

1939  
1000

SOUTHERN  
CAMPUS



SOUTHERN

WESTWOOD

SEN  
RALLY

1929

1929-1939 PRUM

1929

1939

BLUE

1929

1939

Social

Field

Pinkettes

Intramural

STAFF

DECADE OF PROGRESS

SOCIAL

WIFE

BARN

Social

1929-1939

DECADE OF PROGRESS

DECADE OF PROGRESS

UDS

Class

Campus

SOCIAL

DECADE OF

1939

FRESHMAN

DANCES

1929-1939

DECADE OF PROGRESS

Class

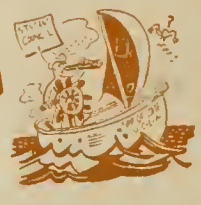

CAMPUS

BASEBALL

DECADE

DECADE OF PROGRESS  
1929-1939

DANCE

PROGRESS

CLASSES

INTERFRATERNITY

Intramural

INTERFRATERNITY

COMMITTEE

DECADE OF PROGRESS

1929

Ex Libris

Fosalia Trope  
10526 Strathmore Dr.  
West Los Angeles.

Home:  
279 Manning Blvd.  
Albany,  
New York



FORMALS

W.A.A.

DECADE OF PROGRESS

Campus

BASKETBALL

DECADE OF PROGRESS

PLAY

1939

1929-1939

COACH

Holmes Coates

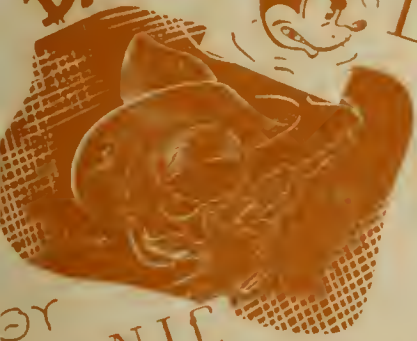



C O P Y R I G H T  
1 9 3 9  
BY THE ASSOCIATED  
STUDENTS OF THE  
UNIVERSITY OF  
CALIFORNIA AT  
LOS ANGELES  
ROBERT B. LANDIS  
E D I T O R  
LISTON R. COMER  
M A N A G E R



# SOUTHERN



# CAMPUS



Published by the  
VOLUME XX

ASSOCIATED STUDENTS OF THE  
UNIVERSITY OF CALIFORNIA AT LOS ANGELES 1939

# FORREWORD



UNIVERSITY OF CALIFORNIA  
AT LOS ANGELES - 1929

Rancho de Buenos Ayres

Holmes





A—Library  
Biology Building  
B—Josiah Royce Hall  
C—Physics  
D—Chemistry-Ceology Building

J—Myra Henley Hall  
K—Administration Building  
L—Open Air Theatre  
M—Life Science Building

E—Educational Bldg. F—Mechanical Arts Bldg. G—Kerckhoff Hall  
H—Men's Gymnasium I—Women's Physical Education Building

TEN YEARS YOUNG ... a decade of progress on the Westwood campus has brought U.C.L.A. into the eyes of the nation in all forms of endeavor: academically, athletically, and socially. In this short span of years our own university has risen from the depths of insignificance into the spotlight of education and higher learning. What the next decade holds in store is unascertainable, but it is certain that the progress will be equal to and surpassing that which we know at present.

To leave with you a concrete picture of our great university ... to picture and tell of the past ... to foretell as well as possible, U.C.L.A.'s destiny in the next few years ... toward these ends is this, Volume XX of the Southern Campus, prepared and given to you, the students and the university

THE STAFF



UNIVERSITY OF CALIFORNIA  
AT LOS ANGELES - 1939





STUDENTS

**CAMPUS**  
HILGARD AVENUE  
ST. LOS ANGELES 31171



In the modern world of today -- with its periods of joy and happiness, strife and sorrow, success and glory, failure and misunderstanding -- youth encounters and attempts to fathom baffling mysteries. Men and women of college age need guidance and inspiration in preparation for the problems they will meet upon completing their college life.

With this thought in mind, we look at a man whose understanding nature and extensive knowledge have placed his name high among the educators of the country. In his policy of guiding the business and academic activity of the combined University of California, he has made himself a true friend of each and every student in the various parts of the University. He attempts to make the University a temporary residence for the students during their stay, in order that it may provide a "source of developing power and inspiration in the days to follow."

For these reasons, and above all for the example he sets as a fine man and friend to all, this 1939 edition of the Southern Campus is dedicated to Robert Gordon Sproul, president of the University of California.

*The Staff*

• ROBERT LANDIS, EDITOR • LISTON COMER, MANAGER •



UNIVERSITY OF CALIFORNIA AT BERKELEY

SOVEREIGN STATE OF CALIFORNIA



UNIVERSITY OF CALIFORNIA AT LOS ANGELES

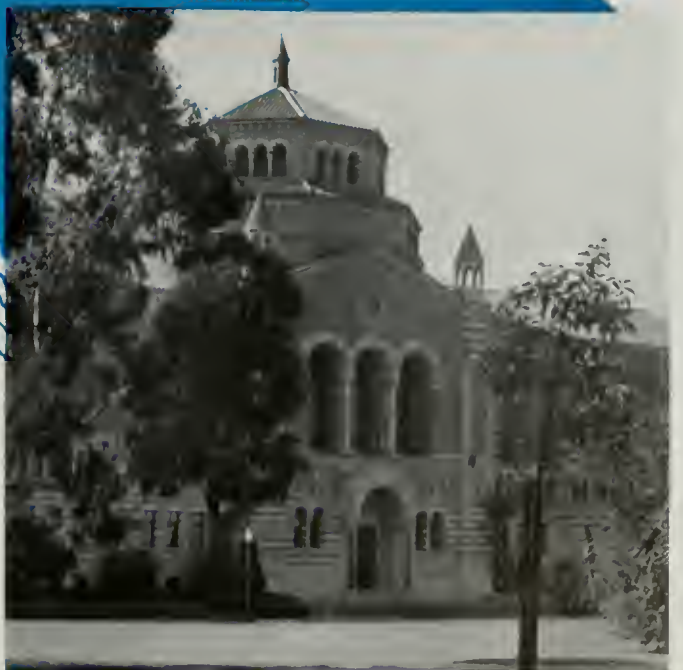



The Library building, a center of student activity during the period of exams, faces the Quad, a center of activity between exams.

Erected at the foot of Janss Steps, the Women's Physical Education Building overlooks the ocean. Students wander out on clear days to see Catalina rising above the shining water.



The path from Kerckhoff to the Library is familiar to all students who, thirsty from much study, take time off for a coke.





To bring to you a concrete picture of the University . . . past, present, and future . . . is the purpose of the 1939 SOUTHERN CAMPUS. This ideal has been carried out in various ways. A story of the history of U.C.L.A. since its inception on the local campus runs throughout the book at the bottom of the pages, and by this means the past history is told. The present is portrayed by the SOUTHERN CAMPUS itself, its pictures, stories, and activities. The future, as it is now planned, is forecast by the imposing plans for large and beautiful campus structures which are found on the main division pages. It is hoped that this, Volume XX, will enlighten you on facts concerning the University of which you are a part.

T A B L E  
O F  
C O N T E N T S



*Class*  
*Campus*  
*Field*  
*Social*



THE LIFE OF YOU, THE AVERAGE BRUIN STUDENT, IS DIVIDED INTO FOUR MAJOR SECTIONS . . . YOUR CLASS WORK, CAMPUS ACTIVITIES, ATHLETIC ENDEAVORS ON THE FIELD, AND SOCIAL LIFE. WITH EACH DIVISION REPRESENTING A CHAPTER OF YOUR COLLEGE LIFE, THE SOUTHERN CAMPUS IS SEPARATED INTO THESE SAME FOUR SECTIONS, THE TOTAL OF WHICH FORMS THE UNIVERSITY AND MAKES THIS VOLUME, TYPIFYING U.C.L.A. AT ITS BEST, POSSIBLE.

# ON SEVEN

From the Life Science building, Berkeley's Campanile stands out in an impressive and picturesque manner.



A view of the Animal Science building at the College of Agriculture at Davis.



Astronomical research is carried on at the Lick Observatory on Mt. Hamilton.





# Campi

The Administration Building of the Citrus Experiment Station is located at Riverside, California.



U.C.L.A.'s own Education Building offers the last view of the seven various branches of the University, all of which combine to form the world's largest educational institution of which we are fortunate to be a part.



Pre-med students delve into medicine at the Medical school in San Francisco.



Scripps Institute of Oceanography is located on the Pacific's shores at La Jolla.



IN

FACULTY

W. C. M A R S H

DR. H E N R Y S C H U L T Z

DR. J O H N C. P A R I S H

STUDENTS

A R N O L D A N D R O N

E U L A B E L L E H A Y W A R D

V I R G I N I A S U E T H O M A S

# MEMORIAM





CELLARSS



1929

DECADE OF





1939

PROGRESS



C  
L  
A  
S  
S

PRESIDENT R. G. SPROUL

GOVERNOR C. L. OLSON

BOARD OF REGENTS

PROVOST E. R. HEDRICK

# ADMINISTRATION

DEAN E. J. MILLER

DEAN H. M. LAUGHLIN

DEAN G. S. WATKINS

DEAN M. L. DARSIE

DEAN H. S. NOBLE

DEAN J. H. WILLIAMS

DEAN V. O. KNUDSEN

DEAN W. H. CHANDLER





THE "SOUTHWEST BUREAU" OF THE UNIVERSITY OF CALIFORNIA BEGAN THE SEARCH ON THE HISTORY OF GRIFFITHS' 1816 (THE CAMERA WAS LOCATED ON NORTH WASHINGTON AVENUE). DURING THE 1950S YEAR THE SAME CAMERA IN THE CURRENT AREA MADE CONTACT THE NEW FOR LONDON GOVERNMENT. FINALLY ARRANGING THE 2 NEW THE YEAR COMPLAINTS. AND ON MAY 11, 1953.

# PRESIDENT



President of the University of California, Doctor Robert Gordon Sproul impartially divides his administrative time and interests between the University's seven divisions.



Staunch in the belief that the University in Southern California will continue to strengthen its services to the people of the State in the future as in the past, President Robert Gordon Sproul visualizes for the Los Angeles campus an increasingly important place in the society of American universities. When President Sproul took office nine years ago, he announced his policy would be to spend more time in Los Angeles than his predecessors had done in order that he might know more intimately the needs which the University should meet in southern California. Carrying out this policy, he established a home on the Westwood campus in 1936. The University of California in all its parts is truly President Sproul's life career.



Reading clockwise: Dr. Sproul, Mortimer Fleishacker, James K. Moffitt, Joseph D. Hodgen, Stuart O'Melveny, Harry L. Masser, William Mosceley Jones, John U. Calkins, Luther A. Nichols, Monroc Deutsch, Fred Moyer Jordan, Edward Dickson, Sidney M. Ehrman, Robert M. Underhill, Garrett McEnerney.

# GOVERNOR CULBERT L. OLSON



Newly elected to the Governorship of the State of California, Culbert L. Olson also represents the University of California as Ex-Officio Chairman of the Board of Regents. Working in this dual capacity, Governor Olson's administrative interests are valuable to both state and student governments.

THE UNIVERSITY OF CALIFORNIA AT LOS ANGELES TOOK UP ITS OFFICIAL RESIDENCE IN WESTWOOD HILLS NOT QUITE A YEAR LATER ON MARCH 28, 1930—FORMAL DEDICATION CEREMONIES WERE HELD IN ROYCE HALL WITH RENOWNED SCHOLARS FROM WORLD-FAMOUS UNIVERSITIES AS GUESTS IN ADDITION TO THE BRIDGE CONNECTING HILGARD AVENUE TO THE QUADRANGLE BUILDINGS

# VICE-PRESIDENT

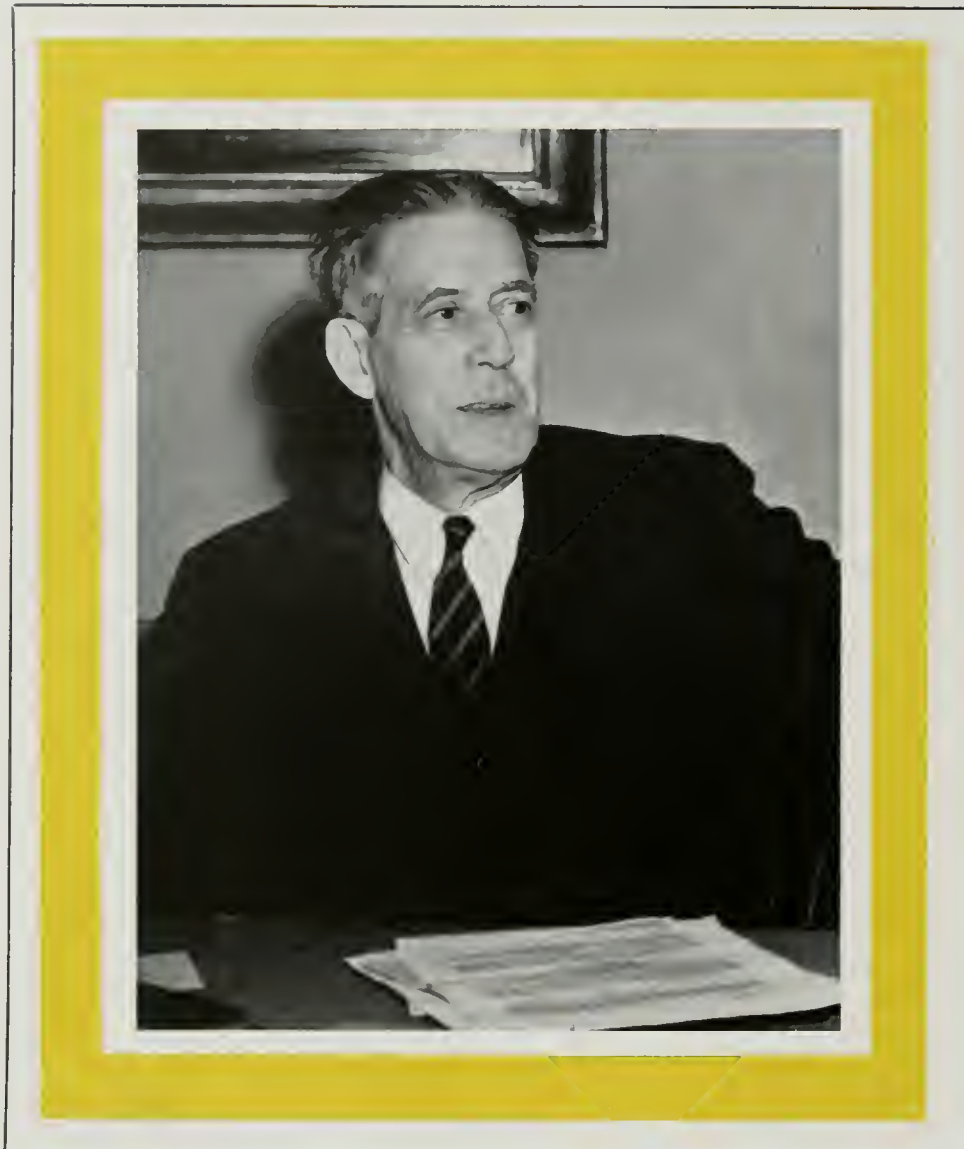

As Provost of the University of California at Los Angeles for the past two and one-half years, Doctor Earle Raymond Hedrick in making his work his hobby has become an integral part of student affairs. In giving generously of both his time and personal interest, he has become a sympathetic friend and academic advisor. In acting for Dr. Sproul he has combined the dignity of the President's office with the spirit of University life as seen in his spontaneous assistance whenever needed and understanding of the problems of this campus.

Once head of the University Math Department, Doctor Hedrick has for the last two years filled the post of Provost of the University of California at Los Angeles.



DEAN MILLER



DEAN  
LAUGHLIN



DEAN WATKINS



DEAN CHANDLER

DEAN DARSIE

DEAN NOBLE

DEAN WILLIAMS

DEAN KNUDSEN



ADMINISTRATIVE OFFICERS



HARRY M. SHOWMAN  
Registrar



DEMING G. MACLISE  
Assistant Comptroller



MERTON E. HILL  
Director of Admissions



HIRAM W. EDWARDS  
Director, School Relations



JOHN E. GOODWIN  
Librarian



DONALD MacKINNON  
Men's Medical Advisor



LILLIAN R. TITCOMB  
Women's Medical Advisor



H. A. SPINDT  
Guidance and Placement Bureau



MILDRED L. FOREMAN  
Bureau of Occupations

ON THE CAMPUS AT THIS TIME INCLUDED JOSIAH ROYCE HALL, THE LIBRARY AND PORTIONS OF THE CHEMISTRY AND THE PHYSICS BIOLOGY BUILDINGS WHEN THE UNIVERSITY OF CALIFORNIA FIRST INVADED WESTWOOD DR. WILLIAM WALLACE CAMPBELL WAS PRESIDENT OF THE UNIVERSITY AND DR. ERNEST CARROLL MOORE WHO WAS THE FIRST TO PROPHESY UCLA'S GREAT

A G R I C U L T U R E  
A R T  
A S T R O N O M Y  
B U S I N E S S A D M I N I S T R A T I O N  
C H E M I S T R Y  
E C O N O M I C S  
E D U C A T I O N  
E N G L I S H  
F O R E I G N L A N G U A G E

# FACULTY

G E O G R A P H Y  
G E O L O G Y  
H I S T O R Y  
H O M E E C O N O M I C S  
L I F E S C I E N C E  
M A T H E M A T I C S  
M E C H A N I C A R T S  
M I L I T A R Y S C I E N C E  
M U S I C  
N A V A L S C I E N C E  
P H I L O S O P H Y  
P H Y S I C S  
P O L I T I C A L S C I E N C E  
P S Y C H O L O G Y





FUTURE WILL LOCAL UNIVERT AND THE PRESIDENT. WHEN DR. CARROLL'S RETIREMENT IN 1950, DR. ROBERT GORDON SHALL FORMALLY THE PRESIDENT AND COMPLETELY SUCCEEDING HIM TO BECOME THE ALUMNI OF THE UNIVERSITY'S PRESIDENT. AN OTHER VACANCY DURING HIS RETIREMENT—THIS OF DR. HOBBS IN JULY 1950—WAS FULFILLED BY DR. ELLIOTT HEDRICK, WHO HAD

Dr. Alfred E. Longueil, as Chairman of the English Department, is known as an authority on Shakespearean Literature. Even though his department is one of the three in the University which has a comprehensive examination, he has managed to build up student interest to the extent that his department is always overcrowded.

# FACULTY



Following the eccentricities of genius, George J. Cox, chairman of the Art Department, has been peculiarly attached to the little green scooter-bike which carries him around the campus. Dr. Cox considers the function of the department both cultural and practical, and believes each student must express himself with brush and chisel for the good of his soul.

Many more people know Frank H. Reinsch as Chairman of the Committee on Subject A, in which capacity he meets every freshman, than as Associate Professor of German. Each fall he returns to U.C.L.A. after spending his summers in travel and research in Germany. His winters are spent in teaching and working with the Modern Languages Association.

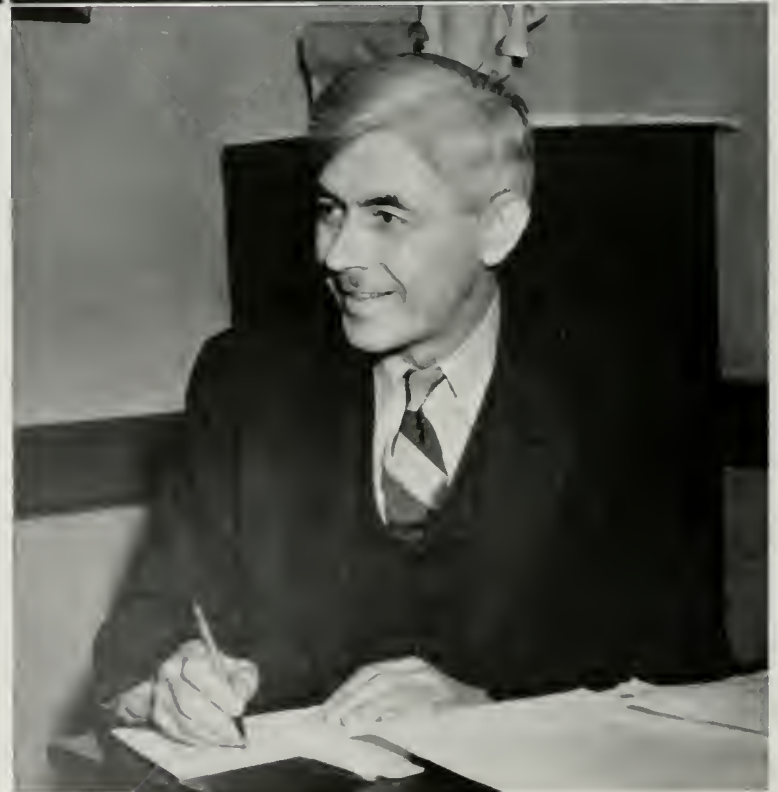



Arthur P. McKinley is head of the Foreign Language Department. Two years ago, in collaboration with E. K. Reid of the History Department, he discovered in Europe the oldest known manuscript of the medieval romance "Juvenal." An article to this effect has just appeared in the Harvard magazine. In addition to his classical interests, he enjoys mountain climbing.



Besides being chairman of the Political Science Department at U.C.L.A., Frank M. Stewart holds many important civic and university positions, including membership in the Governmental Affairs Committee of the Los Angeles Chamber of Commerce and the presidency of the Los Angeles Town Hall for 1938. His research studies are on the municipal reform movement in the United States.

Dr. Frederick C. Leonard has been at U.C.L.A. since 1922 and has been Chairman of the Astronomy Department since its inception in 1931. He is a fellow of the Royal Astronomical Society of England and is a member of the American Astronomical Society. His research specialties are meteorites and double stars. He is a Phi Beta Kappa and a Sigma Xi.

ERVED PREVIOUSLY AS THE HEAD OF U.C.L.A.'S DEPARTMENT OF MATHEMATICS. OTHER ADMINISTRATIVE OFFICERS DURING THE FIRST YEAR ON THE NEW CAMPUS INCLUDED FOUR DEANS: EARL J. MILLER OF MEN, HELEN M. LAUGHLIN OF WOMEN, CHARLES H. RIEGER OF THE COLLEGE OF LETTERS AND SCIENCE, AND MARVIN L. DARSIE, OF THE TEACHERS COLLEGE. SINCE THAT TIME



Before coming to U.C.L.A. in 1927, B. M. Varney, chairman of the Geography Department, was Assistant Editor of the journal of the U. S. Weather Bureau. His chief scientific interests are problems of the influences of the Pacific Ocean on California climate, and his hobbies are sailing and photography. He was Vice-President of the American Meteorological Society.

Since entering the University four years ago as head of the Music Department, Mr. Leroy Allen has expanded the interests and talents of his various musical groups until they now play an important part in almost all of our campus activities. Projects of Mr. Allen's department, the Bruin Band, the Concert Band, and the orchestra, officiate musically during the academic year.

Harold W. Mansfield has instituted several new courses in the Department of Mechanical Arts during the past year. Among these was the much publicized course in Photography. The students hold regular exhibitions, which serve to familiarize the public with the Mechanic Arts building, as well as with the work of the amateur photographers.



# FACULTY

The Training School, under the guidance of Charles W. Waddell, for the past year has remained on the same even keel for which it has been noted. Existing now as a separate unit from the University and on its own budget, Dr. Waddell believes that there is a possibility that his department may be absorbed by the new School of Education to be added in the fall.



Donald A. Piatt has been chairman of the Philosophy Department for two years. He specializes in work in social ethics and the theory of knowledge. He is co-author of a book, "Studies and Ideas," and has written articles on the theory of knowledge. Students in all departments come to him for advice on their personal and economic problems.

A work of twenty years has been Doctor Loye Miller's outstanding contribution to the University curriculum. For the first time as an administrative experiment, he brought together the instructors and classes in the fields of Botany, Zoology, and Bacteriology, and built them into one cooperative whole, the Life Science group, of which he is the chairman and advisor.



—WITHIN TEN YEARS DR. MILLER'S AUTHORITY HAS BEEN ENLARGED TO INCLUDE ALL UNDERGRADUATES AND THERE MAY BE THE ADDITION OF THE DEANS OF THE GRADUATE DIVISION OF THE COLLEGE OF BUSINESS ADMINISTRATION OF THE UNIVERSITY AND OF AN ASSISTANT DEAN OF THE SCHOOL OF EDUCATION. THESE OFFICIALS ARE, RESPECTIVELY, THOMAS D. KRUI...

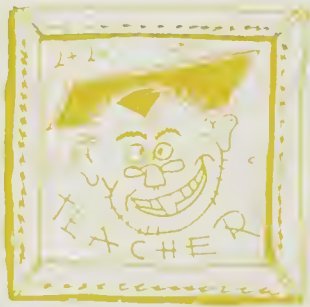

Commander Herbert W. Underwood, late of the Naval War College, heads the newly-formed Naval R.O.T.C. unit. The annual cruise to Honolulu and the distinctive uniform attracted more candidates than the course could hold, but rigid physical requirements disqualified the majority of the applicants. The company has rapidly attained prominence, and all indications point to a brilliant future.



At the University but seven years, Dr. U. S. Grant occupies the chair of the Geology Department. The heavy duties of his office have so commanded his attention that he finds himself somewhat handicapped for time in his efforts to unravel the history of the last million years of California geology. However he hopes to whittle off several thousand in the near future.

Martha Deane, Women's Physical Education head, has studied dancing in America and abroad. Last summer she attended the International Dance Congress in Paris, returning with many ideas which will benefit her men's and women's classes and the mixed recreationals. Miss Deane also hopes to stimulate enthusiasm in badminton and swimming.



# FACULTY



Coming to the U.C.L.A. campus three years ago as head of the Psychology Department, Doctor Knight Dunlap has since reorganized the curriculum into the field of adjustment work for which it is now important. Interested in the study of reaction time and emotional facial expressions, Doctor Dunlap has also written five texts, one of which is used in a University Psychology course.

Sylvia N. Ryan, as Upper Division Spanish Advisor, is one of the few members of the faculty who can boast of being able to call members of the class of 1924 by name. Known as a person who is well acquainted with all the ins and outs of the University she is eagerly sought by students who are helped out of their difficulties by her advice and humor.

Helen B. Thompson is specializing in field studies on the physical development and nutritive requirements of children. She has been chairman of the Home Economics department since 1923. She is also interested in government and politics and is a member of the American Academy of Political and Social Science. She taught at the University of Kansas for five years.

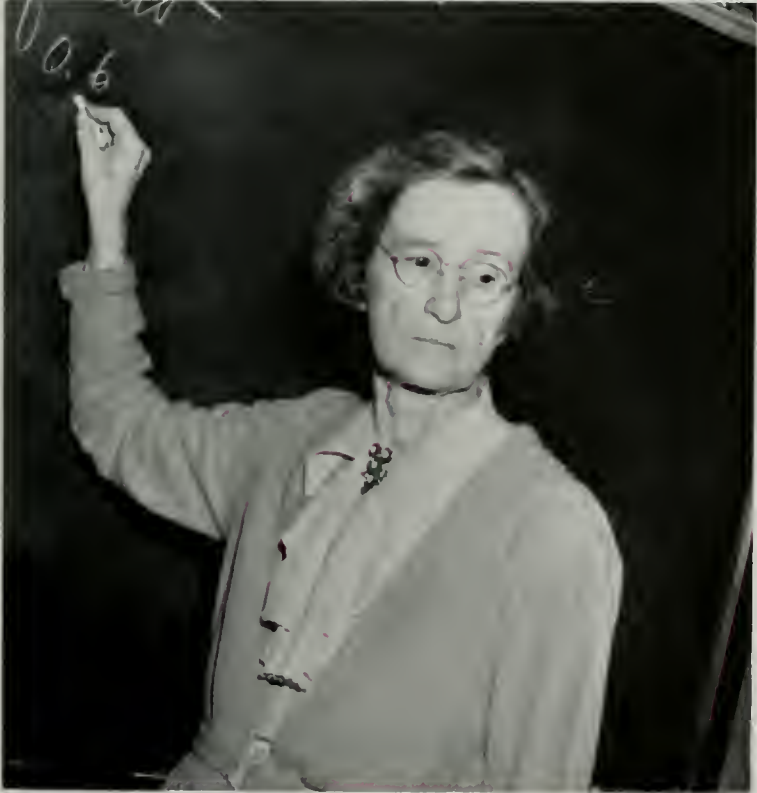

SEN HOWARD S NOBLE | HAROLD WILLIAMS AND WILLIAM H CHAMBERLAIN THE MOST COLORFUL AND IMPRESSIVE ACTIVITY OF THE FACULTY—AS DE FROM THE ACTUAL ADMINISTRATION OF ACADEMIC AFFAIRS—IS THE ANNUAL CHARTER DAY CELEBRATION YEARLY TO COMMEMORATE THE GRANTING IN 1791 OF A CHARTER AUTHORIZING THE FOUNDING OF A UNIVERSITY OF CALIFORNIA

Perhaps the most-publicized innovation in the Military Department this year has been the change in the officers' uniforms with slacks replacing boots. New members of this Department, headed by Colonel Severson, are Colonel Van Vliet and Major Braun. At the end of this semester the department will lose Majors Trechter and Shoe.

# FACULTY

In order to take care of the increased interest and student enrollment in the History Department headed by Doctor Waldemar Westergaard, the departmental curriculum has been changed to include large lecture classes in addition to smaller quiz sections. Doctor Westergaard's main interest outside of his department activities, lies in the study of Northern European history.

Figuratively speaking, Doctor William M. Whyburn, head of the Math Department, counts his campus responsibility as sponsor of the "now almost extinct" Phi Beta Kappas a negligible matter. Doctor Whyburn is also treasurer of Sigma Xi, and has won outside recognition as a member of an Executive Committee in the American Association for the Advancement of Science.





The growth of the University is reflected in the increasing curriculum in the Department of Physical Education. Under the direction of Frederick C. Cozens, mixed classes in archery, golf, and dancing are now included in courses offered by this department. Dr. Cozens was recently appointed dean of the new College of Applied Arts.

Lending an air of romance to the study of Russian History, Doctor Andre Lobanov-Rostovsky presides over his classes with the poise of the Russian nobility. With an interesting history himself, Doctor Lobanov has the background of a famous World War strategist, is interested in music, has written several books, and is a fluent linguist.

As Chairman of the Physics Department and the Reinstatement Committee, Doctor Joseph Kaplan investigates such matters as student and electrical discharges. In his laboratories, Doctor Kaplan has been conducting a long series of experiments on the structure of the earth's atmosphere and has discovered the previously overlooked constituent, atomic nitrogen.



NIA, ALL FACULTY MEMBERS DON CAPS AND GOWNS TO MARCH IN FORMAL PROCESSION THROUGH THE CAMPUS TO ROYCE HALL AUDITORIUM—WHERE, AT A TRADITIONAL PROGRAM, A LECTURER OF WORLD FAME IS PRESENTED. IN 1930, THE FIRST YEAR OF U.C.L.A.'S RESIDENCE IN WESTWOOD, DEDICATION CEREMONIES TOOK THE PLACE OF THE USUAL PROGRAM. IN 1933 A GRADUATE



Distinguished guest of the University, Doctor Jan Masaryk, is surrounded by his colleagues after his Charter day speech.

# UCLA FACULTY

The faculty's playtime is mostly taken up by sponsoring campus affairs, but once in a while they get away by themselves and discard their classroom dignity. Students can catch glimpses of them in this mood on the tennis court, in the swimming pool, and in deep discussions.



Mrs. Braun presents the unknown and very angular young woman to Major Braun as they sponsor a fraternity dance.



Dean and Mrs. Miller and Dr. and Mrs. Hedrick receiving guests at the Miller home.



The faculty joins in academic procession.



Having fun at Venice, Major Shoe slides into the picture.

Enjoying themselves at tea, Dean and Mrs. Darsie add an air of hospitality.

Dr. and Mrs. Cox join the dancers while they welcome incoming Freshmen.



# PLAY



President Sproul and Doctor Titus hold a discussion at the Freshman Reception.



Mrs. Hedrick emphasizes a point to Dr. Kaplan.



The Russells and the Simpsons sample punch.

Jack Bozung, Van Craig, and Dean Noble take time out to talk things over.

Dean Stone welcomes the throng of incoming students while Mrs. Stone watches the dancers with interest.



F R E S H M A N

S O P H O M O R E

J U N I O R

S E N I O R

# CLASSES

GRADUATE SCHOOL

A L U M N I

**SENIOR OFFICERS**

E D S H I R E Y

MARY ELLEN GERARD

MARGERY CAVALIER

R A Y M A G E E



DIVISION WAS INAUGURATED AT U.C.L.A. WHICH ENABLES QUALIFIED GRADUATE STUDENTS TO OBTAIN THE DEGREES OF MASTER OF SCIENCE, MASTER OF ARTS, AND DOCTOR OF PHILOSOPHY. THIS DIVISION IS STILL UNDER THE GUIDANCE OF ITS ORIGINAL SUPERVISOR, DEAN VERN O. KNUDSEN. IN CONNECTION WITH THE DEPARTMENT, A STUDENT GRADUATE COUNCIL WAS ORGANIZED IN

# AAU



President of the Alumni Association of the University of California at Los Angeles, Philip Davis has been active in U.C.L.A. Alumni affairs since graduating in '28.



Like the Vice-President of the United States, the Vice-President of the Alumni Council also seems to be neglected. Mr. Joe Kessler's sole duty in this capacity is to preside in the absence of the president.



# Alumni

In 1925 the U.C.L.A. Alumni Association was organized as a division of the California Alumni Association, and in 1934 it became a separate entity. Acting as administrative officers of the Alumni Association, President M. Philip Davis, Vice-President Joseph P. Kesler, Treasurer Deming Maclise, and Chairman of Finance David Yule, preside at all Alumni social and business functions, and are also members of the executive Alumni Council. The duties of Executive Secretary John E. Canaday, who resigned his position in January, were taken over by Field Secretary Sterling Tipton until a permanent appointment could be made. John B. Jackson, editor of the monthly alumni publication, the Southern Alumnus, was appointed, in March, as the new Executive Secretary of the Association, taking office April 15.

**JOHN E. CANADAY**  
Retiring Executive Secretary



**DEMING MACLISE**  
Treasurer



1936. THE FIRST OFFICERS OF THIS GROUP—JIMMY LUVALLE, KATHRYN HERTZOG, AND MICHAEL DILLON—SET THE TRADITION FOR ANNUAL SOCIAL EVENTS AS A MEANS OF UNIFYING GRADUATE STUDENTS. IN ADDITION TO PLANNING THESE AFFAIRS, THE COUNCIL MEETS TO DISCUSS VARIOUS PROBLEMS CONFRONTING THESE STUDENTS. THE FIRST ATTEMPT AT ORGANIZING U.C.L.A. ALUMNI



# ALUMNI

Members of the Alumni Council include, seated: Ann Sumner, Dorothy Hamilton Jones, President Phil Davis, Mary Morrison, Emily Marr Patterson; standing: Frank McKellar, Joseph Kessler, James Armstrong, Julius Leavy, Dr. Frank J. Klingberg, Deming MacIise.

Bruin alums Gage Hartman and Horace Mickley heap their plates at a Pigskin Club Stag.







It looks like Ginny and Hugh are being introduced to the mystery woman in black. The stray thumb in the air indicates that even the alumni dance the Lambeth Walk.

# ACTIVITIES



In addition to carrying out its various official duties, the Alumni Association sponsors the annual Fall and Spring Homecomings, and is represented in many other campus and off-campus activities. Organized with the purpose of retaining the interests of the alumni and establishing closer contacts between them and the University, the Association holds regular social and business meetings. One of the first projects of the alumni was the establishment of the campus Bureau of Occupations. Of main interest now is the endowment of yearly scholarships, funds for which are drawn from the organization dues.



Left: Walter Stickel presides over the meetings of the Bruin Club, an organization of Los Angeles businessmen who are alumni of U.C.L.A. Center: Due to the resignation of John Canaday, Sterling Tipton was temporarily in charge of the Alumni office. Right: John Jackson edited the Southern Alumnus, until he was elected Executive Secretary and moved to campus offices.

WAS THE ESTABLISHMENT, IN 1925, OF A "SOUTHERN OFFICE" BRANCH OF THE BERKELEY ALUMNI ASSOCIATION, WITH FRED MOYER JORDAN AS MANAGER. THIS ALUMNI BRANCH GREW WITH THE UNIVERSITY UNTIL, IN MARCH, 1934, IT BECAME OFFICIALLY THE U.C.L.A. ALUMNI ASSOCIATION. FRED HOUSER, '26, WAS ITS FIRST PRESIDENT. THE GROUP HAS SINCE BECOME ONE OF THE LARG-

# SENIOR



Handling a successful Fun House party, Senior Ball, and all the more serious things that go with being a Senior, is a large job for anybody. Ed Shirey proved himself more than capable when he took over the office of President of the Senior Class.



Mary Ellen Gerard, Vice-president of the Senior Class, was a charming and gracious hostess at all affairs given in honor of the members of the graduating class.



# OFFICERS



Margery Cavalier, Secretary, had a very busy year. She kept the records of all the meetings of the Council and supervised its correspondence. Studies assumed hobby proportions.

Nobody seems to have any money these days except Ray Magee, who as Treasurer spent his time trying to put over the sales of Senior Dues Cards, and keeping track of the exchequer.



Summer '35. Going to college? University, smell of fall, excitement of football. Fraternities, Sororities; Dixon and Frankenberg; Brown and Larson. U.C.L.A. 7-Stanford 6. The brawl, Balboa, Frosh-Soph dance. FINALS. Summer.

Koebig, Gerard, Waring, Shirey. We own the school. See our Yeomen and Spur sweaters? Another brawl; Soph barn dance. Beer. Politics; no more army. Summer.

Brown, Waring, Belcher, Landis. Activities. We're big shots. Junior Prom; house dances. Elections; Brown & Yager. Summer.

The senior class. Why, it seems like yesterday . . . Shirey, Gerard, Cavalier, Magee, Engagements, party times, get-togethers. Study hard. Senior week. Oh, get a job, I guess. Senior Ball. This place almost makes me cry. Hollywood Bowl. The sinking sun and moving lines of black. Life begins, the dream is o'er.

**EST OF ITS KIND—WITH A CORRESPONDINGLY LARGE PROGRAM. THE FIRST GENERAL ALUMNI BANQUET HAS BECOME AN ANNUAL ACADEMIC HOMECOMING; THE NEWS BULLETIN MIMEOGRAPHED AND INSERTED INTO THE CALIFORNIA MONTHLY IN 1926 HAS GROWN INTO THE SOUTHERN ALUMNUS, HAVING BECOME A SEPARATE MAGAZINE IN 1929. THE ASSOCIATION ALSO SPONSORS THE**

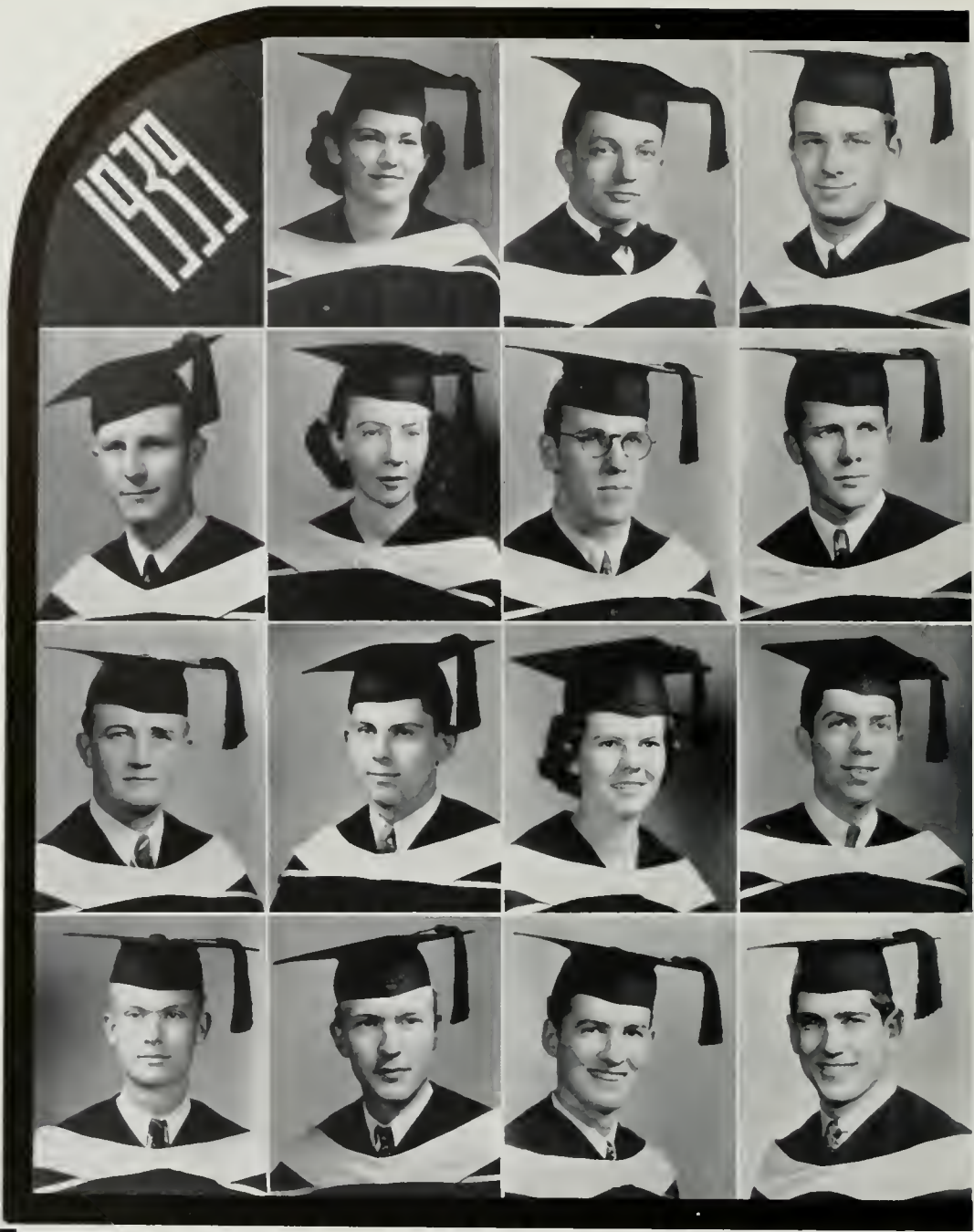

Vice-prexy and pres., Pi Phi and Zeta, Ginny and Don, Keim and Brown, all combine to make a beautiful combination that delighted the org. kiddies no end in last June's elections.



**ETHEL EILEEN ACKERMAN, A.B., B.E.**  
Psychology, Education  
Alpha Gamma Delta;  
Bruin 1; Y.W.C.A.; Ma-  
sonic Club; Consultation  
Comm. 2, 3; Hostess  
Comm. 4; Elections  
Board; A.M.S. Secretary  
4, 5.

**JOSEPH ADAMS, A.B.**  
History  
Phi Beta Delta; Blue C;  
145 lb. Basketball 2, 3,  
4; Tennis Senior Mana-  
ger.

**ALVIN FREDERICK AGGEN, B.S.**  
Subtropical  
Horticulture  
Transferred from Ventura  
Junior College; Sigma  
Pi; Ag. Club Treasurer.

**FREDERICK AMMANN, A.B.**  
Economics  
Transferred from San  
Mateo Junior College;  
Handball.

**CLARA MARIAN ANDERSON, A.B.**  
Economics  
Phi Chi Theta.

**DAVID RUTLEDGE ANDERSON, B.S.**  
Accounting  
Delta Sigma Phi.

**GORDON MARSHALL ANDERSON, A.B.**  
Geology  
Sigma Gamma Epsilon  
Track.

**LOUIS HALL ARNOLD, B.S.**  
Marketing  
Transferred from Lassen  
Junior College; Sigma Pi.

**GEORGE FRANKLIN ASHTON, A.B.**  
History  
Transferred from Los An-  
geles City College; 145  
lb. Basketball 4.

**BERTHA LUCILLE ASTLE, A.B.**  
History  
Transferred from Los An-  
geles City College.

**HOWARD LAWRENCE AXELRAD, B.S.**  
Accounting  
Transferred from Huron  
College; Tau Delta Phi;  
Band; Orchestra.

**ALBIN PEARSON BAKER, B.S.**  
Subtropical  
Horticulture  
Transferred from Porter-  
ville Junior College; Al-  
pha Gamma; Alpha Zeta;  
Ball and Chain; Basket-  
ball Manager 2, 3.

**GERHARD BAKKER, JR., A.B.**  
Zoology  
Transferred from Los An-  
geles City College.

**EVERETT LORAN BALL, JR., A.B.**  
English  
Phi Kappa Sigma; U.D.S.  
1, 2, 3, 4; Kap and Beils;  
Delta Key; Phi Mu Al-  
pha; Staff and Mask;  
Bruin 3, 4.

**JOHN LOFTUS BALL, A.B.**  
Geology  
Phi Kappa Sigma; Soph.  
Service; Blue Key; Blue  
C; Sigma Gamma Ensi-  
lon; A.I.M.E.; Basketball  
1, 2, 3, 4; Rugby 4.

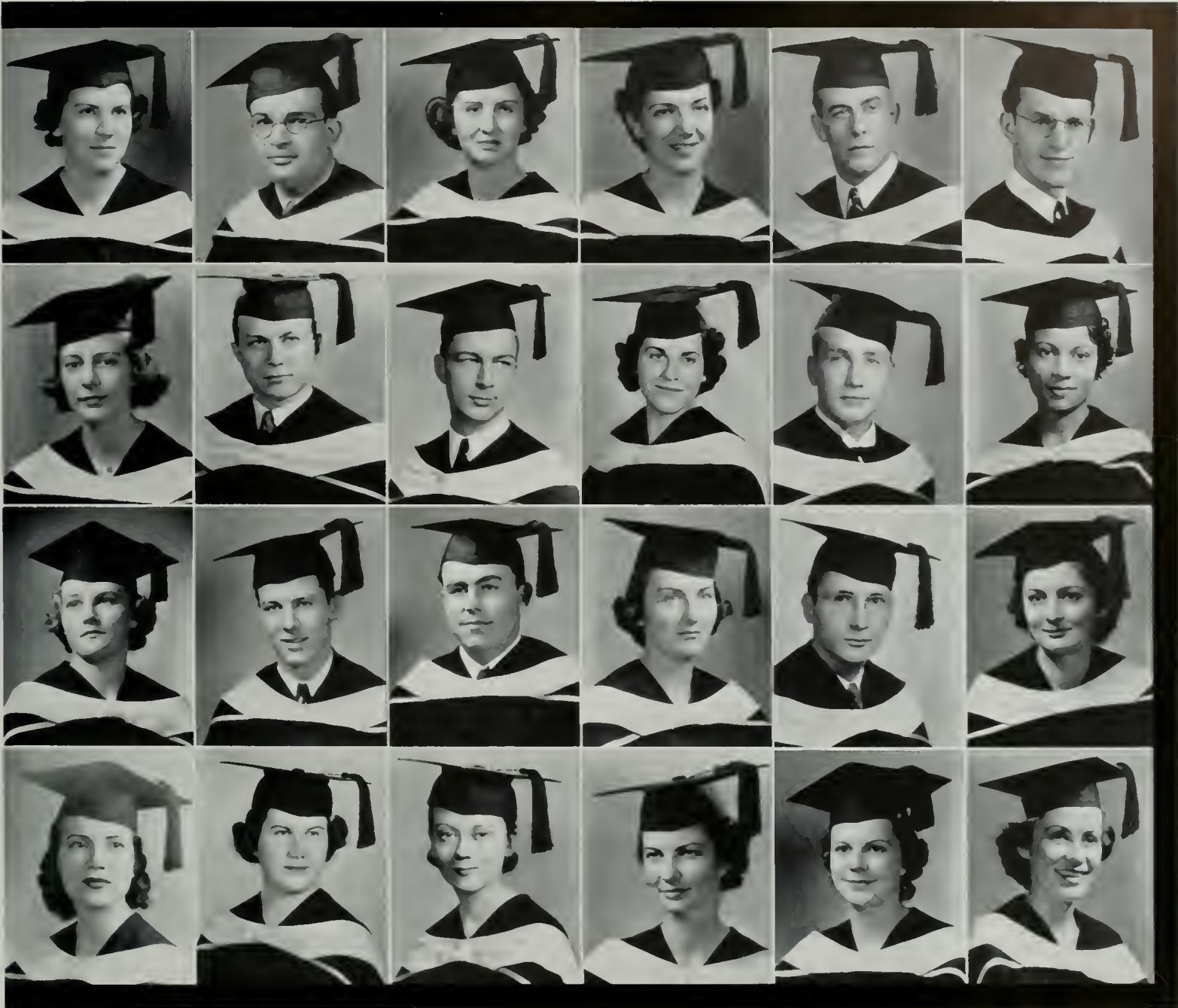

**ISABEL TAYLOR AITCHISON, B.E.**  
Home Economics  
Transferred from Pasadena Junior College, Home Economics Club.

**SADIQ ALI, B.S.**  
Subtropical Horticulture  
Transferred from U.C.B. and Davis.

**BETTY JANE ALLEN, B.E.**  
Education  
Trans. from Los Angeles C.C.; Westminster Club; Elementary Club; Philia; Pi Lambda Theta; Holder of Pi Lambda Theta scholarship.

**FRANCES MARY ALLEN, B.E.**  
Education  
Transferred from Central Junior College; Dance Recital 4, 5.

**HARRY BERKLEY ALLEN, A.B.**  
Geology  
Sigma Gamma Epsilon; A.I.M.E.; Anthropology Club; Crew 1; Polo 1; Wrestling 4; Band 1.

**DAVID ALPERT, A.B.**  
History  
Transferred from Syracuse University.

**HELEN JANE ANDERSON, B.E.**  
Art  
Phi Omega Pi; Philokalia; Y.W.C.A.; Glee Club 1, 2, 3, 4; A Capella Choir 4; Drama 1, 2

**LLOYD JAMES ANDERSON, A.B.**  
Chemistry

**TRENT G. ANDERSON, A.B.**  
Political Science  
Phi Delta Theta. Rally Comm.; Scabbard and Blade, Greek Drama 3; Class Council 2, 3, 4. Homecoming Comm. 3, 4; Calif. Arrangements Committee.

**CARMEIA ANN ANTONACCI, A.B.**  
History  
Transferred from Los Angeles City College; Philia

**ELDRIDGE APPLETON, B.S.**  
Accounting  
Alpha Sigma Phi; Interfraternity Council 4; Yeomen; Rally Committee.

**MARZELLA HARDENA ARMSTRONG, A.B.**  
Economics  
Alpha Kappa Alpha; Y.W.C.A., Coop. Housing Ass'n, Corresponding Secretary.

**ANNA LINNEA AXELSON, B.E.**  
Education

**JOHN ROLF AYE, A.B.**  
Political Science  
Bruin 1, 2, 3, 4, Circulation Mgr. 1, Junior Mgr 3, Advertising Mgr. 4, Business Mgr. 4, Publication Board 4.

**CHESTER RAYMOND BAGGS, A.B.**  
Psychology  
Transferred from Bakersfield Junior College.

**ANN BAGNELL, A.B.**  
English  
Transferred from Lindenwood College; Delta Delta Delta; Claw, Exchange Editor.

**ROBERT WAYNE BAILEY, B.S.**  
Marketing  
Transferred from Bakersfield Junior College; Newman Club; Track 3, 4.

**NAOMI ETHEL BAIN, A.B.**  
History  
Transferred from Bakersfield Junior College; Phrateres.

**CATHERINE EDITH BALZER, B.E.**  
Art  
Transferred from Los Angeles City College; Philokalia, Newman Club; W.A.A.; Alpha Sigma Alpha; Philia.

**ROSE ANN BANKSON, A.B.**  
History  
Spurs; A.W.S. Council 3, 4, Y.W.C.A., Secretary 2, Vice President 3; Student Counsellor 4.

**MARTHA JANE BANZHOF, A.B.**  
Sociology  
Transferred from Oberlin College; Kappa Delta.

**HELEN LOUISE BARR, A.B.**  
History  
Transferred from Los Angeles City College, Helen Mathewson Club.

**ELIZABETH LOUISE BARTLETT, B.S.**  
Marketing  
Transferred from Los Angeles City College, Phi Mu.

**JEAN LEONE BARTLETT, B.S.**  
Marketing  
Transferred from University of Minnesota; Chi Omega.

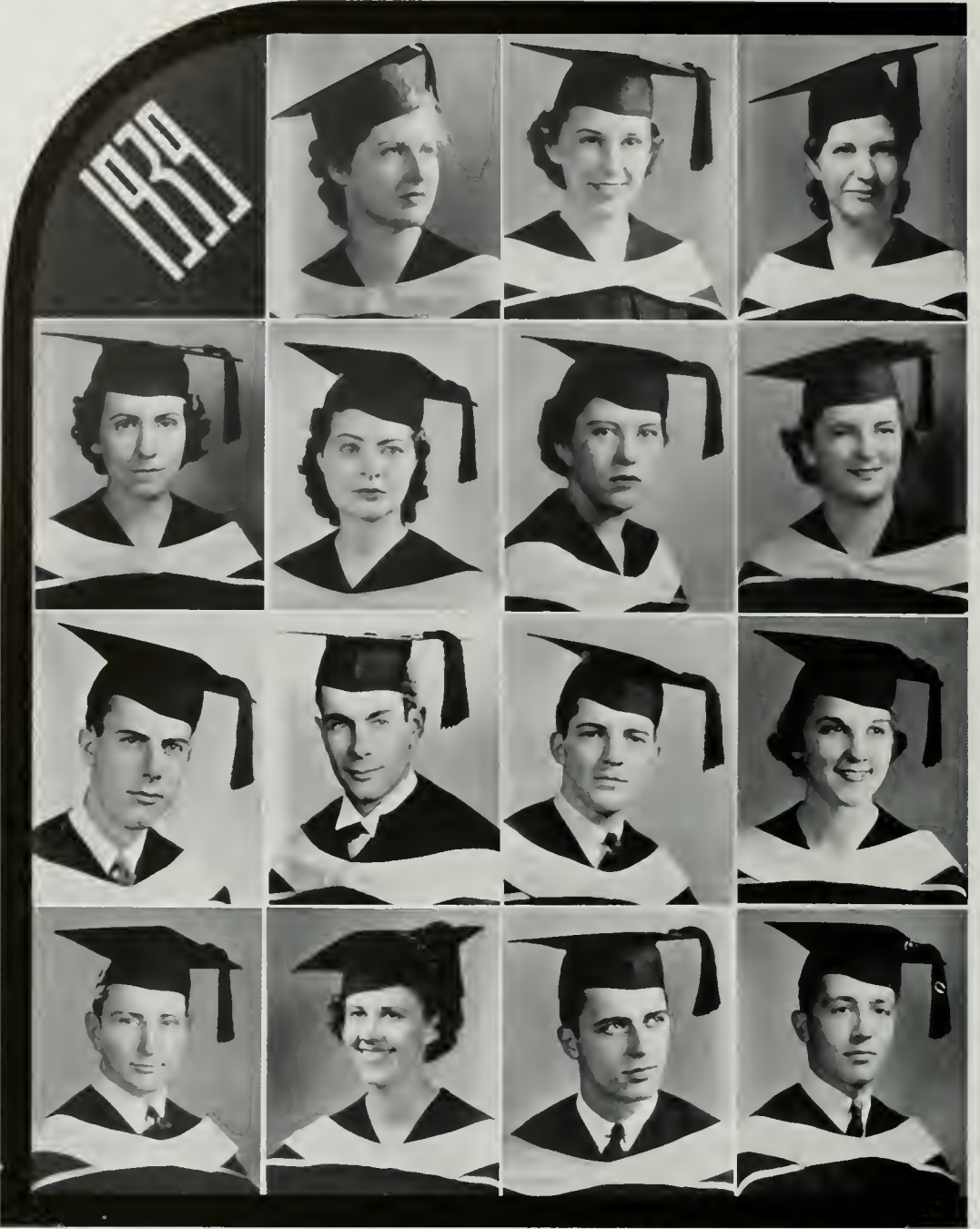

M'Liz Hayman and Bettie Waring are what are known as typical Bruin coeds. They uphold the politics of A Chi O and Gamma Phi, enter contests, and both get around in their own quaint way.



**KATHRYN LOIS BARTLETT, B.E.**

Education  
Transferred from Pasadena Junior College; Phi Upsilon Pi.

**HARRIET LOCKE BAUCOM, B.E.**

Art  
Transferred from Porterville Junior College; Phrateres; Philokalia.

**BONNIE JEAN BEALE, B.E.**

Music  
Transferred from Butler University; Sigma Alpha Iota; Phrateres; Philia; Orchestra 3, 4.

**MARGRATE EDITH BENNETT, B.E.**

Education  
Transferred from Tarkio College; Westminster Club.

**FRANCES RUTH BERGER, B.E.**

Commerce  
Transferred from Long Beach Junior College; Helen Matthewson Club.

**MARGARET VIOLA BERNHARD, A.B.**

Bacteriology  
Helen Matthewson Club; German Club.

**JANE MARGARET BEUTGEN, A.B.**

Economics  
Transferred from Los Angeles City College.

**ROBERT LEWIS BLISS, A.B.**

Economics  
Theta Xi; Alpha Kappa Psi; Alpha Delta Sigma.

**WILLIS HAYS BLISS, B.E.**

Mechanic Arts  
Theta Chi; Y.M.C.A.; Circle C; Rifle Team 2, 3, 4.

**BERNARD EARL BOBB, A.B.**

History  
Southern Campus 3.

**DOROTHY MAY BODINE, A.B.**

History  
Transferred from the University of Montana; Delta Gamma; Phrateres.

**KENNETH ALBERT BOWMAN, A.B.**

Spanish  
Sigma Delta Pi; Tennis 1.

**NELBETH BOYDSTUN, B.E.**

Education  
Transferred from Bakersfield Junior College; Elementary Club; Kipri Club; Phrateres.

**JACK HENRY BOZUNG, B.S.**

Management & Industry  
Delta Upsilon; Scabbard and Blade; Pershing Rifles, Capt.; Circle C; Rally Comm.; Water Polo Mgr.; Class Council 3, 4; Homecoming Committee.

**MARSHAL DEFOREST BRAINARD, B.S.**

Banking and Finance  
Transferred from the University of Florida; Kappa Sigma.



**MARY ELOISE BEAMISH, B.E.**  
Education  
Transferred from Long Beach Junior College.

**FRANCES BELDEN, A.B.**  
History  
Kappa Kappa Gamma; Spurs; Guidon; Tic Toc; Class Council 3, 4.

**JANE BRIAN BELL, A.B.**  
English  
Pi Beta Phi; Chi Delta Phi; Prytanean; Spurs; Pan Hellenic Council; A. W. S. Council; Bruin 1, 2; Y.W.C.A. Council; Homecoming Comm. 1.

**MARJORIE JEAN BELLINGER, B.E.**  
Physical Education  
Trans. from Occidental College; Alpha Chi Omega; Glee Club 2; Dance Recital 2, 4; W.A.A. Board 2, 3, 4; A.W.S. Consultation Comm. 2.

**BERT J. BENGSTON, A.B.**  
Zoology  
Transferred from Sacramento Junior College.

**BEN ROBERT BENNETT, B.S.**  
Banking and Finance  
Alpha Kappa Psi, President 4.

**WHEELER LEE BIRDWELL, B.S.**  
Marketing  
Alpha Kappa Psi.

**ELOISE BIXLER, B.S.**  
Marketing  
Transferred from Long Beach Junior College; Phrateres; Winslow Arms, President 3.

**CLELA MAY BLACK, A.B.**  
English  
Transferred from Los Angeles City College.

**LUANA SOVEREIGN BLACK, A.B.**  
Spanish  
Phi Omega Pi; Phi Beta Kappa; Sigma Delta Pi; U.D.S. 3, 4; Dance Recital 3, 4.

**WILLIAM GEORGE BLAU, A.B.**  
Psychology  
Transferred from the University of Wisconsin.

**ALVIN G. BLENDER, B.S.**  
Finance  
Crew 4.

**BARBARA LOUISE BOHLKEN, A.B.**  
History  
Chi Omega, Kappa Phi Zeta; Stevens Club; Dance Recital 3; Southern Campus 4; Y.W.C.A.; Elections Board 2, 3.

**BETTY JANE BOND, B.E.**  
Physical Education  
Physical Education Club; Phrateres; Dance Recital 3, 4; W.A.A.; W.A.A. Handbook 4.

**DOROTHY VIRGINIA BONNER, B.E.**  
Education  
Transferred from Pasadena Junior College; Delta Gamma, Phi Upsilon Pi; Southern Campus 3.

**DOROTHY BORCHERT, A.B.**  
Political Science  
Transferred from Fullerton Junior College; International Relations Club.

**PATRICIA LEIGH BOYER, B.E.**  
Art  
Philokalia; Phrateres; W. A. A.; Delta Epsilon, President 4; W.A.A. Board 3, 4; Hershey Hall, Treasurer 3, Secretary 4.

**VIRGINIA JUNE BOWLER, B.E.**  
Music  
Transferred from San Diego State College; Glee Club 3, 4; A Capella Choir 3, 4.

**GAY MARY BRASSELL, A.B.**  
English  
Masonic Club; Phrateres

**EVERETT CHARLES BRAUN, B.S.**  
Accounting

**WILLIAM CHANDLER BRIGGS, A.B.**  
Geology  
Sigma Gamma Epsilon.

**DORIS LORRAINE BRIN, A.B.**  
English  
Transferred from the University of Texas; Alpha Epsilon Phi; Chi Delta Phi.

**BREWSTER BROADWELL, A.B.**  
Economics  
Delta Tau Delta; Blue C; Blue Key; Phi Phi; Football 1, 2, 3, 4; Boxing 3, 4; Mens' Athletic Board 3, 4.

**BRADFORD MAITLAND BROOKS, B.S.**  
Marketing  
Theta Chi; Circle C; Pershing Rifles; Wrestling 3, 4.



Half-captain George Pfeiffer tells a joke (?) to Johnny Ryland from way down under the pile as they look out for feminine admirers. They admit being members of Alpha Sig and Zeta.



**A. ALLAN BROTSKY, A.B.**

Economics  
Transferred from Colorado University; Artus; Omicron Delta Sigma.

**DON EVAN BROWN, A.B.**

Political Science  
Zeta Psi; Scabbard and Blade; Blue Key; Blue C; A.S.U.C. Pres. 4; Football 1, 2, 3; Basketball 1, 2, 3, 4; Rally Comm.; Class Council 1, 2, 3, Pres. 4.

**WILLIAM THORNTON BROWN, A.B.**

Economics  
Calif. Men; Fencing 1, 2, 3, 4; Bruin 1, 2, 3, 4, Editor 4; Student Council 4; Publication Board Chairman 4.

**ROBERT CLIFFORD BURNHAM, B.E.**

Music  
Transferred from Los Angeles City College; Glee Club 1; Orchestra 2.

**TOM ELLIS BURROUGHS, A.B.**

Political Science  
Sigma Alpha Epsilon; Blackstonian; Track 1; Wrestler 1, 2, 3; Southern Campus 3.

**FLORENCE JEAN BURROWS, B.E.**

Education  
Transferred from Hunter College; Kipri Club; Elementary Club; Phrateres.

**ELIZABETH AMY BURTON, B.E.**

Art  
Transferred from Pasadena Junior College.

**GORDON BASIL CAREY, B.S.**

Marketing  
Transferred from the University of Iowa; Delta Tau Delta; Newman Club; Golf 4.

**ARTHUR WILLIAM CARLSON, JR., A.B.**

Zoology  
Lambda Chi Alpha; Band 1, 2, 3, 4, 5.

**JAMES VERNON CARLSON, A.B.**

Political Science  
Pi Sigma Alpha.

**JANE DORIS CARLSON, B.E.**

Education  
Delta Phi Upsilon; Pi Lambda Theta; Zeta Phi Eta; U.D.S. 3, 4; Greek Drama 3; Kipri Club; Philia.

**WILFRED WENDELL CATLIN, A.B.**

History  
Theta Chi; Blue C; Blue Key; Interfraternity Council; Football 1; Track 1, 2, 3, 4; Capt. 4; Band 1, 2, 3.

**MARGERY CAVALIER, B.E.**

Education  
Delta Gamma; Spurs; Southern Campus 1, 2, 3; Class Council 3, 4; Secretary 4; Elections Board.

**DORIS MAE CHAPMAN, A.B.**

History

**MILTON ROSS CHARLES, A.B.**

French  
Transferred from Bakersfield Junior College; Pi Delta Phi.



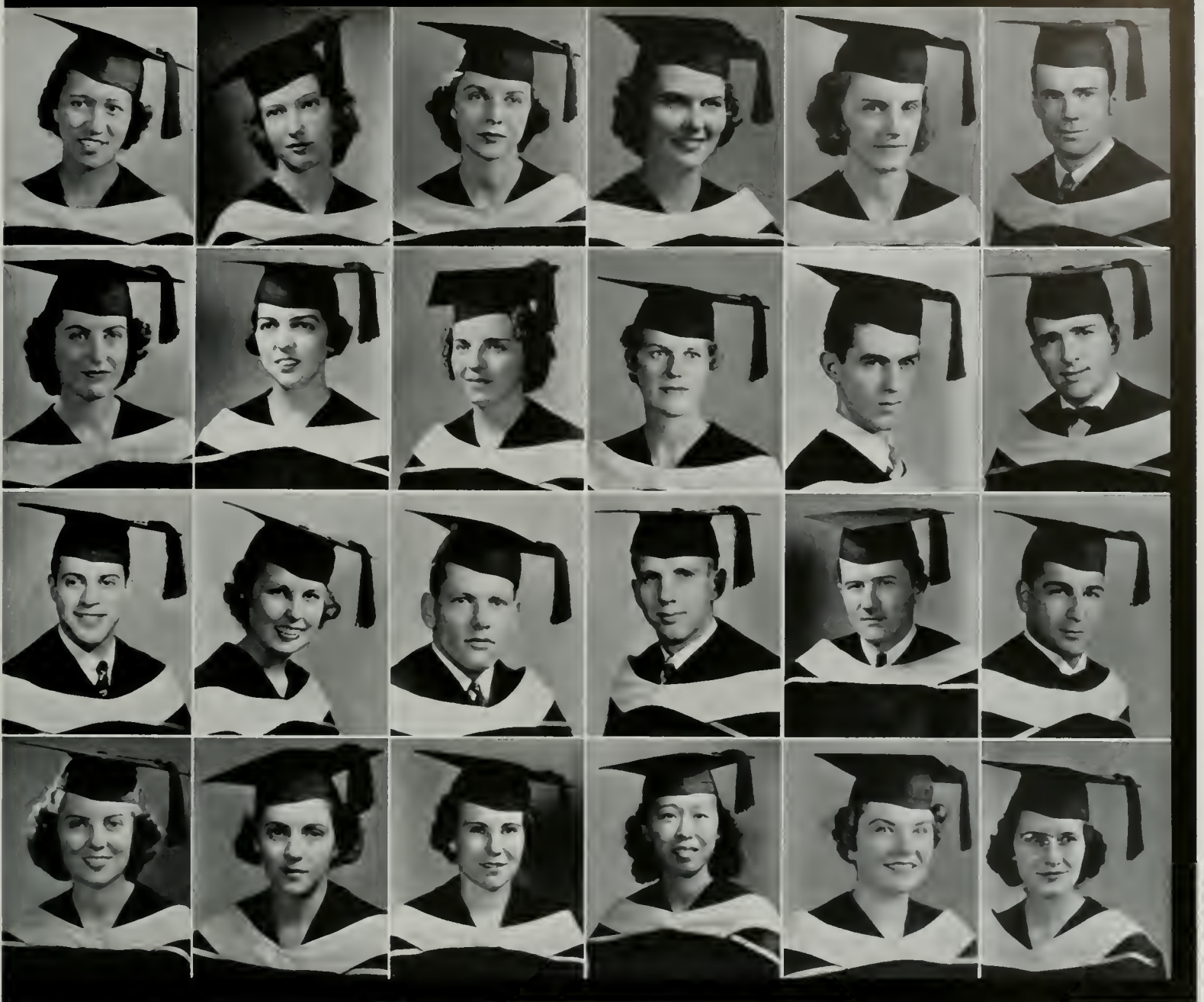

**ANNA ROSA BROYLES, B.S.**  
Accounting  
Delta Sigma Theta.

**JULIA ELLEN BRUCE, A.B.**  
History  
Theta Upsilon; Masonic Club; Phiia; W.A.A.; Kappa Phi Zeta, Treasurer 3, President 4.

**ELIZABETH CAMILLE BRUNNER, B.E.**  
Commerce  
Transferred from Los Angeles City College.

**MARJORIE M. BUCK, A.B.**  
History  
Transferred from the University of Maryland; Delta Zeta.

**BETH BERNICE BULLARD, B.E.**  
Education  
Transferred from Pasadena Junior College; Phi Beta; Elementary Club.

**HUGH DAVID BURCHAM, A.B.**  
Geology  
Kappa Sigma; Sigma Gamma Epsilon; A.I.M. E.; Calif. Men; Soph. Service; Westminster Club; Track 1; Debate Squad 3; Glee Club 3, 4

**VIVIAN BUTLER, B.E.**  
Education  
Phrateres; Elementary Club; Phiia.

**JANE LOUISE BYHAM, A.B.**  
History  
Transferred from Los Angeles City College.

**EVA LOUISE CADY, A.B.**  
Zoology  
Transferred from Los Angeles City College; Orchestra String Ensemble 3.

**MARTHA INEZ CALDERWOOD, B.E.**  
Physical Education & Education  
Transferred from Fullerton Junior College; W.A.A.; Physical Education Club.

**LANG LEWIS CANTRELL, A.B.**  
Economics  
Transferred from Santa Monica Junior College.

**CHARLES POWER CAREY, B.S.**  
Marketing  
Transferred from the University of Iowa; Delta Tau Delta; Newman Club; 145 lb. Basketball 4; Golf 4.

**H. EVERETT CARTER, A.B.**  
English  
Fencing 4; Bruin 1, 2, 3, 4, Associate Editor 2, 3, Editor 4, Managing Editor 4; Board of Control 4; Student Council 4

**JANE CARTER, A.B.**  
History  
Alpha Phi; Tic Toc; Cla. Council 3, 4.

**JOHN WILLIAM CARTER, B.E.**  
Physical Education  
Transferred from Long Beach J.C.; Kappa Alpha, Blue C; Blue Key. Phi Epsilon Kaopa Baseball 3, 4, Captain 4.

**JOHN ROBERT CASE, A.B.**  
Political Science  
Sigma Nu; Blue Key; Phi Phi.

**GEORGE CASELLI, A.B.**  
Economics  
Transferred from Sacramento Junior College.

**JAMES S. CASTRUCCIO, A.B.**  
History  
Delta Chi; Foreign Trade Club; Staff and Mask; Newman Club; Ice Hockey 2, 4; Glee Club 3, 4; Org. Control Board; Elections Board.

**VIRGINIA ELLEN CHASE, A.B.**  
Spanish  
Gamma Phi Beta, Y.W.C.A.

**DOROTHY ELIZABETH CHERRY, A.B.**  
Political Science  
Delta Gamma, Tic Toc

**ELEANOR DENISE CHEVALIER, A.B.**  
Spanish  
Transferred from Bakersfield Junior College.

**BETTY SUE CHOW, A.B.**  
English  
Transferred from Modesto Junior College.

**RUBY ELINOR CHRISTIAN, A.B.**  
English  
Delta Phi Alpha, German Club; Roger Williams Club.

**LEONA EVELYN CIRCLE, B.E.**  
Art  
Transferred from Ohio State University; Glee Club 3, 4; Philokala, President 4.



It's not all politics of the Senior Class that Theta Chi Ed Shirey and Mary Ellen Gerard, Chi O. are discussing even though the young lady does have the better part of her heart at Berkeley.



**ANGELINA L. CIRINO, B.E.**

Physical Education  
Transferred from Los Angeles City College; Phys. Ed. Club; W.A.A., Recording Secretary 4.

**BARBARA SHEPARD CLARK, A.B.**

Economics  
Alpha Phi; Alpha Chi Delta; Campus Capers; Homecoming Committee 4.

**ELIZABETH JANE CLARK, A.B.**

Sociology  
Kappa Delta; Southern Campus 2, 3; Sours; Y. W.C.A. 1, 2, 3; Religious Conference 1, 3, 4; W. A.A. 1, 2; Areme 3; Phrateres 1.

**HELEN PORTER COCKEN, A.B.**

Political Science  
Transferred from Vassar College; Kappa Alpha Theta.

**LAURA BEATRICE COHEN, A.B.**

French  
Hello Day Committee 1, 2, 3.

**PAULA B. COHEN, A.B.**

History  
Alpha Epsilon Phi; Class Council 3.

**MARY EVER COHN, B.E.**

Education  
Transferred from Compton Junior College.

**DOROTHY ELLEN COOPER, B.E.**

Home Economics  
Transferred from Los Angeles City College.

**HELEN HARRIETT COOPER, B.E.**

Education  
Delta Phi Upsilon.

**NEILL CEDRIC CORNWALL, A.B.**

Economics  
Transferred from U.C.B.; Water Polo; Glee Club; Rally Committee.

**WILNA JOANE CORNWELL, B.E.**

Education  
Delta Zeta; Elementary Club.

**DOROTHY GRACE CRAWFORD, B.E.**

Education  
Transferred from Compton Junior College; Roger Williams Club; Elementary Club.

**MARGARET ELIZABETH CRAWFORD, B.S.**

Accounting  
Theta Upsilon; Phi Chi Theta; Philia.

**CYRUS S. CREASEY, A.B.**

Geology  
Sigma Gamma Epsilon.

**ELLEN CROSS, A.B.**

English  
Transferred from Los Angeles City College.



**MILTON ANTHONY CLARK, III, A.B.**  
Political Science  
Water Polo 1; 145 lb  
Basketball 4.

**VICTOR JOHN CLARK, A.B.**  
Psychology  
Transferred from Los Angeles City College.

**EDWARD WOODROW CLEMENTS, A.B.**  
History  
Political Science  
Pi Kappa Delta, International Relations Club.  
President; Debate Squad

**ERNEST GAIL CLIFFORD, A.B.**  
Spanish  
Italian Club, President.

**GORDON HENRY CLOUGH, A.B.**  
History  
Transferred from St. Lawrence University;  
Beta Theta Pi; Tennis 2, 3, 4; Southern Campus 2, 3, Sport Editor 3.

**MARY BRAITHWAITE COBB, B.S.**  
Management & Industry  
Kappa Alpha Theta; Tic Toc.

**MARY DOROTHY COLE, A.B.**  
Economics  
Prytanean; Helen Mathewson Club; YWCA Cabinet 2, 3, 4

**CLYDE EDWARD COLEMAN, B.S.**  
Marketing

**WILLIANNNA COLEMAN, A.B.**  
Spanish  
Alpha Kappa Alpha, Sigma Delta Pi; Phi Sigma

**LISTON RHODES COMER, B.S.**  
Banking & Finance  
Transferred from Washington University; Sigma Pi; Alpha Delta Sigma; Southern Campus 3, 4, Business Manager 4; Publication Board 4

**PHYLLIS MAY CONNELL, A.B.**  
French  
Transferred from the University of Illinois; Delta Delta Delta.

**BARBARA ROSE CONNER, A.B.**  
History  
Pi Beta Phi; Tic Toc; A.S.U.C. Social Committee.

**AMY LAURIE CORRELL, A.B.**  
German  
Transferred from Kansas State College.

**SYLVIA B. COURSEN, A.B.**  
English  
Transferred from Long Beach Junior College.

**JANE ELIZABETH COWLES, A.B.**  
History  
Kappa Alpha Theta; Tic Toc; Southern Campus 1; Bruin 1; Class Council 3; Claw 3.

**CHARLES VAN RENNELAER CRAIG, B.S.**  
Marketing  
Delta Upsilon; Rally Committee, Chairman 4; California Club; Class Council 2, 3, 4.

**CHARLES CARTER CRALL, A.B.**  
Political Science  
Sigma Alpha Epsilon, Scabbard and Blade; Blue Key; Blue C; Baseball 2, 3, 4; Golf 1; Homecoming Committee 3, 4.

**MARTHA JEAN CRANE, B.E.**  
Art  
Trans. from Long Beach J.C.; Kappa Delta, President; Philokalia; Areme; Masonic Club Council; Hostess Committee 2.

**JACK HERBERT CROUCH, A.B.**  
English  
Lambda Chi Alpha U.D. S. 1, 2, 3, 4; Delta Key

**EVELYN CAROL CRUM, B.E.**  
Education, Music  
Kappa Tau Delta, Orchestra 3.

**PHYLLIS JANE CULBERT, B.E.**  
Physical Education  
Phrateres; Physical Education Club, President 4; W.A.A., Secretary

**PATRICIA CUMMINGS, A.B.**  
History  
Alpha Delta Pi; Phrateres; History Club; Areme; Masonic Club; W.A.A.; Southern Campus 4; Homecoming Committee 4.

**DAVINA M. CUMMOCK, A.B.**  
English  
Transferred from the University of Idaho; Phrateres.

**JAMES BILBY CURRAN, A.B.**  
Economics  
Phi Gamma Delta; Ball and Chain; Bruin Rowing Club; Crew Manager 1, 2, 3; Senior Manager 3.

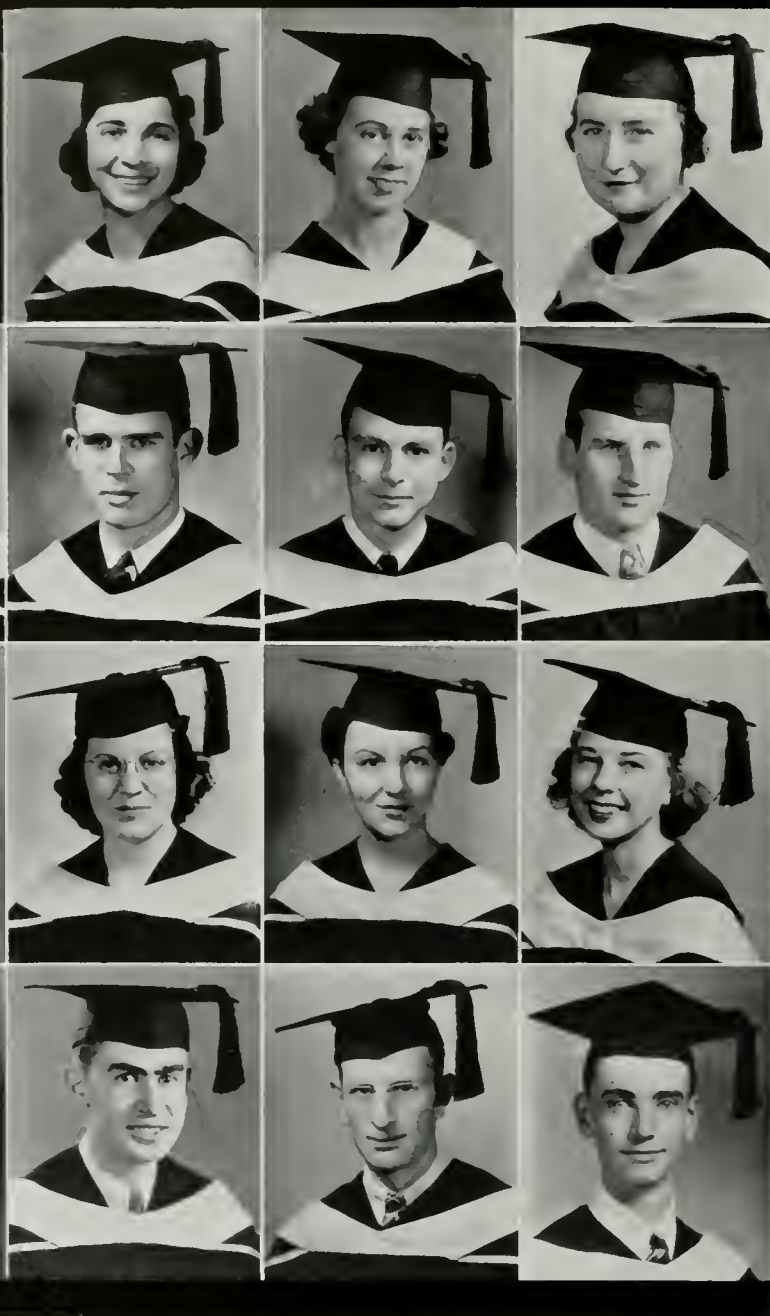

Hayden and Essene are two happy, hilarious, and unpredictable campus shots. Johnny was famous for his All-U Sing fight while Dick panned and planned all local U.D.S. activities.



**SARAH CUTLER, B.E.**

Education  
Transferred from Long Beach Junior College; Elementary Club; Bruin 3, 4.

**ELEANOR DAHLQUIST, B.E.**

Commerce  
Transferred from Los Angeles City College; Alpha Chi Delta, President; Deseret Club.

**JANICE DALES, B.E.**

Education  
Transferred from Santa Ana Junior College; Phrateres.

**WALTER C. DAVISON, A.B.**

Economics  
Transferred from Riverside Junior College; Phi Kappa Psi; Golf 2, 4, Captain 4.

**HOWARD DUTTON DAWSON, A.B.**

Political Science, History  
Iota Delta Chi; Blue C; Rally Committee; Bruin Rowing Club; Crew 1, 2, 3, 4, Class Council 1, 3.

**HOWARD E. DEAN, A.B.**

History  
Transferred from Los Angeles City College; Pi Sigma Alpha; History Club.

**NORMAN KEITH DELANEY, A.B.**

History  
Transferred from Los Angeles City College.

**KATHLEEN HAN DEWITT, A.B.**

History  
Alpha Chi Omega; Guidon; Class Council 2, 4; A.W.S. Council; Hello Day Committee; Southern Campus 2.

**MARIE ESTELLE DEXTER, A.B.**

History  
Transferred from San Bernardino Junior College.

**VICKIE DE ZAN, B.E.**

Education  
Transferred from Santa Monica Junior College; Kappa Tau Delta.

**BETTY DICKINSON, A.B.**

History  
Kappa Kappa Gamma; Tic Toc.

**ZITA SELMA DOLGOV, A.B.**

French  
Transferred from Hunter College; Pi Delta Phi; Cercle Francais.

**JOSHUA DOMASHEVITSKY, A.B.**

Economics  
Transferred from State College of Law, Manchuria; Foreign Trade Club; Artus, Chancellor of the Exchequer 4.

**WILLIAM BEDFORD DOOSE, B.E.**

Mechanic Arts

**EDWIN SAMUEL DOUGLAS, JR., A.B.**

History  
Delta Sigma Phi; Southern Campus 1, 2, 3, 4, Social Editor 3, Publicity Director 4.



**DORIE DAVIDSON, B.E.**

Art  
Delta Delta Delta; Philokalia; Phrateres; Bruin 2; W.A.A. 1; Y.W.C.A. 1, 2; Homecoming Committee 2, 3.

**SIGISMUND LEONARD DAVIDSON, A.B.**

Political Science  
Ball and Chain; Blue C; Staff and Mask; Basketball Mgr. 2, 3, 4; So. Campus Organization Editor 4, 5; Org. Control Board 5; Bruin 2, 3, 4.

**ALMA VIRGINIA DAVIS, B.E.**

Education  
Transferred from Los Angeles City College; Philia; Phrateres.

**ISABEL DAVIS, A.B.**

History  
History Club; W.A.A.

**MARION PHOEBE DAVIS, A.B.**

History  
Transferred from Los Angeles City College.

**VIRGINIA ADELAIDE DAVIS, B.E.**

Education  
Kappa Kappa Gamma.

**WILLIAM MICHAEL DELANEY, A.B.**

Political Science  
Kappa Alpha, Ball and Chain, Vice-Pres. 4; Interfraternity Council, Football Mgr. 1; Basketball Senior Mgr. 3; Baseball Mgr. 2; Blue Key.

**ROBERTA DELUCE, A.B.**

Political Science

**PATRICIA HOUSTON DENSLow, A.B.**

Psychology  
Transferred from Pasadena J.C.; Alpha Delta Pi; U.D.S. 3, 4, Bruin 3, 4; A.S.U.C. Social Comm. 3; Elections Board 4; Homecoming Comm.

**MARGARET AGNES DERR, B.E.**

Physical Education  
Transferred from Mt. St. Mary's College; Physical Education Club.

**GERTRUDE E. DES BRISAY, B.E.**

Art  
Transferred from St. Helen's Hall Junior College; Delta Epsilon; Philokalia

**DOROTHY LOUISE DESMOND, A.B.**

Political Science  
Phi Omega Pi; Spurs; German Club; Southern Campus 2; Bruin 2.

**JEAN MARIE DIETZ, A.B.**

History  
Transferred from U.C.B.

**LLOYD HENRY DIETZ, A.B.**

History  
Transferred from Chapman College.

**HUGH YALE DILLMAN, B.S.**

Management & Industry  
Transferred from Occidental College; Alpha Phi Omega, President 4; California Men; Pershing Rifles 2; Coop. Housing Ass'n., Treas. 3.

**ANDREW MORRISON DITHRIDGE, A.B.**

Economics  
Transferred from Riverside Junior College; Phi Kappa Psi; Track 1; Homecoming Committee 4.

**JAY ARVINE DOBSON, A.B.**

Political Science  
Transferred from Long Beach Junior College.

**ROBERTA RAE DODDS, B.E.**

Education  
Transferred from Los Angeles City College; Delta Phi Upsilon.

**MARJORIE GABRIELLA DRIVER, B.E.**

Education  
Theta Upsilon

**MARGARET DIANE DUMONT, A.B.**

English  
Transferred from Sacramento J.C.; Phrateres Council, A.W.S. Council, U.D.S. 1; Campus Capers 1; All Phrateres President 4.

**ROBERT GOULD DUNLAP, A.B.**

Economics  
Transferred from Glendale Junior College; Track.

**JACK DANIEL DUNNING, A.B.**

Psychology  
Theta Delta Chi; Blue C; Track; Cross Country

**CHARLES E. DUNSTON, A.B.**

Political Science  
Transferred from Santa Ana Junior College; Boxing 4.

**MARJORIE DEAN DURKEE, A.B.**

French  
Theta Upsilon; Phi Delta Phi; Phrateres 2.



They promote and cultivate the graft they expose. If you don't believe this about Bill Brown and Seymour Knee, Bruin moguls, just try to get any publicity in the swindle sheet for nothing.



**LAURENCE WOOD DWIGGINS, JR., A.B.**  
Economics  
Theta Xi; Ball and Chain; Tennis 2, 3, Senior Manager 4; Omicron Delta Gamma.

**KATHERYN LOUISE DYKE, B.E.**  
Education  
Transferred from Iowa State Teachers College; Phi Upsilon Pi; Westminster Club.

**CAROLYN ENOLA EAKIN, B.E.**  
Art  
Transferred from San Bernardino Junior College; Delta Epsilon; Philokalia Secretary 3, 4.

**KATHRYN ELIZABETH EMME, B.E.**  
Education  
Phila.

**BURNETT LOUIS ESSEY, A.B.**  
Political Science  
Polo 1, 2; Boxing 1.

**VIRGINIA MIRIAM ETCHEGARAY, B.E.**  
Home Economics  
Alpha Omicron Pi.

**DOROTHY LAMOINE EVANS, B.E.**  
Education  
Transferred from Long Beach Junior College; Elementary Club; Phrateres Council 4.

**JACK FEE, JR., A.B.**  
Political Science  
Kappa Alpha.

**RUTH FELBERG, B.E.**  
Education  
Transferred from St Olaf College; Delta Phi Upsilon; Phrateres.

**GENE PAUL FENNEL, A.B.**  
English  
Transferred from Ocean-side Junior College; U. D.S. 3, 4; Delta Key.

**YOLANDA SANTINA FERRARO, A.B.**  
History  
Transferred from Los Angeles City College.

**MERRILL MIDDLETON FOLLANSBEE, JR., A.B.**  
Economics  
Transferred from U.C.B.; Alpha Delta Phi.

**DOUGLAS MARION FORBES, A.B.**  
Political Science  
Transferred from San Bernardino Junior College; Pi Sigma Alpha.

**JAMES A. FORGIE, A.B.**  
History  
Phi Gamma Delta; Phi Phi; Scabbard and Blade; Pershing Rifles; Sophomore Service; Rally Reserves; History Club; Track 1.

**F. LUCILLE FOSTER, A.B.**  
German  
Alpha of Areta; Delta Phi Alpha; Pi Delta Phi; Orchestra 2, 3, 4.



**ARTHUR FRANCIS EDWARDES, A.B.**

Zoology  
Pre-Medical Association;  
Masonic Club.

**MARION ELIZABETH EGGERS, B.E.**

Education  
Transferred from Long  
Beach Junior College;  
Elementary Club; West-  
minster Club.

**LOUIS ELKINS, B.S.**

Accounting

**MARTHALYNN ELLIOTT, A.B.**

English  
Transferred from Rice  
Institute; Alpha Chi  
Omega; Pi Delta Phi;  
Homecoming Committee  
4.

**JANICE ROSEMARY ELLS, B.E.**

Education  
Transferred from Los An-  
geles City College; Sig-  
ma Kappa; Roger Wil-  
liams Club.

**MARY-ELIZABETH EMERY, B.E.**

Home Economics  
Zeta Tau Alpha; Home  
Economics Club 3, 4;  
Campus Capers 2; Glee  
Club 3; Y.W.C.A. 1, 3, 4.

**ELEANOR HAINES EVANS, A.B.**

English  
Southern Campus 2, 4.

**TOSHIO EZAKI, A.B.**

Zoology  
Japanese Bruin Club 4.

**HARRY MORRIS FAINSTEIN, A.B.**

Political Science  
Transferred from Univer-  
sity of Manitoba, Alpha  
Epsilon; Circle C; Soccer  
3, 4.

**LUCILE FAIRBANKS, A.B.**

Political Science  
Kappa Kappa Gamma;  
Agathai; Prytanian;  
Spurs; Pi Delta Phi; Zeta  
Phi Eta; U.D.S. 1, 2, 3;  
Class Council 1, 3, Home-  
coming Queen 2.

**CLARA BELLE FARRIS, A.B.**

Mathematics  
Masonic Club; Arcme;  
Philia Personnel Chair-  
man 1, Secretary 3.

**RETA PAULINE FAUSSNER, A.B.**

French  
Pi Delta Phi; French  
Club; Phrateres.

**BARBARA RUTH FERRON, A.B.**

Bacteriology  
Transferred from Univer-  
sity of Nevada.

**ALLYN FIKE, B.E.**

Home Economics  
Philia, President 4.

**EUNICE RUTH FILER, A.B.**

Mathematics  
Transferred from Santa  
Ana Junior College.

**OLIVE LILIAN FITCH, B.E.**

Art  
Alpha Delta Theta, Presi-  
dent 4; Philokalia; Stev-  
ens Club; Masonic Club;  
Central Camp Committee  
2, 3.

**HELENMAE FLIEGER, B.E.**

Education  
Transferred from Long  
Beach Junior College,  
Alpha Xi Delta; Y.W.  
C.A.; Homecoming Queen  
Attendant 4.

**DONALD LEROY FLINT, A.B.**

Psychology  
Transferred from Comp-  
ton Junior College; Al-  
pha Sigma Phi.

**MARSHALL FOSTER, B.S.**

Management and  
Industry  
Blue C, Sophomore Ser-  
vice; Track 1, 2, 3, 4.

**GEORGENE MASY FOX, A.B.**

English  
Delta Delta Delta, Guid-  
on; Chi Delta Phi; Aga-  
thai; A.W.S. Council;  
Panhellenic Vice Presi-  
dent 3, President 4

**MARION FRANCES FOX, A.B.**

History  
Transferred from Pasa-  
dena Junior College; Sig-  
ma Kappa.

**MARJORIE GERTRUDE FOX, B.E.**

Education  
Phi Upsilon Pi; Elemen-  
tary Club; Phrateres;  
Freshman Teas Commit-  
tee 1, 2.

**BOBBE FRANKENBERG, A.B.**

History  
Transferred from U.C.B.;  
Spurs; Student Counsel-  
or 2; Freshman Presi-  
dent, Class Council 1, 2.

**CATHERINE ELIZABETH FREDERICK, A.B.**

History  
Alpha Chi Omega; Spurs;  
Y.W.C.A. 1, 2, 3, 4;  
Southern Campus 4.



While Margaret Wilson calmly presided over Agathai, Virginia Lee Lindsey gained wide experience by heading the student counsellors and being engaged to Sigma Pi Rafferty.



**IRMA IRENE FREDRICKS, B.E.**

Education  
Transferred from Temple University; Alpha Sigma Alpha; Delta Phi Upsilon; Kipri Club.

**NOEL FREEDMAN, A.B.**

History  
Transferred from New York City College; U.S.; California Men.

**VERDA ISABEL FREEMAN, A.B.**

Zoology  
Theta Upsilon; Phrateres; W.A.A. 1, 2.

**DAVID HAYES FULLER, A.B.**

Physics

**MILDRED ALMA GALLAGHER, A.B.**

Political Science  
Transferred from Fullerton J.C.; Gamma Phi Beta; Alpha Eta Rho 3, 4; Southern Campus 3.

**LOREN B. GALLOGY, A.B.**

English  
Masonic Club.

**DOROTHY GALLOWAY, B.E.**

Education  
Phrateres; Phi Upsilon Pi; General Elementary Club.

**ROSE MARIE JULIE GAVIN, B.E.**

Education  
Transferred from College of Notre Dame.

**LISBETH MARLLAN GEE, A.B.**

English  
Phi Mu

**HOWARD RUSSELL GEIB, B.S.**

Management and Industry  
Transferred from Riverside Junior College.

**LUCIENNE MARIE GEORGE, A.B.**

French  
French Club.

**LEONTINE HARGER GIRDWOOD, A.B.**

English  
Transferred from Glendale Junior College; Phrateres.

**THERESA JUNE GLEASON, A.B.**

French  
W.A.A. 2.

**KENNETH KERN GLENN, B.S.**

Subtropical Horticulture  
Alpha Gamma; Alpha Zeta, President 4; Ag. Club, Treasurer 2, Secretary 3.

**ARNOLD V. GOLDMAN, B.S.**

Marketing  
Class Council 1.





**DOROTHY FRENCH, A.B.**

English  
Sigma Kappa; Spurs; Chi Delta Phi; U.D.S.; Bruin; Class Council 1, 2, 3, 4.

**TAMARA IRENE FROST, A.B.**

Political Science  
Transferred from Los Angeles City College.

**ELIZABETH EAKEN FRY, A.B.**

Household Science  
Theta Upsilon.

**KATHRYN LEE FRYMIRE, A.B.**

French

**FUJIE FUJIKAWA, B.E.**

Art  
Chi Alpha Delta; Delta Upsilon; Philokalia.

**MARGARET NADINE FULGHUM, B.E.**

Education  
Transferred from Kansas University; Kipri; Elementary Club.

**BEVERLY GARDNER, A.B.**

English  
Zeta Tau Alpha, Kap and Bells; Zeta Phi Eta; U.D.S.; Pryfancan; Spurs; A.W.S. Council 3; Y.W.C.A. Cabinet 3; Greek Drama 2, 3; Campus Capers 2.

**HELEN BASSETT GARDNER, B.E.**

Art  
Phrateres; Christian Science Organization.

**ROSEMARY GARMAN, B.E.**

Art  
Alpha Gamma Delta; Delta Epsilon; Philokalia.

**ELIZABETH MARIE GARRETT, B.S.**

Marketing  
Alpha Chi Delta; Phrateres Council; Areme; Masonic Club; Homecoming Committee 2, 4.

**DOROTHY LORRAINE GARRICK, A.B.**

Economics

**LESTER LOWELL GAUTIER, A.B.**

Zoology  
Lambda Chi Alpha; Interfraternity Council.

**MARY ELLEN GERARD, A.B.**

History  
Chi Omega; Class Council 1, 2, 3, 4; Vice President 2, 4; A.W.S. Council 2, 3, 4; Student Board of Religious Conference.

**MAXINE GIDCOMB, A.B.**

Psychology  
Transferred from Santa Ana Junior College; Theta Upsilon.

**MILDRED GILBERT, A.B.**

History  
Delta Gamma.

**JAMES WARD GILMORE, A.B.**

Marketing  
Transferred from College of Puget Sound; Kappa Alpha; 145 lb. Basketball 3; Southern Campus 3; Homecoming Committee 3, 4.

**PAUL EDWARD GILMORE, B.S.**

General Business  
Transferred from Santa Monica Junior College; Sigma Pi; Alpha Delta Sigma; Southern Campus 4.

**MYRA ADELE GINSBERG, A.B.**

Philosophy  
Transferred from Sophie Newcomb College; Alpha Epsilon Phi.

**ROBERT FRANCIS GOOCH, A.B.**

Political Science  
Pi Sigma Alpha; Bruin 1.

**FLORENCE IRENE GOOD, B.E.**

Education  
Transferred from Los Angeles City College; Kappa Tau Delta.

**BLANCHE GORE, B.E.**

Commerce  
Transferred from Katharine Gibbs School; Kappa Kappa Gamma; Phi Chi Theta

**ROCKWOOD STUART GORTON, A.B.**

English  
Transferred from Long Beach Junior College; California Men, Treasurer 4; Wesley Foundation, Roger Williams Club.

**CARMEN SYLVA GRAHAM, A.B.**

History  
Newman Club; Southern Campus 4; A.W.S. Freshman Activity Control Board 3.

**BETTY LORRAINE GREEN, A.B.**

English  
Transferred from Los Angeles City College; Sigma Kappa.



One Claw editor and one Phi Delt mixed together make one good party boy better known as "Spider" Jamison. The other individual is Louie Hayward, the last of the Theta Xi political machine.



**PAULINE ELIZABETH GREEN, A.B.**  
History  
Transferred from Pasadena Junior College.

**SYLVAN GREENBERG, B.S.**  
Marketing  
Transferred from Glendale Junior College; Band 3, 4, 5.

**BETTY JANE GREENE, B.E.**  
Education  
Phi Upsilon Pi, Secretary.

**ELIZABETH ANNE GREGG, A.B.**  
Political Science  
Chi Omega, Pres. 4; Pi Delta Phi; Spurs; Prytan-ean; Pi Sigma Alpha; Agathai, Pres. 3, 4; Student Counsellor; Y.W.C.A.; Bruin; So. Campus.

**ETHEL STARR GREGORY, A.B.**  
English  
Transferred from Principia College; Alpha Phi.

**WILLIAM AUBREY GRIFFIN, A.B.**  
Geology  
Transferred from Santa Monica Junior College; Sigma Gamma Epsilon.

**OLA GRONSKY, B.E.**  
Art  
Alpha Epsilon Phi.

**DOROTHY LAVINA HADLOCK, B.E.**  
Education  
Transferred from Bakersfield Junior College; Helen Matthewson Club; Kipri Club.

**SAMUEL HALE, B.S.**  
Marketing  
Delta Kappa Epsilon; Blue Key; Scabbard and Blade; Pershing Rifles; Circle C; Ice Hockey 1, 2, 3, 4; Class Council 1, 3, 4; Rally Comm.

**MORRIS HALFORD, B.E.**  
Music  
Transferred from Los Angeles City College; Epsilon Alpha Gamma; Orchestra 4.

**J. KATHERINE HALL, A.B.**  
Political Science  
Transferred from Marymount College; Delta Delta; Forensics Board; Pi Kappa Delta; Debate Squad.

**MARY FRANCES HAMNER, A.B.**  
Sociology  
Transferred from Pomona College.

**DONNA BERYL HANCOCK, A.B.**  
English  
Transferred from Pasadena Junior College; Helen Matthewson Club.

**ROBERT JAMES HANSEN, A.B.**  
Economics  
Transferred from Pasadena Junior College.

**WAYNE ALBERT HANSON, A.B.**  
Political Science  
Sigma Alpha Epsilon; Scabbard and Blade; Blue Key; Circle C; Phi Phi; Football 1; Boxing 1, 2, 3, Capt. 4; Class Council 3.

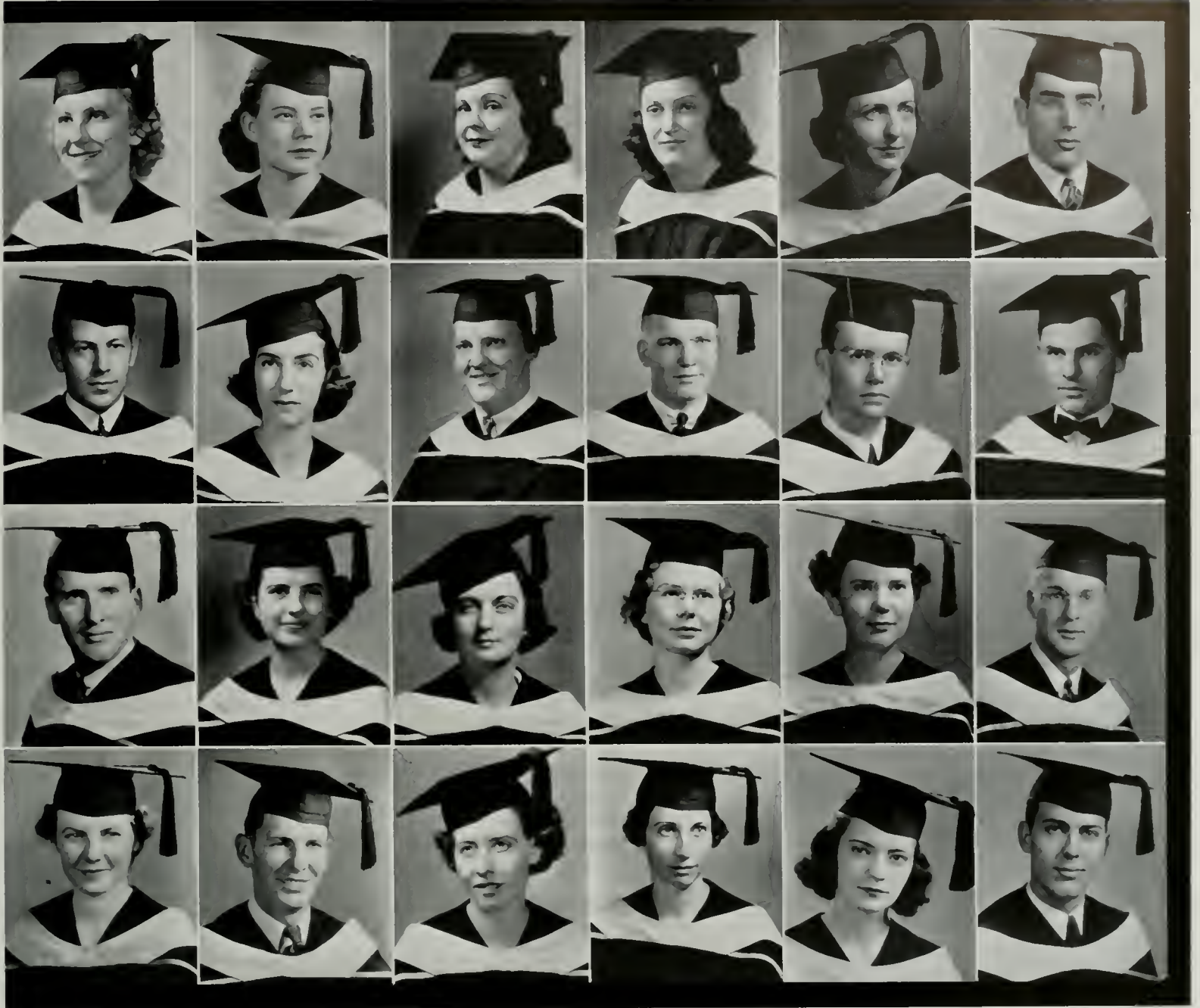

**FLORENCE ELLA GREENE, A.B.**

Political Science  
Sigma Alpha Iota; Zeta Phi Eta; Pi Kappa Delta, President, Prytanean; Spurs; Agatha; Debate Squad 1, 2, 3, 4; Forensics Board.

**LUCILE HAWTHORNE GREENE, A.B.**

English  
Transferred from Occidental College; Zeta Tau Alpha; Pan Hellenic Council, Secretary 4.

**GLENDOLA MAE GREENER, B.E.**

Education  
Transferred from Los Angeles City College; Elementary Club.

**GERTRUDE GREENFIELD, A.B.**

Spanish  
Phi Sigma Sigma.

**ADAH MAE GREENSTREET, B.E.**

Education  
Transferred from Bakersfield Junior College; Westwood Club; Masonic Club; Elementary Club.

**IRWIN EDWARD GREENWALD, A.B.**

Economics  
Transferred from Indiana University; Zeta Beta Tau.

**HAROLD GROSSMAN, B.S.**

Marketing  
Phi Beta Delta; Circle C, Vice President, Soccer 3, 4; Cricket 1, 2, 3, 4; Class Council 1, 2, 3, 4, Soph. Service; Rally Committee.

**NAOMI GROSSMAN, A.B.**

French  
Alpha Epsilon Phi; Student Counsellor 4, 5.

**JACK WALTER GRUBE, A.B.**

Psychology  
Transferred from Nebraska University and Santa Monica J.C.; Football 1, 3; Baseball 2; Claw 3.

**JOHN FRED GRUBE, A.B.**

Zoology  
California Men; Pre-Med Society; Wrestling 2; Rugby 4.

**JOHN RANDOLPH GUEST, B.S.**

Accounting  
Geographic Society

**MARSHALL GUMBINER, A.B.**

Economics  
Masonic Affiliate; Glee Club 3, 4.

**KEMPTON BISHOP HALL, A.B.**

Geology  
Beta Theta Pi; Blue C; Blue Key, Bruin Rowing Club; Calif. Club; Scabbard and Blade; Sigma Gamma Epsilon; Crew 1, 2, 3, 4; Class Council 2, 3, 4.

**MARGARET ELLEN HALL, B.E.**

Home Economics  
Transferred from Glendale Junior College; Omicron Nu; Phrateres.

**LOUISE FRIMMEL HALLUM, A.B.**

Latin  
Classical Club; U.D.S. 1, 2, 3, 4.

**VIOLET MARJORY HALVERSON, A.B.**

Sociology  
Phrateres; Dance Recital; Alpha Chi Delta Award.

**HELEN HOPE HAMEL, B.E.**

Zoology  
Transferred from Arizona State Teachers' College.

**HARRY LINDEN HAMMER, A.B.**

Economics  
Transferred from University of Nebraska, Kappa Sigma.

**MARY-EM TERESA HARDIE, A.B.**

English  
Transferred from San Diego State College; Chi Omega; Newman Club; Glee Club 4; A Capella Choir 4.

**ROBERT LAURENCE HARMAN, B.S.**

General Business  
Band 1, 2, 3, 4.

**BARBARA JEAN HARMON, A.B.**

Political Science  
Transferred from Cottey J.C.; Alpha Gamma Delta; Y.W.C.A. 3, So. Campus 3; Bruin 3; Homecoming Comm. 3, 4; A.W.S. Consultation Comm.

**LA VEDA HARP, B.E.**

Education

**DORIS E. HARRIS, A.B.**

English  
U.D.S. 1, 2, 3.

**H. BRUCE HARRIS, B.S.**

Marketing  
Alpha Sigma Phi; Tennis 1; Glee Club 2, 3; Bruin 1.



Both Dorothy McAllister and Virginia Pyne have the women's interests at heart with the W.A.A. and the A.W.S. Ginny, however, seems to have her heart concerned with the A.M.S. also.



**MARTHA ELIZABETH HARRIS, B.E.**  
Education  
Phrateres.

**WALLACE PERSHING HARRISON, A.B.**  
History  
Masonic Club; Luther Club.

**LILLIAN HARTUNG, A.B.**  
History  
Phrateres; W.A.A.

**MARY ELIZABETH HAYMAN, A.B.**  
Economics  
Alpha Chi Omega, Pres. 4; California Club; Homecoming Committee 2, 3, Ass't. Chairman 4; Student Counsellor 4; Social Comm.

**LOUIS STEVENS HAYWARD, A.B.**  
Political Science  
Theta Xi; Blue Key; Ball and Chain; Blue C; Rally Comm.; Track 1; Tennis Mgr. 2, 3, 4; Class Council 2, 3, 4; Handbook Editor 3; Calif. Club.

**JOE HEARTZ, A.B.**  
Economics  
Phi Kappa Sigma; U.D.S.; Kap and Bells; Delta Key; Circle C; Phi Eta Sigma; Artus; Omicron Delta Gamma; Crew 1.

**ALBERT LEWIS HEINEMANN, A.B.**  
Botany

**CLARA JANE HERLICK, A.B.**  
History  
Transferred from San Bernardino Junior College; Phrateres.

**DAVID LLOYD HERSH, A.B.**  
Political Science  
Trans. from Marquette Univ.; Kap and Bells 3, Pres. 4; Delta Key 3, 4; U.D.S. 3, Production Mgr. 4; Debate Squad 3, 4.

**GEORGE W. HESDORFER, B.S.**  
General Business  
Theta Chi; Rally Committee; Southern Campus 1, 2, 3, 4, Sport Editor 3; Class Council 4.

**MARY KATHERINE HICKEY, A.B.**  
History  
Kappa Delta; Southern Campus 3, 4.

**FRANCES DOLORES HINE, B.E.**  
Art  
Phi Omega Pi; Philokalia.

**MONTEEN HIPOLITE, B.E.**  
Education  
Transferred from Fullerton Junior College; Phrateres.

**RUTH CATHERINE HIRSHFIELD, A.B.**  
Psychology  
Alpha Epsilon Phi.

**HAROLD HUGH HIRSHON, A.B.**  
History  
Kappa Alpha; Blue Key; Football 2, 3, Capt. 4; Track 2; Baseball 3, 4, 5; So. Campus 3; Blue C, Pres.; Student Council; Mens' Ath. Bd.



**WILMA ANITA HARVIE, A.B.**  
Mathematics

**MARY ELIZABETH HASKINS, B.E.**  
Commerce  
University Bible Club.

**NORTH J. HATHWAY, B.S.**  
Marketing  
Transferred from Bakersfield Junior College; Sigma Alpha Epsilon; Southern Campus 3; Homecoming Committee 3, 4.

**HELEN ISABEL HAWK, A.B.**  
Geography  
Transferred from El Centro Junior College; Geography Club.

**RICHARD CAVANAUGH HAYDEN, A.B.**  
History  
U.D.S. 1, 2, 3, President 4; Delta Key; Kap and Bells; Cross Country 1; Student Council 4; Drama Board Chairman 4; Bruin 1.

**ADELE MARIE HAYES, A.B.**  
Political Science  
Kappa Delta; Phrateres; Newman Club.

**LEOTA EARLINE HELBER, A.B.**  
Bacteriology  
Phrateres, Y.W.C.A.

**JULIUS DAVID HELDMAN, A.B.**  
Chemistry  
Phi Beta Kappa; Blue C; Phi Lambda Upsilon; Tennis 1, 2, 3, Captain 4; Bruin 1, 2.

**EMILY BLANCHE HELFRICH, A.B.**  
Bacteriology  
Theta Upsilon; Pre-Med Association; Y.W.C.A.; Campus Capers 2; Dance Recital 2; Homecoming Committee 2, 3, 4, 5.

**JACK CROLE HELMS, A.B.**  
Economics  
Transferred from Pasadena Junior College; Phi Kappa Psi; Org. Control Board 4; Elections Board 3; Homecoming Committee 3.

**MINNIE ANNA HELVEY, A.B.**  
Latin

**JANE HENSHAW, A.B.**  
Sociology  
Kappa Alpha Theta.

**LORENA FRANCES HICKEY, B.E.**  
Commerce  
Kappa Delta; Philia; Y.W.C.A.; So. Campus 1; Class Council 4; A.W.S. Social Committee 1; Hello Day Comm. 2, 3; W.A.A.

**HAZEL GRACE HICKS, B.S.**  
Accounting  
Theta Upsilon, Alpha Chi Delta

**RODNA MAY HILDEBRAND, A.B.**  
Political Science  
Transferred from Occidental College; Delta Zeta; Phi Kappa Delta; Westwood Club; Debate Squad 3; Bruin 1; Y.W.C.A. Public Affairs Committee.

**DOROTHY ELIZABETH HILL, A.B.**  
Psychology  
Alpha Phi; Phrateres  
Vocational Guidance Comm. 4; Homecoming Comm. 4; Hello Day Comm. 4; Student Counselor 4

**WILLARD JOSEPH HILL, A.B.**  
Political Science  
Alpha Phi Omega; G'cc Club 2, 3; Debate Squad 2.

**ROBERT HOWARD HILLEN, A.B.**  
History  
Transferred from Sacramento Junior College; Sigma Phi Blue C; Bruin Rowing Club; Crew 2, 3, 4.

**AILEEN HAZEL HIRST, B.E.**  
Physical Education  
Transferred from Bakersfield Junior College; Physical Education Club; Phrateres; W.A.A.

**WILLARD ARTHUR HIRST, B.S.**  
General Business  
Transferred from Bakersfield Junior College; Sigma Alpha Epsilon.

**VIRGINIA LORRAINE HOAG, A.B.**  
History  
Areme Masonic Club, Vice President; Philia Westminster Club, A.W.S. Council

**BETTY HOCHSCHILD, B.E.**  
Education  
General Elementary Club; Philia.

**BARBARA GWYNETH HOEL, A.B.**  
History  
Kappa Kappa Gamma.

**MARY JANE HOF, A.B.**  
Household Science  
Transferred from Harris Teachers' College.



Phi Psis and Betas have houses next to each other but seldom get as close together as are "Our coy boy" Ralph Spotts and Fred Koebig who dabbles with crew, politics, football, and Kappas.



**SHEPARD J. HOLLANDER, B.S.**  
Accounting

**MARTHA ANN HOOVER, A.B.**  
English  
Delta Delta Delta; Spurs; Zeta Phi Eta; Kap and Bells; Prytanean; Philia; U.D.S. 1, 2, 3, 4; Drama Board, Secretary 3; Dance Recital 1, 2.

**ANN HALEY HORTON, A.B.**  
History  
Transferred from Kansas University; Pi Beta Phi.

**BETTY JOY HUCKLEBRIDGE, A.B.**  
History  
Transferred from Riverside Junior College; Delta Delta Delta.

**BETTY LOUISE HULL, B.S.**  
Marketing  
Philia; Phrateres; Y.W.C.A.; W.A.A.

**GERALDINE HUMASON, A.B.**  
English  
Alpha Eta Rho; Alpha Chi Alpha; Prytanean; Bruin 2, 3, Assistant Editor 4; Goalpost 3; Honor Award Committee 3.

**ELIZABETH DOROTHEA HUNZIKER, A.B.**  
Music  
Transferred from Fullerton Junior College; Mu Phi Epsilon; Music Club; A Capella Choir 1, Choral Club 1.

**ADELYNE JAFFE, B.E.**  
Education  
Transferred from Pasadena Junior College; Phrateres.

**MARCELLA JAFFE, A.B.**  
Sociology  
Transferred from Los Angeles City College.

**TOWERS PARKER JAMESON, A.B.**  
Political Science  
Transferred from Long Beach Junior College; Phi Delta Theta; Claw 3, Editor 4.

**ELIZABETH TRUE JAMISON, A.B.**  
English  
Transferred from Holmby College; Phi Mu; Orchestra 3, 4; Y.W.C.A.

**EDITH ALICIA JONES, A.B.**  
French  
Alpha Kappa Alpha; Pi Delta Phi; Y.W.C.A.; Stevens Club.

**F. RICHARD JONES, B.S.**  
Banking and Finance  
Transferred from Glendale Junior College; Sigma Alpha Epsilon.

**FENTON EVERRET JONES, B.S.**  
Accounting  
Wrestling 2, 3, 4.

**LOUISE STOOKEY JONES, A.B.**  
Zoology  
Phrateres; W.A.A. 1, 2, 3; Areme; Y.W.C.A.; Cercle Francais.



**ALVIN DALE HOSKIN, B.E.**  
Physical Education  
Transferred from Long Beach Junior College, Phi Epsilon Kappa.

**GRAYCE ANN HOUSEMAN, B.E.**  
Education

**MURRAY HOWARD, B.S.**  
Accounting  
Delta Tau Delta; Blue Key; Blue C; Baseball 4.

**RAE HELEN HOWARD, A.B.**  
English  
Delta Delta Delta.

**MARY K. HOWDEN, B.E.**  
Education  
Chi Omega; Elementary Club; Y.W.C.A.

**WILLIAM COLEMAN HUBERT, B.S.**  
Industrial Management

**PEGGY ANN HURST, A.B.**  
Spanish  
Transferred from University of New Mexico.

**ETHEL BOBBIE HYATT, A.B.**  
Geography  
Transferred from Santa Monica Junior College; W.A.A. 2; Geographic Society 1.

**SUNAO IMOTO, A.B.**  
English  
Chi Alpha Delta, History Club.

**LENORABELLE IMUS, A.B.**  
Spanish  
Transferred from San Bernardino Junior College; Phrateres.

**MARJORIE JACOBSON, A.B.**  
History  
Phi Sigma Sigma; Bruin 1.

**SALLY JACOBY, B.E.**  
Art  
Phi Omega Pi; Delta Epsilon.

**ELEANOR MARIE JEANS, B.E.**  
Art  
Transferred from Taft Junior College; Alpha Xi Delta; Philokalia; Southern Campus 1; Election Committee 4.

**PAGE JENNINGS, A.B.**  
History

**ALLEE JOHNSON, B.E.**  
Commerce  
Alpha Chi Delta, Phrateres.

**DOROTHY ELLEN JOHNSON, B.E.**  
Art  
Transferred from Compton Junior College; Phi Kappa Sigma, Phrateres.

**ELIZABETH JOHNSON, A.B.**  
English  
Transferred from U.C.B.; Alpha Omicron Pi; A.W.S. Consultation Committee 4; A.W.S. Freshman Committee 4.

**JEAN JOHNSTON, B.E.**  
Education  
Gamma Phi Beta; Spurs; Bruin 1; Southern Campus 1, 2, 3, 4; Assistant Editor 3; A.W.S. Council 3.

**MARGERY FORBES JONES, B.E.**  
Art  
Kappa Kappa Gamma, Guidon; Philokalia

**GEORGE KALIONZES, B.S.**  
Marketing  
Glee Club; Student Counselor.

**FRANCES CAROLINE KATTENHORN, A.B.**  
Art  
Transferred from Bakersfield Junior College, Philokalia

**MABEL TAKAKO KAWASHIMA, A.B.**  
Sociology  
Chi Alpha Delta; W.A.A. Y.W.C.A.

**VIRGINIA RANDOLPH KEIM, A.B.**  
English  
Pi Beta Phi; Prytanean; Agatha; Alpha Chi Alpha; Spurs; U.D.S.; Bruin; A.S.U.C. Vice-Pres.; Student Council; Bd. of Control.

**KENYON CARL KELLER, A.B.**  
Economics  
Transferred from Glendale Junior College.



Margery Cavalier, pride of D.G. and the gal with the personality smile, eyes wrapped for Ray Magee as he wrestles with temptation or something. Not all Phi Kaps are wrestlers it is rumored.



**RAYMOND A. KELLEY, A.B.**

History  
Transferred from Sacramento Junior College.

**HAZEL KELLY, A.B.**

Political Science  
Kappa Alpha Theta Spurs; California Club; Class Council 2, 4; Southern Campus 1, 2, 3; Basketball.

**ROBERT BOWEN KELLY, A.B.**

Geology  
Transferred from Glendale Junior College; Sigma Gamma Epsilon.

**CAROLYN MOULTON KIMBALL, A.B.**

Economics  
Transferred from San Bernardino Junior College; Phi Chi Theta; Phrateres.

**JO BETH KINGSBURY, A.B.**

History  
Theta Upsilon; Masonic Club; Foreign Trade Club; Y.W.C.A.

**CLARA DORIS KIRKPATRICK, A.B.**

Zoology  
Transferred from Chaffey Junior College; Phrateres; Roger Williams Club.

**MARTHA JENNINGS KLIPSTEIN, A.B.**

History  
Kappa Alpha Theta Election Committee 3, Chairman 4.

**FRED KARL KOCH, B.S.**

Marketing  
Transferred from Compton Junior College; Alpha Kappa Psi; Alpha Delta Sigma.

**FUMIYO KODANI, A.B.**

English  
Chi Alpha Delta; Artemis.

**MARGARET KOUMRIAN, A.B.**

English  
Alpha Delta Pi; Upsilon Alpha Sigma; Southern Campus 1, 2, 3, Associate Editor 4; A.W.S.; Y.W.C.A.; Publications Board; Bruin.

**MILTON JERRY KRAMER, A.B.**

History  
Pi Kappa Delta; Mu Lambda; Circle C; Debate; Oratory; Forensics Board Chairman 4; Student Council; Homecoming; Rally Committee; Cricket.

**SILAS EDWARD LAFLER, B.S.**

Management and Industry

**HARRY BERNARD LAMER, JR., A.B.**

Philosophy  
Theta Xi; Stevens Club 1, 2, 3, President 4; Presidents' Council, University Religious Council.

**ROBERT BLAINE LANDIS, B.S.**

Marketing  
Beta Theta Pi; Alpha Kappa Psi; Alpha Delta Sigma; Blue Key; So. Campus, Editor 4; Publications Board; Swimming; Class Council 2, 3, 4, Treasurer 3.

**ORA BERYL LANGLEY, A.B.**

Geography  
Transferred from Los Angeles City College; French Club; Italian Society; Geographic Society; Phrateres.





**DORIS RUTH KENT, A.B.**  
History  
Kappa Phi Zeta.

**IONA VICTORIA KER, A.B.**  
Psychology  
Transferred from Los Angeles City College; Spanish Club.

**HELEN KEWLEY, A.B.**  
English

**WILLIAM HACKETT KILDOW, A.B.**  
Mathematics  
Transferred from Santa Monica Junior College.

**JOHN PAUL KILGORE, B.E.**  
Education  
Transferred from El Centro Junior College.

**FREDERICK MILLS KILMER, III, A.B.**  
Political Science  
Transferred from Santa Barbara State College; Alpha Phi Omega; Phi Mu Alpha; Circle C; Soccer 3, 4; Glee Club; Orchestra.

**SEYMOUR KNEE, A.B.**  
Political Science  
Daily Bruin 1, 2, Drama Editor 3, Business Manager 4; U.D.S. 1, 2, 3, 4, Campus Capers 1, 2, Band 1, 2, 3, 4, Publications Board 4.

**DAVID J. KNELL, B.S.**  
Accounting  
Transferred from California Institute of Technology.

**KATHERINE ANNA KNOTT, A.B.**  
Education  
Transferred from Los Angeles City College; Zeta Tau Alpha, Y.W.C.A.; Masonic Club; A.W.S. Hi Jinks 3, Social 3.

**JANET KNOTTS, B.S.**  
Banking and Finance  
Delta Delta Delta, Alpha Chi Delta; Class Council 2, 3, 4.

**JEAN FLORENCE KNOX, A.B.**  
English  
Delta Gamma; Y.W.C.A.

**VIRGINIA FRANCES KNOX, A.B.**  
English

**ALEXANDER BERNARD KRAUS, B.S.**  
Marketing  
California Men; Geographic Society, Wrestling 2, 3, 4, Bonfire 3.

**DAN HENRY KRUCKEBERG, A.B.**  
Political Science

**WENSLEY KRUG, A.B.**  
Psychology  
Transferred from Mills College; Delta Gamma.

**CHARLES ATHERTON KRUSE, A.B.**  
Zoology  
Phi Kappa Sigma; Rally Committee; Bruin Rowing Club; Crew 3, 4; Gym Team 2.

**BERNARD KUSMARK, A.B.**  
Economics

**ESTHER LADON, B.E.**  
Education  
Transferred from Los Angeles City College; Elementary Club; Pi Lambda Theta.

**BURTON LARSON, B.S.**  
Industrial Management  
Transferred from St. Joseph, Missouri Junior College; Glee Club; Bowling 4; Rugby 4; Industrial Management Club.

**RICHARD ALLEN LAVINE, A.B.**  
Political Science  
Transferred from California Institute of Technology; Phi Beta Delta, Southern Campus 2.

**BERYL VIRGINIA LAWELL, B.E.**  
Commerce  
Helen Matthewson Club, President 4; Alpha Chi Delta; Phi Chi Theta

**BARBARA HALL LECK, A.B.**  
English  
Alpha Phi.

**ERNEST PRICE LEDTERMAN, A.B.**  
Geology  
Sigma Gamma Epsilon.

**MARY ELIZABETH LEE, B.E.**  
Physical Education  
Transferred from Santa Ana Junior College; Phrateres; Women's Physical Education Club.



John Drury, Circle C little big shot, talks it over with Hal "Lover" Hirshon as the other half of the grid captaincy explains his theory of speed and stamina on the field and in the barroom.



**MARY LUCRETIA LEGER, A.B.**  
Spanish  
Spanish Club.

**JACKSON LEGGETT, A.B.**  
History  
Alpha Sigma Phi; Cross Country 1, 2, 3, 4.

**MARGARET BALL LEHMAN, A.B.**  
Mathematics  
Transferred from Stanford University; Pi Mu Epsilon; Mathematics Club.

**JULIA SHIRLEY LEVY, A.B.**  
English  
Phi Sigma Sigma; Daily Bruin 1; Jewish Council.

**EILLEN MARIE LEWIS, B.E.**  
Education  
Westwood Club; Pi Lambda Theta; Chi Delta Phi; Elementary Club; Y.W.C.A.; Freshman Teas Committee 2.

**JOSEPH ALBERT LIGHTMAN, B.S.**  
Accounting

**BETTY ELLEN LINCK, B.E.**  
Education  
Spurs; Phrateres; Delta Phi Upsilon; Kipri; Glee Club; A Capella Choir; Dance Recital; Southern Campus; Campus Capers; Tennis; Y.W.C.A.

**MARY LOUISE LONG, B.E.**  
Home Economics

**JOHN STEWART LOOFBOUROW, JR., A.B.**  
Geology  
Transferred from Los Angeles City College; Sigma Gamma Epsilon.

**BETTY JANE LOOK, A.B.**  
German  
Transferred from University of Washington; Alpha Gamma Delta; Phi Beta.

**MARGARET WILMA LORENZ, A.B.**  
English

**BARBARA MARIE MACLENNAN, A.B.**  
History  
Alpha Xi Delta; Y.W.C.A. Cabinet; AWS Freshman Teas, Vocational Guidance, Hello Day; Homecoming Dance 4.

**RAYMOND JOSEPH MAGEE, B.S.**  
Marketing  
Phi Kappa Sigma; Circle C; Rally Committee 3; Wrestling 2; U.D.S.; Debate 3; Class Council 3, 4, Treasurer 4.

**VIRGINIA BLANCHE MAGEE, A.B.**  
English  
Alpha Gamma Delta; Y.W.C.A. 2, 3; A.W.S. Social Hour 2, 3; Freshman Teas 4.

**SYLVIA MAGER, B.E.**  
Music

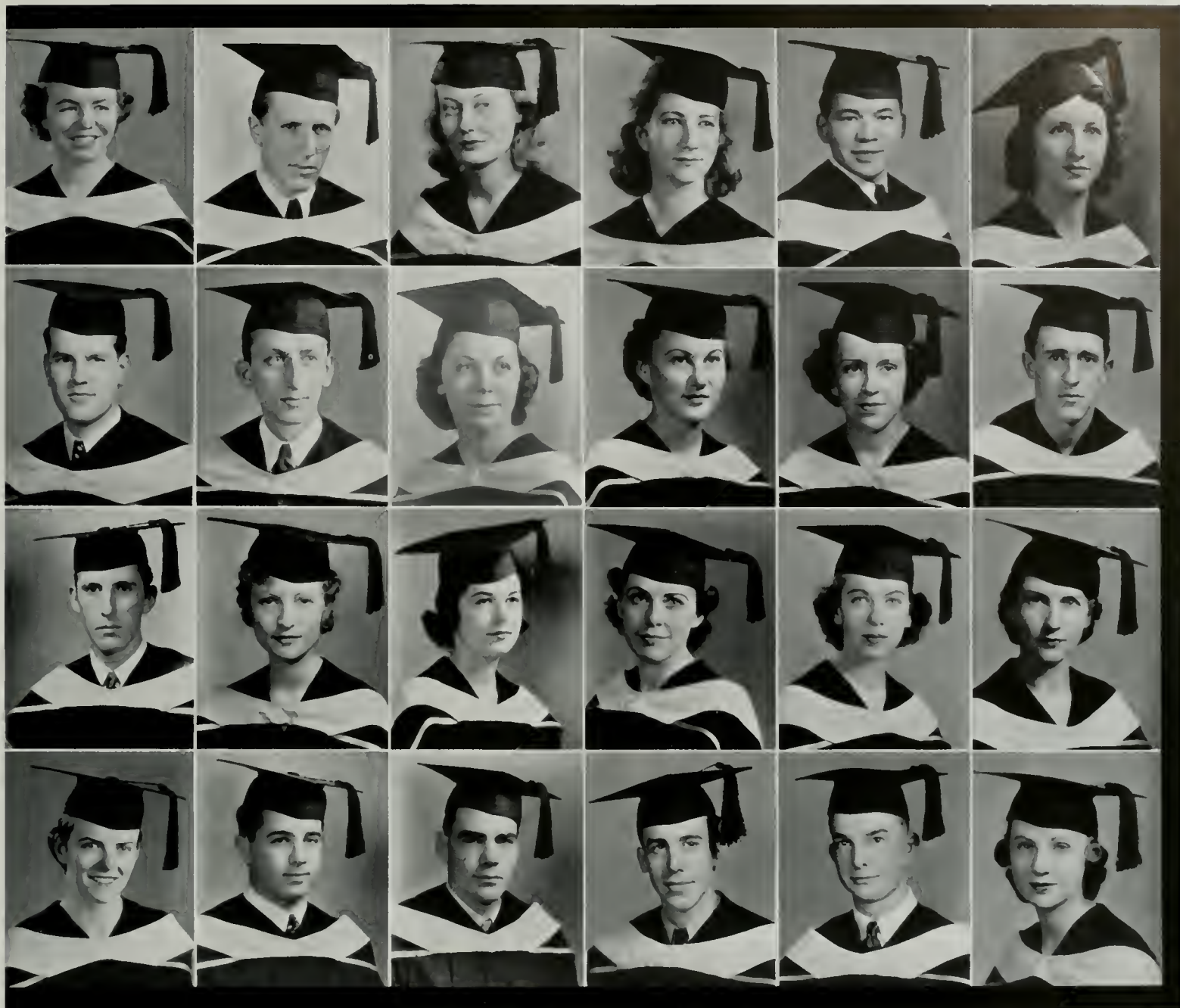

**C. ANNETTE LEIMER, A.B.**  
 Mathematics  
 Transferred from Fullerton Junior College; Pi Mu Epsilon; Phrateres; Mathematics Club; Luther Club.

**WOLFGANG LERT, A.B.**  
 Political Science  
 Phi Beta Kappa, Phi Eta Sigma; Circle C; Ski Club, President 2, 3; Soccer 1, 2, 3, 4.

**BETH PEQUEENDE LESPINASSE, A.B.**  
 English  
 Transferred from Los Angeles City College, Phi Mu.

**JEAN LESSINGER, A.B.**  
 Psychology  
 Transferred from Hunter College.

**LINCOLN TOM LEUNG, B.S.**  
 Accounting  
 Chinese Student Club; Daily Bruin 1.

**JUNE JESSIE LEVELLE, B.E.**  
 Education  
 Pi Kappa Sigma; Philia Masonic Club; A.W.S. Hostess Committee.

**GEORGE FRANCIS LINDHOLM, A.B.**  
 Chemistry  
 Transferred from Los Angeles City College, Alpha Sigma Phi; Circle C; Homecoming, Southern Campus 3, 4. Student Counsellor; Fencing.

**PAUL FREDERICK LINKER, A.B.**  
 History  
 Transferred from Pasadena Junior College.

**ANNA MARGARET LINSLEY, B.E.**  
 Education  
 Transferred from Chaffey Junior College; Westwood Club; Masonic Club; E'ementary Club.

**CARLOTTA LIPKE, B.E.**  
 Physical Education  
 Transferred from Pasadena Junior College, W.A.A.; Physical Education Club.

**FRANCES HAZEL LIPSETT, A.B.**  
 Mathematics  
 Philia; Mathematics Club.

**LAWRENCE LIPTON, A.B.**  
 Political Science  
 Zeta Beta Tau; Golf 3.

**WAYNE WILLIAM LUKE, A.B.**  
 Chemistry

**FRANCES ELEANORE LUNDELIUS, B.E.**  
 Music  
 Alpha Xi Delta; Mu Phi Epsilon.

**MARY JANE LYNCH, A.B.**  
 History  
 Kappa Kappa Gamma Tic Toc, Southern Campus 1.

**ALTA BERNICE LYON, B.E.**  
 Education  
 Phrateres.

**CATHERINE MARY MACDONALD, B.A.**  
 Mathematics  
 Phrateres.

**NINA LOUISE MACGREGOR, B.E.**  
 Education  
 Delta Zeta, Phi Upsilon Pi; Spurs.

**LEWELLYN MARGUERITE MALCOMB, A.B.**  
 English  
 Transferred from Glendale Junior College; Westwood Club; Kappa Phi Zeta, Chi Delta Phi

**MARSHALL MALTER, A.B.**  
 Economics

**DONALD W. MANN, A.B.**  
 Chemistry

**HENRY FELIX MARASSE, A.B.**  
 Zoology  
 Zeta Beta Tau; Pi Delta Phi.

**HUBERT ROLAND MARCH, B.S.**  
 Accounting  
 Transferred from Chico State College.

**ETHEL ELLA MARQUARDT, A.B.**  
 Household Science  
 Zeta Tau Alpha



With the Alpha Sigs and Phrateres taking up most of her time, Margaret Dumont is a busy young lady. Tri-Delt Georgene Fox seems to scoff at Margaret's ideas on wedded bliss, however.



**ALFRED MARTIN, B.S.**

Accounting  
Sigma Alpha Epsilon;  
Circle C; Scabbard and  
Blade; Rifle Team; Golf.

**MAEJANETTE MARTIN, A.B.**

French  
Pi Delta Phi; Philia.

**MERYLE RUTH MARTIN, B.E.**

Education  
Transferred from Glendale Junior College.

**ELINORE LOUISE MAXWELL, A.B.**

German  
Phrateres, President 4;  
Masonic Club; Y.W.C.A.

**ELLEN MAYLE, A.B.**

German  
Transferred from Connecticut College for Women; Kappa Kappa Gamma; German Club; A Cappella Choir.

**ROBERT CLAUDE MAZE, A.B.**

Economics  
Sigma Nu; Scabbard and Blade; Pershing Rifles; Class Council 2, 4; Crew 1; Golf; Homecoming 3.

**DOROTHY MCALLISTER, B.E.**

Physical Education  
Agathai; Prytanean; Phrateres; W.A.A.; Y.W.C.A. 1, 2, 3, 4; A.S.U.C. Council 4; Dance Recital 1, 2, 3; Physical Education Club; University Camp.

**JOHN PORTER MC GREGOR, B.S.**

Accounting  
Delta Tau Delta; Blue C; Men's Athletic Board; Track 2, 3, 4; Cross Country 3.

**ALICE ELEANOR MC HALE, A.B.**

English  
Philia; Fencing 4; Greek Drama 2, 3; U.D.S. 1, 2, 3, 4.

**MARGARET ISABEL MC KEE, B.E.**

Physical Education  
Physical Education Club; W.A.A.; Dance Recital 3; A.W.S., Hi Jinks 2, Freshman Teas 1.

**JOHN MEDZ, JR., A.B.**

Mathematics  
Pi Mu Epsilon; Band 1.

**MARY KATHRYN MEYER, B.E.**

Home Economics  
Transferred from Ventura Junior College; Phrateres; Home Economics Club.

**SIDNEY L. MEYER, A.B.**

Economics  
Transferred from Santa Monica Junior College; Zeta Beta Tau.

**MARY ELIZABETH MICKS, B.E.**

Art  
Transferred from Glendale Junior College; Alpha Omicron Pi; Dance Recital 4; Southern Campus 3.

**ISABEL CATHERINE MILES, A.B.**

History  
Transferred from Cum-nock Junior College; Alpha Omicron Pi.

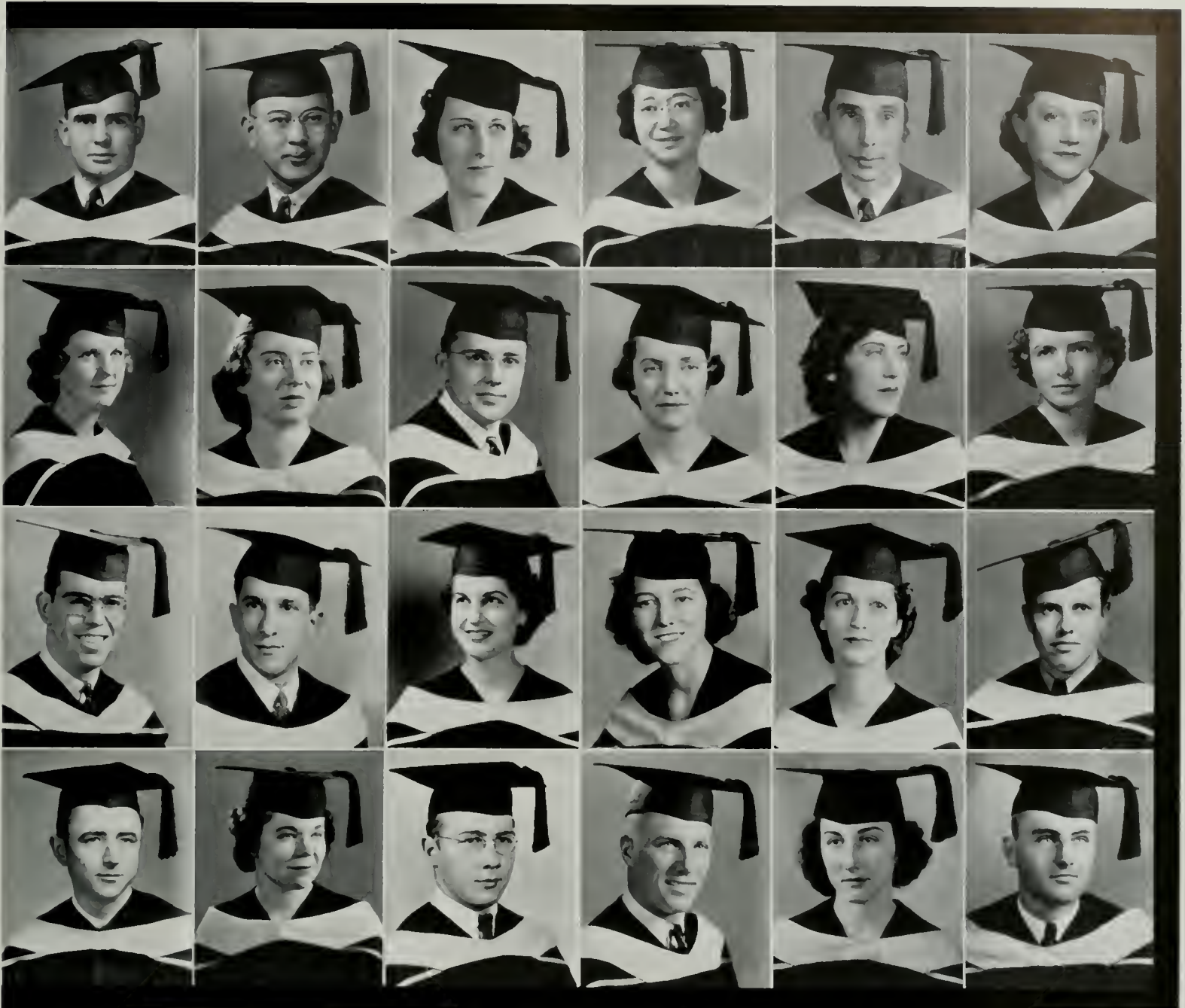

**WALLACE STELLE MARTIN, JR., B.S.**  
Delta Upsilon; Pershing Rifles; Circle C; Golf 4; Football 1.

**HARILY HIDEO MASUNAGA, A.B.**  
Marketing  
Transferred from Fullerton Junior College; International Relations Club 3, 4, Foreign Trade Club 3, 4.

**PHYLLIS ELIZABETH MATSON, A.B.**  
Political Science  
Phrateres.

**CHIYEKO MATSUOKA, A.B.**  
History  
Y.W.C.A.

**PAUL OTTO MATTE, B.E.**  
Art  
Transferred from Los Angeles City College; Delta Epsilon.

**EVELYN PAULINE MAUTZ, A.B.**  
French  
Spurs; French Club; Newman Club; A Capella Choir 3; Daily Bruin 1, 2.

**VELMA MC CLANAHAN, B.E.**  
Education

**NANCY THORNE MC CLISH, A.B.**  
Bacteriology

**WALTER HAROLD MC CONNELL, A.B.**  
Political Science  
Transferred from Long Beach Junior College.

**EVELYN ANNA MC CUTCHEON, A.B.**  
Sociology  
Daily Bruin; Zeta Phi Eta; U.D.S.; Phrateres; Spurs; Dance Recital.

**ELIZABETH PAULINE MC DONALD, A.B.**  
Economics  
Transferred from Long Beach Junior College; University Bible Club.

**ANNIE HARRISON MC FARLANE, A.B.**  
History  
Transferred from Glendale Junior College; German Club; Roger Williams Club.

**HAROLD CLEMENT MEITH, B.S.**  
Subtropical Horticulture  
Alpha Gamma, Agriculture Club.

**MELCON ARMAND MELCON, A.B.**  
Mathematics  
Pi Mu Epsilon.

**BERNICE ANN MELTZER, B.E.**  
Education  
Kappa Alpha Phi, President 4; Southern Campus 1, 2; Spurs.

**CLAIRE VIRGINIA MERHOFF, A.B.**  
English  
Transferred from Glendale Junior College.

**MAGDA CECILIA MERRITT, A.B.**  
French  
Transferred from Los Angeles City College.

**HENRY DIETRICH MEYER, A.B.**  
Psychology  
Transferred from U.C.B.; Pi Gamma Mu

**VINCENT ARTHUR MILEY, B.S.**  
Accounting  
Track 1.

**BETTY LOIS MILLER, B.E.**  
Education  
Transferred from Santa Ana Junior College, Phrateres; Wesley Club.

**DAVID HEWITT MILLER, A.B.**  
Geography  
Transferred from University of Washington; Westminster Club; Geographic Society, Band 3.

**NORMAN PERRY MILLER, B.E.**  
Physical Education  
Blue C; Ball and Chain; Phi Epsilon Kappa; Track 4; Rugby 1.

**RUE J. MILLER, B.E.**  
Education  
Transferred from Los Angeles City College; Phi Upsilon Pi.

**WILLIAM STEVENS MINER, A.B.**  
History  
Transferred from Los Angeles City College.



With his love life taking all available hours, Ev Carter had difficulty in finding time to edit the local sheet while John Aye screamed long and loud at anyone, at anytime, and about anything.



**MERTIE LOU MINKE, B.E.**

Art  
Alpha Omicron Pi; Philokalia; Y.W.C.A.

**NANCY MAUDE MINKE, A.B.**

English  
Alpha Gamma Delta; Y.W.C.A.; A.W.S. Social Hour; Freshman Teas.

**HELEN JEAN MITCHELL, A.B.**

Bacteriology  
Transferred from Canal Zone Junior College; Sigma Kappa.

**FLORENCE DOROTHY MOSHER, A.B.**

Political Science  
Phi Sigma Sigma; Daily Bruin 3.

**RUTH MAREE MOVIUS, B.E.**

Home Economics  
Alpha Omicron Pi; Home Economics Club; Class Council 1, 2; Y.W.C.A.; Spurs; Southern Campus 1, 2; Daily Bruin; Religious Conference 1, 2, 3, 4.

**EDWIN CHARLES MULLER, B.S.**

Subtropical Horticulture  
Transferred from Glendale Junior College; Circle C; Agriculture Club; International Relations Club, Vice President 3; Polo 4.

**HENRY JOHN MULLER, JR., A.B.**

Geology

**LEONOR HIGINIA NARES, B.E.**

Education  
Transferred from Santa Monica Junior College.

**WILMETT SIVEBEH NELSEN, A.B.**

English

**SELMA NESMAN, B.E.**

Education  
Philia; Dance Recital 3.

**NELLIE KATHRYN NEUTZENHOLZER, B.E.**

Education  
Transferred from Los Angeles City College; Theta Upsilon; Pi Lambda Theta; Phi Upsilon Pi; Elementary Club.

**ROBERT J. NORTON, A.B.**

Political Science  
Zeta Psi; Water Polo 1, 2, 3, 4; Debate Squad 3, 4.

**FLORENCE SELMA OBERC, B.E.**

Commerce  
Alpha Sigma Alpha, Vice President; Philia; Newman Club; Student Counselor; A Capella Choir; Y.W.C.A.; W.A.A.; Daily Bruin 1.

**WILLIAM FRANCIS O'BRIEN, B.S.**

Marketing  
Newman Club.

**STANLEY BERTRAND O'CONNOR, B.E.**

Music

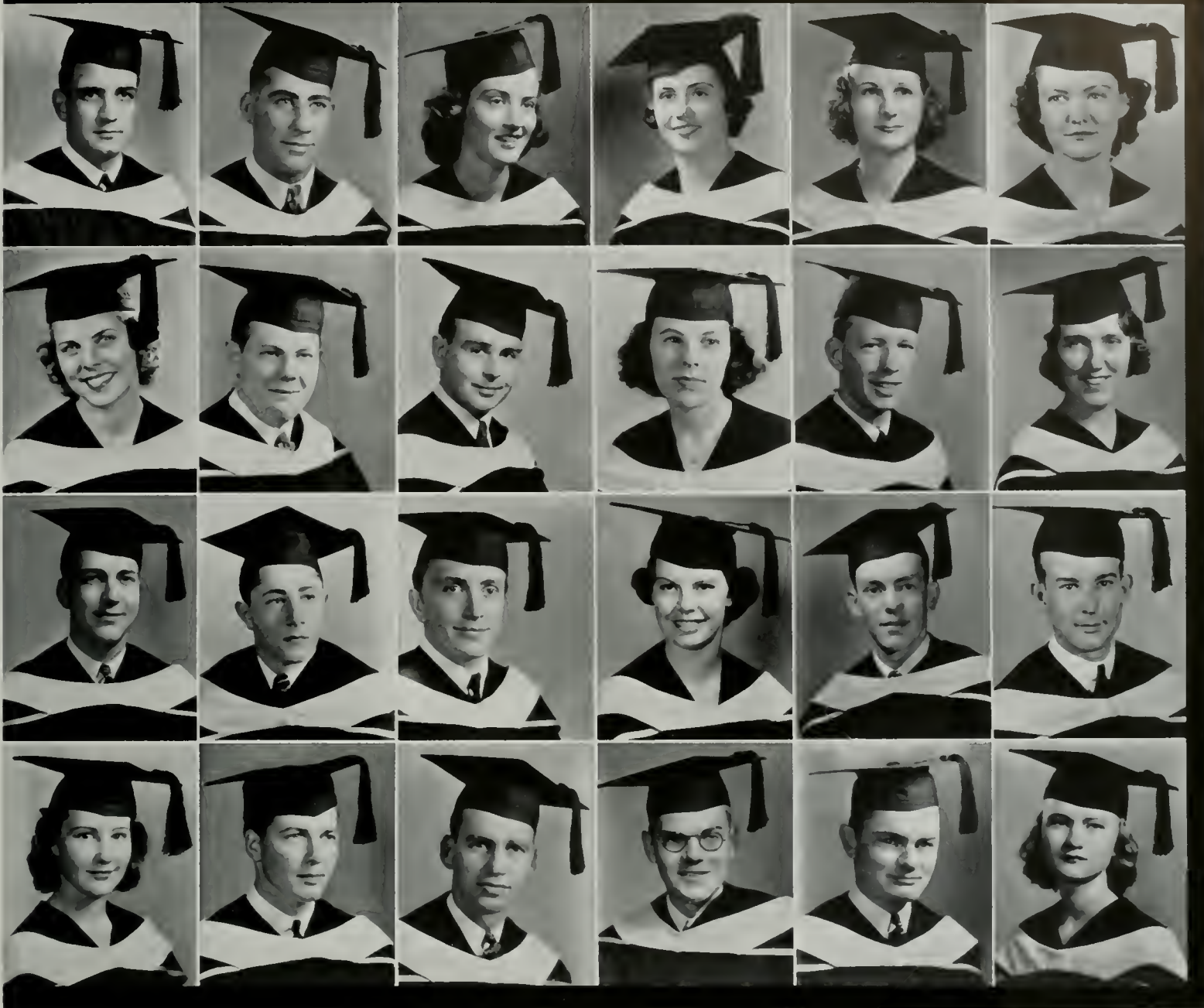

**CARLOS JOSE MONTENEGRO-HEMLER, A.B.**  
Psychology  
Transferred from U.C.B.

**JACK ERNEST MONTGOMERY, B.E.**  
Physical Education  
Delta Kappa Epsilon; Blue Key; Blue C; Phi Phi; Football 1, 2, 3, 4; Basketball 1, 2, 3, 4; Rugby 2, 4; Mens' Athletic Board.

**MARION ELIZABETH MOODY, B.E.**  
Art  
Alpha Omicron Pi; Philokalia.

**VIRGINIA HELEN MOORE, B.E.**  
Home Economics  
Alpha Omicron Pi; Glee Club 3, Sec. 4; Class Council 4; A.W.S. Social Hour 1, Elections Board.

**LOUISE PAULA MOREIN, A.B.**  
English  
Daily Bruin 3, 4; California Arrangements Committee 1, 2.

**VIRGINIA LEE MORGAN, B.E.**  
Art  
Transferred from Glendale Junior College; Delta Epsilon; Philokalia; Dance Recital 3.

**JOYCE ELIZABETH MULLIKIN, A.B.**  
French  
Pi Delta Phi; Phrateres; Y.W.C.A.

**JOHN SPENCER MUNSON, A.B.**  
German  
Transferred from Pasadena Junior College; Delta Phi Alpha; German Club; Christian Science Organization; Glee Club 1.

**EDWARD AUGUSTUS MURPHY, A.B.**  
Chemistry  
Alpha Phi Omega; Fencing 2, 3, 4.

**JUNE DOROTHY MYERS, A.B.**  
Philosophy  
Transferred from Occidental College; Phrateres.

**W. BRADLEY MYERS, A.B.**  
Geology  
Sigma Gamma Epsilon; Circle C; Rifle Team 2, 3, 4.

**GRACE JUNE NAFTULIN, A.B.**  
History  
Phrateres.

**NICK T. NEWBERRY, B.S.**  
General Business  
Transferred from Creighton University; Phi Delta, Delta Sigma Pi.

**WILLIAM NEWMAN, A.B.**  
Economics  
Alpha Epsilon; Phi Beta Kappa; Circle C; A.M.S., President 3; Student Council 3; Minute Men 2; Ephebian Society; Homecoming 4; Gymnastics 1, 2, 3, 4.

**WILFORD WALTON NICHOLS, A.B.**  
Economics  
Delta Chi; Masonic Club; Y.M.C.A.

**LELIA MARY NICHOLSON, A.B.**  
History  
Transferred from Santa Monica Junior College; Theta Upsilon; Kappa Phi Zeta, Sec.; Philia; W.A.A. 1.

**JAMES JEROME NIX, B.S.**  
Management and Industry

**SAMUEL WILLIAM NORTH, JR., B.S.**  
Marketing  
Sigma Nu; Scabbard and Blade; Alpha Kappa Psi; Circle C; Ball and Chain, Election Board; Class Council 1, 3; Swimming; Water Polo; A.S.U.C. Social Comm.

**LORRAINE VERLIE ODENTHAL, A.B.**  
Economics  
Philia Council; Glee Club 3.

**CHARLES H. OLDER, A.B.**  
Political Science  
Delta Tau Delta.

**EARL STAFFORD OLRICH, B.S.**  
Accounting

**CONRAD PATRICK OLSON, JR., A.B.**  
Chemistry  
Transferred from Los Angeles City College.

**JERRY C. OLSON, A.B.**  
Geology  
Sigma Gamma Epsilon.

**ISABELLE EMILIE O'NEIL, B.E.**  
Art  
Transferred from San Jose State College; Phrateres, Philokalia, Wesley Club.



Tom Stamp and C.V.R. Craig are both well known smoothies on campus in more ways than one. Van also calls D.U. a frat club and T Bird scares all the rushees away from the Kappa Sigma hotel.



**ADELINE LEONA ORRILL, B.E.**

Education  
Philia; Masonic Club;  
Southern Campus.

**PATERNO ACOSTA ORTIZ, A.B.**

History  
Transferred from Fresno  
State College.

**NANCY MAY OSBORNE, A.B.**

Sociology  
Phi Chi Theta; Y.W.C.A.  
2, 3.

**SIDNEY HERBERT PANUSH, A.B.**

Psychology

**ANNE ARLETTA PARKER, A.B.**

Economics  
Westwood Club, Pres. 4;  
A.W.S. Council 4; Y.W.  
C.A. 1, 2, 3, 4; W.A.A.  
1, 2, 3, 4; University  
Camp 3, 4.

**HOPE PARKER, A.B.**

Political Science  
Transferred from San  
Bernardino Junior Col-  
lege; Phrateres.

**DOROTHY FRANCES PARMLEY, B.E.**

Education  
Transferred from Long  
Beach Junior College;  
Phrateres.

**IANTHA GENEVIEVE PETERSEN, A.B.**

Spanish  
Transferred from San  
Bernardino Junior Col-  
lege; Phrateres; Sigma  
Delta Pi.

**PAUL CARL ROBERT PETERSON, A.B.**

History  
Transferred from North  
Park College; Alpha  
Gamma Omega.

**GEORGE PFEIFFER, A.B.**

Political Science  
Zeta Psi; Blue Key; Blue  
C; Football 1, 2, 3, Cap-  
tain 4; Lieutenant-Colo-  
nel R.O.T.C.; Mens' Ath-  
letic Board 4.

**TOM SPENCER PHAIR, A.B.**

Political Science  
Zeta Psi; Ball and Chain;  
Circle C; Alpha Phi  
Omega; Election Board  
Chairman 4; Org. Control  
Bd.; Class Council 4;  
Swimming Mgr.

**MARION HELENA PRATT, A.B.**

Household Science  
Transferred from Los An-  
geles City College; Al-  
pha Delta Pi; Areme;  
Masonic Club; Phrateres.

**LILYAN RE PRESSER, B.E.**

Education  
Transferred from Chaffey  
Junior College; Phi Sig-  
ma Sigma; Kipri Club;  
Homecoming Committee  
4.

**MILDRED PROTES, B.E.**

English  
Pre-Medical Club 1, 2, 3.

**GENEVIEVE ELFREDA PRUETT, A.B.**

English  
Transferred from Ocean-  
side Junior College;  
Phrateres; U.D.S. 2.





**MARIAN OSHERENKO, A.B.**  
Psychology

**MARTHA LEE OTIS, A.B.**  
Economics  
Kappa Alpha Theta; Spurs, Pres.; Alpha Chi Delta; Upsilon Alpha Sigma; Southern Campus, Assoc. Mgr. 4; A.W.S. Council, Treasurer 3.

**HOWARD BREWER PADRICK, B.S.**  
Accounting  
Transferred from Long Beach Junior College; Alpha Kappa Psi.

**ELIZABETH D. PALETTE, A.B.**  
English  
Kappa Alpha Theta; Chi Delta Phi; Tic Toc.

**BETH ADELE PALMER, B.E.**  
Education  
Transferred from Pasadena Junior College; Sigma Kappa.

**BETH PANCOAST, B.E.**  
Art  
Transferred from Cottey College; Pi Kappa Sigma; Westwood Club; Philokalnia.

**FLORENCE FISHER PARRY, A.B.**  
English  
Transferred from Wilson College; Phrateres.

**JOHN KEMPER PARSONS, B.S.**  
Accounting  
Phi Mu Alpha; Sinfonia-Beta Psi; Glee Club, Pres. 4; Bruin Ski Club; A Capella Choir; Chanters 2; Tennis 1; Soccer 3.

**GENEVIEVE PATTERSON, A.B.**  
Economics  
Transferred from University of Southern California; Phi Chi Theta.

**WILLIAM BRYANT PAULIN, B.S.**  
Banking and Finance  
Delta Tau Delta; Basketball 1.

**MARY ELEANOR PAWSON, B.E.**  
Education  
Transferred from Occidental College; Helen Matthewson Club; Kipri Club.

**NORMAN LESTER PAXTON, A.B.**  
Geology  
Sigma Gamma Epsilon; Water Polo 2, 3, 4.

**ARTHUR DOUGLAS PHELPS, B.S.**  
Agriculture  
Transferred from U.C.B.; Kappa Sigma.

**ALBERTA ELIZABETH PIERATT, A.B.**  
History  
Transferred from U.C.B.; Artemis Phrateres, Pres. 3, 4; Y.W.C.A.; Co-op Housing Ass'n, Vice-Chairman 4; W.A.A. 3; Dance Recital 4.

**CHARLES PLACE, A.B.**  
French  
Cercle Francais.

**RUTH LYNN PLUES, B.E.**  
Education  
Transferred from Santa Monica Junior College; Alpha Sigma Alpha, Elementary Club.

**CHARLES FREDERICK POTTER, A.B.**  
Political Science  
Transferred from Citrus Junior College; Sigma Nu; Band 1, 2, 3; Class Council 4; Tennis 1; Baseball 2.

**MARIAN POUND, B.E.**  
Education  
Transferred from Brawley Junior College; Phi Upsilon Pi; Bannister Phrateres, Pres. 4; Glee Club 4.

**MARY VIRGINIA PYNE, A.B.**  
Political Science  
Prytanean; Agathai; Phrateres; Calif. Club; A.W.S., President 4; Student Council 4; Class Council 4.

**PAUL CHRITTON QUEEN, A.B.**  
Management and Industry  
Masonic Club 4, Pershing Rifles; Decoration Committee 1.

**ALBERT RABINOWITZ, A.B.**  
Philosophy  
Zeta Beta Tau.

**ALICE LAVINIA RANKIN, B.E.**  
Physical Education  
Transferred from Bakersfield Junior College; Pi Beta Phi; Tic Toc; W.A.A. Board 3; P.E. Club.

**JOHN CLIFFORD RAPEAN, A.B.**  
Chemistry  
Transferred from Glendale Junior College.

**HUGH MILES RASKOFF, A.B.**  
Economics  
Zeta Beta Tau; Band 1; Orchestra 1.



With Mimi Koumrian of A.D.Pi worrying about dates and "Smoky" Otis keeping up with politics and the Thetas all else was forgotten, including their jobs on the yearbook.



**ALFRED WILHELM RASMUSSEN, A.B.**  
Chemistry

**STUART ARTHUR RATLIFF, A.B.**  
Philosophy  
Theta Xi; Interfraternity Council 3, 4; Org. Control Board; Class Council 1; Scholarship Comm. 3; R.C.B. Pres. Council 4.

**WILFRED WOLF READE, A.B.**  
English  
Sigma Alpha Epsilon; Fencing Team 1, 2, 3, Coach 4, 5; Athletic News Bureau; Ice Hockey 1; Goalpost 1; Campus Capers 1.

**HELEN LUCILLE REESE, B.E.**  
Physical Education  
Pi Kappa Sigma; W.A.A. Treasurer 4; P.E. Club.

**FLORENCE TAYLOR REID, A.B.**  
History  
A.W.S. Freshman Teas Committee 1.

**JOHN EDWARD REID, JR., A.B.**  
Economics  
Delta Kappa Epsilon; Scabbard and Blade, Class Council 1; Rally Reserves; Rally Committee 2, 3, 4.

**ANITA LILLIAN REIMER, B.E.**  
Education  
Transferred from Santa Monica Junior College.

**FRANCES CADWELL RITTERBAND, B.S.**  
Public Health Nursing  
Transferred from Fullerton Junior College.

**JOSEPH RICHARD ROARK, A.B.**  
Economics  
Radio Club.

**MARJORIE ROBB, A.B.**  
English  
Y.W.C.A., Social Service Committee.

**DORIS JEAN ROBERTSON, A.B.**  
Psychology  
Transferred from Los Angeles City College; Kappa Delta.

**HOWARD ROOS, A.B.**  
Mathematics  
Transferred from Compton Junior College; Alpha Gamma Omega.

**PEARL ANNE ROSEBROCK, A.B.**  
French  
Transferred from Santa Monica Junior College; French Club; Orchestra.

**WILLIAM DAVID ROSENFELD, A.B.**  
Bacteriology  
Transferred from Reed College; Alpha Epsilon.

**ROBERT FRANCIS ROSENSTIEL, B.S.**  
Accounting  
Zeta Beta Tau.



**HARRY FRED REARDEN, B.S.**

Management and Industry  
Delta Tau Delta; Blue Key; Scabbard and Blade; Track 1, 2.

**DOROTHY HENRIETTE REDDING, A.B.**

History

**BETTY LOUISE REDMAN, B.E.**

Education  
Gamma Phi Beta; Sigma Alpha Iota; Org. Control Board 4; Election Committee 4.

**KENT CLIFFORD REDMOND, A.B.**

Political Science  
Beta Theta Pi; Class Council 3; Football 1; Crew 1.

**BARBARA PHILLIPS REECE, A.B.**

Latin  
Alpha of Areta, President 4

**DORIS ADELE REED, B.E.**

Art  
Phrateres; Philokalia; Masonic Club.

**FLORA JEAN RENNER, B.E.**

Education  
Transferred from San Bernardino Junior College; Alpha Gamma Delta

**MONA MAE RESER, A.B.**

English  
Transferred from Los Angeles City College; Kappa Phi Zeta, Treasurer 4.

**HARRIET JUNE REYNOLDS, B.E.**

Education  
Transferred from Bakersfield Junior College; Phrateres; A Capella Choir 3; Elementary Club 4.

**MARY-JANE BELCHER RHODES, A.B.**

History  
Delta Delta Delta; Class Council, Secretary 3; W. A. A.

**ALICE MIGNONETTE RICHMOND, B.E.**

Education  
Transferred from Occidental College; Phrateres; Masonic Club; Aremc; Wesley Foundation.

**RACHEL EILEEN RICHMOND, B.E.**

Education  
Transferred from University of Idaho; Kappa Alpha Theta; Elementary Club.

**JAY ERWIN ROBINSON, B.S.**

Accounting  
Transferred from Northwestern Univ.; Zeta Beta Tau; Bruin; Homecoming Comm.; Minute Men, Chairman 3; Music and Service Bd

**SYLVIA ROBINSON, A.B.**

Political Science  
Phi Sigma Sigma.

**TED LEWIS ROBINSON, A.B.**

Economics  
Transferred from Glendale Junior College; Kappa Sigma

**HAROLD DARIUS ROEBUCK, A.B.**

Economics  
Newman Club.

**BETH ROGERS, B.E.**

Physical Education  
Phrateres Council 1; W. A. A.

**SYLVIA PHYLLIS ROGERS, A.B.**

Economics  
Alpha Epsilon Phi.

**JOHN H. ROTHWELL, A.B.**

History  
Circle C; Bruin 2, 3, 4 Sports Editor 5; Goalpost 2, 3, 4, 5; Handbook 4.

**GEORGENE MAC ROWE, A.B.**

History  
Alpha Chi Omega; Spurs, Guidon; Class Council 1, 2, 3.

**MARY KRUMM ROWELL, A.B.**

History  
Kappa Alpha Theta.

**HORACE KAY RUBINFIER, A.B.**

French  
Cercle Francais.

**BETTY JANE RUSMAN, A.B.**

Economics  
Sigma Kappa.

**CHARLOTTE RUSSELL, A.B.**

Political Science  
Delta Gamma; Pi Sigma Alpha.

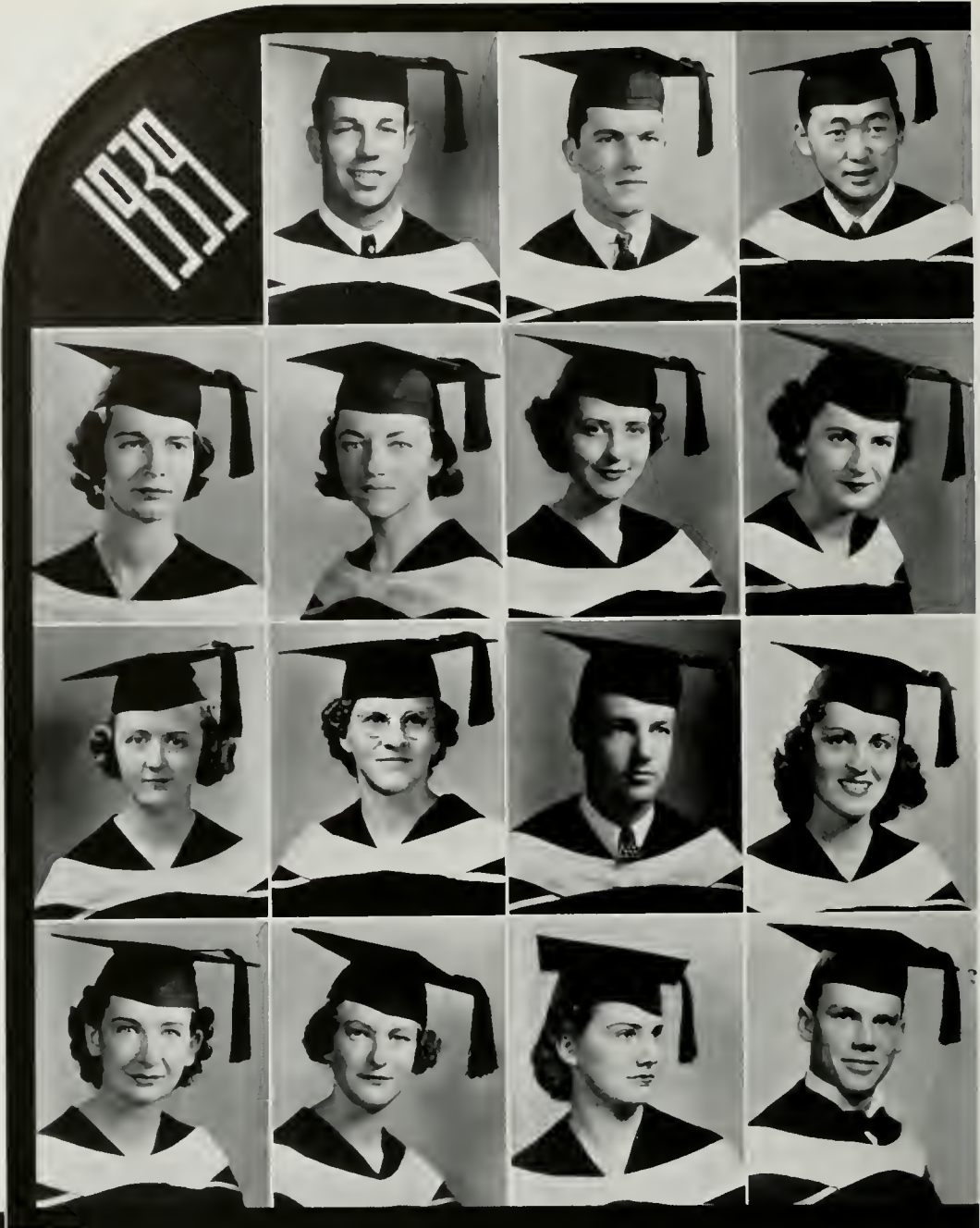

Bob Deshon finally got the Phi Gams a new barn on the Inter-Frat. prexy graft and Thickstun has been mooching for four years on the A.S.U.C. and now does the same on the Delta Sigs.



**JOHN WILLIAM RYLAND, A.B.**

History  
Alpha Sigma Phi; Blue Key; Phi Epsilon Kappa; Football; Track; Rugby; Gym Team; A.M.S. Pres. 4; Student Council; Class Council 4.

**GEORGE ALLISON RYNESS, JR., A.B.**

Economics  
Theta Xi; Omicron Delta Gamma; Class Council 4; Track 1.

**SANBO SUKENOBU SAKAGUCHI, A.B.**

Zoology  
Bruin Club; Wrestling 2.

**LOIS EILEEN SCHLAPPI, B.E.**

Physical Education  
Pi Kappa Sigma; Philia; W.A.A.; Physical Education Club.

**MARGARET CECILE SCHMITT, A.B.**

French  
Transferred from Los Angeles City College.

**SHIRLEY SCHUH, A.B.**

Psychology  
Alpha Gamma Delta; Pan Hellenic Council 4.

**JEANNE CROMBIE SCHULMAN, A.B.**

English  
Kappa Kappa Gamma.

**BETTY BEATRICE SCHWEICKERT, B.E.**

Art  
Phi Mu.

**ADELL SCOTT, A.B.**

Geography  
Transferred from Los Angeles City College; Geographic Society.

**ALFRED JAMES SCOTT, III, A.B.**

Political Science  
Phi Gamma Delta; Scabbard and Blade.

**HELEN MARIA SEDLACHEK, B.E.**

Education  
Transferred from Los Angeles City College; Kipri Club; Elementary Club.

**JEAN SHEPHERD, A.B.**

Political Science

**MYRABELLE SHERMAN, A.B.**

Political Science  
Sigma Kappa.

**WILMA AGNES SHERRILL, B.E.**

Physical Education  
Helen Matthewson Club; Dance Recital 3, 4.

**EDWIN R. SHIREY, JR., B.S.**

Accounting  
Theta Chi; Alpha Delta Sigma; Alpha Kappa Psi; Class Council 2, 3, Pres. 4; Southern Campus 1, 2, 3; Rally Committee 3, 4.

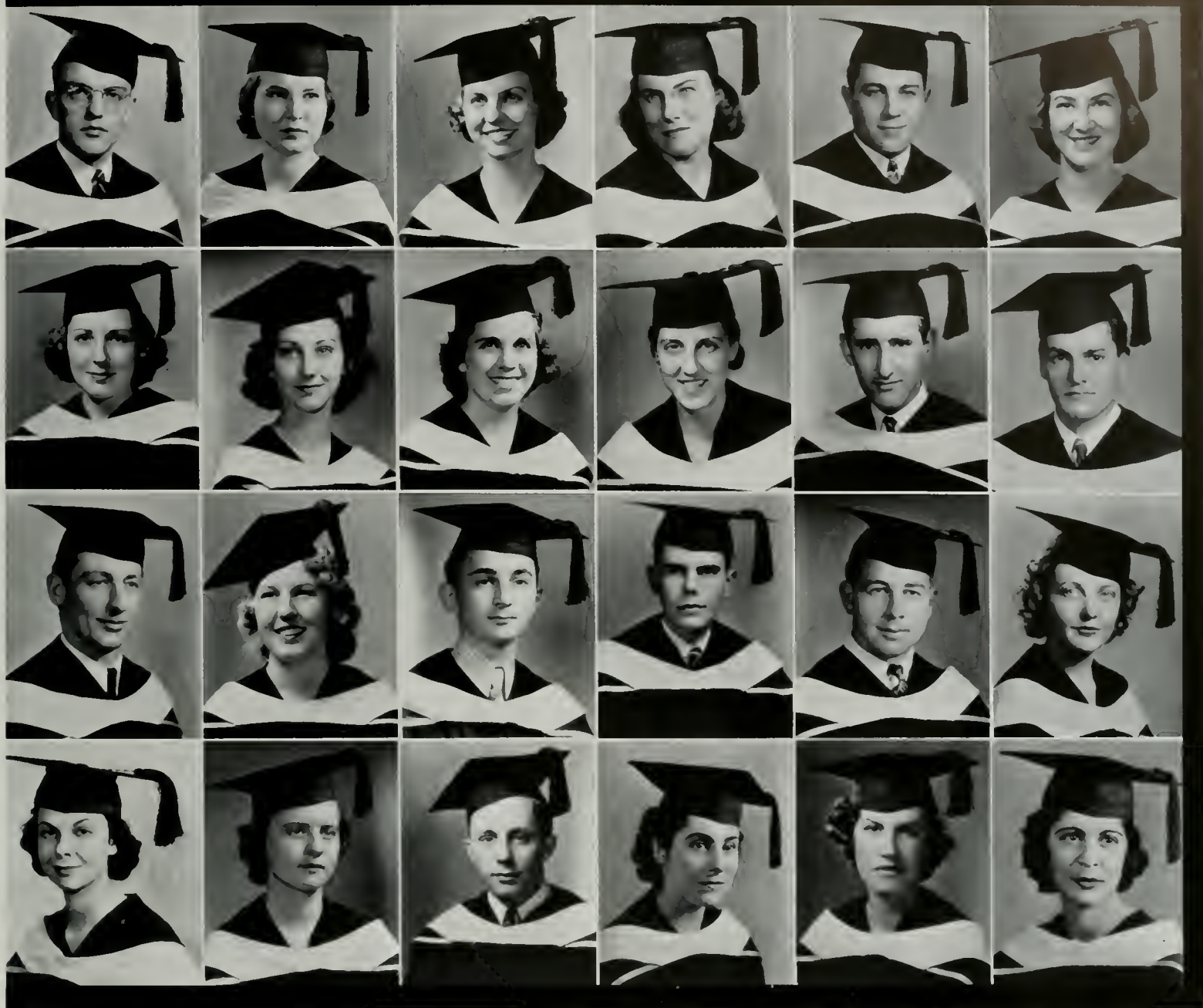

**JOSEPH M. SANDERS, A.B.**

Political Science  
Sigma Pi; Blue C 2, 3, 4; Secretary 2; Bruin Rowing Club 2, 3, 4; Secretary 2, 3.

**DREXEL SANFORD, B.E.**

Education  
Transferred from Boulder College; Sigma Alpha Iota.

**DOROTHY VERA SCHAEFER, B.E.**

Art  
Kappa Delta; Areme; Delta Epsilon.

**MARY MARGARET SCHENCK, A.B.**

Economics  
Ski Club; International Relations Club.

**ROBERT A. SCHILLER, A.B.**

Economics  
Tau Delta Phi; Bruin 1, 2, 3, 4; Goalpost 4; Class Council 1, 4; University Camp Central Comm.; Interfraternity Council.

**MARION IRMA SCHINDLER, B.E.**

Art  
Philokalia; Bruin 2.

**GERALDINE CHRISTINE SCHULZ, A.B.**

Political Science

**DOROTHY M. SCHUMACHER, A.B.**

English  
Delta Delta Delta; U.D.S. 1.

**HELEN JOAN SCHUTZ, B.E.**

Physical Education  
W.A.A., Fencing Head 3; Physical Education Club.

**GERALDINE ANN SCHWADERER, B.E.**

Physical Education  
Transferred from Los Angeles City College; W.A.A., Vice-President 4, W.A.A. Handbook, Editor 4.

**HERBERT PERRY SCHWARTZ, A.B.**

Zoology  
Masonic Club; Pre-Med Club; California Men.

**FRANK JOSEPH SCHWARTZMAN, A.B.**

Political Science  
Class Council 1, 2, 3; Polo Team 1, 2, 3, 4.

**MAYER HAROLD SEGAL, A.B.**

Chemistry

**CLARA SEIBEL, A.B.**

History  
Alpha Gamma Delta; German Club 1, 2, President 3; W.A.A. 1, 4, A.W.S. Freshman Teas Committee 2, 3.

**MYRON SEMMEL, A.B.**

Political Science  
Transferred from Duke University.

**EDWIN LEON SEXTON, A.B.**

Chemistry  
Alpha Chi Sigma; Band 4.

**HAROLD TOM SHAFER, A.B.**

History  
Transferred from Bakersfield Junior College; Blue C; Basketball 3, 4, Track 3, 4.

**MARION ANGIE SHEPARD, A.B.**

English  
Delta Delta Delta.

**BERNICE SHORE, A.B.**

Psychology  
Transferred from Los Angeles City College; Bruin 2, 3; Dance Recital 3.

**MARIAN HILDEGARDE SHRIMP, B.E.**

Education  
Transferred from Pasadena Junior College; Philia; Elementary Club.

**ROBERT H. SHUTAN, B.S.**

Accounting  
Transferred from University of Chicago.

**OLGA SIBBEL, A.B.**

History  
Kappa Delta; Spurs; Prytanean; Agatha; Y.W.C.A., Pres. 3; Class Council 3; Org Control Bd. 2, 3; A.W.S. Council 3.

**DOROTHY MAREN SIMMONS, B.E.**

Music  
Transferred from Los Angeles City College; Mu Phi Epsilon; A Capella Choir 1, 2, 4.

**ANGELINA ANN SIMON, B.E.**

Physical Education  
Transferred from Los Angeles City College; Artemis Phrateres, Pi Lambda Theta; Physical Education Club; Westgard Co-operative.

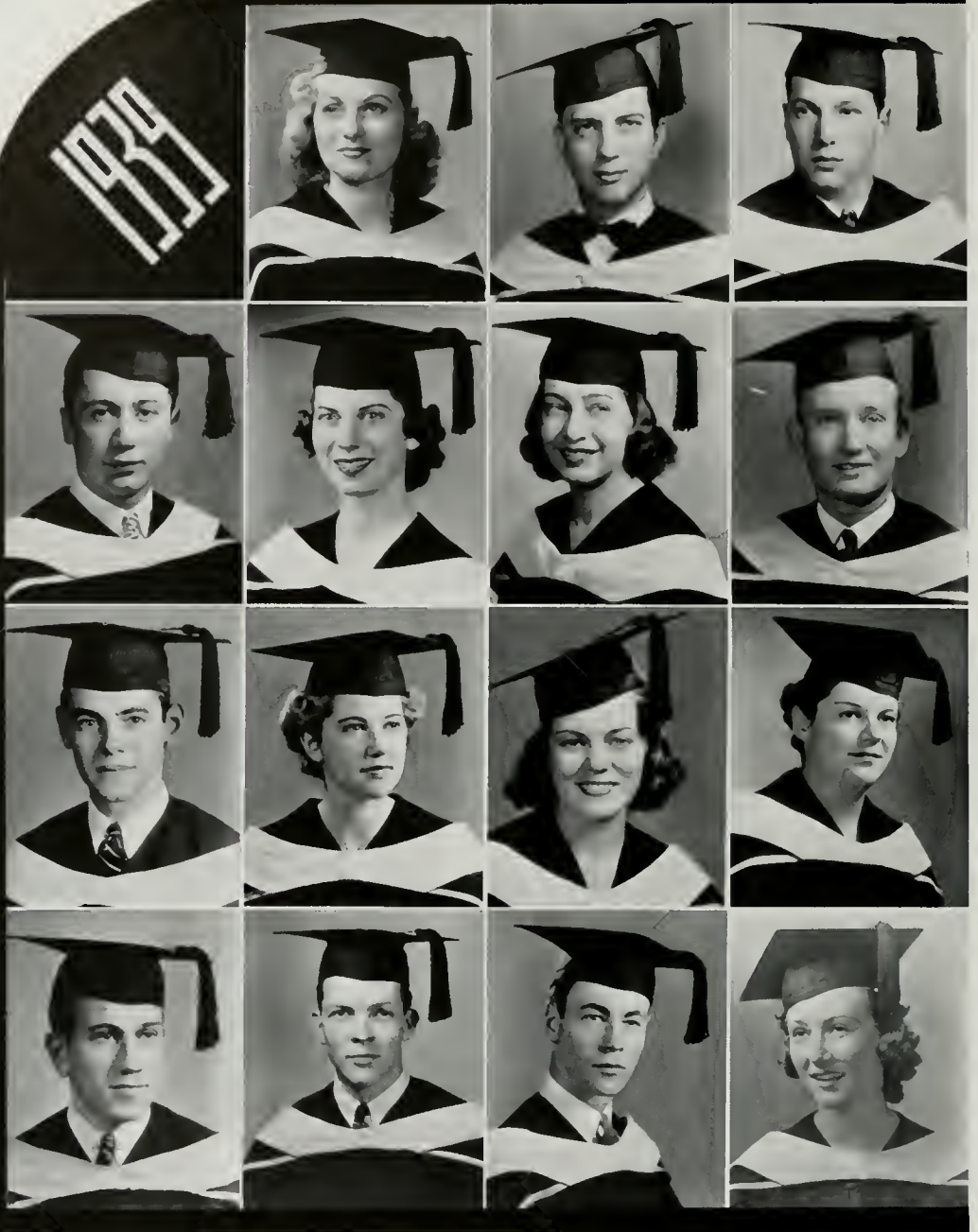

It's hard to believe that Jack Stanfill is chairman of the Religious Conf. when we see his D.G. friend. Stu Ratliff, however, isn't as lucky and must use kamp kiddies' names for new dates.



**JUNE DOROTHY SIMPSON, B.E.**

Education  
Pi Kappa Sigma; Masonic Club; Areme.

**HAROLD HERBERT SINGER, B.S.**

Accounting  
Zeta Beta Tau; Council of Jewish Students.

**BERNARD MORRIS SINGERMAN, B.S.**

Marketing  
Circle C; Minute Men, Pres. 3; A.M.S. Council 3; All-U-Sings 3, 4; Mens' Week Comm. 3; Soccer 3, 4; Campus Capers 2.

**DAVID S. SMITH, A.B.**

Political Science  
Transferred from Los Angeles City College; Alpha Epsilon; Southern Campus; Bruin; Minute Men.

**DOROTHY JEANNE SMITH, B.E.**

Music  
Alpha Omicron Pi; Spurs; Class Council 2, 3; Glee Club 2, President 3, 4; Bruin 1.

**DOROTHY RUTH SMITH, A.B.**

Political Science  
Transferred from Hunter College; Phi Sigma Sigma.

**HENRY EARL SMITH, JR., B.S.**

Accounting  
Band 1, 2; Bruin 1.

**WILLIAM FRENCH SMITH, A.B.**

Economics  
Artus; Omicron Delta Gamma, Pres. dent 4; Pershing Rifles.

**MARJORIE SORVER, B.E.**

Education  
Transferred from Scripps College; Alpha Phi; Tic Toc; A.W.S. Hostess Committee 3; Homecoming Committee 3.

**LOUISE GEORGIA SOULE, A.B.**

History  
Gamma Phi Beta.

**AGNES BLEMELL SOUTHAM, A.B.**

Botany  
Transferred from Pasadena Junior College.

**SAM JACK SPITZER, B.S.**

Accounting

**RALPH HALL SPOTTS, JR., B.S.**

Marketing  
Transferred from Caltech; Phi Kappa Psi; Alpha Delta Sigma; Org. Control Bd., 3, Chairman 4; Student Council 4; Class Council 4.

**FRANK C. SPROUL, A.B.**

Political Science  
Delta Tau Delta; Pershing Rifles; Claw 4.

**SOPHIE STAMER, A.B.**

History  
Transferred from Pasadena Junior College.

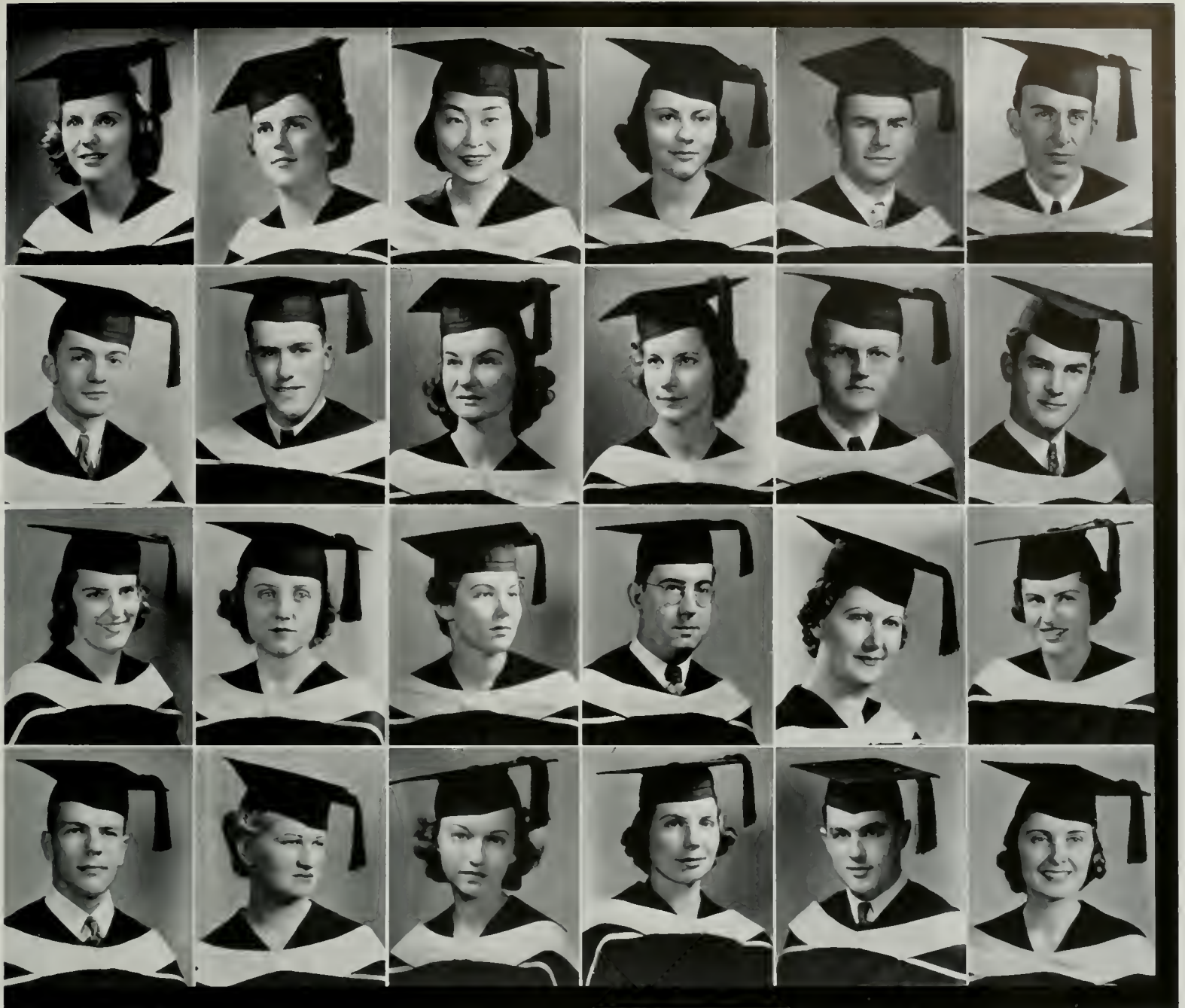

**ELIZABETH FRANCES SIRDEVAN, B.E.**

Art  
Alpha Phi; Philokalia.

**JANE P. SKELLEY, B.E.**

Physical Education  
Phrateres Council 3, 4;  
W.A.A. Board 3, 4; Physical Education Club  
Board 4; Dance Recital 3.

**MASUMI SIGIMOTO, A.B.**

History

**MILDRED ESTELLE SLOTE, A.B.**

Philosophy

**LEROY EDGAR SMALE, A.B.**

Zoology

**ANTHONY JOSEPH SMITH, A.B.**

Psychology

**JOHN EDWIN SMITH, A.B.**

Political Science  
U.D.S. 1, 2, 3, 4; Delta Key.

**LLOYD GEORGE SMITH, B.S.**

Accounting  
Alpha Kappa Psi; Crew 1.

**MARY EDITH SMITH, A.B.**

English  
Transferred from Scripps College; Chi Omega; Y.W.C.A. 4; Southern Campus 4.

**ROSEMARY SMITH, B.E.**

Education  
Transferred from Chateay Junior College; Westwood Club; Masonic Club; Elementary Club.

**STANLEY QUAY SMITH, A.B.**

Psychology  
Transferred from Brawley Junior College.

**U. GRANT SMITH, JR., B.S.**

General Business  
Lambda Chi Alpha; Circle C; Ball and Chain; Cross Country Mgr. 2, 3, 4; Ice Hockey 1; Band 1, 2; Glee Club 1; Orchestra 1.

**BARBARA MADELINE SPARK, B.E.**

Education  
Theta Upsilon, Phrateres.

**JEAN VIRGINIA SPARKS, A.B.**

Economics  
Transferred from Occidental College, Zeta Tau Alpha, Southern Campus 3.

**GLADYS BERNECE SPENCER, B.E.**

Education  
Alpha Omicron Pi.

**ALAN THURMAN SPIHER, JR., A.B.**

Chemistry  
Alpha Chi Sigma, Band

**SARAH LOUISE SPIKER, A.B.**

English  
Transferred from Michigan State College; Glee Club 3, 4.

**KLARA SPINKS, A.B.**

History  
Delta Gamma.

**CARL E. STANFORD, B.S.**

Marketing  
Transferred from Ohio State University, Phi Kappa Psi; Masonic Club.

**VELMA STANGLAND, B.E.**

Household Science  
Pi Kappa Sigma, Home Economics Club.

**VIRGINIA STANSBURY, A.B.**

Spanish  
Transferred from Texas College of Mines.

**ELIZABETH MAE STANTON, A.B.**

French  
Transferred from Ocean-side Junior College, Phrateres.

**ROYAL WALTZ STANTON, B.E.**

Music  
A Capella Choir 2, 3, 5.

**MARILYNN ST. CLAIR, B.E.**

Education  
Chi Omega.



Frances Belden, Kappa's gift to Guidon and Sigma Nu, talks it over with Kappa Delta Olga Sibbel who is renowned hither and yon for her adroitness at the rumba as well as Y.W.C.A. work.



**ARTHUR JUDSON STEVENS, A.B.**

Political Science  
Transferred from San Bernardino J.C.; Delta Sigma Phi; U.D.S. 3, 4; Masonic Club 3, 4.

**PHYLLIS STILGENBAUR, A.B.**

English  
Transferred from Brawley Junior College; Phi Mu.

**FRED CHARLES STOFFEL, A.B.**

Political Science  
Scabard and Blade; Circle C; German Club; Sigma Delta Pi; Spanish Club; Ski Team 3, 4; 145 lb. Basketball 3, 4.

**SYBIL SUDOWITZ, A.B.**

Philosophy  
Transferred from Ward-Belmont College; Alpha Epsilon Phi.

**ROY SUGIMOTO, A.B.**

Chemistry

**HAROLD H. SULLWOLD, JR., A.B.**

Geology  
Transferred from University of Southern California; Phi Kappa Sigma; Sigma Gamma Epsilon; Circle C; A.I.M.E.; Ice Hockey 3, 4, 5.

**MARGARET MIYOKO SUZUKI, A.B.**

History  
Chi Alpha Delta; Spurs; Prytanean; Y.W.C.A.; University Religious Conference.

**WILLIAM J. TANDY, A.B.**

Political Science  
News Service Photographer 1, 2, 3, 4; Fencing 1.

**LOUISE AIKO TATSUNO, A.B.**

Spanish  
Transferred from Bakersfield Junior College; A Capella Choir 3.

**ALCINDA JANE TAYLOR, A.B.**

Bacteriology  
Sigma Kappa; Pre-Med Association.

**DOROTHY ELIZABETH TAYLOR, A.B.**

Household Science

**GEORGE PAUL TIERNAN, A.B.**

Political Science  
Gym Team 1, 2, 3, 4.

**MARY TOBI, A.B.**

Chemistry  
Transferred from Simmons College.

**BETTY CAPPS TOBIASSON, B.E.**

Education  
Transferred from San Diego State College.

**IVA IKUKO TOGURI, A.B.**

Zoology  
Transferred from Compton Junior College.





**ELIZABETH STONE, B.E.**  
Education  
Theta Upsilon; Philia; Elementary Club; Y.W. C.A. Social Committee 1.

**NANCY ELIZABETH STOW, A.B.**  
History  
Transferred from Santa Monica Junior College; Phi Beta; U.D.S.; Y.W. C.A.; Phrateres; A.W.S. Personnel Committee.

**JACK MORTON STRAUS, A.B.**  
Chemistry  
Student Affiliate, American Chemists Society; Band 1, 2, 3, 4.

**ESTELLE MARIE STRAY, A.B.**  
Bacteriology  
Transferred from Santa Barbara State College; Phi Mu.

**CORNELIA ALMEDA STRYKER, B.E.**  
Education  
Phrateres.

**MARY HELENA STULL, A.B.**  
English  
Kappa Alpha Theta; University Religious Conference Camp Committee 3, 4.

**HAROLD WILLIAM SVENSON, JR., A.B.**  
Political Science  
Transferred from Reedley Junior College.

**EDNA FAE SWANAY, B.E.**  
Education  
Philia.

**ROY WILLIAM SWANFELDT, A.B.**  
English  
Delta Chi; Staff and Mask; So. Campus 3; Bruin 1, 2, 3, Editor 4; Goalpost 2, 3, 4; Handbook 3, Editor 4; Student Council 4; Pub. Board 4.

**HELEN VIRGINIA SWANSON, B.E.**  
Art  
Transferred from Glendale Junior College; Kappa Delta, A.W.S. Council 1, 2.

**ROBERT PALMER SWANSON, B.S.**  
Marketing  
Delta Tau Delta; Scabbard and Blade; Class Council 4.

**KEI TANAHASHI, A.B.**  
Economics  
Alpha Phi Omega; Rally Committee; Japanese Bruin Club, President 4.

**JUNE TEITSWORTH, B.E.**  
Physical Education  
Transferred from Pomona Junior College; Phrateres.

**EUGENE ALLISON TEMPLETON, A.B.**  
Geology  
Sigma Gamma Epsilon American Institute of Mining and Metallurgical Engineers; Track 1.

**MARION OLIVIA TERSTEGEN, A.B.**  
French  
Transferred from Pasadena Junior College; Phrateres; Cercle Francais 3, 4.

**JOHN ROBERT THOMAS, B.S.**  
Management and Industry  
Transferred from University of Illinois; Phi Delta Theta

**VIRGINIA SUE THOMAS, B.E.**  
Art  
Philokala 3, 4; Y.W.C.A. 1; A.W.S. Personnel Committee 1; A.W.S. Social Hour Committee 1.

**CHARLES WILLIAM THOMS, B.S.**  
Banking and Finance  
Transferred from Indiana University; Phi Delta Theta.

**JAMES MARION TOMPKINS, B.S.**  
Management and Industry  
Theta Chi.

**DOROTHY LEE TOONEY, A.B.**  
English  
Theta Upsilon; Phrateres; Tri-C, Southern Campus 1; W.A.A. 1, 2.

**LOUISE TORDERA, A.B.**  
History  
Alpha Delta Pi; Spurs, Southern Campus, Bruin; Org. Control Bd 1; Class Council 1, 2, 3, 4; Religious Conference; Y.W. C.A.

**MARTHA ALICE TORKELSON, B.E.**  
Education  
Transferred from Compton Junior College Y.W. C.A.; Newman Club; Kipri Club; Artemis Phrateres.

**CONSTANCE HELENE TORRE, B.E.**  
Education  
Sigma Delta Pi; Newman Club.

**MARIAN TRENER, B.E.**  
Education  
Transferred from Occidental College, Chi Omega; Kipri Club.



Between Tom Yager and Betty Gregg the powers behind the political throne are well represented. Yager, now of S.A.E., fooled all the "frat" boys by opposing Brown for A.S.U.C. prexy.



**IRENE DANIEL TRESUN, A.B.**  
French  
Philia; Cercle Francais.

**TOSHIO GEORGE TSUKAHIRA, A.B.**  
History  
Transferred from Meiji University, Tokyo, Japan; Japanese Bruin Club; History Club.

**COSBY EARL TURNER, A.B.**  
Spanish  
Transferred from Los Angeles City College; Sigma Delta Pi.

**MARY ALBERTA VETTER, B.E.**  
Education  
Transferred from Los Angeles City College.

**ANNA M. VIRGIN, B.E.**  
Physical Education  
Transferred from Long Beach Junior College; Helen Mathewson Club; Dance Recital 3.

**CATHERINE VOELKER, A.B.**  
History  
Transferred from Los Angeles City College.

**HERMAN MARTIN VOLHEIM, A.B.**  
Political Science  
Alpha Sigma Phi.

**ROBERT VAIL WAGNER, B.S.**  
Accounting  
Transferred from Los Angeles City College; Alpha Kappa Psi; Orchestra 1.

**FRANCIS WAI, B.S.**  
Banking and Finance  
Transferred from Sacramento Junior College; Blue C; Football 3, 4; Basketball 3, 4; Track 3, 4; Rugby 3, 4.

**LEE ALEXANDER WAKEFIELD, A.B.**  
Political Science  
Alpha Sigma Phi; Tennis 2, 3, 4.

**EDGAR WALD, A.B.**  
Psychology  
Transferred from Los Angeles City College.

**MARY ELIZABETH WARING, B.E.**  
Education  
Gamma Phi Beta; Spurs; Gurdon; Prytanean; Class Council 1, 4, Secretary 2, Secretary 3; Social Committee 3, 4; Y.W. C.A.; A.W.S. Council 3; So. Campus 4.

**RUTH BURCHELL WARNER, A.B.**  
Chemistry

**NEWELL MILLER WASHBURN, A.B.**  
Botany  
Transferred from Pasadena Junior College; Desert Club; University Anthropological Society.

**HAROLD IRWIN WASSERMAN, A.B.**  
English  
Phi Beta Kappa; Delta Phi Alpha.

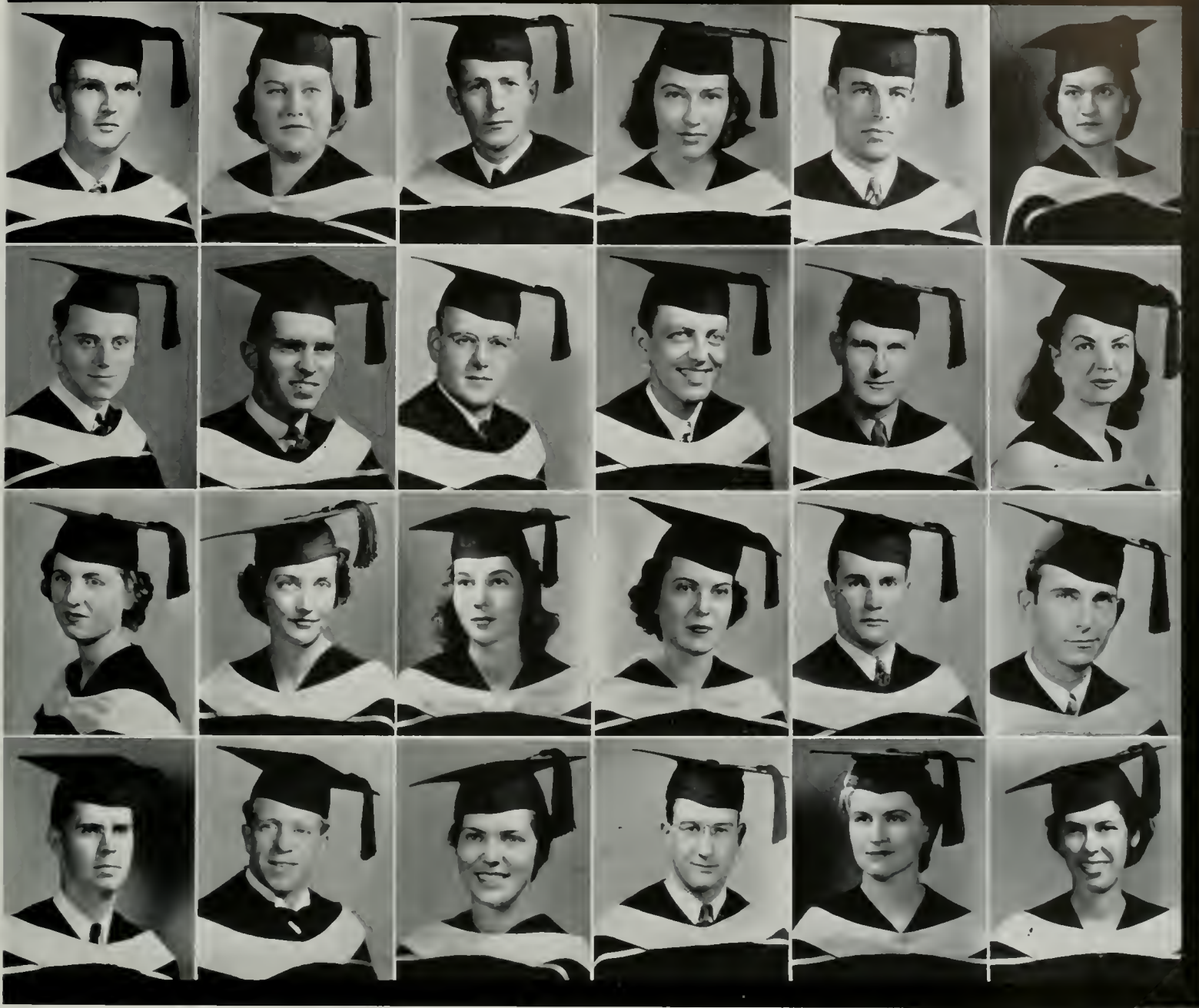

**ROBERT TOWNLEY  
TURNER, A.B.**  
History  
International Relations  
Club.

**CAROLINA LOUISA  
UHRIG, B.S.**  
Accounting  
Luther Club, Philia, Ma-  
sonic Club.

**PAUL EUGENE  
VAN ALSTINE, B.E.**  
Physical Education  
Transferred from Santa  
Monica Junior College;  
Delta Kappa Epsilon;  
Blue C; Phi Epsilon Kap-  
pa, Track 3, Captain 4.

**CLARE  
VAN NORMAN, B.E.**  
Art  
Kappa Kappa Gamma

**J. ARNOLD  
VARNEY, A.B.**  
Psychology  
Phi Kappa Sigma; Band  
1, 2, 3; Orchestra 3, 4.

**ANITA  
VEGA, B.E.**  
Education  
Transferred from Santa  
Monica Junior College,  
Sigma Delta Pi; Y W  
C.A.; Roger Williams  
Club; Elementary Club.

**HARRY  
VOURNAS, B.S.**  
Accounting  
Alpha Kappa Psi.

**SIDNEY LEONARD  
WACHS, A.B.**  
Psychology  
California Men; Ball and  
Chain; Circle C; Wres-  
tling Mgr. 2, 3, 4.

**RICHMOND  
WADDEN, B.S.**  
Accounting

**HAROLD WILBUR  
WADE, B.S.**  
General Business  
Alpha Kappa Psi.

**GEORGE EDWARD  
WAGLEY, B.S.**  
General Business  
Transferred from Whit-  
tier College; Kappa Al-  
pha.

**ERICA GWENDOLYN  
WAGNER, A.B.**  
English  
Transferred from Los An-  
geles City College.

**ALICE LILLIE  
WALDO, B.E.**  
Education  
Sigma Kappa; Agatha;  
Prytanean; W.A.A. 2  
Dance Recital 1; Bruin  
1; Y.W.C.A. Cabinet  
Spurs; Election Commit-  
tee, Camp Committee.

**DOROTHY LEORA  
WALLACE, B.E.**  
Education  
Transferred from Fresno  
State College; Phrateres.

**SARA LOIS  
WALLACE, A.B.**  
English  
Transferred from Augus-  
ta Junior College; Phra-  
teres.

**AILEEN TRAVIS  
WALTER, A.B.**  
English  
Zeta Tau Alpha Masonic  
Club; Christian Science  
Society

**OWEN JAY  
WARD, B.S.**  
Accounting  
Phi Kappa Psi; Blue Key;  
Scabbard and Blade.

**ARTHUR  
WARDLE, A.B.**  
History  
Transferred from Los An-  
geles City College.

**LAUGHLIN EDWARD  
WATERS, A.B.**  
Political Science

**NORMAN EDWARD  
WATKINS, B.S.**  
Marketing  
Transferred from Full-  
erton J.C.; Kappa Alpha  
Circle C; Masonic Club  
Alpha Delta Sigma;  
Stevens Club; Soccer 2,  
3, 4, So. Campus 4.

**MAYBELLE ELIZABETH  
WATSON, A.B.**  
Zoology  
Transferred from Glen-  
dale Junior College, Rog-  
er Williams Club.

**ROSCO E.  
WATTS, B.S.**  
Accounting  
Transferred from San  
Bernardino Junior Col-  
lege.

**HELEN DILLMAN  
WAY, B.E.**  
Education  
Transferred from Occi-  
dental College.

**MARGUERITE JEAN  
WEATHERBY, A.B.**  
French  
Transferred from Los An-  
geles City College.



Between remaining one of the leading Beta socialites and putting out a year-book, Bob Landis is kept almost as busy as is L. R. Comer in fascinating his huge female sales staffs.



**DOROTHY EDNA WEBLEY, A.B.**

Zoology  
Transferred from Los Angeles City College; W.A. A. 2, 3, 4.

**GEORGIA MARIE WEBSTER, B.E.**

Education  
Transferred from San Bernardino Junior College; Alpha Omicron Pi; Glee Club 1; A Capella Choir 1.

**OLGA MARIA WEBSTER, A.B.**

Psychology

**RUTH ELIZABETH WIEBE, A.B.**

English  
Transferred from Bakersfield Junior College; Helen Mathewson Club.

**PHYLLIS JUNE WIEGAND, B.E.**

Education  
Transferred from Compton Junior College; Kippri Club; Elementary Club.

**GEORGE MARTIN WIENER, A.B.**

Political Science  
Masonic Club.

**GEORGE WALTON WIGGINS, A.B.**

Political Science  
Alpha Gamma Omega.

**JOHN ELWOOD WILSON, B.S.**

Management and Industry  
Alpha Kappa Psi; Track 1.

**MARGARET WILSON, B.E.**

Art  
Phrateres; Agathai; Prytanean; Delta Epsilon; A.W.S. Council 3, 4; Homecoming Queen 2; Central Camp Comm.; Religious Conference 3.

**WILLIAM EVERT WILSON, B.S.**

Marketing

**CARL OSCAR WINBERG, B.S.**

Subtropical Horticulture  
Alpha Gamma; Alpha Zeta; Agriculture Club.

**ROY BLAKENEY WOOLSEY, A.B.**

Economics  
Pi Kappa Delta; Circle C; Phi Sigma Alpha; Forensics Bd. 2, 3, 4; Student Council 3; Wrestling 2, 3, 4; Debate Squad 1, 2, 3, 4.

**MARGARET JANE WORK, A.B.**

English  
Delta Zeta; Pan Hellenic Council 4; Kappa Phi Zeta; Philia; Y.W.C.A. 1, 2, 3, 4; Glee Club 2, 3; Bruin 1.

**THOMAS CHARLES YAGER, A.B.**

Political Science  
Sigma Alpha Epsilon; Pi Sigma Alpha; Pi Kappa Delta; Student Board; Religious Conference; Debate Squad 1, 2, 3, 4.

**FRED Y. YAMAGISHI, B.S.**

Accounting  
Transferred from Santa Monica Junior College.



**CAROLYN NESTELE WEINSTEIN, B.E.**  
Education  
Transferred from University of Louisville.

**JOHN KIMBALL WELLS, A.B.**  
Spanish  
Theta Chi; Sigma Delta Pi.

**JOHN WILLIAM WHITAKER, B.S.**  
Marketing  
Sigma Nu; Scabbard and Blade; Blue Key; Phi Phi; Rally Committee; Election Committee 4; Swimming 2.

**JEAN CLANCY WHITE, A.B.**  
English  
Transferred from Los Angeles City College.

**MARGARET PRICE WHITMORE, A.B.**  
History  
Transferred from Visalia Junior College; Gamma Phi Beta.

**KATHLEEN PATRICIA WICKHAM, A.B.**  
Household Science  
Transferred from Fullerton Junior College; Phrateres.

**GWENDOLYN WIGHT, A.B.**  
French  
Phrateres.

**VIRGINIA-ANNE WILBURN, A.B.**  
Spanish  
Kappa Phi Zeta; W.A.A.; Cercle Francais.

**DAN MCINTOSH WILKES, A.B.**  
Political Science  
Daily Bruin 1, 2, 3; So. Campus 1; Greek Drama 1, 2; Class Council 1.

**EVAN NELSON WILLIAMS, B.E.**  
Music  
Transferred from Compton Junior College; Phi Mu Alpha; Golf 3, 4; Band 3, 4, 5; Orchestra 3, 4.

**MARIE VIRGINIA WILLIAMS, A.B.**  
History  
Transferred from Santa Monica Junior College; Delta Gamma

**DOLLY EVANS WILSON, B.E.**  
Education  
Pi Beta Phi; Guidon, Sec. 4; Upsilon Alpha Sigma; A.S.U.C. Dance Committee; A.W.S. Social Committee; Y.W.C.A.; Class Council 3.

**ELIZABETH JANE WING, A.B.**  
Psychology  
Tri-C; Philia; Y.W.C.A.; Southern Campus 1, 2.

**NANCY NORCROSS WING, A.B.**  
Spanish  
Sigma Delta Pi; Dance Recital 1, 2, 3.

**HELEN CARESS WOLFSON, A.B.**  
English  
Transferred from Phoenix Junior College; Daily Bruin 3, 4.

**FLORENCE JACQUELINE WONSETLER, A.B.**  
History  
Alpha Xi Delta

**GRACE HAYES WOOD, A.B.**  
History  
Transferred from Phoenix Junior College; Alpha Delta Theta; International Relations Club; Newman Club.

**LENARD HAROLD WOODARD, A.B.**  
Political Science  
Transferred from Santa Ana Junior College.

**JAMES NOBUO YAMAZAKI, A.B.**  
Zoology  
Japanese Bruin Club; Pre-Med Club; Gym Team 1, 2.

**LOUISE YODER, A.B.**  
History  
Kappa Kappa Gamma.

**MASATATSU YONEMURA, A.B.**  
Economics  
Transferred from Riverside Junior College; Artus; Omicron Delta Gamma.

**WARREN DAY YOUNG, A.B.**  
Sociology

**MARJORIE MAE ZAHL, B.E.**  
Art  
Transferred from Moberly Junior College; Delta Delta; Philokalia; Campbell Club.

**HELEN FLORENCE ZESCH, A.B.**  
History

LESLIE CUMMINS • THELMA GIBSON • ATTILIO PARISI • ARTHUR JONES • GEORGE BROWN • JOYCE TURNER • HELEN HANSEN • EDITH GRIFFITH • LEIGH CROSBY • WILLIAM ACKERMAN • ZOE EMERSON • WALTER WESTCOTT • JEROLD WEIL • GRANVILLE HULSE • FERNE GARDNER • RALPH BORSUM • FRED MOYER JORDAN • BURNETT HARALSON • PAUL FRAMPTON • FRANKLIN MINCK • ALVIN MONTGOMERY • ROBERT KERR • JOSEPH GUION • IRENE PALMER • PAULINE DAVIS • WILBUR JOHNS • JOHN COHEE • HAROLD WAKEMAN • DOROTHY FREELAND • LEO DELSASSO • MARY M HUDSON • ALICE EARLY • BRUCE RUSSELL • FERN BOUCK • THERESA RUSTEMEYER • SYLVIA LIVINGSTON • MARIAN WHITAKER • MARGARET GARY • HORACE BRESEE • MARIAN PETTIT • DAVID FOLZ • BETTY HOUGH • CECIL HOLLINGSWORTH • FRED HOUSER • HELEN JACKSON • HAROLD KRAFT • DRUZELLA GOODWIN • EARLE GARDNER • DAVID RIDGEWAY • FRANK BALTHIS • WALDO EDMUNDS • NED MARR • ELIZABETH MASON • WILLIAM NEVILLE • LOUISE GIBSON • HELEN JOHNSTON • BEN PERSON • RALPH BUNCHE • JOHN JACKSON • JOHN TERRY • GRISELDA KUHLMAN • WILLIAM FORBES • IRENE PROBOSHASKY • JAMES LLOYD • ARTHUR WHITE • BARBARA BRINKERHOFF • KENWOOD ROHRER • LAURA PAYNE • SCRIBNER BIRLENBACH • THOMAS CUNNINGHAM • FRANK CROSBY • GERHARD EGER • JEANNE EMERSON • HANSENA FREDERICKSON • STANLEY GOULD • RUTH GOODER • WILLIAM HUGHES • STANLEY JEWELL • JOSEPH LONG • GEORGIE OLIVER • KENNETH PIPER • MABEL REED • MARIAN WALKER • EVELYN WOODROOF • DAVID YULE • ROBERT KEITH • JACK CLARK • EARL SWINGLE • CHARLOTTE McGLYNN • DOROTHY PARKER • LAWRENCE HOUSTON • DON LEIFFER • MARSHALL SEWALL • WALTER BOGART • JOSEPH OSHERENKO • CARL BROWN • AUDREE BROWN • MARGARET SOPER • LAURENCE MICHELMORE • LUCILLE KIRKPATRICK • HELEN SINSABAUGH • LOUISE NICHOLS • SALLY SEDGWICK • LUCY GUILD • EDWARD HATHCOCK • CARL KNOWLES • ROBERT BALDWIN • BEATRICE CASE • ETHEL TOBIN • VIRGIL CAZEL • WEBB HANSEN • FRED

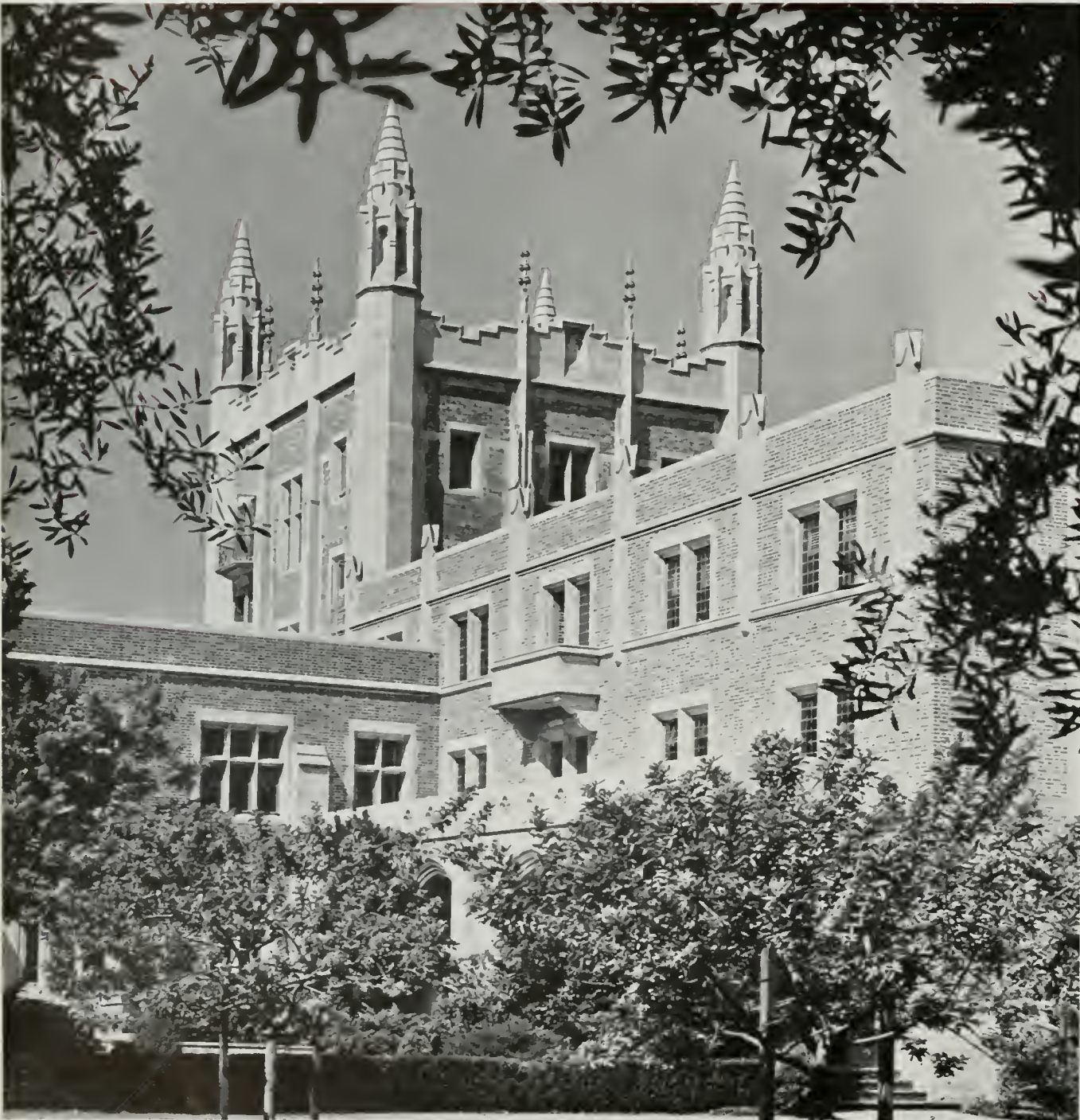

KUHLMAN • HOWARD HARRISON • CARL SCHLICHE • CARL SCHAEFFER • BETTY FRANZ • MARGARET BROWN • ALAN REYNOLDS • MARTHA ADAMS • DOROTHY AYRES • MART BUSHNELL • ELSIE FRIEBERG • FRED HARRIS • RUTH LESLIE • RICHARD LINTHICUM • DEAN McHENRY • ALEX McRITCHIE • IDA MONTERASTELLI • MAXINE OLSEN • HOWARD PLUMMER • ARTHUR ROHMAN • WALTER STICKEL • JOHN TALBOT • LEONARD WELLENDORF • BIJOU BRINKHOP • HARRISON DUNHAM • GEORGE ELMENDORF • FRANKLIN FIEGENBAUM • GORDON FILES • DURWARD GRAY • BILL • WANDA HAYDEN • PORTER HENDRICKS • JEANNE HODGEMAN • GEORGE JEFFERSON • PHIL KELLOGG • DON McNAMARA • HOMER OLIVER • ROBERT PAGE • BETTY PRETTYMAN • MADALYN PUGH • MARY CLARK SHELDON • JOSEPHINE THOMAS • ARNOLD ANTOLA • FLORENCE BLACKMAN • WILLIAM BRADFORD • JOHN BURNSIDE • LEE COATS • KATHERINE FABER • WILLIAM GRAY • MARTHA GRIM • WILLIAM HENSEY • EMIL MARR • MARION McCARTHY • ALICE McELHENY • JACK MORRISON • GENE NIELSON • ARNOLD PEEK • IRENE RAMBO • ROBERT SHELLABY • JACI TIDBALL • JEANETTA YERXA • JOHN OLSON • ALBERT HATCH • LOUIS BLAU • FRANCES BRADY • LLOYD BRIDGES • MARGARET DUGUID • JACI

# HONOR AWARDS

**"BEST DISTINGUISHED AS CALIFORNIANS"**

D O N E V A N B R O W N  
W I L L I A M T . B R O W N  
H . E V E R E T T C A R T E R  
M A R G A R E T D I A N E D U M O N T  
F L O R E N C E E L L A G R E E N E  
R I C H A R D F . H A Y D E N  
H A R O L D H U G H H I R S H O N  
V I R G I N I A R A N D O L P H K E I M  
M I L T O N J E R R Y K R A M E R  
R O B E R T B L A I N E L A N D I S  
D O R O T H Y M c A L L I S T E R  
W I L L I A M N E W M A N  
M A R T H A L E E O T I S  
M A R Y V I R G I N I A P Y N E  
J O H N W I L L I A M R Y L A N D  
R A L P H H A L L S P O T T S , J R .  
M A R G A R E T W I L S O N

GAN • TOMLIN EDWARDS • BERNICE GARRETT • ANDREW HAMILTON • CHANDLER HARRIS • MAY HOBART • BEVERLY KEIM • ROBERT Mc-  
ARGUE • JOY MAE PARKE • BETSY PEMBROKE • JUDITH RYKOFF • BETTY SEERY • ALICE TILDEN • HOWARD YOUNG • FRANCINE BECHERAZ •  
AN BENSON • STANLEY BROWN • HELENE COLESIE • FRANK DOOLEY • ARDELLE GRATIOT • MAURY GROSSMAN • KATHRYN HERTZOG • JEAN  
ODGKINS • THOMAS LAMBERT • CHARLES LEINBACH • MARJORIE ALICE LENZ • JAMES LuVALLE • GRACE McGILLAN • JACKSON STANLEY • FRANK  
ILKINSON • JEAN BARDEEN • SHIRLEY BRADY • GERRY CORNELIUS • GEORGE DICKERSON • PHYLLIS EDWARDS • JUNE HALLBERG • GILBERT HAR-  
SON • JACK HASTINGS • JOAN HILL • DELBERT HOBBS • JAMES LASH • KATHRYN MATTIOLI • ARTHUR MURPHY • STANLEY RUBIN • ROBERT  
CHROEDER • DORIS WARD • MARVIN BERENZWEIC • NORMAN BORISOFF • MARTHA ELIZABETH BRADY • DONVEL W. FERGUSON • GEORGETTE  
OSTER • LEE FRANKOVICH • HELEN ANN FREEMAN • MARY SUE HOWARD • JAMES A. JOHNSON • ELLA LOUISE LYMAN • GEORGE EDWARDS MARX  
• WILFRED MONROE • HELEN CHRISTINE PUNCH • MARY ELIZABETH RAGAN • CARROLL WELLING





C  
A  
M  
P  
U  
S

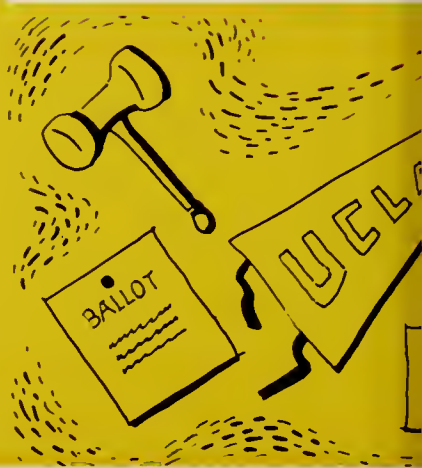

1929

DECADE OF





1939

PROGRESS



C  
A  
M  
P  
U  
S

A.S.U.C. OFFICERS

D O N    B R O W N

V I R G I N I A    K E I M

V I R G I N I A    P Y N E

J O H N N Y    R Y L A N D

R A L P H    S P O T T S

S T U D E N T    C O U N C I L

B I L L    A C K E R M A N

# POLITICS

CLASS OFFICERS

E D    S H I R E Y

M A R Y    E L L E N    G E R A R D

M A R G E R Y    C A V A L I E R

R A Y    M A G E E

B O B    S T R E E T O N

A L L I S O N    B O S W E L L

M A R G E    L A W S O N

G E O R G E    B L I S S

R U S S E L L    J A C O B S

B E T T Y    C R A W F O R D

H A R R I E T    S T A C Y

R I C H A R D    P A T T O N

T E R R Y    H O L B E R T O N

B E T T Y    C O R R I C K

D O R O T H Y    F U L L E R

B I L L    J O H N S O N



THE A.S.U.C.L.A. HAD ITS BEGINNING AS FAR BACK AS 1919, WHEN A "COMMITTEE OF TWELVE" DRAFTED A CONSTITUTION FOR THE "SOUTHERN BRANCH." IT WAS KNOWN ONLY AS A STUDENT BODY—INSTEAD OF AS THE ASSOCIATED STUDENTS—UNTIL, IN 1923, THE SOUTHERN BRANCH BECAME U.C.L.A. WHEN THE BRUINS FIRST BECAME RESIDENTS OF WESTWOOD, IN 1929, ROBERT



Don Brown, A.S.U.C. prexy, has had the job of representing the Student Body in all matters concerning the Associated Students, as well as co-ordinating the many activities under sponsorship of the A.S.U.C. In addition to serving as member ex-officio of student boards, Don has found time to head the R.O.T.C. as Cadet-Colonel and to participate in varsity basketball. Aside from bestowing a handsome smile on all the campus kiddies, Don handled judiciously the harder-to-please Student Council.

# W and Jimmie



With the aim of keeping up university traditions and popularizing informal afternoon dances, Virginia Keim, A.S.U.C. vice-president, filled her busy term of office. As the official hostess of the University, "Jinnie" entertained visiting notables, arranged for high school student tours, took charge of the annual Open House, and insisted on a spirit of informality at her office. Brightest feather in her political cap, however, was her platform fulfilled—more All-U dances.

# O. C. B. CHAIRMAN SPOTTS



# A. W. S. PREXY PYNE



The Organizations Control Board was under the capable leadership of Ralph Spotts.

Upsetting the applecart Virginia Pyne was champion of the non-org cause this year and on the side revised the tangled A.W.S. set-up.



## A. M. S. PREXY RYLAND



Social life on campus ran smoothly under the auspices of "these three", O.C.B., A.W.S., and A.M.S. The ratings and functions of all campus organizations fell under the jurisdiction of the Organizations Control Board which also had the responsibility of allotting the popular week-end date reservations and keeping alive the handy transportation bureau. The A.W.S. plunged joyfully into the social whirl initiating a series of luncheons and dances as well as continuing traditional freshman orientation, vocational lectures, social hours and Fall-Spring benefit drives. Even the A.M.S. entered into the pervading social spirit sponsoring several afternoon dances in addition to the Annual Men's Week.

A.M.S. President Johnny Ryland successfully combined brains and brawn, by being a competent executive and a football star.

KEITH WAS PRESIDENT OF THE A.S.U.C., WITH CHARLOTTE MCGLYNN AS VICE-PRESIDENT. THE ASSOCIATED STUDENT COUNCIL, THE ORGAN OF STUDENT SELF-GOVERNMENT, WAS MUCH AS IT IS TODAY—BEING COMPOSED OF THE DEAN OF MEN, AN ALUMNI REPRESENTATIVE, THE ELECTIVE OFFICERS OF THE ASSOCIATED STUDENTS, CHAIRMEN OF VARIOUS BOARDS, AND A GENERAL MAN-

# BILL ACKERMAN

# A. S. U. C.



A U.C.L.A. graduate, Bill Ackerman, Graduate Manager of the Associated Students, is virtual boss of Kerckhoff Hall, as he assumes responsibility for all A.S.U.C. activities.

Student publications were supervised by Joe Osherenko.



Bob Rasmus, a U.C.L.A. graduate, is the manager of the bookstore, and incidentally, has made it self-supporting. A difficult task that speaks well for him.



M. C. McClure oversees purchases for the Co-op coffee-shop and cafeteria, buying the best that can be obtained for the money.

# EXECUTIVES

In spite of the title of Assistant Graduate Manager, A. J. Sturzenegger is human and popular with the athletes of whose status he has charge.



A. J. Sturzenegger, or "Sturzy", has three full time jobs. He is assistant to Bill Ackerman, makes travel arrangements for the various teams, and is an assistant coach of the football team. From a hobby standpoint, "Sturzy's" interest is in keeping statistics on national football teams. Others on the A.S.U.C. Staff include Bob Rasmus, and M. C. McClure, who manage the Co-op Bookstore and Coffeeshop, respectively; Harry Morris, head of ticket sales; Joe Osherenko, supervisor of student publications; and Ben Person who handles publicity for the athletic events of the school.



The gain in ticket sales can be attributed to the efforts of Harry Morris. His is a difficult job.

Ben Person handles all publicity concerning the Associated Students, and also runs the Athletic News Bureau.



AGER WHO HEADS THE ENTIRE STRUCTURE OF THE A.S.U.C. DEAN MILLER STILL SERVES ON THE COUNCIL AS FACULTY REPRESENTATIVE. STEPHEN W. CUNNINGHAM HELD THE POSITION OF GENERAL MANAGER UNTIL 1933, WHEN BILL ACKERMAN TOOK OVER THE OFFICE WHICH HE STILL HOLDS—BECOMING KNOWN AS GRADUATE MANAGER. THE POSITIONS ON THE COUNCIL HAVE RE-

# STUDENT COUNCIL



Student Council members include, first row: Ralph Spotts, Martha Grim, Don Brown, Virginia Keim, and Milton Kramer; second row: Harry Morris, Hal Hirshon, Johnny Ryland, Virginia Pyne, John Essene, Jim Stewart, Marvin Brody, Dorothy McAllister, Everett Carter, and Dean Stone.



Dean Miller seems only slightly amused, while Larry Orenstein grins broadly, as Charles Watters lobbies at a meeting of the Student Council.



The '38-'39 Student Executive Council has had an unusually active year — creating by-laws, revising constitutions, and carrying through platform promises. Most of the by-laws concerned the establishment of a Peace Committee, a Student Labor Board, and an A.S.U.C.L.A. Finance Committee. Revisions included changes in the A.W.S. and W.A.A. constitutions and reorganization of the U.D.S. and Forensics Board. Among platform promises which were carried out were lower Co-op prices, the hint of improved parking lots in the near future, and definite action taken on the subject of cooperative housing.



In an exciting meeting of the student council, Milt Kramer is scratching his head dubiously while Johnny Ryland is twiddling his fingers, and Dorothy McAllister is taking it all in.



Student Council heads Brown and Keim are considering the problem at hand with sad faces. Maybe with the help of Marty Grim and Ralph Spotts, they can solve it.

MAINED MUCH THE SAME, WITH A FEW EXCEPTIONS. THE ORIGINAL WELFARE BOARD, WHICH BEGAN ITS EXISTENCE AS "SOCIAL AFFAIRS CONTROL," BECAME THE ORGANIZATIONS CONTROL BOARD IN 1936—DEL HOBBS SERVING AS ITS FIRST CHAIRMAN. THE SAME YEAR MARKED THE INAUGURATION OF THE ASSOCIATED MEN STUDENTS, AN ORGANIZATION WHICH REPLACED THE ORIGINAL



## ORG CONTROL

The Organizations Control Board lives up to its name in scheduling All-University affairs and preventing conflicts among the social events of various campus groups. Under the chairmanship of Ralph Spotts, this group maintains a relatively fearful hold over all organizations, both social and honorary, because the approval of this Board must be gained before such bodies can enjoy campus recognition.

Members of the Organizations Control Board included: First Row: Betty Ryan, Lucretia Tenney, Ralph Spotts, Babs White, Betty Redman; Second Row: Jack Helms, Bill Deuterman, Jim Castruccio, Red Davidson, Tom Stamp.

# STUDENT



## BOARD OF CONTROL

The Board of Control is composed of several administrative officials, the president of the Student Body, and two members chosen by him; the two the past year being Ginnie Keim and Everett Carter. One of the Board's most important decisions this year was the choice of Babe Horrell as football coach, to succeed Bill Spaulding. The Board passes on all financial matters involving A.S.U.C. money.

Members of the Board of Control include John Canaday, Don Brown, Martha Grim, Deming Maclise, Dean Earl Miller, Dean Helen M. Laughlin, Everett Carter and Bill Ackerman. Bill Brown served on the Board during the Spring semester in the place of Everett Carter.

## A. M. S. COUNCIL

The A.M.S. Council, under the leadership of President Johnny Ryland, successfully planned the annual Men's Week, with a beard-growing contest as the feature attraction. The only drawback was that most of the "men" looked the same on Friday as they had on Monday (no beards at all!). In addition to this display of masculinity, the Men's Do concluded the week by entertaining dads and sons.

The A.M.S. Board members included Hal Hirshon, Johnny Ryland, and Jack Saunders, sitting, and John Drury, Fred Koebig, and Lou Rubin, standing.



## B O A R D S

## A. W. S. COUNCIL

Intensive activity keynoted the work of the A.W.S. Council. Secretarial and consultation committees were responsible for the successful functioning of general A.W.S. business, while special committees organized the Hi-Jinx, Hello Day, Christmas drive and dance, Freshman orientation, teas, and activity control. This year marked the inauguration of "lunches on the green" and weekly teas.

Members of the A.W.S. Council include, first row: McAllister, Dumont, McClellan, Tency, Richter, Nuttall; second row: Fox, Bluemle, Girard, Bankson, Hildebrand, Strain, Wilson, Jackson, Hardman; third row: Boswell, Lanham, Lawell, Hoag, Parker.



**MEN'S BOARD. HAL CADDEL, AS THEIR PRESIDENT, WAS THE FIRST TO REPRESENT THE ASSOCIATED MEN ON THE STUDENT COUNCIL. MEMBERSHIP IN THE A.S.U.C. WAS ORIGINALLY VOLUNTARY—THOSE STUDENTS WISHING TO TAKE PART IN THE STUDENT ACTIVITIES BOUGHT MEMBERSHIP BOOKS ENTITLING THEM TO PARTICIPATION. IN 1933, BY STUDENT VOTE, THIS BECAME COMPULSORY.**



## PUBLICATIONS

The Publications Board, comprised of student heads of the Southern Campus and Daily Bruin under the congenial supervision of Joe Osherenko, functions in bringing these publications into a more friendly contact with one another. Here these Kerckhoff bigwigs may settle their respective differences and determine their editorial policies. The fate of enterprising workers rests with them, as they determine the campus publication heads for the next year.

Members of the Publications Board include, front row: Seymour Knee, Joe Osherenko, Mimi Koumrian; back row: Liston Comer, Everett Carter, Bill Brown, Bob Landis.

# STUDENT



## MUSIC & SERVICE

The Music and Service Board under Larry Orenstein works to coordinate the California Arrangements Committee, Rally, Band, and Yell Leaders into a smoothly functioning group for football games. In addition, the Board compiled a booklet of school songs for the coming football season, choosing several new ones; and also supervised the writing of the university Staff and Mask musical comedy.

Members of the Music and Service Board include: Van Craig, Hank McCune, and Jimmy Thickstun.



# D R A M A

A complete reorganization of the Drama Board was necessary when Chairman Dick Hayden resigned in the fall semester. The members of U.D.S. and Staff and Mask had a hard time keeping their traditional conflicts to a minimum when there was no Drama Board to mediate for them. Under the capable leadership of Marvin Brody, appointed in February, the Board completed a successful and peaceful spring semester.

Members of the Drama Board include, seated: Ann Hoover, Marvin Brody, Chairman, Beverly Gardner; standing: Fred Bruderlin, Jack Morrison, Graduate Director of Dramatics, Bruce Matchette.



# B O A R D S

## FORENSICS

The Forensics Board governs and regulates all the forensic activities in the University, and selects those seniors whom they believe eligible for senior awards in debate. This year, the Board, under the leadership of Milton J. Kramer, outlined the most extensive and ambitious debate program in the history of the University. This program has been carried to a successful conclusion by Chairman Kramer.

Members of the Forensics Board include: Robert Dickerman, Florence Green, George Oliver, Kay Hall, and Ray Woolsey. Milton Kramer, Chairman, was not present.



AND IN THE FALL OF 1936 A.S.U.C. BOOKS BECAME A.S.U.C. CARDS—MADE NON-TRANSFERABLE BY THE ORNAMENTATION OF PASSPORT-TYPE PHOTOGRAPHS OF THE OWNERS. ONE OF THE MAJOR FUNCTIONS OF THE A.S.U.C. IS TO SPONSOR THE STUDENTS' CO-OPERATIVE STORE, WHICH NOW INCLUDES A CAFETERIA AND COFFEE SHOP AS WELL AS THE ORIGINAL BOOKSTORE. THIS EARLY



## WOMEN'S ATHLETIC

The W.A.A. board completed a successful year of directing sports activities and sponsoring the popular bi-monthly recreations for men and women. Composed of sports heads and officers, the board planned schedules for the fall, spring, and mid-season sport sessions, and supervised awards. In addition they organized the spring and fall rallies, the annual fall spread, an intersectional playday, and the annual formal banquet.

Members of the W.A.A. Board include, first row: Reece, Cirino, McAllister, Hodgkins, Schwaderer, Culbert; second row: Wight, Inui, Skelley, Bellinger, Thompson, Hill, Mifer, Schutz; third row: Inhofe, Perry, Reeves, Whidden, Fawley.

# STUDENT



## MEN'S ATHLETIC

The Athletic Board was headed by Hal Hirshon. He was particularly fitted for the position since he has played three years of varsity football and baseball and is well aware of some of the problems that face the council. The principal task of the council is the granting of letters and life passes to team athletes. They have been active this year in promoting the newest minor sport, 150 pound football.

Members of the Men's Athletic Board included, sitting: Jack Montgomery, Bill Ackerman, Hal Hirshon, and Fred Koebig. Standing is Bill Norrington, and John Drury.

1

Virginia Lee Lindsey headed the student counsellors, who endeavor to explain to the "ignorant but blissful" frosh about traditions and extra-curricular activities.



1

2

Hank McCune, chairman of the California Arrangements Committee, was responsible for the decided improvement in All-U Sings. Hank himself was the genial emcee.

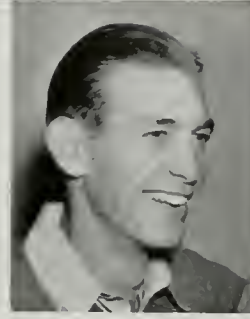

2

3

Lucretia Tenney, A.W.S. Vice-president, is responsible for planning successfully the exclusive "for women only" Hi-Jinx given early this fall.

3

4

5

4

Mary Lee McClellan served efficiently as A.W.S. secretary in addition to her position on the Southern Campus staff and her Alpha Chi Alpha and Guidon work.



5

After spending a year at balancing the budget of the A.W.S., Julia Richter, A.W.S. treasurer, is now eligible for her B.E. (Bachelor of Economics).

# B O A R D S

Tom Stamp is Chairman of the Recognition Committee. It checks data given by groups seeking campus standing, and may declare organizations barred from activity.

6



6

California Men, headed by Lou Rubin, is a social and service organization for men. They are active in promoting school spirit and 150 pound football.

7



7

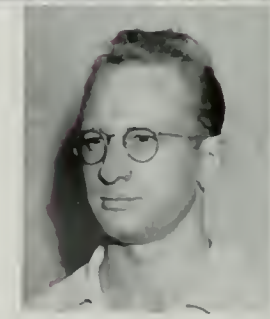

8

Van Craig, chairman of the Rally Committee, was largely responsible for the success in card stunts at football games. The committee is composed of upper classmen.

8

9

10

When, after elections, defeated candidates claim "we was robbed", they complain to Tom Phair and the Election Committee, since this body has charge of elections.

9



The Scholarship Committee, with Betty Ryan as Chairman, has the difficult task of constantly checking the scholastic standing of students engaged in activities.

10

CO-OP WAS ESTABLISHED IN 1922—ITS LOCATION A TINY ROOM IN MILLSPAUGH HALL ON THE VERMONT CAMPUS. WHEN, IN 1923, A NEED FOR LARGER QUARTERS WAS REALIZED, THE STORE WAS MOVED INTO FOUR AUTO STALLS IN THE FACULTY GARAGE. IN '29 KERCKHOFF HALL BECAME THE NEW HOME OF THE CO-OP—WHERE IT REMAINS TODAY, THE THREE DEPARTMENTS COVERING THE

# SENIOR



Because of their many activities scattered in various and sundry fields the Senior Officers are seldom seen together. However, occasionally they meet to discuss the class affairs, finances, and sling a little mud and a few bouquets. Here, alongside the trophy case, the Senior activity kids are found in one of the rare occasions. Treasurer Ray Magee seems to be interested in what Secretary Margery Cavalier and Vice-president Mary Ellen Girard are discussing as Prexy Ed Shirey looks on with a knowing glance and smiles upon his cohorts.



# CLASS



Serious Seniors? Getting grades for graduation may be important, but this crowd got its highest mark in laughter at the Fun House.

Two of our most prominent Seniors, Don and Jinnie, helped out at Dean Miller's tea by greeting all the guests.

1935—To the accompaniment of "The Music Goes Round and Round," the Class of '39 swung into its first year of college life. As dizzy as swing itself seemed that year in a new environment. 1936—Swept along on the strains of Tommie Dorsey's "Marie" they reached heights of pseudo-sophistication which marked them as Sophomores. 1937—"Sweet Leilani" partly accounted for the polish that they acquired as Juniors, but politics and activities were the proving ground for many. 1938—Prestige as University leaders gave them the smoothness which is typical of Seniors and is characterized by "Begin the Beguine." 1939—Graduates, world-wise and self-sufficient, they dance to "Deep Purple" and recall college days now past.

ENTIRE FIRST FLOOR OF THE BUILDING. A.S.U.C. EXECUTIVES SUPERVISE THIS AND OTHER ACTIVITIES TOO DETAILED AND COMPLICATED TO BE HANDLED BY UNDERGRADUATES. HOWEVER, EVEN THE MAJORITY OF THESE EXECUTIVES WERE ONCE UNDERGRADUATES AT U.C.L.A. THEMSELVES. BILL ACKERMAN, WHO AS GRADUATE MANAGER HEADS THE ENTIRE A.S.U.C. STRUCTURE, GRADUATED FROM



Although handicapped by the fact that it had carried over a large deficit from its Junior year, the Senior Council still managed to get something done. Its first major effort was the Fun House Party in October, an event which was attended by a few Seniors and a lot of other people. Then came a lull until the Senior Picnic, held at Whiting's Woods in the midst of the goldfish gulping season, at which no casualties were reported. The planning of Senior Week and the Senior Ball was the last accomplishment of the Council.



U.C.L.A.'s typical coed and male get together for a little talk in the lounge of Kerckhoff. Gamma Phi's Bettie Waring and Hank McCune of Phi Gee won the titles by popular vote.



Balboa days and nights . . . "Hold Tight" . . . "The Angels Sing" . . . Wolves, wolves, and more wolves . . . The Rendezvous . . . Jitterbugs . . . Sleeping on the beach or not at all . . . and last but not least beer.

# SENIORS

Members of the Senior Board include, seated: Frances Belden, Ray Magee, Dorothy French, Mimi Koumrian, George Hesdorfer, Marjore Sorver, Bettie Waring, Ed Shirey, Mary Ellen Girard, Mela Sandbeck, Lou Wood, Ralph Spotts; standing: Jack Bozung, Bill McKinley, Ellis Cox, Bob Landis, George White, Charley Carey, Trent Anderson.



Having achieved their goal, the Seniors don their caps and gowns for the first time for Baccalaureate service. The significance of their attainment is finally realized as they start the parade across campus to attend the service traditionally held in Royce Hall.



Senior Council members Shirey, Sandbeck, and Anderson tea-ing.

These Social Seniors are stirring things up in the Funhouse mixer.



U.C.L.A. IN 1924—ALREADY PROMINENT IN AFFAIRS OF STUDENT GOVERNMENT AND IN ATHLETICS. BEN PERSON GRADUATED WITH THE CLASS OF '27—OUTSTANDING AS AN ACTOR AND FOR HAVING EDITED THE '26 GRIZZLY, STUDENT NEWSPAPER. HE NOW SUPERVISES U.C.L.A.'S ATHLETIC NEWS BUREAU. IN 1930 JOE OSHERENKO AND BOB RASMUS RECEIVED DIPLOMAS—JOE TO



Run by the Freshmen and the Sophomores for the Seniors, the All-U dances are well-supported by the Juniors...



# Junior

# CLASS

Using as a theme "Make the University Junior Class-conscious," the officers of the class of 1940 lived up to their campaign promises. Bob Streeton, president, assisted by Allison Boswell, vice-president, George Bliss, treasurer, and Marjorie Lawson, secretary, started out with a publicity campaign on the trials and tribulations of Ballona Creek. Crew Day found a sponsor this year for the first time in these third-year students, probably due to Streeton's affiliations with the rowing sport. Money was spent freely in order to obtain a big-name orchestra as an insurance for the success of the Junior Prom. The rest of the year was dissipated in social life. The Council had a joint dinner meeting with the S.C. Junior Council on campus, which was sandwiched in between its own meetings.



Junior candidates for Homecoming Queen were Beverly Tucker, Mary Alice Madden, Janice Lipking, Dorothy Covert, and Martha Flannery. Beverly Tucker was chosen for Junior Attendant.



CONTINUE HIS JOURNALISM BY BECOMING DIRECTOR OF U.C.L.A. PUBLICATIONS; BOB TURNING HIS INTEREST FROM ATHLETICS AND, IN 1935, TAKING THE POSITION OF MANAGER OF THE CO-OP BOOKSTORE. HARRY MORRIS BEGAN HIS WORK IN THE TICKET OFFICE EVEN BEFORE HIS GRADUATION IN 1933. HE NOW MANAGES ALL TICKET SALES. MARTHA GRIM, NOW SECRETARY TO BILL



Top: Bonfire building finds the supposedly upper classmen reverting to their younger days by taking an active part in the Homecoming event. Below: Easter vacation, Spring, sunny days, and young love all combine to make Balboa a glorious and happy vacation after which school is a welcome rest.

84

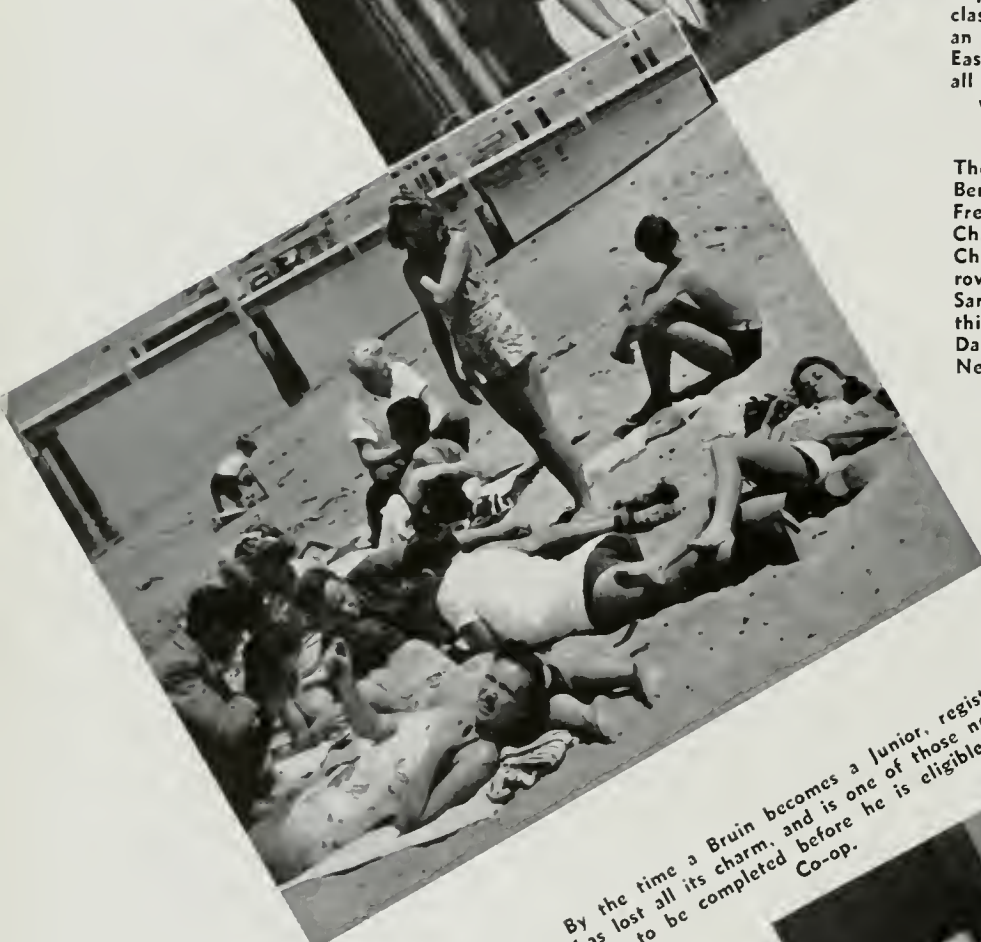

By the time a Bruin becomes a Junior, registration has lost all its charm, and is one of those necessary evils to be completed before he is eligible for the Co-op.

The Junior Class Council includes, first row: Sid Bernstein, Jane Nuttal, Marge Lawson, Betty Beam, Fred McPherson, Ellen Rogers, Jean Barnbrock, Laura Chapman, Hank McCune, Jack Blakie, Eleanor Argula, Chuck Hart, Allison Boswell, Martha Flannery; second row: Betty Lee Boyken, Bobbie Spaulding, Dorothy Sanborn, Dick Preston, Evelyn Blumele, Bob Morgan; third row: Bob Maynard, Bob Streeton, Olie Hanson, Dan O'Flaherty, Cliff Steves, Harvey Miller, Martin Nelson, Harry Pratt, Dave MacTavish, Dean Briggs, Colleen Murphy, George Bliss.



# miss

LIFE



Nonchalantly making and breaking traditions, the class of '40 won their Frosh-Soph brawl, were in on the first Frosh-Soph barn dance, and have "stayed out of debt to date." A happy-go-lucky bunch, Juniors in general carry crumpled up J.C.'s in back pockets of dirty cords, and — incidentally—give a prom each spring. All dressed up in best bibs and tuckers, the prom-going Juniors act like prospective Seniors for "once in their wild and wooly lives."



ACKERMAN, WAS VICE-PRESIDENT OF THE ASSOCIATED STUDENTS IN 1934. THE FOLLOWING YEAR—1935—BROUGHT GRADUATION TO STANLEY REEL AND ALICE TILDEN. STAN NOW HANDS OUT AND CASHES CHECKS IN HIS POSITION AS CASHIER OF THE A.S.U.C. "TILLIE" TILDEN, AFTER SERVING AS ASSOCIATE MANAGER OF THE SOUTHERN CAMPUS. CONTINUED IN THE FIELD OF PUBLICATIONS

# Sophomores

## CLASS



Officers of Spurs carry out the well-known Sophomore tradition of spending idle hours in the Co-op and talking over the day's events.

Brains must have been the strong point of the Sophomore class this year, since the Frosh-Soph Brawl failed to glorify their brawn.





In spite of the fact that they should be attending classes up on the hill, the Sophomore class officers "go below" for a few cokes. Left to right are: Dick Patton, treasurer; Harriet Stacy, secretary; Betty Crawford, vice-president; and Russell "Rusty" Jacobs, president. They solved the weighty problems of the class and yet did not let that interfere with their capacity for enjoying Sophomore Life.

The officers of the Class of '41 may be commended on accomplishing four difficult tasks during their term of office. Rusty Jacobs organized the scattered Sophs who came out to "brawl" into a roaring mob which would easily have destroyed the Frosh outfit had not the yearlings turned out en masse. Next the officers gave a party for the U.S.C. Sophomore council; the object was to promote friendly relations—it did. The Forty-niner dance at Whiting's Ranch showed that the group was capable of promoting a social function successfully. Lastly they learned the requisites and duties of executives representing a large class—a useful bit of knowledge for would-be politicians.



—AS SECRETARY TO JOE OSHERENKO. U.C.L.A. HAS FREQUENTLY BEEN CRITICISED FOR ITS SUPPOSED LACK OF TRADITIONS. HOWEVER, FOR STUDENTS OF A COMPARATIVELY YOUNG SCHOOL, THE BRUINS CARRY ON A LARGE NUMBER OF TRADITIONAL ACTIVITIES—MANY OF WHICH WERE ORIGINATED ON THE VERMONT CAMPUS, AS FAR BACK AS 1919. THE FROSH-SOPH BRAWL IS ONE OF THESE.

Claire Hanson, winner of the Agatha Plaque for freshman women, expanded her activities in her Sophomore year.

# SOPH



The members of the Sophomore Class Council include, first row: Shankland, Savage, O'Flaherty, Hoffman, Bassett, Stewart, MacKenzie, White, Puthoff, Gannon, Cletro; second row: Crawford, Stewart, Clarno, Billingsley, Blanchard, Vaughan, Hessel, Betty, Patton, Barsky, Gilmer, Duque; third row: Eddy, Gillette, Bulpitt, DeVere, Willardson, Oliver, Ward, Pryor, Tompkins, Hollingsworth, Wilson, Deuterman, Breen, Swisher, Willets, Stacy, Jacobs.





What will the class of '41 remember of their daze as Sophomores? Will it be personalities such as Man-about-town Jim DeVere, charming Spur Phyllis Worth, and industrious Southern Campuser Jean Traugher; or will they remember specific events—the kidnapping and daring escape of class prexy Jacobs preceding the brawl, the unsurpassable U.C.L.A.-Stanford game and hours of labor put in by the Spurs and Yeomen, or the climax of all ultra-informal happy times, the Barn Dance? Perhaps they will remember the professors whom they came to know better after the first year. Undoubtedly all of it will be remembered in the rather vague Sophomore manner.

Top: The Sophomore Council is getting a little efficient bidding done. Center: Soph Prexy Jacobs and a loyal bodyguard hide out from the Frosh. Bottom Left: All aboard for "Dog Patch" and the Frosh-Soph Barn Dance! Bottom Right: "Whitey" Knudson explains a maneuver to the army boys.



THE ORIGINAL BRAWL HAVING TAKEN PLACE IN THE FIRST YEAR OF THE EXISTENCE OF THE "SOUTHERN BRANCH," FROSH "GREEN-DAY" IS A MORE RECENT TRADITION. ON THIS DAY THE FIRST-YEAR STUDENTS ARE ALLOWED TO TAKE OVER THE A.S.U.C. MANAGEMENT, A "GREEN-DAY" EDITION OF THE BRUIN IS PUBLISHED BY THE FRESHMEN, AND A BANQUET AND DANCE ARE SPONSORED BY THE

# 新神州



Conscientious youngsters are the officers of the class of '42. John Henderson, yell leader; Betty Corrick, vice-president; Dorothy Fuller, secretary; Bill Johnson, treasurer; and Terry Holberton, president, are seen neglecting State Beach for an afternoon of labor in the library.



# FRAN



ENTERING the University over 2,000 strong, the Frosh class set out to accomplish everything in a "Big Way." Unfortunately for the Sophomores, they carried out their threat in taking the annual brawl with a 6-2 score; therefore losing the privilege of wearing the traditional dinks. With the end of the first semester the officers kept up the pace—two-fifths of them failed to make their grades, leaving President Terry Holberton, Dorothy Fuller, and Bill Johnson as the survivors. Green Day also had its big moments; Editors-for-a-day Glicksman and Henderson threw the Daily Bruin office into an uproar when they insisted on printing supposedly authentic results to certain medical examinations made by the University Health Service. However, the story was killed before the Green Edition went to press. The remaining officers collaborated with the Sophomores in making the second brawl, the Frosh-Soph Barn dance, a social success. It may be said of these officers in future years that they were successful in giving the class of '42 unity and service.

Here is an unsuspecting freshman being presented with a beautiful green dink by his older Sophomore brother. They were made compulsory for frosh by Yeomen, until the Soph-Frosh Brawl in October . . . but that is another story. The Sophs took a terrible beating at the Soph-Frosh Brawl, and the frosh were not seen wearing their little green caps any more. A Soph and a tire are being torn to pieces . . . and tires are worth so much money these days. . . A great waste to tear one up.



YEARLINGS—WHO GET A TASTE OF WHAT THEIR JUNIOR AND SENIOR YEARS WILL BE. THE MEN'S DO IS A MAJOR ACTIVITY—HANDLED ORIGINALLY BY THE MEN'S BOARD, BUT NOW UNDER THE SUPERVISION OF THE RECENTLY CREATED A.M.S. PRESIDENT AND HIS COUNCIL. THE "DO" INCLUDES A WEEK OF BEARD-GROWING, A DAY OF PAJAMA-WEARING, AND AN EVENING ASSEMBLY OF MISCEL-

# FRESHMAN

At President Sproul's invitation the Freshmen tasted their first bit of college night life and found it GOOD. With Terry Holberton leading, the newcomers set out to acquire a certain savoir faire. They participated in A.S.U.C. events, attended concerts, and tinkered with the political machines. They improved so, that by June they earned the name Sophomores.



More at ease than most Frosh, this lucky lad receives advice from student-counselor Lindholm.



The Freshman class council includes, first row: Black, Codd, Corrick; second row: Gibson, Hobson, Martyn, Wadsworth, Rickershauser, Fuller; third row: Sale, McConnell, Mahana, Hintz, Johnson, Entriken, Holberton, Schmidt, Gregg, Spensley, Field.



"Froshies" pause in their swinging for a moment to rest and to observe the antics of their more energetic members at the President's Reception.

Hoisting the Victory Flag, a conquering Freshman flaunts the supremacy of the Freshman class at the Frosh-Soph Brawl.



"Forward, March!" Every Monday and Friday, Private Joe Bruin, Freshman, learns "the army technique" in his R.O.T.C. drill class.



LANEOUS ACTIVITIES—SUCH AS BEARD-JUDGING AND THE WHOLESALE CONSUMPTION OF FREE BEER—TO WHICH WOMEN ARE NOT ALLOWED ADMITTANCE. THE WOMEN, HOWEVER, RETALIATE WITH THE HI-JINX, TO WHICH MEN ARE NOT ADMITTED. AT THIS AFFAIR EACH WOMEN'S GROUP PRESENTS A SKIT, APROPOS COSTUMES ARE WORN, AND PRIZES AWARDED. REFRESHMENTS: ROOT BEER.

PUBLICATION OFFICE

JOE R. OSHERENKO

A L I C E T I L D E N

SOUTHERN CAMPUS

B O B L A N D I S

# PUBLICATIONS

L I S T O N C O M E R

M I M I K O U M R I A N

M A R T H A O T I S

D A I L Y B R U I N

B I L L B R O W N

E V E R E T T C A R T E R

S E Y M O U R K N E E

J O H N N Y A Y E

J E R R Y H U M A S O N



U.C.L.A., WHILE AS YET WITHOUT A JOURNALISM COURSE, IS NOTED FOR THE NUMBERS OF ITS GRADUATES ON THE STAFFS OF WELL-KNOWN LOCAL AND NATIONAL PUBLICATIONS. THIS REPRESENTATION IS DUE, FOR THE MOST PART, TO THE EXPERIENCE OFFERED JOURNALISTIC-MINDED BRUINS IN WORK ON A.S.U.C. PUBLICATIONS. THE STUDENT-EDITED AND STUDENT-MANAGED YEARBOOK

# Director of Publications

JOE R. OSHERENKO



# Pub

*Miss Alice "Tillie" Tilden works as secretary to and general manager of Joe Osherenko.*



By the time the general public reaches college age, it usually has the ability to comprehend printed matter in various forms. In order to supply the rising demand, Joe Osherenko supervises student publications which will meet with approval, as well as offer a bit of relaxation from college texts. The two most important publications as far as Joe and his efficient secretary Tillie are concerned, are the Southern Campus and Daily Bruin. It's six of one and half a dozen of the other, which causes the most bother. The Southern Campus being a record of the school year, is a constant worry, and the Daily Bruin is a daily worry.

Besides these two major student publications, there is the Student Handbook, commonly known as the "Frosh Bible," the Bruin Review, which was started by Joe as a Homecoming program, the W.A.A. Handbook, the A.S.U.C. programs, and sports programs, among which is the lucrative Goalpost, famous football publication.



Daily Bruin staffs work until the small hours of the morning putting the next day's paper to bed. Officials of the Goalpost, student football publication, were Herb Dallinger, Frank Stewart and Juan Acevedo.



W.A.A. Handbook editors were Mary Fawley, Betty Bond, Angie Cirino, and Gerry Schwaderer.



# Publications



These Southern Campus staff members are photographing the all-important senior panels.



The Student Handbook, or "Frosh Bible", was compiled and edited by Milt Cohen, Louis Hayward, and Bob Landis.

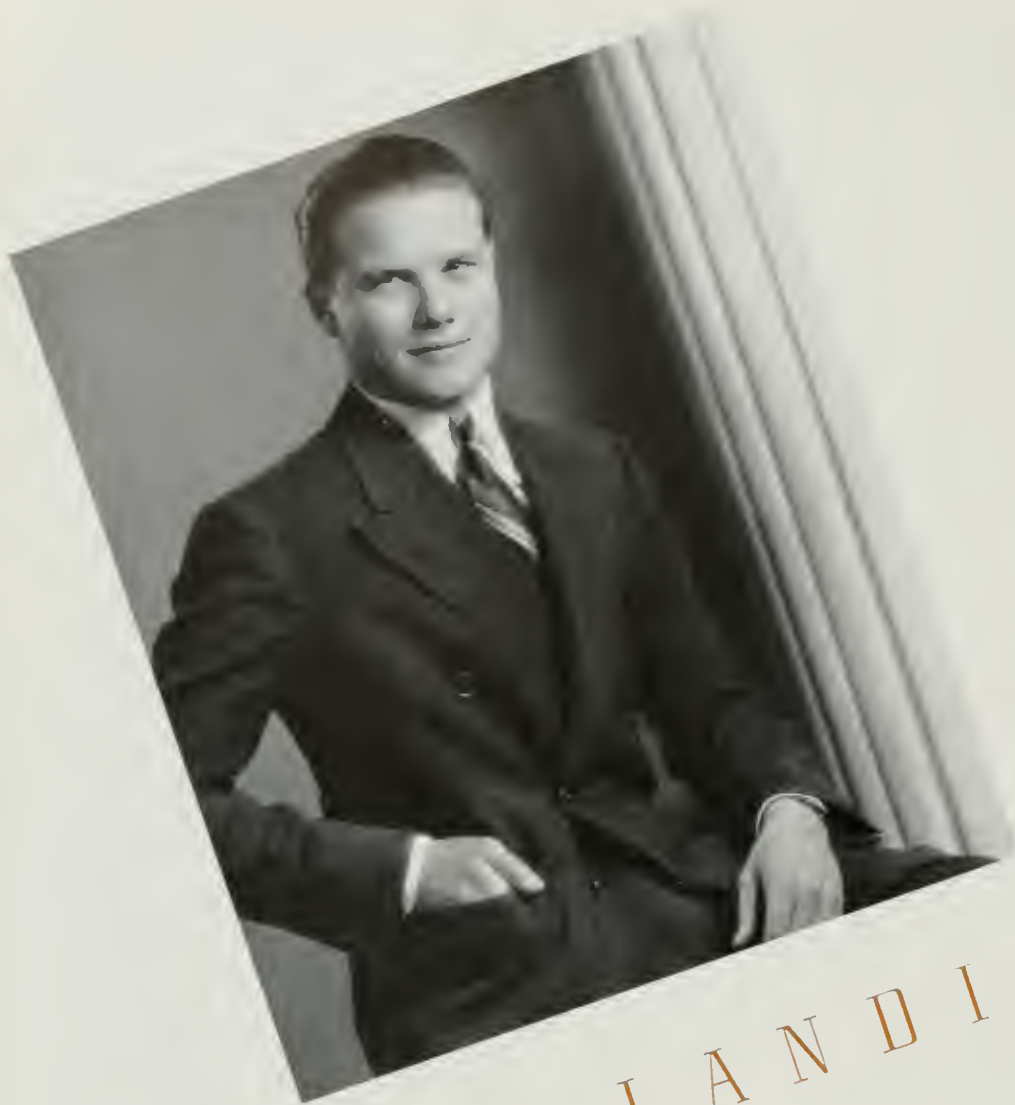

BOB LANDIS

# SOUTHERN

# Edit

Every possible endeavor has been made by the editorial department of the Southern Campus staff to give to the Associated Students a yearbook depicting the thoughts, actions, and pleasures of its members. The important issue of the 1939 publication is to emphasize the importance of the student as an integral part of a growing university, with fame in its own right: U.C.L.A.



HOLMES COATES  
Art Editor



BILL JOHNKE  
Head Photographer



# CAMPUS

# orial



MIMI KOUMBRIAN

In order to carry out this end, the staff has been composed of a cross-section of the entire student body. Every class of the undergraduate school is represented in the make-up of the Southern Campus. As well as leaving a record, the staff hopes to leave a publication that is a worthy representation of life on the campus of an American university in 1939.



FRANK SIMONS  
Junior Editor



BRETA NISSEN  
Junior Editor

AND NEWSPAPER ARE THE MOST IMPORTANT OF THESE PUBLICATIONS, AND MANY FORMER EDITORS AND MANAGERS ARE NOW HOLDING PROMINENT POSITIONS IN THIS FIELD. THE SOUTHERN CAMPUS CAME INTO BEING IN 1920, BUT THE FIRST RECOGNITION OF ITS SUPERIORITY WAS EVIDENCED IN 1926, WHEN THAT YEAR'S SOUTHERN CAMPUS — EDITED BY WALDO EDMUNDS — RECEIVED ALL-



**JIMMY OSGOOD**  
Class Editor  
**BETH ANNE STEVENS**  
Class Assistant

**JEAN TRAUGHBER**  
Campus Editor  
**CHRISTINE STRAIN**  
Campus Assistant

**CLAIRE HANSON**  
Social Editor  
**BETTY BEAL**  
Class Assistant

**LEONARD DAVIDSON**  
Organization Editor  
**BARBARA BETTIN**  
Photo Librarian

**ELEANOR ARGULA**  
Chief Photo Mounter  
**DE FOREST FISHER**  
Laboratory Assistant

**FRANCES KOCH**  
Freshman Advisor  
**DOROTHEA THOMPSON**  
Organization Assistant

# STAFF



**DUDLEY SWINBURNE**  
Field Editor



**STEVE MELNYK**  
Photo Mounter



**"HAP" FRASER**  
Art Assistant

The Southern Campus office is always good for a laugh, so perhaps that is the reason for its congested condition. Once a year, lured by waffles and coffee, the chosen few (?) work, unhampered, into the night. The student body may laugh, but the editorial and managerial staffs, headed by Bob Landis and Liston Comer, find enough cause for weeping. Associate to the editor, and sharing his burdens, was Mimi Koumrian. Artist Holmes Coates, aided by Hap Fraser, was responsible for the mysterious dummy and the intriguing art work. Bill "watch-the-birdie" Johnke emerged from the darkroom periodically to give orders to Dee Fisher and Sam Kiguchi. Frank, alias Bill, Simons, Junior Editor, was in charge of engraving and photographic copy, while Junior Editor Breta Nissen, when not down with the mumps, was in charge of copy. Breta and Bill gave orders to individual book editors, Jimmy "Lothario" Osgood, Dudley "Butch" Swinburne, Jean "Johnny" Traughber, and Claire "glass breaker" Hanson. They, in turn, supplied photomounters Eleanor Argula and Steve Melnyk with their charming vocabularies and phobia for square corners. Frances Koch had charge of the office and Freshmen, while Red Davidson was Organizations Editor. Indispensable to the staff were the assistants, the "stooges." Barbara Bettin was photo-librarian, with the assistance of Dorothea Thompson. Betty Beal and Beth Anne Stevens did valuable work as assistant to the Academic section editor. The Activities book's assistant was Christine Strain. In all, the "stooges" were the part of the machinery which kept it going at full speed. The 1939 Southern Campus was reigned by Spurs and Alpha Chi Alpha, and a super time was had by all.



Fun, an important characteristic in the production of the Southern Campus, is here demonstrated by Art Editor, Holmes Coates, and Head Photographer, Bill Johnke, while in the background, staff members busy themselves with beating the yearly deadline.



Able assistants on the Southern Campus editorial staff include, first row: Bettin, Griffith, Just, Scott, Krieger, Thomas, Mitchell; second row: Daniels, Thompson, Fuller, Stevens, Beal, Hobson; third row: Maltby, Earle, Sleight, Keating, Melnyk, Bohlken; fourth row: Paquin, Long, Hanna, Files.



Those assisting Liston Comer on the Managerial Staff include, first row: Roddy, Cavette, Forney, Funk, Elam, LaMontagne; second row: Goddard, Spain, Stark, Zanella, Duling, Priester; third row: McClellan, Rogers, Dolph, Bonestell, Lipking, Cooley; fourth row: Comer, Davidson, Freear, Watkins, Mitchell.

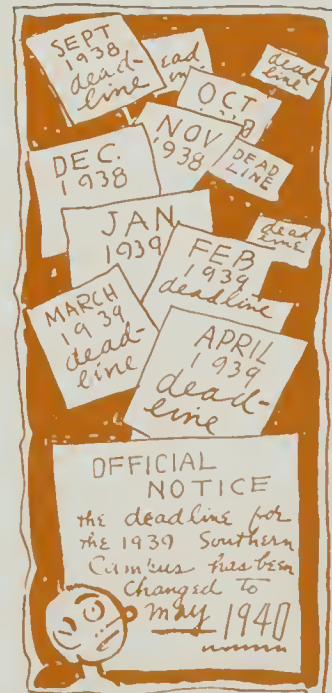

AMERICAN HONORS. AN AWARD WHICH HAS BEEN GRANTED EVERY EDITION OF U.C.L.A.'S YEARBOOK SINCE THEN. THE EDITING OF THE SOUTHERN CAMPUS HAS BEEN HANDLED FOR THE MOST PART BY MEN—THERE HAVE BEEN BUT TWO WOMEN EDITORS: FLORENCE BLACKMAN, IN 1934 AND MARJORIE ALICE LENZ, IN 1936. SIMILARLY, THE MANAGERSHIP HAS USUALLY BEEN IN THE HANDS OF

# SOUTHERN

# Managers



LISTON COMER

The fashionable managerial staff, dominated by the eloquent fashion plate, Liston Comer, emerged triumphantly in one piece in spite of numerous parties and much gaiety. Martha "Smokey" Otis, belle of New Orleans, was Associate Manager, unhindered by Alpha Delta Sigma disturbances. Bashful Tom Freear acted as Advertising Manager and was successful in scaring the local merchants with threatening talk of deadlines.



BOB MELDRUM  
Organization Manager



MARY LEE McCLELLAN  
Sales Manager

# CAMPUS

## Gerial



MARTHA OTIS

Mary Lee McClellan, in charge of book sales, scared the local co-ed talent periodically, while Bob Meldrum was manager of organizations. Senior Reservations Manager was Red Davidson. The entire managerial office was ably managed by the efficient Betty Bonestell. Betty Crawford proved to be the all-around office worker. The whole staff seemed to bear up remarkably, considering the amount of cash which passed through its hands.



TOM FREEAR  
Advertising Manager

BETTY BONESTELL  
Office Manager

MEN—EXCEPT FOR TWO YEARS. BETSY PEMBROKE, IN 1935, AND ELLA LOUISE LYMAN, IN 1938, ARE THE WOMEN WHO HAVE MANAGED THE YEARBOOK. THE STUDENT NEWSPAPER, KNOWN ORIGINALLY AS THE CUB CALIFORNIAN, BEGAN PUBLICATION IN 1919, WITH TWO WOMEN—ALICE LOOKABAUGH IN THE FALL AND FERN ASHLEY IN THE SPRING—AS EDITORS. IN 1924 THE CUB WAS

## Parking Pains

History of Local Auto Lots,  
Projected Accommodations  
Shown on Special Page 4

# California



COMPLETE UNITED PRESS SERVICE



# Edit

## BILL BROWN

Chief factor in the 1938-39 success of the California Daily Bruin was the co-editorship of Bill Brown and Everett Carter. By September 1938, a smooth working team had been molded from the capable combination. Under an agreement which alternated editorial responsibilities of the paper between the two, Editor Brown and Managing Editor Carter were selected at a Student Council electoral meeting at the end of last Spring semester.



**JERRY HUMASON**  
Assistant Editor



**JOHN ROTHWELL**  
Sports Editor



**JEANNE DE GARMO**  
Feature Editor

# Daily Bruin

LEASED WIRE AND NEWS PICTURES

Gory Details

Facts, Figures of 1937-38  
Final A.S.U.C. Audit Given  
on Feature Page Two Today

# orial

## EVERETT CARTER

Satire on the state "Ham and Eggs" campaign conducted by Brown and Bob Schiller was the Daily Bruin's debut to nation-wide fame early in the fall semester. Carter's editorship in the spring saw strengthening of student interest in academic as well as campus policies of administration. Brown and Carter were instrumental in removing from the A.S.U.C. constitution clauses which limited activity of the Daily Bruin and returned freedom of the press.



**EXIE STEVENS**  
Women's Page Editor

**CECE DOUDNA**  
Women's Page Editor

RECHRISTENED THE DAILY GRIZZLY. WHEN THE UNIVERSITY BECAME OF AGE THE GRIZZLY TOOK ANOTHER NEW NAME—IT STILL REMAINS THE DAILY BRUIN. PROGRESS ON THE BRUIN SINCE U.C.L.A. CAME TO WESTWOOD HAS BEEN GREAT. WHILE EVEN THE CUB CALIFORNIAN WAS A FIRST CLASS PUBLICATION, IT DID NOT APPROXIMATE THE STANDARDS OF TODAY'S STUDENT NEWS-

# STAFF



MICHELA ROBBINS  
Night Editor

DICK PRYNE  
Night Editor

SANDY MOCK  
Night Editor

ELEANOR JACKSON  
Night Editor

JACK HAUPTLI  
Night Editor

BRUCE CASSIDAY  
Night Editor

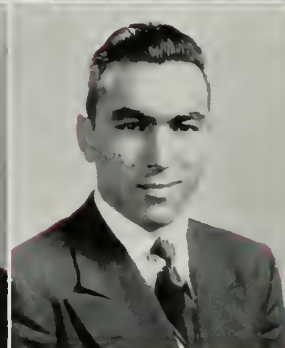

PEGE BETTY  
Desk Editor

BOB BARSKY  
Desk Editor

LEWIS DARLING  
Desk Editor

MAISIE RAGAN  
Desk Editor

JOHN KULLI  
Desk Editor

MILTON COHEN  
Sports Staff



GENE JACOBSON  
Sports Staff



From football to checkers, the Bruin sports staff was always on hand to report the event. Sports scribes included. Sitting: Milt Cohen, John Rothwell, Gene Jacobson; Standing: John Newlands, Hank Shatford, Sam Sale.

Manager of the Daily Bruin for the fall semester was Seymour Knee, seated. John Aye, standing left, was manager for the spring. Other members of the staff included Evelyn McCutcheon, Helen Tyre, and Harry Landis.

Those helping the ever-busy Daily Bruin editors include, first row: Teplin, Griffith, Jernigan, Gold, Thieme; second row: Regan, Lewis, Price, Stirdevant, Brown; third row: Carter, Barsky, Robins, Baker, Piller, Jackson; fourth row: Clicksman, Hauptli, Henderson, Pryne.

Heard above the din in the outer offices of the Daily Bruin:

"Where's that copy! Steinlauf, Darling, Betty, Regan, Kulli, Barsky!—Six desk editors cramming for quizzes. Where's a typewriter? I'll write it myself—!"

"Henderson, Glickman, Thieme, Lewis, Gold, Myer, Hayes, Farber, Surdevan! Where are those Freshmen! —Someone get that phone!"

"Say, Rothwell, old sports ed., how about you, Jacobson, Levie, Shatford, Hawley, Cohen, Sale, Baker, and Heldman getting up a team of your own if those Bruins don't run up a victory flag before Christmas?"

"Write me a letter, somebody."

"Hey, One-act play-boy Cassiday! How about writing Sally a letter? She's love-lorn again."

"You, Hauptli! Dish out another of those Soupy Seminars, and you Jacobson! Spice it up with A Grain of Salt. Punny, huh?—Get busy! Quit arguing with El Lobo and write your own columns."

"OK, OK, El Lobo-Gilbert. You win. Democracy ain't what it oughta be. Go write a Grin and Growl and see if I care!"

"Where's the copy paper! These women editors! How can a guy get any work done with 'Hedy' Humason, Stevens, Doudna, and DeGarmo hovering around?"

"Jackson, Mock, Pryne, Robins, Cassiday, Hauptli—Who's night editor tonight? They're throwin' another party at the shop. No, Mickey—just work."

"Where is everybody? — Oh, five o'clock. How about going home?—who's got a car? Come on, gang—thirty for now."

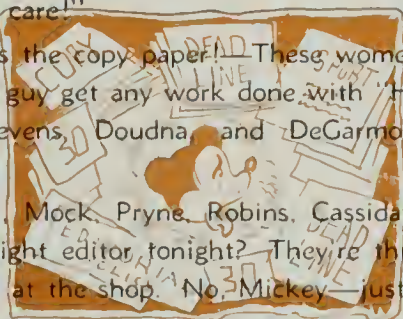

PAPER. ACCORDING TO A RECENT POLL THE BRUIN IS READ BY EIGHT THOUSAND STUDENTS, TO SAY NOTHING OF ALUMNI AND INTERESTED OUTSIDERS. A FEW YEARS AGO THE SYSTEM OF MAILING THE BRUIN WAS INAUGURATED, AND THIS HAS DONE MUCH TO INCREASE CIRCULATION. IN 1930 THE POSITION OF DIRECTOR OF PUBLICATIONS WAS

## U. C. L. A. 'Moves'

Campus Address Changed to 402 Westwood Blvd. from old Hilgard Number

# California



COMPLETE UNITED PRESS SERVICE

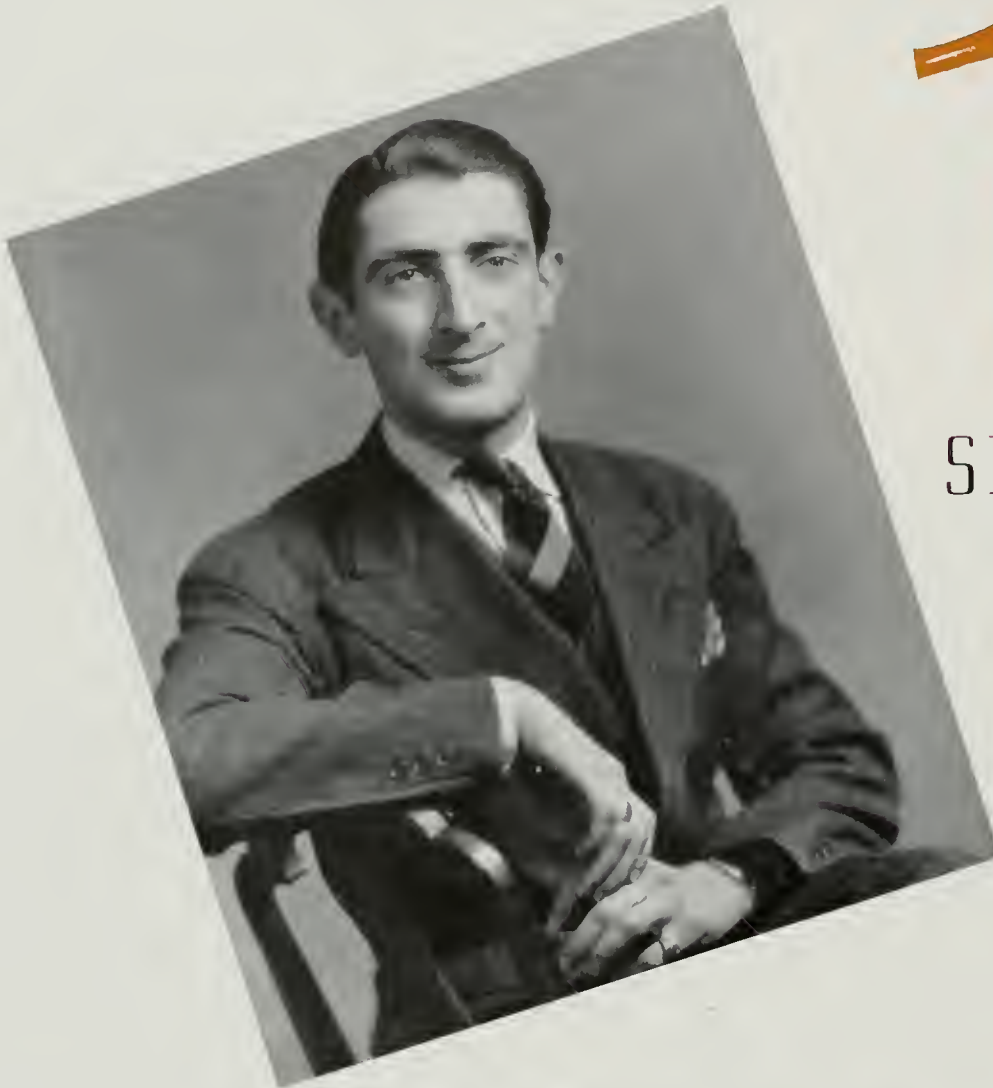

# Mama

## SEYMOUR KNEE

Supervision of the financial end of the Bruin was divided between Seymour Knee and John Aye who served as business managers for the daily during the fall and spring semesters respectively. In addition to managing the income, both men directed the circulation, advertising and promotion staffs. They also had many successful fashion shows and fashion editions. Dissimilar in temperament, both aided each other in sopping up the "gravy."



LOUISE MOREIN  
National Advertising Manager



HARRY LANDIS  
Junior Advertising Manager

# Daily Bruin

Frosh Women

Orientation Luncheon in  
Kerckhoff Hall Lounge  
Slated Tuesday at 11 a. m.

LEASED WIRE AND NEWS PICTURES

## Special

### JOHN AYE

Heading the list of faithful aides to the business managers, was Louise Morein who served them both in the capacity of private secretary and National Advertising Manager. In Paula Berman and Coralie Brown were found two fine Classified Ad Managers. Harry Landis led the list of Bruin salesmen, followed by Bennet Spreckler, Boyd Harris, Mills Dorton, Sid Johnson, Harry Moss, and Ray Rosencrans.

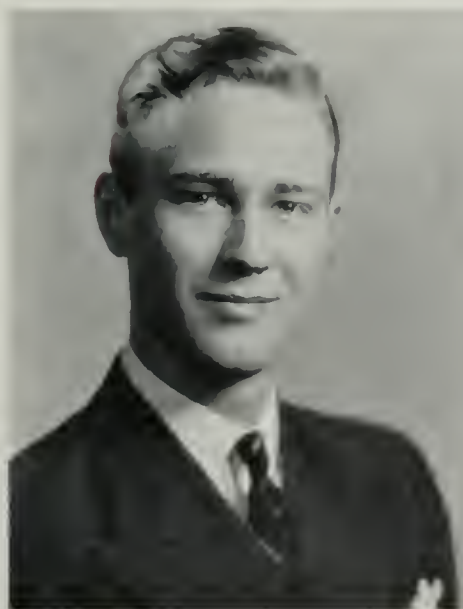

**BOYD HARRIS**  
Advertising Solicitor

**PAULA BERMAN**  
Classified Advertising

CREATED, AND THE ORIGINAL DIRECTOR—JOSEPH OSHERENKO—STILL SERVES IN THIS CAPACITY. HIS DUTIES INCLUDE SUPERVISION OF ALL STUDENT PUBLICATIONS AND MEMBERSHIP ON THE PUBLICATIONS BOARD, WHICH IS MADE UP OF REPRESENTATIVES FROM THE YEARBOOK AND NEWSPAPERS AND WHICH DETERMINES POLICIES OF STUDENT PUBLICATIONS.

U . D . S .

TEARDUCT WITH  
P I N E A P P L E

PLAYBOY OF THE  
WESTERN WORLD

T H E T E M P E S T

S H O R T P L A Y S

B U R Y T H E D E A D

# FINE ARTS

T H E B O O R

S A T U R D A Y

M U S I C

C O N C E R T S E R I E S

M E N ' S G L E E

W O M E N ' S G L E E

A C A P E L L A

O R C H E S T R A

B A N D

D E B A T E S Q U A D



DRAMATICS IS AN IMPORTANT ACTIVITY AT U.C.L.A., HAVING GROWN UP WITH THE UNIVERSITY, SINCE 1919. THAT YEAR "THE WITCHING HOUR" WAS PRESENTED BY THE DRAMA GROUP, THE MUSIC DEPARTMENT PUT ON AN OPERETTA, AND EVALYN THOMAS PRODUCED ONE OF THE FIRST OF A LONG SERIES OF ANNUAL GREEK PLAYS—EURIPEDES' "HELEN IN EGYPT." "CAMPUS



Blessings-one-by-one: If it wasn't for that old fathead over there, everything would be all right.

# U.D.S.

## TEARDUCT WITH PINEAPPLE

Characteristic of the "New Deal" in the Dramatics Department, was the fall play, "Tear Duct With Pineapple." Mr. Ralph Freud, the new director, produced a successful light comedy when previously the Department specialized in more serious productions. Laid in a nut-house, the play went merrily on its way for four acts, with the screw-ball characters bringing many laughs. There were alternate casts with each playing two performances. Everett Ball, as Charley Turner, the crazy artist, and Ruth Pottle, as Melodie, a melancholy miss, were outstanding in their roles. Hans Rauch as Piggles, an interne in the nut-house, was the best bit player. The art classes and the Stage Crew co-operated to make the scenery and mechanics of the play a success.

Left: Melodie: But I'm funny—you know, bucolic. Charley: Why? Melodie: They say I have melancholia. Right: Clara: What are you going to do? Charley: I'm going to Arcady—where they eat goldfish.

### CAST

Cara Turner	Sue Borden
Charley Turner	Ruth Steinberg
Mr. Harris	Bruce Matchette
Constance Lane	Everett Ball
Mr. Strickler	Charles Kay
Melodie	Gene Fennel
Dr. Tanneday	Nyda Neutzman
Blessings, One-by-one	Rhoda Mace
D.D.C.	Ray Mahaffie
Piggles	Joe Clifford
	Ruth Pottle
	Janet Kalionzes
	Don Ewing
	Marvin Brody
	Ken Latzer
	Bob Sanderson
	Bob Banker
	Bill Berfuss
	Hans Rauch



# U.D.S.

Scenes for the *Playboy of the Western World* were taken during rehearsal. Michael: May God and Mary and Saint Patrick bless you and increase you from this mortal day.

## CAST

Christopher Mahon	.Gene Fennel
Old Mahon	Grant Shepard
Pegeen	Marcelle Fortier
Michael Flaherty	.Ray Mahaffie
Widow Quin	Margaret Rea
Shawn Keough	Bruce Matchette
Philly Cullen	Bob Arnold
Sara Tansey	Margaret Dyumont
Susan Brady	Rhoda McHie
Honor Blake	Eleanor Kallejian
Jimmy Farrell	David Tytherleigh
A Bellman	. William White



## PLAYBOY OF WESTERN WORLD

"The Play Boy of the Western World" was the final production of an extremely active year by the University Dramatics Society. A picture of the true Irish temperament and the customs of the people is given in the play which was the tale of a weak and cowardly Irish boy who is first a hero by the supposed murdering of his father, and then a despised peasant when the father is found to be still living. The play is so representative of Irish life that when presented in Ireland, it was immediately protested as being too crude and realistic. Gene Fennel portrayed Christopher Mahon, the young Irishman, in a convincing manner. The father, Old Mahon, was taken by Grant Shepard. The art classes again helped in the design and sewing of the costumes.

After the actors have departed in a blaze of glory and the lights have been turned off, there is still a group which remains to strike the set, clean up the stage, and prepare for the next performance. Members of the crew include: Harold Nyby, Frank O'Brien, Fred Cramer, Carvel Moore, Aileen Weber, Georgine La Montagne, Irving Maxie, Meri Ottis, Sam Rolph, Marcelle Fortier, Polly Parker, Richard Hayden, Stella Chapates, Rhoda McHie, Joan Herman, Mary Mitchell, Jessie Koyama, Elizabeth Clancy, Chico Takaguchi, Caroline Entricken, Cal Edinger, Frances Weaver, Eleanor Anderson, Carol Huseman, Kenneth Kingrey, Fred Bruderlin.

Girls: That's the man that killed his father.



CAPERS" BECAME A TRADITION SOON AFTER THE MOVE TO WESTWOOD, BUT LATER DIED OUT BECAUSE OF LACK OF ORGANIZATION OF STUDENT MUSICAL AND DRAMATIC TALENT. IN THE FALL OF 1937 THE ANNUAL CONCERT SERIES WAS INAUGURATED AT U.C.L.A., IN A SUCCESSFUL ATTEMPT TO CREATE A REAL CULTURAL CENTER IN WESTWOOD. THE CONCERTS ARE PRESENTED IN ROYCE HALL AND

# THE TEMPEST

Featuring many innovations, the University dramatic production of the year was William Shakespeare's "The Tempest." The most spectacular feature introduced was the three-unit revolving stage enabling a two-minute setting change. Art and stage craft students cooperated to create the original stage settings under the direction of Sam Rolfe, designer. Musical background was interpreted by the University Orchestra. Members of the U.D.S. not only worked on the dramatic roles, but were responsible for novel lighting effects, modern interpretation of costuming and stage technique. Outstanding cast members were Mary Bellerue as Ariel, Marvin Brody as Caliban, Everett Ball as Prospero, and Ruth Potter as Miranda.



Alonzo: Give us kind keepers, heavens! What were these? Sebastian: Now I will believe that they are unicorns. Gonzalo: If in Naples I should report this, would they believe me? If I said I saw such islanders, who, though they are of monstrous shape, yet, note, their manners are gentle-kind.

## CAST

Ariel	Mary Bellerue
Antronio	Jack Crouch
Caliban	Marvin Brody
Ferdinand	Bob Nash
Miranda	Ruth Pottle
Prospero	Everett Ball
Stephano	Gene Fennel
Trinculo	Art Friedman
Alphonso	Don Ewing
Boat	Earl Brown
Boat	Paul Ajain
Boat	John Loomis
Boatman	C. Wain
Boatswain	Joe Clifford
Ceres	May Rothenberg
Gonzalo	Ray Mahattie
Iris	Aileen Searl
Juno	Beverly Gardner
Sebastian	Robert Arnold



Stephano: Thou art very Trinculo, indeed. How cam'st thou to be the siege of this moon-calf? Trinculo: And art thou living Stephano?



Alonzo: What harmony is this? My good friends, hark! Gonzalo: Marvelous sweet music!



# Short

## PLAYS



The University Dramatic Society succeeded in bringing home the oft repeated adage of "war is hell" in their reading of Irwin Shaw's "BURY THE DEAD".



"Saturday" was a portrayal of social conditions in the rural south.



Chekhov's "The Boor" was presented entirely on roller skates by the Workshop as an experiment in the latest version of modernistic drama.

Launching an extremely active year, U.D.S. included in its annual program a series of experimental dramatic attempts in which new techniques of lighting, costuming, and modern dramatic staging were introduced to local audiences. The U.D.S. Workshop under the direction of Sue Borden undertook the presentation of a series of one-act plays among which were included "Saturday" and Chekhov's "The Boor." Avowing that they portrayed a 'fourth dimensional mood,' members of the cast of "The Boor" burlesqued this Russian burlesque by conducting the performance entirely on roller skates. Unusual lighting effects characterized most of the series, particularly "Saturday," sociological drama of the rural South, produced under the direction of Bruce Machette, U.D.S. program chairman. Outstanding production of the year from this group was "Bury the Dead," Irwin Shaw's gripping anti-war drama. Entirely under the direction of Marvin Brody this production held the audience and won enthusiastic praise as a valuable contribution to local drama circles.

HAVE BROUGHT TO U.C.L.A. SUCH OUTSTANDING PERSONALITIES AND ORGANIZATIONS IN THE FIELD OF MUSIC AND DRAMATICS AS JOHN CHARLES THOMAS, MARIAN ANDERSON, THE PHILHARMONIC ORCHESTRA UNDER THE DIRECTION OF OTTO KLEMPERER, THE TRUDI SCHOOP DANCE GROUP, MILITZA KORJUS, AND JAN KIEPURA. PUBLIC SPEAKING AND DEBATE AT U.C.L.A. ARE BOTH IMPORTANT AND



The Men's Glee Club members for the year include, first row: Parsons, Moore, Talkien, Gumbiner; second row: Dlouhy, Powers, Wuinegar, Howell, Mr. Moremen, director; third row: Miller, Park, Harris, Strand; fourth row: Burcham, Sawyer, Hinton, Shade, Bird, accompanist; fifth row: Illo, Hillis, Ruggiero, Hersher; sixth row: Howard, Walter, Kaleonzis, Morris, Lafler.

Members of the Women's Glee Club include, first row: Stein, Bowler, Kilmen, Smith, Matyas, Webster, Stalder; second row: Brown, Gilman, Bessire, Spiker, Lawless, Crowder, Mr. Moremen, director; third row: Hardie, Moore, Hill, Schouboe, Ferron, Imoto; fourth row: Colville, Herrick, Bordon, Powell, Stevenson, MacIntosh, Stanley; fifth row: Schiller, Earle, Thieme, Mills, Scoville, George, May; sixth row: Altschuler, Clark, Moore, Klockslem, Elliot, Ivanhoe.



# MEN'S

## GLEE CLUB

The Men's Glee Club had a busy and encouraging year under the direction of Mr. Ray Moremen, now in his second year at the University. The club participated in the Pacific Southwest Intercollegiate Glee Club Contest, held at U.C. L.A. in March. Other entrants included Pomona, Occidental, Redlands, and San Diego. Kemper Parsons acted as president of the Men's Glee Club for the year.



# WOMEN'S

## GLEE CLUB

The main activity of the Women's Glee Club, which was also supervised by Mr. Moremen, was singing at football games. Seated in front of the band, the singers aided the rooters in cheering the team. Jeanne Smith, president of the group, assisted in making the plans for an informal program in Royce Hall, at which the Glee Club presented a number of classical and modern selections.

# A Capella

## CHOIR

The A Capella Choir sang their way through the year with several concerts. Their Christmas program in Royce Hall was enjoyable under the leadership of Mr. Ray Moremen, popular director. Other concerts were given at various churches in the city. "The Choir is growing rapidly, and we hope to increase its quality and quantity in the next year," stated Mr. Moremen.



A new basis for membership in the A Capella choir was begun with the coming of Mr. Ray Moremen to U.C.L.A. Previously the choir was composed of half alumni and half students, but it now has an entirely student membership. The choir has eighty members, but is planning to reduce the number to sixty to facilitate organization for concerts.

Some of the numbers included on the program of the spring concert of the University Symphonic Orchestra included the Overture to the Marriage of Figaro, The Unfinished Symphony by Schubert, and Evening Prayer and Dream Pantomime from "Hansel and Gretel."



# O

## RCHESTRA

U.C.L.A. organized its University Symphonic Orchestra three years ago, under the direction of Leroy Allen. There are sixty players and a student soloist who play standard symphonic literature. One concert was presented this spring, and members of the orchestra often helped through the year with incidental music for dramatic offerings.





Arturo Rubenstein, of world renown, thrilled Royce audiences this season with his masterful performance.

# Music

The series of five concerts presented in Royce Hall this past year have indeed added to U.C.L.A.'s reputation as the cultural center of the Southland. Royce Hall audiences had the good fortune of hearing such accomplished artists as Miliza Korjus, Jan Kiepura, and Arturo Rubenstein. The performance of each guest was enthusiastically received and well appreciated. It was with no less pleasure and enthusiasm that the Don Cossack Chorus and Trudi Schoop and company were welcomed. Both groups brought forth endless favorable comment. The credit for bringing these fine artists to U.C.L.A. this year goes to the committee on music, drama, and lectures and the chairman, Dr. Gustave Arlt.



Miliza Korjus' delightful interpretations brought cheers from an enthusiastic audience this season.



University audiences were well pleased by the delightful interpretive pranks of the Schoop comic ballet this season, while a bit of old Russia was created on campus when the Don Cossack Chorus rendered hearty Russian folk-songs in its concert.



Jan Kiepura, one of the outstanding singers of the age, charmed listeners with his magnetic voice.





In addition to their marching at football games, the band was also featured on the program at All-U Sings.

# U.C.L.A. BAND

This year the Bruin Band grew to the astonishing proportions of eighty members who play at football, basketball, and hockey games. Marching stunts were worked out by them this year for the first time. Their caps and colored crepe paper helped to make clever designs of Trojans, Bears, Ducks, and Beavers. One unit credit a semester is given as well as the added attraction of game trips in the fall. The stunts performed at the games are designed by a committee and then worked out by the drum major and Musical Director Leroy Allen. Each year in the spring the band presents a concert which is always of great interest to the community. The band has a full quota of administrative officers including Student Director, Fred Kilmer; Manager, Kenneth Duse; Head Drum Major, Edwin Peatross; and Mascot Drum Major, Jimmy Kasbeer.

The concert band was reorganized and placed on a new evening schedule this spring. This made for a larger turnout of players which resulted in a finely balanced organization. Each fall semester this concert band, augmented by additional players and instruments, constitutes the Bruin Band which plays for all the football games and performs stunts during the halves. Both bands are directed by Leroy Allen.





Members of the Varsity Debate Squad include, standing: Kimball Moore, Dick Robinson, Dexter Bruce, George Oliver, John Williams, Milt Kramer, Bob Dickerman, Roy Woolsey, Morton Salsberg; seated: Ray Magee, Katherine Hall.



# DEBATE

The Bruin debate squad, participating in the most active and extensive debating in the history of the University, under the leadership of Milton J. Kramer, Forensics Board Chairman, maintained its usual high level of success. The upper division squad competed in the Bakersfield Invitational Tournament, the Pacific Forensics League debates, and was defending champion in the Pi Kappa Delta Far Western Debate Championships. The lower division squad competed in the Northern and Southern California debates; the Southern California debates being won by Bob Dickerman and George Oliver, while Martin Borden won the panel discussion in the Northern debates. The Bruins also met Drake, Utah, Tennessee, Stanford, Cal Aggies, and U.C.B. in intersectional debates on campus. In addition to this, the team held several inter-squad debates before prominent civic and business clubs as part of the public

relations plan. Between semesters, Roy Woolsey and Milton Kramer traveled to Texas and defeated four out of seven teams. Prominent upper division debaters were Kay Hall, John Williams, Roy Woolsey, Martin Borden, and Milton Kramer. Lower division debaters were Ruth Mellinkoff, Robert Dickinson, and Arthur Bell. George Oliver was lower division captain.

Forensics have been vastly improved this year since the coming of Dr. Wesley Lewis to U.C.L.A.

Milt Kramer was an efficient manager of forensics, as he scheduled competition for the debate squad.

Kay Hall, experienced Varsity debater, was also a capable secretary for the Forensics Board.



Roy Woolsey, experienced debater, is busily proving his point in one of the many inter-collegiate debates.

Lower division debaters gained valuable instruction under the direction of Dr. J. Murray, a newcomer to the forensics department.

George Oliver served as manager of the Lower Division Debate Squad, and also took an active part in the squad's program.

# SQUAD



Members of the Lower Division Debate Squad include, front: Arak, Stanley, Rudin; rear: Goldstein, Bordon, Skolovsky, Jones.



SUCCESSFUL ACTIVITIES. EVEN THE FIRST YEAR ON THE WESTWOOD CAMPUS WAS MARKED BY SUCCESS IN THIS FIELD—THE 1930 MEN'S DEBATE SQUAD ENDED ITS SEASON AT THE TOP OF THE PACIFIC FORENSIC LEAGUE, WHILE THE WOMEN ORATORS HAD A HIGHLY SATISFACTORY YEAR. IN '31 THE FORENSICS BOARD PARTICIPATED IN SEVENTEEN TEAM DEBATES. THAT SEASON THE WOMEN'S DEBATE

T Y P I C A L   C O E D

T Y P I C A L   M A L E

F O R C E F U L

C O N T E N D E R

# PERSONALITIES

F U T U R I S T

Q U E E N

P O P U L A R

D Y N A M O

T R O U P E R

N O T E W O R T H Y





TEAM FINISHED THE SEASON WITH THE WINNING OF THE SOUTHERN CALIFORNIA CONFERENCE CHAMPIONSHIP. '33 WAS ANOTHER OUTSTANDING YEAR IN BRUIN DEBATE, A LARGE TURNOUT MAKING AN EXCELLENT RECORD. '34 SHOWED A SMALLER MEMBERSHIP IN THIS ACTIVITY, BUT NO LOST DEBATES. FROM THAT TIME UNTIL THE PRESENT THE FORENSICS TEAM HAS MADE A COMMENDABLE RECORD.



Bettie Waring, of Gamma Phi Beta, was selected by popular vote as typical of Bruin co-eds. However, Bettie's numerous activities on the campus have made her outstanding rather than typical. She served as an officer of her class during both her Sophomore and Junior years, was a Spur, and is a member of Guidon and Prytanean. Academically, too, Bettie is above average.

TYPICAL CO-ED

# TYPICAL MALE



Hank McCune very ably fills the bill as U.C.L.A.'s typical male student. Known for his cheery grin, Smilin' Hank, a member of Phi Gamma Delta, is chairman of the California Arrangements Committee and has done a fine job in arranging All-U Sings. To prove his versatility, Hank also is an excellent swimmer and does sports announcing which has brought much favorable publicity to U.C.L.A.



Milton Kramer's excellent speaking voice, forceful manner, and quick wit make him deserving of being named U.C. L.A.'s outstanding debater. These qualities also aided him in supervising, as Chairman of the Forensics Board, an extensive program for this year's debate squad. But Milt has not confined his talents to this field alone—he has been active in the Rally Committee, Homecoming Committee, and A.M.S. Council.

**FORCEFUL**

# CONTENDER



Wolfgang Lert, chosen as representative of U.C.L.A.'s minor sportsmen, has combined the letters on his sweaters with those in books. As well as being a soccer letterman and successful contender for top honors in heavy intercollegiate competition during his brilliant career with the Bruin skiers, Lert is a member of two scholastic honoraries — Phi Beta Kappa and Phi Eta Sigma.



Harold Irwin Wasserman might be selected as the student - most-likely - to - succeed-in-the-future if college academic records are anything from which to judge. He became a Phi Beta as a Junior, and is the Bruin with the highest scholastic standing, for he has a 2.8 grade point average. An English major, Harold plans to return after graduation for a master's degree — if he makes his grades!

# FUTURIST

# QUEEN



Queenly in beauty and bearing is youthful and lovely Eleanor Flynn, who presided over this year's Homecoming as queen of the festivities. Eleanor's reign was notable in that she was the first Freshman woman to receive this honor. Selected from a group of forty finalists representing beauty of all types, blond Miss Flynn, a member of Alpha Chi Omega, presided charmingly and regally.



The popularity of Eric A. Beecroft, member of the Political Science faculty, was evident when the numerous votes received for him in the "popular professor" contest revealed the strong student support which backed him. Professor Beecroft, outstanding in the field of laws and parties, was recently honored by his appointment to an important civic position in Los Angeles.

# POPULAR



# DYNAMO



Hal Hirshon may be classed as a typical Bruin major sportsman not only for his adeptness on the playing field, but also for his pleasing personality. During his four years at U.C.L.A., Hal has been a dynamo on both the football and baseball teams, serving as co-captain of the grid squad during his Senior year. Hirshon also was president of Blue C and a member of Kappa Alpha and Blue Key.



Marvin Brody is virtually an actor of the type which grows up back-stage. At least this is true as far as his career at U.C.L.A. is concerned, for Marvin has been trooping for the Bruins ever since he passed the Subject A—and he is now entering his Junior year. This year he portrayed Caliban in Shakespeare's "Tempest" in addition to serving as Chairman of the Drama Board.

TROUPER

# NOTEWORTHY



Jeanne Smith, selected as the outstanding music student at U.C.L.A., deserves this honor as a reward for her activities in the department of staffs and notes. She has been president of U.C.L.A.'s Glee Club for two years and is an exceptionally talented artist at the piano. Jeanne is really noteworthy, however, in that she intends to sell insurance after graduation.

A G A T H A I  
ALPHA CHI ALPHA  
ALPHA CHI SIGMA  
ALPHA DELTA SIGMA  
ALPHA CHI DELTA  
ALPHA KAPPA PSI  
ALPHA PHI OMEGA  
A R E M E  
ALPHA SIGMA ALPHA  
A R E T A  
BALL AND CHAIN  
B L U E C  
CHI DELTA PHI  
C I R C L E C  
DELTA EPSILON

# HONORARIES

DELTA PHI UPSILON  
G U I D O N  
HELEN MATTHEWSON CLUB  
KAPPA PHI ZETA  
MASONIC AFFILIATE  
MU PHI EPSILON  
NAVAL R.O.T.C.  
PERSHING RIFLES  
P H I B E T A  
PHI CHI THETA  
PHI L O K A L I A  
PHI UPSILON PI  
P . E . C L U B  
PI KAPPA SIGMA  
PI KAPPA DELTA  
PI SIGMA ALPHA  
RALLY COMMITTEE  
SCABBARD AND BLADE  
SIGMA ALPHA IOTA  
SIGMA GAMMA EPSILON  
S P U R S  
U . D . S .  
WESTWOOD CLUB  
Y E O M E N  
Y . W . C . A .  
ZETA PHI ETA



A UNIVERSITY WITH AS HIGH A SCHOLASTIC RATING AS U.C.L.A. NATURALLY SPONSORS MANY HONORARY ORGANIZATIONS FOR STUDENTS WHO HAVE SHOWN OUTSTANDING ACADEMIC RECORDS. HOWEVER, AMONG THE HONORARIES AT U.C.L.A. ARE INCLUDED THOSE TO WHICH MEMBERSHIP MAY BE GAINED BY SERVICE TO THE UNIVERSITY AS WELL AS BY MAINTENANCE OF A HIGH GRADE AVERAGE.



MARGARET WILSON, PRESIDENT

# A G A T H A I

The Senior women's honorary, Agathai, has been trying, during the past year, to bring Mortar Board, national women's honorary, to campus. Another point of interest in the organization is the tradition of selecting the outstanding co-ed from each freshman class.

Cece Doudna, Lucile Fairbanks, Georgene Fox, Florence Greene, Betty Gregg, Kaye Herren, Virginia Keim, Dorothy McAllister, Virginia Pyne, Olga Sibbel, Alice Waldo, Margaret Wilson.



Cece Doudna



Lucile Fairbanks  
Georgene Fox



Florence Greene  
Betty Gregg



Virginia Keim  
Dorothy McAllister  
Virginia Pyne



Olga Sibbel  
Alice Waldo  
Margaret Wilson

# ALPHA PHI OMEGA

Alpha Phi Omega is a national service fraternity for Scouts. The organization stresses leadership, and the members are expected to show services to the Community, to the University, and to the Scout Movement.

**GRADUATE:** Basil Frank. **SENIORS:** Hugh Dillman, John Ingham, Paul Mueller, Edward Murphy, Robert Petersen, Paul Pearson, Tom Phair, Kei Tanahashi. **JUNIORS:** David Blaine, David Fricklin, Carl Ghormley, Frank Simmons. **SOPHOMORES:** Elton Barnes, Robert Dowey, Albert Hanlin, David Potts, Robert Svitak, Dean Williams, Charles Wright. **FRESHMAN:** Fred Bemis. **PLEDGES:** Mickey Beland, Robert Harris, Asaichi Hieshima, Larry Kasdon, Irvin Levy.



HUGH DILLMAN, PRESIDENT

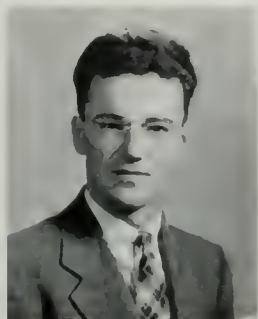

Elton Barnes



Frederic Bemis  
Hugh Dillman



Basil Frank  
Carl Ghormley  
Fred Kilmer



Paul Pearson  
Robert Petersen  
Tom Phair

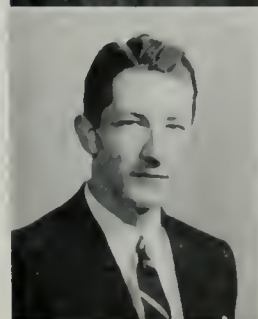

David Potts  
Robert Svitak  
Dean Williams





GERRY HUMASON, PRESIDENT

# ALPHA CHI ALPHA

Women who serve on the Southern Campus or on the Daily Bruin are eligible for membership in Alpha Chi Alpha, national women's journalism honorary. Speakers from Los Angeles newspapers have appeared at luncheons given by the honorary this year.

**SENIORS:** Jerry Humason, Virginia Keim. **JUNIORS:** Eleanor Argula, Jeanne DeGarmo, Eleanor Jackson, Frances Koch, Mary Lee McClellan, Breta Nissen, Mickie Robbins, Exie Stevens. **PLEDGES:** Betty Beal, Pege Betty, Gerrie Griffith, Frances Gold, Claire Hanson, Flora Lewis, Cecilia Myer, Masie Ragan, Joanne Sirdevan, Ann Thieme, Jean Traugher.

Eleanor Argula  
Betty Beal



Pege Betty  
Jeanne De Garmo

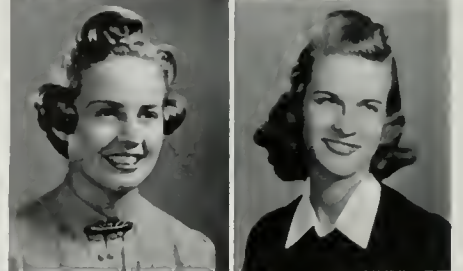

Gerrie Griffith  
Claire Hanson  
Jerry Humason  
Eleanor Jackson

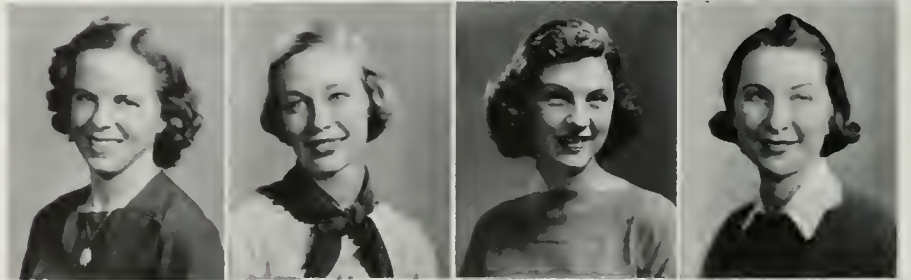

Virginia Keim  
Frances Koch  
Mary Lee McClellan  
Breta Nissen

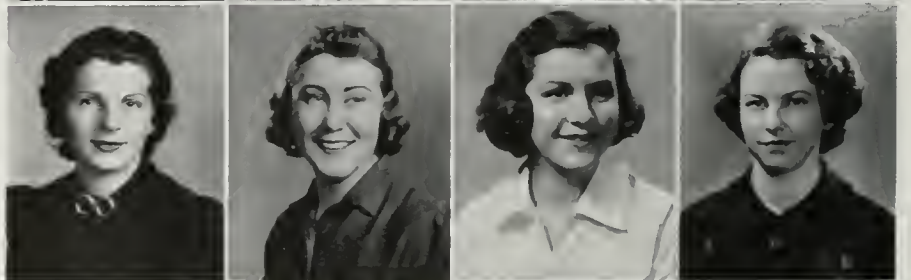

Masie Ragan  
Mickie Robbins  
Exie Stevens  
Jean Traugher





# ALPHA CHI DELTA

Although the constitution of Alpha Chi Delta states that it is a "Professional economic organization for women," it is also composed of majors in Business Administration and the Commerce department of the Education School.

**SENIORS:** Virginia Champney, Geraldine Clayton, Eleanor Dahlquist, Allie Johnson, Janet Knotts, Antoinette Landsborough, Beryl Lawell, Bernice Memsic, Florence Oberc, Marie West. **JUNIORS:** Margaret Chisholm, Eugenia Hansen, Wilma Jones, Elizabeth Klockslem, Cletys Tucker. **PLEDGES:** Winifred Caridis, June Carrothers, Marianne Francis, Vivia Hagey, Virginia Hunt, Helen Icke, Julia Richter, Virginia Schmissrauter.



ELEANOR DAHLQUIST, PRESIDENT



Winifred Caridis  
Virginia Champney  
Margaret Chisholm  
Geraldine Clayton



Eleanor Dahlquist  
Marianne Francis  
Vivia Hagey  
Virginia Hunt



Helen Icke  
Allie Johnson  
Wilma Jones  
Elizabeth Klockslem

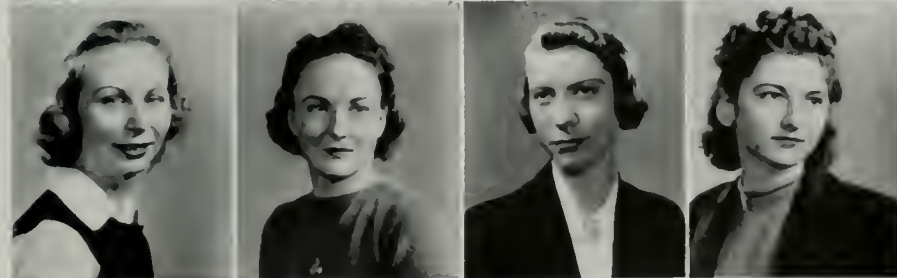

Janet Knotts  
Antoinette Landsborough  
Beryl Lawell  
Bernice Memsic

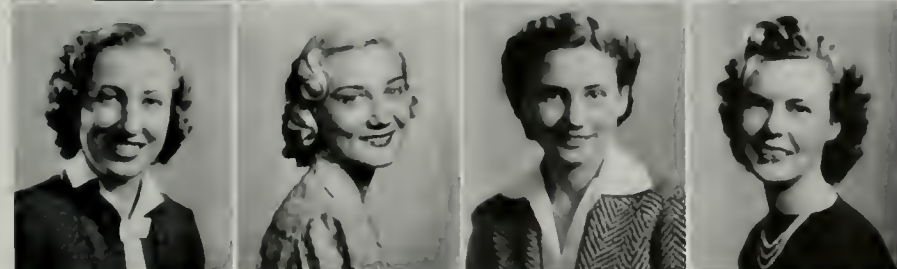

Florence Oberc  
Julia Richter  
Virginia Schmissrauter  
Marie West



PHIL ARNIS, PRESIDENT

# ALPHA CHI SIGMA

Students like to take examinations when Alpha Chi Sigma is behind them, for this chemistry professional sponsors a freshman chemistry test, and gives the winner a ten dollar prize. Its relations with freshmen also include free tutoring in chemistry.

**GRADUATES:** Kyle Bacon, Ross Evans, William Hart, Edwin Peatross, Archie Pieper, Konstantin Sparkuhl. **SENIORS:** Philip Arnis, Harry Arp, Rhodes Dayton, C. G. Donahoe, Carl Falk, Howard Grekel, John Hamaker, John Hanson, William Hanson, Thomas Mastin, Gordon Nicklin, Conrad Olson, Ed Sexton, Alan Spiher. **JUNIORS:** Glenn Corwin, Harold Marsh, Robert Moffitt, Richard Ringheim, John Roberts, Carol Seldombridge, David Shepherd, Graeme Welch. **PLEDGES:** Delmar Crowson, Edwin Duncan, Howard Fife, Orin Gilbert, William McMillan, Richard Mertes, Stanley Moulton, Frank Walker.



Philip Arnis  
Glenn Corwin  
Rhodes Dayton



Carl Falk  
Howard Grekel  
John Hanson



William Hanson  
Harold Marsh  
Thomas Mastin



Gordon Nicklin  
Conrad Olson  
Richard Ringheim



Ed Sexton  
David Shepherd  
Alan Spiher

# ALPHA DELTA SIGMA

Alpha Delta Sigma, the men's national professional advertising fraternity, is an honorary for upper classmen. Requirement for membership in the organization is an active interest in the field of advertising.

**SENIORS:** Robert Bliss, Liston Comer, Harold Grossman, Samuel Hale, Bob Hoag, Seymour Knee, Fred Koch, Robert Landis, Edwin Shirey, Bernard Singerman, Ralph Spotts, Dana Walker, Norman Watkins. **JUNIORS:** Tom Freear, Harry Landis, Robert Meldrum.

**PLEDGES:** Joe Downey, Seymour Drovis, Olin Hessell, Bill McKinley, Peter Robeck.

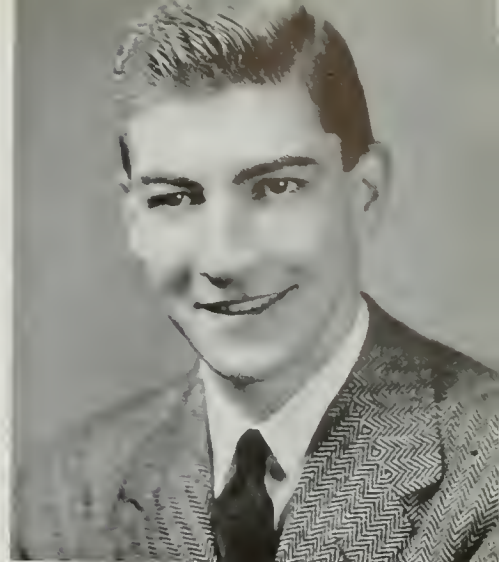

LISTON COMER, PRESIDENT



Robert Bliss  
Liston Comer  
Tom Freear



Arnold Goldman  
Harold Grossman  
Samel Hale



Seymour Knee  
Fred Koch  
Harry Landis



Robert Landis  
Robert Meldrum  
Edwin Shirey



Bernard Singerman  
Ralph Spotts  
Norman Watkins



JOHN WILSON, PRESIDENT

# ALPHA KAPPA PSI

The men's national professional commerce society, Alpha Kappa Psi, sponsors the purpose of furthering the welfare of the members and of fostering scientific research in the fields of commerce, accounting, and finance.

**SENIORS:** DeForest Baldwin, Ben Bennett, Wheeler, Birdwell, Robert Bliss, Frank Clark, Fred Koch, Fred Koebig, Robert Landis, Howard Padrick, Ed Shirey, Lloyd Smith, Harry Vournas, Hal Wade, Robert Wagner, John Wilson. **JUNIORS:** Virgil Ham, Sumner Hatch, John Lambert, Paul Lee, Carl McBain, Donald Nelson, Sam North, Don Shaw, Bob Stabler, Robert Whitlow. **PLEDGES:** Donald Bailey, Lawrence Carney, Boyd Harris, Alan Koch, John Kulli, Earl Olrich, Don Robertson, Francis Rutherford, John Skrifvars, Charles Ward, James Wayne.

Donald Bailey  
Ben Bennett  
Wheeler Birdwell  
Robert Bliss



Lawrence Carney  
Virgil Ham  
Sumner Hatch  
Boyd Harris

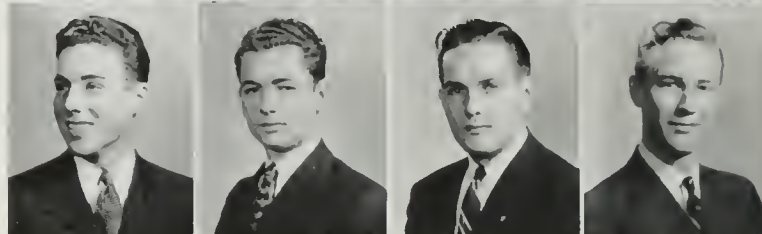

Alan Koch  
Fred Koch  
Fred Koebig  
Bob Landis

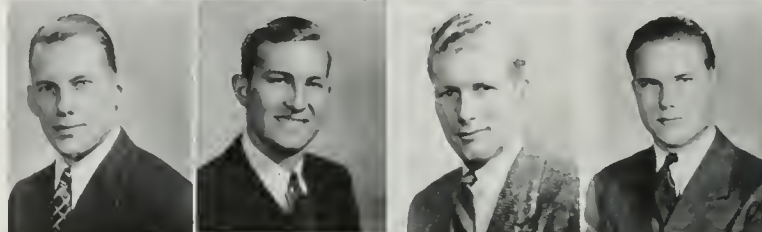

Paul Lee  
Carl McBain  
Frederick Michel  
Donald Nelson

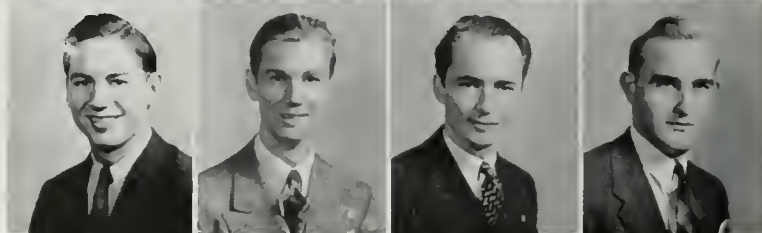

Sam North  
Earl Olrich  
Howard Padrick  
Don Shaw

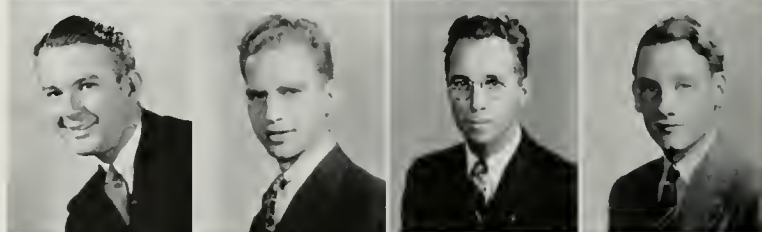

Ed Shirey  
John Skrifvars  
Lloyd Smith  
Harry Vournas



Hal Wade  
Robert Wagner  
James Wayne  
John Wilson

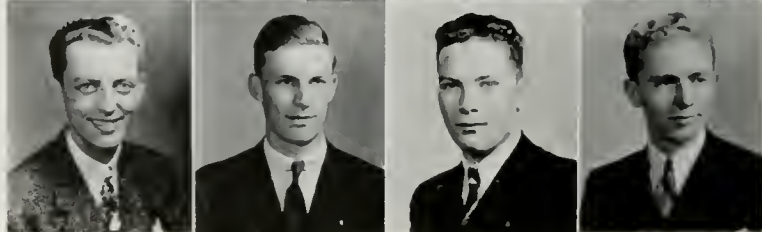

# ALPHA of ARETA

Established with the purpose of fostering friendship among students of the Christian faith, Alpha of Areta is the women's Christian social sorority on campus.

**SENIORS:** Lucille Foster, Barbara Reece. **JUNIORS:** Helen Bickford, Esther Brewster, Miriam Brown, Claire Jennings, Dorothy King, Earleen Sauls, Wilfrie Schulz, Nancy Smallwood, Virginia Stone. **SOPHOMORES:** Lelia Anderson, Dorothy Hilmer, Helen Jacobson, Mary Jean Kramer, Frances Rippetto, Pauline Smith, Ruth Spiller. **FRESH-MAN:** Virginia Brown. **PLEDGES:** Frances Carter, Pauline Mann, Edith Phillips.



BARBARA REECE, PRESIDENT



Lelia Anderson



Helen Bickford  
Esther Brewster



Miriam Brown  
Virginia Brown  
Frances Carter

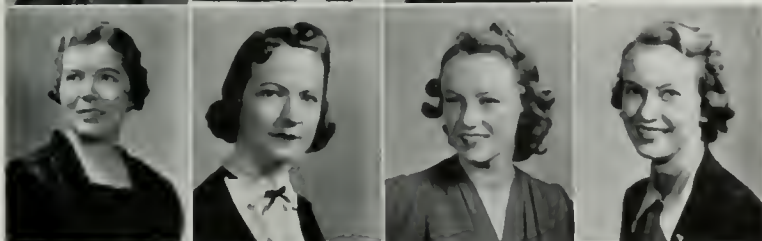

Lucille Foster  
Dorothy Hilmer  
Helen Jacobson  
Claire Jennings



Dorothy King  
Mary Jean Kramer  
Pauline Mann  
Edith Phillips



Barbara Reece  
Frances Rippetto  
Earleen Sauls  
Wilfrie Schulz

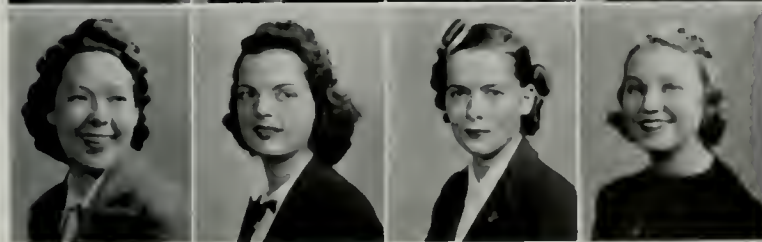

Nancy Smallwood  
Pauline Smith  
Ruth Spiller  
Virginia Stone



LOREE DENTON, PRESIDENT

# ALPHA SIGMA ALPHA

Composed of women who plan to continue in a career of teaching; either elementary or secondary, Alpha Sigma Alpha is a national professional education fraternity. Its purpose is to further the interest and advancement in the field of modern education.

**SENIORS:** Catherine Balzer, Eleanor Bohn, Elizabeth Latimer, Florence Oberc. **JUNIORS:** Dorothy Brown, Loree Denton, Bettylou Rose. **SOPHOMORES:** Juanita Hemperley, Leola Hetzler. **PLEDGES:** Patricia Arndt, Barbara Chidester, Lois Downey, Marian Johnson, Ruth Plues, Esther Zegar.

Patricia Arndt



Catherine Balzer  
Eleanor Bohn



Barbara Chidester  
Loree Denton



Lois Downey  
Juanita Hemperley  
Leola Hetzler



Florence Oberc  
Ruth Plues  
Esther Zegar



# BALL and CHAIN

Ball and Chain is the campus organization for Junior and Senior managers of major sports, and the Senior managers of minor sports. Supervising sports managers, members of Ball and Chain, also make recommendations to fill vacancies in minor sports.

**GRADUATE:** Fred Michel. **SENIORS:** Albin Baker, A. W. Cavette, Leonard Davidson, Bill Delaney, Bill Duncan, Louis Hayward, Jim Hutchison, Kempton Hall, Fred Koebig, Robert McClure, Dick McKee, Norman Miller, Sam North, Tom Phair, Bob Troy, Stew Van Dyne, Sid Wachs. **JUNIORS:** William Blaine, Jim Curran, James Gessner, Chuck Hart, Clem Jacomini, Ralph Marsden, Charles Norton, Ed Nuckols, Grant Smith, Spencer Werner. **SOPHOMORES:** Bob King, Ed Wenzlik, Ernie Young. **PLEDGE:** Paul Mueller.



FRED KOEBIG, PRESIDENT

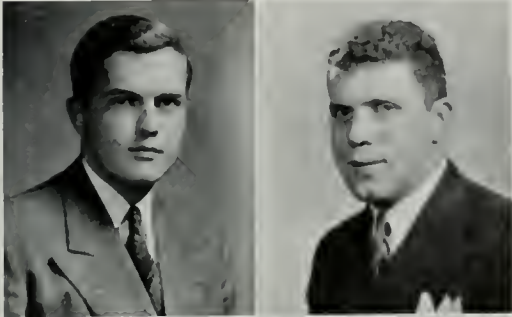

Jim Curran  
Leonard Davidson

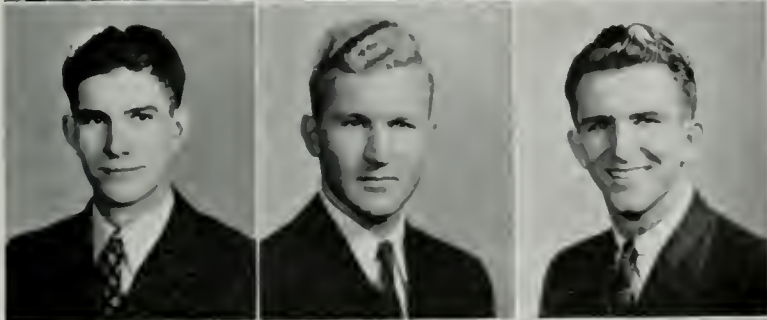

Bill Delaney  
Louis Hayward  
Jim Hutchison



Kempton Hall  
Fred Koebig  
Ed Law



Fred Michel  
Norman Miller  
Sam North



Ed Nuckols  
Tom Phair  
Sid Wachs



ELAINE OTTER, PRESIDENT

# A R E M E

Membership in Areme is limited to fifty women who are Masonically affiliated. This is a social and philanthropic organization, and its purpose is to foster better relations between the Masonically affiliated women on campus.

**SENIORS:** Lucille Andress, Clara Belle Farris, Verne Frazee, Betty Garrett, Lucille Garvin, Betty Haddock, Virginia Hoag, Betty Hull, Louise Jones, Mary McDonald, Hope Mortensen, Marion Pratt, Alice Richmond, Dorothy Schaefer, June Simpson. **JUNIORS:** Lucille Anderson, Betty Lee Boykin, Helen Brown, Margaret Corbell, Kit Fitzpatrick, Frances Foster, Julia Belle Kegley, Virginia Kersey, Thelma Lindhome, Lorene Lint, Janet Mosher, Barbara Nye, Mae Nye, Elaine Otter, Vera Quarles, Betty Raisch, Ruth Roane, Suzanne Shuler, Dorothy Vernon, Betty Wilcox, Lenore Wilcox. **SOPHOMORES:** Louise Blanchard, Nancy Clayson, Elizabeth Clayson, Peggy Crowl, Emerald Drummond, Dorothy Fickes, Charlotte George, Patricia Howland, Virginia Kennedy, Dorothy Jane Knapp, Marguerite McLeod, Doris Messenger, Charlotte Parsons, Jean Rutherford, Elizabeth Walker. **FRESHMEN:** Margaret Bradley, Eleanor Campbell, Merle Harp, Dorothy Simeral.

Lucille Anderson  
Betty Lee Boykin

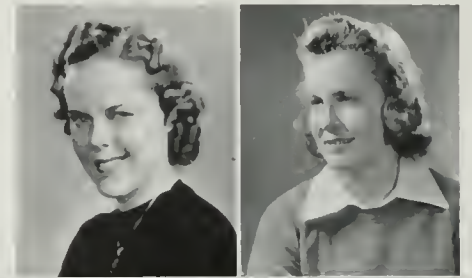

Helen Brown  
Elizabeth Clayson  
Nancy Clayson  
Margaret Corbell



Martha Jean Crane  
Patricia Cummings  
Clara Belle Farris  
Dorothy Fickes



Frances Foster  
Betty Garrett  
Lucille Garvin  
Betty Haddock



Virginia Hoag  
Louise Jones  
Elaine Otter  
Alice Richmond



Ruth Roane  
Dorothy Schaefer  
June Simpson  
Lenore Wilcox

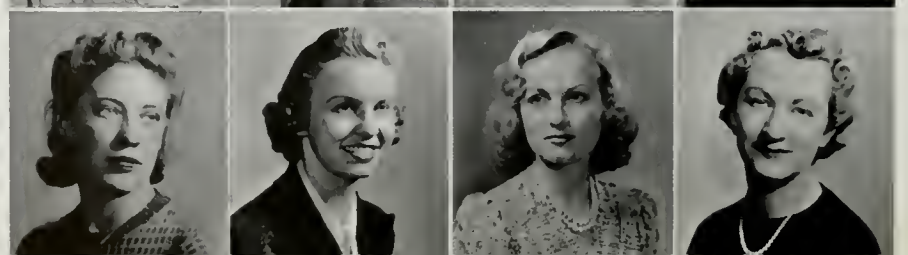



# B L U E C

Activities of Blue C are as widely diversified as taking charge of the Frosh-Soph Brawl and choosing the Homecoming Queen. This is said to be the largest organization on campus, and is composed of men who have received major sports letters.

**SENIORS:** John Baida, John Ball, Ed Barnes, Brewster Broadwell, Don Brown, Jessen Calleri, Bob Calkins, Izzy Cantor, Fred Carlin, John Carter, Carter Crall, Leonard Davidson, Howard Dawson, Bill Delaney, Jack Dunning, Marshall Foster, Keith France, Kempton Hall, Louis Hayward, Hal Hirshon, Murray Howard, Harley Humes, Fred Koebig, Jack McGregor, Henry Milledge, Norm Miller, Jack Montgomery, Bob Nash, George Pfeiffer, George Robinson, John Ryland, Joe Sanders, Harold Shafer, Bus Sutherland, Bill Troxel, Paul Van Alstine, Frances Wai. **JUNIORS:** Robert Alexander, Norton Beach, Arnold Broyles, Bob Douglas, John Frawley, Karl Gustafson, Bradley Kendis, Alan Koch, Fred Michel, Jim Mitchell, Alex Rafolovitch, Bob Streeton, Woody Strode, Kristo Sugich, Kenny Washington, Bob Whitlow, Gail Wyatt, John Zaby, Mladin Zarubica. **SOPHOMORES:** Dale Gilmore, Carl McBain. **FRESHMAN:** Ray Johnson.



HAL HIRSHON, PRESIDENT

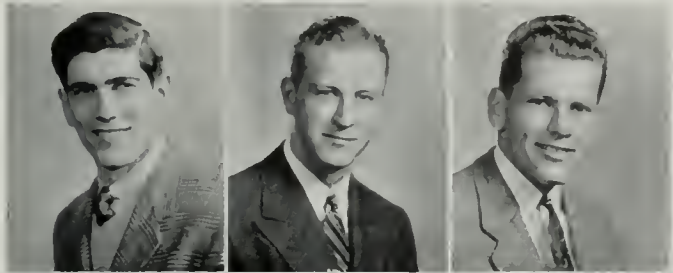

John Ball  
Don Brown  
John Carter

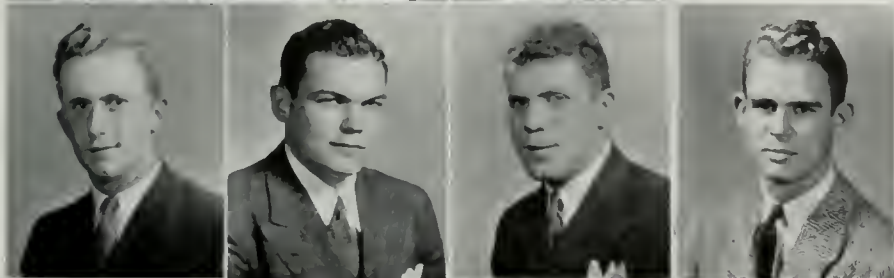

Wendell Catlin  
Carter Crall  
Leonard Davidson  
Howard Dawson

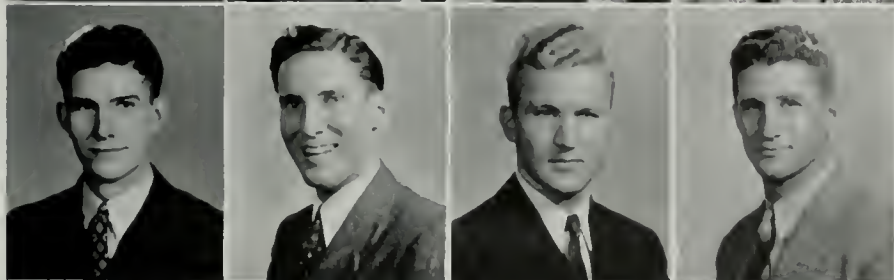

Bill Delaney  
Kempton Hall  
Louis Hayward  
Harold Hirshon

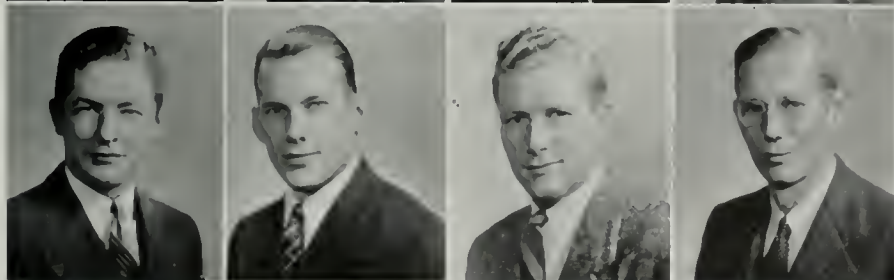

Murray Howard  
Alan Koch  
Fred Koebig  
Edward Law



Mack McGregor  
Fred Michel  
Norm Miller  
Jack Montgomery



John Ryland  
Joe Sanders  
Bob Streeton  
Paul VanAlstine



JOHN DRURY, PRESIDENT

# C I R C L E C

Blue Circle C, minor sports honorary, selects its members by unanimous vote of the active members, on the basis of outstanding sportsmanship displayed in their respective athletic activities. It traditionally supplies entertainment at the Men's Do.

**SENIORS:** E. Barnes, M. Baum, R. Clapham, J. Drury, H. Grossman, S. Hale, W. Hanson, J. Hertz, C. Kerfoot, F. Kilmer, P. Kistler, M. Kramer, W. Lert, F. Lindholm, R. Magee, E. Muller, J. Newlands, W. Newman, S. North, B. Norton, D. Norton, R. Oblath, B. O'Brien, F. Ochoa, D. Paddock, N. Paxton, T. Phair, J. Rothwell, B. Singerman, W. Slater, C. Stein, L. Stockton, F. Stoffel, B. Sutherland, G. Tiernan, T. Trask, B. Troxel, S. Wachs, F. Wasson, N. Watkins, R. Woolsey. **JUNIORS:** L. Anheier, B. Banker, L. Bigler, G. Bliss, G. Carmack, F. Carroll, R. Clark, J. Conrad, K. Emberson, B. Gay, H. Holgiun, R. Jonke, L. Kaugman, W. Kerrigan, H. Latta, B. Norrington, N. Padgett, B. Roberts, D. Shaw, C. Watters. **SOPHOMORES:** A. Baer, F. Brass, W. Byrd, D. Findley, D. Hall, E. Hanson, D. Jephcott, B. Johnston, N. Karp, J. Micks, R. Ortwin, M. Powers, R. Reich, B. Reordan, L. Swanson, T. Vasilopoulos, C. Whited.

Bob Banker  
Jack Bozung  
George Carmack



Frank Carroll  
Robert Clark  
John Drury  
Harry Fainstein



Dale Findley  
Harold Grossman  
Sam Hale  
Joe Hertz



Fred Kilmer  
Milton Kramer  
Wolfgang Lert  
Scott Miller



Edward Muller  
William Newman  
Bill Norrington  
Sam North

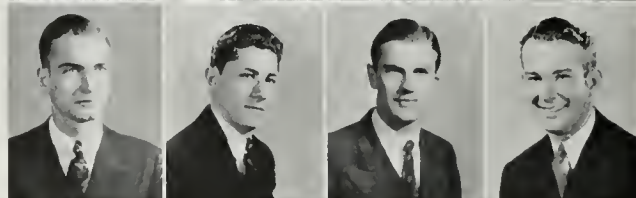

Ed Nuckols  
Robert Oblath  
Tom Phair  
John Rothwell



Donald Shaw  
Bernard Singerman  
Fred Stoffel  
Harold Sullwold

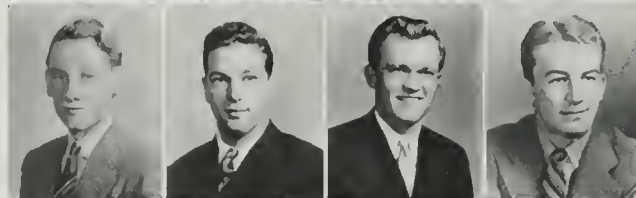

Tallman Trask  
Sid Wachs  
Frank Wasson  
Roy Woolsey

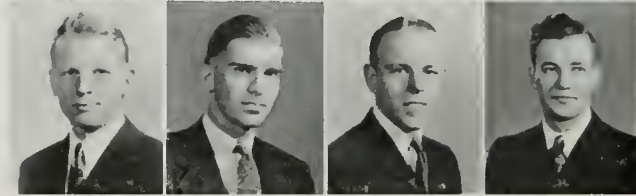

# HELEN MATTHEWSON CLUB

Founded in 1923 by Dean Helen Laughlin, the Helen Matthewson Club is a cooperative honorary for campus women who are either partially or wholly self-supporting. The purpose of the group is in uniting themselves and their ideals with their affiliation.

**GRADUATES:** Ruth Anderson, Luise Krenzler. **SENIORS:** Louise Barr, Frances Berger, Margaret Bernhard, Mary Dorothy Cole, Elizabeth Coseboom, Dorothy Hadlock, Donna Hancock, Beryl Lawell, Eleanor Pawson, Wilma Sherrill, Anna Virgin, Ruth Wiebe. **JUNIORS:** Frances Beal, Gloria Griffen, Marina Henck, Lucile Lanham, Virginia Lee Lindsey, Margaret Stansbury, Una Strayhorn. **SOPHOMORES:** Mary Anne Allen, Mildred Whittenberg. **FRESHMAN:** Harriett Phillips. **PLEDGES:** Lois Clark, Dorothy Collins.



BERYL LAWELL, PRESIDENT



Mary Anne Allen



Ruth Anderson  
Louise Barr  
Frances Beal



Frances Berger  
Margaret Bernhard  
Lois Clark



Mary Dorothy Cole  
Dorothy Collins  
Elizabeth Coseboom  
Gloria Griffen



Dorothy Hadlock  
Donna Hancock  
Marian Henck  
Luise Krenzler



Lucile Lanham  
Beryl Lawell  
Virginia Lee Lindsey  
Eleanor Pawson



Harriett Phillips  
Wilma Sherrill  
Clara Siegal  
Margaret Stansbury



Una Strayhorn  
Anna Virgin  
Mildred Whittenberg  
Ruth Wiebe

# CHI DELTA PHI

Chi Delta Phi is a national literary honorary for women. The qualifications for membership are a B average in English, Junior or Senior standing, and the recommendation of a member of the English faculty.

**SENIORS:** Jane Bell, Doris Brin, Georgia Catey, Georgine Fox, Dorothy French, Eileen Lewis, Lewellyn Malcomb, Iris McAllister, Elizabeth Pallette. **JUNIORS:** Betty Bole, Dorothy Dolph, Katherine Howard, Michela Robbins, Betty Thorson.



JANE BELL, PRESIDENT



Jane Bell



Georgine Foxe



Lewellyn Malcomb



Michela Robbins

# M U P H I E P S I L O N

The purposes of Mu Phi Epsilon, national music sorority, are to promote musicianship and friendship among students in colleges of music. Elections are made from music majors in the upper fourth of their classes.

**GRADUATE:** Ruth Plough. **SENIORS:** Ramona Blair, Eleanore Lundelius Conroy, Elizabeth Hunziker, Dorothy Simons. **JUNIOR:** Clara Rehor.



RUTH PLOUGH, PRESIDENT



Ramona Blair



Eleanore Conroy



Helen Dill  
Elizabeth Hunziker



Ruth Plough  
Dorothy Simons



JANE CARLSON, PRESIDENT

# DELTA PHI UPSILON

Delta Phi Upsilon, national honorary fraternity for women, concerns itself with the field of early childhood education. Its membership is composed of Kindergarten-Primary majors in the upper fifteen per cent of their classes.

**SENIORS:** Jane Carlson, Harriett Cooper, Betty Coseboom, Roberta Dodds, Ruth Felberg, Irma Fredricks, Betty Linck, Arleen Perry. **JUNIORS:** Marjorie Kennedy, Betty Morrison, Virginia Wells.



Jane Carlson



Harriett Cooper



Roberta Dodds  
Ruth Felberg



Irma Fredricks  
Betty Linck  
Betty Morrison



# PHI U P S I L O N P I

Majors in General Elementary and Kindergarten-Primary education are eligible for membership in Phi Upsilon Pi, local professional educational honorary. Students are pledged as high freshmen, and must maintain a 1.5 grade average.

**SENIORS:** Kathryn Bartlett, Kathryn Dyke, Marjorie Fox, Dorothy Galloway, Betty Jane Greene, Katrine Kleihauer, Nina McGregor, Rue Miller, Elaine Minden. **JUNIOR:** Virginia Campbell. **SOPHOMORES:** Norma Reid, Harriet Stacy. **PLEDGES:** Barbara Cary, Phyllis Claasen, Harriet Cooper, Martha Glenn, Pan Kjellgran, Rheba Ladd, Pat Pringle, June Shepherd, Erna Ware, Bettie Waring.



MARJORIE FOX, PRESIDENT



Kathryn Bartlett



Kathryn Dyke  
Marjorie Fox



Dorothy Galloway  
Betty Jane Greene  
Nina McGregor



Marian Pound  
Harriet Stacy  
Bettie Waring



PATRICIA BOYER, PRESIDENT

# DELTA EPSILON

Delta Epsilon is a national honorary for outstanding art majors with a high scholastic rating in their department. Activities this year included the bi-monthly Studio Hours which featured speakers specialized in their field, and plans to establish a scholarship for deserving art majors.

**SENIORS:** Patricia Boyyer, Shirley Brown, Holmes Coates, William Daywalt, Gertrude Des Brisay, Robert De Witt, Carolyn Eakin, Mildred Filer, Rosemary Garman, Betty Hoyt, Virginia Morgan, Marion Saltmarsh, Dorothy Schaefer, Alice Jean Sellers, Margaret Wilson. **JUNIORS:** Constance Benkesser, Patricia Cavanaugh, Lois Clark, Ruth Fyffe. **PLEDGES:** Phillip Cady, Carval Moore, Dorothy Schufeldt.

Constance Benkesser



Patricia Boyyer  
Patricia Cavanaugh



Lois Clark  
Holmes Coates

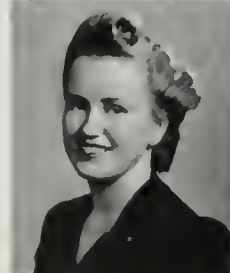

William Daywalt  
Carolyn Eakin  
Mildred Filer  
Fujie Fujikawa



Sally Jacoby  
Pam Matte  
Virginia Morgan  
Dorothy Schaefer





# G U I D O N

Guidon is the national honorary organized as a women's auxiliary to Scabbard and Blade. Members are elected from the Junior and Senior classes, and must be approved by Scabbard and Blade for "tapping." The purpose of this auxiliary is to promote better citizenship and loyalty.

**SENIORS:** Barbara Belden, Frances Belden, Georgine Fox, Margery Jones, Georgine Rowe, Bettie Waring, Dolly Wilson. **JUNIORS:** Betty Benn, Virginia Black, Laura Chapman, Kathleen DeWitt, Martha Flannery, Helen Hay, Marjorie Lawson, Virginia Lee Lindsey, Leslie Ann Martin, Mary Lee McClellan, Doris McDougall, Bettye Quandt, Margaret Shoe, Janet Ward, Sue Van Dyke.



FRANCES BELDEN, PRESIDENT



Barbara Belden  
Frances Belden  
Virginia Black

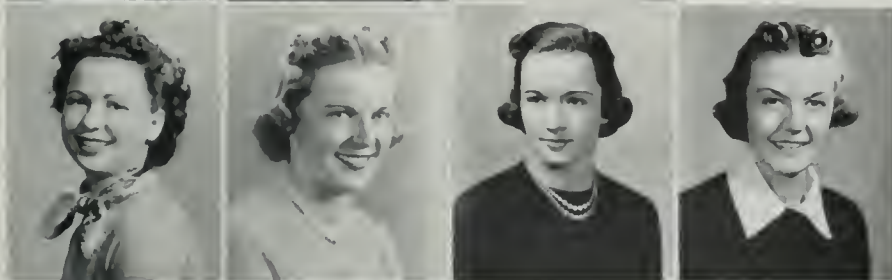

Laura Chapman  
Kathleen DeWitt  
Georgine Fox  
Margery Jones



Marjorie Lawson  
Virginia Lee Lindsey  
Leslie Ann Martin  
Mary Lee McClellan



Doris McDougall  
Bettye Quandt  
Georgine Rowe  
Margaret Shoe



Janet Ward  
Bettie Waring  
Dolly Wilson  
Sue VanDyke



LEWELLYN MALCOLM, PRESIDENT

# KAPPA PHI ZETA

Qualifications for membership in Kappa Phi Zeta, the national professional library organization, are an active interest in library work and a C scholastic average. Activities of the honorary include book reviews, causeries, and the presentation of outside speakers.

**SENIORS:** Julie Bruce, Doris Kent, Mary Nicholson, Marguerite Weatherby, Margaret Jane Work. **JUNIORS:** Sally Glass, Dorothy Jeanne Johnson, Isabel Robb. **SOPHOMORES:** Elfriede Angermayer, Dorothy Casebeer, Jean Reid. **PLEDGES:** Betty Brown, Enid Elser.

Elfriede Angermayer  
Julie Bruce



Dorothy Casebeer  
Dorothy Johnson  
Lewellyn Malcomb



Mary Nicholson  
Monana Reser  
Isabel Robb



Marguerite Weatherby  
Virginia Wilburne  
Margaret Work



# MASONIC AFFILIATE COUNCIL

The Masonic Affiliate Council, the governing body of the Masonic Affiliate Club, is elected each semester by members of the Masonic Club. The purpose of the Masonic Club is to promote friendly relations between the affiliated students of the University.

Presidents: Jack Weber, Tallman Trask; Vice-Presidents: Virginia Hoag, Earl Browne; Secretaries: Walter Jensen, Dorothy Fickes; Treasurer: Harry Williams; Publicity: Earl Browne, Carl Stanford, Tallman Trask, John Aye; Areme Presidents: Elaine Otter, Dorothy Schaeffer; Men's Representatives: Norman Watkins, Galen Howell; Women's Representative: June Simpson; Announcer Publication: Kenneth Street, Vernon Harp; Personnel: Virginia Hoag; Entertainment: William Coston; Liason Committee: Elaine Otter.



TALLMAN TRASK, PRESIDENT

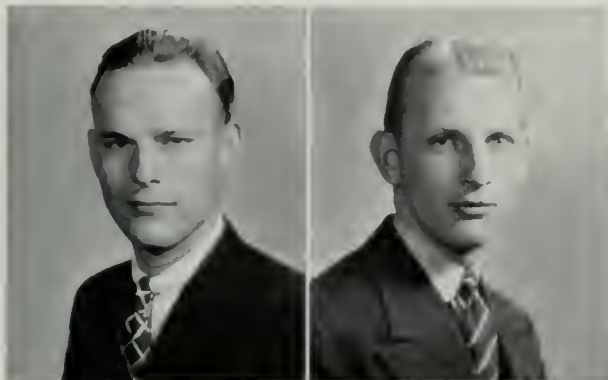

Earl Browne  
William Coston



Dorothy Fickes  
Vernon Harp  
Virginia Hoag



Elaine Otter  
Dorothy Schaeffer  
Carl Stanford



Tallman Trask  
Norman Watkins  
Jack Weber



LELAND TEETS, LIEUTENANT

# NAVAL R. O. T. C.

To become a member of the Naval R.O.T.C., a man must pass before a board composed of naval officers who judge him on physical and educational bases comparable to the terms of entrance at Annapolis. The number of members is limited, and the men selected are given a four-year course in naval training.

**JUNIOR:** Harvey Brown. **SOPHOMORES:** Earl Bertrand, Benjamin Brown, Carroll Cook, Frederick Cozens, Roy Doupe, Joseph Gardner, James Hall, H. J. Jones, Herbert Jordan, Bob Kingston, Donald MacPherson, David McFarland, Robert Morton, William North, William Reordan, Curtis Riney, John Ruettgers, Robert Scott, John Smeallie, Myron Sutton, John Teets, Edward Terwilliger, Theodore Tremblay, Bernard Umbarger, John Vrba. **FRESHMEN:** Homer Allen, Howard Anderson, Thomas Baggot, Robert Bayha, Roy Billings, Byron Bird, Raymond Bly, Wallace Bounds, George Bush, Alexander Cameron, James Crampton, Edwin Dankworth, Edward Fearon, Charles Fears, George Gray, Edwin Greathead, David Hagmann, Paul Halpin, Raymond Horspool, Robert Hubbard, Roy Knox, Mitchell Krause, Robert Mack, Jack Maurer, Howard McCulloch, William Pattison, Ray Pavey, Kenneth Price, Eugene Prindonoff, Fred Pump, John Ricards, James Rice, Edward Roy, John Sommers, Malcome Steward, James Sutton, Dudley Swinburne, Walter Switzer, Carl Walker, Dorrance Zabriskie.

Frederick Cozens  
Robert Scott  
Leland Teets  
Bernard Umbarger  
John Vrba



# PERSHING RIFLES

Pershing Rifles, the national military honorary, is U.C.L.A.'s well known demonstration unit. However, members must have a high scholarship rating and outstanding citizenship in addition to excellent military proficiency.

**CAPTAIN:** Byron Atkinson. **1st LIEUTENANT:** Dick Thatcher. **2nd LIEUTENANT:** James Packman. **SERGEANTS:** Albert Arp, Edward Baker, Albert Benglen, Henry Brockschmidt, Joe Brown, Robert Conrad, Robert Crosby, John Ellingston, Carl Ghormley, Robert Hicks, Robert Howard, Raymond Jennings, George Mellin, George Myron, John McWaid, John Peek, Benjamin Sanford, Robert Smart, Murray Sneddon, Richard Snow, Milton Stein, Charles Theodore, Donald Towers, Ernest Walsh, Milton Washburn, Scott Werner, Robert Wise. **CORPORALS:** Grant Baldrige, Howard Boblet, Herbert Borenstein, Glenn Davis, Howard Douglas, Joseph Howse, Howell McDaniel, Walter Palmer, Gilbert Preston, William Ramsdell, John Titley, John Zaumeyer. **PRIVATEs:** Arnold, Barbanel, Beeler, Bemis, Binkley, Brew, Bohn, Bower, Brown, Browning, Choate, Fisk, Fleischmann, Freidhrein, Frost, Fuller, Galbraith, Gillis, Gleason, Grady, Hammer, Heinz, Hill, Hirano, Hughes, Jones, Kato, Kellar, Kern, Kinnie, Kolbener, Kruger, Lerner, Maier, Mashbir, Meadowcroft, Molony, Moore, McCallum, Nelson, O'Brien, Rhoad, Rowe, Salmonson, Sauble, Scott, Severson, Simmons, Sims, Singer, F. Smith, C. Smith, Steadman, Stephens, Stuart, Sutherland, Vangel, Wilhelm, Wilky, Wright, York, Young.



BYRON ATKINSON, CAPTAIN

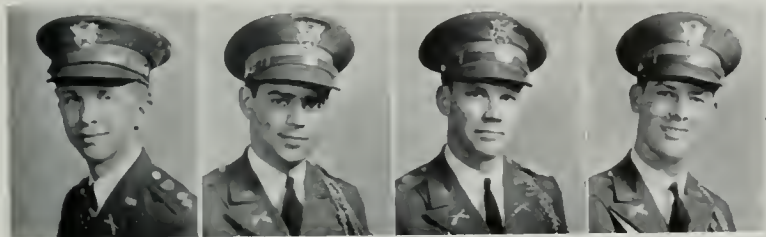

Lloyd Knutson  
James Packman  
Edwin Shirey  
Dick Thatcher





MARY LIVINGSTONE, PRESIDENT

# PHI BETA

Phi Beta is the National Professional Fraternity of Music, Drama, and Dance. Members of the organization usher at University concerts, U.D.S. plays, and the Dance Recitals. They also carry on various other social and business activities on campus.

**SENIORS:** Beth Bullard, Gloria Griffin, Betty Jane Look, Betty Stow. **JUNIORS:** Grace Brubaker, Elayne Butts, Virginia Clapper, Frances Foster, Jane Hanks, Katherine Jett, Mary Livingstone, Ruth Moone, Aida Mulieri, Catherine Rinkel, Margaret Thompson, Betty Whidden. **SOPHOMORES:** Jean Donald, Doris Hill. **FRESHMEN:** Barbara McLain, Helene Rodecker. **PLEDGES:** Nelbeth Boydston, Geraldine Genuser, Helenlouis Hamilton, Shirley Hinze, Eleanor Kallejian, Marguerite McLeod, Betty Nixon.

Nelbeth Boydston  
Grace Brubaker

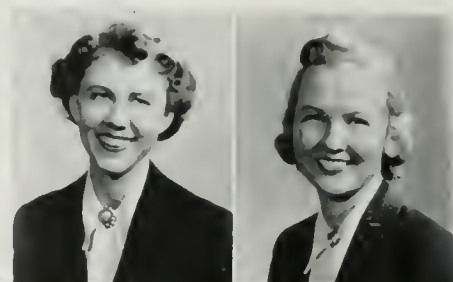

Beth Bullard  
Elayne Butts  
Virginia Clapper  
Jean Donald  
Cecile Doudna



Frances Foster  
Gloria Griffin  
Jane Hanks  
Doris Hill  
Shirley Hinze



Kathryn Jett  
Mary Livingstone  
Betty Jane Look  
Barbara McLain  
Ruth Moone



Aida Mulieri  
Helene Rodecker  
Betty Stow  
Margaret Thompson  
Betty Whidden



# PHILOKALIA

Philokaliam is a professional art club formed with the purpose of studying advanced art and of furthering interests in that field. Members are those Junior and Senior women who intend to follow art as a profession in addition to their University work.

**SENIORS:** Katherine Balzer, Harriet Baucom, Patricia Bovyer, Betty Burton, Leona Circle, Martha Jean Crane, Harriet Crumrine, Dorie Davidson, Gertrude Des Brisay, Carolyn Eakin, Karla Fisher, Frances Fudge, Dona Fragner, Helen Gardner, Lucille Garvin, Rosemary Garman, Frances Hine, Betty Hoyt, Eleanor Jeans, Dorothy Johnson, Marjory Jones, Frances Kattenhorn, Fredda McGee, Muriel Merritt, Mary Micks, Mertie Lou Minke, Marion Moody, Virginia Morgan, Beth Pancoast, Doris Reed, Helen Robbins, Dorothy Schaefer, Marion Schindler, Elizabeth Sirdevan, Virginia Spalding, Carlotta Stoddard, Valerie Staigh, Virginia Thomas, Marjorie Zahl. **JUNIORS:** Jean Anderson, Bettina Ball, Katherine Bengse, Dorothy Brown, Virginia Bussey, Patricia Cavanaugh, Lillian Cronin, Barbara Donnell, Jane Eisner, Janet Estes, Betty Hauser, Dorothy Holland, Jessie Kyama, Betsy Kelly, Mary Elizabeth Korstad, Jeanne Law, Ruth Locke, Elizabeth Lord, Ruth Mason, Barbara Thompson, Clare Van Norman, Hildred Vogel. **PLEDGES:** Lucille Anderson, Vita Legere, Barbara Seeley.



LEONA CIRCLE, PRESIDENT

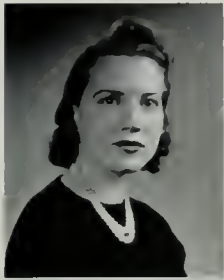

Katherine Balzer



Patricia Bovyer  
Patricia Cavanaugh  
Leona Circle



Martha Jean Crane  
Dorie Davidson  
Carolyn Eakin  
Fujie Fujikawa



Lucille Garvin  
Betty Hauser  
Marjory Jones  
Frances Kattenhorn  
Virginia Morgan



Beth Pancoast  
Marion Schindler  
Helen Swanson  
Virginia Thomas  
Marjorie Zahl



ROY WOOLSEY, PRESIDENT

# PI KAPPA DELTA

Encouraging all oratorical interests and endeavors, Pi Kappa Delta, the national forensic honorary, sponsors local, divisional, and national tournaments in debate, oratory, extemporaneous, and impromptu speeches. Pi Kappa Delta also sponsors an extemporary contest on campus.

**SENIORS:** Edward Clements, David George, Florence Greene, Katherine Hall, Milton Kramer, Charles Kay, Robert Norton, Roy Woolsey, Thomas Yager. **JUNIORS:** Martin Bordon, John Williams. **SOPHOMORES:** Arthur Bell, Robert Dickerman, George Oliver, Milton Rudin, Nicholas Snyder, John Titley.



Edward Clements



Robert Dickerman  
Florence Greene  
Milton Kramer



Robert Norton  
George Oliver  
Milton Rudin

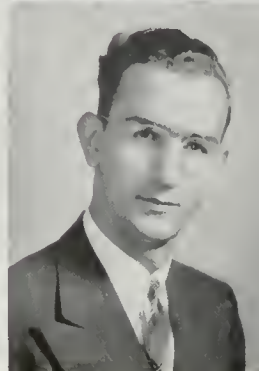

Nicholas Snyder  
John Titley  
Roy Woolsey



# PI SIGMA ALPHA

Pi Sigma Alpha, the national Political Science honorary, centers campus interest by sponsoring an annual essay contest which is open to all University students. Members of the fraternity are elected from graduates and undergraduates of high scholastic standing in the field of Political Science.

**GRADUATES:** Caro Azarian, Mrs. Gratia Bell, Harold Bierck, Michael Dillon, Jane Dowdle, Homer Durham, Douglas Forbes, June Hallberg, Gerald Jordan, Charles Kummer, Melvin Lawson, Arnaud Leavelle, Morris Plotkin, Foster Sherwood, William Stokes, Mary Strader, Margaret Sweeny. **SENIORS:** Grant Beach, Ronald Cameron, James Carlson, Edward Clements, Howard Dean, Mayer Frieden, Bertha Goldberg, Robert Gooch, Elizabeth Gregg, Gerald Harter, Joan Hollman, Jo Beth Kingsbury, Wolfgang Lert, Robert Oblath, Charlotte Russell, Robert Turner, William Usher, Tom Yager, Roy Woolsey.



ARNAUD LEAVELLE, PRESIDENT



James Carlson



Edward Clements  
Douglas Forbes  
Robert Gooch



Betty Gregg  
Jo Beth Kingsbury  
Melvin Lawson



Arnaud Leavelle  
Robert Oblath  
Roy Woolsey

# PHI CHI THETA

Organized in the interests of helping its members in their professional life, serving in activities of the College of Business Administration, and furthering the cause of women in business, Phi Chi Theta is the national professional fraternity for University women.

**GRADUATES:** Clara Anderson, Vera Mae Wise. **SENIORS:** Elizabeth Brunner, Blanche Gore, Beryl Lawell, Nancy Osborne, Genevieve Patterson. **JUNIORS:** Vera Jean Bob-sene, Geraldine Goodnight, Jean Mattis, Mary Schneider, Audrey Windler. **SOPHOMORES:** Grace Fox, Mona Seppi, Dorothy Warne. **PLEDGES:** Mary Caward, Shirley Craig, Nancy Folks, Bernice Hardy, Edith Johnson, Emily Marquardt, Janet Olin, Mar-jorie Simms, Jean Thurston.



MARGARET CRAWFORD, PRESIDENT



Clara Anderson



Elizabeth Brunner



Margaret Crawford  
Grace Fox  
Geraldine Goodnight



Carolyn Kimball  
Alma Manfredi  
Jean Mattis  
Nancy Osborne



Genevieve Patterson  
Mary Schneider  
Mona Seppi  
Dorothy Warne

# PI KAPPA SIGMA

Pi Kappa Sigma is a national Education sorority which combines social and professional interests in its activities, including business meetings, philanthropic work, and social functions. Membership qualification is filled by enrollment in an education course at the time of pledging.

**SENIORS:** Arlene Boettger, Eunice Crooke, Mary Elizabeth Emery, Mary Jane Hof, June Levelle, Beth Pancoast, Helen Reese, Lois Schlappi, June Simpson. **JUNIORS:** Mary Elizabeth Chase, Jane Dustman, Margaret Ericson, Estelle Lawrence, Margaret Smith, Betty Tanner, Marie Thompson. **PLEDGE:** Patsy Ann McIntosh.



JUNE LEVELLE, PRESIDENT



Evelyn Allen  
Mary Elizabeth Chase



Jane Dustman  
Jane Emery



Mary Elizabeth Emery  
Margaret Ericson  
Mary Jane Hof  
Estelle Lawrence



June Levelle  
Beth Pancoast  
Helen Reese  
Lois Schlappi



June Simpson  
Margaret Smith  
Marie Thompson  
Dorothy Warne



BETH LINTHICUM, PRESIDENT

# SIGMA ALPHA IOTA

Sigma Alpha Iota, national professional music fraternity for women, draws its members from students who have a high degree of musical talent and who intend to work professionally in the field of music. The organization gives an annual concert in Royce.

**SENIORS:** Bonnie Jean Beale, Helen Brown, Peggy Clarke, Florence Greene, Beth Linthicum, Betty Redman, Frances Ronan, Mary Ellen Stoddard, Alice Van Hessen, Helen White. **JUNIORS:** Grace Louise Ivanhoe, Ann Mossgrove. **SOPHOMORE:** Dorothy Metro. **PLEDGES:** Florence Hall, Barbara Hamilton, Wanda Klaus, Dika Newlin, Claudia Price, Anne Reed, Peggy Sterett, Betty Walter.



Bonnie Jean Beale



Helen Brown  
Peggy Clarke  
Florence Greene

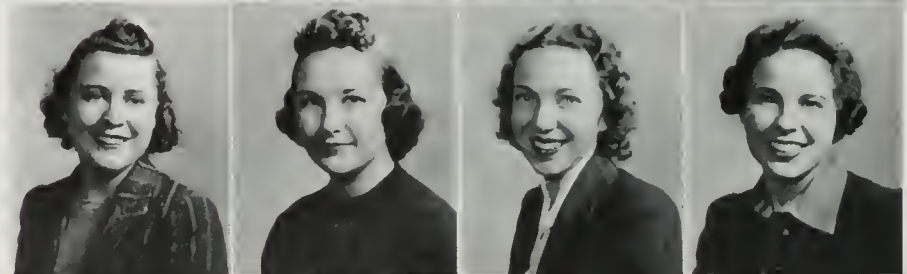

Florence Hall  
Barbara Hamilton  
Grace Louise Ivanhoe  
Wanda Klaus

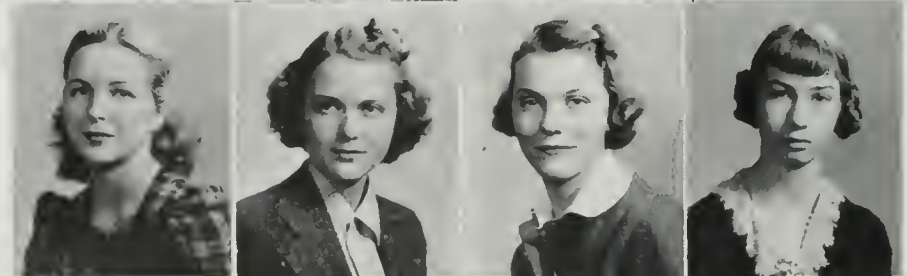

Paula Lampi  
Beth Linthicum  
Dorothy Metro  
Dika Newlin

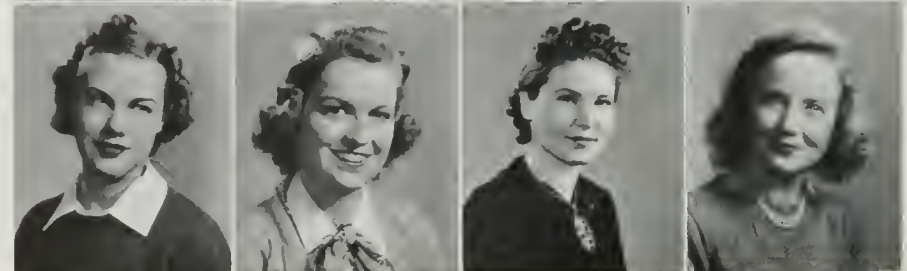

Betty Redman  
Anne Reed  
Cleo Sanford  
Helen White

# Y. W. C. A. C A B I N E T

All chapters of the Y.W.C.A. try to instill in their members a spirit of social justice. The local "Y" has sponsored this year a toy loan library, an international banquet, and a freshman orientation program.

**SENIORS:** Rose Ann Bankson, Mary Dee Cole, Adelyne Jaffe, Beth Linthicum, Clara Seigel, Betty Stowe, Martha Torkelson. **JUNIORS:** Kay Barmann, Betty Boykin, Beverly Brown, Ursula Chavez, Alice Marie Gautschi, Kay Hardman, Eleanor Jackson, Lucile Lanbam, Virginia Lee Lindsey, Cherry Ann Martin, Christine Strain, Jean Tanner, Evelyn Vinton. **SOPHOMORES:** Ethelin Bell, Ethel McCarthy, Harriet Stacy, Dolly Vaughn. **FRESHMEN:** Patricia Morrissey, Masie Ragan.



KAY HARDMAN, PRESIDENT

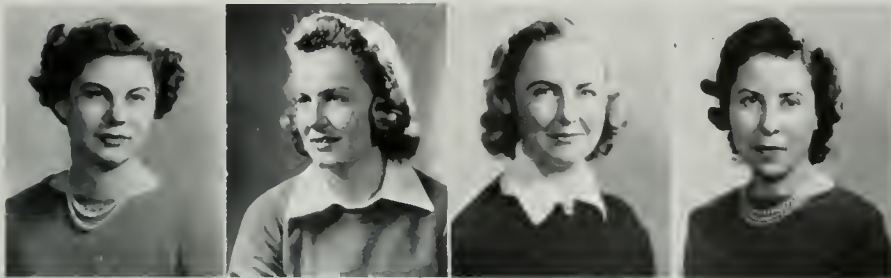

Kay Barmann  
Betty Boykin  
Beverly Brown  
Ursula Chavez



Mary Dee Cole  
Alice Marie Gautschi  
Kay Hardman  
Eleanor Jackson



Adelyne Jaffe  
Virginia Lee Lindsey  
Ethel McCarthy  
Patricia Morrissey



Masie Ragan  
Clara Seigel  
Betty Stowe  
Christine Strain



Jean Tanner  
Martha Torkelson  
Dolly Vaughn  
Evelyn Vinton



JOHN WHITAKER, CAPTAIN

# SCABBARD and BLADE

Scabbard and Blade is a national organization for outstanding cadets in upper division military courses. This year's activities have included the traditional formal dance in the fall and joint dinners with Guidon, women's auxiliary to Scabbard and Blade.

**SENIORS:** Trent Anderson, Barney Atkinson, Rudy Binder, Jack Bozung, Don Brown, George Budke, Carter Crall, Shelby Cullison, Cliff Drake, George Feister, Jim Forgie, John Goff, Carl Gustafson, Sam Hale, Kempton Hall, Earl Hanson, Wayne Hanson, Bob Harvey, Wayne Harvey, Crossan Hays, Don Hesse, Dick Jenson, Fred Koebig, Allan Koch, Bob Larson, Fred Lettice, Bob Maynard, Bob Maze, John McClure, Sam North, Norm Padgett, George Pfeiffer, Harry Reardon, John Reid, John Ryland, Al Scott, Tom Stamp, Cliff Steeves, Otto Steinen, Les Stockton, Fred Stoeffel, Bill Sullivan, Bob Swanson, Owen Ward, Bill Whitaker. **JUNIOR:** Lloyd Knutson.

Trent Anderson  
Barney Atkinson

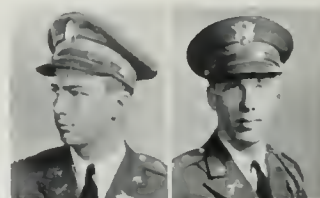

Rudy Binder  
Jack Bozung  
Don Brown  
Carter Crall  
Cliff Drake

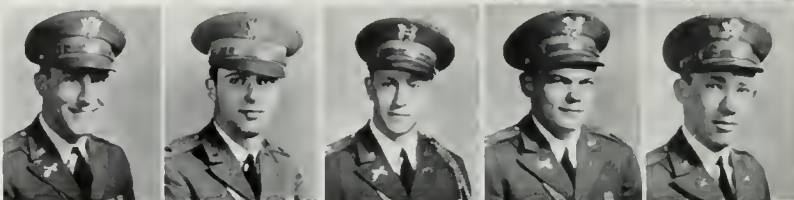

George Feister  
Jim Forgie  
John Goff  
Sam Hale  
Kempton Hall



Wayne Hanson  
Bob Harvey  
Lloyd Knutson  
Allan Koch  
Fred Koebig

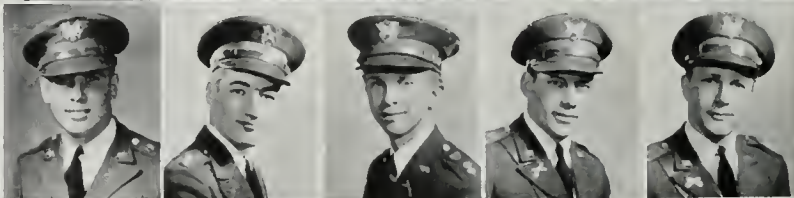

Fred Lettice  
Alfred Martin  
Bob Maynard  
Bob Maze  
Sam North



Paul Queen  
Harry Reardon  
John Reid  
Al Scott  
Tom Stamp

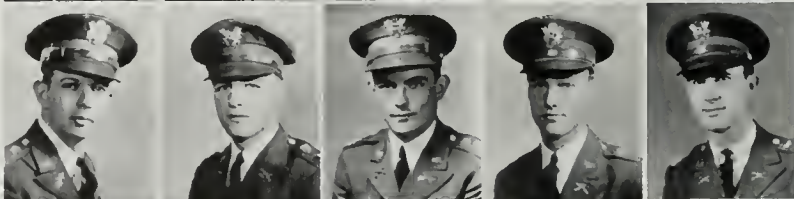

Cliff Steeves  
Bill Sullivan  
Bob Swanson  
Owen Ward  
Bill Whitaker



# UNIVERSITY DRAMATIC SOCIETY

To become a member of the University Dramatics Society, a man or woman must show, during a semester of pledgship, ability and activity in some line of theatrical endeavor. The organization produces four or five plays each year.

**SENIORS:** Ball, Cohen, Denslow, Fennel, Gardner, George, Harris, Hoover, Knee, Latzer, Mahaffie, McCutcheon, McHale, Pruett, Schumaker, Stevens, Stoddard, Weber. **JUNIORS:** Banker, Beifuss, Clifford, Cotter, Ellis, Elsey, Enriken, Ewing, Kalionzes, Matchette, McCrone, McClellan, Pottle, Roberts, Rolph, Rubin, Sanborn, Stabler, Steinberg, Stiens. **SOPHOMORES:** Alanko, Bellerue, Betty, Borden, Breninger, Brody, Bruderlin, Calvin, Dwyer, Emery, Ganahl, Hessell, Lee, Mace, MacKenzie, Mann, Marks, McGrath, McHie, Neutzmann, Ottis, Rothenberg, Searl, Spriggs, Weaver. **FRESHMEN:** Altschuler, Bonapart, Chapates, Fortier, Frutman, Hantke, Herman, Huesman, LaMontagne, Langsner, Mitchell, Nagel, Rauch, Stern, Trope, Warren, White, Zanella. **PLEDGES:** Abrams, Aijian, Arak, Ascheim, Ayres, Babcock, Bell, Benjamin, Bishin, Blair, Browne, Burdick, Burdman, Chase, Cramer, D'Auria, Dodge, Forbes, Friedman, Haggart, Hamilton, Harris, Harth, Holtzman, Jones, Kanin, Kelley, Kennedy, Leffer, L'Heureux, Maitral, Maxey, Meyer, Mitchell, Nuttall, Paquin, Priester, Renzi, Spriggs, Steinberg, Street, Thornton, Upham, Warren, Ziskin.



ANN HOOVER, PRESIDENT



Virginia Babcock



Everett Ball  
Robert Banker  
Mary Bellerue



Pege Betty  
Valerie Bonapart  
Betty Lee Boykin  
Jane Carlson  
Margaret Dumont



Jane Emery  
Lucille Fairbanks  
Gene Fennel  
Beverly Gardner  
Joe Heartz



David Hersh  
Harriet Hessell  
Ann Hoover  
Rhoda Mace  
Jean MacKenzie



Rhoda McHie  
Ruth Pottle  
Dorothy Sanborn  
Dorothy Schumaker  
Ayleen Searl



Arthur Stevens  
Betty Stow  
Rosalee Trope  
Betty Warren  
Olive Zanella



HAROLD SULLWOLD, PRESIDENT

# S I G M A G A M M A E P S I L O N

Members of Sigma Gamma Epsilon are chosen from Junior geology majors of high scholastic rating. Particularly active on campus this year, the honorary sponsored lectures which were open to the University public, and also held a banquet which was attended by leading geologists of Southern California.

**GRADUATE:** Burt Rose. **SENIORS:** Gordon Anderson, John Ball, Richard Ballentyne, William Briggs, David Burcham, Jack Cooper, Cy Creasey, William Griffin, Kempton Hall, Wayne Harvey, Walter Kean, Robert Kelly, Maurice Kelly, Norman Kroskop, Ernest Ledtermann, John Loofbourow, Bradley Myers, Jerry Olson, Norman Paxton, George Quick, Rayman Sturdevant, Harold Sullwold, Eugene Templeton. **JUNIORS:** Ted Bear, Miles Colligan, Steven Daviess, Paul Goldmann, Van Howard, Bernard Kinney, Phil Kistler, Robert Leard, Francis Reynolds, Norman Schultz, Frank Simons, Richard Stowell, Cy Trask, Tad Twombly, John Wiese.

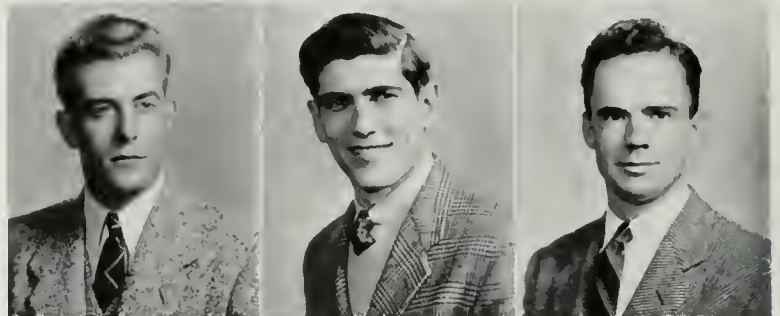

Harry Allen  
John Ball  
David Burcham



Cy Creasey  
Paul Goldmann  
William Griffin



Kempton Hall  
Bob Kelly  
Ernest Ledtermann



Bradley Myers  
Burton Rose  
Frank Simons

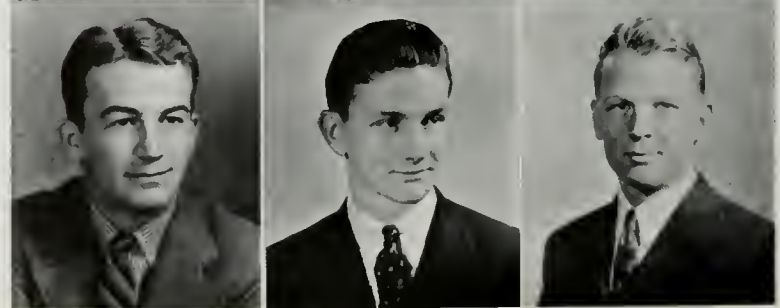

Harold Sullwold  
Eugene Templeton  
Cy Trask



# STUDENT BOARD

## UNIVERSITY RELIGIOUS CONFERENCE

Composed of outstanding leaders of campus organizations, the Student Board of the Religious Conference sponsors, among other activities, the University Camp, Round Tables, Trialogue Teams, and denominational clubs. Membership on the Board is by invitation only.

**SENIORS:** Don Brown, Bill Delaney, Lucile Fairbanks, Mary Ellen Gerard, Louis Hayward, Virginia Keim, Fred Koebig, Larry Orenstein, Stuart Ratliff, Jack Stanfill, Tom Yager. **JUNIORS:** Jeanne DeGarmo, Virginia Lee Lindsey, Sandy Mock, Barbara Richards, Edith Robinson, Bob Stabler, Jim Stewart, Bob Streeon, Sue Van Dyke. **SOPHOMORES:** Jack Saunders, Barbara Tesche.



JACK STANFILL, CHAIRMAN

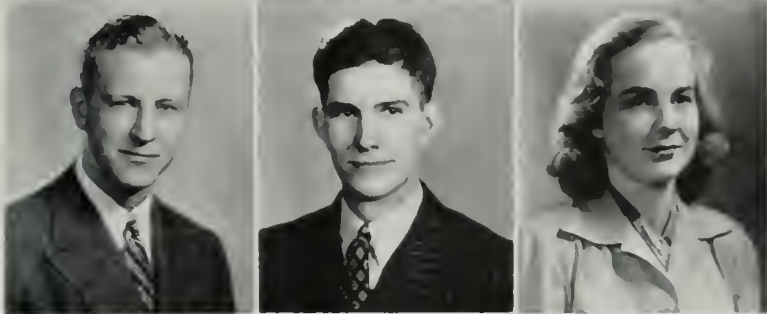

Don Brown  
Bill Delaney  
Lucile Fairbanks



Jeanne DeGarmo  
Mary Ellen Gerard  
Louis Hayward



Virginia Keim  
Virginia Lee Lindsey  
Stuart Ratliff

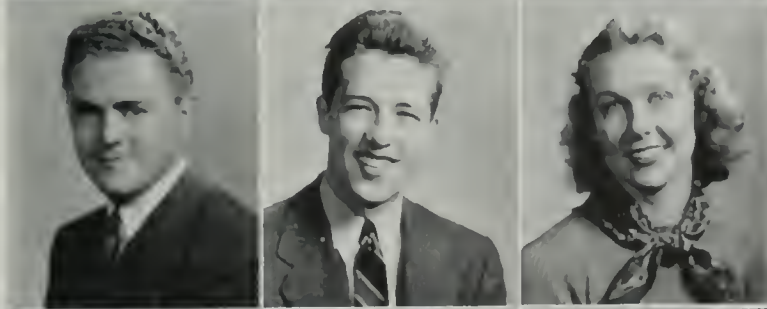

Jack Stanfill  
Jim Stewart  
Barbara Tesche



Louise Tordera  
Sue VanDyke  
Tom Yager



PEGGY STEWART, PRESIDENT

# SPURS

Campus would feel a definite loss if Spurs became inactive, for these white-uniformed sophomore women collect money and sell tickets for any and every organization the University knows. Superior scholarship and participation in activities are the qualification for membership.

Peggy Lou Bardwell, Ethelin Bell, Pege Betty, Betty Billingsley, Betty Bittinger, Elizabeth Brown, Norene Brownson, Kitty Cooley, Claire Cox, Betty Crawford, Mary Delaney, Geraldine Fredericks, Janice Froiseth, Claire Hanson, Patricia Hartley, Virginia Hatch, Marjorie Hall, Charlotte Horowitz, Virginia Hunt, Kay Lewis, Jean Moir, Ethyl McCarthy, Betty Phillips, Natalie Platt, Catherine Pyne, Joy Richards, Pauline Savage, Florence Sessins, Lenore Shapiro, Mary Shorkley, Harriet Stacy, Peggy Stewart, Betty Ryan, Billie Thomas, Charlotte Thompson, Mary Tompkins, Jean Traugher, Dolly Vaughn, Marrcele Von Dietz, Mildred Whittenberg, Wilma Wiles, Phyllis Worth, Loretta Yager.

Peggy Lou Bardwell  
Ethelin Bell  
Pege Betty  
Betty Billingsley  
Betty Bittinger  
Elizabeth Brown



Norene Brownson  
Kitty Cooley  
Claire Cox  
Betty Crawford  
Mary Delaney  
Geraldine Fredericks



Janice Froiseth  
Claire Hanson  
Virginia Hatch  
Marjorie Hall  
Charlotte Horowitz  
Virginia Hunt



Kay Lewis  
Jean Moir  
Ethyl McCarthy  
Betty Phillips  
Natalie Platt  
Catherine Pyne



Joy Richards  
Betty Ryan  
Pauline Savage  
Florence Sessins  
Lenore Shapiro  
Mary Shorkley



Harriet Stacy  
Peggy Stewart  
Billie Thomas  
Faith Thompson  
Mary Tompkins  
Jean Traugher



Dolly Vaughn  
Marrcele Von Dietz  
Mildred Whittenberg  
Wilma Wiles  
Phyllis Worth  
Loretta Yager



# WOMEN'S PHYSICAL EDUCATION SOCIETY

The Women's Physical Education Club is an organization which provides its members with a medium for discussion and lectures, and brings them in contact with leaders in their field. Membership is extended to physical education majors.

S. Anderson, C. Andrews, C. Bailiff, B. Balliet, A. Barber, K. Baumgardt, M. Bellinger, W. Bertles, V. Bishop, M. Blair, B. Bond, J. Breck, E. Brown, M. Brown, M. Calderwood, R. Caplan, M. Cave, V. Chadwick, A. Cirino, H. Clark, M. Calyville, M. Cocke, D. Coon, P. Culbert, J. Davenhill, L. Denton, M. Derr, D. Dunn, M. Fawley, E. Fischer, O. Fisher, M. Frey, H. Freudenberg, R. Gibson, G. Griffen, G. Griffith, B. Hale, H. Hall, C. Haston, V. Hawn, C. Heath, A. Hirst, L. Hoegerman, J. Hoenk, L. Howarth, B. Inhofe, L. Johnson, E. Jones, M. Klein, E. Knifley, E. Kunin, I. Lang, J. Larson, B. Latimer, A. Lazicki, M. Lee, I. Leveille, R. Lincoln, H. Lines, C. Lipke, J. Little, C. Lucier, E. Lusted, C. Marvich, D. McAllister, M. McClintock, L. McDaniel, P. McDowell, M. McKee, J. Munson, R. Nelson, E. Olisar, F. Owen, J. Perry, S. Peterson, V. Peterson, M. Price, E. Ramsey, A. Rankin, H. Reese, G. Reeves, B. Reid, M. Roberts, V. Robinson, B. Rogers, J. Sauls, L. Schlappi, H. Schutz, G. Schwaderer, D. Schweiker, W. Sherrill, D. Shipley, H. Shoemaker, S. Shores, A. Simon, J. Skelley, B. Steitz, A. Stiasny, D. Sturgeon, H. Taylor, J. Teitsworth, J. Thompson, M. Thompson, D. Torchia, P. Varney, A. Virgin, T. Westfall, G. Wheeler, B. Whidden, J. Whipple, B. Wight, B. J. Wilhelm, M. Wilkinson, J. Wood, H. Youngerman, L. Zelsdorf, G. Li, H. Mindlin, E. Montague.



PHYLLIS CULBERT, PRESIDENT



Betty Jane Bond  
Phyllis Culbert  
Mary Elizabeth Lee



Grace Reeves  
Joane Schutz  
Doris Schweiker  
Jane Skelley



# Y E O M E N

Composed primarily of Sophomore men, the Yeomen is a service honorary whose membership is drawn each year from the Rally Reserves. In addition to their work at football games with card stunts and ushering, the Yeomen also participate in other school activities such as the All U Sings.

Al Adelman, Marvin Berkowitz, Robert Blanchard, Otis Bowdoin, Bruce Cassidy, Bob Catterlin, Don Emerman, Pierce Gannon, John Hamner, Bob Hannah, Douglas Harrison, John Humphreys, Joe Jacobucci, Dean Kenedy, Wally Kindel, Steve Melnyk, Hal Nygren, Bob Parke, Milton Stein, Al Woodill.



STEPHEN MELNYK, PRESIDENT

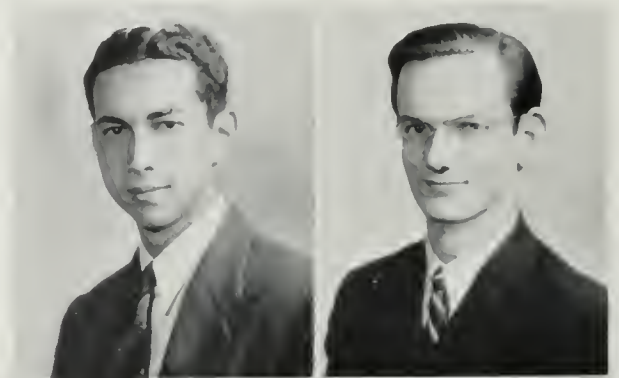

Al Adelman  
Bruce Cassidy

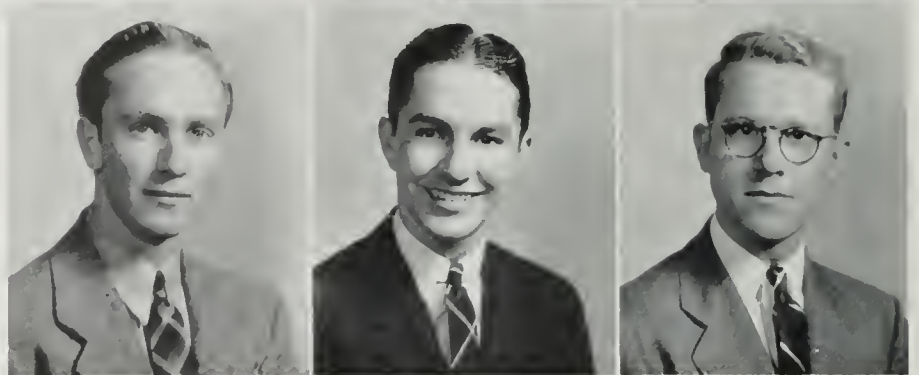

Dick Catterlin  
Pierce Gannon  
Bob Hannah



Douglas Harrison  
Joe Jacobucci  
Wally Kindel



Steve Melnyk  
Hal Nygren  
Milton Stein

# ZETA PHI ETA

Established in 1930, Zeta Phi Eta was organized as an honorary speech arts sorority whose purpose is to extend the educational influence of oratory. Members are those women who have been active in campus dramatics and stage productions.

**SENIORS:** Beverly Gardner, Ann Hoover, Evelyn McCutcheon. **JUNIORS:** Mary Bellerue, Ruth Pottle, Dorothy Sanborn. **PLEDGES:** Jane Carlson, Virginia Dwyer, Jean MacKenzie, Ruth Nagel, Ayleen Searl.



DOROTHY SANBORN, PRESIDENT

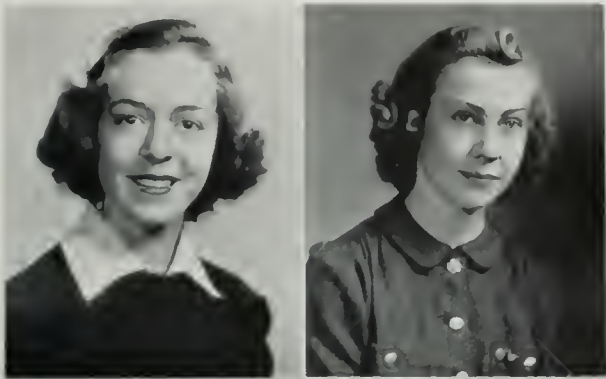

Mary Bellerue  
Jane Carlson



Lucille Fairbanks  
Beverly Gardner  
Ann Hoover

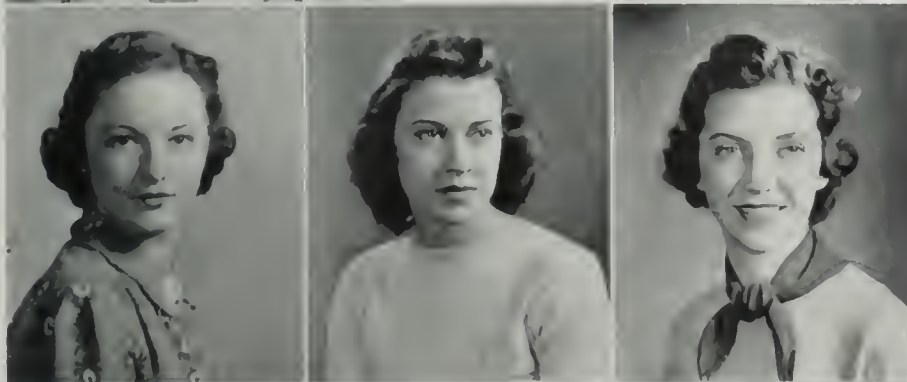

Adelyne Jaffe  
Jean MacKenzie  
Evelyn McCutcheon



Ruth Pottle  
Dorothy Sanborn  
Ayleen Searl



VAN CRAIG, PRESIDENT

# RALLY COMMITTEE

Highest of the men's service groups, the Rally Committee is composed of Juniors and Seniors who are in charge of the card stunts at the football games, and of other rally activities. Membership is drawn from the ranks of the Yeomen.

**GRADUATE:** John Brekken. **SENIORS:** Trent Anderson, Eldridge Appleton, Jack Bozung, Don Brown, Van Craig, Howard Dawson, Bob Deshon, Hal Grossman, George Hesdorfer, Louis Hayward, Fred Koebig, Milton Kramer, Chuck Kruse, Bob Landis, Fred Litton, Ray Magee, Sam North, John Reid, Ed Shirey, Ralph Spotts, Jack Stanfill, Tom Stamp, Kei Tanaheshi, Fred Wade. **JUNIORS:** George Bliss, George Carmack, Dale Findley, George Goldman, Henry Keaton, Bob Maynard, Fred McPherson, Joe Oyster, Dick Preston, Herb Russel, Gene Shapiro, Maurice Shapiro, John Stanton, Milton Stratford, Dick Woods.

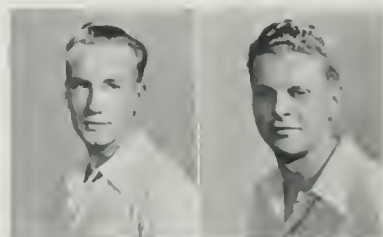

Eldridge Appleton  
George Bliss



Jack Bozung  
George Carmack

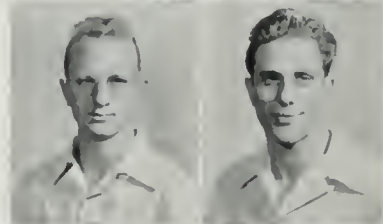

Van Craig  
George Goldman



Henry Keaton  
Milton Kramer  
Bob Landis

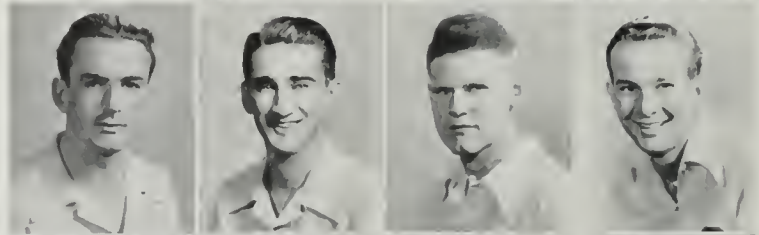

Ray Magee  
Fred McPherson  
Robert Maynard  
Sam North

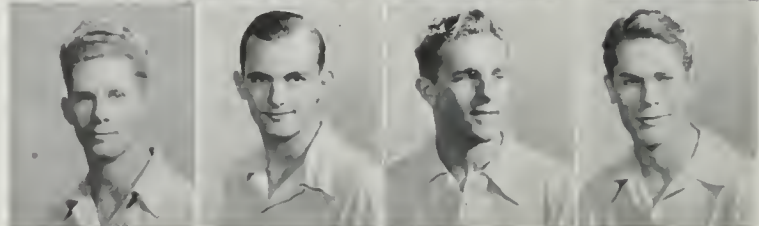

Dick Preston  
Wolf Reed  
Hubbard Russel  
Richard Woods

# WESTWOOD CLUB

Westwood Club is a combination dormitory and sorority. Its members are selected, with the approval of the Dean of Women, by a unanimous vote of the girls in the club. Pledges are initiated after one semester, provided they have a 1.3 grade average.

**SENIORS:** Ellen Benedict, Evelyn Dorrel, Jean Glass, Adah Greenstreet, Elizabeth Hunziker, Margaret Kip, Margaret Linsley, Beth Pancoast, Arletta Parker, Barbara Seely, Rosemary Smith, Marie West. **JUNIORS:** Mary Gibson, Martha Langstaff, Anita Lautz, Bonney Linsley, Ruth Roane, Vernetta Skellenger, Mary Thompson, Lenore Wilcox. **SOPHOMORES:** Irene Holsinger, Audrey Nelson, Charlotte Rowen. **FRESHMEN:** Marie Gollands, Helen Hersh. **PLEDGES:** Virginia Asplund, Yvonne Baumeister, Phebe Nye, Mabel Wilson.



ARLETTA PARKER, PRESIDENT



Virginia Asplund  
Ellen Benedict  
Evelyn Dorrel



Mary Gibson  
Jean Glass  
Marie Gollins  
Adah Greenstreet  
Helen Hersh



Rodna Hildebrand  
Irene Holsinger  
Elizabeth Hunziker  
Martha Langstaff  
Anita Lautz



Bonney Linsley  
Margaret Linsley  
Lewellyn Malcomb  
Audrey Nelson  
Phebe Nye



Beth Pancoast  
Arletta Parker  
Ruth Roane  
Charlotte Rowen  
Barbara Seely



Vernetta Skellenger  
Rosemary Smith  
Mary Thompson  
Marie West  
Lenore Wilcox

# SPRING AGAIN

Numbering clockwise, one: Note this ungentlemanly gentleman remaining seated when accosted by two damsels. Chivalry is dead. Two: Here you see two beer widows "saved" by a boy scout. The couple in the background doesn't give a darn about it all. Three: These are healthy young specimens who must sleep at night since they are able to open both eyes and see Balboa by day. Four: The amusement zone provides entertainment for some of the less sophisticated. Maybe the ferris wheel offers unknown possibilities. Five: Boy, was the dog surprised when he came home and found this! So were the Gamma Phi's. Apparently it came with the house. Six: Sleeping sunburned-beauty deserts the burning beach sands for the cooler comfort of the couch—and extension service. Seven: Dog daze—surrounded by these lovely sun-suited damsels and he turns to wink at a flea! Some competition. Eight: One small fry in the foreground seems to be as bored with Balboa as the rest of the world is with hearing about it. Nine: 'Twas brillig and the slithy toves did gire and gimble in the wabe, all mimsey were the borogroves and the momeraths outrgabe.

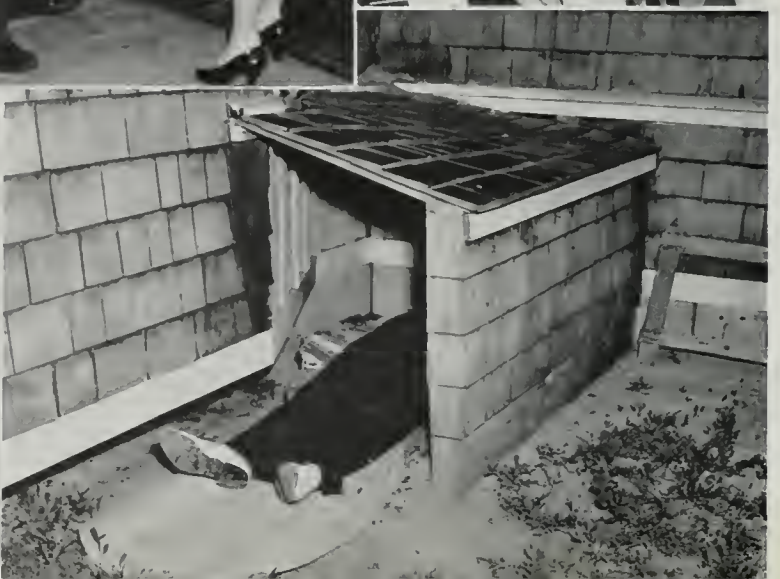
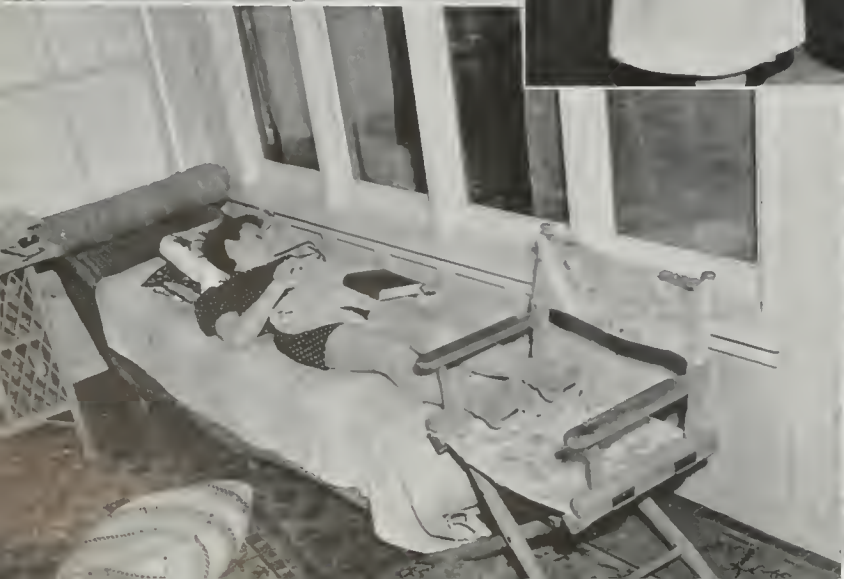



# CAMERA CONTEST

Upper left: The picturesque beauty and splendor of the Library from Royce Hall won first place in architecture for Bob Talley.

Center left: Ralph Spotts' picture of the huge forest fire taken from the Quad captured second in the general interest classification.

Bottom left: Mary McBride emits and emotes for the birdie in Mary Cecile McLaughlin's camera for top honors in the candid shots.

Upper right: Composition and human interest are pictured by Gunter Hermann who won the human interest group with this campus shot.

Bottom right: Hershey Hall's patio serves as a means of relaxation and makes a real candid picture for Isabelle O'Neil.



# SCALPING TIME



Reading clockwise, one: This man undoubtedly missed a lot of things at the bonfire building if he stayed here.  
 Two: Give her the axe, the axe, the axe! John Smith puts "Poky" in her place. The Indians got it in the neck the next day too. 6-0.  
 Three: Hal "Lover" Hirshon is still maintaining his reputation, according to these fair young damsels.  
 Four: Sovereign smirks on the assembled multitude with true queenly dignity as assembled multitude smirks back.  
 Five: Laboring assiduously, these stalwart young men win the fire builders award for the Bruin Boy Scout Troop.  
 Six: Happy Homecoming Committee. Happy home, coming committee? Committee coming home happy. Happy committee.  
 Seven: Judging from appearances, Papa Brown is chaperoning Don and Janey's celebration. Naive Janey applauds floats. She'll learn.  
 Eight: "I present you with this crown, the symbol but not the source of your powers." With true gallantry Doctor Sproul crowns the queen.  
 Nine: Time wanes. This might have been a very different picture if these lads and lassies had remembered to bring their licenses.



# CAMPUS SCENE

Reading clockwise, one: The usual crowd that mills about in Royce.

Two: The question is: did the root beer really hit these young men?

Three: Beware the Jabberwock, my son, the jaws that bite.

Four: Guessing games are no fun except to those who propose them.

Five: This young man proves that Hawaiians get around.

Six: This one is difficult to figure out in any language at all.

Seven: Dear reader, are you just as bored as we are?

Eight: "My wife Eleanor" remember, you Monday Night singers?

Nine: The seated couple doesn't know what the young man does.

Ten: These people helped to put the Southern Campus out.

Eleven: Rumor states that inspection is the bane of the rookie's life.

Twelve: Jan Masaryk applauds the American way of U.C.L.A.

Thirteen: The picture will turn out much worse than this.





F  
I  
E  
L  
D



1929

DECADE OF





1939

PROGRESS



F  
I  
E  
L  
D

I Z Z Y C A N T O R  
E R N E S T H I L L  
J A C K S O M M E R S  
J O H N F R A W L E Y  
K E N N Y W A S H I N G T O N  
D E L L Y M A N  
M E R L E H A R R I S  
J O E B R O W N  
W A R R E N H A S L A M  
M L A D I N Z A R U B I C A  
D A L E G I L M O R E  
W O O D R O W S T R O D E  
L O U I S K Y Z I V A T

# FOOTBALL

B U S S U T H E R L A N D  
H A L H I R S H O N  
J O H N R Y L A N D  
J A C K M O N T G O M E R Y  
D O N M a c P H E R S O N  
G E O R G E P F E I F F E R  
J I M M I T C H E L L  
C O N K L I N G W A I  
J O E R U E T T G E R S  
C H A R L E S F E N E N B O C K  
J O H N B A I D A  
F R A N C I S W A I  
B R E W S T E R B R O A D W E L L  
C H A R L E S C A S C A L E S  
N E D M A T H E W S  
R O B E R T C R E S S  
C . M . ' S L A T S ' W Y R I C K  
J O E V I G E R  
M A R T I N M A T H E W S O N  
F R A N K C A R R O L L  
F R E D K O E B I G  
J I M H U T C H I N S O N





AS BABY OF THE CONFERENCE, THE BRUIN GRID TEAMS HAVE HAD A DIFFICULT TIME IN ATTAINING THE POSITION THEY NOW HOLD AMONG THE LEADERS. BEFORE JOINING THE PRESENT COMPETITION THEY TOOK TOP HONORS IN THE SOUTHERN CALIFORNIA CONFERENCE FOR SEVERAL YEARS WHICH LED TO THEIR PROMOTION TO THE LARGER CONFERENCE WITHIN A SHORT TIME.



SINCE JOINING THE PACIFIC COAST CONFERENCE IN 1928, U.C.L.A.'S FOOTBALL TEAM HAS MADE GRADUAL—IF NOT STEADY—ADVANCEMENT. DURING THE FIRST YEAR OF RESIDENCE ON THE NEW CAMPUS THE SQUAD WON ITS FIRST CONFERENCE VICTORY OVER MONTANA 14-0, BUT TOOK DECISIVE LOSSES FROM SUCH TEAMS AS S.C., STANFORD, OREGON, AND ST. MARY'S. THE 1930

THROUGH the aid of excellent student cooperation and good attendance, U.C.L.A.'s Rally Committee has built up an organized rooting section that is truly outstanding and second to no other in the entire country. This page representing the Bruin rooting section and the festive spirit prevailing in it attempts to show typical happenings and activities. From the origination of the card stunts, through the execution of them, and to the enthusiasm raised in the section it is representative of U.C.L.A.

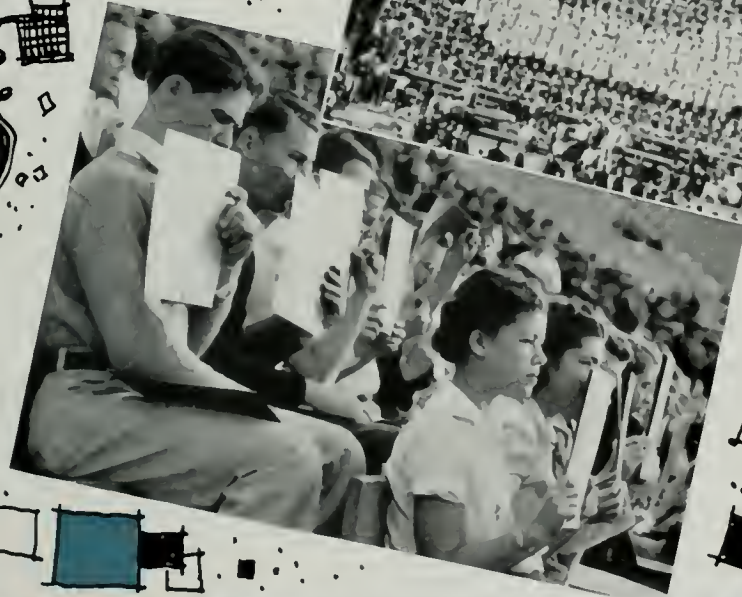
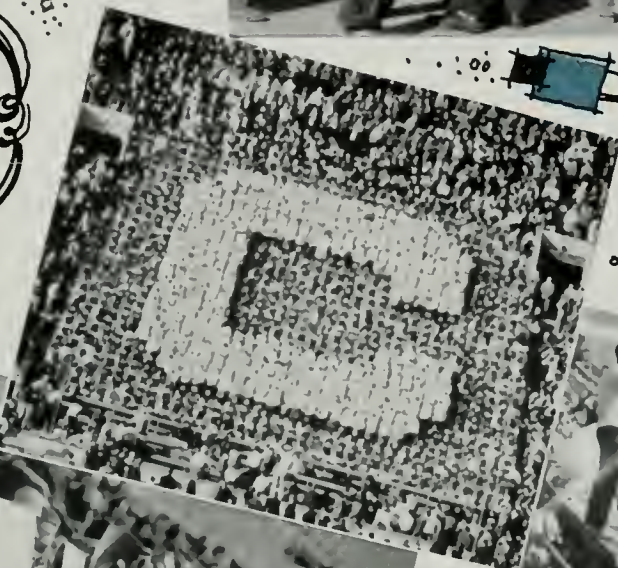

# YELL

# KINGS



**JIMMY THICKSTUN**  
Head Yell Leader

● **CLARENCE HONIG**  
Assistant Yell Leader

**STUART RUSSEL**  
Assistant Yell Leader ●



To stop noise from crowds that are too enthusiastic, to get noise out of noiseless crowds, and to raise enthusiasm in general, are only a few of the tasks falling upon the shoulders of the Bruin yell kings. In the fulfillment of these Herculean tasks, Jimmy Thickstun and his assistants, Clarence Honig, Stuart Russel, Johnny Vrba, and Hal Clarno, have fared very well. At all outstanding U.C.L.A. events, including football games, All-U Sings, rallies, and basketball games, Thickstun and Company could always be counted on for yells, songs, and oftentimes clever and original skits which added to the festivities.



● JOHN VRBA  
Sophomore Yell Leader



● HAL CLARNO  
Sophomore Yell Leader

# R A L L Y C O M M I T T E E



Front Row: Keeton, Reid, Appleton, Craig, Bozung, Goldman, Shipiro, Hesdorfer, Harrison, Cassidy. Second row: Stamp, Bliss, Melnyk, Catterlin, Bowdoin, Adelman, Nygren, Jacobucci, Emerman, Stein. Third row: Parke, Potts, Erret, Thielen, Hilson, Jones, Bopp, Petty, Applefield. Fourth row: Savin, Stromberg, Hannah, Stratford, Slater, Hill, Moore.

ELEVEN SHOWED MARKED IMPROVEMENT, AND, AFTER A 7-0 VICTORY OVER IDAHO, TIED WITH CAL. FOR SIXTH PLACE IN THE CONFERENCE. THE FOLLOWING YEAR BROUGHT U.C.L.A. ITS FIRST BIG ACHIEVEMENT IN FOOTBALL, WITH THE DEFEAT AT 12-0 OF THE POWERFUL ST. MARY'S TEAM, WHICH WAS THEN A CONTENDER FOR NATIONAL CHAMPIONSHIP HONORS. 1932 BROUGHT



# SQUAD

First Row, left to right: Hesse, Hanson, Cantor, Frawley, Padgett, Ryland, Co-Capt. Pfeiffer, Coach Spaulding, Co-Capt. Hirshon, Montgomery, Washington, Overlin, and Mitchell. Second Row: Strode, J. Brown, Sommers, Lyman, Phinny, McPherson, F. Wai, Mathews, Kyzivat, Gilmore, Sutherland, Mollett, Pierrano, Haslam, Harris and Wyrick. Third Row: Cress, Asst. Coach Simpson, Savoian, Ackerman, Shubin, Alder, Carroll, Miller, Zaby, Schwartz, Hill, Matheson, Halbert, Cascales, Schwartz, and Broadwell. Fourth Row: Asst. Coach Sturzenegger, Fenenbock, Williams, Stabler, C. Wai, Viger, Gaston, Dye, Aaron, Baida, McCallum, Sturdevant, Zarubica, Asst. Coaches Hollingsworth, Horrell and Richards.



**GEORGE PFEIFFER**  
Co-captain

**HAROLD HIRSHON**  
Co-captain





# C O A C H



*A man who has served thirteen years at the head of the U.C.L.A. football team, a man who has stopped at nothing to put his school in a top ranking position, a man who is an excellent sport, and a fine coach, this is "Bill" Spaulding.*

OPENING practice with twenty-two returning lettermen and several outstanding men from the championship freshman team, the Bruin grid machine assumed the role of the conference dark horse at the beginning of the season. The Uclans were soon run over, however, and Mentor Spaulding, in his last year as coach, brought the team through the battle with only a tie for fourth place in the final standings.

GOOD THINGS TO THE BRUINS. ONE OF WHICH WAS THE NEWLY-BUILT MEN'S GYMNASIUM. A SECOND HIGHPOINT OF THAT SEASON WAS THE FIRST VICTORY OVER A MAJOR CONFERENCE TEAM—STANFORD—WHICH, WITH A WIN FROM IDAHO AND AN EXCITING LAST-MINUTE UPSET OVER OREGON, PUT U.C.L.A. INTO THIRD PLACE IN THE CONFERENCE. IN 1933 THE FIRST OF THE NOW



EDWIN C. HORRELL  
Center Coach



A. J. STURZENEGGER  
Backfield Coach



CLIFTON SIMPSON  
Official Scout



JIM HUTCHINSON, Senior Manager  
FRED KOEBIG, Senior Manager



THE assistant coaches of U.C.L.A. aided Mentor Spaulding greatly this year with efficient and able help. Former professional coach, Ray Richards, was the only new member of the group and he proved very valuable in his position as chief coach of the Bruin linemen.





**RAY RICHARDS**  
Line Coach

**CECIL HOLLINGSWORTH**  
Line Coach

**WILBER JOHNS**  
Trainer

After much procrastinating and predicting by the metropolitan papers, Edwin C. (Babe) Horrell was announced as the new Bruin grid coach. His assistants will be Ray Richards and Jim Blewett. Horrell was an All-American center at California and is famous for the outstanding men he has coached at that position.

Back row: Frank Budrow, George Normandan, Ted Sanders, Bob King, John Richman, Forrestir Mashbor, Ben Brown, Joe Hawks. Front row: Bob Troy, Bob Morton, Clem Jacomini, Seymour Watts, Ernie Young.

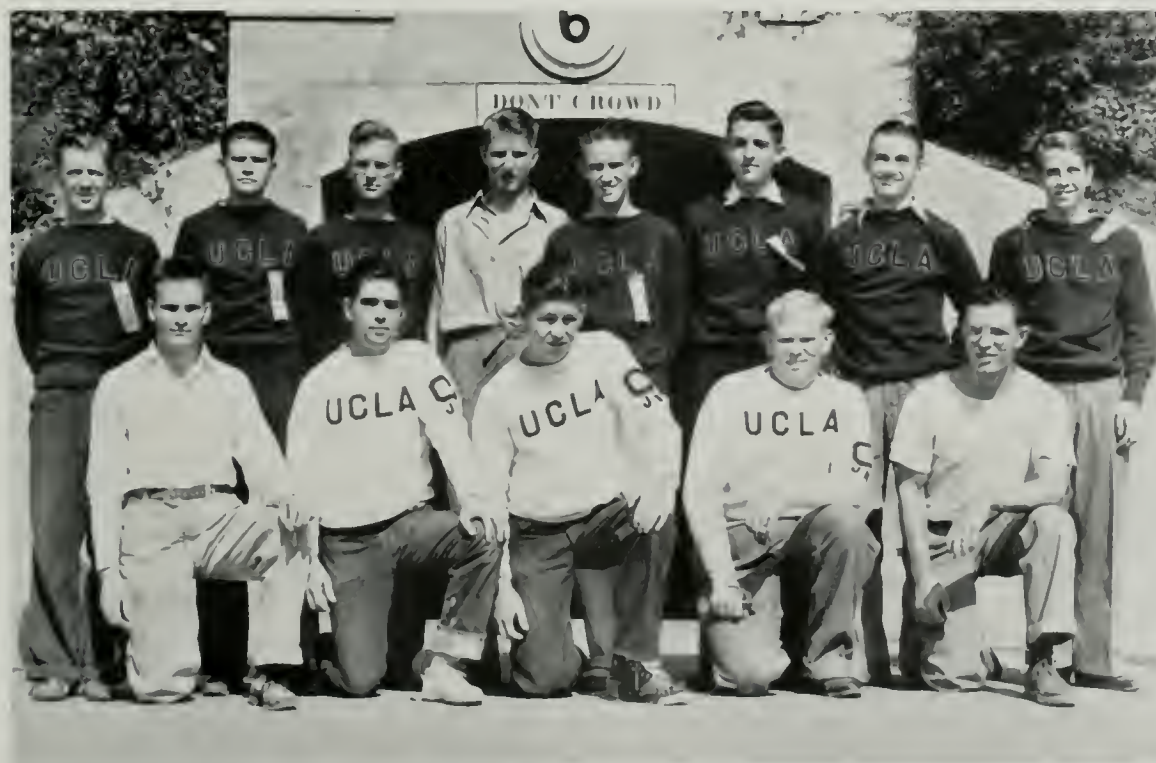

TRADITIONAL CAL.-U.C.L.A. CLASSICS WAS PLAYED, ENDING—ODDLY ENOUGH—IN A 0-0 TIE. SINCE THEN ONLY ONCE HAS THE PERPETUAL TROPHY SIGNIFYING VICTORY IN ONE OF THESE CONTESTS RESTED IN U.C.L.A.'S KERCKHOFF HALL—THE CONSEQUENCE OF HAVING DEFEATED CAL. 17-6 IN 1936. THE FIRST U.C.L.A. MEMBER OF AN ALL-AMERICAN TEAM WAS LEE COATS, CAPTAIN



Buck Gilmore runs back the opening kick-off as the Iowa gridders close in.



Before the biggest crowd ever present at an opening game, the 1938 U.C.L.A. varsity started the season with a 27 to 3 victory over the Iowa Hawkeyes. After thirty minutes of being badly outplayed, the Bruins came back to score three touchdowns and narrowly miss two others. Woody Strode made the first touchdown by falling on the ball which Iowa's safety Kinnick fumbled in the end-zone. Gilmore, behind heavy interference, ran for the second touchdown, and Overlin converted. Harris' running 21 yards and Montgomery's receiving a pass from Cantor made the other two touchdowns. The Iowans showed many surges of power but were at a loss before the driving Bruins.

JOHN FRAWLEY, 12  
Guard



FRANCIS WAI, 49  
Quarterback



Harris (18) off to the races as he starts a touchdown run that was good for 21 yards and 6 points.





ERNEST HILL, 10  
Tackle

NORMAN PADGETT, 56  
Quarterback

Co-captain Pfeiffer (39) runs for the Webfoot ball carrier as the Oregon blocker tries to take him out.



Climaxed by a referee's decision which disallowed Charlie Fenenbock's last minute 55 yard run for a touchdown, the Bruins lost their first conference game 14-12 to the Webfoots on the Oregon field. The first Bruin touchdown was made when, after a long drive down the field, Bill Overlin smashed over in three drives. Kenny Washington made the second score when he ran 16 yards to the Oregon 39 yard line, and then took two perfect tosses from Harris, one for 24 yards and the last for 17 yards and a touchdown. The kicks were unsuccessful for both touchdowns. In total yardage, the Webfoots made 214 yards from scrimmage to the Bruins' 52.



Washington sets the scene for the second Bruin touchdown by a 16 yard run through the opposing line. Following this play Kenny completed a 17 yard pass from Harris for the score.



AND CENTER ON THE '33 ELEVEN. 1934 WAS NOT ONE OF U.C.L.A.'S BEST YEARS—THE SQUAD WAS BADLY DEFEATED BY BOTH OREGON AND STANFORD, AND LOST A HARD-FOUGHT BATTLE TO CAL. 3-0. BUT THE FALL OF 1935 BROUGHT COMPENSATION FOR THIS WHEN U.C.L.A., DEFEATED ONLY BY CAL. AND SOUTHERN METHODIST (HAVING WON OVER THE YEAR'S ROSE BOWL TEAM—



"Heaven help the foes of Washington" meant help the foes of Kenny Washington when the Huskies met the Bruins at the Coliseum. Kenny, himself, made two touchdowns, one in each half against the 10-7 favored Huskies, the first by running down the side-lines for 30 yards and the other by hard drives through center. The Huskies were left in the dust by a 13-0 defeat.

Fifteen yards is added to the Blue and Gold cause as Charlie Fenenbock completes a perfect pass from Co-captain Hal Hirshon. Quarterback Newton of the visitors is unable to stop the gain of the Westwood gridders as he collides with his teammate.



- CHARLES CASCALES, 54  
End
- LOUIS KYZIVAT, 30  
Guard
- JOHN ZABY, 3  
Fullback



Washington makes the first U.C.L.A. touchdown against the Washington Huskies aided by the fine blocking of Ned Mathews, Bruin quarter, who is noted for his blocking ability.



Above left: Comparatively quiet hours were spent by some who enjoyed a few hands of bridge.

Above center: U.C.L.A.'s band catches a few final moments of practise before detraining.

Above right: Bruins generate power for the coming game by making fires in R.R. ash trays.

Right: (?) We can't figure this one out either. Below: Tired but happy Uclans arrive at Cal.



Arriving at Cal after a night spent in happy fun aboard trains and planes and in limousines and flivvers, 2500 Joe Bruins were shown a warm brand of hospitality by the Bears which began with a Friday evening rally and ended only with the beginning of the game. A student leaders' luncheon at the International House gave the "southerners" a good time and feed before the Saturday afternoon slaughter. The trip made a record in that no traffic accidents were reported.



STANFORD), TIED WITH STANFORD AND CAL, FOR THE PACIFIC COAST CONFERENCE CHAMPIONSHIP. THIS HONOR WAS WELL-DESERVED, HAVING BEEN EARNED BY AN UNUSUALLY SMALL VARSITY, NOTABLY LACKING IN RESERVES. 1935 WAS ALSO THE YEAR OF THE WELL-REMEMBERED "TED" KEY EPISODE, IN WHICH "TED'S" INELIGIBILITY, WHEN IT WAS DISCOVERED THAT HE WAS ALSO



CO-CAPT. HAROLD HIRSHON, 33  
Halfback

Friendly relations between the two rival Universities were further encouraged at this North-South battle by card stunts put on at half-time by the Rally Committee. Led by Chairman Van Craig, twelve senior members made the trip and supervised the local rooting section.



BILL OVERLIN, 5  
Fullback



CHARLES FENENBOCK, 45  
Halfback

Running at top speed, Washington tries to catch a perfect pitch.





Jack Montgomery (37) and Jack Sommers (11) of the Bruins after Anderson of the Northerners as he gets away for a sizable gain. The Bear star is starting to change the pigskin to his other hand in an attempt to straight arm the oncoming Uclans.

Before 40,000 spectators, the Bruin eleven was defeated 20-7 in the California Memorial stadium by their northern "brothers". Although the Bruins gained the same number of first downs as the Bears, they were far behind in total yardage and made only one touchdown against the Cal gridders who scored in all four quarters. The Bruins didn't cross the goal line until late in the fourth quarter when Bill Overlin flipped the pigskin to co-captain Hal Hirshon who made the lone U.C.L.A. score.

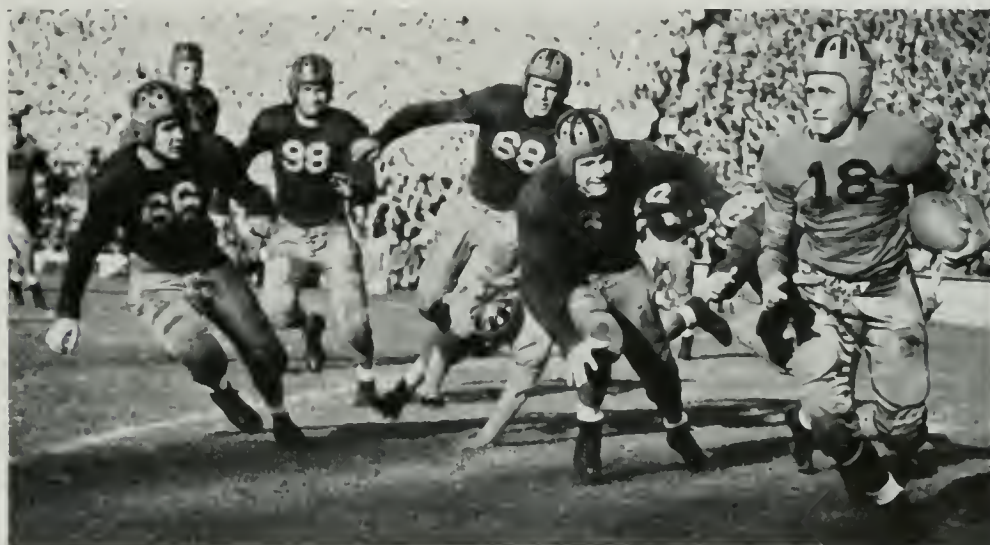

A host of opposing Bear gridders bear down on Merle Harris (18) of the local contingent.

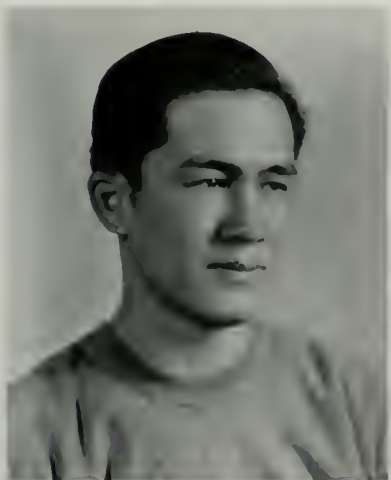

CONKLING WAI, 42  
End



JOHN RYLAND, 36  
Center



C. M. (SLATS) WYRICK, 60  
Tackle

CLOIS FRANCIS KEY. ENDANGERED THE TEAM'S CHANCES FOR A TIME ANNUAL FOOTBALL GAMES BETWEEN S.C. AND U.C.L.A. WERE RESUMED IN 1936, WITH THANKSGIVING DAY SELECTED AS THE DATE FOR THE "BIG GAME" OF ALL SOUTHERN CALIFORNIA. THE RESULT OF THIS INITIAL ENCOUNTER WAS ANOTHER TIE—7-7. THE REMAINDER OF THE '36 SEASON WAS ONLY FAIR, SHOWING



All the wonders and horrors of San Francisco were revealed to the foot and throat weary Bruins. The Fair Grounds, Bay Bridge, and THE city were all shown by loyal Northern students.

Oriental magic and material supply as supplied by San Francisco's appealing and interesting Chinatown was sadly lacking in the U.C.L.A.-Cal game and would have greatly aided the Bruin cause.



Immediately after the Cal-U.C.L.A. game, brotherly spirit was forgotten and fraternity and sorority houses rang with "I told you so." As a result, Bruin supporters quickly made for San Francisco, the Cal Club dance, and other points of interest where the game was forgotten and an air of celebration pervaded the atmosphere until time to return home.



Bruin revelers "drown their sorrows" in San Francisco after the California-U.C.L.A. grid encounter which was won by the northerners.

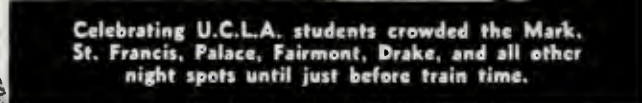

Celebrating U.C.L.A. students crowded the Mark, St. Francis, Palace, Fairmont, Drake, and all other night spots until just before train time.



Wending their way home on the Bruin Special, Westwood travelers spent quiet (?) hours sleeping off the disheartening Uclan defeat.







DALE GILMORE, 25  
Halfback

Bruin gridders swept through the much publicized Idaho Vandals for a score of 33-0. Some of the most sensational blocking of the year was shown by the Bruin line with particularly great work by center Johnny Ryland. Kenny Washington made two runs of 47 and 48 yards, setting the stage for two of the Bruin scores. The Vandals were outplayed from the beginning and ran up only 157 yards from scrimmage to the Bruins' 327.

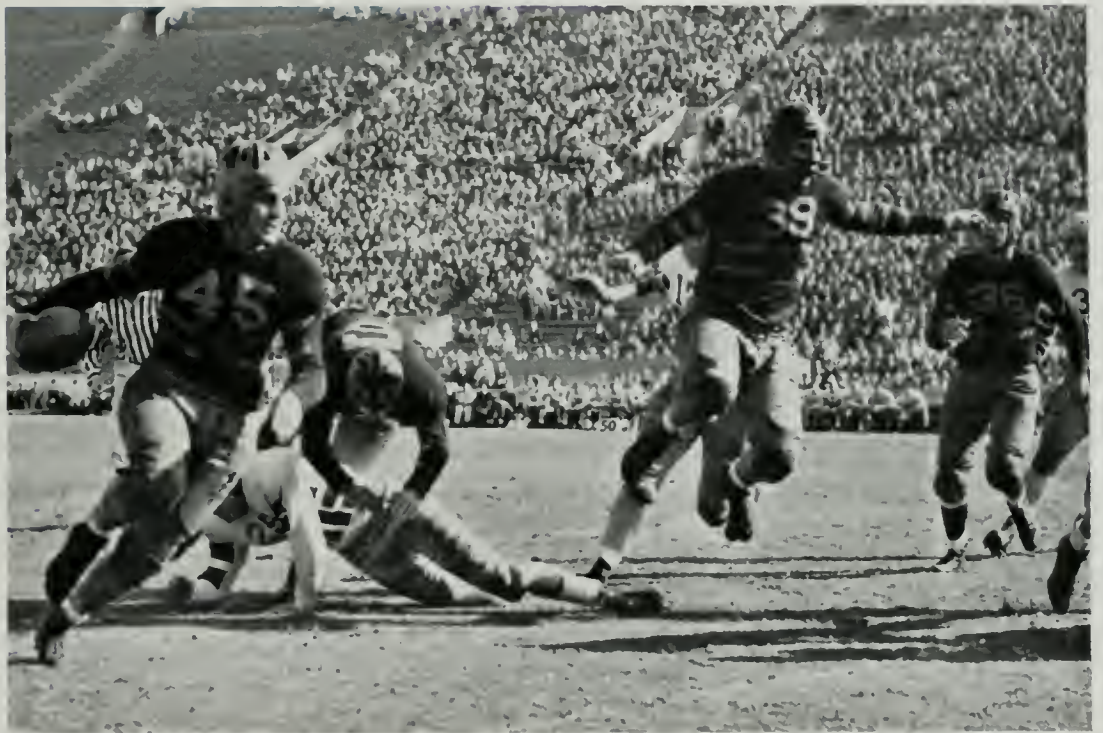

JAMES MITCHELL, 41  
End

MLADIN ZARUBICA, 24  
Tackle

Co-captain Pfeiffer jumps over the interference to clear the way for Charlie Fenenbock as Ryland looks on.



DEFEATS BY WASHINGTON, WASHINGTON STATE, AND STANFORD. 1937 WAS NO BETTER—IN FACT IT WAS DEFINITELY ONE OF U.C.L.A.'S WORST YEARS. THERE SEEMED TO BE NO OUTSTANDING FAULT IN THE TEAM—IT INCLUDED SUCH OUTSTANDING PLAYERS AS BILLY BOB WILLIAMS, HAL HIRSHON, KENNY WASHINGTON, WOODY STRODE, JOHNNY RYLAND, AND MANY OTHERS WHO

With "Scalping Time in the Bruin Manner" as the theme, the 1938 U.C. L.A. Homecoming, under the direction of George Budke, proved to be the most successful homecoming ever staged at Westwood. The preceding week featured the coronation of blonde Eleanor Flynn, '42, Homecoming Queen, at a quad welcoming assembly Friday afternoon with Dr. Sproul and H. B. Lee, Stanford Student Body President, speaking. Other events included the Homecoming Ball at the Ambassador Hotel and the annual dance in the men's gym. Friday night thousands watched the most spectacular Bruin parade ever presented. The floats were judged in Spaulding Stadium where Alpha Gamma Delta captured the grand prize.

# HOME



A structure triangular in shape, 50 feet high, 45 feet wide at each base, 28 telephone poles as a frame, and powered with explosives and skyrockets; such was the gigantic 1938 Homecoming bonfire. Built by student workers under the direction of Bob Streeton and Tom Stamp, co-chairmen, the inferno was hailed as the greatest ever witnessed in the history of the school.



Brother Bruins, weak and strong, large and small, aid in building the bonfire.

Brother Bruins aid in building up something here but from all indications it's not the fire.



# COMING

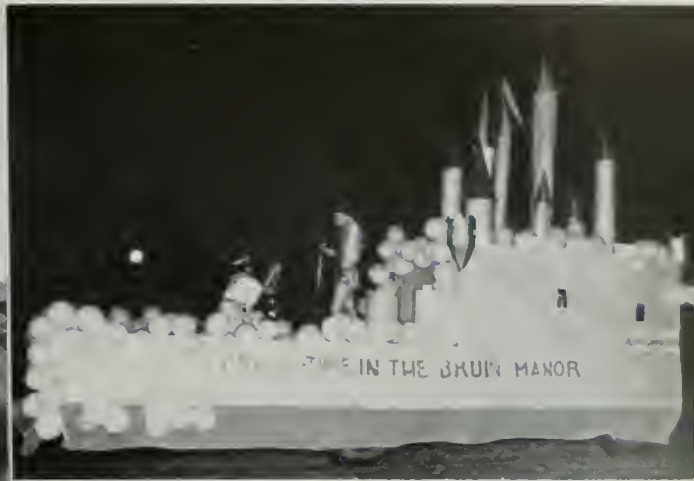

Alpha Gamma Delta, Sweepstakes winner.



Blue C members admire Queen candidates.

All types of floats were represented in this year's Homecoming parade with extravagantly beautiful as well as cheap and humorous creations trundling along the parade route. Below are the Delta Sig float, fraternity winner, and the Delta Chi entry.



Parade judges Joseph Kaplan & Joe E. Brown.

SHOWED UP BRILLIANTLY IN PRACTICE. BUT SCORES ON THE U.C.L.A. SIDE REMAINED SMALL, WHILE THOSE OF THE OPPONENTS WERE LARGE. IN ONLY TWO GAMES WERE THE BRUINS VICTORIOUS—AGAINST OREGON AND MISSOURI. THE OREGON STATE GAME ENDED IN A 7-7 TIE. U.C.L.A.'S LOSSES RANGED FROM WASHINGTON U.'S 26-0 TO 3-0 AGAINST WASHINGTON STATE. HOWEVER,



An inspired Bruin eleven scalped a spirited band of Indians in the annual U.C.L.A. Homecoming classic, 6-0, before 37,000 spectators. Directed by Babe Horrel, in the absence of Coach Spaulding, the Bruins took advantage of four costly Stanford fumbles to gain as many scoring opportunities. However, only once were they able to penetrate the Red and White wall to score. Bus Sutherland plunged over from the one yard line in the second quarter after Jim Mitchell recovered an Indian fumble on the Stanford 24. The Indians outplayed the Uclans in the second half, and in the final moments of the fourth quarter a withering Red and White passing attack put the Stanford eleven on the U.C.L.A. 10 yard line as the gun sounded.

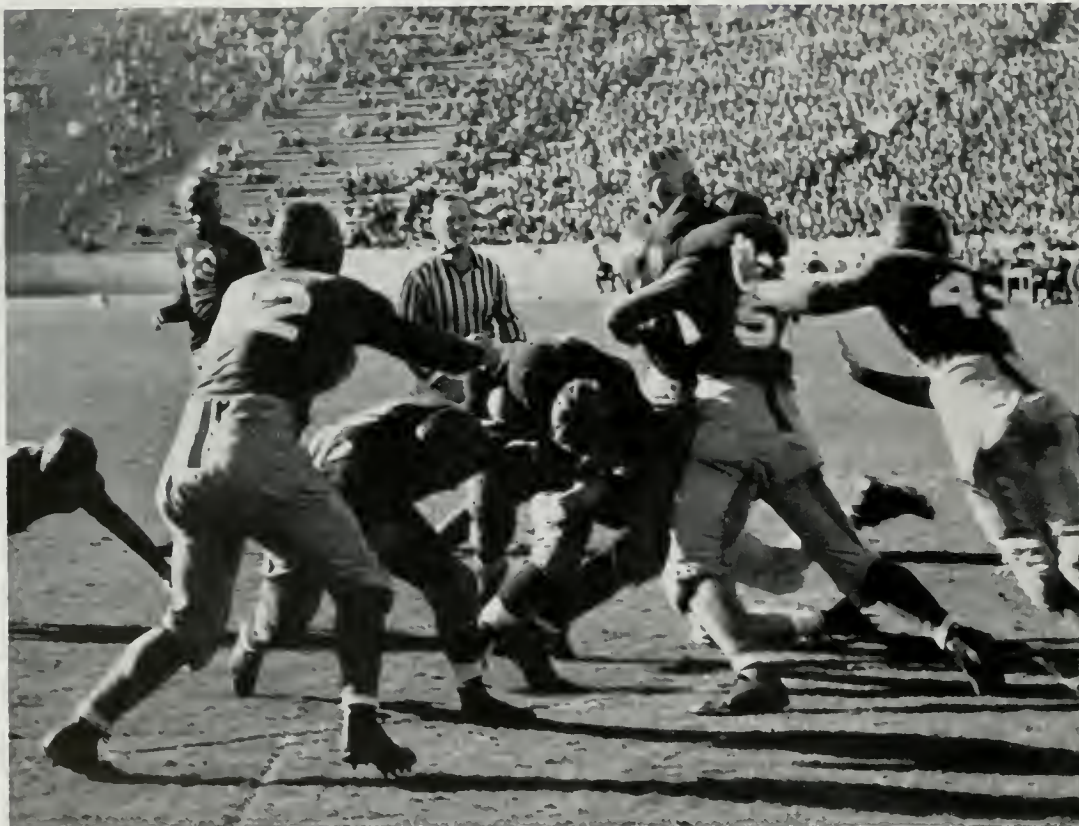

Above: South completes a pass for the Reds. Left: Bus Sutherland booms thru the Stanford line for the only score of the day.

JACK MONTGOMERY, 37  
Quarterback

CO-CAPT. GEORGE PFEIFFER, 39  
Guard

JOE VIGER, 22  
Quarterback

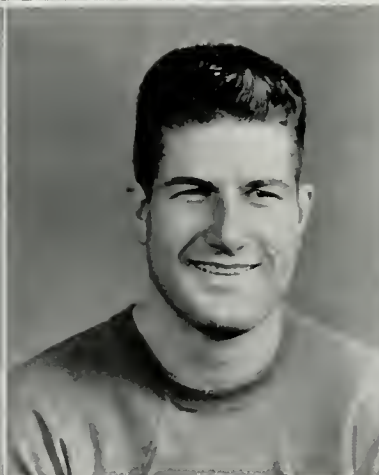

Stanford's band performs at half time as the U.C.L.A. rooting section in the stands puts on its famous card stunts. The stunt shows a little red school house and was a part of the entertainment provided for the alumni at the annual Homecoming celebration, believed to be bigger than ever this year. The Bruin rooting section, known throughout the country for its original and comical card stunts was directed by Van Craig assisted by Milt Kramer.



JOE L. BROWN, 19  
End

JOHN BAIDA, 48  
Quarterback

DON HESSE, 4  
Fullback



Anderson (25) and several unidentified Indian gridders aid in bringing down Jack Montgomery after the Bruin back gains three yards through the center of the opposing line.

THE TEAM WORKED AGAINST MANY BAD BREAKS DURING THE '37 SEASON, NOT THE LEAST OF WHICH WERE THE TEMPERATURES AT WASHINGTON AND STANFORD—4 BELOW ZERO AND 101, RESPECTIVELY. THE 1938 GAMES SHOWED GREAT IMPROVEMENT OVER THESE, WITH ONLY TWO CONFERENCE LOSSES AGAINST THEM, THE BRUINS, AFTER A 6-6 TIE WITH OREGON STATE, ENDED



In a lopsided tilt on the Cougar gridiron the U.C.L.A. Varsity conquered a surprised Washington State eleven 21-0. The first ten minutes of play proved to be hard fought with little gain on either side until Kenny Washington entered the fray and turned the game into a rout by rambling 24 and 51 yards respectively for touchdowns. Chuck Fenenbock, later in the game, streaked 80 yards for the third Bruin tally. The Cougars made their only scoring bid in the third quarter when they marched to the U.C.L.A. four yard marker only to be held by a strong Blue and Gold defense.



WOODROW STRODE, 27  
End



ROBIN WILLIAMS, 35  
Guard



JOHN RUETTGER, 43  
Guard



Washington State gridders ready to bring down Washington on a run around the Cougar end.



A Bruin pass about to be intercepted by an opposing W.S.C. man as he blocks Montgomery out of the play.



An alert, fighting, grid machine from Wisconsin, taking advantage of breaks which arrived at crucial moments, successfully tripped a fumbling Bruin Varsity 14-7, in an intersectional game November 12, on the local gridiron. Although the Westwood squad outgained the Badgers in yardage and downs, the visitors proved to be a strong all round team. Denied a touchdown in the first half because of a holding penalty, the Bruins opened up in the final moments of play with a brilliant passing attack to score their lone tally.

Excellent blocking on the part of Hovland (76), O'Brien (52), and Gavre (51) takes care of Bruin end Bob Cress (58) as Wisconsin's star ball carrier, Howie Weiss (75), starts on another of his numerous jaunts through the Blue and Gold line.



DON McPHERSON, 38  
End



MERLE HARRIS, 18  
Halfback

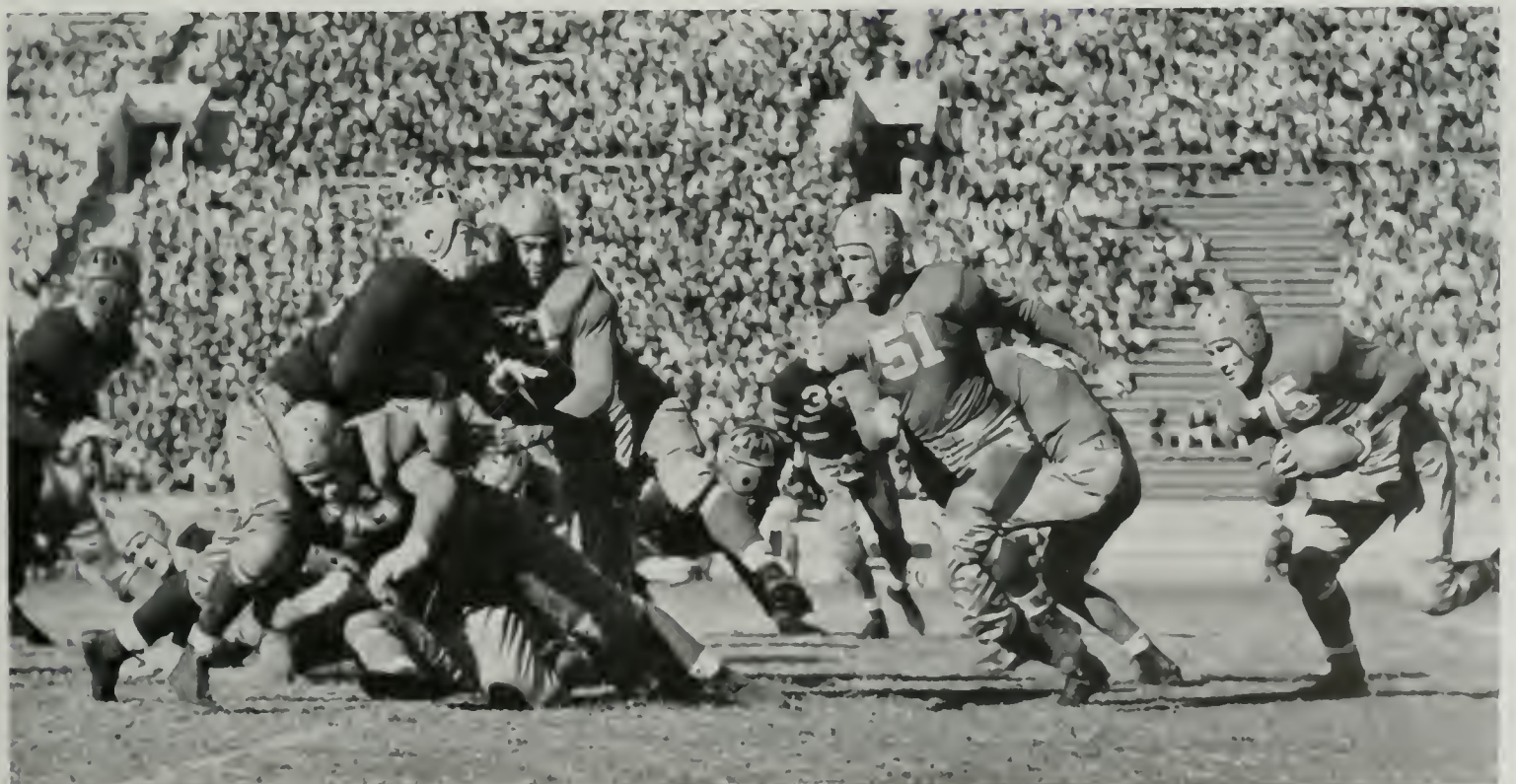

IN FOURTH PLACE ON THE COAST. THE MOST HUMILIATING DEFEAT OF THE SEASON TOOK PLACE ON THANKSGIVING DAY, WHEN S.C. OVERPOWERED THE BRUINS 42-7. 1938 WAS A YEAR OF "FIRSTS"—BEING THE FIRST SEASON PLAYED UNDER CO-CAPTAINS (PFEIFFER AND HIRSHON); THE FIRST TIME U.C.L.A. HAS EVER WON A HOMECOMING GAME; AND THE FIRST YEAR IN WHICH A

# SOUTHERN CALIFORNIA V



BREWSTER BROADWELL, 53  
Tackle

NED MATHEWS, 55  
Quarterback

WILLIAM SHUBIN, 57  
Guard

An outclassed Bruin Varsity bowed to their cross-town rivals in the annual Turkey Day game and were defeated at the hands of a powerful Southern California squad, 42-7. 65,000 spectators saw an inspired U.C.L.A. eleven not only outplay the Trojans in the first quarter but also score a touchdown and convert. The Trojans, with twice the reserve strength of last year, removed the shaken first team and capitalizing upon many breaks turned the game into a rout. At half time the score read 13-7 in favor of Southern California. Outplayed in the first half by the fighting Bruins the Trojans clicked in the last two periods to roll up an additional 29 points. By virtue of their victory the S.C. grid squad received a Rose Bowl bid and the Uclans a Pineapple Bowl bid to Hawaii.



Frank Carroll (40) drops on Lansdell (75) after F. Wai (49) puts the S.C. star off balance.



# S CALIFORNIA AT L.A.

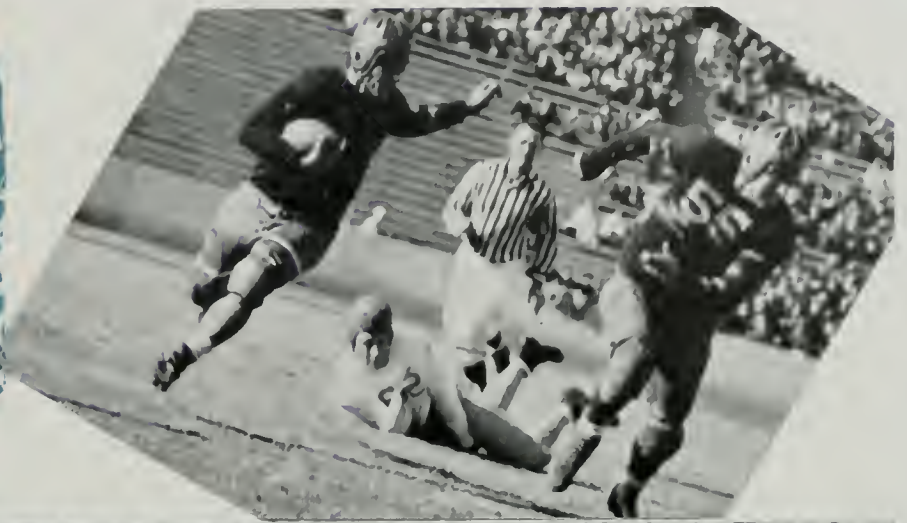

The Bruins' lone score came early in the first quarter, after a recovered Trojan fumble, when Washington rifled a pass to Strode standing in the end zone. Frawley converted for the extra point. After the first half the locals never again threatened Trojan territory because a strong S.C. line stymied every Bruin offensive drive. Statistics favored Southern California with 14-4 first downs and yardage gained 287-64. The Thanksgiving Day classic marked the last clash between two friendly rivals, coaches Bill Spaulding and Howard Jones.

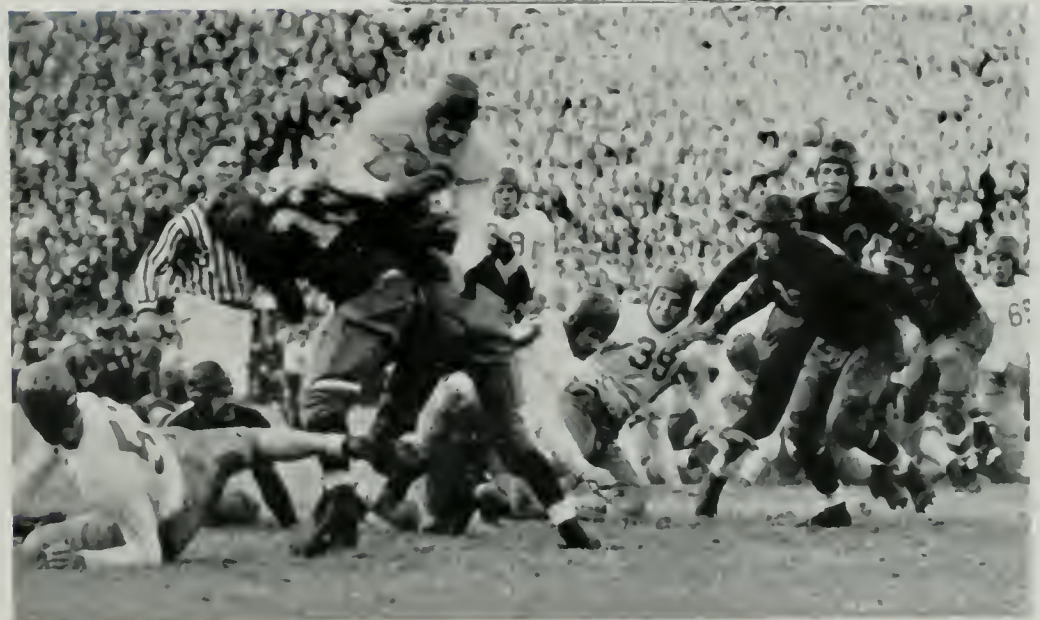

Top: Baida carries the ball as Mathews blocks. Bottom: Another touchdown by Banta of S.C.—



DEL LYMAN, 15  
Tackle

FRANK CARROLL, 40  
End

ROBERT CRESS, 58  
End

BRUIN TEAM PLAYED IN HAWAII. IT WAS, HOWEVER, THE LAST YEAR FOR THIRTEEN PLAYERS. THE THIRTEEN GRADUATES INCLUDE IZZY CANTOR, MERLE HARRIS, BUS SUTHERLAND, HAL HIRSHON, JOHNNY RYLAND, JACK MONTGOMERY, GEORGE PFEIFFER, JOHNNY BAIDA, RAY STURDEVANT, BREWSTER BROADWELL, CHUCK CASCALES, BOB NASH, AND SLATS WYRICK—MANY OF WHOM



Bruin revelers forget the track meet of the afternoon by attending the Theta-Phi Psi dance at the Biltmore.



Clever and original (?) stunts at the Pre-game Rally by Stew, Butch, and Jimmy.



"Stunt two. Ready—one, two, three, FLIP. Looks great fellows."



A.S.U.C. cards are passed or snatched as Uclan rooters pass through the trunstile at the Coliseum.



Trojan rooters and band swing "Fight On" as Bruin rooters, at ropes' end, chant the well worn "Wait 'till next year."



Kappas and Betas patronize the Thetas and Phi Psis after the S.C.-U.C.L.A. game.





"We'll be out there fighting and doing our best to win,"—Pfeiffer.



Enthusiasm and spirit is raised at the outdoor rally and All-U Sing preceding the S.C. game as the U.C.L.A. Yell Kings lead a California spell-out which echoes through the Quad.



Rally Committeemen instruct the Frosh Rally Reserves in preparation for S.C. half time stunts.

This year's S.C.-U.C.L.A. grid encounter was no exception when it came to pre-game hysteria and excitement, and post-game celebration and let-down. The week before the classic was taken up with the customary rallies and preparation, and even through the disastrous sixty minutes on the field the Bruin spirit prevailed surprisingly well under the trying circumstances. After the little set-to the various and sundry glamour grottos of the city were well populated with members of both institutions who seemed to be quite successful in forgetting the events of the afternoon.



The Bruin Band lends atmosphere to the colorful events at the Rally as the Yeomen assist things out by upholding the University tradition of "Let there be light."

MADE UP PART OF THE VARSITY'S FIRST STRING. 1938 WAS ALSO THE LAST YEAR FOR AN EXCELLENT U.C.L.A. COACH—BILL SPAULDING. SPAULDING, WHO CAME TO U.C.L.A. AS HEAD FOOTBALL COACH FROM MINNESOTA IN 1925, WILL TAKE UP HIS NEW POSITION OF ATHLETIC DIRECTOR NEXT YEAR. "WESTWOOD WILL," A GRADUATE OF WABASH, HAS BROUGHT THE BRUINS FROM PREP

# OREGON STATE

A deadlocked score of 6-6 put the Bruins in fourth place in the Pacific Coast Conference after their last game with Oregon State. The Beavers scored early in the first quarter after the season's most spectacular run of an 84 yard kick-off return. In the last quarter Kenny Washington, teamed with Bus Sutherland, drove sixty yards and finally tied the score on a pass to Jim Mitchell, who was alone in the end zone.



**JACK SOMMERS, 11**  
Guard

**BUS SUTHERLAND, 31**  
Fullback

Top: Hal Higgins of the Beaver squad starts on the longest run of the season, an 84 yard return of the opening kick-off, as Montgomery (37) and Cantor (2) try in vain to catch the speedy halfback. Bottom: Johnny Baida breaks through the opposing line and is apparently out in the clear for a lengthy gain.

# HAWAII TRIP



New Year's Day the traveling Bruin football squad successfully defeated the University of Hawaii 32-7 in the invitational Pineapple Bowl game at Hawaii. 18,000 shirt-sleeved fans watched the Uclans score in every quarter of the game. The Hawaiians, via a spectacular pass, made their lone score in the final period. A week previously the Bruins massacred the Honolulu town team, composed of alumni from various schools, by a 46-0 score.

Top: Vernon Choy (24) of the Hawaiian grid-ders makes a low tackle on Fenenbock (45) after breaking through the U.C.L.A. interference.

Bottom: Bus Sutherland makes the fourth Bruin touchdown in the first Pineapple Bowl game.

SCHOOL ATHLETIC STANDING TO AN ENVIABLE POSITION IN THE PACIFIC COAST CONFERENCE. HE WILL BE SUCCEEDED BY "BABE" HORRELL, ALL-AMERICAN GRADUATE FROM CAL AND FORMERLY U.C.L.A.'S CENTER COACH. COACH HORRELL'S ASSISTANTS WILL INCLUDE JIM BLEWETT, AS HEAD BACKFIELD COACH AND RAY RICHARDS, AS HEAD LINE COACH. THIS CAPABLE STAFF, A LARGE



# FRESHMAN FOOTBALL

Hampered seriously by a lack of reserves and dogged by bad luck, Norm Duncan's 1938 Brubabe squad finished the season without a victory and with one tie game. Although the locals, attempting to retain their Big Four Championship title, were unable to win a single game, the Frosh outplayed opponents in three tilts and lost only because of bad breaks. With three mainstays ineligible and but twenty players on the squad, the Brubabes dropped a close opener to Chaffey J.C. 7-0. A Chaffey man blocked a kick for the only score.

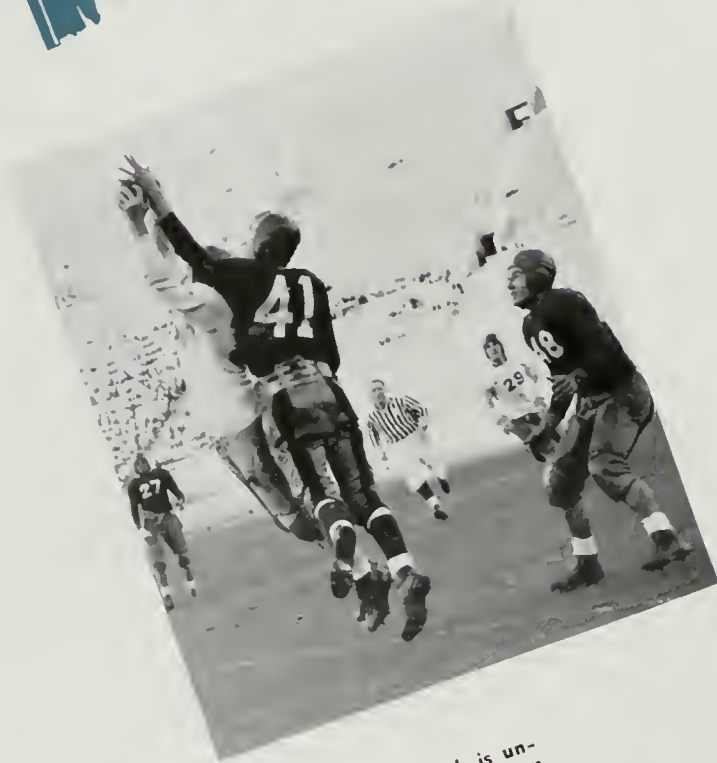

Cameron (41) of the Bruin frosh is unable to stop the Trojan yearling from completing a pass for another score.

Johnny Wynne (27) carries the pigskin in an attempt to penetrate the strong Stanford defensive line.



Left to right, first row: Assistant Coach Barber, Brasher, De Cameron, Milligan, Winters, Williams, De Francisco, Dr. Duncan; second row: Steadman, Bardeen, S. McKenzie, Anderson, Irwin, Fears, C. McKenzie, Rushall, Cantor, Wynne; third row: Coach Duncan, Kenny, Danielson, Waters, Patterson, Johnson, Armstrong, Vincent, Smith, Warren, Madglin.



## ASST. COACH

Pete Barber, former Bruin star, coached the yearling linemen. This season was Barber's first with the frosh.

## COACH

Norm Duncan came through the 1938 season without a single win but considering the lack of material and the situations that arose with the few players he did have, Norm did remarkably well against tough competition.

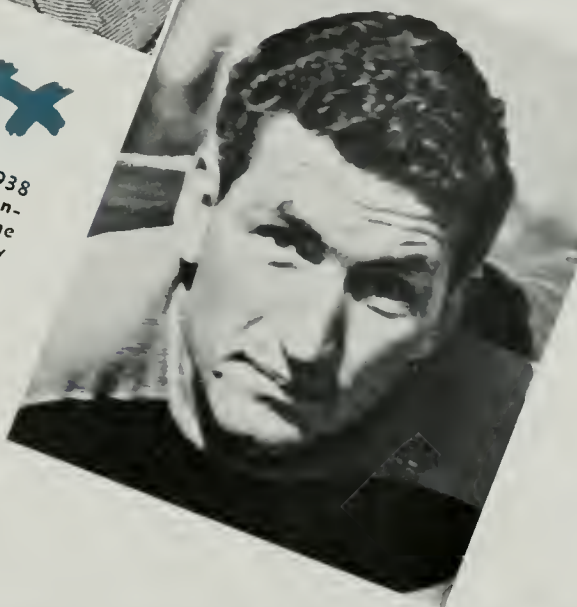

The second game, played at Berkeley, was taken by the Bear Frosh 14-6. The Northern brothers boasted strong reserves yet they were out-played the entire game by a visiting squad of 15 men. A hard fought 13-13 tie with Santa Ana J.C. was perhaps the most exciting struggle of the season. Santa Ana led at half time 7-6. The Brubabes next encountered a powerful invading host of Stanford Papooses who ran roughshod over the locals to garner 31 points and hold the Bruins scoreless. In their final tilt the Frosh met the U.S.C. Trobabes who, with strong reserves and superior power, defeated the Westwood squad 26-0.



Leo Cantor (12), sparkplug of the yearling defense, starts a lengthy gain against the Stanford papooses.

NUMBER OF COMPETENT AND EXPERIENCED JUNIORS, AND A SMALL BUT SPIRITED GROUP OF SOPHOMORES PROMISE AN OUTSTANDING 1939 GRID SEASON FOR THE BRUINS. THE 1938 FROSH FOOTBALL RECORD WAS POOR—MAINLY BECAUSE OF A LACK OF RESERVES AND OF LINE MATERIAL, BUT SUCH PLAYERS AS LEO CANTOR, JOHNNY WYNNE, AND NATE DEFRANCISCO COMPETED FOR TOP HONORS.

ROBERT CALKINS

RAY WELDIE

HARLEY HUMES

CROSSAN HAYS

# BASKETBALL

WILBURN MUNKERS

ROBERT NULL

LLOYD ANDERSON

ALEX RAFALOVICH

JACK MONTGOMERY

DON BROWN

WICKHAM BLAINE





THE 1930 BASKETBALL TEAM, BADLY HAMPERED BY SICKNESS AND POOR BREAKS, TURNED OUT A FAIR SEASON—HIGHLIGHTED BY DECISIVE WINS OVER THE FAMED CAL AND STANFORD SQUADS. THE FOLLOWING YEAR, HOWEVER, WAS BELOW FAIR. THE LOCAL HOOPSTERS LOST FIVE OUT OF NINE GAMES IN SPITE OF A WELL-ROUNDED PERSONNEL. '32 GAVE THE BRUINS NO IMPROVE-

# BASKETBALL



The 1939 Bruin cage squad includes, seated: Klein, Calkins, Montgomery, Sieck, Anderson, Brown, Blaine; standing: Caddy Works, Price, Null, Rafalovich, Hays, Munkers, Hiltner, Humes, Dick Linthicum.



Dick Linthicum, assistant basketball mentor and former Bruin All American forward, this season competently aided Caddy Works with the Varsity coaching problem.





The Varsity this year was under the leadership of lanky Crossan Hays, one of the steadiest, consistent ball-hawks on the squad who has held down the pivot position for the last two years.



"Caddy" Works, basketball coach at U.C.L.A. since 1921, terminated his work here by resigning this year. Coaching duties are expected to be taken over by a full-time coach and "Caddy" will henceforth devote his time to his law practice.

PIERCE H. Works, Varsity basketball coach, known to basketball fans as "Caddy," is resigning the coaching helm this year. "Caddy" started at U.C.L.A. after playing basketball and baseball at Berkeley and baseball with the Pittsburgh Pirates. Coaching local basketball for 19 years, he has developed the Uclan squad into a major factor in coast competition. U.C.L.A. will miss "Caddy" Works.



Basketball managers include: Earle Dorrance, Frank Budroc, William Kugler, Senior Manager Wickham Blaine, Paul McLaughlin, John Richmond.

MENT, AND 1933 FOUND THE CASABAMEN AGAIN HOUNDED BY BAD LUCK—HANDICAPPED BY AN INJURED CAPTAIN AND BELOW AVERAGE STATURE. BUT MOST OF THE GAMES WERE CLOSE ENOUGH TO BE EXCITING—SCORES BEING MADE IN THE LAST SECONDS OF PLAY. THE FOLLOWING SEASON ALSO WAS DISAPPOINTING, ALTHOUGH CAPTAIN DON PIPER KEPT U.C.L.A. IN THE PUBLIC EYE BY

# PRACTISE SEASON

BOB CALKINS, 27  
Forward



"Ace" Calkins (27), highest scoring Bruin forward, has his eye on the ball and seems indecisive as to just where his man is going while Crowley (33) is being nicely blocked from the play during a varsity practice against fast stepping opposition.

Opening their practice season at Berkeley with a defeat at the hands of the strong Ohio State team from the Big Ten Conference, the Bruin hoopsters recovered sufficiently the following night to down decisively the invading Cornhuskers from Nebraska. In the next tilt, however, California squeezed out the local cagers by scoring in the last few seconds of play. The remaining pre-season games were played in the sunny southland. The Bruin quintet met the same opponents, Cal and Nebraska, with the addition of Tulane, Pomona, Idaho, Occidental, and San Diego State. The final polishing of the team's form was applied in competition against various Junior Colleges in Southern California. These small schools helped to condition the Bruins for their conference games. The Junior College teams unexpectedly gave the Uclans strong competition.

LUTHER HILTNER, 30  
Center



HARLEY HUMES, 23  
Forward



ROBERT NULL, 39  
Guard

LLOYD ANDERSON, 24  
Forward

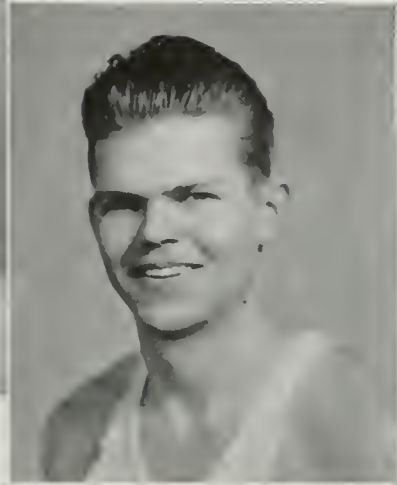

Wilburn Munkers (22), Bruin center, shoots for the Nebraska basket as three of the visitors crowd in to stop the lanky Uclan.



Pivoting to evade his guard is a Nebraska hoopman as Alex Rafalovich (21) hangs on to prevent a score by the Cornhuskers.

Inaugurating a new fast-breaking system of play this year, the Bruin casaba men needed a longer period for practice than was allowed for basketball. Handicapped by such a brief practice session, as compared to other squads on the Pacific Coast, the Uclans entered conference competition practically untried. All through the season the team showed the need for more pre-conference workouts. Ineligibilities kept hitting the squad throughout the practice season. Because of this, Coach Caddy Works found it a very difficult task to pick out his most effective playing combinations. The faculty axe continued to fall throughout the season, ruining any chance of building up strong reserves for the team.

Bob Null (39) of the U.C.L.A. melon force reverses his direction in an attempt to get away from the Tiger player who guards him in the practice scuffle.



EARNING A PROMINENT PLACE AMONG PACIFIC COAST HIGH SCORERS. '35 BROUGHT AN IMPROVED BRUIN TEAM. BUT LITTLE IMPROVEMENT IN SCORES IN SPITE OF THE PROMISE SHOWN IN THE PRACTICE TILTS. IN 1936, ALTHOUGH THE TEAM WAS SMALL EACH MAN DID HIS PART SO WELL THAT THE VARSITY PARTIALLY COMPENSATED FOR ITS LACK OF QUALITY. EACH INDIVIDUAL

# 1939 SCHEDULE

December 2	Los Angeles City College
December 3	Pomona College
December 6	La Verne College
December 9, 10	San Diego State
December 13	Pomona College
December 16, 17	Idaho, Tulane
December 22	Long Beach Junior College
December 23	Los Angeles City College
December 26, 27	Ohio State, Nebraska
December 29	Ohio State
January 5	Whittier College
January 6	Occidental College
January 13, 14	California
January 20	Southern California
January 31	Pomona College
February 3, 4	Stanford University
February 10	Southern California
February 17, 18	California
February 24, 25	Stanford University
March 3, 4	Southern California

# STANFORD

Coach Caddy Works' Bruin cagers, to hold their losing streak intact, met a strong band of Palo Alto Redskins and lost four close hard fought tilts. The locals, although not outclassed, were unable to capitalize upon the breaks and lacked the last half stamina and punch necessary to gain and keep the lead.



With both feet out from under him, Bob Null takes a trip to the floor for which he received two free throws.

Bruin star, Bob Calkins (27) passes to Lloyd Anderson (24) from the floor after a scramble with the Reds.



PAUL KLEIN, 38  
Forward

GERALD SIECK, 25  
Forward

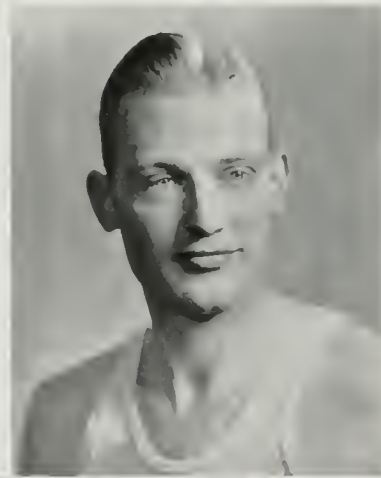



JACK MONTGOMERY, 37  
Guard

Calkins is on his way through Bickerton and Chalmers of the Bears with locals Shay and Anderson on their way down the court for a pass.

# CAL

Pitched against the strongest Bear hoop squad in the last ten years, the Bruins were unable even to worry their Northern brothers during the four-game casaba series. Meeting the Uclans in Westwood for the first doubleheader the Bears, led by Big Bill Ogilvie, 6-ft. 6-in., 222-lb. scoring sensation, easily sank the Bruins 49-33 and 54-39. The last two games, held at the San Francisco Fair to coincide with its opening, were walk-aways for the Californians by scores of 54-32 and 42-22. Bruin standout for the series was sharpshooter Ace Calkins.



ALEX RAFALOVICH, 21  
Guard



Uclans Null (39) and Captain Hays (34) stretch out in a desperate attempt to block a California man's one handed tip in shot.

PLAYER SHOWING OUTSTANDING BRILLIANCE. '37, HOWEVER, PROVED ANOTHER DISAPPOINTMENT TO U.C.L.A. FANS WHEN THE TEAM ENDED IN THE CELLAR POSITION. '38 AGAIN SHOWED THE BRUINS IN THE BASEMENT—STILL LACKING HEIGHT AMONG THE PLAYERS. THE TEAM HAS BEEN COACHED SINCE 1924 BY COACH PIERCE "CADDY" WORKS, WHO IS RETIRING AFTER HIS LONG COACHING



It looks like an even leap between Hays (34) and the Southern California center at the opening jump of a Trojan-Bruin battle. Calkins (27), Null (39), and Anderson (24) have their eyes glued to the casaba waiting to spring a fast break.

**DON BROWN, 32**  
Guard

Lloyd Anderson (24) takes the ball off the Trojan backboard after a shot by a Trojan. The game played at the Olympic saw the Bruins drop a narrow margin in the last few minutes to lose again to the strong S.C. five.





# U.S.C.

Fighting against a superior squad, Coach Caddy Works' Bruin cagers dropped four straight tilts to the Southern California Trojans during their 1939 Pacific Coast Conference meeting. The Uclans were at their best in the third game of the series with the crosstowners when the locals led S.C. by a comfortable margin until the closing few minutes of the close struggle, when the Trojans rallied to win 43-35. Ralph Vaughn, sharpshooting S.C. forward, who broke Hank Luissetti's conference record of a 30-point total for one game by six points, was one of the reasons for the Bruin defeats. Calkins, Hays, and Rafalovich led the home squad in digit total.



RAY WELDIE, 40  
Forward



The situation pictured above is typical of the S.C. encounters when the Trojans, with superior speed, out-maneuvered the Bruins on many occasions and left one man at the basket. Null is attempting to worry Trojans Ruh (5) and Sears (3).

WILBURN MUNKERS, 22  
Center

STANLEY PRICE, 28  
Guard

CAREER TO DEVOTE HIS TIME TO HIS LAW PRACTICE. THE 1930 BRUIN BASEBALLERS OPENED THE GREAT AMERICAN SPORT ON THE NEW CAMPUS WITH A DISCOURAGING YEAR, ENDING THE SEASON AT THE BOTTOM OF THE CONFERENCE LADDER—THE CONFERENCE STANDINGS SHOWING ONLY TWO WINS TO THIRTEEN LOSSES FOR THE UCLANS. THE SECOND YEAR ON THE WESTWOOD



Fighting for the ball on a jump, a Bruin player out-leaps his Trobabe opponent.

# FRESHMAN

## BASKETBALL

Coached by Wilbur Johns, the Frosh casaba squad showed a fairly successful season, being on the winning end of seven games and dropping six. Sketchly, Lowe, Schilling, Cameron, Alshuler, Zastro, and Kerlan, men who consistently out ball-hawked their opponents during the entire season, should be welcomed by the Varsity coach next year. Although the yearlings turned out one of the strongest Frosh squads in recent years, they were not quite strong enough to overcome the powerful Southern California Frosh in their four game series. In each encounter with the cross-townners the local boys fought every game to a close finish but each time they lacked the final punch to sink the Trobabes.

Terry Holberton, stellar Brubabe forward, shown in a fast break, sifts through the Fairfax zone defenses, in a pre-season practice game.

Chuck "Legs" Lowe and Harry Sketchly have just gained possession of the casaba much to the surprise of the Beverly High boys.

A Riverside J.C. man holds Larry Gittler from going too high on the jump. Danny Rafalovich and Bill Ward are in on the play.





COACH WILBUR JOHNS



The Frosh squad includes, kneeling: Heussenstamn, Bleak, Zastro, Cameron, Alshuler, Gittler, Sketchly, Hintz; standing: Coach Wilbur Johns, Stewart, Richardson, Lowe, Rafalovich, Lappan, Stoddard, Ward, Curland, Schilling, Weingardner, Holberton.

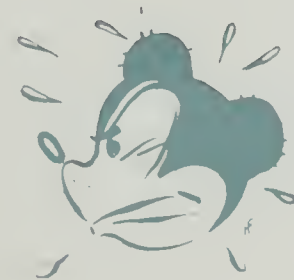

DIAMOND FOUND THE LOCALS GREATLY IMPROVED AT HOME, BUT THE NORTHERN ROAD TRIP AS USUAL PROVED A STUMBLING BLOCK. AND THE BRUINS RETURNED WITH NO WINS. 1932 SHOWED A HIGHLY IMPROVED WESTWOOD NINE, NO LONGER CONSIDERED A SET-UP FOR OPPONENTS. IN 1933 THE BRUINS HAD A SUCCESSFUL SEASON—HANDICAPPED ONLY BY LACK OF FINANCES AND PROPER

J O H N C A R T E R

C H A R L E S C . C R A L L

R O B E R T S I M P S O N

T H E O D O R E B E L L

J A M E S E . M O O R E

W I L L I A M E . G U Y E R

R O B E R T P A R K

# BASEBALL

J O H N Z A B Y

H A R O L D H I R S H O N

J O H N B A I D A

R O B E R T N U L L

R O B E R T W H I T L O W

M I L T O N C O H E N

K E I T H E M B E R S O N

M O N T E D U B A R R Y

J O H N F R E D E R I C K S

E D " S C A T " L A W



PLAYING FACILITIES. '34 BROUGHT THE WESTWOODERS SEVERAL WELL-DESERVED VICTORIES; THE MEN IMPROVED STEADILY THROUGH-  
OUT THE SEASON. WITH HIGH HOPES, IN 1935, OF WINNING THE COAST CONFERENCE CHAMPIONSHIP WHICH WOULD HAVE BEEN  
THE BRUINS' FIRST—THE HAPLESS HORSEHIDERS IN SPITE OF PLAYING THEIR BEST GAME OF THE SEASON, WERE UNABLE TO DOWN

U.C.L.A.'s 1939 varsity baseball team members were, front row: Bob Null, Bill Guyer, Carter Crall, Coach Marty Krug, John Zaby, Hal Hirshon, John Fredericks, Milt Cohen, Johnny Baida; back row: Rodney Potter, Irving Jaffe, Jerry Sieck, Captain Johnny Carter, Bob Whitlow, Johnny Moore, Bob Park, John Overholtzer, Keith Emberson, Lawrence Rushall, Manager Jimmy Flint, Senior Manager Ed Law.



ED "SCAT" LAW  
Senior Manager



The man who controls the Bruin baseball destiny is veteran Coach Marty Krug, former professional second base star and present scout for the Detroit Tigers when he is not coaching the locals.

# BASEBALL

Around the nucleus of Captain John Carter, John Zaby, 1937 home-run king, and Hal Hirshon, Coach Marty Krug built his 1939 diamond squad. A strong pitching staff included Monty DuBarry, Bob Whitlow, Milt Cohen and Keith Emberson. Ted Bell and Carter Crall handled the spot behind the plate. Carter held down the first sack, Moore on second, and Null on the third base. John Zaby, Hal Hirshon and Johnny Baida filled the field positions.

Serving as captain of the 1939 squad and regular first baseman, Johnny Carter gave valuable support to his team. Potential material last year as a pitcher, Carter broke his arm last fall and was switched to the first sack which he very capably held down all season.

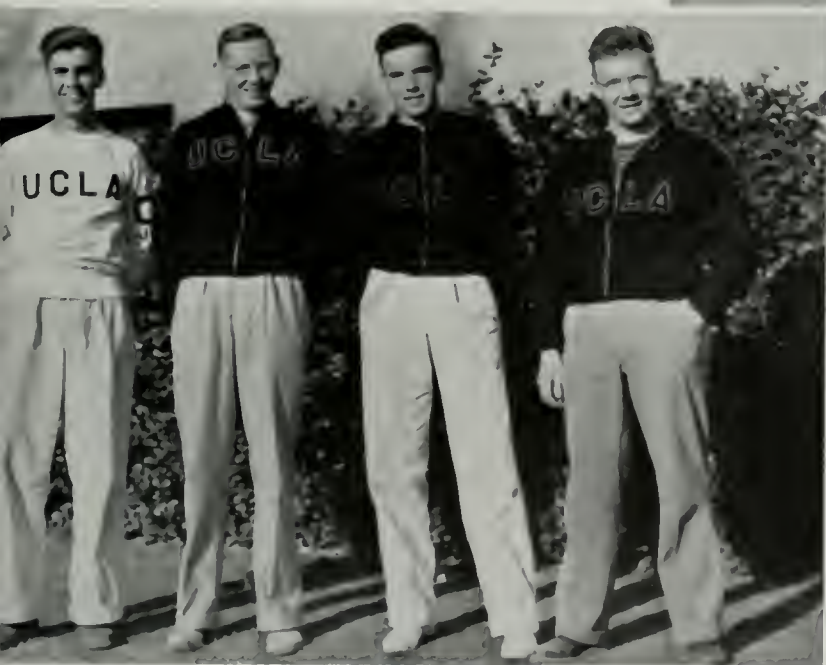

Baseball managers: Bigler, Law, Flint, and Fredericks.



THE CROSS-TOWNERS. THE TEAM ENDED THE SEASON IN THIRD PLACE. THE FOLLOWING YEAR, WITH ALMOST THE SAME PLAYERS, THE LOCALS OVERCAME MINOR CATASTROPHES AND COACHING DIFFICULTIES TO END NEAR THE TOP OF THE LEAGUE. THE PROBLEM OF A COACH WAS SOLVED IN 1937 BY THE ADDITION OF CAPABLE MARTY KRUG TO THE COACHING STAFF. WITH A LACK OF EX-

# PRACTICE SEASON

ALTHOUGH the Bruin nine finished a mediocre conference season, they showed surprising strength by wading through a tough practice session of ten tilts, winning eight and dropping two. Opening their season with a pair against Loyola, the Bruins showed rare form and batting power to win the games 2-1, 12-11. After taking a set-back from a powerful Pasadena J.C. squad 13-6, the locals took a double from L.A.C.C. 6-3, 12-6, and then swamped the National Baseball School 11-6. A strong outfit from Glendale J.C. next tripped the Uclans 10-6. The Krugmen then won three in a row, defeating Santa Monica J.C. Corsairs 7-2 and taking the San Diego Marines in both tilts of a two-game series. A decisive defeat of the California Aggies closed the practice season.



CARTER CRALL  
Catcher



A high foul hit by Johnny Zaby, ace Uclan outfielder, is closely watched by the umpire and a Pasadena Junior College catcher during a practice session with the Bulldogs.



TED BELL  
Catcher



Bobby Whitlow, Bruin hurler, gets a free trip to first in one of the practice games with the Loyola Lions.



# ST. MARY'S

Taking on St. Mary's top ranking nine for the first game of the series under the lights of the Seal Stadium in San Francisco, the Bruins received a terrific beating from the Gaels to the tune of 14-4. Local Bob Whitlow was taken for ten hits and nine runs while Monty DuBarry was tapped for six hits and five runs. Gael Earl Johnson showed exceptionally good form by striking out 14 Bruins. The Krugmen, in the return game, rose out of their slump and took the Gaels completely by surprise in a tenth inning rally 5-4, splitting the series.



Teammates and managers watch anxiously to see whether Carter "Porky" Crall's long high hit is foul or fair as the ace Bruin catcher starts down to first base.



JOHN MOORE  
Second Base

Bruin captain and first baseman Johnny Carter puts the runner out and starts the throw to home to prevent a run by St. Mary's

MILT COHEN  
Pitcher

BOB NULL  
Right Field



PERIENCED PLAYERS, THE TEAM SHOWED PERSEVERANCE AND A CONSISTENT WILL TO WIN. IN '38 THE KRUGMEN, AFTER AN UNPROMISING START, SLID INTO A FAIRLY COMMENDABLE SEASON, EVIDENCING THE IMPROVEMENT WHICH HAS BEEN REALIZED BY THE BRUIN BASEBALL SQUAD EVER SINCE THE 1930 PLAYERS FINISHED THE TWO-WIN SEASON THAT PUT THEM IN THE CELLAR AS FAR

# SANTA CLARA

BILLY GUYER  
Short Stop



Marty Krug's diamondmen were forced to split their series with Santa Clara when they nosed out the Broncos 3-1 in the first game and in turn were shaded by the San Jose school 17-16. Tallying three runs in the second inning and blanketing the Broncos until the ninth when one run was allowed, the locals played a safe, tight game. The second encounter of the series was a different story when the Bruin pitching collapsed and allowed twenty-one hits, and nine walks—walking in six runs.

BOB PARK  
Third Base



Plenty of action, including hits, runs, and lots of errors is the story that accompanies the pictures above. Things happened fast and furious and called for a lot of quick decisions. In the first picture outfielder Zaby has just done some neat sliding into first base. At the right Bob Null seems to be in the home stretch with a determination to register one of those precious runs for the Bruins.

Playing in front of a well-packed grandstand on the home field, Hal Hirshon bunts one of his usual well placed balls to catch the Stanford boys flat-footed.



# STANFORD

Although a pair of games have been scheduled the Uclan diamond squad has at press time met the Stanford Indians in one game, dropping the tilt 9-2. The Bruins, meeting the Palo Alto squad on their northern tour, were the victims of an inexperienced infield which was unable to support hurler Bob Whitlow. The defeat was the third for Whitlow on the tour and the sixth of the conference season.



JOHN ZABY  
Left Field



ROBERT WHITLOW  
Pitcher

Johnny Carter, who captained this year's ball club, shown as he scored one of his many runs of the season against S.C. Among the most consistent sluggers on the local nine, Carter led the pack in run gathering.



AS THE COAST CONFERENCE WAS CONCERNED, CREW WAS INTRODUCED AT U.C.L.A. IN 1932, WITH MAJOR GOODSSELL IN THE COACHING POSITION AND CHUCK SODERSTROM, A SOPHOMORE, AS CAPTAIN. PRACTICE WAS HELD AT THE LONG BEACH ROWING STADIUM WITH THE CREW ROWING A BARGE UP AND BACK THE COURSE. ON OCTOBER 8 A CEREMONY TO INITIATE THE NEWEST MA-

# CALIFORNIA



Playing two intercollegiate baseball association games with California, the Bruins split the series after capturing the first game in a 14-9 slugfest and then being swamped by the Bears 10-3. Combining six hits, two wild pitches, a passed ball, and an error to score nine runs in the fifth, the Bruins earned their first game but a complete reversal of form in the second tilt of the series gave the Bears a walkaway win. Milt Cohen and Monty DuBarry were on the mound for the locals.

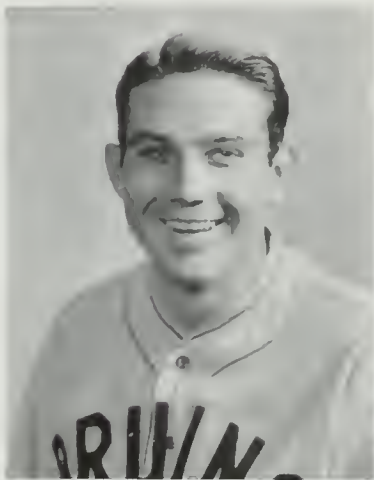

JACK FREDERICKS  
Pitcher

GERALD SIECK  
Utility



Above: Bear coach, Clint Evans, screams at a close decision at first base as Johnny Moore tallies another run for the Bruins. Below: Milt Cohn throws to first baseman Carter to catch the Bear runner off the base.



# SOUTHERN CALIFORNIA



Johnny Baida is caught going into third base during the Bruin-Southern California baseball clash on a passed ball. Kenn Holly is the Trojan third sacker.



HAL HIRSHON  
Center Field

CAPTAIN JOHNNY CARTER  
First Base



MEETING Southern California twice during the past season Marty Krug's horsehidiers blew the first game of the series 9-2, and were nosed out of a victory in the second encounter 11-10. The Bruins in the first tilt were leading 2-1 going into the eighth when an epidemic of errors in the last two innings cost them any chance of victory. The second clash with the Trojans the locals were again out in front until the last of the ninth when the warhorse put on pressure and scored the winning run. A third game is scheduled but as yet has not been played at press time.



U.C.L.A. managers and players rejoice as slugging Hal Hirshon, star Bruin center fielder, rings up a run after hitting a circuit clout.

JOR SPORT WAS HELD AT LONG BEACH. MUCH SPLASHING OF WATER AND AWKWARD ROWING WAS FEATURED AT THIS FIRST SHELL EVENT. THE SQUAD IMPROVED BY APRIL AND CAME WITHIN TWO SECONDS OF THE OLYMPIC 2000 METER TIME, WINNING A MORAL VICTORY IN THE LONG BEACH REGATTA. BEN WALLIS TOOK OVER THE COACHING DUTIES IN '34, AND THE BRUINS ROWED TO



Members of the Frosh squad include, first row: Kolbrener, Simmons, Sinclair, Howard, Hummes, L'Heureux; second row: Ward, Pechet, Bly, Johnson, Coach Dick Conger; third row: Brady, Frankenstein, Mendius, Richardson.



Shown in action during one of the practice games, Frosh Jack Simmons sets himself for a swing at the old apple. Competing against the best prep schools in the Southland, the frosh nine emerged victorious in all of their tilts except three.

# frosh

## BASEBALL



The 1939 Brubabe horsehidiers turned out a strong squad this spring, winning four out of seven games. Captained and coached by Dick Conger, former Fremont High baseball star, the Frosh met and swamped Southwestern University 16-0 in the first tilt of the season. A win over the Hermosa N.Y.A. nine and a 7-5 victory over a powerful Hamilton High squad made the string three in a row. A stronger Fairfax High School team trimmed the Frosh 11-8 then the freshmen turned around and took the Santa Monica Corsairs 7-1. The Frosh dropped the S.C. series 3-1, 9-6.



Jack Howard, fiery catcher for the Freshman baseball team does a good sliding act when he tries to beat the peg to the bag on first base. Even with all the sliding the Bruins were unable to wrest victory from the fast-stepping Trobabes.



Coach, captain and general handy man Dick Conger, played any position that needed strengthening and took the mound several times to pitch a victory. Conger is expected to be a great asset to next year's varsity.

THEIR FIRST VICTORY—AGAINST SACRAMENTO JUNIOR COLLEGE. IN 1935 THE LOCAL OARSMEN WON OVER WISCONSIN, SHOWING A DEFINITE IMPROVEMENT AS A RESULT OF THEIR CONSISTENT PRACTICE. THIS WAS AGAIN EVIDENT IN THE RESULTS OF THE '36 SEASON, WHEN THE BRUINS OPENED WITH A VICTORY OVER OREGON STATE, FOLLOWING IT UP WITH THE DEFEAT OF SACRAMENTO

A L A N K O C H  
F R E D K O E B I G  
A R N O L D B R O Y L E S  
H O M E R M I H M  
R A L P H B U T T E R F I E L D  
R A Y M O N D S C H E R E R  
S H E L B Y C U L L I S O N  
F R E D C A R L I N  
R O B E R T H I L L E N

C R E W

R O B E R T S T R E E T O N  
C H A M P R I L E Y  
E D G A R F U L L E R  
R I C H A R D M E I N E  
E V E R E T T P E A S E  
A L B E R T J. M E Y E R  
A L A N L O N G A C R E  
I G N A C I O Q U I J A D A  
R A Y J O H N S O N  
C H A R L E S K R U S E  
H E N R Y M I L L E D G E  
L E O N J A C O B S  
R O B E R T R U B E N





J.C. THE VICTORY OF THE BERKELEY BEARS OVER THE LOCALS THAT YEAR WAS LAID PARTIALLY TO THE FACT THAT THE BEARS, HAVING BEEN BADLY DEFEATED THE WEEK PREVIOUSLY BY THE WASHINGTON HUSKIES, WERE OUT FOR BLOOD TO BOLSTER THEIR SELF-CONFIDENCE. IN A SEASON OF MANY CHANGES IN SHELL POSITIONS, THE '37 OARSMEN WON OVER SACRAMENTO JUNIOR COL-

# CREW



Members of the Varsity crew include: Carlin, Cullison, Scherer, Butterfield, Mihm, Broyles, Kocbig, Koch and Coxswain Hillen.

Managers: Ruben, Stufft, Jacobs.

**BOB RUBEN**  
Senior Manager

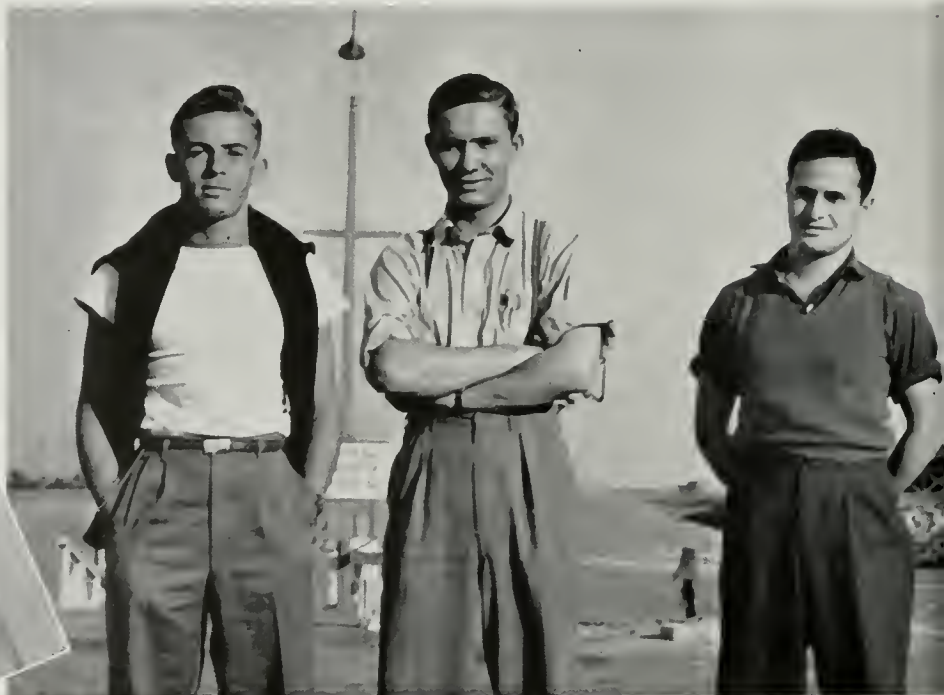

# SQUAD

Bruin crew men began the 1939 season with the customary hope that they would soon have a new boathouse at Ballona Creek, only a fifth of the distance from the school to the Marine Stadium. The boathouse was completed but funds appropriated were insufficient to build a float from which to launch the boats.



*Everyone looks up to Coach Ben Wallis for all he has done for crew at U.C.L.A. Ben has donated his services as head coach for the past five years.*



**Fred Kocbig, Captain of the 1939 crew and Commodore of the Bruin Rowing Club, pulled at the number seven slide.**

LEGE AND LOST BY SEVEN SECONDS TO THE BEARS. DURING THAT SEASON THE JAY-VEE ROWERS REPEATEDLY BEAT THE VARSITY IN CONTESTS BETWEEN THE TWO, ALTHOUGH THE LATTER WAS VICTORIOUS IN THE FINAL TEST. 1938 WAS ALMOST A REHASH OF '37—THE LOCALS AGAIN DEFEATED SACRAMENTO J.C. AND LOST TO THE CAL BROTHERS. A TRADITION OF THE BRUIN OARSMEN



EDGAR FULLER  
J.V. six



BOB STREETON  
J.V. stroke



HOMER MIHM  
Varsity five



FRED CARLIN  
Varsity bow



ALLEN KOCH  
Varsity stroke



DICK MEINE  
J.V. five



RAY SCHERER  
Varsity three

# B O A T

The 1939 Bruin crew was probably the best in the seven-year history of the sport at U.C.L.A., but it had the misfortune to meet, in its only race, California, with the best crew in the world. Ky Ebright's oarsmen finished seven lengths ahead of the Bruin Varsity in the record time of 6:18 minutes. The Uclan Junior Varsity, pluckily stroked by Bob Streeton, finished a scant four lengths behind the Cal Jayvee.

# Y T S I R S I T Y



"Way out! Let it down easy!" barks Cox'n Hillen as the Varsity launches its boat.



**RALPH BUTTERFIELD**  
Varsity four



**ALBERT J. MEYER**  
J.V. three



**EVERETT PEASE**  
J.V. four



The Varsity prepares for its work-out while Coach Wallis gives instructions and a manager stands by.

Pretty Mary Shorkley practices for her role of queen at the U.C.L.A.-California regatta.



ROBERT HILLEN  
Varsity coxswain

ARNOLD BROYLES  
Varsity six

IGNACIO QUIJADA  
J.V. bow

RAYMOND JOHNSON  
J.V. coxswain

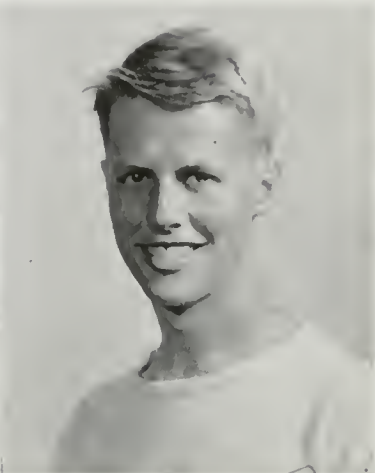

# JUNIOR CREW

Members of the Junior Varsity include:  
Quijada, Longacre, Meyers, Pease, Meinc,  
Fuller, Riley, Streeton and Coxswain  
Johnson.



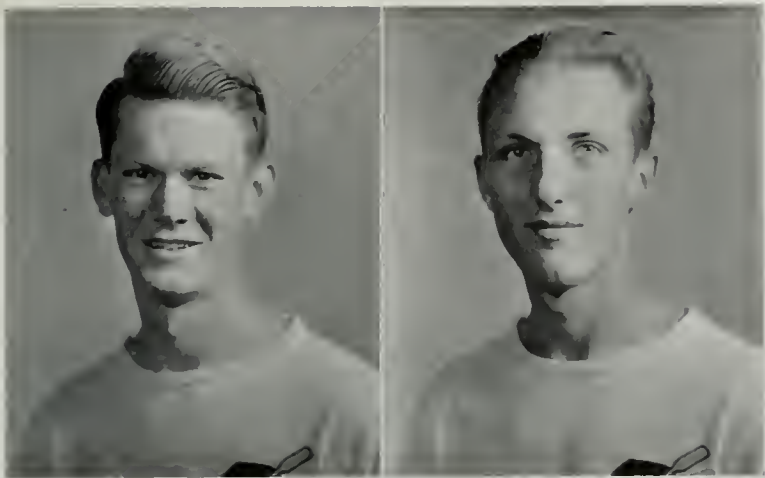

ALAN LONGACRE  
J.V. bow

CHAMP RILEY  
J.V. seven

CHARLES KRUSE  
Two-oar

BOB HANNAH  
Two-oar



The Jayvee at "ready all" beginning one of its daily 12,000 metre workouts. The Varsity and Junior Varsity were quite evenly matched throughout the season.



IS THE SELECTION, EACH YEAR, OF A CREW QUEEN, WHO REIGNS OVER THE ANNUAL REGATTA. U.C.L.A.'S 1929-30 ATHLETIC SEASON WAS HIGHLIGHTED BY THE TRACK TEAM ALONE—THE ONLY MAJOR BRUIN SQUAD OF THAT YEAR WHICH DID NOT HAVE TO "WAIT UNTIL NEXT YEAR." THIS BROUGHT THE FIRST EVIDENCE OF THE ABILITY OF THE LOCALS TO MEET TEAMS SUCH AS

# FROSTH CREW



Members of the Freshman crew include, front row: Fearon, Sale, Swinburne, Green, Wilner, Ross; standing: Kenny, Files, McRosky, Hill, Hillie, Tanner, McKenzie, Staley, Clark, Rice, Davenport.



The frosh crew launches its boat in preparation for its time trial with the other U.C.L.A. crews. These trials show the progress of the crews when they are training for a race.



THE Frosh crew, with the largest turnout in its history, had two full crews and several alternates this year. Although the first-boat freshmen, rowing in the Uclan and averaging better than 165 pounds, had tremendous power, the second boat, in the Southern Bear, offered stiff competition with their smoother form. In the regatta, the Uclan, with the best form of the season, lost to the Compton J.C. Varsity while the Southern Bear, nosed out by Compton's J.V., beat the Long Beach varsity.



Martin Litton, three year Bruin crew letterman, ably coached the 1939 freshman crew. Litton worked tirelessly with the frosh and turned a large group of men who had never rowed before into potential varsity material for 1940.



The second frosh oarsmen shoulder a \$1,500 shell to carry it down to the water for a practice run.

STANFORD, CAL. AND S.C. IN '31 AGAIN, HOWEVER, THE TEAM'S FOES WERE LIMITED TO THE LESS POWERFUL GROUPS—SUCH AS CAL TECH, POMONA, AND OCCIDENTAL. S.C., CAL. AND STANFORD WERE MET IN THE FRESNO RAISIN DAY RELAYS HELD AT THE COLISEUM. THE ADMISSION OF THE LOCALS IN 1932, TO THE I.C.A.A.A., WAS A MILESTONE IN U.C.L.A. CINDER HISTORY. 1933 FOUND

EDWARD BARNES

JOHN BLAIKIE

THOMAS BRADLEY

WENDELL CATLIN

CHARLES DONOVAN

JAMES EDINGER

KEITH FRANCE

# T R A C K

ROGER HOEGER

JACK HYNES

CARL McBAIN

BERNARD MACARAY

NORMAN MILLER

JOHN RYLAND

HAROLD SHAFER

CLARK SHAUGHNESSY

HAL SINCLAIR

PAT TURNER

GAIL WYATT

JACK DUNNING

PAUL MUELLER

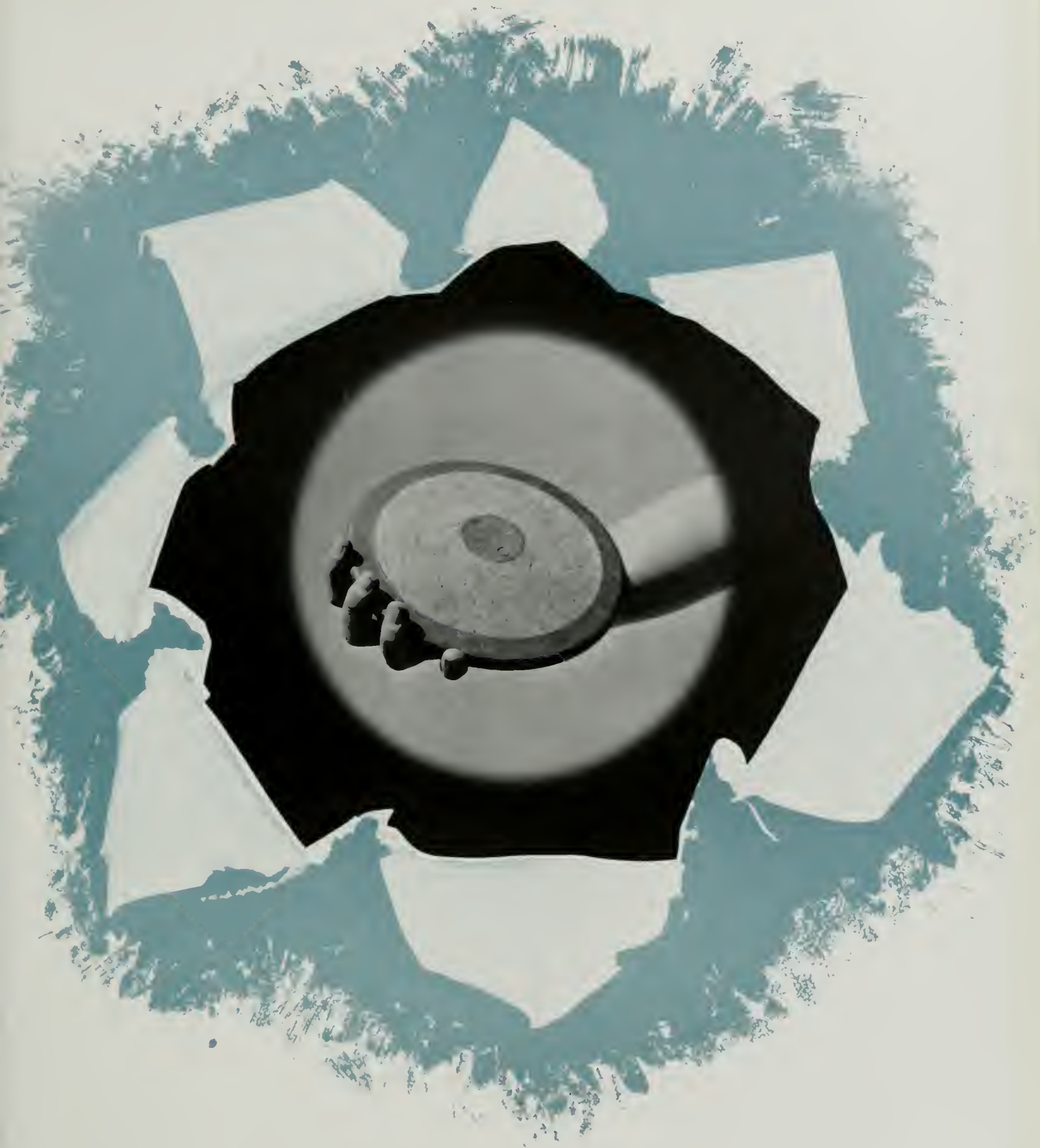

THE BRUIN TRACKSTERS STILL BOASTING OF THE RECORD OF GEORGE JEFFERSON, U.C.L.A. POLEVaulTER WHO PLACED THIRD FOR THE UNITED STATES IN THE CONTEST AT THE TENTH OLYMPIAD. THIS YEAR ALSO MARKED THE WESTWOODERS' FIRST MEET WITH THE CAL CINDERMEN, THE LOCALS SURPRISING EVEN THEIR MOST LOYAL FANS BY THEIR EXCELLENT SHOWING. IT WAS A MARK-

# TRACK



Members of the varsity track squad include, front row: Jacobucci, manager, Macarey, France, Kono, Hastings, More, Wyatt, Donovan, Barnes, Senior Manager Mueller; back row: Coach Drake, McBain, Edinger, Hoeger, Blaikie, Hynes, Molyneaux, Shafer, Dunning, Shaughnessy, Captain Catlin, Coach Trotter.



Track managers include: Myron, Jacobucci, Mueller, Vandegriff, Johnson, Menashe.



# SQUAD

The 1939 track team, with mentor Harry Trotter in his twentieth year of coaching, did not have an outstanding season as a whole, yet they did have several individual stars who performed brilliantly. Buck Catlin, captain of the squad, threw the discus consistently for points. Trotter believes Catlin to have the best form of any discus thrower he has ever seen. Jack Hynes, ace high jumper, threatened the school record several times, while Jimmy Edinger, a newcomer, is a promising pole-vaulter. Carl McBain and Hal Sinclair, low hurdler and sprinter respectively, steadily turned in good performances



The master-mind of the oval, appearing in the picture above is the personable and affable Coach Harry Trotter, under whose guidance the Bruin tracksters fought hard in extremely stiff competition.



Captain Buck Catlin consistently won either first or second place in the discus in every meet this year. The loss of Buck by graduation will be felt by next year's squad.

**PAUL MUELLER**  
Senior Manager



EDLY IMPROVED SEASON. THE FOLLOWING YEAR PROVED A SUCCESSFUL ONE FOR U.C.L.A., WHICH RANKED HIGH IN STAR PERFORMANCES ALTHOUGH SECOND AND THIRD PLACES WERE FEW. '35 BROUGHT DESERVED FAME TO THE TEAM THE BRUINS PRODUCED SEVERAL NATIONAL OVALMEN AND CAME THROUGH WITH A SMASHING VICTORY AT THE DRAKE RELAYS THIS SQUAD WAS

# S. C. A. A.



JOHN BLAIKIE  
High Jump

GEORGE BLISS  
Half Mile

JAMES EDINGER  
Pole Vault

Keith France flies through the air—

March 18 . . . . .	Long Beach Relays
March 25 . . . . .	Stanford
April 1 . . . . .	California
April 7 . . . . .	Occidental
April 15 . . . . .	Southern California A.A.
April 22 . . . . .	U. S. C.
April 28-29 . . . . .	Drake Relays
May 13 . . . . .	Fresno Relays
May 20 . . . . .	Pacific Coast Conference Meet
May 26-27 . . . . .	I.C.A.A.A.
June 2 . . . . .	Compton Invitational
June 10 . . . . .	Big Ten vs. P.C.C.
June 16-17 . . . . .	N.C.A.A.

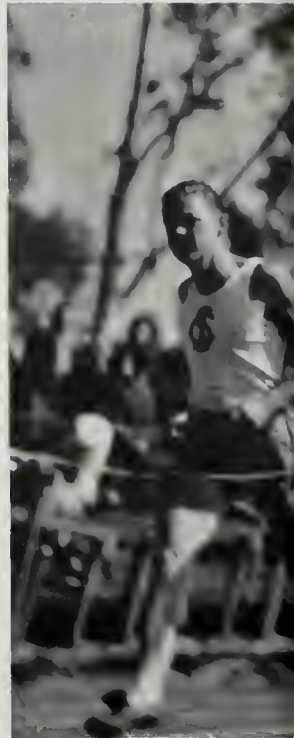

# M E E T



Sinclair does the 100 yard dash in 9.8 seconds, which made a record for him in this year's competition.



U.C.L.A. takes a fast first and second in the 220 during a practice meet.

Favored by lenient handicaps, the U.C.L.A. track squad won from the Southern California Athletic Association by the margin of 77 to 53. Easily the outstanding performance of the afternoon was Hal Sinclair's 9.8 second hundred and 21.5 second furlong, running each from scratch and defeating big name stars. Ed Barnes pulled an ironman stunt by doubling up and bringing home a victory in both the mile and two-mile. With a one-inch handicap, Jack Hynes, highly touted transfer, showed a return to form by clearing 6 feet 4 inches in the high jump, John Blaikie placing third. In the high hurdles, Bernie Macaray climaxed steady improvement by winning first

**CAPTAIN BUCK CATLIN**  
Discus

**MARSHALL FOSTER**  
Pole Vault

**HAROLD SINCLAIR**  
100, 220 Yard Dash



CAPTAINED BY SPEEDY JIMMY LUVALLE. SUCH SUCCESS CREATED AN UNUSUALLY LARGE TURNOUT THE FOLLOWING YEAR—A TURN-OUT WHICH COACH TROTTER CUT DOWN TO A COMPACT GROUP OF FORTY. THE GROUP FAILED, HOWEVER, TO EMERGE FULLY VICTORIOUS, EKING OUT MORAL VICTORIES FOR THE MOST PART. IN '37 THE TEAM WAS MADE UP OF SEVERAL CONSISTENT FIRST

# SOUTHERN CALIFORNIA

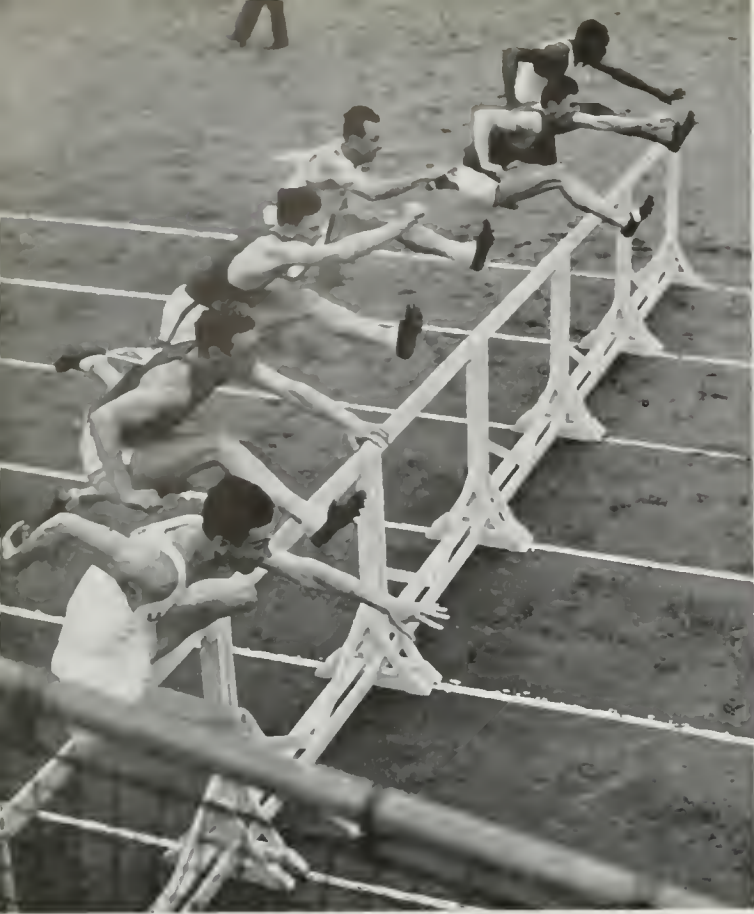

CLOSING the 1938 season with a 96-35 defeat at the hands of the S. C. Trojans, the Bruin cinder team concluded its most successful dual meet season at the close of last year. As the meet came too late to be included in the 1938 Southern Campus it is covered in this issue and the 1939 meet which came after press time is omitted. The meet was another show of Troy's national supremacy in track and the Bruins did well in capturing four first places. Tom Berkeley, who brought many national and foreign track honors to U.C.L.A. during the summer, won the low hurdles by leading N.C.A.A. champ Earl Vickery to the tape. Woodrow Strode set a new meet record of 50 ft. 9½ in. in the shot-put and also eked out a win in the discus. The fourth local first came as a result of Bill Lacefield's five points in the high jump. Other point winners were McGregor, Shaughnessey, Van Alstine, Dunning, Bradley, Blaikie, France, and McBain.

Carl McBain of U.C.L.A. leads the field at an early stage in the 220 yard low hurdles. McBain, however, finished third with his teammate, Tom Berkeley, winning the event.

Lacefield, Talley, and Jordan make a desperate lunge for the tape at the finish of the 100 yard dash. Jordan (right) of the Trojans won the event in 9.9 seconds.



KEITH FRANCE  
Broad Jump

BERNARD MACARAY  
High Hurdles

JOHN RYLAND  
High Hurdles

HAROLD SHAFER  
Javelin





# STANFORD

Not having the all-around power of the invading Indians, the Bruin track aggregation was severely taken to task to the tune of 109  $\frac{1}{3}$  to 21  $\frac{2}{3}$  in their meeting at the Coliseum. Turning in the only first place for the locals, Pat Turner leaped his way to victory in the broad jump while in the century, Jack Hastings sprung a surprise by leading the pack until the last few yards when he was overtaken and forced to receive a fourth place. The greatest disappointment was in the sprints with Sinclair placing fourth in the furlong and not showing in 100 yard dash. Lane Donovan ran a beautiful race only to be nosed out at the tape by three "Crimson-men" in the mile. In the discus throw Capt. Catlin managed to garner a second to add digits to the Bruin score.

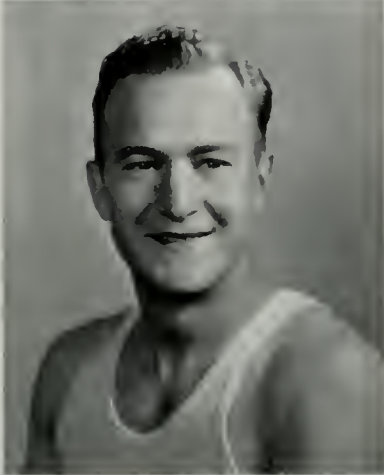

**CARL McBAIN**  
Low Hurdles

**ROGER HOEGER**  
Shot Put

**JACK DUNNING**  
Half Mile



At left, Miller is shown making one of his best vaults of the season. If the bar had been eighteen inches higher, he still would have cleared it easily. At right, Al Shafer is pictured getting the javelin off on a 170 yard heave. Strong individual performances were of no avail against the superior strength of the men from Palo Alto.

PLACE WINNERS. ALTHOUGH THE LACK OF SECOND AND THIRD PLACE MEN PREVENTED A RECORD OF MORE THAN TWO WINS OUT OF FIVE MEETS. BRUIN TRACK HAS BEEN CONSISTENTLY WELL COACHED BY HARRY TROTTER FOR APPROXIMATELY NINETEEN YEARS —SINCE LONG BEFORE U.C.L.A. EVEN KNEW OF WESTWOOD. SUCH CONSISTENT COACHING AND REAL INTEREST IN THE SQUAD

# CALIFORNIA

Again the Northern Branch proved too large a pill to swallow when the Bruin forces travelled to Berkeley only to be smothered 104 1/3 to 26 2/3. Completely outclassed in the weights, the boys from the South had to redouble their efforts in the other events to compensate for this loss. Carl McBain captured a first in the 220 lows, while Edinger vaulted 13 ft. 6 3/4 in. for a new meet record.



Cal tracksters Long and Pooley outrun Bruin Ryland to win the high hurdle event.



Another Bear win is chalked up in the 100 yard dash as Brombacher and Frick finish one and two to take eight points. Sinclair of the local contingent came in for third place honors.



NORMAN MILLER  
Pole Vault



LANE DONOVAN  
Mile

GAIL WYATT  
Quarter Mile

# OCCIDENTAL

Hitting its stride at last, the Bruin track machine never wavered as it rolled over the Occidental Tigers to win the struggle 83½ to 47½ on the loser's field. Proving themselves capable in all of the events but five, the Bruins snared nine first places and as many more seconds to completely rout the unfortunate Tigers. Outstanding were Bill Barnes and Jim Donovan of the locals.



Bruin quarter miler, Gail Wyatt breaks the tape for first place in the 440.



ED BARNES  
Two Mile



Occidental timber toppers are left behind as U.C.L.A.'s stellar low hurdler, Carl McBain leads the 220 yard hurdling event. Hedges and Manson of the opposing track squad captured second and third place points.

PAT TURNER  
Broad Jump

HAS BEEN EVIDENT IN THE LONG LIST OF U.C.L.A. NAMES WHICH HAVE BEEN AWARDED NATIONAL RECOGNITION IN TRACK. THE FIRST OF U.C.L.A.'S WESTWOOD TENNIS TEAMS, PROVING TO BE ONE OF THE MOST DREADED AGGREGATIONS ON THE COAST MADE AN EXCELLENT START. ONLY THE STRONG CAL UNIT WAS ABLE TO STOP THE POWERFUL RACQUETEERS. IN 1931 A CONSISTENTLY



Members of the Frosh track squad include, kneeling: Morhar, Saplis, Gregg, Steed, Carlberg, Swinnerton, Ohr, Haber, Jacobucci; standing: Coach Drake, Riley, Schilling, Edwards, Fears, Cerro, Baily, Lee, Sutton, Miller, Coach Trotter.

A Brubabe vaulter clears the bar with inches to spare in a Frosh meet.

Bill O'Reilly, Frosh 880 man, gets off to a fast start.



# frosh

## T R A C K

The Freshman track squad coached by Alvin "Ducky" Drake, started off its season in a poor way by bowing to Santa Monica Junior College. The Bruin cindermen met defeat at the hands of Los Angeles City College, 90-36. Pasadena Junior College crushed the yearlings, 96½-34½ and Long Beach Junior College followed suit by taking the Bruins 81-50. At the time of printing the Trojans were still to be met in competition. Schilling, Steed, and Shoaff were outstanding for the Bruins.



Alvin "Ducky" Drake is the coach of the Freshman track squad and also the cross country mentor.



Hurdling over the sticks is Hokum of the Bruin freshman team. The boy seems to be having a stiff run for his money.



RELIABLE CAPTAIN, TEN EXPERIENCED NET MEN, AND AN ABLE COACH CARRIED THE BRUINS THROUGH AN IMPRESSIVE, IF NOT A WINNING, SEASON. THE U.C.L.A. MEN CAME INTO THEIR OWN IN '32, WHEN THEY PLAYED A CHAMPIONSHIP SEASON. '33 BROUGHT SUDDEN DISAPPOINTMENT TO THE BRUIN COURT MEN WHEN, BEATEN BY THE TROJANS FOR THE FIRST TIME IN TWELVE YEARS.

BRADLEY KENDIS

ROBERT BARTLETT

STANLEY GOODMAN

NORTON BEACH

ROBERT BARTH

# TENNIS

KRISTO SUGICH

SAM FOX

J. D. MORGAN

BILL CRICKARD

DAN PEARSON

LEE WAKEFIELD

LOUIS HAYWARD



THEY MADE A RAPID DESCENT FROM THE COAST CHAMPIONSHIP SPOT TO THE CELLAR. THE 1934 TEAM, WITH ABLE JACK TIDBALL AS CAPTAIN, SHOWED GREAT IMPROVEMENT OVER '33, UPSETTING A STRONG STANFORD SQUAD 5-4. IN 1935 THE BRUINS CONTINUED THEIR IMPROVEMENT, ALTHOUGH THEY AGAIN FAILED TO RECOVER THE CHAMPIONSHIP. THE '36 SQUAD CONSISTED OF



The following are members of the varsity tennis team, first row: Coach Ackerman, Goodman, Beach, Captain Kendis, Barth, Bartlett; second row: Wakefield, Pierson, Sugich, Hilson, Morgan, Crickard, Shamhart.

U.C.L.A. had a season of "ups" and "downs" in tennis, but it was always in there fighting. The man to be thanked for his brilliant leadership of the team is popular Bill Ackerman, Bruin tennis coach, pictured below.





# TENNIS

1939 proved to be the best season the tennis team has enjoyed since 1932; although handicapped by ineligibilities, the squad came through with consistently strong performances to place second in the Pacific Coast Conference. Credit is due to Coach Bill Ackerman who has done a great job of molding his material into a powerful squad. Freshman Coach Julius Heldman, one of the best tennis players ever turned out from the local fold, is responsible for the fine array of talent that will go up to the Varsity next year. The Frosh and the Varsity possessed both squad strength and individual stars. Captain Brad Kendis and Bob Bartlett have been sent, at press time, to the sectional qualifying tournament of the National Intercollegiate Tennis Championships at Palo Alto and they may represent U.C.L.A. in the National tourney.



Brad Kendis captained the Bruin tennis squad to a comparatively successful season. The success of the team is due in no small part to his fine play in the number one spot. He will represent U.C.L.A. at the National Intercollegiate Tournament this summer.



LOUIS HAYWARD  
Senior Manager

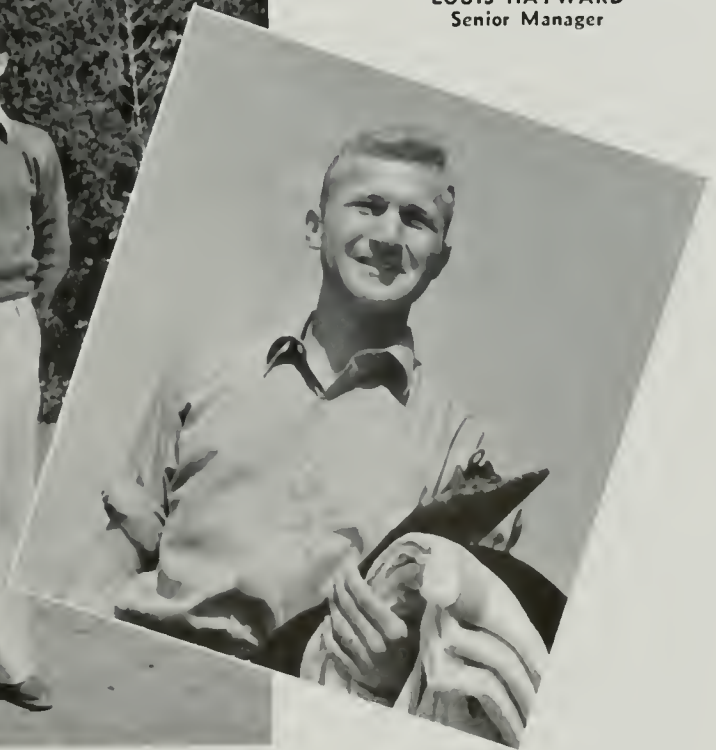

A good tennis team needs good managers. The Bruin managers aren't to be slighted for praise. The four young men above are: Louis Hayward, senior manager; Rodney Purdue, Travis Hilson and Norman Stanton. They do a lot for the team and deserve much credit.

NUMEROUS INDIVIDUAL STARS WHO TURNED OUT BRILLIANT RECORDS—ONCE MORE MISSING THE CONFERENCE TITLE, HOWEVER. IN 1937 THE LOCAL NETMEN WERE RATED POTENTIAL CHAMPIONSHIP MATERIAL, BUT STAYED IN THE CELLAR POSITION IN SPITE OF THE EFFORTS OF SUCH EXCELLENT RACQUET WIELDERS AS JULIUS HELDMAN—WHO HELD WORLD'S CHAMPION FRED PERRY TO



Kristo Sugich, during the practice season, used both hands on this hard shot.

During a stiff pre-season workout under the direction of Coach Bill Ackerman, Stan Goodman and Bob Barth are pictured smashing the ball to each other on the local courts.

STANLEY GOODMAN

DAN PEARSON

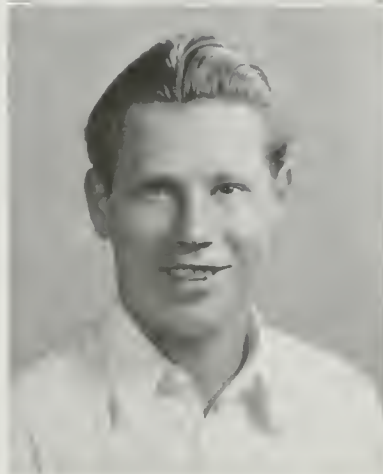

LEE WAKEFIELD

# Practice SEASON

The Bruin tennis squad opened its official practice season with a sweeping victory over Redlands University. This was preceded by a conditioning series of matches with the stars of the Los Angeles Tennis Club. To prepare the Bruin netmen for the coming expedition to Berkeley, a team of U.C.L.A. alumni trimmed the undergraduates in a practice tilt. In the face of such strong opposition the local racqueteers showed great promise for the coming conference season.

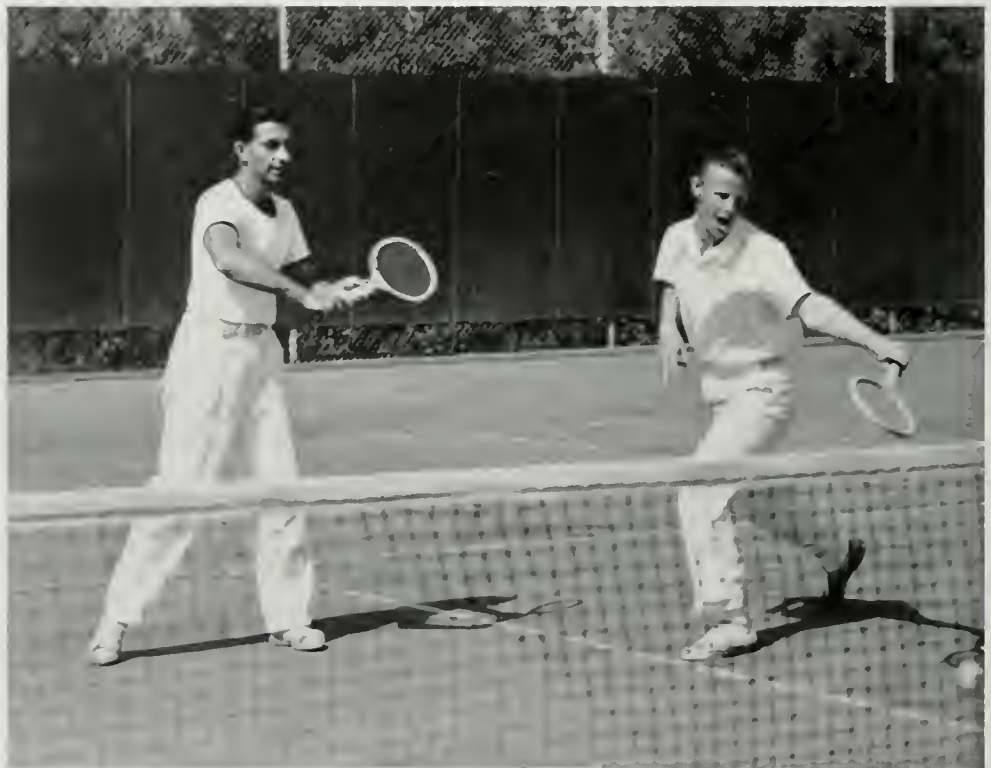

# STANFORD

After dropping two matches to California and U.S.C., the Uclan racquetees won their first and second conference victories, nosing out Stanford by the close score of 5 to 4. The score was four all when rain postponed the final match until the next day. U.C.L.A.'s third doubles team then came through with the deciding victory in three sets. Captain Kendis received his first win in the number one singles spot to lead his teammates to a 5 to 4 score for the series. Bartlett, Beach, and Sugich also won.



Bruin Bob Barth shown as he finishes a smashing serve during the matches with the Indians.



Captain Bradley Kendis, ace Bruin netman executing his favorite shot, the backhand.



Bob Bartlett returns a low backhand shot.

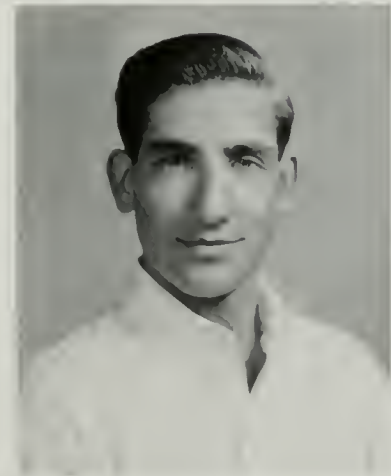

KRISTO SUGICH

A CLOSELY WON MATCH. THE '38 UNIT, WITH MORE THAN SUFFICIENT MATERIAL, STILL FAILED TO CARRY THROUGH A REALLY SUCCESSFUL SEASON BECAUSE OF INEXPERIENCE AMONG THE MAJORITY OF THE PLAYERS. BRUIN TENNIS HAS BEEN COACHED BY BILL ACKERMAN SINCE HIS UNDERGRADUATE YEARS, WHEN HE SERVED AS MENTOR FOR BOTH BASEBALL AND TENNIS—GIVING UP



Action during a hot singles match with the California Bears shows Beach, local fourth man, making a hard return drive.

# CALIFORNIA

The U.C.L.A. netsters opened their conference competition by losing to the powerful California squad 7 to 2. Bartlett and Beach and Goodman and Barth, the Bruin second and third doubles teams, respectively, won the two points for the locals. In the second meeting with the Bears, the matches were much closer, although the score was the same. Kendis, in fine form, beat Hoogs in the first singles and Crickard and Goodman also won.



ROBERT BARTLETT



CAPTAIN BRADLEY KENDIS



The local second doubles team of Bartlett and Beach in action against a team from the northern branch. Norton Beach has just made a fast net play returning a hot one to the Bears. Bob Bartlett is covering the backcourt waiting for a deep drive.

# S O U T H E R N C A L I F O R N I A

Dropping three close matches that might have given the series to U.C.L.A., the Bruin netmen dropped the first of two campaigns to the crosstowners with a score of 7 to 2. Sugich and the doubles team of Goodman and Morgan won their matches. The second series was a different story. A brilliant win by Kendis over Lubin and victories by Goodman, Sugich, and the doubles teams of Barth and Goodman and Bartlett and Beach over their Trojan opponents gave U.C.L.A. its first tennis triumph since 1932. This victory ended the season with the Bruin raquetteers tying for second place in the conference. Because of their spectacular performances on the courts this year, Captain Brad Kendis and Bob Bartlett may represent U.C.L.A. at National Intercollegiate Matches.

Stan Goodman, third ranking local netman, playing a tough singles match against an S.C. opponent.



Kristo Sugich and Captain Bradley Kendis, comprising the first doubles team shown during an exciting match with the Trojans. Sugich, with a determined look, is set for a forehand return. The ball is visible just in front of him.



HIS BASEBALL DUTIES IN 1926 TO DEVOTE HIS ENTIRE COACHING ACTIVITIES TO THE RACQUET SQUAD. COACH ACKERMAN MAY WELL BE PROUD OF 18 YEARS OF SUPERVISING U.C.L.A. TENNIS. EVEN ON THE VERMONT CAMPUS—AT THE BEGINNING OF HIS CAREER—HIS NETMEN WERE OUTSTANDING. IN THE YEARS '22 TO '26 THE UNDEFEATED LOCALS SHOWED A TOTAL OF OVER 8 TIMES AS MANY

# FRESHMAN

# TENNIS



Members of the squad include, first row: Beck, Ronald, Wishoff, Collister, Finegold; second row: Stanford, Schinnman, Miller, Blake, Gordon, Foster, Coach Bill Ackerman.



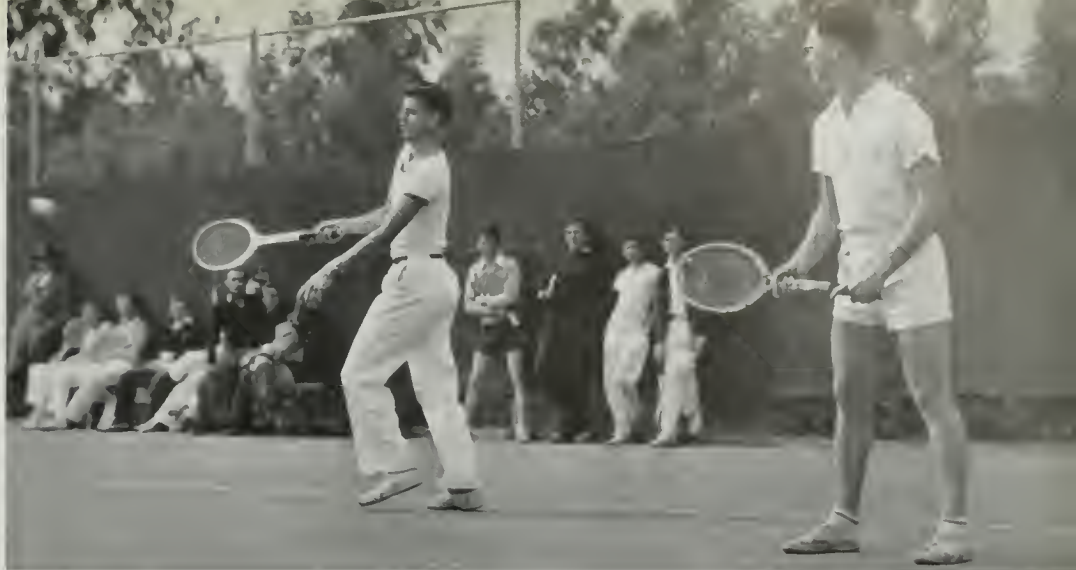

Freshman Doubles Team, Ralph Bleak and Alex Gordon.

This year's strong freshman tennis squad promises much added strength to next year's varsity. Much strong competition was lacking, and the Bru babes bowled over nearly all opposition. Typical of their many victories were Compton, 9-0; Redlands, 6-0; San Francisco J.C., 6-3. Fairfax and Los Angeles High Schools, 8-1. These opponents only served to condition the Frosh for the big series with the Trojan Frosh. In the first S.C. series, the Bruin Freshmen swept the singles matches and one doubles match for a 5-4 victory. Miller, Stanford, Shroeder, Gordon, and Bleak were responsible for U.C.L.A.'s points. In the second meeting with the Trobabs, S.C. earned a victory by one point.



An outstanding freshman player is Merwin Miller who is seen in action at left.



Another freshman doubles team, composed of Bob Stanford and Merwin Miller are shown participating in active competition.

POINTS AS THE COMBINED SCORES OF THEIR OPPONENTS. BRUIN TENNIS IS ESPECIALLY NOTABLE FOR ITS INDIVIDUAL STARS: FRED HOUSER, '26, PLAYED VARSITY AS A FRESHMAN AND WON 4 GOLD TENNIS BALLS. ALBERT LEWIS, CLIFF ROBBINS, AND BILLY DOEG WON HONORS IN '31-'32, WHILE TIDBALL, HELDMAN, AND OWEN ANDERSON CARRIED ON U.C.L.A.'S HIGH REPUTATION LATER IN THE '30S.

R U G B Y

W A T E R P O L O

G O L F

B O X I N G

S K I T E A M

C R I C K E T

R I F L E T E A M

# MINOR SPORTS

S O C C E R

H O R S E P O L O

S W I M M I N G

145 LB. BASKETBALL

C R O S S - C O U N T R Y

W R E S T L I N G

F E N C I N G

I C E H O C K E Y

G Y M T E A M

H A N D B A L L

I N T R A M U R A L





U.C.L.A.'S GYM TEAM HAS MAINTAINED ALMOST WITHOUT INTERRUPTION THE FINE RECORD SET UP BY THE SQUAD IN 1930, WHEN THE BRUINS PLACED SECOND IN THE MINOR SPORTS CARNIVAL. IN 1935, FOLLOWING A SERIES OF SUCCESSFUL SEASONS, THE LOCALS WERE RATED TOPS IN PACIFIC COAST GYM CIRCLES, AND U.C.L.A.'S KENNETH GRIFFIN REPRESENTED THE UNITED STATES AT THE

# MINOR

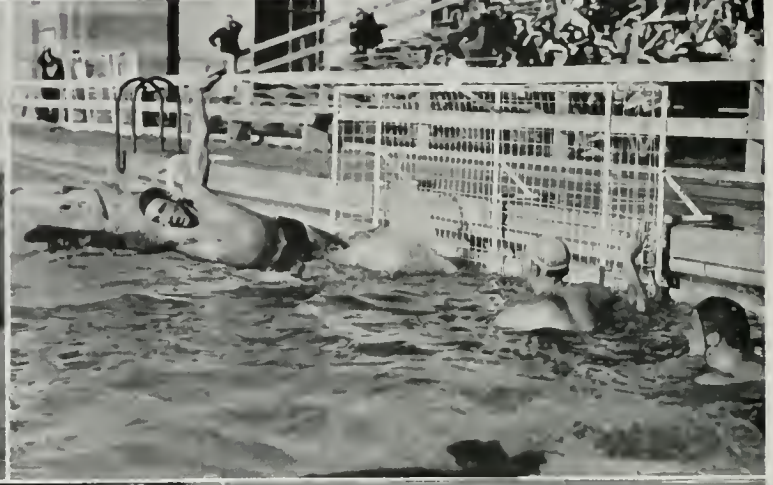

# S P O R T S

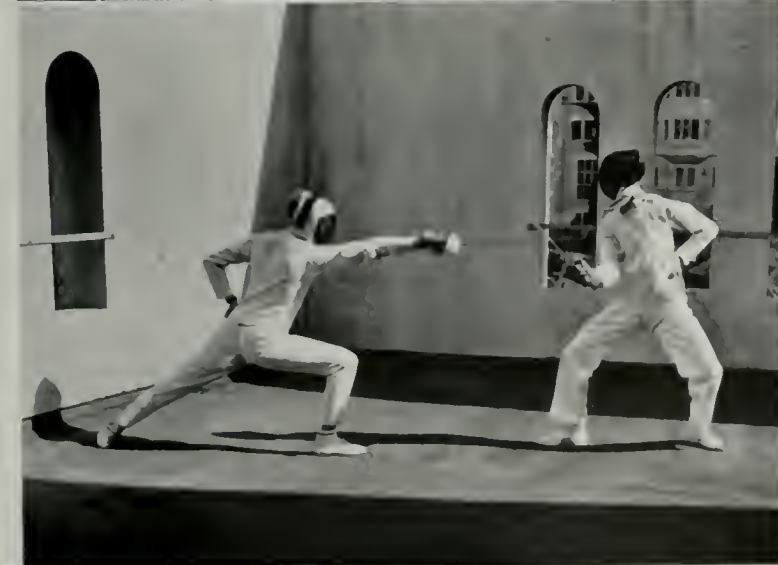
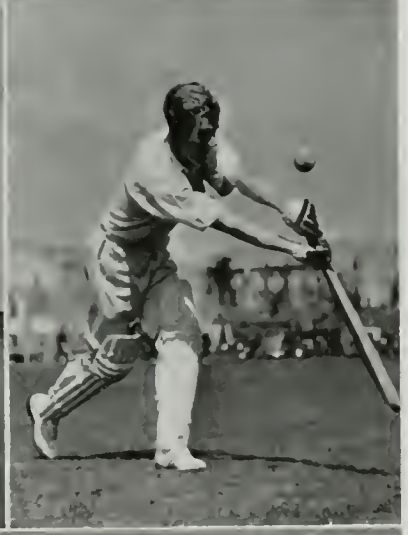
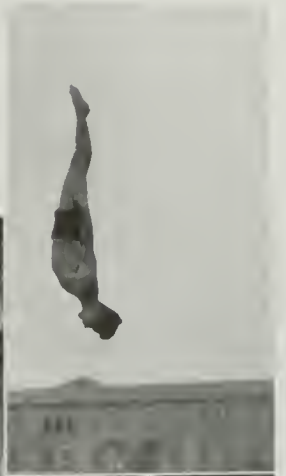



Appearing in the picture above are the stalwart Bruin ruggers. First row: Hesse, Ferguson, Mitchell, Ott, Ryland, Sutherland, Padgett, Fenenbock, Overlin, Simpson; second row: Dupres, Troxel, Schwartz, Shubin, Roshe, Gaston, Pauley, Viger, McPherson, Coach Schaeffer, Kvitky.

# RUGBY

Although winning most of its practice games, the U.C.L.A. rugby team, coached by Jim Schaeffer, found the league competition more than "a little tough." The team, composed mostly of 1938 varsity football players, lost to Stanford 5-18; to California 0-6; and to Southern California 0-13. In practice they beat Douglas Aircraft twice, 19-0 and 19-4, and defeated the Pasadena Majors, 14-8.



The shot above shows the ball resting safely over the goal in the arms of the elusive and tricky Chuck Fenenbock. Among the men seen lying around the scoring rigger, the "mighty" Mitchell is prominent.

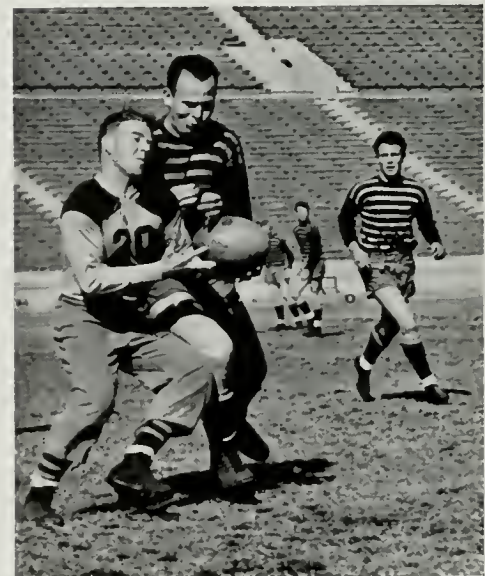

Attempting to rescue the ball from his opponent is Norm Padgett (20) above. From all aspects it looks like Norm is in for trouble.

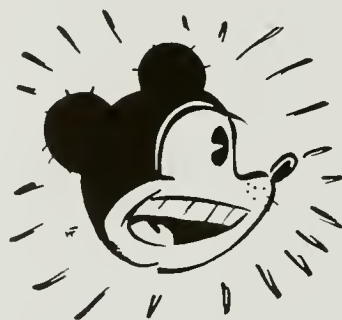

# WATER POLO



Members of the squad include, first row: Cheicinka, Norton, Kuehne, Reardon; second row: Fiske, Crawly, Cozens, Marsden; third row: Coach Don Park, Shaw, Orr, Paxton, Paddock, Assistant Coach Slater.

Knocked from their 1938 championship rating, Coach Don Park's varsity water polo squad this year ended the season with six conference defeats, losing two games apiece to California, Stanford, and Southern California. Closest tilts were the first Cal. and last S.C. games. The Bears eked out a 1-0 victory by virtue of a disputed goal and the Trojans overcame a Bruin half time lead of 1-0 to win.

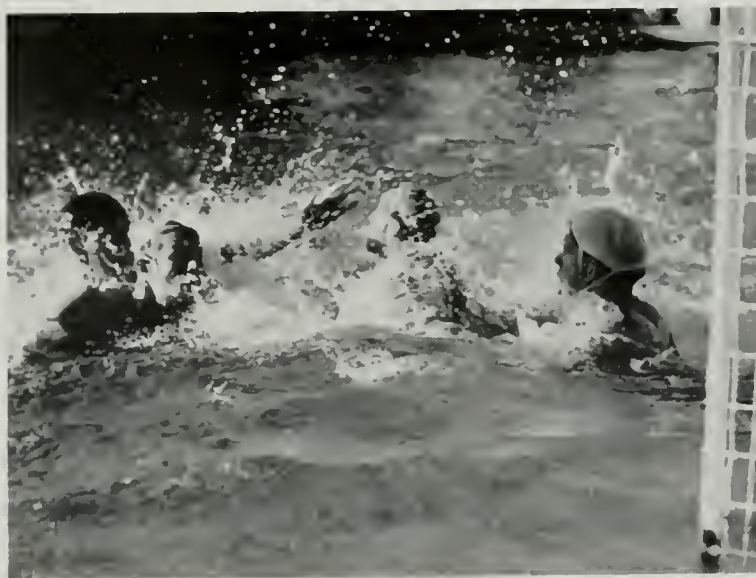

Captain Dick Norton, Bruin tankman with hand raised, is shown as his attempted score on California is being blocked by the Bear goalie who held the Bruins to a low score.



Pat Paddock outswims a Southern California man to the ball during one of the Trojan games in the local tank.

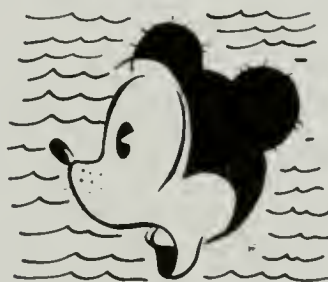

1936 OLYMPIC GAMES. BOXING AT U.C.L.A. HAS MADE GREAT STRIDES SINCE THE 1930 TEAM ATTENDED—AND LOST—THE PACIFIC COAST INTERCOLLEGIATE MEET IN SEATTLE. AFTER SEVERAL SEASONS OF DEVELOPING NEW FIGHTERS THE BRUINS CAME OUT MORE SUCCESSFULLY—RATING FOURTH PLACE IN 1935, AND TYING WASHINGTON STATE IN 1936. IN '38 THEY WERE ACCLAIMED



Walter Davison is pictured blasting out of a sand trap during a tense moment in the match with Stanford played at Brentwood Country Club.



# GOLF

Don Park's Bruin golfers this year turned out one of the strongest teams in the history of the school and proved themselves by whipping the best southland college divoteers to capture the Southern California Intercollegiate Golf Championship title. Paced by Captain Walt Davison and University Champion Gaston Porter, the team stretched their winning streak to ten victories including top notch squads of Southern California, California, Pomona, Occidental, and Colorado. The golfers now rank second only to Stanford on the Pacific Coast.

In a practice match Walter Davison with the putter, Bob Bernard standing, and Frank Newell sitting, get a workout with Coach Don Parks.



The members of the golf team relax a moment from training and pose in the customary group. In the first row are: Frank Newell, Don Hall, and Bob Barnard; in the second row are: Coach Don Park, Walter Davison, Bob Ortwin, Larry Lipton, and Dave Potts, manager.

Hayes and Thickstun of the locals mix it up during one of their practice bouts. Thickstun went to the second round in the coast finals.

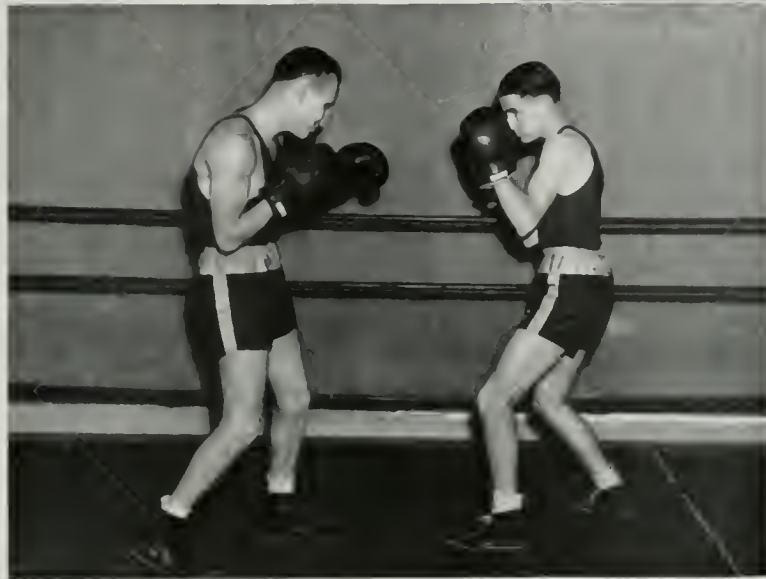

# BOXING

U.C.L.A.'s 1939 boxing squad had a moderately successful season but did not live up to Coach Norman Duncan's hopes for a championship. The loss of two top men by graduation and the lack of effective heavyweight contenders was disappointing. In the Pacific Coast Intercollegiate Tournament the Bruin sluggers tied their brother Bears from Berkeley for fourth place. Emberson kayoed his opponent while Captain Wayne Hanson won a decision over his to qualify. Hanson then proceeded on to win his weight in the finals.

Shown in the characteristic "Duncan" fighting pose are Brown and Drovis who did well for themselves in all of their struggles.



Members of the boxing team included, front row: Hayes, Thickstun, Brown, Martin; back row: Coach Norm Duncan, Pierano, Emberson, Drovis, Price.

POTENTIALLY THE BEST BOXING SQUAD ON THE COAST. BRUIN WRESTLERS, AFTER A VERY POOR 1930 SEASON, CAME UP TO SECOND PLACE IN THE MINOR SPORTS CARNIVAL—FOLLOWING A STRONG CAL. TEAM—FOR THE TWO FOLLOWING YEARS. THE 1934 SEASON WAS POOR AND WAS FOLLOWED BY TWO YEARS OF ADJUSTMENT—THE TEAM HAMPERED BY INEXPERIENCED MEN. GREAT IM-

# SKI TEAM



Veteran Fred Stoffel, who has spent several winter seasons as a member of the Blue and Gold ski team, speeds down the hillside to execute a perfect galunda sprung.

Captained by Muddy Watters, the Bruin snow squad was not outstanding as a squad; however, several members turned in stellar individual performances during meets at Yosemite, Lake Tahoe and Keller Peak. The Uclans were coached by one of the finest instructors in the country and former Bavarian skiing champion, Coach Otto Steiner. The absence of Wolfgang Lert, Bruin ace who last year pushed the squad to capture fourth place in the Pacific Coast Intercollegiate meet, weakened the team. Fred Stoeffle, Charles Melhorn, and Hank McCune completed the 1939 squad.



Members of the U.C.L.A. ski team include Ed Gould, Hank McCune, Fred Stoffel, and Captain Charles "Muddy" Watters. Coach Otto Steiner is not pictured.



A christie turn is performed by "Muddy" Watters, captain of this year's winter sport squad.







Pictured in a tense moment during a practice game are Sam McCulloch Bruin cricketer, bowling with teammate Lee Bigler batting on the local oval.

# CRICKET



Members of the squad include, sitting: Brass, Green, Bigler, Kaufman, Kerrigan, Frishman, Karp; standing: Banker, Hilson, Ortwin, Shatford, Perry, McCulloch, Briskin, Stratford, Grossman.

Undefeated! Such was the record of the Bruin Cricket Club this year. In five starts the Uclans were victorious in four and tied one. Season opposition included the Hollywood Cricket Club led by Mr. C. Aubrey Smith, Pasadena; the Corinthians, Santa Barbara; and Montecito. Weakened by the loss of seven lettermen, the team welcomed the turnout of a large squad earlier in the season. Bob Ortwin captained the squad with Lee Bigler as the vice-captain. Graduating lettermen are Hal Grossman and Milt Kramer.



Again we have Sam McCulloch, this time taking a swing with the bat at a tricky ball.



PROVEMENT WAS SHOWN, HOWEVER, IN '37, AND '38 BROUGHT THE TEAM COASTWIDE RECOGNITION OF ITS ABILITY. RUGBY WAS INTRODUCED AS A MINOR SPORT AT U.C.L.A. IN 1934—TAKING ONLY ONE LOSS IN A HIGHLY SUCCESSFUL SEASON. AGAIN IN '35 THE BRUINS WON THE MAJORITY OF THEIR GAMES. 1936 SHOWED AN EVEN MORE IMPROVED U.C.L.A. SQUAD—THE IMPROVEMENT CON-

# RIFLE TEAM

Pictured below are Steves, Martin, and Larson, in a prone firing position ready to commence firing. These men represent only a small portion of the many excellent marksmen on the team.



Drawing a bead on the cameraman are three more members of the crack Bruin rifle squad, Byrd, Jones, and Golden.



First row: Steves, Cox, Galbraith, Martin, Truex; second row: Jones, Golden, Stephens, Duncan, Ackley, Larson; third row: Byrd, Smith, Gleason, Gross, Martin, First Sergeant Earl Thomas.



Climax to the activities of Men's Week is the Men's Do in the gym. At this event women are strictly barred. The program, presented by the Associated Men's Council in conjunction with the Cal Men, features the best weight lifting, gymnastic exhibitions, and wrestling and boxing bouts that the school can produce. Interesting part of the evening's entertainment is the judging of the beard-growing contest.

# MEN'S DO

Masculinity reigns supreme as beards, fuzz, beer, cigars, and corn cobs are common male attire. Dates and gals are forgotten and everyone is out for a good time as a man among men.



Bruin boxers, under the tutelage of Norm Duncan, slug away for the benefit of the Bruin men and their fathers.



The men's gym provides a rustic setting as the school's toughest hombres line up for potent refreshments and then sit around to compare the length of their beards. This week is the one out of the year when there is no doubt that man is the stronger sex.



TINUING THROUGH '37, WHEN THE BRUINS AGAIN HAD A ONE-DEFEAT SEASON. INEXPERIENCED PLAYERS AND POOR PLAYING CONDITIONS HANDICAPPED THE SQUAD IN 1938, ALTHOUGH THE RUGGERS TURNED OUT A COMMENDABLE RECORD. THE BRUIN SKI TEAM BEGAN ITS CAREER IN THE 1932-33 SEASON WITH A GOOD RECORD—TAKING SECOND AND THIRD PLACES IN THE PACIFIC COAST IN-

# SOCCER



Members of the squad include, kneeling: Watkins, Holguin, Trask, Norrington, Feinstein, Banker, Kilmer; standing: Willis, Ochoa, Carmack, Coach Danny Stevenson, Drury, Grossman, Singerman.

Despite the absence of the injury jinx, the Bruin soccer team was only able to break even in eight tilts. A conference with California was drawn. Captain Bill Norrington was supported by such stalwarts as John Drury, Harry Feinstein, and Co-Captains elect Bob Banker and George Carmack. Coach Danny Stevenson was so enthused with this year's turnout that he predicted a much improved season next year.



Drury, with sweatshirt, rushes to assist Singerman as the goalie blocks an attempted score by an opponent in one of the early practice games against the Bruin soccermen.



Uclan Captain Norrington outsprints an opponent to dribble the ball down the field during a hot practice game.

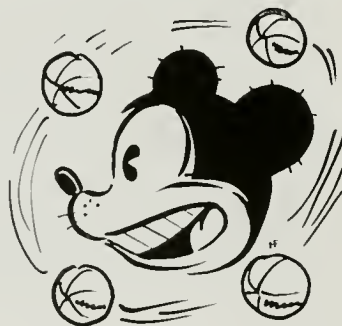



# POLO

With the best horsemen in the history of U.C.L.A.'s polo team on the 1939 squad, the horse quartet's season was marred only by an unfortunate loss to U.S.C. by the score of 9 to 6. The absence of the Bruinette star, Barbara Rand, by request of the Trojans, proved costly. High spots of the season were victories over the highly favored horsemen of Midwick and Riviera Country Clubs.

Members of the team include, from left to right: Muller, Morton, Anderson, Young, Mulhall, Schwartzman, Proctor, Rand, Katzman, Coach Sgt. Tuttle.



Captain Schwartzman, Barbara Rand, and Bill Proctor are shown bearing down on the polo ball, in one of the many team scrimmages, with Rand about to swing.



Jack Anderson and two Southern California men are headed for the outside rail during the Trojan-Bruin polo game.



TERCOLLEGIATE CROSSCOUNTRY SKI RACE AT YOSEMITE. THE '33-'34 SEASON SHOWED THE BRUINS AGAIN VICTORIOUS, BRINGING HOME THE HOOVER CUP. THE LOCAL SKIERS CAME IN SECOND IN THE COMPETITION FOR THE HOOVER TROPHY THE FOLLOWING YEAR, RETURNING TO FIRST PLACE IN THE '35-'36 SEASON. THE '36-'37 SQUAD CONTINUED AT THE TOP, AND THE INTERCOLLEGI-

It might have been! Coach Don Park lost six stars as a result of ineligibility and with these men went all hopes of a 1939 championship swimming squad. The Bruin mermen, however, individually were outstanding, breaking three school records in the California meet. Bill Kuehne, a sophomore, shattered two records while Captain Pat Paddock captured one. Yoshi Adachi proved to be the season's most consistent winner, excelling in diving.

# SWIMMING



Yoshio Adachi, ace Bruin diver, caught as he executes a perfect jack knife from the ten foot board.



Members of the team include, kneeling: Cozens, Adachi, McInnis, Kuehne; standing: Coach Don Parks, Renfro, Shaw, Paddock, Eddy, Norton.



Don Shaw, local aquatic star, starts the breast stroke with a racing dive as Fred Cozens drives in to finish the back stroke in a medley relay.



# 145 lb. BASKETBALL

Having the largest turnout in Bruin history, the 145 pound cagers, under the direction of Waldo Lyons were forced to form two separate complete squads. Traveling on a northern circuit, the Uclans dropped their traditional tilt with Cal and won from Santa Cruz and Santa Maria teams. Best game of the season was the one with the M.G.M. All Stars who nosed out the Bruins 39 to 38.



A California man stretches out and takes the ball at the jump from Bruin center Bob Leebody (28).

Members of 145 lb. basketball team include, seated: Kerr, Seid, Carcy, Saunders, Stoffel, Gonzales, Hender, Sakimoto, Ashton; standing: Coach Lyons, Doss, Dossi, Adams, Newlands, Morris, Powers, Wright.



A Bear cager hops over Danny Seid (27), as Seid goes down with the casaba and Johnny Kerr (18), waits for a quick pass. Captain Fred Stoffel (29), is in the background.

ATE MEET AT LAKE ARROWHEAD IN '37-'38 FOUND THE BRUINS STILL AT THE TOP. POLO'S FIRST SEASON AT U.C.L.A. TOOK PLACE IN THE SPRING OF '35—A SEASON WHICH FOUND THE TEAM HANDICAPPED BY NUMEROUS INJURIES. THE FOLLOWING YEAR SHOWED THE BRUINS IMPROVED IN BOTH LUCK AND FORM. THE 1937 SEASON WAS DIFFICULT, DUE TO THE FACT THAT ONLY ONE EXPERI-



Front row: McFarland, Leggett, Johnston, Stancliff. Back row: Captain Barnes, Bliss, Acevedo, Lang, Williams, Coach Drake and Senior Manager Plate, whose work with the team put cross country well across this year.



# CROSS COUNTRY



Beating the old trail is Captain Ed Barnes running in front of his oncoming Bruin team mate, Jack Leggett.

The Bruin cross country squad, coached by Alvin Drake, finished a hard luck season, winning but two out of six contests. Led by captain Ed Barnes the "harriers" garnered a second place in a three-way meet with Compton J.C., and Long Beach J.C., and defeated Pomona and Santa Monica J.C., losing to California, Glendale J.C., and L.A.J.C.



U.C.L.A. versus Glendale Junior College is the set-up above that shows the Bruin "harriers" in the thick of the battle. Barnes and Lang of the Bruins seem to have the lead.



Members of the team include, first row: Sellers, Micks, Minock, Roberts, Masaki, Omoto, Ishikawa; second row: Coach Briggs, Hunt, Wachs, Woolsey, Ward, Smyth, Kijhiro, Magee, Thomas, Morrison, Moulton; third row: Walker, Frug, Urton, Peterson, Retts; fourth row: Brooks, De Francisco, Watters, Morgan, Endo, Urata.

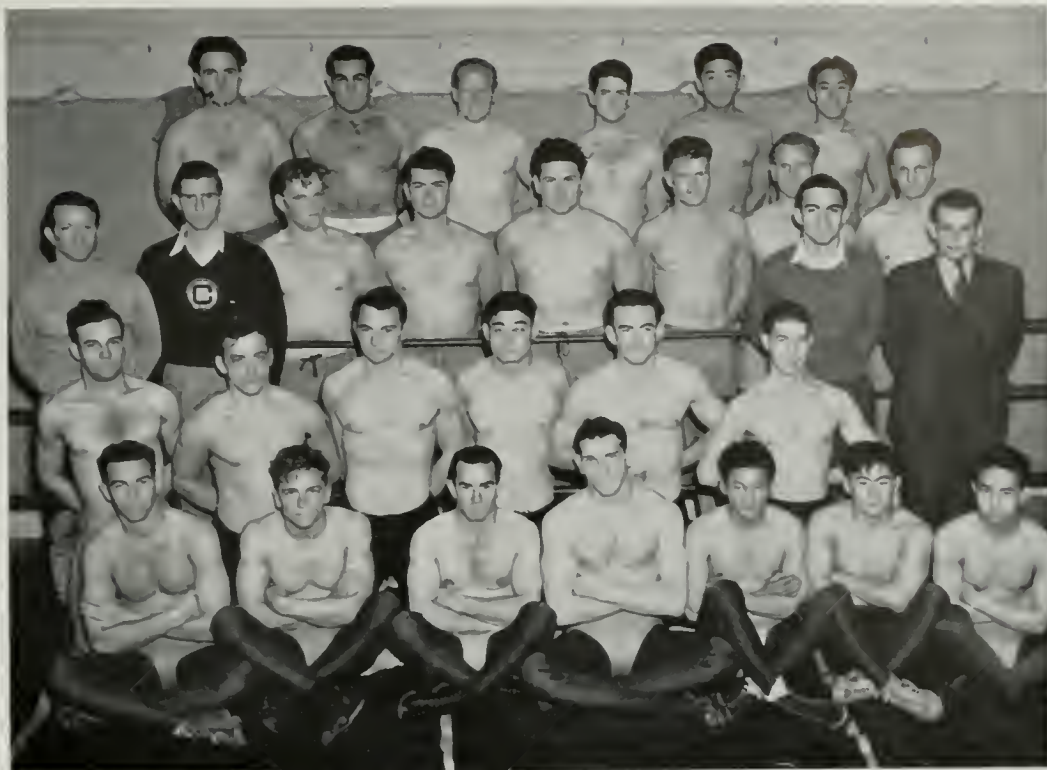

# WRESTLING

After winning half of the A.A.U. meets and tying California in a dual meet, the Bruin bonebenders finished a long season with an impressive demonstration of team strength in the Southern California Intercollegiate meet in mid-April. Captain Roberts and teammate Thomas placed first in their weights and Fumio Masaki won the 121 pound belt of the Pacific Coast for the third consecutive year.



Bruin wrestler Robert Thomas is caught as he is about to throw a San Jose man for another win in his weight.

A California bonebender is the victim of Captain Bruce Roberts during a tough conference meet with the Bears.

ENCED PLAYER RETURNED. HOWEVER, THE '38 TEAM SHOWED GREAT IMPROVEMENT. THE FALL OF 1933 INTRODUCED SOCCER AT U.C.L.A.—1934 PROVING THE BRUIN TEAM TO BE ONE OF THE STRONGEST CALIFORNIA INTERCOLLEGIATE SOCCER SQUADS. THE NEXT YEAR FOUND THE LOCALS HAMPERED BY INJURIES BUT STILL ABLE TO PLAY A SERIES OF INTERESTING GAMES. THE '36 SEASON



Demonstrating proper lunging form in the epee are Robert Oblath left, and Henry Sugiura, Bruin swordsmen.

# FENCING

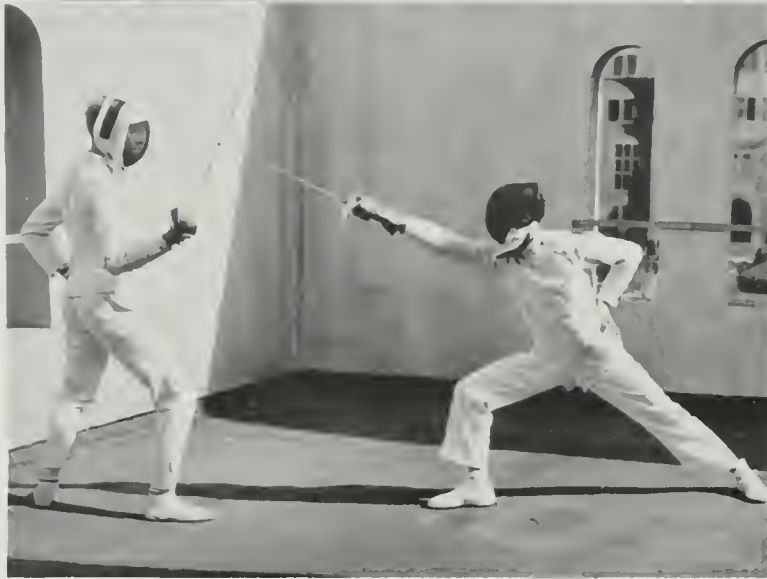

Saber men on Coach Wolfe Reade's fencing squad saved an otherwise disastrous season for the swordsmen by taking third place in the Pacific Coast intercollegiates at Treasure Island. Later in the season, the saber trio composed of Matt Saari, Don Emerman, and Parke Snavelly, defeated Southern California for the first dual victory in any weapon. Outstanding men in foil and dueling swords were Ed Murphy, Bob Oblath, and Henry Sugiura, veterans, and newcomer Earl Stone.

Using an epee, Don Emerman, local dueler, makes a head cut at Matt Saari who attempts a parry.

Members of the squad include, kneeling: Werner, Lerner, Cairns, Di Vall, Look, Edmundson, L. Oblath, Huston; standing: Stone, Fagen, Emerman, Saari, R. Oblath, Williams, Sugiura, Murphy, Coach Wolfe Reade.

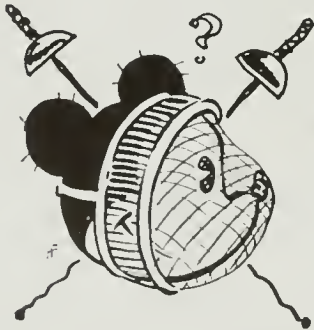

Three Bruins, Reg Dawson (9), Jack Perkins (2), and Frank Carroll (8), fight a Hollywood man for the puck.



# ICE HOCKEY

After a cold start, the Bruin hockey team warmed up to a smashing climax by whipping Loyola, runner-up for the league crown, 5-4, in the final match of the season. All of the Bruin first string, including Captain Scott Miller, Bill Ewonus, Jim McPhee, Jim Bartholomew, Jack Perkins and Morrey Pechet, plus Reg Dawson and several others, return for action next year. Only reserves Frank Carroll, Earl Hanson, Jim Castruccio, Sam Hale and Frank Wasson are lost by graduation.



Ole Hanson, right, and Jim McPhee, left, shown on a rush down the ice with a Hollywood man behind.



Members of the squad include, first row: Perkins, Ianell, Castruccio, Hanson; second row: Wasson, Hirschfeld, Hale, Anderson, Ewonus, Miller, McPhee.

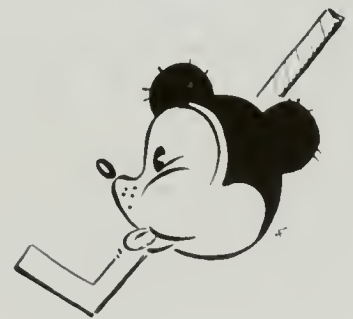

BROUGHT IMPROVEMENT, BUT '37 AGAIN PROVED THE BRUINS DOGGED BY AN INJURY JINX. THE WATER POLO TEAM, MAKING A SLOW START ON THE NEW CAMPUS, GAINED ABILITY ENOUGH TO GIVE THEM THE '33 AND '35 S.P.A.A.U. CHAMPIONSHIPS. EDWARD KNOX REPRESENTED THE SQUAD AT THE 1936 OLYMPICS, AND '37 AGAIN SHOWED THE LOCALS ON TOP. THE U.C.L.A. WRESTLERS HAVE,



Members of the gym team include, first row: Jenkins, French, Tyler, Stedman, Wallace; second row: Stockton, West, Able, Greuger, Oliver, Petty, Meiklejohn, Tiernan; third row: Schlappi, Arrat, Yamazaki, Jones, Connor, Tabata, Coach Cece Hollingsworth, VanHemert.

# GYM TEAM

Having a "luckless season," the Bruin gym team, coached by "Cece" Hollingsworth, was unable to snag a victory in any of their meets. The closest contest was lost to Southern California 38-52. U.C.L.A. was found on the short end of contests with L.A.C.C. and two three-way meets with S.C. and California. Outstanding men on the team were Capt. Turner, Kreuger, Newman, Street, Anhier, Meiklejohn, and the combination of Stockton and Conner.

Around and around goes the daring young man at the left, as he is in the process of doing the difficult giant swing.



Bruin gymnasts go up and over in performing a back flip. The occasion was an exhibition for the newsreel.





First row: Camp, Eiderson, Kyzivat, Coach Tom Helt; second row: Pofcher, Vasilopolus, Petersen, Childress, and Captain-manager, Chuck Cascales. The Bruin team, though not winning any games in league competition, were able to snag a couple of ties with its much more seasoned rivals. All in all, Helt did well with the team.



Bruins seen in action above from left to right are: Childress, Kyzivat, Pofcher, Vasilopolus.

# HANDBALL

The handball team coached by Tom Helt and managed and captained by Chuck Cascales, found the "going" pretty tough in a season of hotly contested games. The Southern Pacific A.A.U. is a league in which U.C.L.A. meets experienced teams from the L.A. Elks, L.A. Athletic Club, Long Beach Y.M.C.A., and the San Diego Y.M.C.A. That more men may compete, there are three divisions of teams, with U.C.L.A. being entered in class "B" and "C" groups.

A wild game ensues when the two players at left, Peterson and Captain Cascales, get together.



IN THE LAST TWO YEARS, RECEIVED COASTWIDE RECOGNITION OF THEIR ABILITY. BOTH RIFLE AND GOLF ARE MINOR SPORTS WHICH HAVE BEEN CONSISTENTLY GOOD AT U.C.L.A. DURING THE PAST DECADE, WHILE BRUIN HANDBALLERS, AFTER OVERCOMING SUCH DRAWBACKS AS LACK OF INTEREST AND OF FUNDS, HAVE RISEN TO ONE OF THE TOP RANKING POSITIONS IN SOUTHERN CALIFORNIA.



Aided by excellent blocking, Jimmy Thickstun of Delta Sigma Phi rips off a few yards against the Zeta Beta Tau gridgers.

Chi Phi Don Hall is about to be stopped by a horde of the opposition after completing a pass for a first down.

The finish of the century shows Kindell of Theta Xi and Theta Chi Dick Preston finishing up among the winners.

# I N



Johnny Goff is stopped by an effective block as he reaches out for Fred Morgan in the Phi Kappa Sigma-Delta Upsilon game. Morgan, packing the ball, eluded the Phi Kap lineman and made a sizable gain.



A one handed push shot by El Appleton of Alpha Sigma Phi looks short as he shoots from far out in the court to get by the opposing hoopmen.

# TRAMURAL

Intramural sports drew more interest than ever this year. The intramural program, started here fourteen years ago and sponsored by Tom Helt, has drawn more students into competitive athletics than could ever hope to participate on regular University teams. Nearly all fraternities have entered teams in nine different types of athletic competition. Non-org teams have shown an increasing tendency to participate, and have often shown superiority. From a three-way tie for the football crown between Phi Delta Theta, Phi Kappa Sigma, and Zeta Beta Tau, the Zebes placed first and then were defeated by the Blanks, a team of athletics majors. The Delts won the inter-fraternity casaba title, but they, too, were defeated by the Blanks. Theta Xi walked off with the track meet, the Phi Delts won fall bowling, and Beta Theta Pi captured the school baseball crown.



*A low pitch and another ball is chalked up.*

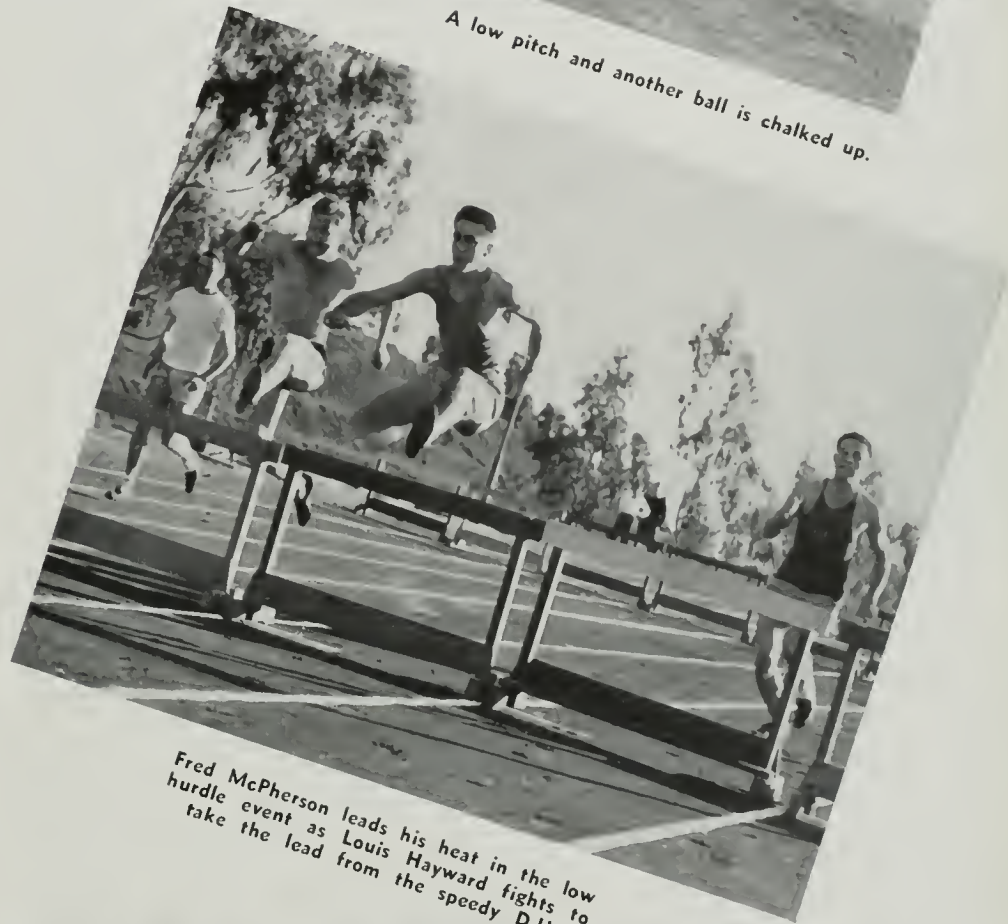

*Fred McPherson leads his heat in the low hurdle event as Louis Hayward fights to take the lead from the speedy D.U.*



*Jumping high, this griddler intercepts a pass that was practically in the arms of the intended receiver.*

*The Blanks and Delts jump to take the ball off the backboard in the All-U basketball finals.*

THE SWIMMING TEAM WAS HAMPERED BY A LACK OF ADEQUATE FACILITIES UNTIL THE MEN'S GYM, EQUIPPED WITH A POOL, WAS BUILT. '36 WAS A WINNING, RECORD-BREAKING SEASON. IN 1937 THE MERMEN CAME INTO THEIR OWN, SHOWING EXCELLENT PROMISE FOR '38 WHICH WAS ONLY UNREALIZED BECAUSE OF SCHOLASTIC DIFFICULTIES. U.C.L.A.'S FENCING TEAM HAS ALWAYS

# Intramural

After pre-season volleyball favorites had been knocked off early in the season, the Theta Deltas came from the ranks to win the championship. This event materially changed the standings, with the Theta Deltas jumping from ninth to third place, the Deltas still holding down second, and the Kappa Sigs rising to the top spot. After the results of the long swimming, and general athletic ability are totaled, plaques for championships and runners-up will be awarded.



A Theta Xi volleyball player tops the ball to give Phi Kappa Psi an easy set-up. Cole of the Phi Psis starts up after the ball as Hayward watches expectantly on the other side.



Grim determination is registered on the pitcher's face as he puts the steam into his fast ball.



The 880 yard event finds tough competition as the leader is being passed at the beginning of the second lap



A volleyball clash is in progress with the boys doing their best to win the coveted crown.





Tom Helt is number one sponsor and chief arbitrator of the local tong wars that arouse so much friendly rivalry.

Under Tom Helt's encouragement and direction, the intramural athletics program has included more students every year. With most fraternities already participating, non-org teams are being persuaded to engage in the competition. Next year, events such as ping-pong and horse-shoes will be added to the program for individual competition.



A fraternity man is on his way down after killing the ball during one of the local volleyball frays against rival fraternities.



Other entrants lag behind as this fraternity sprinter leads the pack in the furlong.



A miscue by the left fielder registers a safe hit as the runner reaches first ahead of the ball.

BEEN OUTSTANDING—HOLDING PACIFIC COAST CHAMPIONSHIPS ALMOST REGULARLY IN SPITE OF FREQUENT CHANGES IN—OR LACK OF—COACHES. LIGHT-WEIGHT BASKETBALL WAS INAUGURATED AT U.C.L.A. IN THE FALL OF 1934, AND THE FOLLOWING YEAR THE BRUIN 145-POUND TEAM—WITH ONLY SIX DEFEATS OUT OF A SCHEDULE OF 21 GAMES—WAS RATED AS ONE OF THE STRONGEST

O F F I C E R S

DOROTHY McALLISTER

GERRY SCHWADERER

PHYLLIS CULBERT

ANGIE CIRINO

HELEN REESE

S P O R T S

A R C H E R Y

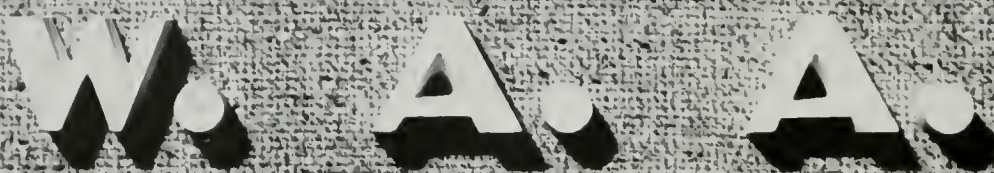

B A S E B A L L

B A S K E T B A L L

D A N C I N G

F E N C I N G

G O L F

H O C K E Y

I N T E R S O R I T Y

R I D I N G

S W I M M I N G

T E N N I S

V O L L E Y B A L L

D E C K S P O R T S

R E C R E A T I O N A L S



GROUPS OF ITS TYPE ON THE COAST. 1936 SHOWED CONTINUED IMPROVEMENT, THE TEAM'S ONLY DEFEAT BEING AT THE HANDS OF AN ALL-STAR TEAM. THE 1937 SEASON WAS SUCCESSFUL, ALTHOUGH LESS SPECTACULAR. THE BRUIN RECORD IN ICE HOCKEY HAS BEEN ONE OF NUMEROUS UPS AND DOWNS—TYPIFIED BY THE CONTRAST BETWEEN THE '32 SEASON, WHEN THE LOCAL RINK-



Dorothy McAllister climaxed a long and active career serving in the Women's Athletic Association in her position as President this past year. Her untiring enthusiasm and executive ability have contributed much to the spirit of cooperation evidenced in all activities.

# W.A.A.



In her capacity as Vice-President, Gerry Schwaderer has been in large part responsible for the social activities of the W.A.A., and the success of the fortnightly Mixed Recreations.



Under the able leadership of Dorothy McAllister and Gerry Schwaderer, the Executive Board has seen the completion of another successful W.A.A. year.

# OFFICERS

W.A.A. offers an increasingly wide range of activities to girls interested in a well-rounded university career. Each year its growing recruitment affords ample evidence of progress in organization, efficiency, and added opportunities. It fosters not only healthy bodies, but good sportsmanship and a spirit of friendly rivalry leading to congenial companionships which extend far beyond graduation. Its activities interwoven with the scholastic curriculum form an integral part of every co-ed's life. These activities are diverse so that each individual may find some field in which she excels or maintains a distinct interest.



Phyllis Culbert, Corresponding Secretary, and Angie Cirino, Recording Secretary, have with their enthusiastic and excellent work contributed to the success of W.A.A.'s activities this year, while their co-operation and good-will have greatly enriched its meaning.



Helen Reese, this year's Treasurer, found plenty of time aside from her arduous financial tasks to enjoy active participation in many of her favorite sports with which the W.A.A. calendar is enriched.



STERS LOST ALL THEIR GAMES. AND THE SCORES OF THE '33 CHAMPIONSHIP SQUAD. DURING THE LAST FEW YEARS THE MAIN DIFFICULTY HAS BEEN THE HANDICAPS OF INJURIES AND INELIGIBILITIES. U.C.L.A.'S FIRST SEASON OF CRICKET—IN 1934—PROVED BOTH INTERESTING AND SUCCESSFUL. UNDER THE DIRECTION OF COACHES BORIS KARLOFF AND C. AUBREY SMITH 1935 BROUGHT CON-



Every Monday at three o'clock the Dance Studio finds many girls as well as men enjoying an hour of pleasant relaxation. Dancing stands foremost among the activities offered in both popularity and skill.



Golf held new attractions this year with the introduction of Mr. Spaulding as Coach.



Banquets are held at different times during the year for a general get-together. The most important of these are the Fall Spread and the Annual Formal banquet in May when awards are given.

Perhaps the most notable phase of W.A.A. this year was the increased popularity and hence extension of the mixed recreation evenings. This organization has previously offered a wide range of activities to women including tennis, swimming, hockey, volleyball, basketball, and dancing; but only in the past few years has the experiment of mixed participation been tried. Its inception into W. A.A.'s curriculum was met with such enthusiasm as to warrant its continuation in the future.



Evening recreations give all those aquatically minded an opportunity to exploit their prowess.

Much interest in the occasional banquets was exhibited this year and all showed a good turn-out.

The coming of spring brought out all baseball adherents and the season proved even more of a success than expected.



Beginning with the sports rally and ending with the traditional Fall Spread basketball season had an exciting run.

At the conclusion of several weeks of practice the tennis enthusiasts held a tournament for top-notch honors.

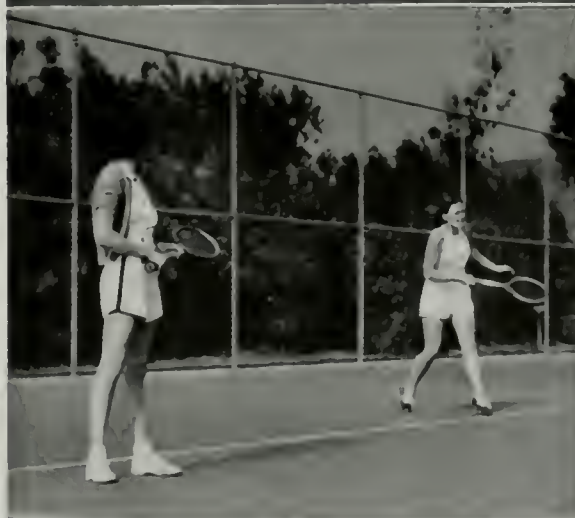

TINUED SUCCESS WITH ONLY ONE LOSS OUT OF EIGHT ENCOUNTERS. THE BRUINS CARRIED ON IN '36 AND '37 WITH SUCCESSFUL SEASONS, BUT FAILED IN '38 TO LIVE UP TO THE HOPES HELD OUT FOR THIS ALL-LETTERMAN SQUAD. THE BRUIN CROSSCOUNTRY TEAM, OUTSTANDING FOR A NUMBER OF YEARS, HAS BEEN HAMPERED BY SICKNESS AND INJURIES RECENTLY. THE U.C.L.A. WRES-





S  
O  
C  
I  
A  
L

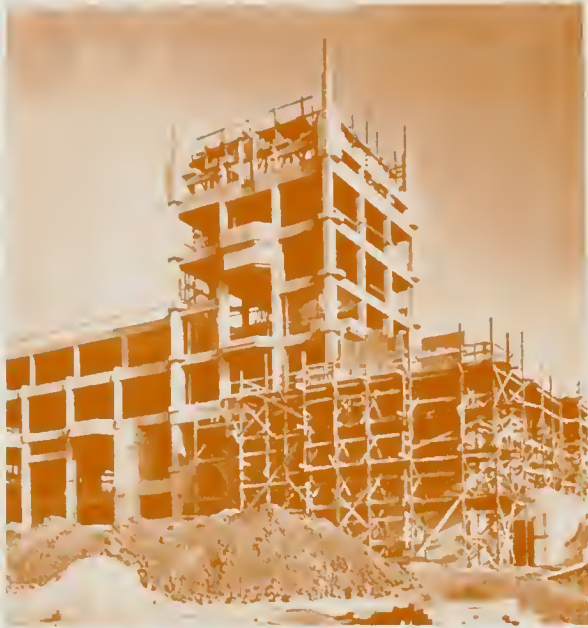

1929

DECADE OF

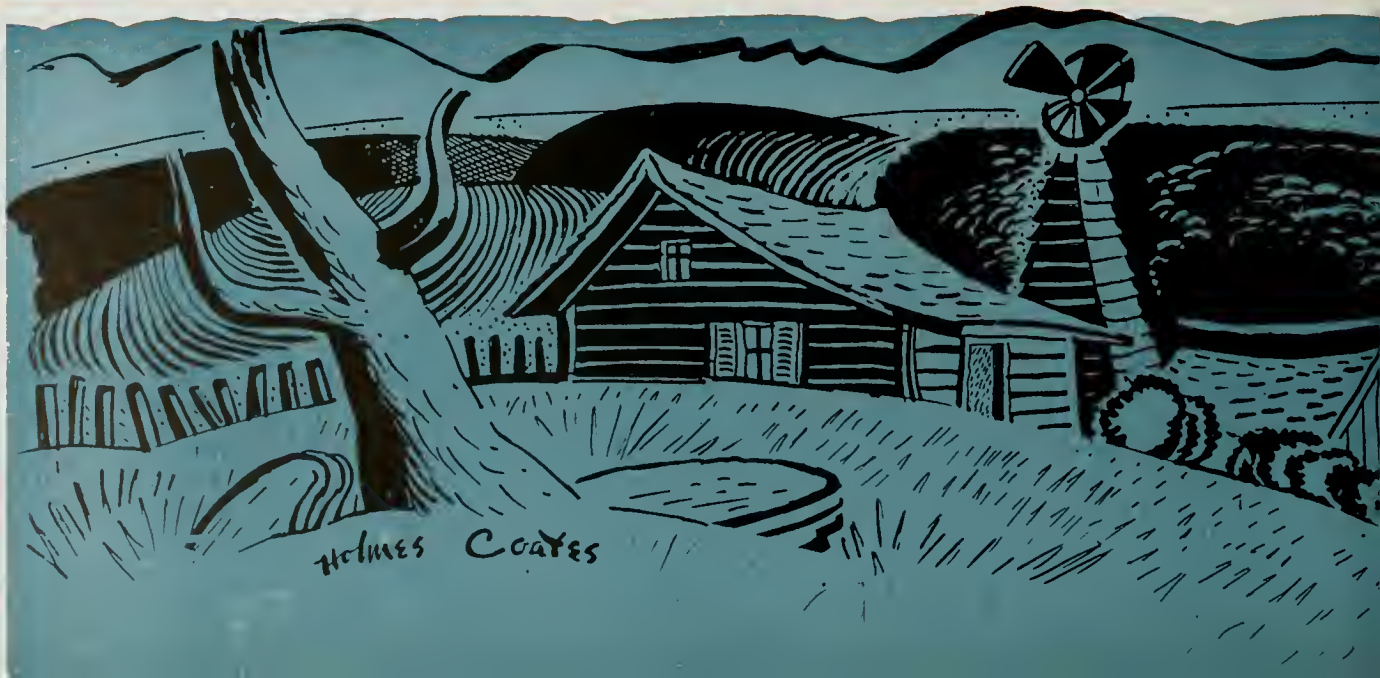

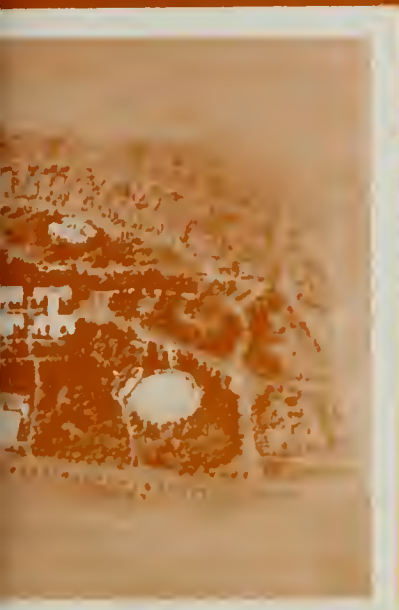

1939

PROGRESS



S  
O  
C  
I  
A  
L

P A N H E L L E N I C

I N T E R F R A T E R N I T Y

S C A B B A R D & B L A D E

F R O S H - S O P H

J U N I O R P R O M

# NITES & DAZE

S E N I O R B A L L

A F T E R N O O N D A N C E S

R E C R E A T I O N A L S

M O N D A Y N I G H T S

H O U S E D A N C E S

P R E S E N T A T I O N S

S O R O R I T I E S

P H R A T E R E S

F R A T E R N I T I E S



SOCIAL LIFE AT U.C.L.A. TOOK HOLD EARLY AND HAS SINCE PROGRESSED RAPIDLY. EVEN BEFORE THE BRUINS CAME TO WESTWOOD THE "SOUTHERN BRANCH" WAS NOTABLE FOR NUMEROUS SECRET SOCIETIES AND GREEK-LETTER ORGANIZATIONS FLOURISHING ON THE CAMPUS. SUCH GROUPS AS THE "MERRIE MAIDS", THE "JOLLY BACHELORS," AND THE "MOONSHINERS" LATER BECAME LOCAL

I wanta go back to my little grass shack—Wihulaoa my dance! A kane and waahine "sit one out." Lei it to the Hawaiian influence.



# NIGHTS

The gentleman on the far right seems rather upset at being cut out of the picture. But no one else appears worried.



Hair must "go up," according to the woman's page editor of the Daily Bruin. Her editor seems to approve of the style too.





Hold tight! The Seniors discard their much publicized dignity to stir things up in the Social Mixer at the Venice Fun House. The happy little girl in the middle seems to be protesting rather vehemently. Maybe someone is "pulling her leg."

Daisy Mae goes citified in high heels and silk stockings, Little Abner in polished boots and ten gallon hat. The sailor suit and plaid shirt in the picture must have been dusted off the shelf of the Dog Patch Emporium for the Frosh-Soph barn dance.

Heavy heavy hangs over thy head—in true military fashion. The honorary colonel and her escort pass under the crossed sabers, as Scabbard and Blade officers stand at attention. Brass buttons and boots shine nobly.



When there is no fraternity or sorority dance to which the Bruin lads can take their dates, they often venture into the great big city for their entertainment. Since the Trocadero's tragic closing, Earl Carroll's has been the coed's dream of a super date. The Bowl, with Shep Fields preceding Frankie Trombar, and Rudy Vallee at the Grove have provided competition for the Beverly Wilshire and the Victor Hugo. Gene Krupa and Artie Shaw at the Palomar attracted the jitterbugs.

GREEK-LETTER TONGS. AND IN A FEW YEARS NATIONAL SORORITIES AND FRATERNITIES GAVE THEM CHARTERS. EXAMPLES OF THIS GROWTH ARE FOUND IN BETA CHI NU, WHICH BECAME ALPHA OMICRON PI; DELTA PHI, WHICH TURNED INTO DELTA GAMMA; PHI KAPPA KAPPA, WHICH WAS ADOPTED BY PHI DELTA THETA, AND IOTA KAPPA WHICH IS NOW ALPHA DELTA PI. JEROLD WEIL, STUDENT

# PANHELLENIC

ΤΕΡΗ ΜΑΡΙΛ  
ΜΑΡΙΜΡΑΦΑ

Panhellenic Ball



With dancing to the wash of the waves and the rhythms of Gus Arnheim's orchestra, the annual Pan-Hellenic ball held at the Deauville beach club last May fourteenth proved to be one of the big social affairs of the year. A gala night for tuxed escorts, it was a non-corsage dance.



Since Panhellenic was held too late this year to be included in the book, the pictures on this page are those of the last year's affair. At the top, Betty Wyatt, last year's President hands the gavel to Georgene Fox. Dean Laughlin and cabinet officers are among the interested spectators. Left, the A D Pi table caught the cameraman's eye. Right, the cameraman himself, Johnke, is catching Dorothea Thompson's eye. Lower left, Bud Ackerman chats with Barbara Bohlken. Scott Umbarger and Marguerita McLeod are doing likewise at the same table. George Hesdorfer, Lenore Allen, Bill Simons and Alma Stewart are having a gay old time in the lower right hand corner.





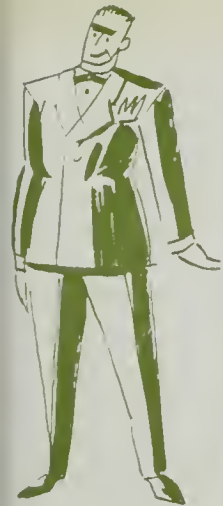

# INTERFRATERNITY

Ideal circumstances combined to make this year's Interfraternity ball successful. Bill Spaulding was guest of honor; Paul Pendarvis' orchestra supplied the music; and best of all, the dance was held just before finals, and offered a welcome relief from studying for fraternity men and their guests.



In the customary upper left, we see the startled Mary K. Howden dancing with Larry Dwiggins. Next, in order comes Bettie Waring, grinning at "ye ed". Crossing the barrier into a cosy corner, we find Fred Koebig, (in charge of the Ball), talking to Ralph Marsden, while Eleanor Hoffman and Barbara Bassett look on. Margaret Dumont is being helped out of her carriage by E. L. Appleton. On the right, there seems to be a great deal of hand-shaking (to wake the sleepy one). Lower left, the light in Deshon's eyes is that of the happy Interfraternity president. Flanked on the left and right by Dean and Colver Briggs respectively, we see the shimmering satins of Ida, (or Emma) Puthoff and Ginnie Keim.



# SCABBARD AND BLADE



There's something about a soldier that inspires feminine awe, particularly if his name is Ryland.



Frances Belden's beauty and popularity make her a perfect honorary colonel.

Between military ceremonies, dancers enjoyed themselves with Bill Nance's music.



SCABBARD and Blade's fall formal was more than 'just another dance,' for military ceremonies and full dress uniforms gave a colorful atmosphere to the affair. New members of the organization were tapped during the evening by Cliff Drake, Scabbard and Blade captain. However, the main event was the selection of an honorary colonel from among the members of Guidon, women's military auxiliary, in whose honor the dance was given. Members of Scabbard and Blade met in secret session and determined that their choice for this position, based on popularity, personality and beauty, was Frances Belden, Guidon president.



These people seem to be awfully interested in something 'way off in that corner. It's too bad the object of their interest isn't in the picture.

Do our eyes deceive us, or is this Senior Class Treasurer Magee in the midst of the Freshmen and Sophomores? He must have been slumming.

It appears that Li'l Abner and Daisy Mae are partial to loud shirts and short skirts. Some of them have a bit of eye appeal too.



# FROSH-SOPH

## BARN DANCE

Hundreds of Daisy Maes and Li'l Abners packed the hall of Whiting's Woods on the rainy evening of April Fools' Day at the annual Frosh-Soph Barn Dance. The theme of Dogpatch Days was taken from the comic strip of Li'l Abner. Chuck Cascales, dressed in flowing blue overalls and a coon-skin cap, and his orchestra of hill-billies furnished music that was fast and furious. Undampened by the down-pour of rain, the spirit of the evening was hilarious.



BODY PRESIDENT IN 1920, TOOK THE FIRST STEP IN ORGANIZING THESE NUMEROUS GROUPS, ESTABLISHING A BOARD TO RECOGNIZE THE WORTHY ONES AND TO WEED OUT THOSE CONSIDERED USELESS. WHEN U.C.L.A. CAME TO WESTWOOD THE GREEKS CAME WITH IT, BUILDING IMPRESSIVE HOUSES NEAR THE CAMPUS—THE SORORITIES ON THE EAST AND THE FRATERNITIES ON THE



Under a U.C.L.A. banner, the uniformed Ellis Cox does a bit of truckin' at one of the All-U jigs.

The Women's Gym has a large dance floor, but when the cameraman puts in an appearance, it becomes congested—per right.

The dangling streamers seem to be the cause of extreme hilarity to the gay ones in the bottom picture.



Everybody from Dean Miller to the student body President of S.C. was honored at this year's A.S.U.C. afternoon dances. Planned by Virginia Keim, these monthly affairs were unusually successful, for they combined the expected dancing with odd surprises and advertising stunts. One of the most memorable of these was an auto caravan equipped with a loud speaker system which drove down Hilgard Avenue and along Westwood Boulevard, playing recordings and advertising the "Bruin Jig." Returning along sorority row, the cars picked up all those who wished to be driven back to the dance.

# W.A.A.

# W.A.A.

## MIXED RECREATIONALS



Sponsoring a spirit of friendship and sportsmanship, and offering an opportunity for recreational social life and new campus contacts, one of the more interesting features of this year's W.A.A. program was the bi-monthly Recreation. Growing from a participation of twenty to an average of four hundred and fifty people, these functions were held alternate Wednesday evenings in the women's gym. Dancing, swimming, badminton, ping-pong, volleyball, box hockey, pin bowling, and folk dancing were included on the programs. Open to all University students, the Recreations were the democratic social successes of the year.



Miss Hooper calls this activity folk dancing, but to us it seems to be a sample of very modern and professional trucking.

Students who play volleyball at the Recreations become experts, and you must be on your toes if you hope to return a ball as swift as this one.



Here you see the excited exponents of the noble sport of ping-pong jumping up and down in frenzy as the lady on the left makes a sensational backhand smash.

WEST SIDES. THERE ARE NOW REPRESENTATIVES OF EVERY NATIONAL SORORITY IN EXISTENCE AND OF TWENTY-SIX FRATERNITIES. PHRATERES, A NATIONAL DEMOCRATIC ORGANIZATION OF COLLEGE WOMEN OFFERS SOCIAL ACTIVITIES FOR NON-SORORITY WOMEN. ALPHA CHAPTER OF THIS ORGANIZATION WAS FOUNDED AT U.C.L.A. IN 1924 BY DEAN HELEN M. LAUGHLIN.

# MONDAY



**"The Next Wife's Tale," a la Barney Singerman—remember?**

**Hank McCune joyfully awards a prize to Alpha Gamma Delta's winning trio.**

**The boy backstage wasn't the only one who enjoyed watching Bill Robinson dance.**

**Gene Krupa's famous band holds the audience breathless with "New Bolero."**

**Bruins, like turtles, open their mouths when they're happy.**

By far the favorite Monday night entertainment this year were the All-U Sings, planned and m.c.'ed by Hank McCune, the pet campus male. Also helping Hank amuse the student-body were Jimmy Thickstun and his yell-leaders, originators of "pyramid yell-leading," and Barney Singerman, who managed to dig up many novel songs. Hank has also brought to the Sings such prominent entertainers as Gene Krupa, Maxie Rosenbloom, Bill Robinson, Pinky Tomlin, and Doodles Weaver. Several of the Sings featured local talent, including sorority vocalists, the gym team and Woody Tolkien.



# NIGHT LIFE



**Bottoms up! Let's drink to the girls, boys.**

**Remember—a two cent refund on every bottle.**

**This is the last straw! Tricky people, eh?**

**Put a nickle in it! The gambler's theme.**

**Looks like a funeral parlor. One beer.**

After meeting Monday nights, it's a carefree crowd that meets at Crumpler's for a malt, the licensed Seniors that drool into the Glen to hibernate in a cozy nook, the hungry Sophomores who honk into Ma Grey's for a hamburger, the desperate Freshmen who drag into the Bru-inn for a coke, and the hopelessly dateless and work-burdened who hurry home to study or stumble into bed. Ten minutes to twelve car doors slam, house doors open, lights go on and off, radios blare and whisper, and Monday night crawls into Tuesday morning with a weary sigh of fatigue and fun.

# HOUSE DANCES



In Spring the campus fancy turned to fraternity and sorority formals. The Delt-D.G., Pan Hellenic, Theta-Phi Psi, Miami Triad, Interfraternity, Four Way Formal, Jefferson Duo, the Black and White, and the Orchid Ball were among the important social events of the year.

Mardi Gras, Hawaiian, Plantation, Baby, Beachcomber, Bad Taste, Deep Purple, Circus, and Heaven were some of the conglomerated themes for house dances that ran the gauntlet of originality and fun. But the Barn Dances were the hay-makers of the season.

Formals, tux, and costumes—the Grove and Whiting's Ranch—six dollar bids and fifty cent bids—Stancliff's recordings and the smooth rhythms of Paul Pendarvis' orchestra—U.C.L.A. dances merrily from one wonderful weekend to another.

Moral! Never trust a sailor—or a photographer to catch you in a bewitching moment. One little sailor lad looks lost and lonesome.

The Black and White Formal was characterized by a formal black and white motif. What, no tattle-tale gray?







They say that fraternity dances can be a heck of a lot of fun

This is the Wild West, complete with all the trimmings.

When Thetas and Phi Psis give a dance, there's fun ahead.

Which one did he bring? Anyway, they're both good sports.

Open wide! This hurts you more than it does me.

What with jitterbugging 'n all, sitting out a few is imperative



EACH WOMEN'S DORMITORY ON THE CAMPUS IS REPRESENTED AS A SUB-CHAPTER OF PHRATERES, WHILE THOSE STUDENTS NOT LIVING ON CAMPUS ARE OFFERED MEMBERSHIP IN THE PHILIA CHAPTER. PHRATERES WAS ORIGINALLY INTENDED TO BE AN ORGANIZATION FOR NON-SORORITY WOMEN, BUT AS IT GREW IN POPULARITY THIS DISTINCTION WAS REMOVED.

# Presents

Presents are places where the front door is open; the rugs have been taken up; fraternity pledges look over "priority" pledges; everyone meets everybody; "the line" is the important thing; everyone gets "stuck" once in a life time; you go in as "Jones" and come out "Bones"; the punch is as warm as the dance floor crowd;—the crowd is.

A well-established tradition at U.C.L.A. is that of crowded presents. Not being of a mind to break this tradition, the Alpha Chis do their part to strengthen it instead.

A heterogeneous mob gathers in the Theta patio to discuss the line. But where are the Thetas?

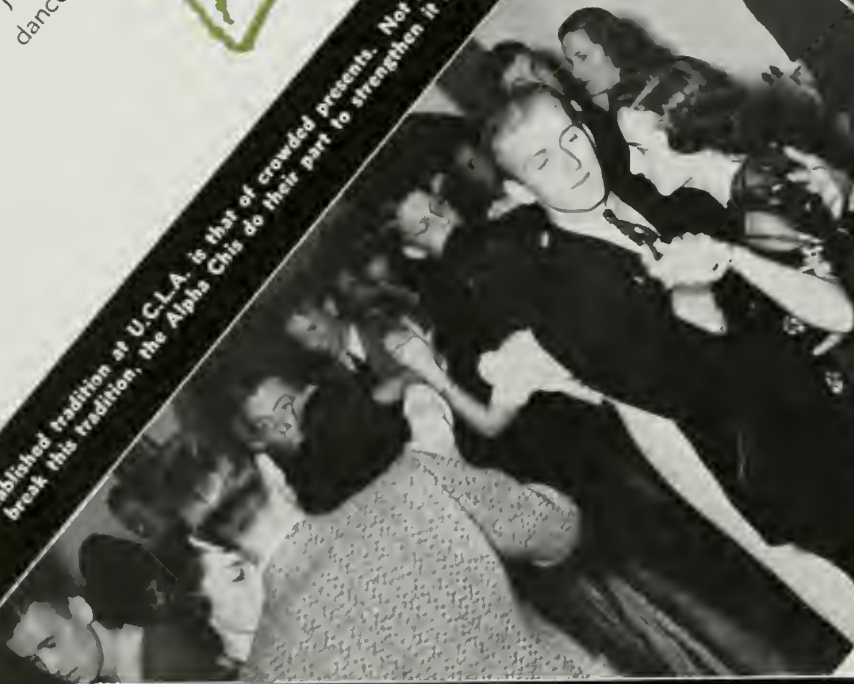

The Westwood wolves take pre-present precautions and compare notes at the door of the Pi Phi manse. "How's the line, boys?"

The first five hundred smiles are the hardest. The Gamma Phi pledges smile cheerily as they break into the spirit of "the line".





This Pi Phi pledge has the knack of pleasing people. We wish she would turn around.

Prefer are hopelessly lovely damsels  
 who stand warily in present times, wear  
 gardenial forswages, smile and smile and  
 smile; hope they get at least one date  
 out of the line, wish they could sit down  
 or dance.

In this dancing or is it something else in the way of sport? Evidently the boys are trying out  
 a new step on the girls, with agonizing results in at least one case.



Presentations must be stimulating affairs, judging by the spirited conversations which are going on at the A D Pi House.

It was rumored that the punch was spiked, but the Alpha Gams tell us that they spiked only the rumor, not the punch.



PAN-HELLENIC COUNCIL  
ALPHA CHI OMEGA  
ALPHA DELTA PI  
ALPHA DELTA THETA  
ALPHA EPSILON PHI  
ALPHA GAMMA DELTA  
ALPHA OMICRON PI  
ALPHA PHI  
ALPHA XI DELTA  
CHI ALPHA DELTA

# SORORITIES

CHI OMEGA  
DELTA DELTA DELTA  
DELTA GAMMA  
DELTA ZETA  
GAMMA PHI BETA  
KAPPA DELTA  
KAPPA ALPHA THETA  
KAPPA KAPPA GAMMA  
PHI MU  
PHI OMEGA PI  
PHI SIGMA SIGMA  
PI BETA PHI  
SIGMA KAPPA  
THETA PHI UPSILON  
THETA UPSILON  
ZETA TAU ALPHA



SORORITY AND FRATERNITY LIFE IS A UNIQUE PART OF A COLLEGE CAREER—UNIQUE MAINLY BECAUSE OF THE UNUSUAL CUSTOMS OF SORORITIES AND FRATERNITIES, THE LIKE OF WHICH ARE FOUND NOWHERE ELSE. RUSHING IS ONE OF THE MOST BARBARIC OF THESE CUSTOMS, WHEN PROSPECTIVE PLEDGES ARE SNATCHED OUT OF REGISTRATION LINE AND FORCED TO LISTEN

# SORORITY



Manufactured music of the newest records whirl away the sorority hours.



The D C's gather round the piano to swing a little song—"Anchors Aweigh"?



CONTRARY to the general impression, sorority girls do more than sip tea and play bridge. Their main activities are concerned with athletics, social events, and politics. The year starts out with intersorority volleyball in the fall, and the play-offs are accompanied by a great deal of fervor and enthusiasm. The athletic year continues with contests in basketball, bowling, and swimming.

Quite apart from activities in athletics are the social events continuous throughout the year. Each sorority has its share of chapter dances, faculty dinners, and exchange dinners with fraternities. Some sororities also hold annual benefit dances with fraternities, and these affairs are among the main events on the school's social calendar.

All other activities are forgotten for two weeks each year just preceding elections, for this is the time when sorority girls are occupied in frenzied vote-getting.





Monday night at the Chi Omega house. The sorority girl knows a lot of tricks, but they aren't all a matter of bridge table technique.



Cornered in the patio swing—one lonely but happy male. Four to one are winning odds at a sorority house when pulchritude makes a photo-finish.



Not every girl has to worry about her diet, and the Thetas, like most sorority girls, have good appetites—and probably "cute" houseboys.



The ZTA's look through last year's Southern Campus. Picture politics?

TO THE MERITS OF THE ALPHAS AND THE OMEGAS. AFTER RUSHING, THE PROSPECTIVE PLEDGES BECOME ACTUAL PLEDGES AND ARE ALLOWED TO WASH DISHES AND WAIT ON TABLES. FOLLOWING PLEDGES PRESENTATIONS ARE HELD, SO THAT BOY PLEDGE CAN MEET GIRL PLEDGE. THEN, FOLLOWING PRESENTATIONS, COMES RUSHING AGAIN—IN THE VICIOUS CIRCLE OF COLLEGE LIFE.

# PAN-HELLENIC



GEORGINE FOX, PRESIDENT

Alpha Chi Omega: Mary Elizabeth Hayman. Alpha Delta Pi: Louise Tordera. Alpha Delta Theta: Olive Fitch. Alpha Epsilon Phi: Naomi Grossman. Alpha Gamma Delta: Shirley Schuh. Alpha Omicron Pi: Elizabeth Johnson. Alpha Phi: Mary Alice Madden. Alpha Xi Delta: Phyllis Segelhorst. Beta Phi Alpha: Pauline Green. Chi Omega: Betty Gregg. Delta Delta Delta: Rae Howard. Delta Gamma: Mary Elizabeth Price. Delta Zeta: Margaret Jane Work. Gamma Phi Beta: Helen Hanson. Kappa Alpha Theta: Katherine Howard. Kappa Delta: Martha Jean Crane. Kappa Kappa Gamma: Frances Belden. Phi Mu: True Jamison. Phi Omega Pi: Katherine Stiles. Phi Sigma Sigma: Marjorie Jacobson. Pi Beta Phi: Lurabelle Murphy. Sigma Kappa: Alice Waldo. Theta Phi Alpha: Mary Lou Curry. Theta Upsilon: Hazel Hicks. Zeta Tau Alpha: Beverly Gardner.

Rita Ahern  
Frances Belden  
Martha Jean Crane

Olive Fitch  
Beverly Gardner  
Betty Gregg  
Naomi Grossman

Helen Hanson  
Mary Elizabeth Hayman  
Hazel Hicks  
Katherine Howard

Rae Howard  
Marjorie Jacobson  
True Jamison  
Elizabeth Johnson

Mary Alice Madden  
Lurabelle Murphey  
Mary Elizabeth Price  
Shirley Schuh

Phyllis Segelhorst  
Louise Tordera  
Alice Waldo  
Margaret Jane Work





# PAN-HELLENIC

Alpha Chi Omega: Jane Althouse. Alpha Delta Pi: Pat Cummings. Alpha Delta Theta: Irene Madaras. Alpha Epsilon Phi: Joan Irmas. Alpha Gamma Delta: Betty Jane Look. Alpha Omicron Pi: Peggy Smith. Alpha Phi: Helen Hay. Alpha Xi Delta: Phyllis Segelhorst. Chi Omega: Marjorie Lawson. Delta Delta Delta: Georgene Fox. Delta Gamma: Martha Flannery. Delta Zeta: Betty Walter. Gamma Phi Beta: Margaret Cheeseman. Kappa Alpha Theta: Sue Van Dyke. Kappa Delta: Lucille Garvin. Kappa Kappa Gamma: Lorraine Yourell. Phi Mu: Peggy Cummings. Phi Omega Pi: Betty Jane Curtiss. Phi Sigma Sigma: Gertrude Greenfield. Pi Beta Phi: Barbara Troster. Sigma Kappa: Dorothy French. Theta Phi Alpha: Virginia Pickett. Theta Upsilon: Elizabeth Fry. Zeta Phi Alpha: Mary Jean Galvin.



ROSEMARY FLEMING, VICE-PRESIDENT

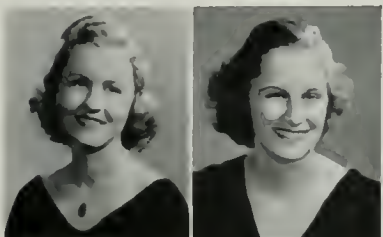

Jane Althouse  
Margaret Cheeseman



Pat Cummings  
Peggy Cummings



Betty Jane Curtis  
Georgene Fox  
Dorothy French



Elizabeth Fry  
Mary Jean Galvin  
Lucille Garvin  
Gertrude Greenfield



Joan Irmas  
Marjorie Lawson  
Betty Jane Look  
Irene Madaras



Virginia Pickett  
Peggy Smith  
Sue Van Dyke  
Jacqueline Wonsetter



MARY ELIZABETH HAYMAN, PRESIDENT

# ALPHA CHI OMEGA

**GRADUATES:** Patricia Platner, Catherine Sherman. **SENIORS:** Mary Backus, Jean Bellinger, Kathleen DeWitt, Marthalynn Elliott, Catherine Frederick, Mary Elizabeth Hayman, Georgene Rowe. **JUNIORS:** Betty Botkin, Emogene Brede, Elsie Brocksieper, Coralie Brown, Betty Fick, Rosemary Fleming, Lorraine Hedderly, Charlyne Nolan, Rosemary Ropp, Sue Shelby. **SOPHOMORES:** Jane Althouse, Texanna Bates, Marcia Cartwright, Geraldine Frederick, Harriet Hessell, Barbara Irwin, Betty Seebaldt, Katheryn Spain, Phyllis Stanley, Mary Tompkins, Bonnie Turner. **FRESHMEN:** Constance Curtis, Dorothy Keating, Donas Jean Kennedy, Sally Kerr, Betty Ludwick. **PLEDGES:** Peggy Beyer, Helen Clark, Kathlyn Codd, Eleanor Flynn, Bonny Holcomb, Margaret Moor, Miriam Otto, Peggy Rea, Sarah Ryan, Harriet Stacy, Prudence Thrift, Marian Wood.

Jane Althouse  
Mary Backus  
Texanna Bates  
Jean Bellinger



Peggy Beyer  
Betty Botkin  
Emogene Brede  
Elsie Brocksieper  
Coralie Brown



Marcia Cartwright  
Helen Clark  
Kathlyn Codd  
Constance Curtis  
Kathleen DeWitt



Marthalynn Elliott  
Betty Fick  
Rosemary Fleming  
Eleanor Flynn  
Catherine Frederick



Geraldine Frederick  
Mary Elizabeth Hayman  
Lorraine Hedderly  
Harriet Hessell  
Bonny Holcomb



Dorothy Keating  
Sally Kerr  
Betty Ludwick  
Ruth Mills  
Margaret Moore



Charlyne Nolan  
Miriam Otto  
Peggy Rea  
Rosemary Ropp  
Georgene Rowe



Betty Seebaldt  
Sue Shelby  
Catherine Sherman  
Kathryn Spain  
Harriet Stacy



Prudence Thrift  
Mary Tompkins  
Bonnie Turner  
Barbara White  
Marion Wood



# A L P H A P H I

**SENIORS:** Eleanor Allebrand, Jane Carter, Barbara Clark, Barbara Donnell, Ethel Gregory, Dorothy Hill, Barbara Leck, Mary Alice Madden, Elizabeth Sirdevan, Marjory Sorver. **JUNIORS:** Jane Bowhay, Elizabeth Essington, Helen Hay, Karolyn Kruse, Jean MacLean, Leslie Ann Martin, Jane Nuttall, Peggy Pierce, Mayla Sandbeck, Jeannette Slavin, Barbara Tesche, Leta Frances Weaver. **SOPHOMORES:** Dorothy Lee Belden, Margaret Corrigan, Pat Hillard, Helen Malmgren, Elizabeth Mitchell, Jean Moir, Kay Wilson, Phyllis Worth. **FRESHMEN:** Jean Bradbury, Betty Jane Lemon, Pearlita Pemberthy, Marjory Proctor, Connie Purkiss, Rita Rayburn, Sara Shellnutt, Betty Schmidt, Joyce Timmins. **PLEDGES:** Nancy Barton, Betty Clifford, Joan Covert, Patty Dalrymple, Doris Disque, Olive Fisher, Barbara Glaze, Clara Gelder, Ruth Ann Green, Mary Joy Jameson, Ellis Irving, Mary Ryan, Katherine Skidmore, Carolyn Webb.



MARY ALICE MADDEN, PRESIDENT



Eleanor Allebrand  
Nancy Bartron  
Dorothy Lee Beldon

Jane Bowhay  
Jean Bradbury  
Jane Carter  
Barbara Clark  
Elizabeth Clifford  
Margaret Corrigan

Joan Covert  
Patty Dalrymple  
Doris Disque  
Barbara Donnell  
Elizabeth Essington  
Olive Fisher

Claire Gelder  
Barbara Glaze  
Ruth Ann Greene  
Ethel Gregory  
Dorothy Hill  
Patricia Hillard

Mary Joy Jameson  
Karolyn Kruse  
Barbara Leck  
Betty Jane Lemon  
Jean McLean  
Mary Alice Madden

Helen Malmgren  
Leslie Ann Martin  
Elizabeth Mitchell  
Jean Moir  
Jane Nuttall  
Pearlita Pemberthy

Peggy Pierce  
Marjorie Proctor  
Constance Purkiss  
Rita Rayburn  
Mary Ryan  
Mayla Sandbeck

Elizabeth Schmidt  
Sarah Shellnutt  
Elizabeth Sirdevan  
Kathryn Skidmore  
Jeannette Slavin  
Marjorie Sorver

Barbara Tesche  
Joyce Timmins  
Leta Frances Weaver  
Carolyn Webb  
Kathryn Wilson  
Phyllis Worth





NAOMI GROSSMAN, PRESIDENT

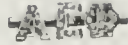

**SENIORS:** Doris Brin, Paula Cohen, Myra Ginsburg, Bluma Goldman, Naomi Grossman, Ruth Hirshfield, Phyllis Rogers, Sybil Sudowitz. **JUNIORS:** Beverly Broudy, Sylvia Goldinger, Enid Goldson, Millicent Harris, Marian Hoylen, Joan Irmias, Lorraine Krasne, Lois Levine, Dorothy Miller, Lillian Reifman, Maxine Ripley, Pearl Robbin, Dorothea Slate. **SOPHOMORES:** Geraldine Brenner, Shirlee Elias, Lenore Goldson, Charlotte Horowitz, Elinor Karp, Edith Kunin, Irene Laserson, Marguerite Meyer, May Rothenberg, Shirley Schreiber, Florence Sessin, Ruth Shapiro, Ruth Tanner, Emily Wallerstein, Hortense Weill, Geraldine Wolf, Muriel Wolfson, Shirley Wolin. **PLEDGES:** Rosalee Abell, Valerie Bonapart, Betty Ann Carlisle, Elaine Cowan, Annette Foaner, June Friedman, Sylvia Friedman, Adele Goldenberg, Janet Klein, Rita Leavitt, Adelee Margules, Ruth Melinkoff, Patricia Pacht, Jean Riave, June Riave, Jean Roddy, Doris Rosenberg, Bertha Schneider, Dorothy Skroopka, Louise Stern, Eleanor Tyre, Minnette Winich, Paula Wurtzel, Lila Zelkin.

ALPHA EPSILON PHI

Rosalee Abell

Valerie Bonapart  
Geraldine Brenner  
Doris Brin  
Beverly Broudy  
Betty Ann Carlisle  
Paula Cohen

Elaine Cowan  
Shirlee Elias  
Annette Foaner  
June Friedman  
Sylvia Friedman  
Myra Ginsberg

Adele Goldenberg  
Sylvia Goldinger  
Enid Goldson  
Naomi Grossman  
Millicent Harris  
Ruth Hirshfield

Charlotte Horowitz  
Joan Irmias  
Elinor Karp  
Janet Klein  
Lorraine Krasne  
Edith Kunin

Irene Laserson  
Rita Leavitt  
Adelee Margules  
Ruth Melinkoff  
Marguerite Meyer  
Dorothy Miller

Janet Mogilner  
Lillian Reifman  
Jean Riave  
Pearl Robbin  
Jean Roddy  
Phyllis Rogers

Doris Rosenberg  
Bertha Schneider  
Shirley Schreiber  
Florence Sessin  
Ruth Shapiro  
Dorothy Skroopka

Dorothea Slate  
Sybil Sudowitz  
Ruth Tanner  
Eleanor Tyre  
Emily Wallerstein  
Hortense Weill

Minnette Winich  
Geraldine Wolf  
Muriel Wolfson  
Shirley Wolin  
Paula Wurtzel  
Lila Zelkin

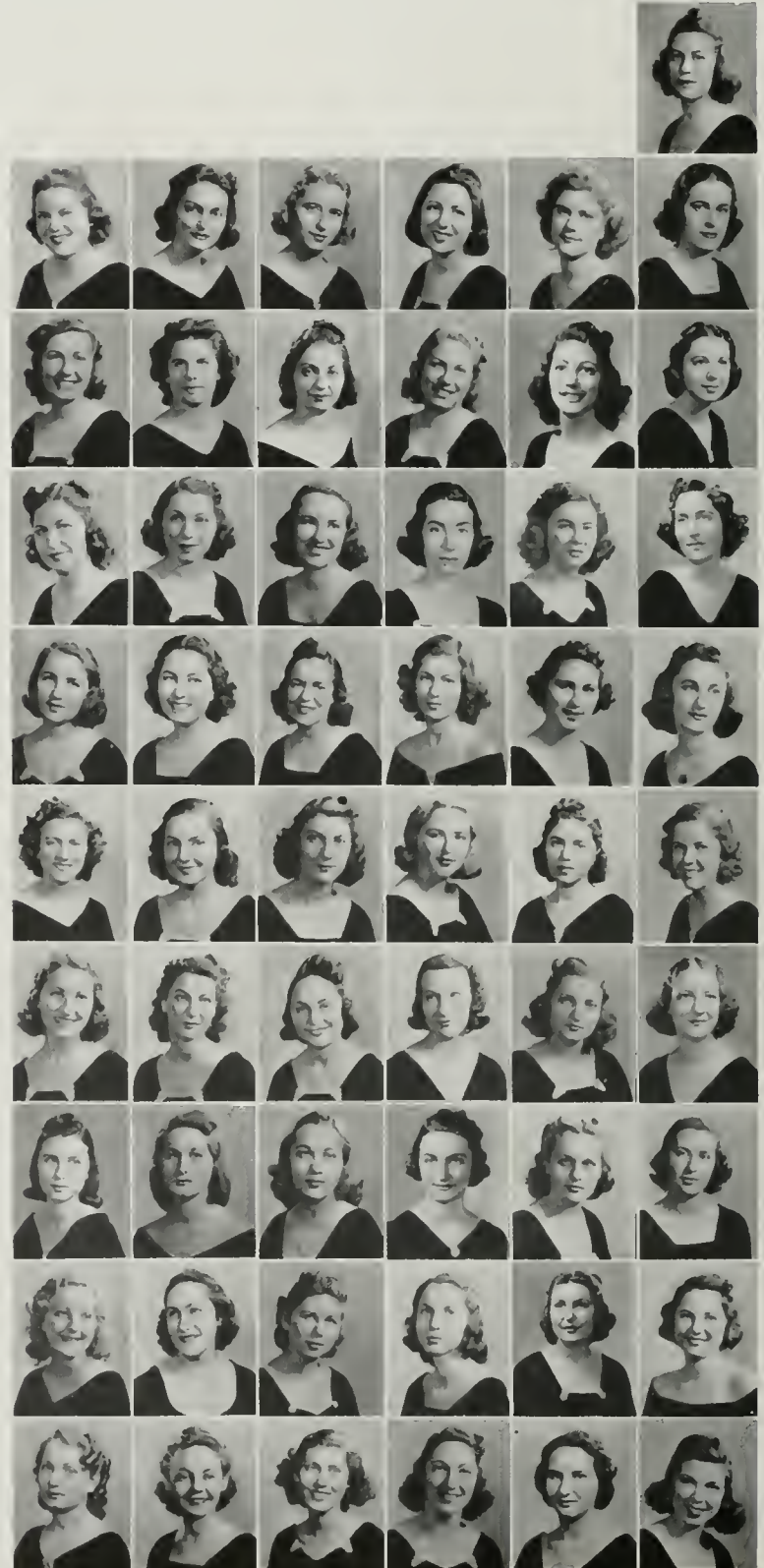

**SENIORS:** Eileen Ackerman, Jean Fagin, Rosemary Garmon, Barbara Harmon, Betty Jane Look, Virginia Magee, Nancy Minke, Jean Renner, Shirley Schuh, Clara Seibel, Betty Yeoman. **JUNIORS:** Barbara Buckner, Margaret Campbell, Margaret Curtis, Beatrice Darnell, Betty Elam, Jane Ferguson, Betty Lou Haller, Aidamae Huston, Thelma Kemmerer, Elaine Kingsbacker, Lucille La Spada, Harriet Luke, Mary Lee McClellan, Ruth Moore, Betty Morris, Grace Pinkerton, Betty Kay Roche, Ellen Rogers, Dorothea Thompson, Margaret Thompson, Dolly Vaughan, Barbara Wight. **SOPHOMORES:** Dorothy Argabrite, Virginia Becker, Eunice Brockway, Mina Buckner, Roberta Jean Byers, Betty Crawford, Virginia Dettra, Lucile Hartley, Fauntelle Nichols, Helen Jean Shipley, Alma Stewart, Betsy Lu Wells. **FRESHMEN:** Virginia Cavett, Jeanne King, Mary Magee, Lola Munroe, Ruth Shedd, Marjorie Vaughan. **PLEDGES:** Betty Brewer, Clara Lee Brown, Patty Elam, Glendine Fulton, Martha Hitchcock, Mary Moore, Patricia O'Brien, Louise Pollock, Dorothy Renfro, Helen Rising, Virginia Sitterlee, Crystal Willette.

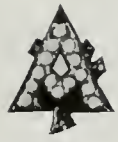

SHIRLEY SCHUH, PRESIDENT



- Eileen Ackerman
- Dorothy Argabrite
- Virginia Becker
- Betty Brewer
- Eunice Brockway
  
- Claralee Brown
- Barbara Buckner
- Mina Buckner
- Roberta Jean Byers
- Margaret Campbell
- Virginia Cavett
  
- Betty Crawford
- Margaret Curtis
- Beatrice Darnell
- Virginia Dettra
- Betty Elam
- Patty Elam
  
- Jean Fagin
- Jane Ferguson
- Glendine Fulton
- Rosemary Garmon
- Gerrie Griffith
- Betty Lou Haller
  
- Barbara Harmon
- Lucile Hartley
- Martha Hitchcock
- Aidamae Huston
- Thelma Kemmert
- Jeanne King
  
- Elaine Kingsbacker
- Lucille La Spada
- Betty Jane Look
- Harriett Luke
- Mary Magee
- Virginia Magee
  
- Mary Lee McClellan
- Nancy Minke
- Ruth Moore
- Mary Moore
- Betty Morris
- Lola Munroe
  
- Fauntelle Nichols
- Louise Pollock
- Dorothy Rentro
- Jean Renner
- Betty Kay Roche
- Ellen Rogers
  
- Shirley Schuh
- Clara Seibel
- Ruth Shedd
- Helen Jean Shipley
- Virginia Sitterlee
- Alma Stewart
  
- Dorothea Thompson
- Margaret Thompson
- Dolly Vaughan
- Barbara Wight
- Crystal Willette
- Betty Yeoman

ALPHA GAMMA DELTA



LOUISE TORDERA, PRESIDENT

# ALPHA DELTA PI

**SENIORS:** Patricia Cummings, Pat Denslow, Mimi Koumrian, Marge Powell, Marion Pratt, Louise Tordera. **JUNIORS:** Doris Clegg, Mary Louise Clover, Elaine Cole, Micki Craig, Millie Davies, Beverly Glover, Marge Lehr, Mary Alice McCunniff, Louise Parker, Virginia Pratt, Beth Anne Stevens, Beth Vollstedt. **SOPHOMORES:** Cae Charlton, Barbara Couturier, Virginia Hunt, Betsy Junker, Margo Mitchell, Betty Phillips, Marie Stirling, Clare Ward. **PLEDGES:** Margaret Beach, Robin Lyford, Helen Gdynia, Marilyn Grady, Marilyn McLennan, Pat Mahoney, Mildred Partridge, Dorothy Turner, France Wilson.

Margaret Beach  
Cae Charlton  
Doris Clegg



Elaine Cole  
Barbara Couturier  
Micki Craig  
Patricia Cummings



Millie Davies  
Pat Denslow  
Helen Gdynia  
Beverly Glover  
Marilynn Grady



Virginia Hunt  
Betsy Junker  
Mimi Koumrian  
Marge Lehr  
Robin Lyford



Marilyn McLennan  
Mary Alice McCunniff  
Pat Mahoney  
Margo Mitchell  
Louise Parker



Betty Phillips  
Marion Pratt  
Virginia Pratt  
Beth Anne Stevens  
Marie Stirling



Louise Tordera  
Dorothy Turner  
Beth Vollstedt  
Clare Ward  
France Wilson

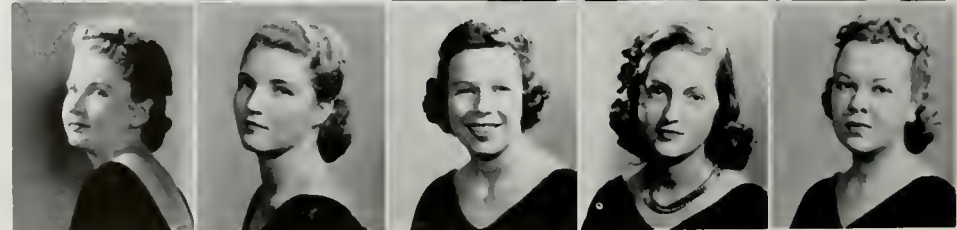

# ALPHA OMICRON PI

**SENIORS:** Virginia Etchegaray, Mary Ellen Hulette, Elizabeth Johnson, Mary Micks, Isabel Miles, Mertie Lou Minke, Marion Moody, Virginia Moore, Ruth Movius, Jeanne Smith, Gladys Spencer, Caroline Walker, Georgia Webster. **JUNIORS:** Virginia Champney, Virginia Collins, Edith Hengstler, Bettie Mooney, Ruth Moses, Priscilla Pierce, Margaret Ray, Peggy Smith, Gerrie Wodars. **SOPHOMORES:** Virginia Beckett, Marrcele von Dietz, Mary Fitzpatrick, Betty Husband, Marion Maile, Constance Walker, Mary Watkins, Katherine Williams. **FRESHMEN:** Peggy Berlander, Barbara Coye, Cordelia Earle, Jo Ann McCandless, Flora Gale McNelley, Pat Rainey, Gloria Regal, Virginia Rush, Margaret Stanley, Faith Thompson, Betty Webster.



ELIZABETH JOHNSON, PRESIDENT



Virginia Beckett  
Marion Beswick  
Peggy Berlander  
Barbara Coye

Marrcele Von Dietz  
Cordelia Earle  
Edith Hengstler  
Mary Ellen Hulette  
Betty Husband

Elizabeth Johnson  
Jo Ann McCandless  
Flora Gale McNelley  
Marion Maile  
Mary Micks

Isabel Miles  
Mertie Lou Minke  
Marion Moody  
Bettie Mooney  
Virginia Moore

Ruth Moses  
Ruth Movius  
Priscilla Pierce  
Patricia Rainey  
Margaret Ray

Gloria Regal  
Virginia Rush  
Jeanne Smith  
Peggy Smith  
Gladys Spencer

Margaret Stanley  
Faith Thompson  
Mary Watkins  
Betty Webster  
Gerrie Wodars

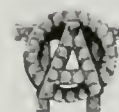

# ALPHA DELTA THETA

**SENIORS:** Olive Fitch, Grace Wood. **JUNIOR:** Dorothy Lee. **SOPH-**

**OMORES:** Winifred Fien, Yvonne Hamilton, Irene Madaras, Peggy

Tansey. **FRESHMEN:** Maestelle Hamilton, Frieda Liebscher. **PLEDGE:**

Marjorie Smith.

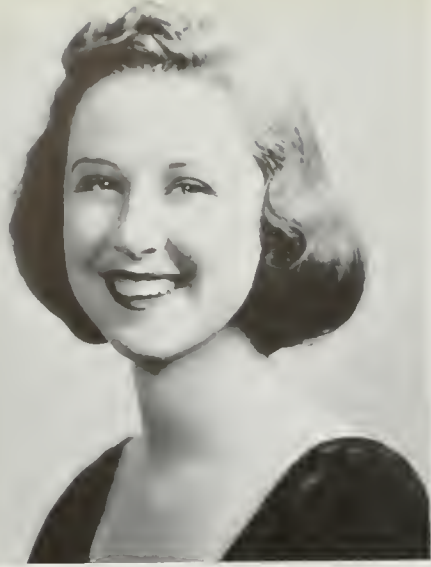

OLIVE FITCH, PRESIDENT



Winifred Fien  
Olive Fitch



Maestelle Hamilton  
Yvonne Hamilton

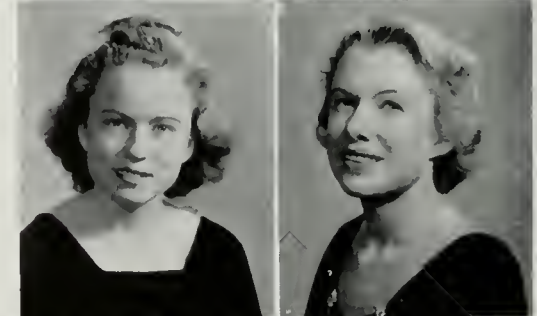

Dorothy Lee  
Frieda Liebscher



Irene Madaras  
Marjorie Smith

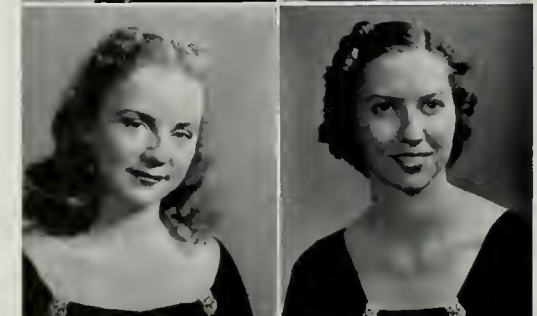

Peggy Tansey  
Grace Wood





# CHI ALPHA DELTA

**SENIORS:** Sunao Imoto, Mabel Takako Kawashima, Fumiyo Kodani, Margaret Miyeko Suzuki, Fuji M. Tsumagari. **JUNIORS:** Kazuko Nozawa, Misao Okura, Yuriko Sakurai, May Ayako Yamasaki, Chieko Yuzawa. **SOPHOMORES:** Kahoru Louise Furuya, Mitsuru Imoto, Koto Inui, Nobuko Nancy Kanegai, Hatsuye Mizutani. **PLEDGES:** Masako Ando, Akiko Hirashiki, Ikue Imon, Jessie Yoshiko Koyama, Toshiko Oshima, Edna Kazue Sakimoto, Mary E. Sawahata, Edna Suzuki.



MABEL KAWASHIMA, PRESIDENT



Kahoru Louise Furuya  
Mitsuru Imoto  
Sunao Imoto



Mabel Takako Kawashima  
Fumiyo Kodani  
Jessie Yoshiko Koyama

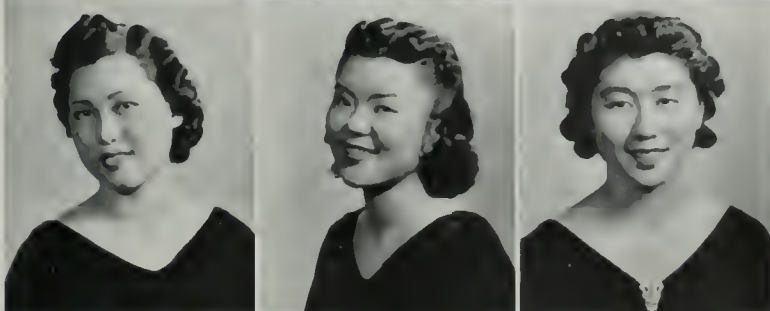

Hatsuye Mizutani  
Kazuko Nozawa  
Misao Okura



Edna Kazue Sakimoto  
Yuriko Sakurai  
Edna Suzuki



Margaret Suzuki  
Fuji Tsumagari  
May Ayako Yamasaki



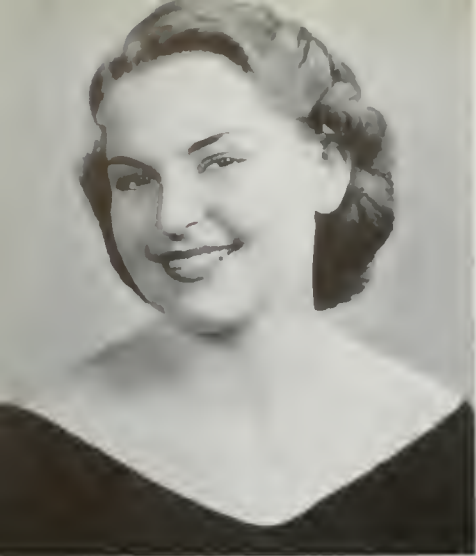

# ALPHA XI DELTA

**SENIORS:** Helenmae Flieger, Eleanor Jeans, Barbara MacLennan, Dorothy Nichols, Dorothy Record, Elaine Segelhorst, Jacqueline Wonsetler. **JUNIORS:** Beryl Corbin, Mildred Echternacht, Betty Paeshke. **SOPHOMORES:** Jean Alexander, Virginia Kennedy, Hazel Kissling, Patricia Freiday, Barbara Phoenix, Betty Ryan, Bonnee Willits. **FRESHMEN:** Marirma Brown, Harriet Coston, Vivian D'Auria, Helen Dillon, Carmel Feldman, Jean Harrison, Claire Haston, Martha McLeod, Helen Scuffins, Jane Singletarry.

ELAINE SEGELHORST, PRESIDENT

Jean Alexander  
Marirma Brown  
Beryl Corbin  
Harriet Coston

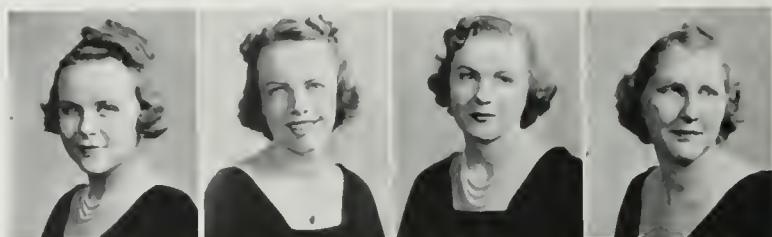

Vivian D'Auria  
Ella Dickinson  
Mildred Echternacht  
Carmel Feldman  
Helenmae Flieger



Patricia Freiday  
Jean Harrison  
Claire Haston  
Eleanor Jeans  
Virginia Kennedy



Hazel Kissling  
Margaret MacKenzie  
Barbara MacLennan  
Martha McLeod  
Dorothy Nichols



Betty Paechke  
Barbara Phoenix  
Dorothy Record  
Betty Ryan  
Helen Scuffins

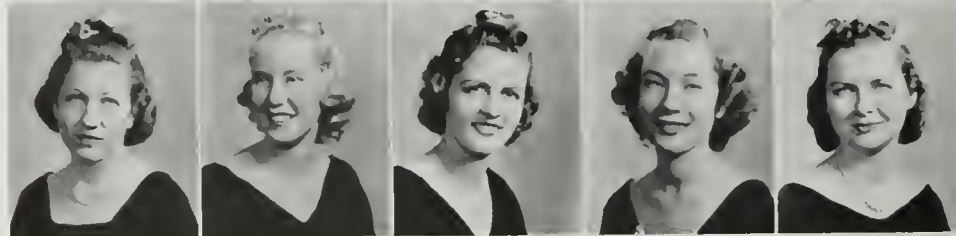

Elaine Segelhorst  
Jane Singletarry  
Bonnie Willits  
Jacqueline Wonsetler  
Helen Zook



# DELTA ZETA

**SENIORS:** Marjorie Buck, Wilna Cornwell, Jane Hix, Nina MacGregor, Margaret Jane Work. **JUNIORS:** Eleanor Cope, Dona Fragner, Marianne Francis, Eleanor Jackson, Jane Tuttle, Barbara Wetherbee. **SOPHOMORES:** Norene Brownson, Virginia Flintjer, Doris Hilton, Frances Holcomb, Betty Ryan, Mona Seppi, Betty Walter. **FRESHMAN:** Marion Seyster. **PLEDGES:** Alma Arthur, Gwendolyn Brazelton, Laree Bunker, Margaret Doyle, Millicent Freeman, Genevieve Gardner, Dorothy Klimmer, Ruth Scouller, Jane Sloan, Joan Wadsworth, Jan Wood.



MARY JANE WORK, PRESIDENT



Alma Arthur  
Gwendolyn Brazelton  
Norene Brownson

Marjorie Buck  
Laree Bunker  
Eleanor Cope  
Wilna Cornwell  
Margaret Doyle

Virginia Flintjer  
Dona Fragner  
Marianne Francis  
Millicent Freeman  
Genevieve Gardner

Doris Hilton  
Jane Hix  
Frances Holcomb  
Eleanor Jackson  
Nina MacGregor

Betty Ryan  
Ruth Scouller  
Mona Seppi  
Marian Seyster  
Jane Sloan

Jane Tuttle  
Joan Wadsworth  
Betty Walter  
Barbara Wetherbee  
Margaret Jane Work





BETTY GREGG, PRESIDENT



**SENIORS:** Jean Bartlett, Barbara Bohlken, Marian Bush, Mary Ellen Gerard, Betty Gregg, Mary K. Howden, Doris MacDougall, Mary Edith Smith, Marilyn St. Clair, Marian Trenery. **JUNIORS:** Ruth Bliss, Ruth Boswell, Elouise Brown, Margaret Daves, Marjorie Kenyon, Marjorie Lawson, Grace North, Margaret Shoe, Lorna Spriggs, Eleanor Thorson, Beverly Tucker, Jane Weber. **SOPHOMORES:** Betty Bartlett, Bessie Barto, Elizabeth Brown, Kay Clements, Irene Gaynor, Barbara Greenwood, Eleanor Hanna, Kay Lewis, Joann Ratliff, Betty Rice, Jane Sheldon, Frances Wiggins. **FRESHMEN:** Ann Dickie, Jean Marr, Bonnie Mitchell, Joyce Ruegg, Anne Shoe. **PLEDGES:** Dorothy Amland, Cecelia Blair, Betty DeSerpa, Dorothy Dodge, Peggy Dunlevie, Josephine Jacks, Joan Lewis, Jean Launer, Barbara Ringheim, Betty Scott, Mary Smithson, Sue Whitlock.

C  
H  
I  
O  
M  
E  
G  
A

Dorothy Amland

Jean Bartlett  
Bessie Barto

Cecelia Blair  
Ruth Bliss  
Barbara Bohlken  
Ruth Boswell  
Elizabeth Brown

Elouise Brown  
Marian Bush  
Peggy Clark  
Kay Clements  
Margaret Daves  
Betty DeSerpa

Anne Dickie  
Dorothy Dodge  
Peggy Dunlevie  
Mary Ellen Gerard  
Betty Gregg  
Barbara Greenwood

Eleanor Hanna  
Mary Howden  
Josephine Jacks  
Marjorie Kenyon  
Jean Launer  
Marjorie Lawson

Joan Lewis  
Kay Lewis  
Doris MacDougall  
Jean Marr  
Bonnie Mitchell  
Grace North

Joann Ratliff  
Betty Rice  
Barbara Ringheim  
Joyce Ruegg  
Betty Scott  
Jane Sheldon

Anne Shoe  
Margaret Shoe  
Mary Edith Smith  
Mary Smithson  
Lorna Spriggs  
Marilynn St. Clair

Eleanor Thorson  
Marian Trenery  
Beverly Tucker  
Jane Weber  
Sue Whitlock  
Frances Wiggins



**SENIORS:** Barbara Belden, Virginia Chase, Dois Colgan, Barbara Foley, Reta Fowler, Mildred Gallagher, Louise Guldstrand, Helen Hanson, Jean Johnston, Louise Kistner, Beth Linthicum, Anna Moody, Betty Redman, Marion Saltmarsh, Peggy Selby, Louise Soule, Margaret Wallace, Bettie Waring, Margaret Whitmore, Helen White, Barbara Yerby. **JUNIORS:** La Verne Anderson, Marie Louise Beckler, Fay Blee, Charlotte Hildebrand, Betty Meigs, Mildred Painter. **SOPHOMORES:** Annette Adams, Ethelin Bell, Margaret Cheeseman, Frances Conrad, Kathleen Curran, Nancy Gerberding, Louise Hawks, Joan Kindleberger, Bettye Quandt. **FRESHMEN:** Gerry Forney, Dorothy Fuller, Georgine La Montagne, Helene Leckman, Mary Frances Richershauser, Dorothy Stewart, Betty Warren. **PLEDGES:** Betty Beal, Josephine Bradley, Ruth Carpenter, Mary Caward, Jean De Spain, Laurette Eagler, Mary Jo Funk, Miriam Grant, Marie Johnson, Helen Weyman, Virginia Willoughby.



HELEN HANSON, PRESIDENT



Annette Adams

LaVerne Anderson  
Betty Beal

Marie Beckler  
Barbara Belden  
Ethelin Bell  
Fay Blee  
Ruth Carpenter  
Mary Caward

Virginia Chase  
Margaret Cheeseman  
Doris Colgan  
Kathleen Curran  
Jean DeSpain  
Laurette Eagler

Barbara Foley  
Gerry Forney  
Reta Fowler  
Dorothy Fuller  
Mary Jo Funk  
Mildred Gallagher

Nancy Gerberding  
Miriam Grant  
Louise Guldstrand  
Helen Hanson  
Louise Hawks  
Charlotte Hildebrand

Marie Johnson  
Jean Johnston  
Joan Kindleberger  
Louise Kistner  
Georgine La Montagne  
Helene Leckman

Beth Linthicum  
Betty Meigs  
Anna Moody  
Mildred Painter  
Bettye Quandt  
Betty Redman

Mary Frances Rickershauser  
Marion Saltmarsh  
Peggy Selby  
Louise Soule  
Margaret Wallace  
Bettie Waring

Betty Warren  
Helen Weyman  
Helen White  
Margaret Whitmore  
Virginia Willoughby  
Barbara Yerby

GAMMA PHI BETA



# DELTA DELTA DELTA

**SENIORS:** Ann Bagnell, Phyllis Connell, Georgene Fox, Katherine Hall, Ann Hoover, Rae Howard, Betty Hucklebridge, Janet Knotts, Mary Jane Rhodes, Dorothy Schumacher, Marjorie Zahl. **JUNIORS:** Martha Jane Barnes, Helen Currer, Katherine Currer, Jeanne de Garmo, Marie Fuqua, Vera Groen, Florence Hall, June Lindsay, Betty Lee Olmsted, Miriam Persons, Emy Jean Prouty, Jean Sergel, Virginia Wilkinson. **SOPHOMORES:** Peggy Lou Bardwell, Mary Bellerue, Betty Billingsley, Betty Bulpit, Virginia Bulpit, Doris Hill, Jean McKenzie, Virginia Stavely, Dorothy Warne. **FRESHMEN:** Carol Jean Howard, Betty Jean McMahan, Betty Jean Peck, Vivian Shaffer. **PLEDGES:** Eleanor Anderson, Margaret Bussert, Dorothy Kowalski, Dorothy Hill, Mary Hill, Betty Jane Lissner, Alva Lloyd, Madalyn McCallam, Virginia Myers, Lu Anne Nuttall, Martha Lou Stibolt, Rhea Wilkinson.

RAE HOWARD, PRESIDENT



Ann Bagnell

Peggy Lou Bardwell  
Martha Jane Barnes  
Mary Bellerue  
Betty Billingsley  
Virginia Bulpit



Betty Bulpit  
Margaret Bussert  
Phyllis Connell  
Helen Currer  
Katherine Currer  
Jean de Garmo



Georgene Fox  
Marie Fuqua  
Florence Hall  
Katherine Hall  
Doris Hill  
Dorothy Hill



Mary Hill  
Ann Hoover  
Rae Howard  
Carol Jean Howard  
Betty Hucklebridge  
Betty Kindig



Janet Knotts  
June Lindsay  
Betty Jane Lissner  
Alva Lloyd  
Jean McKenzie  
Virginia Myers



Betty Lee Olmsted  
Betty Jean Peck  
Miriam Persons  
Emy Jean Prouty  
Mary Jane Rhodes  
Dorothy Schumacher



Jean Sergel  
Martha Lou Stibolt  
Dorothy Warne  
Virginia Lee Wilkinson  
Rhea Wilkinson  
Marjorie Zahl



# DELTA GAMMA

**SENIORS:** Dorothy Bonner, Margery Cavalier, Dorothy Cherry, Carolyn Entriaken, Mildred Gilbert, Jean Knox, Wensley Krug, Mary Elizabeth Price, Charlotte Russell, Klara Spinks, Marie Williams. **JUNIORS:** Allison Boswell, Jean Curtiss, Betty Gale Emerson, Martha Flannery, Alice Gilbert, Ruth Haskell, Frances Johnson, Miriam Kelley, Eleanor Kern, Mary Ann Mahon, Patricia McCune, Florence Nelson. **SOPHOMORES:** Margaret Benner, Mary Lou Cletro, Jane Henshey, Marianne Jesberg, Lois Miller, Tommie Mix, Barbara Nichols, Betty Nixon, Judy Saye, Alice Solleder, Peggy Stewart. **FRESHMEN:** Shirley Entriaken, Barbara Perry, Irene Spensley, Frances Thornburgh. **PLEDGES:** Bettie Corrick, Elizabeth Crispin, Mary Jane Hayward, Carolyn Johnson, Marilyn Mogan, Betty Rand, Elizabeth Slyfield, Marjorie Spencer, Anna Marie Svedrovsky, Patricia Weitzman, Marian Widdicombe.



MARY ELIZABETH PRICE, PRESIDENT



Margaret Bennett  
Dorothy Bonner  
Allison Boswell  
Margery Cavalier  
Dorothy Cherry

Mary Lou Cletro  
Elizabeth Crispin  
Bette Corrick  
Jean Curtiss  
Betty Gale Emerson  
Carolyn Entriaken

Shirley Entriaken  
Alice Gilbert  
Mildred Gilbert  
Virginia Hatch  
Mary Jane Hayward  
Jane Henshey

Frances Johnson  
Marianne Jesberg  
Miriam Kelley  
Eleanor Kern  
Jean Knox  
Wensley Krug

Mary Anne Mahon  
Patricia McCune  
Lois Miller  
Thomasina Mix  
Marilyn Mogan  
Florence Nelson

Barbara Nichols  
Betty Nixon  
Barbara Perry  
Mary Elizabeth Price  
Elizabeth Rand  
Charlotte Russell

Judy Saye  
Alice Solleder  
Marjorie Spencer  
Irene Spensley  
Klara Spinks  
Peggy Stewart

Jane Thornburgh  
Janet Ward  
Patricia Weitzman  
Marlon Widdicombe  
Marie Virginia Williams  
Patricia Young





MARTHA JEAN CRANE, PRESIDENT

**SENIORS:** Jane Banzhoff, Beth Clark, Martha Jean Crane, Frances Fudge, Adele Hayes, Lorena Hickey, Dorothy Magee, Dorothy Schaeffer, Olga Sibel, Helen Swanson. **JUNIORS:** Margaret Fleming, Lucille Garvin, Alice Marie Gautschi, Enid Lilly, Colleen Murphy, Patsy Murphy, Barbara Nye, Betty Raisch, Janet Randall, Jean Strahle, Gladys Voyda, Mary Jane Wagner, Virginia Wells, Beverly Whited. **SOPHOMORES:** Betty Bittinger, Betty Lou Bonestell, Virginia Carrigan, Dottie Dalton, Helen Dixon, Celeste Dodson, Marcia Frey, Lill Hendricksen, Mary Hickey, Betsy Ross Kelley, Mae Nye, Ruth Reinecke, Margaret Secor, Mary Walker, Loretta Yager. **FRESHMEN:** Elizabeth Chamberlain, Jayne Conley, Rose Marie Hitchin, Marguerite Maitral, Doris Mansfield, Katherine Priester, Eleanore Young.

Jane Banzhoff



Betty Bonestell  
Virginia Carrigan  
Elizabeth Chamberlain  
Beth Clark  
Martha Jean Crane



Dottie Dalton  
Margaret Fleming  
Marcia Frey  
Frances Fudge  
Lucille Garvin



Alice Marie Gautschi  
Adele Hayes  
Lill Hendricksen  
Lorena Hickey  
Mary Hickey



Rose Marie Hitchin  
Betsy Kelley  
Enid Lilly  
Dorothy Magee  
Marguerite Maitral



Doris Mansfield  
Colleen Murphy  
Patsy Murphy  
Barbara Nye  
Mae Nye



Katherine Priester  
Betty Raisch  
Janet Randall  
Ruth Reinecke  
Dorothy Schaeffer



Margaret Secor  
Jean Strahle  
Helen Swanson  
Gladys Voyda  
Mary Jane Wagner

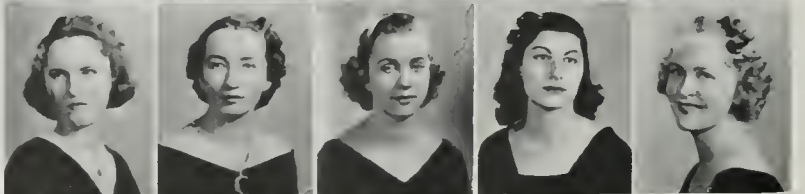

Mary Walker  
Virginia Wells  
Beverly Whited  
Loretta Yager  
Eleanore Young



KAPPA DELTA





**SENIORS:** Frances Belden, Virginia Davis, Betty Dickenson, Lucile Fairbanks, Barbara Hoel, Margery Jones, Mary Jane Lynch, Ellen Mayl, Jeanne Schulman, Mary Seitz, Mary Ellen Stoddard, Claire Van Norman, Patricia Walker, Jane Williams, Louise Wood, Louise Yoder. **JUNIORS:** Betty Breyer, Josephine Butler, Rose Castlen, Dorothy Covert, Nancy Fay, Alberta Haberfelde, Natalie Hill, Betty Houghton, Jane Leeds, Gertrude Mann, Betsy Mellus, Peggy Milroy, Betty Passavant, Barbara Richards, Natalie Sevier, Charlotte Sloane, Diana Stimson. **SOPHOMORES:** Ann Atkinson, Susan Cranfield, Virginia Dwyer, Barbara Hamilton, Eleanore Hoffman, Mary McBride, Mary McLaughlin, Norma McLellen, Catherine Pyne, Betty Richer, Pauline Savage, Rachel Williams, Lorraine Yourell. **FRESHMEN:** Margaret Adams, Donna Barnett, Priscilla Bradburn, Mary Blenkiron, Katherine Dennis, Jean Donald, Susan Edwards, Louise Forve, Valerie Hanrahan, Mary Hienzelman, Carol Huesman, Ernestine Koska, Carmen Lepper, Isabel Luce, Peggy Maltby, Barbara Mauerhan, Ann Pulliam, Louisa Shankland, Beatrice Standish, Mary Tuller, Patricia Wallace, Alice Wheaton.



FRANCES BELDEN, PRESIDENT



Margaret Adams  
Ann Atkinson  
Donna Barnett



Frances Belden  
Mary Blenkiron  
Priscilla Bradburn  
Josephine Butler  
Susan Cranfield



Virginia Davis  
Katherine Dennis  
Betty Dickenson  
Jean Donald  
Lucile Fairbanks  
Nancy Fay



Louise Forve  
Barbara Hamilton  
Valerie Hanrahan  
Mary Hienzelman  
Barbara Hoel  
Eleanore Hoffman



Betty Houghton  
Margery Jones  
Carmen Lepper  
Isabel Luce  
Mary Jane Lynch  
Peggy Maltby



Gertrude Mann  
Barbara Mauerhan  
Ellen Mayl  
Mary McBride  
Mary McLaughlin  
Norma McLellen



Betsy Mellus  
Betty Passavant  
Ann Pulliam  
Catherine Pyne  
Betty Richer  
Pauline Savage



Jeanne Schulman  
Louisa Shankland  
Charlotte Sloane  
Diana Stimson  
Mary Tuller  
Claire Van Norman



Patricia Walker  
Patricia Wallace  
Alice Wheaton  
Rachel Williams  
Louise Wood  
Louise Yoder

KAPPA KAPPA GAM MA





KAY HOWARD, PRESIDENT



**SENIORS:** Virginia Black, Bonney Ellen Clough, Mary Cobb, Helen Cocken, Jane Cowles, Ellen Doody, Julia Dorn, Jane Henshaw, Katherine Howard, Hazel Kelly, Martha Klipstein, Ruth Nelson, Martha Otis, Elizabeth Pallette, Mary Rowell, Sally Sherwin, Mary Stull, Shirley Jean Sutherland, Beth Welsh, Marycile White. **JUNIORS:** Virginia Barnett, Jane Cooper, Elizabeth Lord, Suzanne MacAdam, Dorothy Sanborn, Suzanne Shafer, Barbara Spaulding, Marjorie Stimmel, Allison Stone, Jean Sutherland, Betty Thorson, Susan Van Dyke, Barbara Williams. **SOPHOMORES:** Peggy Allen, Meri Arms, Mary Helen Baber, Jocelyn Ball, Antonia Churchill, Mary Delany, Nancy Folks, Alice Freese, Margery Hall, Anne Macfarland, Anne Mossgrove, Lucille Otis, Barbara Shafer, Aleene Zacher. **FRESHMEN:** Alice Bernard, Barbara Black, Susan Gibson, Sarah Belle Goodwin, Vail Goss, Anne Granger, Margaret Mary Howard, Ruth Nagel, Joanna Prescott, Anne Reed, Mary Lue Thrapp, Josephine Wyatt. **PLEDGES:** Rosmary Ball, Patricia Bisbee, Pricilla Joy Everts, Helene Hodge, Victoria Peay, Jean Shaw, Patricia Wirsching.

KAPPA ALPHA THETA

Peggy Allen  
Meri Arms  
Mary Helen Baber



Jocelyn Ball  
Rosemary Ball  
Virginia Barnett  
Alice Bernard  
Barbara Black  
Virginia Black



Antonia Churchill  
Bonny Ellen Clough  
Mary Cobb  
Helen Cocken  
Jane Cooper  
Jane Cowles



Mary Delaney  
Ellen Doody  
Julia Dorn  
Priscilla Joy Everts  
Nancy Folks  
Alice Freese



Susan Gibson  
Sarah Belle Goodwin  
Vail Goss  
Ann Granger  
Margery Hall  
Jane Henshaw



Kay Howard  
Margaret Mary Howard  
Hazel Kelly  
Martha Klipstein  
Elizabeth Lord  
Anne Macfarland



Anne Mossgrove  
Ruth Nagel  
Ruth Nelson  
Lucille Otis  
Martha Otis  
Elizabeth Pallette



Joanna Prescott  
Anne Reed  
Mary Rowell  
Dorothy Sanborn  
Barbara Shafer  
Jean Shaw



Sally Sherwin  
Barbara Spaulding  
Marjorie Stimmel  
Allison Stone  
Mary Stull  
Shirley Jean Sutherland



Susan Van Dyke  
Beth Welsh  
Marycile White  
Patricia Wirsching  
Josephine Wyatt  
Aleene Zacher



**SENIORS:** Gertrude Greenfield, Jeanette Groman, Marjorie Jacobson, Julia Levy, Florence Mosher, Lillian Presser, Sylvia Robinson, Dorothy Smith, Helen Wolfson. **JUNIORS:** Marion Berliner, Paula Berman, Mildred Blass, Florence Cohen, Violet Cowen, Jane Eisner, Janice Heiman, Betty Isaacson, Muriel Panush, Shirley Pfeiffer, Irma Rosenberg, Cecelia Schnierow, Sylvia Silbert, Adrienne Weiss. **SOPHOMORES:** Ruth Farbstein, Adele Greenberg, Eleanor Levine, Dorothy Malinow, Natalie Platt, Joan Rosenfeld, Leonore Shapiro, Lucille Sternberger, Rosalee Waxler. **FRESHMEN:** Dorothy Coon, Shirley Dale Corenblum, Bernice Feinfeld, Muriel Freeman, Edna Goldrath, Juliette Kantor, Esther Labowitz, Leonore Levitan, Geraldine Matyas, Lorraine Miller, Edythe Pecker, Dorothy Sacken, Thelma Singer, Arlene Solomon, Rosalee Trope, Helen Tyre, Selma Wolfberg. **PLEDGES:** Eleanor Blass, Ruth Bretzfelder, Beatrice Davis, Sylvia Drexler, Ruth Fisher, Davida Friedman, Jewel Frisch, Faith Gitlin, Bernice Gross, Gertrude Hackel, Ruth Kanin, Phyllis Nestle, Ora Sauber, Esther Schaffer, Fern Schwartzman, Betty Shipman.



MARJORIE JACOBSON, PRESIDENT



Marion Berliner  
Paula Berman  
Eleanor Blass  
Mildred Blass  
Ruth Bretzfelder  
Florence Cohen

Dorothy Coon  
Shirley Dale Corenblum  
Violet Cowan  
Beatrice Davis  
Sylvia Drexler  
Jane Eisner

Ruth Farbstein  
Bernice Feinfeld  
Ruth Fisher  
Muriel Freeman  
Davida Friedman  
Jewel Frisch

Edna Goldrath  
Adele Greenburg  
Gertrude Greenfield  
Jeanette Groman  
Bernice Gross  
Janice Heiman

Betty Isaacson  
Marjorie Jacobson  
Juliette Kantor  
Esther Labowitz  
Eleanor Levine  
Leonore Levitan

Julia Levy  
Geraldine Matyas  
Lorraine Miller  
Florence Mosher  
Phyllis Nestleroth  
Muriel Panush

Edythe Packer  
Shirley Pfeiffer  
Natalie Platt  
Lillian Presser  
Sylvia Robinson  
Irma Rosenberg

Joan Rosenfeld  
Dorothy Sacken  
Esther Schaffer  
Cecelia Schnierow  
Fern Schwartzman  
Leonore Shapiro

Betty Shipman  
Sylvia Silbert  
Thelma Singer  
Dorothy Smith  
Arlene Solomon  
Lucille Sternberger

Rosalee Trope  
Helen Tyre  
Rosalee Waxler  
Adrienne Weiss  
Selma Wolfberg  
Helen Wolfson

PHI SIGMA SIGMA



TRUE JAMISON, PRESIDENT

# P H I M U

**SENIORS:** Betty Lou Bartlett, Beth de Lespinasse, Marllan Gee, True Jamison, Priscilla Jepson, Betty Schweickert, Phyllis Stilgenbauer, Estelle Stray. **JUNIORS:** Dolores Bunts, Mildred Hitchcock, Joanna Rock. **SOPHOMORES:** Margaret Cummings, Marian Wessells. **PLEDGES:** Marian Blum, Jean Bowers, Jean Breninger, Eleanor Campbell, Virginia Lee Copeland, Anne Green, Joan Grim, Para Jean Hall, Shirley Anne Mason, Barbara Ward, Dorothy Withey.



Betty Lou Bartlett



Marion Blum  
Jean Bowers  
Jean Breninger  
Dolores Bunts



Eleanor Campbell  
Virginia Copeland  
Margaret Cummings  
Beth de Lespinasse



Marllan Gee  
Anne Green  
Joan Grim  
Para Jean Hall



Mildred Hitchcock  
True Jamison  
Priscilla Jepson  
Joanna Rock



Betty Schweickart  
Phyllis Stilgenbauer  
Estelle Stray  
Dorothy Withey

# PHI OMEGA PI

**SENIORS:** Helen Anderson, Luana Black, Dorothy Desmond, Frances Hine, Sally Jacoby. **JUNIORS:** Betty Lee Boykin, Jane Calliham, Betty Jane Curtis, Theada Erickson, Edith Robinson, Betsy Ross, Shirley Simms. **SOPHOMORES:** Doris Beaver, Nancy Colvin, Helen Gorman, Betty Goulet, Marcella Le Ger. **FRESHMEN:** Ann Brininger, Jean Stevens, Norma Waterhouse. **PLEDGES:** Virginia Babcock, Peggy Goulet, Muriel MacNab, Margaret Painter.



BETTY JANE CURTIS, PRESIDENT

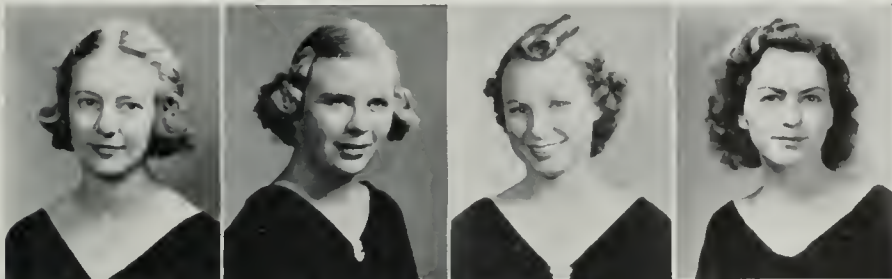

Helen Anderson  
Virginia Babcock  
Doris Beaver  
Luana Black

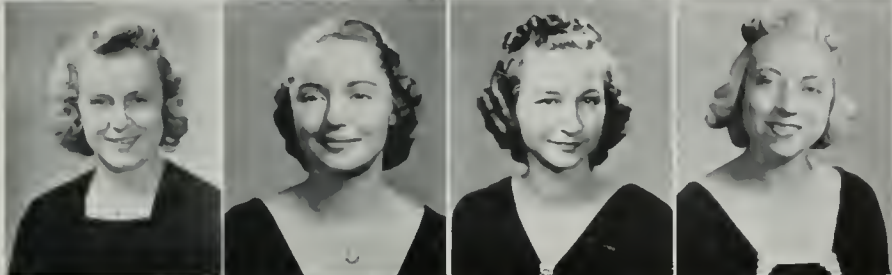

Betty Lee Boykin  
Ann Brininger  
Jane Calliham  
Nancy Colvin

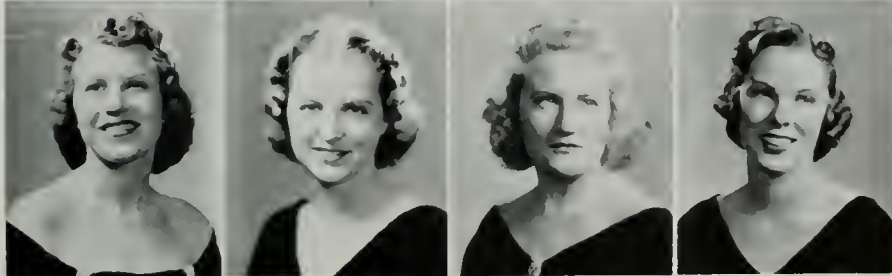

Betty Jane Curtis  
Dorothy Desmond  
Theada Erickson  
Helen Gorman

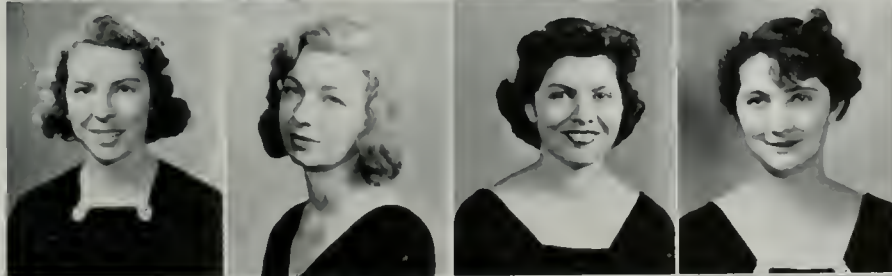

Betty Goulet  
Peggy Goulet  
Frances Hine  
Sally Jacoby

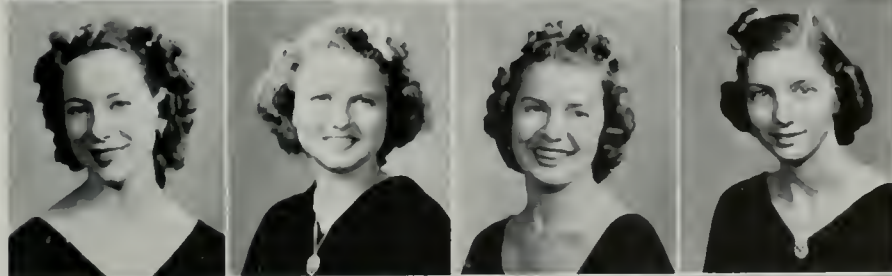

Mary Le Ger  
Muriel McNab  
Margaret Painter  
Edith Robinson



Betsy Ross  
Shirley Simms  
Jean Stevens  
Norma Waterhouse





LURABELLE MURPHEY, PRESIDENT

# P I B E T A P H I

**SENIORS:** Jane Bell, Barbara Conner, Ann Horton, Virginia Keim, Margaret Mortson, Lurabelle Murphy, Willie Mary Nunn, Alice Rankin, Carlotta Stoddard, Dolly Wilson. **JUNIORS:** Barbara Lou Allen, Kay Barmann, Betty Bole, Dorothy Brower, Alice Burns, Pat Cavanaugh, Laura Chapman, DeGolia Earl, Doris Gear, Peggy Kilgore, Jean Nesbit, Pat Stanley, Barbara Troster. **SOPHOMORES:** Barbara Bassett, Jane Bozung, Carol Flint, Sally Grady, Pat Hartley, Cordelia Hill, Barbara Mann, Ethel McCarthy, Peggy McLeod, Emma Puthoff, Ida Puthoff, Dorothy Thornburg. **FRESHMEN:** Barbara Buff, Vivian Harth, Evangeline Haupt, Betty Jesse, Rosemary Pennington, Jean Sleight, Virginia Snure, Betty Upham, Alice Williams. **PLEDGES:** June Barber, Janet French, Jeanne Fulcher, Alice Grimes, Elizabeth Hill, Pat Jones, Pat Morrissey, Mary Elizabeth Perkins, Mary Shorkley, Dorothy Stanley.

Barbara Lou Allen  
June Barber  
Kay Barman



Barbara Bassett  
Jane Bell  
Dorothy Brower  
Alice Burns



Barbara Buff  
Patricia Cavanaugh  
Laura Chapman  
Barbara Conner  
DeGolia Earl



Carol Flint  
Jeanne Fulcher  
Doris Gear  
Sally Grady  
Vivian Harth  
Evangeline Haupt



Elizabeth Hill  
Ann Horton  
Betty Jesse  
Pat Jones  
Virginia Keim  
Peggy Kilgore



Barbara Mann  
Ethel McCarthy  
Peggy McLeod  
Pat Morrissey  
Margaret Mortson  
Lurabelle Murphy



Jean Nesbit  
Rosemary Pennington  
Mary Elizabeth Perkins  
Emma Puthoff  
Ida Puthoff  
Alice Rankin

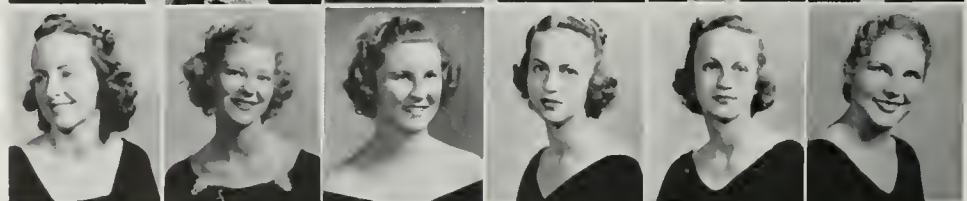

Jean Sleight  
Mary Shorkley  
Virginia Snure  
Betty Upham  
Alice Williams  
Dolly Wilson



# S I G M A K A P P A

**SENIORS:** Janice Ells, Marion Fox, Dorothy French, Betty Green, Annabel Johnson, Jean Mitchell, Hope Mortenson, Beth Palmer, Betty Jane Rusman, Myrabelle Sherman, Virginia Spencer. **JUNIORS:** Evelyn Bluemle, Muriel Bohning, Marion Cameron, Winifred Caridis, Margaret Chisholm, Jean Daniels, Dorothy Dean, Harriet Hadley, Eleanor Jones, Beth Kinne, Mary Korstad, Florence Kuhlen, Evelyn Le Schofs, Rhona Leake, Julia Richter, Beth Watkins. **SOPHOMORES:** Raynice Browning, Virginia Ann Clapper, Claire Cox, Janice Froiseth, Claire Newman, Dolly Reeves, Barbara Sheldon. **FRESHMEN:** Katherine Baumgardt, Mary Belle MacIntyre, Katherine Peale. **PLEDGES:** Nelda Bowen, Betsy Burns, Kathleen Denbigh, Betty Jane Highland, Marion Just.



ALICE WALDO, PRESIDENT



Evelyn Bluemle  
Muriel Bohning  
Nelda Bowen  
Raynice Browning



Betsy Burns  
Marion Cameron  
Winifred Caridis  
Margaret Chisholm  
Virginia Ann Clapper



Claire Cox  
Jean Daniels  
Kathleen Denbigh  
Janice Ells  
Marion Fox



Dorothy French  
Janice Froiseth  
Betty Green  
Anabel Johnson  
Eleanor Jones



Marion Just  
Beth Kinne  
Mary Korstad  
Florence Kuhlen  
Rhona Leake



Mary Belle MacIntyre  
Jean Mitchell  
Hope Mortenson  
Claire Newman  
Beth Palmer



Katherine Peale  
Dolly Reeves  
Julia Richter  
Betty Jane Rusman  
Barbara Sheldon



Myrabelle Sherman  
Virginia Spencer  
Jane Taylor  
Alice Waldo  
Beth Watkins





HAZEL HICKS, PRESIDENT

# THETA UPSILON

**SENIORS:** Julia Bruce, Margaret Crawford, Marjorie Driver, Marjorie Durkee, Isabel Freeman, Elizabeth Fry, Maxine Gidcomb, Emily Helfrich, Hazel Grace Hicks, Jo Beth Kingsbury, Kathryn Neutzenholzer, L. Murry Nicholson, Barbara Spark, Elizabeth Stone, Dorothy Lee Tooney. **JUNIORS:** E. Anne Borchard, Margaret Cornwell, Vera Lee Hawn, Gail Martin, Lucille Thomas. **SOPHOMORES:** Mary Nelle Graham, Hazel Wilshire. **FRESHMEN:** Shirley Bystrom, Norma Hazelton, June Jellineck, Anna Lu Larey, Marjorie Lowson, Margaret Teachout. **PLEDGES:** Margaret Clayville, Marcelline Davis, Mary Evelyn Evans, Ruth Gates, Margaret Whyman, Margery Wilson.

Anne Borchard  
Julia Bruce  
Shirley Bystrom



Margaret Clayville  
Margaret Cornwell  
Marcelline Davis  
Marjorie Driver



Marjorie Durkee  
Mary Evans  
Isabel Freeman  
Elizabeth Fry  
Ruth Gates



Maxine Gidcomb  
Mary Nelle Graham  
Vera Hawn  
Norma Hazelton  
Emily Helfrich



Hazel Hicks  
June Jellineck  
Jo Beth Kingsbury  
Anna Lu Larey  
Marjorie Lowson



Gail Martin  
Kathryn Neutzenholzer  
Murry Nicholson  
Barbara Spark  
Elizabeth Stone



Margaret Teachout  
Lucille Thomas  
Dorothy Tooney  
Margaret Whyman  
Margery Wilson





# ZETA TAU ALPHA

**GRADUATES:** Eleanor Grey, Ruth Morey. **SENIORS:** Lorraine Cloer, Mary Elizabeth Emery, Beverly Gardner, Lucile Greene, Roberta Jorgensen, Katherine Knott, Ethel Marquardt, Elva Pfirrmann, Jean Sparks, Aileen Walter. **JUNIORS:** Margaret Corum, Jame Emery, Jean Grey, Mary Lee, Lorene Lint, Janice Lipking, Dorothy Torchia, Jean White. **SOPHOMORES:** Janet Barry, Jane Duling, Mary Jean Calvin, Rhoda Mace, Olive Zanella. **FRESHMEN:** Marjorie Jones, Mary Lauterwasser. **PLEDGES:** Julie Bessire, Mary Alice Catland, Betty Credelle, Emily Marquardt, Dorothy Masters, Josephine Renzi, Annabelle Runkle, Jane Stewart.



BEVERLY GARDNER, PRESIDENT



Janet Barry



Mary Alice Catland  
Lorraine Cloer  
Margaret Corim  
Betty Credelle  
Jane Duling



Jane Emery  
Mary Elizabeth Emery  
Mary Jean Galvin  
Beverly Gardner  
Lucile Greene



Jean Grey  
Marjorie Griffin  
Marjorie Jones  
Roberta Jorgensen  
Katherine Knott



Mary Lauterwasser  
Lorene Lint  
Janice Lipking  
Rhoda Mace  
Emily Marquardt



Ethel Marquardt  
Dorothy Masters  
Elva Pfirrmann  
Josephine Renzi  
Annabelle Runkle



Jean Sparks  
Dorothy Torchia  
Aileen Walter  
Jean White  
Olive Zanella





RITA AHERN, PRESIDENT

# THETA PHI ALPHA

**GRADUATE:** Beatrice Micheli. **SENIOR:** Margaret Keelan. **JUNIORS:** Rita Ahern, Roberta Anderson. **SOPHOMORES:** Alva Jane Libbey, Marcella McCorry, Virginia Pickett. **PLEDGES:** Esther Cooke, Pauline Cooke, Marie Kohn, Virginia Lieber, Irene Liviselle, Leonore Nutt.



Roberta Anderson



Rita Ahern  
Esther Cooke



Pauline Cooke  
Margaret Keelan

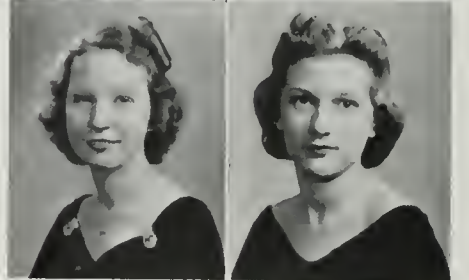

Alva Jane Libbey  
Virginia Lieber



Irene Liviselle  
Marcella McCorry

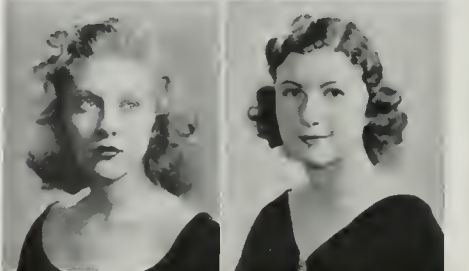

Leonore Nutt  
Virginia Pickett



# PHRATERES CABINET

**SPECIAL:** Muriel Goddard. **SENIORS:** Frances Corcoran, Phyllis Culbert, Margaret Dumont, Lamoine Evans, Ruth Felberg, Leontine Girdwood, Betty Haddock, Betty Hull, Betty Lee, Phyllis Matson, Dorothy Parmley, Beth Rogers, Angelina Simon, Jane Skelley, Phyllis Watson, Lucille Wiegmann. **JUNIORS:** Connie Benkesser, Lois Clark, Nadine Davis, Betty Hauser, Jeanne Oswald, Exie Stevens, Christine Strain. **SOPHOMORE:** Loretta Yager.



MARGARET DUMONT, PRESIDENT



Dorothy Amland  
Connie Benkesser  
Eloise Bixler



Frances Corcoran  
Phyllis Culbert  
Margaret Dumont  
Ruth Felberg

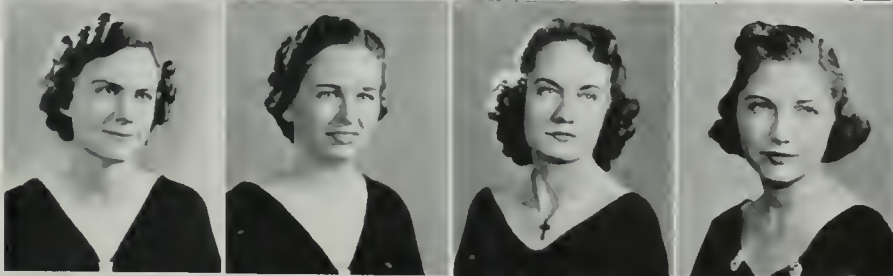

Dorothy Galloway  
Elizabeth Garrett  
Leontine Girdwood  
Betty Haddock



Betty Hauser  
Betty Lee  
Phyllis Matson  
Louise McCord



Dorothy Parmley  
Beth Rogers  
Jane Skelley  
Exie Stevens



Christine Strain  
Rebecca Tuttle  
Lucille Weigman  
Loretta Yaeger





LEONTINE GIRDWOOD, PRESIDENT

# BANNISTER HALL

**SPECIAL:** Frieda Harmon, Margaret Heidenreich, Norma Janssen, Helen Mindlin, Nevada Pope, Bettina West. **GRADUATES:** Vivian Ball, Margaret Gregson, Helen Long, Armon Moordigan. **SENIORS:** Kathryn Dyke, Barbara Ferron, Leontine Girdwood, Melba Gloeckler, Alice Kasparian, Marjorie Leiber, Marion Pound, Catherine St. Clair, Dorothy Wallace, Elizabeth Wilkinson. **JUNIORS:** Elizabeth Avery, Mildrid Grilly, Shirley Ferron, Lillian Forrester, Babette Friend, Muriel Goddard, Blendine Hoyst, Margaret McCord, Josepha McClellan, Rosa Parra, Glada Shaffer, Virginia Stone, Isabelle Woodbridge. **SOPHOMORES:** Dorothy Clarke, Ruth Fisher, Jeanne Goldman, Anne Gyle, Betty Janis, Pattie Smith, Janis Sve. **FRESHMAN:** Mary Cave, Evelyn Harper, Eleanor Hein, Lucy McKinley, Ruth Mattison, Bertha Schneider, Mary Van Velzer, Martha Whittlesy.



Mary Frances Cave



Kathryn Dyke  
Ruth Fisher



Leontine Girdwood  
Muriel Goddard  
Margaret Heidenreich



Blendine Hoyst  
Margaret Louise McCord  
Marion Pound  
Bertha Schneider



Virginia Stone  
Mary Van Velzer  
Dorothy Wallace  
Neva Yeram

# W I N S L O W H A L L

**SENIORS:** Jean Berglind, Eloise Bixler, Patricia Cummings, Janice Dales, Virginia Davis, Clara Herlick, Annette Leimer, Phyllis Matson, Doris Reed, Aleda Zinck. **JUNIORS:** Elizabeth Agee, Virginia DeBolt, Jeanette Evans, Ann Golay, Betty Hodsdon, Phyllis Hoffmann, Mildred Lindroth, Florence Luman, Billie Reid. **FRESHMEN:** Patty Dalrymple, Alice Green, Janet Larson, Margaret Matson, Constance Parks, Clara Seigel, Pattie Smith, Rosemary Stephens, Janice Sve, Barbara Vegher.



PHYLLIS MATSON, PRESIDENT



Jean Berglind  
Eloise Bixler



Patricia Cummings  
Janice Dales  
Patty Dalrymple  
Virginia Alma Davis



Ann Golay  
Clara Herlick  
Phyllis Hoffman  
Janet Larson



Mildred Lindroth  
Marjorie Mason  
Margaret Matson  
Phyllis Matson



Doris Messenger  
Doris Reed  
Mary Shorkley  
Aleda Zinck



RUTH FELBERG, PRESIDENT



**GRADUATES:** M. Chilcott, V. Elmgren, A. Happe, J. Lambert, E. McClintock, M. Stroud, C. Waymire. **SPECIAL:** B. Garro-way, L. Pearce. **SENIORS:** J. A. Bayless, B. Bond, V. Campbell, C. Copley, C. Doudna, R. Felberg, V. Halverson, W. Harvie, M. Hipolite, V. Hoag, L. Imus, D. McAllister, E. McCutcheon, D. Martin, K. Meyer, J. Myers, N. Osborne, H. Parker, I. Petersen, H. Reese, A. Richmond, L. White, G. Whight. **JUNIORS:** D. Adams, E. Alderson, J. Alexander, C. Benkesser, M. Blair, M. Brown, L. Buchanan, J. Clemmens, M. Cocke, F. Colt, V. Dulitz, S. Glass, G. Goodnight, B. Halverson, M. Huber, H. Hunt, E. Klockseim, B. Lackey, M. Levet, C. Mallory, M. McClintock, B. Montgomery, D. Morris, M. Morrissey, J. Myers, P. Raub, C. Rehor, M. Roberts, H. Schoube, R. Turner, M. Van Buskirk, B. Wilcox, M. A. Wright. **SOPHOMORES:** L. Anderson, B. Copper, H. Freudenberg, E. Hein, H. Jacobson, H. Meyer, R. Petersen, V. Phillips, E. Salmon, E. Spaulding, H. Takahashi, K. Weisbrod, R. Zolle. **FRESHMEN:** M. Blair, M. Cooper, E. Cruse, R. Daic, E. Everett, J. Ferguson, L. Herren, M. Jones, H. Nidever, J. Ramsing, P. Raub, H. Schoube, M. Thompson, B. J. Wilhelm.

D O H E N Y H A L L

Constance Benkesser



Betty Bond  
Margaret Cocke



Vickie DeZan  
Cecile Doudna  
Rebecca Felberg



Elizabeth Garrett  
Monteen Hipolite  
Hope Parker



Ianthe Peterson  
June Reynolds  
Alice Richmond



**SENIORS:** Harriet Baucom, Lamoine Evans, Dorothy Johnson.  
**JUNIORS:** Evelyn Allen, Ilo Bergling, Lenette Card, Katherine Chapin, Nadine Davis, Pearl Finn, Mary Hagopian, Norma Hutchings, Ilse Huttner, Henny Johnson, Carolyn Kimball, Betty McCafrey, Janet Mosher, Eleanor Nichols, Helen Rohrs, Marjorie Schmidt.  
**SOPHOMORES:** Coralie Anstey, Laura Gilman, Patricia Howland, Vilma Jarabek, Peggy Lawhead, Patricia Peterson, Frances Ridgley, Zelma Sauer, Eleanore Young. **FRESHMEN:** Marian Cole, Peggy Ann Fogle, Doris Goddard, Paula Loeber, Nelda Row, Dena Scarone, Elizabeth Warren, Lois Zelsdorf.



HARRIET BAUCOM, VICE-PRESIDENT



Evelyn Allen



Harriet Baucom



Willa Gibbs  
Doris Goddard



Dorothy Johnson  
Caroline Kimball



Paula Loeber  
Alice Petersen  
Frances Ridgely



D O U G L A S H A L L



DOROTHY PARMLEY, PRESIDENT

# M I R A H E R

**SENIORS:** F. Allen, D. Bodine, D. Borchert, P. Boyer, N. Boydston, B. Bullard, E. Burton, H. Cooper, F. Corcoran, D. Cummock, H. Gardner, H. Hawks, L. Jones, B. Linck, A. Lyon, V. McClanahan, N. McClish, K. MacDonald, A. Nader, I. O'Neil, D. Parmley, F. Parry, C. Rains, B. Richardson, J. Skelley, L. Slotnikow, K. Wickham, E. Zimmerman. **JUNIORS:** V. Anderson, P. Arndt, K. Bogdonovic, N. Brown, B. Chidister, P. Claassen, M. Clark, M. Corey, L. Denton, A. Ferrell, L. Gebb, H. Gibson, J. Grim, B. Hauser, L. Kermod, P. King, F. Koch, T. Landsborough, L. Lewis, L. Lyle, L. McConnell, P. Parker, R. Parra, V. Peterson, V. Rodgers, R. Sallott, C. Skidmore, B. Stark, E.

Frances Allen  
Patricia Arndt  
Betty Jane Beattie



Doroles Bennett  
Pege Betty  
Dorothy Borchert  
Betty Boyd

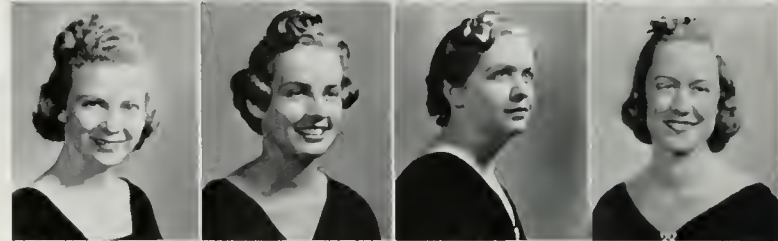

Nelbeth Boydston  
Elizabeth Burton  
Jean Carey  
Barbara Chidister



Mary Elizabeth Clark  
Harriett Cooper  
Frances Corcoran  
Dorie Denton



Dolphine Draebeck  
Helen Marie Drips  
Alice Ferrell  
Helen Gardner

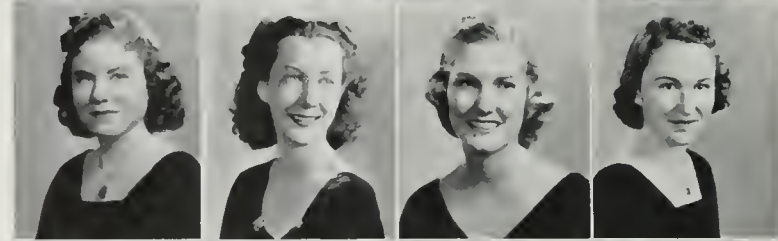

LaYona Gebb  
Joan Grim  
Harriett Hadley  
Doris Harris



Wilma Harvie  
Betty Hauser  
Leola Hetzler  
Marjorie Howe

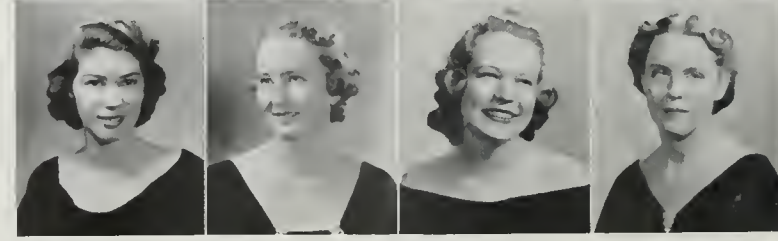



# S H E Y H A L L

Stevens, B. Trowbridge, M. Turner, K. Way, E. Woodbury. **SOPHOMORES:** P. Ackerman, M. Bass, B. Bettin, P. Betty, B. Brockmeir, E. Calvert, J. Christensen, J. Condie, D. Draebeck, H. Drips, D. Dunn, S. Edrinton, M. Gauer, L. Goulter, L. Hetzler, M. Howe, L. Livesey, F. Lumbard, E. Lusted, B. Marks, R. McHie, K. Nuffer, L. Regan, V. Schmissrauter, A. Searl, J. Sheldon, D. Study, S. Tamaki, H. Taylor, B. Thomas, R. Wellman, E. Zegar. **FRESHMEN:** J. Battelle, B. Beattie, D. Bennett, J. Carey, P. Cobb, S. Coffin, P. Dahlstrom, D. Dodge, V. Lee, R. Lincoln, G. Luppescu, F. Mylar, B. McLain, S. Pfansteil, K. Reynolds, J. Schmissrauter, E. Schwartz, M. Sutton, J. Taylor, N. White, G. Willett.



**BILLIE THOMAS, VICE-PRESIDENT**



Allee Johnson  
Louise Jones  
Frances Kock  
Jean Launer

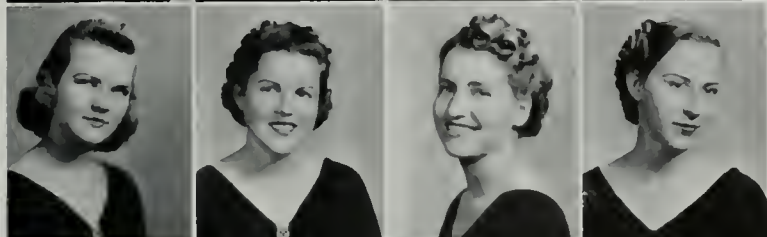

Virginia Lee  
Betty Linck  
Elizabeth Lusted  
Lois Lyle



Alta Lyon  
Velma McClanahan  
Nancy McClish  
Rhoda McHie



Barbara McLain  
Catie MacDonald  
Bunny Marks  
Bertha Munding



Isabell O'Neil  
Dorothy Parmley  
Florence Fisher Parry  
Virginia Peterson

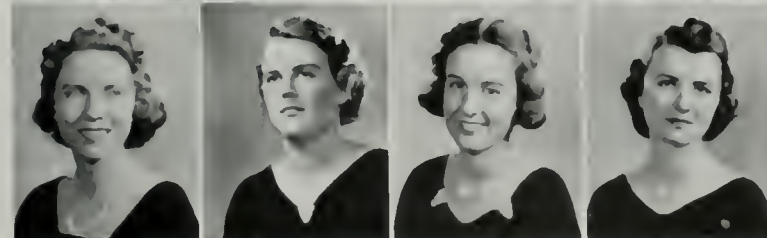

Carolyn Rains  
Jane Skelley  
Exle Stevens  
Billie Mae Thomas



Katherine Way  
Kathleen Wickham  
Esther Zegar  
Elaine Zimmerman





BETTY HADDOCK, PRESIDENT

# P H I L I A

**SENIORS:** E. Cady, C. Farris, B. Haddock, A. Hayes, L. Helber, F. Lipsett, H. Mortensen. **JUNIORS:** E. Baxter, V. Bobsene, A. Boswell, L. Cady, M. Griffin, V. Hagey, E. Humphreys, B. Kinne, F. Kuhlen, B. Mayfield, H. McCarty, M. McClellan, M. Schneider, M. Thompson. **SOPHOMORES:** L. Chisholm, K. Cooley, S. Cranfield, B. Doss, J. Froiseth, M. McGrath, J. Richards, C. Weigmanin, I. Weiskope, W. Wiles, L. Yager. **FRESHMEN:** B. Ascheim, M. Anderson, C. Backus, B. Bennett, J. Breck, M. Burke, R. Butchere, M. Caward, L. Chamberlain, D. Dodd, B. Estep, M. Fisher, G. Fox, G. Garrett, I. Gibson, R. Gittes, J. Grodzins, C. Haston, E. Herbert, D. Hess, J. Hichle, P. Hopson, M. Kean, C. Kerr, B. Lebell, L. Leffer, W. Lynes, M. Middlemiss, H. Millspaugh, B. Perry, D. Renfro, M. Reuter, S. Ross, G. Sherwood, J. Shipley, G. Smallwood, K. Taylor, R. Walker, I. Wate, M. Wilks.

Mary Anderson  
Blossom Ascheim  
Alison Boswell  
Eva Cady  
Lois Cady



Mary Caward  
Kitty Cooley  
Susan Cranfield  
Barbara Doss  
Clara Farris



Georgene Fox  
Janice Froiseth  
Isabel Gibson  
Marjorie Griffin  
Betty Haddock



Adele Hayes  
Leota Helber  
Beth Kinne  
Florence Kuhlen  
Lucille Leffer



Frances Lipsett  
Mary Lee McClellan  
Marjorie Middlemiss  
Hope Mortensen  
Barbara Perry



Dorothy Renfro  
Jaqueline Shipley  
Lucille Weigmann  
Wilma Wiles  
Loretta Yager



# R U D Y H A L L

**SPECIAL:** Mary Frances Ashby. **GRADUATES:** Beryl Langley, Isabelle Scott. **SENIORS:** Kathryn Bartlett, Leona Circle, Phyllis Culbert, Sarah Cutler, Pat Elsey, Dorothy Galloway, Betty Jean Harris, Ailene Hirst, Edith Klein, Betty Lattimer, Betty Lee, Carlotta Lipke, Lois Miller, Elaine Minder, Genevieve Pruett, Beth Rogers, Elizabeth Stanton, Sophie Stamer, Betty Stow, Almeda Stryker. **JUNIORS:** Betty Balliet, Doris Berger, Laura Cherry Bishop, Margaret Carlin, Naomi Carlin, Margaret Clayville, Margaret Clinton, Georgia Evans, Phyllis Frazier, Vera Lee Hawn, Thelma Kemmerer, Reba Ladd, Annabelle Mitchell, Nellie Mae Nelson, Eva Reed, Jean Reid, Christine Strain, Mary Ann Todhunter, Roxanna Wilson, Janice Whalen, Dorothy White, Dorothy Wiener, Helen Willford. **SOPHOMORES:** Coral Mae Bailliff, Marian Beach, Barbara Fay Brown, Juanita Hemperley, Eunice Jones, Marianne McKelvey, Norma Reid, Jean Schmid, Carolyn Wilson. **FRESHMEN:** Marjorie Ablutz, Dorothy Cone, Betty Cropsy, Helen Crozier, June Elliott, Betty Fruehling, Lois Jenner, Martha Rohr, Frances Sarson, June Ward.



CHRISTINE STRAIN, PRESIDENT



Kathryn Bartlett



Margaret Bennett  
Margaret Carlin



Naomi Carlin  
Phyllis Culbert  
Margaret Dumont  
Dorothy Galloway



Betty Haddock  
Elizabeth Harris  
Juanita Hemperley  
Aileen Hirst  
Thelma Kemmerer



Ora Beryl Langley  
Mary Elizabeth Lee  
Carlotta Lipke  
Betty Lois Miller  
Norma Reid



Beth Rogers  
Almeda Stryker  
Christine Strain  
Carolyn Wilson  
Helen Willford

INTERFRATERNITY COUNCIL  
ALPHA GAMMA OMEGA  
ALPHA SIGMA PHI  
ALPHA TAU OMEGA  
BETA THETA PI  
C H I P H I  
D E L T A C H I  
DELTA KAPPA EPSILON  
DELTA SIGMA PHI  
DELTA TAU DELTA  
DELTA UPSILON

# FRATERNITIES

K A P P A A L P H A  
K A P P A S I G M A  
L A M B D A C H I A L P H A  
P H I B E T A D E L T A  
P H I D E L T A T H E T A  
P H I G A M M A D E L T A  
P H I K A P P A P S I  
P H I K A P P A S I G M A  
S I G M A A L P H A E P S I L O N  
S I G M A N U  
S I G M A P I  
T A U D E L T A P H I  
T H E T A D E L T A C H I  
T H E T A C H I  
T H E T A X I  
Z E T A B E T A T A U  
Z E T A P S I



THE CIRCLE IS FREQUENTLY BROKEN, HOWEVER, WHEN A BOY PLEDGE MEETS "THE ONLY GIRL" PLEDGE. BUT AFTER THE FIRST FEW DAYS—AND THE ROSY GLOW—HAVE PASSED, THE BOY AND GIRL START DOING THE CAMPUS SOCIAL LIFE TOGETHER. HE CALLS FOR HER MONDAY NIGHT, AND THEY HAVE A COKE. FRIDAY EVENING HE TAKES HER TO THE GROVE:



Theta Xi's like to play poker too, along with the rest of the boys.



Pipe, bocty, and all the comforts of home at the Sigma Nu house.

# FRATERNITY

# LIFE



Fraternity life revolves around the three B's: the boys, the beer, and the babes. The boys engage in interfraternity athletic competition which includes almost every sport. This year's champions in basketball were the Delts; in football, the ZBT's; in baseball, the Betas; and in volleyball, the Theta Delt's. As usual, the beer played a large part in pre-election campaigning. The babes, the disturbing element in a fraternity man's life, provided the reason for giving such outstanding social events as the Deke Ball, and the Theta-Phi Psi and Delt-DeeGee formals. A fourth B, books, constitutes a prerequisite for the preceding three, a prerequisite which is all too often neglected in favor of more entertaining pursuits. Fraternity Life is most evident on the steps of Royce Hall, where the brethren gather to talk to and about the passersby while deciding which offers the greater possibilities, the classroom or the Co-op.





Phi Kaps drink their milk like good little boys—when the occasion and house rules demand. It must be a weird sensation judging from—things.



Gathered in the living room, the SAE's relax with stogies, bridge, solitaire—and feet on the table. At home, boys?



Bull Sessions precede almost all activities and are an important place to shed tears and exchange confidences in a haze of smoke.



Study rooms are also used for reading spicy magazines.

SATURDAY SHE INVITES HIM TO THE SORORITY DANCE. THEY DO INTERFRATERNITY AND PAN-HEL, AND SHE THINKS HE'S CUTE WITH HIS FACE COVERED WITH RED FUZZ DURING MEN'S WEEK, BY THE SENIOR PROM, THOUGH, ROMANCE IS WANING. AT FALL PRESENTATIONS HE SEES HER WITH AN OFF-CAMPUS MAN AND MEETS ANOTHER GIRL PLEDGE.



ROBERT DESHON, PRESIDENT

# INTERFRATERNITY COUNCIL

Alpha Gamma Omega, Donald Nelson; Alpha Sigma Phi, Eldridge Appleton; Alpha Tau Omega, A. W. Walsh; Beta Theta Pi, Fred Koebig; Chi Phi, Trafford Workman; Delta Chi, Tom Kegley; Delta Kappa Epsilon, Jack Montgomery; Delta Sigma Phi, Martin Nelson; Delta Tau Delta, Phi Kistler; Delta Upsilon, Jack Bozung; Kappa Alpha, William Delaney; Kappa Sigma, Roy Wilson; Lambda Chi Alpha, Lester Gautier; Phi Beta Delta, Albert Levie; Phi Delta Theta, James Herbold; Phi Gamma Delta, Robert Deshon; Phi Kappa Psi, Owen Ward; Phi Kappa Sigma, Otto Steinen; Sigma Alpha Epsilon, John Strong; Sigma Nu, William Whitaker; Sigma Pi, Donald Hesse; Tau Delta Phi, Robert Schiller; Theta Chi, Wendell Catlin; Theta Delta Chi, Howard Dawson; Theta Xi, Stuart Ratliff; Zeta Beta Tau, Bradley Kendis; Zeta Psi, Crossan Hays.



Eldridge Appleton

Jack Bozung  
W. W. Catlin  
Howard Dawson  
William Delaney  
Robert Deshon

Lester Gautier  
John Goff  
James Herbold  
Donald Hesse  
Willard Hirst

Tom Kegley  
Bradley Kendis  
Frederick Koebig  
Albert Levie  
Jack Montgomery

Donald Nelson  
Martin Nelson  
Richard Norton  
Stuart Ratliff  
Robert Schiller

Trafford Workman  
A. W. Walsh  
Owen Ward  
William Whitaker  
Roy Wilson  
Trafford Workman

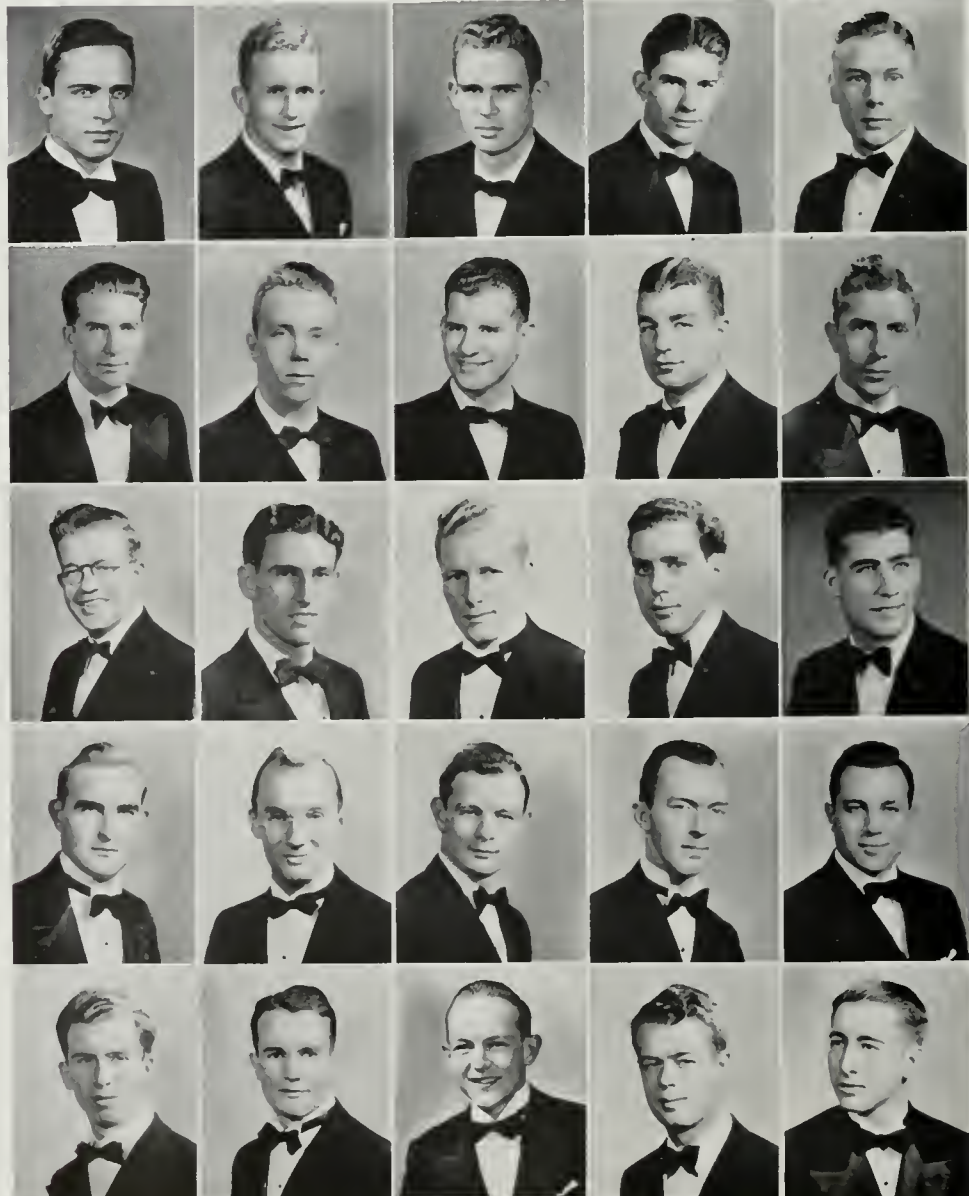



# ALPHA TAU OMEGA

**SENIORS:** Dan Chapman, John Newlands, Arthur Walsh, Frank Wasson. **JUNIORS:** William Lennon, Merl Powers, Richard Reich. **SOPHOMORES:** William Ewonus, Joseph Hawks, John Kerr, William Murphy, Richard Patton, Raborn Phillips, Telfer Reynolds, Alan Tarbell. **FRESHMEN:** Roland Partridge, Wayne Scott. **PLEDGES:** John Dent, Howard Dickerson, Allan Elston, Freer Gottfried, Paul Lane, Tom McCarthy, Albert Paquin, Elbert Schinmann.



ARTHUR WALSH, PRESIDENT



Dan Chapman



John Dent  
Howard Dickerson  
Allan Elston  
William Ewonus



Freer Gottfried  
Joseph Hawks  
John Kerr  
Paul Lane  
William Lennon



Tom McCarthy  
William Murphy  
John Newlands  
Albert Paquin  
Roland Partridge



Richard Patton  
Raborn Phillips  
Merl Powers  
Richard Reich  
Telfer Reynolds



Elbert Schiamann  
Wayne Scott  
Alan Tarbell  
Arthur Walsh  
Frank Wasson

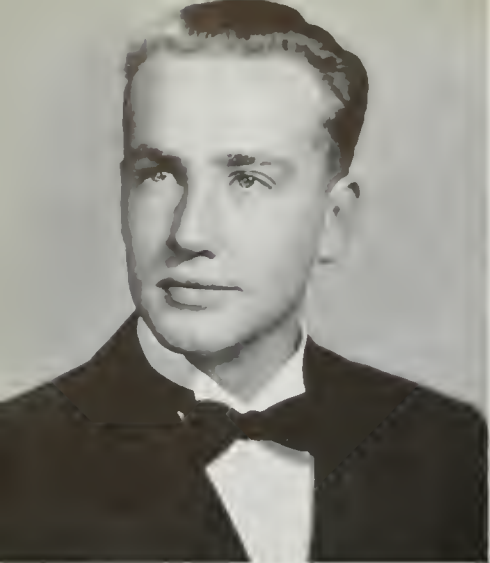

ELDRIDGE APPLETON, PRESIDENT

# ALPHA SIGMA PHI

**SENIORS:** Edridge Appleton, Donald Flint, Bruce Harris, Donald Holman, Jackson Leggett, Frank Lindholm, Warren Ott, Marvin Pratt, John Ryland, Mart Volheim. **JUNIORS:** Lennis Ackerman, Ralph Dalton, Richard Hughes, Elmo Jenkins, William Johnke, Stanley Klausner, James Mitchell, Charles Ross, Robert Shaffer. **SOPHOMORES:** Walter Allington, Robert Tally, Scott Umbarger. **FRESHMEN:** John Chapman, John Wardlaw. **PLEDGES:** William Anderson, Robert Hubbard, Cleon Lloyd, Leonard Roest, Montague Steadman, Joe Viger, Gene Winchester.

Lennis Ackerman  
Walter Allington

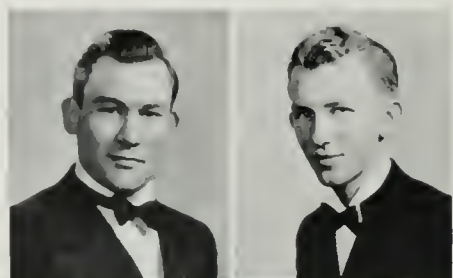

Eldridge Appleton  
John Chapman  
Ralph Dalton  
Donald Flint  
Bruce Harris



Robert Hubbard  
Richard Hughes  
William Johnke  
Stanley Klausner  
Jackson Leggett



Frank Lindholm  
Charles Ross  
John Ryland  
Robert Shaffer  
Montague Steadman



Robert Talley  
Scott Umbarger  
Joe Viger  
Mark Volheim  
John Wardlaw

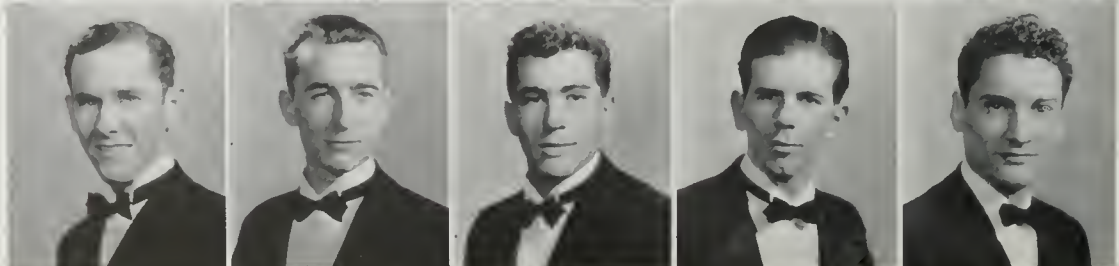

# C H I P H I

**SENIOR:** P. Holmes Coates. **JUNIORS:** Milnor Gleaves, Donald Hall, Herman Haupt, John Pennington, S. W. Sperry, Lewis Workman. **SOPHOMORES:** Joe Blake, Theodore Brotherton, Sumter Dorrance, J. P. Canyon, Louis Knox, John Neblett, Eugene Orwig, O'Neill Osborn, Jim Raker, Francis Smith, Robert Ward, Andrew Westerfield, Robin Williams. **FRESHMEN:** George Edwards, Wade Hill, Forrester Mashbir, Robert Wiley. **PLEDGES:** Donald Aries, William Bradfield, John Burns.



TRAFFORD WORKMAN, PRESIDENT

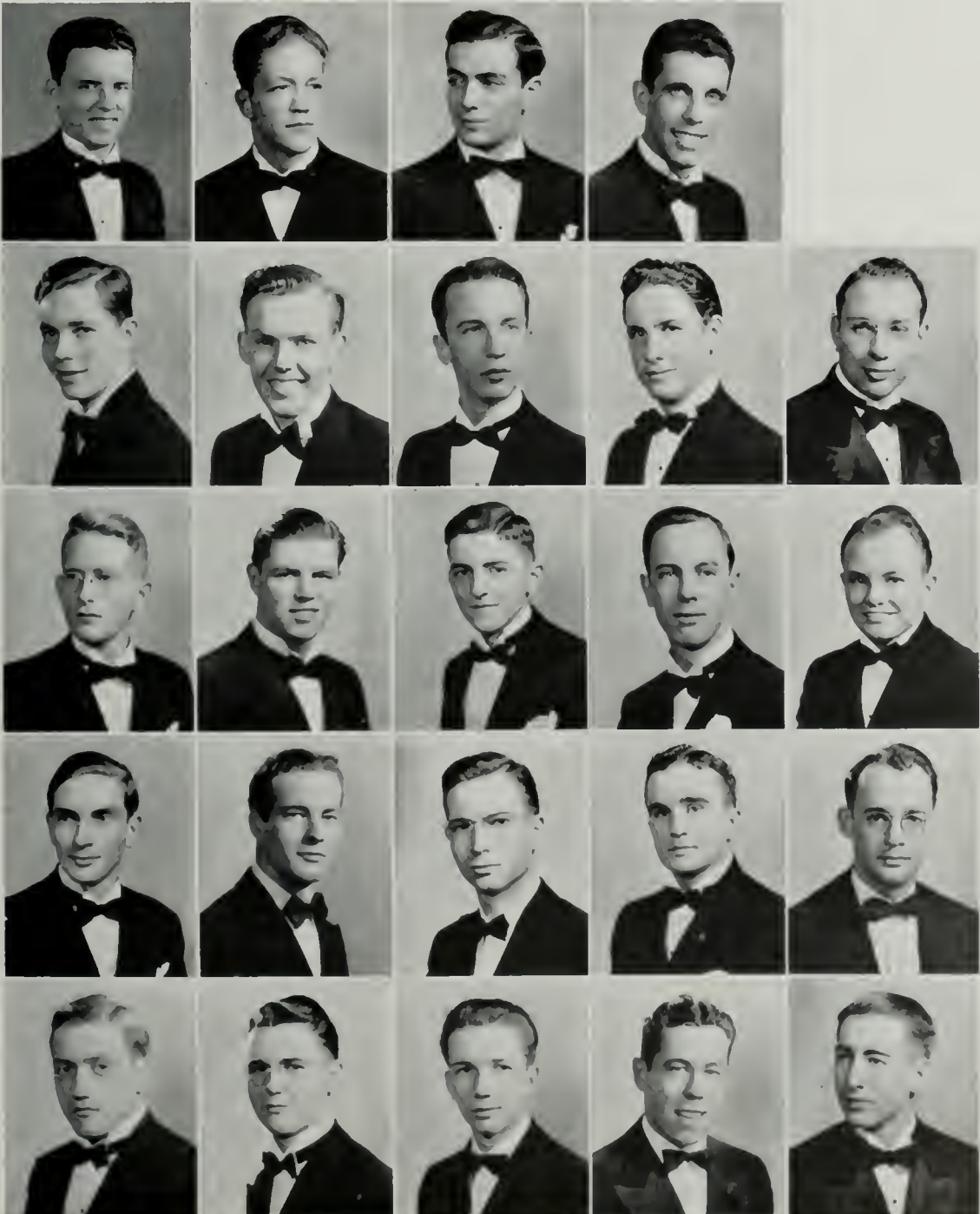

Joe Blake  
William Bradfield  
John Burns  
Holmes Coates

Sumter Dorrance  
John Ellingston  
Milnor Gleaves  
Donald Hall  
Herman Haupt

Wade Hill  
Louis Knox  
Forrester Mashbir  
John Neblett  
Eugene Orwig

O'Neill Osborn  
John Pennington  
Jim Raker  
Francis Smith  
S. W. Sperry



Robert Ward  
Andrew Westerfield  
Robert Wiley  
Robin Williams  
Trafford Workman



# ALPHA GAMMA OMEGA

**GRADUATES:** Robert Gales, Benjamin Gold, Louis Perry.  
**SENIORS:** Paul Peterson, Howard Roos. **JUNIORS:** Wilson Albright, Robert Andersen, Richard Griffin, Louis Knowles, Donald Nelson, Robert Orr, Perry Schlack, Wayne Schlack.  
**SOPHOMORES:** Dale Foster, Ralph Hill, David Newquist, Donn Yoder. **FRESHMAN:** Rodney Abernathy. **PLEDGES:** Roger Davey, Meyer Imperiale, Curtis Palmerlee.

DONALD NELSON, PRESIDENT



Rodney Abernathy



Wilson Albright  
 Robert Anderson  
 Roger Davey

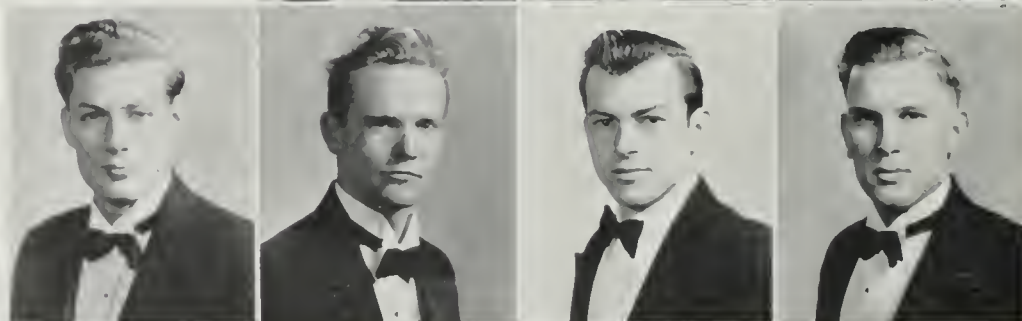

Dale Foster  
 Robert Gales  
 Ralph Hill  
 Louis Knowles

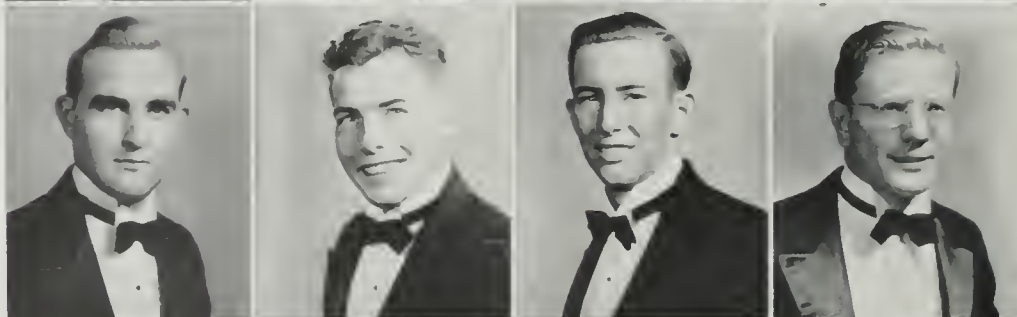

Donald Nelson  
 David Newquist  
 Robert Orr  
 Paul Peterson



Howard Roos  
 Harry Schlack  
 Wayne Schlack  
 Donn Yoder

# DELTA KAPPA EPSILON

**SENIORS:** Charles Ernst, Samuel Hale, Jack Montgomery, John Poss, John Reid, Rufus Wade. **JUNIORS:** Julian Blodgett, Thomas Duque, John Morton. **SOPHOMORES:** Edward Breen, Franklin Dana, David Duque, Robert Morton. **PLEDGES:** Sandy Cameron, Edward Gair, Terry Holberton, Howard McCullock, Albert Ralphs, James Stuart, John Williams.



JACK MONTGOMERY, PRESIDENT



Edward Breen



Franklin Dana  
David Duque



Thomas Duque  
Charles Ernst  
Edward Gair

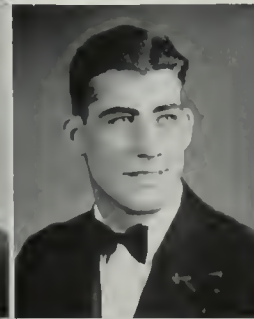
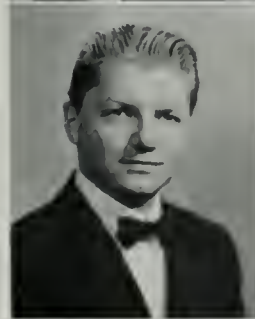

Samuel Hale  
Terry Holberton  
Howard McCullock  
Jack Montgomery



John Morton  
Robert Morton  
John Poss  
John Reid



MARTIN NELSON, PRESIDENT

# DELTA SIGMA PHI

**SENIORS:** David Anderson, Ellis Cox, Fred Flo, Wilbur Hunt, Joseph Lang, Henry Milledge, Arthur Stevens, James Thickstun, Tallman Trask, Jack Weber. **JUNIORS:** Lawrence Carney, William Coston, Charles Folker, Henry Harper, Boyd Harris, Bruce Johnston, Kimball Moore, Martin Nelson, William Phillips, Norman Todd. **SOPHOMORES:** Harry Freeman, Gilbert Preston, William Ramsdell, Ray Rosecrans, Fred Stevens, Andrew Smith, Barry Sugden, William Thomas, Thomas Wright, Jack Wynns. **FRESHMEN:** Philip Anderson, John Bohn, Keith Cochrane, John Severson, Gordon Young. **PLEDGES:** Bill Alberts, Lloyd Dunn, Martin Fisher, Hugh Freeman, Jack Mendius, Wesley Nelson, Clarence Twombly.

Bill Alberts  
David Anderson  
Philip Anderson  
John Bohn

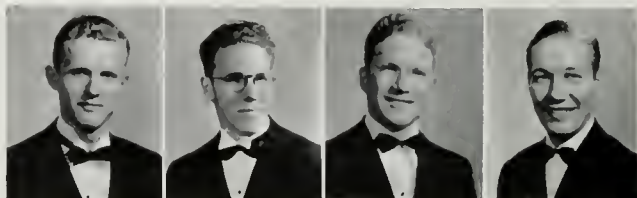

Lawrence Carney  
Keith Cochrane  
William Coston  
Ellis Cox  
Edwin Douglas



Lloyd Dunn  
Martin Fisher  
Fred Flo  
Charles Folker  
Hugh Freeman



Boyd Harris  
Henry Harper  
Wilbur Hunt  
Joseph Lang  
Jack Mendius



Henry Milledge  
Kimball Moore  
Martin Nelson  
William Phillips  
Gilbert Preston



William Ramsdell  
Ray Rosecrans  
John Severson  
Andrew Smith  
Arthur Stevens



Fred Stevens  
Barry Sugden  
James Thickstun  
William Thomas  
Norman Todd

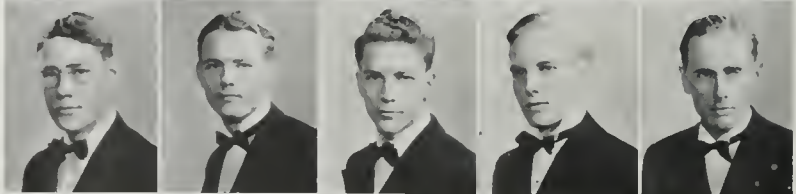

Tallman Trask  
Jack Weber  
Jack Wynns  
Thomas Wright  
Gordon Young



# B E T A T H E T A P I



FRED KOEBIG, PRESIDENT

**SENIORS:** Gordon Clough, Melvin George, John Hoenig, Fred Koebig, Robert Landis, George McMahon, William McWethy, Marshall Sowder. **JUNIORS:** Robert Alexander, Jack E. Anderson, William Field, Creighton Horton, Ralph Marsden, Robert Martin, James K. Stewart, Jack Wadsworth. **SOPHOMORES:** Howard B. Douglas, Joseph Pierce Gannon, Russell Jacobs, C. Woodrow Tolkien. **FRESHMEN:** Thomas Baggot, Jack Christianson, J. Howard Culver, Robert Hummel, Wallace Jones, Robert Older, Edward Glenn Smyth, Thomas Soriero, Walter Switzer, James Zastro. **PLEDGES:** Frederick Bemis, Orville Clarke, John Echternoch, Robert Galloway, Jack Harrigan, Terrell Shores, Donald Wells.

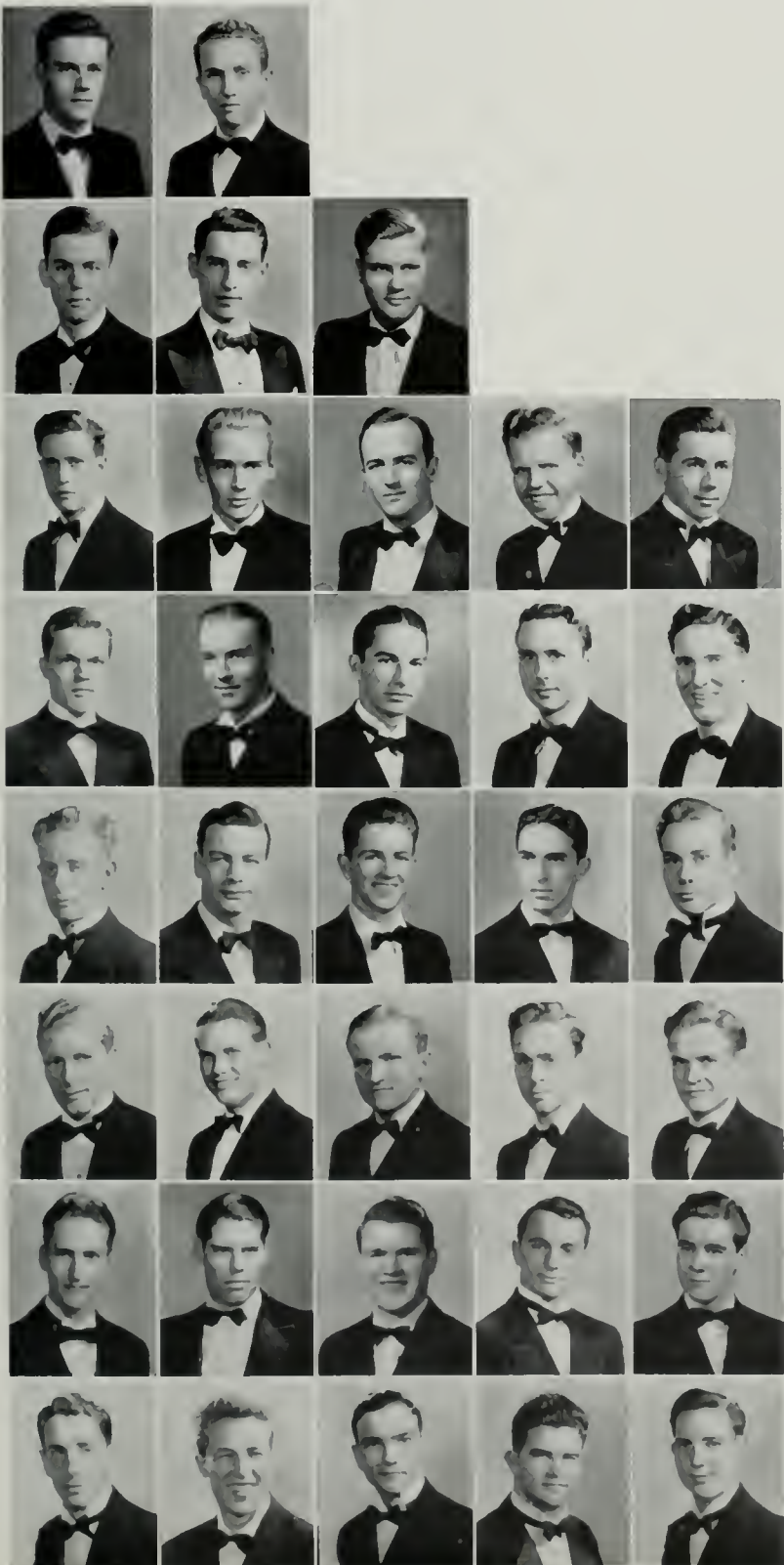

Robert Alexander  
Jack Anderson

Thomas Baggot  
Frederick Bemis  
Jack Christianson

Orville Clarke  
Gordon Clough  
Howard Culver  
Steven Donahoe  
Howard B. Douglas

John Echternoch  
Robert Galloway  
Joseph P. Gannon  
Melvin George  
Kempton Hall

Jack Harrigan  
John Hoenig  
Robert Hummel  
Russell Jacobs  
Wallace Jones

Fred Koebig  
Robert Landis  
Ralph Marsden  
Robert Martin  
George McMahon

William McWethy  
Robert Older  
Terrell Shores  
Edward Glenn Smyth  
Thomas Soriero

Marshall Sowder  
James Stewart  
Walter Switzer  
Jack Wadsworth  
Donald Wells



# D E L T A C H I

**SENIORS:** James Castruccio, Spencer Edwards, Nathan Iannone, Thomas Kegley, Wilford Nichols. **JUNIORS:** Francis Barker, Henry Keeton, Joseph Oyster, Richard Pryne. **SOPHOMORES:** Robert Leebody, David McFarland, George Normandin, Harold Nygren, Robert Prichard, Lloyd Tevis, Robert Wright. **PLEDGES:** Jack Booth, Charles Braithwaite, George Bush, Wayne Elliot, Everett Hayes, Buford Helferich, Robert Howard, Leon Miller, Eugene Prehoda, Robert Shaw.



THOMAS KEGLEY, PRESIDENT



Charles Braithwaite

George Bush  
James Castruccio  
Spencer Edwards  
Wayne Elliot  
Buford Helferich



Robert Howard  
Nathan Iannone  
Henry Keeton  
Thomas Kegley  
Robert Leebody



David McFarland  
Leon Miller  
George Normandin  
Wilford Nichols  
Harold Nygren



Joseph Oyster  
Robert Prichard  
Richard Pryne  
Lloyd Tevis  
Robert Wright





# DELTA Upsilon

**SENIORS:** Robert Anderson, Jack Bozung, Van Craig, Wallace Martin. **JUNIORS:** William Corbett, Dean Kennedy, Fred McPherson, Dick Moore, Carl Thomas, Robert Tucker, J. B. White. **SOPHOMORES:** Bob Burk, Howard Childers, John Teets, Frank Weir. **PLEDGES:** Oliver Floyd, Bettis Heard, Jack Mahon, Bill Reilly, Herbert Twitchel, John Vrba, Otis Yost.



JACK BOZUNG, PRESIDENT



Robert Anderson



Jack Bozung  
Bob Burk  
Howard Childers  
William Corbett



Van Craig  
Oliver Floyd  
Dean Kennedy  
Jack Mahan  
Wallace Martin

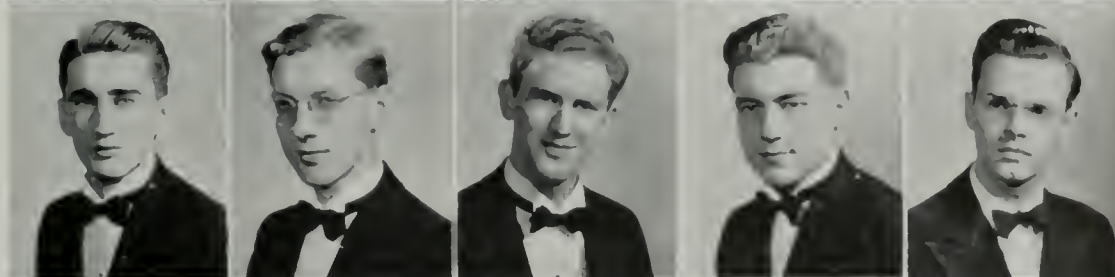

Fred McPherson  
Dick Moore  
Bill Reilly  
John Teets  
Carl Thomas



Robert Tucker  
John Vrba  
Frank Weir  
J. B. White  
Otis Yost



OLIN J. HESSEL, VICE-PRESIDENT

# DELTA TAU DELTA

**SENIORS:** Brewster Broadwell, Charles Carey, Gordon Carey, Vandever Howard, Phillip Kistler, Jack McGregor, Charles Older, Harry Reardon, William Robinson, Frank Sproul, Robert Swanson. **JUNIORS:** Robert Belsey, Whitney Collins, William Dunham, Douglas Fast, Robert Gay, Charles Hart, Olin Hessel, Charles Howard, Lloyd Knutson, Ronald Leahy, Bruce Wolf. **SOPHOMORES:** William Deuterma, Robert Howell, William Kuglar, Alan Longacre, Dell Lyman, Richard Meine, Robert Webb. **FRESHMEN:** Armand Ballantyne, Neil Casson, Frank Hintze, Thomas Neely, Gordon Payne. **PLEDGES:** John Anderson, Berton Lane Bardeen, Kingston Cable, Jack Cain, Allison Deems, Richard Harris, Mathew Mahana, Harley Merrit, Robert Winegardner, Richard Zacker.

John Anderson  
Armand Ballantyne  
Berton Bardeen

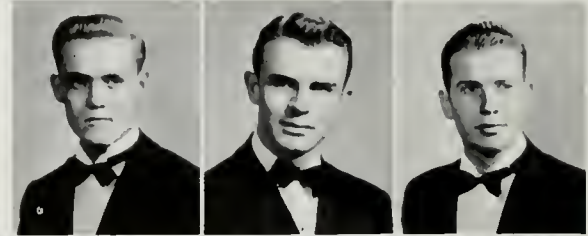

Brewster Broadwell  
Kingston Cable  
Jack Cain  
Charles Carey

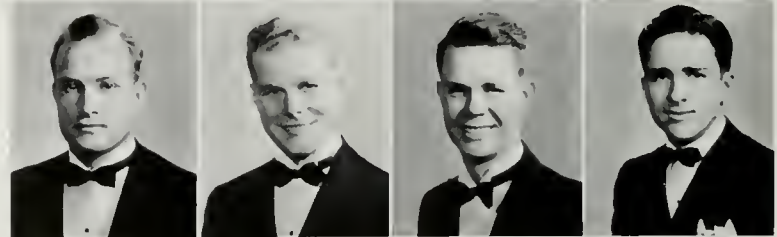

Gordon Carey  
William Dunham  
Richard Harris  
Olin Hessel

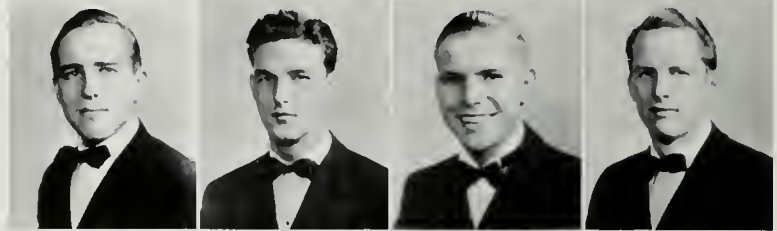

Frank Hintze  
Charles Howard  
Robert Howell  
William Kuglar

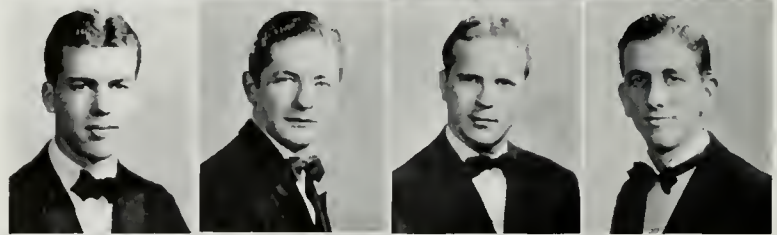

Alan Longacre  
Mathew Mahana  
Jack McGregor  
Richard Meine



Harley Merrit  
Thomas Neely  
William Paulin  
Gordon Payne

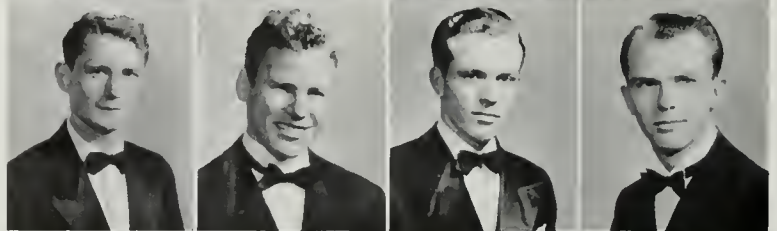

Harry Reardon  
Frank Sproul  
Robert Swanson  
Robert Winegardner



# KAPPA SIGMA

**SENIORS:** Don Benton, Bud Brainard, Jack Fuller, Hank Harwell, Edward Law, Doug Phelps, Ted Robinson, Tom Stamp, Jack Stanfill, George Topper, Ralph Williams.  
**JUNIORS:** Bernie Boomer, Erle Halliburton, Bob Maynard, John Micks, Don Nuss, Joe Pelt, Roy Wilson.  
**SOPHOMORES:** Pete Hollingsworth, Harry Hurd, Bill Overlin, Gene Palm, Wayne Rotsell, Roger Vandegrift.  
**PLEDGES:** Merrill Adams, Dick Bailey, Jim Beckett, Marion Cline, Dudley Field, Gerry McClellan, Stacey Moore, John Newman, Joe Ricard, Hank Shatford, Louis Thielen, Jack Veltman.



ROY WILSON, PRESIDENT



Merrill Adams

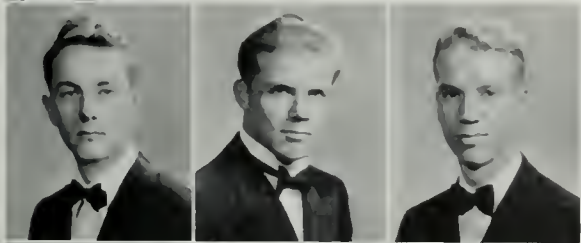

Dick Bailey  
 Jim Beckett  
 Don Benton



Bud Brainard  
 Marion Cline  
 Dudley Field  
 Jack Fuller

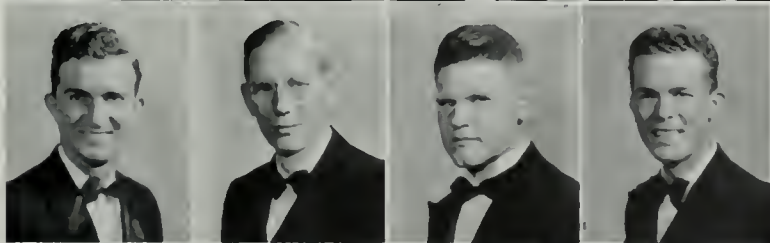

Pete Hollingsworth  
 Ed Law  
 Bob Maynard  
 Gerry McClellan

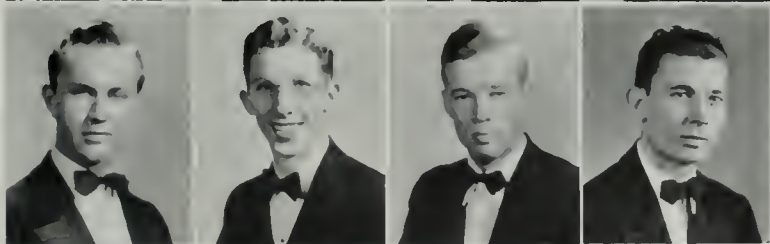

Stacy Moore  
 John Newman  
 Doug Phelps  
 Ted Robinson



Tom Stamp  
 Jack Stanfill  
 Louis Thielen  
 George Topper

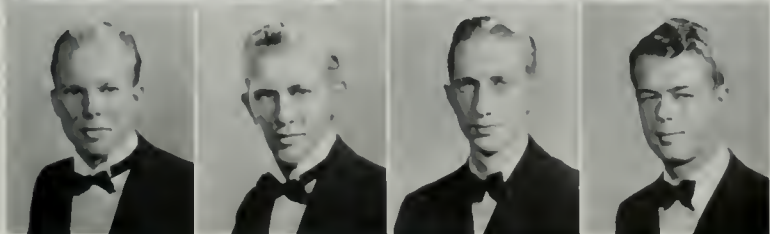

Roger Vandegrift  
 Jack Veltman  
 Ralph Williams  
 Roy Wilson





WILLIAM DELANEY, PRESIDENT

# K A P P A A L P H A

**SENIORS:** Harry Bell, John Carter, William M. Delaney, Jack Fee, Robert Forbes, Harold Hirshon, George Wagley. **JUNIORS:** Norton Beach, Richard Bodinus, Earl B. Hanson, Cliff Huntley, Scott Miller, George E. Nuckols, Douglas Schwartz, John Sooy. **SOPHOMORES:** Don R. Macpherson, Murray M. Sneddon. **PLEDGES:** Brant Gard, Daniel Hirtz, William Irvin, Franklin Johnson, Jack Livingston, Ralph Michaelson, Lee Packard, Robert Rostine.

Richard Bodinus  
John Carter

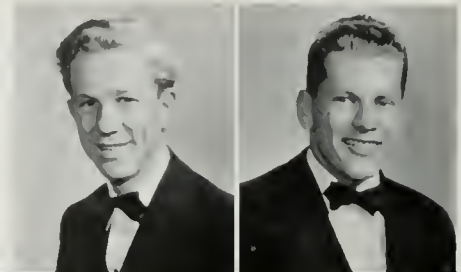

William Delaney  
Jack Fee  
Robert Forbes

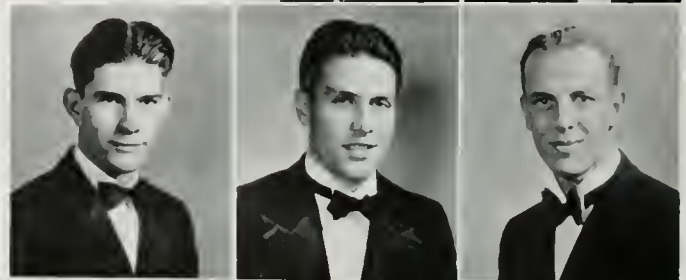

Brant Gard  
Harold Hirshon  
Cliff Huntley  
William Irvin

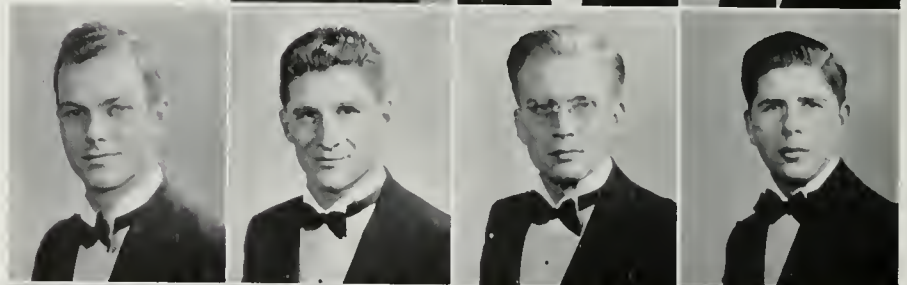

Franklin Johnson  
Don MacPherson  
Ralph Michaelson  
Scott Miller

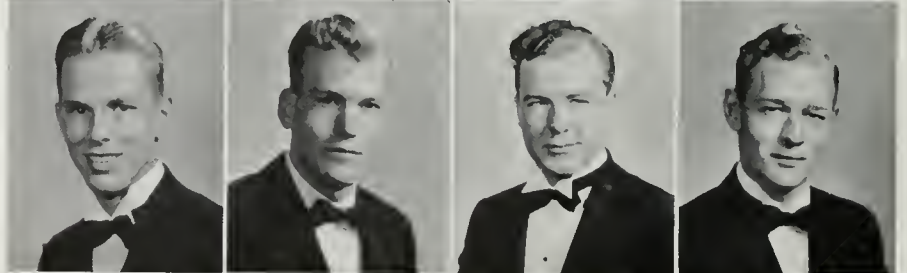

George Nuckols  
Lee Packard  
Robert Rostine  
Douglas Schwartz



John Sooy  
George Wagley  
Norman Watkins  
Jack Williams



# LAMBDA CHI ALPHA



LESTER GAUTIER, PRESIDENT

**SENIORS:** Henry Baron, Jack Crouch, Lester Gautier, Ralph Plate, U. Grant Smith. **JUNIORS:** Joseph Clifford, Francis Crandall, Donald Ewing, Frank Farias. **SOPHOMORES:** Cecil Dye, Edwin Sorrows. **FRESHMEN:** William Jerome Cox, Phillip Halloran. **PLEDGES:** Alfred Shinn, John Wright.



Henry Baron

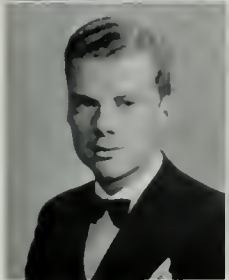

Arthur Carlson  
Joseph Clifford

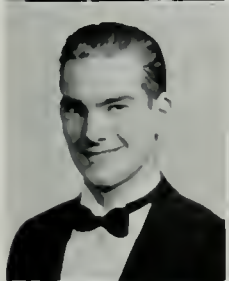

William Cox  
Francis Crandall



Jack Crouch  
Cecil Dye  
Donald Ewing

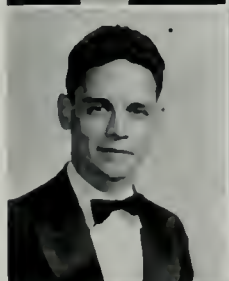

Frank Farias  
Lester Gautier  
Phillip Halloran



Grant Smith  
Alfred Shinn  
Edwin Sorrows  
John Wright

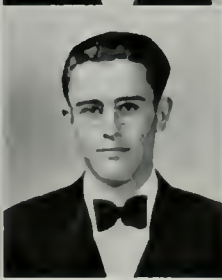



JAMES HERBOLD, PRESIDENT

# PHI DELTA THETA

**SENIORS:** Charles Adams, Trent Anderson, Don Campbell, Wayne Harvey, Jim Herbold, Parker Jameson, Charles Thom, Robert Thomas, Frank Vane. **JUNIORS:** Luis Burris, Jack Fellows, David Hill, Bob Hoag, Bill Monkman, Forest Nance, Dick Roshe, Bob Stabler. **SOPHOMORES:** Bob Blanchard, Jim Devere, Randy Kiem, Dan MacDonald, Carl Randall, Bill Swisher. **PLEDGES:** Warren Betcher, Don Fellows, Bob Graf, Langdon Gregg, Jerry Hawley, Larry Hendon, Dwight McCallum, Dan O'Flaherty, John Russell, Bob Simpson, Owen Sloan, Gale Stafford, Bob Stanford, Tom Stevens, Dick Wells.

Trent Anderson  
Luis Barris  
Don Campton  
James Devere



Don Fellows  
Jack Fellows  
Bob Graf  
Langdon Gregg  
Wayne Harvey

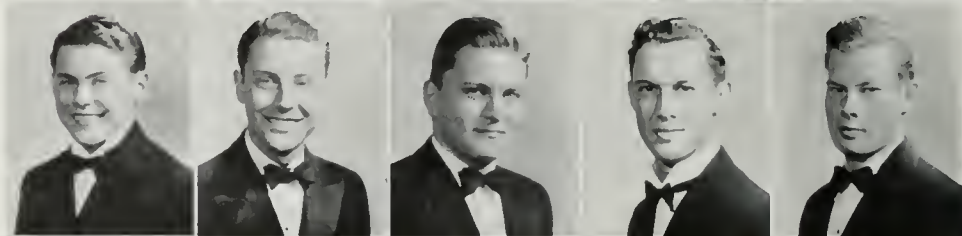

Jerry Hawley  
Larry Hendon  
Jim Herbold  
Randy Kiem  
Dan MacDonald

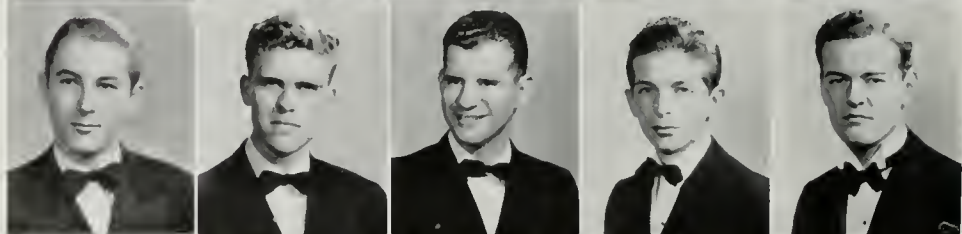

Dwight McCallum  
Forest Nance  
Dan O'Flaherty  
Carl Randall  
Dick Roshe

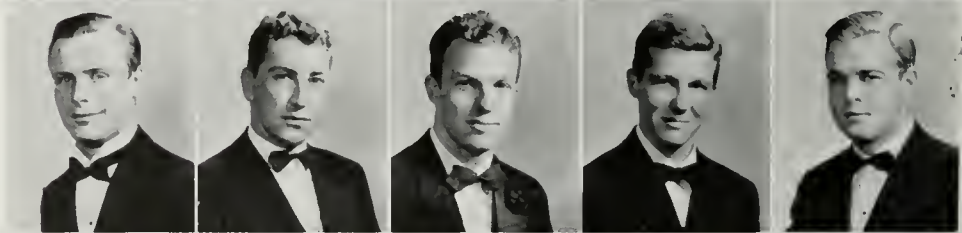

John Russell  
Bob Simpson  
Owen Sloan  
Bob Stabler  
Bob Stanford

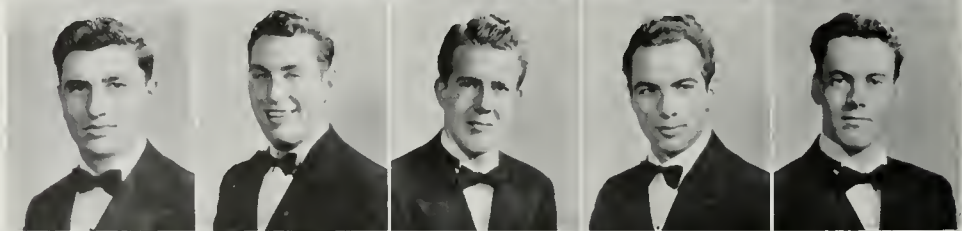

Tom Stevens  
Beill Swisher  
Charles Thom  
Robert Thomas  
Frank Vane



# PHI KAPPA PSI

**SENIORS:** John Cole, Walter Davison, Andrew Dithridge, Jack Helms, Richard Jenson, Ben Milliken, Ralph Spotts, Gordon Stephens, Owen Ward. **JUNIORS:** John Allen, Ed Canavan, Fred Cozens, Kenneth Edmiston, Quinn Frazier, Harley Gunderson, Wilbur Jacobs, Jack Lamberson, James Morris, James Ruby, Clark Shaughnessy, Victor Spotts. **SOPHOMORES:** Grover Gauntt, Jack Huff, Morgan MacNeely, Richard Norton. **FRESHMEN:** Robert Alshuler, Don Carman, Ed Fearon, Jack Howard, Jack Perkins, William Tanner, Hurd Thornton, Dudley Swinburne. **PLEDGES:** William Allen, Richard Bowers, Sheldon Craddock, William MacClellan, Jack MacRoskey, Douglas Meadowcroft, Lou Nordeen, Jerry Preshaw, Robert Rynearson, Paul Sims, Lennis Wichman.



OWEN WARD, PRESIDENT

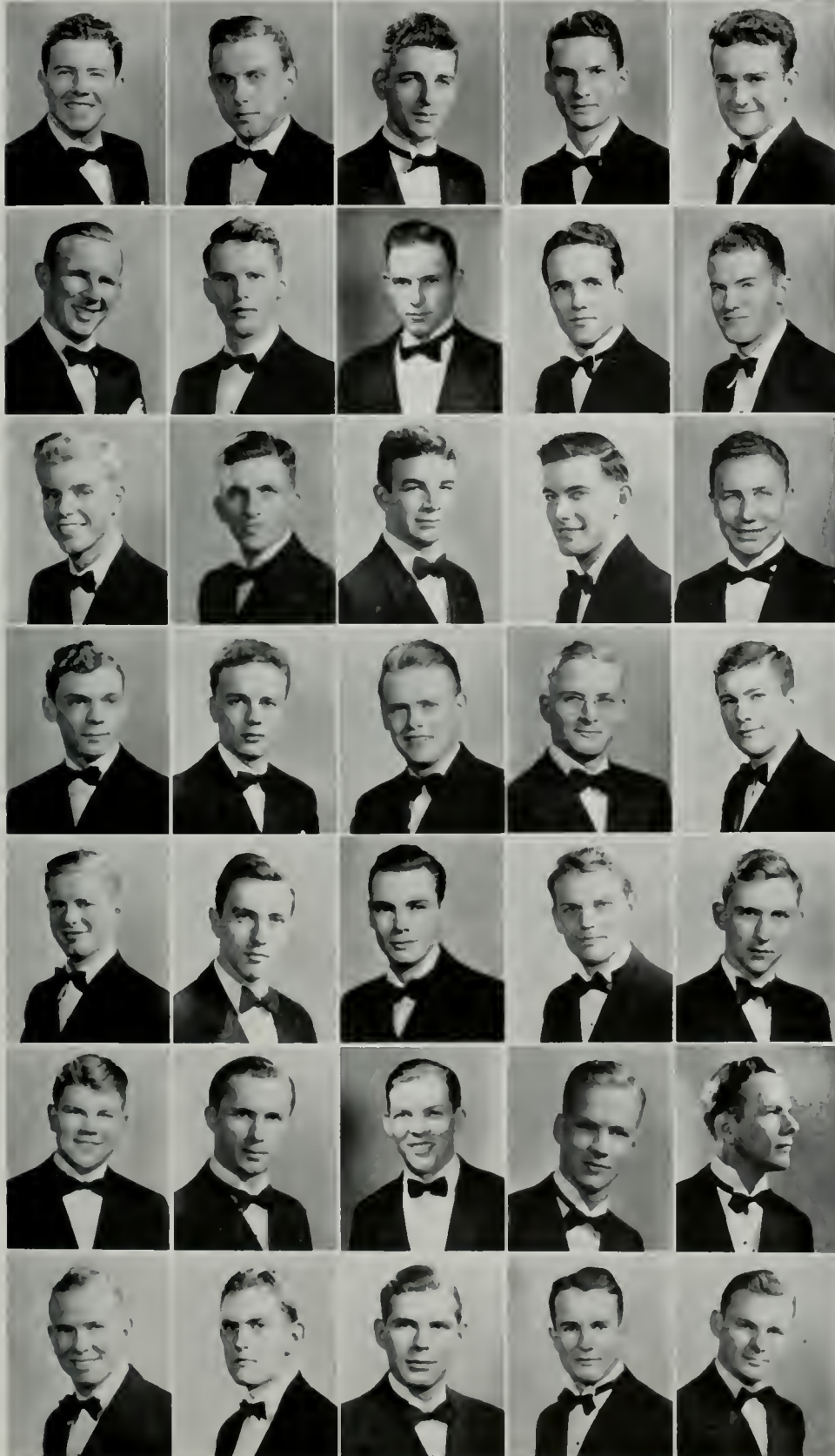

Robert Alshuler  
Richard Bowers  
Ed Canavan  
Don Carman  
John Cole

Fred Cozens  
Sheldon Craddock  
Walter Davison  
Andrew Dithridge  
Kenneth Edmiston

Ed Fearon  
Quinn Frazier  
Grover Gauntt  
Harley Gunderson  
Jack Helms

Jack Howard  
Jack Huff  
Wilbur Jacobs  
Richard Jenson  
Jack Lamberson

Jack MacRoskey  
Douglas Meadowcroft  
Ben Milliken  
Richard Norton  
Jack Perkins

James Ruby  
Clark Shaughnessy  
Ralph Spotts  
Victor Spotts  
Carl Stanford

Gordon Stephens  
Dudley Swinburne  
William Tanner  
Owen Ward  
Lennis Wichman





ALBERT LEVIE, PRESIDENT

# PHI BETA DELTA

**SENIORS:** Sheldon Aarens, Joseph Adams, Leo Epstein, James Feinhor, Harold Grossman, Richard Lavine, Harry Rubenstein. **JUNIORS:** Sidney Bernstein, Richard Cohen, George Goldman, Benjamin Gutterman, Benjamin Kvitky, Albert Levie, Melvin Sattler, Maurice Shapiro, Harry Vickman, Jack Wain, Arthur Zoloth. **SOPHOMORES:** Marvin Berkowitz, Bertram Briskin, Seymour Cohn, Arnold Goldman, Maxwell Greenberg, Newton Karp, Jerry Levie, James Maas, Paul Raabe, Joseph Rosenbaum, Benjamin Rosenberg, Sidney Sussman, Myron Sutton. **FRESHMEN:** Gene Auerbach, Franklin Brass, Herbert Cohn, Albert Elmer, Charles Harris, Alter Skolofsky. **PLEDGES:** Bernard Applefield, Raymond Frug, Leonard Goldgleid, Irving Gordon, Alvin Greenwald, Melvin Groll, Irving Jaffe, Joel Kane, Benjamin Kimmilsman, Albert Kline, Morris Pechet, Arnold Rudin, Joseph Schecter, Lester Shear, Ralph Stone, Gene Stromberg.

Sheldon Aarens  
Joseph Adams  
Bernard Applefield  
Gene Auerbach  
Robert Barsky



Marvin Berkowitz  
Sidney Bernstein  
Franklin Brass  
Bertram Briskin  
Herbert Cohn  
Seymour Cohn

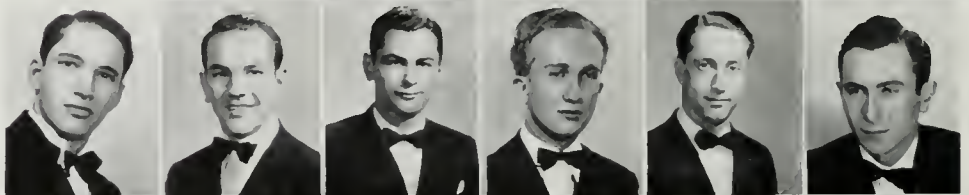

Albert Elmer  
Raymond Frug  
Leonard Goldgleid  
George Goldman  
Irving Gordon  
Alvin Greenwald



Harold Grossman  
Benjamin Gutterman  
Charles Harris  
Irving Jaffe  
Newton Karp  
Joel Kane



Benjamin Kimmilsman  
Richard Lavine  
Albert Levie  
Jerry Levie  
James Maas  
Morris Pechet



Paul Raabe  
Joseph Rosenbaum  
Benjamin Rosenberg  
Arnold Rudin  
Maurice Shapiro  
Alter Skolofsky

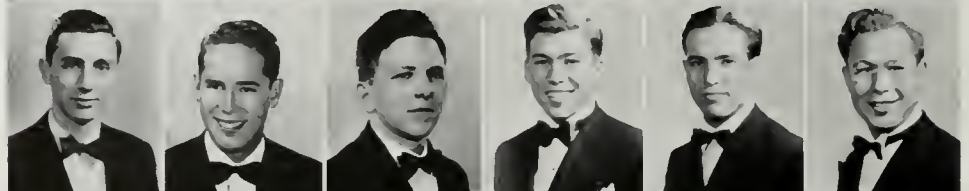

Ralph Stone  
Gene Stromberg  
Myron Sutton  
Harry Vickman  
Jack Wain  
Arthur Zoloth





# SIGMA ALPHA EPSILON

**SENIORS:** John L. Caster, Carter Crall, Robert Frobach, Wayne Hanson, Willard Hirst, Richard Hougham, F. Richard Jones, Herbert London, John Strong, Thomas Yager. **JUNIORS:** Rudy Binder, Frank Carroll, George Feister, David R. Foust, Thomas Freear, Richard Fulmer, Ralph Funk, Clark George, Robert Hannah, Robert Harvey, Richard D. Jones, Earl Stone, Dickenson Thatcher. **SOPHOMORES:** Harold Clarno, Thomas Evans, Carver Hildebrand, Joseph Howse, Gay Pryor, William M. Rinehart, James Stevens, Alfred Taft, Harold Thompson, LaDrue Willardson. **FRESHMEN:** Rodger Applegate, Kirkley Sinclair. **PLEDGES:** Robert Bacon, Roland French, James Frinell, Dawson Grady, Robert Newcomb.



WILLARD HIRST, PRESIDENT



Rodger Applegate  
Rudy Binder  
Frank Carroll

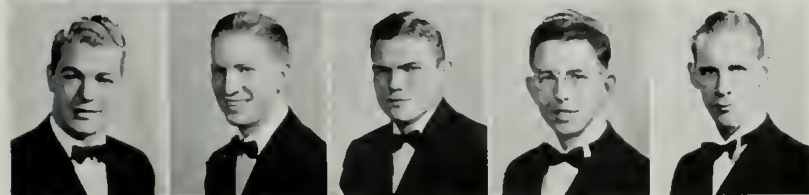

John Caster  
Harold Clarno  
Carter Crall  
Richard Deardon  
Thomas Evans



George Feister  
David Foust  
Tom Freear  
Roland French  
James Frinell  
Robert Frobach

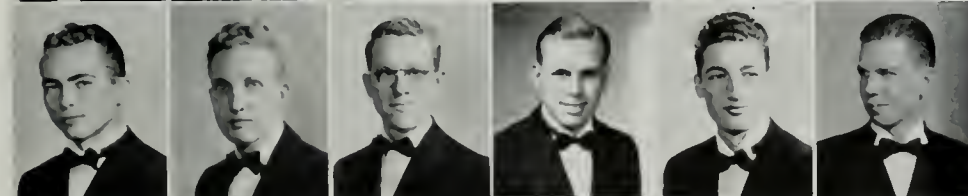

Richard Fulmer  
Ralph Funk  
Robert Hannah  
Wayne Hanson  
Robert Harvey  
Carver Hildebrand

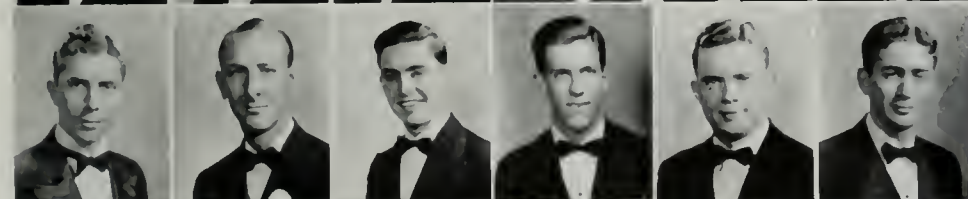

Willard Hirst  
Richard Hougham  
Joseph Howse  
F. Richard Jones  
Richard D. Jones  
Herbert London



Albert Martin  
Robert Newcomb  
Gay Pryor  
William Rinehart  
James Stevens  
Kirk Sinclair



Earl Stone  
Alfred Taft  
Dickenson Thatcher  
Harold Thompson  
LaDrue Willardson  
Thomas Yager





ROBERT DESHON, PRESIDENT

# PHI GAMMA DELTA

**SENIORS:** Donald Corey, James Curran, Robert Deshon, William Howe, Fred Lettice. **JUNIORS:** Dickson Brunnenkant, Henry McCune, James Morris, William Sullivan, Richard Woods. **SOPHOMORES:** Robert Albright, Albert Arp, Robert Flattery, Harvey Gilmer, James O'Brien, William Reordan, Robert Scott, John Smeallie, Fletcher White, Alfred Woodill. **FRESHMEN:** Peter Dolbee, James Hokum, William Mitchell. **PLEDGES:** Edward Amschel, Harvey Gallinger, Herbert Jordan, Harold Kern, Robert Kern, Raymond Pavey, Charles Vincent.

Robert Albright  
Albert Arp  
Dickson Brunnenkant



Donald Corey  
James Curran  
Robert Deshon  
Peter Dolbee  
Robert Flattery



Harvey Gallinger  
Harvey Gilmer  
James Hokum  
William Howe  
Herbert Jordan

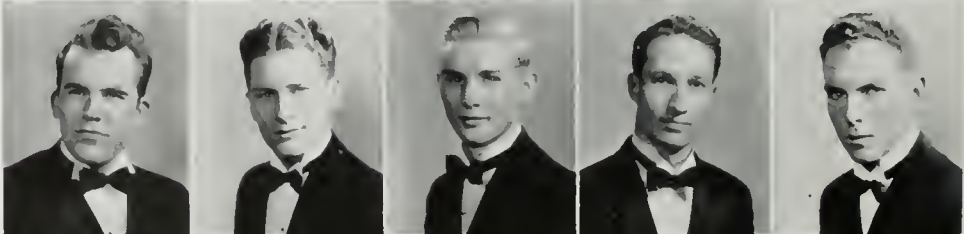

Harold Kern  
Fred Lettice  
James O'Brien  
Henry McCune  
William Mitchell

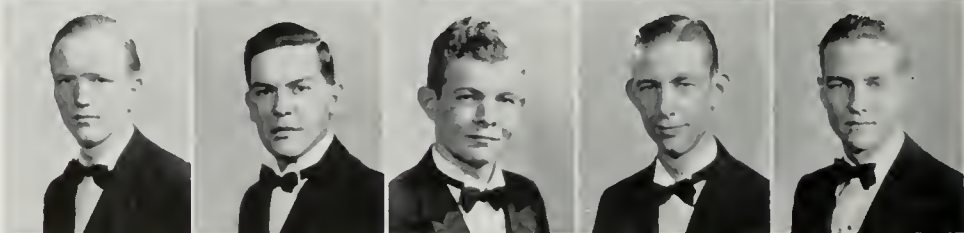

James Morris  
William Reordan  
Alfred Scott  
Robert Scott  
John Smeallie

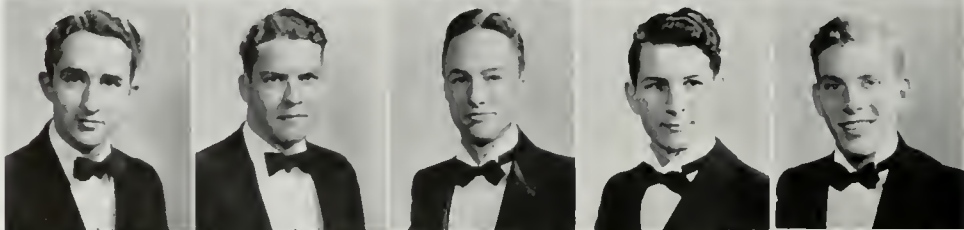

William Sullivan  
Charles Vincent  
Fletcher White  
Alfred Woodill  
Richard Woods



# S I G M A P I

**SENIORS:** Al Aggen, Lou Arnold, Bob Calkins, Paul Gilmore, Don Hesse, Bob Hillen, Pat Hulce, Joe Sanders. **JUNIORS:** Jack Blaikie, Fred Cunningham, Henry Dossi, Jim Hutchinson, John Kulli, Harold Mahn, Seymour Watts, Ciro Whited. **SOPHOMORES:** Bill Crickard, Lane Donovan, Jim Gessner, Clem Jacomini, Bob King, Ray Schreck, Bob Smart, Ernie Young. **FRESHMEN:** Roy Billings, Cerro Stanley. **PLEDGES:** Jim Bradshaw, Ben Brown, Joe Downey, Doyle Graves, Art Hauschild, George Howland, Alden Mackenzie, Sherwood Olds, Ted Sanders, Bob Thomas, Charles Waters.



DON HESSE, PRESIDENT

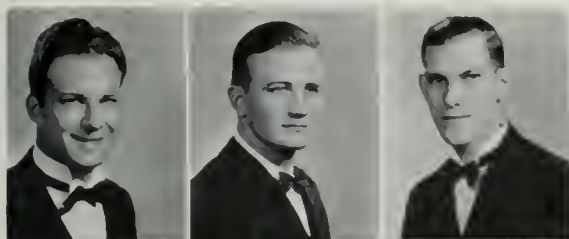

Al Aggen  
Lou Arnold  
Roy Billings



Jack Blaikie  
Ben Brown  
Bob Calkins  
Stanely Cerro  
Bill Crickard



Lane Donovan  
Henry Dossi  
Jim Gessner  
Paul Gilmore  
Doyle Graves



Art Hauschild  
Don Hesse  
George Howland  
Jim Hutchinson  
Clem Jacomini

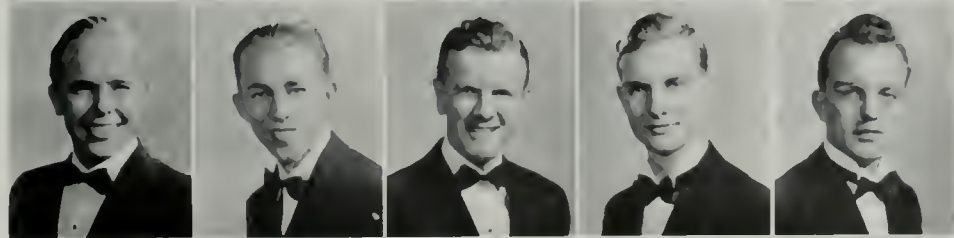

John Kulli  
Harold Mahn  
Alden Mackenzie  
Joe Sanders  
Ted Sanders



Ray Schreck  
Bob Smart  
Bob Thomas  
Charles Waters  
Seymour Watts





JOHN GOFF, PRESIDENT

# PHI KAPPA SIGMA

**SENIORS:** Everett Ball, John Ball, John Goff, Joe Hartz, Charles Kruse, Ray Magee, Hugh Powell, Harold Sullwold, Otto Steinen, Stewart Van Dyne, Arnold Varney. **JUNIORS:** Robert Brose, George Carmack, Robert Doupe, Dale Findley, Harold Fraser, Emmett Harvey, Harrison Latta, Carvel Moore, Robert Morgan, Charles Norton, James Sprigg, Proctor Stafford, Vin Stancliff, John Stanton, Robert Streeton. **SOPHOMORES:** Robert Barnard, Robert Brady, Roy Doupe, William Hettel, John Hickman, Luther Hiltner. **FRESHMEN:** Hanford Files, Edward Hillie, Arl McCormick. **PLEDGES:** Stan Alymer, Ray Avery, Roger Blanche, Robert Burnette, Bruce Crane, William Goodrich, Robert Jessup, James McPhee, Roy Rhoades.

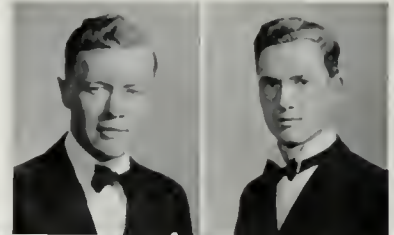

Ray Avery  
Everett Ball

Robert Barnard  
Roger Blanche  
Robert Burnette  
George Carmack  
Robert Doupe

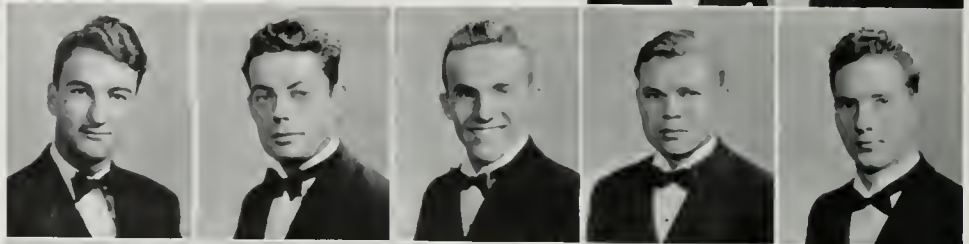

Roy Doupe  
Hanford Files  
Dale Findley  
Harold Fraser  
John Goff

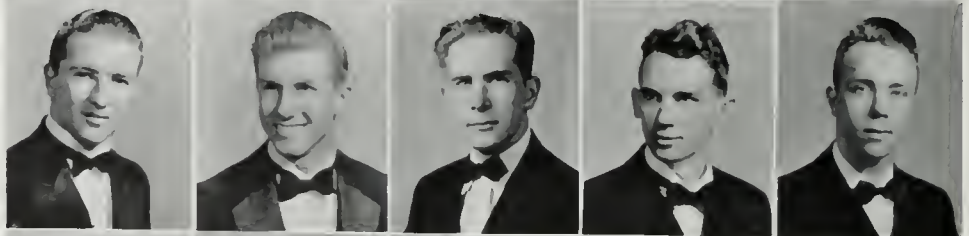

William Goodrich  
Emmett Harvey  
Joe Hartz  
Edward Hillie  
Luther Hiltner



Charles Kruse  
Robert Jessup  
Harrison Latta  
Ray Magee  
Arl McCormick



James McFee  
Robert Morgan  
Charles Norton  
Hugh Powell  
Roy Rhoades

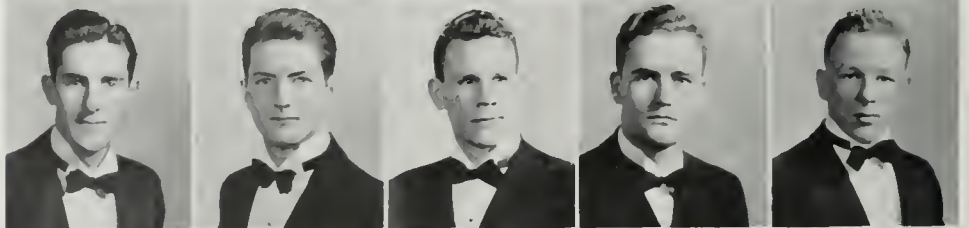

James Sprigg  
Proctor Stafford  
Robert Streeton  
Harold Sullwold  
Arnold Varney

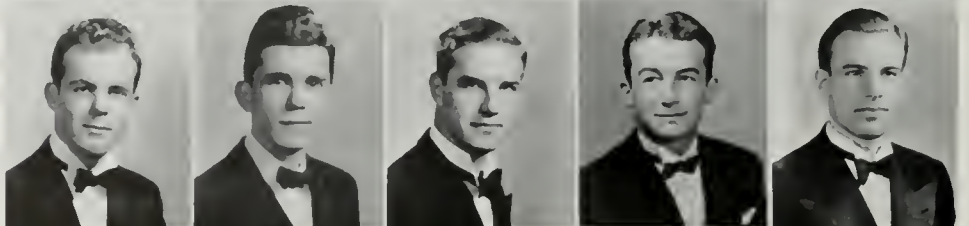

# S I G M A N U

**SENIORS:** Jack Case, Jack Coleman, Robert Larsen, Robert Maze, Sam North, Charles Potter, John William Whitaker. **JUNIORS:** Byron Atkinson, Deane Briggs, Arnold Broyles, Clifford Drake, James Flint, Richard Gillespie, A. J. Meyer, Earl Scherff, William Schmitz, Robert Tavis. **SOPHOMORES:** Neil Dodge, Robert Hicks, George Huston, William Jaccard, Wynant Martin, Lloyd Mauldin, John McWaid, Tracy Moore, George Partridge, George Thorson, Harley Walther, Lawrence Walther. **FRESHMEN:** Lester Frame, Jack Rice, James Ross, Ben Sanford. **PLEDGES:** Harvey Brown, William Brown, Ben McCullough, Phil Sturgeon, Bob Widdicombe, Harry Wilson, Joseph Yungfleisch.

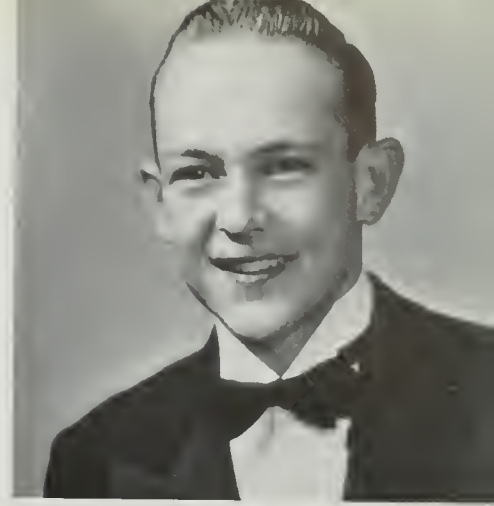

JOHN WHITAKER, PRESIDENT



Deane Briggs



William Brown  
Jack Case  
Jack Coleman  
Neil Dodge  
Clifford Drake

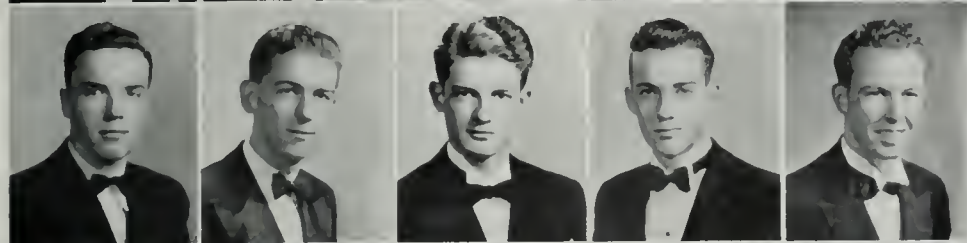

James Flint  
Lester Frame  
Richard Gillespie  
Robert Hicks  
George Huston

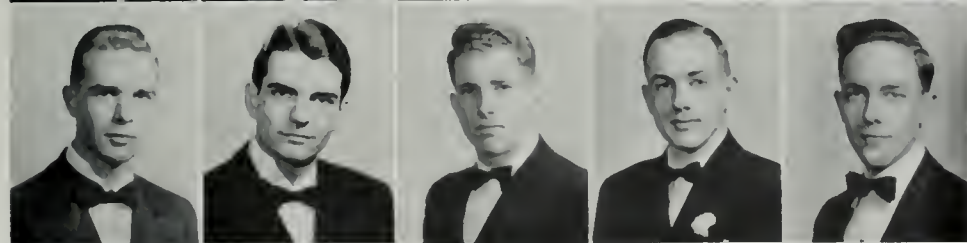

William Jaccard  
Wynant Martin  
Lloyd Mauldin  
Robert Maze  
John McWaid



A. J. Meyer  
Tracy Moore  
Sam North  
Charles Potter  
George Partridge

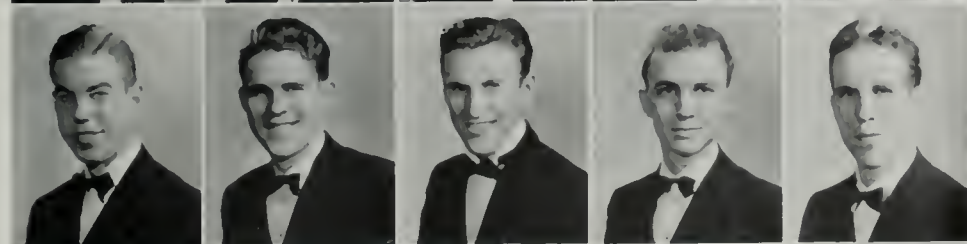

Jack Rice  
Ben Sanford  
Earl Scherff  
William Schmitz  
Robert Tavis



George Thorson  
Lawrence Walther  
William Whitaker  
Harry Wilson  
Joseph Yungfleisch





ROBERT SCHILLER, PRESIDENT

# TAU DELTA PHI

**SENIORS:** Howard Axelrad, Robert Schiller. **JUNIORS:** Leslie Hershman, Robert Kahn, Sanford Mock, Louis Snitzer, Norman Sokolow. **SOPHOMORES:** Chester Bonoff, Warren Cowan, Penrose Desser, David Klein, Leonard Newman, Mark Norton, Malcom Steinlauf. **FRESHMEN:** Gustave Lindenbaum, Seymour Lindenbaum. **PLEDGES:** Edwin Broffman, Marvin Gunter, Myron Harris, Raymond Kopp, Jack Reiter, Howard Weisberg.



Howard Axelrad

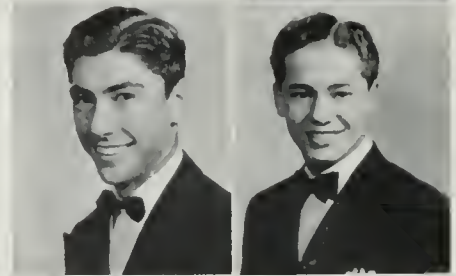

Chester Bonoff  
Warren Cowan



Penrose Desser  
Myron Harris  
Leslie Hershman  
Robert Kahn

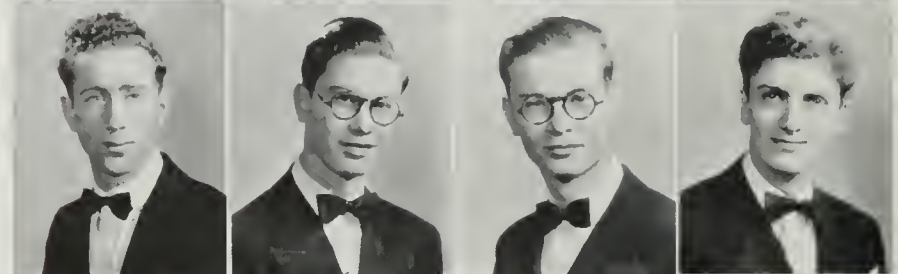

David Klein  
Gustave Lindenbaum  
Seymour Lindenbaum  
Sanford Mock



Leonard Newman  
Mark Norton  
Jack Reiter  
Robert Schiller

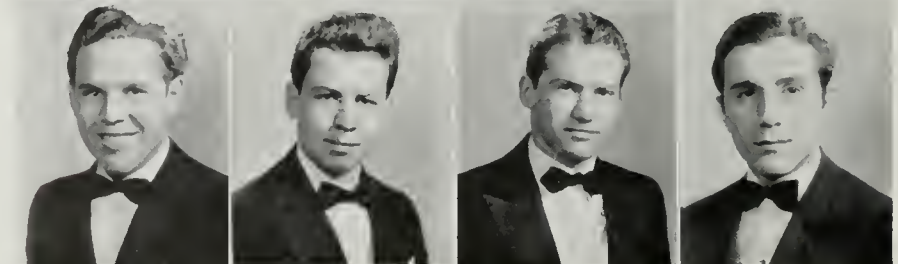

Louis Snitzer  
Norman Sokolow  
Malcom Steinlauf  
Howard Weisberg

# THETA DELTA CHI

**SENIORS:** Howard Dawson, Jack Dunning, Richard Zinn. **JUNIORS:** Charles Barksdale, Bierce Conant, Foster Fleming, Jack Nelson. **SOPHOMORES:** Henry Eddy, Mason Flowers, Ray Gillette, Ridgway Sutton. **FRESHMEN:** Charles Adams, Wooten Bailey, Bruce Carpenter, Dryden Davenport, Jack Hoch, Walter Jones, Bill Latham. **PLEDGES:** Charles Bowen, Spence Chamness, Robert Gillette, Jay Gould, Roy Hamilton, Robert Patterson, Jack Sell.



HOWARD DAWSON, PRESIDENT

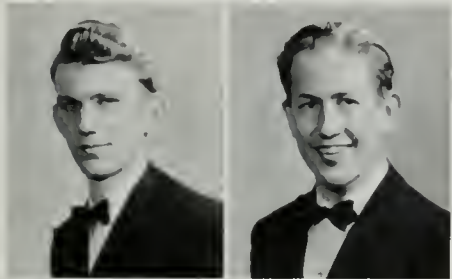

Charles Adams  
Wooten Bailey

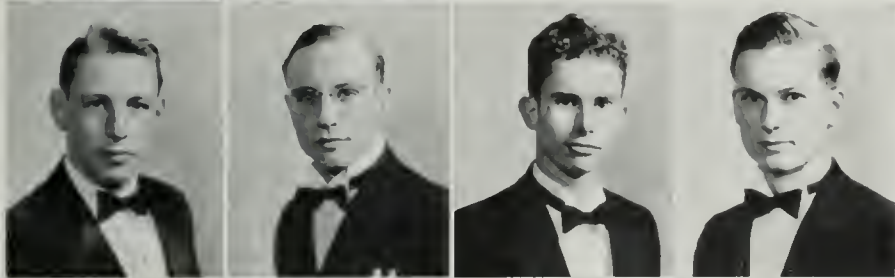

Charles Barksdale  
Charles Bowen  
Bruce Carpenter  
Spence Chamness

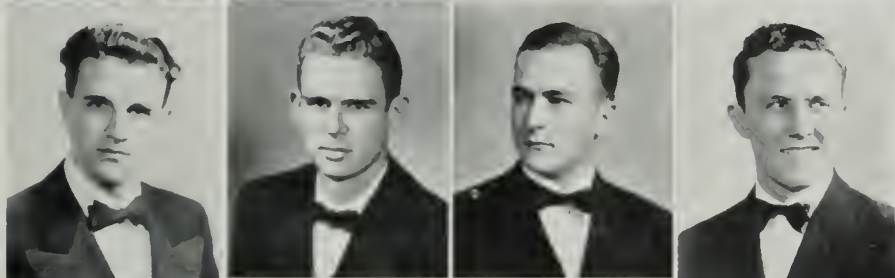

Bierce Conant  
Howard Dawson  
Jack Dunning  
Henry Eddy

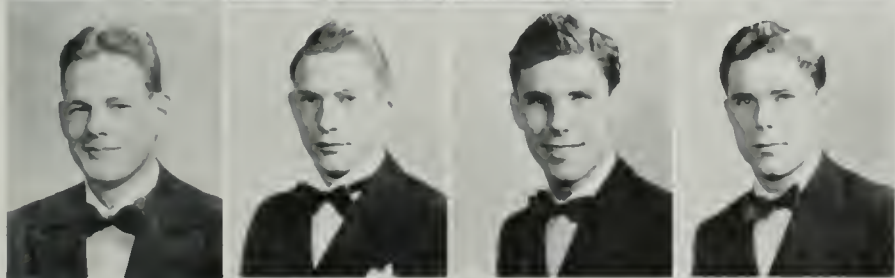

Foster Fleming  
Mason Flowers  
Ray Gillette  
Robert Gillette

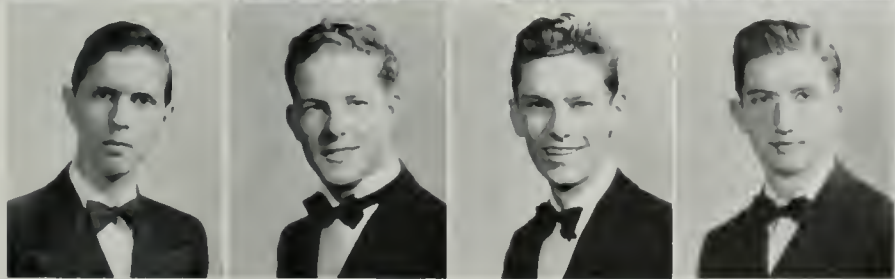

Jay Gould  
Roy Hamilton  
Jack Hoch  
Walter Jones

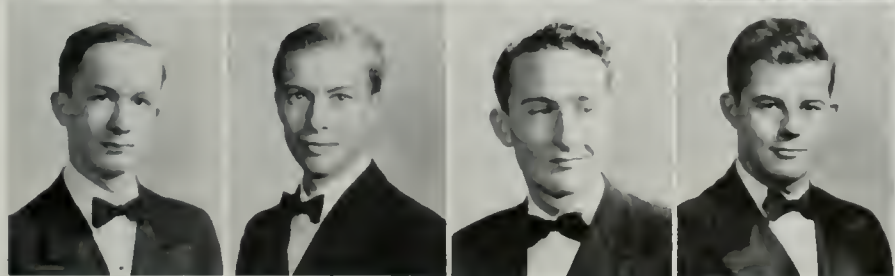

Bill Latham  
Robert Patterson  
Ridgway Sutton  
Richard Zinn





# T H E T A C H I

**SENIORS:** Willis Bliss, Bradford Brooks, Wendell Catlin, George Hesdorfer, Paul Mueller, Edwin Shirey, Frank Simons, James Tomkins. **JUNIORS:** Zan Ballsun, Lee Bigler, Jr., George Bliss, Reynolds Camp, Elmer Fox, James Hare, Raymond Hermanson, G. Barr King, John Mack, Robert McConville, Harry D. Pratt, Richard Preston, James Van de Water, Loren Wagner, Roy Whittaker, Homer White, John Winn. **SOPHOMORES:** Bruce Cassidy, Robert Coye, Joseph Jacobucci, Howell McDaniel, George Myron. **FRESHMEN:** William Johnson, Fran Moritis, Charles Rowan, John Zaumeyer. **PLEDGES:** Talbot Callister, John Fredricks, Reuben Krutz, Joseph Laurie, Merwin Miller, William Orr, Morris Parry, Dede Rowe, Sherman Wells, Paul Zeigler.

WENDELL CATLIN, PRESIDENT

Zan Ballsun  
Lee Bigler



George Bliss  
Willis Bliss  
Bradford Brooks



Talbot Callister  
Reynolds Camp  
Bruce Cassidy  
Wendell Catlin



Robert Coye  
Elmer Fox  
John Fredricks  
James Hare  
Raymond Hermanson



George Hesdorfer  
Joseph Jacobucci  
William Johnson  
Reuben Krutz  
John Mack  
Howell McDaniel



Merwin Miller  
Fran Moritis  
Paul Mueller  
George Myron  
William Orr  
Morris Parry



Harry Pratt  
Richard Preston  
Charles Rowan  
Dede Rowe  
Edwin Shirey  
Frank Simons



James Tomkins  
James Van de Water  
Loren Wagner  
Homer White  
John Winn  
Paul Zeigler





# ZETA BETA TAU

**SENIORS:** Alan Carp, Harry Cohn, Jerome Davidson, Irwin Greenwald, Edward Karger, Bradley Kendis, Larry Lipton, Henry Marasse, Sidney Meyer, Gene Piller, Hugh Miles Raskoff, Robert Rosenstiel, Lawrence Sperber. **JUNIORS:** Morris Bronstein, Sam Grudin, Jerome Karp, Gilbert Katz, Lester Katz, Louis Kaufman, Myron Naumann, Danny Rabinowitz, Norman Reskin, Marvin Rosenburg, Norman Stanton. **SOPHOMORES:** Lester Adelman, Ivan Breetwor, Earl Bubar, Fred Gelberg, Wolfe Gilbert, Howard Given, Joseph Godowitz, Irwin Greenbaum, Nelson Gross, Alvin Grossblatt, Marvin Kalin, Jerome Karp, Al Kaufman, Ralph Kunin, Bates Metzenbaum, Bennett Sprecker, Harold Winegura. **FRESHMEN:** Robert Green, Martin Morhar. **PLEDGES:** George Ettinger, Marvin Frankenstein, Robert Kroll, Paul Simon, Robert Weil.



BRADLEY KENDIS, PRESIDENT

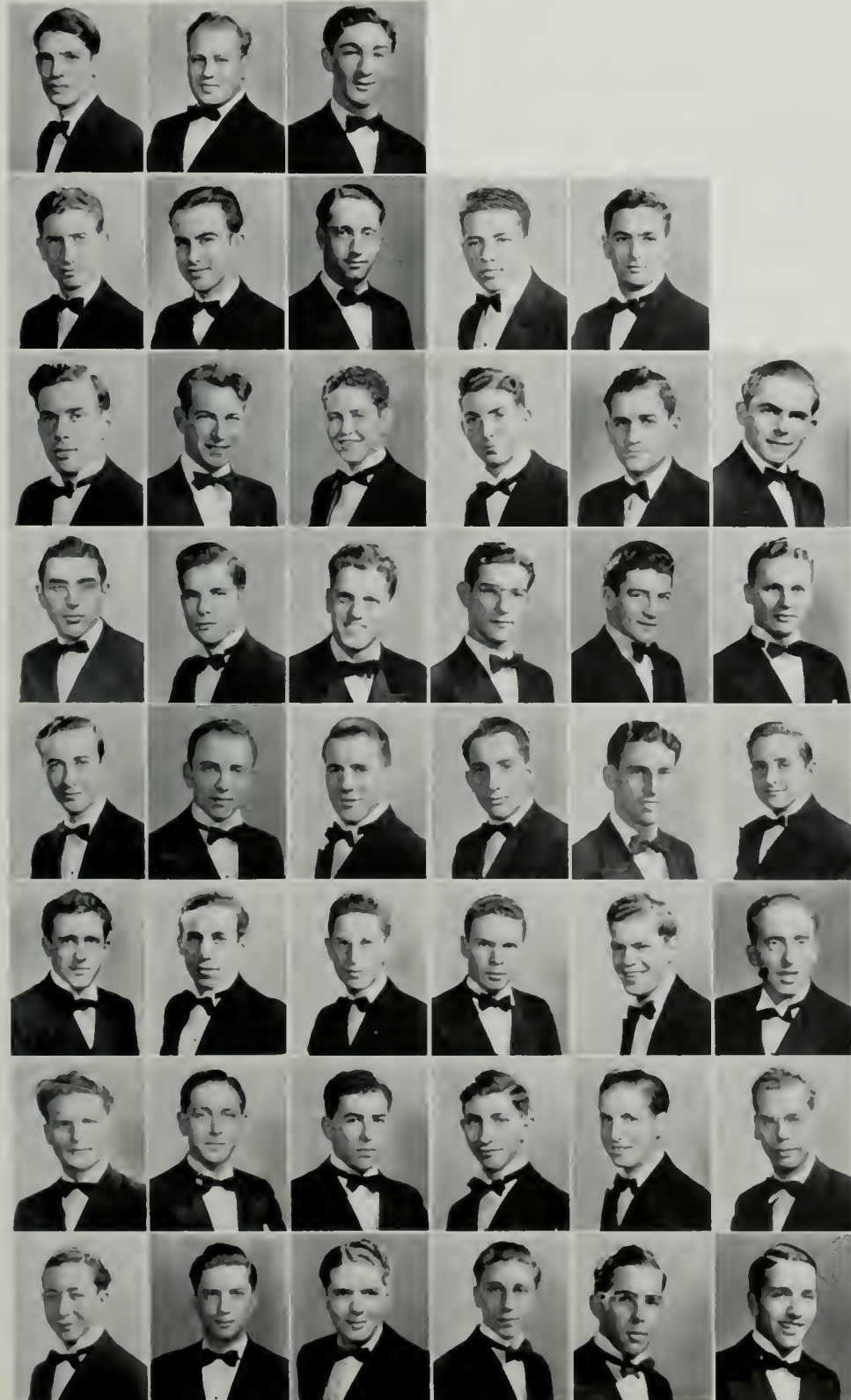

Lester Adelman  
Ivan Breetwor  
Morris Bronstein

Earl Bubar  
Alan Carp  
Harry Cohn  
Jerome Davidson  
George Ettinger

Marvin Frankenstein  
Fred Gelberg  
Wolfe Gilbert  
Howard Given  
Joseph Godowitz  
Irwin Greenbaum

Irwin Greenwald  
Alvin Grossblatt  
Sam Grudin  
Marvin Kalin  
Edward Karger  
Jerome Karp

George Katz  
Lester Katz  
Al Kaufman  
Louis Kaufman  
Bradley Kendis  
Robert Kroll

Larry Lipton  
Henry Marasse  
Bates Metzenbaum  
Sidney Meyer  
Marvin Morhar  
Albert Rabinowitz

Danny Rabinowitz  
Hugh Raskoff  
Jay Robinson  
Marvin Rosenberg  
Robert Rosenstiel  
Paul Simon

Harold Singer  
Richard Rubens  
Bennett Sprecker  
Norman Stanton  
Robert Weil  
Harold Winegura





STUART RATLIFF, PRESIDENT

# T H E T A X I

**SENIORS:** Robert Betty, Robert Bliss, De Soto Bock, William Burke, Laurence Dwiggin, Louis Hayward, Lawrence Jones, Bernard Lamer, Stuart Ratliff, Jules Rouse, G. Allison Ryness, William Slater. **JUNIORS:** Robert Betty, John Gaskill, Jack Gilchrist, Jess High, David MacTavish, Frank Mason, James Maurseth, Charles Melhorn, John Monroe, James Mundell, James Osgood, Richard Raven, Bruce Redmond, Arthur Rush, Meridith Shade, Clifford Steves, John Titley, Robert B. Young. **SOPHOMORES:** Richard Catterlin, John Hamner, Wallace Kindel. **FRESHMEN:** William McKee, John Schilling. **PLEDGES:** Warner Browning, Leonard Campbell, Frank Dwiggin, Douglas Haig, Edwin Johnson, Daniel Martin, Malcolm Mason, Donald Morden, Lawrence O'Donnell, John Shilling, Robert Van Hemert, Robert W. Young.

Robert Betty  
Robert Bliss  
Warner Browning  
Leonard Campbell  
Richard Catterlin

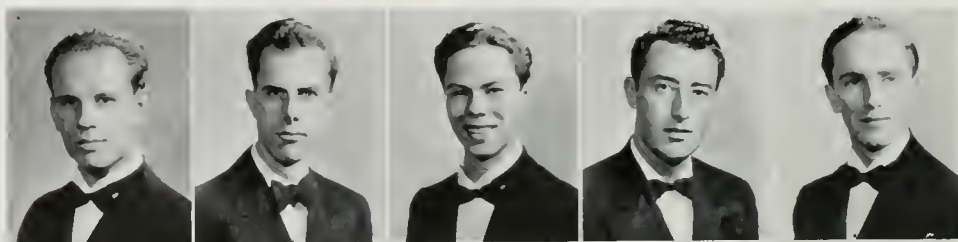

Frank Dwiggin  
Laurence Dwiggin  
Jack Gilchrist  
Douglas Haig  
John Hamner



Louis Hayward  
Jess High  
Lawrence Jones  
Wallace Kindel  
Bernard Lamer

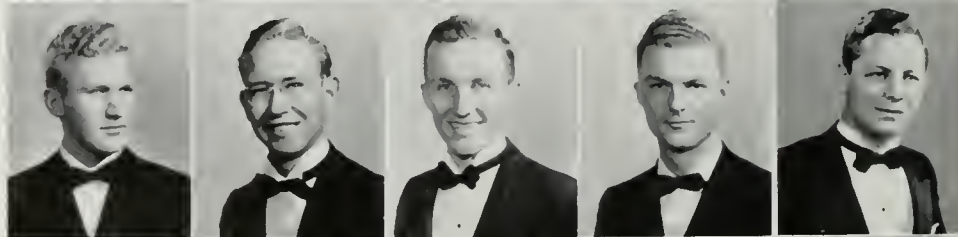

William McKee  
Frank Mason  
John Monroe  
James Mundell  
James Osgood



Stuart Ratliff  
Richard Raven  
Bruce Redmond  
Arthur Rush  
George Ryness

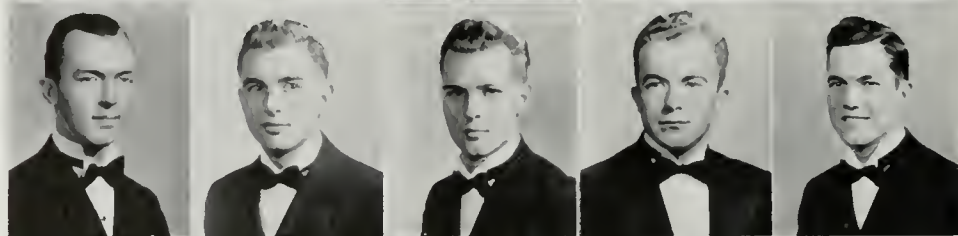

John Schilling  
Meridith Shade  
Clifford Steves  
Robert B. Young  
Robert W. Young



# Z E T A P S I

**SENIORS:** Don Brown, Frank Clark, Paul Crawley, Crossan Hays, Richard J. Norton, Robert N. Norton, Dexter Paddock, George Pfeiffer, Thomas Phair. **JUNIORS:** James Cooper, John Frawley, Frank Harryman, Jack Perrin, Sherman Phinney, Stanley C. Price, William Richards. **SOPHOMORES:** Joe Brown, Jim Largarmocino, Robert Pellatreau, Joe Pierano, Jack Sommers. **PLEDGES:** Knox Bardeen, William Brandt, James Cooper, Herbert Evans, Jack Freer, William Little, Edwin Roberts, Stuart Russel, Harry Sketchly, Fred Tesche.



RICHARD NORTON, PRESIDENT

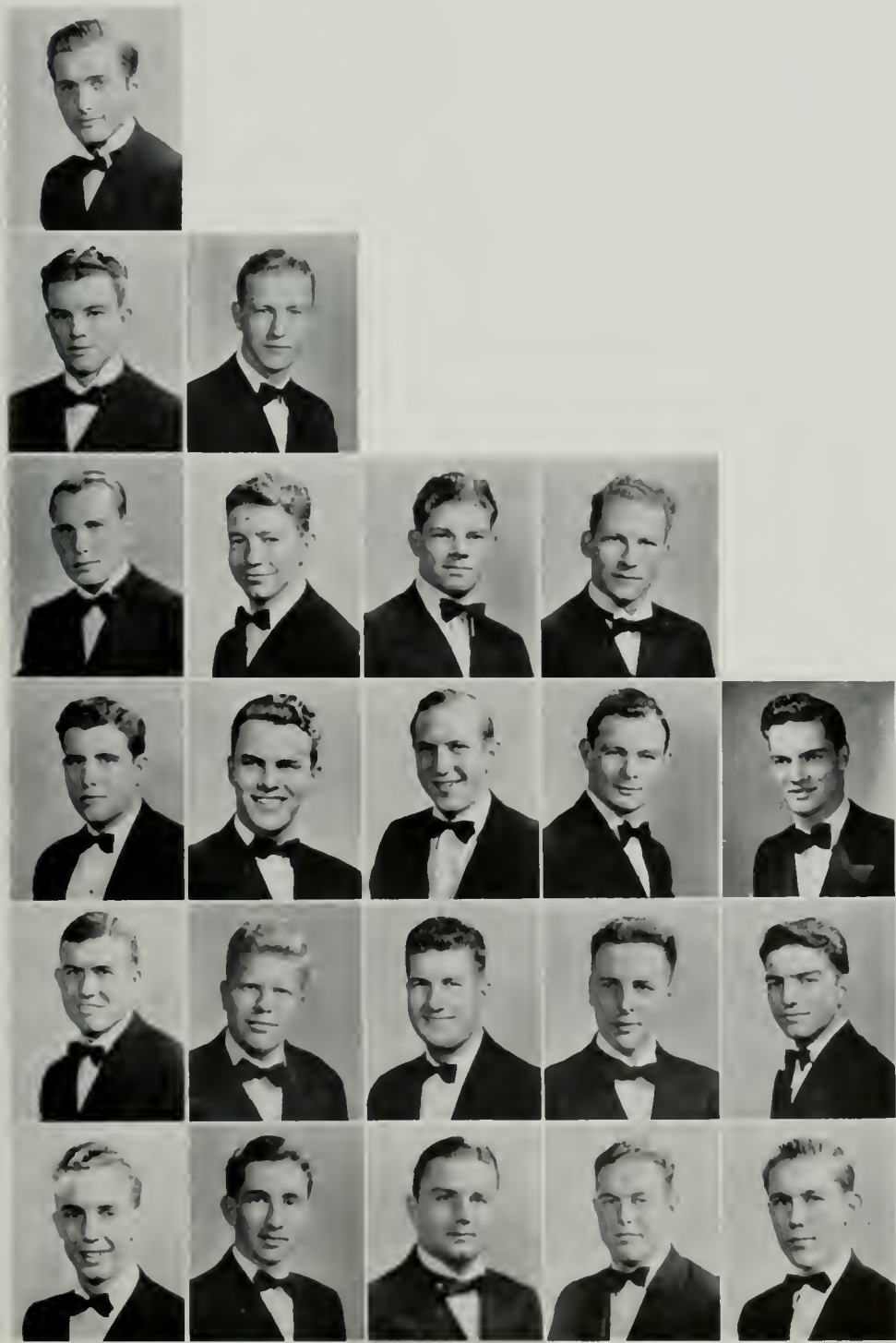

Knox Bardeen

William Brandt  
Don Brown

Frank Clark  
James Cooper  
Paul Crawley  
Herbert Evans

John Frawley  
Jack Freer  
Jim Largarmocino  
Richard Norton  
Robert Norton

Dexter Paddock  
Robert Pellatreau  
George Pfeiffer  
Thomas Phair  
Joe Pierano

Stanley Price  
Edwin Roberts  
Stuart Russell  
Jack Sommers  
Fred Tesche



A D O H R M I L K F A R M  
ALLEN HOTEL SUPPLY CO.  
T. V. ALLEN-C. W. RITTER  
ALLISON COFFEE CO.  
AMBASSADOR HOTEL  
ASSOCIATED STUDENTS CO-OP. & CAFE  
BARBARA ANN BAKING CO.  
DR. GEORGE O. BERG  
B I L T M O R E H O T E L  
B R U - I N N  
CALIFORNIA DAILY BRUIN  
CAMPBELL'S BOOK STORE  
CAP AND GOWN COMPANY  
COAST ENVELOPE & LEATHER PRODUCTS CO.  
C O L L E G E S T Y L I S T

# COMMERCE

ROBERT DALE COMPANY, INC.  
GENERAL OFFICE FURNITURE CO.  
HOLLYWOOD HOSPITAL  
JEFFRIES BANKNOTE CO.  
P E T E R K A D L E C  
M A R T E L H O W L E T T  
MONARCH LAUNDRY CO.  
T H E M U S I C S H O P  
L . B . N O R M A N  
O'MELVENY, TULLER & MEYERS  
P A C I F I C B I N D E R Y  
POTTER'S HARDWARE  
R A N D , M c N A L L Y & C O .  
SAWYER'S SCHOOL OF BUSINESS  
SEARS, ROEBUCK & CO.  
ALBERT SHEETZ MISSION CANDY CO.  
TANNER MOTOR TOURS  
UNDERWOOD-ELLIOTT FISHER  
UNION OIL COMPANY OF CALIFORNIA  
UNION TOWEL AND CASE  
U N I V E R S I T Y C A M P  
WESTERN BADGE AND BUTTON  
WRIGHT McMAHON SECRETARIAL SCHOOL  
J A K E Z E I T L I N



U.C.L.A.'S PHENOMENAL GROWTH HAS NOT AFFECTED THE CAMPUS ALONE. A SMALL CITY—WESTWOOD VILLAGE—HAS GROWN UP WITH THE UNIVERSITY. THE "VILLAGE," FORMERLY A PART OF THE RANCHO WHICH BECAME THE SITE OF THE LOCAL CAMPUS, HAS TURNED INTO ONE OF THE MOST BEAUTIFUL AND EXCLUSIVE BUSINESS COMMUNITIES IN SOUTHERN CALIFORNIA.



# I N D E X T O

Adohr Milk Farms .....	431
Allen Hotel Supply Co. ....	427
T. V. Allen-C. W. Ritter .....	427
Allison Coffee Co. ....	430
Ambassador Hotel .....	421
Associated Students Co-op. & Cafe .....	434
Barbara Ann Baking Co. ....	423
Dr. George O. Berg .....	430
Biltmore Hotel .....	429
Bru-Inn .....	430
California Daily Bruin .....	438
Campbell's Book Store .....	425
Cap and Gown Company .....	433
Coast Envelope & Leather Products Co. ....	423
College Stylist .....	433
Robert Dale Company, Inc. ....	423
General Office Furniture Co. ....	433
Hollywood Hospital .....	431
Jeffries Banknote Co. ....	427
Peter Kadlec .....	425



# ADVERTISERS

Martel-Howlett .....	435
Monarch Laundry Co. ....	431
The Music Shop .....	427
L. B. Norman .....	433
O'Melveny, Tuller & Myers .....	430
Pacific Bindery .....	433
Potter's Hardware .....	427
Rand, McNally & Co. ....	427
Sawyer's School of Business .....	433
Sears, Roebuck & Co. ....	425
Albert Sheetz Mission Candy Co. ....	431
Tanner Motor Tours .....	431
Underwood-Elliott Fisher .....	433
Union Oil Company of California .....	427
Union Towel and Case .....	425
University Camp .....	431
Western Badge and Button .....	433
Wright McMahon Secretarial School .....	431
Jake Zeitlin .....	427







# Enjoy the Thrill

*of Southern California  
Twenty-Two Acre Playground  
in the Heart of a Great City*

## *The Los Angeles*

### AMBASSADOR

ONE OF AMERICA'S MOST UNIQUE  
AND DELIGHTFUL HOTELS!



A Crystal Pool, with Cabana-studded Sun-tan Beach . . .  
Golf . . . Tennis . . . Badminton . . . A miniature City of  
Smart and Fascinating Shops . . . and home of the World  
Famous

## *"Cocoanut Grove"*



The vacational facilities of a "resort" hotel . . . at the very  
hub of the greatest Social and Quality-merchandising area  
on the Pacific Coast . . . Within easy reach of Hollywood  
and the Beaches.



Expert and sincere service . . . Garage on the grounds . . .  
Send for tariffs.

J. E. BENTON, Vice-President and Managing Director.  
3400 Wilshire Blvd. Los Angeles





# EDITION BOOK BINDING

*A Complete Plant*



**ROBERT DALE COMPANY, INC.**

3035-3037 Andrita St.

Los Angeles

ALbany 4846

## EVERYONE LIKES IT



**Barbara Ann**  
**CERA-LAC**  
**BREAD**

"Your Friend and My Friend,"  
Mirandy, may be heard Tuesday  
through Saturday over KHJ at  
8:45-9:00 A.M.

# Thanks, UCLANS!

It has been the pleasure of this company to manufacture the COVERS FOR THE SOUTHERN CAMPUS, with but one exception, for well over a decade. We like your book, we like your Southern Campus, we like your students, and we wish you lots of luck in this and future editions.

**COAST ENVELOPE AND LEATHER PRODUCTS CO.**

*"Makers of Bilt-Rite Annual Covers, Edition Covers, Fabrikoid Specialties"*

"IN OUR 22ND YEAR IN SOUTHERN CALIFORNIA"

220 Rose Street, Los Angeles

Telephone: MUtual 9131



Best Wishes  
to the Class of 1939

## SEARS, ROEBUCK AND CO.

### STUDY TIME



8:00 P.M.



9:30 P.M.

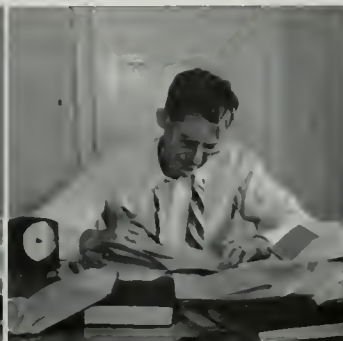

10:15 P.M.

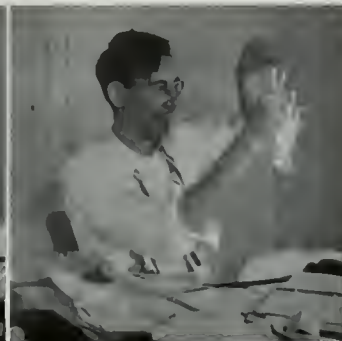

??? A.M.

Peter Kadlec

FURRIER

8634 Wilshire Blvd.  
Beverly Hills, Calif.

Phone  
BR. 22355

COMPLETE FUR  
SERVICE

## STERILIZED LINEN SERVICE

- GOWNS
- UNIFORMS
- TOWELS
- NAPKINS

Complete Restaurant Service

UNION TOWEL  
and  
CASE COMPANY

ANgelus 0187  
125 N. Mission Road Los Angeles

**CAMPBELL'S Book Store**  
10918 LE CONTE AVENUE WESTWOOD VILLAGE

TEXT BOOKS and  
CLASS SUPPLIES



*It's foolish to pay too much . . .  
. . . but dangerous to pay too little*

**ALLEN HOTEL SUPPLY CO., Inc.**

131 N. Los Angeles St.      TRinity 4691

*Meats of Quality Furnished the Co-op Fountain and Grill  
by California's Leading Butcher.*

Congratulations  
to the Class of 1939  
**POTTER'S HARDWARE**  
10935 Weyburn Avenue

**T. V. Allen • C. W. Ritter**

Class rings—pins—diplomas and cases  
Announcements and cards

2922 S. Main St., L. A.

RI. 9211

**JEFFRIES BANKNOTE CO.**

Since 1894

- Printing
- Engraving
- Lithographing

SPECIALIZED PRINTING OF  
BOND AND STOCK CERTIFICATES

117 Winston Street  
Los Angeles

Telephone  
TRinity 9511

# Changes Ping to Purr



"Ping" is changed to "Purr" when you switch to Triton because Triton cleans out carbon as you drive. Stops carbon knocks. Saves money on carbon scrapes, oil drains, gasoline, and motor wear. Try it.

**UNION OIL CO.**

Welcome Always  
U.C.L.A. Bookworms

J  
A  
K  
E



Z  
E  
I  
T  
L  
I  
N

RARE      624 S. Carondelet  
Los Angeles      BOOKS

In Appreciation of Your  
Patronage

**THE MUSIC SHOP**

943 Westwood Blvd.      W.L.A. 30000

Maps  
Books

Globes  
Atlases

**RAND McNALLY & COMPANY**

125 East Sixth Street  
Los Angeles      TUcker 5307







## Plan Your Private Parties at the **BILTMORE**

You are assured of sensible prices and accommodations that only Biltmore's exclusive facilities can provide in the

**Beautiful BALLROOM**

•  
**The Colorful RENDEZVOUS**

•  
and the

**Dignified MUSIC ROOM**

•  
*Western America's Finest Hotel*

OFFERS FOR YOUR ENTERTAINMENT

**The BILTMORE BOWL**

*Scene of Glamorous Motion Picture Events  
Society's Smart Parties  
and the Bruins' Play Spot.*

•  
**College Night**

Every Friday  
in the BOWL.

•  
Attendants park  
and return your  
car without charge

•  
**Dining and Dancing To Two FAMOUS ORCHESTRAS**  
**Two Talented FLOOR SHOWS**



**BILTMORE** *Hotel*  
*Baron Long, President*  
**LOS ANGELES, CALIFORNIA**



**FRIENDS OF THE UNIVERSITY**

Allison Coffee Company  
The Bru-Inn  
The Music Shop

O'Melveny, Tuller & Myers  
Dr. George O. Berg  
Pacific Library Binding Co.

## ARE YOU A VICTIM OF C.D.?

If the dawn finds your energy ebbing from an all night cramming session, here's a remedy. A tall glass of delicious Adohr Golden Guernsey milk may give you the extra bit of energy that will carry you over the top.

\* Crammer's Droop

## ADOHR MILK FARMS

A SOUTHERN CALIFORNIA INSTITUTION

## SIGHTSEEING

See the Scenic Wonderland of California

De Luxe, Streamlined Parlor Cars  
Luxurious Limousines with Liveried Chauffeurs  
5-Passenger ECONOMY Cars at 15c per Mile  
Up-to-date U-DRIVE Cars

Economical, Dependable, and Distinctive transportation available for all occasions at any time of day and night.

Phone: **MUtual 3111**

**TANNER — GRAY LINE MOTOR TOURS**  
and

**TANNER MOTOR LIVERY**

Main offices: 320 S. Beaudry Ave., Los Angeles

Beverly Hills Office — OX 3111 — Beverly Hills Hotel

Hollywood Office — GL 3111-5639 — Sunset Boulevard

BRANCHES THROUGHOUT SOUTHERN CALIFORNIA

PRESBYTERIAN HOSPITAL—OLMSTED MEMORIAL

Lessee

**HOLLYWOOD HOSPITAL**

X-Ray & Physio-Therapy Departments newly equipped  
Approved by American College of Surgeons  
Paul C. Elliott, Exec. Secy. & Administrator

1322 No. Vermont Ave

OLympia 1151

## MONARCH LAUNDRY COMPANY, Inc.

3612 Crenshaw Boulevard  
Los Angeles Parkway 9118



### Secretarial Training for University Women

- One or more years of successful University training required for entrance.
- Individual advancement with recognition given to previous achievement.
- Only applicants whom we believe we can place are chosen for registration. We have succeeded in placing all graduates.
- Our active placement service is without charge to our graduates and employers.

REGISTRATION LIMITED TO ONE HUNDRED STUDENTS

### Wright MacMahon Secretarial School

TENTH YEAR

Beverly Hills, California

9538 Brighton Way

CR. 56173

## Remember UNIVERSITY CAMP

CANDY, ICE CREAM

LUNCH, DINNER

**ALBERT SHEETZ**

WESTWOOD

937 Westwood Blvd.

Taking U.C.L.A., California, and America by storm, the Grade A Pension Plan concocted by those maniac seniors, Bob Schiller and Bill Brown, provided this campus with its biggest publicity stunt since Ted Key was discovered to be a Cloistered Panhandler. The Plan, which aimed at satirizing the Ham 'n Eggs Pension, provided for "Fifty dollars every Friday for folks under fifty." Instead of state warrants the boys advocated the circulation of legal tender milkbottle tops. Every time one changed hands the receiver paid a penny and punched a hole in the top. Since there was capacity for but 100 punches, after the top circulated 100 times it would be self-liquidating — having done away with itself.



Impressed with its "economic soundness" were Paramount News, United Press, March of Time, Wirephoto, Associated Press, Readers' Digest, etc., who beat a hasty path to the Bruin office to get the lowdown on this revolting (is that the word?) plan, and explain it to the outside world. Much in evidence during the weeks that the Daily Bruin "sold out" to the Caviar and Champaigners, were milk bottle tops worn in the lapels of sympathizers, emblematic of membership in the move to "save California," which (the authors modestly admit) it did. Sale of the milk bottle tops aroused a bit of criticism until the altruism of the authors was pointed out: California was saved and Schiller's father, '42, was enabled to start his education.



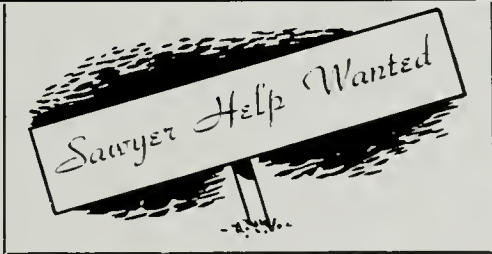

**WANTED** *College Graduates  
with Business Training.*

Sawyer's free placement services report that there are always excellent jobs with high beginning salaries open to properly-trained college graduates.

A thorough course of study in all commercial subjects vastly increases your earning capacity. Enroll NOW at Sawyer School of Business for the special course we offer college graduates.

Small classes under University-trained instructors. Both day and night school. A Sawyer School at the U.C.L.A. gates . . . and one downtown and in Pasadena.

ASK FOR FREE CATALOG

**SAWYER**  
SCHOOL of BUSINESS

941 Westwood Blvd., Westwood Village, WLA 31185  
Also Los Angeles & Pasadena



Books and Periodicals to be Bound (or re-bound) by  
**PACIFIC LIBRARY BINDING CO.**  
770 E. Washington Blvd. Los Angeles, Calif.

*Ethel Round*

COLLEGE STYLIST

935 Westwood Blvd.  
Westwood Village  
West Los Angeles 37085

CELLULOID BUTTONS      PREMIUM RIBBONS  
TROPHY CUPS              BADGES AND MEDALS  
ATHLETIC FIGURES

**WESTERN  
BADGE AND BUTTON  
COMPANY**

1109 West Seventh Street      Los Angeles, California  
Michigan 9336

**Underwood Portable Typewriters**

The swift, willing keys of the UNDERWOOD PORTABLE make all your writing easier, neater, faster.

There's an authorized UNDERWOOD DEALER in your community.

**UNDERWOOD ELLIOTT FISHER COMPANY**

Academic Caps, Gowns, and Hoods  
Rentals and Sales for Colleges and Universities

**CAP AND GOWN COMPANY  
OF CALIFORNIA**

1035 Santee Street              Los Angeles  
PRospect 0131                  California

B. L. Britton                      A. L. Segal  
**GENERAL OFFICE FURNITURE  
COMPANY**

Office and School Furniture  
1049 S. Los Angeles St.              PR. 5123

**LEONARD B. NORMAN**

WESTWOOD'S AUTHORIZED FORD DEALER



SALES & SERVICE      MERCURY  
LINCOLN ZEPHYR

WLA 31116                      OX 0208  
1099 Gayley Ave.              Westwood Village



THE **CO-OP**  
ON THE CAMPUS  
*Book Store + Cafe*

It is with Pleasure we extend to the  
Senior Class and the Associated Stu-  
dents, Congratulations.

As official Photographers, we have  
enjoyed serving you and are sorry to see  
you go. May we extend our best wishes  
for your future success.



## MARTEL-HOWLETT STUDIOS

3227 West Sixth Street  
Los Angeles, CALIFORNIA. DR. 2234

# EDITORIAL

Contrary to past years, the noise and confusion has not died down nor has the office taken on any death-like silence. As a matter of fact, everything has gone on as before except for the realization that the book is finished. Finals are on tap, parties are in the air, and the staff even continues to play games in its own child-like way. However, regardless of what they do, the staff of the 1939 Southern Campus can't be beat (not even in jacks). Each and every one of you, from Mimi on down to the greenest freshman, has certainly done his part and words can't express how grateful I am and how vital you were in the production of the book.

In retrospect of all the fun and work we've had may I express my gratitude to those who were the most instrumental in our work. As associate Editor, Mimi Koumrian, delved into the dim dark past and wrote all of the running copy; for this she should feel 24 years old even if she isn't. Holmes "Scout" Coates led a strained life in the position of Art Editor and all the layouts, color, heads, and drawings certainly are to his credit. Pictures make the book and I can proudly say that we have good pictures, thanks to our ace camera man, Bill Johnke. Bill labored hard and long over every picture and he did a remarkable job. Junior Editors, Frank Simons and Breta Nissen handled all of the engraving and copy and they managed to weather the storm well enough to tackle the jobs of Editor and Associate for 1940. Thanks and the best of luck to both of you. Chief

paste sticker-uppers were Eleanor Argula and Steve Melnyk who had the official titles of photo mounters. As this point should be mentioned the "Man of 1,000 jobs" S. Leonard Davidson. Red did a fine job in handling the organization sections with the aid of Photo-librarian Barbara Bettin who labored many long nights over the detail picture work.

The four sections of the book were handled very efficiently. Class was under the supervision of Jimmy "Dimples" Osgood; Campus came through with Jean "Sigma Pi" Traugher's work; Sports (note: not field) proved to be the worry and almost the death of Dudley Swinburne; and Social was managed by Claire Hanson. In addition, a special word must be said for the work of Betty Beal, Beth Anne Stevens, Hanford Files, Mary Frances Rickershauser (that name!), Dorothea Thompson, Dee Fisher, Herb Dallinger, and Hap Fraser. Of course, Alice "Tillie" Tilden can't be forgotten as she is really our guiding light.

Although the staff does the planning, the real work is done by the photographer, printer, engraver, etc. To Waldo Edmunds, Art Preter, and Everett Judson of Mission Engraving; Johnny Jackson, Johnny Morley, and J. G. Jessup of Carl A. Bundy Quill & Press; Joseph Fleischer, Michele Palomba, Frances Finch, and June Hagerman of Martel-Howlett Studio; and Bert Ferguson and John Hampton of Coast Envelope and Leather Products Co., may I express my most profound thanks.

Again to the staff may I say that you've all been swell and that the fun and pleasure I've had working with you is something I will never forget. Thanks,

BOB

**ROBERT LANDIS**  
Editor

**P. HOLMES COATES**  
Art Editor

**MIMI KOUMRIAN**  
Associate Editor

**WILLIAM JOHNKE**  
Photographer

**FRANK SIMONS**  
Junior Editor

**BRETA NISSEN**  
Junior Editor

**JAMES OSGOOD**  
Class Editor

**JEAN TRAUGHER**  
Campus Editor

**DUDLEY SWINBURNE**  
Field Editor

**CLAIRE HANSON**  
Social Editor

**S. LEONARD DAVIDSON**  
Organization Editor

## ACADEMIC STAFF

James Osgood ..... editor  
Betty Jane Beal ..... associate  
Beth Anne Stevens ..... assistant  
Marjorie Craig ..... assistant  
Charles Melhorn ..... assistant  
Priscilla Bradburn ..... assistant  
Isabel Luce ..... assistant  
Peggy Maltby ..... assistant  
Mildred Partridge ..... assistant

## ACTIVITY STAFF

Jean Traugher ..... editor  
Christine Strain ..... associate  
Margaret Frank ..... assistant  
Billie Thomas ..... assistant  
Stan Long ..... assistant  
Pege Betty ..... assistant  
Frances Koch ..... assistant  
Betty Carlyle ..... assistant  
Bruce Cassidy ..... assistant  
Seymour Knce ..... assistant  
Jean Magec ..... assistant

## SPORTS STAFF

Dudley Swinburne ..... editor  
Glenn Shahan ..... associate  
Hanford Files ..... assistant  
Bob Hanna ..... assistant  
Douglas Haig ..... assistant

Robert Ortwin ..... assistant  
John Kulli ..... assistant  
Gene Jacobson ..... assistant  
Cliff Steeves ..... assistant  
Bonney Ellen Clough ..... assistant  
George Hesdorfer ..... assistant

## SOCIAL STAFF

Claire Hanson ..... editor  
Mary Rickershauser ..... associate  
Barbara Jean Craig ..... assistant  
Georgine LaMontagne ..... assistant  
Sharon Leibert ..... assistant  
Betty Jane Beal ..... assistant

## ORGANIZATION STAFF

S. Leonard Davidson ..... editor  
Barbara Bettin ..... associate  
Dorothea Thompson ..... assistant  
Cordelia Earle ..... assistant  
Albert Paquin ..... assistant  
Patricia Ackerman ..... assistant  
Bonnie Mitchell ..... assistant  
Barbara Bohlken ..... assistant  
Kay Clements ..... assistant  
Frances Wiggins ..... assistant  
Rhea Wilkinson ..... assistant  
Eileen Ackerman ..... assistant  
Betty Jane Beal ..... assistant  
Virginia Bulpitt ..... assistant

Margaret Bussert ..... assistant  
Bobbie Jean Byers ..... assistant  
Helen Clark ..... assistant  
Barbara Coye ..... assistant  
Dorothy Fuller ..... assistant  
Carmen Graham ..... assistant  
Gerrie Griffith ..... assistant  
Mary Hill ..... assistant  
Dorothy Kawalski ..... assistant  
Georgine LaMontagne ..... assistant  
Janice Lipking ..... assistant  
Joan McCandless ..... assistant  
Joanne Ratliff ..... assistant  
Ellen Rogers ..... assistant  
Mary Rickershauser ..... assistant  
Jean Sleight ..... assistant  
Margaret Stanley ..... assistant  
Alma Stewart ..... assistant  
Marrcele VonDeitz ..... assistant

## PHOTOGRAPHY STAFF

William Johnke ..... supervisor  
DeForest Fisher ..... associate  
Sam Kiguchi ..... assistant  
Robert Patterson ..... assistant  
Frank Lindholm ..... assistant  
Herb Dallinger ..... assistant  
Carlos Elmer ..... assistant  
Dorothea Thompson ..... assistant  
Robert Landis ..... assistant

## ART STAFF

Holmes Coates ..... art editor  
Marian Cameron ..... assistant  
Marion Just ..... assistant  
Betty Scott ..... assistant  
Jean Daniels ..... assistant  
Hap Fraser ..... assistant  
Jack Mahon ..... assistant  
Alice Hobson ..... assistant

## PHOTOMOUNTING STAFF

Eleanor Argula ..... supervisor  
Stephen Melnyk ..... supervisor  
Robin Lyford ..... assistant

## INDEX STAFF

S. Leonard Davidson ..... supervisor  
Barbara Bettin ..... associate  
Patricia Ackerman ..... assistant  
Pege Betty ..... assistant  
Mimi Koumrian ..... assistant  
Bobbie Mitchell ..... assistant  
Breta Nissen ..... assistant  
James Osgood ..... assistant  
Albert Paquin ..... assistant  
Frank Simons ..... assistant  
Dorothea Thompson ..... assistant  
Robert Landis ..... assistant  
Frances Wiggins ..... assistant  
Richard Burns ..... assistant  
Harold Hirshon ..... assistant  
Beth Anne Stevens ..... assistant



I must say that at this time I feel very little like writing a swan-song. The staff is still here, working—a pack of sad-eyed slaves, hoping to get the job done in time to study a few hours for finals. This is the kind of loyalty and support that has characterized the whole year and I don't have to tell the staff how much I needed it.

The position of Associate Manager was very ably filled by "Smokey Otis" who rendered indispensable service in arranging meetings and banquets and caring for public relations in general.

Mary Lee McClellan, Sales Manager, held down the "hot-spot" of the staff. How well she did it is attested by the fact that she has literally been stolen by the A.W.S. to act as their president. Her cheerfulness and efficiency won her the immediate respect and cooperation of the entire sales staff. This was a branch of the business which had the male element of the staff baffled and was the topic of many awed and whispered conferences at the beginning of the year. The way Mac took it over was a great source of real comfort to the home office.

Organizations were whipped up fast, and I do mean in a hurry by one Robert Meldrum, Organizations Manager, who had 'em wriggling on the dotted line before we could say "Kerckhoff Hall." He and his number one assistant, the

# MANAGERIAL

charming Miss Carmen Graham, spent rapturous hours sending out bills. Bob is clever that way, majors in accounting. His systematic records and reports were the chief so-lace of the management when everything else looked too black to bear.

Tom Freear, soft-spoken man of granite, turned an adamant ear to the protests of advertising prospects and thus performed his duty as Ad Manager. He was assisted at the beginning of the campaign by "The Masked Marvel" who was selling our advertising space like hot-cakes but couldn't be identified or located. It turned out to be Norman Watkins who worked for us all along but just couldn't wait to get going.

To the outside world the Southern Campus was Betty Bonestell who, as Office Manager, held down the outside desk. Betty handled complaints, transactions, bookkeeping, and correspondence. Her spare time was her own.

Thanks and goodbye to all of you. Lots of luck to Tom and Bob with the 1940 book.

LISTON

**LISTON COMER**  
Manager

**TOM FREEAR**  
Advertising Manager

**MARTHA OTIS**  
Associate Manager

**ROBERT MELDRUM**  
Organization Manager

**MARY LEE McCLELLAN**  
Sales Manager

**BETTY LOU BONESTELL**  
Office Manager

**S. LEONARD DAVIDSON**  
Senior Reservation Manager

## ADVERTISING STAFF

Tom Freear . . . . . manager  
Bob Meldrum . . . . . assistant  
Norman Watkins . . . . . assistant  
Mary Jo Funk . . . . . assistant  
Bill McKinley . . . . . assistant  
Frank Dana . . . . . assistant  
Leslie Ann Martin . . . . . assistant  
Seymour Drovis . . . . . assistant

## SENIOR RESERVATIONS STAFF

Leonard Davidson . . . . . manager  
Alva Lloyd . . . . . assistant  
Betty Garrison . . . . . assistant  
Kitty Cooley . . . . . assistant  
Jane Singleterry . . . . . assistant  
Elaine Dauphine . . . . . assistant  
Helen Clark . . . . . assistant  
Eunice Brockway . . . . . assistant  
Marjorie Cooper . . . . . assistant  
Dorothy Keating . . . . . assistant  
Rose Kennedy . . . . . assistant  
Margot Mitchell . . . . . assistant  
Kassy Priester . . . . . assistant  
Phyllis Borcharding . . . . . assistant  
Jean King . . . . . assistant  
Pat Shannon . . . . . assistant  
Ruth Cook . . . . . assistant  
Peggy Secor . . . . . assistant  
Janice Froiseth . . . . . assistant  
Mary Moore . . . . . assistant  
Mary Tuller . . . . . assistant

Margaret Stanley . . . . . assistant  
Ethel Dolph . . . . . assistant  
Florence Hickey . . . . . assistant  
Mac Nye . . . . . assistant  
Olive Zanella . . . . . assistant  
Marjorie Vaughan . . . . . assistant  
Dorothy Hill . . . . . assistant  
Dorothy Kawalski . . . . . assistant  
Ruth Nelson . . . . . assistant  
Vivian D'Auria . . . . . assistant  
Eleanor Flynn . . . . . assistant  
Mary Rickershauser . . . . . assistant  
Donna Jean Barnett . . . . . assistant  
Beverly Bennet . . . . . assistant  
Babs Coye . . . . . assistant

## SALES STAFF

Mary Lee McClellan . . . . . manager  
Barbara Black . . . . . assistant  
Mary Anne Allen . . . . . assistant  
Dorothy Allison . . . . . assistant  
Bettina Ball . . . . . assistant  
Dorothy Barnett . . . . . assistant  
Betty Bonestell . . . . . assistant  
Phyllis Borcharding . . . . . assistant  
Beverly Bennett . . . . . assistant  
Barbara Bettin . . . . . assistant  
Priscilla Bradburn . . . . . assistant  
Margaret Chisholm . . . . . assistant  
Ruth Cook . . . . . assistant  
Helen Clark . . . . . assistant  
Kitty Cooley . . . . . assistant  
Marjorie Cooper . . . . . assistant

Dorothy Cone . . . . . assistant  
Babs Coye . . . . . assistant  
Rosemary Cross . . . . . assistant  
Ethel Dolph . . . . . assistant  
Elaine Dauphine . . . . . assistant  
Pat Elam . . . . . assistant  
Dorothy Dowalski . . . . . assistant  
Mary Moore . . . . . assistant  
Louise Forve . . . . . assistant  
Harriet Freudenberg . . . . . assistant  
Patricia Freiday . . . . . assistant  
Gerry Forney . . . . . assistant  
Mary Jo Funk . . . . . assistant  
Virginia Flintjer . . . . . assistant  
Eleanor Flynn . . . . . assistant  
Rovena Furnivall . . . . . assistant  
Doris Goddard . . . . . assistant  
Elizabeth Garrison . . . . . assistant  
Vivian Harth . . . . . assistant  
Dorothy Hill . . . . . assistant  
Mildred Hitchcock . . . . . assistant  
Eleanor Hanna . . . . . assistant  
June Jellinick . . . . . assistant  
Priscilla Jepson . . . . . assistant  
Mildred Keltz . . . . . assistant  
Dorothy Keating . . . . . assistant  
Dorothy Klimmer . . . . . assistant  
Jean Launer . . . . . assistant  
Bob Landis . . . . . assistant  
Georgine LaMontagne . . . . . assistant  
Virginia Lee . . . . . assistant  
Alva Lloyd . . . . . assistant

Isabel Lournsbery . . . . . assistant  
Jo Ann McCandless . . . . . assistant  
Marcella McCorry . . . . . assistant  
Alma Manfiedi . . . . . assistant  
Leslie Ann Martin . . . . . assistant  
Margot Mitchell . . . . . assistant  
Breta Nissen . . . . . assistant  
Jimmy Osgood . . . . . assistant  
Betty Jean Peck . . . . . assistant  
Pearlita Penberthy . . . . . assistant  
Rosemary Pennington . . . . . assistant  
Harriet Phillips . . . . . assistant  
Pat Paddock . . . . . assistant  
Katherine Priester . . . . . assistant  
Connie Purkiss . . . . . assistant  
Mary Rickershauser . . . . . assistant  
Maries Roberts . . . . . assistant  
Jean Roddy . . . . . assistant  
Josephine Renzi . . . . . assistant  
Bertha Schneider . . . . . assistant  
Peggy Secor . . . . . assistant  
Lisa Chamberlain . . . . . assistant  
Jane Singletary . . . . . assistant  
Margaret Stanley . . . . . assistant  
Betty Stark . . . . . assistant  
Dorothy Stewart . . . . . assistant  
Martha Lou Stibolt . . . . . assistant  
Phyllis Summers . . . . . assistant  
Marcella Sutton . . . . . assistant  
Betty Lou Thompson . . . . . assistant  
Jane Thornburgh . . . . . assistant



May we wish you happiness  
and success in your battle with  
life. May you bring Honor and  
Glory to your Alma Mater.  
Keep in touch with us through  
the Daily Bruin. Send your  
subscription in to Kerckhoff Hall  
208. \$2.00 one semester - \$4.00 one year.

California  Daily Bruin

# I N D E X

## A

- Aarens, Sheldon .....404  
 Abell, Rosalle .....352  
 Abernathy, Rodney .....392  
 Ackerman, Eileen .....44, 353  
 Ackerman, Lennis .....390  
 Ackerman, William C. 94, 288  
 Adams, Annette .....361  
 Adams, Charles .....402, 411  
 Adams, Joseph .....44, 404  
 Adams, Margaret .....365  
 Adams, Merrill .....399  
 Adelman, Arnold .....200  
 Adelman, Lester .....413  
 ADMINISTRATION .....17  
 AGATHAI .....162  
 Aggen, Al .....44, 407  
 Ahern, Rita .....348, 374  
 Aitchison, Isabel .....45  
 Alberts, William .....394  
 Albright, Robert .....406  
 Albright, Wilson .....392  
 Ali, Sadiq .....45  
 Alexander, Jean .....358  
 Alexander, Robert L. ....395  
 Allebrand, Eleanor .....351  
 Allen, Barbara .....370  
 Allen, Betty J. ....45  
 Allen, Evelyn .....191  
 Allen, Frances .....45, 380  
 Allen, Harry .....45, 196  
 Allen, Leroy W. ....28  
 Allen, Mary Anne .....175  
 Allen, Peggy .....366  
 Allington, Walter .....390  
 Alpert, David .....45  
 ALPHA CHI ALPHA .....164  
 ALPHA CHI DELTA .....165  
 ALPHA CHI OMEGA .....350  
 ALPHA CHI SIGMA .....166  
 ALPHA DELTA PI .....354  
 ALPHA DELTA SIGMA .....167  
 ALPHA DELTA THETA .....356  
 ALPHA EPSILON PHI .....352  
 ALPHA GAMMA DELTA .....353  
 ALPHA GAMMA OMEGA .....392  
 ALPHA KAPPA PSI .....168  
 ALPHA OF ARETA .....169  
 ALPHA OMICRON PI .....355  
 ALPHA PHI .....351  
 ALPHA PHI OMEGA .....163  
 ALPHA SIGMA ALPHA .....170  
 ALPHA SIGMA PHI .....390  
 ALPHA TAU OMEGA .....389  
 ALPHA XI DELTA .....358  
 Alshuler, Robert .....403  
 Althouse, Jane .....349, 350  
 Amland, Dorothy .....360, 375  
 Ammann, Frederick .....44  
 Anderson, Robert .....392  
 Anderson, Clara M. ....44, 190  
 Anderson, David R. ....44, 394  
 Anderson, Fordon M. ....44  
 Anderson, Helen Jane.45, 369  
 Anderson, Jack E. ....395  
 Anderson, John .....398  
 Anderson, La Verne .....361  
 Anderson, Lelia .....169  
 Anderson, Lloyd .....45  
 Anderson, Lucille .....172  
 Anderson, Mary .....382  
 Anderson, Philip .....394  
 Anderson, Robert .....397  
 Anderson, Roberta .....374  
 Anderson, Ruth .....175  
 Anderson, Trent. 45, 194, 402  
 Angermeyer, Elfrieda ....182  
 Antonacci, Camela .....45  
 Applefield, Bernard .....404  
 Applegate, Rodger .....405  
 Appleton, Eldridge ..45, 202,  
 388, 390  
 AREME .....172  
 Argabrite, Dorothy .....353  
 Argula, Eleanor .....126, 164  
 Arnis, Meri .....366  
 Armstrong, Marcella .....45  
 Arndt, Patricia .....170, 380  
 Arnis, Phil .....166  
 Arnold, Louis H. ....44, 407  
 Arp, Albert .....406  
 Arthur, Alma .....359  
 Ascheim, Blossom .....382  
 Ashton, George F. ....44  
 Asplund, Virginia .....203  
 Astle, Bertha D. ....44  
 Atkinson, Ann .....365  
 Atkinson, Byron ....185, 194  
 Auerbach, Gene .....404  
 Avery, Roy .....408  
 Axlrad, Howard .....44, 410  
 Axelson, Anna .....45  
 Aye, John R. ....45, 135  
 BABCOCK, Virginia ...195, 269  
 Baber, Mary Helen .....366  
 Backus, Mary .....350  
 Baggot, Tom G. ....395  
 Baggs, Chester .....45  
 Bagnell, Ann .....45, 362  
 Baida, John .....229  
 Bailey, Donald .....168  
 Bailey, Richard .....399  
 Bailey, Robert .....45  
 Bailey, Wooten .....411  
 Bain, Naomi .....45  
 Baker, Albin P. ....44  
 Bakker, Gerhard .....44  
 BALL AND CHAIN .....171  
 Ball, Everett .....44, 195, 408  
 Ball, Jocelyn .....366  
 Ball, John .....44, 173, 196  
 Ballantyne, Armand .....398  
 Ballsun, Zan .....412  
 Balzer, Catherine.45, 170, 187  
 Banker, Bob .....195  
 Bankson, Rose Ann .....45  
 BANNISTER HALL .....376  
 Banzhoff, Martha Jane.45, 364  
 Barber, June .....370  
 Bardeen, Burton .....398  
 Bardeen, Knox .....415  
 Bardwell, Peggy Lou .198, 362  
 Barksdale, Charles .....411  
 Barman, Kay .....193, 370  
 Barnard, Robert .....408  
 Barnes, Elton .....163  
 Barnes, Martha Jane .....362  
 Barnett, Donna .....365  
 Barnett, Virginia .....366  
 Baron, Henry .....401  
 Barr, Helen Louise ..45, 175  
 Barry, Janet .....373  
 Barsky, Bob .....132, 404  
 Bartlett, Betty Lou .....368  
 Bartlett, Bob .....290  
 Bartlett, Elizabeth .....45  
 Bartlett, Jean .....45, 360  
 Bartlett, Katheryn ..46, 179,  
 383  
 Barto, Bessie .....360  
 Bartron, Nancy .....351  
 BASEBALL .....253  
 BASKETBALL .....241  
 BASKETBALL, 145 POUND  
 314  
 Basset, Barbara .....370  
 Bates, Texanna .....350  
 Baucom, Harriet .....46, 379  
 Beach, Margaret .....354  
 Beal, Betty .....126, 164, 361  
 Beal, Frances .....175  
 Beale, Bonnie Jean.46, 47, 196  
 Beattie, Betty Jane .....380  
 Beaver, Doris .....369  
 Becker, Virginia .....353  
 Beckett, Jim .....399  
 Beckett, Virginia .....355  
 Beckler, Marie .....361  
 Becroft, Eric C. ....156  
 Belden, Barbara .....181, 361  
 Belden, Dorothy Lee .....361  
 Belden, Frances .....47, 181,  
 348, 365  
 Bell, Ethelin .....198, 361  
 Bell, Jane .....47, 176, 370  
 Bell, Ted .....256  
 Bellerue, Mary .195, 201, 362  
 Bellinger, Jean .....350  
 Bellinger, Marjorie .....47  
 Bemis, Frederick ....163, 395  
 Benedict, Ellen .....203  
 Bengston, Bert .....47  
 Benkesser, Constance ...180,  
 375, 378  
 Bennet, Margrate ....46, 383  
 Bennett, Ben .....47, 168  
 Bennett, Doloros .....380  
 Bennett, Margaret .....363  
 Benton, Don .....399  
 Berger, Frances .....46, 175  
 Berglind, Jean .....377  
 Berkowitz, Marvin .....404  
 Berliner, Marion .....367  
 Berman, Paula .....135, 367  
 Bernard, Alice .....366  
 Bernhard, Margaret ..46, 175  
 Berlander, Peggy .....355  
 Bernstein, Sidney .....404  
 Beswick, Marvin .....355  
 BETA THETA PI .....395  
 Bettin, Barbara .....126  
 Betty, Pege ...132, 164, 195,  
 198, 380  
 Betty, Robert .....414  
 Beutgen, Jane .....46  
 Beyer, Peggy .....350  
 Bickford, Helen .....169  
 Bigler, Lee .....412  
 Billings, Roy .....407  
 Billingsley, Betty ...198, 362  
 Binder, Rudy .....194, 408  
 Birdwell, Wheeler .....168  
 Bixler, Romona .....177  
 Bittinger, Betty .....198, 364  
 Blair, Eloise ....47, 375, 377  
 Black, Clela .....47  
 Black, Luana .....47, 369  
 Black, Virginia .....181, 366  
 Blaikie, Jack .....278, 407  
 Blair, Cecelia .....360  
 Blair, Romona .....177  
 Blake, Joe Evans .....391  
 Blanche, Roger .....408  
 Blass, Eleanor .....367  
 Blass, Mildred .....367  
 Blau, William .....47  
 Blee, Fay .....361  
 Blender, Alvin .....47  
 Blenkiron, Mary .....365  
 Bliss, George ..108, 202, 278,  
 412  
 Bliss, Robert L. ....46, 167,  
 168, 414  
 Bliss, Ruth .....360  
 Bliss, Willis .....46, 412  
 BLUE C .....173  
 Bluemle, Evelyn .....371  
 Blum, Marion .....368  
 BOARD OF REGENTS ...19  
 Bobb, Bernard E. ....46  
 Bodine, Dorothy .....46  
 Bodinus, Richard .....400  
 Bohlken, Barbara ....47, 360  
 Bohn, Eleanor .....170  
 Bohn, John .....394  
 Bohning, Muriel .....371  
 Bonapart, Valerie ...195, 352  
 Bond, Betty ...47, 199, 378  
 Bonestell, Betty Lou .129, 364  
 Bonner, Dorothy .....47, 363  
 Bonoff, Chester .....410  
 Borchert, Dorothy ...47, 380  
 Borchard, E. Anne .....372  
 Boswell, Allison ...108, 363,  
 382  
 Boswell, Ruth .....360  
 Botkin, Betty .....350  
 Boyer, Patricia .47, 180, 187  
 Bowen, Charles .....411  
 Bowen, Nelda .....371  
 Bowers, Richard .....403  
 Bowhay, Jane .....351  
 Bowler, Virginia .....47  
 Bowman, Kenneth .....46  
 BOXING .....303  
 Boyd, Betty .....380  
 Boydstun, Nelbeth ..46, 186,  
 380  
 Boykin, Betty Lee ..172, 193,  
 195, 369  
 Bozung, Jack ..46, 174, 194,  
 202, 388, 397  
 Bradburn, Priscilla .....365  
 Bradbury, Jean .....351  
 Bradfield, William .....391  
 Brainard, Marshall ...46, 399  
 Braithwaite, Charles .....396  
 Brandt, William .....415  
 Brass, Franklin .....404  
 Brassell, Gay .....47  
 Braun, Everett .....47  
 Brazelton, Gwendolyn ...359  
 Brede, Imogene .....350  
 Breetwor, Ivan .....413  
 Breninger, Jean .....368  
 Brenner, Geraldine .....352  
 Bretzfelder, Ruth .....367  
 Brewer, Betty .....353  
 Brewster, Esther .....169  
 Briggs, Deane .....409  
 Briggs, William .....47  
 Brin, Doris .....47, 352  
 Brinninger, Ann .....369  
 Briskin, Bertram .....404  
 Broadwell, Brewster .232, 398  
 Brocksieper, Elsie .....350  
 Brockway, Eunice .....353  
 Brody, Marvin .....158  
 Bronstein, Morris .....413  
 Brooks, Bradford ....47, 412  
 Brotsky, Allan .....48  
 Broudy, Beverly .....352  
 Brower, Dorothy .....370  
 Brown, Beverly .....193  
 Brown, Ben .....407  
 Brown, Claralee .....353  
 Brown, Coralie .....350  
 Brown, Don ...48, 90, 173,  
 194, 197, 248, 415  
 Brown, Elizabeth ...198, 360

- Brown, Elouise ..... 360  
Brown, Helen ..... 172, 192  
Brown, Joe ..... 229  
Brown, Miriam ..... 169  
Brown, Marirma ..... 358  
Brown, Virginia ..... 169  
Brown, William ..48, 130, 409  
Browne, Earl ..... 183  
Browning, Raynice ..... 371  
Browning, Warner ..... 414  
Brownson, Norene .. 198, 359  
Broyles, Anna ..... 49  
Broyles, Arnold ..... 270  
Brubaker, Grace ..... 186  
Bruce, Julia ..... 49, 372  
Bunner, Elizabeth ..... 249  
Bruce, Julie ..... 182  
Brunnenkant, Dickson .. 406  
Brunner, Elizabeth ..... 190  
Bubar, Earl ..... 413  
Buck, Marjorie ..... 49, 359  
Buckner, Barbara ..... 353  
Buckner, Nina ..... 353  
Buff, Barbara ..... 370  
Bullard, Beth ..... 49, 186  
Bulpit, Betty ..... 362  
Bulpit, Virginia ..... 362  
Bunker, Bob ..... 174  
Bunker, Laree ..... 359  
Bunts, Dolores ..... 368  
Burcham, David ..... 196  
Burcham, Hugh ..... 49  
Burk, Bob ..... 397  
Burnette, Robert ..... 408  
Burnham, Robert ..... 48  
Burns, Alice ..... 370  
Burns, Betsy ..... 371  
Burns, John ..... 391  
Burris, Luis ..... 402  
Burroughs, Tom ..... 48  
Burrows, Florence ..... 48  
Burton, Elizabeth ..... 48, 380  
Bush, George ..... 396  
Bush, Marian ..... 360  
Bussert, Margaret ..... 362  
Butler, Josephine ..... 355  
Butler, Vivian ..... 49  
Butterfield, Ralph ..... 269  
Butts, Elayne ..... 186  
Byers, Roberta Jean ..... 353  
Byham, Jane ..... 49  
Bystrom, Shirley ..... 372
- C**
- Cable, D. Kingston ..... 398  
Cady, Eva ..... 49, 382  
Cady, Lois ..... 382  
Cain, Jack ..... 398  
Calderwood, Martha ..... 49  
Calkins, Robert ..... 244, 407  
Callihan, Jane ..... 369  
Callister, Talbot ..... 412  
Calvin, Nancy ..... 369  
Cameron, Marion ..... 371  
Camp, Reynolds ..... 412  
Campbell, Dan ..... 402  
Campbell, Eleanor ..... 368  
Campbell, Leonard ..... 414  
Campbell, Margaret ..... 353  
Canaday, John ..... 39  
Canavan, Ed ..... 403  
Cantrell, Larry ..... 49  
Carey, Charles ..... 49, 398  
Carey, Gordon ..... 48, 398  
Carey, Jean Marion ..... 380  
Caridis, Winifred .. 165, 371  
Carlin, Fred ..... 268  
Carlin, Margaret ..... 383  
Carlin, Naomi ..... 383  
Carlisle, Betty Ann ..... 352  
Carlson, Arthur W. .. 48, 401  
Carlson, James ..... 48  
Carlson, Jane ..... 48, 178,  
189, 195, 207  
Carmack, George ... 174, 202  
408  
Carman, Don ..... 403  
Carney, Lawrence .. 168, 394  
Carp, Allen ..... 413  
Carpenter, Bruce ..... 411  
Carpenter, Ruth ..... 361  
Carrigan, Virginia ..... 364  
Carrol, Frank .. 174, 233, 405  
Carter, Everett ..... 49, 131  
Carter, Francis ..... 169  
Carter, Jane ..... 49, 351  
Carter, John ... 49, 173, 255,  
261, 400  
Cartwright, Marcia ..... 350  
Cascales, Charles ..... 220  
Case, Jack ..... 49, 409  
Casebeer, Dorothy ..... 182  
Casselli, George ..... 49  
Cassidy, Bruce .. 132, 200, 412  
Caster, John ..... 405  
Castruccio, James ..... 49, 396  
Catlin, Wendell .... 48, 173,  
277, 279, 388, 412  
Catlind, Mary Alice ..... 373  
Catterlin, Richard .. 200, 414  
Cavalier, Margery ... 43, 48,  
104, 363  
Cavanaugh, Patricia ..... 180,  
187, 370  
Cave, Mary ..... 376  
Cavett, Virginia ..... 353  
Caward, Mary ..... 361, 382  
Cerra, Stanley ..... 407  
Chamberlain, Elizabeth .. 364  
Chamness, Spence ..... 411  
Champney, Virginia ..... 165  
Chandler, William H. .... 22  
Chapman, Daniel ..... 389  
Chapman, Doris ..... 48  
Chapman, John ..... 390  
Chapman, Laura ... 181, 370  
Charles, Milton ..... 48  
Charlton, Cae ..... 354  
Chase, Mary Elizabeth ..... 191  
Chase, Virginia ..... 49, 361  
Chavez, Ansula ..... 193  
Cheeseman, Margaret ... 349,  
361  
Cherry, Dorothy ..... 49, 363  
Chevalier, Eleanor ..... 49  
CHI ALPHA DELTA ..... 357  
CHI DELTA PHI ..... 176  
Chidester, Barbara .. 170, 380  
Childers, Howard ..... 397  
CHI OMEGA ..... 360  
CHI PHI ..... 391  
Chisholm, Margaret .. 165, 371  
Christian, Ruby ..... 49  
Christianson, John ..... 395  
Chow, Betty ..... 49  
Churchill, Toni ..... 366  
CIRCLE C ..... 174  
Circle, Leona ..... 49, 187  
Cirino, Angelina ..... 50  
Clapper, Virginia .. 186, 371  
Clark, Barbara ..... 50, 351  
Clark, Elizabeth Jane. 50, 364  
Clark, Frank ..... 415  
Clark, Helen ..... 350  
Clark, Lois ..... 175, 180  
Clark, Mary Elizabeth ... 380  
Clark, Milton ..... 51  
Clark, Orville ..... 395  
Clark, Richard ..... 174  
Clark, Victor ..... 51  
Clarke, Peggy ..... 192, 360  
Clayne, Harold ..... 213, 405  
CLASSES ..... 37  
Clayson, Elizabeth ..... 172  
Clayson, Margaret ..... 172  
Clayton, Geraldine ..... 165  
Clayville, Martha ..... 372  
Clegg, Doris ..... 354  
Clements, Edward ... 51, 188,  
189  
Clements, Kay ..... 360  
Cletro, Mary Lou ..... 363  
Clifford, Ernest ..... 51  
Clifford, Elizabeth ..... 351  
Clifford, Joseph ..... 401  
Cline, Marion ..... 399  
Cloer, Loraine ..... 373  
Clough, Bonnie Ellen ... 366  
Clough, Gordon ..... 51, 395  
Clover, Mary Louise .. 354  
Coates, Holmes .... 124, 180,  
391  
Cobb, Mary ..... 51, 366  
Cocke, Margaret ..... 378  
Cocken, Helen ..... 50, 366  
Cochrane, Keith ..... 394  
Codd, Kathlyn ..... 350  
Cohen, Florence ..... 367  
Cohen, Laura ..... 50  
Cohen, Milton ..... 132, 257  
Cohen, Paula ..... 50, 352  
Cohn, Harry ..... 413  
Cohn, Herbert ..... 404  
Cohn, Mary ..... 50  
Cohn, Seymore ..... 50  
Cole, Elaine ..... 354  
Cole, John ..... 403  
Cole, Mary ... 51, 175, 193  
Coleman, Clyde F. .... 51  
Coleman, Jack ..... 409  
Coleman, William ..... 51  
Colgan, Doris ..... 361  
Collis, Dorothy ..... 175  
Comer, Liston ..... 51, 128  
Conant, Bierce ..... 411  
Conger, Bill ..... 262  
Conley, Jane ..... 364  
Connell, Phyllis ..... 51, 362  
Conner, Barbara ..... 51, 370  
Conroy, Eleanor ..... 177  
Cooke, Esther ..... 374  
Cooke, Pauline ..... 374  
Cooley, Kitty ..... 198, 382  
Coon, Dorothy ..... 367  
Cooper, Dorothy ..... 50  
Cooper, Harriet ..... 178, 380  
Cooper, Helen H. .... 50  
Cooper, James ..... 415  
Cooper, Jane ..... 366  
Cope, Eleanor ..... 359  
Copeland, Virginia Lee ... 368  
Corbett, Margaret ..... 172  
Corbett, William ..... 397  
Corbin, Beryl ..... 358  
Corcoran, Frances ... 375, 380  
Corey, Donald ..... 406  
Cornwell, Margaret ..... 372  
Cornwell, Neil ..... 50  
Cornwell, Wilma ... 50, 359  
Correll, Amy ..... 51  
Corrick, Betty ..... 116, 363  
Corrigan, Margaret ..... 351  
Corum, Margaret ..... 373  
Corwin, Glenn ..... 166  
Coseboom, Elizabeth ..... 175  
Coston, Harriet ..... 358  
Coston, William ... 183, 394  
Coutsen, Sylvia ..... 51  
Couturier, Barbara ..... 354  
Covert, Joan ..... 351  
Cowan, Elaine ..... 352  
Cowan, Violet ..... 367  
Cowan, Warren ..... 410  
Cowles, Jane ..... 51, 366  
Cox, Claire ..... 198, 371  
Cox, Ellis ..... 394  
Cox, George ..... 26  
Cox, William ..... 401  
Coye, Barbara ..... 355  
Coye, Robert ..... 412  
Cozens, Frederick ..... 33  
Cozens, Fred ..... 184, 403  
Craddock, Sheldon ..... 403  
Craig, Micki ..... 354  
Craig, Van ... 51, 103, 202,  
399  
Crall, Carter ... 51, 173, 194,  
256, 405  
Crandall, Francis ..... 401  
Crane, Martha Jean .. 51, 172,  
187, 348, 364  
Cranfield, Susan ..... 365, 382  
Crawford, Betty .... 113, 198,  
353  
Crawford, Dorothy ..... 50  
Crawford, Margaret .. 50, 190,  
372  
Crawley, Paul ..... 415  
Creasey, Cyrus ..... 50, 196  
Credelle, Betty ..... 373  
Cress, Robert ..... 233  
CREW ..... 265  
Crickard, Bill ..... 407  
CRICKET ..... 305  
Crispin, Elizabeth ..... 363  
CROSS COUNTRY ..... 312  
Cross, Ellen ..... 50  
Crouch, Jack ..... 51, 401  
Crum, Evelyn C. .... 51  
Culbert, Phillis ..... 51, 199,  
375, 383  
Culver, J. Howard ..... 395  
Cummings, Margaret .. 349, 368  
Cummings, Patricia .. 51, 172,  
349, 354, 377  
Cumnock, Davina ..... 51  
Curran, James ... 51, 171, 406  
Curran, Kathleen ..... 361  
Curren, Helen ..... 362  
Curren, Katherine ..... 362  
Curtis, Betty Jane .. 349, 369  
Curtis, Constance ..... 350  
Curtis, Margaret ..... 353  
Curtiss, Jean ..... 363  
Cutler, Sarah ..... 52
- D**
- Dahlquist, Eleanor ... 52, 165  
Dales, Janice ..... 52, 377  
Dalrymple, Patty ... 351, 377  
Dalton, Dottie ..... 364  
Dalton, Ralph ..... 390  
Dana, Franklin ..... 393  
Darling, Louis ..... 132  
Darnell, Beatrice ..... 353  
Darsie, Marvin L. .... 22  
D'Auria, Vivian ..... 358  
Daves, Margaret ..... 360  
Davey, Roger ..... 392  
Davidson, Dorie .... 53, 187  
Davidson, Jerome ..... 413  
Davidson, S. Leonard ... 52,  
126, 171, 173  
Davies, Millie ..... 354  
Davis, Alma ..... 53  
Davis, Beatrice ..... 367  
Davis, Isabel ..... 53  
Davis, Marcelline ..... 372  
Davis, Marion ..... 52  
Davis, Nadine ..... 379  
Davis, Phillip ..... 38  
Davis, Virginia ... 365, 377  
Dawson, Howard ... 52, 173,  
388, 411  
Dayton, Rhodes ..... 166  
Daywalt, William ..... 180  
Dean, Howard ..... 52  
Deane, Martha B. .... 30  
Dearden, Richard ..... 405  
De Garmo, Jeanne .. 130, 164,  
197, 362  
Delaney, Mary ..... 198, 366  
Delaney, Norman ..... 52  
Delaney, William ... 53, 171,  
173, 197, 388, 400  
De Lespinasse, Beth .. 67, 368

DELTA CHI . . . . .396  
DELTA DELTA DELTA . . .362  
DELTA EPSILON . . . . .180  
DELTA GAMMA . . . . .363  
DELTA KAPPA EPSILON . .393  
DELTA PHI UPSILON . . .178  
DELTA SIGMA PHI . . . . .394  
DELTA TAU DELTA . . . . .398  
DELTA UPSILON . . . . .397  
DELTA ZETA . . . . .359  
De Luce, Roberta . . . . .53  
Denbigh, Kathleen . . . . .371  
Dennis, Katherine . . . . .365  
Denslow, Patricia . . . . .53, 354  
Dent, John . . . . .389  
Denton, Loree . . . . .170, 380  
Des Brisay, Gertrude . . . .53  
De Serpa, Betty . . . . .360  
Deshon, Robert . . . . .388, 406  
Desmond, Dorothy . . . . .53, 369  
De Spain, Jean . . . . .361  
Dessa, Penrose . . . . .410  
Dettra, Virginia . . . . .353  
Devere, James . . . . .402  
De Witt, Kathleen . . . . .52, 181, 350  
Dexter, Marie . . . . .52  
De Zan, Vickie . . . . .52, 378  
Dickerman, Robert . . . . .188  
Dickerson, Howard . . . . .389  
Dickie, Ann . . . . .360  
Dickinson, Betty . . . . .52, 365  
Dickinson, Ella . . . . .358  
Dietz, Jean . . . . .53  
Dietz, Lloyd . . . . .53  
Dill, Helene . . . . .177, 358  
Dillman, Hugh . . . . .53, 163  
Disque, Doris . . . . .351  
Dithridge, Andrew . . . . .403  
Dixon, Helen . . . . .364  
Dobson, Jay . . . . .53  
Dodds, Roberta . . . . .53, 178  
Dodge, Dorothy . . . . .360  
Dodge, Neil . . . . .409  
Dodson, Celeste . . . . .364  
DOHENY HALL . . . . .378  
Dolbie, Peter . . . . .406  
Dolgov, Zeta . . . . .52  
Domashevitsky, Joshua . . .52  
Donahoe, Steven . . . . .395  
Donald, Jean . . . . .186, 365  
Donnell, Barbara . . . . .351  
Donovan, Lane . . . . .282, 407  
Doody, Ellen . . . . .366  
Doose, William . . . . .52  
Dorn, Julia . . . . .366  
Dorrance, Earle . . . . .391  
Dorrel, Evelyn . . . . .203  
Doss, Barbara . . . . .382  
Dossi, Henry . . . . .407  
Doudna, Cecile . . . . .378  
Douglas, Bill . . . . .395  
Douglas, Edwin . . . . .52, 394  
DOUGLASS HALL . . . . .379  
Doupe, Robert . . . . .408  
Downey, Lois . . . . .170  
Doyle, Margaret . . . . .359  
Draebeck, Dolphine . . . . .380  
Drake, Alvin . . . . .285  
Drake, Clifford . . . . .194, 409  
Drexler, Sylvia . . . . .367  
Drips, Helen Marie . . . . .380  
Driver, Marjorie . . . . .53, 372  
Drury, John . . . . .174  
Duling, Jane . . . . .373  
Dumont, Margaret . . . . .53, 195, 375, 383  
Dunham, William . . . . .398  
Dunlap, Knight . . . . .31  
Dunlap, Robert . . . . .53  
Dunlevie, Peggy . . . . .360  
Dunn, Lloyd . . . . .394  
Dunning, Jack . . . . .53, 281, 411  
Duque, David . . . . .393  
Duque, Thomas . . . . .393  
Durkee, Marjorie . . . . .53, 372  
Dustman, Jane . . . . .191

Dwiggins, Frank . . . . .414  
Dwiggins, Lawrence . . . .54, 414  
Dye, Cecil . . . . .401  
Dyke, Kathryn . . . . .54, 179, 376

**E**

Eagler, Laurette . . . . .361  
Eakin, Carolyn . . . . .54, 180, 187  
Earl, De Golia . . . . .370  
Earle, Cordelia . . . . .355  
Echternacht, John . . . . .395  
Echternacht, Mildred . . . .358  
Eddinger, Donald . . . . .278  
Eddy, Henry . . . . .411  
Edmiston, Kenneth . . . . .403  
Edwards, Hiram W. . . . .23  
Edwards, Spencer . . . . .396  
Eggers, Marion . . . . .55  
Eisner, Jane . . . . .367  
Elam, Betty . . . . .353  
Elam, Patty . . . . .353  
Elias, Shirlee . . . . .352  
Ellingston, John . . . . .391  
Elliot, Marthalyne . . . . .55, 350  
Elliot, Wayne . . . . .396  
Ells, Janice . . . . .55, 371  
Elmer, Albert . . . . .404  
Elkins, Louis . . . . .55  
Elston, Allan . . . . .389  
Emerson, Betty Gale . . . . .363  
Emery, Jane . . . . .191, 195, 373  
Emery, Mary Elizabeth . . . .55, 191, 373  
Emme, Kathryn . . . . .54  
Enricken, Carolyn . . . . .363  
Enricken, Shirley . . . . .363  
Ericson, Margaret . . . . .191  
Ericson, Theda . . . . .369  
Ernst, Charles . . . . .393  
Essey, Burnett L. . . . .54  
Essington, Elizabeth . . . . .351  
Etchegaray, Virginia M. . . .54  
Ettinger, George . . . . .413  
Evans, Eliam . . . . .55  
Evans, Herbert . . . . .415  
Evans, Mary E. . . . .372  
Evans, Thomas . . . . .405  
Ewing, Donald . . . . .401  
Ewonus, William . . . . .389  
Ezaki, Toshio . . . . .55

**F**

FACULTY . . . . .25  
Fagin, Jean . . . . .352  
Fainstein, Harry . . . . .55, 174  
Fairbanks, Lucille . . . . .55, 162, 195, 197, 201, 365  
Falk, Carl . . . . .166  
Farbstein, Ruth . . . . .367  
Farias, Frank . . . . .401  
Farris, Clara . . . . .55, 382  
Farris, Clarabelle . . . . .172  
Faussner, Rita . . . . .55  
Fay, Nancy . . . . .365  
Fearon, Ed . . . . .403  
Fee, Jack . . . . .54, 400  
Feisten, George . . . . .194, 405  
Felberg, Ruth . . . . .54, 178, 375, 378  
Feldman, Carmel . . . . .358  
Fellows, Don . . . . .402  
Fellows, John . . . . .402  
FENCING . . . . .314  
Fenenbock, Charles . . . . .222  
Fennel, Gene P. . . . .54, 195  
Ferguson, Jane . . . . .353  
Ferrano, Yolanda . . . . .54  
Ferrel, Alice . . . . .380  
Ferron, Barbara . . . . .55  
Fick, Betty . . . . .350  
Fickes, Dorothy . . . . .172, 183  
Field, Dudley . . . . .399  
Fien, Winifred . . . . .356  
Fike, Allyn . . . . .55

Filer, Eunice . . . . .55  
Filer, Mildred . . . . .180  
Files, Hanford . . . . .408  
Findley, Dale . . . . .174, 408  
FINE ARTS . . . . .137  
Fisher, De Forest . . . . .126  
Fisher, Martin . . . . .394  
Fisher, Olive . . . . .351  
Fisher, Ruth . . . . .367, 376  
Fitch, Olive . . . . .55, 348, 356  
Flattery, Robert . . . . .406  
Fleming, Foster . . . . .411  
Fleming, Margaret . . . . .364  
Fleming, Rosemary . . . . .350  
Fliieger, Helenmae . . . . .55, 358  
Flint, Carol . . . . .370  
Flint, Donald . . . . .55, 390  
Flint, James . . . . .409  
Flintger, Virginia . . . . .359  
Flo, Fred . . . . .394  
Flowers, Mason . . . . .411  
Floyd, Oliver . . . . .397  
Flynn, Eleanor . . . . .155, 350  
Foaner, Annette . . . . .352  
Foley, Barbara . . . . .361  
Folker, Charles . . . . .394  
Folks, Nancy . . . . .366  
Follanshee, Merrill M. . . . .54  
FOOTBALL . . . . .209  
Forbes, Douglas . . . . .189  
Forbes, Robert . . . . .400  
Foreman, Mildred . . . . .23  
Forgie, Jack . . . . .194  
Forgie, James A. . . . .54  
Forney, Gerry . . . . .361  
Forve, Louise . . . . .365  
Foster, Dale . . . . .392  
Foster, Frances . . . . .172, 186  
Foster, Lucille . . . . .54, 169  
Foster, Marshall . . . . .55, 279  
Foust, David . . . . .405  
Fowler, Rita . . . . .361  
Fox, Elmer . . . . .412  
Fox, Georgene . . . . .55, 162, 176, 181, 349, 362  
Fox, Grace . . . . .190, 382  
Fox, Marjorie . . . . .179  
Fox, Marion . . . . .55, 371  
Fragner, Dora . . . . .359  
Frame, Lester . . . . .409  
France, Keith . . . . .280  
Francis, Marianne . . . . .165, 359  
Frank, Basil . . . . .163  
Frankenberg, Bobbe . . . . .55  
Frankenstein, Marion . . . . .413  
Fraser, Hap . . . . .126, 408  
Frawley, John . . . . .218, 415  
Frazier, Guinn . . . . .403  
Frederick, Catherine . . . . .55, 350  
Frederick, Geraldine . . . . .198, 350  
Frederick, Jack . . . . .260  
Fredericks, Irma . . . . .58, 178  
Fredericks, John . . . . .412  
Freear, Tom . . . . .129, 167, 405  
Freedman, Noel . . . . .58  
Freeman, Harry . . . . .394  
Freeman, Isabel . . . . .372  
Freeman, Millicent . . . . .359  
Freeman, Muriel . . . . .367  
Freeman, Verda I. . . . .56  
Freer, Jack . . . . .415  
Freese, Alice . . . . .366  
Freiday, Patricia . . . . .358  
French, Dorothy . . . . .57, 349, 371  
French, Roland . . . . .405  
Frey, Marcia . . . . .364  
Friedman, Davida . . . . .367  
Friedman, June . . . . .352  
Friedman, Sylvia . . . . .352  
Frinell, James . . . . .405  
Frisch, Julie . . . . .367  
Frobach, Robert . . . . .405  
Froiseth, Janice . . . . .198, 371, 382  
Frost, Tamara, I. . . . .57  
Frug, Raymond . . . . .404

Fry, Elizabeth E. . . . .57, 349, 377  
Frymire, Kathryn L. . . . .57  
Fudge, Frances . . . . .364  
Fujikawa, Fujie . . . . .57, 187  
Fulcher, Jeanne . . . . .370  
Fulghum, Margaret . . . . .57  
Fuller, David H. . . . .56  
Fuller, Dorothy . . . . .116, 361  
Fuller, Edgar . . . . .268  
Fuller, Jack . . . . .399  
Fulmer, Richard . . . . .405  
Fulton, Glendine . . . . .353  
Funk, Mary Jo . . . . .361  
Funk, Ralph . . . . .405  
Fuqua, Marie . . . . .362

**G**

Gair, Edward . . . . .393  
Gales, Robert . . . . .392  
Gallagher, Mildred A. . . . .56, 361  
Gallogly, Loren B. . . . .56  
Galloway, Dorothy . . . . .56, 179, 375, 383  
Galloway, Robert . . . . .395  
Galvin, Mary Jean . . . . .349, 373  
GAMMA PHI BETA . . . . .361  
Gannon, Pierce . . . . .200, 395  
Gard, Brant . . . . .400  
Gardner, Beverly . . . . .57, 195, 201, 348, 373  
Gardner, Genevieve . . . . .359  
Gardner, Helen B. . . . .57, 380  
Garman, Rosemary . . . . .57, 353  
Garrett, Betty . . . . .57, 172, 375, 378  
Garrick, Dorothy L. . . . .57  
Garvin, Lucile . . . . .172, 187, 349, 364  
Gates, Ruth . . . . .372  
Gauntt, Grover . . . . .403  
Gautier, Lester . . . . .57, 388, 401  
Gautschi, Alice Marie . . . . .193, 364  
Gavin, Rose Marie . . . . .56  
Gdynia, Helen . . . . .354  
Gear, Doris . . . . .370  
Gebb, Lavona . . . . .380  
Gee, Lisbeth M. . . . .56  
Gee, Marelan . . . . .368  
Geib, Howard R. . . . .56  
Gelberg, Fred . . . . .413  
Gelder, Claire . . . . .351  
George, Luciennem . . . . .56  
George, Melvin . . . . .395  
Gerard, Mary Ellen . . . . .42, 57, 104, 197, 360  
Gerberding, Nancy . . . . .361  
Gessner, James . . . . .407  
Ghemley, Carl . . . . .163  
Gibson, Isabel . . . . .382  
Gibson, Mary . . . . .203  
Gibson, Susan . . . . .366  
Gidcomb, Maxine . . . . .57, 372  
Gilbert, Alice . . . . .363  
Gilbert, Mildred . . . . .59, 363  
Gilbert, Wolfe . . . . .413  
Gilcrist, Jack . . . . .414  
Gillespie, Richard . . . . .409  
Gillette, Robert . . . . .411  
Gillette, Roy . . . . .411  
Gilmer, Harvey . . . . .406  
Gilmore, Dale . . . . .225  
Gilmore, James W. . . . .57  
Gilmore, Paul E. . . . .57, 407  
Ginsberg, Myra A. . . . .57, 352  
Girwood, Leontine . . . . .56, 375, 376  
Given, Howard . . . . .413

Glass, Jean .....203  
 Glaze, Barbara .....351  
 Gleason, Theresa J. ....57  
 Gleaves, Milnor .....391  
 Glenn, Kenneth K. ....57  
 Glover, Beverly .....354  
 Goddard, Doris .....379  
 Goddard, Muriel .....376  
 Godowitz, Joseph .....413  
 Goff, John .....194, 388, 408  
 Golay, Ann .....377  
 Goldgleid, Leonard .....404  
 Goldenberg, Adele .....352  
 Goldinger, Sylvia .....352  
 Goldman, Arnold V. ....57  
 Goldman, George .....202, 404  
 Goldman, Harold .....167  
 Goldman, Paul .....196  
 Gordon, Irving .....404  
 Goldrath, Edna .....367  
 Goldson, Enid .....352  
 GOLF .....302  
 Gollands, Marie .....203  
 Gooch, Robert F. ....57, 189  
 Good, Florence .....57  
 Goodnight, Geraldine .....190  
 Goodrich, William .....408  
 Goodwin, John E. ....23  
 Goodwin, Sarah Belle .....366  
 Gore, Blanche .....57  
 Gorman, Helen .....369  
 Gorton, Rockwood S. ....57  
 Goss, Vail .....366  
 Gottfried, Freer .....389  
 Gould, Jay .....41  
 Goulet, Betty .....369  
 Goulet, Peggy .....369  
 Grady, Marilyn .....354  
 Grady, Sally .....370  
 Graf, Robert .....402  
 Graham, Carmen S. ....57  
 Graham, Mary Nelle .....372  
 Granger, Anne .....366  
 Grant, Miriam .....361  
 Grant, U. S. ....30  
 Graves, Doyle .....407  
 Green, Anne .....368  
 Green, Betty L. ....57, 371  
 Green, Pauline E. ....58  
 Greenbaum, Irvin .....413  
 Greenberg, Sylvan .....58  
 Greenburg, Adele .....367  
 Greene, Betty J. ....58, 179  
 Greene, Florence .....59, 188, 192  
 Greene, Francis .....162  
 Greene, Lucille H. ....59, 373  
 Greene, Ruth Ann .....351  
 Greener, Glendola M. ....59  
 Greenfield, Gertrude .....59, 349, 367  
 Greenstreet, Adah M. ....59  
 Greenstreet, Udah .....203  
 Greenwald, Alvin .....404  
 Greenwald, Irwin E. ....59, 413  
 Greenwood, Barbara .....360  
 Greg, Eleanor .....373  
 Gregg, Betty .....58, 162, 189, 348, 360  
 Gregg, Langdon .....402  
 Gregory, Ethel S. ....58, 351  
 Grekel, Howard .....166  
 Griffin, Gloria .....175, 186  
 Griffin, Marjorie .....373, 382  
 Griffin, Wm. A. ....58, 196  
 Griffith, Gerrie .....164, 353  
 Grim, Joan .....368, 380  
 Groen, Vera .....362  
 Gronsky, Ola .....58  
 Groman, Jeanette .....367  
 Gross, Bernice .....367  
 Grossblatt, Alvin .....413  
 Grossman, Harold .....159, 174, 404  
 Grossman, Naomi .....59, 348, 352  
 Grube, Jack W. ....59  
 Grube, John F. ....59  
 Grudin, Sam .....413  
 Guest, John R. ....59  
 GUIDON .....181  
 Guldstrand, Louise .....361  
 Gumbiner, Marshall .....59  
 Gunderson, Harley .....403  
 Gutterman, Benjamin .....404  
 Guyer, Bob .....258  
 GYM TEAM .....316

**H**

Haddock, Betty ...172, 375, 382, 383  
 Hadley, Harriet .....380  
 Hadlock, Dorothy L. ...58, 175  
 Hagey, Vivia .....165  
 Haig, Douglas .....414  
 Hale, Samuel ...58, 167, 174, 194, 393  
 Halford, Morris .....58  
 Hall, Donale .....391  
 Hall, Florence .....192, 362  
 Hall, Katherine ...58, 146, 362  
 Hall, Kempton ...59, 171, 173, 194, 196, 395  
 Hall, Marjorie .....198, 366  
 Hall, Para Jean .....368  
 Haller, Betty Lou .....353  
 Halloran, Phillip .....401  
 Hallum, Louise .....59  
 Halverson, Violet .....59  
 Ham, Virgil .....168  
 Hamel, Helen .....59  
 Hamilton, Barbara ...192, 265  
 Hamilton, Maestelle .....356  
 Hamilton, Roy .....411  
 Hamilton, Yvonne .....356  
 Hammer, Harry .....59  
 Hamner, John .....414  
 Hamner, Mary .....58  
 Hancock, Donna ...58, 175  
 HANDBALL .....317  
 Hanks, Jane .....186  
 Hanna, Eleanor .....360  
 Hanna, Robert ...200, 271, 405  
 Hanrahan, Valerie .....365  
 Hansen, Robert .....58  
 Harris, Merle .....231  
 Hanson, Claire ...126, 164, 198  
 Hanson, John .....166  
 Hanson, Helen ...348, 361  
 Hanson, Wayne ...58, 194, 405  
 Hanson, William .....166  
 Hardie, Mary-Em .....59  
 Hardman, Kay .....193  
 Hare, James .....412  
 Harman, Robert .....59  
 Harmon, Barbara ...59, 353  
 Harp, La Veda .....59  
 Harp, Vernon .....183  
 Harper, Henry .....394  
 Harrigan, John .....395  
 Harris, Boyd ...135, 168, 394  
 Harris, Bruce .....59, 390  
 Harris, Charles .....404  
 Harris, Doris .....59, 380  
 Harris, Martha .....60  
 Harris, Mary Elizabeth ...383  
 Harris, Millicent .....352  
 Harris, Myron .....410  
 Harris, Richard .....398  
 Harrison, Dick .....200  
 Harrison, Jean .....358  
 Harrison, Wallace .....60  
 Harth, Vivian .....370  
 Hartley, Lucille .....353  
 Hartung, Lillian .....60  
 Harvey, Emmett .....408  
 Harvey, Robert .....194, 405  
 Harvey, Wayne .....402  
 Harvie, Wilma .....61, 380  
 Haskins, Mary .....61  
 Haston, Claire .....358  
 Hatch, Sumner .....168  
 Hatch, Virginia .....363  
 Hathway, North .....61  
 Haupt, Evangeline .....370  
 Haupt, Herman .....391  
 Hauptli, Jack .....132  
 Hauschild, Art .....407  
 Hauser, Betty .....187, 375, 380  
 Hawk, Helen .....61  
 Hawks, Joseph .....389  
 Hawks, Louise .....361  
 Hawley, Jerry .....402  
 Hawn, Vera Lee .....372  
 Hayden, Richard .....61  
 Hayes, Adele ...61, 364, 382  
 Hayman, Mary E. ...60, 348, 350  
 Hays, Crossan .....243  
 Hayward, Louis ...60, 171, 173, 197, 289, 414  
 Hayward, Mary Jane .....363  
 Hazelton, Norma .....372  
 Heartz, Joe ...60, 174, 195, 408  
 Hedderly, Lorraine .....350  
 Hedrick, Earle R. ....20  
 Heidenreich, Margaret ...376  
 Heiman, Janice .....367  
 Heinemann, Albert .....60  
 Heinzelman, Mary .....365  
 Helber, Leota .....61, 382  
 Heldman, Julius .....61  
 Helferich, Buford .....396  
 Helfrich, Emily .....61, 372  
 Helms, Jack .....61, 403  
 Helvey, Minnie .....61  
 Hemperley, Juanita ...170, 383  
 Henck, Marian .....175  
 Hendon, Larry .....402  
 Hendriksen, Lill .....364  
 Hengsteler, Edith .....355  
 Henshaw, Jane .....61, 366  
 Henshey, Jane .....363  
 Herbold, James .....388, 402  
 Herlick, Clara .....60, 377  
 Hermanson, Raymond ...412  
 Hersh, David .....60, 195  
 Hersh, Helen .....203  
 HERSHEY HALL ...381, 389  
 Hershman, Leslie .....410  
 Hesdorfer, George ...60, 412  
 Hesse, Don ...229, 388, 407  
 Hessell, Harriet ...195, 350  
 Hessell, Olin .....398  
 Hetzler, Leola .....170, 380  
 Hickey, Lorena .....61, 364  
 Hickey, Mary .....61, 364  
 Hicks, Hazel Grace ...61, 348, 372  
 Hicks, Roberts .....409  
 High, Jess .....414  
 Hildebrand, Carver .....405  
 Hildebrand, Charlotte ...461  
 Hildebrand, Rodna ...61, 203  
 Hill, Doris .....186, 362  
 Hill, Dorothy ...61, 351, 362  
 Hill, Earnest .....219  
 Hill, Elizabeth .....370  
 Hill, Mary .....362  
 Hill, Merton E. ....23  
 Hill, Ralph .....392  
 Hill, Wade .....391  
 Hill, Willard .....61  
 Hillard, Patricia .....351  
 Hillen, Robert .....61, 270  
 Hillie, Ed .....408  
 Hilmer, Dorothy .....169  
 Hilton, Doris .....359  
 Hiltner, Luther .....244, 408  
 Hine, Frances .....60, 369  
 Hintze, Frank .....398  
 Hinze, Shirley .....186  
 Hipolite, Monteen ...60, 378  
 Hirshfield, Ruth ...60, 352  
 Hirshon, Harold ...60, 157, 173, 214, 222, 261, 400  
 Hirst, Aileen .....61, 383  
 Hirst, Willard ...61, 388, 405  
 Hitchcock, Martha .....353  
 Hitchcock, Mildred .....368  
 Hitchin, Rose Marie .....364  
 Hix, Jane .....359  
 Hoag, Virginia ...61, 172, 183  
 Hoch, Jack .....411  
 Hochschild, Betty .....61  
 Hoeger, Roger .....281  
 Hoel, Barbara .....61, 365  
 Hoenig, John .....395  
 Hof, Mary Jane .....61, 191  
 Hoffman, Eleanore .....365  
 Hoffman, Phyllis .....377  
 Hokum, James .....406  
 Holberton, Terence ...116, 393  
 Holcomb, Bonny .....350  
 Holcomb, Frances .....359  
 Hollander, Shepard .....62  
 Hollingsworth, Cece .....217  
 Hollingsworth, Pete .....399  
 Holsinger, Irene .....203  
 Honig, Clarence .....212  
 HONORARIES .....161  
 Hoover, Ann ...62, 195, 201, 362  
 Horowitz, Charlotte ...198, 352  
 Horrell, Edwin C. ....216  
 Horton, Ann .....62, 370  
 Hoskins, Dale .....563  
 HORSE POLO .....309  
 Hougham, Richard .....405  
 Houghton, Betty .....365  
 Houseman, Grayce .....63  
 Howard, Carol Jean .....362  
 Howard, Jack .....403  
 Howard, Katherine ...348, 366  
 Howard, Margaret .....366  
 Howard, Murray ...63, 173, 398  
 Howard, Rae ...63, 348, 362  
 Howard, Robert .....396  
 Howden, Mary .....63, 360  
 Howe, Marjorie .....380  
 Howe, William .....406  
 Howell, Robert .....398  
 Howland, George .....407  
 Howse, Joseph .....405  
 Hoyst, Blendine .....376  
 Hubbard, Robert .....390  
 Hubert, Cilliam .....63  
 Hucklebridge, Betty ...62, 362  
 Huff, Jack .....403  
 Hughes, Richard .....390  
 Hulette, Mary Ellen .....355  
 Hull, Betty .....62  
 Humason, Geraldine ...62, 130, 164  
 Humes, Harley .....244  
 Hummel, Bob .....395  
 Hunt, Virginia ...165, 198, 354  
 Hunt, Wilbur .....394  
 Huntley, Cliff .....400  
 Hunziker, Elizabeth ...62, 177, 203  
 Hurst, Peggy .....63  
 Husband, Betty .....355  
 Huston, Aidamae .....353  
 Huston, George .....409  
 Hutch, Virginia .....198  
 Hutchinson, James ...171, 216, 407  
 Hyatt, Ethel B. ....63

I  
Iannone, Nathan ..... 396  
ICE HOCKEY ..... 315  
Icke, Helen ..... 165  
Irmas, Jean ..... 349, 352  
Imoto, Mitsuru ..... 357  
Imoto, Sunao ..... 63, 357  
Imus, Lenorabelle ..... 63  
INTERFRATERNITY  
COUNCIL ..... 388  
Irvin, William ..... 400  
Isaacson, Betty ..... 367  
Ivanhoe, Grace Louise ..... 192

J  
Jaccard, Bill ..... 409  
Jacks, Josephine ..... 360  
Jackson, Eleanor ..... 132, 164, 193, 359  
Jackson, John B. .... 41  
Jacobs, Russell ..... 113, 395  
Jacobs, Wilbur ..... 403  
Jacobson, Gene ..... 132  
Jacobson, Helen ..... 169  
Jacobson, Marjorie .. 63, 348, 367  
Jacobucci, Joseph ... 200, 412  
Jacoby, Sally ... 63, 180, 369  
Jacomini, Clem ..... 407  
Jaffe, Adella ..... 193  
Jaffe, Adelyne ..... 62, 201  
Jaffe, Marcella ..... 62  
Jaffe, Irving ..... 404  
Jameson, Mary Joy ..... 351  
Jameson, Parker ..... 62  
Jamison, True .. 62, 348, 368  
Jeans, Eleanor ..... 63, 358  
Jellineck, June ..... 372  
Jennings, Claire ..... 169  
Jennings, Page ..... 63  
Jenson, Richard ..... 403  
Jepson, Priscilla ..... 368  
Jessberg, Marianne ..... 363  
Jesse, Betty ..... 370  
Jessup, Robert ..... 408  
Jett, Kathryn ..... 186  
Johnke, William ... 124, 390  
Johns, Wilbur ..... 217  
Johnson, Allee .. 63, 165, 381  
Johnson, Annabelle ..... 371  
Johnson, Dorothy ... 63, 182, 379  
Johnson, Elizabeth ... 63, 348, 355  
Johnson, Frances ..... 363  
Johnson, Franklin ..... 400  
Johnson, Marie ..... 361  
Johnson, Raymond ..... 270  
Johnson, William ... 116, 412  
Johnston, Jean ..... 63, 361  
Jone, Wallace ..... 395  
Jones, Edith ..... 62  
Jones, Eleanor ..... 371  
Jones, Richard ..... 62, 405  
Jones, Fenton ..... 62  
Jones, Lawrence ..... 414  
Jones, Louise ... 64, 172, 381  
Jones, Margery ..... 63, 181, 187, 365, 373  
Jones, Pat ..... 370  
Jones, Walter ..... 411  
Jones, Wilma ..... 165  
Jordan, Herbert ..... 406  
Jorgenson, Roberta ..... 373  
Junker, Betsy ..... 354  
Just, Marian ..... 371

K  
Kantor, Juliette ..... 367  
Kaln, Marvin ..... 413

Kalionzes, George ..... 63  
Kaltenhorn, Frances .. 63, 187  
Kane, Joel ..... 404  
KAPPA ALPHA ..... 400  
KAPPA ALPHA THETA .. 366  
KAPPA DELTA ..... 364  
KAPPA KAPPA GAMMA .. 365  
KAPPA PHI ZETA ..... 182  
KAPPA SIGMA ..... 399  
Kaplan, Joseph ..... 33  
Karp, Elinor ..... 352  
Karp, Jerome ..... 413  
Karp, Newton ..... 404  
Karzer, Edward ..... 413  
Katz, Gilbert ..... 413  
Katz, Lester ..... 413  
Kaufman, Al ..... 413  
Kaufman, Louis ..... 413  
Kawashima, Mabel L. . 63, 357  
Keating, Dorothy ..... 350  
Keelan, Margaret ..... 374  
Keeton, Henry .... 202, 396  
Kegley, Tom ..... 388, 396  
Keim, Randolph ..... 402  
Keim, Virginia R. ... 63, 91, 162, 164, 197, 370  
Kern, Eleanor ..... 363  
Kelley, Betsy Ross ..... 364  
Kelley, Bob ..... 196  
Kelley, Hazel ..... 64, 366  
Kelley, Miriam ..... 363  
Keller, Henry ..... 63  
Kelly, Raymond ..... 64  
Kelly, Robert ..... 64  
Kemmerer, Thelma .. 353, 383  
Kendis, Bradley .... 289, 292, 388, 413  
Kennedy, Dean ..... 397  
Kennedy, Virginia ..... 358  
Kent, Doris Ruth ..... 65  
Kenton, Marjorie ..... 360  
Ker, Iona Victoria ..... 65  
Kern, Harold ..... 406  
Kerr, John ..... 389  
Kerr, Sally ..... 350  
Kessler, Joseph ..... 38  
Kewley, Helen ..... 65  
Kildow, William ..... 65  
Kilgore, John Paul ..... 65  
Kilgore, Peggy ..... 370  
Kilmer, Frederick ... 65, 163, 174  
Kimball, Carolyn ... 64, 190, 379  
Kimmelman, Benjamin .. 404  
Kindel, Wally ..... 200, 414  
Kindelberger, Joan ..... 361  
Kindig, Betty Jean ..... 362  
King, Dorothy ..... 169  
King, Jeanne ..... 353  
Kingsbacker, Elaine ..... 353  
Kingsburg, Jo Beth .. 64, 189, 372  
Kinne, Beth ..... 371, 382  
Kirkpatrick, Clara D. .... 64  
Kissling, Hazel ..... 358  
Kistner, Louise ..... 361  
Klaus, Wanda ..... 192  
Klausner, Stanley ..... 390  
Klein, David ..... 410  
Klein, Janet ..... 352  
Klein, Paul ..... 246  
Klipstein, Martha J. . 64, 366  
Klockslem, Elizabeth ..... 165  
Knee, Seymour ... 65, 134, 167  
Knell, David ..... 65  
Knott, Katherine A. .... 65  
Knotts, Janet ... 65, 165, 362  
Knox, Jean ..... 65, 363  
Knox, Lewis ..... 391  
Knox, Virginia ..... 65  
Knowles, Louis ..... 392  
Knudsen, Vern O. .... 22  
Knutson, Lloyd . 185, 194, 245  
Koch, Allan ..... 173, 194, 268  
Koch, Frances .. 126, 164, 381  
Koch, Fred K. .... 64, 167

Kodani, Fumiyo ..... 64, 357  
Koebig, Fred .. 168, 171, 173, 194, 216, 267, 388, 395  
Kottlen, Florence ..... 382  
Kohn, Robert ..... 410  
Korstad, Mary E. .... 371  
Koumrian, Margaret ..... 64  
Koumrian, Mimi .... 125, 354  
Kowalski, Dorothy ..... 362  
Koyama, Jessie Y. .... 357  
Kramer, Mary Jean ..... 169  
Kramer, Milton ..... 64, 146, 152, 174, 188, 202  
Krasne, Lorraine ..... 352  
Kraus, Alexander ..... 65  
Krenzler, Luise ..... 175  
Kroll, Robert ..... 413  
Kruckeberg, Don H. .... 65  
Krug, Marty ..... 254  
Krug, Wensley ..... 65, 363  
Kruse, Chas. A. ... 65, 271, 408  
Kruz, Rubin ..... 412  
Kruze, Karolyn ..... 351  
Kuglar, William ..... 398  
Kuhler, Florence ..... 371  
Kulli, John ..... 132, 407  
Kunin, Edith ..... 352  
Kusmark, Bernard ..... 65  
Kyzvott, Louis ..... 220

L  
Labonov, Rostovsky, Andre ..... 33  
Labowitz, Esther ..... 367  
Lafler, Silas Edward ..... 64  
Lagomarsino, Jim ..... 415  
LAMBDA CHI ALPHA .. 401  
Lamberson, Jack ..... 403  
Lamer, Bernard ..... 414  
Lamer, Harry B. .... 64  
La Montagne, Georgine .. 361  
Landis, Harry ..... 134, 167  
Landis, Robert .. 64, 124, 167, 168, 202, 395  
Landon, Esther ..... 65  
Landsborough, Antoinette . 165  
Lane, Paul ..... 389  
Lang, Joseph ..... 394  
Langley, Beryl ..... 64, 383  
Langstaff, Martha ..... 203  
Lankan, Lucile ..... 175  
Lanysi, Paula ..... 192  
Larey, Anna Lu ..... 372  
Larson, Burton ..... 65  
Larson, Janet ..... 377  
Laserson, Irene ..... 352  
La Spada, Lucile ..... 353  
Latham, Bill ..... 411  
Lotta, Harrison ..... 408  
Laughlin, Helen M. .... 21  
Launer, Jean ... 360, 381  
Lauterwasser, Margaret .. 373  
Lautz, Anita ..... 203  
Lavine, Richard A. ... 65, 404  
Law, Ed .. 171, 173, 254, 399  
Lawell, Beryl ... 65, 165, 175  
Lawrence, Estelle ..... 191  
Lawson, Marjorie .. 108, 181, 349, 360  
Lawson, Melvin ..... 189  
Leake, Rhona ..... 371  
Leavelle, Arnaud ..... 189  
Leavitt, Rita ..... 352  
Leck, Barbara ..... 65, 351  
Ledterman, Ernest ..... 196  
Lee, Dorothy ..... 356  
Lee, Mary Elizabeth .. 65, 199, 375, 383  
Lee, Paul ..... 168  
Lee, Virginia ..... 381  
Leebody, Robert ..... 396  
Leffer, Lucille ..... 382  
LeGer, Marcella ..... 369  
LeGer, Mary L. .... 65  
Leggett, Jackson ... 66, 390  
Lehman, Margaret ..... 66

Lehr, Marge ..... 354  
Leimer, Annette ..... 67  
Lemon, Betty Jane ..... 351  
Lennon, Lillian ..... 389  
Leonard, Frederick C. .... 27  
Lepper, Carmen ..... 365  
Lert, Wolfgang .. 67, 153, 174  
Lessinger, Jean ..... 67  
Letterman, Ernest P. .... 65  
Lettice, Fred ..... 194, 406  
Leung, Lincoln ..... 69  
Levelle, June ..... 67, 191  
Levie, Albert ..... 388, 404  
Levie, Jerry ..... 404  
Levine, Eleann ..... 367  
Leveselle, Irene ..... 374  
Leveton, Leonore ..... 367  
Levy, Julia ..... 66, 367  
Lewis, Eilean ..... 66  
Lewis, Joan ..... 360  
Lewis, Kay ..... 198, 360  
Libbey, Alva Jane ..... 374  
Lichtman, Joseph ..... 66  
Leckman, Helene ..... 361  
Lieber, Virginia ..... 374  
Liefscher, Frieda ..... 356  
Lilly, Enid ..... 364  
Linck, Betty ... 66, 178, 381  
Linderbaum, Gustave .... 410  
Linderbaum, Seymour .... 410  
Lindholm, Frank ..... 390  
Lindholm, George F. .... 69  
Lindroth, Mildred ..... 377  
Lindsay, June ..... 362  
Linsey, Virginia Lee ... 103, 175, 181, 193, 197  
Linker, Paul ..... 67  
Linsley, Anna ..... 67  
Linsley, Bonnie ..... 203  
Linsley, Margaret ..... 203  
Linthicum, Richard ..... 242  
Lint, Lorene ..... 373  
Linthacum, Beth ... 192, 361  
Lipke, Carlotta ..... 67, 383  
Lipking, Janice ..... 373  
Lipsett, Frances ..... 67, 382  
Lipton, Lawrence ..... 67  
Lixton, Larry ..... 413  
Litton, Marvin ..... 273  
Livingstone, Mary ..... 186  
Lloyd, Alva ..... 362  
Loeber, Paula ..... 379  
London, Herbert ..... 405  
Long, Mary ..... 66  
Longacre, Alan ... 271, 398  
Longueil, Alfred A. .... 26  
Loofourow, John ..... 66  
Look, Betty Jane ... 66, 186, 319, 353  
Lord, Elizabeth ..... 366  
Lorenz, Margaret ..... 66  
Luce, Isabel ..... 365  
Louson, Marjorie ..... 360  
Ludwick, Betty ..... 350  
Luke, Harriet ..... 353  
Luke, Wayne ..... 67  
Lundelius, Francis ..... 67  
Lusted, Elizabeth ..... 381  
Lyford, Robin ..... 354  
Lyle, Lois ..... 381  
Lyman, Dell ..... 233  
Lynch, Mary ..... 67  
Lynch, Mary Jane ..... 365  
Lyon, Alta ..... 67, 381

M  
Maas, James ..... 404  
Macaray, Bernard ..... 280  
MacDonald, Catherine .... 67  
MacDougall, Doris ..... 360  
Mace, Rhoda ..... 195, 373  
Macfarland, Anne ..... 366

- MacGregor, Nina ... 67, 179, 359  
 MacIntyre, Mary Belle ... 371  
 Mackenzie, Margaret ... 358  
 MacLennan, Barbara ... 66, 358  
 MacLennan, Marilyn ... 354  
 MacLise, Deming J. ... 23, 39  
 MacClure, C. M. ... 94  
 MacDonald, Dan ... 402  
 MacDonald, Katy ... 381  
 Mack, John ... 412  
 Mackenzie, Alden ... 407  
 MacKenzie, Jean ... 195, 201  
 Macpherson, Don ... 231, 400  
 MacRoskey, Jack ... 403  
 Madaras, Irene ... 349, 356  
 Madden, Mary Alice ... 348, 351  
 Magee, Dorothy ... 364  
 Magee, Mary ... 353  
 Magee, Ray ... 43, 66, 104, 202, 408  
 Magee, Virginia ... 66, 353  
 Mager, Sylvia ... 66  
 Mahand, Mathew ... 398  
 Mahn, Harold ... 407  
 Mahon, Jack ... 397  
 Mahon, Mary Anne ... 363  
 Mahoney, Patricia ... 354  
 Maile, Marion ... 355  
 Maitral, Marguerite ... 364  
 Malcolm, Lewellyn ... 67, 176, 182, 203  
 Malmgren, Helen ... 351  
 Maltby, Peggy ... 365  
 Malter, Marshall ... 67  
 Mandell, James ... 414  
 Manfredi, Alma ... 190  
 Mann, Barbara ... 370  
 Mann, Donald ... 67  
 Mann, Gertrude ... 365  
 Mann, Pauline ... 169  
 Mansfield, Doris ... 364  
 Mansfield, Harold W. ... 28  
 Marasse, Henry ... 67, 413  
 March, Herbert ... 69  
 Margules, Adelee ... 352  
 Marks, Bernice ... 381  
 Marquardt, Emily ... 373  
 Marquardt, Ethel ... 67, 375  
 Marr, Jean ... 360  
 Marsh, Harold ... 166  
 Marsden, Ralph ... 395  
 Martin, Alfred ... 68, 194, 405  
 Martin, Gale ... 372  
 Martin, Leslie Ann ... 181, 351  
 Martin, Maefanette ... 68  
 Martin, Meryle ... 68  
 Martin, Robert ... 395  
 Martin, Wallace ... 69, 397  
 Martin, Wynant ... 409  
 Mashbir, Forrester ... 291  
 Mason, Frank ... 414  
 Mason, Marjorie ... 377  
 MASONIC COUNCIL ... 183  
 Masters, Dorothy ... 373  
 Mastin, Thomas ... 166  
 Masunuga, Hanily ... 69  
 Matson, Margaret ... 377  
 Matson, Phyllis ... 69, 375  
 Matsuoka, Chiyecko ... 69  
 Matte, Paul ... 69, 180  
 Matthews, Ned ... 232  
 Mattis, Jean ... 190  
 Matyas, Geraldine ... 367  
 Maudlin, Lloyd ... 409  
 Mauerhan, Barbara ... 365  
 Mautz, Evelyn ... 69  
 Maxwell, Elinore ... 68  
 Mayl, Ellen ... 68, 365  
 Maynard, Bob ... 194, 202, 399  
 Maze, Robert ... 68, 194, 409  
 McAllister, Dorothy ... 68, 162, 324  
 McBain, Carl ... 168, 281  
 McBride, Mary ... 365  
 McCallan, Madalyn ... 362  
 McCallum, Dwight ... 402  
 McCandless, Jo Ann ... 355  
 McCarthy, Ethel ... 193, 198, 370  
 McCarthy, Tom ... 389  
 McClanahan, Velma ... 69, 381  
 McClellan, Gerry ... 399  
 McClellan, Mary Lee ... 103, 128, 164, 181, 353, 382  
 McClish, Nancy ... 69, 381  
 McConnell, Walter ... 69  
 McCord, Louise ... 375  
 McCord, Margaret ... 376  
 McCormick, Arl ... 408  
 McCorry, Marcella ... 374  
 McCulloch, Howard ... 393  
 McCune, Henry ... 103, 151, 406  
 McCune, Patricia ... 363  
 McCuniff, Mary Alice ... 354  
 McCutcheon, Evelyn ... 69, 201  
 McDaniel, Howell ... 412  
 McDonald, Elizabeth ... 69  
 McDougall, Doris ... 181  
 McFarland, David ... 396  
 McFarland, Annie ... 69  
 McGregor, John ... 68, 173, 398  
 McHale, Alice ... 68  
 McHie, Rhoda ... 195, 381  
 McKee, Margaret ... 68  
 McKee, William ... 414  
 McKenzie, Jean ... 362  
 McKinley, Arthur P. ... 27  
 McKinnan, Donald ... 23  
 McLain, Barbara ... 186, 381  
 McLaughlin, Mary ... 365  
 McLean, Jean ... 351  
 McLellan, Norma ... 365  
 McLeod, Martha ... 358  
 McLeod, Peggy ... 370  
 McMahan, Betty Jean ... 362  
 McMahan, George ... 395  
 McNab, Muriel ... 369  
 McNelley, Flora Gale ... 355  
 McPhee, Jim ... 408  
 McPherson, Fred ... 202, 397  
 McWaid, John ... 409  
 McWethy, William ... 395  
 Meadowcroft, Douglas ... 403  
 Medz, John ... 68  
 Meigs, Betty ... 261  
 Meine, Richard ... 268, 398  
 Meith, Harold ... 69  
 Melcon, Melcon ... 69  
 Meldrum, Robert ... 128, 167  
 Melinkoff, Ruth ... 352  
 Mellus, Betsy ... 365  
 Melnyk, Stephen ... 126, 200  
 Meltzer, Bernice ... 69  
 Memsic, Bernice ... 165  
 Mendijs, Jack ... 394  
 Merhoff, Claire ... 69  
 Merrit, Harley ... 398  
 Merritt, Magda ... 69  
 Messenger, Doris ... 377  
 Metro, Dorothy ... 192  
 Metzenbaum, Bates ... 413  
 Meyer, A. J. ... 409  
 Meyer, Albert ... 269  
 Meyer, Mary ... 68  
 Meyer, Sidney ... 68, 413  
 Meyers, Marguerite ... 352  
 Michaelson, Ralph ... 400  
 Michel, Fred ... 171, 173  
 Micks, Mary Elizabeth ... 68, 355  
 Middlemiss, Marjorie ... 382  
 Mihn, Homer ... 268  
 Miles, Isabel ... 68, 355  
 Miley, Vincent ... 69  
 Milledge, Henry ... 394  
 Miller, Betty ... 69  
 Miller, David ... 69  
 Miller, Dorothy ... 352  
 Miller, Earl J. ... 21  
 Miller, Leon ... 396  
 Miller, Lois ... 363, 383  
 Miller, Lorraine ... 367  
 Miller, Loye H. ... 29  
 Miller, Merwin ... 412  
 Miller, Norman ... 69, 171, 173, 282  
 Miller, Rue ... 69  
 Miller, Scott ... 174, 400  
 Milliken, Ben ... 403  
 Mills, Ruth ... 350  
 Miner, William ... 69  
 Minke, Mertie Lou ... 70, 355  
 Minke, Nancy M. ... 353  
 MINOR SPORTS ... 297  
 Mitchell, Bonnie ... 360  
 Mitchell, Elizabeth ... 351  
 Mitchell, Helen ... 70  
 Mitchell, James ... 225  
 Mitchell, Jean ... 371  
 Mitchell, Margo ... 354  
 Mitchell, William ... 406  
 Mix, Thomasina ... 363  
 Mizutani, Hatsuye ... 357  
 Mock, Sanford ... 132, 410  
 Mogan, Marilyn ... 363  
 Mogilner, Janet ... 352  
 Moir, Jean ... 198, 351  
 Monroe, John ... 414  
 Montenegro-Hemler, Carlos ... 71  
 Montgomery, Jack ... 71, 173, 228, 247, 388, 393  
 Moody, Anna ... 361  
 Moody, Marian ... 71, 355  
 Moore, Ruth ... 186, 353  
 Mooney, Bettie ... 355  
 Moore, John ... 257  
 Moore, Kimball ... 394  
 Moore, Margaret ... 350  
 Moore, Mary ... 353  
 Moore, Richard ... 397  
 Moore, Stacey ... 399  
 Moore, Tracy ... 409  
 Moore, Virginia ... 71, 355  
 Morein, Louise ... 71, 134  
 Morgan, Robert ... 408  
 Morgan, Virginia ... 71, 180, 187  
 Morhar, Martin ... 413  
 Moritis, Fran ... 412  
 Morris, Betty ... 353  
 Morris, Harry ... 75  
 Morris, James ... 406  
 Morrison, Betty ... 178  
 Morrissey, Pat ... 193  
 Mortenson, Hope ... 371  
 Morton, John ... 393  
 Morton, Robert ... 393  
 Moses, Ruth ... 355  
 Mosher, Florence ... 70, 367  
 Mossgrove, Anne ... 366  
 Movius, Ruth ... 70, 355  
 Mueller, Paul ... 277, 412  
 Muliere, Aida ... 186  
 Muller, Edward ... 174  
 Muller, Edwin ... 70  
 Muller, Harry ... 70  
 Mullikin, Joyce ... 71  
 Munding, Bertha ... 381  
 Munkers, Wilburn ... 249  
 Munroe, Lola ... 353  
 Munson, Jane ... 71  
 MU PHI EPSILON ... 177  
 Murphey, Edward ... 71  
 Murphey, Lurabelle ... 348, 370  
 Murphy, Colleen ... 364  
 Murphy, Patsy ... 364  
 Murphy, William ... 389  
 Murray, James ... 147  
 Myer, Henry ... 69  
 Myers, Bradley ... 71, 196  
 Myers, June ... 71  
 Myers, Virginia ... 362  
 Myron, George ... 412  
 Naftulin, Grace ... 71  
 Nagel, Ruth ... 366  
 Nance, Forrest ... 402  
 Nares, Leonor ... 70  
 NAVAL R.O.T.C. ... 184  
 Neely, Thomas ... 398  
 Nelson, Audrey ... 203  
 Nelson, Donald ... 168, 388, 392  
 Nelson, Florence ... 363  
 Nelson, Martin ... 388, 394  
 Nelsen, Wilmett ... 70  
 Nesbit, Jean ... 370  
 Nesman, Selma ... 70  
 Nestleroth, Phyllis ... 367  
 Neutzenholzer, Kathryn ... 70, 372  
 Newberg, Nick ... 71  
 Newcomb, Robert ... 405  
 Newlands, John ... 389  
 Newlin, Dick ... 192  
 Newman, Claire ... 37  
 Newman, John ... 399  
 Newman, Leonard ... 410  
 Newman, William ... 71, 174  
 Newquist, David ... 392  
 Nichols, Barbara ... 363  
 Nichols, Dorothy ... 358  
 Nichols, Wilford ... 71, 396  
 Nichol森, Lelia ... 71  
 Nicholson, L. Murry ... 372  
 Nicklin, Gordon ... 166  
 Nickols, Fauntelle ... 353  
 Nicholson, Mary ... 182  
 Nissen, Breta ... 125, 164  
 Nix, James ... 71  
 Nixon, Betty ... 363  
 Noble, Howard S. ... 22  
 Noblett, John ... 391  
 Nolan, Charlyne ... 350  
 Normanden, George ... 396  
 Norrington, Bill ... 174  
 North, Sam ... 71, 168, 171, 174, 194, 202, 409  
 North, Grace ... 360  
 Norton, Charles ... 408  
 Norton, Mark ... 410  
 Norton, Richard ... 388, 403, 415  
 Norton, Robert J. ... 70, 188  
 Norton, Robert N. ... 415  
 Nozaua, Kazuko ... 357  
 Nuckols, Edward ... 171, 174, 400  
 Null, Bob ... 245, 257  
 Nutt, Leonore ... 374  
 Nuttall, Lu Anne ... 362  
 Nuttall, Jane ... 351  
 Nye, Barbara ... 364  
 Nye, Mae ... 364  
 Nye, Phoebe ... 203  
 Nygren, Harold ... 200, 396  
 Oberc, Florence ... 70, 165, 170  
 Oblath, Robert ... 174, 189  
 O'Brien, James ... 406  
 O'Brien, Patricia ... 353  
 O'Brien William F. ... 70  
 O'Connor, Stanley B. ... 70  
 Odenthal, Lorraine ... 71  
 O'Flaherty, Dan ... 402  
 Okura, Misao ... 357  
 Older, Charles ... 71, 395  
 Oliver, George ... 147, 188  
 Olmstead, Betty Lee ... 362  
 Olrich, Earl ... 71, 168  
 Olson, Conrad ... 71, 166  
 Olson, Culbert L. ... 19  
 Olson, Jemy ... 71  
 O'Neil, Isabelle ... 71, 381



Ortiz, Paterna ..... 74  
 Orr, Robert ..... 392  
 Orr, William ..... 412  
 Orrill, Adeline L. .... 74  
 Orvig, Eugene ..... 391  
 Osborne, O'Neill ..... 391  
 Osborne, Nancy ..... 74, 190  
 Osgood, James ..... 126, 414  
 Osherenko, Joseph ... 94, 122  
 Osherenko, Marian ... 73  
 Otis, Lucille ..... 366  
 Otis, Martha ..... 73, 129, 366  
 Otter, Elaine ..... 172, 183  
 Otto, Miriam ..... 350  
 Overlin, William ..... 222  
 Oyster, Joseph ..... 396

**P**

Packard, Lee ..... 400  
 Packman, James ..... 185  
 Paddock, Dexter ..... 415  
 Padgett, Norman ..... 219  
 Padrick, Howard ..... 73, 168  
 Paechke, Betty ..... 358  
 Painter, Margaret ..... 369  
 Painter, Mildred ..... 361  
 Pallette, Elizabeth ... 73, 366  
 Palmer, Beth ..... 73, 371  
 Pancoast, Beth ..... 73, 187, 191, 203  
 PAN HELLENIC RUSH  
 CHAIRMAN ..... 349  
 PAN HELLENIC PRESIDENTS  
 348  
 Panush, Sidney ..... 72  
 Paquin, Albert ..... 389  
 Park, Dick ..... 258  
 Parker, Ann ..... 72  
 Parker, Arletta ..... 203  
 Parker, Hope ..... 72, 378  
 Parker, Louise ..... 354  
 Parmley, Dorothy ... 72, 375, 381  
 Parry, Florence ..... 73, 381  
 Parry, Morris ..... 410  
 Parsons, John ..... 73  
 Partridge, George ..... 409  
 Partridge, Roland ..... 389  
 Passavant, Betty ..... 365  
 Patterson, Genevieve .. 73, 190  
 Patterson, Robert ..... 411  
 Patton, Richard ..... 113, 389  
 Paulin, William ..... 73, 398  
 Pawson, Mary ..... 73  
 Pawson, Eleanor ..... 175  
 Paxton, Norman ..... 73  
 Payne, Gordon ..... 398  
 Peale, Katherine ..... 371  
 Pearson, Dan ..... 290  
 Pearson, Paul ..... 163  
 Pease, Everett ..... 269  
 Pechet, Morris ..... 404  
 Peck, Betty Jean ..... 362  
 Pecker, Edythe ..... 367  
 Pellatreau, Robert ... 415  
 Penberthy, Pearlita ... 351  
 Pennington, John ..... 391  
 Pennington, Rosemary .. 370  
 Perkins, Jack ..... 403  
 Perkins, Mary Elizabeth .. 370  
 Perry, Barbara ..... 363, 382  
 PERSHING RIFLES ..... 185  
 Person, Ben ..... 95  
 PERSONALITIES ..... 149  
 Persons, Miriam ..... 362  
 Peterson, Iantha ..... 72, 378  
 Peterson, Patricia ..... 379  
 Peterson, Paul ..... 72, 392  
 Peterson, Robert ..... 163  
 Peterson, Virginia ..... 381  
 Pfeiffer, George ..... 72, 214, 228, 415  
 Pfeiffer, Shirley ..... 367  
 Pfirrmann, Elva ..... 373

Phair, Tom ..... 72, 103, 163, 171, 174, 415  
 Phelps, Arthur ..... 73  
 Phelps, Douglas ..... 399  
 PHI BETA ..... 186  
 PHI BETA DELTA ..... 404  
 PHI CHI THETA ..... 190  
 PHI DELTA THETA ..... 402  
 PHI GAMMA DELTA ..... 406  
 PHI KAPPA PSI ..... 403  
 PHI KAPPA SIGMA ..... 408  
 PHILIA ..... 382  
 Phillips, Betty ..... 198, 354  
 Phillips, Edith ..... 169  
 Phillips, Harriet ..... 175  
 Phillips, Raborn ..... 389  
 Phillips, William ..... 394  
 PHILOKALIA ..... 187  
 PHI MU ..... 368  
 PHI OMEGA PI ..... 369  
 PHI SIGMA SIGMA ..... 367  
 PHI UPSILON PI ..... 179  
 Phoenix, Barbara ..... 358  
 PHRATERES COUNCIL ... 375  
 Piatt, Donald ..... 29  
 PI BETA PHI ..... 370  
 Pickett, Velma ..... 349  
 Pickett, Virginia ..... 374  
 Pierano, Joe ..... 415  
 Pieratt, Alberta ..... 73  
 PI KAPPA DELTA ..... 188  
 Pierce, Peggy ..... 351  
 Pierce, Pricilla ..... 355  
 PI KAPPA SIGMA ..... 191  
 Pinkerton, Grace ..... 353  
 PI SIGMA ALPHA ..... 189  
 Place, Charles ..... 73  
 Platt, Natalie ..... 198, 367  
 Plough, Ruth ..... 177  
 Plues, Ruth ..... 73, 170  
 POLITICS ..... 89  
 Pollock, Louise ..... 353  
 Poss, John ..... 393  
 Potter, Charles ..... 73, 409  
 Pottle, Ruth ..... 195, 201  
 Potts, David ..... 163  
 Pound, Marion ..... 73, 179, 376  
 Powell, Hugh ..... 408  
 Powers, Merle ..... 389  
 Pratt, Harry ..... 412  
 Pratt, Marion ..... 72, 354  
 Pratt, Virginia ..... 354  
 Prescott, Joanna ..... 366  
 Presser, Lilyan ..... 72, 367  
 Preston, Dick ..... 202, 410  
 Preston, Gilbert ..... 394  
 Price, Mary Elizabeth ... 348, 363  
 Price, Stanley ..... 249, 415  
 Priestler, Katherine ..... 364  
 Pritchard, Robert ..... 396  
 Proctor, Marjorie ..... 351  
 Protes, Mildred ..... 72  
 Prouty, Emy Jean ..... 362  
 Pruettt, Genevieve ..... 72  
 Pryne, Richard ..... 132, 396  
 Pryor, Gay ..... 405  
 PUBLICATIONS ..... 121  
 Pulliam, Ann ..... 365  
 Purkiss, Constance ..... 351  
 Puthoff, Emma ..... 370  
 Puthoff, Ida ..... 370  
 Pyne, Catherine ..... 198, 365  
 Pyne, Virginia ..... 73, 92, 162

**Q**

Quandt, Betty ..... 181, 361  
 Queen, Paul ..... 73, 194  
 Quijada, Ignacio ..... 270

**R**

Raabe, Paul ..... 404  
 Rabinowitz, Albert ... 73, 413  
 Rafalovich, Alex ..... 247

Ragan, Masie .. 132, 164, 193  
 Rainey, Pat ..... 355  
 Rains, Carolyn ..... 381  
 Raisch, Betty ..... 364  
 Raker, Jim ..... 391  
 RALLY COMMITTEE ..... 202  
 Ramsdell, William ..... 394  
 Rand, Elizabeth ..... 363  
 Randall, Carl ..... 402  
 Randall, Janet ..... 364  
 Rankin, Alice ..... 73, 370  
 Rapean, John ..... 73  
 Raskoff, Hugh ..... 413  
 Rasmus, Robert ..... 94  
 Rasmussen, Alfred ..... 74  
 Ratliff, Joann ..... 360  
 Ratliff, Stuart ... 74, 197, 388, 414  
 Raven, Richard ..... 414  
 Ray, Margaret ..... 355  
 Rayburn, Rita ..... 351  
 Rea, Peggy ..... 350  
 Reade, Wilfred Wolfe ... 74  
 Rearden, Harry ... 75, 194, 398  
 Record, Dorothy ..... 358  
 Redding, Dorothy ..... 75  
 Redman, Betty ... 75, 192, 361  
 Redmond, Kent ..... 75  
 Reece, Barbara ..... 75, 169  
 Reed, Anne ..... 192, 366  
 Reed, Doris ..... 75, 377  
 Reese, Helen ..... 74, 191  
 Reeves, Dolly ..... 199, 371  
 Regal, Gloria ..... 355  
 Reich, Richard ..... 389  
 Reid, Florence ..... 74  
 Reid, John ... 74, 194, 202, 393  
 Reid, Norma ..... 383  
 Reifman, Lillian ..... 352  
 Reilly, Bill ..... 397  
 Reimer, Anita ..... 74  
 Reinecke, Ruth ..... 364  
 Reinsch, Frank ..... 26  
 Reiter, Jack ..... 410  
 RELIGIOUS CONFERENCE  
 BOARD ..... 197  
 Renfro, Dorothy ..... 353, 382  
 Renner, Flora ..... 75  
 Renner, Jean ..... 353  
 Renzi, Josephine ..... 373  
 Reordan, William ..... 406  
 Reser, Mona ..... 75, 182  
 Reynolds, Harriet ..... 75  
 Reynolds, Jim ..... 389  
 Reynolds, Telfer ..... 389  
 Rhoades, Roy ..... 408  
 Rhodes, Mary Jane ... 75, 362  
 Riave, Jean ..... 352  
 Rice, Betty ..... 360  
 Rice, James ..... 409  
 Richards, Joyce ..... 198  
 Richards, Ray ..... 217  
 Richer, Betty ..... 365  
 Richmond, Alice ... 75, 172, 378  
 Richmond, Rachell ..... 75  
 Richter, Julia .. 103, 165, 371  
 Rickershauser, Mary Frances  
 361  
 Ridgely, Frances ..... 379  
 RIFLE TEAM ..... 306  
 Riley, Champ ..... 271  
 Rinehart, William ..... 405  
 Ringheim, Barbara ..... 360  
 Ringheim, Richard ..... 166  
 Rippetto, Frances ..... 169  
 Rising, Helen ..... 353  
 Ritterband, Frances ..... 74  
 Roane, Ruth ..... 172, 203  
 Roark, Joseph ..... 74  
 Robb, Isabelle ..... 182  
 Robb, Marjorie ..... 74  
 Robbin, Pearl ..... 352  
 Robbins, Michela .. 132, 164, 176  
 Roberts, Edwin ..... 415

Robertson, Doris ..... 74  
 Robinson, Edith ..... 369  
 Robinson, Jay ..... 75, 413  
 Robinson, Sylvia ..... 75, 367  
 Robinson, Ted ..... 399  
 Roche, Betty Kay ..... 353  
 Rock, Joanna ..... 368  
 Roddy, Jean ..... 352  
 Rodecker, Helene ..... 186  
 Roebuck, Harold ..... 75  
 Rogers, Beth ... 75, 383, 375  
 Rogers, Ellen ..... 353  
 Rogers, Phyllis ..... 352  
 Rogers, Sylvia ..... 75  
 Roos, Howard ..... 74, 392  
 Ropp, Rosemary ..... 350  
 Rose, Burt ..... 196  
 Rosebrock, Pearl ..... 74  
 Rosecrans, Ray ..... 394  
 Rosenbaum, Joseph ..... 404  
 Rosenberg, Benjamin ... 404  
 Rosenberg, Doris ..... 352  
 Rosenberg, Irma ..... 367  
 Rosenberg, Marvin ..... 413  
 Rosenfield, Joan ..... 367  
 Rosenfield, William ..... 74  
 Rosentiel, Robert ... 74, 413  
 Roshe, Richard ..... 402  
 Ross, Betsy ..... 369  
 Ross, Charles ..... 390  
 Rostive, Robert ..... 400  
 Rothwell, John ... 75, 130, 174  
 Rowan, Charles ..... 410  
 Rowe, Dede ..... 412  
 Rowe, Georgene ... 75, 350, 181  
 Rowell, Mary ..... 75, 366  
 Rowen, Charlotte ..... 203  
 Rubens, Richard ..... 413  
 Rubenstein, Harry ..... 404  
 Rubin, Ed ..... 266  
 Rubin, Lou ..... 103  
 Rubinfier, Horace ..... 75  
 Ruby, James ..... 403  
 Rudin, Arnold ..... 404  
 Rudin, Milton ..... 188  
 RUDY HALL ..... 383  
 Ruegg, Joyce ..... 360  
 RUGBY ..... 300  
 Runkle, Annabelle ..... 373  
 Rush, Arthur ..... 414  
 Rush, Virginia ..... 355  
 Rushkoff, Hugh ..... 75  
 Rusman, Betty ..... 75, 371  
 Russell, Charlotte ... 75, 363  
 Russell, Herbert ..... 202  
 Russell, John ..... 402  
 Russell, Stuart ..... 212, 415  
 Ruttgerst, Joe ..... 230  
 Ryan, Betty ... 103, 198, 358, 359  
 Ryan, Mary ..... 351  
 Ryan, Sylvia ..... 31  
 Ryland, John ... 76, 93, 173, 223, 280, 390  
 Ryness, G. Allison ... 76, 414

**S**

Sacken, Dorothy ..... 367  
 St. Clair, Marilyn ..... 79, 360  
 Sakaguchi, Sanbo ..... 76  
 Sakamoto, Edna ..... 357  
 Sakurai, Yuriko ..... 357  
 Saltmarsh, Marion ..... 361  
 Sandbeck, Mayla ..... 351  
 Sanborn, Dorothy ... 195, 201, 366  
 Sanders, Joe ... 79, 173, 407  
 Sanders, Ted ..... 407  
 Sanford, Ben ..... 409  
 Sanford, Cleo ..... 192  
 Sanford, Drexel ..... 79  
 Sauls, Earleen ..... 169

Savage, Pauline	198, 365	Sherwin, Sally	366	Smyth, Edward	395	Strahle, Jean	364
SCABBAR AND BLADE	194	Shinn, Alfred	401	Snitzer, Louis	410	Strain, Christine	126, 193, 375 383
Schaefer, Dorothy	79, 172, 180, 183, 364	Shipley, Helen	353	Snure, Virginia	370	Straus, Jack	81
Schaffer, Esther	367	Shipley, Jacqueline	382	Snyder, Nicholas	188	Stray, Estelle	81, 368
Schenck, Mary	79	Shipman, Betty	367	SOCCER	308	Strayborn, Una	175
Scherer, Ray	268	Shirey, Edwin	42, 76, 104, 167, 168, 185, 412	Sokolow, Norman	410	Streeton, Robert	108, 173, 268, 408
Scherff, Earl	409	Shnierow, Cecelia	367	Solleder, Alice	363	Strode, Woodrow	230
Schlack, Perry	392	Shoe, Anne	360	Solomon, Arline	367	Stromberg, Gene	404
Schlack, Wayne	392	Shore, Bernice	77	Sooy, John	400	Stryker, Almeda	81, 383
Schiller, Robert	77, 388, 410	Shore, Margaret	181, 360	Soriero, Tom	395	STUDENT COUNCIL	96
Schilling, John	414	Shores, Ferrell	395	Sorrows, Edwin	401	Stull, Mary	81, 366
Schindler, Marion	77, 187	Shorkley, Mary	198, 370, 377	Sorver, Marjorie	78, 351	Sturzenegger, A. J.	95, 216
Schinnmann, Elbert	389	Showman, Harry	23	Soule, Louise	78, 361	Sudowitz, Sybil	80, 352
Schlappi, Lois	191	Shrimp, Marion	77	Southam, Agnes	78	Sugden, Barry	394
Schmidt, Elizabeth	351	Shubin, William	232	Sowder, Marshall	395	Sugich, Kristo	291
Schmidt, Margaret	76	Shutan, Robert	77	Spain, Kathryn	350	Sugimoto, Ray	80
Schmissrauter, Virginia	165	Sibbel, Olga	77, 162, 364	Spark, Barbara	79, 372	Sullivan, Bill	194, 406
Schmitz, Bill	409	Sieck, Jerry	246, 260	Sparks, Jean	79, 373	Sullwold, Harold	80, 174, 196, 408
Schneider, Bertha	352, 376	Siegal, Clara	175, 193	Spaulding, Barbara	366	Summers, Jack	236, 415
Schneider, Mary	190	SIGMA ALPHA EPSILON	405	Spaulding, William	215	Sutherland, Buster	236
Schreck, Roy	407	SIGMA ALPHA IOTA	192	Spencer, Gladys	79, 355	Sutherland, Shirley	366
Schrieber, Shirley	352	SIGMA GAMMA EPSILON	196	Spencer, Marjorie	363	Sutton, Myron	404
Schuh, Shirley	76, 348, 353	SIGMA KAPPA	371	Sperry, Simon	391	Sutton, Ridgeway	411
Schulman, Jeanne	76, 365	SIGMA NU	409	Spier, Alan	79, 166	Suzuki, Edna	357
Schultz, Geraldine	77	SIGMA PI	407	Spiker, Sarah	79	Suzuki, Margaret	80
Schulz, Wilfried	169	Silbert, Sylvia	367	Spindt, Herman	23	Svenson, Harold	81
Schumaker, Dorothy	77, 195, 362	Simmons, Dorothy	77, 177	Spiller, Ruth	169	Svitak, Robert	163
Schutz, Helen	77	Simms, Shirley	369	Spinks, Klara	79, 363	Swaderer, Geraldine	77
Schutz, Joan	199	Simon, Angelina	77	Spitzer, Sam	78	Swanay, Edna	81
Schwaderer, Jerry	324	Simon, Paul	413	Spotts, Ralph	78, 92, 167, 403	Swanfeldt, Roy	81
Schwartz, Douglas	400	Simons, Frank	125, 196, 412	Spotts, Victor	403	Swanson, Bob	81, 194, 398
Schwartz, Herbert	77	Simpson, Bab	402	Sprecker, Bennett	413	Swanson, Helen	81, 187, 364
Schwartzman, Fern	367	Simpson, Clifton	216	Sprigg, Jim	408	SWIMMING	310
Schwartzman, Frank	77	Simpson, Jane	172, 191	Spriggs, Lorna	360	Swinburne, Dudley	126, 403
Schweiker, Doris	199	Simpson, June	78	Sproul, Frank	78, 398	Swisher, Bill	402
Schweikert, Betty	76, 368	Sinclair, Hal	279	Sproul, Robert Gordon	18	Switzer, Walter	395
Scott, Adell	76	Sinclair, Kirkley	405	SPURS	198		
Scott, Alfred	76, 194, 406	Singer, Harold	78, 413	Stabler, Bob	402		
Scott, Betty	360	Singer, Thelma	367	Stacy, Harriet	113, 179, 198, 350		
Scott, Robert	406	Singerman, Bernard	78, 167, 174	Stafford, Proctor	408	Tally, Robert	390
Scott, Wayne	389	Singleterry, Jane	358	Stamer, Sophie	78	Tanahashi, Kei	81
Scouller, Ruth	359	Sirdevan, Elizabeth	79	Stamp, Tom	103, 194, 399	Tandy, William	80
Scuffins, Helen	358	Sitterlee, Virginia	353	Stanfill, Jack	197, 399	Tanner, Jean	193
Searl, Ayleen	195, 201	Skelleneger, Vernetta	203	Stanford, Bob	402	Tanner, Ruth	352
Secor, Margaret	364	Skelley, Jane	79, 199, 375, 381	Stanford, Carl	79, 183, 403	Tanner, William	403
Sedlachek, Helen	76	SKI TEAM	304	Stangland, Velma	79	Tansey, Peggy	356
Seebaldt, Betty	350	Skidmore, Kathryn	351	Stanley, Margaret	355	Tarbell, Alan	389
Seely, Barbara	203	Skolofsky, Alter	404	Stansbury, Margaret	175	Tatsuno, Louise	80
Segal, Mayer	77	Skroopka, Dorothy	352	Stansbury, Virginia	79	TAU DELTA PHI	410
Sebel, Clara	77, 353	Slate, Dorothea	352	Stanton, Elizabeth	79	Tavis, Robert	409
Segelhorst, Elaine	348, 358	Slater, Claire	79	Stanton, Norman	413	Taylor, Alcinda	80
Selby, Peggy	361	Slavin, Jeanette	351	Stanton, Royal	79	Taylor, Dorothy	87
Sammel, Myron	77	Sleight, Jean	370	Stavely, Virginia	362	Taylor, Jane	371
Seppi, Mona	190, 359	Sloan, Jane	359	Steadman, Montague	390	Teachout, Margaret	372
Serdevan, Elizabeth	351	Sloan, Owen	402	Stein, Milton	200	Teets, John	184, 397
Sergel, Jean	362	Slote, Mildred	79	Steinlauf, Malcolm	410	Teitworth, June	81
Sessins, Florence	198, 352	Smale, Leroy	79	Stevens, Arthur	80, 195, 397	Templeton, Eugene	81, 196
Severson, Charles	32	Smallwood, Nancy	169	Stevens, Beth Anne	126, 354	Tenney, Lucretia	103
Severson, John	394	Smart, Bob	407	Stevens, Exie	131, 164, 375, 381	TENNIS	287
Sexton, Edwin	77, 166	Smeallie, John	406	Stevens, Fred	394	Terstegen, Marion	83
Seyster, Marion	359	Smith, Andrew	394	Stevens, James	405	Tesche, Barbara	197, 351
Shade, Meridith	414	Smith, Anthony	79	Stevens, Jean	369	Tesche, Fred	415
Shafer, Barbara	366	Smith, David	78	Stevens, Tom	402	Tevis, Lloyd	396
Shafer, Harold	77, 280	Smith, Dorothy J.	78	Stevens, Ciff	194, 414	Taft, Alfred	405
Shaffer, Robert	390	Smith, Dorothy R.	78	Stewart, Alma	353	Thacher, Dickinson	185, 405
Shaffer, Vivian	362	Smith, Francis	391	Stewart, Frank	27	THETA CHI	412
Shankland, Louisa	365	Smith, U. Grant	79, 401	Stewart, Jim	197, 395	THETA DELTA CHI	411
Shapiro, Lenore	198, 367	Smith, Henry	78	Stewart, Peggy	198, 363	THETA PHI ALPHA	374
Shapiro, Maurice	404	Smith, Jeanne	159, 255	Stiboult, Martha Lou	362	THETA UPSILON	372
Shapiro, Ruth	352	Smith, John	79	Stickle, Walter	41	THETA XI	414
Shaughnessy, Clark	403	Smith, Lloyd	79, 168	Stilgenbar, Phyllis	80, 368	Thickstun, James	212, 394
Shaw, Don	168, 174	Smith, Margaret	191	Stimson, Diana	365	Thielen, Lewis	399
Shaw, Jean	366	Smith, Marjorie	356	Stirling, Marie	354	Thomas, Billie	198, 381
Shedd, Ruth	353	Smith, Mary Edith	79, 360	Stoffel, Fred	80, 174	Thomas, Bob	407
Shelby, Sue	350	Smith, Patricia	349	Stone, Allison	366	Thomas, Carl	397
Sheldon, Barbara	371	Smith, Pauline	169	Stone, Earl	405	Thomas, John	81
Sheldon, Jane	360	Smith, Peggy	355	Stone, Elizabeth	81, 372	Thomas, Lucille	372
Shelnutt, Sarah	351	Smith, Rosemary	203	Stone, Ralph	404		
Shepard, Marion	77	Smith, Stanley	79	Stone, Virginia	169, 376		
Shepherd, Allen	166	Smith, William	78	Stow, Betty	186, 193, 195		
Shepherd, Jean	76	Smithson, Mary	360				
Sherman, Catherine	350						
Sherman, Myrabelle	76, 371						
Sherrill, Wilma	76, 175						

## T

Thomas, Robert .....402  
 Thomas, Virginia .....81, 187  
 Thomas, William .....394  
 Thompson, Dorothea .....126,  
 353  
 Thompson, Faith .....198, 355  
 Thompson, Harold .....405  
 Thompson, Helen B. ....31  
 Thompson, Margaret .....186,  
 353  
 Thompson, Marie .....191  
 Thompson, Mary .....203  
 Thoms, Charles .....81, 402  
 Thornburgh, Jane .....363  
 Thorson, Eleanor .....360  
 Thorson, George .....409  
 Thrift, Prudence .....350  
 Tiernan, George .....80  
 Tilden, Alice .....122  
 Timmins, Joyce .....351  
 Tipton, Stirling .....41  
 Titcomb, Lillian R. ....23  
 Titley, John .....188  
 Tobi, Mary .....80  
 Tobiasson, Betty .....80  
 Todd, Norman .....394  
 Toguri, Iva .....80  
 Tompkins, James .....81, 412  
 Tompkins, Mary .....198, 350  
 Tooney, Dorothy .....81, 372  
 Topper, George .....399  
 Torchia, Dorothy .....373  
 Tordera, Louise .....81, 197,  
 348, 354  
 Torkelson, Martha .....81, 193  
 Torre, Constance .....81  
 TRACK .....275  
 Trask, Cy .....196  
 Trask, Harlow .....394  
 Trask, Tallman .....174, 183  
 Traughber, Jean .....126, 164,  
 198  
 Trener, Marian .....81, 360  
 Tresun, Irene .....82  
 Trope, Rosalee .....195, 367  
 Trotter, Harry .....277  
 Turner, Pat .....283  
 Tsukahira, Toshio .....82  
 Tsugamari, Fuji .....357  
 Tucker, Beverly .....360  
 Tucker, Robert .....397  
 Tuller, Mary .....365  
 Turner, Bonnie .....350  
 Turner, Crosby .....82  
 Turner, Dorothy .....354  
 Turner, Robert .....83  
 Tuttle, Jane .....359  
 Tuttle, Rebecca .....375  
 Tyre, Eleanor .....352  
 Tyre, Helen .....367

## U

Uhrig, Caroline .....83  
 Uniborger, Bernard .....184  
 Umbarger, Scott .....390  
 Underwood, Herbert W. ...30  
 UNIVERSITY DRAMATIC  
 SOCIETY .....195  
 Upham, Betty .....370

## V

Van Alstine, Paul .....81, 173  
 Vandergrift, Roger .....399  
 Van de Water, James .....412  
 Van Dyke, Sue .....181, 197,  
 349, 366  
 Van Norman, Claire .....365  
 Vane, Frank .....83, 402  
 Van Velger, Mary .....376  
 Varnez, Arnold .....408  
 Varney, Burton M. ....28  
 Varney, J. Arnold .....83  
 Vaughan, Dolly .....193, 198,  
 353

Vaughan, Marjorie .....353  
 Vega, Anita .....83  
 Veltman, Jack .....399  
 Vetter, Mary A. ....82  
 Vickman, Harry .....404  
 Viger, Joe .....228, 390  
 Vincent, Charles .....406  
 Vinton, Evelyn .....193  
 Virgin, Anna .....82, 175  
 Volheim, Herman .....82  
 Volheim, Mart .....390  
 Volstedt, Beth .....354  
 Von Dietz, Marcelle .....198, 355  
 Vournas, Harry .....83, 168  
 Voyda, Gladys .....364  
 Vrba, John .....184, 397, 213

## W

Wachs, Sidney ..83, 171, 174  
 Waddell, Charles W. ....29  
 Wadden, Richmond .....83  
 Wade, Harold .....83, 168  
 Wadsworth, Jack .....395  
 Wadsworth, Joan .....359  
 Wagley, George .....83, 400  
 Wagner, Erica .....83  
 Wagner, Mary Jane .....364  
 Wagner, Loren .....412  
 Wagner, Robert .....82, 168  
 Wai, Conklin .....223  
 Wai, Francis .....82, 218  
 Wain, Jack .....404  
 Wakefield, Lee .....82, 290  
 Wald, Edgar .....82  
 Waldo, Alice ..83, 162, 348,  
 371  
 Walker, Mary .....364  
 Walker, Patricia .....365  
 Wallace, Dorothy .....83, 376  
 Wallace, Margaret .....361  
 Wallace, Patricia .....365  
 Wallerstein, Emily .....352  
 Wallis, Ben .....267  
 Walsh, Arthur Weldon ..388,  
 389  
 Walter, Aileen .....83, 373  
 Walter, Betty .....359  
 Walther, Lawrence .....409  
 Ward, Claire .....354  
 Ward, Janet .....181, 363  
 Ward, Owen .....83, 184, 388,  
 403  
 Ward, Robert .....391  
 Wardley, Arthur .....83  
 Waring, Bettie .....82, 150,  
 179, 181  
 Wardlaw, John .....390  
 Warne, Dorothy .....190, 191,  
 362  
 Warner, Ruth .....82  
 Warren, Betty .....195, 361  
 Washburn, Newell .....82  
 Washington, Kenneth .....237  
 Wasserman, Harold .....82, 154  
 Wasson, Frank .....174, 389  
 Waterhouse, Norman .....369  
 WATER POLO .....301  
 Waters, Laughlin .....83  
 Watkins, Beth .....371  
 Watkins, Gordon G. ....21  
 Watkins, Mary .....355  
 Watkins, Norman .....83, 167,  
 183, 407  
 Watson, Maybelle .....83  
 Watters, Charles .....407  
 Watts, Roscoe .....83  
 Watts, Seymour .....407  
 Waxler, Rosalie .....367  
 Way, Helen .....83  
 Way, Katherine .....381  
 Wayne, James .....168  
 Weatherby, Marguerite ..83,  
 182  
 Weaver, Leta Frances ...351  
 Webb, Carolyn .....351  
 Weber, Jack .....183, 394  
 Weber, Jane .....360

Webley, Dorothy .....84  
 Webster, Betty .....355  
 Webster, George .....84  
 Webster, Olga .....84  
 Weigmanin, Claris .....382  
 Weigmann, Lucille .....375  
 Weil, Robert .....413  
 Weill, Hortense .....352  
 Weinstein, Carolyn .....85  
 Weir, Frank .....397  
 Weisberg, Howard .....410  
 Weiss, Adrienne .....367  
 Weitzman, Patricia .....363  
 Welbourne, Virginia .....182  
 Weldie, Ray .....249  
 Wells, Betsy Lu .....353  
 Wells, Donald .....395  
 Wells, John .....85  
 Wells, Virginia .....364  
 Welsh, Beth .....366  
 Wesley, Lewis .....146  
 West, Marie .....165, 203  
 Westerfield, Andrew ...391  
 Westergaard, Waldemar ..32  
 WESTWOOD CLUB .....203  
 Wetherbee, Barbara .....359  
 Weyman, Helen .....361  
 Wheaton, Alice .....365  
 Whidden, Betty .....186  
 Whitaker, John .....85, 194,  
 388, 409  
 White, Barbara .....350  
 White, Fletcher .....406  
 White, Helen .....192, 361  
 White, Homer .....412  
 White, J. B. ....397  
 White, Jean .....85, 373  
 White, Marycile .....366  
 Whited, Beverly .....364  
 Whitlock, Sue .....360  
 Whitlow, Robert .....259  
 Whitmore, Margaret ..85, 361  
 Whittenberg, Mildred ...175,  
 198  
 Whyburn, William N. ....32  
 Whyman, Margaret .....372  
 Wickham, Kathleen .....85, 381  
 Wichman, Lennis .....403  
 Widdecombe, Marion ...363  
 Wiebe, Ruth .....84, 175  
 Weigand, Phyllis .....84  
 Wiener, George .....84  
 Wiggins, Frances .....360  
 Wiggins, George .....84  
 Wight, Barbara .....353  
 Wight, Gwendolyn .....85  
 Wilburn, Virginia-Anne ..85  
 Wilcox, Lenore .....172, 203  
 Wiles, Wilma .....198, 382  
 Wiley, Robert .....391  
 Wilkes, Dan .....85  
 Wilkinson, Rhea .....362  
 Wilkinson, Virginia Lee ..362  
 Willardson, La Drue .....405  
 Willette, Crystal .....353  
 Willford, Helen .....383  
 Williams, Alice .....370  
 Williams, Dean .....163  
 Williams, Evan .....85  
 Williams, J. Harold .....22  
 Williams, Jack .....400  
 Williams, Marie .....85, 363  
 Williams, Rachel .....365  
 Williams, Ralph .....399  
 Williams, Robin .....230, 391  
 Willits, Bonnee .....358  
 Willoughby, Virginia ...361  
 Wilson, Carolyn .....383  
 Wilson, Dolly ..85, 181, 370  
 Wilson, France .....354  
 Wilson, Harry .....409  
 Wilson, John .....84, 168  
 Wilson, Katherine .....351  
 Wilson, Margaret .....84, 162  
 Wilson, Margery .....372  
 Wilson, Roy .....388, 399  
 Wilson, William .....84

Winagura, Harold .....413  
 Winberg, Carl .....84  
 Winegardner, Robert ...398  
 Wing, Elizabeth .....85  
 Wing, Nancy .....85  
 Winich, Minnette .....352  
 Winn, John .....412  
 WINSLOW ARMS .....377  
 Wirsching, Patricia .....366  
 Withy, Dorothy .....368  
 Wodars, Gerrie .....355  
 Wolf, Geraldine .....352  
 Wolfberg, Selma .....367  
 Wolfson, Helen .....85, 367  
 Wolfson, Muriel .....352  
 Wolin, Shirley .....352  
 WOMEN'S PHYSICAL  
 EDUCATION CLUB ...199  
 Wonsettler, Florence ....85  
 Wonsettler, Jacqueline ...358  
 Wonsettler, Jane .....349  
 Wood, Grace .....85, 356  
 Wood, Louise .....365  
 Wood, Marian .....350  
 Woodard, Leonard .....85  
 Woodill, Alfred .....406  
 Woods, Richard .....202, 406  
 Woolsey, Roy ..84, 174, 188,  
 189  
 Work, Margaret .....84, 348,  
 359, 182  
 Workman, Lewis .....391  
 Workman, Tafford .....388  
 Works, Pierce .....243  
 Worth, Phyllis .....198, 351  
 WRESTLING .....313  
 Wright, John .....401  
 Wright, Robert .....396  
 Wright, Thomas .....394  
 Wurtzel, Paula .....352  
 Wyatt, Gail .....282  
 Wyatt, Josephine .....366  
 Wynns, Jack .....394  
 Wyrick, C. M. ....223

## Y

Yager, Loretta .....198, 364,  
 375, 382  
 Yager, Thomas ..84, 197, 405  
 Yamagishi, Fred .....84  
 Yamazaki, James .....85  
 Yamazaki, May .....357  
 YEOMEN .....200  
 Yeoman, Betty .....353  
 Yeram, Neva .....376  
 Yerby, Barbara .....361  
 Yoder, Donn .....392  
 Yoder, Louise .....85, 365  
 Yonemura, Masatutsu ...85  
 Young, Eleanore ...364, 379  
 Young, Gordon .....394  
 Young, Robert B. ....414  
 Young, Robert W. ....414  
 Young, Warren .....85  
 Yost, Otis .....397  
 Yungfleisch, Joseph .....407  
 Y.W.C.A. ....193

## Z

Zaby, John .....220  
 Zacher, Allene .....366  
 Zahl, Marjorie ..85, 187, 362  
 Zanella, Olive .....195, 373  
 Zarnbica, Mladin .....225  
 Zegar, Esther .....170, 381  
 Zeigler, Paul .....412  
 Zekin, Lila .....352  
 Zesch, Helen .....85  
 ZETA BETA TAU .....413  
 ZETA PHI ETA .....201  
 ZETA PSI .....415  
 ZETA TAU ALPHA .....373  
 Zimmerman, Elaine .....381  
 Zinck, Aleda .....377  
 Zinn, Richard .....411  
 Zoloth, Arthur .....404

## BUILDERS OF THE BOOK

### CARL A. BUNDY QUILL & PRESS

John B. Jackson, representative

John V. Morley, representative

### MISSION ENGRAVING COMPANY

Waldo E. Edmunds, representative

### MARTEL-HOWLETT STUDIO

Joseph Fleischer, representative

### COAST ENVELOPE & LEATHER PRODUCTS CO.

Bert Ferguson, representative

### ROBERT DALE BINDERY

Tom Meek, representative

F I N I S

The editor and manager of the Southern Campus also wish to express their appreciation to the following parties for the contributions which they made to the book and without which the production of this volume would not have been possible.

ALLISON & ALLISON, ARCHITECTS

STEWART'S CAMERA SHOP

U.C.L.A. ART DEPARTMENT



1929

1929-1939

PRUM

SOUTHERN

WESTWOOD

SEN  
RALLY



Social



Pinkell Hall

TIBΦ



1929-1939

AFΔ

ASΦ

DECADE OF PROGRESS

UDS



DECADE OF PROGRESS

BOΠ

Class

ATΩ

Campus

SAE

DECADE OF  
DANCES



FRESHMAN

1929-1939

ATΩ

DECADE OF PROGRESS



Class

LIFE

BAR

Social

PANE

19

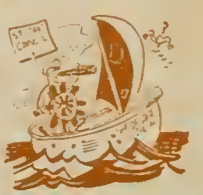

KΔ



ΦKΨ

ΑΔΦ



DAY

ZT



1929

BLUE

1939

ex

1929

1939



TIBΦ

Intramural

XΩ



XΦ

AΦ

>ΔT

Intellectual



ΣN



PANE

19

OR CAMPUS

BASEBALL

DECADE



DECADE OF PROGRESS  
1929 1939

DECADE OF PROGRESS



DANCE



OR LLENIC

PROGRESS

CLASSES

1929-1939



INTERFRATERNITY

Intramural



INTERFRATERNITY

COMMITTEE

DECADE OF PROGRESS

1929

OUTSTANDING  
STAFF MEMBERS

- MIMI KOUMRIAN
- HOLMES COATES
- BILL JOHNKE
- FRANK SIMONS
- BRETA NISSEN
- JAMES OSGOOD
- JEAN TRAUGHBER
- CLAIRE HANSON
- LEONARD DAVIDSON
- BARBARA BETTIN
- MARTHA OTIS
- THOMAS FREEAR
- ROBERT MELDRUM
- MARY LEE McCLELLAN
- BETTY BONSTELL



FORMALS

W.A.A.

DECADE OF PROGRESS



CAMPUS

BASKETBALL

DECADE OF PROGRESS

PLAY

1939

1929-1939

COACH

Holmes Coates

