

PROPRIETORS  
OF  
FOREST·HILLS·CEMETERY

1900









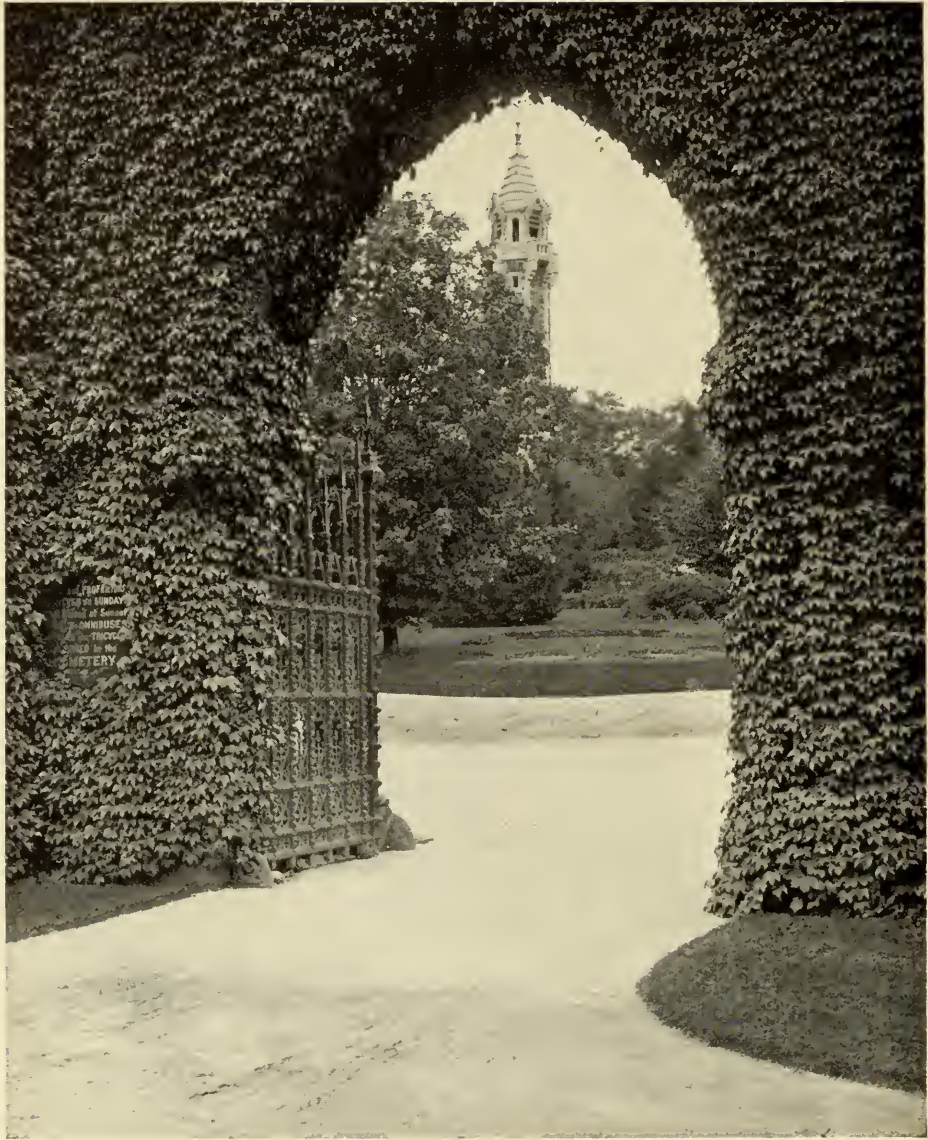

CATALOGUE  
OF THE  
PROPRIETORS  
OF  
FOREST HILLS CEMETERY

1900



BOSTON  
ROCKWELL AND CHURCHILL PRESS  
1900





OFFICERS  
OF  
FOREST HILLS CEMETERY.

---

TRUSTEES.

L. FOSTER MORSE . . . . .	Term expires in 1904
ROBERT B. FAIRBAIRN . . . . .	“ “ 1906
WILLIAM A. GASTON . . . . .	“ “ 1901
JAMES BENNETT FORSYTH . . . . .	“ “ 1902
GEORGE R. WHITE . . . . .	“ “ 1905
B. RODMAN WELD . . . . .	“ “ 1903
A. DAVIS WELD . . . . .	“ “ 1901

---

L. FOSTER MORSE . . . . . *President.*  
ARTHUR R. POTTER, *Secretary and Treasurer.*  
WILLIAM J. HARGRAVES,  
*Superintendent, at the Cemetery.*

---

(Post-office and Telephone Address, Jamaica Plain : Telegraph  
Address, Forest Hills.)



## DIRECTORY TO THE AVENUES AND PATHS.

---

### AVENUES.

- ASH, from Catalpa ave. to Lawn ave.  
ASPEN, from White Oak ave. to Willow ave.  
BEECH, from Lake ave. to Canterbury-street gate.  
BELLEVUE, from Forest ave. to Beech ave.  
BIRCH, from Ash ave. to Lawn ave.  
BLUE HILL, from Forest ave. to Maple ave.  
BUTTONWOOD, from Pearl ave. to Rural ave.  
CATALPA, from Beech ave. to Maple ave.  
CEDAR, from Rock Maple ave. to Lake ave.  
CHAPEL, from Mulberry ave. to the Chapel.  
CHERRY, from Willow ave. to Juniper ave.  
CHESTNUT, from Fountain ave. to Walk Hill-street gate.  
CITRON, from Lawn ave. to Spruce ave.  
CONSECRATION, from Gateway to Cedar ave.  
CRESCENT, from Maple ave. to Phlox path and return.  
CUPRESSUS, from Juniper ave. to Chestnut ave.  
CYPRESS, from Beech ave. to Poplar ave.  
DELL, from Consecration ave. to Tupelo ave.  
ELM, from Lake ave. to Hackmatack ave.  
FIR, from Mount Warren ave. to Tupelo ave.  
FOREST, from Lake ave. to Hackmatack ave.  
FOUNTAIN, from Rock Maple to Chestnut ave.  
GLEN, from Consecration ave. to Lake View ave.  
GLENDALE, from Consecration ave. to Morton street.  
GREENWOOD, from Oakland ave. to Glendale ave.  
HACKMATACK, from Forest ave. to Citron ave.  
HEMLOCK, from White Oak ave. to Fountain ave.  
HILLSIDE, from Greenwood ave. to Rockwood ave.  
JUNIPER, from Fountain ave. to White Oak ave.  
LABURNUM, from Maple ave. to Citron ave.  
LAKE, from Fountain ave., around Lake Hibiscus, to Fountain ave.  
LAKE VIEW, from Consecration ave. to Forest ave.  
LARCH, from Fountain ave. to Cypress ave.  
LAWN, from Maple ave., to Hackmatack ave.

LIME, from Poplar ave. to Spruce ave.  
 LINDEN, from Mount Warren ave. to Pine ave.  
 LOCUST, from Walnut ave. to Palm ave.  
 MAGNOLIA, from Oakland ave. to Consecration ave.  
 MAPLE, from Beech ave. to Poplar ave.  
 MOUNT WARREN, from White Oak ave. to Mulberry ave.  
 MULBERRY, from Gateway to White Oak ave.  
 NESUTAN, from White Oak ave. around Eliot Hill.  
 OAK, from Lawn ave. to Birch ave.  
 OAKLAND, from Consecration ave. to lower gate lodge.  
 PALM, from Nesutan ave. to Chestnut ave.  
 PARK VIEW, from the bridge to Summit ave.  
 PEARL, from Maple ave. to Citron ave.  
 PINE, from Mount Warren ave. to Mulberry ave.  
 POPLAR, from Lake ave. to Maple ave.  
 RED OAK, from Willow ave. to White Oak ave.  
 ROCK MAPLE, from White Oak ave. to Consecration ave.  
 ROCKWOOD, from Greenwood ave. to Summit ave.  
 RURAL, from Maple ave. to Citron ave.  
 SPRUCE, from Lake ave. to Citron ave.  
 SUMMIT, from Bridge and return.  
 SYCAMORE, from Poplar ave. to Fountain ave.  
 THORN, from Elm ave. to Beech ave.  
 TUPELO, from Consecration ave. to Rock Maple ave.  
 VIRGILIA, from Lawn ave. to Hackmatack ave.  
 WALNUT, from Tupelo ave. to Palm ave.  
 WHITE OAK, from Rock Maple ave. to Palm ave.  
 WHITE PINE, from White Oak ave. to Cherry ave.  
 WILLOW, from White Oak ave. to Fountain ave.  
 Yew, from Consecration ave. to Oakland ave.

#### PATHS.

ACACIA, from Lawn ave. to Laburnum ave.  
 ACANTHUS, from Elm ave. to Forest ave.  
 ACORN, from Elm ave. to Beech ave.  
 ADIANTUM, from Oxalis path to Arabis path.  
 AGERATUM, from Poplar ave. to Spruce ave.  
 AILANTHUS, from White Pine ave. to Cherry ave.  
 AKEBIA, from Campanula path to Aquilegia path.  
 ALDER, from Consecration ave. to Cedar ave.  
 ALMOND, from Rock Maple ave. to Fountain ave.  
 ALPINE, from Consecration ave. to Snowdrop path.

- ALTHÆA, from Hemlock ave. to Fountain ave.  
 ALYSSUM, from Elm ave. to Beech ave.  
 AMARANTH, from Cherry ave. to Hemlock ave.  
 AMPELOPSIS, from Campanula path to Aquilegia path.  
 ANDROMEDA, from Cedar ave. to Consecration ave.  
 ANEMONE, from Hemlock ave. to Eglantine path.  
 AQUILEGIA, from Clethra path to Mignonette path.  
 ARABIS, from Pearl ave. to Rural ave.  
 ARALIA, from Chestnut ave. to Lime ave.  
 ARAUCARIA, bounded by Summit ave.  
 ARBUTUS, from Beech ave. southerly.  
 ARETHUSA, from Lake ave. to Cedar ave.  
 ARUNDO, from Pearl ave. to Rural ave.  
 ASCLEPIAS, from Poplar ave. to Spruce ave.  
 ASPHODEL, from Fir ave. to Mount Warren ave.  
 ASTER, from Hemlock ave. to White Oak ave.  
 AUCUBA, bounded by Summit ave.  
 AZALEA, from Woodbine path to Mount Warren ave.  
 BALSAM., from Catalpa ave. to Maple ave.  
 BARBERRY, from Lawn ave. to Laburnum ave.  
 BELLFLOWER, from Hemlock ave. to Cherry ave.  
 BELLWORT, from Consecration ave. to Buckthorn path.  
 BIGNONIA, from Spruce ave. to Cypress ave.  
 BLUEBELL, from Lake View ave. to Caladium path.  
 BROOK, from Lake ave. to Cedar ave.  
 BUCKTHORN, from Cedar ave. to Consecration ave.  
 CACTUS, from Citron ave. to Phlox path.  
 CALADIUM, from Consecration ave. to Lake View ave.  
 CAMELIA, from Lake ave. to Cedar ave.  
 CAMPANULA, from Clethra path to Mignonette path.  
 CANNA, from Crescent ave. to Pearl ave.  
 CARNATION, from Forest ave. to Elm ave.  
 CASSIA, from Primula path to Dracæna path.  
 CELOSIA, from Pearl ave. to Rural ave.  
 CENTAURIA, from Forest ave. to Elm ave.  
 CHRYSANTHEMUM, from Juniper ave. to Hemlock ave.  
 CLAYTONIA, from Sycamore ave. to Lime ave.  
 CLEMATIS, from Mulberry ave. to White Oak ave.  
 CLETHRA, from Ash ave. to Oak ave.  
 CLOVER, from Lawn ave. to Birch ave.  
 COLEUS, from Ash ave. to Oak ave.  
 COLUMBINE, from Spruce ave. to Cypress ave.  
 CORNELL, from Spruce ave. to Poplar ave.

- CORNUS, between Arbutus path and Catalpa ave.  
 COWSLIP, from White Oak ave. to junction of Sweet Brier and Violet paths  
 on Mt. Dearborn.  
 CROCUS, from Spruce ave. to Poplar ave.  
 DAFFODIL, from Bluebell path to Lake View ave.  
 DAHLIA, from Maple ave. to Catalpa ave.  
 DAISY, from Catalpa ave. to Maple ave.  
 DAPHNE, from Lawn ave. to Birch ave.  
 DEUTZIA, from Laburnum ave. to Citron ave.  
 DIANTHUS, from Pyrus path to Halesia path.  
 DIELYTRA, from Elm ave. to Beech ave.  
 DRACÆNA, from Hepatica path to Adiantum path.  
 EGLANTINE, from Hemlock ave. to White Oak ave  
 ELDER, from Lake ave. to Cedar ave.  
 ELIOT HILLS, from White Oak ave. to Nesutan ave.  
 ERICA, from Campanula path to Aquilegia path.  
 EULALIA, between Bellevue and Thorn aves.  
 EVERGREEN, from Lake ave. to Cedar ave.  
 FERN, from Catalpa ave. to Maple ave.  
 FORGET-ME-NOT, from Citron ave. to Laburnum ave.  
 FORSYTHIA, from Campanula path to Aquilegia path.  
 FOXGLOVE, from Consecration ave. to Bellwort path.  
 FUCHSIA, from Pearl ave. to Trefoil and Phlox paths.  
 GENISTA, from Consecration ave. to Bluebell path.  
 GENTIAN, from Maple ave. to Citron ave.  
 GERANIUM, from Hemlock ave. to White Oak ave.  
 GERARDIA, from Lawn ave. to Laburnum ave.  
 GORDONIA, from Elm ave. to Beech ave.  
 GRAPE, from Mount Warren ave. to Fir ave.  
 GREEN BRIER, from White Oak ave., at its junction with Eliot Hills path,  
 to Nesutan ave.  
 HALESIA, from Arundo path to Celosia Path.  
 HAREBELL, from Beech ave. to Ash ave.  
 HAWTHORN, from White Oak ave. to Eliot Hills path.  
 HAZEL, from Beech ave. to Elm ave.  
 HEATH, from Forest ave. to Elm ave.  
 HELIOTROPE, from Cherry ave. to White Oak ave.  
 HEPATICA, from Oxalis path to Arabis path.  
 HIBISCUS, from Althæa path to Cherry ave.  
 HOLLY, from Red Oak ave. to White Oak ave.  
 HONEYSUCKLE, from Larch ave. to Sycamore ave.  
 HOUSTONIA, from Sycamore ave. to Lime ave.  
 HYACINTH, from Geranium path to White Oak ave.

- IRIS, from Hemlock ave., near Fountain.
- IVY, from Mulberry ave. to Pine ave.
- JAPONICA, from Beech ave. to Ash ave.
- JASMINE, from Green Brier path to Hawthorn path.
- JONQUIL, from Consecration ave. to Daffodil path.
- KALMIA, from Linden ave. to Linden ave.
- LANTANA, from Forest ave. to Elm ave.
- LARKSPUR, from Consecration ave. to Bellwort path.
- LAUREL, from Linden ave. to Mt. Warren ave.
- LAVENDER, from Maple ave. to Catalpa ave.
- LILAC, from Juniper ave. to Hemlock ave.
- LILY, from Tupelo ave. to Consecration ave.
- LOBELIA, from Forest ave. to Elm ave.
- LOTUS, from Larch ave. to Lake ave.
- LUPINE, from Juniper ave. to Hemlock ave.
- MAHONIA, from Ash ave. to Oak ave.
- MARIGOLD, from Consecration ave. to Bellwort path.
- MAYFLOWER, from Nesutan ave. to White Oak ave.
- MIGNONETTE, from Ash ave. to Oak ave.
- MIMOSA, from Lake ave. to Cedar ave.
- MISTLETOE, from Lawn ave. to Laburnum ave.
- MOSS, from White Oak ave. to Nesutan ave.
- MYRTLE, from Red Oak ave. to White Oak ave.
- NARCISSUS, from Myrtle ave. to White Oak ave.
- OLEANDER, from Lupine path to Verbena path.
- OLIVE, from Lawn ave. to Laburnum ave.
- ORANGE, from Catalpa ave. to Maple ave.
- OXALIS, from Pearl ave. to Rural ave.
- PÆONIA, from Fountain ave. to Rock Maple ave.
- PANSY, from Citron ave. to Phlox path.
- PERIWINKLE, from Blue Hill ave. to Beech ave.
- PETUNIA, from Beech ave. to Elm ave.
- PHLOX, from Laburnum ave. to Pearl ave.
- PILGRIM, from Maple ave. to Citron ave.
- PINK, from Spruce ave. to Cypress ave.
- POLYANTHUS, from Crescent ave. to Pearl ave.
- PRIMROSE, from White Oak ave. to the junction of Sweet Brier path on  
the summit of Mt. Dearborn.
- PRIMULA PATH, from Adiantum path to Hepatica path.
- PYROLA, from Lake ave. to Cedar ave.
- PYRUS, from Arundo path to Celosia path.

- RHODODENDRON, from Spruce ave. to Cypress ave.  
 RHODORA, from Elm ave. to Forest ave.  
 ROSE, from Cypress ave. to Poplar ave.  
 ROSEMARY, from Hemlock ave. to Bellwort path.  
 SALVIA, from Citron ave. to Phlox path.  
 SEDGE, from Lawn ave. to Laburnum ave.  
 SMILAX, from Poplar ave. to Spruce ave.  
 SNOWBERRY, from Beech ave. to Ash ave.  
 SNOWDROP, from Magnolia ave. to Magnolia ave.  
 SNOWFLAKE, from Walnut ave. to Mulberry ave.  
 SPIRÆA, from Citron ave. to Laburnum ave.  
 SUMACH, from Mt. Warren ave. to Fir ave.  
 SWEET BRIER, from Willow ave. to summit of Mt. Dearborn.  
 SYRINGA, between Pilgrim path and Crescent ave.  
 TECOMA, between Bellevue and Thorn aves.  
 THISTLE, from Lawn ave. to Laburnum ave.  
 TREFOIL, from Canna path to Phlox path.  
 TRILLIUM, from Pyrus path to Halesia path.  
 TRITOMA, from Magnolia ave. to Alpine path.  
 TULIP, from Hemlock ave. to Fountain ave.  
 VERBENA, from Juniper ave. to Hemlock ave.  
 VERONICA, from Lake ave. to Cedar ave.  
 VIBURNUM, from White Oak ave. to Nesutan ave.  
 VINCA, from Citron ave. to Crescent ave.  
 VINE, from Lawn ave. to Birch ave.  
 VIOLET, from Red Oak ave. to the junction of Sweet Brier and Cowslip  
 path on Mt. Dearborn.  
 WABON, from Green Brier path to Moss path.  
 WEIGELIA, from Consecration ave. to Tupelo ave.  
 WISTARIA, from Dell ave. to Consecration ave.  
 WOODBINE, from Mt. Warren ave. to Linden ave.  
 YARROW, from Spruce ave. to Poplar ave.  
 YUCCA, from Polyanthus path to Canna path.  
 ZINNIA, from Pearl ave.

---

NESUTAN. The name of the Indian who aided the Apostle Eliot in learning the Indian language, and in translating the Bible into that language.

WABON was the Indian chief at Nonantum Hill, in Watertown, where Eliot established the first Indian church and school.

FIELD OF MANOAH. On Lawn, Birch, and Ash avenues.

FIELD OF EPHRON. On Chapel avenue.

FIELD OF MACHPELAH. On Juniper and Fountain avenues.

FIELD OF HETH. On Beech, Hackmatack, and Elm avenues.

MOUNT DEARBORN. At head of Rockery.



# FOREST HILLS CEMETERY.

## Catalogue of Proprietors and Representatives of Lots, ARRANGED NUMERICALLY.

NOTE. — When the number of feet is not designated, the lot contains three hundred feet.  
P. indicates perpetual care of lot. \* Lot reconveyed to the Trustees in trust.

Proprietors.	No.	Situation.	Feet.
Sawyer, Mary, rep. . . . .	P. 1	Bellflower path.	150
Robinson, Francis W., rep. . . . .	2	Bellflower path.	160
Parker, Russell J., rep. . . . .	3	White Oak ave.	272
Sears, George T., rep. . . . .	P. 4	White Oak ave.	150
Gregerson, Nannie S., rep. . . . .	P. 5	White Oak ave.	
Humphris, Mary P. . . . .	* 6	White Oak ave.	460
Dean, Lydia E., Mrs., rep. . . . .	7	White Oak ave.	
Pratt, Harriet A., Mrs., rep. . . . .	8	White Oak ave.	
Faxon, Theodore C., rep. . . . .	9	White Oak ave.	
Blake, William O., rep. . . . .	10	White Oak ave.	
Adams, Adoniram J. . . . .	11	White Oak ave.	
Tilden, Thomas . . . . .	P. 12	White Oak ave.	
Brownell, Frank C., rep. . . . .	13	White Oak ave.	
Sweat, Philip W., rep. . . . .	14	White Oak ave.	
Deland, N. E., Mrs., rep. . . . .	15	White Oak ave.	
Hanson, John L., Mrs., rep. . . . .	16	White Oak ave.	
Mayo, Amy L., Miss, rep. . . . .	P. 17	White Oak ave.	
Wells, Henry J., Mrs., rep. . . . .	P. 18	White Oak ave.	
Pratt, Charles C., rep. . . . .	P. 19	White Oak ave.	
Simpson, Olive E., Mrs., rep. . . . .	20	White Oak ave.	
Rumrill, Lucy W., rep. . . . .	P. 21	White Oak ave.	380
Dudley, Samuel, rep. . . . .	P. 22	White Oak ave.	380
Dudley, Samuel . . . . .	P. 23	White Oak ave.	380
Pollard, Franklin A., rep. . . . .	P. 24	Mt. Warren ave.	
Cowan, William H. . . . .	25	Cherry ave.	
Parmelee, F. Ashley, rep. . . . .	26	Willow ave.	200

Proprietors.	No.	Situation.	Feet.
Wise, Margaret T., Mrs., rep.	27	Heliotrope path.	150
Rand, Charles E., rep.	P. 28	White Oak ave.	
Barnes, William S., rep.	P. 29	White Oak ave.	
Hall, Hiram	* 30	Red Oak ave.	
Hamblen, Samuel	P. 31	Willow ave.	
Spurr & Nute	32	Willow ave.	
Dorr, Nathaniel	33	Willow ave.	
Albert, John M.	34	White Oak ave.	
Wheeler, Harriet F., rep.	P. 35	White Oak ave.	400
Sanborn, Fred W., rep.	P. 36	Hemlock ave.	
Munroe, Mary A., Mrs., rep.	37	Amaranth path.	200
Greene, Anna B., Mrs.	P. 38	Green Brier path.	
Moffatt, Robert T., Dr., rep.	39	Green Brier path.	520
Jackson, Samuel, rep.	40	Red Oak ave.	
Champney, J. Wells, trus.	P. 41	Cherry ave.	
Macomber, William	42	Cherry ave.	513
Williams, Horace P., rep.	P. 43	Cherry ave.	
Hayden, Albert F., admr.	P. 44	Cherry ave.	910
Todd, George R., rep.	P. 45	Cherry ave.	
Maynadier, G. H. and G. E.	46	Cherry ave.	489
Bacon, I. M., Mrs., rep.	47	Cherry ave.	
Slade, Henrietta F., rep.	48	Cherry ave.	
Copeland, Franklin, rep.	49	Cherry ave.	
Shattuck, Emily C., rep.	P. 50	Cherry ave.	
Freeman, Mary A., rep.	51	Cherry ave.	
Sumner, Catherine O., rep.	52	Cherry ave.	
Drinkwater, Josiah	53	Aster path.	150
Loring, James L., rep.	54	White Pine ave.	
Jackson, Mary Jane, Mrs., rep.	P. 55	Cherry ave.	
Way, Charlotte E., Mrs., rep.	56	White Pine ave.	
Gould, Joseph D., rep.	P. 57	Amaranth path.	330
Clark, W. P., Mrs., rep.	58	Amaranth path.	
Hendee, George E., rep.	P. 59	Cherry ave.	
Lewis, Anna, Miss, rep.	60	Cherry ave.	660
Barton, Samuel M., rep.	61	Cherry ave.	420
Shattuck, Benj. F., rep.	62	Cherry ave.	
Willis, Helen P., Mrs., rep.	P. 63	Cherry ave.	
Archibald, Edward, Mrs., rep.	64	Cherry ave.	
Hayes, Warren A., rep.	65	Willow ave.	
British & N. A. R. M. Steam Packet Co.	66	Cherry ave.	

PROPRIETORS AND REPRESENTATIVES OF LOTS. 13

Proprietors.	No.	Situation.	Feet.
Hilbert, William, rep. . . . .	67	Aspen ave.	
Seaver, Fred, rep. . . . .	68	White Pine ave.	
Seaver, Charles M., rep. . . . .	P. 69	White Pine ave.	400
Seaver, Ann J., Mrs., rep. . . . .	P. 70	White Pine ave.	
Seaverns, George W., rep. . . . .	71	White Pine ave.	600
Seaver, Joseph . . . . .	72	White Pine ave.	
Seaver, Edward, rep. . . . .	P. 73	White Pine ave.	
Seaverns and Robbins . . . . .	P. 74	White Pine ave.	414
Wentworth, Philip H., rep. . . . .	75	White Pine ave.	
Kingsbury, William B. . . . .	* 76	White Pine ave.	
Williams, Aaron D., rep. . . . .	P. 77	White Pine ave.	360
Williams, Aaron D. . . . .	78	White Pine ave.	360
Whittaker, W. H. . . . .	* 79	White Pine ave.	
Peirce and Dyer . . . . .	* 80	White Pine ave.	
Scott, Joseph G., rep. . . . .	81	White Pine ave.	
Nash, Bessie L., rep. . . . .	82	White Pine ave.	
Basford and Moore . . . . .	83	Red Oak ave.	370
Putnam, Herman L., rep. . . . .	84	Red Oak ave.	
Comins, Geo. A. . . . .	P. 85	Red Oak ave.	450
Guild, Charles H., rep. . . . .	86	White Oak ave.	
Carter, Walter C., Jr., rep. . . . .	87	Heliotrope path.	240
Floyd, Joseph G., rep. . . . .	P. 88	Cherry ave.	
Briggs, F. H., Mrs., rep. . . . .	89	Rosemary path.	
Jones, Lewis L., rep. . . . .	P. 90	Narcissus path.	
Dudley, Eliza, and others . . . . .	91	White Oak ave.	
Low, Edward G., rep. . . . .	P. 92	Amaranth path.	
Low, George D., rep. . . . .	P. 93	Amaranth path.	
Hennessy, Mary S., rep. . . . .	94	Clematis path.	
Gregg, Mary . . . . .	P. 95	Hemlock ave.	500
Jordan, Henry G. . . . .	P. 96	Hawthorn path.	
Wilbar & Gay . . . . .	97	White Oak ave.	
Smith, Edward M. . . . .	P. 98	Cherry ave.	400
Swett, Samuel W. . . . .	* 99	Cherry ave.	360
Gorham, James L. . . . .	P. 100	Cherry ave.	360
Edmond, Amy B., Miss . . . . .	P. 101	White Oak ave.	500
Fowle, Isaac . . . . .	102	White Oak ave.	
Lawler, Geo. D., rep. . . . .	103	White Oak ave.	
Bradford, Eliza E., rep. . . . .	P. 104	Willow ave.	360
Bradford, Eliza E. . . . .	P. 105	Willow ave.	360
Blanchard, Benjamin S., rep. . . . .	106	Willow ave.	
Pierce, Edward A., rep. . . . .	107	Amaranth path.	

## FOREST HILLS CEMETERY.

Proprietors.	No.	Situation.	Feet.
Holland and Smith . . . . .	108	Narcissus path.	250
Smith, Zelia R., rep. . . . .	P. 109	Mulberry ave.	200
Whipple, Marcus, rep. . . . .	110	White Oak ave.	
Hunt, Harrison G., rep. . . . .	111	Red Oak ave.	
Manning, Susan M., rep. . . . .	112	Red Oak ave.	600
Pitman, Mary E., Miss, rep. . . . .	113	Red Oak ave.	
Blaney, Charles P. . . . .	* 114	Narcissus path.	120
Wasgatt, Enos . . . . .	P. 115	White Oak ave.	
Wyman, Louisa A., rep. . . . .	P. 116	Narcissus path.	
Tucker, Thomas W. . . . .	P. 117	Narcissus path.	
Whitmore, Creighton . . . . .	P. 118	Narcissus path.	
Gwynne, James A., rep. . . . .	119	White Oak ave.	
Krogman, Samuel B., rep. . . . .	P. 120	White Pine ave.	
Emmes, Stillman W. . . . .	121	White Oak ave.	150
Waters, Ebenezer and Ann . . . . .	122	White Oak ave.	
Dennis and Perry . . . . .	123	White Oak ave.	
Taylor, Elizabeth R. . . . .	124	White Oak ave.	
Sigourney, Daniel A. . . . .	P. 125	Moss path.	
Barry, H. Storer, rep. . . . .	126	Narcissus path.	
Ware, Leonard, rep. . . . .	127	Narcissus path.	400
Daniell, William H., rep. . . . .	P. 128	Narcissus path.	
Wrightington, William R., rep. . . . .	129	Narcissus path.	
Anderson, Edward, Rev., rep. . . . .	P. 130	Narcissus path.	
Brown, James W. L. . . . .	131	Narcissus path.	200
Heard, Mary A., rep. . . . .	132	Hawthorn path.	460
Molineux, Robert G., rep. . . . .	P. 133	Hawthorn path.	
Cunningham, Henry W., rep. . . . .	P. 134	Hawthorn path.	
Wadsworth, HulDAH J., rep. . . . .	P. 135	Hawthorn path.	
Rogers, Laura D., rep. . . . .	136	Hawthorn path.	
Blake, Samuel P., rep. . . . .	137	Hawthorn path.	
White, Catherine M. E., Mrs., rep. . . . .	138	Hawthorn path.	
Fowler, Charles H. . . . .	139	Hawthorn path.	
Munroe, Laurana C., rep. . . . .	P. 140	Green Brier path.	
White, Isaac D. . . . .	141	Hawthorn path.	
Chandler, Franklin, rep. . . . .	142	Hawthorn path.	
Parker, Caleb . . . . .	143	Eliot Hills path.	540
Hart, Joseph S., rep. . . . .	P. 144	Eliot Hills path.	375
Dunbar, Maria A., rep. . . . .	P. 145	Aspen ave.	
Steele, E. F. . . . .	146	Hawthorn path.	108
Taft, Lydia B., rep. . . . .	P. 147	Violet path.	164

PROPRIETORS AND REPRESENTATIVES OF LOTS. 15

Proprietors.	No.	Situation.	Feet.
Gavett, Susan E., rep.	148	Violet path.	
Winslow, Rowland	149	Violet path.	
Mann, Mary E. S., rep.	P. 150	Sweet Brier path.	
Russell, H. S., rep.	151	Sweet Brier path.	720
Whitwell, Annie Maria, Mrs., rep.,	152	Cherry ave.	
Blake, J. and J. P.	P. 153	Hemlock ave.	
Brown, William H.	P. 154	Aster path.	150
Wellman, Joseph H., rep.	P. 155	Holly path.	
Kittredge, William P., trustee	156	Holly path.	586
Lawrie, Andrew D., rep.	157	Holly path.	406
Baker, Edward F., rep.	P. 158	Holly path.	440
Thompson, Augustus C.	P. 159	Holly path.	
Cragin, Lorenzo S.	160	Red Oak ave.	380
Blanchard, Abby R.	161	Red Oak ave.	330
Mann, Ella E., Mrs., rep.	162	Red Oak ave.	
Weld, Benjamin	* 163	Holly path.	
McKay, Joseph C., rep.	164	Magnolia ave.	
Kurtz, Agnes M. A., rep.	165	White Oak ave.	
Hill, William H., rep.	166	White Oak ave.	
Bird, Harriet Willard, rep.	P. 167	Red Oak ave.	500
Ernst, Elizabeth A. L., rep.	168	Violet path.	
Amory, Elizabeth	P. 169	Violet path.	
Howe, Reginald H., rep.	170	Violet path.	
Head, Frances S., Mrs., rep.	171	Violet path.	
Head, Lydia C., rep.	172	Violet path.	
Sherman, A. F., Mrs., rep.	173	Red Oak ave.	
Hall, Anna B., Mrs., rep.	174	Myrtle path.	400
Scates, Edward C.	175	Myrtle path.	400
Chubbuck, Isaac Y., rep.	176	Red Oak ave.	400
Campbell, Henry C., rep.	177	Red Oak ave.	400
Pratt, Catherine M., Mrs., rep.	178	Tupelo ave.	
Smith, Harriet A., Mrs., rep.	179	Tupelo ave.	
Simmons, Geo. A., trus.	180	Grape path.	151
Haven, Albert S., rep.	181, 182	White Oak ave.	500
Cabot, Stephen, Mrs., rep.	183	Hemlock ave.	360
Root, Sarah B., Miss, rep.	P. 184	White Oak ave.	350
Pear, Edward W., rep.	185	White Oak ave.	200
Bacall, Elizabeth, rep.	186	White Oak ave.	200
Badger, Emma B., rep.	187	Clematis path.	400
Allen, Lydia A., rep.	188	White Pine ave.	400
Walker, Catherine R.	P. 189	Cherry ave.	200

Proprietors.	No.	Situation.	Feet.
Vose, Elijah . . . . .	P. 190	White Pine ave.	
Gray, Alfred G., rep. . . . .	191	Mt. Warren ave.	400
Day, William F., rep. . . . .	P. 193	Chrysanthemum path.	450
Sewall, William B., rep. . . . .	P. 194	Chrysanthemum path.	450
Bartlett, Pliny . . . . .	195	Mt. Warren ave.	100
Sears, Joseph H. . . . .	196	Rosemary path.	280
Fuller, David S. . . . .	197	Clematis path.	
Nichols, William S. . . . .	198	Rosemary path.	
Webber, John, rep. . . . .	199	Willow ave.	
Backall, William K. . . . .	200	Willow ave.	
Felton, Emma A., rep. . . . .	201	Willow ave.	400
Train, Stephen Glover, rep. . . . .	202	Aspen ave.	
Thwing, Supply C. . . . .	* 203	Aspen ave.	
Bartlett and Walker . . . . .	P. 204	Aspen ave.	
Kettell, John B. . . . .	* 205	White Pine ave.	
Kettell, Rebecca G. . . . .	* 206	White Pine ave.	355
Vining, David Miller, rep. . . . .	207	Willow ave.	250
Miller, George . . . . .	208	Willow ave.	250
Smith, Bryant G., rep. . . . .	209	Aspen ave.	
Nutting, Anna M., rep. . . . .	210	Clematis path.	
Jenny, Nelson W., rep. . . . .	P. 211	Aspen ave.	
West, Elizabeth A. . . . .	* 212	Cypress ave.	
Pearce, William . . . . .	213	Aspen ave.	
Lovell, Josiah G. . . . .	214	Aspen ave.	360
Wood, Amelia H., Mrs., rep. . . . .	215	Aspen ave.	360
White, Mary, rep. . . . .	216	Aspen ave.	400
Gray, John H. . . . .	217	Cherry ave.	
Wiley, H. C., Miss, rep. . . . .	P. 218	White Oak ave.	500
Ferdinand, Anna, Mrs, rep. . . . .	219	Heliotrope path.	
Cheney and Sprague . . . . .	220	Heliotrope path.	
Pennimann, Edward Augustus, rep. . . . .	P. 221	White Pine ave.	400
Packer, Charles H., rep. . . . .	222	Cherry ave.	
Rea, William A., rep. . . . .	223	Cowslip path.	
Arnold, Louis, rep. . . . .	P. 224	White Oak ave.	
Webster, Albert . . . . .	225	Grape path.	
Holmes, Richard . . . . .	P. 226	Viburnum path.	
Foster, Christine D., rep. . . . .	227	Rosemary path.	
Curtis, Edwin U., rep. . . . .	P. 228	White Oak ave.	
Gore, Henry W., rep. . . . .	P. 229	White Pine ave.	
Williams, Geo. H. and Ellen A.,	230	White Pine ave.	

PROPRIETORS AND REPRESENTATIVES OF LOTS. 17

Proprietors.	No.	Situation.	Feet.
Sears, Joseph H. . . . .	231	Rosemary path.	150
Kramer, Matthias . . . . .	232	Mulberry ave.	
Milton, R. S., rep. . . . .	233	Magnolia ave.	400
Williams, Sidney B. . . . .	P. 234	Cherry ave.	
Payson, Walter Morse, rep. . . . .	235	Heliotrope path.	
Love and Shales . . . . .	236	Aspen ave.	
Cook, Oliver A., rep. . . . .	237	White Oak ave.	
Conant, Florence J., Mrs., rep. . . . .	238	Aspen ave.	425
Barry, Charles A., rep. . . . .	P. 239	Geranium path.	
Brewer, Maria H., Mrs., rep. . . . .	240	White Oak ave.	
Clark, Moses . . . . .	P. 241, 242	White Oak ave.	750
Loveland, G. A., Mrs., rep. . . . .	243	Geranium path.	156
Moulton, Harriet M. . . . .	244	Cherry ave.	
Gage, John . . . . .	P. 245	Geranium path.	
Schmidt, Daniel D. . . . .	246	Cherry ave.	
Osgood, Martha B. . . . .	P. 247	Sweet Brier path.	100
Lord and Ryerson . . . . .	248	Heliotrope path.	
Robinson, Lizzie R. . . . .	249	Bellflower path.	200
Byron, Joseph, rep. . . . .	P. 250	Aspen ave.	
Jackson, Robert Tracy, rep. . . . .	P. 251	Cherry ave.	
Lovering, Jane E., rep. . . . .	252	White Oak ave.	400
Lewis, George A., rep. . . . .	P. 253	Aspen ave.	
Towle, Merribah H. . . . .	* 254	Cherry ave.	
Titcomb, Benjamin . . . . .	255	Aspen ave.	200
Coffin, Gardner S. . . . .	256	Aspen ave.	200
Frost, William C. . . . .	257	Green Brier path.	72
Dudley, George H., rep. . . . .	258	Willow ave.	
Williams, Franklin, Mrs., rep. . . . .	P. 259	White Oak ave.	
Seaver, William D., rep. . . . .	260	White Oak ave.	
Weld, Hannah D. W., rep. . . . .	P. 261	Amaranth path.	645
Weld, Daniel, rep. . . . .	P. 262	Amaranth path.	345
Dickson, Flora, Miss, rep. . . . .	263	Amaranth path.	
Huston, William, rep. . . . .	264	White Oak ave.	345
Kenny, Mary Elizabeth, rep. . . . .	P. 265	White Oak ave.	345
Minot, William . . . . .	266	Chrysanthemum path.	400
Dearborn, H. A. S., Heirs of . . . . .	267	Sweet Brier path.	
Dearborn, William L. . . . .	268	Sweet Brier path.	
White, William . . . . .	269	Eliot Hills path.	
Pierce, Frederick A., rep. . . . .	P. 270	White Oak ave.	
Davis and Pelletier . . . . .	271	Mulberry ave.	400
Brooks, Sarah L., Mrs. . . . .	272	Mulberry ave.	

Proprietors.	No.	Situation.	Feet.
Houghton, Joseph, rep.	P. 273	White Oak ave.	
Dillaway, Martha R., rep.	274	Clematis path.	
Williams, James . . . .	275	Clematis path.	
Reynolds, Walter H., rep.	P. 276, 277	Cowslip path.	600
Reid, Mary A. . . . .	278	Heliotrope path.	
Pollard, Byron A. . . . .	279	Eliot Hills path.	233
Bazin, John H., rep. . . . .	280	Eliot Hills path.	
Rand, Waldron H., rep. . . . .	281	Heliotrope path.	
Witherbee, Mary Chase . . . . .	282	Cherry ave.	
Elliot, George H., rep. . . . .	P. 283	White Pine ave.	
Thomas, Charles A. . . . .	P. 284	Mt. Warren ave.	
Glines and Whitney . . . . .	285	Aspen ave.	
Sturgis, Francis Shaw, rep. . . . .	286	Sweet Brier path.	
Dumaresq, Philip K., rep. . . . .	287	Sweet Brier path.	
Gay, Edwin Whitney, rep. . . . .	288	White Oak ave.	
Gay, W. Ryder, rep. . . . .	289	White Oak ave.	
Faunce, Charles M., rep. . . . .	P. 290	Mt. Warren ave.	
Eaton, Edward B., rep. . . . .	P. 291	Mt. Warren ave.	
Hutchins, Mary G. . . . .	P. 292	Mt. Warren ave.	
Dudley, Eugene B., rep. . . . .	P. 293	Heliotrope path.	
Davis, Horatio . . . . .	* 294	Mt. Warren ave.	912
Emmons, Mary B. . . . .	* 295	Pine ave.	100
Torrey, Mary A., rep. . . . .	296	Mt. Warren ave.	
Crane, Larra, Heirs of . . . . .	297	Green Brier path.	180
Scott, George, Mrs., rep. . . . .	298	Mt. Warren ave.	
Fay, Charles E. . . . .	P. 299	Mt. Warren ave.	
Rogers, Susan G. . . . .	P. 300	Cherry ave.	414
Hunnewell, Frank . . . . .	301	Grape path.	225
Seaver, Edward, rep. . . . .	P. 302	Hemlock ave.	460
Fieling, James . . . . .	P. 303	Hemlock ave.	
Wright, Anna C., rep. . . . .	304	White Oak ave.	
Fox and Chester . . . . .	305	White Pine ave.	
Ellis, Effie, rep. . . . .	306	Kalmia path.	340
Ellis, Effie, rep. . . . .	307	Kalmia path.	490
Billings, Caroline, rep. . . . .	308	Mt. Warren ave.	
Hollingsworth, Polly R., rep. . . . .	309	Mt. Warren ave.	
Williams, Joseph, Heirs of . . . . .	310	Mt. Warren ave.	
Williams, Stedman, Heirs of . . . . .	P. 311	Mt. Warren ave.	
Adams, Joseph W., rep. . . . .	312	Mt. Warren ave.	
Langley, Mary S., rep. . . . .	P. 313	Laurel path.	
Richards, Henry C., rep. . . . .	P. 314	Aspen ave.	



PROPRIETORS AND REPRESENTATIVES OF LOTS. 19

Proprietors.	No.	Situation.	Feet.
Hall, Charles G. . . . .	315	Cherry ave.	
Fearing, Harriet W., rep. . . . .	316	Laurel path.	
Williams, Mary, Heirs of . . . . .	P. 317	Laurel path.	
Buffington, Eugene L., rep. . . . .	318	Cherry ave.	
Sargent, Elizabeth W., rep. . . . .	* 319	Cherry ave.	
Lewis, George . . . . .	P. 320	Cherry ave.	
Ames, Annie M., rep. . . . .	P. 321	Grape path.	480
Fisher, Warren, rep. . . . .	P. 322	Grape path.	480
Simmons, Thomas . . . . .	323	Grape path.	480
Simmons, Margaret G., rep. . . . .	324	Grape path.	480
Simmons, Elizabeth P., rep. . . . .	325	Grape path.	480
Webber, Moses H., rep. . . . .	326	Willow ave.	
Sigourney, Henry H. W., trus. . . . .	* 327	Laurel path.	
F. H. C. . . . .	328	White Oak ave.	
French, Jonathan . . . . .	P. 329	Amaranth path.	
Williams and Dix . . . . .	P. 330	Laurel path.	
Hazen, Charles . . . . .	* 331	Eliot Hills path.	
Taylor, S. N., and Est. Horace S. Taylor . . . . .	332	White Oak ave.	250
Nichols, Lawrence . . . . .	P. 333	Clematis path.	
Bray, Eliza W., rep. . . . .	P. 334	White Oak ave.	250
Bray, Sarah A., rep. . . . .	P. 335	White Oak ave.	250
Massachusetts General Hospital . . . . .	P. 336	Cherry ave.	
+ Paige, Georgianna W. + . . . . .	337	White Oak ave.	
Hammond, William L., rep. . . . .	338	Hawthorn path.	
Herrick, Sophronia . . . . .	339	Hawthorn path.	
Weller, William C., rep. . . . .	340	Hawthorn path.	
Billings, Frank S., rep. . . . .	P. 341	Hawthorn path.	
Baker, John . . . . .	342	White Oak ave.	154
Sawyer, James . . . . .	343	Cowslip path.	
Munson, Lizzie W. K., Mrs., rep. . . . .	344	Cowslip path.	138
Rice, Lydia T., rep. . . . .	345	Amaranth path.	
Langley, Samuel P., rep. . . . .	346	Green Brier path.	360
Sears, Harry B., rep. . . . .	347	Green Brier path.	360
March, Andrew S., rep. . . . .	348	Holly path.	480
Tuttle, Elizabeth L., rep. . . . .	349	White Oak ave.	
Swift, Sarah Allen, rep. . . . .	350	Hawthorn path.	
Pettes, Henry . . . . .	351	White Oak ave.	
Young, Arthur, rep. . . . .	P. 352	Jasmine path.	
Barry, Eliza B., rep. . . . .	P. 353	Jasmine path.	
Litchfield, Edwin, rep. . . . .	354	Green Brier path.	

Proprietors.	No.	Situation.	Feet.
Mayo, Lillian S., rep. . . .	355	White Oak ave.	380
Cumston, James S., rep. . . P.	356	Sweet Brier path.	
Smith, Daniel D. . . . .	357	Hemlock ave.	
Ames, Robert E. . . . .	358	Eliot Hills path.	440
Brient, Mehitable . . . . P.	359	Green Brier path.	135
Weld, William Henry, rep. . .	360	Aster path.	
Leman, J. Howard, rep. . . .	361	White Oak ave.	
Newell, James W., rep. . . .	362	Rosemary path.	
Hinkley, Thomas Franklin, rep.	363	Geranium path.	
Hathorne, Francis H., rep. . P.	364	Amaranth path.	
Nunn, Charles . . . . .	365	White Oak ave.	250
Ford, Lucy P., rep. . . . .	366	Laurel path.	360
Williams, Henry D., rep. . . .	367	Laurel path.	360
Folger, Susan H., rep. . . . .	368	Hemlock ave.	450
Bacon, Charles H. . . . .	369	Hemlock ave.	450
Peters, Francis A., rep. . . .	370	Pine ave.	2000
Rumrill, Nancy . . . . .	371	Rosemary path.	
Barlow, Sarah P., rep. . . . P.	372	Tupelo ave.	
Calrow, John G. . . . .	373	Mt. Warren ave.	
Plympton, Theodore M., rep. . P.	374	Rosemary path.	
Brock, Ella, Mrs., rep. . . . .	375	Clematis path.	180
McIntosh, George B. . . . . *	376	Geranium path.	150
Dwight, Edmund . . . . . P.	377	Walnut ave.	2827
Shaw, W. O. . . . .	378	Geranium path.	
Shaw, W. O., rep. . . . . P.	379	Geranium path.	180
Bacon, W. and A. . . . . P.	380	Cherry ave.	600
Adams, Hattie L., Mrs. . . . P.	381	Cherry ave.	
Bates, Harriet A. . . . .	382	White Pine ave.	
Smith, Daniel C., rep. . . . .	383	Hemlock ave.	360
Newcomb and Balch . . . . .	384	Hemlock ave.	
Robbins, William H. P., rep. . .	385	Eglantine path.	
Shelton, Otis N., rep. . . . .	386	Eglantine path.	
Chapin, Charles E., rep. . . . P.	387	Eglantine path.	360
Prescott, Washington L., rep. . P.	388	Eglantine path.	360
Tufts, Isabelle H., Miss, rep. . .	389	Rosemary path.	
Gilbert, Annie Louise, rep. . .	390	Mt. Warren ave.	
Leavens, S. D., Heirs of . . . P.	391	Narcissus path.	102
Peters, Melancy A. . . . .	392	Mt. Warren ave.	413
Osgood, Ellen H., rep. . . . P.	393	Azalea path.	
Fuller, Israel C., Mrs., rep. . P.	394	White Oak ave.	
Huckins, Fanny J., Mrs., rep. . .	395	Rosemary path.	

PROPRIETORS AND REPRESENTATIVES OF LOTS. 21

Proprietors.	No.	Situation.	Feet.
Thompson, Lydia P., Mrs., rep.	P. 396	White Pine ave.	
Rogers, Henry, Jr.	397	Cherry ave.	400
Newman, Robert, Mrs.	398	Cherry ave.	350
Davenport, Mary C.	P. 399	Aspen ave.	190
Williams, John D., rep.	400	Cherry ave.	700
Williams, Henry B., rep.	P. 401	Cherry ave.	700
French, Jonathan	P. 402	Cherry ave.	700
Williams, George F., Mrs., rep.,	403	Cherry ave.	700
Lodge, Mary E., rep.	P. 404	Cherry ave.	700
Austin, Mary P., rep.	P. 405	Aster path.	420
Bufford, Frank G., rep.	406	Aster path.	
Carter, William W., rep.	P. 407	Mt. Warren ave.	
Sargent, L. M., Jr.	408	Mt. Warren ave.	340
Clark, Helen M.	P. 409	Geranium path.	340
Kennedy, Thomas J. W., Heirs of,	410	Geranium path.	150
Ward, Mary E., Mrs.	411	Rosemary path.	
Fowle, Charles A., rep.	412	Aster path.	
Clark, Joseph W., Heirs of	P. 413	White Pine ave.	400
Austin, Jonathan W., rep.	P. 414	Aster path.	
Kimball, Susan C., Mrs., rep.	415	Geranium path.	
Thorndike, James S.	P. 416	Aster path.	
Gay, Benjamin G.	* 417	Aster path.	
Crichton, George H., Heirs of	418	Geranium path.	150
Pollard, Samuel S., rep.	P. 419	Cherry ave.	440
Mason, Ezekiel F.	420	Cherry ave.	
Lowry, Maxwell J., rep.	421	Aspen ave.	
Sands, Mary A., rep.	422	Willow ave.	400
Cummings, Maria Louise, rep.	P. 423	Mt. Warren ave.	
Flint, Pierpont P., rep.	424	Cherry ave.	
Worthington, Caroline	* 425	Mt. Warren ave.	180
Patten, D. and G.	P. 426	Rosemary path.	
Barnes, James	427	White Pine ave.	
Smith, William B., rep.	428	Geranium path.	
Sanderson, John H.	429	Aspen ave.	
Hunnewell, Walter W., rep.	430	White Pine ave.	
Pool, William F. and James V.,	431	White Pine ave.	
White, Benjamin C.	* 432	Mt. Warren ave.	400
Rogers, Gorham, rep.	P. 433	Cherry ave.	440
Drew, Henry, rep.	434	Aster path.	
Jackson, Jane, Heirs of	P. 435	Sweet Brier path.	100
Wainwright, Susan H., rep.	P. 436	Cherry ave.	

Proprietors.	No.	Situation.	Feet.
Page, Daniel E., rep. . . . .	437	Clematis path.	380
Pratt, Caleb I. . . . .	* 438	Viburnum path.	
Page, Kilby . . . . .	439	Geranium path.	340
Spaulding, Ann M. . . . .	440	Mt. Warren ave.	
Kimball, John S., rep. . . . .	441	Mt. Warren ave.	
Chadbourn, Seth H., rep. . . . .	442	Cherry ave.	
Glover, Annie M., rep. . . . .	443	Cherry ave.	
Smith, Henry A., rep. . . . .	P. 444	Cherry ave.	
Sinclair, Adeline A., rep. . . . .	445	Cherry ave.	
Page, Daniel E., rep. . . . .	446	White Pine ave.	
Oliver, Abby S., rep. . . . .	447	Aster path.	
Chamberlain, Anna R., Mrs., rep.,	448	Geranium path.	
Hook, Wm. R. M., Mrs., rep. . . . .	449	Rosemary path.	
Curtis, Florence G., rep. . . . .	P. 450	White Pine ave.	
Gooche, Lucy Ann C. . . . .	451	Aster path.	
Davis, Ezra . . . . .	P. 452	Geranium path.	320
Sweetser, John H., rep. . . . .	453	Cherry ave.	200
Sloan, Charles F., Mrs., rep. . . . .	454	Cherry ave.	200
Prescott, Elizabeth, Mrs. . . . .	P. 455	Bellflower path.	283
Ford and Tileston . . . . .	456	Aspen ave.	
Farrington, Charles F. . . . .	P. 457	Hyacinth path.	
Faunce, Calvin B., rep. . . . .	458	Clematis path.	
Davenport, Susan W., rep. . . . .	459	Clematis path.	
Davenport, George H., rep. . . . .	460	Clematis path.	
Sherburn, Charles . . . . .	P. 461	Hyacinth path.	200
Bates, Henry W. . . . .	462	Hyacinth path.	200
Dana, James B., rep. . . . .	463	Hemlock ave.	
Thayer, Mary C., rep. . . . .	464	Geranium path.	
Thayer, Hannah Fuller, rep. . . . .	P. 465	Mt. Warren ave.	
Hughes, Emeline F., Mrs., rep.	466	Clematis path.	
Huff and Barker . . . . .	467	Anemone path.	265
Wallis, Levi, Mrs., rep. . . . .	468	Clematis path.	
Marsh, Henry F., rep. . . . .	P. 469	Mt. Warren ave.	
Morse, L. Foster . . . . .	470	Mt. Warren ave.	
Hardwick, Charles, Mrs., rep. . . . .	471	White Pine ave.	
Gaston, William A., rep. . . . .	P. 472	White Pine ave.	380
Fisk, Arthur P., rep. . . . .	473	Bellflower path.	
Jenkins, Wealthy Ann . . . . .	* 474	Bellflower path.	244
Seaverns, Thomas W., Jr., rep.	P. 475	Mt. Warren ave.	250
Stevens, Emily C. and Mary A. . . . .	P. 476	Mt. Warren ave.	250
Seaverns, Frederick A., rep. . . . .	P. 477	Mt. Warren ave.	310

Proprietors.	No.	Situation.	Feet.
Taft, Alonzo . . . . .	478	Mt. Warren ave.	260
Dwight, Thomas, Dr., rep. . . . .	479	Mt. Warren ave.	500
Appleton, William, Jr. . . . .	480	Mt. Warren ave.	500
Warren, J. Collins, rep. . . . .	481	Mt. Warren ave.	500
Warren, Elizabeth T. L. . . . *	482	Mt. Warren ave.	500
Lyman, Florence, rep. . . . .	483	Mt. Warren ave.	500
Warren, J. Mason, Mrs., rep. . . . .	484	Mt. Warren ave.	500
Barker, H. E., Mrs. . . . . .	485	Rosemary path.	
Curtis, Sarah . . . . .	486	Clematis path.	250
Hills, Richard, rep. . . . . P.	487	Bellflower path.	
Park, Charlotte C., rep. . . . . P.	488	Clematis path.	400
Turner, Hattie E., rep. . . . .	489	Aster path.	315
Beck, Charles L., rep. . . . . P.	490	White Pine ave.	170
Beck, Hannah M. . . . . P.	491	White Pine ave.	170
Brown, Benjamin F., rep. . . . .	492	White Pine ave.	
Smith, Charles H. . . . . P.	493	Aster path.	440
Osgood, Ellen Haswell, rep. . . . . P.	494	Azalea path.	440
Kennard, Charlotte A., rep. . . . . P.	495	Viburnum path.	
Warren, Caroline F., Mrs. . . . .	496	Eliot Hills path.	400
White, Harriet L., Miss, rep. . . . .	497	Aster path.	200
Macy, Mary H., Mrs. . . . . .	498	Aster path.	264
Hitchcock, M. A., Miss, rep. . . . .	499	Hyacinth path.	
Simmons, Helen A., rep. . . . .	500	Rosemary path.	188
Perkins, Eleanor C., Mrs. . . . .	501	Rosemary path.	188
Rueter, Henry A., rep. . . . .	502	Mt. Warren ave.	332
Bement, Katherine B., rep. . . . .	503	Mt. Warren ave.	357
Gabell, E. F., Mrs., rep. . . . .	504	Aster path.	
Boylston and Prince . . . . . P.	505	Cherry ave.	
Williams, David W., trus. . . . . P.	506	Cherry ave.	400
Billings, Hannah F., rep. . . . .	507	Bellflower path.	
Howes, Osborne, rep. . . . . P.	508	Anemone path.	360
Crowell, Henry G. . . . .	509	Anemone path.	360
Fessenden, Parthenia M., rep. . . . .	510	White Pine ave.	360
Richards, Edward E. . . . .	511	Mt. Warren ave.	80
Barker, Charles E., rep. . . . .	512	Clematis path.	
Lambert, Ann E. . . . . *	513	Bellflower path.	215
Burt, Julia E. W., rep. . . . . P.	514	White Pine ave.	360
Cruft, Samuel B., rep. . . . . P.	515	Bellflower path.	
Allen, Charles J. F., rep. . . . .	516	Bellflower path.	
Williams, Moses . . . . . *	517	Cherry ave.	400
Weld, A. Davis, rep. . . . . P.	518	Cherry ave.	400

Proprietors.	No.	Situation.	Feet.
Johnson, Caroline Weld, rep.	519	White Pine ave.	
Wells, Mary . . . . . P.	520	Aster path.	
Robinson, Charles E. . . . .	521	Anemone path.	320
Shelton, Richard H., rep. . . . .	522	Bellflower path.	
Richards, George G., rep. . . . . P.	523	Eglantine path.	420
Lincoln, C. D. and J. S., Heirs of,	524	Bellflower path.	
Hill, George E., Rev., rep. . . . .	525	Woodbine path.	290
Cunningham, J. A., C. L., and Edward . . . . .	526	Geranium path.	
Meriam, Abijah S., Heirs of . . . . .	527	Aster path.	
Wentworth, Mary E., rep. . . . .	528	White Pine ave.	365
Wentworth, F. B. . . . .	529	White Pine ave.	365
Way, Charles G. . . . . P.	530	White Pine ave.	430
French, Walter H. . . . .	531	White Pine ave.	290
Bunker, Harriet L. . . . .	532	Bellflower path.	
Butler, Eben R., rep. . . . .	533	Clematis path.	342½
Seaver, Jacob W., rep. . . . . P.	534, 535	White Pine ave.	730
Leatherbee, Mary J., rep. . . . .	536	Eglantine path.	
Pierce, Clarence A., rep. . . . .	537	White Pine ave.	
Cragin, George N., rep. . . . .	538	Eglantine path.	
Alexander, Eben, Mrs., rep. . . . .	539	Eglantine path.	
Leavitt, Edward W., rep. . . . .	540	Eglantine path.	
Poland, George E., rep. . . . .	541	Aster path.	
Foster, Francis Appleton . . . . .	542	Laurel path.	
Perkins, Christine . . . . .	543	Pine ave.	2130
Willard, J. D. . . . .	544	Woodbine path.	150
Hewins, Caroline L., rep. . . . .	545	Bellflower path.	350
Conant, Elizabeth, Mrs., rep. . . . . P.	546	Bellflower path.	
Kinstler, Conrad . . . . .	547	Eglantine path.	220
Feyhl, John . . . . . P.	548	Eglantine path.	220
Hunt, Sanford M., and others . . . . .	549	Anemone path.	
Nickerson, Geo. A., rep. . . . . P.	550	Anemone path.	
Green, Daniel B. . . . .	551	Aster path.	
Dexter, George S. . . . . P.	552	Laurel path.	
Leighton, Rufus, rep. . . . .	553	Eglantine path.	
Sparhawk, Bertha E. M., Mrs., rep. . . . .	554	Bellflower path.	
Drost, Dora B., Mrs., rep. . . . .	555	Bellflower path.	
Moore, Charles G., rep. . . . .	556	Laurel path.	315
Lincoln, L. W. . . . .	557	Eglantine path.	
Morse, Edward G., Dr., rep. . . . .	558	White Pine ave.	

PROPRIETORS AND REPRESENTATIVES OF LOTS. 25

Proprietors.	No.	Situation.	Feet.
Lyford, Thomas . . . . .	P. 559	Bellflower path.	340
Cass, Francis W., rep. . . . .	P. 560	Eglantine path.	
Bailey, Charles H., rep. . . . .	P. 561	Laurel path.	
Williams, Joseph W., rep. . . . .	P. 562	Mt. Warren ave.	
Hinds, Frederick, Heirs of . . . . .	563	Hyacinth path.	
Griggs, John H. . . . .	564	White Pine ave.	
Chandler, Margie S., Mrs., rep. . . . .	565	Eglantine path.	
Stevens, Sarah J. . . . .	566	Cherry ave.	
Hinckley and Taylor . . . . .	567	Eglantine path.	
Hayes, Ephraim . . . . .	568	Eglantine path.	
Glover, Alfred Kingsley, Rev. . . . .	569	White Pine ave.	
Brown, Abigail . . . . .	* 570	Eglantine path.	
Bowdlear, Wm. Henry, rep. . . . .	P. 571	White Pine ave.	340
Gates, A. G., Mrs., rep. . . . .	572	Eliot Hills path.	260
Brewer, Edward W., rep. . . . .	P. 573	White Oak ave.	400
Cooney, Richard J., rep. . . . .	574	Azalea path.	130
Otis, James, rep. . . . .	575	Ailanthus path.	700
Winslow, Mary T. Q. . . . .	576	Clematis path.	330
Winslow, A. Isabel, rep. . . . .	577	Clematis path.	
Haven, Katherine M., rep. . . . .	578	Clematis path.	340
Spence, Albert H., rep. . . . .	579	White Pine ave.	500
Hemmenway, Harriet, rep. . . . .	580	Azalea path.	150
Hanson, Samuel A., rep. . . . .	581	Woodbine path.	
Foster, Henrietta . . . . .	582	Aster path.	
Pearce, Robert . . . . .	583	Aster path.	
Learock, John B. . . . .	584	White Oak ave.	
Gardner, Robert, rep. . . . .	585	Chrysanthemum path.	
Fowle, Geo. E., rep. . . . .	586	Woodbine path.	265
Fowle, Geo. E., rep. . . . .	587	Woodbine path.	265
Everett, Oliver H., Dr., rep. . . . .	P. 588	Cherry ave.	440
Bradley, Sarah A. W. . . . .	P. 589	Cherry ave.	440
Durkee, Silas . . . . .	* 590	Aster path.	
George, Greenleaf C. . . . .	P. 591	Hyacinth path.	
Bacon, Susan M. . . . .	* 592	Sweet Brier path.	
Tolman, James P., rep. . . . .	P. 593	Eglantine path.	
Fisher, Cornelia W., Mrs., rep. . . . .	P. 594	Eglantine path.	
Ripley, Charles T. . . . .	595	White Pine ave.	
Putnam, John Farnsworth, rep. . . . .	596	Rosemary path.	170
White, Warren L. . . . .	597	Rosemary path.	170
Child, Isaac, Mrs., rep. . . . .	598	Azalea path.	230
Everett, Otis . . . . .	599, 600	Eglantine path.	400

Proprietors.	No.	Situation.	Feet.
Jacobs, Jane L. . . . .	601	Ailanthus path.	225
Beal, Mrs. Henry, rep. . . . .	P. 602	Hyacinth path.	225
Linzee, John T., rep. . . . .	P. 603	Chrysanthemum path.	
Curtis, Mary E. . . . .	P. 604	Chrysanthemum path.	320
Richardson, Judith W. . . . .	P. 605	Chrysanthemum path.	320
Sumner, Alfred H. . . . .	* 606	Chrysanthemum path.	320
Warner, Caroline L., Mrs., rep. . . . .	P. 607	Ailanthus path.	325
Savage, Cyrus . . . . .	P. 608	Ailanthus path.	225
Haliburton, Charlotte . . . . .	609	Hyacinth path.	225
Richardson, Emma H. . . . .	610	Geranium path.	225
Williams, John J., Rt. Rev. . . . .	611	Geranium path.	300
Wells, Ruth Lyman . . . . .	P. 612	White Pine ave.	
Burrage, George D. . . . .	P. 613	Ailanthus path.	400
Cornell, Walter . . . . .	614	White Pine ave.	
Pickering, J. W., rep. . . . .	615	Chrysanthemum path.	360
Hagar, Albert C. . . . .	P. 616	Mt. Warren ave.	250
Richardson, Fannie L., Mrs., rep., . . . . .	617	Azalea path.	
Webster, William P. . . . .	618	Geranium path.	270
Taylor, William, Jr. . . . .	P. 619	Cherry ave.	380
Burroughs, Sarah, rep. . . . .	P. 620	Chrysanthemum path.	
Rose, Abbie J. . . . .	621	White Pine ave.	
White, Charles A., rep. . . . .	P. 622	Mt. Warren ave.	400
Baxter, William H., Mrs., rep. . . . .	623	Hyacinth path.	225
Taylor, Georgina B., Mrs., rep. . . . .	P. 624	Mt. Warren ave.	
Brown, Arthur Wyer, rep. . . . .	625	Mt. Warren ave.	
Daniels, Frank, rep. . . . .	P. 626	Juniper ave.	150
Yerrick, Jacob, rep. . . . .	627	Juniper ave.	150
Bean, Henry S., rep. . . . .	P. 628	White Oak ave.	
Partridge, John W., rep. . . . .	629	Hyacinth path.	180
Pray, Thomas O. . . . .	630	Mt. Warren ave.	
Tufts, Dorcas S., rep. . . . .	631	Mt. Warren ave.	292
Thomas, Henry A. . . . .	632	Hyacinth path.	225
Ballard, Frances E. . . . .	P. 633	Chrysanthemum path.	
Robinson, Sarah, rep. . . . .	634	Mt. Warren ave.	
Burroughs, Henry, Jr. . . . .	P. 635	Chrysanthemum path.	420
Cole, William A., rep. . . . .	636	Mt. Warren ave.	
Smith, John, Capt., Heirs of . . . . .	637	Mt. Warren ave.	
Wheeler, William H. H. . . . .	638	White Pine ave.	
De Wolf, John L. . . . .	* 639	Wabon path.	325
Guild, Frederic, rep. . . . .	P. 640	Wabon path.	950
Everson, George H. . . . .	641	Chrysanthemum path.	



PROPRIETORS AND REPRESENTATIVES OF LOTS. 27

Proprietors.	No.	Situation.	Feet.
Richards, G. E., Dr., rep. . . . .	P. 642	Mt. Warren ave.	
Stedman, Margaret A., rep. . . . .	P. 643	Holly path.	180
Jordan, Charles . . . . .	P. 644	Juniper ave.	
Wiswall, George B., rep. . . . .	645	Clematis path.	
Federhen, Herbert M., rep. . . . .	646	Azalea path.	
Sohier, William D. . . . .	P. 647	Mt. Warren ave.	
Sanford, Oliver S., rep. . . . .	P. 648	Azalea path.	
Pomeroy, William H., rep. . . . .	649	Woodbine path.	
Rice, Mary L. . . . .	650	Azalea path.	275
Odin, Anna Frances, rep. . . . .	P. 651	Azalea path.	
Copeland, William H. C. . . . .	652	Azalea path.	
Hyde, George S., rep. . . . .	P. 653	Azalea path.	260
Ritchie, Andrew M., rep. . . . .	654	Clematis path.	
Templeman, John, rep. . . . .	P. 655	Chrysanthemum path.	
Palmer, Simeon, estate of . . . . .	656	Chrysanthemum path.	720.
Brigham, Charles E., rep. . . . .	P. 657	Azalea path.	
Thaxter, Joshua . . . . .	658	Chrysanthemum path.	
Corey, Charles B., rep. . . . .	P. 659	Chrysanthemum path.	420
Mair, George Herbert . . . . .	660	Althea path.	
Lot obliterated . . . . .	661		
Warren, W. B., Mrs., rep. . . . .	662	Hyacinth path.	240
Davis, George A. . . . .	663	Azalea path.	
Stanton, Mrs. D. N. . . . .	664	White Pine ave.	250
White, Benjamin C. . . . .	* 665	Linden ave.	400
Haines, J. H. and T. J. . . . .	P. 666	Kalmia path.	472½
Harrington, Edward B., rep. . . . .	667	Mt. Warren ave.	330
Gandolfo, Joseph, rep. . . . .	668	Mt. Warren ave.	330
Conant, Ezra . . . . .	* 669	Grape path.	436
Conant, Caleb A. . . . .	* 670	Grape path.	350
Crane, Samuel, rep. . . . .	P. 671	Cherry ave.	
Pear, Sarah A. . . . .	P. 672	Hyacinth path.	260
Thayer, Ellen B., Mrs., rep. . . . .	673	Hyacinth path.	
Lowell and Sohier . . . . .	* 674	Laurel path.	483
Minot, J. Grafton, rep. . . . .	675	Laurel path.	584
Minot, J. Grafton, rep. . . . .	676	Woodbine path.	850
Davis and others . . . . .	P. 677	Woodbine path.	483
Weeks, J. B. and A. G. . . . .	678	Green Brier path.	572
Walker, F. Haseltine, rep. . . . .	P. 679	Cherry ave.	400
Ladd, Byron P., rep. . . . .	680	Cherry ave.	360
Minot, William, Jr., trus. . . . .	P. 681	Chrysanthemum path.	360
Howe, John C., rep. . . . .	P. 682	Chrysanthemum path.	360

Proprietors.	No.	Situation.	Feet.
Minot, William, Jr., rep. . . .	P. 683	Chrysanthemum path.	
Torrey, John G. . . . .	684	Chrysanthemum path.	350
Tilden, Charles L., rep. . . .	685	Chrysanthemum path.	350
Barney, Sarah B. . . . .	686	Hawthorn path.	100
Sawyer, Stephen L., Mrs. . . .	687	Cherry ave.	200
Sawyer, Nathan . . . . .	688	Cherry ave.	200
Chandler, Helen L., Mrs., rep. .	P. 689	Cherry ave.	
Hodgdon, Luther . . . . .	690	Orange path.	360
Ayres, Benjamin F., rep. . . .	691	Orange path.	
Wheelwright, Andrew C. . . . .	692	Chrysanthemum path.	323
Wheelwright, Charles C., rep. .	693	Chrysanthemum path.	323
Carlisle, George W. . . . .	P. 694	Clematis path.	
Allen, Frederick B., rep. . . .	P. 695	Cherry ave.	
Kingsbury and Buoncore . . . .	696	Clematis path.	
Dupee, Caroline T., rep. . . . .	697	Hyacinth path.	
Blake, Clarence J. . . . .	698	Althea path.	
Dorr, E. Ritchie, Heirs of . . .	P. 699	Althea path.	
Cushing, George S., trus. . . .	700	Althea path.	
Orvis, Mary Ann, Mrs., rep. . .	701	Althea path.	
May, Theresa . . . . .	702	Cherry ave.	
Hodge, Mary L., Mrs., rep. . . .	703	Hyacinth path.	225
Fitzgerald, Charles A., rep. . .	P. 704	Juniper ave.	200
James, Elisha . . . . .	705	Juniper ave.	200
Calder, John W. . . . .	706	Geranium path.	220
Maxwell, William M., rep. . . .	707	Hyacinth path.	
Clark, Avery B. . . . .	P. 708	White Oak ave.	120
Parkinson, John . . . . .	P. 709	Lily path.	
Townsend, E. D., Gen., rep. . .	P. 710	Lily path.	
Newell, W. . . . .	711	Juniper ave.	130
Manning, Delia M. . . . .	712	Linden ave.	600
Fuller, Albert, Heirs of . . . .	713	Hyacinth path.	
Morse, Robert M., rep. . . . .	P. 714	Linden ave.	
Dexter, Samuel A., Heirs of . . .	715	Linden ave.	
Morey, George . . . . .	P. 716	Linden ave.	
Smith, George W., rep. . . . .	P. 717	Linden ave.	
Hepworth, Geo. H., Mrs., rep. . .	718	Woodbine path.	320
Wheelwright, Edward, rep. . . .	719	Chrysanthemum path.	
Burnham, B. C., Mrs. . . . .	P. 720	Mt. Warren ave.	144
Butman, Edward E. . . . .	721	Hyacinth path.	165
Dudley, Annie A. . . . .	722	Juniper ave.	125
Forbes, John M. . . . .	723	Magnolia ave.	354

PROPRIETORS AND REPRESENTATIVES OF LOTS. 29

Proprietors.	No.	Situation.	Feet.
Forbes, J. Murray, rep. . . .	724	Magnolia ave.	354
Forbes, Margaret . . . .	725	Magnolia ave.	354
Lancaster, Anna W., rep. . . .	726	Juniper ave.	340
Nash, Martha W., rep. . . .	727	Juniper ave.	340
Childs, S., estate of . . . . P.	728	Juniper ave.	340
Hunneman, Ellen M., Mrs., rep.	729	Juniper ave.	340
Allen, Ann P., Mrs., rep. . . .	730	Juniper ave.	
Waldron, John, rep. . . . .	731	Geranium path.	
Heath, Susan B., rep. . . . .	732	Geranium path.	
Langmaid, Dorcas A., rep. . . .	733	Clematis path.	
Moody, Frederick C., rep. . . .	734	Cherry ave.	420
Gibbs, Salome, rep. . . . .	735	Geranium path.	
Cook, E. M., Mrs., rep. . . . P.	736	Juniper ave.	
May, Samuel, Heirs of . . . . P.	737	Walnut ave.	2175
Blanchard, Charles H., Heirs of .	738	Cherry ave.	200
Gwynne, Mary . . . . .	739	Cherry ave.	200
Chapman, Elizabeth J. S. . . . .	740	Chrysanthemum path.	
Weld, Geo. W., rep. . . . . P.	741	Linden ave.	630
Weld, William G., Heirs of . . . P.	742	Linden ave.	580
Flint, Grover . . . . .	743	Chrysanthemum path.	340
Townsend, Laura D., Mrs. . . . .	744	Chrysanthemum path.	340
Lemon and Thorndike . . . . .	745	Juniper ave.	
Thompson, George, Heirs of . . .	746	Cherry ave.	
Weir, Amy M., Mrs. . . . . P.	747	Juniper ave.	
Clark, Mary L., Mrs. . . . . P.	748	Althea path.	
Wheelock, Edith H., rep. . . . .	749	Althea path.	
Loring, David, Jr., rep. . . . .	750	Geranium path.	
Means, Robert F., rep. . . . .	751	Geranium path.	280
Holmes, Frank W. . . . .	752	Juniper ave.	225
Bicknell, Rosetta J., Mrs., rep. .	753	Juniper ave.	225
Clark, C. S. . . . .	754	Grape path.	132
Atkinson, Eliza J., Mrs., rep. . .	755	Cherry ave.	
Kibbee, Parley M. . . . .	756	Cherry ave.	
Robbins, C. T. and A. F. . . . P.	757	Grape path.	260
Whittier, Sarah A., and others . .	758	Juniper ave.	
Stanton and Pike . . . . .	759	Juniper ave.	
Hastings, Geo. H., rep. . . . . P.	760	Juniper ave.	400
Brown, Charlotte R., Heirs of . .	761	Geranium path.	
Ashley, Ossian D. . . . . P.	762	Althea path.	350
Long, Harry V., rep. . . . . P.	763	Althea path.	350
Freeman, Henry W. . . . .	764	Althea path.	

Proprietors.	No.	Situation.	Feet.
Hobart, Sarah E., rep.	765	Althea path.	360
Lewis, Geo. A., rep.	766	Geranium path.	
Jaquith, Lizzie A., rep.	767	Juniper ave.	
Buss, George W.	768	Juniper ave.	
Stevens, Benj. F.	769	Geranium path.	
Trueman, Jedediah L.	770	Geranium path.	220
Homans and Carter	771	Oleander path.	225
Stoddard, Edward L.	772	Juniper ave.	
Parry and Laws	773	Juniper ave.	
Defrees and Emery	P. 774	Juniper ave.	
Swallow, Mrs. Daniel W., rep.	775	Geranium path.	
Boutwell, Cora E., Mrs., rep.	776	White Oak ave.	
Winslow, William H.	777	Clematis path.	340
Atwood and Wesson	778	Juniper ave.	
Eldridge, William T., rep.	P. 779	Linden ave.	
Marshall, George Edwin, rep.	780	Oleander path.	225
Hamilton, Eliza P., rep.	781	Juniper ave.	400
Ford, Louise J.	782	Azalea path.	85
Carter, K. G. P., Mrs., rep.	783, 784	Linden ave.	400
Kingman, Abner, Mrs., rep.	785	Althea path.	
Woodman, James, rep.	P. 786	Juniper ave.	
Hill, Lucretia D., Mrs.	* 787	Juniper ave.	
Lewis, Isaac N.	P. 788	Lilac path.	
Davison and Newell	789	Clematis path.	
Champney, Charles S.	790	Althea path.	
Nightingale, Frank H.	P. 791	Juniper ave.	
Moorhead, Fanny H., rep.	P. 792	Juniper ave.	
Varnum, William	793	Linden ave.	
Perham, Charlotte G., Heirs of	P. 794	Althea path.	220
Hovey, John, Heirs of	P. 795	Althea path.	220
Haste, Eliza	796	Oleander path.	217
Howe, Edward T., rep.	797	Oleander path.	225
Jackson, Isaac, trus.	P. 798	Clematis path.	200
Bacon, Miss A. R., rep.	P. 799	Clematis path.	200
Evans, Harriet F.	P. 800	Linden ave.	
Field, Caroline W., rep.	801	Linden ave.	
Foster, Anna M., Mrs., rep.	P. 802	Tulip path.	
Usher, E. P., Mrs.	803	Juniper ave.	
Chessman, William H.	* 804	Lilac path.	
Campbell, Jeremiah R.	805	Lilac path.	
Mathes, C. L. and M. H.	P. 806	Clematis path.	

PROPRIETORS AND REPRESENTATIVES OF LOTS. 31

Proprietors.	No.	Situation.	Feet.
Head, Edward F. . . . .	P. 807	Mt. Warren ave.	260
Gooding, George H., Heirs of . . . . .	808	Lilac path.	220
Brown, Franklin H. . . . .	P. 809	Lilac path.	220
McKenney, Susan A. . . . .	810	Lilac path.	
Anderson, Lucy S., Mrs., rep. . . . .	P. 811	Linden ave.	
Munroe and Smith . . . . .	812	Fountain ave.	
Brigham, William D. . . . .	813	Fountain ave.	
Turner, Abigail A. Q., Mrs., rep. . . . .	P. 814	Kalmia path.	315
Bradford, Martin L. . . . .	P. 815	Kalmia path.	
Loring, Adaline M., Mrs., rep. . . . .	816	Juniper ave.	200
Adams, Ashur, Heirs of . . . . .	817	Juniper ave.	200
Curtis, Joseph H., Heirs of . . . . .	P. 818	Pine ave.	463
Curtis, J. H. and G. S. . . . .	½P. 819	Pine ave.	463
Curtis, Joseph, rep. . . . .	820	Pine ave.	463
Knapp, Sophronia, Mrs. . . . .	P. 821	Lilac path.	
Ayling, Arthur Putnam . . . . .	822	Fountain ave.	
Linton, Catherine A., Miss, rep. . . . .	823	Fountain ave.	
Woodbridge, Mary J., rep. . . . .	824	Lilac path.	
Loveland, Jennett L. . . . .	825	Fountain ave.	280
Perkins, Edward . . . . .	* 826	Bellflower path.	140
Welch, Charles A., trus. . . . .	827	Oleander path.	225
Green, Abraham M., Heirs of . . . . .	828	Oleander path.	225
Low, Gilman S., rep. . . . .	P. 829	Linden ave.	400
Sargent, Mary E. . . . .	830	Lilac path.	
Allison and Allen . . . . .	831	Lilac path.	
Nichols, Harriet A., rep. . . . .	832	Lilac path.	
Parkinson, Frank . . . . .	833	Tulip path.	220
Fussell, John, rep. . . . .	834	Tulip path.	220
Melzar, E. A., rep. . . . .	P. 835	Verbena path.	
Hunting and Fernald . . . . .	P. 836	Linden ave.	
Walker, Arthur L. . . . .	P. 837	Linden ave.	350
Minot, William, trus. . . . .	P. 838	Linden ave.	
Weld, A. S., rep. . . . .	839	Linden ave.	
Weld, Stephen M. . . . .	P. 840	Azalea path.	340
Weld, B. R., rep. . . . .	P. 841	Azalea path.	410
Stetson, Joshua, Mrs., rep. . . . .	842	Linden ave.	500
Sumner, William H. . . . .	P. 843	Mt. Warren ave.	2150
Rhodes, Mary E., rep. . . . .	844	Linden ave.	428
Rhodes, Mary E., rep. . . . .	845	Azalea path.	362
Hall, Harriet A. . . . .	P. 846	Lilac path.	350
Hill, Clement H. . . . .	847	Lilac path.	

Proprietors.	No.	Situation.	Feet.
Arcan, Alline E. . . . .	P. 848	Lilac path.	360
Brown, Caroline M., Mrs., rep. . . . .	P. 849	Lilac path.	
Crafts, William A., rep. . . . .	850	Nesutan ave.	440
Pope and Atwood . . . . .	851	Mayflower path.	
Guild, Aaron . . . . .	852	Mayflower path.	
Tileston, Jane M., rep. . . . .	853	Mayflower path.	
Amory, Arthur, rep. . . . .	854	Walnut ave.	2040
Barnard, Sarah E. . . . .	P. 855	Verbena path.	
Cook, John V., Heirs of . . . . .	P. 856	Verbena path.	
Massy, Mary L., Heirs of . . . . .	P. 857	Oleander path.	200
Clark, Amanda M., rep. . . . .	858	Lilac path.	
Matthews, Annie B., Mrs., rep. . . . .	859	Lilac path.	
Tucker, Otis W. . . . .	860	Fountain ave.	
Frothingham, E. L. . . . .	861	Lilac path.	
Palmer, Lousia F., rep. . . . .	862	Tulip path.	
Newman, Josephine M. . . . .	863	Lilac path.	
Speare, Henry T. . . . .	* 864	White Oak ave.	
Hall, George Ann . . . . .	865	Verbena path.	360
Hall, Sarah E., Mrs. . . . .	P. 866	Lilac path.	
Perrin, Elizabeth B., rep. . . . .	867	Pine ave.	780
Morrill, Jeannie, Mrs., rep. . . . .	868	Pine ave.	310
Perrin, George W. . . . .	869	Pine ave.	320
Miller, Winthrop, Mrs., rep. . . . .	870	Mt. Warren ave.	400
Wilder, Marshall P. . . . .	* 871	Mt. Warren ave.	700
Shed, Joseph G., Mrs., rep. . . . .	872	Lupine path.	270
Lincoln, Mary J., Mrs., rep. . . . .	873	Tulip path.	440
Richards and Clapp . . . . .	874	Lupine path.	270
Comerais, Henry, Mrs., rep. . . . .	875	Moss path.	450
French, S. Waldo, rep. . . . .	876, 877	Moss path.	700
Hentz, Frank A., rep. . . . .	878	Lupine path.	315
Young, Calvin . . . . .	* 879	Lupine path.	315
Gillham, Caroline P., Mrs. . . . .	P. 880	Lilac path.	
Baldwin, Luke . . . . .	881, 882	Linden ave.	600
Bennett, Joseph S. . . . .	883	Juniper ave.	160
Pieper, Louise . . . . .	884	Lupine ave.	270
Walker, Mary L. . . . .	885	Tulip path.	440
Keith, Louise J., rep. . . . .	886	Fountain ave.	
Palmer, Caroline, rep. . . . .	P. 887	Tulip path.	350
Palmer, Ezra, Jr., trus. . . . .	P. 888	Tulip path.	
Bowditch, Elizabeth B. . . . .	889	Tulip path.	
Cotting, Julia A. . . . .	* 890	Tulip path.	

PROPRIETORS AND REPRESENTATIVES OF LOTS. 33

Proprietors.	No.	Situation.	Feet.
Alexander, Ebenezer . . . . .	891	Lilac path.	
Strong, Lydia A., rep. . . . .	892	Lupine path.	270
Borrowscale, John . . . . *	893	Fountain ave.	500
Ford, W. S., Mrs., rep. . . . .	894	Lupine ave.	270
Cummins, Thomas K. . . . .	895	Althea path.	380
Cushing, Thomas P., Heirs of . . . . .	896	Ivy path.	
Redding, Ella F. M. . . . .	897	Mt. Warren ave.	280
Cloutman, Bertram S., rep. . . . .	898	Lupine path.	270
Watt, Georgiana, Miss, rep. . . . .	899	Verbena path.	
Smith, J. H. and G. P. . . . P.	900	Tulip path.	
Hadley, Jane . . . . .	901	Fountain ave.	
Dorn, Charles J. . . . .	902	Lupine ave.	270
Hale, Daniel L., Heirs of . . . . .	903	Fountain ave.	
Hicks, S. D., Mrs., rep. . . . P.	904	Lupine path.	180.
Wild, Livia A. . . . .	P. 905	Tulip path.	
Nute, Clarissa, Heirs of . . . . .	906	Fountain ave.	207
Bartlett, Dennis S. . . . .	907	Fountain ave.	207
Dingley, Sarah E., Mrs., rep. . . . .	908	Lupine path.	128
Foster, Caroline B., rep. . . . .	909	Iris path.	180
Basto, Hannah, Miss . . . . .	910	Tulip path.	
Cunningham, Sarah E. . . . .	911	Iris path.	120
Pitman, John M., rep. . . . .	912	Iris path.	210
Guild, Annie E. . . . .	P. 913	Tulip path.	
Kettell, James, rep . . . . .	914	Tulip path.	
Henri, C. A., Mrs., rep. . . . .	915	Mayflower path.	600
Carter, Susan V., rep. . . . P.	916	Mayflower path.	
Currant, John F., rep. . . . .	917	Mayflower path.	423
Pingree, C. L., Mrs., rep. . . . P.	918	Mayflower path.	305
Brimbecom, Nathaniel . . . . *	919	Mayflower path.	340
Lethbridge, Willard H. . . . .	920	Iris path.	180
Dexter, S. Adelaide . . . . P.	921	Tulip path.	
Tutein, Constantine D. . . . .	922	Iris path.	180
Harris, Luther M. . . . .	* 923	Larch ave.	
Tileston, John B., rep. . . . P.	924	Cypress ave.	875
Houghton, Adeline P. . . . *	925	Althea path.	259
Boardman, Janet . . . . .	926	Althea path.	135
Wilcox, William J., rep. . . . .	927	Verbena path.	150
Reed, David K. . . . .	928	Verbena path.	190
Barnes, Sarah E., rep. . . . .	929	Ivy path.	270
Campbell, Harrison C. . . . .	930	Larch ave.	
Coffin, Mary G., rep. . . . .	931	Cypress ave.	500

Proprietors.	No.	Situation.	Feet.
Rowland, Anna J. . . . .	932	Iris path.	136
Cobb, Frances A., Heirs of . . . . .	933	Verbena path.	150
Heath, Joseph F., rep. . . . .	P. 934	Nesutan ave.	280
Whiting, Benjamin E., rep. . . . .	935	Larch ave.	
Roberts, Joseph D. . . . .	* 936	Larch ave.	
Turner, Sarah Loring . . . . .	937	Fountain ave.	
Mackentosh, Roger S., rep. . . . .	938	Fountain ave.	
Sturgis and Wendell . . . . .	939	Fountain ave.	
Taylor, Elizabeth H. . . . .	940	Ivy path.	440
Taylor, Elizabeth H. . . . .	P. 941	Ivy path.	500
Littlefield, Ada M., Mrs., rep. . . . .	942	Fountain ave.	
Rogers, Emma, Mrs., rep. . . . .	943	Mt. Warren ave.	320
Walker and Bragg . . . . .	P. 944	Fountain ave.	
Crohurst, Annie M., rep. . . . .	945	Fountain ave.	
Taylor, J. L., rep. . . . .	946	Fountain ave.	
Lefstrom, Magnus . . . . .	* 947	Lupine path.	212
Morrill, Susan S. J., rep. . . . .	948	Fountain ave.	
Sears, Zenas, Mrs., rep. . . . .	P. 949	Fountain ave.	
Cleary, Frank E., rep. . . . .	950	Fountain ave.	
Willett, Joseph, rep. . . . .	P. 951	White Oak ave.	
Child, Dudley R., Mrs., rep. . . . .	952	Fountain ave.	
Rogers, Louisa W., rep. . . . .	P. 953	Larch ave.	
Rogers, Charles O., Estate of . . . . .	P. 954	Larch ave.	420
Hobart, Charles G., Heirs of . . . . .	P. 955	Larch ave.	
Whitney and Slater . . . . .	P. 956	Larch ave.	
Littlefield, Herbert L., rep. . . . .	P. 957	Larch ave.	
McIntosh and Yancke . . . . .	958	Larch ave.	
Bachelor, Maria E., rep. . . . .	P. 959	Larch ave.	
Palmer and Hall . . . . .	P. 960	Larch ave.	
Bixby, Fanny M., rep. . . . .	961	Larch ave.	
Sprague, Anna I. F., Mrs., rep. . . . .	P. 962	Larch ave.	
Thomas, Georgiana L., rep. . . . .	P. 963	Larch ave.	
Hyde, George W., rep. . . . .	964	Mt. Warren ave.	320
Hills, Geo. H., rep. . . . .	P. 965	Fountain ave.	
Seaver, Benjamin . . . . .	966	Larch ave.	400
Moore, E. B., rep. . . . .	967	Hemlock ave.	325
Cochrane, A. G., Mrs., rep. . . . .	968	Fountain ave.	
Hall, H. A., Mrs., rep. . . . .	969	Iris path.	400
Bryant, Charles B. . . . .	970	Lotus path.	400
Morse, Henrietta, rep. . . . .	971	Larch ave.	
Hill, Charles C., rep. . . . .	P. 972	Ivy path.	412



PROPRIETORS AND REPRESENTATIVES OF LOTS. 35

Proprietors.	No.	Situation.	Feet.
Reed, Samuel G. . . . .	* 973	Consecration ave.	1000
Sanderson, Helen B., rep. . . . .	974	Ivy path.	440
Mott, Joshua, Heirs of . . . . .	975	Fountain ave.	
Kupfer, Charles F., Heirs of . . . . .	P. 976	Sumach path.	350
Blake, William, Heirs of . . . . .	P. 977	Sumach path.	350
Paul, William M., rep. . . . .	P. 978	Tulip path.	218
McNutt, John J., rep. . . . .	P. 979	Tulip path.	218
Sharland, Joseph B., rep. . . . .	P. 980	Fountain ave.	
Leavens, Thomas C., rep. . . . .	981	Lotus path.	360
Wharf, Edward H., rep. . . . .	982	Mayflower path.	
Rose, Robert R. . . . .	983	Iris path.	
Borrowscale, Jane, Mrs. . . . .	984	Fountain ave.	
Bigelow, Florence J. . . . .	985	Rose path.	
Wallis, Winthrop L., rep. . . . .	986	Larch ave.	444
Davenport, Harriet, Mrs., rep. . . . .	P. 987	White Oak ave.	480
Mack and Robinson . . . . .	988	Lotus path.	
Cary, William A., rep. . . . .	989	Lotus path.	150
Taber, Sarah W., rep. . . . .	P. 990	Fountain ave.	200
Elder, Robert A., rep. . . . .	991	Lotus path.	
Linscott, Edwin W., rep. . . . .	P. 992	Fountain ave.	
Scott, Joseph R., rep. . . . .	P. 993	White Oak ave.	
Collyer, Geo. L., rep. . . . .	994	Fountain ave.	
Briggs, Andrew G. . . . .	P. 995	Sumach path.	
Thayer, George A., rep. . . . .	996	Sumach path.	
Center, Joseph H. . . . .	* 997	Fountain ave.	
Tinkham, Jeremiah . . . . .	998	Fountain ave.	
Pope, Frederick, Mrs. . . . .	999	Rosemary path.	
Cotting, Benjamin E. . . . .	* 1000	Mt. Warren ave.	1000
Hutchins, Augustus, rep. . . . .	P. 1001	Lotus path.	
Morrill, S. Ida, Mrs. . . . .	1002	Lotus path.	
Coles, Mary W., Mrs., rep. . . . .	1003	Fountain ave.	
Smith, Samuel D. . . . .	1004	Mayflower path.	420
Ewell, William S. . . . .	1005	Mimosa path.	150
Scott and Drake . . . . .	P. 1006	Fountain ave.	300
Vincent, Abbie F., rep. . . . .	1007	Geranium path.	150
Stockwell, Virginia, Miss . . . . .	P. 1008	Fountain ave.	210
Sampson, Charles . . . . .	1009	Lupine path.	315
Adams, Lydia Ann . . . . .	P. 1010	Bellflower path.	120
Sanford and Morse . . . . .	* 1011	Magnolia ave.	935
Bray, Susan M. . . . .	1012	Mayflower path.	
Kingsley, Gardner P., rep. . . . .	1013	Kalmia path.	

## FOREST HILLS CEMETERY.

Proprietors.	No.	Situation.	Feet.
Hall, Richard, Heirs of . . . . .	P. 1014	White Oak ave.	
Kennedy, George G., rep. . . . .	P. 1015	White Oak ave.	
Maguire, Francis . . . . .	P. 1016	Larch ave.	400
Bradish, Frank E. . . . .	1017	Mayflower path.	
Burt, Catherine J., rep. . . . .	1018	Lotus path.	
Hussey, H. S. and N. L. . . . .	P. 1019	Mimosa path.	150
Richardson, Georgeanna W., Heirs of . . . . .	1020	Lotus path.	
Ide, Mary . . . . .	1021	Lotus path.	
Balch, Mary L., rep. . . . .	1022	Mulberry ave.	400
Whiting, Samuel W. . . . .	1023	Mimosa path.	150
Banister, Margaret L., rep. . . . .	1024	Mimosa path.	150
Chandler, Anne M., rep. . . . .	1025	Lotus path.	
Smith, Richard B., estate of . . . . .	1026	Mayflower path.	
Bartlett, B. C. . . . .	1027	Lotus path.	
	1028	Mimosa path.	150
Grant, Charles W., Mrs., rep. . . . .	1029	Mt. Warren ave.	
Grant, Charles E. . . . .	P. 1030	Mt. Warren ave.	400
Harrington, Charlotte E., Mrs., rep. . . . .	1031	Larch ave.	400
Gridley, Isabelle J., rep. . . . .	1032	Cypress ave.	250
Barrett, Sarah A. G., rep. . . . .	1033	Cypress ave.	250
Kilvert and Stone-Hodde . . . . .	1034	Lotus path.	
Carroll, Edward, Mrs., rep. . . . .	1035	Walnut ave.	360
Willard, Arthur W., rep. . . . .	1036	Walnut ave.	360
Seaver, Joseph, rep. . . . .	1037	Cypress ave.	225
Seaver, Elizabeth A. . . . .	1038	Cypress ave.	225
Wright, John M. . . . .	1039	Walnut ave.	360
Paul, William M. . . . .	1040	Walnut ave.	360
Soren, George W., rep. . . . .	1041	Lotus path	
McDewell, Lydia, rep. . . . .	1042	Lotus path.	
Reynolds, Henry R. . . . .	P. 1043	Sumach path.	
Reynolds, Grindall . . . . .	P. 1044	Sumach path.	352
Lowd and Mason . . . . .	1045	Mimosa path.	150
Page, Edward . . . . .	1046	Lotus path.	240
Blackbird, George . . . . .	1047	Lotus path.	
Whitney and Slater . . . . .	P. 1048	Rose path.	390
Hersey, Almira S., rep. . . . .	1049	Mimosa path.	150
Preston, John, Mrs. . . . .	P. 1050	Rose path.	455
Leach, E. and A. E. . . . .	1051	Lotus path.	
Baldwin, Luke . . . . .	1052	Kalmia path.	340

PROPRIETORS AND REPRESENTATIVES OF LOTS. 37

Proprietors.	No.	Situation.	Feet.
Furber, Page . . . . .	1053	Sumach path.	177
Furber, Thomas J. . . . .	1054	Sumach path.	177
Albree, Margaret, rep. . . . .	P. 1055	Sumach path.	330
Dudley, Elbridge G., rep. . . . .	1056	Sumach path.	330
Redfern, Benjamin, rep. . . . .	1057	Larch ave.	
Richardson, John H., rep. . . . .	P. 1058	Rose path.	
Cheever, William, Heirs of . . . . .	1059	Rose path.	
Askenasy, H. and P. . . . .	1060	Rose path.	
Whitney, Elizabeth A., rep. . . . .	1061	Rose path.	
Cordwell, Robert H., Heirs of . . . . .	P. 1062	Lotus path.	
Pratt, Samuel F. . . . .	1063	Mimosa path.	150
Fowle, John A. . . . .	1064	Spruce ave.	
Reed, Timothy, rep. . . . .	1065	Lotus path.	320
Whitcomb, Charles W., rep. . . . .	1066	Lotus path.	
Hill, Frederick S. . . . .	1067	Mimosa path.	150
Sweetsers, Margaret M. . . . .	* 1068	Kalmia path.	
Moseley, Thomas M., Heirs of . . . . .	P. 1069	Lotus path.	
Richardson, Warren . . . . .	1070	Mimosa path.	200
Lampee, Charles W., rep. . . . .	P. 1071	Lotus path.	
Glidden, John A. . . . .	1072	Lotus path.	
Parker, Laura A., rep. . . . .	P. 1073	Mimosa path.	150
Boyd, Francis . . . . .	1074	Columbine path.	
Stanwood, Eliza J., rep. . . . .	P. 1075	Columbine path.	
Tyler, Martha Alger . . . . .	P. 1076	Columbine path.	
Dudley, B. F. . . . .	P. 1077	Columbine path.	280
Fenno, Anne M. . . . .	P. 1078	Lotus path.	
Dickinson, M. Fayette, Jr. . . . .	P. 1079	Rose path.	
May, George W. . . . .	P. 1080	Rose path.	
Young and White . . . . .	P. 1081	Rose path.	
Turner, Edward . . . . .	1082	Rose path.	
Sanderson, Harriet V., Mrs., rep. . . . .	P. 1083	Hyacinth path.	187
Pegram, John C. . . . .	P. 1084	Larch ave.	
Ellis, Freeman . . . . .	* 1085	Spruce ave.	
Smith, Z. S., Mrs., rep. . . . .	1086	Lotus path.	
Adams, John R., rep. . . . .	P. 1087	Larch ave.	
Swasey, Alexander . . . . .	1088	Mimosa path.	200
Amidon, Charles K., Mrs., rep. . . . .	1089	Columbine path.	
Adams, Samuel, Heirs of . . . . .	P. 1090	Kalmia path.	
Holman, Charles H. . . . .	1091	Fountain ave.	382
Rowe, Esther A., rep. . . . .	1092	Larch ave.	200
Emery, Katie T., rep. . . . .	1093	Larch ave.	200

Proprietors.	No.	Situation.	Feet.
Worthen, William F., rep. . . . .	1094	Lotus path.	
Ager, George B., rep. . . . . P.	1095	Larch ave.	
Pierce, Henrietta M., rep. . . . .	1096	Poplar ave.	540
Eager, J. T., rep. . . . . P.	1097	Lotus path.	
Marquand, John P. . . . .	1098	Kalmia path.	
Wood, James H. . . . .	1099	Lotus path.	
Wing, Benjamin F. . . . . *	1100	Kalmia path.	
Metcalf, Louisa S., rep. . . . .	1101	Lilac path.	580
Lewis, William K., Heirs of . . . . .	1102	Fountain ave.	280
Woodworth, Sophie C., rep. . . . .	1103	Larch ave.	
Walker, Henrietta C., rep. . . . . P.	1104	Honeysuckle path.	270
Hall, John W., rep. . . . .	1105	Spruce ave.	
Waterman, Dependence S. . . . .	1106	Kalmia path.	230
Waterman, Isaac, rep. . . . .	1107	Kalmia path.	230
Parker, Mrs. J. D., Jr., rep. . . . .	1108	Spruce ave.	
Swinson, Lydia L., Mrs., rep. . . . . P.	1109	Larch ave.	
Walker, G. N., Mrs., rep. . . . . P.	1110	Rose path.	240
Walker, Galen, Mrs. . . . .	1111	Rose path.	165
Metcalf, Herbert C., rep. . . . .	1112	Rose path.	
Farnum, Albert H. . . . .	1113	Larch ave.	
Gowing, Clara E., Mrs. . . . . P.	1114	Larch ave.	
Storer, John H., rep. . . . . P.	1115	Cypress ave.	400
Betton, George E. . . . .	1116	Larch ave.	
Wallace, George L., rep. . . . .	1117	Larch ave.	
Nightingale, J. W., Mrs. . . . .	1118	Spruce ave.	240
Talbot, Aristides, rep. . . . .	1119	Spruce ave.	
Sprague, Charles J. . . . . P.	1120	Fountain ave.	600
Rice, Samuel . . . . . P.	1121	Kalmia path.	
Chorley, John . . . . . *	1122	Rose path.	
White, William H., rep. . . . . P.	1123	Rose path.	
Hayden, Charles H. . . . .	1124	Rose path.	
Burkhardt, P. W., Mrs. . . . .	1125	Rose path.	
Stephenson, Charles F., Heirs of, . . . . .	1126	Fountain ave.	
Plimpton, Henry A. . . . .	1127	Fountain ave.	
Pope, Edward R., rep. . . . .	1128	Spruce ave.	
Davis, Daniel C., Heirs of . . . . .	1129	Rose path.	
Arshowe, Charles . . . . .	1130	Spruce and Larch aves.	
Henderson, John J. . . . .	1131	Mimosa path.	210
Fernald, Albert H., rep. . . . . P.	1132	Spruce ave.	
Lecompte, Francis D. . . . . *	1133	Mimosa path.	150
Bacon, Margaret H., Miss, rep., . . . . . P.	1134	Consecration ave.	350

PROPRIETORS AND REPRESENTATIVES OF LOTS. 39

Proprietors.	No.	Situation.	Feet.
Evans, Thomas W., rep. . . . .	P. 1135	Cypress ave.	381
Evans, Ellen S., Mrs. . . . .	P. 1136	Cypress ave.	381
Morton, Charles . . . . .	1137	Mayflower path.	
Spare, Samuel, rep. . . . .	1138	Spruce ave.	
Woodbury, Sarah A., rep. . . . .	1139	Mulberry ave.	
Hichborn, Samuel . . . . .	1140	Spruce ave.	
Pray, Amasa . . . . .	1141	Cypress ave.	260
Brewer, Edward M., rep. . . . .	P. 1142	Cypress ave.	500
Whitney, E. B., Mrs., rep. . . . .	P. 1143	Mimosa path.	150
James, B. F., rep. . . . .	1144	Rose path.	
Ainsworth, Emeline F., rep. . . . .	1145	Rose path.	
Starkweather, Joseph B. . . . .	1146, 1147	Larch ave.	400
Carleton, Guy . . . . .	1148	Larch ave.	
Barnes, Thomas P., Heirs of . . . . .	1149	Yarrow path.	
Walker, Anna Augusta, rep. . . . .	1150	Spruce ave.	
Fullam, George J., rep. . . . .	1151	Fountain ave.	
Chandler, Alfred D., rep. . . . .	1152	Magnolia ave.	
Chandler, Horace P., rep. . . . .	P. 1153	Magnolia ave.	
Pilsbury, John C., Heirs of. . . . .	1154	Spruce ave.	
Carr, Samuel . . . . .	* 1155	Spruce ave.	373
Bradford, Russell, rep. . . . .	P. 1156	Rose path.	
Moore, Ann M. . . . .	1157	Honeysuckle path.	
Richmond, Emma J., rep. . . . .	P. 1158	Spruce path.	
Willcutt, Mrs. Sarah J. . . . .	1159	Lotus path.	
Stevens, Henry R. . . . .	1160	Columbine path.	
Withington, John R., rep. . . . .	P. 1161	Yarrow path.	
Cushing, S. T., Mrs., rep. . . . .	1162	Fountain ave.	
Marsh and Martin . . . . .	P. 1163	Mimosa path.	150
Whytal, Thomas G. . . . .	1164	Spruce ave.	
Rogers, Sarah . . . . .	1165	Mimosa path.	150
Gaston, William A. . . . .	P. 1166	Cypress ave.	450
Atherton, Caroline F. . . . .	P. 1167	Fountain ave.	
Damrell, William S., Heirs of . . . . .	P. 1168	Fountain ave.	
Burroughs, Anna M. . . . .	P. 1169	Mimosa path.	150
Norton, William K. . . . .	1170	Honeysuckle path.	240
Chandler, Henry F., rep. . . . .	1171	Lotus path.	
Nudd, Mary M., rep. . . . .	1172	Yarrow path.	
Pulsifer, Elizabeth A., rep. . . . .	P. 1173	Yarrow path.	150
Davis, William, Jr. . . . .	P. 1174	Moss path.	
Hardacker, David, Heirs of . . . . .	1175	Honeysuckle path.	260
Walker, Wm. T. and D. H. . . . .	P. 1176	Honeysuckle path.	

Proprietors.	No.	Situation.	Feet.
Williams, Esther, rep.	1177	Honeysuckle path.	
Evans, Henry W., rep.	1178	Rose path.	
Tucker, William A., rep.	P. 1179	Sumach path.	1000
Longley, Arthur, rep.	1180	Spruce ave.	
Balch, Joseph, rep.	P. 1181	Snow Drop path.	655
Eldridge, Asa, Mrs.	* 1182	Snow Drop path.	
Balch, Joseph W., trus.	* 1183	Snow Drop path.	
Chase, Ellen, Miss, rep.	P. 1184	Snow Drop path.	
Wesselhoeft, William P.	1185	Snow Drop path.	
Haughton, James, Heirs of	1186	Sumach path.	330
May, John Purpont	P. 1187	Walnut ave.	1025
May, John J.	P. 1188	Walnut ave.	1025
Singleton, John, Heirs of	1189	Fountain ave.	
Kettell, Irene F., Miss, rep.	1190	Honeysuckle path.	
Forsaith, William J.	1191	Fountain ave.	450
Way, Fannie D., rep.	1192, 1193	Columbine path.	720
Field, Louisa M., Mrs.	P. 1194	Fir ave.	
Wheeler and Morton	1195	Spruce ave.	
Shedd, Deborah F.	1196	Honeysuckle path.	
Bartlett, George E.	1197	Yarrow path.	
Sherman, Elijah, rep.	1198	Mayflower path.	
Sparrell, John K., rep.	1199	Yarrow path.	
Clapp, Fred H., rep.	1200	Mimosa path.	150
Richardson, Stanley W., rep.	1201	Poplar ave.	1000
Bates, Sarah M. L.	P. 1202	Mimosa path.	150
Shute, Judson, rep.	P. 1203	Mayflower path.	
Russell, Sarah E.	1204	Mimosa path.	150
Stetson, Cushing	P. 1205	Fir ave.	350
Bowles, Robert C. M.	P. 1206	Fir ave.	350
Blake and Simonds	P. 1207	Yarrow path.	
Hall, Amelia W., rep.	1208	Yarrow path.	
Stedman, Frank E.	P. 1209	Larch ave.	
Whipple, Elizabeth M., rep.	P. 1210	Mimosa path.	150
Marr, Adeline M.	1211	Spruce ave.	
Gerry and Prentiss	1212	Honeysuckle path.	
Hilliard, C. Elizabeth, Mrs.	P. 1213	Mimosa path.	150
Best, Lizzie M., Miss	1214	Lake ave.	
Atkins, Lydia Ann	1215	Mimosa path.	150
Lemon, Eben C., Heirs of	1216	Honeysuckle path.	
Todd, Reuben J.	1217	Spruce ave.	400
Savage, Charles H.	P. 1218	Mayflower path.	

PROPRIETORS AND REPRESENTATIVES OF LOTS. 41

Proprietors.	No.	Situation.	Feet.
Capen and Niles . . . . .	P. 1219	Mayflower path.	
Brown, E. Louise, rep. . . . .	1220	Mimosa path.	150
Warnock, Samuel L., Heirs of . . . . .	1221	Lake ave.	
X Hepworth, George H., Rev. X . . . . .	1222	Lake ave.	
Fennessey, Ella F., Mrs., rep. . . . .	P. 1223	Lake ave.	
Vinton, Elisha . . . . .	* 1224	Poplar ave.	400
Seaver, Jacob W. . . . .	P. 1225	Cherry ave.	285
Atherton, Frederic W., rep. . . . .	P. 1226	Lake ave.	
Barton, William . . . . .	1227	Honeysuckle path.	
Everett, William B., rep. . . . .	1228	Honeysuckle path.	
Osborn, Geo. C., rep. . . . .	P. 1229	Yarrow path.	
Spencer, William H. . . . .	1230	Larch ave.	
Cushing, Mary A., Mrs., rep. . . . .	1231	Poplar ave.	400
Collis, William H., Heirs of . . . . .	1232	Mimosa path.	150
Ward, Nahum, rep. . . . .	P. 1233	Spruce ave.	225
Conant, Nathan D. . . . .	* 1234	Spruce ave.	225
Adams, William D. . . . .	1235	Yarrow path.	
Sanders, Clara A. . . . .	P. 1236	Fir ave.	
Hodges, Danforth C., rep. . . . .	1237	Cypress ave.	450
Vose, James W. . . . .	P. 1238	Pink path.	280
Pope, Juliet P., Mrs., rep. . . . .	1239	Spruce ave.	
Holbrook, Samuel F., Heirs of, . . . . .	1240	Honeysuckle path.	
Hastings, Sarah H., Heirs of . . . . .	1241	Mimosa path.	150
Mitchell, Thomas S. . . . .	1242	Mulberry ave.	
Minns, Elizabeth T., rep. . . . .	1243	Pink path.	280
Roberts, Elizabeth, rep. . . . .	1244	Mayflower path.	
Wallis, Mary L. B., rep. . . . .	P. 1245	Honeysuckle path.	
Goodnow, Joseph W. . . . .	P. 1246	Pink path.	
Eaton, George A., rep. . . . .	1247	Spruce ave.	
Hiler, Thomas G. . . . .	1248	Spruce ave.	
Hills, Sophronia E., rep. . . . .	1249	Pyrola path.	156
Frost, Arthur H. . . . .	1250	Spruce ave.	460
Frost, Salome A. . . . .	P. 1251	Spruce ave.	460
Brown, Sarah A., rep. . . . .	1252	Lake ave.	
Kimball, George H., rep. . . . .	1253	Spruce ave.	
Hall and Eastman . . . . .	1254	Columbine path.	
Smith, Charles E. . . . .	1255	Pyrola path.	150
Litchfield and Lincoln . . . . .	1256	Spruce ave.	400
Richards, Adaline E., Mrs., rep. . . . .	1257	Columbine path.	
Munroe, Elizabeth P., rep. . . . .	1258	Pink path.	
Barnard, William P., Mrs. . . . .	* 1259	Mayflower path.	

## FOREST HILLS CEMETERY.

Proprietors.	No.	Situation.	Feet.
Nicolas, Henrietta H., Mrs., rep.	1260	Spruce ave.	
Dudley Street Baptist Society in Roxbury . . . . .	P. 1261	Spruce ave.	
Brigham, John A. . . . .	1262	Pink path.	
Weller, William C., rep. . . . .	1263	Pink path.	
Peabody, S. E., Mrs., rep. . . . .	1264	Pyrola path.	150
Walker, James . . . . .	P. 1265	Fountain ave.	340
Weston, Matilda F. . . . .	1266	Pyrola path.	150
Tufts, William, Mrs., rep. . . . .	1267	Pyrola path.	150
Baker, Mary E., Mrs. . . . .	P. 1268	Pyrola path.	200
Emmes, Samuel . . . . .	1269	Mulberry ave.	985
Emmes, Caroline A., rep. . . . .	1270	Mulberry ave.	985
Deland and Hayden . . . . .	1271	Cypress ave.	450
Mann, Henry S., rep. . . . .	P. 1272	Asphodel path.	
Morris, William D. . . . .	1273	Pyrola path.	150
Emery, Mary H., rep. . . . .	1274	Pyrola path.	150
Shed, Joseph G., rep. . . . .	1275	Mulberry ave.	
Bragg and Robbins . . . . .	1276	Honeysuckle path.	
Chase, Alice F., rep. . . . .	P. 1277	Columbine path.	287
Knights, Janette M., Mrs., rep. . . . .	1278	Columbine path.	287
Aiken, Mary J., Mrs., rep. . . . .	1279	Pyrola path.	150
Keating, John F. . . . .	1280	Columbine path.	
Curtis, George W., rep. . . . .	P. 1281	Lake ave.	
Wakefield and Very . . . . .	1282	Pyrola path.	150
Walker, Catherine M., rep. . . . .	1283	Pyrola path.	150
Wilson, Lewis B. . . . .	* 1284	Honeysuckle path.	180
Hale, Mary E., rep. . . . .	1285	Spruce ave.	330
Paradise, William T. . . . .	1286	Pyrola path.	150
Jenkins, Clara J., Mrs., rep. . . . .	1287	Pink path.	207
Sargent, Henry . . . . .	* 1288	Pink path.	207
Rouse, Samuel M. B. . . . .	1289	Pyrola path.	188
Oxton, Lucy A., Mrs., rep. . . . .	1290	Pyrola path.	150
Damrell, John S. . . . .	1291	Poplar ave.	400
Pierce, J. Homer, rep. . . . .	P. 1292	Rhododendron path.	450
Smith, Sarah W., Mrs., rep. . . . .	1293	Columbine path.	
Lindsley and Frazar . . . . .	1294	Pink path.	307
Gibbs and Hinkley . . . . .	1295	Pink path.	307
Loring, Elisha T., Heirs of . . . . .	P. 1296	Pink path.	
King, Samuel G., rep. . . . .	P. 1297	Pink path.	
Snow, Lucretia A., rep. . . . .	P. 1298	Pink path.	
Wood, Charles V., rep. . . . .	P. 1299	Yarrow path.	380
Withington and Stearns . . . . .	1300	Pink path.	



PROPRIETORS AND REPRESENTATIVES OF LOTS. 43

Proprietors.	No.	Situation.	Feet.
Sargent, Cyrus . . . . .	1301	Pink path.	400
Blanchard, Samuel S., Mrs., rep. P.	1302	Pink path.	
Kenniston, Thomas A. . . . .	1303	Pyrola path.	150
White, Helen F., rep. . . . .	1304	Honeysuckle path.	180
O'Brien, William . . . . . P.	1305	Pyrola path.	150
Fobes, Mary E., Miss, rep. . . . .	1306	Columbine path.	
Pastor, Josephine T., Miss, rep. P.	1307	Arethusa path.	150
Clark, Franklin J. . . . . P.	1308	Honeysuckle path.	240
Boston Young Men's Christian Association . . . . .	1309	Pyrola path.	211
Tenney, Walter H., rep. . . . .	1310	Lake ave.	
Downey, George E., rep. . . . . P.	1311	Arethusa path.	225
Hovey, Elbridge A., Heirs of . . . . . P.	1312	Pyrola path.	150
D'Wolf, John L. . . . . *	1313	Wabon path.	90
Hopkins, George J. . . . .	1314	Pink path.	
Robinson, Gersh W., rep. . . . .	1315	Pyrola path.	150
Partridge, Albert . . . . .	1316, 1317	Lake ave.	720
Walmsley, Charles R., rep. . . . . P.	1318	Pink path.	
Bassett, M. A., Mrs. . . . .	1319	Pyrola path.	150
Newell, Mary A. M., Mrs., rep. . . . .	1320	Columbine path.	
Ward, Martha E., rep. . . . .	1321	Pink path.	
White, Charles G., Heirs of . . . . .	1322	Pyrola path.	150
Drury, Mary Jane, Heirs of . . . . . P.	1323	Pyrola path.	150
Elliott, Grace, rep. . . . .	1324	Pink path.	
Wood, James F., Heirs of . . . . .	1325	Arethusa path.	180
Cassell, E. P., rep. . . . .	1326	Cypress ave.	352
Mackintosh, Newton, rep. . . . . P.	1327	Asphodel path.	220
Mackintosh, William H. . . . . P.	1328	Asphodel path.	220
Stiles, George M., rep. . . . .	1329	Honeysuckle path.	240
Allen, Caroline B. . . . .	1330	Mulberry ave.	
Dennett, A. Eliot, rep. . . . . P.	1331	Mulberry ave.	
Ladd, Bela D., rep. . . . .	1332	Arethusa path.	180
Ramsey and Brown . . . . .	1333	Honeysuckle path.	
Hoogs, Stephen F. . . . .	1334	Arethusa path.	150
Kidder, Henry P. . . . . P.	1335	Pink path.	700
Burrage and Burrage . . . . .	1336	Rhododendron path.	600
Briggs, Jennie F., Mrs. . . . . P.	1337	Columbine path.	
Brown, Caroline M. . . . .	1338	Lake ave.	
Mansur, James E., rep. . . . .	1339	Columbine path.	
Putnam, Ann M., rep. . . . .	1340	Lake ave.	
Pope, James O., rep. . . . .	1341	Rhododendron path.	494

## FOREST HILLS CEMETERY.

Proprietors.	No.	Situation.	Feet.
Shirley, Annie M., rep. . . . .	1342	Pyrola path.	150
Estabrook, Frederick, rep. . . . .	1343	Pyrola path.	275
Basford, Henry, rep. . . . .	1344	Crocus path.	
Sanborn, Frank E., rep. . . . P.	1345	Pink path.	
Rayner, Cordelia D. . . . . P.	1346	Asphodel path.	500
Frost, E. R., Mrs., rep. . . . P.	1347	Spruce ave.	360
Montague, Charles H., rep. . . . .	1348	Spruce ave.	360
Nutter, Mary C. . . . .	1349	Rhododendron path.	
Winchester, Artemas, rep. . . . .	1350	Columbine path.	
Dudley, Lydia H., rep. . . . .	1351	Lake ave.	
Kennard, Martin P. . . . .	1352	Snow Drop path.	
Chapin, Mabel H., rep. . . . P.	1353	Snow Drop path.	
Freeman, Watson . . . . . P.	1354	Cypress ave.	
Stone, Ebenezer . . . . . *	1355	Pink path.	
Josselyn, Edgar A., rep. . . . .	1356	Spruce ave.	385
Harlow, Theodore L., rep. . . . .	1357	Bignonia path.	
Hosley, Mary L., rep. . . . .	1358	Lake ave.	
Brigham, Annie DeW., Mrs. . . . .	1359	Lake ave.	
Kendall, Thomas, Heirs of . . . . .	1360	Bignonia path.	200
Turner, Frederick A., rep. . . . .	1361	Bignonia path.	510
Lewis, Sarah B. . . . . *	1362	Fountain ave.	235
Kent, Eleanor . . . . .	1363	Pyrola path.	150
Prouty, Dwight . . . . .	1364	Columbine path.	
Pearce, George N., rep. . . . .	1365	Columbine path.	
Vose, James G., rep. . . . . P.	1366	Cypress ave.	450
Wiggin, Sarah A. C., rep. . . . .	1367	Pyrola path.	150
Monks, John P., Heirs of . . . . .	1368	Mt. Warren ave.	600
Fajchney and Hayford . . . . P.	1369	Pyrola path.	150
Quincy, John W., and others . . . P.	1370	Mt. Warren ave.	600
Clark, Nathaniel, rep. . . . .	1371	Pyrola path.	150
Beals, George G., rep. . . . .	1372	Pink path.	
Lash, Augustus F. . . . .	1373	Pyrola path.	150
Stevens, Albert H., Heirs of . . . P.	1374	Lake ave.	
Hicks, Samuel D. . . . .	1375	Rock Maple ave.	
Badger, Erastus B. . . . . P.	1376	Rock Maple ave.	
Bere, John . . . . .	1377	Columbine path.	200
Winslow, Caroline, Mrs., rep. . . . .	1378	Columbine path.	200
White, Geo. H. K. . . . .	1379	Pyrola path.	150
Goodwin, Frank . . . . . P.	1380	Asphodel path.	320
Anderson, Mary C., rep. . . . .	1381	Lake ave.	180
Anderson, Harriet N. . . . . *	1382	Lake ave.	180

PROPRIETORS AND REPRESENTATIVES OF LOTS. 45

Proprietors.	No.	Situation.	Feet.
Briggs, Frank H., rep. . . . .	P. 1383	Pink path.	360
Briggs, Lillian F. . . . .	P. 1384	Pink path.	360
Roath, Amelia A. . . . .	1385	Pyrola path.	150
Butler, David P. . . . .	1386	Arethusa path.	150
Lincoln, Elbridge B., rep. . . . .	1387	Yarrow path.	
Holman, Adaline E. . . . .	1388	Arethusa path.	150
Johnson, Joel M. . . . .	1389	Arethusa path.	150
Shaw, Richard R., rep. . . . .	P. 1390	Rhododendron path.	345
Bryant, Nathaniel H. . . . .	P. 1391	Honeysuckle path.	
Pierce, Oliver, Heirs of . . . . .	1392	Pink path.	172
Gage, Seth, Heirs of . . . . .	1393	Pink path.	172
Janes, George H. . . . .	1394	Arethusa path.	150
Cutler, Ezekiel W., Heirs of . . . . .	1395	Crocus path.	
Pease and Cleveland . . . . .	P. 1396	Rhododendron path.	
Burnham, Ella P., Mrs. . . . .	P. 1397	Arethusa path.	150
Pollex, Augustus E. . . . .	1398	Pyrola path.	150
Hayden, Lucy Parker . . . . .	P. 1399	Weigelia path.	
Seymour, May D., Mrs. . . . .	P. 1400	Arethusa path.	150
Rumery, Edward Milliken . . . . .	1401	Crocus path.	
Goodwin, Mary A. . . . .	1402	Arethusa path.	150
Hall, Hiram, rep. . . . .	P. 1403	Spruce ave.	280
Hadley, Mary A., rep. . . . .	1404	Pyrola path.	150
Heathfield, William G. . . . .	1405	Pink path.	
Holden and Cutter . . . . .	1406	Pink path.	
Everett, Eliza G. . . . .	1407	Pink path.	
Kreissmann, Charles . . . . .	1408	Arethusa path.	150
Elms, Cornelius, rep. . . . .	1409	Pyrola path.	150
White, Henry B., rep. . . . .	1410	Arethusa path.	150
Hartford, Benjamin B., Heirs of . . . . .	1411	Pyrola path.	150
Howard, William H., rep. . . . .	P. 1412	Bignonia path.	265
Dean, Harriet W. . . . .	* 1413	Bignonia path.	265
Haynes, John C. . . . .	P. 1414	Rhododendron path.	200
Haynes, John C., rep. . . . .	P. 1415	Rhododendron path.	200
Crawford, Ellen M. . . . .	1416	Rhododendron path.	
Reynolds, Edward B. . . . .	1417	Honeysuckle path.	
Elms, James C. . . . .	P. 1418	Rhododendron path.	
Little, George B., Mrs. . . . .	1419	Rock Maple ave.	
Wells, Sarah, Mrs., rep. . . . .	1420	Arethusa path.	150
Gardner, William E. . . . .	1421	Arethusa path.	150
Lyon, George . . . . .	* 1422	Rhododendron path.	
Bartlett, Mary H. . . . .	1423	Weigelia path.	360

Proprietors.	No.	Situation.	Feet.
Clark, Timothy F., Heirs of . . . . .	1424	Arethusa path.	150
Webster, Andrew S. . . . .	1425	Pink path.	
Brown, James E. . . . .	1426	Lake ave.	
Murphy, Marietta L., rep. . . . .	1427	Lake ave.	
Ginty, Harriet J., rep. . . . .	1428	Pink path.	
Spaulding, Mary R., rep. . . . .	1429	Arethusa path.	150
Tarbell, Eben R., rep. . . . .	1430	Spruce ave.	210
Tarbell, Eben R. . . . .	1431	Spruce ave.	210
Hilliard, Harriet L., Miss . . . . .	1432	Arethusa path.	150
Stetson, Sylvester G., rep. . . . P.	1433	Arethusa path.	150
Mills, Emma, Mrs. . . . . P.	1434	Arethusa path.	150
Kauffer and Favor . . . . .	1435	Arethusa path.	150
Colburn, Abby W., rep. . . . .	1436	Arethusa path.	150
Bradstreet, Samuel, rep. . . . .	1437	Crocus path.	
Mendum, John A. . . . .	1438	Arethusa path.	150
Fox, Amelia, Mrs., rep. . . . .	1439	Arethusa path.	150
Stone, Nathan, rep. . . . .	1440	Arethusa path.	150
Watson, Caroline A., rep. . . . P.	1441	Yarrow path.	
Flint, Elizabeth H., rep. . . . .	1442	Poplar ave.	200
Gore, Henry W., rep. . . . .	1443	Poplar ave.	200
Mayo, Lydia A. . . . . P.	1444	Weigelia path.	375
Faxon, A. M., Mrs., rep. . . . .	1445	Brook path.	150
Davis, Roscoe G. . . . .	1446	Pink path.	
James, Benjamin . . . . .	1447	Rhododendron path.	408
Stetson, Alpheus M. . . . .	1448	Rhododendron path.	441
Stetson and Neale . . . . . P.	1449	Rhododendron path.	365
Rising, Julius A., rep. . . . P.	1450	Rhododendron path.	
Horn, Frank N., rep. . . . .	1451	Crocus path.	320
Crook, Severus W., rep. . . . .	1452	Arethusa path.	150
Bosworth, Mary A., rep. . . . .	1453	Rhododendron path.	
Butler, George . . . . .	1454	Arethusa path.	150
James, Brigham D., rep. . . . .	1455	Asphodel path.	200
James, Sarah L., rep. . . . .	1456	Asphodel path.	200
Leeds, Charles B., rep. . . . .	1457	Pyrola path.	150
Cleaves, Caroline R., rep. . . . .	1458	Pink path.	
Lovejoy, Abbie, Mrs., rep. . . . .	1459	Brook path.	150
Burrage, T. F., Heirs of . . . . .	1460	Crocus path.	
Gale, Sarah A., rep. . . . 1461 and 1462		Rock Maple ave.	450
Chamberlain, E. R. B., Mrs., . . . . .	1463	Brook path.	150
Lyford, Nathaniel . . . . . P.	1464	Crocus path.	
Winslow, George S., rep. . . . P.	1465	Crocus path.	

PROPRIETORS AND REPRESENTATIVES OF LOTS. 47

Proprietors.	No.	Situation.	Feet.
Poland and Anderson . . . . .	P. 1466	Crocus path.	
Lane, C. L. and B. P. . . . .	1467	Crocus path.	
Wallcutt, Annie E., rep. . . . .	1468	Arethusa path.	150
McDonald, C. A. B., Mrs., rep. . . . .	1469	Arethusa path.	150
Wright, Sophia H. . . . .	1470	Arethusa path.	150
Clough, A. L., rep. . . . .	1471	Rhododendron path.	
Putnam, Abby H., and heirs of Benjamin W. . . . .	1472	Weigelia path.	
Forsyth, James Bennett, rep. . . . .	P. 1473	Arethusa path.	150
Ormsbee, Hermann W., rep. . . . .	1474	Brook path.	200
Drew, Christopher W., rep. . . . .	1475	Brook path.	150
Withington, William C. . . . .	P. 1476	Weigelia path.	
Swain, Charles E., rep. . . . .	P. 1477	Spruce ave.	310
Lougee, Amanda M. . . . .	P. 1478	Spruce ave.	310
Blaney, George A., rep. . . . .	1479	Rhododendron path.	
Baker, Charles H., rep. . . . .	1480	Yarrow path.	
Foster, Emma A. G., Mrs. . . . .	1481	Lake ave.	
Waldmyer, Charles E., rep. . . . .	1482	Rhododendron path.	
Prescott, Charles H., rep. . . . .	1483	Crocus path.	
Binney, Matthew, rep. . . . .	1484	Crocus path.	310
Knapp, Sarah E., Mrs., rep. . . . .	1485	Crocus path.	310
Lawrie and Sleeper . . . . .	1486	Rhododendron path.	520
Pierce, Annie G. . . . .	1487	Brook path.	150
Bradford, John H., rep. . . . .	1488	Asphodel path.	500
Williams, Elijah, trus. . . . .	P. 1489	Weigelia and Lily path.	2500
Davis, Joseph . . . . .	1490	Lake ave.	600
Haskell, Thomas F. . . . .	* 1491	Brook path.	150
X Meads and Field X . . . . .	P. 1492	Cornel path.	320
Conant, George C., rep. . . . .	1493	Brook path.	150
Lovejoy, George S., rep. . . . .	1494	Rhododendron path.	
Simson, Colin . . . . .	1495	Arethusa path.	150
Bradt, Herman D. . . . .	1496	Arethusa path.	150
Emerson, William R. . . . .	1497	Brook path.	150
Rice, Edward D., rep. . . . .	1498	Lake path.	340
Jones, Susan C., Mrs., rep. . . . .	P. 1499	Lake ave.	320
Tuckerman, Isabella F. . . . .	1500	Cornel path.	
Hunneman, John J. . . . .	1501	Weigelia path.	480
Harris, Charles T., rep. . . . .	P. 1502	Brook path.	150
Jenkins, Emeline S., Mrs. . . . .	P. 1503	Pink path.	
Ellis, Clarinda R., Mrs., rep. . . . .	P. 1504	Brook path.	150
Goodrich, C. B. . . . .	P. 1505	Arethusa path.	225

## FOREST HILLS CEMETERY.

Proprietors.	No.	Situation.	Feet.
Porter, Mary F. W. . . . .	P. 1506	Arethusa path.	150
Brown, Samuel N., Jr. . . . *	1507	Rhododendron path.	
Curtis, Emily A. . . . .	P. 1508	Pink path.	
Orborn, Matthew, Heirs of . . .	1509	Brook path.	120
Robeson, Anna R., Mrs., Heirs of,	1510	Althea path.	400
Phillips, Anna T. . . . .	P. 1511	Althea path.	400
Caldwell, Jonathan J. . . . .	1512	Cornel path.	
Bickford, Caroline, Miss, rep. . .	1513	Arethusa path.	150
Mills, Anna D., rep. . . . .	P. 1514	Pink path.	280
Bartlett, Abbie A. . . . .	P. 1515	Bignonia path.	
Streeter, Charles H. . . . .	P. 1516	Bignonia path.	120
McKay, Helen N., rep. . . . .	1517	Bignonia path.	210
Crespy, Harriet J. . . . .	P. 1518	Arethusa path.	150
Johnson, Frank M. . . . .	1519	Arethusa path.	150
Ransom, Margaret R., Mrs. . . . .	1520	Bignonia path.	150
Hawley, Amaretta Neal, rep. . . .	1521	Cornel path.	
Harmon, Ann M , rep. . . . .	P. 1522	Lake ave.	360
Harmon, Lila A., rep. . . . .	P. 1523	Lake ave.	360
Dillon, James, rep. . . . .	1524	Lake ave.	
Henderson, Robert W. . . . .	1525	Bignonia path.	190
Moore, Jasper Pond, Heirs of . . .	1526	Althea path.	100
Townsend, Edward B., rep. . . . .	1527	Lily path.	
Harding, William C., Heirs of . . .	P. 1528	Lake ave.	
Harding, Edgar, rep. . . . .	P. 1529	Lake ave.	
Harding, E. H., rep. . . . .	1530	Lake ave.	
Beard, Ellen, Miss . . . . .	1531	Brook path.	92
Stow, Abner M. . . . .	P. 1532	Brook path.	150
Hildreth, Frances E., rep. . . . .	1533	Pink path.	
Jordan, John C., rep. . . . .	1534	Brook path.	150
Blakemore, J. E., rep. . . . .	1535	Columbine path.	
Potter, Emogene S. . . . .	1536	Brook path.	203
Rumery, Mary A., Mrs., rep. . . . .	1537	Bignonia path.	200
Clark, Oren F. . . . .	1538	Bignonia path.	200
Page, Lemuel . . . . .	* 1539	Arethusa path.	150
Curtis, Mary J. . . . .	P. 1540	Crocus path.	400
Ordway, John M. . . . .	1541	Mulberry ave.	
Stone, Enos J., Heirs of . . . . .	P. 1542	Lake ave.	
Woodward, Harlow E., rep. . . . .	1543	Arethusa path.	150
Ellicott, Joseph P. . . . .	1544	Lily path.	460
Beal, Madison . . . . .	1545	Brook path.	150
Bullard, George E., rep. . . . .	P. 1546	Cornel path.	

PROPRIETORS AND REPRESENTATIVES OF LOTS. 49

Proprietors.	No.	Situation.	Feet.
Quincy, Samuel, rep. . . . .	1547	Rhododendron path.	
Howard, Daniel, Jr. . . . .	1548	Brook path.	150
Marden, Frederick G. . . . .	1549	Rhododendron path.	
Lingham, Charles T., rep. . . . P.	1550	Brook path.	150
Trafton, Eleanor . . . . .	P. 1551	Brook path.	80
Horkheimer, Heinrich . . . . *	1552	Brook path.	150
Demeritt, Charles H. . . . .	1553	Rhododendron path.	820
Ireland, Abbie F. . . . .	1554	Rhododendron path.	
Stevens, Albert H. . . . .	P. 1555	Bignonia path.	140
Greele, Samuel, Mrs. . . . .	1556	Brook path.	150
Thompson, Henry M., rep. . . . .	1557	Weigelia path.	400
Ditson, Charles H. . . . .	P. 1558	Rhododendron path.	400
Lindall and Whittemore . . . . .	1559	Cornel path.	
Crockett, Frank P. . . . .	1560	Rock Maple ave.	
Vose, George W. . . . .	1561	Brook path.	150
Wheelock, Frances A., rep. . . . .	1562	Bignonia path.	234
Woodman, Sarah E., Mrs., rep. . . . .	1563	Bignonia path.	233
Wheelock, Frances A. . . . .	1564	Bignonia path.	233
Rockwood, A. A., Mrs. . . . .	P. 1565	Arethusa path.	150
Rowe, Solomon S. . . . .	P. 1566	Lake ave.	400
Kelley and Smith . . . . .	P. 1567	Bignonia path.	
Burtchall, Peter . . . . .	1568	Arethusa path.	120
Tirrell, Jesse . . . . .	1569	Lake ave.	
Thornton, Josephine R., Heirs of . . . . .	1570	Arethusa path.	150
Newton, John F. . . . .	1571	Lake ave.	
Everett, Edward B., Mrs. . . . .	1572	Brook path.	150
Baker, C. A. W., Miss, rep. . . . .	1573	Yarrow path.	
Hooper, Robert C., rep. . . . .	1574	Asphodel path.	1050
Eaton, H. A., Mrs., rep. . . . .	1575	Cornel path.	
Mason, John A., rep. . . . .	1576	Asphodel path.	
Thompson, Albert, Heirs of . . . . .	1577	Pink path.	
Miller, Charles H., rep. . . . .	1578	Cypress ave.	
Lord, Mary E., Mrs., rep. . . . P.	1579	Crocus path.	
Cutler, Charles F., rep. . . . .	1580	Rhododendron path.	
Chapin, George A. . . . .	1581	Lake ave.	
Russell, Caroline E., rep. . . . .	1582	Lake ave.	
Hart, Emma L., Miss, rep. . . . .	1583	Cypress ave.	
Robertson, William H., rep. . . . .	1584	Rhododendron path.	
Page, William E., rep. . . . .	1585	Asphodel path.	360
Pierce, William C., Heirs of . . . . .	1586	Cypress ave.	

Proprietors.	No.	Situation.	Feet.
Moorhouse, S. W., rep.	1587	Cornel path.	
O'Neill, Ella G., Mrs., rep.	1588	Bignonia path.	
Codman, Edmund D., rep.	P. 1589	Eliot Hills path.	
Codman, Robert.	1590	Eliot Hills path.	
Blanchard, John W.	P. 1591	Rhododendron path.	
Jameson, Fanny A. E., and Mas- ters and Wardens of St. John's Lodge of Masons	1592	Rhododendron path.	
Bardwell, Josiah, rep.	1593	Rock Maple ave.	740
Williams, Lavina R.	1594	Elder path.	180
Fisher, Horace B.	P. 1595	Elder path.	150
Cox, Ella Marston	1596	Elder path.	150
Battles, Mary C.	1597	Elder path.	150
Richardson, George E., rep.	1598	Elder path.	150
Tourtell, Harriet L.	P. 1599	Elder path.	150
Nay, Ira A.	1600	Elder path.	150
Burleigh, Florence G.	1601	Elder path.	150
Davis, John F.	1602	Elder path.	150
Laing, Robert J., rep.	1603	Elder path.	150
Richards, Annie F., Mrs., rep.	P. 1604	Cypress path.	
Aldrich, Helen F., rep.	P. 1605	Rhododendron path.	
Park, Elizabeth W., Mrs., rep.	1606	Rhododendron path.	
Levanseler, Frank E.	P. 1607	Rock Maple ave.	217
Farnsworth, Althea B., rep.	1608	Elder path.	150
Wilson, Benning	1609	Elder path.	150
Greenough, Anna A.	1610	Asphodel path.	285
Vila, Louise L., rep.	1611	Elder path.	150
Parker and Gallagher	P. 1612	Elder path.	150
Emerson, F. J., Mrs., rep.	1613	Elder path.	150
Staniels, James F., rep.	1614	Elder path.	150
Woodman, George F., rep.	1615	Cypress ave.	
Churchill, William W., rep.	1616	Cypress ave.	
Clapp, Lydia E.	1617	Arethusa path.	90
Kendall, Charles S.	1618	Elder path.	154
Lincoln, Joshua	1619	Elder path.	154
Wilson, Mary, Heirs of	P. 1620	Elder path.	150
Morse, Ira, Heirs of	P. 1621	Elder path.	150
Decatur, Walter F.	P. 1622	Bignonia path.	
Page, Webster W., rep.	1623	Pink path.	
Abbott, Lewis B.	1624	Elder path.	150
Howe, Ella A., rep.	1625	Elder path.	150



PROPRIETORS AND REPRESENTATIVES OF LOTS. 51

Proprietors.	No.	Situation.	Feet.
Hall, Samuel, Heirs of . . . . .	1626	Lake ave.	
Hiland, Ira . . . . .	1627	Rhododendron path.	
Todd, Frederick E., rep. . . . .	1628	Elder path.	150
Harrington, Almira F., rep. . . . .	1629	Crocus path.	
Bacon, Charlotte White . . . . .	1630	Elder path.	150
Briggs, Elizabeth G., Miss, rep. . . . .	1631	Rhododendron path.	
Dawes, James E. . . . .	1632	Elder path.	150
Hopkins, Samuel B. . . . .	1633	Bignonia path.	
Slocum, William H. . . . . P.	1634	Rhododendron path.	
Huntington, Sarah A., rep. . . . .	1635	Sumach path.	374
Bartlett and Brown . . . . . P.	1636	Bignonia path.	
Brazier, Charles B., rep. . . . . P.	1637	Arethusa path.	125
Wetherell, Alice E. . . . .	1638	Elder path.	150
Ford, Etta, Mrs. . . . .	1639	Elder path.	180
Mackintosh, Charles G. . . . .	1640	Asphodel path.	
Bainard, John . . . . . *	1641	Elder path.	150
Lewis, Charlir L., Mrs., rep. . . . . P.	1642	Fir ave.	120
French, George E., Lieut. . . . .	1643	Rhododendron path.	
Brackett, Franklin B., Heirs of . . . . .	1644	Rhododendron path.	
Fisk, George . . . . .	1645	Yarrow path.	
Smith, Sarah Ann . . . . . P.	1646	Bignonia path.	
Hogg, J., trus. . . . . P.	1647	Rhododendron path.	
Wheeler, E. Corinna . . . . . P.	1648	Elder path.	150
Tuttle, Mary A., rep. . . . . P.	1649	Fir path.	120
Ellis, Martha A., Mrs., rep. . . . .	1650	Bignonia path.	
Merrill, Sarah S., Mrs. . . . .	1651	Elder path.	150
Burns, Ellen, Mrs., rep. . . . .	1652	Rock Maple ave.	225
Sturgis, Margaret, Mrs. . . . . P.	1653	Weigelia path.	430
White, Ellen Louise . . . . .	1654	Bignonia path.	
Dwight, Daniel A., trus. . . . .	1655	Weigelia path.	2015
Hubbard, Adelaide, Mrs., rep. . . . .	1656	Lily path.	577
Cary, Susannah E. . . . .	1657	Lily path.	630
Haskell, William L., rep. . . . .	1658	Lily path.	600
Allen, Abbie Clara, rep. . . . . P.	1659	Elder path.	150
Chaffee, Maria E. . . . . P.	1660	Bignonia path.	
Cobb, Charles K., rep. . . . .	1661	Eliot Hills path.	
Whitten, Charles V., Mrs. . . . .	1662	Bignonia path.	275
Wharton, William F., rep. . . . .	1663	Asphodel path.	389
Cleveland, Eliza C. . . . .	1664	Asphodel path.	720
Davis, Edward W. . . . . P.	1665	Bignonia path.	
Smith, Sarah Ida, rep. . . . .	1666	Rhododendron path.	

## FOREST HILLS CEMETERY.

Proprietors.	No.	Situation.	Feet.
Burdett, Horatio S. . . . .	1667	Bignonia path.	
Mecuen, E. F. and M. J. . . . P.	1668	Elder path.	150
Pottle, Ella G., rep. . . . .	1669	Bignonia path.	180
Morrill and Place . . . . .	1670	Bignonia path.	180
Fottler, John . . . . . P.	1671	Elder path.	150
Paget, Rebecca H. . . . .	1672	Elder path.	150
Crosby, Charles W. . . . .	1673	Hazel path.	
Roberts, William Henry, rep. . P.	1674	Elder path.	150
Davis, Charles S., rep. . . . .	1675	Yarrow path.	
Colburn, Joseph W., Heirs of . .	1676	Cypress ave.	
Burrows, Hamilton J. . . . .	1677	Elder path.	150
Timberlake, Freemont E., rep. .	1678	Elder path.	150
Tripp, Sallie B., rep. . . . .	1679	Asphodel path.	
Parker, John W., Heirs of . . . P.	1680	Rhododendron path.	
Boyden, Lucy B. . . . . P.	1681	Bignonia path.	285
Sheafe, William, rep. . . . .	1682	Asphodel path.	408
Ransom, Chandler R. . . . . *	1683	Elder path.	150
Came, James E. . . . . P.	1684	Hazel path.	
Blackburn, Sarah P., rep. . . . P.	1685	Ash ave.	
Adams, Charles Henry . . . . .	1686	Ash ave.	340
Seaver, Mary E., rep. . . . .	1687	Ash ave.	
Steadman, F. Woodbury . . . . P.	1688	Arbutus path.	
Henry, Sarah H., rep. . . . . P.	1689	Pink path.	
Sanderson, Joseph M., rep. . . . P.	1690	Fir ave.	234
Tufts, Eliza M., Mrs., rep. . . .	1691	Rock Maple ave.	
Mahan, Eliza J., Heirs of . . . .	1692	Elder path.	150
Mills, Eben U. . . . .	1693	Elder path.	150
Otis and Dunn . . . . .	1694	Asphodel path.	320
Boynton, Anna E. . . . .	1695	Rock Maple ave.	
Harris, Theodore S. . . . .	1696	Arbutus path.	300
Hubbard, Joseph . . . . . P.	1697	Elder path.	150
Hubbard, Mary E., rep. . . . .	1698	Elder path.	150
Codman, Maria P. . . . . *	1699	Weigelia path.	270
Woods, Solomon A. . . . .	1700	Hazel path.	
Williams, George B. . . . .	1701	Arbutus path.	315
Macullar, Frank R., rep. . . . .	1702	Arbutus path.	260
Evans, Elizabeth G., Mrs, rep. .	1703	Asphodel path.	648
Gardiner, William H., exe. . . .	1704	Asphodel path.	180
Eichler, Julius E. . . . .	1705	Ash ave.	
Davis, Abbie F., rep. . . . . P.	1706	Rock Maple ave.	190
Davis, Esther P., Mrs., rep. . . P.	1707	Rock Maple ave.	190

PROPRIETORS AND REPRESENTATIVES OF LOTS. 53

Proprietors.	No.	Situation.	Feet.
Wiswall, R. N., rep. . . . .	P. 1708	Hazel path.	
Hunneman, F. J. G., Mrs. . . . .	P. 1709	Weigelia path.	345
Fox, Charles A., rep. . . . .	1710	Bignonia path.	480
Torrey, James M. . . . .	1711	Ash ave.	
Worthington, R., rep. . . . .	P. 1712	Weigelia path.	400
Fowle, Frank E., rep. . . . .	1713	Hazel path.	
Cummings, Laura E., rep. . . . .	1714	Evergreen path.	150
Tarbell, Helen M. . . . .	1715	Evergreen path.	150
Jennings, George S. . . . .	1716	Evergreen path.	150
York, John, Heirs of . . . . .	P. 1717	Evergreen path.	150
Clark, Daniel . . . . .	P. 1718	Evergreen path.	150
Porter, Walden, Mrs. . . . .	P. 1719	Evergreen path.	150
Blake, Elizabeth C., rep. . . . .	P. 1720	Evergreen path.	150
Frothingham, Maria E., rep. . . . .	P. 1721	Evergreen path.	150
Holden, C. C., Miss . . . . .	1722	Evergreen path.	150
Gray, Hannah E., Mrs., rep. . . . .	1723	Evergreen path.	150
Draper, Charles H. . . . .	P. 1724	Evergreen path.	195
Knowlton, Charles G., Mrs., rep. . . . .	P. 1725	Hazel path.	
Spilman, Althine F. L., Mrs. . . . .	P. 1726	Lily path.	400
Pomeroy, Martha S., Heirs of . . . . .	P. 1727	Hazel path.	620
Demond, Warner, rep. . . . .	1728	Ash ave.	
Gilbert, Elizabeth R. . . . .	* 1729	Lily path.	
Sawtell, John C. . . . .	1730	Evergreen path.	150
Johnson, Harriet S., rep. . . . .	1731	Hazel path.	
Clark, George H. . . . .	P. 1732	Evergreen path.	150
Fox, George W., rep. . . . .	1733	Weigelia path.	260
Codman, Charles R. . . . .	1734	Hawthorn path.	273
Codman, James M. . . . .	1735	Hawthorn path.	273
Codman, Richard . . . . .	1736	Hawthorn path.	273
Ropes, Joseph S., rep. . . . .	P. 1737	Hawthorn path.	440
Ropes, Joseph S. . . . .	P. 1738	Eliot Hills path.	224
Sturgis, John H. . . . .	1739	Weigelia path.	
Dolbeare, A. L., Mrs., rep. . . . .	P. 1740	Evergreen path.	150
Williams, John A., rep. . . . .	1741	Hazel path.	
Tebbetts, Marston, rep. . . . .	1742	Arbutus path.	330
Richards, Annie L., rep. . . . .	P. 1743	Rock Maple ave.	
Collier, Henry N. . . . .	1744	Evergreen path.	150
Gordon, James P., rep. . . . .	1745	Evergreen path.	150
Beal, W. F., rep. . . . .	1746	Lily path.	
Fifield, Sarah E., Mrs., rep. . . . .	P. 1747	Arbutus path.	330
Tucker, Virgil W., rep. . . . .	1748	Evergreen path.	150

Proprietors.	No.	Situation.	Feet.
Bosworth, I. F., Mrs., rep. . . . .	P. 1749	Hazel path.	
Snelling, Samuel G. . . . .	P. 1750	Asphodel path.	
Tufts, Margaret, Heirs of . . . . .	P. 1751	Evergreen path.	150
Parkman, John, Mrs. . . . .	1752	Asphodel path.	275
Greaton, Lucretia A. . . . .	* 1753	Evergreen path.	150
Roberts, Stillman K. . . . .	1754	Evergreen path.	150
Pierce, Mary R., Mrs., rep. . . . .	P. 1755	Hazel path.	
Hamnett, James . . . . .	1756	Evergreen path.	150
North, John H., rep. . . . .	P. 1757	Hazel path.	
Parker, Augustus . . . . .	1758	Rock Maple ave.	
Scudder, Abby F., rep. . . . .	P. 1759	Hazel path.	320
Folger, Thomas G. . . . .	P. 1760	Evergreen path.	150
Brown, Albert E. . . . .	* 1761	Hazel path.	
Kelley, James H. . . . .	1762	Ash ave.	
Dary, George A. . . . .	P. 1763	Evergreen path.	150
Tates, John C., rep. . . . .	P. 1764	Evergreen path.	150
Granger, Mylert . . . . .	1765	Evergreen path.	180
Seaver, Adeline . . . . .	1766	Evergreen path.	150
Haynes, Elsey J., Heirs of . . . . .	1767	Evergreen path.	150
Evans, Charles M., rep. . . . .	P. 1768	Evergreen path.	150
Bowen, Stephen, rep. . . . .	P. 1769	Hazel path.	
Harwood, Sophia W., rep. . . . .	1770	Hazel path.	370
Tebbetts, William C. . . . .	P. 1771	Arbutus path.	330
Haley, Charles L. . . . .	* 1772	Arbutus path.	396
Kingsbury, Thomas . . . . .	1773	Hazel path.	
Carr, John . . . . .	P. 1774	Hazel path.	
Harding, E. A. and C. I. . . . .	1775	Hazel path.	200
Currier, Charles G., rep. . . . .	P. 1776	Rock Maple ave.	
Folger, Thomas E., rep. . . . .	P. 1777	Evergreen path.	210
Eliot, Emily B., rep. . . . .	P. 1778	Hazel path.	
Warren, John . . . . .	1779	Mulberry ave.	
Whitney, Nathaniel D., rep. . . . .	P. 1780	Hazel path.	
Hutchinson, Charles C., rep. . . . .	P. 1781	Hazel path.	
Haven, Georgianna G., Heirs of . . . . .	1782	Evergreen ave.	150
Brock, Charles S., rep. . . . .	P. 1783	Daisy path.	
Wentworth, E. A., Mrs., rep. . . . .	1784	Evergreen path.	150
Hayward, Dr. George . . . . .	1785	Arbutus path.	340
Lovering, Joseph, Heirs of . . . . .	P. 1786	Rock Maple ave.	300
Waldock, Allen, rep. . . . .	P. 1787	Acanthus path.	264
Wiggin, Alonzo . . . . .	1788	Evergreen path.	150
Foster, Martha M., Mrs., rep. . . . .	1789	Evergreen path.	150

PROPRIETORS AND REPRESENTATIVES OF LOTS. 55

Proprietors.	No.	Situation.	Feet.
Plympton, Mary R., rep. . . . .	1790	Hazel path.	
Camfill, Edward . . . . .	1791	Evergreen path.	150
Manville, Helen F., Mrs., rep. . . . .	1792	Grape path.	112
Woodworth, Mary A., rep. . . . .	1793	Evergreen path.	150
Chamberlain, Eliza, Mrs., Heirs of . . . . .	1794	Evergreen path.	150
Culligin, Thomas . . . . . P.	1795	Evergreen path.	210
Lincoln, H. M., Mrs., rep. . . . . P.	1796	Evergreen path.	150
Souther, Mary, rep. . . . .	1797	Rock Maple ave.	360
Dearborn, Axel . . . . .	1798	Lake ave.	440
Greeley, Anna M., Miss, rep. . . . . P.	1799	Lake ave.	400
Cutler, Edward H., rep. . . . . P.	1800	Lake ave.	200
Cutler, Ebenezer, Heirs of . . . . . P.	1801	Lake ave.	303½
Bliss, Carrie C., rep. . . . .	1802	Hazel path.	516
Kennedy, W. T. . . . .	1803	Geranium path.	80
Osborn, Walter T., rep. . . . .	1804	Bignonia path.	245
McKenny, Sarah E., Mrs., rep. . . . .	1805	Evergreen path.	150
Crocker, G. G., Mrs., rep. . . . .	1806	Lily path.	400
Smith, Eliza C., rep. . . . . P.	1807	Rock Maple ave.	315
Neat, Samuel N., rep. . . . .	1808	Evergreen path.	
Teschamacher, H. F. . . . . P.	1809	Ash ave.	
Scott, Ebenezer B., Heirs of . . . . .	1810	Evergreen path.	150
Foque, T. N., Mrs., rep. . . . .	1811	Ash ave.	
Foque, Phebe S., Mrs., rep. . . . .	1812	Ash ave.	150
Foque, T. N., Mrs. . . . .	1813	Ash path.	150
Dean, Osgood C., Mrs. . . . .	1814	Peony path.	150
May, Henry A., rep. . . . .	1815	Elder path.	315
Turney, Winthrop . . . . . P.	1816	Peony path.	150
Rice, Duane L. . . . .	1817	Hazel path.	
Farnham, Ellen E., rep. . . . . P.	1818	Hazel path.	
Fenner, Leander . . . . .	1819	Evergreen path.	150
Howes, Juliet S. . . . .	1820	Peony path.	150
King, William S., Heirs of . . . . .	1821	Hazel path.	
Chessman, Caroline, rep. . . . .	1822	Arbutus path.	
Garceau, Edgar, rep. . . . .	1823	Evergreen path.	150
Pike, Olive C., Mrs., rep. . . . .	1824	Evergreen path.	250
Walker, Henry O. . . . .	1825	Evergreen path.	150
Prince, C. A. and M. E. . . . .	1826	Petunia path.	
Hall, Francis D. . . . .	1827	Peony path.	150
Walker, John A. . . . . P.	1828	Peony path.	150
Rich, Isaac B. . . . .	1829	Petunia path.	380
Gilbert, Horatio J., rep. . . . . P.	1830	Bignonia path.	450

Proprietors.	No.	Situation.	Feet.
Fowle and Curtis . . . . .	1831	Peony path.	150
Bliss, James F., rep. . . . .	P. 1832	Petunia path.	
Rider, Joseph . . . . .	P. 1833	Peony path.	150
Hodgkins, W. E. . . . .	1834	Petunia path.	
Popp, Herman, rep. . . . .	1835	Peony path.	150
Talbot, Samuel D., Heirs of . . . . .	P. 1836	Petunia path.	
Capen, S. B., rep. . . . .	1837	Daisy path.	
Guild, Curtis . . . . .	1838	Rock Maple ave.	460
Riggio, Parmelia J., Mrs. . . . .	P. 1839	Lake ave.	1600
Dunham, Harrison, rep. . . . .	1840	Lake ave.	400
Kent, Helena M. . . . .	P. 1841	Lake ave.	400
Cotton, Frank B., trus. . . . .	1842	Lake ave.	400
Coffin, William E., Heirs of . . . . .	P. 1843	Lake ave.	400
Stanwood, Charles F., rep. . . . .	1844	Lake ave.	630
Shepard, John . . . . .	1845	Lake ave.	400
Fay, Caroline E. . . . .	P. 1846	Asphodel path.	340
Small, Hannah S., rep. . . . .	1847	Daisy path.	
Nicholson, William R., Rev. . . . .	P. 1848	Arbutus path.	
Taylor, Julia E., rep. . . . .	P. 1849	Petunia path.	
Fairbanks and Moulton . . . . .	1850	Hazel path.	
Webber, Ellen L. . . . .	1851	Petunia path.	
Dix, Evelyn, rep. . . . .	1852	Petunia path.	
Maynz, Edward . . . . .	P. 1853	Petunia path.	
Lilley, Robert M., rep. . . . .	1854	Daisy path.	
Tappan, Josiah S. . . . .	P. 1855	Petunia path.	
Richardson, Charlotte H., Mrs., rep. . . . .	1856	Catalpa ave.	
Richardson, George W., rep. . . . .	1857	Catalpa ave.	
Richardson, A. A. . . . .	1858	Catalpa ave.	
Richardson, Francis H., rep. . . . .	1859	Catalpa ave.	
Bartlett, George A. . . . .	1860	Catalpa ave.	
Restarick, Robert J., rep. . . . .	1861	Peony path.	150
Fussell, Evan A. . . . .	1862	Asphodel path.	272
Lord, George A., rep. . . . .	1863	Daisy path.	
McNaught, James, rep. . . . .	1864	Daisy path.	
French, J. H., Mrs., rep. . . . .	P. 1865	Daisy path.	
Bush and Kellogg . . . . .	1866	Tupelo ave.	250
Partridge, William H., rep. . . . .	1867	Daisy path.	
Hutchinson, H. Dana, rep. . . . .	1868	Rock Maple ave.	400
Carson, Lewis I., rep. . . . .	1869	Daisy path.	
Dennis, Abby S., Mrs., rep. . . . .	1870	Petunia path.	606

PROPRIETORS AND REPRESENTATIVES OF LOTS. 57

Proprietors.	No.	Situation.	Feet.
Bingham, Joseph . . . . .	P. 1871	Peony path.	150
Hayes, James A. . . . .	1872	Peony path.	150
Stone, Julia A., rep. . . . .	1873	Peony path.	150
Holbrook, Julia R. . . . .	1874	Petunia path.	
Ring, Gardner W., rep. . . . .	1875	Peony path.	150
Robbins, Mary W., Mrs., rep. . . . .	P. 1876	Tupelo path.	252
Russell, Daniel . . . . .	1877	Peony path.	225
Evans, Mary C., Mrs., rep. . . . .	P. 1878	Peony path.	150
Dwight, Abba W., Mrs., rep. . . . .	P. 1879	Asphodel path.	345
Webster, David L. . . . .	P. 1880	Asphodel path.	345
Nowell, George . . . . .	1881	Asphodel path.	
Nowell, Charles . . . . .	1882	Asphodel path.	
Townsend, Sumner, Mrs. . . . .	1883	Peony path.	150
Robinson, Luther C., rep. . . . .	1884	Peony path.	150
Crosby, George C. . . . .	1885	Peony path.	150
Purdon, Clara R. . . . .	P. 1886	Peony path.	150
Kennard, William P., rep. . . . .	P. 1887	Poplar ave.	400
Pettingill, U. K., rep. . . . .	1888	Arbutus path.	
Squire, Henry . . . . .	1889	Arbutus path.	
McLean, Mary D., rep. . . . .	P. 1890	Peony path.	150
Fisher, Emma G., rep. . . . .	P. 1891	Alpine path.	
Minot, William, Jr., rep. . . . .	P. 1892	Alpine path.	
Bell, Jane B. . . . .	* 1893	Peony path.	150
Swain, Julius M. . . . .	P. 1894	Spruce ave.	
Seaver, William J. . . . .	1895	Rock Maple ave.	
Meads, Ruth Augusta, rep. . . . .	1896	Rock Maple ave.	
Murdock, Caroline D., Mrs., rep. . . . .	P. 1897	Ash ave.	
Geer, David H. . . . .	1898	Arbutus path.	
Stedman, C. Ellery . . . . .	P. 1899	Daisy path.	280
Austin, Herbert, rep. . . . .	1900	Tupelo path.	263
Blagge and Soper . . . . .	1901	Arbutus path.	
Parker, Thomas . . . . .	1902	Fir ave.	260
Southwick, Joseph, Mrs., rep. . . . .	P. 1903	Hazel path.	
Clark, Edward L., rep. . . . .	P. 1904	Weigelia path.	580
Jones, Lucy A. . . . .	P. 1905	Rock Maple ave.	
Reed, John, rep. . . . .	P. 1906	Bignonia path.	700
Cobb, Charles, rep. . . . .	1907	Arbutus path.	
Gamage, Carrie E., rep. . . . .	1908	Arbutus path.	
Stubbs, Samuel . . . . .	1909	Rock Maple ave.	
Sparrell, William P. . . . .	1910	Daisy path.	
Dean, Arthur L., rep. . . . .	P. 1911	Catalpa ave.	

Proprietors.	No.	Situation.	Feet.
Fifield and Judkins . . . . .	P. 1912	Rock Maple ave.	
Smith, George F. . . . .	1913	Ash ave.	225
Brown, Augusta R., Mrs., rep. . . . .	1914	Ash ave.	225
Murphy, Mary E., rep. . . . .	P. 1915	Daisy path.	
Phelps and Libby . . . . .	P. 1916	Daisy path.	350
Burgess, Susan M., rep. . . . .	1917	Daisy path.	
Dodd, Cornelia M. . . . .	P. 1918	Petunia path.	368
Dodd, George D. . . . .	P. 1919	Petunia path.	367
Roeth, Frank B. . . . .	1920	Peony path.	150
Scadding, James P., rep. . . . .	1921	Oak ave.	150
Foran, Sally A., Mrs., rep. . . . .	1922	Peony path.	150
Knight, Pauline L., Mrs. . . . .	P. 1923	Almond path.	90
Clark, Gilbert, Heirs of . . . . .	1924	Arbutus path.	
Moses, John, rep. . . . .	1925	Daisy path.	
Cary, John G. . . . .	P. 1926	Peony path.	150
Clement, Sarah A., rep. . . . .	P. 1927	Peony path.	150
Rowell, Elizabeth . . . . .	1928	Peony path.	150
Snow, Charles C. . . . .	P. 1929	Peony path.	150
Sparrow, Harriet A. . . . .	1930	Peony path.	150
Blodgett, Walter C., rep. . . . .	P. 1931	Peony path.	150
Keezer, Henrietta M., rep. . . . .	1932	Peony path.	150
Matthews, William H. . . . .	1933	Peony path.	150
Rowe, Martha E. . . . .	1934	Oak ave.	150
Phipps, Mary J. . . . .	P. 1935	Rock Maple ave.	
Brown, William E., Heirs of . . . . .	1936	Daisy path.	
McDonald, Ellen . . . . .	1937	Peony path.	150
Higgins, Richard R. . . . .	P. 1938	Peony path.	225
Atwood, Timothy . . . . .	P. 1939	Peony path.	150
Luchterhand, Frederick W. A. . . . .	P. 1940	Peony path.	135
Smalley, Emma, rep. . . . .	1941	Fir ave.	187
Smalley, Leonard W. . . . .	1942	Fir ave.	188
Storms, Lucretia R., rep. . . . .	1943	Catalpa ave.	
May, Ann S. . . . .	1944	Oak ave.	150
Sharp, John S. . . . .	1945	Oak ave.	150
Grimes, George H., rep. . . . .	P. 1946	Peony path.	150
Dean, E. M., Mrs., rep. . . . .	P. 1947	Arbutus path.	
Smith, Charles A. . . . .	1948	Peony path.	150
Waugh, Varnum, Heirs of . . . . .	P. 1949	Oak ave.	150
Potter, William H., Dr., rep. . . . .	P. 1950	Beech ave.	518
Potter, Whipple N. . . . .	* 1951	Beech ave.	517
Anderson, Gene, Mrs., rep. . . . .	P. 1952	Oak ave.	150



PROPRIETORS AND REPRESENTATIVES OF LOTS. 59

Proprietors.	No.	Situation.	Feet.
Young, William E. . . . .	P. 1953	Peony path.	104
Ayling, Henry, Heirs of . . . .	1954	Peony path.	120
Hyde, Blanche E., Mrs. . . . .	1955	Thistle path.	150
Hawes, Walter E. . . . .	* 1956	Catalpa path.	235
Hersey, Charles H. . . . .	1957	Catalpa path.	235
Smith and Sanborn . . . . .	P. 1958	Catalpa path.	
Backup, John . . . . .	1959	Catalpa path.	
Farley, Permelia H., rep. . . . .	1960	Elm ave.	400
Horr, John E. . . . .	1961	Almond path.	188
	1962	Oak ave.	275
Laforme, Joseph A. . . . .	1963	Elm ave.	400
Wellington, Florena Gray, rep. . . .	P. 1964	Almond path.	150
Coffin, Henry L. . . . .	1965	Almond path.	200
Morton, Harry G. . . . .	1966	Catalpa ave.	
Gibbs, Lyman . . . . .	P. 1967	Oak ave.	150
Coffin, Henry L., rep. . . . .	1968	Peony path.	150
Bird, Lewis J. . . . .	1969	Daisy path.	
Mather and Gane . . . . .	P. 1970	Catalpa path.	
Holbrook, Silas P., rep. . . . .	1971	Arbutus path.	
Emery, Harriet G. . . . .	1972	Petunia path.	
Chevalier, Samuel . . . . .	1973	Almond path.	137
Towne, Susan E. . . . .	1974	Almond path.	150
Beck, Frederick . . . . .	1975	Arbutus path.	386
Curtis, Alonzo P., rep. . . . .	P. 1976	Catalpa ave.	
Sawyer, Charles E. . . . .	1977	Orange path.	
Hunneman, John A. . . . .	1978	Almond path.	150
Pollard and Wood . . . . .	P. 1979	Rock Maple ave.	400
Tolman, Joseph A. . . . .	1980	Daisy path.	
French, Jonas H. . . . .	1981	Arbutus path.	400
Rogers, Frederick W., rep. . . . .	P. 1982	Hazel path.	
Barry and Richardson . . . . .	1983	Asphodel path.	280
Cutler, Abraham L. . . . .	1984	Petunia path.	
Pierce, Phidelia A., Mrs., rep. . . .	P. 1985	Oak ave.	150
Gill, Frank W., rep. . . . .	P. 1986	Rock Maple ave.	
Googins, Rollin H. N. . . . .	1987	Vine path.	150
Hayden, J. E. V., rep. . . . .	1988	Petunia path.	420
Glawson, John B., rep. . . . .	1989	Vine path.	150
Bradlee, Benjamin H., rep. . . . .	P. 1990	Oak ave.	150
Cobb, Samuel C., Heirs of . . . . .	1991	Cypress ave.	520
Hubbard, Luella A., rep. . . . .	1992	Petunia path.	
Rundlett, Isabel B. . . . .	P. 1993	Petunia path.	

Proprietors.	No.	Situation.	Feet.
Dana, Joshua C.	1994	Petunia path.	
Chenery, Jefferson W., Heirs of	1995	Vine path.	150
Woods and Montgomery	1996	Vine path.	150
Sears, Zenas	1997	Peony path.	330
Knowles, Winifred B., rep.	1998	Vine path.	150
Reed, William G., rep.	1999	Althea path.	435
Allen, Elizabeth B., rep.	2000	Alpine path.	400
Bartlett, James W., Mrs., rep.	2001	Forest ave.	1080
Stetson, Walter E., rep.	2002	Almond path.	240
Clark, Joseph E., rep.	2003	Almond path.	195
Heyer, Oscar S., rep.	2004	Rock Maple ave.	530
Heyer, William L., rep.	2005	Rock Maple ave.	451
Heyer, Jane M., rep.	2006	Rock Maple ave.	503
Elliot, William E.	2007	Almond path.	180
Crombie, James L.	2008	Daisy path.	
Mace, John H., rep.	2009	Vine path.	150
Rockwell, Samuel F., rep.	2010	Vine path.	150
Lethbridge and Smith	P. 2011	Snowberry path.	
Sampson, Eugene H.	2012	Acanthus path.	200
Sampson, Oscar H.	2013	Acanthus path.	200
Manning, Anna J., Mrs.	2014	Rock Maple ave.	380
White, Frances	2015	Oak ave.	150
Parker, C. M. B., Mrs., rep.	2016	Daisy path.	
Hilliard, J. S., rep.	2017	Catalpa ave.	
Macmahon, Wm.	2018	Sycamore ave.	
Richards, Mary A., rep.	P. 2019	Petunia path.	
Soley, Ruth L., Heirs of	2020	Orange path.	
Soley, John C., rep.	2021	Orange path.	
Chester, John H.	2022	Almond path.	168
Chester, J. Edward	2023	Almond path.	167
White, Emily F., rep.	2024	Vine path	150
Hanson, Ellen A., Miss	2025	Almond path.	150
Newton, Woodman W.	2026	Almond path.	150
Summers, Mary E., rep.	2027	Almond path.	210
Ely, Horatio, rep.	2028	Cornell path.	
Kendall, Elizabeth	P. 2029	Rock Maple ave.	200
Forsyth, Celene F., Mrs., rep.	2030	Rock Maple ave.	200
Stark, James	* 2031	Almond path.	100
Dolliver, Eliza R.	P. 2032	Rock Maple ave.	421
Train, A. L., Mrs., rep.	2033	Catalpa ave.	800
Longstreet, James W., rep.	2034	Daisy path.	

PROPRIETORS AND REPRESENTATIVES OF LOTS. 61

Proprietors.	No.	Situation.	Feet.
McLellan, Charles W. . . . .	2035	Daisy path.	
Atwood, Lydia B., rep. . . . .	2036	Acanthus path.	400
Trask, Madeline P., and others . . . . .	2037	Oak ave.	150
Flagg, Henry D., rep. . . . .	2038	Rock Maple ave.	380
Sennott, Jane E., Heirs of . . . . .	2039	Vine path.	150
Bent, Sarah E. . . . .	2040	Oak ave.	150
Tryon, James . . . . . P.	2041	Oak ave.	225
Tarbell, Annie Tower . . . . .	2042	Rock Maple ave.	500
Sawyer, Charles A. . . . .	2043	Petunia path.	
Simmons, Thornton H., rep. . . . .	2044	Daisy path.	
Watson, Ebenezer M., Heirs of . . . . .	2045	Catalpa ave.	
Randall, O. G. and Henry . . . . .	2046	Almond path.	225
Baker, James . . . . .	2047	Catalpa ave.	
Gay, Chester M. . . . .	2048	Oak ave.	150
James, George F., rep. . . . .	2049	Acorn path.	
Holt, Mary E., rep. . . . . P.	2050	Snowberry path.	
Carter, Frank M., rep. . . . .	2051	Oak ave.	190
Hancock, Joseph . . . . . P.	2052	Vine path.	150
Brown, Alfred S. . . . .	2053	Acorn path.	490
Prescott, Mary Ann . . . . . P.	2054	Oak ave.	225
Southard, Francis E. . . . .	2055	Acanthus path.	420
Cobb, Augusta A., Mrs., rep. . . . . P.	2056	Catalpa ave.	
Mull, Mary Ann . . . . . *	2057	Catalpa ave.	
Dearborn, Levi, Heirs of . . . . . P.	2058	Rock Maple ave.	400
Lloyd, Rebecca . . . . . *	2059	Vine path.	150
Allen, Moses M., Heirs of . . . . .	2060	Acanthus path.	400
Brown, Julia F., Mrs., rep. . . . .	2061	Petunia path.	
Spangler, Frank, rep. . . . .	2062	Vine path.	150
Fitzgerald, James R. . . . .	2063	Oak ave.	225
Minot and Rackemann, trus. . . . . P.	2064	Alpine path.	412
Blume, Sibyl T. . . . .	2065	Catalpa ave.	
Davenport, Harriet, rep. . . . .	2066	Catalpa ave.	
Pitkin, Caroline W. . . . .	2067	Vine path.	270
Cate, Octavius, rep. . . . .	2068	Daisy path.	165
Jenkins, Martin H., rep. . . . .	2069	Daisy path.	165
Sprague, Charles H. . . . .	2070	Vine path.	225
Rothe, Adolph . . . . . P.	2071	Vine path.	168
Eaton, Ann, Heirs of . . . . .	2072	Almond path.	247
Gates and Winsor . . . . .	2073	Vine path.	150
Elms and Halliday . . . . .	2074	Catalpa ave.	
Trescott, Elizabeth H. . . . .	2075	Elm ave.	400

Proprietors.	No.	Situation.	Feet.
Mudge, Arthur W., rep.	2076	Vine path.	150
Murphy, Hattie M.	2077	Petunia path.	
Aldrich, J. Edwin	2078	Cornel path.	
Farrar, J. Hamilton	2079	Rhodora path.	400
F. H. C.	2080	Bignonia path.	160
Sprague, Clara P., rep.	2081	Cornel path.	
Clapp and Trask	P. 2082	Vine path.	225
Robbins, Henry G., rep.	2083	Vine path.	135
Robinson, Alice E., Heirs of	2084	Snowberry path.	
Whittemore, Mason B., rep.	P. 2085	Snowberry path.	
Hayward, M. J., Mrs.	P. 2086	Vine path.	150
Richardson, Spencer W.	2087	Petunia path.	
Marshall, Joseph	2088	Catalpa ave.	
Wright, Luther A.	2089	Catalpa ave.	
Forsaith, Wm. H.	P. 2090	Vine path.	150
Stearns, George C., rep.	P. 2091	Vine path.	150
Bickford, Robert S.	2092	Almond path.	248
Call, John W.	2093	Vine path.	150
Cullen and Wrisley	2094	Vine path.	150
Rickley, Marie, Heirs of	P. 2095	Geranium path.	80
Southard, Zibeon, admr.	P. 2096	Almond path.	192
Greenough and Proctor, trus.	P. 2097	Snowberry path.	
Gragg and Davis	P. 2098	Orange path.	
Harwood, Charles and Willard	2099	Hazel path.	550
Brown, Charles	2100	Olive path.	150
Chase, Oliver R.	P. 2101	Catalpa ave.	
Pierce, Franklin P., rep.	2102	Snowberry path.	
Utley, Charles H., rep.	P. 2103	Petunia path.	
Robertson, Richard A., rep.	2104	Snowberry path.	400
Hewitt, William	P. 2105	Vine path.	150
Brown, Susan E., Mrs.	2106	Daisy path.	
Randall, Charles T., Heirs of	P. 2107	Rock Maple ave.	
Sauer and Swartz	2108	Vine path.	150
Towle, George B.	2109	Catalpa ave.	400
Root, William F.	2110	Vine path.	150
Meriam and Bruce	P. 2111	Snowberry path.	
French, John A.	2112	Vine path.	150
Weston and Sanborn	P. 2113	Cornell path.	
Nash, William G., rep.	P. 2114	Vine path.	150
Tobey, James W	2115	Vine path.	255
Rand, Sarah A.	P. 2116	Maple ave.	700

PROPRIETORS AND REPRESENTATIVES OF LOTS. 63

Proprietors.	No.	Situation.	Feet.
Knapp, William O., rep. . . .	2117	Orange path.	
Horton, Clara E., Mrs., rep. . . .	2118	Clover path.	150
Lindsay, Charles H. . . . .	2119	Clover path.	150
Smith, Abigail P., Mrs. . . . .	2120	Lily path.	200
Smith, Abigail P., Mrs. . . . .	2121	Lily path.	260
Linnemann, Abbie Parker, Mrs. . . .	2122	Lily path.	200
Greene, Frank E., Dr. . . . .	2123	Rock Maple ave.	396
Thomas, Catherine A., Mrs. . . . .	2124	Rock Maple ave.	370
Bailey, Ruth, Mrs. . . . .	2125	Orange path.	270
Jordan, Harry F., rep. . . . .	2126	Orange path.	270
Crafts, Albert F., rep. . . . .	2127	Snowberry path.	485
Pickering, Arthur H., rep. . . . .	2128	Snowberry path.	660
Leeds, Benjamin, rep. . . . .	2129	Acorn path.	320
Rice, Ellen F. B. . . . .	2130	Vine path.	150
Norton, Frank S., rep. . . . .	2131	Vine path.	150
Young, Ann . . . . .	2132	Vine path.	150
Kyle, Joseph . . . . .	* 2133	Clover path.	150
Everson, Louisa M., rep. . . . .	2134	Clover path.	150
Rice, Adelaide W. . . . .	2135	Consecration ave.	617
Cutler, Caroline M., rep. . . . .	2136	Hibiscus path.	400
Reid, J. E. . . . .	2137	Clover path.	150
Guenther, Catherine C. . . . .	P. 2138	Bignonia path.	100
Bell, John W. and Robert . . . . .	P. 2139	Clover path.	150
Ranney, Maria F., Miss, rep. . . . .	P. 2140	Petunia path.	
Crowell, Elmira F. . . . .	2141	Almond path.	240
Wilson, Charles E. . . . .	P. 2142	Cornel path.	
Ware, Agnes M. W., rep. . . . .	2143	Clover path.	150
Hyde and Johnson . . . . .	2144	Sycamore ave.	
Storey, Joseph C. . . . .	P. 2145	Snowberry path.	255
Lovering, Daniel, Jr., Mrs. . . . .	2146	Snowberry path.	255
Meins, Benjamin R., Heirs of . . . . .	2147	Snowberry path.	255
Riley, Mary V., rep. . . . .	2148	Snowberry path.	255
Drennan, Charles M. . . . .	2149	Clover path.	150
Haley, Blanch M., rep. . . . .	P. 2150	Clover path.	200
Buck, Robert H. . . . .	2151	Clover path.	150
Ward, Ellen M. . . . .	P. 2152	Snowberry path.	
Rand, Thomas . . . . .	P. 2153	Maple ave.	
Ager, George B., rep. . . . .	2154	Orange path.	
Pierce, E. H., rep. . . . .	2155	Forest ave.	400
Sanborn, Solomon . . . . .	* 2156	Clover path.	225
Jones, William H., rep. . . . .	2157	Clover path.	150

Proprietors.	No.	Situation.	Feet.
Clark, George D., rep. . . .	2158	Clover path.	150
Rogers, George R. . . . .	2159	Orange path.	
Gleason, Nellie P., rep. . . .	2160	Clover path.	150
Goddard, Richard P. . . . .	2161	Clover path.	150
Burman, Emelia, rep. . . . .	P. 2162	Clover path.	150
Bailey, Robert M. . . . .	2163	Consecration ave.	525
Banchor, George P. . . . .	P. 2164	Clover path.	150
Cordingly, Frank B., rep. . . .	2165	Clover path.	150
Henderson, Celia I., rep. . . .	P. 2166	Clover path.	150
Sears, Abram W., rep. . . . .	P. 2167	Rhodora path.	
Anderson, Edwin . . . . .	2168	Clover path.	150
Rogers, Minnie H. . . . .	2169	Clover path.	150
Valentine, Robert G., rep. . . .	2170	Sycamore ave.	
McInnis, Harriet C., rep. . . .	P. 2171	Rock Maple ave.	
Davenport, Charles, Mrs., rep. . .	2172	Rhodora path.	400
Lynch, Edward . . . . .	2173	Clover path.	150
Cheever, Charles S. . . . .	2174	Clover path.	150
Rhoades, M. L., Miss, rep. . . .	P. 2175	Rhodora path.	
Perkins, Benjamin, rep. . . . .	P. 2176	Snowberry path.	
Gould, Samuel F., rep. . . . .	2177	Clover path.	150
Tucker, Charles O., rep. . . . .	2178	Snowberry path.	
Ferguson, James . . . . .	* 2179	Vine path.	236
Waldron, Mary E. . . . .	P. 2180	Clover path.	150
Lamkin, Guy . . . . .	P. 2181	Forest ave.	280
Saul, Mary J., rep. . . . .	2182	Clover path.	150
Matson, Howell, Heirs of . . . .	2183	Daphne path.	150
Packer, Charles F., rep. . . . .	P. 2184	Daphne path.	150
Prince and Chapman . . . . .	2185	Sycamore ave.	
Winslow, George S. . . . .	2186	Sycamore ave.	
Batchelder, Harry A., rep. . . .	P. 2187	Orange path.	
Page, James A., rep. . . . .	P. 2188	Orange path.	
Gardner, George M., Heirs of . . .	2189	Daphne path.	150
Dickson, George C., rep. . . . .	P. 2190	Rock Maple ave.	
Richards, Henry N. . . . .	2191	Rhodora path.	210
Richards, Henry C. . . . .	P. 2192	Rhodora path.	210
Fowle, Seth A., rep. . . . .	2193	Rock Maple ave.	
Stahl, Rudolph F., rep. . . . .	P. 2194	Daphne path.	150
Taylor, Frances E., rep. . . . .	P. 2195	Forest ave.	280
Golden and Bertram . . . . .	P. 2196	Snowberry path.	
Cummings, Mary B., rep. . . . .	P. 2197	Rhodora path.	
Scott, George . . . . .	2198	Daphne path.	150

PROPRIETORS AND REPRESENTATIVES OF LOTS. 65

Proprietors.	No.	Situation.	Feet.
Zane, Joseph . . . . .	2199	Daphne path.	150
Lothrop, William L., Heirs of . . . . .	2200	Orange path.	
Leavitt, Harriet W. . . . .	2201	Daisy path.	410
Bradley and Davis . . . . .	P. 2202	Cornel path.	
Wellington, Marianne S. . . . .	2203	Orange path.	
Mack, Silas P. . . . .	2204	Orange path.	
Bynner, Caroline N. . . . .	2205	Lawn ave.	165
Fleming, Edwin . . . . .	2206	Snowberry path.	
Hiscock, C. H., Mrs., rep. . . . .	2207	Snowberry path.	
Talbot, George N. . . . .	2208	Petunia path.	
Furber, George E. . . . .	2209	Forest ave.	237½
Furber, Julia A., rep. . . . .	2210	Forest ave.	237½
Freeman, S. P., rep. . . . .	2211	Acanthus path.	420
Prentiss, Henry . . . . .	P. 2212	Maple ave.	340
Townsend, Ellen B., rep. . . . .	P. 2213	Rock Maple ave.	
Brigham and Jenkins . . . . .	2214	Acanthus path.	550
Thomas, Isaac Rand, rep. . . . .	2215	Asphodel path.	370
Burrows, Elizabeth M., rep. . . . .	P. 2216	Petunia path.	
Richardson, Charles W., rep. . . . .	2217	Daphne path.	150
Stevens, Charles W. . . . .	2218	Forest ave.	400
Hall, Joseph, Mrs. . . . .	2219	Daphne path.	150
Cartwright, James W., rep. . . . .	P. 2220	Rock Maple ave.	365
Chase and Higgins . . . . .	2221	Orange path.	
Bills, Josephine M., rep. . . . .	2222	Gerardia path.	150
Schlesinger, Mary, Mrs. . . . .	2223	Snowberry path.	470
White, William H., Heirs of . . . . .	2224	Clover path.	187
Caton, Asa H. . . . .	2225	Rock Maple ave.	
Lauriat, Aristides P. . . . .	2226	Lawn path.	150
Bryant, E. M. and M. J. . . . .	2227	Lawn path.	165
Noyes, Benjamin . . . . .	2228	Sycamore ave.	
Hewes, Joseph J. . . . .	2229	Petunia path.	430
Willard and Delano . . . . .	2230	Acorn path.	
Cleaves, Florence . . . . .	2231	Lawn ave.	225
Wheeler, H. P. and H. and H. A. . . . .	2232	Gerardia path.	150
Barber and Duclos . . . . .	2233	Gerardia path.	150
Chandler, A. M., Mrs. . . . .	2234	Clover path.	150
Patch and Morrill . . . . .	2235	Acorn path.	400
Parker, Benjamin W., rep. . . . .	P. 2236	Maple ave.	238
Spaulding, M. D., Mrs., rep. . . . .	P. 2237	Forest ave.	700
Ireson, Jane . . . . .	P. 2238	Acanthus path.	400
Street, Helen M., and others . . . . .	P. 2239	Acanthus path.	400

Proprietors.	No.	Situation.	Feet.
Adams, Mary E., Mrs., rep.	2240	Gerardia path.	150
Sutherland, Annie R., rep.	2241	Gerardia path.	150
Reynolds, Frances W., rep.	2242	Gerardia path.	150
Mason, Frank S., rep.	2243	Gerardia path.	150
Coleman, Emma L., rep.	P. 2244	Rhodora path.	
Whitten, Edward W.	P. 2245	Rhodora path.	
Carlton, John, Mrs.	2246	Acorn path.	
Talbot, Samuel H., rep.	2247	Gerardia path.	150
Crane, Charles O.	2248	Acorn path.	360
Chamberlain and Hayward	P. 2249	Gerardia path.	150
Tinkham, L. W., Mrs., rep.	P. 2250	Gerardia path.	202
Dale, Edward J.	2251	Harebell path.	
Lord, D. S., Mrs.	* 2252	Gerardia path.	150
Chaffee, J. C., Mrs., rep.	2253	Heath path.	
Metcalf, Charles P., rep.	P. 2254	Gerardia path.	202
Kendrick, Elizabeth, Mrs., rep.	P. 2255	Gerardia path.	150
Stewart, Thomas B.	2256	Gerardia path.	275
Grigg, Joseph W.	2257	Gerardia path.	160
White, Luther L. and Charles H.	2258	Fern path.	
Holt, Samuel W.	P. 2259	Snowberry path.	
Richardson, Artemas C.	P. 2260	Harebell path.	390
Adams, Alvin A.	2261	Harebell path.	
Richardson, Charles L.	2262	Harebell path.	
Davis, Thomas P., Heirs of	2263	Harebell path.	
Bumstead, Ebenezer W.	2264	Maple ave.	222
Converse, Benjamin B.	2265	Acorn path.	
Hardy, Arthur C.	2266	Snowberry path.	
Johnson, Caroline T., rep.	2267	Fern path.	
King and Taft	2268	Forest ave.	420
Fitz, Reginald H., Mrs.	2269	Cypress ave.	500
Mills, John F., Heirs of	2270	Cypress ave.	625
Mayo, Harriet M., rep.	2271	Gerardia path.	150
Brown, H. H., Mrs., rep.	2272	Catalpa ave.	400
Fisher, Marion G., rep.	2273	Forest ave.	550
Stackpole, Edward, rep.	2274	Forest ave.	550
Adams and Cochrane	P. 2275	Forest ave.	550
Harding, Elizabeth W., rep.	2276	Forest ave.	475
Gray, Joseph H.	P. 2277	Forest ave.	475
Morse, William W.	2278	Gerardia path.	150
King, Margaret F., rep.	P. 2279	Elm ave.	450
Emerson, And	* 2280	Elm ave.	450



PROPRIETORS AND REPRESENTATIVES OF LOTS. 67

Proprietors.	No.	Situation.	Feet.
Gray, W. H., Mrs., rep. . . .	2281	Orange path.	
Kettle, George N. . . .	2282	Orange path.	
Busteed, Sarah Ann, Mrs., rep. . . .	2283	Gerardia path.	150
Smith, Katie J., rep. . . .	2284	Maple ave.	217
Hosmer and Field, reps. . . .	2285	Maple ave.	225
McPherson, W. J. . . .	2286	Rock Maple ave.	400
Houston, James A., rep. . . .	2287	Snowberry path.	
Burrill, Harriet M., rep. . . .	2288	Gerardia path.	150
White, Ellen M., rep. . . .	2289	Gerardia path.	150
	2290	Olive path.	180
Dudley, E. M., Mrs., rep. . . .	2291	Harebell path.	
Jenkins, Reuben Y. . . .	2292	Harebell path.	
Papendick, George, Mrs. . . .	2293	Heath path.	
Fisher, Sidney A. . . .	2294	Olive path.	150
Muncks, Elizabeth M., rep. . . .	2295	Olive path.	180
Huntington, Miss Mary E. . . .	2296	Olive path.	150
Riddle, Charles L. . . .	2297	Olive path.	150
Winslow, Mary Huntington . . .	2298	Maple ave.	239
Barry, Charlotte M. . . .	P. 2299	Forest ave.	500
Baldwin, Eli . . . .	2300	Snowberry path.	400
Stebbins, Horace S., Estate of . . .	2301	Harebell path.	
Goodnow, Daniel . . . .	P. 2302	Heath path.	
French, Annie E., Mrs. . . .	P. 2303	Olive path.	150
Remick and Hill . . . .	2304	Olive path.	270
Plummer, Jennie W. S. . . .	2305	Olive path.	150
Hinman, Otis . . . .	2306	Maple ave.	285
	2307	Heath path.	
Holmes, Zaccheus, rep. . . .	2308	Olive path.	150
Marshall, Joseph P. C. . . .	2309	Olive path.	150
Jenkins, Samuel W., Heirs of . . .	2310	Harebell path.	
Maxwell, Charles L. . . .	2311	Olive path.	217
Brown, Atherton T. . . .	2312	Wistaria path.	490
Collar, William C. . . .	P. 2313	Thistle path.	293
Brown, S. H., Mrs., rep. . . .	2314	Olive path.	150
Bicknell, George J. . . .	2315	Olive path.	150
Grant, Sarah J., Mrs. . . .	2316	Thistle path.	150
Emmons, S. J., Miss, rep. . . .	2317	Olive path.	150
English, Hannah A., rep. . . .	2318	Lawn ave.	247
Shorey, Melville E., rep. . . .	2319	Olive path.	150
Childs, Hannah M., Mrs., rep. . .	P. 2320	Sycamore ave.	
Mellen, Charles N. . . .	* 2321	Heath path.	400

## FOREST HILLS CEMETERY.

Proprietors.	No.	Situation.	Feet.
Hayden, Frank . . . . .	2322	Heath path.	
Pearce, Elizabeth, rep. . . . .	P. 2323	Orange path.	
Brown, Mary J., Mrs. . . . .	2324	Olive path.	150
Bullard, M. A., Mrs., rep. . . . .	2325	Olive path.	150
Winslow, Herbert, rep. . . . .	P. 2326	Orange path.	
Williams, Stedman, rep. . . . .	P. 2327	Blue Hill ave.	600
Ellis, James F., rep. . . . .	2328	Forest ave.	400
Goldthwait, Elizabeth, Miss, rep. . . . .	P. 2329	Forest ave.	500
Bates, Frank A., rep. . . . .	2330	Forest ave.	500
Ryder and Winsor . . . . .	2331	Elm ave.	400
Day, Moses H., trus. . . . .	2332	Hackmatack ave.	600
Dinsmore, John W., rep. . . . .	P. 2333	Acorn path.	
Cushing, Hayward W., rep. . . . .	P. 2334	Acorn path.	
Avery, Margaret W., rep. . . . .	2335	Orange path.	
Emery, Daniel S. . . . .	P. 2336	Maple ave.	388
Cushing and Barker . . . . .	2337	Orange path.	
Cemetery Association, Boston			
Fire Department . . . . .	P. 2338	Poplar ave.	13594 X
City of Roxbury . . . . .	P. 2339	Poplar ave.	2339
Eaton, Charles J. . . . .	2340	Maple ave.	
Young, Annie H. and Sheila . . . . .	2341	Thistle path.	150
McKenna, Emma F., Miss . . . . .	2342	Acorn path.	440
Bird and Nichols . . . . .	P. 2343	Fern path.	
Guthrie, Georgia C., rep. . . . .	P. 2344	Olive path.	150
Robinson, John C. . . . .	2345	Sycamore ave.	
Clough, Lucy Allen . . . . .	2346	Harebell path.	
Adams, M. B., Miss . . . . .	P. 2347	Thistle path.	150
Fisk, George R. . . . .	P. 2348	Thistle path.	150
Leishman, Robert . . . . .	2349	Olive path.	150
Hyde and Erskine . . . . .	P. 2350	Olive path.	150
Edwards, E. S., Mrs., rep. . . . .	P. 2351	Olive path.	150
Livermore, Grace . . . . .	* 2352	Sycamore ave.	
Laforme, Frederick A., rep. . . . .	2353	Elm ave.	400
Robbins, L. Dana . . . . .	2354	Harebell path.	
Holmes, Albert D., rep. . . . .	P. 2355	Thistle path.	150
Russell, Frank A., rep. . . . .	2356	Catalpa ave.	
Davis, George and George H. . . . .	2357	Thistle path.	
Dean, Edward W., rep. . . . .	P. 2358	Thistle path.	150
Baldrey, Samuel G. . . . .	2359	Thistle path.	150
Worcester, Rachel L., rep. . . . .	2360	Harebell path.	
Lowell, John and Augustus, trus. . . . .	P. 2361	Blue Hill ave.	920

PROPRIETORS AND REPRESENTATIVES OF LOTS. 69

Proprietors.	No.	Situation.	Feet.
Pope, Edward W., rep. . . . .	2362	Olive path.	200
Litzelman, Emil, rep. . . . .	P. 2363	Thistle path.	150
Carr, Francis . . . . .	P. 2364	Thistle path.	150
Shepard, Helen E. H. . . . .	P. 2365	Thistle path.	150
Cunningham, Henry, Heirs of . . . . .	2366	Ash ave.	420
Chapman, G. W., rep. . . . .	P. 2367	Thistle path.	150
Bolles, Judith T., rep. . . . .	2368	Thistle path.	150
Davis, John L., rep. . . . .	P. 2369	Thistle path.	150
Thaxter, Frank M., rep. . . . .	2370	Sycamore ave.	
Sheridan, Louise E., Mrs., rep. . . . .	2371	Thistle path.	150
Tufts, Charles O. . . . .	P. 2372	Acorn path.	
Mason, Susan S. . . . .	P. 2373	Thistle path.	150
Burlingame, Benjamin, Mrs. . . . .	P. 2374	Heath path.	
Smith, Caroline E., Mrs., rep. . . . .	P. 2375	Sycamore ave.	
Knowlton, Annie T. . . . .	P. 2376	Thistle path.	150
Whitaker, Frederick W. H. . . . .	P. 2377	Orange path.	
McCandlish, Thomas . . . . .	P. 2378	Acacia path.	150
Mayall, John C., and others . . . . .	P. 2379	Thistle path.	225
Handy, Annie, Miss, rep. . . . .	P. 2380	Thistle path.	150
Rideout, Justin . . . . .	P. 2381	Acacia path.	150
Bragdon and Proctor . . . . .	* 2382	Lake ave.	450
Gwinn, William H. . . . .	P. 2383	Maple ave.	
Potter, Asa P., rep. . . . .	P. 2384	Sycamore ave.	
Newell, Mary A. M., Mrs., rep. . . . .	P. 2385	Sycamore ave.	
McLaughlin, John, Jr. . . . .	P. 2386	Acacia path.	150
Hapgood, Theodore B. . . . .	P. 2387	Acacia path.	150
Ford, Samuel, Heirs of . . . . .	P. 2388	Acacia path.	150
Scales, Jane . . . . .	P. 2389	Thistle path.	150
Eastman, Seth . . . . .	P. 2390	Harebell path.	
Perry, Warren, rep. . . . .	P. 2391	Fern path.	
Chapin, Charles Taft, rep. . . . .	P. 2392	Orange path.	
Robinson, Joseph D. . . . .	P. 2393	Fern path.	
Lodge, John T., rep. . . . .	P. 2394	Maple ave.	
Hunt and Evans. . . . .	P. 2395	Sycamore ave.	430
May, S. P., Mrs., rep. . . . .	P. 2396	Acacia path.	150
Spaulding, Lizzie O , Mrs., rep. . . . .	P. 2397	Acacia path.	150
Pierce, Susan A. . . . .	P. 2398	Acacia path.	150
Trask, Charles T. . . . .	P. 2399	Thistle path.	150
Page, Anna C. . . . .	P. 2400	Petunia path.	
Potter, Asa P., Mrs., rep. . . . .	P. 2401	Dell ave.	256½
Richardson, Charles F., rep. . . . .	P. 2402	Wistaria path.	256½

Proprietors.	No.	Situation.	Feet.
Stratton, Henry B. . . . .	P. 2403	Maple ave.	165
Smith, William A. . . . .	P. 2404	Maple ave.	165
McClannin, Robert F., trust. . . . .	P. 2405	Acacia path.	150
Ingraham, Elizur D. . . . .	P. 2406	Rock Maple ave.	262½
Clapp, Georgia D., rep. . . . .	P. 2407	Rock Maple ave.	262½
Norris, Winthrop G., rep. . . . .	P. 2408	Harebell path.	
Hastings, John W., rep. . . . .	P. 2409	Acacia path.	150
Way, Albert I. . . . .	P. 2410	Acacia path.	150
Howard, Alonzo P. . . . .	P. 2411	Acacia path.	150
Pevear, Rev. Hiram K., rep. . . . .	P. 2412	Fern path.	.
Cline, Charles W., and others . . . . .	P. 2413	Fern path.	
Merrill, Thomas, rep. . . . .	P. 2414	Acorn path.	
Means, James, rep. . . . .	P. 2415	Cypress ave.	600
Kingman, A. Willard . . . . .	P. 2416	Acacia path.	150
Barron, Catherine L. . . . .	P. 2417	Asphodel path.	255
Farrand, Margaret Walker, rep. . . . .	P. 2418	Snow Drop path.	
Bush, Arthur P., rep. . . . .	P. 2419	Snow Drop path.	240
Hurter, Charles . . . . .	P. 2420	Acacia path.	150
Draper, Albert, Heirs of . . . . .	P. 2421	Thistle path.	200
Bullock, Charles L., rep. . . . .	P. 2422	Thistle path.	
Judson, Gurdon C., Heirs of . . . . .	P. 2423	Thistle path.	150
Hayden, Ada T. S. . . . .	P. 2424	Rock Maple ave.	
Cushing, George M., rep. . . . .	P. 2425	Acorn path.	350
Cushing, George S., Mrs., rep. . . . .	P. 2426	Acorn path.	350
Jones, Joseph E. . . . .	P. 2427	Fern path.	
Aldrich, Frances C. . . . .	P. 2428	Acacia path.	150
Hoch and Percival . . . . .	P. 2429	Mistletoe path.	150
Shillaber, Caroline M. . . . .	P. 2430	Blue Hill ave.	250
Smith, Edward F., rep. . . . .	P. 2431	Blue Hill ave.	600
Humphrey, Charles S., rep. . . . .	P. 2432	Acacia path.	150
Brown, Eliza O., rep. . . . .	P. 2433	Orange path.	400
Robinson and Young . . . . .	* 2434	Lawn ave.	100
McLaughlin, John D., rep. . . . .	P. 2435	Blue Hill ave.	550
Hammer, Thowald F. . . . .	P. 2436	Forest ave.	400
Faulkner, Victoria G., Heirs of . . . . .	P. 2437	Willow ave.	200
Rose, Fabius, Heirs of . . . . .	P. 2438	Acacia path.	150
Joyce, George F. . . . .	P. 2439	Acorn path.	
Hunneman, John C., rep. . . . .	P. 2440	Rock Maple ave.	355
Hunneman, George H., rep. . . . .	P. 2441	Rock Maple ave.	355
Ivers and Walker . . . . .	P. 2442	Acorn path.	
Adams, Mehitable, Heirs of . . . . .	P. 2443	Elm ave.	400

PROPRIETORS AND REPRESENTATIVES OF LOTS. 71

Proprietors.	No.	Situation.	Feet.
Williams, Robert W., rep. . . . .	P. 2444	Heath path.	400
Stearns, Charles H. . . . .	P. 2445	Acacia path.	150
Mathes, Abbie, Miss, rep. . . . .	P. 2446	Acorn path.	
Grant, Nathaniel L., rep. . . . .	P. 2447	Acorn path.	
Pratt, Sarah S. . . . .	* 2448	Acacia path.	150
Perkins, Richard F. . . . .	P. 2449	Fern path.	
Smith, William Sidney, rep. . . . .	P. 2450	Spruce ave.	360
Cobb, Samuel T. . . . .	P. 2451	Mistletoe path.	150
Hayes, Ellen M., Heirs of . . . . .	P. 2452	Mistletoe path.	150
Stearns, William . . . . .	P. 2453	Maple ave.	
Lovering, Daniel, Jr., rep. . . . .	P. 2454	Acacia path.	150
Botume, J. Frank, trus. . . . .	P. 2455	Blue Hill ave.	200
Birchard, Charles, Heirs of . . . . .	P. 2456	Blue Hill ave.	200
Sargent, William L. . . . .	P. 2457	Acacia path.	150
Preble, Mary E., rep. . . . .	P. 2458	Elder path.	150
Soule, William H. H. . . . .	P. 2459	Elder path.	150
Bent, S. Arthur . . . . .	P. 2460	Acorn path.	
Noyes, Edward W. . . . .	P. 2461	Acorn path.	
Risteen, Frederick P. . . . .	P. 2462	Acacia path.	150
Shepard, E. O., trus. . . . .	P. 2463	Acorn path.	
Green, Annie L., rep. . . . .	P. 2464	Acacia path.	150
Neily and Bramhall . . . . .	P. 2465	Elder path.	150
Fauteaux, Susan E. C., Mrs., rep. . . . .	P. 2466	Acacia path.	150
Hill, Edwin H. S. . . . .	P. 2467	Mistletoe path.	150
Danforth and O'Brien . . . . .	P. 2468	Mistletoe path.	150
Farley, Helen P. . . . .	P. 2469	Fern path.	
Hartshorne, Sarah E., Mrs., rep. . . . .	P. 2470	Asclepias path.	340
Lamb, Charles C. . . . .	P. 2471	Sedge path.	150
Healey, William E., rep. . . . .	P. 2472	Forest ave.	500
Hervey, Elizabeth K. . . . .	P. 2473	Catalpa ave.	360
Hunt, William P. . . . .	P. 2474	Elm ave.	500
Kendall, Fred'k A., Capt., rep. . . . .	P. 2475	Fern path.	
Winch, Grace B. . . . .	P. 2476	Sycamore ave.	
Elliott, George T., rep. . . . .	P. 2477	Mistletoe path.	200
Lewis, Louisa E. F., rep. . . . .	P. 2478	Harebell path.	
Stacey, Miriam G., Mrs., rep. . . . .	P. 2479	Sycamore ave.	
Fogg, Seth W. . . . .	* 2480	Harebell path.	
Hiscock, Ellen M., Miss, rep. . . . .	P. 2481	Sycamore ave.	
Appleton, A. Catherine . . . . .	P. 2482	Acorn path.	
Ordway, John A. . . . .	P. 2483	Fern path.	
Smith, Azariah . . . . .	P. 2484	Acacia path.	150

## FOREST HILLS CEMETERY.

Proprietors.	No.	Situation.	Feet.
Messinger and Beal . . . .	P. 2485	Acorn path.	400
Collamore and Roddick . . . .	P. 2486	Fern path.	
Hales, Eliza A. . . . .	* 2487	Acorn path.	
Williams, Robert B. . . . .	P. 2488	Alpine path.	400
Schlesinger, Mary, rep. . . . .	P. 2489	Snowberry path.	470
Street, Henrietta S., rep. . . . .	P. 2490	Heath path.	
Rowe, Mary C. . . . .	P. 2491	Elder path.	150
Cheever, S. G., Mrs. . . . .	P. 2492	Elder path.	150
Tuttle, Thomas W. . . . .	P. 2493	Mistletoe path.	150
Storrs, Clara F., rep. . . . .	P. 2494	Acorn path.	
White, Lizzie C. . . . .	P. 2495	Acacia path.	200
Smith, Albert O. . . . .	P. 2496	Tupelo path.	280
Powers, Patrick H. . . . .	P. 2497	Blue Hill ave.	250
O'Brien, E. F., Mrs. . . . .	P. 2498	Blue Hill ave.	250
Kelley and Rhoner . . . . .	P. 2499	Acacia path.	150
Raymond, Henry E. . . . .	P. 2500	Heath path.	400
Harmon, Mary E., rep. . . . .	P. 2501	Rock Maple ave.	176
Nichols, Seth, rep. . . . .	P. 2502	Rock Maple ave.	354
Wright, Albert J., rep. . . . .	P. 2503	Spruce ave.	360
Stetson, Augusta R., rep. . . . .	P. 2504	Magnolia ave.	400
Coulehan, Sarah F. M., rep. . . . .	P. 2505	Mistletoe path.	150
Saville, Harriotte J., rep. . . . .	P. 2506	Petunia path.	360
Beal, Florence C., Mrs., rep. . . . .	P. 2507	Mistletoe path.	150
Hayes, James E., Heirs of . . . . .	P. 2508	Mistletoe path.	180
McCartney, Robert C. . . . .	P. 2509	Maple ave.	
Welch and Cazeaux . . . . .	P. 2510	Elder path.	150
Gould, Hannah G., and others . . . . .	P. 2511	Forest ave.	500
Woodworth and Whiting . . . . .	P. 2512	Acorn path.	
Sturtevant, Thomas L., Mrs., rep. . . . .	P. 2513	Mistletoe path.	150
Hopkins, Albert C. . . . .	P. 2514	Mistletoe path.	150
Dean, Ruel . . . . .	* 2515	Sedge path.	200
Townsend, Frank A., rep. . . . .	P. 2516	Acorn path.	
Leland, Sarah E., rep. . . . .	P. 2517	Rock Maple ave.	
Selfridge, Thomas O. . . . .	P. 2518	Fern path.	
Freeman and Mayes . . . . .	P. 2519	Mistletoe path.	150
Williams, Benj. W. . . . .	P. 2520	Mistletoe path.	150
Edmands, Herbert H. W. . . . .	P. 2521	Mistletoe path.	150
Mansfield, Gideon M., rep. . . . .	P. 2522	Maple ave.	
Champney, Harriet, rep. . . . .	P. 2523	Maple ave.	365
Morse, Albert G., rep . . . . .	P. 2524	Maple ave.	465
Quirin, William . . . . .	P. 2525	Heath path.	

Proprietors.	No.	Situation.	Feet.
Currier, George O., and others.	P. 2526	Cypress ave.	600
Cutting, Alfred W., guardian	P. 2527	Acanthus path.	200
Cotton, George H.	P. 2528	Acanthus path.	200
Chick, A. C., Mrs.	P. 2529	Mistletoe path.	150
Richardson, Sylvia E., Mrs.	P. 2530	Elder path.	195
Bumstead, N. W., rep.	P. 2531	Arbutus path.	340
Margot, E. F. and C. R.	P. 2532	Mistletoe path.	150
Garcia, J. Wilton	P. 2533	Acacia path.	
Smalley, Lucy A., Mrs.	P. 2534	Mistletoe path.	150
Fottler, Peter	P. 2535	Daphne path.	120
Carey, Nathaniel H., Heirs of	P. 2536	Heath path.	400
Forbush, Eliza	P. 2537	Mistletoe path.	150
Crockett, Daniel	P. 2538	Mistletoe path.	150
Sieberleich, Catherine	P. 2539	Mistletoe path.	150
Hubner, Catherine	P. 2540	Alder path.	195
Little, George B., rep.	P. 2541	Andromeda path.	
Fiske, Helen M., Mrs.	P. 2542	Forest ave.	500
Strong, Elizabeth G., Mrs., rep.	P. 2543	Mistletoe path.	150
Frampton, R. L.	P. 2544	Sedge path.	150
Josselyn, Anna F., Mrs., rep.	P. 2545	Elder path.	236
Dieterich, Carl	P. 2546	Sedge path.	150
Gill, Walter J.	P. 2547	Elder path.	150
Tileston, J. C., rep.	P. 2548	Asphodel path.	400
Whiton, Rebecca S., rep.	P. 2549	Sedge path.	150
Faxon, M. F., Mrs., rep.	P. 2550	Heath path.	200
Hall, Mary P., Mrs.	P. 2551	Heath path.	200
Ballards, John, Mrs.	* 2552	Eglantine path.	290
Ferris, Mary E., rep.	P. 2553	Eglantine path.	290
Vose and Weltch	P. 2554	Heath path.	400
Ashwell, Edward S.	P. 2555	Mistletoe path.	150
Walker, Mary, Mrs.	P. 2556	Sedge path.	150
Rowland, L. P., Jr.	P. 2557	Asclepias path.	
Wadsworth, Kate H., Mrs., rep.	P. 2558	Mistletoe path.	150
Bowen, Henry J., rep.	P. 2559	Mistletoe path.	150
Banchor, John F., rep.	P. 2560	Gordonia path.	420
DeVries, Guy H., Mrs.	P. 2561	Mistletoe path.	150
Auguste, Jude	P. 2562	Acacia path.	150
Eustace, William	P. 2563	Sedge path.	150
Heintz, Eliza	P. 2564	Mistletoe path.	150
Thaxter, Samuel Goff	P. 2565	Mistletoe path.	150
Dean and Stetson	P. 2566	Japonica path.	

Proprietors.	No.	Situation.	Feet.
Flynn, Eunice M., Mrs., rep.	. P. 2567	Mistletoe path.	150
Flynn, Serether B., Mrs., rep.	. P. 2568	Mistletoe path.	150
Barlett, Sarah A., Mrs.	. P. 2569	Lawn ave.	103
Wilcox, Samuel P., Mrs., rep.	. P. 2570	Mistletoe path.	150
Betteley, Albert C., rep.	. P. 2571	Fern path.	
McCandish, Elizabeth L.	. P. 2572	Sedge path.	150
Bowen, Annie M., Mrs.	. P. 2573	Wistaria path.	125
McDougall, Samuel J.	. P. 2574	Sedge path.	150
Hamilton, Charles E., rep.	. P. 2575	Sedge path.	150
Cox, Cornelius	. P. 2576	Daphne path.	100
Clark, Annie E.	. P. 2577	Mistletoe path.	150
Hall, David W.	. P. 2578	Maple ave.	
McLaughlin, Martha L., rep.	. P. 2579	Gordonia path.	
Sumner, Sally, Mrs., rep.	. P. 2580	Gordonia path.	
Dewey, Arthur W., rep.	. P. 2581	Rock Maple ave.	
Sargent, Mary S., rep.	. P. 2582	Elder path.	150
Chase, Lewis W., Mrs.	. P. 2583	Mistletoe path.	150
Allen, Charles E., rep.	. P. 2584	Harebell path.	
Crockett, Samuel J., rep.	. P. 2585	Barberry path.	150
Livermore and Potter	. P. 2586	Gordonia path.	
Smith, John W.	* 2587	Elder path.	150
Marston, Charles W., rep.	. P. 2588	Elder path.	150
Taylor, Abby B., rep.	. P. 2589	Elder path.	150
Campbell, Caroline H., rep.	. P. 2590	Mistletoe path.	150
Allen, Henry C.	. P. 2591	Sedge path.	150
Doten, Mellen T.	. P. 2592	Mistletoe path.	150
Franklin, Albert B., rep.	. P. 2593	Maple ave.	
Frederick, Jabez, Mrs.	. P. 2594	Camelia path.	240
Norton, Lillian L.	. P. 2595	Camelia path.	209
Morton, Elizabeth S., Mrs.	* 2596	Elder path.	150
Nason, Eveline, Miss, rep.	. P. 2597	Gordonia path.	
Littell, Susan G., rep.	. P. 2598	Hawthorn path.	
Lawrence, E. A.	. P. 2599	Rock Maple ave.	
Moulton, Alfred F., rep.	. P. 2600	Andromeda path.	248
Wilson, John H., Mrs., rep.	. P. 2601	Elder path.	150
Howe, Hezekiah W.	. P. 2602	Elder path.	150
Davis, Alphonso, rep.	. P. 2603	Mistletoe path.	150
Morrill, Caroline A.	. P. 2604	Elder path.	150
Hodgman, Abba H., Mrs.	. P. 2605	Japonica path.	
French, Lucretia G.	. P. 2606	Andromeda path.	283
Roach, John, Heirs of	. P. 2607	Andromeda path.	248



PROPRIETORS AND REPRESENTATIVES OF LOTS. 75

Proprietors.	No.	Situation.	Feet.
Watson, R. C., rep. . . . .	P. 2608	Snowdrop path.	314
Forbes, John M. . . . .	P. 2609	Magnolia ave.	500
Hazelwood, Francis W. . . . .	P. 2610	Fern path.	
Morrison and Miner . . . . .	P. 2611	Mistletoe path.	150
Sears, J. Henry . . . . .	P. 2612	Camelia path.	264
Folsom, Mary T. . . . .	P. 2613	Mistletoe path.	150
Whidden, Bradlee, rep. . . . .	P. 2614	Rock Maple ave.	480
Snow, Barnee S. . . . .	P. 2615	Fern path.	
Van Nason, Martin . . . . .	P. 2616	Elm ave.	373
Sartwell, John K. . . . .	P. 2617	Japonica path.	
Wyman and Taber . . . . .	P. 2618	Andromeda path.	248
Tyler, William G. . . . .	P. 2619	Elder path.	240
Talbot, A. E., Mrs., rep. . . . .	P. 2620	Andromeda path.	191
Greene, Mary A., Mrs., rep. . . . .	P. 2621	Kalmia path.	455
Macomber, Francis L. . . . .	P. 2622	Andromeda path.	221
Robie, George M. . . . .	P. 2623	Sedge path.	150
Bryant and Ballou . . . . .	P. 2624	Sedge path.	150
Frost, Caroline A., Mrs., rep. . . . .	P. 2625	Elder path.	150
Conant, Frances A., Mrs. . . . .	* 2626	Honeysuckle path.	200
Child, Linus M., Mrs., rep. . . . .	P. 2627	Fern path.	345
Whitney, Dudley, guardian . . . . .	P. 2628	Arbutus path.	350
Allen, William H., rep. . . . .	P. 2629	Rhodora path.	400
Denison, James G., rep. . . . .	P. 2630	Andromeda path.	265
Hurter, John C., rep. . . . .	P. 2631	Evergreen path.	150
Hinman, George . . . . .	P. 2632	Maple ave.	486
Shimmen, Juliana M., rep. . . . .	P. 2633	Asphodel path.	400
Carney, Hannah M. . . . .	P. 2634	Evergreen path.	150
Bigelow, Henry M. . . . .	P. 2635	Evergreen path.	150
Burnett, Rosamond A. . . . .	P. 2636	Daphne path.	150
Bullard, Lizzie H. . . . .	P. 2637	Evergreen path.	150
Hicks, William L., rep. . . . .	P. 2638	Evergreen path.	195
Mellen, Moses, Heirs of . . . . .	P. 2639	Evergreen path.	150
Greer, Hiram . . . . .	P. 2640	Sedge path.	187
Lang, Edward . . . . .	P. 2641	Evergreen path.	150
Living, Sarah E., rep. . . . .	P. 2642	Eliot Hills path.	330
Borden, Louise M. . . . .	P. 2643	Sedge path.	187
Coleman, George W., Mrs., rep. . . . .	P. 2644	Acanthus path.	430
Robinson, B. and A. J. . . . .	P. 2645	Orange path.	410
Marvin, Wm. T. R., rep. . . . .	P. 2646	Evergreen path.	150
Crocker, Adeline, rep. . . . .	P. 2647	Sedge path.	150
Paine, Hamilton L., rep. . . . .	P. 2648	Sedge path.	150

## FOREST HILLS CEMETERY.

Proprietors.	No.	Situation.	Feet.
Bosson, Kate M., rep.	P. 2649	Evergreen path.	150
Dobson, George C.	P. 2650	Evergreen path.	150
Converse, Joseph H.	P. 2651	Japonica path.	260
Newell and Cunningham	P. 2652	Sedge path.	150
Morton and Melvin	P. 2653	Evergreen path.	150
Wood, Jane	P. 2654	Asphodel path.	265
Clarke, Nehemiah, Heirs of	P. 2655	Peony path.	195
Lockwood, Bessie S.	* 2656	Blue Hill ave.	400
Fales, Willard H.	P. 2657	Evergreen path.	100
Nickerson, Amelia F., rep.	2658	Lake ave.	342
Colcord, Joseph G., and others	2659	Sedge path.	150
Turner, Horatio G.	P. 2660	Evergreen path.	150
Heidenreich, Emily, Mrs.	P. 2661	Evergreen path.	80
Heath, Alfred B.	P. 2662	Peony path.	150
Cabot, Caroline B.	P. 2663	Peony path.	180
Buckley, Charles E., rep.	P. 2664	Rock Maple ave.	270
Osgood, Hannah P.	P. 2665	Asphodel path.	170
Sturtevant, Josiah D., Heirs of	P. 2666	Asphodel path.	150
Mead and Slade	P. 2667	Forest ave.	500
Drake, Sarah S.	P. 2668	Lobelia path.	
Waterman, Sarah E. V.	P. 2669	Evergreen path.	150
Gerrish, Caroline M.	P. 2670	Rock Maple ave.	120
Tappan, William C.	P. 2671	Peony path.	150
Cram, Daniel, Heirs of	P. 2672	Sedge path.	150
Olney, Agnes P., Mrs., rep.	P. 2673	Sweet Brier path.	360
Hendley, Elizabeth H., Heirs of	P. 2674	Rhodora path.	400
Bladon, George E.	P. 2675	Sedge path.	150
Lovering, Mary T.	P. 2676	Asphodel path.	
Spooner, William H., rep.	P. 2677	Gordonia path.	
Rogers, Jennie A., rep.	P. 2678	Evergreen path.	126
Kuhn and Siebert	P. 2679	Acacia path.	250
Manning, Addie F., Mrs.	P. 2680	Rock Maple ave.	
Fogg, John S. H.	* 2681	Gordonia path.	
Walker, Henry A.	* 2682	Rock Maple ave.	188
Poole and Taylor	P. 2683	Barberry path.	150
Murray, Alma E., Mrs.	P. 2684	Evergreen path.	195
Weinz, Mary L., rep.	P. 2685	Maple ave.	270
Parker, H. F., Mrs., rep.	P. 2686	Asclepias path.	
Kendall and Parker	P. 2687	Sedge path.	150
Drake, Sarah S., rep.	P. 2688	Lobelia path.	310
Robinson, Eliza A., rep.	P. 2689	Forest ave.	500

Proprietors.	No.	Situation.	Feet.
Pepper, Elizabeth S. . . . .	P. 2690	Sedge path.	150
Eltz, Paul R., rep. . . . .	P. 2691	Evergreen path.	165
Field, Mary Ann, rep. . . . .	P. 2692	Evergreen path.	76
Barber, Joel D., Heirs of . . . . .	P. 2693	Evergreen path.	91
Bullard, William M., Mrs., rep. . . . .	P. 2694	Lake ave.	865
Fowler, Edmund B. . . . .	P. 2695	Rock Maple ave.	247
Noyes, Eliza T. . . . .	* 2696	Catalpa ave.	
Whittier, Sarah A., Mrs., rep. . . . .	P. 2697	Evergreen path.	180
Willard, Grace S., rep. . . . .	P. 2698	Sedge path	150
Weed, Otis H. . . . .	P. 2699	Alder path.	288
Wendell, Mark R. . . . .	P. 2700	Cedar ave.	410
Stickney, George A. D. . . . .	P. 2701	Sedge path.	150
Foster, George H. . . . .	P. 2702	Andromeda path.	227
Leicester, George V. . . . .	P. 2703	Barberry path.	138
Smith, Betsey, Heirs of . . . . .	P. 2704	Sedge path.	150
Wainwright, Henry C., trus. . . . .	P. 2705	Magnolia ave.	400
Phipps, Caroline A., rep. . . . .	P. 2706	Gordonia path.	
Tyner, William . . . . .	P. 2707	Sedge path.	150
Woodbury, James A. . . . .	P. 2708	Cedar ave.	456
Green, Merced D. M., rep. . . . .	P. 2709	Asclepias path.	
Draper, Maria D., rep. . . . .	P. 2710	Lobelia path.	
Hopkins, Alice K., Mrs. . . . .	P. 2711	Andromeda path.	252
Morey, William C. . . . .	P. 2712	Andromeda path.	265
Griggs, Thomas . . . . .	P. 2713	Forest ave.	337½
Griggs, William J. . . . .	P. 2714	Lobelia path.	337½
Griggs, Thomas B. . . . .	P. 2715	Lobelia path.	337½
Chase, Hezekiah G., rep. . . . .	P. 2716	Forest ave.	337½
Coolidge, Henry S., rep. . . . .	P. 2717	Centauria path.	337½
Shailer, Hezekiah, Heirs of . . . . .	P. 2718	Centauria path.	337½
Klous, Seman . . . . .	P. 2719	Dell ave.	959
Matthews, Mary A., rep. . . . .	P. 2720	Sedge path.	150
Morse, Benjamin S. . . . .	P. 2721	Sedge path.	150
Winslow, Sarah T., Mrs., rep. . . . .	P. 2722	Lobelia path.	
Wentworth, Amos H., rep. . . . .	P. 2723	Alder path.	220
Sanger, Warren, rep. . . . .	P. 2724	Andromeda path.	248
	P. 2725	Barberry path.	147
Wales, Emily S., Mrs., rep. . . . .	P. 2726	Alder path.	230
Stone, Minnie H., rep. . . . .	P. 2727	Consecration path.	1383
Came, Francis L., rep. . . . .	P. 2728	Sedge path.	150
Briggs, Oliver L. . . . .	P. 2729	Maple ave.	308
O'Brien, Grace A., rep. . . . .	P. 2730	Cedar ave.	480

Proprietors.	No.	Situation.	Feet.
Ticknor, Anna E. . . . .	* 2731	Snowdrop path.	333
King, Lizzie P., Mrs. . . . .	P. 2732	Barberry path.	210
Tirrell, Charles Q. . . . .	P. 2733	Asphodel path.	270
Winchester, Mary T., rep. . . . .	P. 2734	Rock Maple ave.	237
Hall, Charles C. . . . .	P. 2735	Sedge path.	150
Winslow, William C. . . . .	P. 2736	Alder path.	213
Ricker, Henry . . . . .	P. 2737	Lobelia path.	200
Eager, Elizabeth C., rep. . . . .	P. 2738	Lobelia path.	200
Spencer, Josephine V., rep. . . . .	P. 2739	Gordonia path.	
Spencer, Josephine V., rep. . . . .	P. 2740	Gordonia path.	
Prichard, J. Vila, rep. . . . .	P. 2741	Gordonia path.	
Wilkinson and Knowlton . . . . .	P. 2742	Barberry path.	150
Jordan, William . . . . .	P. 2743	Coleus path.	
Dooling, Mary A., Mrs., rep. . . . .	P. 2744	Elm ave.	670
Eddy, P. E., Mrs., rep. . . . .	P. 2745	Rock Maple ave.	285
Morrill, Frank A., Dr., rep. . . . .	P. 2746	Gordonia path.	
Gould, Sarah M. . . . .	P. 2747	Barberry path.	150
Cook, Edward, rep. . . . .	P. 2748	Sedge path.	150
Battles, James M. . . . .	P. 2749	Alder path.	220
Nason, Charles R., rep. . . . .	P. 2750	Rock Maple ave.	388
Browning, Mary E., Heirs of . . . . .	P. 2751	Alder path.	255
Dean, H. P., Mrs., rep. . . . .	P. 2752	Lobelia path.	400
Dana, Francis B., rep. . . . .	P. 2753	Alder path.	224
Crosby, J. B. and W. S. . . . .	* 2754	Veronica path.	304
Swords, James . . . . .	P. 2755	Sedge path.	150
Bartlett and Pray . . . . .	P. 2756	Alder path.	230
Montague, Edwin M. . . . .	P. 2757	Sedge path.	150
Gott, Jabez R., Jr. . . . .	P. 2758	Sedge path.	150
Atkins, Mary Elizabeth . . . . .	P. 2759	Sedge path.	150
Mitchell, Alfred B. . . . .	P. 2760	Sedge path.	150
Ham, Joseph . . . . .	P. 2761	Veronica path.	327
Cunningham, Ida M., rep. . . . .	P. 2762	Elm ave.	400
Gould, George . . . . .	P. 2763	Barberry path.	150
Denny, Emily G., rep. . . . .	P. 2764	Asphodel path.	255
Pike, F. Edwin . . . . .	P. 2765	Alder path.	247
Jones, Katherine A. M. . . . .	P. 2766	Sedge path.	150
Pingree, William J., rep. . . . .	P. 2767	Rock Maple ave.	240
Burnett, Eliza A., Mrs. . . . .	P. 2768	Sedge path.	150
Wooley, B. F., rep. . . . .	P. 2769	Barberry path.	150
Greene, Mary W. . . . .	P. 2770	Cedar ave.	905
Field, R. Montgomery . . . . .	P. 2771	Lawn ave.	210

PROPRIETORS AND REPRESENTATIVES OF LOTS. 79

Proprietors.	No.	Situation.	Feet.
Hanson, William G., M.D., rep.	P. 2772	Barberry path.	150
Ferguson, Hugh, trust.	P. 2773	Lawn ave.	225
Thompson and Campbell	P. 2774	Sedge path.	150
Barber, E. F., Mrs., rep.	P. 2775	Andromeda path.	180
Potts, John T.	P. 2776	Cornel path.	
Joy, Franklin L, rep.	P. 2777	Gordonia path.	
Clemensten, Sidney	P. 2778	Gordonia path.	
Caldwell and Wheelock	P. 2779	Sedge path.	150
Davis and Rice	P. 2780	Fern path.	
Reynolds, Frank W.	P. 2781	Japonica path.	260
Carruth, Charles T., rep.	P. 2782	Cedar ave.	
Duke, A. L., Mrs., rep.	P. 2783	Sedge path.	150
Smith, J. Granville	P. 2784	Asclepias path.	
Tarbell, George S., rep.	P. 2785	Cypress ave.	657
Woodward, A. D., Mrs., Heirs of	P. 2786	Asclepias path.	
Preston, Sarah S.	* 2787	Elm ave.	389
Cobb, Adelia E.	P. 2788	Cedar ave.	320
Hatch, Edward, rep.	P. 2789	Asclepias path.	
Sibley, Harriet	* 2790	Catalpa ave.	
Dexter, Matilda C., rep.	P. 2791	Magnolia ave.	400
Hatch, Jabez	P. 2792	Barberry path.	150
Drury and Hutchinson	P. 2793	Gordonia path.	
Witherell, O. D.	P. 2794	Camelia path.	219
Knight, Helen A., Mrs., rep.	P. 2795	Camelia path.	219
Miles, C. Edwin, M.D.	P. 2796	Camelia path.	185
Carter, Geo. T. and W. H.	P. 2797	Sedge path.	150
Perkins, James, rep.	P. 2798	Veronica path.	304
Merritt, George W.	P. 2799	Lobelia path.	
Stockwell, Stephen N., Heirs of	P. 2800	Lobelia path.	
Foster, Dolly E., rep.	P. 2801	Coleus path.	
Rogers, Mary H. C., and others	P. 2802	Asclepias path.	595
Grundel, Alice C., rep.	P. 2803	Barberry path.	150
Young, Mary C., Mrs.	P. 2804	Asclepias path.	
Davis, J. W., and others	P. 2805	Arbutus path.	645
Stein, Sophia, Mrs., rep.	P. 2806	Harebell path.	
Worcester, Susan F., Mrs., rep.	P. 2807	Gordonia path.	
Leatherbee, James H.	P. 2808	Camelia path.	228
Hunt, Edward S.	P. 2809	Barberry path.	120
Snelling, Samuel G.	P. 2810	Sedge path.	150
Cordis, Edward	P. 2811	Camelia path.	230
Livermore, G. F., Mrs., rep.	P. 2812	Sedge path.	150

Proprietors.	No.	Situation.	Feet.
Nichols, John L. . . . .	P. 2813	Sedge path.	150
Burrage, Charles H. . . . .	P. 2814	Gordonia path.	
DeFord, Henry . . . . .	P. 2815	Sedge path.	150
Horn, Joseph A. . . . .	P. 2816	Barberry path.	150
Brown, G. F., rep. . . . .	P. 2817	Wistaria path.	737
Warner, William W., Mrs. . . . .	P. 2818	Asclepias path.	
Sears, Deborah A., Mrs., rep. . . . .	P. 2819	Camelia path.	266
Tuttle, Henry H., Heirs of . . . . .	P. 2820	Lavender path.	240
Burgess and Booker . . . . .	P. 2821	Sedge path.	150
Hanley, M. E., Mrs. . . . .	* 2822	Cypress ave.	510
Rinn, J. P. . . . .	P. 2823	Barberry path.	150
Lewis, Cordelia M. . . . .	P. 2824	Asclepias path.	
Goldthwait, Francis J., rep. . . . .	P. 2825	Cedar ave.	238
Blake and Bartholmesz . . . . .	P. 2826	Asclepias path.	
McIntosh, Betsey P., Mrs. . . . .	* 2827	Gordonia path.	
Reynolds, Henry R., rep. . . . .	P. 2828	Barberry path.	150
Hill, Charles L., rep. . . . .	P. 2829	Smilax path.	
Baxter, E. A. and I. J. . . . .	* 2830	Cedar ave.	320
Hall, Thomas, M. D. . . . .	P. 2831	Asclepias path.	
Cloyes, George M. . . . .	P. 2832	Barberry path.	150
Gerrish, William H. . . . .	P. 2833	Barberry path.	150
Emmons, Irwin, rep. . . . .	P. 2834	Cedar ave.	390
Everett, Ann C., Heirs of . . . . .	P. 2835	Asphodel path.	270
Clark, Feroline J., Mrs. . . . .	P. 2836	Barberry path.	150
Sweat, Joseph W., Mrs. . . . .	P. 2837	Barberry path.	150
Geist, Frederike, Mrs. . . . .	P. 2838	Barberry path.	150
Cohen, Moses M. . . . .	P. 2839	Smilax path.	240
Elz, Mary, Mrs. . . . .	P. 2840	Barberry path.	150
Stone, Frances A., rep. . . . .	P. 2841	Lavender path.	240
Ames, Daniel E., rep. . . . .	P. 2842	Blue Hill ave.	400
Brooks, J. Henry, rep. . . . .	P. 2843	Blue Hill ave.	374
Denison, John N. . . . .	P. 2844	Blue Hill ave.	374
Kendall, Charles S., Jr., and others	P. 2845	Forest ave.	400
Cole, Emeline T., rep. . . . .	P. 2846	Gordonia path.	
Terrell, George W. . . . .	P. 2847	Forest ave.	400
Clapp, Caroline D., Mrs., rep. . . . .	P. 2848	Forest ave.	500
Grantham, Frederick W., Mrs. . . . .	* 2849	Alpine path.	295
Boyd, James, rep. . . . .	P. 2850	Blue Hill ave.	330
Slade, Alexander T., rep. . . . .	P. 2851	Blue Hill ave.	330
Meany, T. Francis, rep. . . . .	P. 2852	Japonica path.	
Gray, Francis, rep. . . . .	P. 2853	Tritoma path.	500

Proprietors.	No.	Situation.	Feet.
Joslin, Rebecca R., rep.	P. 2854	Arbutus path.	
Laubenstein, Magdalena	P. 2855	Barberry path.	150
Hall, Thomas H., rep.	P. 2856	Asclepias path.	
Gaskill, Tyler B., Heirs of	P. 2857	Coleus path.	
Seamans, James M.	P. 2858	Lobelia path.	
Flanders, George W., rep.	P. 2859	Barberry path.	150
Payson, Lois H.	P. 2860	Spirea path.	150
Shick, E. C., Mrs.	P. 2861	Barberry path.	150
Basto, Mary Ann, Mrs.	P. 2862	Elm ave.	389
Smith, Eveline E., rep.	P. 2863	Acorn path.	235
Sands, William H.	P. 2864	Acorn path.	235
Bates, Edward C., Heirs of	P. 2865	Lavender path.	240
Kittredge, Charles F.	P. 2866	Andromeda path.	168
Mayhew, Wooster B.	P. 2867	Barberry path.	218
Willard, Charles S., rep.	P. 2868	Barberry path.	150
Potter, Z. D., Mrs.	P. 2869	Citron ave.	67
Skinner, Celina, rep.	P. 2870	Arbutus path.	387
Burrell, Maria L., rep.	P. 2871	Lavender path.	
Swett, Jeremiah M.	P. 2872	Barberry path.	150
Schouler, James, rep.	P. 2873	Camelia path.	304
Waters, Clark	P. 2874	Barberry path.	150
Sawyer, Francis A.	* 2875	Camelia path.	404
Sawyer, Charles H., rep.	P. 2876	Camelia path.	304
Holt, George S.	P. 2877	Blue Hill ave.	245
Mosher, James A.	P. 2878	Barberry path.	150
Baker and Clark	P. 2879	Fern path.	
Giles and Irvington	P. 2880	Gordonia path.	
Cook, Frances S., M.D.	* 2881	Citron ave.	110
Gibbs and Pearson	P. 2882	Smilax path.	
Wheelwright, George W., Jr.	P. 2883	Asphodel path.	286
Riblett, Carrie A., rep.	P. 2884	Barberry path.	150
Dow, William F., Mrs.	* 2885	Asphodel path.	600
King, Henry P., rep.	P. 2886	Asphodel path.	600
Tyson, Emily B., rep.	P. 2887	Snowdrop path.	500
Rich, Sarah L., rep.	P. 2888	Spirea path.	150
Hall, Josephine L., rep.	P. 2889	Smilax path.	
Whittier, Ezra B.	P. 2890	Spirea path.	150
Allen, William H.	P. 2891	Blue Hill ave.	400
Loring, Elizabeth P.	P. 2892	Gordonia path.	
Low, Thomas C.	P. 2893	Laburnum ave.	138
Whipple, Hulda P., Mrs., Heirs of	P. 2894	Barberry path.	150

Proprietors.	No.	Situation.	Feet.
Heath, William, Mrs. . . . .	P. 2895	Spirea path.	150
Souther, John . . . . .	P. 2896	Camelia path.	304
Sargent, Martha A. . . . .	P. 2897	Dell ave.	371
Walcott, Hannah L. C. . . . .	P. 2898	Alder path.	96
Brewer, Sarah B. . . . .	P. 2899	Asclepias path.	
Garden, Robert C., Mrs. . . . .	* 2900	Rock Maple ave.	259
Ogden, Wm. M., M.D., rep. . . . .	P. 2901	Barberry path.	150
Davidson, S. R. . . . .	P. 2902	Barberry path.	150
Chubbuck, L. H., rep. . . . .	P. 2903	Lobelia path.	
Atkinson, Thomas . . . . .	P. 2904	Asclepias path.	
Chapin, George H. . . . .	P. 2905	White Pine ave.	285
Cole and Ayer . . . . .	P. 2906	Centauria path.	
Brown, Edward R., Mrs. . . . .	P. 2907	Alder path.	110
Newcomb, Florence G., rep. . . . .	P. 2908	Gordonia path.	
Coolidge and Wheeler . . . . .	P. 2909	Asphodel path.	564
Perkins, Richard . . . . .	* 2910	Centauria path.	220½
Perkins, Richard . . . . .	* 2911	Centauria path.	220½
Richardson, A. A., Mrs., rep. . . . .	P. 2912	Blue Hill ave.	414
Prince, George H., rep. . . . .	P. 2913	Japonica path.	315
Barker, James A. . . . .	P. 2914	Japonica path.	105
Beal, Henry T., rep. . . . .	P. 2915	Japonica path.	200
Hatch, F. A. and Ellen . . . . .	P. 2916	Lobelia path.	
Boardman, Georgia M., rep. . . . .	P. 2917	Lavender path.	240
Card, Lucy G. M., rep. . . . .	P. 2918	Asclepias path.	
Bragg, Alonzo W., rep. . . . .	P. 2919	Lobelia path.	
Putnam, James R. . . . .	P. 2920	Gordonia path.	
Bradlee, Ann . . . . .	P. 2921	Barberry path.	150
Huntington, Elizabeth Q., rep. . . . .	P. 2922	Barberry path.	150
Newell, Charlotte L., rep. . . . .	P. 2923	Gordonia path.	
Morton, Newton . . . . .	P. 2924	Blue Hill ave.	400
Crane, Samuel D. . . . .	* 2925	Acanthus path.	462
Clark and Coleman . . . . .	P. 2926	Beech ave.	400
Millmore, Mary L., rep. . . . .	P. 2927	Poplar ave.	400
Coleman, George W., Mrs. . . . .	P. 2928	Gordonia path.	360
Clark, Helen E., Mrs. . . . .	P. 2929	Barberry path.	150
Field, Parker B., rep. . . . .	P. 2940	Centauria path.	
Stahl, Fanny J., Mrs., rep. . . . .	P. 2931	Barberry path.	150
Lane, C. L. and B. P. . . . .	P. 2932	Asclepias path.	
Bell, Albert D. S. . . . .	P. 2933	Japonica path.	260
Tuttle, Abbie F., Miss, rep. . . . .	P. 2934	Gordonia path.	
Lovett, Josephine M., Mrs. . . . .	P. 2935	Spirea path.	150



PROPRIETORS AND REPRESENTATIVES OF LOTS. 83

Proprietors.	No.	Situation.	Feet.
Haskell, Jacob M. . . . .	P. 2936	Centauria path.	360
Lyons, Anna M. . . . .	P. 2937	Barberry path.	150
Thompson, James, rep. . . . .	P. 2938	Japonica path.	
Hobbs, Lydia E., Mrs., rep. . . . .	P. 2939	Japonica path.	
Davis, William E., rep. . . . .	P. 2940	Spirea path.	150
Pike, Emily T., Mrs. . . . .	* 2941	Japonica path.	
Conant, Albert Forbes . . . . .	P. 2942	Dell ave.	636
Brackin and Reed . . . . .	P. 2943	Barberry path.	150
Kimball, William H., Mrs., rep. . . . .	P. 2944	Japonica path.	
Kennedy, George G., rep. . . . .	P. 2945	White Oak ave.	
Winch, Joseph R. and John F. . . . .	P. 2946	Japonica path.	
Longfellow, Wm. P. P. . . . .	P. 2947	Barberry path.	150
Pope, Edwin A., Mrs. . . . .	P. 2948	Japonica path.	
Japan, Government of . . . . .	P. 2949	Spirea path.	150
Alford, Frederick . . . . .	P. 2950	Barberry path.	150
Couthouy, E. L., Mrs., rep. . . . .	P. 2951	Barberry path.	150
Tompson, Edward W. E., rep. . . . .	P. 2952	Catalpa ave.	
Brackett, Andrew D. . . . .	P. 2953	Barberry path.	150
Currier, Mary A., rep. . . . .	P. 2954	Barberry path.	150
Ailman and Wright . . . . .	P. 2955	Spirea path.	150
Bingham and Walker . . . . .	P. 2956	Barberry path.	150
Gifford and Locke . . . . .	P. 2957	Barberry path.	150
Evans, Franklin, Mrs. . . . .	P. 2958	Blue Hill ave.	486
Erving, Shirley, Mrs. . . . .	P. 2959	Hawthorn path.	285
Abbott and Bangs . . . . .	P. 2960	Asphodel path.	600
Wheeler, Eleanor B., rep. . . . .	P. 2961	Gordonia path.	
Campbell, Benjamin F., rep. . . . .	P. 2962	Centauria path.	290
Adams, Asa J. . . . .	P. 2963	Barberry path.	150
Cutler, Helen A. . . . .	P. 2964	Japonica path.	260
Sargent, Frances C., rep. . . . .	P. 2965	Asclepias path.	
Morse, George H., rep. . . . .	P. 2966	Harebell path.	200
Baldwin, Judson . . . . .	P. 2967	Maple ave.	
Lootz, Gjert . . . . .	P. 2968	Barberry path.	150
Foster, Anna S., rep. . . . .	P. 2969	Maple ave.	
Capen, Joel and John . . . . .	* 2970	Japonica path.	
Hatch, Edward A. . . . .	P. 2971	Barberry path.	150
Callender, Henry, Mrs. . . . .	P. 2972	Asclepias path.	
Hull, G. A., and others . . . . .	P. 2973	Centauria path.	
Proby, Rosanna, rep. . . . .	P. 2974	Japonica path.	
Richardson, Arthur G. . . . .	P. 2975	Cowslip path.	138
Bacon, Charles H. . . . .	P. 2976	Barberry path.	150

Proprietors.	No.	Situation.	Feet.
Bowman and Clapp . . . .	P. 2977	Gordonia path.	
Smith, Maria C., Mrs., rep. . . .	P. 2978	Spirea path.	150
Vinal, Mercy, Mrs., rep. . . .	P. 2979	Japonica path.	
Palmer, William W., Mrs. . . . .	P. 2980	Smilax path.	
Osburn, Harriet P. . . . .	P. 2981	Andromeda path.	142
Brewer, William D. . . . .	P. 2982	Centauria path.	282
Dorr, Joseph, rep. . . . .	P. 2983	Harebell path.	360
Mansfield, E. Channing . . . .	P. 2984	Fountain ave.	437
Humphrey, John H. . . . .	P. 2985	Barberry path.	150
Beard, Mary C., rep. . . . .	P. 2986	Blue Hill ave.	
Marston, George P. . . . .	* 2987	Blue Hill ave.	
Morrison, Nahum M. . . . .	P. 2988	Catalpa ave.	
Hoxie, Timothy W. . . . .	P. 2989	Japonica path.	389
Dana, Mary Elizabeth, rep. . . .	P. 2990	Japonica path.	
Drake, M. L. W., Mrs. . . . .	P. 2991	Asclepias path.	150
Bruce, Charles H. . . . .	P. 2992	Asclepias path.	150
Stewart, Mary R. . . . .	P. 2993	Spirea path.	150
Keller and Billings . . . . .	P. 2994	Forget-me-not path.	165
Reed and Reed . . . . .	P. 2995	Centauria path.	
Baker, Emily F., Mrs., rep. . . .	P. 2996	Spirea path.	150
Bullard, Ellen, rep. . . . .	P. 2997	Smilax path.	
Richards, Charles C. . . . .	P. 2998	Mulberry ave.	163
McNinch, Robert W., rep. . . . .	P. 2999	Smilax path.	
Davis, Samuel C., Heirs of . . . .	P. 3000	Rhodora path.	700
Greenleaf, Richard C. . . . .	P. 3001	Heath path.	400
Hall, Emma F., rep. . . . .	P. 3002	Blue Hill ave.	707
Bullard, Francis L. . . . .	P. 3003	Ageratum path.	230
Scott, John A. . . . .	P. 3004	Spirea path.	150
Fabyan, George Francis, rep. . . .	P. 3005	Magnolia ave.	500
Powers, George W. . . . .	P. 3006	Spirea path.	150
Paine, William R. . . . .	P. 3007	Willow ave.	261
Fessenden, Louisa G. . . . .	P. 3008	Citron ave.	150
Sylvester, George B. . . . .	P. 3009	Fern path.	
Conery, Anna B., rep. . . . .	P. 3010	Andromeda path.	200
Whiting, Eveline T., Mrs. . . . .	P. 3011	Centauria path.	
Anderson, Arthur B. . . . .	P. 3012	Spirea path.	150
Mitchell, Henrietta . . . . .	P. 3013	Alder path.	130
Bolton, Mary E. A., rep. . . . .	P. 3014	Spirea path.	150
Estabrook, Harriet E., rep. . . .	P. 3015	Barberry path.	150
Gardner, Charles F., and others . .	P. 3016	Japonica path.	
Birkmaier, Isabella S. . . . .	P. 3017	Lavender path.	

PROPRIETORS AND REPRESENTATIVES OF LOTS. 85

Proprietors.	No.	Situation.	Feet.
Atwell, Carrie F. . . . .	P. 3018	Japonica path.	
Prindle, Harriet, Mrs. . . . .	P. 3019	Barberry path.	150
Stoddard, Mary E., Mrs. . . . .	P. 3020	Smilax path.	
Marble, Mary, Mrs. . . . .	P. 3021	Andromeda path.	200
Campbell, Isaac T., Heirs of . . . .	P. 3022	Japonica path.	
Shaw, Rizpah C., Mrs. . . . .	P. 3023	Spirea path.	150
Adams, Carrie B., Mrs. . . . .	P. 3024	Spirea path.	150
Bodge, Helen L., rep. . . . .	P. 3025	Spirea path.	150
Tilden, James A. . . . .	P. 3026	Centauria path.	
Blakie, John . . . . .	P. 3027	Elm ave.	550
Devereaux, Charles J. . . . .	P. 3028	Elm ave.	550
Webb, Edwin B., Rev. . . . .	P. 3029	Alpine path.	384
Tufts, Annie H., Mrs. . . . .	P. 3030	Magnolia ave.	283
Ross, Sarah, Mrs. . . . .	P. 3031	Spirea path.	150
Hall, Stacy . . . . .	P. 3032	Gordonia path.	
Hodgdon and Young . . . . .	P. 3033	Japonica path.	
Warren, Edward H. . . . .	P. 3034	Spirea path.	150
Tappan, Olivia B., rep. . . . .	P. 3035	Centauria path.	
Fuller, Jessie C. W. . . . .	P. 3036	Citron ave.	85
Coe, Henry F. . . . .	P. 3037	Smilax path.	
Hayward, James W., rep. . . . .	P. 3038	Centauria path.	
Jacobs, J. A. . . . .	P. 3040	Lavender path.	
Baukman, Chipman . . . . .	P. 3041	Spirea path.	170
Guardinier, Mary H., rep. . . . .	P. 3042	Spirea path.	150
Puffer, Dexter R. . . . .	P. 3043	Lavender path.	
Kimball, Reuben H., rep. . . . .	P. 3044	Spirea path.	150
Norris, R. G. and E. L. . . . .	* 3045	Japonica path.	
Paige, Enoch . . . . .	P. 3046	Magnolia ave.	394
Freeman, S. Albert . . . . .	P. 3047	Spirea path.	150
Beals, William . . . . .	P. 3048	Centauria path.	320
Davis, L. Shannon . . . . .	P. 3049	Lobelia path.	460
Clapp, Amasa, Heirs of . . . . .	P. 3050	Blue Hill ave.	
Hunting, Edward A., trus. . . . .	P. 3051	Arbutus path.	
Shapleigh and Demerritt . . . . .	P. 3052	Spirea path.	150
Gravenhorst, George . . . . .	P. 3053	Spirea path.	150
Chadwick, Joseph H. . . . .	* 3054	Fountain ave.	3016
Manning, John B. . . . .	P. 3055	Japonica path.	
New England Hospital for Women and Children . . . . .	P. 3056	Sweet Brier path.	85
Picthall, Richard E. . . . .	P. 3057	Fern path.	
Campbell, W. S., rep. . . . .	P. 3058	Japonica path.	

## FOREST HILLS CEMETERY.

Proprietors.	No.	Situation.	Feet.
Abbott, Samuel, Jr. . . . .	P. 3059	Spirea path.	150
Stillman, Samuel, Heirs of . . . .	P. 3060	Smilax path.	
Pratt, J. and A. S. . . . .	P. 3061	Coleus path.	
Flint, Truman, Mrs. . . . .	P. 3062	Harebell path.	
Blaisdell, John E. . . . .	P. 3063	Forget-me-not path.	150
Williams, William B. . . . .	P. 3064	Smilax path.	
Worthley, George H. . . . .	P. 3065	Smilax path.	
Timlin and Bird . . . . .	* 3066	Blue Hill ave.	
Wright, Hiram A. . . . .	P. 3067	Spirea path.	150
Davis, Timothy, rep. . . . .	P. 3068	Smilax path.	
Jameson and Philbrook . . . . .	P. 3069	Japonica path.	
Morse, Sterne . . . . .	P. 3070	Blue Hill ave.	532
Pulsifer, Eliza, Mrs. . . . .	P. 3071	Spirea path.	150
Otis, Pauline R. . . . .	P. 3072	Beech ave.	418
Forsyth, James Bennett . . . . .	P. 3073	Cedar ave.	500
Porter, William K. . . . .	P. 3074	Forest ave.	400
Hastings, Albert W. . . . .	P. 3075	Maple ave.	
Amory, Charles B., rep. . . . .	P. 3076	Centaurea path.	
Robbins, Eliza A. . . . .	* 3077	Forget-me-not path.	150
Porter, Roland H. . . . .	P. 3078	Coleus path.	
Sanford, Samuel K. . . . .	P. 3079	Spirea path.	150
Ford, Henry L. . . . .	P. 3080	Spirea path.	150
James, George . . . . .	P. 3081	Spirea path.	150
White, Frederick L., rep. . . . .	P. 3082	Spirea path.	150
Chandler, John, rep. . . . .	P. 3083	Harebell path.	
Ball, James, Heirs of . . . . .	P. 3084	Spirea path.	150
Heinzen, Karl F. . . . .	P. 3085	Sweet Brier path.	142
Frink, Alden . . . . .	P. 3086	Spirea path.	150
Dall, Austin, rep. . . . .	P. 3087	Forget-me-not path.	150
Blasland, Melissa . . . . .	P. 3088	Spirea path.	150
Redmund, Clara S. . . . .	P. 3089	Harebell path.	
Tilton, Ella E., Mrs., rep. . . . .	P. 3090	Spirea path.	150
Lally, John, Mrs. . . . .	P. 3091	Cedar ave.	400
George, Charles P. . . . .	P. 3092	Spirea path.	150
Hall, Ellen P. . . . .	P. 3093	Cedar ave.	323
Goodwin, Richard D. . . . .	P. 3094	Heath path.	400
Richardson, Oliver, Mrs. . . . .	P. 3095	Andromeda path.	252
Moore, Charles D., rep. . . . .	P. 3096	Ageratum path.	230
Pons, Thomas H., Rev., Heirs of . . . .	P. 3097	Geranium path.	75
Wilcox, John W. . . . .	* 3098	Alpine path.	215
Baker, Ezra H., trus. . . . .	P. 3099	Alpine path.	574

PROPRIETORS AND REPRESENTATIVES OF LOTS. 87

Proprietors.	No.	Situation.	Feet.
Roberts, Percy, rep. . . . .	P. 3100	Maple ave.	
Granger, Hester, Mrs. . . . .	P. 3101	Forget-me-not path.	150
Coolidge, Jas. I. T. and Ellery C. . . . .	P. 3102	Smilax path.	
Sprague, Isabel D., rep. . . . .	P. 3103	Smilax path.	
Nason, James E. and George H. . . . .	P. 3104	Citron path.	160
Coolidge, Elizabeth E., Mrs., rep. . . . .	P. 3105	Magnolia path.	395
Hübner, Catherine, rep. . . . .	P. 3106	Forget-me-not path.	165
Phelps, William B., rep. . . . .	P. 3107	Forget-me-not path.	150
Osborn, Francis A. . . . .	P. 3108	Forget-me-not path.	150
McIntosh, William . . . . .	P. 3109	Forget-me-not path.	150
Morville, Robert W., Jr., rep. . . . .	P. 3110	Andromeda path.	154½
Sully, Alice A., rep. . . . .	P. 3111	Forget-me-not path.	150
Pulsifer, Thomas P., Mrs. . . . .	P. 3112	Citron ave.	127
Tirrell and Treat . . . . .	P. 3113	Japonica path.	
Going, George . . . . .	P. 3114	Maple ave.	
Gorely, Charles P., rep. . . . .	P. 3115	Forget-me-not path.	150
Garrison, Francis J., rep. . . . .	P. 3116	Smilax path.	
Thompson and Stodder . . . . .	P. 3117	Andromeda path.	154
Bangs, Mary F., rep. . . . .	P. 3118	Smilax path.	
Maynard and Russell . . . . .	P. 3119	Harebell path.	
Eaton, H. Augusta, Mrs. . . . .	* 3120	Japonica path.	
Mason, Mortimer B. . . . .	P. 3121	Centaurea path.	
Olmstead, Lucy R. . . . .	P. 3122	Spirea path.	150
Mair, Charlotte L., rep. . . . .	P. 3123	Citron ave.	142
Brintnall and Ingersoll . . . . .	P. 3124	Fern path.	
Currier, Joseph S. . . . .	P. 3125	Smilax path.	280
Drake, John R., rep. . . . .	P. 3126	Forget-me-not path.	150
Appleton, Margaret A., Mrs. . . . .	P. 3127	Smilax path.	280
Foote, Katharine M. . . . .	P. 3128	Willow ave.	120
Cutting, Mary A. . . . .	P. 3129	Citron ave.	52
Hickland, Margaret D. . . . .	P. 3130	Forget-me-not path.	150
West, Maria L. . . . .	P. 3131	Smilax path.	240
Gannett, Georgianna B. . . . .	P. 3132	Spirea path.	150
	P. 3133	Coleus path.	
West, Isaac S., Jr. . . . .	P. 3134	Cedar ave.	323
Kittredge, George W., Heirs of . . . . .	P. 3135	Lantana path.	302
Henderson, George . . . . .	P. 3136	Forget-me-not path.	150
Drayton, J. H. and Mary H. . . . .	* 3137	Smilax path.	
Leeds, George and Richard . . . . .	P. 3138	Tulip path.	70
Quinby, Betsey H., rep. . . . .	P. 3139	Smilax path.	240
Ewing, Harriet R., Mrs., rep. . . . .	P. 3140	Maple ave.	377

Proprietors.	No.	Situation.	Feet.
Dreyer, Sarah, Mrs. . . . . *	3141	Fern path.	
Driscoll, Cornelius F. . . . . P.	3142	Forget-me-not path.	150
Rousmaniere, John E., rep. . . . P.	3143	Spirea path.	150
Jones, Charles E. . . . . P.	3144	Maple ave.	
Rogers, Alexander . . . . . P.	3145	Citron ave.	78
Bremer, William M., rep. . . . P.	3146	Forest ave.	426
Bowers, R. W. . . . . P.	3147	Citron ave.	106
Seaver, Lydia . . . . . P.	3148	Forget-me-not path.	150
Spofford, Samuel W. . . . . P.	3149	Forget-me-not path.	150
Holder, D. C. and L. J. . . . . P.	3150	Periwinkle path.	205
Carter, Charles N. . . . . P.	3151	Lavender path.	260
Woodberry, George A., rep. . . P.	3152	Acorn path.	435
Frye, James N. . . . . P.	3153	Cedar path.	368
Marshall, H. N. F. . . . . P.	3154	Periwinkle path.	135
Meusset, Stephane . . . . . P.	3155	Citron ave.	111
Wheelwright, John W. . . . . P.	3156	Lantana path.	408
Putnam, Samuel P. . . . . P.	3157	Red Oak ave.	100
Johnston, Samuel . . . . . P.	3158	Forget-me-not path.	150
Chase, Ella D. . . . . P.	3159	Lavender path.	223
Tripp, Abner L. and Walter A., Heirs of . . . . . P.	3160	Forget-me-not path.	150
Hathaway, George H. . . . . P.	3161	Periwinkle path.	115
Ward, John M., rep. . . . . P.	3162	Ageratum path.	
Hersey, Andrew J. . . . . P.	3163	Forget-me-not path.	150
Spaulding, H. D., and Palfrey, M. L., Heirs of . . . . . P.	3164	Forget-me-not path.	150
Wolcott, Henrietta L. T., rep. . P.	3165	Wistaria path.	226
Rust, Nathaniel J. . . . . P.	3166	Lantana path.	388
Brigham, John W., rep. . . . . P.	3167	Centauria path.	554
Cheney, Frank W. . . . . P.	3168	Citron ave.	52
Rowe, Eva A., Mrs., rep. . . . P.	3169	Wistaria path.	254
Forbes, William H. . . . . P.	3170	Ageratum path.	
Hodgdon, Arabella M. . . . . P.	3171	Periwinkle path.	116
Curtis, Thomas P., rep. . . . . P.	3172	Periwinkle path.	174
Blanchard, Adolphus J., Mrs. . P.	3173	Forget-me-not path.	150
Field, Frances F., rep. . . . . P.	3174	Ageratum path.	240
Whittemore, Gelston, rep. . . . P.	3175	Periwinkle path.	214
Bates, William M. . . . . P.	3176	Periwinkle path.	158
Houston, Charlotte E., rep. . . P.	3177	Brook path.	166
Williams, Susan E. . . . . P.	3178	Ageratum path.	240
White, George A. . . . . P.	3179	Catalpa ave.	458

PROPRIETORS AND REPRESENTATIVES OF LOTS. 89

Proprietors.	No.	Situation.	Feet.
Lorey, Katherine . . . . .	P. 3180	Forget-me-not path.	150
Briggs, Frederick M. . . . .	P. 3181	Brook path.	180
Thorndike, Francis H. . . . .	P. 3182	Ageratum path.	242
Armstrong, George W. . . . .	P. 3183	Blue Hill ave.	261
Pearson, Direxa A., Miss, rep. . . . .	P. 3184	Citron ave.	164
Holden, Nathaniel, rep. . . . .	P. 3185	Maple ave.	
Spencer, Ebenezer, Heirs of . . . . .	P. 3186	Geranium path.	64
Ellison, William H. . . . .	P. 3187	Lavender path.	240
Howland, Otis N. . . . .	P. 3188	Lavender path.	302
Kilgour, Mary A., Mrs. . . . .	P. 3189	Laburnum ave.	144
Jones, Jennie M., Mrs., rep. . . . .	P. 3190	Cedar ave.	195
Bassett, George F. . . . .	P. 3191	Fern path.	
Hunnewell, Mabel W. . . . .	P. 3192	Brook path.	122
Westcott, Everett, rep. . . . .	P. 3193	Blue Hill ave.	
Morgan, Alonzo R., Dr. . . . .	P. 3194	Citron ave.	67
Gilbert, Mary, Mrs., rep. . . . .	P. 3195	Maple ave.	
Card, Lucy G. M., rep. . . . .	P. 3196	Brook path.	124
Bonney, Albini, Mrs. . . . .	P. 3197	Citron ave.	89
Conner, Arthur J. . . . .	P. 3198	Brook path.	156
Federhen, Herbert M., rep. . . . .	P. 3199	Brook path.	162
Bacon, Agnes R., rep. . . . .	P. 3200	Brook path.	175
Gross, Mary G. . . . .	P. 3201	Brook path.	129
Johnson, Mary, rep. . . . .	P. 3202	Brook path.	147
Weston, Julia, Mrs. . . . .	P. 3203	Brook path.	150
Downer, Nancy M., Mrs., rep. . . . .	P. 3204	Lobelia path.	500
Bush, M. H., Mrs. . . . .	P. 3205	Brook path.	163½
Jackson, William L., rep. . . . .	P. 3206	Ageratum path.	240
Regestein and Uihlein . . . . .	P. 3207	Spirea path.	150
Staniford, Daniel, rep. . . . .	P. 3208	Brook path.	159
Ide, George D., rep. . . . .	P. 3209	Lantana path.	385
Bean, Ivory . . . . .	P. 3210	Lake ave.	230
Young, William E. . . . .	P. 3211	Deutzia path.	150
Smith, Rosa H. T., Mrs., rep. . . . .	P. 3212	Forget-me-not path.	150
Nash, Mary A., Mrs., rep. . . . .	P. 3213	Deutzia path.	150
Alley, Arthur H., rep. . . . .	P. 3214	Lantana path.	344
Warren, Horace W. . . . .	P. 3215	Brook path.	153
Morse, Anne E., Mrs., rep. . . . .	P. 3216	Arbutus path.	
Perkins, Emma A., Estate of . . . . .	P. 3217	Fir ave.	70
Neale and Jenks . . . . .	P. 3218	Brook path.	170
Fox, Caroline M. S., Mrs. . . . .	P. 3219	Brook path.	173
Lynch, Albert J., rep. . . . .	P. 3220	Spirea path.	150

Proprietors.	No.	Situation.	Feet.
Moulton, John H. . . . .	P. 3221	Deutzia path.	150
Howe, George W. . . . .	P. 3222	Brook path.	159
White, C. A. and D. L. . . . .	P. 3223	Forget-me-not path.	150
Williams, Alice, Mrs. . . . .	P. 3224	Rhodora path.	400
Crosby, Samuel N., rep. . . . .	P. 3225	Forget-me-not path.	172
Crosby, William . . . . .	P. 3226	Forget-me-not path.	172
Cole, William G., Heirs of . . . . .	P. 3227	Chestnut ave.	
Patterson, Flora A., Mrs., rep. . . . .	P. 3228	Spirea path.	150
West, Charles F. . . . .	P. 3229	Forget-me-not path.	150
Hart, Thomas N. . . . .	P. 3230	Blue Hill ave.	367
Taylor, W. I., rep. . . . .	P. 3231	Blue Hill ave.	340
Hamilton and Graves . . . . .	P. 3232	Brook path.	162
Hinman, William S. . . . .	P. 3233	Lavender path.	242
Cutler and Carr . . . . .	P. 3234	Ageratum path.	240
Stone, Bertha E., and others . . . . .	P. 3235	Brook path.	177
Hilton, Thomas . . . . .	* 3236	Blue Hill ave.	
Draper, Frank W., M.D. . . . .	P. 3237	Brook path.	166
Forbes, William D. . . . .	P. 3238	Lantana path.	303
Storrs, Susan F., Mrs. . . . .	P. 3239	Deutzia path.	150
Everett, Sisters . . . . .	P. 3240	Ageratum path.	240
Wiggin, Frances E. . . . .	P. 3241	Deutzia path.	150
Petersila, Nannie C. . . . .	P. 3242	Brook path.	179
Payne, Frederick W. . . . .	P. 3243	Forget-me-not path.	150
Eastman, Jeannie . . . . .	P. 3244	Brook path.	179
Brooks, Peter C. . . . .	P. 3245	Tritoma path.	528
Field, John W. . . . .	P. 3246	Ageratum path.	347
Snow, Edward A., Heirs of . . . . .	P. 3247	Brook path.	170
Weller, George W. . . . .	P. 3248	Forget-me-not path.	150
Whitney, Henry M., rep. . . . .	P. 3249	Cypress ave.	620
Thayer and Bailey . . . . .	* 3250	Forget-me-not path.	150
Brooks, Dorcas Sargent . . . . .	P. 3251	Lantana path.	320
Preston, William G., rep. . . . .	P. 3252	Spirea path.	150
Thomas, James B. F., rep. . . . .	P. 3253	Lantana path.	321
Niles, Louville V. . . . .	P. 3254	Blue Hill ave.	
Sturtevant, Phebe R., rep. . . . .	P. 3255	Cedar ave.	360
Hale, Edward Everett, Rev. . . . .	P. 3256	Ageratum path.	
Butler, Edward K. . . . .	P. 3257	Lantana path.	321
Underwood, Elizabeth P., Heirs of . . . . .	P. 3258	Deutzia path.	150
Zahm, Sarah F. . . . .	* 3259	Periwinkle path.	302
Bennett, Charles O. . . . .	P. 3260	Deutzia path.	150
Bird and Atkins . . . . .	P. 3261	Maple ave.	



PROPRIETORS AND REPRESENTATIVES OF LOTS. 91

Proprietors.	No.	Situation.	Feet.
Rhodes, Fred F., rep.	P. 3262	Blue Hill ave.	
Frost, Henry L.	P. 3263	Maple ave.	
Long, Martha E., rep.	P. 3264	Ageratum path.	280
Waters, John A.	P. 3265	Brook path.	180
Baker, Joshua, Jr.	P. 3266	Brook path.	174
Keith, Isabella McLean, rep.	P. 3267	Periwinkle path.	358
Higgins, Alfred S.	P. 3268	Brook path.	181
Spear, Samuel J., rep.	P. 3269	Forget-me-not path.	150
Kimball, Caroline S. H., Mrs., rep.	P. 3270	Tritoma path.	454
Walkinshaw, Millie F., Heirs of.	P. 3271	Brook path.	180
Putnam, Henry W.	P. 3272	Asphodel path.	333
Foster, Lucius H., Mrs., rep.	P. 3273	Forget-me-not path.	150
Nichols, John	P. 3274	Forget-me-not path.	150
Hale, Mary T., rep.	P. 3275	Ageratum path.	240
Leach, Ellen E., Miss	P. 3276	Ageratum path.	240
Foster, Charles	P. 3277	Consecration ave.	193
Marshall, Moses M.	P. 3278	Lantana path.	302
Davis, Mary A.	P. 3279	Magnolia ave.	206
Shippen, Rush R., Rev.	P. 3280	Deutzia path.	150
Wood and Morrill	P. 3281	Citron ave.	157
Taylor, Olivia A., Mrs.	P. 3282	Deutzia path.	150
Young, Joseph D., rep.	P. 3283	Deutzia path.	150
Lincoln, Lincoln & Church	P. 3284	Heath path.	400
Schlegel, Rosina M.	P. 3285	Consecration ave.	180
Mackintosh, Sarah A., Mrs.	P. 3286	Alder path.	170
Leckie, William J., rep.	P. 3287	Cedar ave.	269
Vickers, George	* 3288	Citron ave.	140
Houghton, Virginia I., Mrs.	* 3289	Acacia path.	150
Wheelock, Austin A.	P. 3290	Brook path.	176
Clark, Mary E., Mrs.	* 3291	Magnolia ave.	245
Merrill, Frank T.	P. 3293	Alder path.	170
Smith, Jabez N.	P. 3293	Alder path.	170
Talbot, Tisdale B., rep.	P. 3294	Forget-me-not path.	150
Bird, Charles G., rep.	P. 3295	Alder path.	170
Barstow, Roger L.	P. 3296	Magnolia ave.	275
Perkins, George H., Mrs., rep.	P. 3297	Magnolia ave.	317
Shattuck, C. J., rep.	P. 3298	Citron ave.	150
Reed, John, rep.	P. 3299	Narcissus path.	115
Wheelock, Helen, rep.	P. 3300	Deutzia path.	150
Conant, Annie F.	P. 3301	Alder path.	170

## FOREST HILLS CEMETERY.

Proprietors.	No.	Situation.	Feet.
Knowles, Yamzen, rep.	P. 3302	Periwinkle path.	272
Williams, Charles, Heirs of	P. 3303	Alder path.	170
Spear, Sarah L., Mrs., rep.	P. 3304	Smilax path.	
Clarke, Eliot C., rep.	P. 3305	Ageratum path.	
Cole, Benjamin E.	P. 3306	Blue Hill ave.	
Taylor, Mary M., rep.	P. 3307	Lavender path.	240
Davenport, Orlando H.	P. 3308	Lake ave.	2680
Swain, Paul M.	P. 3309	Birch ave.	207
White, Hattie N., Mrs.	P. 3310	Lawn ave.	160
Lingham, Emma I., rep.	P. 3311	Alder path.	170
Blodgett, Samuel S.	P. 3312	Citron ave.	153
Farrington, Horace	* 3313	Consecration ave.	309
Cobb, Edward	P. 3314	Ageratum path.	240
Fletcher, Stephen W.	P. 3315	Spirea path.	150
Atwood, Lydia W., rep.	P. 3316	Lobelia path.	200
Atwood, David	P. 3317	Lobelia path.	200
Whitmore, J. C. and W.	P. 3318	Ageratum path.	240
Goell, Annie H.	P. 3319	Alder path.	170
Tolman, Martha A. H., rep.	P. 3320	Alder path.	170
Pope, Benjamin, Mrs.	P. 3321	Ageratum path.	
Bayley, Anna F., rep.	P. 3322	Forget-me-not path.	150
Foster and Tripp	P. 3323	Ageratum path.	
Leonard, Lizzie B., rep.	P. 3324	Citron ave.	157
Wadley, George F., rep.	P. 3325	Lantana path.	383
Crockett, Rosalie, rep.	P. 3326	Ageratum path.	240
Goldsmith, George W., Heirs of	P. 3327	Maple ave.	
Clark, B. C. and Adeline K.	P. 3328	Lobelia path.	400
Guild, Charles E.	P. 3329	Arbutus path.	373
Alden, Adelbert H.	P. 3330	Beech ave.	443
Taylor, Horace B.	P. 3331	Citron ave.	223
Gleason, George N., rep.	P. 3332	Lime ave.	298
Denny, C. E., Mrs., rep.	P. 3333	Maple ave.	
Woodberry, Mary A.	P. 3334	Periwinkle path.	302
Bampton, Robert	P. 3335	Citron ave.	140
Lane, Harriet M., rep.	P. 3336	Gentian path.	150
Fitz, W. S., rep.	P. 3337	Ageratum path.	
Clapp, Vanlora J.	P. 3338	Blue Hill ave.	
Hoffman, William, Heirs of	P. 3339	Laburnum ave.	150
Baker, Wallace B., rep.	P. 3340	Maple ave.	
Haven, Hannah G., Heirs of	P. 3341	Alder path.	170
Bacon, Ruth T., Mrs.	* 3342	Alder path.	170

PROPRIETORS AND REPRESENTATIVES OF LOTS. 93

Proprietors.	No.	Situation.	Feet.
Folsom, Albert A. . . . .	P. 3343	Ageratum path.	280
Couthorie, Maria L., rep. . . . .	P. 3344	Buckthorn path.	149
Rice, George B., Mrs. . . . .	P. 3345	Citron ave.	148
Bowker, William H. . . . .	P. 3346	Alder path.	170
Hinkley, Eugene B., rep. . . . .	P. 3347	Lantana path.	302
Johnston, Charles B. . . . .	P. 3348	Laburnum ave.	150
Fosdick, J. William, rep. . . . .	P. 3349	Centauria path.	
Adams, Walter B. . . . .	* 3350	Centauria path.	
Williams, Mary Lewis . . . . .	P. 3351	Lantana path.	304
Berry and Snow . . . . .	P. 3352	Gentian path.	105
Debuc, Therese U. . . . .	P. 3353	Gentian path.	150
Manning, Anna B., Mrs., rep. . . . .	P. 3354	Ageratum path.	
Cotton, W. Dudley . . . . .	* 3355	Consecration ave.	189
Nichols, Charles E. . . . .	P. 3356	Periwinkle path.	287
Allen, William H. . . . .	P. 3357	Lobelia path.	400
Brown, George B. . . . .	P. 3358	Gentian path.	150
Retz and McManus . . . . .	P. 3359	Spirea path.	150
Potter, Flora E., rep. . . . .	P. 3360	Buckthorn path.	152
Whitney, Wm. M. and J. M. . . . .	P. 3361	Lantana path.	320
Vickers, William . . . . .	P. 3362	Gentian path.	150
Batchelder, William J. . . . .	P. 3363	Ageratum path.	280
Arbecan, Burtis L. . . . .	P. 3364	Buckthorn path.	156
Blaisdell, Mary E., Mrs. . . . .	P. 3365	Gentian path.	150
Wait and Gragg . . . . .	P. 3366	Alder path.	195
Du Bois, Loren G. . . . .	P. 3367	Magnolia ave.	330
Starkey, George L. . . . .	* 3368	Laburnum ave.	150
Parker, Wm. A., Mrs. . . . .	P. 3369	Alder path.	172
Somers, Wm. and Clarence W. . . . .	P. 3370	Alder path.	170
Cooper, Charlotte E., rep. . . . .	P. 3371	Ageratum path.	
Adams and Harrington . . . . .	P. 3372	Gentian path.	150
Griffin, Bertha E., rep. . . . .	P. 3373	Gentian path.	150
Taylor, Mary M., Mrs. . . . .	P. 3374	Lavender path.	302
Black, Elizabeth A., Mrs. . . . .	P. 3375	Buckthorn path.	170
Rich and Crawford . . . . .	P. 3376	Buckthorn path.	160
Kimball, Mary C., Mrs. . . . .	* 3377	Buckthorn path.	170
Perry, Oliver H., rep. . . . .	P. 3378	Laburnum ave.	364
Blake, Lyman R., Heirs of . . . . .	P. 3379	Lime ave.	333
Canterbury, William H. . . . .	P. 3380	Maple ave.	
Mead, C. H., rep. . . . .	* 3381	Laburnum ave.	150
Giberson, John H., Mrs. . . . .	P. 3382	Buckthorn path.	144
Pollard, Byron A. . . . .	P. 3383	Laburnum ave.	156

Proprietors.	No.	Situation.	Feet.
Nickerson, George A., guardian . . . . .	P. 3384	Tritoma path.	393
Lord, Juliette T. . . . .	P. 3385	Buckthorn path.	170
Stickney, John H., rep . . . . .	P. 3386	Laburnum ave.	90
Skilton, S. Henry . . . . .	P. 3387	Magnolia ave.	297
Beatty, Sarah, Miss, rep. . . . .	P. 3388	Buckthorn path.	160
Warner, Bela H. and Marion S. . . . .	P. 3389	Lime ave.	211
Hunt, Fannie H. . . . .	P. 3390	Buckthorn path.	160
Ripley, Eva M., rep. . . . .	P. 3391	Buckthorn path.	160
Hunt, Mary L. . . . .	P. 3392	Buckthorn path.	162
Brown, Hugh G. . . . .	P. 3393	Gentian path.	150
Whitcomb, G. Henry, rep. . . . .	P. 3394	Maple ave.	409
Dawes, Martha S. . . . .	P. 3395	Ageratum path.	
Morse, H. F. and E. E. . . . .	P. 3396	Gentian path.	150
Bramwell, William C. . . . .	P. 3397	Buckthorn path.	167
Proctor, Charles H. . . . .	P. 3398	Gentian path.	150
Bemis, Frank B., rep. . . . .	P. 3399	Lavender path.	
Santos and Moody . . . . .	P. 3400	Gentian path.	150
Messer, Ambrose P. . . . .	P. 3401	Gentian path.	127
Chaffee, Hiram W., Mrs. . . . .	P. 3402	Laburnum ave.	157
Jenness, Edwin R. . . . .	P. 3403	Gentian path.	150
Torrey, Eldridge . . . . .	P. 3404	Cypress ave.	558
Doggett, Nathaniel B. . . . .	P. 3405	Blue Hill ave.	355
Taylor, George W. . . . .	P. 3406	Periwinkle path.	301
Chaffee and Blake . . . . .	3407	Gentian path.	150
Dunning, Harriet F., Mrs., rep. . . . .	P. 3408	Magnolia ave.	307
Lyons, Walter S., rep. . . . .	P. 3409	Magnolia ave.	304
Norfolk, Eliza B., rep. . . . .	P. 3410	Gentian path.	150
Seidensticker, Jerome, Mrs. . . . .	P. 3411	Gentian path.	161
Torrey and Pike . . . . .	P. 3412	Buckthorn path.	172
Lang, Sarah F., Mrs. . . . .	P. 3413	Laburnum path.	151
Rice, Sarah A., Mrs., rep. . . . .	P. 3414	Lantana path.	
O'Neil, M. A., Mrs., and E. R., Mrs. . . . .	P. 3415	Gentian path.	161
Meyer, Oscar R. . . . .	P. 3416	Spruce ave.	454
Ayer, E. G. and M. S. . . . .	P. 3417	Forest ave.	390
Baker, Obed B. . . . .	P. 3418	Laburnum ave.	150
Halfenstine, Rebecca . . . . .	P. 3419	Buckthorn path.	176
Bickford, Jason H. . . . .	P. 3420	Buckthorn path.	170
McKown, John A., rep. . . . .	P. 3421	Laburnum ave.	150
Amsden, Henry F. . . . .	P. 3422	Lime ave.	298
Gardner, Eliza W., Mrs. . . . .	P. 3423	Ageratum path.	

PROPRIETORS AND REPRESENTATIVES OF LOTS. 95

Proprietors.	No.	Situation.	Feet.
Parker, Eliab . . . . .	P. 3424	Gentian path.	150
Chick, Isaac W. . . . .	P. 3425	Lantana path.	302
Clark, Irene A. . . . .	P. 3426	Gentian path.	150
Capen, E. A., and others . . . . .	P. 3427	Lavender path.	304
Anthony, Clara R., Mrs. . . . .	P. 3428	Blue Hill ave.	
Hintz, W. Bertha . . . . .	P. 3429	Gentian path.	150
Tufts College, Trustees of . . . . .	P. 3430	Ivy path.	132
Titus, Lillie B., Mrs. . . . .	P. 3431	Lime ave.	320
Warner, Lydia A., Mrs. . . . .	P. 3432	Gentian path.	150
Keith, F. A., rep. . . . .	P. 3433	Alder path.	188
Parkinson, John . . . . .	P. 3434	Tritoma path.	400
Wallace, Cranmore N. . . . .	P. 3435	Laburnum ave.	150
Neal, Elizabeth B. . . . .	P. 3436	Buckthorn path.	176
James, Adelaide G., Mrs. . . . .	P. 3437	Gentian path.	157
Richards, Edward . . . . .	* 3438	Periwinkle path.	150
Day, Moses H., rep. . . . .	P. 3439	Blue Hill ave.	421
Boyce, William, Heirs of . . . . .	P. 3440	Laburnum ave.	150
Darling, Frederick H., rep. . . . .	P. 3441	Lime ave.	312
Fay, Elizabeth B. . . . .	P. 3442	Tritoma path.	315
Whiting, George E., rep. . . . .	P. 3443	Consecration ave.	468
Field, Mary O., rep. . . . .	P. 3444	Gentian path.	150
Amory, Charles B. . . . .	P. 3445	Centauria path.	364
McCrillis, A. B. . . . .	P. 3446	Gentian path.	150
Wethern, George M. . . . .	P. 3447	Gentian path.	150
Watkins, Mary L., Mrs., rep. . . . .	P. 3448	Spruce ave.	385
Clark, Nathan F. . . . .	P. 3449	Buckthorn path.	170
Skinner, Elias, Heirs of . . . . .	P. 3450	Balsam path.	260
Cutler, Charles H. . . . .	P. 3451	Hazel path.	240
Carter, Louise C., rep. . . . .	P. 3452	Lime ave.	220
	P. 3453	Lavender path.	
Fitch, Charles H., rep. . . . .	P. 3454	Magnolia ave.	450
Johnson, Eugene M., rep. . . . .	P. 3455	Gentian path.	150
Bradlee, John T., trus. . . . .	P. 3456	Lime ave.	327
Meserve, Isaac H., rep. . . . .	P. 3457	Lantana path.	327
LeCain, Selina W. . . . .	* 3458	Pilgrim path.	131
Westcott, Edith, rep. . . . .	P. 3459	Consecration ave.	943
Nichols, Caroline G. . . . .	P. 3460	Lobelia path.	295
Meisel, Carl and Catherine . . . . .	P. 3461	Gentian path.	159
Bernard, Albert, rep. . . . .	P. 3462	Laburnum ave.	150
Coltman, Mary A. . . . .	P. 3463	Gentian path.	150
Savory, Mary A., rep. . . . .	P. 3464	Gentian path.	150

Proprietors.	No.	Situation.	Feet.
Baker, Andrew, Heirs of . . . . .	P. 3465	Gentian path.	150
Perkins, Charles F. . . . .	P. 3466	Blue Hill ave.	
Wright, Chandler . . . . .	P. 3467	Buckthorn path.	170
Libby, Laura N. . . . .	P. 3468	Buckthorn path.	170
Haberstroh, Albert, rep. . . . .	P. 3469	Laburnum ave.	150
McCleery, William . . . . .	P. 3470	Buckthorn path.	170
Kimball, Oliver D. . . . .	P. 3471	Gentian path.	150
Burk, Catherine, Mrs. . . . .	P. 3472	Pilgrim path.	150
Grew, Edward S. . . . .	P. 3473	Lavender path.	
Blaney, Elizabeth C. . . . .	P. 3474	Buckthorn path.	180
Page, Eben B. . . . .	P. 3475	Lavender path.	240
Morse, James F. . . . .	P. 3476	Buckthorn path.	170
Morse and Mayhew . . . . .	P. 3477	Pilgrim path.	150
Housman, Anna A., rep. . . . .	P. 3478	Gentian path.	150
Moore and Hill . . . . .	P. 3479	Pilgrim path.	150
Bowen, Gustavus V., rep. . . . .	P. 3480	Lavender path.	240
Everett, Thomas B. . . . .	P. 3481	Andromeda path.	
Fiske, Mary Frances . . . . .	P. 3482	Pilgrim path.	150
Hamlin, Charles S., rep. . . . .	P. 3483	Lime ave.	312
Langmaid, Samuel W., M.D. . . . .	P. 3484	Buckthorn path.	180
Rule, Sarah, rep. . . . .	P. 3485	Alder path.	189
Dumaresq, Herbert . . . . .	P. 3486	White Pine ave.	248
Morrell, George C. . . . .	P. 3487	Buckthorn path.	170
Hay, Clarence E. . . . .	P. 3488	Pilgrim path.	150
Reed, Clara E., Miss, rep. . . . .	P. 3489	Buckthorn path.	170
Parker, E. Francis, Heirs of . . . . .	P. 3490	Dell ave.	698
Bunker, Alfred and Cordelia M. . . . .	P. 3491	Buckthorn path.	175
Underwood, Francis H. . . . .	P. 3492	Pilgrim path.	150
Hill, William H. . . . .	P. 3493	Forest ave.	400
Hill, William H. . . . .	P. 3494	Forest ave.	470
Harris, Charles, Dr. . . . .	P. 3495	Ageratum path.	360
Stetson, John G. and Delia H. . . . .	P. 3496	Poplar ave.	364
Lovett, Joseph . . . . .	P. 3497	Buckthorn path.	170
Bigelow, Nancy J. . . . .	P. 3498	Beech ave.	332
Lockwood, Susan B. . . . .	P. 3499	Pilgrim path.	150
Dudley, Joseph W., Heirs of . . . . .	P. 3500	Kalmia path.	363½
Slack, William D., rep. . . . .	P. 3501	Kalmia path.	418
Perkins, Louisa G., Mrs. . . . .	P. 3502	Pilgrim path.	150
Johnson, Andrew J. . . . .	P. 3503	Buckthorn path.	180
Guild, Marion P., rep. . . . .	P. 3504	Bellwort path.	
Chester, Sarah A., Miss . . . . .	P. 3505	Pilgrim path.	150

Proprietors.	No.	Situation.	Feet.
Dexter, Rebecca L., rep.	. . . P. 3506	Pilgrim path.	150
Flister, Herman . . . .	. . . P. 3507	Pilgrim path.	150
French, George O., rep.	. . . P. 3508	Pilgrim path.	150
Little, Noah . . . . .	. . . P. 3509	Pilgrim path.	150
Wadham, Charles K. . . .	. . . P. 3510	Pilgrim path.	150
Bean, Henry S. . . . .	. . . P. 3511	Pilgrim path.	150
Newell, Frederick E., rep.	. . . P. 3512	Buckthorn path.	170
Carlisle and Glines . . . .	. . . P. 3513	Citron ave.	200
Mann, Harriet L. . . . .	. . . P. 3514	Lime ave.	324
Amsden, Bertram D., rep.	. . . P. 3515	Citron ave.	175
Ross, Sarah B. C., Mrs., rep.	. . . P. 3516	Lavender path.	240
Cutter and Daniels . . . .	. . . P. 3517	Alder path.	189
Bradley, Joseph H., Mrs.	. . . P. 3518	Citron ave.	213
Jenkins, Henry S. . . . .	. . . P. 3519	Buckthorn path.	180
Webster, Arthur S. . . . .	. . . P. 3520	Lavender path.	240
Proctor, Louisa, rep. . . .	. . . P. 3521	Buckthorn path.	170
Jacobs, Henry . . . . .	. . . P. 3522	Pilgrim path.	150
Merrill, Harriet D. . . . .	. . . P. 3523	Pilgrim path.	150
Ferguson, Carrie A. E. . . .	. . . P. 3524	Pilgrim path.	150
Coolidge, John T., Jr. . . .	. . . P. 3525	Lime ave.	328
Smith, Kyse, Heirs of . . . .	. . . P. 3526	Pilgrim path.	150
Thompson, John . . . . .	. . . P. 3527	Pilgrim path.	150
Partridge, Mary A., rep. . . .	. . . P. 3528	Pilgrim path.	150
Jordan, William H. S., Heirs of	. . . P. 3529	Lantana path.	
Walker, Augusta S. . . . .	. . . P. 3530	Lime ave.	328
Bishoprick, N. J. and Mary . . .	. . . P. 3531	Pilgrim path.	168
Porter, Charles H. . . . .	. . . P. 3532	Pilgrim path.	155
Lodge, William . . . . .	. . . P. 3533	Buckthorn path.	170
Currier and Frazier . . . . .	. . . P. 3534	Buckthorn path.	170
Flanders, Emily L. . . . .	. . . P. 3535	Buckthorn path.	170
Brown, Charles . . . . .	. . . P. 3536	Pilgrim path.	150
Zerrahn, Carl . . . . .	. . . P. 3537	Pilgrim path.	150
Kelly, Charles F. . . . .	. . . P. 3538	Vinca path.	167
Smith, Josiah A., Heirs of . . . .	. . . P. 3539	Pilgrim path.	165
Ham, Caroline E. . . . .	. . . P. 3540	Pilgrim path.	150
Blodgett, Rufus H. . . . .	. . . P. 3541	Pilgrim path.	150
Sparhawk, Catherine L. . . . .	. . . P. 3542	Balsam path.	220
Litchfield, Henry M. . . . .	. . . P. 3543	Vinca path.	150
Litchfield and Merritt . . . . .	. . . P. 3544	Vinca path.	195
Pearson, Phineas L. . . . .	. . . P. 3545	Pilgrim path.	150
Fenno, Almira T. B. . . . .	. . . P. 3546	Spruce ave.	362

Proprietors.	No.	Situation.	Feet.
Montaire, John . . . . .	P. 3547	Pilgrim path.	160
Talbot, Mary, Mrs., rep. . . . .	P. 3548	Carnation path.	
Wentworth, Annie C. and Emily C. . . . .	P. 3549	Vinca path.	150
Parmelee, Julia . . . . .	P. 3550	Buckthorn path.	216
Martin, Jennie E., rep. . . . .	P. 3551	Foxglove path.	193
Waldron and Gifford . . . . .	P. 3552	Alder path.	266
Atwood, Mary Eliza . . . . .	P. 3553	Vinca path.	150
Bearce, Horace M. . . . .	P. 3554	Caladium path.	
Kinney, John E., trus. . . . .	P. 3555	Fern path.	
Burdett, Everett W. . . . .	P. 3556	Foxglove path.	170
Harrison, Louis R. . . . .	P. 3557	Foxglove path.	170
May, F. W. G., exec. . . . .	P. 3558	Mulberry ave.	
Estes, Dana . . . . .	P. 3559	Cedar ave.	265
Defriez and Kimball . . . . .	P. 3560	Lavender path.	
Wheater, Timothy . . . . .	P. 3561	Birch ave.	201
Mendell, Abbie S. . . . .	P. 3562	Vinca path.	157
Loheed, Isabella . . . . .	P. 3563	Vinca path.	152
Jenney, Bernard . . . . .	P. 3564	Elm ave.	400
Merrill, Wm. B. . . . .	P. 3565	Ash ave.	429
Hadley, Lillie D. . . . .	P. 3566	Foxglove path.	170
Cunningham, Caroline N., Mrs. . . . .	P. 3567	Vinca path.	165
Pope, L. A., Rev. . . . .	P. 3568	Vinca path.	161
Farrar, Frederick A. . . . .	P. 3569	Foxglove path.	170
Mooar, Edna E., Mrs., rep. . . . .	P. 3570	Vinca path.	150
Cotton, Charles H. . . . .	P. 3571	Foxglove path.	199
Shepard, Amelia B. . . . .	P. 3572	Foxglove path.	170
Plimpton, Mary M., Mrs. . . . .	P. 3573	Foxglove path.	170
Smith, Charles G., rep. . . . .	P. 3574	Lantana path.	302
Fleming, Joseph P. . . . .	P. 3575	Foxglove path.	170
Ingalls, William, Dr., rep. . . . .	P. 3576	Foxglove path.	170
Wilson, Jennie T., Mrs. . . . .	P. 3577	Foxglove path.	170
Heintz, John and Mary . . . . .	P. 3578	Foxglove path.	170
Emery, David W., rep. . . . .	P. 3579	Foxglove path.	204
Larrabee, Benjamin F. . . . .	P. 3580	Larkspur path.	216
Larrabee, McIvah . . . . .	P. 3581	Larkspur path.	216
Stearns, H. B., rep. . . . .	P. 3582	Eliot Hills path.	347
Allen, Joseph G. . . . .	P. 3583	Vinca path.	150
Knauber, Ludwig . . . . .	P. 3584	Vinca path.	150
Berry, Horace W. . . . .	P. 3585	Foxglove path.	216
Downs, Loren N. . . . .	P. 3586	Foxglove path.	204



PROPRIETORS AND REPRESENTATIVES OF LOTS. 99

Proprietors.	No.	Situation.	Feet.
Knecht and Kammerer . . . . .	P. 3587	Vinca path.	150
Wheeler, Cordelia H. . . . .	P. 3588	Tritoma path.	320
Tead, Lucretia H., Mrs., rep. . . . .	P. 3589	Tritoma path.	320
Curtis, Mary S. . . . .	P. 3590	Forest ave.	401
Hyde, George B. and Mary W. . . . .	* 3591	Cactus path.	150
Mackie and Blaney . . . . .	P. 3592	Buckthorn path.	170
Davenport, Ira D. . . . .	* 3593	Laburnum ave.	150
Case, James B. . . . .	P. 3594	Magnolia ave.	390
Merrow, John F. . . . .	P. 3595	Caladium path.	
James, F. E. and E. P. . . . .	P. 3596	Vinca path.	150
Dole, C. F. and Frances D. . . . .	P. 3597	Vinca path.	200
Weld, Margaret . . . . .	P. 3598	Vinca path.	200
Holden, Katherine H. . . . .	P. 3599	Vinca path.	150
Pope, M. A., Mrs., rep. . . . .	P. 3600	Honeysuckle path.	264
Hamilton, J. W., Rev. . . . .	P. 3601	Bellwort path.	246
Berry, F. W., C. H., and R. L. . . . .	P. 3602	Vinca path.	150
Clapp, Curtis . . . . .	P. 3603	Vinca path.	150
Elliott, Elizabeth R. . . . .	P. 3604	Citron ave.	197
Jones, Isannah, Mrs. . . . .	P. 3605	Larkspur path.	216
Brigham, Ida E., Mrs. . . . .	P. 3606	Foxglove path.	216
Cook, Edward E. . . . .	P. 3607	Vinca path.	150
Sargent, Gustavus F. . . . .	P. 3608	Vinca path.	150
Dorey, Ellen M. . . . .	P. 3609	Vinca path.	164
Bagnall, B. G., Mrs. . . . .	P. 3610	Laburnum ave.	225
Stevens, Lucretia K. . . . .	P. 3611	Vinca path.	150
Rood, Jennie, Mrs. . . . .	P. 3612	Pilgrim path.	150
Huckins, Fanny J., Mrs. . . . .	P. 3613	Consecration ave.	310
Goldthwait, Joel . . . . .	P. 3614	Caladium path.	
Bishop and Emerson . . . . .	P. 3615	Cactus path.	150
Bridge, Sarah C., rep. . . . .	P. 3616	Vinca path.	150
Berger, Christian L. . . . .	P. 3617	Gentian path.	180
Liffler and Brown . . . . .	P. 3618	Foxglove path.	216
Smith, Anstiss D. . . . .	P. 3619	Vinca path.	150
Leonard, Sarah E., rep. . . . .	P. 3620	Vinca path.	150
Gray, Lawrence B. . . . .	P. 3621	Foxglove path.	216
Adams, Sarah R. . . . .	P. 3622	Gentian path.	150
Wheelock, Fordyce F. . . . .	P. 3623	Cactus path.	150
Covell and Venner . . . . .	P. 3624	Caladium path.	
Simpkins, Mary Wade . . . . .	P. 3625	Honeysuckle path.	287
Shea, Francis A. . . . .	P. 3626	Lime ave.	326
Binder, William . . . . .	P. 3627	Gentian path.	150

Proprietors.	No.	Situation.	Feet.
Tinkham, Fannie A., Mrs. . . . .	P. 3628	Consecration ave.	946
Leach, Mary E., rep. . . . .	P. 3629	Larkspur path.	223
Bateman and Justice . . . . .	P. 3630	Cactus path.	150
Carleton, Guy H. . . . .	P. 3631	Balsam path.	240
Fisher, James and Eliza . . . . .	P. 3632	Balsam path.	240
Wheelwright, Andrew C., exec.	P. 3633	Lawn ave.	196
Morse, Charles H. . . . .	P. 3634	Vinca path.	150
Mixter, Mary R., Mrs. . . . .	P. 3635	Harebell path.	436
White, Walter H. . . . .	P. 3636	Gentian path.	150
Bacon, Joel L. . . . .	P. 3637	Cactus path.	150
Dillon, Elizabeth . . . . .	P. 3638	Vinca path.	150
Orne, Caroline, rep. . . . .	P. 3639	Vinca path.	150
McConike, S. L. and A. S. . . . .	P. 3640	Honeysuckle path.	280
Swallow, George E., rep. . . . .	P. 3641	Laburnum ave.	150
Dodge, Henry C. . . . .	P. 3642	Bellwort path.	
Lightner, Sarah J., rep. . . . .	P. 3643	Laburnum ave.	150
Johnson, Amanda D. . . . .	P. 3644	Vinca path.	164
Humphreys, James H. . . . .	P. 3645	Laburnum ave.	150
Stedman, H. B. . . . .	P. 3646	Gentian path.	156
Rand, Edward L. . . . .	P. 3647	Carnation path.	
James, Francis . . . . .	P. 3648	Maple ave.	
Menzel, Ferdinand N. . . . .	P. 3649	Cactus path.	150
Myrick, Jane, rep. . . . .	P. 3650	Laburnum ave.	150
Miller, William T., rep. . . . .	P. 3651	Ash ave.	341
Watkins, Thomas C. . . . .	P. 3652	Gentian path.	150
Wentworth, Clara J., rep. . . . .	P. 3653	Cactus path.	150
Knowles and Morrill . . . . .	P. 3654	Larkspur path.	216
Damon, C. A. . . . .	P. 3655	Bellwort path.	260
Lang, Frances M. . . . .	P. 3656	Cactus path.	150
Basford, Henry . . . . .	P. 3657	Balsam path.	240
Shillaber, Caroline M., Heirs of .	P. 3658	Blue Hill ave.	250
Fehmer, Carl . . . . .	P. 3659	Magnolia ave.	138
Prince, Hannah M. . . . .	P. 3660	Cactus path.	150
Crosby, Matthew . . . . .	P. 3661	Carnation path.	
Brigham, Cyrus, Mrs., rep. . . . .	P. 3662	Foxglove path.	216
Collamore, John H. . . . .	* 3663	Lantana path.	
Mason, Frank T. . . . .	P. 3664	Cactus path.	150
Hull, Josephine, rep. . . . .	P. 3665	Cactus path.	150
Brice, Fred R., rep. . . . .	P. 3666	Cactus path.	150
Swallow, Frank A., and Addison .	P. 3667	Cactus path.	150
McDonald, Fred A., rep. . . . .	P. 3668	Laburnum ave.	150

PROPRIETORS AND REPRESENTATIVES OF LOTS. 101

Proprietors.	No.	Situation.	Feet.
Seymour, Robert G. . . . .	P. 3669	Cactus path.	150
Robinson, Frank W. . . . .	P. 3670	Laburnum ave.	150
Weymouth, Frank, rep. . . . .	P. 3671	Cactus path.	150
Bartol, Elizabeth H. . . . .	P. 3672	Tritoma path.	249
Maynard, Annie E., rep. . . . .	P. 3673	Lime ave.	324
Trautman and Stucklen . . . . .	P. 3674	Gentian path.	150
Roffe, Edward . . . . .	P. 3675	Laburnum ave.	150
Reed, S. M. . . . .	P. 3676	Lavender path.	
Pope, Albert A. . . . .	P. 3677	Arbutus path.	465
Luce, William B., rep. . . . .	P. 3678	Larkspur path.	216
Mudge, Frank H. . . . .	P. 3679	Gentian path.	150
Bartleman, Harriet W. . . . .	P. 3680	Cactus path.	150
Abbott, C. J., Mrs., rep. . . . .	P. 3681	Cactus path.	150
DeLong, Edwin R. . . . .	P. 3682	Laburnum ave.	150
Stebbins, George F. . . . .	P. 3683	Larkspur path.	216
Welsh, James . . . . .	P. 3684	Cactus path.	150
Bumstead, John and Julia A., Heirs of . . . . .	P. 3685	Larkspur path.	216
Elson, Alfred W., rep. . . . .	P. 3686	Salvia path.	163
Freigang, Emilie Johanna, rep. . . . .	P. 3687	Cactus path.	150
Rand, Warren . . . . .	P. 3688	Gentian path.	150
Woodbury, Christiana, Mrs., rep. . . . .	P. 3689	Foxglove path.	216
Baker, Edwin D., rep. . . . .	P. 3690	Gentian path.	150
Richards, Minnie M. . . . .	P. 3691	Maple ave.	342
Houghton, Rosetta M. . . . .	P. 3692	Gentian path.	150
Stevens, Horace H. . . . .	P. 3693	Lavender path.	
Whitney, Richard S., rep. . . . .	P. 3694	Lantana path.	
Roberts, Adelia A. . . . .	P. 3695	Cactus path.	150
Rogers, Rhoda, rep. . . . .	P. 3696	Gentian path.	150
Harding, Elizabeth B. . . . .	* 3697	Fountain ave.	308
Kelley, Michael A. . . . .	* 3698	Cactus path.	150
Martin, William W., rep. . . . .	P. 3699	Bellwort path.	262
Field, R. M. . . . .	P. 3700	Bellwort path.	260
Guild, Henry . . . . .	P. 3701	Cactus path.	150
Porter, Elizabeth B. . . . .	P. 3702	Foxglove path.	216
Phillips, Samuel R. . . . .	P. 3703	Cactus path.	150
Young, Warren M. . . . .	P. 3704	Laburnum path.	150
Strauss, Anthony W. . . . .	P. 3705	Foxglove path.	281
Robbins, John, Estate of, and Dwight C. . . . .	P. 3706	Fountain ave.	335
Allen, Francis S. . . . .	P. 3707	Cedar ave.	446

Proprietors.	No.	Situation.	Feet.
Allen, Charles F. . . . .	P. 3708	Cedar ave.	445
Miller, Isabella A. . . . .	P. 3709	Foxglove path.	216
Stark, Harry W., rep. . . . .	P. 3710	Cactus path.	150
Heard, Fanny, rep. . . . .	P. 3711	Laburnum ave.	150
Blasland, Ruth G., rep. . . . .	P. 3712	Larkspur path.	216
Marecek and White . . . . .	P. 3713	Cactus path.	150
Kingsbury, Georgiana . . . . .	* 3714	Laburnum ave.	150
Morse, E. W. . . . .	P. 3715	Carnation path.	
Buell, George C. . . . .	P. 3716	Larkspur path.	216
Hauthaway, E. D. . . . .	P. 3717	Foxglove path.	216
Oliver, E. Francis . . . . .	P. 3718	Cactus path.	150
Mallalieu, Willard F. . . . .	P. 3719	Bellwort path.	306
Thomes, Caroline G., rep. . . . .	P. 3720	Cactus path.	167
Blackman, Mary C., rep. . . . .	P. 3721	Carnation path.	281
Gems, Charlotte E. . . . .	P. 3722	Gentian path.	150
Corbett, William J. . . . .	P. 3723	Gentian path.	150
Davis, A. F. and E. S. . . . .	P. 3724	Salvia path.	160
Bradford, J. F., rep. . . . .	P. 3725	Laburnum ave.	150
Hall, Horatio G. . . . .	P. 3726	Foxglove path.	216
Jordan, James C. . . . .	P. 3727	Fountain ave.	308
Henry, William G., rep. . . . .	P. 3728	Laburnum ave.	150
Rogers, Walter . . . . .	P. 3729	Cactus path.	150
Waterbury, Julius B., rep. . . . .	P. 3730	Cactus path.	150
Hamilton, J. A. and B-F. . . . .	P. 3731	Forest ave.	527
Howard, Mary W., Mrs. . . . .	P. 3732	Cactus path.	150
Pomeroy, James P., rep. . . . .	P. 3733	Consecration ave.	1318
Peare, Oscar H. . . . .	P. 3734	Salvia path.	150
Folsom, Julia A., rep. . . . .	P. 3735	Andromeda path.	320
Upham, Charles J., rep. . . . .	P. 3736	Laburnum ave.	150
Mead, George L. . . . .	P. 3737	Laburnum ave.	150
Hapgood, Warren . . . . .	P. 3738	Forest ave.	340
Menslage, H. C. and A. H. . . . .	P. 3739	Salvia path.	156
Burr, Lydia W., Mrs. . . . .	P. 3740	Gentian path.	150
Meredith, J. Morris . . . . .	P. 3741	Magnolia ave.	367
Bragg, Eleanor M. M., Mrs. . . . .	P. 3742	Salvia path.	154
Zeller and Bower . . . . .	P. 3743	Gentian path.	150
Newell, Thomas C. . . . .	P. 3744	Foxglove path.	216
Botsford, Chas. B. . . . .	P. 3745	Carnation path.	280
Richards, Lavenia A., Mrs. . . . .	P. 3746	Salvia path.	150
Rand and Holden . . . . .	P. 3747	Salvia path.	150
Parkman, Grace, Mrs. . . . .	P. 3748	Salvia path.	153

PROPRIETORS AND REPRESENTATIVES OF LOTS. 103

Proprietors.	No.	Situation.	Feet.
Ansart, Mary A., rep.	P. 3749	Cactus path.	150
Crooker and Farnham	P. 3750	Gentian path.	157
Wildes, Frank W.	P. 3751	Tritoma path.	428
Dexter, Wallace D.	P. 3752	Magnolia ave.	315
Allen, James T., guardian	P. 3753	Gentian path.	150
Monroe, George H.	P. 3754	Foxglove path.	256
Surpluss, Patrick	P. 3755	Cactus path.	150
Butler, Elliot L.	P. 3756	Birch ave.	191
Wilson, Annie E.	P. 3757	Magnolia ave.	263
Wilson, Edward C., 2d rep.	P. 3758	Snow Drop path.	262
Davis, Marshall W.	P. 3759	Salvia path.	150
Sawyer, Charles A. and Henry	P. 3760	Larkspur path.	216
Dumas, Emmie L.	P. 3761	Salvia path.	150
Thielberg, Henry	P. 3762	Salvia path.	150
Perabo, Ernst	P. 3763	Salvia path.	151
Wilbur, Mary E.	P. 3764	Balsam path.	
Sawyer, George A.	P. 3765	Salvia path.	150
Gill, Rachael M.	P. 3766	Lantana path.	
Sage, Oliver F.	P. 3767	Balsam path.	240
Sholl, E. M., Mrs.	P. 3768	Gentian path.	150
Burt, George H.	P. 3769	Bellwort path.	284
Hill, Noble H., Mrs.	P. 3770	Blue Hill ave.	
Blanchard, David H.	P. 3771	Blue Hill ave.	460
Parker, Mary E., rep.	P. 3772	Sumach path.	688
Gregory, George W., rep.	P. 3773	Lantana path.	
Hartung, Frederika, Mrs.	P. 3774	Gentian path.	150
Bryant and Gorham, trus.	P. 3775	Lantana path.	
Durgin, Clara I., Miss	P. 3776	Foxglove path.	216
Andrews, Elizabeth W.	P. 3777	Lime ave.	325
Mathews, S. Sherberne, Rev.	P. 3778	Salvia path.	150
Johnson, Edward A., Heirs of	P. 3779	Laburnum ave.	150
Smith, Louis E. P., trus.	P. 3780	Catalpa ave.	367
Ryan, William B.	P. 3781	Laburnum ave.	150
Silsby, Susan B., Mrs.	P. 3782	Foxglove path.	221
Gooch, Mary A., rep.	P. 3783	Balsam path.	260
Johnson, Almira S.	P. 3784	Tritoma path.	212
Barton, Mary A. M., rep.	P. 3785	Bellflower path.	119
Emerson, James J.	P. 3786	Gentian path.	150
Wheeler, Harriet F.	P. 3787	Hawthorn path.	200
Mitchell, Richard S.	P. 3788	Gentian path.	180
Emerson, Charles C.	P. 3789	Gentian path.	150

Proprietors.	No.	Situation.	Feet.
Landers, Dora M. A. . . . .	P. 3790	Salvia path.	150
Houston, James A., rep. . . . .	P. 3791	Balsam path.	
Barnes, Addie L. E. . . . .	P. 3792	Gentian path.	150
White, George R., trus . . . . .	P. 3793	Salvia path.	150
Browne and Horton . . . . .	P. 3794	Consecration ave.	198
Dickson, Clarissa C., rep. . . . .	P. 3795	Blue Hill ave.	
Colby, Filena H. . . . .	P. 3796	Larkspur path.	216
Keating, Thomas H., Estate of . . . . .	P. 3797	Salvia path.	150
Pitman, Charlotte M. . . . .	P. 3798	Gentian path.	195
Nazro, F. H., and Mary W. . . . .	P. 3799	Marigold path.	216
Bollwig, Elizabeth H., rep. . . . .	P. 3800	Salvia path.	150
Ford, Antoinette E. . . . .	P. 3801	Larkspur path.	216
Beals, James H., rep. . . . .	P. 3802	Larkspur path.	216
Master and Wardens of St. Paul's			
Lodge F. and A. M. . . . .	* 3803	Blue Hill ave.	
Wiley, R. F. and Abbie A. . . . .	P. 3804	Salvia path.	150
Cook, John, Heirs of . . . . .	P. 3805	Maple ave.	310
Moore, Rebecca . . . . .	P. 3806	Salvia path.	150
Jones, Mary L. . . . .	P. 3807	Larkspur path.	216
Fox, Belle W., Mrs. . . . .	P. 3808	Marigold path.	150
Brigham, Mary E., Mrs. . . . .	P. 3809	Cedar ave.	522
Read, Charles E. . . . .	P. 3810	Gentian path.	150
Cleveland, Corinne M., Mrs. . . . .	* 3811	Hazel path.	200
Marshall, Anna B., Mrs. . . . .	P. 3812	Arbutus path.	
Eaton, Sarah E., Mrs. . . . .	P. 3813	Pilgrim path.	150
Greenlaw, Ann G. . . . .	P. 3814	Salvia path.	150
Austin, Ellen L. . . . .	P. 3815	Bellwort path.	274
Wood, Henry A. . . . .	P. 3816	Lantana path.	303
Smith, Elizabeth J. . . . .	P. 3817	Gentian path.	150
Howland, Margaret A., rep. . . . .	P. 3818	Gentian path.	150
Masury, Addison C. . . . .	* 3819	Marigold path.	216
McRae, Finley . . . . .	P. 3820	Marigold path.	216
Sprague, Sidney W. . . . .	P. 3821	Larkspur path.	216
Turner, Edward C. . . . .	P. 3822	Beech ave.	380
McBeath, John D. . . . .	P. 3823	Salvia path.	150
Hill, Ella H. J., rep. . . . .	P. 3824	Cypress ave.	1285
Walker, Joseph, Heirs of . . . . .	P. 3825	Marigold path.	150
Kimball, Edward R. . . . .	P. 3826	Hisbiscus path.	367
Pfaff, Alice, Miss, rep. . . . .	P. 3827	Larkspur path.	216
Clark, Lot, rep. . . . .	P. 3828	Balsam path.	
Cardinal, Hormisdas . . . . .	P. 3829	Pilgrim path.	180

PROPRIETORS AND REPRESENTATIVES OF LOTS. 105

Proprietors.	No.	Situation.	Feet.
Howard, George W., Heirs of . . . . .	P. 3830	Pilgrim path.	162
Dudley, Henry H. . . . .	P. 3831	Gentian path.	150
Barnes, David C. and Mary O. . . . .	P. 3832	Citron ave.	192
King, Martin L. . . . .	P. 3833	Gentian path.	150
Margeson, Isabel M. . . . .	P. 3834	Salvia path.	150
Gallup, Henry T. . . . .	P. 3835	Salvia path.	150
Morrison, Harriet N. . . . .	P. 3836	Marigold path.	216
Carter, William P. . . . .	P. 3837	Pilgrim path.	150
Bailey, Susan Sprague . . . . .	P. 3838	Marigold path.	216
Buckley, Sultina A. . . . .	P. 3839	Marigold path.	150
Rhoads, Lyman F. . . . .	P. 3840	Marigold path.	216
Earl, Susan, Mrs. . . . .	P. 3841	Gentian path.	150
Boothby, Alonzo . . . . .	P. 3842	Holly path.	100
Southack, Eugene, rep. . . . .	P. 3843	Pilgrim path.	150
Caldwell and Lane . . . . .	P. 3844	Pilgrim path.	165
Levi, Robert . . . . .	P. 3845	Balsam path.	260
Adams, Julius, exec. . . . .	* 3846	Blue Hill ave.	
Molineux, Robert G. . . . .	P. 3847	Blue Hill ave.	200
Parkman, Henry . . . . .	P. 3848	Gentian path.	150
Leigh, Frederick A. . . . .	P. 3849	Larkspur path.	216
Milner, Annie M., rep. . . . .	P. 3850	Marigold path.	216
McIndoe, G. F. and J. W. . . . .	P. 3851	Marigold path.	216
Means, Sophia P., rep. . . . .	P. 3852	Andromeda path.	147
Means, Robert L. . . . .	P. 3853	Andromeda path.	147
Phillips, Florence E. . . . .	* 3854	Gentian path.	150
Morton and Durand, trus. . . . .	P. 3855	Marigold path.	216
Morrill, Ellen A. . . . .	P. 3856	Bellwort path.	151½
Coolidge, Emerson . . . . .	P. 3857	Bellwort path.	151½
Daniels, Harriet E. . . . .	P. 3858	Larkspur path.	216
Kimball, Lemuel C. . . . .	P. 3859	Larkspur path.	216
Cole, Emily W. . . . .	P. 3860	Salvia path.	150
Loud, Sarah P. . . . .	P. 3861	Marigold path.	163
Brown, Agnes, Mrs. . . . .	P. 3862	Pilgrim path.	150
Rhoades, Charles D. . . . .	P. 3863	Gentian path.	150
Mosman, Adeline S. . . . .	P. 3864	Salvia path.	150
Snell, Sarah E., rep. . . . .	P. 3865	Gentian path.	150
Philbrick, Annie L. M. . . . .	P. 3866	Pilgrim path.	150
Conant, William H. . . . .	P. 3867	Maple ave.	173
Larrabee, Sarah C. . . . .	P. 3868	Caladium path.	457
Macleod, William A. . . . .	P. 3869	Dahlia path.	216
Withington, Clara E., Mrs. . . . .	P. 3870	Larkspur path.	216

Proprietors.	No.	Situation.	Feet.
Perkins, Maria C. . . . .	P. 3871	Vinca path.	150
Dunn, Richard O. . . . .	P. 3872	Pansy path.	150
Fenno, Edward N., rep. . . . .	P. 3873	Arbutus path.	459
Chaffee, Mary E. . . . .	P. 3874	Consecration ave.	215
Farrington, Helenus E. A. . . . .	P. 3875	Gentian path.	150
Moffette, George, rep. . . . .	P. 3876	Gentian path.	150
Mason, Sarah P. . . . .	P. 3877	Dahlia path.	88
Hazelwood, Annie A. . . . .	P. 3878	Marigold path.	180
Lane, Jonathan A. . . . .	P. 3879	Dahlia path. .	100
Brewer, Mary E., rep. . . . .	P. 3880	Lavender path.	
Sanders, Orrin B. . . . .	P. 3881	Marigold path.	108
Shedd, Edwin W. . . . .	P. 3882	Marigold path.	108
Crow, Elizabeth . . . . .	P. 3883	Cactus path.	89
Hobart, Josiah . . . . .	P. 3884	Pilgrim path.	150
Fox, John . . . . .	P. 3885	Larkspur path.	108
Jordan, Eben D. . . . .	P. 3886	Larkspur path.	
Temple, Emilie J. . . . .	P. 3887	Dahlia path.	122
Leonard, George H. . . . .	P. 3888	Carnation path.	
Sharp, Elizabeth B., rep. . . . .	P. 3889	Tulip path.	100
Bolster, Solomon A., trus. . . . .	P. 3890	Marigold path.	216
Snelling, Washington . . . . .	P. 3891	Bellworth path.	371
Melvin, Rebecca S., rep. . . . .	P. 3892	Salvia path.	150
Ryder, Christopher C. . . . .	P. 3893	Gentian path.	150
Watriss and Chamberlain . . . . .	P. 3894	Pansy path.	150
Hall, Fred E., rep. . . . .	P. 3895	Citron ave.	201
Binney, William, jr. . . . .	P. 3896	Pansy path.	142
Bryan, Daniel E. . . . .	P. 3897	Pilgrim path.	150
Knox, Florence N., Mrs., rep. . . . .	P. 3898	Marigold path.	216
Weld, Joseph M., rep. . . . .	P. 3899	Balsam path.	240
Murray, Edward W. . . . .	P. 3900	Consecration ave.	318
Wood, Henry . . . . .	P. 3901	Caladium path.	168
Silsby, Rebecca W., Mrs., rep. . . . .	P. 3902	Larkspur path.	216
Roraback, John S. . . . .	P. 3903	Larkspur path.	216
Leadbetter, N. Elizabeth . . . . .	P. 3904	Marigold path.	216
Jackson, Charles A., rep. . . . .	P. 3905	Balsam path.	240
Cushing, Mary A., Mrs. . . . .	P. 3906	Larkspur path.	216
King, Arthur J., rep. . . . .	P. 3907	Pansy path.	150
Draper, F. W., Dr., trus. . . . .	P. 3908	Marigold path.	216
Russegue, Francis A. . . . .	P. 3909	Larkspur path.	108
Adam, Phebe, Mrs., Heirs of . . . . .	P. 3910	Salvia path.	150
Barber, Lavinia A. . . . .	P. 3911	Vinca path.	100



PROPRIETORS AND REPRESENTATIVES OF LOTS. 107

Proprietors.	No.	Situation.	Feet.
Cumner, Harry W. . . . .	P. 3912	Carnation path.	
Tuttle, Reuben A. . . . .	P. 3913	Larkspur path.	216
Manley, Frances J. . . . .	P. 3914	Salvia path.	150
Read, Anna C. . . . .	P. 3915	Phlox path.	125
Williams, John D. . . . .	* 3916	Honeysuckle path.	275
Jaques, Otis . . . . .	* 3917	Phlox path.	114
Trower, Elizabeth E. . . . .	P. 3918	Dahlia path.	76
Whitehead, Mary . . . . .	* 3919	Pilgrim path.	96
Walker, Lizzie D. . . . .	P. 3920	Pilgrim path.	150
Shepard, Luther D. . . . .	P. 3921	Larkspur path.	216
Cox, Edw. B., rep. . . . .	P. 3922	Elm ave.	
Cushing, Geo. W. . . . .	P. 3923	Syringa path.	90
Little, Minnie, Mrs. . . . .	P. 3924	Pilgrim path.	150
Gaffield, Erastus C. . . . .	P. 3925	Pilgrim path.	91
Ryerson, Lucretia, rep. . . . .	P. 3926	Pansy path.	150
Rogers, Gorham . . . . .	P. 3927	Blue Hill ave.	
Pope, Edwin . . . . .	P. 3928	Carnation path.	
Pratt, Charles R. . . . .	P. 3929	Salvia path.	150
Kerr, William . . . . .	P. 3930	Crescent ave.	200
	3931	Pilgrim path.	164
Hunt, Charles G., rep. . . . .	P. 3932	Syringa path.	90
Smith, Fred M., rep. . . . .	P. 3933	Maple ave.	259
Chatel, Moses . . . . .	P. 3934	Vinca path.	150
French, Townley T. . . . .	P. 3935	Pilgrim path.	94
Husted, Richard W. . . . .	P. 3936	Citron ave.	166
Mühe, Margaret A., rep. . . . .	P. 3937	Syringa path.	65
Rhoades, Charles L. . . . .	P. 3938	Pansy path.	150
Shepard, Martha B. . . . .	P. 3939	Vinca path.	100
O'Connell, Emma, Mrs. . . . .	P. 3940	Pansy path.	150
Irving and Dunn . . . . .	P. 3941	Andromeda path.	322
Leighton, George E. . . . .	P. 3942	Fountain ave.	308
Hatch, Abbott L. . . . .	P. 3943	Pansy path.	150
Goodspeed, George E. . . . .	P. 3944	Phlox path.	159
Harrington, Theodore . . . . .	P. 3945	Maple ave.	
Young, Charles E. . . . .	P. 3946	Syringa path.	90
Baker, Jane . . . . .	P. 3947	Pansy path.	150
Schumacher, Marie J. . . . .	P. 3948	Salvia path.	150
Winslow, Walter T. . . . .	P. 3949	Arbutus path.	
Dempsey, C. H. . . . .	P. 3950	Pansy path.	150
Wadenburg, Nancy . . . . .	P. 3951	Syringa path.	90
Johnson, Frances S., Mrs. . . . .	* 3952	Consecration ave.	962

Proprietors.	No.	Situation.	Feet.
Locke, Hannah M. . . . .	P. 3953	Pansy path.	150
Robinson, Elizabeth R. . . . .	P. 3954	Syringa path.	90
Hall, George W. . . . .	P. 3955	Syringa path.	90
Doering, Henry . . . . .	P. 3956	Pansy path.	150
McLellan, Charles W., rep. . . . .	P. 3957	Pilgrim path.	150
Connery, Walter J., rep. . . . .	P. 3958	Crescent ave.	200
Morse, Mary M. . . . .	P. 3959	Pilgrim path.	193
Gifford, Alexander F. . . . .	P. 3960	Pilgrim path.	73
Manahan, Thomas S. . . . .	P. 3961	Citron ave.	212
Joy, Glidden W. . . . .	P. 3962	Pilgrim path.	150
Blodgett, Warren K., trus. . . . .	P. 3963	Syringa path.	90
Watson, Mary A. . . . .	P. 3964	Syringa path.	90
Winn, Matilda A. . . . .	P. 3965	Syringa path.	90
Washburn, Isaac . . . . .	P. 3966	Dahlia path.	216
Welden, Francis B. . . . .	P. 3967	Pilgrim path.	116
Lott, William H. . . . .	P. 3968	Pansy path.	150
Tyner, Richard . . . . .	P. 3969	Dahlia path.	216
Thomas, Mary J. P., rep. . . . .	P. 3970	Larkspur path.	216
Wiggin, John Y. . . . .	P. 3971	Pansy path.	150
Foster, Sarah E., Mrs. . . . .	P. 3972	Alder path.	228
Sawyer, Henry N. . . . .	* 3973	Elm ave.	400
Manley, Sarah W., Heirs of . . . . .	P. 3974	Syringa path.	90
Smith, James M., Heirs of . . . . .	P. 3975	Elm ave.	400
Richardson, Vesta H., Mrs. . . . .	P. 3976	Pansy path.	150
Austin, Calvin . . . . .	P. 3977	Pilgrim path.	117
Cummings, Melvina M. . . . .	P. 3978	Rhodoro path.	359
Potter, George M. . . . .	P. 3979	Pilgrim path.	148
Frizzell, Susan, rep. . . . .	P. 3980	Salvia path.	150
Thomas, William H. . . . .	P. 3981	Pilgrim path.	150
Diehl, William H. . . . .	P. 3982	Salvia path.	150
Howard, Elizabeth S., rep. . . . .	P. 3983	Pansy path.	150
Williams, Alma A., Mrs., trus. . . . .	P. 3984	Spruce ave.	200
Thomas, James F. . . . .	P. 3985	Pansy path.	150
Eames, Minnie A., rep. . . . .	P. 3986	Consecration ave.	287
Goodman, William A., rep. . . . .	P. 3987	Dahlia path.	216
Beach, Henry H. A. . . . .	P. 3988	Dahlia path.	216
Byrne and Walker . . . . .	P. 3989	Pilgrim path.	150
Bruce, Geo., E. . . . .	P. 3990	Pilgrim path.	150
Wilkins, A. O., Mrs. . . . .	P. 3991	Catalpa path.	187
Milliken, Mary A. . . . .	P. 3992	Lavender path.	
Wheeler, Mary A., rep. . . . .	P. 3993	Hawthorn path.	200

PROPRIETORS AND REPRESENTATIVES OF LOTS. 109

Proprietors.	No.	Situation.	Feet.
Crosby, E., Frank . . . .	P. 3994	Crescent ave.	200
Penhallow, Charles S. . . .	P. 3995	Balsam path.	260
Zahn, Frank, rep. . . . .	P. 3996	Pansy path.	150
Richardson, Laura E., rep. . . .	P. 3997	Pansy path.	150
Kramer, Edwin G. . . . .	P. 3998	Pilgrim path.	150
Dority, Alphonso A. . . . .	P. 3999	Pansy path.	150
Bird, Harriet S., rep. . . . .	P. 4000	Pilgrim path.	132
West, Elizabeth . . . . .	P. 4001	Pansy path.	150
Treworgy, W. H. . . . .	P. 4002	Consecration ave.	357
Parker, Edward B. . . . .	P. 4003	Pansy path.	150
Choate, Frances E., Mrs. . . . .	P. 4004	Maple ave.	298
Bailey, Charles H. . . . .	P. 4005	Dahlia path.	216
Thompson, Rebecca V. . . . .	P. 4006	Crescent ave.	200
Pottle, William M. . . . .	P. 4007	Phlox path.	102
Kelton, J. Albert . . . . .	P. 4008	Pilgrim path.	170
Hawkes, Louise T. . . . .	P. 4009	Pilgrim path.	150
Hodson, Elizabeth P. . . . .	P. 4010	Polyanthus path.	96
Morgan, Mary C. . . . .	P. 4011	Polyanthus path.	103
Crowell, Horace S., rep. . . . .	P. 4012	Phlox path.	111
Whitcomb, Elizzie E. . . . .	P. 4013	Pilgrim path.	162
Soule, Enos C., trus. . . . .	P. 4014	Pilgrim path.	170
Monney, Eliza A. . . . .	P. 4015	Phlox path.	107
Frohwitter, Mary Elizabeth . . . .	P. 4016	Pansy path.	150
Whittemore, Maria M. . . . .	P. 4017	Bellwort path.	293
Robinson, Albert W. . . . .	P. 4018	Consecration ave.	345
Hale, George E. . . . .	P. 4019	Fuchsia path.	102
Ferguson, Mary A., Mrs., rep. . . .	P. 4020	Magnolia ave.	
Lane, George W. . . . .	P. 4021	Trefoil path.	84
Cordingly, William S. . . . .	P. 4022	Bellwort path.	383
Hazell, Theodore E., rep. . . . .	P. 4023	Pansy path.	150
Marion, Horace E., Dr. . . . .	P. 4024	Blue Hill ave.	320
Sears, Francis B. . . . .	P. 4025	Blue Hill ave.	320
Mohr, George . . . . .	P. 4026	Phlox path.	103
Schmidt, Fred L. . . . .	P. 4027	Balsam path.	
Capen, Emma . . . . .	P. 4028	Pansy path.	150
Keith, Joseph L. . . . .	P. 4029	Green Brier path.	170
Cahors, Marie L. . . . .	P. 4030	Fuchsia path.	84
Mendum, J. P. . . . .	P. 4031	Crescent ave.	110
James, Brigham D. . . . .	P. 4032	Sumach path.	180
Briggs, Lydia E. . . . .	P. 4033	Carnation path.	
French, Asa . . . . .	* 4034	Consecration ave.	615

Proprietors.	No.	Situation.	Feet.
Stebbins, Mary J. . . . .	P. 4035	Dahlia path.	216
Curtis, Agnes G. and Edwin U., trus. . . . .	P. 4036	Catalpa ave.	302
Nute, Georgianna F. . . . .	P. 4037	Maple ave.	216
Williams, William H. . . . .	P. 4038	Crescent ave.	138
Hodges, Frank F. . . . .	P. 4039	Blue Hill ave.	
Mitchell, J. Alfred, trus. . . . .	P. 4040	Fuchsia path.	100
Wallace, George W., rep. . . . .	P. 4041	Polyanthus path.	97
Libbey, Betsey . . . . .	P. 4042	Polyanthus path.	92
Harvey, Ellen E., Mrs. . . . .	P. 4043	Pansy path.	150
Marble, James H. . . . .	P. 4044	Pansy path.	150
Doran, Priscilla . . . . .	P. 4045	Trefoil path.	162
Frey, Frederick . . . . .	P. 4046	Pansy path.	150
Maas, Bertha J., Mrs. . . . .	P. 4047	Catalpa ave.	
Cowdrey, Edward T., Heirs of . . . . .	P. 4048	Balsam path.	
Fellner, Harriet . . . . .	P. 4049	White Oak ave.	
Creighton, Hubbard, rep. . . . .	P. 4050	Maple ave.	225
Kesselhuth, Theodore H., Jr. . . . .	P. 4051	Pansy path.	150
Kelly, John H., rep. . . . .	P. 4052	Fuchsia path.	102
Lord, Samuel S., rep. . . . .	P. 4053	Crescent ave.	198
Ditson, Lillian A. . . . .	P. 4054	Canna path.	158
Lord, Edgar N. . . . .	P. 4055	Pansy path.	150
Littig, Catharine, Mrs. . . . .	P. 4056	Crescent ave.	200
Little, Andrew S. . . . .	P. 4057	Pansy path.	150
Carrasco, Charles C. . . . .	P. 4058	Pansy path.	150
Macomber, Frank G. . . . .	P. 4059	Arbutus path.	240
Berke, Margaretta, Mrs., rep. . . . .	P. 4060	Pilgrim path.	147
Brien, William C. . . . .	P. 4061	Phlox path.	101
McCurdy, Sarah J., Mrs. . . . .	P. 4062	Pansy path.	150
Lamkin, Grace Mae, rep. . . . .	P. 4063	Carnation path.	
Phipps, Abner A., rep. . . . .	P. 4064	Daphne path.	119
Boit, Robert A., trus. . . . .	P. 4065	Sumach path.	390
Paterson, Thomas S., Heirs of . . . . .	P. 4066	Citron ave.	227
Boardman, Anna E., Miss, rep. . . . .	P. 4067	Balsam path.	240
Leseur, Hannah C., rep. . . . .	P. 4068	Catalpa ave.	
Floyd, Lucy W. . . . .	P. 4069	Linden ave.	171
Edmunds, Edward . . . . .	* 4070	Sumach path.	180
Morrison, Robert G. . . . .	P. 4071	Dahlia path.	216
Weston, Mary J., Mrs. . . . .	P. 4072	Dahlia path.	216
Low, William A. . . . .	P. 4073	Canna path.	190
Fairbairn, Robert B. . . . .	P. 4074	White Oak ave.	150

PROPRIETORS AND REPRESENTATIVES OF LOTS. 111

Proprietors.	No.	Situation.	Feet.
Macdonald, Mary E. . . . .	P. 4075	Trefoil path.	104
Robinson, Walter S., Heirs of . . . . .	P. 4076	Pansy path.	150
Pinkham, William H. . . . .	P. 4077	Trefoil path.	117
Hale, Louis G. . . . .	P. 4078	Pansy path.	150
Dwyer, Henrietta L., rep. . . . .	P. 4079	Fuchsia path.	107
Spach, Emma, rep. . . . .	P. 4080	Pilgrim path.	184
Appleton, Elizabeth J., Mrs. . . . .	* 4081	Pansy path.	150
Howe, Abbie N., Mrs., rep. . . . .	P. 4082	Crescent ave.	111
Barney, Charles C. . . . .	P. 4083	Canna path.	165
Holtzer, Henrietta H., rep. . . . .	P. 4084	Fuchsia path.	103
Sears, Henry C. . . . .	P. 4085	Dahlia path.	216
Lattimer, Harriet . . . . .	P. 4086	Maple ave.	216
Stevens, Samuel S. . . . .	P. 4087	Maple ave.	272
Hazlett, Nixon, Heirs of . . . . .	P. 4088	Fuchsia path.	105
Foster, Joseph L. . . . .	P. 4089	Fuchsia path.	102
Abe, Catharine . . . . .	P. 4090	Phlox path.	123
Butler, Margaret J. . . . .	P. 4091	Crescent ave.	149
Wiggin, Celia C., Mrs. . . . .	P. 4092	Fuchsia path.	107
Drew, Theodore C. . . . .	P. 4093	Trefoil path.	160
Swanton, William H. . . . .	P. 4094	Crescent ave.	171
Harris, Emiline L. . . . .	P. 4095	Fir ave.	500
Chesley, Adaline A., rep. . . . .	P. 4096	Dahlia path.	216
Chesley, Edwin E. . . . .	P. 4097	Dahlia path.	216
Gross, Mercy D. . . . .	P. 4098	Fuchsia path.	102
Denton, Eben . . . . .	P. 4099	Crescent ave.	200
Dexter, Morton . . . . .	P. 4100	Balsam path.	260
Taylor, George W. . . . .	P. 4101	Citron ave.	185
Enslin, Edward . . . . .	P. 4102	Pansy path.	150
Pierce, Susan R., Mrs. . . . .	* 4103	Trefoil path.	176
O'Malley, John A. . . . .	P. 4104	Pansy path.	150
Coon A. Spencer . . . . .	P. 4105	Zinnia path.	154
Park, Anna M., Mrs. . . . .	P. 4106	Crescent ave.	206
Herthel, Frederick J. . . . .	P. 4107	Caladium path.	319
Davis, Frances L. . . . .	P. 4108	Pansy path.	150
Penrose, Thomas . . . . .	P. 4109	Trefoil path.	167
Hartwell, William A. . . . .	P. 4110	Zinnia path.	152
Rust, William Appleton . . . . .	P. 4111	Lavender path.	
Bussell, John H. . . . .	P. 4112	Crescent ave.	153
Morrill, Sarah E., Mrs., rep. . . . .	P. 4113	Trefoil path.	167
Atkins, Edward . . . . .	P. 4114	Arbutus path.	240
Taylor, Sarah . . . . .	P. 4115	Zinnia path.	176

Proprietors.	No.	Situation.	Feet.
Dodson, Jennie A. . . . .	P. 4116	Canna path.	142
Wellington, William H. . . . .	P. 4117	Carnation path.	
Rowe, Joseph H. . . . .	P. 4118	Maple ave.	216
Hall, Louise J., Mrs. . . . .	P. 4119	Crescent ave.	200
Goldsmith, Ida L. . . . .	P. 4120	Trefoil path.	171
Thomas, Martha T., Mrs. . . . .	* 4121	Magnolia ave.	4200
Gilman, Harry W., rep. . . . .	P. 4122	Salvia path.	150
Bassett, I., Austin, adm. . . . .	P. 4123	Salvia path.	150
Tremont Temple Baptist Church,	P. 4124	Citron ave.	2500
Husted, Richard W., rep. . . . .	P. 4125	Pearl ave.	166
Train, Graham . . . . .	P. 4126	Carnation path.	
Jones, Clara A. . . . .	P. 4127	Trefoil path.	172
	4128	Zinnia path.	154
Shaw, Quincy A. . . . .	P. 4129	Palm ave.	2800
Smith, John G. R., rep. . . . .	P. 4130	Carnation path.	
Prince, John . . . . .	P. 4131	Polyanthus path.	164
Whittier, Charles C., rep. . . . .	P. 4132	Pilgrim path.	200
Brown, D. Arthur, rep. . . . .	P. 4133	Crescent ave.	184
Farquhar, James F. M. . . . .	P. 4134	Wabon path.	100
Greene, Hannah F., Mrs. . . . .	P. 4135	Trefoil path.	193
Homer, George E. . . . .	P. 4136	Maple ave.	216
Todd, Sarah A. . . . .	* 4137	Canna path.	150
Briggs, John, rep. . . . .	P. 4138	Pilgrim path.	189
Daniels, David H. . . . .	P. 4139	Pearl ave.	187
Claxton, Sarah . . . . .	P. 4140	Trefoil path.	171
Hinckley, Frank H. . . . .	P. 4141	Zinnia path.	174
Royal, Albert E., rep. . . . .	P. 4142	Trefoil path.	171
Beckler, Flora L. . . . .	P. 4143	Akebia path.	100
Swasey, Julia D. . . . .	P. 4144	Crescent ave.	200
Perry, Charles J., rep. . . . .	P. 4145	Trefoil path.	171
Manson, Mary Jane . . . . .	P. 4146	Maple ave.	260
Warner, Sarah B. . . . .	P. 4147	Ampelopsis path.	100
Jones, William . . . . .	P. 4148	Akebia path.	100
Campbell, Lucy J. . . . .	P. 4149	Crescent path.	134
Smith, Sarah M. . . . .	P. 4150	Campanula path.	100
Hooper, Sydney U., rep. . . . .	P. 4151	Mahonia path.	120
Paine, Katherine A. . . . .	P. 4152	Akebia path.	100
Goddard, Abel . . . . .	P. 4153	Campanula path.	100
Lynde, Caroline M., rep. . . . .	P. 4154	Akebia path.	100
Collings, Susan, Mrs. . . . .	P. 4155	Campanula path.	100
Pearl, George W., rep. . . . .	P. 4156	Dahlia path.	216

PROPRIETORS AND REPRESENTATIVES OF LOTS. 113

Proprietors.	No.	Situation.	Feet.
Means, Grace A. . . . .	P. 4157	Polyanthus path.	185
Maier, John A., rep. . . . .	P. 4158	Mahonia path.	100
Gratto, John . . . . .	P. 4159	Akebia path.	100
Webster, Hattie E. . . . .	P. 4160	Mignonette path.	93
Rawson, William M. . . . .	P. 4161	Mahonia path.	170
Schouler, James . . . . .	P. 4162	Harebell path.	
Grant, John A. . . . .	P. 4163	Ampelopsis path.	100
Knight, Horace M., rep. . . . .	P. 4164	Ampelopsis path.	100
Houston, Hiram, Mrs. . . . .	P. 4165	Mahonia path.	135
Piper, Edith L., rep. . . . .	P. 4166	Crescent ave.	140
Stimler, Otto J., rep. . . . .	P. 4167	Trefoil path.	171
Stickney, Lucy . . . . .	P. 4168	Balsam path.	260
Foley, Kate M. . . . .	P. 4169	Mahonia path.	100
Farquhar, Robert . . . . .	P. 4170	Wabon ave.	100
Jamieson, David . . . . .	P. 4171	Akebia path.	100
Porter, Mary Burr, Mrs. . . . .	P. 4172	Arbutus path.	100
Kendall, Sarah J. . . . .	P. 4173	Polyanthus path.	211
Williams, Frederic O. . . . .	P. 4174	Trefoil path.	171
Pitkin, William H. . . . .	P. 4175	Magnolia ave.	312½
Pitkin, Charles L., Heirs of . . . . .	P. 4176	Magnolia ave.	312½
Watson, Georgine C., rep. . . . .	P. 4177	Trefoil path.	171
Walter, Caroline L. . . . .	P. 4178	Akebia path.	100
Roberts, George L. . . . .	P. 4179	Arbutus path.	240
McCullagh, Robert . . . . .	P. 4180	Trefoil path.	178
Bolster, Solomon A. . . . .	P. 4181	Carnation path.	
	4182	Honeysuckle path.	287
Anderson, James . . . . .	P. 4183	Akebia path.	100
Butterfield, William . . . . .	P. 4184	Dahlia path.	216
Wedlock, William G. . . . .	P. 4185	Ampelopsis path.	100
Foster, Elmer G. . . . .	P. 4186	Dahlia path.	216
Wilson, George L., rep. . . . .	P. 4187	Dahlia path.	216
Spencer, Warren W. C. . . . .	P. 4188	Akebia path.	100
Bennett, Kathryn E. . . . .	P. 4189	Akebia path.	100
Coburn, Jane W. . . . .	P. 4190	Maple ave.	108
Coburn, Fannie E. . . . .	P. 4191	Maple ave.	108
Perry, Abigail H. . . . .	P. 4192	Ampelopsis path.	100
Dexter, Everett K., rep. . . . .	P. 4193	Mignonette path.	144
Haynes, John C., and Adams, Mark T., trust . . . . .	P. 4194	Ampelopsis path.	100
Keller, Elizabeth C. . . . .	P. 4195	Tritoma path.	212
Angell, Julia A. . . . .	P. 4196	Crescent ave.	193

Proprietors.	No.	Situation.	Feet.
Bradbury, Charles J. . . . .	P. 4197	Akebia path.	100
Mercer, Mary E. . . . .	P. 4198	Mignonette path.	105
Brown, Elizabeth A., Mrs., Heirs of . . . . .	P. 4199	Mahonia path.	100
Tucker, Elizabeth M., rep. . . . .	P. 4200	Trefoil path.	171
Frinsdorff, Johanna, Mrs. . . . .	P. 4201	Aquilegia path.	150
Nichols, Sarah A., Mrs. . . . .	P. 4202	Mignonette path.	115
Stetson, Amos W. . . . .	P. 4203	Carnation path.	
Walker, Anna N., Mrs., rep. . . . .	P. 4204	Akebia path.	120
Hewins, Frederick E. . . . .	P. 4205	Campanula path.	150
Plumley, Benjamin A. . . . .	P. 4206	Campanula path.	150
Morse, Ransom P. . . . .	P. 4207	Mignonette path.	124
Bryant, Henry F , Heirs of . . . . .	P. 4208	Campanula path.	125
Garritt, William B. . . . .	P. 4209	Arbutus path.	240
Adams, Ransom B. . . . .	P. 4210	Akebia path.	100
Randall, Cynthia L., Mrs. . . . .	P. 4211	Akebia path.	100
Shaw, Charles N. . . . .	P. 4212	Canna path.	190
Wood, George Howard . . . . .	P. 4213	Ampelopsis path.	100
Potter, Henry A., rep. . . . .	P. 4214	Polyanthus path.	190
Seaborn, Elizabeth . . . . .	P. 4215	Ampelopsis path.	100
Bremer, Isidor . . . . .	P. 4216	Akebia path.	100
White, George R. . . . .	P. 4217	Magnolia ave.	4726
McCandlish, Ellen J. . . . .	P. 4218	Campanula path.	150
Richards, Isabel M. . . . .	P. 4219	Houstonia path.	200
Brown, Lucy A., rep. . . . .	P. 4220	Mahonia path.	92
Johnson, Mary O. . . . .	P. 4221	Mignonette path.	134
Joy, Marie Louise, Mrs. . . . .	P. 4222	Hisbiscus path.	378
Bruce, Elizabeth L. . . . .	P. 4223	Ampelopsis path.	100
Ames, Hiram . . . . .	P. 4224	Trefoil path.	171
Tobias, John . . . . .	P. 4225	Akebia path.	100
Newhall, Herbert B., trus. . . . .	P. 4226	Ash ave.	150
Houghton, Andrew J. . . . .	P. 4227	Magnolia ave.	500
Houghton, George T. . . . .	P. 4228	Trefoil path.	171
Baldwin, William H. . . . .	P. 4229	Balsam path.	
Pierce and Huckins . . . . .	P. 4230	Yucca path.	171
Childs, Anna E., Mrs. . . . .	P. 4231	Balsam path.	
Joy, Marie L., Mrs. . . . .	P. 4232	Hisbiscus path.	375
Rugg, Julius E. . . . .	P. 4233	Aquilegia path.	150
Whitaker, Lewis . . . . .	P. 4234	Carnation path.	
Sweeney, Arthur . . . . .	P. 4235	Ampelopsis path.	100
Vandervoort, William . . . . .	P. 4236	Maple ave.	318



PROPRIETORS AND REPRESENTATIVES OF LOTS. 115

Proprietors.	No.	Situation.	Feet.
Stone, Henrie D. . . . .	P. 4237	Ampelopsis path.	100
Perkins, Charles H. . . . .	P. 4238	Periwinkle path.	307
Wirth, Jacob and Elizabeth M. . . . .	P. 4239	Catalpa ave.	450
Homes, Albert D. . . . .	P. 4240	Yucca path.	169
McClaren, Margaret Ellen, Mrs., rep. . . . .	P. 4241	Aquilegia path.	150
Fillebrown, Edward A. . . . .	P. 4242	Yucca path.	180
Putnam, Hannah A., . . . . .	P. 4243	Crescent ave.	200
Hamilton, Howard H. . . . .	P. 4244	Ash ave.	100
Bell, Thomas F. . . . .	P. 4245	Trefoil path.	171
Wright, Mary E. . . . .	P. 4246	Akebia path.	100
Kellogg, Henry, rep. . . . .	P. 4247	Akebia path.	100
Hubbard, Mary R., Mrs. . . . .	P. 4248	Aquilegia path.	162
Southard, Martin . . . . .	* 4249	Trefoil path.	171
Knowles, Thomas . . . . .	P. 4250	Akebia path.	100
Cochrane, Fred H., rep. . . . .	P. 4251	Aquilegia path.	150
Buffum, Charles . . . . .	P. 4252	Pilgrim path.	172
Malone, Dana . . . . .	P. 4253	Akebia path.	100
Lynch, Michael, rep. . . . .	P. 4254	Mahonia path.	100
Buff, George L. . . . .	P. 4255	Fountain ave.	308
Wetherbee, Frank H. . . . .	P. 4256	Yucca path.	171
Prescott, Winward . . . . .	P. 4257	Dahlia path.	216
Codman, Anna G. . . . .	P. 4258	Palm ave.	80
Adams, Hattie L., Mrs. . . . .	P. 4259	White Oak ave.	200
Whitaker, Mary W. . . . .	P. 4260	Pilgrim path.	181
Zirbes, Mary . . . . .	P. 4261	Oak ave.	100
Schedley, William . . . . .	P. 4262	Crescent ave.	190
Woodbury, Edwin S. . . . .	P. 4263	Claytonia path.	200
Clatur, Alfred A., rep. . . . .	P. 4264	Bellevue ave.	
Sullivan, Louise G. . . . .	P. 4265	Campanula path.	150
Jackson, Alexander . . . . .	P. 4266	Cornus path.	
Studley, Aramenta D. . . . .	P. 4267	Akebia path.	100
Rollins, Laura A., Mrs. . . . .	P. 4268	Akebia path.	100
Aldrich, Henry O. . . . .	P. 4269	Magnolia ave.	500
Grier, William D. . . . .	P. 4270	Mahonia path.	100
Jones, James A., Heirs of . . . . .	P. 4271	Ash ave.	150
Dyer, Frank W., rep. . . . .	P. 4272	Bellevue ave.	400
Sawyer, Mary J., Miss. . . . .	P. 4273	Geranium path.	50
Pierce, Silas, rep. . . . .	P. 4274	Magnolia path.	500
Karcher, Jacob, rep. . . . .	P. 4275	Ash ave.	150
Whitney, Charles L. B., Heirs of	P. 4276	Bellevue ave.	

Proprietors.	No.	Situation.	Feet.
Gilman, Tristram . . . .	P. 4277	Aquilegia path.	150
Stoddard, Orrick H. . . .	P. 4278	Aquilegia path.	150
Hardy, Edward E. . . . .	P. 4279	Maple ave.	216
Roberts, William H., rep. . . .	P. 4280	Polyanthus path.	164
Durkee, Maud A. . . . .	P. 4281	Akebia path.	100
Waterman, George H. . . . .	* 4282	Summit ave.	500
Sawyer, Jonathan, Heirs of . . . .	P. 4283	Summit ave.	500
Friebe, Edward . . . . .	P. 4284	Mignonette path.	163
Stanbury, Hattie C. S. . . . .	P. 4285	Polyanthus path.	164
Rich, Homer B., rep. . . . .	P. 4286	Trefoil path.	178
Spinney, Edwin B. . . . .	P. 4287	Clethra path.	120
Reid, Fannie H., rep. . . . .	P. 4288	Clethra path.	110
Bossert, Anna . . . . .	P. 4289	Claytonia path.	200
Harding, Geo. M. . . . .	P. 4290	Trefoil path.	159
Cushing, Charles D. . . . .	* 4291	Ash ave.	192
Williams, Annie M., Mrs. . . . .	P. 4292	Polyanthus path.	168
Swett, Frank H. . . . .	P. 4293	Crescent ave.	141
Hankey, Nellie P., Mrs. . . . .	P. 4294	Coleus path.	162
Morse, Martha H. . . . .	P. 4295	Erica path.	100
Fisher, Henry S. . . . .	P. 4296	Polyanthus path.	168
Mayo, Charlotte A., Mrs. . . . .	P. 4297	Ampelopsis path.	100
Wetmore, S. Albert . . . . .	P. 4298	Polyanthus path.	190
Hanson, Herbert F. . . . .	P. 4299	Bellevue ave.	153
Tucker, James A. . . . .	P. 4300	Arbutus path.	240
Gillette, Fannie J. . . . .	P. 4301	Houstonia path.	200
Underwood, William L. . . . .	P. 4302	Bellevue ave.	
Thomson, Charles . . . . .	P. 4303	Fuchsia path.	169
Grant, Stephen M. . . . .	P. 4304	Bellevue ave.	
Woodworth, Florence W., Mrs. . . . .	P. 4305	Oak ave.	150
Austin, Arthur E. . . . .	P. 4306	Mignonette path.	154
Brown, Eleazer G., Jr. . . . .	P. 4307	Erica path.	100
Breckenridge, Martha A., rep. . . .	P. 4308	Trefoil path.	197
Hatch, James I. . . . .	P. 4309	Fuchsia path.	186
Jones, Arthur R. . . . .	P. 4310	Maple ave.	216
Day, Mary L., Mrs. . . . .	P. 4311	Houstonia path.	200
Jackson, Laura A. . . . .	P. 4312	Canna path.	192
Connell, Jeremiah . . . . .	P. 4313	Oak ave.	100
Hazelton, Lizzie N. . . . .	P. 4314	Zinnia path.	176
Lyon, Grace N., Mrs. . . . .	P. 4315	Magnolia ave.	500
Robinson, Wallace F. . . . .	P. 4316	Magnolia ave.	500
Millen, Jane, Mrs. . . . .	P. 4317	Ampelopsis path.	100

PROPRIETORS AND REPRESENTATIVES OF LOTS. 117

Proprietors.	No.	Situation.	Feet.
Mead, Ernest . . . .	P. 4318	Erica path.	100
Bond, George H. . . .	P. 4319	Oak ave.	150
Sleeper, Benjamin F. . . .	P. 4320	Erica path.	100
Dole, William A. . . .	P. 4321	Harebell path.	200
Lockhart, Mary J., Mrs., rep.	P. 4322	Campanula path.	130
Andrews, Edward R. . . .	P. 4323	Arbutus path.	240
Barlett, Louis D., Mrs., rep.	P. 4324	Caladium path.	355
Phillips, James, Jr. . . .	P. 4325	Caladium path.	351
Graham, John M. . . .	P. 4326	Caladium path.	334
Wood, Charles H. . . .	P. 4327	Caladium path.	325
Mason, Mary E., Mrs. . . .	P. 4328	Coleus path.	162
Torrey, Charles . . . .	P. 4329	Balsam path.	
Williams, Mary M., Miss . . .	P. 4330	Coleus path.	162
Clouston, George A., rep. . . .	P. 4331	Campanula path.	150
Ham, Clara A. . . . .	P. 4332	Oak ave.	150
Burr, George V. . . . .	P. 4333	Forsythia path.	80
Tripp, Pelatiah R. . . . .	P. 4334	Trefoil path.	200
Freeman, Elizabeth B., Mrs. . .	P. 4335	Hawthorn path.	115
Beal, Abbie H., Miss . . . .	P. 4336	Dahlia path.	120
Barnes, Amos . . . . .	P. 4337	Consecration ave.	836
Massachusetts General, Homœo- pathic, and City Hospitals . . .	P. 4338	Ash ave.	100
Nelson, Henry H. . . . .	P. 4339	Balsam path.	
Brown, Hugh W. . . . .	P. 4340	Mignonette path.	192
Lamb, Charles A. . . . .	P. 4341	Crescent ave.	200
Buffum, Frank M. . . . .	P. 4342	Erica path.	100
Rook, Sarah C. . . . .	P. 4343	Clethra path.	180
Drake, Mattie J., Mrs. . . . .	P. 4344	Erica path.	100
Stults, John V. N. . . . .	P. 4345	Bellevue ave.	240
Gregory, Mary F. . . . .	P. 4346	Erica path.	100
Hinman, Charles W. . . . .	P. 4347	Mignonette path.	173
Marshall, Wyzeman, Mrs. rep. . .	P. 4348	Chestnut ave.	
Gardner, William . . . . .	P. 4349	Clethra path.	150
McLaughlin, Lucy J. . . . .	P. 4350	Clethra path.	150
Guyer, Giles S. . . . .	P. 4351	Erica path.	100
Knight and Peabody . . . . .	P. 4352	Yucca path.	171
Byram, Mary E., rep. . . . .	P. 4353	Magnolia ave.	600
Hubbard, William H. . . . .	P. 4354	Erica path.	100
Folsom, Harry Lincoln . . . .	P. 4355	Clethra path.	150
Stiles, Benjamin A., rep. . . .	P. 4356	Ash ave.	100
Margeson, Harriette P., Mrs. . .	P. 4357	Ash ave.	150

Proprietors.	No.	Situation.	Feet.
Drew, Edward H. . . . .	P. 4358	Dahlia path.	216
Crump, Charles H. . . . .	P. 4359	Arbutus path.	
Morris, Randall G. . . . .	P. 4360	Erica path.	100
Tufts, Helen A., Mrs. . . . .	P. 4361	Forsythia path.	100
Serex, John F. . . . .	P. 4362	Erica path.	100
Jones, Reuben P. . . . .	P. 4363	Forsythia path.	92
Marston, Minnie I. . . . .	P. 4364	Erica path.	102
Briggs, Fanny T., Mrs. . . . .	P. 4365	Balsam path.	
Hall, Hannah E., Mrs. . . . .	P. 4366	Summit ave.	500
Parsons, Charles C. . . . .	P. 4367	Forsythia path.	100
Tozer, Susan A., Mrs. . . . .	* 4368	Clethra path.	150
Follett, Eliza A., Mrs. . . . .	P. 4369	Clethra path.	100
Garland, George W. . . . .	P. 4370	Mignonette path.	138
Stone, Lillie M., Miss . . . . .	P. 4371	Lawn ave.	168
Dorr, A. B. E., Miss, rep. . . . .	P. 4372	Oak ave.	200
Tufts, Ralph L. . . . .	P. 4373	Clethra path.	110
Collins, Chas. H. . . . .	P. 4374	Aucuba path.	
Kinsley, Calista A. . . . .	P. 4375	Chestnut ave.	287
Draper, Ida F., Mrs. . . . .	P. 4376	Forsythia path.	100
Metzer, John F. . . . .	P. 4377	Ash ave.	206
Alden, George A. . . . .	P. 4378	Magnolia path.	500
Fleming, Max E. . . . .	P. 4379	Oak ave.	195
Miller, Etta, Mrs. . . . .	P. 4380	Erica path.	100
Page, Bailey L., rep. . . . .	P. 4381	Mahonia path.	163
Crowell, Nathan . . . . .	P. 4382	Erica path.	100
Wetherbee, Anabel E. . . . .	P. 4383	Clethra path.	120
Stiles, Benjamin A. B. . . . .	P. 4384	Ash ave.	150
White, Anna L. . . . .	P. 4385	Forsythia path.	100
Plummer, Caroline H. . . . .	P. 4386	Aquilegia path.	150
Sanger, Emily F. . . . .	P. 4387	Mignonette path.	216
Mendum, John A. . . . .	P. 4388	Forsythia path.	100
Cragin, Mary S. . . . .	P. 4389	Aquilegia path.	160
Gross, Martin . . . . .	P. 4390	Ash ave.	100
Cutter, W. Bowman . . . . .	P. 4391	Clethra path.	150
Hardy, Lois K., Mrs. . . . .	P. 4392	Forsythia path.	90
Watson, Jeremiah M., Heirs of . . . . .	P. 4393	Harebell path.	200
Howe, Henry F. . . . .	P. 4394	Oak ave.	100
Billings, Emma F., Mrs. . . . .	P. 4395	Forsythia path.	100
Joy, William B. . . . .	P. 4396	Forsythia path.	100
Jones, Mary . . . . .	P. 4397	Campanula path.	100
Hoenemann, H. Emma . . . . .	P. 4398	Forsythia path.	100

PROPRIETORS AND REPRESENTATIVES OF LOTS. 119

Proprietors.	No.	Situation.	Feet.
McClellan, Florence, rep.	P. 4399	Houstonia path.	200
Clock, Frank B.	P. 4400	Mignonette path.	138
Davenport, Frank C.	P. 4401	Campanula path.	100
Williams, Henry S.	P. 4402	Forsythia path.	100
Cleale, Emma, Mrs.	P. 4403	Forsythia path.	100
Howard, Marilla E.	P. 4404	Clethra path.	110
Buchanan, Robert	P. 4405	Forsythia path.	100
Crane, Sibylla B.	* 4406	Oak ave.	150
Bradford, Esther A.	P. 4407	Campanula path.	150
Sharp, Otto	P. 4408	Ash ave.	220
Haskell, Eliza J.	P. 4409	Forsythia path.	100
Rollins, Irus E., Heirs of	P. 4410	Forsythia path.	145
Lefevre, Henry J.	P. 4411	Campanula path.	256
Rayner, Isabella, rep.	P. 4412	Clethra path.	100
Drew, Fred, rep.	P. 4413	Houstonia path.	200
Brown, Lincoln	P. 4414	Birch ave.	100
McKim, John W.	P. 4415	Polyanthus path.	189
Osgood, Freeman D.	P. 4416	Magnolia ave.	500
Ripley, William V., Mrs., rep.	P. 4417	Oak ave.	100
Ayres, Isaac H., Jr., rep.	P. 4418, 4419	Forsythia path.	200
Perkins, Charles W.	P. 4420	Ash ave.	172
Weeks, Fannie W.	P. 4421	Forsythia path.	100
Locke, Emma, Mrs.	P. 4422	Forsythia path.	100
Tucker, Frank P.	P. 4423	Houstonia path.	200
Thym, George W.	P. 4424	Mahonia path.	128
Rothwell, Jas. E. and Wm. H., trus.	P. 4425	Magnolia ave.	1000
LeFavor, Ellen F., Mrs.	P. 4426	Forsythia path.	100
Long, Margaret F., Mrs.	P. 4427	Forsythia path.	100
Cotton, Thomas M.	P. 4428	Coleus path.	240
Baldwin, Eleanor T.	P. 4429	Palm ave.	329
Hargraves, William J.	P. 4430	Mignonette path.	258
Kramer, Otto	P. 4431	Clethra path.	162
McConnell, Minetta, Mrs.	P. 4432	Birch ave.	100
Kohl, John A.	P. 4433	Summit ave.	500
Drost, Dora B., rep.	P. 4434	Lawn ave.	80
Parker, James	P. 4435	Forsythia path.	100
Reynolds, Elizabeth A.	P. 4436	Forsythia path.	100
McGowan, Florence E.	P. 4437	Eulalia path.	100
Noyes, Bernice J.	P. 4438	Campanula path.	100
Atkinson, Mary A., Mrs.	P. 4439	Mulberry ave.	200

Proprietors.	No.	Situation.	Feet.
Fisher, Maria E. . . . .	P. 4440	Houstonia path.	200
Dudley, Josiah W. . . . .	P. 4441	Aquilegia path.	100
McClellán, William B. . . . .	P. 4442	Eulalia path.	100
Taylor, William O. . . . .	P. 4443	Houstonia path.	200
Stadtmiller, Christina . . . . .	P. 4444	Caladium path.	319
Gratz, Louisa H. . . . .	P. 4445	Forsythia path.	100
White, Louis S. . . . .	P. 4446	Clethra path.	100
Thyng, Joseph D. . . . .	P. 4447	Eulalia path.	100
Hook, Aaron . . . . .	P. 4448	Elm ave.	
Shaw, Elizabeth F., Mrs. . . . .	P. 4449	Aquilegia path.	150
Kennah, William . . . . .	P. 4450	Campanula path.	180
Pond, James T. . . . .	P. 4451	Clethra path.	100
Kemp, Charlotte, Mrs. . . . .	P. 4452	Forsythia path.	100
Fraser, Edward C. . . . .	P. 4453	Forsythia path.	100
Henderson, Peter H. . . . .	P. 4454	Oak ave.	150
Baker, Clara M., Mrs. . . . .	P. 4455	Clethra path.	110
Rough, James . . . . .	P. 4456	Eulalia path.	150
Müller, Fredericka E. . . . .	P. 4457	Clethra path.	178
Miller, Addie E., Mrs., rep. . . . .	P. 4458	Birch ave.	100
Pratt, Charles . . . . .	P. 4459	Eulalia path.	100
Williams, F. T., rep. . . . .	P. 4460	Aquilegia path.	100
Weiler, Sophia E., Mrs. . . . .	P. 4461	Clethra path.	100
Small, Eliza, Mrs. . . . .	P. 4462	Ash ave.	261
Billings, Frances E., Mrs. . . . .	P. 4463	Clethra path.	110
Brown, Estelle L. . . . .	P. 4464	Crescent ave.	150
Moore, Ellen R. . . . .	P. 4465	Polyanthus path.	189
Haynes, John C. and Adams, Mark T., trus. . . . .	P. 4466	Bellevue ave.	
Nichols, Galvin M. . . . .	P. 4467	Balsam path.	
Williams, Jessie L., Mrs., rep. . . . .	P. 4468	Crescent ave.	267
Drury, Linus Dana . . . . .	P. 4469	Coleus path.	200
Cross, Hattie J., rep. . . . .	P. 4470	Spruce ave.	200
Fowler, Isabel M., rep. . . . .	P. 4471	Consecration ave.	400
Rhodes, Edgar L. . . . .	P. 4472	Coleus path.	220
Pickett, Catharine G., Mrs. . . . .	P. 4473	Aquilegia path.	150
Proctor, Emma H. . . . .	P. 4474	Summit ave.	500
Browne, Lewis H. . . . .	P. 4475	Birch ave.	100
Jackson, Ralph T. . . . .	P. 4476	Clethra path.	110
Miller, Henry F. . . . .	P. 4477	Clethra path.	100
Morlock, Frederick . . . . .	P. 4478	Eulalia path.	100
Johnson, Lane, and Graves, trus. . . . .	P. 4479	Mahonia path.	131

PROPRIETORS AND REPRESENTATIVES OF LOTS. 121

Proprietors.	No.	Situation.	Feet.
Ford, Ida H.	P. 4480	Eulalia path.	100
Kelley, Arthur F.	P. 4481	Carnation path.	150
Kelley, Frank M.	P. 4482	Carnation path.	150
Richardson, Henry	P. 4483	Eulalia path.	100
Sheehan, William J.	P. 4484	Eulalia path.	158
Hughes, John	P. 4485	Eulalia path.	100
Woelfle, Charles	P. 4486	Aquilegia path.	100
Wirth, Charles	P. 4487	Eulalia path.	100
Gleason, Edward H., rep.	P. 4488	Houstonia path.	200
Balcom, Miranda	P. 4489	Eulalia path.	100
Cooper, Mary E.	P. 4490	Mignonette path.	194
Woodroffe, Eliza J.	P. 4491	Birch ave.	100
May, Charles	P. 4492	Clethra path.	150
Gilman, Annie C.	P. 4493	Houstonia path.	200
Chamberlain, Frank H.	P. 4494	Balsam path.	260
Samson, Jane M., Mrs.	P. 4495	Aquilegia path.	100
Baker, Peter E., Heirs of	P. 4496	Eulalia path.	100
Scollans, Thomas J.	P. 4497	Arbutus path.	100
Gordon, Maria H.	P. 4498	Lake View ave.	220
Killian, Elizabeth	P. 4499	Houstonia path.	120
Yarrington, Emily E., Mrs.	P. 4500	Clethra path.	150
Krey, Henry	P. 4501	Chestnut ave.	
Whitman, Mary J., Mrs.	P. 4502	Spruce ave.	200
Smith, Marcell M.	P. 4503	Spruce ave.	200
Jackson, Thomas	P. 4504	Mignonette path.	180
Brown, Joseph A.	P. 4505	Arbutus path.	391
Windram, William J.	P. 4506	Chestnut ave.	
Hodson, Catharine M.	P. 4507	Eulalia path.	100
Smith, Charles H.	P. 4508	Birch ave.	100
Sherry, William A.	P. 4509	Eulalia path.	100
Brigham, Annie G.	P. 4510	Alyssum path.	280
Cruff, Frank E.	P. 4511	White Oak ave.	254
Bell, William F.	P. 4512	Mignonette path.	182
McNeil, Louise D.	P. 4513	Eulalia path.	100
Chickey, Emma S.	P. 4514	Eulalia path.	98
Libbey, Mary Ellen	P. 4515	Clethra path.	150
Burbank, Adelaide S.	P. 4516	Eulalia path.	100
Hopkins, Rebecca M.	P. 4517	Eulalia path.	100
Newhall, Florence M.	P. 4518	Eulalia path.	100
Sprague, Mabel G.	P. 4519	Campanula path.	100
English, James S.	P. 4520	Eulalia path.	100

Proprietors.	No.	Situation.	Feet.
Swift, Sarah B. . . . .	P. 4521	Bellevue ave.	550
Fitz, Sarah J. . . . .	P. 4522	Summit ave.	500
Lenth, George . . . . .	P. 4523	Oak ave.	150
Smith, Charles L. . . . .	P. 4524	Houstonia path.	200
Willis, Carrie L. . . . .	P. 4525	Aquilegia path.	145
Farwell, Marcia P. . . . .	P. 4526	Arbutus path.	100
Newman, Margaret E. . . . .	P. 4527	Eulalia path.	100
Wood, Charles N. . . . .	P. 4528	Eulalia path.	85
Evans, Letitia B. . . . .	P. 4529	Spruce ave.	200
Murdock, Harold . . . . .	P. 4530	Caladium path.	200
Hibbard, Salmon P. . . . .	P. 4531	Lake View ave.	196
Cottle, Nathan J. . . . .	P. 4532	Eulalia path.	100
Rankin, Emma M. . . . .	P. 4533	Eulalia path.	100
Brown, Ottway . . . . .	P. 4534	Eulalia path.	100
Williams, George E. . . . .	P. 4535	Aquilegia path.	135
Von Euw, Johanna . . . . .	P. 4536	Eulalia path.	100
Small, John W. . . . .	P. 4537	Spruce ave.	200
Harding, Herbert L. . . . .	P. 4538	Linden ave.	200
Tufts College, Trustees of . . . . .	P. 4539	Mulberry ave.	536
Keyser, Samuel . . . . .	P. 4540	Dahlia path.	216
Vogel, Nellie . . . . .	P. 4541	Mignonette path.	144
Chickey, Lewis F. . . . .	P. 4542	Eulalia path.	131
Berry, Martha L. C. . . . .	P. 4543	Eulalia path.	100
Spring, Minnie R. . . . .	P. 4544	Eulalia path.	150
Quinby, J. Murray . . . . .	P. 4545	Birch ave.	150
McLellan, James D. . . . .	P. 4546	Maple ave.	266
Lowell, John, rep. . . . .	P. 4547	Blue Hill ave.	400
Lyon, Isabella C. . . . .	P. 4548	Bellevue ave.	216
Crosskill, Nelson . . . . .	P. 4549	Tecoma path.	100
Poettters, Julius . . . . .	P. 4550	Crescent ave.	166
Modlich, Joseph . . . . .	P. 4551	Aquilegia path.	195
Neas, Mary J. . . . .	* 4552	Caladium path.	250
Googins, Joseph C., Jr. . . . .	P. 4553	Aquilegia path.	150
Gray, Robert B. . . . .	P. 4554	Tecoma path.	100
Hoyt, Charles C. . . . .	P. 4555	Houstonia path.	200
Weinz, Henry L. . . . .	P. 4556	Mignonette path.	180
Angier, Oscar M. . . . .	P. 4557	Aralia path.	180
Young, Edward, Heirs of . . . . .	P. 4558	Mignonette path.	180
James, Emma D., Mrs. . . . .	P. 4559	Tecoma path.	100
Smith, Lucy A., Mrs. . . . .	P. 4560	Spruce ave.	
Prescott, Anna F. . . . .	P. 4561	Pearl ave.	160



PROPRIETORS AND REPRESENTATIVES OF LOTS. 123

Proprietors.	No.	Situation.	Feet.
Chase, Edward G. . . . .	P. 4562	Spruce ave.	200
Kenfield, Helen G., rep. . . . .	P. 4563	Clethra path.	150
Adams, Robert J., Rev. . . . .	P. 4564	Linden ave.	128
Jordan, Eben D. . . . .	P. 4565	Summit ave.	500
Simmonds, Mary D. A., Mrs. . . . .	P. 4566	Clethra path.	150
	4567		
Powell, Sarah A., Mrs. . . . .	P. 4568	Eulalia path.	106
Darling, Harriet S. . . . .	P. 4569	Eulalia path.	100
Gray, William H. . . . .	P. 4570	Mignonette path.	180
Atwood, Mary A., Mrs. . . . .	P. 4571	Magnolia ave.	500
Newton, Frederic H., rep. . . . .	P. 4572	Ash ave.	150
Breed, William H. . . . .	P. 4573	Caladium path.	200
Pond, Emma M., Mrs. . . . .	P. 4574	Carnation path.	
Baker, Walter H. . . . .	P. 4575	Oak ave.	150
Prescott, William P. . . . .	P. 4576	Mignonette path.	180
Heindl, Carl, rep. . . . .	P. 4577	Tecoma path.	100
Briggs, Francis H. . . . .	P. 4578	Eulalia path.	100
Smith, Mercy M. . . . .	P. 4579	Clethra path.	150
Jaques, Caroline . . . . .	P. 4580	Eulalia path.	100
Sears, Elisha B. . . . .	P. 4581	Tecoma path.	100
Reece, Marietta . . . . .	P. 4582	Spruce ave.	400
Gallup, Elizabeth J. . . . .	P. 4583	Bellevue ave.	216
Jones, David C. . . . .	P. 4584	Eulalia path.	100
Lindsay, Mary B. . . . .	P. 4585	Tecoma path.	100
Leavitt, Abbie D. . . . .	P. 4586	Tecoma path.	100
Carleton, Lavinia I., Mrs. . . . .	P. 4587	Consecration ave.	320
Marliave, Clemance Coinon . . . . .	P. 4588	Clethra path.	150
Baker, Ezra Henry . . . . .	P. 4589	Magnolia ave.	
Perry, Lucille H., Mrs. . . . .	P. 4590	Houstonia path.	200
Russell, Gertrude W., Mrs. . . . .	P. 4591	Mignonette path.	138
Silsby, Joseph P., Jr. . . . .	P. 4592	Pearl ave.	153
Fitts, Ada M. . . . .	P. 4593	Tecoma path.	100
Cobb, Solomon T. . . . .	P. 4594	Mignonette path.	138
Cate, Martin L. . . . .	P. 4595	White Oak ave.	100
Crosbie, Catharine . . . . .	P. 4596	Genista path.	113
Ellis, Augustus H. . . . .	P. 4597	Carnation path.	
Colby, George W. . . . .	P. 4598	Genista path.	171
Lee, William E. . . . .	P. 4599	Elm ave.	225
Carr, John A. . . . .	P. 4600	Tecoma path.	100
Cogswell, Walter C. . . . .	P. 4601	Spruce ave.	200
Chapman and Feyhl . . . . .	P. 4602	Jonquil path.	200

Proprietors.	No.	Situation.	Feet.
Bissell, Clarence H. . . . .	P. 4603	Pearl ave.	153
Conant, Mary A. . . . .	P. 4604	Lake View ave.	198
Powers, Charles W. . . . .	P. 4605	Clethra path.	150
Moulton, Ephraim F., Mrs. . . . .	P. 4606	Eulalia path.	100
Higgins, Isaac N. . . . .	P. 4607	Hepatica path.	153
Cooke, Naomi H., Miss . . . . .	P. 4608	Houstonia path.	200
Cameron, John C. . . . .	P. 4609	Tecoma path.	100
Rietzel, Maud E. . . . .	P. 4610	Tecoma path.	100
Wilder, Edward F. . . . .	P. 4611	Oxalis path.	180
Dinsmore, Alice G. . . . .	P. 4612	Houstonia path.	200
Freeman, Ruth Anne . . . . .	P. 4613	Claytonia path.	200
Eaton, Charles S. . . . .	P. 4614	Balsam path.	
Belden, Eliza R., rep. . . . .	P. 4615	Tecoma path.	100
Gates, Johanna . . . . .	P. 4616	Consecration ave.	220
Bickford, Celia, Mrs. . . . .	P. 4617	Tecoma path.	100
Ricker, Caroline E. . . . .	P. 4618	Carnation path.	
Ricker, Hazen E., rep. . . . .	P. 4619	Catalpa ave.	
Bourne, Lorenzo P. . . . .	P. 4620	Tecoma path.	100
Fernald, Elbridge M. . . . .	P. 4621	Hepatica path.	153
Chevalier, Edward . . . . .	P. 4622	Pearl ave.	153
Libby, James O. . . . .	P. 4623	Hepatica path.	153
Helmboldt, Albert . . . . .	P. 4624	Hepatica path.	153
Davis, William T. . . . .	P. 4625	Oxalis path.	100
Bird, Caroline E. . . . .	P. 4626	Hepatica path.	153
Fisk, D. Dexter, Mrs. . . . .	P. 4627	Hepatica path.	100
Ormsby, Robert L., rep. . . . .	P. 4628	Hepatica path.	153
Brigham, George E. . . . .	P. 4629	Spruce ave.	
Davis, William H. H. . . . .	P. 4630	Pearl ave.	153
McLean, William M. . . . .	P. 4631	Hepatica path.	100
Peabody, Francis H. . . . .	P. 4632	Chestnut ave.	1762
Brown, Frances E. . . . .	P. 4633	Eulalia path.	100
Roberts, James A. . . . .	P. 4634	Birch ave.	150
Kaiser, Maximilian . . . . .	P. 4635	Arabis path.	100
Friedman, Mathilde, rep. . . . .	P. 4636	Pearl ave.	153
Baker, Hannah, Mrs. . . . .	P. 4637	Hepatica path.	103
Giese, Cora R., Mrs. . . . .	P. 4638	Hepatica path.	97
Johnson, Geo. L. . . . .	P. 4639	Buttonwood ave.	156
Quarrie, Joseph A. . . . .	P. 4640	Eulalia path.	100
White, Ida M. . . . .	P. 4641	Ash ave.	150
Clark, William H. . . . .	P. 4642	Hepatica path.	153
Gammell, Eliza J. . . . .	P. 4643	Arabis path.	100

PROPRIETORS AND REPRESENTATIVES OF LOTS. 125

Proprietors.	No.	Situation.	Feet.
Horton, Gertrude F. . . . .	P. 4644	Bellevue ave.	
Ford, Mary F. . . . .	P. 4645	Eulalia path.	100
Beyer, Joseph . . . . .	P. 4646	Hepatica path.	100
Barnett, Josiah . . . . .	P. 4647	Eulalia path.	107
Colgan, James W. . . . .	P. 4648	Hepatica path.	153
Wadleigh, William L. . . . .	P. 4649	Pearl ave.	100
Baker, Leonard . . . . .	P. 4650	Hepatica path.	153
Walker, Isabel G. . . . .	P. 4651	Spruce ave.	
William, Elizabeth M. . . . .	P. 4652	Hepatica path.	100
Twombly, William C. . . . .	P. 4653	Arabis path.	102
Nichols, Charles W. P. . . . .	P. 4654	Claytonia path.	200
Kakas, William F. . . . .	P. 4655	Hepatica path.	153
Amory, Robert . . . . .	P. 4656	Fir ave.	248
Thorndike, Augustus . . . . .	P. 4657	Sumach path.	248
Potter, H. Staples . . . . .	P. 4658	Summit ave.	600
Hastings, William H. H., exec. . . . .	* 4659	Eulalia path.	100
Rand, Sarah A. . . . .	P. 4660	Chestnut ave.	
Shaw, Levi W. . . . .	P. 4661	Arabis path.	153
Keach, Luzetta . . . . .	P. 4662	Arundo path.	100
Saunders, Annette E. . . . .	P. 4663	Eulalia path.	100
Locke, Frank E. . . . .	P. 4664	Houstonia path.	200
Barnes, Fannie E. . . . .	P. 4665	Hepatica path.	100
Fleming, Evalena S. C., rep. . . . .	P. 4666	Claytonia path.	200
Shaw, Annie R., Mrs. . . . .	P. 4667	Arundo path.	100
Miller, Frank L. . . . .	P. 4668	Buttonwood ave.	100
Winslow, Winthrop C. . . . .	P. 4669	Carnation path.	
Marston, Geo. H. . . . .	P. 4670	Halesia path.	100
	4671	Pearl ave.	100
Nowell, George S. . . . .	P. 4672	Oxalis path.	180
Wilson, William R. . . . .	P. 4673	Red Oak ave.	527
Chesley, Ruth C. . . . .	P. 4674	Maple ave.	180
Farrar, Frederick A. . . . .	P. 4675	Claytonia path.	200
Hunt, Ella E., Mrs. . . . .	P. 4676	Eulalia path.	100
Baker, Elisha . . . . .	P. 4677	Eulalia path.	100
Stevens, Geo. W. and Gabriella . . . . .	P. 4678	Claytonia path.	200
Cunningham, Henry W. . . . .	P. 4679	Pearl ave.	153
Hunt, Mary H. . . . .	P. 4680	Maple ave.	180
Saltonstall, Lindall W. . . . .	P. 4681	Cerus path.	180
Bills, Kilburn . . . . .	P. 4682	Tecoma path.	100
Orford, Margaret F. . . . .	P. 4683	Tecoma path.	111
Fernald, Frances K. . . . .	P. 4684	Arundo path.	153

Proprietors.	No.	Situation.	Feet.
Meads, Margaret J. . . . .	P. 4685	Buttonwood ave.	100
Blume, Andreas, Mrs. . . . .	P. 4686	Chestnut ave.	
Angell, Carrie L. . . . .	P. 4687	Eulalia path.	100
Wiley, Mariett K. . . . .	P. 4688	Eulalia path.	100
McKinstry, Matilda J. . . . .	P. 4689	Tecoma path.	100
Ireson, Martha P. . . . .	P. 4690	Primula path.	72
Luce, W. A., Mrs. . . . .	P. 4691	Spruce ave.	
Hall, Charles A. . . . .	P. 4692	Pearl ave.	100
Day, John W. . . . .	P. 4693	Maple ave.	180
Dodge, Theodore Ayrault . . . . *	4694	Cerus path.	180
Burnham, Grace, Miss . . . . .	P. 4695	Tecoma path.	100
Curtis, Helen M. . . . .	P. 4696	Claytonia path.	200
Cumston, Charles M. . . . .	P. 4697	Claytonia path.	200
Roxbury Home for Children and Aged Women . . . . .	P. 4698	Citron ave.	1250
Cooper, Fannie B. . . . .	P. 4699	Arundo path.	153
Stephenson, Rosalie C. . . . .	P. 4700	Cerus path.	180
Young, Lizzie W. . . . .	P. 4701	Halesia path.	153
Mahoney, Eugene H. . . . .	P. 4702	Spruce ave.	
Parker, Alonzo B. . . . .	P. 4703	Claytonia path.	200
Foster, Charles H. W. . . . .	P. 4704	Caladium path.	
Reed, Henry R. . . . .	P. 4705	Lake View ave.	
Havender, George W. . . . .	P. 4706	Tecoma path.	100
Vose, Irving B. . . . .	P. 4707	Eulalia path.	100
Carr, Alfred W. . . . .	P. 4708	Chestnut ave.	360
Austin, Francis B. . . . .	P. 4709	Lake View ave.	200
Bachelor, Thomas C. . . . .	P. 4710	Celosia path.	96
Lecompte, Francis D. . . . .	* 4711	Caladium path.	400
Files, Gershom S. . . . .	P. 4712	Arabis path.	153
Lehmann, Charles . . . . .	P. 4713	Eulalia path.	100
Clark, Charles A. . . . .	P. 4714	Arabis path.	153
Whittington, Hiram . . . . .	P. 4715	Spruce ave.	
Baker, Susan B., Mrs. . . . .	P. 4716	Claytonia path.	200
Bernard, Albert . . . . .	P. 4717	Chestnut ave.	
Morgan, Ella M. . . . .	P. 4718	Lake View ave.	400
Folsom, Arthur N. . . . .	P. 4719	Eulalia path.	100
Moses, Frances L., Mrs. . . . .	P. 4720	Jonquil path.	200
Grant, Robert C. . . . .	P. 4721	Halesia path.	153
Menage, Rosalthe C., Mrs. . . . .	P. 4722	Blue Bell path.	147
Everett, Kate F., Mrs. . . . .	P. 4723	Ash ave.	130
Laughton, Pamela J., Mrs. . . . .	P. 4724	Eulalia path.	100

PROPRIETORS AND REPRESENTATIVES OF LOTS. 127

Proprietors.	No.	Situation.	Feet.
Hyde, Luvan C., Mrs.	P. 4725	Lake View ave.	
Benton, Josiah H., and Gray, William R., exec.	P. 4726	Caladium path.	
Townsend, Olive S., rep.	P. 4727	Tecoma path.	100
Porter, Henry S.	P. 4728	Claytonia path.	200
Sieber, Emma C., Mrs.	P. 4729	Birch ave.	150
Jacobs, John S.	P. 4730	Green Brier path.	180
Ebbett, Sadie M., Miss	P. 4731	Oxalis path.	180
Mowry, Albert D.	P. 4732	Arundo path.	153
Hotchkiss, Nathaniel S.	P. 4733	Bellevue ave.	200
Buzzell, Edwin H.	P. 4734	Dielytra path.	200
Haub, Augustine C.	P. 4735	Tecoma path.	100
Gannett, W. P.	P. 4736	Hepatica path.	127
Oakes, William H.	P. 4737	Tecoma path.	114
Cheney, Sarah L.	P. 4738	Tecoma path.	100
Fuller, Israel C.	P. 4739	Mignonette path.	180
Hall, John J.	P. 4740	Coleus path.	240
Meacham, Franklin F.	P. 4741	Oxalis path.	100
Lamb, Frank H.	P. 4742	Crescent ave.	189
Trainer, Eliza A.	P. 4743	Oxalis path.	180
Blair, Robert	P. 4744	Tecoma path.	100
Stevens, Joseph C.	P. 4745	Catalpa ave.	875
Bowker, Hilda A., Mrs.	P. 4746	Lake View ave.	570
Besse, Clara J.	P. 4747	Dracæna path.	100
Jackson, Belle S., Miss	P. 4748	Halesia path.	100
Durgin, Samuel H.	P. 4749	Cerus path.	180
Edwards, Jacob	P. 4750	Summit ave.	1116
Von Bergen, William	P. 4751	Tecoma path.	100
Morgan, Charles L.	P. 4752	Dielytra path.	200
Haynes, John	P. 4753	Mignonette path.	180
McIntyre, James W.	P. 4754	Alyssum path.	200
Farnsworth, Edward M.	P. 4755	Spruce ave.	360
Pierce, Angelina M.	P. 4756	Buttonwood ave.	100
Dunton, Henry K.	P. 4757	Pearl ave.	100
Scates, George M.	P. 4758	Dielytra path.	200
Thanisch, Andrew	P. 4759	Dielytra path.	200
Whitcroft, George H.	P. 4760	Arundo path.	100
Plummer, Etta C., rep.	P. 4761	Summit ave.	500
Taylor, Arthur O.	P. 4762	Alyssum path.	200
McCaffrey, Sarah H.	P. 4763	Primula path.	100
Atwood, Georgia A.	P. 4764	Mignonette path.	180

Proprietors.	No.	Situation.	Feet.
Thayer, Mary, Mrs., rep.	P. 4765	Catalpa ave.	1057
Murphy, John	P. 4766	Halesia path.	153
Schneider, Jacob A.	P. 4767	Arundo path.	153
Merrill, William	P. 4768	Mignonette path.	180
Pierce, George H.	P. 4769	Dielytra path.	200
Stafford, George L.	P. 4770	Dielytra path.	200
Gibbs, John H.	P. 4771	Bellevue ave.	200
Meyer, Mary F.	P. 4772	Arabis path.	100
Hodgman, Sarah E.	P. 4773	Trillium path.	100
Wentworth, George L., exec.	P. 4774	Catalpa ave.	345
Hopkins, William A.	P. 4775	Dielytra path.	200
Wellman, John Wesley, Heirs of	P. 4776	Alyssum path.	
Whiting, Frederic J.	P. 4777	Celosia path.	100
Lewis, S. Lizzie	P. 4778	Arundo path.	100
Cleaves, Margaret A.	P. 4779	Cassia path.	100
Bogle, Frances E., Mrs.	P. 4780	Tecoma path.	100
Patrick, Edward	P. 4781	Cassia path.	100
Hutchins, Isabella	P. 4782	Oxalis path.	100
Blake, Mary E.	P. 4783	Maple ave.	180
Hunter, Emma A., Mrs.	P. 4784	Oxalis path.	100
Rodgers, John S.	P. 4785	Oxalis path.	108
Broberg, Anna E., Miss	P. 4786	Tecoma path.	100
Mehaffey, Emily P.	P. 4787	Alyssum path.	200
Buss, Addie, Mrs.	P. 4788	Mignonette path.	180
Emerson, Frank E.	P. 4789	Tecoma path.	100
Adams, Charles H.	P. 4790	Tecoma path.	100
Price, William	P. 4791	Dianthus path.	100
Brush, Alfred	P. 4792	Adiantum path.	100
Cameron, Duncan	P. 4793	Tecoma path.	100
Robbins, Henry C.	P. 4794	Cassia path.	100
Bradlee, Arthur T.	P. 4795	Caladium path.	
Whitman, John M.	P. 4796	Dianthus path.	83
Brodbeck, Edith N., rep.	P. 4797	Bluebell path.	140
Smith, Charles P.	P. 4798	Pearl ave.	153
Wentworth, Oliver M.	P. 4799	Lake View ave.	
Thayer, N. M., Mrs.	P. 4800	Trillium path.	63
Brown, George W.	P. 4801	Arabis path.	100
Carr, Elizabeth J.	P. 4802	Oxalis path.	100
Bartlett, Horace S.	P. 4803	Primula path.	100
Richardson, Mary L.	P. 4804	Maple ave.	180
Codman, William C.	P. 4805	Eliot Hills path.	168

PROPRIETORS AND REPRESENTATIVES OF LOTS. 129

Proprietors.	No.	Situation.	Feet.
Thayer, Frank H. . . . .	P. 4806	Cassia path.	110
Philbrook, Horace . . . . .	P. 4807	Pearl ave.	153
Watson, George T. . . . .	P. 4808	Arabis path.	100
Kendall, Henry C. . . . .	P. 4809	Arabis path.	100
Relyea, George W. . . . .	P. 4810	Dracæna path.	100
Rich, George M. . . . .	P. 4811	Cassia path.	100
Hall, Alice M., Mrs. . . . .	P. 4812	Dielytra path.	200
Barnard, Charles . . . . .	P. 4813	Cassia path.	157
Jones, Westley . . . . .	P. 4814	Catalpa ave.	
	4815		
Stantial, Stephen F. . . . .	P. 4816	Arabis path.	100
Morrison, Annie M., Mrs. . . . .	P. 4817	Arabis path.	100
Gebhardt, John L. . . . .	P. 4818	Coleus path.	
Lovejoy, Alden W. . . . .	P. 4819	Mignonette path.	180
Brown, Charles H. C. . . . .	P. 4820	Alyssum path.	
Golde, Elizabeth G., Mrs. . . . .	P. 4821	Adiantum path.	140
Miers, Lily D., Mrs. . . . .	P. 4822	Cassia path.	100
Robinson, Martha E. . . . .	P. 4823	Alyssum path.	
Ripley, Abram . . . . .	P. 4824	Oxalis path.	180
Thompson, Charles O. . . . .	P. 4825	Adiantum path.	100
McCloy, J. Walter . . . . .	P. 4826	Cassia path.	100
Griswold, Adelaide E. . . . .	P. 4827	Arabis path.	153
Blunt, Rebecca, Mrs. . . . .	P. 4828	Arabis path.	100
Newell, James M. . . . .	P. 4829	Alyssum path.	200
	4830		
Gile, Harry W. . . . .	P. 4831	Oxalis path.	180
Lovejoy, Arthur B. . . . .	P. 4832	Alyssum path.	200
Boylston, Ward Nicholas . . . . .	P. 4833	Pearl ave.	153
Judkins, Charles E. . . . .	P. 4834	Arundo path.	100
Lougee, Charles F., Mrs. . . . .	P. 4835	Dracæna path.	127
Osgood, Milley M. . . . .	P. 4836	Dracæna path.	100
Lufkin, Richard Henry . . . . .	P. 4837	Catalpa ave.	
Taylor, George B. . . . .	P. 4838	Primula path.	100
Myrick, James Howe . . . . .	P. 4839	Dracæna path.	100
Leighton, Anaretta T. . . . .	P. 4840	Lake View ave.	400
Adams, Charles T. . . . .	P. 4841	Alyssum path.	
Wilkinson, Edward G. . . . .	P. 4842	Oxalis path.	180
Baker, Alfred T. . . . .	P. 4843	Oxalis path.	180
Brown, Rufus G. . . . .	P. 4844	Maple ave.	180
Lord, William H. . . . .	P. 4845	Oxalis path.	180
McIntire, Harriet Josephine . . . . .	P. 4846	Alyssum path.	400

Proprietors.	No.	Situation.	Feet.
Porter, Stephen R. . . . .	P. 4847	Adiantum path.	100
Masseling, Anna C., Mrs. . . . .	P. 4848	Primula path.	100
Johnson, Mary Jane, Miss . . . . .	P. 4849	Cassia path.	100
Morris, William A. . . . .	P. 4850	Primula path.	100
Morse, Emily M., Mrs. . . . .	P. 4851	Jonquil path.	200
Quigley, William A. . . . .	P. 4852	Dielytra path.	200
Smith, William . . . . .	P. 4853	Summit ave.	500
Stanwood, Catherine H. . . . .	* 4854	Primula path.	100
Chamberlain, Nahum B. . . . .	P. 4855	Oxalis path.	180
Magrath, William H. . . . .	P. 4856	Arundo path.	100
Downs, Georgianna H. . . . .	* 4857	Alyssum path.	
Gilbert, Lydia A., Miss . . . . .	P. 4858	Primula path.	100
Victorson, Laura S., Mrs. . . . .	P. 4859	Buttonwood ave.	153
Vossler, Carl . . . . .	P. 4860	Maple ave.	180
Jameson, Catharine B., Mrs. . . . .	P. 4861	Oxalis path.	180
Morse, Francis A. . . . .	P. 4862	Maple ave.	180
Cable, Mary E., Mrs. . . . .	P. 4863	Adiantum path.	153
Brown, Frederick W. . . . .	P. 4864	Dielytra path.	200
Harris, Ella A., Mrs. . . . .	P. 4865	Adiantum path.	156
Ham, Albion P. . . . .	P. 4866	Oak ave.	157
Goldie, Joshua . . . . .	P. 4867	Adiantum path.	153
Kinraide, Thomas B. . . . .	P. 4868	Adiantum path.	153
Linton, Margaret J. . . . .	P. 4869	Adiantum path.	153
Pope, Ahrend C. J. . . . .	P. 4870	Rural ave.	174
Henderson, Alexander . . . . .	P. 4871	Lake View ave.	
Bowen, Mary A., Mrs. . . . .	P. 4872	Dianthus path.	100
Thompson, Frances A., Mrs. . . . .	P. 4873	Dianthus path.	124
Folsom, Mary Elizabeth, Mrs. . . . .	* 4874	Catalpa ave.	
Morse, Bushrod . . . . .	P. 4875	Lake View ave.	188
Lutz, Ellen E., Mrs. . . . .	P. 4876	Arundo path.	100
Chapin, Sarah E. . . . .	P. 4877	Arundo path.	100
Barnes, Walter H. . . . .	P. 4878	Dielytra path.	200
Pope, Adelaide L., Mrs. . . . .	P. 4879	Pearl ave.	153
Darke, Elizabeth Ann . . . . .	P. 4880	Dielytra path.	200
Morrill, G. Philip . . . . .	P. 4881	Adiantum path.	180
Lewis, Paulina N. . . . .	P. 4882	Caladium path.	400
Lynch, Annie M., Mrs. . . . .	P. 4883	Trillium path.	100
Day, Lydia W., Mrs. . . . .	P. 4884	Alyssum path.	200
Trickey, Susan A. . . . .	P. 4885	Arundo path.	100
Willey, Gilbert M. . . . .	P. 4886	Alyssum path.	
Descalzo, Joseph . . . . .	P. 4887	Dianthus path.	100



PROPRIETORS AND REPRESENTATIVES OF LOTS. 131

Proprietors.	No.	Situation.	Feet.
Alberti, Margartha . . . . .	P. 4888	Arundo path.	100
Clark, John W. . . . .	P. 4889	Tecoma path.	100
Stalker, Laura F. . . . .	P. 4890	Genista path.	200
Moore, Caroline H. . . . .	P. 4891	Alyssum path.	
Wilson, William J. . . . .	P. 4892	Oxalis path.	180
Hill, Sylvia V. . . . .	P. 4893	Jonquil path.	200
Gaskill, Georgie Ella, Mrs. . . . .	P. 4894	Alyssum path.	
Holt, Albert . . . . .	P. 4895	Genista path.	200
Moody, Elizabeth D. H., Mrs. . . . .	P. 4896	Coleus path.	162
Dudley St. Baptist Society in Rox- bury . . . . .	P. 4897	Adiantum path.	153
Rothfuss, Gottlieb . . . . .	P. 4898	Coleus path.	
Tufts, John W. . . . .	P. 4899	Adiantum path.	198
Underhill, Benjamin F. . . . .	P. 4900	Adiantum path.	180
Perkins, E. R. . . . .	P. 4901	Eliot Hills path.	
Supple, James N., Rev., and Joyce, Ellen G., exec. . . . .	P. 4902	Genista path.	256
Richards, George E., Dr. . . . .	* 4903	Genista path.	200
Jones, Martha E. . . . .	P. 4904	Arundo path.	100
Sneaden, George R. . . . .	P. 4905	Adiantum path.	153
Taylor, Washington I. . . . .	P. 4906	Alyssum path.	
Schroeter, Frederick J. L. . . . .	P. 4907	Caladium path.	200
Lang, John P. . . . .	P. 4908	Coleus path.	
Meisel, Francis . . . . .	P. 4909	Maple ave.	180
Rivinius, Abby . . . . .	P. 4910	Adiantum path.	180
White, Fannie M., Mrs. . . . .	P. 4911	Arundo path.	100
Keyes, Rebecca F. . . . .	P. 4912	Arabis path.	180
Talpey, Adelia C. . . . .	P. 4913	Tecoma path.	100
Page, Kilby, trus. . . . .	P. 4914	Mignonette path.	144
Voodry, John A. . . . .	P. 4915	Arundo path.	100
Hallstram, Charles W. . . . .	P. 4916	Coleus path.	240
Emery, William H. . . . .	P. 4917	Alyssum path.	200
Weinz, Christian, Heirs of . . . . .	P. 4918	Coleus path.	240
Parker, William Colvard . . . . .	P. 4919	Eglantine path.	172
Robinson, Jennie M. . . . .	P. 4920	Arabis path.	153
Sandman, Charles, Mrs. . . . .	P. 4921	Trillium path.	107
Alvig, Sofie W., Mrs. . . . .	* 4922	Dianthus path.	100
Mead, Harriet V., Mrs. . . . .	P. 4923	Trillium path.	119
Whitney, Matilda A. . . . .	P. 4924	Jonquil path.	200
Jones, Samuel C. . . . .	P. 4925	Dianthus path.	100
Jordan, Lillian L., Mrs. . . . .	P. 4926	Trillium path.	100

Proprietors.	No.	Situation.	Feet.
Burrage, Charles D. . . . .	P. 4927	Summit ave.	846
Burrage, Albert C. . . . .	P. 4928	Summit ave.	846
Hopkins, John . . . . .	P. 4929	Arabis path.	153
Alford, Orlando H. . . . .	P. 4930	Summit ave.	500
Fricker, Julius . . . . .	P. 4931	Celosia path.	98
Blodgett, Isaac D. . . . .	P. 4932	Caladium path.	
Bacon, Francis E. . . . .	P. 4933	Arabis path.	153
Emerson, Thomas W. . . . .	P. 4934	Dianthus path.	131
Curtis, Edwin Upton . . . . .	P. 4935	Catalpa ave.	
Jenks, Lydia Mason, Mrs. . . . .	P. 4936	Summit ave.	500
Kittredge, Francis W. . . . .	P. 4937	Aucuba path.	
Hurlburt, Harriet H., Mrs. . . . .	P. 4938	Dianthus path.	100
Brown, George W. . . . .	P. 4939	Araucaria path.	400
Freeman, Elizabeth B., Mrs. . . . .	P. 4940	Hawthorn path.	152
Mitchell, Henry A. . . . .	P. 4941	Dianthus path.	100
Forbes, Helen A. P., Mrs. . . . .	P. 4942	Dianthus path.	100
Fischer, Fanny, Mrs. . . . .	P. 4943	Dianthus path.	100
Sturgis, Anne O., Mrs. . . . .	P. 4944	Maple ave.	180
Roberts, Marietta J., Mrs. . . . .	P. 4945	Dianthus path.	100
McElwain, John A., Rev. . . . .	P. 4946	Daffodil path.	200
Ober, Annie E., Mrs. . . . .	P. 4947	Trillium path.	94
Downie, Janet, Mrs. . . . .	P. 4948	Trillium path.	100
Grossmann, Frederick A. . . . .	P. 4949	Celosia path.	100
Smith, Florence J., Miss . . . . .	P. 4950	Arabis path.	153
Robinson, Thomas T. . . . .	P. 4951	Eliot Hills path.	
Peckham, Charles S. . . . .	P. 4952	Dielytra path.	200
Hopkins, Hattie E., Mrs. . . . .	P. 4953	Arabis path.	150
Barrett, Annie B., Mrs. . . . .	P. 4954	Pyrus path.	124
MacCabe, Augusta W. . . . .	P. 4955	Rural ave.	139
Collamore, Robert G. S. . . . .	P. 4956	Trillium path.	100
Bird, William . . . . .	P. 4957	Rural ave.	180
Hawkins, John M. . . . .	P. 4958	Dianthus path.	100
Mosser, Jacob . . . . .	P. 4959	Catalpa ave.	
Drisko, Oramander H. . . . .	P. 4960	Alyssum path.	200
Shafer, John W. A. . . . .	P. 4961	Arundo path.	100
Dukelow, Charles T. . . . .	P. 4962	Buttonwood ave.	100
Blanchard, Clarence G. . . . .	P. 4963	Pyrus path.	100
Pollock, Laura M. . . . .	P. 4964	Pyrus path.	100
Hall, Grace . . . . .	P. 4965	Rural ave.	100
Thompson, James N. . . . .	P. 4966	Celosia path.	100
Hall, Sarah W., Mrs. . . . .	P. 4967	Buttonwood ave.	100

PROPRIETORS AND REPRESENTATIVES OF LOTS. 133

Proprietors.	No.	Situation.	Feet.
Flagg, Charles P. . . . .	P. 4968	Jonquil path.	200
Hoagland, Ralph P. . . . .	P. 4969	Trillium path.	100
Fuller, Annie C., Mrs. . . . .	P. 4970	Arabis path.	153
Neale, Flora J., Mrs. . . . .	P. 4971	Genista path.	200
Kellogg, George F. . . . .	P. 4972	Jonquil path.	200
Kimball, Orrin A. . . . .	P. 4973	Jonquil path.	239
Lund, Myra M., Mrs. . . . .	P. 4974	Trillium path.	100
Boyd, Pauline L., Mrs. . . . .	P. 4975	Buttonwood ave.	100
Ellis, George H. . . . .	P. 4976	Dielytra path.	200
Holmes, Addison B. . . . .	P. 4977	Arundo path.	153
Woodsum, Deborah E., Mrs. . . . .	P. 4978	Celosia path.	100
Nichols, Elsie R., Mrs. . . . .	P. 4979	Mayflower path.	
Fiske, B. M. and H. A. . . . .	P. 4980	Caladium path.	200
Jewett, Ella F. . . . .	P. 4981	Celosia path.	100
Ritter, Daniel A. . . . .	P. 4982	Arundo path.	100
Coleman, George . . . . .	P. 4983	Lake View ave.	405
Johnson, Charles P. . . . .	P. 4984	Celosia path.	100
Knight, Alicia H., Mrs. . . . .	P. 4985	Bellevue ave.	153
	4986		
Reynolds, Edward . . . . .	P. 4987	Celosia path.	100
Robertson, Archibald M. . . . .	P. 4988	Trillium path.	100
Hall, Lucy E., exec. . . . .	P. 4989	Jonquil path.	200
Plummer, Rufus B., Jr. . . . .	P. 4990	Alyssum path.	200
Wetherbee, John F. . . . .	P. 4991	Maple ave.	180
Holmes, Hattie S., Mrs. . . . .	P. 4992	Arundo path.	153
Shepard, Maud V., Mrs. . . . .	P. 4993	Mayflower path.	110
Knowles, Oliver P. . . . .	P. 4994	Bellevue ave.	153
Seaver, Edward and Llewellyn D. . . . .	P. 4995	Alyssum path.	
Ellison, Frances J. . . . .	P. 4996	Dianthus path.	109
McNeil, James F. . . . .	P. 4997	Coleus path.	240
Whitcomb, Anna P. . . . .	P. 4998	Dianthus path.	108
Peters, Anthony . . . . .	P. 4999	Mayflower path.	110
O'Hara, Charles . . . . .	P. 5000	Trillium path.	108
Pfaff, Hannah Adams . . . . .	P. 5001	Sumach path.	900
Hollace, Margaret . . . . .	P. 5002	Celosia path.	100
Grout, Zira Reynolds . . . . .	P. 5003	Summit ave.	500
McIntosh, Harriet R., Mrs. . . . .	P. 5004	Lake View ave.	380
Lord, Dora M. . . . .	P. 5005	Bellevue ave.	147
Wilbur, Edward P. . . . .	P. 5006	Jonquil path.	200
Wallingford, Josephine P., Mrs. . . . .	P. 5007	Alyssum path.	200
Briggs, J. Emmons, Dr. . . . .	P. 5008	Arabis path.	180

## FOREST HILLS CEMETERY.

Proprietors.	No.	Situation.	Feet.
Washburn, Deborah B., Mrs.	. P. 5009	Caladium path.	300
Northup, John H.	. P. 5010	Dianthus path.	122
Tucker, Fannie A., Mrs.	. P. 5011	Chestnut ave.	300
Ford, Robert F.	. P. 5012	Jonquil path.	200
Gilbert, Daniel D., Dr.	. P. 5013	Alyssum path.	200
Richardson, Annie R.	. P. 5014	Rural ave.	100
Sherman, Joseph G.	. P. 5015	Celosia path.	100
Radclyffe, Amy E.	. P. 5016	Celosia path.	100
Tower, Caroline A., Mrs.	. P. 5017	Lake View ave.	
Rand and Trefethen	. P. 5018	Dielytra path.	200
Mitchell, Joshua	. P. 5019	Lake View ave.	155
Jones, Charlotte A.	. P. 5020	Celosia path.	100
Waldron, Clara W. J., Mrs.	. P. 5021	Jonquil path.	200
Lomas, Frederick C.	. P. 5022	Trillium path.	100
Jones, Mrs. Kate M.	. P. 5023	Trillium path.	100
Loring, Charles P.	. P. 5024	Dianthus path.	119

# FOREST HILLS CEMETERY.

## Catalogue of Proprietors and Representatives of Lots, ARRANGED ALPHABETICALLY.

NOTE. — When the number of feet is not designated, the lot contains three hundred feet.  
P. indicates perpetual care of lot. \* Lot reconveyed to the Trustees in trust.

### A.

Proprietors.	No.	Situation.	Feet.
Abbott and Bangs . . . .	P. 2960	Asphodel path.	600
Abbott, C. J., Mrs., rep. . . .	P. 3681	Cactus path.	150
Abbott, Lewis B. . . . .	1624	Elder path.	150
Abbott, Samuel, Jr. . . . .	P. 3059	Spirea path.	150
Abe, Catherine . . . . .	P. 4090	Phlox path.	123
Adam, Phebe, Mrs., Heirs of . . . .	P. 3910	Salvia path.	150
Adams, Adoniram J. . . . .	11	White Oak ave.	
Adams, Alvin A. . . . .	2261	Harebell path.	
Adams, Asa J. . . . .	P. 2963	Barberry path.	150
Adams, Ashur, Heirs of . . . . .	817	Juniper ave.	200
Adams, Carrie B., Mrs. . . . .	P. 3024	Spirea path.	150
Adams, Charles H. . . . .	P. 4790	Tecoma path.	100
Adams, Charles Henry . . . . .	1686	Ash ave.	340
Adams, Charles T. . . . .	P. 4841	Alyssum path.	
Adams and Cochrane . . . . .	P. 2275	Forest ave.	550
Adams and Harrington . . . . .	P. 3372	Gentian path.	150
Adams, Hattie L., Mrs. . . . .	P. 4259	White Oak ave.	200
Adams, Hattie L., Mrs. . . . .	P. 381	Cherry ave.	
Adams, John R., rep. . . . .	P. 1087	Larch ave.	
Adams, Joseph W., rep. . . . .	312	Mt. Warren ave.	
Adams, Julius, exec. . . . .	* 3846	Blue Hill ave.	
Adams, Lydia Ann . . . . .	P. 1010	Bellflower path.	120
Adams, Mary E., Mrs., rep. . . . .	2240	Gerardia path.	150

Proprietors.	No.	Situation.	Feet.
Adams, M. B., Miss . . . .	P. 2347	Thistle path.	150
Adams, Mehitable, Heirs of . . . .	P. 2443	Elm ave.	400
Adams, Ransom B. . . . .	P. 4210	Akebia path.	100
Adams, Robert J., Rev. . . . .	P. 4564	Linden ave.	128
Adams, Samuel, Heirs of . . . .	P. 1090	Kalmia path.	
Adams, Sarah R. . . . .	P. 3622	Gentian path.	150
Adams, Walter B. . . . .	* 3350	Centauria path.	
Adams, William D. . . . .	1235	Yarrow path.	
Ager, George B., rep. . . . .	P. 1095	Larch ave.	
Ager, George B., rep. . . . .	2154	Orange path.	
Aiken, Mary J., Mrs., rep. . . . .	1279	Pyrola path.	150
Ailman and Wright . . . . .	P. 2955	Spirea path.	150
Ainsworth, Emeline F., rep. . . . .	1145	Rose path.	
Albert, John M. . . . .	34	White Oak ave.	
Alberti, Margartha . . . . .	P. 4888	Arundo path.	100
Albree, Margaret, rep. . . . .	P. 1055	Sumach path.	330
Alden, Adelbert H. . . . .	P. 3330	Beech ave.	443
Alden, George A. . . . .	P. 4378	Magnolia path.	500
Aldrich, Frances C. . . . .	P. 2428	Acacia path.	150
Aldrich, Helen F., rep. . . . .	P. 1605	Rhododendron path.	
Aldrich, Henry O. . . . .	P. 4269	Magnolia ave.	500
Aldrich, J. Edwin . . . . .	2078	Cornel path.	
Alexander, Eben, Mrs., rep. . . . .	539	Eglantine path.	
Alexander, Ebenezer . . . . .	891	Lilac path.	
Alford, Frederick . . . . .	P. 2950	Barberry path.	150
Alford, Orlando H. . . . .	P. 4930	Summit ave.	500
Allen, Abbie Clara, rep. . . . .	P. 1659	Elder path.	150
Allen, Ann P., Mrs., rep. . . . .	730	Juniper ave.	
Allen, Caroline B. . . . .	1330	Mulberry ave.	
Allen, Charles E., rep. . . . .	P. 2584	Harebell path.	
Allen, Charles F. . . . .	P. 3708	Cedar ave.	445
Allen, Charles J. F., rep. . . . .	515	Bellflower path.	
Allen, Elizabeth B., rep. . . . .	2000	Alpine path.	400
Allen, Francis S. . . . .	P. 3707	Cedar ave.	446
Allen, Frederick B., rep. . . . .	P. 695	Cherry ave.	
Allen, Henry C. . . . .	P. 2591	Sedge path.	150
Allen, James T., guardian . . . . .	P. 3753	Gentian path.	150
Allen, Joseph G. . . . .	P. 3583	Vinca path.	150
Allen, Lydia A., rep. . . . .	188	White Pine ave.	400
Allen, Moses M., Heirs of . . . . .	2060	Acanthus path.	400
Allen, William H. . . . .	P. 2891	Blue Hill ave.	400

PROPRIETORS AND REPRESENTATIVES OF LOTS. 137

Proprietors.	No.	Situation.	Feet.
Allen, William H. . . . .	P. 3357	Lobelia path.	400
Allen, William H., rep. . . . .	P. 2629	Rhodora path.	400
Alley, Arthur H., rep. . . . .	P. 3214	Lantana path.	344
Allison and Allen . . . . .	831	Lilac path.	
Alvig, Sofie W., Mrs. . . . .	* 4922	Dianthus path.	100
Ames, Annie M., rep. . . . .	P. 321	Grape path.	480
Ames, Daniel E., rep. . . . .	P. 2842	Blue Hill ave.	400
Ames, Hiram . . . . .	P. 4224	Trefoil path.	171
Ames, Robert E. . . . .	358	Eliot Hills path.	440
Amidon, Charles K., Mrs., rep. . . . .	1089	Columbine path.	
Amory, Arthur, rep. . . . .	854	Walnut ave.	2040
Amory, Charles B., rep. . . . .	P. 3076	Centauria path.	
Amory, Charles B. . . . .	P. 3445	Centauria path.	364
Amory, Elizabeth . . . . .	P. 169	Violet path.	
Amory, Robert . . . . .	P. 4656	Fir ave.	248
Amsden, Bertram D., rep. . . . .	P. 3515	Citron ave.	175
Amsden, Henry F. . . . .	P. 3422	Lime ave.	298
Anderson, Arthur B. . . . .	P. 3012	Spirea path.	150
Anderson, Edward, Rev., rep. . . . .	P. 130	Narcissus path.	
Anderson, Edwin . . . . .	2168	Clover path.	150
Anderson, Gene, Mrs., rep. . . . .	P. 1952	Oak ave.	150
Anderson, Harriet N. . . . .	* 1382	Lake ave.	180
Anderson, James . . . . .	P. 4183	Akebia path.	100
Anderson, Lucy S., Mrs., rep. . . . .	P. 811	Linden ave.	
Anderson, Mary C., rep. . . . .	1381	Lake ave.	180
Andrews, Edward R. . . . .	P. 4323	Arbutus path.	240
Andrews; Elizabeth W. . . . .	P. 3777	Lime ave.	325
Angell, Carrie L. . . . .	P. 4687	Eulalia path.	100
Angell, Julia A. . . . .	P. 4196	Crescent ave.	193
Angier, Oscar M. . . . .	P. 4557	Aralia path.	180
Ansart, Mary A., rep. . . . .	P. 3749	Cactus path.	150
Anthony, Clara R., Mrs. . . . .	P. 3428	Blue Hill ave.	
Appleton, A. Catherine . . . . .	P. 2482	Acorn path.	
Appleton, Elizabeth J., Mrs. . . . .	* 4081	Pansy path.	150
Appleton, Margaret A., Mrs. . . . .	P. 3127	Smilax path.	280
Appleton, William, Jr. . . . .	480	Mt. Warren ave.	500
Arbecam, Burtis L. . . . .	P. 3364	Buckthorn path.	156
Arcan, Alline E. . . . .	P. 848	Lilac path.	360
Archibald, Edward, Mrs., rep. . . . .	64	Cherry ave.	
Armstrong, George W. . . . .	P. 3183	Blue Hill ave.	261
Arnold, Louis, rep. . . . .	P. 224	White Oak ave.	

Proprietors.	No.	Situation.	Feet.
Arshowe, Charles . . . . .	1130	Spruce and Larch aves.	
Ashley, Ossian D. . . . .	P. 762	Althea path.	350
Ashwell, Edward S. . . . .	P. 2555	Mistletoe path.	150
Askenasy, H. and P. . . . .	1060	Rose path.	
Atherton, Caroline F. . . . .	P. 1167	Fountain ave.	
Atherton, Frederic W., rep. . . . .	P. 1226	Lake ave.	
Atkins, Edward . . . . .	P. 4114	Arbutus path.	240
Atkins, Lydia Ann . . . . .	1215	Mimosa path.	150
Atkins, Mary Elizabeth . . . . .	P. 2759	Sedge path.	150
Atkinson, Eliza J., Mrs., rep. . . . .	755	Cherry ave.	
Atkinson, Mary A., Mrs. . . . .	P. 4439	Mulberry ave.	200
Atkinson, Thomas . . . . .	P. 2904	Asclepias path.	
Atwell, Carrie F. . . . .	P. 3018	Japonica path.	
Atwood, David . . . . .	P. 3317	Lobelia path.	200
Atwood, Georgia A. . . . .	P. 4764	Mignonette path.	180
Atwood, Lydia B., rep. . . . .	2036	Acanthus path.	400
Atwood, Lydia W., rep. . . . .	P. 3316	Lobelia path.	200
Atwood, Mary A., Mrs. . . . .	P. 4571	Magnolia ave.	500
Atwood, Mary Eliza . . . . .	P. 3553	Vinca path.	150
Atwood, Timothy . . . . .	P. 1939	Peony path.	150
Atwood and Wesson . . . . .	778	Juniper ave.	
Auguste, Jude . . . . .	P. 2562	Acacia path.	150
Austin, Arthur E. . . . .	P. 4306	Mignonette path.	154
Austin, Calvin . . . . .	P. 3977	Pilgrim path.	117
Austin, Ellen L. . . . .	P. 3815	Bellwort path.	274
Austin, Francis B. . . . .	P. 4709	Lake View ave.	200
Austin, Herbert, rep. . . . .	1900	Tupelo path.	263
Austin, Jonathan W., rep. . . . .	P. 414	Aster path.	
Austin, Mary P., rep. . . . .	P. 405	Aster path.	420
Avery, Margaret W., rep. . . . .	2335	Orange path.	
Ayer, E. G. and M. S. . . . .	P. 3417	Forest ave.	390
Ayling, Arthur Putnam . . . . .	822	Fountain ave.	
Ayling, Henry, Heirs of . . . . .	1954	Peony path.	120
Ayres, Benjamin F., rep. . . . .	691	Orange path.	
Ayres, Isaac H., Jr., rep. . P. 4418, 4419		Forsythia path.	200

**B.**

Bacall, Elizabeth, rep. . . . .	186	White Oak ave.	200
Bachelor, Thomas C. . . . .	P. 4710	Celosia path.	96
Bachelor, Maria E., rep. . . . .	P. 959	Larch ave.	
Backall, William K. . . . .	200	Willow ave.	



PROPRIETORS AND REPRESENTATIVES OF LOTS. 139

Proprietors.	No.	Situation.	Feet.
Backup, John . . . . .	1959	Catalpa path.	
Bacon, A. R., Miss, rep. . . . .	P. 799	Clematis path.	200
Bacon, Agnes R., rep. . . . .	P. 3200	Brook path.	175
Bacon, Charles H. . . . .	369	Hemlock ave.	450
Bacon, Charles H. . . . .	P. 2976	Barberry path.	150
Bacon, Charlotte White . . . . .	1630	Elder path.	150
Bacon, Francis E. . . . .	P. 4933	Arabis path.	153
Bacon, I. M., Mrs., rep. . . . .	47	Cherry ave.	
Bacon, Joel L. . . . .	P. 3637	Cactus path.	150
Bacon, Margaret H., Miss, rep. . . . .	P. 1134	Consecration ave.	350
Bacon, Ruth T., Mrs. . . . .	* 3342	Alder path.	170
Bacon, Susan M. . . . .	* 592	Sweet Brier path.	
Bacon, W. and A. . . . .	P. 380	Cherry ave.	600
Badger, Emma B., rep. . . . .	187	Clematis path.	400
Badger, Erastus B. . . . .	P. 1376	Rock Maple ave.	
Bagnall, B. G., Mrs. . . . .	P. 3610	Laburnum ave.	225
Bailey, Charles H., rep. . . . .	P. 561	Laurel path.	
Bailey, Charles H. . . . .	P. 4005	Dahlia path.	216
Bailey, Robert M. . . . .	2163	Consecration ave.	525
Bailey, Ruth, Mrs. . . . .	2125	Orange path.	270
Bailey, Susan Sprague . . . . .	P. 3838	Marigold path.	216
Bainard, John . . . . .	* 1641	Elder path.	150
Baker, Alfred T. . . . .	P. 4843	Oxalis path.	180
Baker, Andrew, Heirs of . . . . .	P. 3465	Gentian path.	150
Baker, C. A. W., Miss, rep. . . . .	1573	Yarrow path.	
Baker, Charles H., rep. . . . .	1480	Yarrow path.	
Baker, Clara M., Mrs. . . . .	P. 4455	Clethra path.	110
Baker and Clark . . . . .	P. 2879	Fern path.	
Baker, Edward F., rep. . . . .	P. 158	Holly path.	440
Baker, Edwin D., rep. . . . .	P. 3690	Gentian path.	150
Baker, Elisha . . . . .	P. 4677	Eulalia path.	100
Baker, Emily F., Mrs., rep. . . . .	P. 2996	Spirea path.	150
Baker, Ezra Henry . . . . .	P. 4589	Magnolia ave.	
Baker, Ezra H., trus. . . . .	P. 3099	Alpine path.	574
Baker, Hannah, Mrs. . . . .	P. 4637	Hepatica path.	103
Baker, James . . . . .	2047	Catalpa ave.	
Baker, Jane . . . . .	P. 3947	Pansy path.	150
Baker, John . . . . .	342	White Oak ave.	154
Baker, Joshua, Jr. . . . .	P. 3266	Brook path.	174
Baker, Leonard . . . . .	P. 4650	Hepatica path.	153
Baker, Mary E., Mrs. . . . .	P. 1268	Pyrola path.	200

Proprietors.	No.	Situation.	Feet.
Baker, Obed B. . . . .	P. 3418	Laburnum ave.	150
Baker, Peter E., Heirs of . . . .	P. 4496	Eulalia path.	100
Baker, Susan B., Mrs. . . . .	P. 4716	Claytonia path.	200
Baker, Wallace B., rep. . . . .	P. 3340	Maple ave.	
Baker, Walter H. . . . .	P. 4575	Oak ave.	150
Balch, Joseph, rep. . . . .	P. 1181	Snow Drop path.	655
Balch, Joseph W., trus. . . . .	* 1183	Snow Drop path.	
Balch, Mary L., rep. . . . .	1022	Mulberry ave.	400
Balcom, Miranda . . . . .	P. 4489	Eulalia path.	100
Baldrey, Samuel G. . . . .	2359	Thistle path.	150
Baldwin, Eleanor T. . . . .	P. 4429	Palm ave.	329
Baldwin, Eli . . . . .	2300	Snowberry path.	400
Baldwin, Judson . . . . .	P. 2967	Maple ave.	
Baldwin, Luke . . . . .	881, 882	Linden ave.	600
Baldwin, Luke . . . . .	1052	Kalmia path.	340
Baldwin, William H. . . . .	P. 4229	Balsam path.	
Ball, James, Heirs of . . . . .	P. 3084	Spirea path.	150
Ballard, Frances E. . . . .	P. 633	Chrysanthemum path.	
Ballards, John, Mrs. . . . .	* 2552	Eglantine path.	290
Bampton, Robert . . . . .	P. 3335	Citron ave.	140
Banchor, George P. . . . .	P. 2164	Clover path.	150
Banchor, John F., rep. . . . .	P. 2560	Gordonia path.	420
Bangs, Mary F., rep. . . . .	P. 3118	Smilax path.	
Banister, Margaret L., rep. . . . .	1024	Mimosa path.	150
Barber and Duclos . . . . .	2233	Gerardia path.	150
Barber, E. F., Mrs., rep. . . . .	P. 2775	Andromeda path.	180
Barber, Joel D., Heirs of . . . .	P. 2993	Evergreen path.	91
Barber, Lavinia A. . . . .	P. 3911	Vinca path.	100
Bardwell, Josiah, rep. . . . .	1593	Rock Maple ave.	740
Barker, Charles E., rep. . . . .	512	Clematis path.	
Barker, H. E., Mrs. . . . .	485	Rosemary path.	
Barker, James A. . . . .	P. 2914	Japonica path.	105
Barlow, Sarah P., rep. . . . .	P. 372	Tupelo ave.	
Barnard, Charles . . . . .	P. 4813	Cassia path.	157
Barnard, Sarah E. . . . .	P. 855	Verbena path.	
Barnard, William P., Mrs. . . . .	* 1259	Mayflower path.	
Barnes, Addie L. E. . . . .	P. 3792	Gentian path.	150
Barnes, Ames . . . . .	P. 4337	Consecration ave.	836
Barnes, David C. and Mary O. . . .	P. 3832	Citron ave.	192
Barnes, Fannie E. . . . .	P. 4665	Hepatica path.	100
Barnes, James . . . . .	427	White Pine ave.	

PROPRIETORS AND REPRESENTATIVES OF LOTS. 141

Proprietors.	No.	Situation.	Feet.
Barnes, Sarah E., rep.	929	Ivy path.	270
Barnes, Thomas P., Heirs of	1149	Yarrow path.	
Barnes, Walter H.	P. 4878	Dielytra path.	200
Barnes, William S., rep.	P. 29	White Oak ave.	
Barnett, Josiah	P. 4647	Eulalia path.	107
Barney, Charles C.	P. 4083	Canna path.	165
Barney, Sarah B.	686	Hawthorn path.	100
Barrett, Annie B., Mrs.	P. 4954	Pyrus path.	124
Barrett, Sarah A. G., rep.	1033	Cypress ave.	250
Barron, Catherine L.	P. 2417	Asphodel path.	255
Barry, Charles A., rep.	P. 239	Geranium path.	
Barry, Charlotte M.	P. 2299	Forest ave.	500
Barry, Eliza B., rep.	P. 353	Jasmine path.	
Barry, H. Storer, rep.	126	Narcissus path.	
Barry and Richardson	1983	Asphodel path.	280
Barstow, Roger L.	P. 3296	Magnolia ave.	275
Bartleman, Harriet W.	P. 3680	Cactus path.	150
Bartlett and Brown	P. 1636	Bignonia path.	
Bartlett and Pray	P. 2756	Alder path.	230
Bartlett and Walker	P. 204	Aspen ave.	
Bartlett, Abbie A.	P. 1515	Bignonia path.	
Bartlett, B. C.	1027	Lotus path.	
Bartlett, Dennis S.	907	Fountain ave.	207
Bartlett, George A.	1860	Catalpa ave.	
Bartlett, George E.	1197	Yarrow path.	
Bartlett, Horace S.	P. 4803	Primula path.	100
Bartlett, James W., Mrs., rep.	2001	Forest ave.	1080
Bartlett, Louis D., Mrs., rep.	P. 4324	Caladium path.	355
Bartlett, Mary H.	1423	Weigelia path.	360
Bartlett, Pliny	195	Mt. Warren ave.	100
Bartlett, Sarah A., Mrs.	P. 2569	Lawn ave.	103
Bartol, Elizabeth H.	P. 3672	Tritoma path.	249
Barton, Mary A., Mrs., rep.	P. 3785	Bellflower path.	119
Barton, Samuel M., rep.	61	Cherry ave.	420
Barton, William	1227	Honeysuckle path.	
Basford, Henry, rep.	1344	Crocus path.	
Basford, Henry	P. 3657	Balsam path.	240
Basford and Moore	83	Red Oak ave.	370
Bassett, George F.	P. 3191	Fern path.	
Bassett, I. Austin, adm.	P. 4123	Salvia path.	150
Bassett, M. A., Mrs.	1319	Pyrola path.	150

Proprietors.	No.	Situation.	Feet.
Basto, Hannah, Miss . . . . .	910	Tulip path.	
Basto, Mary Ann, Mrs. . . . .	P. 2862	Elm ave.	389
Batchelder, Harry A., rep. . . .	P. 2187	Orange path.	
Batchelder, William J. . . . .	P. 3363	Ageratum path.	280
Bateman and Justice . . . . .	P. 3630	Cactus path.	150
Bates, Edward C., Heirs of . . . .	P. 2865	Lavender path.	240
Bates, Frank A., rep. . . . .	2330	Forest ave.	500
Bates, Harriet A. . . . .	382	White Pine ave.	
Bates, Henry W. . . . .	462	Hyacinth path.	200
Bates, Sarah M. L. . . . .	P. 1202	Mimosa path.	150
Bates, William M. . . . .	P. 3176	Periwinkle path.	158
Battles, James M. . . . .	P. 2749	Alder path.	220
Battles, Mary C. . . . .	1597	Elder path.	150
Baukman, Chipman . . . . .	P. 3041	Spirea path.	170
Baxter, E. A. and I. J. . . . .	* 2830	Cedar ave.	320
Baxter, William H., Mrs., rep. . . .	623	Hyacinth path.	225
Bayley, Anna F., rep. . . . .	P. 3322	Forget-me-not path.	150
Bazin, John H., rep. . . . .	280	Eliot Hills path.	
Beach, Henry H. A. . . . .	P. 3988	Dahlia path.	216
Beal, Abbie H., Miss . . . . .	P. 4336	Dahlia path.	120
Beal, Florence C., Mrs., rep. . . . .	P. 2507	Mistletoe path.	150
Beal, Henry, Mrs., rep. . . . .	P. 602	Hyacinth path.	225
Beal, Henry T., rep. . . . .	P. 2915	Japonica path.	200
Beal, Madison . . . . .	1545	Brook path.	150
Beal, W. F., rep. . . . .	1746	Lily path.	
Beals, George G., rep. . . . .	1372	Pink path.	
Beals, James H., rep. . . . .	P. 3802	Larkspur path.	216
Beals, William . . . . .	P. 3048	Centauria path.	320
Bean, Henry S. . . . .	P. 3511	Pilgrim path.	150
Bean, Henry S., rep. . . . .	P. 628	White Oak ave.	
Bean, Ivory . . . . .	P. 3210	Lake ave.	230
Bearce, Horace M. . . . .	P. 3554	Caladium path.	
Beard, Ellen, Miss . . . . .	1531	Brook path.	92
Beard, Mary C., rep. . . . .	P. 2986	Blue Hill ave.	
Beatty, Sarah, Miss, rep. . . . .	P. 3388	Buckthorn path.	160
Beck, Charles L., rep. . . . .	P. 490	White Pine ave.	170
Beck, Frederick . . . . .	1975	Arbutus path.	386
Beck, Hannah M. . . . .	P. 491	White Pine ave.	170
Beckler, Flora L. . . . .	P. 4143	Akebia path.	100
Belden, Eliza R., rep. . . . .	P. 4615	Tecoma path.	100
Bell, Albert D. S. . . . .	P. 2933	Japonica path.	260

PROPRIETORS AND REPRESENTATIVES OF LOTS. 143

Proprietors.	No.	Situation.	Feet.
Bell, Jane B. . . . .	* 1893	Peony path.	150
Bell, John W. and Robert . . . . .	P. 2139	Clover path.	150
Bell, Thomas F. . . . .	P. 4245	Trefoil path.	171
Bell, William F. . . . .	P. 4512	Mignonette path.	182
Bement, Katherine B., rep. . . . .	503	Mt. Warren ave.	357
Bemis, Frank B., rep. . . . .	P. 3399	Lavender path.	
Bennett, Charles O. . . . .	P. 3260	Deutzia path.	150
Bennett, Joseph S. . . . .	883	Juniper ave.	160
Bennett, Kathryn E. . . . .	P. 4189	Akebia path.	100
Bent, S. Arthur . . . . .	P. 2460	Acorn path.	
Bent, Sarah E. . . . .	2040	Oak ave.	150
Benton, Josiah H., and Gray, William R., exec. . . . .	P. 4726	Caladium path.	
Bere, John . . . . .	1377	Columbine path.	200
Berger, Christian L. . . . .	P. 3617	Gentian path.	180
Berke, Margaretta, Mrs., rep. . . . .	P. 4060	Pilgrim path.	147
Bernard, Albert . . . . .	P. 4717	Chestnut ave.	
Bernard, Albert, rep. . . . .	P. 3462	Laburnum ave.	150
Berry and Snow . . . . .	P. 3352	Gentian path.	105
Berry, F. W., C. H., and R. L. . . . .	P. 3602	Vinca path.	150
Berry, Horace W. . . . .	P. 3585	Foxglove path.	216
Berry, Martha L. C. . . . .	P. 4543	Eulalia path.	100
Besse, Clara J. . . . .	P. 4747	Dracæna path.	100
Best, Lizzie M., Miss . . . . .	1214	Lake ave.	
Betteley, Albert C., rep. . . . .	P. 2571	Fern path.	
Betton, George E. . . . .	1116	Larch ave.	
Beyer, Joseph . . . . .	P. 4646	Hepatica path.	100
Bickford, Caroline, Miss, rep. . . . .	1513	Arethusa path.	150
Bickford, Celia, Mrs. . . . .	P. 4617	Tecoma path.	100
Bickford, Jason H. . . . .	P. 3420	Buckthorn path.	170
Bickford, Robert S. . . . .	2092	Almond path.	248
Bicknell, George J. . . . .	2315	Olive path.	150
Bicknell, Rosetta J., Mrs., rep. . . . .	753	Juniper ave.	225
Bigelow, Florence J. . . . .	985	Rose path.	
Bigelow, Henry M. . . . .	P. 2635	Evergreen path.	150
Bigelow, Nancy J. . . . .	P. 3498	Beech ave.	332
Billings, Caroline, rep. . . . .	308	Mt. Warren ave.	
Billings, Emma F., Mrs. . . . .	P. 4395	Forsythia path.	100
Billings, Frances E., Mrs. . . . .	P. 4463	Clethra path.	110
Billings, Frank S., rep. . . . .	P. 341	Hawthorn path.	
Billings, Hannah F., rep. . . . .	507	Bellflower path.	

Proprietors.	No.	Situation.	Feet.
Bills, Josephine M., rep.	2222	Gerardia path.	150
Bills, Kilburn	P. 4682	Tecoma path.	100
Binder, William	P. 3627	Gentian path.	150
Bingham and Walker	P. 2956	Barberry path.	150
Bingham, Joseph	P. 1871	Peony path.	150
Binney, Matthew, rep.	1484	Crocus path.	310
Binney, William, Jr.	P. 3896	Pansy path.	142
Birchard, Charles, Heirs of	P. 2456	Blue Hill ave.	200
Bird and Atkins	P. 3261	Maple ave.	
Bird and Nichols	P. 2343	Fern path.	
Bird, Caroline E.	P. 4626	Hepatica path.	153
Bird, Charles G., rep.	P. 3295	Alder path.	170
Bird, Harriet S., rep.	P. 4000	Pilgrim path.	132
Bird, Harriet Willard, rep.	P. 167	Red Oak ave.	500
Bird, Lewis J.	1969	Daisy path.	
Bird, William	P. 4957	Rural ave.	180
Birkmaier, Isabella S.	P. 3017	Lavender path.	
Bishop and Emerson	P. 3615	Cactus path.	150
Bishoprick, N. J. and Mary	P. 3531	Pilgrim path.	168
Bissell, Clarence H.	P. 4603	Pearl ave.	153
Bixby, Fanny M., rep.	961	Larch ave.	
Black, Elizabeth A., Mrs.	P. 3375	Buckthorn path.	170
Blackbird, George	1047	Lotus path.	
Blackburn, Sarah P., rep.	P. 1685	Ash ave.	
Blackman, Mary C., rep.	P. 3721	Carnation path.	281
Bladon, George E.	P. 2675	Sedge path.	150
Blagge and Soper	1901	Arbutus path.	
Blair, Robert	P. 4744	Tecoma path.	100
Blaisdell, John E.	P. 3063	Forget-me-not path.	150
Blaisdell, Mary E., Mrs.	P. 3365	Gentian path.	150
Blake and Bartholmesz	P. 2826	Asclepias path.	
Blake, Clarence J.	698	Althea path.	340
Blake, Elizabeth C., rep.	P. 1720	Evergreen path.	150
Blake, J. and J. P.	P. 153	Hemlock ave.	
Blake, Lyman R., Heirs of	P. 3379	Lime ave.	333
Blake, Mary E.	P. 4783	Maple ave.	180
Blake, Samuel P., rep.	137	Hawthorn path.	
Blake and Simonds	P. 1207	Yarrow path.	
Blake, William, Heirs of	P. 977	Sumach path.	350
Blake, William O., rep.	10	White Oak ave.	
Blakemore, J. E., rep.	1535	Columbine path.	

PROPRIETORS AND REPRESENTATIVES OF LOTS. 145

Proprietors.	No.	Situation.	Feet.
Blakie, John . . . . .	P. 3027	Elm ave.	550
Blanchard, Abby R. . . . .	161	Red Oak ave.	330
Blanchard, Adolphus J., Mrs. . . . .	P. 3173	Forget-me-not path.	150
Blanchard, Benjamin S., rep. . . . .	106	Willow ave.	
Blanchard, Charles H., Heirs of . . . . .	738	Cherry ave.	200
Blanchard, Clarence G. . . . .	P. 4963	Pyrus path.	100
Blanchard, David H. . . . .	P. 3771	Blue Hill ave.	460
Blanchard, John W. . . . .	P. 1591	Rhododendron path.	
Blanchard, Samuel S., Mrs., rep. . . . .	P. 1302	Pink path.	
Blaney, Charles P. . . . .	* 114	Narcissus path.	120
Blaney, Elizabeth C. . . . .	P. 3474	Buckthorn path.	180
Blaney, George A., rep. . . . .	1479	Rhododendron path.	
Blasland, Melissa . . . . .	P. 3088	Spirea path.	150
Blasland, Ruth G., rep. . . . .	P. 3712	Larkspur path.	216
Bliss, Carrie C., rep. . . . .	1802	Hazel path.	516
Bliss, James F., rep. . . . .	P. 1832	Petunia path.	
Blodgett, Isaac D. . . . .	P. 4932	Caladium path.	
Blodgett, Rufus H. . . . .	P. 3541	Pilgrim path.	150
Blodgett, Samuel S. . . . .	P. 3312	Citron ave.	153
Blodgett, Walter C., rep. . . . .	P. 1931	Peony path.	150
Blodgett, Warren K., trus. . . . .	P. 3963	Syringa path.	90
Blume, Andeas, Mrs. . . . .	P. 4686	Chestnut ave.	
Blume, Sibyl T. . . . .	2065	Catalpa ave.	
Blunt, Rebecca, Mrs. . . . .	P. 4828	Arabis path.	100
Boardman, Anna E., Miss, rep. . . . .	P. 4067	Balsam path.	240
Boardman, Georgia M., rep. . . . .	P. 2917	Lavender path.	240
Boardman, Janet . . . . .	926	Althea path.	135
Bodge, Helen L., rep. . . . .	P. 3025	Spirea path.	150
Bogle, Frances E., Mrs. . . . .	P. 4780	Tecoma path.	100
Boit, Robert A., trus. . . . .	P. 4065	Sumach path.	390
Bolles, Judith T., rep. . . . .	2368	Thistle path.	150
Bollwig, Elizabeth H., rep. . . . .	P. 3800	Salvia path.	150
Bolster, Solomon A. . . . .	P. 4181	Carnation path.	
Bolster, Solomon A., trus. . . . .	P. 3890	Marigold path.	216
Bolton, Mary E. A., rep. . . . .	P. 3014	Spirea path.	150
Bond, George H. . . . .	P. 4319	Oak ave.	150
Bonney, Albini, Mrs. . . . .	P. 3197	Citron ave.	89
Boothby, Alonzo . . . . .	P. 3842	Holly path.	100
Borden, Louise M. . . . .	P. 2643	Sedge path.	187
Borrowscale, Jane, Mrs. . . . .	984	Fountain ave.	
Borrowscale, John . . . . .	* 893	Fountain ave.	500

Proprietors.	No.	Situation.	Feet.
Bossert, Anna . . . . .	P. 4289	Claytonia path.	200
Bossom, Kate M., rep. . . . .	P. 2649	Evergreen path.	150
Boston Young Men's Christian Association . . . . .	1309	Pyrola path.	211
Bosworth, I. F., Mrs., rep. . . . .	P. 1749	Hazel path.	
Bosworth, Mary A., rep. . . . .	1453	Rhododendron path.	
Botsford, Chas. B. . . . .	P. 3745	Carnation path.	280
Botume, J. Frank, trus. . . . .	P. 2455	Blue Hill ave.	200
Bourne, Lorenzo P. . . . .	P. 4620	Tecoma path.	100
Boutwell, Cora E., Mrs., rep. . . . .	776	White Oak ave.	
Bowditch, Elizabeth B. . . . .	889	Tulip path.	300
Bowdlear, Wm. Henry, rep. . . . .	P. 571	White Pine ave.	340
Bowen, Annie M., Mrs. . . . .	P. 2573	Wistaria path.	125
Bowen, Gustavus V., rep. . . . .	P. 3480	Lavender path.	240
Bowen, Henry J., rep. . . . .	P. 2559	Mistletoe path.	150
Bowen, Mary A., Mrs. . . . .	P. 4872	Dianthus path.	100
Bowen, Stephen, rep. . . . .	P. 1769	Hazel path.	
Bowers, R. W. . . . .	P. 3147	Citron ave.	106
Bowker, Hilda A., Mrs. . . . .	P. 4746	Lake View ave.	570
Bowker, William H. . . . .	P. 3346	Alder path.	170
Bowles, Robert C. M. . . . .	P. 1206	Fir ave.	350
Bowman and Clapp . . . . .	P. 2977	Gordonia path.	
Boyce, William, Heirs of . . . . .	P. 3440	Laburnum ave.	150
Boyd, Francis . . . . .	1074	Columbine path.	
Boyd, James, rep. . . . .	P. 2850	Blue Hill ave.	330
Boyd, Pauline L., Mrs. . . . .	P. 4975	Buttonwood ave.	100
Boyden, Lucy B. . . . .	P. 1681	Bignonia path.	285
Boylston and Prince . . . . .	P. 505	Cherry ave.	
Boylston, Ward Nicholas . . . . .	P. 4833	Pearl ave.	153
Boynton, Anna E. . . . .	1695	Rock Maple ave.	
Brackett, Andrew D. . . . .	P. 2953	Barberry path.	150
Brackett, Franklin B., Heirs of . . . . .	1644	Rhododendron path.	
Brackin and Reed . . . . .	P. 2943	Barberry path.	150
Bradbury, Charles J. . . . .	P. 4197	Akebia path.	100
Bradford, Eliza E. . . . .	P. 105	Willow ave.	360
Bradford, Eliza E., rep. . . . .	P. 104	Willow ave.	360
Bradford, Esther A. . . . .	P. 4407	Campanula path.	150
Bradford, J. F., rep. . . . .	P. 3725	Laburnum ave.	150
Bradford, John H., rep. . . . .	1488	Asphodel path.	500
Bradford, Martin L. . . . .	P. 815	Kalmia path.	
Bradford, Russell, rep. . . . .	P. 1156	Rose path.	



PROPRIETORS AND REPRESENTATIVES OF LOTS. 147

Proprietors.	No.	Situation.	Feet.
Bradish, Frank E. . . . .	1017	Mayflower path.	
Bradlee, Ann . . . . .	P. 2921	Barberry path.	150
Bradlee, Arthur T. . . . .	P. 4795	Caladium path.	
Bradlee, Benjamin H., rep. . . . .	P. 1990	Oak ave.	150
Bradlee, John T., trus. . . . .	P. 3456	Lime ave.	327
Bradley and Davis . . . . .	P. 2102	Cornel path.	
Bradley, Joseph H., Mrs. . . . .	P. 3518	Citron ave.	213
Bradley, Sarah A. W. . . . .	P. 589	Cherry ave.	440
Bradstreet, Samuel, rep. . . . .	1437	Crocus path.	
Bradt, Herman D. . . . .	1496	Arethusa path.	150
Bragdon and Proctor . . . . .	* 2382	Lake ave.	450
Bragg and Robbins . . . . .	1276	Honeysuckle path.	
Bragg, Alonzo W., rep. . . . .	P. 2919	Lobelia path.	
Bragg, Eleanor M. M., Mrs. . . . .	P. 3742	Salvia path.	154
Bramwell, William C. . . . .	P. 3397	Buckthorn path.	167
Bray, Eliza W., rep. . . . .	P. 334	White Oak ave.	250
Bray, Sarah A., rep. . . . .	P. 335	White Oak ave.	250
Bray, Susan M. . . . .	1012	Mayflower path.	
Brazier, Charles B., rep. . . . .	P. 1637	Arethusa path.	125
Breckenridge, Martha A., rep. . . . .	P. 4308	Trefoil path.	197
Breed, William H. . . . .	P. 4573	Caladium path.	200
Bremer, Isidor . . . . .	P. 4216	Akebia path.	100
Bremer, William M., rep. . . . .	P. 3146	Forest ave.	426
Brewer, Edward M., rep. . . . .	P. 1142	Cypress ave.	500
Brewer, Edward W., rep. . . . .	P. 573	White Oak ave.	400
Brewer, Maria H., Mrs., rep. . . . .	240	White Oak ave.	
Brewer, Mary E., rep. . . . .	P. 3880	Lavender path.	
Brewer, Sarah B. . . . .	P. 2899	Asclepias path.	
Brewer, William D. . . . .	P. 2982	Centauria path.	282
Brice, Fred R., rep. . . . .	P. 3666	Cactus path.	150
Bridge, Sarah C., rep. . . . .	P. 3616	Vinca path.	150
Brien, William C. . . . .	P. 4061	Phlox path.	101
Brient, Mehitable . . . . .	P. 359	Green Brier path.	135
Briggs, Andrew G. . . . .	P. 995	Sumach path.	
Briggs, Elizabeth G., Miss, rep. . . . .	1631	Rhododendron path.	
Briggs, Fanny T., Mrs. . . . .	P. 4365	Balsam path.	
Briggs, F. H., Mrs., rep. . . . .	89	Rosemary path.	
Briggs, Francis H. . . . .	P. 4578	Eulalia path.	100
Briggs, Frank H., rep. . . . .	P. 1383	Pink path.	360
Briggs, Frederick M. . . . .	P. 3181	Brook path.	180
Briggs, J. Emmons, Dr. . . . .	P. 5008	Arabis path.	180

Proprietors.	No.	Situation.	Feet.
Briggs, Jennie F., Mrs. . . . .	P. 1337	Columbine path.	
Briggs, John, rep. . . . .	P. 4138	Pilgrim path.	189
Briggs, Lillian F. . . . .	P. 1384	Pink path.	360
Briggs, Lydia E. . . . .	P. 4033	Carnation path.	
Briggs, Oliver L. . . . .	P. 2729	Maple ave.	308
Brigham and Jenkins . . . . .	2214	Acanthus path.	550
Brigham, Annie DeW., Mrs. . . . .	1359	Lake ave.	
Brigham, Annie G. . . . .	P. 4510	Alyssum path.	280
Brigham, Charles E., rep. . . . .	P. 657	Azalea path.	
Brigham, Cyrus, Mrs., rep. . . . .	P. 3662	Foxglove path.	216
Brigham, George E. . . . .	P. 4629	Spruce ave.	
Brigham, Ida E., Mrs. . . . .	P. 3606	Foxglove path.	216
Brigham, John A. . . . .	1262	Pink path.	
Brigham, John W., rep. . . . .	P. 3167	Centauria path.	554
Brigham, Mary E., Mrs. . . . .	P. 3809	Cedar ave.	522
Brigham, William D. . . . .	813	Fountain ave.	
Brimbecom, Nathaniel . . . . *	919	Mayflower path.	340
Brintnall and Ingersoll . . . . .	P. 3124	Fern path.	
British & N. A. R. M. Steam Packet Company . . . . .	66	Cherry ave.	
Broberg, Anna E., Miss . . . . .	P. 4786	Tecoma path.	100
Brock, Charles S., rep. . . . .	1783	Daisy path.	
Brock, Ella, Mrs., rep. . . . .	375	Clematis path.	180
Brodbeck, Edith N., rep. . . . .	P. 4797	Bluebell path.	140
Brooks, Dorcas Sargent . . . . .	P. 3251	Lantana path.	320
Brooks, J. Henry, rep. . . . .	P. 2843	Blue Hill ave.	374
Brooks, Peter C. . . . .	P. 3245	Tritoma path.	528
Brooks, Sarah L., Mrs. . . . .	272	Mulberry ave.	
Brown, Abigail . . . . .	* 570	Eglantine path.	
Brown, Agnes, Mrs. . . . .	P. 3862	Pilgrim path.	150
Brown, Albert E. . . . .	* 1761	Hazel path.	
Brown, Alfred S. . . . .	2053	Acorn path.	490
Brown, Arthur Wyer, rep. . . . .	625	Mt. Warren ave.	
Brown, Atherton T. . . . .	2312	Wistaria path.	490
Brown, Augusta R., Mrs., rep. . . . .	1914	Ash ave.	225
Brown, Benjamin F., rep. . . . .	492	White Pine ave.	
Brown, Caroline M. . . . .	1338	Lake ave.	
Brown, Caroline M., Mrs., rep. . . . .	P. 849	Lilac path.	
Brown, Charles . . . . .	2100	Olive path.	150
Brown, Charles . . . . .	P. 3536	Pilgrim path.	150
Brown, Charles H. C. . . . .	P. 4820	Alyssum path.	

PROPRIETORS AND REPRESENTATIVES OF LOTS. 149

Proprietors.	No.	Situation.	Feet.
Brown, Charlotte R., Heirs of . . . . .	761	Geranium path.	
Brown, D. Arthur, rep. . . . .	P. 4133	Crescent ave.	184
Brown, Edward R., Mrs. . . . .	P. 2907	Alder path.	110
Brown, E. Louise, rep. . . . .	1220	Mimosa path.	150
Brown, Eleazer G., Jr. . . . .	P. 4307	Erica path.	100
Brown, Eliza O., rep. . . . .	P. 2433	Orange path.	400
Brown, Elizabeth A., Mrs., Heirs of . . . . .	P. 4199	Mahonia path.	100
Brown, Estelle L. . . . .	P. 4464	Crescent ave.	150
Brown, Frances E. . . . .	P. 4633	Eulalia path.	100
Brown, Franklin H. . . . .	P. 809	Lilac path.	220
Brown, Frederick W. . . . .	P. 4864	Dielytra path.	200
Brown, G. F., rep. . . . .	P. 2817	Wistaria path.	737
Brown, George B. . . . .	P. 3358	Gentian path.	150
Brown, George W. . . . .	P. 4801	Arabis path.	100
Brown, George W. . . . .	P. 4939	Araucaria path.	400
Brown, H. H., Mrs., rep. . . . .	2272	Catalpa ave.	400
Brown, Hugh G. . . . .	P. 3393	Gentian path.	150
Brown, Hugh W. . . . .	P. 4340	Mignonette path.	192
Brown, James E. . . . .	1426	Lake ave.	
Brown, James W. L. . . . .	131	Narcissus path.	200
Brown, Joseph A. . . . .	P. 4505	Arbutus path.	391
Brown, Julia F., Mrs., rep. . . . .	2061	Petunia path.	
Brown, Lincoln . . . . .	P. 4414	Birch ave.	100
Brown, Lucy A., rep. . . . .	P. 4220	Mahonia path.	92
Brown, Mary J., Mrs. . . . .	2324	Olive path.	150
Brown, Ottway . . . . .	P. 4534	Eulalia path.	100
Brown, Rufus G. . . . .	P. 4844	Maple ave.	180
Brown, S. H., Mrs., rep. . . . .	2314	Olive path.	150
Brown, Samuel N., Jr. . . . .	* 1507	Rhododendron path.	
Brown, Sarah A., rep. . . . .	1252	Lake ave.	
Brown, Susan E., Mrs. . . . .	2106	Daisy path.	
Brown, William E., Heirs of . . . . .	1936	Daisy path.	
Brown, William H. . . . .	P. 154	Aster path.	150
Browne and Horton . . . . .	P. 3794	Consecration ave.	198
Browne, Lewis H. . . . .	P. 4475	Birch ave.	100
Brownell, Frank C., rep. . . . .	13	White Oak ave.	
Browning, Mary E., Heirs of . . . . .	P. 2751	Alder path.	255
Bruce, Charles H. . . . .	P. 2992	Asclepias path.	150
Bruce, Elizabeth L. . . . .	P. 4223	Ampelopsis path.	100
Bruce, Geo. E. . . . .	P. 3990	Pilgrim path.	150

Proprietors.	No.	Situation.	Feet.
Brush, Alfred . . . . .	P. 4792	Adiantum path.	100
Bryan, Daniel E. . . . .	P. 3897	Pilgrim path.	150
Bryant and Ballou . . . . .	P. 2624	Sedge path.	150
Bryant, Charles B. . . . .	970	Lotus path.	400
Bryant, E. M. and M. J. . . . .	2227	Lawn path.	165
Bryant and Gorham. trus. . . . .	P. 3775	Lantana path.	
Bryant, Henry F., Heirs of . . . . .	P. 4208	Campanula path.	125
Bryant, Nathaniel H. . . . .	P. 1391	Honeysuckle path.	
Buchanan, Robert . . . . .	P. 4405	Forsythia path.	100
Buck, Robert H. . . . .	2151	Clover path.	150
Buckley, Charles E., rep. . . . .	P. 2664	Rock Maple ave.	270
Buckley, Sultina A. . . . .	P. 3839	Marigold path.	150
Buell, George C. . . . .	P. 3716	Larkspur path.	216
Buff, George L. . . . .	P. 4255	Fountain ave.	308
Buffington, Eugene L., rep. . . . .	318	Cherry ave.	
Bufford, Frank G., rep. . . . .	406	Aster path.	
Buffum, Charles . . . . .	P. 4252	Pilgrim path.	172
Buffum, Frank M. . . . .	P. 4342	Erica path.	100
Bullard, Ellen, rep. . . . .	P. 2997	Smilax path.	
Bullard, Francis L. . . . .	P. 3003	Ageratum path.	230
Bullard, George E., rep. . . . .	P. 1546	Cornel path.	
Bullard, Lizzie H. . . . .	P. 2637	Evergreen path.	150
Bullard, M. A., Mrs., rep. . . . .	2325	Olive path.	150
Bullard, William M., Mrs., rep. . . . .	P. 2694	Lake ave.	865
Bullock, Charles L., rep. . . . .	P. 2422	Thistle path.	
Bumstead, Ebenezer W. . . . .	2264	Maple ave.	222
Bumstead, John and Julia A., Heirs of . . . . .	P. 3685	Larkspur path.	216
Bumstead, N. W., rep. . . . .	P. 2531	Arbutus path.	340
Bunker, Alfred and Cordelia M. . . . .	P. 3491	Buckthorn path.	175
Bunker, Harriet L. . . . .	532	Bellflower path.	
Burbank, Adelaide S. . . . .	P. 4516	Eulalia path.	100
Burdett, Everett W. . . . .	P. 3556	Foxglove path.	170
Burdett, Horatio S. . . . .	1667	Bignonia path.	
Burgess and Booker . . . . .	P. 2821	Sedge path.	150
Burgess, Susan M, rep. . . . .	1917	Daisy path.	
Burk, Catherine, Mrs. . . . .	P. 3472	Pilgrim path.	150
Burkhardt, P. W., Mrs. . . . .	1125	Rose path.	
Burleigh, Florence G. . . . .	1601	Elder path.	150
Burlingame, Benjamin, Mrs. . . . .	P. 2374	Heath path.	
Burman, Emelia, rep. . . . .	P. 2162	Clover path.	150

PROPRIETORS AND REPRESENTATIVES OF LOTS. 151

Proprietors.	No.	Situation.	Feet.
Burnett, Eliza A., Mrs.	P. 2768	Sedge path.	150
Burnett, Rosamond A.	P. 2636	Daphne path.	150
Burnham, B. C., Mrs.	P. 720	Mt. Warren ave.	144
Burnham, Grace, Miss	P. 4695	Tecoma path.	100
Burnham, Ella P., Mrs.	P. 1397	Arethusa path.	150
Burns, Ellen, Mrs., rep.	1652	Rock Maple ave.	225
Burr, George V.	P. 4333	Forsythia path.	80
Burr, Lydia W., Mrs.	P. 3740	Gentian path.	150
Burrage, Albert C.	P. 4928	Summit ave.	846
Burrage and Burrage	1336	Rhododendron path.	600
Burrage, Charles D.	P. 4927	Summit ave.	846
Burrage, Charles H.	P. 2814	Gordonia path.	
Burrage, George D.	P. 613	Ailanthus path.	400
Burrage, T. F., Heirs of	1460	Crocus path.	
Burrell, Maria L., rep.	P. 2871	Lavender path.	
Burrill, Harriet M., rep.	2288	Gerardia path.	150
Burroughs, Anna M.	P. 1169	Mimosa path.	150
Burroughs, Henry, Jr.	P. 635	Chrysanthemum path.	420
Burroughs, Sarah, rep.	P. 620	Chrysanthemum path.	
Burrows, Elizabeth M., rep.	P. 2216	Petunia path.	
Burrows, Hamilton J.	1677	Elder path.	150
Burt, Catherine J., rep.	1018	Lotus path.	
Burt, George H.	P. 3769	Bellwort path.	284
Burt, Julia E. W., rep.	P. 514	White Pine ave.	360
Burtchall, Peter	1568	Arethusa path.	120
Bush, Arthur P., rep.	P. 2419	Snow Drop path.	240
Bush and Kellogg	1866	Tupelo ave.	250
Bush, M. H., Mrs.	P. 3205	Brook path.	163½
Buss, Addie, Mrs.	P. 4788	Mignonette path.	180
Buss, George W.	768	Juniper ave.	
Bussell, John H.	P. 4112	Crescent ave.	153
Busteed, Sarah Ann, Mrs., rep.	2283	Gerardia path.	150
Butler, David P.	1386	Arethusa path.	150
Butler, Eben R., rep.	533	Clematis path.	342½
Butler, Edward K.	P. 3257	Lantana path.	321
Butler, Elliot L.	P. 3756	Birch ave.	191
Butler, George	1454	Arethusa path.	150
Butler, Margaret J.	P. 4091	Crescent ave.	149
Butman, Edward E.	721	Hyacinth path.	165
Butterfield, William	P. 4184	Dahlia path.	216
Buzzell, Edwin H.	P. 4734	Dielytra path.	200

Proprietors.	No.	Situation.	Feet.
Bynner, Caroline N. . . . .	2205	Lawn ave.	165
Byram, Mary E., rep. . . . .	P. 4353	Magnolia ave.	600
Byrne and Walker . . . . .	P. 3989	Pilgrim path.	150
Byron, Joseph, rep. . . . .	P. 250	Aspen ave.	

## C.

Cable, Mary E., Mrs. . . . .	P. 4863	Adiantum path.	153
Cabot, Caroline B. . . . .	P. 2663	Peony path.	180
Cabot, Stephen, Mrs., rep. . . . .	183	Hemlock ave.	360
Cahors, Marie L. . . . .	P. 4030	Fuchsia path.	84
Calder, John W. . . . .	706	Geranium path.	220
Caldwell, Jonathan J. . . . .	1512	Cornel path.	
Caldwell and Lane . . . . .	P. 3844	Pilgrim path.	165
Caldwell and Wheelock . . . . .	P. 2779	Sedge path.	150
Call, John W. . . . .	2093	Vine path.	150
Callender, Henry, Mrs. . . . .	P. 2972	Asclepias path.	
Calrow, John G. . . . .	373	Mt. Warren ave.	
Came, Francis L., rep. . . . .	P. 2728	Sedge path.	150
Came, James E. . . . .	P. 1684	Hazel path.	
Cameron, Duncan . . . . .	P. 4793	Tecoma path.	100
Cameron, John C. . . . .	P. 4609	Tecoma path.	100
Camfill, Edward . . . . .	1791	Evergreen path.	150
Campbell, Benjamin F., rep. . . . .	P. 2962	Centauria path.	290
Campbell, Caroline H., rep. . . . .	P. 2590	Mistletoe path.	150
Campbell, Harrison C. . . . .	930	Larch ave.	
Campbell, Henry C., rep. . . . .	177	Red Oak ave.	400
Campbell, Isaac T., Heirs of . . . . .	P. 3022	Japonica path.	
Campbell, Jeremiah R. . . . .	805	Lilac path.	
Campbell, Lucy J. . . . .	P. 4149	Crescent path.	134
Campbell, W. S., rep. . . . .	P. 3058	Japonica path.	
Canterbury, William H. . . . .	P. 3380	Maple ave.	
Capen, E. A., and others . . . . .	P. 3427	Lavender path.	304
Capen, Emma . . . . .	P. 4028	Pansy path.	150
Capen, Joel and John . . . . .	* 2970	Japonica path.	
Capen and Niles . . . . .	P. 1219	Mayflower path.	
Capen, S. B., rep. . . . .	1837	Daisy path.	
Card, Lucy G. M., rep. . . . .	P. 2918	Asclepias path.	
Card, Lucy G. M., rep. . . . .	P. 3196	Brook path.	124
Cardinal, Hormisdas . . . . .	P. 3829	Pilgrim path.	180
Carey, Nathaniel H., Heirs of . . . . .	P. 2536	Heath path.	400
Carleton, Guy . . . . .	1148	Larch ave.	

PROPRIETORS AND REPRESENTATIVES OF LOTS. 153

Proprietors.	No.	Situation.	Feet.
Carleton, Guy H. . . . .	P. 3631	Balsam path.	240
Carleton, Lavinia I., Mrs. . . . .	P. 4587	Consecration ave.	320
Carlisle, George W. . . . .	P. 694	Clematis path.	
Carlisle and Glines . . . . .	P. 3513	Citron ave.	200
Carlton, John, Mrs. . . . .	2246	Acorn path.	
Carney, Hannah M. . . . .	P. 2634	Evergreen path.	150
Carr, Alfred W. . . . .	P. 4708	Chestnut ave.	360
Carr, Elizabeth J. . . . .	P. 4802	Oxalis path.	100
Carr, Francis . . . . .	P. 2364	Thistle path.	150
Carr, John . . . . .	P. 1774	Hazel path.	
Carr, John A. . . . .	P. 4600	Tecoma path.	108
Carr, Samuel . . . . .	* 1155	Spruce ave.	373
Carrasco, Charles C. . . . .	P. 4058	Pansy path.	150
Carroll, Edward, Mrs., rep. . . . .	1035	Walnut ave.	360
Carruth, Charles T., rep. . . . .	P. 2782	Cedar ave.	
Carson, Lewis I., rep. . . . .	1869	Daisy path.	
Carter, Charles N. . . . .	P. 3151	Lavender path.	260
Carter, Frank M., rep. . . . .	2051	Oak ave.	190
Carter, Geo. T. and W. H. . . . .	P. 2797	Sedge path.	150
Carter, K. G. P., Mrs., rep. . . . .	783, 784	Linden ave.	400
Carter, Louise C., rep. . . . .	P. 3452	Lime ave.	220
Carter, Susan V., rep. . . . .	P. 916	Mayflower path.	
Carter, Walter C., Jr., rep. . . . .	87	Heliotrope path.	240
Carter, William P. . . . .	P. 3837	Pilgrim path.	150
Carter, William W., rep. . . . .	P. 407	Mt. Warren ave.	
Cartwright, James W., rep. . . . .	P. 2220	Rock Maple ave.	365
Cary, John G. . . . .	P. 1926	Peony path.	150
Cary, Susannah E. . . . .	1657	Lily path.	630
Cary, William A., rep. . . . .	989	Lotus path.	150
Case, James B. . . . .	P. 3594	Magnolia ave.	390
Cass, Francis W., rep. . . . .	P. 560	Eglantine path.	
Cassell, E. P., rep. . . . .	1326	Cypress ave.	352
Cate, Martin L. . . . .	P. 4595	White Oak ave.	100
Cate, Octavius, rep. . . . .	2068	Daisy path.	165
Caton, Asa H. . . . .	2225	Rock Maple ave.	
Cemetery Association Boston Fire Department . . . . .	P. 2338	Poplar ave.	13594
Center, Joseph H. . . . .	* 997	Fountain ave.	
Chad'bourn, Seth H., rep. . . . .	442	Cherry ave.	
Chadwick, Joseph H. . . . .	* 3054	Fountain ave.	3016
Chaffee and Blake . . . . .	P. 3407	Gentian path.	150

Proprietors.	No.	Situation.	Feet.
Chaffee, Hiram W., Mrs. . . .	P. 3402	Laburnum ave.	157
Chaffee, J. C., Mrs., rep. . . .	2253	Heath path.	
Chaffee, Maria E. . . . .	P. 1660	Bignonia path.	
Chaffee, Mary E. . . . .	P. 3874	Consecration ave.	215
Chamberlain, Anna R., Mrs., rep.	448	Geranium path.	
Chamberlain, Eliza, Mrs., Heirs of	1794	Evergreen path.	150
Chamberlain, E. R. B., Mrs. . . .	1463	Brook path.	150
Chamberlain, Frank H. . . . .	P. 4494	Balsam path.	260
Chamberlain and Hayward . . . .	P. 2249	Gerardia path.	150
Chamberlain, Nahum B. . . . .	P. 4855	Oxalis path.	180
Champney, Charles S. . . . .	790	Althea path.	
Champney, Harriet, rep. . . . .	P. 2523	Maple ave.	365
Champney, J. Wells, trus. . . . .	P. 41	Cherry ave.	
Chandler, Alfred D., rep. . . . .	1152	Magnolia ave.	
Chandler, A. M., Mrs. . . . .	2234	Clover path.	150
Chandler, Anne M., rep. . . . .	1025	Lotus path.	
Chandler, Franklin, rep. . . . .	142	Hawthorn path.	
Chandler, Helen L., Mrs., rep. . .	P. 689	Cherry ave.	
Chandler, Henry F., rep. . . . .	1171	Lotus path.	
Chandler, Horace P., rep. . . . .	P. 1153	Magnolia ave.	
Chandler, John, rep. . . . .	P. 3083	Harebell path.	
Chandler, Margie S., Mrs., rep. . .	565	Eglantine path.	
Chapin, Charles E., rep. . . . .	P. 387	Eglantine path.	360
Chapin, Charles Taft, rep. . . . .	P. 2392	Orange path.	
Chapin, George A. . . . .	1581	Lake ave.	
Chapin, George H. . . . .	P. 2905	White Pine ave.	285
Chapin, Mabel H., rep. . . . .	P. 1353	Snow Drop path.	
Chapin, Sarah E. . . . .	P. 4877	Arundo path.	100
Chapman, Elizabeth J. S. . . . .	740	Chrysanthemum path.	
Chapman and Feyhl . . . . .	P. 4602	Jonquil path.	200
Chapman, G. W., rep. . . . .	P. 2367	Thistle path.	150
Chase and Higgins . . . . .	2221	Orange path.	
Chase, Alice F., rep. . . . .	P. 1277	Columbine path.	287
Chase, Edward G. . . . .	P. 4562	Spruce ave.	200
Chase, Ella D. . . . .	P. 3159	Lavender path.	223
Chase, Ellen, Miss, rep. . . . .	P. 1184	Snow Drop path.	
Chase, Hezekiah G., rep. . . . .	P. 2716	Forest ave.	337½
Chase, Lewis W., Mrs. . . . .	P. 2583	Mistletoe path.	150
Chase, Oliver R. . . . .	P. 2101	Catalpa ave.	
Chatel, Moses . . . . .	P. 3934	Vinca path.	150
Cheever, Charles S. . . . .	2174	Clover path.	150



PROPRIETORS AND REPRESENTATIVES OF LOTS. 155

Proprietors.	No.	Situation.	Feet.
Cheever, S. G., Mrs. . . . .	P. 2492	Elder path.	150
Cheever, William, Heirs of . . . .	1059	Rose path.	
Chenery, Jefferson W., Heirs of . . . .	1995	Vine path.	150
Cheney, Frank W. . . . .	P. 3168	Citron ave.	52
Cheney, Sarah L. . . . .	P. 4738	Tecoma path.	100
Cheney and Sprague . . . . .	220	Heliotrope path.	
Chesley, Adaline A., rep. . . . .	P. 4096	Dahlia path.	216
Chesley, Edwin E. . . . .	P. 4097	Dahlia path.	216
Chesley, Ruth C. . . . .	P. 4674	Maple ave.	180
Chessman, Caroline, rep. . . . .	1822	Arbutus path.	
Chessman, William H. . . . .	* 804	Lilac path.	
Chester, J. Edward . . . . .	2028	Almond path.	167
Chester, John H. . . . .	2022	Almond path.	168
Chester, Sarah A., Miss . . . . .	P. 3505	Pilgrim path.	150
Chevalier, Edward . . . . .	P. 4622	Pearl ave.	153
Chevalier, Samuel . . . . .	1973	Almond path.	137
Chick, A. C., Mrs. . . . .	P. 2529	Mistletoe path.	150
Chick, Isaac W. . . . .	P. 3425	Lantana path.	302
Chickey, Emma S. . . . .	P. 4514	Eulalia path.	98
Chickey, Lewis F. . . . .	P. 4542	Eulalia path.	131
Child, Dudley R., Mrs., rep. . . . .	952	Fountain ave.	
Child, Isaac, Mrs., rep. . . . .	598	Azalea path.	230
Child, Linus M., Mrs, rep. . . . .	P. 2627	Fern path.	345
Childs, Anna E., Mrs. . . . .	P. 4231	Balsam path.	
Childs, Hannah M., Mrs., rep. . . . .	P. 2320	Sycamore ave.	
Childs, S., Estate of . . . . .	P. 728	Juniper ave.	340
Choate, Francis E., Mrs. . . . .	P. 4004	Maple ave.	298
Chorley, John . . . . .	* 1122	Rose path.	
Chubbuck, Isaac Y., rep. . . . .	176	Red Oak ave.	400
Chubbuck, L. H., rep. . . . .	P. 2903	Lobelia path.	
Churchill, William W., rep. . . . .	1616	Cypress ave.	
City of Roxbury . . . . .	P. 2339	Poplar ave.	2339
Clapp, Amasa, Heirs of . . . . .	P. 3050	Blue Hill ave.	
Clapp, Caroline D., Mrs., rep. . . . .	P. 2848	Forest ave.	500
Clapp, Curtis . . . . .	P. 3603	Vinca path.	150
Clapp, Fred H., rep. . . . .	1200	Mimosa path.	150
Clapp, Georgia D., rep. . . . .	P. 2407	Rock Maple ave.	262½
Clapp, Lydia E. . . . .	1617	Arethusa path.	90
Clapp and Trask . . . . .	P. 2082	Vine path.	125
Clapp, Vanlora J. . . . .	P. 3338	Blue Hill ave.	
Clark, Amanda M., rep. . . . .	858	Lilac path.	

Proprietors.	No.	Situation.	Feet.
Clark, Annie E. . . . .	P. 2577	Mistletoe path.	150
Clark, Avery B. . . . .	P. 708	White Oak ave.	120
Clark, B. C. and Adeline K. . . . .	P. 3328	Lobelia path.	400
Clark, C. S. . . . .	754	Grape path.	132
Clark, Charles A. . . . .	P. 4714	Arabis path.	153
Clark and Coleman . . . . .	P. 2926	Beech ave.	400
Clark, Daniel . . . . .	P. 1718	Evergreen path.	158
Clark, Edward L., rep. . . . .	P. 1904	Weigelia path.	580
Clark, Feroline J., Mrs. . . . .	P. 2836	Barberry path.	150
Clark, Franklin J. . . . .	P. 1308	Honeysuckle path.	240
Clark, George D., rep. . . . .	2158	Clover path.	150
Clark, George H. . . . .	P. 1732	Evergreen path.	150
Clark, Gilbert, Heirs of . . . . .	1924	Arbutus path.	
Clark, Helen E., Mrs. . . . .	P. 2929	Barberry path.	150
Clark, Helen M. . . . .	P. 409	Geranium path.	340
Clark, Irene A. . . . .	P. 3426	Gentian path.	150
Clark, John W. . . . .	P. 4889	Tecoma path.	100
Clark, Joseph E., rep. . . . .	2003	Almond path.	195
Clark, Joseph W., Heirs of. . . . .	P. 413	White Pine ave.	400
Clark, Lot, rep. . . . .	P. 3828	Balsam path.	
Clark, Mary E., Mrs. . . . .	* 3291	Magnolia ave.	245
Clark, Mary L., Mrs. . . . .	P. 748	Althea path.	
Clark, Moses . . . . .	P. 241, 242	White Oak ave.	750
Clark, Nathan F. . . . .	P. 3449	Buckthorn path.	170
Clark, Nathaniel, rep. . . . .	1371	Pyrola path.	150
Clark, Oren F. . . . .	1538	Bignonia path.	200
Clark, Timothy F., Heirs of . . . . .	1424	Arethusa path.	150
Clark, William H. . . . .	P. 4642	Hepatica path.	153
Clark, W. P., Mrs., rep. . . . .	58	Amaranth path.	
Clarke, Eliot C., rep . . . . .	P. 3305	Ageratum path.	
Clarke, Nehemiah, Heirs of . . . . .	P. 2655	Peony path.	195
Clatur, Alfred A., rep. . . . .	P. 4264	Bellevue ave.	
Claxton, Sarah . . . . .	P. 4140	Trefoil path.	171
Cleale, Emma, Mrs. . . . .	P. 4403	Forsythia path.	100
Cleary, Frank E., rep. . . . .	950	Fountain ave.	
Cleaves, Caroline R., rep. . . . .	1458	Pink path.	
Cleaves, Florence . . . . .	2231	Lawn ave.	225
Cleaves, Margaret A. . . . .	P. 4779	Cassia path.	100
Clemensten, Sidney . . . . .	P. 2778	Gordonia path.	
Clement, Sarah A., rep. . . . .	P. 1927	Peony path.	150
Cleveland, Corinne M., Mrs. . . . .	* 3811	Hazel path.	200

PROPRIETORS AND REPRESENTATIVES OF LOTS. 157

Proprietors.	No.	Situation.	Feet.
Cleveland, Eliza C. . . . .	1664	Asphodel path.	720
Cline, Charles W., and others . . . . .	P. 2413	Fern path.	
Clock, Frank B. . . . .	P. 4400	Mignonette path.	138
Clough, A. L., rep. . . . .	1471	Rhododendron path.	
Clough, Lucy Allen . . . . .	2346	Harebell path.	
Clouston, George A., rep. . . . .	P. 4331	Campanula path.	150
Cloutman, Bertram S., rep. . . . .	898	Lupine path.	270
Cloyes, George M. . . . .	P. 2832	Barberry path.	150
Cobb, Adelia E. . . . .	P. 2788	Cedar ave.	320
Cobb, Augusta A., Mrs., rep. . . . .	P. 2056	Catalpa ave.	
Cobb, Charles, rep. . . . .	1997	Arbutus path.	
Cobb, Charles K., rep. . . . .	1661	Eliot Hills path.	
Cobb, Edward . . . . .	P. 3314	Ageratum path.	240
Cobb, Frances A., Heirs of . . . . .	933	Verbena path.	150
Cobb, Samuel C., Heirs of . . . . .	1991	Cypress ave.	520
Cobb, Samuel T. . . . .	P. 2451	Mistletoe path.	150
Cobb, Solomon T. . . . .	P. 4594	Mignonette path.	138
Coburn, Fannie E. . . . .	P. 4191	Maple ave.	108
Coburn, Jane W. . . . .	P. 4190	Maple ave.	108
Cochrane, A. G., Mrs., rep. . . . .	968	Fountain ave.	
Cochrane, Fred H., rep. . . . .	P. 4251	Aquilegia path.	150
Codman, Anna G. . . . .	P. 4258	Palm ave.	80
Codman, Charles R. . . . .	1734	Hawthorn path.	273
Codman, Edmund D., rep. . . . .	P. 1589	Eliot Hills path.	
Codman, James M. . . . .	1735	Hawthorn path.	273
Codman, Maria P. . . . .	* 1699	Weigelia path.	270
Codman, Richard . . . . .	1736	Hawthorn path.	273
Codman, Robert . . . . .	1590	Eliot Hills path.	
Codman, William C. . . . .	P. 4805	Eliot Hills path.	168
Coe, Henry F. . . . .	P. 3037	Smilax path.	
Coffin, Gardner S. . . . .	256	Aspen ave.	200
Coffin, Henry L. . . . .	1965	Almond path.	200
Coffin, Henry L., rep. . . . .	1968	Peony path.	150
Coffin, Mary G., rep. . . . .	931	Cypress ave.	500
Coffin, William E., Heirs of . . . . .	P. 1843	Lake ave.	400
Cogswell, Walter C. . . . .	P. 4601	Spruce ave.	200
Cohen, Moses M. . . . .	P. 2839	Smilax path.	240
Colburn, Abby W., rep. . . . .	1436	Arethusa path.	150
Colburn, Joseph W., Heirs of . . . . .	1676	Cypress ave.	
Colby, Filena H. . . . .	P. 3796	Larkspur path.	216
Colby, George W. . . . .	P. 4598	Genista path.	171

Proprietors.	No.	Situation.	Feet.
Colcord, Joseph G., and others . . . . .	2659	Sedge path.	150
Cole and Ayer . . . . .	P. 2906	Centauria path.	
Cole, Benjamin E. . . . .	P. 3306	Blue Hill ave.	
Cole, Emeline T., rep. . . . .	P. 2846	Gordonia path.	
Cole, Emily W. . . . .	P. 3860	Salvia path.	150
Cole, William A., rep. . . . .	636	Mt. Warren ave.	
Cole, William G., Heirs of . . . . .	P. 3227	Chestnut ave.	
Coleman, Emma L., rep. . . . .	P. 2244	Rhodora path.	
Coleman, George . . . . .	P. 4983	Lake View ave.	405
Coleman, George W., Mrs. . . . .	P. 2928	Gordonia path.	360
Coleman, George W., Mrs., rep. . . . .	P. 2644	Acanthus path.	430
Coles, Mary W , Mrs , rep. . . . .	1003	Fountain ave.	
Colgan, James W. . . . .	P. 4648	Hepatica path.	153
Collamore, John H. . . . .	* 3663	Lantana path.	
Collamore, Robert G. S. . . . .	P. 4956	Trillium path.	100
Collamore and Roddick . . . . .	P. 2486	Fern path.	
Collar, William C. . . . .	P. 2313	Thistle path.	293
Collier, Henry N. . . . .	1744	Evergreen path.	150
Collings, Susan, Mrs. . . . .	P. 4155	Campanula path.	100
Collins, Chas. H. . . . .	P. 4374	Aucuba path.	
Collis, William H., Heirs of . . . . .	1232	Mimosa path.	150
Collyer, Geo. L., rep. . . . .	994	Fountain ave.	
Coltman, Mary A. . . . .	P. 3463	Gentian path.	150
Comerais, Henry, Mrs., rep. . . . .	875	Moss path.	450
Comins, Geo. A. . . . .	P. 85	Red Oak ave.	450
Conant, Albert Forbes . . . . .	P. 2942	Dell ave.	636
Conant, Annie F. . . . .	P. 3301	Alder path.	170
Conant, Caleb A. . . . .	* 670	Grape path.	350
Conant, Elizabeth, Mrs., rep. . . . .	P. 546	Bellflower path.	
Conant, Ezra . . . . .	* 669	Grape path.	436
Conant, Florence J., Mrs., rep. . . . .	238	Aspen ave.	425
Conant, Frances A., Mrs. . . . .	* 2626	Honeysuckle path.	200
Conant, George C., rep. . . . .	1493	Brook path.	150
Conant, Mary A. . . . .	P. 4604	Lake View ave.	198
Conant, Nathan D. . . . .	* 1234	Spruce ave.	225
Conant, William H. . . . .	P. 3867	Maple ave.	173
Conery, Anna B., rep. . . . .	P. 3010	Andromeda path.	200
Connell, Jeremiah . . . . .	P. 4313	Oak ave.	100
Conner, Arthur J. . . . .	P. 3198	Brook path.	156
Connery, Walter J., rep. . . . .	P 3958	Crescent ave.	200
Converse, Benjamin B. . . . .	2265	Acorn path.	

PROPRIETORS AND REPRESENTATIVES OF LOTS. 159

Proprietors.	No.	Situation.	Feet.
Converse, Joseph H. . . . .	P. 2651	Japonica path.	260
Cook, Edward, rep. . . . .	P. 2748	Sedge path.	150
Cook, Edward E. . . . .	P. 3607	Vinca path.	150
Cook, E. M., Mrs., rep. . . . .	P. 736	Juniper ave.	
Cook, Frances S., M.D. . . . .	* 2881	Citron ave.	110
Cook, John, Heirs of . . . . .	P. 3805	Maple ave.	310
Cook, John V., Heirs of . . . . .	P. 856	Verbena path.	
Cook, Oliver A., rep. . . . .	237	White Oak ave.	
Cooke, Naomi H., Miss . . . . .	P. 4608	Houstonia path.	200
Coolidge, Elizabeth E., Mrs., rep.	P. 3105	Magnolia path.	395
Coolidge, Emerson . . . . .	P. 3857	Bellwort path.	151½
Coolidge, Henry S., rep. . . . .	P. 2717	Centauria path.	337½
Coolidge, Jas. I. T. and Ellery C.	P. 3102	Smilax path.	
Coolidge, John T., Jr. . . . .	P. 3525	Lime ave.	328
Coolidge and Wheeler . . . . .	P. 2,09	Asphodel path.	564
Coon, A. Spenser . . . . .	P. 4105	Zinnia path.	154
Cooney, Richard J., rep. . . . .	574	Azalea path.	130
Cooper, Charlotte E., rep. . . . .	P. 3371	Ageratum path.	
Cooper, Fannie B. . . . .	P. 4699	Arundo path.	153
Cooper, Mary E. . . . .	P. 4490	Mignonette path.	194
Copeland, Franklin, rep. . . . .	49	Cherry ave.	
Copeland, William H. C. . . . .	652	Azalea path.	
Corbett, William J. . . . .	P. 3723	Gentian path.	150
Cordingly, Frank B., rep. . . . .	2165	Clover path.	150
Cordingly, William S. . . . .	P. 4022	Bellwort path.	383
Cordis, Edward . . . . .	P. 2711	Camelia path.	230
Cordwell, Robert H., Heirs of . . . . .	P. 1062	Lotus path.	
Corey, Charles B., rep. . . . .	P. 659	Chrysanthemum path.	420
Cornell, Walter . . . . .	614	White Pine ave.	
Cotting, Benjamin E. . . . .	* 1000	Mt. Warren ave.	1000
Cotting, Julia A. . . . .	* 890	Tulip path.	
Cottle, Nathan J. . . . .	P. 4532	Eulalia path.	100
Cotton, Charles B. . . . .	P. 3571	Foxglove path.	199
Cotton, Frank B., trus. . . . .	1842	Lake ave.	400
Cotton, George H. . . . .	P. 2528	Acanthus path.	200
Cotton, Thomas M. . . . .	P. 4428	Coleus path.	240
Cotton, W. Dudley . . . . .	* 3355	Consecration ave.	189
Coulehan, Sarah F. M., rep. . . . .	P. 2505	Mistletoe path.	150
Couthorie, Maria L., rep. . . . .	P. 3344	Buckthorn path.	149
Couthouy, E. L., Mrs., rep. . . . .	P. 2951	Barberry path.	150
Covell and Venner . . . . .	P. 3624	Caladium path.	

Proprietors.	No.	Situation.	Feet.
Cowan, William H. . . . .	25	Cherry ave.	
Cowdry, Edward T., Heirs of . . . . .	P. 4048	Balsam path.	
Cox, Cornelius . . . . .	P. 2576	Daphne path.	100
Cox, Edw. B., rep. . . . .	P. 3922	Elm ave.	
Cox, Ella Marston . . . . .	1596	Elder path.	150
Crafts, Albert F., rep. . . . .	2127	Snowberry path.	485
Crafts, William A., rep. . . . .	850	Nesutan ave.	440
Cragin, George N., rep. . . . .	538	Eglantine path.	
Cragin, Lorenzo S. . . . .	160	Red Oak ave.	380
Cragin, Mary S. . . . .	P. 4389	Aquilegia path.	160
Cram, Daniel, Heirs of . . . . .	P. 2672	Sedge path.	150
Crane, Charles O. . . . .	2248	Acorn path.	360
Crane, Larra, Heirs of . . . . .	297	Green Brier path.	180
Crane, Samuel, rep. . . . .	P. 671	Cherry ave.	
Crane, Samuel D. . . . .	* 2925	Acanthus path.	462
Crane, Sibylla B. . . . .	* 4406	Oak ave.	150
Crawford, Ellen M. . . . .	1416	Rhododendron path.	
Creighton, Hubbard, rep. . . . .	P. 4050	Maple ave.	225
Crespy, Harriet J. . . . .	P. 1518	Arethusa path.	150
Crichton, George H., Heirs of . . . . .	418	Geranium path.	150
Crocker, Adeline, rep. . . . .	P. 2647	Sedge path.	150
Crocker, G. G., Mrs., rep. . . . .	1806	Lily path.	400
Crockett, Daniel . . . . .	P. 2538	Mistletoe path.	150
Crockett, Frank P. . . . .	1560	Rock Maple ave.	
Crockett, Rosalie, rep. . . . .	P. 3326	Ageratum path.	240
Crockett, Samuel J., rep. . . . .	P. 2585	Barberry path.	150
Crohurst, Annie M., rep. . . . .	945	Fountain ave.	
Crombie, James L. . . . .	2008	Daisy path.	
Crook, Severus W., rep. . . . .	1452	Arethusa path.	150
Crooker and Farnham . . . . .	P. 3750	Gentian path.	157
Crosbie, Catharine . . . . .	P. 4596	Genista path.	113
Crosby, Charles W. . . . .	1673	Hazel path.	
Crosby, E. Frank . . . . .	P. 3994	Crescent ave.	200
Crosby, George C. . . . .	1885	Peony path.	150
Crosby, J. B. and W. S. . . . .	* 2754	Veronica path.	304
Crosby, Matthew . . . . .	P. 3661	Carnation path.	
Crosby, Samuel N., rep. . . . .	P. 3225	Forget-me-not path.	172
Crosby, William . . . . .	P. 3226	Forget-me-not path.	172
Cross, Hattie J., rep. . . . .	P. 4470	Spruce ave.	200
Crosskill, Nelson . . . . .	P. 4549	Tecoma path.	100
Crow, Elizabeth . . . . .	P. 3883	Cactus path.	89

PROPRIETORS AND REPRESENTATIVES OF LOTS. 161

Proprietors.	No.	Situation.	Feet.
Crowell, Elmira F. . . . .	2141	Almond path.	240
Crowell, Henry G. . . . .	509	Anemone path.	360
Crowell, Horace S., rep. . . . .	P. 4012	Phlox path.	111
Crowell, Nathan . . . . .	P. 4382	Erica path.	100
Cruff, Frank E. . . . .	P. 4511	White Oak ave.	254
Cruft, Samuel B., rep. . . . .	P. 515	Bellflower path.	
Crump, Charles H. . . . .	P. 4359	Arbutus path.	
Cullen and Wrisley . . . . .	2094	Vine path.	150
Culligin, Thomas . . . . .	P. 1795	Evergreen path.	210
Cummings, Laura E., rep. . . . .	1714	Evergreen path.	150
Cummings, Maria Louise, rep. . . . .	P. 423	Mt. Warren ave.	
Cummings, Mary B., rep. . . . .	P. 2197	Rhodora path.	
Cummings, Melvina M. . . . .	P. 3978	Rhodora path.	359
Cummins, Thomas K. . . . .	895	Althea path.	380
Cumner, Harry W. . . . .	P. 3912	Carnation path.	
Cumston, Charles M. . . . .	P. 4697	Claytonia path.	200
Cumston, James S., rep. . . . .	P. 356	Sweet Brier path.	
Cunningham, Caroline N., Mrs. . . . .	P. 3567	Vinca path.	165
Cunningham, Henry, Heirs of . . . . .	2366	Ash ave.	420
Cunningham, Henry W. . . . .	P. 4679	Pearl ave.	153
Cunningham, Henry W., rep. . . . .	P. 134	Hawthorn path.	
Cunningham, Ida M., rep. . . . .	P. 2762	Elm ave.	400
Cunningham, J. A., C. L., and Edward . . . . .	526	Geranium path.	
Cunningham, Sarah E. . . . .	911	Iris path.	120
Currant, John F., rep. . . . .	917	Mayflower path.	423
Currier, Charles G., rep. . . . .	P. 1776	Rock Maple ave.	
Currier and Frazier . . . . .	P. 3534	Buckthorn path.	170
Currier, George O., and others . . . . .	P. 2526	Cypress ave.	600
Currier, Joseph S. . . . .	P. 3125	Smilax path.	280
Currier, Mary A., rep. . . . .	P. 2954	Barberry path.	150
Curtis, Agnes G. and Edwin U., trus. . . . .	P. 4036	Catalpa ave.	302
Curtis, Alonzo P., rep. . . . .	P. 1976	Catalpa ave.	
Curtis, Edwin U., rep. . . . .	P. 228	White Oak ave.	
Curtis, Edwin Upton . . . . .	P. 4935	Catalpa ave.	
Curtis, Emily A. . . . .	P. 1508	Pink path.	
Curtis, Florence G., rep. . . . .	P. 450	White Pine ave.	
Curtis, George W., rep. . . . .	P. 1281	Lake ave.	
Curtis, Helen M. . . . .	P. 4696	Claytonia path.	200
Curtis, J. H. and G. S. . . . .	½P. 819	Pine ave.	463

Proprietors.	No.	Situation.	Feet.
Curtis, Joseph H., Heirs of . . . . .	818	Pine ave.	463
Curtis, Joseph, rep. . . . .	820	Pine ave.	463
Curtis, Mary E. . . . . P.	604	Chrysanthemum path.	320
Curtis, Mary J. . . . . P.	1540	Crocus path.	400
Curtis, Mary S. . . . . P.	3590	Forest ave.	401
Curtis, Sarah . . . . .	486	Clematis path.	250
Curtis, Thomas P., rep. . . . . P.	3172	Periwinkle path.	174
Cushing and Barker . . . . .	2337	Orange path.	
Cushing, Charles D. . . . . *	4291	Ash ave.	192
Cushing, George M., rep. . . . . P.	2425	Acorn path.	350
Cushing, George S., Mrs., rep. . . . . P.	2426	Acorn path.	350
Cushing, George S., trus. . . . .	700	Althea path.	
Cushing, Geo. W. . . . . P.	3923	Syringa path.	90
Cushing, Hayward W., rep. . . . . P.	2334	Acorn path.	
Cushing, Mary A., Mrs., rep. . . . .	1231	Poplar ave.	400
Cushing, Mary A., Mrs. . . . . P.	3906	Larkspur path.	216
Cushing, S. T., Mrs., rep. . . . .	1162	Fountain ave.	
Cushing, Thomas P., Heirs of . . . . .	896	Ivy path.	
Cutler, Abraham L. . . . .	1984	Petunia path.	
Cutler, Caroline M., rep. . . . .	2136	Hibiscus path.	400
Cutler and Carr . . . . . P.	3234	Ageratum path.	240
Cutler, Charles F., rep. . . . .	1580	Rhododendron path.	
Cutler, Charles H. . . . . P.	3451	Hazel path.	240
Cutler, Ebenezer, Heirs of . . . . . P.	1801	Lake ave.	303½
Cutler, Edward H., rep. . . . . P.	1800	Lake ave.	200
Cutler, Ezekiel W., Heirs of . . . . .	1395	Crocus path.	
Cutler, Helen A. . . . . P.	2964	Japonica path.	260
Cutter and Daniels . . . . . P.	3517	Alder path.	189
Cutter, W. Bowman . . . . . P.	4391	Clethra path.	150
Cutting, Alfred W., guardian . . . . . P.	2527	Acanthus path.	200
Cutting, Mary A. . . . . P.	3129	Citron ave.	52

## D.

Dale, Edward J. . . . .	2251	Harebell path.	
Dall, Austin, rep. . . . . P.	3087	Forget-me-not path.	150
Damon, C. A. . . . . P.	3655	Bellwort path.	260
Damrell, John S. . . . .	1291	Poplar ave.	400
Damrell, William S., Heirs of . . . . . P.	1168	Fountain ave.	
Dana, Francis B., rep. . . . . P.	2753	Alder path.	224
Dana, James B., rep. . . . .	463	Hemlock ave.	



PROPRIETORS AND REPRESENTATIVES OF LOTS. 163

Proprietors.	No.	Situation.	Feet.
Dana, Joshua C. . . . .	1994	Petunia path.	
Dana, Mary Elizabeth, rep. . . . .	P. 2990	Japonica path.	
Danforth and O'Brien . . . . .	P. 2468	Mistletoe path.	150
Daniell, William H., rep. . . . .	P. 128	Narcissus path.	
Daniels, David H. . . . .	P. 4139	Pearl ave.	187
Daniels, Frank, rep. . . . .	P. 626	Juniper ave.	150
Daniels, Harriet E. . . . .	P. 3853	Larkspur path.	216
Darke, Elizabeth Ann . . . . .	P. 4880	Dielytra path.	200
Darling, Frederick H., rep. . . . .	P. 3441	Lime ave.	312
Darling, Harriet S. . . . .	P. 4569	Eulalia path.	100
Dary, George A. . . . .	P. 1763	Evergreen path.	150
Davenport, Charles, Mrs., rep. . . . .	2172	Rhodora path.	400
Davenport, Frank C. . . . .	P. 4401	Campanula path.	100
Davenport, George H., rep. . . . .	460	Clematis path.	
Davenport, Harriet, rep. . . . .	2066	Catalpa ave.	
Davenport, Harriet, Mrs., rep. . . . .	P. 987	White Oak ave.	480
Davenport, Ira D. . . . .	* 3593	Laburnum ave.	150
Davenport, Mary C. . . . .	P. 399	Aspen ave.	190
Davenport, Orlando H. . . . .	P. 3308	Lake ave.	2680
Davenport, Susan W., rep. . . . .	459	Clematis path.	
Davidson, S. R. . . . .	P. 2902	Barberry path.	150
Davis, Abbie F., rep. . . . .	P. 1706	Rock Maple ave.	190
Davis, A. F. and E. S. . . . .	P. 3724	Salvia path.	160
Davis, Alphonso, rep. . . . .	P. 2603	Mistletoe path.	150
Davis, Charles S., rep. . . . .	1675	Yarrow path.	
Davis, Daniel C., Heirs of . . . . .	1129	Rose path.	
Davis, Edward W. . . . .	P. 1665	Bignonia path.	
Davis, Esther P., Mrs., rep. . . . .	P. 1707	Rock Maple ave.	190
Davis, Ezra . . . . .	P. 452	Geranium path.	320
Davis, Frances L. . . . .	P. 4108	Pansy path.	150
Davis, George A. . . . .	663	Azalea path.	
Davis, George and George H. . . . .	2357	Thistle path.	
Davis, Horatio . . . . .	* 294	Mt. Warren ave.	912
Davis, John F. . . . .	1602	Elder path.	150
Davis, John L., rep. . . . .	P. 2369	Thistle path.	150
Davis, Joseph . . . . .	1490	Lake ave.	600
Davis, J. W., and others . . . . .	P. 2805	Arbutus path.	645
Davis, L. Shannon . . . . .	P. 3049	Lobelia path.	460
Davis, Marshall W. . . . .	P. 3759	Salvia path.	150
Davis, Mary A. . . . .	P. 3279	Magnolia ave.	206
Davis and others . . . . .	P. 677	Woodbine path.	483

Proprietors.	No.	Situation.	Feet.
Davis and Pelletier . . . .	271	Mulberry ave.	400
Davis and Rice . . . . .	P. 2780	Fern path.	
Davis, Roscoe G. . . . .	1446	Pink path.	
Davis, Samuel C., Heirs of . .	P. 3000	Rhodora path.	700
Davis, Thomas P., Heirs of . .	2263	Harebell path.	
Davis, Timothy, rep. . . . .	P. 3068	Smilax path.	
Davis, William, Jr. . . . .	P. 1174	Moss path.	
Davis, William E., rep. . . . .	P. 2940	Spirea path.	150
Davis, William H. H. . . . .	P. 4630	Pearl ave.	153
Davis, William T. . . . .	P. 4625	Oxalis path.	100
Davison and Newell . . . . .	789	Clematis path.	
Dawes, James E. . . . .	1632	Elder path.	150
Dawes, Martha S. . . . .	P. 3395	Ageratum path.	
Day, John W. . . . .	P. 4693	Maple ave.	180
Day, Lydia W., Mrs. . . . .	P. 4884	Alyssum path.	200
Day, Mary L., Mrs. . . . .	P. 4311	Houstonia path.	200
Day, Moses H., rep. . . . .	P. 3439	Blue Hill ave.	421
Day, Moses H., trus. . . . .	2332	Hydrangea path.	600
Day, William F., rep. . . . .	P. 193	Chrysanthemum path.	450
Dean, Arthur L., rep. . . . .	P. 1911	Catalpa ave.	
Dean, E. M., Mrs., rep. . . . .	P. 1947	Arbutus path.	
Dean, Edward W., rep. . . . .	P. 2358	Thistle path.	150
Dean, Harriet W. . . . .	* 1413	Bignonia path.	265
Dean, H. P., Mrs., rep. . . . .	P. 2752	Lobelia path.	400
Dean, Lydia E., Mrs., rep. . .	7	White Oak ave.	
Dean, Osgood C., Mrs. . . . .	1814	Peony path.	150
Dean, Ruel . . . . .	* 2515	Sedge path.	200
Dean and Stetson . . . . .	P. 2566	Japonica path.	
Dearborn, Axel . . . . .	1798	Lake ave.	440
Dearborn, H. A. S., Heirs of . .	267	Sweet Brier path.	
Dearborn, Levi, Heirs of . . . .	P. 2058	Rock Maple ave.	400
Dearborn, William L. . . . .	268	Sweet Brier path.	
Debuc, Therese U. . . . .	P. 3353	Gentian path.	150
Decatur, Walter F. . . . .	P. 1622	Bignonia path.	
DeFord, Henry . . . . .	P. 2815	Sedge path.	150
Defrees and Emery . . . . .	P. 774	Juniper ave.	
Defriez and Kimball . . . . .	P. 3560	Lavender path.	
Deland and Hayden . . . . .	1271	Cypress ave.	450
Deland, N. E., Mrs., rep. . . . .	15	White Oak ave.	
DeLong, Edwin R. . . . .	P. 3682	Laburnum ave.	150
Demeritt, Charles H. . . . .	1553	Rhododendron path.	820

PROPRIETORS AND REPRESENTATIVES OF LOTS. 165

Proprietors.	No.	Situation.	Feet.
Demond, Warner, rep.	1728	Ash ave.	
Dempsey, C. H.	P. 3950	Pansy path.	150
Denison, James G., rep.	P. 2630	Andromeda path.	265
Denison, John N.	P. 2844	Blue Hill ave.	374
Dennett, A. Eliot, rep.	P. 1331	Mulberry ave.	
Dennis, Abby S., Mrs., rep.	1870	Petunia path.	606
Dennis and Perry	123	White Oak ave.	
Denny, C. E., Mrs., rep.	P. 3333	Maple ave.	
Denny, Emily G., rep.	P. 2764	Asphodel path.	255
Denton, Eben	P. 4099	Crescent ave.	200
Descalzo, Joseph	P. 4887	Dianthus path.	100
Devereaux, Charles J.	P. 3028	Elm ave.	550
DeVries, Guy H., Mrs.	P. 2561	Mistletoe path.	150
Dewey, Arthur W., rep.	P. 2581	Rock Maple ave.	
De Wolf, John L.	* 639	Wabon path.	325
Dexter, Everett K., rep.	P. 4193	Mignonette path.	144
Dexter, George S.	P. 552	Laurel path.	
Dexter, Matilda C., rep.	P. 2791	Magnolia ave.	400
Dexter, Morton	P. 4100	Balsam path.	260
Dexter, Rebecca L., rep.	P. 3506	Pilgrim path.	150
Dexter, S. Adelaide	P. 921	Tulip path.	
Dexter, Samuel A., Heirs of	715	Linden ave.	
Dexter, Wallace D.	P. 3752	Magnolia ave.	315
Dickinson, M. Fayette, Jr.	P. 1079	Rose path.	
Dickson, Clarissa C., rep.	P. 3795	Blue Hill ave.	
Dickson, Flora, Miss, rep.	263	Amaranth path.	
Dickson, George C., rep.	P. 2190	Rock Maple ave.	
Diehl, William H.	P. 3982	Salvia path.	150
Dieterich, Carl	P. 2546	Sedge path.	150
Dillaway, Martha R., rep.	274	Clematis path.	
Dillon, Elizabeth	P. 3638	Vinca path.	150
Dillon, James, rep.	1524	Lake ave.	
Dingley, Sarah E., Mrs., rep.	908	Lupine path.	128
Dinsmore, Alice G.	P. 4612	Houstonia path.	200
Dinsmore, John W., rep.	P. 2333	Acorn path.	
Ditson, Charles H.	P. 1558	Rhododendron path.	400
Ditson, Lillian A.	P. 4054	Canna path.	158
Dix, Evelyn, rep.	1852	Petunia path.	
Dobson, George C.	P. 2650	Evergreen path.	150
Dodd, Cornelia M.	P. 1918	Petunia path.	368
Dodd, George D.	P. 1919	Petunia path.	367

Proprietors.	No.	Situation.	Feet.
Dodge, Henry C. . . . .	P. 3642	Bellwort path.	
Dodge, Theodore Ayrault . . . . *	4694	Cerus path.	180
Dodson, Jennie A. . . . .	P. 4116	Canna path.	142
Doering, Henry . . . . .	P. 3956	Pansy path.	150
Doggett, Nathaniel B. . . . .	P. 3405	Blue Hill ave.	355
Dolbeare, A. L., Mrs., rep. . . . .	P. 1740	Evergreen path.	150
Dole, C. F. and Frances D. . . . .	P. 3597	Vinca path.	200
Dole, William A. . . . .	P. 4321	Harebell path.	200
Dolliver, Eliza R. . . . .	P. 2032	Rock Maple ave.	421
Dooling, Mary A., Mrs., rep. . . . .	P. 2744	Elm ave.	670
Doran, Priscilla . . . . .	P. 4045	Trefoil path.	162
Dorey, Ellen M. . . . .	P. 3609	Vinca path.	164
Dority, Alphonso A. . . . .	P. 3999	Pansy path.	150
Dorn, Charles J. . . . .	902	Lupine ave.	270
Dorr, A. B. E., Miss, rep. . . . .	P. 4372	Oak ave.	200
Dorr, E. Ritchie, Heirs of . . . . .	P. 699	Althea path.	
Dorr, Joseph, rep. . . . .	P. 2983	Harebell path.	360
Dorr, Nathaniel . . . . .	33	Willow ave.	
Doten, Mellen T. . . . .	P. 2592	Mistletoe path.	150
Dow, William F., Mrs. . . . . *	2885	Asphodel path.	600
Downer, Nancy M., Mrs., rep. . . . .	P. 3204	Lobelia path.	500
Downey, George E., rep. . . . .	P. 1311	Arethusa path.	225
Downie, Janet, Mrs. . . . .	P. 4948	Trillium path.	100
Downs, Georgianna H. . . . . *	4857	Alyssum path.	
Downs, Loren N. . . . .	P. 3586	Foxglove path.	204
Drake, John R., rep. . . . .	P. 3126	Forget-me-not path.	150
Drake, Mattie J., Mrs. . . . .	P. 4344	Erica path.	100
Drake, M. L. W., Mrs. . . . .	P. 2991	Asclepias path.	150
Drake, Sarah S. . . . .	P. 2668	Lobelia path.	
Drake, Sarah S., rep. . . . .	P. 2688	Lobelia path.	310
Draper, Albert, Heirs of . . . . .	P. 2421	Thistle path.	200
Draper, Charles H. . . . .	P. 1724	Evergreen path.	195
Draper, Frank W., M.D. . . . .	P. 3237	Brook path.	166
Draper, F. W., Dr., trus. . . . .	P. 3908	Marigold path.	216
Draper, Ida F., Mrs. . . . .	P. 4376	Forsythia path.	100
Draper, Maria D., rep. . . . .	P. 2710	Lobelia path.	
Drayton, J. H. and Mary H. . . . . *	3137	Smilax path.	
Drennan, Charles M. . . . .	2149	Clover path.	150
Drew, Christopher W., rep. . . . .	1475	Brook path.	150
Drew, Edward H. . . . .	P. 4358	Dahlia path.	216
Drew, Fred., rep. . . . .	P. 4413	Houstonia path.	200

PROPRIETORS AND REPRESENTATIVES OF LOTS. 167

Proprietors.	No.	Situation.	Feet.
Drew, Henry, rep. . . . .	434	Aster path.	
Drew, Theodore C. . . . .	P. 4093	Trefoil path.	160
Dreyer, Sarah, Mrs. . . . .	* 3141	Fern path.	
Drinkwater, Josiah . . . . .	53	Aster path.	150
Driscoll, Cornelius F. . . . .	P. 3142	Forget-me-not path.	150
Drisko, Oramander H. . . . .	P. 4960	Alyssum path.	200
Drost, Dora B., Mrs. rep. . . . .	P. 4434	Lawn ave.	80
Drost, Dora B., Mrs., rep. . . . .	555	Bellflower path.	
Drury and Hutchinson . . . . .	P. 2793	Gordonia path.	
Drury, Linus Dana . . . . .	P. 4469	Coleus path.	200
Drury, Mary Jane, Heirs of . . . . .	P. 1323	Pyrola path.	150
DuBois, Loren G. . . . .	P. 3367	Magnolia ave.	330
Dudley, Annie A. . . . .	722	Juniper ave.	125
Dudley, B. F. . . . .	P. 1077	Columbine path.	280
Dudley, Elbridge G., rep. . . . .	1056	Sumach path.	330
Dudley, Eliza, and others . . . . .	91	White Oak ave.	
Dudley, Eugene B., rep. . . . .	P. 293	Heliotrope path.	
Dudley, E. M., Mrs., rep. . . . .	2291	Harebell path.	
Dudley, George H., rep. . . . .	258	Willow ave.	
Dudley, Henry H. . . . .	P. 3831	Gentian path.	150
Dudley, Joseph W., Heirs of . . . . .	P. 3500	Kalmia path.	363½
Dudley, Josiah W. . . . .	P. 4441	Aquilegia path.	100
Dudley, Lydia H., rep. . . . .	1351	Lake ave.	
Dudley, Samuel . . . . .	P. 23	White Oak ave.	380
Dudley, Samuel, rep. . . . .	P. 22	White Oak ave.	380
Dudley-street Baptist Society in Roxbury . . . . .	P. 1261	Spruce ave.	
Dudley-street Baptist Society in Roxbury . . . . .	P. 4897	Adiantum path.	153
Duke, A. L., Mrs., rep. . . . .	P. 2783	Sedge path.	150
Dukelow, Charles T. . . . .	P. 4962	Buttonwood ave.	100
Dumaresq, Herbert . . . . .	P. 3486	White Pine ave.	248
Dumaresq, Philip K., rep. . . . .	287	Sweet Brier path.	
Dumas, Emmie L. . . . .	P. 3761	Salvia path.	150
Dunbar, Maria A., rep. . . . .	P. 145	Aspen ave.	
Dunham, Harrison, rep. . . . .	1840	Lake ave.	400
Dunn, Richard O. . . . .	P. 3872	Pansy path.	150
Dunning, Harriet F., Mrs., rep. . . . .	P. 3408	Magnolia ave.	307
Dunton, Henry K. . . . .	P. 4757	Pearl ave.	100
Dupee, Caroline T., rep. . . . .	697	Hyacinth path.	
Durgin, Clara I., Miss . . . . .	P. 3776	Foxglove path.	216

Proprietors.	No.	Situation.	Feet.
Durgin, Samuel H. . . . .	P. 4749	Cerus path.	180
Durkee, Maud A. . . . .	P. 4281	Akebia path.	100
Durkee, Silas . . . . .	* 590	Aster path.	
Dwight, Abba W., Mrs., rep. . . . .	P. 1879	Asphodel path.	345
Dwight, Daniel A., trustee . . . . .	1655	Weigelia path.	2015
Dwight, Edmund . . . . .	P. 377	Walnut ave.	2827
Dwight, Thomas, Dr., rep. . . . .	479	Mt. Warren ave.	500
D'Wolf, John L. . . . .	* 1313	Wabon path.	90
Dwyer, Henrietta L., rep. . . . .	P. 4079	Fuchsia path.	107
Dyer, Frank W., rep. . . . .	P. 4272	Bellevue ave.	400

## E.

Eager, Elizabeth C., rep. . . . .	P. 2738	Lobelia path.	200
Eager, J. T., rep. . . . .	P. 1097	Lotus path.	
Eames, Minnie A., rep. . . . .	P. 3986	Consecration ave.	287
Earl, Susan, Mrs. . . . .	P. 3841	Gentian path.	150
Eastman, Jeannie . . . . .	P. 3244	Brook path.	179
Eastman, Seth . . . . .	P. 2390	Harebell path.	
Eaton, Ann, Heirs of . . . . .	2072	Almond path.	247
Eaton, Charles J. . . . .	2340	Maple ave.	
Eaton, Charles S. . . . .	P. 4614	Balsam path.	
Eaton, Edward B., rep. . . . .	P. 291	Mt. Warren ave.	
Eaton, George A., rep. . . . .	1247	Spruce ave.	
Eaton, H. A., Mrs., rep. . . . .	1575	Cornel path.	
Eaton, H. Augusta, Mrs. . . . .	* 3120	Japonica path.	
Eaton, Sarah E., Mrs. . . . .	P. 3813	Pilgrim path.	150
Ebbett, Sadie M., Miss . . . . .	P. 4731	Oxalis path.	180
Eddy, P. E., Mrs., rep. . . . .	P. 2745	Rock Maple ave.	285
Edmands, Herbert H. W. . . . .	P. 2521	Mistletoe path.	150
Edmond, Amy B., Miss . . . . .	P. 101	White Oak ave.	500
Edmunds, Edward . . . . .	* 4070	Sumach path.	180
Edwards, E. S., Mrs., rep. . . . .	P. 2351	Olive path.	150
Edwards, Jacob . . . . .	P. 4750	Summit ave.	1116
Eichler, Julius E. . . . .	1705	Ash ave.	
Elder, Robert A., rep. . . . .	991	Lotus path.	
Eldridge, Asa, Mrs. . . . .	* 1182	Snow Drop path.	
Eldridge, William T., rep. . . . .	P. 779	Linden ave.	
Eliot, Emily B., rep. . . . .	P. 1778	Hazel path.	
Ellicott, Joseph P. . . . .	1544	Lily path.	460
Elliot, George H., rep. . . . .	P. 283	White Pine ave.	
Elliot, William E. . . . .	2007	Almond path.	180

PROPRIETORS AND REPRESENTATIVES OF LOTS. 169

Proprietors.	No.	Situation.	Feet.
Elliott, Elizabeth R. . . . .	P. 3604	Citron ave.	197
Elliott, George T., rep. . . . .	P. 2477	Mistletoe path.	200
Elliott, Grace, rep. . . . .	1324	Pink path.	
Ellis, Augustus H. . . . .	P. 4597	Carnation path.	
Ellis, Clarinda R., Mrs., rep. . . . .	P. 1504	Brook path.	150
Ellis, Effie, rep. . . . .	306	Kalmia path.	340
Ellis, Effie, rep. . . . .	307	Kalmia path.	490
Ellis, Freeman . . . . .	* 1085	Spruce ave.	
Ellis, George H. . . . .	P. 4976	Dielytra path.	200
Ellis, James F., rep. . . . .	2328	Forest ave.	400
Ellis, Martha A., Mrs., rep. . . . .	1650	Bignonia path.	
Ellison, Frances J. . . . .	P. 4996	Dianthus path.	109
Ellison, William H. . . . .	P. 3187	Lavender path.	240
Elms, Cornelius, rep. . . . .	1409	Pyrola path.	150
Elms and Halliday . . . . .	2074	Catalpa ave.	
Elms, James C. . . . .	P. 1418	Rhododendron path.	
Elson, Alfred W., rep. . . . .	P. 3686	Salvia path.	163
Eltz, Paul R., rep. . . . .	P. 2691	Evergreen path.	165
Ely, Horatio, rep. . . . .	2028	Cornel path.	
Elz, Mary, Mrs. . . . .	P. 2840	Barberry path.	150
Emerson, And . . . . .	* 2280	Elm ave.	450
Emerson, Charles C. . . . .	P. 3789	Gentian path.	150
Emerson, Frank E. . . . .	P. 4789	Tecoma path.	100
Emerson, F. J., Mrs., rep. . . . .	1613	Elder path.	150
Emerson, James J. . . . .	P. 3786	Gentian path.	150
Emerson, Thomas W. . . . .	P. 4934	Dianthus path.	131
Emerson, William R. . . . .	1497	Brook path.	150
Emery, Daniel S. . . . .	P. 2336	Maple ave.	388
Emery, David W., rep. . . . .	P. 3579	Foxglove path.	204
Emery, Harriet G. . . . .	1972	Petunia path.	
Emery, Katie T., rep. . . . .	1093	Larch ave.	200
Emery, Mary H., rep. . . . .	1274	Pyrola path.	150
Emery, William H. . . . .	P. 4917	Alyssum path.	200
Emmes, Caroline A., rep. . . . .	1270	Mulberry ave.	985
Emmes, Samuel . . . . .	1269	Mulberry ave.	985
Emmes, Stillman W. . . . .	121	White Oak ave.	150
Emmons, Irwin, rep. . . . .	P. 2834	Cedar ave.	390
Emmons, Mary B. . . . .	* 295	Pine ave.	100
Emmons, S. J., Miss, rep. . . . .	2317	Olive path.	150
English, Hannah A., rep. . . . .	2318	Lawn ave.	247
English, James S. . . . .	P. 4520	Eulalia path.	100

Proprietors.	No.	Situation.	Feet.
Enslin, Edward . . . . .	P. 4102	Pansy path.	150
Ernst, Elizabeth A. L., rep. . . . .	168	Violet path.	
Erving, Shirley, Mrs. . . . .	P. 2959	Hawthorn path.	585
Estabrook, Frederick, rep. . . . .	1343	Pyrola path.	275
Estabrook, Harriet E., rep. . . . .	P. 3015	Barberry path.	150
Estes, Dana . . . . .	P. 3559	Cedar ave.	265
Eustace, William . . . . .	P. 2563	Sedge path.	150
Evans, Charles M., rep. . . . .	P. 1768	Evergreen path.	150
Evans, Elizabeth G., Mrs., rep. . . . .	1703	Asphodel path.	648
Evans, Ellen S., Mrs. . . . .	P. 1136	Cypress ave.	381
Evans, Franklin, Mrs. . . . .	P. 2958	Blue Hill ave.	486
Evans, Harriet F. . . . .	P. 800	Linden ave.	
Evans, Henry W., rep. . . . .	1178	Rose path.	
Evans, Letitia B. . . . .	P. 4529	Spruce ave.	200
Evans, Mary C., Mrs., rep. . . . .	P. 1878	Peony path.	150
Evans, Thomas W., rep. . . . .	P. 1135	Cypress ave.	381
Everett, Ann C., Heirs of . . . . .	P. 2835	Asphodel path.	270
Everett, Edward B., Mrs. . . . .	1572	Brook path.	150
Everett, Eliza G. . . . .	1407	Pink path.	
Everett, Kate F., Mrs. . . . .	P. 4723	Ash ave.	130
Everett, Oliver H., Dr., rep. . . . .	P. 588	Cherry ave.	440
Everett, Otis . . . . .	599, 600	Eglantine path.	400
Everett, Sisters . . . . .	P. 3240	Ageratum path.	240
Everett, Thomas B. . . . .	P. 3481	Andromeda path.	
Everett, William B., rep. . . . .	1228	Honeysuckle path.	
Everson, George H. . . . .	641	Chrysanthemum path.	
Everson, Louisa M., rep. . . . .	2134	Clover path.	150
Ewell, William S. . . . .	1005	Mimosa path.	150
Ewing, Harriet R., Mrs., rep. . . . .	P. 3140	Maple ave.	377

## F.

F. H. C. . . . .	328	White Oak ave.	300
F. H. C. . . . .	2080	Bignonia path.	160
Fabyan, George Francis, rep. . . . .	P. 3005	Magnolia ave.	500
Faichney and Hayford . . . . .	P. 1369	Pyrola path.	150
Fairbairn, Robert B. . . . .	P. 4074	White Oak ave.	150
Fairbanks and Moulton . . . . .	1850	Hazel path.	
Fales, Willard H. . . . .	P. 2657	Evergreen path.	100
Farley, Helen P. . . . .	P. 2469	Fern path.	
Farley, Permelia H., rep. . . . .	1960	Elm ave.	400
Farnham, Ellen E., rep. . . . .	P. 1818	Hazel path.	



PROPRIETORS AND REPRESENTATIVES OF LOTS. 171

Proprietors.	No.	Situation.	Feet.
Farnsworth, Althea B., rep.	. 1608	Elder path.	150
Farnsworth, Edward M.	. . P. 4755	Spruce ave.	360
Farnum, Albert H.	. . . 1113	Larch ave.	
Farquhar, James F. M.	. . P. 4134	Wabon path.	100
Farquhar, Robert	. . . P. 4170	Wabon ave.	100
Farrand, Margaret Walker, rep.	. P. 2418	Snow Drop path.	
Farrar, Frederick A.	. . . P. 3569	Foxglove path.	170
Farrar, Frederick A.	. . . P. 4675	Claytonia path.	200
Farrar, J. Hamilton	. . . 2079	Rhodora path.	400
Farrington, Charles F.	. . . P. 457	Hyacinth path.	
Farrington, Helenus E. A.	. . . P. 3875	Gentian path.	150
Farrington, Horace	. . . * 3313	Consecration ave.	309
Farwell, Marcia P.	. . . P. 4526	Arbutus path.	100
Faulkner, Victoria G., Heirs of	. P. 2437	Willow ave.	200
Faunce, Calvin B., rep.	. . . 458	Clematis path.	
Faunce, Charles M., rep.	. . P. 290	Mt. Warren ave.	
Fauteaux, Susan E. C., Mrs., rep.	P. 2466	Acacia path.	150
Faxon, A. M., Mrs., rep.	. . . 1445	Brook path.	150
Faxon, M. F., Mrs., rep.	. . P. 2550	Heath path.	200
Faxon, Theodore C., rep.	. . . 9	White Oak ave.	
Fay, Caroline E.	. . . P. 1846	Asphodel path.	340
Fay, Charles E.	. . . P. 299	Mt. Warren ave.	
Fay, Elizabeth B.	. . . P. 3442	Tritoma path.	315
Fearing, Harriet W., rep.	. . . 316	Laurel path.	
Federhen, Herbert M., rep.	. . . 646	Azalea path.	
Federhen, Herbert M., rep.	. P. 3199	Brook path.	162
Fehmer, Carl	. . . P. 3659	Magnolia ave.	138
Fellner, Harriet	. . . P. 4049	White Oak ave.	
Felton, Emma A., rep.	. . . 201	Willow ave.	400
Fenner, Leander	. . . 1819	Evergreen path.	150
Fennessey, Ella F., Mrs., rep.	. P. 1223	Lake ave.	
Fenno, Almira T. B.	. . . P. 3546	Spruce ave.	362
Fenno, Anne M.	. . . P. 1078	Lotus path.	
Fenno, Edward N., rep.	. . P. 3873	Arbutus path.	459
Ferdinand, Anna, Mrs., rep.	. . . 219	Heliotrope path.	300
Ferguson, Carrie A. E.	. . . P. 3524	Pilgrim path.	150
Ferguson, Hugh, trus.	. . P. 2773	Lawn ave.	225
Ferguson, James	. . . * 2179	Vine path.	236
Ferguson, Mary A., Mrs., rep.	. P. 4020	Magnolia ave.	
Fernald, Albert H., rep.	. . P. 1132	Spruce ave.	
Fernald, Elbridge M.	. . P. 4621	Hepatica path.	153

Proprietors.	No.	Situation.	Feet.
Fernald, Frances K. . . . .	P. 4684	Arundo path.	153
Ferris, Mary E., rep. . . . .	P. 2553	Eglantine path.	290
Fessenden, Louisa G. . . . .	P. 3008	Citron ave.	150
Fessenden, Parthenia M., rep. . . . .	510	White Pine ave.	360
Feyhl, John . . . . .	P. 548	Eglantine path.	220
Field, Caroline W., rep. . . . .	801	Linden ave.	
Field, Frances F., rep. . . . .	P. 3174	Ageratum path.	240
Field, John W. . . . .	P. 3246	Ageratum path.	347
Field, Louisa M., Mrs. . . . .	P. 1194	Fir ave.	
Field, Mary Ann, rep. . . . .	P. 2692	Evergreen path.	76
Field, Mary O., rep. . . . .	P. 3444	Gentian path.	150
Field, Parker B., rep. . . . .	P. 2930	Centauria path.	
Field, R. M. . . . .	P. 3700	Bellwort path.	260
Field, R. Montgomery . . . . .	P. 2771	Lawn ave.	210
Fieling, James . . . . .	P. 303	Hemlock ave.	
Fifield and Judkins . . . . .	P. 1912	Rock Maple ave.	
Fifield, Sarah E., Mrs., rep. . . . .	P. 1747	Arbutus path.	330
Files, Gershom S. . . . .	P. 4712	Arabis path.	153
Fillebrown, Edward A. . . . .	P. 4242	Yucca path.	180
Fischer, Fanny, Mrs. . . . .	P. 4943	Dianthus path.	100
Fisher, Cornelia W., Mrs., rep. . . . .	P. 594	Eglantine path.	
Fisher, Emma G., rep. . . . .	P. 1891	Alpine path.	
Fisher, Henry S. . . . .	P. 4296	Polyanthus path.	168
Fisher, Horace B. . . . .	P. 1595	Elder path.	150
Fisher, James and Eliza . . . . .	P. 3632	Balsam path.	240
Fisher, Maria E. . . . .	P. 4440	Houstonia path.	200
Fisher, Marion G., rep. . . . .	2273	Forest ave.	550
Fisher, Sidney A. . . . .	2294	Olive path.	150
Fisher, Warren, rep. . . . .	P. 322	Grape path.	480
Fisk, Arthur P., rep. . . . .	473	Bellflower path.	
Fisk, D. Dexter, Mrs. . . . .	P. 4627	Hepatica path.	100
Fisk, George . . . . .	1645	Yarrow path.	
Fisk, George R. . . . .	P. 2348	Thistle path.	150
Fiske, B. M. and H. A. . . . .	P. 4980	Caladium path.	200
Fiske, Helen M., Mrs. . . . .	P. 2542	Forest ave.	500
Fiske, Mary Frances . . . . .	P. 3482	Pilgrim path.	150
Fitch, Charles H., rep. . . . .	P. 3454	Magnolia ave.	450
Fitts, Ada M. . . . .	P. 4593	Tecoma path.	100
Fitz, Reginald H., Mrs. . . . .	2269	Cypress ave.	500
Fitz, Sarah J. . . . .	P. 4522	Summit ave.	500
Fitz, W. S., rep. . . . .	P. 3337	Ageratum path.	

PROPRIETORS AND REPRESENTATIVES OF LOTS. 173

Proprietors.	No.	Situation.	Feet.
Fitzgerald, Charles A., rep.	. P. 704	Juniper ave.	200
Fitzgerald, James R. . . . .	. 2063	Oak ave.	225
Flagg, Charles P. . . . .	. P. 4968	Jonquil path.	200
Flagg, Henry D., rep. . . . .	. 2038	Rock Maple ave.	380
Flanders, Emily L. . . . .	. P. 3535	Buckthorn path.	170
Flanders, George W., rep. . . . .	. P. 2859	Barberry path.	150
Fleming, Edwin . . . . .	. 2206	Snowberry path.	
Fleming, Evalena S. C., rep.	. P. 4666	Claytonia path.	200
Fleming, Joseph P. . . . .	. P. 3575	Foxglove path.	170
Fleming, Max E. . . . .	. P. 4379	Oak ave.	195
Fletcher, Stephen W. . . . .	. P. 3315	Spirea path.	150
Flint, Elizabeth H., rep. . . . .	. 1442	Poplar ave.	200
Flint, Grover . . . . .	. 743	Chrysanthemum path.	340
Flint, Pierpont P., rep. . . . .	. 424	Cherry ave.	
Flint, Truman, Mrs. . . . .	. P. 3062	Harebell path.	
Flister, Herman . . . . .	. P. 3507	Pilgrim path.	150
Floyd, Joseph G., rep. . . . .	. P. 88	Cherry ave.	
Floyd, Lucy W. . . . .	. P. 4069	Linden ave.	171
Flynn, Eunice M., Mrs., rep.	. P. 2567	Mistletoe path.	150
Flynn, Serether B., Mrs, rep.	. P. 2568	Mistletoe path.	150
Fobes, Mary E., Miss, rep.	. 1306	Columbine path.	
Fogg, John S. H. . . . .	. * 2681	Gordonia path.	
Fogg, Seth W. . . . .	. * 2480	Harebell path.	
Foley, Kate M. . . . .	. P. 4169	Mahonia path.	100
Folger, Susan H., rep. . . . .	. 368	Hemlock ave.	450
Folger, Thomas E., rep. . . . .	. P. 1777	Evergreen path.	210
Folger, Thomas G. . . . .	. P. 1760	Evergreen path.	150
Follett, Eliza A., Mrs. . . . .	. P. 4369	Clethra path.	100
Folsom, Albert A. . . . .	. P. 3343	Ageratum path.	280
Folsom, Arthur N. . . . .	. P. 4719	Eulalia path.	100
Folsom, Harry Lincoln . . . . .	. P. 4355	Clethra path.	150
Folsom, Julia A., rep. . . . .	. P. 3735	Andromeda path.	320
Folsom, Mary Elizabeth, Mrs.	. * 4874	Catalpa ave.	
Folsom, Mary T. . . . .	. P. 2613	Mistletoe path.	150
Foote, Katharine M. . . . .	. P. 3128	Willow ave.	120
Foque, Phebe S., Mrs., rep.	. 1812	Ash ave.	150
Foque, T. N., Mrs. . . . .	. 1813	Ash ave.	150
Foque, T. N., Mrs., rep. . . . .	. 1811	Ash ave.	
Foran, Sally A., Mrs., rep. . . . .	. 1922	Peony path.	150
Forbes, Helen A. P., Mrs. . . . .	. P. 4942	Dianthus path.	100
Forbes, J. Murray, rep. . . . .	. 724	Magnolia ave.	354

Proprietors.	No.	Situation.	Feet.
Forbes, John M. . . . .	723	Magnolia ave.	354
Forbes, John M. . . . .	P. 2609	Magnolia ave.	500
Forbes, Margaret . . . . .	725	Magnolia ave.	354
Forbes, William D. . . . .	P. 3238	Lantana path.	303
Forbes, William H. . . . .	P. 3170	Ageratum path.	
Forbush, Eliza . . . . .	P. 2537	Mistletoe path.	150
Ford, Antoinette E. . . . .	P. 3801	Larkspur path.	216
Ford, Etta, Mrs. . . . .	1639	Elder path.	180
Ford, Henry L. . . . .	P. 3080	Spirea path.	150
Ford, Ida H. . . . .	P. 4480	Eulalia path.	100
Ford, Louise J. . . . .	782	Azalea path.	85
Ford, Lucy P., rep. . . . .	366	Laurel path.	360
Ford, Mary F. . . . .	P. 4645	Eulalia path.	100
Ford, Robert F. . . . .	P. 5012	Jonquil path.	200
Ford, Samuel, Heirs of . . . . .	P. 2388	Acacia path.	150
Ford and Tileston . . . . .	456	Aspen ave.	
Ford, W. S., Mrs., rep. . . . .	894	Lupine ave.	270
Forsaitb, Wm. H. . . . .	P. 2090	Vine path.	150
Forsaitb, William J. . . . .	1191	Fountain ave.	450
Forsyth, Celene F., Mrs., rep. . . . .	2030	Rock Maple ave.	200
Forsyth, James Bennett . . . . .	P. 3073	Cedar ave.	500
Forsyth, James Bennett, rep. . . . .	P. 1473	Arethusa path.	150
Fosdick, J. William, rep. . . . .	P. 3349	Centauria path.	
Foster, Anna M., Mrs., rep. . . . .	P. 802	Tulip path.	
Foster, Anna S., rep. . . . .	P. 2969	Maple ave.	
Foster, Caroline B., rep. . . . .	909	Iris path.	180
Foster, Charles . . . . .	P. 3277	Consecration ave.	193
Foster, Charles H. W. . . . .	P. 4704	Caladium path.	
Foster, Christine D., rep. . . . .	227	Rosemary path.	
Foster, Dolly E., rep. . . . .	P. 2801	Coleus path.	
Foster, Elmer G. . . . .	P. 4186	Dahlia path.	216
Foster, Emma A. G., Mrs. . . . .	1481	Lake ave.	
Foster, Francis Appleton . . . . .	542	Laurel path.	
Foster, George H. . . . .	P. 2702	Andromeda path.	227
Foster, Henrietta . . . . .	582	Aster path.	
Foster, Joseph L. . . . .	P. 4089	Fuchsia path.	102
Foster, Lucius H., Mrs., rep. . . . .	P. 3273	Forget-me-not path.	150
Foster, Martha M., Mrs., rep. . . . .	1789	Evergreen path.	150
Foster, Sarah E., Mrs. . . . .	P. 3972	Alder path.	228
Foster and Tripp . . . . .	P. 3323	Ageratum path.	
Fottler, John . . . . .	P. 1671	Elder path.	150

PROPRIETORS AND REPRESENTATIVES OF LOTS. 175

Proprietors.	No.	Situation.	Feet.
Fottler, Peter . . . . .	P. 2535	Daphne path.	120
Fowle, Charles A., rep. . . . .	412	Aster path.	
Fowle and Curtis . . . . .	1831	Peony path.	150
Fowle, Frank E., rep. . . . .	1713	Hazel path.	
Fowle, Geo. E., rep. . . . .	586	Woodbine path.	265
Fowle, George E., rep. . . . .	587	Woodbine path.	265
Fowle, Isaac . . . . .	102	White Oak ave.	
Fowle, John A. . . . .	1064	Spruce ave.	
Fowle, Seth A., rep. . . . .	2193	Rock Maple ave.	
Fowler, Charles H. . . . .	139	Hawthorn path.	
Fowler, Edmund B. . . . .	P. 2695	Rock Maple ave.	247
Fowler, Isabel M., rep. . . . .	P. 4471	Consecration ave.	400
Fox, Amelia, Mrs., rep. . . . .	1439	Arethusa path.	150
Fox, Belle W., Mrs. . . . .	P. 3808	Marigold path.	150
Fox, Caroline M. S., Mrs. . . . .	P. 3219	Brook path.	173
Fox, Charles A., rep. . . . .	1710	Bignonia path.	480
Fox and Chester . . . . .	305	White Pine ave.	
Fox, George W., rep. . . . .	1733	Weigelia path.	260
Fox, John . . . . .	P. 3885	Larkspur path.	108
Frampton, R. L. . . . .	P. 2544	Sedge path.	150
Franklin, Albert B., rep. . . . .	P. 2593	Maple ave.	
Fraser, Edward C. . . . .	P. 4453	Forsythia path.	100
Frederick, Jabez, Mrs. . . . .	P. 2594	Camellia path.	240
Freeman, Elizabeth B., Mrs. . . . .	P. 4335	Hawthorn path.	115
Freeman, Elizabeth B., Mrs. . . . .	P. 4940	Hawthorn path.	152
Freeman, Henry W. . . . .	764	Althea path.	
Freeman, Mary A., rep. . . . .	51	Cherry ave.	
Freeman and Mayes . . . . .	P. 2519	Mistletoe path.	150
Freeman, Ruth Anne . . . . .	P. 4613	Claytonia path.	200
Freeman, S. Albert . . . . .	P. 3047	Spirea path.	150
Freeman, S. P., rep. . . . .	2211	Acanthus path.	420
Freeman, Watson . . . . .	P. 1354	Cypress ave.	
Freigang, Emilie Johanna, rep. . . . .	P. 3687	Cactus path.	150
French, Annie E., Mrs. . . . .	P. 2303	Olive path.	150
French, Asa . . . . .	* 4034	Consecration ave.	615
French, George E., Lieut. . . . .	1643	Rhododendron path.	
French, George O., rep. . . . .	P. 3508	Pilgrim path.	150
French, J. H., Mrs., rep. . . . .	P. 1865	Daisy path.	
French, John A. . . . .	2112	Vine path.	150
French, Jonas H. . . . .	1981	Arbutus path.	400
French, Jonathan . . . . .	P. 329	Amaranth path.	

Proprietors.	No.	Situation.	Feet.
French, Jonathan . . . . .	P. 402	Cherry ave.	700
French, Lucretia G. . . . .	P. 2606	Andromeda path.	283
French, S. Waldo, rep. . . . .	876, 877	Moss path.	700
French, Townley T. . . . .	P. 3935	Pilgrim path.	94
French, Walter H. . . . .	531	White Pine ave.	290
Frey, Frederick . . . . .	P. 4046	Pansy path.	150
Fricke, Julius . . . . .	P. 4931	Celosia path.	98
Friebe, Edward . . . . .	P. 4284	Mignonette path.	163
Friedman, Mathilde, rep. . . . .	P. 4636	Pearl ave.	153
Frink, Alden . . . . .	P. 3086	Spirea path.	150
Frinsdorff, Johanna, Mrs. . . . .	P. 4201	Aquilegia path.	150
Frizzell, Susan, rep. . . . .	P. 3980	Salvia path.	150
Frohwitter, Mary Elizabeth . . . . .	P. 4016	Pansy path.	150
Frost, Arthur H. . . . .	1250	Spruce ave.	460
Frost, Caroline A., Mrs., rep. . . . .	P. 2625	Elder path.	150
Frost, E. R., Mrs., rep. . . . .	P. 1347	Spruce ave.	360
Frost, Henry L. . . . .	P. 3263	Maple ave.	
Frost, Salome A. . . . .	P. 1251	Spruce ave.	460
Frost, William C. . . . .	257	Green Brier path.	72
Frothingham, E. L. . . . .	861	Lilac path.	
Frothingham, Maria E., rep. . . . .	P. 1721	Evergreen path.	150
Frye, James N. . . . .	P. 3153	Cedar ave.	368
Fullam, George J., rep. . . . .	1151	Fountain ave.	
Fuller, Albert, Heirs of . . . . .	713	Hyacinth path.	
Fuller, Annie C., Mrs. . . . .	P. 4970	Arabis path.	153
Fuller, David S. . . . .	197	Clematis path.	
Fuller, Israel C. . . . .	P. 4739	Mignonette path.	180
Fuller, Israel C., Mrs., rep. . . . .	P. 394	White Oak ave.	
Fuller, Jessie C. W. . . . .	P. 3036	Citron ave.	85
Furber, George E. . . . .	2209	Forest ave.	237½
Furber, Julia A., rep. . . . .	2210	Forest ave.	237½
Furber, Page . . . . .	1053	Sumach path.	177
Furber, Thomas J. . . . .	1054	Sumach path.	177
Fussell, Evan A. . . . .	1862	Asphodel path.	272
Fussell, John, rep. . . . .	834	Tulip path.	220

## G.

Gabell, E. F., Mrs., rep. . . . .	504	Aster path.	
Gaffield, Erastus C. . . . .	P. 3925	Pilgrim path.	91
Gage, John . . . . .	P. 245	Geranium path.	
Gage, Seth, Heirs of . . . . .	1393	Pink path.	172

PROPRIETORS AND REPRESENTATIVES OF LOTS. 177

Proprietors.	No.	Situation.	Feet.
Gale, Sarah A., rep. . . . .	1461	Rock Maple ave.	225
Gale, Sarah A., rep. . . . .	1462	Rock Maple ave.	225
Gallup, Elizabeth J. . . . .	P. 4583	Bellevue ave.	216
Gallup, Henry T. . . . .	P. 3835	Salvia path.	150
Gamage, Carrie E., rep. . . . .	1908	Arbutus path.	
Gammell, Eliza J. . . . .	P. 4643	Arabis path.	100
Gandolfo, Joseph, rep. . . . .	668	Mt. Warren ave.	330
Gannett, Georgianna B. . . . .	P. 3132	Spirea path.	150
Gannett, W. P. . . . .	P. 4736	Hepatica path.	127
Garceau, Edgar, rep. . . . .	1823	Evergreen path.	150
Garcia, J. Wilton . . . . .	P. 2533	Acacia path.	
Garden, Robert C., Mrs. . . . .	* 2900	Rock Maple ave.	259
Gardiner, William H., exec. . . . .	1704	Asphodel path.	180
Gardner, Charles F., and others . . . . .	P. 3016	Japonica path.	
Gardner, Eliza W., Mrs. . . . .	P. 3423	Ageratum path.	
Gardner, George M., Heirs of . . . . .	2189	Daphne path.	150
Gardner, Robert, rep. . . . .	585	Chrysanthemum path.	
Gardner, William . . . . .	P. 4349	Clethra path.	150
Gardner, William E. . . . .	1421	Arethusa path.	150
Garland, George W. . . . .	P. 4370	Mignonette path.	138
Garrison, Francis J., rep. . . . .	P. 3116	Smilax path.	
Garritt, William B. . . . .	P. 4209	Arbutus path.	240
Gaskill, Georgie Ella, Mrs. . . . .	P. 4894	Alyssum path.	
Gaskill, Tyler B., Heirs of . . . . .	P. 2857	Coleus path.	
Gaston, William A. . . . .	P. 1166	Cypress ave.	450
Gaston, William A., rep. . . . .	P. 472	White Pine ave.	380
Gates, A. G., Mrs., rep. . . . .	572	Eliot Hills path.	260
Gates, Johanna . . . . .	P. 4616	Consecration ave.	220
Gates and Winsor . . . . .	2073	Vine path.	150
Gavett, Susan E., rep. . . . .	148	Violet path.	
Gay, Benjamin G. . . . .	* 417	Aster path.	
Gay, Chester M. . . . .	2048	Oak ave.	150
Gay, Edwin Whitney, rep. . . . .	288	White Oak ave.	
Gay, W. Ryder, rep. . . . .	289	White Oak ave.	
Gebhardt, John L. . . . .	P. 4818	Coleus path.	
Geer, David H. . . . .	1898	Arbutus path.	
Geist, Frederike, Mrs. . . . .	P. 2838	Barberry path.	150
Gems, Charlotte E. . . . .	P. 3722	Gentian path.	150
George, Charles P. . . . .	P. 3092	Spirea path.	150
George, Greenleaf C. . . . .	P. 591	Hyacinth path.	
Gerrish, Caroline M. . . . .	P. 2670	Rock Maple ave.	120

Proprietors.	No.	Situation.	Feet.
Gerrish, William H. . . . .	P. 2833	Barberry path.	150
Gerry and Prentiss . . . . .	1212	Honeysuckle path.	
Gibbs and Hinkley . . . . .	1295	Pink path.	307
Gibbs, John H. . . . .	P. 4771	Bellevue ave.	200
Gibbs, Lyman . . . . .	P. 1967	Oak ave.	150
Gibbs and Pearson . . . . .	P. 2882	Smilax path.	
Gibbs, Salome, rep. . . . .	735	Geranium path.	
Giberson, John H., Mrs. . . . .	P. 3382	Buckthorn path.	144
Giese, Cora R., Mrs. . . . .	P. 4638	Hepatica path.	97
Gifford, Alexander F. . . . .	P. 3960	Pilgrim path.	73
Gifford and Locke . . . . .	P. 2957	Barberry path.	150
Gilbert, Annie Louise, rep. . . . .	390	Mt. Warren ave.	
Gilbert, Daniel D., Dr. . . . .	P. 5013	Alyssum path.	200
Gilbert, Elizabeth R. . . . .	* 1729	Lily path.	
Gilbert, Horatio J., rep. . . . .	P. 1830	Bignonia path.	450
Gilbert, Lydia A., Miss . . . . .	P. 4858	Primula path.	100
Gilbert, Mary, Mrs., rep. . . . .	P. 3195	Maple ave.	
Gile, Harry W. . . . .	P. 4831	Oxalis path.	180
Giles and Irvington . . . . .	P. 2880	Gordonia path.	
Gill, Frank W., rep. . . . .	P. 1986	Rock Maple ave.	
Gill, Rachael M. . . . .	P. 3766	Lantana path.	
Gill, Walter J. . . . .	P. 2547	Elder path.	150
Gillette, Fannie J. . . . .	P. 4301	Houstonia path.	200
Gillham, Caroline P., Mrs. . . . .	P. 880	Lilac path.	
Gilman, Annie C. . . . .	P. 4493	Houstonia path.	200
Gilman, Harry W., rep. . . . .	P. 4122	Salvia path.	150
Gilman, Tristram . . . . .	P. 4277	Aquilegia path.	150
Ginty, Harriet J., rep. . . . .	1428	Pink path.	
Glawson, John B., rep. . . . .	1989	Vine path.	150
Glidden, John A. . . . .	1072	Lotus path.	
Glines and Whitney . . . . .	285	Aspen ave.	
Gleason, Edward H., rep. . . . .	P. 4488	Houstonia path.	200
Gleason, George N., rep. . . . .	P. 3332	Lime ave.	298
Gleason, Nellie P., rep. . . . .	2160	Clover path.	150
Glover, Alfred Kingsley, Rev. . . . .	569	White Pine ave.	
Glover, Annie M., rep. . . . .	443	Cherry ave.	
Goddard, Abel . . . . .	P. 4153	Campanula path.	100
Goddard, Richard P. . . . .	2161	Clover path.	150
Goell, Annie H. . . . .	P. 3319	Alder path.	170
Going, George . . . . .	P. 3114	Maple ave.	
Golde, Elizabeth G., Mrs. . . . .	P. 4821	Adiantum path.	140



PROPRIETORS AND REPRESENTATIVES OF LOTS. 179

Proprietors.	No.	Situation.	Feet.
Golden and Bertram . . . . .	P. 2196	Snowberry path.	
Goldie, Joshua . . . . .	P. 4867	Adiantum path.	153
Goldsmith, George W., Heirs of .	P. 3327	Maple ave.	
Goldsmith, Ida L. . . . .	P. 4120	Trefoil path.	171
Goldthwait, Elizabeth, Miss, rep.	P. 2329	Forest ave.	500
Goldthwait, Francis J., rep. .	P. 2825	Cedar ave.	238
Goldthwait, Joel . . . . .	P. 3614	Caladium path.	
Gooch, Mary A., rep. . . . .	P. 3783	Balsam path.	260
Gooche, Lucy Ann C. . . . .	451	Aster path.	
Gooding, George H., Heirs of .	808	Lilac path.	220
Goodman, William A., rep. .	P. 3987	Dahlia path.	216
Goodnow, Daniel . . . . .	P. 2302	Heath path.	
Goodnow, Joseph W. . . . .	P. 1246	Pink path.	
Goodrich, C. B. . . . .	P. 1505	Arethusa path.	225
Goodspeed, George E. . . . .	P. 3944	Phlox path.	159
Goodwin, Frank . . . . .	P. 1380	Asphodel path.	320
Goodwin, Mary A. . . . .	1402	Arethusa path.	150
Goodwin, Richard D. . . . .	P. 3094	Heath path.	400
Googins, Joseph C., Jr. . . . .	P. 4553	Aquilegia path.	150
Googins, Rollin H. N. . . . .	1987	Vine path.	150
Gordon, James P., rep. . . . .	1745	Evergreen path.	150
Gordon, Maria H. . . . .	P. 4498	Lake View ave.	220
Gore, Henry W., rep. . . . .	1443	Poplar ave.	200
Gore, Henry W., rep. . . . .	P. 229	White Pine ave.	
Gorely, Charles P., rep. . . . .	P. 3115	Forget-me-not path.	150
Gorham, James L. . . . .	P. 100	Cherry ave.	360
Gott, Jabez R., Jr. . . . .	P. 2758	Sedge path.	150
Gould, George . . . . .	P. 2763	Barberry path.	150
Gould, Hannah G., and others .	P. 2511	Forest ave.	500
Gould, Joseph D., rep. . . . .	P. 57	Amaranth path.	330
Gould, Samuel F., rep. . . . .	2177	Clover path.	150
Gould, Sarah M. . . . .	P. 2747	Barberry path.	150
Gowing, Clara E., Mrs. . . . .	P. 1114	Larch ave.	
Gragg and Davis. . . . .	P. 2098	Orange path.	
Graham, John M. . . . .	P. 4326	Caladium path.	334
Granger, Hester, Mrs. . . . .	P. 3101	Forget-me-not path.	150
Granger, Mylert . . . . .	1765	Evergreen path.	180
Grant, Charles E. . . . .	P. 1030	Mt. Warren ave.	400
Grant, Charles W., Mrs., rep. .	1029	Mt. Warren ave.	
Grant, John A. . . . .	P. 4163	Ampelopsis path.	100
Grant, Nathaniel L., rep. . . .	P. 2447	Acorn path.	

Proprietors.	No.	Situation.	Feet.
Grant, Robert C. . . . .	P. 4721	Halesia path.	153
Grant, Sarah J., Mrs. . . . .	2316	Thistle path.	150
Grant, Stephen M. . . . .	P. 4304	Bellevue ave.	
Grantham, Frederick W., Mrs. . . *	2849	Alpine path.	295
Gratto, John . . . . .	P. 4159	Akebia path.	100
Gratz, Louisa H. . . . .	P. 4445	Forsythia path.	100
Gravenhorst, George . . . . .	P. 3053	Spirea path.	150
Gray, Alfred G., rep. . . . .	191	Mt. Warren ave.	400
Gray, Francis, rep. . . . .	P. 2853	Tritoma path.	500
Gray, Hannah E., Mrs., rep. . . . .	1723	Evergreen path.	150
Gray, John H. . . . .	217	Cherry ave.	
Gray, Joseph H. . . . .	P. 2277	Forest ave.	475
Gray, Lawrence B. . . . .	P. 3621	Foxglove path.	216
Gray, Robert B. . . . .	P. 4554	Tecoma path.	100
Gray, W. H., Mrs., rep. . . . .	2281	Orange path.	
Gray, William H. . . . .	P. 4570	Mignonette path.	180
Greaton, Lucretia A. . . . .	* 1753	Evergreen path.	150
Greele, Samuel, Mrs. . . . .	1556	Brook path.	150
Greeley, Anna M., Miss, rep. . . . .	P. 1799	Lake ave.	400
Green, Abraham M., Heirs of . . . . .	828	Oleander path.	225
Green, Annie L., rep. . . . .	P. 2464	Acacia path.	150
Green, Daniel B. . . . .	551	Aster path.	
Green, Merced D. M., rep. . . . .	P. 2709	Asclepias path.	
Greene, Anna B., Mrs. . . . .	P. 38	Green Brier path.	
Greene, Frank E., Dr. . . . .	2123	Rock Maple ave.	396
Greene, Hannah F., Mrs. . . . .	P. 4135	Trefoil path.	193
Greene, Mary A., Mrs., rep. . . . .	P. 2621	Kalmia path.	455
Greene, Mary W. . . . .	P. 2770	Cedar ave.	905
Greenleaf, Richard C. . . . .	P. 3001	Heath path.	400
Greenlaw, Ann G. . . . .	P. 3814	Salvia path.	150
Greenough, Anna A. . . . .	1610	Asphodel path.	285
Greenough and Proctor, trus. . . . .	P. 2097	Snowberry path.	
Greer, Hiram . . . . .	P. 2640	Sedge path.	187
Gregerson, Nannie S., rep. . . . .	P. 5	White Oak ave.	
Gregg, Mary . . . . .	P. 95	Hemlock ave.	500
Gregory, George W., rep. . . . .	P. 3773	Lantana path.	
Gregory, Mary F. . . . .	P. 4346	Erica path.	100
Grew, Edward S. . . . .	P. 3473	Lavender path.	
Gridley, Isabelle J., rep. . . . .	1032	Cypress ave.	250
Grier, William D. . . . .	P. 4270	Mahonia path.	100
Griffin, Bertha E., rep. . . . .	P. 3373	Gentian path.	150

PROPRIETORS AND REPRESENTATIVES OF LOTS. 181

Proprietors.	No.	Situation.	Feet.
Grigg, Joseph W. . . . .	2257	Gerardia path.	160
Griggs, John H. . . . .	564	White Pine ave.	
Griggs, Thomas . . . . .	P. 2713	Forest ave.	337½
Griggs, Thomas B. . . . .	P. 2715	Lobelia path.	337½
Griggs, William J. . . . .	P. 2714	Lobelia path.	337½
Grimes, George H., rep. . . . .	P. 1946	Peony path.	150
Griswold, Adelaide E. . . . .	P. 4827	Arabis path.	153
Gross, Martin . . . . .	P. 4390	Ash ave.	100
Gross, Mary G. . . . .	P. 3201	Brook path.	129
Gross, Mercy D. . . . .	P. 4098	Fuchsia path.	102
Grossman, Frederick A. . . . .	P. 4949	Celosia path.	100
Grout, Zira Reynolds . . . . .	P. 5003	Summit ave.	500
Grundel, Alice C., rep. . . . .	P. 2803	Barberry path.	150
Guardinier, Mary H., rep. . . . .	P. 3042	Spirea path.	150
Guenther, Catherine C. . . . .	P. 2138	Bignonia path.	100
Guild, Aaron . . . . .	852	Mayflower path.	
Guild, Annie E. . . . .	P. 913	Tulip path.	
Guild, Charles E. . . . .	P. 3329	Arbutus path.	373
Guild, Charles H., rep. . . . .	86	White Oak ave.	
Guild, Curtis . . . . .	1838	Rock Maple ave.	460
Guild, Frederic, rep. . . . .	P. 640	Wabon path.	950
Guild, Henry . . . . .	P. 3701	Cactus path.	150
Guild, Marion P., rep. . . . .	P. 3504	Bellwort path.	
Guthrie, Georgia C., rep. . . . .	P. 2344	Olive path.	150
Guyer, Giles S. . . . .	P. 4351	Erica path.	100
Gwinn, William H. . . . .	P. 2383	Maple ave.	
Gwynne, James A., rep. . . . .	119	White Oak ave.	
Gwynne, Mary . . . . .	739	Cherry ave.	200

H.

Haberstroh, Albert, rep. . . . .	P. 3469	Laburnum ave.	150
Hadley, Jane . . . . .	901	Fountain ave.	
Hadley, Lillie D. . . . .	P. 3566	Foxglove path.	170
Hadley, Mary A., rep. . . . .	1404	Pyrola path.	150
Hagar, Albert C. . . . .	P. 616	Mt. Warren ave.	250
Haines, J. H. and T. J. . . . .	P. 666	Kalmia path.	472½
Hale, Daniel L., Heirs of . . . . .	903	Fountain ave.	
Hale, Edward Everett, Rev. . . . .	P. 3256	Ageratum path.	
Hale, George E. . . . .	P. 4019	Fuchsia path.	102
Hale, Louis G. . . . .	P. 4078	Pansy path.	150
Hale, Mary E., rep. . . . .	1285	Spruce ave.	330

Proprietors.	No.	Situation.	Feet.
Hale, Mary T., rep. . . . .	P. 3275	Ageratum path.	240
Hales, Eliza A. . . . .	* 2487	Acorn path.	
Haley, Blanch M., rep. . . . .	P. 2150	Clover path.	200
Haley, Charles L. . . . .	* 1772	Arbutus path.	396
Halfenstine, Rebecca . . . . .	P. 3419	Buckthorn path.	176
Haliburton, Charlotte . . . . .	609	Hyacinth path.	225
Hall, Alice M., Mrs. . . . .	P. 4812	Dielytra path.	200
Hall, Amelia W., rep. . . . .	1208	Yarrow path.	
Hall, Anna B., Mrs., rep. . . . .	174	Myrtle path.	400
Hall, Asa, Heirs of . . . . .	P. 3895	Citron ave.	201
Hall, Charles A. . . . .	P. 4692	Pearl ave.	100
Hall, Charles C. . . . .	P. 2735	Sedge path.	150
Hall, Charles G. . . . .	315	Cherry ave.	
Hall, David W. . . . .	P. 2578	Maple ave.	
Hall and Eastman . . . . .	1254	Columbine path.	
Hall, Ellen P. . . . .	P. 3093	Cedar ave.	323
Hall, Emma F., rep. . . . .	P. 3002	Blue Hill ave.	707
Hall, Francis D. . . . .	1827	Peony path.	150
Hall, George Ann . . . . .	865	Verbena path.	360
Hall, George W. . . . .	P. 3955	Syringa path.	90
Hall, Grace . . . . .	P. 4965	Rural ave.	100
Hall, H. A., Mrs., rep. . . . .	969	Iris path.	400
Hall, Hannah E., Mrs. . . . .	P. 4366	Summit ave.	500
Hall, Harriet A. . . . .	P. 846	Lilac path.	350
Hall, Hiram . . . . .	* 30	Red Oak ave.	
Hall, Hiram, rep. . . . .	P. 1403	Spruce ave.	280
Hall, Horatio G. . . . .	P. 3726	Foxglove path.	216
Hall, John J. . . . .	P. 4740	Coleus path.	240
Hall, John W., rep. . . . .	1105	Spruce ave.	
Hall, Joseph, Mrs. . . . .	2219	Daphne path.	150
Hall, Josephine L., rep. . . . .	P. 2889	Smilax path.	
Hall, Louise J., Mrs. . . . .	P. 4119	Crescent ave.	200
Hall, Lucy E., exec. . . . .	P. 4989	Jonquil path.	200
Hall, Mary P., Mrs. . . . .	P. 2551	Heath path.	200
Hall, Richard, Heirs of . . . . .	P. 1014	White Oak ave.	
Hall, Samuel, Heirs of . . . . .	1626	Lake ave.	
Hall, Sarah E., Mrs. . . . .	P. 866	Lilac path.	
Hall, Sarah W., Mrs. . . . .	P. 4967	Buttonwood ave.	100
Hall, Stacy . . . . .	P. 3032	Gordonia path.	
Hall, Thomas, M.D. . . . .	P. 2831	Asclepias path.	
Hall, Thomas H., rep. . . . .	P. 2856	Asclepias path.	

PROPRIETORS AND REPRESENTATIVES OF LOTS. 183

Proprietors.	No.	Situation.	Fect.
Hallstram, Charles W. . . . .	P. 4916	Coleus path.	240
Ham, Albion P. . . . .	P. 4866	Oak ave.	157
Ham, Caroline E. . . . .	P. 3540	Pilgrim path.	150
Ham, Clara A. . . . .	P. 4332	Oak ave.	150
Ham, Joseph . . . . .	P. 2761	Veronica path.	327
Hamblen, Samuel . . . . .	P. 31	Willow ave.	
Hamilton, Charles E., rep. . . . .	P. 2575	Sedge path.	150
Hamilton, Eliza P., rep. . . . .	781	Juniper ave.	400
Hamilton and Graves . . . . .	P. 3232	Brook path.	162
Hamilton, Howard H. . . . .	P. 4244	Ash ave.	100
Hamilton, J. A. and B. F. . . . .	P. 3731	Forest ave.	527
Hamilton, J. W., Rev. . . . .	P. 3601	Bellwort path.	246
Hamlin, Charles S., rep. . . . .	P. 3483	Lime ave.	312
Hammer, Thowald F. . . . .	P. 2436	Forest ave.	400
Hammond, William L., rep. . . . .	338	Hawthorn path.	
Hamnett, James . . . . .	1756	Evergreen path.	150
Hancock, Joseph . . . . .	P. 2052	Vine path.	150
Handy, Annie, Miss, rep. . . . .	P. 2380	Thistle path.	150
Hankey, Nellie P., Mrs. . . . .	P. 4294	Coleus path.	162
Hanley, M. E., Mrs. . . . .	* 2822	Cypress ave.	510
Hanson, Ellen A., Miss . . . . .	2025	Almond path.	150
Hanson, Herbert F. . . . .	P. 4299	Bellevue ave.	153
Hanson, John L., Mrs., rep. . . . .	16	White Oak ave.	
Hanson, Samuel A., rep. . . . .	581	Woodbine path.	
Hanson, William G., M.D., rep. . . . .	P. 2772	Barberry path.	150
Hapgood, Theodore B. . . . .	P. 2387	Acacia path.	150
Hapgood, Warren . . . . .	P. 3738	Forest ave.	340
Hardacker, David, Heirs of . . . . .	1175	Honeysuckle path.	260
Harding, E. A. and C. I. . . . .	1775	Hazel path.	200
Harding, E. H., rep. . . . .	1530	Lake ave.	
Harding, Edgar, rep. . . . .	P. 1529	Lake ave.	
Harding, Elizabeth B. . . . .	* 3697	Fountain ave.	308
Harding, Elizabeth W., rep. . . . .	2276	Forest ave.	475
Harding, Geo. M. . . . .	P. 4290	Trefoil path.	159
Harding, Herbert L. . . . .	P. 4538	Linden ave.	200
Harding, William C., Heirs of . . . . .	P. 1528	Lake ave.	
Hardwick, Charles, Mrs., rep. . . . .	471	White Pine ave.	
Hardy, Arthur C. . . . .	2266	Snowberry path.	
Hardy, Edward E. . . . .	P. 4279	Maple ave.	216
Hardy, Lois K., Mrs. . . . .	P. 4392	Forsythia path.	90
Hargraves, William J. . . . .	P. 4430	Mignonette path.	258

Proprietors.	No.	Situation.	Feet.
Harlow, Theodore L., rep. . . . .	1357	Bignonia path.	
Harmon, Ann M., rep. . . . .	P. 1522	Lake ave.	360
Harmon, Lila A., rep. . . . .	P. 1523	Lake ave.	360
Harmon, Mary E., rep. . . . .	P. 2501	Rock Maple ave.	176
Harrington, Almira F., rep. . . . .	1629	Crocus path.	
Harrington, Charlotte E., Mrs., rep. . . . .	1031	Larch ave.	400
Harrington, Edward B., rep. . . . .	667	Mt. Warren ave.	330
Harrington, Theodore . . . . .	P. 3945	Maple ave.	
Harris, Charles, Dr. . . . .	P. 3495	Ageratum path.	360
Harris, Charles T., rep. . . . .	P. 1502	Brook path.	150
Harris, Ella A., Mrs. . . . .	P. 4865	Adiantum path.	156
Harris, Emeline L. . . . .	P. 4095	Fir ave.	500
Harris, Luther M. . . . .	* 923	Larch ave.	
Harris, Theodore S. . . . .	P. 1696	Arbutus path.	300
Harrison, Louis R. . . . .	P. 3557	Foxglove path.	170
Hart, Emma L., Miss, rep. . . . .	1583	Cypress ave.	
Hart, Joseph S., rep. . . . .	P. 144	Eliot Hills path.	375
Hart, Thomas N. . . . .	P. 3230	Blue Hill ave.	367
Hartford, Benjamin B., Heirs of . . . . .	1411	Pyrola path.	150
Hartshorne, Sarah E., Mrs., rep. . . . .	P. 2470	Asclepias path.	340
Hartung, Frederika, Mrs. . . . .	P. 3774	Gentian path.	150
Hartwell, William A. . . . .	P. 4110	Zinnia path.	152
Harvey, Ellen E., Mrs. . . . .	P. 4043	Pansy path.	150
Harwood, Charles and Willard . . . . .	2099	Hazel path.	550
Harwood, Sophia W., rep. . . . .	1770	Hazel path.	370
Haskell, Eliza J. . . . .	P. 4409	Forsythia path.	100
Haskell, Jacob M. . . . .	P. 2936	Centauria path.	360
Haskell, Thomas F. . . . .	* 1491	Brook path.	150
Haskell, William L., rep. . . . .	1658	Lily path.	600
Haste, Eliza . . . . .	796	Oleander path.	217
Hastings, Albert W. . . . .	P. 3075	Maple ave.	
Hastings, Geo. H., rep. . . . .	P. 760	Juniper ave.	400
Hastings, John W., rep. . . . .	P. 2409	Acacia path.	150
Hastings, Sarah H., Heirs of . . . . .	1241	Mimosa path.	150
Hastings, William H. H., exec. * . . . .	4659	Eulalia path.	100
Hatch, Abbott L. . . . .	P. 3943	Pansy path.	150
Hatch, Edward, rep. . . . .	P. 2789	Asclepias path.	
Hatch, Edward A. . . . .	P. 2971	Barberry path.	150
Hatch, F. A. and Ellen . . . . .	P. 2916	Lobelia path.	
Hatch, Jabez . . . . .	P. 2792	Barberry path.	150

PROPRIETORS AND REPRESENTATIVES OF LOTS. 185

Proprietors.	No.	Situation.	Feet.
Hatch, James I. . . . .	P. 4309	Fuchsia path.	186
Hathaway, George H. . . . .	P. 3161	Periwinkle path.	115
Hathorne, Francis H., rep. . . . .	P. 364	Amaranth path.	
Haub, Augustine C. . . . .	P. 4735	Tecoma path.	100
Haughton, James, Heirs of . . . . .	1186	Sumach path.	330
Hauthaway, E. D. . . . .	P. 3717	Foxglove path.	216
Haven, Albert S., rep. . . . .	181, 182	White Oak ave.	500
Haven, Georgianna G., Heirs of . . . . .	1782	Evergreen ave.	150
Haven, Hannah G., Heirs of . . . . .	P. 3341	Alder path.	170
Haven, Katherine M., rep. . . . .	578	Clematis path.	340
Havender, George W. . . . .	P. 4706	Tecoma path.	100
Hawes, Walter E. . . . .	* 1956	Catalpa ave.	235
Hawkes, Louise T. . . . .	P. 4009	Pilgrim path.	150
Hawkins, John M. . . . .	P. 4958	Dianthus path.	100
Hawley, Amaretta Neal, rep. . . . .	1521	Cornel path.	
Hay, Clarence E. . . . .	P. 3488	Pilgrim path.	150
Hayden, Ada T. S. . . . .	P. 2424	Rock Maple ave.	
Hayden, Albert F., admr. . . . .	P. 44	Cherry ave.	910
Hayden, Charles H. . . . .	1124	Rose path.	
Hayden, Frank . . . . .	2322	Heath path.	
Hayden, J. E. V., rep. . . . .	1988	Petunia path.	420
Hayden, Lucy Parker . . . . .	P. 1399	Weigelia path.	
Hayes, Ellen M., Heirs of . . . . .	P. 2452	Mistletoe path.	150
Hayes, Ephraim . . . . .	568	Eglantine path.	
Hayes, James A. . . . .	1872	Peony path.	150
Hayes, James E., Heirs of . . . . .	P. 2508	Mistletoe path.	180
Hayes, Warren A., rep. . . . .	65	Willow ave.	
Haynes, Elsej J., Heirs of . . . . .	1767	Evergreen path.	150
Haynes, John . . . . .	P. 4753	Mignonette path.	180
Haynes, John C. . . . .	P. 1414	Rhododendron path.	200
Haynes, John C., rep. . . . .	P. 1415	Rhododendron path.	200
Haynes, John C., and Adams, Mark T., trus. . . . .	P. 4194	Ampelopsis path.	100
Haynes, John C., and Adams, Mark T., trus. . . . .	P. 4466	Bellevue ave.	
Hayward, George, Dr. . . . .	1785	Arbutus path.	340
Hayward, James W., rep. . . . .	P. 3038	Centauria path.	
Hayward, M. J., Mrs. . . . .	P. 2086	Vine path.	150
Hazell, Theodore E., rep. . . . .	P. 4023	Pansy path.	150
Hazelton, Lizzie N. . . . .	P. 4314	Zinnia path.	176
Hazelwood, Annie A. . . . .	P. 3878	Marigold path.	180

Proprietors.	No.	Situation.	Feet.
Hazelwood, Francis W. . . . .	P. 2610	Fern path.	
Hazen, Charles . . . . .	* 331	Eliot Hills path.	
Hazlett, Nixon, Heirs of . . . . .	P. 4088	Fuchsia path.	105
Head, Edward F. . . . .	P. 807	Mt. Warren ave.	260
Head, Frances S., Mrs., rep. . . . .	171	Violet path.	
Head, Lydia C., rep. . . . .	172	Violet path.	
Healey, William E., rep. . . . .	P. 2472	Forest ave.	500
Heard, Fanny, rep. . . . .	P. 3711	Laburnum ave.	150
Heard, Mary A., rep. . . . .	132	Hawthorn path.	460
Heath, Alfred B. . . . .	P. 2662	Peony path.	150
Heath, Joseph F., rep. . . . .	P. 934	Nesutan ave.	280
Heath, Susan B., rep. . . . .	732	Geranium path.	
Heath, William, Mrs. . . . .	P. 2895	Spirea path.	150
Heathfield, William G. . . . .	1405	Pink path.	
Heidenreich, Emily, Mrs. . . . .	P. 2661	Evergreen path.	80
Heindl, Carl, rep. . . . .	P. 4577	Tecoma path.	100
Heintz, Eliza . . . . .	P. 2564	Mistletoe path.	150
Heintz, John and Mary . . . . .	P. 3578	Foxglove path.	170
Heinzen, Karl F. . . . .	P. 3085	Sweet Briar path.	142
Helmboldt, Albert . . . . .	P. 4624	Hepatica path.	153
Hemmenway, Harriet, rep. . . . .	580	Azalea path.	150
Hendee, George E., rep. . . . .	P. 59	Cherry ave.	
Henderson, Alexander . . . . .	P. 4871	Lake View ave.	
Henderson, Celia I., rep. . . . .	P. 2166	Clover path.	150
Henderson, George . . . . .	P. 3136	Forget-me-not path.	150
Henderson, John J. . . . .	1131	Mimosa path.	210
Henderson, Peter H. . . . .	P. 4454	Oak ave.	150
Henderson, Robert W. . . . .	1525	Bignonia path.	190
Hendley, Elizabeth H., Heirs of . . . . .	P. 2674	Rhodora path.	400
Hennessy, Mary S., rep. . . . .	94	Clematis path.	
Henri, C. A., Mrs., rep. . . . .	915	Mayflower path.	600
Henry, Sarah H., rep. . . . .	P. 1689	Pink path.	
Henry, William G., rep. . . . .	P. 3728	Laburnum ave.	150
Hentz, Frank A., rep. . . . .	878	Lupine path.	315
Hepworth, Geo. H., Mrs., rep. . . . .	718	Woodbine path.	320
Hepworth, George H., Rev. . . . .	1222	Lake ave.	
Herrick, Sophronia . . . . .	339	Hawthorn path.	
Hersey, Almira S., rep. . . . .	1049	Mimosa path.	150
Hersey, Andrew J. . . . .	P. 3163	Forget-me-not path.	150
Hersey, Charles H. . . . .	1957	Catalpa ave.	235
Herthel, Frederick J. . . . .	P. 4107	Caladium path.	319



PROPRIETORS AND REPRESENTATIVES OF LOTS. 187

Proprietors.	No.	Situation.	Feet.
Hervey, Elizabeth K. . . . .	P. 2473	Catalpa ave.	360
Hewes, Joseph J. . . . .	2229	Petunia path.	430
Hewins, Caroline L., rep. . . . .	545	Bellflower path.	350
Hewins, Frederick E. . . . .	P. 4205	Campanula path.	150
Hewitt, William . . . . .	P. 2105	Vine path.	150
Heyer, Jane M., rep. . . . .	2006	Rock Maple ave.	503
Heyer, Oscar S., rep. . . . .	2004	Rock Maple ave.	530
Heyer, William L., rep. . . . .	2005	Rock Maple ave.	451
Hibbard, Salmon P. . . . .	P. 4531	Lake View ave.	196
Hichborn, Samuel . . . . .	1140	Spruce ave.	
Hickland, Margaret D. . . . .	P. 3130	Forget-me-not path.	150
Hicks, S. D., Mrs., rep. . . . .	P. 904	Lupine path.	180
Hicks, Samuel D. . . . .	1375	Rock Maple ave.	
Hicks, William L., rep. . . . .	P. 2638	Evergreen path.	195
Higgins, Alfred S. . . . .	P. 3268	Brook path.	181
Higgins, Isaac N. . . . .	P. 4607	Hepatica path.	153
Higgins, Richard R. . . . .	P. 1938	Peony path.	225
Hiland, Ira . . . . .	1627	Rhododendron path.	
Hilbert, William, rep. . . . .	67	Aspen ave.	
Hildreth, Frances E., rep. . . . .	1533	Pink path.	
Hiler, Thomas G. . . . .	1248	Spruce ave.	
Hill, Charles C., rep. . . . .	P. 972	Ivy path.	412
Hill, Charles L., rep. . . . .	P. 2829	Smilax path.	
Hill, Clement H. . . . .	847	Lilac path.	
Hill, Edwin H. S. . . . .	P. 2467	Mistletoe path.	150
Hill, Ella H. J., rep. . . . .	P. 3824	Cypress ave.	1285
Hill, Frederick S. . . . .	1067	Mimosa path.	150
Hill, Geo. E., Rev., rep. . . . .	525	Woodbine path.	290
Hill, Lucretia D., Mrs. . . . .	* 787	Juniper ave.	
Hill, Noble H., Mrs. . . . .	P. 3770	Blue Hill ave.	
Hill, Sylvia V. . . . .	P. 4893	Jonquil path.	200
Hill, William H. . . . .	P. 3493	Forest ave.	400
Hill, William H. . . . .	P. 3494	Forest ave.	470
Hill, William H., rep. . . . .	166	White Oak ave.	
Hilliard, C. Elizabeth, Mrs. . . . .	P. 1213	Mimosa path.	150
Hilliard, Harriet L., Miss . . . . .	1432	Arethusa path.	150
Hilliard, J. S., rep. . . . .	2017	Catalpa ave.	
Hills, Geo. H., rep. . . . .	P. 965	Fountain ave.	
Hills, Richard, rep. . . . .	P. 487	Bellflower path.	
Hills, Sophronia E., rep. . . . .	1249	Pyrola path.	156
Hilton, Thomas . . . . .	* 3236	Blue Hill ave.	

Proprietors.	No.	Situation.	Feet.
Hinckley, Frank H. . . . .	P. 4141	Zinnia path.	174
Hinckley and Taylor . . . . .	567	Eglantine path.	
Hinds, Frederick, Heirs of . . . . .	563	Hyacinth path.	
Hinkley, Eugene B., rep. . . . .	P. 3347	Lantana path.	302
Hinkley, Thomas Franklin, rep. . . . .	363	Geranium path.	
Hinman, Charles W. . . . .	P. 4347	Mignonette path.	173
Hinman, George . . . . .	P. 2632	Maple ave.	486
Hinman, Otis . . . . .	2306	Maple ave.	285
Hinman, William S. . . . .	P. 3233	Lavender path.	242
Hintz, W. Bertha . . . . .	P. 3429	Gentian path.	150
Hiscock, C. H., Mrs., rep. . . . .	2207	Snowberry path.	
Hiscock, Ellen M., Miss, rep. . . . .	P. 2481	Sycamore ave.	
Hitchcock, M. A., Miss, rep. . . . .	499	Hyacinth path.	
Hoagland, Ralph P. . . . .	P. 4969	Trillium path.	100
Hobart, Charles G., Heirs of . . . . .	P. 955	Larch ave.	
Hobart, Josiah . . . . .	P. 3884	Pilgrim path.	150
Hobart, Sarah E., rep. . . . .	765	Althea path.	360
Hobbs, Lydia E., Mrs., rep. . . . .	P. 2939	Japonica path.	
Hoch and Percival . . . . .	P. 2429	Mistletoe path.	150
Hodgdon, Arabella M. . . . .	P. 3171	Periwinkle path.	116
Hodgdon, Luther . . . . .	690	Orange path.	360
Hodgdon and Young . . . . .	P. 3033	Japonica path.	
Hodge, Mary L., Mrs., rep. . . . .	703	Hyacinth path.	225
Hodges, Danforth C., rep. . . . .	1237	Cypress ave.	450
Hodges, Frank F. . . . .	P. 4039	Blue Hill ave.	
Hodgkins, W. E. . . . .	1834	Petunia path.	
Hodgman, Abba H., Mrs. . . . .	P. 2605	Japonica path.	
Hodgman, Sarah E. . . . .	P. 4773	Trillium path.	100
Hodson, Catharine M. . . . .	P. 4507	Eulalia path.	100
Hodson, Elizabeth P. . . . .	P. 4010	Polyanthus path.	96
Hoemann, H. Emma . . . . .	P. 4398	Forsythia path.	100
Hoffman, William, Heirs of . . . . .	P. 3339	Laburnum ave.	150
Hogg, J., trus. . . . .	P. 1647	Rhododendron path.	
Holbrook, Julia R. . . . .	1874	Petunia path.	
Holbrook, Samuel F., Heirs of . . . . .	1240	Honeysuckle path.	
Holbrook, Silas P., rep. . . . .	1971	Arbutus path.	
Holden, C. C., Miss . . . . .	1722	Evergreen path.	160
Holden and Cutter . . . . .	1406	Pink path.	
Holden, Katherine H. . . . .	P. 3599	Vinca path.	150
Holden, Nathaniel, rep. . . . .	P. 3185	Maple ave.	
Holder, D. C. and L. J. . . . .	P. 3150	Periwinkle path.	205

PROPRIETORS AND REPRESENTATIVES OF LOTS. 189

Proprietors.	No.	Situation.	Feet.
Hollace, Margaret . . . . .	P. 5002	Celosia path.	100
Holland and Smith . . . . .	108	Narcissus path.	250
Hollingsworth, Polly R., rep. . . . .	309	Mt. Warren ave.	
Holman, Adaline E. . . . .	1388	Arethusa path.	150
Holman, Charles H. . . . .	1091	Fountain ave.	382
Holmes, Addison B. . . . .	P. 4977	Arundo path.	153
Holmes, Albert D. . . . .	P. 4240	Yucca path.	169
Holmes, Albert D., rep. . . . .	P. 2355	Thistle path.	150
Holmes, Frank W. . . . .	752	Juniper ave.	225
Holmes, Hattie S., Mrs. . . . .	P. 4992	Arundo path.	153
Holmes, Richard . . . . .	P. 226	Viburnum path.	
Holmes, Zaccheus, rep. . . . .	2308	Olive path.	150
Holt, Albert . . . . .	P. 4895	Genista path.	200
Holt, George S. . . . .	P. 2877	Blue Hill ave.	245
Holt, Mary E., rep. . . . .	P. 2050	Snowberry path.	
Holt, Samuel W. . . . .	P. 2259	Snowberry path.	
Holtzer, Henrietta H., rep. . . . .	P. 4084	Fuchsia path.	103
Homans and Carter . . . . .	771	Oleander path.	225
Homer, George E. . . . .	P. 4136	Maple ave.	216
Hoogs, Stephen F. . . . .	1334	Arethusa path.	150
Hook, Aaron . . . . .	P. 4448	Elm ave.	
Hook, Wm. R. M., Mrs., rep. . . . .	449	Rosemary path.	
Hooper, Robert C., rep. . . . .	1574	Asphodel path.	1050
Hooper, Sydney U., rep. . . . .	P. 4151	Mahonia path.	120
Hopkins, Albert C. . . . .	P. 2514	Mistletoe path.	150
Hopkins, Alice K., Mrs. . . . .	P. 2711	Andromeda path.	252
Hopkins, George J. . . . .	1314	Pink path.	
Hopkins, Hattie E., Mrs. . . . .	P. 4953	Arabis path.	153
Hopkins, John . . . . .	P. 4929	Arabis path.	153
Hopkins, Rebecca M. . . . .	P. 4517	Eulalia path.	100
Hopkins, Samuel B. . . . .	1633	Bignonia path.	
Hopkins, William A. . . . .	P. 4775	Dielytra path.	200
Horkheimer, Heinrich . . . . .	* 1552	Brook path.	150
Horn, Frank N., rep. . . . .	1451	Crocus path.	320
Horn, Joseph A. . . . .	P. 2816	Barberry path.	150
Horr, John E. . . . .	1961	Almond path.	188
Horton, Clara E., Mrs., rep. . . . .	2118	Clover path.	150
Horton, Gertrude F. . . . .	P. 4644	Bellevue ave.	
Hosley, Mary L., rep. . . . .	1358	Lake ave.	
Hosmer and Field, reps. . . . .	2285	Maple ave.	225
Hotchkiss, Nathaniel S. . . . .	P. 4733	Bellevue ave.	200

Proprietors.	No.	Situation.	Feet.
Houghton, Adeline P. . . . *	925	Althea path.	259
Houghton, Andrew J. . . . P.	4227	Magnolia ave.	500
Houghton, George T. . . . P.	4228	Trefoil path.	171
Houghton, Joseph, rep. . . . P.	273	White Oak ave.	
Houghton, Rosetta M. . . . P.	3692	Gentian path.	150
Houghton, Virginia I., Mrs. . *.	3289	Acacia path.	150
Housman, Anna A., rep. . . . P.	3478	Gentian path.	150
Houston, Charlotte E., rep. . . P.	3177	Brook path.	166
Houston, Hiram, Mrs. . . . P.	4165	Mahonia path.	135
Houston, James A., rep. . . .	2287	Snowberry path.	
Houston, James A., rep. . . . P.	3791	Balsam path.	
Hovey, Elbridge A., Heirs of . . P.	1312	Pyrola path.	150
Hovey, John, Heirs of . . . . P.	795	Althea path.	220
Howard, Alonzo P. . . . . P.	2411	Acacia path.	150
Howard, Daniel, Jr. . . . .	1548	Brook path.	150
Howard, Elizabeth S., rep. . . . P.	3983	Pansy path.	150
Howard, George W., Heirs of . . P.	3830	Pilgrim path.	162
Howard, Marilla E. . . . . P.	4404	Clethra path.	110
Howard, Mary W., Mrs. . . . . P.	3732	Cactus path.	150
Howard, William H., rep. . . . P.	1412	Bignonia path.	265
Howe, Abbie N., Mrs., rep. . . . P.	4082	Crescent ave.	111
Howe, Edward T., rep. . . . .	797	Oleander path.	225
Howe, Ella A., rep. . . . .	1625	Elder path.	150
Howe, George W. . . . . P.	3222	Brook path.	159
Howe, Henry F. . . . . P.	4394	Oak ave.	100
Howe, Hezekiah W. . . . . P.	2602	Elder path.	150
Howe, John C., rep. . . . . P.	682	Chrysanthemum path.	360
Howe, Reginald H., rep. . . . .	170	Violet path.	
Howes, Juliet S. . . . .	1820	Peony path.	150
Howes, Osborne, rep. . . . . P.	508	Anemone path.	360
Howland, Margaret A., rep. . . . P.	3818	Gentian path.	150
Howland, Otis N. . . . . P.	3188	Lavender path.	302
Hoxie, Timothy W. . . . . P.	2989	Japonica path.	389
Hoyt, Charles C. . . . . P.	4555	Houstonia path.	200
Hubbard, Adelaide, Mrs , rep. . .	1656	Lily path.	577
Hubbard, Joseph . . . . . P.	1697	Elder path.	150
Hubbard, Luella A., rep. . . . .	1992	Petunia path.	
Hubbard, Mary E., rep. . . . .	1698	Elder path.	150
Hubbard, Mary R., Mrs. . . . . P.	4248	Aquilegia path.	162
Hubbard, William H. . . . . P.	4354	Erica path.	100
Hübner, Catherine . . . . . P.	2540	Alder path.	195

PROPRIETORS AND REPRESENTATIVES OF LOTS. 191

Proprietors.	No.	Situation.	Feet.
Hübner, Catherine, rep. . . . .	P. 3106	Forget-me-not path.	165
Huckins, Fanny J., Mrs. . . . .	P. 3613	Consecration ave.	310
Huckins, Fanny J., Mrs., rep. . . . .	395	Rosemary path.	
Huff and Barker . . . . .	467	Anemone path.	265
Hughes, Emeline F., Mrs., rep. . . . .	466	Clematis path.	
Hughes, John . . . . .	P. 4485	Eulalia path.	100
Hull, G. A., and others . . . . .	P. 2973	Centauria path.	
Hull, Josephine, rep. . . . .	P. 3655	Cactus path.	150
Humphrey, Charles S., rep. . . . .	P. 2432	Acacia path.	150
Humphrey, John H. . . . .	P. 2985	Barberry path.	150
Humphreys, James H. . . . .	P. 3645	Laburnum ave.	150
Humphris, Mary P. . . . .	* 6	White Oak ave.	460
Hunneman, Ellen M., Mrs., rep. . . . .	729	Juniper ave.	340
Hunneman, F. J. G., Mrs. . . . .	P. 1709	Weigelia path.	345
Hunneman, George H., rep. . . . .	P. 2441	Rock Maple ave.	355
Hunneman, John A. . . . .	1978	Almond path.	150
Hunneman, John C., rep. . . . .	P. 2440	Rock Maple ave.	355
Hunneman, John J. . . . .	1501	Weigelia path.	480
Hunnewell, Frank . . . . .	301	Grape path.	225
Hunnewell, Mabel W. . . . .	P. 3192	Brook path.	122
Hunnewell, Walter W., rep. . . . .	430	White Pine ave.	
Hunt, Charles G., rep. . . . .	P. 3932	Syringa path.	90
Hunt, Edward S. . . . .	P. 2809	Barberry path.	120
Hunt, Ella E., Mrs. . . . .	P. 4676	Eulalia path.	100
Hunt and Evans . . . . .	P. 2395	Sycamore ave.	430
Hunt, Fannie H. . . . .	P. 3390	Buckthorn path.	160
Hunt, Harrison G., rep. . . . .	111	Red Oak ave.	
Hunt, Mary H. . . . .	P. 4680	Maple ave.	180
Hunt, Mary L. . . . .	P. 3392	Buckthorn path.	162
Hunt, Sanford M., and others . . . . .	549	Anemone path.	
Hunt, William P. . . . .	P. 2474	Elm ave.	500
Hunter, Emma A., Mrs. . . . .	P. 4784	Oxalis path.	100
Hunting, Edward A., trus. . . . .	P. 3051	Arbutus path.	
Hunting and Fernald . . . . .	P. 836	Linden ave.	
Huntington, Elizabeth Q., rep. . . . .	P. 2922	Barberry path.	150
Huntington, Mary E., Miss . . . . .	2296	Olive path.	150
Huntington, Sarah A., rep. . . . .	1635	Sumach path.	374
Hurlburt, Harriet H., Mrs. . . . .	P. 4938	Dianthus path.	100
Hurter, Charles . . . . .	P. 2420	Acacia path.	150
Hurter, John C., rep. . . . .	P. 2631	Evergreen path.	150
Hussey, H. S. and N. L. . . . .	P. 1019	Mimosa path.	150

Proprietors.	No.	Situation.	Feet.
Husted, Richard W. . . . .	P. 3936	Citron ave.	166
Husted, Richard W., rep. . . . .	P. 4125	Pearl ave.	166
Huston, William, rep. . . . .	264	White Oak ave.	345
Hutchins, Augustus, rep. . . . .	P. 1001	Lotus path.	
Hutchins, Isabella . . . . .	P. 4782	Oxalis path.	100
Hutchins, Mary G. . . . .	P. 292	Mt. Warren ave.	
Hutchinson, Charles C., rep. . . . .	P. 1781	Hazel path.	
Hutchinson, H. Dana, rep. . . . .	1868	Rock Maple ave.	400
Hyde, Blanche E., Mrs. . . . .	1955	Thistle path.	150
Hyde and Erskine . . . . .	P. 2350	Olive path.	150
Hyde, George B. and Mary W. . . . .	* 3591	Cactus path.	150
Hyde, George S., rep. . . . .	P. 653	Azalea path.	260
Hyde, George W., rep. . . . .	964	Mt. Warren ave.	320
Hyde and Johnson . . . . .	2144	Sycamore ave.	
Hyde, Luvan C., Mrs. . . . .	P. 4725	Lake View ave.	

## I.

Ide, George D., rep. . . . .	P. 3209	Lantana path.	385
Ide, Mary . . . . .	1021	Lotus path.	
Ingalls, William, Dr., rep. . . . .	P. 3576	Foxglove path.	170
Ingraham, Elizur D. . . . .	P. 2406	Rock Maple ave.	262½
Ireland, Abbie F. . . . .	1554	Rhododendron path.	
Ireson, Jane . . . . .	P. 2238	Acanthus path.	400
Ireson, Martha P. . . . .	P. 4690	Primula path.	72
Irving and Dunn . . . . .	P. 3941	Andromeda path.	322
Ivers and Walker . . . . .	P. 2442	Acorn path.	

## J.

Jackson, Alexander . . . . .	P. 4266	Cornus path.	
Jackson, Belle S., Miss . . . . .	P. 4748	Halesia path.	100
Jackson, Charles A., rep. . . . .	P. 3905	Balsam path.	240
Jackson, Isaac, trus. . . . .	P. 798	Clematis path.	200
Jackson, Jane, Heirs of . . . . .	P. 435	Sweet Brier path.	100
Jackson, Laura A. . . . .	P. 4312	Canna path.	192
Jackson, Mary Jane, Mrs., rep. . . . .	P. 55	Cherry ave.	
Jackson, Ralph T. . . . .	P. 4476	Clethra path.	110
Jackson, Robert Tracy, rep. . . . .	P. 251	Cherry ave.	
Jackson, Samuel, rep. . . . .	40	Red Oak ave.	
Jackson, Thomas . . . . .	P. 4504	Mignonette path.	180
Jackson, William L., rep. . . . .	P. 3206	Ageratum path.	240

PROPRIETORS AND REPRESENTATIVES OF LOTS. 193

Proprietors.	No.	Situation.	Feet.
Jacobs, Henry . . . . .	P. 3522	Pilgrim path.	150
Jacobs, J. A. . . . .	P. 3040	Lavender path.	
Jacobs, Jane L. . . . .	601	Ailanthus path.	225
Jacobs, John S. . . . .	P. 4730	Green Brier path.	180
James, Adelaide G., Mrs. . . . .	P. 3437	Gentian path.	157
James, Benjamin . . . . .	1447	Rhododendron path.	408
James, B. F., rep. . . . .	1144	Rose path.	
James, Brigham D. . . . .	P. 4032	Sumach path.	180
James, Brigham D., rep. . . . .	1455	Asphodel path.	200
James, Elisha . . . . .	705	Juniper ave.	200
James, Emma D., Mrs. . . . .	P. 4559	Tecoma path.	100
James, F. E. and E. P. . . . .	P. 3596	Vinca path.	150
James, Francis . . . . .	P. 3648	Maple ave.	
James, George . . . . .	P. 3081	Spirea path.	150
James, George F., rep. . . . .	2049	Acorn path.	
James, Sarah L., rep. . . . .	1456	Asphodel path.	200
Jameson, Catharine B., Mrs. . . . .	P. 4861	Oxalis path.	180
Jameson, Fanny A. E., and Master and Wardens of St. John's Lodge of Masons . . . . .	1592	Rhododendron path.	
Jameson and Philbrook . . . . .	P. 3069	Japonica path.	
Jamieson, David . . . . .	P. 4171	Akebia path.	100
Janes, George H. . . . .	1394	Arethusa path.	150
Japan, Government of . . . . .	P. 2949	Spirea path.	150
Jaques, Caroline . . . . .	P. 4580	Eulalia path.	100
Jaques, Otis . . . . .	* 3917	Phlox path.	114
Jaquith, Lizzie A., rep. . . . .	767	Juniper ave.	
Jenkins, Clara J., Mrs., rep. . . . .	1287	Pink path.	207
Jenkins, Emeline S., Mrs. . . . .	P. 1503	Pink path.	
Jenkins, Henry S. . . . .	P. 3519	Buckthorn path.	180
Jenkins, Martin H., rep. . . . .	2069	Daisy path.	165
Jenkins, Reuben Y. . . . .	2292	Harebell path.	
Jenkins, Samuel W., Heirs of . . . . .	2310	Harebell path.	
Jenkins, Wealthy Ann . . . . .	* 474	Bellflower path.	244
Jenks, Lydia Mason, Mrs. . . . .	P. 4936	Summit ave.	500
Jeness, Edwin R. . . . .	P. 3403	Gentian path.	150
Jenney, Bernard . . . . .	P. 3564	Elm ave.	400
Jennings, George S. . . . .	1716	Evergreen path.	150
Jenny, Nelson W., rep. . . . .	P. 211	Aspen ave.	
Jewett, Ella F. . . . .	P. 4981	Celosia path.	100
Johnson, Almira S. . . . .	P. 3784	Tritoma path.	212

Proprietors.	No.	Situation.	Feet.
Johnson, Amanda D. . . . .	P. 3644	Vinca path.	164
Johnson, Andrew J. . . . .	P. 3503	Buckthorn path.	180
Johnson, Caroline T., rep. . . . .	2267	Fern path.	
Johnson, Caroline Weld, rep. . . . .	519	White Pine ave.	
Johnson, Charles P. . . . .	P. 4984	Celosia path.	100
Johnson, Edward A., Heirs of . . . . .	P. 3779	Laburnum ave.	150
Johnson, Eugene M., rep. . . . .	P. 3455	Gentian path.	150
Johnson, Frances S., Mrs. . . . .	* 3952	Consecration ave.	962
Johnson, Frank M. . . . .	1519	Arethusa path.	150
Johnson, Geo. L. . . . .	P. 4639	Buttonwood ave.	156
Johnson, Harriet S., rep. . . . .	1731	Hazel path.	
Johnson, Joel M. . . . .	1389	Arethusa path.	150
Johnson, Lane and Graves, trus. . . . .	P. 4479	Mahonia path.	131
Johnson, Mary, rep. . . . .	P. 3202	Brook path.	147
Johnson, Mary Jane, Miss . . . . .	P. 4849	Cassia path.	100
Johnson, Mary O. . . . .	P. 4221	Mignonette path.	134
Johnston, Charles B. . . . .	P. 3348	Laburnum ave.	150
Johnston, Samuel . . . . .	P. 3158	Forget-me-not path.	150
Jones, Arthur R. . . . .	P. 4310	Maple ave.	216
Jones, Charles E. . . . .	P. 3144	Maple ave.	
Jones, Charlotte A. . . . .	P. 5020	Celosia path.	100
Jones, Clara A. . . . .	P. 4127	Trefoil path.	172
Jones, David C. . . . .	P. 4584	Eulalia path.	100
Jones, Isannah, Mrs. . . . .	P. 3605	Larkspur path.	216
Jones, James A., Heirs of . . . . .	P. 4271	Ash ave.	150
Jones, Jennie M., Mrs., rep. . . . .	P. 3190	Cedar ave.	195
Jones, Joseph E. . . . .	P. 2427	Fern path.	
Jones, Kate M., Mrs. . . . .	P. 5023	Trillium path.	100
Jones, Katherine A. M. . . . .	P. 2766	Sedge path.	150
Jones, Lewis L., rep. . . . .	P. 90	Narcissus path.	
Jones, Lucy A. . . . .	P. 1905	Rock Maple ave.	
Jones, Martha E. . . . .	P. 4904	Arundo path.	100
Jones, Mary . . . . .	P. 4397	Campanula path.	100
Jones, Mary L. . . . .	P. 3807	Larkspur path.	216
Jones, Ruben P. . . . .	P. 4363	Forsythia path.	92
Jones, Samuel C. . . . .	P. 4925	Dianthus path.	100
Jones, Susan C., Mrs., rep. . . . .	P. 1499	Lake ave.	320
Jones, Westley . . . . .	P. 4814	Catalpa ave.	
Jones, William . . . . .	P. 4148	Akebia path.	100
Jones, William H., rep. . . . .	2157	Clover path.	150
Jordan, Charles . . . . .	P. 644	Juniper ave.	



PROPRIETORS AND REPRESENTATIVES OF LOTS. 195

Proprietors.	No.	Situation.	Feet.
Jordan, Eben D. . . . .	P. 3886	Larkspur path.	
Jordan, Eben D. . . . .	P. 4565	Summit ave.	500
Jordan, Harry F., rep. . . . .	2126	Orange path.	270
Jordan, Henry G. . . . .	P. 96	Hawthorn path.	
Jordan, James C. . . . .	P. 3727	Fountain ave.	308
Jordan, John C., rep. . . . .	1534	Brook path.	150
Jordan, Lillian L., Mrs. . . . .	P. 4926	Trillium path.	100
Jordan, William . . . . .	P. 2743	Coleus path.	
Jordan, William H. S., Heirs of . . . . .	P. 3529	Lantana path.	
Joslin, Rebecca R., rep. . . . .	P. 2854	Arbutus path.	
Josselyn, Anna F., Mrs., rep. . . . .	P. 2545	Elder path.	236
Josselyn, Edgar A., rep. . . . .	1356	Spruce ave.	385
Joy, Franklin L., rep. . . . .	P. 2777	Gordonia path.	
Joy, Glidden W. . . . .	P. 3962	Pilgrim path.	150
Joy, Marie Louise, Mrs. . . . .	P. 4222	Hibiscus path.	378
Joy, Marie Louise, Mrs. . . . .	P. 4232	Hibiscus path.	375
Joy, William B. . . . .	P. 4396	Forsythia path.	100
Joyce, George F. . . . .	P. 2439	Acorn path.	
Judkins, Charles E. . . . .	P. 4834	Arundo path.	100
Judson, Gurdon C., Heirs of . . . . .	P. 2423	Thistle path.	150

**K.**

Kaiser, Maximilian . . . . .	P. 4635	Arabis path.	100
Kakas, William F. . . . .	P. 4655	Hepatica path.	153
Karcher, Jacob, rep. . . . .	P. 4275	Ash ave.	150
Kauffer and Favor . . . . .	1435	Arethusa path.	150
Keach, Luzetta . . . . .	P. 4662	Arundo path.	100
Keating, John F. . . . .	1280	Columbine path.	
Keating, Thomas H., Estate of . . . . .	P. 3797	Salvia path.	150
Keezer, Henrietta M., rep. . . . .	1932	Peony path.	150
Keith, F. A., rep. . . . .	P. 3433	Alder path.	188
Keith, Isabella McLean, rep. . . . .	P. 3267	Periwinkle path.	358
Keith, Joseph L. . . . .	P. 4029	Green Brier path.	170
Keith, Louise J., rep. . . . .	886	Fountain ave.	
Keller and Billings . . . . .	P. 2994	Forget-me-not path.	165
Keller, Elizabeth C. . . . .	P. 4195	Tritoma path.	212
Kelley, Arthur F. . . . .	P. 4481	Carnation path.	150
Kelley, Frank M. . . . .	P. 4482	Carnation path.	150
Kelley, James H. . . . .	1762	Ash ave.	
Kelley, Michael A. . . . .	* 3698	Cactus path.	150
Kelley and Rhoner . . . . .	P. 2499	Acacia path.	150

Proprietors.	No.	Situation.	Feet.
Kelley and Smith . . . .	P. 1567	Bignonia path.	
Kellogg, George F. . . . .	P. 4972	Jonquil path.	200
Kellogg, Henry, rep. . . . .	P. 4247	Akebia path.	100
Kelly, Charles F. . . . .	P. 3538	Vinca path.	167
Kelly, John H., rep. . . . .	P. 4052	Fuchsia path.	102
Kelton, J. Albert . . . . .	P. 4008	Pilgrim path.	170
Kemp, Charlotte, Mrs. . . . .	P. 4452	Forsythia path.	100
Kendall, Charles S. . . . .	1618	Elder path.	154
Kendall, Charles S., Jr., and others	P. 2845	Forest ave.	400
Kendall, Elizabeth . . . . .	P. 2029	Rock Maple ave.	200
Kendall, Frederick A., Capt., rep.	P. 2475	Fern path.	
Kendall, Henry C. . . . .	P. 4809	Arabis path.	100
Kendall and Parker . . . . .	P. 2687	Sedge path.	450
Kendall, Sarah J. . . . .	P. 4173	Polyanthus path.	211
Kendall, Thomas, Heirs of . . . .	1360	Bignonia path.	200
Kendrick, Elizabeth, Mrs., rep. . .	P. 2255	Gerardia path.	150
Kenfield, Helen G., rep. . . . .	P. 4563	Clethra path.	150
Kennah, William . . . . .	P. 4450	Campanula path.	180
Kennard, Charlotte A., rep. . . . .	P. 495	Viburnum path.	
Kennard, Martin P. . . . .	1352	Snow Drop path.	
Kennard, William P., rep. . . . .	P. 1887	Poplar ave.	400
Kennedy, George G., rep. . . . .	P. 1015	White Oak ave.	
Kennedy, George G., rep. . . . .	P. 2945	White Oak ave.	
Kennedy, Thomas, J. W., Heirs of	410	Geranium path.	150
Kennedy, W. T. . . . .	1803	Geranium path.	80
Kenniston, Thomas A. . . . .	1303	Pyrola path.	150
Kenny, Mary Elizabeth, rep. . . . .	P. 265	White Oak ave.	345
Kent, Eleanor . . . . .	1363	Pyrola path.	150
Kent, Helena M. . . . .	P. 1841	Lake ave.	400
Kerr, William . . . . .	P. 3930	Crescent ave.	200
Kesselhuth, Theodore H., Jr. . . . .	P. 4051	Pansy path.	150
Kettell, Irene F., Miss, rep. . . . .	1190	Honeysuckle path.	
Kettell, James, rep. . . . .	914	Tulip path.	
Kettell, John B. . . . .	* 205	White Pine ave.	
Kettell, Rebecca G. . . . .	* 206	White Pine ave.	355
Kettle, George N. . . . .	2282	Orange path.	
Keyes, Rebecca F. . . . .	P. 4912	Arabis path.	180
Keyser, Samuel . . . . .	P. 4540	Dahlia path.	216
Kibbee, Parley M. . . . .	756	Cherry ave.	300
Kidder, Henry P. . . . .	P. 1335	Pink path.	700
Kilgour, Mary A., Mrs. . . . .	P. 3189	Laburnum ave.	144

PROPRIETORS AND REPRESENTATIVES OF LOTS. 197

Proprietors.	No.	Situation.	Feet.
Killian, Elizabeth . . . . .	P. 4499	Houstonia path.	120
Kilvert and Stone-Hodde . . . . .	1034	Lotus path.	
Kimball, Caroline S. H., Mrs., rep. . . . .	P. 3270	Tritoma path.	454
Kimball, Edward R. . . . .	P. 3826	Hibiscus path.	367
Kimball, George H., rep. . . . .	1253	Spruce ave.	
Kimball, John S., rep. . . . .	441	Mt. Warren ave.	
Kimball, Lemuel C. . . . .	P. 3859	Larkspur path.	216
Kimball, Mary C., Mrs. . . . .	* 3377	Buckthorn path.	170
Kimball, Oliver D. . . . .	P. 3471	Gentian path.	150
Kimball, Orrin A. . . . .	P. 4973	Jonquil path.	239
Kimball, Reuben H., rep. . . . .	P. 3044	Spirea path.	150
Kimball, Susan C., Mrs., rep. . . . .	415	Geranium path.	
Kimball, William H., Mrs., rep. . . . .	P. 2944	Japonica path.	
King, Arthur J., rep. . . . .	P. 3907	Pansy path.	150
King, Henry P., rep. . . . .	P. 2886	Asphodel path.	600
King, Lizzie P., Mrs. . . . .	P. 2732	Barberry path.	210
King, Margaret F., rep. . . . .	P. 2279	Elm ave.	450
King, Martin L. . . . .	P. 3833	Gentian path.	150
King, Samuel G., rep. . . . .	P. 1297	Pink path.	
King and Taft . . . . .	2268	Forest ave.	420
King, William S., Heirs of . . . . .	1821	Hazel path.	
Kingman, Abner, Mrs., rep. . . . .	785	Althea path.	
Kingman, A. Willard . . . . .	P. 2416	Acacia path.	150
Kingsbury and Buoncore . . . . .	696	Clematis path.	
Kingsbury, Georgianna . . . . .	* 3714	Laburnum ave.	150
Kingsbury, Thomas . . . . .	1773	Hazel path.	
Kingsbury, William B. . . . .	* 76	White Pine ave.	
Kingsley, Gardner P., rep. . . . .	1013	Kalmia path.	
Kinney, John E., trus. . . . .	P. 3555	Fern path.	
Kinraide, Thomas B. . . . .	P. 4868	Adiantum path.	153
Kinsley, Calista A. . . . .	P. 4375	Chestnut ave.	287
Kinstler, Conrad . . . . .	547	Eglantine path.	220
Kittredge, Charles F. . . . .	P. 2866	Andromeda path.	168
Kittredge, Francis W. . . . .	P. 4937	Aucuba path.	
Kittredge, George W., Heirs of . . . . .	P. 3135	Lantana path.	302
Kittredge, William P., trus. . . . .	156	Holly path.	586
Klous, Seman . . . . .	P. 2719	Dell ave.	959
Knapp, Sarah E., Mrs., rep. . . . .	1485	Crocus path.	310
Knapp, Sophronia, Mrs. . . . .	P. 821	Lilac path.	
Knapp, William O., rep. . . . .	2117	Orange path.	
Knauber, Ludwig . . . . .	P. 3584	Vinca path.	150

Proprietors.	No.	Situation.	Feet.
Knecht and Kammerer . . . . .	P. 3587	Vinca path.	150
Knight, Alicia H., Mrs. . . . .	P. 4985	Bellevue ave.	153
Knight, Helen A., Mrs., rep. . . . .	P. 2795	Camellia path.	219
Knight, Horace M., rep. . . . .	P. 4164	Ampelopsis path.	100
Knight, Pauline L., Mrs. . . . .	P. 1923	Almond path.	90
Knight and Peabody . . . . .	P. 4352	Yucca path.	171
Knights, Janette M., Mrs., rep. . . . .	1278	Columbine path.	287
Knowles and Morrill . . . . .	P. 3654	Larkspur path.	216
Knowles, Oliver P. . . . .	P. 4994	Bellevue ave.	153
Knowles, Thomas . . . . .	P. 4250	Akebia path.	100
Knowles, Winifred B., rep. . . . .	1998	Vine path.	150
Knowles, Yamzen, rep. . . . .	P. 3302	Periwinkle path.	272
Knowlton, Annie T. . . . .	P. 2376	Thistle path.	150
Knowlton, Charles G., Mrs., rep. . . . .	P. 1725	Hazel path.	
Knox, Florence N., Mrs., rep. . . . .	P. 3898	Marigold path.	216
Kohl, John A. . . . .	P. 4433	Summit ave.	500
Kramer, Matthias . . . . .	232	Mulberry ave.	
Kramer, Otto . . . . .	P. 4431	Clethra path.	162
Kramer, Edwin G. . . . .	P. 3998	Pilgrim path.	150
Kreissmann, Charles . . . . .	1408	Arethusa path.	150
Krey, Henry . . . . .	P. 4501	Chestnut ave.	
Krogman, Samuel B., rep. . . . .	P. 120	White Pine ave.	
Kuhn and Siebert . . . . .	P. 2679	Acacia path.	250
Kupfer, Charles F., Heirs of . . . . .	P. 976	Sumach path.	350
Kurtz, Agnes M. A., rep. . . . .	165	White Oak ave.	
Kyle, Joseph . . . . .	* 2133	Clover path.	150

## L.

Ladd, Bela D., rep. . . . .	1332	Arethusa path.	180
Ladd, Byron P., rep. . . . .	680	Cherry ave.	360
Laforme, Frederick A., rep. . . . .	2353	Elm ave.	400
Laforme, Joseph A. . . . .	1963	Elm ave.	400
Laing, Robert J., rep. . . . .	1603	Elder path.	150
Lally, John, Mrs. . . . .	P. 3091	Cedar ave.	400
Lamb, Charles A. . . . .	P. 4341	Crescent ave.	200
Lamb, Charles C. . . . .	P. 2471	Sedge path.	150
Lamb, Frank H. . . . .	P. 4742	Crescent ave.	189
Lambert, Ann E. . . . .	* 513	Bellflower path.	215
Lamkin, Grace Mae, rep. . . . .	P. 4063	Carnation path.	
Lamkin, Guy . . . . .	P. 2181	Forest ave.	280
Lampee, Charles W., rep . . . . .	P. 1071	Lotus path.	

PROPRIETORS AND REPRESENTATIVES OF LOTS. 199

Proprietors.	No.	Situation.	Feet.
Lancaster, Anna W., rep.	726	Juniper ave.	340
Landers, Dora M. A.	P. 3790	Salvia path.	150
Lane, C. L. and B. P.	1467	Crocus path.	
Lane, C. L. and B. P.	P. 2932	Asclepias path.	
Lane, George W.	P. 4021	Trefoil path.	84
Lane, Harriet M., rep.	P. 3336	Gentian path.	150
Lane, Jonathan A.	P. 3879	Dahlia path.	100
Lang, Edward	P. 2641	Evergreen path.	150
Lang, Frances M.	P. 3656	Cactus path.	150
Lang, John P.	P. 4908	Coleus path.	
Lang, Sarah F., Mrs.	P. 3413	Laburnum path.	151
Langley, Mary S., rep.	P. 313	Laurel path.	
Langley, Samuel P., rep.	346	Green Brier path.	360
Langmaid, Dorcas A., rep.	733	Clematis path.	
Langmaid, Samuel W., M.D.	P. 3484	Buckthorn path.	180
Larrabee, Benjamin F.	P. 3580	Larkspur path.	216
Larrabee, McIvah	P. 3581	Larkspur path.	216
Larrabee, Sarah C.	P. 3868	Caladium path.	457
Lash, Augustus F.	1373	Pyrola path.	150
Lattimer, Harriet	P. 4086	Maple ave.	216
Laubenstein, Magdalena	P. 2855	Barberry path.	150
Laughton, Pamelia J., Mrs.	P. 4724	Eulalia path.	100
Lauriat, Aristides P.	2226	Lawn path.	150
Lawler, Geo. D., rep.	103	White Oak ave.	
Lawrence, E. A.	P. 2599	Rock Maple ave.	
Lawrie, Andrew D., rep.	157	Holly path.	406
Lawrie and Sleeper	1486	Rhododendron path.	520
Leach, E. and A. E.	1051	Lotus path.	
Leach, Ellen E., Miss	P. 3276	Ageratum path.	240
Leach, Mary E., rep.	P. 3629	Larkspur path.	223
Leadbetter, N. Elizabeth	P. 3904	Marigold path.	216
Learock, John B.	584	White Oak ave.	
Leatherbee, James H.	P. 2808	Camellia path.	228
Leatherbee, Mary J., rep.	536	Eglantine path.	
Leavens, S. D., Heirs of	P. 391	Narcissus path.	102
Leavens, Thomas C., rep.	981	Lotus path.	360
Leavitt, Abbie D.	P. 4586	Tecoma path.	100
Leavitt, Edward W., rep.	540	Eglantine path.	
Leavitt, Harriet W.	2201	Daisy path.	410
LeCain, Selina W.	* 3458	Pilgrim path.	131
Leckie, William J., rep.	P. 3287	Cedar ave.	269

Proprietors.	No.	Situation.	Feet.
Lecompte, Francis D. . . . *	1133	Mimosa path.	150
Lecompte, Francis D. . . . *	4711	Caladium path.	400
Lee, William E. . . . . P.	4599	Elm ave.	225
Leeds, Benjamin, rep. . . . .	2129	Acorn path.	320
Leeds, Charles B., rep. . . . .	1457	Pyrola path.	150
Leeds, George and Richard . . . P.	3138	Tulip path.	70
LeFavor, Ellen F., Mrs. . . . P.	4426	Forsythia path.	100
Lefevre, Henry J. . . . . P.	4411	Campanula path.	256
Lefstrom, Magnus . . . . . *	947	Lupine path.	212
Lehmann, Charles . . . . . P.	4713	Eulalia path.	100
Leicester, George V. . . . . P.	2703	Barberry path.	138
Leigh, Frederick A. . . . . P.	3849	Larkspur path.	216
Leighton, Anaretta T. . . . . P.	4840	Lake View ave.	400
Leighton, George E. . . . . P.	3942	Fountain ave.	308
Leighton, Rufus, rep. . . . .	553	Eglantine path.	
Leishman, Robert . . . . .	2349	Olive path.	150
Leland, Sarah E., rep. . . . . P.	2517	Rock Maple ave.	
Leman, J. Howard, rep. . . . .	361	White Oak ave.	
Lemon, Eben C., Heirs of . . . .	1216	Honeysuckle path.	
Lemon and Thorndike . . . . .	745	Juniper ave.	
Lenth, George . . . . . P.	4523	Oak ave.	150
Leonard, George H. . . . . P.	3888	Carnation path.	
Leonard, Lizzie B., rep. . . . . P.	3324	Citron ave.	157
Leonard, Sarah E., rep. . . . . P.	3620	Vinca path.	150
Leseur, Hannah C., rep. . . . . P.	4068	Catalpa ave.	
Lethbridge and Smith . . . . . P.	2011	Snowberry path.	
Lethbridge, Willard H. . . . .	920	Iris path.	180
Levanseler, Frank E. . . . . P.	1607	Rock Maple ave.	217
Levi, Robert . . . . . P.	3845	Balsam path.	260
Lewis, Anna, Miss, rep. . . . .	60	Cherry ave.	660
Lewis, Charlir L., Mrs., rep. . . P.	1642	Fir ave.	120
Lewis, Cordelia M. . . . . P.	2824	Asclepias path.	
Lewis, George . . . . . P.	320	Cherry ave.	
Lewis, George A., rep. . . . . P.	253	Aspen ave.	
Lewis, Geo. A., rep. . . . .	766	Geranium path.	
Lewis, Isaac N. . . . . P.	788	Lilac path.	
Lewis, S. Lizzie . . . . . P.	4778	Arundo path.	100
Lewis, Louisa E. F., rep. . . . . P.	2478	Harebell path.	
Lewis, Paulina N. . . . . P.	4882	Caladium path.	400
Lewis, Sarah B. . . . . *	1362	Fountain ave.	235
Lewis, William K., Heirs of . . .	1102	Fountain ave.	280

PROPRIETORS AND REPRESENTATIVES OF LOTS. 201

Proprietors.	No.	Situation.	Feet.
Libbey, Betsey . . . . .	P. 4042	Polyanthus path.	92
Libbey, Mary Ellen . . . . .	P. 4515	Clethra path.	150
Libby, James O. . . . .	P. 4623	Hepatica path.	153
Libby, Laura N. . . . .	P. 3468	Buckthorn path.	170
Liffler and Brown . . . . .	P. 3618	Foxglove path.	216
Lightner, Sarah J., rep. . . . .	P. 3643	Laburnum ave.	150
Lilley, Robert M., rep. . . . .	1854	Daisy path.	
Lincoln, C. D. & J. S., Heirs of . . . . .	524	Bellflower path.	
Lincoln, Elbridge B., rep. . . . .	1387	Yarrow path.	
Lincoln, H. M., Mrs., rep. . . . .	P. 1796	Evergreen path.	150
Lincoln, Joshua . . . . .	1619	Elder path.	154
Lincoln, L. W. . . . .	557	Eglantine path.	
Lincoln, Lincoln and Church . . . . .	P. 3284	Heath path.	400
Lincoln, Mary J., Mrs., rep. . . . .	873	Tulip path.	440
Lindall and Whittemore . . . . .	1559	Cornel path.	
Lindsay, Charles H. . . . .	2119	Clover path.	150
Lindsay, Mary B. . . . .	P. 4585	Tecoma path.	100
Lindsley and Frazar . . . . .	1294	Pink path.	307
Lingham, Charles T., rep. . . . .	P. 1550	Brook path.	150
Lingham, Emma I., rep. . . . .	P. 3311	Alder path.	170
Linnemann, Abbie Parker, Mrs. . . . .	2122	Lily path.	200
Linscott, Edwin W., rep. . . . .	P. 992	Fountain ave.	
Linton, Catherine A., Miss, rep. . . . .	823	Fountain ave.	
Linton, Margaret J. . . . .	P. 4869	Adiantum path.	153
Linzee, John T., rep. . . . .	P. 603	Chrysanthemum path.	
Litchfield, Edwin, rep. . . . .	354	Green Brier path.	
Litchfield, Henry M. . . . .	P. 3543	Vinca path.	150
Litchfield and Lincoln . . . . .	1256	Spruce ave.	400
Litchfield and Merritt . . . . .	P. 3544	Vinca path.	195
Littell, Susan G., rep. . . . .	P. 2598	Hawthorn path.	
Littig, Catharine, Mrs. . . . .	P. 4056	Crescent ave.	200
Little, Andrew S. . . . .	P. 4057	Pansy path.	150
Little, George B., rep. . . . .	P. 2541	Andromeda path.	
Little, George B., Mrs. . . . .	1419	Rock Maple ave.	
Little, Minnie, Mrs. . . . .	P. 3924	Pilgrim path.	150
Little, Noah . . . . .	P. 3509	Pilgrim path.	150
Littlefield, Ada M., Mrs., rep. . . . .	942	Fountain ave.	
Littlefield, Herbert L., rep. . . . .	P. 957	Larch ave.	
Litzelman, Emil, rep. . . . .	P. 2363	Thistle path.	150
Livermore, G. F., Mrs., rep. . . . .	P. 2812	Sedge path.	150
Livermore, Grace . . . . .	* 2352	Sycamore ave.	

Proprietors.	No.	Situation.	Feet.
Livermore and Potter . . . .	P. 2586	Gordonia path.	
Living, Sarah E., rep. . . .	P. 2642	Eliot Hills path.	330
Lloyd, Rebecca . . . .	* 2059	Vine path.	150
Locke, Emma, Mrs. . . . .	P. 4422	Forsythia path.	100
Locke, Frank E. . . . .	P. 4664	Houstonia path.	200
Locke, Hannah M. . . . .	P. 3953	Pansy path.	150
Lockhart, Mary J., Mrs., rep. . . .	P. 4322	Campanula path.	130
Lockwood, Bessie S. . . . .	* 2656	Blue Hill ave.	400
Lockwood, Susan B. . . . .	P. 3499	Pilgrim path.	150
Lodge, John T., rep. . . . .	P. 2394	Maple ave.	
Lodge, Mary E., rep. . . . .	P. 404	Cherry ave.	700
Lodge, William . . . . .	P. 3533	Buckthorn path.	170
Loheed, Isabella . . . . .	P. 3563	Vinca path.	152
Lomas, Frederick C. . . . .	P. 5022	Trillium path.	100
Long, Harry V., rep. . . . .	P. 763	Althea path.	350
Long, Margaret F., Mrs. . . . .	P. 4427	Forsythia path.	100
Long, Martha E., rep. . . . .	P. 3264	Ageratum path.	280
Longfellow, Wm. P. P. . . . .	P. 2947	Barberry path.	150
Longley, Arthur, rep. . . . .	1180	Spruce ave.	
Longstreet, James W., rep. . . . .	2034	Daisy path.	
Lootz, Gjert . . . . .	P. 2968	Barberry path.	150
Lord, Dora M. . . . .	P. 5005	Bellevue ave.	147
Lord, D. S., Mrs. . . . .	* 2252	Gerardia path.	150
Lord, Edgar N. . . . .	P. 4055	Pansy path.	150
Lord, George A., rep. . . . .	1863	Daisy path.	
Lord, Juliette T. . . . .	P. 3385	Buckthorn path.	170
Lord, Mary E., Mrs., rep. . . . .	P. 1579	Crocus path.	
Lord and Ryerson . . . . .	248	Heliotrope path.	
Lord, Samuel S., rep. . . . .	P. 4053	Crescent ave.	198
Lord, William H. . . . .	P. 4845	Oxalis path.	180
Lorey, Katherine . . . . .	P. 3180	Forget-me-not path.	150
Loring, Adaline M., Mrs., rep. . . .	816	Juniper ave.	200
Loring, Charles P. . . . .	P. 5024	Dianthus path.	119
Loring, David, Jr., rep. . . . .	750	Geranium path.	
Loring, Elisha T., Heirs of . . . .	P. 1296	Pink path.	
Loring, Elizabeth P. . . . .	P. 2892	Gordonia path.	
Loring, James L., rep. . . . .	54	White Pine ave.	
Lot Obliterated . . . . .	661		
Lothrop, William L., Heirs of . . . .	2200	Orange path.	
Lott, William H. . . . .	P. 3968	Pansy path.	150
Loud, Sarah P. . . . .	P. 3861	Marigold path.	163



PROPRIETORS AND REPRESENTATIVES OF LOTS. 203

Proprietors.	No.	Situation.	Feet.
Lougee, Amanda M. . . . .	P. 1478	Spruce ave.	310
Lougee, Charles F., Mrs. . . . .	P. 4835	Dracæna path.	127
Love and Shales . . . . .	236	Aspen ave.	
Lovejoy, Abbie, Mrs., rep. . . . .	1459	Brook path.	150
Lovejoy, Alden W. . . . .	P. 4819	Mignonette path.	180
Lovejoy, Arthur B. . . . .	P. 4832	Alyssum path.	200
Lovejoy, George S., rep. . . . .	1494	Rhododendron path.	
Loveland, G. A., Mrs., rep. . . . .	243	Geranium path.	156
Loveland, Jennett L. . . . .	825	Fountain ave.	280
Lovell, Josiah G. . . . .	214	Aspen ave.	360
Lovering, Daniel, Jr., Mrs. . . . .	2146	Snowberry path.	255
Lovering, Daniel, Jr., rep. . . . .	P. 2454	Acacia path.	150
Lovering, Jane E., rep. . . . .	252	White Oak ave.	400
Lovering, Joseph, Heirs of . . . . .	P. 1786	Rock Maple ave.	300
Lovering, Mary T. . . . .	P. 2676	Asphodel path.	
Lovett, Joseph . . . . .	P. 3497	Buckthorn path.	170
Lovett, Josephine M., Mrs. . . . .	P. 2935	Spirea path.	150
Low, Edward G., rep. . . . .	P. 92	Amaranth path.	
Low, George D., rep. . . . .	P. 93	Amaranth path.	
Low, Gilman S., rep. . . . .	P. 829	Linden ave.	400
Low, Thomas C. . . . .	P. 2893	Laburnum ave.	138
Low, William A. . . . .	P. 4073	Canna path.	190
Lowd and Mason . . . . .	1045	Mimosa path.	150
Lowell, John, rep. . . . .	P. 4547	Blue Hill ave.	460
Lowell, John and Augustus, trus. . . . .	P. 2361	Blue Hill ave.	920
Lowell and Sohier . . . . .	* 674	Laurel path.	483
Lowry, Maxwell J., rep. . . . .	421	Aspen ave.	
Luce, W. A., Mrs. . . . .	P. 4691	Spruce ave.	
Luce, William B., rep. . . . .	P. 3678	Larkspur path.	216
Luchterhand, Frederick W. A. . . . .	P. 1940	Peony path.	135
Lufkin, Richard Henry . . . . .	P. 4837	Catalpa ave.	
Lund, Myra M., Mrs. . . . .	P. 4974	Trillium path.	100
Lutz, Ellen E., Mrs. . . . .	P. 4876	Arundo path.	100
Lyford, Nathaniel . . . . .	P. 1464	Crocus path.	
Lyford, Thomas . . . . .	P. 559	Bellflower path.	340
Lyman, Florence, rep. . . . .	483	Mt. Warren ave.	500
Lynch, Albert J., rep. . . . .	P. 3220	Spirea path.	150
Lynch, Annie M., Mrs. . . . .	P. 4883	Trillium path.	100
Lynch, Edward . . . . .	2173	Clover path.	150
Lynch, Michael, rep. . . . .	P. 4254	Mahonia path.	100
Lynde, Caroline M., rep. . . . .	P. 4154	Akebia path.	100

Proprietors.	No.	Situation.	Feet.
Lyon, George . . . . .	* 1422	Rhododendron path.	
Lyon, Grace N., Mrs. . . . .	P. 4315	Magnolia ave.	500
Lyon, Isabella C. . . . .	P. 4548	Bellevue ave.	216
Lyons, Anna M. . . . .	P. 2937	Barberry path.	150
Lyons, Walter S., rep. . . . .	P. 3409	Magnolia ave.	304

## M.

Maas, Bertha J., Mrs. . . . .	P. 4047	Catalpa ave.	
Mace, John H., rep. . . . .	2009	Vine path.	150
Mack and Robinson . . . . .	988	Lotus path.	
Mack, Silas P. . . . .	2204	Orange path.	
MacCabe, Augusta W. . . . .	P. 4955	Rural ave.	139
Macdonald, Mary E. . . . .	P. 4075	Trefoil path.	104
Mackintosh, Roger S., rep. . . . .	938	Fountain ave.	
Mackie and Blaney . . . . .	P. 3592	Buckthorn path.	170
Mackintosh, Charles G. . . . .	1640	Asphodel path.	
Mackintosh, Newton, rep. . . . .	P. 1327	Asphodel path.	220
Mackintosh, Sarah A., Mrs. . . . .	P. 3286	Alder path.	170
Mackintosh, William H. . . . .	P. 1328	Asphodel path.	220
Macleod, William A. . . . .	P. 3869	Dahlia path.	216
Macmahon, Wm. . . . .	2018	Sycamore ave.	
Macomber, Francis L. . . . .	P. 2622	Andromeda path.	221
Macomber, Frank G. . . . .	P. 4059	Arbutus path.	240
Macomber, William . . . . .	42	Cherry ave.	513
Macullar, Frank R., rep. . . . .	1702	Arbutus path.	260
Macy, Mary H., Mrs. . . . .	498	Aster path.	264
Magrath, William H. . . . .	P. 4856	Arundo path.	100
Maguire, Francis . . . . .	P. 1016	Larch ave.	400
Mahan, Eliza J., Heirs of . . . . .	1692	Elder path.	150
Mahoney, Eugene H. . . . .	P. 4702	Spruce ave.	
Maier, John A., rep. . . . .	P. 4158	Mahonia path.	100
Mair, Charlotte L., rep. . . . .	P. 3123	Citron ave.	142
Mair, George Herbert . . . . .	660	Althea path.	
Mallalieu, Willard F. . . . .	P. 3719	Bellwort path.	306
Malone, Dana . . . . .	P. 4253	Akebia path.	100
Manahan, Thomas S. . . . .	P. 3961	Citron ave.	212
Manley, Frances J. . . . .	P. 3914	Salvia path.	150
Manley, Sarah W., Heirs of . . . . .	P. 3974	Syringa path.	90
Mann, Ella E., Mrs., rep. . . . .	162	Red Oak ave.	
Mann, Harriet L. . . . .	P. 3514	Lime ave.	324
Mann, Henry S., rep. . . . .	P. 1272	Asphodel path.	

PROPRIETORS AND REPRESENTATIVES OF LOTS. 205

Proprietors.	No.	Situation.	Feet.
Mann, Mary E. S., rep.	P. 150	Sweet Brier path.	
Manning, Addie F., Mrs.	P. 2680	Rock Maple ave.	
Manning, Anna B., Mrs., rep.	P. 3354	Ageratum path.	
Manning, Anna J., Mrs.	2014	Rock Maple ave.	380
Manning, Delia M.	712	Linden ave.	600
Manning, John B.	P. 3055	Japonica path.	
Manning, Susan M., rep.	112	Red Oak ave.	600
Mansfield, E. Channing	P. 2984	Fountain ave.	437
Mansfield, Gideon M., rep.	P. 2522	Maple ave.	
Manson, Mary Jane	P. 4146	Maple ave.	260
Mansur, James E., rep.	1339	Columbine path.	
Manville, Helen F., Mrs., rep.	1792	Grape path.	112
Marble, James H.	P. 4044	Pansy path.	150
Marble, Mary, Mrs.	P. 3021	Andromeda path.	200
March, Andrew S., rep.	348	Holly path.	480
Marden, Frederick G.	1549	Rhododendron path.	
Marecek and White	P. 3713	Cactus path.	150
Margeson, Harriette P., Mrs.	P. 4357	Ash ave.	150
Margeson, Isabel M.	P. 3834	Salvia path.	150
Margot, E. F. and C. R.	P. 2532	Mistletoe path.	150
Marion, Horace E., Dr.	P. 4024	Blue Hill ave.	320
Marliave, Clemance Coinon	P. 4588	Clethra path.	150
Marquand, John P.	1098	Kalmia path.	
Marr, Adeline M.	1211	Spruce ave.	
Marsh, Henry F., rep.	P. 469	Mt. Warren ave.	
Marsh and Martin	P. 1163	Mimosa path.	150
Marshall, Anna B., Mrs.	P. 3812	Arbutus path.	
Marshall, George Edwin, rep.	780	Oleander path.	225
Marshall, H. N. F.	P. 3154	Periwinkle path.	135
Marshall, Joseph	2088	Catalpa ave.	
Marshall, Joseph P. C.	2309	Olive path.	150
Marshall, Moses M.	P. 3278	Lantana path.	302
Marshall, Wyzeman, Mrs., rep.	P. 4348	Chestnut ave.	
Marston, Charles W., rep.	P. 2588	Elder path.	150
Marston, Geo. H.	P. 4670	Halesia path.	100
Marston, George P.	* 2987	Blue Hill ave.	
Marston, Minnie I.	P. 4364	Erica path.	102
Martin, Jennie E., rep.	P. 3551	Foxglove path.	193
Martin, William W., rep.	P. 3699	Bellwort path.	262
Marvin, Wm. T. R., rep.	P. 2646	Evergreen path.	150
Mason, Ezekiel F.	420	Cherry ave.	

Proprietors.	No.	Situation.	Feet.
Mason, Frank S., rep. . . .	2243	Gerardia path.	150
Mason, Frank T. . . . . P.	3664	Cactus path.	150
Mason, John A., rep. . . .	1576	Asphodel path.	
Mason, Mary E., Mrs. . . . . P.	4328	Coleus path.	162
Mason, Mortimer B. . . . . P.	3121	Centauria path.	
Mason, Sarah P. . . . . P.	3877	Dahlia path.	88
Mason, Susan S. . . . . P.	2373	Thistle path.	150
Massachusetts General, Homeo- pathic, and City Hospitals . . . . P.	4338	Ash ave.	100
Mass. Gen'l Hospital . . . . . P.	336	Cherry ave.	
Masseling, Anna C., Mrs. . . . . P.	4848	Primula path.	100
Massy, Mary L., Heirs of . . . . P.	857	Oleander path.	200
Master and Wardens of St. Paul's Lodge F. and A. M. . . . . *	3803	Blue Hill ave.	
Masury, Addison C. . . . . *	3819	Marigold path.	216
Mather and Gane . . . . . P.	1970	Catalpa path.	
Mathes, Abbie, Miss, rep. . . . . P.	2446	Acorn path.	
Mathes, C. L. and M. H. . . . . P.	806	Clematis path.	
Mathews, S. Sherberne, Rev. . . . P.	3778	Salvia path.	150
Matson, Howell, Heirs of . . . .	2183	Daphne path.	150
Matthews, Annie B., Mrs., rep. . .	859	Lilac path.	
Matthews, Mary A., rep. . . . . P.	2720	Sedge path.	150
Matthews, William H. . . . .	1933	Peony path.	150
Maxwell, Charles L. . . . .	2311	Olive path.	217
Maxwell, William M., rep. . . . .	707	Hyacinth path.	
May, Ann S. . . . .	1944	Oak ave.	150
May, Charles . . . . . P.	4492	Clethra path.	150
May, F. W. G., exec. . . . . P.	3558	Mulberry ave.	
May, George W. . . . . P.	1080	Rose path.	
May, Henry A., rep. . . . .	1815	Elder path.	315
May, John J. . . . . P.	1188	Walnut ave.	1025
May, John Purpont . . . . . P.	1187	Walnut ave.	1025
May, Samuel, Heirs of . . . . . P.	737	Walnut ave.	2175
May, S. P., Mrs., rep. . . . . P.	2396	Acacia path.	150
May, Theresa . . . . .	702	Cherry ave.	
Mayall, John C., and others . . . . P.	2379	Thistle path.	225
Mayhew, Wooster B. . . . . P.	2867	Barberry path.	218
Maynadier, G. H. and G. E. . . . .	46	Cherry ave.	489
Maynard, Annie E., rep. . . . . P.	3673	Lime ave.	324
Maynard and Russell . . . . . P.	3119	Harebell path.	
Maynz, Edward . . . . . P.	1853	Petunia path.	

PROPRIETORS AND REPRESENTATIVES OF LOTS. 207

Proprietors.	No.	Situation.	Feet.
Mayo, Amy L , Miss, rep. . . . .	P. 17	White Oak ave.	
Mayo, Charlotte A., Mrs. . . . .	P. 4297	Ampelopsis path.	100
Mayo, Harriet M., rep. . . . .	2271	Gerardia path.	150
Mayo, Lillian S., rep. . . . .	355	White Oak ave.	380
Mayo, Lydia A. . . . .	P. 1444	Weigelia path.	375
McBeath, John D. . . . .	P. 3823	Salvia path.	150
McCaffrey, Sarah H. . . . .	P. 4763	Primula path.	100
McCandish, Elizabeth L. . . . .	P. 2572	Sedge path.	150
McCandish, Ellen J. . . . .	P. 4218	Campanula path.	150
McCandish, Thomas . . . . .	P. 2378	Acacia path.	150
McCartney, Robert C. . . . .	P. 2509	Maple ave.	
McClannin, Robert F., trus. . . . .	P. 2405	Acacia path.	150
McClaren, Margaret Ellen, Mrs., rep. . . . .	P. 4241	Aquilegia path.	150
McCleery, William . . . . .	P. 3470	Buckthorn path.	170
McClellan, Florence, rep. . . . .	P. 4399	Houstonia path.	200
McClellan, William B. . . . .	P. 4442	Eulalia path.	100
McCloy, J. Walter . . . . .	P. 4826	Cassia path.	100
McConike, S. L. & A. S. . . . .	P. 3640	Honeysuckle path.	280
McConnell, Minetta, Mrs. . . . .	P. 4432	Birch ave.	100
McCrillis, A. B. . . . .	P. 3446	Gentian path.	150
McCullagh, Robert . . . . .	P. 4180	Trefoil path.	178
McCurdy, Sarah J., Mrs. . . . .	P. 4062	Pansy path.	150
McDewell, Lydia, rep. . . . .	1042	Lotus path.	
McDonald, C. A. B., Mrs., rep. . . . .	1469	Arethusa path.	150
McDonald, Ellen . . . . .	1937	Peony path.	150
McDonald, Fred A., rep. . . . .	P. 3668	Laburnum ave.	150
McDougall, Samuel J. . . . .	P. 2574	Sedge path.	150
McElwain, John A., Rev. . . . .	P. 4946	Daffodil path.	200
McGowan, Florence E. . . . .	P. 4437	Eulalia path.	100
McIndoe, G. F. and J. W. . . . .	P. 3851	Marigold path.	216
McInnis, Harriet C., rep. . . . .	P. 2171	Rock Maple ave.	
McIntosh, Betsey P., Mrs. . . . .	* 2827	Gordonia path.	
McIntosh, George B. . . . .	* 376	Geranium path.	150
McIntosh, Harriet R., Mrs. . . . .	P. 5004	Lake View ave.	380
McIntosh, William . . . . .	P. 3109	Forget-me-not path.	150
McIntosh and Yancke . . . . .	958	Larch ave.	
McIntyre, Harriet Josephine . . . . .	P. 4846	Alyssum path.	400
McIntyre, James W. . . . .	P. 4754	Alyssum path.	200
McKay, Helen N., rep. . . . .	1517	Bignonia path.	210
McKay, Joseph C., rep. . . . .	164	Magnolia ave.	

Proprietors.	No.	Situation.	Feet.
McKenna, Emma F., Miss . . . . .	2342	Acorn path.	440
McKenney, Susan A. . . . .	810	Lilac path.	
McKenny, Sarah E., rep., Mrs. . . . .	1805	Evergreen path.	150
McKim, John W. . . . . P. 4415		Polyanthus path.	189
McKinstry, Matilda J. . . . . P. 4689		Tecoma path.	100
McKown, John A., rep. . . . . P. 3421		Laburnum ave.	150
McLaughlin, John, Jr. . . . . P. 2386		Acacia path.	150
McLaughlin, John D., rep. . . . . P. 2435		Blue Hill ave.	550
McLaughlin, Lucy J. . . . . P. 4350		Clethra path.	150
McLaughlin, Martha L., rep. . . . . P. 2579		Gordonia path.	
McLean, Mary D., rep. . . . . P. 1890		Peony path.	150
McLean, William M. . . . . P. 4631		Hepatica path.	100
McLellan, Charles W. . . . . 2035		Daisy path.	
McLellan, Charles W., rep. . . . . P. 3957		Pilgrim path.	150
McLellan, James D. . . . . P. 4546		Maple ave.	266
McNaught, James, rep. . . . . 1864		Daisy path.	
McNeil, James F. . . . . P. 4997		Coleus path.	240
McNeil, Louise D. . . . . P. 4513		Eulalia path.	100
McNinch, Robert W., rep. . . . . P. 2999		Smilax path.	
McNutt, John J., rep. . . . . P. 979		Tulip path.	218
McPherson, W. J. . . . . 2286		Rock Maple ave.	400
McRae, Finley . . . . . P. 3820		Marigold path.	216
Meacham, Franklin F. . . . . P. 4741		Oxalis path.	100
Mead, C. H., rep. . . . . * 3381		Laburnum ave.	150
Mead, Ernest . . . . . P. 4318		Erica path.	100
Mead, George L. . . . . P. 3737		Laburnum ave.	150
Mead, Harriet V., Mrs. . . . . P. 4923		Trillium path.	119
Mead and Slade . . . . . P. 2667		Forest ave.	500
Meads and Field . . . . . P. 1492		Cornel path.	320
Meads, Margaret J. . . . . P. 4685		Buttonwood ave.	100
Meads, Ruth Augusta, rep. . . . . 1896		Rock Maple ave.	
Means, Grace A. . . . . P. 4157		Polyanthus path.	185
Means, James, rep. . . . . P. 2415		Cypress ave.	600
Means, Robert F., rep. . . . . 751		Geranium path.	280
Means, Robert L. . . . . P. 3853		Andromeda path.	147
Means, Sophia P., rep. . . . . P. 3852		Andromeda path.	147
Meany, T. Francis, rep. . . . . P. 2852		Japonica path.	
Mecuen, E. F. and M. J. . . . . P. 1668		Elder path.	150
Mehaffey, Emily P. . . . . P. 4787		Alyssum path.	200
Meins, Benjamin R., Heirs of . . . . . 2147		Snowberry path.	255
Meisel, Carl and Catherine . . . . . P. 3461		Gentian path.	159

PROPRIETORS AND REPRESENTATIVES OF LOTS. 209

Proprietors.	No.	Situation.	Feet.
Meisel, Francis . . . .	P. 4909	Maple ave.	180
Mellen, Charles N. . . .	* 2321	Heath path.	400
Mellen, Moses, Heirs of . . .	P. 2639	Evergreen path.	150
Melvin, Rebecca S., rep. . . .	P. 3892	Salvia path.	150
Melzar, E. A., rep. . . . .	P. 835	Verbena path.	
Menage, Rosalthe C., Mrs. . . .	P. 4722	Blue Bell path.	147
Mendell, Abbie S. . . . .	P. 3562	Vinca path.	157
Mendum, John A. . . . .	1438	Arethusa path.	150
Mendum, John A. . . . .	P. 4388	Forsythia path.	100
Mendum, J. P. . . . .	P. 4031	Crescent ave.	110
Menslage, H. C. and A. H. . . .	P. 3739	Salvia path.	156
Menzel, Ferdinand N. . . . .	P. 3649	Cactus path.	150
Mercer, Mary E. . . . .	P. 4198	Mignonette path.	105
Meredith, J. Morris . . . . .	P. 3741	Magnolia ave.	367
Meriam, Abijah S., Heirs of . . .	527	Aster path.	
Meriam and Bruce . . . . .	P. 2111	Snowberry path.	
Merrill, Frank T. . . . .	P. 3292	Alder path.	170
Merrill, Harriet D. . . . .	P. 3523	Pilgrim path.	150
Merrill, Sarah S., Mrs. . . . .	1651	Elder path.	150
Merrill, Thomas, rep. . . . .	P. 2414	Acorn path.	
Merrill, William . . . . .	P. 4768	Mignonette path.	180
Merrill, Wm. B. . . . .	P. 3565	Ash ave.	429
Merritt, George W. . . . .	P. 2799	Lobelia path.	
Merrow, John F. . . . .	P. 3595	Caladium path.	
Meserve, Isaac H., rep. . . . .	P. 3457	Lantana path.	327
Messer, Ambrose P. . . . .	P. 3401	Gentian path.	127
Messenger and Beal . . . . .	P. 2485	Acorn path.	400
Metcalf, Charles P., rep. . . . .	P. 2254	Gerardia path.	202
Metcalf, Herbert C., rep. . . . .	1112	Rose path.	
Metcalf, Louisa S., rep. . . . .	1101	Lilac path.	580
Metzger, John F. . . . .	P. 4377	Ash ave.	206
Meusset, Stéphane . . . . .	P. 3155	Citron ave.	111
Meyer, Mary F. . . . .	P. 4772	Arabis path.	100
Meyer, Oscar R. . . . .	P. 3416	Spruce ave.	454
Miers, Lily D., Mrs. . . . .	P. 4822	Cassia path.	100
Miles, C. Edwin, M.D. . . . .	P. 2796	Camellia path.	185
Millen, Jane, Mrs. . . . .	P. 4317	Ampelopsis path.	100
Miller, Addie E., Mrs., rep. . . .	P. 4458	Birch ave.	100
Miller, Charles H., rep. . . . .	1578	Cypress ave.	
Miller, Etta, Mrs. . . . .	P. 4380	Erica path.	100
Miller, Frank L. . . . .	P. 4668	Buttonwood ave.	100

Proprietors.	No.	Situation.	Feet.
Miller, George . . . . .	208	Willow ave.	250
Miller, Henry F. . . . .	P. 4477	Clethra path.	100
Miller, Isabella A. . . . .	P. 3709	Foxglove path.	216
Miller, William T., rep. . . . .	P. 3651	Ash ave.	341
Miller, Winthrop, Mrs., rep. . . . .	870	Mt. Warren ave.	400
Milliken, Mary A. . . . .	P. 3992	Lavender path.	
Millmore, Mary L., rep. . . . .	P. 2927	Poplar ave.	400
Mills, Anna D., rep. . . . .	P. 1514	Pink path.	280
Mills, Eben U. . . . .	1693	Elder path.	150
Mills, Emma, Mrs. . . . .	P. 1434	Arethusa path.	150
Mills, John F., Heirs of . . . . .	2270	Cypress ave.	625
Milner, Annie M., rep. . . . .	P. 3850	Marigold path.	216
Milton, R. S., rep. . . . .	233	Magnolia ave.	400
Minns, Elizabeth T., rep. . . . .	1243	Pink path.	280
Minot, J. Grafton, rep. . . . .	675	Laurel path.	584
Minot, J. Grafton, rep. . . . .	676	Woodbine path.	850
Minot and Rackemann, trus. . . . .	P. 2064	Alpine path.	412
Minot, William . . . . .	266	Chrysanthemum path.	400
Minot, William, trus. . . . .	P. 838	Linden ave.	
Minot, William, Jr., rep. . . . .	P. 683	Chrysanthemum path.	
Minot, William, Jr., rep. . . . .	P. 1892	Alpine path.	
Minot, William, Jr., trus. . . . .	P. 681	Chrysanthemum path.	360
Mitchell, Alfred B. . . . .	P. 2760	Sedge path.	150
Mitchell, Henrietta . . . . .	P. 3013	Alder path.	130
Mitchell, Henry A. . . . .	P. 4941	Dianthus path.	100
Mitchell, J. Alfred, trus. . . . .	P. 4040	Fuchsia path.	100
Mitchell, Joshua . . . . .	P. 5019	Lake View ave.	155
Mitchell, Richard S. . . . .	P. 3788	Gentian path.	180
Mitchell, Thomas S. . . . .	1242	Mulberry ave.	
Mixter, Mary R., Mrs. . . . .	P. 3635	Harebell path.	436
Modlich, Joseph . . . . .	P. 4551	Aquilegia path.	195
Moffatt, Robert T., Dr., rep. . . . .	39	Green Brier path.	520
Moffette, George, rep. . . . .	P. 3876	Gentian path.	150
Mohr, George . . . . .	P. 4026	Phlox path.	103
Molineux, Robert G. . . . .	P. 3847	Blue Hill ave.	200
Molineux, Robert G., rep. . . . .	P. 133	Hawthorn path.	
Monks, John P., Heirs of . . . . .	1368	Mt. Warren ave.	600
Monney, Eliza A. . . . .	P. 4015	Phlox path.	107
Monroe, George H. . . . .	P. 3754	Foxglove path.	256
Montague, Charles H., rep. . . . .	1348	Spruce ave.	360
Montague, Edwin M. . . . .	P. 2757	Sedge path.	150



PROPRIETORS AND REPRESENTATIVES OF LOTS. 211

Proprietors.	No.	Situation.	Feet.
Montaire, John . . . .	P. 3547	Pilgrim path.	160
Mooar, Edna E., Mrs., rep.	P. 3570	Vinca path.	150
Moody, Elizabeth D. H., Mrs.	P. 4896	Coleus path.	162
Moody, Frederick C., rep. . .	734	Cherry ave.	420
Moore, Ann M. . . . .	1157	Honeysuckle path.	
Moore, Caroline H. . . . .	P. 4891	Alyssum path.	
Moore, Charles D., rep. . . .	P. 3096	Ageratum path.	230
Moore, Charles G., rep. . . .	556	Laurel path.	315
Moore, E. B., rep. . . . .	967	Hemlock ave.	325
Moore, Ellen R. . . . .	P. 4465	Polyanthus path.	189
Moore and Hill . . . . .	P. 3479	Pilgrim path.	150
Moore, Jasper Pond, Heirs of .	1526	Althea path.	100
Moore, Rebecca . . . . .	P. 3806	Salvia path.	150
Moorhead, Fannie H., rep.	P. 792	Juniper ave.	
Moorhouse, S. W., rep. . . .	1587	Cornel path.	
Morey, George . . . . .	P. 716	Linden ave.	
Morey, William C. . . . .	P. 2712	Andromeda path.	265
Morgan, Alonzo R., Dr. . . . .	P. 3194	Citron ave.	67
Morgan, Charles L. . . . .	P. 4752	Dielytra path.	200
Morgan, Ella M. . . . .	P. 4718	Lake View ave.	400
Morgan, Mary C. . . . .	P. 4011	Polyanthus path.	103
Morlock, Frederick . . . . .	P. 4478	Eulalia path.	100
Morrell, George C. . . . .	P. 3487	Buckthorn path.	170
Morrill, Caroline A. . . . .	P. 2604	Elder path.	150
Morrill, Ellen A. . . . .	P. 3856	Bellwort path.	151½
Morrill, Frank A., Dr., rep.	P. 2746	Gordonia path.	
Morrill, G. Philip . . . . .	P. 4881	Adiantum path.	180
Morrill, Jeannie, Mrs., rep. .	868	Pine ave.	310
Morrill and Place . . . . .	1670	Bignonia path.	180
Morrill, Sarah E., Mrs., rep.	P. 4113	Trefoil path.	167
Morrill, S. Ida, Mrs. . . . .	1002	Lotus path.	
Morrill, Susan S. J., rep. . .	948	Fountain ave.	
Morris, Randall G. . . . .	P. 4360	Erica path.	100
Morris, William A. . . . .	P. 4850	Primula path.	100
Morris, William D. . . . .	1273	Pyrola path.	150
Morrison, Annie M., Mrs. . . .	P. 4817	Arabis path.	100
Morrison, Harriet N. . . . .	P. 3836	Marigold path.	216
Morrison and Miner . . . . .	P. 2611	Mistletoe path.	150
Morrison, Nahum M. . . . .	P. 2988	Catalpa ave.	
Morrison, Robert G. . . . .	P. 4071	Dahlia path.	216
Morse, Albert G., rep. . . . .	P. 2524	Maple ave.	465

Proprietors.	No.	Situation.	Feet.
Morse, Anne E., Mrs., rep.	. P. 3216	Arbutus path.	
Morse, Benjamin S. . . . .	. P. 2721	Sedge path.	150
Morse, Bushrod . . . . .	. P. 4875	Lake View ave.	188
Morse, Charles H. . . . .	. P. 3634	Vinca path.	150
Morse, Edward G., Dr., rep.	. 558	White Pine ave.	
Morse, Emily M., Mrs. . . . .	. P. 4851	Jonquil path.	200
Morse, E. W. . . . .	. P. 3715	Carnation path.	
Morse, Francis A. . . . .	. P. 4862	Maple ave.	180
Morse, George H., rep. . . . .	. P. 2966	Harebell path.	200
Morse, Henrietta, rep. . . . .	. 971	Larch ave.	
Morse, H. F. and E. E. . . . .	. P. 3396	Gentian path.	150
Morse, Ira, Heirs of . . . . .	. P. 1621	Elder path.	150
Morse, James F. . . . .	. P. 3476	Buckthorn path.	170
Morse, L. Foster . . . . .	. 470	Mt. Warren ave.	
Morse, Martha H. . . . .	. P. 4295	Erica path.	100
Morse, Mary M. . . . .	. P. 3959	Pilgrim path.	193
Morse and Mayhew . . . . .	. P. 3477	Pilgrim path.	150
Morse, Ransom P. . . . .	. P. 4207	Mignonette path.	124
Morse, Robert M., rep. . . . .	. P. 714	Linden ave.	
Morse, Sterne . . . . .	. P. 3070	Blue Hill ave.	532
Morse, William W. . . . .	. 2278	Gerardia path.	150
Morton, Charles . . . . .	. 1137	Mayflower path.	
Morton and Durand, trus. . . . .	. P. 3855	Marigold path.	216
Morton, Elizabeth S., Mrs. . . . .	. * 2596	Elder path.	150
Morton, Harry G. . . . .	. 1966	Catalpa ave.	
Morton and Melvin . . . . .	. P. 2653	Evergreen path.	150
Morton, Newton . . . . .	. P. 2924	Blue Hill ave.	400
Morville, Robert W., Jr., rep.	. P. 3110	Andromeda path.	154½
Moseley, Thomas M., Heirs of	. P. 1069	Lotus path.	
Moses, Frances L., Mrs. . . . .	. P. 4720	Jonquil path.	200
Moses, John, rep. . . . .	. 1925	Daisy path.	
Mosher, James A. . . . .	. P. 2878	Barberry path.	150
Mosman, Adeline S. . . . .	. P. 3864	Salvia path.	150
Mosser, Jacob . . . . .	. P. 4959	Catalpa ave.	
Mott, Joshua, Heirs of . . . . .	. 975	Fountain ave.	
Moulton, Alfred F., rep. . . . .	. P. 2600	Andromeda path.	248
Moulton, Ephraim F., Mrs. . . . .	. P. 4606	Eulalia path.	100
Moulton, Harriet M. . . . .	. 244	Cherry ave.	
Moulton, John H. . . . .	. P. 3221	Deutzia path.	150
Mowry, Albert D. . . . .	. P. 4732	Arundo path.	153
Mudge, Arthur W., rep. . . . .	. 2076	Vine path.	150

PROPRIETORS AND REPRESENTATIVES OF LOTS. 213

Proprietors.	No.	Situation.	Feet.
Mudge, Frank H. . . . .	P. 3679	Gentian path.	150
Mühe, Margaret A., rep. . . . .	P. 3937	Syringa path.	65
Mull, Mary Ann . . . . .	* 2057	Catalpa ave.	
Müller, Fredericka E. . . . .	P. 4457	Clethra path.	178
Muncks, Elizabeth M., rep. . . . .	2295	Olive path.	180
Munroe, Elizabeth P., rep. . . . .	1258	Pink path.	
Munroe, Laurana C., rep. . . . .	P. 140	Green Brier path.	
Munroe, Mary A., Mrs., rep. . . . .	37	Amaranth path.	200
Munroe and Smith . . . . .	812	Fountain ave.	
Munson, Lizzie W. K., Mrs., rep. . . . .	344	Cowslip path.	138
Murdock, Caroline D., Mrs., rep. . . . .	P. 1897	Ash ave.	
Murdock, Harold . . . . .	P. 4530	Caladium path.	200
Murphy, Hattie M. . . . .	2077	Petunia path.	
Murphy, John . . . . .	P. 4766	Halesia path.	153
Murphy, Marietta L., rep. . . . .	1427	Lake ave.	
Murphy, Mary E., rep. . . . .	P. 1915	Daisy path.	
Murray, Alma E., Mrs. . . . .	P. 2684	Evergreen path.	195
Murray, Edward W. . . . .	P. 3900	Consecration ave.	318
Myrick, James Howe . . . . .	P. 4839	Dracæna path.	100
Myrick, Jane, rep. . . . .	P. 3650	Laburnum ave.	150

N.

Nash, Bessie L., rep. . . . .	82	White Pine ave.	
Nash, Martha W., rep. . . . .	727	Juniper ave.	340
Nash, Mary A., Mrs., rep. . . . .	P. 3213	Deutzia path.	150
Nash, William G., rep. . . . .	P. 2114	Vine path.	150
Nason, Charles R., rep. . . . .	P. 2750	Rock Maple ave.	388
Nason, Eveline, Miss, rep. . . . .	P. 2597	Gordonia path.	
Nason, James E. and George H. . . . .	P. 3104	Citron path.	160
Nay, Ira A. . . . .	1600	Elder path.	150
Nazro, F. H. and Mary W. . . . .	P. 3799	Marigold path.	216
Neal, Elizabeth B. . . . .	P. 3436	Buckthorn path.	176
Neale, Flora J., Mrs. . . . .	P. 4971	Genista path.	200
Neale and Jenks . . . . .	P. 3218	Brook path.	170
Neas, Mary J. . . . .	* 4552	Caladium path.	250
Neat, Samuel N., rep. . . . .	1808	Evergreen path.	
Neily and Bramhall . . . . .	P. 2465	Elder path.	150
Nelson, Henry H. . . . .	P. 4339	Balsam path.	
Newcomb and Balch . . . . .	384	Hemlock ave.	
Newcomb, Florence G., rep. . . . .	P. 2908	Gordonia path.	

Proprietors.	No.	Situation.	Feet.
New England Hospital for Women and Children . . . . .	P. 3056	Sweet Brier path.	85
Newell, Charlotte L., rep. . . . .	P. 2923	Gordonia path.	
Newell and Cunningham . . . . .	P. 2652	Sedge path.	150
Newell, Frederick E., rep. . . . .	P. 3512	Buckthorn path.	170
Newell, James M. . . . .	P. 4829	Alyssum path.	200
Newell, James W., rep. . . . .	362	Rosemary path.	
Newell, Mary A. M., Mrs., rep. . . . .	1320	Columbine path.	
Newell, Mary A. M., Mrs., rep. . . . .	P. 2385	Sycamore ave.	
Newell, Thomas C. . . . .	P. 3744	Foxglove path.	216
Newell, W. . . . .	711	Juniper ave.	130
Newhall, Florence M. . . . .	P. 4518	Eulalia path.	100
Newhall, Herbert B., trus. . . . .	P. 4226	Ash ave.	150
Newman, Josephine M. . . . .	863	Lilac path.	
Newman, Margaret E. . . . .	P. 4527	Eulalia path.	100
Newman, Robert, Mrs. . . . .	398	Cherry ave.	350
Newton, Frederic H., rep. . . . .	P. 4572	Ash ave.	150
Newton, John F. . . . .	1571	Lake ave.	
Newton, Woodman W. . . . .	2026	Almond path.	150
Nichols, Calvin M. . . . .	P. 4467	Balsam path.	
Nichols, Caroline G. . . . .	P. 3460	Lobelia path.	295
Nichols, Charles E. . . . .	P. 3356	Periwinkle path.	287
Nichols, Charles W. P. . . . .	P. 4654	Claytonia path.	200
Nichols, Elsie R., Mrs. . . . .	P. 4979	Mayflower path.	
Nichols, Harriet A., rep. . . . .	832	Lilac path.	
Nichols, John . . . . .	P. 3274	Forget-me-not path.	150
Nichols, John L. . . . .	P. 2813	Sedge path.	150
Nichols, Lawrence. . . . .	P. 333	Clematis path.	
Nichols, Sarah A., Mrs. . . . .	P. 4202	Mignonette path.	115
Nichols, Seth, rep. . . . .	P. 2502	Rock Maple ave.	354
Nichols, William S. . . . .	198	Rosemary path.	
Nicholson, William R., Rev. . . . .	P. 1848	Arbutus path.	
Nickerson, Amelia F., rep. . . . .	P. 2658	Lake ave.	342
Nickerson, George A., guardian . . . . .	P. 3384	Tritoma path.	393
Nickerson, George A., rep. . . . .	P. 550	Anemone path.	
Nicolas, Henrietta H., Mrs., rep. . . . .	1260	Spruce ave.	
Nightingale, Frank H. . . . .	P. 791	Juniper ave.	
Nightingale, J. W., Mrs. . . . .	1118	Spruce ave.	240
Niles, Louville V. . . . .	P. 3254	Blue Hill ave.	
Norfolk, Eliza B., rep. . . . .	P. 3410	Gentian path.	150
Norris, R. G. and E. L. . . . .	* 3045	Japonica path.	

PROPRIETORS AND REPRESENTATIVES OF LOTS. 215

Proprietors.	No.	Situation.	Feet.
Norris, Winthrop G., rep. . . . .	P. 2408	Harebell path.	
North, John H., rep. . . . .	P. 1757	Hazel path.	
Northup, John H. . . . .	P. 5010	Dianthus path.	122
Norton, Frank S., rep. . . . .	2131	Vine path.	150
Norton, Lillian L. . . . .	P. 2595	Camellia path.	209
Norton, William K. . . . .	1170	Honeysuckle path.	240
Nowell, Charles . . . . .	1882	Asphodel path.	
Nowell, George . . . . .	1881	Asphodel path.	
Nowell, George S. . . . .	P. 4672	Oxalis path.	180
Noyes, Benjamin . . . . .	2228	Sycamore ave.	
Noyes, Bernice J. . . . .	P. 4438	Campanula path.	100
Noyes, Edward W. . . . .	P. 2461	Acorn path.	
Noyes, Eliza T. . . . .	* 2696	Catalpa ave.	
Nudd, Mary M., rep. . . . .	1172	Yarrow path.	
Nunn, Charles . . . . .	365	White Oak ave.	250
Nute, Clarissa, Heirs of . . . . .	906	Fountain ave.	207
Nute, Georgianna F. . . . .	P. 4037	Maple ave.	216
Nutter, Mary C. . . . .	1349	Rhododendron path.	
Nutting, Anna M., rep. . . . .	210	Clematis path.	

O.

Oakes, William H. . . . .	P. 4737	Tecoma path.	114
Ober, Annie E., Mrs. . . . .	P. 4947	Trillium path.	94
O'Brien, E. F., Mrs. . . . .	P. 2498	Blue Hill ave.	250
O'Brien, Grace A., rep. . . . .	P. 2730	Cedar ave.	480
O'Brien, William . . . . .	P. 1305	Pyrola path.	150
O'Connell, Emma, Mrs. . . . .	P. 3940	Pansy path.	150
Odin, Anna Frances, rep. . . . .	P. 651	Azalea path.	
Ogden, Wm. M., M. D., rep. . . . .	P. 2901	Barberry path.	150
O'Hara, Charles . . . . .	P. 5000	Trillium path.	108
Oliver, Abby S., rep. . . . .	447	Aster path.	
Oliver, E. Francis . . . . .	P. 3718	Cactus path.	150
Olmstead, Lucy R. . . . .	P. 3122	Spirea path.	150
Olney, Agnes P., Mrs., rep. . . . .	P. 2673	Sweet Brier path.	360
O'Malley, John A. . . . .	P. 4104	Pansy path.	150
O'Neil, M. A., Mrs., & E. R., Mrs. . . . .	P. 3415	Gentian path.	161
O'Neill, Ella G., Mrs., rep. . . . .	1588	Bignonia path.	
Orborn, Matthew, Heirs of . . . . .	1509	Brook path.	120
Ordway, John A. . . . .	P. 2483	Fern path.	
Ordway, John M. . . . .	1541	Mulberry ave.	

Proprietors.	No.	Situation.	Feet.
Orford, Margaret F. . . . .	P. 4683	Tecoma path.	111
Ormsbee, Hermann W., rep. . . . .	1474	Brook path.	200
Ormsby, Robert L., rep. . . . .	P. 4628	Hepatica path.	153
Orne, Caroline, rep. . . . .	P. 3639	Vinca path.	150
Orvis, Mary Ann, Mrs., rep. . . . .	701	Althea path.	
Osborn, Francis A. . . . .	P. 3108	Forget-me-not path.	150
Osborn, Geo. C., rep. . . . .	P. 1229	Yarrow path.	
Osborn, Walter T., rep. . . . .	1804	Bignonia path.	245
Osburn, Harriet P. . . . .	P. 2981	Andromeda path.	142
Osgood, Ellen H., rep. . . . .	P. 393	Azalea path.	
Osgood, Ellen Haswell, rep. . . . .	P. 494	Azalea path.	440
Osgood, Freeman D. . . . .	P. 4416	Magnolia ave.	500
Osgood, Hannah P. . . . .	P. 2665	Asphodel path.	170
Osgood, Martha B. . . . .	P. 247	Sweet Brier path.	100
Osgood, Milley M. . . . .	P. 4836	Dracæna path.	100
Otis and Dunn . . . . .	1694	Asphodel path.	320
Otis, James, rep. . . . .	575	Ailanthus path.	700
Otis, Pauline R. . . . .	P. 3072	Beech ave.	418
Oxton, Lucy A., Mrs., rep. . . . .	1290	Pyrola path.	150

## P.

Packer, Charles F., rep. . . . .	P. 2184	Daphne path.	150
Packer, Charles H., rep. . . . .	222	Cherry ave.	
Page, Anna C. . . . .	P. 2400	Petunia path.	
Page, Bailey L., rep. . . . .	P. 4381	Mahonia path.	163
Page, Daniel E., rep. . . . .	437	Clematis path.	380
Page, Daniel E., rep. . . . .	446	White Pine ave.	
Page, Eben B. . . . .	P. 3475	Lavender path.	240
Page, Edward . . . . .	1046	Lotus path.	240
Page, James A., rep. . . . .	P. 2188	Orange path.	
Page, Kilby . . . . .	439	Geranium path.	340
Page, Kilby, trus. . . . .	P. 4914	Mignonette path.	144
Page, Lemuel . . . . .	* 1539	Arethusa path.	150
Page, Webster W., rep. . . . .	1623	Pink path.	
Page, William E., rep. . . . .	1585	Asphodel path.	360
Paget, Rebecca H. . . . .	1672	Elder path.	150
Paige, Enoch . . . . .	P. 3046	Magnolia ave.	394
Paige, Georgianna W. . . . .	337	White Oak ave.	
Paine, Hamilton L., rep. . . . .	P. 2648	Sedge path.	150
Paine, Katharine A. . . . .	P. 4152	Akebia path.	100

PROPRIETORS AND REPRESENTATIVES OF LOTS. 217

Proprietors.	No.	Situation.	Feet.
Paine, William R. . . . .	P. 3007	Willow ave.	261
Palmer, Caroline, rep. . . . .	P. 887	Tulip path.	350
Palmer, Ezra, Jr., trus. . . . .	P. 888	Tulip path.	
Palmer and Hall . . . . .	P. 960	Larch ave.	
Palmer, Louisa F., rep. . . . .	862	Tulip path.	
Palmer, Simeon, Estate of . . . . .	656	Chrysanthemum path.	720
Palmer, William W., Mrs. . . . .	P. 2980	Smilax path.	
Papendick, George, Mrs. . . . .	2293	Heath path.	
Paradise, William T. . . . .	1286	Pyrola path.	150
Park, Anna M., Mrs. . . . .	P. 4106	Crescent ave.	206
Park, Charlotte C., rep. . . . .	P. 488	Clematis path.	400
Park, Elizabeth W., Mrs., rep. . . . .	1606	Rhododendron path.	
Parker, Alonzo B. . . . .	P. 4703	Claytonia path.	200
Parker, Augustus . . . . .	1758	Rock Maple ave.	
Parker, Benjamin W., rep. . . . .	P. 2236	Maple ave.	238
Parker, Caleb . . . . .	143	Eliot Hills path.	540
Parker, C. M. B., Mrs., rep. . . . .	2016	Daisy path.	
Parker, Edward B. . . . .	P. 4003	Pansy path.	150
Parker, E. Francis, Heirs of . . . . .	P. 3490	Dell ave.	698
Parker, Eliab . . . . .	P. 3424	Gentian path.	150
Parker and Gallagher . . . . .	P. 1612	Elder path.	150
Parker, H. F., Mrs., rep. . . . .	P. 2686	Asclepias path.	
Parker, J. D., Mrs., Jr., rep. . . . .	1108	Spruce ave.	
Parker, James . . . . .	P. 4435	Forsythia path.	100
Parker, John W., Heirs of . . . . .	P. 1680	Rhododendron path.	
Parker, Laura A., rep. . . . .	P. 1073	Mimosa path.	150
Parker, Mary E., rep. . . . .	P. 3772	Sumach path.	688
Parker, Russell J., rep. . . . .	3	White Oak ave.	272
Parker, Thomas . . . . .	1902	Fir ave.	260
Parker, Wm. A., Mrs. . . . .	P. 3369	Alder path.	172
Parker, William Colvard . . . . .	P. 4919	Eglantine path.	172
Parkinson, Frank . . . . .	833	Tulip path.	220
Parkinson, John . . . . .	P. 709	Lily path.	
Parkinson, John . . . . .	P. 3434	Tritoma path.	400
Parkman, Grace, Mrs. . . . .	P. 3748	Salvia path.	153
Parkman, Henry . . . . .	P. 3848	Gentian path.	150
Parkman, John, Mrs. . . . .	1752	Asphodel path.	275
Parmelee, F. Ashley, rep. . . . .	26	Willow ave.	200
Parmelee, Julia . . . . .	P. 3550	Buckthorn path.	216
Parry and Laws . . . . .	773	Juniper ave.	
Parsons, Charles C. . . . .	P. 4367	Forsythia path.	100

Proprietors.	No.	Situation.	Feet.
Partridge, Albert . . . .	1316, 1317	Lake ave.	720
Partridge, John W., rep. . . .	629	Hyacinth path.	180
Partridge, Mary A., rep. . . .	P. 3528	Pilgrim path.	150
Partridge, William H., rep. . . .	1867	Daisy path.	
Pastor, Josephine T., Miss, rep. P.	1307	Arethusa path.	150
Patch and Morrill . . . .	2235	Acorn path.	400
Paterson, Thomas S., Heirs of . . .	P. 4066	Citron ave.	227
Patrick, Edward . . . .	P. 4781	Cassia path.	100
Patten, D. and G. . . .	P. 426	Rosemary path.	
Patterson, Flora A., Mrs., rep. . . .	P. 3228	Spirea path.	150
Paul, William M. . . .	1040	Walnut ave.	360
Paul, William M., rep. . . .	P. 978	Tulip path.	218
Payne, Frederick W. . . .	P. 3243	Forget-me-not path.	150
Payson, Lois H. . . .	P. 2860	Spirea path.	150
Payson, Walter Morse, rep. . . .	235	Heliotrope path.	
Peabody, Francis H. . . .	P. 4632	Chestnut ave.	1762
Peabody, S. E., Mrs., rep. . . .	1264	Pyrola path.	150
Pear, Edward W., rep. . . .	185	White Oak ave.	200
Pear, Sarah A. . . .	P. 672	Hyacinth path.	260
Pearce, Elizabeth, rep. . . .	P. 2323	Orange path.	
Pearce, George N., rep. . . .	1365	Columbine path.	
Pearce, Robert . . . .	583	Aster path.	
Pearce, William . . . .	213	Aspen ave.	
Peare, Oscar H. . . .	P. 3734	Salvia path.	150
Pearl, George W., rep. . . .	P. 4156	Dahlia path.	216
Pearson, Direxa A., Miss, rep. . . .	P. 3184	Citron ave.	164
Pearson, Phineas L. . . .	P. 3545	Pilgrim path.	150
Pease and Cleveland . . . .	P. 1396	Rhododendron path.	
Peckham, Charles S. . . .	P. 4952	Dielytra path.	200
Pegram, John C. . . .	P. 1084	Larch ave.	
Peirce and Dyer . . . .	* 80	White Pine ave.	
Penhallow, Charles S. . . .	P. 3995	Balsam path.	260
Pennimann, Edward Augustus, rep. P.	221	White Pine ave.	400
Penrose, Thomas . . . .	P. 4109	Trefoil path.	167
Pepper, Elizabeth S. . . .	P. 2690	Sedge path.	150
Perabo, Ernst . . . .	P. 3763	Salvia path.	151
Perham, Charlotte G., Heirs of . . .	P. 794	Althea path.	220
Perkins, Benjamin, rep. . . .	P. 2176	Snowberry path.	
Perkins, Charles F. . . .	P. 3466	Blue Hill ave.	
Perkins, Charles H. . . .	P. 4238	Periwinkle path.	307
Perkins, Charles W. . . .	P. 4420	Ash ave.	172



PROPRIETORS AND REPRESENTATIVES OF LOTS. 219

Proprietors.	No.	Situation.	Feet.
Perkins, Christine . . . .	543	Pine ave.	2130
Perkins, Edward . . . . *	826	Bellflower path.	140
Perkins, Eleanor C., Mrs. . . .	501	Rosemary path.	188
Perkins, Emma A., Estate of . .	P. 3217	Fir ave.	70
Perkins, E. R. . . . .	P. 4901	Eliot Hills path.	
Perkins, George H., Mrs., rep. . .	P. 3297	Magnolia ave.	317
Perkins, James, rep. . . . .	P. 2798	Veronica path.	304
Perkins, Louisa G., Mrs. . . . .	P. 3502	Pilgrim path.	150
Perkins, Maria C. . . . .	P. 3871	Vinca path.	150
Perkins, Richard . . . . .	* 2910	Centauria path.	220½
Perkins, Richard . . . . .	* 2911	Centauria path.	220½
Perkins, Richard F. . . . .	P. 2449	Fern path.	
Perrin, Elizabeth B., rep. . . . .	867	Pine ave.	780
Perrin, George W. . . . .	869	Pine ave.	320
Perry, Abigail H. . . . .	P. 4192	Ampelopsis path.	100
Perry, Charles J., rep. . . . .	P. 4145	Trefoil path.	171
Perry, Lucille H., Mrs. . . . .	P. 4590	Houstonia path.	200
Perry, Oliver H., rep. . . . .	P. 3378	Laburnum ave.	364
Perry, Warren, rep. . . . .	P. 2391	Fern path.	
Peters, Anthony . . . . .	P. 4999	Mayflower path.	110
Peters, Francis A., rep. . . . .	370	Pine ave.	2000
Peters, Melancy A. . . . .	392	Mt. Warren ave.	413
Petersilia, Nannie C. . . . .	P. 3242	Brook path.	179
Pettes, Henry . . . . .	351	White Oak ave.	
Pettingill, U. K., rep. . . . .	1888	Arbutus path.	
Pevear, Rev. Hiram K., rep. . . .	P. 2412	Fern path.	
Pfaff, Alice, Miss, rep. . . . .	P. 3827	Larkspur path.	216
Pfaff, Hannah Adams . . . . .	P. 5001	Sumach path.	900
Phelps and Libby . . . . .	P. 1916	Daisy path.	350
Phelps, William B., rep. . . . .	P. 3107	Forget-me-not path.	150
Philbrick, Annie L. M. . . . .	P. 3866	Pilgrim path.	150
Philbrook, Horace . . . . .	P. 4807	Pearl ave.	153
Phillips, Anna T. . . . .	P. 1511	Althea path.	400
Phillips, Florence E. . . . .	* 3854	Gentian path.	150
Phillips, James, Jr. . . . .	P. 4325	Caladium path.	351
Phillips, Samuel R. . . . .	P. 3703	Cactus path.	150
Phipps, Abner A., rep. . . . .	P. 4064	Daphne path.	119
Phipps, Caroline A., rep. . . . .	P. 2706	Gordonia path.	
Phipps, Mary J. . . . .	P. 1935	Rock Maple ave.	
Pickering, Arthur H., rep. . . . .	2128	Snowberry path.	660
Pickering, J. W., rep. . . . .	615	Chrysanthemum path.	360

Proprietors.	No.	Situation.	Feet.
Pickett, Catharine G., Mrs.	. P. 4473	Aquilegia path.	150
Picthall, Richard E.	. P. 3057	Fern path.	
Pieper, Louise	. 884	Lupine ave.	270
Pierce, Angelina M.	. P. 4756	Buttonwood ave.	100
Pierce, Annie G.	. 1487	Brook path.	150
Pierce, Clarence A., rep.	. 537	White Pine ave.	
Pierce, Edward A., rep.	. 107	Amaranth path.	
Pierce, E. H., rep.	. 2155	Forest ave.	400
Pierce, Franklin P., rep.	. 2102	Snowberry path.	
Pierce, Frederick A., rep.	. P. 270	White Oak ave.	
Pierce, George H.	. P. 4769	Dielytra path.	200
Pierce, Henrietta M., rep.	. 1096	Poplar ave.	540
Pierce and Huckins	. P. 4230	Yucca path.	171
Pierce, J. Homer, rep.	. P. 1292	Rhododendron path.	450
Pierce, Mary R., Mrs., rep.	. P. 1755	Hazel path.	
Pierce, Oliver, Heirs of	. 1392	Pink path.	172
Pierce, Phidelia A., Mrs., rep.	. P. 1985	Oak ave.	150
Pierce, Silas, rep.	. P. 4274	Magnolia path.	500
Pierce, Susan A.	. P. 2398	Acacia path.	150
Pierce, Susan R., Mrs.	. * 4103	Trefoil path.	176
Pierce, William C., Heirs of	. 1586	Cypress ave.	
Pike, Emily T., Mrs.	. * 2941	Japonica path.	
Pike, F. Edwin	. P. 2765	Alder path.	247
Pike, Olive C., Mrs., rep.	. 1824	Evergreen path.	250
Pilsbury, John C., Heirs of	. 1154	Spruce ave.	
Pingree, C. L., Mrs., rep.	. P. 918	Mayflower path.	305
Pingree, William J., rep.	. P. 2767	Rock Maple ave.	240
Pinkham, William H.	. P. 4077	Trefoil path.	117
Piper, Edith L., rep.	. P. 4166	Crescent ave.	140
Pitkin, Caroline W.	. 2067	Vine path.	270
Pitkin, Charles L., Heirs of	. P. 4176	Magnolia ave.	312½
Pitkin, William H.	. P. 4175	Magnolia ave.	312½
Pitman, Charlotte M.	. P. 3798	Gentian path.	195
Pitman, John M., rep.	. 912	Iris path.	210
Pitman, Mary E., Miss, rep.	. 113	Red Oak ave.	
Plimpton, Henry A.	. 1127	Fountain ave.	
Plimpton, Mary M., Mrs.	. P. 3573	Foxglove path.	170
Plumley, Benjamin A.	. P. 4206	Campanula path.	150
Plummer, Caroline H.	. P. 4386	Aquilegia path.	150
Plummer, Etta C., rep.	. P. 4761	Summit ave.	500
Plummer, Jennie W. S.	. 2305	Olive path.	150

PROPRIETORS AND REPRESENTATIVES OF LOTS. 221

Proprietors.	No.	Situation.	Feet.
Plummer, Rufus B., Jr. . . . .	P. 4990	Alyssum path.	200
Plympton, Mary R., rep. . . . .	1790	Hazel path.	
Plympton, Theodore M., rep. . . . .	P. 374	Rosemary path.	
Poetters, Julius . . . . .	P. 4550	Crescent ave.	166
Poland and Anderson . . . . .	P. 1466	Crocus path.	
Poland, George E., rep. . . . .	541	Aster path.	
Pollard, Byron A. . . . .	279	Eliot Hillis path.	233
Pollard, Byron A. . . . .	P. 3383	Laburnum ave.	156
Pollard, Franklin A., rep. . . . .	P. 24	Mt. Warren ave.	
Pollard, Samuel S., rep. . . . .	P. 419	Cherry ave.	440
Pollard and Wood . . . . .	P. 1979	Rock Maple ave.	400
Pollex, Augustus E. . . . .	1398	Pyrola path.	150
Pollock, Laura M. . . . .	P. 4964	Pyrus path.	100
Pomeroy, James P., rep. . . . .	P. 3733	Consecration ave.	1318
Pomeroy, Martha S., Heirs of . . . . .	P. 1727	Hazel path.	620
Pomeroy, William H., rep. . . . .	649	Woodbine path.	
Pond, Emma M., Mrs. . . . .	P. 4574	Carnation path.	
Pond, James T. . . . .	P. 4451	Clethra path.	100
Pons, Thomas H., Rev., Heirs of . . . . .	P. 3097	Geranium path.	75
Pool, William F. and James V. . . . .	431	White Pine ave.	
Poole and Taylor . . . . .	P. 2683	Barberry path.	150
Pope, Adelaide L., Mrs. . . . .	P. 4879	Pearl ave.	153
Pope, Ahrend C. J. . . . .	P. 4870	Rural ave.	174
Pope, Albert A. . . . .	P. 3677	Arbutus path.	465
Pope and Atwood . . . . .	851	Mayflower path.	
Pope, Benjamin, Mrs. . . . .	P. 3321	Ageratum path.	
Pope, Edward R., rep. . . . .	1128	Spruce ave.	
Pope, Edward W., rep. . . . .	2362	Olive path.	200
Pope, Edwin . . . . .	P. 3928	Carnation path.	
Pope, Edwin A., Mrs. . . . .	P. 2948	Japonica path.	
Pope, Frederick, Mrs. . . . .	999	Rosemary path.	
Pope, James O., rep. . . . .	1341	Rhododendron path.	494
Pope, Juliet P., Mrs., rep. . . . .	1239	Spruce ave.	
Pope, L. A., Rev. . . . .	P. 3568	Vinca path.	161
Pope, M. A., Mrs., rep. . . . .	P. 3600	Honeysuckle path.	264
Popp, Herman, rep. . . . .	1835	Peony path.	150
Porter, Charles H. . . . .	P. 3532	Pilgrim path	155
Porter, Elizabeth B. . . . .	P. 3702	Foxglove path.	216
Porter, Henry S. . . . .	P. 4728	Claytonia path.	200
Porter, Mary Burr, Mrs. . . . .	P. 4172	Arbutus path.	100
Porter, Mary F. W. . . . .	P. 1506	Arethusa path.	150

Proprietors.	No.	Situation.	Feet.
Porter, Roland H. . . . .	P. 3078	Coleus path.	
Porter, Stephen R. . . . .	P. 4847	Adiantum path.	100
Porter, Walden, Mrs. . . . .	P. 1719	Evergreen path.	150
Porter, William K. . . . .	P. 3074	Forest ave.	400
Potter, Asa P., rep. . . . .	P. 2384	Sycamore ave.	
Potter, Asa P., Mrs., rep. . . . .	P. 2401	Dell ave.	256½
Potter, Emogene S. . . . .	1536	Brook path.	203
Potter, Flora E., rep. . . . .	P. 3360	Buckthorn path.	152
Potter, George M. . . . .	P. 3979	Pilgrim path.	148
Potter, Henry A., rep. . . . .	P. 4214	Polyanthus path.	190
Potter, H. Staples . . . . .	P. 4658	Summit ave.	600
Potter, Whipple N. . . . .	* 1951	Beech ave.	517
Potter, William H., Dr., rep. . . . .	P. 1950	Beech ave.	518
Potter, Z. D., Mrs. . . . .	P. 2869	Citron ave.	67
Pottle, Ella G., rep. . . . .	1669	Bignonia path.	180
Pottle, William M. . . . .	P. 4007	Phlox path.	102
Potts, John T. . . . .	P. 2776	Cornel path.	
Powell, Sarah A., Mrs. . . . .	P. 4568	Eulalia path.	106
Powers, Charles W. . . . .	P. 4605	Clethra path.	150
Powers, George W. . . . .	P. 3006	Spirea path.	150
Powers, Patrick H. . . . .	P. 2497	Blue Hill ave.	250
Pratt, Caleb I. . . . .	* 438	Viburnum path.	
Pratt, Catherine M., Mrs., rep. . . . .	178	Tupelo ave.	
Pratt, Charles . . . . .	P. 4459	Eulalia path.	100
Pratt, Charles C., rep. . . . .	P. 19	White Oak ave.	
Pratt, Charles R. . . . .	P. 3929	Salvia path.	150
Pratt, Harriet A., Mrs., rep. . . . .	8	White Oak ave.	
Pratt, J. and A. S. . . . .	P. 3061	Coleus path.	
Pratt, Samuel F. . . . .	1063	Mimosa path.	150
Pratt, Sarah S. . . . .	* 2448	Acacia path.	150
Pray, Amasa . . . . .	1141	Cypress ave.	260
Pray, Thomas O. . . . .	630	Mt. Warren ave.	
Preble, Mary E., rep. . . . .	P. 2458	Elder path.	150
Prentiss, Henry . . . . .	P. 2212	Maple ave.	340
Prescott, Anna F. . . . .	P. 4561	Pearl ave.	160
Prescott, Charles H., rep. . . . .	1483	Crocus path.	
Prescott, Elizabeth, Mrs. . . . .	P. 455	Bellflower path.	283
Prescott, Mary Ann . . . . .	P. 2054	Oak ave.	225
Prescott, Washington L., rep. . . . .	P. 388	Eglantine path.	360
Prescott, William P. . . . .	P. 4576	Mignonette path.	180
Prescott, Winward . . . . .	P. 4257	Dahlia path.	216

PROPRIETORS AND REPRESENTATIVES OF LOTS. 223

Proprietors.	No.	Situation.	Feet.
Preston, John, Mrs. . . . .	P. 1050	Rose path.	455
Preston, Sarah S. . . . .	* 2787	Elm ave.	389
Preston, William G., rep. . . .	P. 3252	Spirea path.	150
Price, William . . . . .	P. 4791	Dianthus path.	100
Prichard, J. Vila, rep. . . . .	P. 2741	Gordonia path.	
Prince and Chapman . . . . .	2185	Sycamore ave.	
Prince, C. A. and M. E. . . . .	1826	Petunia path.	
Prince, George H., rep. . . . .	P. 2913	Japonica path.	315
Prince, Hannah M. . . . .	P. 3660	Cactus path.	150
Prince, John . . . . .	P. 4131	Polyanthus path.	164
Prindle, Harriet, Mrs. . . . .	P. 3019	Barberry path.	150
Proby, Rosanna, rep. . . . .	P. 2974	Japonica path.	
Proctor, Charles H. . . . .	P. 3398	Gentian path.	150
Proctor, Emma H. . . . .	P. 4474	Summit ave.	500
Proctor, Louisa, rep. . . . .	P. 3521	Buckthorn path.	170
Prouty, Dwight . . . . .	1364	Columbine path.	
Puffer, Dexter R. . . . .	P. 3043	Lavender path.	
Pulsifer, Eliza, Mrs. . . . .	P. 3071	Spirea path.	150
Pulsifer, Elizabeth A., rep. . . .	P. 1173	Yarrow path.	150
Pulsifer, Thomas P., Mrs. . . . .	P. 3112	Citron ave.	127
Purdon, Clara R. . . . .	P. 1886	Peony path.	150
Putnam, Abby H. and heirs of			
Benjamin W. . . . .	1472	Weigelia path.	
Putnam, Ann M., rep. . . . .	1340	Lake ave.	
Putnam, Hannah A. . . . .	P. 4243	Crescent ave.	200
Putnam, Henry W. . . . .	P. 3272	Asphodel path.	333
Putnam, Herman L., rep. . . . .	84	Red Oak ave.	
Putnam, James R. . . . .	P. 2920	Gordonia path.	
Putnam, John Farnsworth, rep. . .	596	Rosemary path.	170
Putnam, Samuel P. . . . .	P. 3157	Red Oak ave.	100

Q.

Quarrie, Joseph A. . . . .	P. 4640	Eulalia path.	100
Quigley, William A. . . . .	P. 4852	Dielytra path.	200
Quinby, Betsey H., rep. . . . .	P. 3139	Smilax path.	240
Quinby, J. Murray . . . . .	P. 4545	Birch ave.	150
Quincy, John W., and others . . . .	P. 1370	Mt. Warren ave.	600
Quincy, Samuel, rep. . . . .	1547	Rhododendron path.	
Quirin, William . . . . .	P. 2525	Heath path.	

## R.

Proprietors.	No.	Situation.	Feet.
Radclyffe, Amy E. . . . .	P. 5016	Celosia path.	100
Ramsey and Brown . . . . .	1333	Honeysuckle path.	
Rand, Charles E., rep. . . . .	P. 28	White Oak ave.	
Rand, Edward L. . . . .	P. 3647	Carnation path.	
Rand and Holden . . . . .	P. 3747	Salvia path.	150
Rand, Sarah A. . . . .	P. 2116	Maple ave.	700
Rand, Sarah A. . . . .	P. 4660	Chestnut ave.	
Rand, Thomas . . . . .	P. 2153	Maple ave.	
Rand and Trefethen . . . . .	P. 5018	Dielytra path.	200
Rand, Waldron H., rep. . . . .	281	Heliotrope path.	
Rand, Warren . . . . .	P. 3688	Gentian path.	150
Randall, Charles T., Heirs of . . . . .	P. 2107	Rock Maple ave.	
Randall, Cynthia L., Mrs. . . . .	P. 4211	Akebia path.	100
Randall, O. G. and Henry . . . . .	2046	Almond path.	225
Rankin, Emma M. . . . .	P. 4533	Eulalia path.	100
Ranney, Maria F., Miss, rep. . . . .	P. 2140	Petunia path.	
Ransom, Chandler R. . . . .	* 1683	Elder path.	150
Ransom, Margaret R., Mrs. . . . .	1520	Bignonia path.	150
Rawson, William M. . . . .	P. 4161	Mahonia path.	170
Raymond, Henry E. . . . .	P. 2500	Heath path.	400
Rayner, Cordelia D. . . . .	P. 1346	Asphodel path.	500
Rayner, Isabella, rep. . . . .	P. 4412	Clethra path.	100
Rea, William A., rep. . . . .	223	Cowslip path.	
Read, Anna C. . . . .	P. 3915	Phlox path.	125
Read, Charles E. . . . .	P. 3810	Gentian path.	150
Redding, Ella F. M. . . . .	897	Mt. Warren ave.	280
Redfern, Benjamin, rep. . . . .	1057	Larch ave.	
Redmund, Clara S. . . . .	P. 3089	Harebell path.	
Reece, Marietta . . . . .	P. 4582	Spruce ave.	400
Reed, Clara E., Miss, rep. . . . .	P. 3489	Buckthorn path.	170
Reed, David K. . . . .	928	Verbena path.	190
Reed, Henry R. . . . .	P. 4705	Lake View ave.	
Reed, John, rep. . . . .	P. 1906	Bignonia path.	700
Reed, John, rep. . . . .	P. 3299	Narcissus path.	115
Reed and Reed . . . . .	P. 2995	Centauria path.	
Reed, Samuel G. . . . .	* 973	Consecration ave.	1000
Reed, S. M. . . . .	P. 3676	Lavender path.	
Reed, Timothy, rep. . . . .	1065	Lotus path.	320
Reed, William G., rep. . . . .	1999	Althea path.	435

PROPRIETORS AND REPRESENTATIVES OF LOTS. 225

Proprietors.	No.	Situation.	Feet.
Regestein and Uihlein . . . . .	P. 3207	Spirea path.	150
Reid, Fannie H., rep. . . . .	P. 4288	Clethra path.	110
Reid, J. E. . . . .	2137	Clover path.	150
Reid, Mary A. . . . .	278	Heliotrope path.	
Relyea, George W. . . . .	P. 4810	Dracæna path.	100
Remick and Hill . . . . .	2304	Olive path.	270
Restarick, Robert J., rep. . . . .	1861	Peony path.	150
Retz and McManus . . . . .	P. 3359	Spirea path.	150
Reynolds, Edward . . . . .	P. 4987	Celosia path.	100
Reynolds, Edward B. . . . .	1417	Honeysuckle path.	
Reynolds, Elizabeth A. . . . .	P. 4436	Forsythia path.	100
Reynolds, Frances W., rep. . . . .	2242	Gerardia path.	150
Reynolds, Frank W. . . . .	P. 2781	Japonica path.	260
Reynolds, Grindall . . . . .	P. 1044	Sumach path.	352
Reynolds, Henry R. . . . .	P. 1043	Sumach path.	
Reynolds, Henry R., rep. . . . .	P. 2828	Barberry path.	150
Reynolds, Walter H., rep. . . . .	P. 276, 277	Cowslip path.	600
Rhoades, Charles D. . . . .	P. 3863	Gentian path.	150
Rhoades, Charles L. . . . .	P. 3938	Pansy path.	150
Rhoades, M. L., Miss, rep. . . . .	P. 2175	Rhodora path.	
Rhoads, Lyman F. . . . .	P. 3840	Marigold path.	216
Rhodes, Edgar L. . . . .	P. 4472	Coleus path.	220
Rhodes, Fred F., rep. . . . .	P. 3262	Blue Hill ave.	
Rhodes, Mary E., rep. . . . .	844	Linden ave.	428
Rhodes, Mary E., rep. . . . .	845	Azalea path.	362
Riblett, Carrie A., rep. . . . .	P. 2884	Barberry path.	150
Rice, Adelaide W. . . . .	2135	Consecration ave.	617
Rice, Duane L. . . . .	1817	Hazel path.	
Rice, Edward D., rep. . . . .	1498	Lake path.	340
Rice, Ellen F. B. . . . .	2130	Vine path.	150
Rice, George B., Mrs. . . . .	P. 3345	Citron ave.	148
Rice, Lydia T., rep. . . . .	345	Amaranth path.	
Rice, Mary L. . . . .	650	Azalea path.	275
Rice, Samuel . . . . .	P. 1121	Kalmia path.	
Rice, Sarah A., Mrs., rep. . . . .	P. 3414	Lantana path.	
Rich and Crawford . . . . .	P. 3376	Buckthorn path.	160
Rich, George M. . . . .	P. 4811	Cassia path.	100
Rich, Homer B., rep. . . . .	P. 4286	Trefoil path.	178
Rich, Isaac B. . . . .	1829	Petunia path.	380
Rich, Sarah L., rep. . . . .	P. 2888	Spirea path.	150
Richards, Adaline E., Mrs., rep. . . . .	1257	Columbine path.	

Proprietors.	No.	Situation.	Feet.
Richards, Annie F., Mrs., rep.	P. 1604	Cypress path.	
Richards, Annie L., rep.	P. 1743	Rock Maple ave.	
Richards, Charles C.	P. 2998	Mulberry ave.	163
Richards and Clapp	874	Lupine path.	270
Richards, Edward	* 3438	Periwinkle path.	150
Richards, Edward E.	511	Mt. Warren ave.	80
Richards, G. E., Dr., rep.	P. 642	Mt. Warren ave.	
Richards, George E., Dr.	* 4903	Genista path.	200
Richards, George G., rep.	P. 523	Eglantine path.	420
Richards, Henry C.	P. 2192	Rhodora path.	210
Richards, Henry C., rep.	P. 314	Aspen ave.	
Richards, Henry N.	2191	Rhodora path.	210
Richards, Isabel M.	P. 4219	Houstonia path.	200
Richards, Lavenia A., Mrs.	P. 3746	Salvia path.	150
Richards, Mary A., rep.	P. 2019	Petunia path.	
Richards, Minnie M.	P. 3691	Maple ave.	342
Richardson, A. A.	1858	Catalpa ave.	
Richardson, A. A., Mrs. rep.	P. 2912	Blue Hill ave.	414
Richardson, Annie R.	P. 5014	Rural ave.	100
Richardson, Artemas C.	P. 2260	Harebell path.	390
Richardson, Arthur G.	P. 2975	Cowslip path.	138
Richardson, Charles F., rep.	P. 2402	Wistaria path.	256½
Richardson, Charles L.	2262	Harebell path.	
Richardson, Charles W., rep.	2217	Daphne path.	150
Richardson, Charlotte H., Mrs., rep.	1856	Catalpa ave.	
Richardson, Emma H.	610	Geranium path.	225
Richardson, Fannie L., Mrs., rep.	617	Azalea path.	
Richardson, Francis H., rep.	1859	Catalpa ave.	
Richardson, George E., rep.	1598	Elder path.	150
Richardson, George W., rep.	1857	Catalpa ave.	
Richardson, Georgeanna W., Heirs of	1020	Lotus path.	
Richardson, Henry	P. 4483	Eulalia path.	100
Richardson, John H., rep.	P. 1058	Rose path.	
Richardson, Judith W.	P. 605	Chrysanthemum path.	320
Richardson, Laura E., rep.	P. 3997	Pansy path.	150
Richardson, Mary L.	P. 4804	Maple ave.	180
Richardson, Oliver, Mrs.	P. 3095	Andromeda path.	252
Richardson, Spencer W.	2087	Petunia path.	
Richardson, Stanley W., rep.	1201	Poplar ave.	1000



PROPRIETORS AND REPRESENTATIVES OF LOTS. 227

Proprietors.	No.	Situation.	Feet.
Richardson, Sylvia E., Mrs.	. P. 2530	Elder path.	195
Richardson, Vesta H., Mrs.	. P. 3976	Pansy path.	150
Richardson, Warren . . . .	. 1070	Mimosa path.	200
Richmond, Emma J., rep. . . .	. P. 1158	Spruce path.	
Ricker, Caroline E. . . . .	. P. 4618	Carnation path.	
Ricker, Hazen E., rep. . . . .	. P. 4619	Catalpa ave.	
Ricker, Henry . . . . .	. P. 2737	Lobelia path.	200
Rickley, Marie, Heirs of . . . .	. P. 2095	Geranium path.	80
Riddle, Charles L. . . . .	. 2297	Olive path.	150
Rideout, Justin . . . . .	. P. 2381	Acacia path.	150
Rider, Joseph . . . . .	. P. 1833	Peony path.	150
Rietzel, Maud E. . . . .	. P. 4610	Tecoma path.	100
Riggio, Parmelia J., Mrs. . . . .	. P. 1839	Lake ave.	1600
Riley, Mary V., rep. . . . .	. 2148	Snowberry path.	255
Ring, Gardner W., rep. . . . .	. 1875	Peony path.	150
Rinn, J. P. . . . .	. P. 2823	Barberry path.	150
Ripley, Abram { . . . . .	. P. 4824	Oxalis path.	180
Ripley, Charles T. . . . .	. 595	White Pine ave.	
Ripley, Eva M., rep. . . . .	. P. 3391	Buckthorn path.	160
Ripley, William V., Mrs., rep. . . .	. P. 4417	Oak ave.	100
Rising, Julius A., rep. . . . .	. P. 1450	Rhododendron path.	
Risteen, Frederick P. . . . .	. P. 2462	Acacia path.	150
Ritchie, Andrew M., rep. . . . .	. 654	Clematis path.	
Ritter, Daniel A. . . . .	. P. 4982	Arundo path.	100
Rivinius, Abby . . . . .	. P. 4910	Adiantum path.	180
Roach, John, Heirs of . . . . .	. P. 2607	Andromeda path.	248
Roath, Amelia A. . . . .	. 1385	Pyrola path.	150
Robbins, C. T. and A. F. . . . .	. P. 757	Grape path.	260
Robbins, Eliza A. . . . .	. * 3077	Forget-me-not path.	150
Robbins, Henry C. . . . .	. P. 4794	Cassia path.	100
Robbins, Henry G., rep. . . . .	. 2083	Vine path.	135
Robbins, John, Estate of, and Dwight C. . . . .	. P. 3706	Fountain ave.	335
Robbins, L. Dana . . . . .	. 2354	Harebell path.	
Robbins, Mary W., Mrs., rep. . . . .	. P. 1876	Tupelo path.	252
Robbins, William H. P., rep. . . . .	. 385	Eglantine path.	
Roberts, Adelia A. . . . .	. P. 3695	Cactus path.	150
Roberts, Elizabeth, rep. . . . .	. 1244	Mayflower path.	
Roberts, George L. . . . .	. P. 4179	Arbutus path.	240
Roberts, James A. . . . .	. P. 4634	Birch ave.	150
Roberts, Joseph D. . . . .	. * 936	Larch ave.	

Proprietors.	No.	Situation.	Feet.
Roberts, Marietta J., Mrs. . . . .	P. 4945	Dianthus path.	100
Roberts, Percy, rep. . . . .	P. 3100	Maple ave.	
Roberts, Stillman K. . . . .	1754	Evergreen path.	150
Roberts, William H., rep. . . . .	P. 4280	Polyanthus path.	164
Roberts, William Henry, rep. . . . .	P. 1674	Elder path.	150
Robertson, Archibald M. . . . .	P. 4988	Trillium path.	100
Robertson, Richard A., rep. . . . .	2104	Snowberry path.	400
Robertson, William H., rep. . . . .	1584	Rhododendron path.	
Robeson, Anna R., Mrs., Heirs of . . . . .	1510	Althea path.	400
Robie, George M. . . . .	P. 2623	Sedge path.	150
Robinson, Albert W. . . . .	P. 4018	Consecration ave.	345
Robinson, Alice E., Heirs of . . . . .	2084	Snowberry path.	
Robinson, B. and A. J. . . . .	P. 2645	Orange path.	410
Robinson, Charles E. . . . .	521	Anemone path.	320
Robinson, Eliza A., rep. . . . .	P. 2689	Forest ave.	500
Robinson, Elizabeth R. . . . .	P. 3954	Syringa path.	90
Robinson, Francis W., rep. . . . .	2	Bellflower path.	160
Robinson, Frank W. . . . .	P. 3670	Laburnum ave.	150
Robinson, Gersh W., rep. . . . .	1315	Pyrola path.	150
Robinson, Jennie M. . . . .	P. 4920	Arabis path.	153
Robinson, John C. . . . .	2345	Sycamore ave.	
Robinson, Joseph D. . . . .	P. 2393	Fern path.	
Robinson, Lizzie R. . . . .	249	Bellflower path.	200
Robinson, Luther C., rep. . . . .	1884	Peony path.	150
Robinson, Martha E. . . . .	P. 4823	Alyssum path.	
Robinson, Sarah, rep. . . . .	634	Mt. Warren ave.	
Robinson, Thomas T. . . . .	P. 4951	Eliot Hills path.	
Robinson, Wallace F. . . . .	P. 4316	Magnolia ave.	500
Robinson, Walter S., Heirs of . . . . .	P. 4076	Pansy path.	150
Robinson & Young . . . . .	* 2434	Lawn ave.	100
Rockwell, Samuel F., rep. . . . .	2010	Vine path.	150
Rockwood, A. A., Mrs. . . . .	P. 1565	Arethusa path.	150
Rodgers, John S. . . . .	P. 4785	Oxalis path.	108
Roeth, Frank B. . . . .	1920	Peony path.	150
Roffe, Edward . . . . .	P. 3675	Laburnum ave.	150
Rogers, Alexander . . . . .	P. 3145	Citron ave.	78
Rogers, Charles O., Estate of . . . . .	P. 954	Larch ave.	420
Rogers, Emma, Mrs., rep. . . . .	943	Mt. Warren ave.	320
Rogers, Frederick W., rep. . . . .	P. 1982	Hazel path.	
Rogers, George R. . . . .	2159	Orange path.	

PROPRIETORS AND REPRESENTATIVES OF LOTS. 229

Proprietors.	No.	Situation.	Feet.
Rogers, Gorham . . . . .	P. 3927	Blue Hill ave.	
Rogers, Gorham, rep. . . . .	P. 433	Cherry ave.	440
Rogers, Henry, Jr. . . . .	397	Cherry ave.	400
Rogers, Jennie A., rep. . . . .	P. 2678	Evergreen path.	126
Rogers, Laura D., rep. . . . .	136	Hawthorn path.	
Rogers, Louisa W., rep. . . . .	P. 953	Larch ave.	
Rogers, Mary H. C., and others . . . . .	P. 2802	Asclepias path.	595
Rogers, Minnie H. . . . .	2169	Clover path.	150
Rogers, Rhoda, rep. . . . .	P. 3696	Gentian path.	150
Rogers, Sarah . . . . .	1165	Mimosa path.	150
Rogers, Susan G. . . . .	P. 300	Cherry ave.	414
Rogers, Walter . . . . .	P. 3729	Cactus path.	150
Rollins, Irus E., Heirs of . . . . .	P. 4410	Forsythia path.	145
Rollins, Laura A., Mrs. . . . .	P. 4268	Akebia path.	100
Rood, Jennie, Mrs. . . . .	P. 3612	Pilgrim path.	150
Rook, Sarah C. . . . .	P. 4343	Clethra path.	180
Root, Sarah B., Miss, rep. . . . .	P. 184	White Oak ave.	350
Root, William F. . . . .	2110	Vine path.	150
Ropes, Joseph S. . . . .	P. 1738	Eliot Hills path.	224
Ropes, Joseph S., rep. . . . .	P. 1737	Hawthorn path.	440
Roraback, John S. . . . .	P. 3903	Larkspur path.	216
Rose, Abbie J. . . . .	621	White Pine ave.	
Rose, Fabius, Heirs of . . . . .	P. 2438	Acacia path.	150
Rose, Robert R. . . . .	983	Iris path.	
Ross, Sarah, Mrs. . . . .	P. 3031	Spirea path.	150
Ross, Sarah B. C., Mrs., rep. . . . .	P. 3516	Lavender path.	240
Rothe, Adolph . . . . .	P. 2071	Vine path.	168
Rothfuss, Gottlieb . . . . .	P. 4898	Coleus path.	
Rothwell, James E. and William H., trus. . . . .	P. 4425	Magnolia ave.	1000
Rough, James . . . . .	P. 4456	Eulalia path.	150
Rouse, Samuel M. B. . . . .	1289	Pyrola path.	188
Rousmaniere, John E., rep. . . . .	P. 3143	Spirea path.	150
Rowe, Esther A., rep. . . . .	1092	Larch ave.	200
Rowe, Eva A., Mrs., rep. . . . .	P. 3169	Wistaria path.	254
Rowe, Joseph H. . . . .	P. 4118	Maple ave.	216
Rowe, Martha E. . . . .	1934	Oak ave.	150
Rowe, Mary C. . . . .	P. 2491	Elder path.	150
Rowe, Solomon S. . . . .	P. 1566	Lake ave.	400
Rowell, Elizabeth . . . . .	1928	Peony path.	150
Rowland, Anna J. . . . .	932	Iris path.	136

Proprietors.	No.	Situation.	Feet.
Rowland, L. P., Jr. . . . .	P. 2557	Asclepias path.	
Roxbury Home for Children and Aged Women . . . . .	P. 4698	Citron ave.	1250
Royal, Albert E., rep. . . . .	P. 4142	Trefoil path.	171
Rueter, Henry A., rep. . . . .	502	Mt. Warren ave.	332
Rugg, Julius E. . . . .	P. 4233	Aquilegia path.	150
Rule, Sarah, rep. . . . .	P. 3485	Alder path.	189
Rumery, Edward Milliken . . . . .	1401	Crocus path.	
Rumery, Mary A., Mrs., rep. . . . .	1537	Bignonia path.	200
Rumrill, Lucy W., rep. . . . .	P. 21	White Oak ave.	380
Rumrill, Nancy . . . . .	371	Rosemary path.	
Rundlett, Isabel B. . . . .	P. 1993	Petunia path.	
Russegue, Francis A. . . . .	P. 3909	Larkspur path.	108
Russell, Caroline E., rep. . . . .	1582	Lake ave.	
Russell, Daniel . . . . .	1877	Peony path.	225
Russell, Frank A., rep. . . . .	2356	Catalpa ave.	
Russell, Gertrude W., Mrs. . . . .	P. 4591	Mignonette path.	138
Russell, H. S., rep. . . . .	151	Sweet Brier path.	720
Russell, Sarah E. . . . .	1204	Mimosa path.	150
Rust, Nathaniel J. . . . .	P. 3166	Lantana path.	388
Rust, William Appleton . . . . .	P. 4111	Lavender path.	
Ryan, William B. . . . .	P. 3781	Laburnum ave.	150
Ryder, Christopher C. . . . .	P. 3893	Gentian path.	150
Ryder and Winsor . . . . .	2331	Elm ave.	400
Ryerson, Lucretia, rep. . . . .	P. 3926	Pansy path.	150

## S.

Sage, Oliver F. . . . .	P. 3767	Balsam path.	240
Saltonstall, Lindall W. . . . .	P. 4681	Cerus path.	180
Sampson, Charles . . . . .	1009	Lupine path.	315
Sampson, Eugene H. . . . .	2012	Acanthus path.	200
Sampson, Oscar H. . . . .	2013	Acanthus path.	200
Samson, Jane M., Mrs. . . . .	P. 4495	Aquilegia path.	100
Sanborn, Frank E., rep. . . . .	P. 1345	Pink path.	
Sanborn, Fred W., rep. . . . .	P. 36	Hemlock ave.	
Sanborn, Solomon . . . . .	* 2156	Clover path.	225
Sanders, Clara A. . . . .	P. 1236	Fir ave.	
Sanders, Orrin B. . . . .	P. 3881	Marigold path.	108
Sanderson, Harriet V., Mrs., rep. . . . .	P. 1083	Hyacinth path.	187

PROPRIETORS AND REPRESENTATIVES OF LOTS. 231

Proprietors.	No.	Situation.	Feet.
Sanderson, Helen B., rep. . . . .	974	Ivy path.	440
Sanderson, John H. . . . .	429	Aspen ave.	
Sanderson, Joseph M., rep. . . . .	P. 1690	Fir ave.	234
Sandman, Charles, Mrs. . . . .	P. 4921	Trillium path.	107
Sands, Mary A., rep. . . . .	422	Willow ave.	400
Sands, William H. . . . .	P. 2864	Acorn path.	235
Sanford and Morse . . . . .	* 1011	Magnolia ave.	935
Sanford, Oliver S., rep. . . . .	P. 648	Azalea path.	
Sanford, Samuel K. . . . .	P. 3079	Spirea path.	150
Sanger, Emily F. . . . .	P. 4387	Mignonette path.	216
Sanger, Warren, rep. . . . .	P. 2724	Andromeda path.	248
Santos and Moody . . . . .	P. 3400	Gentian path.	150
Sargent, Cyrus . . . . .	1301	Pink path.	400
Sargent, Elizabeth W., rep. . . . .	* 319	Cherry ave.	
Sargent, Frances C., rep. . . . .	P. 2965	Asclepias path.	
Sargent, Gustavus F. . . . .	P. 3608	Vinca path.	150
Sargent, Henry . . . . .	* 1288	Pink path.	207
Sargent, L. M., Jr. . . . .	408	Mt. Warren ave.	340
Sargent, Martha A. . . . .	P. 2897	Dell ave.	371
Sargent, Mary E. . . . .	830	Lilac path.	
Sargent, Mary S., rep. . . . .	P. 2582	Elder path.	150
Sargent, William L. . . . .	P. 2457	Acacia path.	150
Sartwell, John K. . . . .	P. 2617	Japonica path.	
Sauer and Swartz . . . . .	2108	Vine path.	150
Saul, Mary J., rep. . . . .	2182	Clover path.	150
Saunders, Annette E. . . . .	P. 4663	Eulalia path.	100
Savage, Charles H. . . . .	P. 1218	Mayflower path.	
Savage, Cyrus . . . . .	P. 608	Ailanthus path.	225
Saville, Harriotte J., rep. . . . .	P. 2506	Petunia path.	360
Savory, Mary A., rep. . . . .	P. 3464	Gentian path.	150
Sawtell, John C. . . . .	1730	Evergreen path.	150
Sawyer, Charles A. . . . .	2043	Petunia path.	
Sawyer, Charles A. and Henry . . . . .	P. 3760	Larkspur path.	216
Sawyer, Charles E. . . . .	1977	Orange path.	
Sawyer, Charles H., rep. . . . .	P. 2876	Camellia path.	304
Sawyer, Francis A. . . . .	* 2875	Camellia path.	404
Sawyer, George A. . . . .	P. 3765	Salvia path.	150
Sawyer, Henry N. . . . .	* 3973	Elm ave.	400
Sawyer, James . . . . .	343	Cowslip path.	
Sawyer, Jonathan, Heirs of . . . . .	P. 4283	Summit ave.	500
Sawyer, Mary, rep. . . . .	P. 1	Bellflower path.	150

Proprietors.	No.	Situation.	Feet.
Sawyer, Mary J., Miss . . . .	P. 4273	Geranium path.	50
Sawyer, Nathan . . . . .	688	Cherry ave.	200
Sawyer, Stephen L., Mrs. . . . .	687	Cherry ave.	200
Scadding, James P., rep. . . . .	1921	Oak ave.	150
Scales, Jane . . . . .	P. 2389	Thistle path.	150
Scates, Edward C. . . . .	175	Myrtle path.	400
Scates, George M. . . . .	P. 4758	Dielytra path.	200
Schedley, William . . . . .	P. 4262	Crescent ave.	190
Schlegel, Rosina M. . . . .	P. 3285	Consecration ave.	180
Schlesinger, Mary, Mrs. . . . .	2223	Snowberry path.	470
Schlesinger, Mary, rep. . . . .	P. 2489	Snowberry path.	470
Schmidt, Daniel D. . . . .	246	Cherry ave.	
Schmidt, Fred L. . . . .	P. 4027	Balsam path.	
Schneider, Jacob A. . . . .	P. 4767	Arundo path.	153
Schouler, James . . . . .	P. 4162	Harebell path.	
Schouler, James, rep. . . . .	P. 2873	Camellia path.	304
Schroeter, Frederick J. L. . . . .	P. 4907	Caladium path.	200
Schumacher, Marie J. . . . .	P. 3948	Salvia path.	150
Scollans, Thomas J. . . . .	P. 4497	Arbutus path.	100
Scott and Drake . . . . .	P. 1006	Fountain ave.	300
Scott, Ebenezer B., Heirs of . . . . .	1810	Evergreen path.	150
Scott, George . . . . .	2198	Daphne path.	150
Scott, George, Mrs., rep. . . . .	298	Mt. Warren ave.	
Scott, John A. . . . .	P. 3004	Spirea path.	150
Scott, Joseph G., rep. . . . .	81	White Pine ave.	
Scott, Joseph R., rep. . . . .	P. 993	White Oak ave.	
Scudder, Abby F., rep. . . . .	P. 1759	Hazel path.	320
Seaborn, Elizabeth . . . . .	P. 4215	Ampelopsis path.	100
Seamans, James M. . . . .	P. 2858	Lobelia path.	
Sears, Abram W., rep. . . . .	P. 2167	Rhodora path.	
Sears, Deborah A., Mrs., rep. . . . .	P. 2819	Camellia path.	266
Sears, Elisha B. . . . .	P. 4581	Tecoma path.	100
Sears, Francis B. . . . .	P. 4025	Blue Hill ave.	320
Sears, George T., rep. . . . .	P. 4	White Oak ave.	150
Sears, Harry B., rep. . . . .	347	Green Brier path.	360
Sears, Henry C. . . . .	P. 4085	Dahlia path.	216
Sears, J. Henry . . . . .	P. 2612	Camellia path.	264
Sears, Joseph H. . . . .	196	Rosemary path.	280
Sears, Joseph H. . . . .	231	Rosemary path.	150
Sears, Zenas . . . . .	1997	Peony path.	330
Sears, Zenas, Mrs., rep. . . . .	P. 949	Fountain ave.	

PROPRIETORS AND REPRESENTATIVES OF LOTS. 233

Proprietors.	No.	Situation.	Feet.
Seaver, Adeline . . . . .	1766	Evergreen path.	150
Seaver, Ann J., Mrs., rep. . . . P.	70	White Pine ave.	
Seaver, Benjamin . . . . .	966	Larch ave.	400
Seaver, Charles M., rep. . . . P.	69	White Pine ave.	400
Seaver, Edward, rep. . . . . P.	73	White Pine ave.	
Seaver, Edward, rep. . . . . P.	302	Hemlock ave.	460
Seaver, Edward and Llewellyn B. P.	4995	Alyssum path.	
Seaver, Elizabeth A. . . . .	1038	Cypress ave.	225
Seaver, Fred, rep. . . . .	68	White Pine ave.	
Seaver, Jacob W. . . . . P.	1225	Cherry ave.	285
Seaver, Jacob W., rep. . . . P.	534, 535	White Pine ave.	730
Seaver, Joseph . . . . .	72	White Pine ave.	
Seaver, Joseph, rep. . . . .	1037	Cypress ave.	225
Seaver, Lydia . . . . . P.	3148	Forget-me-not path.	150
Seaver, Mary E., rep. . . . .	1687	Ash ave.	
Seaver, William D., rep. . . . .	260	White Oak ave.	
Seaver, William J. . . . .	1895	Rock Maple ave.	
Seaverns, Frederick A., rep. . . P.	477	Mt. Warren ave.	310
Seaverns, George W., rep. . . .	71	White Pine ave.	600
Seaverns and Robbins . . . . P.	74	White Pine ave.	414
Seaverns, Thomas W., Jr., rep. . P.	475	Mt. Warren ave.	250
Seidensticker, Jerome, Mrs. . . P.	3411	Gentian path.	161
Selfridge, Thomas O. . . . . P.	2518	Fern path.	
Sennott, Jane E., Heirs of . . . .	2039	Vine path.	150
Serex, John F. . . . . P.	4362	Erica path.	100
Sewall, William B., rep. . . . P.	194	Chrysanthemum path.	450
Seymour, May D., Mrs. . . . . P.	1400	Arethusa path.	150
Seymour, Robert G. . . . . P.	3669	Cactus path.	150
Shafer, John W. A. . . . . P.	4961	Arundo path.	100
Shailer, Hezekiah, Heirs of . . P.	2718	Centauria path.	337½
Shapleigh and Demerritt . . . . P.	3052	Spirea path.	150
Sharland, Joseph B., rep. . . . P.	980	Fountain ave.	
Sharp, Elizabeth B., rep. . . . P.	3889	Tulip path.	100
Sharp, John S. . . . .	1945	Oak ave.	150
Sharp, Otto . . . . . P.	4408	Ash ave.	220
Shattuck, Benj. F., rep. . . . .	62	Cherry ave.	
Shattuck, C. J., rep. . . . . P.	3298	Citron ave.	150
Shattuck, Emily C., rep. . . . P.	50	Cherry ave.	
Shaw, Annie R., Mrs. . . . . P.	4667	Arundo path.	100
Shaw, Charles N. . . . . P.	4212	Canna path.	100
Shaw, Elizabeth F., Mrs. . . . P.	4449	Aquilegia path.	150

Proprietors.	No.	Situation.	Feet.
Shaw, Levi W. . . . .	P. 4661	Arabis path.	153
Shaw, Quincy A. . . . .	P. 4129	Palm ave.	2800
Shaw, Richard R., rep. . . . .	P. 1390	Rhododendron path.	345
Shaw, Rizpah C., Mrs. . . . .	P. 3023	Spirea path.	150
Shaw, W. O. . . . .	378	Geranium path.	
Shaw, W. O., rep. . . . .	P. 379	Geranium path.	180
Shea, Francis A. . . . .	P. 3626	Lime ave.	326
Sheafe, William, rep. . . . .	1682	Asphodel path.	408
Shed, Joseph G., rep. . . . .	1275	Mulberry ave.	
Shed, Joseph G., Mrs., rep. . . . .	872	Lupine path.	270
Shedd, Deborah F. . . . .	1196	Honeysuckle path.	
Shedd, Edwin W. . . . .	P. 3882	Marigold path.	108
Sheehan, William J. . . . .	P. 4484	Eulalia path.	158
Shelton, Otis N., rep. . . . .	386	Eglantine path.	
Shelton, Richard H., rep. . . . .	522	Bellflower path.	
Shepard, Amelia B. . . . .	P. 3572	Foxglove path.	170
Shepard, E. O., trus. . . . .	P. 2463	Acorn path.	
Shepard, Helen E. H. . . . .	P. 2365	Thistle path.	150
Shepard, John . . . . .	1845	Lake ave.	400
Shepard, Luther D. . . . .	P. 3921	Larkspur path.	216
Shepard, Martha B. . . . .	P. 3939	Vinca path.	100
Shepard, Maud V., Mrs. . . . .	P. 4993	Mayflower path.	110
Sherburn, Charles . . . . .	P. 461	Hyacinth path.	200
Sheridan, Louise E., Mrs., rep. . . . .	2371	Thistle path.	150
Sherman, A. F., Mrs., rep. . . . .	173	Red Oak ave.	
Sherman, Elijah, rep. . . . .	1198	Mayflower path.	
Sherman, Joseph G. . . . .	P. 5015	Celosia path.	100
Sherry, William A. . . . .	P. 4509	Eulalia path.	100
Shick, E. C., Mrs. . . . .	P. 2861	Barberry path.	150
Shillaber, Caroline M., Heirs of . . . . .	P. 2430	Blue Hill ave.	250.
Shillaber, Caroline M., Heirs of . . . . .	P. 3658	Blue Hill ave.	250
Shimmen, Juliana M., rep. . . . .	P. 2633	Asphodel path.	400
Shippen, Rush R., Rev. . . . .	P. 3280	Deutzia path.	150
Shirley, Annie M., rep. . . . .	1342	Pyrola path.	150
Sholl, E. M., Mrs. . . . .	P. 3768	Gentian path.	150
Shorey, Melville E., rep. . . . .	2319	Olive path.	150
Shute, Judson, rep. . . . .	P. 1203	Mayflower path.	
Sibley, Harriet . . . . .	* 2690	Catalpa ave.	
Sieber, Emma C., Mrs. . . . .	P. 4729	Birch ave.	150
Sieberleich, Catherine . . . . .	P. 2539	Mistletoe path.	150
Sigourney, Daniel A. . . . .	P. 125	Moss path.	



PROPRIETORS AND REPRESENTATIVES OF LOTS. 235

Proprietors.	No.	Situation.	Feet.
Sigourney, Henry H. W., trus. . . *	327	Laurel path.	
Silsby, Joseph P., Jr. . . . . P.	4592	Pearl ave.	153
Silsby, Rebecca W., Mrs., rep. . . P.	3902	Larkspur path.	216
Silsby, Susan B., Mrs. . . . . P.	3782	Foxglove path.	221
Simmons, Elizabeth P., rep. . . . .	325	Grape path.	480
Simmons, Geo. A., trus. . . . .	180	Grape path.	151
Simmons, Helen A., rep. . . . .	500	Rosemary path.	188
Simmons, Margaret G., rep. . . . .	324	Grape path.	480
Simmons, Thomas . . . . .	323	Grape path.	480
Simmons, Thornton H., rep. . . . .	2044	Daisy path.	
Simonds, Mary D. A., Mrs. . . . . P.	4566	Clethra path.	150
Simpkins, Mary Wade . . . . . P.	3625	Honeysuckle path.	287
Simpson, Olive E., Mrs., rep. . . . .	20	White Oak ave.	
Simson, Colin . . . . .	1495	Arethusa path.	150
Sinclair, Adeline A., rep. . . . .	445	Cherry ave.	
Singleton, John, Heirs of . . . . .	1189	Fountain ave.	
Skilton, S. Henry . . . . . P.	3387	Magnolia ave.	297
Skinner, Celina, rep. . . . . P.	2870	Arbutus path.	387
Skinner, Elias, Heirs of . . . . . P.	3450	Balsam path.	260
Slack, William D., rep. . . . . P.	3501	Kalmia path.	418
Slade, Alexander T., rep. . . . . P.	2851	Blue Hill ave.	330
Slade, Henrietta F., rep. . . . .	48	Cherry ave.	
Sleeper, Benjamin F. . . . . P.	4320	Erica path.	100
Sloan, Charles F., Mrs., rep. . . . .	454	Cherry ave.	200
Slocum, William H. . . . . P.	1634	Rhododendron path.	
Small, Eliza, Mrs. . . . . P.	4462	Ash ave.	261
Small, Hannah S., rep. . . . .	1847	Daisy path.	
Small, John W. . . . . P.	4537	Spruce ave.	200
Smalley, Emma, rep. . . . .	1941	Fir ave.	187
Smalley, Leonard W. . . . .	1942	Fir ave.	188
Smalley, Lucy A., Mrs. . . . . P.	2534	Mistletoe path.	150
Smith, Abigail P., Mrs. . . . .	2120	Lily path.	200
Smith, Abigail P., Mrs. . . . .	2121	Lily path.	260
Smith, Albert O. . . . . P.	2496	Tupelo path.	280
Smith, Anstiss D. . . . . P.	3619	Vinca path.	150
Smith, Azariah . . . . . P.	2484	Acacia path.	150
Smith, Betsey, Heirs of . . . . . P.	2704	Sedge path.	150
Smith, Bryant G., rep. . . . .	209	Aspen ave.	
Smith, Caroline E., Mrs., rep. . . . P.	2375	Sycamore ave.	
Smith, Charles A. . . . .	1948	Peony path.	150
Smith, Charles E. . . . .	1255	Pyrola path.	150

Proprietors.	No.	Situation.	Feet.
Smith, Charles G., rep.	P. 3574	Lantana path.	302
Smith, Charles H.	P. 493	Aster path.	440
Smith, Charles H.	P. 4508	Birch ave.	100
Smith, Charles L.	P. 4524	Houstonia path.	200
Smith, Charles P.	P. 4798	Pearl ave.	153
Smith, Daniel C., rep.	383	Hemlock ave.	360
Smith, Daniel D.	357	Hemlock ave.	
Smith, Edward F., rep.	P. 2431	Blue Hill ave.	600
Smith, Edward M.	P. 98	Cherry ave.	400
Smith, Eliza C., rep.	P. 1807	Rock Maple ave.	315
Smith, Elizabeth J.	P. 3817	Gentian path.	150
Smith, Eveline E., rep.	P. 2863	Acorn path.	235
Smith, Florence J., Miss	P. 4950	Arabis path.	153
Smith, Fred M., rep.	P. 3933	Maple ave.	259
Smith, George F.	1913	Ash ave.	225
Smith, George W., rep.	P. 717	Linden ave.	
Smith, Harriet A., Mrs., rep.	179	Tupelo ave.	
Smith, Henry A., rep.	P. 444	Cherry ave.	
Smith, J. Granville	P. 2784	Asclepias path.	
Smith, J. H. and G. P.	P. 900	Tulip path.	
Smith, Jabez N.	P. 3293	Alder path.	170
Smith, James M., Heirs of	P. 3975	Elm ave.	400
Smith, John, Capt., Heirs of	637	Mt. Warren ave.	
Smith, John G. R., rep.	P. 4130	Carnation path.	
Smith, John W.	* 2587	Elder path.	150
Smith, Josiah A., Heirs of	P. 3539	Pilgrim path.	165
Smith, Katie J., rep.	2284	Maple ave.	217
Smith, Kyse, Heirs of	P. 3526	Pilgrim path.	150
Smith, Louis E. P., trus.	P. 3780	Catalpa ave.	367
Smith, Lucy A., Mrs.	P. 4560	Spruce ave.	
Smith, Marcell M.	P. 4503	Spruce ave.	200
Smith, Maria C., Mrs., rep.	P. 2978	Spirea path.	150
Smith, Mercy M.	P. 4579	Clethra path.	150
Smith, Richard B., Estate of	1026	Mayflower path.	
Smith, Rosa H. T., Mrs., rep.	P. 3212	Forget-me-not path.	150
Smith, Samuel D.	1004	Mayflower path.	420
Smith and Sanborn	P. 1958	Catalpa path.	
Smith, Sarah Ann	P. 1646	Bignonia path.	
Smith, Sarah Ida, rep.	1666	Rhododendron path.	
Smith, Sarah M.	P. 4150	Campanula path.	100
Smith, Sarah W., Mrs., rep.	1293	Columbine path.	

PROPRIETORS AND REPRESENTATIVES OF LOTS. 237

Proprietors.	No.	Situation.	Feet.
Smith, William . . . . .	P. 4853	Summit ave.	500
Smith, William A. . . . .	P. 2404	Maple ave.	165
Smith, William B., rep. . . . .	428	Geranium path.	
Smith, William Sidney, rep. . . . .	P. 2450	Spruce ave.	360
Smith, Z. S., Mrs., rep. . . . .	1086	Lotus path.	
Smith, Zelia R., rep. . . . .	P. 109	Mulberry ave.	200
Sneaden, George R. . . . .	P. 4905	Adiantum path.	153
Snell, Sarah E., rep. . . . .	P. 3865	Gentian path.	150
Snelling, Samuel G. . . . .	P. 1750	Asphodel path.	
Snelling, Samuel G. . . . .	P. 2810	Sedge path.	150
Snelling, Washington . . . . .	P. 3891	Bellwort path.	371
Snow, Barnee S. . . . .	P. 2615	Fern path.	
Snow, Charles C. . . . .	P. 1929	Peony path.	150
Snow, Edward A., Heirs of . . . . .	P. 3247	Brook path.	170
Snow, Lucretia A., rep. . . . .	P. 1298	Pink path.	
Sohier, William D. . . . .	P. 647	Mt. Warren ave.	
Soley, John C., rep. . . . .	2021	Orange path.	
Soley, Ruth L., Heirs of . . . . .	2020	Orange path.	
Somers, Wm. & Clarence W. . . . .	P. 3370	Alder path.	170
Soren, George W., rep. . . . .	1041	Lotus path.	
Soule, Enos C., Trustee . . . . .	P. 4014	Pilgrim path.	170
Soule, William H. H. . . . .	P. 2459	Elder path.	150
Southack, Eugene, rep. . . . .	P. 3843	Pilgrim path.	150
Southard, Francis E. . . . .	2055	Acanthus path.	420
Southard, Martin . . . . .	* 4249	Trefoil path.	171
Southard, Zibeon, Admr. . . . .	P. 2096	Almond path.	192
Souther, John . . . . .	P. 2896	Camelia path.	304
Souther, Mary, rep. . . . .	1797	Rock Maple ave.	360
Southwick, Joseph, Mrs., rep. . . . .	P. 1903	Hazel path.	
Spach, Emma, rep. . . . .	P. 4080	Pilgrim path.	184
Spangler, Frank, rep. . . . .	2062	Vine path.	150
Spare, Samuel, rep. . . . .	1138	Spruce ave.	
Sparhawk, Bertha E. M., Mrs., rep. . . . .	554	Bellflower path.	
Sparhawk, Catherine L. . . . .	P. 3542	Balsam path.	220
Sparrell, John K., rep. . . . .	1199	Yarrow path.	
Sparrell, William P. . . . .	1910	Daisy path.	
Sparrow, Harriet A. . . . .	1930	Peony path.	150
Spaulding, Ann M. . . . .	440	Mt. Warren ave.	
Spaulding, H. D., and Palfrey, M. L., Heirs of . . . . .	P. 3164	Forget-me-not path.	150
Spaulding, Lizzie O., Mrs., rep. . . . .	P. 2397	Acacia path.	150

Proprietors.	No.	Situation.	Feet.
Spaulding, M. D., Mrs., rep.	. P. 2237	Forest ave.	700
Spaulding, Mary R., rep.	. . 1429	Arethusa path.	150
Spear, Samuel J., rep.	. P. 3269	Forget-me-not path.	150
Spear, Sarah L., Mrs., rep.	. P. 3304	Smilax path.	
Speare, Henry T.	. * 864	White Oak ave.	
Spence, Albert H., rep.	. . 579	White Pine ave.	500
Spencer, Ebenezer, Heirs of	. P. 3186	Geranium path.	64
Spencer, Josephine V., rep.	. P. 2739	Gordonia path.	
Spencer, Josephine V., rep.	. P. 2740	Gordonia path.	
Spencer, Warren W. C.	. P. 4188	Akebia path.	100
Spencer, William H.	. . 1230	Larch ave.	
Spilman, Althine F. L., Mrs.	. P. 1726	Lily path.	400
Spinney, Edwin B.	. P. 4287	Clethra path.	120
Spofford, Samuel W.	. P. 3149	Forget-me-not path.	150
Spooner, William H., rep.	. P. 2677	Gordonia path.	
Sprague, Anna I. F., Mrs., rep.	. P. 962	Larch ave.	
Sprague, Charles H.	. . 2070	Vine path.	225
Sprague, Charles J.	. P. 1120	Fountain ave.	600
Sprague, Clara P., rep.	. . 2081	Cornel path.	
Sprague, Isabel D., rep.	. P. 3103	Smilax path.	
Sprague, Mabel G.	. P. 4519	Campanula path.	100
Sprague, Sidney W.	. P. 3821	Larkspur path.	216
Spring, Minnie R.	. P. 4544	Eulalia path.	150
Spurr and Nute	. . 32	Willow ave.	
Squire, Henry	. . 1889	Arbutus path.	
Stacey, Miriam G., Mrs., rep.	. P. 2479	Sycamore ave.	
Stackpole, Edward, rep.	. . 2274	Forest ave.	550
Stadtmiller, Christina	. P. 4444	Caladium path.	319
Stafford, George L.	. P. 4770	Dielytra path.	200
Stahl, Fanny J., Mrs., rep.	. P. 2931	Barberry path.	150
Stahl, Rudolph F., rep.	. P. 2194	Daphne path.	150
Stalker, Laura F.	. P. 4890	Genista path.	200
Stanbury, Hattie C. S.	. P. 4285	Polyanthus path.	164
Staniels, James F., rep.	. . 1614	Elder path.	150
Staniford, Daniel, rep.	. P. 3208	Brook path.	159
Stantial, Stephen F.	. P. 4816	Arabis path.	100
Stanton, D. N., Mrs.	. . 664	White Pine ave.	250
Stanton and Pike	. . 759	Juniper ave.	
Stanwood, Catherine H.	. * 4854	Primula path.	100
Stanwood, Charles F., rep.	. . 1844	Lake ave.	630
Stanwood, Eliza J., rep.	. P. 1075	Columbine path.	

PROPRIETORS AND REPRESENTATIVES OF LOTS. 239

Proprietors.	No.	Situation.	Feet.
Stark, Harry W., rep.	P. 3710	Cactus path.	150
Stark, James	* 2031	Almond path.	100
Starkey, George L.	* 3368	Laburnum ave.	150
Starkweather, Joseph B.	1146, 1147	Larch ave.	400
Steadman, F. Woodbury	P. 1688	Arbutus path.	
Stearns, Charles H.	P. 2445	Acacia path.	150
Stearns, George C., rep.	P. 2091	Vine path.	150
Stearns, H. B., rep.	P. 3582	Eliot Hills path.	347
Stearns, William	P. 2453	Maple ave.	
Stebbins, George F.	P. 3683	Larkspur path.	216
Stebbins, Horace S., Estate of	2301	Harebell path.	
Stebbins, Mary J.	P. 4035	Dahlia path.	216
Stedman, C. Ellery	P. 1899	Daisy path.	280
Stedman, Frank E.	P. 1209	Larch ave.	
Stedman, H. B.	P. 3646	Gentian path.	156
Stedman, Margaret A., rep.	P. 643	Holly path.	180
Steele, E. F.	146	Hawthorn path.	108
Stein, Sophia, Mrs., rep.	P. 2806	Harebell path.	
Stephenson, Charles F., Heirs of,	1126	Fountain ave.	
Stephenson and Fisk	P. 4700	Cerus path.	180
Stetson, Alpheus M.	1448	Rhododendron path.	441
Stetson, Amos W.	P. 4203	Carnation path.	
Stetson, Augusta R., rep.	P. 2504	Magnolia ave.	400
Stetson, Cushing	P. 1205	Fir ave.	350
Stetson, John G. and Delia H.	P. 3496	Poplar ave.	364
Stetson, Joshua, Mrs., rep.	842	Linden ave.	500
Stetson and Neale	P. 1449	Rhododendron path.	365
Stetson, Sylvester G., rep.	P. 1433	Arethusa path.	150
Stetson, Walter E., rep.	2002	Almond path.	240
Stevens, Albert H.	P. 1555	Bignonia path.	140
Stevens, Albert H., Heirs of	P. 1374	Lake ave.	
Stevens, Benj. F.	769	Geranium path.	
Stevens, Charles W.	2218	Forest ave.	400
Stevens, Emily C. and Mary A.	P. 476	Mt. Warren ave.	250
Stevens, Geo. W. and Gabrilla	P. 4678	Claytonia path.	200
Stevens, Henry R.	1160	Columbine path.	
Stevens, Horace H.	P. 3693	Lavender path.	
Stevens, Joseph C.	P. 4745	Catalpa ave.	875
Stevens, Lucretia K.	P. 3611	Vinca path.	150
Stevens, Samuel S.	P. 4087	Maple ave.	272
Stevens, Sarah J.	566	Cherry ave.	

Proprietors.	No.	Situation.	Feet.
Stewart, Mary R. . . . .	P. 2993	Spirea path.	150
Stewart, Thomas B. . . . .	2256	Gerardia path.	275
Stickney, George A. D. . . . .	P. 2701	Sedge path.	150
Stickney, John H., rep. . . . .	P. 3386	Laburnum ave.	90
Stickney, Lucy . . . . .	P. 4168	Balsam path.	260
Stiles, Benjamin A., rep. . . . .	P. 4356	Ash ave.	100
Stiles, Benjamin A. B. . . . .	P. 4384	Ash ave.	150
Stiles, George M., rep. . . . .	1329	Honeysuckle path.	240
Stillman, Samuel, Heirs of . . . . .	P. 3060	Smilax path.	
Stimler, Otto J., rep. . . . .	P. 4167	Trefoil path.	171
Stockwell, Stephen N., Heirs of . . . . .	P. 2800	Lobelia path.	
Stockwell, Virginia, Miss . . . . .	P. 1008	Fountain ave.	210
Stoddard, Edward L. . . . .	772	Juniper ave.	
Stoddard, Mary E., Mrs. . . . .	P. 3020	Smilax path.	
Stoddard, Orrick H. . . . .	P. 4278	Aquilegia path.	150
Stone, Bertha E., and others . . . . .	P. 3235	Brook path.	177
Stone, Ebenezer . . . . .	* 1355	Pink path.	
Stone, Enos J., Heirs of . . . . .	P. 1542	Lake ave.	
Stone, Frances A., rep. . . . .	P. 2841	Lavender path.	240
Stone, Henrie D. . . . .	P. 4237	Ampelopsis path.	100
Stone, Julia A., rep. . . . .	1873	Peony path.	150
Stone, Lillie M., Miss . . . . .	P. 4371	Lawn ave.	168
Stone, Minnie H., rep. . . . .	P. 2727	Consecration path.	1383
Stone, Nathan, rep. . . . .	1440	Arethusa path.	150
Storer, John H., rep. . . . .	P. 1115	Cypress ave.	400
Storey, Joseph C. . . . .	P. 2145	Snowberry path.	255
Storms, Lucretia R., rep. . . . .	1943	Catalpa ave.	
Storrs, Clara F., rep. . . . .	P. 2494	Acorn path.	
Storrs, Susan F., Mrs. . . . .	P. 3239	Deutzia path.	150
Stow, Abner M. . . . .	P. 1532	Brook path.	150
Stratton, Henry B. . . . .	P. 2403	Maple ave.	165
Strauss, Anthony W. . . . .	P. 3705	Foxglove path.	281
Street, Helen M., and others . . . . .	P. 2239	Acanthus path.	400
Street, Henrietta S., rep. . . . .	P. 2490	Heath path.	
Streeter, Charles H. . . . .	P. 1516	Bignonia path.	120
Strong, Elizabeth G., Mrs., rep. . . . .	P. 2543	Mistletoe path.	150
Strong, Lydia A., rep. . . . .	892	Lupine path.	270
Stubbs, Samuel . . . . .	1909	Rock Maple ave.	
Studley, Aramenta D. . . . .	P. 4267	Akebia path.	100
Stults, John V. N. . . . .	P. 4345	Bellevue ave.	240
Sturgis, Anne O., Mrs. . . . .	P. 4944	Maple ave.	108

PROPRIETORS AND REPRESENTATIVES OF LOTS. 241

Proprietors.	No.	Situation.	Feet.
Sturgis, Francis Shaw, rep.	286	Sweet Brier path.	
Sturgis, John H.	1739	Weigelia path.	
Sturgis, Margaret, Mrs.	P. 1653	Weigelia path.	430
Sturgis and Wendell	939	Fountain ave.	
Sturtevant, Josiah D., Heirs of	P. 2666	Asphodel path.	150
Sturtevant, Phebe R., rep.	P. 3255	Cedar ave.	360
Sturtevant, Thomas L., Mrs., rep.	P. 2513	Mistletoe path.	150
Sullivan, Louise G.	P. 4265	Campanula path.	150
Sully, Alice A., rep.	P. 3111	Forget-me-not path.	150
Summers, Mary E., rep.	2027	Almond path.	210
Sumner, Alfred H.	* 606	Chrysanthemum path.	320
Sumner, Catherine O., rep.	52	Cherry ave.	
Sumner, Sally, Mrs., rep.	P. 2580	Gordonia path.	
Sumner, William H.	P. 843	Mt. Warren ave.	2150
Supple, James N., Rev., and Joyce, Ellen G., exec.	P. 4902	Genista path.	256
Surpluss, Patrick	P. 3755	Cactus path.	150
Sutherland, Annie R., rep.	2241	Gerardia path.	150
Swain, Charles E., rep.	P. 1477	Spruce ave.	310
Swain, Julius M.	P. 1894	Spruce ave.	
Swain, Paul M.	P. 3309	Birch ave.	207
Swallow, Daniel W., Mrs., rep	775	Geranium path.	
Swallow, Frank A. and Addison	P. 3667	Cactus path.	150
Swallow, George E., rep.	P. 3641	Laburnum ave.	150
Swanton, William H.	P. 4094	Crescent ave.	171
Swasey, Alexander	1088	Mimosa path.	200
Swasey, Julia D.	P. 4144	Crescent ave.	200
Sweat, Joseph W., Mrs.	P. 2837	Barberry path.	150
Sweat, Philip W., rep.	14	White Oak ave.	
Sweeney, Arthur	P. 4235	Ampelopsis path.	100
Sweetser, John H., rep.	453	Cherry ave.	200
Sweetser, Margaret M.	* 1068	Kalmia path.	
Swett, Frank H.	P. 4293	Crescent ave.	141
Swett, Jeremiah M.	P. 2872	Barberry path.	150
Swett, Samuel W.	* 99	Cherry ave.	360
Swift, Sarah Allen, rep.	350	Hawthorn path.	
Swift, Sarah B.	P. 4521	Bellevue ave.	550
Swinson, Lydia L., Mrs., rep.	P. 1109	Larch ave.	
Swords, James	P. 2755	Sedge path.	150
Sylvester, George B.	P. 3009	Fern path.	

## T.

Proprietors.	No.	Situation.	Feet.
Taber, Sarah W., rep.	P. 990	Fountain ave.	200
Taft, Alonzo	478	Mt. Warren ave.	260
Taft, Lydia B., rep.	P. 147	Violet path.	164
Talbot, A. E., Mrs., rep.	P. 2620	Andromeda path.	191
Talbot, Aristides, rep.	1119	Spruce ave.	
Talbot, George N.	2208	Petunia path.	
Talbot, Mary, Mrs., rep.	P. 3548	Carnation path.	
Talbot, Samuel D., Heirs of	P. 1836	Petunia path.	
Talbot, Samuel H., rep.	2247	Gerardia path.	150
Talbot, Tisdale B., rep.	P. 3294	Forget-me-not path.	150
Talpey, Adelia C.	P. 4913	Tecoma path.	100
Tappan, Josiah S.	P. 1855	Petunia path.	
Tappan, Olivia B., rep.	P. 3035	Centauria path.	
Tappan, William C.	P. 2671	Peony path.	150
Tarbell, Annie Tower	2042	Rock Maple ave.	500
Tarbell, Eben R.	1431	Spruce ave.	210
Tarbell, Eben R., rep.	1430	Spruce ave.	210
Tarbell, George S., rep.	P. 2785	Cypress ave.	657
Tarbell, Helen M.	1715	Evergreen path.	150
Tates, John C., rep.	P. 1764	Evergreen path.	150
Taylor, Abby B., rep.	P. 2589	Elder path.	150
Taylor, Arthur O.	P. 4762	Alyssum path.	200
Taylor, Elizabeth H.	940	Ivy path.	440
Taylor, Elizabeth H.	P. 941	Ivy path.	500
Taylor, Elizabeth R.	124	White Oak ave.	
Taylor, Frances E., rep.	P. 2195	Forest ave.	280
Taylor, George B.	P. 4838	Primula path.	100
Taylor, George W.	P. 4101	Citron ave.	185
Taylor, George W.	P. 3406	Periwinkle path.	301
Taylor, Georgina B., Mrs., rep.	P. 624	Mt. Warren ave.	
Taylor, Horace B.	P. 3331	Citron ave.	223
Taylor, J. L., rep.	946	Fountain ave.	
Taylor, Julia E., rep.	P. 1849	Petunia path.	
Taylor, Mary M., Mrs.	P. 3374	Lavender path.	302
Taylor, Mary M., rep.	P. 3307	Lavender path.	240
Taylor, Olivia A., Mrs.	P. 3282	Deutzia path.	150
Taylor, Sarah	P. 4115	Zinnia path.	176
Taylor, S. N., and Est. Horace S. Taylor	332	White Oak ave.	250



PROPRIETORS AND REPRESENTATIVES OF LOTS. 243

Proprietors.	No.	Situation.	Feet.
Taylor, W. I., rep. . . . .	P. 3231	Blue Hill ave.	340
Taylor, Washington I. . . . .	P. 4906	Alyssum path.	
Taylor, William, Jr. . . . .	P. 619	Cherry ave.	380
Taylor, William O. . . . .	P. 4443	Houstonia path.	200
Tead, Lucretia H., Mrs., rep. . . . .	P. 3589	Tritoma path.	320
Tebbetts, Marston, rep. . . . .	1742	Arbutus path.	330
Tebbetts, William C. . . . .	P. 1771	Arbutus path.	330
Temple, Emilie J. . . . .	P. 3887	Dahlia path.	122
Templeman, John, rep. . . . .	P. 655	Chrysanthemum path.	
Tenney, Walter H., rep. . . . .	1310	Lake ave.	
Terrell, George W. . . . .	P. 2847	Forest ave.	400
Teschamacher, H. F. . . . .	P. 1809	Ash ave.	
Thanisch, Andrew . . . . .	P. 4759	Dielytra path.	200
Thaxter, Frank M., rep. . . . .	2370	Sycamore ave.	
Thaxter, Joshua . . . . .	658	Chrysanthemum path.	
Thaxter, Samuel Goff . . . . .	P. 2565	Mistletoe path.	150
Thayer and Bailey . . . . .	* 3250	Forget-me-not path.	150
Thayer, Ellen B., Mrs., rep. . . . .	673	Hyacinth path.	
Thayer, Frank H. . . . .	P. 4806	Cassia path.	110
Thayer, George A., rep. . . . .	996	Sumach path.	
Thayer, Hannah Fuller, rep. . . . .	P. 465	Mt. Warren ave.	
Thayer, Mary, Mrs., rep. . . . .	P. 4765	Catalpa ave.	1057
Thayer, Mary C., rep. . . . .	464	Geranium path.	
Thayer, N. M., Mrs. . . . .	P. 4800	Trillium path.	63
Thielberg, Henry . . . . .	P. 3762	Salvia path.	150
Thomas, Catherine A., Mrs. . . . .	2124	Rock Maple ave.	370
Thomas, Charles A. . . . .	P. 284	Mt. Warren ave.	
Thomas, Georgiana L., rep. . . . .	P. 963	Larch ave.	
Thomas, Henry A. . . . .	632	Hyacinth path.	225
Thomas, Isaac Rand, rep. . . . .	2215	Asphodel path.	370
Thomas, James B. F., rep. . . . .	P. 3253	Lantana path.	321
Thomas, James F. . . . .	P. 3985	Pansy path.	150
Thomas, Martha T., Mrs. . . . .	* 4121	Magnolia ave.	4200
Thomas, Mary J. P., rep. . . . .	P. 3970	Larkspur path.	216
Thomas, William H. . . . .	P. 3981	Pilgrim path.	150
Thomes, Caroline G., rep. . . . .	P. 3720	Cactus path.	167
Thompson, Albert, Heirs of . . . . .	1577	Pink path.	
Thompson, Augustus C. . . . .	P. 159	Holly path.	
Thompson and Campbell . . . . .	P. 2774	Sedge path.	150
Thompson, Charles O. . . . .	P. 4825	Adiantum path.	100
Thompson, Frances A., Mrs. . . . .	P. 4873	Dianthus path.	124

Proprietors.	No.	Situation.	Feet.
Thompson, George, Heirs of . . . . .	746	Cherry ave.	
Thompson, Henry M., rep. . . . .	1557	Weigelia path.	400
Thompson, James N. . . . . P.	4966	Celosia path.	100
Thompson, James, rep. . . . . P.	2938	Japonica path.	
Thompson, John . . . . . P.	3527	Pilgrim path.	150
Thompson, Lydia P., Mrs., rep. . . . . P.	396	White Pine ave.	
Thompson, Rebecca V. . . . . P.	4006	Crescent ave.	200
Thompson and Stodder . . . . . P.	3117	Andromeda path.	154
Thomson, Charles . . . . . P.	4303	Fuchsia path.	169
Thorndike, Augustus . . . . . P.	4657	Sumach path.	248
Thorndike, Francis H. . . . . P.	3182	Ageratum path.	242
Thorndike, James S. . . . . P.	416	Aster path.	
Thornton, Josephine R., Heirs of . . . . .	1570	Arethusa path.	150
Thwing, Supply C. . . . . *	203	Aspen ave.	
Thym, George W. . . . . P.	4424	Mahonia path.	128
Thyng, Joseph D. . . . . P.	4447	Eulalia path.	100
Ticknor, Anna E. . . . . *	2731	Snow Drop path.	333
Tilden, Charles L., rep. . . . .	685	Chrysanthemum path.	350
Tilden, James A. . . . . P.	3026	Centaurea path.	
Tilden, Thomas . . . . . P.	12	White Oak ave.	
Tileston, Jane M., rep. . . . .	853	Mayflower path.	
Tileston, J. C., rep. . . . . P.	2548	Asphodel path.	400
Tileston, John B., rep. . . . . P.	924	Cypress ave.	875
Tilton, Ella E., Mrs., rep. . . . . P.	3090	Spirea path.	150
Timberlake, Freemont E., rep. . . . .	1678	Elder path.	150
Timlin and Bird . . . . . *	3066	Blue Hill ave.	
Tinkham, Fannie A., Mrs. . . . . P.	3628	Consecration ave.	946
Tinkham, Jeremiah . . . . .	998	Fountain ave.	
Tinkham, L. W., Mrs., rep. . . . . P.	2250	Gerardia path.	202
Tirrell, Charles Q. . . . . P.	2733	Asphodel path.	270
Tirrell, Jesse . . . . .	1569	Lake ave.	
Tirrell and Treat . . . . . P.	3113	Japonica path.	
Titcomb, Benjamin . . . . .	255	Aspen ave.	200
Titus, Lillie B., Mrs. . . . . P.	3431	Lime ave.	320
Tobey, James W. . . . .	2115	Vine path.	255
Tobias, John . . . . . P.	4225	Akebia path.	100
Todd, Frederick E., rep. . . . .	1628	Elder path.	150
Todd, George R., rep. . . . . P.	45	Cherry ave.	
Todd, Reuben J. . . . .	1217	Spruce ave.	400
Todd, Sarah A. . . . . *	4137	Canna path.	150
Tolman, James P., rep. . . . . P.	593	Eglantine path.	

PROPRIETORS AND REPRESENTATIVES OF LOTS. 245

Proprietors.	No.	Situation.	Feet.
Tolman, Joseph A. . . . .	1980	Daisy path.	
Tolman, Martha A. H., rep. . . P.	3320	Alder path.	170
Tompson, Edward W. E., rep. . . P.	2952	Catalpa ave.	
Torrey, Charles . . . . .	P. 4329	Balsam path.	
Torrey, Eldridge . . . . .	P. 3404	Cypress ave.	558
Torrey, James M. . . . .	1711	Ash ave.	
Torrey, John G. . . . .	684	Chrysanthemum path.	350
Torrey, Mary A., rep. . . . .	296	Mt. Warren ave.	
Torrey and Pike . . . . .	P. 3412	Buckthorn path.	172
Tourtell, Harriet L. . . . .	P. 1599	Elder path.	150
Tower, Caroline A., Mrs. . . . P.	5017	Lake View ave.	300
Towle, George B. . . . .	2109	Catalpa ave.	400
Towle, Merriabah H. . . . .	* 254	Cherry ave.	
Towne, Susan E. . . . .	1974	Almond path.	150
Townsend, E. D., Gen., rep. . . P.	710	Lily path.	
Townsend, Edward B., rep. . . .	1527	Lily path.	
Townsend, Ellen B., rep. . . . P.	2213	Rock Maple ave.	
Townsend, Frank A., rep. . . . P.	2516	Acorn path.	
Townsend, Laura D., Mrs. . . . .	744	Chrysanthemum path.	340
Townsend, Olive S., rep. . . . P.	4727	Tecoma path.	100
Townsend, Sumner, Mrs. . . . .	1883	Peony path.	150
Tozer, Susan A., Mrs. . . . .	* 4368	Clethra path.	150
Trafton, Eleanor . . . . .	P. 1551	Brook path.	80
Train, A. L., Mrs., rep. . . . .	2033	Catalpa ave.	800
Train, Graham . . . . .	P. 4126	Carnation path.	
Train, Stephen Glover, rep. . . .	202	Aspen ave.	
Trainer, Eliza A. . . . .	P. 4743	Oxalis path.	180
Trask, Charles T. . . . .	P. 2399	Thistle path.	150
Trask, Madeline P., and others . .	2037	Oak ave.	150
Trautman and Stucklen . . . . P.	3674	Gentian path.	150
Tremont Temple Baptist Church, P.	4124	Citron ave.	2500
Trescott, Elizabeth H. . . . .	2075	Elm ave.	400
Treworgy, W. H. . . . .	P. 4002	Consecration ave.	357
Trickey, Susan A. . . . .	P. 4885	Arundo path.	100
Tripp, Abner L. and Walter A., Heirs of . . . . .	P. 3160	Forget-me-not path.	150
Tripp, Pelatiah R. . . . .	P. 4334	Trefoil path.	200
Tripp, Sallie B., rep. . . . .	1679	Asphodel path.	
Trower, Elizabeth E. . . . .	P. 3918	Dahlia path.	76
Trueman, Jedediah L. . . . .	770	Geranium path.	220
Tryon, James . . . . .	P. 2041	Oak ave.	225

Proprietors.	No.	Situation.	Feet.
Tucker, Charles O., rep.	2178	Snowberry path.	
Tucker, Elizabeth M., rep.	P. 4200	Trefoil path.	171
Tucker, Fannie A., Mrs.	P. 5011	Chestnut ave.	300
Tucker, Frank P.	P. 4423	Houstonia path.	200
Tucker, James A.	P. 4300	Arbutus path.	240
Tucker, Otis W.	860	Fountain ave.	
Tucker, Thomas W.	P. 117	Narcissus path.	
Tucker, Virgil W., rep.	1748	Evergreen path.	150
Tucker, William A., rep.	P. 1179	Sumach path.	1000
Tuckerman, Isabella F.	1500	Cornel path.	
Tufts, Annie H., Mrs.	P. 3030	Magnolia ave.	283
Tufts, Charles O.	P. 2372	Acorn path.	
Tufts College, trus. of	P. 3430	Ivy path.	132
Tufts College, trus. of	P. 4539	Mulberry ave.	536
Tufts, Dorcas S., rep.	631	Mt. Warrén ave.	292
Tufts, Eliza M., Mrs., rep.	1691	Rock Maple ave.	
Tufts, Helen A., Mrs.	P. 4361	Forsythia path.	100
Tufts, Isabelle H., Miss, rep.	389	Rosemary path.	
Tufts, John W.	P. 4899	Adiantum path.	198
Tufts, Margaret, Heirs of	P. 1751	Evergreen path.	150
Tufts, Ralph L.	P. 4373	Clethra path.	110
Tufts, William, Mrs., rep.	1267	Pyrola path.	150
Turner, Abigail A. Q., Mrs., rep.	P. 814	Kalmia path.	315
Turner, Edward	1082	Rose path.	
Turner, Edward C.	P. 3822	Beech ave.	380
Turner, Frederick A., rep.	1361	Bignonia path.	510
Turner, Hattie E., rep.	489	Aster path.	315
Turner, Horatio G.	P. 2660	Evergreen path.	150
Turner, Sarah Loring	937	Fountain ave.	
Turney, Winthrop	P. 1816	Peony path.	150
Tutein, Constantine D.	922	Iris path.	180
Tuttle, Abbie F., Miss, rep.	P. 2934	Gordonia path.	
Tuttle, Elizabeth L., rep.	349	White Oak ave.	
Tuttle, Henry H., Heirs of	P. 2820	Lavender path.	240
Tuttle, Mary A., rep.	P. 1649	Fir path.	120
Tuttle, Reuben A.	P. 3913	Larkspur path.	216
Tuttle, Thomas W.	P. 2493	Mistletoe path.	150
Twombly, William C.	P. 4653	Arabis path.	102
Tyler, Martha Alger	P. 1076	Columbine path.	
Tyler, William G.	P. 2619	Elder path.	240
Tyner, Richard	P. 3969	Dahlia path.	216

PROPRIETORS AND REPRESENTATIVES OF LOTS. 247

Proprietors.	No.	Situation.	Feet.
Tyner, William . . . . .	P. 2707	Sedge path.	150
Tyson, Emily B., rep. . . . .	P. 2887	Snow Drop path.	500

U.

Underhill, Benjamin F. . . . .	P. 4900	Adiantum path.	180
Underwood, Elizabeth P., Heirs of	P. 3258	Deutzia path.	150
Underwood, Francis H. . . . .	P. 3492	Pilgrim path.	150
Underwood, William L. . . . .	P. 4302	Bellevue ave.	
Upham, Charles J., rep. . . . .	P. 3736	Laburnum ave.	150
Usher, E. P., Mrs. . . . .	803	Juniper ave.	
Utley, Charles H., rep. . . . .	P. 2103	Petunia path.	

V.

Valentine, Robert G., rep. . . . .	2170	Sycamore ave.	
Vandervoort, William . . . . .	P. 4236	Maple ave.	318
Van Nason, Martin . . . . .	P. 2616	Elm ave.	373
Varnum, William . . . . .	793	Linden ave.	
Vickers, George . . . . .	* 3288	Citron ave.	140
Vickers, William . . . . .	P. 3362	Gentian path.	150
Victorson, Laura S., Mrs. . . . .	P. 4859	Buttonwood ave.	153
Vila, Louise L., rep. . . . .	1611	Elder path.	150
Vinal, Mercy, Mrs., rep. . . . .	P. 2979	Japonica path.	
Vincent, Abbie F., rep. . . . .	1007	Geranium path.	150
Vining, David Miller, rep. . . . .	207	Willow ave.	250
Vinton, Elisha . . . . .	* 1224	Poplar ave.	400
Vogel, Nellie . . . . .	P. 4541	Mignonette path.	144
Von Bergen, William . . . . .	P. 4751	Tecoma path.	100
Von Euw, Johanna . . . . .	P. 4536	Eulalia path.	100
Voodry, John A. . . . .	P. 4915	Arundo path.	100
Vose, Elijah . . . . .	P. 190	White Pine ave.	
Vose, George W. . . . .	1561	Brook path.	150
Vose, Irving B. . . . .	P. 4707	Eulalia path.	100
Vose, James G., rep. . . . .	P. 1366	Cypress ave.	450
Vose, James W. . . . .	P. 1238	Pink path.	280
Vose and Weltch . . . . .	P. 2554	Heath path.	400
Vossler, Carl . . . . .	P. 4860	Maple ave.	180

W.

Wadenburg, Nancy . . . . .	P. 3951	Syringa path.	90
Wadham, Charles K. . . . .	P. 3510	Pilgrim path.	150

Proprietors.	No.	Situation.	Feet.
Wadleigh, William L. . . . .	P. 4649	Pearl ave.	100
Wadley, George F., rep. . . . .	P. 3325	Lantana path.	383
Wadsworth, Huldah J., rep. . . . .	P. 135	Hawthorn path.	
Wadsworth, Kate H., Mrs., rep. . . . .	P. 2558	Mistletoe path.	150
Wainwright, Henry C., trus. . . . .	P. 2705	Magnolia ave.	400
Wainwright, Susan H., rep. . . . .	P. 436	Cherry ave.	
Wait and Gragg . . . . .	P. 3366	Alder path.	195
Wakefield and Very . . . . .	1282	Pyrola path.	150
Walcott, Hannah L. C. . . . .	P. 2898	Alder path.	96
Waldmyer, Charles E., rep. . . . .	1482	Rhododendron path.	
Waldock, Allen, rep. . . . .	P. 1787	Acanthus path.	264
Waldron, Clara W. J., Mrs. . . . .	P. 5021	Jonquil path.	200
Waldron and Gifford . . . . .	P. 3552	Alder path.	266
Waldron, John, rep. . . . .	731	Geranium path.	
Waldron, Mary E. . . . .	P. 2180	Clover path.	150
Wales, Emily S., Mrs., rep. . . . .	P. 2726	Alder path.	230
Walker, Anna Augusta, rep. . . . .	1150	Spruce ave.	
Walker, Anna N., Mrs., rep. . . . .	P. 4204	Akebia path.	120
Walker, Arthur L. . . . .	P. 837	Linden ave.	350
Walker, Augusta S. . . . .	P. 3530	Lime ave.	328
Walker and Bragg . . . . .	P. 944	Fountain ave.	
Walker, Catherine M., rep. . . . .	1283	Pyrola path.	150
Walker, Catherine R. . . . .	P. 189	Cherry ave.	200
Walker, F. Haseltine, rep. . . . .	P. 679	Cherry ave.	400
Walker, G. N., Mrs., rep. . . . .	P. 1110	Rose path.	240
Walker, Galen, Mrs. . . . .	1111	Rose path.	165
Walker, Henrietta C., rep. . . . .	P. 1104	Honeysuckle path.	270
Walker, Henry A. . . . .	* 2682	Rock Maple ave.	188
Walker, Henry O. . . . .	1825	Evergreen path.	150
Walker, Isabel G. . . . .	P. 4651	Spruce ave.	
Walker, James . . . . .	P. 1265	Fountain ave.	340
Walker, John A. . . . .	P. 1828	Peony path.	150
Walker, Joseph, Heirs of . . . . .	P. 3825	Marigold path.	150
Walker, Lizzie D. . . . .	P. 3920	Pilgrim path.	150
Walker, Mary L. . . . .	885	Tulip path.	440
Walker, Mary, Mrs. . . . .	P. 2556	Sedge path.	150
Walker, Wm. T. and D. H. . . . .	P. 1176	Honeysuckle path.	
Walkinshaw, Millie F., Heirs of . . . . .	P. 3271	Brook path.	180
Wallace, Cranmore N. . . . .	P. 3435	Laburnum ave.	150
Wallace, George L., rep. . . . .	1117	Larch ave.	
Wallace, George W., rep. . . . .	P. 4041	Polyanthus path.	97

PROPRIETORS AND REPRESENTATIVES OF LOTS. 249

Proprietors.	No.	Situation.	Feet.
Wallcutt, Annie E., rep. . . .	1468	Arethusa path.	150
Wallingford, Josephine P., Mrs. . P.	5007	Alyssum path.	200
Wallis, Levi, Mrs., rep. . . .	468	Clematis path.	
Wallis, Mary L. B., rep. . . . P.	1245	Honeysuckle path.	
Wallis, Winthrop L., rep. . . .	986	Larch ave.	444
Walmsley, Charles R., rep. . . P.	1318	Pink path.	
Walter, Caroline L. . . . . P.	4178	Akebia path.	100
Ward, Ellen M. . . . . P.	2152	Snowberry path.	
Ward, John M., rep. . . . . P.	3162	Ageratum path.	
Ward, Martha E., rep. . . . .	1321	Pink path.	
Ward, Mary E., Mrs. . . . .	411	Rosemary path.	
Ward, Nahum, rep. . . . . P.	1233	Spruce ave.	225
Ware, Agnes M. W., rep. . . .	2143	Clover path.	150
Ware, Leonard, rep. . . . .	127	Narcissus path.	400
Warner, Bela H. and Marion S. . P.	3389	Lime ave.	211
Warner, Caroline L., Mrs., rep. . P.	607	Ailanthus path.	325
Warner, Lydia A., Mrs. . . . . P.	3432	Gentian path.	150
Warner, Sarah B. . . . . P.	4147	Ampelopsis path.	100
Warner, William W., Mrs. . . . P.	2818	Asclepias path.	
Warnock, Samuel L., Heirs of . .	1221	Lake ave.	
Warren, Caroline F., Mrs. . . .	496	Eliot Hills path.	400
Warren, Edward H. . . . . P.	3034	Spirea path.	150
Warren, Elizabeth T. L. . . . *	482	Mt. Warren ave.	500
Warren, Horace W. . . . . P.	3215	Brook path.	153
Warren, J. Collins, rep. . . . .	481	Mt. Warren ave.	500
Warren, J. Mason, Mrs., rep. . .	484	Mt. Warren ave.	500
Warren, John . . . . .	1779	Mulberry ave.	
Warren, W. B., Mrs., rep. . . .	662	Hyacinth path.	240
Wasgatt, Enos . . . . . P.	115	White Oak ave.	
Washburn, Deborah B., Mrs. . . P.	5009	Caladium path.	300
Washburn, Isaac . . . . . P.	3966	Dahlia path.	216
Waterbury, Julius B., rep. . . P.	3730	Cactus path.	150
Waterman, Dependence S. . . .	1106	Kalmia path.	230
Waterman, George H. . . . . *	4282	Summit ave.	500
Waterman, Isaac, rep. . . . .	1107	Kalmia path.	230
Waterman, Sarah E. V. . . . . P.	2669	Evergreen path.	150
Waters, Clark . . . . . P.	2874	Barberry path.	150
Waters, Ebenezer and Ann . . .	122	White Oak ave.	
Waters, John A. . . . . P.	3265	Brook path.	180
Watkins, Mary L., Mrs., rep. . P.	3448	Spruce ave.	385
Watkins, Thomas C. . . . . P.	3652	Gentian path.	150

Proprietors.	No.	Situation.	Feet.
Watriss and Chamberlain . . .	P. 3894	Pansy path.	150
Watson, Caroline A., rep. . .	P. 1441	Yarrow path.	
Watson, Ebenezer M., Heirs of	2045	Catalpa ave.	
Watson, George T. . . . .	P. 4808	Arabis path.	100
Watson, Georgine C., rep. . .	P. 4177	Trefoil path.	171
Watson, Jeremiah M., Heirs of	P. 4393	Harebell path.	200
Watson, Mary A. . . . .	P. 3964	Syringa path.	90
Watson, R. C., rep. . . . .	P. 2608	Snow Drop path.	314
Watt, Georgiana, Miss, rep. . .	899	Verbena path.	
Waugh, Varnum, Heirs of . . .	P. 1949	Oak ave.	150
Way, Albert I. . . . .	P. 2410	Acacia path.	150
Way, Charles G. . . . .	P. 530	White Pine ave.	430
Way, Charlotte E., Mrs., rep. .	56	White Pine ave.	
Way, Fannie D., rep. . . . .	1192, 1193	Columbine path.	720
Webb, Edwin B., Rev. . . . .	P. 3029	Alpine path.	384
Webber, Ellen L. . . . .	1851	Petunia path.	
Webber, John, rep. . . . .	199	Willow ave.	
Webber, Moses H., rep. . . . .	326	Willow ave.	
Webster, Albert . . . . .	225	Grape path.	
Webster, Andrew S. . . . .	1425	Pink path.	
Webster, Arthur S. . . . .	P. 3520	Lavender path.	240
Webster, David L. . . . .	P. 1880	Asphodel path.	345
Webster, Hattie E. . . . .	P. 4160	Mignonette path.	93
Webster, William P. . . . .	618	Geranium path.	270
Wedlock, William G. . . . .	P. 4185	Ampelopsis path.	100
Weed, Otis H. . . . .	P. 2699	Alder path.	288
Weeks, Fannie W. . . . .	P. 4421	Forsythia path.	100
Weeks, J. B. and A. G. . . . .	678	Green Brier path.	572
Weiler, Sophia E., Mrs. . . . .	P. 4461	Clethra path.	100
Weinz, Christian, Heirs of . . .	P. 4918	Coleus path.	240
Weinz, Henry L. . . . .	P. 4556	Mignonette path.	180
Weinz, Mary L., rep. . . . .	P. 2685	Maple ave.	270
Weir, Amy M., Mrs. . . . .	P. 747	Juniper ave.	
Welch and Cazeaux . . . . .	P. 2510	Elder path.	150
Welch, Charles A., trus. . . . .	827	Oleander path.	225
Weld, A. Davis, rep. . . . .	P. 518	Cherry ave.	400
Weld, A. S., rep. . . . .	839	Linden ave.	
Weld, B. R., rep. . . . .	P. 841	Azalea path.	410
Weld, Benjamin . . . . .	* 163	Holly path.	
Weld, Daniel, rep. . . . .	P. 262	Amaranth path.	345
Weld, Geo. W., rep. . . . .	P. 741	Linden ave.	630



PROPRIETORS AND REPRESENTATIVES OF LOTS. 251

Proprietors.	No.	Situation.	Feet.
Weld, Hannah D. W., rep.	. P. 261	Amaranth path.	645
Weld, Joseph M., rep.	. P. 3899	Balsam path.	240
Weld, Margaret . . . . .	. P. 3598	Vinca path.	200
Weld, Stephen M. . . . .	. P. 840	Azalea path.	340
Weld, William G., Heirs of	. P. 742	Linden ave.	580
Weld, William Henry, rep. .	. 360	Aster path.	
Welden, Francis B. . . . .	. P. 3967	Pilgrim path.	116
Weller, George W. . . . .	. P. 3248	Forget-me-not path.	150
Weller, William C., rep. . .	. 340	Hawthorn path.	
Weller, William C., rep. . .	. 1263	Pink path.	
Wellington, Florena Gray, rep.	. P. 1964	Almond path.	150
Wellington, Marianne S. . . .	. 2203	Orange path.	
Wellington, William H. . . . .	. P. 4117	Carnation path.	
Wellman, John Wesley, Heirs of.	P. 4776	Alyssum path.	
Wellman, Joseph H., rep. . . .	. P. 155	Holly path.	
Wells, Henry J., Mrs., rep.	. P. 18	White Oak ave.	
Wells, Mary . . . . .	. P. 520	Aster path.	
Wells, Ruth Lyman . . . . .	. P. 612	White Pine ave.	
Wells, Sarah. Mrs., rep. . . . .	. 1420	Arethusa path.	150
Welsh, James . . . . .	. P. 3684	Cactus path.	150
Wendell, Mark R. . . . .	. P. 2700	Cedar ave.	410
Wentworth, Amos H., rep. . . .	. P. 2723	Alder path.	220
Wentworth, Annie C. & Emily C.	P. 3549	Vinca path.	150
Wentworth, Clara J., rep. . . .	. P. 3653	Cactus path.	150
Wentworth, E. A., Mrs., rep.	. 1784	Evergreen path.	150
Wentworth, F. B. . . . .	. 529	White Pine ave.	365
Wentworth, George L., exec.	. P. 4774	Catalpa ave.	345
Wentworth, Mary E., rep. . . .	. 528	White Pine ave.	365
Wentworth, Oliver M. . . . .	. P. 4799	Lake View ave.	
Wentworth, Philip H., rep.	. 75	White Pine ave.	
Wesselhoeft, William P. . . . .	. 1185	Snow Drop path.	
West, Charles F. . . . .	. P. 3229	Forget-me-not path.	150
West, Elizabeth . . . . .	. P. 4001	Pansy path.	150
West, Elizabeth A. . . . .	. * 212	Cypress ave.	
West, Isaac S., Jr. . . . .	. P. 3134	Cedar ave.	323
West, Maria L. . . . .	. P. 3131	Smilax path.	240
Westcott, Edith, rep. . . . .	. P. 3459	Consecration ave.	943
Westcott, Everett, rep. . . . .	. P. 3193	Blue Hill ave.	
Weston, Julia, Mrs. . . . .	. P. 3203	Brook path.	150
Weston, Mary J., Mrs. . . . .	. P. 4072	Dahlia path.	216
Weston, Matilda F. . . . .	. 1266	Pyrola path.	150

Proprietors.	No.	Situation.	Feet.
Weston and Sanborn . . . .	P. 2113	Cornel path.	
Wetherbee, Anabel E. . . .	P. 4383	Clethra path.	120
Wetherbee, Frank H. . . .	P. 4256	Yucca path.	171
Wetherbee, John F. . . . .	P. 4991	Maple ave.	180
Wetherell, Alice E. . . . .	1638	Elder path.	150
Wethern, George M. . . . .	P. 3447	Gentian path.	150
Wetmore, S. Albert . . . .	P. 4298	Polyanthus path.	190
Weymouth, Frank, rep. . . .	P. 3671	Cactus path.	150
Wharf, Edward H., rep. . . .	982	Mayflower path.	
Wharton, William F., rep. . .	1663	Asphodel path.	389
Wheater, Timothy . . . . .	P. 3561	Birch ave.	201
Wheeler, Cordelia H. . . . .	P. 3588	Tritoma path.	320
Wheeler, E. Corinna . . . .	P. 1648	Elder path.	150
Wheeler, Eleanor B., rep. . .	P. 2961	Gordonia path.	
Wheeler, Harriet F. . . . .	P. 3787	Hawthorn path.	200
Wheeler, Harriet F., rep. . .	P. 35	White Oak ave.	400
Wheeler, H. P. and H., and H. A.	2232	Gerardia path.	150
Wheeler, Mary A., rep. . . .	P. 3993	Hawthorn path.	200
Wheeler and Morton . . . . .	1195	Spruce ave.	
Wheeler, William H. H. . . .	638	White Pine ave.	
Wheelock, Austin A. . . . .	P. 3290	Brook path.	176
Wheelock, Edith H., rep. . . .	749	Althea path.	
Wheelock, Fordyce F. . . . .	P. 3623	Cactus path.	150
Wheelock, Frances A. . . . .	1564	Bignonia path.	233
Wheelock, Frances A., rep. . .	1562	Bignonia path.	234
Wheelock, Helen, rep. . . . .	P. 3300	Deutzia path.	150
Wheelwright, Andrew C. . . .	692	Chrysanthemum path.	323
Wheelwright, Andrew C., exec. .	P. 3633	Lawn ave.	196
Wheelwright, Charles C., rep. .	693	Chrysanthemum path.	323
Wheelwright, Edward, rep. . .	719	Chrysanthemum path.	
Wheelwright, George W., Jr. . .	P. 2883	Asphodel path.	286
Wheelwright, John W. . . . .	P. 3156	Lantana path.	408
Whidden, Bradlee, rep. . . .	P. 2614	Rock Maple ave.	480
Whipple, Elizabeth M., rep. . .	P. 1210	Mimosa path.	150
Whipple, Hulda P., Mrs., Heirs of . . . . .	P. 2894	Barberry path.	150
Whipple, Marcus, rep. . . . .	110	White Oak ave.	
Whitaker, Frederick W. H. . . .	P. 2377	Orange path.	
Whitaker, Lewis . . . . .	P. 4234	Carnation path.	
Whitaker, Mary W. . . . .	P. 4260	Pilgrim path.	181
Whitcomb, Anna P. . . . .	P. 4998	Dianthus path.	108

PROPRIETORS AND REPRESENTATIVES OF LOTS. 253

Proprietors.	No.	Situation.	Feet.
Whitcomb, Charles W., rep.	1066	Lotus path.	
Whitcomb, Elizzie E. . . . .	P. 4013	Pilgrim path.	162
Whitcomb, G. Henry, rep. . . . .	P. 3394	Maple ave.	409
Whitcroft, George H. . . . .	P. 4760	Arundo path.	100
White, Anna L. . . . .	P. 4385	Forsythia path.	100
White, Benjamin C. . . . .	* 432	Mt. Warren ave.	400
White, Benjamin C. . . . .	* 665	Linden ave.	400
White, C. A. and D. L. . . . .	P. 3223	Forget-me-not path.	150
White, Catherine M. E., Mrs., rep. . . . .	138	Hawthorn path.	
White, Charles A., rep. . . . .	P. 622	Mt. Warren ave.	400
White, Charles G., Heirs of . . . . .	1322	Pyrola path.	150
White, Ellen Louise . . . . .	1654	Bignonia path.	
White, Ellen M., rep. . . . .	2289	Gerardia path.	150
White, Emily F., rep. . . . .	2024	Vine path.	150
White, Fannie M., Mrs. . . . .	P. 4911	Arundo path.	100
White, Frances . . . . .	2015	Oak ave.	150
White, Frederich L., rep. . . . .	P. 3082	Spirea path.	150
White, George A. . . . .	P. 3179	Catalpa ave.	458
White, Geo. H. K. . . . .	1379	Pyrola path.	150
White, George R. . . . .	P. 4217	Magnolia ave.	4726
White, George R., trus. . . . .	P. 3793	Salvia path.	150
White, Harriet L., Miss, rep. . . . .	497	Aster path.	200
White, Hattie N., Mrs. . . . .	P. 3310	Lawn ave.	160
White, Helen F., rep. . . . .	1304	Honeysuckle path.	180
White, Henry B., rep. . . . .	1410	Arethusa path.	150
White, Isaac D. . . . .	141	Hawthorn path.	
White, Ida M. . . . .	P. 4641	Ash ave.	150
White, Lizzie C. . . . .	P. 2495	Acacia path.	200
White, Louis S. . . . .	P. 4446	Clethra path.	100
White, Luther L. and Charles H.	2258	Fern path.	
White, Mary, rep. . . . .	216	Aspen ave.	400
White, Walter H. . . . .	P. 3636	Gentian path.	150
White, Warren L. . . . .	597	Rosemary path.	170
White, William . . . . .	269	Eliot Hills path.	
White, William H., Heirs of . . . . .	2224	Clover path.	187
White, William H., rep. . . . .	P. 1123	Rose path.	
Whitehead, Mary . . . . .	* 3919	Pilgrim path.	96
Whiting, Benjamin E., rep. . . . .	935	Larch ave.	
Whiting, Eveline T., Mrs. . . . .	P. 3011	Centauria path.	
Whiting, Frederic J. . . . .	P. 4777	Celosia path.	100

## FOREST HILLS CEMETERY.

Proprietors.	No.	Situation.	Feet.
Whiting, George E., rep. . . . .	P. 3443	Consecration ave.	468
Whiting, Samuel W. . . . .	1023	Mimosa path.	150
Whitman, John M. . . . .	P. 4796	Dianthus path.	83
Whitman, Mary J., Mrs. . . . .	P. 4502	Spruce ave.	200
Whitmore, Creighton . . . . .	P. 118	Narcissus path.	
Whitmore, J. C. and W. . . . .	P. 3318	Ageratum path.	240
Whitney, Charles L. B., Heirs of	P. 4276	Bellevue ave.	
Whitney, Dudley, guardian . . . .	P. 2628	Arbutus path.	350
Whitney, E. B., Mrs., rep. . . . .	P. 1143	Mimosa path.	150
Whitney, Elizabeth A., rep. . . . .	1061	Rose path.	
Whitney, Henry M., rep. . . . .	P. 3249	Cypress ave.	620
Whitney, Matilda A. . . . .	P. 4924	Jonquil path.	200
Whitney, Nathaniel D., rep. . . . .	P. 1780	Hazel path.	
Whitney, Richard S., rep. . . . .	P. 3694	Lantana path.	
Whitney and Slater . . . . .	P. 956	Larch ave.	
Whitney and Slater . . . . .	P. 1048	Rose path.	390
Whitney, Wm. M. and J. M. . . . .	P. 3361	Lantana path.	320
Whiton, Rebecca S., rep. . . . .	P. 2549	Sedge path.	150
Whittaker, W. H. . . . .	* 79	White Pine ave.	
Whittemore, Gelston, rep. . . . .	P. 3175	Periwinkle path.	214
Whittemore, Maria M. . . . .	P. 4017	Bellwort path.	293
Whittemore, Mason B., rep. . . . .	P. 2085	Snowberry path.	
Whitten, Charles V., Mrs. . . . .	1662	Bignonia path.	275
Whitten, Edward W. . . . .	P. 2245	Rhodora path.	
Whittier, Charles C., rep. . . . .	P. 4132	Pilgrim path.	200
Whittier, Ezra B. . . . .	P. 2890	Spirea path.	150
Whittier, Sarah A., and others . . . .	758	Juniper ave.	
Whittier, Sarah A., Mrs. rep. . . . .	P. 2697	Evergreen path.	180
Whittington, Hiram . . . . .	P. 4715	Spruce ave.	
Whitwell, Annie Maria, Mrs., rep.	152	Cherry ave.	
Whytal, Thomas G. . . . .	1164	Spruce ave.	
Wiggin, Alonzo . . . . .	1788	Evergreen path.	150
Wiggin, Celia C., Mrs. . . . .	P. 4092	Fuchsia path.	107
Wiggin, Frances E. . . . .	P. 3241	Deutzia path.	150
Wiggin, John Y. . . . .	P. 3971	Pansy path.	150
Wiggin, Sarah A. C., rep. . . . .	1367	Pyrola path.	150
Wilbar and Gay . . . . .	97	White Oak ave.	
Wilbur, Edward P. . . . .	P. 5006	Jonquil path.	200
Wilbur, Mary E. . . . .	P. 3764	Balsam path.	
Wilcox, John W. . . . .	* 3098	Alpine path.	215
Wilcox, Samuel P., Mrs., rep. . . . .	P. 2570	Mistletoe path.	150

PROPRIETORS AND REPRESENTATIVES OF LOTS. 255

Proprietors.	No.	Situation.	Feet.
Wilcox, William J., rep.	927	Verbena path.	150
Wild, Livia A.	P. 905	Tulip path.	
Wilder, Edward F.	P. 4611	Oxalis path.	180
Wilder, Marshall P.	* 871	Mt. Warren ave.	700
Wildes, Frank W.	P. 3751	Tritoma path.	428
Wiley, H. C., Miss, rep.	P. 218	White Oak ave.	500
Wiley, Mariett K.	P. 4688	Eulalia path.	100
Wiley, R. F. and Abbie A.	P. 3804	Salvia path.	150
Wilkins, A. O., Mrs.	P. 3991	Catalpa ave.	187
Wilkinson, Edward G.	P. 4842	Oxalis path.	180
Wilkinson and Knowlton	P. 2742	Barberry path.	150
Willard, Arthur W., rep.	1036	Walnut ave.	360
Willard, Charles S., rep.	P. 2868	Barberry path.	150
Willard and Delano	2230	Acorn path.	
Willard, Grace S., rep.	P. 2698	Sedge path.	150
Willard, J. D.	544	Woodbine path.	150
Willcutt, Sarah J., Mrs.	1159	Lotus path.	
Willett, Joseph, rep.	P. 951	White Oak ave.	
Wiley, Gilbert M.	P. 4886	Alyssum path.	
Williams, Aaron D.	78	White Pine ave.	360
Williams, Aaron D., rep.	P. 77	White Pine ave.	360
Williams, Alice. Mrs.	P. 3224	Rhodora path.	400
Williams, Alma A., Mrs., trus.	P. 3984	Spruce ave.	200
Williams, Annie M., Mrs.	P. 4292	Polyanthus path.	168
Williams, Benj. W.	P. 2520	Mistletoe path.	150
Williams, Charles, Heirs of	P. 3303	Alder path.	170
Williams, David W., trus.	P. 506	Cherry ave.	400
Williams and Dix	P. 330	Laurel path.	
Williams, Elijah, trus.	P. 1489	Weigelia and Lily path.	2500
Williams, Elizabeth M.	P. 4652	Hepatica path.	100
Williams, Esther, rep.	1177	Honeysuckle path.	
Williams, Franklin, Mrs., rep.	P. 259	White Oak ave.	
Williams, F. T., rep.	P. 4460	Aquilegia path.	100
Williams, Frederic O.	P. 4174	Trefoil path.	171
Williams, George B.	1701	Arbutus path.	315
Williams, George E.	P. 4535	Aquilegia path.	135
Williams, George F., Mrs., rep.	403	Cherry ave.	700
Williams, Geo. H. and Ellen A.	230	White Pine ave.	
Williams, Henry B., rep.	P. 401	Cherry ave.	700
Williams, Henry D., rep.	367	Laurel path.	360
Williams, Henry S.	P. 4402	Forsythia path.	100

Proprietors.	No.	Situation.	Feet.
Williams, Horace P., rep. . . . .	P. 43	Cherry ave.	
Williams, James . . . . .	275	Clematis path.	
Williams, Jessie L., Mrs., rep. . . . .	P. 4468	Crescent ave.	267
Williams, John A., rep. . . . .	1741	Hazel path.	
Williams, John D. . . . .	* 3916	Honeysuckle path.	275
Williams, John D., rep. . . . .	400	Cherry ave.	700
Williams, John J., Rt. Rev. . . . .	611	Geranium path.	300
Williams, Joseph, Heirs of . . . . .	310	Mt. Warren ave.	
Williams, Joseph W., rep. . . . .	P. 562	Mt. Warren ave.	
Williams, Lavina R. . . . .	1594	Elder path.	180
Williams, Mary, Heirs of . . . . .	P. 317	Laurel path.	
Williams, Mary Lewis . . . . .	P. 3351	Lantana path.	304
Williams, Mary M., Miss . . . . .	P. 4330	Coleus path.	162
Williams, Moses . . . . .	* 517	Cherry ave.	400
Williams, Robert B. . . . .	P. 2488	Alpine path.	400
Williams, Robert W., rep. . . . .	P. 2444	Heath path.	400
Williams, Sidney B. . . . .	P. 234	Cherry ave.	
Williams, Stedman, rep. . . . .	P. 2327	Blue Hill ave.	600
Williams, Stedman, Heirs of . . . . .	P. 311	Mt. Warren ave.	
Williams, Susan E. . . . .	P. 3178	Ageratum path.	240
Williams, William B. . . . .	P. 3064	Smilax path.	
Williams, William H. . . . .	P. 4038	Crescent ave.	138
Willis, Carrie L. . . . .	P. 4525	Aquilegia path.	145
Willis, Helen P., Mrs., rep. . . . .	P. 63	Cherry ave.	
Wilson, Annie E. . . . .	P. 3757	Magnolia ave.	263
Wilson, Benning . . . . .	1609	Elder path.	150
Wilson, Charles E. . . . .	P. 2142	Cornel path.	
Wilson, Edward C., 2d, rep. . . . .	P. 3758	Snow Drop path.	262
Wilson, George L., rep. . . . .	P. 4187	Dahlia path.	216
Wilson, Jennie T., Mrs. . . . .	P. 3577	Foxglove path.	170
Wilson, John H., Mrs., rep. . . . .	P. 2601	Elder path.	150
Wilson, Lewis B. . . . .	* 1284	Honeysuckle path.	180
Wilson, Mary, Heirs of . . . . .	P. 1620	Elder path.	150
Wilson, William J. . . . .	P. 4892	Oxalis path.	180
Wilson, William R. . . . .	P. 4673	Red Oak ave.	527
Winch, Grace B. . . . .	P. 2476	Sycamore ave.	
Winch, Joseph R. and John F. . . . .	P. 2946	Japonica path.	
Winchester, Artemas, rep. . . . .	1350	Columbine path.	
Winchester, Mary T., rep. . . . .	P. 2734	Rock Maple ave.	237
Windram, William J. . . . .	P. 4506	Chestnut ave.	
Wing, Benjamin F. . . . .	* 1100	Kalmia path.	

PROPRIETORS AND REPRESENTATIVES OF LOTS. 257

Proprietors.	No.	Situation.	Feet.
Winn, Matilda A. . . . .	P. 3965	Syringa path.	90
Winslow, A. Isabel, rep. . . . .	577	Clematis path.	
Winslow, Caroline, Mrs., rep. . . . .	1378	Columbine path.	200
Winslow, George S. . . . .	2186	Sycamore ave.	
Winslow, George S., rep. . . . .	P. 1465	Crocus path.	
Winslow, Herbert, rep. . . . .	P. 2326	Orange path.	
Winslow, Mary Huntington . . . . .	2298	Maple ave.	239
Winslow, Mary T. Q. . . . .	576	Clematis path.	330
Winslow, Rowland . . . . .	149	Violet path.	
Winslow, Sarah T., Mrs., rep. . . . .	P. 2722	Lobelia path.	
Winslow, Walter T. . . . .	P. 3949	Arbutus path.	
Winslow, William C. . . . .	P. 2736	Alder path.	213
Winslow, William H. . . . .	777	Clematis path.	340
Winslow, Winthrop C. . . . .	P. 4669	Carnation path.	
Wirth, Charles . . . . .	P. 4487	Eulalia path.	100
Wirth, Jacob and Elizabeth M. . . . .	P. 4239	Catalpa ave.	450
Wise, Margaret T., Mrs., rep. . . . .	27	Heliotrope path.	150
Wiswall, George B., rep. . . . .	645	Clematis path.	
Wiswall, R. N., rep. . . . .	P. 1708	Hazel path.	
Witherbee, Mary Chase . . . . .	282	Cherry ave.	
Witherell, O. D. . . . .	P. 2794	Camellia path.	219
Withington, Clara E., Mrs. . . . .	P. 3870	Larkspur path.	216
Withington, John R., rep. . . . .	P. 1161	Yarrow path.	
Withington and Stearns . . . . .	1300	Pink path.	
Withington, William C. . . . .	P. 1476	Weigelia path.	
Woelfle, Charles . . . . .	P. 4486	Aquilegia path.	100
Wolcott, Henrietta L. T., rep. . . . .	P. 3165	Wistaria path.	226
Wood, Amelia H., Mrs., rep. . . . .	215	Aspen ave.	360
Wood, Charles H. . . . .	P. 4327	Caladium path.	325
Wood, Charles N. . . . .	P. 4528	Eulalia path.	85
Wood, Charles V., rep. . . . .	P. 1299	Yarrow path.	380
Wood, George Howard . . . . .	P. 4213	Ampelopsis path.	100
Wood, Henry . . . . .	P. 3901	Caladium path.	168
Wood, Henry A. . . . .	P. 3816	Lantana path.	303
Wood, James F., Heirs of . . . . .	1325	Arethusa path.	180
Wood, James H. . . . .	1099	Lotus path.	
Wood, Jane . . . . .	P. 2654	Asphodel path.	265
Wood and Morrill . . . . .	P. 3281	Citron ave.	157
Woodberry, George A., rep. . . . .	P. 3152	Acorn path.	435
Woodberry, Mary A. . . . .	P. 3334	Periwinkle path.	302
Woodbridge, Mary J., rep. . . . .	824	Lilac path.	

Proprietors.	No.	Situation.	Feet.
Woodbury, Christiana, Mrs., rep.	P. 3689	Foxglove path.	216
Woodbury, Edwin S. . . . .	P. 4263	Claytonia path.	200
Woodbury, James A. . . . .	P. 2708	Cedar ave.	456
Woodbury, Sarah A., rep. . . .	1139	Mulberry ave.	
Woodman, George F., rep. . . .	1615	Cypress ave.	
Woodman, James, rep. . . . .	P. 786	Juniper ave.	
Woodman, Sarah E., Mrs., rep. .	1563	Bignonia path.	233
Woodroffe, Eliza J. . . . .	P. 4491	Birch ave.	100
Woods and Montgomery . . . . .	1996	Vine path.	150
Woods, Solomon A. . . . .	1700	Hazel path.	
Woodsum, Deborah E., Mrs. . . .	P. 4978	Celosia path.	100
Woodward, A. D., Mrs., Heirs of	P. 2786	Asclepias path.	
Woodward, Harlow E., rep. . . .	1543	Arethusa path.	150
Woodworth, Florence W., Mrs. .	P. 4305	Oak ave.	150
Woodworth, Mary A., rep. . . .	1793	Evergreen path.	150
Woodworth, Sophie C., rep. . . .	1103	Larch ave.	
Woodworth and Whiting . . . . .	P. 2512	Acorn path.	
Wooley, B. F., rep. . . . .	P. 2769	Barberry path.	150
Worcester, Rachel L., rep. . . .	2360	Harebell path.	
Worcester, Susan F., Mrs., rep. .	P. 2907	Gordonia path.	
Worthen, William F., rep. . . .	1094	Lotus path.	
Worthington, Caroline . . . . .	* 425	Mt. Warren ave.	180
Worthington, R., rep. . . . .	P. 1712	Weigelia path	400
Worthley, George H. . . . .	P. 3065	Smilax path.	
Wright, Albert J., rep. . . . .	P. 2503	Spruce ave.	360
Wright, Anna C., rep. . . . .	304	White Oak ave.	
Wright, Chandler . . . . .	P. 3467	Buckthorn path.	170
Wright, Hiram A. . . . .	P. 3067	Spirea path.	150
Wright, John M. . . . .	1039	Walnut ave.	360
Wright, Luther A. . . . .	2089	Catalpa ave.	
Wright, Mary E. . . . .	P. 4246	Akebia path.	100
Wright, Sophia H. . . . .	1470	Arethusa path.	150
Wrightington, William R., rep. .	129	Narcissus path.	
Wyman, Louisa A., rep. . . . .	P. 116	Narcissus path.	
Wyman and Taber . . . . .	P. 2618	Andromeda path.	248

## Y.

Yarrington, Emily E., Mrs. . . .	P. 4500	Clethra path.	150
Yerrick, Jacob, rep. . . . .	627	Juniper ave.	150
York, John, Heirs of . . . . .	P. 1717	Evergreen path.	150



PROPRIETORS AND REPRESENTATIVES OF LOTS. 259

Proprietors.	No.	Situation.	Feet.
Young, Ann . . . . .	2132	Vine path.	150
Young, Annie H. and Sheila . . . . .	2341	Thistle path.	150
Young, Arthur, rep. . . . .	P. 352	Jasmine path.	
Young, Calvin . . . . .	* 879	Lupine path.	315
Young, Charles E. . . . .	P. 3946	Syringa path.	90
Young, Edward, Heirs of . . . . .	P. 4558	Mignonette path.	180
Young, Joseph D., rep. . . . .	P. 3283	Deutzia path.	150
Young, Lizzie W. . . . .	P. 4701	Halesia path.	153
Young, Mary C., Mrs. . . . .	P. 2804	Asclepias path.	
Young, Warren M. . . . .	P. 3704	Laburnum ave.	150
Young and White . . . . .	P. 1081	Rose path.	
Young, William E. . . . .	P. 3211	Deutzia path.	150
Young, William E. . . . .	P. 1953	Peony path.	104

Z.

Zahm, Sarah F. . . . .	* 3259	Periwinkle path.	302
Zahn, Frank, rep. . . . .	P. 3996	Pansy path.	150
Zane, Joseph . . . . .	2199	Daphne path.	150
Zeller and Bower . . . . .	P. 3743	Gentian path.	150
Zerrahn, Carl . . . . .	P. 3537	Pilgrim path.	150
Zirbes, Mary . . . . .	P. 4261	Oak ave.	100
. . . . .	1028	Mimosa path.	150
. . . . .	1962	Oak ave.	275
. . . . .	2290	Olive path.	180
. . . . .	2307	Heath path.	
. . . . .	P. 2725	Barberry path.	147
Forest Hills Cemetery . . . . .	P. 3133	Coleus path.	
Forest Hills Cemetery . . . . .	P. 3453	Lavender path.	
Forest Hills Cemetery . . . . .	P. 3931	Pilgrim path.	164
Forest Hills Cemetery . . . . .	P. 4128	Zinnia path.	154
Forest Hills Cemetery . . . . .	P. 4182	Honeysuckle path.	287
Forest Hills Cemetery . . . . .	P. 4567	Eulalia path.	100
Forest Hills Cemetery . . . . .	P. 4671	Pearl ave.	100
Forest Hills Cemetery . . . . .	P. 4815	Catalpa ave.	300
Forest Hills Cemetery . . . . .	P. 4830	Lakeview ave.	300
Moseley, Jennie, Mrs. . . . .	P. 4986	Rural ave.	153

From 1848 to 1868 the cemetery was managed by Commissioners elected by the City Council of Roxbury, and the City Treasurer was custodian of the funds of the cemetery.

In 1868, after the annexation of the city of Roxbury to Boston, the cemetery was incorporated, and the Trustees were elected by the Proprietors.

The name "Forest Hills" was selected by the Commissioners in 1848 and subsequently confirmed by an ordinance of the city of Roxbury.

Forest Hills avenue was laid out in its present form in 1867, excepting the triangular part next to Morton street.

A lot was set apart in 1863 for the burial of the soldiers and sailors who served as a part of the quota of the city of Roxbury during the Rebellion, and the monument thereon by Martin Milmore was erected in 1868.

West Roxbury set off from Roxbury May 24, 1851.

Roxbury annexed to Boston Jan. 6, 1868.

West Roxbury annexed to Boston Jan. 5, 1874.







