



SECURE YOUR
PLYWOODS
BEST QUALITY AT CHEAPEST PRICES
FROM
Wm. R. TRESISE
Phone 448. MOLESWORTH ST. LISMORE.



W. WAGNER
The BUILDER of BETTER HOMES.
See the MODERN Homes in course of construction.

W. WAGNER
BUILDER AND CONTRACTOR,
8 Wyrallah Road, Lismore. Phone 393.

There is nothing like a
Real Fire for the Winter
Nights.



Combine Beauty and
Comfort by having a
Fireplace built with
Coombell
Bricks and Brickettes
RED—BLACK—MOTTLED.
Full Particulars from
COOMBELL BRICK WORKS.
R. E. Gunthorpe & Sons. Phone 1, Coombell.

When About
to Build

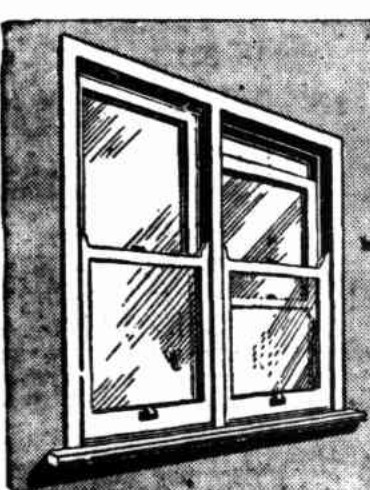

LET US QUOTE FOR
YOUR
Joinery
First Class Workmanship
and First Class Timber
Used.

AGENTS FOR—

- EARTHENWARE DRAIN PIPES.
- TAUBMAN'S PAINTS.
- COCKLE CREEK CEMENT. SAXON STOVES.
- WE STOCK KYOGLE PLYWOODS.

Geo. Hampton & Son

JOINERY AND CABINET WORKS.
113 KEEN STREET. Phone, Lis. 284.

Select Your Timber
Where Prices & Service
Are Unequaled . . .

At West & Sharpe's you will find an exceptionally large selection of all the MOST RELIABLE grades of timber for building. You not only are quoted the MOST REASONABLE PRICES, but you also receive PROMPT RELIABLE SERVICE.

SEE WEST & SHARPE BEFORE YOU BUY—IT WILL PAY YOU!

WEST & SHARPE
SAWMILLERS,

Dunoon, Lismore.
Central Office: Terania St. North Lismore.

**NEW. BUILDING FOR
COOLANGATTA**

**Block Of Shops,
Arcade & Dance Hall**

THE "Jazzland" dance palais, well-known to many North Coast visitors to Coolangatta, is being replaced by a modern block of shops, arcade and new dance hall. Work on the building is already well advanced, and will be completed before the Christmas holiday season.

Situated in the heart of Coolangatta, the new premises will cater for the large crowds which congregate for the holiday season. The dance palais has been re-built and increased in size to make one of the largest halls of its kind in Queensland. It measures 114 feet in length by 66 feet wide and contains retiring rooms for both sexes, cloak rooms, large state and orchestra room, crush space and foyer.

Entrance Through Arcade

The hall has been set back from the street, access being gained through an arcade 38 feet by 14 feet flanked by shops with continuous plate glass frontages. The hall is being carried out in

by clerestory windows above the annexe. All joinery has been kept plain, doors being of flush-sheeted "Masonite" and the furniture of chrome. For catering, a spacious kitchen, with modern appliances, has been provided, and the hall may be divided into sections for letting for small parties, card afternoons or other social functions.

The general design of the hall and approaches provides for a motion picture theatre, if such is required, with a seating capacity of about 1800 persons.

Four Shops

The street block includes four shops 40 feet deep carried out in cream Brisbane bricks. Two of the shops

**DISCUSS
ELECTRICITY
PROBLEMS**

Lismore Municipal Council's electrical engineer (Mr. E. W. Thorncroft) will be asked to discuss problems affecting electrical contractors in an address to the North Coast Master Builders' Association on Monday November 13.

This was decided after electrical contractors had referred to problems at a meeting of the association in Lismore on Monday night.

It is desired that all members and associates interested in electricity in building construction will make a special effort to attend.

In pursuance of the association's policy, it was left in the hands of Mr. Wagner to endeavour to arrange a meeting of the organisation at Casino in the near future.

Those present at the meeting were Messrs. W. Hughes (president), H. W. Stevenson, J. MacKinnon, W. Wagner, P. C. Parker, W. Marsden, P. Wunderlich, J. Martin, W. E. Weaver, W. H. Larsson, E. Downs, A. K. Barnes, V. Gaggin.

FOR SEASIDE RESORT



Perspective of a block of shops, arcade and dance palais in course of construction at Coolangatta. The building will replace the "Jazzland" dance palais.

severe modern design, with walls faced with "Masonite" flush-jointed with horizontal beading, and plaster enrichment to the ceilings of the seating annexes, cloak rooms and toilets. The ceiling to the hall proper has banded "Tentest" and open ornamental grilles for ventilation, the lighting being kept flush with the ceiling. Auxiliary lighting includes inverted cones applied to the structural columns of the hall and capable of two-colour combination control, giving the effect of nollow supports.

SPECIAL FLOOR

The dance floor is of special design, being supported on brick foundations insulated on rubber pads and faced with teak kiln-dried and sanded flooring.

Ventilation has been carefully attended to by the inclusion of special opening Venetian shutters of ornamental design, while light is gained

front the arcade leading to the hall. The arcade is finished in cream tiled floors and tiled walls. Large sets of plate glass swing doors lead from the arcade to the foyer. Ticket boxes are recessed flush with the walls and are constructed in such a manner as to allow large crowds to be handled in a short time.

Externally, the premises are being finished in cream brick recessed joints, cream tiled shop fronts, stainless steel moulds, and large raised block letters denoting the names of the premises. The total cost of the building is about £4500.

The main feature of the building when viewed from the main street of Coolangatta is the large unbroken expanse of plate glass to the frontage, the largest clear span being 33 feet long.

The owner of the premises, Mr. R. Sutton (Coolangatta), is to be com-

mended for his enterprise. The designers and supervisors of the building are Messrs. F. J. Board and Son, A.R.I.B.A., architects and consultants (Lismore), and the contractor is Mr. J. Sutton (Murwillumbah).

H. G. F. Petersen, D. Mitchell, W. A. Nott, M. Mulroy, K. Poole, P. McGeary, and the secretary (Mr. T. B. Osborne).

All Plumbing Work
Including the installing of
Hot Water Services
expeditiously carried out at reasonable rates.
"I'd to serve you, if you need anything in this line."
E. A. PARKER SON & CO.
Plumbers & Sheet Metal Workers
87 Keen St., LISMORE. Phone 71.

HOMES OF THE MOMENT

Modern Construction.

M. F. COCHRAN
Builder and Contractor,
16 Bent-st., LISMORE.
Phone 1062.

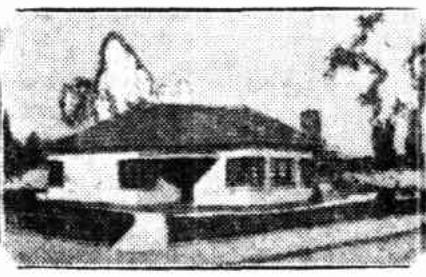

"THINK OF BUILDING."

"Think of GRANGERS"



Then think of the low quotation you will receive from Ray Granger for all BUILDING MATERIALS.
From foundation to roof—Reputable Manufacturer's goods only sold.
T. W. Hewetson and Sons Pty. Ltd., Murrumbidgee, Timbers, Flooring, Lining Boards, Scantling, Shelving, and Moulding.

B.A.L.M. Paint Products, "Dulux" and Pure Prepared Paints, etc.
Wunderlich Durabestos, Fibro Cement, "Duratite" and Terracotta sundries.
Metter's and Clyde Porcelain Enamelled Ware; McIlwraith Brassware Accessories; Lysaght's Galvanised Iron Sheet and Nails; Plywood in distinctive quality. All Joinery Uses and Hardware stocks only of leading manufacturers; Doors a speciality. Inspect our range. Buy where service saves you money.

Molesworth-street, Carrington-Street.



Phone, Lismore "One Thousand" (3 lines).



- MODERN
- ATTRACTIVE
- SUBSTANTIAL
- FITTED WITH

**ROBB & BROWN
PTY. LTD.**

Quality Joinery and Glass

Phone 583 (2 lines) LISMORE.

WELL SEASONED
STOCKS OF ALL TIMBERS
always on hand

NO MATTER FOR WHAT PURPOSE
IT MAY BE REQUIRED IT ALWAYS
PAYS TO BUY THE BEST!

WE HAVE IT!

**BROWN & JOLLY
(SAWMILL) PTY. LTD.**

Box 393 P.O., Lismore. Telephone 971.

JOINERY



FOR ALL CLASSES OF
JOINERY WORK,
expertly carried out at the
MOST REASONABLE
PRICES,
get in touch with
W. LEBEN AND SON'S.
Only first class materials used.

PROMPT SERVICE. ESTIMATES GIVEN.

W. LEBEN & SONS

(Established 1887)
235 KEEN STREET. Phone, Lis. 240.

GOLDSMITH'S

Fibrous Plaster & Cement Works

— FOR —
ALL CLASSES OF FIBROUS PLASTER AND
ORNAMENTAL CEMENT WORK.
THE OLDEST FIRM ON THE RIVERS.

Est. 1926.
Phone 800. At Brown and Jolly's Sawmill,
LISMORE.

TIMBER

For 27 years MULDOON'S have supplied Timber to all parts of the Richmond River.
When you think of Timber, think of Muldoon's.
Our Prices are Competitive. Service and Attention Unequaled.

B. MULDOON & SONS

THE TIMBER PEOPLE.
Phone 369. Box 304 P.O.