



The 1943
Pine Needles

Woman's College, University of North Carolina

The Woman's College
University of North Carolina

The LIBRARY



CO

N86p

1943

c. 2

COLLEGE COLLECTION



“The Year at Greensboro...”



The 1943 **PINE NEEDLES** . . . Woman's

Elise Rouse Wilson, Editor-in-Chief . . .

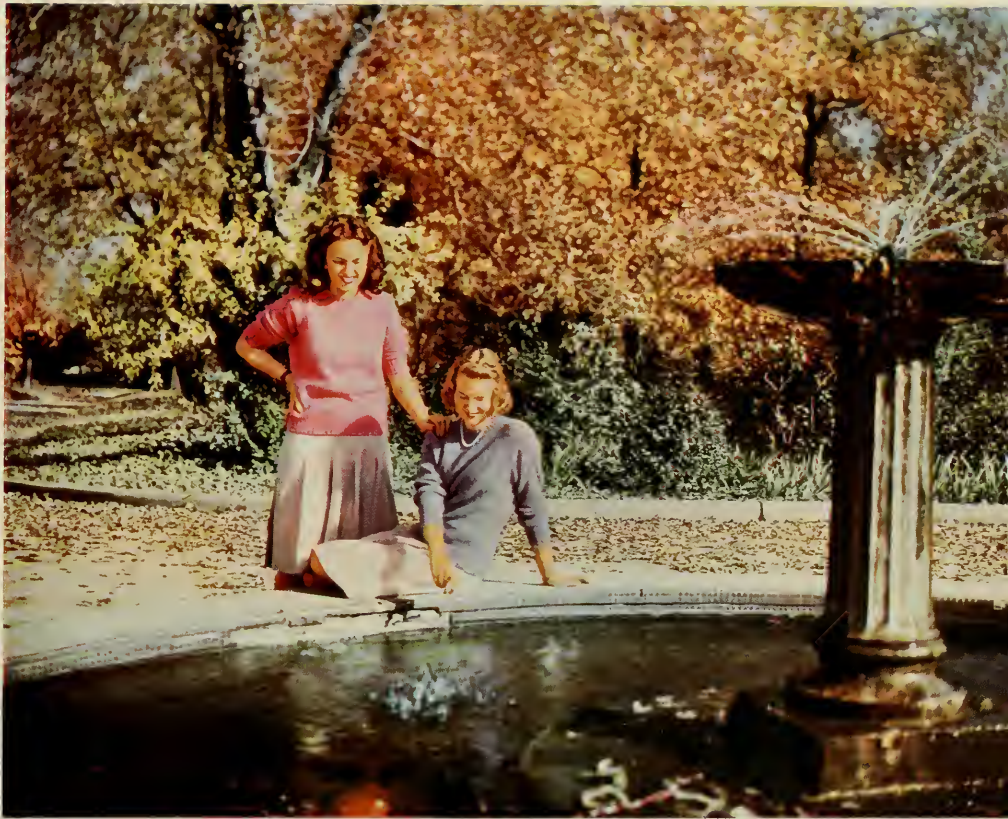

College of the University of North Carolina

Emily Crowell, Business Manager



Foreword

The 1943 Pine Needles is trying to portray for you the true spirit of a great woman's college; to give you the picture of young women who—in the midst of a world at war—are seeking to equip themselves to play a useful role in a post-war world in need of a responsible youth; and to aid you, the students, to recall the laughter and hard work, the study and



recreation, and—above all—the pure joy of living which was so much a part of your college life.

You May Not Remember: . . . the times you were homesick . . . your struggle in *Statistics* . . . the payments you made in the *Treasurer's Office* . . . the term papers you ground out in the *Library* . . . how long the lunch lines were . . .

But Just Try To Forget: . . . those solitary walks by the lake . . . those ever-welcome boxes from home . . . initiation day for freshmen and how queer girls look minus make-up . . . coming from chapel in the rain . . . the snowballs you threw . . . registration day and the struggle to avoid "eight o'clocks" . . . that blankety-blank alarm clock . . . dashing into *Junior Shop* for cokes and crackers between classes . . .





... "after-school" hockey games and the appetites you worked up ... a W. C. formal with its dance cards and crowded floor ... dance group and how you wished you were in it ... those dorm parties which always surprised you ... riding at Mary Lee ...





the jam around the Milk Bar on Saturday nights . . . the sophomore Christmas pageants which were always lovely . . . waiting for the mail to be put up . . . rolling up your hair at night in hopes that it won't rain the next day . . . learning to aim at your target . . . !





Dr. Meta Helena Miller

The Seniors

We Dedicate

THE 1943 PINE NEEDLES to Dr. Meta Helena Miller, our class chairman, our understanding adviser, and our devoted friend, who has never been too busy to talk with us about our problems or to join with us in our fun. Dr. Miller has one of those rare personalities which prove attractive to everyone, always smiling when it does the most good.

As a means of expressing our pleasure in her friendship and our appreciation for her assistance, we delight in making this dedication.

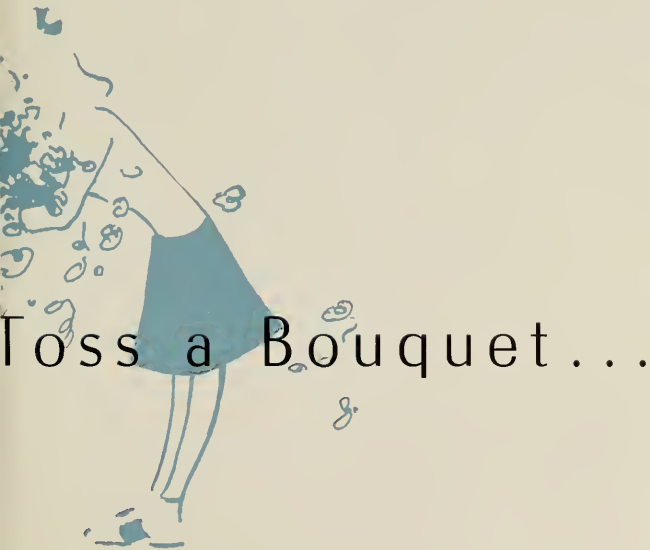

Toss a Bouquet . . .

Administrative Officers . . . W. C. N. C.



Governor James Melville Broughton

A WELL-LIKED MAN and an optimist, Governor Broughton is one of our most welcome guests at Woman's College. We all may profit by his simple philosophy of life; "It is not so much the results or achievements as it is the making of an honest effort that gives the greatest satisfaction and happiness."



Dr. Frank Porter Graham

DR. GRAHAM is recognized as one of the South's truly great men, but this is not what endears him to us. He is a particular favorite of ours because of his easy manner, his very effective speeches, and his delightful conversation. Our only complaint is that we see too little of him.

Nineteen Hundred Forty-Three



Mr. William Donald Carmichael, Jr.

POPULAR MR. CARMICHAEL has the difficult task of balancing the budget for the "Greater University"—long may his success continue! On his occasional visits here he helps our morale as well as our budget; no other visitor pays us as many nice compliments or gives us any better advice than his "Be happy, girls."

Miss Harriet Wiseman Elliott

SO MANY PEOPLE APPRECIATE the talents of Miss Elliott that it's impossible for us to keep her to ourselves; and it's a happy day for us when she leaves Washington where she is pleading "Buy Bonds and More Bonds!" to pay us a visit. We are very proud of Miss Elliott and her work; although we miss her, we cheerfully share her with the war effort.

Dr. Walter Clinton Jackson

DR. JACKSON'S DRY WIT and his interest in each girl at Woman's College are the attributes which gave him the popularity that he has among the students. With a word of encouragement or praise, as the occasion demands, he inspires us to meet any situation which may confront us. Being our indispensable administrator and friend, he is generally thought of as "Woman's College" Jackson.





Administrative Officers



MR. C. W. PHILLIPS
Director of Public Relations

DR. JULIUS I. FOUST
President Emeritus

MISS LAURA H. COIT
Secretary of the College

MR. E. J. FORNEY
Treasurer

MR. C. E. TEAGUE
Assistant Comptroller

MR. GEORGE M. JOYCE
Auditor

MISS MARY TAYLOR MOORE
Registrar

DR. RUTH M. COLLINGS
Physician

MR. GUY R. LYLE
Librarian

The Alumnae and Former Students Association, Inc.

OFFICERS

MRS. JOHN DICKINSON (LULA MARTIN MCIVER) *President*
MRS. W. L. LAMBERT (JULIA ROSS) *Vice-President*
LAURA H. COIT *Honorary President*
CLARA B. BYRD *Executive Secretary*

BOARD OF TRUSTEES

ANNE ALBRIGHT, EMILY S. AUSTIN, MRS. HERBERT BLUETHENTHAL (JANET WEIL),
GERTRUDE CARRAWAY, MRS. J. L. HENDERSON (MOFFITTE SINCLAIR), MRS. RICHARD
HOGUE (CAROLINE GOFORTH), MRS. P. P. MCCAIN (SADIE MCBRAYER), MRS. FLOYD
MOORE (ETHEL WELLS), MRS. C. E. STEVENS (CARRIE TABOR), MRS. ALBERT WIRTH
(NETTIE PARKET).

WHILE WE ARE STUDENTS at W. C., we think more often about the Alumnae House than we do about the Alumnae Association. There are only a few of us who haven't, at one time or another, wondered what it would be like to slip in some night and sleep in one of those wonderful beds. After graduation our point of view changes, and the Alumnae Association means more to us as it has become our main link with the college and the girls we knew there.

The Alumnae Association has a many-sided program which may be divided into these general classifications: The Alumnae House, which is not only headquarters for alumnae work but is the home of three student publications—PINE NEEDLES, *Carolinian*, and *Coraddi*—and of the Student Government Association; the alumnae office; the *Alumnae Magazine*; Alumnae Day; alumnae homecoming; class reunions; the Alumnae Council; the fifty-six local alumnae clubs and associations; following up the thousands of alumnae and former students, their occupations and activities, their changing names and addresses; seminars; hospitality and entertainment; scholarships; and aid with the legislative program.





Faculty and Departments

Chemistry Department—Miss Florence Shaeffer—three hour labs—nitric acid—formulas—training for chemical research.

Home Economics—Miss Margaret Edwards—dress designing—cake baking—teas and open houses—French seams—fashion shows.

Biology—Mr. J. P. Givler—dissections—summer school at Beaufort—earthworms—sweet peas—chromosomes.

The Physical Education Department—Miss Mary Channing Coleman—gym meet and pyramids—afternoon sports—the "majors."

Music Department—Mr. Hugh Altvater—practice hours—recitals—concerts—harmony, theory, counterpoint.

Classical Civilization—Dr. C. C. Jernigan—Greek and Latin, very much alive—The Classical Club—*Oedipus Rex*—Aristotelian tragedy.

Commercial Department—Miss Margaret Har-
rill—speed tests—typing room—one-year course,
brief but useful.

Physics Department—Dr. Anna Reardon—light
and sound—X-rays—dancing atoms and space.

Business Education and Secretarial Administra-
tion—Dr. McKee Fisk—typing—shorthand—fu-
ture teachers, future business women—bookkeep-
ing.



Our Faculty...

Education Department—Dr. Franklin H. McNutt—teaching in theory and in practice—learning by doing—progressive methods—pragmatism.

Romance Languages—Dr. Winfield Barney—French verbs—Spanish grammar—linguists—history of literature.

Economics Department—Dr. Albert S. Keister—banking—labor problems—war economics—production—inflation.

Health, Medical Division—Dr. Ruth Collings—infirmary—physical examinations—office hours.

Health, Hygiene Department—Dr. Victoria Carlsson—vitamins and minerals—diseases, prevention and cure—child hygiene.

Mathematics—Dr. Helen Barton—trig and analytics—theory of equations—sine and cosine—polar coordinates—Square Circle.

Geography—Dr. Edna Arundel—land, sea, river, mountain—hemisphere—terrestrial globe.

Psychology Department—Dr. James A. Highsmith—experiments—I. Q. tests—educational psych—fatigue—apparatus—aptitude—adjustment.

History Department—Dr. Benjamin B. Kendrick—causes and results—modern European—political science—current events—social science.

English Department—Dr. Winfield H. Rogers—Quill Club—comparative lit—Shakespeare and Milton—"the old order changeth."





NEW GUILFORD



COIT



KIRKLAND

We Live With Them . . .



GRAY



COIT—Residence hall for young ladies who "just don't do that sort of thing" . . . Operated by Miss Grogan and "Blond Bomber" Billie Upchurch.

COTTEN—Where laundry baskets pop up to entangle the feet of authorities and mice scurry into the closets . . . Mrs. Carter presides assisted by Becky Beasley, and later, Mary Frances Kellam.

GRAY—Gay-adorned hall where the "gentlemen of our armed forces" cluster in the parlor, and Mrs. Hunter and Teen "Dream Girl" Dunlap officiate.

JAMISON—With a fine view of the tennis courts and other parts of Guilford County. Bull-fighting far into the night. Miss Giese and jovial Scott Tyree.

HINSHAW—Home of the typing, shorthand, and bookkeeping-minded lassies. Smiled over by Miss Hathaway and Massachusetts-bound Mary Helen Emerson.

BAILEY—Freshmen hive where social as well as intellectual progress is kept in mind. Miss Cole and the Claire-half of the McRoberts in authority.

SHAW—White columns and ivy but no mint juleps. Entertaining house meetings. Amiability, Miss Walberg, and Betsy Saunders.

MARY
FOUST

COTTEN

BAILEY

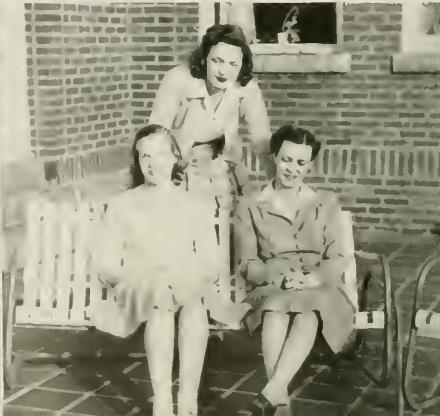



SHAW



SOUTH SPENCER



WEIL

WOMAN'S—Tropical wallpaper and full-length mirrors. Traditional home of Student Government President and hotbed of projects and petitions. Miss Sherwin and Bobby Johnson of the English accent.

KIRKLAND—Singing in the parlor. Sleeping on the porch until mid-winter. First floor suites. Enthusiasm, Miss Williams, and Anne Spivey.

WINFIELD—Lake Side Inn. Waffles in the kitchenette. Large population. Mrs. Young and lively Gladys Sessoms.

WEIL—Water battles in the hall. Handsome parlors with convenient nooks. Bulletin board notices in French. Miss Taylor and suave Tay Muller.

N. SPENCER—Overlooking the Science Building. Dramatized drive to sell War Bonds. Efficiency and cooperation. Miss Lewis and irrepressible Sara Crooks.

S. SPENCER—Southern mansion with popular front lawn. Game room and R. A. Center. Spirit of camaraderie. Mrs. Inghram and smiling Ginnie Daugherty.

MARY FOUST—Birthplace of campus jive. Dances on the terrace. Dormer windows. Well-kept garden. Mrs. Funderburk and capable Frances Glaze.

NEW GUILFORD—Champions of the chapel fund. Campus spirit. Venetian blinds. View of Peabody Park and the "Y" hut. Miss Martin and lovable Winston James.



JAMISON



HINSHAW

NORTH SPENCER

WOMAN'S

WINFIELD

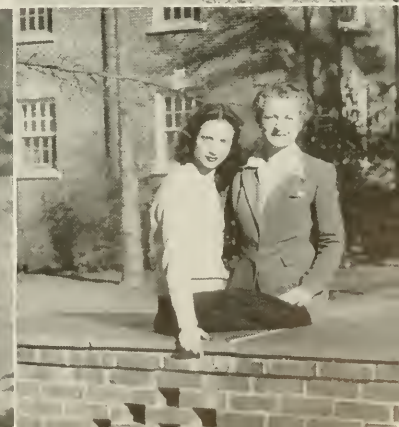



MARY JO RENDLEMAN
President



JANET HOLMES
Treasurer

PHYLLIS CROOKS
Vice-President

DORIS MCROBERTS
Secretary

Student Government

STUDENT GOVERNMENT at Woman's College is a going concern that knows where it's going. It is the large and busy corporation of the student body, administered by officers elected by and from the student body and working through the various subdivisions into which it has been organized. This year, in addition to its responsibilities of integrating and overseeing the activities of ordinary campus life, it has had the additional task of adjusting the campus to making a maximum contribution to the war effort.

Things start cooking on the front burner at the pre-school conference of student leaders. This venerable body confers several days—but not without results. This year's motto, a minimum of talking and a maximum of action, was carried out to the letter. Conference tested existing rules and regulations for practicality, efficiency, and hardening of the arteries, and then recommended to legislature a number of additions and subtractions.

One of the most important steps recommended to legislature by the conference was the strengthening of the honor policy, which was formally inaugurated two years ago, by the resolution that a student is responsible not only for upholding her own honor but also for helping others to uphold theirs. This resolution gave rise to a decision to lighten some of our social restrictions and to a big argument to determine whether or not the terms "date" and "friend" are synonymous! An impressive Student Government candlelighting ceremony acquainted the freshmen with our existing honor code.

Operating for the first time this year was an Election Board, which was set up to supervise our campus elections and to establish a uniform procedure; and now we've bid "Mr. Ballot Box Stuffing" a fond farewell.

Another comparatively new addition to the family of Student Government is our Service League which coordinates the campus war effort. It has already proved itself worthy to be called a child prodigy because of the wonderful job it has done in offering defense courses, in providing opportunities for would-be volunteer workers, and in persuading us to shell out some of our allowance for war bonds and stamps.

ALTHOUGH the legislative branch of Student Government does not originate tax bills, it does keep an interpretative finger on the pulse-beat of the campus. Composed of three members from each class, a representative from each dormitory, house presidents, presidents of the Recreation Association and the "Y," Legislature meets more or less regularly in the Student Government room of the Alumnae House to debate until twilight on campus problems or lack of same.

The vice-president of Student Government, Phyllis Crooks, wields the gavel with proper respect for the Alumnae's mahogany table and for Robert's *Rules of Order*. Janet Holmes, Student Government Treasurer, acts as secretary of the Vox Pop body, and Dr. Lyda Shivers, Miss Genevieve Walberg, and Miss Clara Giese act as faculty advisers and chief referees.

The first business of Legislature this year was to consider the recommendations of the pre-school Student Government conference. These recommendations were passed with notable dispatch (the legislature members were members of the conference)!

Early in the year, Legislature set up a Chapel Board to handle cases of chapel absence and thereby relieved Judy Board of the burden. This innovation has proved to be a well-advised one. In the interest of conserving electricity and health, a rule was passed requiring that lights be turned out at twelve o'clock; this rule almost produced a minor revolution among students who found it necessary to make new schedules or to start adhering to the ones they had already made. Use of candles, kerosene lamps, and coal miner's caps was definitely discouraged by both Legislature and the administration.

Though Legislature represents the interests of all the various groups on campus and is responsible for keeping faith with both the groups and common sense, there have been few casualties. The latest movement afoot is to pass a rule abolishing term papers in order to save our Library from extreme "over-congestion" every January and May!

"I Move That We..."



First Row: WENKENBACH, LOWE, FERRELL, GRIFFITH, CHERRY, HOLLINGSWORTH, WHITLEY, VANN, KING.
Second Row: FAIRLEY, HORNADAY, JOHNSON, SLOCUM, DR. SHIVERS, HOLMES, McROBERTS, UPCHURCH, CROOKS, MISS WALBERG, MISS GIESE, SAUNDERS, VANN, MENDENHALL.
Third Row: MILLER, GLAZE, SPIVEY, MULLER, CROOKS, DE VOE, SHERRILL, TYREE, JAMES, DAUGHERTY, DICKEY, HATFIELD, RENDLEMAN.



Seated: EULA MAE DEES, BETTY DAHLIN, HELEN TANNER, MARY JO RENDLEMAN, *President*; HAZEL BRYANT, ALISON RICE, MISS ALEXANDER, *Advisor*.
Standing: JUNE FEIKER, DORIS McROBERTS, *Secretary*; KAY BISSELL.

“Why Don’t You Do Right?”

EVERY MONDAY NIGHT the judicial branch of Student Government, garbed in austere black robes, goes into action. The Board is presided over by Chief Justice Jody Rendleman, otherwise known as Student Government President Rendleman; Student Government Secretary Doris McRoberts acts as secretary for the Board. The Judiciary Board, as it is known in common parlance, is renowned for administering impartial justice to offenders, large or small, freshmen or seniors, neurotics or Physical Education majors. None need fear to enter the room with the green horseshoe table—nine times out of ten smiles are lurking in the eyes of these “judges” (unaccustomed as they are to looking stern)!

Under the supervision of Judiciary Board are the hall boards which handle minor cases in each dormitory. Our hall boards are composed of the house president and four members of the dormitory and a member of the Judiciary Board. Judiciary Board records and reviews all hall board cases, and every girl has the right to appeal a hall board decision.

The goal of Judiciary Board is to consider each case individually and to make the student understand how its decision was reached. It is probably the only court for miles around where rule-breakers are given every opportunity to talk back.

With the experience they have had, we might expect to see some of our Judiciary Board members appointed to the Supreme Court some day.

COMPOSED of student and faculty members, the Finance Board manipulates the intricate purse-strings of the campus. All treasurers and business managers of student organizations which desire pecuniary backing must present their budgets to the Board early in the school year, and it's their problem to convince the Board that they have need for the amounts they request. The approved method of doing this is to present an itemized account of the organization's estimated expenditures and hope the Budget Balancers can see it that way.

Considering the needs of all organizations, the Finance Board has always complied with these requests so long as it could make all ends meet. This year, however, both the Board and the student financiers were faced with the necessity for strict economizing in the interest of the war effort; thus, organizations willingly cut their expenses to the bone, feeling that any frills would be in poor taste at this time of national emergency.

Our Financial Wizards



CROWELL, HOOKE, DR. KEISTER, TANNER, *Chairman*; MISS LEWIS, GRIMSLEY.



Book One . . . Classes

WE PASS IN



REVIEW . . .

At Last!

*H*ERE WE ARE seniors, and to believe it is harder than it was to learn to study when we were freshmen. We came to W. C. looking forward to this year; now we're beginning to look backward. Our freshman year we spent half our time admiring seniors; now we spend it envying freshmen.

These four years have been fun: our class formals, "open house" in our dormitories, bull sessions in 210, midnight snacks, everlasting bridge games, long term papers, and hard exams. It has all been part of the game, and playing it has been a wonderful life.

This year we have felt our importance in more ways than one. We have had children call us *Miss Jones*, and we have attended teachers' meetings. We were the ones who selected the May Queen and her court. We have been leaders in student government activities and have stayed up all night to hear Judy Board cases. And if you don't think experiences like these make you feel important, just try it.

We have grumbled over long hours of study, but now we take advantage of our last chance to thank the faculty for having given us something to do in all of our spare time! Hats off to all those girls who have been our class leaders each year; we're proud of our class and of those girls who were the hammer behind the nail which drove us to be the class we are—a class unified in service.



DR. META HELENA MILLER
Class Chairman

JANE THOMPSON
President

AMY BUNTING
Class Mascot

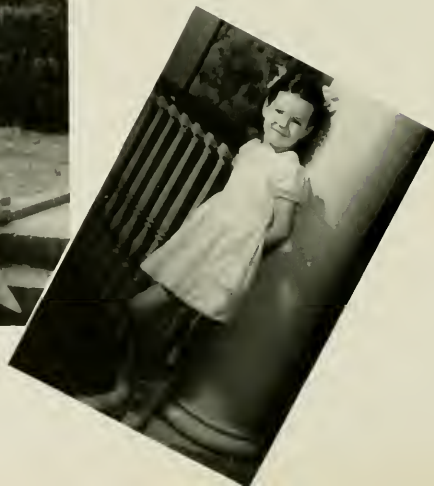



JEAN BOOTH *Treasurer*
JANE THOMPSON *President*
SARA WARWICK *Vice-President*
SARA MUNDY HAMRICK *Secretary*
MARGIE GABRIEL *Cheer Leader*

Senior Class of Nineteen Hundred



NANCY YOW ABERNETHY; ASHEVILLE: *A.B. History*; *Aethelian*; Choir (1); Playlikers (1); Junior-Senior Dance Committee (3); Gymnastics (1, 2, 4); Hockey (1); . . . PAULINE HILL ABERNETHY; RALEIGH: *A.B. Primary Education*; Dikean; *Carolinian*, Reporter (1), Head Line Writer (2); Presbyterian Council Treasurer, (4); Daisy Chain (2); Young Democrats (2); Education Club (4); Junior Adviser (3); Le Cerele Francais (2); Y. W. C. A., Sophomore Club Secretary (2), Adviser (3), Vice-President (4); Gymnastics (3); Volley Ball (2); Marching (1); Hall Social Chairman (1); . . . JANE WYCHE ADAMS; GASTONIA: *A.B. Primary Education*; Dikean; Legislature (4); Daisy Chain (2); Education Club (3, 4); Interfaith Council (1); Square Dance Club (3, 4); Young Democrats (3); Y. W. C. A. (1, 2, 3, 4), Cabinet (3, 4), President (4); Gymnastics (3); Golf (3); Proctor (1); . . . ALICE ETHELYN ALEXANDER; PINEVILLE: *B.S. Secretarial Administration*; Dikean; Mitchell College (1, 2); Gamma Alpha (3, 4); Presbyterian Church Council (4); Education Club (1); Junior Adviser (4); . . . NANCY LEE ALEXANDER; MATTHEWS: *B.S. Home Economics*; *Aethelian*; Education Club (4); Home Economics Club (2, 3, 4); Honor Roll (3); . . . FRANCES JUNIOR ALLEN; KNIGHTDALE: *B.S. Home Economics*; Dikean; Education Club (4); Home Economics Club (1, 2, 3, 4); Y. W. C. A. (1); 4-H Club (1); . . . JULIA ELEANOR ALLGOOD; RURAL HALL; *A.B. Primary Education*; Cornelian; Mars Hill College (1, 2); Education Club (4); International Relations (1).

MARY LAMBE ALLISON; FOREST CITY: *B.S. Secretarial Administration*; *Adelphian*; Gamma Alpha (3, 4); Education Club (4); Honor Roll (1, 2, 3); Junior Adviser (3); Speakers Club (2, 3); Y. W. C. A. (1); International Relations (2, 3, 4); . . . HELEN ELIZABETH AMES; RANSONVILLE, N. Y.; *B.S. Home Economics*; *Adelphian*; Home Economics Club (2, 3, 4); Seal Club (3, 4); Y. W. C. A. (1); Proctor (1); Chemistry Club (2); . . . LOUISE VIRGINIA AYCOCK; ROCKY MOUNT; *B.S. Secretarial Administration*; Cornelian; Hall Board (4); Wesley Foundation, Council (1, 3, 4), Treasurer (4); Education Club (4); Interfaith Council (4); Le Cerele Francais (2, 3); Square Dance (2); Y. W. C. A. (1, 3); Proctor (3); . . . MILDRED GURLEY AYCOCK; FREMONT; *B.S. Secretarial Administration*; *Adelphian*; Gamma Alpha (3, 4); Education Club (4); Y. W. C. A. (1); Proctor (4); Hall Board (1); . . . FRANCES BAER; DUNN; *A.B. Sociology*; Cornelian; Interfaith Council (3, 4), Vice-President (4); Junior Adviser (3); Square Circle (1, 2, 3); Sociology Club (3, 4); Chemistry Club (2); Dean's List (4); Hillel (1, 2, 3, 4), President (4); . . . JULIA ANNA BALDWIN; SANFORD; *B.S. Secretarial Administration*; *Adelphian*; Gamma Alpha (3, 4); Education Club (4); Young Democrats (2); Y. W. C. A. (1, 2, 3); . . . JEAN BARBREY; MOUNT OLIVE; *A.B. Mathematics*; *Adelphian*; Pfeiffer Junior College (1, 2); Education Club (4); Square Circle (3, 4).

NANCY ELIZABETH BARDEN; GOLDSBORO; *B.S. Home Economics*; Cornelian; *Coroddi* (4); PINE NEEDLES (1); Home Economics Club (1, 2, 3, 4); International Relations (1); Square Dance (4); Y. W. C. A. (1, 2, 3, 4); . . . RACHEL BARRETT; FARMVILLE; *A.B. Chemistry*; *Aethelian*; MASQUERADERS (3, 4); Medical Technologists (3, 4); Playlikers (2, 3, 4); Chemistry Club (2, 3, 4); . . . CAROLYN ELIZABETH BASON; YANCEYVILLE: *B.S. Secretarial Administration*; *Aethelian*; Gamma Alpha (3, 4); Presbyterian Student Council (4); Education Club (4); Y. W. C. A. (1, 3); Dean's List (4); . . . MARGARET LINCOLN BATES; TRYON; *A.B. Sociology*; *Adelphian*; Finance Board, Secretary (3); *Corolinian* (1, 2, 3, 4), Managing Editor (3), Editor-in-Chief (4); Alpha Kappa Delta (4); Congressional-Christian Council (1, 2, 3); Honor Roll (1, 2, 3); Interfaith Council (2, 3); Junior Adviser (3); Le Cerele Francais (2, 3); Playlikers (2); Sociology Club (3, 4), Publicity Chairman (3); *Who's Who Among Students in American Universities and Colleges* (3); Fellowship Fund (2); . . . DOROTHY ELIZABETH BEADLE; DAVIDSON; *A.B. Mathematics*; Cornelian; Lees-McRae Junior College (1, 2); Le Cerele Francais (3); Square Circle (3); . . . EMMA JOE BEAM; SHELBY; *B.S. Home Economics*; Dikean, Recording Secretary (3), Vice-President (4); Education Club (3, 4); Home Economics Club (2, 3, 4); Modern Dance Group (1, 2); . . . MARY HINKS BEARD; HILLSBORO; *A.B. English*; Dikean; Hall Board (2); PINE NEEDLES (3); Presbyterian Council, Vice-President (3); Education Club (4); Y. W. C. A. (1, 2, 3, 4), Cabinet (3, 4); Hall Social Chairman (3); Presbyterian Students' Organization (1, 2, 3, 4); Council (4); History Club (2, 3), Journalist (2).



Nancy Yow Abernethy
Mary Lambe Allison
Nancy Elizabeth Barden

Pauline Hill Abernethy
Helen Elizabeth Ames
Rachel Barrett

and Forty-Three

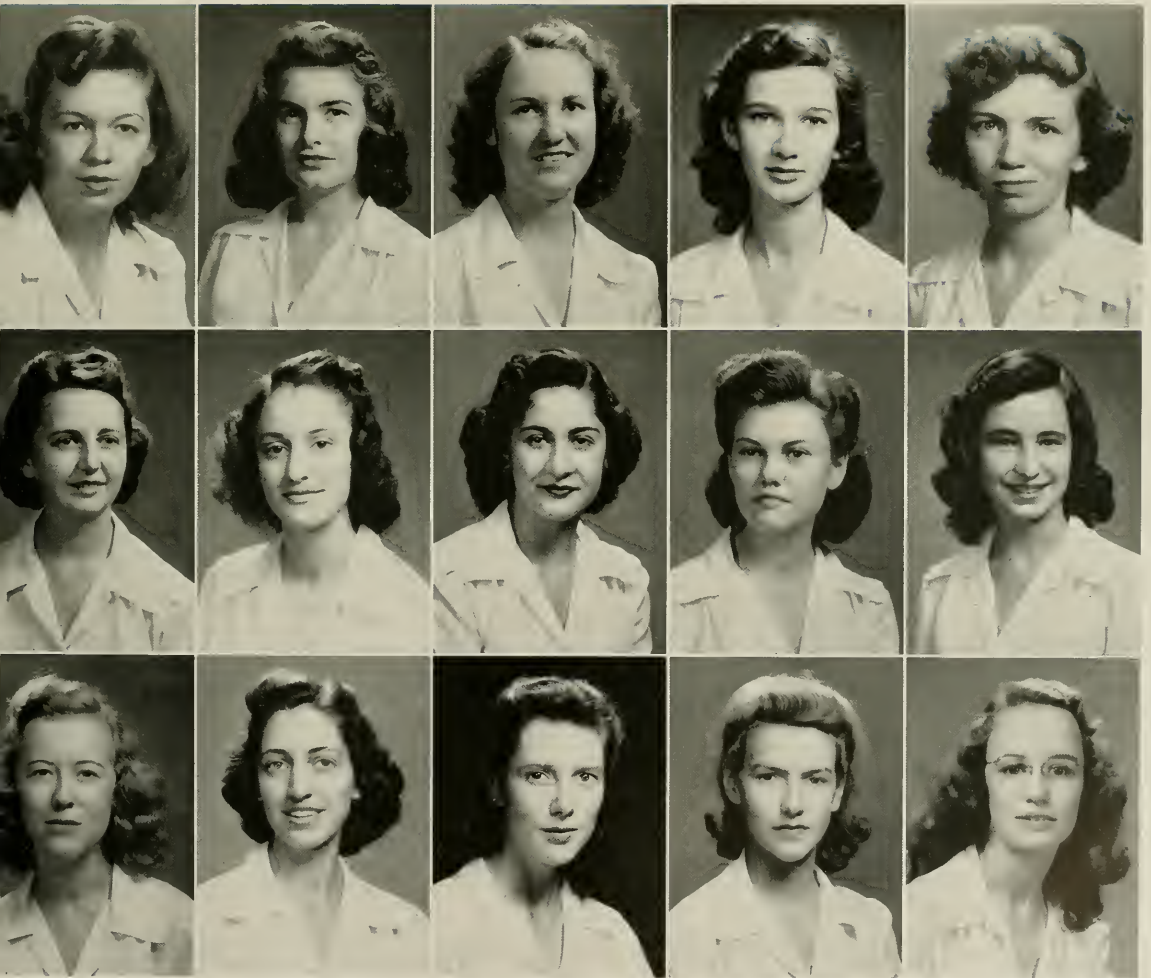

Jane Wyche Adams
Louise Virginia Aycock
Carolyn Elizabeth Bason

Alice Ethelyn Alexander
Mildred Gurley Aycock
Margaret Lincoln Bates

Nancy Lee Alexander
Frances Baer
Dorothy Elizabeth Beadle

Frances Junior Allen
Julia Anna Baldwin
Emma Joe Beam

Julia Eleanor Allgood
Jean Barbrey
Mary Hines Beard

Senior Class of Nineteen Hundred

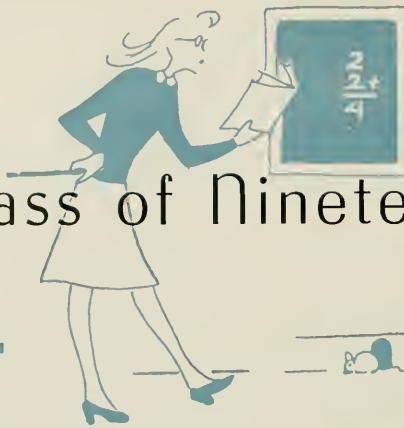

GLADYS BEATTY; TOMAHAWK; *A.B. Primary Education*; Aletheian; Peace Junior College (1, 2); . . . ANNA BELL; GREENSBORO; *B.S. Music*; Dikean, Corresponding Secretary (2); Marshal (3); Choir (1, 2, 3, 4); Librarian (3); Glee Club (1, 2, 3, 4); Secretary (2); Publicity Chairman (1); Music Education Club (3, 4); Playlikers (1, 2); Town Students Organization (1, 2, 3, 4); Social Committee (3); Young Composers Club (3, 4); Corresponding Secretary (3, 4); Junior Dance Group (2); Modern Dance Group (3, 4); . . . MARY FRANCES BELL; MURKIN; *A.B. English*; Adelpian; *Carolinian* (2); Associate Editor (3); Editorial Board (3); Associate Editor (1); Education Club (4); Program Chairman (4); Honor Roll (3); Le Cercle Francais (3, 4); Quill Club (2); Secretary (3); President (4); Y. W. C. A. (1, 2); Proctor (2, 3); Hall Social Chairman (3); . . . ELIZABETH EMMA BENDIGO; GREENSBORO; *A.B. Sociology*; Aletheian; Archery Club (2); International Relations (2); Sociology Club (3, 4); Town Students Organization (1, 2, 3, 4); Young Democrats (2); . . . MENEFEE BENNETT; NORWOOD; *B.S. Secretarial Administration*; Dikean, President (1); Hall Board (3); *Carolinian* (2); Gamma Alpha (3, 4); Daisy Chain (2); Education Club (4); Young Democrats (1, 2); Y. W. C. A. (1); Proctor (1, 4); Camp Counsellors Club (3, 4); Dance Chairman (3); Life Saving (1); . . . PERSIS SARA BENNETT; FAIR HAVEN, N. J.; *A.B. Sociology*; Cornelian; Ring Chairman (3); PINE NEEDLES, Sophomore Editor (2); Junior Editor (3); Organization Editor (4); Honor Roll (2, 3); Playlikers (2); Square Circle (1); Sociology Club (2, 3, 4); Y. W. C. A. (1); Proctor (1, 2, 3); Hall Social Chairman (3); Camp Committee (4); Curriculum Committee Chairman (4); Chemistry Club (2); Dean's List (4); Archery (3, 4); Volley Ball (1); . . . VIRGINIA HOWIE BENTON; MOSKOE; *B.S. Secretarial Administration*; Adelpian; Gamma Alpha (3, 4); Y. W. C. A. (2, 3); Proctor (1, 2).

MARGARET ANN BITTICK; HINGHAM, MASS.; *A.B. English*; Cornelian; PINE NEEDLES (3); Honor Roll (3); Dance Group (1, 2, 3, 4); Secretary-Treasurer (2); President (3, 4); Hall Board (1); May Day Committee (4); A. A. Cabinet (3, 4); A. A. Honor Group (4); . . . VIRGINIA RAY BLUE; EAGLE SPRINGS; *A.B. History*; Dikean; Montreat College (1, 2); Education Club (4); International Relations (3, 4); Tennis (3); . . . FRANCIS LOUISE BOATMAN; GREENSBORO; *A.B. Sociology*; Dikean; *Carolinian* (1); Episcopal Church Council (1, 2, 3); President (1); Interfaith Council (2, 3, 4); President (4); Junior Adviser (3); Medical Technologists (3); Sociology Club (4); Y. W. C. A. (1, 2, 3, 4); Cabinet (2); Proctor (1); Greensboro Inter-Collegiate Book Cooperative (3, 4); Refugee Student Fund, Co-Chairman of Collections (1); Adventures in Applied Christianity (3, 4); Student State Chairman (4); Alpha Kappa Delta (1); Representative to Second Inter-Church Student Conference (2); . . . JEAN MAE BOOTH; DURHAM; *A.B. Grammar Grade Education*; Aletheian, Corresponding Secretary (3); Class Treasurer (1); *Carolinian* (2, 3, 4); Dean's List (4); Choir (1, 2, 3, 4); Vice-President (3); President (4); Daisy Chain (2); Education Club, Vice-President (1); Glee Club (1, 2, 3); Honor Roll (3); . . . RUTH BOWDEN; ANASCO; *A.B. Grammar Grade Education*; Cornelian; Archery Club (2); Botany Club (3); Education Club (4); Le Cercle Francais (2); Square Dance (2); Y. W. C. A. (1, 2, 3); . . . AGNES SOUTHWALL BOWEN; RALEIGH; *B.S. Home Economics*; Adelpian; Education Club (3, 4); Home Economics Club (1, 2, 3, 4); Junior Adviser (3); Le Cercle Francais (1, 2); Town Students Organization (1); Y. W. C. A. (1); Chemistry Club (1); Basketball (1, 2, 4); . . . MARTHA BASS BOYETTE; LUCAMA; *B.S. Secretarial Administration*; Cornelian; Gamma Alpha (3, 4); Archery Club (3); Young Democrats (1); Proctor (1).

EDNA EARLE BOYKIN; WILSON; *A.B. Grammar Grade Education*; Aletheian; St. Mary's Junior College (1, 2); Education Club (1); . . . MARY MATILDA BRAMBLE; ANSANOVA, MD.; *A.B. French*; Cornelian; Botany Club (2, 3); Der Deutscher Verein (1); Honor Roll (1, 2, 3); Transfer Adviser (1); Le Cercle Francais (1, 2, 3, 4); President (1); Y. W. C. A. (1, 2, 3, 4); Proctor (1); Dance Group (3); . . . ADA LAVINIA BRASWELL; WASSON; *B.S. Home Economics*; Aletheian; Education Club (4); Home Economics Club (1, 2, 3, 4); Square Dance (1); Y. W. C. A. (1, 2, 3); I.H. Club (1, 2, 3, 4); Publicity Chairman (1); Program Committee Chairman (2); Vice-President (3); President (4); . . . JACQUELINE INEZ BRATH; UPPER MOSTON, N. J.; *A.B. Spanish*; Dikean; Education Club (1); Masqueraders (1); Playlikers (3, 4); Y. W. C. A. (2); Proctor (2); Catholic Organization, Treasurer (3); Secretary (1); . . . DOROTHY JANE BREADY; GREENSBORO; *A.B. English*; Cornelian; Quill Club (3, 4); Town Students Organization, Dance Committee (3); Town Students Bulletin (1); Social Committee (1); . . . MARIE LOUISE BRENNAN; PORT CHESTER, N. Y.; *A.B. French*; Adelpian; *Carolinian* (3); Circulation Manager (1); Education Club (1); Honor Roll (3); Le Cercle Francais (1, 3, 4); Proctor (2); . . . ESTHER SUE BRICKHOUSE; COLUMBIA; *B.S. Home Economics*; Aletheian; Methodist Church Council (1); Education Club (4); Home Economics Club (1, 2, 3, 4); Square Dance (2); Young Democrats (1, 2, 3, 4); Y. W. C. A. (1, 2); Chemistry Club (1).

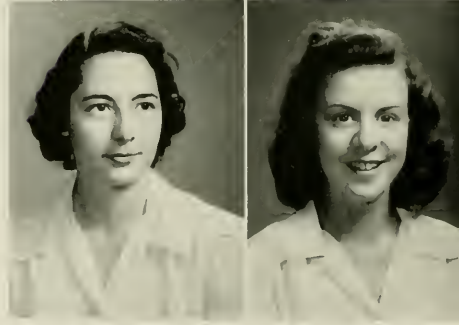
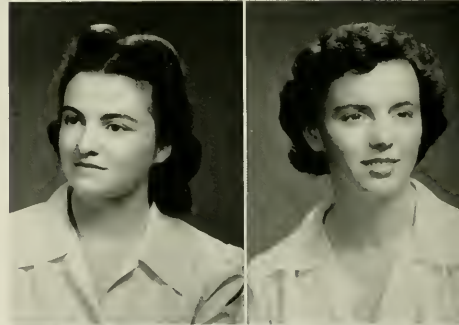
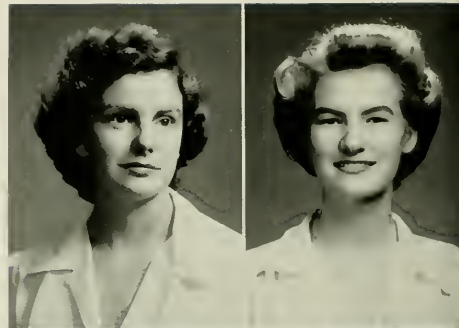

Gladys Beatty
Margaret Ann Bittick
Edna Earle Boykin

Anna Bell
Virginia Ray Blue
Mary Matilda Bramble

and Forty-Three



Mary Frances Bell
Francis Louise Boatman
Ada Lavinia Braswell

Elizabeth Emma Bendigo
Jean Mae Booth
Jacqueline Inez Brath

Menefee Bennett
Ruth Bowden
Dorothy Jane Bready

Persis Sara Bennett
Agnes Southall Bowen
Marie Louise Brennan

Virginia Howie Benton
Martha Bass Boyette
Ether Sue Brickhouse

Senior Class of Nineteen Hundred



FLORA BELLE BRIGHT: RUTHERFORD COLLEGE; *B.S. Secretarial Administration*; Dikean; Dean's List (1); Gamma Alpha (3, 4); Education Club (3, 4); Y. W. C. A. (1, 2). . . . GLADYS CAVELL BRINSON; *B.S. Secretarial Administration*; Cornelian; Gamma Alpha (3, 4); Education Club (3, 4); International Relations (3); Young Democrats (2); Y. W. C. A. (1, 2); Basketball (2, 3). . . . CAROLYN ELIZABETH BROOKS; ORLANDO, FLA.; *B.S. Home Economics*; Dikean; *Carolinian* (3); Circulation Manager (4); Education Club (4); Home Economics Club (1, 3, 4); Honor Roll (3); Junior Adviser (3). . . . BETTY JEAN BRYANT; OXFORD; *B.S. Secretarial Administration*; Cornelian; Gamma Alpha (3, 4); Education Club (4); Y. W. C. A. (1, 2, 3). . . . HAZEL E. BRYANT; RICH SQUARE; *A.B. Sociology*; Adelphian; Judicial Board (4); Legislature (3); Archery Club (2); Daisy Chain (2); Sociology Club (3, 4); Dance Committee (2, 3). . . . DORIS GERALDINE BULLARD; LUMBERTON; *B.S. Home Economics*; Altheian; Education Club (4); Home Economics Club (1); Proctor (1); Dance Committee (3). . . . MARY FRANCES VARNER BULLARD; GREENSBORO; *B.S. Secretarial Administration*; Cornelian; Gamma Alpha (3, 4); Archery Club (3, 4); Education Club (3, 4); Town Students Organization (1, 2, 3, 4); Young Democrats (2).

ANN GAYLE BURKHEAD; FAYETTEVILLE; *B.S. Secretarial Administration*; Dikean; Gamma Alpha (3, 4); Y. W. C. A. (1, 2); Proctor (1, 2, 3); Dance Committee (3). . . . MARY MARGARET BURNLEY; ABERDEEN; *B.S. Home Economics*; Cornelian; Education Club (4); Home Economics Club (2, 3, 4); Young Democrats (2, 3, 4); Y. W. C. A. (1, 2, 3, 4); Proctor (1). . . . FRANCES LOUISE BURROWS; ASHEBORO; *A.B. Mathematics*; Adelphian; Mars Hill College (1, 2); Education Club (1); Square Circle (3, 4); Proctor (4). . . . JANE YOUNGS BURROWS; RIDGEWOOD, N. J.; *A.B. Biology*; Altheian; Bergen Junior College (1, 2); Archery Club (3); Medical Technologists (3, 4). . . . MARY ETTA BURTON; SPENCER; *B.S. Secretarial Administration*; Cornelian; Catawba College (1); Gamma Alpha (3, 4); Education Club (4); Proctor (2). . . . NANCY JANE CALLOWAY; STATE ROAD; *B.S. Economics*; Altheian; Brevard College (1, 2); Education Club (4); Home Economics Club (3, 4); Junior Adviser (4); Y. W. C. A. (4). . . . JULIA LOUISE CAMERON; POLKTON; *B.S. Home Economics*; Cornelian; Home Economics Club (2, 3, 4); Church Council (2); Education Club (1); Young Democrats (1); Y. W. C. A. (1, 2); 4-H Club (1, 2, 3, 4); Secretary-Treasurer (3); Vice-President (4).

JANET CAMPBELL; GREENSBORO; *A.B. Chemistry*; Altheian; Der Deutscher Verein (1, 2); Medical Technologists (3, 4); Town Students Organization (1, 2, 3, 4); Y. W. C. A. (1); Chemistry Club (3, 4). . . . BERNICE CAROLYN CARTER; ASHEVILLE; *B.S. Home Economics*; Altheian; *Carolinian* (4); Choir (1, 2); Baptist Student Union Council (3); Home Economics Club (1, 2, 3, 4); Dean's List (1); Y. W. C. A. (2, 3). . . . ROSINA DAWSON CARTER; MAMISON; *B.S. Physical Education*; Adelphian; Recreation Association Honor Society (3); Virginia Intermont (1, 2); Education Club (3); Proctor (3); Baseball (3); Gymnastics (3); Hockey (3); Life Saving (3); Soccer (3); Speedball (3); Tennis (3). . . . VIRGINIA ELIZABETH CARUTHERS; GRAHAM; *B.S. Music*; Dikean; Der Deutscher Verein (1); Education Club (4); Honor Roll (1, 2); Junior Adviser (3); Greensboro Orchestra (1, 2, 3, 4). . . . ANNIE RUTH CASH; APEX; *A.B. Sociology*; Cornelian; *Carolinian* (4); Y. W. A. Dormitory Leader; Sociology Club (3, 4); Social Chairmau (4); Young Democrats (3); Y. W. C. A. (1, 2, 3, 4); Proctor (2, 3); Hall Social Chairman (1); Co-Chairman Campus Cutting Drive (2, 3); Sophomore Council (2); Dean's List (1); Tennis (2); Basketball (2, 3, 4); Captain (3). . . . DOROTHY BYNUM CASHION; CORNELIUS; *A.B. English*; Adelphian; PINE NEEDLES (3, 4); Education Club (1); Honor Roll (3); Square Dance (2, 3); Y. W. C. A. (1); Marching (4); Gymnastics (4); Dean's List (1); Hockey (1); Life Saving (3). . . . MARTHA ROB CHERRY; SCOTLAND NECK; *B.S. Home Economics*; Adelphian; Education Club (4); Home Economics Club (1, 2, 3, 4); Y. W. C. A. (2, 3, 4); Proctor (1, 2); Chemistry Club (3).



Flora Belle Bright
Ann Gayle Burkhead
Janet Campbell

Gladys Cavell Brinson
Mary Margaret Burney
Bernice Carolyn Carter

and Forty-Three

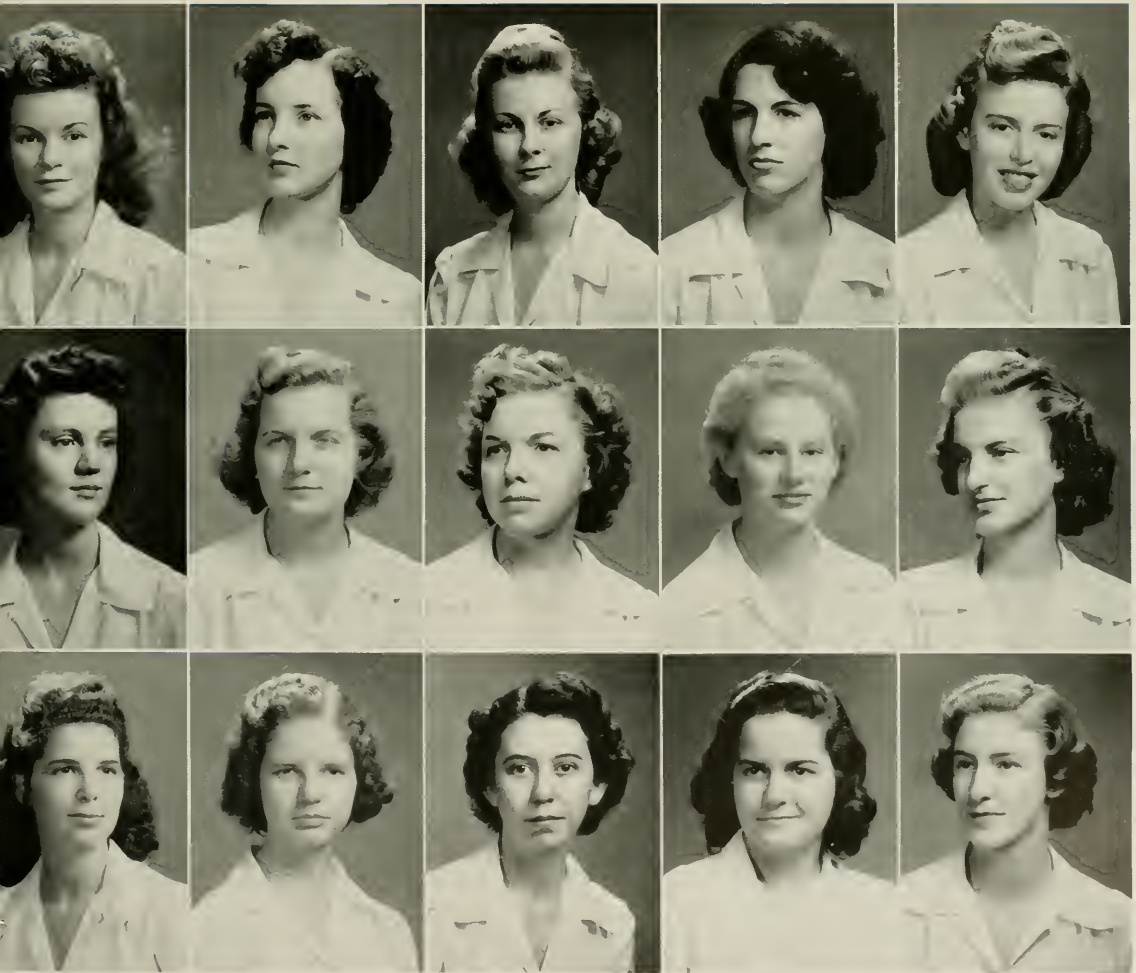

Carolyn Elizabeth Brooks
Frances Louise Burrows
Rosina Dawson Carter

Betty Jean Bryant
Jane Youngs Burrows
Virginia Elizabeth Caruthers

Hazel E. Bryant
Mary Etta Burton
Annie Ruth Cash

Doris Geraldine Bullard
Nancy Jane Calloway
Dorothy Bynum Cashion

Mary Frances Varner Bullard
Julia Louise Cameron
Martha Rob Cherry

Senior Class of Nineteen Hundred



LENA WALLER CHESNUTT; SEVEN SPRINGS; *A.B. Grammar Grade Education*; Aethelian; PINE NEEDLES (2); Band (2, 3); Classical Club (2, 3); Church Council (1); Junior Council (3); Education Club (4); Y. W. C. A. (1); I-H Club (3); . . . MARY ELIZABETH CHILDS; GREENSBORO; *A.B. English*; Dikean; Alpha Psi Omega (1); Honor Roll (1); Junior Adviser (3); Masqueraders (2, 3, 4); Publicity Chairman (3, 4); Playlikers (2, 3, 4); Quill Club (3, 4); Town Students (3, 4); College Dramatic Committee (3, 4); . . . BETTIE OLIVIA CHITTY; MICHAELSBORO; *A.B. English*; Aethelian; Chowan Junior College (1, 2); Baptist Student Council, President (1); Education Club (4); Interfaith Council (1); Le Cercle Francais (3, 4); Proctor (3); . . . CARROLL CHRISTENSEN; BEAUFORT, S. C.; *A.B. Art*; Aethelian; *Carolinian* (2, 3, 4); Associate Editor (3); Columnist (4); International Relations (4); Le Cercle Francais (2); Young Republicans (1, 2); Y. W. C. A. (1, 2, 3, 4); Intercollegiate Council (1); Proctor (1); Dance Committee (3); . . . DORIS ELLEN CLARK; RALEIGH; *B.S. Secretarial Administration*; Adelphean; Marshal (4); Gamma Alpha (3, 4); Proctor (1); . . . ELINOR WILSON CLEMENT; LINCOLN UNIVERSITY, PA.; *A.B. History*; Adelphean; International Relations (3, 4); Y. W. C. A. (1); . . . MARY LOUISE CLEMENTS; NORTH WILKESBORO; *B.S. Music Education*; Aethelian; Hall Board (4); Young Composers Club (3, 4); Choir (1, 2, 3); Der Deutscher Verein (1, 2); Glee Club (3, 4); Music Education Club (2, 3, 4); Secretary (3); Vice-President (4); Young Democrats (2); Y. W. C. A. (1, 2, 3); Proctor (3); Camp Committee (1); Gymnastics (1).

IRMA ELIZABETH CLINE; NEWTON; *A.B. Grammar Grade Education*; Dikean; Education Club (3, 4); Y. W. C. A. (1, 2); Proctor (1, 3); Marching (4); Basketball (3, 4); . . . REBECCA SUE CLINE; TAYLORSVILLE; *B.S. Home Economics*; Aethelian; Education Club (4); Home Economics Club (1, 2, 3, 4); Le Cercle Francais (2); Y. W. C. A. (1, 2); Chemistry Club (2); . . . HENRIETTA CLODFELTER; GREENSBORO; *A.B. Biology*; Dikean; Botany Club (3); Medical Technologists (3, 4); Town Students Organization (1, 2, 3, 4); Chemistry Club (1, 2, 3); . . . BEATRICE WEAVER COBLE; OAKBORO; *A.B. Primary Education*; Dikean; PINE NEEDLES (2, 3, 4); Botany Club (3, 4); Education Club (1); Junior Adviser (3); Y. W. C. A. (1, 2, 3, 4); History Club (2); Baseball (1); Gymnastics (4); . . . SYLVIA HELENE COHEN; STATESVILLE; *B.S. Home Economics*; Cornelian; Education Club (4); Home Economics Club (2, 3, 4); Playlikers (2); Y. W. C. A. (2); Chemistry Club (3); . . . JEAN ELIZABETH COMINS; BLUFFIELD, W. VA.; *B.S. Home Economics*; Adelphean; Home Economics Club (2, 3, 4); Junior Adviser (3); Y. W. C. A. (1, 2, 3, 4); Cabinet (3, 4); Young Republicans (2); Proctor (3, 4); Life Saving (1); Tennis (2); . . . EVELYN MARY CONBOY; SCARBOROUGH, N. Y.; *A.B. Chemistry*; Aethelian; Glee Club (3); Medical Technologists (3, 4); Playlikers (2, 3); Chemistry Club (1, 2, 3, 4).

ANNE LOUISE CONWAY; SALISBURY; *B.S. Secretarial Administration*; Dikean; Gamma Alpha (3, 4); Square Dance (3); Y. W. C. A. (1, 2); Hall Social Chairman (1); Dance Committee (1); Gymnastics (1); Tennis (1); . . . ELIZABETH CAROLINA COOK; RALEIGH; *A.B. Chemistry*; Aethelian; Der Deutscher Verein (2); Medical Technologists (3, 4); Square Dance (2, 4); Y. W. C. A. (1); Chemistry Club (3, 4); Gymnastics (1, 4); . . . LUCILLE COOKE; CLOVER, S. C.; *A.B. Biology*; Dikean; Medical Technologists (3, 4); Y. W. C. A. (2, 3); Chemistry Club (2, 3, 4); . . . AGNES SHAW COOLEY; WAGAN; *B.S. Physical Education*; Dikean; Archery Club (2, 3, 4); Presbyterian Church Council (1); Education Club (1); Square Dance (1, 2, 4, 4); Young Democrats (2, 3); Y. W. C. A. (1); Proctor (1, 2); Camp Committee (1); Archery (2, 3); Baseball (1, 2, 3); Gymnastics (2, 4); Hockey (2, 3); Life Saving (1, 2, 3, 4); Swimming (2); Tennis (1, 2, 3, 4); Aquatic Instructor (3); Golf (1, 2); . . . JOSEPHINE SLIER COOLEY; GREENSBORO; *A.B. Sociology*; Cornelian; Alpha Kappa Delta (4); Tennessee State (1); Honor Roll (1, 3); Junior Adviser (3); Sociology Club (2, 3, 4); Town Students Organization (2, 3, 4); Y. W. C. A. (2); . . . BETTY COVINGTON; LAKESBORO; *A.B. Primary Education*; Aethelian; Marshal (4); Botany Club (2, 3); Education Club, Treasurer (4); International Relations (1); Young Democrats (1); Y. W. C. A. (1); Proctor (1, 2, 3); Hall Board (1, 4); Dormitory Representative to Pre-School Conference (3); Life Saving (1, 4); . . . DOROTHY MARY COX; GREENSBORO; *A.B. Grammar Grade Education*; Aethelian; Choir (1, 2, 3, 4); Education Club (4); Transfer Adviser (4); Square Circle (1); Town Students Organization (1, 2, 3, 4).



Lena Waller Chesnutt
Irma Elizabeth Cline
Anne Louise Conway

Mary Elizabeth Childs
Rebecca Sue Cline
Elizabeth Carolina Cook

nd Forty-Three



Bettie Olivia Chitty
Henrietta Clodfelter
Lucille Cooke

Carroll Christensen
Beatrice Weaver Coble
Agnes Shaw Cooley

Doris Ellen Clark
Sylvia Helene Cohen
Josephine Siler Cooley

Elinor Wilson Clement
Jean Elizabeth Comins
Betty Covington

Mary Louise Clements
Evelyn Mary Conboy
Dorothy Mary Cox

Senior Class of Nineteen Hundred



KATHRYN RAE COX; FREMONT; *A.B. Grammar Grade Education*; Aethelian; Education Club (4); International Relations (4); Square Dance (4); Young Republicans (3); . . . MARGUERITE MARIE COX; GREENSBORO; *A.B. Primary Education*; Adelphian; Archery Club (1, 2, 3, 4); Botany Club (3, 4); Secretary-Treasurer (3); Education Club (4); Honor Roll (2, 3); International Relations (2); Town Students Organization (1, 2, 3, 4); . . . Y. W. C. A. (1, 2); Dean's List (1); . . . VIRGINIA DARE COX; GREENSBORO; *A.B. Primary Education*; Adelphian; Choir (2, 3, 4); Education Club (4); Town Students Organization (1, 2, 3, 4); . . . PHYLLIS JOHNSTON CROOKS; CONCORD; *B.S. Secretarial Administration*; Aethelian; Treasurer of Student Government (2); Legislature (2, 3, 4); House President (3); Hall Board (3); Vice-President of Student Government (1); Class Cheerleader (1); Gamma Alpha (3, 4); Daisy Chain (2); *Who's Who Among Students in American Universities and Colleges* (3, 4); Square Circle (1); Y. W. C. A. (1, 2, 3, 4); Gift Committee (3); Freshman Y Social Chairman (1); . . . SARA CROOKS; CONCORD; *B.S. Physical Education*; Aethelian; House President (1); Recreation Association, Vice President (3); Mitchell College (1, 2); A Cappella Choir (3); Archery Club (3); Choir (3); Square Dance (3, 4); Junior Adviser (3); Camp Committee (3, 4); Dance Group (3, 4); Archery (3); Gymnastics (3, 4); Hockey (3); Life Saving (3); Swimming (3); Tennis (3); . . . EMILY CROWELL; CHARLOTTE; *B.S. Secretarial Administration*; Dikean, Treasurer (3); PINE NEEDLES (3, 4); Business Manager (4); Queens College (1); Gamma Alpha (3, 4); Band (2); Square Dance (2, 3); Y. W. C. A. (2); Proctor (2, 3); Hall Social Chairman (1); Camp Counselor's Club (2, 3, 4); Secretary-Treasurer (3); Camp Committee (3, 4); Finance Board (1); Archery (2); Gymnastics (2); Hockey (2); Tennis (2); Volley Ball (2); . . . MYRA ANNE CULPEPPER; ARLINGTON, VA.; *A.B. Art*; Cornelian; PINE NEEDLES (4); Art Club (3, 4); Proctor (4); Dance Committee (3).



BETTY LA VERNE DAHLIN; SKOKIE, ILL.; *A.B. English*; Adelphian, Inter Society Representative (3); Vice-President (4); Judicial Board (4); PINE NEEDLES (3); Education Club (4); Honor Roll (1, 2, 3); Dean's List (4); Physics Club (1, 2); Playlikers (2); *Who's Who Among Students in American Universities and Colleges* (4); Y. W. C. A. (1, 2); Hall Social Chairman (3); Dance Committee (1, 2, 3, 4); Junior Dance Group (3); Chairman Senior Gift Committee (3, 4); Service League (3, 4); Head of Campus Chest (4); Sophomore Jacket Chairman (2); May Day Committee (1); . . . BEATRICE DARDEN; FAYETTEVILLE; *B.S. Secretarial Administration*; Dikean; Marshal (3); 50th Anniversary Student Committee (4); Carolinian (4); Gamma Alpha (3, 4); Honor Roll (1, 2, 3); International Relations (3, 4); President (3); Le Cercle Francais (1); Dance Committee (4); . . . EMMIE CRAWFORD DARK; SILER CITY; *A.B. Primary Education*; Cornelian; Education Club (3, 4); Y. W. C. A. (1, 4); Y. W. A. (3); . . . BARBARA DAVIS; GREENSBORO; . . . EMILY VIRGINIA DAUGHERTY; NEW BERN; *A.B. Primary Education*; Adelphian, House President (4); Carolinian (1, 2); PINE NEEDLES (3); Daisy Chain (2); Education Club (4); Y. W. C. A. Cabinet (3); Camp Counselor's Club (3); Camp Committee (3, 4); Dance Committee (3); Hockey (1, 2); Secretary of Athletic Association (3); A. A. Cabinet (2, 3); . . . FRANCES CONWAY DAVIS; RACCOON FORD, VA.; *B.S. Secretarial Administration*; Adelphian; Averett Junior College (1, 2); Gamma Alpha (2, 3, 4); Education Club (4); Summer School House President, Hall Board, Judicial Board (3); . . . JEAN CRICHTON DAVIS; WARRENTON; *A.B. English*; Cornelian.



HELEN BLANCHE DAVIS; BAIN; *B.S. Secretarial Administration*; Aethelian; Gamma Alpha (3, 4); Carolinian (4); Methodist Church Council (2); Y. W. C. A. (2, 3, 4); Basketball (1, 2, 3, 4); . . . MARY ELIZABETH DAVIS; WESTFIELD, N. J.; *J.B. Spanish*; Aethelian; Marshal (4); Le Cercle Francais (1, 2); Y. W. C. A. (2, 3); Dance Committee (1, 2, 3); Election Committee (3); Life Saving (2); . . . MARY FRANCES DAVIS; CONNELLY SWINGS; *B.S. Home Economics*; Adelphian; Mars Hill Junior College (1, 2); Choir (3, 4); Home Economics Club (3, 4); Chemistry Club (1, 4); 4-H Club (4); . . . MIRIAM DAY; SPRUCE PINE; *B.S. Music*; Adelphian; A Cappella Club (1, 2, 3, 4); Choir (1, 2, 3, 4); Soloist (2, 3, 4); Glee Club (1, 2, 3, 4); Music Education Club (2); Proctor (1); . . . EULA MAE DEES; BAYBORO; *A.B. History*; Aethelian; Legislature (3); President of Student Government Summer School (3); Judicial Board (4); Botany Club (1, 2); Junior Adviser (3); Proctor (1); . . . JOSEPHINE DEES; FREMONT; *A.B. Chemistry*; Cornelian; Marshal (4); Greensboro College (4); Education Club (4); Young Democrats (2); Chemistry Club (3, 4); . . . WILLIE LOUISE DELLINGER; LOWELL; *A.B. French*; Cornelian; Education Club (4); Honor Roll (3); Le Cercle Francais (1, 2, 3, 4); Y. W. C. A. (1, 2, 3, 4); Proctor (2); Dean's List (4).



Kathryn Rae Cox
Betty LaVerne Dahlin
Helen Blanche Davis

Marguerite Marie Cox
Beatrice Darden
Mary Elizabeth Davis

and Forty-Three



Virginia Dare Cox
Emmie Crawford Dark
Mary Frances Davis

Phillis Johnson Crooks
Barbara Davis
Miriam Day

Sara Crooks
Emily Virginia Daugherty
Eula Mae Dees

Emily Crowell
Frances Conway Davis
Josephine Dees

Myra Anne Culpepper
Jean Crichton Davis
Willie Louise Dellinger



In Our Spare Time . . .





Senior Class of Nineteen Hundred

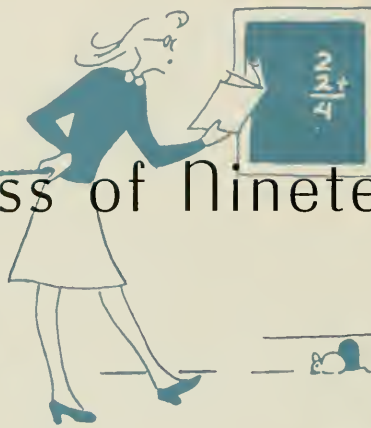

MARY LEWIS DICKENS; ROCKBORO; *B.S. Secretarial Administration*; Dikean; Gamma Alpha (3, 4); Education Club (4); Y. W. C. A. (1, 3), . . . MARTHA HARDY DIXON, KINSTON; *A.B. Sociology*; Athletian; PINE NEEDLES (1); Sociology Club (3, 4), War Activities Committee Chairman (4); Y. W. C. A. (1, 2, 3, 4); Baseball (3); Gymnastics (2, 4); Marching (1); Basketball (3), . . . GRACE CORDELIA DOBBINS, YADKINVILLE; *B.S. Home Economics*; Dikean; Education Club (4); Home Economics Club (2, 3, 4); Junior Adviser (3); Y. W. C. A. (1, 2, 3), . . . DORAS DOWNEY; UPPER MONTCLAIR, N. J.; *A.B. Chemistry*; Cornelian; PINE NEEDLES (2); Band (1, 2, 3, 4); Der Deutscher Verein (1, 2); Masqueraders (3, 4); Medical Technologists (3, 4), Vice-President, Program Chairman (4); Playlikers (2, 3, 4); Proctor (2, 4); Chemistry Club (3, 4), President (4); Orchestra (1, 2, 3, 4); Life Saving (2, 3, 4); Tennis (2, 3), . . . NORMA DOZIER; ROCKY MOUNT; *B.S. Secretarial Administration*; Cornelian, Inter-Society Representative (3); Marshal (4); Hall Board (3); Gamma Alpha (3, 4); Junior Adviser (3); Proctor (1, 2); Dance Committee (1, 3), . . . MILDRED BLANCHE D'UNNAGAN; WINSTON-SALEM; *B.S. Home Economics*; Cornelian; Brevard College (1, 2); Education Club (4); Home Economics Club (3, 4); Junior Adviser (4); Y. W. C. A. (3, 4), . . . EVELYN HARRIS EASLEY; WINSTON-SALEM; *A.B. History*; Cornelian; Legislature (3); Choir (1, 2, 3, 4); Presbyterian Students Organization, Budget Committee (4); PINE NEEDLES (2); Education Club (4); Honor Roll (1); Dean's List (1); International Relations (2, 3, 4), Secretary (3); Square Circle (1, 4); Y. W. C. A. (2, 3); Proctor (3).

ELEANOR ANNE EDWARDS; ASHEVILLE; *A.B. Spanish*; Adelphian; Episcopal Church Council (4); Le Cercle Francais (3, 4), . . . SHIRLEY ROBERTSON ELLIOTT; LA GRANGE; *A.B. Mathematics*; Methodist Student Council (1, 2, 3), Secretary (1); Honor Roll (1, 2, 3); International Relations (2); Junior Adviser (3); Le Cercle Francais (1, 2); Masqueraders (3, 4); Playlikers (2, 3, 4); Square Circle (1, 2, 3, 4), Secretary-Treasurer (3); Speakers Club (1, 2, 3, 4), Secretary (2); Treasurer (3), President (1); Young Democrats (1, 2); Y. W. C. A. (1, 2); History Discussion Group (2); Wesley Players (1, 2, 3, 4); Dean's List (4), . . . KATHERINE FLAINE EPLEY; OGDENSBORO; *B.S. Secretarial Administration*; Athletian; Mitchell College (1, 2); Gamma Alpha (3, 4); Methodist Church Council (3); Interfaith Council (4); Education Club (1); Junior Adviser (1); Proctor (3), . . . FANNY WILLENS ERWIN; NAYLANS; *B.S. Secretarial Administration*; Lees McRae College (1); Gamma Alpha (3, 4); Honor Roll (3); Y. W. C. A. (2, 3); Dean's List (4); Baseball (2); Golf (3); Basketball (2, 3, 4), . . . JUNE MARIE FEIKER; KAW GARNES HILLS, N. Y.; *A.B. English*; Adelphian; Judicial Board (4); Classical Club (2, 3, 4), Treasurer (3); Presbyterian Church Council (2); Education Club (4); Honor Roll (1, 2, 3); Junior Adviser (3); Le Cercle Francais (1, 2, 3); Playlikers (2); Y. W. C. A. (1); Proctor (1); Hall Social Chairman (3, 4); Student Government Dance Chairman (4), . . . ELIZABETH FERGUSON; WAYSVILLE; *B.S. Secretarial Administration*; Dikean; Coradti (4); Gamma Alpha (3, 4); International Relations (3, 4); Square Dance (2, 3, 4), Social Chairman (4); Young Democrats (2); Y. W. C. A. (1, 2); Proctor (1); Marching (1), . . . ANNA ELIZABETH FISHER; GREENSBORO; *B.S. Physical Education*; Athletian; Bouts n' Spur (1, 2, 3, 4), President (1); Seal Club (1, 2, 3, 4); Camp Counselors' Club (2, 3, 4); Life Saving (1); Swimming (1); Marching and Gymnastics, Head (1); Recreation Association Advisory Board (2, 4).

JOAN FLANAGAN; BURNSVILLE, N. Y.; *A.B. English*; Adelphian; Queens College, Bronxville, N. Y. (1); Adelphian; Coradti, Associate Editor (1); Sigma Delta Pi (3, 4), President (3); Honor Roll (2, 3); Dean's List (1); Junior Adviser (3, 4); Dance Committee (4), . . . ELEANOR VIRGINIA FOKES; OCALA, FLA.; *B.S. Secretarial Administration*; Dikean; Mars Hill College (1, 2); PINE NEEDLES (3); Baptist Student Council (3, 4), Vice-President (1); Education Club (4); Honor Roll (3); Dean's List (1), Junior Adviser (1); Speakers Club (3), . . . SUSAN FORBES; WILSON; *B.S. Secretarial Administration*; Dikean; Gamma Alpha (3, 4); Education Club (1); Young Democrats (1, 2); Y. W. C. A. (1, 2, 3, 4), . . . FRANCES LOUISE FOX; GREENSBORO; *B.S. Secretarial Administration*; Athletian; Gamma Alpha (3, 4); Masqueraders (2, 3, 4); Playlikers (1, 2, 3, 4); Town Students Organization (1, 2, 3, 4), . . . EMILY S. FRANKLIN; WINSTON-SALEM; *B.S. Secretarial Administration*; Cornelian; Gamma Alpha (3, 4), . . . JOAN PHYLLIS FRETTEHOF; BROOKLYN, N. Y.; *A.B. Art*; Dikean; Art Club (4); Playlikers (1, 2, 3); Dance Committee (3); Life Saving (3); Swimming (2); Marching (1), . . . KATHRYN WANDA FRITTS; LEXINGTON; *A.B. Primary Education*; Cornelian; Meredith College (1); Archery Club (2, 3, 4); Education Club (4); International Relations (4); Square Circle (4); Young Democrats (2); Y. W. C. A. (2, 3, 4); 4-H Club (2).



Mary Lewis Dickens
Eleanor Anne Edwards
Joan Flanagan

Martha Hardy Dixon
Shirley Robertson Elliott
Eleanor Virginia Fokes

and Forty-Three

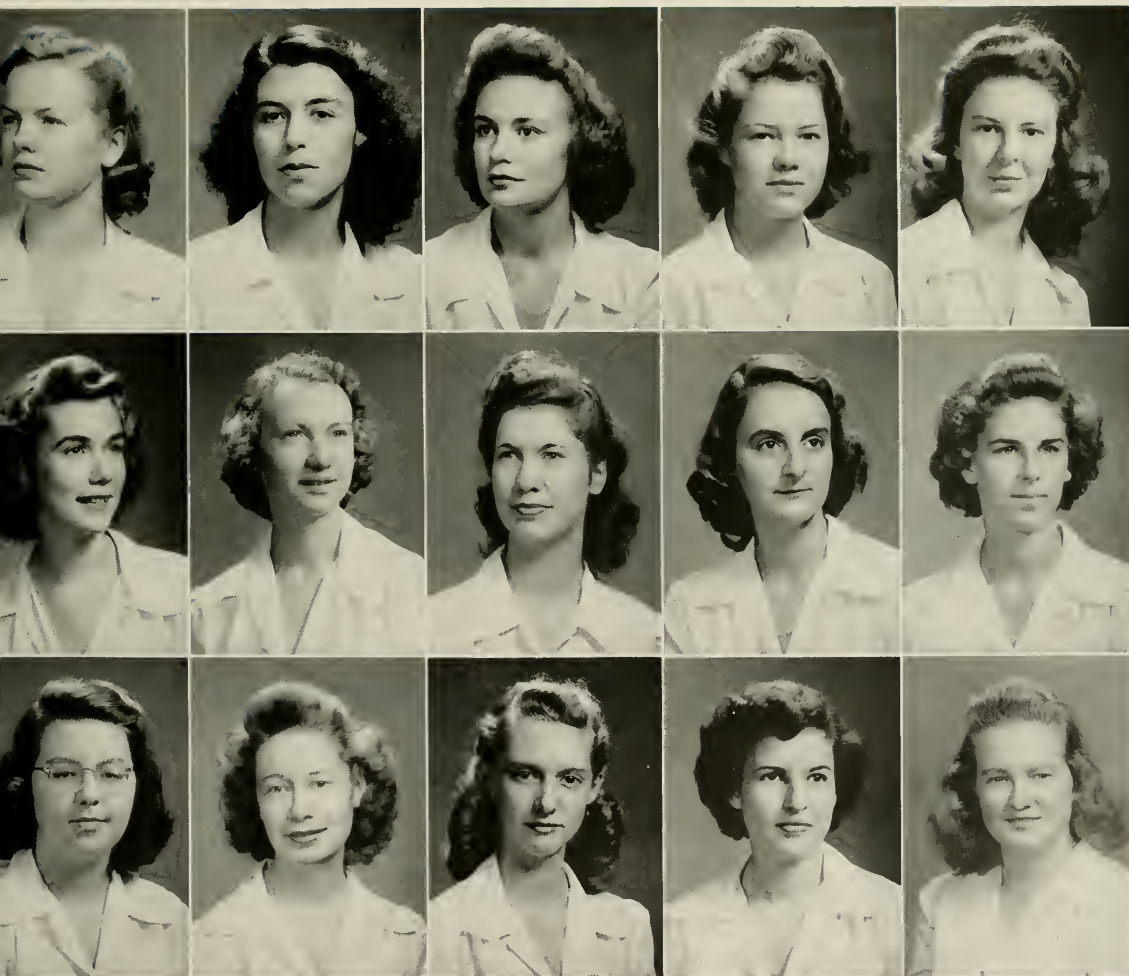

Grace Cordelia Dobbins
Katherine Elaine Epley
Susan Forbes

Doras Downey
Pansy Willene Erwin
Frances Louise Fox

Norma Dozier
June Marie Feiker
Emily S. Franklin

Mildred Blanche Dunnagan
Elizabeth Ferguson
Joan Phyllis Freehof

Evelyn Harris Easley
Anne Elizabeth Fisher
Kathryn Wanda Fritts

Senior Class of Nineteen Hundred



MARIAN CALLIS FUNDERBURK; BESSEMER CITY; *A.B. Grammar Grade Education*; Cornelian; Brevard College (1, 2); Education Club (1); Honor Roll (3); . . . DOROTHY ELIZABETH FURR; NEWTON; *A.B. Spanish*; Adelphean; Marshal (3); Chief Marshal (4); Legislature (4); Sigma Delta Pi (3, 4); Treasurer (3); Baptist Student Union (1, 2, 3, 4); Council (3); Education Club (1); Dean's List (4); Junior Adviser (3); Y. W. C. A. (1); Dance Committee (1); May Court (1); . . . MARGIE MARIE GABRIEL; NORTH WILKINSON; *B.S. Physical Education*; Adelphean; Class Cheer Leader (4); Recreation Association Honor Society (1); Education Club (1); Square Dance (3, 4); Y. W. C. A. (2); Proctor (2); Camp Committee (3, 4); Baseball (1, 2, 3, 4); Sports Head (4); Gymnastics (1, 2, 3, 4); Gym Team (3); Hockey (1, 3, 4); Soccer (1); Speedball (1); Volley Ball (2); Varsity (2); Recreation Association Cabinet (1); . . . VIRGINIA MARGARET GECKS; GARDEN CITY, N. Y.; *A.B. History*; Adelphean; PINE NEEDLES, Class Editor (1); Advertising Manager (2); Archery Club (2); Education Club (1); Honor Roll (1, 2, 3); Le Cercle Francais (1, 2, 3); Physics Club (1, 2); Square Circle (1); Proctor (1, 2, 3); Dance Committee (1); Golf Club (3, 4); President (1); Archery (2, 3); Hockey (1, 2, 4); . . . MARCELLA RAY GEIGER; HENDERSONVILLE; *B.S. Secretarial Administration*; Adelphean; Furman University (1); Gamma Alpha (3, 4); Church Council (2); Honor Roll (2); International Relations (3, 4); Square Dance (2); Young Democrats (2); Y. W. C. A. (2, 3, 4); Proctor (3); Chemistry Club (2, 3); . . . MARJORIE ANDRAS GELSTON; HUDSON HEIGHTS, N. J.; *B.S. Secretarial Administration*; Dikeman; Gamma Alpha (3, 4); Lutheran Student Council (1, 2, 3, 4); Secretary-Treasurer (2); Vice-President (1); Education Club (1); Interfaith Council (3, 4); Y. W. C. A. (1); Archery (3); Volley Ball (1, 2, 3); Basketball (2); . . . MARTHA WARREN GENTRY; GREENSBORO; *A.B. History*; Adelphean; Der Deutscher Verein (2, 3, 4); Town Students Organization (1, 2, 3, 4); Judicial Board (1).

MARCIA ELIZABETH GILCHRIST; BROWN SUMMIT; *B.S. Home Economics*; Dikeman; Botany Club (3, 4); Home Economics Club (1, 2, 3, 4); Town Students Organization (1, 2, 3, 4); Chemistry Club (2); . . . SARAH GILL; KITTBRELL; *A.B. Grammar Grade Education*; Cornelian; Clogzing Club (3); Methodist Church Council (2); Education Club (4); Dean's List (1); Junior Adviser (3); Y. W. C. A. (1); Swimming (3); . . . FRANCES GLAZE; CHARLOTTE; *A.B. English*; Dikeman; House President (1); Legislature (1); *Coraddi* (3, 4); Band (1, 2, 3, 4); Methodist Church Council (2, 3), Secretary (2); Honor Roll (1, 2); Interfaith Council (3, 4); Junior Adviser (3); Le Cercle Francais (1, 2, 4); Play-likers (2, 3, 4); Quill Club (3, 4); Square Circle (2); Proctor (3); Wesley Players (1, 2, 3, 4); President (3); . . . ELEANOR YARBOROUGH GLENN; GATESVILLE; *B.S. Home Economics*; Cornelian; Home Economics Club (3, 4); Square Dance (1); Young Democrats (1); . . . MILDRED ELIZABETH GLENN; MARION; *A.B. English*; Adelphean; Botany Club (2, 3, 4); Choir (2, 3, 4); Presbyterian Church Council (3, 4); Education Club (4); Y. W. C. A. (1, 2, 3, 4); Cabinet (1); Proctor (3); Volley Ball (2); . . . MARTHA L. GOBLE; NEWTON, N. J.; *A.B. Sociology*; Adelphean; PINE NEEDLES (3); Le Cercle Francais (2); Sociology Club (2, 3, 4); Publicity Chairman (4); Young Republicans (1, 2); Y. W. C. A. (3, 4); Tennis (1, 2, 3); Golf (2, 3); . . . RUTH ELIZABETH GODFREY; WINSTON-SALEM; *B.S. Music Education*; Cornelian; Salem College (1, 2); Choir (3); Education Club (1); Glee Club (1); Music Education Club (3, 4).

JANE STUART GOLDEN; LEAKSVILLE; *A.B. Art*; Cornelian; Y. W. C. A. (1, 2, 3); Proctor (1); . . . MARY LOIS GORDON; PILOT MOUNTAIN; *B.S. Secretarial Administration*; Cornelian; Meredith College (1); PINE NEEDLES (3, 4); *Carolman* (2, 3, 4); Gamma Alpha (3, 4); Publicity Chairman (1); Baptist Student Union Council (2, 3); Honor Roll (2); International Relations (2, 3); Y. W. C. A. (2, 3, 4); Cabinet (3); Proctor (3); Dormitory Service League Chairman (1); Dean's List (1); . . . JANE A. GRACE; HIGHLAND; *A.B. Art*; Adelphean; Square Dance Club (1, 2); . . . JANIE CAROLYN GRADY; DEKALB; *B.S. Secretarial Administration*; Dikeman; Gamma Alpha (3, 4); Choir (1, 2, 3, 4); Honor Roll (3); Le Cercle Francais (1); Square Circle (1); Square Dance (2); Y. W. C. A. (1, 2); Hall Board (2); . . . MARGARET FERRELL GRANTHAM; GREENSBORO; *A.B. Art*; Dikeman; Play-likers (1); Town Students Organization (1, 2, 3, 4); Life Saving (2, 3, 4); Instructor (3, 4); . . . DOROTHY ROBERTA GUETH; HIGH POINT; *B.S. Physical Education*; Cornelian; *Carolman* (1); Recreation Association Honor Club (3, 4); Archery Club (3, 4); Junior Adviser (3); Camp Counsellors' Club (3, 4); Camp Committee (2); Archery (2); Baseball (1, 2, 3); Hockey (1, 2, 3, 4); Tennis (1, 2, 3, 4); Marching (1); Recreation Association Treasurer (3); . . . JEAN ELISE HAIR; GASTONIA; *A.B. Art*; Adelphean; *Coraddi* (3); Archery Club (3); Art Club (3, 4); Baptist Student Union Council (2, 4); Junior Adviser (3); Y. W. C. A. Publicity Chairman (1); A. A. Publicity Committee (4).



Marian Callis Funderburk
Marcia Elizabeth Gilchrist
Jane Stuart Golden

Dorothy Elizabeth Furr
Sarah Gill
Mary Lois Gordon

and Forty-Three

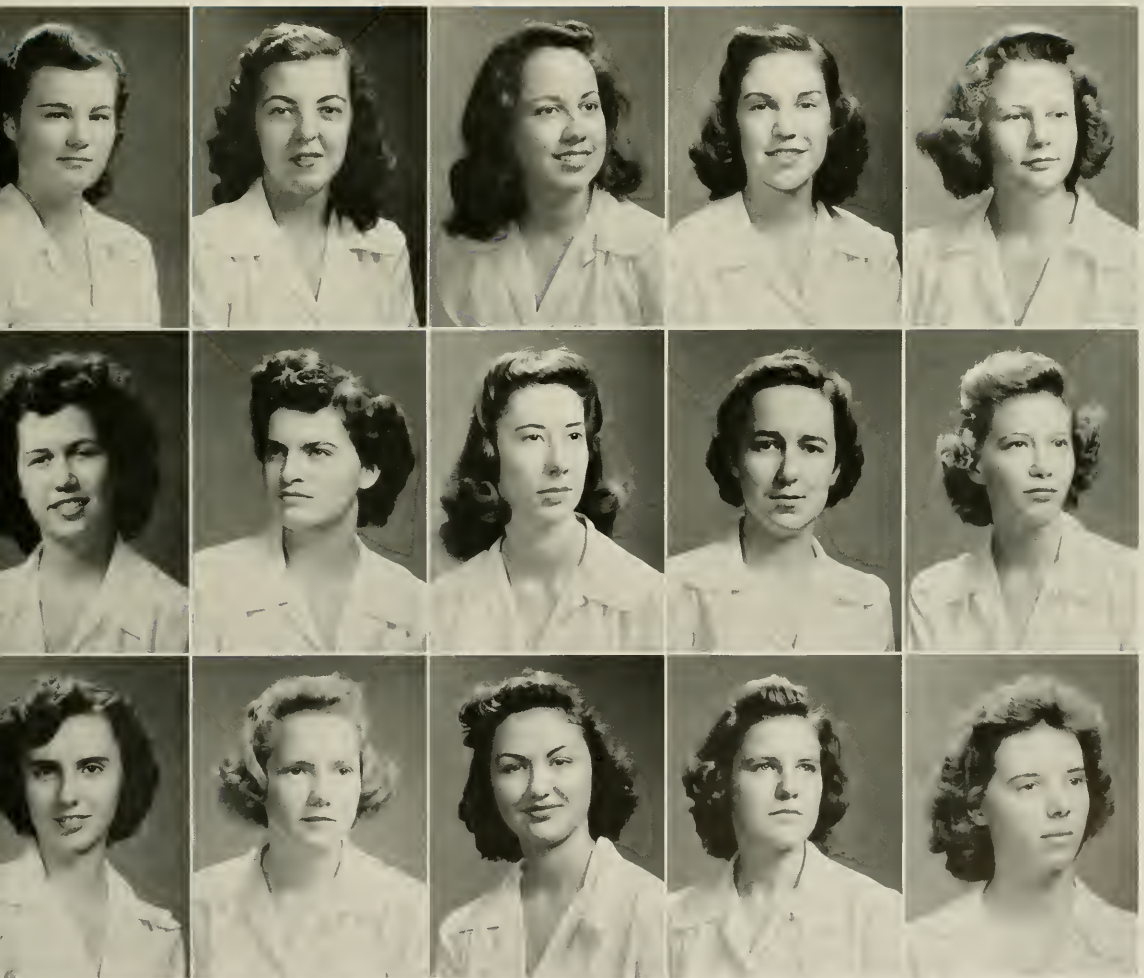

Margie Marie Gabriel
Frances Glaze
Jane A. Grace

Virginia Margaret Gecks
Eleanor Yaborough Glenn
Janie Carolyn Grady

Marcella Ray Geiger
Mildred Elizabeth Glenn
Margaret Ferrell Grantham

Marjorie Andras Gelston
Martha L. Goble
Dorothy Roberta Gueth

Martha Warren Gentry
Ruth Elizabeth Godbey
Jean Elise Hair

Senior Class of Nineteen Hundred



MARY LOUISE HALL; RALEIGH; *A.B. Primary Education*; Adelphian; Edgewood Park (1, 2); Hall Board (1); Education Club (1); Y. W. C. A. (3); Dance Committee (1). . . . BETSY NEIL HAMMER; GIBSONVILLE; *B.S. Secretarial Administration*; Cornelian; High Point College (1); Wilson Teachers' College (2); PINK NEEDLES (1); Gamma Alpha (3, 4); Marching (1); Gymnastics (1). . . . MARY LOUISE HAMMER; RED BANK, N. J.; *A.B. English*; Cornelian; Marshal (3); Hall Board (2); PINK NEEDLES (1); Sigma Delta Pi (3, 4); Treasurer (3); Dean's List (1); Junior Adviser (3); Speakers Club (1, 2, 3, 4); Recreation Association Representative (1). . . . MARGARET HAMRICK; BOILING SPRINGS; *B.S. Secretarial Administration*; Aethelian; Boiling Springs Junior College (1, 2); Gamma Alpha (3, 4). . . . SARA MUNDY HAMRICK; SHALBY; *B.S. Home Economics*; Aethelian; Class Secretary (1); Archery Club (1); Daisy Chain (2); Home Economics Club (1, 2, 3, 4); Junior Adviser (3); Life Saving (3); Swimming (1). . . . ETHEL TATUM HANNAH; LISWOOD; *A.B. English*; Aethelian; Appalachian State Teachers' College (1, 2, 3); Education Club (4); Square Dance (4). . . . JANE HARDAWAY; TUXEDO; *A.B. Art*; Cornelian; St. Mary's Junior College (1); PINK NEEDLES (3); Choir (2, 3, 4); Education Club (4); International Relations (2); Square Dance (2, 3); Young Democrats (2); Y. W. C. A. (2, 3, 4); Cabinet (3, 4).

MARGARET JEAN HARDEN; HIGH POINT; *A.B. Primary Education*; Cornelian; Archery Club (3, 4); Botany Club (3, 4); Education Club (1); Town Students Organization (4); Y. W. C. A. (1, 2). . . . SARAH LOCKE HARDISON; RALEIGH; *B.S. Secretarial Administration*; Dikean; St. Mary's Junior College (1, 2); Gamma Alpha (3, 4). . . . MILDRED SUE HARRELSON; REINSVILLE; *B.S. Secretarial Administration*; Cornelian; Gamma Alpha (3, 4); Education Club (3, 4); Honor Roll (3); International Relations (2, 3); Le Cerele Francis (2); Square Dance (1, 2); Speakers Club (2, 3); Young Democrats (2); Proctor (2). . . . MARTHA RACHEL HARRIS; SHEWOOD; *B.S. Secretarial Administration*; Cornelian; *Caroliniana* (2); Honor Roll (3); Junior Adviser (3); Y. W. C. A. (1); Square Dance (2); Proctor (1); Basketball (1, 2, 4). . . . MARY CARY HARRIS; INIZ; *J.B. Chemistry*; Adelphian; Wesley Foundation (1, 2, 3); Sophomore Council (2); Der Deutscher Verein (2); Medical Technologists (3, 4); Y. W. C. A. (1, 2, 3, 4); Proctor (1); Chemistry Club (3, 4). . . . MARY WILL HARRIS; BAHAMA; *B.S. Home Economics*; Aethelian; Baptist Student Union (3, 4); Education Club (1); Home Economics Club (1); Square Dance (2, 3). . . . EVELYN ELAINE HARRISON; WHITKERS; *A.B. Primary Education*; Dikean; Education Club (1); Y. W. C. A. (3, 4); Proctor (1).

HELEN KATHERINE HARRISON; PLYMOUTH; *B.S. Secretarial Administration*; Cornelian; Gamma Alpha (3, 4); Choir (1, 2, 3, 4); Honor Roll (2, 3, 4); International Relations (1); Le Cerele Francis (2, 3); Square Circle (1); Y. W. C. A. (1, 3, 4); Proctor (3); Basketball (2, 3). . . . NELLIE BLANCHE HART; OXFORD; *B.S. Home Economics*; Adelphian; Education Club (1); Home Economics Club (3, 4); Square Dance (1, 4). . . . ANNA RUE HAUSER; NO ST. AVERY; *B.S. Secretarial Administration*; Cornelian; Greensboro College (1); PINK NEEDLES (3); Gamma Alpha (3, 4); Education Club (1); Honor Roll (1, 2, 3); Playfikers (2, 3); Young Democrats (2, 3); Basketball (2). . . . SARAH ELIZABETH HEATH; HARMONY; *B.S. Home Economics*; Aethelian; Education Club (1); Home Economics Club (1, 2, 3, 4); International Relations (3); Playfikers (1); Square Dance (3); Y. W. C. A. (1, 2, 3, 4); House Committee (1); PINK NEEDLES (1); Summer School Judicial Board (3); Summer School House Vice-President (3). . . . DOROTHY EARLEEN HENDRIX; GREENSBORO; *A.B. Grammar Grade Education*; Adelphian; Congregational Christian Student Group, President (1); Education Club (1); Inter-Faith Council (3, 4); Junior Adviser (3); Town Students Organization (1, 2, 3, 4); Vice-President (3); President (1); Legislature (1). . . . CATHERINE CARROLL HENNESSEE; PINEBURST; *A.B. Art*; Aethelian; Art Club (3, 4); Secretary (1); Inter-Faith Council (3, 4); Young Democrats (3, 4); Life Saving (2, 3, 4). . . . DOREEN HENRY; PEESKILL, N. Y.; *J.B. History*; Dikean; Hall Board (1); Botany Club (2, 3); Presbyterian Church Council (4); Education Club (4); Honor Roll (3); Dean's List (1); International Relations (2, 3, 4); Vice-President (3); Le Cerele Francis (2); Speakers Club (2, 3); Young Republicans (2); Proctor (1).

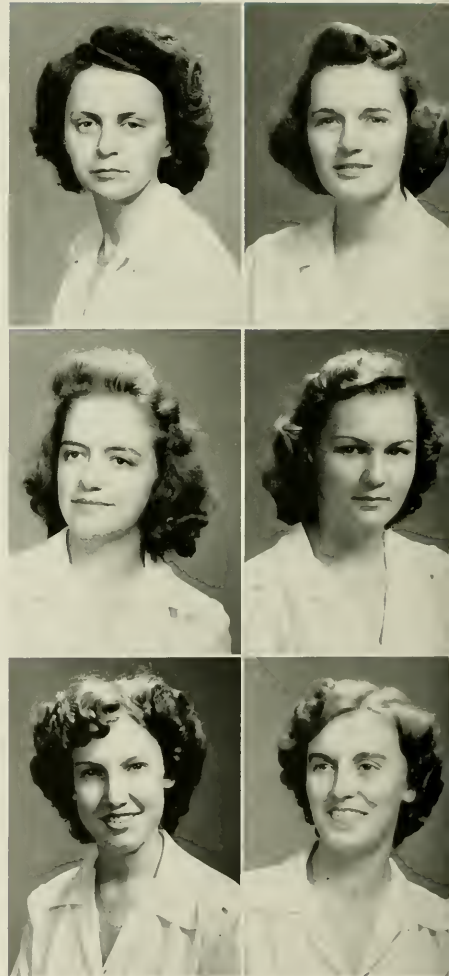

Mary Louise Hall
Margaret Jean Harden
Helen Katherine Harrison

Betsy Neil Hammer
Sarah Locke Hardison
Nellie Blanche Hart

nd Forty-Three

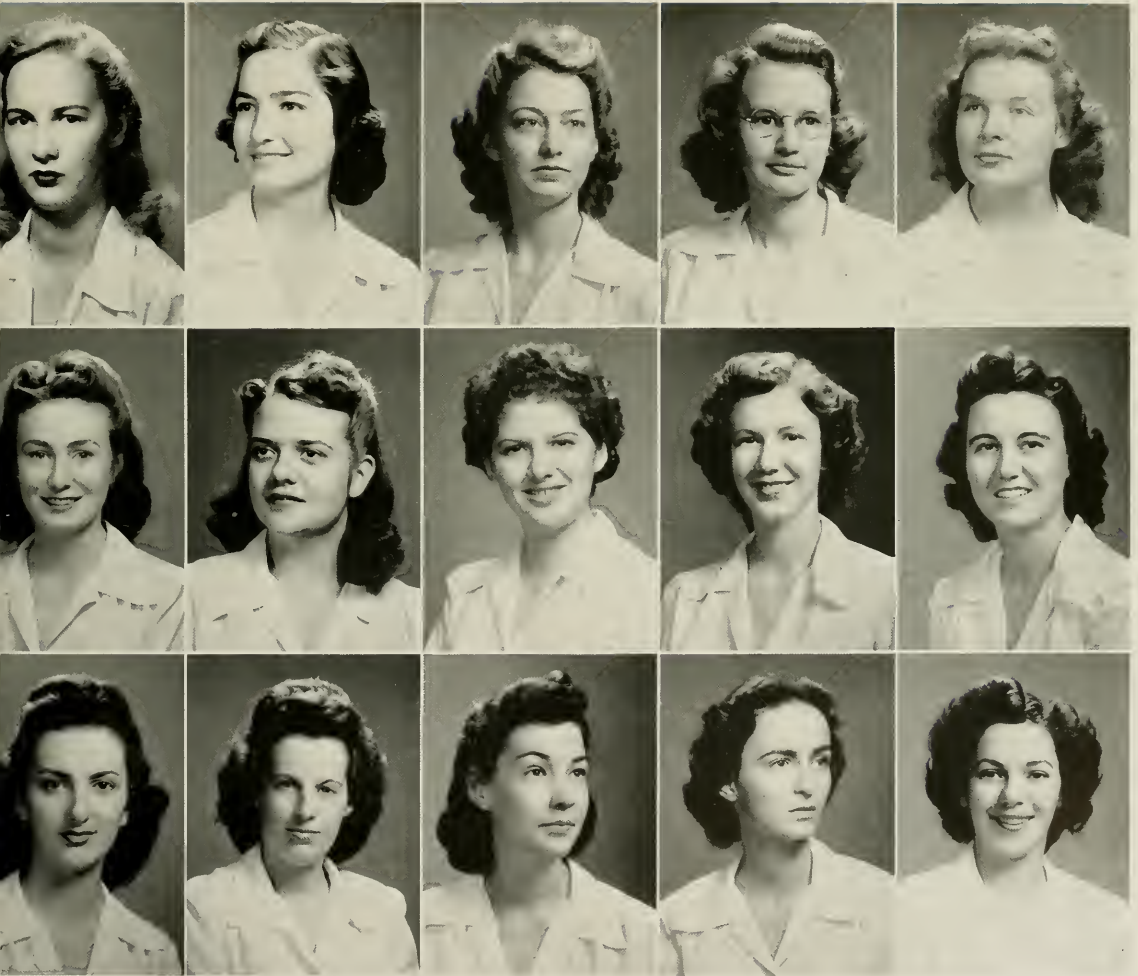

Mary Louise Hammer
Mildred Sue Harrelson
Anna Rue Hauser

Margaret Hamrick
Martha Rachel Harris
Sarah Elizabeth Heath

Sara Mundy Hamrick
Mary Cary Harris
Dorothy Earleen Hendrix

Ethel Tatum Hannah
Mary Will Harris
Catherine Carroll Hennessee

Jane Hardaway
Evelyn Elaine Harrison
Doreen Henry

Senior Class of Nineteen Hundred



MARJORIE ALICE HETZ; CHARLESTON, W. VA.; *A.B. Primary Education*; Altheian; Botany Club (4); Daisy Chain (2); Education Club (4); Speakers Club (4); Young Democrats (1); Proctor (3); Golf (3) . . . FRANCES LORAIN HIGHFILL; COATS; *B.S. Secretarial Administration*; Cornelian; Gamma Alpha (3, 4); International Relations (3); Square Dance (2); F-H Club (2); Young Democrats (1, 2); Y. W. C. A. (1, 2, 3, 4); Archery (2); Swimming (2) . . . LILLIE MABEL HILL; YAKESVILLE; *B.S. Home Economics*; Adelpian; Brevard Junior College (1, 2); Home Economics Club (3, 4); Town Students Organization (3, 4) . . . HILDA ELIZABETH HILTON; WALKERTOWN; *B.S. Music Education*; Adelpian; Band (1); Choir (1, 3); Der Deutscher Verein (1); Education Club (3, 4); Glee Club (3, 4); Junior Adviser (3); Music Education Club (2, 3, 4); Proctor (3) . . . MARGARET ELOISE HINE; WINSTON-SALEM; *B.S. Secretarial Administration*; Cornelian; Meredith College (1, 2, 3, 4); Gamma Alpha (3); Y. W. C. A. (3) . . . AMELIA HINKLE; LEXINGTON; *A.B. Primary Education*; Dikean; Peace College (1, 2); *Carolinian* (3); Botany Club (3, 4); Education Club (3, 4); Y. W. C. A. (3, 4); Dance Committee (4) . . . MIRIAM ALICE HINSHAW; GREENSBORO; *B.S. Secretarial Administration*; Altheian; *Carolinian* (3, 4); Gamma Alpha (3, 4); Education Club (3, 4); Town Students Organization (1, 2, 3, 4); Y. W. C. A. (3).

GAYNELLE HOGAN; ELLERBE; *B.S. Home Economics*; Dikean; Botany Club (1); Education Club (4); Home Economics Club (1, 2, 3, 4); Square Dance (2, 3); Y. W. C. A. (1, 2, 3, 4) . . . FLETA MAE HOHN; GREENSBORO; *A.B. Grammar Grade Education*; Adelpian; Guilford College (1); Town Students Organization (2, 3, 4) . . . DOROTHY HOKE; KINGS MOUNTAIN; *B.S. Home Economics*; Altheian; Marshal (1); Daisy Chain (2); Education Club (3, 4); Home Economics Club (1, 2, 3, 4); Junior Adviser (3); Altheian Dance Committee (3) . . . JANE GARLAND HOLCOMBE; FAYETTEVILLE; *B.S. Home Economics*; Dikean; Home Economics Club (2, 3, 4); Honor Roll (3); Junior Adviser (3); Proctor (1, 2); Junior Manager of Tavern (3); Co-Manager (4) . . . GRACE HOLLINGSWORTH; GOLDSBORO; *B.S. Home Economics*; Adelpian; Legislature (4); Summer School House Vice-President (3); Education Club (1); Home Economics Club (1, 2, 3, 4); Y. W. C. A. (1); Proctor (1, 2, 3) . . . BARBARA NATALIE HOLLISTER; SPRINGFIELD, MASS.; *B.S. Physical Education*; Cornelian; American International College (1); *Carolinian* (2, 3, 4); Jogging Club (2); Der Deutscher Verein (2); Education Club (4); Seal Club (4); Young Republicans (2, 3); Y. W. C. A. (2, 3); Treasurer (2); Proctor (2); Camp Counsellors' Club (3, 4); Camp Committee (3, 4); Gymnastics (2, 3, 4); Hockey (2, 3, 4); Speedball (2); Tennis (3, 4); Golf (3, 4); Aquatic Instructor (3, 4); Red Cross Instructor (3, 4); College Social Committee (1); Recreation Association, Social Chairman (1); Points Chairman (4) . . . MARGARET FRANCES HOLLOWELL; ROCKY MOUNT; *B.S. Secretarial Administration*; Cornelian; *Carolinian* (1).

MARY ELIZABETH HOLT; PRINCETON; *A.B. History*; Adelpian; Campbell Junior College (1, 2); Education Club (4); International Relations (3); Town Students Organization (3, 4) . . . MARGARET GREENE HONEYCUTT; RALEIGH; *B.S. Music*; Altheian; Marshal (4); Glee Club (4); Music Education Club (2, 3, 4); Young Composers' Club (3, 4); Orchestra (2, 3, 4); Theater Orchestra (2, 3) . . . MARTHA ELIZABETH HONEYCUTT; STANFELD; *B.S. Home Economics*; Cornelian; Pfeiffer Junior College (1, 2); Summer School House President (3); Botany Club (1); Education Club (4); Home Economics Club (3, 4); Y. W. C. A. (3, 4); F-H Club, Social Chairman (4); Wesley Foundation (3, 4); Dormitory Chairman Campus Pursue Drive (1) . . . MARGARET ELAINE HOPE; SCRANTON, PA.; *B.S. Home Economics*; Cornelian; Wesley Foundation (3, 4); Home Economics Club (1, 2, 3, 4); Playlikers (3, 4); Square Dance (1, 2, 3, 4); Volley Ball (3); Chemistry Club (1, 2); Wesley Players (1, 2, 3, 4); Vice-President (3); President (1) . . . BETTY B. HOPKINS; GREENSBORO; *A.B. English*; Adelpian; Marshal (4); Legislature (3); *Carolinian* (1, 2, 3, 4); Archery Club (2); Sociology Club (3); Town Students Organization (1, 2); Dance Committee (2, 3); Adelpian Dance Chairman (3); Town Students Dance Committee (2) . . . MARY FRANCES HOPKINS; CONCORD; *A.B. English*; Dikean; Education Club (1); Junior Adviser (3); Playlikers (4); Y. W. C. A. (2, 3); Life Saving (3) . . . MARY FRANCES HOWELL; ASHEVILLE; *B.S. Secretarial Administration*; Adelpian; Band (1); Y. W. C. A. (1); PINE NEEDLES (2, 3, 4); *Carolinian* (4); Exchange Editor (1); Volley Ball (1); Gamma Alpha (3, 4).



Marjorie Alice Hetz
Gaynelle Hogan
Mary Elizabeth Holt

Frances Loraine Highfill
Fleta Mae Hohn
Margaret Greene Honeycutt

and Forty-Three

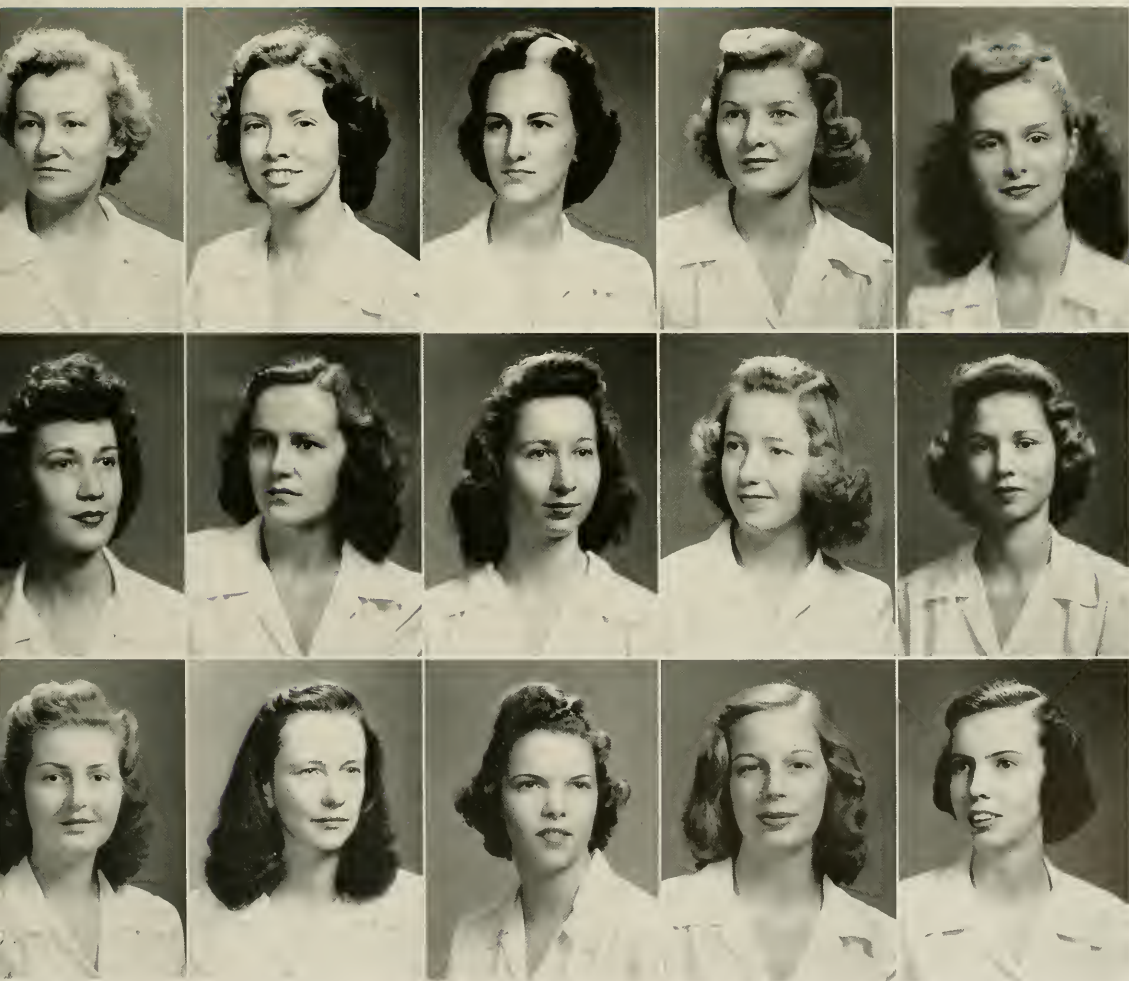

Lillie Mabel Hill
Dorothy Hoke
Bertha Elizabeth Honeycutt

Hilda Elizabeth Hilton
Jane Garland Holcombe
Margaret Elaine Hope

Margaret Eloise Hine
Grace Hollingsworth
Betty B. Hopkins

Amelia Hinkle
Barbara Natalie Hollister
Mary Frances Hopkins

Miriam Alice Hinshaw
Margaret Frances Hollowell
Mary Frances Howell

Senior Class of Nineteen Hundred



CHARLOTTE P. HUDSON; WEBBANKEN, N. J.; *B.S. Home Economics*; Altheian; Marshal (3); Home Economics Club (1, 2, 3, 4); International Relations (3, 4); Hall Board (4); Proctor (2); Hall Social Chairman (1, 2); . . . MARGUERITE HUDSON; LALLINGTON; *B.S. Home Economics*; Dikean; Campbell College (1, 2); Education Club (4); Home Economics Club (3, 4); . . . MARY HUDSON; MORGANTON; *A.B. Primary Education*; Dikean; Education Club (4); Young Democrats (3, 4); Proctor (1, 3); . . . CARRIE OLA HUGHES; SNOW HILL; *A.B. Biology*; Adelphian; Honor Roll (1, 2, 3); Physics Club (1, 2); Seal Club (1); Zoology Field Club (2, 3, 4); Phi Beta Kappa Scholarship (3); . . . MARGARET HUNT; LEXINGTON; *A.B. Primary Education*; Altheian; Freshman-Junior Wedding Committee Chairman (3); Education Club (3, 4); Y. W. C. A. Cabinet (3, 4); Proctor (1); Hall Board (1); Dance Committee (1, 3); . . . ELIZABETH ELBERTA JACKSON; GASTONIA; *B.S. Home Economics*; Adelphian; Salem College (1, 2); Education Club (4); Home Economics Club (3, 4); Proctor (3, 4); . . . HATTIE MILDRED JACKSON; GREENSBORO; *A.B. Primary Education*; Adelphian; Education Club (4); Town Students Organization (1, 2, 3, 4).

HARRIET WINSTON JAMES; LAURENSBURG; *A.B. Primary Education*; Altheian; Marshal (3); House President (4); Legislature (4); 50th Anniversary Committee (3, 4); Education Club (4); Junior Adviser (3); *Who's Who Among Students in American Universities and Colleges* (4); Y. W. C. A. (1, 2, 3, 4); Cabinet (3); Dance Committee (2, 3, 4); Dean's List (4); . . . BARBARA GODWIN JOHNSON; NEW YORK, N. Y.; *A.B. Art*; Adelphian; House President (4); Legislature (4); Masqueraders (3); Playflickers (3); Proctor (4); Dance Committee (3); Gymnastics (1); Hockey (1, 2, 3); Speedball (1); Recreation Association Points Chairman (2); Sports Day Committee (3); May Day Committee (4); Dance Group (2); . . . BETTY GREEN JOHNSON; LALLINGTON; *B.S. Music*; Dikean; Campbell College (1, 2); Choir (3); Junior Adviser (3); . . . IRMA LOUISE JOHNSON; MUNDS; *A.B. Grammar Grade Education*; Adelphian; Botany Club (2, 3); Education Club (4); Square Dance (1); Proctor (3); . . . MARGARET ELIZABETH JOHNSON; CLIFTON FORGE, VA.; *A.B. Psychology*; Altheian; Marshal (4); Freshman Commission Board (1); *Carolina* (3); PINE NEEDLES (3, 4); Archery Club (2); Boots n' Spur (3, 4); Seal Club (3, 4); Y. W. C. A. (2); Cabinet (3); Camp Committee (1); Junior-Senior Chairman (3); Dance Committee (2); Archery (3); Swimming (3); . . . MARJORY WILSON JOHNSON; BUNN; *B.S. Physical Education*; Dikean; Education Club (4); Square Dance (2, 3, 4); Town Students Organization (1, 2); Y. W. C. A. (2); Chemistry Club (2, 3, 4); Baseball (3, 4); Gymnastics (1); Hockey (2, 3, 4); Life Saving (3); Speedball (2, 3); Volley Ball (3); Basketball (2, 3, 4); Marching (1); Recreation Association Advisory Board (4); . . . SARAH RACHEL JOHNSON; WINSTON-SALEM; *B.S. Music Education*; Cornelian; Band (2); Choir (1, 2, 4); Education Club (4); Junior Adviser (3); Music Education Club (2, 3, 4); Young Composers' Club (3).

KATHERINE ISABEL JONES; NEW BERN; *B.S. Secretarial Administration*; Dikean; Gamma Alpha (3, 4); Y. W. C. A. (1, 2, 3); Proctor (1); . . . MARGARET ELIZABETH JONES; ROUNDSVILLE; *A.B. English*; Cornelian; *Carroll*, Managing Editor (3); Editor-in-Chief (1); *Carolinian* (2, 3); Botany Club (3, 4); President (1); Honor Roll (1, 2); Dean's List (4); International Relations (3); Le Cerele Fraecais (1); Quill Club (3, 4); Speakers Club (3, 4); Town Students Organization (1, 3, 4); *Who's Who Among Students in American Universities and Colleges* (4); Proctor (2); Basketball (1, 2); . . . CAROLYN HUNTINGTON JORDAN; ELIZABETHTOWN; *B.S. Secretarial Administration*; Altheian; Dance Chairman (3); President (4); Daisy Chain Chairman (2); Freshman-Junior Wedding (1); Gamma Alpha (3, 4); Altheian Dance Committee (2); . . . THELMA PATIENCE JORDAN; BELHAVEN; *B.S. Secretarial Administration*; Adelphian; PINE NEEDLES (3); Gamma Alpha (3, 4); Choir (2, 3, 4); Church Council (1); Education Club (4); Y. W. C. A. (1, 2); . . . FRANCES SCOTT JOYNER; WILSON; *B.S. Home Economics*; Adelphian; Home Economics Honor Society (3); Omicron Nu (3, 4); President (1); Home Economics Club (1, 2, 3); Honor Roll (1, 2, 3); Junior Adviser (3); Chemistry Club (1, 2, 3); Greensboro Interscholastic Book Cooperative (3, 4); Danforth Fellowship (3); Assistant Manager of Toveru (3); Co-Manager (1); . . . CATHERINE LETITIA JUSTICE; CANTON; *A.B. Latin*; Dikean; Asheville College (1); Classical Club (2, 3, 4); Program Chairman (4); Education Club (4); Square Dance (3, 4); . . . ETHEL ELLEN KASSLER; GAFNEY, S. C.; *B.S. Secretarial Administration*; Cornelian; Gamma Alpha (3, 4); Dean's List (4); Proctor (1, 3); Hall Board (1, 4).



Charlotte P. Hudson
Harriet Winston James
Katherine Isabel Jones

Marguerite Hudson
Barbara Godwin Johnson
Margaret Elizabeth Jones

and Forty-Three

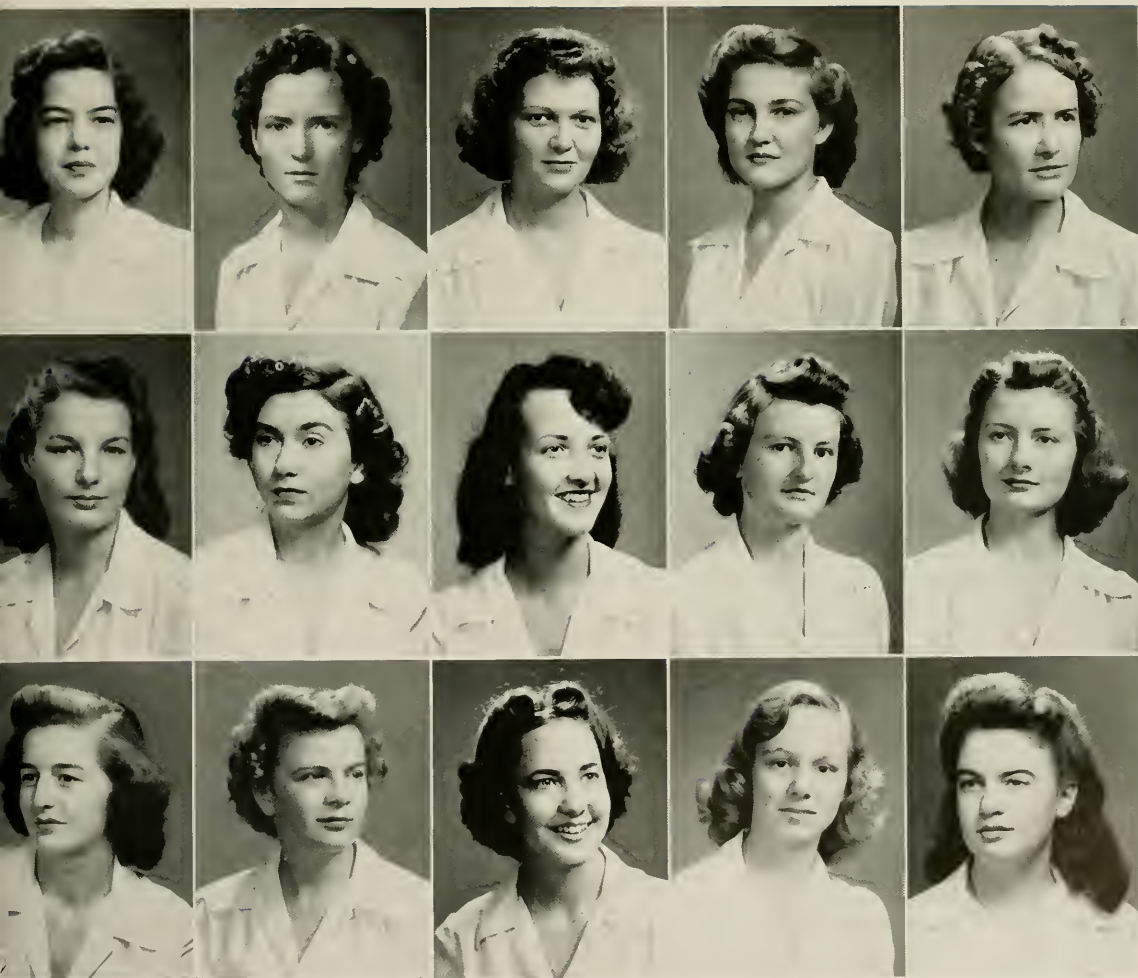

Mary Hudson
Betty Green Johnson
Carolyn Huntington Jordan

Carrie Ola Hughes
Irma Louise Johnson
Thelma Patience Jordan

Margaret Hunt
Margaret Elizabeth Johnson
Frances Scott Joyner

Elizabeth Elberta Jackson
Marjory Wilson Johnson
Catherine Letitia Justice

Hattie Mildred Jackson
Sarah Rachel Johnson
Ethel Ellen Kavler



It Does Happen Here . . .





“We Must
Remember
This . . .”



Senior Class of Nineteen Hundred



GEORGIA MACK KEETER; MORGANTON; *B.S. Secretarial Administration*; *Aletheian*; Marshal (3); Gamma Alpha (3, 4); May Court (1); Presbyterian Student Group (3, 4), President (1); Inter-Faith Council (3, 4), Secretary (3); Proctor (1); Dance Chairman (2); Dance Committee (1). . . . MARGARET JANE KEISTER; GREENSBORO; *B.S. Secretarial Administration*; *Cornelian*; Gamma Alpha (3, 4), President (4); International Relations (1); Town Students Organization (1, 2, 3, 4); Dance Committee (3). . . . HELEN KEMP (WHITNEY); ARLINGTON, VA.; *B.S. Home Economics*; *Dikean*; *Carolinian* (1); Boots n' Spur (2, 3, 4); Home Economics Club (1, 2, 3, 4); Junior Adviser (3); Seal Club (1, 2, 3, 4); Proctor (1); Dance Committee (4). . . . ELEANOR HOWERTON KENDALL; JOHNS; *A.B. Primary Education*; *Adelphian*; Botany Club (2, 3); Education Club (4); Young Democrats (2); Y. W. C. A. (1, 2). . . . MYRA SUE KILLIAN; GRANITE FALLS; *B.S. Home Economics*; *Cornelian*; Church Council (4); Home Economics Club (3, 4); Y. W. C. A. (4). . . . RACHEL REGAN KING; SAINT PAULS; *B.S. Secretarial Administration*; *Cornelian*; Gamma Alpha (4); Education Club (4); International Relations (3); Y. W. C. A. (3). . . . MARGARET JANE KINLAW; FAYETTEVILLE; *B.S. Home Economics*; *Adelphian*; PINE NEEDLES (3); Baptist Student Union Council (1); Education Club (4); Home Economics Club (2, 3, 4); Y. W. C. A. (1, 2, 3, 4); Chemistry Club (2); 4H Club (1, 2, 3, 4); Summer School Judicial Board (3).

MARTHA BARNES KIRKLAND; WILSON; *B.S. Secretarial Administration*; *Aletheian*; College Social Chairman (4); Legislature (4); Honor Roll (2); Junior Adviser (3); Gamma Alpha (3, 4); Band (2); Education Club (1); Class Vice-President (3); *Who's Who Among Students in American Universities and Colleges* (3); Freshman Y Council (1); Dance Committee (4). . . . MARY FRANCES KNOTT; OXFORD; *A.B. Primary Education*; *Aletheian*; *Carolinian* (4); Archery Club (2); Education Club (1); International Relations (3, 4); Tennis (1). . . . DORIS GREY KNOX; CHARLOTTE; *B.S. Secretarial Administration*; *Dikean*; Judson College (1); Gamma Alpha (3, 4); Education Club (4); Honor Roll (2, 3); Square Circle (2); Proctor (2). . . . NELL RUSSELL KOONCE; RALEIGH; *B.S. Home Economics*; *Cornelian*; Marshal (3); Home Economics Club (1, 2, 3, 4); Junior Adviser (3); Y. W. C. A. (1, 2); Proctor (1, 4); Dance Committee (3). . . . HARRIET J. KUPFERER; PATTERSON, N. J.; *B.S. Physical Education*; *Dikean*; Junior Shop Co-Manager (3); Recreation Honor Group (3, 4), Secretary (1); Boots n' Spur (1, 2, 3), Vice-President (3); Daisy Chain (2); Education Club (4); Playlikers (2); Square Dance (1); Y. W. C. A. (2); Proctor (1); Camp Counsellors' Club (1, 2, 3, 4), President (1); Camp Committee (3, 4); Hall Board (1); Baseball (1, 2, 3, 4); Gymnastics (1, 2, 3, 4), Honorary Varsity (3, 4); Hockey (1, 2, 3, 4), All-State Team (3), Varsity (3, 4); Speedball (1, 2); A. A. Cabinet (1); Aquatic Instructor (1); First Aid Instructor (3, 4); Basketball (1, 2, 4). . . . JULIET ADELE KUTZLEB; CATONSVILLE, Md.; *A.B. Chemistry*; *Cornelian*; Der Deutscher Verein (1, 2); Medical Technologists (3, 4); Square Circle (3, 4); Proctor (3); Chemistry Club (3, 4), Vice-President (4); Hockey (2); Basketball (3); Golf (2). . . . CHARLOTTE MAE LADNER; PAULSBORO, N. J.; *B.S. Home Economics*; *Adelphian*; Education Club (1); Home Economics Club (1, 2, 3, 4); Young Republicans (1, 2); Proctor (1); Hockey (1); Tennis (1); Basketball (1).

DOROTHY BAKER LANCASTER; TARBORO; *A.B. Sociology*; *Cornelian*; Honor Roll (1); Junior Adviser (3); Sociology Club (3, 4), President (1); Hall Board (1). . . . JULIA WINIFRED LANGLEY; ROCKY MOUNT; *B.S. Secretarial Administration*; *Adelphian*; Gamma Alpha (3, 4); International Relations (1); Young Democrats (2); Y. W. C. A. (1, 2, 4). . . . VERA LARSON; VERONA, N. J.; *A.B. English*; *Aletheian*; Methodist Freshman Council (1); Junior Adviser (3); Playlikers (3, 4); Y. W. C. A. (1, 2, 3); Baseball (2); Gymnastics (3); Swimming (1); Volley Ball (1). . . . MARGUERITE L. LAUGBRIDGE; MARION; *A.B. Mathematics*; *Adelphian*, Corresponding Secretary (1); PINE NEEDLES (3, 4); Band (1, 2); Education Club (3, 4); Square Circle (2, 3, 4), President (1); Young Democrats (2); Society Dance Committee (3); Modern Dance Group (2, 3); Basketball (2, 3). . . . MARGUERITE LAZENBY; STATESVILLE; *A.B. Biology*; *Dikean*, Dormitory Representative (1); Motion Picture Committee (4); Boots n' Spur (1); Le Cercle Francais (2, 3, 4); Medical Technologists (3, 4); Governing Council (1); Playlikers (1, 2, 3, 4); Zoology Field Club (2, 3, 4); Archery (3); Tennis (1). . . . MARGARET LEE; WAXHAW; *B.S. Home Economics*; *Cornelian*; PINE NEEDLES (3); Education Club (1); Home Economics Club (1, 2, 3, 4); Speakers Club (3, 4); Y. W. C. A. (1, 2); Hall Social Committee (1). . . . MARY EUNICE LEEPER; HINDENITE; *B.S. Home Economics*; *Aletheian*; Mitchell College (1); Home Economics Club (2, 3, 4); Y. W. C. A. (3); Chemistry Club (2).

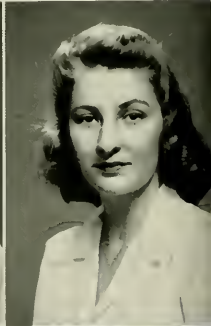

Georgia Mack Keeter
Martha Barnes Kirkland
Dorothy Baker Lancaster

Margaret Jane Keister
Mary Frances Knott
Julia Winifred Langley

and Forty-Three



Helen Kemp (Whitney)
Doris Gray Knox
Verna Larson

Eleanor Howerton Kendall
Nell Russell Koonce
Marguerite L. Laughbridge

Myra Sue Killian
Harriet J. Kupferer
Marguerite Lazenby

Rachel Regan King
Juliet Adele Kuzleb
Margaret Lee

Margaret Jane Kinlaw
Charlotte Mae Ladner
Mary Eunice Leeper

Senior Class of Nineteen Hundred

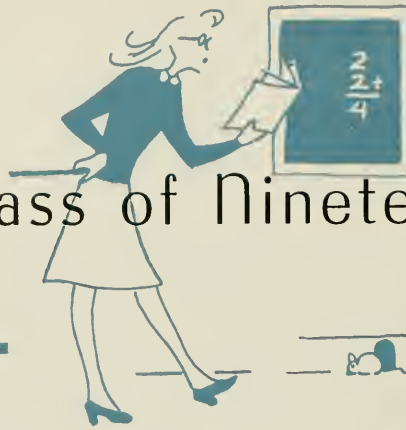

RUBY JANETTA LEFTWICH; WISCONSIN; *B.S. Home Economics*; Dikean; Brevard Junior College (1, 2); Wesley Foundation Council (4); Education Club (1); Home Economics Club (3, 4); Y. W. C. A. (3, 4); Wesley Players (3, 4); F-H Club (3, 4). . . . ESTA FRANKIE LEONARD; ARIZONA; *NETHERLANDS WEST INDS*; *B.S. Secretarial Administration*; Altheian; Gamma Alpha (3, 4); Honor Roll (3); International Relations (2, 3, 4); Le Cercle Francais (3, 4); Y. W. C. A. (1). . . . ADELE MARGARET LIEBIG; NEWARK, N. J.; *A.B. Grammar Grade Education*; Cornelian; Bloomfield College (1, 2); Archery Club (4); Boots n' Spur (3, 4); Education Club (1); Y. W. C. A. (3, 4); Archery (4); Baseball (3, 4); Gymnastics (3); Hockey (3); Soccer (3); Swimming (1); Tennis (3); Volley Ball (3). . . . HELEN MARGUERITE LINDSLEY; WILLIAMSTON; *B.S. Home Economics*; Altheian; Education Club (4); Home Economics Club (1, 2, 3, 4); Y. W. C. A. (1). . . . HELEN ADA LITTLE; CLAREMONT; *A.B. French*; Cornelian; Botany Club (2, 3); Church Council (3); Education Club (1); Le Cercle Francais (2); Playlikers (1, 2, 3, 4); Speakers Club (1, 2, 3). . . . JANE MOZELLE LOER; KANSAS; *A.B. English*; Adelphean; Mars Hill College (1, 2); Education Club (4). . . . FRANCES ELIZABETH LOHR; LEXINGTON; *A.B. Art*; Dikean; *Carolinian* (2, 3, 4); International Relations (3, 4); Y. W. C. A. (2, 3, 4).

RACHEL ELIZABETH LONG; BAHAMA; *B.S. Secretarial Administration*; Altheian; Gamma Alpha (3, 4); Young Democrats (1, 2); Y. W. C. A. (1, 2, 3). . . . MARY EUGENIA LORE; SMITHFIELD; *A.B. Biology*; Altheian; International Relations (2, 3, 4); Medical Technologists (3, 4); Young Democrats (2); Y. W. C. A. (1); Chemistry Club (3, 4). . . . AURILLA STRAHL LOYE; ELIZABETH CITY; *B.S. Secretarial Administration*; Dikean; Gamma Alpha (3, 4); Baptist Student Union Council (4); Young Democrats (1, 2); Y. W. C. A. (1, 2, 3, 4). . . . JEANNE HARRIS LOYE; CHARLOTTE; *B.S. Secretarial Administration*; Dikean; Queens College (1, 2, 3); Gamma Alpha (4); Orchestra (4); Theater Orchestra (4). . . . DOROTHY MILLER McADAMS; GRAHAM; *A.B. Grammar Grade Education*; Adelphean; Salem College (1); Archery Club (2); Education Club (1); Home Economics Club (1, 2); Proctor (3). . . . HARRIETTE McALLISTER; MOUNT PLEASANT; *B.S. Secretarial Administration*; Altheian; Appalachian State Teachers College (1); *Coraddi* (4); Gamma Alpha (3, 4); Lutheran Student Group, Secretary (3); President (4); Inter-Faith Council (4); Y. W. C. A. (2). . . . ANNIE ETHELDA McARVER; GASTON; *A.B. Mathematics*; Adelphean; Sacred Heart Junior College (1, 2); Square Circle (3, 4).

MARY HOPE McCALL; ELIZABETH CITY; *A.B. Sociology*; Dikean; Church Council (1); International Relations (1); Sociology Club (3, 4); Young Democrats (3, 4); Y. W. C. A. (3, 4); Swimming (1, 2). . . . BETH McDONALD; TIMBERLAND; *B.S. Home Economics*; Dikean; Education Club (1); Home Economics Club (2, 3, 4); Y. W. C. A. (1, 2). . . . RUTH MARIA McFARLAND; TAYLOR; *J.B. Primary Education*; Cornelian; Queens College (1, 2); *Carolinian* (4); Education Club (4); Y. W. C. A. (3); Proctor (3); Tennis (3). . . . ANN HARDISON McGOOGAN; WADSWORTH; *B.S. Secretarial Administration*; Adelphean; Marshall (4); Legislature (2); Gamma Alpha (3, 4); Recording Secretary (4); Choir (1, 2, 3, 4); Daisy Chain (2); Honor Roll (1, 2, 3); Junior Adviser (3); Dance Committee (1, 2); Dance Chairman (3). . . . REBECCA CAROLINE McKEITHAN; GREENSBORO; *B.S. Home Economics*; Dikean; PINE NEEDLES (3, 4); Choir (1, 2, 3, 4); Education Club (3, 4); Home Economics Club (1, 2, 3, 4); Quil Club (1, 2); Town Students Organization (1, 2, 3, 4); Y. W. C. A. (1, 2). . . . MARY EDNA McLEAN; ROCKINGHAM; *A.B. Art*; Dikean; PINE NEEDLES (2, 3); Botany Club (2); Education Club (1); Junior Adviser (3); Y. W. C. A. (1, 2); Freshman Y. Vice-President (1). . . . DOROTHY MAE McPIERSON; GREENSBORO; *A.B. Grammar Grade Education*; Altheian; Education Club (4); Transfer Adviser (4); Town Students Organization (1, 2, 3, 4); Y. W. C. A. (4).

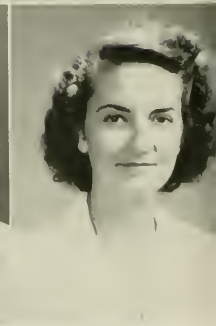
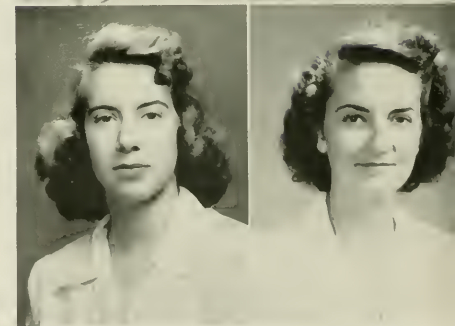
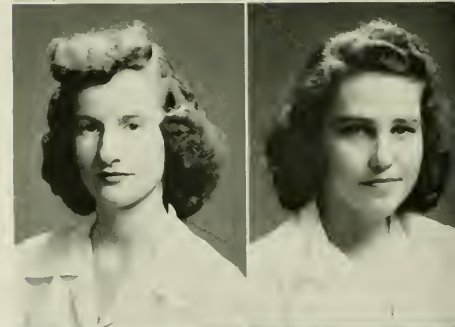
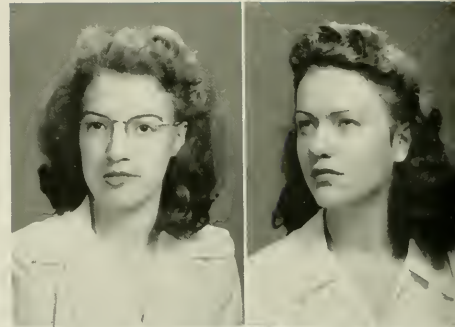

Ruby Janetta Leftwich
Rachel Elizabeth Long
Mary Hope McCall

Esta Frankie Leonard
Mary Eugenia Lore
Beth McDonald

and Forty-Three

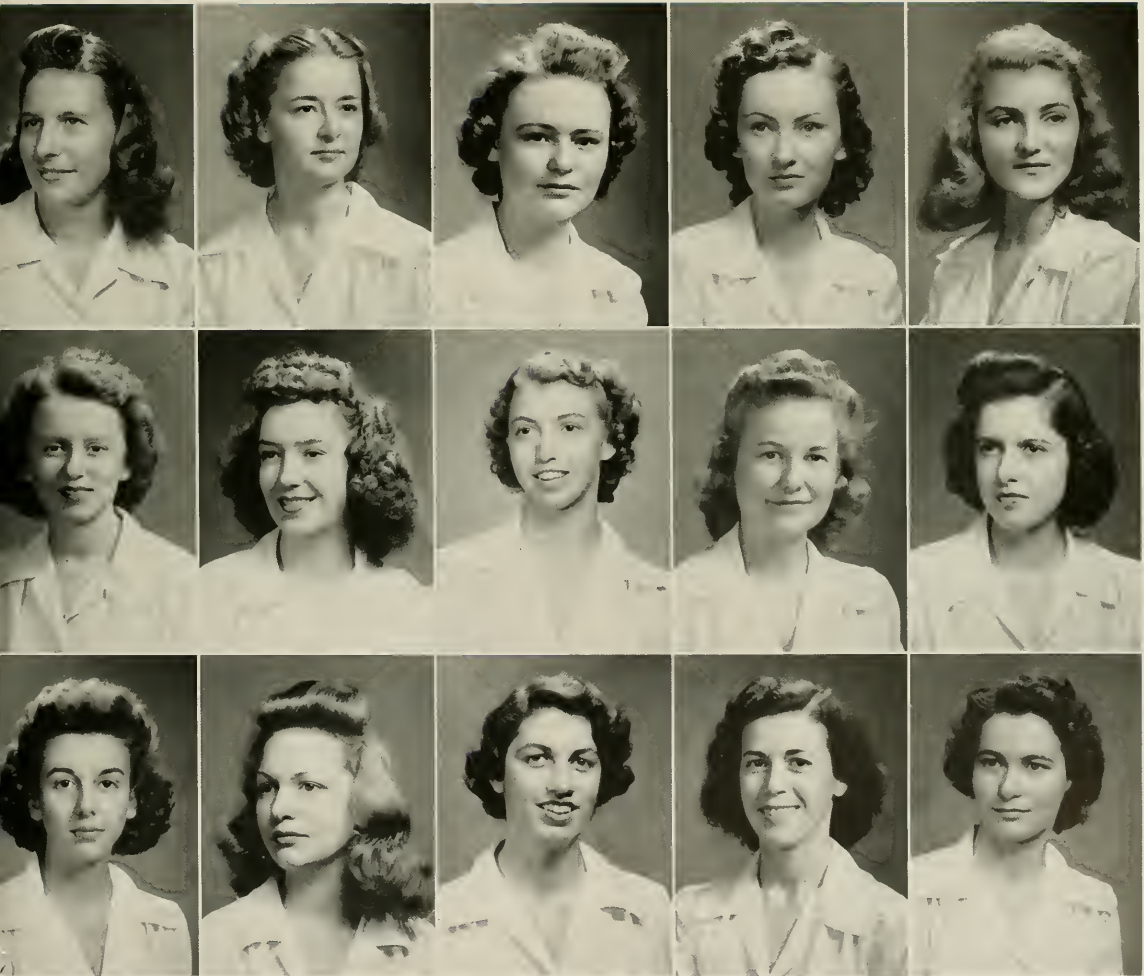

Adele Margaret Liebig
Aurilla Strahl Love
Ruth Maria McFarland

Helen Marguerite Lindsley
Jeanne Harris Love
Ann Hardison McGoogan

Helen Ada Little
Dorothy Miller McAdams
Rebecca Caroline McKeithan

Jane Mozelle Loer
Harriette McAllister
Mary Edna McLean

Frances Elizabeth Lohr
Annie Ethelda McArvet
Dorothy Mae McPherson

Senior Class of Nineteen Hundred



RUBY FRANCES MADRY; RICH SQUARE; *A.B. Primary Education*; Adelpian; PINE NEEDLES, Advertising Manager (3, 4); Education Club (4); Square Dance (2, 3); Young Democrats (2, 3); Y. W. C. A. (1); Proctor (3); Marching (1); Dean's List (1); Gymnastics (1), . . . CLARA ALEEN MANESS; CARTRIDGE; *A.B. Grammar Grade Education*; Education Club (4); Y. W. C. A. (1, 2, 3); Gymnastics (1); Speedball (2); Tennis (2); Volley Ball (1), . . . JUANITA MAE MANESS; CARTRIDGE; *A.B. French*; Cornelian; Dean's List (4); Education Club (3, 4); Honor Roll (2, 3); Le Cercle Francois (2, 3, 4); Square Dance (2, 3); Y. W. C. A. (1, 2, 3); Proctor (2), . . . HELEN CEMIE MARSHALL; ROSE HILL; *B.S. Secretarial Administration*; Adelpian; Marshal (1); Gamma Alpha (3, 4); Y. W. C. A. (1); Summer School Hall Social Chairman (3); Dance Committee (1, 2, 3); Freshman-Junior Welding (1), . . . SARAH FRANCES MARTIN; DENN; *B.S. Secretarial Administration*; Dikean; Gamma Alpha (3, 4); Education Club (4); Le Cercle Francois (1); Square Circle (1, 2); Young Democrats (2), . . . SHIRLEY BARNES MASON; BEAUFORT; *B.S. Home Economics*; Dikean; *Coraddi* (4); PINE NEEDLES (1); Home Economics Club (1, 2, 3, 4); International Relations (1); Square Dance Club (4); Young Democrats (2); Y. W. C. A. (1, 2, 3, 4); 4-H Club (3), . . . DOROTHY LEE MATTHEWS; LEARVILLE; *A.B. Grammar Grade Education*; Adelpian; Archery Club (2, 3, 4); Vice President (3, 4); Publicity Manager (3); Education Club (4); Seal Club (2, 3, 4); PINE NEEDLES (3, 4); Publicity Manager (4); Archery (2, 3, 4); Life Saving (1, 2); Swimming (1, 2, 3, 4); Camp Committee (3, 4); Basketball (1, 2); Recreation Association Dormitory Chairman (3); Dormitory Chairman of Basketball (2).

RUTH CLAIR MATTHEWS; ENGLEHART; *B.S. Secretarial Administration*; Dikean; PINE NEEDLES (3, 4); Gamma Alpha (3, 4); Young Democrats (2, 3); Y. W. C. A. (1); Proctor (2), . . . SUSIE DENN MATTON; PINETONS; *B.S. Physical Education*; Adelpian; Archery Club (3, 4); Y. W. C. A. (1); Camp Counsellors' Club (4); Baseball (1, 2); Hockey (2); Life Saving (4); Soccer (1); Speedball (3); Tennis (2); Basketball (1, 2, 3); Recreational Association Dormitory Chairman (3), . . . AUDREY HALLENE MAY; PITTSFIELD, MASS.; *A.B. English*; Adelpian; Marshal (1); Boots n' Spur (3, 4); Classical Club (1, 2, 3, 4); President (4); Education Club (4); Honor Roll (1, 2, 3); Dean's List (4); Transfer Adviser (4); Playikers (3); Speakers Club (4); Young Republicans (1, 2); Proctor (4); Adelpian Dance Committee (2); Junior-Senior Dance Committee (3); Campus Chest Fund Treasurer (4), . . . ELIZABETH MITCHELL MEADOR; REARVILLE; *B.S. Home Economics*; Cornelian; Omicron Nu (4); Education Club (4); Home Economics Club (1, 2, 3, 4); President (4); Honor Roll (3); Junior Adviser (3); Y. W. C. A. (3); Chemistry Club (1, 2), . . . ANNA MEDFORD; WAYNESVILLE; *A.B. Art*; Cornelian; *Coraddi* (1); Art Club (4); Education Club (4); International Relations (4); Square Dance Club (1); Young Democrats (4), . . . MARY MELTON; HIX DERSONVILLE; *A.B. History*; Dikean; Mars Hill Junior College (1, 2); Baptist Student Union Secretary (4); Education Club (4); International Relations (4), . . . CYNTHIA ANNE MENDENHALL; ASHBORO; *B.S. Secretarial Administration*; Adelpian; Legislature (3, 4); Gamma Alpha (3, 4); Vice-President (4); Choir (1, 2, 3, 4); Education Club (4); Y. W. C. A. (1); Proctor (1); Archery (2); Baseball (1, 2, 3); Hockey (3); Volley Ball (3); Basketball (1, 2, 3).

PAULINE VICTORIA MERRILL; MARSHALL; *B.S. Home Economics*; Cornelian; Mars Hill Junior College (1, 2); Home Economics Club (3, 4), . . . GLORIA ELIZABETH METZGER; ASHTON, Md.; *A.B. Art*; Dikean; Art Club (3, 4); President (1); Catholic Girls, President (3); Inter-Faith Council, Vice-President (3); Y. W. C. A. (1, 2, 3, 4); Cabinet (3, 4); Dikean Dance Chairman (4); Dance Committee (2, 3); Student Chairman of War Stamps and Bonds (1); Hall Board (4), . . . CLARICE LA VELLE MICHAEL; KERNSVILLE; *B.S. Home Economics*; Dikean; Home Economics Club (1, 2, 3, 4); Town Students Organization (1, 2, 3, 4); Y. W. C. A. (1), . . . MARION ANGEL MIDDLETON; GREENSBORO; *A.B. History*; Adelpian; *Coraddi* (3); Alpha Psi Omega (1); Honor Roll (2, 3); Masqueraders (2, 3, 4); Cabinet (3, 4); Playikers (1, 2, 3, 4); Town Students Organization (1, 2, 3, 4); Hockey (1), . . . JEANETTE MINNIS; WINSTON-SALEM; *A.B. Primary Education*; Cornelian; Der Deutscher Verein (2); Education Club (4); Young Democrats (2); Y. W. C. A. (1, 2, 3, 4), . . . VIRGINIA MODLIN; GOLDSBORO; *B.S. Music*; Adelpian; Converse College (1, 2); Choir (3, 4); Education Club (4); Music Education Club (3, 4); Y. W. C. A. (3, 4), . . . ALICE BOLLING MOORE; WELDON; *B.S. Home Economics*; Dikean; Home Economics Club (3, 4); Junior Adviser (3); Le Cercle Francois (2); Chemistry Club (2).

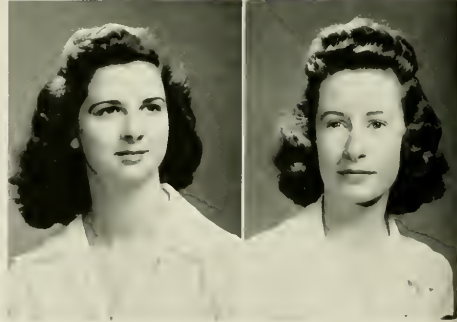
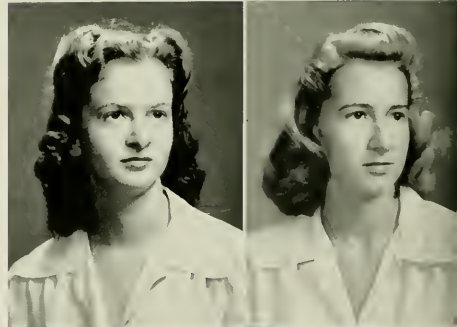
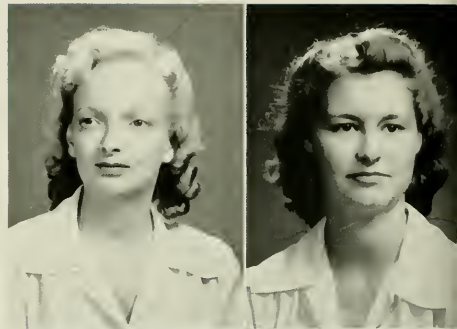

Ruby Frances Madry
Ruth Clair Matthews
Pauline Victoria Merrill

Clara Aleen Maness
Susie Denn Matton
Gloria Elizabeth Metzger

and Forty-Three

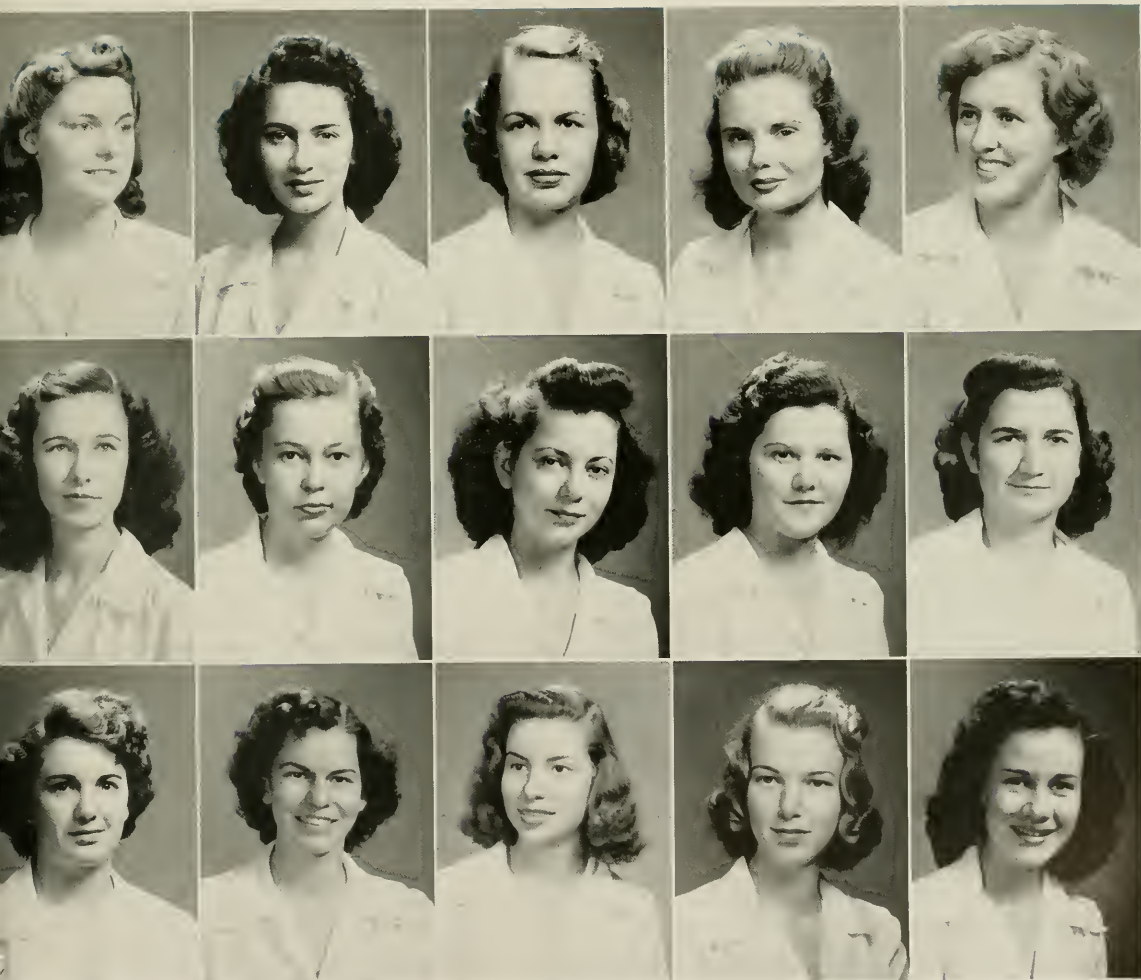

Juanita Mae Manes
Audrey Hallene May
Clarice LaVelle Michael

Helen Cumie Marshall
Elizabeth Mitchell Meador
Marion Angel Middleton

Sarah Frances Martin
Anna Medford
Jeanette Minnis

Shirley Barnes Mason
Mary Melton
Virginia Modlin

Dorothy Lee Matthews
Cynthia Anne Mendenhall
Alice Bolling Moore

Senior Class of Nineteen Hundred

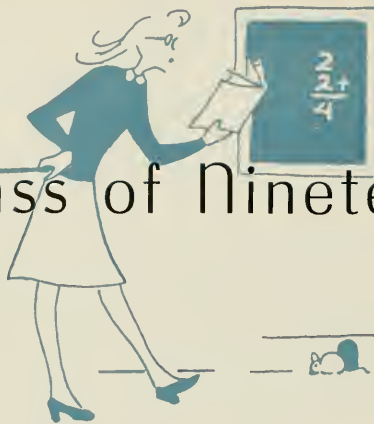

ESTHER NETTLETON MOORE; OLD GREENWICH, CONN.; *A.B. English*; Cornelian, President (1); Marshal (3); Class Cheer Leader (2, 3); College Cheer Leader (4); Alpha Psi Omega (4); Boots'n' Spur (2, 3); Masqueraders (2, 3, 4); Playlikers (1, 2, 3, 4); . . . GERTRUDE ELIZABETH MOORE; MOCKSVILLE; *B.S. Home Economics*; Altheian; Education Club (4); Home Economics Club (1, 2, 3, 4); Swimming (1); Basketball (1, 2, 3, 4); . . . VERA JOAN MORGAN; GREENSBORO; *B.S. Secretarial Administration*; Adelphean; Coradidi (3, 4); Gamma Alpha (3, 4); Choir (3, 4); Le Cercle Francois (1, 2); Playlikers (2); Quill Club (3, 4); Town Students Organization (1, 2, 3, 4); Y.W.C.A. (1, 2); . . . MRS. VOIGT G. MORGAN; GIBSONVILLE; *B.S. Home Economics*; Cornelian; PINE NEEDLES (2); Home Economics Club (1, 2, 3, 4); Town Students Organization (3, 4); Y.W.C.A. (1); Lutheran Student Association (1, 2); . . . DOROTHY LEE MORRISON; FRANKLIN; *A.B. Biology*; Altheian; *Carolinian* (2); PINE NEEDLES (2); Baptist Student Union (1, 2, 3); Der Deutscher Verein (1, 2); International Relations (1, 4); Medical Technologists (3, 4); Playlikers (2); Square Dance (2, 3); Young Democrats (4); Zoology Field Club (2, 3, 4); Gymnastics (4); . . . MARGARET DEE MORRISON; HICKORY; *A.B. English*; Dikean; *Carolinian* (2, 3, 4); Lenior Rhyne College (1); Presbyterian Student Organization (4); Education Club (3, 4); Hall Social Committee (3); Dikean Dance Committee (3); Tennis (2); Golf (2); . . . PENELOPE CASSANDRA MORTON; NEW BERN; *B.S. Secretarial Administration*; Cornelian; Gamma Alpha (2, 3, 4); Junior Adviser (3); American History Club (2).



WILMA MARIE MORTON; ALBEMARLE; *A.B. Mathematics*; Dikean; PINE NEEDLES, Assistant Photography Editor (3), Photography Editor (4); Square Circle (2, 3, 4); . . . OCTAVIA BETHEA MULLER; DILLOX, S. C.; *A.B. English*; Adelphean, Treasurer (2); Marshal (3); Legislature (4); Choir (2, 3); Daisy Chain (2); Education Club (4); Honor Roll (3); Junior Adviser (3); Le Cercle Francois (2, 3, 4); Masqueraders (2, 3, 4); Cabinet (3); Playlikers (1, 2, 3, 4); Y.W.C.A. (1, 3); Cabinet (3); Sophomore Pageant Committee (2); House President (4); Dean's List (4); . . . EMILY ANN MUMFORD; WASHINGTON; *A.B. Primary Education*; Cornelian; Marshal (4); Choir (3, 4); Education Club (4); Le Cercle Francois (3); Young Democrats (2); Y.W.C.A. (1); Dance Committee, Cornelian (2), Junior (3), Senior (4); Life Saving (2, 4); Basketball (1, 2, 3, 4); Recreation Association Representative (3); . . . EMILY JANE NEAL; GREENSBORO; *A.B. Sociology*; Cornelian; Choir (1, 2, 3, 4); Church Council (4); Masqueraders (3, 4); Playlikers (1, 2, 3, 4); Sociology Club (3, 4); Town Students Organization (1, 2, 3, 4); . . . REBECCA WOMBLE NEAL; SOUTHERN PINES; *B.S. Home Economics*; Adelphean; Legislature (2); Daisy Chain (2); Education Club (4); Home Economics Club (2, 3, 4); Honor Roll (3); Junior Adviser (3); Y.W.C.A. (1); Cabinet (3); Proctor (1); Adelphean; Dance Committee (3); . . . NONA NELME; WADSWORTH; *A.B. Economics*; Adelphean; Der Deutscher Verein (1); Square Dance (3); . . . ANNE ELIZABETH NEWTON; GREENSBORO; *A.B. English*; Altheian; Coradidi (3); *Carolinian* (1, 2, 3, 4); Town Students Organization (1, 2, 3, 4); Judicial Board (3); Y.W.C.A. (1).



GERALDINE ZIMMERMAN NORMAN; GREENSBORO; *A.B. Grammar Grade Education*; Adelphean; PINE NEEDLES (3, 4); Education Club (4); Town Students Organization (1, 2, 3, 4); Y.W.C.A. (1, 2); . . . MARGARET ANNE NORMAN; GREENSBORO; *A.B. Sociology*; Altheian; Town Students Organization (1, 2, 3, 4); Y.W.C.A. (1, 2); . . . DOROTHY MINDORAH ODUM; NEW BERN; *A.B. Sociology*; Adelphean; Legislature (1, 4); House President (3); Church Council (1, 2); Sociology Club (3, 4); Y.W.C.A. (1, 2, 3, 4); . . . GENEVIEVE MARY OSWALD; BEFFALO, N. Y.; *B.S. Music*; Dikean; *Carolinian* (3, 4); Choir (1, 2, 3, 4); Education Club (4); Glee Club (2, 3, 4); Honor Roll (2, 3); Music Education Club (2, 3, 4); Masqueraders (2, 3, 4); Playlikers (1, 2, 3, 4); Young Republicans (2); Y.W.C.A. (2, 3); Speech Choir (2, 3); Young Composers Club (3, 4); President (4); Hall Board (4); College Social Planning Committee (4); Chapel Committee (4); . . . ELIZABETH OWEN; THOMASVILLE; *B.S. Secretarial Administration*; Cornelian; Gamma Alpha (3, 4); Education Club (4); Honor Roll (2, 3); . . . MYRT MARIE PADGETT; HAVESVILLE; *B.S. Music Education*; Cornelian; *Carolinian* (3); A Cappella Choir (3, 4); Band (2, 3); Choir (1, 2, 3); Der Deutscher Verein (1, 2); Education Club (1); Glee Club (3, 4); Music Education Club (2, 3, 4); Social Chairman (3); Playlikers (3); Young Republicans (1, 2); Y.W.C.A. (1, 2, 3, 4); Freshman-Junior Ceremony (1); . . . MARGARET ANN PALMER; NEWPORT NEWS, VA.; *B.S. Physical Education*; Adelphean; Judicial Board (3); Archery Club (2, 3, 4); Education Club (3, 4); Junior Adviser (3); Young Democrats (2); Chemistry Club (2); Modern Dance Group (4); Elections Board (4); Archery (2, 3, 4); Baseball (2, 3); Gymnastics (3, 4); Hockey (1, 2, 3); Life Saving (2); Speedball (1, 2); Swimming (1, 2, 3, 4); Co-Head (4); Basketball (2, 3, 4).



Esther Nettleton Moore
Wilma Marie Morton
Geraldine Zimmerman Norman

Gertrude Elizabeth Moore
Octavia Bethea Muller
Margaret Anne Norman

nd Forty-Three

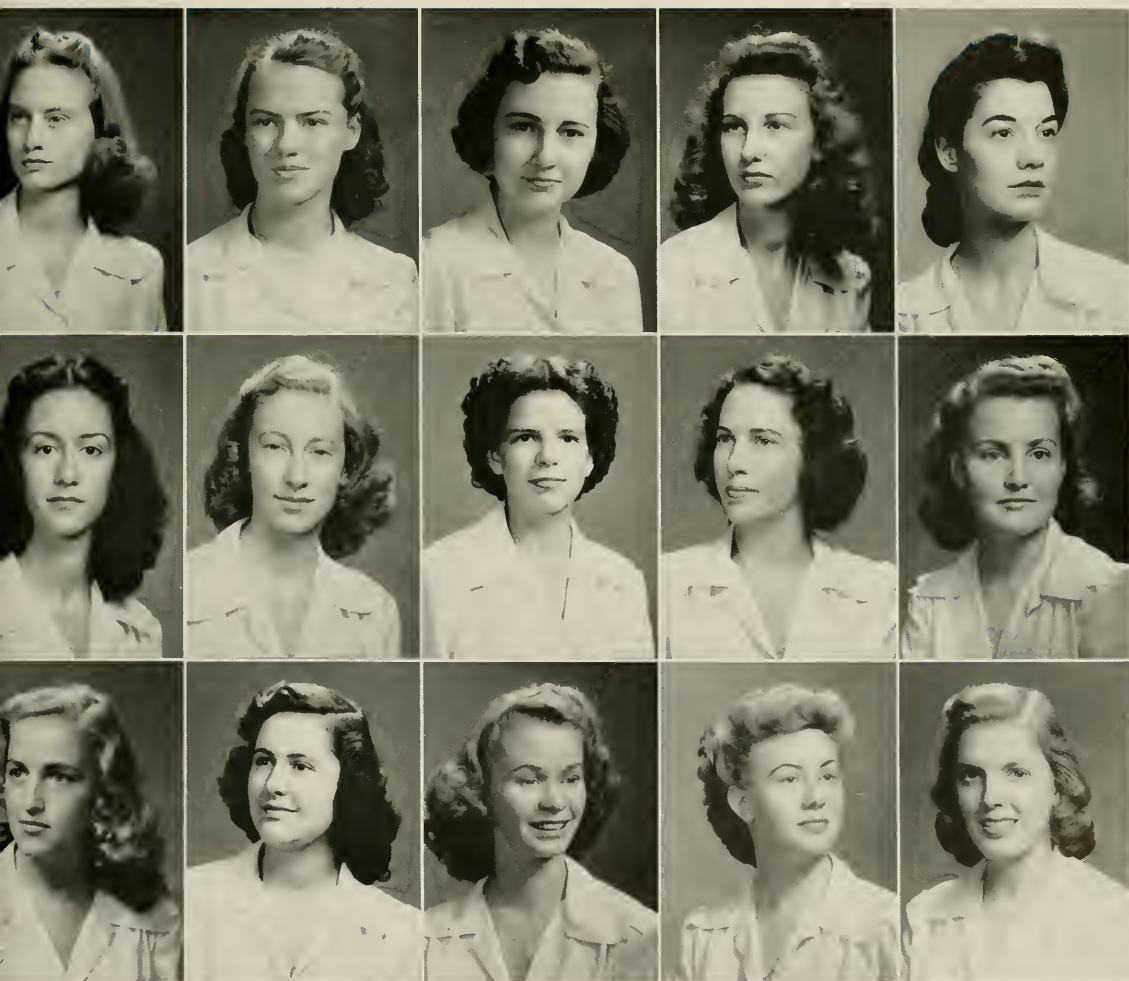

Vera Joan Morgan
Emily Ann Mumford
Dorothy Mindorah Odum

Mrs. Voigt G. Morgan
Emily Jane Neal
Genevieve Mary Oswald

Dorothy Lee Morrison
Rebecca Womble Neal
Elizabeth Owen

Margaret Dee Morrison
Nona Nelme
Myrt Marie Padgett

Penelope Cassandra Morton
Anne Elizabeth Newton
Margaret Ann Palmer

Senior Class of Nineteen Hundred



MARY LA ROCHE PALMER; TRYON; *B.S. Secretarial Administration*; *Aletheian*; *Coraddi* (3); *Carolinian* (1); *Gamma Alpha* (3, 4); *Church Council* (1, 2, 3), *President* (4); *Dolphin Club* (1, 2, 3), *President* (1); *Inter-Faith Council* (2, 3, 4); *Y. W. C. A.* (1); *Swimming Varsity* (1); *Dormitory Defense Chairman* (3); *Recreation Association Cabinet* (1); *Gymnastics* (4); *Life Saving* (1); *Volley Ball* (1); *Swimming* (1, 2, 3), *Co-Leader* (4). . . . ELLANOR PATTERSON; GREENSBORO; *A.B. Art*; *Cornelian*; *Coraddi* (4); *Town Students Organization* (2, 3, 4). . . . JULIA MAE PEPPER; WALNUT COVE; *A.B. Primary Education*; *Cornelian*; *Marshal* (1); *Hall Board* (3); *Class Vice-President* (2); *Class President* (3); *Daisy Chain* (2); *Education Club* (4); *Who's Who Among Students in American Universities and Colleges* (3, 4); *Young Democrats* (1, 2); *Church Council* (1, 2, 3, 4); *May Queen* (4); *Life Saving* (3). . . . MINNIE ELIZABETH PERKINS; REDSVILLE; *B.S. Home Economics*; *Dikenn*; *Education Club* (3, 4); *Home Economics Club* (1, 2, 3, 4), *Council* (3); *Honor Roll* (3); *YH Club* (1, 2, 3, 4); *Dean's List* (4); *Hall Social Chairman* (4). . . . AGNES PETTIT; ASHEVILLE; *A.B. Sociology*; *Cornelian*; *Marshal* (1); *St. Genevieve of the Pines* (1, 2); *Proctor* (4); *Sociology Club* (3, 4), *Vice-President* (4); *Y. W. C. A.* (3, 4), *Council* (4). . . . MARY ANN PETTUS; MEDIA, PA.; *B.S. Home Economics*; *Adelphian*; *Home Economics Club* (3, 4); *Square Dance* (4). . . . ELIZABETH CARRINGTON PIERCE; WINCHESTER, VA.; *A.B. Primary Education*; *Education Club* (4); *Honor Roll* (3); *Young Democrats* (2); *Y. W. C. A.* (1).



ROSALIE PILLEY; PANTego; *B.S. Music*; *Aletheian*; *Band* (1, 2, 3, 4), *Secretary* (2), *Vice-President* (3), *President* (1); *Choir* (1, 2); *Education Club* (4); *Junior Adviser* (3); *Orchestra* (3, 4); *Young Composers' Club* (3, 4). . . . ELLA MARIE PINKSTON; SAUSUNNY; *A.B. Sociology*; *Aletheian*; *International Relations* (1); *Square Circle* (2); *Sociology Club* (3, 4); *Proctor* (1). . . . ANNE LILLIAN PITONIAK; WESTFIELD, MASS.; *A.B. English*; *Adelphian*; *Daisy Chain* (2); *Junior Adviser* (3); *Le Cercle Francais* (1, 2, 4); *Masqueraders* (2, 3, 4); *Playlikers* (1, 2, 3, 4); *Who's Who Among Students in American Universities and Colleges* (1, 2); *Sophomore Pageant Co-Chairman* (2); *Hall Board* (1, 2); *May Day Committee* (4); *Alpha Psi Omega* (4). . . . ROSEBUD PLEASANT; DANVILLE, VA.; *B.S. Home Economics*; *Cornelian*; *Home Economics Club* (3, 4). . . . LELIA HOLT PLEASANTS; DRUHAM; *B.S. Music*; *Dikenn*; *Hall Board* (2); *Choir* (1, 2); *Glee Club* (1); *Music Education Club* (2, 3, 4), *Treasurer* (3), *President* (1); *Young Composers' Club* (1); *Sunday Night Committee* (1); *May Day Committee* (4). . . . FRANCES JUDITH POOLE; ST. PAULS; *A.B. Primary Education*; *Adelphian*; *Education Club* (1); *Young Democrats* (1, 2); *Y. W. C. A.* (1, 2, 3, 4); *Proctor* (1). . . . EDITH LOUISE POORE; Mt. AIRY; *A.B. Chemistry*; *Aletheian*; *Choir* (1, 2, 3, 4); *Church Council* (1, 2, 3); *Education Club* (1); *Honor Roll* (1, 2, 3); *Junior Adviser* (3); *Masqueraders* (2, 3, 4); *Playlikers* (2, 3, 4); *Square Circle* (2, 4); *Y. W. C. A.* (1, 2); *Chemistry Club* (1, 2, 3, 4), *Secretary* (3); *Sophomore Pageant* (2); *Dean's List* (4); *Wesley Foundation* (1, 2, 3, 4); *Wesley Players* (1, 2); *Archery* (2); *Gymnastics* (1).



JEANNE WORSLEY PORTER; BRIDGEPORT, CONN.; *B.S. Secretarial Administration*; *Adelphian*; *Gamma Alpha* (3, 4); *Honor Roll* (3); *Seal Club* (2); *Y. W. C. A.* (1, 2, 3, 4), *Cabinet* (2, 3, 4), *Treasurer* (2); *Hall Board* (1); *Recreation Association Cabinet* (4); *Gymnastics* (2); *Life Saving* (1, 2, 4); *Swimming* (2). . . . RUTH LEE PORTER; HERRINGER, N. Y.; *B. S. Physical Education*; *Cornelian*; *Hall Board* (3); *Clean-up Committee Co-Chairman* (2, 3); *Carolinian* (1, 2, 3, 4), *Reporter* (1), *Sports Editor* (2, 3, 4); *Recreation Association Honor Group, President* (1); *Education Club* (4); *Honor Roll* (3); *Square Dance* (2, 3, 4); *Chemistry Club* (2); *Archery* (2); *Baseball* (1, 2, 3, 4), *Coach* (2, 3, 4); *Gymnastics* (2, 4), *Coach* (1); *Hockey* (1, 2, 3, 4), *Coach* (2, 3); *Life Saving* (3); *Speedball* (1, 2, 3), *Coach* (2, 3); *Swimming* (2); *Aquatic Instructor* (4); *Basketball* (1, 2, 3, 4), *Coach* (2), *Head* (3, 4); *Recreation Association Cabinet* (3, 4). . . . CATHERINE POWELL; WHITEHOLE; *B.S. Secretarial Administration*; *Dikenn*; *St. Mary's Junior College* (1, 2); *Gamma Alpha* (3, 4); *Dikenn Dance Committee* (3). . . . MAVIS HOWARD POWERS; ST. PAULS; *A.B. Sociology*; *Cornelian*; *50th Anniversary Choir*; *Mary Hill Junior College* (1, 2); *Choir* (3, 4); *Education Club* (3, 4); *Sociology Club* (3, 4); *Proctor* (3). . . . REBECCA PRATT; WASHINGTON; *B.S. Home Economics*; *Cornelian*; *Square Dance* (2, 3); *Proctor* (1, 4); *Volley Ball* (2, 3), *Leader* (3); *Basketball* (1, 2, 3, 4). . . . CATHERINE ELIZABETH PRESSLEY; BELMONT; *B.S. Physical Education*; *Dikenn*; *Sacred Heart College* (1); *Choir* (2); *Church Council* (1); *Education Club* (4); *Junior Adviser* (3); *Y. W. C. A.* (1); *Proctor* (3); *Baseball* (1, 3); *Gymnastics* (4); *Hockey* (1); *Life Saving* (3); *Tennis* (3); *Athletic Association Cabinet* (4); *Modern Dance Group* (3, 4). . . . GLORIA PRICE; GREENSBORO; *A.B. Grammar Grade Education*; *Adelphian*; *Archery Club* (3); *Der Deutscher Verein* (2); *Education Club* (4); *Town Students Organization* (2, 3, 4); *Archery* (3).



Mary LaRoche Palmer
Rosalie Pilley
Jeanne Worsley Porter

Ellanor Patterson
Julia Mae Pinkston
Ruth Lee Porter

and Forty-Three

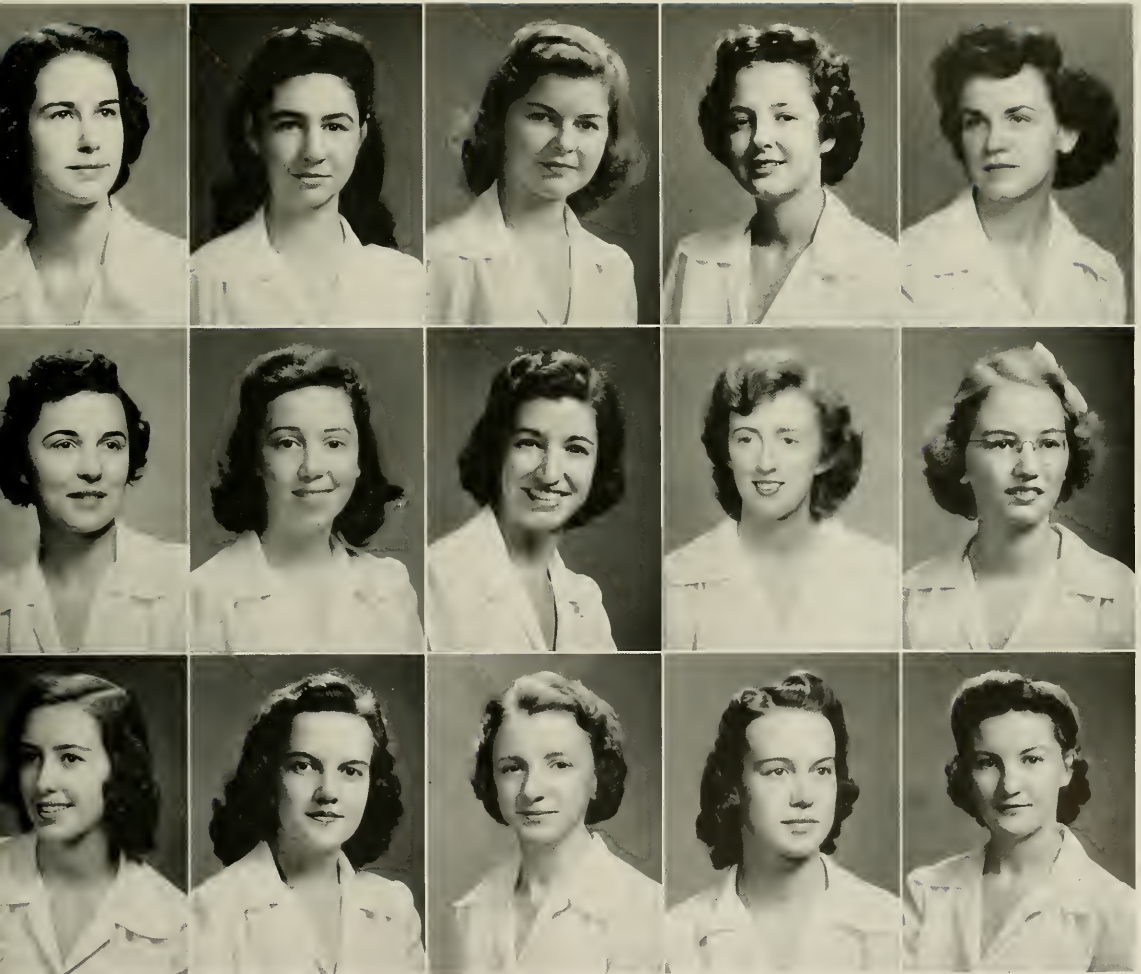

Julia Mae Pepper
Anne Lillian Pitoniak
Catherine Powell

Minnie Elizabeth Perkins
Rosebud Pleasant
Mavis Howard Powers

Agnes Pettit
Lelia Holt Pleasants
Rebecca Pratt

Mary Ann Pettus
Frances Judith Poole
Catherine Elizabeth Pressley

Elizabeth Carrington Pierce
Edith Louise Poore
Gloria Price



Out Our Way . . .



WHO'S WHO

Among Students in American Universities and Colleges

1943

Standing: BETSY SAUNDERS, WINSTON JAMES, DELICE YOUNG.

Seated: SARA WARWICK, BETTY DAHLIN, ANNE PITONIAK, MARGARET JONES,
ELISE WILSON, RUTH WHITE.



Senior Class of Nineteen Hundred

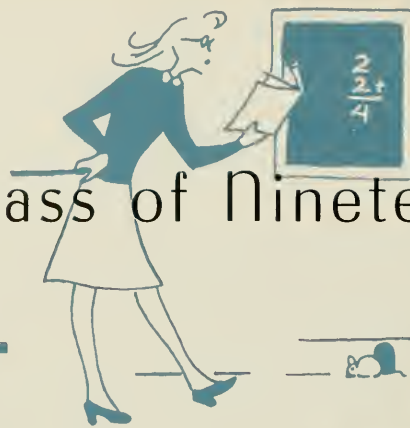

LEWIS C. PRIDGEN; ELIZABETH, B.S. Secretarial Administration; Cornelian; Gamma Alpha (3, 4); Young Democrats (2, 3); Y. W. C. A. (1), . . . BELLE HICKS PURVIS; SALISBURY; B.S. Home Economics; Athletian, Corresponding Secretary (2); Church Council (3, 4); Home Economics Club (1, 2, 3, 4); Inter-Faith Council (1); Y. W. C. A. (1, 2); Sophomore Pageant (2); Religious Activity Week Representative (1), . . . SARA GLEE QUEEN; WAYNESVILLE; B.S. Home Economics; Cornelian; Education Club (1); Home Economics Club (1, 2, 3, 4); Square Dance (1, 2, 4); Y. W. C. A. (1, 2, 3, 4); Cabinet (3); Tennis (1), . . . GENEVA RUTH RAHENKAMP; GREENSBORO; B.S. Home Economics; Athletian; Band (3, 4); Home Economics Club (1, 2, 3, 4); Town Students Organization (1, 2, 3, 4), . . . ELOISE RANKIN; HIGH POINT; B.S. Secretarial Administration; Cornelian; Gamma Alpha (3, 4); Choir (2, 3, 4); Honor Roll (2); International Relations (2, 3); Young Democrats (2); Hall Social Chairman (1); Dance Chairman (4), . . . MARJORIE LOUISE RANKIN; WINSTON-SALEM; A.B. English; Dikean; Classical Club (1, 2, 3, 4); Education Club (4); Honor Roll (4); Junior Adviser (3), . . . SARA EMMA RATLIFF; WAYNESBORO; A.B. Primary Education; Athletian; Education Club (4); Square Dance (4); Y. W. C. A. (1, 2, 3, 4); 4-H Club (1, 2, 3, 4).

MARGARET ELDER RATTERREE; KINGS MOUNTAIN; A.B. Primary Education; Cornelian; Band (4); Choir (1, 2, 3, 4); Education Club (4); Y. W. C. A. (3, 4), . . . CLAIRE BELLE REABEN; HENDERSONVILLE; B.S. Secretarial Administration; Corvalli (3); Gamma Alpha (3, 4); Boots n' Spur (2, 3, 4); Honor Roll (1, 3, 4); International Relations (3, 4); Square Dance (3); Dance Committee (4), . . . EVELYN LOUISE REINHARDT; NEWTON; A.B. Grammar Grade Education; Athletian; Education Club (4); Square Dance (2, 3); Y. W. C. A. (1, 2, 3, 4), . . . MARY JO RENDELMAN; ANNA, ILL.; A.B. Sociology; Adelphian; House President (3); President of Student Government (4); Class Treasurer (1); 50th Anniversary Student Committee (2, 3, 4); Band (1, 2, 3); Alpha Kappa Delta (1); Daisy Chain (2); Honor Roll (1, 2, 3); Sociology Club (3, 4); Who's Who Among Students in American Universities and Colleges (3, 4); Orchestra (1, 2, 3), . . . LELIA KATHLEEN RHYNE; ARBONAS; A.B. Sociology; Dikean; Choir (1, 2); Church Council (2); Le Cercle Francais (1, 2); Sociology Club (3, 4); Young Democrats (1, 2); Y. W. C. A. (1, 2, 3); Chemistry Club (2), . . . DORIS ELAINE RICHARDSON; GREENSBORO; B.S. Home Economics; Dikean; Botany Club (3, 4); Home Economics Club (1, 2, 3, 4); Town Students Organization (1, 2, 3, 4), . . . HELEN COOK RICHARDSON; WASHINGTON, D. C.; B.S. Secretarial Administration; Dikean; Madison College (1, 2); Gamma Alpha (4); Education Club (1); Archery (3); Gymnastics (1).

GROEYLIA JOY RIDEN; BOONVILLE; A.B. Primary Education; Adelphian; Band (2, 3, 4); Le Cercle Francais (2), . . . SERENA MOORE RISER; GREENSBORO; B.S. Physical Education; Cornelian, Treasurer (3); Carolinian (1, 2, 3, 4); Recreation Association (3, 4); Archery Club (2, 3, 4); Band (1, 2, 3); Publicity Manager (2, 3); Church Council (1, 2, 3); Education Club (3, 4); Junior Adviser (3); Le Cercle Francais (2, 3, 4); Playlikers (1, 2); Seal Club (1, 2, 3, 4); Square Dance (2, 3, 4); Young Democrats (1, 2, 3, 4); Y. W. C. A. (1, 2); Camp Counsellors' Club (1, 2, 3, 4); Golf Club (2, 3, 4); President (3); Camp Committee (1, 2, 3, 4); Chairman (4); Archery (1, 2, 3, 4); Baseball (1, 2, 3, 4); Gymnastics (1, 2, 3, 4); Head (4); Hockey (1, 2, 3, 4); Soccer (1, 2); Speedball (1, 2, 3, 4); Swimming (1, 2, 3, 4); Tennis (2); Recreation Sports (4); Golf (2, 3, 4); Head (3); Basketball (1, 2, 3, 4); Skating Head (2); A. A. Cabinet (2, 3, 4), . . . FRANCES RIVENBARK; WALLACE; B.S. Secretarial Administration; Cornelian; Gamma Alpha (3, 4); Education Club (3, 4); Square Dance (1, 2); Y. W. C. A. (1), . . . BETSY ROBERTS; SHILBY; B.S. Home Economics; Adelphian; Omicron Nu (3, 4); Home Economics Club (1); Honor Roll (1, 2, 3); Junior Adviser (3); Proctor (1), . . . PRISCILLA ALDEN ROETZEL; SPRING LAKE, N. J.; A.B. English; Athletian; Sigma Delta Pi (3, 4); Monmouth Junior College (1, 2); Education Club (4); Honor Roll (3), . . . ELIZABETH COOK ROGERS; RALEIGH; A.B. Art; Adelphian; Hall Board (3); Carolinian (1); PINE NEEDLES (3); Junior Adviser (3); Young Democrats (2); Freshman Y Council (1); War Service League (4); Dance Committee (2, 3), . . . ANNA ROSA; GREENSBORO; B.S. Home Economics; Dikean; Sophomore Pageant (1); Junior Class Fashion Show (3); Dance Committee (2); Carolinian (1); Omicron Nu (3, 4); Treasurer (4); Botany Club (1, 2); Home Economics Club (1, 2, 3, 4); Honor Roll (1, 2, 3); Junior Adviser (3); Seal Club (2, 3, 4); Square Circle (3, 4); Who's Who Among Students in American Universities and Colleges (3); Y. W. C. A. Cabinet (3); Chemistry Club (3, 4); Danforth Fellowship (1); Dean's List (1); Life Saving (2).

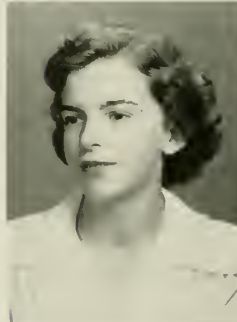

Lewis C. Pridgen
Margaret Elder Ratterree
Groeylea Joy Riden

Belle Hicks Purvis
Claire Belle Resben
Serena Moore Riser

nd Forty-Three

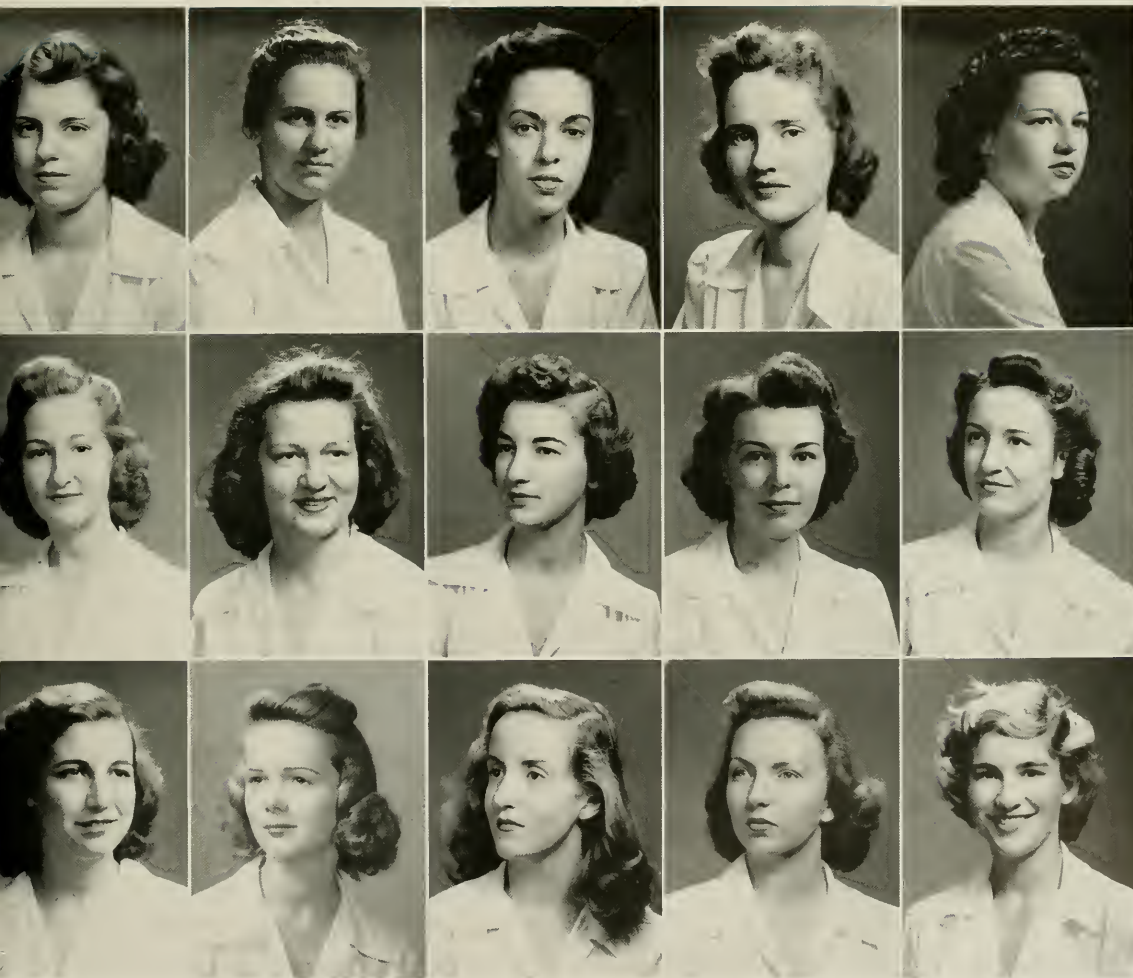

Sara Glee Queen
Evelyn Louise Reinhardt
Frances Rivenbark

Geneva Ruth Rahenkamp
Mary Jo Rendleman
Betsy Roberts

Eloise Rankin
Lelia Kathleen Rhyne
Priscilla Alden Roetzel

Marjorie Louise Rankin
Doris Elaine Richardson
Elizabeth Cook Rogers

Sara Emma Ratliff
Helen Cook Richardson
Anna Rosa

Senior Class of Nineteen Hundred



THORA IRENE ROSS; BELHAVEN; *B.S. Secretarial Administration*; Adelphian; *Carolinian* (2); *Coraddi* (4); Gamma Alpha (3, 4); Band (1, 2); Square Dance (2, 3, 4); Y. W. C. A. (1, 2, 3); Gymnastics (2), . . . CHARLINE ROTH; WAYNESVILLE; *B.S. Physical Education*; *Aethelian*; *Boots n' Spur* (3, 4); Education Club (4); Junior Adviser (3); Square Dance (1, 2, 3, 4); President (4); Y. W. C. A. (1, 2); Chemistry Club (2, 3); Camp Counselors' Club (3, 4); Camp Committee (3, 4); Archery (2); Baseball (1, 2, 3, 4); Gymnastics (4); Hockey (1, 3); Life Saving (4); Marching (4); Aquatic Instructor (3); Basketball (1, 2, 3, 4); Recreation Association Cabinet (1), . . . TERREISA MORRIS ROWE; HICKORY; *B.S. Secretarial Administration*; Gamma Alpha (3, 4); Archery Club (3, 4); President (1); Buck and Wing (1, 2, 3, 4); President (3); Archery Coach (3); Basketball (2); Marching (4), . . . BARBARA DARE RUFFIN; WILSON; *A.B. Grammar Grade Education*; Dikean; *Clogging Club* (4); Education Club (4); Dean's List (4), . . . MARY HELEN SAMS; ASHVILLE; *B.S. Music*; *Cornelian*; Mars Hill Junior College (1, 2); Choir (3); Church Council (4); Glee Club (3, 4); Music Education Club (3, 4); Y. W. A. (3, 4), . . . HELEN REID SANDERS; ROXBORO; *B.S. Secretarial Administration*; *Aethelian*; Gamma Alpha (3, 4); International Relations (1); Playmakers (3, 4); Square Dance (2, 3, 4); Young Democrats (2, 3); Y. W. C. A. (1, 2, 3); Gymnastics (2), . . . BETSY INGLE SAUNDERS; HIGH POINT; *A.B. Education*; *Aethelian*; Legislature (3); House President (1); *Coraddi* (2, 3); Botany Club (2); Choir (2, 3); Education Club (3, 4); International Relations (2, 3, 4); Masqueraders (3, 4); Playmakers (2, 3, 4); Senior Unmusical Chairman (4); Alpha Psi Omega (4); *Who's Who Among Students in American Universities and Colleges* (4).

MARTHA ALBRITTON SAWYER; ELIZABETH CITY; *A.B. History*; Dikean; Proctor (1, 3); Hall Board (4); Education Club (4); Honor Roll (2, 3); Dean's List (1); International Relations (2, 3, 4); Junior Adviser (3), . . . FLORENCE KATHRYN SCHRUM; GREENSBORO; *B.S. Secretarial Administration*; *Adelphian*; Gamma Alpha (3, 4); Town Studios Organization (1, 2, 3, 4); Y. W. C. A. (1), . . . BILLIE MONTEZ SCOTT; ASHVILLE; *B.S. Secretarial Administration*; *Cornelian*; Mars Hill Junior College (1, 2); Gamma Alpha (3, 4); Education Club (3, 4); Speakers Club (3); Y. W. C. A. (3, 4); Hall Proctor (4); Y. W. A. President (3), . . . SUSAN M. SEARY; GRANT; *A.B. History*; Dikean; Church Council (2); Education Club (4); Honor Roll (2, 3); International Relations (2, 3); Le Cercle Francais (2, 3); Dean's List (1), . . . SARA SEARS; HIGH POINT; *B.S. Secretarial Administration*; *Cornelian*, Vice-President (4); Freshman Commission (1); Hall Board (1); Legislature (1); Gamma Alpha (3, 4); Social Chairman (4); Honor Roll (3); Dean's List (4); Le Cercle Francais (2), . . . GLADYS JACKSON SESSOMS; FAYETTEVILLE; *A.B. English*; Dikean; Secretary of Student Government (3); Judicial Board (3); Hall Board (1); House President (4); Class President (2); *Who's Who Among Students in American Universities and Colleges* (3, 4); Daisy Chain (2); Education Club (4); Honor Roll (1, 2, 3); Square Circle (1); Y. W. C. A. (1, 2, 3); President Freshman Y; May Court (4), . . . DOROTHA CLEMENS SEVERANCE; GASTONIA; *A.B. Art*; *Cornelian*; Hall Board (1); Legislature (3); Class Secretary (2); Chapel Committee (1); Daisy Chain (2); Education Club (4); Junior Adviser (3); *Who's Who Among Students in American Universities and Colleges* (3, 4); Y. W. C. A. (1, 2, 3); Council (3); Modern Dance Group (3, 4); May Day Chairman (4); Junior-Senior Decoration Chairman (3).

MARGARET HILL SHERRILL; MT. ULLA; *B.S. Home Economics*; Dikean; Education Club (1); Home Economics Club (2, 3, 4); Square Dance (2); Young Democrats (2), . . . MALVENA STEELE SHINN; MT. ULLA; *B.S. Home Economics*; *Aethelian*; Education Club (3, 4); Home Economics Club (1, 2, 3, 4); Le Cercle Francais (1, 2); Y. W. C. A. (1, 2, 3), . . . RUTH SHULMAN; NEW YORK, N. Y.; *A.B. English*; *Carolinian* (2, 3, 4); PINE NEEDLES (3, 4); Class Editor (4); *Coraddi* (4); Sigma Delta Pi (3, 4); Vice-President (4); Honor Roll (2, 3); Dean's List (4); Le Cercle Francais (2, 3, 4); Square Circle (2); Young Democrats (2); Y. W. C. A. (1); Proctor (4); Tennis (2, 3), . . . ROZELL ROXANNA SHUMOLIS; CANTON; *B.S. Home Economics*; *Cornelian*; Pfeiffer Junior College (1, 2); Education Club (1); Home Economics Club (3, 4); Junior Adviser (4); Y. W. C. A. (1), . . . MARY LANE SILER; SILER CITY; *B.S. Home Economics*; *Aethelian*; College Social Committee (4); Church Council (3, 4); Home Economics Club (1, 2, 3, 4); Inter-Faith Council (3, 4); Y. W. C. A. (1, 2, 3), . . . KATHERINE PHILLIPS SLEDGE; PINEHURST; *A.B. Art*; *Aethelian*; *Coraddi* (4); Church Council (2), . . . GRACE PAYSON SLOCUM; WILMINGTON; *A.B. English*; *Aethelian*, Vice-President (4); House President (3); Class Vice-President (1); Legislature (4); *Carolinian* (4); Daisy Chain (2); Education Club (4); Honor Roll (1, 3); *Who's Who Among Students in American Universities and Colleges* (3, 4); Y. W. C. A. (1, 2, 3, 4); President of Sophomore Club, Cabinet (2, 4); Fellowship Fund Drive Student Chairman (3, 4).

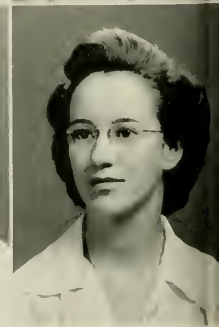

Thora Irene Ross
Martha Albritton Sawyer
Margaret Hill Sherrill

Charline Roth
Florence Kathryn Schrum
Malvena Steele Shinn

nd Forty-Three

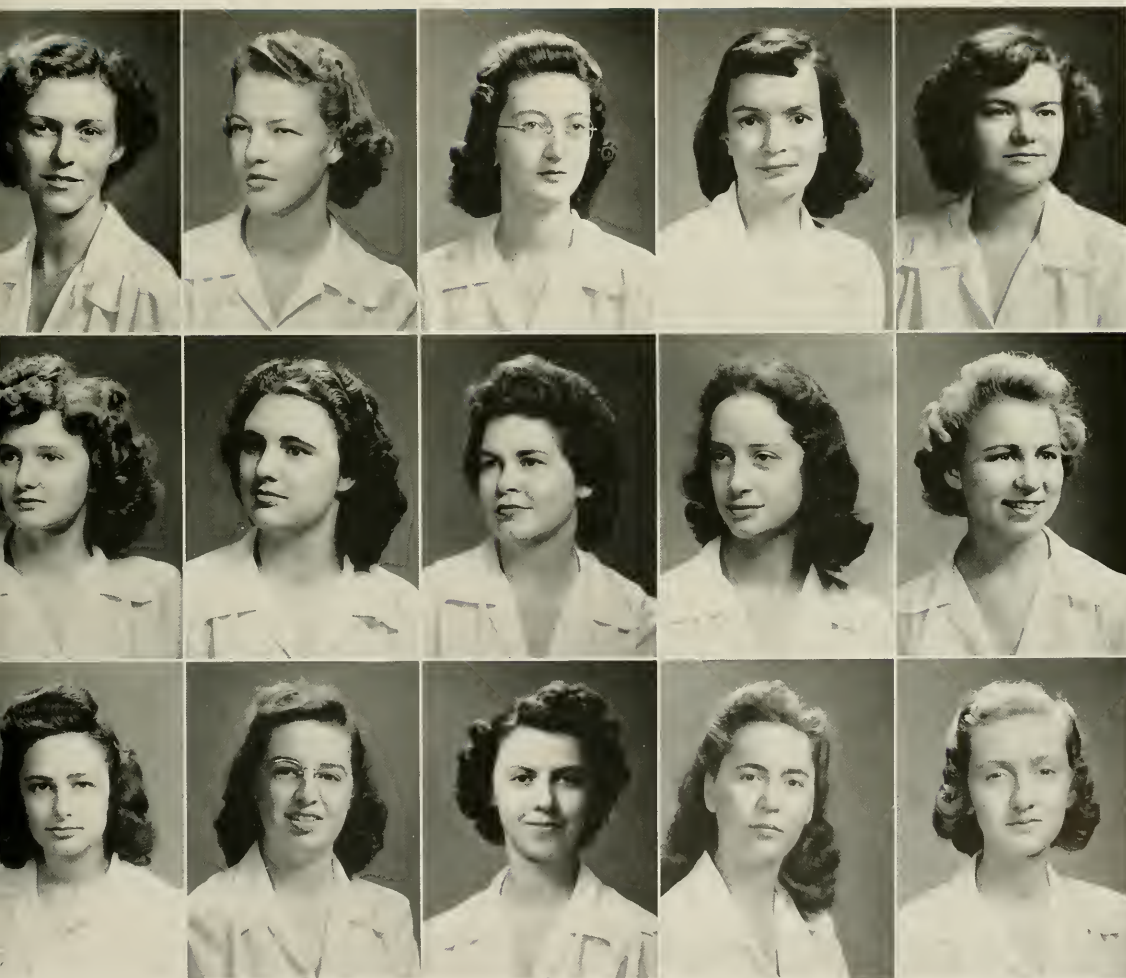

Terresa Morris Rowe
Billie Montez Scott
Ruth Shalman

Barbara Dare Ruffin
Susan M. Searcy
Rozell Roxanna Shumolis

Mary Helen Sams
Sara Sears
Mary Lane Siler

Helen Reid Sanders
Gladys Jackson Sessions
Katherine Phillips Sledge

Betsy Ingle Saunders
Dorothea Clement Severance
Grace Payson Slocum

Senior Class of Nineteen Hundred

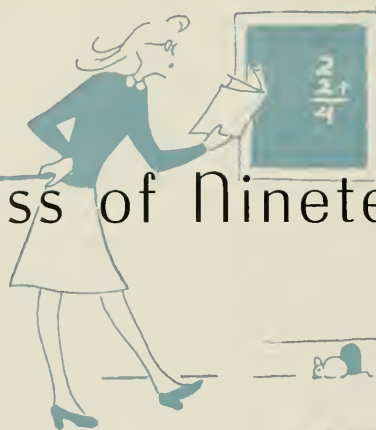

DOROTHY WILMA SMITH; FREMONT; *A.B. Grammar Grade Education*; *Aethieian*; Education Club (4); Square Dance (2, 3, 4); Y. W. C. A. (1, 2); Baseball (1, 2, 3); Hockey (1); Soccer (1); Tennis (1, 2, 3); Basketball (1, 2, 3, 4); . . . MARIE H. SMITH; VARIANA; *B.S. Home Economics*; *Dikean*; Education Club (1); Home Economics Club (1, 2, 3, 4); Y. W. C. A. (1, 2); Baptist Student Union (1, 2); . . . NANCY NOVELLAH SOFLEY; ASHEVILLE; *B.S. Secretarial Administration*; *Dikean*; *Carolinian* (2); Gamma Alpha (3, 4); Y. W. C. A. (1, 2); Basketball (2, 4); . . . ANNE BRYAN SPIVEY; RICH SQUARE; *A.B. Primary Education*; *Adelphian*; House President (1); Class Treasurer (2); Botany (2, 3, 4); Daisy Chain (2); Education Club (4); Junior Adviser (3); Y. W. C. A. (1, 2); Basketball (3); . . . BETTY JEAN STAHL; LAURENBERG; *A.B. Art*; *Dikean*; Peace College (2); Art Club (1); Education Club (4); Y. W. C. A. (1, 3, 4); Publicity Committee (4); Baseball (1, 3, 4); Gymnastics (3, 4); Hockey (1, 3, 4); Life Saving (1, 3, 4); Soccer (1, 3); Speedball (1, 3); Swimming (1); Basketball (1, 3, 4); Camp Committee (4); . . . MARILYN MAE STARK; BUFFALO, N. Y.; *B.S. Secretarial Administration*; *Aethieian*; Honor Roll (2); Proctor (1); . . . FLOSSIE LEOLA STARLING; PINE LEVEL; *A.B. Art*; *Dikean*; Band (1, 2); Education Club (3); Square Dance (1, 2, 3); Young Republicans (2, 3); Y. W. C. A. (1, 2, 3, 4); Gymnastics (1); Swimming (1).



CHRISTINE ELIZABETH STATON; FLAT ROCK; *B.S. Home Economics*; *Cornelian*; Mars Hill Junior College (1, 2); Education Club (3, 4); Home Economics Club (3, 4); Y. W. C. A. (3, 4); . . . MARGARET RIDLEY STEPHENSON; PENDLETON; *A.B. Sociology*; *Adelphian*; Marshal (1); International Relations (1, 2); Sociology Club (2, 3, 4); Young Democrats (1, 2, 3); Y. W. C. A. (1, 2, 3, 4); Social Chairman (3); Dance Committee (3); Life Saving (3, 4); . . . ELIZABETH STINSON; WINSTON-SALEM; *A.B. English*; *Aethieian*; Mars Hill Junior College (1, 2); Church Council (4); Education Club (4); . . . ALINE BREWER STRICKLAND; STRIDMAN; *B.S. Home Economics*; *Dikean*; Education Club (3); Home Economics Club (2, 3, 4); Junior Adviser (3); Y. W. C. A. (1, 2, 3, 4); Chemistry Club (1, 2); . . . RUTH EVELYN SUPPLEE; HADDOX HEIGHTS, N. J.; *A.B. History*; *Cornelian*; Band (1, 2); Education Club (4); Honor Roll (3); Square Dance (2); Y. W. C. A. (1); Camp Counselors' Club (1, 2, 3); . . . JEAN SCOTT SUTTLES; GREENSBORO; *A.B. Sociology*; *Aethieian*; Botany Club (2, 3); Sociology Club (3, 4); Town Students Organization (1, 2); Y. W. C. A. (1, 2, 3, 4); Cabinet (1); Dance Group (3, 4); . . . ROWENA DARLEN SUTTON; MOOREHEAD CITY; *B.S. Secretarial Administration*; *Dikean*; Marshal (1); *Coraddi* (3); Gamma Alpha (3, 4); Daisy Chain (2); International Relations (4); Proctor (3); Dance Committee (3).



MERLE EUNICE SWAIM; GREENSBORO; *B.S. Secretarial Administration*; *Cornelian*; *Carolinian*, Reporter (2); Business Staff (3, 4); Advertising Manager (4); Handbook, Business Manager (4); Gamma Alpha (3, 4); Education Club (4); Playlikers (2); Town Students Organization (1, 3, 4); Young Democrats (2); Y. W. C. A. (2, 3); . . . CONSTANCE SWEENEY; ROCKY MOUNT; *A.B. English*; *Adelphian*; *Carolinian* (2, 3, 4); Columnist (3); *Coraddi* (3, 4); Exchange Editor (1); PINE NEEDLES, Literary Editor (4); Archery Club (2); Education Club (4); Honor Roll (1, 2, 3); Le Cercle Français (1, 2, 3); Quill Club (3, 4); Secretary-Treasurer (1); Square Dance (3); . . . GERTRUDE VIRGINIA TANNER; HENRIBORON; *B.S. Secretarial Administration*; *Cornelian*; Hall Board (1); Proctor (1, 2); Gamma Alpha (3, 4); Y. W. C. A. (1); . . . HELEN ELIZABETH TANNER; WEST SPRINGFIELD, MASS.; *B.S. Physical Education*; *Adelphian*; House President (3); Judicial Board (1); Legislature (3); Proctor (2); Finance Board Chairman (4); Freshman Council, Secretary (1); Class President (1); *Carolinian*, Editorial Board (2); Education Club (4); Square Dance (4); *Who's Who Among Students in American Universities and Colleges* (3, 4); Baseball (1, 2); Gymnastics (1, 2, 3, 4); Honorary Gym Varsity Team (3); Hockey (1, 2); All-State Hockey Team (3); Speedball (1, 2); Basketball (1, 2, 3); . . . PAULINE SHIELDS TAYLOR; AVALANDER; *A.B. English*; *Adelphian*; Archery Club (3); Education Club (1); International Relations (2, 3, 4); Square Dance (4); Young Democrats (1, 2, 3, 4); Y. W. C. A. (1, 2, 3, 4); . . . LYDIA TAYLOR; BROOKLYN, N. Y.; *A.B. English*; *Aethieian*; Masqueraders (2, 3, 4); President (4); Inner Masque (3, 4); Classical Club (1, 2, 3, 4); Honor Roll (3, 4); Dean's List (4); Playlikers (2, 3, 4); President (4); Quill Club (4); . . . SALLIE BAIRD TAYLOR; MOUNTAIN HOME, TENN.; *A.B. History*; *Cornelian*; Marshal (3); East Tennessee State Teachers' College (1, 2); Honor Roll (3); International Relations (3, 4).

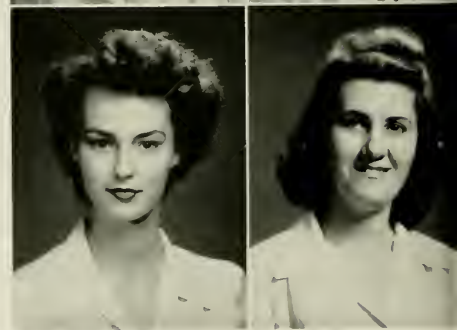

Dorothy Wilma Smith
Christine Elizabeth Staton
Merle Eunice Swaim

Marie H. Smith
Margaret Ridley Stephenson
Constance Sweeney

and Forty-Three

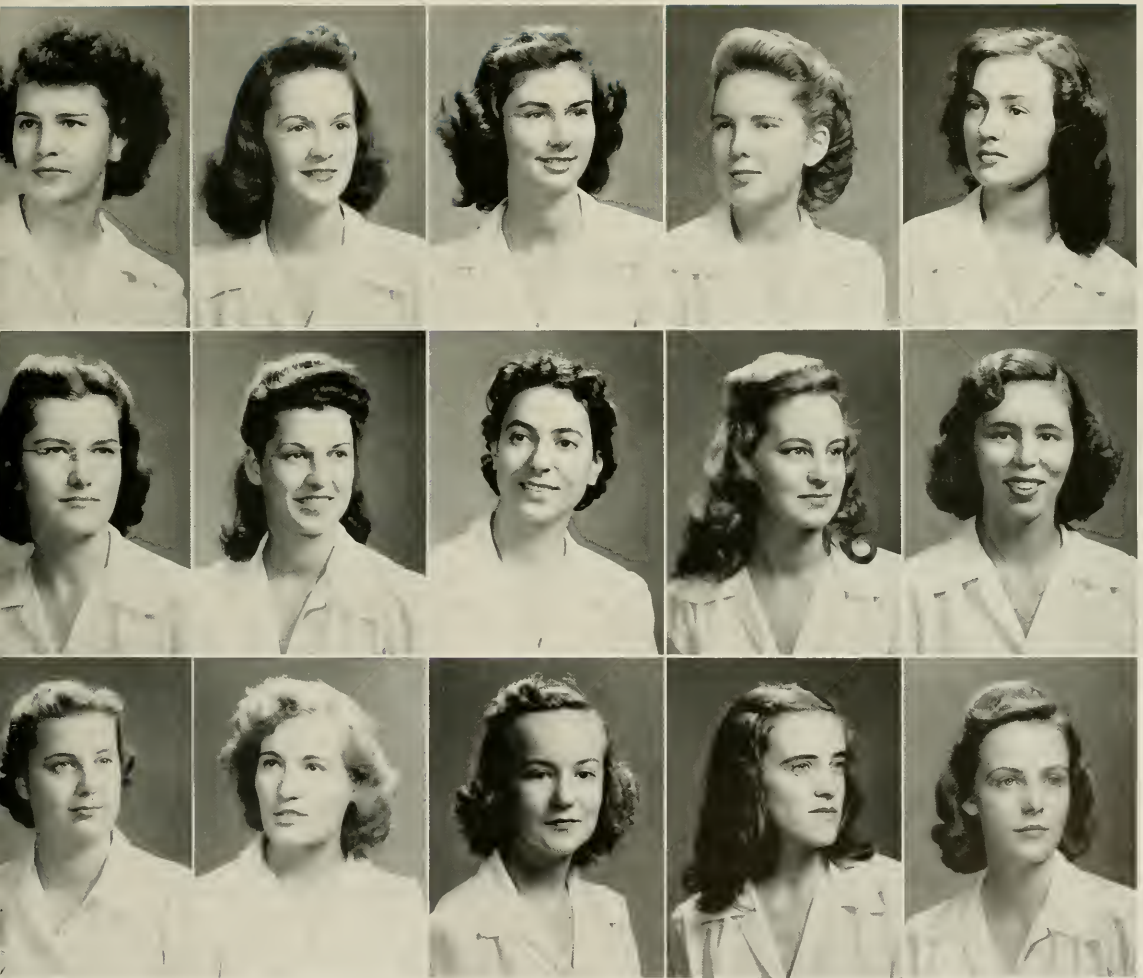

Nancy Novellah Sodey
Elizabeth Stinson
Gertrude Virginia Tanner

Anne Bryan Spivey
Aline Brewer Strickland
Helen Elizabeth Tanner

Betty Jean Stahl
Ruth Evelyn Supplie
Pauline Shields Tayloe

Marilyn Mae Stark
Jean Scott Suttler
Lydia Taylor

Flosse Leola Starling
Rowena Darden Sutton
Sallie Baird Taylor

Senior Class of Nineteen Hundred



KATE DORSETT TEAGUE: FAIRMONT; *B.S. Home Economics*; Adelpbian; Home Economics Club (1, 2, 3, 4); Junior Adviser (3); Young Democrats (1, 2); Chemistry Club (1, 2); Dean's List (4); . . . RUTH ELIZABETH THAYER: HIGH POINT; *A.B. Sociology*; Cornelian; High Point College (1, 2); Alpha Kappa Delta (4); Honor Roll (1, 2, 3); Sociology Club (3, 4); Y. W. C. A. (4); . . . SARAH HOLT THERRELL: BRUNINGTON; *B.S. Secretarial Administration*; Altheian; Gamma Alpha (3, 4); Y. W. C. A. (1); Proctor (1, 2, 3); Recreation Association Council (3); Athletic Association (1, 2, 3, 4); Basketball (1, 2, 3); . . . JANE FULLER THOMPSON: HENDERSON; *A.B. History*; Altheian, Treasurer (2); Legislature (2); Class President (4); Student Committee of 50th Anniversary (2, 3); Band (1, 2); Daisy Chain (2); Education Club (4); International Relations (2, 3, 4); Junior Adviser (3, 4); *Who's Who Among Students in American Universities and Colleges* (4); Young Democrats (2); Y. W. C. A. (1, 2); Proctor (1, 2); Dance Committee (3); Students' Chapel Committee, Chairman (3); . . . RUTH THOMPSON; MOUNTAIN PARK; *B.S. Home Economics*; Dikenn; Home Economics Club (1, 2, 3, 4); Playlikers (2); Y. W. C. A. (1, 2, 3, 4); Chemistry Club (2, 3, 4); Swimming (1, 2, 3); . . . VIRGINIA TODD: FAIRFIELD, CONN.; *B.S. Home Economics*; Cornelian; Hall Board (3); Home Economics Club (2, 3, 4); Junior Adviser (3); Y. W. C. A. (1, 3); . . . EVELYN MAE TOLER: ROCKY MOUNT; *B.S. Secretarial Administration*; Adelpbian; Gamma Alpha (3, 4); Church Council (4); Education Club (4); Square Dance (3); Y. W. C. A. (1, 2); Basketball (2, 3).



ANNA TOMLINSON: HIGH POINT; *A.B. Art*; Adelpbian; Ward-Belmont (1, 2); Marshal (3); . . . HELEN LOUISE TRENTHAM; MARS HILL; *B.S. Music*; Altheian; Mars Hill College (1, 2); A Cappella Choir; Choir (2, 3, 4); Secretary-Treasurer (3); Education Club (4); Glee Club (2, 3, 4); Music Education Club (4); Dean's List (4); . . . LOIS MEREDITH TUNNELL; SWAN QUARTER; *A.B. Grammar Grade Education*; Cornelian; Botany Club (3); Church Council (1); Education Club (4); Square Dance (1); Young Democrats (1, 2); . . . DOROTHY MAY TURLINGTON; GOLDSBORO; *A.B. Grammar Grade Education*; Adelpbian; Education Club (4); International Relations (2); . . . NAN PATTERSON TURNER; MT. ULLA; *B.S. Music*; Altheian; Proctor (1); PINE NEEDLES (3); Young Composers' Club (3, 4); Band (2, 3, 4); Choir (1, 2, 3, 4); Education Club (1); Junior Adviser (3); Music Education Club (2, 3, 4); Y. W. C. A. (1, 2); . . . MARY WESCOTT TUTTLE; MILBURN, FLA.; *A.B. Art*; Cornelian; Ringling School of Art (1); PINE NEEDLES, Art Editor (3); *Cardianian* (2); Art Club (3, 4); Honor Roll (2, 3, 4); Masqueraders (2, 3); Playlikers (4); Gymnastics (1); . . . MARY THORNE TYSON; FARMVILLE; *A.B. Art*; Cornelian; PINE NEEDLES (2); Art Club (1); Choir (1, 2, 3); Education Club (4); Playlikers (1, 2, 3); Y. W. C. A. (1, 2); Marching (4); Dormitory Class Representative (3, 4); Senior Art Exhibition Chairman (4); Church Council (1, 2); World Student Fellowship Fund Drive (3).



MARY EDNA UMSTEAD; DURHAM; *A.B. Mathematics*; Dikenn; Education Club (4); Honor Roll (1); Le Cercle Francais (2, 3); Square Circle (1, 2, 3, 4); Vice-President (4); Young Democrats (1, 2); American History Club (2); . . . HELEN ELIZABETH VINSON; MOUNT OLIVE; *A.B. Grammar Grade Education*; Dikenn; *Caradell* (4); PINE NEEDLES (4); Education Club (4); International Relations (4); Square Circle (4); Young Democrats (2); Y. W. C. A. (1, 2, 3); . . . ELIZABETH MARIE WADE; DENN; *B.S. Music*; Adelpbian; Choir (1, 2, 3, 4); Daisy Chain (2); Education Club (4); Music Education Club (2, 3); Square Dance (1); Young Republicans (2); Y. W. C. A. (1); Young Composers' Club (4); Librarian (4); . . . FRANCES LOUISE WAIN; GRANITE QUARRY; *B.S. Secretarial Administration*; Dikenn; Marshal (4); Pfeiffer Junior College (1, 2); Gamma Alpha (3, 4); . . . SUZANNE WALDRUP; KINSTON; *A.B. Primary Education*; Adelpbian; Botany Club (3, 4); Publicity Chairman (1); Choir (1, 2, 3, 4); Education Club (4); Inter-Faith Council (3, 4); Square Dance (3); Proctor (1, 2); Dean's List (4); . . . ANN WALKER; MORGANTON; *B.S. Secretarial Administration*; Cornelian; Gamma Alpha (3, 4); Young Democrats (2); Y. W. C. A. (1, 2, 3, 4); Proctor (1, 2, 3); Hall Social Chairman (1); Dance Committee (1, 2); Hall Board (1, 4); . . . MARTHA LFE WARREN; BRUNINGTON; *A.B. Grammar Grade Education*; Dikenn; Inter-Society Representative (4); Chapel Program Chairman (4); Marshal (3); Education Club (4); Le Cercle Francais (4); Y. W. C. A. (4); Dance Committee (3, 4).



Kate Dorsett Teague
Anna Tomlinson
Mary Edna Umstead

Ruth Elizabeth Thayer
Helen Louise Trentham
Helen Elizabeth Vinson

nd Forty-Three

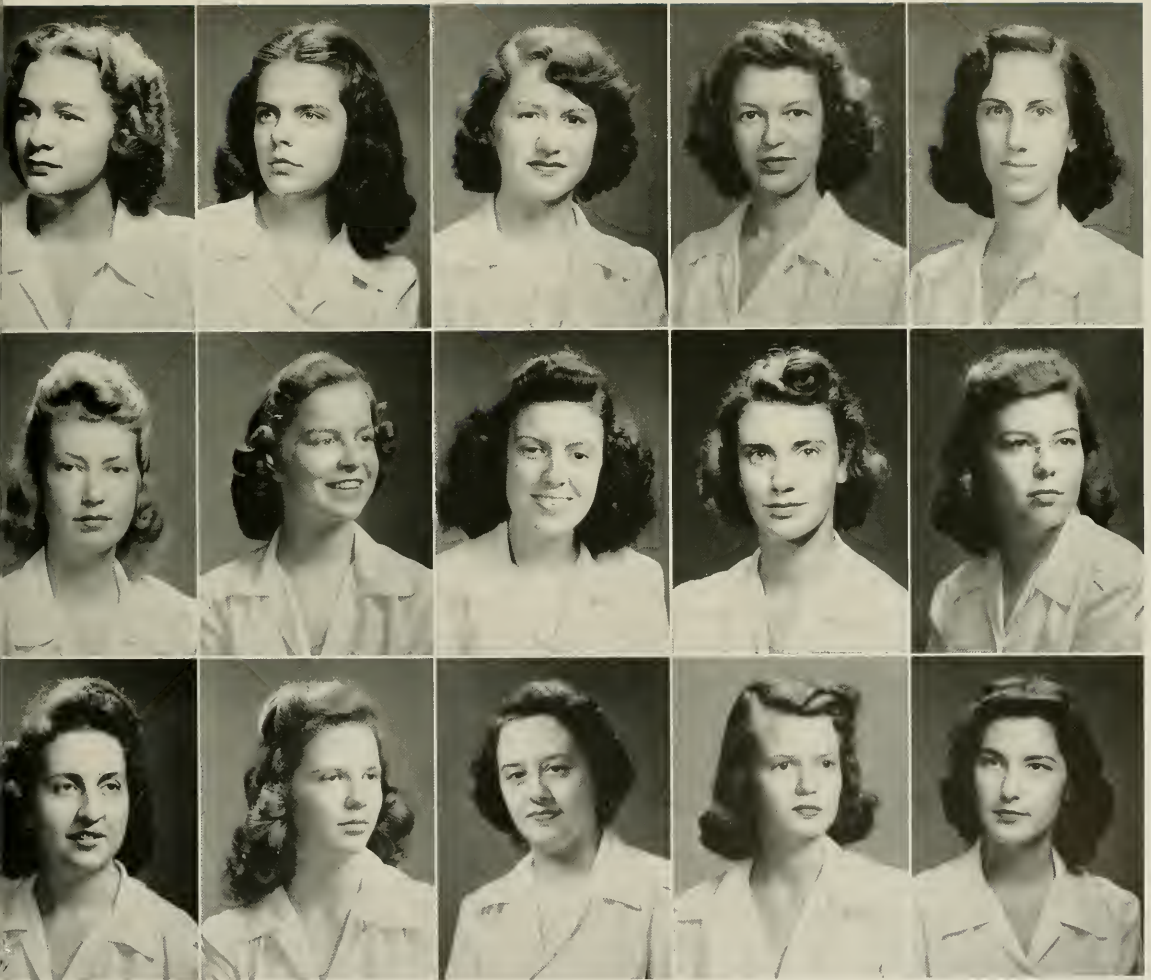

Sarah Holt Therrell
Lois Meredith Tunnell
Elizabeth Marie Wade

Jane Fuller Thompson
Dorothy May Turlington
Frances Louise Wain

Ruth Thompson
Nan Patterson Turner
Suzanne Waldrop

Virginia Todd
Mary Westcott Tuttle
Ann Walker

Evelyn Mae Toler
Mary Thorne Tyson
Martha Lee Warren

Senior Class of Nineteen Hundred

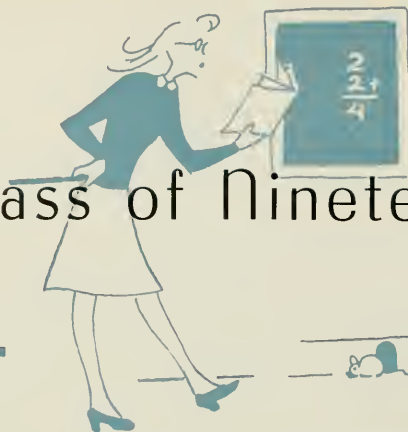

SARA ELIZABETH WARWICK; EASTON, PA.; *A.B. Sociology*; *Aethelian*; Manager of Junior Shop (3); Class Vice-President (4); PINE NEEDLES (3); *Carolinian* (4); Choir (1, 2); Honor Roll (1, 2, 3); *Le Cercle Francais* (2); *Sociology Club* (3, 4); *Who's Who Among Students in American Universities and Colleges* (4); Y. W. C. A. (1, 2, 3); College Service League Chairman (4); . . . LYDIA ANNE WATKINS; BANGOR; *B.S. Home Economics*; *Cornelian*; Hall Board (4); *Gamma*; (4); Education Club (4); Home Economics Club (2, 3, 4); Social Chairman (2); Secretary (3); Vice-President (4); Honor Roll (1, 2, 3); Junior Adviser (3); Y. W. C. A. (1, 3); Dean's List (4); . . . JANSIE LEE WATSON; CARY; *A.B. Primary Education*; *Dikean*; Botany Club (2, 3); Education Club (4); . . . ANN LOWREY WEBSTER; SAVANNAH, GA.; *B.S. Music*; *Aethelian*; A Cappella Choir (1, 2, 3, 4); Choir (1, 2, 3); Glee Club (1, 2, 3, 4); President (4); Music Education Club (2, 4); . . . MARTHA LORENE WERTZ; LANDIS; *A.B. Primary Education*; *Dikean*; Choir (1, 2); Church Council (1, 2, 3, 4); Vice-President (3); Social Chairman (4); Education Club (4); Young Democrats (2); Y. W. C. A. (1, 2, 3); Basketball (1); . . . MARY ELLEN WEST; DOVER; *B.S. Secretarial Administration*; *Adelphian*; Band (3); Louisburg College (1, 2); Education Club (4); Y. W. C. A. (4); *Gamma Alpha* (4); . . . MARY GRIFFITH WEST; WILLIAMSPORT, PA.; *A.B. Biology*; *Adelphian*; *Dickenson Junior College* (1); Medical Technologists (3, 4); President (4); Y. W. C. A. (2); Chemistry Club (3, 4); Dean's List (4).



POLLY ANNA WHISNANT; HICKORY; *B.S. Home Economics*; *Adelphian*; Lenoir Rhyne College (1); Education Club (4); Home Economics Club (2, 3, 4); Y. W. C. A. (3, 4); . . . CAROLYN MILLER WHITE; RUXMONO; *B.S. Secretarial Administration*; *Adelphian*; Corresponding Secretary (3); President (4); Class Secretary (3); *Gamma Alpha* (3, 4); Social Chairman (3); Daisy Chain (2); Junior Adviser (3); Y. W. C. A. (1, 2, 3, 4); Vice-President (3); Y Cabinet (3, 4); Hall Board (1); Proctor (3); . . . RUTH MATTHEWS WHITE; GREENSBORO; *B.S. Physical Education*; *Cornelian*; Hall Board (3); Legislature (4); Class Treasurer (3); PINE NEEDLES (3); Recreation Association Honor Club (4); Archery Club (1, 2, 3, 4); Camp Counselors' Club (1, 2, 3, 4); Daisy Chain (2); Education Club (4); Junior Adviser (3); Seal Club (2, 3, 4); *Who's Who Among Students in American Universities and Colleges* (4); Y. W. C. A. (1); Service League Committee (1); Recreation Association (3, 4); President (4); Archery (1); Baseball (1, 2, 3, 4); Hockey (1, 2, 3); Life Saving (1, 3), Coach (3); Speedball (1, 2); Swimming (1, 2); Volley Ball (1); Sports Day Head (3); . . . NANCY LOUISE WHITEHURST; CONETOE; *B.S. Secretarial Administration*; *Adelphian*; *Gamma Alpha* (3, 4); Dean's List (4); Young Democrats (1, 2); Y. W. C. A. (1, 2); Tennis (2); . . . MARTHA LEE WHITWORTH; WACO; *B.S. Home Economics*; *Dikean*; PINE NEEDLES (4); Mats Hill Junior College (1, 2); Art Club (3); Botany Club (3); Education Club (4); Home Economics Club (3, 4); Honor Roll (3); Square Dance (3, 4); Y. W. C. A. (3, 4); 4-H Club (3, 4); . . . BROCKETT WILKINS; WILSON; *B.S. Secretarial Administration*; *Dikean*; Chairman Program Committee (3); Marshal (4); Hall Board (2, 3); *Gamma Alpha* (3, 4); Corresponding Secretary (1); Honor Roll (2, 3); Junior Adviser (3); Young Democrats (2); Y. W. C. A. (1, 2, 3, 4); President Freshman Y Club (4); Treasurer (3); Proctor (1); University Sermon Chairman (4); . . . EDNA MAE WILKINS; EDGEMONT; *B.S. Home Economics*; *Adelphian*; Band (1); Education Club (4); Home Economics Club (2, 3, 4); Y. W. C. A. (2, 3).

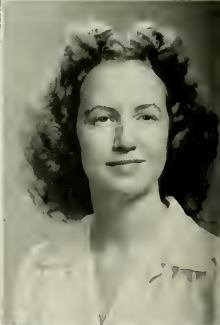

MARTHA E. WILLIAMS; CELLEN, VA.; *A.B. English*; *Adelphian*; *Carolinian* (1); Masqueraders (3, 4); Playmakers (2, 3, 4); Y. W. C. A. (1); Tennis (1, 2); . . . WINIFRED WILLIAMS; HUNLET; *B.S. Home Economics*; *Carolinian*; Montreat Junior College (1, 2); Church Council (4); Education Club (4); Home Economics Club (3, 4); Y. W. C. A. (3, 4); . . . MARIELLA WILLIAMSON; ASHEVILLE; *A.B. Chemistry*; *Cornelian*; Honor Roll (1, 3); International Relations (2); Medical Technologists (3, 4); Playmakers (1); Seal Club (1); Y. W. C. A. (4); Proctor (1); Chemistry Club (3, 4); Gymnastics (1, 2); Life Saving (2); Swimming (2); . . . CAROLYN B. WILSON; GREENSBORO; *A.B. English*; *Adelphian*; Choir (1, 2, 3, 4); Der Deutscher Verein (2); Glee Club (2); Playmakers (3, 4); Masqueraders (3, 4); Town Students Organization (3, 4); . . . ELISE ROUSE WILSON; FAYETTEVILLE; *A.B. English*; *Dikean*; Judicial Board (3); Hall Board (2); PINE NEEDLES, Literary Editor (2), Associate Editor (3), Editor-in-Chief (4); Dean's List (4); Outstanding Senior; Honor Roll (3); Junior Adviser (3); *Le Cercle Francais* (2); *Who's Who Among Students in American Universities and Colleges* (4); Y. W. C. A. Cabinet (2); Hall Social Chairman (1); Dance Committee (2, 3); May Court (4); . . . NANCY B. WINCHELL; SEVERNA PARK, MD.; *A.B. Latin*; *Dikean*; *Carolinian* (1, 2, 3); Sigma Delta Pi (3, 4); Classical Club (3, 4); Presbyterian Finance Board (3); Education Club (4); Honor Roll (1, 3); Dean's List (4); Square Dance (1); Y. W. C. A. (1, 2, 3, 4); Cabinet (3, 4); Social Planning Committee (4); Camp Counselors' Club (3); Life Saving (1); Tennis (1); Marching (4); . . . ANNA LAURA WINNSLOW; TARBORO; *A.B. English*; *Aethelian*; Mary Baldwin College (1, 2); Quill Club (4).



Sara Elizabeth Warwick
Polly Anna Whisnant
Martha E. Williams

Lydia Anne Watkins
Carolyn Miller White
Winifred Williams

nd Forty-Three

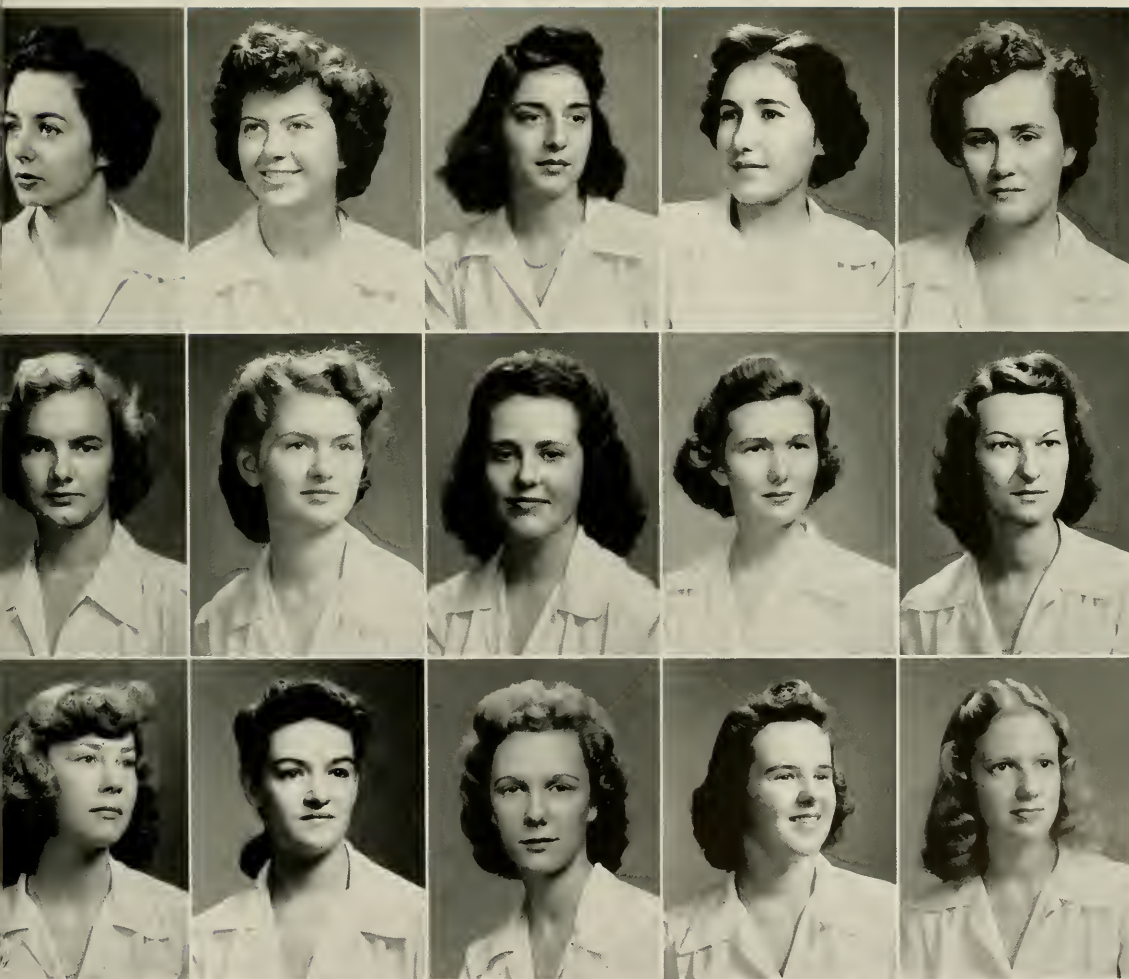

Janie Lee Watson
Ruth Mathews White
Mariella Williamson

Ann Lowrey Webster
Nancy Louise Whitehurst
Carolyn B. Wilson

Martha Lorene Wertz
Martha Lee Whitworth
Elise Rouse Wilson

Mary Ellen West
Brockett Wilkins
Nancy B. Winchell

Mary Griffith West
Edna Mae Wilkins
Anna Laura Winslow

Senior Class of Nineteen Hundred



SARAH JANE WOMACK; LEASBURG; *B.S. Secretarial Administration*; Cornelian; Gamma Alpha (3, 4); Education Club (3, 4); Y. W. C. A. (1, 3). . . . MILDRED FAYE WOMBLE; ASHLEY HEIGHTS; *B.S. Home Economics*; Dikean; Band (2); Education Club (4); Home Economics Club (3, 4); Junior Adviser (3) PATRICIA BRISTOW WOOLLEY; NEW YORK, N. Y.; *A.B. History*; Cornelian; *Carolinian* (2, 3); Playlikers (1, 2, 3); Y. W. C. A. (1, 2); May Day (1); Swimming (1, 2).

JEANNE WOOLLEY WYGANT; WASHINGTON, D. C.; *A.B. Sociology*; Cornelian; Recreation Association Honor Group, Vice-President (4); International Relations (2); Sociology Club (2, 3, 4); Recreation Association Cabinet (1); Gymnastics (1); Hockey (1, 2, 3, 4); Life Saving (3); Speedball (1); Basketball (1, 2, 3, 4); Recreational Sports (4); Camp Counselors' Club (4). . . . JEAN COLHOUN YATES; GREENSBORO; *B.S. Home Economics*; Dikean; *Carolinian* (1, 2, 3, 4), Advertising Manager (3), Business Manager (4); *Handbook* (3, 4), Business Manager (3), Editor (4); Town Students Bulletin, Editor (3); Education Club (4); Home Economics Club (1, 2, 3, 4); Town Students Organization (1, 2, 3, 4); Y. W. C. A. (1, 2, 3), Cabinet (3); Golf (1) MARTHA ELIZABETH YEATTES; PELHAM; *A.B. Grammar Grade Education*; Aethelian; Brevard Junior College (1, 2); Education Club (4); Honor Roll (3).

DELICE MARY YOUNG; CHARLOTTE; *B.S. Secretarial Administration*; Dikean; Marshal (4); Legislature (3); House President (3); Class Secretary (1); Gamma Alpha (3, 4); Hall Board (1, 4); Proctor (1, 2); Honor Roll (3, 4); Seal Club (1, 2); *Who's Who Among Students in American Universities and Colleges* (4); Life Saving (1, 4); Swimming (1). . . . MARY FRANCES YOUNG; DURHAM; *B.S. Physical Education*; Aethelian; *Carolinian* (3); Archery Club (3, 4); Education Club (1); Honor Roll (1, 2, 3); Seal Club (1); Y. W. C. A. (1); Camp Counselors' Club (1); Camp Committee (3); Archery (2, 3); Baseball (1, 2); Gymnastics (1, 2); Hockey (1, 2, 3, 4); Life Saving (1, 3, 4); Tennis (1, 2, 3, 4); Speedball (1, 2, 3); Swimming (1, 2); Student Head of Hockey (1). . . . LILLIAN BIRD ZACHARY; BREVARD; *A.B. Primary Education*; Adelphean; Brevard College (1, 2); Education Club (4); Honor Roll (3); Square Dance (3, 4).

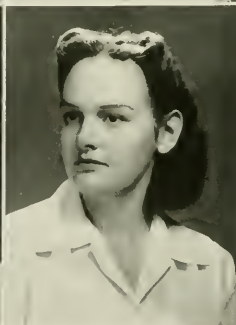
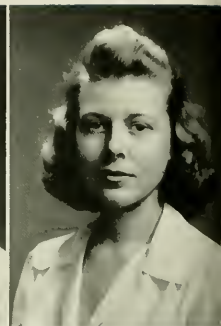

Sarah Jane Womack
Jeanne Woolley Wygant
Delice Mary Young

Mildred Faye Womble
Jean Colhoun Yates
Mary Frances Young

Patricia Bristow Woolley
Martha Elizabeth Yeattes
Lillian Bird Zachary

and Forty-Three

Our Eight Outstanding Seniors

*I*N ANY GROUP OF PEOPLE living together, leaders emerge—leaders to give direction to the work of the group and to mould its spirit by the force of their personalities. Certainly this has proved true in the student body of Woman's College.

After four years of living together, the Senior Class is definitely aware of the leaders in its midst who are also the pace-setters for the whole student body. They are the girls who have oiled and operated the machinery of campus organizations this year and who have greatly influenced the tone of campus life. Elevated to responsible positions, they have fulfilled the trust that was given them and have worked tirelessly for the welfare of their college and their classmates.

Chosen by the vote of the Senior Class with the hearty approval of all W. C. students, these are the girls who have seen us through.



Peggy Lincoln Bates

Fryon, North Carolina

Phyllis Crooks

Concord, North Carolina





Julia Pepper

Walnut Cove, North Carolina

Mary Jo Rendleman

Anna, Illinois





Gladys Sessoms

Fayetteville, North Carolina

Jane Thompson

Henderson, North Carolina





Sara Warwick

Easton, Pennsylvania

Elise Rouse Wilson

Fayetteville, North Carolina



Commencement Program

FRIDAY, JUNE 4

9:00 P. M.—COMMENCEMENT BALL (SENIOR CLASS)

SATURDAY, JUNE 5

Alumnae Day

4:30 P. M.—SENIOR CLASS DAY

8:30 P. M.—GUEST PERFORMANCE BY PLAYLIKERS

SUNDAY, JUNE 6

11:00 A. M.—BACCALAUREATE SERMON

Dr. Peter Marshall

New York Avenue Presbyterian Church

Washington, D. C.

5:00 P. M.—INFORMAL GATHERING FOR SENIORS, PARENTS,
ALUMNAE, AND FRIENDS

8:00 P. M.—JOINT CONCERT BY THE GREENSBORO ORCHESTRA
AND THE COLLEGE CHOIR

MONDAY, JUNE 7

10:30 P. M.—GRADUATING EXERCISES

The Governor of the State of North Carolina

The Representative of the Senior Class

The President of the University of North Carolina

The Dean of Administration

The 1943 Pine Needles





Phi Beta Kappa

*The Woman's College Section of the Alpha Chapter
of North Carolina*

- MISS MAGNHILDE GULLANDER *President*
- MISS JANE SUMMERELL *Vice-President*
- MISS NANCY LEWIS *Recording Secretary*
- DR. KEY L. BARKLEY *Corresponding Secretary-Treasurer*

MEMBERS IN COURSE, CLASS OF 1943

- | | |
|---------------------|-------------------|
| PEGGY LINCOLN BATES | LOUISE POORE |
| MARY BRAMBLE | MARY JO RENDLEMAN |
| SHIRLEY ELLIOTT | PRISCILLA ROETZEL |
| JUNE FEIKER | MARTHA SAWYER |
| JOAN FLANAGAN | CONSTANCE SWEENEY |
| FRANCES GLAZE | LYDIA TAYLOR |
| CARRIE OLA HUGHES | SARA WARWICK |
| AUDREY MAY | NANCY WINCHELL |

MEMBERS IN COURSE, CLASS OF 1944

- | | |
|---------------|-----------------|
| JANICE HOOKE | KATHERYNE LEVIS |
| DOROTHY LEVIS | SUZANNE WALKER |



“Three Down and One to Go”

JUNIOR YEAR—that gap of humility between sophomore sophistry and senior superiority. We no longer fancy that we know it all, but spend our days in a fevered pursuit of learning and apt quotations—a pursuit enlivened by frequent repasts at the renowned Junior Shop. What memories of emptying ash-trays and collecting coke bottles the mention of Junior Shop recalls! What praises do we sing to untiring managers Katheryne Levis and Ida Harper. Characteristic of the enterprising Class of '44 is the addition of a handsome inlaid linoleum for us to trample on in the Shop.

The Junior Adviser gang remembers the swell time it had giving lecture-tours and motherly advice to freshmen who pretended to believe every word of it. The strange combination fashion show-and-carnival we gave for the freshmen was an amazing success with only one clown and one light bulb passing out in the excitement. Who can forget that racing steed “Flustered Mustard” and his young rider “Bessie Custard”!

We settled into the regular pattern of school days, only occasionally sleeping through breakfast. We crammed for tests and exams, frowned over term papers, and played an important part in extra-curricular organizations. Week-ends brought dates to the super-magnetic and time to play bridge and sweep under beds to the intellectual type.

Boys from nearby colleges as well as paratroopers showed up for the Junior Dance on November 21; and a smooth dance it was, under the capable direction of Linda Lyon. “Serenade in Blue” was carried out in every detail except the mood of the dancers.

In addition to regular work, the class carried on many projects. Bulbs and shrubs were collected for the beautification of the lake region, with Dot Levis in charge; skits, posters, and a chapel program carried on the Good Grooming Campaign started last year and headed by Blanche Thies; two orders for class rings were handled by Kay O'Brien; a well attended University Sermon was sponsored by the class, with Lucy Corbett as chairman and Chaplain Bayne from Columbia University as speaker.

The big social event of the spring was Junior-Senior, given in honor of the departing. Many were the dresses and brothers borrowed in its behalf!

Another semester zips by. More exams. (Regular little pests, aren't they?) And we bid our senior pals farewell, hoping we can fill their moccasins.



BETTY DORTON *Cheer Leader*
MARGARET WOOSLEY *Secretary*
NANCY KIRBY *President*
TONI LUPTON *Vice-President*
MARY ADA COX *Treasurer*

Junior Class of Nineteen

ABERNETHY, FANNIE B. Andrews
 ADAMS, EVELYN Maplewood, N. J.
 ALLEN, ISABEL Warrenton
 ALLRED, SARA LOU Mount Airy

ANDREW, DORIS Henderson
 ANDREWS, NANCY Bahama
 ANDREWS, RUTH Raleigh
 ANGELO, BONNIE Winston-Salem

ATKINS, ELAINE Hendersonville
 AUSTELL, MARY LOUISE Earl
 AXLEY, MARION Murphy
 BAILEY, FRANCES Raleigh

BAILEY, LYDIA LEA Greensboro
 BAIN, JEAN Winston-Salem
 BAKER, ANN Rowland
 BAKER, BETTY Greensboro

BALLARD, AMELIE Biscoe
 BARDEN, NANCY Goldsboro
 BARWICK, MARY ELIZABETH Greensboro
 BASON, FRANCES Chapel Hill

BATTLE, ANN Scotland Neck
 BATTLE, CORNELIA Rocky Mount
 BASEMORE, JULIA Woodland
 BAXLEY, MARY DOUGLAS Wagram

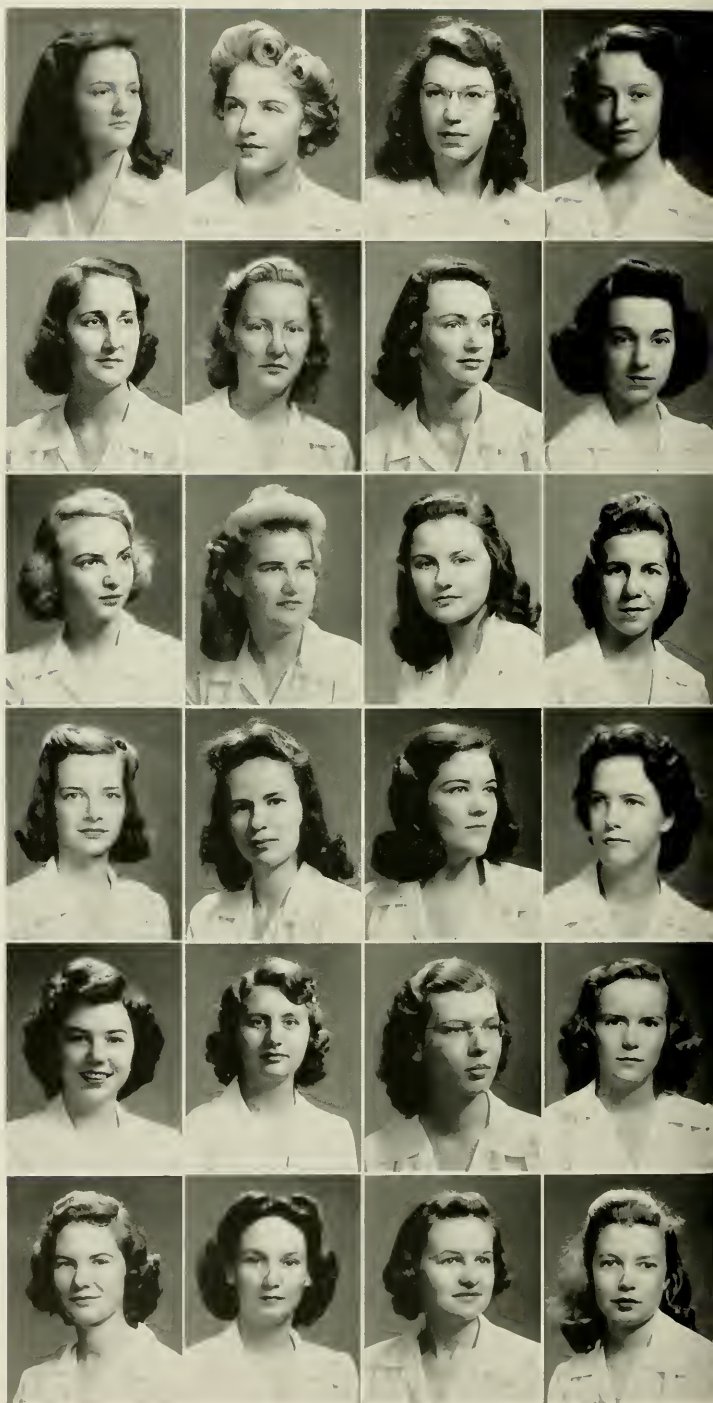

Hundred and Forty-Three

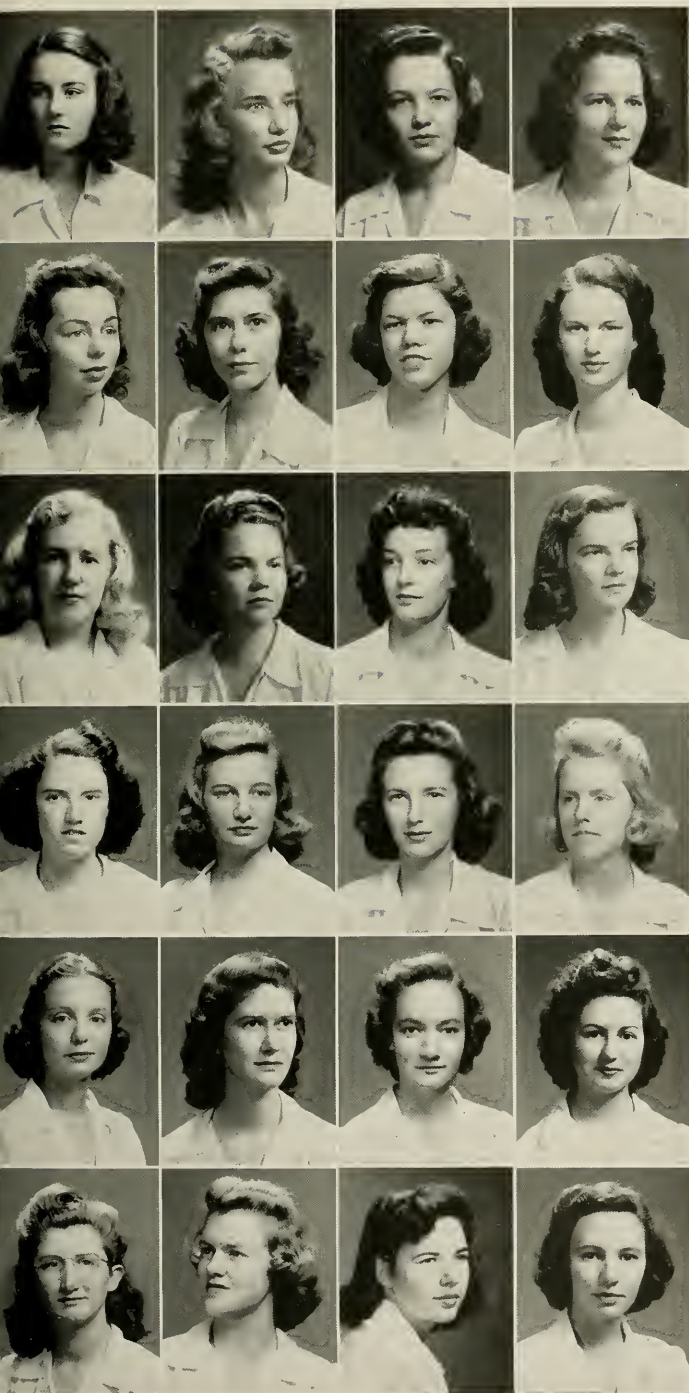

BEALL, ELIZABETH Greensboro
 BEARD, HANNAH Hillsboro
 BEASLEY, REBECCA Baltimore, Md.
 BEASLEY, ORA GRACE Four Oaks

BENNETTE, ELIZABETH Greensboro
 BETTS, ANN HARRIS Lumberton
 BISSELL, KATHARINE Staten Island, N. Y.
 BLAND, HAZEL R. Kelford

BLANTON, REBECCA Charlotte
 BLUE, NANCY Carthage
 BOGER, FRIEDA Winston-Salem
 BOLTON, JANIS Lumberton

BOONE, DORIS Greensboro
 BOSTIAN, VIOLET Winston-Salem
 BOWIE, MOLLIE Monroe
 BRADLEY, CONSTANCE Fairfield, Conn.

BRADLEY, DORIS Kipling
 BRADLEY, FRANCES Greensboro
 BRADY, HELEN Franklinville
 BRAWLEY, SARA Mooresville

BRIDGES, HETTIE LOU Morganton
 BRISTOL, MARY ANNE Statesville
 BROCK, MARGARET JO Farmington
 BROCKMANN, BECKY High Point



Junior Class of Nineteen

BROWN, EDNA Granite Quarry
 BROWN, JEAN Snow Hill
 BROWN, LOIS Rocky Mount
 BRYANT, FRANCES E. Asheville

BUCKLEY, ANNE Baltimore, Md.
 BULTMAN, DOROTHEA Sumter, S. C.
 BURGESS, JACQUELINE Winston-Salem
 BURWELL, DOT Charlotte

BUTLER, ANNE MARSH St. Pauls
 BUTLER, ELLEN Savannah, Ga.
 BUTLER, GRACE Roseboro
 BUTLER, JEWEL Roseboro

BUTNER, VIRGINIA High Point
 CABELL, CAROLINE Charlotte
 CALDWELL, ELIZABETH Mount Uffa
 CALDWELL, FLORENCE Greensboro

CALDWELL, MARILYN Wyncote, Pa.
 CALVERT, MARY Black Mountain
 CANTRELL, JEAN Greensboro
 CARPENTER, MARTHA Gastonia

CARAWAY, CORNELLE Wadesboro
 CARROLL, SUZANNE Charlotte
 CARSWELL, MARY Sanford
 CARTER, ANNE H. Walnut Cove

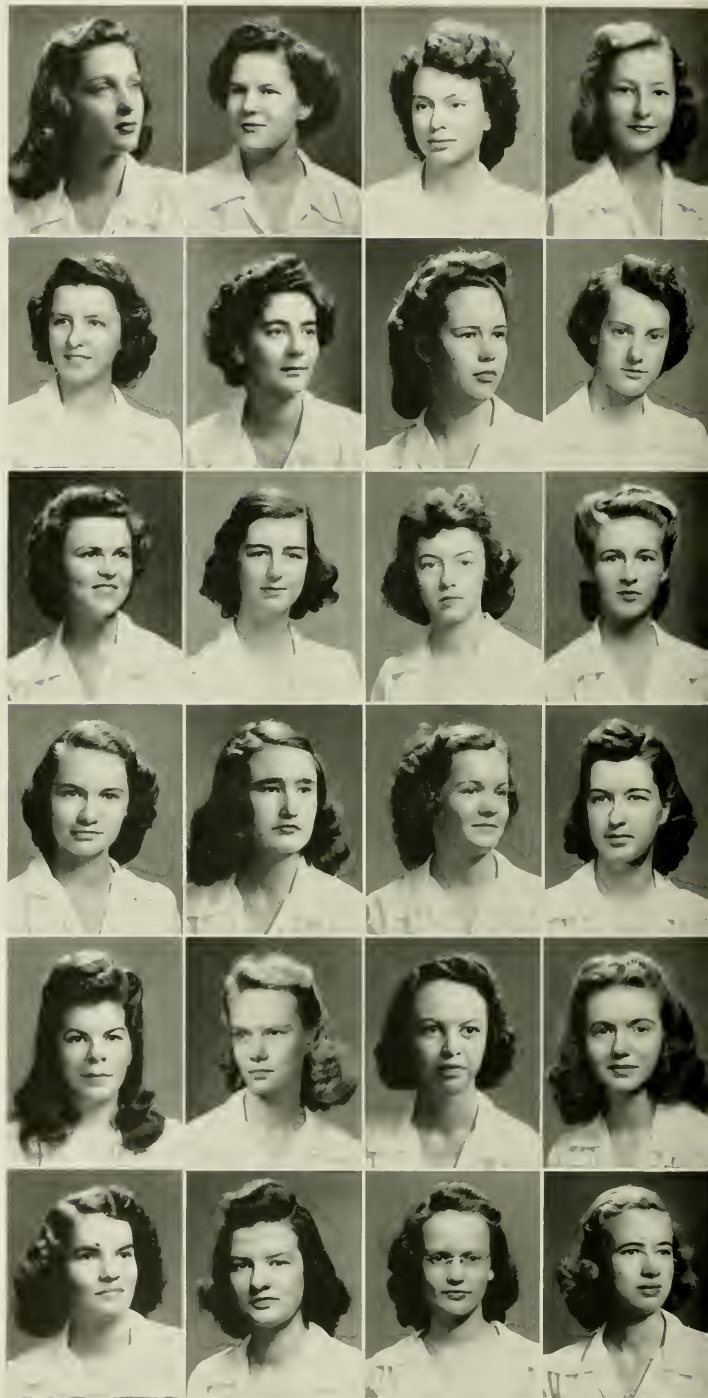

undred and Forty-Three



CARTER, ANNIE MAE Winston-Salem
 CARTER, JACQUELINE Washington, D. C.
 DE CASTRIQUE, CECILE Pittsburgh, Pa.
 CATHEY, FRANCES Charlotte

CHAMPION, CONSTANCE Mooresboro
 CHANDLER, DOROTHY W. Asheville
 CHANDLER, MABEL Virgilina, Va.
 CHITTY, FRANCES Muffreesboro

CHEATHAM, ELVIRA Henderson
 CLARKE, BARBARA Auburn, N. Y.
 CLARK, JOY Concord
 CLEMENTS, JEAN Asheville

CLAY, ELIZABETH Winston-Salem
 COBB, DORIS Freehold, N. J.
 COBB, ELIZABETH Winston-Salem
 COCHRANE, MARY AGNES Lincolnton

COKER, CAROLYN Greensboro
 COLE, ANNA LAURA Salisbury
 COLE, EDITH Canton
 COLE, VIRGINIA Denton

COLLINS, GWENDOLYN Wilmington
 COLLINS, JOSEPHINE Greensboro
 COOPER, FRANCES Forest City
 CORBETT, LUCY Wilmington



Pine needles

Junior Class of Nineteen

COX, HELEN Goldsboro
 COX, EUGENIA Mount Olive
 COX, MARY ADA Mount Olive
 CULPEPPER, SARA Arlington, Va.

CRUMPLER, MARY J. Clinton
 CURRENT, JULIA Olin
 CURTIS, SARAH Lenoir
 DANIELS, MARY Charlotte

DARK, EMMA DELL Pittsboro
 DAVENPORT, LORAINÉ Thomasville
 DAVIS, BARBARA Norfolk, Va.
 DAVIS, KATHERINE Pikeville

DAVIS, DOROTHY V. Salisbury
 DAVIS, NANCY Norfolk, Va.
 DICKEY, JEAN Dunn
 DILTS, ELIZABETH Durham

DOGGETT, MARY E. Greensboro
 DORRELL, JANE Lambertville, N. J.
 DORTON, BETTY Shelby
 DUNLAP, ARMANTINE Wadesboro

DYSART, MARY LEE Lenoir
 EARLIE, PAMELIA Greensboro
 EDWARDS, VIRGINIA Winston-Salem
 EFLAND, STELLA Efland

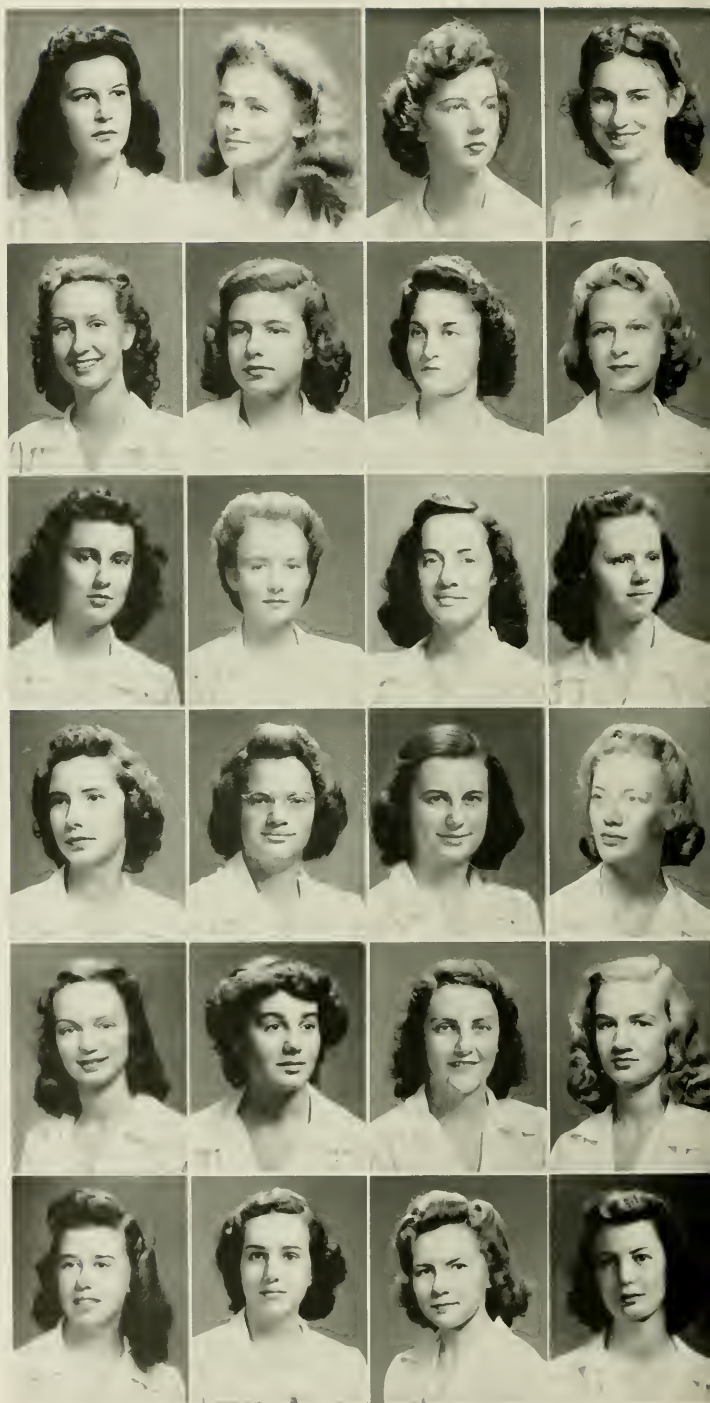
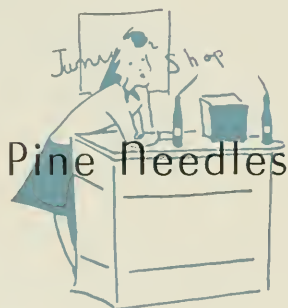

undred and Forty-Three

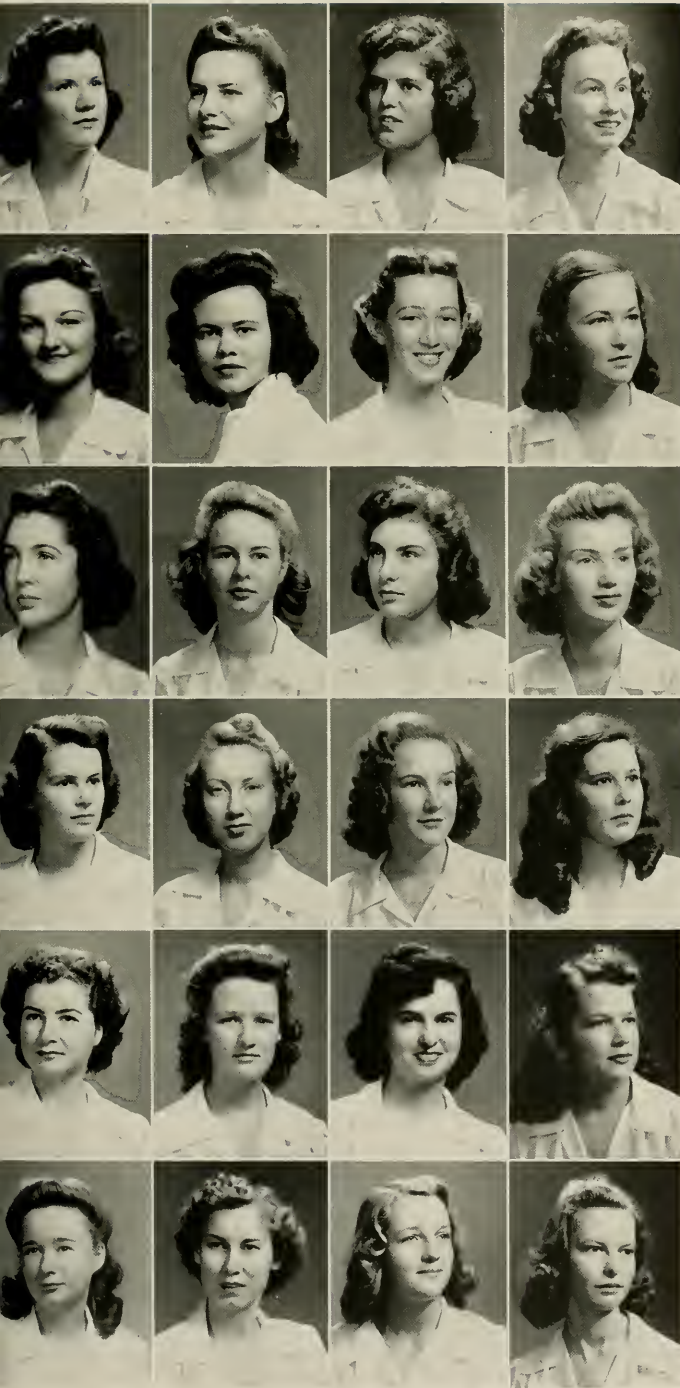

ELLIOTT, PAXTON Monroe
 ELLIS, MOLLY BUGG Henderson
 EMERSON, MARY HELEN Cambridge, Mass.
 FAKE, ANNA LOUISE Fayetteville

FALES, VALYNE Wilmington
 FARRELL, CALLIE Pittsboro
 FARTHING, JOSEPHINE Sugar Grove
 FAULK, CHRISTINE Fairmont

FAULKNER, FRANCES Kinston
 FANT, MARGARET Charlotte
 FERGUSON, RUTH Bryson City
 FEW, LOUISE Hendersonville

FIFE, ANITA Greensboro
 FLANDREAU, JUDITH Allendale, N. J.
 FLOWERS, DOROTHY Council
 FLUCK, ANNA Tarboro

FOLGER, CHERRY White Plains, N. Y.
 FORSTER, GRACE Raleigh
 FOUNTAIN, FRANCES Richlands
 FOWLER, JANIE Greensboro

FOWLER, LOIS Hamlet
 FREEMAN, MARY BLANCHE Norwood
 FRITZ, KITTY Asheboro
 FULTON, SARA Walnut Cove



Pine Needles

Junior Class of Nineteen

GAINEX, HELEN Fayetteville
 GIBSON, EMMA LEE Laurinburg
 GRAHAM, MARY AGNES Peachland
 GRANDY, MARY Laurinburg

GRAVES, ZADIE Greensboro
 GRAY, KATHERINE Wilmington
 GREENE, RUTH ELIZABETH Clyde
 GREGORY, JEAN Halifax

GRIFFIN, JANET Statesville
 GRIMSLEY, CYNTHIA Winston-Salem
 GUILBERT, ANNE Dedham, Mass.
 GUPTON, JESSIE Pittsboro

GUTHRIE, CORA Vanceboro
 HALL, HENRIETTA Mount Ulla
 HALL, SUE Greensboro
 HAND, BARBARA Chadbourn

HANKS, JULIANA Greensboro
 HANSEN, EVELYN Humacao, Puerto Rico
 HARDEE, MARGARET Durham
 HARPER, IDA Rocky Mount

HARRELL, MARGIE RHEA Colerain
 HARRIS, HENRIE Winston-Salem
 HARRISON, MAMIE Greenville
 HATCH, JEAN Fayetteville

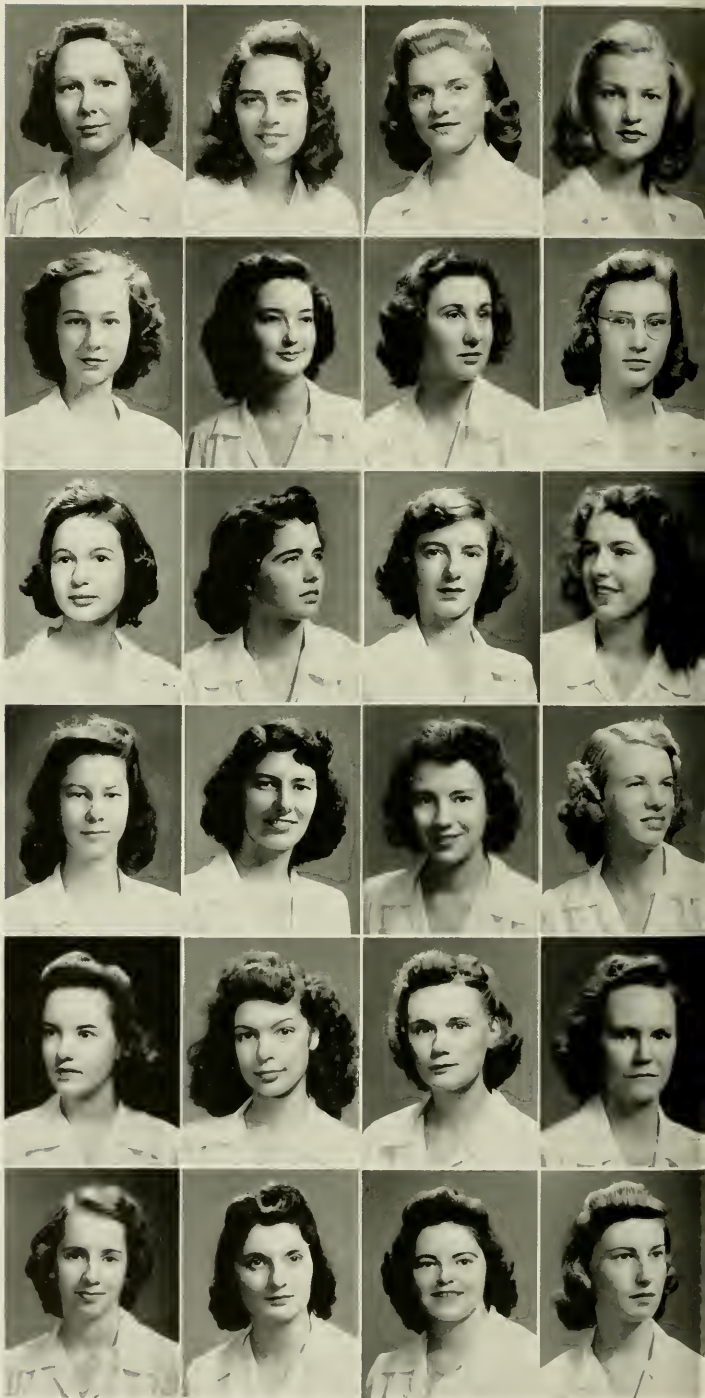

undred and Forty-Three

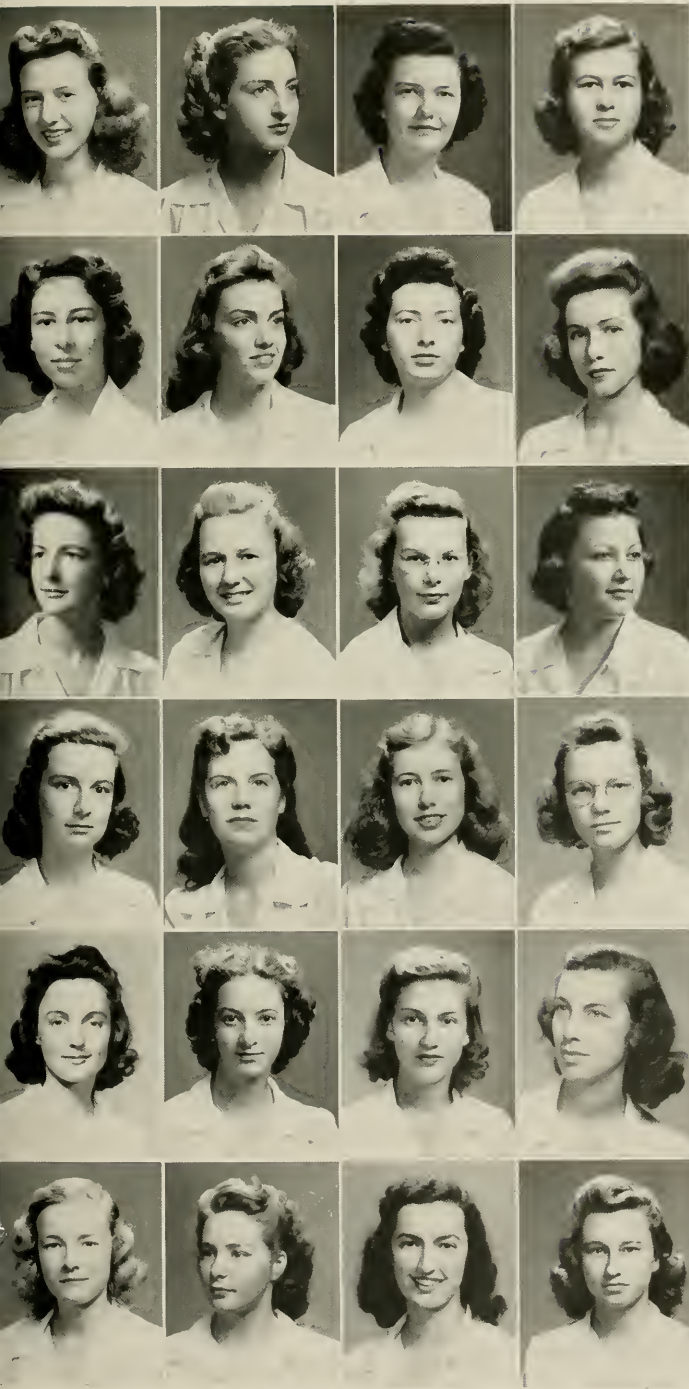

HAUSER, BETTY JO High Point
 HOWSER, BETTY LOU Charlotte
 HAYNES, GRACE Salisbury
 HERRING, RACHEL Fayetteville

HERRING, REBECCA Fayetteville
 HIGGS, MATTILDE Franklinton
 HIGDON, EVA Webster
 HIGHSMITH, ANN Greensboro

HILDERMAN, HELEN Southern Pines
 HILL, RUTH EVELYN Smithfield
 HINES, MIRIAM Wilmington
 HOFFLER, MARY BLAND Wallace

HOLMES, ANNIE LANIER Sanford
 HOLMES, MARY LOUISE Lumberton
 HOLMES, ROSALIE Snow Hill
 HOLT, MARGARET FAY Greensboro

HOKE, JANICE Greensboro
 HOPPER, SARAH Leaksville
 HORNADAY, BETTY Greensboro
 HUBBARD, JANET Newport News, Va.

HUFFMAN, MILDRED Morganton
 HUGHES, ANNE G. New Bern
 JACKSON, NANCY LEE Salisbury
 JAMES, MARY ELIZABETH Rocky Mount



Junior Class of Nineteen

JARDINE, ELIZABETH Waxhaw
 JOHNSON, BETTY LOUISE Greensboro
 JOHNSON, CHASE Goldsboro
 JOHNSON, KATHERINE Scotland Neck

JOHNSON, LOLA MAIE Wilmington
 JOHNSON, MARGARET Winston-Salem
 JOHNSON, S. ELIZABETH Mayodan
 JOHNSTON, EDNA Asheville

JONES, CHARLOTTE Plymouth
 JORDAN, ELIZABETH Carolina Beach
 KEARNEY, DE LON Rocky Mount
 KEEL, FRANCES Rocky Mount

KEETER, JEANE Charlotte
 KELLAM, MARY FRANCES Durham
 KELLEY, GERALDINE Tabor City
 KEYES, JUNE Greensboro

KILGORE, BETTY LOU Brooklyn, N. Y.
 KINCAID, MARY Miami, Fla.
 KING, BETSY Winston-Salem
 KING, M. ELIZABETH Rocky Mount

KING, H. MARY Wilmington
 KIRBY, EMMALEE Greensboro
 KIRBY, NANCY Charlotte
 KIRKMAN, MARY MOLING Pleasant Garden

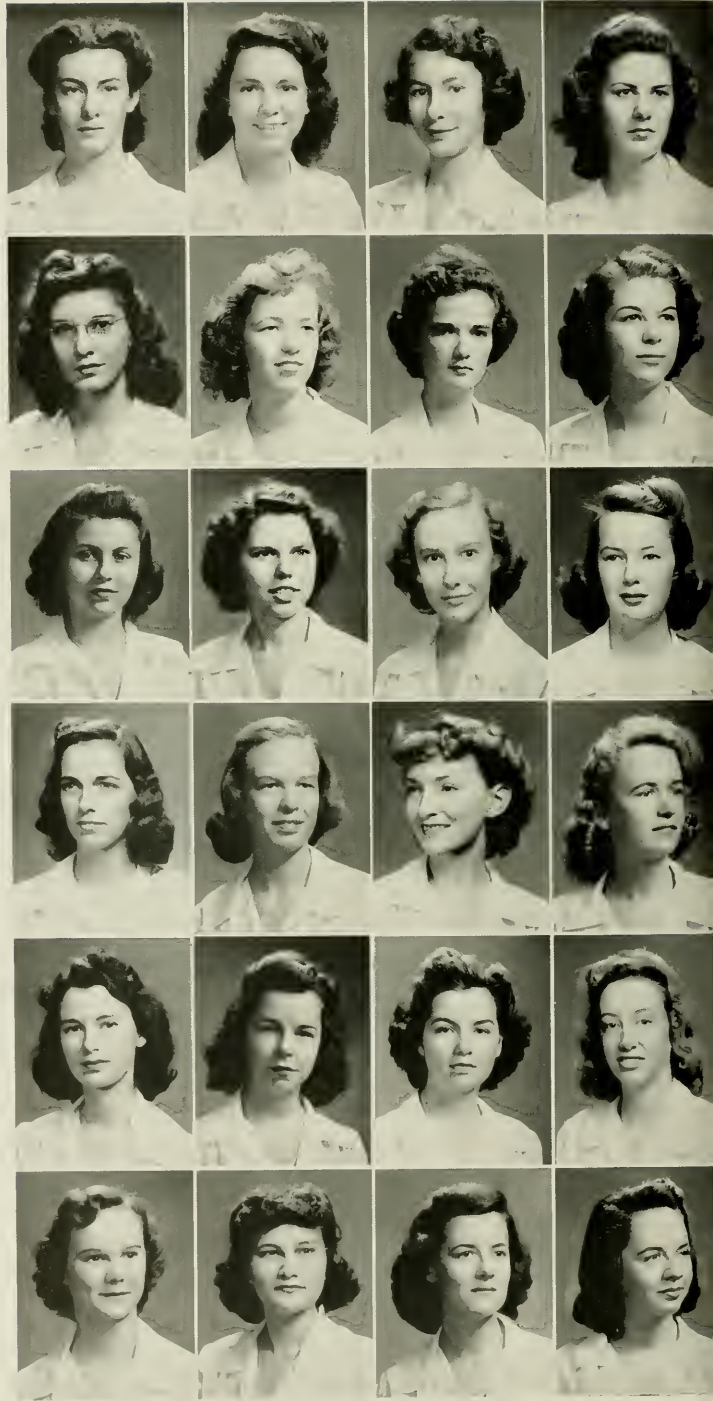

undred and Forty-Three



KIRSCHNER, MARY York, Pa.
 KNOTT, CAROLYN Oxford
 KNOX, SARAH RUTH Bear Poplar
 KUGLER, LUCILLE Salem, N. J.

LAMBETH, CARMELE High Point
 LAZARUS, LOUISE Hendersonville
 LEACH, MARY LOIS Troy
 LEARY, EDNA EARLE Ahoskie

LEDBETTER, NANCY Charlotte
 LEHMAN, CAROLYN Raleigh
 LENTZ, CHRISTINE High Point
 LEVIS, DOROTHY Baltimore, Md.

LEVIS, KATHERYNE Baltimore, Md.
 LEWIS, DAPHNE Greensboro
 LEWIS, MARIE Fayetteville
 LOHR, PAIGE Lexington

LORE, CAROLYN Smithfield
 LUMPKIN, MARGARET Franklinton
 LUPTON, ANTOINETTE Goldsboro
 LUTTERLOH, MYRLE Pittsboro

LYON, LINDA Creedmoor
 MCBRIDE, ANNE Marshville
 MCBRIDE, CAROLINE Statesville
 MACDONALD, LYNN Kannapolis



Pine needles

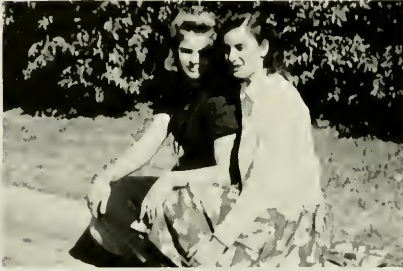
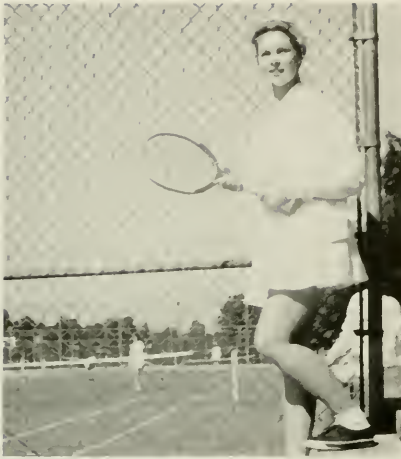

This Is College . . .



WHO'S WHO

Among Students in American Universities and Colleges

1944

Standing: JANICE HOOKE, REBECCA BEASLEY, BILLIE UPCHURCH,
DORIS McROBERTS.

Seated: KATHERYNE LEVIS, MARY KING, ALISON RICE, NANCY KIRBY,
ANTOINETTE LUPTON, ELIZABETH CLAY.



Junior Class of Nineteen

McDOWELL, ANNE Salisbury
 McFARLAND, CONSTANCE Fort Bragg
 McFARLAND, MARY Hickory
 McGOWAN, KATHRYN Hamlet

McINTOSH, HARLESTON Brevard
 McMURRAY, BEULAH Rutherfordton
 McNEALY, JULIA Mooresville
 McNEILL, LESLIE Lumberton

McROBERTS, CLAIRE Jersey City, N. J.
 McROBERTS, DORIS Jersey City, N. J.
 MCSWAIN, EUZELIA Kings Mountain
 MADSEN, DOROTHY Lexington

MADISON, WILMA Cleveland
 MAIR, PHYLLIS Carlisle, Pa.
 MARCH, HAL Pulaski, Va.
 MARCH, MAY Pulaski, Va.

MARKS, MARJORIE Tillery
 MARSH, JULIE High Point
 MATTHEWS, SUSANNAH Thomasville
 MAY, GAYNOR Raleigh

MAYBERRY, VIRGINIA Mount Airy
 MEADOWS, MAY Greenville
 MEDLOCK, DOROTHY Charlotte
 MEEKINS, MAXINE Manteo

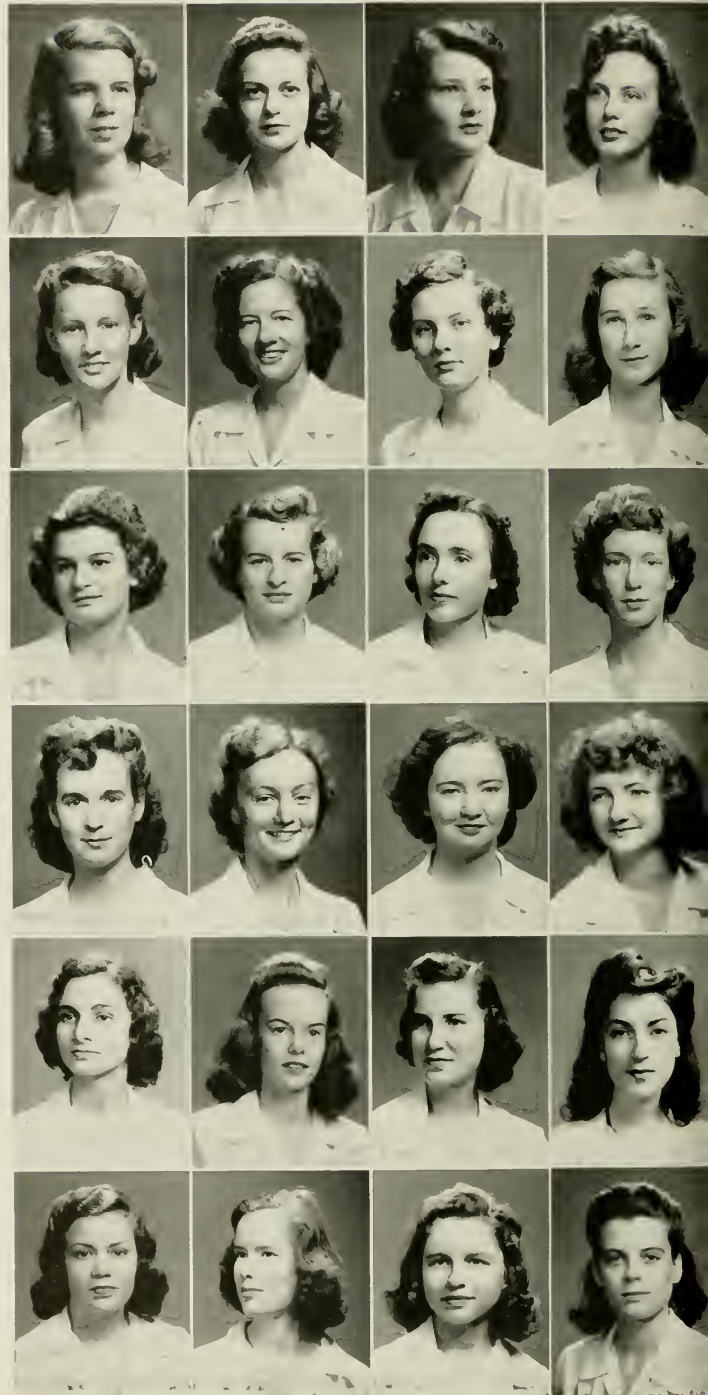

undred and Forty-Three

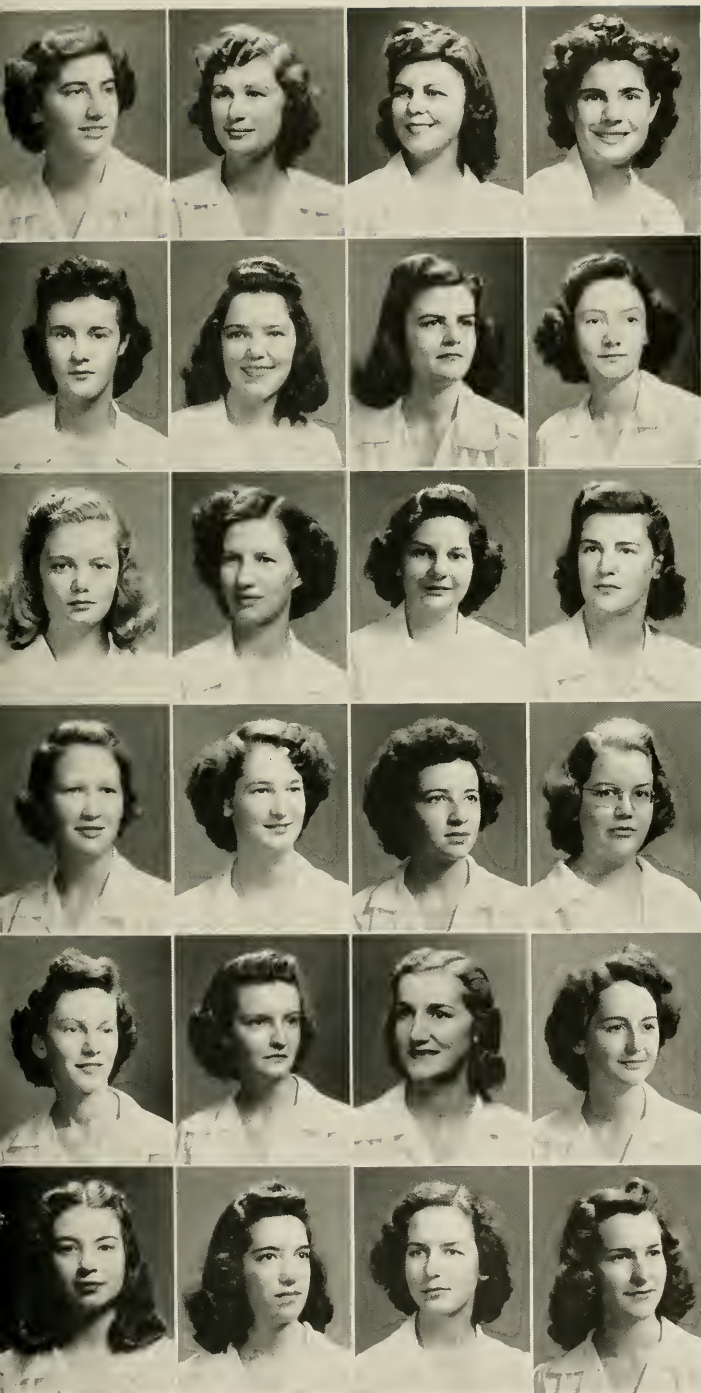

MENZIES, ALBERTA Reidsville
 MILLS, DORIS Westport, Conn.
 MILLS, ELIZABETH Wilmington
 MOOMAU, JEAN Westport, Conn.

MOORE, FRANCES Weldon
 MOORE, MAXINE Thomasville
 MOORING, EVELYN La Grange
 MORRIS, MARY EVELYN Wadesboro

MORRISON, BETTY Spencer
 MORRISON, CAROLINE Danbury, Conn.
 MORRISON, ISABELLE Cherryville
 MOSS, MARGARET Hickory

MULLIS, LOUNELL Harmony
 MURPH, DORIS Salisbury
 MURPHY, ANN Southern Pines
 MURPHY, VIRGINIA Lowell

NIBLOCK, MARY Concord
 NICKERSON, ELIZABETH Glen Rock, N. J.
 NIFONG, BILLIE Spencer
 NORTHCOTT, MARY ELIZABETH Raleigh

O'BRIEN, KATHRYN Maplewood
 ODOM, MARGARET V. Clinton
 OEHLER, REBECCA Sanford
 ORMAND, LIDA Bessemer City



Junior Class of Nineteen

OSTEEN, EMMA NICHOLS Greensboro
 OVERCASH, CAROL Kannapolis
 PARCELL, NANCY Barium Springs
 PASCHAL, MARTHA Goldston

PATTEE, MARY Valle Crucis
 PATTON, PATRICIA Edgewood Arsenal, Md.
 PAYNE, LUCY BELLE High Point
 PEACOCK, RUTH Plant City, Fla.

PEELER, ALICE Salisbury
 PERRYMAN, MAURINE Thomasville
 PHILLIPS, MARY LOUISE Spruce Pine
 PITTARD, JANE Nelson, Va.

PLONK, JULIA POLLOCK Kings Mountain
 POOLF, BLANCHE Greenville, S. C.
 POORE, JOSEPHINE Mount Airy
 PORTER, EMILY Moline, Kan.

POU, MARY DAVIS Elmwood
 POWERS, LAURA Raleigh
 PRIVOTT, RUTH Edenton
 PROCTOR, LUCILLE Salisbury

PILAND, MARY ELIZABETH Seaboard
 QUEENSBURY, ANNE Winston-Salem
 RAINEY, ANN Winston-Salem
 RAMSEUR, FRIEDA Bessemer City

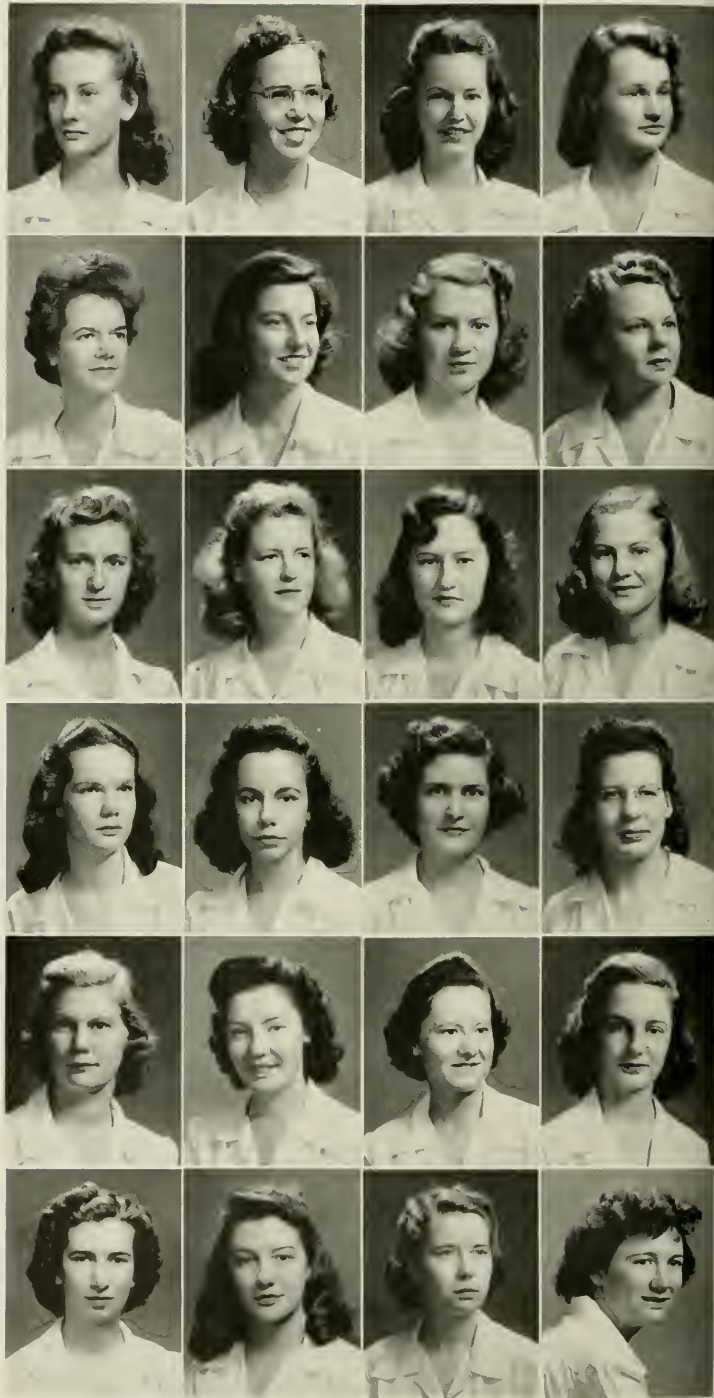

undred and Forty-Three

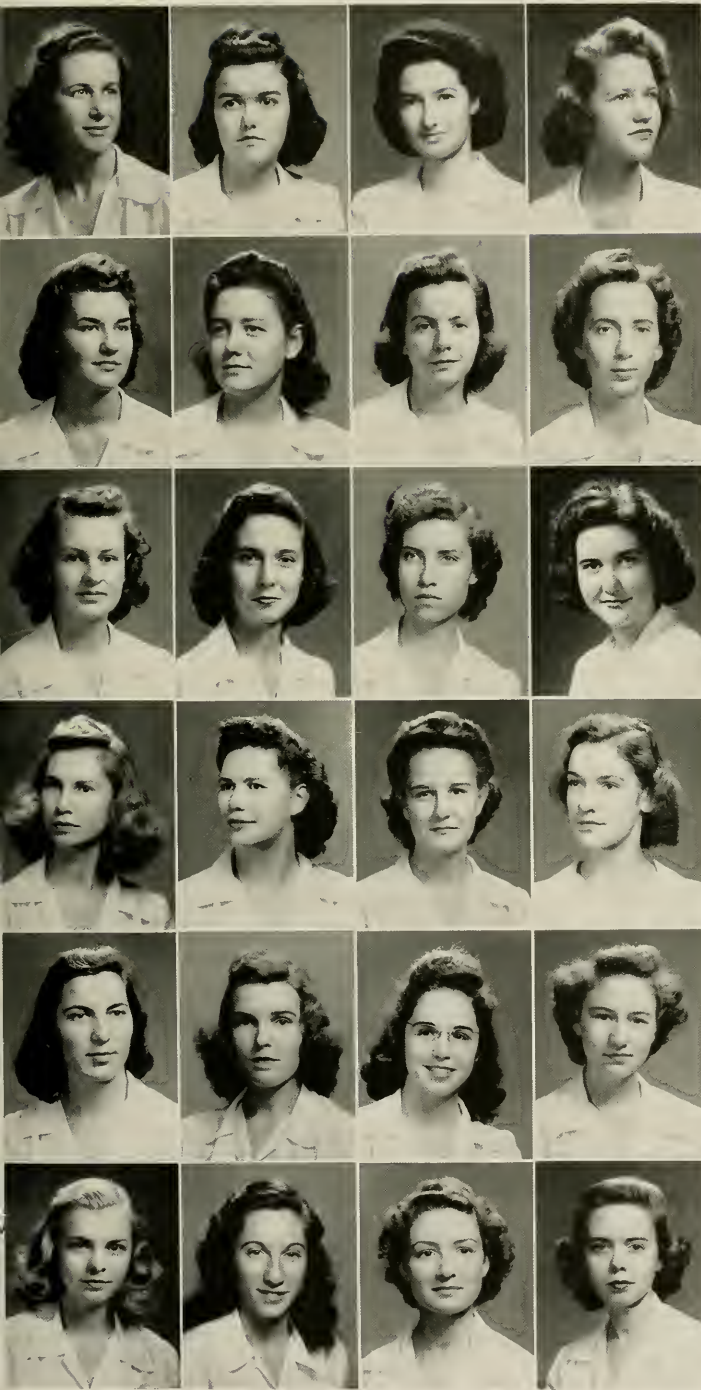

RANDLE, RUTH Kings Mountain
 RATLEY, DORIS Fairmont
 REAVES, CATHERINE Edenton
 REID, ROSALYN Charlotte

RENTZ, KATHRYN Lexington
 RHYNE, MARY NENA White Oak
 RICE, ALISON Upper Montclair, N. J.
 RICKERT, JEAN Statesville

RICKMAN, EDITH Leatherman
 ROBERTSON, BETTY Laurinburg
 ROBINSON, VIVIAN Summerfield
 ROESCH, VERA Centerport, N. Y.

ROY, BARBARA Montclair, N. J.
 ROLLINS, ALWEDA Grover
 RUDISILL, SARAH Marshall
 RUDISILL, SYLVIA Lincolnton

SABISTON, DORIS Jacksonville
 SADLER, NANCY Charlotte
 SETZER, FLEETA LEE East Spencer
 SEVERANCE, ELIZABETH Gastonia

SCARBOROUGH, CAROLYN Concord
 SCHLOSSBERG, NATALIE New Rochelle
 SCHOHN, RUTH Greenwich, Conn.
 SCOTT, DOROTHY Greensboro



Pine Needles

Junior Class of Nineteen

SCOTT, HILDA Kinston
 SHACKELFORD, MARY ALICE Kinston
 SHAW, ANNE Leaksville
 SHEFRAN, PHYLLIS Garden City, L. I., N. Y.

SHERRILL, MARY ELEANOR Charlotte
 SHUFORD, SARA Cliffside
 SICLOFF, IRMA High Point
 SIGMON, LORAINÉ Asheville

SIMMONS, JANE Pilot Mountain
 SIMPSON, BENNIE Monroe
 SIMPSON, MARGARET Greensboro
 SLADE, MARY W. Hamilton

SLOAN, DOROTHY Franklin
 SMITH, BARBARA ANN Charlotte
 SMITH, HELEN Troy
 SMITH, KATHERINE V. Charlotte

SMITH, M. MADISON Mount Airy
 SNIDER, BETTY BRANDT Salisbury
 SORRELL, MARY ANNE Chapel Hill
 SAYLES, MARIE Asheville

STARLING, JOSEPHINE Cascade, Va.
 STEINACHER, ARLINE Bloomfield, N. J.
 STEPHENSON, JEAN Greensboro
 STEVENS, CLARA Varina

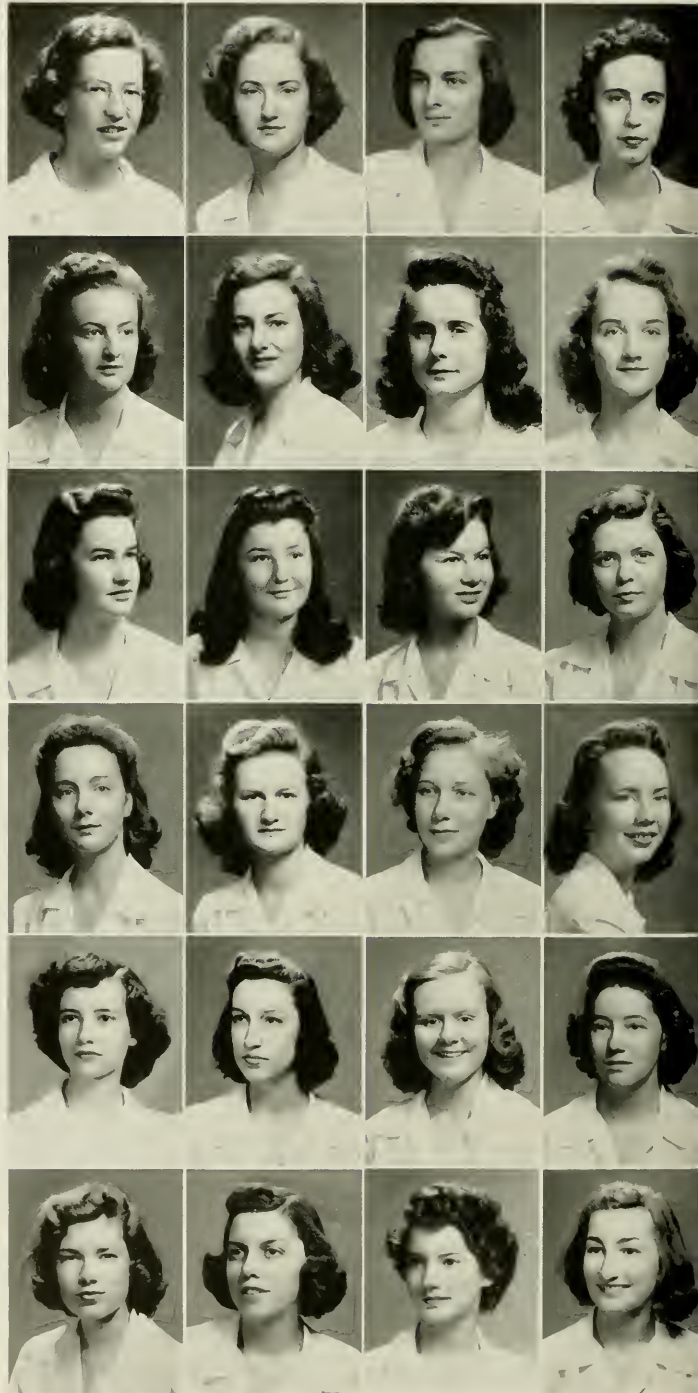

Hundred and Forty-Three

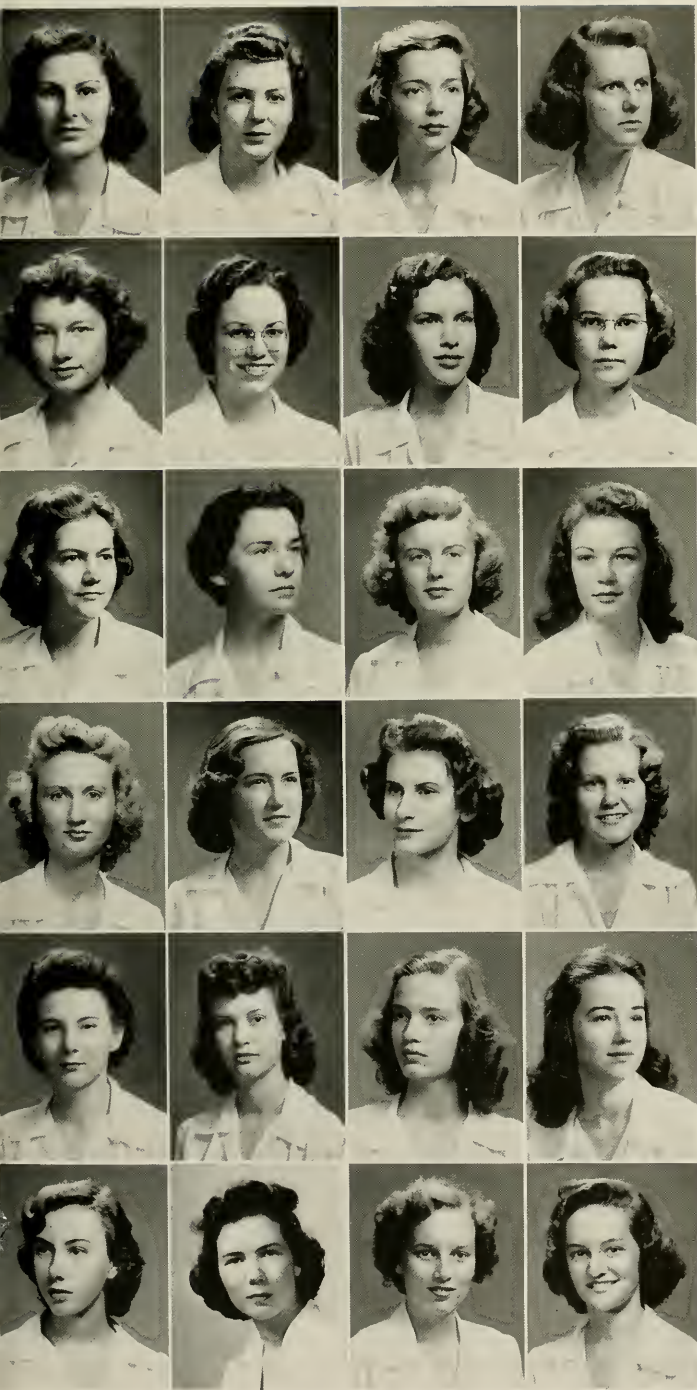

STILWELL, MAZELL Thomasville
 STREWALT, MABLE Kannapolis
 STOUT, CAROLYN Greensboro
 STOWE, MYRA Belmont

STROUPE, DORA MARGARET Hamlet
 STUDEBAKER, ZANA Carrboro
 SUITT, VERNA Hillsboro
 SULLIVAN, HELEN Winston-Salem

TALLEY, MARY LOUISE Randleman
 TAYLOR, CATHERINE V. Greensboro
 TAYLOR, ELLEN Hamilton
 TAYLOR, HAZEL Harrington, Del.

TAYLOR, JESSIE New Bern
 TAYLOR, KATHERINE R. Kannapolis
 TAYLOR, LUCY Snow Hill
 TAYLOR, NANCY Salisbury

TEETER, MARTHA Mooresville
 THAYER, JUANITA High Point
 THIES, BLANCHE Charlotte
 THOMAS, MARION Raleigh

THORP, MILDRED Rocky Mount
 TOMLINSON, GERTRUDE High Point
 TULLOCH, JANE Mayodan
 TURNER, RUTH Waynesville



Junior Class of Nineteen

TYREE, SCOTT Rocky Mount
 UDEN, EDITH Leaksville
 UPCHURCH, BILLIE Oxford
 UPSHAW, MARY Raleigh

VAIL, EDITH Pikesville
 VANN, MARY ALICE Monroe
 WADE, ELIZABETH Pittsfield, Mass.
 WAGNER, ANNIE MAE Brown Summit

WALKER, ELAINE Fremont
 WALKER, LOUISE Roxboro
 WALKER, MARY E. Brown Summit
 WALKER, SUZANNE Charlotte

WALL, GERALDINE Durham
 WARE, LOUISE Asheville
 WARREN, CHRISTINE Battleboro
 WATSON, ROSALIE Henderson

WELLS, HELEN Murphy
 WEISNER, ELOISE Statesville
 WELLS, SARAH JOSEPHINE Canton
 WEINKIE, ANNABELL Fayetteville

WHISNANT, POLLY Hickory
 WHITE, BESSIE MAE Pine Level
 WHITLEY, JOSEPHINE Albemarle
 WILLIAMSON, ELIZABETH Wadesboro

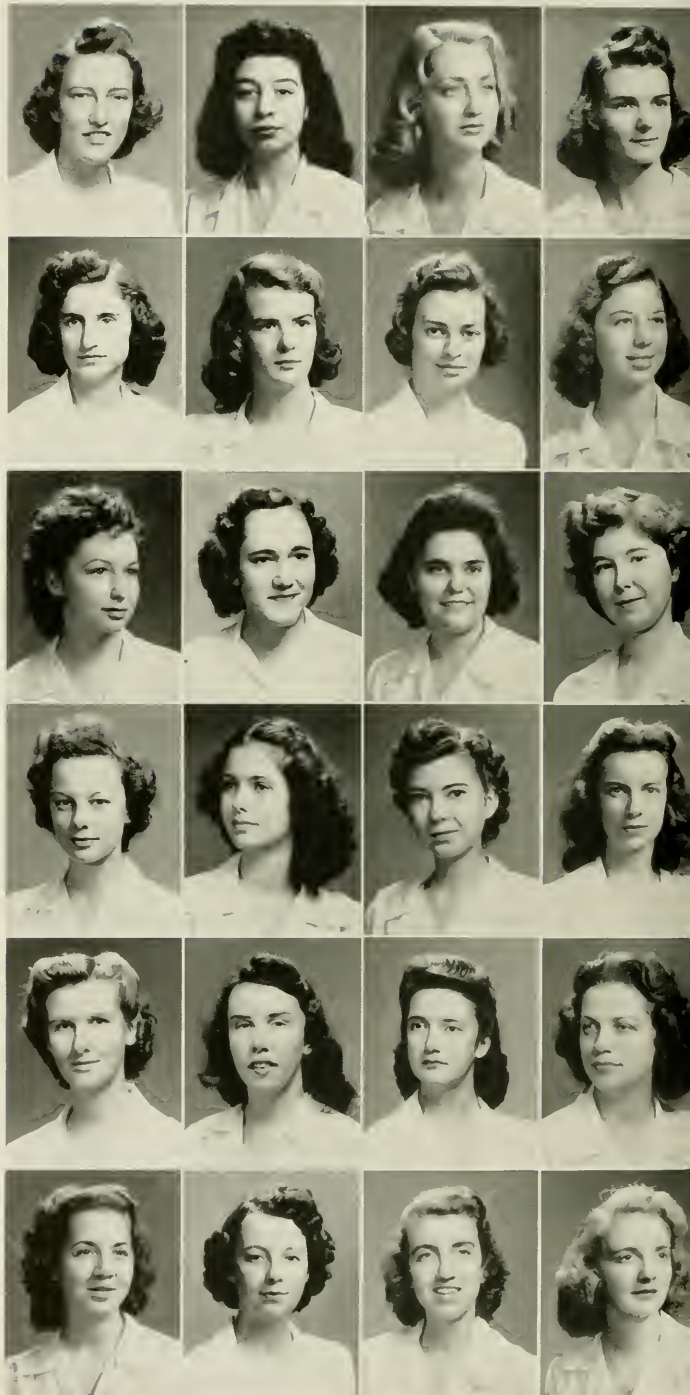

undred and Forty-Three



WILLIAMSON, CHRISTINE Lumberton



WILLIAMS, HAZEL West End



WILLIAMS, LOIS Raleigh



WINSTEAD, JEANETTE Elm City



WOMBLE, MARY LOUISE Rocky Mount



WOOSLEY, MARGARET Granite Falls



WORSLEY, NANCY Oak City



WOLFF, JULIA Haynesville, La.



WRIGHT, MARJORIE Bethlehem, Pa.

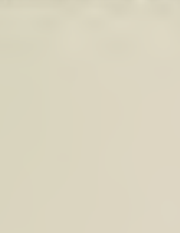

YORK, HULDAH Greensboro



“Let Me Tell You . . .”

THE CLASS OF '45 advanced to the no-closed-study, class-jacketed age this year. With the new dignity which comes with being upperclassmen, they made a success of their project, they produced an excellent Christmas pageant, they had a super formal, and—in general—they lived up to their motto of “Strive to excel.”

To be more specific, the sophomore project was a very timely one—that of selling defense stamps at all social functions on campus. Under the leadership of Anna Gillespie and members of the Sophomore Council, business has boomed and defense stamp books have been filled.

The Christmas pageant was one of the highlights of this Sophomore Class career. Barbara Sutlive directed, and members of the class contributed their talents and time toward making this year's pageant memorable.

The Sophomore formal on February 13th had, appropriately, a Valentine theme. Against a romantic background of hearts and cupids, the sophomores and their dates (yes, really!) danced their newly-ratoned shoes thin.

The class jacket this year broke tradition. With Margie Robbins as jacket chairman, a navy blue wool jacket was chosen instead of the usual white. And a very smart—like in *Vogue*—choice it was!

The class of '45 had found a new world as freshmen; but, as sophomores, they were able to explore it more thoroughly. There was the excitement of being free to wander from 7:30 to 10:30; the thrill of “unlimited social engagements and week-ends”; the glory of staying up past eleven; and the realization that a senior is not really so awe-inspiring.



ANN LONG *President*
MARY WOOD HEWITT *Secretary*
ANNA GILLESPIE *Treasurer*
BARBARA CONLEY *Cheer Leader*
ROBERTA BARNETT *Vice-President*

Sophomore Class of Nineteen



PAMELIA ACKERMAN, FRANCES AGREE, KATHERINE ALEXANDER, MARGARET ALEXANDER, MARY JOSEPHINE ALEXANDER, LULA BELLE ALLEN, BETTY GENE ALLEY, MARY LEE ALLEY, EVELYN ANDERSON, HELEN ANDREWS, MARY KATHERINE ANTRIM, BERNICE ANTHONY, MARY APPERSON.

SARAH ARMSTRONG, DOROTHY ARNETT, CATHERINE AUSTELL, CATHERINE BACON, JANET BAKER, BETTY JEAN BALES, LUCILE BALLENGER, BETTY SCOTT BARBER, WILMOTH BARBER, ROBERTA BARNETT, ANN BARNWELL, MARJORIE BASON, CAROLYN BASS.

MARJORIE BATEMAN, RACHEL BAXTER, DOROTHY BEATTY, REBECCA BECKHAM, MARIE BELK, DOROTHY BELL, ANNE BENNETT, MARY LOU BENNETT, MARGARET BILYEU, CAROL BISSETTE, BETTIE BLAKELY, DARE BLALOCK, ELIZABETH BLALOCK.

JEAN BLALOCK, SARA BLANTON, LALA BLAYLOCK, WILHELMINA BOESSER, JACQUELINE BOGGS, MARIE BONDURANT, JOHANNA BOSTIAN, ELLWEE BOURNE, RUTH BOWMAN, MELVA PEARL BOYETTE, NELL BRADFORD, JULIA BRADSHAW, ROSALIE BRANOWER.

BETTY BREEDEN, HELEN BRIGHT, DOT BRITT, ELIZABETH BROCKMANN, MARGARET ANN BROWN, NANCY BRUNT, ANNIE LOU BRYAN, HELEN BRYAN, EMILY BURBAGE, MARY BURKE, IRIS BURRIS, EVELYN BUTLER, CLARA E. BYRD.

ANNIE MACON BYRUM, MABEL CAIN, ANNE CALVERT, ELLEN CALVERT, IVA CAMPBELL, VIOLET CANEAGA, EDNA CARRAWAY, JANE CARROLL, MARY ELIZABETH CARTER, MARJORIE CAUSBY, MARGARET CLARK, ALLEN CLAYWELL, LOUISE COLE.

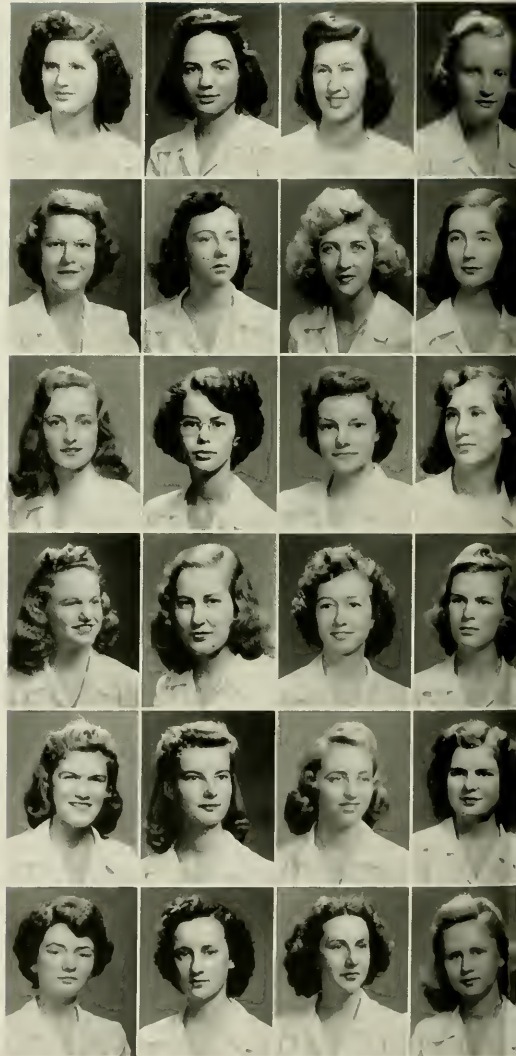

Ackerman	Agree	Alexander	Alexander
Armstrong	Arnett	Austell	Bacon
Batesman	Baxter	Beatty	Beckham
Blalock	Blanton	Blaylock	Boesser
Breeden	Bright	Britt	Brockmann
Byrum	Cain	Calvert	Calvert

Hundred and Forty-Three

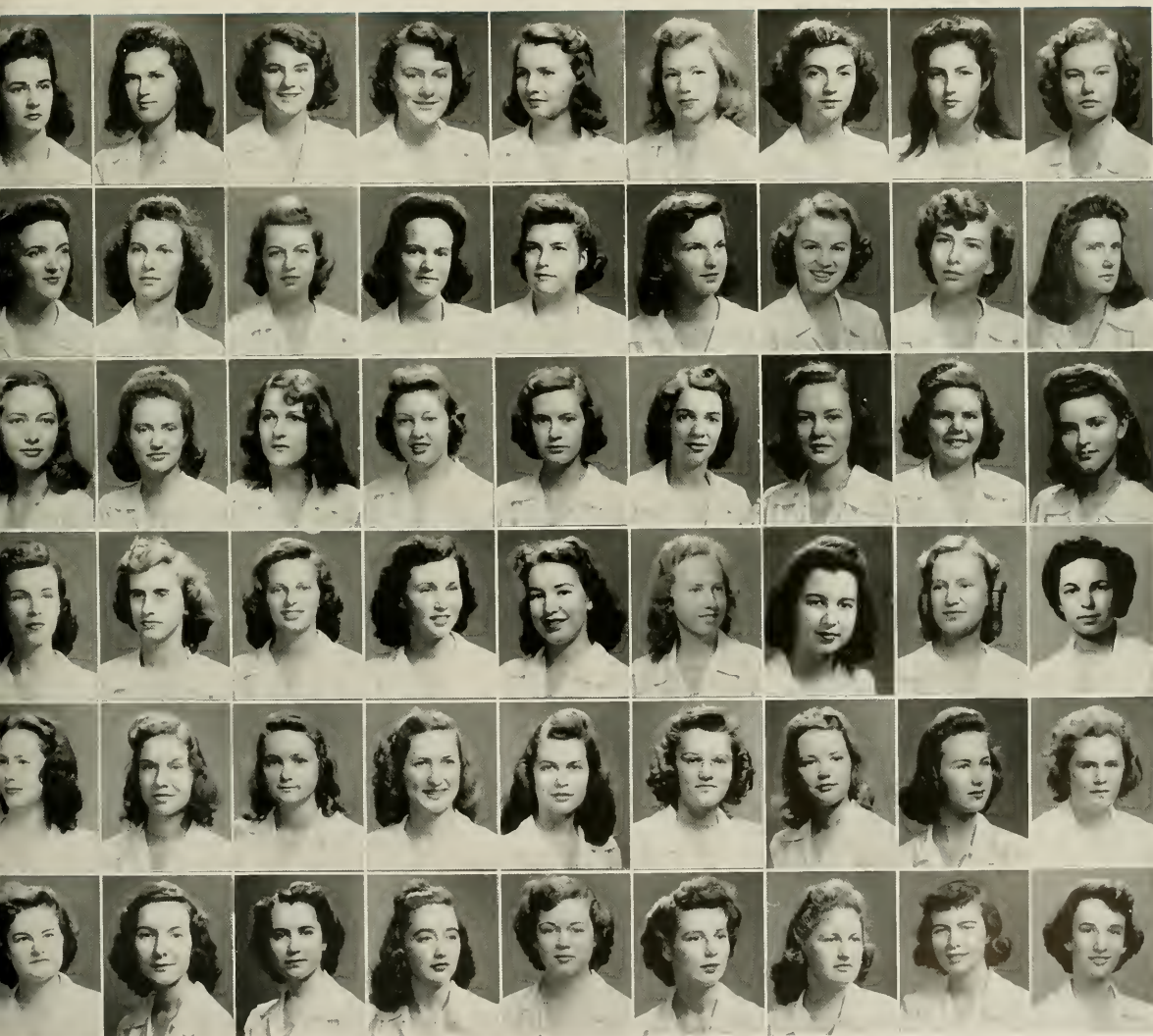

Alexander
Baker
Belk
Boggs
Brown
Campbell

Allen
Bales
Bell
Bondurant
Erant
Caneega

Alley
Ballenger
Bennett
Bostain
Bryan
Carraway

Alley
Barber
Bennett
Bourne
Bryan
Carroll

Anderson
Barber
Bilyeu
Bowman
Burbage
Carter

Andrews
Barnett
Bissette
Boyette
Burke
Causby

Antrim
Barnwell
Blakely
Bradford
Burriss
Clark

Anthony
Bason
Blalock
Bradshaw
Butler
Claywell

Apperson
Bass
Blalock
Branower
Byrd
Cole

Sophomore Class of Nineteen



HELEN COLLISON, BARBARA CONLEY, ANNA MAE COOK, EILEEN COONSY, TOMMIE COVINGTON, NANCY COWHERD, JANET COX, NANCY COX, EMILY CRANDALL, RUTH CROWDER, CLARICE CRUTCHFIELD, MARY ELIZABETH CUMMINGS, NANCY RAY CURRIE.

MARIAN CURTIS, JULIA MARIE DAIL, ELIZABETH DAVIS, MARTHA LEA DAVIS, MARIE DELLINGER, EMMA OLIVE DERMID, JEAN DICKSON, BETSY DILLARD, VIRGINIA DOUGLAS, SARAH DUNSTAN, MILDRED DUOMI, GIORGIANNA DYER, ERNA MAUDE DYSART.

SHIRLEY EDGAR, ANN EDGERTON, BETTY AGNES EDWARDS, RUTH EIFORT, JANE ELLER, KATHRYN ESKEY, HAZEL MAE ESTES, IRMA ESTES, HALLIE ETHERIDGE, LYNDA ETHERIDGE, VIRGILIA EUDY, KATHRYN EVANS, RACHEAL EVANS.

ELIZABETH FANT, BEATRICE FARMER, RUTH FARRIOR, MINERVA FAULKNER, JANE FERRIS, KATHERINE FISHEL, JOHNSIE VIRGINIA FLANIGAN, MARY JO FLIPPIN, LOUISE FLOYD, GLADYS FOLEY, MARGARET FONVILLE, PAT FORDHAM, RUTH FRAZIER.

MURIEL FREEDMAN, DOROTHY FRENCH, VIRGINIA FULK, KATHRYN FURR, HERMINE GARDNER, JANE GARDNER, CAROLINE GARNER, HELEN GIBSON, JANE GILBERT, ANNE GILLESPIE, DOROTHY GILMORE, ANNE GLASS, EVELYN GLASS.

ELIZABETH GOSLEN, LELIA GRADY, ANNA GRAHAM, EDITH MARGARET GRANT, HARRIET GRANT, CAROLINE GRAVES, SARA GRAVES, ALLFNE GRIER, MARY FRANCES GRIER, CAMILLA GRIFFIN, DOROTHY GRIGG, HARRIET GUION, EVELYN GULLEDGE.

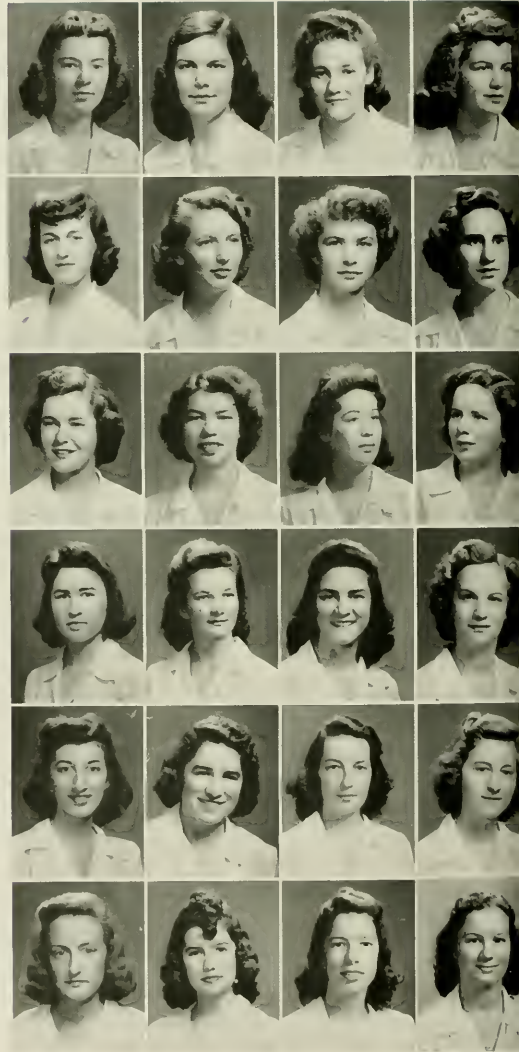

Collison
Curtis
Edgar
Fant
Freedman
Goslen

Conley
Dail
Edgerton
Farmer
French
Grady

Cook
Davis
Edwards
Farrior
Fulk
Graham

Cooney
Davis
Eisfort
Faulkner
Furr
Grant

Hundred and Forty-Three



Covington
Dellinger
Eller
Ferris
Gardner
Grant

Cowherd
Dermid
Eskey
Fishel
Gardner
Graves

Cox
Dickton
Estes
Flanigan
Garnet
Graves

Cox
Dillard
Estes
Flippin
Gibson
Grier

Crandall
Douglas
Etheridge
Floyd
Gilbert
Grier

Crowder
Dunstan
Etheridge
Foley
Gillespie
Griffin

Crutchfield
Duoms
Eudy
Fonville
Gilmore
Grigg

Cummings
Dyer
Evans
Fordham
Glass
Guion

Carrie
Dysart
Evans
Frazier
Glass
Gulledge

Sophomore Class of Nineteen



JANE GUY, NORMA HAFT, DORIS HALL, MARTHA HALL, MARY ANNA HALLENBECK, CAROLYN HAMRICK, JULIE HARPER, MARJORIE ANNE HARRILL, MARY HARRINGTON, CAROLYN HARWARD, ELIZABETH HAWLEY, ALICE HAYNES, VIRGINIA HAYNES.

LOUISE HEILNER, ANN HENNING, MARY WOOD HEWITT, SOPHIA HEYN, PATRICIA HIATT, BARBARA HICKS, MARY HICKS, JULIA HILL, PAULINE HILL, MARTHA HIPPI, MARGIE HOBBS, ANDORA HODGIN, FRANCES HODGIN.

SARA HODGIN, LOIS HOHN, ROSEMARY HOLLAND, JANET HOLMES, JEAN HOLMES, BETTY HOLT, MARGARET E. HOLT, INDIA HOOD, HELEN HOOVER, BETTY HORWITZ, GRACE HOYLE, BETTY HUDSON, CHARLOTTE HUME.

LOIS ANN HUNKELE, ELLEN HUNT, AUDREY HUNTER, JULE HURST, LOIS HUTTON, ELIZABETH IRVIN, ILENE ISREAL, LUNA JARVIS, ANNE JESNAK, JEAN E. JOHNSON, BETTY R. JOHNSTON, DORIS JONES, DOROTHEA JONES.

FRANCES LEE JONES, MARY ELLSWORTH JONES, ELWELL JOYCE, NANCY KATZENBERG, ANN KEETER, MOZELLE KELLER, JANET KENDRICK, ANNIE KIDD, MARGARET KELLEBREW, OLIVE KIMBROUGH, MARIAN KIRKMAN, MARY HARDIN KIRKMAN, ELAINE KIRSCHNER.

IRENE KOSSOW, AURELIA LACKEY, MARGUERITE LAING, BARBARA LATHAM, ELIZABETH LAWS, KATHRYN LECKA, JANICE LEE, BETTY JANE LEITER, DORIS LEWIN, HELEN LINDSEY, SARA LOCKHART, ANN LONG, KATHERINE LONG.

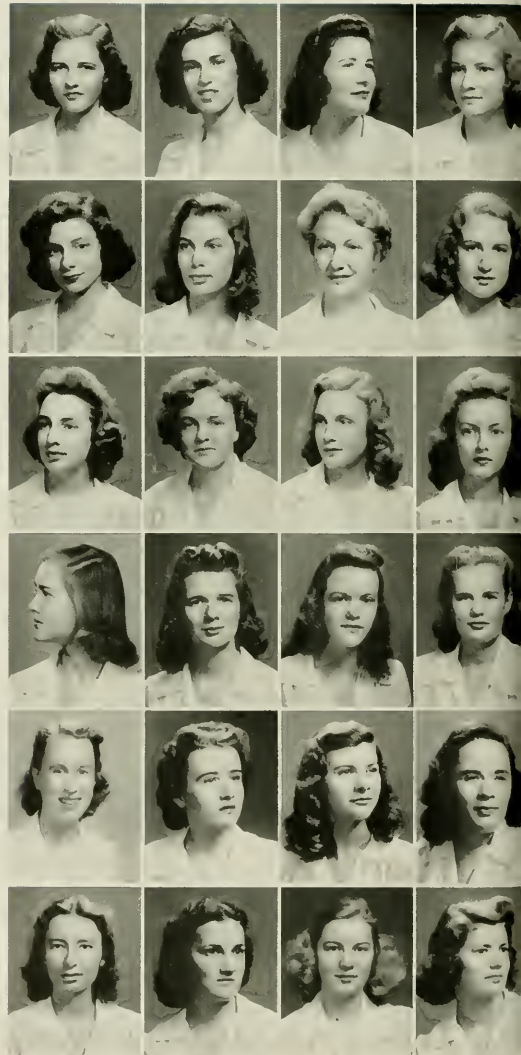

Guy
Heilner
Hodgin
Hunkele
Jones
Kossow

Haft
Henning
Hohn
Hunt
Joyce
Lackey

Hall
Hewitt
Holland
Hunter
Laing

Hall
Heyn
Holmes
Hurst
Katzenberg
Latham

Hundred and Forty-Three



Hallenbeck	Hamrick	Harper	Harrill	Harrington	Hayward	Hawley	Haynes	Haynes
Hartz	Hicks	Hicks	Hill	Hill	Hipp	Hobbs	Hodgin	Hodgin
Holmes	Holt	Holt	Hoover	Hood	Horwitz	Hoyle	Hudson	Hume
Hutton	Irvin	Israel	Jarvis	Jesnak	Johnson	Johnson	Jones	Jones
Kreter	Keller	Kendrick	Kidd	Killebrew	Kimrough	Kirkman	Kirkman	Kirschner
Laws	Lecka	Lee	Letter	Lewin	Lindsey	Lockhart	Long	Long

Sophomore Class of Nineteen



HILDA LONGEST, CORNELIA LOWE, JEAN LYDA, PATRICIA LYNCH, LAURA ANNE LYON, BONNIE MCCLOY, EVELYN MCKINNEY, JULIA ANNE MCKNIGHT, MARY EMALINE McLEAN, CLAUDIA McMILLAN, THELMA McMURRAY, MARTITIA McNAIRY, HENRIETTE MANGET.

DOROTHY MANN, MARY MASHBURN, ALICE BETTY MAUNEY, MARY GRACE MAUS, SARA MAY MARTIN, VIRGINIA MARTIN, KITTY MAXWELL, FAY MIDYETTE, JOYE MILLER, VALERA MILLER, BETSY MODLIN, ELEANOR MOLEN, WILMA MOODY.

JEAN ANN MORE, WILMA LOUISE MORRISON, EDITH MOTON, EVELYN MOTLEY, MARGARET MULLEN, NANCY MURPHY, JANE LEA MURRAY, DIANA NEFF, BILLIE NEW, RACHEL NEWBERN, JEANNE NEWBOLD, ARLENE NEWELL, SARA LEE NICHOLS.

ELLA NORMAN, BREVARD NORTHUP, PRINCE NU'FER, PEGGY O'CONNELL, MARY OWEN, ANN PAGE, DIANNE PAGE, LAURA PARKER, MARIE PARKER, RUTH PARKER, HOPE PATE, THELMA PAYSEUR, ELIZABETH PEARCE.

BARBARA PETTIT, HELEN L. PHILLIPS, MARGARET PLONK, BETTY POE, MARTHA POHL, CASSIE ANN POOLE, MARGARET POTTS, ELAINE POWELL, SOPHIA POWELL, VIVIAN POWELL, MARY LOUISE PRICE, SHIRLEY PRIDGEN, BELLA PRINCE.

FAY PUSHKIN, ELIZABETH RANDALL, ELEANOR RANKIN, SUSANNA RAY, RUTH REGISTER, ALISE REID, LAURENE RENFROW, EDYTHE REYNOLDS, ELIZABETH REYNOLDS, GRACE RICHARDSON, CAROLINE RIDEN, LUGEAN RILEY, CARYL ROANE.

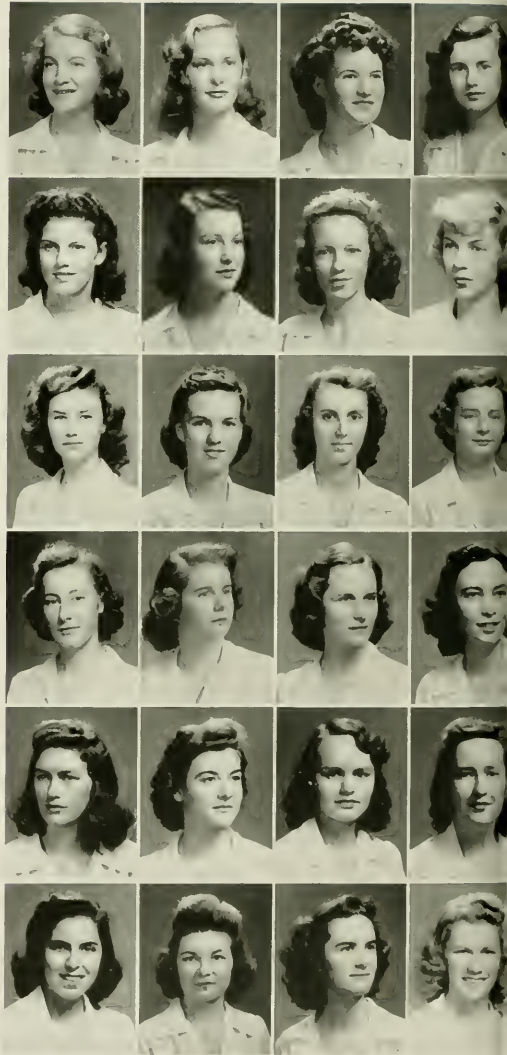

Longest
Mann
More
Norman
Pettit
Pushkin

Lowe
Mashburn
Morrison
Northup
Phillips
Randall

Lyda
Mauney
Moton
Nufer
Plonk
Rankin

Lynch
Maus
Mortley
O'Connell
Poe
Ray

Hundred and Forty-Three

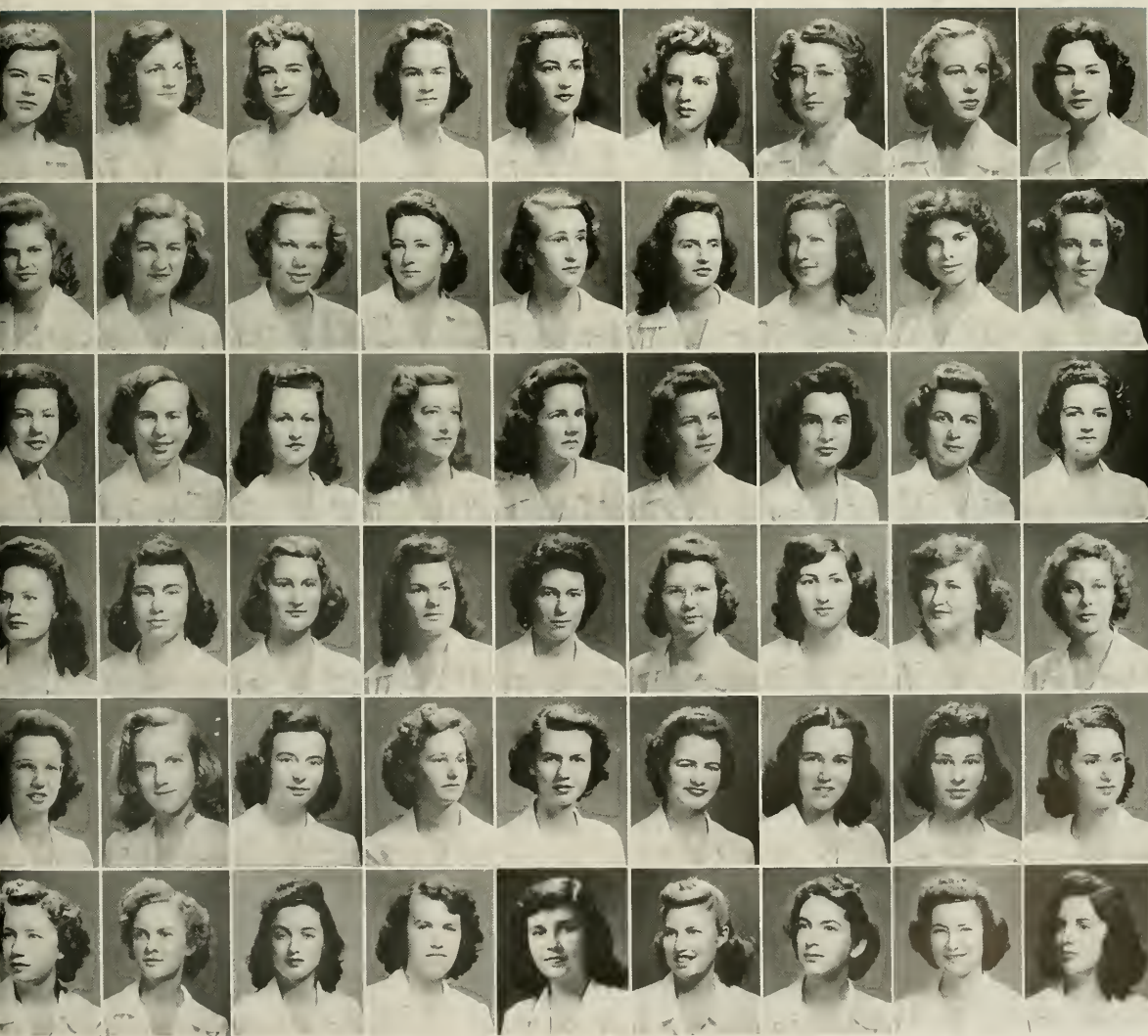

Lyon
Martin
Mullen
Owen
Pohl
Register

McCley
Martin
Murphy
Page
Finkle
Reid

McKinney
Maxwell
Murray
Page
Potts
Renfrow

McKnight
Midgrette
Neff
Parker
Powell
Reynolds

McLean
Miller
New
Parker
Powell
Reynolds

McMillan
Miller
Newbern
Parker
Powell
Richardson

McMurray
Modlin
Newbold
Pate
Price
Riden

McNairy
Molen
Newell
Papeus
Pridgen
Riley

Manget
Moody
Nichols
Perce
Prince
Roane



It's The Gypsy In Us . . .



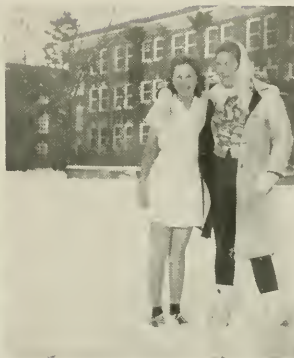

Sophomore Class of Nineteen



MARGARET ROBBINS, CHRISTINE ROGERS, JEAN ROSENAST, PATRICIA ROTHROCK,
 LU ELLEN ROUTH, RUTH ROYAL, HELEN ROYCROFT, AVIS RUSSELL, MARY
 GLENN SANFORD, MARY SATTERFIELD, CECILE SCHER, HOPE SCHILLETTER,
 EVELYN SCHOLTES.

ELVA SCHUFORD, FRANCES SCOTT, SARAH SCRUGGS, MARY ANNA SHARPE, INEZ
 SHERMER, BETTY SHERRILL, MARTHA LEE SHERRILL, SARAH SHERRILL, HILDA
 SHOAF, BETTY SIMMONS, KATHERINE SIMPSON, LOUISE SINCLAIR, BETTY LOU
 SLOAN.

JEAN SLOAN, NELLE COOKE SLOAN, MARY JEAN SMITH, SARAH SMITH, SARA
 SMITHSON, MADGE SNOW, MYRTLE SOLES, LILLIAN SOMERS, IMOGENE SOR-
 RELL, PAT SOUTHERLAND, VIRGINIA SPEAR, JOY SPRATT, PEGGY STANTON.

ELMA STEARNS, CELESTE STEAGALL, CORA STEGALL, NELL STEPHENS, PHYLLIS
 STRICKLAND, DORIS STRYKER, LUCY STUBBS, MAE ELIZABETH STYRON, SADIE
 SUGGS, BARBARA SUTLIVE, MARY FRANCES SUTTON, MARGARETTE SWINDELL,
 RUBY JANE SWISHER.

RUTH TALLEY, ELEANOR DARE TAYLOR, MARGUERITE TAYLOR, PEGGY TEAGUE,
 COLINE THIES, ANN THOMAS, EMOGENE THOMAS, MILDRED THOMAS, MARY
 KATHERINE THOMPSON, RUTH THORNTON, BETTY HUGHES TILLEY, MARIE
 TILLOTSON, KAY TOLHURST.

MILDRED TURNER, CLARICE TYSON, DORIS UNDERWOOD, CAROL VAN SICKLE,
 MARGARET VAN SLEEN, CELIA VARNER, PEGGY VOSS, GLADYS WAGER, MAR-
 GUERITE WALDENNAIER, BERNICE WALKER, MILDRED WALKER, DOROTHY
 WALTON, ESTHER WARREN.

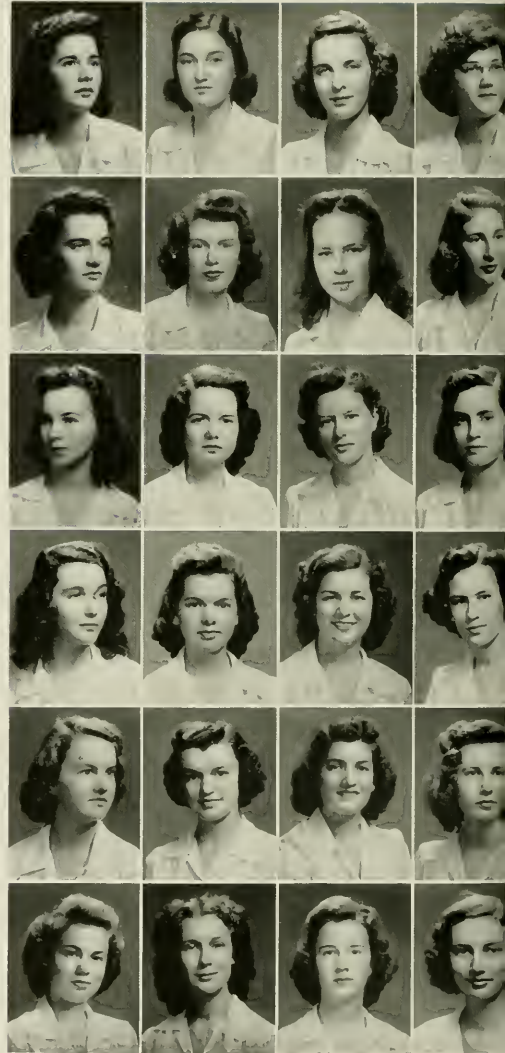

Robbins
 Shuford
 Sloan
 Stearns
 Talley
 Turner

Rogers
 Scott
 Sloan
 Steagall
 Taylor
 Tyson

Rosenast
 Scruggs
 Smith
 Stegall
 Taylor
 Underwood

Rothrock
 Sharpe
 Smith
 Stephens
 Teague
 Van Sickle

Hundred and Forty-Three



Routh
Shermer
Smithson
Strickland
Thies
Van Sleen

Royal
Sherrill
Snow
Stryker
Thomas
Varner

Roycroft
Sherrill
Snow
Stubbs
Thomas
Voss

Russell
Sherrill
Soler
Stren
Thomas
Wager

Sanford
Shoaf
Sorrell
Suggs
Thompson
Waldennaier

Satterfield
Simmons
Southberland
Sutlive
Thornton
Walker

Scher
Simpson
Spear
Sutton
Tilley
Walker

Schilleter
Sinclair
Speate
Swindell
Tillettson
Walton

Scholtes
Sloan
Stanton
Swisher
Tolhurst
Warren

Sophomore Class of Nineteen



Webb
Weil
Welsted
Wenkenbach
West
Wharton
Wheeler



White
White
Whitener
Whitmire
Whitson
Wicker
Wilcox



Wilcox
Wilcox
Wilkins
Wilkins
Williams
Williams
Williard

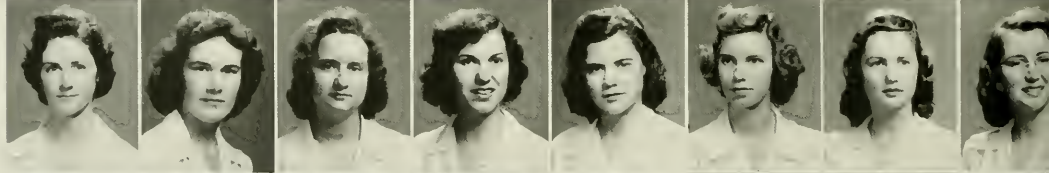

Willis
Wilson
Wilson
Winstead
Winston
Witherspoon
Wolfe
Woodard



Woodlief
Wyatt
Wynn
Yarrow
Yates
Yokeley



ARLENE WEBB, JOAN WEIL, JANET WELSTED, MAUD WENKENBACH, ERNESTINE WEST, REBECCA WEST, JANE WHARTON, MARGARET WHEELER.
CORA WHITE, HILAH WHITE, KATHLEEN WHITE, ARLEEN WHITENER, SARAH JANE WHITMIRE, ELOISE WHITSON, KATHLEEN WICKER, BEATRICE WILCOX.
JANE WILCOX, SARAH WILCOX, GRACE WILKINS, LOUISE WILKINS, ELEANOR WILLIAMS, JANIS WILLIAMS, LUCY WILLIAMS, RUTH WILLIARD.

EVELYN WILLIS, CATHERINE WILSON, ELLA GRAY WILSON, ELEANOR WINSTEAD, ELIZABETH WINSTON, BILLIE ANN WITHERSPOON, ELEANOR WOLFE, MARY RUTH WOODARD.

CORNELIA WOODLIEF, MARJORIE WYATT, GWEN WYNN, JEANNE YARROW, MARGARET YATES, NANCY YOKELEY.

“Could You Tell Me . . . ?”

“**O**UR COLLEGE DAYS run swiftly by”—and with what feeling we can sing that line! It’s amazing that so much could have happened in one short year.

It all began with Freshman Week: a week of seeing new faces in a bewildering maze of buildings; a week of rushing from test to test; a week of waiting—for pictures, for food, for books, for gym suits, for post office boxes, for nothing; a week of saying, “Do you . . . ?” and “Oh, you’re from Raleigh?” Junior advisers, counselors, house presidents, and Miss Burns all helped to get us acquainted with everything.

And then came the feeling that we knew all there was to know. We knew where the Administration Building was, and we had finally learned how to open our post office box. We knew the Tavern and the Junior Shop, the Grill and Bert’s. But that was only the beginning.

We soon found out what the required courses were and what Registration Day meant. We signed up for Hygiene and European History, 101 this and 101 that. We found out about house meetings, closed study, and lights out. We learned that the laundry went out on Wednesday morning. We passed the “blue book” test. We survived society initiation—carrying books in pillow cases, making beds, singing laundry cards, writing “love letters,” and wearing green or blue or red or yellow to conform to society colors.

Our education and progress went rapidly on: the honor policy and the candlelight service on the quadrangle; the Fiftieth Anniversary and mass meetings with Jody; chapel programs and special seats; the first class meeting and our favorite “big sister,” Toni; banner girl, Julia Taylor; “Strength through Unity”; song of “Oh, forty-six, we hail you, the class of truth and fame”; the Freshman Commission; six weeks tests and “unsats.”

We were excited about Christmas and going home—and rather surprised to find ourselves not too adverse to coming back. We lived through exams and felt ourselves veterans, able to hold our own with any upperclassman. We elected class officers; we sponsored a University Sermon; we had our formal; we had a no-campus-cutting campaign. And more exams. Our year as freshmen was actually completed.

Yes, we’ve survived our first year, but taking a downstairs seat in chapel isn’t going to make us forget the experiences we had as freshmen!



SUE MCGEE
Vice-President

JANE ISENGOUR
Cheer Leader

DORIS FUNDERBURK
Treasurer

BETSY IVEY
Secretary

BARBARA BRASINGTON
President

Freshman Class of Nineteen



Abernathy, Ann
 Adams, Mary Evelyn
 Alexander, Doris
 Alexander, Julia
 Allen, Mary K.
 Allen, Virginia
 Alston, Martha
 Anderson, Betty
 Anderson, Elizabeth
 Anderson, Jane
 Andrews, Anne
 Andrews, Helen
 Angel, Annie Lee
 Angle, Lois
 Anthony, Bernice
 Archer, Mary
 Arnold, Ethel
 Arthur, Ann Royall
 Atkins, Louise
 Atkinson, Lelia
 Austin, Jane
 Avery, Arnette
 Avery, Elizabeth
 Babcock, Ellen
 Baldwin, Evelyn Ree
 Banks, Margaret Carol
 Banks, Norma
 Barfield, Sarah
 Barnes, Anna
 Barrier, Betty Jean
 Barrier, Grace
 Barrrs, La Verne
 Barry, Jane
 Beall, Kenna
 Beasley, Ann
 Beckerdite, Betty
 Beeson, Nellie

Bell, Alice
 Bell, Caroline
 Bell, Hilda
 Bell, Mary Katherine
 Bevers, Mary
 Bibbs, Jean
 Biggs, Mildred
 Bingham, Geraldine
 Bishop, Eldene
 Blackwood, Peggy
 Blaine, Rosemary
 Bland, Frances
 Blaney, Dorothy
 Blanton, Jean
 Board, Barbara
 Bond, Barbara
 Boston, Betty Jean
 Bostic, Alice
 Bower, Emily
 Bowie, Irene
 Boyd, Eleanor
 Bramble, Barbara
 Branson, Beverly
 Brasington, Barbara
 Braswell, Doris
 Brett, Virginia
 Bright, Elizabeth
 Brinson, Martha
 Britt, Dorothy
 Britt, Martha Jane
 Brooks, Polly Ann
 Brothers, Jean
 Brown, Elaine
 Brown, Evelyn
 Brownlee, Frances
 Brumbaugh, Gladys
 Bruton, Juanita

Bryant, Frances P.
 Bullock, Edna Earle
 Bunting, Margaret
 Burnette, Fate
 Burns, Marjorie
 Burroughs, Frances R.
 Burwell, Helen
 Butler, Frances Ann
 Buyck, Betty
 Byrum, Isa Louise
 Cain, Eunice
 Callahan, Willie
 Calloway, Nancy
 Carpenter, Isabelle
 Carroll, Alexa
 Carroll, Eleanor
 Carter, Honore
 Candill, Rose
 Candler, Bobby Ann
 Canby, Ruth
 Chapman, Elizabeth
 Chapman, Gloria
 Check, June
 Cherry, Billie
 Chitty, Ola
 Chrysler, Jeanne
 Church, Mary Ruth
 Clark, Helen
 Clement, Betty
 Cline, Constance
 Cloyd, Ann
 Cobb, Emilie
 Cochran, Gene
 Coggins, Betty
 Cohen, Bernice
 Cohen, Dorothy
 Cohen, Harriet

Cole, Katherine
 Columbia, Meta
 Commander, Virginia
 Conyers, Mildred
 Cook, Nora Lee
 Cooke, Jenn
 Cooke, Ruth
 Cooling, Ruth
 Cooper, Carolyn
 Corbett, Catherine
 Corpening, Grace
 Couch, Jean
 Cousins, Hazel
 Cox, Aida
 Cox, Jean
 Cox, Melba
 Crabtree, Mary Lou
 Cresswell, Frances
 Crews, Eugenia
 Crinkley, Anne
 Crowder, Sara
 Crump, Rose
 Crumpler, Elizabeth
 Current, Lavonne
 Currie, Flora
 Daniel, Ruth
 Darden, Susan
 Davenport, Lizzie
 Davis, Elinor
 Davis, Juliette
 Davis, Louise
 Davis, Mary Elizabeth
 Day, Muriel
 Deaton, Elizabeth
 DeBoe, Sarah
 Deck, Jean
 Denoing, Helen

Dent, Mary Agnes
 Derby, Jean
 DeVoe, Victoria
 Dicks, Bettie
 Dillingham, Norma
 Dixon, Betty
 Dubbins, Nancy
 Doggett, Diana
 Dorrell, Jane L.
 Dorsett, Sybil
 Dorew, Beverly
 Drysdale, Betty Anne
 Duls, Mary Louise
 Duncan, B. Ilic Jane
 Dunlap, Jean C.
 Durham, Mary Susan
 Eaker, Betty
 Earle, Virginia
 East, Janet
 Edgerton, Gertrude
 Edmonds, Nancy
 Edwards, Annette
 Edwards, Kathryn
 Edwards, Elizabeth
 Ellis, Ann
 Elmore, Lucy Dunn
 Evans, Elizabeth
 Fairbanks, Lucille
 Fairley, Jane
 Farlow, Lydia Lee
 Farmer, Marion
 Farmer, Marjorie
 Farrior, Ruth
 Fank, Jessie Maye
 Ferrell, Doris
 Ficker, Mary
 Fidler, Bettie



undred and Forty-Three

- | | | | |
|------------------------|----------------------|------------------------|----------------------|
| Fisher, Eunice | Gopin, Beverly | Hatch, Mary Louise | Jernigan, Jean |
| Fisher, Nannie Ree | Gorman, Mary | Hatfield, Juanita | Jinnette, Edwina |
| Fleming, Rachel | Grabam, Charlotte | Hayes, Eleanor | Johnson, Arlene |
| Flynn, Edna | Graham, Helen | Hayman, Dorothy | Johnson, Corinne |
| Fogleman, Lorraine | Graham, Mary Emma | Hazelman, Florabel | Johnson, Louise |
| Foister, Dorothy | Graveley, Virginia | Hemby, Hazel | Johnston, Dorothy |
| Folger, Elizabeth | Gregory, Jessie | Hicks, Frances | Jones, Anna Reid |
| Ford, Virginia | Grier, Lucille | Highsmith, Betsy | Jones, Carolyn W. |
| Foscue, Elizabeth | Grier, Evelyn | Hilliard, Elizabeth | Jones, Carolyn T. |
| Foster, Laura Belle | Griffin, Margaret | Hinely, Mary Jane | Jones, Frances Earle |
| Foushee, Mary Ann | Griffin, Nelda | Hinson, Jean | Jones, Frances Fay |
| Fowler, Julia | Grunwell, Margaret | Hinson, Joyce | Jones, Margaret G. |
| Frazier, Ruth | Gunn, Mary | Hodgin, Andora | Jones, Marsden |
| Freeman, Phyllis | Gyles, Elsie Mae | Hoffman, Florence | Jordan, Frances Ray |
| Fridde, Mary Elizabeth | Hackney, Josephine | Hoffman, Margaret | Jordan, Nancy |
| Fried, Marilyn | Hall, Charlotte | Holland, Elizabeth | Joyce, Edwell |
| Frostick, Helen | Haller, Frances | Hollingsworth, Carolyn | Joyner, Miriam |
| Fryer, Virginia | Hambright, Roxanna | Holmes, Sarah | June, Dorothy |
| Fulp, Edna | Hamby, Martha | Holmstine, Eleanor | Kaplan, Sheila |
| Funderburg, Elizabeth | Hamilton, Virginia | House, Esther | Kelly, Sue |
| Funderburk, Doris | Hamlet, Elaine | House, Sally Anne | Kenyon, Sara Piner |
| Gabriel, Elizabeth | Hancock, Mary Alice | Hovis, Anne | Kesler, Ruth |
| Gaddy, Lorena | Hand, Margery | Howell, Betty | Kessell, Shirley |
| Gaines, Betty | Haney, Evelyn | Hugains, Frances | Kilgore, Julia |
| Gaines, Madeline | Hanson, Mary | Humphrey, Ruth | Kimmel, Jane |
| Gardner, Nancy | Hardin, Jean | Hunter, Mary Belle | King, Ellen Grace |
| Garner, Evelyn | Hardwick, Louise | Hunter, Mary Frances | King, Jean |
| Garrett, Elizabeth | Harper, Nannie | Hunter, Virginia | King, Sarah |
| Gaston, Mary Hill | Harrington, Barbara | Huss, Roberta | Kittrell, Frances |
| George, Dimitra | Harrington, Jean | Hyatt, Evelyn | Klaber, Alice |
| Gibson, Christine | Harris, Catherine E. | Hyatt, Nancy | Klutz, Jane |
| Gilbert, Irene | Harris, Eva | Ingram, Nancy | Kulight, Betty Sue |
| Gilbert, Jane | Harris, Lorraine | Isenhour, Jane | Knowles, Miriam |
| Gilechrist, Hazel | Harris, Mary Ellen | Ivey, Elizabeth | Koontz, Martha |
| Glenn, Lorraine | Harris, Virginia | Jackson, Marilyn | Kost, Ruth |
| Glover, Ann | Hatch, Jeanne | Jacobs, Virginia | |
| Goodman, Caroline | | Jennings, Mary Annis | |

Pine Needles 1943



Freshman Class of Nineteen



Lamb, Billy Joe
Landrum, Emogene
Lancy, Martha
Lanius, Martha
Langhridge, Elizabeth
Leagans, Dorothy
Leazer, Frances
Lodden, Gertrude
Lee, Anne Keith
Lee, Dorothy
Legare, Josephine
Leonard, Kathryn
Lewis, Donna
Lewis, Mary Ellen
Lewis, Sara
Leyton, Estelle
Liebig, Adele
Lindsay, Mary
Lindsay, Veigh
Linvile, Jane
Little, Evelyn
Little, Mariell
Livie, Virginia
Llewelyn, Ann
Lloyd, Bettie Sue
Lovatt, Constance
Love, Mary Elizabeth
Lowe, Bennie
Lowe, Billie
Lowery, Annie Laurie
Lowry, Margery
Lowry, Martha
Loy, Katherine
Loyd, Nancy
Lunsden, Davey Jo
Luther, Henrietta

Lyles, Doris
McCauley, Nancy
McColtum, Frances
McCormick, Carol
McDonald, Ann
McDowell, June
McGee, Sugenia
McGill, Caryll
McInnis, Margaret
McKenzie, Eugenia
McLean, Mary Miller
McLeod, Elizabeth
McMichael, Jean
McMillan, Virginia
McPhail, Mary
McQuaize, Correne
Mace, Elizabeth
Madsen, Virginia
Mann, Frances
Mansoni, Agnes
Marks, Charlat
Matlock, Anne
May, Beryl
Mays, Edith
Meares, Margaret
Meigs, Gertrude
Michael, Ruth
Midyette, Fay
Miller, Betty Jean
Miller, Carolyn
Miller, Louise
Miller, Marie
Minton, Ruth
Mitchell, Annice
Mizelle, Dorothy
Moody, Carolyn

Moody, Orrell
Moody, Roberta
Moore, Betty
Moore, Martha Ann
Moore, Priscilla
Morgan, Gladys
Morgan, Hilda
Morgans, Katherine
Morris, Mary
Morrison, Jean
Morrow, Caroline
Morton, Marie
Moseley, Sally
Moss, Sarah
Murray, Janet
Nading, Nancy
Nelms, Dorothy
Newland, Shirley
Newlin, Mabel
Newsome, Doris
Newton, Ann
Nicholson, Alice Mae
Norfeet, Margaret
Nufer, Prince
Nussdorfer, Mary
O'Brien, Barbara
Oliver, Laviece
Ormand, Luciele
Orr, Sally
Osborne, Betty
Ottinger, Margaret
Owen, Bettie Jane
Owen, Judith
Owen, Laura
Paafee, Eugenia
Pappas, Helen

Parcell, Sarah
Paris, Marjorie Ann
Parker, Dorothy
Parker, Sara
Parrish, Martha
Parsons, Mazel
Pearlaine, Elaine
Peete, Elizabeth
Peeples, Ruth
Penry, Betty
Perkins, Dorothy
Perry, Dorothy E.
Perry, Norma
Phillips, Imogene
Phipps, Jessie
Phipps, Billie Gene
Pierce, Evelyn
Pinkston, Sarah
Pittman, Emmie
Pleasant, Ada
Pollard, Jane
Pond, Patricia
Posey, Martha
Pressly, Rebecca
Presson, Martha Ruth
Price, Jacquelyn
Pritchett, Winifred
Prokasi, Marjorie
Prongay, Margaret
Propper, Laura Mae
Queensbury, Musa
Quinn, Jean
Rackley, Cecilia
Ragland, Betty Anne
Rahenkamp, Phebe

Ramsour, Frieda
Ransley, Marion
Raper, Carol
Rashford, Elaine
Ranch, Laura
Redden, Jean
Reynolds, Beryl
Rhodes, Mary
Richardson, Ann
Richardson, Anna
Richardson, Helen
Richardson, Laura Frances
Richardson, Leigh
Richardson, Margery
Ricks, Helen
Riddle, Mary
Riggs, Hazel
Rinelart, Marguerite
Rivers, Lillian
Rivers, Shirley
Robbins, Susie
Roberson, Jane
Roberts, Peggy Joyce
Robertson, Lorraine
Rodgers, Mildred
Rogers, Christine
Rogers, Katherine
Rogers, Peggy
Rose, Mary Alice
Rosenast, Jean
Ross, Betty
Ross, Jean
Rothgeb, Celia
Rouse, Helen
Rouse, Helen Louise
Rouse, Mary Emma

Routh, Betty
Rozler, Anita
Rucker, Joyce
Ryan, Mary Ella
Ryan, Patricia
Sanford, Barbara
Sanford, Helen
Sarratt, Betty Jane
Sawyer, Mary Louise
Sawyer, Polly Anne
Scott, Adeline
Seago, Jennings
Secrest, Sarah
Self, Marjorie
Setzer, Virginia
Severance, Jane
Shaw, Amy
Shaw, Eleanor
Shaw, Ellen
Sheldis, Dorothy
Shipman, Elizabeth
Shrago, Hannah
Shinford, Nancy
Sigmon, Andris
Siler, Frances
Silverstein, Marilyn
Singletary, Betty Jo
Small, Gloria
Smiley, Shirley
Smith, Caroline
Smith, June
Smith, Doris E.
Smith, Margaret C.
Smith, Marguerite M.
Smith, Marjorie



undred and Forty-Three

Smith, Martha Belle
Smith, Sue
Smith, Rebecca
Smith, Ruby
Snell, Angela
Snow, Evelyn Ann
Soles, Hazel
Solomon, Frances
Southernland, Pattie Sue
Sowers, Fanny
Spanning, Patricia
Spears, Dorothy
Spence, Julia
Spence, Lyril
Spencer, Evelyn
Spruill, Dorothy
Stacy, Elizabeth
Stafford, Staff
Stanfield, Wilba
Stanly, Kathryn
Stark, Joann
Starkey, Ann
Staton, Dora May
Staton, Helen
Stern, Louise
Sternberger, Mildred
Stevenson, Johnny
Stockton, Jean
Stokes, Bebe
Stone, Barbara
Stone, Marilyn
Stoner, Nancy
Story, Arline
Stough, Dolores
Street, Carol
Street, Jane

Strick, Gertrude
Strickler, Alice
Strickland, Betty
Strong, Eleanor
Stubbs, Mary Louise
Sullivan, Phyllis
Summer, Betty
Summerlin, Caroline
Summersett, Elizabeth
Swecker, Zoe
Talbert, Coleen
Taylor, Eleanore Lee
Taylor, Julia
Teague, Emily
Tegg, Lucille
Thalheimer, Rosalie
Thomas, Anne
Thomas, Margaret
Thomason, Jane
Thompson, Helen
Thompson, Mary Glenn
Thompson, Matilda
Thompson, Mary Nell
Thornton, Margaret Jean
Thornton, Ruth
Tilley, Frances
Tomlinson, Josie
Tompkins, Ruth
Trivette, Edith
Trogdon, Nina
Trospier, Alice
Troutman, Louise
Tucker, Harriett
Tucker, Joanna
Tucker, Patricia
Turner, Bettie Jane

Ulrich, Celeste
Underwood, Marjorie
Van Bibber, Florence H.
Van Hook, Doris
Van Story, Lola Kate
Vann, Emily
Vendig, Irene
Vincent, Barbara
Vinson, Ella Sue
Voss, Peggy
Vreeland, Phyllis
Waddell, Betty
Walte, Elizabeth
Waldrop, Carolyn
Walker, Barbara
Walker, Mary Clair
Ward, Elizabeth
Wardrup, Florence
Warmath, Dale
Warner, Edith
Warren, Carolyn
Watkins, Ruth
Watlington, Anne
Weathers, Marceline
Webb, Isabelle
Webster, Sarah Elizabeth
Weeks, Sarah
Weinberger, Ina
Weiser, Enid B.
Wester, Elizabeth
Wester, Jacqueline
Wester, Vesta
Wharton, Enid
Whisman, Mary
Whisman, Merry
White, Annie Ruth

White, Eleanor
White, Elizabeth J.
White, Elizabeth N.
White, Ester
Whitehurst, Nell
Whitener, Mary Ruth
Whitson, Ruth
Whittenton, Evelyn
Williams, Mary Elizabeth
Williams, Mary Elizabeth
Williams, Eunice
Williams, Mary Jane
Williamson, Patsy
Williard, Nancy
Willis, Constance
Willmott, Lucy
Wilson, Wendellyn
Winchester, Jane
Winslow, Fay
Winstead, Ann
Winterling, Ruth
Womble, Irene
Wood, Betty Lynn
Woodson, Brent
Wooden, Nancy
Yates, Annie
Yates, Lillian
Yates, Nancy
Yelverton, Jacquelyn
Yost, Betty
Yount, Winnie Frances
Younts, Eleanor
Zealy, Martha

Pine Needles 1943



“Take A Letter!”

*I*F THE NEED of the business world is secretaries with looks and efficiency, the commercial class of '43 should be able to fill the bill. Ambitious and cooperative, the class this year personifies the real spirit of W. C. toward the war effort. Their “White Elephant Sale,” an auction of anything and everything contributed by the girls, netted enough money to buy almost two hundred cartridges for some soldier's gun.

Along with their typing and shorthand, the girls take time out for fun and partying. Their Halloween party in the “Hut” was a howling success, but their “Stardust” formal in January was their most memorable social event of this year. Under the bright stars and big half moon, they had a superb time.

The commercial class is made up of recent high school graduates, former Woman's College students, transfers from other schools, and a few college graduates; it is a very heterogeneous group, but an outsider would never know it from the miraculous way they work together. By the way, they too have their share of the engaged and married girls on campus. Because of the excellent course of study offered and the crying need for girls who can pound a typewriter and be the boss's right-hand man, this class always has a mile-long waiting list. These girls are such crackerjacks that they often can't wait until June to take advantage of the many positions offered them but must leave as early as February or March.



ELLEN TYE MOORE
Treasurer

FRANCES ALLEN
Secretary

STELLA RAY
President

MADLINE PITTS
Vice-President

Commercial Class of Nineteen



First Row: SULA BROWN, CAROLYN ADAMS, LORNA CALDWELL, EDNA CAPPS, KATHRYN CAMPBELL, RUTH ANDERSON, MARGARET BUNCH, HELEN BRAUER, SARA BLACK, HELEN COLLINS, MARGARET BALTHIS.

Second Row: FRANCES ALLEN, EDITH BRACEY, MARY GAGE BARBER, JANE BEASLEY, ANNABEL BROWN, JEAN BRANTLEY, LUCILE BETTS, HELEN BISSETTE, MARGARET BLANTON, JEAN BARNES.

Third Row: AVALEEN DEAN, TERESA BERRY, EVELYN CORBITT, HARRIETT DANIEL, SALLY BOGART, MARIE BLAYLOCK, CAROLYN BRADFORD, MARY FAITH DOUGLAS, MARY ANN BASS.

Fourth Row: REBECCA BRITT, ANNIE COBB, EVA COPPEDGE, MARJORIE BAUM, SALLY BATEMAN.

Hundred and Forty-Three



First Row: KATHERINE HARRIS, LINDA SEWELL, ETTA FRANCES DORSETT, BLAKE POLK, JOYCE POPE, NANCY EUTSLER, WANDA GROGAN, ANNIE RUTH SMITH, SUE ELLEN SCHELL.

Second Row: FRANCES STANFIELD, SADIE HARRILL, MARY JO DAVIS, EDITH HESSE, GLORIA HALL, NANCY SKIPPER, MARTHA PEARSON, EVELYN PARKER, EDNA PRICE.

Third Row: IRMA DELLE HARGROVE, BETTY JEAN THOMPSON, MARGARET HOWELL, HELEN DUNLAP, GIBBS HOLMES, JEANNE HOWIE, KITTY JANE FAIRLEY, NANCY FULTON, RACHEL HARRISON, BETTY HOWARD, JEAN GARBER, JOAN HOLLEYMAN, BETTY REA.

Fourth Row: ELOISE NELSON, ESPIE DENTISTE, MARY ANN EDMISTON, JUNE BYRD, RUTH GEDDIE, MARIE GILLESPIE, JOSEPHINE SIMPSON, PAT GORDON, RUTH GREER.

Commercial Class of Nineteen



First Row: JUNE WINN, ESTELLE MARHAM, CLARA MARTIN, PEGGY LAWSON, EMILY ANN JOYNER, MAY GORDON LATHAM, ANN DAWSON MOHORNE, PHYLIS LANCASTER, JEAN LEE KIMEL.

Second Row: CLARA LEE JOHNSON, NORMA MITCHUM, JEAN MANN, JEAN LIGGETT, PEARL LITTLE, CATHERINE MERCHANT, LENORE MCKINNIE.

Third Row: ELLEN TYE MOORE, BONNIE LYNN MOORE, ELOISE NELSON, NELLE LEE, JEANE T. JOHNSON, MAF BELLE LEE.

Fourth Row: DERITH MORGAN, JANE LEWIS, MARTHA NICHOLS, DOROTHY MILLER, DOROTHY MILLIKAN.

Hundred and Forty-Three



First Row: JEWEL WARD, JANET SKEEN, ZELDA MAE WOOD, BETTIE ELAINE WALL, MARY ELEANOR WARD, REBECCA TOLER, MARGARET TRIMBLE, GLORIA RAINES, LORRAINE SPRINGER, MARGARET SWAIM MEDLIN, DOROTHY SUE SMITH.

Second Row: MADGE PEACE, BETTY PICKETT, ELOISE ROCKETT, MARTHA SEDBERRY, NANCY TILLET, PRISCILLA SANDERS, SARA RAY, ALYNE ROSEBERRY, MARTHA RODWELL, JULIA VOGLER.

Third Row: JOYCE PERSOL, MRS. MARION O'CONNOR, MARJORIE SPENCER, CAROLYN SAWYER, PEGGY WHITTEN, MARY WINKLER, JANETTE WRIGHT, KATHERINE STEPHENSON, JOSEPHINE WYNN.

Fourth Row: EDNA EARLE WILLIAMS, BETTY PETTIGREW, MARTHA PINNER, LUCILLE WILLIAMS, NANCY SMITHERMAN, GENEVA SANDERS, DORIS SWAIM, JEAN SHOEMAKER.

Fifth Row: HELEN SCARBOROUGH, EMILY STALLINGS, MEVIS WILLIAMS, MADELINE PITTS, MARGARET SHAFFER.



Book Two . . . Activities

AFTER OUR LABS



ARE OVER . . .



JANE WYCHE ADAMS, *President of Y. W. C. A.*



LOUISE BOATMAN, *President of Inter-Faith Council.*

The "Y" Does It Again

"**T**HE 'Y' IS DOING IT." This often-heard remark is a tribute to an organization which knows its job and is always in there punching. Every student who can read is made aware that the center of campus religious life is an active organization which is untiring in its efforts to contribute something to the life of each of us.

Jane Wyche Adams was president of the W. C. branch of the national Y. W. C. A. which has as part of its creed, "We . . . unite in the desire to realize a full and creative life through a growing knowledge of God." With this as their purpose, W. C. girls identify themselves with the college "Y" and become active in its program—a program broad in scope and influence.

Freshman members of the "Y" join one of three Freshman Clubs in which they learn about the college community and their responsibilities as members of it. These clubs undertake many and varied projects such as caring for groups of Greensboro children, giving Christmas parties for children from the underprivileged districts, and promoting improvements in campus life. "The Hanging of the Green" the Sunday night before Christmas holidays begin is a freshman tradition which calls forth a certain amount of work and an unlimited amount of fun. If fingers get pricked by holly and pine while wreathes are under construction, such wounds are forgotten in the excitement of singing carols around campus as the finished wreathes are presented to the dormitories.

The Sophomore Club and the Junior-Senior Club carry on a program which also combines labor and enjoyment. Some of this year's projects were: serving late breakfast for church-goers on Sunday mornings, collecting Christmas cards for soldiers, exchanging programs with other colleges, giving teas at examination-time, and giving students practical experience in leadership.

The Cabinet is the nucleus of the "Y." It is composed of the "Y" officers, the Director of Religious Activities (Miss Maxine Garner), and the chairman of the standing committees. The work of the cabinet is to coordinate the work of the whole "Y" and to support activities related to the "Y."

Students who are not actively affiliated with the "Y" benefit from its campus-wide program which includes Friday night vespers, weekly dormitory devotionals, and aid to the classes sponsoring University Sermons. One project which is particularly appreciated by all students is International Week-end when foreign students from neighboring colleges visit our campus.

Through study, worship, fellowship, and service, the "Y" endeavors to make religion meaningful and vital for every W. C. student. It seeks to interpret religion as constant growth and to give incentive, direction, and opportunity for that growth to each girl at the college.

The coordinating force in religious activities is the Inter-Faith Council which, as its name implies, endeavors to promote understanding and cooperation between the various denominations and faiths. The Council is composed of two representatives from each religious group. Louise Boatman was head of it this year, and under her guidance the Council has done a valuable piece of work.

The Cabinet

Floor: MARY MOLING KIRKMAN, AGNES PETTIT, MARTHA DAVIS, MARY HINES BEARD, PEGGY PLONK, ELIZABETH COBB, DOTTY ARNETT.

Second Row: ELIZABETH CLAY, DR. COLLINGS, MISS WALBERG, SALLY WILCOX, MISS GARNER, HELEN PHILLIPS, JANE WYCHE ADAMS, MISS GIESE.

Standing: JANE HARDAWAY, TOTO THIES, LUCY STUBBS, LUCY CORBETT, HELEN SULLIVAN, EVELYN MOTLEY, BARBARA ANN SMITH, BETTY SEVERANCE, ANNA GILLESPIE.



A DOLL'S HOUSE



On the STAGE

FROM TRYOUTS to final curtain calls,

Playliker productions are great events for the cast, technical crew, and audience. All the plays are acted, the sets built, the costumes made, and the lighting executed by students under faculty direction. And the anticipation and reception of any of their plays is sure-proof of the kind of talent we have on campus.

The first play this year was Ibsen's *A Doll's House* with Mary Childs as "Nora" and Mr. W. R. Taylor as director. It was followed by *Night Must Fall*; Anne Pitoniak and Mr. Richard Corson had the leads, and Mr. Corson directed. Barbara Sutlive played the title role in *Alice In Wonderland* under the direction of Miss Kathryn England.



ALICE IN WONDERLAND



ALICE IN WONDERLAND



ALICE IN WONDERLAND

Nineteen Hundred and Forty-Three

Although Playlikers does an admirable job of keeping the students of Woman's College in touch with the legitimate stage, the major productions are not the stopping point for these energetic Thespians. On Hallowe'en night they had a spooky campus party for the "Little Old Lady" who haunts Aycock. A benefit performance, directed by Mr. W. R. Taylor, was given for the soldiers. The annual "Hecks-a-poppin'" brought down the house—a drastic occurrence in this day of building material shortage.

Lydia Taylor is automatically president of Playlikers as she is president of the honorary dramatic group, Masqueraders. The other officers of Masqueraders are: Anne Pitoniak, vice-president; Rachel Barrett, secretary; Mary Childs, publicity chairman; and Carolyn Wilson, business manager. The selection of new members for this group is based on the outstanding ability of the girls, whether in a dramatic or technical capacity. The tapping of new members is a rather frightening ceremony to the mere layman for it consists of the silent investing of those chosen with masks by a masked group; when they walk through the dining halls, one might expect "mystery meat" to rise and follow.

A W. C. chapter of Alpha Psi Omega, national honorary dramatic fraternity, was revived on campus this year. Members for this society are selected from among the outstanding Masqueraders.

"Teacher" ...
costumes ...
grease paint



LADIES IN RETIREMENT
Official Photograph
U. S. Army Air Forces



NIGHT MUST FALL



AFTER THE PERFORMANCE AT THE
MAXTON-LAURINBURG AIR BASE.
Official Photograph
U. S. Army Air Forces



MISS ETHEL MARTUS, *Faculty Adviser*



RUTH WHITE, *President*

Vim and Vigor... Fun and "Figger"

*C*OMPANY, HALT!" With the precision of seasoned militia, the columns of girls obey the commands of the officer. The little boys stand on the sidewalk staring. A truck driver narrowly escapes driving up a 'phone pole, as he gapes at these Amazons. Woman's College Company is on the march.

No one should be surprised that marching is the latest addition to the sports program offered by the Recreation Association which is in step with wartime. The R. A. offered sports to appeal to all kinds of muscles—disintegrated or just relaxed. There was everything from swimming and boating to basketball, baseball, and hockey. What we want to know is why they didn't flood the field and let us have ice-skating?

The two big events that end the year with a great show of muscle are Sports Day and the Gym-meet. Sports Day is the occasion when everybody participates in some sport even though it's only bridge, discus-throwing, or hopscotch. The climax of the day is the Student-Faculty baseball game which gives both teams a chance for vengeance. Gym-meet is the time when members of the Alexander, Barkley, Elliott, and Phillips League try to out cheer each other and to cheer their teammates on to victory.

In addition to League competition, awards are made on a dormitory basis for participation and winning teams. Happy the dorm that gets to turn its parlor into a trophy room.

Although the Recreation Association includes all girls who participate in sports, the heart of campus sports activity is the Advisory Council of the Recreation Association. This Council is responsible for

all the big sports events of the year and for the general events of the year and for the general plan of sports activities. It is the brain behind the muscle-building. Officers of the Association, a representative from each dorm, presidents of the athletic clubs, and the heads of sports make up this husky group.

Productions by the Council include such memorable fetes as the Barn Dance. Everyone drank tanks of cider, but the night watchman reported no arrests for insobriety. "Birdie-in-the-Cage" and "Shoo Fly Swing" proved to be as hep to the jive as "Strictly Instrumental."

At the end of the fall, winter, and spring seasons, the Council gives a big banquet for all those who have gone out for a sport. These banquets are really super jobs all done up with speeches, awards, floor shows, and ending in a general melee. Some of the floor show units bear watching; vaudeville has come back, hasn't it?

The Council is in charge of the week-end cabin located several miles out from town. This cabin is a very popular refuge for students with frayed nerves and batteries that need recharging. If there's somebody in the crowd who can make good coffee, a good time is had by all. Bridge, sleeping, hiking, wood-carrying, fire-building, bull-shooting, and other indoor sports are enjoyed.

Various clubs are sponsored by the Cabinet. Boot 'n Spur (you guessed) rides, even though not to the hounds. The Dolphin and Seal Clubs are chlorined-water lovers, and present an annual pageant which is always well received. The Archery Club, the Clogging Club (the Zeigfield girls of W. C.), the Square Dance Club, and the Modern Dance Group are a few of our active (and we do mean it) organizations.

The Cabinet

Floor: YOUNG, GABRIEL, DAVIS, ROY, WYGANT, PORTER.

Seated: FISHER, KELLAM, MISS MARTUS, NIFONG, WHITE, BULTMAN, MISS DAVIS, RISER, BITTICK.

Standing: ATKINS, KUPFERER, ROTH, A. PALMER, M. PALMER, COOLEY, LEVIS, HOLLISTER, EMERSON, JOHNSON.





Clubs

Alpha Kappa Delta	RUTH THAYER
Archery Club	TERESA ROWE
Band	KITTY FRITZ
Boot n' Spur	ANNA FISHER
Botany Club	MARGARET JONES
Buck and Wing	MARGARET WOOSLEY
Camp Counselors	HARRIET KUPFERER
Chemistry Club	DORAS DOWNEY
Choir	JEAN BOOTH
Classical Club	AUDREY MAY
Dolphin	MARY PALMER
Education Club	BETTY PIERCE
Gamma Alpha Club	JANE KEISTER
Glee Club	ANN WEBSTER
Golf	VIRGINIA GECKS

Clubs

Home Economics Club	LYDIA ANN WATKINS
International Relations	ELIZABETH JARDINE
Le Cercle Francais	MARY BRAMBLE
Masqueraders	LYDIA TAYLOR
Medical Technologist Club	MARY GRIFFITH WEST
Modern Dance	MARGARET ANN BITTICK
Music Education Club	HOLT PLEASANTS
Omicron Nu	FRANCES JOYNER
Quill Club	HAL MARCH
Sigma Delta Pi	JACQUELYN CARTER
Sociology Club	DOT LANCASTER
Speakers Club	SHIRLEY ELLIOTT
Square Circle	MARGUERITE LAUGHRIDGE
Square Dance	CHARLENE ROTH

“On the Social Side . . . ”

*W*ONDER what that swishing noise behind you is? Ooops! It's a toothbrush following you—with a girl on the end of it. But don't be alarmed—it's just initiation day at W. C., and all the societies . . . “What societies?” Well, say, you've really missed something. The four societies just about hog the social whirl at W. C., and everybody's happy about it—even the freshmen, who once a year become general cleaning women for upperclassmen for the benefit of tradition and the collective saddle shoes of their sisters.

Way back in 1893 the first two societies (Adelphian and Cornelian) were formed to encourage writing and debating among the students. Since that time, as the student body grew and two more societies (Aletheian and Dikean) were organized, the four groups have turned away from their literary beginnings and have become purely social organizations.



Dorothy Furr, CHIEF MARSHAL

ADELPHIAN SOCIETY.



Marshals: JEAN RICKERT, CYNTHIA GRIMSLEY, DORIS CLARK, MARGARET STEPHENSON, EMMA LEF GIBSON, BETTY HOPKINS, AUDREY MAY, ANN HARDISON MCGOOGAN.

Carolyn White, President

OH, ABOUT THE TOOTHBRUSH! Well, that happens at the beginning of every year. The freshman class is divided into four parts and meted out to the societies in order to keep democracy on the campus and to prevent the politics of sororities. One bright morning the freshmen awaken to the gentle hum of their favorite alarm clocks and stagger out in the hall enroute to a brisk cold shower, or a dental brush-off, or a splash in the face just for luck—depending on the time—when what should appear outside the door but a brightly-colored crepe paper ribbon and a card of directions for wear and tear. After chewing and digesting the contents of this card, the innocents begin to wonder what foul fate has subjected them to this indignity. With sad, expectant, shiny faces (no make-up is allowed) they search frantically for clothes to match their society colors, tie the ribbons in their hair, sling their books in a pillowcase, wear towels around their necks, and trudge out to meet their enemies—the upperclassmen—who have discovered that it is initiation day and who are on the warpath, eyes gleaming with anticipation.

The freshmen have been instructed to obey upperclassmen in their respective societies and to get in the gutter whenever their sisters appear; there-

BETTY SCOTT BARBER, *Treasurer*; MARGUERITE LAUGHRIDGE, *Corresponding Secretary*; JEAN HOLMES, *Recording Secretary*; MARY KING, *Inter-Society Representative*; BETTY DAHLIN, *Vice-President*.



CAROLYN WHITE, *President*

ALETHEIAN SOCIETY.



Marshals: HELEN MARSHALL, CORNEILLE CARAWAY, BETTY DAVIS, BETTY COVINGTON, MOLLIE BOWIE, BETTY JOHNSON, HELEN COX, DOT HOKE.

Carolyn Jordan, President

fore it's a long hard day for the initiates. They make more beds, sweep more floors (with that toothbrush we were talking about), write more love letters, sing more laundry cards, polish more shoes, and praise more Allah than they ever will again. But it's all in fun; and when six p. m. comes and the antics are over, the freshmen can hardly wait for the next year when it will be their time to walk on the sidewalks and have their shoestrings tied. At six-thirty a formal dinner completes the initiation, and plans are begun immediately for the four formal society dances of the year—the highlight of each society's program.

Weeks ahead of time invitations are sent out to neighboring towns, colleges, and army camps to round up eligible prospects. As soon as the answers come, laundry cards are filled out saying who has which dance with whose date and where. All this information is transferred later to cleverly-designed cards made by the dance committee. Another important job of this hard-working committee is the decoration of the gym Saturday afternoon before the dance. At this time, the old mats and trapeze jobs are set aside for the soft lights and shadows of "night life"; you'd never know the place—and who wants to? About four in the afternoon a tea dance is

FRANCES KEEL, *Inter-Society Representative*; CHASE JOHNSON, *Treasurer*; BETTY MAC BREEDEN, *Corresponding Secretary*; MARIE BELK, *Recording Secretary*; GRACE SLOCUM, *Vice-President*.



CAROLYN JORDAN, *President*

CORNELIAN SOCIETY.



Marshals: AGNES PETTIT, ANN MUMFORD, JOSEPHINE DEES, BETTY LOU KILGORE, ANN GUILBERT, JULIA PEPPER, ANN CARTER.

Esther Moore, President

held, usually in Spencer gameroom or the ballroom between Winfield and Weil. This dance is girl-break because some of the dates haven't arrived yet, and the boys enjoy the table-turning for a change. At dinner that night there is a pleasant hum of male voices in the dining halls—well, at least one or two have ventured in. Everybody is ready for the dance now, and between eight-thirty and nine o'clock the tuxedos and uniforms arrive to claim their shimmering party dresses and depart. Flowers are gone for the duration, but there are still such things as fun and excitement; and the society formals overflow with these.

Another feature of the society calendar is Sports Day, which comes in the spring and brings with it many pleasant things such as the end of gym classes and two baseball games in which Dr. Jackson, Dr. Graham, and certain faculty members participate. There are other events of the day—relay races, slow bike racing, tug-of-war, etc., that are lots of fun and give each society the opportunity to chalk up points in its favor. The competition is lively, and the society with the greatest number of points wins the day.

SARA SEARS, *Vice-President*; ROSEMARY HOLLAND, *Secretary*; ALISON RICE,
Inter-Society Representative; KAY BISSELL, *Treasurer*.



ESTHER MOORE, *President*

DIKEAN SOCIETY.



Marshals: FRANCES WAIN, BROCKETT WILKINS, ROWENA SUTTON, CATHERINE POWELL, CAROLYN SCARBOROUGH, MARGARET MOSS, DELICE YOUNG, MARY GRANDY.

Menefee Bennett, President

Our four societies have cooperated with the W. C. Service League in trying to provide recreation for the hundreds of girls here on campus who have been rendered "dateless" by the Selective Service Act. One means has been to have huge bridge parties at which the card sharks may demonstrate their prowess and the gossipers may catch up with things—if they've missed anything. Another undertaking which has proved popular this year has been the series of informal teas which the different societies have held in Students' Building.

A lovely and capable girl is elected by the student body to serve as chief marshal, and each society chooses eight girls at the beginning of the year—three juniors and five seniors—to act as marshals at all the college lectures and concerts; looking very lovely in their long white dresses, these girls add sparkle to our festive occasions as well as skillfully performing a difficult job. Things run smoothly at Aycock most of the time, and the chief marshal and her assistants deserve a lot of credit for it. They are the tactful girls who keep the students from sitting in the townspeople's section and vice versa. Of course they enjoy getting all dressed up and looking pretty, but their feet get mighty tired and they really wear out evening sandals!

CAMILLA GRIFFIN, *Recording Secretary*; MARTHA WARREN, *Inter-Society Representative*; MARY LIB DOGGET, *Corresponding Secretary*; EMMA JO BEAM, *Vice-President*; IRMA SICELOFF, *Treasurer*.



MENEFFEE BENNETT, *President*

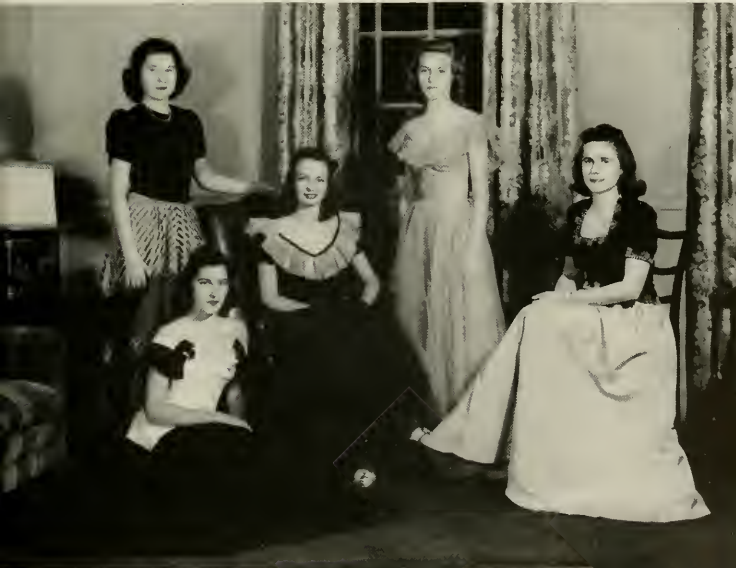



ELISE ROUSE WILSON, *Editor-in-Chief*



EMILY CROWELL, *Business Manager*

The Nineteen Hundred and

IT'S WITH ASTONISHMENT that we, the staff, look upon this twenty-third volume of PINE NEEDLES—amazed that our ideas have become realities. Along with the ordinary run-of-the-mill difficulties which customarily beset a yearbook staff, we have had to cope with wartime priorities, wartime economy, and wartime shortages. We have many times been confronted with the answer "C'est la guerre" and have rearranged our plans accordingly.

BONNIE ANGELO, JEAN DICKEY



RUTH SHULMAN



MISS TAYLOR, MISS DRAPER
Faculty Advisers



CONSTANCE SWEENEY, MARGUERITE LAUGHRIDGE



MYRA CULPEPPER, WILMA MORTON



SUZANNE WALKER, NANCY KIRBY

Last fall we were forced to revise our original plans for the book and feeling that we could not have a "bigger and better" PINE NEEDLES this year, we decided not to sacrifice quality for quantity. Because of this decision the 1943 book has less pages than last year's; it also lacks some of the features customarily found in our yearbooks—such as pictures of all the clubs. We make no apology for this as the reason for our action is obvious; we merely wish to say that we acted impartially and tried to include those organizations affecting the greatest number of people on campus.

In spite of these omissions, we think you will like the book. For three years we have noted campus comments on the PINE NEEDLES, and the pleas most often heard have been for more snapshots, more informality, and more color. All of these pleas we have answered. We have not attempted to put out a perfect book according to conventional standards; our aim has been to give the campus what it has told us it wanted.

We sincerely hope you like it!

Forty-Three Pine Needles



Floor: NORMAN, HODGIN, TAYLOR, SWEENEY, LOCKHART, HOPPERS, BROWN, HOLMES, WOODSON, CALVERT.
Seated: GORDAN, HEATH, COBLE, MATTHEWS, WILSON, KIRBY, BASON, MOTLEY, HOLT.
Standing: MADRY, EVANS, BATTLE, JONES, DRYSDALE, SLADE, DICKEY, WALKER, CROWELL, WHITWORTH, ANGELO, GASTON, MASON, VINSON, SHULMAN, HOWELL, CALVERT.

The CAROLINIAN of 1943

IS THERE a student newspaper at Woman's College? Right you are! The *Carolynian* for 1942-1943 has as its aim to reflect in its pages student life and student opinion in an effort to clarify and preserve the democracy existing at Woman's College—"Distinguished for Its Democracy." Truly a student enterprise, the paper is written, managed, and distributed weekly by some 120-odd students interested in the fields of journalism and advertising.

Carolynian has had a double duty this year. Besides trying to keep students informed about themselves and their college, *Carolynian* has tried to keep students somewhat informed about events on the home front and on world fronts. It has backed unreservedly student participation in the war effort which is centered in the College Service League. It has attempted to cooperate fully with the Government Office of War Information. It has, at the same time, tried to portray clearly all phases of student life.

If you should wander over to the basement of our beautiful Alumnae house some Tuesday or Wednesday night and had the courage to poke your head into the maelstrom which is the *Carolynian* office on these nights, either you would be told instantly and firmly that the PINE NEEDLES' office is down the hall and to the right or you would have time to hear five typewriters going full speed with associate editors shouting above them, "Make that a B-head with a 10-point lead"; or, "Recital story fell through—Miss So-and-So is going on a honeymoon instead"; or, "That story s(censored)s!" (quote the rewrite editor). Columnists dash in and then out again. Reporters type



PEGGY LINCOLN BATES, *Editor-in-Chief*



JEAN YATES, *Business Manager*

frantically on a last-minute story. The staff photographer comes in with the pictures which everyone immediately flocks around to see. The business manager and her efficient advertising manager calmly rake in ads and money from a circle of ad-gatherers.

And at 8 a. m. on Wednesdays and Thursdays the faithful printer (drafted as of January 23rd) comes for the copy which is proofread on Thursday afternoons and "put to bed" early Friday morning. Each Friday night after supper, for twenty-five weeks, students have found their *Carolynians* with the brown rotogravure *Collegiate Digest* shoved under their doors.

We have had our troubles this year, along with everyone else. Operating under a reduced budget we have had more four-page papers than ever before. We have wondered at times whether or not we were going to be able to take any more pictures, or, even if we took them, whether or not we could have them engraved. We have wondered why it is that we have trouble getting ads when there is a lot of news for one particular issue and still worse trouble getting news when there are a lot of ads for another issue. We have wondered if we would have to learn the printing business as well, if all our printers are drafted.

But *Carolynian* has come through it all with a successful year—proof that you can't keep 120 good women down!

The Carolynian Staff



First Row: SIMMONS, BAZEMORE, STREET, HOOVER, SHULMAN, BROOKS, MORRISON, FLEMING, COONEY, ARNETT, LUPTON, ISREAL.
Second Row: GORDON, BELK, COX, WILLIAMS, MARCH, BATES, KEARNEY, JOHNSON, SLOCUM, CHRISTENSEN, BRENNAN, DE VOE.
Third Row: BROWN, WHEELER, MOOMAU, HARPER, RAGLAND, JOYCE, KNOTT, O'BRIEN, HARRIS, RISER, PETTIT, VAN SICKLE, FREEDMAN, FAULK, HOWELL, DILTS, KATZENBERG, BARWICK, SWEENEY, BASON, CARROLL.

The CORADDI . . . 1943

"*H*ERE, ROOMMATE, do my math—a new *Coraddi's* out!"

With some such enthusiastic remark we receive each new issue of our literary magazine, and with avid eyes we read it only to discover that the girl down the hall is a short story writer ranking with Katherine Mansfield and that the blonde who sits behind us in Spanish 107 can really give with the onomatopoeia when it comes to writing poetry.

Margaret Jones, the *Coraddi* editor, has done a handsome job of giving the campus magazine back to the campus. Without relaxing the literary standards of the material appearing in the magazine, "Jonesie" has gotten out a quarterly "slick" that has brought a large number of new campus writers into the limelight.

"Jonesie" and May March, the mag's business manager, seemed to get much inspiration and many new ideas from the Collegiate Press Conference which they attended in Chicago, and thus *Coraddi* continues on the upswing in value and popularity.

Into the magazine has gone plenty of good hard work: endless chasing down of copy, and haranguing over what goes in and what stays out, copyreading, making up pages, and plaguing typists. The result of all this effort is cheering to the hearts of those concerned; the students' magazine is not only written by the students but is also read by the students.

The "readability" of the publication is heightened by the attractiveness of its covers which are simply super photos of interesting angles of student life—photos of the make-you-want-to-look-inside type. And the contents justify



MARGARET JONES, *Editor-in-Chief*



MAY MARCH, *Business Manager*



Seated on Floor: MARY FRANCES BELL, HARRIET McALLISTER, THORA ROSS, JOAN WEIL, JOAN FLANAGAN.

NANCY BARTON, HELEN VINSON, MARY MILLER McLEAN.

Second Row: FRANCES GLAZE, RUTH SHULMAN, MARGARET JONES, NANCY KIRBY, BETTY GAINES, SHIRLEY MASON, MAY MARCH, *Last Row:* JANE BREADY, BILL NEW, SADIE SUGGS, ELIZABETH FERGUSON, HAL MARCH, SPENCE HARRINGTON, BARBARA HICKS,

NANCY MURPHY, CONSTANCE SWEENEY, NORMA HAFT, JOSIE TOMLINSON.

the interest thus aroused, for—inside—students find satisfaction for their diverse tastes. From Steinbeckian realism to delightful fantasy; from Dorothy Parker and Ogden Nash poetry to Keatsian romanticism and T. S. Eliot's free verse; from youth-in-war prose to literary criticism—*Coraddi* covers all.

The art work within the magazine is as diversified as the written material; there's everything from simple sketches to ultra-modern surrealism. By using illustrations done by students, *Coraddi* gives a further opportunity for creative expression.

The contributions to this publication do not come solely from the members of the staff as each issue brings to light the talent of some new campus writer. The page known as "Breaking Ground" keeps us posted on the interesting facts about and eccentricities of the new contributors—even "Anonymous" got a write-up in one issue! The majority of the contributions this year was poetical—a fact which should be significant as an indication of some sort of trend in the minds of students or is it merely the influence of soldier dances?

All in all, we can feel pretty sure that *Coraddi* is the starting post for many a future winner, so we'd better save all our copies—they may be valuable collectors' pieces some day.

May Day, 1943

*I*NTO THE OLD SOUTH of the Civil War days came a beautiful queen and there was dancing and singing in her honor. As if by fate, there also came a handsome prince; and, as the old story goes, "they lived happily ever after." They met each other, we are told, over a punch bowl at a party where she was guest of honor on the first of May. In those days men wore tight-fitting trousers and women wore huge billowy skirts; such costumes made the guests a sight to behold when they danced a Virginia Reel. This little story of the queen, the prince, and the party furnished us with a theme for our May Day celebration this year.

Julia Pepper, the Queen of May, was attended by Sara Mundy Hamrick and Dorothy Furr as maids of honor. The other members of the Court were: Carolyn Jordan, Ann Hardison McGoogan, Betty Hopkins, Betty Johnson, Dorothy Odum, Ann Spivey, Elise Rouse Wilson, Ann Mumford, Georgia Mack Keeter, Gladys Sessoms, Josephine Dees, and Dorothea Severance, May Day Chairman.

The committee assisting Dorothea Severance were: Margaret Ann Bittick, dances; Barbara Johnson and Elizabeth Jackson, costumes; Holt Pleasants and Anna Bell, music; Pat Wooley, arrangements; Elizabeth Rogers, programs; Ann Pitoniak and Lydia Taylor, script; and Betty Dahlin, properties and publicity. Miss Ione Grogan was faculty adviser.

Miss Julia Pepper . . .



May Queen, 1943

May Day Chairman: DOROTHA SEVERANCE, Gastonia, N. C.



- JULIA PEPPER *May Queen*
- DOROTHY FURR *Maid-of-Honor*
- SARA MUNDY HAMRICK *Maid-of-Honor*

COURT

- | | |
|-----------------------|--------------------|
| JOSEPHINE DEES | ANN MUMFORD |
| BETTY HOPKINS | DOT ODUM |
| BETTY JOHNSON | GLADYS SESSOMS |
| CAROLYN JORDAN | DOROTHA SEVERANCE |
| GEORGIA MACK KEETER | ANN SPIVEY |
| ANN HARDISON MCGOOGAN | ELISE ROUSE WILSON |

May

GLADYS SESSOMS, Fayetteville, N. C.



BETTY HOPKINS, Greensboro, N. C.





Maid-of-Honor: SARA MUNDY HAMRICK, Shelby, N. C.

Court

BETTY JOHNSON, Clifton Forge, Va.



ANN HARDISON MCGOOGAN, Wadesboro, N. C.



GEORGIA MACK KEETER, Morganton, N. C.

ANN MUMFORD, Washington, N. C.



ELISE ROUSE WILSON, Fayetteville, N. C.

At

JOSEPHINE DEES, Fremont, N. C.



ANN SPIVEY, Rich Square, N. C.





CAROLYN JORDAN, Elizabethtown, N. C.

W. C.

DOR ODUM, New Bern, N. C.



Maid-of-Honor: DOROTHY FURR, Newton, N. C.



Mascot: AMY BUNTING, Greensboro, N. C.



TOWN STUDENTS' DANCE



The TOWN STUDENTS...

THE GIRLS IN THESE PICTURES worked hard, and—thanks to their originality and diligence—the Town Students' Formal was strictly a success (of course we weren't surprised at that because the town students themselves are A-1). The girls who live off-campus are organized as the Town Students' Association which functions as does a campus hall unit and is represented as such in Legislature; however, it has its own Judy Board and a very attractive clubroom. This year the course of the association has been steered by: Dorothy Hendrix, President; Janice Hooke, Vice-President; and Eleanor Dare Taylor, Secretary-Treasurer.

'Round the Clock...





All Out For Victory
Buy U.S. STAMPS AND BONDS



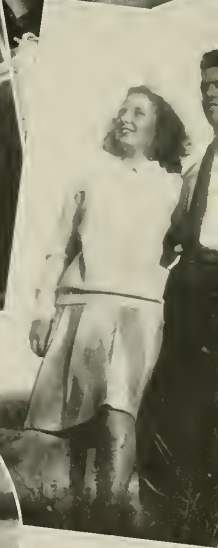

STUDENT DIRECTORY—Continued

	Page No.
Cooley, Agnes, Wagram	35-145
Conroy, William, Twyckenham St., Greensboro	126
Cooling, Ruth Wilhelmina, 2806 Baynard Blvd., Wilmington, Del.	126
Coope, Eileen Elizabeth, 318 Ardmore Ave., Trenton, N. J.	112-161
Cooper, Carolyn Virginia, 368 6th Dobson	126
Copeland, Charles, 1511 Franklin St., Wilmington	126
Coppedge, Eva Frances, Weldon	126
Corbett, Eva Catherine, 806 Waterworks Rd., Wilson	126
Cox, Eugenia Mow, Bureau St., Mount Olive	92-141
Cox, Helen, 203 E. Spruce St., Goldsboro	112
Cox, Janet Elizabeth, 207 7th St., Greensboro	126
Cox, Jean McAlister, Woodlawn, Va.	126-161
Cox, Julia Eugenia, Bethania Rd., Winston-Salem	25-36
Cox, Mary Ada, 106 E. James St., Mount Olive	87-92
Cox, Melba Vann, Route 1, Cary	126
Cox, Nancy, Nashville	113
Cox, Virella, Box 1138, Greensboro	126
Crabtree, Mary Lou, Route 2, Hillsboro Rd., Durham	126
Crandall, Emily Potter, 180 Riverside Dr., New York, N. Y.	126
Cresswell, Frances Azzie, Moncure	126
Crews, Eugenia Pace, 308 Windsor St., Monroe	126
Crickley, Elizabeth, 1235 Crockett St., New Bern	126
Crooks, Phyllis Johnson, 388 S. Union St., Concord	18-19-37-77
Cross, Elizabeth, 33 S. Spruce St., Concord	17-18-19
Crowder, Ruth, Box 122, Lattimore	113
Crowley, Joseph, 1820 S. Mary's St., Raleigh	126
Crumpler, Emily, 1030 S. Blvd., Charlotte	21-37-158-159
Crumpler, Elizabeth, 204 Sycamore St., Clinton	126
Crumpler, Mary Jennette, Sycamore St., Clinton	126
Crumpler, Myra Anne, 4435 N. Pershing Ave., Arlington, Va.	92-158
Culpeper, Sarah Virginia, 4435 N. Pershing Ave., Arlington, Va.	92
Cummings, Mary Elizabeth, Route 3, High Point	113
Curtis, Sarah, 73 State Ave., Alamogosa, Col.	126
Curtis, Sarah, Route 6, Lenoir	126
—D—	
Dahl, Betty LaVerne, 8026 Kenneth St., Skokie, Ill.	20-30-60-61
Dahl, Julie Marie, Raft, N. Carolina	112
Daniel, Hattie Taylor, Littleton	126
Daniels, Mary, 218 S. Spruce St., Greensboro	126
Daniels, Mary, 812 Henley Pl., Charlotte	62
Darden, Beatrice, 1314 Port Bragg Rd., Fayetteville	126
Darden, Susan, 119 Park Ave., Wilson	126
Dark, Emmie Farquhar, Siler City	92
Darke, Elizabeth, 403 S. Church St., Greensboro	126
Davenport, Lizzie Leggett, Whitakers	126
Davenport, Loraine, Mills Home, Thomasville	126
Daugherty, Virginia, 1235 Crockett St., New Bern	17-19-92
Davis, Barbara Buffington, 123 Hardy Ave., Norfolk, Va.	37-92
Davis, Elizabeth, 118 E. Miller St., Salisbury	126
Davis, Elizabeth, Montee	112
Davis, Frances Conway, Mount Valley Farm, Raccoon Ford, Va.	37
Davis, Helen, 218 S. Church St., Baidn	37
Davis, Jean, Creighton, Warrenton	126
Davis, Juliette, Burgaw	126
Davis, Katherine, Fiverville	126
Davis, Louise Knight, 2201 Chestnut St., Wilmington	126
Dawkins, Hattie Frances, 907 E. Mulberry St., Goldsboro	112-141
Davis, Martha Lea, 20 Talliesse St., Baidn	112-141
Davis, Mary Elizabeth, 848 Summit Ave., Westfield, N. J.	36-152
Davis, Mary Elizabeth, 207 7th St., Lexington	37
Davis, Mary Frances, Council Springs	37
Davis, Nancy, 129 Hardy Ave., Norfolk, Va.	126
Day, Edna Murlin, Oriental	126
Day, Mary, 218 S. Church St., Greensboro	126
Dean, Aahviah, Colfax	126
Deane, Elizabeth Sherrill, 412 Davie Ave., Statesville	126
DeBoe, Sarah Jane, 608 Summit Ave., Greensboro	126
DeCastro, Cecile, 1100 Sherman Ave., Alamogosa, Pa.	91
Dee, Jean Sterns, 608 Highrock Ave., Pelham, N. Y.	20-37
Dees, Eula Mae, Bayboro	20-37
Dees, Josephine, Fremont	37-154-158
Delinger, Marie, Cherryville	126
Delinger, Willie, Main St., Lowell	37
Deming, Hete Frances, 907 E. Mulberry St., Goldsboro	126
Demery, Mary Agnes, 35 E. Braddock Rd., Alexandria, Va.	126
Dennis, Elizabeth, 218 S. Church St., Greensboro	126
Derby, Jean Elizabeth, Trvon	126
Derrick, Emma Olive, 233 Ashwood Rd., Hendersonville	113
Dernold, Mary Lewis, 218 S. Church St., Greensboro	126
Dernold, Mary Lewis, Roxboro	126
Desha, Sarah Jane, 608 Summit Ave., Greensboro	19-92-158-161
Dicks, Bettie, 407 Leake St., Rockingham	126
Dickson, Ruth Jean, Route 3, Pfimfield, N. J.	113
Dickson, Elizabeth, 218 S. Church St., Draper	126
Dillingham, Norma, Barnardsville	92-161
Dixon, Elizabeth, 218 S. Church St., Durham	92-161
Dixon, Betty Isabella, Care Montaldo's, Winston-Salem	126
Dixon, Martha H., 206 S. McLeven St., Kingston	40
Dobbin, Ruth Ann, 199 Fairmont St., Monroe	126
Dobbins, Grace Cordele, Yadkinville	126
Dobson, Elizabeth, 218 S. Church St., Greensboro	126
Doggett, Diana, Route 3, Box 240, Jamestown	126
Doggett, Mary Lab, Route 3, Box 245, Greensboro	92-157
Dolenz, Helen L., 112 S. Washington St., N. J.	126
Dorsett, Etta Frances, Route 5, Winston-Salem	126
Dorsett, Elizabeth, 218 S. Church St., Greensboro	126
Dorton, Betty, 301 N. Lafayette St., Shelby	87-92
Douglas, Virginia Margaret, Box 304, Route 2, Durham	113
Douglas, Nancy, 218 S. Church St., Greensboro	126
Dowens, 178 Summit Ave., Upper Montclair, N. J.	41
Dowling, Mary, 218 S. Church St., Greensboro	126
Drew, Beverly Winter, 60 Strawberry Hill Stamford, Conn	126
Dresdale, Betty Anne, 550 Fleming St., Hendersonville	126-159
Dubin, Elizabeth, 218 S. Church St., Greensboro	126
Duls, Mary Lou, 2105 Wall St., Charlotte	126
Dunlap, Edna, 218 S. Church St., Greensboro	126
Dunlap, Armatine, 6 Hall St., Wadesboro	126
Dunlap, Helen, 218 S. Church St., Greensboro	126
Dunlap, Charles, 218 S. Church St., Greensboro	126
Dunham, Mildred, 423 Lockland Ave., Winston-Salem	113
Dunham, Elizabeth, 218 S. Church St., Tarboro	126
Duoni, Mildred, Asheville	113
Durham, Mary Susan, Franklin St., Chapel Hill	113
Dyer, Clara, 106 S. Pine St., Pilot, Mich.	113
Dysart, Erna Maude, Route 4, Marion	113
Dysart, Mary Lee, 144 Prospect St., Lenoir	92

Eaker, Betty, Lawndale	126
Earle, Virginia Scott, 2005 Rollins Rd., Greensboro	5-127
Easley, Pamela J., 31 McIver St., Greensboro	92
Easley, Evelyn Harris, N. Hawthorne Rd., Winston-Salem	41
East, Janet, Weldon	126
Eaton, Elizabeth, 111 Oak Hurst Dr., Statesville	126
Egerton, Ann Dixon, 810 E. Walnut St., Goldsboro	126
Egerton, Gertrude, 304 Evergreen Ave., Goldsboro	126
Edmondson, Mary Ann, 200 Broadfast Ave., Fayetteville	113
Edmonds, Nancy Barksdale, 2101 Dulany Ave., Lynchburg, Va.	127
Edwards, Annette, Penchland	127
Edwards, Eleanor Anne, 38 Lawrence Pl., Asheville	40
Edwards, Betty Agnes, Sycamore Hill	112
Edwards, Kathryn Robinson, 302 E. Newport	127
Edwards, Mary Virginia, 1881 Rymounded Rd., Winston-Salem	93
Edwards, Ruth Elizabeth, 307 King St., Morganton	127
Ehland, Stella, Ehland, N. C.	126
Ehrer, Ruth Emily, West End	113
Elior, Jean Elizabeth, 709 Asheboro, Greensboro	113
Elliott, Paxton, 502 S. Hayne St., Monroe	92-152
Elliott, Shirley Robertson, Caryland	112
Ellis, Molly Bernice, 212 Highland Ave., Hamlet	126
Ellis, Molly Bernice, 212 Highland Ave., Hamlet	126
Elmore, Lucy Durn, Church St., Scotland Neck	126
Elmore, Mary Helen, 144 Lakeview Ave., Cambridge, Mass.	17-43-145
Epley, Katherine, Old Fort	41
Ersk, Pansy, Newlin, 207 E. 2nd St., Greensboro	126
Eskey, Kathryn, 429 Sherwood Ave., Roanoke, Va.	113
Esrey, Hazel M., 1707 Wall St., Durham	113
Estes, Irma, 1006 McGee St., Greensboro	113
Etheridge, Halle Walter, Whitakers	113
Etheridge, Edna, 1006 McGee St., Greensboro	113
Eudy, Virginia, 104 N. George Ave., Concord	113
Evers, Dorothy Putnam, Highland Park, Beauport	113
Eustler, Elizabeth, 218 S. Church St., Greensboro	126
Evans, Elizabeth, 318 Columbia Ave., Lynchburg, Va.	113-138
Evans, Roxie Spring St., Murfreesboro	113
—F—	
Fake, Anna, 217 Oakridge Ave., Fayetteville	93-143
Fales, Julia, 218 S. Church St., Wilmington	113
Fairbanks, Lucille, 27 Broadway, Freehold, N. J.	127
Fairley, Elizabeth, 202 S. Church St., Rocky Mount	19-93
Fairley, Rebecca Jane, Benton Heights, Monroe	113
Falkner, Ann Minerva, 180 Young Ave., Henderson	112
Fant, Katherine, 202 S. Church St., Rocky Mount	19-93
Fant, Margaret, 242 Crescent Ave. Ext., Charlotte	113
Farmar, Beatrice, Norwood	127
Farmar, Martha Vernele, 701 N. Fulton St., Salisbury	127
Farmar, Betty, 202 S. Church St., Rocky Mount	19-93
Farrall, Carrie Vick, Box 156, Pittsboro	19-93
Farrist, Cora, 141-1/2 S. Main St., Greensboro	113
Farthing, Josephine, Sugar Grove	113
Faulk, Christine, Fairmont	93-161
Faulk, Jessie Mae, Fairmont	93-161
Faulkner, Frances White, 204 E. Blount St., Kingston	37
Faulkner, June M., 141-1/2 S. Main St., Greensboro	20-37
Ferguson, Elizabeth, Waynesville	113
Ferguson, Ruth, Bryson City	113
Ferrell, Joseph, 403 S. Church St., Durham	113
Ferris, Jane, 203 Wiley St., Greensboro	113
Ferris, Louise, 403 S. Church St., Hendersonville	113
Fisher, Mary Dodde, Brookside Park, Greensboro, Conn.	127
Fisher, Bettie Rowland, 644 Fountain Pl., Burlington	113
Fisher, Ann Melba, 1208 W. Market St., Greensboro	113
Fisher, Katherine, 2208 Sunnyside Ave., Winston-Salem	113
Fisher, Mary, 218 S. Church St., Greensboro	126
Fisher, Eunice Melver, Route 3, Box 156, Rocky Mount	40-127
Fisher, Annie Rea, Route 3, Rocky Mount	40-127
Flanagan, Joe, 218 S. Church St., Greensboro, Md.	40-127
Flantraud, Judith Dixon, 29 Dale Ave., Allendale, N. J.	113
Flantraud, Josephine, 29 Dale Ave., Allendale, N. J.	113
Fleming, Rachel Dixon, 123 Library St., Greenville	127-161
Floppin, Mary Jo, 2110 Wright Ave., Greensboro	113
Flowers, Dorothy Belle, Route 1, Box 88, Council Bluffs, Iowa	113
Flores, Louis, 306 Salem St., Thomasville	113
Flores, Lina Elizabeth, 218 S. Church St., Tarboro	113
Flynn, Edna Margaret, 8 Green Court Apts., Washington, N. C.	127
Folman, Agnes Loraine, Route 4, Greensboro	127
Foster, Elizabeth, 1924 Sunart Dr., Chapel Hill	127
Pokes, Elizabeth Virginia, 314 Wenona St., Ocala, Fla.	127
Pokes, Elizabeth, R-Care W. R. Blackburn, Winston-Salem	113
Folger, Charles, 34 DuPont Ave., White Plains, N. Y.	113
Folger, Elizabeth, 34 DuPont Ave., White Plains, N. Y.	113
Fonville, Margaret Melver, 413 N. Main St., Burlington	113
Forbes, Elizabeth, 218 S. Church St., Greensboro	126
Ford, Virginia Corbett, 136 E. Ocean Ave., Norfolk, Va.	127
Fordham, Pat, 1043 W. Market St., Greensboro	127
Foster, Grace Elizabeth, 1924 Sunart Dr., Raleigh	127
Fournie, Eloise, 3014 Collier Dr., Greensboro	127
Fosue, Lina Elizabeth, Trenton	127
Poster, Laura Belle, Norlina	127
Fountain, Frances, Richlands	127
Foushee, Mary Ann, Fiverson Rd., Greensboro	93
Fowler, Jamie, 1024 N. College Park Dr., Greensboro	93
Fowler, Julia, Pilot Mountain	93
Fowler, Lois, Hamlet	93
Fox, Frances L., 501 N. Mendental St., Greensboro	93
Franklin, J. P., 113 S. Church St., Winston-Salem	113-127
Fraser, Ruth, Route 2, Wake Forest	113-127
Frederick, Mary Alice, Leaksville	112-161
Frederick, John P., 335 E. 18th St., Brooklyn, N. Y.	113
Freeman, Mary Blanche, Norwood	113
Fresman, Cynthia, 218 S. Church St., Greensboro	126
French, Dorothy, 64 Sunnyside Ave., Pleasantville, N. Y.	113
Friedle, Elizabeth, 218 S. Church St., Greensboro	126
Fried, Marilyn Jane, 32 N. Wood Lane, Woodmere, N. Y.	127
Fried, Wanda, Route 1, Lexington	127
Fritz, Kathryn, 113 S. Cox Ave., Asheboro	94
Frostik, Helen, Pilot Mountain	127
Frostik, Elizabeth, 202 N. Ninth St., Wilmington	127
Fry, Virginia, 1101 S. Main St., Greensboro	112
Fulton, Sara Elizabeth, Walnut Cove	127
Fulp, Edna, Salem	127
Fulton, Nancy Margaret, Main St., Walnut Cove	127
Fulton, Elizabeth, 218 S. Church St., Fayetteville	126
Funderburk, Doris, Box 31, Monroe	126-129-147
Funderburk, Mary Marian, Calais, Bessemer City	42-129-145-147
Furr, Sarah Kathryn, Box 232, Oakboro	113
—G—	
Gabriel, Elizabeth, 702 Cypress St., Greensboro	126
Gaddy, Margie Marie, 609 Sixth St., N. Wilkesboro	27-42-145
Gaffey, Lorena, 2638 Lassiter Mill Rd., Raleigh	127
Gaines, Elizabeth, 218 S. Church St., Tarboro	126
Gaines, Madeline Marie, 22 Normandy Rd., Asheville	127
Gaines, Elizabeth, 218 S. Church St., Greensboro	126
Garber, Elizabeth Jean, 412 Hillside Dr., Greensboro	113
Gardner, Dora Hermine, 83 Cedar St., Concord	113
Gardner, Nancy, 118 S. Main St., Washington, D. C.	113
Gardner, Nancy Evelyn, 616 S. Chester St., Gastonia	113
Gardner, Evelyn, 218 S. Church St., Greensboro	126
Garner, Evelyn, Pinehurst	127
Garner, Elizabeth M., 31 Richmond Ave., Mount Kisco, N. Y.	127
Garrett, Margaret Ann, 415 Meadowbrook Terrace, Greensboro	127
Gaston, Mary Hill, 830 S. York St., Gastonia	127-159
Geck, Virginia, 116 Fernwood Terrace, Garden City, N. Y.	4-43

Geddie, Ruth, 204 Campbell Ave., Fayetteville	126
Geiger, Jess Paul, 218 S. Church St., Hendersonville	113
Gelston, Marjorie Adair, 239 Hudson Pl., Hudson Heights, N. J.	43
Gentry, Christine, 702 N. Northside St., Greensboro	127
Gentry, Barbara, 702 N. Northside St., Greensboro	127
Gentry, Mattie, 400 Laurinburg	94-159
Gibson, Ann, Route 80, Laurinburg	94-159
Gibson, Helen, 405 Howell St., High Point	113
Gibbert, Irene, 808 Park Ave., Norfolk, Va.	127
Gibbert, Jane, 18 Noble Park, Maplewood, N. J.	127
Gilchrist, Sarah Beville, Route No. 1, Brown Summit	127
Gilchrist, Martin, Elizabeth, Brown Summit	127
Gill, Hazel, Kittrell	40
Gillespie, Anna Lockwood, Hartsville, S. C.	109-113-142
Gillespie, Marie, Park Avenue, Spray	133
Gilmore, Dorothy, Park Hills, Spartanburg, S. C.	113-139
Glass, Evelyn, 1028 S. College St., Greensboro	113
Glass, Frances Anne, 302 Kenaston Rd., Greensboro	113
Glen, Eleanor V., Gateville, N. C.	16-19-143-146
Gleenn, Ethel Lorraine, 228 W. Edenton St., Raleigh	127
Gleason, Mildred, 445 E. Court St., Marion	43
Glover, Ann, 235 W. Horan St., Salisbury	127
Goble, Martha, 85 Woodside Ave., Newton, N. J.	127
Godby, Elizabeth, Forest Hill Ave., Winston-Salem	43
Golden, Jane Stuart, 325 Hamilton St., Leaksville	127
Goodman, Carolyn, 2118 Woodland Ave., Raleigh	127
Gopin, Beverly, 324 Montgomery St., Highland Park, N. J.	127
Gordon, Mary Lois, W. Main St., Pilot Mountain	42-157-161
Gordon, Patricia Lynch, Four Oaks	127
Gorman, Mary T., 236 Sulphur Springs Rd., Asheville	127
Goslen, Betty, Church St., Winston-Salem	127
Grace, Jane A., Box 131, Hazelwood	43
Grady, Lella Swain, Trinity Ave., Durham	112
Grady, Lella Swain, Trinity Ave., Durham	112
Graham, Anna Devin, 135 Military St., Oxford	112
Graham, Elizabeth, 218 S. Church St., Greensboro	126
Graham, Helen Irene, Clide	126
Graham, Mary, 403 S. Main St., Greensboro	126
Graham, Mary, Cleveland	126
Grandy, Mary Gibson, Laurinburg	94-156
Grant, Joseph, 218 S. Church St., Marion	113
Grant, Harriet Spivey, Rich Square	113
Graves, Cora, 218 S. Church St., Washington, N. C.	127
Graves, Virginia, 124 W. Main St., Washington, N. C.	127
Graves, Caroline Post, 3128 Westmoreland Ave., Charlotte	113
Graves, Katherine, 3128 Westmoreland Ave., Charlotte	113
Graves, Zacie, Allegheny, Denton Station, Box 42, Greensboro	94
Graves, Elizabeth, Route 2, W. C. Cline	94
Greene, Ruth Elizabeth, Route 2, Lexington	94-133
Greer, Ruth Elsie, Route No. 2, Lexington	94-133
Gregory, Ruth, 218 S. Church St., Greensboro	126
Gregory II, Jessie Wynna, Halifax	126
Gregory, Elizabeth, 218 S. Church St., Smithfield	126
Grier, Lucille Cross, 707 S. York St., Gastonia	127
Grier, Mary Frances, York Rd., Charlotte	113
Grimm, Cora, 5-19-113, W. C. Cline	94
Griffin, Evelyn, 306 1/4 Williams St., Williamson	127
Griffin, Elizabeth, 202 E. End Ave., Statesville	127
Griffin, Margaret, Perry, 107 Gravelly, Edenton	127
Griffin, Nolda, Fairmont	127
Griffin, Mary, 218 S. Church St., Marion	113
Griffin, Dorothy, 607 W. Marion St., Shelby	113
Grimm, Virginia, Francis Hotel, Winston-Salem	21-94-159
Grinnel, Wanda Taylor, 218 S. Church St., Greensboro	126
Grunwell, Margaret Mary, 1706 Vanier Place, N. W., Washington, D. C.	127
Gueth, Dorothy, 707 E. Lexington Ave., High Point	94-154
Guilberty, Anne, Woodloch Rd., Dedham, Mass.	94-154
Guin, Grace, 218 S. Church St., Greensboro	126
Guion, Harriet Lane, 99 E. Front St., New Bern	113
Gulley, Elizabeth, 218 S. Church St., Greensboro	126
Gunn, Mary Elizabeth, South Boston, Va.	127
Gunn, Mary Elizabeth, 218 S. Church St., Greensboro	126
Gurley, Elizabeth, 218 S. Church St., Greensboro	126
Guthrie, Cora D., Vauceboro	94
Guy, Jane, 218 S. Church St., Greensboro	126
Gyles, Elsie Mae, 132 Woodburn Rd., Raleigh	127
—H—	
Hackman, Josephine Snipes, Box No. 8, Lucama	127
Hart, Norma Grace, 211 Central Park West, New York, N. Y.	114-163
Hageman, Laura Ruth, Water St., Boone	43
Hair, Jean, Elise, Hillcrest, Gastonia	43
Hall, Charlotte, 807 Ellwell Ave., Greensboro	113
Hall, Doris, Woodloch Rd., Dedham, Mass.	94-154
Hall, Gloria Lee, 170 Parker St., Durham	113
Hall, Martha, Church St., Scotland Neck	114
Hall, Martha, Church St., Scotland Neck	114
Hall, Mary Louise, 2629 White Oak Rd., Raleigh	40
Hall, Sue, 209 Tate St., Greensboro	126
Hallenbeck, Mary Anna, 1110 Harding Place, Charlotte	113
Haller, Frances Anne, 4407 30th St., N. W., Washington, D. C.	127
Halligan, Betty, 310 S. 6th St., Wilmington	94
Hambright, Rachel R., Route No. 1, Huntersville	127
Hambry, Martha Ellen, 305 Main St., Boone	43
Hamilton, Virginia, 184 Middle St., New Bern	127
Hamm, Frances, Brookside, Statesville	127
Hammer, Betsy Nell, Gibsonville	127
Hammer, Mary Louise, Katherine Ave., Red Bank, N. J.	113
Hancock, Mary, 218 S. Church St., Greensboro	126
Hamerick, Margaret, Route No. 3, Shelby	47-157-161
Hammock, Mary Alice, Leaksville	112-161
Hand, Barbara, Chadbourn	127
Hand, Mary, 218 S. Church St., Greensboro	126
Haney, Evelyn, Laurel Hill	127
Hanson, Evelyn, 314 7th St., Greensboro	126
Hannah, Ethel Thelma, Route No. 1, Linwood	45
Hanson, Evelyn, Good, Central Ed Emplejo, Rumaco, Puerto Rico	127
Hanson, Mary Emma, 208 W. Fisher St., Salisbury	94
Hartman, Sara Lisle, 300 E. Market St., Reidsville	45-141
Hartill, Marie Anne, 17 Monroe Place, Asheville	115
Hartill, Sadie Aileen, 17 Monroe Place, Asheville	115
Hartman, Barbara Anne, 154 Maynard Rd., Farmingham	127
Hartman, Mary, 218 S. Church St., Greensboro	126
Hartman, Mary, 218 S. Church St., Greensboro	126
Harrison, Mary Spencer, Aberdeen	115-162
Harris, Catherine	127
Harris, Eva Brinkley, 112 Grubb St., Herford	113
Harris, Henrie, 825 Carolina Ave., Winston-Salem	94-161
Harris, George, 218 S. Church St., Greensboro	126
Harris, Lorraine, 2703 University Dr., Durham	127
Harris, Mary, 218 S. Church St., Greensboro	126
Harris, Mary Cary, Inez	45
Harris, Mary Ellen, Route 4, Shelby	127
Harris, Mary Will, Bahama	127

STUDENT DIRECTORY—Continued

	Page No.
Warren, Carolyn Phillips, 319 S. York St., Gastonia.	129
Warren, Christine, Battleboro.	166
Warren, Esther, 904 E. Sapona Ave., Kinston.	121
Warren, Martha Lee, Holt Apts., S. Main St., Burlington.	71-157
Warwick, Sara, 121 Potter St., Easton, Pa.	21-63-72-82
Watkins, Lydia Anne, Blanche.	72
Watkins, Margaret, Apt. C-6, Winbourne Ct., Greensboro.	—
Watkins, Ruth Aileen, Byrd St., Troy.	129
Wattlington, Anne Parish, Ruffin.	129
Watson, Jamie Lee, Box 162, Cary.	73
Watson, Boasile Sadler, 167 Belle St., Henderson.	106
Wauthers, Marceline Alice, Route No. 5, Shelby.	129
Webb, Ariene, 64 Smith St., St. Albans, Vt.	122
Webb, Isabelle Graham, Hillsboro.	129
Webster, Ann L., 616 E. 50th St., Savannah, Ga.	—
Webster, Edith Grey, 1105 Asheboro St., Greensboro.	—
Webster, Sarah Elizabeth, Inglewood Dr., Winston-Salem.	129
Weeks, Sarah Heien, Maysville.	129
Weil, Joan, 344 Doub Ave., Hewlett, N. Y.	122
Weinberger, Iris, 2228 Kenmore Ave., Charlotte.	129
Wenkie, Annabell Lee, 598 Greenland Dr., Fayetteville.	106
Wesner, Eloise, Route No. 5, Statesville.	106
Wessner, Enid B., 35 Orchard Place, New Rochelle, N. Y.	129
Wells, Helen Lewis, Route No. 2, Box 4, Murphy.	106
Wells, Sarah Josephine, 9 Pisgah Dr., Canton.	106
Welsted, Janet, Cothick.	122
Wenkenbach, Matid, 509 Waverly Rd., Wyncote, Pa.	—
Wertz, Martha Lorene, Landis.	73
West, Ernestine, 917 Buchanan Blvd., Durham.	123
West, Mary Ellen, Dover.	73
West, Mary Griffith, 725 Glenwood Ave., Williamsport, Pa.	73
West, Rebecca, Dover.	123
Wester, Elizabeth Joyner, 206 Glen St., Franklinton.	129
Wester, Jacqueline Lena, 221 Belle St., Henderson.	129
Wester, Vesta Fortson, 221 Belle St., Henderson.	129
Wharton, Enid Ruth, 54 Morris St., Hamden, Conn.	129
Wharton, Jane, 1704 W. Market St., Greensboro.	123
Wheeler, Margaret, 51 Glenboro Ave., Nyack, N. Y.	123-161
Whisnart, Mary Tuttle, 407 Holly Lane, Elizabethton, Tenn.	129
Whisnart, Merrill, Lawdale.	129
Whisnart, Polly Anna, Route No. 1, Hickory.	72
Whitaker, Meredith.	—
Whitaker, Rachel Hampton, 205 S. Tremont Dr., Greensboro.	—
White, Annie Ruth, 211 W. Queen St., Edenton.	129
White, Bessie Mae, Fine Level.	106
White, Carolyn M., S. Lamar St., Roxboro.	72-151
White, Cora, 309 N. John St., Goldsboro.	123
White, Eleanor Lane, 617 Fifth Ave., Greensboro.	127
White, Elizabeth, 126 Grandin Rd., Charlotte.	129
White, Elizabeth Norris, P. O. Box 155, Holly Springs.	129
White, Mrs. Elizabeth Taylor.	—
White, Esther P., Norlina.	129
White, Hilah, 615 Hillsboro St., Raleigh.	123
White, Kathleen Cannon, Conway.	123

	Page No.
White, Ruth, 412 W. Bessemer Ave., Greensboro.	63-73-144-45
White, Mrs. Virginia.	—
Whitehurst, Louise, Coneetoe.	73
Whitehurst, Neil, Snow Hill.	129
Whitener, Arlene, 112 McIver St., Greensboro.	123
Whitener, Mary Ruth, Raeford.	129
Whitley, Josephine, 329 Pee Dee Ave., Albemarle.	19-107
Whitnire, Sarah Jane, Route No. 3, Asheville.	132
Whitney, Mrs. Helen Kemp, 1121 N. Huntington St., Arlington, Va.	53
Whitson, Eloise, 22 Finalee Ave., Asheville.	123
Whitten, Peggy, South Main St., Roxboro.	135
Whitton, Evelyn Gray, 1001 N. McKoyne, Dunn.	129
Whitworth, Martha Lee, Box 14, Waco.	—
Wicker, Kathleen, 414 Hamlet Ave., Hamlet.	129
Wiesmann, Clara A., 9 Clinton Ave., Monticello, N. Y.	107
Wilcox, Beatrice Lee, Route No. 4, New Bern.	122
Wilcox, Jane, Yale Hill, Stockbridge, Mass.	—
Wilcox, Sally, Box 286, Meriden, Conn.	—
Wilkins, Brockett, 1003 Anderson St., Wilson.	123-141
Wilkins, Edna, 302 N. Broad St., Edenton.	73
Wilkins, Frances Louise, Turberville, Va.	123
Wilkins, Grace, 302 N. Broad St., Edenton.	73
Willard, Mary Elizabeth, Route No. 2, High Point.	129
Williams, Annie Hazel, West End.	129
Williams, Edna Earle, 357 Gillespie St., Fayetteville.	107
Williams, Eleanor Milne, 301 Lancaster Ave., Monroe.	123
Williams, Eunice May, Seacrore, Greensboro.	129
Williams, Jants, 1610 Walker Ave., Raleigh.	135
Williams, Lou, Lassiter Mill Rd., Raleigh.	129
Williams, Lucille M., 401 North Road St., Elizabeth City.	135
Williams, Martha E., Cullen, Va.	72
Williams, Mary Elizabeth, 69 Craven St., New Bern.	129
Williams, Mary Jane, 908 Greenleaf Ave., Wilmette, Ill.	129
Williams, Maude Meigs, La Grange.	135
Williams, Winifred, Hamlet.	72
Williamson, Doris Christine, 510 E. Tenth St., Lumberton.	107
Williamson, Elizabeth Irene, 211 Morven Rd., Wadesboro.	107
Williamson, Marielis, 11 Rosewood Ave., Asheville.	73
Williamson, Fatsy, 632 Oakdown Ave., Winston-Salem.	129
Willard, Nancy Marie, Route No. 1, High Point.	129
Willard, Ruth Box, 1102 Johnson, High Point.	123
Willis, Constance Bagby, 669 Sunset Ave., Asheboro.	129
Willis, Evelyn, Highland Park, Beaufort.	123
Willmot, Lucy Arnes, 4811 Davidson Dr., Chevy Chase, Md.	129
Wilson, Mrs. Carolyn B., 811 Walker Ave., Greensboro.	73-143
Wilson, Catherine, Box 377, Lumberton.	123
Wilson, Mrs. Elise Rouse, 209 Bradford Ave., Fayetteville.	63-73-83-158-159-168
Wilson, Ella Gray, Route No. 5, Dunn.	—
Wilson, Mary Jane, 1207 Hardover St., High Point.	107
Wilson, Wendellyn Holmes, 146 Craven St., New Bern.	129
Winchell, Nancy B., Severna Park, Md.	73
Winchester, Jane Brantly, 502 W. Franklin Ave., Monroe.	129

	Page No.
Winkler, Mary Elma, 115 Broadway St., Lenoir.	133
Winn, June Elizabeth, Main St., Leaksville.	134
Winslow, Anna Laura, 503 St. Patrick St., Tarboro.	73
Winslow, Faye Hope, Route No. 1, Greensboro.	129
Winstead, Ann Gwendolyn, 521 Riverside Dr., Belhaven.	128
Winstead, Eleanor, Lemar St., Roxboro.	129
Winstead, Jeanette, Elm City.	107
Winston, Henrietta Elizabeth, Youngsville.	122
Winterling, Ruth, 2152 Malvern Rd., Charlotte.	122
Witherspoon, Billie Ann, 209 E. Lee St., Greensboro.	122
Wolfe, Eleanor Virginia, 4003 Forest Park Ave., Baltimore, Md.	124
Wolff, Julia, 509 First West St., Hayesville, La.	74
Womack, Sarah Jane, Leasburg.	129
Womble, Irene, Route No. 3, Chapel Hill.	129
Womble, Mary Louise, 123 E. Ridge St., Rocky Mount.	107
Womble, Mildred, Ashley Heights.	74
Wood, Betty Lynn, 1111 Branch Rd., N. E. Atlanta, Ga.	123
Wood, Zeida Mae, Route No. 3, Four Oaks.	139
Woodard, Mary Ruth, Route No. 1, Laurel Hill.	123
Woodier, Cornelia, Walker St., Cary.	123
Woodson, Brent Blackmer, 317 N. Fulton, Salisbury.	157
Woolen, Nancy, 602 Hillcrest Dr., High Point.	123
Woolsey, Margaret Sue, Granite Falls.	87-107
Worsley, Nancy, Oak City.	107
Wright, Marjorie, 1039 N. New St., Bethlehem, Pa.	107
Wright, Sue Janette, Biscoe.	123
Wyatt, Marjorie Evelyn, Lillington.	123
Wygant, Jeanne, 2100 Connecticut Ave., N. W., Washington, D. C.	74-14
Wynn, Gwen Avery, Jacksonville.	135
Wynne, Josephine, Route No. 2, Box 200, Norlina.	135
—Y—	
Yarrow, Jeanne, 123 Charlotte St., Asheville.	122
Yates, Anne Wynns, Windsor.	122
Yates, Jean Colbourn, 300 S. Aycock St., Greensboro.	74-169
Yates, Lillian Ruth, Seaboard.	122
Yates, Margaret, 300 S. Aycock St., Greensboro.	122
Yates, Nancy, Kent Rd., Winston-Salem.	122
Yates, Martha Elizabeth, Route No. 1, Pelham.	74
Yelverton, Jacquelyn, 1510 Carr St., Raleigh.	122
Yokley, Nancy Norma, Route No. 5, Winston-Salem.	122
York, Hilgah Marie, 519 Arlington St., Greensboro.	122
Yost, Betty Louise, 412 N. Cedar St., Greensboro.	107
Young, DeLoe, 400 Ferricline Rd., Charlotte.	63-74
Young, Mrs. Frances, 1119 N. Gresham St., Durham.	74-14
Yount, Winnie Frances, 112 N. Center St., Statesville.	122
Younts, Grace Edegar, 209 Thurston St., High Point.	122
—Z—	
Zachary, Lillian, Brevard.	7
Zealy, Martha Reid, Airport Rd., Box 326, Goldsboro.	122





Refreshment
tells you it's
the real thing



Drink ice-cold Coca-Cola. Taste its delicious goodness. Enjoy the happy after-sense of refreshment it brings. By just this experience of complete refreshment, millions have come to welcome the quality of Coca-Cola—the quality of the real thing.

BOTTLED UNDER AUTHORITY OF THE COCA-COLA COMPANY BY



You trust its quality

GREENSBORO

Coca-Cola

BOTTLING COMPANY



CONFIDENCE BUILDS
BUSINESS



KRISPY KREME DOUGHNUT CO.



"If It's Paper"

DILLARD PAPER CO.



Greensboro, N. C.

Charlotte, N. C.

Greenville, S. C.

Virginia Division

Raanoke Paper Co.

Roonoke, Va.

Styles change, sports change, but through our 70
years of experience, our policy of quality first
combined with friendly service has not changed

ODELL HARDWARE COMPANY

GREENSBORO, N. C.

Carolina's Largest Wholesale Distributors of
Hardware and Sporting Goods.

Feel Fresh DRINK



GREENSBORO, N. C.

THE GRILL

"Courteous Service"

Fred Showfety, Proprietor

The Boar and Castle

Approved by Student Council

Greensboro's Most Popular Sandwich Shop

Famous Steaks with Our Special Sauce
Sandwiches with Special Dressing

West Market Extension

Greensboro, N. C.

Phone 2-0798

A TIP FROM

PRETTY PEGGY PEPPER



**3 GOOD
TIMES
TO ENJOY
LIFE MORE!**

DR. PEPPER BOTTLING CO.

Greensboro, N. C.

Beauty Without Extravagance

POLLOCK'S SHOES

Hosiery, Bags, Gloves

"A SOUTHERN INSTITUTION"

102 South Elm Street

SOCIETY PINS
COLLEGE SEAL JEWELRY
GIFTS AND NOVELTIES

THE COLLEGE SHOP

Phone 2-1414

405 Tate Street

Compliments of

HARRELL COMPANY

Candy
Fountain Supplies
Paper Products



PHONE 8161
226 N. FORBIS

The LOTUS Restaurant

CHINESE AND AMERICAN DISHES

105 S. Greene St.

Delicious CHOW MEIN

FOR YOUR HEALTH BOWL AT THE

Downtown Bowling Center

GREENSBORO'S NEWEST ALLEYS

111 East Washington Street

The staff of 1943 wishes to thank The Lassiter Press, The Charlotte Engraving Company, and Taylor-Ames Photographers for their excellent cooperation in producing the 1943 Pine Needles.

If there are any mistakes, and no doubt there will be, they were unintentional of course, and we hope you will excuse them.

The mutual goal of all who have worked on the book in any capacity has been to please the students, the faculty, and friends of the college. We sincerely hope we have reached our goal.



PHOTOGRAPHY

FOR THIS ANNUAL

done by

TAYLOR-AMES

PHOTOGRAPHERS OF
NATIONAL NOTABLES

118 N. Greene Street

Greensboro, N. C.

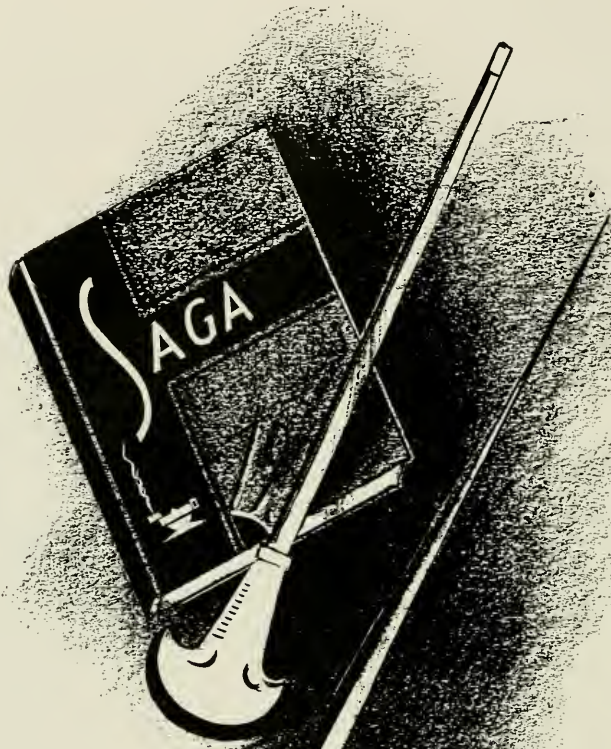

CHARLOTTE ENGRAVING CO.

School Annual Engravers

Charlotte, North Carolina

SCHOOL PUBLICATIONS



Printers of
The 1943 Pine Needles



The LASSITER PRESS, Inc.
CHARLOTTE, NORTH CAROLINA

