

THE
AUSTRALIAN RACE
VOCABULARY

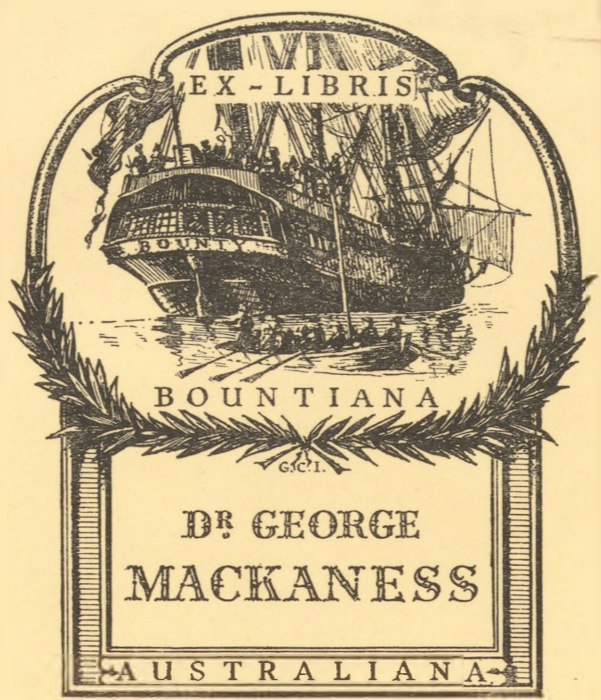

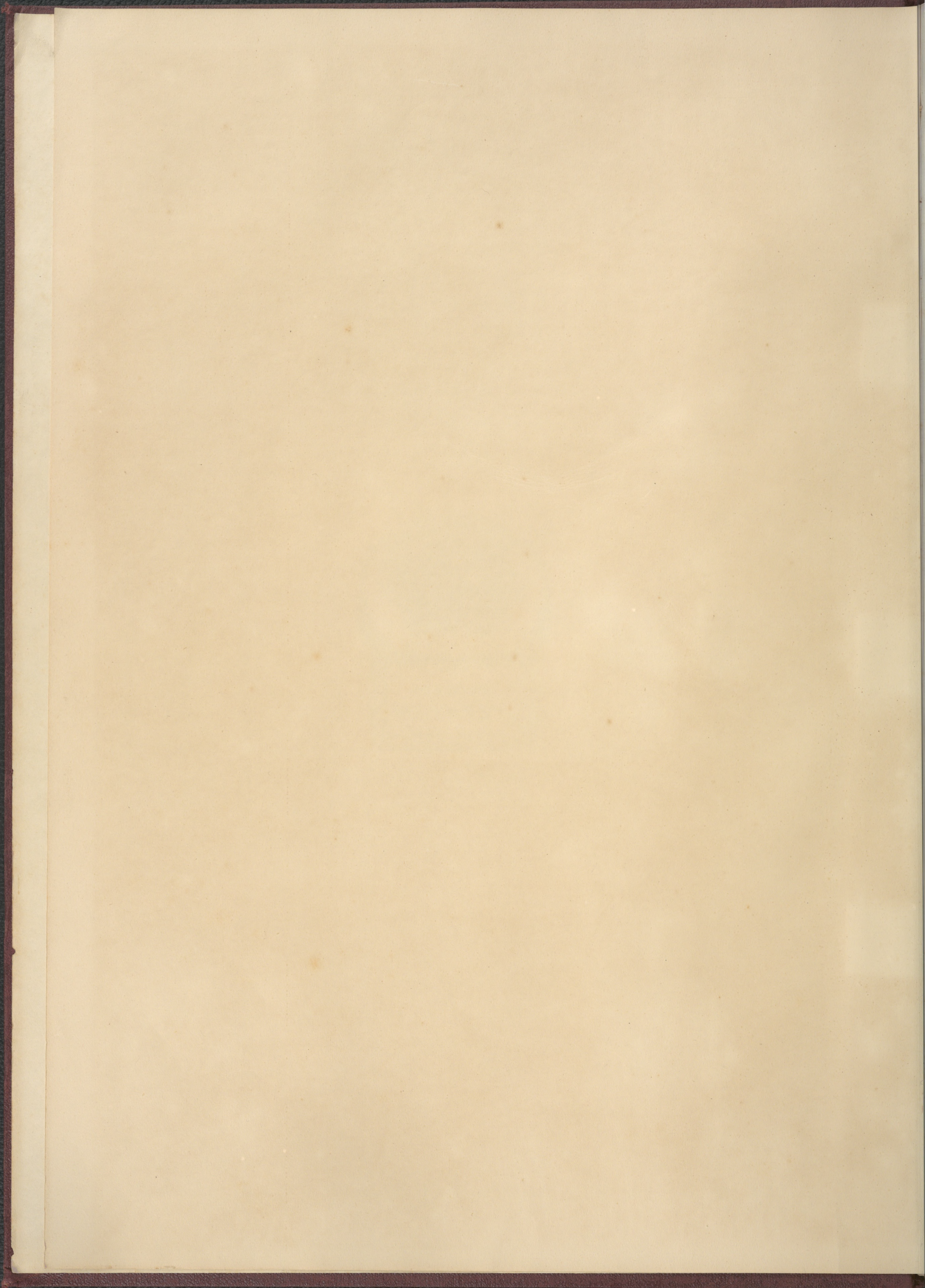

THE AUSTRALIAN RACE:
ITS ORIGIN, LANGUAGES, CUSTOMS,

Place of Landing in Australia,

AND

THE ROUTES BY WHICH IT SPREAD ITSELF OVER THAT CONTINENT.

BY

EDWARD M. CURR,

AUTHOR OF "PURE SADDLE HORSES," AND "RECOLLECTIONS OF SQUATTING IN VICTORIA."

IN FOUR VOLUMES.

VOLUME IV.

MELBOURNE: JOHN FERRES, GOVERNMENT PRINTER.

LONDON: TRÜBNER AND CO., LUDGATE HILL.

1887.

THE UNIVERSITY OF CHICAGO

PHYSICS DEPARTMENT

RECEIVED

APR 10 1950

CHICAGO, ILL.

PHYSICS DEPARTMENT

CONTENTS OF VOLUME IV.

			PAGES
WOMAN - - - -	BREASTS - - - -	WATER - - - -	4— 5
MOTHER - - - -	RAIN - - - -	MILK - - - -	6— 7
KANGAROO - - - -	BLACK MAN - - - -	FATHER - - - -	8— 9
OPOSSUM - - - -	TAME DOG - - - -	EMU - - - -	10—11
PELICAN - - - -	LAUGHING JACKASS - - - -	NATIVE COMPANION - - - -	12—13
EGG - - - -	FISH - - - -	FLY - - - -	14—15
ONE - - - -	TWO - - - -	THREE - - - -	16—17
EYE - - - -	EAR - - - -	MOUTH - - - -	18—19
NOSE - - - -	HAND - - - -	HEAD - - - -	20—21
TEETH - - - -	HAIR - - - -	BEARD - - - -	22—23
SUN - - - -	MOON - - - -	STAR - - - -	24—25
DARK - - - -	COLD - - - -	HEAT - - - -	26—27
FIRE - - - -	SMOKE - - - -	GROUND - - - -	28—29
TONGUE - - - -	THIGH - - - -	FOOT - - - -	30—31
BONE - - - -	BLOOD - - - -	SKIN - - - -	32—33
WOMMERA - - - -	SHIELD - - - -	TOMAHAWK - - - -	34—35
DAY - - - -	NIGHT - - - -	WIND - - - -	36—37
YES - - - -	NO - - - -	I - - - -	38—39
YOU - - - -	WALK - - - -	SEE - - - -	40—41
EAT - - - -	SLEEP - - - -	DRINK - - - -	42—43
ELDER BROTHER - - - -	YOUNGER BROTHER - - - -	EXCREMENT - - - -	44—45

A MAP OF AUSTRALIA, IN WHICH ARE SHOWN THE POSITIONS OCCUPIED BY THE TRIBES MENTIONED IN THIS WORK.

	WOMAN.	BREASTS.	WATER.		WOMAN.	BREASTS.	WATER.
Head of Burdekin River	Wirno	Ngumoon	Kamo.	Brewarrina	Yennaga	Nammo, Ngummo	Kullee.
Near Dalrymple	Margan or Birgo	Namoon	Gamoo.	Clarence River	Meroong	Mirran	Koong.
Mouth of Burdekin River	Tudgegun	Dulnbinn	Dunjun.	Lower Macleay River	Myangri	Nobbong	Koong.
Porter's Range	Wangu	Bilbille	Kamoo.	Port Macquarie	{ Kalaban, Murkin, } { Murrikan }	Birring, Nappuk	Batto, Bardo.
Upper Flinders River	Wooroona	Yammoon	Kammoo.	Manning River	Marrikait	Napuk	Bartoo.
Upper Cape River	Ungoo	Thungoo	Kammo.	Hunter River	Koolperri, Apul	Abuk	Kalle, Kukun.
Cape River	Wongo, Munkine	Ammoona	Kommo, Ammoo.	Hawkesbury River	Nukal	Nopping	Bardo.
Mount Black	Mungan	Ooko, Kao	Kamoo, Kam.	Castlereagh River	Innur	Ngumorgang	Kaling.
Lower Burdekin River	Wurrungooa	Woorga	Kowara.	Warren	Ena	Birrin	Kolle, Kullen.
Port Denison	Worniwoma	Ngommona	Kamo.	Wellington	Yenna	—	Galling.
Tower Hill	Wormegoona	Koolumbi	Kamo.	Bogan River	Aneer	Bere	Kalle.
Upper Thomson River	Warringo	Namoona	Kummo.	Sydney Harbour	Din	Nabung	Bado.
Diamantina River	Nogommora	Mangiuna	Kammo.	Botany Bay	—	—	Batoo.
Western River	Bunya	Tumbo	Kamoo.	Jervis Bay	Wangan	Numminya	Nadju.
Belyando River	Bungangy, Youngeroo	Nammoon	Ammoo, Kammoo.	Queanbeyan	Bullong	Ummingyang	Ijong.
Logan and Suttor Rivers	Kieyoo	—	Kamoo.	Yass	Bullong	Nononug	Narjung.
Fort Cooper	Warngo	Ammoaa	Kamo.	Moneroo	Ballan	Banannu	Maniak.
Scrubby Creek	Warnoo	Ammoona	Kammoo.	Twofold Bay	—	—	—
Port Mackay	Kaiyew, Kaioo	Ngomone	Kommo.	Swan Hill	Leyoor	Koimbo	Kerlini.
Broad Sound	Kingil	Ampa	Kalle.	Piangil	Laiorki	Koimbi	Teeni.
Rockhampton	Kinkil	Ammou	Kalli.	Bumbang	Lioo	Kutabi	Kartini.
Dawson, Fitzroy, Isaacs } Rivers	Kaiye	Ngammoon	Kamoo.	Kulkyne	Laiyoo	Kombi	Kaatiini.
Peak Downs	Kiyoo	Ngamoora	Kamoo.	Tatiarra	Lyrook	Koornbek	Katchin.
Alice River	Kumbee	Poorqua	Kummoo.	Mount Gambier	Kineule	Pap	Pare.
Barcoo River	Wongo, Annoo	Amina, Boorkoo	Ammoo.	Morton Plains	Paibagoo	—	Karlin.
Barcoo and Tambo Rivers	Kumbi	Wanker	Kammoo.	Lake Hindmarsh	Laiarook	Chang	Kaatiyin.
Nogoa	Mia-a-ara	Ngammoon	Kamoo.	Upper Glenelg	Nerangoork	Nappan	Bareteh.
Head of Comet River	Woa	Amon	Kamoo.	Woodford	Pulle-pulle	Murdain	Bari.
Brown River	—	Kamoo	Kamoo.	Hamilton	—	Korm	Koatchen.
Dawson River	Newroom	Nammo	Coon.	Lake Condah	Tanambool	Nappang	Paraitch.
Boyne River	Wanmoo	Ummore	Koonkool.	Hopkins River	Thanambooi	Nabung	Bareteh.
Baffle Creek	Mouce (?)	Maam, Ngamoo	Koongo.	Moolmein	Layrook	Chaeguk	Kathun.
Maryborough	Yircan	Namoong	Kong.	Lake Boga	Winyin	Tangook	Kartin.
Mary River	Yiran	Amon	Kun.	Gunbower Creek	Laurk	Koorumbuk	Kathin.
Upper Brisbane River	Boobeerim	Dundur, Amoo	Goong.	Mount Hope	Leyoorook	—	—
Brisbane River	Yeran, Ingaran	Tundera	Tabbil.	Natti-yallook	Paibebook	Karbok	Katchin.
Stradbroke and Moreton } Islands	Tchundal, Jundab	Ummoo	Tobbil.	Moorabool	Baiargook	Baab	Ngobik.
Nerang Creek	Chalgan	Yebbin	Coong.	Goulburn River	Baadjur	Biring, Brim-brim	Baarn, Wolloon.
Tweed River	Woolbung, Chulgun	Umma	Koong.	Healesville	Baidjarook	Birring	Baarn.
Maranoa River	Amby	Namon	Amoo.	Lower Yarra	Baggarook	Brimbringatha	Baanth.
Balonne River and Creek	Inner	Ngummo	Goongon.	Mordiyallook	Badjer	Brim-brim	Baarn.
Dumaresque River	Tamma	Ngumbi	Kollee.	Gippsland	Woorcat	Beng	Yarn.
Upper Paroo River	Madda, Kambi	Namoon	Koommoo, Kallan.	Omeo	Kowambo	Booyack	Miamial.
Richmond River	Doobury	Groom	Koong.	Snowy River	Woorcat	Beng	Yarn.
New England	Hekita	Nammo	Kookoo.	Upper Murray	Jaire	Berrec	Warra.
Queenbulla	Kolleria	Moonbi	Kooki.	Junction of Murray and } Goulburn Rivers	Wiin-ya	Bai-ir	Wolla.
Namoi and Barwan Rivers	Tnar, Yennar	Ngummu	Kolle, Wollun.	Ulupna	Paiabia, Wiinya	Bai-ir	Wolla.
Namoi River	Yinna	Namoo	Kollee.	Yiilima	Marrai	—	Banna.
Culgoa River	Mookin	Numma	Nappa.				

	MOTHER.	RAIN.	MILK.		MOTHER.	RAIN.	MILK.
Port Darwin	Wooding	Malmba, Beaira	Gunnimkappa.	Beltana	Amie	Owie	Ama.
Adelaide River	Kardie	Mornie	---	Wonaka	Ngummie	Waparra	---
Raffles Bay	Kamoomoo	Walmart	Janjook.	East Shore of Lake Torrens	Ngummie	Kowie	Ngummie.
Roper River	---	Morko	---	Gawler Range	Ngami	Kooruna	---
Cape York	Atinia	Apura	---	Marachowie	Nammie, Weea	Kapie	---
Mouth of De Grey River	Wanire, Wirnea	Kowan, Pooyerwardo	Beebee.	Mount Remarkable	Mungier	Muckra	Namee.
Shaw River	Ngurdy	Elyerie	Bibi.	Yorke's Peninsula	Tcha	Manya	---
Nickol Bay	Ngarnka, Nunga	Yoongoo	Bibi.	Adelaide	Ngang-kitta	Kuntoro	Ngammi, Ngarru, Ummingaroo.
North-West Cape	Bibijura	Koonda	Julyoo.	Evelyn Creek	Ngumma	Koolpe	Thunka.
Shark's Bay	Ngangerreta	Babba	Koandoo.	N.W. Corner of N.S. Wales	Armunde	Kulpi	Ama.
Mouth of Murchison River	Ago	Boondoo	---	Booleoomatta	Ami	Mukkara	---
Northampton	Argo	---	Eaby.	Torrowotto Lake	Homochi	Mukkara	Ama.
Champion Bay	Agootha	Boodoo	---	Lower Paroo and Warrego } Rivers	Ummaka	Mukkera	Ummalora.
New Norcia	N-angan	Gabiyacan	Pipicure.	Bourke, Darling River	Nunmahka	Mukkra	Nummaloo.
Victoria Plains	Ngangan	Gabba	---	50 miles below Bourke	Ummaka	Niua, Mukra	---
Newcastle	Inean	Gabby	Bibbie.	Wileannia	Ummiki	Mukkra	---
Perth	Nganggan	Gabbee gwardin	Bibbeegooree.	Tintinaligi	Ngamukka	Mokkera	---
York District	Jukan	Kabee	---	Weinteriga	Amukka	Mukkra	---
Pinjarra	Ngungan	Kaba	Baba.	Menindie	Nyam-mugga	Mukkera	---
Kojoonup	Ngangk	Keip tabut	Pip.	Junction of Darling and } Murray Rivers	Ngamara	Mokkera	Ngama.
Lower Blackwood	Nungun	Gab	Peba.	Embouchure of Murray } River	Nainkowa	Parni	Ngumperi.
Irwin and Murchison Rivers	Beebee	Gabbie-warrang	---	Wellington, Murray River	Ngawur	Bukatarru	Yullurru.
Upper Sandford River	Yakoo	Babba	Mimee.	North-West Bend	Nukar	Markarar	---
North-East of Newcastle	Bibitha	Bundarkoo	Bibi.	Wentworth	Ngaak	Makkri	---
Mount Stirling	Knockan	Kabamarr	---	Lachlan and Murrumbidgee to } Darling and Murray Junct. }	Ngaaka	Maggur	---
King George's Sound	Ngyanck, Nonk	Kaip	Pip.	Nicholson River	Namado	---	---
Kent District	Kun	Gab	Pip.	Burketown	Gondonga	Boollolungana	---
Doubtful Bay	Kun	Kairp, Wolmunung	Ngunch, Pipehirring.	Mouth Leichhardt River	Mujoo	Kalga	---
Eyre's Sand Patch	Yarkle	Wunnin	Koondoo.	Mouth of Norman River	Moork	Urpure	---
Euela	Yakaloo	Wannin	Koondoo bilgan.	West of Leichhardt River	Koondoonoo	---	Nogoola.
Alice Springs Tel. Station	Meyra	Olumba	---	Leichhardt River	Kooyoun	Nabila	---
Charlotte Waters Tel. Stat.	Mceya	Cwacha untina	Moorlatcha.	Leichhardt and Gregory } Rivers, between the }	Miraga	Kalginoonabilla	Tambo.
Macumba River	Mea	Arcoulya	Allah.	Between Seymour and } Cloncurry Rivers	Murtoo	Goon	---
Streaky Bay	Weeya	Wainbaroo	---	Cloncurry River	Yagoora	Commo eulge	Tambo.
Port Lincoln	Ngammi	Kattari, Koorunna-kowi	---	Flinders and Cloncurry Rvs.	Mirako	---	Tampo.
Peake Tel. Station	Alooka	Chilta	---	Burke River	Mernoo	Koonoo	Namer.
North-West of Lake Eyre	Stharluka	Kurraworra	---	Lower Georgina River	Nunma	Pulla	Amooguntooro.
West of Lake Eyre	Looka	Chaili	---	Head of Hamilton River	Yunganna	Karko	Tambo.
Warburton River	Andree	Tallarra	Namma.	Hamilton River, near Boulia	Amma	Pula	Toma.
Cooper's Creek	Undri	Uuyara	---	Junction of King and } Georgina Rivers	Amori	Kurta	Kobbedya.
Cooper's Creek	Undri	Unjara	---	Lower Diamantina River	Urnde	Tindarheri	Tuncat, Ama.
Cooper's Creek	---	Tallera	---	Jt. Barcoo and Whitula Cr.	Ominya	Birta, Yookun	Umma, Ngamoon.
Wilson River	Umdetya	---	---	Princess Charlotte's Bay	---	---	---
Boooloo River	Unu	Yarna	Omna.	Weary Bay	Nammo	Kappar	Bibi.
Lower Boooloo River	Ummadi	Yanna	---	Palmer River	Among	Ogno	Oyong.
Mount Freeling	Andrie	Tulara	Yika.	Head of Mitchell River	Amoo	Patna	Parumba.
Kopperamana	Ngandri	Tarlara	---	Walsh River	Yabana	Komoo	Ngammoon.
Strangway Springs	---	Elinga	---	Thornborough Diggings	Namo	Narri	Pepi.
Unbertana	Namnee	Owie	---	Hinchinbrook Island	Yappo	Yookun	---
Mount Serle	Namica	Owie	---	Halifax Bay	Kora, Yong, Yonga	Ukan	Ngamoon.

COMPARATIVE VOCABULARY.

	MOTHER.	RAIN.	MILK.		MOTHER.	RAIN.	MILK.
Head of Burdekin River	Yungunna	Tandunga	Ngamoom.	Brewarrina	Goonnee	Gunda	—
Near Dalrymple	Mama	Yugan	—	Clarence River	Warrong	Bookooi	—
Mouth of Burdekin River	Yunguna	Marroo	—	Lower Macleay River	Nuki, Nangoo, Narki	Kergi	—
Porter's Range	Yanga	Komoo	—	Port Macquarie	Nango, Nigegur, Niyeri	Kooray, Mookorar	Napping.
Upper Flinders River	Yanga, Yangin	Kammoo, Wooralba	Koorna.	Manning River	Niga	Yurra	—
Upper Cape River	Younga	Kammo	Nommunna.	Hunter River	Naac	Mergo, Banna, Wakaden	—
Cape River	Yunguna	Yoongaloo	Ammoon.	Hawkesbury River	Wyung	Wollong, Moorakoo	—
Mount Black	Ammi	Ukun, Yukan	Koodrarr.	Castlereagh River	Gunnee, Gunnibong	Milgi, Kaling	—
Lower Burdekin River	Younga	Yoogana	—	Warren	Gunnie	Walla	—
Port Denison	Yanga	Uganna	Nammoon.	Wellington	Koonca	Gadle	—
Tower Hill	Younginna	Kamo	—	Bogan River	Gunene	Murra	—
Upper Thomson River	Yangena	Paggurri	—	Sydney Harbour	Wyanna	Panna, Wallan	Mooroobin.
Diamantina River	Yanga	Kammo	—	Botany Bay	Ngubung	Bunna	—
Western River	Yunga	Kamoo	—	Jervis Bay	Meunda, Mane	Bunna	—
Belyando River	Yunga	Kammoo	—	Queanbeyan	Ija	Urong	—
Logan and Suttor Rivers	Yunga	Kamo	Nammoon.	Yass	Magong	Eurong	—
Fort Cooper	Yungan	Kamo bungera	Nammona.	Moneroo	Najan	Karrit	Mimin.
Scrubby Creek	Yanganna	Googana	—	Twofold Bay	Minga	—	—
Port Mackay	Younga	Kommo	Ngomone.	Swan Hill	Baboo	Meerti	Koombo, Koimbo.
Broad Sound	Nararoo	Yammal	—	Piangil	Konoo	Maicheri	—
Rockhampton	Ngeia	Ka-al	—	Bumbang	Papai	Mangi	—
Dawson, Fitzroy, Isaacs } Rivers	Yanginde	Dyroom	Ngammoon.	Kulkyne	Papai	Naanji	—
Peak Downs	Younga, Younganerra	Kamoo	Ngammoon.	Tatiarra	Piapik	Maiung	Koorun.
Aliee River	Yuna	Moogabaa	—	Mount Gambier	Ngate	Kawine	Papumboop.
Barcoo River	Youngernanoo	Ammoo	—	Morton Plains	Baap	—	—
Barcoo and Tambo Rivers	Younger	Kammoo warber	Kammoon.	Lake Hindmarsh	Paab	Mitchuk	—
Nogoa	Younga	Kamoo	Ngammoon.	Upper Glenelg	Nerang	Kappain	—
Head of Comet River	Kika	Kamoo	Namoon.	Woodford	Ngaan	Kabain	—
Brown River	Yarrunan	Kamoo	—	Hamilton	Pape	Wolla	—
Dawson River	Weyoung	Biinga	—	Lake Condah	Nerang	Mai-ang	—
Boyne River	Nabba	Dookoo	Kokkill.	Hopkins River	Nerangai	Maiyang	—
Baffle Creek	Ya	Boonoo	Maam.	Moolmein	Qungerook	Mithak	—
Maryborough	Naban	Yooroong	—	Lake Boga	Parbuk	Mittuk	—
Mary River	Avon, Navong	Yurung	Among.	Gunbower Creek	Papi	Midthok	—
Upper Brisbane River	Mwang, Kame	—	—	Mount Hope	—	Mithap	—
Brisbane River	Poojang	—	—	Natti-yalook	Babook	Wolla	—
Stradbroke and Moreton } Islands	Budjong	—	Ummoonbin.	Moorabool	Ngardung	—	—
Nerang Creek	Wyung	Quong	—	Goulburn River	Bawain	Yenl	—
Tweed River	Wudjung	Quong, Koong	Umarbil.	Healesville	Paapa	Purnmubil	—
Maranoa River	Yangi	Amowerrel	Awarra.	Lower Yarra	Parbine	Baanth, Mellaba	Brim-brim.
Balonne River and Creek	Ngumba	Yeo	—	Mordiyalook	Paba	Purnabel	—
Dumaresque River	Kooroonga, Gunmill	Tobbill, Kollee	—	Gippsland	Yakkan	Willang	Baak.
Upper Paroo River	Yangarde	Tantinga, Ukau	Pathan.	Omeo	Najan	Japmaman	—
Richmond River	Kooning	Koong	—	Snowy River	Yakkan	Willang	Baak.
New England	Mina	Yoorin	—	Upper Murray	Baba	Neuma	—
Queenbulla	Kuppenea	Neither	—	Junction of Murray and } Goulburn Rivers	Kana	Kor-kora	Ngoon-oo-in.
Namoi and Barwan Rivers	Ngumba	Yuro	—	Ulupna	Napo	Korkora	—
Namoi River	Nunba	Kollee	—	Yiilima	Nga-ga-lam	Karokor	—
Culgoa River	Kya	Boordoo	—				

	KANGAROO.	BLACK MAN.	FATHER.		KANGAROO.	BLACK MAN.	FATHER.
Port Darwin	Langootpa	Barning	Peppee.	Beltana	Ooloo	Yoorra	Papie.
Adelaide River	Marning-an-anya	Loo-ark-ie-ing-a	Bipie.	Wonaka	Koodla	Tura	Papie.
Raffles Bay	Illpoogee	Argbee	Nowajuk.	East Shore of Lake Torrens	Koodla	Tura	Pappil.
Roper River	Kernoo, Nar	—	—	Gawler Range	Kurdloo	Ura	Papi.
Cape York	Ipamoo	Imbamoyu	Ipada.	Marachowie	Coordloo	Nanga, Ura	Mumma, Papee.
Mouth of De Grey River	Mungaroo	Ngurda	Mala, Maltha.	Mount Remarkable	Kudla	—	Ludlaw.
Shaw River	Badjeerie	—	Mamma.	Yorke's Peninsula	Nantoo	Nipoo	Tehela.
Nickol Bay	Mungaroo	Nuncaberree	Mama, Mamum.	Adelaide	Nanto, Wauwe	Binna	Yerlimeya.
North-West Cape	—	Kardoo	Mamajura.	Evelyn Creek	Chukeroo	Kurna	Kooma.
Shark's Bay	Yowerda	Karoo	Mamma.	N.W. Corner of N S. Wales	Talda	Yarbye-oorra	Koomarde.
Mouth of Murchison River	Yowada	Yago	Amo.	Boolcoomatta	Kurloo	—	Gumbja.
Northampton	Yoorda	Hanman (?)	Amma.	Torrowotto Lake	Tharlta	Wimbiga	Kumbidgi.
Champion Bay	Yooda	Amangoo	Ammatha.	Lower Paroo and Warrego } Rivers	Tulta	Marli (?)	Kumbitcha.
New Norcia	Yongar, Wora	Yongar	Mamman.	Bourke, Darling River	Tultta	Wimbaja	Kahmbeeja.
Victoria Plains	Yunkera	Yungar	Manman.	50 miles below Bourke	Dulta	Wombage	Kombitha, Gambiji.
Newcastle	Yungar	Yungar	Mammon.	Wilcannia	Turta, Telta	Wimbuta	Gombigi.
Perth	Yowart	Yoongar, Mamerup	Mamum.	Tintinaligi	Dulda	Wimbooja	Kumbidja.
York District	Yungar, Warr	Yoongar	Mammon.	Weinteriga	Tulta	Wyimbida	Kambidda.
Pinjarra	Yonga	Nungar	Maman.	Menindi	Thurlda	Wiimbuja	Kambidja.
Kojonup	Yonger	Noongar	Mam.	Junction of Darling and } Murray Rivers	Boolelea	Waimbia	Kumbia.
Lower Blackwood	Yonger	Youngar	Mammon.	Embouchure of Murray } River	Wangami, Tulatyi	Korni	Nanghai.
Irwin and Murchison Rivers	Yowardoo	Matyie	Mamma.	Wellington, Murray River	—	—	Nukkuwur, Petuwurra.
Upper Sandford River	Marloo	Yamagee	Mamma.	North-West Bend	Poorool, Toltar	Maree	Pweechar.
North-East of Newcastle	Bikkut	Youngal	Mamatha.	Wentworth	Buloker	Ngult	Blith.
Mount Stirling	Yongor, War	Yongar, Your	Mamon.	Lachlan and Murrumbidgee to } Darling and Murray Junct. }	Boolyoker	Nunna	Beith.
King George's Sound	Younger	Noongar	Mam.	Nicholson River	Jaco-jaco	Choigno	Candado.
Kent District	Yungur	Nungar	Mann.	Burketown	Boongana	Nurka	Kihadgy.
Doubtful Bay	Yowdar	Youngar	Marm.	Mouth Leichhardt River	Majumba	Yirman	Kumalla.
Eyre's Sand Patch	Koolbirra	Meening	Mumma.	Mouth of Norman River	Goalek	Aam	Nyet.
Eucla	Madooroo	Majilba	Mummaloo.	West of Leichhardt River	Jaco-jaco	—	Kiagi.
Alice Springs Tel. Station	Oggra	Urlumbrichna	Ognega.	Leichhardt River	My-u-bee	—	War-in-gu.
Charlotte Waters Tel. Stat.	Oagara	Arilla	Ock-nee-ya.	Leichhardt and Gregory } Rivers, between the	Nargoona	Eerman	Yadoo.
Macumba River	Uggerra	Arrilla	Uggyi.	Between Seymour and } Cloncurry Rivers	Narragoon	Yerro	Koola.
Streaky Bay	Waroo	Kurda	Mamma.	Cloncurry River	Kooroo	Bungil	Mojure.
Port Lincoln	Bulka, Warru	—	Pappi.	Flinders and Cloncurry Rvs.	Mongorongoo	Bungil	Yato.
Peake Tel. Station	Koongoora	Nulla	Meeya.	Burke River	Nerkooner	Eri	Karlo.
North-West of Lake Eyre	Kungara	Tuachuju	Ainja.	Lower Georgina River	Mutchumba, Muttumba	Kerna	Yapperi.
West of Lake Eyre	Koongaroo	Nulla	Neia.	Head of Hamilton River	Matumba	Warriki	Koopen.
Warburton River	Chookeroo	Kanna	Appuree.	Hamilton River, near Boulia	Matumba	Kerna	Apari.
Cooper's Creek	Chookooroo	Koornoo	Appari.	Junction of King and } Georgina Rivers	Koonabulla	Kurrana	Yupri.
Cooper's Creek	Chookooroo	Kerna, Koornoo	Appardi.	Lower Diamantina River	Koora	Orro-roo	Aperie.
Cooper's Creek	Tchukero	Kurna	—	Jt. Barcoo and Whitula Cr.	Cutchira, Coola	—	Kopunya, Moonaro.
Wilson River	Thuldra	—	Nundetya.	Princess Charlotte's Bay	Yearpee	—	—
Booloo River	Kulla	Ura, Kunga	Wanyu.	Weary Bay	Darbar	Bumma	Nundin.
Lower Booloo River	Koola	Tharinya	Urni.	Palmer River	Innar	Immi	Atheem.
Mount Freeling	Chookaroo	Kurna	Apirrie.	Head of Mitchell River	Minya	Pumma	Nunchun.
Kopperamana	Chookaroo	Karna	Ngabri.	Walsh River	Yuree	Bamma	Kiana.
Strangway Springs	Koongaroo	Nulla	—	Thornborough Diggings	Nombo-voramook	Pamma	Ungun.
Umbertana	Oordloo	Kurna, Eura	Bapee.	Hinchinbrook Island	Burgun	Mal	Tonga.
Mount Serle	Oodloo	Eura	Pappy.	Halifax Bay	Bally	Tinga	Baby.

	KANGAROO.	BLACK MAN.	FATHER.		KANGAROO.	BLACK MAN.	FATHER.
Head of Burdekin River	Kargul	—	Yaboona.	Brewarrina	Murru	Mai-i	Buba, Baba.
Near Dalrymple	Kargood	Marri	Yaboo.	Clarence River	Maani	Bykool, Yeagarr	Chamakoon, Nilkoon.
Mouth of Burdekin River	Arragoo	Dulgooh	Abah.	Lower Macleay River	Womboin	Koori	Papa, Miander.
Porter's Range	Woorra	Murree	Yabbo.	Port Macquarie	{ Womboine, Warperar (female) }	Korry, Kory	Beanger, Beer.
Upper Flinders River	Gooroo	—	Maruna, Marri.	Manning River	Womboit	Koori	Bigyai.
Upper Cape River	Tikkara	—	Marena.	Hunter River	Womboin, Bandar	Kurri	Beeung.
Cape River	Oora	Murri	Yaboo.	Hawkesbury River	Wollombawn	Koori	Bea.
Mount Black	Yoori	Ngoomba	Aboo.	Castlereagh River	Bundur	—	Babin.
Lower Burdekin River	Hoorra	—	Kiya.	Warren	Womboin, Bundar	Mine	Bubbeen.
Port Denison	Roa	Mari	Yaboo.	Wellington	Womboyn	Bowie	Babee.
Tower Hill	Tehera	Nema	Murina.	Bogan River	Womboi	Matu	Babena.
Upper Thomson River	Teggera	—	Murre.	Sydney Harbour	—	Mulla	Beanna.
Diamantina River	Maikumba	—	Kobba.	Botany Bay	Burrall, Booroo	—	Babuna, Babunna.
Western River	Mutumba	Gundo	Goopa.	Jervis Bay	Booroo	Uin	Barbatha, Bai-ing.
Belyando River	Wo-e-a	Murray	Auntie, Woddie.	Queanbeyan	Pundar	—	Bobong.
Logan and Suttor Rivers	Woorra	Murri	Yaboo.	Yass	Burroo	Wurrunbill	Moonmonthur.
Fort Cooper	Woorra	Murri	Yabbo.	Moneroo	Bandara	Marrin	Papang.
Scrubby Creek	Woorra	—	Yaboon.	Twofold Bay	—	—	Baba.
Port Mackay	Woorra	Bomma	Yaboo.	Swan Hill	Koorengi	Woortongi	Mamoo.
Broad Sound	Woorra	Kattar	Pena.	Piangil	Korangi	Woani	Maamoo.
Rockhampton	Boorro	Kattar	Bina.	Bumbang	Goyangi	—	Mamai.
Dawson, Fitzroy, Isaacs } Rivers	Oora	Bama	Yapoonye.	Kulkyne	Koaling	Wortongi	Mamai.
Peak Downs	Woorra	Murri, Pama	Yaboo.	Tatiarra	Mindyun	Woychibirik	Miamik.
Alice River	Majumba	—	Yaboo.	Mount Gambier	Koora (male)	Drooal	Marm.
Barcoo River	Bowra	Yanja	Ana.	Morton Plains	Kore	Koole	Maam.
Barcoo and Tambo Rivers	Narka	Murrie	Yarboo.	Lake Hindmarsh	Miinjun	Wootcha	Maam.
Nogoa	Nurkoo	Mardi	Yaboo.	Upper Glenelg	Korain	Koloin	Pipai.
Head of Comet River	Bogoloi	Maree	Yaboo.	Woodford	Kori	Trooal	Maam.
Brown River	Woorra	Goolboora	Yaboona.	Hamilton	Kore	Koole	Mami.
Dawson River	Kroman	Mean	Boora.	Lake Condah	Korain	Marra	Pipai.
Boyne River	Booroo	Dan	Beya.	Hopkins River	Korai	Maar	Papai.
Baffle Creek	Booroo	Dan	Babon.	Moolmein	Koura	Kooli	Marmook.
Maryborough	Marri	Dchaam	Paboon.	Lake Boga	Kora	Kooli	Marnok.
Mary River	Mari	Dhan	Pabun.	Gunbower Creek	Koora	Kooli	Mami.
Upper Brisbane River	Dgin	Dthun	Boba.	Mount Hope	Koora	—	—
Brisbane River	Kurooman, Murri	Dan-tyan	Bing, Booba.	Natti-yalook	Kora	Koole	Mamook.
Stradbroke and Moreton } Islands	Maree	Malar	Bing.	Moorabool	Koim	Kooli	Bitjung.
Nerang Creek	Groman	Bagal	Beeyung.	Goulburn River	Maram	Koliin	Manmoornong.
Tweed River	Kroman	Yabbru mibbin	Beung.	Healesville	Koim	Kolin	Maama.
Maranoa River	Narracoo	Murdi	Yaboda.	Lower Yarra	—	Kooleenth	Marmoonth.
Balonne River and Creek	Bowra	Thane	Yabbo, Yooke.	Mordiyalook	Koim	Koliin	Mamon.
Dumaresque River	Bamburr	Namail	Booba, Wobbill.	Gippsland	Jirrah	Bra kani	Moongan.
Upper Paroo River	Bowra	Made	Yabino.	Omeo	Joatba	Yunc	Papang.
Richmond River	Groomon, Kroomon	Baygul	Marmong.	Snowy River	Jirra	Kani	Lang.
New England	Kooraman	Gibber	Pape.	Upper Murray	Buju	Jere	Mama.
Queenbulla	Maroni	Thukkin	Parpinga.	Junction of Murray and } Goulburn Rivers	Kai-i-mer	En-ben-na	Kai-a.
Namoi and Barwan Rivers	Bundar	—	Buba.	Ulupna	Tanjutecoopna	Yeyir	Bapo.
Namoi River	Boondar	—	Booba.	Yiilima	Wardakow	Warrangen bawo	Bingalam.
Culgoa River	Koola	Meyne	Buthine.				

THE AUSTRALIAN RACE:

	OPOSSUM.	TAME DOG.	EMU.		OPOSSUM.	TAME DOG.	EMU.
Port Darwin	Macmilla	Mamarool	Langura.	Beltana	Bilda	Wilka	Warretchie.
Adelaide River	—	—	Moraqunda.	Wonaka	Peelda	Wilka	Warrachie.
Raffles Bay	Mungulan	Looloot	Gangurk.	East Shore of Lake Torrens	Peelda	Wilka	Warrachie.
Roper River	—	—	—	Gawler Range	Pilla, Pillpa	Wilka	Warradi.
Cape York	Omara	Ingo-dina	Nichulka.	Marachowie	—	Wilga	Karlye.
Mouth of De Grey River	Wallambine	—	Kullya.	Mount Remarkable	Bilda	Gardley	Karrie.
Shaw River	Koobalyie	—	Yalliberry.	Yorke's Peninsula	Bilta	Kadle	Garrie.
Nickol Bay	Wolumberree	Wunja	Yallyberree.	Adelaide	Pilta	Kadli	Karri, Korre.
North-West Cape	Marajaak	Woorra	Yalloberry.	Evelyn Creek	Murlu	Koonai	Kurlithe.
Skark's Bay	Yoorda	Manghana	Kaliat.	N.W. Corner of N. S. Wales	Pilta	Koonoo	Koleti.
Mouth of Murchison River	Weurda	Othoo	Cullya.	Boolcoomatta	Pilta	Kalley	Kaltee.
Northampton	Kommale	Utter	Kallilia.	Torrowotto Lake	Yoranga	Kaltha	Kathie.
Champion Bay	Waiada	Hotther	Kulire.	Lower Paroo and Warrego } Rivers	Warrikoo, Yaringi	Kulli	Kulti.
New Norcia	Cumal, Cular	Dura umbanon	Wegie.	Bourke, Darling River	Yarinjy	Multtara	Kulttee.
Victoria Plains	Koomal	Doorda	Wagi.	50 miles below Bourke	Yerringee	Kulli	Kulthi.
Newcastle	Koomal	Dorda	Wadgie.	Wilcannia	Yarungee	Bulkaja	Kultee.
Perth	Goomal	Dooda nagal	Widjee.	Tintinaligi	Yeringi	Kalli	Kalthi.
York District	Koomul	Dooda	Wage.	Weinteriga	Yarrandi	Kulli	Kulti.
Pinjarra	Koomal	Dwarda	Waggy.	Menindie	Bilta	Kalya	Kalti.
Kojonup	Koomal	Twurt	Waitech.	Junction of Darling and } Murray Rivers	Yarraringi	Kaddelle	Kalte.
Lower Blackwood	Goomal	Dwardar	Wager.	Embouchure of Murray } River	Piltari, Wongguri, } Melluri	Keli	Pinyali.
Irwin and Murchison Rivers	Widdra	Toothoo	Yallibirie.	Wellington, Murray River	Peldki	Kedlu, Kellu	Ranganyu.
Upper Sandford River	Wyadoo	Dootha	Yelabiddy.	North-West Bend	Booltoo	—	Rangun.
North-East of Newcastle	Wykooter	Doodoo nuban	Nabboo, Yallabee.	Wentworth	Bult	Kalli	Rungin.
Mount Stirling	Koomal	Dooda	Wagee.	Lachlan and Murrumbidgee to } Darling and Murray Junct.	Wok-kuai	Ngeining, Ngeinth	Bungain, Trungain.
King George's Sound	Koomal, Warder	Twert	Waitech.	Nicholson River	Maleanda	Nawooa	Chabadoo.
Kent District	Koomal	Twart	Wedge.	Burketown	Wahbera	—	Boolongena.
Doubtful Bay	—	Ngupine	Watch.	Mouth Leichhardt River	Kardilla	Yalba	—
Eyre's Sand Patch	Pilda	—	Kalleya.	Mouth of Norman River	Ungorr	Irruag	Tarmar.
Eucla	Bilda	—	Galaya.	West of Leichhardt River	Wapoorra	Koodoo	Poolunganna.
Alice Springs Tel. Station	Undunna	Lookya	Urleya.	Leichhardt River	Ka-goin	Morool	Gon-do-lo'
Charlotte Waters Tel. Stat.	Anthina	Lickirra	Irla.	Leichhardt and Gregory } Rivers, between the	Kardella	Yalbal	Doongoobarri.
Macumba River	Andinna	Liquorra	Earlia.	Between Seymour and } Cloncurry Rivers	Marimba	Toogoo	Woodiga, Woodingat.
Streaky Bay	Pirlta	Yelga	Warriteha.	Cloncurry River	Kooquine	Yambe	Chongoberry.
Port Lincoln	Pilla	Wilga	Warraitya.	Flinders and Cloncurry Rvs.	Kakooin	Yambe	Chungoburre.
Peake Tel. Station	Womboola	Murdla	Erlea.	Burke River	Mitcheri	Monero	Womergooroo.
North-West of Lake Eyre	Pilda	Madla	Wurrukotti.	Lower Georgina River	Wompella	Toota	Koolparry.
West of Lake Eyre	Wombla	Mudlu	Warrewotti.	Head of Hamilton River	Mungera	Mikamo	Kookaburri.
Warburton River	Marloo	Kinthalla	Warroogatty.	Hamilton River, near Boulia	Tinaballi	Munga	Goolburri.
Cooper's Creek	Mnrloo	Pandi	Warrawidgee.	Junction of King and } Georgina Rivers	Burloo	Beeurli	Wargutchi.
Cooper's Creek	Mulloo	Pandi	Quarra.	Lower Diamantina River	Burloo	Pande	Warrawudgi.
Cooper's Creek	—	Kintalla	Warrawatty.	Jt. Barcoo and Whitula Cr.	Warnunga, Cothera	—	Koolperry.
Wilson River	Murrathurra	Thithe	Koolpurri.	Princess Charlotte's Bay	Koolan	—	Boongil.
Boooloo River	Gurripen	Mari	Koolberri.	Weary Bay	Kokoren	Kaia	Korundi.
Lower Boooloo River	Koorakunnia	Mirre	Koolbarree.	Palmer River	Oolon	—	Oorooba.
Mount Freeling	Pildra	Kintalo	Woroocathi.	Head of Mitchell River	Yowwa	Kia	Panyan.
Kopperamana	Pildra	Puruina	Worrukatti.	Walsh River	Kuthera	—	Cubbaree.
Strangway Springs	—	Mudla	Warrewatte.	Thornborough Diggings	Yowa	Kaya	Punjun.
Umbertana	Bilda	Wilka	Warrache, Warookatee.	Hinchinbrook Island	Meetin	Wooyou	Koondooloo.
Mount Serle	Bilta	Wilka	Warrachi.	Halifax Bay	Katra	Knarbo	Kondolo.

COMPARATIVE VOCABULARY.

	OPOSSUM.	TAME DOG.	EMU.		OPOSSUM.	TAME DOG.	EMU.
Head of Burdekin River	Tungeroo	Moora	Koondooloo.	Brewarrina	Kooragi	Mirri	Ngoori.
Near Dalrymple	Tangoord	Kowla	Gundullu.	Clarence River	Gwiain	Wanki	Ngoroin.
Mouth of Burdekin River	Onelunger	Oodoodoo	Karboonmillery.	Lower Macleay River	Witta, Wille	Mirre	—
Porter's Range	Thangaroo	Moora	Koondooloo.	Port Macquarie	Bango, Wotto, Wutting	Mokan, Kookang	—
Upper Flinders River	Kathara	Kabburra	Ooloarri.	Manning River	Wato	Merri	Mitucit.
Upper Cape River	—	—	Goberri.	Hunter River	Willi	Merrie	Murrin.
Cape River	Tungaroo	Wunti, Moora	Goondooloo.	Hawkesbury River	Irrubel	—	Barbare.
Mount Black	Katharra	Kowla	Koondooloo.	Castlereagh River	Willei	Merri	Gaumarran.
Lower Burdekin River	Moonganna	Oogier	Kowwerra.	Warren	Willie	Meerrie	Oorin.
Port Denison	Koolachu	Kria	Goondooloo.	Wellington	Willie	Merrie	Ooron.
Tower Hill	Kodera	Oora	Koolbury.	Bogan River	Willi	Meri	Ooring.
Upper Thomson River	Kuttera	Kobburra	Goolberri.	Sydney Harbour	—	Dingo	Marayong.
Diamantina River	Tannaroo	—	Kolperi.	Botany Bay	Koorooera	Mirigung	—
Western River	Mungera	Mikum	Goolburra.	Jervis Bay	Koongera	Mirruga	Murria.
Belyando River	Dungoo	Wantie	Goondooloo.	Queanbeyan	Widgen	Merrigon	Arang.
Logan and Suttro Rivers	Tungoo	—	Koondooloo.	Yass	Willi	Mirragong	Bennebang.
Fort Cooper	Kooliga	Wondi	Koondooloo.	Moneroo	Wajan	Merrigang	Ngooroon.
Scrubby Creek	Kulaju	Mudda	Kundooloo.	Twofold Bay	—	—	—
Port Mackay	Kolijo	Wandy, Mirree	Goondooloo.	Swan Hill	Weeltengi	Wirangen	Kurwing, Kurwi.
Broad Sound	Naring	Merri	Koondooloo.	Piangil	Paangendi	Kalli	Buraimalli.
Rockhampton	Naring	Mirri	Koondooloo.	Bumbang	Wolangi	Kolli	Karwingi.
Dawson, Fitzroy, Isaacs } Rivers	—	Ngooda	Koondooloo.	Kulkyne	Willang	Kaali	Karawingi.
Peak Downs	Koolijo	Wanday	Goondooloo.	Tatiarra	Willa	Kal	Kowir.
Alice River	Tangoor	Moora	Koolburra.	Mount Gambier	Kooramo	Kal, Karl	Kower.
Barcoo River	Dungroo	Moora	Oolbury.	Morton Plains	Wille	Kal	Yawir.
Barcoo and Tambo Rivers	Tangoor	Karirer wangal	Kolbey.	Lake Hindmarsh	Wille	Kaal	Kowir.
Nogoa	Tangoor	Ngooora	Gondaloo.	Upper Glenelg	Kooramook	Yoopaitch	Kapung.
Head of Comet River	Tangor	Wondi	Meun.	Woodford	Kooramoo	Kal	Kraba.
Brown River	Goolan	Ngooda	Undoola.	Hamilton	Wille	Welkar	Kowi.
Dawson River	Grownda	Bugin	Wheey, Murree.	Lake Condah	Kooramook	Kaal	Kappin.
Boyne River	Kooree	Karrang	Nurra.	Hopkins River	Koramook	Kaal	Kuprunk, Baraimal.
Baffle Creek	Nugai	Garrome	Moi.	Moolmein	Weala	Werangen	Kower.
Maryborough	Koorooi	Waitcha	Noroin.	Lake Boga	Willa	Werangen	Kowir.
Mary River	Kurui, Ngarambi	Wiyidha, Widha	Nguruindh.	Gunbower Creek	Willa	Werangen	Kowri.
Upper Brisbane River	Dthooan, Koombay	Boogin	Moe.	Mount Hope	Wille	—	Kowur.
Brisbane River	Kubbi	Meye, Mirri	Nguyi.	Natti-yallook	Wille	Kal	Yowir.
Stradbroke and Moreton } Islands	Goopee	Mee	Moorun.	Moorabool	Wollert	Kal	Kowir.
Nerang Creek	Gueyan	Nogum	Ooroon.	Goulburn River	Wollert	Yerangen	Baraimal.
Tweed River	Quarn	Noggun	—	Healesville	Wollert	Werangun	Baraimal.
Maranoa River	Tangaroo, Outher	Noora	Moorine.	Lower Yarra	—	—	—
Balonne River and Creek	Mooti	Marthi	Dthenoon.	Mordiyallook	Willert	Werangun	Baraimal.
Dumaresque River	Koobi	Mirree	Oorun.	Gippsland	Wadhan	Baan	Miowera.
Upper Paroo River	Tangort	Oura	Koolberri.	Omeo	Wadhan	Worregal	Ngurrin.
Richmond River	Ereking	Tobury	Ooring.	Snowy River	Wachan	Baan	Miowera.
New England	Koopi	Mir	Moorin.	Upper Murray	Burrar	Boa	Murra.
Queenbulla	Koopi	Menni	Gawril.	Junction of Murray and } Goulburn Rivers	Pun-na	Pok-ka	Pikker-oomdja.
Namoi and Barwan Rivers	Mute	Buruma	Dinoun.	Ulupna	Baitya	Pokka	—
Namoi River	Moota	Boorooma	Dinoun.	Yiilima	Toompool, Korak	Karnow, Karnao	Godaiami.
Culgoa River	Kooki	Goondahl	Woorin.				

THE AUSTRALIAN RACE:

	PELICAN.	LAUGHING JACKASS.	NATIVE COMPANION.		PELICAN.	LAUGHING JACKASS.	NATIVE COMPANION.
Port Darwin	Madaridja	Lanurba	Toluba.	Beltana	---	---	---
Adelaide River	Lourpita	Kargak	---	Wonaka	---	---	---
Raffles Bay	Maringnaree	Larool	Gurook.	East Shore of Lake Torrens	Weedley	---	---
Roper River	---	---	Korok, Ko.	Gawler Range	---	---	---
Cape York	O-u-ware	Unbunia	Boraiga.	Marachowie	---	---	---
Mouth of De Grey River	Wirmalo, Ngurlawanda	Karrubulgan	---	Mount Remarkable	Mamunou	Picky	---
Shaw River	Thudaarra	---	---	Yorke's Peninsula	Dananka, Wudlie	---	Diddi-dilga.
Nickol Bay	---	---	---	Adelaide	Yeltu	Ngungana	---
North-West Cape	Kandannara	Tjadoroo	---	Evelyn Creek	---	---	Mulumpari.
Shark's Bay	Churuna	Challie	Japaltuk.	N.W. Corner of N. S. Wales	Karbonera	---	Pooralko.
Mouth of Murchison River	Marnbu	---	---	Booleoomatta	---	---	---
Northampton	Arranger	---	Woggera (friend).	Torrowotto Lake	Thampano	---	Koorltho.
Champion Bay	Knulumberry	---	---	Lower Paroo and Warrego } Rivers	Boolooch	---	Kooloorka.
New Norcia	Nirimba	---	---	Bourke, Darling River	Booleeja	Korroo-kahkahka	Goolerkoo.
Victoria Plains	Budelung	---	---	50 miles below Bourke	Nunkoor, Nankura	Kurra-ka-ka	Gultook.
Newcastle	---	---	---	Wilcannia	---	---	---
Perth	Nerimba	---	---	Tintinaligi	---	Kokagok	Kolloorkoo.
York District	---	---	---	Weinteriga	Puligi	Gokaka	Goorlokko.
Pinjarra	Boothung	Goorbat	Ngunang-babin.	Menindie	Poolija	Tulpu	Koedrooko.
Kojonup	---	---	---	Junction of Darling and } Murray Rivers	Ngankro	Thakoa	---
Lower Blackwood	Muddaling	---	---	Embouchure of Murray } River	Nori	---	Proggi.
Irwin and Murchison Rivers	Mulyoomberie	---	---	Wellington, Murray River	Yeldko	Kukatka	---
Upper Sandford River	Jilakarby	---	Yodjaloo.	North-West Bend	Nankoorar	Kokaka	Toorkul.
North-East of Newcastle	---	---	Demman.	Wentworth	Belangri	Kokak	Tort.
Mount Stirling	---	---	---	Lachlan and Murrumbidgee to } Darling and Murray Junct. }	Nenangoo	Thoopunk	Quirk.
King George's Sound	Peelamuk	---	---	Nicholson River	Parooa	---	Giradilgoora.
Kent District	Dootuln	---	---	Burketown	Yokkorara	Talgora	Dilla-dulkoora.
Doubtful Bay	Pealaribung	---	Pulla.	Mouth Leichhardt River	---	Jarungool	Parumba.
Eyre's Sand Patch	Noorlalloo	Kooladdy	---	Mouth of Norman River	Nyumiaggar	Kerreg	Kor-kor.
Eucla	Yao	---	---	West of Leichhardt River	Piteldoo	---	Pooralga.
Alice Springs Tel. Station	Enmanta	Opra	Ardegeta.	Leichhardt River	---	---	---
Charlotte Waters Tel. Stat.	Irwantha	---	---	Leichhardt and Gregory } Rivers, between the }	Wolgaribarri	---	Toorga.
Macumba River	Eranta	---	Eterwilla.	Between Seymour and } Cloncurry Rivers	Toolgeriberri	Marcolla	Mieera.
Streaky Bay	Weele	---	---	Cloncurry River	Thalgobun	Charroongul	Thoroboko.
Port Lincoln	Widli	Kookark	---	Flinders and Cloncurry Rvs.	Whulkraburre	---	Turka.
Peake Tel. Station	Warrunto	---	Mulpa.	Burke River	Koobenroo	---	Booralgoo.
North-West of Lake Eyre	Tampanpara	---	Puralka.	Lower Georgina River	Kartungara	---	Bralgo.
West of Lake Eyre	Worandoo	---	Wooroo.	Head of Hamilton River	Umbleterri	Kowitchi	Booralga.
Warburton River	Toompingaroo	---	Pooralco.	Hamilton River, near Boulia	Mali-murro	---	Golathurra.
Cooper's Creek	Dookamerri	---	Koodri.	Junction of King and } Georgina Rivers	Murlimarroo	---	Brolgar.
Cooper's Creek	Dukkamirri	---	Pooralko.	Lower Diamantina River	Turta	---	Kuntharata.
Cooper's Creek	Tampangra	---	Bouralko.	Jt. Barcoo and Whitula Cr.	Thirta	---	Goontheri.
Wilson River	---	---	Goonthurra.	Princess Charlotte's Bay	---	Kurnpul	Bundecla.
Boolo River	Kaubungarra	---	---	Weary Bay	Bulwarra	---	---
Lower Boolo River	Kowbernuggera	---	Koonthurra.	Palmer River	Atharoo	---	Ingibbi.
Mount Freeling	Thaumpara	---	Booralgoo.	Head of Mitchell River	Tilture	Wakooka	Worrumbul.
Kopperamana	Tampangara	---	Puralku.	Walsh River	Kunumbirra	Karcoburra	Kooloora.
Strangway Springs	---	---	---	Thornborough Diggings	Cherra	Wako-ga	Koorchal.
Umbertana	---	---	---	Hinchinbrook Island	Wookoolooloo	Koorallan	Terroi.
Mount Serle	---	---	---	Halifax Bay	Yembor	Kowokara	Korore.

COMPARATIVE VOCABULARY.

	PELICAN.	LAUGHING JACKASS.	NATIVE COMPANION.		PELICAN.	LAUGHING JACKASS.	NATIVE COMPANION.
Head of Burdekin River	Billibungerra	Towa-towa	Burgum.	Brewarrina	Wirriga	Koogaburra	Boralga.
Near Dalrymple	—	Kagoobarra	—	Clarence River	Yukar	Kakoon	Bowlkum.
Mouth of Burdekin River	Dooroomully	Karcoburra	Kooroo-gowgun.	Lower Macleay River	Menako	Kargooka	Kooyerakan.
Porter's Range	Pooloon	Kakoburra	—	Port Macquarie	—	Kocundy, Karko	—
Upper Flinders River	Tarraroo	Kakooburra	Billungara.	Manning River	—	Karkoo	—
Upper Cape River	Bilbungra	Obbirri	Tarrooroo.	Hunter River	—	Kookaburra	—
Cape River	Booloon	Go-go-berri	Kooltheroo.	Hawkesbury River	—	Kookundi	—
Mount Black	Bulloon	Kowragurra	Nogorabal.	Castlereagh River	—	—	—
Lower Burdekin River	Boloon	Kowurgurra	Braroogan.	Warren	Beraya	Kookaburra	Brolga.
Port Denison	Yangatia	Kourkura	—	Wellington	Wonga-wonga	Kookoburra	Bralgan.
Tower Hill	Deroora	Kargooburra	Beelbangera.	Bogan River	—	Kocoburra	Bralgan.
Upper Thomson River	Taura	Kakaburri	Billungera.	Sydney Harbour	Car-rang-a-bo-murray	Go-gan-ne-gine	—
Diamantina River	Wolkiperri	—	Kooltoroo.	Botany Bay	—	—	—
Western River	Wulkurberri	—	Gootumba.	Jervis Bay	Kurringoooba	Kookoo	Goerri.
Belyando River	Boloon	Kakaburra	Orowra.	Queanbeyan	Graduck	Googooburra	—
Logan and Suttor Rivers	Booloo	Karcoburra	—	Yass	—	Kookaburra	Goorine.
Fort Cooper	Kroora	Kowkurra	Pargammo.	Moneroo	—	—	Kroobanben.
Scrubby Creek	Kuddaboo	Nurbungal	Kooroora.	Twofold Bay	—	—	—
Port Mackay	Gootaburra	Kowur, Cowurburra	Kooroora.	Swan Hill	Purtagnal	Koongo	Koortani.
Broad Sound	Kooyabula	Kocaburra	Goowar.	Piangil	Nanangore	Kori	Torkanyi.
Rockhampton	Boolan	Kookooburra	Koorur.	Bumbang	Purtangil	Gongong	Gotarni.
Dawson, Fitzroy, Isaacs Rivers	—	—	—	Kulkyne	Boolungal	Kongo	Kotorni.
Peak Downs	Kamoonberri	Kakooburra	Karoola.	Tatiarra	—	Koorungal	Koorchin.
Alice River	Tarra	—	Toogoonoo.	Mount Gambier	Parangal	Koortang	Wondi.
Barcoo River	Mungaran	Nookoo	Oordatto.	Morton Plains	—	—	—
Barcoo and Tambo Rivers	Winner youerilly	Kakoburri	—	Lake Hindmarsh	Patchinga	Kroong-kroong	Kotchuu.
Nogoa	Kongoo-gurn	Kakooburra	Koar-roor.	Upper Glenelg	—	Tarakook	Korerook.
Head of Comet River	Boloin	Kokargar	Gooroor.	Woodford	—	Koadda	Poortmadda.
Brown River	Boolin	Kamminmalli	Kooroor.	Hamilton	Batchalang	Korn-korn	Kotchun.
Dawson River	Kowangooran	Eurgaga	Krargong.	Lake Condah	Karppirak	Konet	Korork.
Boyne River	Parung	Doonwill	—	Hopkins River	Kirkpirap	Konet	Koron.
Baffle Creek	Boolumbullum	Karroogul	Koolooragun.	Moolmein	Nenungar	Kerrong-kerrong	Kudthoo.
Maryborough	—	Kargoan	Koonoorang.	Lake Boga	Ninnankora	Quong-quong	Kooteen.
Mary River	—	Kawung	—	Gunbower Creek	Nirunga	Kooran-kooran	Kootan.
Upper Brisbane River	Blougullum	Koaka	—	Mount Hope	—	—	Kut-thoon.
Brisbane River	Bulualum	Kakoowan	—	Natti-yallook	—	Koark	Noorkuang.
Stradbroke and Moreton Islands	Tchoongarra	Kakoom	Tchoongee.	Moorabool	Birdungal	Kowaruk	Porenget.
Nerang Creek	Tchungarry	Kagoon	Moorlum.	Goulburn River	—	—	Krork.
Tweed River	Chungera	Kargoan	Woorgilie.	Healesville	Waaail	Tororo	Krork.
Maranoa River	Burunth	Akoongur	Booroor.	Lower Yarra	—	—	—
Balonne River and Creek	Karraga	Gookergaka	Bralga.	Mordiyallook	Wagil	Tharowerag	Korrok.
Dumaresque River	Goolegalee	Kagurrin	Gehrr.	Gippsland	Booran	Wokook	Kooragan.
Upper Paroo River	Tarta	Kakonbur	Koontara.	Omeo	(None)	Kookunyal	Koorook.
Richmond River	Tungera	Karkoon	Kooralkum.	Snowy River	Booran	Kookokarrak	Balwin.
New England	Doorabilla	Kargool	Goorala.	Upper Murray	Karwaddo	Unbabua	Berranga.
Queenbulla	Woohoodoo	Gookooya	Gooriatti.	Junction of Murray and Goulburn Rivers	Ka-tin	Wig-il-op-ka	Koo-noo-goo-thoola.
Namoi and Barwan Rivers	Guleale	Kukuraka	Buralga.	Ulupna	—	—	—
Namoi River	Goolalli	Kurralli, Warra	Boralga.	Yiilima	Garikart	—	Tarwirri.
Culgoa River	Yoolira	—	—				

	EGG.	FISH.	FLY.		EGG.	FISH.	FLY.
Port Darwin	Beambar	Mudduwa	Mulalwa.	Beltana	Pie-pie	—	Yapoo.
Adelaide River	Loongma	Lieya	Longita.	Wonaka	Peepee	Kooyea	—
Raffles Bay	Ulytu	Geeab	Molke.	East Shore of Lake Torrens	—	—	Buppa.
Roper River	—	Kinkoni, Wolanyan	Kondill.	Gawler Range	Peppi	Kooya	Yoombara, Kudlugi.
Cape York	Aiehina	Wappi	Wampa.	Marachowie	Peepee	—	Yumbera.
Mouth of De Grey River	Geambo	Yourda-cappie	Warrari.	Mount Remarkable	Mooka	Queea	Papou.
Shaw River	—	—	Warrari.	Yorke's Peninsula	Mokka	Guya	Dababoo.
Nickol Bay	Jimbo	Wockalree	Pooroo.	Adelaide	Muka	Kuya	—
North-West Cape	Werinba	Windelya	Warri.	Evelyn Creek	Kupi	Kooia	Ulberu.
Shark's Bay	Ngaow	Mookajada	Worrie.	N.W. Corner of N S. Wales	Karpi	Kooa	Ulberu.
Mouth of Murchison River	Wala	Beelyu	—	Boolcoomatta	Berty	—	Wingeroo.
Northampton	Wolla	Weacker	Borrowata.	Torrowotto Lake	Birty	—	Wingorlo.
Champion Bay	Wolla	Winargee	Weale.	Lower Paroo and Warrego } Rivers	Birti	Namba	Wingero.
New Norcia	Nurgu	Web	Nuru.	Bourke, Darling River	Pertee-gullo	—	—
Victoria Plains	Noorago	—	Noordo.	50 miles below Bourke	Purti	—	—
Newcastle	Norgo	Wappie	Knurda.	Wilcannia	Bertee	—	Wingeroo.
Perth	Moorgoo	Daag-aa	Noordoo.	Tintinaligi	Birti	—	Wiingeroo.
York District	Noorook	—	Noordo.	Weinteriga	Burti	—	Wingroo.
Pinjarra	Noorga	—	Noorda.	Menindi	Paiti	Tilyekka	Wengooroo.
Kojonup	Yewkim	Webing	—	Junction of Darling and } Murray Rivers	Purty	Wanga	Wingoro.
Lower Blackwood	Boyer	Dadger	Nurte.	Embouchure of Murray } River	Pellati	Mami	Tyilyi.
Irwin and Murchison Rivers	Wolla	Winelya	Booara.	Wellington, Murray River	Toldomko	Kuyongo	Dlertluinmo.
Upper Sandford River	Wolo	Babbajerri	Koora-koora.	North-West Bend	Milewrup	—	Nakemilli.
North-East of Newcastle	Yookoon	—	Koyong-koyong.	Wentworth	Bert	—	—
Mount Stirling	Nooluk	—	Nooda.	Lachlan and Murrumbidgee to } Darling and Murray Junct. }	Beit	—	Thill.
King George's Sound	Noorok, Booy	—	Noort.	Nicholson River	Crowa	Yakooli	Yirgooda.
Kent District	Nuruk	—	Nuart.	Burketown	Yabbeba	Warra	Wooniarra.
Doubtful Bay	Quale, Nurrok	—	—	Mouth Leichhardt River	Tandoo	Wokkai	—
Eyre's Sand Patch	Kabbin	Moody	Ngoorawoora.	Mouth of Norman River	Taum	Kurmbaiar	Nyal.
Eucla	Ngao	Moody	Mooroo-mooroo.	West of Leichhardt River	Ooabiba	Worra	Koorina.
Alice Springs Tel. Station	Quadda	Umbra	—	Leichhardt River	—	Balbi	Nimoloo.
Charlotte Waters Tel. Stat.	Quarta	Woonta	Amoonga.	Leichhardt and Gregory } Rivers, between the	Tandoo	Gemalla	Milna.
Macumba River	Qurta	Wonda	Armona.	Between Seymour and } Cloncurry Rivers	Goothoo	Waukray	Milka.
Streaky Bay	Peepee	Kooya	Yoonberra.	Cloncurry River	Tando	Balbee	Nguimool.
Port Lincoln	Peepee, Bebi	Kuya	Yunbarra.	Flinders and Cloncurry Rvs.	Wirree	Palpy	Milnga.
Peake Tel. Station	Papoo	Paroo, Booloo	Oringore.	Burke River	Kargooner	Eremerdo	Umundero.
North-West of Lake Eyre	Pappu	Worri	Sthurrinhurri.	Lower Georgina River	Bembo	Kobi	Koonanjeri.
West of Lake Eyre	Bapoo	Paroo	Yoorgoori.	Head of Hamilton River	Kudo	Wokarri	Chiki-chiko.
Warburton River	Kaapee	Paroo	Moonchow.	Hamilton River, near Boulia	Bembo	Koopi	Mooki.
Cooper's Creek	Pampo	Kooya	Moondyoo.	Junction of King and } Georgina Rivers	Pumpo	Koppi	Gooningerri.
Cooper's Creek	Pompoo	Paroo	Moonchoo.	Lower Diamantina River	Pompo	Wongo	Mongi.
Cooper's Creek	Capee	Paroo	—	Jt. Bareoo and Whitula Cr.	Coocurry	Goombilla, Gooya	Moonthooan.
Wilson River	Kuppy	Gooia	Mokinga.	Princess Charlotte's Bay	Emil	Wunpoo	—
Booloo River	Kuppe	Guia	Mogundhoo.	Weary Bay	Dewan	Kooea	—
Lower Booloo River	Kuppo	Kooya	Mogingoo.	Palmer River	Anthool	Oyi	Amin.
Mount Freeling	Kuppie	Paroo (&c.)	Moonchoo.	Head of Mitchell River	Derinya	Kooyu	Burra-burra.
Kopperamana	Kabbi	Morri	Muncho, Girmun.	Walsh River	Goo-gooje	Kooyoo	Moonool.
Strangway Springs	Bapoo	Paroo	—	Thornborough Diggings	Unga	Kumma	Kumma.
Umbertana	Kuppee	Paroo	Yappoo, Muncho.	Hinchinbrook Island	Bamboo	Taboo	Mabull.
Mount Serle	Pepe	—	—	Halifax Bay	Meto	Knoto	Koyom.

	EGG.	FISH.	FLY.		EGG.	FISH.	FLY.
Head of Burdekin River	Kookabinya	Kooiyoo	Bralla.	Brewarrina	Kabbo	—	Boomal.
Near Dalrymple	—	Kuya	—	Clarence River	Kaaboin	Woolooywen	Joonbon.
Mouth of Burdekin River	Gunnoo	Weambura	Nin.	Lower Macleay River	Karbul	—	Booroolong.
Porter's Range	Koomurra.	Kooyo	Ninga.	Port Macquarie	Kappooe	—	Barrayler, Burrolong.
Upper Flinders River	Tarndoo	Kooyoo	Yilna.	Manning River	Koopwai	Markorow	Boorilook.
Upper Cape River	Thando	Kooyoo	Nunga.	Hunter River	Kobaan	Makroo	Boorolong.
Cape River	Koocooben	Goyo	Nein.	Hawkesbury River	Kungiri	Marra	Yulla.
Mount Black	Kotoo	Koio	Nenga.	Castlereagh River	Gabbuga	Dungur, Gubbir	Burremul.
Lower Burdekin River	Wyoorda.	Weenburra	Karoovella.	Warren	Koobagar	Kookabul	Borimill.
Port Denison	Gomorro	Wina	Kroopulla.	Wellington	Kubboga	Goocya	Burrimal.
Tower Hill	Gobin	Munga	Nimunoo.	Bogan River	Kabuga	Koia	Boremul.
Upper Thomson River	Tando	Nemerreburi	Nilgana.	Sydney Harbour	Cabahn	—	Mianong.
Diamantina River	Kotto	Palpi	—	Botany Bay	—	—	—
Western River	Gootoo	Dugera	Nimunna.	Jervis Bay	Koarno	Ma, Mena	Myrnga.
Belyando River	Anjoo, Anoo	Ohyoo	Ninknum.	Queanbeyan	Gubbong	Mullang	—
Logan and Suttor Rivers	Kungoo	Weena	Ninga.	Yass	Goobagong	Guir	Boreman.
Fort Cooper	Kooki	Winna	Nungun.	Moneroo	Kabango	Manjar	Ngago.
Scrubby Creek	Kummara	Winna	—	Twofold Bay	—	—	—
Port Mackay	Kato	Winna	Nungina.	Swan Hill	Mirkoo	Munchi	Perti.
Broad Sound	Koolpoor	Gooyar	Kooroo.	Piangil	Neki	Baanda	Beti.
Rockhampton	Koolpoor	Kooya	Kooroo.	Bumbang	Meg	—	—
Dawson, Fitzroy, Isaacs } Rivers	—	Winna	Bootyill.	Kulkyne	Mikke	Birndi	Betegi.
Peak Downs	Koomurra	Weena	Ngulgnaum.	Tatiarra	Murrek	—	Bachick.
Alice River	Tandoo	Narbunnee	—	Mount Gambier	Kooler	—	Ulul.
Barcoo River	Tandoo	Biarbarri	Nugaroo.	Morton Plains	Mirk	—	—
Barcoo and Tambo Rivers	Kubaon	Winner	Nemara.	Lake Hindmarsh	Mirk	—	Pittik.
Nogoa	Goomera	Weena	Nemarroo.	Upper Glenelg	Kole	Kooyang	Worol.
Head of Comet River	Kaboin	Weena	Nemun.	Woodford	Kooir	—	Torado.
Brown River	Kooma	Dooloora	Mein.	Hamilton	Mirk	Choolem	—
Dawson River	Heua, Meua	Winnall	Ding.	Lake Condah	Mik	—	Wooral.
Boyne River	Umma	Pam	Moowin.	Hopkins River	Mirk	Irija	Minik, Woorill.
Baffle Creek	Dail	Daam	Wongain.	Moolmein	Mirkook	Pongill	Bedik.
Maryborough	Paam	Andaia	Dibing.	Lake Boga	Mi-urk	Piangil	Pittik.
Mary River	Bam	Bala	Dhippi.	Gunbower Creek	Murguk	Wiringil	Bithuk.
Upper Brisbane River	Maa, Moa	Unda	Din.	Mount Hope	Mirgook	—	—
Brisbane River	—	Kuiyur	Doodunburra.	Natti-yallook	Mirk	Wuirap	Biityik.
Stradbroke and Moreton } Islands	Kongkong	Joon	Poolooloom.	Moorabool	Kie	Kocin	Chogot.
Nerang Creek	Cobyoon	Tulum	Wogan.	Goulburn River	Dirandil	—	Moonloom.
Tweed River	Kubbin	Tallum	Chun, Borough	Healesville	Dirandin	—	Kurumburra.
Maranoa River	Aboyne	Oo	Ngemun.	Lower Yarra	Dirundirri	Touit	Bir-ma-buck.
Balonne River and Creek	Kow	Tukkai	Bunial.	Mordiyallook	Dirandel	Wirap	Kawn, Kaaragak.
Dumaresque River	Gingol	Gool	Krelungan.	Gippsland	Booyang	Kine	Naroon.
Upper Paroo River	Kapoin	Ude, Munge	Nemon.	Omeo	Kabango	Manja	Miangan.
Richmond River	Moongaraim	—	Toonburra.	Snowy River	Booyang	Kine	Ngaroon.
New England	Kamboa	Goorl	—	Upper Murray	Booa	Kurewa	Pemba.
Queenbulla	Gungi	Garu	Barloo.	Junction of Murray and } Goulburn Rivers	Poo-jang-a	Mund-ji	Wo-wiin-ya.
Namoi and Barwan Rivers	Ko	Guia	Burulu.	Ulupna	—	—	Wowiinya.
Namoi River	Kow	Kooya	Boorooloo.	Yiilima	—	Munni	—
Culgoa River	Kuppia	Kooya	Mookine.				

	ONE.	TWO.	THREE.		ONE.	TWO.	THREE.
Port Darwin	Kulagook	Kalletillick	Kalletillick kullagook.	Beltana	Oomerta	Yierlina	Oolpurina.
Adelaide River	Tillingita	Toloya	Toloya thidle.	Wonaka	Oobmana	Alpilya	Oolparrie.
Raffles Bay	Yardat	Narakark	Narakark-kalarad.	East Shore of Lake Torrens	Koopmana	Kylepela	Koolparoo.
Roper River	—	—	—	Gawler Range	Goo-o-mana	Kilbelly	Koolberri.
Cape York	Pirman	Ilabin	—	Marachowie	Cooma	Cootera	Murra.
Mouth of De Grey River	Purdinal, Purda	Kootera	Poorooko.	Mount Remarkable	Kouman	Boodlina	Mungweena.
Shaw River	Ekkamura	Kootera	—	Yorke's Peninsula	Ariekoo	Bulli	Mangoore.
Nickol Bay	Koonjeree	Kootara	Poorookoo.	Adelaide	Kuma	Parlaitye	Marukuty.
North-West Cape	Kootea	Kootthurra	Mungooraba.	Evelyn Creek	Koola	Munderu	Baralckeru.
Skark's Bay	Kootea	Koodthera	Mangarano.	N.W. Corner of N. S. Wales	Koola	Boola	Boolera-kulata.
Mouth of Murchison River	—	—	—	Booleoomatta	Koola	Barkloo	Barklarroo.
Northampton	Koothea	Woother	Marronoo.	Torrowotto Lake	Neecha	Barcoolo	Barcoolo neecha.
Champion Bay	Kootea	Woothera	Woothera-kootea.	Lower Paroo and Warrego } Rivers	Itcha	Barkoola	Barkoola itcha.
New Norcia	Kein	Gugial	Mau.	Bourke, Darling River	Neecha	Boolla	Boolla-neecha.
Victoria Plains	Kain	Kujal	Mo.	50 miles below Bourke	Nicha	Boola	Boola-nicha.
Newcastle	Kain	Goochal	Mow.	Wilcannia	Neecha	Barkool	Barkooleacherec.
Perth	Gyne, Doombart	Goodjal	Wyreang.	Tintinaligi	Ngitya	Barkooloo	Barkoolitcheri.
York District	Kane	Goodjal	Wyrung.	Weinteriga	Nidda	Barkoola	Barkoola nidda.
Pinjarra	Doombart	Gugal	Murdine.	Menindie	Neetcha	Piakullu	Piakullu iteri.
Kojonup	Kebu	Kootchal	Mirting.	Junction of Darling and } Murray Rivers	Nuckie	Barcolo	Barcolo nuckie.
Lower Blackwood	Kaue	Kugal	Mardine.	Embouchure of Murray } River	Yammalaityi	Ninkaiengk	Neppaldar.
Irwin and Murchison Rivers	Kootea	Koothera	Koothera wa kootea.	Wellington, Murray River	Metatta	Tangkul	Tangkul meto, Metko.
Upper Sandford River	Koodia	Koothera	Mangoor.	North-West Bend	Mata	Rankool	Rankool-mata.
North-East of Newcastle	Kain, Kuddie	Koogal, Koodthera	Mow, Monga.	Wentworth	Meta	Raangool	Raangool-met.
Mount Stirling	Kane	Goodjal	Mow.	Lachlan and Murrumbidgee to } Darling and Murray Junct. }	Mo	Thral	Thral mo.
King George's Sound	Kain	Koochal	Merting, Mow.	Nicholson River	Chadra	Chiarnga	Tangilda.
Kent District	Kaen	Koochal	Merdine.	Burketown	Tualnu	Digana	Tangilla.
Doubtful Bay	Kan	Bwool	Merting, Mow.	Mouth Leichhardt River	Wongarri	Kurbayia	Matta.
Eyre's Sand Patch	Kean	Koojal	Yalgatta.	Mouth of Norman River	Lum	Buggar	Orinch.
Euela	Kyunoo	Koodal	Yalgatta.	West of Leichhardt River	Choarng-ngo	Tigina	Targiltna.
Alice Springs Tel. Station	Yenda	Trumma	Olpitchana.	Leichhardt River	—	—	—
Charlotte Waters Tel. Stat.	Nintha	Oortwa-thrama	Oora-pichama.	Leichhardt and Gregory } Rivers, between the	Deinba, Moar	Blakarra	Goordbye.
Macumba River	Ninta	Dramma	Ooroopochama.	Between Seymour and } Cloncurry Rivers	Iera, Iar	Moo-doona	—
Streaky Bay	Kooma	Koothera	Kaboo.	Cloncurry River	Ingomar	Blagura	Muda-nuda.
Port Lincoln	Kubmanna	Kallpille	Koolperrie.	Flinders and Cloncurry Rvs.	Kooroin	Kurto	Kurto kooroin.
Peake Tel. Station	Weyoo	Parakulla	Kulpura.	Burke River	Nooreroo	Cherkumber	Boolerler-booneroo.
North-West of Lake Eyre	Sthuja	Parakulu	Kulpari.	Lower Georgina River	Knooroora	Barkoola	Barcoola-knoora.
West of Lake Eyre	Oyoo	Parakula	Kulparte.	Head of Hamilton River	Gooniba	Boolari	Ruto. (?)
Warburton River	Koono	Mandroo	Parrakoolo.	Hamilton River, near Boulia	Moorraroo	Barkoola	Barkoolanero.
Cooper's Creek	Goon	Barkoola	Barcoola goona.	Junction of King and } Georgina Rivers	Ooroo	Barkoola	Barkooleroo.
Cooper's Creek	Koornoo	Parakoola	Parrakoola koornoo.	Lower Diamantina River	Orroo	Barkoola	Barkoolamarna.
Cooper's Creek	Koono	Mandro	Barcolo.	Jt. Barcoo and Whitula Cr.	Matina, Ungal	Barcoola, Boolara	Barcoola matina.
Wilson River	Witeyoally	Barkoola	Wunnoo.	Princess Charlotte's Bay	—	—	—
Boooloo River	Tharranya	Barcoola	Barcoola gowarra.	Weary Bay	Nobin	Mummera	Kollur.
Lower Boooloo River	Warra	Barkoola	Barkoola ma warra.	Palmer River	Appool	Impa	Aroolko.
Mount Freeling	Koornoo	Mundroo	Parkoola.	Head of Mitchell River	Nupun	Mumurra	Kartu.
Kopperamana	Kuluu	Mondru, Poolga	{Paruklulu, Kuluu mondru.	Walsh River	Werrba	Boolerry	Koorberra.
Strangway Springs	Oyoo	Kara-kolon	—	Thornborough Diggings	Noobun	Churnboooloo	Kootchoo.
Umbertana	Oomarta	Arpillina	Woolparinna.	Hinchinbrook Island	Yoongool	Yekka	Kurrboo.
Mount Serle	Obmooto	Idtpillina	Oolpraeca.	Halifax Bay	Yongole	Yakka	Kabo.

	ONE.	TWO.	THREE.		ONE.	TWO.	THREE.
Head of Burdekin River	Wirba	Boollaroo	Koolbarro.	Brewarrina	Mago	Boollaga	Gulliba.
Near Dalrymple	—	Bulla	—	Clarence River	Charrar	Boolaboo	{ Boolaboo-charrar, Negarr.
Mouth of Burdekin River	Warrin	Blarin	Wungoo.	Lower Macleay River	Wardo	Bolodi	Arkambarra.
Porter's Range	Wigin	Poolaroo	Koorburra.	Port Macquarie	{ Warcol, Woiyel, } Wartho	Blarvo, Blorable	Blarvo-warcol.
Upper Flinders River	Ungarr	Boolarri, Poole	Goorboore.	Manning River	Wakoolbo	Boolora, Booreit	Boolora wakool.
Upper Cape River	Wongra	Boolli	—	Hunter River	Munnaan	Buluarra	Wakkool nulraw.
Cape River	Wigin	Bullaroo	Goolburra.	Hawkesbury River	Workul	Boolla	Burrong.
Mount Black	Anga	Poolari	Koolkurra.	Castlereagh River	Ngunbeer	Bulla	Bulla ngunbeer.
Lower Burdekin River	Warmina	Blareena	Kudjua.	Warren	Wonboy	Bulla	Bulla wonboy.
Port Denison	Warpa	Kotoo	Mundula.	Wellington	Oonboyie	Boola	Boola oonboyie.
Tower Hill	Wongeroo	Booleroo	Wolbinthum.	Bogan River	—	Bullar	Bullungabi.
Upper Thomson River	Wongura	Boolere	Koorberri.	Sydney Harbour	Wogul	Yoo-blow-re, Boola	Brew-y.
Diamantina River	Koorbno	Orra	Koorborra.	Botany Bay	—	—	—
Western River	Georinyer	Oro	Goolpurra.	Jervis Bay	Mittundal	Moondaora	Dooroogai.
Belyando River	Wogin	Booleroo	Booleroo wogin.	Queanbeyan	Midjemban	Bollan	—
Logan and Suttor Rivers	Warbur	Booloroo	Booloroo-warbur.	Yass	Mittong	Boolla	Boolla mittong.
Fort Cooper	Wurba	Plurro	Koodburra.	Moneroo	Boor	Wajala, Blala	Blala boor.
Scrubby Creek	Warba	Kurgoo	Kurborra.	Twofold Bay	—	—	—
Port Mackay	Warpur, Watchin	Boolera	Boolera warpur.	Swan Hill	Kyup, Yoori	Pola	Dola kyup.
Broad Sound	Onegan	Blaue	Kango.	Piangil	Yaitna	Polaigilla	Polaigilla yaitna.
Rockhampton	Werpa	Bullari	Buliari werpa.	Bumbang	Geyabi	Boolagi	Boolagi geyabi.
Dawson, Fitzroy, Isaacs } Rivers	Waiba	Boolaroo	Boolaroo waiba.	Kulkyne	Kiap	Polaidji	Polaidji kiap.
Peak Downs	Woorba	Boolaroo	Kurquin.	Tatiarra	Kyap	Polatch	Polatch po kyap.
Alice River	Wongara	Booladie	{ Koorbaddie, Courbaladie.	Mount Gambier	Wondo	Bolite	Wrow-wong.
Barcoo River	Wongoroo	Wootah	Hoodperry.	Morton Plains	Kai-up	Poolet	Poolet pe kaiup.
Barcoo and Tambo Rivers	Wangier	Boolaroo	Boolaroo wangier.	Lake Hindmarsh	Kaiup	Polletch	Polletch pa kaiup.
Nogoa	Wungara	Boolaroo	Boolaroo wungara.	Upper Glenelg	Kaiap	Polaitch	Palini.
Head of Comet River	Wonga	Boolaree	Boolaree wonga.	Woodford	Waando	Booait	Waawong.
Brown River	Waybee	Boolarra	Boolarra waybee.	Hamilton	Kaipamen	Pollaitch	Kartoro.
Dawson River	Kumbe	Booa	Kuran.	Lake Condah	Kaiappa	Pollaidja	Pollimia.
Boyne River	Karroon	Boodla	Numma. (?)	Hopkins River	Kiappa	Polija	Politmea.
Baffle Creek	Neula	Boola	Boola-neula.	Moolmein	Kaiap	Poolet	Poolet kai-ap.
Maryborough	Kaalim	Poolla	Koorbanda.	Lake Boga	Kaiup	Pooletya	Poetya kaiup.
Mary River	Kalim	Bulla	Bulla kalim.	Gunbower Creek	Kaapmin	Pledgoo	Pledgo kaap.
Upper Brisbane River	Karro	Booyoo, Yerio	—	Mount Hope	Kai-ap-men	Polliger	Polliger kaiap.
Brisbane River	Kunnar	Boodela	Muddan.	Natti-yalook	Kiap	Poolet	Poolet pe kiap.
Stradbroke and Moreton } Islands	Kunara	Boodla	Boodla kunara.	Moorabool	Koinmet	Polagi	Polagi koinmet.
Nerang Creek	Yabroo	Boolara	Boorayabra.	Goulburn River	Kop, Koptun	Polabel	Polabel kop.
Tweed River	Yabbru	Bulla	Bulla yabbru.	Healesville	Kaambo	Benjero	Benjero kaambo.
Maranoa River	Wongra	Bullardoo	Bullardoo wongra.	Lower Yarra	Carnboo	Benjeroo	Benjeroo vor carnboo.
Balonne River and Creek	Bee-er	Boolar	Koolebar.	Mordiyalook	Kop, Koptoon	Polabel	Polabel kop.
Dumaresque River	Biada	Boolol	Boolol biada.	Gippsland	Kootopan	Booloman	Booloman batha kotook.
Upper Paroo River	Wongara	Booldoo	Koorbara.	Omeo	Bore	Warkolala	Warkolala bore.
Richmond River	Yabra	Booroora	Booroora yabra.	Snowy River	Kootook	Boolong	Booloom catha kootook.
New England	Duar	Boother	Boother duar.	Upper Murray	Guddee	Polithup	Poliguddee.
Quecnubla	Tonway	Boobia	Boobiathi.	Junction of Murray and } Goulburn Rivers	Iawa, Ioong	Bol-tu-bol	Bol-tu-bol ioong.
Namoi and Barwan Rivers	Mal	Bular	Guleba.	Ulupna	Iawa	Boltubol	Boltubol ioong.
Namoi River	Marl	Boola	Koolaba.	Yiillima	Warrangen	Platir	Platir warrangen.
Culgoa River	Yahunun	Kubbo	Booragoolam.				

	ONE.	TWO.	THREE.		ONE.	TWO.	THREE.
Port Darwin	Kulagook	Kalletillick	Kalletillick kullagook.	Beltana	Oomerta	Yierlina	Oolpurina.
Adelaide River	Tillingita	Toloya	Toloya thidle.	Wonaka	Oobmana	Alpilya	Oolparrie.
Raffles Bay	Yardat	Narakark	Narakark-kalarad.	East Shore of Lake Torrens	Koopmana	Kylepela	Koolparoo.
Roper River	—	—	—	Gawler Range	Goo-o-mana	Kilbelly	Koolberri.
Cape York	Pirman	Iabin	—	Marachowie	Cooma	Cootera	Murra.
Mouth of De Grey River	Purdinal, Purda	Kootera	Poorooko.	Mount Remarkable	Kouman	Boodlina	Mungweena.
Shaw River	Ekkamura	Kootera	—	Yorke's Peninsula	Ariekoo	Bulli	Mangoore.
Nickol Bay	Koonjeree	Kootara	Poorookoo.	Adelaide	Kuma	Parlaitye	Marukutye.
North-West Cape	Kootea	Kootthurra	Mungooraba.	Evelyn Creek	Koola	Munderu	Barakeru.
Skark's Bay	Kootea	Koodthera	Mangaranoo.	N.W. Corner of N.S. Wales	Koola	Boola	Boolera-kulata.
Mouth of Murchison River	—	—	—	Booleoomatta	Koola	Barkloo	Barklarroo.
Northampton	Koothea	Woother	Marronoo.	Torrowotto Lake	Neecha	Barcoolo	Barcoolo neecha.
Champion Bay	Kootea	Woothera	Woothera-kootea.	Lower Paroo and Warrego } Rivers	Itcha	Barkoola	Barkoola itcha.
New Norcia	Kein	Gugial	Mau.	Bourke, Darling River	Neecha	Boolla	Boolla-neecha.
Victoria Plains	Kain	Kujal	Mon.	50 miles below Bourke	Nicha	Boola	Boola-nicha.
Newcastle	Kain	Goochal	Mow.	Wilcannia	Neecha	Barkool	Barkooleacheree.
Perth	Gyne, Doombart	Goodjal	Wyreang.	Tintinaligi	Ngitya	Barkooloo	Barkoolitcheri.
York District	Kane	Goodjal	Wyrung.	Weinteriga	Nidda	Barkoola	Barkoola nidda.
Pinjarra	Doombart	Gugal	Murdine.	Menindie	Neetcha	Piakullu	Piakullu iteri.
Kojonup	Kehn	Kootchal	Mirting.	Junction of Darling and } Murray Rivers	Nuckie	Barcolo	Barcolo nuckie.
Lower Blackwood	Kane	Kugal	Mardine.	Embouchure of Murray } River	Yammalaityi	Ninkaiengk	Neppaldar.
Irwin and Murchison Rivers	Kootea	Koothera	Koothera wa kootea.	Wellington, Murray River	Metatta	Tangkul	Tangkul meto, Metko.
Upper Sandford River	Koodia	Koothera	Mangoor.	North-West Bend	Mata	Rankool	Rankool-mata.
North-East of Newcastle	Kain, Kuddie	Kongal, Koodthera	Mow, Monga.	Wentworth	Meta	Raangool	Raangool-met.
Mount Stirling	Kane	Goodjal	Mow.	Lachlan and Murrumbidgee to } Darling and Murray Junct.	Mo	Thral	Thral mo.
King George's Sound	Kain	Koochal	Merting, Mow.	Nicholson River	Chadra	Chiarnga	Tangilda.
Kent District	Kaen	Koochal	Merdine.	Burketown	Tualnu	Digana	Tangilla.
Doubtful Bay	Kan	Bwool	Merting, Mow.	Mouth Leichhardt River	Wongarri	Kurbayia	Matta.
Eyre's Sand Patch	Kean	Koojal	Yalgatta.	Mouth of Norman River	Lum	Buggar	Orinch.
Euela	Kyunoo	Koodal	Yalgatta.	West of Leichhardt River	Choarng-ngo	Tigina	Tarngiltna.
Alice Springs Tel. Station	Yenda	Trumma	Olpitchana.	Leichhardt River	—	—	—
Charlotte Waters Tel. Stat.	Nintha	Oortwa-thrama	Oora-pichama.	Leichhardt and Gregory } Rivers, between the	Deinba, Moar	Blakarra	Goordbye.
Macumba River	Ninta	Dramma	Ooroopochama.	Between Seymour and } Cloncurry Rivers	Iera, Iar	Moo-doona	—
Streaky Bay	Kooma	Koothera	Kaboo.	Cloncurry River	Ingomar	Blagura	Muda-nuda.
Port Lincoln	Kubmanna	Kallpille	Koolperrie.	Flinders and Cloncurry Rvs.	Kooroin	Kurto	Kurto kooroin.
Peake Tel. Station	Weyoo	Parakulla	Kulpura.	Burke River	Nooreroo	Cherkumber	Boolerler-booneroo.
North-West of Lake Eyre	Sthuja	Parakulu	Kulpari.	Lower Georgina River	Knooroora	Barkoola	Barcoola-knoora.
West of Lake Eyre	Oyoo	Parakula	Kulparte.	Head of Hamilton River	Gooniba	Boolari	Ruto. (?)
Warburton River	Koono	Mandroo	Parrakoolo.	Hamilton River, near Boulia	Moorraroo	Barkoola	Barkoolanero.
Cooper's Creek	Goona	Barkoola	Barcoola goona.	Junction of King and } Georgina Rivers	Ooroo	Barkoola	Barkooleroo.
Cooper's Creek	Koornoo	Parakoola	Parrakoola koornoo.	Lower Diamantina River	Orroo	Barkoola	Barkoolamarna.
Cooper's Creek	Koono	Mandro	Barcolo.	Jt. Barcoo and Whitula Cr.	Matina, Ungal	Barcoola, Boolara	Barcoola matina.
Wilson River	Witeyooally	Barkoola	Wunnoo.	Princess Charlotte's Bay	—	—	—
Boooloo River	Tharranya	Barcoola	Barcoola gowarra.	Weary Bay	Nobin	Mummera	Kollur.
Lower Boooloo River	Warra	Barkoola	Barkoola ma warra.	Palmer River	Appool	Impa	Aroolko.
Mount Freeling	Koornoo	Mundroo	Parkoola.	Head of Mitchell River	Nupun	Mumurra	Kartu.
Kopperamana	Kuluu	Mondru, Poolga	{ Paruklulu, Kuluu mondru.	Walsh River	Werrba	Boolerry	Koorberra.
Strangway Springs	Oyoo	Kara-kolon	—	Thornborough Diggings	Noobun	Churnboooloo	Kootchoo.
Umbertana	Oomarta	Arpillina	Woolparinna.	Hinchinbrook Island	Yoongool	Yekka	Kurrboo.
Mount Serle	Obmooto	Idtpillina	Oolpraeca.	Halifax Bay	Yongole	Yakka	Kabo.

	ONE.	TWO.	THREE.		ONE.	TWO.	THREE.
Head of Burdekin River	Wirba	Boollaroo	Koolbarro.	Brewarrina	Mago	Boollaga	Gulliba.
Near Dalrymple	—	Bulla	—	Clarence River	Charrar	Boolaboo	{ Boolaboo-charrar, Negarr.
Mouth of Burdekin River	Warrin	Blarin	Wungoo.	Lower Macleay River	Wardo	Bolodi	Arkambarra.
Porter's Range	Wigin	Poolaroo	Koorburra.	Port Macquarie	{ Warcol, Woiyel, } Wartho	Blarvo, Blorable	Blarvo-warcol.
Upper Flinders River	Ungarr	Boolarri, Poole	Goorboore.	Manning River	Wakoolbo	Boolora, Booreit	Boolora wakool.
Upper Cape River	Wongra	Boolli	—	Hunter River	Munnaan	Buluarra	Wakkool nulraw.
Cape River	Wigin	Bullaroo	Goolburra.	Hawkesbury River	Workul	Boolla	Burrong.
Mount Black	Anga	Poolari	Koolkurra.	Castlereagh River	Ngunbeer	Bulla	Bulla ngunbeer.
Lower Burdekin River	Warmina	Blareena	Kudjua.	Warren	Wonboy	Bulla	Bulla wonboy.
Port Denison	Warpa	Kotoo	Mundula.	Wellington	Oonboyie	Boola	Boola oonboyie.
Tower Hill	Wongeroo	Booleroo	Wolbinthum.	Bogan River	—	Bullar	Bullungabi.
Upper Thomson River	Wongura	Boolere	Koorberri.	Sydney Harbour	Wogul	Yoo-blow-re, Boola	Brew-y.
Diamantina River	Koorbno	Orra	Koorborra.	Botany Bay	—	—	—
Western River	Goorinyer	Oro	Goolpurra.	Jervis Bay	Mittundal	Moondaora	Dooroogai.
Belyando River	Wogin	Booleroo	Booleroo wogin.	Queanbeyan	Midjemban	Bollan	—
Logan and Suttor Rivers	Warbur	Booloroo	Booloroo-warbur.	Yass	Mittong	Boolla	Boolla mittong.
Fort Cooper	Wurba	Plurro	Koodburra.	Moneroo	Boor	Wajala, Blala	Blala boor.
Scrubby Creek	Warba	Kurgoo	Kurborra.	Twofold Bay	—	—	—
Port Mackay	Warpur, Watchin	Boolera	Boolera warpur.	Swan Hill	Kyup, Yoori	Pola	Dola kyup.
Broad Sound	Onegan	Blaue	Kango.	Piangil	Yaitna	Polaigilla	Polaigilla yaitna.
Rockhampton	Werpa	Bullari	Buliari werpa.	Bumbang	Geyabi	Boolagi	Boolagi geyabi.
Dawson, Fitzroy, Isaacs } Rivers	Waiba	Boolaroo	Boolaroo waiba.	Kulkyne	Kiap	Polaidji	Polaidji kiap.
Peak Downs	Woorba	Boolaroo	Kurquin.	Tatiarra	Kyap	Polatch	Polatch po kyap.
Alice River	Wongara	Booladie	{ Koorbaddie, Courbaladie.	Mount Gambier	Wondo	Bolite	Wrow-wong.
Barcoo River	Wongoroo	Woolah	Hoodperry.	Morton Plains	Kai-up	Poolet	Poolet pe kaiup.
Barcoo and Tambo Rivers	Wangier	Boolaroo	Boolaroo wangier.	Lake Hindmarsh	Kaiup	Polletch	Polletch pa kaiup.
Nogoa	Wungara	Boolaroo	Boolaroo wungara.	Upper Glenelg	Kaiap	Polaitch	Palini.
Head of Comet River	Wonga	Boolaree	Boolaree wonga.	Woodford	Waando	Booait	Waawong.
Brown River	Waybee	Boolarra	Boolarra waybee.	Hamilton	Kaipamen	Pollaitch	Kartoro.
Dawson River	Kumbe	Booa	Kuram.	Lake Condah	Kaiappa	Pollaidja	Pollimia.
Boyne River	Karroon	Boodla	Nunma. (?)	Hopkins River	Kiappa	Polija	Politmea.
Baffle Creek	Neula	Boola	Boola-neula.	Moolmein	Kaiap	Poolet	Poolet kai-ap.
Maryborough	Kaalim	Poola	Koorbanda.	Lake Boga	Kaiup	Pooletya	Poletya kaiup.
Mary River	Kalim	Bulla	Bulla kalim.	Gunbower Creek	Kaapmin	Pledgoo	Pledgo kaap.
Upper Brisbane River	Karro	Booyoo, Yerio	—	Mount Hope	Kai-ap-men	Polliger	Polliger kaiap.
Brisbane River	Kunnar	Boodela	Muddan.	Natti-yallook	Kiap	Poolet	Poolet pe kiap.
Stradbroke and Moreton } Islands	Kunara	Boodla	Boodla kunara.	Moorabool	Koinmet	Polagi	Polagi koinmet.
Nerang Creek	Yabroo	Boolara	Boolrayabra.	Goulburn River	Kop, Koptun	Polabel	Polabel kop.
Tweed River	Yabbru	Bulla	Bulla yabbru.	Healesville	Kaambo	Benjero	Benjero kaambo.
Maranoa River	Wongra	Bullardoo	Bullardoo wongra.	Lower Yarra	Carnboo	Benjeroo	Benjeroo vor carnboo.
Balonne River and Creek	Bee-cr	Boolar	Koolebar.	Mordiyallook	Kop, Koptoon	Polabel	Polabel kop.
Dumaresque River	Biada	Boolol	Boolol biada.	Gippsland	Kootopan	Booloman	Booloman batha kootook.
Upper Paroo River	Wongara	Booldoo	Koorbara.	Omco	Bore	Warkolala	Warkolala bore.
Richmond River	Yabra	Booroora	Booroora yabra.	Snowy River	Kootook	Boolong	Booloom catha kootook.
New England	Duar	Boother	Boother duar.	Upper Murray	Guddee	Polithup	Poliguddee.
Queenbulla	Tonway	Boobia	Boobiathi.	Junction of Murray and } Goulburn Rivers	Iawa, Ioong	Bol-tu-bol	Bol-tu-bol ioong.
Namoi and Barwan Rivers	Mal	Bular	Guleba.	Ulupna	Iawa	Boltubol	Boltubol ioong.
Namoi River	Marl	Boola	Koolaba.	Yuilima	Warrangen	Platir	Platir warrangen.
Culgoa River	Yahumun	Kubbo	Booragoolam.				

	EYE.	EAR.	MOUTH.		EYE.	EAR.	MOUTH.
Port Darwin	Leemurra	Banarra	Gurbalkwar.	Beltana	Minna	Yoorie	Yiya.
Adelaide River	Ma	Wal	Waba.	Wonaka	Mena	Urie	Ye-i-ya.
Raffles Bay	Yarda	Alytjar	Angagpeerec.	East Shore of Lake Torrens	Mena	Urie	Thied.
Roper River	Marquill	Gowonda	—	Gawler Range	Meena	Euri, Uri, Yoori	Ya.
Cape York	Ratair	Iwunia	Unka.	Marachowie	Mene	Urie	—
Mouth of De Grey River	Cheedamurra	Weening, Koolka	Narra.	Mount Remarkable	Mina	Uree	Targa.
Shaw River	Toola, Boola	Weening	—	Yorke's Peninsula	Minna	Daltie	Dabara.
Nickol Bay	Toola, Thoola	Koorulka, Koolga	Tya, Thya.	Adelaide	Mena	Yure	Taiappa, Ta, Naraparta.
North-West Cape	Kooroo	Worlingba	Ta.	Evelyn Creek	Mirlke	Kutchera	Murna.
Shark's Bay	Gurra	Gutga	Namanoo.	N.W. Corner of N.S. Wales	Milpa	Waimerta	Taryarre.
Mouth of Murchison River	Meeloo	Oka	Y'namane.	Boolcoomatta	Megie	Urie	—
Northampton	Mealo	Wolker	—	Torrowotto Lake	Mee-ee	Ure	Yalla.
Champion Bay	Iragoo	Wooka	Nammano.	Lower Paroo and Warrego } Rivers	Mikki	Uri	Yulka.
New Norcia	Miel	Tuonga	Taa.	Bourke, Darling River	Mecky	Yurree	Yelka.
Victoria Plains	Meal	Tooka	Dawar.	50 miles below Bourke	Mikey	Yoori	Yelka.
Newcastle	Meal	Dwanga	Dar.	Wilcannia	Meekee	Yurree	Yelko.
Perth	Male	Donga	Dta, Daa.	Tintinaligi	Miki	Yoori	Yalka.
York District	Male	Dwanga	Tar.	Weinteriga	Mikki	Uri, Yoori	Yalka.
Pinjarra	Mail	Dwanka	Daw.	Menindie	Maikki	Yoorree	Yalka.
Kojonup	Meail	Twonk	Ta.	Junction of Darling and } Murray Rivers	Miiki	Eurie, Munga	Yelka.
Lower Blackwood	Maleger	Dwank	Dow.	Embouchure of Murray } River	Pili	Plombi	Tori.
Irwin and Murchison Rivers	Ko	Goolga	Eratha.	Wellington, Murray River	Korilo	Marlo	Munno, Taako.
Upper Sandford River	Kooroo	Koolga	Era.	North-West Bend	Meeyee	Marwarl	Tookoo.
North-East of Newcastle	Kurroo	Kulkar	Yera.	Wentworth	Mi	Mur	Thak.
Mount Stirling	Mail	Awank	Ta.	Lachlan and Murrumbidgee to } Darling and Murray Junct. }	Laong, Laank	Maorl	Moorn.
King George's Sound	Mial	Twonk	Taa.	Nicholson River	Miboolda	Maralda	Wollara.
Kent District	Mial	Dwonk	Damil.	Burketown	Midialla	Murra	Burka.
Doubtful Bay	Miirl	Twonk	Ta.	Mouth Leichhardt River	Tibarri	Binna	Lerra.
Eyre's Sand Patch	Waddoo	Koorlaya	Dungan.	Mouth of Norman River	Ale	Nulliak	Aag.
Euela	Wordoo	Goolaya	Danga.	West of Leichhardt River	Migilla	Mara	Parka.
Alice Springs Tel. Station	Ulgana	Ilpokita	Arracotta.	Leichhardt River	Tibari	Phirnur	Na-gu.
Charlotte Waters Tel. Stat.	Alkna	Ilpockerta	Errokerta.	Leichhardt and Gregory } Rivers, between the	Mille	Benarr	Tangoola.
Macumba River	Ugnaquirta	Ilpuckita	Arrakata.	Between Seymour and } Cloncurry Rivers	Milthe	Yintha, Benna	Unda.
Streaky Bay	Meena	Yoore	Meeme.	Cloncurry River	Mille	Binnare	Yarra.
Port Lincoln	Mena	Yoori	Ya, Narpartra.	Flinders and Cloncurry Rvs.	Uko, Yenko	Binna	Thangula.
Peake Tel. Station	Milchi	Yeari	Murna.	Burke River	Milla	Eneri	Thaney.
North-West of Lake Eyre	Milkikardi	Turri	Morna.	Lower Georgina River	Mee-e	Knarra	Thera.
West of Lake Eyre	Miltekurte	Yerri	Murna.	Head of Hamilton River	Meal	Talgan	Tya.
Warburton River	Milkee	Talpa	Murna.	Hamilton River, near Boulia	Me	Narrowa	Perla.
Cooper's Creek	Meetyee	Tulpa	Murna.	Junction of King and } Georgina Rivers	Mi	Arra	Teera.
Cooper's Creek	Mitchie	Koochara	Murna.	Lower Diamantina River	Milki	Nuri	Bina.
Cooper's Creek	Milkee	—	—	Jt. Barcoo and Whitula Cr.	Meyel	Munga	Tyowa, Thia.
Wilson River	Boolderoo	Nurramunda	Tia.	Princess Charlotte's Bay	Toontree	Yimpa	Kama.
Boooloo River	Mongoora	Bina	Thia.	Weary Bay	Meil	Mitkabuggir	Unbrga.
Lower Boooloo River	Mungaroo (?)	Pinna	Thiga.	Palmer River	Immun	Inuur	Amitting.
Mount Freeling	Milkie	Cootchara	Muna.	Head of Mitchell River	Mee-i	Binna	Jowa, Jiwa.
Kopperamana	Milki	Talpa, Kutjera	Morna.	Walsh River	Dilly	Munga	Thowa.
Strangway Springs	Eangiaria	—	Manga.	Thornborough Diggings	Mirra	Pinna	Chunna.
Umbertana	Meena	Uree	Yalla.	Hinchinbrook Island	Kuyka	Beena	Unda.
Mount Serle	Mina	Eure	Yikya.	Halifax Bay	Koro	Binna	Nanda.

	EYE.	EAR.	MOUTH.		EYE.	EAR.	MOUTH.
Head of Burdekin River	Tillee	Wolloo	Tunga.	Brewarrina	Mil	Gurrengara	Ngundal.
Near Dalrymple	Dilly	Waloo	Daa.	Clarence River	Djeeon	Binnang	Jecang.
Mouth of Burdekin River	Deebara	Kungun	Unga.	Lower Macleay River	Mi	Tegi	—
Porter's Range	Dthille	Waloo	Dtha.	Port Macquarie	Mee	Morkko, Pinnakon	Kalerer.
Upper Flinders River	Timmari	Munga	Dt-hawa.	Manning River	Mikue	Moko	Kurrika.
Upper Cape River	Dilli	Mungna	Tooga.	Hunter River	Mekong	Pinna	Karka.
Cape River	Dille	Waloo	Mai.	Hawkesbury River	Mekung	Binna	Kurraka.
Mount Black	Telle	Arlo	Tu, Taw.	Castlereagh River	Mil	Udda	Ngain, Ngan.
Lower Burdekin River	Mudjura	Awbilla	Da.	Warren	Mill	Outha	Milleen.
Port Denison	Dilli	Wolloo	Elginba.	Wellington	Mail	Woodtha	Yerong.
Tower Hill	Dilli	Munga	Tower.	Bogan River	Meel	Outa	Mandool.
Upper Thomson River	Teemurra	Munga	Towa.	Sydney Harbour	Mi	Goray	Karga.
Diamantina River	Telli	Munga	Towa.	Botany Bay	Me	—	Kommi.
Western River	Tilli	Munger	Bewi.	Jervis Bay	Mubbura	Koori	Willi.
Belyando River	Dilli	Wolloo	Tunga.	Queanbeyan	Goondal	Binningaring	—
Logan and Suttor Rivers	Dillie	Wolloo	Tunga.	Yass	Migeleg	Bungenerra	Thamberree.
Fort Cooper	Tille	Wolloo	Tunga (lips).	Moneroo	Kindthuno	Jenna-nana	Yerra, Nana.
Scrubby Creek	Dilli	Wolloo	Tha.	Twofold Bay	—	—	—
Port Mackay	Tilly, Dilly	Waloo	—	Swan Hill	Mirnoo	Wirmpoo	Worogna.
Broad Sound	Meel	Bina	Danga.	Piangil	Maingi	Toolandi	Woroni.
Rockhampton	Mill	Pinna	Munno.	Bumbang	Mingi	Wimbola	Menna.
Dawson, Fitzroy, Isaacs } Rivers	Dthilli	Waloo	—	Kulkyne	Mingi	Wimboli	Gappe.
Peak Downs	Dilly	Waloo	Tunga.	Tatiarra	Murrinyek	Woombilek	Charpek.
Alice River	Tillee	Munger	Towa.	Mount Gambier	Mir	Wrung	Lo.
Barcoo River	Dilli	Mungar	Towah.	Morton Plains	Mir	Wirbool	Korn.
Barcoo and Tambo Rivers	Teeley	Manger	Tarr.	Lake Hindmarsh	Mir	Wirbool	Charp.
Nogoa	Dilli	Manga	Moonoo.	Upper Glenelg	Mirng	Wiirm	Ngoolang.
Head of Comet River	Telee	Munga	Taa.	Woodford	Murंगाing	Wra	Loaing.
Brown River	Dillie	Waloo	Yeera. (?)	Hamilton	Mer	Wirbool	Ngyang.
Dawson River	Meay	Bina	Yeaim.	Lake Condah	Ming	Wing	Ngoolang.
Boyne River	Meil	Pidna	Talli.	Hopkins River	Mirnarning	Wirnarning	Woronarning.
Baffle Creek	Meel	Binnea	Kairm.	Moolmein	Minook	Weremboolook	Charjook.
Maryborough	Mi	Penang	Tamboor.	Lake Boga	Mir	Wirumbool	Itecharup.
Mary River	Mi	Pinang	Dhangka.	Gunbower Creek	Mirrinik	Wirnoolook	Tharbuk.
Upper Brisbane River	Mia	Pinnung	Tamboor.	Mount Hope	Mirrenyook, Mirnook	—	Champook.
Brisbane River	Mia, Mil	Pidna	Tamburu.	Natti-yalook	Mir	Wirbool	Wooro.
Stradbroke and Moreton } Islands	Mel	Pidna	Wungaw.	Moorabool	Mir	Wirngatuk	Wooro.
Nerang Creek	Mec	Binnung	Tumbroo.	Goulburn River	Merin	Wirn	Wooro.
Tweed River	Me	Pinnung	Jerng.	Healesville	Mirn	Wirn	Wooro.
Maranoa River	Dilly	Muna	Da.	Lower Yarra	Myrringatha	Kidnongatha	Worongatha.
Balonne River and Creek	Mill	Binna	Ngo.	Mordiyalook	Mern	Wirng	Worong.
Dumaresque River	Mill	Binna	Ngunda.	Gippsland	Mri	Wirng	Gaat.
Upper Paroo River	Tille	Manga	Be, Ta.	Omco	Kundolo	Janya	Mundo.
Richmond River	Me	Binung	Chairng.	Snowy River	Mree	Wirng	Kaath.
New England	Mil	Ema	Eyra.	Upper Murray	Me	Murramba	Diara.
Queenbulla	Meine	Bullekin	Yeirc.	Junction of Murray and } Goulburn Rivers	Me-ul	Marmoo	Woor-roo.
Namoi and Barwan Rivers	Mil	Binna	Yari.	Ulupna	Meul	—	Wooroo.
Namoi River	Mil	Binna	Ngui.	Yiilima	Ma, Mawo	Maram	Worro.
Culgoa River	Macl	Binna	Tha.				

THE AUSTRALIAN RACE:

	NOSE.	HAND.	HEAD.		NOSE.	HAND.	HEAD.
Port Darwin	Queeanguar	Quecarwarra	Malloomar.	Beltana	Moodla	Murra	Paparla.
Adelaide River	Weer	Itpaya	Mudlo.	Wonaka	Moodla, Mudla	Mura	Akartee.
Raffles Bay	Ginmool	Ambirkal	Ewalgal.	East Shore of Lake Torrens	Mootla	—	Karkata-pepa.
Roper River	—	—	Mangeranyoo.	Gawler Range	Moodla	Murra	Kaka.
Cape York	Ai-ai	Ata	Pada.	Marachowie	Moodla	Moorra	Kaka.
Mouth of De Grey River	Minta	Mara	Milga, Yoolka.	Mount Remarkable	Mudla	Mirra	Kokulli.
Shaw River	Moola	Mara	Pulla.	Yorke's Peninsula	Mudla	Mirra	Kakka.
Nickol Bay	Moola, Mooltha	Mara	Yoolka.	Adelaide	Mudla	Mara	Makarta.
North-West Cape	Moodtha	Mindie	Jeero.	Evelyn Creek	Minthe	Murra	Kukaminta.
Shark's Bay	Moola	Mara	Maga.	N.W. Corner of N. S. Wales	Minti	Murra	Kataminta.
Mouth of Murchison River	Mootha	Mara	Wala.	Booleoomatta	Mendolo	Murra	Tartoo.
Northampton	Mutter	Marra	Koggerli.	Torrowotto Lake	Mindolo	Murra	Tarto.
Champion Bay	Mootha	Ma	Kogkolee.	Lower Paroo and Warrego } Rivers	Mindoolo	Murra	Turtoo.
New Norcia	Molia	Mara	Cata.	Bourke, Darling River	Pulka-pinna	Murra	Turtoo.
Victoria Plains	Moolya	Marra	Karter.	50 miles below Bourke	Mendoomulla	Murra	Thertoo, Thurtwoola.
Newcastle	Moolya	Mara	Katta.	Wilcannia	Mendolo	Murra	Turto.
Perth	Moolya	Myrha	Katta.	Tintinaligi	Mindoonga	Murra	Thartoo.
York District	Molya	Marra	Katta.	Weinteriga	Mindolo	Murra	Dhirtoo.
Pinjarra	Moolya	Murra	Kutta.	Menindie	Mendola	Murra	Tartoo.
Kojonup	Mowall	Mahr	Kaht.	Junction of Darling and } Murray Rivers	Mendolo	Murra	Thirtoo.
Lower Blackwood	Mullur	Marra	Kater.	Embouchure of Murray } River	Kopi	Mari	Kurli.
Irwin and Murchison Rivers	Moolya	Ma	Mogga.	Wellington, Murray River	Roonko	Mannuruko	Pertpukko.
Upper Sandford River	Moolya	Mara	Muggar.	North-West Bend	Mroontoo	Koolpoo	Pempee.
North-East of Newcastle	Moolya	Marra	Baba.	Wentworth	Kaap	Wain	Tururt.
Mount Stirling	Moolya	Katta	Kotta.	Lachlan and Murrumbidgee to } Darling and Murray Junct. }	Kaap	Waing	Derrart.
King George's Sound	Molyoomel	Marr	Kaat.	Nicholson River	Kirca	Malda	Moolia.
Kent District	Moolg	Marr	Kart.	Burketown	Kuira	Nungurra	Wirda.
Doubtful Bay	Mooli	Mar	Qunich.	Mouth Leichhardt River	Gunyi	Malla	Tchigi.
Eyre's Sand Patch	Moolaya	Marra	Balga.	Mouth of Norman River	Owoo	Maar	Lagal.
Eucla	Moola	Marra	Balga.	West of Leichhardt River	Kiwira	Na-nga-ra	Wedda.
Alice Springs Tel. Station	Adla	Iidga	Arkoppita.	Leichhardt River	Kooni	Mulla	Gigi.
Charlotte Waters Tel. Stat.	Adla	Iicha	Ockoperta.	Leichhardt and Gregory } Rivers, between the	Eengar	Mambilla	Kandarr.
Macumba River	Adla	Iicha	Arcoppita.	Between Seymour and } Cloncurry Rivers	Yegingi	Mugodthi	Kunda.
Streaky Bay	Mootla	Murra	Koka.	Cloncurry River	Ningar	Mullero	Kondil, Munda.
Port Lincoln	Moodla	Murra	Kaka.	Flinders and Cloncurry Rvs.	Nykar	Mumbilla	Nawgool.
Peake Tel. Station	Medla	Murra	Kurty.	Burke River	Erehi	Wanera	Moola.
North-West of Lake Eyre	Milla	Marra	Kartapu.	Lower Georgina River	Melia	Murra	Karte.
West of Lake Eyre	Meetla	Murra	Kardiappoo.	Head of Hamilton River	Tirki, Tuki (?)	Murra	Mureda.
Warburton River	Moola	Murra	Mungatundra.	Hamilton River, near Boulia	Melia	Murra	Kirti.
Cooper's Creek	Kinta	Murra	Koka.	Junction of King and } Georgina Rivers	Mealia	Murra	Kirti.
Cooper's Creek	Kinta	Murra	Koonkoo.	Lower Diamantina River	Purloo	Murra	Kunka.
Cooper's Creek	—	Mirra	—	Jt. Barcoo and Whitula Cr.	—	Murra	Bumbo.
Wilson River	Moolya	Munbroo	Thumkoora.	Princess Charlotte's Bay	Muntyin	Boolom	Mea.
Boooloo River	Minke	Mara	Bunda.	Weary Bay	—	Murra	Tokal.
Lower Boooloo River	Minchi	Murra	Boontha.	Palmer River	Omo	Irre	Ambogo.
Mount Freeling	Moodla	Murra	Mongathandra.	Head of Mitchell River	Koowoo	Murra	Dungoo.
Kopperamana	Mudla	Marra	Mangatandra.	Walsh River	Kootha	Mulla	Kudthul.
Strangway Springs	Mootla	Murra	Kardiappoo.	Thornborough Diggings	Wimo	Murra	Tungo.
Umbertana	Moodla	Murra	Babertla, Ockerty.	Hinchinbrook Island	Wooroo	Mundai	Booyoo.
Mount Serle	Moodla	Murra	Buppartloo.	Halifax Bay	Woro	Mandy	Wallow.

	NOSE.	HAND.	HEAD.		NOSE.	HAND.	HEAD.
Head of Burdekin River	Koo	Mulla	Kirta.	Brewarrina	Mooroo	Murra	Kuboga.
Near Dalrymple	Goo	Malla	Katta.	Clarence River	Mow	—	Baukine.
Mouth of Burdekin River	Wuneary	Wurrumby	Karboyan.	Lower Macleay River	Ammoro	Yemmi	Bokk, Bo.
Porter's Range	Nindee	Malla	Kowro.	Port Macquarie	Noggera, Namro, Nang	Mar, Yammar	Borr, Wallong
Upper Flinders River	Gooni	Murra	Paragna, Parryn.	Manning River	Nak	Muttra	Waluk.
Upper Cape River	Ungue	Mobrey	Yabinga.	Hunter River	Nockro	Mater	{ Gerenbandina, Gaberong, Gaberundea.
Cape River	Ninde	Mulla	Kutha.	Hawkesbury River	Nukkurra	Bugeele	Kunibeen.
Mount Black	Ko, Koo	Murra	Katta.	Castlereagh River	Wooroo	Murra	Ballang.
Lower Burdekin River	Urrooa	Mobirra	Kurria.	Warren	Murroo	Marra	Ballong.
Port Denison	Woroo	Mala	Korea.	Wellington	Moorotha	Mara	Balong.
Tower Hill	Oongye	Murra	Yalli.	Bogan River	Mooroo	Murra	Bula.
Upper Thomson River	Goonyna	Murra	Yalle.	Sydney Harbour	Nogro	Tammirra	Caberra.
Diamantina River	Ningoo	Murra	Katta.	Botany Bay	Noogoolbundi	Murrumul	Kabura.
Western River	Ningo	Murra	Kutta.	Jervis Bay	Nogooroo	Munna	Kabomo.
Belyando River	Nunder	Malla	Auther.	Queanbeyan	—	Munna	Guddagong.
Logan and Suttor Rivers	Nunda	Mulla	Kada.	Yass	Moorangee	Mooranlang	Guddagong.
Fort Cooper	Nindi	Mulla	Koori.	Moneroo	Noor	Marranga	Kuttegang.
Scrubby Creek	Ooroo	Unna	Manoo.	Twofold Bay	—	—	—
Port Mackay	Bootan	Mulla	Kutta.	Swan Hill	Leintoo	Murnagna	Poibo.
Broad Sound	Wooroo	Nelli	Naue.	Piangil	Changi	Munani	Poibi.
Rockhampton	Wooroo	Ily	Ngarrie.	Bumbang	Geangi	Munnagi	Popi.
Dawson, Fitzroy, Isaacs } Rivers	Wootra (to smell)	Maa, Malla	Kattha.	Kulkyne	Jenji	Mirnongi	Popai.
Peak Downs	Wootha	Mulla	Kutha.	Tatiarra	Kanyik	Manyarek	Poorpek.
Alice River	Ningo	Murra	Ulkey.	Mount Gambier	Kow	Murna	Boop.
Barcoo River	Noota	Murra	Dungoo, Yoongoo.	Morton Plains	Ka	Murnoo	Boorp.
Barcoo and Tambo Rivers	Kao	Murra	Togoo.	Lake Hindmarsh	Kaa	Munya	Boorp.
Nogoa	Woodtha	Marra	Kartha.	Upper Glenelg	Kapoong	Marrang	Kolan.
Head of Comet River	Koo	Mara	Toongoo.	Woodford	Kaboo	Murra	Popaing.
Brown River	Wooda	Maa	Kuddo.	Hamilton	Kaa	Munya	Porp.
Dawson River	Boodeju	Na	Mawwa.	Lake Condah	Kapoong	Murrung	Pim.
Boyne River	Mootoo	Peri	Karm.	Hopkins River	Kabong	Murrang	Pimaning.
Baffle Creek	Mooroo	Birroo	Warrole.	Moolmcin	Karmuk	Mananuk	Mooranguk.
Maryborough	Mooroo	Biri	Kaam.	Lake Boga	Karnook	Mananyook	Porp.
Mary River	Muru	Piri	Kam.	Gunbower Creek	Kaanuk	Maanuk	Mooranuk.
Upper Brisbane River	Mi-i	Bay, Bee	Ma.	Mount Hope	Kanyook	—	Mooranyool.
Brisbane River	Mooro	Murra	Magool, Kom.	Natti-yallook	Kaa	Munya	Poorp.
Stradbroke and Moreton } Islands	Mooroo	Murra	Magool.	Moorabool	Kaanatuk	Mirnuk	Moork.
Nerang Creek	Mooroo	Tungun	Kungrer.	Goulburn River	Kaag	Mirnong	Kowong.
Tweed River	Morro	Tungun	Kungera.	Healesville	Kaaong	Mirnong	Kowong.
Maranoa River	Oh	Murda	Dongo.	Lower Yarra	Congatha	Myrongatha	Cowong.
Balonne River and Creek	Mooyoo	Ma	Taikal.	Mordiyallook	Kaang	Murnung	Kowong.
Dumaresque River	Murroo	Mahr	Kobbye, Kabui.	Gippsland	Koong	Bret	Poork.
Upper Paroo River	Ko	Madda	Toogo.	Omeo	—	Mana-mana	Kuttangang.
Richmond River	Mooro	Tungun	Bowra.	Snowy River	Koong	Bret	Kowat.
New England	Nurin	Yama	Kopul.	Upper Murray	Nga	Murra	Bua.
Queenbulla	Mario	Yambia	Bookia.	Junction of Murray and } Goulburn Rivers	Kowo	Beyin	Poko.
Namoi and Barwan Rivers	Muru	Murra	Kaoga, Gha, Ga.	Ulupna	Kowo	—	Poko.
Namoi River	Mooroo	Murra	Kur, Gar.	Yiilima	Kowo	Pirik	—
Culgoa River	Wooroo	Myra	Bambo.				

	TEETH.	HAIR.	BEARD.		TEETH.	HAIR.	BEARD.
Port Darwin	Unbirreege	Bairrijeen	Gucabalma.	Beltana	Iera	Papalawotehie	Unka.
Adelaide River	—	Imalgnie	Yaba.	Wonaka	Eera	Papardla wichie	Ngooraka.
Raffles Bay	Engeegeee	Angbell	Manyang.	East Shore of Lake Torrens	Eera	Parpardla wiichie	Ngernka.
Roper River	Koyira	Moder	Gornda.	Gawler Range	Ieera	Koolda	Urna.
Cape York	Ambo	Ogi	Yeta.	Marachowie	Eera	Manga	Anga.
Mouth of De Grey River	Meekurro	Koolkera, Milkakob	Ngarka.	Mount Remarkable	Yeera	Woolya	Mulda.
Shaw River	—	Jory	Ngarka.	Yorke's Peninsula	Tea	Kakka wilya	Yanka.
Nickol Bay	Eera, Yeera	Ngurnka, Koolgera	Koorlka.	Adelaide	Tia	Yoka	Malta.
North-West Cape	Era	Yeelgara	Ngunga.	Evelyn Creek	Murna-thunthera	Kukawincha	Ngunka.
Shark's Bay	Erra	Nguna	Nanga.	N.W. Corner of N S. Wales	Teeyer	Puntu	Ankuroo.
Mouth of Murchison River	Eeragee	Ngoenyu	Y'nangarro.	Booloomatta	Anndil	Tartoo-hoopa	Wauk-hoopa.
Northampton	Earragi	Wonyar	Nango.	Torrowotto Lake	Thande	Tarta-woolka	Warka-woolka.
Champion Bay	Iradgy	Knuennoo	Narga.	Lower Paroo and Warrego Rivers	Ngundi	Turtoo bulki	Waka bulki.
New Norcia	Nalgo	Katagigi	Nanga.	Bourke, Darling River	Nunndee	Turtoo-woolcky	Wokka-woolcky.
Victoria Plains	Ngulla	Chowan	Knarnker.	50 miles below Bourke	Undi	Therte-boolka	Waka-boolka.
Newcastle	Nalgo	Chowine	Nanga.	Wilcannia	Undee	Turto bulkee	Wauka bulkee.
Perth	Ngalgo	Katta-mungarra	Nganga.	Tintinaligi	Unde	Thurtolge	Wokolka.
York District	Nolga	Chouine	Nonache.	Weinteriga	Hundthi	Dhirt-bulki	Wauka-bulki.
Pinjarra	Ngulga	Jowa	Nurunga.	Menindi	Ngundi	Poolkee	Walka-woolki.
Kojonup	Ngorlok	Chow	Ngarnok.	Junction of Darling and Murray Rivers	Nandie, Ngundi	Therto burkie	Wakka-burkie.
Lower Blackwood	Nolger	Kater	Narnger.	Embouchure of Murray River	Turar	Kuri	Menaki.
Irwin and Murchison Rivers	Era	Mungulya	Nungoora.	Wellington, Murray River	Ngentko	—	Ngulko.
Upper Sandford River	Wilga	Wale	Ngangoo.	North-West Bend	Tarakin	Winnee	Wakkoo.
North-East of Newcastle	Nulgor	Marka-nunya	—	Wentworth	Drirk	Drirk-kitch	Ngoolk.
Mount Stirling	Wollok	Chowa	Noonok.	Lachlan and Murrumbidgee to Darling and Murray Junct. }	Treurk	Derart	Kaart.
King George's Sound	Ngoorlok	Chow, Chow-kaat	Ngarnuk.	Nicholson River	Tarmanda	Boolda	Tookanda.
Kent District	Ngoorlok	Dumbar	Ngaruk.	Burketown	Lia	Booloomba	Yarrania.
Doubtful Bay	Ngorlok	Ngornt	Garne.	Mouth Leichhardt River	Yerngandi	Walloomu	Yanba.
Eyre's Sand Patch	Kardiddy	Balthur	Ngalenna.	Mouth of Norman River	Ngaal	Taak	Lbar.
Eucla	Gardiddy	Ngool-mool balga	Ngool-mool ngalana.	West of Leichhardt River	Lia	Boomba	Yarin-nga.
Alice Springs Tel. Station	Arteda	Arkoola	Urrling.	Leichhardt River	Yargandi	Waramboo	Yanbar.
Charlotte Waters Tel. Stat.	Arteeta	Okkeera	Onginya.	Leichhardt and Gregory Rivers, between the }	Yargan	Waroomboo	Yanbarr.
Macumba River	Ardeeta	Arquirra	Arningya.	Between Seymour and Cloncurry Rivers }	Udintha	Ooraboo	Yenpur.
Streaky Bay	Yeera	Ngoora	Ngornka.	Cloncurry River	Yarrangundoo	Waroombo	Yanbar.
Port Lincoln	Yerra, Ira	Kakaputti, Kurni	Ngarnka.	Flinders and Cloncurry Rvs.	Yarcharring	Wooroombo	Mungurra.
Peake Tel. Station	Yakkara	Wilpoora	Numka.	Burke River	Iar	Ulbanderoo	Talberri.
North-West of Lake Eyre	Tuckara	Whirri	Stharukatscharda.	Lower Georgina River	Milka	Bungo	Nunga.
West of Lake Eyre	Yakkara	Yarree	Minga.	Head of Hamilton River	Ira	Bungu	Talbarri.
Warburton River	Munathundra	Parra	Nanka.	Hamilton River, near Boulia	Milka	Poingu	Nunka.
Cooper's Creek	Nurruko	Oolparoo	Unga.	Junction of King and Georgina Rivers }	Milka	Pundju	Nunka.
Cooper's Creek	Mundrakoo	Koonkoo	Unga.	Lower Diamantina River	Den	Tunda	Unka.
Cooper's Creek	—	—	—	Jt. Baroo and Whitula Cr.	Yerrang, Berra	Bungee	Onga, Nunka.
Wilson River	Neelumburra	Kumkoora	Unkoora.	Princess Charlotte's Bay	Kummun	Mea	Watta.
Boolo River	Tiaa	Konkoora	Nankoora.	Weary Bay	Noman	—	Wallar.
Lower Boolo River	Tiga	Koonkooro	Unkooro.	Palmer River	Ookool	Allung	Aworko.
Mount Freeling	Munathandra	Para	Unka.	Head of Mitchell River	—	Moonka	Walla.
Kopperamana	Mornatandra	Parra	Naruka.	Walsh River	Leera	Moora	Thulba.
Strangway Springs	—	Yarre	—	Thornborough Diggings	Tirra	Munga	Unga.
Umbertana	Eera	Aackerly	Nernga.	Hinchinbrook Island	Yeera	Karran	Tullba.
Mount Serle	Eera	Buppattloowatche	Arnka.	Halifax Bay	Yera	Molong	Talba.

	TEETH.	HAIR.	BEARD.		TEETH.	HAIR.	BEARD.
Head of Burdekin River	Nulla	Tingo	Unga.	Brewarrina	Wirra	Walla	Geer.
Near Dalrymple	Yerra	Mowra	Dingo.	Clarence River	Dirrang	Kow	Yarrain.
Mouth of Burdekin River	Dingull	Targunn	Talba.	Lower Macleay River	Tirri	Meggi	Yaggiri.
Porter's Range	Yeera	Kudtha	Unga.	Port Macquarie	—	Dirring, Murray	Yerang.
Upper Flinders River	Nugala	Wooroo	Nunga.	Manning River	Tirra	Boorach	Yarrut.
Upper Cape River	Era	Yolli	Nunda.	Hunter River	Undera	Woorann	—
Cape River	Ear	Kuthy	Unga, Yarrang.	Hawkesbury River	Yerra	Kewurra	Yarring.
Mount Black	Yerra	Tingo tego	Talba.	Castlereagh River	Irrang	Uran	Yarran.
Lower Burdekin River	Irra	Gunnari	Thungier.	Warren	Erung	Gideong	Yarran.
Port Denison	Era	Korea (same as head)	Nunga.	Wellington	—	Wooran	Yarren.
Tower Hill	Nulgulla	Wooroo	Nunga.	Bogan River	Errung	Pearu	Yarring.
Upper Thomson River	Nalkulla	Wooroo	Nunka.	Sydney Harbour	Dara	Dewarra	Yarrin.
Diamantina River	Irra	Katta	Nanga.	Botany Bay	—	—	—
Western River	Irra	Tounya	Nartinya.	Jervis Bay	Era, Nganayoo	Jaour	Yarran, Yarri.
Belyando River	Eak, Ea	Woodtha	Anga, Nunga.	Queanbeyan	Weera	Yarang	Earing, Yaring.
Logan and Suttor Rivers	Eangallaburoo	Boona	Unga.	Yass	Yeera	Yarragong	Yarrang.
Fort Cooper	Era	Kata	Unga.	Moneroo	Mundtho, Nana	Yerrang	Yerran.
Scrubby Creek	Irra	Kurri	Nanga.	Twofold Bay	—	—	—
Port Mackay	Erar	Kutta, Kowno	Ngunga.	Swan Hill	Liannoo	Nguragnoo poibo	Ngenengroo.
Broad Sound	Neera	Manam	Anga.	Piangil	Ngarochi	Ngua-poibi	Nivini.
Rockhampton	Kirra	Mannan	Anka.	Bumbang	Liang	Nara-popi	Narringee.
Dawson, Fitzroy, Isaacs } Rivers	Yiirra	Kalla	—	Kulkyne	Liangi	Pope	Ngaragi.
Peak Downs	Gulla, Yeera	Yayle	Unga.	Tatiarra	Leor	Narranyek	Nanyingek.
Aliee River	Pirra	Kuttar	Unga.	Mount Gambier	Tunga	Ngur la hoop	Ngur la ngerne.
Barcoo River	Teera	Woolo	Unga.	Morton Plains	Lia	—	—
Barcoo and Tambo Rivers	Teer	Woorow	Yarong.	Lake Hindmarsh	Lia	Ngarampoorp	Nganyi,
Nogoa	E-eer-a	Wooroo	Yarring.	Upper Glenelg	Tangang	Nalang	Narraing.
Head of Comet River	Eaa	Toorooin	Yarrein.	Woodford	Tunangain	Ngurla	Nurlaurning.
Brown River	Yeera	Ail	Unga.	Hamilton	Lia	Ngara	Nganye.
Dawson River	Deyong	Bogwin	Eka.	Lake Condah	Tanang	Narat	Ngarrang.
Boyne River	Toota	Moonoon	Yara.	Hopkins River	Tinganarning	Narrananing	Yarrananing.
Baffle Creek	Deera	Moningil	—	Moolmein	Lianuk	Neranuk	Ngininuk.
Maryborough	Tanga	Talla	Yarrain.	Lake Boga	Lia	Naraporp	Nanyenook.
Mary River	Dhangka	Dhilla	Yeran.	Gunbower Creek	Lianuk	Narranuk	Narrinuk. (?)
Upper Brisbane River	Ding, Taynang	Ma	Eka, Mulingin.	Mount Hope	Lianyook	Ngaranyaook	—
Brisbane River	Tier	Kabui	Yeren.	Natti-yalook	Lia	Ngarnook	Ngagne.
Stradbroke and Moreton } Islands	Deea	Magool	Yerren.	Moorabool	Leanatuk	Ngarmooretuk	—
Nerang Creek	Dirrung	Poweroo	Yerrin.	Goulburn River	Laan	Kowung	—
Tweed River	Tirrung	Bowra	Yarran.	Healesville	Leurn	Yarre-kowong	Yarre-urndok.
Maranoa River	Yera	Atha	Munga.	Lower Yarra	Leongatha	Yarragong atha	Yarragondock.
Balonne River and Creek	Eea	Taikal	Yarri.	Mordiyalook	Liang	Yare kowong	Yare ngunduk.
Dumaresque River	Dirra	Mo	Yerran.	Gippsland	Nerndack	Lirt	Yain lirt.
Upper Paroo River	Yeta	Turoin	Nauka.	Omeo	Yera	Karung-karung	Yerang.
Richmond River.	Dedung	Koondun	Yerin.	Snowy River	Ngerndak	Lirt poork	Yaan.
New England	Era	Gonyal	Nokan.	Upper Murray	Unguru	Kurrowa	Yerra.
Queenbulla	Teeria	Bookia	Yarri.	Junction of Murray and } Goulburn Rivers	Dirra	Pokkan	Yaaring.
Namoi and Barwan Rivers	Yira	Tegul	Yare.	Ulupna	Dirran	—	—
Namoi River	Eera	Kar	Yarra.	Yiilima	Tarrawil, Tarrewoli	—	—
Culgoa River	Thirra	Mulline	Yerine.				

	SUN.	MOON.	STAR.		SUN.	MOON.	STAR.
Port Darwin	Lalirra	Lowrua	Mamalla.	Beltana	Yoondoo	Birra	Booralie.
Adelaide River	Ummie	Loowillea	Moornla.	Wonaka	Yerndoo	Peera	Poordla.
Raffles Bay	Mowang	Allee	Arrekatpa.	East Shore of Lake Torrens	Tintoo	Peera	Poordley.
Roper River	Gonaro	Tanaranga	Kamaringi.	Gawler Range	Uno	Biara	Boordli.
Cape York	Inga	Ikana	Unbi.	Marachowie	Dgindoo	Peera	Kalka, Poordlee.
Mouth of De Grey River	Mappil, Mopul	Weelara	Noko, Ngoco.	Mount Remarkable	Tindoo	Biar	Bundi.
Shaw River	Yeenda	Weellara	Peta.	Yorke's Peninsula	Tintoo	Birra	Burli.
Nickol Bay	Yanda	Weelara	Pindeeree.	Adelaide	Tindo	Piki, Kakirra	Purle, Willo.
North-West Cape	Joondoonba	Willara	Kooralyana.	Evelyn Creek	Uku	Pirtall	Purle.
Shark's Bay	Walbanoo	Beerie	Boorda.	N.W. Corner of N.S. Wales	Yooko	Petarli	Purli.
Mouth of Murchison River	Wala	Erimba	Indea.	Booloomatta	Yookoo	Piechyka	Boorlee.
Northampton	Waro	Earringbar	Malerbuta.	Torrowotto Lake	Yako	Bichirka	Poorly.
Champion Bay	Edoo	Kneela	Edoo, Wengoo.	Lower Paroo and Warrego } Rivers	Ooko	Byhook	Boorle.
New Norcia	Nanga	Meke	Chindar, Tondor.	Bourke, Darling River	Mongkceullo	Bi-chooka	Boolee.
Victoria Plains	Nganga	Meeka	—	50 miles below Bourke	Yooko	Brittella	Poolia, Burle.
Newcastle	Nanga	Mekar	Deen.	Wilcannia	Yoko	Bichuka	Boorlee.
Perth	Nangga, Batta	Mega	Ngangar.	Tintinaligi	Yukur	Burchooga	Boorle.
York District	Nonga	Meka	Tere.	Weinteriga	Euko	Pychugga	Poorli.
Pinjarra	Ngungarn	Meka	Ngindang.	Menindie	Yukkoo	Paichugga	Poorlay.
Kojonup	Ngangk, Chaiteek	Meuk	Chindung.	Junction of Darling and } Murray Rivers	Yookkoo	Baitchoa	Boorli.
Lower Blackwood	Nungon	Meker	Ginde.	Embouchure of Murray } River	Nunggi	Markeri	Tuldi.
Irwin and Murchison Rivers	Kang	Weelara	Burndoo.	Wellington, Murray River	Nangke	Kakur, Kagurre	Pedli.
Upper Sandford River	Kurango	Weelara	Bondar.	North-West Bend	Klear	Kukarar	Billee.
North-East of Newcastle	Mallar	Welarar	Jinda.	Wentworth	Nunk	Baitch	Burl.
Mount Stirling	Nakka	Meeka	Tean.	Lachlan and Murrumbidgee to } Darling and Murray Junct. }	Nunk	Baidjh	Dingi.
King George's Sound	Chaigh, Ngonk	Miak	Chindi.	Nicholson River	Warkooa	Kooroba	Koogigi.
Kent District	Ngook	Miark	Ginlung.	Burketown	Tiringana	Ballanichi	Barinia.
Doubtful Bay	Ngarnga	Yowing	Twor.	Mouth Leichhardt River	Burril	Barngan	Yalli.
Eyre's Sand Patch	Jenda	Yaggin	Bilyell.	Mouth of Norman River	Rarn	Ulkyan	Lache.
Eucla	Jindoo	Yagin	Mallamunning.	West of Leichhardt River	Chirinanna	Biringa	Tullula.
Alice Springs Tel. Station	Urjinga	Ankacha	Untrakalla.	Leichhardt River	Porill	Gegera	Chinby.
Charlotte Waters Tel. Stat.	Uttinna	Ingitcha	Imtoolpara.	Leichhardt and Gregory } Rivers, between the	Booril	Kakurra	Teirga.
Macumba River	Rearra	Ungedja	Undoulparra.	Between Seymour and } Cloncurry Rivers	Wunnaga	Korilliyen	—
Streaky Bay	Tehinta	Peera	Kulka.	Cloncurry River	Pinjama	Cockera	Chinpee.
Port Lincoln	Yurno	Pirra	Purdli.	Flinders and Cloncurry Rvs.	Kaampa	Kurno-kurno	Yonko.
Peake Tel. Station	Yarro	Parralla	Kartepela.	Burke River	Miir	Geber	Booderoo.
North-West of Lake Eyre	Muju	Purtu	Kardipilla.	Lower Georgina River	Walka	Chippa	Chingo.
West of Lake Eyre	Mooyoo	Burilla	Kardikilla.	Head of Hamilton River	Tooro	Multchi	Markatto.
Warburton River	Ditchee	Pirra	Ditchee (?).	Hamilton River, near Boulia	Walka	Cheepa	Chntaluminda.
Cooper's Creek	Trichi	Prira	Trichi poolya.	Junction of King and } Georgina Rivers	Walka	Chungi	Jimpi.
Cooper's Creek	Kooti	Pirra	Kooli poolya.	Lower Diamantina River	Koorle	Peumangle	Kolunthe.
Cooper's Creek	Deekee	Peera	Peera warka-warka.	Jt. Barcoo and Whitula Cr.	Moorie	Ullatha	Coolaroo.
Wilson River	Yow-wirra	Merbirinye	Ditye.	Princess Charlotte's Bay	Wootcha	Arpe	Tumpe.
Boooloo River	Thurnwia	Mirkerinia	Teke.	Weary Bay	Ungar	Kitar	Towar.
Lower Boooloo River	Thuno	Mirri-kurringa	Titchi.	Palmer River	Etha	Thargan	Ilbannoong.
Mount Freeling	Ditchee	Pirra	Ditchee thandra.	Head of Mitchell River	Unga	Reetchur	Kooroopitche.
Kopperamana	Ditji	Pirra, Kurta	Ditji-wokka.	Walsh River	Kurry	Bullanoo	Boorrgunga.
Strangway Springs	Mooyoo	Parala	Kardibula.	Thornborough Diggings	Woongga	Geetcha	Moorta.
Umbertana	Eundoo	Pearra	Boordlee.	Hinchinbrook Island	Weeyce	Nilgbun	Yeargilingera.
Mount Scrlc	Undoo	Bera	Boodla.	Halifax Bay	Tula	Balano	Karomin.

	SUN	MOON.	STAR.		SUN.	MOON.	STAR.
Head of Burdekin River	Kurri	Pallanno	Ugo.	Brewarrina	Thunni	Geewa	Girila.
Near Dalrymple	Karri	Nylian	Wilba.	Clarence River	Yalkan	Kibboom	Willeriankin.
Mouth of Burdekin River	Mulloun	Waboonburra	Dirilger.	Lower Macleay River	Doorookein	Gitten	Gelleneroo.
Porter's Range	Kyee	Ebarra	Botho.	Port Macquarie	{ Eurokar, Tornee, } Tocan	Killen	Merring, Wopo.
Upper Flinders River	Karri	Tagara, Kagara	Tigalagoos.	Manning River	Toonau	Gewak	Muriet.
Upper Cape River	Winganna	Kokkra	Buttu.	Hunter River	Pannal	Goonduong	Meeka, Merri.
Cape River	Kurri, Kie	Bullanoo, Kuggera	Buthi.	Hawkesbury River	Bonnal	Koodang	Koolang.
Mount Black	Oomba, Ooba	Pulanoo	Yoko.	Castlereagh River	Irrae	Giwang	Girragulang.
Lower Burdekin River	Burgorri	Bowarri	Bunjoldi.	Warren	Eric	Gowong	Gerelong.
Port Denison	Kari	Karka	Nooroo.	Wellington	Yerly	Ghucong	Gerrelong.
Tower Hill	Karee	Kokkera	Boodtha.	Bogan River	Erai	Kewa	Kerela.
Upper Thomson River	Kurri	Kakkoora	Teegalgoona.	Sydney Harbour	Coing	Yennadah	Birrong.
Diamantina River	Toroo	Rangi	Yookoo.	Botany Bay	Wirri	—	—
Western River	Tooroo	Rungi	Yooko.	Jervis Bay	Nowa	Dowera	Tingee.
Belyando River	Kie, Williby	Kackera	Woorra, Butho.	Queanbeyan	Mumite	—	Jingee.
Logan and Suttor Rivers	Ki-ee	Karkurra	Bootoo.	Yass	Wynen, Weenyoo	Gerrong	Jenna.
Fort Cooper	Karri	Kuggera	Wiregi.	Moneroo	Warrangur	Jingai	Wagang.
Scrubby Creek	Karri	Kagara	Kangalbi.	Twofold Bay	—	—	—
Port Mackay	Kurree	Kockurra	Wirrigee.	Swan Hill	Nowi	Mertein, Mitian	Toorti.
Broad Sound	Kaue, Karre	Nillan	Kandalle.	Piangil	Ngaiingi	Tooroongoi	Tooti.
Rockhampton	Kain	Ngillan	Kainpil.	Bumbang	Nowingi	Miteyan	Toorti.
Dawson, Fitzroy, Isaacs } Rivers	Karri	Kaaka	Boodthoo	Kulkyne	Ngwingi	Mitteen	Toorti.
Peak Downs	Karrie	Kuckurra	Butthoo.	Tatiarra	Neowi	Mitichun	Trot.
Aliee River	Tooru	Kakara	Bootoo.	Mount Gambier	Karo	Toongoom	Boongil.
Barcoo River	Dooroo	Howra	Boothoo.	Morton Plains	Ngawi	Yen	Toort.
Barcoo and Tambo Rivers	Tarow	Kagerer	Dundoo.	Lake Hindmarsh	Ngowi	Mitteen	Toort.
Nogoa	Duroo	Karkadda	Boodthoo.	Upper Glenelg	Terrerng	Teunget	Poongel.
Head of Comet River	Thoroo	Kargara	Boothoo.	Woodford	Karo	Boortbooi	Taman-taman.
Brown River	Karre	Kiaka	Boodoo.	Hamilton	Nowi	Wartiptanyo	Chagenowi.
Dawson River	Booar	Jeine	Goonda.	Lake Condah	Nunung	Moorkin	Menkel.
Boyne River	Witpar	Nelan	Kootingal.	Hopkins River	Tirrang	Konardo	Wutehook.
Baffle Creek	Giumine	Ngaloolum	Doojoongul.	Moolmein	Nowa	Wongwel	Toort.
Maryborough	Chiroom	Baboin	Dirrai.	Lake Boga	Nowi	Miteyan	Toort.
Mary River	Nguruindh, Tirum	Bapun	Kalbar.	Gunbower Creek	Nowee	Wianguil	Toort.
Upper Brisbane River	Weeim	Kakkurra	Murringum.	Mount Hope	—	—	—
Brisbane River	Bigi kuiyar	Killen, Baboon	Mirregin.	Natti-yalook	Ngawe	Yel	Toort.
Stradbroke and Moreton } Islands	Biggee	Killen	Mirreegen.	Moorabool	Mering	Yert	Toortberang.
Nerang Creek	Nunga	Kebum	Koomungun.	Goulburn River	Ngammai	Mirnan	Toort.
Tweed River	Nunga	Gibbun	Kiomegun.	Healesville	Ngiwen	Mirnan	Toort.
Maranoa River	Durdu	Dilgan, Obara	Dandura.	Lower Yarra	Noweenth	Miniyan	Tutbyrum.
Balonne River and Creek	Tooni, Yeeigh	Barlo	Kowherri.	Mordiyalook	Ngammai	Mernian	Toortbairn.
Dumaresque River	Killee	Durroongan	Koogee.	Gippsland	Woorin	Wane	Brael.
Upper Paroo River	Todo	Kokkarra	Neo-do.	Omeo	Noweyo	Kabatang	Jewang.
Richmond River	Yalgun	Gilboom	Cooyungun.	Snowy River	Woorin	Wane	Brael.
New England	Talgai	Guir	Megan.	Upper Murray	Kunda	Huerra	Teimba.
Queenbulla	Tooni	Gethi	Meria.	Junction of Murray and } Goulburn Rivers	Yoor-ing-a	Yoor-c	Toort-ta.
Namoi and Barwan Rivers	Yarai	Gille	Mirri.	Ulupna	Yooringa	Yooringeja	Toorta.
Namoi River	Earreye	Gillee	Merree.	Yilima	Worgo	Yoori	Toorto.
Culgoa River	Thoory	Kecan	Mirrin.				

	DARK.	COLD.	HEAT.		DARK.	COLD.	HEAT.
Port Darwin	Lamingua	Abbulduppi	Erringergum.	Beltana	Wildga	Altanda	Wolda.
Adelaide River	Lamongwa	Ipegwa	—	Wonaka	Weelja	Manja	Warlda.
Raffles Bay	Noomootpoot	Jarriook	Wanana.	East Shore of Lake Torrens	Weelja	Beeree	Wardla.
Roper River	—	—	—	Gawler Range	Mullti	Pialla	Pooliji.
Cape York	Ungibuta	Ikanba	Kolugura.	Marachowie	—	—	—
Mouth of De Grey River	Worrokurdy	Yinda	Winnow.	Mount Remarkable	Weeldya	Mineya	Woldya.
Shaw River	Worrokurdy	Yinda	Wallamura.	Yorke's Peninsula	Wilcha	Manartoo	Wodoonabbie.
Nickol Bay	Toondoo	Mootoo	Kumbye, Kumbulgo.	Adelaide	—	Manya, Manyapaienna	Wortla.
North-West Cape	Murronga	Woodtha	Berooja.	Evelyn Creek.	Tinka	Muntha	Nurtekurla.
Shark's Bay	Marroo	Magna	Woodoora.	N.W. Corner of N. S. Wales	Owoo	Munta	Yoera.
Mouth of Murchison River	—	Okadarra	Toorie.	Boolcoomatta	Tunkern	Yackee	Bookara.
Northampton	Maronby	Ukaldarar	—	Torrowotto Lake	Tonka	Yakee	Pochee.
Champion Bay	Mowoobut	Thy	Thoebut.	Lower Paroo and Warrego } Rivers	Malara	Mukoora, Yeku	Bootchi.
New Norcia	Marat	Nitin	Munak.	Bourke, Darling River	Wongka	Yerkkee	Boytttee.
Victoria Plains	Munderlook	Ngitting	—	50 miles below Bourke	Toonka	Bundinyella	Boorchi, Tila.
Newcastle	Moordong	Weating	Moonak.	Wilcannia	Marka	Yerkee	Bootchee.
Perth	Myart, Myarduk	Ngitting	Moonak.	Tintinaligi	Dalka	Yakke	Yanke.
York District	Mirat	Neeting	Monock.	Weinteriga	Toonka	Yakki	Bookara.
Pinjarra	Kitlook	Ngitbine	Kolanger.	Menindie	Doongka	Yakke	Taeyelu.
Kojonup	Moorn	Ngiting	Kulahr.	Junction of Darling and } Murray Rivers	Maraka	Yackea, Yakki	Wapilka.
Lower Blackwood	Kidalack	Knitine	Monark.	Embouchure of Murray } River	Yonguldyi	Murunkun	Waldi.
Irwin and Murchison Rivers	Mowo-yaggoo	Weejoona	Thoie.	Wellington, Murray River	—	Taako	—
Upper Sandford River	Monga	Moordie	Bowl-bowl.	North-West Bend	Rookool	Lookur	Nirrkee.
North-East of Newcastle	Morroo	Moodee	Bowil-bowil.	Wentworth	Wangoran	Tirowl	Numum.
Mount Stirling	Mirate	Neeting	Moonakkle.	Lachlan and Murrumbidgee to } Darling and Murray Junct. }	Roin	—	Wilyar.
King George's Sound	Kuttik	Mulgan	Kullar, Tooich.	Nicholson River	—	Goorinda	Nirta, Nita.
Kent District	Katank	Ngiating	Toochuk.	Burketown	Kaoondi	Woorine	Yalooloo.
Doubtful Bay	Kombertung	Mulgum	Keet.	Mouth Leichhardt River	Mulla	Yirringa	Tammoon.
Eyre's Sand Patch	Konky	Minya	Kumburn.	Mouth of Norman River	Arreal	Lawn	Arelberelb.
Eucla	Ngooboo	Yoolgan	Goornan.	West of Leichhardt River	—	Goorina	Oaloolaa.
Alice Springs Tel. Station	Ingwa	Arringoda	Kootenna.	Leichhardt River	Warranga	Yenga	Porrid.
Charlotte Waters Tel. Stat.	Ingwa	Arincha	Ultirrima.	Leichhardt and Gregory } Rivers, between the	Waranga	Yeiranga	Ooirbur.
Macumba River	Inguia	Arcanta	Guinya.	Between Seymour and } Cloncurry Rivers	Warra	Woonangarri	Waukan.
Streaky Bay	Moaba	Pyala	Pookara.	Cloncurry River	Ngoola	Yerrenge	Woolbarre.
Port Lincoln	Multhi	Paialla, Pila	Kallalla.	Flinders and Cloncurry Rvs.	Wokkomungo	Yernga	—
Peake Tel. Station	Wonga	Madlera	Alpa.	Burke River	Warder	Maderi	Umergin.
North-West of Lake Eyre	Sthalpuru	Backala	Karrara.	Lower Georgina River	Umallo	Mulli	Mukka-mukka.
West of Lake Eyre	Milooroo	Mudli	Warontcha.	Head of Hamilton River	Winta	Kitcha	Ringan.
Warburton River	Warroo-warroo	Kilpolee	Waldra.	Hamilton River, near Boulia	Burrumpurra	Malli	Mukka-mukka.
Cooper's Creek	Murree	Multee	Murpununga.	Junction of King and } Georgina Rivers	Umolo	Nulli	Yerrawier.
Cooper's Creek	Murri	Poondrali	Mukkalla.	Lower Diamantina River	Mooka	Terrili	Wiltoro.
Cooper's Creek	—	Puldralce	—	Jt. Barcoo and Whitula Cr.	Bingell	Gilea, Moorana	Yowee, Rincung.
Wilson River	Nowa	Thalluba	Yowwirra.	Princess Charlotte's Bay	—	—	—
Booloo River	Birta	Tertia	Boia.	Weary Bay	Woltour	Kiwai	—
Lower Booloo River	Bithan	Markooroo	Bo-i-ga.	Palmer River	Ilboong	Oloorgo	Atha.
Mount Freeling	Pulkara	Kilpalie	Wuldrulie.	Head of Mitchell River	Peetchur	Wakuree	Ulpin.
Kopperamana	Ngalpura	Kilpa	Woldrapirna.	Walsh River	Goonda	Kittoor	Bangine.
Strangway Springs	—	Mudle	—	Thornborough Diggings	Peechurun	Wokkerri	Woongalli.
Umbertana	Weelcha	Artakoo	Werdla.	Hinchinbrook Island	Nghoona	Kibool	Kelanghie.
Mount Serlo	Wilcha	Hottanda	Walta.	Halifax Bay	Knowronga	Gerole	Tow-wong.

	DARK.	GOLD.	HEAT.		DARK.	GOLD.	HEAT.
Head of Burdekin River	Ngurnnu	Werera	Yago.	Brewarrina	Booolool	—	Thunni-wallil.
Near Dalrymple	—	Kirroo	—	Clarence River	Ngakkoori	Warring	Witchumeri.
Mouth of Burdekin River	Wulhurrie	Orbehgun	Moondo-moondo.	Lower Macleay River	Oongen	Dallang	Booyoobarra.
Porter's Range	Oonoo	Winna	Mungurra.	Port Macquarie	{ Buttong, Brimi, } { Koombar }	Tackrar	—
Upper Flinders River	Oonno	Wirra, Weda	Wanginna.	Manning River	Bootoom, Bootuk	Yatoo	Naooit.
Upper Cape River	—	Wida	Thowri.	Hunter River	—	Karring, Dookra	Werroo, Ewereba.
Cape River	—	Wera	Kie.	Hawkesbury River	Minni	Tuggera	Woonul.
Mount Black	Tillingono	Wira-wira	Kanjara.	Castlereagh River	Buddang	Bulludai	Munur, Ugil.
Lower Burdekin River	Woorowobba	Didoora	Towarroo.	Warren	Muroong	Bolidi	Eribung.
Port Denison	—	Kedoa	Mongoola.	Wellington	Boothong	Ballathai	Erybung.
Tower Hill	Goonda	Medurra	Tingun.	Bogan River	—	Bulluti	Kuna.
Upper Thomson River	Now-now	—	Towwurri.	Sydney Harbour	—	Tagora	Yooroo-ga.
Diamantina River	Winta	Milinyoo	Renkana.	Botany Bay	—	—	—
Western River	Mutchaberri	Moocerra	Nulkoorinna.	Jervis Bay	I-il-wa	Goo-yoodoo	Bukkeran, Nowa.
Belyando River	Ngooogun	Moora	Thalgui.	Queanbeyan	—	Gurada	Murrumbung.
Logan and Suttor Rivers	—	—	—	Yass	Burrabi	Kurrett	Wynen.
Fort Cooper	Koonda	Putarri	Karrimella.	Moneroo	Katata	Thurrun	Booreo.
Scrubby Creek	Munnoo	Butaringa	Burnga.	Twofold Bay	—	—	—
Port Mackay	Meta	Bootarry	{ Burngabirry (with } sweat).	Swan Hill	Wooka, Boorangi	Boilinga, Yebra	Kurti.
Broad Sound	—	Puttail	Karremal.	Piangil	Borongi	Poloinga	Nunga.
Rockhampton	Kooroo	Kirroo	Palpalla.	Bumbang	Kolli	Mangi	Kute.
Dawson, Fitzroy, Isaacs } Rivers }	Koora	Ithawa	—	Kulkyne	Bondji	Mendji	Kattai, Walpamunda.
Peak Downs	Mcetta	Boodtherrie	Wungerra, Aree.	Tatiarra	Porrung	Moortangi	Walpen.
Alice River	—	Mittara	Yakal.	Mount Gambier	Mola	Moortona	Woat.
Barcoo River	Mungari	Weedurrah	Werequong.	Morton Plains	—	—	—
Barcoo and Tambo Rivers	Kangder	Magder	Garrymully.	Lake Hindmarsh	Mulparoin	Motmot	Walpa.
Nogoa	Ngorkoon	Boodthari	Kooran.	Upper Glenelg	Torioin	Motmot	Kaloin.
Head of Comet River	Koonda	Metha	Poonbul.	Woodford	Moul	Mon-mon	Murtgual.
Brown River	—	Dowa	Karrimul.	Hamilton	Poroin	Mot-mot	Kurtai.
Dawson River	Wunune	Beki	Brooka.	Lake Condah	Por-o-in	Ngoorndook	Kaloin.
Boyne River	Kooroom	Nethar	Whywoom.	Hopkins River	Puroin, Kooroolook	Pallapetch	Kaloin.
Baffle Creek	—	Ngrrtoon	Ngeugame.	Moolmein	Poroong	Bonbondolong	Wiarnuk.
Maryborough	Mooloo	Wallado	Waggioo.	Lake Boga	Porroin	Mirindooma	Karti.
Mary River	Wuindhau	Walai	Mariman.	Gunbower Creek	Pooroin	Poonpoondelang	—
Upper Brisbane River	Nwore	Nyaar	Murra, Gimow.	Mount Hope	—	—	—
Brisbane River	Koorun-koorun	Igil	—	Natti-yallook	Boroin	Mootelong	Woorokal.
Stradbroke and Moreton } Islands }	Koodgoom	Tantan	Nunka.	Moorabool	Moorgal	Motoongating	Kongat.
Nerang Creek	Underra	Warring	Hoon.	Goulburn River	{ Boroin, } { Moolok-moolok }	Motoon	Narawing, Ngammai.
Tweed River	Untidy	Wurring	Nunggalgary.	Healesville	Boroin	Monmoot	Woloon.
Maranoa River	Oundangoo	Yakol	Obundunga.	Lower Yarra	Booroonth	Cabbin	—
Balonne River and Creek	Boooloo	Boolea	Boolaid.	Mordiyallook	Pooroin	Taambulk	Ngoin.
Dumaresque River	Noolinga	—	Moddun.	Gippsland	Bookang	Merbuck	Quaragwan.
Upper Paroo River	—	Yakul	Yattin, Poath.	Omeo	Kambijo	Karritt	Jilmin.
Richmond River	Mundery	Worung	Boorogo.	Snowy River	Broin	Merbaak	Quaraquarak.
New England	Mooroo	—	Wegar.	Upper Murray	Kiewarra	Bouwatha	Oueba.
Queenbulla	Muther	Yeither	Galthra.	Junction of Murray and } Goulburn Rivers }	{ Thalla, } { Moolok-moolok }	Matigiwik	Ti-check.
Namoi and Barwan Rivers	—	Karil	—	Ulupna	—	—	—
Namoi River	Mooroo, Bela	Kureel	Poolati.	Yiilima	—	Poleki	Dikarti, Dekki.
Culgoa River	—	Munda	Wirrn.				

	FIRE.	SMOKE.	GROUND.		FIRE.	SMOKE.	GROUND.
Port Darwin	Bokunecda	Lamutjala	Guealwa.	Beltana	Urla	Yoopoo	Yerta.
Adelaide River	Letunga	Lemoogiema	Teinga.	Wonaka	Erdla	Booyoo	Yardda.
Raffles Bay	Ojallee	Anmillmanbull	Annak.	East Shore of Lako Torrens	Erdla	Booyoo	Yardarra.
Roper River	—	—	Needla, Borda.	Gawler Range	Kurdla	Kurdla-booioo	Yukarra.
Cape York	Toko (Yoko?)	Rungura	Umpa.	Marachowie	Kalla, Cardla	Pooyoo	—
Mouth of De Grey River	Pinero, Pinoo	Koorngo	Nguntha.	Mount Remarkable	Kadla	Booyoo	Yeltar.
Shaw River	Nguta	Koorngo	Nguntha.	Yorke's Peninsula	Gurdla	Booyoo	Gerta.
Nickol Bay	Kurla	Juju	Narnoo.	Adelaide	Gadla, Peca	Puiyu, Pooyoo	Yerta.
North-West Cape	Karla	Kooree	Karbo.	Evelyn Creek	Kurla	Moyu	Nurte.
Skark's Bay	Kaloo	Gooree	Mamboo.	N.W. Corner of N.S. Wales	Kulba	Topoilla	Murnde.
Mouth of Murchison River	Wadjano	—	Otetherro.	Boolcoomatta	Kudnicka	—	—
Northampton	Waganger	Ukkodda	—	Torrowotto Lake	Koonaka	Porndo	Murndy.
Champion Bay	Karla	Yoo-goroo	Hotheroo.	Lower Paroo and Warrego Rivers	Wi, Goonikka	Boorndoo	Murndi.
New Norcia	Cala	Keri	Bugiar, Cuenean (sand).	Bourke, Darling River	Koonyka	Poondoo	Mundee.
Victoria Plains	Karla	Kerra	Buga.	50 miles below Bourke	Kurla	Burndoo	Murndi.
Newcastle	Kalla	Boyea, Kerra	Boojar.	Wilcannia	Koonika	Boothara	Mundi.
Perth	Kalla	Geeree	Boodjoor.	Tintinaligi	Koonika	Boordook	Mirndi.
York District	Kolla, Karla	Kere	Boodjar.	Weinteriga	Koonika	Boorndoo	Murndi.
Pinjarra	Koila	Booya	Booger.	Menindie	Koonyga	Purndu	Murndee.
Kojonup	Kahrl	Poohy, Mit	Pootchar.	Junction of Darling and Murray Rivers	Nandalie, Koonnia	Boorndoo	Kara, Murndi.
Lower Blackwood	Karlar	Buyer	Budger.	Embouchure of Murray River	Keni	Kari	Tuni.
Irwin and Murchison Rivers	Wejjenna	Turoo	Burna.	Wellington, Murray River	—	Multko	—
Upper Sandford River	Karlo, Karla	Yurla	Birna.	North-West Bend	Nalkoo	Mooltoo	Tootoo.
North-East of Newcastle	Wagar	Judu	Bunar.	Wentworth	Nik	Thoor	Naitech.
Mount Stirling	Kalla	Keeia	Booga.	Lachlan and Murrumbidgee to Darling and Murray Junct.	Ngaroong	Toomp	Ngait.
King George's Sound	Karl	Booi	Boocha, Yalle.	Nicholson River	Ngida	Noorara	Doolga.
Kent District	Karl	Boocy	Boodjer.	Burketown	Willa	Toomburna	Koorda.
Doubtful Bay	Karl	Pooi	Boocha.	Mouth Leichhardt River	Yangoo	Tooba	Magi.
Eyre's Sand Patch	Karla	Booja.	Youla	Mouth of Norman River	Umbyal	Goan	Tooak.
Eucla	Kalla	Boomadan	Youla.	West of Leichhardt River	Willa	Quia-quia	Koorda.
Alice Springs Tel. Station	Orma	Orra	Eagla.	Leichhardt River	Yanou	Koomiri	Magea.
Charlotte Waters Tel. Stat.	Oorra	Quoorta	Igilltha.	Leichhardt and Gregory Rivers, between the	Yangoo cekalaa	Koomirce	Mgea. (?)
Macumba River	Ooraa	Couta	Yerilla.	Between Seymour and Cloncurry Rivers	Jando, Hoojen	Palloo	Moo.
Streaky Bay	Kurla	Pooya	Mietlea.	Cloncurry River	Yango	Coomera	Muggear.
Port Lincoln	Gadla, Kurdla	Puyu, Pooya	Yurra.	Flinders and Cloncurry Rvs.	Yango	Yonbulko	Mukkco.
Peake Tel. Station	Mukka	Ukurta	Yoopella.	Burke River	Wachernee	Koodoo	Toolee.
North-West of Lake Eyre	Macka	Mackatupu	Wodlu.	Lower Georgina River	Mukka	Kootoo	Mie.
West of Lake Eyre	Mukka	Toopoo	Wodla.	Head of Hamilton River	Eula	Toorko	Marban.
Warburton River	Tooroo	Topoo	Meta.	Hamilton River, near Boulia	Pooti	Boongya	Mya.
Cooper's Creek	Mukka	Toopo	Purla.	Junction of King and Georgina Rivers	Mukka	Kurtoo	Mai-i.
Cooper's Creek	Mukka	Toopoo	Pudla.	Lower Diamantina River	Tooroo	Koodoo	Pulo.
Cooper's Creek	Tooroo	Toopoo	Mitta.	Jt. Barcoo and Whitula Cr.	Wichun, Oorla	Mooyoo	Thirma.
Wilson River	Wee	Thoopoo	Thukka.	Princess Charlotte's Bay	Yuma	Tumpa	—
Boooloo River	Wee	Bobatho	Doeka.	Weary Bay	Watchil, Kungin	Nalgo	Gobo.
Lower Boooloo River	Wee	Thooraka	Thukka.	Palmer River	Oomar	Orkoon	Ogooe.
Mount Freeling	Thooroo	Ukardie	Mitha.	Head of Mitchell River	Humce, Oomy	Koopoo	Borra.
Kopperamana	Turo	Yukari, Turotupu	Mita.	Walsh River	Birree	Thooka, Chooka	Nunny.
Strangway Springs	—	—	—	Thornborough Diggings	Woondoo	Kopo	Poorra.
Umbertana	Erdla	Oorndo	Yerta.	Hinchinbrook Island	Wambooi	Boonoong	Kiee.
Mount Serle	Ardla	Ardlaeppe	Yearta.	Halifax Bay	Tano, Kandagya	Tonone	Ki-ie.

	FIRE.	SMOKE.	GROUND.		FIRE.	SMOKE.	GROUND.
Head of Burdekin River	Poori	Tooga	Nanni.	Brewarrina	Wi	Boothoo	Doogan.
Near Dalrymple	Burri	---	---	Clarence River	Wyber, Wakki	Ngarraquoin	Ngiol.
Mouth of Burdekin River	Neebull	Doongin	Dingur.	Lower Macleay River	Gooyel	Doong	Bargi.
Porter's Range	Booree	Dthoga	Nanee.	Port Macquarie	Kouyel, Koyel	Doong	Burray.
Upper Flinders River	Boorri	Tooka	Koondi.	Manning River	Kooyal	Beautoo	Burral.
Upper Cape River	Bree	Dungunna	Gunay.	Hunter River	Watta	Butta	Parri, Murrawan.
Cape River	Burry	Tugar	Nannee.	Hawkesbury River	Kooyoong	Kutchel	Burri.
Mount Black	Pori	Tooka	Nanni.	Castlereagh River	Win	Gaddal	Dagun.
Lower Burdekin River	Wygunna	Toogar	Nannier.	Warren	Wein	Kuthel	Duggan.
Port Denison	Buree	Pothana	---	Wellington	Wiin	Kathel	Dagoon.
Tower Hill	Boodee	Togar	Nundee.	Bogan River	Ween	Kathul	Takoon.
Upper Thomson River	Poori	Tonoonga	Kundi.	Sydney Harbour	Gweyong	Cadjee	Permul.
Diamantina River	Olla	Maiyoo	Yamba.	Botany Bay	We	Kurung gerij	Moorung.
Western River	Oola	Yunkerga	Yumba.	Jervis Bay	Kani	Tooroor	Ilurgar, Bukkan.
Belyando River	Burry	Tocker	Nannie.	Queanbeyan	Wudda	---	Dowra.
Logan and Suttro Rivers	Boorie	Dooga	Nanie.	Yass	Gunbey	Kuddalith	Thoora, Doorla.
Fort Cooper	Boori	Tooka	Nunni.	Moneroo	Ngagung	Thairra	Widdin.
Scrubby Creek	Tunburri	Tuga	Nanni.	Twofold Bay	---	---	---
Port Mackay	Boree	Tooka	Nanny.	Swan Hill	Wurnaway	Boto, Boorangni	Thungi.
Broad Sound	Oui, Wee	Tooka	Kappa.	Piangil	Wunabi	Pooti	Thanni.
Rockhampton	Wee	Taitookka	Kappa.	Bumbang	Woorabbi	Burringi	Gangi.
Dawson, Fitzroy, Isaacs } Rivers	Booyia	Toonbool	Nanni.	Kulkyne	Wirnabi	Poringi	Janji.
Peak Downs	Boorie	Tooka	Wahkoo.	Tatiarra	Wanyep	Porring	Jarr.
Alice River	Kourree	Hatchoo	Yamber.	Mount Gambier	Wurnap	Booloing	Mrade.
Barcoo River	Boree	---	Yamba.	Morton Plains	Wi	Bort	Dja.
Barcoo and Tambo Rivers	Burri	Toker	---	Lake Hindmarsh	Wanyup	Boring	Ja.
Nogoa	Bore	Chuga	Nanee.	Upper Glenelg	Wiin	To-ong	Mirring.
Head of Comet River	Booree	Tooga	Nanee.	Woodford	Wurnaam	Poloign	Mrat.
Brown River	Booree	Tooka	Nanee.	Hamilton	Wi	Poorin	Cha.
Dawson River	Kookum	Djum	Karbong.	Lake Condah	Wiin	To-ong	Mirring.
Boyne River	Wi	Doomoo	Parr.	Hopkins River	Wiin	To-ong	Mering.
Baffle Creek	Ngoon	Boolun	Dou.	Moolmein	Wunap	Poort	Chak.
Maryborough	Girrar	Wooliwondain	Tebaa.	Lake Boga	Wonnup	Port	Cha.
Mary River	Kira	Wului	Dha.	Gunbower Creek	Waanap	---	Ja.
Upper Brisbane River	Kooyoom	Thoom	Dtha.	Mount Hope	Wonap	---	---
Brisbane River	Kuddum, Kuyum	Duun	Yarun.	Natti-yallook	Wi	Boort	Cha.
Stradbroke and Moreton } Islands	Djarlo	Tchummoo	Djara.	Moorabool	Wiin	Bolt	Jaar.
Nerang Creek	Wyburry	Tullo	Chuckoon.	Goulburn River	Wiin	Boort	Biik, Pik.
Tweed River	Wibra	Dallo	Chockun.	Healesville	Wiin	Boort	Biik.
Maranoa River	Boorde	Tooka	Dundi.	Lower Yarra	Weenth	---	Beek.
Balonne River and Creek	Wi	Boowilla	Tauri.	Mordiyallook	Wiin	Boort	Biik.
Dumaresque River	Wee	Tugga	Taree.	Gippsland	Towera	Thone	Wrack.
Upper Paroo River	Boodi, Wee	Toga, Tuka	Taka, Tante.	Omeo	Watha	Maniak	Thia.
Richmond River	Weebra	Chume	Chuckun.	Snowy River	Mrit	Thone	Wrack.
New England	Wee	Dooral	Tarri.	Upper Murray	Kurra	Theu	Merie.
Queenbulla	Myee, Wyee	Wothi	Thakoo.	Junction of Murray and } Goulburn Rivers	Biit-ya	Thong-a	Wokka.
Namoi and Barwan Rivers	Wi	Du, Dhu	Taon.	Ulupna	Biitya	---	Wokka.
Namoi River	Wee	Too	Town.	Yiilima	Kalao	Thonga	Wokka.
Culgoa River	Wee	Thooga	---				

	TONGUE.	THIGH.	FOOT.		TONGUE.	THIGH.	FOOT.
Port Darwin	Quemilla	Macka	Queealka.	Beltana	Yarlie	Moota	Yedna.
Adelaide River	Wee-e	Moorn	Ummal.	Wonaka	Yerlie	Anti	Eedna.
Raffles Bay	Engalralk	Akooroo	Engalmungill.	East Shore of Lake Torrens	Yarlie	Kundee, Walpo	Teedna.
Roper River	Yacil	—	—	Gawler Range	Yalli	Weeta	Tidni.
Cape York	Undara	Itina	Iquara.	Marachowie	Talanye	Kantie	Yedna.
Mouth of De Grey River	Thyali	Koogey	Jeena.	Mount Remarkable	Yarlee	Mattee	Tidna.
Shaw River	—	Koogi	Jeena.	Yorke's Peninsula	Dallange	Gantee	Didna.
Nickol Bay	Tylee	Wata	Jeena.	Adelaide	Tadlana	Yerko, Mitti	Tedna, Tinna.
North-West Cape	Yaltharoo	Woolo	Mandano.	Evelyn Creek	Thurli	Ngura	Tina.
Shark's Bay	Tallanu	Unda	Chinna.	N.W. Corner of N. S. Wales	Tarlunya	Munka	Tina.
Mouth of Murchison River	—	Yoenda	Ena.	Boolcoomatta	Tarelunia	Karraka	Didna.
Northampton	Yallinu	Weada	Enner.	Torrowotto Lake	Tarlina	Karka	Tintha.
Champion Bay	Yalanyoo	Whoo-da	Ena.	Lower Paroo and Warrego } Rivers	Tarlunya	Yalko	Tinna.
New Norcia	Talan	Mata	Chiena.	Bourke, Darling River	Tulleenna	Mungka	Tinna.
Victoria Plains	Talling	Marta	Jenna.	50 miles below Bourke	Therlunna	Mulka, Monka	Tinna.
Newcastle	Dallang	Matta	Jenna.	Wilcannia	—	—	Tinna.
Perth	Dallyne	Dowal	Djeena, Jeena.	Tintinaligi	Dthalainga	Yalkoo	Dthinna.
York District	Tallong	Dowal, Maater (calf)	Ginnur.	Weinteriga	Turlinya	Yalko	Dinna.
Pinjarra	Dalin	Dowal	Jenna.	Menindie	Turlunna	{ Nooranya (right) } { Yango (left) }	Tinna.
Kojonup	Talling	Dowel	Jean.	Junction of Darling and } Murray Rivers	Tarlunya	Karraku	Thina.
Lower Blackwood	Merning	Mate	Gin.	Embouchure of Murray } River	Tallanggi	Tariiki	Turni.
Irwin and Murchison Rivers	Thallanya	Thoonda	Jeena.	Wellington, Murray River	Ngantudle	Makuru	Tudgni.
Upper Sandford River	Jaline	Junda	Jinna.	North-West Bend	Nundoolar	Muntar	Bungoorar.
North-East of Newcastle	Thallan	Gundar	Jinna.	Wentworth	Mat	Ngunt	Thin.
Mount Stirling	Tallong	Dowel	Jenna.	Lachlan and Murrumbidgee to } Darling and Murray Junct. }	Mert	Nunt	Thinna.
King George's Sound	Tarling, Taaling	Maat, Towel	Chen.	Nicholson River	Tcharnganunga	Kooldoora	Charna.
Kent District	Tarling	Dowl	Jinna.	Burketown	Talnia	Bilba	Ganga.
Doubtful Bay	Daling	Nart	Chen.	Mouth Leichhardt River	Mooni	Langiu	Tinna.
Eyre's Sand Patch	Dullong	Jeera	Jenna.	Mouth of Norman River	Ndara	Lar	Aaen.
Eucla	Dalling	Kanda	Jena.	West of Leichhardt River	Charn-nga	Bilba	Changa.
Alice Springs Tel. Station	Urlingana	Inda	Inniga.	Leichhardt River	Mooni	Tarra	Chinna.
Charlotte Waters Tel. Stat.	Alinya	Intha	Inga.	Leichhardt and Gregory } Rivers, between the	Moonee	Dooal	Deina.
Macumba River	Allinya	Ungoena	Inga.	Between Seymour and } Cloncurry Rivers	Mulli	Althor	Wogidra.
Streaky Bay	Kyaking	Wiitha	Tcheena.	Cloncurry River	Tomingil	Tharro	Janna.
Port Lincoln	Yarli	Yatla	Idna.	Flinders and Cloncurry Rvs.	Nullandee	Mukko	Tunna.
Peake Tel. Station	Tardli	Walpoo (?)	Peedna.	Burke River	Mileri	Yapperli	Diner.
North-West of Lake Eyre	Tanjama	Tarra	Tidna.	Lower Georgina River	Tharli	Murla	Tina.
West of Lake Eyre	Tarli	—	Tidna.	Head of Hamilton River	Tyela	Tara (calf), Eulo	Tina.
Warburton River	Tarlee	Noora	Dinna.	Hamilton River, near Boulia	Turli	Mirla	Tina.
Cooper's Creek	Pulpa	Wondakilla	Tinna.	Junction of King and } Georgina Rivers	Turli	Kurla	Tinna.
Cooper's Creek	Perpa	Wondakilla	Tidna.	Lower Diamantina River	Purlpa	Ura	Tina.
Cooper's Creek	—	—	Tinna.	Jt. Barcoo and Whitula Cr.	Thalang	Moorta	Thinna.
Wilson River	Thullunya	Bilgurra	Thinna.	Princess Charlotte's Bay	Darbi	Puhn	Takko.
Booloo River	Therlia	Thara	Dinna.	Weary Bay	Teall	Narir	Tenna.
Lower Booloo River	Thulla	Thurra	Thinna.	Palmer River	Elpin	Amathling	Annil.
Mount Freeling	Thulie	Thara	Thidna.	Head of Mitchell River	Nappil	Tatta	Jinna.
Kopperamana	Tarli	Tarra	Tidna.	Walsh River	Thullung	Yungurra	Dinna.
Strangway Springs	—	—	Tedna.	Thornborough Diggings	Nyabbil	Peepa	Chinna.
Umbertana	Yarlee	Moorta	Edna.	Hinchinbrook Island	Talline	Wucka	Pinguin.
Mount Serle	Yerlee	Moota	Edna.	Halifax Bay	Talang	Wakka, Tharra	Genna.

	TONGUE.	THIGH.	FOOT.		TONGUE.	THIGH.	FOOT.
Head of Burdekin River	Tulli	Durra	Tinna.	Brewarrina	Dullang	Darra	Thinna.
Near Dalrymple	—	Tarra	Dinna.	Clarence River	Joonkoong	—	Djinnang.
Mouth of Burdekin River	Dulling	Duburru	Dingooburra.	Lower Macleay River	Dalline	Ooreroo	Dinde.
Porter's Range	Dthallan	Yungurra	Deena.	Port Macquarie	Tallan	Darry, Ooloo	Tinner.
Upper Flinders River	Kookanya	Yangara	Tinna.	Manning River	Tullut	Ngurru	Tinya.
Upper Cape River	Kaae	Mogo	Thinna.	Hunter River	Myong	Balingora	Tinna.
Cape River	Tarrine	Yungra	Diner.	Hawkesbury River	Tulling	Durra	Genna.
Mount Black	Tallavy	Tara	Tinna.	Castlereagh River	Dallein	Bugu	Dinnung.
Lower Burdekin River	Thullamia	Toomburra	Dingooburra.	Warren	Dullan	Marowl	Dinnong.
Port Denison	Talong	Tumbarra	Dinna.	Wellington	Dallan	Boeoyo	Dinnong.
Tower Hill	Tarding	Dakyr	Dinna.	Bogan River	Tulling	Bouan	Tennar.
Upper Thomson River	Kookunya	Tara	Dinna.	Sydney Harbour	Tallang	—	Manoe.
Diamantina River	—	Tarra	Tinna.	Botany Bay	Tullung	—	Dunna.
Western River	Talinya	Turra	Tinna.	Jervis Bay	Nimming	Boonda	Tinna.
Belyando River	Talline	Thurra	Deenna.	Queanbeyan	Dalling	Munjawong	—
Logan and Suttor Rivers	Talling	Toomoo	Dinna.	Yass	Thullong	Darra	—
Fort Cooper	Tullia	Turra	Tinna.	Moneroo	Thalline	Darra	Yenote.
Scrubby Creek	—	Tarra	Thinna.	Twofold Bay	—	—	—
Port Mackay	Tallia	Toomo	Dinna.	Swan Hill	Chellingnoo	Kero	Chinangoo.
Broad Sound	Tallang	Darra	Dinna.	Piangil	Chelengi	Kaingi	Chinnaan.
Rockhampton	Talain	Ka-al	Dinna.	Bumbang	—	Tandi	Jennagi.
Dawson, Fitzroy, Isaacs } Rivers	Thaa	Tarra	Dthinna.	Kulkyne	Challenge	Barabo	Chinnongi.
Peak Downs	Talline	Thurra	Dinna.	Tatiarra	Challinek	Kairitek	Chinieki.
Alice River	—	Pular	Teena.	Mount Gambier	Tale	Prum	Tena.
Barcoo River	Dallanger	Toia	Denna.	Morton Plains	—	—	Dchinna.
Barcoo and Tambo Rivers	Tarlang	Pillar	Tinner.	Lake Hindmarsh	Challe	Kra	Chinna.
Nogoa	Tateing	Tara	Deena.	Upper Glenelg	Tallain	Prin	Thinnong.
Head of Comet River	Talai	Koongal	Tinna.	Woodford	Thage	Kaiib	Tinna.
Brown River	Dalli	Darra	Ginna.	Hamilton	Challe	Karip	Chinna.
Dawson River	Dan	Jingar	Bogar.	Lake Condah	Tallain	Woonikarrip	Yook.
Boyne River	Doonnan	Beyoo	Didna.	Hopkins River	Thallang	Karip, Pirn	Thinnang.
Baffle Creek	Djienome	Bu	Djinna.	Moolmein	Challinguk	Brajuk	Chinanuk.
Maryborough	Choonoong	Booioo	Chinong.	Lake Boga	Tallinyook	Karnook	Chinanyook.
Mary River	Tunam	Terang	Dhinang.	Gunbower Creek	Tallinuk	Kaarchuk	Chinnanuk.
Upper Brisbane River	Bokoor	Dthungur	Dinaung, Chinang.	Mount Hope	—	—	Chinanyook.
Brisbane River	—	Durra	Tidna.	Natti-yalook	Tchalle	Kaar	Chinna.
Stradbroke and Moreton } Islands	Djurgoom	Booyoo	Tehidna.	Moorabool	Galanatuk	Karingatuk	Chinnogatuk.
Nerang Creek	Yebbin	Murrung	Tchinnong.	Goulburn River	Tchellang	Dering	Chinnong.
Tweed River	Tellin	Jurung, Terrung	Chinnung.	Healesville	Tchillong	Djereng	Chinnong.
Maranoa River	Dallin	Moko	Dina.	Lower Yarra	—	Thirrongatha	Geenongatha.
Balonne River and Creek	Pthalli	—	Dinna.	Mordiyalook	Djellan	Jaarn	Chinnong.
Dumaresque River	Talin	Booyoo	Tinahr.	Gippsland	Jellan.	Jerran	Jane.
Upper Paroo River	Talain	Tara	Tena.	Omeo	Thalan	Naryalan	Jinnang.
Richmond River	Yalling	Terung	Chinnung.	Snowy River	Jellin	Jerran	Jan.
New England	—	Bongon	Dinna.	Upper Murray	Turra	Munda	Gerra.
Queenbulla	Thathi	Beeyo	Winnier.	Junction of Murray and } Goulburn Rivers	Thalling	Moon-na	Chin-na.
Namoi and Barwan Rivers	Tulle	Durra	Dinna.	Ulupna	—	Towo	Mogogiinna.
Namoi River	Talla	Booro	Dinna.	Yiilima	Thalla	—	Chinna, Mogochinna.
Culgoa River	Tulline	Thurra	Tinna.				

	BONE.	BLOOD.	SKIN.		BONE.	BLOOD.	SKIN.
Port Darwin	Mojocka	Naméejilla	Bea-cé-a-ba.	Beltana	Walpoo	Urtie	Bie.
Adelaide River	—	Mumallweer	—	Wonaka	Walpo	Kooroo	Peeyee.
Raffles Bay	Engillarik	Maldall	Augulga.	East Shore of Lake Torrens	Warlpoo	Certingey	Pee, Peltha.
Roper River	—	—	—	Gawler Range	Wallpoo	Kurriaji	Pee.
Cape York	Ngara	Aitunia	Ikora.	Marachowie	—	Karrinye	Balda.
Mouth of De Grey River	Koogey, Quagi	Meegie	Warra.	Mount Remarkable	Wipoo	Garoo	Bertpa.
Shaw River	Koo-gi	Meegie	Karnoo.	Yorke's Peninsula	Worlpoo	Garroo	Barlba.
Nickol Bay	Kojee, Koochee	Maarda	—	Adelaide	—	Karro	{ Parpa, Yurinda, Maikundo.
North-West Cape	Koordbardoo	Yalgo	Koondoora.	Evelyn Creek	Moko	Kurte	Ngunya.
Shark's Bay	Mambo	Ngooba	Talba.	N.W. Corner of N S. Wales	Moko	Kurte	Parlata.
Mouth of Murchison River	—	Ngooba	—	Boolcoomatta	—	—	Palta.
Northampton	Mambo	Nuaber	—	Torrowotto Lake	Pirna	Kandara	Paltha.
Champion Bay	Nabboo	Knooba	Opa.	Lower Paroo and Warrego } Rivers	Birna	Karndera	Puttha.
New Norcia	Cuegie	Wopo, N-opo	Mapo.	Bourke, Darling River	Pinna	Kondara	Pultta.
Victoria Plains	Quage	Ngupa	—	50 miles below Bourke	Brinna	Karthurra	Pultha.
Newcastle	Quegie	Naba	Mauba.	Wilcannia	Yelko	Karndara	Pelta.
Perth	Goodjee	Ngooboo	Mabboo.	Tintinaligi	Birna	Kaangurra	—
York District	Quaja	Nopo	Boka.	Weinteriga	Pinna	Kandara	Pulta.
Pinjarra	Gwega	Nguepa	Mopa.	Menindi	Pinna	Kandara	Pulta.
Kojonup	Quaitch	Ngop	Mawp.	Junction of Darling and } Murray Rivers	Pena, Birna	Kaandara	Palthu.
Lower Blackwood	Auage	Knober	Mober.	Embouchure of Murray } River	Partpati	Kruwi	Wankandi.
Irwin and Murchison Rivers	Mambo	Ngooba	Kanja.	Wellington, Murray River	Kamko	Kantur	Pilli.
Upper Sandford River	Ega	Yalgoo	Wondoo.	North-West Bend	Kumpoo	Kondur	Tooltoo.
North-East of Newcastle	Tharpar	Noobar	Maree.	Wentworth	Birump	Koork	Metchook.
Mount Stirling	Gwage	Noope	Boka.	Lachlan and Murrumbidgee to } Darling and Murray Junct. }	Kaam, Biim	Koork	Look.
King George's Sound	Queech, Queeka	Ngooop	Mop, Boak.	Nicholson River	Chulda	Kando	Tarara.
Kent District	Chular	Ngupe	Booket.	Burketown	Dimara	Duckana	Backeroo.
Doubtful Bay	Quach	Ngooop	Morpe.	Mouth Leichhardt River	Mada	Majaugo	Yogale.
Eyre's Sand Patch	Kombo	Yalga	Kooloo.	Mouth of Norman River	Mog	Yaang	Baab.
Eucla	Kambo	Yalgoo	Narra.	West of Leichhardt River	Dimira	Tagana	Pagooroo.
Alice Springs Tel. Station	Onkoonna	Yerkna	Epoola.	Leichhardt River	Mudda	Myyung	Yakarri.
Charlotte Waters Tel. Stat.	Ongwoorna	Irena	Poodla.	Leichhardt and Gregory } Rivers, between the	Demul	Ngarroo	Bea.
Macumba River	Ingela, Ungoonna	Earikina	Poo-oo-dla.	Between Seymour and } Cloncurry Rivers	Koonga	Oolgi	Woggoo.
Streaky Bay	Moolale	Yaildo	Eemba.	Cloncurry River	Thimmool	Kobble	Beer.
Port Lincoln	Winma, Wurlpool	Kartintye	—	Flinders and Cloncurry Rvs.	Mookooin	Machango	Peca.
Peake Tel. Station	Walpoo (?)	Koobmara	Maramakoo.	Burke River	Tooker	Booreroo	Maperrer.
North-West of Lake Eyre	Wolpu	Gummari	Batta.	Lower Georgina River	Pina	Gimpa	Batta.
West of Lake Eyre	Walpoo	Koobmarri	Pelta-noorec.	Head of Hamilton River	Bunda	Karruga	Binmin.
Warburton River	Mookoo	Koomarree	Dalla.	Hamilton River, near Boulia	Beena	Kimba	Nalla.
Cooper's Creek	Moko	{ Purrutera, Yangarungooroo }	Durla.	Junction of King and } Georgina Rivers	Briuna	Jimpar	Nulla.
Cooper's Creek	Mookoo	Yoongooroo	Dulla (bark).	Lower Diamantina River	Kunbo	Kaluka	Kurla.
Cooper's Creek	—	—	—	Jt. Baree and Whitula Cr.	Etchewarra, Coongoon	Coorooka	Dthuearry, Canthirri.
Wilson River	Munka	Pundulya	Boontyoo.	Princess Charlotte's Bay	—	—	—
Booloo River	Monka	Gomia	Oolia, Yoolia.	Weary Bay	Paggeboy	—	Yonalban.
Lower Booloo River	Munka	Kooma	Buttha.	Palmer River	Okko	Onyel	Atteen.
Mount Freeling	Mookoo	Koomarie	Dula.	Head of Mitchell River	Durree	Kerkun	Yulpan.
Kopperamana	Moko	Gummari	Darla.	Walsh River	Balbun	Kooma	Thilli.
Strangway Springs	—	—	—	Thornborough Diggings	Yelka	Kowli	Purra.
Umbertana	Werlpo	Aartee	Wee-ye.	Hinchinbrook Island	Toolkill	Koorai	Yoonga.
Mount Serle	Walpo	Artee	Pca-ee.	Halifax Bay	Tolkul	Koma	Yonga.

	BONE.	BLOOD.	SKIN.		BONE.	BLOOD.	SKIN.
Head of Burdekin River	Bulbun	Kooma	Yunga.	Brewarrina	Nimba	Goa	Ubay.
Near Dalrymple	---	---	---	Clarence River	Dtarigan	Goomar	---
Mouth of Burdekin River	Minmoon	Queeberry	Mindeer.	Lower Macleay River	Embing	Kangara	Yettoina.
Porter's Range	Bulbun	Kooma	Minjun.	Port Macquarie	---	Kungara, Marrong	Kooroo, Gorron.
Upper Flinders River	Koongoona	Yirgoora	Magoora.	Manning River	Tirruk	Kungera	Yoolak.
Upper Cape River	Gunguna	Ugra	Mokra.	Hunter River	Taball	Goora	---
Cape River	Bulbun	Kooma, Goor	Pectee.	Hawkesbury River	Dirrel	Koomurra	Bukka.
Mount Black	Pipo	Kooma	Ngoorokal.	Castlereagh River	Tubul	Guru	Yulin.
Lower Burdekin River	Bulbanna	Gwiburri	Yoolanna.	Warren	Dubbul	Goin	Uline.
Port Denison	Bippo	Gulga	Ingarra.	Wellington	Dthalbe	Goine	Uline.
Tower Hill	Narkoo	Koonger	Markoora.	Bogan River	Tabul	Garin	Milkar.
Upper Thomson River	Goongoon	Yerkoora	Meoora.	Sydney Harbour	---	---	---
Diamantina River	Toa	Morki	Pinganya.	Botany Bay	---	---	---
Western River	Toola	Wurki	Killena.	Jervis Bay	Boyoo	Dgeralli	Wardoo.
Belyando River	Balboon	Koomma, Koommaw	---	Queanbeyan	---	Goorooba	---
Logan and Suttor Rivers	Balbin	Gooma	Beedie.	Yass	Jennang	Ginjei	Garring.
Fort Cooper	Bulban	Koonga	Tungera.	Moneroo	Kakak	Kooroban	Watnana.
Scrubby Creek	Balban	Koonga	Koondo.	Twofold Bay	---	---	---
Port Mackay	Bulbun	Gooma	Bitty.	Swan Hill	Kulko	Kooroko	Michoo.
Broad Sound	Biloo	Gawoon	Winnooer.	Piangil	Bembo	Karko	Looko.
Rockhampton	Tiloo	Kawoon	Nooman.	Bumbang	Bimbi	Gooki	Metcha.
Dawson, Fitzroy, Isaacs } Rivers	Palpana	Yirkoon	Nookal.	Kulkyne	Kaalk	Kok	Mitche.
Peak Downs	Bulbuna	Gooma	Noorakul.	Tatiarra	Kalkek	Korrekek	Mitchek.
Alice River	Yaroona	Kooma	Yangoona.	Mount Gambier	Baa-aa	Kamar	Moor.
Barcoo River	Yarron, Balla	Ooma	Noomanna.	Morton Plains	---	---	---
Barcoo and Tambo Rivers	Yarrowoon	Koomer	Nomen.	Lake Hindmarsh	Kaalk	Kork	Mitch.
Nogoa	Yaroon	Gooma	Niewman.	Upper Glenelg	Bakkain	Kerkoorn	Mityonin.
Head of Comet River	Magoo	Gooma	Moomul.	Woodford	Bi	Kummar	Moorn.
Brown River	Bulban	Eregoon	Ngoogul.	Hamilton	Kaalk	Koork	Metch.
Dawson River	Dear	Googa	Booem.	Lake Condah	Bakkain	Kerik	Mitch.
Boyne River	Pigul	Dee	Kooba.	Hopkins River	Bagainaning	Koreanin	Thoramanin.
Baffle Creek	---	Dee, Du	Yulaine.	Moolmein	Kalkook	Koorkook	Talankook.
Maryborough	Moondoo	Kaki	Kobara.	Lake Boga	Kalkook	Kurrabook	Mitruk.
Mary River	Ngim	Kakke	Kubar.	Gunbower Creek	Maarderuk	Korrookuk	Mithuk.
Upper Brisbane River	Geera	Deel	Bim.	Mount Hope	---	---	---
Brisbane River	Tjirben	Kaoun, Giwoor	---	Natti-yalook	Kalkok	Korook	Mitchook.
Stradbroke and Moreton } Islands	Tcheerben	Kowan	Moyen.	Moorabool	---	---	Mityatuk.
Nerang Creek	Terragun	Pudgel	Ulan.	Goulburn River	Kalgo	Kork	Marok.
Tweed River	Turragun	Budjul	Yooliu.	Healesville	Nillung	Kork	Paap.
Maranoa River	Nagoo	Ouma	Beery.	Lower Yarra	N'yeelang	Gooroomul	Tatbee.
Balonne River and Creek	Booyoo	Quay	Yootai.	Mordiyalook	Ngem	Karumool	Daap.
Dumaresque River	Gulloo	Gima	Irgeer.	Gippsland	Bring	Karndobara	Yone.
Upper Paroo River	Nago, Emo	Kooma	Dunte.	Omeo	Kakaquo	Kooroba	Wotquang.
Richmond River	Derigona	Koomara	Ulung.	Snowy River	Bring	Krook	Yone.
New England	Nimbra	Gooma	Ingal.	Upper Murray	Keela	Kurru	Wadda.
Queenbulla	Yembi	Kooninber	Yooti.	Junction of Murray and } Goulburn Rivers	Lilima	Maw-wa	Wo-waid-ja.
Namoi and Barwan Rivers	Burra	Gue	Yuli.	Ulupna	---	Maw-wa	---
Namoi River	Boora	Gooaye	Ula.	Yilima	---	---	---
Culgoa River	Minga	Gooine	---				

	WOMMERA.	SHIELD.	TOMAHAWK.		WOMMERA.	SHIELD.	TOMAHAWK.
Port Darwin	Bellata	(None used)	Marangima.	Beltana	---	Thippira	Adgna.
Adelaide River	Winbeenya	---	Larlinganda.	Wonaka	Oomera	Eparoo	---
Raffles Bay	Goorooooroo	---	Ennutjun.	East Shore of Lake Torrens	Meetla	Moodlawaroo	Boomeroo.
Roper River	---	---	Kalkal.	Gawler Range	Midla	Yalkoota	Kundi.
Cape York	Ikara	---	Aga.	Marachowie	---	---	---
Mouth of De Grey River	Meero	Yatta, Koordigi	Watha.	Mount Remarkable	Wirnee	Womera	---
Shaw River	---	Yandijerri	Watha.	Yorke's Peninsula	Wiaroo	Mullabakka	Balgarie.
Nickol Bay	Meero	---	Kaijoo.	Adelaide	Midla	Mullabakka	---
North-West Cape	Mero	Woonda	---	Evelyn Creek	---	Puragu	Nali.
Shark's Bay	Allay (?)	Yourakon	---	N.W. Corner of N. S. Wales	---	Kulgowra	Tarro.
Mouth of Murchison River	Uraga	Woonda	---	Booleoomatta	---	---	---
Northampton	Witbar	Wonder	---	Torrowotto Lake	---	Ullumburra	Taronga.
Champion Bay	Tuna	Wooda	Kooga.	Lower Paroo and Warrego } Rivers	---	Ooloomburra	Turroin.
New Norcia	Miro	Unda	Cokio.	Bourke, Darling River	---	Woolloomburra	Wokkaka.
Victoria Plains	Meero	Wunda	Kodja.	50 miles below Bourke	---	Oolumburra	Wakukka, Turrinya.
Newcastle	Meero	Woonta	Kaddu.	Wilcannia	---	Wond, Wound	Taroonya.
Perth	Meroo	Woonda	Gadjoo.	Tintinaligi	---	Ngooloomburra	Waakakoo.
York District	Mero	Woonda	Kodja, Kodju.	Weinteriga	---	Ulumbarra	Waukaka.
Pinjarra	Meera	Woonda	---	Menindie	---	Payalli	Wokooga.
Kojonup	---	---	---	Junction of Darling and } Murray Rivers	Pira	---	Waaka.
Lower Blackwood	Dowek	---	Kodje.	Embouchure of Murray } River	Taralgi	Wakkaldi	Drekurmi.
Irwin and Murchison Rivers	Meeroo	Woonda	Eyearawa.	Wellington, Murray River	Ngeweangko	Tarramo	Marrupung.
Upper Sandford River	Meeroo	Woonda	---	North-West Bend	---	---	Maraboong.
North-East of Newcastle	Kundee	Kurratoo	---	Wentworth	Ngowathuk	Benmal	Tharing.
Mount Stirling	Dowok	Woo-da	---	Lachlan and Murrumbidgee to } Darling and Murray Junct. }	Ngaak	Murkaang, Boorar	Thariing.
King George's Sound	Meera	(Not used)	---	Nicholson River	Pirri	Chardia	Karawa.
Kent District	---	(Not used)	Kodch.	Burketown	Peery	Tardoona	Tardiabona.
Doubtful Bay	Dowk	Woonda	Koich.	Mouth Leichhardt River	Eurman	Wallauja	Marrea.
Eyre's Sand Patch	Koondie	---	---	Mouth of Norman River	Ngiel	Kullyar	Tchuggar.
Eucla	Kambo	---	---	West of Leichhardt River	Pirri	Charpi	Churiwindilla.
Alice Springs Tel. Station	Armera	Ollcoultta	Bobmabra.	Leichhardt River	Youlman	Yambooro	Marea.
Charlotte Waters Tel. Stat.	Amecra	Ulquoorta	---	Leichhardt and Gregory } Rivers, between the	Yeilman	Metir	Marree.
Macumba River	Armearra	Ouleoulta	---	Between Seymour and } Cloncurry Rivers	---	Mida	Marrea.
Streaky Bay	---	---	Konde.	Cloncurry River	Ulemun	Yambooro	Chookledoonga.
Port Lincoln	Midla, Kundi	---	Kanti.	Flinders and Cloncurry Rvs.	Youlmon	---	Murria.
Peake Tel. Station	---	---	---	Burke River	Karemingo	Koucherechucher	Wamumberroo.
North-West of Lake Eyre	---	Mudluworru	Karlara.	Lower Georgina River	---	Terrango	Worrumbatta.
West of Lake Eyre	---	Moodlawaroo	Kandi.	Head of Hamilton River	---	Goonburra	Warrambuda.
Warburton River	Preeta	Pirramurra	Toola.	Hamilton River, near Boulia	---	Tunmarroo	Warrinbutta.
Cooper's Creek	Yarra	Narratitta	Mudramoodipa.	Junction of King and } Georgina Rivers	Gundi-gundi	Koomburra	Warramutta.
Cooper's Creek	Munkoorara	Narateta	---	Lower Diamantina River	Turtee	Toombaroo	Mudra.
Cooper's Creek	---	---	Bomaiko.	Jt. Barcoo and Whitula Cr.	---	Thumberoo	Goabara, Palning.
Wilson River	---	Boorgoo	Kootya.	Princess Charlotte's Bay	Botcha	Cheege	Wakko.
Boooloo River	---	Burrigo	Gudga.	Weary Bay	Tekara	Toppar, Wainbil	Tea, Buba.
Lower Boooloo River	---	Googarra	Kootcha.	Palmer River	Ombone	Koolmurra	Egan.
Mount Freeling	---	Pirauma	Kundriemookoo.	Head of Mitchell River	{Murkoo, Takowanchaleni }	Kunjurin	Wyambi.
Kopperamana	Kuckuru	Pirramarra	Karlara.	Walsh River	Oomboon	Pickin	Yappa.
Strangway Springs	---	---	---	Thornborough Diggings	Poomum	Koolmurri	Kongul.
Umbertana	Weeanderloo	Teeparra	---	Hinchinbrook Island	Yoolmun	Peekinn	Kawearie.
Mount Serle	Woonrara	Peepara	---	Halifax Bay	Mero	Pikel	Bargo.

	WOMMERA.	SHIELD.	TOMAHAWK.		WOMMERA.	SHIELD.	TOMAHAWK.
Head of Burdekin River	Boolaroo	Koolmarri	Balگو.	Brewarrina	Gulloya, Muthau	Murga	Wagar.
Near Dalrymple	---	---	Bargoo.	Clarence River	---	Bukka	Wakkan.
Mouth of Burdekin River	Buddurrie	Poodda-poodda	Oolun.	Lower Macleay River	Ookorowba	Koonmir	Bibi, Boggo.
Porter's Range	Bingo	Koolmaree	Balko.	Port Macquarie	---	Korrail, Kunmary	Bibi.
Upper Flinders River	Koonbinna	Koolmurri	Kooga.	Manning River	Mooro	Kooreel	Baibai.
Upper Cape River	Thoomulla	Gullmerri	Koocha.	Hunter River	Werrewy	Kooreil, Murribi	Mundabang.
Cape River	Tumulla	Koolmurray	Polگو.	Hawkesbury River	Wooro, Wommerra	Kooreal	Mogo.
Mount Black	Pangila	Koobathal	Ngoolan.	Castlereagh River	Babuwur, Burgun	Marga	Burguin.
Lower Burdekin River	Birana	Goolmurri	Bulگوو.	Warren	Wommara (?)	Mirga	Burgoin.
Port Denison	Wangalli (not in use)	Goolmarri	Balگوو.	Wellington	Doora, Mothen	Marga	Burgowen.
Tower Hill	Goonbeina	Tumbooroo	Goocha.	Bogan River	Buragau	Mooraka	Towane.
Upper Thomson River	Mirroo	Koormurre	Mingana.	Sydney Harbour	Womera	Eleemoug, Arragong	Mogo.
Diamantina River	---	Yamboro	Willara.	Botany Bay	---	---	---
Western River	Gundaworra	Goonburra	Wheclera.	Jervis Bay	Wommerra	Bimbia, Murka	Mundooba.
Belyando River	Toomulla	Goolmerri	Balگو.	Queanbeyan	---	Towrang	Umbagong.
Logan and Suttro Rivers	---	Koolmurri	Balگوو.	Yass	---	Minga	Thowing.
Fort Cooper	Coombi yabunga	Koolmarri	Piramo.	Moneroo	Berrimi, Baar	Ngmal	Ngmalagan.
Scrubby Creek	---	---	Balگوو.	Twofold Bay	---	---	---
Port Mackay	Meero	Goolmurry	Beeramo.	Swan Hill	Keri	Kerami	Perti.
Broad Sound	Woomcea	Koolmarc	Wagar.	Piangil	Chaieki	Markandgi	Thaieni.
Rockhampton	---	---	Bandara.	Bumbang	Kurigi	Geyami	Patigi.
Dawson, Fitzroy, Isaacs } Rivers	Meeroo	Mulka	Toogoon.	Kulkyne	Kairki	Kcami	Battegi.
Peak Downs	---	Koolmurri	Bulگوو.	Tatiarra	Karrek	Potwil	Patchek.
Alice River	Wonala	Toombooroo	Ballune.	Mount Gambier	Koombine	Malgar	Peragor.
Barcoo River	---	Doombooroo	Barroo.	Morton Plains	---	Malkar	Parik.
Barcoo and Tambo Rivers	Kottkoo, Betoo	Boorkoo	Purow.	Lake Hindmarsh	Kaarik	Botwel	Batchik.
Nogoa	---	Borkoo	Paru.	Upper Glenelg	Narong	Malkara	Palpakoort.
Head of Comet River	Baga	Boorgoo	Koobar.	Woodford	Kooimban	Malgar	Pirnbagoor.
Brown River	Medoo	Goonmerri	Dooban.	Hamilton	Kark	Malkar	Toktagarm.
Dawson River	---	Goonmurray	Birdung.	Lake Condah	Ngaroong	Malkar	Karkin.
Boyne River	---	Koodmary	Moogan.	Hopkins River	Ngarong	Malk	Pirtpirtkoort.
Baffle Creek	---	Goonmurray	Booroogoo.	Moolmein	Perband	Kullerwell	Teer.
Maryborough	---	Koonmarine	Mognim.	Lake Boga	Piurpin	Mullkura	Tirr.
Mary River	Kuthar	Kumarim, Helemon	Muyoom.	Gunbower Creek	Karik	Malga	Taree.
Upper Brisbane River	Daddoo	Koomarri	Mooyim.	Mount Hope	---	---	Tiir.
Brisbane River	---	Kuntan	---	Natti-yallook	Kaarik	Malkar	Partik.
Stradbroke and Moreton } Islands	---	Koontaw	Waggar.	Moorabool	Daar, Murreone	Malga	Kalbalerak.
Nerang Creek	Purrangun	Bugga	Bundan.	Goulburn River	Karek, Marewun	Girab	Karagik.
Tweed River	Murumbin	Buggar	Bundau.	Healesville	Kareg	Jiram	Moring.
Maranoa River	---	Booragoo	Baloyne.	Lower Yarra	---	---	Galbiling ngarrook.
Balonne River and Creek	Boondce	---	Yowindoo.	Mordiyallook	Karek	Kiarm	Kalbalenark.
Dumaresque River	Wancebrenga	Bolga	Weka.	Gippsland	Kaning	Bamerook	Gwian.
Upper Paroo River	Morro	Bongo, Uba	Paloin.	Omco	Kallin	Ngamal	Ngamba.
Richmond River	Kunai	Buckar	Moogin.	Snowy River	Kanning	Bamorook	Gwian.
New England	---	Menge	Wakur.	Upper Murray	Beuga	Belgamba	Nundee.
Queenbulla	Pankin	Marombi	Bebia.	Junction of Murray and } Goulburn Rivers	Yool-wa	Malka	A-na.
Namoi and Barwan Rivers	---	Burin	Yundu.	Ulupna	Yoolwa	---	Ngana.
Namoi River	Moondoola	Brun	Woondoo.	Yiilima	---	Palart	Nagaiak.
Culgoa River	---	Boorgoo	Thowin.				

	DAY.	NIGHT.	WIND.		DAY.	NIGHT.	WIND.
Port Darwin	Gullinaua	Lamungma	Guruwa.	Beltana	Batchoo	Wildga	Warrie.
Adelaide River	—	—	Minma.	Wonaka	—	Weelja	Warrie.
Raffles Bay	Ijarrik	Noomewong	Maloo.	East Shore of Lake Torrens	Biehu	Weelja	Warrie.
Roper River	—	—	—	Gawler Range	Yattunyarro	Mulldi	Warri.
Cape York	Tu (Yu?)	Ulma	Alba.	Marachowie	—	Muldi	—
Mouth of De Grey River	Yoorunga, Mopulgurdi	Worrogurdy	Toorda.	Mount Remarkable	Tindou	Weeldya	Warrie.
Shaw River	Yoorunga	Worrakurdy	Toordo.	Yorke's Peninsula	Gura	Mallaboo	Worrie.
Nickol Bay	Yanda	Thundoo	Toora.	Adelaide	—	Ngulti	Warre.
North-West Cape	Boonangua	Marrorec	Kunnara.	Evelyn Creek	Dudthera	Tinka	Yurke.
Shark's Bay	Boona	Marroo	Wundotho.	N.W. Corner of N. S. Wales	Kyoo	Tinkai	Yarto.
Mouth of Murchison River	Ely	Marunga	—	Boolcoomatta	—	—	—
Northampton	Uganger	Maronby	—	Torrowotto Lake	Bokara	Tonka	Yartoo.
Champion Bay	Kanowwan	Mowoo	Weethuterra.	Lower Paroo and Warrego } Rivers	Meerinki	Malara	Yertoo.
New Norcia	Pirak	Moran	Mar.	Bourke, Darling River	Yuko	Toongka	Yertto.
Victoria Plains	Warla	Munderlook	Brara.	50 miles below Bourke	Mirnkay	Kailka	Yerto.
Newcastle	—	Moordong	Marra.	Wilcannia	Yoko	Marka	Yerto.
Perth	Beeryte	Myarduk	Maar.	Tintinaligi	Kalkere	Doonka	Yertoo.
York District	Mulyerack	Mireduk	Marr.	Weinteriga	Euko	Toonka	Yurdtoo.
Pinjarra	Yeia	Kitlook	Maar.	Menindie	Menki	Doongka	Yartoo.
Kojonup	Benung	Kittyuk	Mahr.	Junction of Darling and } Murray Rivers	Minki	Maraka	Yartoo.
Lower Blackwood	Berach	Kidal	Werit.	Embonchure of Murray } River	Nunggi	Yonguldyi	Maiyi.
Irwin and Murchison Rivers	Kangwa	Moinga	Windthoo.	Wellington, Murray River	—	Nimmi	Murroko.
Upper Sandford River	Dthuringa	Mungunga	Winjoo.	North-West Bend	Nitechar	Rookul	Yarool.
North-East of Newcastle	Jigagher	Mornugar	Winghin.	Wentworth	Nungan	Wangoran	Wirith.
Mount Stirling	Banna	Mirikt	Marr.	Lachlan and Murrumbidgee to } Darling and Murray Junct. }	Nunk	Roin	Wiirrit.
King George's Sound	Penung, Melyarnuk	Kuttik	Mar.	Nicholson River	Yanda	Karwigi	Worngalda.
Kent District	Woolaran	Murardung	Marl.	Burketown	Balman-malla-malla	Millimarda	Wirramirra.
Doubtful Bay	Nulluruk	Kutbenk	Marerr.	Mouth Leichhardt River	Mandja	—	—
Eyre's Sand Patch	—	Konky	Winnaka.	Mouth of Norman River	Kungel-kungel	Ny	Tara.
Eucla	—	Ngooboo	Magooro	West of Leichhardt River	Yanalinga	Kowoondi	Wormora.
Alice Springs Tel. Station	Ungowilla	Weenamana	Olupa.	Leichhardt River	—	—	Koobin.
Charlotte Waters Tel. Stat.	Altilla	Oongwalla	Oolirpa.	Leichhardt and Gregory } Rivers, between the	Neila	Waranga	Koobin.
Macumba River	Ultula	Inura-ugguia	Ooilpa.	Between Seymour and } Cloncurry Rivers	—	Warra	—
Streaky Bay	Pirrea	Molthe	Warre.	Cloncurry River	Winja	Ngoola	Copin.
Port Lincoln	Wallina, Marka	—	Wirra.	Flinders and Cloncurry Rvs.	—	—	Kuppinn.
Peake Tel. Station	Wolta	Woogna	Wolmurra.	Burke River	—	—	Woonungoo.
North-West of Lake Eyre	Muju	Wompa	Wommara.	Lower Georgina River	—	Oongdoonga	Thooruppa.
West of Lake Eyre	Wudla	Alboonoo	Wobnera.	Head of Hamilton River	Narthanya	Winta	Wipar.
Warburton River	Karrarree	Melyarroo	Wattara.	Hamilton River, near Boulia	—	Umalo	Turrubo.
Cooper's Creek	Mindii	Murilla	Tyiri.	Junction of King and } Georgina Rivers	—	—	Tooropoo.
Cooper's Creek	Karumba	Murri	Tiarri.	Lower Diamantina River	—	—	Jimbo.
Cooper's Creek	Deckee	—	—	Jt. Barcoo and Whitula Cr.	Cothogun	Gongongoo	Yarrika.
Wilson River	Pulla	Wawgurra	—	Princess Charlotte's Bay	—	—	—
Booloo River	Murna	Birta	—	Weary Bay	—	—	Kooinar.
Lower Booloo River	Weka	Nala	Koogathinne.	Palmer River	Ethuttaga	—	Olboongol.
Mount Freeling	Kurrurie	Pulkara	Wathara.	Head of Mitchell River	Imgaranga	Peetchur	Koomge.
Kopperamana	Ditji	Tinka	Wottara.	Walsh River	Ngilla	Goondunga	Yookun.
Strangway Springs	—	Wanga	Wombara.	Thornborough Diggings	Oongun, Woongoin	Peechurun	Quingal.
Umbertana	Yatta	Weelcha	Waree.	Hinchinbrook Island	—	Woonanghu	Ghimboolanie.
Mount Serle	Undoo	Wijja	Waddee.	Halifax Bay	Miera	Knowronga	Bundie.

	DAY.	NIGHT.	WIND.		DAY.	NIGHT.	WIND
Head of Burdekin River	Kurringa	Ngurnnu	Kowri.	Brewarrina	Errier	Booolool	Mur.
Near Dalrymple	—	—	—	Clarence River	Yarraki	Ngakquon	Booriyoein.
Mouth of Burdekin River	Unbur	—	Uinne.	Lower Macleay River	—	Oongen	Booron.
Porter's Range	Kurringa	Oonoo	Eburra.	Port Macquarie	—	Brimi	Bewal.
Upper Flinders River	—	Nambimbido	Parooga.	Manning River	Kaiyak	Koonbaka	Wippai, Woorooma.
Upper Cape River	Unnu	Waberri	Parretta.	Hunter River	Barraing, Burragalia	Tookoi, Dookoi	Burramaronga, Booromi.
Cape River	Quongolu	—	Ebara.	Hawkesbury River	Burrea	Minni	Wippe.
Mount Black	Uba, Kurrangun	Ngona	Kindo.	Castlereagh River	Irrue, Irudu	Gurnuwai	Girar.
Lower Burdekin River	Woorabunda	Wooroonga	Quioona.	Warren	Drangbung	Murongbung	Gera.
Port Denison	Koondawinda	Woroo	Kuana.	Wellington	—	Oorong	Geerach.
Tower Hill	Buronga	Goonda	Barega.	Bogan River	Keranba	Muring	Kerare.
Upper Thomson River	—	Qurkumago	Parritcha.	Sydney Harbour	Carmaroo	Ngoowing	—
Diamantina River	Toorongaro	Winta	Malboorno.	Botany Bay	—	Purra	Koomgooma
Western River	—	Dilli-nirringa	Mulboona.	Jervis Bay	Nowa	I-ilwa	Goo-roo-ooma.
Belyando River	Elaroo	Knakoon	Yerka.	Queanbeyan	—	Dia	Goorookma.
Logan and Suttor Rivers	Ki-ee	Wogoon	Yerga.	Yass	Booroowal.	Burrabi	Bandoo.
Fort Cooper	Moogonoo	Koonda	Kidjara.	Moneroo	Thaik	Watha	Yerrung.
Scrubby Creek	Karri	Munnoo	Kaiba.	Twofold Bay	—	—	—
Port Mackay	Kurree-birry	Goonda	Kaipa.	Swan Hill	Ngaengi	Wooka-boorangi	Weelangi.
Broad Sound	Katte	Bandaman	Kaipa.	Piangil	Naiingi	Borongi	Willain.
Rockhampton	Woodayan	Koorrio	Kanam.	Bumbang	Nowingi	Paungi	Willangi.
Dawson, Fitzroy, Isaacs } Rivers	—	{ Yamba (camp) } { Koora (dark) }	—	Kulkyne	Ngarwingi	Alogobondji	Willangi.
Peak Downs	Karrie-yamba	Oogoon	Towera.	Tatiarra	Neowi	Porrung-porrung	Willa.
Alice River	Buttal	Ngoo	Yerga.	Mount Gambier	Karo	Mola	Nerecha.
Barcoo River	Ouchoorpeni	Howha	Hurrica.	Morton Plains	Malinawin	Pooroin	—
Barcoo and Tambo Rivers	Gadrow	Balkeron	Yerker.	Lake Hindmarsh	Ngowi	Poroin	Willa.
Nogoa	Doorunga	Ngorkoon	Gowera.	Upper Glenelg	Terrerng-merring	Boroin	Narechak.
Head of Comet River	Thooroo	Koonda	Ewa.	Woodford	Karo	Moor	Neraiga.
Brown River	—	—	Youoora.	Hamilton	Chanowi	Poroin	Ngoorndook.
Dawson River	Bunba	Wunune	Booran.	Lake Condah	Roanung	Poroin	Ngoorndook.
Boyne River	Witeabery	Kooroomkannum	Booran.	Hopkins River	Ngallokatterin	Puroin	Ngoorndook.
Baffle Creek	—	Ngooloo	—	Moolmein	Pearp	Poroong	Mernig.
Maryborough	Narrou	Woin	Boorran.	Lake Boga	Now-yi	Porroin	Merring.
Mary River	Nguruindhau	Wuindhau	Buran.	Gunbower Creek	Kaathen bootong	Kaaralkmin	Mirrin.
Upper Brisbane River	Kitter, Maybing	Djoo	Boorun.	Mount Hope	—	—	—
Brisbane River	Bigi, Kuiyar	Ngoonoo	—	Natti-yalook	Paarip	Boroin	Mai-a.
Stradbroke and Moreton } Islands	Biggee	Koodgoom	Kubbee-kubbee.	Moorabool	Yeramb	Moorgal.	Kutgirt.
Nerang Creek	Nunga	Underra	Burrigin.	Goulburn River	Karemin	Boroin	Gorin.
Tweed River	Nunga	Untidy	Buroogin.	Healesville	Yellebo	Boroin	—
Maranoa River	Yambiathana	Oundangoo	Yarakoo.	Lower Yarra	—	Booronthoith	Mornmoot.
Balonne River and Creek	Burrawurrilla	Bogoora	Miera.	Mordiyalook	—	Pooroin	Mornmot.
Dumaresque River	Killeeda	Nooloo	Meen.	Gippsland	Broon	Bookang	Krowera.
Upper Paroo River	Thanauga	Pitta	Yerga.	Omeo	Yamathango	Kambijo	Koorokman.
Richmond River	Noongara	Tupin	Booragin.	Snowy River	Woorin	Lalat	Qrowero.
New England	Tarar	Noorn	Buran.	Upper Murray	Dandigunda	Tunna	Karrie.
Queenbulla	Thallau	Muther	Wollar.	Junction of Murray and } Goulburn Rivers	Kanangoora	Thalla, Moolok-moolok	Baanga.
Namoi and Barwan Rivers	Yeradtha	Nguru	Maier.	Ulupna	—	—	—
Namoi River	—	Ngooroo	Maybe.	Y'ilima	Karnawak	Yenoit.	—
Culgoa River	—	—	Yerga.				

	YES.	NO.	I.		YES.	NO.	I.
Port Darwin	Goo, Koo	Alika	Anunga.	Beltana	Na	Ootuna	Iyie.
Adelaide River	Go-go	Le-i-ta	Tanunga.	Wonaka	Na	Mukka	Ngie.
Raffles Bay	E-ee	Auitbee	Ngaadbee.	East Shore of Lake Torrens	Kowoona	Murdla	Ngie.
Roper River	Eula	Malo-malo	—	Gawler Range	Uh-uh	Mukka	Ngiee.
Cape York	Iya	Intamu	Uba.	Marachowie	Ngarnye	Mukka	—
Mouth of De Grey River	Upha, Yo	Ngoona, Wobbo	Nguanguna, Ngi.	Mount Remarkable	Nce	Miubugoo	Nie.
Shaw River	—	Wire	Ngatuko	York's Peninsula	Nce	Mana	Ti.
Nickol Bay	Co-co	Meeta	Ngida.	Adelaide	Ne	Yakko, Madlanna	Ngai.
North-West Cape	Ko-ko	Wannie	Ngudtha.	Evelyn Creek	Ngagu	Punni	Nginyi.
Skark's Bay	Ko-ko	Bariallo	Natha.	N.W. Corner of N. S. Wales	Ka	Errer	Onye.
Mouth of Murchison River	Cogo	Yo	Ngi.	Booleoomatta	Koo	Mangee	Appa.
Northampton	Kumbera	Yaho	Kni.	Torrowotto Lake	Kurry-kurry	Natha	Upa.
Champion Bay	Ko-ko	Yingh	Ni.	Lower Paroo and Warrego } Rivers	Ngu	Ngater, Ngarter-berri	Uppa.
New Norcia	Caya	Yuat	N-ana.	Bourke, Darling River	Marrayta	Nahitta	Ahppa.
Victoria Plains	Kia	Whad	Ngika.	50 miles below Bourke	Oo-oo, Naya	Nata	Uppa.
Newcastle	Kia, Qua	Wadder	Nange.	Wilcannia	Ungua	Atha, Artha-berree	Appa.
Perth	Gwa	Yoo-ad-da	Nganya.	Tintinaligi	Ngetina	Angawirri	Ngappa.
York District	Kiya	Nat, Youat	Nanyia.	Weinteriga	Ngea	Ataharri	Appa.
Pinjarra	Kya	Yooat	Nganya.	Menindie	Ngayay	Ngawo	Uppa.
Kojonup	Kiya	Walht	Ngeit.	Junction of Darling and } Murray Rivers	Ngu, Ngai	{ Mopu, Koko, } Balyarto	Ngio.
Lower Blackwood	Kiar	Uadar	Nunnur.	Embouchure of Murray } River	Katyil, Ng-ng	Nowaiy, Ng-ng	Ngan.
Irwin and Murchison Rivers	Kogo	Werie, Barrie	Natthoo.	Wellington, Murray River	Ngai-ai, Ngaiye	—	Ngapo, Nganna.
Upper Sandford River	Kooa	Wagey	Ngatha.	North-West Bend	Niyar	Ya-ya	Narpo.
North-East of Newcastle	Hooer	Pardei	Narto.	Wentworth	Ai-ai	Pintha	Ngai, Ngaia.
Mount Stirling	Kiar	Youat	Nalla.	Lachlan and Murrumbidgee to } Darling and Murray Junct. }	Eiye, Ye-ye	Yittha	Ngap.
King George's Sound	Kia	Ooad	Kooine.	Nicholson River	—	—	—
Kent District	Kian, Karko	Yooard	Nging.	Burketown	Ne-a	Wirninga	Kooronya.
Doubtful Bay	Yar	Kian	Ngairlow.	Mouth Leichhardt River	Kullilli	Yaddi	Yundou.
Eyre's Sand Patch	Ngieya	Mukka	Nieja.	Mouth of Norman River	Yiel	Ar	Mirriangle.
Eucla	Ngy-ya	Mukka	Ngana.	West of Leichhardt River	—	—	—
Alice Springs Tel. Station	Pee	Ukenna	Yinga.	Leichhardt River	Gavia	Yaddi	—
Charlotte Waters Tel. Stat.	Owatha	Aiittha	Yinga.	Leichhardt and Gregory } Rivers, between the	Kooloogalla	Nambi	Nyeegoo.
Macumba River	Pee	Wurra	Yinna.	Between Seymour and } Cloneurry Rivers	—	—	—
Streaky Bay	Ya	Mukka	Ngie.	Cloneurry River	Ngear	Umpee	Ngio.
Port Lincoln	Ya, Ia, A, Nga, Yooa	Mukka, Madla	Ngai.	Flinders and Cloneurry Rvs.	Neea	Numbe	Nigo.
Peake Tel. Station	Arri	Myella	Aupa.	Burke River	Lamerer	Koonderba	Necya.
North-West of Lake Eyre	Kau	Banni	Sthauna.	Lower Georgina River	Etcha	Mallo	Knunga.
West of Lake Eyre	Pee, Yarra	Padue	Outu.	Head of Hamilton River	Eallamarra	Wontitella	Anga.
Warburton River	Yow	Pannee	Akannee.	Hamilton River, near Boullia	Koh	Mallo	Ongya.
Cooper's Creek	Kow	Pannee	Unnyi.	Junction of King and } Georgina Rivers	Koo	Wobba	Uncha.
Cooper's Creek	Kowina	Hii panni	Iui.	Lower Diamantina River	Ko	Woba	Unge.
Cooper's Creek	Abo	Watta	Gnaanee, Gnatto.	Jt. Barcoo and Whitula Cr.	Cardi	Walya	Boorko, Nuthoo.
Wilson River	Maia	Yow	—	Princess Charlotte's Bay	—	—	—
Boooloo River	Kow	Yow	Atho.	Weary Bay	Yho	Karrir	Ngio.
Lower Boooloo River	Kow	Yowoo	Witchi.	Palmer River	Yowo	Anuncha	Inun.
Mount Freeling	Kow, Kookoo	Ali	Althoo.	Head of Mitchell River	Yae	Kurree	Niyoo.
Kopperamana	Kow	Banni	Nganna.	Walsh River	Yo-i	Kurra	Ngia, Ngoongool.
Strangway Springs	Akie	Atoo, Aroo	Atoo.	Thornborough Diggings	Yooai	Kurri	Naiya.
Umbertana	Nagoo	Merdda	Ngyec.	Hinchinbrook Island	Nghee	Mya	Ipa.
Mount Serle	Nucko	Murdla	Ni.	Halifax Bay	Ye	Bai	Kmba.

	YES.	NO.	I.		YES.	NO.	I.
Head of Burdekin River	Nya (Nai-a?)	Kurra	Nia.	Brewarrina	Minag	Wail	Ngaau.
Near Dalrymple	—	Karra	Nya.	Clarence River	Ya-oo-i	Yookom	Ngi.
Mouth of Burdekin River	Yu yow	Karbil	Uda.	Lower Macleay River	Ya	Kokimbo	Maiyai, Eaka.
Porter's Range	Wyee	Gurra	Ngia.	Port Macquarie	Yor, Yeary, Yaven	Korang	Iya, Mee, Motto.
Upper Flinders River	Yae	Nowa	Yo.	Manning River	Ya, Ngoc	Kooriat	Ngata.
Upper Cape River	Yalgurna	Nowa	Iu.	Hunter River	{ Wattalong, } { Nawaday, Merri }	Yallawebung, Kaone	Indua, Nuttna.
Cape River	Yie, Yee	Kurra	Ia.	Hawkesbury River	Ni	Worripi, Worri	Niya.
Mount Black	Yi, Oroka	Kara	Ngaia.	Castlereagh River	Ngawa	Wirrai	Ngunnal.
Lower Burdekin River	Yea	Kurra	Iyooa.	Warren	Yarlo	Wirri	Naddo
Port Denison	Yay	Oolago	—	Wellington	A-wa	Wiirai	Athol.
Tower Hill	Ya-oo	Nowa	Yoondo.	Bogan River	Awa	Weeri	—
Upper Thomson River	Yea-yea	Nowa	Neijoo.	Sydney Harbour	Mo rem me	Beall	Ngia.
Diamantina River	Nia	Kurra	—	Botany Bay	—	Meira	Nga.
Western River	Kay	Kurra	Wito.	Jervis Bay	Ngi	Tukkayil	Iaga.
Belyando River	Yo	Kurra, Kurraberry	Ia.	Queanbeyan	Awang	Wungung	Indegee.
Logan and Suttor Rivers	Yea	Kurra	Nginye.	Yass	Nea	Oonthewa	Ngoolangi.
Fort Cooper	Karra	Kadgimbinga, Kurra	Madyeu.	Moneroo	Yayoo	Murro	Ngiamba.
Scrubby Creek	—	—	—	Twofold Bay	—	—	Ngaiadha.
Port Mackay	Yo, Yoi	Kurra	Ngia.	Swan Hill	Ea, Eyer	Wotti	Yetti.
Broad Sound	Eh-eh	Yamma	Matta.	Piangil	Iia	Waati	Nitte.
Rockhampton	Yowie	Tamma	Atta.	Bumbaug	Nia	Laitchi	Yatti, Yanga.
Dawson, Fitzroy, Isaacs } Rivers	Yoe	Kaangoo	Ngia.	Kulkyne	Ai-ai	Laitche	Yatte.
Peak Downs	Yaow, Yo-yo	Kurra	Ngia.	Tatiarra	Nia	Wawrek	Yerrowik.
Alice River	Wathee	Kurra	Ngia.	Mount Gambier	Nga	Ngin	Ngatho.
Barcoo River	Yea	Urta	Ngia.	Morton Plains	Ngai-e	Ngallanya	Nge.
Barcoo and Tambo Rivers	Yoo	Kurri	Ier.	Lake Hindmarsh	Ng	Worrekaia	Aan.
Nogoa	Yoe	Kara	Ia.	Upper Glenelg	Ko	Brangat	Naitch.
Head of Comet River	Yo	Kara	Ya.	Woodford	Ngo	Wiip	Ngaddo.
Brown River	Youi	Kaugoo	Waga.	Hamilton	Ko	Nge-nge	Winnak.
Dawson River	Ya	Wogga	Nye, Natchu.	Lake Condah	Ko	Baangat	Natook.
Boyne River	Yooi	Karbi	Nin.	Hopkins River	Ko	Ngin-ngin, Ngi-ngi	Ngatook.
Baffle Creek	Yo-i	Gooraong	Nge.	Moolmein	Nowe	Womba	Niak.
Maryborough	Ngi	Waa	Ngin.	Lake Boga	Yeya	Womba	Wollanyerk.
Mary River	Yanai	Wa, Kabi	Nganna.	Gunbower Creek	Ungwee	Karraba	Naaik.
Upper Brisbane River	Yow	Woka, Yaka	Goin, Boon.	Mount Hope	Ngoc	Purrerbook	Ngen.
Brisbane River	Yoai	Yugar, Wookka	Ngutta, Atta.	Natti-yalook	Ye-ye	Nge-nge	Wokok.
Stradbroke and Moreton } Islands	Yawoi	Jandai	Narce, Utcha.	Moorabool	E-or-ge	Noolam	—
Nerang Creek	Yoe	Gucum	Io.	Goulburn River	Ai-e	Thago	Waan.
Tweed River	Yo, Carn	Ukum	Ngio.	Healesville	Yi-yi	Yootha	Aarambik.
Maranoa River	Yo-i	Hurda	Ngaia.	Lower Yarra	Um-um	Nuther	—
Balonne River and Creek	Yo, Geero, Keer	Woll	Ngia.	Mordiyalook	Ngai-e	Thaog, Indunga	Boordop.
Dumaresque River	Kolloo	Yaga	Ona.	Gippsland	Nga	Ngalko	Ngio.
Upper Paroo River	Yoko	Yamma	Ngai-ia, Itu.	Omeo	Yayoo	Karanga	Nadtha.
Richmond River	Yoey	Ughun	Ngio.	Snowy River	Nga	Ngatban	Ngio.
New England	Yoor	Yakka	Mina.	Upper Murray	Yeo	Waananga	Ninna.
Queenbulla	Yoi	Koi	Ninda.	Junction of Murray and } Goulburn Rivers	Ngoc	Yoor-ta	Nge-ni, Nga-ta.
Namoi and Barwan Rivers	Yo	Kamil	Ngaia.	Ulupua	Ngoc	Yoorta	Ngoni.
Namoi River	Yeo	Thomil, Kommil	Ngera.	Yiilima	Ngoc	Yabbala	Ngai-in.
Culgoa River	Kyla	Wulla	Nathu.				

	YOU.	WALK.	SEE.		YOU.	WALK.	SEE.
Port Darwin	Aejana	Akgarni	Nagalidja.	Beltana	Nina	Ookundowa	Nockundaloo.
Adelaide River	Neetana	Mogwerie	Ia-nung-a-ma.	Wonaka	—	Knookurnda	Nacoo.
Raffles Bay	Noyee	Anganamaritpa	Jannooka.	East Shore of Lake Torrens	Neena	Ngookunda	Mena.
Roper River	—	Tur	—	Gawler Range	Ngina	Ookita	Nakoota.
Cape York	Unduba	Watungi	Ikinya.	Marachowie	—	Ookutta, Winnin-innie	—
Mouth of De Grey River	Yinda	Watho, Yanagurra	Ngaminal.	Mount Remarkable	Neca	Mimtehter	Nakutehar.
Shaw River	Ngata	Watho, Yaranamoo	Weeanano.	Yorke's Peninsula	Ninni	Bommanie	Nayoung.
Nickol Bay	Yenco, Yeenta	Jeenawalki, Wakie	Nacaroo, Nacooma.	Adelaide	Na, Nindo	Murrendi, Maiendi	Nakkondi, Nangandi.
North-West Cape	Ngunda	Yanduga	Narka.	Evelyn Creek	Yine	Purikanu	Thitthanu.
Shark's Bay	Nanda	Yaujan	Nanjean.	N.W. Corner of N. S. Wales	Ene	Wolkutta	Tita-eta.
Mouth of Murchison River	Nee-nee	Yockonda	—	Boolcoomatta	Imba	Parapa	Bimme.
Northampton	Yeana	—	Nagergerry.	Torrowotto Lake	Imba	Parapoo	Pome.
Champion Bay	Yinne	Jakkara	Knooa.	Lower Paroo and Warrego } Rivers	Imba	Wommole	Bummy.
New Norcia	Nunda	Yota-yota colin	Kienanindi.	Bourke, Darling River	Imba	Wonga	Bonimee.
Victoria Plains	Nunda	Koorala	Jenning.	50 miles below Bourke	Imba	Tarninjerri	Pommi.
Newcastle	Nunda	Woton	Gennang.	Wilcannia	Imba	—	Pommece.
Perth	Nhynnee	Yennow	Nhungaa.	Tintinaligi	Ngomon	Bareje	Bomera.
York District	Noonda	—	Ginnung.	Weinteriga	Imba	Baripoo	Pami.
Pinjarra	Ninya	Yenna	Ngina.	Menindie	Ngymba	Parrybo	Pammayo.
Kojonup	Yinuk (pl. Nooral)	Poodjer	Meail.	Junction of Darling and } Murray Rivers	Nindo	Parneua	Win.
Lower Blackwood	Nonduck	Nuch kardong	Nuch ginong.	Embouchure of Murray } River	Ngun-ngenti	Ngoppun	Nakkin.
Irwin and Murchison Rivers	Nundoo	Yangwa	Nogwa.	Wellington, Murray River	Ngurra, Ngurru	—	Naan.
Upper Sandford River	Ngenda	Yarra	Nungare.	North-West Bend	Nooroo	Punar	Nowar.
North-East of Newcastle	Nundu	Elareano	Nungoo.	Wentworth	Wooroo	Yinna	Maima.
Mount Stirling	Yenna	—	—	Lachlan and Murrumbidgee to } Darling and Murray Junct. }	Ngooro	Nikka	Look (?), Nithe.
King George's Sound	Ngin, Ngintuk	—	Chirrung, Maale.	Nicholson River	—	—	—
Kent District	Nginduk	Wartgulling	Ginnung.	Burketown	Unna	Yankia	Nowaba.
Doubtful Bay	Quinuk	Gulling	Chinnung.	Mouth Leichhardt River	Nayou	Kurrai	Namalbadda.
Eyre's Sand Patch	Noonda	Ngunung	Noongoo.	Mouth of Norman River	Nomoon	Rowarmungle	Yielgang.
Eucla	Noondoo	—	Maila.	West of Leichhardt River	—	Yappoo	—
Alice Springs Tel. Station	—	Linganna	Kummalla.	Leichhardt River	—	Agilagi	—
Charlotte Waters Tel. Stat.	—	Limma	Rinma.	Leichhardt and Gregory } Rivers, between the	Yooandoo	Yadger	Wollomillebilda.
Macumba River	Unner	Limmer	Rimmer.	Between Seymour and } Cloncurry Rivers	—	—	—
Streaky Bay	Noone	Ngomerna	Meeua.	Cloncurry River	Undoo	{ Jan (foot), } { Muggear (ground) }	Numilla.
Port Lincoln	Neena	Ngukata, Padnata	Nakkuttu, Nakkoo.	Flinders and Cloncurry Rvs.	Yoondo	Wapingo	Nungamma.
Peake Tel. Station	Autoo	Ukandanda	Yungunda.	Burke River	Nowa	Mameroo	Namerlin.
North-West of Lake Eyre	Andrugundrec	Tuckanda	Sthanninda.	Lower Georgina River	Inknoo	Kurninga	Thuckanya.
West of Lake Eyre	Anpa	Ukunda	Nangenda.	Head of Hamilton River	Imba	Yannananga	Binnininga.
Warburton River	Inkannee	Wappina	Nina.	Hamilton River, near Bouli	Imba	Kundia	Bipika.
Cooper's Creek	Yeanyi	Toorununga	Wooranunga.	Junction of King and } Georgina Rivers	Imba	—	Tokomia.
Cooper's Creek	Yinni	Towindri	Wowindri.	Lower Diamantina River	Tini	Tidina	Kalinda.
Cooper's Creek	Yennee	Balkala, Taykana	Milkelee.	Jt. Barcoo and Whitula Cr.	Ingowa, Yinti	{ Thango, } { Wauwilpoora }	{ Munna, } { Nockunthercena. }
Wilson River	—	Yantharilla	Thundolo.	Princess Charlotte's Bay	—	—	—
Booloo River	Yundo	Annotho (?)	Nantharriga.	Weary Bay	Yoono	Notori	Nichal.
Lower Booloo River	—	Unnegarra	Yundergurra.	Palmer River	Inoo	Agullaki	Tarti.
Mount Freeling	Yinie	Dukadukuna	Nieuna.	Head of Mitchell River	Yunto	Dungance	Naeheechee.
Kopperamana	Yundru, Yidni	Wapperna	Nai-i-na.	Walsh River	Inda	Yanninga	Nguka.
Strangway Springs	Anpa	—	—	Thornborough Diggings	Yundoo	Yunda, Toornga	Natchilla.
Umbertana	Neena	Mokaiye	Nakoandanna.	Illechinbrook Island	Eenda	Woongha	Oonda.
Mount Serle	Ninna	Ookanda	Mikanda.	Halifax Bay	Nino	Yanya	Nalgallo.

	YOU.	WALK.	SEE.		YOU.	WALK.	SEE.
Head of Burdekin River	Yinda, Indi	Yaninga	Nukka, Kooti.	Brewarrina	Indoo	Unagri	Nagari.
Near Dalrymple	Inda	Ngani	---	Clarence River	Boobla	Yangalala	Nala.
Mouth of Burdekin River	Ninda	Warin	Na.	Lower Macleay River	Inde	---	---
Porter's Range	Inda	Tooago	Muggula.	Port Macquarie	Inder, Indo	Munnar	---
Upper Flinders River	Ioo	Kabonao	Tillilma.	Manning River	Beai	Yannau	Narlehi.
Upper Cape River	Wolaga	Tooa	Parrari.	Hunter River	{ Aninua, Natrua, } { Nindrua }	Wannin	Natan.
Cape River	Inda	Denergo	Naggalee.	Hawkesbury River	Ninde	Warre	Na.
Mount Black	Inda	Makanyo	Nakanyo.	Castlereagh River	---	Yanney	Ngunnai.
Lower Burdekin River	Yindooa	Kunnaigo	Timmi.	Warren	Indo	Yannergee	Naddoo.
Port Denison	---	Yanina	Nugana.	Wellington	Indoo	Yannangee	---
Tower Hill	Yondo	Aber	Dileema.	Bogan River	Indoo	Yanagare	Nakeri.
Upper Thomson River	Yoondoo	Noorai	Tellimulla.	Sydney Harbour	Ngee-ne	Yen	Gna.
Diamantina River	---	Yananga	Nakala.	Botany Bay	---	---	Ngullai.
Western River	Yena	Yaninga	Bimbururra.	Jervis Bay	Inde, Indiga	Yannooga	Nagumi.
Belyando River	Indu	---	Naggalla.	Queanbeyan	Imeba	Yarabajay	Goolang.
Logan and Suttor Rivers	Inda	---	---	Yass	Goolanga	Yarraba	Naangi.
Fort Cooper	Yinda	Yanninga	Nuckunga.	Moneroo	Nindega	Yerrabe	Nai.
Scrubby Creek	---	---	---	Twofold Bay	Indiga	---	---
Port Mackay	Indu	Toera	{ Knukela, Tilly-knuckela.	Swan Hill	Nginti	Yanna	Ngackla.
Broad Sound	Inda	Yanna	Waara.	Piangil	Ninte	Yanna	Natchi.
Rockhampton	Inda	Belin	Nain.	Bumbang	---	Yannow	Yettang.
Dawson, Fitzroy, Isaacs } Rivers	Inda, Iinda	Wakararoo	Wanthanoo.	Kulkyn	Nginna	Yawan	Ngawan.
Peak Downs	Nginda	Tooa, Unga ennie	Nukkulla.	Tatiarra	Yerrowin	Yannuk	Naiangun.
Alice River	Inda	Waagilgo	Nukalgo.	Mount Gambier	Ngooro	Yan	Na-a.
Barcoo River	---	Yabbanoo	Nurrunga.	Morton Plains	---	Yaanna	Noon.
Barcoo and Tambo Rivers	Ender	Wotkillkoo	Nugiby.	Lake Hindmarsh	Chormin	Yanga	Neikella.
Nogoa	Inda	Yeningga	Nakkulla.	Upper Glenelg	Paalekmo	Yannanwon	Naako.
Head of Comet River	Enda	Munda	Nagalgo.	Woodford	Ngoro	Yawia	Ngawiaboorat.
Brown River	Deeba	Yanino	Wunna.	Hamilton	Winnin	Wurwin	Ngakin.
Dawson River	Nin	Yangoa	Neaua.	Lake Condah	Ootook	Poorpe	Ngakai.
Boyne River	Iano	Yenna	Natha.	Hopkins River	Ngindook	Yanauan	Naawake.
Baffle Creek	Ngun	Thaggo	Naggim.	Moolmein	Niam	Yarrowonda	Nowanda.
Maryborough	Ngaia	Yanman	Nyagoba.	Lake Boga	Wollaning	Yanner	Nia-nia.
Mary River	Ngin, Ngindu	Yul yanman	Nomngathi.	Gunbower Creek	Neen	Yanga	Naagundad.
Upper Brisbane River	Nga	Yango	Ka, Nga	Mount Hope	---	---	---
Brisbane River	Nginta, Inda	---	Nanni.	Natti-yalook	Waan	---	---
Stradbroke and Moreton } Islands	Inta, Ine	Yieba	Neemgeeba.	Moorabool	---	Yannoik	---
Nerang Creek	Warlo	Yubela	Nyenda.	Goulburn River	Waar	Yannonan	Nganoonan.
Tweed River	Warlo	Yanbar	Narlala.	Healesville	Marambina	Yannanan	Nganganan.
Maranoa River	Inda	Mundul	Nukulla.	Lower Yarra	Mirambina	Yannathan	Mirambiak, Nangooth.
Balonne River and Creek	Inda	Yan	Nurruldiinna.	Mordiyalook	Ngulum	Yannag	Nganak.
Dumaresque River	Inda	Yebbi	Namulli.	Gippsland	Nindo	Yangan	Takan.
Upper Paroo River	Idno, Yinda	Tala, Wegauga	Naga, Neinne.	Omeo	Nginda	Nana	Bakana.
Richmond River	Weaya	Yangarla	Narala.	Snowy River	Ngindo	Yanning	Tiarwark.
New England	Inda	Mannila	Malgu.	Upper Murray	Neibee	Yannabee	Nagadec.
Queenbulla	Numba	Munillia	Nilli.	Junction of Murray and } Goulburn Rivers	Nga, Ngia	Yan-yoo-bok	Nait-chook, Naan.
Namoi and Barwan Rivers	Inda, Nginda	Yani	Ngummi.	Ulupna	Nginna	Yanyoobok	---
Namoi River	Einda	Yanna	Nurinee.	Yiilima	Ngenya	Nganyera	Nakal.
Culgoa River	Yindoo	Yendra	Nengera.				

	EAT.*	SLEEP.	DRINK.*		EAT.*	SLEEP.	DRINK.*
Port Darwin	Annukmaggai	Allinmingaligalmudgi	Anjarra.	Beltana	Alkooda	Milwonito	Yapandaloo.
Adelaide River	---	Va-a-qua	---	Wonaka	Arlgonda	Meya	Yappurda.
Raffles Bay	Anallang	Goorree	Anganilldang.	East Shore of Lake Torrens	Arlgoonda	Wandeta	Thuppanda.
Roper River	---	Petite	---	Gawler Range	Kurnba	Mia	Kowyappa.
Cape York	Ededera	Ilpanga	Itchi.	Marachowie	---	Yangoo	---
Mouth of De Grey River	Bajilgo, Badgan	Ngarikora, Kooni	Pundal, Papamoojun.	Mount Remarkable	Meerkutchu	---	Godliger.
Shaw River	Batmano	Koobala	Karingamul.	Yorke's Peninsula	Argooroo	Wondinie	Dabbanie.
Nickol Bay	Boojelgo	Bamba	Pincharoo, Pinjalgo.	Adelaide	Mutandi, Mai-endi	Medo, Menurnendi	Narkone.
North-West Cape	Boodjalgo	Ngundee	Boodjalgo.	Evelyn Creek	Thulinu	Ngurwanu	Thapernu.
Shark's Bay	---	Nunjua	Nangabooga.	N.W. Corner of N S. Wales	Purra-perte	Meteru	Tapa-eta.
Mouth of Murchison River	Ngamang	---	---	Boolcoomatta	Ditchua	---	Wiega.
Northampton	---	---	---	Torrowotto Lake	Tiala	Boompopa	Wechana.
Champion Bay	Nalla	Narrea	Howa.	Lower Paroo and Warrego } Rivers	Tundel	Immarella	Wichal.
New Norcia	N-anin	N-undin	N-anin.	Bourke, Darling River	Ti-ee	Emargala	Toonjala.
Victoria Plains	Nganning	Beedgar	Ngan.	50 miles below Bourke	Kari	Immerkulla	Toonjella, Dungere.
Newcastle	Nanang	Bidjar	Gabby-nanang.	Wilcannia	Tiell	Wimpup	Weecherie.
Perth	Ngannow	Bidjaar	Gabbeengannow.	Tintinaligi	Daialaanook	Boonpur	Wigalangoo.
York District	Nanning	Beejar	Kabbee nanning.	Weinteriga	Thytena	Boornparoo	Weatchaloo.
Pinjarra	Ngaranin	{ Koobal, Wongdin, } Begur	Nguna.	Menindi	Nannu	Nettru	Waitago.
Kojonup	Nulgo, Ngawling	Peetchar	Keip ngawling.	Junction of Darling and } Murray Rivers	Thialo	Imia	Urupun.
Lower Blackwood	Nuch nalgo	Nuch begar	Nuch knunnie.	Embouchure of Murray } River	Takkin	Tantin	Murtun.
Irwin and Murchison Rivers	Ngalgwa	Koobilyerra	{ Gabbie ngalgwa } (to eat water).	Wellington, Murray River	Nguntun, Taan	Murrurri, Yummun	---
Upper Sandford River	Ngala	Ngaria	Babba-ngala.	North-West Bend	Tarklaka	Umkunar	Nooluka.
North-East of Newcastle	Waramnalgo	Kubalyoo	Gabbe-nalgo.	Wentworth	Thaicha	Muttri	Ngooka.
Mount Stirling	Knau	Wookert	Nolnol.	Lachlan and Murrumbidgee to } Darling and Murray Junct. }	Thaia	Yimma	Ngokoloo.
King George's Sound	Ngarm, Karnee	Pichar	Kaip karnee.	Nicholson River	---	---	---
Kent District	Nganning	Koopel	Gabba nganning.	Burketown	Diehdie	Yongoyou	Owondinny.
Doubtful Bay	Ngungar	Kople	Kairp-ngungar.	Mouth Leichhardt River	Yadda	Woogamba	Wooga.
Eyre's Sand Patch	Ngalgoo	Koobooloo	Nalguin.	Mouth of Norman River	Erreak	Ngoeur	Baal.
Eucla	Ngamma	Koobala	Ngowannin.	West of Leichhardt River	Tara	Yungooyoo	Chi-chi.
Alice Springs Tel. Station	Oilgoomna	Ongna	Onjumma.	Leichhardt River	---	Ookombi	Nabilla.
Charlotte Waters Tel. Stat.	Oolqooma	Unqueenimma	Cwaicha inthema.	Leichhardt and Gregory } Rivers, between the }	Tangoola	Ookambirr	Nookalbilda.
Macumba River	Oulgoma	Unguina	Wonchima.	Between Seymour and } Cloncurry Rivers }	---	---	---
Streaky Bay	Mungee	Ngarbiroya	Algoona.	Cloncurry River	Pattalge	Wongilgee	Nookalge.
Port Lincoln	Ngalgutu	Meya, Wanniti	Yappaka.	Flinders and Cloncurry Rvs.	Batalpo	Wongelgee	Batalgee.
Peake Tel. Station	Tanera	Koortana	Poontara.	Burke River	Nerlyim	Noomerloo	Tookerlym.
North-West of Lake Eyre	Tarumda	Kurmala	Puntarda.	Lower Georgina River	Thetchilinga	Mutchulinga	Immallinga.
West of Lake Eyre	---	Koodnullana	Poontarda.	Head of Hamilton River	Kartitingia	Mutchelinya	Ekarratingya.
Warburton River	Tina	Moka	Tapooiuna.	Hamilton River, near Boulia	Tatchia	Mootchia	Timia.
Cooper's Creek	Boorta, Kurnunga	Toorungariati	Tappernunga.	Junction of King and } Georgina Rivers }	Titia	Muchia	Temalina.
Cooper's Creek	Taindri	Mookapiari	Tupendri.	Lower Diamantina River	Tinna	Parinda	---
Cooper's Creek	Tyenā	Ngouranā	Tappenā.	Jt. Barcoo and Whitula Cr.	{ Womanthoo, } { Currinukeroo }	Beka, Woonellera	Coothango.
Wilson River	Thultola	Woggo-gilla	---	Princess Charlotte's Bay	---	---	---
Boooloo River	Thale	Annetho (?)	Thale.	Weary Bay	Nocal	Warungo	Nocal.
Lower Boooloo River	Thulligurra	Oonana	Thirtima.	Palmer River	Athathi	Enthul	Athathi.
Mount Freeling	Tiami	Mookalie	Thapana.	Head of Mitchell River	Nookummee	Wooni	Wookummee.
Kopperamana	Tai-i-na	Mokaturarena	Tabberna.	Walsh River	Oothalgoo	Ooka	Oothalgo.
Strangway Springs	---	Koodnulla	---	Thornborough Diggings	Durngo	Woonba	Cherbee.
Umbertana	Nalquiato	Meya wandie	Yalpartoo.	Hinchinbrook Island	{ Eenda mootcha } { (you eat) }	Boongai	Yungna, Tunghna.
Mount Serle	Nalconda	Meer	Yappanda.	Halifax Bay	Dialgo	Werail	Bona.

* The reader will notice how frequently the terms *eat* and *drink* are expressed by the same, or nearly the same, word.

	EAT.*	SLEEP.	DRINK.*		EAT.*	SLEEP.	DRINK.*
Head of Burdekin River	Indi-uka	Umberra-ooka	Indi-uka.	Brewarrina	Dulla	—	Narungari.
Near Dalrymple	Yugain	Wooka	—	Clarence River	Yiyiego	Unala	Ngabago.
Mouth of Burdekin River	Dulgee ogoo	Boog oggba	Kudgo ogoo.	Lower Macleay River	—	—	—
Porter's Range	Ugulla	Bomburra	Uganago.	Port Macquarie	{Tunneller, Tuckenay, } {Tammam	Brickelar	Bittar, Umbil.
Upper Flinders River	Yooga	Wilgida	Yoogangao.	Manning River	Taki	Narboolukoo	Dutooki.
Upper Cape River	Maionuna	Olkitta	Mangena.	Hunter River	Takiligo	Kungongo	Begennan.
Cape River	Bungul	Umbera	Boomul.	Hawkesbury River	Booda	Nangri	Woodra.
Mount Black	Mutanyo	Ookako	Pitanyo.	Castlereagh River	Dulli	Yurrai, Winya	Widjelli.
Lower Burdekin River	Igango	Boogoora	Bithungo.	Warren	Dullee	Euree	Werjellie.
Port Denison	Nikkana	Ooka	Barana.	Wellington	Dally	Urey	Woodjalli.
Tower Hill	Euga	Woga	Kamo uga (eat water).	Bogan River	Tale	Uri	Weejali.
Upper Thomson River	Pangelna	Wilgetha	Uka.	Sydney Harbour	Patty	Nanga	—
Diamantina River	Minna	Wonoga	Orrtanga.	Botany Bay	—	—	—
Western River	Ooltunga	Oonunga	Tarkeinga.	Jervis Bay	Thunnal	Nomgooga	Oondaga.
Belyando River	Bunga	Wongoruronana	Engowa.	Queanbeyan	Abally	Umbaree	Admy.
Logan and Suttor Rivers	—	—	—	Yass	Ngarau	Googong	Narging.
Fort Cooper	Yugonga	Woongarra	Kamo yugonga.	Moneroo	Thai-i	Kappuga	Ngo-ye-a.
Scrubby Creek	Ugangoopoaroo	Ooga	Bitangoo.	Twofold Bay	—	—	—
Port Mackay	Euchera	Woomba	Kommo euchera.	Swan Hill	Jakkla	Komba	Kopla.
Broad Sound	Dangain	Konin	Dalla.	Piangil	Thowun	Koombian	Kopan.
Rockhampton	Talta	Konimbo	—	Bumbang	Boolagegelup	Kompaup	Goobilup.
Dawson, Fitzroy, Isaacs } Rivers	Ukanoo	Oongar	—	Kulkyne	Chekilian	Komban	Kopelian.
Peak Downs	Youkunna	Woongara	Youkunna.	Tatiarra	Chekalun	Dorran	Kopan.
Alice River	Yooree	Ookar	Youkalgo.	Mount Gambier	Dira	Kooma, Wilitch	Tata.
Barcoo River	Bunginunga	Ooa	Ungunga.	Morton Plains	Checkalinarchin	Kope	Baitehek.
Barcoo and Tambo Rivers	Yookolloo	Wangerkoo	Yookolloo.	Lake Hindmarsh	Chakkella	Torra	Kopilla.
Nogoa	Yoo-gomna	Wunger	Yoo-gulga.	Upper Glenelg	Takk	Yowatt	Datt.
Head of Comet River	Thala	Ooga	Kama-thalgo.	Woodford	Thai-c-wir	Loomai	Thathia.
Brown River	Yoowanna	Wongara	Yoowanna.	Hamilton	Chakkin	Koombin	Ngoopin.
Dawson River	Djou	Innoar	Koondjou.	Lake Condah	Takokooia	Yoowoppan	Tatookaia.
Boyne River	Dagga	Koonim	—	Hopkins River	Thakeanan	Yoonan	Tattakooia.
Baffle Creek	Thaltroe	Yoonmag	Koongo thaltroe.	Moolmein	Chukalanda	Koombanda	Koopalanda.
Maryborough	Chagooba	Yinian, Boogandoo	Chagoba.	Lake Boga	Jakkalong	Koombang	Koopen.
Mary River	Dhoman, Dhau	Buando	Dhathin.	Gunbower Creek	Kailon	Quamba	Qubillon.
Upper Brisbane River	Dthowo	Wondo	Dthow, Goonbarro.	Mount Hope	—	—	—
Brisbane River	—	Boogan	—	Natti-yalook	—	—	—
Stradbroke and Moreton } Islands	Tudleba	Boogun	Tudleba.	Moorabool	Koodjalla	Kombangat	Ngobiith.
Nerang Creek	Tchar	Woorum	Tchienda.	Goulburn River	Thaugo	Kurnambooran	Ngoban.
Tweed River	Talala	Woram	Tchoar.	Healesville	Thanjip	Yimmoonan	Mooean.
Maranoa River	Yukalgo	Wookawoonal	Amoo yukalgo.	Lower Yarra	Thangarth	Umina	Noobuck.
Balonne River and Creek	Tuldinna	Tundoee, Babe	Ngagai.	Mordiyalook	Thaango	Karnambooin	Tharnok.
Dumaresque River	Dalli	Deba	Beinga.	Gippsland	Thana	Bairndan	Glookban.
Upper Paroo River	Ukal, Pautein	Uga	Tappa, Wadya.	Omeo	Thianang	Miamial (?)	Yaranang.
Richmond River	Tallala	Wouran	Tokalaila.	Snowy River	Bangathang	Barnding	Glueknan.
New England	Yooa	Worn	Korilta.	Upper Murray	Tugathee	Murrongurra	Kuncemanabee.
Queenbulla	Ginyeadowngi	Noriwa	Numbulla.	Junction of Murray and } Goulburn Rivers	Thai-chim-i-a	Naan-yoo-bok	Tha-goo-na.
Namoi and Barwan Rivers	Tali	Babi	Ngarugi.	Ulupna	—	Nanyoobok	—
Namoi River	Tallee	Barbee	Narroke.	Yiilima	Thaikia	Pirtilong	Kongaiang.
Culgoa River	Thakoo	Woonadra	—				

* The reader will notice how frequently the terms eat and drink are expressed by the same, or nearly the same, word.

THE AUSTRALIAN RACE:

	ELDER BROTHER.	YOUNGER BROTHER.	EXCREMENT.		ELDER BROTHER.	YOUNGER BROTHER.	EXCREMENT.
Port Darwin	Qualaliva	Mineemiller	Moonmar.	Beltana	Oowellie	Noonga	Oodna.
Adelaide River	Nulla	—	Moonma.	Wonaka	Ngemga	Ngemga	Koodna.
Raffles Bay	—	—	Gurdoek.	East Shore of Lake Torrens	—	—	Koodna.
Roper River	—	—	—	Gawler Range	Yunga	—	Kurrtta.
Cape York	Injaru	Injaru	Una.	Marachowie	Murree	Yunga	—
Mouth of De Grey River	Katha	Mungardi	Koona, Nguntha.	Mount Remarkable	Ounga	Binya	Kudna.
Shaw River	—	—	Koona.	Yorke's Peninsula	—	Yuna	Goodnarie.
Nickol Bay	Kijerri	—	Koona and Merna.	Adelaide	Yanga	Panyappi	Kudna.
North-West Cape	Koodajura	—	Wiltie.	Evelyn Creek	Kaku	Necyi	Koodna.
Shark's Bay	Kooralla	—	Gunda.	N.W. Corner of N. S. Wales	—	—	Kurna.
Mouth of Murchison River	Ogatha	—	Oona.	Boolcoomatta	—	—	Koodna.
Northampton	—	—	Wonna.	Torrowotto Lake	Kogoi	Burlogi	Koorna.
Champion Bay	Whoratha	—	Woonna.	Lower Paroo and Warrego } Rivers	Karkuga	Burlucha	Goorna.
New Norcia	Nundun poran	Nundun cawat	Cona.	Bourke, Darling River	Kahkooja	Bahlooja	Koorna.
Victoria Plains	Knundan	—	Quanna.	50 miles below Bourke	Wertiga	Kakooga	Koona.
Newcastle	Kandiget	Kooboding	Goonna.	Wilcannia	Kokogi	—	Koolna.
Perth	Ngooban	Gooloon	Goonna.	Tintinaligi	Kowkija	—	Koorna.
York District	Hoondon borung	Hoondon koline	Goonna.	Weinteriga	Kaukooja	—	Koorna.
Pinjarra	Quarat ngunda	Koobu ngunda	Ngoona.	Menindie	Kakoodya	—	Koorna.
Kojonup	Ngoont	Mardial	Quon.	Junction of Darling and } Murray Rivers	Berlwea	Kokwi	Kurnang.
Lower Blackwood	Knunden	Cardond	Quanner.	Embouchure of Murray } River	Gelanowi	Tarti	Kunar.
Irwin and Murchison Rivers	Booa	Koora	Goona.	Wellington, Murray River	Marruko	—	Kunna, Kunngo.
Upper Sandford River	Koorda	Boa	Goona.	North-West Bend	Murrkar	Bungar	—
North-East of Newcastle	Boorong	Munyong	Goonna.	Wentworth	Kook	—	—
Mount Stirling	Knundan boorong	Knundan koopetong	Gwanna.	Lachlan and Murrumbidgee } Darling and Murray Junct. }	Kom, Komma	—	Koorn.
King George's Sound	Pwerung	Marleet, Mardung	Quam.	Nicholson River	Taboogoo	Kimagi	Toilda.
Kent District	Goont	Kullung	Quan.	Burketown	Nungai	—	Malina.
Doubtful Bay	Petti	Koobichung	Koon.	Mouth Leichhardt River	—	—	Dulla.
Eyre's Sand Patch	Dudooloo	—	Goonna.	Mouth of Norman River	Paata	—	Oong
Eucla	Ngandada dudaloo	Ngandada moongan	Koonain.	West of Leichhardt River	Nancile	Birgenkoora	Turra.
Alice Springs Tel. Station	Arkillaka	Arkillaka	Oodna.	Leichhardt River	Naboor	—	Moorni.
Charlotte Waters Tel. Stat.	Ockillyoeka	Ockillyateaa	Atna.	Leichhardt and Gregory } Rivers, between the	Kadgakoora	Kadgakoora	Goonna.
Macumba River	Uccle-ucaa	Uccle-idea	Adna.	Between Seymour and } Cloncurry Rivers	Thaboo	Nowell	Woonoo.
Streaky Bay	Yoonga	—	Kurta.	Cloncurry River	Ngaboon	Ngaboon	Wa-a-na.
Port Lincoln	Yunga	Ngaityaba	Kudna.	Flinders and Cloncurry Rvs.	—	—	Noointo.
Peake Tel. Station	Noota	—	Koodna.	Burke River	Toweri	—	—
North-West of Lake Eyre	Sihutti	—	Kunna.	Lower Georgina River	Theti	—	Koona.
West of Lake Eyre	Nooto	Koobakoo	Koodna.	Head of Hamilton River	Kardunna	Tita	Koona.
Warburton River	Naatatta	—	Koodna.	Hamilton River, near Boulia	Wangi	—	Koona.
Cooper's Creek	Mooto	—	Koorna.	Junction of King and } Georgina Rivers	Kooperi	Titi	Goona.
Cooper's Creek	Ootoo	—	Koodna.	Lower Diamantina River	Naire	—	Koona.
Cooper's Creek	—	—	—	Jt. Barcoo and Whitula Cr.	Goorkinya	—	Goonna.
Wilson River	Kurwidge	—	—	Princess Charlotte's Bay	—	—	—
Boooloo River	Bommo	Gongoogo	Oono.	Weary Bay	Yabba	Yabbado	Dada.
Lower Boooloo River	Karkoori	—	Oonoo.	Palmer River	Athil	Amoko	Oothun.
Mount Freeling	Niehie	Atlata	Koodna.	Head of Mitchell River	Yuppa	Yuppa	Tatta.
Kopperamana	Negi	Negi (?)	Kunna.	Walsh River	Moogina	Burrnun	Goona.
Strangway Springs	—	—	Koodna.	Thornborough Diggings	Yabbur	Yabooga	Tatcha.
Umbertana	Nonga	—	Koodna.	Hinchinbrook Island	Telambo	—	Goonang.
Mount Serle	Woongua	—	Oodna.	Halifax Bay	Murkin, Thalbo	Tantchuling	Gona.

	ELDER BROTHER.	YOUNGER BROTHER.	EXCREMENT.		ELDER BROTHER.	YOUNGER BROTHER.	EXCREMENT.
Head of Burdekin River	Kutta	Warbo	---	Brewarrina	Kukka	Kallumee	Gunna.
Near Dalrymple	---	---	Goona.	Clarence River	Bonnaang	---	Goonang.
Mouth of Burdekin River	Kudun	---	Guno.	Lower Macleay River	Bingi	---	Koomboing.
Porter's Range	Waboo	---	Koonna.	Port Macquarie	Bingarro	---	Konung.
Upper Flinders River	Muggi	Wabagoo	Koonna.	Manning River	Bingai	Woombarra	Goonnuk.
Upper Cape River	Mugenna	Tombua	Goonna.	Hunter River	Binghi	---	---
Cape River	Cuthun	Wabo	Goonna.	Hawkesbury River	Parping	---	Guanong.
Mount Black	Mukkidoo	Talboo	Koonna.	Castlereagh River	---	Gumbul	Dagu.
Lower Burdekin River	Wabooa	---	Goonna.	Warren	Kulmine	Kargong	Gunnong, Duggan.
Port Denison	---	---	Doongala.	Wellington	---	Kagong	Goona.
Tower Hill	Moorkina	---	Koonner.	Bogan River	Kaka	---	Tunga.
Upper Thomson River	Moochi	---	Koonna.	Sydney Harbour	Babunna	---	---
Diamantina River	Yabba	---	Konna.	Botany Bay	---	---	---
Western River	Yuppa	---	Koonna.	Jervis Bay	Tatha	Myinga	Koonnoo.
Belyando River	Wahboo	---	Oonna.	Queanbeyan	Goong	---	Goonong.
Logan and Suttor Rivers	Kodunna	Wahboo	---	Yass	Mooroombyn	Ngarrang	Goonong.
Fort Cooper	Balloona	Karmina, Kurdona	Tulli.	Moneroo	Dejan	Kookong	Guanang.
Scrubby Creek	Kadana	---	Koonana.	Twofold Bay	---	---	---
Port Mackay	Kuttia, Cuttanurra	Wobbun, Wobbunurra	Goonna.	Swan Hill	Wawoo	---	Gonangroo.
Broad Sound	Mairang	---	Koonan.	Piangil	Wawoo	---	Koonanga.
Rockhampton	Maram	---	Koonnang.	Bumbang	Moondoondi	Bambi	Galingi.
Dawson, Fitzroy, Isaacs } Rivers	Wapoorinyi	Kathanye	Goona.	Kulkyne	Waawe	---	Kornongi.
Peak Downs	{ Wichamulli, Kathanerra }	{ Wooboonerra, Murkurra }	Goona.	Tatiarra	Wiawek	Gotek	Koonna.
Alice River	Taagunya	---	Goona.	Mount Gambier	Wargale	Dote	Koonna.
Barcoo River	Mutcherloo	Wooveri	Oonna.	Morton Plains	---	---	Koonna.
Barcoo and Tambo Rivers	Turgoon tiller	Waboo	Yoonner.	Lake Hindmarsh	Waa	---	Koonna.
Nogoa	Werger-tarquin	Karoo-murgurra	Goonna.	Upper Glenelg	Kokon	Wardai	Kornong.
Head of Comet River	Taungela	Babooregela	Goonna.	Woodford	Wurrakukki	---	Koonna.
Brown River	Goonanagoo (?)	---	Goona.	Hamilton	Wawe	Kotte	Koonnang.
Dawson River	Tehet-ja	Gunda	Goonung.	Lake Condah	Wiirdai	Poorpep	Koonna.
Boyne River	Kargo	Kontalim	Koodna.	Hopkins River	Wardai, Koko	Wardiarra	Koonna.
Baffle Creek	Thet-thow	Goonmee	Goona.	Moolmein	Wakook	---	Koonanook.
Maryborough	Nyoon	---	Koonong.	Lake Boga	Wawi	---	Quinayook.
Mary River	Nuin	Wuthoong	Gunang.	Gunbower Creek	Wawwi	---	Quank.
Upper Brisbane River	Dooda	---	Goonang.	Mount Hope	Wawo	---	Popan.
Brisbane River	Ngubbunga	Duangal	{ Kudena, Bandiko, Dual (dog's), Qunang (ox's).	Natti-yallook	Wawook	---	Koonna.
Stradbroke and Moreton } Islands	Nabong	Goangul	Koodna.	Moorabool	Waartoong	Waangut	---
Nerang Creek	Punnam	---	Goonong.	Goulburn River	Burnumbi	---	Koonong.
Tweed River	Punnam	---	Koonung.	Healesville	Baangain	---	Goon.
Maranoa River	Takongilla	---	Una.	Lower Yarra	Wunthulong	---	Conong.
Balonne River and Creek	Thiar	---	Goonna.	Mordiyallook	Jajait	---	Koonong.
Dumaresque River	Mugon	---	Goonna.	Gippsland	Bramun	Tunang	Gwanang.
Upper Paroo River	Takkoim	Wabardo	Koonna.	Omeo	Dejan	---	Nangwa.
Richmond River	Bunum	---	Koonung.	Snowy River	Tandang	Brammon	Guanang.
New England	---	---	Goonna.	Upper Murray	Wugug	---	Gurra.
Queenbulla	Kownonbi	---	Biritlay.	Junction of Murray and } Goulburn Rivers	Baanyooba	Tha-ju-ba	Koon-na.
Namoi and Barwan Rivers	Daidi	Gullami	---	Ulupna	Baanyooba	Banyip	Koonna.
Namoi River	Booral	Koolermi	Gunna.	Yiilima	Wawom	---	Koonna.
Culgoa River	Moen	---	---				





