

44



SURVEYOR'S OFFICE,

HULL.

1855.

LLOYD'S REGISTER
OF
BRITISH AND FOREIGN SHIPPING.

ESTABLISHED 1834.

Notice.

FROM the number of alterations and additions constantly returned to this Office, it is necessary that the Register Books should be posted every Week; it is therefore requested that Subscribers in London will be particular in sending their Books to this Office for that purpose.

Supplements will be sent, as heretofore, to Subscribers in the Country and those resident abroad.

Parties discovering any errors are requested to communicate the same to the Secretary, in order that immediate notice may be taken thereof.

It is particularly requested that Subscribers leaving town, will direct their Books to be sent to the Office, where they will be kept regularly posted during their absence.

As all vessels are required to be surveyed periodically, annually if practicable, the *date of Survey* is the criterion of their state of efficiency at that time only.

By order of the Committee,

London, 1st July, 1855.
2, White Lion Court, Cornhill.

Secretary.

N.B.—The Subscription to be paid on the delivery of the Book.

LLOYD'S REGISTER BOOK.

NOTICE
TO
MERCHANTS, SHIP-OWNERS, AND UNDERWRITERS.

LLOYD'S REGISTER OF BRITISH AND FOREIGN SHIPPING.

NOTICE.

The Rules, Sections 27, 46, 51, 54, and 60, having been amended, or altered, since the last edition of the Work, attention is particularly directed thereto; and to the amended Tables A and B., likewise to the Rules and Table of Dimensions for Iron Ships.

It will also be observed that the Regulation has been **RESCINDED** which allowed Ships launched during the months of November and December, the year **FOLLOWING** as their date of build.

2, *White Lion Court, Cornhill,*
1st July, 1855.

of Survey, it is respectfully intimated that the duty of giving NOTICE FOR SURVEY, rests with the Owners, their Masters, or Agents.

No. 2, *White Lion Court, Cornhill,*
1st July, 1855.

Secretary.

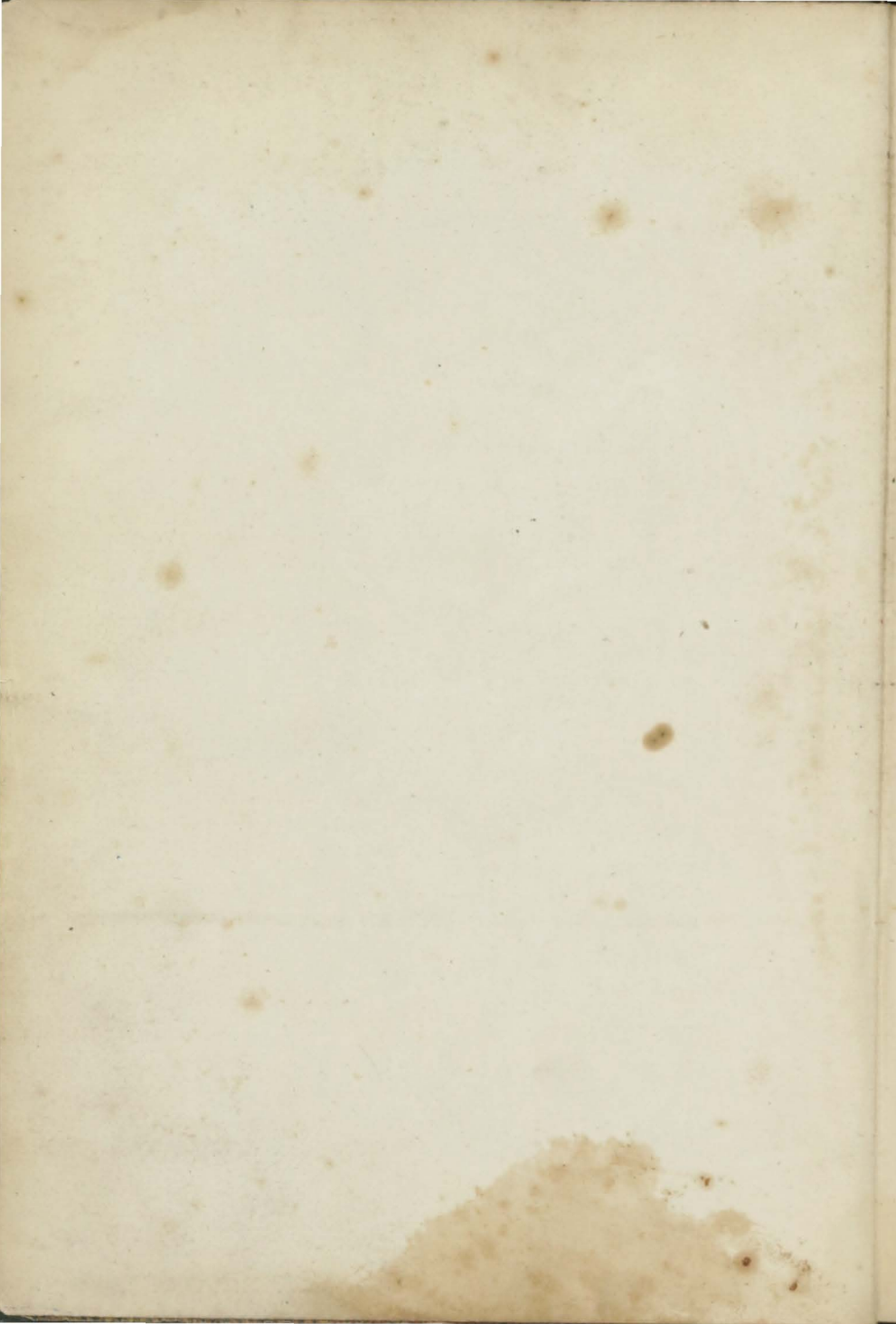

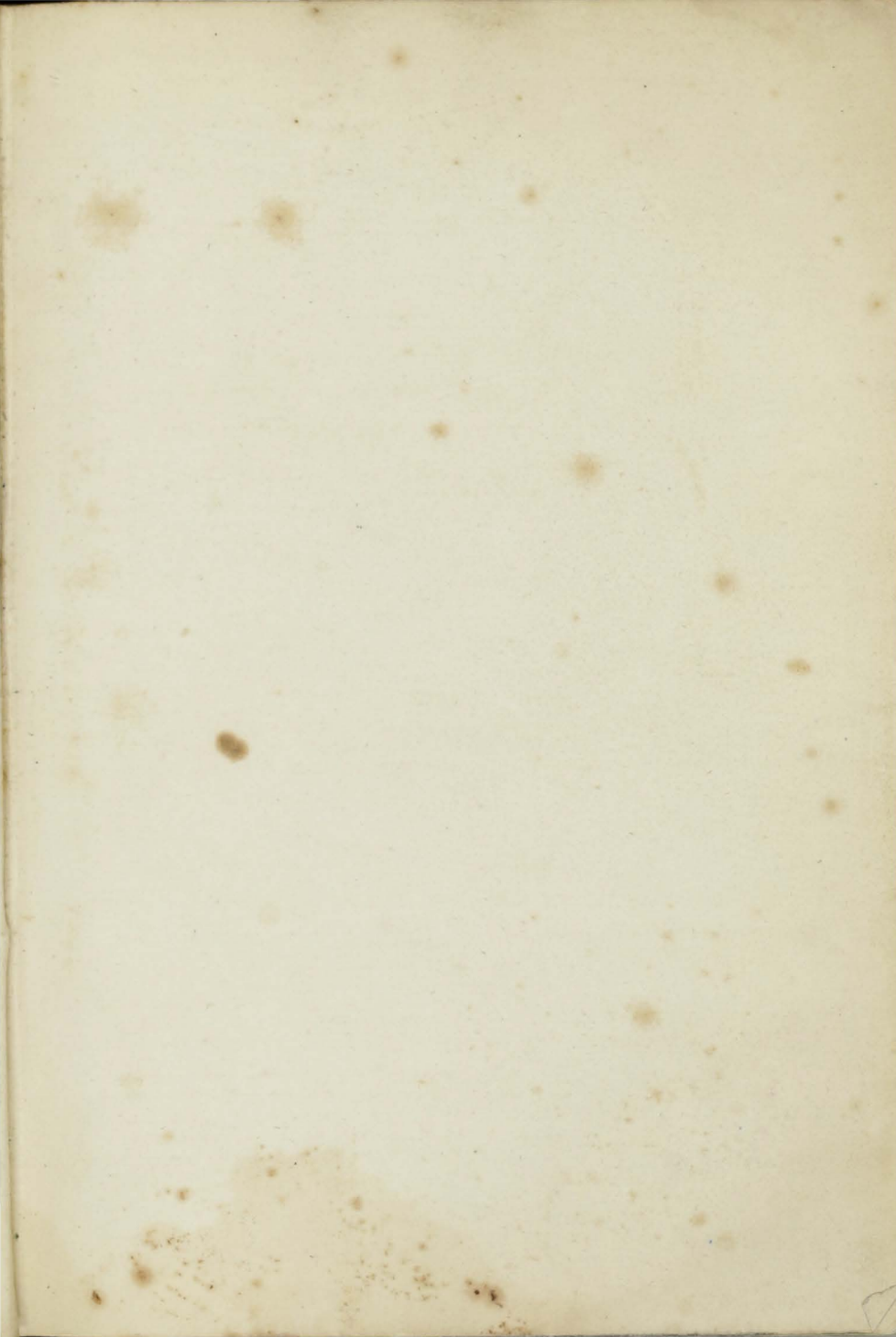

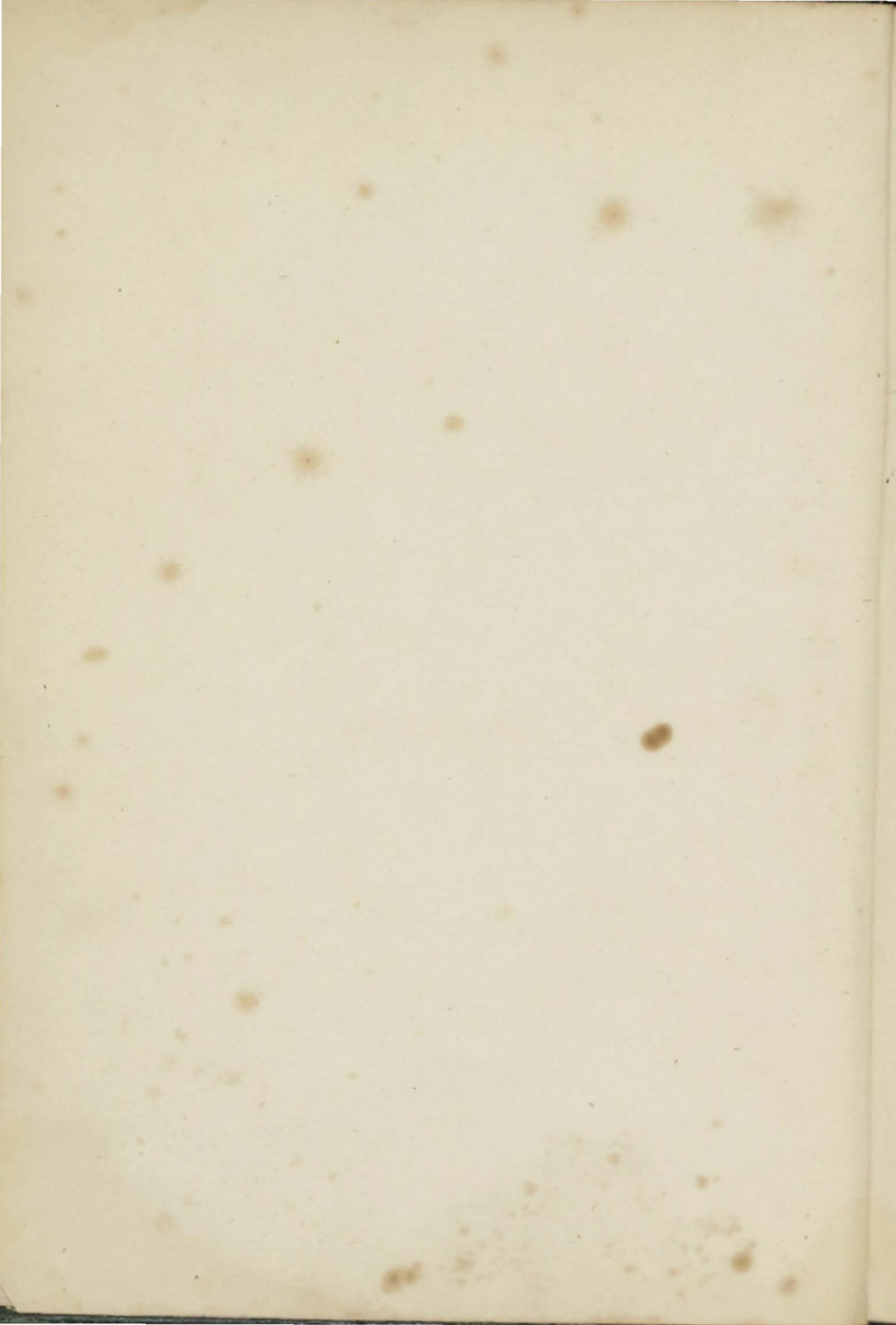

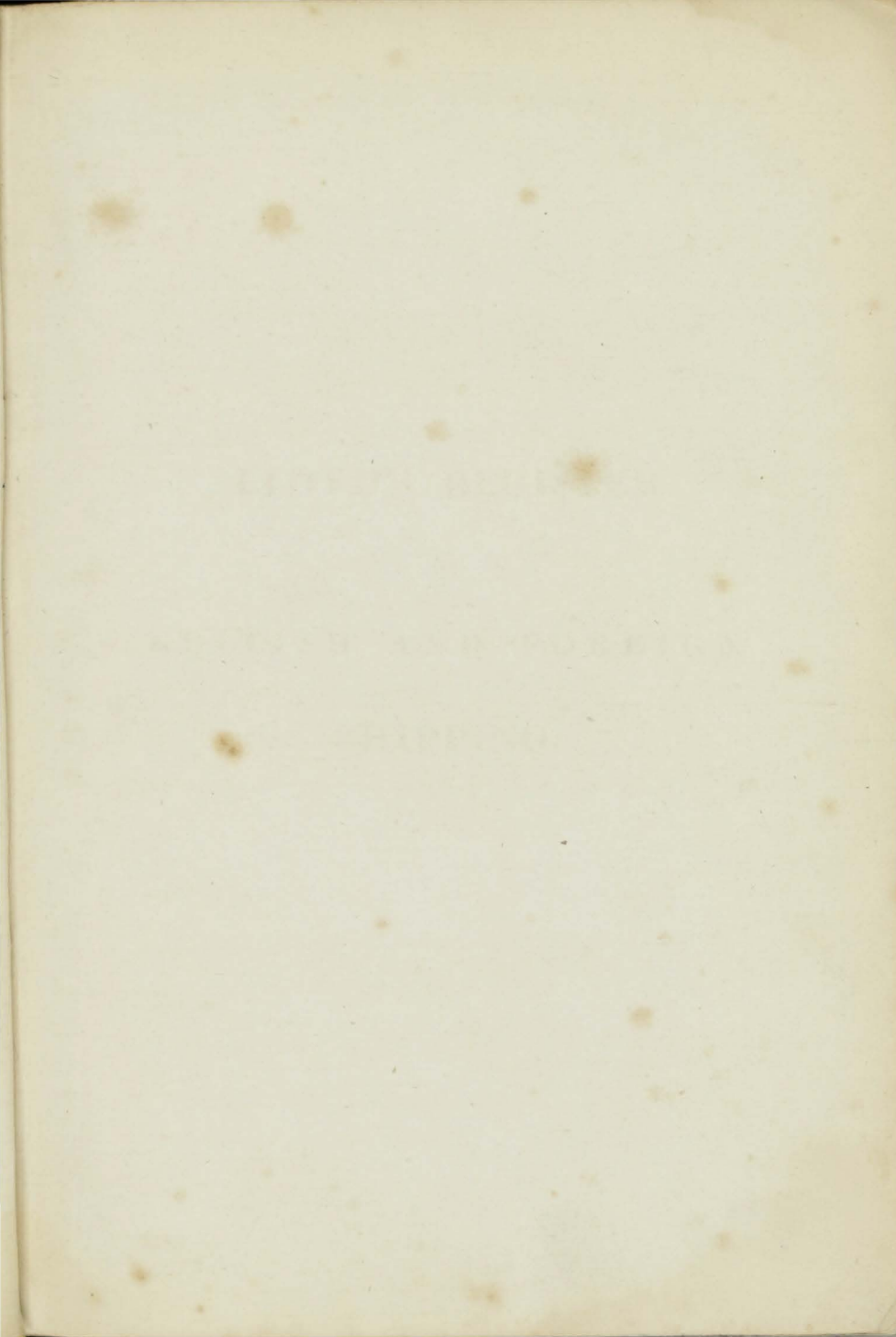

BRITISH AND FOREIGN

LLOYD'S REGISTER

SHIPPING

LLOYD'S REGISTER

OF

BRITISH AND FOREIGN

SHIPPING.

LLOYD'S REGISTER

BRITISH AND FOREIGN

SHIPPING

From 1st JULY, 1862, to the 30th JUNE, 1870

LLOYD'S REGISTER

OF

SHIPPING

BRITISH AND FOREIGN

SHIPPING

LONDON

PRINTED BY J. & H. COX (BROTHERS) & WYMAN,

25 & 27, GREAT QUEEN STREET, LONDON, E.C.

1870

LLOYD'S REGISTER
OF
BRITISH AND FOREIGN
SHIPPING.

From 1st JULY, 1855, to the 30th JUNE, 1856.

ESTABLISHED 1834.



LONDON:

PRINTED BY J. & H. COX (BROTHERS), & WYMAN,

74 & 75, GREAT QUEEN STREET, LINCOLN'S-INN FIELDS.

1855.

TABLE OF CONTENTS.

- LIST OF THE COMMITTEE.
LIVERPOOL BRANCH.
LIST OF SURVEYORS.
LIST OF SUBSCRIBERS.
INDEX TO THE RULES AND REGULATIONS.
RULES AND REGULATIONS.—WOOD SHIPS.
TABLE A.—MATERIALS ALLOWED FOR SHIPS OF THE SEVERAL GRADES.
TABLES B. C.—DIMENSIONS OF TIMBERS, PLANKING, BEAMS, &C.
TABLES D. E.—SIZES OF BOLTS REQUIRED AND NUMBER OF KNEES
REQUIRED.
TABLE F.—DIMENSIONS OF IRON KNEES AND RIDERS FOR BRITISH
NORTH AMERICAN BUILT AND FIR SHIPS.
RULES AND REGULATIONS.—IRON SHIPS.
TABLE G.—DIMENSIONS OF FRAME, PLATING, &C. FOR IRON SHIPS.
TABLES OF TIMBERING AND PLANKING.
FORM OF REPORT OF SURVEY FOR CLASSIFICATION.
FORM OF REPORT FOR IRON SHIPS.
FORM OF REPORT OF ANNUAL SURVEY.
FORM OF CERTIFICATES OF CHARACTER.
FORM OF CERTIFICATES OF MACHINERY FOR VESSELS NAVIGATED BY
STEAM.
KEY TO THE REGISTER.
SCALE SHEWING THE SHIFTS OF PLANK REQUIRED.
TABLE OF SHIPS CLASSED IN THE REGISTER-BOOK.
ALPHABETICAL LISTS OF VESSELS CLASSED.
SUPPLEMENT.
LIST OF VESSELS CLASSED BUT NOT REGISTERED.
ALPHABETICAL LISTS OF ADDITIONAL SHIPS CLASSED.
APPENDIX.
LIST OF THE COMMITTEE OF LLOYD'S.
LIST OF AGENTS TO LLOYD'S.
COPY.—RESOLUTION RESPECTING THE SHIPS CLASSED BY THE LIVER-
POOL COMMITTEE.
COPY.—RESOLUTION RESPECTING DATE OF BUILD OF SHIPS LAUNCHED
DURING THE MONTHS OF NOVEMBER AND DECEMBER.
COPIES.—RESOLUTIONS AMENDING THE RULES, PASSED DURING THE
YEARS 1853-54.
NOTICE.—CHARACTERS OF SHIPS OF THE Æ CLASS NOT SURVEYED
SINCE 1852 TO BE OMITTED.
TABLE SHEWING THE DATES TO WHICH THE REGISTER-BOOK IS POSTED.

TABLE OF CONTENTS
Committee of Management

1936-1937

Table of Contents (mirrored bleed-through from the reverse side of the page):

- Introduction
- Chapter I: The Committee of Management
- Chapter II: The Board of Directors
- Chapter III: The Executive Committee
- Chapter IV: The Finance Committee
- Chapter V: The Audit Committee
- Chapter VI: The Nominations Committee
- Chapter VII: The Resolutions Committee
- Chapter VIII: The Special Committees
- Chapter IX: The Committees of the Board
- Chapter X: The Committees of the Executive Committee
- Chapter XI: The Committees of the Finance Committee
- Chapter XII: The Committees of the Audit Committee
- Chapter XIII: The Committees of the Nominations Committee
- Chapter XIV: The Committees of the Resolutions Committee
- Chapter XV: The Committees of the Special Committees
- Chapter XVI: The Committees of the Board
- Chapter XVII: The Committees of the Executive Committee
- Chapter XVIII: The Committees of the Finance Committee
- Chapter XIX: The Committees of the Audit Committee
- Chapter XX: The Committees of the Nominations Committee
- Chapter XXI: The Committees of the Resolutions Committee
- Chapter XXII: The Committees of the Special Committees
- Chapter XXIII: The Committees of the Board
- Chapter XXIV: The Committees of the Executive Committee
- Chapter XXV: The Committees of the Finance Committee
- Chapter XXVI: The Committees of the Audit Committee
- Chapter XXVII: The Committees of the Nominations Committee
- Chapter XXVIII: The Committees of the Resolutions Committee
- Chapter XXIX: The Committees of the Special Committees
- Chapter XXX: The Committees of the Board
- Chapter XXXI: The Committees of the Executive Committee
- Chapter XXXII: The Committees of the Finance Committee
- Chapter XXXIII: The Committees of the Audit Committee
- Chapter XXXIV: The Committees of the Nominations Committee
- Chapter XXXV: The Committees of the Resolutions Committee
- Chapter XXXVI: The Committees of the Special Committees
- Chapter XXXVII: The Committees of the Board
- Chapter XXXVIII: The Committees of the Executive Committee
- Chapter XXXIX: The Committees of the Finance Committee
- Chapter XL: The Committees of the Audit Committee
- Chapter XLI: The Committees of the Nominations Committee
- Chapter XLII: The Committees of the Resolutions Committee
- Chapter XLIII: The Committees of the Special Committees
- Chapter XLIV: The Committees of the Board
- Chapter XLV: The Committees of the Executive Committee
- Chapter XLVI: The Committees of the Finance Committee
- Chapter XLVII: The Committees of the Audit Committee
- Chapter XLVIII: The Committees of the Nominations Committee
- Chapter XLIX: The Committees of the Resolutions Committee
- Chapter L: The Committees of the Special Committees

Committee of Management.

1855—1856.

THOMAS CHAPMAN, Esq., F.R.S. F.S.A. *Chairman.*

STEPHENSON ELLERBY, Esq., *Deputy Chairman.*

JOHN ROBINSON, Esq., *Chairman of the Sub-Committees of Classification.*

GEORGE ALLFREY, Esq.

GEORGE DENNY, Esq.

WILLIAM DREW, Esq.

DUNCAN DUNBAR, Esq.

GEORGE FENNING, Esq.

NATHANIEL GOULD, Esq., F.S.A.

GEORGE HANKEY, Esq.

GEORGE HANSON, Esq.

CHARLES RICHARD HARFORD, Esq.

WILLIAM C. HARNETT, Esq. F.S.A.

SAMUEL HARPER, Esq.

EDWARD HURRY, Esq.

GEORGE MARSHALL, Esq.

ALEXANDER NAIRNE, Esq.

ROBERT PAGE, Esq.

WILLIAM PHILLIPPS, Esq.,

JOHN POOLE, Esq.

ANTHONY RIDLEY, Esq.

W. WILSON SAUNDERS, Esq. F.R.S.

GEORGE WHITMORE, Esq.

GEORGE F. YOUNG, Esq.

THOMAS BARING, Esq., M.P., *Chairman of the Committee of Lloyd's.*

JOSEPH B. CHAPMAN, Esq., *Chairman of the General Ship-Owners' Society.*

ALSO

THE CHAIRMAN OF THE LIVERPOOL COMMITTEE.

THE DEPUTY-CHAIRMAN DITTO.

THE CHAIRMAN OF THE ROTATION COMMITTEES, DITTO.

Trustees.

GEORGE ALLFREY, Esq.

THOMAS CHAPMAN, Esq.

NATHANIEL GOULD, Esq.

GEORGE HANSON, Esq.

JOHN ROBINSON, Esq.

Bankers.

BANK OF ENGLAND.

Solicitor.

THOMAS OLIVERSON, Esq., FREDERICK'S PLACE, OLD JEWRY.

Secretary and Registrar.

No. 2, White Lion Court, Cornhill,
London, 1st July, 1855.

LIVERPOOL BRANCH.

1855-56.

COMMITTEE.

S. R. GRAVES, Esq. *Chairman.*

WILLIAM MANN, Esq. *Deputy Chairman.*

J. B. AMEY, Esq.

WILLIAM BARBER, Esq.

T. TOLSON CLINT, Esq.

R. G. CLOVER, Esq.

R. HUTCHISON, Esq.

W. H. JONES, Esq.

GEORGE KENDALL, Esq.

CHARLES LANGTON, Esq.

H. PRICE, Esq.

PHILIP RAWSON, Esq.

MEMBERS OF THE COMMITTEE EX-OFFICIO.

Chairman of the Underwriters' Association.

Chairman of the Shipowners' Association.

Chairman of the Shipbuilders' Association.

BANKERS.

Messrs. ARTHUR HEYWOOD, Sons, & Co.

SECRETARY.

Mr. ROBERT E. MUDGE.

SURVEYORS.

Mr. WILLIAM POPE.

Mr. GEORGE WINRAM.

Mr. WILLIAM PERKIN

Mr. SENHOUSE MARTINDALE

Office, 14, Tower Chambers.

NOTICE is hereby given, that the under-mentioned persons have been appointed SURVEYORS to this SOCIETY at the ports against their names expressed, viz. :—

For WHITEHAVEN and Ports in CUMBERLAND, with DUMFRIES and ANNAN, to reside at WHITEHAVEN,
Mr. WM. C. DAVEY, promoted from Greenock.

For NEWCASTLE, with NORTH and SOUTH SHIELDS,
Mr. JOHN MAXWELL, as Third Surveyor, promoted
from Glasgow.

For DUNDEE, with ARBROATH, MONTROSE, and PERTH,
Mr. THOMAS ALEXANDER.

For LONDON,
Mr. THOMAS W. WAWN, promoted from the Cumberland
District.

By order of the Committee,
GEORGE B. SEYFANG,

Secretary

2, *White Lion Court, Cornhill, London,*

November 20th, 1855.

SURVEYORS.

The Surveyors at the following Ports are exclusively the Officers of the Society, and are not permitted to engage in any other business or employment whatsoever.

LONDON	{ James Martin. Joseph Horatio Ritchie. Malcolm M'Intyre. Richard Abethell. Thomas Alexander. Bernard Waymouth. John F. Light, <i>Assistant Surveyor</i> .
Aberdeen, with Banff, Peterhead, and Fraserburg	{ William Wallis.
Bangor, with Carnarvon and Holyhead ...	{ John Johns, jun.
Barnstaple, Bideford, and Appledore ..	{ Benjamin Rogers Pyke.
Pel'fast, with Dublin	{ Alexander Linton.
Bristol, with Chepstow, and the River Wye	{ James Wood.
Channel Islands (residing at Jersey) ...	{ William C. Goss.
Glasgow, Greenock, and the Ports in the Clyde	{ John Barr Cumming. Richard Robertson. John Maxwell, jun. } <i>Assistant</i> W. C. Davey, } <i>Surveyors</i> .
Hull, Gainsborough, Goole, Selby, Thorn, and Grimsby	{ Henry Adams.
Leith, and Ports in the Frith of Forth, with Berwick-upon-Tweed	{ Walter Paton.
Liverpool, Chester, and River Dee ...	{ William Pope. George Winram. William Perkins. Senhouse Martindale.
Newcastle, with North and South Shields	{ Matthew Poppelwell Samuel Pretious.
Quebec and the River St Lawrence ...	{ Thomas Menzies Charles R. Coker, <i>Assistant Surveyor</i> .
St. John, New Brunswick	{ John Tucker. Samuel Laphorn, <i>Assistant Surveyor</i> .
Southampton and South Coast, including the Isle of Wight, Weymouth, and Bridport	{ Edward W. Jobling.
Stockton, Hartlepool, and Middlesbro' ...	{ John M'Ewen.
Sunderland	{ Thomas Boyes Simey. Robert Fowles. Thomas Lawrence.
Western District (residing at Plymouth)...	{ W. R. Mulley.
Whitby and Scarborough... ..	{ Samuel P. Gladstone.
Whitehaven, Workington, Harrington, and Maryport, with Dumfries and Annan	{ Thomas W. Wawn.
Yarmouth and East Coast	{ Edwin R. Couchman.

The SURVEYORS at the following PORTS do not hold appointments as the exclusive Servants of the Society.

<i>Aberystwith and Aberdovey</i>	William Julian.
<i>Blyth, with Hartley</i>	Richard Lough.
<i>Cardigan, with New Quay, Aberayron,</i>	}	...	David James.
<i>and Llandewey...</i>			
<i>Cork, with Queenstown, Kinsale, and</i>	}	...	George Wright.
<i>Limerick</i>			
<i>Dartmouth, with Salcombe and Brixham</i>			William Newman.
<i>Dundee and Montrose</i>	David Crichton.
<i>Falmouth, with Fowey and Padstow</i>	James Husband.
<i>Galway</i>	Henry Townsend.
<i>Gloucester</i>	J. G. Francillon.
<i>Guernsey</i>	Peter Collas.
<i>Ipswich and Harwich</i>	William Taylor, Jun.
<i>Londonderry</i>	James McGhee.
<i>Lynn</i>	William Garland.
<i>Milford, with Pembroke...</i>	David Vaughan.
<i>Newport, Monmouthshire, with Cardiff...</i>			Henry Haynes.
<i>Newry, Carlingford, and Dundalk</i>	Leonard Watson.
<i>Orkneys</i>	James Cromarty.
<i>Penzance, St. Ives, and Helston</i>	W. D. Mathews.
<i>Plymouth</i>	William Bennett Cuming.
<i>Portmadoc and Barmouth</i>	William Jones.
<i>Ramsgate and Margate, with Deal and</i>	}	...	John Cuttler.
<i>Dover</i>			
<i>Scilly Isles</i>	Hugh Tregarthen.
<i>Sligo</i>	William Pollexfen.
<i>Swansea, with Neath and Llanelly</i>	W. N. Johnson.
<i>Teignmouth and Torquay</i>	Samuel Cockings.
<i>Topsham and Exeter</i>	John Holman.
<i>Waterford</i>	William D. Price.
<i>Wexford</i>	Mark Devereux.

S U B S C R I B E R S .

* * * *The Year prefixed in each case denotes the date when the Subscriptions commenced.*

- 1837 HER MAJESTY'S PRINCIPAL SECRETARY OF STATE FOR THE COLONIES.
- 1848 THE LORDS OF THE COMMITTEE OF PRIVY COUNCIL FOR TRADE, (2 copies.)
- 1835 THE LORDS COMMISSIONERS OF THE ADMIRALTY, (3 copies.)
- 1835 HER MAJESTY'S POST-MASTER GENERAL.
- 1834 THE HON. EAST-INDIA COMPANY.
- 1834 THE HON. CORPORATION OF THE TRINITY HOUSE.
- 1834 THE COMMITTEE OF LLOYD'S.
- 1834 THE ROYAL EXCHANGE ASSURANCE CORPORATION, (4 copies.)
- 1834 THE LONDON ASSURANCE CORPORATION, (5 copies.)
- 1834 THE ALLIANCE MARINE ASSURANCE COMPANY, (11 copies.)
- 1834 THE INDEMNITY MUTUAL MARINE ASSURANCE COMPANY, (4 copies.)
- 1836 THE MARINE INSURANCE COMPANY, London, (5 copies.)
- 1834 EAST AND WEST INDIA DOCK COMPANY, (2 copies.)
- 1834 LONDON DOCK COMPANY, (2 copies.)
- 1834 ST. KATHARINE DOCK COMPANY.
- 1834 GENERAL STEAM NAVIGATION COMPANY.
- 1834 ASSOCIATION OF UNDERWRITERS, (2 copies) ... Glasgow
- 1838 ATLANTIC INSURANCE COMPANY New York
- 1853 AUSTRALIAN ROYAL MAIL STEAM NAVIGATION COMPANY
King William-street
- 1834 BALTIC COFFEE HOUSE Threadneedle-street
- 1834 BELFAST COMMERCIAL NEWS ROOM Belfast
- 1853 BENGAL CHAMBER OF COMMERCE Calcutta
- 1850 BENGAL INSURANCE SOCIETY Calcutta
- 1838 CANTON INSURANCE OFFICE (4 copies)... .. Hong Kong
- 1835 CANTON UNION INSURANCE SOCIETY Canton
- 1834 CHAMBER OF COMMERCE Dublin
- 1834 CHAMBER OF COMMERCE Limerick

1834	CHAMBER OF COMMERCE	Waterford
1845	COAL FACTORS' SOCIETY	Coal Exchange, London	
1834	COMMERCIAL BUILDINGS COMPANY	Cork	
1852	COMMERCIAL MARINE INSURANCE COMPANY	New York	
1851	THE DELAWARE MUTUAL SAFETY INSURANCE COMPANY			Philadelphia	
1843	DERWENT AND TAMAR FIRE, LIFE, AND MARINE ASSURANCE COMPANY	Hobart Town	
1854	EASTERN MARINE INSURANCE COMPANY				
1842	ELECTRIC TELEGRAPH	Hull	
1851	ENGLISH AND AUSTRALIAN COPPER COMPANY	Gracechurch-street	
1834	EQUITABLE INSURANCE COMPANY	Calcutta	
1849	EXCHANGE NEWS ROOM	Liverpool	
1835	EXCHANGE SUBSCRIPTION ROOMS	Newcastle	
1854	HONG KONG INSURANCE COMPANY	Hong Kong	
1847	IPSWICH MARITIME ASSURANCE ASSOCIATION	Ipswich	
1836	LLOYD'S FRANÇAIS	Paris	
1852	MAURITIUS MARINE INSURANCE COMPANY	Mauritius	
1853	MERCANTILE MARINE INSURANCE COMPANY	Bombay	
1847	MUTUAL INSURANCE SOCIETY	Jersey	
1834	NATIONAL INSURANCE OFFICE	Dublin	
1838	NEWCASTLE COMMERCIAL INSURANCE COMPANY	Newcastle	
1855	PACIFIC INSURANCE COMPANY	New York	
1842	ROYAL MAIL STEAM PACKET COMPANY	London	
1836	SCARBOROUGH INSURANCE ASSOCIATION	Scarborough	
1840	SCOTTISH SEA INSURANCE COMPANY	Dundee	
1853	SOCIÉTÉ DE VEREENEGING	Batavia	
1836	STAR INSURANCE ASSOCIATION	Sunderland	
1854	THE BRITISH AMERICA ASSURANCE COMPANY				
	(3 copies)	Toronto
1854	THE COLONIAL MARITIME INSURANCE COMPANY	Mauritius	
1852	THE EAST INDIA RAILWAY COMPANY	Old Broad-st.	
1853	TYNEMOUTH A I ASSOCIATION	North Shields	
1849	UNION ASSOCIATION OF UNDERWRITERS (3 copies)	Dundee	
1855	UNION DES PORTS	Paris	
1834	UNDERWRITERS' ROOM (2 copies)	Liverpool	
1837	VEREIN DER HAMBURGER ASSECRADEURS	Hamburg	
1853	WESTERN CLUBS MARINE INSURANCE	Topsham	

1850	Abraham & Co. <i>Agents to Lloyd's</i>	Falmouth, Jamaica
1849	Adam, Archibald	Greenock
1847	Adam & Co.	Batavia
1834	Adam, J. & J. & Co.	Pudding-lane
1853	Adamson, James, <i>Ship-builder</i>	Grangemouth.
1853	Adamson, Thomas, <i>Ship-builder</i>	Alloa
1854	Addison, John, <i>Ship & Insurance-broker</i>	Scarborough
1854	Adey, William, and Co.	Poole
1853	Adolphus, J. N.	Madras
1854	Agabeg, Joseph	Calcutta
1848	Agassiz, Millesi, & Co.	Galatz
1852	Agent for Lloyd's	Deal
1834	Aikin, James, Son, & Co.	Liverpool
1836	Aikman, Robert	Glasgow
1840	Aikman, Peter & Thomson	Glasgow
1851	Ainley, R. & Co.	Liverpool
1854	Aitken & Birrell	Glasgow
1851	Alexander, Edward, & Sons	Glasgow
1838	Alexander, James	Workington
1840	Alexander, J. F. & A.	Bristol
1855	Alexander, Robert	Belfast
1851	Allan & Gillespie	Liverpool
1853	Allardice, George G.	Lloyd's
1854	Allen, Charles H...	Lloyd's
1846	Allen, Brothers, & Co.	Demerara
1851	Allen & Edwards	Liverpool
1855	Allen, R. B. and Cottam, James	Lloyd's
1845	Amey, J. B.	Liverpool
1852	Anderson, Arthur	Leadenhall-street
1840	Anderson, Joseph, & Son	Hibernia Chambers.
1834	Anderson, William Hunt, & Co.	Austin Friars
1848	Anderson, William A.	Glasgow
1853	Anderson, W. Saxon, & Co.	Cape of Good Hope
1855	Angel, J. and C.	Liverpool
1853	Angier & Allanson, <i>Ship-brokers</i>	Canton
1854	Anthony, Edward	Kingsbridge, Devon
1843	Arbuthnot, Latham & Co.	Great St. Helen's
1846	Arbuthnot, Ewart & Co.	Liverpool

1846	Arbuthnot & Co.	Madras
1846	Archbold, Johnston & Powers	Gibraltar
1853	Argenti, Sechiari & Co.	Finsbury-circus
1853	Armitage, Brothers	Colombo
1854	Armstrong and Co.	Clements-lane
1834	Arnold, E. & W.	Clement's-lane
1849	Ashburner & Co.	Calcutta
1852	Ashley, Brothers	Liverpool
1849	Ashton & Co....	Lombard-street
1846	Aston, Griffiths & Co.	Crown-ct. Philpot-lane
1848	Atkins & Co....	St. Helen's-place
1842	Atkinson, Hugh	Bombay
1844	Atkinson & Co.	Smyrna
1850	Aubert, Alfred	Lloyd's
1851	Austin, C. W., & Co., <i>Ship-brokers</i>	Cardiff
1837	Austin, Samuel	Sunderland
1852	Austin, Brothers	Ingram-court
1846	Ayrey, Benjamin	Lloyd's
1855	Bacon, Francis	Boston, U.S.
1834	Bahr, Behrend, & Co.	Liverpool
1840	Bahr, G. F., & Co.	Lower Thames-street
1855	Baikie, J. H.	Kirkwall
1854	Baillie, George	Mauritius
1846	Bailey, Brothers, & Co.	Liverpool
1834	Baillie, Kerr & Co.	Moorgate-street
1841	Bainbridge & Co.	Madras
1844	Baine & Johnston	Greenock
1852	Baines, James, & Co.	Liverpool
1841	Baird and Brown	Glasgow
1852	Bake, Henry, & Co.	E. India Chambers
1834	Baker & Daniels	Fenchurch-street
1851	Balchin, W.	Lime-street
1854	Ballard, Joseph, & Co.	Cochin
1851	Banfield, Fras., & Sons, <i>Lloyd's Agents</i> ,	Scilly			
1851	Bankier, Thomas	Liverpool
1851	Bankier & Leitke	Glasgow
1839	Banner, Brothers, & Co.	Gracechurch-street
1852	Barber, William	Liverpool

1838	Barclay, Robert, & Curle, <i>Ship-builders</i>	Glasgow
1834	Barff, Hancock & Co.	Zante
1834	Baring, Brothers, & Co. (2 copies) ...	Bishopsgate-street
1848	Barr (Alexander P.) and Co.	Liverpool
1849	Barker & Co, <i>Ship-brokers</i>	Alexandria
1834	Barnes, Simpson & Co. (2 copies) ...	Tokenhouse-yard
1844	Barnett & Co.	Gracechurch-street
1843	Barr & Shearer, <i>Ship-builders</i> ...	Ardrossan
1847	Barretto, B. A., & Co.	Manilla
1838	Barry, Ring & Burke	Queenstown
1849	Barter & Co.	Langbourne-chambers
1834	Batten & Edwards	Lower Thames-street
1853	Battersby, W. & C.	Liverpool
1845	Bayley, George	Cowper's-court
1849	Bayley, William, <i>Ship-builder</i> ...	Ipswich
1848	Beazley, James	Liverpool
1847	Beck, Charles & F. J.	Adelaide
1847	Beckwith, George W.	Newcastle
1854	Bedell & Brown, <i>Ship-brokers</i> ...	Liverpool
1854	Begbie & Co.	Rangoon
1834	Begbie, Young & Begbies	Mark-lane
1853	Behn, Meyer & Co.	Singapore
1852	Bell, H. J.	Mauritius
1853	Bell, Robert	Liverpool
	Bembaron, Samuel	Leghorn
1855	Bennett, R., Brown & Young ...	Glasgow
1834	Bennett, Brown & Co.	Glasgow
1847	Bennett, John, <i>Lloyd's Agent</i> ...	Antigua
1852	Bennett & Aspinwall	Cornhill
1852	Berry & Walker	Liverpool
1854	Besant & Son, <i>Shipbuilders</i> ...	Weymouth
1850	Bevan, G. A., <i>Ship-broker</i>	Swansea
1843	Bevington, Alexander	Lloyd's
1834	Bibby, John, Sons, & Co.	Liverpool
1846	Biden, Christopher, <i>Master Attendant</i>	Madras
1834	Biggs, Charles	Bishopsgate-street-within
1850	Bilbe, Thomas, & Co. <i>Nelson Dock</i> ...	Rotherhithe
1852	Bingle & Son	Newcastle, N. S. Wales

1834	Binny & Co.	Madras
1854	Birch, William	Manchester
1838	Birnie, J. & D.	Montrose
1836	Bischoff, James, & Sons	Threadneedle-street
1847	Black, John	Ceylon
1843	Black, T. N., <i>Agent to Lloyd's</i>	Constantinople
1854	Blackburn & Low	Glasgow
1850	Blandin, Manuel	Liverpool
1846	Blenkin, Rawson & Co., <i>Lloyd's Agents</i>	Canton
1840	Blyth, H. D. & James, & Greene	Philpot-lane
1834	Blyth, Brothers, & Co.	Mauritius
1854	Boardman, Dickson & Co.	Valparaiso
1834	Boddington & Co. (<i>2 copies</i>)	St. Helen's-place
1844	Bolds & Co.	Liverpool
1835	Bolitho, Thomas & William	Fenchurch-street
1834	Bonus, John, & Son	Cannon-street
1853	Booker, George, & Co.	Liverpool
1834	Borradaile, Abraham...	Fenchurch-street
1846	Borthwick, Morris & Co.	Glasgow
1853	Bourne, John, & Co., <i>Iron Shipbuilders</i>	Greenock
1849	Boutland, William, <i>Shipbuilder</i>	Newcastle
1847	Bowden, S. W.	Hull
1852	Bowie, William, & Co.	Edinburgh
1845	Bowman & Drummond	Blyth
1850	Bowring, C. T., & Co.	Liverpool
1850	Boyd, Edwards & Co.	Liverpool
1855	Boyd, Hugh & Co.	Liverpool
1834	Boyson, Hoyer & Tagart	St. Helen's Place
1855	Bracher, John	Walbrook Buildings
1854	Bradbury, Greatorex, Beall & Co.	Aldermanbury
1834	Bradford, Robert, & Co	Austin Friars
1851	Bradley & Potts	Sunderland
1851	Bradshaw, Wanklyn & Jordan (<i>2 copies</i>),	Manchester
1849	Brandt, Richard	Great Winchester-street
1851	Brandt, William, & Co.	St. Petersburg
1846	Brebner, James	Liverpool
1836	Brenan, Robert, & Son	Tower-street
1855	Brewis, Robert	Hartlepool

1852	Brice, Friend & Co.	Liverpool
1834	Briggs & Co.	Alexandria
1848	Briggs, William	Sunderland
1854	Bright, Brothers, & Co.	Melbourne
1855	Broad, Baker & Turner	Liverpool
1835	Broad, William, & Sons, <i>Lloyd's</i> <i>Agents</i>	Falmouth
1851	Broadwood & Barclay	Idol-lane
1834	Brocklebank, T. & J.	Liverpool
1847	Brodie, John, <i>Prince's Dry Dock</i>	Rotherhithe
1850	Brodie, J. & J.	Mauritius
1841	Brook, Thornton & Brook	Fenchurch-street
1844	Brooke & Worthington	Liverpool
1854	Brooking, Marmaduke, H.	Lloyd's
1834	Brooking, Thomas H., & Co.	New Broad-street
1834	Brooks, Robert	St. Peter's-chambers
1851	Brooks, T. & Co.	St. Jago de Cuba
1852	Brown, Colebourn & Co.	Liverpool
1854	Brown, J. H., & Co.	Sunderland
1855	Brown, J. & R. B. <i>Shipwrights</i>	Wapping
1839	Brown, John, <i>Ship-builder</i>	Dundee
1834	Brown, Lenox & Co.	Billiter-square
1850	Brown, R. J., & Co.	Sunderland
1852	Brown, Robert	Lime-street
1854	Brown, Ralstone & Co.	Melbourne
1845	Brownlow & Co.	Hull
1844	Browse, Henry	Brixham
1852	Brun, Frères	Mauritius
1850	Brunton, John	Sunderland
1851	Buchanan, Paterson & Co.	Maulmain
1851	Buchanan, Findlay & Co.	Glasgow
1834	Buck, Richard, & Co.	Crosby-square
1849	Buckwell, A.	Brighton
1834	Budd, James	Upper Thames-street
1852	Buff, Seipelt & Co.	Liverpool
1853	Bullard, King & Co.	Great Tower-street
1855	Bullen & Hancock	Adams Court, Old Broad-street
1854	Bullen & Macfarlane	Mauritius

1851	Bunn, Edward Thomas, & Son	St. Michael's-alley
1850	Burger, D. & Son	Rotterdam
1855	Burn, Robert	17, Gracechurch-street
1834	Burnand, H. & A.	Lloyd's
1847	Burness, James	Leadenhall-street
1852	Burnett, A. C.	Demerara
1834	Burnett, F. I.	Eastcheap
1834	Burnett, Henry	Eastcheap
1851	Burnett, Brothers, & Co.	Trinidad
1852	Burnett, Edwards & Boyd	Savage-gardens
1846	Burnham, J. C., & Co.	Havana
1834	Burnley, W. F. & Co.	Glasgow
1855	Burstall, Brothers, & Co.	Union-court
1845	Burstall & Lamplough	Hull
1836	Bushbys & Lee	St. Peter's Chambers
1851	Butcher, M. & Sons, <i>Ship & General</i> <i>Agents</i>	Yarmouth and Lowestoft
1834	Butler, R. & R., & Co.	Austin Friars
1854	Buzzard, Francis	Lime-street
1846	Byers (Michael) & Co.	Sunderland
1855	Caird & Co. <i>Iron Shipbuilders</i>	Greenock
1851	Calman, J. & A., <i>Ship-builders</i>	Dundee
1855	Calman and Martin, <i>Shipbuilders</i>	Dundee
1851	Campbell, John	Glasgow
1839	Campbell & Rudd	Liverpool
1844	Campbell, Stephen, <i>Agent</i>	Newport, Mon.
1854	Cannon, Sons, & Co.	Liverpool
1851	Cardwell, Thomas, & Co.	Manchester
1839	Carey, W. H.	Mark-lane
1851	Cargill, David L.	Liverpool
1849	Carlisle R., & Co.	Liverpool
1843	Carmichael, John	Liverpool
1834	Carr, G. B.	Laurence Pountney-place
1837	Carr, J. T., & Co.	Newcastle
1853	Carrel, J. P., <i>Ship-broker</i>	Cardiff
1855	Carruthers & Battes	Leadenhall-street
1834	Carruthers & Cornmell	Copthall-court
1848	Carruthers, De Castro & Co.	Manchester

1834	Carter & Co.	Leadenhall-street
1852	Carter, Robert, & Co.	Liverpool
1838	Carter, Thomas, <i>Ship-builder</i>	Padstow
1843	Carter, Thomas, & Sons, <i>Ship-builders</i>	Mill-wall
1848	Cassavetti, Brothers, & Co.	New Broad-street
1849	Cassavetti, Brothers, & Co.	Liverpool
1850	Cassavetti, Brothers, & Co.	Alexandria
1845	Castendieck & Schlutow	Mincing-lane
1850	Cater, J. W., Inman & Co.	Mincing-lane
1842	Cato, Miller & Co.	Liverpool
1851	Cato, G. C. <i>Lloyd's Agent</i>	Port Natal
1841	Catto, John, Son, & Co.	Aberdeen
1854	Caulfield, W. B.	Blackwall
1834	Cavan, Brothers, & Co. (2 <i>copies</i>)	Finsbury-circus
1834	Cavan (Michael) & Co.	Barbadoes
1843	Cayrou (Arnal P.) & Co.	Mauritius
1847	Cayrou, Alcide	Mauritius
1834	Chalmers, Guthrie & Co.	Idol-lane
1834	Chaloner (Peter) Sons, & Co.	Liverpool
1839	Champion, Percival (2 <i>copies</i>)	Threadneedle-street
1834	Chapman, John, & Co.	Leadenhall-street
1834	Chapman & Co.	Liverpool
1834	Chapman, Norrie & Co.	Elsinore
1842	Chapman, T. D. & Co.	Hobart Town
1852	Chapman, Henry, & Co. <i>Lloyd's Agents</i>	Montreal
1849	Charles (John Pirie) & Co.	George-yard
1845	Charleton, John	Sunderland
1852	Chatt, Leonard	Sunderland
1850	Chauvin, Frères, & Co.	Pt. Louis, Mauritius
1834	Cheape & Leslie	Lloyd's
1855	Cheveley, George	Colchester
1841	Clark, James	Billiter-street
1853	Clark, Henry A., <i>Ship-broker</i>	Bristol
1841	Clarke, Frederick Charles, <i>Ship-builder</i>	Jersey
1851	Clarke, Stephenson	St. Dunstan's-hill
1852	Clarkson, H. & Co.	Fenchurch-street
1855	Clay, John	King William-street
1855	Clay, John	Sunderland

1834	Clayton & McKeeverigan	Liverpool
1842	Clinch, John	Abchurch-lane
1845	Clint & Co.	Liverpool
1845	Clover & Royle, <i>Ship-builders</i>	Liverpool
1853	Cochrane, John	Quebec
1852	Cockburn, James, & Co.	New Broad-street
1846	Cockings, Samuel	Torquay
1834	Collier, J., & Son, <i>Lloyd's Agents</i>	Plymouth
1850	Collings & Russell	Lower Thames-street
1846	Collins, J. B.	New York
1854	Collison (Francis) & Co.	Nicholas-lane
1854	Colman, Palmer & Co.	4, Cullum-street
1847	Colvil, Auld & Co.	Belfast
1836	Colvin, Ainslie, Cowie & Co.	Calcutta
1854	Connal, Wm., Jun., & Campbell, John	Lloyd's
1855	Cook, Thomas P., <i>Ship-builder</i>	Appledore
1849	Cooke, B.	Lloyd's
1855	Cooks, Gray & Co.	Liverpool
1853	Cooper, J., & Gilpin, C.	Lloyd's
1839	Cooper & Potter	Cophthall-chambers
1851	Cooper, Robert, & Nephew	Harp-lane
1853	Copland & Brickmann	Dundee
1843	Corver, Jan, & Co.	Amsterdam
1844	Cory, Richard, & Son, <i>Ship brokers</i>	Cardiff
1855	Cory, Brothers, <i>Ship-brokers</i>	Swansea
1855	Cotesworth & Powell	St. Helen's-place
1834	Cotesworth, Wynne & Lyne	Liverpool
1853	Couper, A., & Co.	Winchester House
1852	Couper, James...	Glasgow
1848	Cousens, R. W., Atchison, & Co.	George-yard.
1853	Cousiño & Garland	Valparaiso
1850	Coventry & Sheppard	White Hart-court
1838	Cowell, J. L. & Co., <i>Agents to Lloyd's</i>	Gibraltar
1849	Cowell, James, & Co. <i>Agents to Lloyd's</i>	Calcutta
1855	Cowan & Bigg	Fenchurch-street
1855	Coward, G. F.	Little Britain
1855	Cooper & Aves	Leadenhall-street
1855	Cowel & Bryce	Liverpool

1847	Cowie, Roxburgh, & Co.	Liverpool
1854	Cox, George	Bideford
1855	Cox & Son, <i>Ship-builders</i>	Bridport
1837	Cram, Powell & Co.	Liverpool
1852	Crawley & Smith	Sydney
1845	Cree, John	Glasgow
1853	Cree, Skinner & Co.	Glasgow
1845	Crisp, Joseph, & Co.	Bermondsey
1842	Croat & Co.	Fen-court
1853	Crooke, Arthur	Liverpool
1847	Crosby, James	Sunderland
1855	Croskey & Co.	Gracechurch-street
1850	Cross, James L.	Liverpool
1851	Cross, Wedderspoon & Co.	Glasgow
1853	Cross & Co.	Valparaiso
1853	Cross & Co.	San Francisco
1842	Crowe, Christian & Co.	Old Broad-street
1842	Crowe, A. & R., & Co.	Colombo, Ceylon
1852	Crutwell, Allies & Co.	Charlotte-row
1854	Cumming, Anthony	Trinidad
1855	Cunard, Brett & Austen (2 copies)	Leadenhall-street
1852	Cunard, Munn & Co.	Liverpool
1855	Cunningham, H. D. P., <i>Patent Self-reefing Topsails, &c.</i>	London-street
1854	Cunningham, John, & Co.	Greenock
1846	Curry and Co.	Liverpool
1855	Curtis, Caleb	Boston, U.S.
1855	Cuthbert, John, <i>Ship-builder</i>	Sydney, New South Wales
1849	Cuthbert, Robert	Greenock
1853	Cuthbert, William, & Co.	Liverpool
1849	Dade & Houtkoper, <i>Ship-brokers</i>	Amsterdam
1851	Dale, Peter, <i>Ship & Insurance Broker</i>	N. Shields
1851	Dale, Shallett, & Co.	Cornhill
1852	Dale, R. N.	Liverpool
1852	D'Almeida, José & Sons	Singapore
1854	Dalgety & Co.	Gresham-street
1854	Dalgety, Cruikshank & Co.	Melbourne
1854	Dalgety, Ibbotson and Co.	Geelong

1847	Dalzell & Gingell	Malta
1834	Daniel, Thomas, & Co.	Mincing-lane
1834	Daniell, Dickinson & Co.	St. Mildred's-court
1845	Darling, James	Blyth
1854	Davidson, Colthirst & Co.	Kingston, Jamaica
1834	Davidsons & Co.	Lime-street-square
1845	Davies, William Morgan, <i>Ship-broker</i>	Cardiff
1852	Davis, William	Liverpool
1840	Davis & Bruford	Bristol
1837	Davis, Thomas	Angel-ct., Throgmorton-st.
1840	Davison, T. R., & Son	Royal Exchange-buildings
1852	Dawes, William	Sydney, N. S. Wales
1854	Dawson, C. C.	Billiter-square
1854	Dawson, William	Sunderland
1846	Dawson & Arrow	Billiter-square
1834	De Arroyave, Anselmo	George-st. Mansion-house
1854	De Bruyn, Charles	Antwerp
1850	De Coninck, P.	Copenhagen
1846	De Courey, A.	Paris
1847	De Courson & Co.	Mauritius
1854	De Egaña, J. Y.	N. Orleans
1854	De Lacombe, A.	Madras
1838	De Lisle, Janvrin & De Lisle	Devonshire-square
1850	De Lisle, Brothers	Buenos Ayres
1836	De Lizardi, F., & Co.	Cannon-street
1854	De Mattos, W. N.	Jeffrey's-square
1834	De Murrieta, C. & Co.	Adam's-court
1854	De Oleaga, F. & Co.	Liverpool
1851	De Pace, Salvatore (q ^m . Luigi)	Palermo
1851	De Pothonier, A. N.	King's Arms-yard
1854	De Reuchlin, P. A.	Rotterdam
1851	De Wolf, J. S. & Co.	Liverpool
1853	Dealy, John R. & Co.	Liverpool
1845	Dean, P. H., & Co.	Liverpool
1851	Delehaye, Laurent	Antwerp
1854	Demartino, Stephen	Constantinople
1846	Denham & Sharer	St. Benet's-place
1854	Dennistown, Brothers, & Co.	Melbourne

1853	Denny & Rankin, <i>Ship-builders</i> ...	Dumbarton
1855	Denny, William & Brothers, <i>Iron Ship-builders</i> ,	Dumbarton
1846	Dent & Co.	Canton
1846	Dent, Beale, & Co. <i>Lloyd's Agents</i> ...	Shanghai
1840	Denton, J. P., & Co., <i>Ship-builders</i> ...	Hartlepool
1854	Descroizilles, H. C.	Sydney
1848	Deslandes, George, & Son, <i>Ship-builders</i> ,	Jersey
1853	Devas, W. & T., Routledge & Co. ...	Lawrence-lane
1853	Devas, W. & T., Routledge & Co. ...	Port Philip
1849	Devaux, C. & Co.	King William-street
1839	Devitt & Moore	Billiter-street
1834	Dewar, James	New City chambers
1855	Dhunjeebhoj (Muncherjee)	Bombay
1853	Dickens & Warren	Gracechurch-street
1849	Dickinson, Wm. <i>Ship & Insurance Broker</i> ,	Newcastle
1849	Dickson, G. F. & Co.	Great Winchester-street
1844	Dickson, William, & Co. <i>Lloyd's Agents</i>	C. G. Hope
1854	Dickson, James	Glasgow
1851	Dicksons, Boardman & Co.	Liverpool
1850	Dirom, Hunter & Co.	Bombay
1852	Dixon, Edward	Southampton
1854	Dixon, William Thompson	Liverpool
1834	Dixon, Harris and Angier	Coal Exchange
1834	Dobree, S., & Sons	Tokenhouse-yard
1838	Donaldson, Lambert & Co.	Austin-friars
1838	Donaldson & Co.	Sydney
1834	Douglas, Thomas D., & Co.	Glasgow
1845	Douglas & Mills	Billiter-street
1845	Douglas & Westcott... ..	Liverpool
1834	Dowson & Son	Limehouse
1854	Draper, Pietroni & Co.	London-wall
1852	Drew, William	London
1855	Dryden, John, & Co. <i>Ship-brokers</i> ...	North Shields
1852	Drysdale, George & Co.	George-yard
1852	Drysdale, George & Co.	Southampton
1834	Du Buisson, James	Lloyd's
1849	Du Fay & Co.	Manchester
1850	Duarte, Brothers, & Co.	Liverpool

1846	Duckworth, R., & Co. <i>Lloyd's Agents</i>	Malta
1854	Duff, M ^r Inroy & Co.	Liverpool
1852	Dumas & Wylie	Lloyd's
1845	Dunbar, Duncan	Limehouse
1841	Dunbar, Heatley & Co.	Glasgow
1842	Duncan, Robert, <i>Agent</i>	Newport
1852	Duncan, George	Leadenhall-street
1852	Dundas, Henry	Lloyd's
1851	Dupuy, J. B.	Haiti
1854	Duran, M. & Co.	Porto Rico
1834	Durant & Co., (3 <i>copies</i>)	Cophthall-court
1850	Dutton & Co.	Bahia
1852	Dymes, D. D.	Madras
1855	Eales, E. D. O.	Calcutta
1851	Ebbw Vale Company... ..	Lawrence Pountney-hill
1843	Eccles, Templeton & Co.	Greenock
1836	Edgcombe, William (<i>General Shipping Agent and Shipwright Surveyor</i>)	Sheerness
1845	Edmiston & Mitchell... ..	Glasgow
1849	Edmonstone, Allan & Co.	Montreal
1841	Edwards, Henry, & Co., <i>Ship-brokers & Lloyd's Agents</i>	Newport, Mon.
1850	Edwards, John	Bristol
1851	Elder & Co.	Adelaide
1847	Electric Telegraph Company (2 <i>copies</i>)	Throgmorton-street
1847	Elkin, Thomas	Gravesend
1842	Ellerby, Stephenson	London
1834	Ellis, Ellis	Lloyd's
1848	Ellis, Charles James	Gracechurch-street
1849	Ellis, James R., & Co.	Clements-lane
1834	England, Thomas, & Son	George-yard
1850	Erskine, John	Greenock
1849	Esnouf & Mauger, <i>Ship-builders</i>	Jersey
1852	Essery, T. B., & Son... ..	Swansea
1848	Euing, William	Glasgow
1846	Evans, Thomas	Bideford
1834	Ewing, James, & Co.	Glasgow
1853	Fairclough, J. W., & Co.	Liverpool

1834	Farbridge, R. J., & Co.	Manchester
1842	Farnworth & Jardine	Liverpool
1855	Farra, Joseph	Liverpool
1849	Farrand, Young & White	Mark-lane
1847	Featherstone & Elder	Newcastle
1841	Felgate, William, & Co.	Clements-lane
1845	Fellows, Henry, & Son, <i>Ship-builders</i>			Yarmouth
1834	Fenning & Shepard	Lloyd's
1834	Fenwick (Ralph) Son, & Laroche	St. Mary-at-Hill
1855	Fernandez, E. T.	Liverpool
1850	Fernie, Brothers, & Co.	Liverpool
1855	Fearns & Gold	Great St. Helen's
1852	Ferrer, Joachim	Malaga
1853	Fesser & Co., <i>Lloyd's Agents</i>	Havana
1842	Fielden, Brothers, & Co.	Liverpool
1839	Filby & Co.	Fenchurch-street
1853	Finlay, Campbell & Co.	Liverpool
1834	Finlay, Hodgson & Co.	St. Helen's-place
1854	Finlay, Scott & Co.	Bombay
1848	Finnie (Archibald) & Son	Kilmarnock & Troon
1848	Fisher, William, & Son	Liverpool
1853	Flemmich, J. F.	Antwerp
1845	Fletcher, H., Son, & Fearnall, <i>Union-dock</i>			Limehouse
1855	Fletcher and Co.	Hong Kong
1855	Flower, M'Laren & Co.	Melbourne
1852	Flower & Must	Portland Bay
1852	Flower, Salting & Co.	Sydney
1834	Focke & Boulton	Liverpool
1849	Foley & Aikman	Mark-lane
1853	Folingsby, Thomas G., & Co.	Belfast
1852	Footner, Son, & Terry	Botolph-lane
1834	Forbes, Forbes & Co.	King William-street
1834	Forbes & Co.	Bombay
1848	Forbes, Andrew	Great St. Helen's
1855	Ford, Curtis and Curtis	Minorities
1848	Ford, Robert Thomas	Sydney
1834	Forster, Matthew	New City-chambers
1844	Foulds & Bone	Greenock

1851	Fowler & Co...	Alexandria
1835	Fox, G. C., & R. W.	Falmouth
1854	Franklin, John, <i>Mauritius Emigration Agent</i>	Madras
1854	Frith, Robert, & Co.	Bombay
1845	Frith, Sands & Co.	Austin-friars
1842	Frost, Thomas, jun.	Liverpool
1855	Frushard, George Edward	Leadenhall-street
1847	Fry & Davison	Fenchurch-street
1834	Fuller, George	Riches-court
1847	Furnell & Kahl	Fenchurch-street
1847	Gaddy & Lamb, <i>Ship-builders</i>	Newcastle
1851	Gahan, Eaton & Co.	Madras
1839	Galbreath (Archibald) & Co.	Glasgow
1834	Gales, Lawson	Sunderland
1849	Gardner, Drouhet, & Co.	Fenchurch-street
1854	Garraway, Henry	Grenada
1855	Garrett & Gibbon	Portsmouth
1841	Gee & Co.	Hull
1850	Ghose, R. G., & Co.	Calcutta
1852	Gibb, Livingston & Co.	Hong Kong
1853	Gibb, Daniel, & Co.	San Francisco
1834	Gibbs (Antony) & Sons (<i>2 copies</i>)	Bishopsgate-street
1836	Gibbs, Bright & Co. (<i>2 copies</i>)	Liverpool
1840	Gibbs, William, & Co.	Valparaiso
1846	Gibbs, William, & Co.	Lima
1846	Gibbs, William, & Co.	Arequipa
1854	Gibbs, William, & Co.	Tacna
1843	Gibbs & Hyem	George-lane
1840	Gibson, Anthony, jun.	Lloyd's
1840	Gibson, Alfred, & Co.	Great St. Helen's
1841	Gibson, Edward, & Son, <i>Ship-builders</i>	Hull
1849	Gideon, L., & Son	St. Helena
1854	Gilbert, J. & Son	Dublin
1841	Gilbertson, W.	Taibach, Glamorganshire
1849	Gilchrist, Watt & Co.	Sydney
1853	Gillanders, Arbuthnot & Co.	Calcutta
1852	Gillespie, George	Glasgow

1845	Gillespy, Thomas	Brabant-court
1854	Gillett, Capt. John	Bombay
1847	Gilman & Co.	Canton
1853	Gilman, Bowman & Co.	Shanghai
1852	Gisborne & Co.	Calcutta
1848	Gladstone, Wyllie & Co.	Calcutta
1854	Gladstone, Wyllie & Co.	Rangoon
1834	Gledstanes & Co. (2 copies)	White Lion-court
1852	Glover, Brothers	Great St. Helen's
1849	Glynn, J., & Son	Liverpool
1855	Goddard, Finch & Co.	Laurence Pountney-lane
1854	Godfray, Thomas L.	Jersey
1848	Goff, Robert	New London-street
1848	Goodall, Chilton & Co.	Tokenhouse-yard
1848	Goodliffe & Smart	17, Gracechurch-street
1847	Gordon, John, & Co.	Liverpool
1834	Gould, Dowie & Moore	Barge-yard
1854	Gourley & Co.	Glasgow
1848	Gow, Allan C.	Glasgow
1854	Graham, George, Registrar-General	Somerset-house
1851	Graham, Kelley & Co.	Liverpool
1853	Graham, Rowe & Co.	Valparaiso
1854	Graham, Sands & Co.	Melbourne
1847	Graham, William, & Co.	Glasgow
1852	Graham, William, & Co.	Manchester
1847	Graham, W. & A. & Co.	Bombay
1855	Granger, Bristow & Johnson	Liverpool
1848	Grant, More & Co.	Leghorn
1854	Grants, Balfour & Co.	Genoa
1849	Grasemann & Co.	Royal Exchange-buildings
1846	Graves, Samuel Robert	Liverpool
1853	Gray, B. Charles T. & Sons	Great St. Helens
1849	Gray, John	Newhaven
1848	Gray, William...	Lloyd's
1853	Gray & Buchanan	Greenock
1854	Gray & Buchanan	Glasgow
1846	Gray & Cay	Dundee
1853	Greagorey & Robinson, Shipwrights	Valparaiso

1834	Green, R. & H.	Blackwall
1844	Green, F. W., <i>Ship-builder</i>	Bristol
1848	Green, Joseph de Puisaye	San Francisco
1851	Green, F. & Co.	Cornhill
1851	Green, Henry A.	Buenos Ayres
1849	Greenshields & Co.	Liverpool
1834	Greenwell, W. N., & Son, <i>Ship and Insurance Brokers</i>	Newcastle
1834	Gregson & Co.	Austin-friars
1834	Grenfell (Pascoe) & Sons	Upper Thames-street
1837	Grenfell (Pascoe) & Sons	Liverpool
1839	Grey & Co.	Bombay
1841	Grey & Coles	4, Cullum-street
1851	Grierson & Tweeddale	Cowper's-court
1853	Griffiths, Curtis & Co.	Fenchurch-street
1834	Griffiths, N., Tate & Fisher	White Hart-court
1850	Grindlay, Walter & Richard	Liverpool
1853	Grindlay & Co.	Bishopsgate-street
1846	Grinnell, Minturn & Co. (<i>2 copies</i>)	New York
1855	Groom, John Turner	Harwich
1850	Grosvenor, Arthur Wellington	Whampoa
1834	Guest, Sir J., Bart. & Co., (<i>2 copies</i>)	King's Arms-yard
1855	Guild, J. & R.	Dundee
1846	Gull, J. W.	Brabant-court
1834	Hackwood & Trevarthen	Rotherhithe
1855	Haddon, Brothers & Co.	Castle-st., Finsbury-sqre
1834	Haldimand, George & William	Lloyd's
1842	Hall, Brothers, & Co.	Leadenhall-street
1846	Hall, G. W. & W. J.	Sunderland
1846	Hall, John, & Co.	Newcastle
1849	Hall, John, jun., & Co.	Mincing-lane
1854	Hall, Fowle & Co.	Madras
1846	Hallett, James, & Co.	Hull
1845	Halliday, John	Lloyd's
1851	Halliday, McMillan & Co.	Akyab
1853	Haly, John, & Co.	Philpot-lane
1854	Hamilton, John	Liverpool
1844	Hamilton, Gray & Co.	Singapore

1851	Hamiltons & Co.	Glasgow
1849	Hamlin, George & Co.	Leadenhall-street
1855	Hamlin, Thomas & Co.	Greenock
1847	Hammond, George & Co.,	<i>Ship-</i>			
	<i>agents</i>	Deal, Ramsgate, & Margate
1855	Hammond, R.	Hull
1853	Hamond, Charles F.	Newcastle
1850	Hamstede, F. W.	Lloyd's
1854	Hancock, Thomas S.	Liverpool
1838	Handysides & Henderson	Glasgow
1834	Hankey (Thomson) & Co.	Mincing-lane
1834	Hanson, Brothers, & Co.	Great Winchester-street
1845	Hanson & Co.	Smyrna
1847	Hanson, Charles S.	Constantinople
1853	Hardcastle, William	Lloyd's
1848	Hardy, Thomas, & Co.	Barbadoes
1834	Harford, Edwin	Lloyd's
1834	Harford, Rivaz & Co.	Lloyd's
1851	Harker (Leonard) & Co.	Great Tower-street
1837	Harnett, W. C., & H.	Great St. Helen's
1834	Harper, Samuel	Lloyd's
1851	Harper, E. N.	Jerusalem Coffee-house
1855	Harratt, Charles	Royal Exchange-buildings
1854	Harrington, C. B.	Lime-street-square
1839	Harris, Anthony	Middlesbro'
1855	Harris, Anthony	Lloyd's
1844	Harris, Richard & Son	Great St. Helen's
1854	Harris, Samuel	Mansel-street
1837	Harrison, Thomas & James	Liverpool
1846	Hart, Ralph	South Shields
1854	Hartley, James	Leadenhall-street
1840	Harvey & Co	Hayle
1836	Haslewood, J. D.	Lloyd's
1854	Hastie, Robert & Co.	Glasgow
1840	Haviside, T., & Co.	Cornhill
1855	Hawley, E.	Little Tower-street
1834	Hawthorn & Shedden	Billiter-square
1842	Hay, James	Leith

1843	Hay, James	Sunderland
1847	Haycroft & Pethick	Plymouth
1852	Hayton, Thos.,	<i>Ship & Insurance Broker,</i>			Llanelly
1844	Hayward, T. C.	Minories
1840	Headlam & Langton	Liverpool
1855	Heager, Philip,	<i>Dockmaster</i>			Southampton
1855	Heap, Joseph & Sons	Liverpool
1843	Heard (Augustine) & Co.	Canton
1846	Heath & Co.	Old Jewry
1845	Heath, Beatson & Co.	Fenchurch-street
1841	Heatley, Harker & Co.	Valparaiso
1854	Hederich, F.	Bremen
1844	Hegan, Joseph, & Co.	Liverpool
1852	Hegan, Joseph, & Co.	Valparaiso
1852	Hegan, Joseph, & Co.	Tacna
1852	Hegan, Joseph, & Co.	Lima
1834	Heintz, Robert, & Son	Lloyd's
1849	Hemery, Charles	Threadneedle-street
1847	Henderson, Robert & Arthur	Liverpool
1844	Henderson, R. & J.	Mincing-lane
1849	Henderson (Patrick) & Co.	Glasgow
1850	Henderson, James & Son,	<i>Ship-builders,</i>			Renfrew
1852	Henderson, Mackirdy & Co.	Calcutta
1852	Henty, Stephen G.	Portland Bay
1838	Herring, George & Arthur, & Co.	Old Broad-street
1853	Herring & Moody	Melbourne
1855	Hessell & Holmes	Rye
1848	Heycock, Henry	Manchester
1851	Higgin, Edward, & Co.	Liverpool
1854	Higgin, Edward, & Co.	Great St. Helen's
1853	Hill, Alfred	Milk-st., Cheapside
1854	Hill, Alfred, & Co.,	Liverpool
1840	Hill, Brothers	Riga
1846	Hill, Charles & Son,	<i>Ship-builders</i>			Bristol
1853	Hill, J. P.,	<i>Bull Head Dock</i>			Rotherhithe
1854	Hill (Lawrence) & Co.	<i>Iron Ship-builders</i>			Port Glasgow

1855	Hoad, Brothers	Rye
1855	Hoare, James	Exmouth
1846	Hoare, Buxton & Co.	Old Broad-street
1848	Hoare, Miller & Co.	Calcutta
1834	Hobson, Allfrey & Co.	Great St. Helen's
1834	Hodges & Johnson	Crown-chambers
1845	Hodges, Edward, & Co.	Deal & Ramsgate
1848	Hodgkinson, Sir G. E., & Co.	Leadenhall-street
1835	Hodgson, M. A.	'Change-alley
1854	Hoffmann, C., & Co.	Billiter-square
1853	Hoffmann, Henry	Broad-street-buildings
1852	Hofman & Schenk	Vine-street, Minories
1844	Hogg & Robinson	Philpot-lane
1845	Holderness & Chilton	Liverpool
1842	Holliday, Wise & Co.	Manilla
1846	Holliday, Wise & Co.	Hong Kong
1854	Holme, John	Liverpool
1848	Holmes, Thomas, <i>Ship-broker</i>	Bristol
1852	Holmes, J. G., & Sons, <i>Ship-builders</i>	Middlesbro'
1850	Holmwood, Charles	Lloyd's
1844	Holman, John	Topsham
1850	Holt, George A.	New Orleans
1853	Hooper, Henry	Lloyd's
1855	Hooper & Baker	Eastcheap
1854	Hooper & Strangman	Mark-lane
1843	Hooton, James & William	18, Cannon-street
1855	Hoppe & Calmann	Valparaiso
1853	Hopper, A. & R., <i>Ship-builders</i>	Newcastle
1846	Hopper, Thomas D.	Lloyd's
1849	Horne, Charles R.	Buenos Ayres
1834	Horrockses, Miller & Co.	Bread-street
1845	Horsfall, Charles, & Sons	Liverpool
1848	Hosking, James, & Co.	Sun-court, Cornhill
1853	Hoskins, Henry R.	Liverpool
1848	Hotchkin, Mobbs & Prowse	East-India Chambers
1855	Howard, Alfred G. & Co., <i>Ship and Insurance Brokers</i>	Newport, Mon.
1838	Howard, E. B., & Co.	Lloyd's

1847	Howes (Samuel) & Co.	Liverpool
1834	Howden (Alexander) & Son	Birchin-lane
1834	Hubbard, J., & Co.	Birchin-lane
1854	Hubble, H. W.	Hong Hong
1840	Hubbuck, Thomas & Son	East Smithfield
1837	Hudig, John	Rotterdam
1853	Hudsons & Haddock	Sunderland
1854	Hughes, Horatio N.	Liverpool
1850	Humble & Grayson, <i>Ship-builders</i>	Liverpool
1849	Hume, Bernard & Co.	Trinidad
1846	Hunt, W., & Co.	Quebec
1850	Hunt, Arthur	Liverpool
1837	Hunter, James, & Co.	Greenock
1852	Hunter, R. H., & Co.	Billiter-square
1855	Hunter, Thomas O., <i>Lloyd's Agent</i>	Greenock
1842	Hurry, Edward	Gracechurch-street
1838	Hutchinson, John	Sunderland
1834	Hutchison & Thornton	New City Chambers
1851	Hutchison, William, & Co.	Riches-court
1852	Hutchison, Robert	Liverpool
1834	Huth, Frederick, & Co.	Moorgate-street
1848	Huth, Frederick, Gruning & Co.	Valparaiso
1841	Hyde, Hodge & Co.	Great St. Helen's
1850	Hyde, Samuel, & John Jones	Lloyd's
1855	Hyde, William & Co.	Liverpool
1846	Im Thurn, J. C., & Co.	Lime-street
1838	Imrie & Tomlinson	Liverpool
1853	Ionides, E. C.	Old Broad-street
1847	Ionides, Sgouta & Co.	Gracechurch-street
1850	Ireland, George	Mauritius
1848	Irvine, James	Liverpool
1849	Irving, Ebsworth & Holmes	Gresham-place
1849	Isenbaert, E. J. <i>Ship-broker</i>	Antwerp
1847	Ivens & Chessell	Bristol
1834	Jackson, G. L., & Sons	Billiter-court
1855	Jackson, James, <i>Lloyd's Agent</i>	Whitehaven
1848	Jackson, William	Great Winchester-street
1851	Jacunchikoff & Stepanoff	Liverpool

1853	Jacunchikoff, Wassily	St. Petersburg
1848	Jaffray, J., & Co.	Great St. Helen's
1848	James, William	Liverpool
1841	Jamsetjee (Cursetjee)	Bombay
1841	Jamsetjee, Jejeebhoy, Sons, & Co.	Bombay
1836	Jamieson, Brothers, & Co.	Liverpool
1834	Janson, William & Alfred (2 copies)			Lloyd's
1843	Janssen (Vincent) & Wendt...	Hamburg
1845	Jardine, Skinner & Co.	Calcutta
1846	Jarvis, Alfred	Port Elizabeth, Algoa Bay
1834	Jenkins, Fielder	Lloyd's
1846	Jenkins & Knapp, <i>Ship-brokers</i>	Cardiff
1854	Jeula, Henry	Lloyd's
1836	Job, Brothers	Liverpool
1850	Jobling, Edward, <i>Lloyd's Agent</i>	Carlisle
1843	Johnson, Henry Samuel	Lloyd's
1853	Johnson, James, & Co.	Liverpool
1851	Johnson, Walter R.	Lloyd's
1848	Johnston, Alexander R.	Greenock
1848	Johnston, E., Son, & Co.	Liverpool
1834	Johnston, H. & J., & Co.	Cannon-street
1851	Johnstone, David, <i>Gourock Rope-work Company</i>	Greenock
1852	Jolly, R., & Son	Wapping
1852	Jones, Brothers, & Co.	Newport, Mon.
1847	Jones, G. W. & Co., <i>Ship-brokers</i>	Newport, Mon.
1834	Jones, Palmer & Co.	Liverpool
1836	Jones, R. G., Price & Co.	Church-ct., Clement's-lane
1855	Jones, Roger Lyon	Liverpool
1847	Jones, Thomas, <i>Agent</i>	Newport, Mon.
1854	Jorge, Jose Vicente	Macao
1854	Joyce, Charles, & Co.	Lloyd's
1849	Joyce, Thurburn & Co.	Alexandria
1852	Just, M. Z. & Co.	Manchester
1841	Kay (Alexander) & Co.	Glasgow
1854	Kay, Thomas	Sunderland
1854	Keal & Roberts	Road-lane
1846	Keetley, Robert, <i>Ship-builder</i>	Grimsby

1852	Kelly & Co.	Calcutta
1851	Kelso & Dowie	Liverpool
1847	Kendall, Edward	Gloucester
1845	Kendall, Brothers	Liverpool
1834	Kennard (Stephen) & Co.	Austin Friars
1836	Kennedy (Lumley) & Co.	Whitehaven
1843	Kennedy, B., <i>Ship-broker</i>	Antwerp
1839	Ker & Co., <i>Agents for Lloyd's</i>	Manila
1850	Ker, Rawson & Co.	Singapore
1853	Kerakoose & Co.	Madras
1854	Kerin & Reynolds	Fenchurch-street
1850	Kerr, John	Greenock
1855	Kerr, Whitehead & Co.	Singapore
1850	Kerrs & M'Bride	Greenock
1853	Kettlewell, Drabble & Co.	Calcutta
1853	Khull, Edward	Melbourne
1844	Kidston, A. G., & Co.	Glasgow
1840	King, R. & W.	Bristol
1844	King, Brothers	Liverpool
1843	Kingston, John, & Co.	Crosby-square
1854	Klingender, Brothers	Liverpool
1846	Knapp, James N., & Co., <i>Ship-brokers</i>	Newport, Mon.
1854	Knapp & Co.	Bristol
1852	Knill, M., & Co.	Pudding-lane
1841	Kuyper, Van Dam, & Smeer	Rotterdam
1834	Lachlans & MacLeod	Cornhill
1846	Lafone, Samuel Fisher	Monte Video
1834	Laing, James	Sunderland
1852	Laing, Brothers	N. Shields
1848	Lamb, R. B.	St. Thomas
1852	Lamb, Thomas, & Sons, <i>Ship-car-</i> <i>penters</i>	Greenock
1851	Lambert, Charles	Coquimbo
1852	Lambert, Charles	Swansea
1854	Laming, Alfred, & Co.	Cornhill
1849	Laplough, W., & Co.	Old Broad-st.
1846	Lamport & Holt	Liverpool
1850	Lamport, C., <i>Ship-builder</i>	Workington

1845	Lancaster & Co., <i>Lloyd's Agents</i>	...	Bombay
1854	Lane & Co.	Sydney
1849	Lang & Co.	Bahia
1854	Laughland & Brown	Glasgow
1855	Laver, George & Co.	Liverpool
1851	Lawrence, Edward, & Co.	Liverpool
1839	Leach & Clark	America-square
1847	Leach, Rawson, & Co.	Calcutta
1854	Leary, Arthur (<i>2 copies</i>)	New York
1852	Le Couteur & Matthews	Guernsey
1855	Le Visconte & Vautier	Jersey
1854	Leycraft & Co.	New York
1841	Leckie & Co. (<i>2 copies</i>)	Bombay
1851	Lefebure, John, <i>Ship Agent</i>	Cork
1853	Legg, Stephen	Liverpool
1848	Lemon, James	Belfast
1849	Leslie, Robert	Dundee
1849	Letts, Edwin...	Tacna
1845	Levey, Charles E., & Co.	Quebec
1849	Levick, Brothers	King's Arms-yard
1852	Lewis, William, & Co.	Liverpool
1841	Lidgett, John	Billiter-street
1840	Lindsay, H. H.	New E. India Chambers
1848	Lindsay, John M.	Dundee
1834	Lindsay & Co. (<i>2 copies</i>)	China
1852	Lindsay & Co.	Canton
1846	Lindsay, W. S., & Co.	Austin-friars
1835	Line & Co.	Madras
1834	Lister, William & Co.	St. Swithin's-lane
1850	Little & Barber	4, Cullum-street
1850	Livingston, Dearman & Withers	Calcutta
1850	Lloyd, Edward, & Co.	Liverpool
1841	Lloyd, Thomas, & Co.	Leghorn
1836	Lloyd's Agents	Hamburgh
1849	Locker, Thompson & Holland	Leadenhall-street
1845	Lockett, William & John	Liverpool
1855	Loewe & Langford	Circus, Minories
1852	Lombard & Whitmore	Boston, U. S.

1849	Longton, John, & Co.	Liverpool
1852	Losh, Wilson & Bell	Newcastle
1834	Loudoun, John, & Co.	Glasgow
1847	Lough, Richard	Blyth
1844	Louthean, George, & Cross...	Liverpool
1852	Louvet & Co.	Mauritius
1855	Love, A. & Co.	Liverpool
1851	Lucas, G. W. <i>Ship & Insurance Broker</i>			Bristol
1847	Lumsdon & Byers	Sunderland
1853	Lungley, Charles	High-street, Poplar
1854	Lupi, Luigi	Genoa
1851	Lupton, Joseph	Newry
1834	Lupton, W. S.	Lloyd's
1841	Luscombe, Driscoll & Co.	Plymouth
1854	Lyall, Mackenzie & Co.	Melbourne
1846	Lyall, Scott, & Co.	Sydney
1852	Lyall, Still, & Co.	Hong-Kong
1847	Lyon (Frederick) Brothers	Liverpool
1848	Lyon, Brothers	Valparaiso
1834	M'Andrew, William, & Sons	King William-street
1848	M'Arthur & Binnie	Greenock
1854	M'Callum, C.	Gould-square
1847	M'Callum, Graham & Black	Glasgow
1845	M'Calmont, Brothers, & Co.	Liverpool
1855	M'Cunn, John	Greenock
1855	M'Ewen & Co.	Manilla
1854	M'Ewen & Co.	Singapore
1855	McEwen, William	Glasgow
1834	M'Farquhar & Co	George-st. Mansion-house
1853	M'Henry, James	Savannah, U.S.
1840	M'Kean & Lamont	Glasgow
1844	M'Laren, John	Glasgow
1847	M'Larty, & Co.	Liverpool
1855	M'Leod, N.	Liverpool
1845	M'Leod, Allport & Co.	Leadenhall-street
1852	M'Leod (David) & Co.	Greenock
1854	M'Millan, James & Son, <i>Ship builders,</i>			Greenock
1837	M'Nair & Dutton	Liverpool

1852	M'Pherson & Francis	Hobart Town
1854	MacAndrew, Robert & Co.	Allhallows-chambers
1854	MacDermot, Dutton & Co.	Adelaide
1849	MacGoun (Archibald) & Co.	Royal Exchange-buildings
1854	MacKillop, Stewart & Co.	Calcutta
1855	MacLeod, Neil & Co., <i>Commission</i>			
	<i>Merchants</i>	Leith
1853	Macdonald, William, & Co.	Singapore
1851	Macdougall, Donald Lorn	Montreal
1852	Macgregor, Donald R., <i>Insurance-broker</i>			Leith
1854	Mackay, Hugh	Liverpool
1854	Mackay, John F.	Greenock
1849	Mackay & Read	New Broad-street
1846	Mackay, T. M., <i>Ship-builder</i>		...	Liverpool
1846	Mackechnie, Daniel W.	Glasgow
1852	Mackenzie, David	Dundee
1852	Mackey & Co.	Calcutta
1855	Mackinlay, J. & W.	Glasgow
1851	Mackinnon, Mackenzie & Co.	Calcutta
1842	Maclaine, Fraser & Co.	Singapore
1842	Maclaine, Watson & Co.	Batavia
1841	Maclean, Alexander	Lloyd's
1846	Maclean, Joseph, & Co., <i>Ship-builders</i>			Liverpool
1851	Macpherson, A. C.	Mauritius
1851	Macrae, Begbie & Co.	Moulmain
1854	Magee, James, & Co....	New Orleans
1850	Maingay, Robin & Co.	Naples
1852	Major, Neat, <i>Lloyd's Agent</i>		...	Moulmain
1852	Makin, Robert, & Sons	Liverpool
1847	Malcolm, George, & Son	Hull
1851	Malcolm, Campbell & Co.	Liverpool
1851	Malcolm & Co.	Calcutta
1850	Malenchini, Charles	Leghorn
1847	Mann, Arthur, & Co.	Austin Friars
1853	Mann, William	Liverpool
1852	Manners & Co., <i>Ship-brokers</i>		...	Middlesbro'
1853	Mansse, George	Lloyd's
1848	Maples, Henry P.	Lloyd's

1840	Marshall & Edridge	Fenchurch-street
1848	Marsily, W. J., <i>Ship-broker</i>	Antwerp
1855	Martin, Turner & Co.	Glasgow
1848	Martin & Scott	Great St. Helens
1851	Martin, Young & Co.	Bombay
1835	Marwood, Thomas & John	Whitby
1854	Marwood (Thos. & Wm. Francis) <i>Ship-</i> <i>brokers, North of England Maritime</i> <i>Directory & Shipping Register Office</i>	Sunderland
1834	Marzetti, J. G., & Sons	Vine-street, Minorities
1847	Mason, John, <i>Lloyd's Agent</i>	Memel
1840	Matheson & Co.	Lombard-street
1842	Mathews, W. D.	Penzance
1855	Mathews, Barnard Robert, <i>Lloyd's Agent</i> ,	Melbourne
1850	Matthewson, Thomas	Gracechurch-street
1851	Meek, John	Liverpool
1851	Meert, E.	Havana
1834	Melhuish, Sons, & Co.	St. Swithin's-lane
1849	Melhuish, J. J., & Co.	Liverpool
1851	Melich, A. G.	Alexandria
1853	Menon & Co.	Mauritius
1838	Menzies & Co., <i>Ship-builders</i>	Leith
1849	Merck, H. J., & Co.	Manchester
1844	Metcalf, John B.	Sydney, N. S. W.
1853	Mews, John	Rotherhithe
1855	Meyer & Co.	Liverpool
1855	Meyer & Co.	Melbourne
1852	Meyer & Co., <i>Ship-brokers</i>	Amsterdam
1854	Meyer, Schaeffer & Co.	Hong Kong
1854	Michael, J.	Great St. Helens
1845	Middle Dock Company	South Shields
1854	Middleton, Bland & Co.	Gibraltar
1838	Middleton & Pollexfen	Sligo
1853	Mileses & Kington	Bristol
1845	Miller, Houghton, & Co.	Liverpool
1850	Miller, Joseph, <i>Ship-builder</i>	Bristol
1852	Miller, W. H. Welch	17, Gracechurch-street
1853	Miller & Sons	Madras

1849	Milligan, Evans & Lempriere	...	Liverpool
1852	Miln, James	Dundee
1852	Milne (Alexander) & Co.	4, Cullum-street
1854	Milne, James	Aberdeen
1845	Mitchell, John	Glasgow
1845	Mitchell, William, <i>Ship-broker</i>	...	Montrose
1848	Mitchell & Co.	Riga
1854	Mitchell & Co.	Sydney
1838	Mitcheson, William	Limehouse
1854	Mitrovich, George	Malta
1853	Mitthofer, Robert P.	Billiter-street
1834	Moberly, Edward	Odessa
1853	Moffatt, John	Ardrossan
1850	Mohun, Hurry, Bhurruth Chunder Doss, & Co.	Calcutta
1834	Mollett, John	Austin-friars-passage
1848	Mondel, Joseph	Liverpool
1855	Montague, William L., Jun.	Baltimore, U.S.
1854	Montfiore, Graham & Co.	Sydney
1854	Montfiore, Graham & Co.	Melbourne
1850	Montgomerie & Greenhorne	...	17, Gracechurch-street
1850	Moore, Henry	Sydney
1854	Moore, Henry & Co.	Liverpool
1850	Moore (John Bramley) & Co.	...	Liverpool
1851	Mootry, William	New York
1852	Morewood & Rogers	Steel-yard
1846	Morgan, Melbourne & Co.	Batavia
1855	Morice, Hartwell	Swansea
1841	Morice & Towne (2 copies)	Cannon-street
1854	Morison, R., & Co.	Havana
1834	Morris, Thomas, & Co. (2 copies)	...	Liverpool
1851	Morrison & Fawcus, <i>Ship-builders</i>	...	North Shields
1853	Morrison, James, & Co.	Philpot-lane
1854	Morrison, Seager & Co.	Palermo
1853	Morrison, William, <i>Ship-broker</i>	...	Newcastle
1853	Morrow, Robert, Son, & Garbutt	...	Liverpool
1855	Morton, James	Greenock
1834	Moss, Charles, & Co. (2 copies)	...	Fenchurch-street

1854	Moss, H. E., & Co.	Liverpool
1839	Moss, James, & Co.	Liverpool
1845	Moul, George...	Canton
1853	Mounsey & Clapham	Newcastle
1854	Mouritz, George A.	Melbourne
1841	Muir & Leighton	Liverpool
1849	Mullock, John, & Sons,	<i>Ship-agents</i>			Limerick
1854	Munro, George L. & Co.	Gracechurch-street
1855	Murchie, Peter,	<i>Ship-builder...</i>			Irvine
1853	Mure, William, H. B. M.	<i>Consul</i>			New Orleans
1849	Murison, James, & Co.	Glasgow
1853	Murphy, Arthur James,	<i>Agent</i>			Newport, Mon.
1855	Murray, D. A. B.	Glasgow
1852	Must, Thomas	Portland Bay
1845	Myers (William Joseph) Son, & Co.				Liverpool
1849	Myers, Bland & Co.	Valparaiso
1845	Nairne, Alexander	London
1844	Napier, Robert, & Sons	Glasgow
1834	Natusch, Frederick	New City Chambers
1854	Negrotto, Anthony	Gibraltar
1853	Neilson, Brothers	Great St. Helen's
1848	Nelson, Thomas	Botolph-lane
1855	Nevins, Charles	Melbourne
1843	Newman, William	Dartmouth
1834	Newman, Hunt & Co.	New Broad-street
1849	Nichols, Isaac	Plymouth
1851	Nichols, T. & C.	Three King-court
1854	Nicholson, Germain	Melbourne
1852	Nicholson & Sons	Sunderland
1853	Nicholson & Whittle	Liverpool
1853	Nickels, George,	<i>Ship-builder</i>			Fowey
1844	Nickels, J. T.	Liverpool
1834	Nickols, John & Co.	Seething-lane
1845	Nickols & Eastty	Liverpool
1843	Nicol, William, & Co.	Bombay
1849	Nicol, William	Liverpool
1840	Nicolle, Philip, jun.	Jersey
1844	Nobel & Holtzapffel,	<i>Ship-brokers</i>			Amsterdam

1852	Nolting, Reimers & Co.	St. Thomas
1852	Norris, Adams & Co.	<i>Ship Agents</i>	...	Deal, Ramsgate, & Margate
1855	O'Brien, Henry H.	Queenstown
1854	O'Halloran, J.	Ceylon
1852	O'Halloran & Brown	Glasgow
1850	Offor & Gamman	New City Chambers
1853	Ogden, Henry	New York
1834	Ogilby, W. L., Moore & Co.			
	(2 copies)	Ingram-court
1855	Ogilvy (John), Hay & Co.	Akyab
1850	Oliver, Edward	Liverpool
1834	Oliverson, Richard & Robert		...	Warnford-court
1842	Ollier, Clementson & Co.	New E. India Chambers
1849	Orr & Davie	Glasgow
1841	Orzainqui, José M.	Havana
1852	Oswald, Fitze & Co.	George-yard
1843	Owen, John, <i>Lloyd's Agent</i>		...	Cardiff
1855	Owen, Hazell & Co.	
1854	Owen, H. & Sons	Carnarvon
1854	Oxley, G. P. & Co.	Liverpool
1850	Palgrave, W. B. & C., <i>Ship Agents</i>	Dublin
1846	Palmer, D. B.	Yarmouth
1839	Palmer, George & C. M.	Newcastle
1834	Palmer, M'Killop, Dent & Co.		...	King's-arms-yard
1852	Pana, Focca, Cremidi & Co.		...	New Broad-street
1844	Papayanni, G. M.	Liverpool
1852	Papayanni & Mussabini	Liverpool
1844	Park, Richard	Hull
1855	Parlett, O'Halloran & Co.	Ceylon
1854	Parlett, O'Halloran & Co.	Cochin
1841	Parry, H. H., & Brown, <i>Ship-brokers</i>		...	Cardiff
1845	Parry & Co.	Madras
1841	Parry, Richard W., <i>Ship-broker</i>		...	Cardiff
1852	Pastré, Brothers	Winchester-buildings
1854	Paterson & Co.	Calcutta
1854	Paterson, Mair & Co.	Glasgow
1854	Paton, Thomas & William, & Co.	Liverpool
1841	Patterson, William, <i>Ship-builder</i>		...	Bristol

1850	Paul, James	Dundee
1853	Paul, Jordan & M'Cappin	Liverpool
1849	Peacock, Brothers	Sunderland
1852	Peacock, John, & Co.	Gibraltar
1834	Pearce, George	Lloyd's
1854	Pearce, M., & Co., <i>Iron Ship-builders</i>				Stockton
1848	Pearce, S. & W.	Liverpool
1843	Pearson, Richard T....	Hamburgh
1853	Pearson, W. H.	Sunderland
1855	Pearson, Z. C., Coleman & Co.	Great St. Helen's
1854	Pearson, Z. C., Coleman & Co.	Hull
1844	Peel, Stevenson & Co.	Liverpool
1843	Peile & Co.	Workington
1834	Pemberton, W., & Co.	Alderman's-walk
1852	Pemberton, M. E., & Co.	Lime-street
1852	Pender, John, & Co.	Manchester
1854	Pereira, F.	Calcutta
1853	Perrin, Freestone & Co.	Great St. Helen's
1855	Perrott, Watts & Perrott	Tenter-street
1843	Peter, J. H., <i>Surveyor to the Agents</i> <i>of Lloyd's</i>	Batavia
1840	Phelps, J. C.	Sydney
1853	Phillips, E. S....	Cornhill
1834	Phillips, Shaw & Lowther	Royal Exchange-buildings
1849	Philpot & Begbie	St. Benet's-place
1840	Pickernell, Brothers	Fenchurch-street
1852	Pickersgill, John, & Son	Warnford-court
1854	Pierce, W. E.	Demerara
1854	Pile, John, <i>Ship-builder</i>	West Hartlepool
1854	Pile, William, Jun.	Sunderland
1848	Pilkington & Wilson	Liverpool
1855	Pim, James & Co.	Dublin
1846	Pinto, Perez & Co.	Crutched Friars
1834	Pirie, John, & Co.	Birchin-lane
1842	Pitcairn, John, & Sons	Finsbury-circus
1841	Pitcairn, Syme & Co.	Batavia
1841	Pitcher, William	Northfleet
1852	Plant, James	Manchester

1834	Plummer, Matthew, & Co.	Newcastle
1834	Poole, John, & Co.	Philpot-lane
1837	Poole, James, & Co.... ..	Liverpool
1848	Pope, Brothers, <i>Ship-builders</i>	Plymouth
1854	Pope, William & Joseph	Liverpool
1840	Poppelwell, Robert, & Co., <i>Lloyd's Agents</i> , North Shields	
1851	Portland Ship-building Company	Troon
1854	Pothonier, M. C.	Liverpool
1851	Pothonier & Co.	Alexandria
1847	Potter, Richard	Exeter
1843	Potter, Brothers	Liverpool
1844	Potter & Co.	Calcutta
1845	Potter, Wilson & Co.	Glasgow
1853	Potts, Edward	Seaham Harbour
1848	Potts, R. H., & Brothers	Sunderland
1852	Pow & Fawcus	North Shields
1850	Powell, Henry, & Son	Fenchurch-street
1854	Power, A. M.	Liverpool
1854	Power & James, <i>Ship & Insurance Brokers</i> Bristol	
1834	Powles, Brothers, & Co.	Gracechurch-street
1834	Preston, Edmund	Liverpool
1840	Price & Case (2 copies)	Liverpool
1841	Priest, William, Junr.	Hull
1855	Priest, Brothers	Hull
1854	Pringle, Elsdon	Southport
1840	Prior, Turner, & Co.	Commercial-buildings
1834	Prowse (J. Sparke) & Hall	Clement's-lane
1845	Prowse, J., & Co.	Liverpool
1853	Pryde & Co.	Liverpool
1843	Purrier & Co.	Calcutta
1855	Pyman, G.	Hartlepool
1847	Ralli, Brothers	Finsbury-circus
1853	Ralli, Brothers	Calcutta
1848	Ralli, Thomas, & Co.	Constantinople
1834	Rasch, A. A.	Lloyd's
1834	Rathbone, Martin & Co.	Liverpool
1849	Rathbone, Brothers, & Co.	Liverpool
1853	Ratray, William, & Co.	Clement's-lane

1834	Rawson, Sons, & Co...	Moorgate-street
1847	Rawson, Aikin & Co. (2 copies)	Liverpool
1855	Ray, John	Commercial-road, East
1834	Rayden, W. H. & Graystone Reid	Lloyd's
1834	Redhead, L.	Mark-lane
1854	Redway, Thomas	Exmouth *
1855	Rees, J. S., <i>Ship-broker</i>	Cardiff
1843	Reeves, Thomas	Calcutta
1855	Reid, Alexander	Galle, Ceylon
1852	Reid, John, & Co., <i>Iron Ship-builders</i>	Port Glasgow
1848	Reid, W.	Aberdeen
1847	Reis, Lewis, & Co.	Austin-friars
1852	Reiss, L., Brothers, & Co.	Nicholas-lane
1852	Reiss & Co.	China
1853	Reiss, Brothers	Liverpool
1834	Remington & Co.	Bombay
1854	Rennie, George & Co.	Holland-st., Blackfriars
1851	Rennie, Clowes & Co.	Liverpool
1850	Rennie, Scovel & Co.	Bombay
1834	Rew, W. P.	Lloyd's
1847	Reynolds & Service	Fenchurch-street
1852	Reynolds, Jacob	Lloyd's
1840	Richardson, John	Swansea
1844	Richardson, James, & Co.	Glasgow
1851	Richardson, Brothers, & Co.	Liverpool
1854	Richardson, Johnstone & Co.	Mauritius
1852	Ricketts, John	Hong-Kong
1844	Ricketts, Boutcher & Co.	Charlotte-row
1849	Rickinson, John	Whitby
1834	Ridley, Anthony	London
1851	Ridley & Sons	Newfoundland
1849	Ritchie, Mackay & Co.	Liverpool
1851	Ritchie, Steuart & Co.	Bombay
1836	Ritherdon & Thompson	Billiter-street
1836	Ritson, Robert, & Co.	Maryport
1844	Rivaz, Francis	Lloyd's
1854	Roberts, J. D., & Co., <i>Ship-builders</i>	Milford
1854	Roberts, Samnel	Bangor

1842	Robertson, Alexander	Peterhead
1849	Robertson, Brothers...	Liverpool
1852	Robertson, Brothers	Valparaiso
1854	Robertson, George & Sons	Limehouse
1854	Robertson, William	Crutched-friars
1834	Robinson, John, & Sons	George-yard
1847	Robinson, Balfour & Co.	Calcutta
1850	Robinson & Fleming...	Austin-friars
1855	Robson (Matthew) & Co.	Sunderland
1839	Rodger, Best & Co.	Liverpool
1851	Rodocanachi, Sons, & Co.	Leghorn
1852	Rodrick, Henry, & Co.	Mark-lane
1834	Rogers, John	White Hart-court
1841	Rogers, John, & Co., <i>Ship-brokers</i>	Newport, Mon.
1839	Rose, John T., & Co., <i>Ship-builders</i>			Leith
1854	Ross, Andrew...	John-street, Minories
1834	Ross & Ash	Old Broad-street
1836	Ross (Hamilton) & Co.	C. G. Hope
1842	Ross, Henry John	Messina
1846	Rostron, Richard	Manchester
1851	Rostron & Co.	Bahia
1836	Rotheram, William	Liverpool
1838	Rothschild, N. M., & Sons	St. Swithin's-lane
1850	Rouffio & Guinot	Marseilles
1834	Rougemont, D. Alexander	Lloyd's
1840	Roxburgh, Robert, & Co.	Cornhill
1844	Roxburgh, Richardson & Co.	Glasgow
1837	Royden, Thomas	Liverpool
1855	Russell, Alexander	Greenock
1845	Russell, John Norris	Limerick
1834	Russell & Sturgis	Manila
1834	Russell & Co.	Canton
1852	Russell & Co.	Shanghai
1853	Russell (J., Scott) & Co.	Gt. George-st., Westminster
1849	Rustomjee (Manackjee)	Calcutta
1854	Rutherford, John, <i>Duke Shore Dock</i>			Limehouse
1853	Rutledge, William, & Co.	Port Fairy
1855	Rutter, John	Hull

1834	Ryan & Dale	Broad-street
1844	Ryan, Brothers, & Co.	<i>Ship & Gen.</i>		
		<i>Com. Agents</i>	...	Limerick
1852	Rylands, Joseph	Hull
1834	Sack, Bremer & Co.	London-street
1842	Sadler, Francis A.	Lloyd's
1834	Sadler, Harrison, & Co.	Austin-friars
1834	Sadler, W. F.	Lloyd's
1834	St. Croix, P. & F. de	Jersey
1846	St. Croix, John de	Jersey
1834	Sampson & Son	Mincing-lane
1834	Sampson, Mitchell, & Co.	New Broad-street
1852	Samuel, Mr.	Trinidad
1837	Sanderson, Frys, Fox, & Co.	(2 copies)		St. Helen's-place
1853	Santa Maria, Uribe & Co.	Liverpool
1854	Sasse, C. J. & Huger, F.	Antwerp
1852	Satterthwaite, T. B.	New York
1838	Saunders, William Wilson	Lloyd's
1851	Scaife, A. W. & Co.	Great St. Helen's
1845	Schilizzi, E., & J. P. Junr.	Liverpool
1854	Schilizzi & Co.	Calcutta
1855	Schilizzi, Stephen P.	Liverpool
1854	Schilizzi & Co.	Circus-place, Finsbury
1834	Schneider, John, & Co.	17, Gracechurch-street
1846	Schomberg, Capt., R.N.,	<i>Government</i>		
		<i>Emigration Agent</i>	...	Liverpool
1834	Schunk, Souchay & Co.	Moorgate-street
1849	Schuster & Co.	Cannon-street
1853	Schwabe, Henry, & Co.	Liverpool
1854	Schwabe, G. C., & Co	Shanghai
1854	Schwabe & Co.	Manilla
1851	Schwager, F. W. & Son	Valparaiso
1854	Scott, Abraham	Adelaide
1842	Scott, A. & B., & Co.	Ceylon
1834	Scott, Bell & Co.	Alderman's-walk
1849	Scott & Co.	Mauritius
1854	Scott & Co.,	<i>Iron Ship-builders</i>	...	Greenock
1852	Scott, H. & W.	Dublin

1855	Scott, Henry & Son, <i>Lloyd's Agents</i>	Trinidad
1854	Scott, James and Co.	Trinity-square
1850	Scott, John & Co.	Glasgow
1834	Scott, John, & Son, <i>Ship-builders</i> ...	Greenock
1835	Scott, W. H. & A.	Old Broad-street
1848	Scrafton & Co. <i>Ship-builders</i> ...	Middlesbro'
1834	Scrutton, Son, & Co.	Corbet-court
1850	Seaton, Bryant, & Co.	Padstow
1851	Sebire, James, <i>Ship-builder</i>	Guernsey
1853	Secretan, Philip	Lloyd's
1845	Seddon, Son, & Garrett	Liverpool
1834	Seldon & Johnson	Leadenhall-street
1848	Sellar & Robertson	Glasgow
1850	Sercombe, John	Lloyd's
1848	Seymour, Peacock & Co.	17, Gracechurch-street
1854	Shand, C. & Co.	Ceylon
1851	Shand, Fairlie & Co.	Calcutta
1855	Shankland, D. & Co.	Greenock
1853	Sharp, Joseph	Leeds
1855	Sharpe H. & D.	Broad-street-buildings
1834	Shears, James, & Sons	Bankside
1846	Sheil, Richard	Liverpool
1846	Shelly, John, & Co., <i>Lloyd's Agents</i> ...	Yarmouth
1845	Shepherd, James & Co.	Lime-street-square
1849	Shepherd & Co.	Fenchurch-street
1848	Sheppard & Son	Glasgow
1855	Sheppard, William	Exmouth
1854	Shield, Frederick, & Co., <i>Ship and Insurance Brokers</i>	Newcastle
1854	Sibbald, James S. & Co., <i>Corn-factors</i>	Leith
1847	Sidley, Brothers, <i>Agents and Merchants</i> ,	Limerick
1851	Sillar, W. C., & Co.	Bombay
1834	Sillem, (Herman) Son, & Co.	Crosby-square
1853	Silva (Bruno) & Son	Crutched-friars
1849	Simpson, Charles, <i>Agent</i>	Newport, Mon.
1842	Simpson, George	Liverpool
1848	Simpson, Mark L.	Whitby
1845	Sims, William, & Co.	Liverpool

1854	Sims, Wilyams, Nevill & Co.	...	Queen-street-place
1850	Sinclair, William, & Co.	Liverpool
1852	Sinclair, Hamilton & Co.	St. Helen's-place
1839	Slade, John	Lloyd's
1834	Small & Co.	Old Jewry
1853	Small (Andrew) & Co.	Glasgow
1854	Small, Thomas, <i>Lloyd's Agent</i>	Lowestoft
1847	Smart, George, <i>Agent</i>	Cardiff
1841	Smidt & le Maire	Copenhagen
1853	Smith, Charles, & Son	Newcastle
1834	Smith, Haskett	Sun-court, Cornhill
1840	Smith, Henry, & Co.	Liverpool
1853	Smith, James, Jun.	Liverpool
1839	Smith, John Owen	Port Elizabeth, Algoa Bay
1854	Smith, Robert	Bucklersbury
1855	Smith, Thomas	Liverpool
1834	Smith, Thomas & William	Royal Exchange-buildings
1849	Smith, W. J., <i>Shipwright, Globe Dock</i>		Rotherhithe
1852	Smith, William, & Sons	Liverpool
1855	Smith, C. J., Crane & Co.	Great St. Helen's
1852	Smith, Farie & Co.	Calcutta
1852	Smith, Greenstreet & Co.	Manchester
1848	Smith & Hornsby	Ingram-court
1834	Smith, Sundius & Co.	Cornhill
1834	Smith, Simpson & Co.	George-yard, Lombard-st.
1854	Smith & Theobald	Leadenhall-street
1852	Smyth, S. H.	Sydney, N. S. Wales
1853	Snider, Pellegrini, A. & Co.	Great Winchester-street
1841	Snook, Thomas, E., <i>Ship-builder</i>	Mill-wall
1852	Sollitt, J. H., & Co.	Hull
1853	Solomon, Henry	Finsbury-place
1851	Solomon & Moss	St. Helena
1850	Somerville & Harper	St. Benet's-place
1834	Somes, Brothers	Blackwall
1840	Soot, James	Dundee
1852	Sotolongo, Ascencio & Co.	Havana
1846	Soutter, R. & R.	Lower Shadwell
1852	Spalding, F. A., & Sohn	Stralsund

1847	Spartali & Co.	Leadenhall-street
1852	Spartali & Co.	Liverpool
1853	Speakman, Charles	Manchester
1854	Speay, W.	New York
1855	Spencer & Budden	Fenchurch-street
1854	Sprott, Robert	Toronto
1854	Squarey, Newell, V., & Co.	Adelaide
1842	Stabb, Ewen, & Co.	Liverpool-street
1847	Standering, William	Selby
1854	Stansfeld, J. L.	Lloyd's
1853	Starbuck, Mr.	New York
1850	Stayner, Joseph	Fenchurch-street
1834	Steele, Robert, & Co., <i>Ship-builders</i>				Greenock
1855	Stefonovich, Z. & Co.	Constantinople
1847	Stephen (Alexander) & Sons, <i>Ship-builders</i>	Dundee
1851	Stephen (Alexander) & Sons, <i>Ship-builders</i>	Glasgow
1851	Stephen, William, <i>Ship-builder</i>	Arbroath
1850	Stephens, Thomas, & Co. (<i>2 copies</i>)	Lime-street-square
1855	Stephens & Joaquim, <i>Agents for the Reliance Marine Insurance Office of Calcutta</i>	Singapore
1853	Steuart, George, & Co.	Colombo
1845	Stevens & Co., <i>Ship-brokers</i>	Plymouth
1853	Stevenson, L., & Sons	Barge-yard
1842	Stewart, J. & W.	Greenock
1843	Stewart (Andrew) & Co.	Greenock
1853	Stewart & Calrow	Calcutta
1846	Still, John Mavor, <i>Lloyd's Agent</i>	Amsterdam
1851	Stilling, Joseph, & Co.	Adelaide
1854	Stoddart, Alexander	Liverpool
1838	Stoveld, M. T.	Blyth
1853	Strachan, James Ford	Geelong
1847	Street, Joseph (<i>2 copies</i>)	Austin-friars
1850	Strick, James, <i>Lloyd's Agent</i>	Swansea
1853	Stringer, Edward P.	Lloyd's
1849	Strong, Edward A.	New York

1845	Strong & Reid	Liverpool
1847	Stuckey & Bagehots	Lombard-street
1844	Sturdee, H. P., <i>Lloyd's Agent</i>	St. John, N.B.
1834	Suart & Simpson	Clement's-lane
1851	Sullock, G. T.	Sourabaya
1853	Sully, G. B.	Bridgewater
1852	Sully & Stowe, <i>Ship-brokers</i>	Cardiff
1853	Surgey, William Palmer	Rood-lane
1851	Suter, M'Neilledge & Co.	Liverpool
1845	Sutton, Brothers	Liverpool
1854	Swain, Richard	New Orleans
1851	Swainston & Weatherley, <i>Ship-brokers</i>	Sunderland
1855	Swan, James & Co.	Colombo
1836	Swann, R. R.	Lloyd's
1847	Sweet, T. W. & Co.	John-street, Minories
1842	Sweeting, G. W., <i>Globe Stairs Dock</i>	Rotherhithe
1847	Syme & Co.	Sincapore
1851	Syme, Muir & Co., <i>Lloyd's Agents</i>	Hong-Kong & Amoy
1845	Symondson, William	Lloyd's
1854	Syers, Walker & Co.	Allhallows Chambers
1854	Syers, Walker & Syers	Liverpool
1855	Tait & Co.	Amoy
1852	Tanton & Davidson	Liverpool
1850	Tattarachi, Giacomo	Beyrout
1834	Taylor, Potter & Co. (<i>2 copies</i>)	Liverpool
1839	Taylor, Charles R., & Sons	Liverpool
1849	Taylor, Andrew & Charles	Dublin
1834	Tebbut, Stoneman & Co.	Limehouse
1843	Teighe & Smith	Fenchurch-street
1855	Temperley, John & Son	Fenchurch-street
1848	Tennant, Charles & Co. (<i>2 copies</i>)	Glasgow
1852	Tennant, F. W.	Limehouse Hole
1855	Tennent & Dick, <i>Commission Agents</i>	Leith
1847	Thacker & Co.	Sydney
1839	Thain, John	Dundee
1855	The Belfast Ship-building Company	Belfast
1852	The Dublin Dry Dock Company	Dublin
1847	The Patent Fuel Company	St. Mary Axe

1851	Thomas, David Collet	Lombard-street-chambers
1855	Thomas, F. H.	Padstow
1854	Thomas, Robert, <i>Ship-builder</i>	Nevin
1834	Thompson, George, jun., & Co.	Aberdeen
1846	Thompson, Thomas, & Son	Hull
1848	Thompson, Anderson & Co.	Liverpool
1851	Thompson, Julius H., & Co...	Billiter-street
1850	Thompson, R., & Sons	Sunderland
1855	Thompson, R., Junr,	Sunderland
1843	Thompson, William Henry	Lloyd's
1852	Thomson, Alexander	Adelaide
1855	Thomson, Haywood, <i>Master Attendant</i> ,	Coringa
1834	Thomson, J. Bonar, T., & Co.	Old Broad-street
1834	Thomson, James, & Co.	Billiter-square
1845	Thomson, Thomas, & Co.	Glasgow
1854	Thomson, Finlay & Co.	Liverpool
1843	Thomson, J. Watson & Co.	Valparaiso
1852	Thomson, Watson & Co.	Cape of Good Hope
1851	Thornhill, William	Mark-lane
1834	Thornton, R. & R., & Wests (2 copies)	Old Swan-lane
1834	Thurburn, Robert	Crosby-square
1839	Tindall & Co....	Great St. Helen's
1851	Tindall, Peter, jun.	17, Gracechurch-street
1840	Tindall, W. J., & R., & Co....	Clement's-lane
1850	Tobin, James A.	Liverpool
1854	Tobitt, Thomas	Leadenhall-street
1852	Todd, Young & Co.	Glasgow
1854	Tomkinson, Thomas, & Co.	Monte Video
1847	Tomlin, James...	Lloyd's
1846	Tonge & Co.	Liverpool
1851	Tootal & Browne	17, Gracechurch-street
1852	Tooth & Co.	Mincing-lane
1834	Toulmin, Livingston & Co.	Great St. Helens
1855	Townsend, C. T.	Ipswich
1834	Travers, Joseph, & Sons	St. Swithin's-lane
1849	Travis, William	Lloyd's
1846	Tredwen, John, jun.	Padstow
1851	Tremain & Clemow, <i>Lloyd's Agents</i>	Padstow

1853	Trench, A. J....	Rio Janeiro
1854	Trethowan, John	Falmouth
1847	Treweek, Nicholas	Amlwch
1853	Trowsdale, James	Stockton
1854	Trueman, Charles	Lloyd's
1851	Tupper, William de Lara	Rio de Janeiro
1855	Turnbull, Thos. & Son, <i>Ship-builders,</i>				Whitby
1855	Turnbull, Salvesson & Co., <i>Ship-brokers,</i>				Leith
1854	Turner, Cadogan & Co.	Calcutta
1844	Turner & Co.	Canton
1847	Turner & Co.	Shanghai
1851	Tweddell, Marshall, <i>Ship and In-</i>				
	<i>surance Broker</i>	South Shields
1846	Twiss, Robert, <i>Ship-broker</i>	Rotterdam
1834	Tyrer, William & James	Liverpool
1834	Tyrie, J. G.	Broad-street
1853	Tyser, George Dorman	Lloyd's
1852	Ulrici, H.	Amsterdam
1835	Usborne & Son	New London-street
1840	Vallance, Catt, & Co.	Brighton
1848	Van Es, P. A., & Co.	Rotterdam
1847	Van Notten, P. & C., & Co.	Lime-street-square
1848	Vanden Bergh fils	Antwerp
1854	Vanderspar, J. J., & Co.	Ceylon
1836	Venning, William, & Co.	Pancras-lane
1834	Vianna, Jones & Chapple	Liverpool
1843	Vining, Robert, & Co.	Liverpool
1835	Vivian & Sons	Swansea
1845	Vivian & Sons	Liverpool
1850	Vlierboom & Suermond	Rotterdam
1855	Von Bergen, W.	Hamburgh
1854	Wait, James & John, jun.	North Shields
1847	Walker, Frederick	17, Gracechurch-street
1854	Walker & Berry	Quebec
1849	Wallace & Co.	Bombay
1854	Waller, Ede, & Co.	Wood-street, Cheapside
1834	Walton, Charles, & Sons	17, Gracechurch-street
1854	Walton, Charles & William	Lloyd's

1855	Walton, T. J. & Co.	Great St. Helen's
1852	Warburg, Azémar & Co.	Crutched Friars
1834	Ward, Thomas W.	Boston, U.S.
1854	Warrack, John, & Co., <i>Average Staters</i>			Leith
1834	Warre, James, & Co.	Fenchurch-street
1854	Watson, Caleb David	Liverpool
1840	Watson, J. & R.	Calcutta
1844	Watson, Thomson & Co.	Glasgow
1853	Watson, Thos. W., & Gore, John B.			Lloyd's
1852	Watt, John H.	Irvine
1852	Wattenbach, Augustus	Mincing-lane
1852	Wattenbach, Heilgers & Co.	...		Calcutta
1854	Watts, Edmund H., Junr., <i>Ship and Insurance-broker</i>	Blyth
1853	Webb, Richard, & Co.	Leadenhall-street
1851	Weber, C. G....	Danzig
1855	Webster, John, <i>Ship-builder</i>	...		Fraserburgh
1852	Wehlburg, Thomas, <i>Ship-broker</i>	...		Amsterdam
1841	Weir, Duncan, & Co.	Greenock
1855	Welch, J. K.	College-street
1853	Wencelius, F.	Cologne
1854	Were, J. B. Kent & Co.	Melbourne
1842	West, William, <i>Shipwright</i>	Horselydown
1853	Westacott, John, <i>Ship-builder</i>	Barnstaple
1855	Westaway, J., <i>Ship-builder</i>	Lowestoft
1850	Westgarth, Ross & Co.	Melbourne
1854	Wheeler, Daniel & Co.	Mobile
1853	Wheeler, E. J. & Co.	4, Cullum-street
1855	Whiting & Co.	Barge-yard
1848	White, John & Robert	Cowes
1853	Whitehead, Kerr & Co.	Glasgow
1834	Whitmore, George	Lloyd's
1852	Whitney, J. P.	New Orleans
1847	Whitwill (Mark) & Son, <i>Ship-brokers</i>			Bristol
1843	Wigram, M., & Sons	Blackwall
1839	Wilkinson, A. O.	Great Winchester-street
1842	Wilkinson, William	Sunderland
1834	Willcox, B., jun.	St. Mary Axe

1854	Williams, Anthon & Co.	Hong Kong
1853	Williams, George Lloyd	Warwick-lane
1851	Williams, John	Mark-lane
1855	Williams, John	Liverpool
1850	Williams, Oliver John, <i>Lloyd's Agent</i>			Harwich
1848	Williams, Thomas	St. Mary-at-Hill.
1848	Williams, Thomas, <i>Gun Dock</i>	Wapping
1855	Williams, Thomas, <i>Shipbuilder</i>	Carnarvon
1853	Williams & Covey	Mark-lane
1834	Williams, Foster & Co.	Upper Thames-street
1835	Williams, Foster & Co.	Swansea
1839	Williams, William, & Son, <i>Fountain Dock</i> ,			Bermondsey
1855	Williamson, S. & Co.	Liverpool
1843	Willis & Co.	Liverpool
1845	Willis, Alexander	3, Royal Exchange-buildings
1834	Willis, Arthur	Crosby-square
1837	Willis, Henry H., & Co. (2 copies)	Crosby-square
1849	Willis, Daniel	Liverpool
1849	Wills, Michael & Nicholas G.	Lloyd's
1853	Wilson (Alexander) Nephew, & Co.			Melbourne
1846	Wilson, George A.	Newcastle
1846	Wilson, Brothers	Glasgow
1855	Wilson, J. & Co., <i>Ship-brokers</i>	Leith
1834	Wilson, Robert	South Shields
1854	Wilson, Brothers, & Co.	Liverpool
1845	Wilson & Dawson	Liverpool
1843	Wilson, Ritchie & Co.	Colombo, Ceylon
1853	Wimshurst, H.	Ratcliff Dock
1845	Windsor, Brothers	Leadenhall-street
1834	Wingate, James, & Son	Glasgow
1835	Witton, D. W., & Co.	Great St. Helen's
1852	Wood, H. W. J.	Calcutta
1834	Wood, John, & Co.	Maryport
1834	Wood (J. Nelson) & Co.	Liverpool
1851	Wood, R. P.	Manila
1855	Woodfall, Henry	Liverpool
1855	Woods, Spence & Co.	Sunderland
1855	Woolfe, G. J.	Stepney-green

1842	Woollett & Nephew	Lime-street
1854	Woolley & Robinson	Melbourne
1846	Worley, Joshua	Nag's-head-court
1846	Worley (Benjamin) & Co.	Great St. Helen's
1845	Wright, Brothers, & Co.	Hull
1848	Wright, Armstrong & Co. <i>Lloyd's Agents</i>			Kingston, Jamaica
1852	Wright, James...	Lynn
1855	Wright, Andrew	St. Helen's-place
1855	Wyllie, James & Co	Mincing-lane
1853	Wymark & Co.	Philpot-lane
1854	Yelland, Robert Easton	Bideford
1834	Young, Son, & Magnay, <i>Ship-builders</i>			Limehouse
1846	Young, Dowson & Co.	Limehouse
1853	Young, Frederick, & Co.	Cornhill
1849	Young, Harrison & Bevan	St. Helen's-place
1843	Young, James, <i>Ship-builder</i>	South Shields
1834	Young, John	Old Broad-street
1844	Young, John & Robert	Glasgow
1854	Young, Robert	Whitstable
1847	Young, Thomas, & Son, <i>Ship-builders</i>			N. & S. Shields
1846	Young, W. O. (<i>2 copies</i>)	Sun-court, Cornhill
1854	Young, W. O. & Co.	Liverpool
1854	Young & Whinney	Fenchurch-street
1851	Young & Co.	Sydney
1853	Younger & Co.	Edinburgh
1850	Younghusband, William, & Co.	Adelaide
1852	Zizinius, S. P.	Great Winchester-street
1846	Zulueta & Co.	Moorgate-street

SUBSCRIBERS,

Whose Names have arrived too late for insertion in Alphabetical Arrangement.

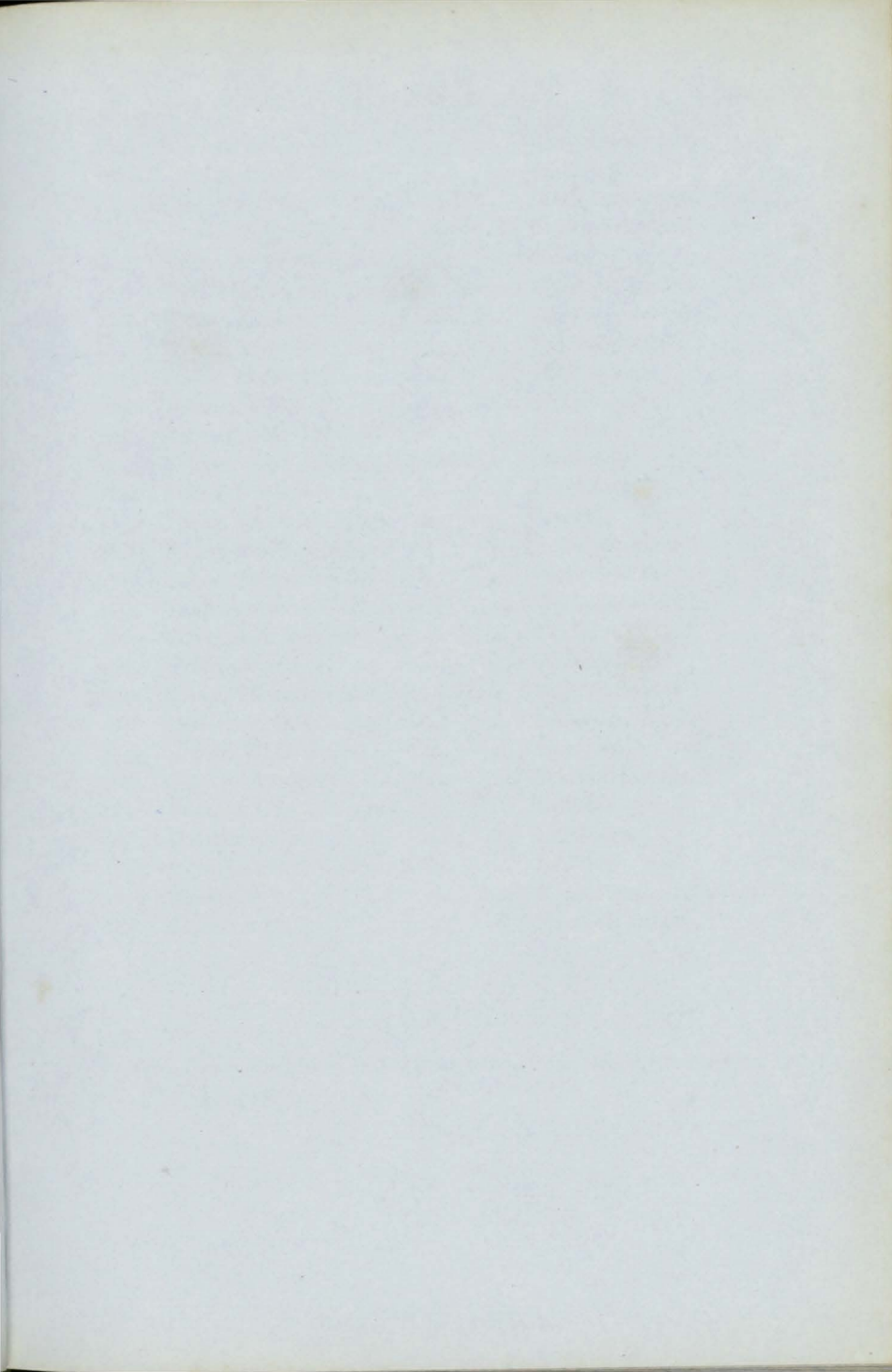

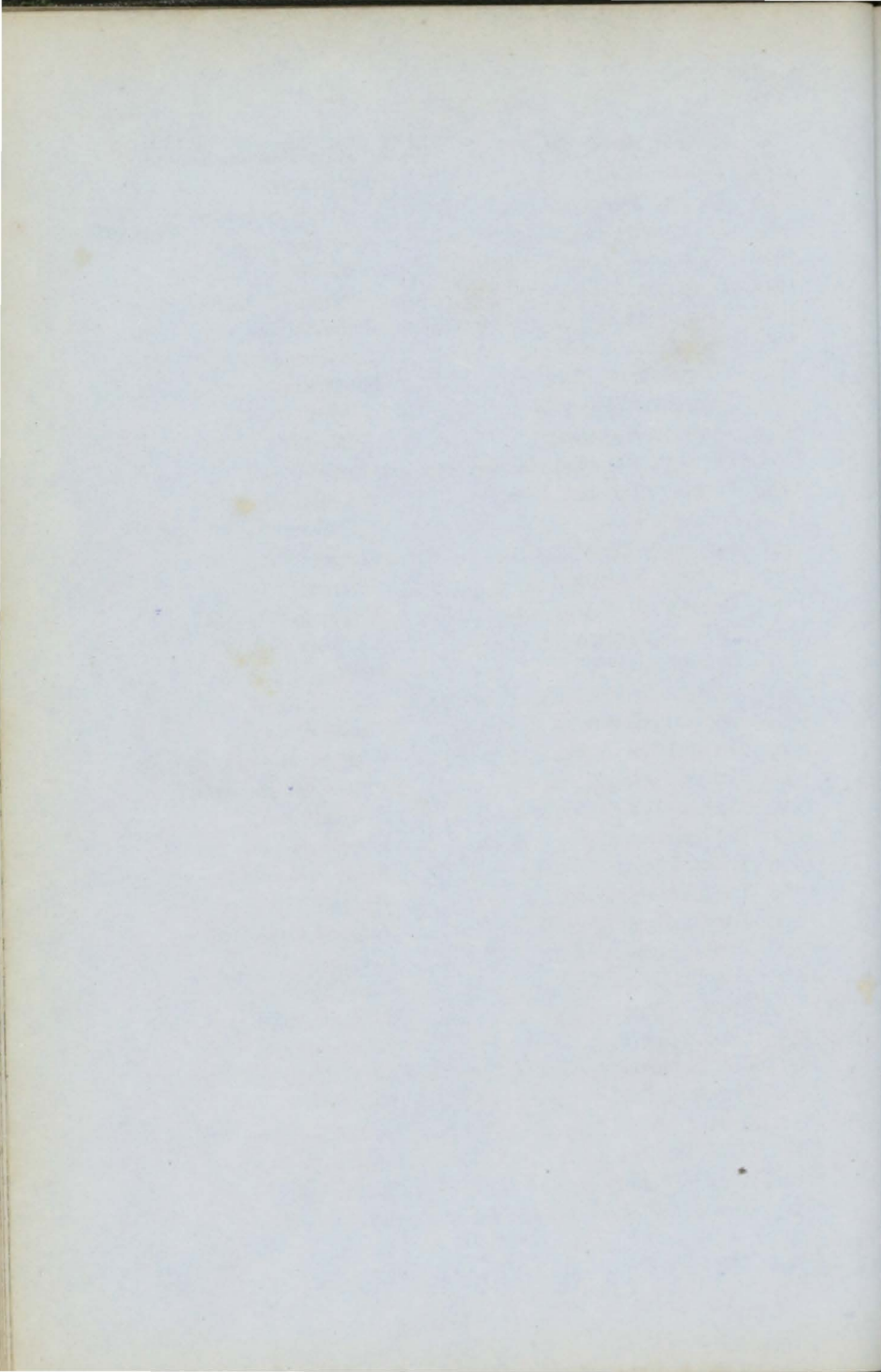

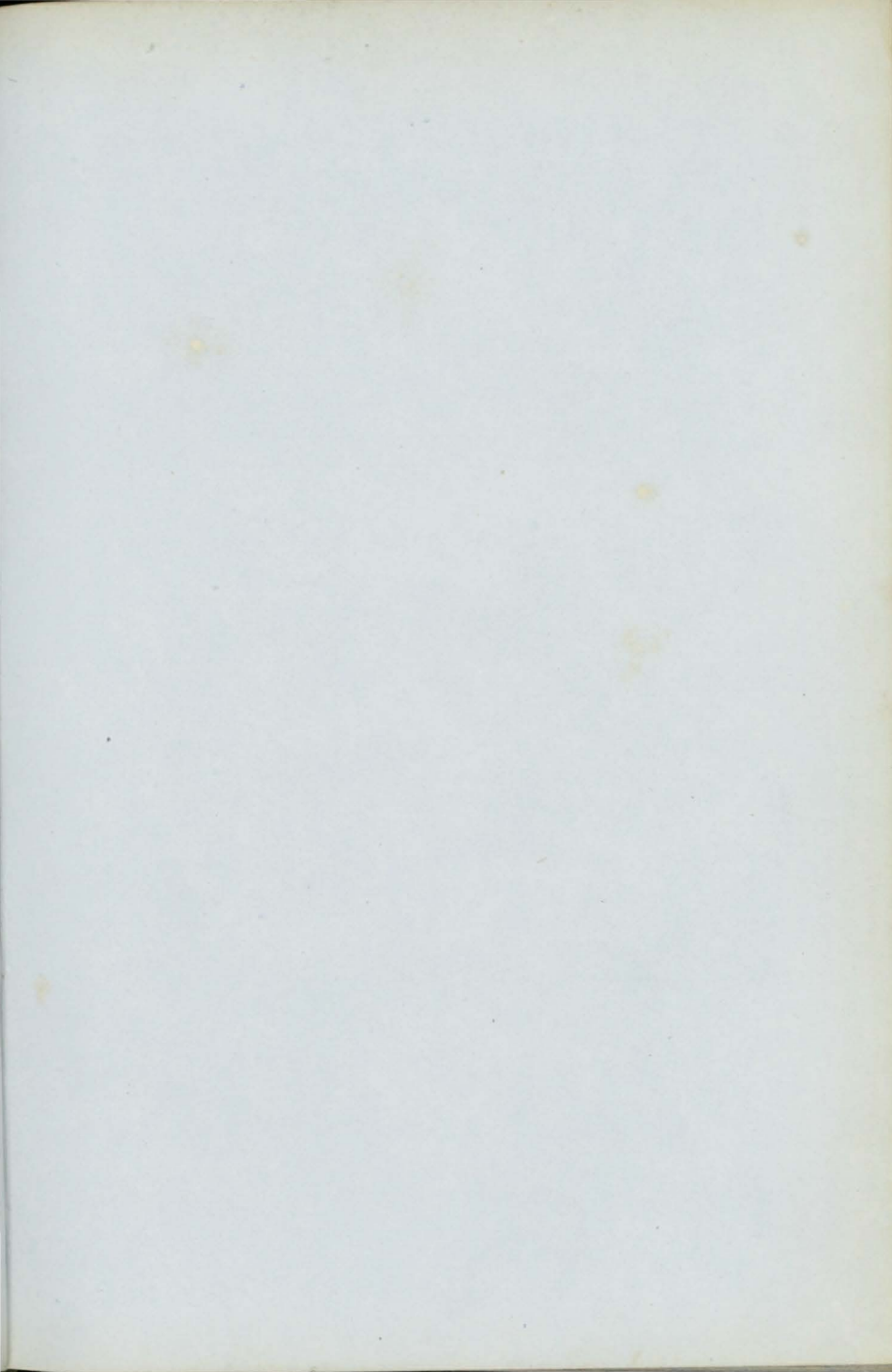

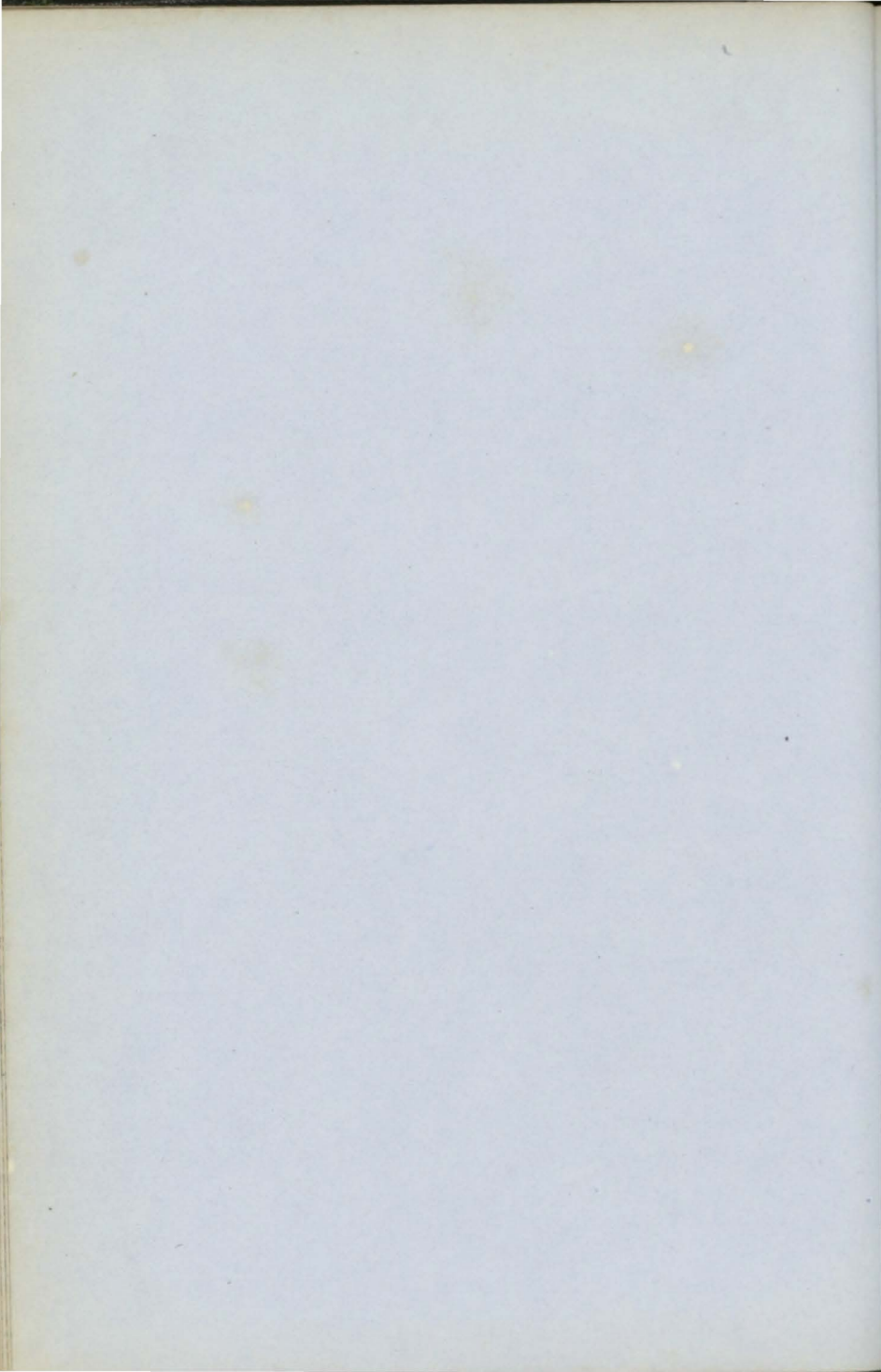

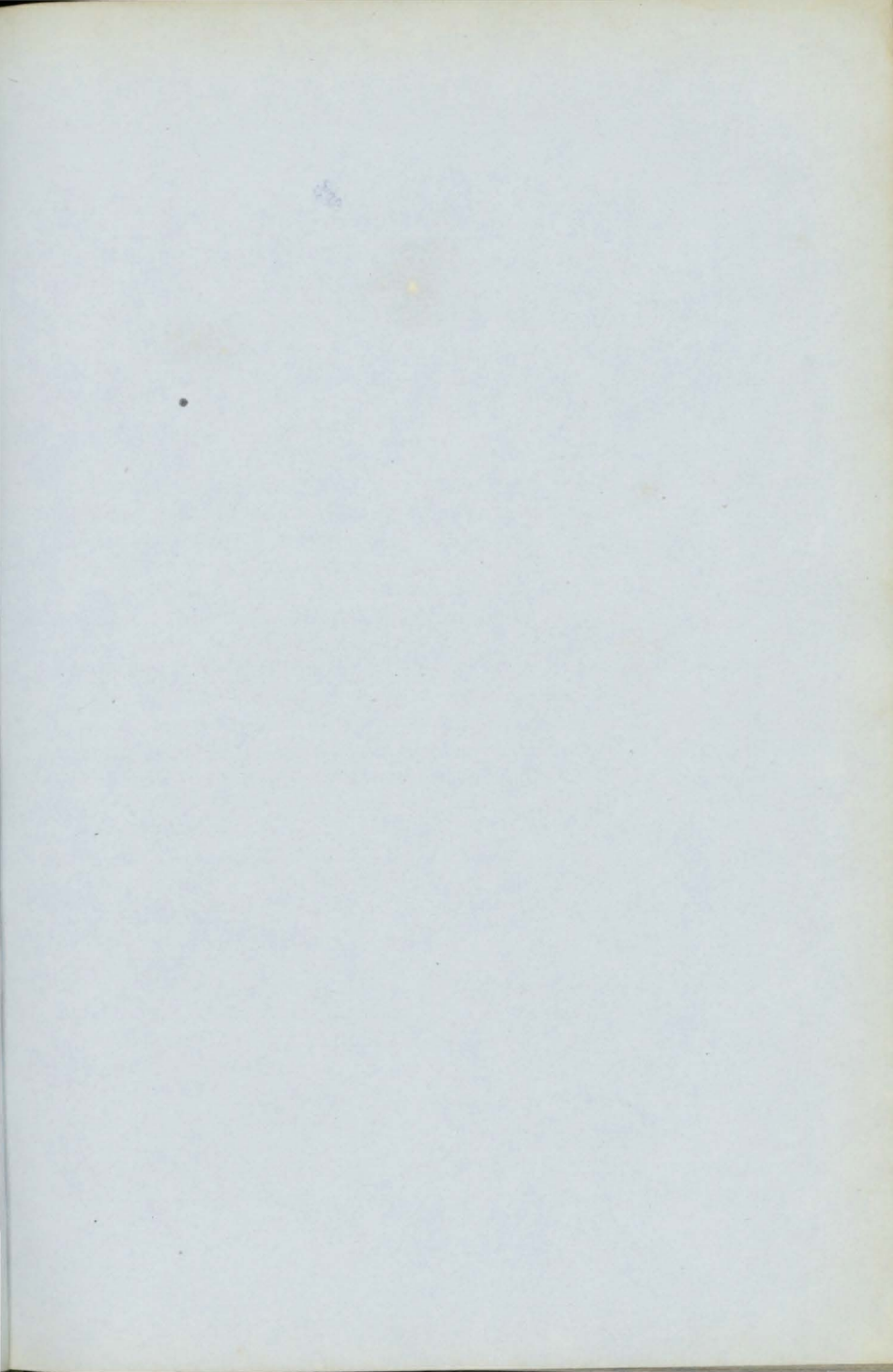

INDEX

INDEX AND RELATIONS

1	Introduction	1
2	Chapter I	2
3	Chapter II	3
4	Chapter III	4
5	Chapter IV	5
6	Chapter V	6
7	Chapter VI	7
8	Chapter VII	8
9	Chapter VIII	9
10	Chapter IX	10
11	Chapter X	11
12	Chapter XI	12
13	Chapter XII	13
14	Chapter XIII	14
15	Chapter XIV	15
16	Chapter XV	16
17	Chapter XVI	17
18	Chapter XVII	18
19	Chapter XVIII	19
20	Chapter XIX	20
21	Chapter XX	21
22	Chapter XXI	22
23	Chapter XXII	23
24	Chapter XXIII	24
25	Chapter XXIV	25
26	Chapter XXV	26
27	Chapter XXVI	27
28	Chapter XXVII	28
29	Chapter XXVIII	29
30	Chapter XXIX	30
31	Chapter XXX	31
32	Chapter XXXI	32
33	Chapter XXXII	33
34	Chapter XXXIII	34
35	Chapter XXXIV	35
36	Chapter XXXV	36
37	Chapter XXXVI	37
38	Chapter XXXVII	38
39	Chapter XXXVIII	39
40	Chapter XXXIX	40
41	Chapter XL	41
42	Chapter XLI	42
43	Chapter XLII	43
44	Chapter XLIII	44
45	Chapter XLIV	45
46	Chapter XLV	46
47	Chapter XLVI	47
48	Chapter XLVII	48
49	Chapter XLVIII	49
50	Chapter XLIX	50
51	Chapter L	51
52	Chapter LI	52
53	Chapter LII	53
54	Chapter LIII	54
55	Chapter LIV	55
56	Chapter LV	56
57	Chapter LVI	57
58	Chapter LVII	58
59	Chapter LVIII	59
60	Chapter LIX	60
61	Chapter LX	61
62	Chapter LXI	62
63	Chapter LXII	63
64	Chapter LXIII	64
65	Chapter LXIV	65
66	Chapter LXV	66
67	Chapter LXVI	67
68	Chapter LXVII	68
69	Chapter LXVIII	69
70	Chapter LXIX	70
71	Chapter LXX	71
72	Chapter LXXI	72
73	Chapter LXXII	73
74	Chapter LXXIII	74
75	Chapter LXXIV	75
76	Chapter LXXV	76
77	Chapter LXXVI	77
78	Chapter LXXVII	78
79	Chapter LXXVIII	79
80	Chapter LXXIX	80
81	Chapter LXXX	81
82	Chapter LXXXI	82
83	Chapter LXXXII	83
84	Chapter LXXXIII	84
85	Chapter LXXXIV	85
86	Chapter LXXXV	86
87	Chapter LXXXVI	87
88	Chapter LXXXVII	88
89	Chapter LXXXVIII	89
90	Chapter LXXXIX	90
91	Chapter LXXXX	91
92	Chapter LXXXXI	92
93	Chapter LXXXXII	93
94	Chapter LXXXXIII	94
95	Chapter LXXXXIV	95
96	Chapter LXXXXV	96
97	Chapter LXXXXVI	97
98	Chapter LXXXXVII	98
99	Chapter LXXXXVIII	99
100	Chapter LXXXXIX	100
101	Chapter LXXXXX	101
102	Chapter LXXXXXI	102
103	Chapter LXXXXXII	103
104	Chapter LXXXXXIII	104
105	Chapter LXXXXXIV	105
106	Chapter LXXXXXV	106
107	Chapter LXXXXXVI	107
108	Chapter LXXXXXVII	108
109	Chapter LXXXXXVIII	109
110	Chapter LXXXXXIX	110
111	Chapter LXXXXXX	111
112	Chapter LXXXXXXI	112
113	Chapter LXXXXXXII	113
114	Chapter LXXXXXXIII	114
115	Chapter LXXXXXXIV	115
116	Chapter LXXXXXXV	116
117	Chapter LXXXXXXVI	117
118	Chapter LXXXXXXVII	118
119	Chapter LXXXXXXVIII	119
120	Chapter LXXXXXXIX	120
121	Chapter LXXXXXXX	121
122	Chapter LXXXXXXXI	122
123	Chapter LXXXXXXXII	123
124	Chapter LXXXXXXXIII	124
125	Chapter LXXXXXXXIV	125
126	Chapter LXXXXXXXV	126
127	Chapter LXXXXXXXVI	127
128	Chapter LXXXXXXXVII	128
129	Chapter LXXXXXXXVIII	129
130	Chapter LXXXXXXXIX	130
131	Chapter LXXXXXXXI	131
132	Chapter LXXXXXXXII	132
133	Chapter LXXXXXXXIII	133
134	Chapter LXXXXXXXIV	134
135	Chapter LXXXXXXXV	135
136	Chapter LXXXXXXXVI	136
137	Chapter LXXXXXXXVII	137
138	Chapter LXXXXXXXVIII	138
139	Chapter LXXXXXXXIX	139
140	Chapter LXXXXXXXI	140
141	Chapter LXXXXXXXII	141
142	Chapter LXXXXXXXIII	142
143	Chapter LXXXXXXXIV	143
144	Chapter LXXXXXXXV	144
145	Chapter LXXXXXXXVI	145
146	Chapter LXXXXXXXVII	146
147	Chapter LXXXXXXXVIII	147
148	Chapter LXXXXXXXIX	148
149	Chapter LXXXXXXXI	149
150	Chapter LXXXXXXXII	150
151	Chapter LXXXXXXXIII	151
152	Chapter LXXXXXXXIV	152
153	Chapter LXXXXXXXV	153
154	Chapter LXXXXXXXVI	154
155	Chapter LXXXXXXXVII	155
156	Chapter LXXXXXXXVIII	156
157	Chapter LXXXXXXXIX	157
158	Chapter LXXXXXXXI	158
159	Chapter LXXXXXXXII	159
160	Chapter LXXXXXXXIII	160
161	Chapter LXXXXXXXIV	161
162	Chapter LXXXXXXXV	162
163	Chapter LXXXXXXXVI	163
164	Chapter LXXXXXXXVII	164
165	Chapter LXXXXXXXVIII	165
166	Chapter LXXXXXXXIX	166
167	Chapter LXXXXXXXI	167
168	Chapter LXXXXXXXII	168
169	Chapter LXXXXXXXIII	169
170	Chapter LXXXXXXXIV	170
171	Chapter LXXXXXXXV	171
172	Chapter LXXXXXXXVI	172
173	Chapter LXXXXXXXVII	173
174	Chapter LXXXXXXXVIII	174
175	Chapter LXXXXXXXIX	175
176	Chapter LXXXXXXXI	176
177	Chapter LXXXXXXXII	177
178	Chapter LXXXXXXXIII	178
179	Chapter LXXXXXXXIV	179
180	Chapter LXXXXXXXV	180
181	Chapter LXXXXXXXVI	181
182	Chapter LXXXXXXXVII	182
183	Chapter LXXXXXXXVIII	183
184	Chapter LXXXXXXXIX	184
185	Chapter LXXXXXXXI	185
186	Chapter LXXXXXXXII	186
187	Chapter LXXXXXXXIII	187
188	Chapter LXXXXXXXIV	188
189	Chapter LXXXXXXXV	189
190	Chapter LXXXXXXXVI	190
191	Chapter LXXXXXXXVII	191
192	Chapter LXXXXXXXVIII	192
193	Chapter LXXXXXXXIX	193
194	Chapter LXXXXXXXI	194
195	Chapter LXXXXXXXII	195
196	Chapter LXXXXXXXIII	196
197	Chapter LXXXXXXXIV	197
198	Chapter LXXXXXXXV	198
199	Chapter LXXXXXXXVI	199
200	Chapter LXXXXXXXVII	200

INDEX

TO THE

RULES AND REGULATIONS.

1855-56.

	Sec.
Anchors, quality and weight	71 72,
Appointments vested in the Committee	13
Ballot, all elections to be made by	15
Beams, sizes to be regulated by their length amidships	40
—— Spruce or Yellow Pine, increased size	40
—— Deck or Hold, Spacing, and how fastened	41
—— Orlop, for Ships of deep hold	41
Bilges, how to be secured	46
Boats, quality and number	75
Boilers, Steamers, examination	78
Bolts, description and sizes, Table D, after <i>page</i> 28	46
—— in the limber strakes to be through and clenched	46
—— exceptions to ditto	46
—— Butt and Bilge	46
—— ditto deficient	47
Butts of Planking	45
—— Timbers	37
By-Laws, power to make	17
Cables, quality and quantity	73
—— Certificate of testing to be produced to surveyors	73
—— to be marked with the amount of strain applied	73
Cant-timbers, stepping of heels, and fastening	41
Caulking bottoms of Ships	67
Ceiling-plank, shifting and fastening	44
Certificates of Character	29
—— Form	<i>page</i> 47
Characters of Ships, how assigned	18, 31
—— definition	31, 61, 64, 66

	Sec.
Chocks	37
—— deficient	50
Classification, confirmation of character	18
—— Certificates	29
Colonial-built Ships	41, 62, 63
—— —— to be considered as part Iron-fastened	62
Committee, how constituted	8
—— <i>ex-officio</i> Members	8
—— Annual retirement	9
—— Vacancies to be filled up	9, 10
—— Election of Chairman	11
—— Special Meetings	14
—— to assign character	18, 31
—— Classification, rotation	12
—— ditto Chairman	12
—— Members excluded	16
Continuation of Ships, A	54
—— ditto, after Restoration	59
—— ditto, to be laid on Blocks, or placed in Dry-Dock	54
—— ditto, exception to Stripping, when recently Coppered	54
Crutch, required for Vessels 150 tons and above	41
Double Floors, thick strakes to be worked	39
Doubling of Ships, regulation	68
—— „ built in India	70
Dowels required when the heads and heels of Timbers are square	37
—— diameter required	37
Fastenings, nature and description	46
—— additional period allowed when the whole are of copper or mixed metal	46
—— Knees and Riders	41, 62
—— Iron or Copper	62, 69
—— Ships built in India	70
—— exception to Iron	70
Fees, Table of	26
—— Special Surveys	25, 28
—— ditto	28
—— to Surveyors prohibited	24
Forecastles, topgallant	37, 41
Iron Bolts	62, 69
Iron Ships, Rules for the building of	<i>page 29</i>

	Sec.
Iron Ships, form for reporting page 44	—
Knees of Ships, No. and description, Tables D. and F., after page 28	41
— „ Colonial-built, and Fir	62
Limber Strakes, how bolted	46
Masts, Yards, &c.	71
Materials to be used in Ships \mathcal{A} with the asterisk in red ...	60
Orlop Beams required for Ships of deep hold	41
Periodical Surveys 34, 60, 61, 63, 65, 77	
Planking, quality 43, 44	
— to be fastened according to width	46
— distance of the Butts	45
— ditto exceptions	45
Pointers	41
Poops and Forecastles 37, 41	
— not to exceed three-fifths the length of upper deck ...	41
— Materials to be used	37
Quarter Decks, raised	37
Register Books, Old	1
— New, 1834	2
— periodically posted	6
— Supplements	7
— Subscriptions 3, 4, 5	
Repairs, Notice to be given in writing	22
— Appeal against	23
— with inferior or second-hand materials 54, 56, 58, 60	
Reports of Survey	36
— access to them	15
— Form page 42	—
Restoration of Ships to A, First rule	55, 56
— ditto Second rule	57, 58
Riders, Iron	41
— — for Colonial-built and Fir Ships	62
Rigging, condition page 26	—
Rules, Six months' notice of Alteration	17
— price of a set	30
Scantlings of Timber, Planking, Beams, Table B. after page 28	38, 39
— applicable to Steamers	80, 81, 82
Shifts of Planking	45
— Timber	42
Ships (A) definition	33

	Sec.
Ships (A) Limitation of term	34
— Surveys while building	35
— Not built under survey	53
— ditto, to be placed in Dry Dock, or laid on Blocks ...	51
— ditto, opening required for Examination	51
— Built under a roof	52
— wholly fastened with Copper or mixed metal Bolts ...	46
— proof of place, and date of build to be produced ...	33
— India built, Fastenings	70
— built of Iron See page 29	—
— Foreign, classification	20
— Colonial-built, ditto	20
— ditto, opening for Survey, fastenings, &c.	51, 62, 63
— Fir	62
— A, 12 years	37
— „ 11 „	49
— „ 10 „	50
— „ lower grades	51
— „ to be surveyed within one half the period assigned, or every 4 years	34
— „ Continuation on A	54
— „ ditto, after Restoration	59
— „ Restoration to, First rule	55, 56
— „ ditto, Second rule... ..	57, 58
— „ to lapse into Æ character	59
— Diphthong, (Æ) definition	31, 61
— *Æ in red, definition	31, 60
— ditto, Special Survey required	60
— ditto, to be laid on Blocks, or placed in Dry Dock ...	60
— ditto, exception to Stripping, when recently Coppered ...	60
— ditto, exceptions to obtaining this character	60
— Notice of reduction of character	21, 60
— (E) definition	31, 64
— (I) definition	31, 66
Ships' bottoms to be caulked	67
Society, Members of the	3
Special Surveys allowed	21, 23
— „ Fees	25, 28
Spirketting of Poops	37
Steam Vessels, rules	77

	Sec.
Steam Vessels, Two annual surveys	77
—— Examination of Machinery	78
—— Relaxation in favour of	79
—— Scantlings	80, 81, 82
—— Stores	85
—— Form of Certificate for Machinery	<i>page 48</i>
Stores, complete Figure 1	76
—— defective or deficient, Figure 2	76
Subscriptions, annual	3, 4, 5
Surveys of ships, periodical	34, 60, 61, 63, 65, 77
—— while building	35
—— by an Exclusive Officer of the Society	35, 54
—— by two Surveyors	51, 54, 55, 57, 60
—— Forms for reporting ditto	<i>pages 42 and 44</i>
Surveyors not to class ships	31
—— may be employed on special surveys	25, 28
—— to give notice of reduction or repairs	21, 22, 60
—— appeal against their requisition	23
—— prohibited from taking Fees	24
Tables of Scantling of Timbers, Planking, Beams, &c. after <i>page 28</i>	—
—— Timbering and Planking	<i>pages 30 to 36</i>
Table of Dimensions for Iron Ships	<i>after page 34</i>
Timber to be well squared	37
—— if not well squared	50
—— Framed and bolted	37
—— if not framed	50
—— Butts and thickness	37
—— Shifts	42
—— Steam Vessels	81, 82
—— Inferior or second-hand, in repairs	54, 56, 58, 60
Tonnage, least adopted	32
Treenails, quality and make	46
—— one half to be through	46
Waterway, faying surface against timbers, see Table A.	
Workmanship, Report of Survey	<i>page 37</i>

BRITISH AND FOREIGN SHIPING
DAVID'S REGISTER

The following is a list of the names of the ships which have been registered in the British and Foreign Shipping Register during the month of January 1854. The names are arranged in alphabetical order, and the date of registration is given in parentheses.

A. A. (1854)
 A. B. (1854)
 A. C. (1854)
 A. D. (1854)
 A. E. (1854)
 A. F. (1854)
 A. G. (1854)
 A. H. (1854)
 A. I. (1854)
 A. J. (1854)
 A. K. (1854)
 A. L. (1854)
 A. M. (1854)
 A. N. (1854)
 A. O. (1854)
 A. P. (1854)
 A. Q. (1854)
 A. R. (1854)
 A. S. (1854)
 A. T. (1854)
 A. U. (1854)
 A. V. (1854)
 A. W. (1854)
 A. X. (1854)
 A. Y. (1854)
 A. Z. (1854)

LLOYD'S REGISTER

OF

BRITISH AND FOREIGN SHIPPING.

RULES AND REGULATIONS.

1. THE operations of the Societies of the two Register Books of Shipping formerly printed for the use of Merchants, Ship-Owners, and Underwriters, having ceased in the year 1834, this Society was then established for the purpose of obtaining a faithful and accurate Classification of the Mercantile Shipping of the United Kingdom, and of the Foreign Vessels trading thereto, and for the government of which the following Rules and Regulations have been from time to time adopted.

2. A Register Book to be printed annually for the use of Subscribers.

3. Each person subscribing the sum of Three Guineas per annum (or such other sum as the General Committee may fix), to be considered a Member of the Society, and entitled *for his own use* to one copy of the Register Book.

4. The subscription of Public Companies, or Public Establishments (not being engaged in Marine Insurance), to be Ten Guineas per Annum.

5. The subscription of Marine Insurance Companies to be regulated by the Committee on special application, in each case, but not to be less than Ten Guineas per Annum.

6. The Register Book to be periodically posted throughout the year.

7. For the convenience of Subscribers not resident in London, a Supplement, containing the additions to, and corrections made in, the Register Book, to be printed fortnightly in such convenient form, as to admit of its transmission by Post, so that such parties may be furnished, from time to time, with the latest and most complete information.

8. The superintendence of the affairs of the Society to be under the direction of a Committee in London, of twenty-four members, consisting

of an equal proportion of Merchants, Ship-Owners, and Underwriters. The Chairman for managing the affairs of Lloyd's, and the Chairman of the General Ship-Owners' Society, and also the Chairman and Deputy Chairman of the Liverpool Committee, and the Chairman of the Rotation Committees for the time being, to be, *ex officio*, Members of the Committee.

9. Six of the Members, namely, two of each of the constituent parts of the Committee, to go out annually by rotation, but to be eligible to be re-elected.

10. The vacancies so arising to be filled up by the election of two Underwriters and one Merchant by the Committee for managing the affairs of Lloyd's, and two Ship-Owners and one Merchant by the Committee of the General Ship-Owners' Society.

11. The Committee to appoint from their own body, annually, a Chairman and Deputy Chairman, and also a Chairman for a Sub-Committee of Classification.

12. The Committee to appoint a Sub-Committee of Classification, to be so regulated that each Member of the General Committee may, in rotation, take his turn of duty therein throughout the year.

13. The Secretary, Clerks, and Servants of the Society, and the Surveyors, to be appointed by, and be under the direction of the General Committee.

14. Special meetings to be convened by order of the Chairman, or Deputy Chairman, or on the requisition of any three members.

15. All elections and appointments to be made by ballot.

16. No Member of the Committee to be permitted to be present on the decision of the classification of any ship of which he is the owner, or wherein he is directly or indirectly interested.

17. The Committee to be empowered to make such By-laws for their own government and proceedings as they may deem requisite, not being inconsistent with the original Rules and Regulations under which the Society was established; but no new Rule or By-law to be introduced, nor any Rule or By-law altered, without special notice being given for that purpose at the meeting of the Committee next preceding that at which such Motion is intended to be made; such notice to be inserted in the summons convening the meeting. No new Rule, or alteration in any existing Rule, materially affecting the classification of ships, to take effect until the expiration of six months from the time it shall have been determined upon.

18. All Reports of survey to be made in writing by the Surveyors according to the forms prescribed, and submitted for the consideration of the General Committee, or of the Sub-Committee of Classification; but the

character assigned by the latter to be subject to confirmation by the General Committee.

19. The reports of the Surveyors, and all documents and proceedings relating to the classification of ships, to be carefully preserved, and parties proving themselves to be interested therein, to have access to the same under the direction of the Chairman or Deputy Chairman.

20. Foreign ships, and ships built in the British possessions abroad where there is not a Surveyor (*See also Section 51*), to be surveyed on their arrival at a port in the United Kingdom; but a due regard is to be had to the circumstance of their having been exempted from the supervision while building to which all British ships are subjected, and the character to be assigned to them is to be regulated according to their intrinsic quality, and from the best information the Committee can obtain.

21. In every case in which the Character assigned to a ship may be proposed, on survey, to be reduced, notice is to be given in writing to the Owner, Master, or Agent, with an intimation that if the reduction be objected to, the Committee will be ready to direct a special survey, on the Owner, Master, or Agent, agreeing to pay the expenses attending the same, provided on the said survey there shall appear sufficient ground for the proposed reduction.

22. When the Surveyors consider Repairs to be requisite, they are respectfully to communicate the same in writing to the Owner, Master, or Agent, and if such repairs be not entered upon within a reasonable time, a corresponding report is to be made to the Committee for their decision thereon.

23. Parties considering the repairs suggested by the Surveyor to be unnecessary or unreasonable, may appeal to the Committee, who will direct a special survey to be held; but should the opinion of the Surveyor be confirmed by the Committee, then the expense of such special survey is to be paid by the party appealing.

24. The Surveyors to the Society not to be permitted (without the especial sanction of the Committee), to receive any Fee, gratuity, or reward whatsoever for their own use or benefit, for any service performed by them in their capacity of Surveyors to this Society, on pain of immediate dismissal.

25. The Surveyors will be directed to attend on Special Surveys of ships under damage, or repairs for Restoration, when required by Merchants, Ship-Owners, or Underwriters; the charge for which is to be regulated according to the nature and extent of the service performed. In all cases, the application for the assistance of the Surveyors must be made in writing addressed to the Secretary.

FUNDS.

26. The Funds to be under the authority and control of the Committee, and a statement of the Receipts and Expenditure to be annually printed for the information of the subscribers.

27. The following Fees to be charged to the Owners of ships prior to their vessels being classed and registered in the book.

I.

For Entering and Classing Ships, and for Entering and Classing Ships surveyed for Continuation, or repaired for Restoration.

For each Ship	under	100 Tons ...	£1 0 0
Ditto ...	of 100 Tons and under	200	...	2 0 0
Ditto ...	200	—	300 ...	3 0 0
Ditto ...	300	—	400 ...	4 0 0
Ditto ...	400 and upwards	5 0 0

II.

For Registering Repairs.

For each Ship	under	300 Tons ...	£0 10 0
Ditto ...	of 300 Tons and under	500	...	1 0 0
Ditto ...	500	—	1000 ...	2 0 0
Ditto ...	1000 and upwards	3 0 0

For Re-classing Ships (except when repaired) the Characters of which have been expunged, or change of Owners.

For each Ship	under	200 Tons	£0 10 0
Ditto	...	200 — and above	1	0 0

Special Surveys.

28. For Special Surveys, and where the Surveyors to the Society are required by the Owners to superintend the building of ships, or repairs for Restoration, or otherwise, a charge will be made according to the nature and extent of the service performed. In all such cases the authority of the Committee is required.

29. Certificates of Character, of the Form No. 7, signed by the Chairman of the General Committee, or by the Chairman of the Sub-Committee of Classification, and countersigned by the Secretary, will be granted on application; the charge for which will be as follows:—

For Ships under 200 Tons	2s. 6d. each.
200 — and above	5s. each.

For Ships built under Special Survey, on their

First Classification
...

30. Rules, each copy
...

2s. 6d.

CHARACTERS.

31. The Characters to be assigned to ships to be, as nearly as possible, a correct indication of their real and intrinsic qualities, and to be in all cases fixed (not by the Surveyors, but) by the Committee, after due consideration of the Reports of the Surveyors and such other documents as may be submitted to them, and will be distinguished as follows:—

SHIPS A

To consist of new ships, or ships Continued, or Restored. *Vide Sections 34, 54, 55, 57.*

SHIPS Æ asterisk, in Red,

To consist of ships which have passed the period assigned on the original survey, or Continuation, or Restoration; and also of ships not having had an original character, and which are found on survey of superior description, fit for the conveyance of dry and perishable goods, *to and from all parts of the world.* *Vide Section 60.*

SHIPS Æ, in Black,

To consist of ships which are found on survey fit for the safe conveyance of dry and perishable goods on *shorter voyages.* *Vide Section 61.*

SHIPS E

Will comprise all ships which shall be found on Survey fit for the conveyance of cargoes not in their nature subject to sea damage *on any voyage.* *Vide Section 64.*

SHIPS I

To consist of ships fit to carry cargoes not liable to sea damage *on shorter voyages.* *Vide Section 66.*

32. In all cases in which the application of the rules must necessarily be regulated by the ship's admeasurement, the *least* tonnage is to be adopted.

RULES FOR CLASSIFICATION.

SHIPS A

33. Will consist of new ships and those which have not passed a prescribed age,* provided they are kept in a state of complete repair and efficiency. The character A will not, however, be granted to any vessel, unless satisfactory evidence of the date of build and place where built is produced.

* See the Tables of Timbering, &c. Nos. 1, 2, and 3.

34. The number of years to be assigned for this Character to be determined with reference to the original construction and quality of the vessels, the materials employed, and the mode of building; and their continuance for the time so assigned to depend upon its being shown by occasional surveys (annually if practicable) that their efficiency is duly maintained. The characters of ships A will be struck out of the Register, unless re-surveyed within a period of four years from the *date of last survey*,—or, in the case of ships exceeding the eight years' grade, within *one-half of the time* assigned. After the expiration of the periods prescribed, ships will be permitted to Continue in the character A, or may be Restored thereto, for a further limited period, on complying with the conditions hereinafter prescribed in Sections 54, 55, and 57.

35. New ships are to be surveyed while building, by the Surveyors to this Society, in the following three stages of their progress, or they will be liable to lose one year of the period to which they might otherwise be entitled. (*See Section 53.*)

First.—When the Frame is completed.

Second.—When the Beams are put in, but before the Decks are laid, and with at least two strakes of the plank of the ceiling between the lower deck and the bilge unwrought, to admit of an examination of the inner surface of the plank of the bottom.

Third.—When completed, and before the plank be painted or payed.

All Ships for which a higher character than Ten Years' A may be claimed, must undergo a Survey by a Surveyor who is an exclusive Officer of the Society, twice at least, while building; namely, at the first and at the second stages of their progress as above prescribed. Due notice must be given by the Builder or Owner of their being ready for this additional survey.

36. A full statement, agreeably to Form No. 4, of the dimensions, scantlings, &c. of all new ships, verified by the builder, is to be transmitted by the Surveyor, and to be kept as a record in the office of the Society.

RULES TO BE OBSERVED IN BUILDING SHIPS.

37. The whole of the Timber to be of good quality, of the descriptions hereinafter shown in a Tabular Form, No. 1, (see also Table A) as applicable to the several terms of years for which ships so constructed may respectively be appointed to remain on the character A. The stem, stern post, beams, transoms, apron, knightheads, hawse timbers, and kelson of ships claiming to stand *twelve years*, to be entirely free from all defects; the

frame to be well squared from the first foothook heads upwards and free from sap, and likewise below, unless the timber be proportionably larger than the scantling hereafter described; every alternate set of timbers to be framed and bolted together to the gunwale. The butts of the timbers to be close, and not to be less in thickness than one-third of the entire moulding at that place, and to be well chocked with a butt at each end of the chock. In all cases in which the heads and heels of the timbers shall be *square*, in vessels intended for the twelve years' grade, a dowel (to be in diameter from one-fourth to one-third of the moulding of the timber) must be introduced into the ends of such timbers in order to connect them together. In the construction of poops and top-gallant forecastles* the timbers must be of the same materials as are required by the Rules (Table A) for the "Top-timbers" of the frames of ships, according to the several terms of years appointed for such ships to remain on the character A. The outside planking of the forecastle and the sheerstrakes, plank, sheers, shelf or clamp, and spirketting of poops and top-gallant forecastles must be likewise of the materials required by the Rules (Table A) for the "Topsides" of the said ships, *admitting also mahogany*. The remainder of the planking of the poops and top-gallant forecastles may be of fir of good quality. The beams of top-gallant forecastles and the mast beams, breast beam, and transom beam of poops, must be of the material required by the Rules (Table A) for the beams of the said ships. The remainder of the beams and the water-ways of the poop may be of cedar, mahogany, Baltic fir, red pine, pitch pine, larch, hackmatac, tamarac, juniper, or cowdie; *and rock elm, for such beams only*, in ships of the 7 A grade and upwards, and of yellow pine or American white spruce in all below that grade. This Rule does not apply to raised quarter decks.

38. The Scantlings of the timbers, keelson, keel, planking, &c. are not to be less than those shown in Table B., following page 28.

39. The intermediate dimensions for the scantling of timbers between the floor heads and the gunwale to be regulated in proportion to the distance from the two points. Should the room and space be increased, the siding of the timbers to be increased in proportion. Whenever ships are built with double floors, *thick strakes must be worked inside, to extend from the lower part of the short floor head chocks to the upper part of the long floor head chocks*, and be well bolted through and clenched.

40. The sizes of the deck and hold Beams have been regulated so

* The united lengths of which must not exceed three-fifths the entire length of the upper deck.—
See Section 41.

as to be determined by the length of the beams *amidships*, as shewn in Table C., following page 28. The beams will be required to be of the size of the midship beam, except those at the *after end* of the ship, which may be reduced in proportion to their length. If beams of spruce or yellow pine are used, the siding of such beams shall be one-fourth larger than is prescribed by the above Table, or be increased each way, siding and moulding, equal in area to that amount.

41. The Beams of all Decks to be sufficient in number and size, and securely fastened to the sides either with lodging knees of iron or wood, or with a shelf piece and waterway,* or with a shelf-piece and knees, or with some other security equal thereto, so as sufficiently to connect the ends of the beams to the sides of the ship: and, in addition, all ships of 150 tons and above to have vertical knees to the DECK beams; and those of 200 tons and above to have vertical knees to the HOLD beams, fitted as standards or hanging knees (the latter being preferred), in number as shewn in Table E., following page 28. Vessels of 13 feet, and under 15 feet hold, the spacing of the hold beams not to exceed 8 feet apart, and the deck beams 4 feet:—Vessels of 15 feet and under 18 feet hold, the spacing not to exceed 8 feet and 4 feet apart alternately, or in that proportion; the deck beams to be placed one over every hold beam, and one in all double spaces:—Vessels of 18 feet hold and above, the spacing of the beams not to exceed 4 feet 6 inches; the deck beams to be one over every hold beam. The depth in all such cases to be determined by taking the measure from the top of the limber-strake (the thickness of which, for measurement to be taken as prescribed in Table B.), to the top of the upper deck beams. Ships having a depth of hold, measured from the limber-strake to the under side of the lower deck beam, *above* 13 feet but not exceeding 15 feet, must be secured with iron riders of the sizes and be fastened as shewn in Table F., and in number not less than one on every fourth floor, on each side, from fore side of fore-mast to aft side of mizen-mast, to extend from the lower deck beams downwards so as to receive not less than two bolts in a substantial part of the floors; or by *orlop beams*, sufficient in number and properly secured. All ships having two decks, (viz. upper and lower deck,) and exceeding 23 feet in depth from the top of the limber-strake to the top of the upper deck beams, or having three decks (viz. upper, middle, and lower deck) and exceeding 23 feet in depth from the under

* When the transverse sectional area of the shelf-pieces and waterways are equal in contents to the transverse sectional area of the midship beams of their respective decks at their ends, as given in Table C., and the beams are either dowelled or dove-tailed to their shelf-pieces and waterways, and the shelves and waterways are properly scarphed and through bolted, having also a hanging knee to the lower side of every beam end, then lodging-knees may be dispensed with, except in the masts-rooms. In Ships of 500 tons and under, where lodging knees properly bolted are applied, the ordinary plank clamps may be used, but the through bolting of them cannot be dispensed with.

side of the MIDDLE DECK, to have orlop beams, the number to be in no case less than one half the number of lower deck beams in the space between the foremast and the mizen-mast. The application of this Rule to British North American built Ships and Fir Ships will not exempt them from the full operation of the Rule, Section 62. All dimensions, fastenings, and bolts of the middle deck in Vessels having three decks, (viz. upper, middle, and lower deck,) to be the same as those prescribed in the Tables, for the upper deck of ships having only two decks; and a reduction of one-sixth from the dimensions, fastenings, and bolts, prescribed in the Tables, for the upper deck of vessels having only two (viz. upper and lower deck), *will be allowed in the third or upper deck*, by some called a spar deck. The middle deck to be a perfect deck laid and caulked. *The united lengths of poop and forecastle not to exceed three-fifths of the entire length of the upper deck. All timbers of the frame including poop and forecastle to extend to the extreme height.* Every ship exceeding 150 tons to have at least one crutch for the security of the heels of the after-timbers of the frame; one pair of pointers in addition to a knee at each end of the wing transom to connect the stern frame with the after-body of the ship; and a transom over the heels of the stern timbers properly kneed. The heels of the cant timbers forward and aft to be stepped into or on the deadwood, and bolted through.

42. Shifts of timber in ships of 200 tons and upwards, to be not less than one-seventh of the main breadth; and in ships under 200 tons, to be not less than one-sixth of the main breadth.

PLANK.

43. The outside planking to be of good quality, of the description prescribed in the Tabular Form, No. 2 (see also Table A), and to be clear of sap and free from all defects.

44. The inside planking to be of the description shown in the Tabular Form, No. 3 (see also Table A), and free from all foxy, druxy, or decayed planks. With regard to the ceiling plank, and the efficiency of its fastening, it will be required that the planking shall be properly shifted and fastened so that there shall be at least either treenails or through bolts, or short bolts, in each plank of the ceiling *in every timber*.

45. No butts to be nearer than five feet to each other, unless there be a strake wrought between them, and then a distance of four feet will be allowed; and no butts to be on the same timber, unless there be three strakes between, as more particularly shown in the diagram annexed (*see Plate, p. 48*), but vessels under 200 tons will be exempted from the full operation of this rule; and in ships of larger tonnage a literal compliance with it will be dispensed

with in cases wherein it may be satisfactorily proved that the departure from the rule is only partial, being confined to the ends of the ship, or the planking of the topside, and does not injuriously affect the ship's general strength; but such relaxation will not be sanctioned unless an accurate description of the shifting of the plank be transmitted by the Surveyors, to enable the Committee to form a proper judgment on the case.

The thickness of the plank, according to the tonnage of the ship, is not in any instance to be less than is prescribed in Table B., following page 28.

FASTENINGS.

46. The Treenails to be of good quality, and of a description of wood EQUAL TO THE BEST MATERIAL through which they are to pass. They are to be circular, being either engine-turned, compressed, or planed. In all cases in which planks above twelve inches in width shall be used, they must be *double fastened*; and those above nine inches in width must be treenailed double and single except bolts intervene; and if less than that width, then to be treenailed single; in each case at least one-half of the treenails must go through the ceiling. All the *outside planking* to be fastened with at least one bolt in every butt, the bolt to be through and clenched.* The bilges to be secured with bolts so placed that from the foremast to the mainmast in ships under 300 tons there shall be, at least, one bolt through and clenched in each first foothook; and that in ships of 300 tons and upwards there shall be at least two bolts through and clenched for each set of timbers in one or other of the thick bilge strakes. All the bolts of the knees, breasthooks, crutches, riders, transoms, pointers, kelsons, shelf pieces, *waterways*, *heels of timbers against fore and after deadwood*, and of all other material fastenings, are to be driven through and clenched on rings of the same metal as the bolts. The up and down bolts in the knees to beams are not required to be through the deck, but whether clenched upon the beams, or upon the deck, they must be clenched on rings of the same metal as the bolts. The two bolts, the nearest to the crowns of the pintles and braces of the rudder are also to be through and clenched, those through the braces to be in the main piece of stern post. The limber strakes to be bolted down to the floors, and one bolt in every floor, on each side, to be through and clenched. When the heels of the first futtocks (either with full moulding or with *butted chocks*) meet at the middle line on the keel under the kelson, the through bolting

* Where the garboard strakes are properly rabbetted into the keel, the lower edges will be required to be bolted only at the ends of the ship. Where thick garboard strakes are used, they must be bolted horizontally through the keel and each other.

of the limber strakes may be dispensed with. Ships otherwise entitled BY THEIR MATERIALS to stand higher than the SIX YEARS' grade, in which the flat of upper deck, poop, and forecastle, are fastened with nails or bolts of Copper or Yellow Metal, and the whole outside planking of which is fastened with treenails and Copper or Yellow Metal Bolts, to the entire exclusion of Iron Bolts and Iron Nails, and in which no Iron Bolts are used in any part of the Vessel, except—the *frame Bolts and short Bolts of inside planking; up and down Bolts of knees which clinch upon the upper deck, poop, or forecastle beams when the flat of deck is laid over them; up and down Bolts of hold or lower deck beams; fore and aft Bolts in arms of knees to beams; Bolts of the comings, windlass or bowsprit bits; deck fixtures; athwartship Bolts in knee of head afore the stem; Bolts or fastenings incidental to the rigging; or any fastenings above the respective planksheers of poop, waist, and forecastle*—such Ships will be allowed an additional period of one Year.

And, in addition thereto, a further period of one Year will be allowed to Ships so fastened, in which the outside planking above the floor heads is also fastened entirely with Bolts of Copper or Yellow Metal in lieu of Treenails.

In all such cases of substitution, the number of bolts must be the same as is already prescribed as above for treenails; the proportion of through bolts must be at least *one-half**; and all the through bolts must be of malleable metal, and clenched on rings (of the same metal) inside. The sizes of the copper or mixed metal bolts must be as under, *viz.* :—

In ships of 150 tons and under 200 tons	$\frac{3}{8}$ in.	Smaller sizes must not be used.
200 ditto 350	$\frac{3}{4}$ in.	
350 ditto 500	$\frac{1}{2}$ in.	
500 ditto 700	$\frac{7}{8}$ in.	
700 ditto 900	$\frac{1}{2}$ in.	
900 and above	1 in.	

and the lengths of the short bolts not less than as follows, *viz.*—

When used in plank of $2\frac{1}{2}$ inches, to be 7 inches long

—	3	”	8	”
—	4	”	10	”
—	5	”	12	”

and so on in proportion for plank of other thicknesses. The sizes of the bolts required in the several parts must not be less than is shown in Table D., following page 28.

* Whenever *metal fastenings* are used in lieu of Treenails, this proportion must be observed.

47. In every case where the butt and bilge Bolts are not through and clenched, One Year will be deducted from the period which would otherwise be assigned in the classification of the vessel.

48. The Scantlings and dimensions for all sized vessels to be proportionately regulated, agreeably to a Table adopted by the Society, a copy of which is in the hands of each of the Surveyors. See Table B., following page 28.

49. Ships surveyed while building, in which *all the materials required for a Twelve Years' Ship shall have been used*, and most of the other requisites for that grade fulfilled, but which, from partial deficiencies, may not appear to be in all respects entitled to the full period, although superior to the description of a Ten Years' ship, may be marked in the Book thus, 11 A; thereby denoting that they are to remain on that grade *Eleven Years*, provided they be kept in a state of efficient repair.

50. Ships surveyed while building, in which the scantling and shifts of the timbers, the thickness and shifts of the planks, and size of fastenings may be the same as are required by the rules, and in which the description of materials prescribed in the annexed Tables shall also have been used, but in which the *alternate* sets of timbers shall not have been framed, nor the chocks wrought with a butt at each end, nor the frame so well squared as is required for Twelve Years' ships, but which shall be *in other respects* equal thereto, shall be marked "10 A;" thereby denoting that they are to remain on that grade for *Ten Years*, provided they be kept in a state of efficient repair.

51. In all other cases, ships surveyed while building, and constructed of the materials of good quality, hereinafter shown in the Tables Nos. 1, 2, and 3, will be allowed the several terms of years respectively appointed, provided they be kept in a state of efficient repair. All ships, *not built under Survey*, whether in the United Kingdom or abroad, for which a character may be claimed, must be placed in dry dock or laid on blocks in order that their bottoms may be seen and properly examined; they will also be required to have *their timbers completely exposed for examination, by a plank or listing (AS THE SURVEYOR MAY DIRECT) being taken out, either inside or outside, all fore and aft, on both sides, equal to one entire strake, at the first foothook heads, and another between decks; and a few treenails must likewise be driven out*, so that the Surveyors, from actual inspection, may be satisfied whether or not they are of the quality and make prescribed by the Rules; and the same being thus ascertained, shall be reported to the Committee, and a character

assigned. If of 400 tons and upwards, the Survey must be made by two Surveyors, and their report signed accordingly.

52. Ships built under a Roof, *which shall project at each end beyond the length, and on each side beyond the breadth, a quantity equal to half the breadth of the vessel*, shall have one year added to the period prescribed, provided they shall have been surveyed whilst building, and shall have occupied a period of not less than twelve months in their construction, and *not less than nine months (as part thereof) after the Frames shall have been completed.*

53. Ships built in the United Kingdom, or in Quebec after 1851, or St. John New Brunswick after 1853, and *not surveyed while building* by the Surveyors to this Society, or where the owners or builders may have refused to permit them to survey and examine the same at the several periods prescribed by the Rules, will be subjected to the minutest possible examination previously to assigning a character; but in all such cases One Year will be deducted from the period which would otherwise have been assigned, in consequence of their not having been submitted to such survey during their construction. In no case, however, will a higher grade than 10 A be assigned to ships built in the United Kingdom, which shall not have been surveyed while building.

CONTINUATION OF SHIPS A.

54. If, on the termination of the period of original designation, or if at any subsequent period not exceeding one-third of the number of Years assigned originally, or on Restoration, an Owner should wish to have his ship remain, or be replaced on the letter A (*vide section 59*), he is to send a written notice thereof to the Secretary, and the Committee shall then direct a Special Survey as follows to be held, consisting of not less than *two* competent persons to be appointed by the Committee, one of whom shall be a Surveyor the exclusive servant of the Society, namely,

SURVEY.

For the purpose of facilitating such survey, the ship shall be either placed in dry dock or laid on blocks, so that the keel may be examined, and be scraped from the light water-mark upwards, including the plank-sheer and waterways, so as to expose the surface of the plank to view.*

* If the Ship has been sheathed with wood over felt, fastened with copper or mixed metal nails, within a period of five years, and the bottom plank from the light water-mark upwards shall, when so sheathed, have been brightened, and the condition of the bolts and treenails and caulking ascertained, *and fully and favorably reported upon*; and provided that the sheathing which covers the binding bolts, and a strake of sheathing all fore and aft on each side under the wales be removed, and listings cut out at hood ends of stem and stern post; and the planking, fastenings, and caulking so exposed, shall prove to be in good condition, then, on application to the Committee, the stripping from the light water-mark upwards may be dispensed with.

If the ship has been recently coppered, and it shall appear to the Surveyors that stripping from

The hold to be cleared and proper stages made. The attention of the Surveyors shall then be particularly directed to the state of the upper or main deck and comings, the upper and lower deck bolts, and the outside planks through which they pass, the planksheers, waterways, and beams, so far as they can be examined; the hawse timbers, knight-heads, breasthooks, and transoms; the floors and kelsons; the keel and rudder; the planking outside, and the treenails passing through from the light watermark upwards; the ceiling inside, and the frame and inner surface of the outside planking where it may be seen; and the sheer and general form of the ship; *and should any suspicious treenails or bolts appear, the same are to be driven out for inspection.* The Surveyors on these points shall transmit to the Committee a detailed report, accompanied by such observations as may occur to them, from inspection of the ship, or from information of the repairs she may have received. If from the report of such special survey the ship shall appear to be in a sound and efficient state, and to have preserved her original form unaltered, the Committee shall continue such ship on the letter A for such further period as they may think fit, not exceeding, however, one-third of the number of years which had been originally assigned. Ships so Continued shall be distinguished in the Register Book by the number of years for which the character is extended, being inserted separately under the number assigned on the original character, thereby denoting that the ship has been found on survey in such good and efficient order as to entitle her to be Continued for years. Ships built in the Colonies which shall have had the character A for four years, will be allowed a Continuation for *Two Years*, provided that, in addition to the above requisitions, and those prescribed by section 63, the Owners shall agree *to a strake in the Topsides, fore and aft*, on both sides, being also removed, and the ships, specially surveyed in that state, shall be found to be in a sound and efficient condition. The period assigned for Continuation will, upon all occasions, commence from the time the ship may have gone off the letter A, without regard to the date when the survey for this purpose may have been held.

In cases of the repair of ships for Continuation of character under the Rules, section 54, (*but in no other*) materials of an inferior description (but not below those prescribed for the six years' grade) may be permitted to be used in those parts which must of necessity, under the operation of the Rules, section 56, be *entirely removed* on a repair for Restoration; subject, however, to the ship-owner, in every instance, making a special application to the Committee for their previous sanction.

the light water mark to the wales may be dispensed with, the case will receive due consideration upon application to the Committee by the owner in writing.

RESTORATION OF SHIPS TO THE CHARACTER A.

FIRST RULE.

55. If, at any time before the expiration of two-thirds of the number of years *beyond* the period originally assigned, an owner be desirous to have his ship Restored to the A character, such Restoration (on his consenting to the special survey hereinafter described, to be held by two Surveyors, and performing the repairs found requisite) will be granted for a period not exceeding two-thirds of the time originally assigned, the same to be calculated from the date of such repairs.

Requisites for Restoration.

56. All the bolts in the range of each deck to be driven out, and the planks taken out; the upper deck waterways, and planksheers and spirketting, and the strake next the waterways on the lower deck in the midships, to be taken out; the sheathing to be entirely stripped off the bottom; *all the outside planking from the light water-mark upwards, to be scraped bright*; a strake in the upper course of the bottom, between the wales and the light water-mark fore and aft, and a plank in the ceiling at the floor heads on each side, to be taken out, the limbers to be clear, and the hooks forward to be exposed; and in that state the ship to be submitted to a special survey and examination, at which the attention of the Surveyors appointed by this Society is to be particularly directed to the state of the decks, the remaining plank of the topsides, the wales, upper courses, and treenails, and other fastenings; also to the state of the frame, hawse timbers, and knightheads, kelson, floors, foothooks, ceiling, and breasthooks, the rudder in all its parts and hangings; and if, after such examination, the Owner should consent to take out all planks, timbers, beams, knees, waterways, fastenings, and other parts that may be found defective, or objected to, and replace them with materials of the same species, or of equal quality with those of which the ship was originally constructed, such ships to be entitled to Restoration for a period proportionate to their real condition and the extent of the repairs performed; or if timber of an inferior description, or second-hand English or African Oak or Teak be used, then for a period not exceeding that for which such materials would have entitled a new ship to stand A according to the tables, subject in either case to the ship being at all times thereafter kept in a state of efficient repair.

SECOND RULE.

57. If, *at any age* of a vessel, an Owner be desirous to have his ship

Restored, such Restoration (on his consenting to the special survey herein-after described, to be held by two Surveyors, and performing the repairs thereby found requisite) will be granted for so long a period as may be deemed expedient by the Committee, not exceeding, in any case, the term of eight years.

Requisites for Restoration.

58. The whole of the outside plank of the vessel to be taken off as low as the second foothook heads, and the remainder of the planking, either outside or inside, together with all the decks, to be removed, *so as to expose the timbers of the frame entirely to view*, and in that state the ship to be submitted to a special survey and examination, by the Surveyors appointed by this Society; and if, after such examination all timbers, beams, knees, kelsons, transoms, breasthooks, remaining plank, inside or outside, or other parts found to be defective, be replaced with materials of the same species, or of equal quality with those of which the ship was originally constructed, and all the treenails driven out and renewed, such ship may be Restored. But if timber of an inferior description, or second-hand English or African Oak or Teak be used, then for a period not exceeding that for which such materials would have entitled a new ship to stand A according to the tables, subject, in either case, to the ship being at all times thereafter kept in a state of efficient repair.

59. Ships which have been *Restored* shall be entitled to Continuation, subject to the same conditions of survey and examination as are prescribed for ships proposed to be Continued at the expiration of the period first assigned to them (Sec. 54); but in like manner, the term of such extended Continuance shall be limited to a period not exceeding one-third of the number of years for which the ships may respectively have been *Restored*, without any reference whatever to the period originally assigned to them. At the termination of the several periods assigned to ships for remaining on the character A, they will be reduced to the Description designated by the diphthong *Æ*. But if during the *last year* of the period assigned to them, the Owners of a ship shall, in consequence of her being about to proceed on a distant foreign voyage, apply to have her surveyed for continuation on the letter A, or for the diphthong *Æ* with the Asterisk, a special survey shall be held conformably to the Rules, sections 54 or 60, as the case may be: and if from the report of such special survey, the ship shall appear to be in all respects in a sound and efficient state, such as is required by those Rules, the Committee shall, from the period at which the ship's character would

terminate, continue her on the letter A, or assign to her the character *Æ (in red) in accordance with the Rules referred to.

SHIPS Æ ASTERISK, IN RED,

60. Will consist of all ships that have passed the periods which have or might have been assigned to them for the character A, or for Continuation, or for Restoration, and shall be found on survey to be of superior description, being fit for the conveyance of dry and perishable goods to and from all parts of the world, shall be distinguished by inserting their characters in Red with an asterisk thus prefixed, *Æ.—But in all cases in which the owner may claim this distinction, the ship must undergo a special survey by two surveyors, to be appointed in every instance by the Committee, and be subject in other respects to a compliance with the undermentioned requisitions of

SURVEY.

The ship to be either placed in dry dock or laid on blocks, so that the keel may be examined, and be scraped from the light water-mark upwards, including the planksheer and waterways, so as to expose the surface of the plank to view.* The hold to be cleared, and proper stages made both inside and outside. The attention of the surveyors shall then be particularly directed to the state of the upper or main deck and comings, the upper and lower deck bolts, and the outside planks through which they pass, the planksheers, waterways, and beams, so far as they can be examined; the hawse timbers, knightheads, breasthooks, and transoms; the floors and kelsons; the keel and rudder; the planking outside, and the treenails passing through from the light water mark upwards; the ceiling inside, and the frame and inner surface of the outside planking where it may be seen; and the sheer and general form of the ship; and should any suspicious treenails or bolts appear, the same are to be driven out for inspection.

And to entitle them to continue this character, such vessels will be required, in addition to *the usual annual survey*, to undergo a special re-survey, as prescribed above, within a period (from the date of the last special re-

* If the ship has been sheathed with wood over felt, fastened with copper or mixed metal nails, within a period of five years, and the bottom plank from the light water-mark upwards shall, when so sheathed, have been brightened, and the condition of the bolts and treenails and caulking ascertained, and fully and favourably reported upon; and provided that the sheathing which covers the binding bolts, and a strake of sheathing all fore and aft on each side under the wales be removed, and listings cut out at hood ends of stem and stern post; and the planking, fastenings, and caulking so exposed, shall prove to be in good condition, then, on application to the Committee, the stripping from the light water-mark upwards may be dispensed with.

If the ship has been recently coppered, and it shall appear to the Surveyors that stripping from the light water mark to the wales may be dispensed with, the case will receive due consideration upon application to the Committee by the owner in writing.

survey) not exceeding ^{half}~~two-thirds~~ of the several terms of years originally assigned to them, or earlier, if in the judgment of the Surveyors, upon a careful examination of the ship, the same shall appear to them to be necessary. With respect to the materials to be used in the repair of vessels, the Owners of which may apply for a Special Survey for the *Asterisk*, not any will be permitted of a description inferior to the materials contained in the Tables for Vessels of the Six Years' grade, or to those prescribed by the Tables for New Ships of higher character, for periods equal to two-thirds of the several terms of years of original designation of the ships undergoing repair.—Those ships, however, the original construction of which may not have entitled them to the A character for a longer period than Five Years, will not be allowed the distinction of the asterisk. Whenever it shall appear to the Surveyors that a vessel classed *Æ* with the asterisk shall no longer be in a condition to deserve that distinction, notice of the proposal to reduce her shall be given in writing to the Owner, Master, or Agent, in the same manner as is prescribed by the rules, section 21, page 7.

SHIPS *Æ*, IN BLACK,

61. Will consist of ships that have passed the prescribed age for the A Character, but have not undergone the repairs which would have entitled them to be Continued or Restored; or having been Continued or Restored and the additional period thus assigned expired, and of ships of the *Æ* asterisk Character, in Red, and also such ships as have never had an original character, which shall be found on survey fit for the conveyance of dry and perishable goods on shorter voyages, shall be distinguished by the diphthong *Æ* in Black; and a careful survey will be required to be made annually, or on the return of the ship from every foreign voyage, by one of the Surveyors to this Society, who is to state distinctly and separately the actual condition of the upper deck fastenings, waterways, spirkelting, planksheers, topsides, upper deck with its appendages, lower deck fastenings, wales, counter, plank, and treenails outside to the water's edge, rudder, windlass and capstan, beams, breasthooks, transoms, and timbers; but if not surveyed within twelve months, such ship having been during that time in some port in the United Kingdom, the character will be omitted until such survey be held; or, as the case may be, she will be allowed to pass into the class E.

BRITISH NORTH-AMERICAN BUILT SHIPS, AND FIR SHIPS.

62. Ships built in the British North-American Colonies, and all ships wherever built, the frames of which are composed of *Fir*, of 400 tons and

above, shall, in order to entitle them to be classed in the Register Book of the Society, be secured in their bilges by the application of iron knee riders, or hanging knees and riders to cover the joints of the floor and foothook heads, to extend from the height of the hold beams to the floors so as to receive not less than two bolts in a substantial part of the floors ; the number of iron knees and riders to be not less than one of each to every hold or lower deck beam on each side. The knees to be connected with the riders or not, at the option or convenience of the owners ; but if not so connected, the side arms of the knees are to be of the length and to be fastened as prescribed in Table F. The number of knees to each deck, and of riders, also their dimensions, and number of bolts, are fully explained in Table F. In cases of refusal, the words " not fastened as per rule, section 62," will be inserted against the vessel's name. All ships built in the Colonies will be considered as " iron fastened " in their centre lines, unless it shall be satisfactorily shown to the contrary, either by the exposure of some of the bolts, or by a certificate to be produced from the builders.

63. All British North-American built ships, which have gone, or may go off the List of Ships of the A character, or which may be of an age exceeding the period for which they might have had claims to be put upon that grade (whether classed or not), shall, as from time to time they come under examination, be subjected to a careful survey, to be made by one of the Surveyors to this Society ;—and no further character shall be assigned them unless a survey shall be held as follows ; and planking, either inside or outside, at the discretion of the Surveyors, in quantity equal to *one entire strake* fore and aft on both sides, shall be removed ; to be taken out in midships immediately above the turn of the bilge, and *at such height* forward and aft as may, in their judgment, best expose the timbers of the frame to view ; that a special report of the state of these timbers, and of the general state and condition of the upper deck fastenings, waterways, spirketting, planksheers, topsides, upper deck with its appendages, lower deck fastenings, wales, counter, plank and treenails outside to the water's edge, rudder, windlass and capstan, beams and breasthooks, shall be transmitted by the Surveyors to the Committee ; and on the receipt of such report the character shall be assigned. If the diphthong character be then assigned, it shall be continued (subject to an annual survey) for a period not exceeding the number of years originally assigned ; at the expiration of which the character will be discontinued, unless a similar survey and examination of the frame be again submitted to.

SHIPS E,

64. Will comprise all ships which shall be found on survey fit for the conveyance of cargoes not in their nature subject to sea damage *on any voyage*.

65. Subject to occasional inspection, at least once in every two years, ships will continue in this class so long as their condition shall, in the opinion of the Committee, entitle them thereto.

SHIPS I,

66. Will comprise ships which shall be found on survey fit for the conveyance, *on shorter voyages* (not out of Europe), of cargoes in their nature not subject to sea-damage.

67. The Bottom of every ship is to be CAULKED once in every five years, unless wood-sheathed and felted, and then once in every seven years, except in the case of *Teak-built ships*, upon which a special survey may have been requested, and the Surveyors having ascertained, by the removal of a strake of sheathing fore and aft under the wales, and a strake at the first foothook heads, and by causing listings to be cut out at the wood's ends, that such caulking is not required, the same may then be dispensed with. If any ship shall be stripped within the periods above mentioned, her bottom is to be caulked, *if necessary*.

68. In all cases in which ships may be Doubled, doubling of not less than the thicknesses hereinafter mentioned will be required, the same to be properly wrought and fastened as follows: in every instance the doubling is to be at least single fastened either with treenails or with bolts, and a through bolt in every butt. If treenails be used, every treenail must, if practicable, be a through fastening; and if bolts be used, then one-sixth of them from the lower part of the bilge upwards must be through and clenched on the ceiling in addition to the butt bolts.

The throat bolts of iron Knees, and the bolts of iron Hooks, Crutches, and Pointers, must be renewed through the doubling.

The thickness of the doubling for the wales and bottom, on ships

Under 400 tons to be not less than	...	2 inches
of 400 ,, and under 600 tons	...	2½ ,,
of 600 ,, and above	...	3 ,,

On the Topsides of ships not exceeding 300 tons, the thickness may be 1½ inches.

No ship hereafter doubled, shall be entitled to the asterisk or any higher class, unless it shall be ascertained at the time of doubling that the frame is capable of securely retaining the fastenings.

IRON-FASTENED SHIPS.

69. All ships although iron-fastened (except as hereinafter mentioned) shall be classed in the same manner as copper-fastened ships, so long as they remain unsheathed with copper, provided they are, in all other respects, constructed in accordance with the Rules; but when sheathed with copper over the iron fastenings, the words "Coppered over Iron Bolts" shall be added to the character in the Register Book, and continued until the ship be thoroughly copper-fastened.

70. Ships built in India, although fastened with iron, shall be permitted to be copper-sheathed without any mark being placed in the Book, provided the bottom be felted or chunamed and wood-sheathed, and subjected to a careful examination of the iron fastenings on every occasion on which the sheathing is stripped off, for which purpose some of the bolts and nails are to be taken out of the lower part of the bottom, and to be seen by the Surveyor; but no such ship shall be permitted to continue either on the A or on the *Æ in red class for a longer period than one-half the number of years beyond the term originally assigned for her remaining on the A character, unless the bottom shall have been doubled, or the whole of the iron fastenings taken out or properly secured, and the bottom refastened with bolts, or tree-nails, or both, including the middle line and breasthook and crutch bolts.

ANCHORS, CABLES, AND STORES.

71. All vessels are required to have their masts, spars, and standing rigging in good order, and sails in sufficient number and good condition, and every ship is to be supplied with a good hempen stream-cable or tow-line of sufficient size and length, and with at least one good warp; and all vessels are to be provided with anchors of proper weight, and cables of approved quality and size, properly tested, in number and length according to the under-mentioned scale:—

ANCHORS.

72. All vessels under 200 tons to have at least two bower anchors, and all vessels of 200 tons and above, to be provided with at least three bower anchors.

Cables.

	Tons.	Fathoms.
73. All vessels under 150 to have at least 150 if chain.		
— of 150 and under 250	180	do.
— 250	350	200 do.
— 350	500	240 do.
— 500	700	270 do.
— 700 and upwards		300 do.

A Certificate of all new Chains having been tested, and of the strain applied to them, must be produced before a Ship is classed. The amount of strain applied should be marked on each length.

74. In all cases where hempen cables are used, one-sixth more in length will be required.

BOATS.

75. All vessels under 150 tons to be provided with one good Boat; and every vessel of 150 tons and above to have a suitable number, and with not less than two good boats.

76. The efficient state and condition of ships' anchors, cables, and stores, will be designated by the figure 1; and where the same are found insufficient in quantity, or defective in quality, by the figure 2.

SHIPS NAVIGATED BY STEAM.

77. All sea-going vessels navigated by *Steam* shall be required to be surveyed *twice in each year*, when a character will be assigned to them according to the report of survey.

78. That with respect to the Boilers and Machinery, the owners are required to produce to the Surveyors at the above-directed surveys, a certificate from some competent *Master Engineer*, describing their state and condition at those periods; and to which certificate it is desirable there should be added a description of the particulars of the same, as far as may be practicable, in the manner and form annexed, No. 8; to be appended to the report of survey, and delivered to the Committee, who will thereupon insert in the Register Book the letters "M.C." denoting that the boilers and machinery have been inspected and certified to be in good order and safe working condition; but if no certificate of their condition be furnished by the Owner or Master, then no character can be assigned for the machinery.

79. HULL:—The Surveyors are directed to examine and report the scantling of timbers, plank, and fastenings, and to state where built, and by whom, in the same manner as directed for sailing vessels.

The following relaxation from the Rules applicable to sailing vessels will be allowed in favour of steamers.

Fir (to be either Pitch Pine, Baltic Red Fir, or American Red Pine), Larch, Hackmatack, or Juniper, may be used for upper deck beams, to an extent not exceeding *one-half* the number of beams required according to the vessel's tonnage.

The same materials may be used in the outside planking from the first foot-hook heads upwards, excepting for the wales, sheerstrakes, and planksheers.

The same materials may be likewise used in the inside planking, excepting for the bilge planks, shelf-pieces and stringers, and clamps.

Steam-vessels built in all other respects in conformity with the annexed tables shall be classed for the terms of years therein respectively prescribed, subject to the following conditions:—

That the Rule requiring a survey 'twice a year' be rigidly enforced, and that whenever the boilers are taken out, the vessel shall be subjected to a particular and special survey, in order to ascertain her general condition, and particularly the state of the Fir, or other materials herein allowed to be used.

That unless such surveys be held, the Characters which may have been assigned to steam-vessels shall be struck out annually on reprinting the Register Book.

80. SCANTLINGS:—The scantlings for a steam-vessel under 300 tons register including the engine room, are to be deemed sufficient, if equal to those required by the scale prescribed in the Rules of this Society for a sailing vessel of *two-thirds* of the total tonnage of such steam-vessel.

81. But for a steam-vessel *above* 300 tons register, including the engine room, the scantlings are to be equal to those required by the scale for a sailing vessel of *three-fourths* of the total tonnage of such steam-vessel.

82. FLOORS:—Where the vessel is not *filled in solid to the floor-heads in the engine room*, an exception will be specially made against any reduction of the scantling of the *floors*, which in such cases will not be permitted to be upon the reduced scale of two-thirds or three-fourths of the dimensions for the *scantling* of sailing vessels, as before stated; but the *floors* will then be required to be equal to the dimensions set forth in the Rules for ships of the tonnage of the steam-vessel, including the engine room.

Vessels fitted with Auxiliary steam power are considered to be sailing vessels (not steamers), and will not be allowed any exception as to their scantlings.

83. The Surveyors are required to report the number, size, length, fastenings, and mode of arrangement of the engine and boiler *sleepers*, and the

description of timber of which they are composed, and whether diagonally trussed with wood or iron, and to what extent; the length, size, and fastenings of shelf-pieces and paddle-beams; and whether the vessel be constructed with spongings, and how they are formed; and to give the length and shifting of the plank outside and inside.

84. **MATERIALS AND STORES:**—The Surveyors are to examine and report the number and description of the masts, sails, anchors, cables, hawsers, warps, and boats, as directed to be done for sailing vessels; but the anchors and cables will not be required to exceed in weight and length those of a sailing vessel of two-thirds of the total tonnage of the steam-vessel.

85. The Surveyors are to be particular in examining and reporting the condition of the boats of all vessels employed in carrying passengers.

The foregoing Rules having been amended or altered in sections 27, 46, 51, 54 and 60, and in conformity with the several Resolutions passed by the Committee, the attention of Ship-owners and Ship-builders is respectfully invited to the consideration of these Rules, as well as the amended Tables A and B.

THE TIMBERING AND PLANKING OF SHIPS.

Sides, Decks, and Sheer	Upper deck Waterways	INSIDE PLANK.			
		Lumber Strakes and Bilge Strakes.	Ceiling: Lower Hold and between Decks.	Shelf Pieces and Clamps.	
2	12	12	12	12	English, African, and Live Oak, East-India Teak, and Morung Saul
2	12	12	12	12	Greenheart, Morra, and Iron Bark
0	12	12	12	12	Mahogany of Hard Texture and Cuba Sábicu and Pencil Cedar
9	10	12	12	12	Adriatic, Spanish, and French Oak, S. American, Australasian Hard Wood
0	12	12	12	12	† Red Cedar
8	8	10	10	10	Other Continental White Oak and Spanish Chesnut
7	7	9	9	9	North American White Oak and American Sweet Chesnut
7	10	7	8	8	Larch, Hackmatack, Tamarac, and Juniper
9	10	9	9	9	Pitch Pine
—	5	5	5	4	Second-hand English or African Oak and East-India Teak
7	10	7	8	8	Cowdie
7	10	7	8	7	Baltic and American Red Pine
—	—	5	5	4	English Ash
—	—	5	5	4	Foreign Ash
5	5	7	6	6	American Rock Elm
4	4	5	5	4	European and American Grey Elm
4	4	5	5	4	Black Birch
4	4	5	5	4	Spruce Fir
—	—	5	5	4	English Beech
4	5††	5	5	5	Yellow Pine

mitted alternately in Timbers of the Frame for 10 A.

3 the top of the Limber Strake to the top of the Upper Deck Beams.
ps of the 7 years' grade.

ured independently of the Waterways.

or relaxation in favour of Steam Vessels, *vide* Rules, page 24.

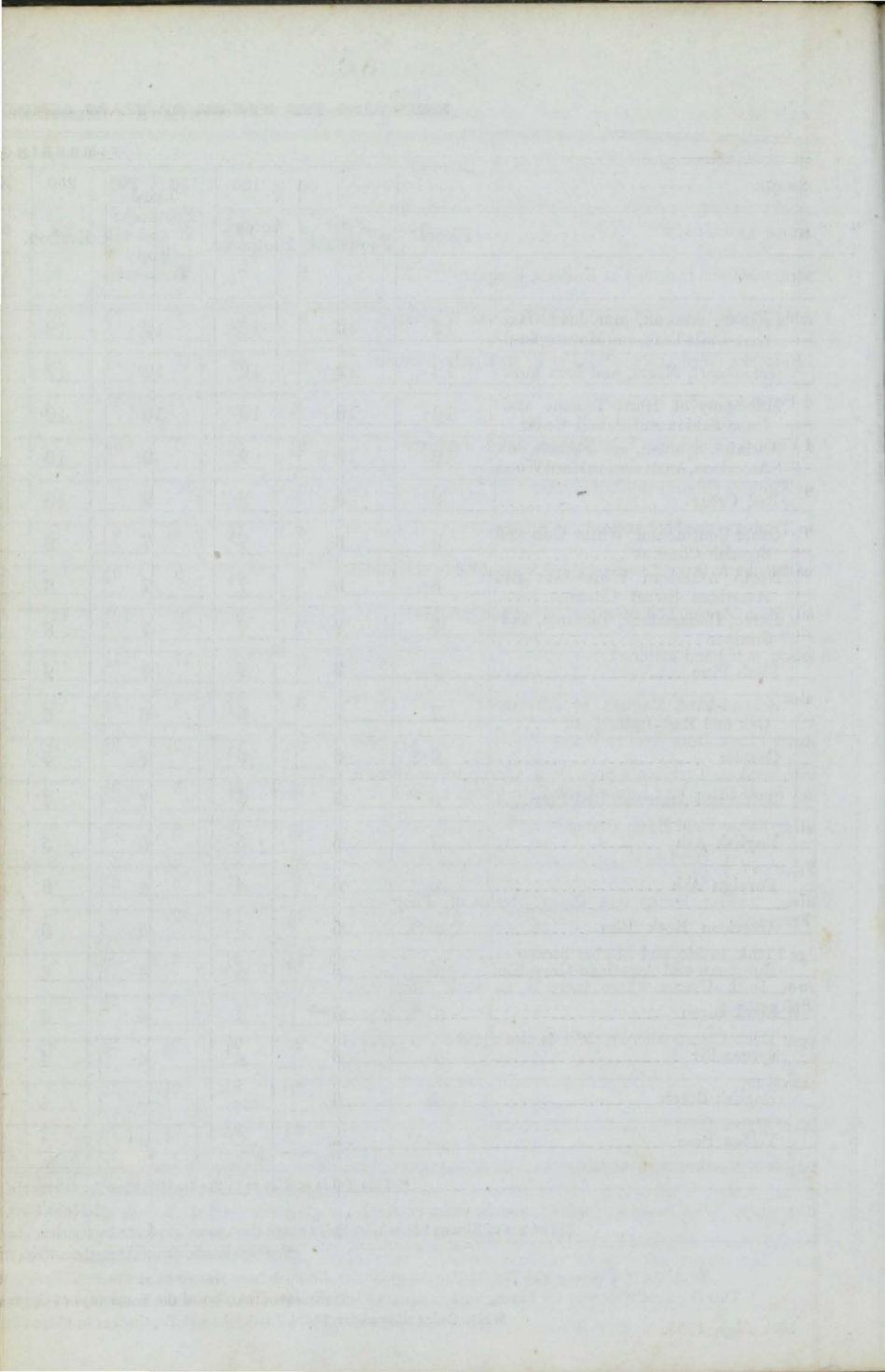

TABLE E.

NUMBER OF HANGING KNEES
Section 41. Page 12.

400	450	500	700	900	1350
$1\frac{3}{16}$	$1\frac{1}{4}$	$1\frac{1}{4}$	$1\frac{5}{16}$	$1\frac{3}{8}$	$1\frac{1}{2}$
$1\frac{5}{16}$	$1\frac{5}{16}$	1	$1\frac{1}{8}$	$1\frac{3}{16}$	$1\frac{1}{4}$
$1\frac{1}{16}$	$1\frac{1}{8}$	$1\frac{1}{8}$	$1\frac{3}{16}$	$1\frac{1}{4}$	$1\frac{3}{8}$
$1\frac{3}{16}$	$1\frac{3}{16}$	$\frac{7}{8}$	$\frac{7}{8}$	$1\frac{5}{16}$	1
$\frac{3}{4}$	$\frac{3}{4}$	$\frac{3}{4}$	$\frac{3}{4}$	$1\frac{3}{16}$	$\frac{7}{8}$
$\frac{7}{8}$	$\frac{7}{8}$	$\frac{7}{8}$	$1\frac{5}{16}$	1	$1\frac{1}{8}$
$2\frac{3}{4}$	3	3	$3\frac{1}{4}$	$3\frac{1}{2}$	$3\frac{1}{2}$
$1\frac{1}{4}$	$1\frac{1}{4}$	$1\frac{3}{8}$	$1\frac{3}{8}$	$1\frac{3}{8}$	$1\frac{1}{2}$

Section 46. Page 13.

Tons.	To Hold Beams.	To Upper Deck Beams.
	PAIRS.	PAIRS.
150		4
200	4	6
250	5	7
300	6	8
350	7	9
400	8	10
450	8	11
500	9	12
550	9	13
600	10	14
650	10	15
700	11	16
750	11	17
800	12	18
900	13	20
1000	14	22
1100	15	24
1350	17	26

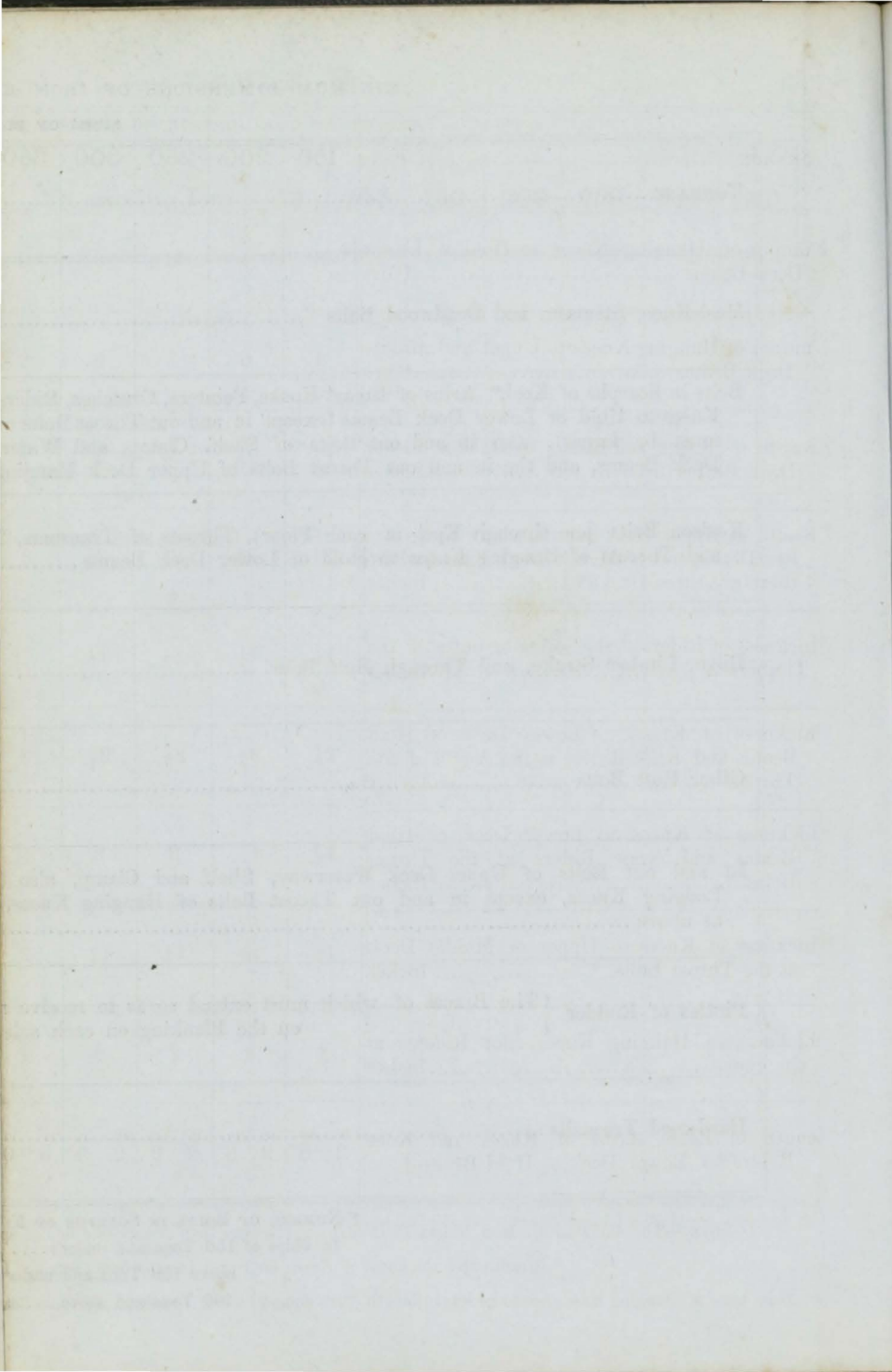

TO	1100	1200	1300	1400	1500	1600	1700	1800	1900	2000	
N ₂											
N _e to every Beam											
B ₁	4½	4½	4¾	4¾	5	5	5¼	5¼	5½	5½	
B ₂	4¼	4¼	4½	4½	4½	4½	4¾	4¾	4¾	4¾	
T ₁	3	3	3¼	3¼	3½	3½	3½	3½	3¾	3¾	
T ₂	4½	4½	4¾	4¾	5	5	5¼	5¼	5½	5½	
T ₃	3¼	3¼	3¼	3¼	3½	3½	3½	3½	3¾	3¾	
T ₄	3	3	3	3	3¼	3¼	3¼	3¼	3½	3½	
T ₅	1	1	1	1	1	1	1	1	1	1	
L	ft. 4 in. 0	ft. 4 in. 0	ft. 4 in. 0	ft. 4 in. 0	ft. 4 in. 0	ft. 4 in. 0	ft. 4 in. 0	ft. 4 in. 0	ft. 4 in. 0	ft. 4 in. 0	ft. 4 in. 0

ites for Hanging Knees below them.

For sizes of Bolts, see Table D.

, may be three inches shorter than those of the Lower Deck.

not less than Four Bolts, and shorter than that length, to have not less than Three Bolts.

CLASS	100	150	200	250	300	350	400	450	500	550	600	650	700	750	800	850	900	950
1	100	150	200	250	300	350	400	450	500	550	600	650	700	750	800	850	900	950
2	100	150	200	250	300	350	400	450	500	550	600	650	700	750	800	850	900	950
3	100	150	200	250	300	350	400	450	500	550	600	650	700	750	800	850	900	950
4	100	150	200	250	300	350	400	450	500	550	600	650	700	750	800	850	900	950
5	100	150	200	250	300	350	400	450	500	550	600	650	700	750	800	850	900	950
6	100	150	200	250	300	350	400	450	500	550	600	650	700	750	800	850	900	950
7	100	150	200	250	300	350	400	450	500	550	600	650	700	750	800	850	900	950
8	100	150	200	250	300	350	400	450	500	550	600	650	700	750	800	850	900	950
9	100	150	200	250	300	350	400	450	500	550	600	650	700	750	800	850	900	950
10	100	150	200	250	300	350	400	450	500	550	600	650	700	750	800	850	900	950
11	100	150	200	250	300	350	400	450	500	550	600	650	700	750	800	850	900	950
12	100	150	200	250	300	350	400	450	500	550	600	650	700	750	800	850	900	950
13	100	150	200	250	300	350	400	450	500	550	600	650	700	750	800	850	900	950
14	100	150	200	250	300	350	400	450	500	550	600	650	700	750	800	850	900	950
15	100	150	200	250	300	350	400	450	500	550	600	650	700	750	800	850	900	950
16	100	150	200	250	300	350	400	450	500	550	600	650	700	750	800	850	900	950
17	100	150	200	250	300	350	400	450	500	550	600	650	700	750	800	850	900	950
18	100	150	200	250	300	350	400	450	500	550	600	650	700	750	800	850	900	950
19	100	150	200	250	300	350	400	450	500	550	600	650	700	750	800	850	900	950
20	100	150	200	250	300	350	400	450	500	550	600	650	700	750	800	850	900	950

RULES FOR THE BUILDING OF SEA-GOING IRON SHIPS, OF ALL DESCRIPTIONS, WHETHER SAILING OR NAVIGATED BY STEAM.

Considering that Iron Ship-building is yet in its infancy, and that there are no well-understood general rules for building Iron Ships, the Committee have not deemed it desirable to frame a scheme compelling the adoption of a particular form or mode of construction, but that certain general requirements should be put forward, having for their basis thickness of plates and substance of frame, showing a *minimum in each particular* to entitle Ships to the Character A for a period of years, subject however to certain periodical surveys; and also to a continuation of such character, should their state and condition justify it on subsequent examination. For the purpose of attaining this object the following Rules and the accompanying Table of Dimensions (Table G) have been formed:—

1. The whole of the Iron to be of good malleable quality, the workmanship to be well-executed, and to be submitted to the closest inspection Quality of Iron and Workmanship. before coating or painting, and any brittle or inferior article to be rejected. It is not intended to prevent the coating of the plates *inside* in the way of the frame.

2. The keel, stem, stern and propeller posts to be scarphed or welded together at discretion, and to be in size according to Table G; if scarphed, the length of scarphs to be regulated in the proportion of eight times the thickness of the keel, and the stern posts and after end of keel, for screw propelled vessels, to be double the thickness of, and tapered fair into, the adjoining length of keel. Keel, Stem, Stern and Propeller Posts.

N.B.—Where the keel and keelsons are made of several thicknesses of plates, the plates that form the keel, to be in thickness, taken together, the same as is required for a solid keel as per Table G; and the butts of the several plates of which the keel is formed, to be carefully shifted from each other, and from the butts of the garboard strakes.

Ribs of Frames,
Spacing, &c.

3. The spacing and dimensions of the ribs or frames, to be as per Table G, and the ribs or frames in as great lengths as possible, and to be fitted close on to the upper edge of the keel, and in all cases to extend to the gunwale, and wherever butted, to have not less than four feet lengths of corresponding angle iron fitted back to back to cover and support the butts and receive the plating. And if welded together, the welds to be perfect, and the shifts not to be less than four feet.

Reversed Angle
Iron.

4. The reversed angle irons to be in size as per Table G, and in vessels of 300 tons and upwards, to be rivetted on to *every other frame* up to the height of deck beam stringer, and in vessels above 1,000 tons, to be rivetted on EVERY FRAME to the height of the lower deck or hold beam stringer; the rivets for securing the angle iron to the frame, not to exceed six times their own diameter apart.

Floor Plates.

5. The floor plates to be in thickness as per Table G, the depth to be regulated according to the depth of the vessel, as described in foot note of Table G, and the reversed angle iron on the upper edges to run across each floor or frame to above the turn of bilge. A floor plate to be fitted and rivetted to every frame, and at the ends of the vessel the floor plates to be worked across the stem and stern posts, so as to support and unite the sides efficiently to each other.

Middle Line
Keelson.

6. The middle line keelson, if of single plate, to be of the same thickness as the floor plates, and to be well fitted and rivetted to the same, and a reversed angle iron to be fitted on each side, both of the top and the bottom, extending all fore and aft, the lower angle irons to be secured to the reversed angle irons on the top of floors. If box keelsons be adopted, the plating to be of the thickness as per Table G, and in either case to be two-thirds of the depth of floor plates.

Bilge Keelsons.

7. The bilge keelsons to be fitted and secured in an efficient manner, extending all fore and aft, and placed according to the form of the bottom.

Plating.

8. All plates to be well fitted and secured to the ribs and each other, the butts to be closely fitted, and to be united by lining pieces or strips of not less than the same thickness as the plates, and of sufficient breadth for rivetting, as described hereafter. No butts of outside plating to be nearer each other than one space of frames, nor to be nearer to a scarp of keel than that distance.

The space between the outside plating and the frames, to have solid filling pieces closely fitted in one length, of the same breadth as the frames.

Clamps and Extra
Stringers.

9. All vessels to have a clamp or ceiling plate fitted between each tier of beams all fore and aft inside the frames, and in small vessels where there

is but one tier of beams, then about two feet below them, the plate to be of the same dimensions as given for stringer plates upon beams in the Table G, and to be properly rivetted to the frame.

All vessels above 500 tons to have fitted between the bilge keelsons and the hold beams, at the upper part of the turn of bilge, strong angle irons, as stringers, extending all fore and aft, rivetted back to back to the reversed irons on the frames, the size of them not to be less than those used for the middle line keelson.

10. The depth of hold to be measured amidship from the top of the floor plates to the top of the upper deck beams in vessels with two decks, and to the top of the middle deck beams in vessels with three decks,

Depth of Hold,
Space of Beams,
and Length of
Poops and Fore-
castles.

The beams to be of the dimensions as per Table G, and to be made of "bulb," or any other approved iron plates, with reversed angle iron rivetted to the plates, the beams to be well and efficiently connected or rivetted to the corresponding frames at the sides of the vessel, with bracket ends or knee plates of thickness equal to the beams, and in length, as per Table G, also to the stringer plates, the beams of each deck to be over each other, and pillared where practicable.

Upper deck beams in vessels with one or two tiers of beams, and the upper (or spar deck) and middle deck beams in vessels with three tiers of beams, to be fastened to alternate frames.

Vessels of 12 feet and under 13 feet depth of hold, or where the gross register tonnage exceeds 200 tons, shall be required to have as many hold beams as may be practicable or convenient, fastened to, at least, every eighth frame.

Vessels of 13 feet depth and under 15 feet to have hold beams fastened to every fourth frame.

Vessels of 15 feet depth and under 18 feet, to have hold or lower deck beams fastened to every second and fourth frame, alternately.

Vessels of 18 feet depth and under 23 feet, to have hold or lower deck beams fastened to every alternate frame.

All vessels having two decks, and exceeding 23 feet in depth to the upper side of upper deck beams, and in vessels with three decks, viz., upper (or spar), middle, and lower deck, and exceeding 23 feet in depth to upper side of middle deck beams, such vessels to have orlop beams fastened to every sixth frame.

Where a deviation from the foregoing Rules as applying to beams takes place in way of engine room or hatchways, and where partial or entire bulkheads with horizontal shelves, and stringers between them, are substi-

tuted for beams, a sketch with all particulars must be submitted through the resident Surveyor, for the Committee's consideration.

The united lengths of poop and forecastle not to exceed three-fifths of the entire length of the upper deck.

In the scantlings of beams, plating and stringers to upper (or spar deck) in vessels with three decks, viz., upper, middle, and lower deck, and of poop and forecastle, a reduction of one-sixth from the dimensions given for upper deck beams, &c., in the Table G, will be allowed.

The middle deck to be a perfect deck, laid and caulked.

Rivets and Riveting.

11. The Rivets to be of the best quality and to be one quarter of an inch larger in diameter than the thickness of plates through which they pass in the stem, stern post, and keel, and in the remainder of the plating, as per Table G, to be regularly and equally spaced and carefully punched opposite each other in the laps and lining pieces, or strips; to be countersunk all through the outer plating, and not to be nearer to the butts or edges of the plating, lining pieces to butts, or any angle iron, than a space not less than their own diameter, and not to be further apart from centre to centre than three times their diameter, and to be spaced through the frames and outside plating a distance equal to eight times their diameter apart. When rivetted up, they are completely to fill the holes, and their points, or outer ends, are to be round or convex, and not to be below the surface of the plating through which they are rivetted. The stem, stern post, keel, garboard strakes, and butts of outside plating to be double rivetted in all vessels. The butts and edges of outside plating to be truly fitted, carefully caulked, and made water-tight.

Bulkheads.

12. In addition to the engine room bulkheads of Steamers, all vessels to have two water-tight bulkheads, built at a reasonable distance from the ends, to extend from the keel to the upper deck in vessels of two decks, and to the middle deck in vessels of three decks (otherwise called "tonnage deck"). All plating of bulkheads to be of the thickness prescribed in the Table G, and to be closely fitted between two frames or ribs at each side of the vessel, and strongly rivetted through them, or if attached only to one frame, then to have brackets or knee plates rivetted horizontally against the side plating of the vessel, and to the bulkheads, foreside and aftside alternately, near the middle of the outside plates, to be strongly rivetted thereto, also to be supported vertically by angle iron (of the dimensions given in the Table G), which are not to exceed two feet six inches apart, the whole to be efficiently connected and rivetted together, and to the

corresponding floors, beams of the several decks, and the frames or ribs. The whole of the bulkheads to be made thoroughly water-tight.

13. The wood ceiling or lining of all vessels, from 100 to 3,000 tons, Ceiling. to be from 1½ inches to 3 inches in thickness, in proportion to the tonnage, and to be so fastened to the reversed angle irons or frames, that in the event of rivets springing or leaking, it may be easily removed.

14. The decks, waterways, and planksheers, if of wood, not to be less in thickness or inferior in quality than is prescribed for vessels built of wood Decks, Waterways, and Planksheers. of the same tonnage and grade. The flat of upper deck to be fastened by screw bolts put through from the upper side, and to have nuts at under side of the angle iron of the beams; and the waterways to be similarly fastened to the stringer plates.

15. In all vessels having three decks, the middle deck stringers are to be fitted home to the outside plating and rivetted to the angle irons secured thereto; also to have an additional angle iron extending all fore and aft inside of the ribs, and either above or below the stringers rivetted to the same, and to the reversed angle irons on the frames. All vessels Vessels with Three Decks. to have above each tier of beams a plate each side the hatchways, of not less than ten inches in breadth by half an inch in thickness, and extending all fore and aft throughout, and well rivetted to upper side of all the beams, deck hooks and transom. Also to have plates, where practicable, of the same dimensions, extending diagonally from side to side, rivetted to the upper side of upper deck beams and stringer plates.

16. The main piece of rudder to be made of the best hammered iron, and so arranged as to ship and unship, where practicable, without docking, Rudder. and the main piece to be in size, according to the Table G.

17. Vessels intended for either the 12, 9, or 6 years' grade to be surveyed Surveys. at least five times, in the following order, viz:—

On the several parts of the frame, when in place, and before being coated, and before the plating is wrought.

On the plating during the progress of rivetting.

When the beams are in and fastened, and before the decks are laid.

Again when the ship is complete, and before the plating is finally coated.

And lastly, after the ship is launched, either in dry dock or laid on blocks, or otherwise, so that the keel may be examined.

All vessels to be subject to occasional or annual survey when practicable, and every third year to be specially surveyed in dry dock or laid on blocks, with both surfaces of outside plating exposed; also at the expiration of the full period originally assigned, when the waterways and planksheers, if of

wood, are to be scraped bright, and at that time, if it is found that no material diminution of thickness by corrosion or wear has occurred, the vessel, being in all respects in efficient condition, may then be continued for a further period, not exceeding one-half the whole number of years first assigned.

On the expiration of the terms assigned to ships classed A, they will be liable to lapse (like ships built of wood) into the diphthong *Æ* class, unless again specially re-surveyed, to determine their claims to be allowed a higher character.

18. One year will be added to the character of all ships of the A class built under a roof which shall project at each end beyond the length, and on each side beyond the breadth, a quantity equal to one-half the breadth of the vessel.

19. Vessels not surveyed while building, will be classed A from year to year only, but for a period not exceeding Six Years.

*No. 2, White Lion Court, Cornhill,
London, 12th April, 1855.*

LOOR PLATES, BEAMS, BULKHEADS, STRINGERS, &c.

Years.		Thickness of Plates throughout for all Grades	Dimensions of Angle Iron on Beam Stringers, or Keelsons for all Grades.	RUDDER For all Grades.	
				Diameter at the Head.	Diameter at the Heel.
9	6				
inches.	inches.	inches.	inches.	inches.	inches.
$\frac{5}{16}$	$\frac{4}{16}$	$\frac{4}{16}$	$\frac{5}{16} \times 2\frac{1}{2} \times 2$	$2\frac{1}{2}$	2
$\frac{5}{16}$	$\frac{4}{16}$	$\frac{4}{16}$	$\frac{5}{16} \times 3 \times 2\frac{1}{2}$	3	2
$\frac{6}{16}$	$\frac{5}{16}$	$\frac{5}{16}$	$\frac{6}{16} \times 4 \times 3$	$3\frac{1}{2}$	$2\frac{1}{2}$
$\frac{7}{16}$	$\frac{6}{16}$	$\frac{6}{16}$	$\frac{7}{16} \times 4\frac{1}{2} \times 3\frac{1}{2}$	$4\frac{1}{4}$	$2\frac{3}{4}$
8	7	6	$8 \times 5 \times 4$	4 1/2	3

Faint, illegible text or bleed-through from the reverse side of the page, possibly containing technical specifications or a table of contents.

PARTS OF THE FRAME OF A VESSEL.	TWELVE YEARS.	TEN YEARS.	NINE YEARS.	EIGHT YEARS.
FLOORS	English } African } Oak Live } East-India Teak Morung Saul Greenheart Morra Iron Bark.	The same as in the preceding Class, and admit Mahogany of hard texture, Cuba Sabcicu, Pencil Cedar, Adriatic, Spanish and French Oak, S. American and Australasian Hard Wood.	The same as in the preceding Class, and admit †Red Cedar Other Continental White Oak Spanish Chesnut.	The same as in the preceding Class, and admit North American White Oak American Sweet Chesnut.
1st FUTTOCKS	English } African } Oak Live } East-India Teak Morung Saul Greenheart Morra Iron Bark.	The same as in the preceding Class, and admit Mahogany of hard texture, Cuba Sabcicu, Pencil Cedar, Adriatic, Spanish, and French Oak, S. American and Australasian Hard Wood.	The same as in the preceding Class, and admit †Red Cedar ‡Other Continental White Oak Spanish Chesnut.	The same as in the preceding Class, and admit †North American White Oak American Sweet Chesnut.
2d FUTTOCKS..	English } African } Oak Live } East-India Teak Morung Saul Greenheart Morra Iron Bark.	The same as in the preceding Class, and admit Mahogany of hard texture Cuba Sabcicu Pencil Cedar.	The same as in the preceding Class, and admit Adriatic, Spanish, & French Oak S. American & Australasian Hard Wood †Red Cedar.	The same as in the preceding Class.
3d FUTTOCKS.. and TOP TIMBERS	English } African } Oak Live } East-India Teak Morung Saul Greenheart Morra Iron Bark.	The same as in the preceding Class, and admit Mahogany of hard texture Cuba Sabcicu Pencil Cedar.	The same as in the preceding Class, and admit Adriatic, Spanish, & French Oak S. American & Australasian Hard Wood †Red Cedar.	The same as in the preceding Class.
KEELSON	English } African } Oak Live } East-India Teak Morung Saul Greenheart Morra Iron Bark.	The same as in the preceding Class, and admit Mahogany of hard texture—Cuba Sabcicu Pencil & Red Cedar Adriatic, Spanish, & French Oak S. American, and Australasian Hard Wood.	The same as in the preceding Class, and admit Other Continental White Oak Spanish Chesnut Pitch Pine.	The same as in the preceding Class, and admit North American White Oak American Sweet Chesnut Larch Hackmatack Tamarac Juniper.
STEM	English } African } Oak Live } East-India Teak Morung Saul.	The same as in the preceding Class, and admit Greenheart — Morra — Iron Bark Mahogany of hard texture Cuba Sabcicu Pencil Cedar.	The same as in the preceding Class, and admit Adriatic, Spanish, & French Oak S. American & Australasian Hard Wood †Red Cedar.	The same as in the preceding Class.
and STERN POST..	English } African } Oak Live } East-India Teak Morung Saul.	The same as in the preceding Class, and admit Greenheart Morra Iron Bark Mahogany of hard texture Cuba Sabcicu Pencil Cedar.	The same as in the preceding class, and admit Adriatic, Spanish, & French Oak S. American & Australasian Hard Wood †Red Cedar.	The same as in the preceding Class.
TRANSOMS KNIGHTHEADS HAWSE TIMBERS..... APRON and DEADWOOD ..	English } African } Oak Live } East-India Teak Morung Saul.	The same as in the preceding Class, and admit Greenheart Morra Iron Bark Mahogany of hard texture Cuba Sabcicu Pencil Cedar.	The same as in the preceding class, and admit Adriatic, Spanish, & French Oak S. American & Australasian Hard Wood †Red Cedar.	The same as in the preceding Class.
BEAMS	English, African, and Live Oak—East-India Teak—Morung Saul—Greenheart — Morra — Iron Bark—Mahogany of hard texture	The same as in the preceding Class, and admit Adriatic, Spanish, & French Oak S. American & Australasian Hard Wood Red Cedar.	The same as in the preceding Class.	The same as in the preceding Class, and admit Other Continental White Oak Spanish Chesnut Pitch Pine.
and HOOKS	Cuba Sabcicu Pencil Cedar.	Red Cedar.	The same as in the preceding Class.	The same as in the preceding Class, and admit Other Continental White Oak Spanish Chesnut Pitch Pine.
KNEES	English, African, and Live Oak—East-India Teak—Morung Saul—Greenheart — Morra — Iron Bark—Mahogany of hard texture Cuba Sabcicu Pencil Cedar.	The same as in the preceding class, and admit Adriatic, Spanish, & French Oak S. American & Australasian Hard Wood Red Cedar.	The same as in the preceding Class.	The same as in the preceding Class, and admit Other Continental White Oak Spanish Chesnut Pitch Pine.

* This Table applies to the Deadwood so far as regards the material to be used from the height of two feet above the rabbet of the keel.
 † Live Oak and Red Cedar admitted alternately in timbers of the frame for 10 A.
 ‡ If the First Futtocks run up above the Light Watermark, the use of Foreign White Oak is allowed for the 7 years' grade only.

MEM.—The word "English" includes Timber the growth of the United Kingdom.

Quality, to be used in the TIMBERING OF SHIPS, as the same will be applicable for Ships to remain on the Character A.

SEVEN YEARS.	SIX YEARS.	FIVE YEARS.	FOUR YEARS.	PARTS OF THE FRAME OF A VESSEL.
The same as in the preceding Class, and admit Larch, Hackmatack, Tamarac, Juniper, Pitch Pine, Second-hand English or African Oak, or East-India Teak English Ash.	The same as in the preceding Class, and admit Cowdie American Rock Elm.	The same as in the preceding Class, and admit Baltic & Amer. Red Pine Foreign Ash Europ. & Amer. Grey Elm Black Birch Spruce Fir English Beech.	The same as in the preceding Class.	FLOORS.
The same as in the preceding Class, and admit Larch—Hackmatack Tamarac—Juniper Pitch Pine Second-hand English or African Oak, or East-India Teak.	The same as in the preceding Class, and admit Cowdie English Ash American Rock Elm.	The same as in the preceding Class, and admit Baltic & Amer. Red Pine Foreign Ash European and American Grey Elm * Black Birch Spruce Fir.	The same as in the preceding Class, and admit English Beech.	1st FUTTOCKS.
The same as in the preceding Class, and admit other Continental White Oak Spanish Chesnut North Amer. White Oak American Sweet Chesnut Larch—Hackmatack Tamarac—Juniper Pitch Pine.	The same as in the preceding Class, and admit Second-hand English or African Oak, or East-India Teak Cowdie.	The same as in the preceding Class, and admit Baltic and American Red Pine English Ash American Rock Elm.	The same as in the preceding Class, and admit Foreign Ash American and European Grey Elm Black Birch Spruce Fir.	2d FUTTOCKS.
The same as in the preceding Class, and admit Other Continental White Oak, Spanish Chesnut, North Amer. White Oak Amer. Sweet Chesnut Larch—Hackmatack Tamarac—Juniper Pitch Pine Cowdie Baltic & Amer. Red Pine.	The same as in the preceding Class, and admit Second-hand English or African Oak, or East-India Teak American Rock Elm.	The same as in the preceding Class, and admit English Ash Foreign Ash.	The same as in the preceding Class, and admit Foreign Ash European and American Grey Elm Black Birch Spruce Fir Yellow Pine.	3d FUTTOCKS and TOP TIMBERS.
The same as in the preceding Class, and admit Cowdie Baltic and American Red Pine.	The same as in the preceding Class, and admit Second-hand English or African Oak, or East-India Teak American Rock Elm.	The same as in the preceding Class, and admit English Ash Foreign Ash.	The same as in the preceding Class, and admit European and American Grey Elm Black Birch Spruce Fir English Beech Yellow Pine.	KEELSON.
The same as in the preceding Class, and admit Other Continental White Oak—Spanish Chesnut N. Amer. White Oak Amer. Sweet Chesnut Larch—Hackmatack Tamarac—Juniper.	The same as in the preceding Class, and admit Pitch Pine Cowdie.	The same as in the preceding Class, and admit Second-hand English or African Oak, or East-India Teak Baltic and American Red Pine American Rock Elm.	The same as in the preceding Class, and admit English Ash—Foreign Ash European and American Grey Elm Black Birch Spruce Fir Yellow Pine.	STEM and STERN POST.
The same as in the preceding Class, and admit Other Continental White Oak, Spanish Chesnut, North Amer. White Oak American Sweet Chesnut Larch—Hackmatack Tamarac Juniper.	The same as in the preceding Class, and admit Second-hand English or African Oak, or East-India Teak Pitch Pine Cowdie.	The same as in the preceding Class, and admit Baltic and American Red Pine American Rock Elm.	The same as in the preceding Class, and admit English Ash Foreign Ash European and American Grey Elm Black Birch Spruce Fir Yellow Pine.	TRANSOMS KNIGHTHEADS HAWSE TIMBERS APRON DEADWOOD.
The same as in the preceding Class, and admit North Amer White Oak Amer. Sweet Chesnut Larch—Hackmatack Tamarac—Juniper Cowdie Baltic & Amer Red Pine.	The same as in the preceding Class, and admit Second-hand English or African Oak, or East-India Teak.	The same as in the preceding Class, and admit English Ash Foreign Ash American Rock Elm European and American Grey Elm.	The same as in the preceding Class, and admit Black Birch Spruce Fir Yellow Pine.	BEAMS and HOOKS
The same as in the preceding Class, and admit North Amer. White Oak Amer. Sweet Chesnut Larch—Hackmatack Tamarac—Juniper Cowdie Baltic & Amer Red Pine Spruce Fir.	The same as in the preceding Class, and admit Second-hand English or African Oak, or East-India Teak.	The same as in the preceding Class, and admit English Ash Foreign Ash American Rock Elm European and American Grey Elm.	The same as in the preceding Class, and admit Black Birch Yellow Pine.	KNEES.

* Black Birch, Beech, American Rock Elm, and Cowdie allowed for Floors in Midships, to an extent not exceeding one-half the entire length of the keel in ships of the Seven Years' Grade.

** Black Birch allowed for First Futtocks amidships, to the same extent in Ships of the Six Years' Grade.

White Cedar allowed for Third Futtocks and Toptimbers in ships of the Seven Years' Grade.

For relaxation in favour of Steam Vessels, vide Rules, page 27.

PARTS OF THE OUTSIDE OF A VESSEL.	TWELVE YEARS.	TEN YEARS.	NINE YEARS.	EIGHT YEARS.
KEEL to the 1st FUTTOCK HEADS.....	English, African, and Live Oak, East-India Teak, Morung Saul, Greenheart, Morra, Iron Bark, Mahogany of hard texture, Cuba Sabicu, Pencil Cedar, Adriatic, Spanish, and French Oak, S. American and Australasian Hard Wood, Red Cedar, other Continental White Oak, Spanish Chesnut, North American White Oak, American Sweet Chesnut, Larch, Hackmatack, Tamarac, Juniper, Pitch Pine, §American Rock Elm, §European and American Grey Elm, §English Beech.	The same as in the preceding Class, and admit Cowdie English Ash Foreign Ash Black Birch.	The same as in the preceding Class, and admit Baltic and American Red Pine.	The same as in the preceding Class.
1st FUTTOCK HEADS to LIGHT WATER MARK	English, African, and Live Oak, East-India Teak, Morung Saul, Greenheart, Morra, Iron Bark, Mahogany of hard texture, †Cuba Sabicu, Pencil Cedar, Adriatic, Spanish, and French Oak, S. American and Australasian Hard Wood, Red Cedar, other Continental White Oak, Spanish Chesnut, Pitch Pine.	The same as in the preceding Class, and admit North American White Oak American Sweet Chesnut Larch Hackmatack Tamarac Juniper.	The same as in the preceding Class, and admit Cowdie Baltic and American Red Pine.	The same as in the preceding Class, and admit American Rock Elm European and American Grey Elm English Beech.
LIGHT WATER MARK to WALES	English } Oak African } Live } East-India Teak Morung Saul Greenheart Morra Iron Bark Red Cedar.	The same as in the preceding Class, and admit Mahogany of hard texture—Cuba Sabicu Pencil Cedar Adriatic, Spanish, and French Oak S. American and Australasian Hard Wood.	The same as in the preceding Class, and admit Other Continental White Oak Spanish Chesnut Pitch Pine.	The same as in the preceding Class, and admit N. American White Oak Amer. Sweet Chesnut Larch—Hackmatack Tamarac Juniper Cowdie Baltic & Amer. Red Pine.
WALES and BLACKSTRAKES	English } Oak African } Live } East-India Teak Morung Saul Greenheart Morra Iron Bark.	The same as in the preceding Class, and admit Mahogany of hard texture Cuba Sabicu Pencil Cedar Red Cedar.	The same as in the preceding Class, and admit Adriatic, Spanish, and French Oak S. American and Australasian Hard Wood.	The same as in the preceding Class, and admit Other Continental White Oak Spanish Chesnut Pitch Pine.
TOPSIDES..... SHEERSTRAKES and PLANKSHEER..	English } Oak African } Live } East-India Teak Morung Saul Greenheart Morra Iron Bark.	The same as in the preceding Class, and admit Mahogany of hard texture Cuba Sabicu Pencil Cedar Red Cedar.	The same as in the preceding Class, and admit Adriatic, Spanish, and French Oak S. American and Australasian Hard Wood Pitch Pine.	The same as in the preceding Class, and admit Other Continental White Oak Spanish Chesnut.
UPPER DECK WATERWAYS	English } Oak African } Live } East-India Teak Morung Saul Greenheart Morra—Iron Bark Mahogany of hard texture Cuba Sabicu Pencil Cedar Red Cedar.	The same as in the preceding Class, and admit Adriatic, Spanish, and French Oak S. Amer. and Australasian Hard Wood Larch—Hackmatack Tamarac Juniper Pitch Pine Cowdie Baltic & Amer. Red Pine.	The same as in the preceding Class.	The same as in the preceding Class, and admit Other Continental White Oak Spanish Chesnut.

§ The use of *Elm* and *Beech*, in Ships above the EIGHT YEARS' GRADE, to be restricted to a height from the lower part of the main Keel, of one-third of the internal depth of the Ship measured, in *midships*, from the top of the Limber Strake to the top of the Upper Deck Beams.

Quality, to be used in the OUTSIDE PLANKING of SHIPS, as the same will be for Ships to remain on the Character A.

SEVEN YEARS.	SIX YEARS.	FIVE YEARS.	FOUR YEARS.	PARTS OF THE OUTSIDE OF A VESSEL.
The same as in the preceding Class.	The same as in the preceding Class, and admit Spruce Fir Yellow Pine.	The same as in the preceding Class.	The same as in the preceding Class.	KEEL to the 1st FUTTOCK HEADS.
The same as in the preceding Class, and admit English Ash Foreign Ash Black Birch.	The same as in the preceding Class.	The same as in the preceding Class, and admit Spruce Fir Yellow Pine.	The same as in the preceding Class.	
The same as in the preceding Class.	The same as in the preceding Class, and admit American Rock Elm.	The same as in the preceding Class, and admit European and American Grey Elm Yellow Pine.	The same as in the preceding Class, and admit English Ash Foreign Ash Black Birch Spruce Fir English Beech.	LIGHT WATER MARK to WALES.
The same as in the preceding Class, and admit North Amer. White Oak American Sweet Chesnut Larch—Hackmatack Tamarac Juniper Cowdie Baltic & Amer. Red Pine.	The same as in the preceding Class.	The same as in the preceding Class, and admit American Rock Elm Yellow Pine.	The same as in the preceding Class, and admit European and American Grey Elm Black Birch Spruce Fir.	WALES and BLACKSTRAKES
The same as in the preceding Class, and admit North Amer. White Oak American Sweet Chesnut Larch—Hackmatack Tamarac Juniper Cowdie Baltic & Amer. Red Pine.	The same as in the preceding Class.	The same as in the preceding Class, and admit American Rock Elm.	The same as in the preceding Class, and admit European and American Grey Elm Black Birch Spruce Fir Yellow Pine.	TOPSIDES, SHEERSTRAKES and PLANKSHEER.
The same as in the preceding Class, and admit North American White Oak American Sweet Chesnut.	The same as in the preceding Class.	The same as in the preceding Class, and admit Second-hand English or African Oak East-India Teak American Rock Elm †† Yellow Pine.	The same as in the preceding Class, and admit European and American Grey Elm Black Birch Spruce Fir.	UPPER DECK WATERWAYS.

†† Yellow Pine allowed for Waterways of Upper Deck in Ships of the SEVEN YEARS' grade, if properly fastened, as prescribed in Table B, and provided the Beams are well secured, independently of the Waterways.

MEM.—The word "English," includes Timber the growth of the United Kingdom.

For relaxation in favour of Steam Vessels, *vide* Rules, page 27.

No. 3.—A TABLE exhibiting the different Descriptions of TIMBER, of good applicable to the several Terms of Years

INSIDE PLANK.	TWELVE YEARS.	TEN YEARS.	NINE YEARS.	EIGHT YEARS.
<p>LIMBER STRAKES and BILDGE STRAKES</p>	<p>English } Oak African } Live } East-India Teak Morung Saul Greenheart Morra Iron Bark Mahogany of hard texture Cuba Sabicu Pencil Cedar Adriatic, Spanish, and French Oak S. American and Austra- lasian Hard Wood Red Cedar.</p>	<p>The same as in the pre- ceding Class, and admit Other Continental White Oak Spanish Chesnut.</p>	<p>The same as in the pre- ceding Class, and admit North American White Oak American Sweet Chesnut Pitch Pine.</p>	<p>The same as in the pre- ceding Class.</p>
<p>CEILING, LOWER HOLD, and BETWEEN DECKS.</p>	<p>English } Oak African } Live } East-India Teak Morung Saul Greenheart Morra Iron Bark Mahogany of hard texture Cuba Sabicu Pencil Cedar Adriatic, Spanish, and French Oak S. American and Austra- lasian Hard Wood Red Cedar.</p>	<p>The same as in the pre- ceding Class, and admit Other Continental White Oak Spanish Chesnut.</p>	<p>The same as in the pre- ceding Class, and admit North American White Oak American Sweet Chesnut Pitch Pine.</p>	<p>The same as in the pre- ceding Class, and admit Larch Hackmatack Tamarac Juniper Cowdie Baltic and American Red Pine.</p>
<p>SHELF PIECES and CLAMPS.</p>	<p>English } Oak African } Live } East-India Teak Morung Saul Greenheart Morra Iron Bark Mahogany of hard texture Cuba Sabicu Pencil Cedar Adriatic, Spanish, and French Oak S. American and Austra- lasian Hard Wood Red Cedar.</p>	<p>The same as in the pre- ceding Class, and admit Other Continental White Oak Spanish Chesnut.</p>	<p>The same as in the pre- ceding Class, and admit North American White Oak American Sweet Chesnut Pitch Pine.</p>	<p>The same as in the pre- ceding Class, and admit Larch Hackmatack Tamarac Juniper Cowdie,</p>

Quality, to be used in the INSIDE PLANKING of SHIPS, as the same will be for Ships to remain on the Character A.

SEVEN YEARS.	SIX YEARS.	FIVE YEARS.	FOUR YEARS.	INSIDE PLANK.
The same as in the preceding Class, and admit Larch Hackmatack Tamarac Juniper Cowdie Baltic and American Red Pine American Rock Elm.	The same as in the preceding Class.	The same as in the preceding Class, and admit Second-hand English or African Oak East-India Teak English Ash Foreign Ash European and American Grey Elm Black Birch Spruce Fir English Beech Yellow Pine.	The same as in the preceding Class.	LIMBER STRAKES and BILDGE STRAKES.
The same as in the preceding Class.	The same as in the preceding Class, and admit American Rock Elm.	The same as in the preceding Class, and admit Second-hand English or African Oak East-India Teak English Ash Foreign Ash European and American Grey Elm Black Birch Spruce Fir English Beech Yellow Pine.	The same as in the preceding Class.	CEILING, LOWER HOLD, and BETWEEN DECKS.
The same as in the preceding Class, and admit Baltic and American Red Pine.	The same as in the preceding Class, and admit American Rock Elm.	The same as in the preceding Class, and admit Yellow Pine.	The same as in the preceding Class, and admit Second-hand English or African Oak East-India Teak English Ash Foreign Ash European and American Grey Elm Black Birch Spruce Fir English Beech.	SHELF PIECES and CLAMPS.

MEM.—The word "English" includes Timber the growth of the United Kingdom.
For relaxation in favour of Steam Vessels, *vide* Rules, page 27.

No. 4.

FORM OF THE REPORT OF ORIGINAL SURVEY.

No. — Survey held at — Date — 185 — on the — Master —
 Tonnage } Old — Built at — When built — Launched —
 } New —
 By whom built — Owners — Port belonging to — Destined Voyage —
 If Surveyed while building, Afloat, or in Dry Dock —

Length aloft | Feet. | Inches. | Extreme Breadth | Feet. | Inches. | Depth of Hold | Feet. | Inches.

SCANTLINGS OF TIMBER.

	Inch.	Inch. Midd.	Inch. Ends
Timber and Space			
Floors.....sided		Moulded	
1st Foothooks			
2d Ditto			
3d Ditto			
Top Timbers			
Deck Beams No. { Average Space			
Deck Beams, length amidships			
Hold Beams No. { Average Space			
Hold Beams, length amidships			
Keel			
Scarphs of Ditto.....			
Kelsons			
Scarphs of Ditto			

THICKNESS OF PLANK.

	OUTSIDE.	Inch.	INSIDE.	In ch
Garboard			Limber Strakes	
Strakes.....			Bilge Planks	
Garboard to Bilge			Ceiling in Flat.....	
Bilge Planks			Ditto Bilge to Clamp	
Bilge to Wales			Hold Beam Clamps..	
Wales			Deck Beam Ditto ...	
Topsides			Ceiling 'twixt Decks	
Sheerstrakes			Hold Beam Shelves ..	
Plankshears			Deck Beam ditto.....	
Waterways—				
Upper Deck				
Lower Deck				
Upper Deck				

SIZE OF BOLTS IN FASTENINGS, DISTINGUISHING WHETHER COPPER OR IRON; ALSO OF TREENAILS.

	Copper Inches.	Iron Inches.		Copper Inches.	Iron Inches.
Heel-Knee and Deadwood abaft ...			Butt End Bolts		
Scarphs of Keel			Pintles of the Rudder.		
Kelson Bolts through Keel at each Floor			Hold Beam Bolts { Waterway		
Bolts through Heels of Timbers against Deadwood			in { Knees		
Transoms and throats of Hooks.....			in { Shelf or Clamp		
Arms of Hooks			Deck Beam Bolts { Waterway		
Bolts through Bilge and Limber Strakes, or Thickstuff over Double Floors			in { Knees		
			in { Shelf or Clamp		
			Nails or Bolts in Flat of Deck.....		
			Treenails..... Inches.....		

TIMBERING.—The Space between the Floor Timbers and Lower Foothooks is — Inches.

The Space between the Top Timbers is — Inches.

The Floors consist of — The First Foothooks of — Timber.

The Second Foothooks of — The Third Foothooks and Top Timbers of —

The Shifts of the first and second Foothooks are not less than —

[N.B. When less than prescribed by the Rule, state how many.]

The rest of the Shifts of the Frame are —

The Frame is — squared from the first Foothook Heads upwards, and — free from sap, and from thence downwards the Frame is —

The alternate Frames are — bolted together to the Gunwale.

[N.B. If not, state how bolted.]

The Butts of the Timbers are — close together; their thickness not less than — of the entire moulding at that place.

The frame is — chocked with — Butt at each end of the chock. The Main Keel is —

The Main Kelson is _____ and _____ free from all defects. The False Kelson is _____
 The Stem and Stern Post consist of _____ The Transoms, Aprons, Knight Heads,
 and Hawse Timbers of _____ Deadwood, of _____ and are _____ free from all defects.

The Deck and Hold Beams consist of _____ The Breasthooks of _____ The Knees of _____

PLANKING OUTSIDE.—From the Keel to the Height defined in Note to Table A, or to the First

Foothook Heads the Plank is _____
 From the above-named height to the Light-Water Mark _____
 From the Light Water Mark to the Wales _____
 The Wales and Blackstrakes are _____ The Topsides _____
 The Sheerstrakes and Planksheers _____ The Waterways { Upper Deck _____
 Lower Deck _____

The Decks _____ State of _____
 The Shifts of the Planking are not less than _____ feet _____ inches. [N.B.—If less than pre-
 scribed by the Rule, state whether general or partial, and if partial, in what part of the Ship.]

The Planking is wrought _____ between, and without step-butting.

PLANKING INSIDE.—The Limber-strakes and Bilge-strakes are _____

The Ceiling, Lower Hold, and between Decks _____ Shelf Pieces and Clamps _____

FASTENINGS.—To Hold Beams _____

Deck Beams _____
 Number of Breasthooks _____ Pointers _____ Crutches _____
 Butts End Bolts are of _____ in the Bottom, and _____ Bolt in each Butt End through
 and clenched.

Bilge and Limber Strakes _____ bolted through and clenched. Treenails of _____ How
 made _____

Thickstuff over Double Floors _____ bolted through and clenched. General Qua ity
 of Workmanship _____

We certify that the above is a correct description of the several particulars therein given
 Builder's Signature _____ Surveyor's Signature _____

Her Masts, Yards, &c. are in _____ condition, and sufficient in size and length.

She has SAILS. CABLES, &c. ANCHORS,

No.	Fore Sails, Fore Top Sails, Fore Topmast Stay Sails, Main Sails, Main Top Sails, and	Chain Hempen Stream Cable Hawser Towlines..... Warp All of quality.	Fathoms. Inches.		and their Weights.	
					No.	Weight.
					Bower	
					Stream	
					Kedge.....	

Her Standing and Running Rigging _____ sufficient in size and _____ in quality.

She has _____ Long Boat and _____ The present state of the Windlass is _____
 Capstan _____ Rudder _____ Pumps _____

General Remarks and Statement and Date of Repairs, if any.

Dates of Surveys { 1st. When the Frame is completed _____
 held while building, { 2nd. When the Beams are put in, &c. _____
 as per Section 35. { 3rd. When completed, and before the plank be painted or payed _____
 Present condition of Caulking of Bottom, _____ Deck, _____ and Waterways _____
 If Sheathed, Doubled, Felted, or Coppered _____ When last done _____

I am of opinion this Vessel should be classed _____
 The Amount of the Fee£ : : is received by me,
 Special£ : :
 Certificate£ : :

Committee's Minute _____ 185—
 Character assigned _____

Transoms, material ——— or, if none, in what manner compensated for.

Knight-heads „ „ } are they free from defects?
 Hawse Timbers „ „ }

The Ribs extend in one length from ——— to ——— rivetted through plates with — in. rivets, about ——— apart.

The reverse angle irons on the floors extend in one length across the middle line from — to —
 „ „ on the ribs „ „ „ from ——— to ———

Keelson, if wood, length of scarp ——— if iron, how are the various lengths connected?

Plates, Garboard, double or single rivetted to keel, with rivets — ins. diameter, averaging — in. from centre to centre of rivet.

„ edges from Garboards to turn of bilge, worked carvel with a lining piece — in. thick, or clencher, double or single rivetted; rivets — in. diameter, averaging — ins. from centre to centre of rivets.

„ butts from Garboards to turn of bilge, worked carvel with a lining piece — thick, double or single rivetted; rivets — in. diameter, averaging — ins. from centre to centre of rivets. Do the lining pieces lap over and rivet through the lands of the strake below?

„ edges from bilge to wales, worked carvel with a lining piece — thick, or clencher, double or single rivetted; rivets — in. diameter, averaging — ins. from centre to centre of rivets.

„ butts from bilge to wales, worked carvel with a lining piece — thick, double or single rivetted; rivets — in. diameter, averaging — in. from centre to centre of rivets. Do the lining pieces lap over and rivet through the lands of the strake below?

„ edges to wales and to planksheers, worked carvel with a lining piece — thick, or clencher, double or single rivetted; rivets — in. diameter, averaging — ins. from centre to centre of rivets.

Planksheer, how secured to the plating of the sides { Explain by a sketch, }

Waterway „ „ planksheer and to the beams { if necessary. }

Side trussing ——— breadth and thickness of plates ——— how secured ———

Deck trussing ——— „ „ „ ——— „ „ ———

Deck Beams, how secured to the side ———

Hold „ „ „ ———

Paddle „ „ „ ———

No. of breasthooks ——— crutches ——— how are pointers compensated?

What description of iron is used for the angle iron and bar iron in the vessel?

————— *Builder's Signature.*

WORKMANSHIP.—Are the lands or laps of the clench work in all cases sufficiently wide to take the rivets and support the strain on them?

Do the edges of the carvel work and of the butts lay close together throughout their length without requiring any making good of deficiencies?

Do the fillings between the ribs and plates fill in all solid with sliver pieces, or are they in short lengths?

Do the holes for rivetting plate to lining piece, or plate to plate, &c., answer well to each other? ——— and are the rivet holes well and sufficiently counter sunk in the outer plate?

Are there any rivets which either break into or have been put through the seams or butts of the plating?

Was the plating caulked internally in the wake of the frames or ribs?

Her Masts, Yards, &c., are in ——— condition, and sufficient in size and length.

She has SAILS.		CABLES, &c.		ANCHORS, and their weights.	
No.	Fathom	Inches.	No.		
Fore Sails,		Chain		Bower, Stream, Kedge,	
Fore Top Sails,		Hempen Stream Cable			
Fore Topmast Stay Sails,		Hawser			
Main Sails,		Towlines.....			
Main Top Sails		Warp			
and		All of — quality.			

Her Standing and Running Rigging ——— sufficient in size, and ——— in quality

She has ——— Long Boat and ———

The present state of the Windlass is ——— Capstan ——— and Rudder ———
Pumps ———

GENERAL REMARKS.

Statement and date of repairs; extent of corrosion (if any) both internally and externally; and condition of rivets.

In what manner are the surfaces preserved from oxidation?

I am of opinion this vessel should be classed ———

The amount of the Fee .. £ : : is received by me,

Special £ : :

Certificate (if required) £ : :

Committee's Minute ——— 185—

(Surveyor's Signature.)

Character assigned ———

FORM OF REPORT OF ANNUAL SURVEY.

No. — Survey held at — Date — 18 — on the —
 Master — Tonnage — Built at — When built — By whom
 built — Owners — Port belonging to — Destined
 Voyage — If Surveyed Afloat or in Dry Dock —

Last Survey, No. — Port of — Classed —

The present condition of the

Decks	Plank (Bottom) & Counter.	Caulking of Bottom, Deck,
Waterways	Treenails.....	and Waterways
Comings	Breasthooks and Stemson...	Windlass and Capstan
Upper Deck Beams and	Transoms, Pointers, and	Pumps.....
Fastenings	Crutches	Boats
Lower Deck Beams and	Timbers of the Frame	Masts, Yards, &c.
Fastenings	Keelsons.....	Sails.....
Planksheers	Clamps and Shelves.....	Anchor, No. of.....
Sheerstrakes	Ceiling.....	Cables
Topsides	Rudder	Hawsers and Warps
Wales	Copper, when put on	Standing & Running Rigging

General Observations and Opinion,

Committee's Minute — 18 —
 Character assigned —

Certificate (if required)

FORM OF CERTIFICATE OF CHARACTER.

Lloyd's Register of British and Foreign Shipping.

ESTABLISHED 1834.



No. —

London,

18

No. 2, White Lion Court, Cornhill.

These are to Certify, That the _____ of _____
 _____ Master, _____ Tons, bound to _____, has been
 Surveyed at _____ by the Surveyors to this Society, and reported to be, on the

and that she has been **CLASSED** and entered in the **REGISTER BOOK** of this
 Society with the character _____

Charge s.

Witness my hand,

_____, Secretary.

_____, Chairman.

KEY TO THE REGISTER.

The Stores of Vessels are designated by the Figures 1 and 2 :—

1. Signifying that the Vessel is well and sufficiently found,
2. That she is deficient in either quantity or quality.

Vessels RESTORED to, or CONTINUED on the Character A, will have the number of Years for which they are restored or continued inserted separately under the number originally assigned, in the tenth column; where the term in the latter case has expired, the Letter "C" only will be placed before the figure denoting the number of Years for which Continuation had been allowed.

Vessels marked "S.S." with a date, *in red*, denote that they have been surveyed at that time in accordance with the Rules, Sec. 60.

British North-American built vessels, opened as required by the Rules, Sec. 63, will be marked in the Register "S.S" with the number of years that may elapse before they are again opened, and the year of survey; thus—"S.S.54—3Yrs—"

When the Rules, Sec. 63, have not been complied with, they will be marked in the Register; thus—"Not Op." and the Character omitted.

When the term "almost Rebuilt" is used, it implies large repairs, but that the Rules for Restoration have not been fully complied with.

The figures in the Tenth Column, to vessels in the Æ Class, imply that they were originally classed A, for that number of Years. The cipher 0 in this Column indicates that (from inferior construction) there were no "number of Years first assigned."

Sailing Vessels thus distinguished, "A P. 30 H." denote that they are Fitted with Auxiliary Steam Power, equal to 30 Horses.

Ships built under Special Survey will be shown by a Cross, thus ✕.

In the Second Column.

Bk.....Barque	HHoy	SpSloop
Bg.....Brig	KKetch	SrSchooner
Bn.....Brigantine	LrLugger	StSchoot
Cr.....Cutter	Pol.....Polacre	Stm.....Steamer
Dr.....Dogger	S.....Ship	SwSnow
GGalliott	SkSmack	YtYacht.

pt.—part—s.—sheathed—d.—doubled—C.—coppered— I. B.—
Iron Bolts—c.f.—copper fastened—M.—sheathed with Marine Metal
—YM.—sheathed with Yellow Metal—G. Iron—sheathed with
Galvanized Iron—Z.—sheathed with Zinc—F.—Felt.

C.lm.—Coppered to light water or ballast mark.

C.T.—Copper Bolts substituted for Treenails.

In the Third Column.

"(1 Cls. Ex.)," "(1 Cls.)," or "(2 Cls.)," under the master's name, denote that the said master has received a certificate of qualification for the class indicated.

In the Fourth Column.

M.C.—Machinery certified. H.P.—Horse Power. Where two Tonnages are given, the upper one is the Measurement by the old Act, the under one is that by the new Act, which commenced the 1st January, 1836.

KEY TO THE REGISTER.

In the Fifth Column.

The Timber of which vessels are built is marked by the following *Italic Letters* :

<i>A</i>	Ash	<i>Hm</i>	Hemlock	<i>RP</i>	Red Pine
<i>BB</i>	Black Birch	<i>J</i>	Juniper	<i>YP</i>	Yellow Pine
<i>Bh</i>	Beech	<i>L</i>	Locust	<i>S</i>	Spruce
<i>C</i>	Cedar	<i>Lh</i>	Larch	<i>Sb</i>	Sabieu
<i>Chs</i>	Chesnut	<i>LO</i>	Live Oak	<i>Sl</i>	Saul
<i>E</i>	Elm	<i>M</i>	Mahogany	<i>T</i>	Teak
<i>F</i>	Fir	<i>O</i>	Oak	<i>Tam</i>	Tamarac
<i>G</i>	Gum	<i>P</i>	Pine	<i>WH</i>	Witch Hazel
<i>Ght</i>	Greenheart	<i>PP</i>	Pitch Pine	<i>WO</i>	White Oak
<i>Hk</i>	Hackmatack				

Cl.—Clinker—*len.*—lengthened—*lrp.*—large repairs—*trp.*—thorough repairs—*Srprs*—Some repairs—*Drp.*—Damage Repaired—*ND*—New Deck—*NTSds*—New Top-Sides—*w.c.*—Wales cased—*xw.*—New Wales—*NB*—New Bottom—*xKl.*—New Keel—*plk.*—Plank—*xKlsn*—New Kelson—*alm. rb.*—almost rebuilt—*pt O.M.*—part old Timbers or Plank—*Rest.*—Restored—*Cont.*—Continued.

BlkHds.—Bulk Heads.

In the Eighth Column :—U.S. for American Property.

In the Ninth Column (Surveying Ports) :

<i>Abn</i> .. Aberdeen	<i>Drt</i> .. Dartmouth	<i>Lly</i> .. Llanelly	<i>St.J</i> ...St. John
<i>Abs</i> .. Aberystwith	<i>Dub</i> .. Dublin	<i>Lon</i> .. London	<i>Ser</i> ... Scarborough
<i>Arb</i> .. Arbroath	<i>Dum</i> .. Dumfries	<i>Ldy</i> .. Londonderry	<i>Sil</i> .. Scilly
<i>Bng</i> .. Bangor	<i>Dun</i> .. Dundee	<i>Lyn</i> .. Lynn	<i>Shl</i> .. { Shields, N.
<i>Bnf</i> .. Banff	<i>Dgr</i> .. Dungarvon	<i>Mar</i> .. Margate	<i>Shl</i> .. { Shields, S.
<i>Bar</i> .. Barmouth	<i>Exr</i> .. Exeter	<i>Mpt</i> .. Maryport	<i>Shm</i> .. Shoreham
<i>Bpl</i> .. Barnstaple	<i>Fal</i> .. Falmouth	<i>Mil</i> .. Milford	<i>Sli</i> .. Sligo
<i>Bms</i> .. Beaumaris	<i>Foy</i> .. Fowey	<i>Mth</i> .. Monmouth	<i>Sou</i> .. Southampton
<i>Bel</i> .. Belfast	<i>Gal</i> .. Galway	<i>Mtr</i> .. Montrose	<i>Stk</i> .. Stockton
<i>Bwk</i> .. Berwick	<i>Gl</i> r .. Gloucester	<i>Nwc</i> .. Newcastle	<i>Str</i> .. Stranraer
<i>Bid</i> .. Bideford	<i>Goo</i> .. Goole	<i>Nhv</i> .. Newhaven	<i>Sld</i> .. Sunderland
<i>Bly</i> .. Blyth	<i>Gns</i> .. Guernsey	<i>Npt</i> .. Newport	<i>Sws</i> .. Swansea
<i>Bos</i> .. Boston	<i>Hgt</i> .. Harrington	<i>Nry</i> .. Newry	<i>Tgn</i> .. Teignmouth
<i>Bdg</i> .. Bridgewater	<i>Hpl</i> .. Hartlepool	<i>Ork</i> .. Orkneys	<i>Tps</i> .. Topsham
<i>Bpt</i> .. Bridport	<i>Har</i> .. Harwich	<i>Pad</i> .. Padstow	<i>Tqy</i> .. Torquay
<i>Brs</i> .. Bristol	<i>Hul</i> .. Hull	<i>Pnz</i> .. Penzance	<i>Wtf</i> .. Waterford
<i>Car</i> .. Cardigan	<i>Inv</i> .. Inverness	<i>Pet</i> .. Peterhead	<i>Wls</i> .. Wells
<i>Cff</i> .. Cardiff	<i>Ips</i> .. Ipswich	<i>Ply</i> .. Plymouth	<i>Wex</i> .. Wexford
<i>Chp</i> .. Chepstow	<i>I.M.</i> .. Isle of Man	<i>Poo</i> .. Poole	<i>Wey</i> .. Weymouth
<i>Chs</i> .. Chester	<i>Jer</i> .. Jersey	<i>Pts</i> .. Portsmouth	<i>Wtb</i> .. Whitby
<i>Cly</i> .. { Clyde	<i>Lan</i> .. Lancaster	<i>Pmd</i> .. Portmadoc	<i>Whn</i> .. Whitehaven
<i>Cly</i> .. { Glasgow, &c.	<i>Lth</i> .. Leith	<i>Ram</i> .. Ramsgate	<i>Wrk</i> .. Workington
<i>Crk</i> .. Cork	<i>Lim</i> .. Limerick	<i>Qbc</i> .. Quebec	<i>Yar</i> .. Yarmouth
<i>Cws</i> .. Cowes	<i>Liv</i> .. Liverpool	<i>St.I</i> .. St. Ives	<i>Ygh</i> .. Youghal
<i>Dov</i> .. Dover			

In the Eleventh Column.

The Figures under the Character denote either the Year, or the Month of the current Year, in which the Vessel was last surveyed.

When the character "*Æ*" without any date, appears in the last column, it denotes that the period assigned to the Vessel for remaining in Class "*A*," having expired, she has lapsed into the second description of the First Class, as per Rule, Section 59, and that this character has not been assigned from a Survey.

SKETCH DESCRIPTIVE OF THE REQUIRED SHIFTING OF PLANK... Section 45.

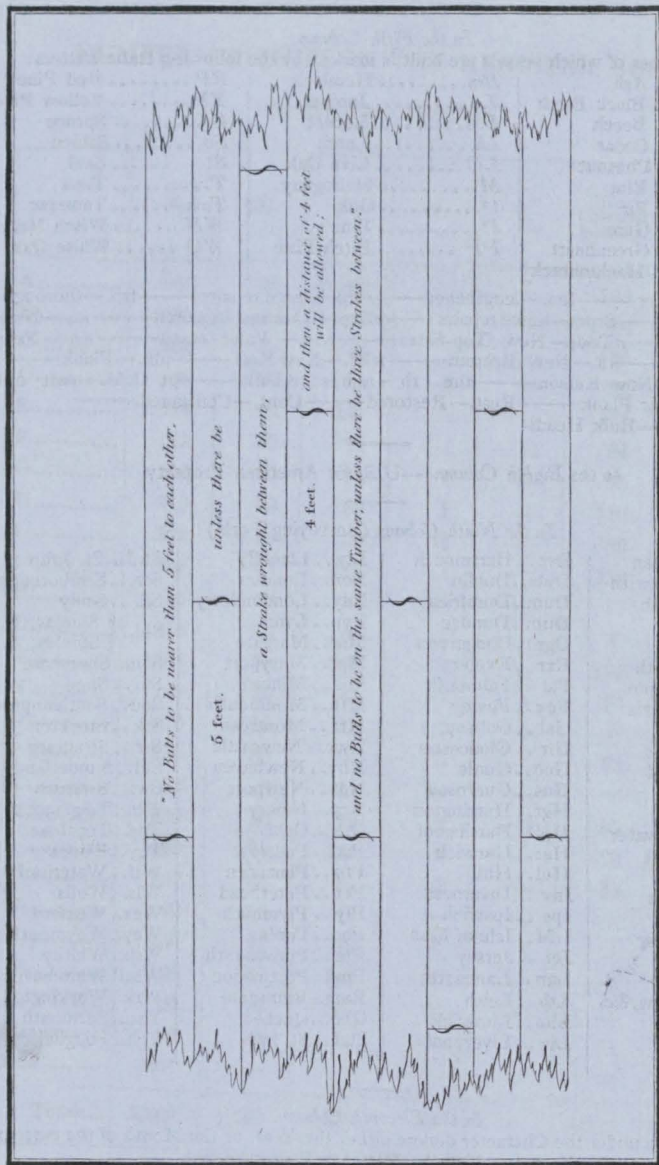

The Sketch shows the principle on, which the Dutts should be arranged, so as to avoid Stepping, which is deemed bad Workmanship.



REPRODUCED FROM THE ORIGINAL DRAWING BY APICAL PHOTO

NUMBER OF SHIPS IN THE REGISTER BOOK,
for the Year 1855-56.

	A.	*Æ.	Æ.	E.	I.	No Character Assigned.	Totals.
A	485	97	162	3	—	193	940
B	284	50	93	2	—	86	515
C	464	80	145	5	—	165	859
D	168	27	64	1	—	76	336
E	424	92	157	2	—	174	849
F	171	39	72	1	1	84	368
G	200	29	85	4	—	75	393
H	210	53	89	2	—	110	464
I	133	24	39	1	—	39	236
J	289	43	129	1	1	133	596
K	53	10	12	—	—	17	92
L	253	46	80	3	—	99	481
M	497	79	181	3	—	176	936
N	128	25	44	—	—	55	252
O	110	19	25	1	—	47	202
P	250	59	97	5	—	93	504
Q	52	9	11	—	—	8	80
R	230	50	79	4	1	93	457
S	440	77	145	3	—	173	838
T	197	44	81	2	—	85	409
U	42	8	18	—	—	14	82
V	104	12	49	1	1	51	218
W	196	37	83	2	—	88	406
X, Y & Z...	39	1	20	2	—	12	74
Steamers ...	29	12	13	—	—	12	66
Iron	321	—	1	—	—	69	391
Totals...	5,769	1,022	1,974	48	4	2,227	11,044

June 30th, 1855.

REPORT ON THE PROGRESS OF THE WORK

FOR THE YEAR 1900

No.	Name	Age	Sex	Profession	Religion	Marital Status	Education
1	John Smith	25	M	Farmer	Anglican	Married	Elementary
2	Mary Jones	30	F	Housewife	Anglican	Married	Elementary
3	Robert Brown	18	M	Student	Anglican	Single	Secondary
4	Elizabeth White	45	F	Teacher	Anglican	Single	Secondary
5	William Black	55	M	Merchant	Anglican	Married	University
6	Anna Green	20	F	Student	Anglican	Single	Elementary
7	Thomas Grey	35	M	Engineer	Anglican	Married	University
8	Isabella King	60	F	Retired	Anglican	Widowed	Elementary
9	George Lee	15	M	Student	Anglican	Single	Elementary
10	Charlotte Hall	40	F	Shopkeeper	Anglican	Married	Elementary
11	Richard Young	28	M	Teacher	Anglican	Married	Secondary
12	Frances Adams	38	F	Housewife	Anglican	Married	Elementary
13	Henry Baker	50	M	Farmer	Anglican	Married	Elementary
14	Emily Clark	22	F	Student	Anglican	Single	Elementary
15	James Evans	65	M	Retired	Anglican	Widowed	Elementary
16	Elizabeth Hill	12	F	Student	Anglican	Single	Elementary
17	William King	42	M	Merchant	Anglican	Married	University
18	Anna Lee	32	F	Housewife	Anglican	Married	Elementary
19	Robert King	10	M	Student	Anglican	Single	Elementary
20	Isabella King	8	F	Student	Anglican	Single	Elementary

No.	Ships.	Masters.	Tons.	BUILD.		Owners.	Port belonging to.	Destined Voyage.	Classification.	
				Where.	When.				No. Years first assigned.	Character for Hull & Stores
1	A. F. Moore Bg F. & Y.M. 53	WGeorge	339	Shrh	1849	Ogilby & C	London	Sws Caldera	9 A 1	53
2	Abana Sw	J. Ireland	222	Dndee	1852	Strachan	Dundee	Dun. Medit	8 A 1	52
3	Abberton Bk F. & d. 47 Y.M. 53	J. Lamond	454	Ipswch	1819	Marshall	London	Lon. Hbt Tn	—	*E1 4
4	Abbey Sr F. & Z. 53 I. B.	J. Bell	99	Nwstl O. & Lh.	1853	Muir & Co	Arb'rth	Arb Austral	7 A 1	53
5	Abbeyland Bk F. & Z. 53 I. B.	R. Roberts	520	Mrmci	1846	Fretwell &	<i>Shields 1851-54</i>	<i>S.S. 53</i>	5 2	E1 2
6	Abbot Bk F. & Y.M. 54 over	J. Leslie	245	Arbrth	1851	D. Dickson	Arb'rth	Lon.	9 A 1	54
7	Abbotts Read ing Bk F. & Y.M.	J. Walsh	421	Livrp'l	1838	Kendall &	Liverp'l	Liv.	12	*E1
8	Abdalla S F. & Y.M. 53 over	J. Smith	887	Queb'c	1852	J. H. Watt	Irvine	Cly Austral	6 A 1	21
9	Abdul Medjid S (Iron)	R. Higgins	400	Gls'g'w	1854	Fell & Co.	Glasg'w	Cly. Montrl	12 A 1	13
10	Abel Bn	W. Edwards	94	B'ngor N.D. 49 N	1827	Edwrds & Kl & S	B'maris	Bng Coaster	10	*E1
1	— Sr	J. Hicks, jr	158	Fowey	1849	Hicks & C.	Fowey	Foy Coaster	10 A 1	50
2	— Gower Bk ptr. & s. 49 Y.M. 5	W. Edey	313	Yrmth	1829	J. Fletcher	London	Lon.	12	*E1 8
3	Abeona Sr I. B.	J. Cutts	64	Yrmth	1833	J. Cutts	Yarmth	Yar. Coaster	—	E1
4	— S <i>ym 51</i>	D. Davies	898	N Brns	1849	Tyson & C.	<i>Shields 1851-54 cont-53</i>	<i>4 1/2</i>	A1	9
5	— Sk I. B.	D. Davies	35	Crdign pt OM.	1852	J. Steph'ns	Cardign	Car. Coaster	4 A 1	52
6	— Sw Y.M. lm. 52	Hooper	285	Sndrld	1852	T. White	Shields	Sld. Demer.	8 A 1	14
7	— Sr Y.M. lm. 54	J. Moir	174	Lyme	1825	J. Robrtson	G'ngmh	Lth. Medit.	12 A 1	54
8	— Bk F. & s. 52 pt 54 F. &	W. May	270	Ptrsbg		Williams	London	Lon. Cadiz	—	*E1
9	— Bg C. 53	Z. 54 I. B. C. Richrdsn	264	Poole	1841	Birley &	Liverp'l	Liv.	12 A 1	4
20	— Sw F. & Y.M. 53 over	G. Shield	186	Arbrth	1850	G. Shield	Arb'rth	Brs.	8 A 1	54
1	— Sr Y.M. 51 over	A. Smith	108	Bidefd	1851	Smith & C.	Drtmth	Nwc. Spain	12 A 1	51
2	— Bk Y.M. 53	D. Wall'ce	340	Sndrld	1847	Drydens	Shields	Shl. Medit.	8 A 1	53
3	— Bg	W. Young	183	Jersey	1827	J. Maxwell				53
4	Aberaman Bk F. & Y.M. 53	J. Young	405	Sndrld	1850	Pegg & Co	London	Liv. Valprso	10 A 1	18
25	Aberfoyle Bk F. & Z. 53 pt I. B.	W. Day	496	N. Scot Srprs 48	1845	J. Getty	Liverp'l	Liv. S Leone S.S. 50—4 Yrs.	4	E1 12

A

No.	Ships.	Masters.	Tons.	BUILD.		Owners.	Port belonging to.	Destined Voyage.	Classification.	
				Where.	When.				No. Years first assigned.	Character for Hull & Stores.
26	Aberfoyle Bk	J. Furse	356	Gr'nck	1843	Jolly & Co.	London	Lon. Austrl.	8	Æ1
	YM.&ptr. 54	rpt I. B.	417	ND. 45	Sr prs 50	& 54		S.S. 54	C. 3	54
7	—	S J. Nourse	884	Dmbtn	1852	Aikmans	Glasg'w	Lon. Austrl.	9	A 1
	YM 52		965							54
8	Abet Sr	M'Don'ld	129	Sndrld	1846	J. Masson				52
9	Abigail Bg	W. Lilly	157	NBrns	1843	J. Phillips				52
30	Aboyne Sw	JJohnst'n	156	Abrdn	1814	R Hoodlss				53
1	Abra Sk	HChidg'y	32	Milf'rd	1840	Geen & Co	Watch't	Mil. Coaster	—	Æ1
	I. B.			Srprs 53						2
2	Abraham Bk	W Simpsn	369	Finln'd	1846	J. Almond	Shields	Shl. Haven	5	Æ1
	r. & s. 52 Z. lm. 54	I. B.		P.						54
3	— Young Bk	J. Crangle	251	N.Scot	1844	Sinclairs				52
4	— & Sarah Sw	Philliskrk	163	Sndrld	1852	Lotinga &	Sndrld	Sld. Brazils	7	A 1
	YM. 52 over rpt I. B.									52
5	Abrota Bk	I. Ogler	294	Sndrld	1851	Briard & C	Jersey	Cly. W. Inds	9	A 1
	YM. 53		300							54
6	Abyssinia Bk	R. Evans	399	Sndrld	1849	J. Kerr	Gr'nock	Cly. W. Inds	8	A 1
	r. & YM. 54			Srprs 54						54
7	Abyssinian Bk	W Jacks'n	366	Sndrld	1853	J. Charltn	Sndrld	Sld Hambro	8	A 1
			361							53
8	Acacia Bk	J Johnson	307	Sndrld	1852	C. Alcock	Sndrld	Sld. Ceylon	10	A 1
	YM. 52		353							52
9	— Sw	L. Tulloch	322	Hrtlp'l	1847	Denton &	Hrtlep'l	Sws Cqimbo	8	A 1
	r. & YM. 54		329	Srprs 54				Cont. 53-34		54
40	Acadia S	J. Calvert	419	Sndrld	1846	C. Walton	London	Lon.	10	A 1
	C. 53		519	Srprs 53				Cont. 56		54
1	— Bk	J. Ireland	306	Ttmgh	1840	Birnie & C.	M'ntros	Cly. Medit.	4	Æ1
	I. B.		364	Srprs 53 & 55				S. S. 54-4 Yrs		1
2	— S	Mann	803	N.Scot	1837	Baldwin	Quebec	Qbc. Plymh	4	Æ2
	r. & s. pt 53 pt 54			pts Klsn 51 Dr p. 54				S. S. 54-3 Yrs		54
3	Acasta Bk	D. Bruce	385	Abrdn	1845	B. Moir &	Aberdn	Abn. China	9	Æ1
	YM.&ptr. 54	rpt I. B.	327	pts Klsn & Sr		prs 53	London	Cont. 53		53
4	Acastus Sr	J. Best	163	Mvgsy	1840	Hill & Co.	Falm'th	Fal.	12	A 1
	r. & YM. lm. 48	ov rpt I. B.		Srprs 48 & 52				Cont. 52-		4
5	— Bk	W Chambrs	414	P. E. Isl	1852	Dowson & C	London	Liv. Baltic	4	A 1
	pt I. B.		412	B. S. P. & Hk						53
6	Accord Sw	Harding	253	Sndrld	1839	Adamson				52
			246							
7	Ace of Trumps Sr	G. David	76	Tpshn	1833	N Lidst'ne	Gr'nsey	Gns. Medit.	12	Æ1
	ptr. 46 YM.	49		len 46				Rest. 46-		8
8	Achille Bn	F. Storage	189	Naples	1851	Storage	Naples	Liv. Medit.	7	A 1
	YM. 51			O. & P.						51
9	Achilles S	H. Hart	578	Sndrld	1854	Shield & C	Nwstle	Sld. London	8	A 1
			553							54
50	— Bk	Lovenzen	235	Apnrd	1842	J. Caspar				52

first

17

23

54

1

54

53

52

4

53

54

51

2

54

52

frmd

No.	Ships.	Masters.	Tons.	BUILD.		Owners.	Port belonging to.	Destined Voyage.	Classification.	
				Where.	When.				No. Years first assigned.	Character for Hull & Stores.
51	Achilles Bk r. & YM. 54	A Stewart	380 449	Bnt. Isl s Klsn &	1845 Srprs 54	R. Leslie	Dundee	Dun. Medit Cont. 51-	9 A 1 3 51	
2	Achsa Sw 255 I. B.		253	Sndrid	1845	Pearson &	Hartpl	Hpl. S. S. 54 C. 2	7 E 1 54	18
3	Acis Sr YM. 50	J. Durell	113 93	Jersey	1850	Deslandes	Jersey	Jer. Coaster	9 A 1 50	
4	— Sr YM. 54 c. f.	E Medhurst	113 162	Ipsw'h	1850	A. Williams	London	Lon. Medit.	13 A 1 54	14
5	Acorn Bk YM. 55 over pt I.	Anderson	350 308	Dndee	1855	Morrison &	Dundee	Dun. Medit	8 A 1 3	
6	— Sr	D. Jones	93	Crdign	1812	Davies & C	<i>Cardign</i>		E 1 53	20/19
7	— Bg	J. Leng	188	Whtbody	1854	Wilson & c	Whitby	Wtb. Baltic	8 A 1 54	
8	— Sr	M'Calpin	95 99	Bidefd	1827	J. Moore			52	
9	— Sw d. pt 35 & 37	J. Marshall	182	Wthv n len. 37 Sr	1801 prs 55	A. Moffatt	Shields	Shl. Baltic	— E 1 3	
60	— Sw pt I. B.	J. Tindall	224	M'ntrs	1849	Birnie & C	M'ntrse	Mtr. Baltic	8 A 1 54	
1	— Bn pt I. B.	Thomps'n	107 95	Dndee len. 40 D	1837 rp. 53 & 54	G. Steel	Berwck	Lth. Coaster	6 E 1 54	2
2	Active Sr	Allen	83 79	Tpsm lrp. 44 Sr	1814 prs 46	Allen	Watfrd	Wtf Coaster	— E 1 50	
3	— Bg	J. Carling	200	Petrhd Srprs 54	1834	Carling &	Whitby	Wtb Coaster	9 E 1 C. 3 54	
4	— Sr pt I. B.	A Chpm'n	96 79	Petrhd	1851	Pet & Lth Sh. Co.	Peterhd	Pet. Coaster	7 A 1 51	
5	— Sr I. B.	J. Cope	59	Severn lrp 54	1811	J. Letcher	Gloster	Gl. Coaster	— E 1 54	
6	— Sr I. B.	J. Evans	97	Nwq'y	1848	Evans & C	Nwquy	Car. Coaster	11 A 1 54	7
7	— S pt I. B.	D. Gray	434 381	Petrhd	1852	Alexand'r	Peterhd	Pet. Grnld	7 A 1 52	
8	— Sr YM. 50	W. Hall	71	Wdbg nd 48	1839	Cheese & c	London	Lon. Cont. 51-	12 A 1 4 52	
9	— Sr	J. Harris	56	Bgwtr	1829	ROsb'rne			53	
10	— Sr 253	J. Hawkey	90 74	Plymh	1832	Hawkey &	<i>Falmouth</i>		E 1 53	18
1	— Sk I. B.	E. Morgan	31	Milfrd Srprs 51	1838	Morgan &	Cardign	Car. Coaster S. S. 51	8 E 1 54	
2	— Sr I. B.	H. Muller	136	Pernau O & F.	1851	Jacke & C.	Pernau	Bel. Liverp'l	5 A 1 52	
3	Actress Bn I. B.	T. Eagan	74 65	N Scot lrp. 54	1840	M'Grath	Yoghal	Ygh Coaster S. S. 54-4 Yrs	4 E 1 54	
4	Ada Bg	W. Carter	146	Mnhb lrp. 46 x	1826	W Shwin	Whitv n	Cf. Coaster S. S. 50	9 E 1 54	
75	— Bg	W Christie	196	Nwcastl	1845	Clark & Co			52	

A

No.	Ships.	Masters.	Tons.	BUILD.		Owners.	Port belonging to.	Destined Voyage.	Classification.		
				Where.	When.				No. Years first assigned	Character for Hull & Stores.	
76	Ada Sr	Custance	127	Londn	1844	Custance	London	LonMogadr	11	A1	10
	f.&YM.53		104								53
7	— Sk	Hutchngs	50	Pdst'w	1844	Hutchngs	P'dstow	Brs. Coaster	12	A 1	
	I. B.		35								53
8	— Stm	JL'wrnce	102	Shi'lds	1853	Lwrnce &	Glas'w	Shl. Austral	—	A 1	
	(Iron)	MC.53	53	40HP.							53
9	— Bg	JSaund'rs	221	Gr'nck	1844	Brown&C	Glas'w	Cly. Austral	—	A 1	
	(late Josephine)	(Iron)	168								53
80	— Bk	GWlliams	435	Yrmth	1854	Worrall	Liverp'l	Yar.	13	A 1	
	YM.54c.f.		435								54
1	— Mary Sw		210	Sndrld	1847	W. Adlam	Bristol	Brs. Africa	7	A 1	
	f.&YM.51 over	ptIB.		nw&lrp	51						51
2	— Adah Bg	Storm'nt	147	Dndee	1827	JStorm'nt	Arbroth	Dun. Baltic	9	A1	2
			132	nTSDs4	3ND&	Drp.48		S.S.50			54
3	Adam CarrBk	W. Smith	383	NBrns	1842	Reid&Co.	Glas'w	Cly. U. St'ts	4	A 1	12
	f.&s.54YM.54			Drp. 54	ptnK	154	S. S.53-3yrs	Rest50—3yrs	C. 1		54
4	— Clarke Bg	WJfferies	129	Mdlisbr	1838	R. Allen					54
5	— Lodge S	E. Cooke	567	Shi'lds	1833	Lodge&C	Liverp'l	Lon.		A 1	1
											53
6	— Smith Bg	Weath'rill	223	Gr'nck	1844	Weath'rill	Whitby	Liv. Baltic	10	A 1	9
			220	Srprs	53						53
7	— White Sr	D. Taylor	124	Leith	1842	J. Moffatt	Ardrssn	Cly. Medit.	8	A 1	
			111					Rest.54—	5		54
8	Adams S	Ftzmorris	867	UStats	1844	Adams&c	Glas'w	Liv. Bombay	7	A1	
	(late Stanley Caci)	queYM.53		O.&PP				S.S.53			4
9	Addison Sw	M. Brown	242	Sndrld	1850	A. Brown	Stocktn	Shl. Medit.	8	A 1	
	f.&YM53 overpt	IB.									2
90	Adelaide Sr	M. Foley	117	Brdprt	1830	Barry&Co					52
			102								52
1	— Bg	G. French	258	Dndee	1831	Tennant					52
2	— Sr	EGriffiths	53	Abryst	1835	Griffiths&	Abryst	AbsCoaster	10	A 1	
	ptI.B.		45	Srprs	52						54
3	— Bg	J. Jones	246	G'rnsy	1830	Le Coteur	G'rnsy	GnsW.Inds.	7	A 1	
	YM.54			len.54				Rest.54—	7		54
4	— Sr	EMorgan	99	Nwprt	1835	Smith & C	Drghda	Cff. Coaster	9	A1	
			85	nd47lrp	48			S.S.48			54
5	— S	E. Pavey	640	Calcut	1832	SomesBro	London	Lon.	12	A1	
	f&d.45r&YM55	I.B.		Srprs	51			S.S.49	C. 4		1
6	— Bg	T. Price	124	Bidefd	1831	Dnsfrd&c	Bidefrd	Bid Coaster	10	A1	15
	I. B.		112	nd.51Sr	prs51	53&54		S.S.51	C. 3		54
7	— Sr	NSprague	74	Brxhm	1833	Green&C	Brixhm	Drt. Medit.	10	A1	
	Z.lm 54			nd&Srp	rs52			S.S.52	C. 3		2
8	— S	Treme'ne	432	Lhmpt	1851	Wheeler &	London	Lon. Austral.	12	A 1	3
	f.&YM.55			Drp.53							54
9	— Scw Stm	A. Young	1860	Londn	1852	Austrl Rl.	London	Lon. Blk Sea	—	A 1	5
	(Iron)	MC.54	1124	450HP.		MailsSNCo	Srprs.54				54

No.	Ships.	Masters.	Tons.	BUILD.		Owners.	Port belonging to.	Destined Voyage.	Classification.	
				Where.	When.				No. Years first assigned.	Character for Hull & Stores.
101	Adele Bk	Layckl'ck	333	Sndrld	1845	Mesnard				51
2	Adelia Ann Sw	J. Sutton	128	N.Scot	1846	J & JSutt				53
3	Adelina Sr	Bradfield	74	Sltcmb	1834	Shears &	Brixhm	Dr. Seville	10	Æ1
4	— Sr	C. Pallott	104	Jersey	1852	LeBoutiller	Jersey	Jer. Nwflnd	13	A 1
5	Adeline Bk	W. Steel	409	P.E.Isl	1841	Smiths				52
6	Adelle Bn	R. Hodge	179	P.E.Isl	1849	Wilson & c				53
7	Adelphi Sw	WHurrell	282	Blyth	1848	P. Dale	Shields	Shl. Medit.	8	A 1
8	Adelphoi Sk	J. Evans	56	Nwqy	1834	J. Phillips	Cardign	Cff. Coaster	—	Æ1
9	Aden Bk	J. Byron	357	Sndrld	1841	R. Brooks				54
110	— Bg	JCademy	179	N Brns	1851	Baruch's n	Liverp'l	Liv. Medit.	4	A 1
1	Adeona Sr	T.P. Noel	115	Grns'y	1836	Jamouneau	Grnsey	Gns Austral	7	Æ1
2	Admiral S	S. Picken	707	Dmbtn	1850	Potter & C	Glas'w	Lon.	10	A 1
3	— Bk	R. Smith	451	Sndrld	1854	J. Patton	N Shlds	Hul.	8	A 1
4	— Sw	W. Young	243	Abrdn	1846	Murray &	Aberdn	Abn. Baltic		54
5	— Boxer S	G. Crow	1080	Queb'c	1853	J. DeWolf	Liverp'l	Liv. Austral	6	A 1
6	— Grenfell Bk	Machalnd	324	Bidefd	1851	Miller & C	Liverp'l	Lon.	13	A 1
7	— Hood Sr	G. Archer	155	Nwctl	1846	Ransom	Ipswich	Shl. Ipswich	—	54
8	— Moorsom	T. Leaper	392	Whtby	1827	W. White	Hull	Hul. Medit.	10	Æ1
9	— Napier Sr	J. Begg	125	Leith	1854	Craig & S	Thurso	Lth. Coaster	9	A 1
120	— Bk	W. Bglhote	460	Ulcabg	1848	J. Percival	Scilly	Lon. Madras	5	A 1
1	Adolphus Bn	R Lawson	121	Mrmci	1852	A. Fraser	Mirmci	Liv. Oporto	7	A 1
2	Adonis Sw	W. Hudsn	157	Sndrld	1854	J. Billing	Lynn	Sld. Coaster	6	A 1
3	— Scw Stm	Smith	248	Walk'r	1847	Robinson	London	Lon. Hollnd	—	51
4	Adriana Bk	D. Roberts n	265	Yrmth	1833	E. Oliver	Liverp'l	Liv.	9	Æ1
125	Adroit Sr	D. Davies	74	Lndwy	1846	Davies & c	Abryon	Car. Coaster	12	A 1

No.	Ships.	Masters.	Tons.	BUILD.		Owners.	Port belonging to.	Destined Voyage.	Classification.	
				Where.	When.				No. Years, first assigned.	Character for Hull & Stores.
126	Adroit Sr I. B.	G. James	94	Pmbrk	1846	James & C	Cardign	Mil. Coaster	11	A 1
7	Advance Sr Flat I. B.	RHmmd	107	London	1854	Fox & Son	London	Lon. Coastr	9	A 1
8	Scw Stm (Iron)	Harris MC.54	224	Stcktn	1854	Mdlsbro I. Sew Sh. Co	Mdlsb	Stk. London	—	A 1
9	Advena Sr Z.521. B.	JMaillard	246	Sndrld	1838	Gallon & C	SSHilds	Shl. Shmptn	8	E 1 2
130	Sw r. & Z. 541. B.	J. Brenan	198	Sndrld	1845	G. Heyn	Belfast	Bel. Medit.	8	A 1
1	Adventure Sw Y.M.56	JGowland	250	Sndrld	1852	G. Pev'rill	Sndrld	Shl. Mrslls.	8	A 1 19
2	Bg Y.M.52	A. Hutton	161	Leith	1824	Swan Bro.	Kirkldy	Lth. Baltic	—	E 1
3	Sk	T. James	28	Abryn	1830	T. James	Abryst	Abs. Coastr	C. 2	E 1
4	Bk pts. 47ptr. & s. 53	M'Arty Y.M.53	237	Chatm	1824	Sweeting	London	Lon. S. Sea	—	E 1
5	Sr	T. Parker	60	Plymh	1834	Stevens & Plymth			10	E 1 2
6	Advice Bk F. & Y.M.53overp	E. Nelson t.I. B.	250	Garmh	1850	Gardner & E.	Liverp'l	Liv. Austral	6	A 1
7	Advilla Bg	PHag'trm	190	Swedn	1853	GJohansn	Sweden	Npt. Medit.	5	A 1
8	EA Sr Y.M.49overpt I. B.	J. Jervis	123	Salcm	1845	Balkwill &	Salc'mb	Lon. Medit.	11	A 1
9	Aeneas Sr	J. Cook	141	P. E. Isl	1839	S. Ryan				51
140	Aeolus Bg ptd. 39pt 48 I. B.	W. Corbet	175	Shilds	1795	Holmes	Shields	Shl. London	—	E 1
1	Bk	Fabricus	453	Ul'abg	1840	Fellman				52
2	Sr Y.M.54overpt I. B.	J. Grace	130	Shmtn	1834	Domaille	G'rnsley	Lon Malaga	11	A 1
3	Sr Z. lm. 53pt I. B.	J. Stoakes	79	Cork	1852	J. Dawson	Cork	Crk. Lisbon	7	A 1
4	Aetna Sw Z. 54	TYeoman	259	Walk'r	1836	J. Grant	Whitby	Wtb. Medit.	11	E 1
5	Aegir Bk Y.M.50	J. Davids	319	Libau	1850	Mayer & C	Reval	Nwc. Havan	C. 4	54
6	Bg Y.M. lm 49	J. Gaarn	235	Arh'us	1848	Schndorff	Arhuus	Hul. Chlstn		50
7	Aërial Sr pt I. B.	WHugh's	104	Nwprt	1848	Hughes &	Pt. Mdc	Npt. Coastr	8	A 1
8	Bk Z. 55	TRickaby	305	Sndrld	1836	J. Barry	Sndrld	Sld.	9	E 1
9	Sw pt I. B.	Summrnsn	256	Sndrld	1839	Robinson	Whitby	Bng. Coastr	8	E 1
150	Aerolite Bk & Y.M.53overpt I. B.	J. Downie	423	Frsrbg	1853	Wemys &	Frsrbg	Lon. Austral	7	A 1

No.	Ships.	Masters.	Tons.	BUILD.		Owners.	Port belonging to.	Destined Voyage.	Classification.	
				Where.	When.				No. Years first assigned.	Character for Hull & Stores
✠51	Aerolite S YM.53	J. Scott	1160 911	Wrktn	1853	Atkin	Liverp'l	Wrk. Austri	9 A 1	53
15	Aeron Lass Sr I. B.	J. Rees	80	Wales	1845	Rees&Co.	Abryrn	Car.Coaster	12 A 1	52
3	—Maid Sr I. B.	Williams	76	Abryn N K154	1849	Williams	Aberyst	Bng.Coaster	12 A 1	54
4	—Queen Sr ptI. B.	E. Will'ms	97	Abryn	1851	Williams	Abryrn	Car. Coaster	12 A 1	51
5	—Vale Bg ptI. B.	J Griffiths	129	Abryn	1848	Griffiths&	Abryrn	Car. Coaster	10 A 1	54
6	Aeronian Sr I. B.	D. Rees	44	Abryn	1851	Rees&Co.	Abryrn	Car. Coaster	12 A 1	51
7	Affghan S YM.51	I. Colebank	598 675	Whtvn	1851	Boadle&c	Whitvn	Lon. India	12 A 1	54
8	— Bk r&Z.55ptI. B.	G. Harley	690	Queb'c Srprs 55	1841	Barnes &	Bristol	Brs. Medit S S.55—4 Yrs.	—Æ1	3
9	Affiance Sr I. B.	Austwick	98	Kntgly	1855	Austwick	Goole	Hul. Coastr	10 A 1	3
160	— Bk YM.&ptr.52	Barrick.	349 401	Whtby	1850	Barrick &	London	Lon. Lncstn	10 A 1	52
1	Affines Sr I. B.	E. Davies	100	Nwqy	1851	Davies&c.	Newqy	Car. Coaster	12 A 1	54
2	Africa S r&YM 51	Goffey	1107 1162	St. Jhn O.Hk.P.&B.	1851	Wilson&c	Liverp'l	Liv. Africa	6 A 1	54
3	— Bk Z.53ptI. B.	S. Feivouz	487 516	N. Sco. SB.&H	1852	J. Hercus	Grnock	Liv. Austral.	4 A 1	53
4	— S r&YM.54overptI. B.	O'Neill	1306 1400	Queb'c O.Hk.E B&P w.r.&s.52 Sr	1851	P. Magee	Liverp'l	Liv. Austral.	6 A 1	5
5	African Bg YM.52	Franklin	174 164	Shrhm N. 47 Sr	1836	T. Brown	Gambia	Lon. Africa	11 Æ1	54
✠6	— S ym 55 c.f.	Pollock	780 888	Sndrld	1853	J. Gregg	Belfast	Sld. India	13 A 1	53
7	—Queen Bg YM.54	Slowther	166 165	Bristol	1841	King & Co	Bristol	Brs. Africa Rest.54—	7 A 1	5 1
8	Africanus Bg YM.47 55	Flight	185 176	Yrmth Srprs 51	1838	Forster&c	London	Lon. Africa	12 A 1	52
✠9	Agamemnon S c.f.	R. Affleck	973	Sndrld	1855	Potts, Brs.	Sndrld	Sld. India	13 A 1	2
170	— S r&YM.55overptI. B.	R. Affleck	740 756	Queb'c O. Tam.	1854	J. Mews	London	Lon.	4 A 1	1
1	Agaphea Bg	W. Clark	146 153	Livrp'l	1820	Carruthrs		Whn.	—	54
2	Agatha Sr YM.54overptI. B.	W. Jarvis	100	Ddbrk	1848	Grant&C.	Sal'cmb	Liv. Medit.	11 A 1	51
✠3	— Sr YM.lm.54overptI. B.	S. Penny	154 128	Drtmh	1854	Maynrd &	London	Drt. R. Jan.	10 A 1	54
4	Agenora S	C. Wilson	611 731	N Brns	1837	Martin &c				52
175	Agenoria Bg	J. Dunn	180 177	M'ntrs	1838	Hill & Co.	<i>montre</i>	<i>1855</i>	✠Æ1	53

No.	Ships.	Masters.	Tons.	BUILD.		Owners.	Port belonging to.	Destined Voyage.	Classification.	
				Where.	When.				No. Years first assigned.	Character for Hull & Stores.
201	Agnes Bg	H. Stone	170	Lhmtn	1855	Steere & C	N'whvn	Sou. Sndrld	7 A	1
	I.B		127	O & F.	Masts	& Stores pt	2nd hand			2
2	Bk	HWalker	351	M'rypt	1811	J. Young				53
3	Bn	Wild	111	N.Scot	1849	Brown & C				51
4	Blaikie Bk	Perrian	381	Abrdn	1841	Jordison	London	Lon.Medit.	9 A	1
	F. & YM. 54 overpt	I.B.	385	Srprs	50 & 54				C. 3	54
5	Christie Sr	J. Edward	107	Perth	1854	Christie	Perth	Dun.Coastr	7 A	1
	pt I.B.		85	O. Lh & A.						54
6	Emily Sr	W Walker	109	Nwcastl	1840	Ross & Co.	Nwcastle	Shl. Coaster	6 A	1
	I.B.		91	O. & E.						54
7	Garland Bk	Thomps'n	311	Arbrth	1854	W. Garlnd	Arbrth	ArbMaurits	9 A	1
	F. & YM. 54 overpt	rpt I. B.	265							54
8	Jermyn Sr	T. Biby	135	Kinmr	1842	C. Squ'nce	Swansa	Npt Coaster	5 A	1
	I.B.		100	O. & E. p	tsnw & TSds	47 Srprs	rs 47 & 53			54
9	King Bk	H. Gray	278	Sndrld	1846	W'dhouse	S Shields	Shl. Medit.	8 A	1
	F. & YM. 55 overpt	I.B.		N Klsn R	P. 55	Srprs 55		Cont. 54—	3	4
210	Smith Sr	J. Smith	120	Troon	1850	J. Smith	Irvine	Poo. Medit.	6 A	1
	F. & Z. 53 I. B.		99	Lh R P	& O.	Drp. 53				53
1	Sophia Sr	W. Jenkin	54	P'dstw	1848	Jenkin & c	Padst'w	Lon Coaster	12 A	1
	I.B.									52
2	Taylor S	Galloway	399	Dmbtn	1853	Kerr & Co.	Gren'ck	Cly. W. Inds	9 A	1
	F. & YM. 53		471							53
3	Agostina Bk	G. Seller	306	Dndee	1837	Hutchis'n				52
			333							
4	Agra S	FMaclean	650	Sndrld	1851	J Shephrd	London	Lon. Austral	13 A	1
	YM. & ptr. 54 c. f.		714							54
5	Agricola Bk	J. Bell	472	Sndrld	1839	Adamson	London	Lon.	8 A	1
	YM. 52		564	Srprs	47			S. S. 51	C. 3	54
6	Agrippina Bk	Rogers	258	Serbro	1834	WTindall	Scarbro	Lon. Ceylon	10 A	1
	F. & S. 52 YM 54			w. pts. 5	2 TS ds	sd. 52		Rest. 52—	7	54
7	Ahi Bk	Fureguizr	322	Spain	1853	P. Sunna	Santndr	Hul Liverp'l	8 A	1
	F. & C. 54			O.						54
8	Aid Sw	R. Bell	191	Wkwh	1840	Shepherd	Blyth	Bly.	8	—
	I. B.		188	Srprs	49				C. 3	52
9	Sw	A. Collie	264	Sndrld	1840	W. Cliff	Liverp'l	Liv. W. Inds	7 A	1
	F. & YM. 52 overpt	rpt I. B.	285	Drp. 54				Rest. 52—	5	54
220	Sw	A. Dewer	291	Sndrld	1847	G. Wilkin	Sndrld	Sld.	8 A	1
	YM. 53			Drp. 53						53
1	Stm	Gr'naway	32	Shi'lds	1853	R. Ekless	Shields	Shl. Coaster	7 A	1
	pt I. B.	MC. 53		Cl. 42 H	P.					53
2	Sk	D Jenkins	25	Crdign	1829	Jenkins &	Cardign	Car. Coaster	—	AE 1
	I. B.			n. p. Srprs	s & Dr	p. 52				3
3	Sp	R Skinner	40	Garmh	1850	A. Young	Garmth	Bnf. Coaster		50
	I. B.			O. Lh & F.						
4	Sr	G. White	98	Nwbrg	1840	J. White	Dundee	Dun.	7 A	1
	pt I. B.		88	Srprs	48 & 54			S. S. 54	C. 2	54
225	Ailsa Bk	TSimps'n	522	N.Scot	1850	W Rchrds	Cardiff	Cff. Medit.	4 A	1
	pts. 51 r. & YM pts 5	1 pt 52 pt 1 B.	613	Hk S. B.	& P.		S. S. 54—4	yrs. Cont. 54—	1	1

A

No.	Ships.	Masters.	Tons.	BUILD.		Owners.	Port belonging to.	Destined Voyage.	Classification.	
				Where.	When.				No. Years first assigned.	Character for Hull & Stores.
226	Aim Bg		198	Queb'c	1843	Singlehurst				52
	Airdrie (Iron) Sr	H Anders'n	206 95	Gls'g'w	1848	T. Craig	Glas'g'w	Cly. France	—	A 1 18.25
8	Aire Bg	G. Sawyer	187	Selby	1831	Standing	Goole	Nwc. Medit.	9	A 1 5
9	Ajax Bk	Densten	466	P.E. Isl	1846	V. Denstn		S.S. 51	C. 3	4
230	— Sr	G. Good	116	Plymh	1848	Jordan & c	Plymh	Lon. Medit	11	A 1 53
1	— Bg	T. Norie	191	P.E. Isl	1853	Catto & Sn	Aberdn	Liv. Mntal	4	A 1 50
2	— S	I. Sanders	303	Bristol	1836	Miles & Co			4	A 1 54
3	Akbar S	W. Graham	712	Sndrld	1852	Shallcr'ss	Liverp'l	Liv. Calcut.	13	A 1 2
4	— Bk	J. Duncan	318	Grn'ck	1839	Patterson	PGls'g'w	Cly. N.S.W.	11	A 1 52
5	— S	D. Milne	718	Sndrld	1851	Luscombe	London	Lon Austral.	13	A 1 4
6	Alabama Bk	JM'Dowell	519	St. Jhn	1852	Curry & C.	Belfast	Liv. Austral.	4	A 1 53
7	— S	G. Masters	700	N Brns	1850	R. Moran	St. John	Lon S. Amer	4	A 1 52
8	— Sr	J. Trunks	138	Halifx	1847	Kendall	Gloster	Gr.	4	A 1 51
9	Alacrity Sw	J. Sample	211	Sndrld	1844	T. Taylor	Blyth	Bly. Medit.	8	A 1 54
240	Alan Ker Bk	T. Turbet	493	Mrmci	1836	Wilson & c	Glas'g'w	Cly. Austral	5	A 1 53
1	Alarm Sr	Cockerill	109	Glost'r	1849	Whitwill	Bristol	Brs. Oporto	12	A 1 49
2	— Sr	W. Decent	79	Brxhm	1837	M. Tapper	Brixhm	Drt.	10	A 1 5
3	— Sr	J. Grace	116	Grns'y	1847	Grace & C.	Grnsey	Gns. Medit.	12	A 1 51
4	— Sr	H. Jones	189	Shmtn	1833	Peacock &	Shmptn	Sou. Coaster	12	A 1 3
5	— Sk	M. Forlin	95	Poole	1855	Wanhill &	Poole	Poo London	12	A 1 1
6	— S	R. Salter	895	N Brns	1852	Sinclair &	Belfast	Liv. Aden	6	A 1 54
7	Albanian Bg	H Winsor	156	Livrpl	1838	Rae & S'ns	Liverp'l	Liv. Medit.	12	A 1 50
8	Albatross S	W. Geeves	965	St. Jhn	1850	Gibbs & C.	Liverp'l	Liv.	6	A 1 2
249	— Stm	JM. Yeock	181	Hull	1834	Brownlow	Hull	Hul Antwrp	8	A 1 26
50	— Bk	MC. 48	176	90HP.	len. 44	Srprs 49 & 52	Rest. 44	5yrs. S.S. 52	C. 2	4
	f. & Y.M. 53 overp	t. I. B.	453	Sndrld	1853	A. Strong	N Shlds	Sid. E. Inds.	9	A 1 53

No.	Ships.	Masters.	Tons.	BUILD.		Owners.	Port belonging to.	Destined Voyage.	Classification.	
				Where.	Whne.				No. Years first assigned.	Character for Hull & Stores.
251	Albatross Bk YM.54	M. Poll	354	Sndrld	1854	Wilkinson	Hartpl'	Sld. Medit.	8	A 1
2	— Sr	<i>Wilkinson</i> Willis	326 127 110	Yrmth	1853	<i>J. Cotton</i> T. Chandler	<i>Willy</i> London	Yar.Coaster	9	A 1 23
3	Albemarle S YM.53c.f.	J. Trivett	704	Scrbro	1850	Tindall&c	Scarbro	Lon.	13	A 1 3
4	Albert Sr <i>Edym 55</i>	W. Buist	189	Dndee	1844	<i>Dund & Hull</i> Sh. Co.	<i>Cape Horn</i>	<i>Cont-53</i>	9	A 1 2
5	— Sr	J. Care	166	Brdprt	1834	Bamfields	Falm'th	ClyMteVid	12	A 1
6	— Sw	S. Grigs	224	Stmn's	1842	Robinsn&	Shields	Shl. Medit.	9	A 1
7	— Bn	H. Lever	164	N.Scot	1853	Lever&C.	Liverpl'	Liv.Coaster	4	A 1
8	— ptI. B.	J. Mallach	112	Bt. Isl'd	1847	Vn Dulkn&	R'ttrdm	Lth.Rttrdm	8	A 1
9	— Sw	J. Walsh	188	N.Scot	1846	Sinclair &	Belfast	Crk. W.Inds	4	A 1
260	— Edward S YM.53	Stoddart	497	London	1842	Tayl'r Pottr	Liverpl'	S.S.51-4Yrs	C. 2	4
1	Alberta Bk F.&YM.54over	D. Cameron	581	N Brns	1849	Buchan'n	Gren'ck	Cly. India	4	A 1
2	— Sw	R. Hall	209	Lynn	1854	J. Sugars	Lynn	SS.54-4 yrs	2	54
3	Albicore Bg (pro tem.)ptI.B.	J. Taggart	113	Hringt	1791	Peile&Co.	Wrkgtm	WrkCoaster	—	A 1
4	Albinus Bk F.&YM.53over	A. Owen	504	Queb'c	1852	Oxley	Liverpl'	Liv. Austr'l	6	A 1
5	Albion Bk YM.54	J. Adams	349	Sndrld	1852	W. Stev'ns	Wisbch	Lon.Austr'l	10	A 1
6	— S	J. Barclay	414	Grn'ck	1845	Allan&Co	Gren'ck	Cly. Mntral	10	A 1
7	— ptr. & s.47C.51	W. Carter	155	Tyne	1841	Willshire	Wymth	NwcCoaster	7	51 9
8	— I. B.	D. Driscol	255	Tatma	1841	Scott&Co			C. 2	4
9	— Bg	WDryden	204	Shilds	1816	TColtm'n	Shields	Shl. London	—	A 1
270	— ptd.40I. B.	J. Easton	469	Nwstl	1845	Clint&Co	Liverpl'	Liv. Calcut.	12	A 1 2
1	— Bk	Frazer	302	N.Scot	1844	Adamson	Dundee	DunQuebec	—	E 1
2	— I. B.	S. Hanlan	313	N.Scot	1834	Pim & Co.	Yough'l	Ygh. Medit.	4	A 1 2
3	— F. & s.53ptI. B.	A. Harris	438	N.Brns	1847	Thomps'n	London	Lon.WInds	5	A 1 9
4	— F.&YM.53	P. Hick	415	Brhstd	1853	Hick&Co.	Scarbro	Hul. Medit.	5	A 1 2
275	— F.&Z.54I. B.	W. Jones	79	Plymb	1836	Hardy&C			54	52

A

No.	Ships.	Masters.	Tons.	BUILD.		Owners.	Port belonging to.	Destined Voyage.	Classification.	
				Where.	When.				No. Years first assigned.	Character for Hull & Stores.
276	Albion Bg	M. Jones	169	Wales	1852	Jones & C.	Aberyst	Abs Coaster	12	A 1
7	— pt I.B. Sr	J.M. Milln	138	Nwcstl	1816	Gentlemn				52
8	— Bn	W Manley	180	Mvgsty	1846	Caddy	Liverpl'	Liv. Rio Jan.	12	A 1
9	— Y.M. 51 Sr	S Marshall	173	Drp. 51	1816	Williams				51
			66	Ilfr'cm						53
280	— Stm	Paine	236	London	1848	G. St. NCo	London	Lon. Boulgn	—	A 1
1	— (Iron) Sr	C. Parker	94	120HP. Boston	1826	Parker & C				53
2	— Sr	S. Press	84	Lynn	1844	Marsh & C	Yarmth	Yar. Coaster	6	A 1
3	— Sr	A Roberts	85	Mntr's	1848	Birnie & C.	Mntr'se	Mtr. Coaster	7	A 1
4	— pt I.B. Bg	J. Scarrow	118	Hrngn	1817	Scarrow &	Hrngtn	Whn Coastr	—	A 1
5	— s. 50 Y.M. 53 Sr	J. Th' mpsn	186	nw. 39lr	1847	R. Young	Perth	Nwc. Medit.	9	A 1
6	— Y.M. 53 over pt I. B.	E Thomas	136	Srprs 53	1849	Hughes	Liverpl'	Liv. Coaster	5	A 1
7	— Albroy' Bk	J Machon	48	McDff	1849	O. Lh. & F. Dr	Liverpl'	Liv.	2	A 1
8	— Y.M. 54 over pt I. B.	S Freeman	265	N. Sco.	1852	W Meacock	Liverpl'	Liv.	7	A 1
9	— f. & Y.M. 54 Bk	P. Logan	243	Hh & B.	1854	DDunbar	London	Lon. India	13	A 1
290	— Y.M. 54 Bk	G Andrs'n	729	M'Imn	1854	DDunbar	London	Lon. India	13	A 1
1	— Alchemist Bg	Lennard	310	Sndrld	1836	Adamson	Liverpl'	Dun. P. Rico	10	A 1
2	— Alcides Bk	J. Lawson	374	n. Klsn & Srprs	1839	Fairclough	Liverpl'	Liv. Austrl.	10	A 1
3	— Alciope Bg	W Bennet	281	Grn'ck	1839	Fairclough	Liverpl'	Liv. Austrl.	10	A 1
4	— Alcyone Bk	T Dennis	313	Wh'ty	1840	Lennard	M'dlsbr	Stk.	10	A 1
5	— Aldbro' Sr	Hart	275	Srprs 49, 51 & 54	1840	Lennard	M'dlsbr	Stk.	10	A 1
6	— Ald'rm'n Pirie	J. Egan	296	Sndrld	1850	J. Gales	Sndrld	Sld. Brcelna	9	A 1
7	— Thompson Bk	W Simpsn	293	Sndrld	1840	W. Cooke	Sndrld	Hpl. Baltic	9	A 1
8	— Alecto Bk	H. Evans	321	Livrpl'	1825	Prowse	Liverpl'	Lon. Austrl	5	A 1
9	— Alert Sr	W. Baird	107	Sndrld	1853	Law & Co	Montrs	Sld. Coaster	8	A 1
300	— pt I.B. Sr	DBrun'ng	123	Brw'ck	1813	W. Bayley	Ipswich	Ips. Coaster	—	A 1
	— pt I.B.			len. n.d. & lrp. 47		Srprs 54				54

No.	Ships.	Masters.	Tons.	BUILD.		Owners.	Port belonging to.	Destined Voyage.	Classification.	
				Where.	When.				No. Years first assigned	Character for Hull & Stores.
301	Alert	Sr CC. Burns	113	Yrmth	1823	J. Cuckow	Ipswich	Ips. Coaster	—	Æ1
	I. B.		103	ND. 39lr	p. 468	rprs 51 & 53				54
2	—	Sr Conning	123	Whtvn	1826	Conning				53
			105							52
3	—	Bg G. Davies	215	Petrhd	1847	Saxon	London	Liv.	12	A 1
	YM. 52 over	pt. I. B.	172							52
4	—	Bg W. Elliot	125	Scrbro	1842	Tindall				53
			106							53
5	—	Bn W Grah'm	130	St. Jhn	1852	Moore & c.	Belfast	Bel.	4	A 1
	pt. I. B.			Hk. B. & S.						53
6	—	H. Hallett	48	Pdst'w	1844	H. Hallett	London	Lon. Coaster	12	A 1
	Z 53 I. B.			len. 51 N	D. & Sr	rprs 51				53
7	—	Bg Johnst'ne	124	N Brns	1826	Johnst'ne				53
8	—	Sw	163	Sndrld	1843	Thurlb'ck	Sndrlnld	Sld. London	7	Æ1
	I. B.		145	Drp. 54				S.S. 54		54
9	—	Sk R Roberts	29	PtMdc	1842	Roberts &	Pt. Mdc	Bar. Coaster		47
	I. B.									47
310	—	P. Salt	93	Fowey	1842	Carnall & c.	Fowey	Fal. Medit.	9	Æ 1
	I. B.		68	ND. & Sr	rprs 51				C. 3	52
1	—	Bk F. Stewart	418	London	1813	Milne & C.	London	Lon Sydney	—	Æ1
	r. & s. pt. 54	pt. r. & d. 53	YM. 53	lrp. 33	Sr	rprs 49 & 50	w. f. & d. 53	S.S. 53		54
2	—	Sr C. Vibert	86	Jersey	1851	Renouf &	Jersey	Jer. Coaster	7	A 1
			59	O. & F.						52
3	—	Bg H Watson	131	Petrhd	1853	Roberts'n	Peterhd	Pet.	8	A 1
	pt. I. B.									53
4	—	Bk Williams	281	Java	1851	May & Co.	London	Liv. India	12	A 1
	r. & YM. 54 over	pt. I. B.								54
5	—	Alessandro	289	Trieste	1846	A. Mavro	Trieste	Dub. Od'ssa	9	A 1
	First Bk	C. 50								51
6	—	Aletta	129	Arbrth	1854	J. Salmnd	Arbrth	Arb London	7	A 1
	pt. I. B.		88							54
7	—	Alexander	391	Dndee	1847	A Edward	Dundee	Dun S Amer	9	A 1
	r. & C. 53									54
8	—	Sr A Bowmn	169	P. E. Isl	1846	Denham &	London	Lon.	4	Æ 1
	Z. 51	pt. I. B.	147	Srprs 51	& 53			S.S. 51—4 Yrs	C. 2	54
9	—	Bg J. Sherrat	142	Mntr's	1828	A. Brand	Mntr'se	Mtr Coaster	8	Æ1
				n TSds	& Sr	rprs 52	Rest. 43	—5 Yrs	S.S. 52	5
320	—	Bg J. Curlitt	164	Lncstr	1815	Barwise				53
1	—	Sw J. Mills	230	Sndrld	1841	Mills & Co	Whitby	Hpl. Coaster	6	Æ 1
	I. B.			Drp. & S	rprs 4 9					54
2	—	Bk J. Moore	270	M'rypt	1835	Seddon & c.	Liverp'l	Liv. Arica	12	A 1
	YM. 54			ND. 49	Sr	rprs 53		Rest. 54—	8	1
3	—	Sr Nichols	164	Shrhnm	1833	Nichols	Wat'rfd	Wtf. Coaster	11	Æ1
				Srprs 50	& 51			S.S. 49	C. 4	54
4	—	Sw W Russell	165	Abrdn	1837	SCmpbell	Belfast	Liv.	7	—
	r. & YM. 50 over	pt. I. B.	177	pt n T Sd	s 45 D	rp 48 & 50			C. 2	52
325	—	Sr R. Smith	112	P. E. Isl	1849	A. Harris	Midsbro.	Stk. Medit.	4	Æ 1
	Z. — I. B.		149					S.S. 54—4 Yrs		54

A

No.	Ships.	Masters.	Tons.	BUILD.		Owners.	Port belonging to.	Destined Voyage.	Classification.	
				Where.	When.				No. Years first assigned.	Character for Hull & Stores.
326	Alexander Bk r.&YM.53	GThomsn	388	Alloa	1844	Izatt&Co.	Kncrdn	Lon. Archgl	8 A 1	
7	— F.&YM.55overp	R. White	523	Londn	1828	Blyths & Greene	London	Lon Maurits	12 A 1	19
8	— Bk pt I. B.	R. Wood	282	Nwcastl	1846	J. Watt	Shields	Shl. London	7 A 1	
9	— Baring S r.&YM.56	R. Wilson	505	Londn	1834	Brooke&c	Liverp'l	Liv.	12 A 1	✓
330	— Brant Bg	Ohlman	247	Rostek	1852	Brndt&Sn	Archgl	Bel. Liverpl	7 A 1	
1	— Cochrane Sr. F. & YM. 54	JWaldron	160	Bridp't	1841	J. Perham	Bridp'rt	Cff S. Amer.	12 A 1	
2	— Grant S F.&YM.47overp	Alex'nder	584	N Brns	1836	Clint&Co.	Liverp'l	Liv. N. Orls.	4	54
3	— Hall Bk F.&YM.54overp	J. Findlay	358	Abrdn	1845	Rose&Co.	Aberdn	Abn. Quebc	7 A 1	
4	— Harvey Bk	J. Middltn	272	Abrdn	1840	T. Adam			C. 2	54
5	— Johnston Bk F. & YM. 55	J Atknsn	289	Dmbtn	1835	J. Davies	London		12	53
6	— Liddle Bg F. & YM. 54	J. Burns	160	Bchvn	1838	C. Liddle	Dundee	Lth. Medit.	9	54
7	— Robertson Bk r. & YM. 49	M. Lchlan	229	Shmtn	1829	Halket&c	London	Lon. Califrn	12 A 1	10
8	— Wise Bg	W. Muir	278	Sndrld	1839	Skinner &		Rest. 46 -	8	50
9	Alexandrina Bk YM. & p. r. 53	Falconer	294	Abrdn	1848	Falconer	London	Lon Alg Bay	9 A 1	9
340	— Bk F. & YM. 49overp	J Thw'ites	318	Sndrld	1842	Thwait's & Shields	London	Lon. Quebec	7 A 1	3
1	Alexandro Bg F. & C. 49overp	Dom'stini	394	Greece	1848	Dom'stini	Cera	Cff. Medit.	C. 2	54
2	Alexina Bk	R Muirh'd	345	P. E. Isl	1846	Muirh'd &			49	
3	Alf Sw F. & YM. 52	Gierstrup	453	Dnmrk	1851	L. Benzon	Stubkjb	Lth. Malaga	7 A 1	18
4	Alfhilde Bg	Wahlman	299	Gefe	1846	Elfstrand			52	
5	Alfred Bk F. & YM. 54	Bissett	367	Sndrld	1850	Hankey &	London	Lon.	9 A 1	
6	— Sw pt I. B.	Belchamb'r	164	Sndrld	1847	Baker & C.	Arundl	Nwc Coast'r	7 A 1	
7	— Bk (late Constantino)		288	Sndrld	1843	C. Sewell	Chrstna	Lon.	10 A 1	
8	— S YM. 55overp	I. Kerr	1278	N Brns	1852	Farnw'rth	Liverp'l	Liv. S. Amer	7 A 1	10
9	— Scw (Iron)		585	Sndrld	1854	Downs'n &	London	Sld.	—	A 1
350	— Sw F. & YM. 53	A. Merrix	230	Shrhm	1847	Cheesm'n	Shorhm	Lon. Shilds	12 A 1	54

No.	Ships.	Masters.	Tons.	BUILD.		Owners.	Port belonging to.	Destined Voyage.	Classification.		
				Where.	When.				No. Years first assigned.	Character for Hull & Stores.	
351	Alfred	Sr	E.Small	58	Ipsw'h	1845	Nelson	London	LonSt.Mich	12	A 1
	YM.pt52	pt 55	overpt I.B.		Drp. 53	&55					2
2	—	Sr	Underwood	121	Yrmth	1850	Gldswthy	Liverp'l	Sws. Plmth.	10	A 1
					Drp. 55						4
3	—	S	Voss.	1291	London	1845	R. Green	London	Lon.Calcut.	12	A 1
	F. & YM.53			1350							6
4	the Great	S	J.Gowing	575	Sndrld	1852	M'ekinlay	Glasgw	LonBombay	13	A 1
	YM.&ptr.54	e.f.		652							54
5	—	S	Wakeh'm	579	Bridp't	1850	Prowse &	Liverp'l	Liv.Calcuta	13	A 1
	YM.52	e.f.									52
6	Alice	S	J. Cobby	204	Shrhm	1849	Cheesm'n	Shorhm	Shm. Galatz	10	A 1
	Z.53	I.B.		202	Drp. 53						53
7	—	Bn	F.deGaris	179	G'rnsy	1841	Burley &c	G'rnsy	Gns. R. Jan.	8	A 1
	YM.50				len.50				Rest.50—		5
8	—	Bk	Dell	305	Leith	1842	R. Davis	London	Lon.W.Inds	9	A 1
	F. & YM.54			344	Srprs49	&51	Drp.53		Rest.54—		6
9	—	Bn	J.Hardcastl	171	P.Elsl	1849	Dobson &				52
360	—	Sk	T.Harries	29	Milfrd	1840	Harries &	Milford	Mil.Coaster	9	A 1
	I.B.										3
1	—	Sr	J. Harvey	86	P'dstw	1822	Yeo & Co.	Bidefrd	Bid. Coaster	—	A 1
	I.B.				len.54				Rest.54—		8
2	—	Bg	PLanglois	289	Shtpmt	1847	deSCroix	Jersey	Jer. Pacific	13	A 1
	YM.52	e.f.		293							52
3	—	Sw	Mills	180	Sndrld	1850	Huntley	Sndrld	Sld.	8	A 1
	pt I.B.										52
4	—	Sr	Hughes	103	Sndrld	1849	J. Woods	Lowst'ff	Liv. Medit.	8	A 1
	YM.53	overpt	I.B.		Srprs55						5
5	—	Sr	J. Rogers	70	France	1849	Knight &	G'rnsy	Gns Coaster	8	A 1
	(late La Jeune	F	amille)I.B.		Drp.50						51
6	—	Sr	R. Sladen	167	Slcmb	1853	Sladen &c.	Salemb	Drt. Medit.	12	A 1
	YM.53	overpt	I.B.	124							53
7	—	Sr	Widic'mb	81	Tpshm	1834	Widic'mb	Exeter	Tps. Coast'r	10	A 1
	I.B.			71					Rest.47—		7
8	—	Bk	A. Wilson	303	Livrpl	1835	JMaxwell	Strngfd	Lon.W.Inds.	10	A 1
	F. & YM.55				Srprs51	&53			S.S.50		C. 3
9	—	Brooks	Bk J.Jackson	213	Livrpl	1832	E. Little				1
370	—	Browne	Bg J.Dym'nd	173	Abrdn	1839	Dymond	London	Pnz.Austral	6	A 1
	Z&ptr.54	pt I.B.			Srprs46	&54					C. 2
1	—	Eleanor	Sr J. Jones	53	Abryst	1849	T. Jones	Abryst	Abs.Coastr.	12	A 1
	pt I.B.										49
2	—	Gill	Bk Daniel	255	Whtby	1849	JSchilizzi	Liverp'l	Liv. Medit	9	A 1
	F. & YM.55			280							1
3	—	Jane	Bn J. Willams	195	Bidefd	1853	Bragintn	Bidefrd	Bid. Medit.	12	A 1
	YM.53	overpt	I.B.	173							53
4	—	Maud	Bk R.L. Weeks	370	Bidefd	1845	J. Lidgett	London	Lon.Austral	12	A 1
	ptr. & YM.52	pt	YM.54	463							54
375	—	Bk	J. Winn	297	Nwh'n	1848	J. Clark	London	Lon.	13	A 1
	F & YM.54	e.f.		253	len.51	rp.52					54

A

No.	Ships.	Masters.	Tons.	BUILD.		Owners.	Port belonging to.	Destined Voyage.	Classification.		
				Where.	When.				No. Years first assigned.	Character for Hull & Stores.	
376	Alice Smith Sr Z. 55 I. B.	E H mptn	60	Nwhvn	1855	F. Joly	London	Nhv. C.G.H	7	A 1	/
377	Walker Bk Y.M. 52	J. Gibson	314	Sndrld	1852	Walker &	Shields	Shl. Medit.	8	A 1	2-7
378	Williams Sr pt I. B.	J Meyrick	137	Llanly	1855	Williams	Falm'th	Lly. Coaster	9	A 1	
9	Yeo Bn I. B.	W. Davis	105	P.E. Isl	1847	Ash	Plym'th	Ply. Coaster	4		54
380	& Ann Bk f. & Y.M. 55	W. Fortun	391	Sndrld	1854	Barras	S Shields	Sws. Medit.	8	A 1	53
1	Alicia Sw	J. Morris	73	Larenv	1831	Kenselah					1
382	Aliquis S f. & Y.M. 54	T. Pain	1150	Queb'c	1854	Marsh'll &	London	Liv. Adelde	7	A 1	53
3	Alku Bg Y.M. & pts. 49	J. Arenius	249	Wasa	1849	C. Wolff	Wasa	Lon. R. Jan.			54
4	Allan Sr	Paterson	105	Leith	1849	J. Allan	Portsoy	Lth. Baltic	9	A 1	49
5	Allandale Bk f. & Y.M. 51	Brodie	293	Sndrld	1847	W Lndsay	London	Lon. C.G.H.	9	A 1	54
6	Allegro Sr	C Fauldng	122	Hull	1850	W F'lding	Hull	Hul. Baltic	10	A 1	51
7	— Sr	J. Gibson	106	Scilly	1851	Gibson &	Scilly	Sil. Newfnd	12	A 1	53
388	Allen Gardin'r Sr Y.M. 51	W. Snow	89	Drtmh	1854	Patgon'n	Bristol	Drt F'knld. I	8	A 1	54
9	Allerton S f. & Y.M. 52	J. Bulford	364	Livrp'l	1822	G'lbreat	Glasg'w	Cly. Austral	—	E 1	9
390	Packet Sw	Parkinson	169	Stcktn	1838	Merchant	Rest. 43-	Syrs Cont. 51-	3		53
1	Alliance S f. & Y.M. 52	R. Glen	507	Hrtlpl	1848	Hendersn	Liverp'l	Lon. Calcut	12	A 1	52
382	— Bg f. & Z. 54	G Foremn	283	Nwctl	1854	Foremn &	Shields	Nwc. Medit	7	A 1	54
3	— Sr	W. Pascoe	31	Falmth	1841	Coplin	Falm'th	Fal. Coaster	—	E 1	6
4	— Sp I. B.	W. Robrts	70	Pwllhli	1814	Parry & C.	B'maris	Bms. Coastr	—	E 1	54
5	— Bk Y.M. 54	P. Tocque	349	Jersey	1853	Tocque &	Jersey	Lon.	9	A 1	54
386	Allied Powers Bk f. & Y.M. 55	H Rhodes	470	Sndrld	1855	Jobling &	S Shields	Sld. India	9	A 1	3
7	Allies Sw Y.M. 55	J Gardyne	266	Dndee	1855	Kidd & C.	Arbrth	Dun. C.G.H	7	A 1	3
8	Allison S f. Y.M. & pts. 52	A Marshall	697	N Brns	1851	Smrthw'it	London	Liv. Melbrn	7	A 1	52
9	— Bk Y.M. 50	J. Robson	266	Sndrld	1846	G. Gray	Nwctl	Brs. Medit.	9	A 1	53
400	Allport Sw Y.M. 54	C. Hill	243	Sndrld	1845	T. Oliver	Sndrld	Sld. Malta	8	A 1	54

No.	Ships.	Masters.	Tons.	BUILD.		Owners.	Port belonging to.	Destined Voyage.	Classification.	
				Where.	When.				No. Years first assigned.	Character for Hull & Stores.
401	Ally Sw	Stark	158	Sndrld	1854	W. Shrlnd	Shmptn	Sld. Shmptn	8 A 1	
	pt.I. B.								54	
2	Alma Sr	S. Abram	118	Rncrn	1855	Brundrit&	Liverp'l	Liv.	8 A 1	
	I. B.		87						4	
3	— Sr	Burtshw	178	Rye	1854	Hessell &	Rye	Rye Coaster	9 A 1	
	pt.I. B.		146						54	
4	— S	W. Dand	1109	N. Sco.	1854	M'K'nzie	N Glasg	Cly. India	4 A 1	
	r. Y.M. & pts. 55	overpt I. B.		S. B. & Y	P. w. p	tr. & s. 55			3	
5	— Sr	W. Dow	258	Dndee	1854	J. Dow	Melbrn	Dun Austral	— A 1	
	(Iron)		190						54	
6	— S	R Gilkis'n	522	Leith	1855	Gilkisn &	P. Glasg	Lth. Austral	9 A 1	
	YM. & ptr. 55		592						1	
7	— S	W Glads'n	630	Shilds	1854	Mddl. Dk	Nwcastle	Shl. Calcut	10 A 1	
	YM. & ptr. 54 e. f.		721			Co.			54	
8	— Bk	H. Jones	510	N Brns	1854	Ritchie	Liverp'l	Liv. Mrimci	5 A 1	
	pt.I. B.		524	HkE. R	P & S.				4	
9	— Sk	W. Jones	45	Ptmdc	1855	Jones & C.	Ptmadc	Pmd Coastr	5 A 1	
	I. B.								4	
410	— Sr	A. Mitchll	129	Banff	1855	Hector &	Banff	Bnf. Baltic	5 A 1	
	pt.I. B.		93	O. Lh &	F.				1	
1	— S	D. Ritchie	586	Mntros	1855	Anderson	Aberdn	Mtr. Londn	8 A 1	
	pt.I. B.		555						1	
2	— Bg	F Robinsn	260	Whtbody	1855	Harrison	Whitby	Wtbr Mntrl	10 A 1	
	57		246						3	
3	— Scw Stm	D. Shanks	131	Gls'g'w	1854	Steele & C	Ayr	Cly. Coaster	— A 1	
	(Iron)	MC. 55	95	30HP.		See 1854 Supplement			1	
4	— Sr	S. Spray	153	Bidefd	1855	Pool & Co.	Hayle	Bid. Coaster	11 A 1	
	pt.I. B.		121						1	
5	Almansor Stm	R. Disiloa	143	Nwcastl	1853	Tagus SC.	Lisbon	Nwc Lisbon	— A 1	
	(Iron)	MC. 53	79	60HP.		For River purposes only			53	
6	Almora S	J. Tierney	1248	Queb'c	1853	Gould & C	Liverp'l	Liv. Austral	7 A 1	
	r. & Y.M. 54 over	pt.I. B.	1238	O & Ta m.					54	
7	Alnwick Pac-	T. Cowans	127	Blythe	1837	Hodgson	Blythe	Bly. Coaster	7 A 1	
	ket Sr	pt.I. B.	99	Srprs 47	& 52D	rp. 53			13	
8	Alpha Sr	T. Coxw'rtth	63	Nwcastl	1851	J. Nicholns	Nwcastle	Nwc. Londn	8 A 1	
	I. B.								51	
9	— Sr	W. Davies	142	Sndrld	1847	Davies	Plymth	Ply. Coaster	6 A 1	
	I. B.		102	Drp. 48					53	
420	— Sr	Drinkwtr	158	Wrktn	1851	J. Peile	Wrkgtm	Wrk Coaster	7 A 1	
	I. B.			Stern pt	Iron pt	Wood	Subjecto	Annual Survey	1	
1	— K	W. Ellis	54	Pt Mdc	1847	Ellis & Co.	Pt Mdc	Bar.	12 A 1	
	I. B.			Srpts 54					54	
2	— Sr	E. Gaudin	56	Jersey	1842	Renouf & c				
									50	
3	— Sr	J. Gill	74	Plymh	1839	Saunders	Plymth	Ply. Coaster	10 A 1	
	pt.I. B.			no. & K1	sn47S	rp. 50			C. 3	
4	— Sr	T. Mills	92	Shilds	1849	H. Hunt	Nwcastle	Nwc Coaster	54	
	I. B.			Srprs 50					50	
425	— Sr	J. Rea	160	P. E. Isl	1850	G. Heyn	Belfast	Lon. W Inds	4 A 1	
	r. & Z. 53 I. B.		150						53	

A

No.	Ships.	Masters.	Tons.	BUILD.		Owners.	Port belonging to.	Destined Voyage.	Classification.	
				Where.	When.				No. Years first assigned.	Character for Hull & Store
426	Alpha Bg	R. Steer	148	Sndrld	1819	T. Fogwill				52
7	Alpine Bk F. & Y.M. 53 overp	J. Hunter t. I. B.	514	N Brns Hk S. & Dmbtn B.	1853	J. De Wolf	St. John	Liv. Medit.	4	A 1 53
8	Alster Scw St. (Iron)	J. Erratt MC. 54	485 299	120 HP.	1854	J. Gee	Hull	Cly. Hmbro	—	A 1 54
9	Alverton Bk F. & Y.M. 50	Buckland	343 409	Sndrld Srprs 49	1844	J. Towse	London	Lon. China	10	Æ 1 50
430	Alyth Sw	J. Brown	206	Sndrld Srprs 53	1840	CC'lthard	Hartlp'l	Hpl London	8	Æ 1 C. 3 54
1	Amable Carmi ta S (late Querida)	F. Salces F. & Y.M. 51	530	Bilboa nw & TS	1841	Bages ds 48 Srprs 51	Havana	Lon. Havan	9	— C. 3 53
✱ 2	Amalfi Scw Stm (Iron)	S. Mar'sca MC. 54	539 370	Gr'nck 120 HP.	1854	St Nav. Co of 2 Sicilies	Naples	Cly. Medit.	—	A 1 54
3	Amalia Sw (late Coria) F. &	F. Procos Y.M. Im. 51	256	Sndrld Srprs 51	1845	S. Procos	Syra	Brs. Medit.	9	Æ 1 51
✱ 4	Amalthæa Bk F. & Y.M. 55 overp	J. Falcus t. I. B.	407 321	Nwctl	1855	Thomps'n	Nwctl	NwcMedit.	8	A 1 5
5	Amana Bk F. & Y.M. 55	J. Wake	392 408	Sndrld	1847	T. Oliver	Sndrld	Lon.	8	A 1 8 cont 55 5
6	Amanda Bn F. & Z. 54 pt. I. B.	W. Simm	107 85	N Brns Srprs 49 & 54	1844	J. Barnett	Belfast	Bel. S.S. 54—4 Yrs	4	Æ 1 C. 1 54
7	Amaranth Sw I. B.	A. Minto	120	Sndrld Drp. 49 Srprs 52	1848	J. Elliott	Leith	Shl. Rouen	6	Æ 1 52
8	— Bg F. & Y.M. 52 overp	W. Tevy t. I. B.	182	N. Sco. S & B.	1852	Beazley	Liverp'l	Liv. Medit.	4	A 1 52
9	— Bk F. & Y.M. 54	F. Young	331 370	Sndrld	1846	T. Walker	Scarbro	Cly. Austral Rest. 54—	8	A 1 5 54
440	Amathea Bk Y.M. 54	Robinson	474 551	Wrktn	1847	Bushby & Wrkgn	Wrkgn	Liv. Calcutt.	12	A 1 54
1	Amazon S F. & Y.M. 54 c. f.	Coote	667 791	Dndee	1850	Somes Bro	London	Lon. W. Ind.	14	A 1 54
2	— Sw F. & Z. 53 overp	A. Gray I. B.	196 177	Arbrth	1848	Bouer & C.	Aberdn	Cly. Medit.	8	A 1 53
3	— S F. & d. 29 pt. I. B.	S Roberts	442	Gr'n'ck s TSds 4	1811	J. Brodrick 8 Srprs s 51 Drp. 53	Hull	Hul. Amer.	—	E 1 53
4	— Bg Y.M. 53	J. Steele	238 250	Shmtn	1853	Duarte & c	Liverp'l	Liv. Brazil	10	A 1 54
5	Ambassador Bk Y.M. 51	J. Moore	284 298	Sndrld	1851	J. Moore	London	Lon. Alg. By	8	A 1 53
6	— Bk F. & Z. Im. 52	WPatrsn	368 388	Sndrld	1852	W. Elliott	NShilds	Shl. Medit.	8	A 1 52
7	Ambrosine Bk Y.M. 53	Roberts'n	431 437	Grantn	1853	H. Brown	London	Lth. Austral	9	A 1 53
8	Ambrosius Bg Y.M. 49	Arürdson	360 330	Gttnbg O. & F.	1849	Lillgegvst	Gttnbg	Hul. Rio Jan		49 53
9	Ameer Bk s. 47 Y.M. 53 I. B.	W Mathes'n	459	Cochin T.	1847	Fry & Co.	London	Lon. Pt Phil.	12	A 1 53
450	Amelia Bg F. & Z 53 pt. I. B.	J. Fleck	207	Pgwsh	1850	Corigall	Shields	Shl. Medit.	4	Æ 1 53

No.	Ships.	Masters.	Tons.	BUILD.		Owners.	Port belonging to.	Destined Voyage.	Classification.	
				Where.	When.				No. Years first assigned.	Character for Hull & Stores
451	Amelia Bk	A Holden	192	N Brns	1849	A. Holden				49
2	— Sw r.&Z.51	J. Liddle	244	Dndee pts'Tsd	1835 s& Sr	Wilson & c prs53	Nwcastle Rest. 44-	Nw.c. Medit 5yrs	8 C. 2	Æ1 54
3	— Bg	C. Stuart	159	Hull	1832	Dryheller &				53
4	— Sr I. B.	W. Thmas	57	Pnznce Drp. 50	1820	Avery & C	Padstw Rest. 48-	Ply. Seville 6yrs Cont. 54-	— 2	A 1 54
5	— Bg pt I. B.	J. Watson	186	Selby 187 len. 42 Sr	1826	Turner & c prs 50	Goole S. S. 54	Cff. Baltic	—	Æ1 18
6	— Sr pt I. B.	A. Wilson	143	Mdlsb 109	1850	A. Wilson	Boston Boston	Stk. Coaster	9	A 1 50
7	— Sr r. & Y.M. 52	B. Wilson	240	Abrdn 150	1847	Elkln Isl Co.	London	Liv. Falkd. I.	12	A 1 14 52
8	— Hill Sw r. & Y.M. 51	W. Hill	297	Dndee O & PP	1841	Hill & Co.	Dundee	Liv. Mtnzas Rest. 51-	7 5	A 1 53
9	— Mary Sw	J. May	237	Sndrld 237	1841	Wolstnhlm				53
460	— Thompson Bk Y.M. 50	Thomps'n	350	Sndrld 385	1850	Thomps'n	Lynn	Lon. Calfrn	8	A 1 53
1	— & Hannah Sr	J. Ellis	81	Chestr	1813	Hazlehrst				51
2	America S Y.M. & pts. 51	Gardyne rpt I. B.	706	N. Sco. 690 Hh & S.	1848	Baines & C w. r. & s. 54	Liverp'l	Liv. Austral S. S. 52-4yrs	4 C. 2	Æ1 4
3	— S pts. 51 Y.M. 54	W. Guthre	430	Grnc'k 486 Drp. 54	1851	W. Orr	Gren'ck	Liv. Montral	10	A 1 54
4	— Bk Y.M. 53	Le Lacheur	392	G'rnsey	1853	Le Lacheur	Grnsey	Gns. Pacific	10	A 1 53
5	— S Y.M. 52 pt Y.M. 53	W. Pirrie over rpt I. B.	1473	Queb'c 1673 O. Tam.	1852	Sinclair & E. & P Drp. 53	Belfast	Liv.	6	A 1 54
6	American S r. Y.M. & pts. 53	J. Gover	827	St. Jhn 860 Drp. 53	1850	Lawson w. r. & s. 53	Liverp'l	Liv. Califrn. 1850-4yrs Cont. 53	4 2	Æ1 53
7	— Lass S Y.M. 55 over rpt I. B.	J. M'Kellar B.	703	Queb'c 766 O. Tam.	1850	J. M'Kellar E. B. & P. Drp. 55	Glasg'w	Cly. Medit.	6	A 1 4
8	Amethyst Sr pt I. B.	J. Dow	79	Perth O & A.	1853	A. Lyell	Newbrg	Dun. Coastr	7	A 1 53
9	— Sw Y.M. 55 over rpt I. B.	J. Hill	142	Arb'th	1850	J. Hill	Arbr'th	Lon. Bahia	7	A 1 4
470	Amherst Bg	J. Wood	205	Pictou 169	1845	Lancstr &				53
1	Amici Sr I. B.	T. Chapel	96	Goole 80	1847	Standring	Goole	Shl. Coaster	10	A 1 53
2	Amidas S Y.M. 51 over rpt I. B.	J. Hughes B.	807	N Brns	1850	R. Davies	Liverp'l	Liv. N. York	4	Æ1 51
3	Amigos Bg Y.M. 51	T. Benson	333	Sndrld 361 Drp. 51	1846	Barrick &	London	Npt. W. Inds	8	Æ1 51
4	Amistad Bk C & ptr. 45 pt I. B.	J. Matta	350	Manila T.	1844	J. Matta	Manila	Lon. Manila		46
475	Amity Bn	J. Banks	100	Lmkls	1830	M'Lean &				53

A

No.	Ships.	Masters.	Tons.	BUILD.		Owners.	Port belonging to.	Destined Voyage.	Classification	
				Where.	When.				No. Years first assigned.	Character for Hull & Store.
476	Amity Bg I. B.	J. Carr	113	Wthrn nd. 44le	1831 n. & Sr	Bryde & C. prs 55	Liverpl'	Liv. Coaster S. S. 53	7	AE 1
7	— Sw ptd. 35, 45, & 48 I.	J. Crowell B.	272	Sndrld nd. & lrp	1782 41 pts	J. Clay w. 48 Srprs	Shields 50	Shl. Baltic	—	AE 1 54
8	— Sp	D. Davies	45	Abryst nd. 47lrp	1802 47 & 53	Davies & C.	Abryst	Gl. Coaster	—	AE 1 2
9	— Sk	Dusting	67	Lyme	1815	Dusting				52
480	— Sw F. & Z. 54	G. Hayes	262	Sndrld 277 Srprs	1845 54 Drp.	Mills & Co 52 & 55	Sndrld	Crk. Medit. Cont. 53—	8	A 1 3 54
1	— Sk pt I. B.	T. Lewies	60	Chepst 52 ptnd. 40	1820 pt 49S	Lewies & c rprs 47 & 53	Cardign	Cff. Coaster	—	AE 1 4
2	— Sr	J. Steel	84	Fowey	1829	Carnall & c				52
3	— Hall Bk F. & S. 46 YM. 52		420	Sndrld Srprs 49	1831		London	Lon.	10	— C. 3 53
4	Amphitrite Sw	Armstrng	305	Nwcstl	1776	Laing, Brs				52
5	— Bg F. & Z. 1m. 52	Charlton	281	Sndrld 298 n. Klpt5	1840 Opt 52	T. Holmes n. Klsn 50 Sr	Shields prs 50 & 52	Shl. Baltic	8	AE 1 C. 3 7 3
6	Ampulla Bg F. & Z. 55	J. Daniel	149	Hull n. Klsn R	1831 P. & Drp. 55	Barter & C.	London	Sws. S. S. 55 7 yrs S. S. 55	10	AE 1 C. 2 2
7	Amy Bk YM. 52 pt 5	W. Bishop	232	Tpshn	1839	Wood & C.	Bristol	Brs. Africa Rest. 52—	12	A 1 8 52
8	— Sr I. B.	E. Frank	110	Selby 78 Srprs 53	1847	Frank & C. Goope	Hul Coaster		9	A 1 53
9	— I. B.	Ruggles	93	Ipsw' h 78 len n. & lrp	1827 38	Cobbold Srprs 52 & 53	Ipswich	Ips. Coaster S. S. 52	12	AE 1 54
490	— Bg	R. Sterry	168	Poole	1818	Trapp & C.				53
1	— Ann Bg	M. Leod	297	Sndrld 335 Srprs 50	1842 & 52 & 54	Brocklesby	Quebec	Npt. W. Inds S. S. 52	7	AE 1 C. 2 54
2	— Louisa Bk pt I. B.	A Hutch'n	337	Mntr's	1853	Walker & Montr's	Montr's	Mtr. Baltic	8	A 1 53
3	— Robsart Bk F. & YM. 52	Spence	332	Sndrld 348 Srprs 54	1846	Thomps'n Hartpl	Sld.	Cont. 54—	8	A 1 3 54
4	Ancona Sw I. B.	J. Metcalf	243	Sndrld Srprs 49 & 52	1840 Drp. 52	W. Lisle	Hartpl	Yar. Coaster	7	— 54
5	Andante Sr YM. 53 over pt I.	J. Ingram	124	Ddbrk	1853	Beer & Co.	Salc'mb	Drt.	12	A 1 53
6	Anderida Sr pt I. B.	S. Fowler	115	Rye 90 Drp. 54	1851	Hessel & C.	Rye	Liv. Medit.	12	A 1 54
7	Andes Bg YM. 52	J. LeSueur	212	Jersey	1839	F. LeSueur	Jersey	Npt. W. Inds Rest 52—	8	A 1 5 54
8	— Bk F. YM. & pts. 54 ov	M. Phrs'n erpt I. B.	467	N. Sco. 416 Hk B. & S. w. r.	1854	W. Claytn & S. 54	Liverpl'	Liv. India	4	A 1 54
9	— Sr I. B.	R. Williams	72	Pwllhli 49 lrp. 49 n.	1834	Griffith & Pwllhli	Pmd.		9	AE 1 54
500	Andover Bk	H. Moys	291	N Brns 315	1840	Singl'hrst				53

No.	Ships.	Masters.	Tons.	BUILD.		Owners.	Port belonging to.	Destined Voyage.	Classification.			
				Where.	When.				No. Years first assigned.	Character for Hull & Stores.		
501	Andrew Colvile Bk	W Alxndr	369	P.E.Isl	1849	R. Miller				50		
2	—Wilson Sr I.B.	T. M'Alln	86	Sndrld	1836	M'Allan & 54	Invrktg	Lth.Coaster	10	AE1		
3	Andrews Bg I.B.	E.Murray	171	Srprs 53	Drp.	J. Dawson	Cork	S.S.50 Crk.Coaster	C. 3	54		
4	Andromache Bk r.&YM.51	Passmore	468	F'reign	1828	O.Bh & F.Srps 54	Tebbut & c	London	Lon.HbtTn	10	AE1	
5	— Bk r.&YM.55	J. Tate	346	Scrbro	1824	Hull & 49	Holdernss	Rest. 45-7yrs	C. 2	53		
6	Anemone Sw r.&YM.55	T. Hoult	241	Srprs 45	& 49	Sndrld	1849	Hoult & C.	W'itstbl	HarSndrlnd	8	A 1
7	— Sw Y.M.50	T. Wood	217	Drp. 55	1843	Sndrld	1843	Bell & Co.	Shields	Shl.London	9	A 1
8	Angantyr Bg Y.M.53	A Westoo	190	pts Klsn	50Srps 53	WstvK	1848	Enequest	Wisby	Lon.RioJan	5	A 1
9	Angelina Sr I.B.	E. Rees	100	F. nd. & Drp.	52	Crdign	1842	Rees & Co	Cardign	Car.Coaster	12	A 1
510	Angharad Sr I.B.	Vaughan	83	Srprs 54	PtMdc	1853	Vaughan	Pt. Mdc	Bar. Hmbro	10	A 1	
1	Anglesea Bg r.&YM.52	DNich'las	206	Ipsw'h	1840	Srprs 53	Glynn	Liverp'l	Liv.W.Inds	12	A 1	
2	— Lass Sr	W. Thmas	99	Flint	1854	Thomas &	B'maris	Bng.Coastr	12	A 1		
3	Anglesey Bk r.&YM.51	Purchase	485	N.Scot	1850	632	Brice & Co	Liverp'l	Liv.	4	AE1	
4	— S JNTh'rne	965	1018	London	1852	R. Green	London	Lon Austral	13	A 1		
5	Anglia Bk Y.M.52	CGardenr	570	Sndrld	1849	Prowse	Liverp'l	Lon. Adeld	13	A 1		
6	Anglicania Bg	J. Cook	248	Srprs 49	1832	J. Rudd	Shields	Shl.London	8	AE1		
7	Anglo Saxon Bk r.&YM.55	T. Swan	309	N.Shls	1850	T.Jackson	Shields	Shl. W.Inds	8	A 1		
8	— S J. Sinnott	1233	St. Jhn	1853	Frnwth & c	Liverp'l	Liv.	7	A 1			
9	— S TWrangls	890	HhB.P. & O.	1854	P. Tindall	London	Shl.London	13	A 1			
520	Angora Bg Z.53	J. Whyte	162	N.Scot	1853	Hodgetts	Liverp'l	Liv.Austral	4	A 1		
1	Anjer Bk Y.M.&ptr.52	D. Cook	466	BB. Bh	1843	S. & Hh	Bell & Co.	Liverp'l	Cly. Callao	8	AE1	
2	Ann Sr ptI.B.	A. Archer	111	584 Drp.	49	Dndee	1830	R. Spence	Dundee	ShlAbb'ville	7	AE1
3	— S J. Billing	102	lrp. 37	n.43	Srprs 48 & 51	1809	Billing	Lynn	Drp. 54	S.S.51	—	AE1
4	— Bg I.B.	R. Blair	195	73 pts n.w.	32	Wrktn	1810	Capt. & Co	Wrkgtn	WhnMontrl	—	A 1
525	— Bg I.B.	J. Booth	160	Drp. 51	1827	Scrbro	Booth & C	Shields	Shl. Baltic	6	z 54	

No.	Ships.	Masters.	Tons.	BUILD.		Owners.	Port belonging to.	Destined Voyage.	Classifica	
				Where.	When.				No. Years first assigned,	Char fo Hull&
526	Ann S	J. Brown	665	Btavia	Prze	Carter & S.	London	Lon. India	—	Æ 1
7	d.32pt42r.&Y Sr	M.52 TCowling	w. pt 163	sptd. 46	n. p.tr.	& d. 48 Srprs R Badc'ck	50&52 Dr	p.54	S.S.48	54
8	—	Sr J. Davies	58	Wales	1850	W. James	Milford	Mil. Coaster	—	52
9	—	I.B. Sr J. Davies	68	O.&RP Llanly	pt O. M. 1817	J. Davies	Abryst	Abs.Coaster	—	50 Æ 1
530	—	pt I.B. Sr Duncansn	136	len.39 Shrhwm	1834	J. Munn	Derry	Lon. Medit.	11	A 1
1	—	YM.&ptr.49 Bk J.Edw'rds	193	Bristol	1849	Edwards	Bristol	Rest.49— Brs. Medit.	7 12	50 A 1
2	—	YM.49 Sr E. Frank	115	len. n Kl	1843	M Clay'tn	Goole	GooLondon	10	A 1
3	—	I.B. Sr T. Freear	70	Leeds	1853	Collings &	Wisbch	Cont.53— Hul. Coast'r	3 9	54 A 1
4	—	I.B. Sr J. Geldart	82	Ulvstn	1854	Petty & Co	Ulvrstn	Npt.Coaster	7	A 1
5	—	I.B. Scw Stm F.&G. Iron50pt5	155	LHmp	1839	J. Hartley	London	Sou. Amstr.	12	A 1
6	—	MC.51 P. Johns	84	40HP. Bristol	len.51 1829	Johns & C.	P'nzanc	Cont.51— Pnz.Coaster	4 —	51 Æ 1
7	—	I.B. Bk Johnson	539	n Kl 147 S	rprs 4 1839	Johnson	Rest.42— 4yrs.	S.S.50	—	54
8	—	Sk E. Jones	39	Bidfrd	1830	E. Davies	Abryst	AbsCoaster	—	A 1
9	—	I.B. Sw R.Lamble	146	O.&E. Sndrld	Drp. 54 1847	C. Raby	Torqu'y	Rest.52— TqyCoaster	6 7	54 Æ 1
540	—	pt I.B. Sr R. Lucas	125	Shaldn	1824	J. Pepper	Arundel		—	Æ 1
1	—	Sr	84	Drtmh	1830			Sws.	—	53
2	—	Sw J.Manners	202	Petrhd	1819	Kell & Co.	Blyth	Bly. Dieppe	—	E 1
3	—	Sr R.Matear	111	len.29Sr Dmbtn	prs 48 1839	J. Young	Belfast	Bel.Coaster	8	Æ 1
4	—	pt I.B. Sr Mountain	80	94 ptnw.& Stcktn	Srprs 49 Drp. 51 1850	Mountain	Liverpool Boston	Stk.Coaster	C.3 7	54 A 1
5	—	pt I.B. Sr Munroe	120	Fndhn	1855	J. Mackay	Fndhrn	FndhnCostr	7	A 1
6	—	I.B. Sr G. Nance	87	82 O.Lh& Plymh	Bh 1843	Banks & S.	Ply'mth	Ply. Medit.	11	A 1
7	—	YM.52overpt I. Bn Nancollas	118	len.& Sr Hull	prs 52 1832	Margrave	London	Cont.51— Ply.Coaster	4 9	1 Æ 1
8	—	pt I.B. Sr TNcholas	127	n TSds5 Llanly	0 n Kl 1840	Nicholas	Bristol	Car.Coaster	7	Æ 1
9	—	I.B. Sr J. Pearce	59	63 Srprs Scilly	48 1846	Pearce & c	Pnznce	S.S.S4 Pnz. Medit.	9	A 1
550	—	Sw J.Pearson	219	len.46 SSHlds	1823	J. Pearson	Midsbr	StkHambro	—	Æ 1
	—	pt I.B.	217	nd. 38 n TSds	53 Drp.54	with pt Popr	ar & A.		—	4

No.	Ships.	Masters.	Tons.	BUILD.		Owners.	Port belonging to.	Destined Voyage.	Classification.	
				Where.	When.				No. Years first assigned.	Character for Hull & Stores.
551	Ann	Sr Reid	171	Abrd'n	1835	J. Field	London	Lon. Collier	9	A 1
2	—	Sr J. Roach	167	len. 438	prs 52	Drp. 54 N Kl	sn & Srprs	55 Rest. 43-6ys	C. 2	3
3	—	I.B. Sr R Roberts	115	P.E. Isl	1854	J. Roach	P.E. Isl.	Wex. Glostr	4	A 1
4	—	I.B. Sr R Roberts	105	Pwlhli	1840	Roberts &	Pwhelli	Liv. Coaster	12	A 1
5	—	I.B. Sw Robinson	50	Brmth	1837	Roberts &	Barmth	Bar. Coaster	4	53
6	—	Y.M. 54 Sr J. Roche	299	len. 49	1845	Thomps'n	Sndrld	Sld. W. Inds.	8	A 1
7	—	I.B. Sw J. Stavers	319	Srprs 54	1839	J. Roche		Cont. 53—	3	54
8	—	I.B. Sr J Steph'ns	101	Irvine	1845	Tyncm'th	Blyth	Bly. Rouen	7	A 1
9	—	pt I.B. Sr Sutherlnd	93	Nwctl	1847	Stephens	Frasbrg	Sld. Coaster	7	A 1
560	—	pt I.B. Sr J Tidbury	117	Srprs 54	1848	M'Callum	Portsoy	Cont. 51—	2	54
1	—	Sr W. Twist	137	Brdprt	1839	Hoare & C.		Bnf. Baltic	8	A 1
2	—	I.B. Bk Walker	118	Livrp'l	1847	Raynes & c	Livrp'l	Liv. Coaster	8	A 1
3	—	Y.M. 55 Sr W. White	85	Drp 52	1812	J. Griffith	London	Cont 55	3	52
4	—	Banfield Bn f. & Y.M. 55 c. f.	801	Bmb'y	1818	White & C.			53	
5	—	Bates Bk Richardsn	130	Hringt	1855	Banfield	Scilly	Sil. Medit.	13	A 1
6	—	Best Bk A. Cheyne	251	Scilly	1844	Todd & Co			4	
7	—	Black Bk H. A. Bell	330	Sndrld	1841	Best & Co.			51	
8	—	f. & Y.M. 54 Bk Bridson S	377	Queb'c	1849	w O. Young	London	Lon. India	4	A 1
9	—	f. & Y.M. 53 Bk Clark Bg	385	Pictou	1841	W Prowse	S. S. 54—	4yrs Cont. 53—	2	54
570	—	f. & Z. lm. 54 pt I. B. J. Tegan	324	Chestr	1848	T. Wilson	Whitby	Wtb. U.Stts	4	A 1
1	—	Davy Bg Hmphr'ys	212	N. Sco.	1845	M'Don'ld	London	S. S. 53—4 Yrs	C. 2	54
2	—	I.B. Bn Honywll	213	Drp. 51 & 54	1845	Thomas &	Abryst.	Abs. Cadiz	4	A 1
3	—	pts. I.B. Sw Sleighth'lm	203	N. Sco.	1846	Warren &	St Johns	Tgn. Spain	—	A 1
4	—	I.B. Sw Whiteh'd	158	Sndrld	1851	Sleighth'lm	Whitby	S. S. 54—4 Yrs	8	A 1
575	—	Falcon Bk Bowness	245	Sndrld	1838	Smith & C.	Whitby	Wtb. Baltic	8	A 1
			266	Drp. 52					52	
			265	Wrktn	1844	Alexandr	Wrkgtn	Whn. Cadiz	10	A. 1
								Cont. 54—	3	54

A

No.	Ships.	Masters.	Tons.	BUILD.		Owners.	Port belonging to.	Destined Voyage.	Classification.	
				Where.	When.				No. Years first assigned.	Character for Hull & Stores.
576	Ann Gibson Sr	J. Taylor	74	Cardiff	1839	Sloan & Co	Glasg'w	Cly. Coaster	11	A 1
7	—Harley Bk	WM' Donld	455	nd. 49pt Mrimc	1844	s & Srprs Reid & Co.				4
8	—Henzell Sw	THenzell	267	Shi'lds	1839	Thompson &	<i>Shields</i>		6	A 1 1/4
9	—Holzberg Bk	WHarries	684	Jersey	1853	Melhuish &	Liverp'l	Lon. Calcut.	13	A 1 6
580	—Hood Bk	J. Roberts	273	Gls'gw	1847	Lucas Brs	Bristol	Brs. Africa	9	A 1
1	—Ingate Sr	P. Pater	161	Drtmh	1845	Conroy & C	Drtmth	Drt. Austral	12	A 1 11
2	—Jewitt Sr	J. Clark	88	Yrkshr	1849	J. Clark	Goole	Lon. Coast'r	8	A 1
3	—Johnston Bg	J. Paterson	198	Ayr	1835	Baine & C.	Gren'ck	Cly Nwfland	12	A 1
4	—Jones Sk	R. Jones	27	Crdign	1853	R. Jones	Cardign	Car. Coaster	5	A 1 20
5	—	Williams	91	Pwllhli	1852	Williams	Crnvrn	Bms. Coastr	10	A 1
6	—Kenny Bk	T. Hayes	434	P. E Isl	1842	A Carregn				52
7	—Key Sr	J. Tosh	134	Arbrth	1844	T. Boyd	Leith	Mtr. Austral.	7	A 1
8	—Lawson Bk	Robinson	347	Wkntn	1852	Anderson	Whitvn	Wrk. Arica	13	A 1
9	—Livingston Sr	Livingston	126	Dndee	1850	Livingston	Dundee	Dun. Baltic		52
590	—Lockerby S	Thomps'n	467	Livrp'l	1834	Thomps'n		Lon. Austral.	12	A 1
1	—Louisa Sw	T. Johnson	242	Sndrld	1835	R. Ness	Shields	Shl. Baltic	9	A 1
2	—M' Lester Bk	J. Evans	383	Queb'c	1845	Bird & Co.	Gloster	Gr. Coaster	5	A 1
3	—Martin Bk	Benson	447	P. Glsg	1839	G. Claus	Liverp'l	Liv. Melbrn	10	A 1
4	—Mills Bg	J. Ramsey	287	Sndrld	1843	J. Ritson	Sndrld	Sld. Londn	8	A 1 18
5	—Miln Bk	G. Thoms	463	Dndee	1841	B. Leslie	Dundee	Lth. Austral	9	A 1
6	—Mitchell Sr	J. Ganson	72	Gls'w	1837	Gentlenn	<i>Montrose</i>		C. 3	2
7	—	J. Darrock	681	Sndrld	1850	J. Mitchell	Glasg'w	Liv. Bomb'y	13	A 1
8	—Moore Bg	M Robson	238	Queb'c	1839	M Robson				54
9	—Mulvey Sr	W. Jones	133	Chestr	1842	J. Treweek	Amlwh	Bng. Coastr	12	A 1
600	—Nelson Bk	P. Nelson	378	Mryp't	1849	Nelson & C	Maryp't	Liv. Ceylon	12	A 1

No.	Ships.	Masters.	Tons.	BUILD.		Owners.	Port belonging to.	Destined Voyage.	Classification.	
				Where.	When.				No. Years first assigned.	Character for Hull & Stores.
601	Ann Patters'n Bg f. & Z. 52 pt I.	J. Batthews B.	190	Pictou	1850	Rutherf'd	Seaham	Shl. Aguilas	4	Æ1
2	— Peat Sw pt I. B.	J. Peat	200	Arb'th Drp. 54	1850	J. Peat	Arb'rth	Dun. Medit	8	A 1
3	— Powell Sr Z. 521. B	J. Lake	104	Livrp'l	1847	Powell & C	Livrp'l	Liv.	11	A 1
4	— Rose S f. & Y.M. Im. 53 ov	A Duncan erpt I. B.	1130	Rchb't Hk & B.	1853	Holdrn'ss	Livrp'l	Liv. Baltimr	6	A 1
5	— Roxby Bk Y.M. 53	J. Corrigan	364	Shilds	1853	T. Forsyth	Shields	Shl. Medit.	9	A 1
6	— Sanderson Sw Y.M. Im. 52	A. Howell	277	Hrtlp'l	1852	T. Sanders'n	Hartlp'l	Hpl. Medit.	8	A 1
7	— Stainton Sw f. & Z. 52	J. Simm	257	Sndrld	1847	T. Stainton	N. Shilds	Cly. Medit.	8	A 1
8	— Thompson Bk pt I. B.	E. Leonard	442	N. Sco. Srprs 55	1850	Halhead &	Livrp'l	Lon.	4	A 1
9	— Wise Sw Y.M. 54	A. Howiesn	231	Wrktn lrp. 36 N	1827	Jamieson	Glasg'w	4yrs Cont. 54- Cly. Austral	2	Æ1
610	— & Catherine Sr I. B.	Williams	79	Conwy O & E.	1849	T. Sds 42 Srps Williams &	B'maris	Bng Coaster	6	A 1
1	— & Elizabeth Sk	J. Hambly	55	Padst'w 39 nd. & w.	1836	Hambly &	Padstw	Ply. Coastr	8	Æ1
2	— Sr I. B.	Tregaskes	107	Fowey 90 lrp. 51 nd	1851	Hick & Co	Fowey	Cff. Coaster	—	Æ1
3	— & Isabel Sw f. & Y.M. Im. 53 ov	W. Tully erpt I. B.	262	Sndrld 256	1848	Allen & C.	Shields	Shl. Medit.	8	A 1
4	— & Isabella Sw f. & Y.M. 54	J. Watson overpt I. B.	190	Dndee 184 Srprs 54	1850	Aitken & c	Aberdn	Liv. Laguira	9	A 1
5	— Sr I. B.	J. Mill	83	Dndee 69 O. A. & E.	1848	J. Ross	Arbroth	Sld. Coaster	5	A 1
6	— & Jane Sr I. B.	Pritchard	76	Crnvrn E. Sr	1847	Pritchard	Carnvrn	Cont. 53- Bms. Coaster	2	A 1
7	— & John Sw f. & Z. 49 ov	J. Gair I. B.	171	Blyth	1847	Crawford	Blyth	Bly. Barceln Ant 51	8	A 1
8	— & Maria Sw Y.M. & rpt. 52 ov	H. Briggs rpt I. B.	263	Sndrld 272 nd. 52	1849	Briggs & C	Sndrld	Lon. Sydney	8	A 1
9	— Sr	T. Cripsey	117	Drtmh 103 ptnw. 59	1820	France & C	Brixh'm	Drt. Coaster	—	Æ1
620	— & Mary Sr	G. Barnet	85	Sndrld 61	1842	W. Wood	Whitby	prs 51 & 55 S.S. 50	4	Æ1
1	— Sr I. B.	D. Davies	50	N'wqy	1849	Davies & C	Nwq'ay	Car. Coaster	11	A 1
2	— Sk	D. Evans	38	Crdign	1841	Evans & C	Cardign	SS 52	10	Æ1
3	— Sr I. B.	E. Evans	51	Wales 40 Drp. 53	1843	Hmphr'ys	Aberyst	Abs Coaster	6	Æ1
4	— Sk I. B.	J. James	21	N'wqy	1847	James & C.	Cardign	Car. Coaster	10	A 1
625	— Sr I. B.	S. Jones	71	R. Dee	1851	J. Powell	Chester	Liv. Coaster	10	A 1

A

No.	Ships.	Masters.	Tons.	BUILD.		Owners.	Port belonging to.	Destined Voyage.	Classification.	
				Where.	When.				No. Years first assigned.	Character for Hull & Stores.
626	Ann & Mary	WSmailes	249	Sndrld	1837	R. Hart				51
7	— & Marys Sr	L. Nutter	266	LHmp	1838	Trevett &	Chchstr	Lon. France	12	Æ 1
8	— & Rosetta	J Rodwell	71	Gmsby	1849	Hodgson	Boston	Hul. Coaster	5	A 1
9	— & Sarah Sr	J. Forbes	134	Ptms'h	1846	W. Ray	Ptms'h	Sld. Coaster	2	54
630	— Sw	N. S. Tate	295	Stckt'n	1846	Lysle & C.	Stocktn	Liv.	8	Æ 1
1	— & Susan	R. Davis	35	Barmh	1826	Davis & C.	Ptmadc	Pmd Glostr	—	Æ 1
2	Anna Sr	J. Cable	232	Sndrld	1845	Gray & Co.	Hrtlepl	Gl	8	A 1
3	— S	W. Eames	240	Drp. 51	1837	Baillie & S.	Bristol	Lon.	11	Æ 1
4	— Bg	Freericks	150	Ppnbg	1853	Freericks	Papnbg	Shl. Rio	5	A 1
5	— Sr	A Hansen	92	Arnis	1853	Hansen &	Denmrk	Lyn. Coastr	7	A 1
6	— S	G. King	1018	Queb'c	1843	H. Barton	Liverpl'	Liv. Austrl.	5	A 1
7	— Sr	R. Marten	127	P. E. Isl	1849	Page			2	54
8	— Sw	Steward	326	Sndrld	1846	T. Wood	Sndrld	Sld. Medit.	9	A 1
9	— Dixon Sr	M' Bride	174	Livrpl'	1842	WSDix'n	Liverpl'	Liv. Coaster	12	Æ 1
640	— Bg	R. Kirby	188	Sndrld	1851	R. Kirby	London	Sld. Austral	8	A 1
1	— Dorothea S	R. Darley	716	Ardrsn	1851	Barbour &	Liverpl'	Liv. Bombay	10	A 1
2	— Letitia Sr	H. Emphrys	79	Crdign	1833	Davies & C.	Cork	Mil	—	Æ 1
3	— Louisa Sr	S. Fuller	162	Rye	1846	Pilcher & c	Rye	Pts. Coaster	10	A 1
4	— Magreta G	W. Elder	48	Hldstn		Anderson				52
5	— Maria Sr	S. Bennett	77	Chestr	1837	Bithell				53
6	— Sp	W. Davies	71	Abdvy	1816	Davies & C	Abryst	Abs Coaster	—	Æ 1
7	— Bn	J. Paterson	127	B V'rte	1850	T Ad'm's'n	Alloa	Lth. Coaster	4	A 1
8	— S	E. Smith	421	Calcut	1836	Smith & C	London	Lon.	2	3
9	— Mary Bk	D Steph'n	302	Sndrld	1847	W'myss &	Banff	Lon. Sydney	10	A 1
650	— Mooka Bk	H. Payne	548	N. Sco.	1851	Beazley &	Liverpl'	Liv. Austral	7	A 1

See Supplement 114

No.	Ships.	Masters.	Tons.	BUILD.		Owners.	Port belonging to.	Destined Voyage.	Classification.	
				Where.	When.				No. Years first assigned.	Character for Hull & Stores
651	Anna Robert-son Bk F & Y	J. Mosey M.53	304	Sndrld	1842	Mosey & C prs 48 & 53	Scarbro	Cly. W. Inds	9 AE 1	2
2	Annabell Bg F & Z. 55 I. B.	D. Main	175	N Brns	1853	Murry & C S.	Aberdn	Lon. Crimea	5 A 1	1
3	Annabella Bk	R. Paul	199	P. Gls	1834	M'efflane	London	N 52	10 AE 1	4.24
4	Sr I. B.	G. Drever	93	K'k wll	1829	J. Drever	Krk w'll	Nwc. Coastr	8	50
5	Annandale S F. & Y. M. 54 overp	Crockett I. B.	1131	Annan	1854	Nichols'n	Annan	Liv. India	8 A 1	54
6	Bk Z. 53 pt I. B.	Hutchins	663	Mrmci	1849	W. Olive	Glo'ster	Gr. U. St'ts.	4 A 1	2 54
7	Anne Bk	W. Algar	382	Sndrld	1853	Eltrngm	S. S 54 - Sndrld	4yrs. Cont. 53- Sld. Baltic	8 A 1	53
8	Sw	J. Clويد	205	Sndrld	1845	<i>Guthrie</i>	London		9 AE 1	4
9	Sk I. B.	W. Davies	43	Cnrvn	1800	W. Davies	Cnrvn	Bng Coaster	AE 1	54
660	Sr	P. Green	75	Kill'gh	1844	M. Cotter				52
1	Bn	Hampton	187	LHmp	1837	Hampton				49
2	Bg pt I. B.	W. Hav'rd	161	Nwprt	1842	Havard & Gardign	Mil.		12 AE 1	2
3	Sr	P. J'hnst'n	71	Cknzie	1841	H. Cadell				49
4	Sr Y. M. 50	Lawrance	123	Gls'g'w	1850			Cly. Valprso		50
5	Sr pt I. B.	J. Lewis	83	Abryst	1846	Watkins & Liverp'l	Abryst	Liv. Coaster	12 A 1	18
6	Bk ptr. & d. 49 F. & Y	M'Garry	404	Can'da	1845	Kirk & Co	Liverp'l	Liv.	5 AE 1	52
7	Sr Z. 54 I. B.	JM'Lell'n	99	N Brns	1853	Baines & C	Liverp'l	S. S. 55 - 5 Yrs	C. 2	55
8	Bn LOST	DMnning	99	Arbrth	1846	Harleys		Liv. Austrl.	4 A 1	54
9	Bg pt I. B.	G. Maire	183	Shmtn	1816	Stevens & rprs 48, 53 & 55	Plym'th	Ply. Coaster	AE 1	2
670	Bk F. & d. 32 pt 52 F. & Z. l. m. 52 pt I. B.	Main	289	Thorn	1805	Wright & c	SSHilds	Shl. Medit.	AE 1	1
1	Sw	Mason	229	Sndrld	1848	C. Rayner	Sndrld	Qbc. Londn.	8 A 1	53
2	Sr	A. Milne	120	Stektn	1838	J. Milne				53
3	Sw F. & Y. M. 53 overp	W. Tilley	255	Blyth	1853	Straker & NShilds	Bly. Medit.		8 A 1	53
4	Sw ptr. & d. pt 41 & 50	W. Wells	250	Sndrld	1832	T. Ward	Hull	Hull Grnlnd	7 AE 1	54
675	Bk	F. Yates	207	Arbrth	1838	T. Hopper	London	Hpl. France	6 AE 1	54

A

No.	Ships.	Masters.	Tons.	BUILD.		Owners.	Port belonging to.	Destined Voyage.	Classification.	
				Where.	When.				No. Years first assigned.	Character for Hull & Stores.
676	Anne Armstrong S/Y M. 57	T Howard	871	St And	1842	Bolds & Co	Liverpool	Med	53	18
7	Baker Bk (Iron)	C. King	415	Livrp'l	1854	Baker & C.	Liverp'l	Liv. Medit.	—	A 1
8	Baldwin Bk F. & Y.M. 55	J. Johnson	281	Livrp'l	1831	Nicholson	Liverp'l	Liv. Valprso	12	A 1
9	Charlotte Bk Y.M. 50 over	C. Wising	308	Umea	1849	C. Payron	Stkholm	Hul. E. Inds.	8	5
80	Cheshyre S Y.M. 53 c. f.	W Whitewy	451	Rncrn	1853	Brundrit &	Liverp'l	Liv. Califrn	13	A 1
681	Eliza & Jane Sw d. 49	Newham	326	Sndrld	1827	Dale & Co.	N Shields	Shl. Spain	7	A 1
2	Elizabeth Sr pt I. B.	T Richrds	94	Lndwy	1839	Jones & C.	Abryst	Abs Coaster	11	A 1
3	Isabella Sw pt I. B.	A. Largie	207	Montrs	1854	Largie & c.	Montrs	Mtr. Baltic	8	A 1
4	Jane Bk Y.M. & ptr. 54	T. Little	302	Livrp'l	1838	Clover & C	Liverp'l	Liv. C. G. H.	12	A 1
5	Jenkins Bk pt I. B.	Lloyd	235	Abryst	1847	T. Jones	Abryst	Lon N Amer	12	A 1
6	Jones Sr	W Williams	118	Abryst	1839	Williams & c	Abryst	Abs Coaster	12	A 1
7	Jorgiane Bg C. 47 over pt I. B.	Anderson	165	Dnm'k	1847	Anderson	Fanoe	Nwc. Rio	4	53
8	Logan Bk Y.M. 54	J. Logan	262	Mrypt	1851	Logan & C	Marypt	Lon.	9	A 1
9	Longton S Y.M. & ptr. 53	W Pears'n	600	Sndrld	1851	Curry & C.	Liverp'l	Liv. Calcut.	12	A 1
690	M'Lean Bk Y.M. 51	M'Gow	320	Ardrsn	1847	Hamlin &	Gren'ck	Lon Swn Riv	10	A 1
1	Mary S	J. Hilton	516	Nwprt	1840	Locketts			52	
2	Melhuish Bk Y.M. 53	D. Fowler	347	Pt Mdc	1849	Mlhuish &	Liverp'l	Liv. Valprso	12	A 1
3	Porter Bg Y.M. 54	Porter	376	Hull	1849	W. Porter	Liverp'l	Liv. Pernam	12	A 1
4	Powell Bk F. & Y.M. 53 over	N Lamont	304	Nwprt	1851	W. Nicol	Liverp'l	Liv.	12	A 1
5	Reddin Bk pt I. B.	M English	485	P. E Isl	1854	D. Reddin	P. E. Isl	Liv. P. E. Isl.	4	A 1
6	Sophia Sr Y.M. 47	Stephens	152	Cardiff	1845	Drury & C.	Fvrshm	Liv.	12	A 1
7	Walker Sr Z. 54 I. B.	J. Ames	128	Rncrn	1853	J. Davies	Liverp'l	Brs.	7	A 1
8	Annetta Sr	T. Holman	88	Bidfrd	1849	Copping'r	Cork	Liv. Medit.	12	A 1
9	Annette Gilbert Bg Y.M. 54	R. S. Gales	345	Chepst	1847	Chapman	Liverp'l	Liv. Valprso	13	A 1
700	Annie K I. B.	Griffiths	67	France		J. Edw'rds	Swansa	Sws Coaster	—	A 1

S.S. 54-4 yrs

No.	Ships.	Masters.	Tons.	BUILD.		Owners.	Port belonging to.	Destined Voyage.	Classification.	
				Where.	When.				No. Years first assigned.	Character for Hull & Stores.
701	Annie S	G. Mantle	533	Queb'c	1843	Evans & C.	Liverp'l	Cff. Mrnhm	5	Æ 1
	ptr. & s. 49r. & Y	M. 52	645					S. S. 55 - 5 Yrs		4
2	— Bg	D. Reid	142	Petrhd	1849	W. Duthie	Peterhd	Pet. C. G. H.		
	f. & Y.M. 49overp	t. I. B.	119							49
3	— Fisher Z'S	J. Edw'rds	346	Nwprt	1852	Edwards	Bristol	Npt. S Amer	14	A 1
	YM. 52c. f.		345							52
4	— Forster Bk	Thomps'n	450	Sndrld	1852	G. Forster	Sndrld	Sld. Singapr	10	A 1
	YM. 52		528							52
5	— Hall Bk	Sewell	280	P. E. Isl	1853	Alexand'r	Belfast	Bel. Glasgw	4	A 1
	f. & Z. 55pt. I. B.			B. Hk P. & S.						1
6	— Morice Sr	Bussell	102	Poole	1844	Fox & Co.	London	Liv. St Mich	12	A 1
	YM. 54		90	len. & Dr						54
7	— Scott Bk	JM' Gregr	229	Dndee	1854	G. C. Scott	Arbrth.	Lth. R. Jan.	8	A 1
	f. & Y.M. 54overp	t. I. B.	222							54
8	— Wilson S	C Langley	1191	N Brns	1854	Haught'n	Liverp'l	Liv. Austrl.	7	A 1
	f. Y.M. & pts. 54pt	I. B.	1119	Tam P.		B & O w. ptr. & s. 54				54
9	— Worrall Bk	G. Foster	295	Livrp'l	1851	Worrall &	Liverp'l	Cly. Valprso	13	A 1
	YM. & ptr. 54c. f.		313							54
710	— Anns Sr	J. Briggs	143	Sndrld	1847	M Robson	Sndrld	Sld. Medit.	7	A 1
	G. Iron 52 I. B.							cont 54	2	53
1	— Sk	T. Young	35	Fndhn	1827	M' Cann	Newry	Nry Coaster	—	Æ 1
	I. B.			O. & E.	lrp. 54					54
2	Annsbro Scw	T. Young	61	Dmbtn	1846	JMurland	Newry	Bel. Coaster	—	A 1
	Stm (Iron)			20HP. S	rprs 5	4len. pts. & S	Srprs 55			4
3	Anonima Bk	Ojinaga	332	Bilboa	1848	Ingunsa	Bilboa	Lon W. Inds	9	A 1
	C. 53									53
4	Ant Sr	Grayst'ne	59	Y'rmth	1845	Branford				53
5	— Sr	H. Lowrie	81	Hull	1836	E. Gibson				52
6	— Bn	M' Minn	150	Wrktn	1838	Fell & Co.	Wrktn	Wrk. Coastr	6	Æ 1
	I. B.		129	nd 49 S K	lsh 51	Srprs 54		S. S. 54	C. 2	54
7	— Sr	Pirnie	62	Ulvstn	1849	Petty & Co	Ulvrstn	Liv. Coaster		
	I. B.			pt YP. p	lk					49
8	— Bg	W Russell	233	Whby	1850	G. Smales	Whitby	Wtb. Tees	9	A 1
	pt. I. B.									50
9	Antagonist	E. Blake	394	Plymh	1852	R. Hill	Plym'th	Ply. Manilla	13	A 1
	Bk YM. 52c. f.		436							52
720	— Bk	J. Brodie	308	Sndrld	1852	Barnett	London	Lon.	8	A 1
	f. & Y.M. 54		334							54
721	Antarctic S	t. I. B.	820	Queb'c	1854	Mckinn'n	Glasg'w	Liv.	7	A 1
	f. & Y.M. 55overp		757	Tam. O.		E. & S w. p. & s. 55				2
2	Antelope Scw	C. Keen	778	Livrp'l	1845	Millers & c	Liverp'l	Liv. Austral	—	A 1
	Sr (Iron)	MC. 53		A. P. 120	H. len	nd & Srprs 53				53
3	— Sr	G. Elson	85	Plym'h	1818	Dart & Co.	Brixhm	Drt.	—	Æ 1
	YM. 51			len & lrp	44nd.	51 Srprs 54		S. S. 51		54
4	Anthract Bk	A. Harris	264	For'gn		Keetley &				53
			302							53
725	Antias Sr	J. Dick	89	P. Dnie	1841	A. Cowie			8	Æ 1
			81							53

No.	Ships.	Masters.	Tons.	BUILD.		Owners.	Port belonging to.	Destined Voyage.	Classification.	
				Where.	When.				No. Years first assigned.	Character for Hull & Stores.
751	Arabia Bk F. & Y.M. 47	Davis	330	Scrbro	1844	Davis	London	Lon. Ceylon	11 1/2	5
✠	— S	G. Forrest	362	Queb'c	1853	Moore & C	Liverpl'	Lon. Medit.	7	A 1
3	Arabian S F. & Y.M. 54 over	pt I. B. Bannatyne	1123 980	Queb'c	1852	O. E. Tam. & S Pilkinton	Liverpl'	Lon. Austral	7	A 1
4	— Bk Y.M. 55 over	I. B. Couch	1068 391	St Jhn	1852	Hk B. & P. w. F & S. 53	Liverpl'	Dr. W. Inds.	10	AEI
5	— S F. & Y.M. 54 over	A Graham	531	Livrpl'	1825	Green & C. s TSds 38ND.	Brixh'm	Dr. W. Inds.	10	AEI
6	— Scw Stm (Iron)	J. Greaves	581	Queb'c	1841	J. Cross	Liverpl'	Liv. Austral.	5	A 1
7	— Sr Y.M. 49	FLanglois	395	GL'sgw	1851	Potter & C Srprs 52	Glasg'w	Cly. Liverpl'	—	A 1
8	Arabistan Bk Y.M. 52	WMansfild	318	Jersey	1849	Mauger &	Jersey	Jer. Rio Gnd	49	
9	Araby Sw pt I. B.	R. Ward	236	Rye	1852	G. Walker	London	Rye Liverpl	12	A 1
760	— Maid S Y.M. 53	Riddock	329	SShlds	1850	Fergusson	Sndrld	Lon. Coaster	7	A 1
✠	1 Aracan S F. & Y.M. 54 C. T.	Adamson	911	Drp. 51	1851	Mitchell	Alloa	Lon. Maurit	10	A 1
2	Arachne S F. & Y.M. 54 C. T.	M. King	600	Leith	1851	Mitchell	Alloa	Lon. Maurit	10	A 1
3	Araminta S ptr. & s. 52 F. & Y	T. Feran	845	Drp. 53	1854	Brcklb'nk	Liverpl'	Whn Calcut	14	A 1
4	— S pts 49 ptr. & s. 50 F.	W. Nott	511	Whtvn	1851	Brcklb'nk	Liverpl'	Liv. Calcut.	14	A 1
5	Aratus Sw I. B.	Annison	214	Whtvn	1851	Brcklb'nk	Liverpl'	Liv. Calcut.	14	A 1
6	Arba Sw I. B.	J. Hutton	76	N Brns	1851	Cannon &	Liverpl'	Liv. Pt Phil.	4	A 1
7	Arbutus Bn	GStrugnll	187	S. B. P.	1842	Laughlnd	Glasg'w	Cly. Molm'n	5	AEI
✠	8 Arcadia Sew Bk (Iron)	S. Barker	1164	Chlstr	1836	W. Cowie	Gngmh	Cly. Coaster	8	AEI
✠	9 Archibald McMillan S F. &	Galloway	498	Chlstr	1834	Strugnll		Cly. Coaster	8	AEI
770	Archimedes Sew Stm (Iron)	G. Jager	263	Londn	1834	Strugnll		Cly. Coaster	8	AEI
1	— Sr	H. Monro	249	London	1838	J. Scott		Cly. Coaster	8	AEI
2	Archipelago Bk Y.M. 50	T. Tillock	281	SShlds	1845	J. Young	SShlds	Shl. Medit.	12	A 1
✠	3 Arctic Hero Bk	G. Young	390	Sndrld	1854	Ruth'rfrd	Sndrld	Sld. N. York	8	A 1
4	Arcturus Bn I. B.	D. Lewis	105	Sndrld	1838	J. Scott		Cly. Coaster	8	AEI
775	— Sw F. & Y.M. 54	J. Wilson	228	Abryst	1847	Lewis & C.	Abryst	Abs Coaster	12	A 1
			223	Sndrld	1838	J. Wilson	Dundee	Dun. Medit	10	AEI
			48	Srprs	48 & 54			Dun. Medit	10	AEI

A

No.	Ships.	Masters.	Tons.	BUILD.		Owners.	Port belonging to.	Destined Voyage.	Classification	
				Where.	When.				No. Years first assigned.	Character for Hull & Store.
776	Ardencraig S f. & YM 55 c. f.	Lowen	531	Liv'p'l	1848	Cannon &	Liverp'l	Lon.	13	A 1
7	Ardent Bg	JDodding	138	Nwprt	1818	Capt. & Co	Cardign	Mil. Coaster	—	Æ 1
8	— I. B.	Sr R Newton	116	Abrdn	1826	G. Redh'd	Nwcastle	Nwc. Londn	—	Æ 1
9	Arena Bg	Burgess	209	Chepst	1845	Thomson &	London	Lon. W Inds	12	A 1
780	Arequipa Bk f. & YM 54	G Couper	257	Wh'tvn	1841	Tanton & c	Whitvn	Liv. S. Amer	12	A 1
1	Arethusa Bk YM 55 c. f.	R. Quance	249	Ipsw'h	1852	Bolitho & s	Pnznce	Lon. Medit.	13	A 1
2	— pt I. B.	Bg Crisp	199	Mntr's	1837	Lockie & c	Sndr Ind	Sld. H'mbro	8	Æ 1
3	— S	J Hamilt'n	547	Queb'c	1845	Treweek		S. S. 55	C. 3	4
4	— pt I. B.	Bg G. Moffitt	215	Mntr's	1842	Soulsby &	Blyth	Bly. France	8	Æ 1
5	— S	J. Stewart	332	Gr'nck	1828	Burnl'y &	Glasgow	10	Æ 1	11
6	— I. B.	Sr J. Thomas	79	Crnvrn	1848	Davies & C	Crnvrn	Bms Coast'r	11	A 1
7	— pt I. B.	Bg J. Wade	120	Crdign	1842	Wade & C.	Cardign	Mil.	12	Æ 1
8	Argaum Bk f. & YM 54	R Bramw'l	415	Gr'nck	1841	Potter & C	Glasg'w	Crk.	12	A 1
9	Argent Bg	J. Ollason	228	N Brns	1841	Donnan		Cont. 53—	4	54
790	Argenti Sr Y M. 50 overpt	R. Jacks'n	102	Stcktn	1847	W Rogers	London	Lon.	8	A 1
1	Argentina Bk f. & YM 54	J Herbert	245	Liv'p'l	1834	Longton &	Liverp'l	Liv.	12	Æ 1
2	Argentinus Bk f. & YM 54	W. Currie	503	N. Scot	1851	Campbell	Pictou	Liv. Califn	5	A 1
3	Argestes Bg	D. Jenkins	176	Doglas	1839	Sherwin &			52	
4	Argo Sr	W. Avery	117	Brxhm	1824	Martin & c	Brixh'm	Drt. Coaster	12	Æ 1
5	— S	Dix	133	Plymh	1841	Clark & Co	Plymh	Ply. S. Amer	12	A 1
6	— I. B.	Sr J. James	42	N'wq'y	1853	James & C.	Newq'y	Car. Coaster	6	A 1
7	— I. B.	Bg W. Kelsey	111	P. E. Isl	1842	Wilson & c			53	
8	— I. B.	Bn TRchrdsn	143	Wh'tby	1848	Levrsedg	Selby	Shl. France	9	A 1
799	— f. & YM 52	Bk Stenman	496	Ulebrg	1851	GBerglon	Ulebrg	Hul.	5	A 1
800	Argonaut S f. & YM 53 overpt	W. Flenly	1188	Queb'c	1853	S. Graves	Liverp'l	Liv. Austral	6	A 1
		tl. B.	1237	O. Tam.	B. P.	S. & E. w. f.	& s. 53			58

No.	Ships.	Masters.	Tons.	BUILD.		Owners.	Port belonging to.	Destined Voyage.	Classification.	
				Where.	When.				No. Years first assigned.	Character for Hull & Stores.
801	Argonaut Sw	W Newsln	222	Shields	1822	R. Miller				
2	Argus Sr	J. Alger	167	P.E. Isl	1852	Redw'y &	Exeter	Ply. Coaster	4	A 1
3	— Cr	Baker	112	Hstngs	1812	Burnett	London	Lon. Azores	—	Æ1
4	— C.pt—pt52 Sw	A Butcher	230	Hull	1801	W. Gallon	Shields	Shl. Hambro	—	Æ1
5	— Bg	JDavids'n	164	Wrktn	1805	Bell & Co.	Hringtn	Wrk.	—	Æ1
6	— Bg	TGraham	236	Pictou	1853	Graham &	Pictou	Liv. Pictou	4	A 1
7	Argyle Bk	Fletcher	406	N. Sco.	1849	E. Moody				
8	— Scw (Iron)	Goodrdge		Gl'sgw	1851	Mosslm'n	London	Lon. France	—	A 1
9	— S	Irvine	565	St. Jhn	1849	J. De Wolf				
810	Ariadne Bg	Bedlingtn	169	Sndrld	1819	J. Storm				
1	— Bk	J. Corkton	401	St. Jhn	1852	Rowlinsn	Liverp'l	Liv. Rio Jan.	4	A 1
2	— Bk	Willi'msn	298	Sndrld	1844	J. Twizell	Shields	Shl. W. Inds	9	A 1
3	Arica Bg	Moore	189	Livrp'l	1831	J. Sullivan	Belfast	Liv. W. Inds	12	Æ1
4	Ariel Sr		152	Sndrld	1855	Kirkbride	M'ntrse	Sld. Montrs	9	A 1
5	— Bk	G. Bell	393	Stektn	1854	Turnb'll &	Stocktn	Stk. India	10	A 1
6	— Sr	W. Bensly	116	Rye	1840	C. Temple				
7	— Bk	G. Collie	374	Abrdn	1848	Anderson	Aberdn	Lon Alg. By	9	A 1
8	— Sr	Georges'n	164	Leith	1845	J. Kinloch				
9	— Sr	J. Lark	157	Nwctl	1843	Redhe'd &	Nwctl	Nwc. Baltic	7	Æ1
820	— Bk	A. Lindh	264	Swedn	1849	Bulin	Sudirhn	Lon. Havan.	C. 2	Æ1
1	— Sr	JM'Gregr	59	Garmh	1846	JM'Gregr	Glasg'w	Cly. N. Zlnd	—	Æ1
2	— Bg	T Parsons	203	Shrh	1852	J. Sharp	Shorhm	Shm. Hrtlpl.	9	A 1
3	— Sw	D. Pinkny	189	Arbrth	1839	Pinkney &	Whitby	Wtb. Baltic	7	Æ1
4	— Sw	B. Robnsn	211	Hrtlpl	1850	BGranger	Whitby	Hpl. Londn.	8	A 1
825	— Bg	S. Taylor	146	P.E. Isl	1853	Evans & C.	Bristol	Liv. Medit.	4	A 1

No.	Ships.	Masters.	Tons.	BUILD.		Owners.	Port belonging to.	Destined Voyage.	Classification.	
				Where.	When.				No. Years first assigned.	Character for Hull & Stores.
851	Arrow Sr	G P'ssmre	73	Hstngs	1822	Ivens & Co	Bristol	Brs.	—	A 1
2	YM.50 overpt I. Bg	H. Silvers	212	len.50 Stcktn	1840	Hendry & Lynn	Lynn	Rest.50—	6	53
3	f. & YM.53 Bn	J. Wyatt	175	P.E.Isl	1848	Caddy & C		Rest.53—	7	A 1
4	Bg	Youlden	155	Hrtlp'l	1843	France & e			5	53
5	Artemas Bn	J. Evans	182	P.E.Isl	1851	Roberts & Carnrvn	Bms. Cardiff		52	
6	I. B. Arthur Sr	N Hudson	88	S. Hh & B. Sndrld	1843	Potts & Co	Nwestle	Shl. Coaster	4	A 1
7	I. B. — the Great S	Greig	1602	O. & E. len.50 Queb'c	1853	Somes, Br	London	Lon Transpt	7	A 1
8	f. & YM.50 overpt I. B. — Wellesley	W. Graham	1389	O. Tam E. & S Sh'l'ds	1854	E. Oliver	Shields	Shl. Aden	8	A 1
9	Bk f. & YM.54 S	Wedwrds	292	Bnst'pl	1850	Edwards	Liverpl'	Liv. Valprso	12	A 1
860	Artuose Bg	J. Wade	150	Nwprt	1814	Wade & C.	Milford	Mil. Coaster	—	A 1
1	I. B. Arundel Bk	L. Hudson	540	lrp. 39 Sr Sndrld	1855	Lonie & C.	Sndrld	Sld.	13	A 1
2	c. f. — f. & YM.53	S. Mills	772	Queb'c	1850	Stuckey	Br'dgwr	Liv.	6	A 1
3	Arve Sw		281	O. Hh & B. Sndrld	1840	Meriwthr	Hartpl'	Hpl. Medit.	9	A 1
4	f. & Z. 54 Arwenack Sr	J. Trick	103	Drp. 54 no. & Swedn	1839	Clift	Falm'th	Fal. Liverpl'	—	A 1
5	I. B. Ascendant Bk	R Spencer	500	Drp. 54 Sndrld	1849	Temp'rl'y	London	Lon Austral	12	A 1
6	YM. & ptf. 54 c. f. Ashburton S	A. King	589	Sndrld	1853	Beckwith	Nwestle	Nwc Austr'l	9	A 1
7	f. & YM.53 Bg	W. Pippet	242	Drp. 50 Sndrld	1850	Pippet & C	S. Shilds	Sbl. Medit.	7	A 1
8	f. & YM.50 overpt Sr	J. Rees	83	Chepst	1839	Rees & Co.			52	
9	Ashmore Bk	W. Martin	430	Sndrld	1851	Alcock & Co	Sndrld	Lon.	12	A 1
870	f. & YM.54 Sr	H. Arthur	97	Jersey	1850	DeGaris &	Jersey	Jer. Malaga	8	A 1
1	YM.53 Bg	J. Byrn	198	N Brns	1852	Devereux	Wexfrd	Wex. Galatz	4	A 1
2	f. & Z. 52 pt I. Bk	Davidson	548	BB & S Dndee	1848	Stitt & Co.	Liverpl'	Liv. India	9	A 1
3	f. & YM.54 overpt Bk	RGHow's	523	Calcut	1815	Hall & Co.			51	
4	YM.54 overpt I. B. —	HMaxw'll	1210	Queb'c	1851	Graing'r &	Belfast	Lon Austral	6	A 1
875	f. & YM.54 S	WR'brtsn	450	O. Hh & E. B & P Dmbt	1846	Smith & S.	Glasg'w	Cly. Calcut.	10	A 1

A

No.	Ships.	Masters.	Tons.	BUILD.		Owners.	Port belonging to.	Destined Voyage.	Classification.	
				Where.	When.				No. Years first assigned.	Character for Hull & Stores.
876	Asiatic S F. & Y.M. 55c.f.	CM Leod	800	Shi'lds	1852	Aikman &	Glasg'w	Lon.	13	A 1
7	Aspasia Bk YM.54	T. Orton	954 345	Sndrld	1846	Potts & Co.	Sndrld	Sld.	8	A 1
8	— Sw	T. Crow	376 260	Sndrld	1825	W. E. Bell		Cont. 54—	3	54
9	Aspatria Bk	Byers	137	Mryp't	1844	Byers & C.				53
880	Aspern Sr I. B.	J. Claxton	90	Sndrld	1847	J. Claxton	Sndrld	Cly. Coaster	7	A 1
1	Asphalon Bk F. & Y.M. 55 over	A. Sharp pt. I. B.	70 332 368	Jarrow Srprs 53	1845	J. Dale	NShlds	Shl. Medit.	7	A 1
2	Assaye S (Iron)	D. M. Knzie	716	Grn'ck	1853	Stewart & 4 B.M. F.H.	Gren'ck	Liv. India	—	A 1
3	Assyrian S Y.M. 55 over pt. I.	G. Wood B.	605	Abrdn	1855	Nichol & c	Aberdn	Abn. Londn	10	A 1
4	Astarte Bg Y.M. 52	Webb	328	Cowes	1846	G. Ballinras Liverpool	London	Lon. Califrn	12	A 1
5	Asteria Bg F. & Z. 551. B.	Dsborough	268	len. & nd. P. E. Isl	50 1854	Goodrdge	Shmptn	Npt. Rio Jan	4	A 1
6	Astoria Bk		501	Queb'c	1848	Klingnder				3
7	Astrologer Scw Stm (Iron)	J. Milburn MC. 50	499 322	Gls'g'w 130HP.	1850	Potter & C	Glasg'w	Cly. Medit.	—	53
8	Atala Bk YM. 52	Roy	633	N. Sco. Srprs 52	1847	Tate Drp. 54	Liverp'l	Qbc Coaster S. S. 52—4yrs	4	A 1
9	Atalanta Sr	T. Hall	74	Shmtn	1807	M. Hall			C. 2	54
890	— Sr Z. 51 pt. I. B.	R Holman	142	Slcmb len. 38 n	1818	Holman & n. & Sr prs 51	Exeter	Lon. Medit. Rest. 38—6yrs	—	A 1
1	— Bk YM. 53		233	Grns'y O & F. pt	1848			Lon.	C. 2	2
2	— Bk F. & Z. 53 pt. I. B.	P. Sinnot	223 286	OM. St Jhns Srprs 53	1846	N. Sinnot	Wexfrd	Cly. S. S. 51—4yrs.	4	A 1
3	— Sw F. & Y.M. 54 over	Sturrock pt. I. B.	221	Arbrth Drp. 54	1850	Sturrock	Arbrth	Crk. R. Jan.	9	A 1
4	— Bg F. & Y.M. 52	W. Wood	182	Whtvn	1822	D. Wilson	Gren'ck	Liv. Austr.	—	A 1
5	— Bg J. Jones		205 196	N. Sco.	1840	G. Kay		Rest. 47—	8	53
6	Athenian Bk F. & Y.M. 53	G. Case	513	Sndrld nd. & Sr prs 53	1842	Teighe & c	London	Lon Austral Cont. 52—	10	A 1
7	— Scw Stm (Iron)	D. Hardy MC. 54	978	Gls'g'w 200HP.	1854	Potter & c.	Glasgw	Cly. Medit.	—	A 1
8	Athens Sw pt. I. B.	Goodwell	250	Sndrld 252 Srprs 46	1839	J. Kidman	Shields	Shl. Baltic	7	A 1
9	Athelstan Bk F. & Y.M. 54c.f.	Hickman	476	Mryp't	1850	M. Don'ld	Liverp'l	Liv. Calcut.	13	A 1
900	Athlone S Y.M. 53	E. Devey	434	Livrp'l O. & R P	1836	Williams & nd. & S prs 52.	Liverp'l	Liv. Rio Jan S. S. 52	6	A 1

No.	Ships.	Masters.	Tons.	BUILD.		Owners.	Port belonging to.	Destined Voyage.	Classification.	
				Where.	When.				No. Years first assigned.	Character for Hull & Stores.
901	Athole Bk YM.&ptr.48	Brown	301	Sndrld	1845	Barbour	Liverp'l	Liv. Bahia	12	A 1
2	Atholl Bn F.&Z.53I.B.	DM'Knlly	337 234	Pictou	1853	Leask&C.	Glasg'w	Cly. Austral	4	A 1
3	Atkinson Sw ptd.51F.&Z.54pt	J.Andrews	282	Sndrld	1839	Nicholson	NShilds	Bly.W.Inds	8	Æ1
4	Atlantic Bk F.&s.pt51pt53F.	Hughes &YM.53	307 366	Srprs 50 P.E.Isl	&51 N 1827	Carmich'l	Liverp'l	Liv. Honds.	C. 3	Æ1
5	Atlas Sw	R. Ayre	252	Sndrld	1838	Eggleston		S. S. 52—4yrs	—	54
6	—	Sr	251 78	Bidefd	1835			Lon.		52
7	—	Sr	85	Wexfd	1840	Whitty&c				53
8	—	Sr	65	Nthwh	1839	N. Treweek	B'maris	Bng. Coastr	—	Æ1
9	—	K	51	Jersey	1848	M Wlkum				3
910	Atrevida S YM.53	G Shearer	526	Dndee	1852	J. Miln	Dundee	Lon Austral	9	A 1
1	Atwick Bk F.&Z.51	Chambers	523 341	Sndrld	1827	Merriman	Hull	Hul. Medit.	—	Æ1
2	Auckland Sr pt I. B.	J. Burdon	175	Sndrld	1838	Stk&Lon.	Stocktn	Stk. London	9	Æ1
3	—	Sw	155 266	Sndrld	1836	P. Lockie	Sndrld	Sld. Coast'r	C. 3	54
4	Augia Bk F.&C.51c.f.	J. Dupree	245	Jersey	1829	J. Nicolle	Jersey	Jer Nwfland	C. 3	1
5	Augusta Sr YM. Im. 55 overp	Baddeley	94	Brxhm	1838	Baddeley	Brix'h'm	Rest. 51—	7	51
6	—	I. B.	76					Drt.	10	Æ1
7	—	MC.49	85	Swns'a	1849	Schneider	London	Sws. Coaster	C. 3	1
8	—	Bk	50HP. 330	Bristol	1828	F. Green	Bristol	Brs. W.Inds	10	Æ1
9	—	Bk	349	P. E. Isl	1853	Morrow &	Liverp'l	Rest. 45—7yrs	C. 2	54
920	—	Bk	306	Sndrld	1850	Dixon	Sndrld	Liv.	4	A 1
1	—	Sr	371	Sndrld	1846	Groves&c	Cowes	Pts. Austral	8	A 1
2	—	Bk	419	w. ptr. &	s. 54 n	Klsn&Srprs	51	Cont. 54—	3	1
3	—	Sr	101	Ulvstn	1846	Schneider	Ulvrstn	Npt. Coastr	7	A 1
4	—	I. B.	512	Srprs 50	1841	Middlton &	Glasg'w	Cont. 53—	2	53
5	—	Bk	599	N Brns	1841	Middlton &	Glasg'w	Cly. NYork	4	Æ1
6	—	I. B.	385	Sndrld	1834	J. Ingo	Nwcastl	S. S. 54—4Yrs	4	54
7	—	Sr	385	Sndrld	1834	J. Ingo	Nwcastl	S. S. 54—4Yrs	11	Æ1
8	—	Bk	356	Sndrld	1852	Nichols'n	Sndrld	S. S. 51	C. 4	1
9	—	Sr	421	Sndrld	1852	Nichols'n	Sndrld	Sld.	10	A 1
925	Auguste Bg I. B.	R Will'ms	91	France	Drp. 54	Carling	Sndrld	Sld. Coaster	—	Æ1

A

No.	Ships.	Masters.	Tons.	BUILD.		Owners.	Port belonging to.	Destined Voyage.	Classification.	
				Where.	When.				No. Years first assigned.	Character for Hull & Stores.
926	Auguste Louise Scw Sr (Iron)	M ^c Elhago MC.54	201 131	Rnfrw AP40H	1854	Le Seligm'n	Glasg'w	Cly. Liverp'l	—	A 1 54
7	Augustin Bn	Aspèsgh	145	Vgsak	1838	Vn Nyen				53
8	Aunt Mary Bk r. & C. 53 over I.	J. Pawl B.	338 385	N. Sco. Srprs 54	1848	Colville	Nwcastle	Lon. Nwcastl S. S. 54—3 Yrs	4 C. 2	Æ 1 54
9	Aurea	T. Corkill	99	Wrktn	1841	Peel & Co.	Wrkgtn	Liv. Coaster	4	Æ 1 1.8
30	Aurifera Bk r. & Z. 55 pt I. B.	W Shear'r	459 490	Sndrld	1853	Schlosser	Liverp'l	Liv. Austral	8	A 1 53
931	Auriga Bk		231	London	1825	E. Phillips				52
2	Aurora Sr YM.52	J. Angel	119	Grns'y len. 52	1838	J. Sebire	G'rnsy	Gns. STMch Rest. 52—	7	A 1 24 6 50
3	Bg YM.48	A. Carrey	161	N. Sco.	1847	J. Carrey	Belfast	Bel. S. S. 52—4 Yrs	6 C. 2	Æ 1 52
4	Bg YM.54 over pt I.	Carwithn B.	202	Dmfris n Kls& Srprs	1844	W. Parker	London	Lon. Cont. 52—	8 3	A 1 54
5	S YM.52	A. Cowie	450 386	Sndrld	1852	Dent	London	Sld. China	10	A 1 52
6	Sw	R Dawson	218	Sndrld	1829	W Daws'n				53
7	Bn	Llewel'n	104 78	Fishgd	1814	Capt. & Co	Milford			Æ 1 53
8	Bk YM. & ptr. 53 over	M' Viccar rpt I. B.	345	Sndrld	1849	M' Viccar &	London	Lon Austral	8	A 1 3 53
9	S r. & Z. 55 pt I. B.	A Morrish	619 709	Mrmci Srprs 54	1843	Cooper & c	Aberdn	Lon. S. S. 54—4 Yrs	5 C. 2	Æ 1 4
940	Bg	J. Rutter	153	Sndrld	1819	A. Finnie		Cly.		11 53
1	Bk ym. 55	V. Ryan	425 536	Sndrld	1843	Ryan & Co	London	Rest 55	10 7	A 1 10 1449
2	Bg	W. Smith	134	Dndee	1833	A. Low	Dundee	Dun. Medit. Rest. 47—	8	Æ 1 54
3	Sr Z. 55 pt I. B.	J. Taylor	120	Sndrld	1845	A. Simpsn	Banff	Nwc. Medit. Cont. 54—	9 3	A 1 2
4	Bg YM.48	A. Vautier	109	Jersey	1824	A Vautier	Jersey	Jer.	—	53
5	Sr I. B.	Wheaton	86 nd. 41 82 Brxhm 69 lrp. 49 Sr	prsr 48 1817 prsr 53		NWheatn	Brixhm	Ply. Coaster	—	Æ 1 3 53
6	Australasia Bk YM. 53	D Lindsay	423 485	Sndrld	1847	M' Phersn &	London	Lon. Hbt Tn	12	A 1 54
7	Australia YM. 55	B. Avery	721	Pillau O. & F.	1852	J. J. Frost	London	Lon. Pt. Phil	6	A 1 53
8	S ptr. & s. 52	Mountain	1125 1170	St. Jhn O. Hk. P. & B.	1852	C. Moore	Liverp'l	Liv. Pt. Phil.	6	A 1 26 54
9	S pts. 51 f. & YM. 5	Robinson	907 1028	Queb'c O. E. T. m B. & P.	1850	Brooke & c	Liverp'l	Lon. Austr'l	6	A 1 54
950	Australian Scw (Iron)	J. Gilmore MC. 53	735 300HP	Dmbtn	1852	Austrl. Rl. Mail SN Co.	London	Lon. Austr'l	—	A 1 53

No.	Ships.	Masters.	Tons.	BUILD.		Owners.	Port belonging to.	Destined Voyage.	No. Years first assigned.	Classification.	
				Where.	When.					Hull	& Stores.
951	Australian Bn Z. 521. B.	J. Pearse	165	Bristol	1852	Rowe & C.	Bristol	Brs. Austral	6	A 1	2
			114	OE & B							52
2	Automatia Sw F. & YM. 53	R. Blyth	260	Sndrld	1847	Blyth	Sndrld	Sld. Medit.	8	A 1	5
				Drp. 53				Cont 55			53
3	Autumnus Bk YM. 54	L Harris'n	323	Sndrld	1840	White & C	Liverpl	Liv. India	8	A 1	2
			362	w.s. 51 S	rprs 5 2			Cont 46-2/3	Rest. 49-	5	54
4	Auxiliar Bk YM. 53	T. Hall	368	Sndrld	1853	Hansell	Shields	Sld. Singapr	10	A 1	
			455								53
5	Ava Bk F. & S. 48Z. 54	R. ESuter	460	N Brns	1833	P. Webst'r	Scarbro	Npt. W Inds	—	Æ 1	12
				Srprs 51	pt ND. 52	Srprs 53		S. S. 53—4 Yrs			54
6	Avalanche S F. & YM. 53	J. Stott	753	Dndee	1853	Wemyss	Frasrbg	Dun.	9	A 1	
			692								53
7	Avery Bk	J. Jellard	380	Shaldn	1855	Avery & C	Drtmth	Tqy.	12	A 1	
											1
8	Avoca Bk F. & YM. 50	JC Crowder	254	Whtvn	1830	Boadle & c	Whitvn	Sws Valprso	9	Æ 1	
				lrp. 38 D	rp. 49	ND. 50		S. S. 50	C. 3		54
9	— Bk F. & YM. 55	Westcott	350	Wtrfd	1855	Chayter &	Dublin	Wtf. Blk Sea	8	A 1	
			293								2
960	Avon Bg YM. 54	C Cuming	246	Bristol	1848	Symons &	Bristol	Brs. W. Inds	11	A 1	
			258								54
1	— Bk	H Dowsly	383	N. Scot	1846	H. Steele					53
2	— Bk YM. 52	W. Moore	362	Sndrld	1850	H. Moon	Sndrld	Sws. Calcut.	10	A 1	2
			408								52
3	— Sw F. & YM. 50	Young	181	Airbrth	1849	J. Davies	Dundee	Dun. Medit.	8	A 1	
											54
4	Avondale Bk YM. 50	T. Curry	430	N. Scot	1849	N. Mosher	N. Scot.	Liv.	4	—	
				B. Hk. & S.							53
5	Axe Sr pt I. B.	S. Buck	145	Sndrld	1851	Taylor & S	Sndrld	Sld. Coaster	8	A 1	
			117								54
6	Ayers Quay Sr I. B.	Robson	92	Sndrld	1852	Laing & C.	Sndrld	Sld. Coaster	8	A 1	
											52
7	Ayrshire Bk F. & YM. 55	Davis	625	Queb'c	1845	Brown & C	London	Lon.	5	Æ 1	
			750	Srprs 47	n Kls n 53			S. S. 50—5 Yrs	C. 2		2
8	— Lass Bg F. & Z. 55	Mntgmrie	167	Troon	1835	J. Barr	Ardrssn	Cly.	8	Æ 1	
			157	O. R.P. & E. ND.	51	lrp. 55		Rest. 47-5yrs	S. S. 55		4
9	Azoff Sw F. & YM. 52	J. Parker	249	Sndrld	1847	Anderson	Sndrld	Fal. Limr'ck	8	A 1	
				Srprs 52 & 53							53
970	Azores Packet Sr YM. 52	W. Green	97	Stnhse	1831	Hockng &	Plym'th	Ply. Medit.	8	Æ 1	
				rebt 46p	t O.M.			Rest. 46—6yrs	C. 2		52
1	— Sr	J Menif'ld	67	Plym'h	1836	Hill & Co.	Falmth	1853	40	Æ 1	1
											53
2	Azorian Sr I. B.	Doughton	68	Ilfr'c'm	1842	WPickfrd	Newprt	Npt. Coaster	6	Æ 1	
				pt O.M. N	D. & D	rp. 54		S. S. 54			54
3	— Sr YM. 52	Phillips	105	Ipswch	1839	Hooton &	London	Lon.	12	A 1	
				Drp. 47				Cont. 51—	4		52
974	Aztic Bk F. & YM. 53	H Wright	474	Nwctl	1847	Thomps'n	Nwctl	Lon. V. DLd	8	A 1	2
			507					Cont 55	3		53

* * Additional Ships are inserted in the Supplement at the end of the Register.

Classification	Number	Date	Description	Value	Balance	Total	Remarks
	1						
	2						
	3						
	4						
	5						
	6						
	7						
	8						
	9						
	10						
	11						
	12						
	13						
	14						
	15						
	16						
	17						
	18						
	19						
	20						
	21						
	22						
	23						
	24						
	25						
	26						
	27						
	28						
	29						
	30						
	31						
	32						
	33						
	34						
	35						
	36						
	37						
	38						
	39						
	40						
	41						
	42						
	43						
	44						
	45						
	46						
	47						
	48						
	49						
	50						
	51						
	52						
	53						
	54						
	55						
	56						
	57						
	58						
	59						
	60						
	61						
	62						
	63						
	64						
	65						
	66						
	67						
	68						
	69						
	70						
	71						
	72						
	73						
	74						
	75						
	76						
	77						
	78						
	79						
	80						
	81						
	82						
	83						
	84						
	85						
	86						
	87						
	88						
	89						
	90						
	91						
	92						
	93						
	94						
	95						
	96						
	97						
	98						
	99						
	100						

22

No.	Ships.	Masters.	Tons.	BUILD.		Owners.	Port belonging to.	Destined Voyage.	No. Years first assigned.	Classification.	
				Where.	When.					Character for Hull & Stores	
1	Babthorp Sr Z.54	THolgate	185	Sthwik	1844	Gardam &	Hull	Hul.	10	A	1
			162	Srprs	50	&52l	n.52 Srprs	54	3		54
2	Bacalieu Sr pt f. & s. 51 Y.M.	J. Marley	133	Troon	1849	Stewarts	Gren'ck	Cly. Austr'l	7	A	1
			105	Srprs	51	Drp.	53				53
3	Bacchus Bk	JSargeant	308	P.E. Isl	1848	J. Yeo					53
			361								53
4	Bahiana Bk	RBrowning	320	U. Stts		F. Wilson	<i>London</i>				<i>Æ 12</i>
			374								<i>53</i>
5	Balaklava Bk (Iron)	Rogers	435	Stcktn	1855	Walker &	London	Stk. Blk Sea	9	A	1
			465								3
6	Balclutha Bg Y.M. 55	G. Hart	243	Grn'ck	1850	Stewart &	Gren'ck	Cly. Nwfind	9	A	1
			242	Srprs	54						4
7	Balder Sr	Bache	146	Nrway	1853	Ellingsen	Dramen	Sld. Medit.	5	A	1
				F.							54
8	— Bk	Swensson	388	Swedn	1852	Brolin & S	Sodrhm	Lon. Calcut	5	A	1
	ptr. & s. 52 Y.M.		52	F.							52
9	Balfour Bk r. & Z. lm. & pts. 55	J. John'sn	310	Whtvn	1809	W. Johnsn	Shields	Shl. Medit.	—	Æ	1
				nw. 43 Sr	prs 44	& 55					2
10	Balgownie Bk Y.M. 54 overpt I.	C. Wood	379	Abrdn	1848	Nicol & Co	Aberdn	Sws	9	A	1
		B.	325								<i>11/19</i>
11	Balkan Bk r. & Y.M. 54 overpt	W Mldrm	399	Blyth	1854	Dryden &	N Shlds	Bly Rio Jan.	8	A	1
		L. B.									54
2	— Bn r. & Y.M. 54 c.f.	C. Sloman	192	Livrp'l	1849	Lamp'rt &	Liverp'l	Liv.	13	A	1
											54
3	Ballarat S. r. & Y.M. 54	H. Jones	657	Abrdn	1852	L. Dent	London	Lon. Pt Phil.	12	A	1
			713								54
4	— Bk Y.M. & ptr. 55 c.f.	G Thirkell	464	Sndrld	1852	M. Lonie	Sndrld	Lon. India	12	A	1
			538								3
5	Ballengeich S r. & Y.M. 55	D M'Lean	478	Glasgw	1849	Smith & S	Glasgw	Cly. Calcut.	10	A	1
				Drp. 54 &	55						2
6	Ballinacurra Lass Srr. & Y.M.	Eastway	97	Y'ghal	1846	Daly & Co	Cork	Lon.	8	A	1
		overpt I.	B.	Drp. 49				<i>cont 54</i>			<i>3</i>
7	Balmoral Bk Y.M. lm. 54	Bethune	417	Sndrld	1854	WDavisn	N Shlds	Sld. Medit.	8	A	1
			428								54
8	— S C. 53 overpt I.	Clarke	345	Petrhd	1848	G Leslie	Aberdn	Lon. China	10	A	1
		B.	357								54
9	— Sr	H. Davis	94	Sndrld	1848	Havelock					52
20	— S r. & Y.M. 53	ADouglas	856	N. Sco.	1850	Beazley	Liverp'l	Liv. Austral	4	A	1
			957			w. f. & s. 51 Drp. 53.		<i>1155-64 22</i>			<i>53</i>
1	— Scw Stm (Iron)	J. Greig	172	Dmbtn	1850	Gibson & c	Leith	Cly. Rtrtdrm	—		50
		MC. 50		60 HP.							54
2	— Bn r. & Z. 54 l. B.	J. King	114	N. Sco.	1850	J. King	Grenck	Cly Austral	4	Æ	1
											54
3	— Bg I. B.	Wardell	245	Pictou	1850	Walton &	London	Lon. Collier	4	Æ	1
				Drp. 53							54
4	Balmorina Bn Z. 55 pt I. B.	S. Johnstn	168	Cnada	1853	J. Johnst'n	Liverp'l	Liv. Medit.	6	A	1
				Hh & R	P.						4
25	Balnaguith Bk s. & Y.M. 53 pt I. B.	A. Smith	453	M'lm'n	1853	Dunbar &	London	Lon. NZ lnd.	13	A	1
											53

No.	Ships.	Masters.	Tons.	BUILD.		Owners.	Port belonging to.	Destined Voyage.	Classification.	
				Where.	When.				No. Years first assigned.	Character for Hull & Stores.
26	Baltasara Bk YM.53	TABoulton	282	Bristol	1840	Taylor&S	London	Lon.	12	A 1
7	Baltic Scw Sr (Iron)	J. Atkinson MC.54	535	Dmbtn	1854	Wilson & c	Hull	Cly Hambro	4	A 1
8	— Sw	A. Stronach	249	Dndee	1853	M. Kenzie	Dundee	Lon. C.G.H.	8	A 1
9	— Sr	J. Walter	115	Perth	1840	Roberts'n	Newcstl	Lon. Collier	5	A 1
30	Bandon Sr	D M'rphy	61	Crtm's	1839	M. Daniel	Kinsale	Crk. Coaster	4	A 1
1	Bangalore Bk F. & YM.54	J Tissim'n	665	Jersey	1843	Hall & Co.	London	Lon. Austrl	9	A 1
2	— Bk F. & YM.53	C. Turner	343	Gr'nck	1841	J. Cree	Glasg'w	Lon. India	10	A 1
3	— Bk F. & YM.55	H Whtfld	456	Livrp'l	1841	Schwabe	Livrp'l	Dun. Califrn	12	A 1
4	Bank Bk	J. Petrie	414	N Brns	1343	Snowd'n &			4	A 1
5	— of England S YM.53.c.f.	J. Davison	660	Sndrld	1849	Watkins	London	Lon Sydney	13	A 1
6	Bankside S F. & YM.54.c.f.	G. Hullin	476	Sndrld	1854	Pegg & Co	London	Lon. Califrn	13	A 1
7	Banner Bn G. Iron 53 I. B.	Merchant	133	P. E. Isl	1852	Hancock	Bristol	Bid. Bristol	4	A 1
8	Bannockburn S YM 53	D. Swan	635	Queb'c	1851	Russell & c	Gre'nck	Cly N. Orlns	6	A 1
9	Banshee Bn YM.53	Armstrng	150	Bnstpl	1850	Cusack & S	Livrp'l	Cly Hambro	12	A 1
40	— Bg F. & YM.49 over	Harrison	155	St. Jhn	1849	Robson &	Livrp'l	Liv. Austral	4	A 1
1	— Bk YM.53	J. Orwin	319	Sndrld	1853	Potts & Co	Sndrld	Sld. Blk. Sea	10	A 1
2	— Bk YM.52		430	Sndrld	1852	J. Towse	London	Sld Austral	10	A 1
3	Barahona Bk (late Edward F.)	Collundt	275	Pictou	1848	Anduze	St. Thos	Liv. Havana	4	A 1
4	Barbadian Bk F. & YM.54	J M'Intyr	245	Livrp'l	1832	W. Heron	Belfast	Bel. Glasgw	10	A 1
5	Barbara Sr YM.50 over	WDgda'le	118	Sltcmb	1850	Fox & Co.	Brixh'm	Drt. St Mich	12	A 1
6	— Bk YM.53	J Lowther	299	Bristol	1841	R & W Kng	Bristol	Brs. Africa	12	A 1
7	— Sr	Roberts'n	61	Dndee	1836	R Mundie			4	A 1
8	— Sw	Smith	197	Sndrld	1830	Kish & Co.			52	
9	— Bk F. & YM.53	Stevenson	325	Derry	1840	Stevenson	Pt. Glsg	Cly. W. Inds	—	A 1
50	— Sr	D. Talbot	91	Arbrth	1849	D. Talbot	Arbr'th	Bel Honfl'ur	7	A 1

No.

5

Wrt

50

Cont.52— 4 53
 Cly Hambro — A 1 21
 2/56
 8 A 1 54
 5 —
 C. 2 50
 4 A 1 54
 9 A 1 2
 3 54
 10 A 1 19
 C. 3 53
 12 A 1
 Cont.53— 4 3
 52
 13 A 1 1
 52
 13 A 1 17
 4 A 1 53
 6 A 1 53
 12 A 1 53
 4 A 1 52
 2 53
 10 A 1
 53
 10 A 1 52
 C. 2 52
 10 A 1
 2 54
 12 A 1 50
 12 A 1
 Cont.53— 4 53
 2 52
 2 53
 52
 — A 1 54
 7 A 1 19
 1

No.	Ships.	Masters.	Tons	BUILD.		Owners.	Port belonging to.	Destined Voyage.	Classification.	
				Where.	When.				No. Years first assigned.	Character for Hull&Stores.
51	Barbara Ann Swf. & Y.M. Im. 5	J. Leight'n	302	Sndrld	1853	J. Morris'n	<i>Shull</i> Nwcastle	Shl. Medit.	8 A 1	14
2	— & Elizabeth Sp	E. Griffith	66	Wales	1827	Jones & Co	<i>Barneth</i>		53 E 1	18
3	Barbara's Sw YM 51	J. Johnson	222	Sndrld	1851	T. Coltm'n	S. Shields	Shl. Medit.	8 A 1	53
4	Barham S YM. 54	Vane	1149	London	1846	R. Green	London	Lon.	12 A 1	51
5	Barkley Sr	J. Cole	124	Bdgwr	1831	J. Cole	Ipswich	Ips. Coaster	10 A 1	54
6	Barnard C'stle Sr I.B.	R. Beavis	170	Sndrld	1838	R. Beavis	Exeter	Tps. Coaster	9 A 1	51
7	Baronde Bru- ck Bg f. & C.	Grquviet	350	Fuma	1850	S. Gopurich	Trieste	Dub.	8 A 1	51
8	— Martin Sr I.B.	<i>Colvers'n</i> <i>to Redman</i>	80	Goole	1851	<i>Moore</i> se	Goole	<i>Book</i> Npt Coaster	8 A 1	9
9	— of Renfew S f. & Y.M. 50	T. Nourse	1001	Queb'c	1848	D. Gibb	Liverp'l	<i>Recd</i> Liv. Bomb y	7 A 1	9
60	— Von Hum- boldt Sew Sr	Mossman	334	Shilds	1854	Anderson	Nwcastle	Shl Mid'lsbr	— A 1	54
1	Baroness Bk YM. 51	W. Clark	350	Sndrld	1851	Reynolds	London	Sld. Aden	10 A 1	51
2	Baronet Bk YM. 51	A. Bean	297	Leith	1844	W. Wylie	Kincard	Lon. Bahia	12 A 1	54
3	Barossa Bg ptr. & s. 52 f. & Y.M.	Duncansn	253	Yrmt	1811	Hardie & c	Leith	Lth.	— A 1	3
4	Barrassie Bg f. & Z 55	M. Donld	177	Troon	1817	J. M. Fee	Ardrsn	Cly. W. Inds	— A 1	5
5	Barretto, Jun. Bk <i>ym 55</i>	J. Smith	523	Calcut	1818	Hall & Co.	<i>London</i>	Rest. 55—	5 A 1	5.6
6	Barrick Bk YM. 49	Barrick	304	Whitby	1849	Barrick	London	Lon.	10 A 1	53
7	Barrowgate Sw f. & Y.M. 53	W. Hullin	256	Sndrld	1849	S & J. Pegg	London	Liv. Matanzs	9 A 1	53
8	Bartley Bg s. 49	W. Colgin	134	Liverp'l	1812	R. Hinde	Marypt	Npt. Nwflnd	— A 1	2
9	— Sw pt I.B.	W. Stothrd	200	Sndrld	1851	Light & C.	Lhmptn	Sld. Lhmptn	8 A 1	51
70	Basileia Sw	Roberts	273	Sndrld	1854	Rcknsn &	Whitby	Sld. London	8 A 1	54
1	Bassein Bk s. 54 Y.M. 55 L.B.	J. Wilkin	270	M'lmn	1854	Buchanan	Mo'lmn	Cly. M'lm'n	13 A 1	2
2	Batanga Bk YM. 53 c. f.	E. Pitt	141	Bristol	1853	Lucas & C.	Bristol	Brs. Africa	13 A 1	53
3	Baticola Bk f. Y.M. & pts. 530	Houghton	609	Pgwsh	1851	J. Spence	Liverp'l	Brs. S. Amer	4 A 1	53
4	Batten Castle Sk I.B.	T. Couch	62	Plymh	1851	Routleffe	Plymt'h	Ply. Coaster	10 A 1	51
75	Battus Bg I.B.	Hmphr'ys	212	P.E. Isl	1851	Routleffe	Aberyst	Abs Halifax	4 A 1	19
			218	B.S. &	Hk Sr	54			51	

B

No.	Ships.	Masters.	Tons.	BUILD.		Owners.	Port belonging to.	Destined Voyage.	Classification.	
				Where.	When.				No. Years first assigned.	Character for Hull & Stores.
76	Beacon Sr YM.54	W. Mabin	130	Torqu'y	1840	W. Shaw	Torqu'y	Tqy. Medit.	12	A 1
			127	Srprs 52 & 54				Cont. 52—	4	54
7	Sw I. B.	W Turner	246	Sndrld	1838	Nicholson	Sndrld	Sld. Charent	8	Æ1
			227	Srprs 47 n Kls		npts Kl & Sr	prs 55	S.S. 55	C. 3	3
8	Beagle Sr I. B.	B. Milbrn	126	St. Jhn	1853	Beckwith	Ist. Man	I.M. Coaster	4	A 1
				B.H.S. & P.						54
9	Beale Sw I. B.	J Harris'n	255	N. Scot	1851	C. Taylor	Sndrld	Sld. Collier	4	A 1
				B. & F.						54
80	Beatitude Sw pt I. B.	J. Baxter	222	Sndrld	1848	Bird & Co.	Sndrld	Sld.	8	A 1
1	Sw	J Barnard	191	Sndrld	1839	Flkngbrg				1
			208							51
2	Beaton Bn F. & Z. 501. B.	J. Rees	157	P.E. Isl	1850	Rees & Co.	Milford	Mil.	4	A 1
				B. & S.			S.S. 55-4	yrs. Cont. 51—	2	2
3	Beatrice Ca- therine Sk	D. Davies	34	Bang'r	1845	Ellis & Co.				51
4	Beatrix Sr	J. Stafford	91	Brwck	1846	Farmer &				52
			65							54
5	Beaver Sw pt I. B.	J. Shields	244	Sndrld	1840	Fairlamb	Sndrld	Sld America	8	Æ1
			254	Srprs 46	Drp	49 & 53			C. 3	54
6	Bebside Sr pt I. B.	J. Steel	139	Blyth	1841	Steel & Co	Blyth	Bly. Coaster	5	Æ1
			108	Srprs 50	Drp.	55				4
7	Beccles Bg	R. Waugh	184	Yrmth	1824	J. Welsh	Shields	Shl. Spain	—	Æ1
				nd. & Sr	prs 45	Drp. 51				54
8	Bedwely Sr I. B.	J. Tadd	104	Pdst'w	1841	Tadd & Co	Fowey	Ply. Coaster	12	A 1
				ptn Ceil'g	WO	53 nd. & Sr	rs 53	Cont. 53—	3	4
9	Bee Sr I. B.	Appleyrd	108	Sndrld	1836	Appleyrd	Scarbro	Scr. Collier	6	Æ1
				len. 36 Sr	prs 48 & 51					54
90	— Sr F. & YM. 50	W. Askam	72	Hstngs	1828	W. Askam	Hull	Npt. Medit.	—	Æ1
				len. 50				S.S. 54		54
1	— Bk YM. 51	W. Crawfrd	233	Chestr	1834	C Duncan	Liverp'l	Liv.	11	A 1
								Rest. 51—	7	51
2	— Sk I. B.	E. Hall	44	Milfrd	1842	E. Hall	Abryst	Abs Coaster	—	Æ1
			31	Srprs 50						54
3	— Bg pt I. B.	W. Holiday	229	Whby	1850	G. Smales	Whitby	Wtb. Tees	9	A 1
										50
4	— Sr pt I. B.	J. Lowery	85	Hull	1837	E. Gibson	Hull	Hul. Coast'r	10	Æ1
			78	Srprs 49						54
5	— S F. & YM. 54 overp	Raisbek	1275	St. John	1853	J. Miller	Nwcstle	Liv. Austral	4	A 1
			1352	B. S. Tam & P	w. ptr. & s. 54					54
6	Beech'r Stowe Bk F. & YM. 53	G English	346	Sndrld	1853	G. Avery	N Shlds	Shl. Medit.	8	A 1
			352							53
7	Bejapore S F. & YM. 54 ptr. & s	M. Clay	1347	St. John	1851	Willis & C.	Liverp'l	Liv. N. York	6	A 1
		52 pt I. B.	1676	OP. Hk & B.	w. ptr. & s. 52					54
8	Beethoven Bk F. & YM 53		291	Livrp'l	1841	W Wilson	Liverp'l	Liv.	10	A 1
			331					Rest. 53—	7	53
9	Belfast Stm (Iron)	S. Easter	63	Belfast	1849	Coats & C.	Belfast	Bel. Liverp'l	—	49
		MC. 49	90	HP.						49
100	Belford Sr pt I. B.	A Nichlson	134	Dndee	1854	W. Nicoll	Dundee	Dun. Coast'r	8	A 1
			95							3

No.	Ships.	Masters.	Tons.	BUILD.		Owners.	Port belonging to.	Destined Voyage.	Classification.		
				Where.	When.				No. Years first assigned.	Character for Hull & Stores.	
126	BelleVue Bk f.&YM.55overpt	A. Brown tI. B.	386	Mnt'se ptnw.&	1846	Birnie&C. Srprs 52	Mnt'r'se	Lon.	8	A 1	2
7	Bellona Sw f.&Z.55overpt	W. Baxter I. B.	293	Sndrld	1846	W Baxter	NShilds	Sld. Medit.	8	A 1	54
8	— Bg YM.51	Williams	302	Srprs 51 &55	1848	Williams	Bidefrd	Cont. 51— Npt Medit.	3	A 1	4
9	— S YM.&ptr.55	T. Stanton	368	Grn'ck	1838	Duff & Co.	Liverp'l	Cly. W. Inds Rest. 49—	10	A 1	51
130	Bells Sw ptI. B.	T. Dunn	194	Nwcastl	1852	Dunn & C.	Blyth	Nwc.Coasts	7	A 1	52
1	Bellwether Sw ptI. B.	C Claxton	146	Sndrld	1851	Claxton	Sndlnrd	Sld. Baltic	8	A 1	51
2	Belmont Bg f.&YM.51	Legg	198	Grn'ck Drp55	1842	Roberts'n	Stockt'n	Liv. Rest. 51—	8	A 1	54
3	Beloochee S f.&YM.53	A. Miller	967	St. Jhn OHk.B.&P.	1850	Sinclair Drp. 53	Belfast	Liv.	6	A 1	6
4	Belsay Castle Sw ptI. B.	R. Bell	239	Sndrld	1839	Scott & C.	Sndrlnrd	Sld. Medit.	7	A 1	52
5	Belt Sr I. B.	H. Owens	82	NBrns lrp53	1846	Owens & c	B'maris	BmsCoaster S. S. 53—4yrs	C. 2	A 1	3
6	— Sr I. B.	C. Quene	82	N. Sco B.S.Hk & P.	1851	Beckwith Drp. 55	Dougl's	I. M. Coastr lyrs Cont. 55—	4	A 1	2
7	Belvidera Sr I. B.	Edmonds	113	Yrmth len 53	1849	Brauf'rd &	Yarmth	Yar. Coast' r	11	A 1	53
8	Belvidere Bk	Dobinson	276	Nwcastl	1840	Dobinson					53
9	Ben Avon S YM.&ptr.54	Budge	664	Abrdn	1854	Leslie & C.	Aberdn	Abn. Londn	9	A 1	51
140	— Lomond S	Meldrum	776	Queb'c	1845	Cuthbert					53
1	— Muick Dhui Bk YM.53over	W Pannell ptI. B.	306	Abrdn	1848	Laurie & C	London	Lon. Africa	8	A 1	54
2	— Nevis S YM.&ptr.54over	W. Herron ptI. B.	1163	St. Jhn B.O.Hk & PP	1852	Farnw'rth	Liverp'l	Liv. Austral	6	A 1	5
3	Benares Bk ptr.&s.50f.&YM.	T. Boull 53	450	Leith 521 Srprs 48,	1840	Mcfarlane 508 & 5	Gngmh	Cly. Austral Cont. 52—	12	A 1	10
4	Benleugh Bk YM.53	Thomson	352	Alloa	1853	Thomson &	Alloa	LonMaurits	9	A 1	53
5	Bengal Bk YM.55	J. Brass	667	Sndrld	1851	W. Brass	London	SldCalcutta	12	A 1	2
6	— S f.&YM.54	J. Clark	800	Dndee	1854	A. Edwds	Dundee	Lon. Calcut	9	A 1	51
7	— S YM.&ptr.54	H. Oates	470	Dmbtn	1845	Smith & C.	London	Lon. Austral Cont. 55—	10	A 1	54
8	— Bk	W. Ross	314	Shi'lds	1832	Marshall					52
9	— Merchant S	Faldo	503	Calcut	1812	Haviside					52
150	Benjamin Boyd Bg YM.54	R. Gough overptI. B.	143	Sydn'y Srprs 54	1845	MWhitwl	Bristol	Brs. Oporto Cont. 53—	8	A 1	3

No.	Ships.	Masters.	Tons.	BUILD.		Owners	Port belonging to.	Destined Voyage.	No. Years first assigned.	Classification.	
				Where.	When.					Character for Hull & Stores.	
151	Benjamin Buck Greene Bk F. & Elkin Bk YM.52	Miller YM.54	544	Cowes	1846	Blyth S&C	London	Lon.Maurts	12	A 1	54
	— Elkin Bk YM.52	AOverbry	425	Abrdn	1849	Elkin&Ss.	London	Lon Austral	10	A 1	54
3	— Heape Bk YM.52	Hodgson	261	Drp. 50 Hrwh	1844	Heape&C	Liverp'l	Lon Sydney	12	A 1	53
4	— Hewetson Sr ptI.B.	E. Lloyd	107	PtMdc	1849	Lloyd&C.	Pt. Mdc	Pmd Stettin	12	A 1	52
5	Bentinck S F. & YM.54cf.	J. Bragg	387	Bridp't	1849	W Prowse	Liverp'l	Liv. Califrn.	13	A 1	52
6	Beraza Bk	Campbell	375	Mrmci	1846	M'Calmnt					50
7	Berbice Bk ptI.B.	J Elliott	340	Mrmci	1847	Duthie&C	Aberdn	Abn. Quebc	4	A 1	54
8	— Bk YM 54overptI.	E. Thorpe	389	Srprs 50				S.S.52-4 Yrs	C. 2	54	
9	Berdinkha Sw YM.53	Feaster	283	Livr'p'l	1831	James&S.	Liverp'l	Liv.W. Inds Rest.51-	8	A 1	54
160	Bergen Stm (Iron)	J. R. Ege MC.52	214	Sndrld	1853	Marwood	Whitby	Sld. Medit.	8	A 1	53
1	Bergmann S F. & YM.53	R Mathws	360	Nwstl 170HP	1852	Bergen Stm. Co.	Bergen	NwcBergen	—	A 1	52
2	Berhampore S F. & YM.54	T. Smith	543	Brp'rt	1846	Prowse&c	Liverp'l	Liv. Valprso	12	A 1	53
3	Berkshire Bk F. YM. & ptd.54	L. Fillan	587	Hull	1845	E. Gibson	Hull	Lon Austral	12	A 1	54
4	Berlin Bk ptI.B.	J. Litt	220	Nwstl	1836	Toulmn & London	London		11	A 1	54
5	Bermondsey Bk F. & Ss. 52Y M 54	Beerling	445	Sndrld	1836	Toulmn & London	London		11	A 1	54
6	Bernardena Bn F. & Z. lm.52	B.Olthaus I.B.	181	Drp. 51 N Brns	1849	Litt & Co.	Hrngt'n	Wrk. Coastr S.S.55-4 Yrs	4	A 1	52
7	Bernicia Bk YM.54	J. Jermain	471	N Brns	1849	Litt & Co.	Hrngt'n	Wrk. Coastr S.S.55-4 Yrs	4	A 1	52
8	— Sr ptI.B.	Wilkinson	135	Whitby	1841	Wilson & c	London	Lon.	10	A 1	54
9	Bertha Bk	F. Eckert	298	Whitby	1841	Wilson & c	London	Lon.	10	A 1	54
170	— Eg I.B.	MKreplin	275	ND. 46 w. F. & Ss.	1851	H Huisng	Papnbg	Shl. Rio	6	A 1	52
1	— Sr	J. Watts	90	Ppnbg	1851	H Huisng	Papnbg	Shl. Rio	6	A 1	52
2	Bertholly Sr I.B.	J. Jones	58	Sndrld	1848	Pirie&Co.	London	Lon.HbtTn	12	A 1	54
3	Berwick Walls S YM.54	J. Dringt'n	632	Sndrld	1848	Wilkins'n	Marypt	Npt. Coast'r	7	A 1	54
4	Bess Sk	F. Prideaux	42	Sndrld	1840	Musenlas			2	A 1	54
175	— Sr ptI.B.	J. Kelly	114	Strlsnd	1840	Musenlas			2	A 1	54
			91	Kgsbg	1848	R. Meyer	Kngsbg	Hul. Baltic			49
			90	Drtmh	1836	Davies&C					53
			58	Nwprt ND. 51	1837	Graves&c	Newp'rt	Lyn. Dnkrk	9	A 1	54
			632	Berwk	1854	J. Beazley	Liverp'l	ShlCalcutta	9	A 1	54
			42	Padstw	1840	W. Stribly					53
			114	Plym'h	1835	Fanning&	Wexfrd	Mil.Coaster	10	A 1	52
			91	len.40 D rp. 54	55	Srprs55		Rest.49-	6	A 1	3

W. H. H.

W. H. H.

W. H. H.

W. H. H.

4

3

2

5

4

2

18

8

8

4

2

No.	Ships.	Masters.	Tons.	BUILD.		Owners.	Port belonging to.	Destined Voyage.	Classification.	
				Where.	When.				No. Years first assigned.	Character for Hull & Stores.
201	Betsey Sw d.pt34pt361.B.	T. Wilson <i>YM 55</i>	192	Blyth	1812	Winship & rp.49Srprs55	Blyth	Bly.London	—	Æ 1 3
2	Hall Bn	R. Jones	151	Liv' rpl	1833	Ashton & p.54	Liverpl'	Liv. London	10	Æ 1 C. 3 54
3	Betseys Sr pt I. B.	J. Bayne	105	Nwcastl	1847	J. Bayne	Lmklns	Lth. Rtrdrdm	—	49
4	Betsy Bn	W. Allen	192	Hst'gs	1840	Allen & C.	London	Ply. Medit.	11	A 1
5	— Bk	Atkinson	240	Yrmth	1833	Howes & c	Liverpl'	Drt.	12	A 1 15
6	— Sr	J. Mycock	87	Nwhvn	1849	Williams	London	Lon. S. Mich	12	A 1 54
7	— Sr	A. Smith	91	Bnfsbr	1848	J. Smith			—	51
8	— & Isabella Sr pt I. B.	Hendersn	77	Nwbrg	1829	A Camern Drp. 54	Perth	Hpl. Coaster	—	Æ 1 54
9	Betty Sr	M. Mahon	55	Kilogh	1849	M. Cotter	Newry	Nry Coaster	5	Æ 1 54
210	— Sr	J. Williams	89	Pwllhli	1838	Jones & Co ND 51 Sr prs 51 & 54	Pwllhli	Pmd.	6	Æ 1 54 S.S. 53
1	Beulah S	Linton	507	Mrypt	1840	Lidgett &	London	Lon. Pt. Phil.	12	A 1 4 52
2	Beverley Bk	G. Loadmn	462	Sndrld	1854	P. Tindall	London	Sld. London	8	A 1 54
3	Bewley Sw	Embleton	204	Sndrld	1838	Armstrng	Stocktn	Lon.	7	Æ 1 54 S.S. 53
4	Bezaleel Sr	R. Radden	168	Stnhse	1840	Hocking	Plymth	Ply. Medit.	12	A 1 4 52
5	Bezer Sw	J. Adams	112	Salc'm	1842	Adams & c	Salc'mb	Drt.	12	A 1 4 54
6	Bianca Sw	A. Brown	256	Mntrse	1851	<i>Mitchell</i>	<i>London</i>	Lon.	8	A 1 54 1. 19
7	Bideford Bn	Nowell	141	P. E. Isl	1849	J. Nowell	Dartmh	Liv. Medit.	6	A 1 52
8	Bijou Sr	S. B. Long	107	Ipswch	1851	Glynn & C	Liverpl'	Ply. Azores	13	A 1 53
9	Billow Sr	J. Devereux	82	NBrns	1836	A. Whitty	Wexfrd	Wex. Coastr	—	Æ 1 1
220	— Sr	Fishwick	113	Apldor	1837	Capt. & Co	Bnstapl	Bid. Medit.	12	A 1 8 54
1	— Sr	Winkster	55	Garmh	1851	W Inkster	Banff	Bnf. Coaster	5	A 1 51
2	— Sr	P. Spray	122	Padstw	1853	Poole & C.	Padstw	Pad. Coastr	10	A 1 53
3	— Sr	H. Walker	99	Selby	1851	H. Walker	Boston	Hul. Coaster	10	A 1 51
4	— Queen Bk	W. Thomson	265	Arbrth	1851	W. Carn'gie	Arbrth	Arb.	9	A 1 51
225	Bintang Bk	G. Paddle	232	Mlmin	1842	Rawson &	Singapr	Lon.	12	A 1 49

No.	Ships.	Masters.	Tons.	BUILD.		Owners.	Port belonging to.	Destined Voyage.	Classification.	
				Where.	When.				No. Years first assigned.	Character for Hull & Stores.
251	Blanche S	MLachlan	966	St Jhn	1850	Brown & C	Liverp'l	Liv. N. Orlns	4 A 1	2
	F. Y.M. 55 over pt I. B.	A. Stevens	273	Yrmth	1827	Shepherd	S. S. 55-4ys. Cont. 54- London Lon.	4s. Cont. 54- Lon.	10	4
2	Bk	YM. 53	183	Srprs 48	& 52	Peacock	London	Rest. 40-7yrs	C. 2	54
3	F. & d. pt 48	Willis	188	LHmp	1844	Peacock	London	London	12 A 1	18
	Bg	YM. 50	188						54	
4	Bland S	W Hoskin	573	Livr'p'l	1829	Clint & Co.				53
5	Blarney Sw	Vickermn	208	Cork	1846	Crk. Stm.	Cork	Crk. Coaster		49
	Stm (Iron)	MC. 49	205	60HP.	len. 49	Sh. Co				
6	Bleng Bk	J. Campbell	231	Whtvn	1841	Ynghsb'd	Liverp'l	Lon Austral	12 A 1	
	YM. 53 C. T.		689					Cont. 53-	4	53
7	Blenheim S	Molison	808	SShlds	1845	D Dunbar	London	Lon Austral	12 A 1	
	F. & Y.M. 53		425							53
8	Bk	Nixon	456	Sndrld	1853	A. Strong	NShlds	Sld. Medit.	8 A 1	
	YM. 53		223							53
9	Sw	T Storm	225	Sndrld	1816	Baxter & C	Midsbr	Stk. London		Æ 1
			308	nd. 47Sr	prs 48	Drp. 52Srpr	s54			54
260	Blessing Sw	Smith	345	Srprs 54	1847	Lonie & Co	Sndrld	Sld. Medit.	7 A 1	
	pt I. B.		219					Cont. 54-	2	54
1	Blonde Bg	A Jackson	241	Brk'w'r	1844	J. Brad'rd	Belfast	Bel. Troon	12 A 1	
	F. & Z. lm. 53		108	Srprs 50	& 53	ptn Klsn 54				54
2	Sr	Scarboro'	246	Jersey	1851	Deslandes	Jersey	Jer. Africa	8 A 1	12
	YM. 54		319							54
3	Blondine Bk	Woods	342	P. E. Isl	1853	Tobin & S	Liverp'l	Liv. Africa	4 A 1	
	F. & Z. 54 I. B.		319	B. S & P.	Drp. 54					54
4	Bloomer Bk	A Newlnd	342	N Brns	1851	Baines & C	Liverp'l	Liv. Austral	4 A 1	
	YM. 53 over pt I. B.		780	B. Hk & S. w. & s. 53						53
5	S	CSimonds	887	St. Jhn	1851	Gibbs & C.	Liverp'l	Liv.	6 A 1	
	F. & Y.M. 54		364	Hk B. P.	P. & O					54
6	Blorence S	W. Pain	386	Nwprt	1837	Latch	Newprt	Lon Austral	11	Æ 1
	F. & Y.M. 53		104	n Klsn 4	9Srpr s49 & 53		London	Lon Austral	C. 4	54
7	Blossom Bg	Gardiner	94	Sndrld	1811	Gardiner	Lynn	Lyn. Coastr		Æ 1
	pt I. B.		53	nd. & lrp	45Srpr s17					54
8	Sr	J. Paters'n	271	Garmh	1848	H Watson	Portsoy	Abn. Baltic	6	Æ 1
	I. B.		264	Lh O. & E.						52
9	Sw	D. Ritchie	129	Dndee	1852	Buist & C.	Dundee	Liv.	9 A 1	
	YM. 52 over pt I. B.		111							52
270	Sr	W Turner	198	Banff	1840	W Bartlet				53
			222							53
1	Blue Bell Bg	J. Hugh	221	Shrhm	1854	R. Penney	Shorhm	Shm.	6 A 1	
	I. B.		140	O. & RP						54
2	Sw	Jury	221	Sndrld	1846	Toulmn &	London	Lon. Alg. By	8	Æ 1
	YM. 50		140				London			50
3	Jacket Sr	G. Brailey	201	Cork	1854	Scott & Co	Cork	Crk. Coaster	7 A 1	2
	YM. 55 pt I. B.		201	O. Lh & RP.						54
4	Bg	Holyman	87	Nrthm	1854	Holymn &	Shmptn	Sou.	8 A 1	
	YM. 54		87	O. & PP						54
275	Vein Sr	J Watkins	1rp. 49 n	PtMdc	1838	Watkins &	PtMdc.	Pmd. Coastr	10	Æ 1
	pt I. B.		52Srpr	rs 52 & 54	Dr	p. 55		S. S. 53	C. 3	4

B

No.	Ships.	Masters.	Tons	BUILD.		Owners.	Port belonging to.	Destined Voyage.	Classification.
				Where.	When.				
276	Blundell Bk s.50YM.54I.B.	ALumley	573	M'lmn T. Drp.	1839 50	Wilson&c	London	Lon. Trnspt Cont.51—	12 A 1 4 54
7	Blyth Sw f.&Z.52ptI.B	WFarrow	174	Blyth ptF.Cla	1846 mps55	Bowman	Blyth	Bly. Medit. Cont.54—	8 A 1 3 2
8	Blythswood Bk f.&YM.52o	J.F.Long	238	Lubec nd.&lrp.	1834 52Srp	Rainey &	Glasg'w	Cly.W.Inds S.S.54-5yrs	— ^{AE} 1 54
9	Boadicea Bk f.&YM.54	W. Muir	310	Sndrld	1845	J.Pollock	Glasg'w	Cly.Penang	10 A 1 54
280	— Bk YM.52	Weatherley	385	Sndrld	1852	Pow&Co.	NShilds	Shl. Medit.	8 A 1 53
1	Boconnoc Sp	W. Ships	36	Fowey	1836	Ships&Co			52
2	Bog Maja Na- dejda Sr I.B.	Türgens'n	148	Archgl F.	1851	Basarnoi	Kola	Hul. Kola	4 A 1 52
3	Bohemi'n Girl Sr YM.53	E. Hain	125	Wtrfrd Drp.53	1843	Hain	St.Ives	Pnz.Medit. Cont.53—	10 A 1 3 53
4	Boindie Sr f.&Z.54I.B.	M.Lachin	56	Withil 66 F.BhE	1841	J. Walker	Glasg'w	Cly. Coaster Rest.54—	5 A 1 5 54
5	Bold Buccle- ugh Stm (Iron)	F. Wright	145	Govan MC.49	1847	DHarmer	Yarmth	Goo Yarmth	— 49
6	Boldon Sw I.B.	Htchcock	223	Sndrld	1837	Oxley&C.	Lynn	Lyn. Baltic	8 AE 1
7	Bolina Sr ym.51	J.Vautier	100	Srprs 46 Jersey	nd. & 1837	Drp.49 E.LeFeuvr'	<i>jersey</i>	<i>Rest 45—</i>	<i>6 1/2 AE 1 9</i> 52
✠8	— Bk YM.54		451	Grnvil	1854	R. Girvin	Liverp'l	Jer.	9 A 1 54
9	Bolivar Bk f.&Z.54	Mathws'n	03	Mntr's len.40Sr	1826	J. Borrie	Dundee	Dun. Rest.40—	— ^{AE} 1 C. 2 54
290	Bolton Sw ptI.B.	Liddle	294	Nwctl Srprs 53&54	1836	Lotinga &	Sndrld	Sld.France	6 AE 1 C. 2 54
1	— Bk f.&d.37YM.53	J.Harvey	541	iv rpl lrp.49	1822	Brown&C	London	Lon. Rest.35—	— ^{AE} 1 C. 2 54
2	Bombay S d.22YM.54ptI.	Flamank	1280	Bmbay T.w.d.—	1809	DDunbar	London	Lon. Srprs54	— ^{AE} 1 S.S.54 54
3	—Packet Bk f.&YM.55	White	425	Chepst Srprs 52&55	1833	Horsfall&	Liverp'l	Liv. Africa Rest.43—	11 ^{AE} 1 C. 3 4
4	Bon Accord S YM.55	W.Buckle	432	Abrd'n 380	1846	Hyde&Co	London	Lon.C.G.H.	12 A 1 1 15
5	Bona Fide Bg YM.51loverptI.	W. Smith	259	Whby	1846	Smith&C.	Whitby	Hul. Medit.	10 A 1 51
6	Bonanza Bk YM.55loverptI.	J. Burnett	343	Mntr's Drp.50	1847	Burnett &	Dundee	Brs. <i>Cont 55</i>	8 A 1 3 53
7	— Bg f.&YM.52	A.Penrice	176	Whvtn lrp.44D	1830 rp.54	Br'cklbnk	Liverp'l	Liv. S.S.56	7 ^{AE} 1 1 9
✠8	BonaventureS ptr.&d.54f.&Y	Bainbdge	1055	Queb'c O.E.&	1853	Houghton	Liverp'l	Liv. Austral Drp.54	7 A 1 54 12
9	Bondicar Bk f.&Z.53overpt	R. Martin	394	Blyth	1849	Davison&	Blyth	Shl.Medit.	8 A 1 53
300	Bonita Bk YM.54	Sturmey	398	Abrdn	1848	Vining&C	Liverp'l	Liv.Pernam	9 A 1 54

No.	Ships.	Masters.	Tons.	BUILD.		Owners.	Port belonging to.	Destined Voyage.	Classification.	
				Where.	When.				No. Years first assigned.	Character for Hull & Stores.
301	Bonita Sr YM.51 overpt I.	Matthews B.	88	Tgnml	1851	Matthews	Torqu'y	Tgn. Medit.	10	A 1 52
✕2	Bonnie Dun- dee Bk YM.55	A. Moir overpt I. B.	370	Dndee	1855	Fyffe & C.	Dundee	Dun. Medit.	7	A 1 4
✕3	Boomerang S ptr. & s. 53 YM.53	J. Brown overp I. B.	1540	Queb'c	1853	Baines & C	Liverp'l	Liv. Austral	7	A 1 1
4	— Sw pt I. B.	D. Deuchrs	1824	O. Tam.	& S.w	r. & s. 53	Dundee	Dun. Baltic	7	A 1 54
5	— Bn	R Smpson	120	Girvan	1852	A. Brown	Glasg'w	Cly. Austral	12	A 1 52
6	Bootle Sw YM.48	H. Nelson	153	Livrp'l	1820	Nelson & c	Hringtn	Wrk. WInds Rest. 48—	—	48
7	Bordeaux Scw Stm (Iron)	Frantzen MC 51	346	P. Glsg	1851	V Schmdt	Rttrd'm	Cly. Bordx.	—	51
8	— Bg f. & Z. 54 pt I. B.	J. Gibson	194	Nwcstl	1841	G Shotton	Shields	Shl.	7	A 1 54
✕9	— Scw (Iron)	J Lowther MC.54	462	Londn	1854	Lury & Co	London	Lon. Collier	—	A 1 54
310	Border Chief- tain Sw pt I. B.	W Brough	175	Sndrld	1835	W. Swales	Hartlpl	Hpl. Hambro	8	A 1 54
1	— Queen Scw Stm (Iron)	G Thomsn MC.50	109	Invrkg	1846	T. Scott	Leith	Lth. Rtrdm	—	50
2	Borderer Bk f. & YM.55	J. Alexand	421	Sndrld	1845	J. Willis	London	Lon.	12	A 1 4
3	Bore Bk pts. 51 YM.5	Salfstrom	381	Gefle	1851	Elfstrand	Gefle	Lon. Calcut.	5	A 1 51
4	Borneo Bk YM. & ptr. 5	Sutherlnd	381	Sndrld	1846	Martin & c	Gren'ck	Cly. Singapr	12	A 1 54
5	— Bk f. & YM.51		253	Nwcstl	1841		Lon.		9	— 53
✕6	Borussia Bk I. B.	H. Bulcke	386	Memel	1849	W. Deise	Memel	Npt. Madera	C. 3	A 1 51
7	Boscarne Sr f. & Z. 53	M Lellan	73	Livrp'l	1852	Baines & c.	Liverp'l	Liv. Austral	—	A 1 53
8	Boscoppa Sr	W. Mann	77	Fowey	1843	Mann & C.				50
9	Bosphorus Bk YM.51	Doughty	350	Sndrld	1851	Newton &	Sndrld	Sld. Medit.	8	A 1 1
320	— Bk f. & YM.54 overp	W. Gray t. I. B.	332	Dndee	1851	A. Edward	Dundee	Liv.	8	A 1 54
1	— Sr YM.53	J. Gibson	233	Scilly	1840	Tregrth'n	Scilly	Liv. BAYres	12	A 1 4
2	— Bk	G. Gunn	312	Sndrld	1841	T. Glover	Shields	Shl. France	8	A 1 54
3	— Bk	H Wallice	321	Sndrld	1841	Shields & c			C. 3	54 53
4	Boston Sr I. B.	Hauralty	77	NBrns	1854	J. Carvill	Newry	Nry Coaster	4	A 1 1
325	Bosworth Bk YM.55c.f.	Turnbull	611	Sndrld	1855	Blair & C.	Sndrld	Sld. E. Inds	9	A 1 1

May

ym 54

12/2

17

S.S.50

S.S.52

new Frederike see no 90 Supplement

Iron frame, plank Elm

B

No.	Ships.	Masters.	Tons.	BUILD.		Owners.	Port belonging to.	Destined Voyage.	Classification.	
				Where.	When.				No. Years first assigned.	Character for Hull & Stores.
326	Bounty Bg pt I. B.	Jefferson	168	Whtby	1849	G. Smales	Whitby	Wtb. Tees		49
7	Bowes Bg s. 52	J. Ellgood	265	Wrktn	1808	Holliday	Wrkgtn	WrkN Amr.	—	Æ 1
8	— of Streatl'm Bk	Newholm	327	Stcktn	1841	H. French				4
9	Boyne Bg	P. Coyle	148	Gr'nck	1832	Smith & C.	Drghda	Cff. Coaster	9	Æ 1
330	—	S. W. Sabiston	620	Calcut	1817	Sabiston	<i>London</i>			54
1	Brack Sw	J. Adams	221	Sndrld	1824	CN Wawn				53
2	Brackley Sr I. B.	W. Shaw	88	Rncrn	1854	Brundrit	Liverp'l	Liv. Coaster	8	A 1
3	Bradore Sr YM. Im. 50	E. Vautier	109	Jersey	1850	LeFeuvre	Jersey	Liv. Jersey	8	A 1
4	Braes o' Mo- ray Sr pt I. B.	J. Brander	149	Lsimth	1854	J. Brander	Lsim'th	Bnf. Baltic	5	A 1
5	Braganza S YM. 54c. f.	Cumming	400	Whtvn	1851	Nicholson	Liverp'l	Lon. Payta	13	A 1
6	Brahan Castle Sr pt I. B.	J. Story	109	Sndrld	1852	Smith & C.	Sndrld	Sld. Coaster	8	A 1
7	Branch Sr	Anderson	89	Alloa	1846	Duncansn				52
8	— Sw	Walker	177	Sndrld	1848	Austin & C	Sndrld	Sld. Baltic	7	A 1
9	— Sr I. B.	W. Wilson	103	Sndrld	1849	Adamson	Sndrld	Sld. London	6	A 1
340	Brandon Scw Stm (Iron)	D. Jenkins MC. 54	764	G'lsgw	1854	Lon & Lim Stm. Nav Co	Limrick	Cly. N. York	—	A 1
1	Branken Moor Bk YM. 52	G. Cowie	321	Whtby	1827	Youngsb'd Drp. 52	Shields	Shl. Odessa	11	Æ 1
2	Branscombe Bk YM. 53		412	Sndrld	1850	Stuckey & Brdgw.	Rest. 37- 7yrs.	Shl. London	C. 2	52
3	Bransty Sr	W. Nulty	99	Whtvn	1832	J. Wood	<i>Whitby</i>			53
4	Brant S	Robinson	950	StJohn	1849	Clark				52
5	Bravo Bg f. & YM. 55	Shepherd	342	Y'rmth	1836	Gee & Co.	Hull	Lon.	12	Æ 1
6	Brazilian Bg YM. 53	Newton	209	Stkwh	1842	G. Kidd	Dundee	Liv. Blk. Sea	C. 4	1
7	— Packet Bg f. & Z. 53 pt I. B.	W. Smith	199	Nwctl	1842	W. Smith	<i>Whitby</i> Sawpt	Shl. Cadiz	9	Æ 1
8	Breadalbane Bk YM. 54	C. Florian	225	CB'tn	1854	Campbell	CBret'n	Cly. B. Ayres	C. 3	53
9	— Bk	W. Word'n	480	N. Scot	1849	Stribley &	Limrick	Gr. Quebec	4	Æ 1
350	Brecknells Bg YM. 53 over pt I.	Killy B.	172	Nwctl	1849	Singlehurst	Liverp'l	Liv.	6	A 1

No.	Ships.	Masters.	Tons.	BUILD.		Owners.	Port belonging to.	Destined Voyage.	Classification.	
				Where.	When.				No. Years first assigned.	Character for Hull & Stores.
351	Breeze Sr	T. Chalk	61	Bidefd	1838	Martyn &	Padst'w	Cff. Coaster	11 A 1	
	I. B.			len.49				Rest.49-	7	54
2	— Sr	J. Crevie	136	Petrhd	1850	A.Mitch'l	Aberdn	Sld. Coaster	7 A 1	
	pt I. B.		102							52
3	— Sr	D. Ducat	73	Plymh	1837	JEdw'rds	Bristol	Lly Charent	9 *Æ1	
	pt I. B.			Srprs 48 & 30				S.S.50	C. 3	54
4	— Sk	Hugden	56	Shmtn	1847	J.Ransom	Shmptn	Lon.Coaster	7 Æ1	
	I. B.			pt O. M.						51
5	— Sr	Kendrick	154	Brxhm	1840	Brooking	Brixhm	Nwc. Medit	12 A 1	
	YM.49overpt I.	B.	136	Drp. 49	Srprs 49&52			Cont.52-	4	52
6	— Sr	J. King	123	St.Jhn	1849	Allin&Co.				52
7	— Sr	P Kinnear	108	Perth	1854	PKinnear	Perth	DunCoaster	6 A 1	
	pt I. B.		83	O.&Lh						54
8	— Sw	Murdock	165	Annan	1848	J Ncholsn	Annan	Liv.	7 A 1	12/14
	f.&YM.48overpt I.	t I. B.						Cont.55	2	51
9	— Sr	E. Tabb	46	Bnstpl	1837	Hold&Co.	Padst'w	Pad. Coast'r	11 Æ1	
	pt I. B.									54
360	Brenda Sr	W Drever	67	Strmns	1842	Baikie&C	Kirkwal	Nwc.Coastr	— *Æ1	
	pt I. B.			sw. TSd	s Kl& Srprs 52 Drp		54	S.S.52		2
1	— Bg	D. Keith	277	P.E.Isl	1849	T. Petley				50
2	— Bk	C.M'Lean	298	Bristol	1840	Pattens &	Gren'ck	Cly.W.Inds	11 —	3
	f.&C.51		299	Srprs 48	49& 5 1				C. 4	54
3	— Bg	G. Vinall	185	Plymh	1834	J. Corral	Shorhm	Sou Coaster	10 A 1	
	YM.49overpt I.	B.	138	len.48pt	s Kl& n53			Rest.49-	7	53
4	Brevet S		1150	N Brns	1853	Kirk&Co.	Liverp'l	Liv.	7 A 1	
	f.&YM.lm.53overpt I. B.		1280	HkP.& B. Dr	p.54					54
5	Briard Bn	P. Briard	121	Jersey	1845	Robin&C.				52
6	Brick Sp	J. Cooney	21	Cork		M'Millns	Cork	Crk.Coast'r	— Æ1	
	I. B.			O.E.& P.lrp.	54					54
7	Bride Bk	Naters	470	Sndrld	1851	Carter&C	London	Lon.Melbrn	11 A 1	
	YM.51		554							53
8	— Bk	A. Pixley	397	N.Scot	1851	H. Brown	Gloster	Glr. Austral	4 A 1	
	Z.54pt I. B.			B. HkS. & P. S	rprs 52					51
9	— Maid Sr	G. Valpy	146	Jersey	1851	M. Valpy	Jersey	Jer. Medit.	8 A 1	8
	YM.51		127							54
370	— of Abydos Sw		230	Sndrld	1841	Mldrum&	Hartpl'l	Hpl. Medit.	9 Æ1	
	YM.lm.51			Srprs 50 & 54				S.S.54	C. 3	54
*1	— of the Sea S	R. Elder	1618	St. Jhn	1853	Millers&c	Liverp'l	Liv.	7 A 1	
	f.YM.&pts 51overpt I. B.		1345	Tam. P. O. & B. w. ptr. & s.54						54
*2	— of the Seas S	T. Nichlsm	500	Nwestl	1854	W. Gray	Shields	NwcBmbay	8 A 1	
	f.&YM.54		516							54
3	Bridgess Sr	JGregory	101	Dndee	1848	Crockatt	Dundee	Lon Coaster	7 A 1	18.
	pt I. B.		86					Cont.55	2	53
4	Bridget Sr	E. Roach	127	Liv'rp'l	1840	E. Roach	Wexfrd	WexNwpr't	8 A 1	
	I. B.		132	sd.&l.rp.	51wit hpt O. M.			Rest.51-	5	54
375	Brien Boru Sr	H. Jones	89	Nthwk	1833	Ravnscrft	Liverp'l	Bng.Coast'r	— Æ1	
	I. B.			Srprs 53				S.S.53		4

B

No.	Ships.	Masters.	Tons.	BUILD.		Owners.	Port belonging to.	Destined Voyage.	Classification.	
				Where.	When.				No. Years first assigned.	Character for Hull & Stores.
376	Brierley Hill Sw r. & Y.M. 53	Durrant	275	Sndrld	1847	S & J Pegg	London	Cff. Medit.	9	A 1
7	Brigand Bn <i>Z 55</i>	R. Smith	132	N'fnd Srprs 48	1841	Clapp & C.	Tgnmth	Tgn Coaster S. S. 53—4 Yrs	4	Æ 1 //
8	— Scw Stm (Iron) MC. 49	Thompsn	288	Gls'g'w 60 HP. len. 52	1848	Potter & C	Glasg'w	Cly. Medit.	—	A 1 / 2
9	Brightman Bk r. & d. 47 Y.M. 52	Chapman pt I. B.	384	Calcut T.	1826	Soutter &	London	Lon. Pt. Phil S. S. 17	12	Æ 1 / 2
380	Brilliant Scw Bg Y.M. 53	J. Allan c.f. MC. 53	267	Cowes AP 25H	1847	T Mathws	Cowes	Sou. Mdeira	12	A 1
1	— Sk I. B.	W. Brown	189 34	Brdprt nw 38 lrp	1787 38, 42	MM'rphy & 52	Dublin	Wex. Coastr	—	Æ 1
2	— Bk	W. Craig	238	Petrhd	1840	Robertson				54
3	— Bn I. B.	J. Johns	249 77	P. E. Isl J. B. & E.	1851	J. Johns	Bidefrd	Bid. Coaster	4	A 1
4	— Sr		78	Plymh	1836			Npt. Coaster		54
5	— Sw	J. Mann's	68 202	Mntr's pt nd. 50	1839	Watts & C.	Blyth	Bly. Baltic	12	Æ 1
6	— S Y.M. & ptr. 53	Murray	204 558	Abrdn	1850	W. Duthie	Aberdn	Lon. Pt. Phil	C. 4 9	Æ 1 / 3
7	— Sr Y.M. 50 over I. B.	N. Smith	548 138	Fowey	1848	J. Hicks	Fowey	Lon. Medit.	12	A 1
8	— Bn	J. Stephn's	225	London pt nd. & Srprs	1832 54	Tresidder	Truro	Pnz. Wales Rest. 42—	—	Æ 1
9	— Sw pt I. B.	J. Wilknsn	215	Sndrld	1849	Wilkins'n	Hart'pl	Hpl. Medit.	8	A 1
390	— Y.M. 51	Wodwrth	285	Sndrld	1848	Matthew	Newcstl	Crk. Quebec	8	A 1
1	Briseis r. & Y.M. 53 over	S Mosher t. I. B.	296 1180	Srprs 51 S John	1852	Gilbert & C.	St. John	Liv.	5	A 1 /
2	Brisk I. B.	J. Bedford	1140 63	Hk P. B & O.	1804	w. r. & s 53 Harding & H'frac'm		Wtf. Coastr	—	Æ 1
3	— Sr I. B.	G. Cole	91	Nwcastl O & R P	1837 nd. 48	Tyrer & C. Srprs 51 & 52	Brixhm	Drt. Coaster prs 54	6	Æ 1 / 2
4	— Sr Y.M. 54	J. Harris	121	London	1831	Banner, B	London	Lon. W. Inds Rest. 45—7 yrs	12	Æ 1 / 2
5	— Bn r. & Y.M. 54		267	Chthm w. r. & s. 49 Srps	1823 49	Duncan & rs 49	London	Lon. Syr Cont. 52—	12	A 1 / 3
6	Bristol Bg Y.M. 52	W. Harris	194 212	Poole	1839	Lury, Bro	S'thmtn	Lon Bayres Rest. 52—	12	A 1 / 8
7	— Sr Y.M. 51 ptr. & Y	Knarston M. 53	150	US Sttes O & P P	1851	Knarstn &	London	Lon. Pt. Phil	6	A 1
8	— Packet Sk I. B.	Dought'n	42	Cmthn nd. 46 N	1834 K150	Doughten Srprs 50 & 54	Aberyst	Abs. Coastr	10	Æ 1 / 8
✠ 9	Bristow Bk Z. 54 I. B.	J. Harris	383 374	Livrp'l Iron fra me pl	1854	T Hughes anked T. P P	Liverp'l	Liv. Austrl. & E. ceiling YP.	5	A 1 / 2
400	Britain's Pride Sr Y.M. 53	Wheatl'd	136	lpswch lrp. 51 Srps	1838	E Anth'ny	London	Lon. W. Inds	12	Æ 1 / 2

No.	Ships.	Masters.	Tons.	BUILD.		Owners.	Port belonging to.	Destined Voyage.	Classification.	
				Where.	When.				No. Years first assigned.	Character for Hull & Stores.
1	Britain's Queen Bk Y.M.	A. Morris	456	Sndrld	1854	Bailey & c.	London	Sld. E. Inds	10 A	1
402	Britannia Sw Y.M. 54 overpt	G. Allen	292	Sndrld	1854	Suthrland	Aberdn	Sld Coqumbo	8 A	1
3	— Sr	S. Carder	99	Exmth	1822	J. Parker	<i>Exeter</i>	<i>NS2</i>	<i>54</i>	<i>3</i>
4	— Sw pt I. B.	D. Cargill	204	Arbrth	1851	Cargill & c	Arb'rth	Dun. Baltic	8 A	1
5	— Sr pt I. B.	I. Clayton	98	Grn'ck	1827	Clayton &	Aberyst	Abs. Coast'r	—	Æ 1
6	— Sw pt I. B.	W. Crerar	145	Arbrth	1844	J. Brown	Dundee	Dun Seabm	7	Æ 1
7	— Bk	Cruikshank	309	Arbrth	1842	Crkshank		<i>S.S. 54</i>	C. 2	54
8	— Bk Y.M. 54 overpt I.	Darnell	314	Sndrld	1854	Mackinly	Glasg'w	Sld. W. Inds	8 A	1
9	— Sw I. B.	J. Dixon	203	Sndrld	1838	Watts & C.	Blyth	Bly. Baltic	7	Æ 1
10	— Stm	P. Dixon	205	Srprs	47 & 54	Pow & Co.	Shields	Shl. Medit.	5 A	1
1	— Bk r. & Y.M. 52 overpt	M. Dwyer	254	Yrmth	1827	Seymour	Cork	Crk.	10	Æ 1
2	— Scw Stm (Iron)	<i>Falkes</i>	342	Shi'lds	1848	Elb & H'm	H'mbro	Hul. Hmbro	—	A 1
3	— S pts. 54 Y.M. 55	Hamilton	399	Grn'ck	1845	Allan & C.	Glasg'w	Liv. M'ntral	10 A	1
4	— Sk I. B.	J. Jones	449	Drp. 48		R. Jones	Abryst	Abs. Coast'r	—	Æ 1
5	— Sr	T. Marshel	80	Bidefd	1812	Mrsh'l & C			—	54
6	— Bk I. B.	C. Moore	494	Pictou	1841	Phillpotts	Gloster	Qbc. Glostr	4	Æ 1
7	— Sw Y.M. & ptr. 53	T. Packman	192	Dndee	1845	R. Tosh	Dundee	Mtr. Medit.	9 A	1
8	— Bg Y.M. 51	Paterson	154	Garmh	1849	G. Nicole	M' Duff	Cly. Medit.	6 A	1
9	— Bk r. & Y.M. 55 c. f.	J. A. Peart	555	Blyth	1855	Dale & C.	NShlds	Bly. Aden	9 A	1
420	— Sr I. B.	J. Phillips	62	Lareny	1829	Phillips &	Crmr'n	Sws. Coaster	—	Æ 1
1	— S r. & Y.M. 50 overpt	Pottinger	542	NBrns	1840	H. Milvain	Nwcstle	Nwc. Medit.	—	Æ 1
2	— Bn Y.M. 53 overpt I.	H. Thomas	161	Pwlhli	1853	Jones & Co	Carnrvn	Liv. Nwfnnd	12 A	1
3	— Sr I. B.	W. Triplet	95	Pl'mth	1826	Periam & c	Plymth	Ply. Coaster	—	Æ 1
4	— Bk r. & Y.M. 52	B. Twizell	331	Sndrld	1851	J. Twizell	NShlds	Shl. Medit.	8 A	1
425	British Bann'r Bk c. f.	J. Earsdon	390	Sndrld	1855	B. Ward	Nwcstl	Sld. Medit.	9 A	1

B

No.	Ships.	Masters.	Tons.	BUILD.		Owners.	Port belonging to.	Destined Voyage.	Classification.	
				Where.	When.				No. Years first assigned.	Character for Hull & Stores
426	British Empire Bk r. & Y	Allen M. 54	475	Sndrld	1848	Hall & Co.	London	Liv Montral	9	A 1
7	— Bk r. & Y.M. 55	M' Ewin	640	S Shlds	1839	Young & S	Shields	Shl S. Amer.	7	A 1
8	— Bg F. & Y.M. 52 overpt	JPunchrd t.I.B.	157	N Brns	1847	Tobitt & C	London	Lon. W Inds	4	A 1
✕9	— S F. & Y.M. 55 overpt	Trevllick t.I.B.	1340	N Brns	1854	Bagehot & P. B. O. & Hk. w.	B'dgwtr	Liv. India	7	A 1
430	— Isle Bk Y.M. 52	Storie	274	Dmbtn	1838	Storie & C.	Hbt. To Lon.		10	A 1
1	— Isles Bk Y.M. 53	Davies	331	Sndrld	1837		London	Lon. W Inds	10	A 1
2	— King Sw F. & Y.M. 55 overpt	W. Milne t.I.B.	261	Sndrld	1825	J. Soot	Dundee	Lon. Medit.	9	A 1
3	— Lady Bg F. & Z. 52 pt I.B.	A Poph'm	190	P.E. Isl	1850	Pugsley & J	Newprt	Cff. France	6	A 1
✕4	— Lion S F. & Y.M. 54 overpt	F Harngrtn t.I.B.	1457	Queb'c	1853	Moore & C	Liverpl	Liv.	7	A 1
5	— Maid Bg F. & Y.M. 54 overpt	J. Hayes t.I.B.	172	N Brns	1854	DBatemn	Liverpl	Liv.	4	A 1
6	— Merchant Bk Y.M. & ptr. 54	Wilkins'n	334	Jersey	1847	M Walker	Whitvn	Lon.	12	A 1
7	— Monarch Bk Z. 53 pt I.B.	G. Smith	310	Nwcl	1825	Ingle dew	Stocktn	Stk. Medit.	10	E 1
8	— Queen Sr Y.M. 56 overpt I.	Adams B.	142	Fowey	1839	Evans & C.	Plym'th	Ply. Medit.	9	A 1
9	— Sr F. & Z. pt 51 pt 52 I.	J. Evans B.	152	Nayl'd	1839	Ogilby & c	London	Cff. Medit.	12	A 1
440	— Sr T. Kearns		107	Rn crn	1840	Kearns		Cont. 51—	4	52
1	— Scw Stm (Iron) Bk r. & s. 54 I. B.	J. Kruger MC49	566	Dmbtn	1849	Brownl'w	Hull	Hul. Liverpl	—	53
2	— Bk W. Lord		431	P.E. Isl	1839	Webb & C.	Bristol	Brs.	4	A 1
3	— Bk JM' Ewen		194	N. Scot	1843	G. Heyn		S. S. 54—4 Yrs	C. 1	54
4	— Bk WMord'y		314	Sndrld	1846	J. Kelso	Shields	Shl. Brcelon	8	A 1
5	— Bk H. Plain		470	Sndrld	1839	Grindl'y &	Liverpl	Liv.	9	A 1
6	— Bg G. Stables		225	Sndrld	1840	Golden & c	Shorhm	Shl Shor'h'm	8	A 1
7	— Bk T. Watt		288	S Shlds	1840	Th'mpsn & S			C. 3	54
8	— Bg J. Wise		206	Whtvn	1838	Jefferson	Whitvn	Whn.	12	A 1
9	— Sr TWdcock		119	Scilly	1840	U. Sh. Co.	Scilly	Gr.	11	A 1
450	— Sr J. Wright		75	Rye	1837	T. Bunn	Yarmth	Yar. Coaster	9	A 1

No.	Ships.	Masters.	Tons.	BUILD.		Owners.	Port belonging to.	Destined Voyage.	Classification.		
				Where.	When.				No. Years first assigned.	Character for Hull & Stores.	
451	British Tar Bg ptr.&d.44ptd.54	W. Cay F.&Z. Im. 54	383	Sndrld ptnd. 41	1824	TForsyth Srprs 44 & 54ptn	Shields Kl&Klsn 54	Shl. Amer.	—	Æ 1 54	12
2	— Bk YM.53e f.	Freeman	367	Ipsw'h	1848	Shepherd	London	Lon.China	13	A 1 53	
3	— Bk F.&YM.53	G. Sharp	378	Sndrld 417	1853	J.Dryden	NShilds	Shl. Aden	8	A 1 53	2
4	— Trident S F.YM.&pts 55p	Cunngm t.I.B.	1555 1340	St. Jhn Tam. P	1854	P. Magee PO& B.w.ptf.&s. 55	Liverp'l	Liv.	7	A 1 4	
5	— Yeoman Bk F.&YM.53	J. Turner	387	Sndrld Srprs 53	1846	Cropton	Sndrld	Sld. Aden	8	Æ 1 53	
6	Britius Bg		243	Flint	1853	Hughes &	Liverp'l	Liv.	12	A 1 53	
7	Briton Bk YM.53	J. Bufham (1 Cls.)	344 358	Sndrld	1850	Stevens	Wisbch	LonHbtTn.	12	A 1 53	9
8	— Bg	JM'C'rnick	111	Mryp't	1838	Burnyete					
9	— Bk YM.54	JTwaddle	330	Dysart Srprs 54	1843	AMlcolm	Krkldy	Cly. Califrn	8	Æ 1 54	
460	— Scw Sr (Iron)		422	London	1854	Un S.Col. Co.	Shmptn	Lon.	C. 3	A 1 54	
1	— Ferry Scw Stm (Iron)	WDonald MC.52	95	Rnfrw 80HP.	1852	FBankart	London	Cly. France	—	A 1 52	9
2	Briton's Pride Bk YM. Im. 50	J. Taylor	345	Sndrld	1850	Taylor & C	Hartlp'l	Hpl. Medit.	8	A 1 54	18
3	Britons Queen Sr I.B.	Bellamy	94	Padstw	1838	Rosevear &	Bosc'stl	Cly. Coaster	10	A 1 7	
4	Broadwood Sw pt I.B.	TRedford	171	Sndrld lrp. 42pt	1809	Kell & Co. nd. 48 Srprs 49 & 5	Blyth	Bly Boulogn	—	Æ 1 54	
5	Brockett Bk F.&YM. Im. 51	WMoring	372	Sndrld len. 48D	1839	J. Ingo rp. 53 Srprs 54	Newcstl	Cly. Queb'c	8	Æ 1 S.S. 51	12
6	Brodrick Sw	T Hopper	309	Shilds	1786	SHewson			C. 3	54	
7	Bromleys Bg ptr. & s. 51 F. & Y	F. Wheate M. 52 pt 5 F	231	Thorn ptnd. 43	1829	B. Knox 45 Srprs 49 &	London	Lon.	10	Æ 1 S.S. 54	9
8	Brooking Bg YM. 52 over pt I.	HShapcot B.	205	Drtmh	1852	Brooking	Plym'th	Drt. Nwflnd	C. 3	Æ 1 52	
9	Brooksby S F.&YM. 53	D. Clark	423	Gr'nck Drp. 50	1843	M' Millan Srprs 51	Grenck	Cly. Califrn	8	Æ 1 53	
470	Broomielaw Sr	M'Neille	77	Ard'sn	1838	M'Neille			C. 3	52	
1	Brothrly Love Bg ptd. 46pt 50	G. Sheriff I.B.	214	Ipsw'h nd. & lrp. 50	1764	J. Young	Shields	Shl. London	—	Æ 1 S.S. 50	
2	Brothers Sr I.B.		83	S Malo n Kl & Sr	1844	L. Bushell prs 54	Shields	Shl. Baltic	—	Æ 1 54	
3	— Bk YM. 54	G. Arthur	385	Sndrld	1854	Greenw'll	Sndrld	Sld. Medit.	8	A 1 54	
4	— Bg	A. Brown	209	Leith	1820	Gibson & c					
475	— Sw I.B.	Cook	224	Sndrld len. 40Sr	1829	M. Ligo prs 50	Whitby	Sld London	8	E 1 50	

No.	Ships.	Masters.	Tons.	BUILD.		Owners.	Port belonging to.	Destined Voyage.	Classification.		
				Where.	When.				No. Years first assigned.	Character for Hull & Stores.	
476	Brothers Bn	A. Day	94	Appldr	1848	Williams	Bidefrd	Bid. Coaster	11	A 1	
7	I.B. Sr	Dempsey	103	C. Brtn	1844	Cremin&c	Cork	Cff. Coaster	—	3	
8	I.B. Bk	G. Doran	522	N Brns	1839	J. Carvill	Newry	Nry. N. Brns	—	53	
9	r.&s. 53pt I. B. Sr	D. Evans	100	n.d. & TS Nwprt	ds538 1828	rprs538&55 Evans&C.	<i>Milford</i>	S.S.55-4yrs	—	3	
480	Bg	Gaitskill	133	Mrypt	1786	Sherwin &	Whit'vn	Whn Coast'r	—	53	
1	I.B. Bk	Holmes	401	almstrb.	39Srp	rs52	Hill & Co.	London	Lon. So Seas	—	54
2	r.&s. 51 Y.M. 51 Sr	J. Hoskins	126	n.w. & lrp	45Srp	rs47&51 n.d. 51	M. Tyrer	Brixhm	Drt. Coaster	—	51
3	I.B. Sr	W. Jones	81	lrp. 35&8	38n.d.	pt nT Sds & Srprs47	Lean&Co.		—	54	
4	Sr	J. Kelso	85	Apldr	1839	Young&C			—	53	
5	Bk	J. Murphy	278	N Brns	1813	Allen&Co			—	52	
6	S A. Noel	407	Grns'y	1841	LeCoute'r	Grnsey	Gns. W Inds	8 A 1			
7	Y.M. 53 Bk	Palethrpe	420	len. 55 N. Sco.	1847	Oliver	Liverp'l	Rest. 55— Liv. Africa	5 4	8	
8	r.& Y.M. 54 overp I. B. Sr	J. Roach	58	Ayr	1839	Devereux	Wexfrd	S. S. 52— 4yrs C. 2, Wex Coastr	4 54	4	
9	I. B. Sk	E Roberts	44	n.d. & w. 49Srp	rs55	Roberts &			—	4	
490	Sw	Robinson	168	Sndrld	1849	Robinson	Arundl	Sld. Coaster	8 A 1		
1	pt I. B. Bg	W. Sarn	190	Garmh	1854	Louttit&c	Wick	Lon Coaster	7 A 1		
2	Y.M. 54 Sr	T. Setter	99	159 O. & Lh Sndrld	1840	Cloust'n&	Strmns	Nwc Coastr	—	54	
3	I. B. Sr	J. Storey	86	n.d. Kl& B. 52 Ulvstn	1849	Petty & Co	Ulvrstn	S.S. 52 Npt. Coastr	7 A 1	12	
4	I. B. Stm	R. Story	34	O. & P. Shi'lds	1852	Swan, Brs	Shields	Shl. Cnstple	4 A 1		
5	s. r. & Y.M. 52 ov p I. B. M C 52 Sk	Thomas	46	53 HP Crdign	1848	Cl. O. & E. For river purposes only	Thomas & Cardign	Car. Coaster	12 A 1		
6	I. B. Sk	Williams	30	Abryn	1846	Harries & Abryrn		Car. Coaster	12 A 1		
7	I. B. Bk	J. Wilson	320	Sndrld	1848	Munro&S	London	Hul. Calcut	8 A 1		
8	Y.M. & ptr. 53 Brothock Sr	J. Cargill	143	368 Arbrrth	1832	J. Cargill	Arbr'th	Cly. Medit.	7 A 1		
9	pt I. B. Bk	D. Cowen	227	Calcut	1820	TWilli'ms	London	Rest. 51— Lon Transpt	—	5 54	
500	r.&s. 54 Broughty Castle Sr	A. Scott	95	70 Brwck	1850	s4t&48 A. Spence	Dundee	S.S. 54 Bwk. Coastr	8 A 1	54	

No.	Ships.	Masters.	Tons.	BUILD.		Owners.	Port belonging to.	Destined Voyage.	No. Years first assigned.	Classification.	
				Where.	When.					Character for Hull & Stores.	
501	Brownfield Sr ptl. B.	J. Leightn	103	Fowey 94	1825	Leighton & Srs	Glasg'w Drp. 51	Lth. Baltic rprs 53	10	AE 1	1.18
2	Browns Sr ptl. B.	A. Brown	161	Perth 128	1855	A. Brown	Arbr'th	DunCoaster	7	A 1	3
3	Bruce Sk	J. Love	50	Girvan	1848	M'Connel					52
4	Brunette Bg f. & Y.M. 54	JGllichsn	182	Dramn P. & O.	1854	Borrisen	Dram'n	Stk. Medit.	5	A 1	54
5	— Bn f. & Y.M. 52	J. Honey	182	P. E. Isl. B. J. & S	1852	F. Beeston	Bristol	Brs. Medit.	4	A 1	53
6	— Bk Y.M. 52	R. Leach	285	Sndrld 326	1841	Dawson	Sndrld	Sld. Medit.	7	AE 1	C. 2 4
7	— Sr Z. 54 I. B.	M' Laren	79	P. E. Isl. BB & S	1854	Spence & c	Glasg'w	Cly. Medit.	4	A 1	54
8	Brunswick Bg I. B.	J. Fearon	107	Mrypt Drp. 53	1818	Fearon &	Marypt	MptCoaster Rest. 49—	—	A 1	6 53
9	— Bn	R. Shaw	139	N Brns 116	1834	J. Campbl	Belfast	Bel. Coaster S. S. 53—4yrs	4	AE 1	54
510	— Sr	R. Yeo	95	Bidefd 72	1833	Yeo & Co.	Bidefd		10	AE 1	52
1	Brutus Bk	Thoburn	384	Cork	1831	G. Straker					53
2	Bryn y Mor Bg. f. Y.M. & pfr. 54	W. Hoare	182	Bidefd	1848	A. Swanzy	London	Lon. Africa	12	A 1	54
3	Bubona Sk	T Thomas	42	Fshgrd	1804	Thomas &					53
4	Bucephalus S Y.M. 53	Lansd'wn	839	Nwctl 985	1840	Smith & C.	London	Lon. Cont. 52—	12	A 1	4 51
5	— Bk f. & Y.M. 55	J Gallow'y	471	Grn'ck 557	1839	J. Kerr	Lith		10	AE 1	52
6	Buchanan Bk Y.M. 53	J Thompson	339	Sndrld 343	1853	Buchanan	Sndrld	Lon.	8	A 1	54
7	Bud Bk f. & Y.M. 51	T. W Fyffe	319	Dndee 330	1851	G. Jessamin	Dundee	Dun Blk Sea	9	A 1	51
8	Buen Jesus Sr Y.M. 49	J. Longa	129	Bilboa	1848	Achura	Bilboa	Lon Havana	9	A 1	51
9	Buenos Ayri'n Bk f. & Y.M. 55	Williams	324	Livr'pl w pts. 48	1840	Shank'nd Srs	Gren'ck	Bel Glasgow Cont. 52—	12	A 1	4 1
520	Bullfinch Bk Z. 52	M. Cay, jn	252	Chepst	1825	M. Cay, sr	Shields	Lon. Rest. 44—7yrs	11	AE 1	C. 2 54
1	— Bk	T. Wood	353	Sndrld 374	1852	T. Gunton	London	Lon. Baltic	8	A 1	52
2	Buonaparte Sr Z. lm. 53 I. B.	H. Davis	129	Swedn O. & F. le n. nw.	1848	J. Walker	Hull	Hul. Cont. 53—	5	A 1	2 54
3	Burlington S Y.M. 53 c. f.	Gamble	652	Sndrld 778	1853	J. Lidgett	London	Lon Austral	13	A 1	53
4	— Sw ptd. 51 f. & Z. lm. 55	J. White	287	Blyth lrp. 44x	1820	Laing Brs Klsn	N Shields	Shl. Amer.	—	AE 1	4 19
525	Burmah S f. & Y.M. 53	Morton	620	Sndrld 718	1853	Blair & Co.	Sndrld	Lon.	10	A 1	54

No.	Ships.	Masters.	Tons.	BUILD.		Owners.	Port belonging to.	Destined Voyage.	Classification.	
				Where.	When.				No. Years first assigned.	Character for Hull & Stores.
526	Burncoose Sr	J. Squires	69	Swnsa	1840	Pocket & C	Swans'a	Sws. Havre	12	A 1
				Srprs 48	& 51 n	n. 54		Cont. 52—	4	54
7	Burns S	R. Ewart	375	Annan	1853	Nicholson	Annan	Whn. India	14	A 1
	F. & Y.M. 53c.f.		363							53
8	Burrah Bur-	D. Kerr	112	Gls'g'w	1852	D. Swan	Glas'g'w	Cly. Pt. Phil.	7	A 1
	rah Sr F. & Y.M. 52	over I.B.	258							52
9	Burrells Sr	G. Sole	191	Sndrld	1835	Baker & C	do	Npt.	e	47 1/2 12 1/2
										54
530	Burton Sk	C. Tiver	71	Nwp'rt	1848	R. Burton	Newprt	Npt. Coast'r	8	A 1
	I.B.		52	nw. & Sr	prs 54					54
* 1	Bury St. Ed-		701	Sndrld	1853	Blyths &	London	Lon.	13	A 1
	munds S F. & Y	M. 53c.f.				Greene				54
2	Bussorah Mer	PD. Blyth	531	Calcut	1818	D Dunbar	London	Lon Sydney	—	*E1
	-chant S F. & d. 33	YM. 52 pt. I.	B.	T.w. d. 33	TS	ds & v. d. 46		S.S. 49		54
3	Busy Sr	W Willms	83	Totnes	1809	W Willms	Cardign	Car. Coaster	—	E1
	I.B.		65	n. d. w. & l	rp. 48	Srprs 49 & 52		Rest. 35—	6	3
4	— Sk	Williams	45	Sndrld	1834	Thomas &	B'maris	Bng. Coast'r	—	*E1
	I.B.			O. Lh & RP. lr	p. 54			S.S. 54		54
5	Byron Bg	J. Crocket	196	Annan	1851	Nicholson	Annan	Anan SAmr.	10	A 1
	YM. 51		190							52
6	Bywater Sw	W. Jones	250	Sndrld	1849	Greenw'll	Sndrld	Sld.	8	A 1
	YM. lm. 49		259	n Klns 54						54
7	Byzantium Bk	J. Blair	330	Sndrld	1853	Clough &	NShilds	Sld.	8	A 1
			332							53
538	— Bn	Robson	197	Yrmth	1844	Currie & C	Liverp'l	Liv. S Amer	12	A 1
	F. & Y.M. 55			Drp. 55						1

** Additional Ships are inserted in the Supplement at the end of the Register.

No.	Ships.	Masters.	Tons.	BUILD.		Owners.	Port belonging to.	Destined Voyage.	Classification.	
				Where.	When.				No. Years first assigned.	Character for Hull & Stores.
1	Cabar Feigh Sr pt I. B.	W Patrs'n	88	Garmh <i>Lh & O.</i>	1853	M'Kenzie	Losmth	Bnf. Coaster	7	A 1 53
2	Cactus Sw pt I. B.	W. Tose	225	Sndrld Drp. 52	1846	W. Tose	Shields	Shl. Baltic Cont. 54—	8	A 1 3 5
3	Cadet Bk f. & YM. 53 overp	Hatfield t I. B.	347	N. Scot <i>S. Hk & B. Dr</i>	1849	Michael	London	Lon. Austral yrs. Cont. 53—	4	A 1 2 53
4	Cadmus Sr I. B.	Stanford	109	Yrmth Drp. 50	1839	Stanford	Yarmth	Liv. Coaster Cont. 51—	12	A 1 4 51
5	Cæsar Bn f. & Z. 54 I. B.	Butler	160	P. E. Isl <i>B & YP</i>	1853	Rowe & C.	Plymt'h	Ply. W. Inds.	4	A 1 58
6	— S s. 49 YM. 52 I. B.	C. Meyer	435	Cochn <i>T.</i>	1842	C. Cæsar	Bremen	Liv. Batavia Cont. 54—	12	A 1 4 54
7	— Bk	J. Rilso	266	Sndrld ptns. & S	1832	J. Humble	Shields	Shl. France	10	A 1 C. 3 54
8	Caerleon Sk	W. Rees	63	Nwprt 48	1820	W. Rees				53
9	Cairngorm Sr I. B.	W. Lee	103	Sndrld <i>O. & E.</i>	1847	R. Mudie	Dundee	Dun Coaster	5	A 1 54
✠ 10	— S .YM. & ptr. 54	Meiklj'hn	1025	Quebc <i>O. & Tam.</i>	1853	Potter & C	Glasg'w	Cly. Austral	7	A 1 51
✠ 11	<i>Cairnmore</i> (Iron) S	J. Crosby	1086	P. Glas	1855	Nichlson & Liverp'l <i>5 1500 Tons</i>		Cly. E. Inds.	—	A 1 3
✠ 12	Cairo Bk Z. Im. 53	J. Kelly	381	Sndrld 395	1853	Glah'lm & Nwc'stl		Sld. Medit.	8	A 1 53
3	Calabar S late Anna Rich f.	C. Calvert YM & pts. 53	730	UStats <i>O. & PP.</i>	1849	Tyson & C.	Liverp'l	Liv. Africa	7	A 1 53
4	— S YM. 55 c. f.	Moodie	665	Sndrld 754	1853	John Hay	Sndrld	Lon Austral	13	A 1 54
5	Calcutta Bk pts. 48 YM. 53	H. Wylie	389	Chestr lrp. 37 x d. TS	1817	J. Rogers	London	Ply S. Leone rprs 53	—	A 1 1
6	— Bk f. & d. 49 f. & YM.	S Seaward 54 pt I. B.	440	Calcut 484	1837	Fox & Co.	Plym'th	Lon. <i>S. S. 54</i>	12	A 1 C. 4 54
7	Calder Sr (Iron)	H. M'Gee	98	Gls'g'w	1848	T. Craig	Glasg'w	Cly. Baltic	—	A 1 53
8	— Bg C. 54	H. Hewitt	226	Whtvn	1837	Y'nghsb'd	Whitvn	Whn S Amer Rest. 54—	12	A 1 8 54
9	— Bk f. & YM. 54	WFSager	366	Sndrld 410	1850	T. Clay	Sndrld	Lon.	9	A 1 54
✠ 20	Caldera S YM. 54 c. f.	Harrison	697	Sndrld 826	1853	John Hay	<i>Sndrld</i>	Sld Bombay	13	A 1 53
1	Caldew Bk YM 46 pt 48	C. Tindale	289	Sndrld 300	1845	H Barrick	London	Lon Sydney		48
2	Caledonia Sw f. & Z. Im. 51	W Gardener	147	Dndee Srps 47 & 50	1835	W Gardener	Lynn	Lyn.	8	A 1 C. 3 3
3	— Bk	Le Riche	189	Cringh	1829	LeBretn &				52
4	— Scw Bk (Iron)	J. Lindsay MC. 53	775	Dmbtn 548	1855	Miller & C.	Leith	Cly. Medit.	—	A 1 4
25	— Sr	G Mathws	61	P. E. Isl	1840	Mathews				53

C

No.	Ships.	Masters.	Tons.	BUILD.		Owners.	Port belonging to.	Destined Voyage.	Classification.	
				Where.	When.				No. Years first assigned.	Character for Hull&Stores.
26	Caledonia Sp	P.O'Neil	50	Elie	1820	P. O'Neil				52
7	— Sk	Patterson	47	Dmbtn	1848	Patterson				49
<i>Magnus</i>	Bk	Poprwell	597	Queb'c	1837	A. Ritchie	Liverp'l	Brs.	5	Æ1 20
	<i>8.54F.&Z.55</i>	Bk	736	lrp.54 d.	f.&s. 55			S. S. 55—4yrs	4	
9	—	J. Ritchie	405	Nwcastl	1836	Galbreath	Glasg'w	Cly. Austrl.	10	A 1 19
	<i>f.&YM.54</i>			w.pts.54	Srprs 54		<i>cont 55-2</i>	Rest.48—	7	54
30	— Stm	Sales	423	London	1836	G.St.NCo	London	Lon Hmbro	11	Æ1 33
	<i>f.&YM.51</i>		721	220HP.	lrp.45			S.S.51	10	A 1
1	— S	D Shearer	383	Gr'nck	1841	Allan&Co	Gren'ck	Cly. Mntral.	10	A 1
	<i>YM.55</i>		438					Rest.55—	7	3
2	— Bk	WS'ndrsn	336	Sndrld	1848	Potts, Brs.	Sndrld	Sld. Medit.	8	A 1 9
	<i>f.&YM.55</i>		358						8	53
3	— Bk	Sutherlnd	428	Sndrld	1855	W Duthie	Aberdn	Lon.	8	A 1
	<i>YM.lm.55</i>		444						3	
4	— Sw	J. Walton	237	Sndrld	1838	Brown&C				
			227							
5	— Sr	Wright	187	Dmbtn	1850	Stk & Lon.	Stocktn	Stk. London	—	A 1
	<i>(Iron)</i>					Sh. Co				4
6	California Bk	J. Fowler	482	Queb'c	1849	Orr&Co.	Gren'ck	Cly. Montr'l	5	Æ1
	<i>pts.50 YM.&ptr.</i>	54overpt IB	487	w. f. & s.	50					54
7	— S	Johnston	600	St. Jhn	1846	J. Lawson				
			679							53
8	— Bg	R. Todd	243	Shi'lds	1849	J. Lawson	S Shields	Shl. Baltic		
	<i>I. B.</i>									49
9	Calista Bk		208	Jersey	1825	DeSCroix	Jersey	Jer. Honds	—	54
	<i>f.&YM.53</i>		203	n. & TS	ds39 n	w. Klsn&Sr	prs 50 Dr	p.53		54
40	Calliance S	Heddle	784	Sndrld	1854	John Hay	Sndrld	Sld. India	13	A 1
	<i>YM.54c.f.</i>		822							54
1	Calpe Scw	W. Birch	471	Gls gw	1852	Bibby&C.	Liverp'l	Cly. Medit.	—	A 1
	<i>Stm (Iron)</i>	MC.52		150HP.						52
2	— Sr	J. Ponton	121	Tees	1844	A. Harris	Stocktn	Liv. Medit.	8	A 1
	<i>YM.51overpt I.</i>	B.	104	Drp. 50	Srprs 54			Cont.52—	3	54
3	Calphurnia Bk	G. Geere	645	Sndrld	1848	F. Wilson	Lynn	Lon. Austral	12	A 1
	<i>YM.&ptr.53</i>		722							53
4	Caluaria S	Winch'str	536	Shi'lds	1854	Jno Hay &	Sndrld	Shl. India	12	A 1
	<i>f.&YM.54</i>		622							54
5	Calumet Sw	A. Booth	208	Sndrld	1851	T. Booth	Sndrld	Sld. Medit.	8	A 1
	<i>YM.51overpt I.</i>	B.	195							51
6	Calypso S	J Campbl	379	Gr'nck	1825	J Morison	Alloa	Cly. W. Inds	—	A 1
	<i>f.&YM.55</i>							Rest.55—	7	1
7	— Sw	R Monk m'n	156	Lynn	1848	Fischer &	London	Lon Austral	8	A 1
	<i>Z.53 I. B.</i>									53
8	— Sw	P. Rhoda	282	Sndrld	1840	Thomps'n	Nwcastl	Shl. Medit.	7	Æ1
	<i>f.&YM.54overpt</i>	I. B.	299	Srprs 51					C. 2	54
9	— Bk	F. Stopher	306	N'wppt	1834	Dawson &	London	Lon. Jamaic	11	Æ1
	<i>ptr.&d.51 f. & Y</i>	M.51		Srprs 50				S.S.50	C. 4	54
50	Camalan Sr	W. Bate	102	P'dstw	1849	Tredwen	Padst'w	Pad.	6	A 1
	<i>I. B.</i>		86	<i>O.A.Hk</i>	<i>&E.</i>			<i>cont 55</i>	2	53 9

No.	Ships.	Masters.	Tons.	BUILD.		Owners.	Port belonging to.	Destined Voyage.	Classification.	
				Where.	When.				No. Years first assigned.	Character for Hull & Stores.
51	Cambalu S YM.51c.f.	R Alleyne	528	Wrktn	1852	J. Atkin	Liverp'l	Lon. Austral	13 A 1	54
2	Cambodia S YM.&ptr.53c.f.	N. Paige	806	Sndrld	1850	Mann&C.	London	Lon. Austral	13 A 1	3
3	Cambria Sw F.&YM.55	Foreman	344	Sndrld	1847	Lumsdon	Sndrld	Sld. W. Inds	8 A 1	3 2
4	— S YM.52	J Harrison	397	Grn'ck	1846	Orr&Co.	Gren'ck	Cly. Mntal	10 A 1	52
5	— S F.&YM.54	Murphy	549	Mrmci	1845	Johnstn&	Liverp'l	Liv. Mirmci	5 A 1	54
6	— Bk I.B.	E. Osborn	347	Pmbrk	1838	Jackson&		S.S.54—3 Yrs	C. 2	54
7	— Sk I.B.	T. Rees	40	Llanly	1851	Rees&Co.	Llanely	Sws Coaster	6 A 1	51
8	— Sr pt.I.B.	D. Shea	68	C'mrth	1803	M'Daniel	Kinsale	Crk. Coaster	— A 1	54
9	— Bg pt.I.B.	E Thomas	175	Newqy	1853	Thomas&	Nwqu'y	Car. Coaster	12 A 1	52
60	Cambrian Sw YM.54	Dent	257	Sndrld	1854	Langton	London	Sld. Medit.	9 A 1	54
1	— Bk YM.54c.f.	W Salmon	219	Cowes	1851	Jones&Co	London	Cws W. Inds	13 A 1	54
2	— Packet Sk I.B.	H Jenkins	39	Milfrd	1821	Richards	Milford	Mil. Coaster	— A 1	54
3	Cambridge S YM.54pt.I.B.	Hewitt	1036	Mrmci	1851	Jones&C.	Liverp'l	Liv. Austral	6 A 1	54
4	— Bk d.—pt.I.B.		140	Gnsbr'	1831	R Lawson	Arundl	Sou. Collier	— A 1	54
5	Cambyes Bg YM.48pt.54	J. Brown	258	SSHlds	1848	Morrison	Shields	Wrk. Lon. C.G.H.	7 A 1	54
6	Camden Sr I.B.	Williams	70	Abryn	1847	Evans&C.	Abryst	Car. Coaster	12 A 1	53
7	Camel Bn I.B.	Hilm	85	Bristol	1825	R. Neill	Belfast	Mpt Coaster	— A 1	54
8	Cameleon Bg I.B.	Hendersn	138	Wrktn	1825	Wilson&c	Maryp't	Mpt. Cadiz	— A 1	54
9	Cameo S YM.54	J. Hogg	687	Queb'c	1852	Robrtsn&	Gngmh	Cly. S. Amer	7 A 1	54
70	— Bk I.B.	J. Tinn	401	Sndrld	1854	Johnson&	S. Shields	Sld. Medit.	8 A 1	54
1	Camerton Sw YM.51	Hewitt	220	Wrktn	1827	Hewitt&c	Wrkgtm	Lon.	9 A 1	54
2	Camilla Bg YM.51	W. Brine	197	Brdprt	1845	Thomas&	N'fland	Liv. N'fland	12 A 1	51
3	— Stm (Iron)	Brownlas	318	London	1844	Wtf. Com.	Watfrd	Wtf. Coaster	—	49
4	— Bk YM.51	R. Milne	283	Sndrld	1844	J. Michael	London	Lon. Austral	9 A 1	53
75	— Sw	T. Quirk	165	Whtvn	1829	Carruthrs	Whitvn	Cff. Coaster	6 A 1	54

No.	Ships.	Masters.	Tons.	BUILD.		Owners.	Port belonging to.	Destined Voyage.	Classification.	
				Where.	When.				No. Years first assigned.	Character for Hull & Stores.
76	Camilla Bk ptr.&s.55 Y.M.55	WSalmon	383	Nwcastl	1829	Dawson	London	Lon.W Inds	12	E1 17
7	— Sr	HSmerdn	133	Shaldn	1826	Brown & C	Burham	S.S.52	C. 4	E1 12
8	Camillus Bk F.Y.M.55	Reynolds	295	Sndrld	1835	J. Colling	London	S.S.53	10	E1 1.19
9	Camos Stm (Iron)	MC.55	102	Nwcastl	1855	Tagus Stm N. Co.	Lisbon	NwcLisbon	—	A 1
80	Campbell Sw F.&Y.M.52	J. Eccles	219	Mrypt	1837	Dixon & C.	Whitv'n	Liv.W.Inds	12	E1 19
1	Camperdown S.F.&Y.M.53.cf.	Denny	993	Sndrld	1847	DDunbar	London	Lon.Calcut.	13	A 1
2	Canaan S F.&Y.M.54c.f.	S.Gallilee	832	Sndrld	1854	J. Miller	Nwcastl	Shl.Austral	13	A 1
3	Canada S Y.M.54ptr.&s.55	B. Creigh	330	Gr'ack	1831	Allan & Co	Gren'ck	Cly.W.Inds	10	E1
4	— Bk F.&Y.M.54	G.French	253	Mryp't	1838	Tennant &	London	Lon. Africa	12	E1 15
5	— Sw	G.Nesbitt	282	Sndrld	1839	S. Mease			C. 4	E1 54
6	— Bk pt I. B.	Phillips	860	Queb'c	1849	E. Oliver	Liverpl	Qbc Liverpl	5	A 1
7	— Bk F.&Y.M.54	FRobinsn	415	Sndrld	1849	J. Wilkin	Nwcastl	NwcBomby	12	A 1
8	Canadian Sew Bk (Iron)	M' Mastr	1765	Dmbtn	1854	Allan & C.	Montral	Cly Montral	—	A 1
9	Candace Sr I. B.	D Jenkins	44	Abryst	1850	Jenkins &	Abryst.	Abs. Coaster	12	A 1
10	— Bk Y.M.52overpt I. B.	A. Watson	402	N Brns	1849	W. Nicol &	Liverpl	Abn Austral	6	A 1
1	Candabar S ptr.s.&d.55r.&.	JVaughan	506	Shields	1841	Sheldon &	London	Lon.	8	E1
2	Candidate Sr Y.M.50	G. Gillard	152	Slc'mb	1833	Foale & Co	Drtmth	Drt.Coaster	10	E1 11
3	— Bk F.&Y.M.51	Fowle	420	London	1842	Daniel & S	London	Lon.W.Inds	12	E1
4	— Sew Sr (Iron)	W Pedder	584	Shields	1854	Thomas &	London	Shl Hmbro	—	A 1
5	Canmore Bk	J. Harvey	264	N Brns	1843	J. Cudlip				
6	Cannata S Y.M.53	T. Tilson	452	M'rypt	1845	Clint & Co	Liverpl	Liv.Calcut.	11	A 1
7	Canning S F.&C.54C.T.		899	Molmn	1854	Somes Brs	London	Lon. India	15	A 1
8	Canondah Bg F.&Y.M.52	HTuttiert	225	Shrhm	1847	Johnson &	Bristol London	Brs. Africa	12	A 1
9	Canopus Bk F.&Y.M.55	J. Crosby	325	Sndrld	1851	Laroche &	London	Lon.	8	A 1
100	Canterbury S F.&Y.M.51 C.T.	Molison	681	Sndrld	1851	D Dunbar	London	Lon.	14	A 1

No.	Ships.	Masters.	Tons.	BUILD.		Owners.	Port belonging to.	Destined Voyage.	Classification.		
				Where.	When.				No. Years first assigned.	Character for Hull & Stores.	
101	Canton S f. & s. pt 54pt 55	Priggeon	376	Hull	1834	Torr & Co.	Hull	Hul.	9	Æ 1	
✕ 2	Cap Rouge S YM. 54 over pt I.	J Ebswrth	1071	nd. & lrp.	1853	rs 49 & 54 Dr	p. 55	Newprt	Npt. S Amer	7	A 1
3	Cape Breton Bk f. & Z. 55	W. Clark	242	London	1833	WRuthvn	Dundee	Lth. Medit.	12	A 1	
4	Capella Bg I. B.	G. Nelson	117	Whitvn	1838	Wilson & c	Whitvn	Whn Coast r	8	A 1	
5	Capital Sw pt I. B.	W Playfrd	260	Sndrld	1850	J. Parkin	Hruple	Sld. Baltic	2	51	
6	Captain Sw		281	Sndrld	1839	THarris'n			8	AI 6	
7	— Sw	J. Melvin	265	Sndrld	1849	Graydons	Sndrld	Sld.	8	A 1	
8	— Cook Sw Y.M. 51 D'46 Z 55	D. Irwin	210	Sndrld	1826	GMorrisn	Shields		51	AI 1	
9	— Washington Stm r. & pt I. B.	M Stewart	80	Shi'lds	1853	Hutchnsn	Shields	Shl. Coaster	4	A 1	
110	Capricorn Sr I. B.	Hmphrys	59	Abryst	1855	Hmphrys	Abryst	Abs Coaster	6	A 1	
1	Caractacus Bk f. & Y.M. 53	J. Barker	330	Sndrld	1845	Pow & Co	Shields	Nwc. India	11	A 1	
2	— S	D Whelan	860	N Brns	1851	Nicholson	Liverp'l	Lon Austral	6	A 1	
3	Caradoc Bg (late "Livonia")	S. Griffith	237	Riga	1851	Pritchard	Bangor	Shl. Limrick	7	A 1	
4	Carclew Sr pt I. B.	B W Geen	69	Bnstpl	1826	Geen & Co	Truro	Sws. Coaster	—	54	
5	Cardiff Lass Sr Z. 50 I. B.	J. Jones	132	Cardiff	1838	Owen & C.	Cardiff	Cff. Coaster	11	Æ 1	
6	— Packet Sr	Williams	109	Cardiff	1824	Geake			C. 4	54	
7	Cargey Sw f. & Y.M. 54 over	J. Wood	259	Blyth	1850	B. Ward	Nwcstle	Shl. W. Inds	8	A 1	
8	Carib Bk YM. 52	Kilgour	433	Mryp't	1839	Preston &	Liverp'l	Liv. China	12	A 1	
✕ 9	Caribou S f. Y.M. & pts. 55	J. Major	1279	Queb'c	1854	J. Steel	Liverp'l	Liv. India	7	A 1	
120	Carin Cecilia Bk f. & Y.M. 53	Bratt	406	Gtnbg	1849	Gronwll &	Gttnbg	Lon. China	6	A 1	
✕ 1	Carinthia Bk f. & Y.M. 54	G Mckintsh	434	Sndrld	1854	W. Macky	Nwcstle	Shl. S Amer	8	A 1	
2	Carl Bg	Backstrm	164	Lulea	1835	C. Monk			—	51	
3	— Milberg Sr I. B.	W'dcock	134	Libau	1853	CBrochnr	Hull	Hul. Baltic	7	A 1	
4	— Richard Bg I. B.	J. Kraeft	217	Gfswld	1848	Kraeft & C	Grfswld	Nwc. Medit	6	Æ 1	
125	— Wilhelm Bg I. B.	J. Sass	170	O. & P. ND. & pt	1814	Weisboon	Grfswld	Nwc. Baltic	—	E 1	

No.	Ships.	Masters.	Tons.	BUILD.		Owners.	Port belonging to.	Destined Voyage.	Classification.	
				Where.	When.				No Years first assigned.	Character for Classification.
126	Carleton Bg	G. Bacon	206	StJohn	1839	G. Bacon	London	HplLondon	4	Æ 1
7	— S	R. Jones	701	StJohn	1850	R. Davies	B'maris	S.S.54-4yrs Liv.Pt.Adel	C. 1	54 6 A 1
8	Carmarthen Packet Sk	W Pocket	41	Cmthn	1834	W Pocket				53
9	Carn Brea Sr	W Stevens	81	Mvgsy	1827	W Stev'ns	<i>S'Joc</i>			52 9 Æ 1 6
130	Carnanton Sr	W Brabyn	98	Llanlly	1841	Brabyn & c	Llan'lly	Brs.Coaster	10	Æ 1
1	Carnarvon Castle Sk	J. Thomas	48	Crnvrn	1851	Thomas & Crnvrn		Bms.Coast'r	C. 3	3 10 A 1
2	Carnatic Bk	Stalker	654	N Brns	1846	Stitt & Co.				51
3	— S	Consett	632	London	1834	R. Green	London	Lon.E.Inds.	12	A 1
4	Carntyne S	J. Carlyle	886	N Brns	1852	Lang & Co	<i>Liverpool</i>	Rest.50— Liv. Austrl.	8	53 6 A 1
5	Carolina Bk	G. Smith	281	Riga	1832	Smith & C.	Shields	Shl.London	—	Æ 1
6	Caroline Bk	H. Bayley	216	Bristol	1847	W. Cook	Bristol	Brs.W Inds.	12	A 1
7	— Bn	Bell	130	N Brns	1851	N. Tuite	Liverp'l	Liv. Austrl.	5	A 1
8	— Scw	Brown	479	London	1853	Jackson &	London	Lon. Collier	—	A 1
9	— Sr	J Cademy	142	Wells	1845	Haycock	Wells	Lon.	10	A 1
140	— Bk	L. Coxon	402	Shi'ds	1832	Coxon & C	Nwcastle	Bly. Quebec	10	Æ 1
1	— S	Dangerfid	378	Bristol	1825	Gibbs & C.			C. 3	3
2	— Sw	G. Gray	300	Sndrld	1838	Oliver				53
3	— S	D. Green	697	StJohn	1850	GSweting	London	Lon.Austral	4	A 1
4	— Bk	J. Harris	473	Ipswch	1800	Frampton	Poole	SS.54-4ys Cont,54— Poo.	2	Æ 1
5	— Bg	J. Hodge	246	Bt Isld	1841	Winlo	Plym'th	Shl. Plymtn	6	Æ 1
6	— Sk	R Hoskng	40	N Quay	1839	R Hosk'ng			C. 2	1
7	— Sr	S. Ings	107	Bidefd	1834	Ings & Co.	London	SwsCoaster	10	Æ 1
8	— Bk	WKend'll	238	Apl'r	1829	Godwin &			C. 3	54
9	— S	W Lawson	844	Quebc	1852	W. Sharpe	Liverp'l	Liv. Austral	6	A 1
150	— Bg	J. Morgan	225	P.E.Isl	1846	Morgan &	Cardign	Car. Coaster	4	Æ 1
	I. B.							S.S.51-4Yrs	C. 2	54

No.	Ships.	Masters.	Tons.	BUILD.		Owners.	Port belonging to.	Destined Voyage.	Classification.	
				Where.	When.				No. Years first assigned.	Character for Hull & Stores.
151	Caroline Sw r. & Y.M. 5	Norrie pt I.B.	216	Dndee	1847	A Edward	Dundee	DunStTho:	8 A 1	12
2	— <i>F.Y.M.S.5</i>	Sr Petherbrdg <i>J. Adames</i>	178 136	London	1827	Dart & Co.	<i>Bowham 1855</i>		51 13 2 1	8
3	— Bk Y.M. 55	Phillips	341	Sndrld	1844	Peverel &	Sndrld	Sld. Ceylon	10 A 1	
4	— Y.M. 55	J. Pope	370	Srprs 47	& 55	Luke & Co	Fowey	Fal. Liverp'l	3 A 4	
5	— I.B.	Punchard	180	Drtmth	1840	Goodyear &	Drtmth	Lon W Inds	12 A 1	
6	— Y.M. 53	J. Quin	160	Srprs 50	& 53	Campbell &		Cont. 52—	4 53	
7	— Sr	J Rich'rds	105	Swns'a	1853	Nevill & C.	Llanlly	SwsCoaster	12 A 1	
8	— pt I.B. Bk	Redhead	425	Queb'c	1828	J. Allan	London	Lon.	53	21
9	— Sk I.B.	R Roberts	36	Pt Mdc	1842	Roberts &	Pt. Mdc	Bar. Coaster	12 A 1	
160	— Sr	T Sanders	57	Fr'nch		Cock & Co			47	
1	— Bk r. & Y.M. 53	G. Slader	341	London	1841	Cottam &	London	Lon. W Inds	12 A 1	12
2	— Sw	R. Stoker	284	Sndrld	1848	M Forem	Shields	Shl. London	4 53 8 A 1	
3	— Sr Y.M. 55	J. Vincent	176	Slcmb	1855	Balkwll &	Salcmb	Drt. Medit.	12 A 1	
4	— Agness S r. & Y.M. 55	J Fergus'n	481	Sndrld	1847	Paton & Co	Glasg'w	Lon NZland	10 A 1	
5	— Alice Bn	J. Davies	113	P.E. Isl	1845	E. Evans			3	
6	— Brown Sr Y.M. 53	EJ Osb'rn	144	Cardiff	1853	H. Brown	Glo'ster	Cff. Austral.	12 A 1	57
7	— Chisholm Bk Y.M. 52	Trowsd'le	350	Sndrld	1852	Trowsd'le	Stocktn	Lon.	8 A 1	
8	— Elizabeth Bk Y.M. 54	Hamilton	479	Sndrld	1854	T. Todd	London	Lon. Ceylon	8 A 1	
9	— Lesure Bg Z. 54 I.B.	Trevaskis	156	N. Sco.	1844	Heintz & c	Liverp'l	Liv. Austral	— A 1	
170	— Louisa Sr r. & Y.M. 54	w Baddeley	98	Bidefd	1850	Baddeley	Liverp'l	Sws. Coaster	12 A 1	
1	— Middleton S r. & Y.M. 54	W Alcock	994	Rchbet	1853	J. Brown	Liverp'l	Liv. Hbt. Tn	4 A 1	
2	— Schenk Bg Y.M. 50	T. Wells	190	Bidefd	1850	WSchenk	London	Bid. Nwflnd	12 A 1	
3	— Carolus G I.B.	J. Speil	46	Dnmrk	1842	J. Speil	Dnmrk	Hul. Baltic	— A 1	
4	— Caroni Bk r. & Y.M. 52	N. Dyett	281	Sndrld	1852	Mackntsh	London	Lon. W Inds	9 A 1	
175	— Caros Bg r. & Z. 54 I.B.	C. Boyers	152	NBrns	1848	W Jacksn	Liverp'l	Liv. Coaster	4 A 1	12

C

No.	Ships.	Masters.	Tons.	BUILD.		Owners.	Port belonging to.	Destined Voyage.	No. Years first assigned.	Classification.	
				Where.	When.					Character for Hull & Stores.	
*76	Carpentaria S r. & YM. 54 6 overp	M'Larty t I. B.	1472	Queb'c	1853	D. Gibb w. f. & s. 54	Liverp'l	Liv.	7	A 1	12
177	Carrara Bk	B. Day	1460 218	O. Tam Lmkin	1859	E & P W Mech'n	Shorhm	Lon. Coast'r	9	*E1	54 2
8	Carnickfergus Bg r. & YM. 54	A. Carrey	196	Belfast	1851	Carrey & c	Glasg'w	Bel. Medit.	10	A 1	6
9	Carrier Sr Z 54 pt I. B.	J. Booth	122	Selby	1845	Leedm't	York	Lon.	9	A 1	5
180	Carron Scw Stm (Iron)	AGraham MC. 51	267	Gls'g'w	1851	Carron Co	Gngmb	Cly. London	—		51
1	— Sw	WMilford	239	Alloa	1801	E. Newton	Shields	Shl. Baltic	—	E1	4
2	Carrs Sw r. & Z. 55 over	R. Driver I. B.	287	Sndrld	1838	J. Leslie	Shields	Shl. Medit.	7	*E1	2
3	Carrywell Bn	M.M'Crtny	132	N Brns	1839	Bell & Co.			C. 2		2
4	Carthagea Bk r. & YM. 54	Cromar overpt I. B.	414	N Brns	1849	M'Nair & w. r. & s. 54	Liverp'l	Liv.	4	A 1	52
5	Carthaginian Bg Z. 53 I. B.	W. Hall	206	P. E. Isl	1850	Kern	Sw'nsea	Liv Tampeco	2	E1	54
6	Cascade Bg Z. Im. 55 I. B.	Raymond	190	N. Scot	1854	Raymond	N. Scot.	Npt W. Inds	4	A 1	1
7	Cashmere S YM. & ptr. 53	G Pearson	574	Sndrld	1850	C. Tebbut	London	Lon. N. Z Ind	10	A 1	2
8	Casket Bg	J. Wise	196	Grn'ck	1837	Brown & C			12	*E1	53
9	Caspar Bk YM. & ptr. 50	W. Eldred	403	Sndrld	1846	H. Drew	London	Cly. Liverp'l	10	A 1	50
190	Caspian Sw	WH'dgson	199	Sndrld	1849	Dotchin &	Whitby	Wtb. Tees	8	A 1	51
1	Cassandra Sr YM. 49	WC. Bays	172	Pill	1840	Grigg & C.	London	Lon.	12	A 1	53
2	— Sw YM. Im. 51	Galley	224	Sndrld	1850	J. Johnson	Sndrld	Sld. Medit.	8	A 1	51
*3	Cassange Bk r. & YM. 54 c. f.	J. Keer	390	Sndrld	1854	Leadbitt'r	Sndrld	Sld. Aden	10	A 1	54
4	Cassibelaunus Bk r. & YM. 54	J. Palmer	498	Sndrld	1846	Pow & Co.	N Shlds	Shl. India	8	A 1	54
5	Cassiopea Bk r. & YM. 56	N Harmer	319	Shi'ds	1828	Aiken & S.	Liverp'l	Brs Maurits	9	*E1	53
6	Cassiterides Bk YM. 53	T. Lakey	414	Scilly	1850	Banfield	Scilly	Lon. Callfrn	C. 2		2
7	Castilian Maid Sr YM. 52 over	Ferris pt I. B.	132	Shrhm	1831	Hunt & Co	London	Liv.	12	A 1	52
8	— Sr I. B.	S. Oman	122	Nwcstl	1841	A. Oag	Wick	Ork. Dublin	8	A 1	54
9	Castine Bn I. B.	C. F. Dahe	135	N. Sco.	1850	Dahe	Calnbg	Liv.	4	E1	51
200	Castle Sk I. B.	H. Jenkins	43	Abryst len 51	1803	H Jenkins	Abryst	Abs Coaster	—	A 1	18

No.	Ships.	Masters.	Tons.	BUILD.		Owners.	Port belonging to.	Destined Voyage.	No. Years first assigned.	Classification.
				Where.	When.					Character for Hull & Stores.
201	Castle Eden	G. Elliott	258	H ^r tlpl	1837	JHolliday	Shields	Shl. Baltic	7	Æ 1
2	— S	Young	760	Sndrld	1842	SomesBro	London	Lon. Austral	9	Æ 1
3	— Lachlan Bk	G. Bruce	435	Grn'ck	1811	Dawson &	London	Lon.	8	Æ 1
4	Castor Bk	J. Camilleri	265	Malta	1851	Schembri	Malta	Lon. Medit.	7	A 1
5	Castries Bk	J.B. King	264	Livrp'l	1836	W. Muter	St Lucia	Liv. W. Inds	11	Æ 1
6	Catania Bg	J. Sloan	170	Belfast	1850	M'Clure &	Belfast	Bel. Coaster	9	A 1
7	Cataraque S	K. Cross	654	Montr'l	1854	Hallidy &	London	Lon India	7	A 1
8	Cater Sr	F. Hunt	62	Rye	1819	W Bayley	Ipswich	Ips. Coaster	—	Æ 1
9	Cathaya S	GPearson	503	Wrktn	1850	Lampport	Liverp'l	Lon.	13	A 1
210	Cathcart Bk	D. J. Reid	429	Mrmci	1852	J. Rennie	Aberd'n	Liv C'quimb	7	A 1
1	Catherina Bg	H. Waie	234	Libau	1850	Schroden	Riga	Lth. Baltic	6	A 1
2	Catherine Bg	J. Bower	194	Yrmth	1837	J. Longt'n	Liverp'l	Lon. R. Plat	12	A 1
3	— Bg	L. Bruce	220	Abrd'n	1839	Black & C.	Shields	Shl. Medit.	9	Æ 1
4	— Sw	D. Clark	222	Sndrld	1828	Adams & c	Glasg'w	Cly.	7	Æ 1
5	— Sk	Crouch	66	Pdst'w	1842	Crouch &				
6	—	M. Daly	26	Clfdn	1849	B. Lydon				
7	— Sr	J. Davey	104	Apld'r	1852	Esterbrook	Fowey	Bid. Coaster	10	A 1
8	— Sk	E. Davies	55	Nwq'y	1829	M. Evans				
9	— Sk	W. Davies	26	Abdvy	1841	Davies & C				
220	— Sk	D. Evans	21	Crdign	1797	Evans & C.	Cardign	Car. Coaster	—	E 1
1	— Sr	M. Evans	85	Nwq'y	1839	Evans & C.	Nwqu'y	Npt. Liverpl	9	A 1
2	— Sr	J. Finegan	126	N. Sco	1845	S. Brown			4	51
3	— Sr	OGriffiths	101	Brmth	1840	Griffiths &	Barmth	Pmd.	10	Æ 1
4	— Sk	WHnc'ck	37	Shrh'm	1843	Hncock &				
225	— Bn	J. Hocken	130	P E. Isl	1854	Hocken &	Fowey	Liv. Coaster	4	A 1

No.	Ships.	Masters.	Tons.	BUILD.		Owners.	Port belonging to.	Destined Voyage.	Classification.	
				Where.	When.				No. Years first assigned.	Character for Hull & Stores
251	Catherine Glen SYM.&ptr.53ov	Cameron erpt I. B.	987 1327	N. Sco H&P.B. & O.	1852	M'Kenzie	Pictou	Cly. India	6 A 1	53
2	—Greene Bk <i>256</i>	W. Sutton	349 378	Shi'lds	1839	Smrthwte	<i>London</i>			<i>11. 11. 18</i> 53
3	—Hamilton Sp	AM'Neill	45	Dysart	1786	M'Neill &				52
4	—Hodges Bn pt I. B.	R. Lewis	99	Abryst Srprs 54	1842	Lewis & C.	Abrdvy	Liv. Coaster Cont. 54—	12 A 1	4 54
5	—Jamieson Bk f & YM. 53	Hutchsn	360 451	Sndrld	1841	Jamieson	Kirkldy	Lon Sydney Rest. 51—	9 A 1	6 53
6	—Jenkins Bk f. & YM. 53	M. Hodge	340 399	Sndrld Srprs 48	1845	Ord & Cq.	Sndrld	Liv. <i>Cont. 51</i>	10 A 1	<i>8</i> 53
7	—Margaret Sr I. B.	TGriffiths	79	Cnrvn Drp 53	1851	Owen & C.	Cnrvn	Grvsnd.	7 A 1	52
8	—Morrison Bk	J. Reed	342 319	Sndrld	1854	J. Morrison	N Shlds	Sld.	8 A 1	54
9	—Pemberton Bk YM. 53over	Layckl'ck pt I. B.	313	Sndrld	1853	Pemberton	London	Sld. Madras	9 A 1	53
260	—Rosser Sr pt I. B.	J. Rosser	122 106	Swns'a	1847	Rosser & c	Swans'a	Sws London	12 A 1	53
1	—Thomas Sr I. B.	J. Thomas	104	Nevin	1850	Thomas &	Pwlheli	Bms. Londn	12 A 1	50
2	—& Alice Bn I. B.	O. Owens	98	Nevin	1850	Owens & c	Pwlheli	Bms Coaster	11 A 1	<i>8</i> 50
3	—& Jane Sr I. B.	J. Jones	71	Abryn nd. & lrp 53	1842	Jones & C.	Aberyn	Car. Coaster Cont. 52—	10 A 1	3 53
4	—Sr I. B.	J. Lewis	82	Abdvy	1853	Lewis & C.	Abrdvy	Abs. Coastr	8 A 1	53
5	—& Mary Sr I. B.	R Hughes	98	Pwblh len. nd. & lrp 53	1836	Hughes &	Carnrvn	Bng. Coastr S.S. 53	7 A 1	<i>54</i>
6	Cathrine Sk I. B.	J. Gibb	45	Dmbtn O.B & E	1850	J. Gibb	Gr'nock	Cly. Coaster	5 A 1	54
7	Cato Bk f. & YM 51	J. Barron	265	Yrmt Srprs 47	1828	Rodrick & w. & T Sdsf. & d. 51	London ptnd. 51 D	Lon. rp. 55	12	4
8	—Bg f. & Z. 54	J. Priest	251 272	Wh'tby	1840	Gee & Co	Hull	Hull. Baltic Rest. 49—	10 A 1	7 54
9	Caucasian Bk YM. 54	Davidson	490 563	Sndrld	1851	R'nthw'te	London	Lon.	8 A 1	3
270	Cautious Sr pt I. B.	W. Hoad	158	Rye	1854	Hoad, Br	Rye	Rye Coaster	9 A 1	51
1	Cawton Bg f. & Z. 55pt I. B.	G. Sutton	238	Hull wptr. & d 47nd.	1825	Willis & C & lrp. 48NK	Scarbro l. ptnw. &	Shl. Spain TSds 55	—	A 1 3
2	Cecilia Bn I. B.	O. Berg	108	Swedn O & RP	1849	Berg	Frdksm	Nwc. Medit	—	A 1 51
3	—Bk f. & YM. 55	H. Jolly	298 287	Sndrld	1852	Walker &	London	Lon. Ceylon	8 A 1	4
4	—Sr Z. lm. 50 I. B.	F. Keith	120 99	Troon O. Lh & P.	1850	Thomson	Troon	Cly. Archgl	—	50
275	—Sw f. & YM. 52over	Scott pt I. B.	164	Perth Drp. 52	1839	Hoskin & c	London	Lon Pt Phlp Rest. 50—	5 A 1	5 52

No.	Ships.	Masters.	Tons.	BUILD.		Owners.	Port belonging to.	Destined Voyage.	Classification.	
				Where.	When.				No. Years, first assigned	Character for Hull & Stores
276	Cecilia Bk	Weatherley	247	N Sco.	1832	Pearce				53
7	— & Matilda Sr pt I. B.	Pitkethly	83	Perth	1853	Pitkethly	Nwb'rg	Dun. Londn	7	A 1
278	Celandine Bg f. & Y.M. 51 overp	A. Howel t I. B.	270	Stcktn	1854	Saundrs'n	Hartlpl	Stk. Medit.	7	A 1
9	Celerity Sr Y.M. 50	Champi'n	110	Livrp'l	1850	Chaloner	Livrp'l	Liv.	12	A 1
280	— Sr I. B.	W. Jones	79	Pt Mdc	1840	Jones & C.	Pt. Mdc	Pmd Hmbro	12	A 1
1	— Sr I. B.	W. Parker	130	Cardiff	1835	W. Parker	Exeter	Npt Rtrd'm	10	A 1
2	Celeste Bk Z. 52	Moore	286	N Brns	1846	Drysdale	Hartlpl	Hpl. Medit.	4	A 1
3	Celestial S f. & Y.M. 55	T. Scott	450	Stcktn	1853	E Boustead	London	Lon Singapr	9	A 1
4	— S Y.M. 51 c. f.	J Raymur	503	Drp. 55					3	
5	Celma Bk f. & Y.M. 55	Purchase	772	Queb'c	1847	Horsfall &	Livrp'l	Liv. Africa	5	A 1
6	Celt Sw f. & Z. 52 pt I. B.	Carruthrs	169	Dndee	1837	Carruthrs	Sndrlnd	S. S. 53—5 Yrs	C. 2	A 1
7	Centaur Bg (Iron)	J. Joss	232	Abrdn	1849	Blaikie & C	Aberdn	Lon.	—	A 1
8	— Bn Y.M. 49	J. Periam	124	Livrp'l	1839	G. Periam	Exeter	Tps Medit	12	A 1
9	Centipedes Sr (pro tem.) Y.M. 52	F. Priest	100	Rye	1852	Glynn	Livrp'l	Liv.	12	A 1
290	Centurion Bn Y.M. 52	G. DuHaud	175	Jersey	1838	D'slandes	Jersey	Liv. BAY re	7	A 1
1	— S f. & Y.M. 51 overp	W Edw'rd	656	Abrd'n	1850	Thomps'n	Aberdn	Lon.	9	A 1
2	Ceres Sr f. & Z. 50 I. B.	F. Ashfon	117	P. E. Isl	1850	Lamport	Livrp'l	Liv. Natal	4	A 1
3	— Bk f. & Y.M. 53	Blackstok	362	Shilds	1833	S Redman	London	Lon S Leone	9	A 1
4	— Sr	G. Clarke	103	Fndhn	1839	Osb'rn & C	Lynn	S. S. 53	C. 3	A 1
5	— Sr pt I. B.	A. Masson	111	Abrd'n	1841	Christall	Burgh'd	Abn Coaster	9	A 1
6	— Sw	J. Minns	155	Sndrlnd	1826	Minns	Lynn	Lyn Coaster	—	A 1
7	— Sr I. B.	E. Rees	57	P. E. Isl	1843	R Roberts	Abryst.	Abs Coaster	4	A 1
8	— Bn	A Sanders	150	N Sco.	1849	M. Wilson		S. S. 54—4 Yrs	C. 1	A 1
9	— Sr pt I. B.	J. Stephen	133	Garmh	1849	A. Watt	M' Duff	Bnf. Coaster	6	A 1
300	— Sr f. & Y.M. 51 overp	J. Whitta	118	Wxfrd	1849	Berry & Co	Cape Tn	Lon. C. G. H.	12	A 1

No.	Ships.	Masters.	Tons.	BUILD.		Owners.	Port belonging to.	Destined Voyage.	Classification.	
				Where.	When.				No. Years first assigned.	Character for Hull & Stores.
301	Cevn Amlwch Sr I. B.	T. Jones	80	Nevin Srprs 47	1838	Jones & Co	Pwlhlli	Npt. Coaster	6	Æ 1
2	Ceylon Sr I. B.	Evans	79	Lndwy Srprs 50	1841	Evans & C.	Abryst	Car. Coaster	10	Æ 1
3	— Bk	C Hughsn	253	Scrbro lrp. 4	1828	Willis & C.	Liverp'l	Liv. Medit.	10	Æ 1
4	— S	R Sdgwck	610	Queb'c Srprs 778	1845	Cooper	Sndrld	Brs. S Amer	5	Æ 1
5	Cezimpra Sr Y.M. 53 overpt I. B.	R Hockng	130	Bidefd 98	1853	Fernandez	Bidefd	S.S. 52—5 Yrs Bid.	9	A 1
6	Chalco Bk	J Gregory	237	M'rypt	1836	R & W King				
7	Challenge Bk pt I. B.	R. Dart	258	P.E. Isl J. & R.P.	1853	J. Yeo	P.E. Isl.	Bid. P.E. Isl.	6	A 1
8	— S	J. Kenney	2007	N York 1467	1851	Griswold	N. York	Lon.	7	A 1
9	Challenger Bg Y.M. 51	G. Innes	180	Kingstn 138	1854	A. Ross	Kingstn	Bnf. Baltic	5	A 1
310	— S	W Johnstn	652	St John 806	1848	Carroll & c				
1	— S	J. Killick	699	London	1852	H Lindsay	London	Lon. Austrl.	12	A 1
2	— Sw	W Robson	296	Sndrld 305	1846	J Rodham	Sndrld	Crk. Queb'c	7	A 1
3	Chalmers S Y.M. 53 c.f.	H. Smith	548	Sndrld 644	1851	J. Laing	Sndrld	Lon. Califrn	13	A 1
4	Chamois Bk f. & Y.M. 53	Maughan	255	Ipsw'h len. 51	1839	Thmpsn &	London	Lon.	12	A 1
5	Champion Sr	T. Bevan	71	C. Bret	1830	R. Rowe		Rest. 51—	8	52
6	— Bk	Cochrane	673	C'nada 795	1838	Cuthbert	Grenck	Cly. S. Amer	4	Æ 1
7	— Scw Stm (Iron)	F. Hlpmn	795	nd. & lrp. 176	1854	Helpman	London	S.S. 51—4 Yrs Lon Austral	C. 1	1
8	— Bk	W Huntly	286	Sndrld 286	1835	Mosey & C	Scarbro	Lon.	10	Æ 1
9	— Sr	R. Norton	87	Shaldn nd. 40 lrp 48	1822	R. Norton	Yarm'th	Yar. Coaster	—	Æ 1
320	— Sr	R Pordage	138	Jersey 126	1839	W. Parker	London	Lon S Leone	9	Æ 1
321	— Bg	J. Parish	198	Shrh m O & R.P.	1854	Colboon &	Shorhm	Shm Collier	C. 3	54
2	— Bk	J Redmnd	220	Whtv n 241	1840	Turner & C	Dumfr's	Liv. S. Amer	12	A 1
3	— Bg	H. Smith	202	M'ntrs	1826	H. Smith		Cont. 52—	4	54
4	— Sk	Waterson	53	Isl M'n	1847	Waterson				53
325	— Bg	P. Weley	219	Yrmth 226	1839	Formby &	Liverp'l	Liv. China	12	A 1
	Y.M. 51							Cont. 51—	4	51

C

No.	Ships.	Masters.	Tons.	BUILD.		Owners.	Port belonging to.	Destined Voyage.	Classification.	
				Where.	When.				No. Years first assigned	Character for Hull & Stores.
326	Chance Sw	C. Davis	183	Sndrld	1845	F Clarksn	Sndrldnd	Sld. Coaster	6	A1
	I. B.			Drp. 54					C. 2	51
7	—	S. A. Hayes	920	N Brns	1851	Coltart&c	Liverp'l	Liv. India	7	A 1
	ptr.&.s.52F.&YM.	54overptIB	1049	Hk B.O.	&P.w					54
8	—	Bk Hingswth	465	Pgwsh	1840	J&W Carter	Goole	Hul. Quebe	4	A 1
	F.&.s.54ptI. B.	R. Mayan	552	Srprs 53	&54	w. f. & d. 54		S. S. 54—4 Yrs		74
9	—	Bg DST'n'h'se	156	Nwest	1844	M. Dunn	Shields	Shl. London	7	E 1
	ptI. B.		155	Srprs 52	&54				C. 2	54
330	Chandernagore	Edwards	529	Sndrld	1851	Bonus&C	London	Lon Austral	10	E 1
	Bk F. & YM. 54		420						C. 3	54
1	Chandos	W. Peake	127	Plymh	1836	J. Pardew	Plym'th	Ply. Medit.	11	E 1
	ptI. B.			ptnd. 52					C. 4	54
2	Change	Sr R. Masson	130	Rmsgt	1850	Gardam&	Hull	Hul. Coastr	8	A 1
										54
3	—	Bk R. Prance	364	Sndrld	1849	Wang	London	Lon Austral	10	A 1
	YM. 53		403							54
4	Chanticleer	R. Taylor	553	Dmbtn	1853	JOrmston	Nwestle	Shl. Hambro'	—	A 1
	Scw Sr (Iron)	M. C. 53	385	AP. 80	H.					53
5	Chapmans Bk	H Charles	280	Whby	1845	Philpot&c	London	Lon. China	10	A 1
	F. & YM 53									54
6	Chapultepec	M. Arkle	980	Quebc	1854	J. Burrell	Lancstr	Liv. India	6	A 1
	S F. & YM. 55	overptI. B.	988	Tam. B.	P. O. S. & E. w. f. & s. 55					3
7	Charles S	J. Cambll	1047	Queb'c	1851	M. Calmnt	Liverp'l	Liv Austral	6	A 1
	F. & YM. 53overp	I. L. B.	1074	O. HkE.	B. & R. P.					53
8	—	Bg J. Esnouf	206	Amer.		P. Arthur	Jersey	Jer.	—	—
	YM. 51		190	nd. 42lrp	46&5	Onw. 50		Rest. 35—3 yrs		54
9	—	Bg A. M. Lean	145	N. Scot.	1836	Catto&Co				54
			131							52
340	—	Sr Nicholes	92	Plymh	1816	S. Olive	Falmoth			E 1 2
			75							52
1	—	Sr R Shaxt'n	72	B'nstpl	1834	Edwards	Bristol		10	E 1 3
										58
2	—	Bk W. Sutton	300	P. E. Isl	1854	Sutton&c	Cork	Crk. Coaster	4	A 1
	I. B.		274	BB.S. & Hk						54
3	—	Bk Waterm	281	Shrh	1846	Cheesm'n	Shorhm	Sws. Coqmb	12	A 1
	F. & YM. 54			len. 51						54
4	—	Sw W. Watson	238	Nwestl	1835	J. Wardle	Shields	Shl. London	8	E 1
	F. & Z. 54			Srprs 52	&54p	tn TSds & K 154			C. 3	54
5	—	Bn T. Welsh	185	P. E. Isl	1840	O'Keefe				53
			170							53
6	— Brooke Bk	T. Hunt	296	Cpstw	1825	Scruttn&	London	Lon. WInds	10	E 1
	ptr. & d. 43F. & YM. 54		nd. 4	3wF&d4	3Ssrpr	s51&54n TS ds54Rst4	0-7 yrs	S. S. 54	C. 2	54
7	— Brownell	T. Smith	421	Pwlhli	1846	Carter&C.	Liverp'l	Liv.	12	A 1
	Bk		390							54
8	— Carter Bg	J Hockng	175	Shrh	1833	Cristall	London	Lon. G. C. H.	11	A 1
	F. & YM. 51							Rest. 51—	7	51
9	— George Fry	J. Atkins	79	Cork	1840	Fryer&Co				52
	-er Sr									52
350	— Henry Sw	Donkin	224	Sndrld	1823	T. Brown	Sndrldnd	Sld. Collier	—	E 1
	I. B.			n Kl35p	tsnd. 4	7lrp. 55				3

No.	Ships.	Masters.	Tons.	BUILD.		Owners.	Port belonging to.	Destined Voyage.	Classification.		
				Where.	When.				No. Years first assigned.	Character for Hull & Stores.	
✠51	Charles Horsfall S ^{4/11.53}	W Berk'tt	860	Abrdn	1855	Horsfall & Iron	Liverpl	Abn. Africa	10	A 1	21/3
352	— Jackson Bk r. & Y.M. 52	G Metcalf	343	Mryp't	1852	Jackson &	Maryp't	Liv. S. Amer	12	A 1	13
3	— Kerr Bk r. & s. 52 r. & s. 52	RJ Kerby	463	Sndrld	1826	J. Michael	London	Lon.	10	E1	54
4	— Molloy Sw	G. Liddle	214	Sndrld	1845	T. Browne	Rest. 42-7yrs	S.S. 52			54
5	— Napier Sr C. 54 overpt I. B.	E Flor'nce	111	Eling	1841	J. Ransom	Shmptn	Sou. Coaster	12	A 1	51
6	— Richard Sw Y.M. & ptr. 53 overpt I. B.	Barrass	258	Sndrld	1845	Fenwick	London	Lon. R. Plat.	8	A 1	54
7	— Souchay Sr	J. Thomas	118	Yrmth	1844	Harrison	Liverpl	Liv. Coaster	10	A1	53
8	— Tucker Sr I. B.	R. Beavan	80	Swns'a	1839	R. Beavan	Swans'a	Sws. Coast'r	10		50
9	— Walker Sr	E. English	69	Bidefd	1839	W Gafney			C. 3		53
360	— Whitley Sr	Mellinger	54	Nthwk	1849	W. Clarke					53
1	Charlie Sr I. B.	P. Howlin	76	Gl'sgw	1845	O'Connor	Wexfrd	Wex. Coastr	9	E1	52
2	Charlotte Bn	G. Causey	75	Apldor	1825	Darracott					51
3	— Sw Z. 54 pt I. B.	J. Dickie	211	Mntr's	1851	D. Walker	Mntr'se	Mtr. Medit.	8	A 1	53
4	— Sr pt I. B.	H. Ellis	111	Wells	1850	Gardner & Wells	Wells	Wls. Coaster	10	A 1	54
5	— Sr	R. Escott	58	Chpsto	1821	Hemmett &					50
6	— Bg	G H'ndersn	147	Ab'rdn	1839	Beverly &					52
7	— Sr	J. Hendy	65	Pnznce	1842	Hendy & c	Pnznce	Pnz.	—	A 1	53
8	— Sr I. B.	J. Jones	68	PtMdc	1852	Jones & C.	Pt. Mdc	Bar. Harbrg	10	A 1	52
✠9	— Sr Y.M. 54 overpt I. B.	W. May	100	Ddbrk	1854	Fox & Co.	Drtmth	Drt. Malaga	10	A 1	54
370	— Sw	Middlet'n	290	Sndrld	1841	Middlet'n					53
1	— Sr I. B.	J. Sheil	104	Nwprt	1804	Sheil & Co	Wexfrd	Gl. Coaster	—	E1	54
2	— Sr I. B.	W. Woods	53	Ipswch	1827	Cobbold	Ipswich	1ps. Coaster	—	E1	54
3	— Ann Sk	R. Pearn	53	Fowey	1835	Pearn & C.	Rest. 40-5yrs	S.S. 52			52
4	— Sr Y.M. 52	J. Steer	93	Pnznce	1841	Millett & c	Pnznce	Pnz. St Mich	12	A 1	54
✠75	— Sr Y.M. 54	Young	452	Cowes	1854	E Wheel'r	London	Lon. Austral	13	A 1	54

C

No.	Ships.	Masters.	Tons.	BUILD.		Owners.	Port belonging to.	Destined Voyage.	Classification.	
				Where.	When.				No. Years first assigned	Character for Hull&Stores.
376	Charlotte	Chalmers	557	Queb'c	1841	Johnston	Gren'ck	Cly.N Orlns	4	Æ1 2
	Harrison Bk	&YM.54	578	lrp.50Sr	1841	&52Drp.54		S.S.54—4yrs.	C. 1	54
7	—Jane S	Russel	619	Bristol	1848	Thomsn&	London	Lon.WInds	13	A 1
	YM.53c.f		729							54
8	—Knuth Bg	Morgensn	185	Brnhm	1854	H.Möller	Brnhlm	Lth.W.Inds	7	A 1
	YM.55									3
9	—Maria Sr	Nance	90	Poole	1850	J. Guest	Poole	Ply.Coaster	12	A 1
	YM.51			Drp 54						54
380	—ofDerbyBk	G. Davey	387	Sndrld	1852	T. Ward	Hull	Lon. Medit.	8	A 1
	f.&Z.54		421							54
1	Charm Sr	P. Young	67	Brdprt	1849	Orgain&c	Pnz'nce	Bpt.Coaster	12	A 1
	ptI.B.									49
2	Chase Sr	W. Hill	149	P.E.Isl	1850	J. Hicks	Fowey	Ply.Coaster	4	Æ1
	I.B.									54
3	—Bk	WHurrel	330	Sndrld	1854	Dale&Co.	NShilds	Sld.	7	A 1
	YM.&ptr. 54ove	rptI.B.	298	O.&B.						54
*4	—Bk	T. Kirk	318	Arbrth	1854	Bain&Co.	Gren'ck	Arb.WInds	8	A 1
	f.&YM.54overp	t.I.B.	286							54
5	Chaseley S	JShelford	460	Sndrld	1845	Bohtlingk	Liverp'l	Liv. India	10	A 1
	f.&YM.55		515	w.f.&cs.	55	Srps55		Cont.55—	3	4
6	Chatham Bk	Cole	471	Hull	1850	Somes, Bs	London	Lon.	12	A 1
	f.&YM.54		539	Drp. 54						54
7	—Bk	Smith	354	Livrp'l	1827	Jamieson	Liverp'l	Liv.	12	A 1
	f.&YM.55			ptnw.&	TSds	55		Rest.45—8yrs	3	3
8	Chaucer Bk	J. Wilson	245	Glsq'w	1844	J. Watson	Glasg'w	Shl. Medit.	9	A 1
	f.&YM.pt53pt5		267	Srprs 50	nKls	n52Srprs55		Cont.53—	3	1
9	Cheapside Bk	D. Lewis	519	Sndrld	1845	Greenw'll	London	Lon.Sydney	11	A 1
	YM.55		621							53
390	Chebuctoo S	W. Russel	451	London	1851	Thomson	London	Liv. China	13	A 1
	YM.50c.f		409							53
1	Cheerful Sr	W. Cowie	97	Garmh	1847	J. Allen	Portsoy	Lth. Baltic	6	A 1
	ptI.B.			Lh O.&	E.Srp	rs51&53nK	lsm53	Cont.53—	2	53
2	Chelydra Bk	N.Carder	322	Nwp'rt	1838	Madge&C	Swans'a	Sws.Coqmb	12	Æ1
	f.&YM.53overp	t.I.B.	340	Srprs 49	& 51	Drp.53			C. 4	53
3	Chepstow Sr	T. Lewis	82	Chepst	1822	Reid&Co.	Cork	Crk.Coaster	—	Æ1
			72	len.38pt	nd.49	Srprs49&50		Rest.38—	4	1
*4	Cherokee S	W. Allan	699	Grn'ck	1854	Allan&Co	Glasg'w	Cly.Montrl	9	A 1
	YM.51		718							54
5	—Bk	JHendrsn	278	Grn'ck	1834	Stewart &	Gren'ck	Cly.R Jan	10	A 1
	f.&YM.55							Rest.51—	7	4
6	—Bk	Berwick	365	Can'da	1853	Horsfall	Liverp'l	Liv. Africa	4	A 1
	f.&cs.54f.&YM.	54	267	O.Hk&	P. w.	f.&cs.54				55
7	Cherub Bg	JAlex'ndr	204	Mntr's	1842	J&DBrne	M'ntrse	Mtr. Baltic	8	Æ1
	ptI.B.		193	Srprs 51				S.S.54	C. 3	54
8	—Sr	J. James	97	Hull	1842	Middlet'n	Sligo	Sli.Coaster	6	Æ1
	YM.lm.50		93	O.&E.	Srprs	50&52nKls	n52 Drp.	53	S.S.52	54
9	—Sr	Longh'rst	114	P.E.Isl	1851	Jenkins &	Swans'a	Sws France	4	A 1
	I.B.			B.Hk&	S.					53
400	—Sr	JTolman,jr	161	Drtmh	1851	J.Tolman	Drtmth	Drt.Medit.	12	A 1
	YM.lm.55		130	Drp.53	len.55					1

No.	Ships.	Masters.	Tons.	BUILD.		Owners.	Port belonging to.	Destined Voyage.	Classification.	
				Where.	When.				No. Years first assigned.	Character for Hull & Stores.
401	Cheshire Bk F. & Y.M. 52	W. Hogg	376	Liv'rpl	1831	Maddock & 52 w.s 52	Liverp'l	Lth. W. Inds	—	*Æ1
2	— Lass Sr	D. Curtis	138	Chest'r	1839	Curtis & C.	Chester	Lon Chester	12	A 1
3	— Witch Sw	Milner	155	B'nstpl	1838	Milner & C	London	Lon. Natal	12	Æ1
4	Y.M. & p'tr. 51 over	r. I. B.	150	Srprs 51					C. 4	51
4	Chester ScwS (Iron)	Gillot	567	Chest'r	1854	G. I. Scw. Col. Co.	London	Chs.	—	A 1
5	— S	J. Powell	602	N. Sco.	1845	Hill & Son				54
6	Chesterholme S Y.M. 53 overp	R. Heard	738	Queb'c	1852	Evans & C.	Bristol	Brs. N. York	6	A 1
7	Chevalier S	t. I. B.	760	O. Tam.	E. B. & P. Drp. 53					53
8	— Bk	C Brightmn verp t. I. B.	836	Mrmci	1852	Mackinl'y	Glasg'w	Liv. N. Orlns	7	A 1
8	— Bk	Fleming	243	Grn'ck	1840	Turnb'll & Drp. 53 S	Glasg'w	Cly. W. Inds	10	*Æ1
9	— Sw	Williams	231	Sndrld	1850	Scurfield	Sndrld	Shl. Medit.	C. 3	4
410	Cheverell Bk Y.M. 52	J. Stooke	343	Sndrld	1841	T. Snow	Exeter	Liv.	8	Æ1
41	Cheviot S	J Morris'n t. I. B.	1040	Queb'c	1853	D. Swan	Glasg'w	Cly. Austral	7	A 1
2	Chevy Chase SewStm (Iron)	R. Taylor	285	Dmbtn	1848	Ormston	Nwcastle	Cly Hambro	—	49
3	— Bk	MC. 49	400	Sndrld	1852				10	A 1
4	— Bk	Roberts	384						53	
4	Chieftain Bk	Archibald	333	Leith	1832	Turnb'll & Kirkaldy			7	Æ1 18
5	— Sw	J. Burch	244	Sndrld	1851	Wilkins'n	Hartpl	Hpl. Medit.	8	A 1
6	— Bk	D. Dewer	382	Lonnd	1830	Lart & Co.	London	Lon.	12	A 1
7	— Bk	R. Edwrds	293	Scilly	1846	Banfield & Scilly		Rest. 51— Lon Sydney	8	54
8	— Bk	Ellery	310	Stckt'n	1852	Barrick	London	Lon.	9	A 1
9	— Bk	W Fort'ne	351 517	N Brns	1839	Burrell & c				54
420	— Bk	M'Clelland	361	G'nsbr	1823	Sweeting	Liles'nd	Lon. Norwy	—	Æ1
1	— Bk	M'Millan	323	Dmbtn	1837	M'Larty	Liles'nd	Lon. Norwy	4	
2	— Bk	A. Scott	795	N Brns	1842	Scott & Co	Leith	Cly.	4	Æ1
3	Childe Harold	J. Pollock	711	s Klsn4	8 Srprs	s 48 & 55		S.S. 55—4 Yrs	3	
4	— Bk	W. Prynn	479	Cochin	1851	J. Rogers	Belfast	Liv. Austral	6	A 1
25	Chilena Bk	T. Wakhm	408	Liv'rpl	1854	Royden & Liverp'l		Liv. S. Amer	13	A 1

N	No.	Ships.	Masters.	Tons.	BUILD.		Owners.	Port belonging to.	Destined Voyage.	Classification.	
					Where.	When.				No. Years first assigned.	Character for Hull & Store
3	426	Chilian Bk	T Grayson	195	Poole	1835	Depass & s				
	7	Chimborazo Bk Y.M. & ptr.	52	345	Livrp'l	1841	Tyrer	Liverp'l	Liv.	12	A 1
	8	Chimera Sr F. & Y.M. 47	M. Abell	125	Bidefd	1843	Wood & C.	Liverp'l	Liv.	4	54
	9	China S Y.M. & ptr. 54	Cox	532	Shmtn	1845	Denny & c	London	Liv.	12	A 1 3.6
3	430	— S ptr. & d. 52 F. & Y	M. Millan	524	Hull	1837	T. Carter	London	Lon. Austral	11	AEI
	1	Chinsura Bk Y.M. 55 c. f.	T Cornw'll	410	Sndrld	1852	J.R. Welch	London	Lon.	C. 4	A 1
	2	Choice Bn Y.M. 54	Hicks	177	Yrmth	1846	Weymth & Scilly		Lon.	12	A 1
	3	— Sw	J. Inglis	150	Dndee	1824	A. Low	Dundee	Dun.	—	AEI
	4	— Sw Y.M. 50	G Jackson	254	Sndrld	1849	M. Duke	Nwcastle	Shl. Medit.	8	A 1
	5	— Bk f. & Y.M. 55	Thomps'n	363	Nwcastl	1854	Dale & Co.	Shields	Nwc. Medit.	8	A 1
	6	— Sr I. B.	T Williams	181	P.E. Isl	1854	Williams	Bidefrd	Bid. Coaster	4	A 1 24
	7	Cholmley Bg pt I. B.	R. Day	228	Whitby	1853	G. Smales	Whitby	Wtb Coaster	8	A 1
	8	Chorister Bk Y.M. 50	Richards	260	Sndrld	1846	Haycroft	Plym'th	Ply. Cadiz	10	A 1
	9	Chowringhee S Y.M. 53 c. f.	G. Brown	781	Sndrld	1851	John Hay	Sndrlnd	Lon.	13	A 1
3	440	Christabel Bk Y.M. 52	N. Tyack	299	Wrktn	1845	Stranack	London	Lon.	8	A 1
	1	Christian Sr pt I. B.	C Doh'rt'y	87	Abrdn	1841	Middlet'n	Sligo	Sli. Coaster	3	AEI
	2	— Sr pt I. B.	P Kinnear	80	Perth	1850	P Kinnear	Perth	Dun Coaster	C. 2	54
	3	— Sr f. & Z. 53 pt I. B.	P Stephen	110	Garmh	1850	P. Cumine	Frasbrg	Lth. Medit.	6	A 1
	4	— Charlotte Sw f. & Z. 54 I. B.	R. Seater	161	Sndrld	1846	G. Smith	Nwcastle	Shl. Medit.	7	A 1
	5	Christiana Bk s. pt 51 pt 52	W Harrisn	318	Shi'lds	1815	Carr & Co.	Nwcastle	Shl. Medit.	—	E 1
	6	— Sw f. & Z. pt 53 pt 55 I. B.	S. Nichols	306	Pwllhli	1802	Reed	Shields	Shl. Medit.	—	AEI
	7	— Sk I. B.	R Quillian	456	Duglas	1835	Torrance	Dougl's	Cly. Coaster	4	4
	8	— Carnell Bg Y.M. 50	Br'kenshr	222	Shmtn	1850	Carnall & Fowey		Lon. C.G.H.	12	A 1
	9	Christiane Bk	W. Bulow	334	Dram	1847	Toffe & C.				51
4	450	Christina Sr I. B.	Flourigan	43	Lncstr	1843	Middlet'n	Sligo	Sli. Coaster	—	AEI

No.	Ships.	Masters.	Tons.	BUILD.		Owners.	Port belonging to.	Destined Voyage.	Classification.		
				Where.	When.				No. Years first assigned.	Character for Hull & Stores.	
451	Christina Bk F. & Z. 54 pt I. B.	RSaunders	340	Wick	1838	M Pearse	Hartlpl	Lon.	7	*AE1	13
2	— Bk F. & Y.M. 50 overp	A. Reid	232	nd. w. & A Aberdn	1840	Srprs 54 Catto & Co	Aberdn	Rest 50— Liv.	C. 2	54 9 A 1	
3	Christine Sp Y.M. 51 over pt I. B.	W. Deane	50	Drtmh	1851	Hankey &	London	Drt. Coaster	10	A 1	
4	— & Marie Bn F. & Y.M. 50 pt I	Gronsvund	140	Aalbrg	1848	Wiebroe	Aalborg	Lon. Mt. Vid			50
5	Christoffer Hage Sr	Rasmeign	110	Stege	1852	G. Hage	Stege	Lth. Cphgn	7	A 1	52
6	Christopher Sr Y.M. 52 over	J. Hall	138	T'rquy	1852	<i>2 Moore Galena Holmwood</i>	Torquy	Tqy. Nwfind	12	A 1	52 3.8
*7	Chrysolite Sr F. & Y.M. 55	Cumming	331	Gr'nck	1855	M' Arthur	Glasg'w	Cly. S. Amer	10	A 1	54 11
8	— S F. & Y.M. 54 C. T.	A Enright	564	Aberdn	1851	Taylor & C	Liverp'l	Liv. China	14	A 1	54 14
9	Churchill Sr I. B.	WMorg'n	70	Plymh	1816	P. John	Milford	Mil. Coaster	—	AE1	54
460	Chyandour Sk	Becherleg	54	Plymh	1824	Bolotho & C	Pnznce	Pnz. Coastr.	—	*AE1	54 13
1	Cicely Sr pt I. B.	W. Eleanr	197	Sndrld	1851	Kaye & Co	Sthmtn	Sld. Lynn	7	A 1	51
2	— Sw Z. 55	Armstrng	235	Livrpl	1828	Williams	London	Rest. 41-6 Yrs Sld.	C. 2	54	10 54
3	Cicero Sw Y.M. 52	Thomps'n	291	Sndrld	1849	J. Tully	Sndrld	Sld.	8	A 1	52
*4	Cicerone Sw F. & Y.M. 55 overp	W. Booth	227	Sndrld	1854	Lumsdon	Sndrld	Sld. Medit.	8	A 1	54
5	Cimbria Bk Y.M. 54	C Gr'nsnd	279	Lhmtn	1854	Litchfield	London	Lon. Austrl.	10	A 1	54
6	Cingalese Bk	J. Banks	253	Gl'sgw	1842	J Maclean					53
7	Cintra Sew Sr (Iron)	G Jackson	517	Paisly	1854	Bibby & C.	Liverp'l	Cly. Liverp'l	—	A 1	54
8	— Sr Y.M. 51	J. Wilson	125	Berwk	1851	J Logan, jr	Glasg'w	Bwk. Lisbon	8	A 1	51
9	Circassia Bk Y.M. 52	R. Wright	422	Sndrld	1852	Harper & C	S Shields	Lth Rngoon	8	A 1	3
470	Circassian Bk F. & Y.M. 52	M. Brodie	287	Nwcstl	1841	Hunter & C	Nwcstle	Nwc. Medit.	9	AE1	54
1	— Sr	J. Cook	329	Srprs 51	Drp. 52	Hendersn			C. 3	54	52
2	— Bg	W George	202	Ipswch	1835	Hall & Co.	<i>London</i>		<i>*AE1</i>	<i>11</i>	53
3	— Sr	le Huquet	105	Grnvil	1854	Renouf &	Jersey	Jer. Medit.	7	A 1	54
4	— Sw F. & Y.M. 51	R. Waters	298	Sndrld	1839	W. Watt	Shields	Shl. Medit.	9	AE1	19
475	— Bg pt I. B.	Winchst'r	201	Nwprt	1841	J. Edwrds	Shields	Shl.	C. 3	2	12 A 1
			219	Kl'sn &	Srprs 54			Cont. 53—	4	54	

C

No.	Ships.	Masters.	Tons.	BUILD.		Owners.	Port belonging to.	Destined Voyage.	Classification.	
				Where.	When.				No. Years first assigned.	Character for Hull & Stores.
476	Cistus Sw ptl. B.		214	Sndrld	1851	J. Alcock	Sndrld	Sld. London	9	A 1
7	Citizen Bg ptl. B.	J. Lees	146	Abrdn	1843	Goldie & c.	Aberdn	Har. Coastr	6	A 1
8	Cito Sr I. B.	E. Pooche	145	Memel	1847	Kaapcke	Memel	Gr. Baltic	C. 2	3
9	City of Bltmre SewStm (Iron)	R. Leitch	2368	Gl'sgw	1855	Rich'rdson	Liverpl	Cly. Liverpl	—	A 1
480	—of Benares YM.54c.f.	D. Muir	698	Gl'sgw	1853	Smith & S.	Glasg'w	Cly. Calcut	13	A 1
✠1	—of Bristol S YM.54	Alexand'r	553	Sndrld	1854	Evans & C.	Bristol	Brs.	10	A 1
2	—of Calcutta SYM & ptr. 54c.f.	W Conn'll	493	Gl'sgw	1850	Smith & S.	Glasg'w	Cly. Calcut	13	A 1
3	—of Carlisle S YM.53c.f.	W. Storey	766	Sndrld	1853	EGraham	Nwestle	Lon Trnsprt	13	A 1
4	—of Edinbrgh SYM & ptr. 54c.f.	J. Brown	549	Gl'sgw	1852	Smith & S.	Glasg'w	Cly. Calcut	13	A 1
5	—of Glasgow S r. & YM.53	T. Muir	506	Gl'sgw	1848	Smith & S.	Glasg'w	Cly. Calcut	13	A 1
6	—of Ham- burgh Stm ptY	J. Wade	379	London	1834	G. St N. Co	London	Lon. Nwstl	12	A 1
7	—of Hamilton S YM.53	J. Graham	524	Abrdn	1850	Edmonstne	London	Lon. Montrl	12	A 1
8	—of Hobart SewStm (Iron)	J. Thom	616	Gl'sgw	1853	Tasmania	Hbt Tn.	Cly. Austral	—	A 1
9	—of Kandy Bk YM.54c.f.	Gwyther	372	Sndrld	1852	Cowie & C	Liverpl	Liv. R. Jan.	13	A 1
490	—of Limerick Sr	F Wathen	90	Lmrck	1839	Raulst'n &				
1	—of Lincoln S	Thomps'n	740	Queb'c	1847	J. Johnson	Cardiff			
2	—of London S YM & ptr. 54c.f.	J. Dick	525	Gl'sgw	1851	Smith & S.	Glasg'w	Cly. Calcut	13	A 1
✠3	—of Madras S (Iron)	J. Stobo	824	Grn'ck	1855	Smith & S.	Glasg'w	Cly. E. Inds.	12	A 1
4	—of Manches- ter S YM.54	Baker	998	Queb'c	1849	Brooke & c	Liverpl	Lon Austral	5	A 1
✠5	— S YM.54c.f.	F. Cowan	699	Gr'nck	1854	Smith & S.	Glasg'w	Cly. Calcut	13	A 1
6	— S pts. 51 r. & YM.54	H. Flinn	496	Dmbtn	1851	Taylor & c	Liverpl	Liv. Montrl	10	A 1
7	— Sew Stm (Iron)	R. Leitch	1310	Gl'sgw	1851	Richrds'n	Liverpl	Liv. U. Stats	—	A 1
✠8	—of Montreal S (Iron)	W G' thrie	812	P Glsw	1854	Jacot & Co	Liverpl	Cly. Montrl	—	A 1
9	—of Norwich Stm (Iron)	G. Hart	472	Gl'sgw	1851	Andrews	Yarmth	Yar.	—	A 1
✠	—of Palaces Bk YM.54	A. Young	553	Shi'lds	1854	Clint & Co.	Liverpl	Shl. Calcut	12	A 1
500			534							

No.	Ships.	Masters.	Tons.	BUI.L.D.		Owners.	Port belonging to.	Destined Voyage.	Classification.	
				Where.	When.				N.º. Years first assigned.	Character for Hull&Stores.
501	City of Perth Sr pt I.B.	J. Voy	148	Perth	1854	J. Easson	Perth	Dun. Medit	8 A 1	
2	— of Peterbo- rough Bk	F. May	331	Sndrld	1852	R. Young	Wisbch	Sld. Wisbch	11 A 1	
3	— of Philadel- phia Sew Stm (I ron) MC54	R. Leitch W Branch	323 1048	Gl'sgw 460HP.	1854	Richrds'n	Liverp'l	Cly. Philad	— A 1	
4	— of Rotter- dam Sr I.B.	WGilliam	93	Yarmh	1852	Gr'nwood	Yarmth	Yar. Coaster	10 A 1	
5	— of the Sul- tan Sr YM.51	WGilliam	216	Shrhm	1842	Baker&C.	London	Liv. Medit.	12 A 1	
6	— of Worces- ter Sew Stm (Iro n) MC.50	A. Ure	86	Glg'w 30HP.	1850	Stallard &	Wrc'str	Cly Coaster	—	22
7	Civility Bk I.B.	R Wili'ms	248	P.E. Isl Srprs 49	1842	Storey	Hartlp'l	Hpl. Londn S.S.49—4Yrs	4 —	53
8	Clangregor S F. YM.&pts.53o	Carnoch verpt I.B.	712	Mrmci Hk&B. w.pt.	1853	Moore&C.	Liverp'l	Liv. Bomb'y	7 A 1	53
9	Clansman Bk	Roberts'n	348	N Brns 429	1823	Aikman		Cly. Queb'c	—	23
510	Clara Sw	Atkin	198	Sndrld 192 lrp.55	1844	Hill	Sndrld	Sld. Hmbro S.S.55	8 *TEI	4
1	— Bn ptd.—Z.lm.54I.	M. Dunn B.	174	N.Scot. B.&S.	1851	Tasker&c	Gren'ck	Cly. W.Inds	4 A 1	54
2	— Bg	WGregry	168	Yrmth N Kl'n& Srprs	1836	Morris&c	Shmptn	Cff. Coaster S.S.52	11 *TEI	14
3	— Sk I.B.	E. Hughes	34	Neath	1845	EHughes	Aberyst	Abs. Coast'r	12 A 1	52
4	— S YM.53		629	Sndrld	1853	JLuscombe	London	Lon.	10 A 1	53
5	— Bg ptr.&s.53F.&Y	J. Kraeft M.53	310	Strlsnd	1851	J. Burtels	Strlsnd	Cly. Austral	7 A 1	53
6	— Sr I.B.	Morton	111	Bidefd 96 N.D. Kl'n& Srprs	1842	Morton &	St. Ives	St. I. Coaster S.S.53	10 *TEI	14
7	— Bk r. YM.&pts.55	R. Pope	368	Y'rmth Drp.51 Srprs	1827	Tooth&C.	London	Crk. Austral Rest.44-7yrs S.S.53	— *TEI	54
8	— Sr	Proom	80	Nthwk	1848	Brown&c			C. 2	49
9	— Jane Sw	WPars'ns	168	Sndrld Srprs 53	1849	Gates&C.	Shorhm	Shm Coast'r	8 A 1	53
520	— Louisa Bn YM.54overpt I.	Cook	214	Bidefd	1854	Braginton	Bidefrd	Bid. Medit.	10 A 1	2
1	— Maria Bk	F. Pahnke	246	Danzc	1847	FStormer	Dantzic	Yar. Baltic	7 A 1	49
2	— Symes Bk	GAlx'ndr	808	Queb'c	1848	J. Ayre, jr.			—	52
3	— & Mathilde Bg	HRussow	230	Rst'ck	1842	Russow &			—	52
4	Clarence Sr	G. Cox	75	Dvnpt 56 N Kl'39 Srprs	1828	Cox&Co.	Brixhm	Drt. Seville rs52&54	8 A 1	12
525	— Bk r.&s. 53pt I. B.	M'Don'ugh	237	N.Scot N.D. & TS ds 49	1838	J. Purdon	Galway	Gal. U.Stts S.S.53—4Yrs	— A 1	51

No.	Ships.	Masters.	Tons.	BUILD.		Owners.	Port belonging to.	Destined Voyage.	Classification.	
				Where.	When.				No. Years first assigned.	Character for Hull & Stow.
526	Clarence Stm r. & YM.50	D. Turner	426	London 240HP.	1836	G. St. NCo	London	Lon. Leith	6	A 1
7	— Stm (Iron)	CWisemn	214	Bknhd 120HP.	1851	Clarence Riv. Co.	Sydney	Liv. Sydney	—	A 2
8	Clarendon Bk r. & YM.54	Scobey	450	London sn. & TS	1827	Hyde & C ds 508	London	Lon SLeone	12	A 1
9	Claret Sw	Swan	145	Sndrld Srprs 51	1835	Perkins &	London	Lon.	11	A 1
530	Clarinda Sw pt I. B.	Harrison	235	Sndrld Srprs 53	1847	J. Craven	Scarbro	Shl. Baltic	8	A 1
1	— Sw Z 53	J. Hobbs	251	Sndrld	1850	J. Douglas	Sndrld	Std. <i>Hull Bell</i>	8	A 1
2	— Bk	W. Moffat	318	Sndrld	1828	Milne & C.	Aberdn	Lon. S Amer	10	A 1
3	Clarissa Sw r. & YM.51 overp Z. 53 pt I. B.	Casson	320	Sndrld 354 n. Kl Kl	1845	Butcher & sn & S	Yarm'th	Yar. Cont. 53—	8	A 1
4	— Sr pt I. B.	T Richrds	93	Abryst	1855	T. Jones	Abryst	Abs.	12	A 1
5	Claro Bk YM.54	A. Wilson	348	Sndrld 401 Drp. 54	1850	W. Hay	Sndrld	Sld. India	10	A 1
6	Clasmerden S YM. & ptr. & s. 54	P Bennett	1698	St. Jhn 1769 Tam. O.	1854	Moore & c. B. & P. w. ptr. & s. 54	Liverpl	Liv. Austrl.	7	A 1
7	Claud Bk Z 53	Buckwell	371	Whby	1828	Buckwell	<i>Northon</i>		10	A 1
8	Claudia Sk I. B.	W Francis	29	Wales O. & E.	1850	W Francis	Aberyst	Abs. Coastr		50
9	— Sr I. B.	D Griffiths	103	N'wprt 89 Srprs 47 & 50 p	1835	Havard & tsn. 50	Cardign	Mil. Coaster	9	A 1
540	— Bn YM.52 overpt I. B.	T. Morris	117	Abryst	1850	Morris & c.	Aberyst	Liv. Medit.	12	A 1
1	— Bk YM. & ptr. 52	J. Peele	336	Sndrld 398	1844	Colling & c	London	Lon. Demra	12	A 1
2	— Sr Z. 54 I. B.	Williams	149	Pwllhli len. 54	1839	Jones & S	Pwllhli	Bng. R Grnd Rest. 54—	12	A 1
3	Claudine Sr r. & YM. 53 over pt I. B.	A. Yate	157	N. Shields O. E. & Lh	1853	G Marshall	London	Shl. Melbrn <i>London</i>	7	A 1
4	Cloughbane Sr	W. M'Giffin	94	Isl. Mn O. & F.	1840	Moore & C Srprs 53 & 54	Belfast	Bel. Coaster	6	A 1
5	Clayton Bk I. B.	R. Hodge	279	N. Sco. B. S. & PP.	1854	Harker &	Stocktn	Liv. Hmbro	4	A 1
6	Cleaver Sw I. B.	G. Oates	239	Sndrld Srprs 53	1846	Walker	Sndrld	Sld.	7	A 1
7	Clemathe Bg YM. 51	J. Pyke	190	Bidefd Drp. 54	1845	Pyke & Co	Bidefd	Lon. Rio Jan Cont. 53—	12	A 1
8	Clemence Bn	Nentem'n	203	Hollnd	1828	Van Till				51
9	Clementa Bg	Echevarria	129	Bilboa	1848	Mier & Co	Bilboa	Lon. Bilboa		53
550	Clementina Bk YM. 49	Caffiero	315	Naples O. & Lh	1848	S. de Pace	Naples	Liv. Medit.	6	A 1

No.	Ships.	Masters.	Tons.	BUILD.		Owners.	Port belonging to.	Destined Voyage.	Classification.	
				Where.	When.				No. Years first assigned,	Character for Hull & Stores.
551	Clementina Bg 247 I.B.	N. Rippon	243	P.E. Isl	1854	W. Mills	Stocktn	Liv. Holnd	4 A 1	19
2	— Sr	SSalsbury	141	Brxhm	1822	Green & C	Brixhm	Dr. Newprt	— A 1	4
3	— Bn	Swindale	99	Apldor	1847	Swindale	Bidefrd	Bid. Medit	10 A 1	53
4	Cleopatra Sw YM. Im. 4 Soverp	t. I. B. Farmer	215	Sndrld	1848	Reynlds &	London	Lon.	8 A 1	3
5	— Bk F. & Y.M. 52	T. Millard	331	Sndrld	1837	Colling & c	London	Lon. W Inds	11 A 1	19
6	— Scw Stm (Iron)	H. Salt MC. 54	368 893	Srprs 54 Dmbrt	1852	Canadian	Liverpl	Lon. W Inds S.S. 54	C. 4	54
7	— Bk F. & Y.M. 53		439	N. Scot	1848	Getty	Liverpl	Liv.	4 A 1	54
8	Clifford Bg ptr. & s. 50 Y.M.	J. Knight	209	N. Scot	1840	Young	London	Fal. Africa	C. 2	53
9	Clifton S F. & Y.M. 54	E. Beazly	697	Bristol	1837	Somes Br	London	Lon.	10 A 1	54
560	— Sr	J Furzm'n	95	Bristol	1836	Washb'rn		S.S. 53—4yrs S.S. 50—4yrs S.S. 51	C. 2 C. 1 C. 3	53 54
1	Hall Bk YM. 55	Martin	391	Sndrld	1854	E. Oliver	Liverpl	Sld. Quebec	8 A 1	2
2	Glimax Sr	R. Bale	71	P.E. Isl	1850	R. Heard	Bidefrd	Bid. Coaster	5 A 1	54
3	Clio Bg pt I. B.	P. Bird	177	A. Jrdn	1839	Bird & Co.	Lynn	Lyn Coaster	6 A 1	8
4	— Bk F. & Y.M. 52		168	O. L & B	1835	Isn & Srprs 1	SDrp. 52	Liv.	C. 2	54
5	— Bk F. & C. 50	W. Evans	351	Jersey	1835	Bichard &	Jersey	Rest. 48—	5 A 1	54
6	— Sr	Gist	116	Sndrld	1845	Colling & c	London	Lon. W Inds	12 A 1	1
7	— Sp	M'ng'mry	74	P.E. Isl	1850	Lusc'mbe	Plymth	Ply. Coaster	4 A 1	1
8	— Bk ptd. 47 ptr. & s. 52	J. Scott	407	Perth	1828	J Andersn		S.S. 55—4 Yrs.	52	
9	— Bk	H. Tom	473	P.E. Isl	1836	T. Gibson	Shields	Shl. Amer	4 A 1	11
570	— Bk F. & Z. 55 I. B.	Williams	296	N. Sco.	1838	Rawle & C	Plymth	Fal. Quebec	4 A 1	54
1	Clipper Sr	Carmich'l	155	P.E. Isl	1848	Holmes &	Liverpl	Liv.	4 A 1	54
2	— Sr	A Mackey	124	P.E. Isl	1840	Mack'y &		S.S. 54—4yrs S.S. 53—4yrs	C. 2	4
3	— Sr	HWhtrn	96	Ymth	1836	Carmich'l			53	
4	— Sr pt I. B.	N. Weeks	138	Pdst'w	1851	HWhtrn	Falm'th	Pad. Coastr	7 A 1	52
575	Clive Bk YM. 54 c. f.	W. Hdgsn	591	O & PP. pt O M.	1850	N. Weeks	Exeter	Tps. Coaster	4 A 1	53
			593	P.E. Isl	1850	Smith & C.	Nwctl	Nwc. India	13 A 1	54

No.	Ships.	Masters.	Tons.	BUILD.		Owners.	Port belonging to.	Destined Voyage.	Classification.	
				Where.	When.				No. Years first assigned.	Character for Hull & Store.
576	Clontarf S ptr.&s.50YM.53	A Barclay pt I. B.	957	Queb'c	1850	FletchrBs & P.w ptr.&s.50	London	Lon.	6 A 1	53
7	Clorinda Sw r.&YM.lm.53	C.Stewart	268	Sndrld	1849	Allen&Co	Shields	Shl.Almeira	8 A 1	53
8	Closina Bk	L. Firnnie	409	P.E.Isl	1850	JM'Donll				53
9	Clown Sr	RRidland	140	Troon	1835	A Copl'nd	Abdr'ur	Dun. Baltic	9 AI	54
580	Clunie Sr	Matheson	98	Banff	1841	Bartlett & Benff		S.S.50	9 AI	53
1	Cluny Bk r.&YM.53ptr.&	ENorfolk s53overpt I. B.	245	NBrns	1849	Crmchael	Liverp'l	Liv.G'tmala	4 A 1	53
2	Clutha Bk	A. Bruce	462	NBrns	1839	Russell&c	SS53	4ys Cont.53-	2	53
3	— Bn	L. Sharp	177	Invtg	1853	G. Ross	Invtg	Lth.N.Zlnd	7 A 1	53
4	Clyde Bk	Collins	278	N Scot.	1849	Davison &				50
5	— Bk	J. Dibb	465	U. Stts		Andersn& Srprs55	London	Lon. Pacific	— E	2
6	— Scw Stm (Iron)	Hendersn MC.54	1169	Grn'ck	1854	Cly.Screw Stm Pkt Co.	Glasg'w	Cly.N. York	— A 1	54
7	— S (Iron)	Robertsn	783	Nwestl	1852	Aikmans	Glasg'w	Lon. India	— A 1	54
8	— Bn	J.Thomas	123	N.Sco.	1842	Thomas & B'maris		Whn Coast'r	— E 1	52
9	— Scw Stm (Iron)	J. Watt MC.51	267	Gls'g'w	1851	Carron Co Drp. 54	Gngmh	LonGngmh	— A 1	54
590	Clydesdale Bk	Brent	482	N Brns	1838	Brent&C.				53
1	— Bk	J. Aitken	250	Grn'ck	1835	Macfarlan	Gren'ck	ClyStaCruz	12 A 1	53
2	Clydeside Bk	J. Salter	221	PtGls'g	1841	Wright&c	Liverp'l	Liv. Rest.49-	8 A 1	54
3	Clymene Bk	J. Smith	402	Sndrld	1846	J. Hercus	Glasg'w	Cly Californ	12 A 1	53
4	— S	J Threlkeld	700	Wkntn	1851	J. Bushby	Wrkntn	Liv. Calcut.	13 A 1	3
5	Coadjutor Sw	J. Dupear	225	Sndrld	1836	G. Bell				53
6	Coaster Bg	Williamsn	144	Scrbro	1854	Tindalls	Scarbro	Scr.London	10 A 1	54
7	Coaxer Bk	Towill	290	Nwestl	1839	Poole&Co	Liverp'l	Liv.W.Inds	8 AI	54
8	Cobourg Sw	J. Kell	197	Sndrld	1845	J. Kell	Whitby	Wtb. Baltic	C. 3 A 1	54
9	Cobre Sr (Iron)	T.H.Hall	90	Swnsa	1849	W. Waltrs	Chester	Chs.Austral	— A 1	53
600	Cochrane Sw Sr (Iron)	R. Mason MC.54	528	Nwestl	1854	H'ttnCoal Co.	Sndrld	NwcCoast'r	— A 1	54

No.	Ships.	Masters.	Tons.	BUILD.		Owners.	Port belonging to.	Destined Voyage.	Classification.	
				Where.	When.				No. Years first assigned.	Character for Hull&Stores.
601	Cockerills Bk YM.54	Cockerill	377	Sndrld	1849	Cockerill	Sndrld	Sld.	9 A 1	54
2	Cockermouth Castle Bg	D. Cook	231	Mrypt Srprs 52	1836	Walton&c	London	Lon.	11 AE 1	54
3	Cocker I.B.	N Copln'd	57	Wrktn Srprs 54	1842	Liv. Trad Compy.	Wrktn	Wrk.Coastr	9 AE 1	54
4	Codrington Bg ptr&d49pt5 lptf	M Dougl &S51YM54	210	Bristol w. & TS	1827	J. Liggins d. 49Srprs53	London	Lon.W.Inds	10 AE 1	54
5	Cœur de Lion S.F.&YM.55c.f.	P. Clend'n	506	Sh'lds	1852	Young&C	Shields	Lon. India	13 A 1	2
6	Coila YM.45	Sr D. Shanks	149	Ayr Srprs 49	1845	Sloan&Co	Ayr	Ayr.	12 A 1	49
7	Colchester Bg F.&Z.54I.B.	G Nichl'n	153	N.Sco. B. & S.	1849	Handyside Srprs 54	Glasg'w	Cly. Austral	4 A 1	2 54
8	Coldstream S s.49YM.53I.B.	Adams	756	Ml'm'n	1849	H. Green	London	Lon. India	12 A 1	53
9	— Bg	R Newton	225	Sndrld Drp. 55	1850	W. Kerrs	Sndrld	Sld. Coaster	8 A 1	1
610	Colgrain S pt C. pt YM.53I.	HCLoney	623	Cochin	1853	Somes, Br	London	Lon Trnsprt	12 A 1	54
1	Colinda Bk F.&YM.53c.f.	J. Mills	463	Sndrld	1852	Tomlin	London	Lon. V.C.I.	13 A 1	53
2	Colinsburgh Bk YM.54c.f.	C. Hinds	436	Nwestl	1854	D. Cowan	Nwcstle	NwcAustral.	9 A 1	54
3	Collina Bk F.&d.52I.B.	P. Jenkins	356	P.E. Isl Srprs 52	1838	Price&Co &53 p ts K155	Glo'ster	Gl. Medit.	4 AE 1	54
4	Collingwood Bg F.&YM.54	R. Boyd	287	Gr'neck Srprs 54	1846	Rich'rdsn	Glasg'w	Cly Maurits	8 A 1	3 54
5	— F.&YM.53	A. Tanner	637	Sndrld	1847	D Dunbar	London	Lon.	10 A 1	54
6	Collier Scw Stm (Iron)	J. Nichol MC.49	116	PtGls 40HP.S	1849	H. Maples	London	Nhv. Austr'l	— A 1	54
7	Collooney Bk F.&YM.52	D. Waters	288	Abrdn N Klsn 5	1844	A. Sim	Glasg'w	Cly. R. Jan.	9 A 1	3 54
8	Colonel Maule Bk F.&YM.50	P. Dorwrd	390	Queb'c O.HkE. & B.	1849	Garland & & B.	Dundee	Liv Acapleo	—	50
9	Colonist Bg	Laagard	261	Hrngt	1835	Laagard				52
620	— F.&YM.53	Somrville	490	Sndrld	1851	Gourley &	Sndrld	Lon. India	9 A 1	53
1	— ptr&S52YM52p	J. Wilson	594	N Brns HkS.B. & O.	1852	Wilson &c	Liverp'l	Liv. Singapr	4 A 1	53
2	— F.&YM.53	R. Winter	390	Sndrld Srprs 53	1847	Page & Co. Drp. 55	London	Cly. S. Amer	9 A 1	2
3	Colony Sw	W Wilson	146	Sndrld	1841	Andrew &				52
4	Columba S YM.54	G. Frnklin	684	Sndrld	1854	Collinson	London	Lon.	9 A 1	54
625	Columbia Bk	J. Cromar	394	N Brns	1833	J. Scott				51

C

No.	Ships.	Masters.	Tons.	BUILD.		Owners.	Port belonging to.	Destined Voyage.	Classification.	
				Where.	When.				No. Years first assigned.	Character for Hull & Stores
626	Columbia Bk pts 47r & Z 54pt I.	Christie B.	517	Pictou	1846	Oliver	<i>Plymth</i> Liverpl	Lon. N York	4	E 1
7	Columbine S	W Andrsn	633	Queb'c	1851	Srprss 51	Liverpl	S.S. 51-4 Yrs.	C. 2	54
8	— pt. r & s 52r & YM Bg f. & YM. 54	W. Crisp	958	O. Hk E.	1838	& B. w Steward	Yarmth	Liv. S. Amer	6	A 1
9	— Sr	P. Hughes	237	Yrmth	1834	227 Srprs 51		Cly. R. Jan.	12	E 1
630	— Stm	Norwood	242	N Scot	1825	62			C. 4	54
1	— Bk f. & YM. 55	Spencer	420	Lon dn	1839	50 Srprs 55	Hull	Hul.	11	E 1
2	Columbus Bk YM. 48	W. Edie	368	Sndrld	1845	Hall & Co.	London	Lon.	10	A 1
3	— Sw pt I. B.	J. Gray, jr.	217	Sndrld	1824	J. Gray	Shields	Shl. Baltic	—	E 1 2/3
4	— Bk <i>F. 50 ym 53</i>	<i>C. Haynes</i> A. Holton	467	Whitby	1832	J. Fletcher	<i>London</i> <i>Armstrong Hull</i>		—	E 1 2/3
5	— Bg f. & s. 54	Lindsay	306	Hull	1807	Hardie & C	Leith	Lth. Quebec	—	E 1 1/2
6	Colzium Sr (Iron)	JHendrsn	97	Gl'sgw	1848	T. Craig	Glasgw	Lth. Baltic	—	A 1
7	Come On Sw YM. 1m. 54 overpt I. B.	G. Foster	257	Sndrld	1854	G. Foster	Sndrld	Sld. Medit.	8	A 1
8	— Sr YM. 54 overpt I. B.	G. Howell	198	Tpshm	1854	Holman &	Exeter	Liv. B. Ayres	10	A 1
9	Comely Sw f. & YM. 53 overpt I. B.	T. Tervit	206	Dndee	1852	JKenn'dy	Dundee	Dun Pnmbc	9	A 1
40	Comet Cr pt I. B.		122	Jersey	1853	Noel & Co.	Jersey	Jer.	7	A 1
641	— Bn I. B.	T. Burnell	115	Whitvn	1811	Carmica'l	Whitvn	Whn. Coast	—	E 1
2	— Sr	J. Jones	52	Pwllhli	1841	Jones & C.			—	54
3	— Bg YM. 54	Partridge	260	Nhavn	1847	J. Reid & C	London	Lon.	12	A 1
4	— Sr	Robinson	168	Bidefd	1844	Stephens	London	Lon. Medit	12	A 1
5	— Bk f. & YM. 54	J. Smith	315	Sndrld	1845	J. Crowe	Sndrld	Sld. Medit.	9	A 1
6	— Sr pt I. B.	R Stew'rd	126	Garmh	1854	W Stew'rt	Garmth	Bnf. Coaster	7	A 1
7	— Sk	J. Thomas	33	Crdign	1816	Edwards	<i>Albany</i>		—	E 1 3/4
8	— K I. B.	R. Webstr	59	Grns'y	1842	Spooner	Shmptn	Sou.	7	A 1
9	Commerce Bg	Chafey	180	Sndrld	1835	Gauntlett		Rest. 55-	5	4
650	— Bk Z. 52 pt I. B.	D Carmnt	344	N. Scot S. & BB	1851	Moore	Liverpl	Liv. S. Amer	4	A 1

No.	Ships.	Masters.	Tons.	BUILD.		Owners.	Port belonging to.	Destined Voyage.	Classification.	
				Where.	When.				N. Years first assigned.	Character for Hull & Stores
651	Commerce Sk	E. Davies	34	Abdvy	1802	Davies & C	Cardign	Car. Coaster	—	A 1
2	I. B. Flat	W. Hart	56	O & A p	1828	W. Hart	Glo'ster	Rest. 51 —	4	53
3	I. B. Sr	M. Cull'ch	140	Ipsw'h	48 N.B. 53	Ross & Sn.	Invrktg	Liv. Coaster	—	Æ 1
4	I. B. Bg	J. Morgan	142	almstrb.	1838	Drp. 55		Lth. Rtrtrdm	—	Æ 1
5	Bk	F Pearson	605	Lh P. E & O.	1833	Smyth & C				53
6	f. & s. 53 pt I. B. Sw	W. Pole	186	Livrp'l	1833		London	Hul. Queb'c	4	Æ 1
7	YM. 53	H. Rigden	91	N Brns	1838	B Pearson	53	S.S. 53—4 Yrs	C. 1	54
8	I. B. Sw	J. Ritchie	106	ptn TSD	1826	W. Stev'ns	Gngmb	Lth. S.S. 54	—	Æ 1
9	I. B. Sw	T. Rogers	206	Lmkln	1825	Oliver & C	Shields	Shl Rottrdm	—	Æ 1
660	ptd. 32 I. B. Sr	J. Rossiter	67	ND. 43 N	1834	Devereux	Wexford		10	Æ 1
1	Sk	J. Thomas	35	Stcktn	1846	Timothy	Cardign	Car. Coaster	10	Æ 1
2	I. B. Sr	Tremearne	84	Nwqy	1844	Trmearne			51	51
3	Sw	T. Young	97	Bidefd	1832	T. Young	Lynn	Lyn Coaster	—	Æ 1
4	pt I. B. Bk	G. Yule	390	Yrmth	1809	Jackson &	Hartpl	Hpl. Medit.	9	A 1
5	f. & YM. 54	G. Yule	301	Hrtlpl	1854	Jackson &			54	54
6	Commercial Bk	R. Newall	640	Sndrld	1840	Bagehot &	Bdgwtr	Cff. S Amer	4	A 1
7	f. & YM. 55	T. Asplet	258	Mrmci	1849	S. w. f. & s. 53 Sr	s55 S.S. 5	4-yrs Cont.	2	1
8	Bk	Bro'dfspot	424	Jersey	1840	Bichard &	Jersey	Lon. Spain	9	Æ 1
9	YM. 54	J. Carten	182	305	1843	Potter & C	Glasg'w	Cly. E. Inds	C. 3	54
670	I. B. Bg	W. Clark	188	Dmbtn	1843	W. Smith	Rye	Shl.	10	53
1	S	A. Cowe	686	Rye	1847				10	53
2	f. YM. & pts. 55	T. Curle	79	489 ptn TSD	1847				3	54
3	Bk	T. Hinde	203	Drtmh	1818	T. Venn			12	A 1
4	ptd. 52 f. & YM. 52	G M'nzies	190	Nwprt	1835	Shepherd	London	Lon. WInds	12	52
675	pt I. B. Sr	J. Pratt	170	M'ntrs	1842	James' n &	M'ntrse	Mtr. Baltic	8	Æ 1
	YM. & ptr. 53		147	182 Srprs 48	1841	T. Bridge	London	Lon.	C. 3	2
				147 Srprs 46	& 53			Cont. 53—	4	53

No.	Ships.	Masters.	Tons.	BUILD.		Owners.	Port Belonging to.	Destined Voyage.	Classification.	
				Where	When.				No. Years first assigned.	Character for Hull & Stores.
701	Conductor Bn YM 50overpt I.	E Wyman	183	N.Scot	1850	S Killman	N.Scot.	Cly. Medit.	4	Æ 1
2	Conference Sw d.pt36pt44	R. Dodds	298	Bristol	Prze 36 & 3	A. Scott	Shields	Ram. Havre	—	Æ 1
3	Confiance S YM.52overpt I.	J. Price	824	Queb'c	1851	Scott	Liverp'l	Lon.	6	A 1
4	Confidence Bk	J. Barker	364	Pictou	1849	Treweek			444	50
5	— Sr YM.&ptr.54	M. Coffee	144	Nwprt	1835	Angel & C.	Watrfrd	Bid. Coaster	10	A 1
6	— Bn I. B.	D. Evans	121	Nwqy	1837	Evans & C.	Newqy	Car. Coaster	10	A 1
7	— Bg YM.&ptr.47ove	J. Lovie	182	Sndrld	1846	Scott & Co	Banff	Crk. Medit.	9	A 1
8	— Sw I. B.	F. Pank	164	Sndrid	1846	Burton & c	Sndrlnd	Sld. Baltic	8	Æ 1
9	— Sr Z.52I. B.	Richards	115	Pwllhli	1845	Richards	Pt. Mad	Liv.	12	A 1
710	— Sr	Williamsn	79	Mryp't	1838	Matthews	Haringt	Wrk. Coastr	6	Æ 1
✠ 1	Conflict S (Iron)	R. Deas	1305	Livr'p'l	1855	Smith, jnr	Liverp'l	Liv. Bmbay	—	A 1
2	Confucius Sw F.&YM.53over	T. Carr	207	Sndrld	1848	CSprgeon	Lynn	Lon. Geelng	8	A 1
3	— S YM.53	J. Scott	456	Isl. Mn	1846	Atkin & C.	Liverp'l	Liv. China	12	A 1
4	Congo Bg F.&YM.55	G. Clapp	157	Chpst.	1833	T Redway	Exeter	Mil. Lisbon	10	Æ 1
5	Congress Bg Z.55r & s.53	Lightbdy	391	Mryp't	1818	Ritson & C	Maryp't	Mpt Mulmn	—	Æ 1
6	Conheath Bk YM.55	J Couplnd	316	Dmfries	1851	R Thmpsn	Dmfries	Ply. Valprai	12	A 1
7	Conovium Sk	E. Davies	34	Cnway	1832	E. Davies				
8	Conqueror Sw I. B.	Flanagan	219	Sndrld	1845	Flanagan	Sndrlnd	Sld. London	7	Æ 1
9	— Bg pt I. B.	G. Green	206	Mntrs	1842	Mriiwr'r	Hartlp'l	Hpl London	5	Æ 1
720	— Sw F.&Z.52overpt	G. Hays	257	Sndrld	1847	T. Knight	Blyth	Bly. Medit	8	A 1
1	— S	FM'Aul'y	547	Queb'c	1841	Granger &				
2	— Sr YM.55overpt I.	Nicolle	118	Jersey	1855	Groundin	Jersey	Jer. R. Grnd	7	A 1
3	— S YM.&ptr.53	G. Rennie	487	Abrdn	1850	Rennie & c		Lon. India	12	A 1
4	— S F.&YM.54overp	B Sheridan	815	N Brns	1854	T. Chilton	Liverp'l	Liv. India	7	A 1
725	Conquering Hero Sw F.&	C. Divine	296	Sndrld	1846	Allen & Co	S Shields	Wtb Blk Sea	8	A 1

Classification details and handwritten notes:

- 701: 4 Æ 1
- 2: — Æ 1
- 3: 6 A 1
- 4: 444 50
- 5: 10 A 1
- 6: 10 A 1
- 7: 9 A 1
- 8: 8 Æ 1
- 9: 12 A 1
- 710: 6 Æ 1
- ✠ 1: — A 1
- 2: 8 A 1
- 3: 12 A 1
- 4: 10 Æ 1
- 5: — Æ 1
- 6: 12 A 1
- 7: —
- 8: 7 Æ 1
- 9: 5 Æ 1
- 720: 8 A 1
- 1: —
- 2: 7 A 1
- 3: 12 A 1
- 4: 7 A 1
- 725: 8 A 1

Handwritten notes and corrections:

- 701: 50
- 2: 1
- 3: 54
- 5: Rest. 52— 7 52
- 6: Rest. 55— 7 4
- 8: cont 54 3 -52
- 9: 52
- 710: 54
- ✠ 1: 3
- 2: 53
- 3: 53
- 4: S.S.54 C. 3 3
- 5: S.S.53 2
- 6: 54
- 7: 53
- 8: C. 2 53
- 9: 54
- 720: 52
- 1: 53
- 2: 4
- 3: 52
- 4: 54
- 725: Cont. 54— 3 2

No.	Ships.	Masters.	Tons.	BUILD.		Owners.	Port belonging to.	Destined Voyage.	Classification.	
				Where.	When.				No. Years first assigned.	Character for Hull & Stores.
726	Conquest Bn YM.55	HParkn'n	207	Shrhm	1838	Farrant &	London	Liv.Medit.	12	AEI
7	Bn <i>FAZS</i>	Phillips	168	P.E.Isl	1847	50 Drp. 51 Basteck &	<i>Exeter</i>	<i>S.S.54</i>	C. 4	<i>4 E 8</i>
8	Sr ptI.B.	Scntlbury	114	Newpt	1846	W. Webb	Newprt	Npt.Coast'r		
9	Bg ptI.B.	T. Wilson	164	Perth	1839	Gifford &c	Lmklns	Lth. Baltic	4	AEI
730	Conrad S		759	Queb'c	1847	E. Oliver	Liverpl'	Liv.	6	A 1
1	pts. 50 pfr. & s. 54 YM.53	YM54ptIB	841	Srprs 50			S. S. 54	6yrs Cont. 53--	2	<i>51</i>
2	Conservative Sw I. B.	J. Watson	236	Sndrld	1836	France &c	Stocktn	Stk Hambro	8	AEI
3	Bk r. & YM.53	DWatr's'n	345	Sndrld	1840	Blyths & C	London	Lon Maurit.	10	AEI
4	Conservator Sk	J. Harris	30	Pdst'w	1843	Couch				
5	Conside Sew Stm (Iron)	A. Scott MC.49	259	SSHlds	1847	Clay & Co.	Nwcstl	Sld. S. Amer		
6	Constance Bk r. & YM.53	Atkinson	327	Sndrld	1852	WThompsn	Sndrld	Lim London	8	A 1
7	Bk YM.53	W Cockrill	318	Sndrld	1847	T. Blair	Sndrld	Sld.	8	A 1
8	Bg YM. pt 48 pr 51	J. Elliott	206	P.E.Isl	1843	Cole & Co.	Bristol	Brs. Africa	4	
9	Bk YM.52	S. Macbeath	578	Sndrld	1848	Marshall	London	Lon Ht Tw'n	10	A 1
740	Cr YM.51	W. Martin	28	London	1851	Hankey &	London	Lon. Jamaic	4	A 1
1	S YM. & pfr. & pts 52	MMilwr'd	1109	St. Jhn	1852	Beazley &	Liverpl'	Liv. Pt. Phil.	6	A 1
2	Constant Bk YM.54	J. Coomb's	445	Hylt'n	1843	R & R Sutt'r	London	Lon.	9	A 1
3	Constantine Bk YM.53	MRogers	497	Brkwr	1847	Brass & Co	Bristol	Lon. Austrl	12	A 1
4	Bg YM.55	S. Wales	184	Bchvn	1850	C Joyce	London	Lon. Medit.	8	A 1
5	Constellation Bk F. & YM.54	J. Sraker	344	N Brns	1839	JLoveday	Hartlp'l	Lon.	4	AEI
6	Constitution S F. & YM.54 ov	G. Trader	857	Queb'c	1850	Walton &	London	Lon. Austrl	6	A 1
7	Consul S	J. Smith	698	St. Jhn	1849	Eaton & C.				
8	Conte Alissandra Branicke Bg	J. Dodero	341	Genoa	1847	Gatomo B	Genoa	Crk. Newprt		
9	Content Bg	AHndrsn	140	Grn'ck	1842	J. Rennie				
750	Sw I. B.	J. Howes	267	Sndrld	1839	J. Hill	Hartlp'l	Hpl Hambro	7	AEI

No.	Ships.	Masters.	Tons.	BUILD.		Owners.	Port belonging to.	Destined Voyage.	Classification.	
				Where.	When.				No. Years first assigned.	Character for Hull & Stores.
51	Contest S	J. Jnnings	1043	Ardrsn	1853	Moore&c.	Liverp'l	Cly. Austral	13	A 1
	YM.&ptr.53c.f.		1120							53
2	— Sr	H Shapcett	162	Y'rmth	1854	Shpcott&	Plymth	Yar.	10	A 1
	YM.lm.54		149							54
753	— Sr	B.G Wills	95	Salcm	1847	Hurrel&C	Salemb	Drt. Fayal	11	A 1
	YM.53overptI.									53
4	Convivial Bg	T. Kelly	125	Yrmth	1824	Kelly & C	Whitvn	WhnCoast'r	—	A 1
	ptI. B.		117					Rest.54—	6	54
5	Conway S	J. Liston	1195	St. Jhn	1851	Baines&C	Liver p'l	Lon.	5	A 1
	ptr&s.53r&YM.		1148	HkP. O & B.		Drp.53w.pt	f.&s.53			5
6	Copia Bk	G. Cragie	275	Gr'nck	1841	Pattens &	Gren'ck	Cly.W.Inds	8	Æ1
	f.&C.pt50pt55		301	sT Sds4	5ND.5	2Srprs54				3
7	Copse Bg	S.Duncan	277	Leith	1830	Duncan &	<i>Leith</i>	<i>1855</i>	C. 3	3
										10 53 112
8	Coquette Sw	J. Aitken	221	Mntrs'	1849	Fyffe&Co	Dundee	Dun. Baltic	8	A 1
	f.&YM.53overp		227							53
9	— Sr	W.Barnes	192	Bridp't	1839	Spaight &	Limrick	Brs.W.Inds	12	A 1
	YM.52		175	Srprs52				Cont.51—	4	52
760	— Sr	Cappelen	140	Nrway	1851	Borresen	Dram'n	Nwc.Medit.	5	A 1
	YM.51			P.&O.						51
1	— Bg	Carringtn	151	Fshbrn	1826	Hatton&c	Liverp'l	Liv. Africa	12	Æ1
	f.&YM.52		119					Rest.46—	8	54
2	— Sr	T.Sinclair	38	Dnkrk	1850	Garriock	L'rwick	Cly. Liverpl	9	A 1
	ptI. B.									54
3	— Bg	F. Watt	200	Sndrld	1839	ASimps'n&	Banff	Nwc.Medit.	9	A 1
	f.&Z.53		195					Rest.53—	6	2
4	— Sr		56	Falmh	1848	Stuart &c	Liverp'l	Liv. Africa	4	Æ1
	f.&YM.55overp									2
5	Coral Sr		124	Mrmci	1852	Treweek	Amlwh	Liv. Coaster	7	A 1
	ptI. B.		80	Hk&B.						54
6	— Isle Bk	EBroomh'd	439	Mrmci	1851	Hick & Co	Scarbro	Liv. Blk Sea	7	A 1
	f.&YM.53overI		412	Hk&B.						52
7	— Queen Bk	G. Brown	324	Sndrld	1854	Bennett &	London	LonAlgBay	8	A 1
	f.&YM.54		270							54
8	Corazan de	Larrinaga	182	Bilboa	1848	Abaitua &	Bilboa	Liv.Havana		48
	Maria Bg YM.		48							
9	Corbiere Bg	Gallichan	249	Jersey	1848	D'slandes	Jersey	Jer.	9	A 1
	YM 53		227	Srprs53						53
770	Corcyra Sw	H. Pullen	216	Sndrld	1850	Turpin	Cleh'str	Lon.	8	A 1
	YM.52overptI.									54
1	Cordelia Sr	JHandfrd	142	P.E.Isl	1850	A Handfd	Bidefrd	Liv. Medit.	4	Æ1
	Z.52I. B.									52
2	— Bn	V. Hoskin	108	Yrmth	1818	Hoskin &c	Exeter	Ply.Coaster	—	Æ1
				n. 40le n. & lr		p.52Drp.54				1
3	— Bg	J. Martin	176	Bristol	1844	Leisler	Glas'w	Cly. Medit.	12	A 1
	YM.50		184	Srprs 47 & 50						53
4	Cordova Sr	G. Peter	135	SSHlds	1844	A. Peter	Arbroth	Liv. <i>Coast</i>	8	A 1
	ptI. B.		126	Srprs 53				Cont.52—	3	53
775	Corea S	J Maguire	674	Queb'c	1840	Martin &c				52
			734							

No.	Ships.	Masters.	Tons.	BUILD.		Owners.	Port belonging to.	Destined Voyage.	Classification.	
				Where.	When.				No. Years first assigned.	Character for Hull & Stores
776	Corfu Bn	J. Wilson	152	N.Sco.	1844	J. Young	Belfast	Cff. Medit.	—	—
									3	
7	Coringa Bk F. & Z. 58 pt. B.	R. Hall	249	N.Sco.	1851	Schwabe	Liverp'l	Liv. Austral	4	A 1
				Hh.B.Y	P.&S		<i>Sunderl</i>	<i>cont 58</i>	2	58
8	Corinna Sw YM. & pfr. 50 Cove	W. Bray	290	Sndrld	1839	Faulkner	Liverp'l	Cly. Vlprso.	8	<i>Al W. 14</i>
		rpt. B.	324				<i>cont 58</i>	Rest. 50—	5	50
9	— Sr	Copeman	88	Yrmth	1816	R. Purday	<i>Yarmth</i>		<i>51</i>	8
780	Corinthian Bk s. 531. B.	<i>Davidson</i>	391	Queb'c	1826	Sharp & C.	Hull	Hul. Amer.	—	E 1
				pt. N.D. 41	Srprs	45 & 49	<i>W.F. 40. 56</i>	S.S. 53—3yrs	1	56
✠ 1	— Scw S	D. Reid	1070	P Glsq	1855	Bibby & C	Liverp'l	Cly. Liverpl	9	A 1
		M.C. 55	1141	5 Bk Hds	s A.P.	180H.				5
✠ 2	Corio Scw Stm (Iron)	J. Turner	124	Grnck	1854	J Mackay	Grenck	Cly. Austral	—	A 1
		M.C. 54	84	25HP.						54
3	Coriolanus S F. & Y.M. 52 over	J. Rhind	1125	Queb'c	1850	J & JW'ite	N. Shlds	Liv Bombay	6	A 1
		pt. I. B.	1176	O.P. TamE.	& Hkw. F. & s.	51				52
4	Cork Packet Sr	W Robins	70	P'nznc	1823	Robins & c				52
			49							52
5	Cormorant Sew Stm (Iron)	T Rochfrt	743	Cork	1853	Cork Stm.	Cork	Crk. Coaster	—	A 1
		MC. 53	456	200HP.		Sh. Co.				53
✠ 6	Cornelia Scw Stm (Iron)	J Mitchell	289	London	1853	Waguelin	London	Lon. Swnsea	—	A 1
		MC. 53	215	60HP.						53
7	— S	Mench'ca	387	Bordx	1846	M'nchaca	Havana	Liv. Havana	9	A 1
	C. 50									53
8	— Bk YM. 54	J. Read	336	Yrmth	1847	J. Clarke	Yarmth	Lon. India	12	A 1
			372							54
9	— S	Roberts'n	703	N Brns	1850	Duncan &	Leith	Lth. Callao	4	E 1
	F. & Y.M. 53 over	pt. I. B.	762					<i>555-44</i>		53
790	— Bk	W Robson	397	Sndrld	1849	J. Dryden	N. Shlds	Shl. India	8	A 1
	F. & Y.M. 54									54
1	Cornhill Bk F. & Y.M. 55	Topliffe	357	Sndrld	1847	Wilson Br	Sndrld	Sld. Medit.	8	A 1
			369	Srprs 55				Cont. 55—	3	3
2	Cornish Dia- mond Sr	G Stevens	108	Brgwtr	1839	Young & C	St. Ives	Liv. Medit.	12	A 1
	YM. 48							Cont. 51—	4	51
3	— Lass Sr	R. Carter	81	Pdst'w	1841	T Hitchns				52
			66							52
4	Cornubia Bk YM. 56	W. Ellison	416	Sndrld	1850	Ridley & C	London	Lon. N. Zlnd	10	A 1
			459							54
5	Cornucopia Bk YM. 53 over	P. Jarvis	240	Slc'mb	1848	Balkwill	Salc'mb	Liv. Singapr	12	A 1
		pt. I. B.	231							53
<i>Wren</i>	— Bg	Steph'nsn	262	Sndrld	1842	Wawn & C	Shields	Shl. London	—	E 1
			272	Srprs 53 & 54						54
7	— Sr	W Weslke	70	Nwprt	1841	Westlke &				53
			55							53
8	Cornwall Bk YM. 53 C. T.	Dawson	466	London	1849	Wigrams	London	Lon. N Zlnd	14	A 1
			580							53
9	— Bk F. & d. 44 YM. 54	F. D. King	872	Calcut	1811	Lusc'mbe	London	Lon. Trnspt	—	E 1
				w. & Tsd	sr. & d.	47 Srprs 47 & 54		S.S. 54		54
800	Coromandel Bk pfr & s 51 pfr	J. Byron	639	London	1820	Ingram	London	Lon. Austr'l	—	E 1
		& d 53 YM 53		nd. & lrp	44 N K	lsh & Srprs 5	3 Rst. 35	—8yrs S.S. 51	C. 3	54

No.	Ships.	Masters.	Tons.	BUILD.		Owners.	Port belonging to.	Destined Voyage.	Classification.	
				Where.	When.				No. Years first assigned.	Character for Hull & Stores.
801	Coromandel S	G. Poole	660	Gr'nck	1843	Ewing & C	Liverp'l	Lon. Austral	12 A 1	54
2	— Bk	J. Savage	416	Petrhd	1847	M'Clure &	Belfast	Liv. W. Inds	12 A 1	54
3	— f. & YM. 54 S	Walker	662	Queb'c	1834	Brooke & c				52
4	Coronation Sr	E. Johnson	116	Milfrd	1838	E. Johns'n	Ipswich	Ips. Coaster	12 A 1	54
5	Coronella S	S. Gales	755	N. Sco.	1851	French & c	Liverp'l	Liv. Medit.	4 A 1	54
6	— ptd. 54 f. & YM. 54 Bk	J. Wennis	343	Ilfracm	1854	Braginton	Bidefrd	Bpl.	7 A 1	54
7	— f. & YM. 54 overpt I. B.	F. Wheate	170	N. Scot	1853	Tobitt & C	London	Liv. P. Rico	4 A 1	54
8	Coronilla Bg	J. Russel	204	N. Scot	1847	Gambles	Wrkgtn	Hgt. Coastr	4 A 1	54
9	— f. & S. 55 I. B.	T. Keetley	175	Drp. 55 N. Scot	1854	Barnes & c	London	Hul London	12 A 1	54
810	Corra Linn Sr	J. Robson	72	Sndrld	1851	Child & Co	Stckton	Sld. Stckton	8 A 1	51
1	Correo Scw	M. Kenzie	395	Dndee	1851	W. Clark	Dundee	Dun RioJan	6 A 1	51
2	— f. & YM. 51 overpt I. B.	J. Busbane	134	Galwy	1850	J. Carrick	Liverp'l	Liv.	4 A 1	51
3	Corrido Bk	T. Lyell	312	Arbrth	1852	DM'K'nzie	Dundee	Arb. RioJan	9 A 1	52
4	Corriere Siciliano	M. Davi	313	Gls'g'w	1852	V. Florio	Palrmo	Cly. Medit.	— A 1	52
5	— Stm (Iron)	MC52	175	Plymh	1833	C Cuming	Plymh	Cly. Medit.	12 A 1	54
6	— Bg	Theodoresn	231	M'rypt	1824	Fairley & c			— A 1	53
7	Corsairs Bride	W. Willms	323	N'havn	1850	J. Clark	London	Lon. Ceylon	13 A 1	53
8	— Bk f. & YM. 53	W. Burr	233	Sndrld	1843	Brown & S			— A 1	53
9	Corymbus Sr	D. M'Nab	124	Dndee	1849	Duchar &	Dundee	Dun C'pngn	8 A 1	54
820	Cosmo Bk	Outbridg	409	Bidefd	1825	Cross & Sn	Bristol	Brs. N. York	10 A 1	54
1	— Y.M. 54		109	lpsw'h	1839		Belfast	Bel.	— A 1	54
2	— Scw Stm (Iron)	Barker	350	Gls'g'w	1852	Sloan & Co	Glas'g'w	Cly. London	— A 1	54
3	Cosmopolite Sr	W. Barber	123	Rmsgt	1853	Miller & C	Rmsgte	Ram.	7 A 1	53
4	— Bk	Forsyth	291	Yrmth	1849	Barber & c	Yarm'th	Lon.	12 A 1	54
825	Cossipore S	A. Dundas	707	Dndee	1851	Lindsay &	London	Lon Pt Philp	9 A 1	54
	— f. & YM. 53		834							52

No.	Ships.	Masters.	Tons.	BUILD.		Owners.	Port belonging to.	Destined Voyage.	Classification.	
				Where.	When.				N. of Years first assigned.	Character for Hull & Store
826	Costa Rica Bk YM.53	E Andrews	299	G'rsny	1850	Le Lacheur	G'rnsey	Lon.	8 A 1	10
7	Cotfield S YM.51	R. Waite	543	Sndrld	1847	H Dobbin	London	Brs. Austr'l	9 A 1	53
8	Cotinguiba Stm C.54C.T.	Dos Sntos	320	London	1854	Snta Cruz Co.	Bahia	Lon. Bahia	14 A 1	54
9	Cottager Sk I.B.	M'Intyre	50	Dmbtn	1855	M'Intyre	Dmbrtn	Cly. Coaster	6 A 1	1
830	— Sr I.B.	W. Read	72	P'dstw	1843	Hockin &	Padst'w	Fal. Coaster	12 A 1	54
1	Cottingham Scw Bk (Iron)	J. Brown	919	Dmbtn	1854	Gee & Co.	Hull	Cly. Hmbro	— A 1	10
2	Countess Sr pt I.B.	G. Warne	126	Yrmth	1839	Cuckow &	Ipswich	Ips. Coaster	9 A 1	54
3	— Sw	R Spindly	211	Sndrld	1850	T. Green	Mistley	Sld. Mistley	2	54
4	— I.B.									50
4	of Bective Bk YM.53	J. Thompsn	377	Sndrld	1853	Nicholson &	Sndrld	Sld. Cqmbro	10 A 1	53
5	— of Cawdor Bg pt I.B.	J Paterson	137	Nairn	1850	W. Dallas	Nairn	Bnf. Coaster	10 A 1	50
6	— of Durham Scw Sr (Iron)	E Andrews	625	Stektn	1855	Todd & Co	Sndrld	Stk.	— A 1	3
7	— Bk	W. Dalton	324	N Brns	1838	T Strangmn	Wat' rfd	Wtf. Cadiz	— A 1	2
8	— f. & YM.53									2
8	— Bk	D Jermyn	489	Pictou	1839	Hadley, B	Gloster	Gl. Medit.	4 A 1	5
9	— Z.55 pt I.B.		562	Srprs 48	& 55 N	K155		S.S.54—3 yrs	9 A 1	5
9	— Bk	PM'Intyr	290	Sndrld	1835	JM'Kirdy	Glasg'w	Cly. S. Amer	9 A 1	6
840	— of Elgin S pts. 52 YM.53	J Pahreon	1017	Queb'c	1852	Holdrnss	Liverp'l	Liv. Austral	6 A 1	5
1	— of Leicester Bg YM 53	W Sturley	161	Wells	1847	Hull & Co.	Wells	Lon.	12 A 1	53
2	— of Leven & Melville Sr pt I.	Chisholm	108	Dndee	1846	Dickman	Nwbrg	Abn. Baltic	7 A 1	53
3	— of Liv'rpool Sr	A. Sidey	121	Chestr	1814	J Crumbie	Nwstle	Nwc. France	— A 1	1
4	— of Lonsdale Stm	Stranack	397	London	1836	G. St. N Co		S.S.55	—	49
5	— of Loudon S f. & Z.55	C. Louttit	702	N. Brns	1840	T Restaric	Plymth	Cff. Quebec	4 A 1	5
6	— of Morley Sr YM.50 overp	W. Sheriff	108	Plymth	1849	Sheriff & C	Plymth	Hpl. Plymth	11 A 1	50
7	— Roden Sr I.B.	J. Furley	42	C Dwn	1833	W Mateer			—	52
8	— of Seafield Bk f. & YM.54	A. Brown	436	Stektn	1852	A. Brown	Stocktn	Stk. London	10 A 1	54
9	— Bg	J. Jeffery	175	Garmh	1854	R. Cadwel	Fndhrn	Abn Coaster	7 A 1	1
850	— pt I.B.		135	Lh. & O.					—	1
850	— S	Innes	520	Abrd'n	1848	Adamson	Aberdn	Lon. China	9 A 1	54
	f. & YM.54		451							54

No.	Ships.	Masters.	Tons.	BUILD.		Owners.	Port belonging to.	Destined Voyage.	Classification.
				Where.	When.				
851	Countess of Sefton Bk Y	Wheeler M.53	370 445	Liv'rp'l	1847	Worrall &	Liverp'l	Liv. Lima	12 A 1 53
2	—of Westmoreland Bg	Dennison	191 195	P.E.Isl	1840	G. Russell			52
3	—of Winton Bk r. & Y.M.52	J. Crangle	357 362	Ardrsn	1852	M. Dowall	Liverp'l	Cly. China	10 A 1 52
4	—of Yarborough Bk Y.M.	J. Sumner	349 49	Hull	1846	Goodwin	London	Lon. Austral	10 A 1 58
5	—of Zetland Sw r. & Y.M.50	W. Watson	188 203	Grngm	1845	Watson &	Grngm	Liv. N. Sco. <i>Cont 54</i>	9 A 1 54
6	Couranto Bk Y.M.54c.f.	W Flanagan	304 353	Wrktn	1849	Bragg & C.	Wrktn	Liv. S. Amer	13 A 1 54
7	Courier Sr	J Andersn	131	Nwctl	1816	Dickson &			53
8	— S (Iron)	J. Davison	658	Nwctl	1850	G. Gray	Nwctl	Liv.	— A 1 54
9	— Bk	J. Dunn	281 329	Sndrld	1844	Taylor & C	<i>Shields</i>	<i>Cont 53</i>	9 A 1 52
860	— Bk Y.M.53c.f.	J. Gavey	288	Jersey	1849	LeQuesne	Jersey	Jer. Brazil	12 A 1 53
1	— Bk Y.M.53	E. Paine	389	Sndrld	1836	A Thomsn	Liverp'l	Liv. Maurits	9 A 1 6 53
2	— S r. Y.M. & rpts. 54	G. Rodolf	999	St. Jhn	1847	Kirk	St. John	Liv.	4 A 1
3	— Bg r. & Y.M.52	Thomson	235	N Brns	1830	Ferguson	Gren'ck	Cly. Pt. Phil.	A 1
4	— Sw Y.M.55 overpt I. B.	Thomps'n	290 225	Sndrld	1855	Kelso & C.	N. Shlds	Sld. Medit.	8 A 1 1
5	Courser Sr Y.M.51	W Var'w'll	160 144	Nwprt	1839	Capt. & Co	Drtmth	Nwc. Medit	12 A 1 4 51
6	Cousins Sr pt I. B	W. Evans	96	Neath	1847	Evans & C.	Leith	Sws Coaster	12 A 1 54
7	Cove Sw I. B.	A. Dunn	201 200	Sndrld	1840	Soulsby &	Blyth	Bly. France	4 A 1 4
8	Covenanter S r. & Y.M.54 overpt I. B.	Duncan	1144 1274	Queb'c	1851	D. Gibb	Liverp'l	Liv. Austral	7 A 1 54
9	Cowan Bg I. B.	J. Hay	239 247	Sndrld	1839	C. Wawn	Shields	Shl. London	7 A 1 54
70	Craigievar Bg Y.M. & ptf. 55 overpt I. B.	Johnston	246 181	Frsrbg	1855	J. Cook	Aberdn	Abn C. G. H.	8 A 1 4
1	Crawfords Bk C.53 overpt I. B.	J. Swam	407	Blyth	1853	Crawford	Blyth	Bly. Medit.	8 A 1 53
2	Creamore Bk Y.M.50	T. Kemp	202 208	Livrp'l	1839	Job, Bros.	Liverp'l	Liv. Nwflnd	12 A 1 4 52
3	Credenda S r. & Y.M.52 overpt I. B.	P Cullid'n	830 901	N Brns	1851	J. Kirk	Liverp'l	Lon. Austral	4 A 1 58
4	Credo Sw I. B.	G Griffiths	257 242	Sndrld	1833	Jones & Sn	Abryst.	Abs. Queb'c	8 A 1 4
875	Creole Bg Y.M.52	J.P Avery	254 281	Livrp'l	1839	Rogers	Liverp'l	Liv. B. Ayres	12 A 1 4 52

No.	Ships.	Masters.	Tons.	BUILD.		Owners.	Port belonging to.	Destined Voyage.	Classification	
				Where.	When.				No. Years first assigned.	Character for Hull & Stores.
876	Creole Bg YM.&ptr.55	J. Colford	233	Sndrld	1845	Hay & Co.	London	Lon.	11	A 1
7	— Bg r.&YM.54	M Donn'n	155	Chepst Drp. 50	1819 Srprs 54	Deak'r & c.	Dublin	Bel. Cardiff	—	A 1
8	— Bn	W. Holt	129	Yrmth	1847	S. Barber	Yarmth	Rest. 47— Yar. Coaster	8 12	54 A 1
9	— Bk	Shields	440	N Brns	1841	Corscad'n				4 21
880	Crescent Bg	W. Bull	136	Sndrld	1829	Barnes	Sndrld	Sld. Medit.	8	Æ 1
1	— Bg pt I. B.	J. Michell	129	N Brns	1850	Michell &	Swans'a	Sws. Rouen	4	A 1
2	— Sr	J. Sharp	84	Invrkt	1847	Ross & Co.	Invrktg	Lth. Baltic	2	A 1
3	— Sr	Williams	193	Plym'h	1818	Will'amsn	Liverp'l	Cly.	—	52
4	— Stm	G. Wright	62	Shi'lds	1851	W Wright	Shields	Shl. Constpl	4	A 1
5	— City S r. YM. & pts. 53	Battiston	763	St Jhn	1851	J. Beazley	Liverp'l	Liv. Austral	6	A 1
6	Cressida S	J. Mc Fee	504	Gr'nck	1844	Anderson	Gren'ck	Liv. India	12	A 1
7	Cresswell Bk	WBarnett	515	Sndrld	1849	Tebbutt &	London	Lon. N. Zind	10	A 1
8	— Sw	G. Kelly	285	Sndrld	1855	C. Jenkins	N Shlds	Sld. London	8	A 1
9	— pt I. B.	Weatherll	203	Sndrld	1848	G. Hopper	Whitby	Wtb.	7	A 1
890	Cressy Bk	J. Bell	634	Sndrld	1843	D Dunbar	London	Lon. India	11	A 1
1	— Crest of the Wave S YM. & ptr. 55c.f.	J. Steel	924	Sndrld	1853	Brice & Co	Liverp'l	Liv.	13	A 1
2	Creswell Sr	J. Park	63	Shi'lds	1822	Cov'rdale	Shields	Shl. Baltic	—	Æ 1
3	Crichton Bk	Noel	248	Sndrld	1849	De Caen	Jersey	Hul.	9	A 1
4	Crimea Bg	Cargill	185	Yrmth	1851	D. Cargill	Arbr'th	Liv. S. Amer	10	A 1
5	— Sw		266	Sndrld	1854	J Robinsn	Sndrld	Sld. Medit.	8	A 1
6	— Bk	Eldridge	444	N. Scot	1854	Thompsn	St. John	Cly. M'lm'n	4	A 1
7	— Sr	G Hndrsn	61	Nwcstl	1854	Hodge & C	Shields	Shl. France	6	A 1
8	CriminalRath Brand S I. B.	Beog	396	Konigs	1847	Vereign	Knsbrg	Liv. N. York	7	Æ 1
9	Crisis S	W Gibson	395	Whtvn	1847	Br'cklbnk	Liverp'l	Liv. China	11	A 1
900	Crispin Sr	NMorrison	123	Brchvn	1841	J. Borrie				52

No.	Ships.	Masters.	Tons.	BUILD.		Owners.	Port belonging to.	Destined Voyage.	Classification.	
				Where.	When.				No. Years first assigned.	Character for Hull & Stores.
901	Criterion Bk YM.53	Gregory	267	Sndrld	1853	JLongton	Liverp'l	Sld. Antigua	12	A 1
2	— Sr	JHorsw'll	86	Yrmth	1834	Tremain	<i>1000/ft</i> Pdstow	Pad. Coaster	10	A 1 8
3	Crocus Sw I. B.	J. Davison	236	Sndrld	1849	Longrdge	Sndrld	Sld. Coaster	8	A 1
4	Cromarty Sr	W. Bain	118	Arbrth	1841	R. Ross &				53
5	Cronkbane Bg YM.52	RCork'ril	134	Wrktn	1850	Peile & Co.	Wrkgtn	Liv. Melbrn	12	A 1
6	Crouch Bro- thers Bk YM.54	G. Crouch	341	Bristol	1854	CrouchBs	Bristol	Brs. Austral	12	A 1
7	Crown Bk f. & YM.53	Chandler	411	Whtvn	1821	Hatton & c	Liverp'l	Liv.	—	A 1 2
8	— Sw	J. Driscoll	192	Sndrld	1844	Alder & C.	Blyth	Bly. Baltic	7	A 1
9	— Bk YM.54	J. Harris	461	Sndrld	1854	J. Crown	Sndrld	Sld. Aden	10	A 1
910	Croxdale Bg f. & Z. 55 I. B.	GGraham	263	Sndrld	1841	Graham &	Hartlp'l	Stk. Medit.	7	A 1
1	Cruiser Bk YM.54	WPorrett	312	Sndrld	1851	Porrett & c	Sndrld	Lon Alg Bay	8	A 1
2	Crusader Bg f. & YM.54	Hacquoil	150	Jersey	1828	St. Croix	Jersey	Liv W. Inds.	7	A 1
3	— Bk YM.54	WWillms	311	Abrdn	1840	Shaller'ss	Liverp'l	Liv. Rio Jan.	9	A 1
4	Crystal Sr I. B.	H. Atw'd	78	Wrhm	1853	Pike & Co.	Pooe	Poo. Collier	4	A 1
5	— Palace Bn (late Industry) I. B.	J. Davies	99	Tgnmh	1803	GStrbuck	Milford	Mil.	—	A 1
6	— S YM & ptr. 54	Linton	480	Tgnmh	1852	J. Lidgett	London	Lon. Hbt Tn	11	A 1
7	Cuba Bg ym 55	WGibson	160	PtGls	1839	Gibson & c	<i>London</i>	<i>1153</i>	10	A 1
8	— Sw	RJordis'n	220	Sndrld	1833	Jordison	Whitby	Lon Coaster	8	A 1
9	— Bk f. & YM.55	F. Organ	338	Sndrld	1844	Ord & Co.	Sndrld	Sws. SAmer	10	A 1
920	Culdee Bk f. & YM.53	T. Purle	356	Clyde	1839	TRedway	Exeter	Lon. W. Inds	10	A 1
1	Culloden S YM 51	Ferguson	588	Sndrld	1848	Ferguson	London	Lon. Trnspt	8	A 1
2	— S pts. 52 YM. 54	M'Lean	863	Queb'c	1852	Adam & C.	Gren'ck	Liv.	6	A 1
3	Cumberland Sw	W. Coats	284	Seaton	1777	J. Roxby	<i>Shields</i>			52
925	— Bg f. & YM. lm. 45ov	Ives	170	P. E. Isl	1845	Peacock	London	Lon. Medit.	4	A 1
		erpt I. B.	151					S.S. 50—4yrs.	C. 1	51

No.	Ships.	Masters.	Tons.	BUILD.		Owners.	Port belonging to.	Destined Voyage.	Classification.	
				Where.	When.				No. Years first assigned.	Character for Hull & Stores
926	Cumberland Bg Z. Im. 55pt I.	J. Lewis	222	N. Sco.	1854	Lewis & S.	Nwport	Liv. Medit.	4 A 1	
7	Lass Sw F. & YM. 52	W. Smart	235	S. B. Hk Sndrld	1841	E. A. & YP. Hawkins	Exeter	Nwc. Medit	6 A 1	1/3
8	Cumbria Scw Stm (Iron)	DGlaister	318	Nwctrl	1854	MptStm S	Marypt	NwcCoast'r	C. 2	54
9	Cumbrian Bg	J. Roper	172	Whtvn	1816	Roper & C.			— A 1	54
930	Cummoden Castle S ptr. & d.	Thomson	671	St And	1852	M'Donn'l	Ardrsn	Liv.	5 A 1	
1	Cumming Bk F. & YM. 54 overp	Sand'rsn	349	Sndrld	1854	Potts, Brs.	Sndrld	Sld. Medit.	8 A 1	
2	Cupid Sr YM. 52 overp I.	S. Jane	159	Drtmh	1852	C. Vincent	Drtmth	Drt.	12 A 1	
3	Curlew Sw I. B.	R. Andrsn	225	Sndrld	1847	Potts & Co	Sndrld	Sld. Hmbro	7 A 1	
4	— Sk I. B.	J. Harries	28	Milfrd	1848	Starbuck	Milford	Mil. Coaster	8 A 1	
5	— Scw Sr (Iron)	W Sams'n	528	Dmbtn	1853	Cunard & c	Halifax	Cly. St. Thos	— A 1	
6	— Bn	E. Wayth	139	Grn'ck	1839	E. Wayth	Sthw'ld	NwcCoast'r	10 A 1	
7	Curliana Sr I. B.	J. Thomas	65	K'kdbt	1848	Swainson	Ulvrstn	NptCoaster	— A 1	
8	Curraghmore Bk YM. 52	D. Jeffries	343	Wtrfrd	1841	Ogilby &	London	Liv.	6 A 1	1/9
9	Currency Bk YM. 52	Bowen	324	Livrp'l	1839	Garnick &	Liverp'l	Liv.	12 A 1	
940	Cuthberts Bk F. & YM. 53	S. Nixon	776	C'nada	1848	Cuthbert	Gren'ck	Cly. Austral	4 A 1	
1	Cuthbert Young Sw YM.	J. Marsh'll	288	Shilds	1839	J. Young	S Shilds	Shl. Medit.	10 A 1	9
2	Cybele Bk	Gerrard	334	Mirmc	1841	Colling &			C. 3	54
3	Cyclone S YM. 55 c. f.	J. Hossack	631	Gl'sgw	1853	Catto & S.	Aberd'n	Lon Austral	14 A 1	
4	— Sr YM. 54 overp I.	A. Young	89	Perth	1854	A. Young	Dundee	Dun Austral	7 A 1	
5	Cyclops Sr I. B.	P. Sayle	50	Isl. Mn	1849	Boyd & Sn	Isl. Mn.	Liv. Coaster		49
6	Cyfarthfa Sk I. B.	MRob'rts	33	PtMdc	1846	Jones & C.	Pt. Mdc	Bar. Coaster	12 A 1	
7	Cygnat Sr I. B.	J. Boyce	124	Yrmth	1841	Barber	Yarmth	Yar. Coaster	10 A 1	
8	— Sr (Iron)	J. Johnstn	97	Gl'sgw	1842	Rankin & c	Glasg'w	Cly. Rtrtdm	— A 1	
9	— Bg F. & YM. 53	A. Lees	167	N. Sco.	1846	D. & J Greig	Aberdn	Liv.	4 A 1	
950	— Sw I. B.	A. Ritchie	177	N Brns	1844	Ritchie & c	Irvine	Cly. Coaster	4 A 1	

No.	Ships.	Masters.	Tons.	BUILD.		Owners.	Port belonging to.	Destined Voyage.	Classification.	
				Where.	When.				No. Years first assigned.	Character for Hull & Stores.
951	Cynosure Sw YM. 1m. 51 overp	NYabsley t. I. B.	155 139	Slcmb Klsn &	1840 Srprs	Grant & C. 49 Drp. 51 Sr	Salc' mb prs 53	Liv. Cont. 52-	12 A 1 4 53	
2	Cynthia Bg YM. 49	W. Dean 57	205 216	Cork Srprs 50	1842	Thomas	N'fland	Liv. Nwfdld	12 A 1 50	//
3	— Sw r. & Z. 55 I. B.	T. Moore	145	N Brns B. S. & Hk	1849	Walsh & C	Dr'ghda S. S. 55	Liv. Medit. -4ys Cont. 53-	4 A 1 2 4	
4	— Bk	E. Roy	242	Abrdn	1842	Gray & Co				
5	— Bg	J Torr'nce	202	N. Sco.	1840	Ford & Co.	<i>Anderson 455-4/8</i>		52 4 A 1	
*6	— Bg pt I. B.	A. Walker	235 186	Abrdn O. & Lh	1854	Muir & Co	Aberdn	Abn London	7 A 1 54	
7	Cypress Bk r. & YM. 53 overp	t. I. B.	406	N. Sco. Hk P. & B.	1853	F'rc'lough	Liverp'l	Liv. Medit.	7 A 1 5	15
8	Cyprus Bg r. & YM. 54 overp	C. Bartley t. I. B.	263 258	Sndrl'd Drp. 50	1848	Bake & Co	London	Lon. C. G. H.	8 A 1 54	20
9	Cyrus Sw r. & YM. 54	E Foremn	178	Dndee nd. 44 Sr	1834	W. Curr prs 49	Dundee	Dun. Baltic S. S. 54	7 A 1 C. 2	3
960	— Bk	Hensbrgh	281	U. Stts		W. Ive				
1	— Pol	R. Lloyd	132	Pwlhli	1837	Richrds & <i>R. Morris</i>			53 12 A 1	
*2	Czar S YM. & ptr. 54	Cochrane	1188 1252	Queb'c O. E. P. & S.	1854	R Cuthbrt	Gren'ck	Cly. Austral	7 A 1 54	
963	Czarina Sw pt I. B.	JCampbel	230 244	Sndrl'd	1851	W. Petrie	Sndrlnd	Sld. Baltic	8 A 1 51	

*. * Additional Ships are inserted in the Supplement at the end of the Register.

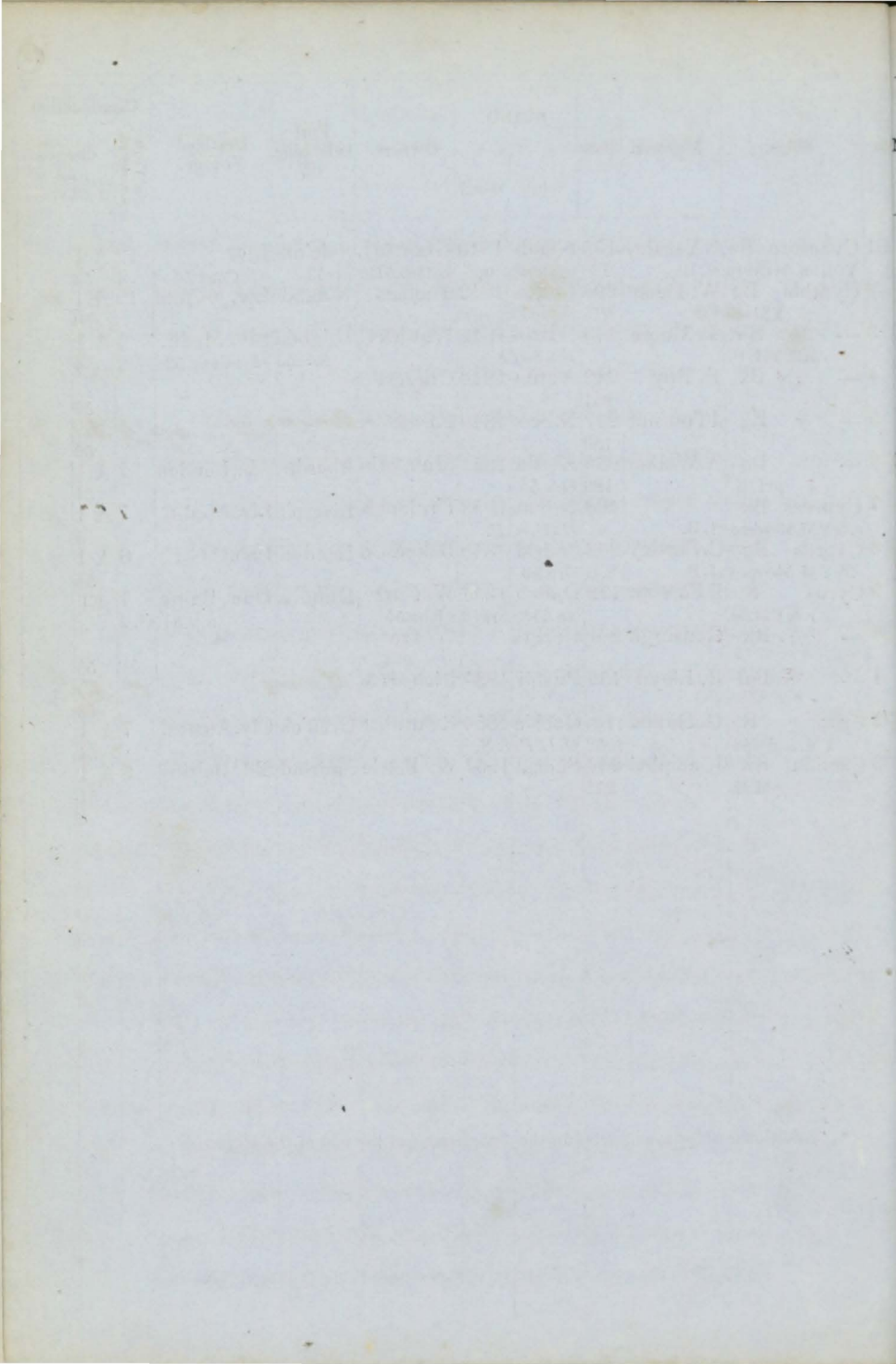

D

No.	Ships.	Masters.	Tons.	BUILD.		Owners.	Port belonging to.	Destined Voyage.	Classification	
				Where.	When.				No. Years first assigned.	Character for Hull & Stow.
26	Daniel Dyer Bg F. & Y.M. 52	G. Cooper	215	Shrh'm	1839	Dyer & Co	London	Liv. Rio Jan	12 A 1	
7	Grant Bk F. & Y.M. 54	J. Brown	419	Drp. & S Nwprt len. 54	1834	Lockett &	Liverp'l	Cont. 51— Liv. China	4 52 11 A 1	
8	Morris Sr I. B.	R. Parry	83	PtMdc Srprs 53	1846	Parry & C.	PtMdc	Rest. 54— Pmd. Coastr	8 54 10 A 1	
9	Wheeler Bk	Bruce	282	Hull	1826	W Tindall	<i>London</i>	<i>1855</i>	53 10 A 1	2
30	Danne Brog Sr F. & Y.M. 52	C. Hay	132	Dnmrk	1851	West & Co	Ronna	Nwc. Brazil	7 A 1	
1	Bg F. & Y.M. 49	Mogensen	150	Elsinor	1849	P. Holme	Elsinor	Lth. Elsinor	52 49	
2	Dante Bg F. & Y.M. 53c.f.	Aiken	226	Grn'ck	1851	Baine & C.	Gren'ck	Cly. Baltic	13 A 1	
3	Danube Bg Y.M. 55 overpt I.	W Luhl'm	234	Wh'tby	1854	W Stewrd	Whitby	Wtb. Blk. S	8 A 1	2
4	S F. & Y.M. 54 overpt	M'Auley	987	Queb'c	1854	Granger	Belfast	Liv. Californ	7 A 1	
5	Sw Y.M. 50	Newton	332	O. E. R. Sndrld	1846	T Cropton	London	Liv. Varna	54 8 A 1	
6	Scw Bk (Iron)	D. Reed	829	Gls'gw	1853	J. Bidy	Liverp'l	Cly. Medit.	53 A 1	
8	Sw F. & Y.M. 55 overpt	J. Raitt	195	Arbrth	1848	Johnston	Arbrth	Lon.	7 A 1	23
8	S F. & Y.M. 54c.f.	J Goodwn	842	Sndrld	1854	J. Alcock	Sndrld	Sld. India	2 13 A 1	
9	Sr	J. Jay	91	Yrmth	1845	A. Palmer			51 52	
40	Sr I. B.	Thompsn	78	Ipsw'h Drp. 53	1840	Bayley & c	Ipswich	Ips Coaster	11 A 1	
1	Dapper Sr	N. March	60	Jersey	1835	Bichard &		Cont. 51—	4 53	
2	Sw	G Hamby	195	Sndrld ptn K1 & Srprs 53	1848	Bond & Co	Ipswich	Ips.	53 8 A 1	
3	Darien Sw	G. Stavers	274	Blyth	1848	Davison &	Blyth	Bly. Rio Jan.	8 A 1	
4	Daring Sr Y.M. 51	H. Emett	62	Cowes	1836	Emett & C.	Brixh'm	Drt. Faro	11 A 1	
5	Bn Z 50 I. B.	DM' Fadyn	106	NBrns	1850	W. Power	Cork	Crk. Coaster	4 A 1	2
6	Bg Y.M. 51	J Milligan	168	Cardiff	1844	W Turner	<i>London</i>	Liv. Cabello	53 12 A 1	2
7	Bg Y.M. & ptr. 52 overpt	J. Parker	194	Nwstl	1847	H. Ellis	London	Lon. Austrl	10 A 1	
8	Sr	J Partrdge	93	Salc'm	1847	Balkwill			53 52	
9	Sw F. & Y.M. 54 overpt	J. Reid	173	Sndrld	1846	J. Reid	Lmklns	Lth. Medit.	8 A 1	
50	Sr Z. 52 I. B.	W. Rowe	107	Srprs 54 V'ndm Drp. 52	1849	Weym'th	Scilly	Cont. 54— Sil. Brazil	3 54 7 A 1	

No.	Ships.	Masters.	Tons.	BUILD.		Owners.	Port belonging to.	Destined Voyage.	Classification.	
				Where.	When.				No. Years first assigned.	Character for Hull & Stores.
51	Daring Bg Y.M.53overpt I. B.	J. Wimble	152	St. Jhn	1849	W. Curtis	London	Liv Madeira	5	Æ 1
2	Darling Sk I. B.	T. Jones	44	Barmh	1781	Jones & C.	B' maris	Bng Coaster	—	Æ 1
3	Darlington Sr I. B.	J. Dobson	172	Sndrld	1838	Stk & Lon.	Stocktn	Stk London	9	Æ 1
4	Darnley Bg F. & Z. 1m. 54pt I. B.	A. Harley	176	P. E. Isl	1852	Harleys	Cork	Crk. W. Inds	5	A 1
5	Dart Sr F. & Y.M. 52overpt I. B.	J. Brown	132	Abrdn	1844	J. Guthrie	London	Dun Maurts	9	A 1
6	— Sr	J. Cousins	265	Leith	1849	Lon & Edn	Leith	Lth London	9	A 1
7	— Sr Z. 1m. 51	J. Doughty	91	Drtmh	1833	Foale & Co	Drtmth	Drt. Coast'r	12	Æ 1
8	— Sr	J. Green	97	Yrmth	1841	Teasel &	Yarmth	Yar. Coaster	12	Æ 1
9	— Sr	J. Green	112	Ch'pst	1826	Cram & Co	Liverp'l	Liv. Coaster	10	Æ 1
60	— Sp	Jaffry	27	Garmh	1849	M. Kenzie	Inv'russ	Bnf. Coaster	—	Æ 1
1	— Sr	J. Jenkins	86	Brxhm	1825	H. Edmnds	Newprt	Npt. Coast'r	10	Æ 1
2	— Sr	G. Pringle	118	Shrhms	1852	Pringle	Liverp'l	Liv Rott'drm	6	A 1
3	— Sr	W. Sct'nd	71	Chlstn	1835	Spittal & C			—	Æ 1
4	— Bn Z. 54I. B.	E. Wyse	83	P. E. Isl	1852	L. Johnstn	Glasg'w	Cly. Austral	4	A 1
5	— Sk I. B.	Witheridge	49	Bdgwr	1845	W. Webb	Newprt	Npt. Coaster	10	A 1
6	Dartmouth Sr Z. 52	R. Harris	98	Drtmh	1835	G. Foale	Drtmth	Drt. Africa	12	Æ 1
7	Dash Bn pt I. B.	J. Usher	77	Wh'tvn	1828	Martin & c	Liverp'l	Liv. Coaster	—	Æ 1
8	Dasher Bn I. B.	R. Poph'm	80	Bidefd	1811	T. Cook	Bidefrd	Bid. Coaster	—	Æ 1
9	Dauntless Bk		242	Sndrld	1839	W. Rose			—	Æ 1
70	— Sk I. B.	P. Barge	45	Lwrny	1848	WCanton	Milford	Mil. Coaster	12	A 1
1	— Bg F. & Y.M. 52overpt I. B.	T. Jones	218	VLDd	1848	T. Hall	Hull	Liv.	9	A 1
2	— Bn Y.M. 1m. 46	J. Reeves	167	Bristol	1844	Symons &	Bristol	Brs. W. Inds	10	Æ 1
3	— Bg Y.M. 55overpt I. B.	S. Toogood	276	Brxhm	1855	Browse	Brixhm	Drt. Crimea	12	A 1
4	— S F. & Y.M. 57overpt I. B.	Dodds	433	Gnsbr'	1834	Beadle & C	Hull	Hull India	10	A 1
75	Dauson Sw pt I. B.		231	Sndrld	1836	Sharp & C.	Sndrld	Sld. France	8	Æ 1

No.	Ships.	Masters.	Tons.	BUILD.		Owners.	Port belonging to.	Destined Voyage.	Classification.
				Where.	When.				
101	Deborah Sw pt I. B.	Modrell	254	Sndrld	1848	Hndmrsh	Shields	Sld. Mirmci	48
2	— S	H Nich'les	530	N Brns	1847	G Hann'tt			52
3	Decision Bg Z. 52 I. B.	R Cornish	201	P. E. Isl J. & B. B.	1850	R Rickrds Drp. 52	Exeter	Exr. Califrn.	5 A 1 52
4	Dee Sr I. B.	H. Chalk	70	Llanly	1853	Wood & C.	Swans'a	Sws Coaster	9 A 1 53
5	Defender Bk I. B.	Callagher	325	Sndrld	1836	J. Patton ptn. & Srprs	Nwcastle	Shl. France	7 A 1 C. 2 3
6	— Sw	M. Vowell	264	Sndrld	1850	Frost & Co	Sndrld	Sld. Medit.	8 A 1 3
7	Defiance Sw F. & Z. 55	F Armstrng	302	Sndrld	1851	A. Strong	Shields	Bly. Medit.	8 A 1 3
8	— Sw	W. Crwfrd	213	Sndrld	1838	Sandrsn &			53
9	— Sr pt I. B.	W Mtchell	103	Sndrld	1832	Starling	Blakn'y	Sld Coaster	— A 1 4 54
110	Delecia Sr F. & Y. M. 51	P. Filluel	106	Jersey	1848	Filluel, Bs	Jersey	Lth. Medit.	7 A 1 54
1	Delgany S F. & Y. M. 53 pt 51	T. Hayes	890	Queb'c	1850	J. Colley	Liverp'l	Liv. Austral	5 A 1 54
2	Delhi Bk	J. Martin	577	Wh'ty len. 51	1835	Brooke & c	Liverp'l	Lon. India	10 A 1 8 54
3	— Bk	W. Taylor	342	N Brns	1843	G. Buddle	Nwcastle	Shl. Medit.	4 A 1 6.12
4	Delia S F. & Z. 53	S. Adey	520	N Brns	1840	Adey & Co	Poole	Poo. Queb'c	— A 1 54
5	Delme Bg	J. Belsey	225	Farhm	1829	Marsh'll &			52
6	Delphin Bg pts. 53 F. & Y. M. 53	B. P. Juhl	202	Dnmk	1849	J. Juel	Denm'k	Hul. R. Jan	7 A 1 53
7	Delphine Sr 3 overpt I. B.	Kruger	115	Stettin	1846	Vn. Melen			49
8	Delta Scw Bk (Iron)	G Little	644	Gls'w MC. 54	1854	Barclay &	Glasg'w	Cly. Liverp'l	— A 1 54
9	— Sr	J Shaw	89	Hwd'n	1847	Hunt & Co	Nwcastle	Wtb. Coastr	7 A 1 2 4
120	— Sr I. B.	T Williams	92	P. E. Isl Hk B. & S.	1854	M'Crthy	Liverp'l	Liv. Coaster	4 A 1 1
1	Demerara S F. & Y. M. 55	D G'lloway	523	Dmbtn	1855	J. Kerr	Gren'ck	Cly. W. Inds	9 A 1 54
2	— Sw F. & Y. M. 52	A Patt'rsn	214	Dmbtn nd. 47pt	1829	J Michael	London	Lon. Medit.	8 A 1 54
3	Demetion Lass Sk	D. Jones	40	Abyrn	1842	Jones & Co	Abyrn	Car. Coaster	9 A 1 4
4	Demetrius Bg I. B. C. 48	C. Chiorio	419	A'stria	1847	Sav'stopulo	Trieste	Hul. R. Jan.	49
125	— Bn	W. Cook	141	P. E. Isl	1848	Beara & C.	Exeter		4 A 1 3 52

No.	Ships.	Masters.	Tons.	BUILD.		Owners.	Port belonging to.	Destined Voyage.	Classification.	
				Where.	When.				N. of Years first assigned.	Character for Hull & Store.
126	Demetrius Sr pts. 52 & YM 52	Hutchnsn	234	Yrmth	1843	JSchillizi	Liverp'l	Liv.	12	A 1
7	Deodato Bk F. & Z. 52	B. Schlytter	338	Dramn RP. & O	1851	H. Kjar & c	Dram'n	Crk. Medit.	5	A 1
8	Deogaum S YM. & ptr. 53	W. Evans	480	Gr'nck	1845	Ross & Co	Gren'ck	Liv. Bomb'y	12	A 1
9	Dependant Sr (late Najaden) F. S.	WHarlng & YM. 54 B	125	Ulebg F. Drp.	1852	S. Harris	London	Lon. W. Ind.	5	A 1
130	Deptford Sw I. B.	Jacques	197	Sndrld O. & E.	1849	Reay & Co Srprs 54	Sndrld	Sld. H'mbro Cont. 54	5	A 1
1	— Sw	T. Swan	250	Sndrld	1839	Thomps'n		Shl.	2	54
✠ 2	— Bk YM. Im. 54	Rogers	361	Sndrld	1854	JRobins'n	Sndrld	Sld. Medit.	8	A 1
3	Der Alte Ag- ent S I. B.	J. Suultz	427	Danzc Fir Tree nails	1848	FStormer	Danzic	Liv. Medit.	6	A 1
4	Derry Castle Bk F. & YM. 54	F. Drake overpt I. B.	841	Queb'c O. H. B & P.	1852	Coltart	Liverp'l	Liv. Austral.	6	A 1
5	Derwent Bg F. & YM. 54	J. Bell	220	Wkntn nd & lrp. 54	1834	Jefferson	Whitvn	Whn W Inds S. S. 54	10	A 1
6	— Sw pt I. B.	G. Bergen	271	Sndrld	1847	R. Storey	Nwestle	Nwc.	8	A 1
7	— Bk F. & YM. 54	Hrmsw'th	403	HTwn	1849	M'Lchlan	Ht. Twn	Lon. Hbt Tn	9	A 1
8	— Bk F. & YM. 52	Stewart	366	Sndrld Srprs 49 & 52	1835	Thmps'n &	London	Lon. Austral S. S. 52	11	A 1
9	— Bg F. & S. 51 pt I. B.	Williamsn	272	Wrktn lrp. 40 n. d. 48	1795	Farren & C	Wrkgtn	Wrk. Quebec	—	A 1
140	— Water Bk YM. 52 f.	Wrankm're	500	Sndrld	1852	Richardsn	London	Lon. Hbt. Tn	12	A 1
1	Desdemona Sr Z. Im. 52 I. B.	JWShors	146	Sndrld	1845	Booth & C.	Sndrld	Lon. Austral	7	A 1
2	Desire Sr	BGriffiths	72	Pwllhli nd. w. & lrp. 53	1813	Griffiths	Pt. Mdc	Pmd. Coastr	—	A 1
3	Deslandes Bn YM. 49	EBertram	143	Jersey	1837	D'slandes	Jersey	Jer. Brazil Rest. 49—	7	A 1
4	Deutschlands (late Alfred)	E. Laun	716	Bmb'y	1818	Roepingh			—	A 1
✠ 5	Deva S YM. 54 C. T.	W. Gifford	972	Livrp'l	1854	Clarke & S	Liverp'l	Liv. Medit.	14	A 1
6	Devon Sr I. B.	H. Broom	105	Tpshm	1823	Palmer & c	Exeter	Tps London Rest. 39- 6yrs S. S. 55	—	A 1
7	— Sr YM. 50 overpt I. B.	Cumming	115	Bidefd	1850	Mudge & c	Drtmth	Bid. N'fland	12	A 1
8	— S YM. 52	Kirby	424	Livrp'l	1840	E. Bates	Liverp'l	Crk. Calcutt. Cont. 52—	12	A 1
9	— Sr pt I. B.	Pile	124	Plymh	1845	S Dv Sh. C.	Plymth	Ply. Coaster	12	A 1
150	Devonia Bk I. B.		463	P. E. Isl JB. & S	1848			Lon.	—	A 1

No.	Ships.	Masters.	Tons.	BUILD.		Owners.	Port belonging to.	Destined Voyage.	Classification.	
				Where.	When.				No. Years first assigned.	Character for Hull & Stores.
151	Devonia Sr pt I. B.	G. Courtis	84	Slcmb	1836	N. Hockin	Padst'w	Fal. Coaster	11	*E1
2	Devonian Sw F. & Y.M. 53 overp	Mowbray	293	Sndrld	1846	Wilson Br	Sndrld	Sld. Medit.	8	E1
3	Devonport Sr	E. Butler	91	Dvnt	1824	G. Hennem				53
4	— Sr	C. Taw	177	Apldr	1853	SDvSh C	Plym'th	Bid. Coaster	12	A 1
5	<i>Wansley</i> Bk F. & Y.M. 54	Dixon	357	Plymb	1845	Robinson	London	Lon. Sw. R.	12	A 1
6	— Bg	E. Jones	130	Bidefd	1813	Lowth'r &		Sws.		54
7	— S	W. Pixley	703	London	1848	Wigram	London	Lon. India	13	A 1
8	— Sr	WWhel'n	62	Dngvn	1842	Mahony				54
9	— Lass Bg pt I. B.	Stapledon	140	Apldr	1840	Capt. & Co	Bidefrd	Bid. Coaster	12	A 1
160	Dewdrop Bg pt I. B.	R. Smith	204	Hull	1820	Thomps'n	Sndrld	Pad.	—	E1
1	Dewiwyn Sk I. B.	J. Jones	51	Ptmde	1852	Jones & Co	Ptmade	Pmd. Coastr	8	A 1
2	Dexterous Sr F. & Y.M. 50	J. Howling	108	Wdbge	1838	Halls	C'lhstr	Har. Medit.	12	E1
*3	Diadem Sw F. & Z. 55	R. Gilchrist	280	Sndrld	1854	Smith & C.	Montr's	Lon. Medit.	8	A 1
4	— S	W. Grah'm	626	St. Jhn	1847	R. Cleugh	Shields	Shl. W. Inds.	4	E1
5	— Sw F. & Y.M. 52	G. Henry	232	Sndrld	1842	H. Mayors		S. S. 52—4 yrs	C. 2	54
6	— Sw	J. Ling	156	Goole	1826	Loveday				53
7	— Sr pt I. B.	W. Warey	109	Whtvn	1839	Warey & C	Whitvn	Cff. Coaster	9	*E1
8	Diamond Bg F. & Z. 52	W. Rowley	214	Whtvn	1828	S. Houston	Belfast	Sws. Medit.	9	E1
9	— Bk F. & Y.M. 54	T. Irvine	249	Scrbro	1841	Fowler & c	Scarbro	Brs.	10	*E1
170	— Sr	W. Sharp	115	Stonhs	1815	W. Parker	London	Pnz. Coaster	—	*E1
1	— Sr	T. Thomas	66	Blyth	1817	Thomas &				54
2	— Sr I. B.	L. Wright	68	Cstlfrd	1852	Wright	Goole	Lon Coaster	7	A 1
3	Diana Bg <i>ym 53</i>		228	Gr'nck	1837	J. Forster	<i>London</i>	<i>S.S. 58</i>	<i>10</i>	<i>51</i>
4	— Bg F. & Z. 55	Craighe'd	191	Dndee	1845	Craighead	Dundee	Lon. Medit.	9	A 1
175	— Bk F. & Y.M. 53	Fletcher	499	Livrp'l	1847	Mann & C.	Liverp'l	Lon Madras	12	A 1

No.	Ships.	Masters.	Tons.	BUILD.		Owners.	Port belonging to.	Destined Voyage.	Classification.	
				Where.	When.				No. Years first assigned.	Character for Hull & Stores.
201	Dispatch Sr F.&YM.Im.526	P. Cogley verpt I. B.	183	Nwcastl	1846	Devereux	Wexfrd	Wex.Coastr	9 A 1	54
2	S YM.52	J. David	357	G'rnsey	1849	Lamble &	G'rnsey	Gns.Ceylon	8 A 1	52
3	Sr	G. French	76	Scilly	1831	Holmes &				52
4	Bk YM.55c.f.	J. Gale	256	London	1851	T. Crisp	London	Lon.Alg.By	13 A 1	3
5	Bn	AG.Hogg	102	N. Sco.	1844	Anderson				53
6	Sk	LeMarin'l	68	Jersey	1851	Godeau &	Jersey	Jer. Coaster	7 A 1	52
7	Sr	J. Newton	73	St'cktn	1806	Wtb&Lou				52
8	Sk I. B.	D. Owen	44	Milfrd	1828	Jones&Co	Milford	Mil. Coaster	10 A 1	2
9	Bn I. B.	C. Perry	124	P.E Isl	1853	Thompsn	Liverp'l	Liv. Coaster	4 A 1	54
210	Sr F+Z.55	R. Tucker	80	Drtmh	1820	Matthws				53
1	Sr YM.50	G. Till	77	Shrhm	1840	G. Till	London	Lon. Medit.	11 A 1	50
2	Doctor Sr YM.55	R. Lobb	136	Ipsweh	1841	J. Weston	Bristol	Lon.	12 A 1	8
3	Winterbot- tom Sr pt I. B.	J. Adams	189	SSHlds	1844	Holliday	S Shlds	Shl. Baltic	7 A 1	3
4	Dolores Sr YM54overpt I. B.	BARundel	125	Sltcmb	1841	Hurrell &	Salc'mb	Drt.	12 A 1	54
5	Dolphin Bg C.52	JClement	173	St Mal.	1812	Nicoll&C.	Jersey	Lon.Nwflnd	— A 1	52
6	Sw r.&Z.55I. B.	R. Curry	255	Sndrld	1845	TAndrs'n	Sndrld	Sld. Medit.	8 A 1	3
7	Sr	TDunnett	217	Shmtn	1837	RSpinney				53
8	Sr YM.48	NL'nfesty	95	Gr'nsey	1848	Sebire & C	G'rnsey	GnsSt Mich	8	54
9	S r.&YM.54	G Murray	388	Lyme	1851	Wheatley	London	Liv. Bahia	12 A 1	54
220	Sr I. B.	H. Willms	38	Iavrn	1850	E. Lewis	Barmth	BmsCoast'r	6 A 1	52
1	Dominica Bk r.&s.pt49pt54	DMurphy	381	Whby	1808	Deane&C	Cork	Crk.	— A 1	54
2	Dominick Da- lyBg r.&YM 54	F. Frost	296	P.E. Isl	1854	Frost	London	Liv. Austral	4 A 1	54
3	Dominion Bk YM.55c.f.	W.Green	510	Sndrld	1851	Temprley	London	Lon.	13 A 1	1
4	Domitia Bk YM.54	M'Dow'll	348	G'gmh	1852	A Adamson	London	Lon.C.G.H.	12 A 1	54
225	Don Bk d.411. B.	M. Brodie	332	Shlds	1814	Hunter &	Nwestie	Nwc.Amer.	— A 1	54

No.	Ships.	Masters.	Tons.	BUILD.		Owners.	Port belonging to.	Destined Voyage.	Classification.	
				Where.	When.				No. Years first assigned.	Character for Hull & Store.
226	Don Bk pt I.B.	R. Storey	410	N Brns	1839	Spoor & C.	S Shields	Shl. Medit.	—	A 1
7	— Bn <i>ym. 52</i>	G. Vardon	130	Jersey	1836	Vardon & Sn	<i>Jersey</i>	S.S. 51—4yrs	—	A 1
8	— Bg	Wattley	253	P.E. Isl	1849	Davison &			—	53
9	— Juan Bg YM. 54 over pt I.	D Thomas	179	Belfast	1831	R. Jones	Crvrn	Liv. Valprso	10	A 1
230	— Pedro 2nd	J. Rickerd	162	Massa	1842	Sinnott & c		Rest. 54—	8	54
1	— Quixote Sr	G. Francis	99	Pwllhi	1848	Griffiths &	Crvrn	Bng Hambr'	12	A 1
2	— Ricardo S YM. 53 C.T.	Wakeham	335	N'hvn	1851	Ir'snides &	Liverp'l	Lon. Amer.	15	A 1
3	Doncaster Sw <i>FT 253</i>	C. Blenk'y	231	Sndrld	1837	Hardcastle	<i>Shilton N 53</i>		8	A 1
4	Donegal Bg pt I.B.	R. Dixon	190	Belfast	1808	Hodgson	Whitvn Whn.		—	3
5	— Bn	E. Skinner	129	N Brns	1837	E. Harris			—	52
6	Donna Sw f. & YM. 51 overp	J. Finlay	235	Nwcstl	1850	Hunter &	Nwcstle	Nwc. Medit.	8	A 1
7	— Anna Bk f. & YM. 54 overp	P. Batty	304	Tgnmh	1854	Walker &	London	Tgn.	8	A 1
8	Donor Bg YM. 55	S. Dawson	228	Yrmth	1824	S. Barber	Yarmth	Lon.	—	A 1
9	Dopson Sr	E Whelan	85	P. E Isl	1849	Hearne &		Rest. 51—	7	54
40	Dora Bk C. 54 c. f.	G. Lee	254	Bristol	1854	T. Daniel	Bristol	Brs. W. Ind.	13	A 1
241	— Sr YM. 50 over pt I.	J. Luckam	107	S'lomb	1841	Balkwill	Salc'mb	Drt. Medit.	12	A 1
2	— Sr	J. Pyle	161	P. E. Is	1851	Redway	Exeter	Ply. Coaster	4	A 1
3	Dorcas Sr YM. 52 over I. B.	G Sanders	137	Ddbrk	1841	J. Poland	Tgnmh	Tgn. Coast'r	6	A 1
4	— Bk YM. 55	M Nichols'n	345	Sndrld	1848	A. Jaffrey	Alloa	Cly.	8	A 1
5	Doris Sw f. & Z. Im. 54	W Corst'n	219	Stcktn	1832	Young & C	Shields	Shl. Medit.	8	A 1
6	— Sw	Duthie	233	Dndee	1846	Duthie & c			—	49
7	— Sr	W Kevan	137	Rnc'rn	1841	Kevan & C	Liverp'l	Cly. Medit.	12	A 1
8	Dorisana S YM. 53		433	Livrp'l	1843	J. Steel	Liverp'l	Liv. Singapr	12	A 1
9	Dorothea Sr pt I. B.	S. Samuel	105	Llnelly	1847	Samuel & c	Llnelly	Lly. Coaster	12	A 1
250	Dorothy Bk YM. 52	J. Elliott	382	Sndrld	1852	T. Bell	N Shields	Shl. Medit.	10	A 1

No.	Ships.	Masters.	Tons.	BUILD.		Owners.	Port belonging to.	Destined Voyage.	Classification.	
				Where.	When.				No. Years first assigned.	Character for Hull & Stores.
251	Dorothy S	M ^c Millan	442	Tyne	1847	Blyths & Greene	London	LonMaurits	10	A 1
	YM.54		488	Drp.51						54
2	Bn	H Palmer	140	P.E.Isl	1845	J. Carlisle	Tgnmth	Tgn.Coastr	4	A 1
	I.B.		123	Srprs 48	&55			S.S.55-3Yrs		4
3	Sw	R. Smith	257	Sndrld	1844	Lambt'n &	Sndrld	Sld. Amer.	10	A 1
			278	Srprs 54				Cont.54-		3 54
4	Alice Sw	I Embletn	228	Sndrld	1850	Tulley & C	Sndrld	Sld.	8	A 1
										3
5	& Mary Sr	G Roberts	71	Ptmdc	1854	Jones & C	Ptmdc	PmdCoast'r	8	A 1
	pt1.B.									54
6	Dorsetshire	J. Stooke	432	Nrthm	1855	Wigram	London	Sou. Cardiff	8	A 1
	Bk F. & YM.55	verpt1.B.								4
7	Double X Sk	R. Gough	49	Bristol	1847	Davis & C.				53
8	Douglas Bg	R Feirless	223	P.E.Isl	1848	Coulth'rd	Hartlpl	Hpl London	—	A 1
	I.B.							S.S.54-5Yrs		54
9	Bk	WHdgc'k	379	Hull	1846	Collinson	London	Lon Austral	10	A 1
	YM.54		472							54
260	Pennant Sr	R. Jones	80	Bang'r	1841	Capt. & Co				48
1	Douro Scw Sr	WBenson	278	Paisley	1853	Bibby & C.	Liverp'l	Cly. Oporto	—	A 1
	(Iron)	MC.53	185	AP50H.						53
2	Sr	GMilburn	218	Drtmh	1839	Metcalf &	Shields	Shl. Medit.	12	A 1
	F. & Z. 54		209	Srprs 54				Cont.51-		4 54
3	Bg	G. Reid	147	Chestr	1820	Reid & Co.				53
4	Sr	R Thomas	70	Cnrnvn	1850	Thomas &	Carnrvn	Bms Coast'r	8	A 1
	pt1.B.									50
5	Dove Sw	J. Chadd	180	Sndrld	1839	R. Curson	Lynn	Lyn Coaster	7	A 1
	I.B.		163	Srprs 46	Drp. 49					54
6	Sk	J. Davies	39	Cardiff	1831	Davies & c	Abryst	AbsCoaster	10	A 1
			28	Nd. 47Sr	prs 50 & 55pt E. plh					3
7	Bg	J. Hogg	183	N. Sco.	1851	C Murphy	Belfast	Cly. Austral	4	A 1
	F. & Z. 531.B.			B. & S.						53
8	Bg	J Osborne	213	N. Sco.	1847	Hendersn	Nwestle	NwcCoast'r	4	A 1
			199	Drp. 51	&54			S.S.54-4Yrs		54
9	Scw Stm		202	Gr'nck	1854	Hndyside	Gren'ck	Cly. Newry	—	A 1
	(Iron)	MC.54	149	60HP.		For River p	purposes o	only		54
270	Bn	J. Thomas	166	P.E. Isl	1851	J. Vivian	Pt T'lb	Sws.	4	A 1
	I.B.		145	Hk O.B.	& S.					51
1	Bn	H Warlow	71	C. Bret	1835	Warlow &		Npt.	—	49
2	Dovey Packet	E. Lewis	20	Abdvy	1849	R. Lewis	Abrdvy	AbsCoaster	7	A 1
	Sk									53
3	Downes Bg	Toole	223	Nfland	1843	Walsh		Wtf.		51
4	Dowson Sw	WCalvert	230	Sndrld	1839	Knaggs &				53
		w. Seckis	227							54
275	Dowthorpe S	J. Barker	437	Hull	1854	Beadle & c	Hull	Hul. India	—	A 1
	(Iron)		528	long 56	1 Bulkhd					54

No.	Ships.	Masters.	Tons.	BUILD.		Owners.	Port belonging to.	Destined Voyage.	Classification.	
				Where.	When.				No. Years first assigned.	Character for Hull & Stores.
76	Dragon Sew Sr (Iron)	W. Wade	535	Nwcastl	1854	G.S.N.C.	London	NwcLondn	—	A 1
277	Drake Bn	J. Frazier	109	Bidefd	1827	R. Mills				54
8	Draper Sr	J. Black	90	Wdbrg	1798	Bayley &c	Ipswich	Ips. Coaster	—	Æ 1
9	Dreadnaught Bk F. & Y.M. 5	J. Bowrie	330	Petrhd	1849	J. Towse	London	Lon. Adelde	9	A 1
80	Dream Cr	GBntinck	183	Gosprt	1854	GBntinck	P'tsmth	Pts.	14	A 1
	C. 54 C. T.		96							54
	(Iron)	S Crmichael	414	Gls'g'w	1855	Hndysids	Glasg'w	Cly. India	12	A 1
2	Bn	J. Way	162	Yrmth	1837	Elliott & C	London		11	Æ 1
3	Driving Mist Sw Y.M. 54 over	Mogg	185	Sndrld	1854	Maud'sly	London	Lon. R. Jan.	7	A 1
4	Dromahair Bk	Richards	353	N Brns	1841	Pyne & Co	Sligo	Sli Queb'c	4	Æ 1
5	Dromo Sw	Dereco'rt	178	Berwk	1842	F. Swanzy	London	Lon. Africa	10	A
6	Sr	J. Tolman	116	Bidefd	1839	Tolman &	Drtmth	Drt.	11	Æ 1
7	Druid Bk		358	N. Sco.	1847	T. Donelly			C. 4	53
8	Bk	J Cousins	249	Shmtn	1826	J. Cousins				53
9	Sr	R. Newell	55	Neath	1835	R. Newell	Abryst	AbsCoaster	—	Æ 1
290	Bk	H. Scott	315	Sndrld	1854	D. Langtn	London	Sld. Califrn.	8	A 1
1	Drydens Bk	J. Baker	380	Hrtlp'l	1851	Dryden &	NShlds	Hpl. Medit.	9	A 1
2	Dublin Bk	BCummi'gs	246	N. Brns	1845	White & C.				53
3	Duchess of Ar- gyll S	W. Burnie	523	Gr'nck	1841	J. Leitch				49
4	— of Beaufort Bn C. 54	Diamond	120	Chepst	1824	Whitew'y	Torquy	Tqy. Coastr	—	Æ 1
5	— of Lancas- ter S F. & Y.M. 5	wStevensn	395	Wrktn	1851	Rathbone	Liverp'l	Lon.	13	A 1
6	— of Leinster Sw F. & Y.M. 53	S. Kemp	272	Dublin	1843	Rowley &	Liverp'l	Lon.	10	A 1
7	— of Northum- berland Bk Y	J. Gibson	461	Sndrld	1854	S. Mease	N. Shlds	Sld W. Inds	9	A 1
8	— Bk	Mitchell	541	Sndrld	1834	Dunbar &	London	Lon.	11	Æ 1
9	— of Portland Bk	Micklreid	174	Troon	1826	Turn'ck &	Leith	Lon.	—	E 1
300	Sutherland Bk Y.M. 52	Patterson	330	Sndrld	1851	Pattersn &	Pt. Glsg	Lon. W Inds	9	A 1

No.	Ships.	Masters.	Tons.	BUILD.		Owners.	Port belonging to.	Destined Voyage.	Classifica	
				Where.	When.				No. Years first assigned.	Char. for Hull &
326	Duna Bg YM.51	C Duncan	216	Dndee Drp. 52	1849	A. Low, jr	Dundee	Liv. Medit.	12	A 52
✕7	Dunbar S F. & YM. 54c. f.		1167	Sndrld	1854	D Dunbar	London	Lon.	13	A 54
8	Dunbrody Bk F. & Z. 54	Williams	458	Queb'c w. F. & s.	1845	Graves & S	NwR'ss	Wtf. Queb'c S. S. 52 - 5yrs	5	Æ 1 3
9	Duncan S F. & YM. 53	J. Thorpe	533	Isl. Mn	1836	Aiken & C	Liverp'l	Liv. Rest. 53 -	C. 2	A 7 53
330	— Bk YM. & ptf. 50	Congalt'n	311	Leith Srprs 48	1842	W. Muir	Leith	Lth. Vlprso.	9	Æ 1 51
1	— Dunbar Sr	Cammish	102	Scrbro	1841	W. Wear			C. 3	51
2	— Hoyle Stm (Iron)	J Lawrnce MC. 53	222	Grn'ck 84HP.	1853	Hoyle & C.	Gren'ck	Cly. Pt. Phil.	—	A 53
3	Duncombe Sw d. pt 30pt 44 I. B.	W. Veitch	223	Thr'ne n TSDs & lrp 3	1803	J. Dryden	Shields	Shl. Londn K155	—	Æ 1 1
4	Dundalk Sr	J. Green	96	Belfast pt n B. 40	1824	Townley	Dundlk	Nry. Coaster	—	Æ 1 54
5	Dundee Stm ptf. & YM. 54	T. Ewing MC. 54	638	Pt Gls 300HP.	1834	Dun Per & London	Dundee	Dun London S. S. 54 - 5yrs	—	Æ 1 54
6	Dundonald Bg	J. Jones	186	Troon	1824	J. Jones				52
7	— S F. & YM. 54	J. Gillies	1142	St. Jhn w. F. & s. 50	1849	Wright	Liverp'd St. John	Liv. Bomb'y Cont. 54	5	Æ 1 51
8	Dundyvan Sr	M. Kenzie	26	Belfast	1849	Douglas				49
9	Dunrobin Sr	Littlejohn	104	Inv'nss 84	1838	Littlejohn				53
340	— Castle S YM. 53 over pt I B.	Cobban	510	Abrdn 545	1851	Don'lds'n &	Aberdn	Lon. Austral	8	A 53
✕1	Dunsandle Bk F. & YM. 54	A. Ellis	400	Sndrld 399	1854	Fidds & Co	Liverp'l	Lon. Califrn.	8	A 54
2	Durango Bk	R. Garbudd	301	NBrns 340	1841	T. Hopper				53
✕3	Durham Scw Sr (Iron)	G. Cowle MC. 53	531	Nwctl AP70	1853	G. I. Scw. Col. Co.	London	Nwc. Londn	—	A 53
4	— Bk YM. 52	W. Kidd	358	Sndrld 421 lrp. 45 D	1843	Hutchsn	London	Lon. C. G H Cont. 52 -	9	A 3 52
5	— Bn	J. M. Lean	150	Pictou	1848	R. Carrson				53
6	Durus Sw pt I. B.	J. Steel	262	Sndrld 257	1854	Krkwood	Sndrld	Slid. W. Inds.	8	A 54
7	Dusty Miller Sr YM. 51 over	J. Shaw pt I. B.	123	Shrhm Srprs 54	1841	Harvey &	Limrick	Dub. Coastr Cont. 53 -	12	A 4 54
8	Dutch Trader Sk I. B.	R. Jorden	37	Cowes pt E. plk	1850	Lawrance	Rchster	Cws. Coast'r	6	A 50
9	Dwina Sw Z. 52	J. Allan	195	Sndrld 192 Drp. 47	1841	W. Mitchell	Mntr'se	Nwc. Baltic S. S. 51	7	Æ 1 C. 2 54
350	Dykes Bg	J. Peters	226	Mryp't	1809	Ritson & C				52

No.	Ships.	Masters.	Tons.	BUILD.		Owners.	Port belonging to.	Destined Voyage.	Classification.	
				Where.	When.				No. Years first assigned.	Character for Hull & Stores.
351	Dynamene Sr	T. Perrymn	167	Lyme	1818	JCrossmn	Tgouth	SwsCVerds	-	41 9
			140	lrp. 45Sr	prs 49	& 53		<i>Rest 55</i>	7	54
352	Dyson Bk F. & YM. 52		267	Livrp'l	1826	Martin & C	Dmfries	Liv. W. Inds.	-12	51
				ND. & lrp. 49	49			<i>55 49</i>	C. 4	52

** Additional Ships are inserted in the Supplement at the end of the Register.

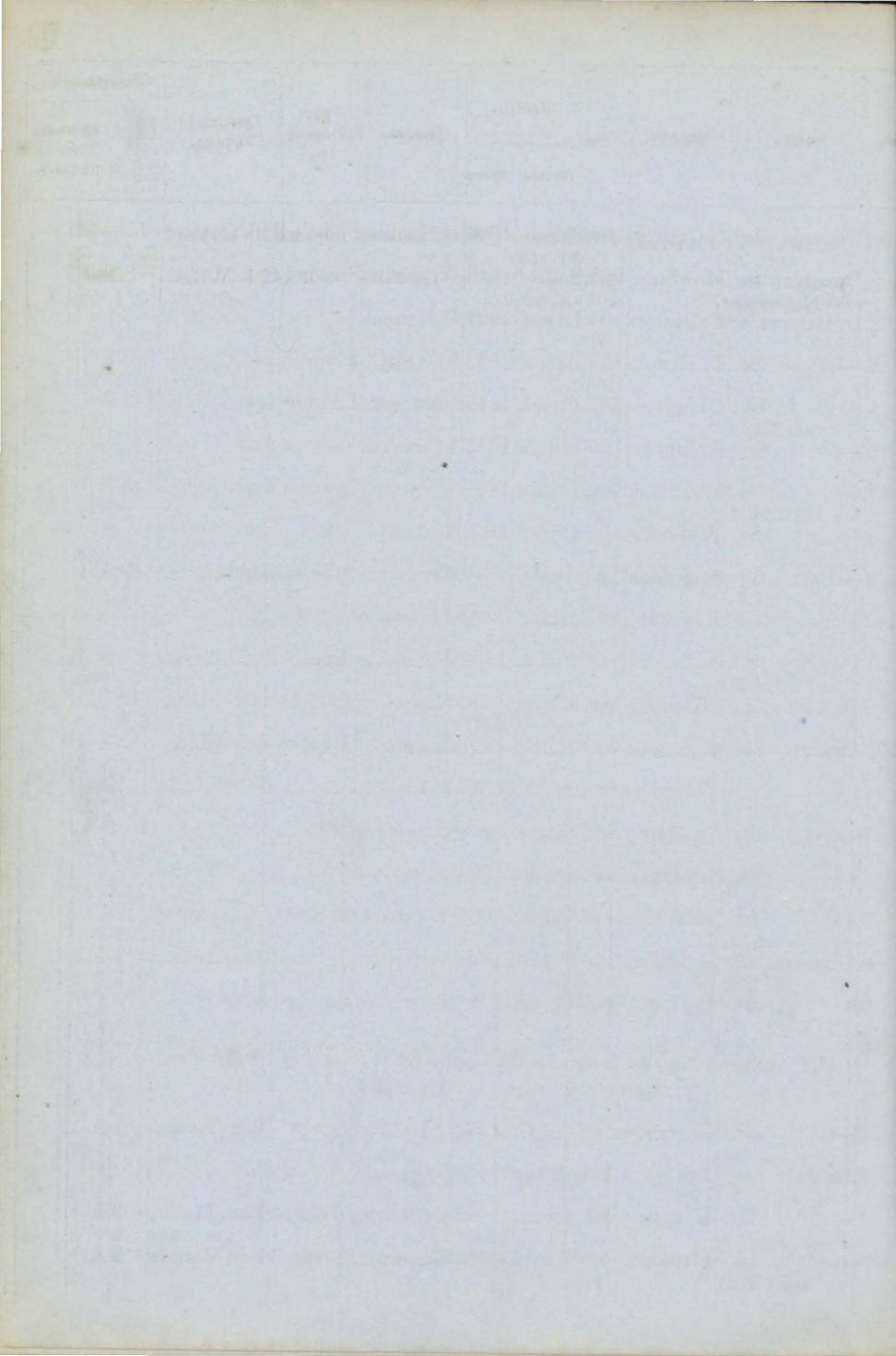

No.	Ships.	Masters.	Tons.	BUILD.		Owners.	Port belonging to.	Destined Voyage.	Classification.	
				Where.	When.				No. Years first assigned.	Character for Hull & Stores.
1	E A. Soullard	S. Vaughn	830	N Brns	1851	Vaughan	St. John	Liv Acapleo	4	A 1
	S YM.52overpt I. B.		868	SOB & Hkw.		r. & s. 52				52
2	E. D. T. Bk	C. Irwin	375	Sndrld	1853	Thomps'n	Shields	Sld. India	8	A 1
	r. & YM.53overpt I. B.		396							53
3	Eagle	S F. Boyce	1020	St. Jhn	1851	Gibbs & C.	Liverp'l	Liv. Austral	6	A 1
	ptr. & s. 51 r. & Y	M. 54	1065	O. Hk B & P. w		ptr. & s. 51				54
4	—	Sr W. Carr	74	Yrmth	1843	Bateman	London	Lon. Coast'r	9	A 1
	I. B.			Srprs	53			Cont. 52—	3	53
5	—	Bk J. Curtis	371	Lubec	1849	Trethown	Falm'th	Fal. Rio Jan.	7	A 1
	YM. 52 overpt I. B.			Drp	52					52
6	—	Bn A Davidsn	112	Inv'rns	1829	Robin'w &	Glasg'w	Hul. Coast'r	10	A 1
	pt I. B.		94	sr. 44 Sr	prs 50	51, 53, & 54				54
7	—	Bg J Donldsn	143	Pictou	1845	J Andersn	Boness	Cly. Medit.	4	A 1
	r. & Z. 54 pt I. B.	B Bonmont		Srprs	54			S.S. 54—4 yrs.	C. 2	54
8	—	Scw Sr R. Elder	628	Hull	1853	Brown'l w	Hull	Hul. Hmbg	—	A 1
	(Iron)	MC. 53	423	A P. 100	H.	L. Paull	J. J. J. J.			53
9	—	Sr M. Farren	140	Yrmth	1845	M. Farren	Liverp'l	Liv. Ibrail	12	A 1
	YM. 55	W. Bayan			55					55
10	—	Sw EGscoign	289	Sndrld	1839	W. Elliott	NShilds	Shl. Amer.	7	A 1
	pt I. B.		292	Drp.	52	Srprs 55			C. 2	1
1	—	Bk D. James	412	Sndrld	1854	MDougl's	Sndrld	Sld. London	9	A 1
	r. & Y. M. 54 c. f.		396							54
2	—	Sr P. Jones	111	Pt Mdc	1837	Jones & C.	Pt. Mdc	Nwc Coast'r	10	A 1
	pt I. B.			nd. & Sr	rs 50	Drp. 53		S.S. 50		4
3	—	Sw J. Kilgour	148	Sndrld	1839	Kilgour	Dundee	Lth Dunkrk	9	A 1
	pt I. B.		144	Srprs	53	Drp. 54 & 55		S.S. 52	C. 3	3
4	—	Bk W. Lang	288	Annan	1840	Weild & C.				53
	Bg		307							53
5	—	Bg J. Lister	188	Whtvn	1850	Kennedy	Whitvn	Whn Liv'rpl	13	A 1
	YM. 50 c. f.		199							50
6	—	S H. Looke	388	Lonnd	1834	J Simm'ns	Bristol	Liv. Varna	12	A 1
	r. & Y. M. 55			Drp.	55			Rest. 50—	8	4
7	—	Sr JLumsd'n	170	Leith	1849	Garland &	Arbr'th	Liv. Rio. Jan	7	A 1
	YM. 49		154	OP. & Lh						52
8	—	Bg W. Mably	297	N. Scot	1839	Abbot & C	Padstw	Pad.	4	A 1
	s. 55		327					S.S. 55—4 Yrs		2
9	—	Sr Mackin't	43	Slrhm	1850	J. Allen	Cowes	Shm. Cowes	12	A 1
	C. 50									50
20	—	Bn Marshall	96	Goole	1848	Haigh & C	Goole	Hul. Coaster	10	A 1
	I. B.									54
1	—	Bg J. Taylor	193	Lynn	1824	Wright &				52
2	—	Sr Williams	74	Abryst	1816	Williams	Abryst	Abs Coaster	—	A 1
	I. B.		61	nd. 33 lrp	37 Sr	rs 48 & 54	Klns 54			54
3	—	Eaglet Sr Chadds	59	Pnznc	1850	Borlase &	Pnznce	Ram. Medit	11	A 1
	YM. 53 overpt I. B.									53
4	—	Sk D. Jones	50	Abryst	1845	D. Jones	Abryst	Abs. Coast'r	12	A 1
	I. B.		34							51
25	—	Sk J. Phillips	47	N. Quy	1835	Phillips	Nw quy	Car. Coaster	10	A 1
	I. B.			n Klpt 4	7 pt 55	lrp. 49 nd. &	Srprs 55	S.S. 55		1

No.	Ships.	Masters.	Tons.	BUILD.		Owners.	Port belonging to.	Destined Voyage.	Classification.	
				Where.	When.				No. Years first assigned.	Character for Hull & Store.
26	Eaglet Sw pt I. B.	G. Waugh	217	Sndrld	1853	Potts & Co	Sndrldnd	Sld. Baltic	8	A 1
7	Eaglewing Sr Y.M. 4s overpt I.	P. Varwell	123	Bidefd	1845	Varwell &	Brixhm	Lon. Medit.	2	AI
8	Ealing Grove Bk r. & Y.M. 54	J. Mason	324	Rdbge	1840	Falconer	London	Lon. W.Inds	13	A 1
9	Eamont Sw Y.M. 52 ptr. & s. 52	G. Black	272	Sndrld	1834	J Morris'n	Shields	Shl. Medit.	4	AI
30	Earl of Aberdeen Sw pt d. 50	T. Clennel	278	Nwbrg	1820	Smiths	Nwcastle	Nwc. Medit.	—	AI
1	—Balcarras S pt d. — r. & Y.M. 54	H. Morris	1488	lrp. 34 Sr	1811	Somes, Bs	London	Lon. India	—	AI
2	—of Carlisle Bg pt I. B.	J. Smith	192	Abrdn	1854	T. Wright	Aberdn	Abn. Baltic	6	A 1
3	—of Chester S Y.M. 53	F. Johns	462	Chestr	1845	Browse & c	Liverp'l	Lon. Pt. Phil	12	A 1
4	—of Clanc'rty Sr	G. Coates	121	Rmsgt	1818	T. Todd	London	Sld. London	—	AI
5	—of Dalhousie Bg	W Nichlson	223	Irvine	1827	Paterson			—	AI
6	—of Derby Bg Y.M. 54 overpt I.	J. Hodge	195	Bidefd	1851	Wearne &	St. Ives	Lon St H'lna	12	A 1
7	— S Y.M. & pts. 55	E. Sleigh	999	Queb'c	1851	Moore & C	Liverp'l	Brs Calcutta	6	A 1
8	— S F. Y.M. ptr. & s. 53	J. Smith	499	N Brns	1852	Stuart & C	Liverp'l	Liv. Africa	5	A 1
9	—of Devon Sr Y.M. 54 overpt I.	D Pearson	132	Tpshn	1837	Boase & C.	Pnz'nce	Pnz. Medit.	12	AI
40	—Douglas Sew Stm (Iron)	J. Hart	194	Nwestl	1850	J Ormston	Nwestle	Nwc. Rtrdm	—	50
1	—of Durham Sew Sr (Iron)	T. Holmes	554	Nwestl	1854	Erl D'rhm	Sndrldnd	Shl. Crimea	—	A 1
2	— Bk r. & Y.M. 53	G. Venus	323	Sndrld	1840	Thomps'n	Nwestle	Wtf. Medit.	9	AI
3	—of Eglinton S Y.M. & ptr. 51	J. Hutton	1270	Troon	1854	J Mitchell	Glasg'w	Cly.	13	A 1
4	—of Elgin S F. Y.M. & pts. 53	J. Lawson	992	Queb'c	1852	Bagehot &	Brdgwr	Liv. Austral.	6	A 1
5	—of Errol Bg pt I. B.	J. Young	110	Abrdn	1827	Samps'n &	Irvine	Cly. Nantes	—	AI
6	—of Fife Sr	Campbell	82	Abrdn	1836				—	2
7	—Grey Sr	J. Green	112	Yarmh	1831	J. Green	Yarmth	Yar. Coaster	10	AI
8	— Bk Y.M. 52	W. Dalton	571	Nwestl	1835	D. Dunbar	London	Lon. India	10	AI
9	—Hardwicke S F. & Y.M. 54	Crawford	903	London	1838	R. Green	London	Lon.	12	AI
50	—of Hardwicke Bk r. & Y	G. Gibson	247	Cowes	1850	Gladston	London	Lon. India	13	A 1

No.	Ships.	Masters.	Tons.	BUILD.		Owners.	Port belonging to.	Destined Voyage.	No. Years first assigned.	Classification.
				Where.	When.					Character for Hull & Stores
51	Earl of Harewood Bk F. & Y	Twntymn M. 52	253	Hull	1836	Barwise	Whtvtn	Lth. Callao	11	*E1 6
2	—of Kingston Sk I. B.	J. Lewis	278	nd. ptn	w. TS	ds & Srprs 53	Abryst	Abs. Coast'r	C. 4	54
3	—of Leicester Bg		35	Milfrd	1830	J. Lewis	53	S.S. 53	—	*E1 2
4	— Sr C. Moore		162	nealy r	bt 45p	tnw. & Srprs	Lon.			54
5	—of Liverpool Bk	J. Wheeler	145	Tyne	1840		Yarm'th	Lon Beyr'ut	12	A 1 4
6	—of Lonsdale S Y.M. 52	J. Hughes	211	Yrmth	1840	Betts & Co	Whitvn	Liv. Melbrn	12	A 1 53
7	—of Mulgrave Bn F. & Y.M. 54	Borough	195	lrp. 52			London	Lon. Medit.	4	54
8	—Percy Scw Stm (Iron)	B. Taylor	389	Bristol	1823	Newlands	Newcstl	Hul. Baltic	12	E1 54
9	—Powis Bk F. & Y.M. 52	P. Myles	310	Whtvtn	1839	Salmon	Dundee	Dun. Mntral	12	*E1 54
60	—St. Vincent Sw I. B.	R. Dexter	177	Nwprt	1838	Larking &	Lynn	LynCoaster	C. 4	54
1	—of Seaford Sr I. B.		305	Dmbtn	1849	Ormston	Nwcastle	Nwc. Baltic	—	A 1 5
2	—of Sefton S Y.M. ptr. & s. 54	J. Noble	274	Livrp'l	1836	DCrgh't'n	Liverp'l	Liv. Austrl	7	A 1 54
3	—Selkirk Bk F. & Z. 53pt I. B.	J. Harrissn	151	Yrm'th	1798	Hanifor	London	Lon. Austrl	4	A 1 53
4	—of Shaftesbury S Y.M. 53	Pickering	57	Banf	1833	Boutland	London	Lon. Austrl	4	A 1 53
5	—of Sunderland Sw	J. Gray	1126	St. Jhn	1854	Moore & C	Leith	Lth. Oporto	8	*E1 54
6	—Talbot Sw	J. Miller	1082	Tam P.	O & B	w. ptr. & s. 54	Leith	Lth. Oporto	8	*E1 54
7	—of Uxbridge Sr	J. Thomas	560	P.E. Isl	1852	Oliver	Leith	Lth. Oporto	8	*E1 54
8	—of Wemyss Bg	V. Smith	670	B. & S.			Leith	Lth. Oporto	8	*E1 54
9	—of Zetland Sr	GThomsn	518	Sndrld	1853	P. Tindall	Leith	Lth. Oporto	8	*E1 54
70	Early Bird Bk C. 54c.f.	G. Park	207	Seahm	1344	Gray & Co	Leith	Lth. Oporto	8	*E1 54
1	Earn Sr I. B.	P. Tait	180	Sndrld	1840	Rich'rdsn	Leith	Lth. Oporto	8	*E1 54
2	East Anglian Scw (Iron)	R. Drew	176	Neath	1819	Trew'ek &	Leith	Lth. Oporto	8	*E1 54
3	— Bk	I. Hutton	77	Ipsw'h	1826	Hall & Co.	Leith	Lth. Oporto	8	*E1 54
4	—London Bk F. & Z. 55pt I. B.	Ellison	202	Ipsw'h	1826	Hall & Co.	Leith	Lth. Oporto	8	*E1 54
75	—Lothian Bk Y.M. 55	J. Craigie	94	Strmns	1840	W. Calder	Leith	Lth. Oporto	8	*E1 54
			349	Lhmpt	1852	J. Shephrd	Leith	Lth. Oporto	8	*E1 54
			101	Dndee	1844	Gentlman	Leith	Lth. Oporto	8	*E1 54
			359	Rnfrw	1854	P. Smith	Leith	Lth. Oporto	8	*E1 54
			279	Sndrld	1844	W. Stev'ns	Leith	Lth. Oporto	8	*E1 54
			290	Sndrld	1839	Thomps'n	Leith	Lth. Oporto	8	*E1 54
			335	Sndrld	1839	Thomps'n	Leith	Lth. Oporto	8	*E1 54
			388	Kincrd	1853	Alexandr	Leith	Lth. Oporto	8	*E1 54

No.	Ships.	Masters.	Tons.	BUILD.		Owners.	Port belonging to.	Destined Voyage.	Classification.	
				Where.	When.				No. Years first assigned.	Character for Hull & Stores.
76	Eastern City S F. & YM. 53 over	A. Crmbie pt I. B.	1227	N Brns HkBP	1853	Brownlee & O.	Glasg'w	Cly. Califrn.	7 A 1	53
7	Easton Nab Sw	Binning	188 179	Sndrld	1840	Brown & c				52
8	Ebba Brahe S ptr. & s 52 r. & YM	53 over pt I B	1437	Queb'c ETamp	1852	J. De Wolf O. & S w. ptr. & s. 52	Liverp'l Drp. 53	Liv.	6 A 1	53
9	Ebenezer Sr I. B.	J. Arnold	100	Selby N Klns 51	1845	Stndering s 1 p r 55	Selby	Hul. Coastr Cont 54	9 A 1	53
80	—	Sr E. Gaudin	96	Jersey	1847	Renouf & c	Jersey	Jer. Nw find Cont. 55	8 A 1	3 5
1	—	Sr J. Lock	123	Yrmth	1840	E Richmnd				53
2	—	Sr J. Martin	117	Brxhm	1814	Martin & c				53
3	—	Sw G. Mitchll I. B.	209	Sndrld	1843	Turnbl & Blyth	Sld. Coaster		7 A 1	54
4	—	Sr E. Parry I. B.	54	Nevin nd. & lrp. 50	1835	Parry & C.	B' maris	Bng. Coastr	— A 1	4
5	—	Sr J. Watson I. B.	91	Boness	1847	J. Watson	Leith	Dun Coaster	8 A 1	52
6	Eblana Bk ptr. & s. 53 r. & Y	D. Frazer M. 49	152	Wrtfrd len. 27 D	1825	E Roberts rp. 46	Liverp'l Rest. 45-8 yrs	Liv. Austral Cont. 53-	12 A 1	3 53
7	—	Sw J. Howe YM. 54	262	Sndrld	1854	T Speedng	Sndrld	Sld. Medit.	8 A 1	54
8	—	Sr AM'urice YM. 49 over pt I. B.	137	Nwcstl Drp. 52	1843	Brodie & C				52
9	Ebra Sw pt I. B.	M. Mutter	202	Sndrld	1852	J. Mutter	Whitby	Sld. London	9 A 1	52
90	Ebro Scw Stm (Iron)	I. Soler MC. 53	585	Gr'nck 395 120 H.P.	1853	Tintore &	Brcelon	Cly. Brcelon	— A 1	53
*1	Echo S F. & YM. 54 over pt	J. Boyd t I. B.	1078	Quebc O. Tam P. &	1854	Scott & C. P. & S. w. ptr. & s. 54	Glasg'w	Cly. Austral	7 A 1	54
2	—	Sr J. Cowie I. B.	77	Garmh Lh. O & E.	1848	W. Chyen	Portsoy	Bnf. Coaster	6 A 1	52
3	—	Sr MGrffiths I. B.	81	P. E. Isl B. & Hk	1851	J Johnson	Swansa	Sws.	4 A 1	53
4	—	Bg W Rbinsn pt I. B.	131	Sndrld nd. 32 D	1823	Coltman	Shields	Shl. Coaster	— A 1	51
5	Echunga S ptr. & s 54 Y M & pt	J. Gray F 54 over pt I.	1007	N Brns B. Tam P. B & O	1853	Johnstn & w. ptr. & s. 54	Liverp'l	Liv. Medit.	7 A 1	54
6	Eclat Stm (Iron)	J. Hudson MC. 54	147	Shilds 80 70 H.P.	1854	J. Hudson	Scarbro	Shl. Scarbro	— A 1	54
7	Eolipse Bk (Iron)	J. Barker & Taylor	329	Hull	1849	Beadle & c	Hull	Hul. Medit.	— A 1	54
8	—	Sr J. Berrill	112	London	1820	Dickinson				52
9	—	Sr J. Cook	66	Ipsw'h len. nd. & lrp. 46	1817	Cook & Co Srprs 53 & 54	Ipswich	Ips. Coaster	— A 1	3
100	—	Bg C. Davis YM. 55	246	Lond'n	1845	Reid & Co.	London		12 A 1	3

No.	Ships.	Masters.	Tons.	BUILD.		Owners.	Port belonging to.	Destined Voyage.	Classification.
				Where.	When.				
126	Edina Bn	W. Mear	175	P.E.Isl	1850	W. Mear	Exeter	Exr Coaster	4 Æ 1
	Z.55 I.B							cont 54	2 53
127	Edith Sr	J. Beckfrd	54	Ddbrk	1843	Hingstn &	Salemb	Drt.	4 Æ 1
	Z.55 I.B.			O. & E	ND. &	Srprs 55			5
8	Bg	L. Cooper	148	P.E.Isl	1853	L. Cooper	Wisbch	Lon.	4 A 1
	I.B.			B. & S.					54
9	Sw	T. Harry	319	Sndrld	1848	Bamfield	Falm'th	Lon.C.G.H.	9 A 1
	C.53			pts n Kls	n54				54
130	Sr	Marsh	95	Yrmth	1840	W. Marsh			53
			80						51
1	Sr	J. Moodie	101	M'ntrs	1847	Sutherlnd	M'ntros	Mtr Coaster	7 Æ 1
	pt I.B.			Drp. 50					54
2	Sr	HRoberts	87	P.Mdc	1851	Graves & c	Pt. Mdc	Bar. Coaster	12 A 1
	pt I.B.								51
3	Edmond S		849	St. Jhn	1849	H. Barton	Liverp'l	Liv.	4 A 1
	pts. 52 F. & Y.M.		912	O.S. & B	pts. 52		S.S. 54-4	Yrs Cont. 53-	2 54
4	Edmund Yawl	T. Legg	38	Swns'a	1839	T. Legg	Scilly	Sil. Coaster	— A 1
				len. 52				Rest. 52-	4 52
5	Edmundsb'ry	Redpath		Sndrld	1845	J. Allan	London	Lon.	12 A 1
	Bk F. & Y.M. 52		523	Drp. 52					52
6	Eduard Bk	J. Krause	350	Dantz	1847	Fritze	Stolp	Liv. U. Stats.	7 Æ 1
									53
7	Edward Bk	J Adams'n	590	Queb'c	1849	Restarick	Plym'th	Lon.	5 Æ 1
	F. & Y.M. 52 overp	pt I.B.	671	O. H. E. B & P	Srprs 52				52
8	Bk	C. Gray	275	Pictou	1848	Thomson			52
9	Sr	R. Jones	67	Dndee	1827	Jones & C.	Pt. Mdc	Pmd.	— Æ 1
	I.B.		56	lrp. 39 Sr	prsr 50 & 54	ND. 54			54
140	Bn		146	Whby	1843	E. Turner	Whitby	Lon. Shields	7 Æ 1
	I.B.		131	Drp. & S	rprs 53			S.S. 53	C. 2 54
1	Sk	J. Pitteck	26	P'nryrn	1834	T. Tizzard			52
			21						52
2	Bg	F. Sargent	140	Wrktn	1797	Milfield &	Wrkgtm	WrkCoast'r	— Æ 1
	I.B.			ND. w. &	lrp. 47	n Klsn 51		S.S. 53	54
3	Bk	W. Sutton	246	Scrbro	1821	G. Sutton			52
4	Barnett Bg	J. Otter	215	Calcut	1828	Knight & c	Milford	1855	12 Æ 1
			198						52
5	Beck Sr	HRoberts	106	Nevin	1851	E. Beck	Carnrvn	Bms Coaster	12 A 1
	pt I.B.								51
6	Bilton Bk	R. Crozier	345	Nwctl	1840	Midl Dk Co.	Nwctl	Shl.	9 Æ 1
	F. & Z. 52		404	Srprs 52	& 54	pts n Klsn 54			54
7	Boustead	J. Sergeant	407	Livrp'l	1842	Harrison	Liverp'l	Liv. R. Jan.	12 Æ 1
	Bk F. & Y.M. 52		443	Srprs 52	w. r. & s. 53				54
8	Colston Bg	H. Ryder	118	Bristol	1839	Lucas & C.	Bristol	1855	10 Æ 1
			102						51
9	Herbert Bk	Griffiths	298	Hringt	1852	E. Wood	Liverp'l	Liv. Vlprso.	13 A 1
	Y.M. 55 c. f.		292						4
150	Johnston S	L. Lawson	899	St. Jhn	1852	Lawson	Liverp'l	Liv.	7 A 1
	pts 53 F. & Y.M. 54	overp I.B.	997	H. P. B. & O.	Drp. 53				51

No.	Ships.	Masters.	Tons.	BUILD.		Owners.	Port belonging to.	Destined Voyage.	Classification.	
				Where.	When.				No. Years first assigned.	Character for Hull & Stores
151	Edward Ken-ny Bk ptd. 49f.	Mossman & Z. 53 I. B.	315	P. E. Isl	1843	Morrison	Shields	Shl. Medit.	4	A 1
2	—Protheroe Bg I. B.	J. Madge	101	Srprs 49	50. & 54	Madge & C	Drtmth	S. S. 51—4yrs Drt London	—	54
3	—Robinson Bk		301	ND. 37 Sr	prs 46 & 50					53
4	—Sawle Sr pt I. B.	R. Tucker	127	Sndrld	1835	J Huxtble	Falm'th	Npt. Coaster	11	A 1
5	—Thomson Bg Z. 51	G Andrs'n	133	Srprs 51		Miles & Co	Leith	Lth. Cadiz	C. 4	51
6	—Thornhill S	J. Baillie	421	Leith	1851	Thornhill	London	Wtb.	9	A 1
7	—& Ann Sw f. & YM. 55 over	T. Black pt I. B.	199	Wh'tby	1855	Hogg & Co	N Shlds	Liv. Medit.	8	A 1
8	—& Isabella Sr	Lister	80	Nw'cstl	1849	Lister	<i>Sandwich</i>		5	A 1 4
9	—& James Sk YM. Im. 19 over I.	Richm'nd B. 55	58	Sndrld	1843	Capt. & Co	Maldon	Lon.	10	A 1 13
160	—& Margaret Sr pt I. B.	J Wainmn	57	Ipswch len. 46	1836	Schollick	Rest. 46- Ulvrstn	7yrs Cont. 53- Liv. Coaster	2	54
1	Edwin Bg f. & s. 52 pt I. B.	T Leonard	204	Ulystn	1851	Leonard &	Hrngtn	Wrk Queb'c S. S. 52—4yrs.	—	A 1 14
2	— Sr	Mathews	108	N Brns	1832	M'thews &			—	A 1 15
3	— Fox S f. s. & YM. 54 over	J. Fergusn I. B.	892	ND. & 17p. 52		Hodgkins'n	London	Lon. Transpt	12	A 1 15
4	Eena Bk f. & YM. 53	Cameron	425	Bidefd	1834	J. Towse	London	Lon. China	12	A 1
5	— Sr YM. Im. 54	Enouf	189	Calcut	1853	E. Hickey	London	Lon Sydney	8	A 1
6	Effingham S pts 50 f. & YM. 54	G Stewart	647	Sndrld	1854	E. Hickey	London	Lon Sydney	8	A 1
7	Effort Sr pt I. B.	E Banfield	165	St Jhns	1845	Scott & Co	Cork	Crk. Callao S. S. 54—4yrs	4	A 1 14
8	— Bk YM. 52	Broomh'd	382	Srprs 50 & 54	1842	E Banfield	Shields	Nwc. Baltic S. S. 52	C. 1	54
9	— Sk	A Cmeron	50	136 Srprs 49	52 & 53	N K 153	London	Lon. Queb'c	10	A 1
170	— Bg pt I. B.	J. Christie	209	Sndrld	1847	Collinson	London		—	A 1 52
1	— Sk I. B.	J. James	41	Bwlg B	1847	Middlton			50	
2	— Sr	A M'Brde	74	M'ntrs	1847	Birnie & C	M'ntrse	Mtr. Baltic	8	A 1
3	— Sr	E. Nichols	79	Wales	1845	D. Davies	Cardign	Car. Coastr	11	A 1
4	— Sw pt I. B.	Robinson	188	Drp. 52		M'Kean			52	
175	— Bg	W. Wills	160	P. E. Isl	1840	M'Kean			53	
				Yrmth	1842	Capt. & Co			52	
				Sndrld	1849	Robinson	N Shlds	Lon. Bordx	8	A 1
				Yrmth	1830	Lamb'trt &	<i>Sandwich</i>		51	

E

No.	Ships.	Masters.	Tons.	BUILD.		Owners.	Port belonging to.	Destined Voyage.	Classification.	
				Where.	When.				No. Years first assigned.	Character for Hull & Stores.
176	Effort Bg YM.51overptI.	J. Wright	170	Rye	1851	Hoad, Brs	Rye	RyeS. Amer	11	A 1
7	Egbert Bk r.&YM.55	J. Alsop	315	Sndrld	1849	Fenwick	London	LonHbt. Tn	8	A 1
8	Egerateia Bg r.&YM.55ptI.	D. Jones	203	Drp. 55	1854	Jones & C.	Abryst	Sws. Medit.	12	A 1
9	Egekia Bg I.B.	J. Skelly	129	Leith	1823	Connel & c	Whitvn	Cff. Coaster	—	*E1 13
180	Egerton Bk r.&Z.54ptI.B.	J. Fowler	305	Pictou	1843	Fowler & C	Scarbro	Scr. Medit.	4	E1
1	Eglantine Bg I.B.	A. Banks	186	Whby	1839	Tose & Co.	Whitby	Wtb. Coastr	8	E 1
2	— Sr	D. Brown	126	Nwcastl	1836	W Wright			C. 3	51
3	Eglinton Bk	Lorby	403	Queb'c	1848	Jaffray & c				52
4	Egmont S YM.53cf.	Gibson	695	Sndrld	1853	Willis & C.	London	Lon. N. Zlnd	13	A 1
5	Egypt Bk YM.&ptr.51	Beard	307	Sndrld	1847	J. Michael	London	Lon.	8	A 1
6	Egyptian Scw Bk (Iron)	M. Mickn	1020	Gls'w	1855	Potter & c.	Glasg'w	Cly. Liverpl	—	A 1
7	Eigen Bn ym 55 ptI.B.	E. Jones	135	Abryst	1850	Jones & C.	Abryst	Abs. Coaster	12	A 1
8	Eirene Sr ptI.B.	J. Todd	67	Bidefd	1845	J. Todd	Fowey	Ply. Coaster	10	A 1
9	Ekenas Bg I.B.	A. Raon	184	Ptsbrg	1847	Happener	Petsrbg	Ips.	5	E 0
190	Eldorado Bk F.S. & YM.52ov	W. Jacksn	900	St. Jhn	1848	J. Baines	Liverpl'	Liv. Pt. Phil.	4	E1
1	— Bk	J. Mackay	346	Dndee	1852	Muir & Co.	Arbr'th	Dun Austral	9	A 1
2	— Teide Sr (Iron)	GM. Neily	93	Dmbtn	1851	HCmpb'll	Sligo	Sli. London	—	A 1
3	Elba Bg I.B.	H. Peers	245	N. Scot	1854	W Harley	Liverpl'	Liv. Boston	4	A 1
4	Elbe Sw ym 52	Warden	260	Sndrld	1845	Hudson &			8	A1 13
5	— Packet Sr	J. Croft	141	LHmp	1826	Williams	London	Lon.	10	E1
6	Eldred Sr	Williams	94	St. Ives	1829	Williams	Rest. 38-	7yrs S.S.54		54
7	Eleanor Sr	Biddard	157	Sndrld	1848	Young & C				52
8	— Bk	S. Cowell	281	Leith	1833	H. Combs				51
9	— Sw I.B.	WE dngtn	252	Sndrld	1839	W. Tull'ck	Sndrln	Sld. London	8	E1
200	— Sk	R. Evans	58	Sw'nsa	1824	Walters &			C. 3	54

No.	Ships.	Masters.	Tons	BUILD.		Owners.	Port belonging to.	Destined Voyage.	Classification.	
				Where.	When.				No. Years first assigned.	Character for Hull & Stores.
226	Electric Bk Z.54I. B.	Heppell	221	N. Scot	1852	W. Riley	London	Lon. Medit.	4 A 1	
7	— Bk I. B.	J. Molton	272	B. P. & S P. E. Isl	Drp. 54 1852	R. Heard	Bidefrd	Bid. Queb'c	4 A 1	48
8	— S	L. Spears	430	Wrktn	1849	Sprott & C	Wrkgtn	Liv. Calcutt.	13 A 1	
✕9	Flash Sr YM.55c.f	H. Oguir	249	Jersey	1854	Carrell & c	Jersey	Jer.	10 A 1	
230	— Sr YM.54	WP'ntrth	107	Ipsw'h	1849	Rannalls & c	Pinznce	Liv. Oporto	6 A 1	2
1	Electricity Bk YM.52overpt I.	W. Deans	298	Sndrld	1852	Pile & Co.	Sndrld	Sld. Austral	7 A 1	
2	Eleemosyna Sr I. B.	T. Jones	64	Nwq'y	1843	Jones & Co	N'wquy	Car. Coaster	10 A 1	
3	Elena Bk r. & YM.53	H. Peace	320	Yrmtb	1842	J. Longton	Liverp'l	Liv. B. Ayres	12 A 1	
4	Eleonore Bk YM.55	Moullin	270	Grns'y	1840	Blondell &	G'rnsy	Cly. Brazil	8 A 1	
5	Elephant Sr	W.H.Orr	155	N Brns	1830	Orr & Sons		5yrs Cont. 51-	2	1
6	Eleutheria Bk	J. Smith	340	Shi'lds	1835	Lyal & C.				52
7	Eleven Sw r. & YM. lm. 54	Stephns'n overpt I. B.	263	Sndrld	1838	Thomps'n	Shields	Shl. Medit.	7 A 1	53
8	Elf Sw r. & C. 50overpt I.	B.	275	N Klns & T	Sds 52	Srps 52 & 54	Arb'rth	Cff.	S.S. 52	C. 2
9	Elgin Bk YM. pt 51 pt 52	S. Pier	548	N. Scot	1847	E. Oliver	Liverp'l	Lth. Medit.	4 A 1	2
240	— Bg pt I. B.	J. Magee	162	N Brns	1837	D. Moge	Belfast	Bel. Coaster	—	A 1
1	Elidir Sr YM. lm. 51over	R Roberts	141	Nevin	1849	Roberts & Nevin		Liv. Medit	12 A 1	
2	Eliezer Sr	W. Jones	87	Jersey	1843	W. Jones				51
3	Elijah Packer Sr	Forder	126	Sndrld	1848	Packer & c	P'rtsmb	Sld. Ptsmth		48
4	Eling K I. B.	J. Hayes	87	Eling	1852	J. Light	Shmptn	Sou Coaster	8 A 1	
5	— Bn YM.54	J. Roach	140	Shmtn	1836	Tratmn Br	Bristol	Brs. W. Inds	12 A 1	
6	Elise G	A Hening	213	Demin	1827	Graedner		Rest. 54-	8	54
7	Elisha Kendall Sw I. B.		194	Sndrld	1854	French & c	Rochstr	Sld.	7 A 1	
8	Eliza Bk YM. 48overpt I.	Abnethy	183	Petrhd	1844	Hutchsn	Peterhd	Pet.		54
9	— S ptr. & s. r. & YM.		840	Queb'c	1851	T Restarick	Plym'th	Lon.	6 A 1	
250	— Sr Z.51I. B.	W. Baker	132	Sndrld	1848	Campbell	Drtmth	Npt. Medit.	7 A 1	6

No.	Ships.	Masters.	Tons.	BUILD.		Owners.	Port belonging to.	Destined Voyage.	No. Years first assigned.	Classification. Character for Hull & Stores.
				Where.	When.					
251	Eliza f.&d. 48YM.51	S HBarman pt I.B.	682	Calcut w.d. 47	1815 T Sds	Sturdee f.&d. & Srpr	London s48	Lon. India S.S. 40	—	*Æ1 / 54
2	Bg Z. 53 I. B.		231	P. E. Isl	1851	M Donn'll	Liverp'l	Liv. BAyres	3	Æ1 54
3	Sr I. B.	R Bem'b'w	62	Cardiff	1851	R Tredwn	Cardiff	Cff. Coaster	10	A 1 51
4	Bk Z. 53	J Blackler	244	Gr'n'sy lrp. 44 Sr	1841 prsr53	Pritchard	G'r'nsey	Lon.	8	— 54
5	Sr pt I. B.	W Blamey	70	Fm'th	1840	Blamey &	Falm'th	Fal. Coaster Cont. 52—	12	A 1 4 52
6	Sr pt I. B.	Buchanan	56	Hmbro O.R.P.&	1850 Lhrai	Buchanan	Glasg'w	Cly. Coaster	6	A 1 54
7	Bg	J. Burn	196	M'ntrs Srprs47	1839 pt nd. 54	J. Burn	M'ntrse	Mrt. Baltic S.S. 50	8	*Æ1 C. 3 3
8	Bg	J. Clarke	126	Wh'tvn nd. 39N	1792 K1 43	Webster	Whitvn Kl'sn & Sr	WhnCoastr prsr52 Drp. 54	—	Æ1 54
9	Bk C. 51	J Clement	192	French len 54	Pr'ze	Nicolle &	Jersey	Jer Brazils Rest. 54—	—	A 1 8 54
260	Sk I. B.	M. Evans	45	Nwq'y lrp. 34 Sr	1825 prsr50 & 52	M. Evans	Nwquy	Cff. Coaster	—	Æ1 54
1	Sr f. & Z. 54	G. Follett	151	Drtm'h len. 51	1831	Follett & c	Drtm'th	Liv. Rest. 51—	12	A 1 8 54
2	Bn I. B.	Gaitskell	140	St Jhn 93 B. Tam.	1853 & S.	Tyson & C	Whitvn	Whn Coastr	4	A 1 54
3	Bk f. & Y.M. 51	J. Haywrd	278	Wh'tby nd. 51 Sr	1838 prsr51	Brain & Sn	Bristol	Brs. WInds S.S. 52	10	*Æ1 C. 3 3
4	Sr	D. Jones	85	Pwlhli	1839	Jones & C.			—	53
5	Sr	D. Jones	112	Cork	1832	Kendall			—	53
9	Bk YM. 52	J. Jones	384	Queb'c Srprs52	1846	Jones & C.	Cardiff	Sws. Medit. S.S. 52—5yrs	5	Æ1 C. 2 5
7	Sr f. & Y.M. 52	E. Lowe	120	Lymgt len & N K	1838 l'sn46	Low & Co.	Shmptn	Lon. Lisbon S.S. 52	10	*Æ1 C. 3 54
8	Bk ptr. & s. 52 f. & Y.M. 55	Louth	783	Queb'c 912 O.Hk'e	1848	Marshall	London	Lon Austral 5yrs Cont. 54—	6	A 1 2 4
9	Bn s. 52 pt I. B.	M'Kensty	123	N Brns nd. & lrp.	1825 52 Srpr	St'phensn	Belfast	Bel. Coaster S.S. 52—4yrs	—	Æ1 54
270	Sr I. B.	J. Martyn	107	Tpshm 85 len. & lrp.	1826 38 Srpr	Martyn &	Exeter	Ply. Coaster S.S. 51	—	Æ1 4
1	Sr I. B.	J. Owens	125	Milfrd lrp. 45 Sr	1827 prsr49 & 54	Owens & C	Cardign	Mil. Coaster	10	Æ1 54
2	Sw	R. Paddie	258	Dndee 247	1824	J. Wilson			—	53
3	Sk YM. 55	G. Poole	291	Bristol nd. T Sds	1829 & ptw. 44	Green & C	Bristol	Brs. W. Inds S.S. 55	—	Æ1 2 3
4	Sw pt I. B.	W. Phillip	189	Ab'rth 191 Srprs38	1844	D Jack	Dundee	Dun. Baltic S.S. 54	7	*Æ1 C. 2 3
275	Bn f. s. & Y.M. 51 ove	Rawlensn rpt I. B.	176	P. E. Isl	1850	J. Lelley	Liverp'l	Liv. Africa S.S. 41	4	Æ1 54

E

No.	Ships.	Masters.	Tons.	BUILD.		Owners.	Port belonging to.	Destined Voyage.	Classification.	
				Where.	When.				No. Years first assigned.	Character for Hull & Stores.
276	Eliza Sw	Riddock	232	Kncrd	1843	W. Wylie	Kincrd	Liv. W. Inds	10	A 1
	YM.55		254					Cont. 53—	3	1
7	— Sr	J Ritchie	86	Kncrd	1798	Peter & Co				
	I. B.		76							53
8	— Bg	L Robrtsn	228	Lncstr	1803	J. Wawn	Shields	Shl. Hambro	—	Æ 1
	ptd. 451. B.			nn. & lrp.	45 N K	152 Srprs				54
9	— Sr	J Rumney	94	Chpsto	1838	Whitwell	Bristol	Brs. Cadiz	10	Æ 1
	f. & YM. 54		85	Srprs	48 & 52			S.S. 52	C. 3	54
280	— Sk	C Stephns	33	Pill	1854	A. Bush	Bristol	Brs. Coaster	6	A 1
	I. B.	J. Sparrow	49	pt O. M.		Marchant	Sh. Hull	Hull Med		54
1	— Bg	T Thmpsn	210	Sndrld	1840	J. Frost	Shields	Shl. Baltic	7	Æ 1
	I. B.		218	nn. & TS	ds 52	Srprs 52 & 55		S.S. 56	C. 2	54
2	— Sr	J. Welsh	109	Cork	1836	Brown & C	Cork	Crk. Coaster	8	Æ 1
	I. B.			nn. & lrp	47 Srprs	rs 54				54
3	— Bg	D. White	137	Petrld	1828	White & C	Ipsw'ch	Ips. Coaster	8	Æ 1
	pt I. B.			nn. & lrp.	38 Srprs	rs 50 & 54		S.S. 50		54
4	— Bk	Whyte	340	N. & Co.	1841	Whyte & c	London	Lon.	4	Æ 1
	f. & s. 54		313	Srprs	51 & 54	TSds 54		S. S. 54—4 Yrs		54
5	— Sr	W Wilson	93	Tg'mh	1854	Ward & C.	Tgnmth	Tgn. Coastr	8	A 1
	I. B.									54
6	— Ann Bg	W H'dgns	254	Wh'tby	1854	Dotchon	Whitby	Wtb.	8	A 1
	YM. 52		238							54
7	— Sr	D. Morris	77	Bmar's	1836	Morris & c	Pt. Mdc	Bar.	9	Æ 1
	I. B.			nn. & lrp.	53					54
8	— Bain Sw	E Corrigill	262	Sndrld	1850	Steele & C	Ardrssn	Cly. W. Inds	10	A 1
	YM. 55									3
9	— Bell Sw	Loney	199	Nwctl	1839	C. Killick	Liverp'l	Liv.	9	A 1
	f. & YM. 52		210					Rest. 52—	6	52
290	— Beynon Sr	J. Stevens	38	Llanly	1848	Sh'phrdsn	Sw'nsea	Sws. Lisbn.	9	A 1
	I. B.			len. x Kl sn & p		tsn. 51 Srprs	51 & 55			4
1	— Blake Sk	J. Roberts	49	Pt Mdc	1848	Holl'nd &	Pt. Mdc	Pmd. Coastr	12	A 1
	I. B.			Srprs	53					53
2	— Bowen Bg	W. M'Guire	171	Pt Mdc	1847	Melhuish	Liverp'l	Liv. Coaster	12	A 1
	YM. 51									51
3	— Charles Bk	E. Lewis	290	Sndrld	1851	Roberts &	Aberyst	Shl.	8	A 1
	YM. 51		259							51
4	— Cornish Bn	Baker	180	Stcktn	1840	Baker	Bristol	Brs. Austrl.	8	A 1
	YM. 50		161	len. 50 pt	sw. &	Srprs 53		Rest. 50—	5	53
5	— Emma Sw	Bungard	193	Hrtlp'l	1845	Gates & C.	Shorhm	Sld. Shrhm	8	A 1
	Z. 501. B.		175	lrp. 55				Cont. 53—	3	3
6	— Fox Sr	R. Barrett	111	Plymh	1843	Fox & Co.	Plym'th	Ply. Medjt.	12	A 1
	YM. 49		84					Rest 56	8	51
7	— Francis Sr	D. Francis	62	Abryst	1852	Francis &	Aberyst	Abs Coaster	12	A 1
	I. B.									52
8	— Hall Bg	Cameron	194	Abd'n	1843	W. Nicol	Liverp'l	Drt. Rio. Jan	9	A 1
	f. & Z. 51		199	TSds 4	8 Srprs	52 Drp. 53		Cont. 52—	3	53
9	— Hart Bk	Green	315	Sndrld	1849	Hart & Co.	Liverp'l	Brs. C. G. H.	9	A 1
	YM. 53		364							3
300	— Hunter Sw	Whitfield	296	Shields	1851	Hunter &	London	Lon. Austrl.	8	A 1
	YM. 51		292							54

No.	Ships.	Masters.	Tons.	BUILD.		Owners.	Port belonging to.	Destined Voyage.	Classification.	
				Where.	When.				No. Years first assigned.	Character for Hull&Stores.
301	Eliza Jane Sw	C. Chissel	222	Sndrld	1839	Buckwell				52
2	— Sr	G. Dyer	83	Cardiff	1842	Beavis & C	<i>Exeter</i>		9	52
3	— Sr	W. Power	132	P. E. Isl	1846	Kinsald	Watrfrd	Wtf. Coaster	4	51
	I. B.			Srprs 50	& 54			S S. 54—2 Yrs	8	51
4	— Jenkins Bg	J. Dean	248	Nwprt	1849	Dean & Co	Jersey	Jer.	8	51
	Y.M. 55 overpt I	B.	231							3
5	— Killick Bk	R. Colls	257	Liv' rpl	1830	H. Killick	Liverp'l	Sws C Verds	—	51
	f. & Y.M. 54			len. 46 Sr	prsr 53	& 54 Klsn 5	4 Rest. 46	— 6 Yrs S.S. 54	C. 2	54
6	— Lomer Sr	R. Cogle	117	Sndrld	1839	R. Cogle	Sndrld	Sld. London	8	51
				156 Drp. 54						54
7	— Moore Bk	Hind	372	Mryp't	1847	Ashbrdge	Maryp't	Liv. China	12	51
	Y.M. 54		418							52
8	— Morrison S	J. Ewing	671	Queb'c	1845	Grainger	Belfast	Lon.	5	51
	Y.M. 55 C. 53		797	w. f. & s.	54 Srprs 54			S.S. 50—5 Yrs	C. 2	54
9	— Pirrie S	A. Person	540	Queb'c	1847	Sinclair &	Belfast	Liv. Aden	5	51
	f. & Y.M. 53		598	N.B. Klsn	& Srprs 53			S.S. 53—5 Yrs	C. 2	53
310	— Rae Sr	A. Woods	126	Krcdbt	1839	J. Rae & Co	Liverp'l	Cly. Cardiff	6	51
	I. B.		112	O. Bh & E.				S.S. 52	C. 2	54
1	— Robson Sw	W. Barrls	286	Sndrld	1847	Gray & Co.	London	Bly. Rio Jan.	8	51
	f. & Z. 52 pt I. B.			Srprs 52						52
2	— Shairp Bk	J. Andrw	333	Sndrld	1844	Neaves & c	London	Lon. W. Inds	10	51
	f. & Y.M. 53		409	pts Klsn	51 Dr p. 53			Cont. 54	3	54
3	— Stewart S H. Baird	442	Brkw'r	1845	Stewart &	Gren'ck	Lth. Calcut.	12	51	
	ptr. & s. 52 f. & Y M 54		524	w. ptr. & s.	52 Srprs 54					54
4	— Thorntn Bk	T. M'xwell	417	Sndrld	1851	Thornton	London	Lon. Singpr.	13	51
	f. & Y.M. 54 c. f.		471			& Wests				54
5	— Tuke Sr	P. Bargaen	59	Arkl'w	1849	H. Tuke				49
6	— & Ann Sr	J. Cook	58	Ilfraco	1845	W. Lee & C	Bidefrd	Wtf. Coast'r	10	51
	I. B.			Drp. 48						54
7	— Bn	Richards	102	N Brns	1839	Richards	Yough'l	Crk. Coaster	—	53
				Srprs 47						53
8	— & Caroline	F. Wallace	310	Nwctl	1850	T. Grieves	Shields	Shl. Medit	8	51
	Sw f. & Z. 52 pt I. B.		326							52
9	— & Hester Bk	Rose	354	Sndrld	1845	Locking &	Hull	Lon. Maurits	10	51
	Y.M. 52		417					Cont. 55	3	53
320	— & Jane Sr	Griffiths	62	Pt Mdc	1839	Griffiths	Pt. Mdc	Pmd. Coastr	10	51
	I. B.			nd. & lrp. 55						3
1	— Sw	Legender	258	Sndrld	1854	Wrightsn	Sndrld	Sld. U. Stts	8	51
			237							54
2	— Sw	J. Pearson	192	Sndrld	1848	Pearson &	Whitby	Wtb. Baltic	8	51
										53
3	— & Mary Sk	T. Davies	56	Nwq'y	1840	T. Davies	<i>Newy</i>		9	51
			43							53
4	— & Susan Bg	J. Watt	153	N. Amr	1850	B. Carr	Nwcastle	Nwc. Londn	4	51
	I. B.			B. & P. Srprs	53			Cont. 54—	2	54
325	Elizabeth Bg	J. Alexndr	131	Sndrld	1847	Chalmers	Frasbrg	Liv. Medit.	9	51
	pt I. B.			Drp. 48						54

E

No.	Ships.	Masters.	Tons.	BUILD.		Owners.	Port belonging to.	Destined Voyage.	Classification.	
				Where.	When.				No. Years first assigned.	Character for Hull&Stores.
26	Elizabeth Sw	J. Bell	320	Shi'lds	1832	E. Wawn	Shields	Shl. Amer.	9	Æ 1
				Srprs 52	& 54	TSds 54				54
327	Sr J Bellamy	J Bellamy	98	Plymh	1839	Longford	Padst'w	Bid. Coaster	9	A 1
	I. B.			len. 50				Rest. 50—	6	53
8	Sr T. Bevan	T. Bevan	68	Llanly	1849	J. Bevan	Llanlly	Lly. Coaster	6	A 1
	I. B.			pt E. plk						53
9	Bk W. Boddy	W. Boddy	227	Sndrld	1828	Hopper	London	Stk. London	10	Æ 1
				Srprs 40	& 54	D rp 54				54
330	Bg A. Brodie	A. Brodie	89	Whtvn	1831	Laurie&C	Wigton	Gal. Coaster	6	Æ 1
	I. B.			74	nd. 45	N Klsn & Srprs 52				54
1	Bk J. Brown	J. Brown	363	Troon	1852	Gillies&C	Irvine	Cly. W. Inds	10	A 1
	YM. 52			349						51
2	Sk H Cawsey	H Cawsey	46	Bristol	1851	H Cawsey	Bristol	Brs. Clyde	10	A 1
	I. B.									51
3	Sr M Chadwck	M Chadwck	73	Ulvstn	1839	E. Winder	Liverp'l	Npt. Coaster	—	Æ 1
	pt I. B.			O&P.		Srprs 54				54
4	S Charlessn	S Charlessn	950	N Brns	1840	Bolds&C.	Liverp'l	Lou S. Amer	4	Æ 1
	f. & s. pt 51			w. ptr. & s. 51	D rp & Srprs 53			S. S. 53—4 yrs		54
5	Bg T Clayton	T Clayton	189	Dndee	1836	T. Jones	Aberyst	Abs. Medit	8	Æ 1
				193	Srprs 49	51, 53 & 55		S. S. 53	C. 3	3
6	Sk J. Copley	J. Copley	84	Bgwtr	1854	Berry&C.	Brigwtr	Bdg. Coastr	10	A 1
	I. B.			43						54
7	Bn D. Cole	D. Cole	194	P. E. Isl	1849	Maun&C.				50
8	Bk S. Cowley	S. Cowley	397	Wrktn	1855	Wood&C.	Liverp'l	Wrk.	13	A 1
	YM. 55 c. f.			427						2
9	Sr Crawford	Crawford	99	Glsq'w	1848	Crawford	Glasq'w	Cly. Hull		48
	I. B.									3
340	Sw P. Dodds	P. Dodds	195	Sndrld	1841	Dodds&C	Blyth	Bly. Baltic	7	Æ 1
	I. B.			Srprs 55						3
1	Sr D. Dowse	D. Dowse	104	Stcktn	1847	Wren&C.	Boston	Stk. Coastr	9	A 1
	pt I. B.			97						53
2	Sr J. Dyer	J. Dyer	85	Plym'h	1819	Smith&C.				52
				69						54
3	Bn R. Egar	R. Egar	112	Milfrd	1826	J Farr'll, jr	Dublin	Dub. Coastr	—	Æ 1
				Srprs 55				S. S. 55—4 yrs		54
4	Bn W. Ellery	W. Ellery	133	P. E. Isl	1847	Tapson &	Plym'th	Ply. Coaster	4	Æ 1
								S. S. 52—4 yrs		54
5	S F. Erwin	F. Erwin	445	Bristol	1832	Miles&Co	Bristol	Dun. Londn	10	A 1
	f. & YM. 52			pt n Klsn	52			Rest. 46—7ys. Cont. 53—	2	54
6	Sk T. Evans	T. Evans	36	Crdign	1844	Capt&Co.	Cardign	Car. Bristol	12	A 1
	I. B.			Drp. 48	& 52					52
7	Sr J. Evans	J. Evans	85	Nwprt	1826	Lewis&Co				53
8	Sr J. Facey	J. Facey	60	C'mrtn	1843	J. Dovell	Brnstpl	Bid. Coaster	11	Æ 1
	I. B.			len. nd. & lrp	51					51
9	Bg		156	Apldor	1813			Npt.	—	50
	I. B.			lrp. 35 pt	nd. 45	Srprs 48				50
350	G Fepperus	G Fepperus	82	Hollnd	1841	E. J. Mik	Vndam	Nwc. Baltic	—	Æ 1
	I. B.			nd. 54						5

No.	Ships.	Masters.	Tons.	BUILD.		Owners.	Port belonging to.	Destined Voyage.	Classification.	
				Where.	When.				N. o. Years first assigned.	Character for Hull & Stores.
351	Elizabeth Sw F.&Z.52	R.Garrick	262	Seahm Drp. 51	1840	Twizell Srprs 52	NShilds	Shl. Medit. S.S.52	8 C. 3	AE1 54
2	— Sr YM.53	J.Gearing	139	London	1826	J.Gearing	London	Lon.	12	—
3	— Sr Z.53pt I. B.	C. Green	195	Brxhm len. 53	1839	Green & C	Brixhm	Drt. Medit. Rest.53—	10 7	A 1 53
4	— Bk F.&YM.52	Grownow	285	Scrbro Srprs 48	1836	Smith & C.	Scarbro	Lon. S.S.51	11 C. 4	AE1 54
5	— Sr I. B.	T. Gruby	116	Hull	1849	TWreghit	Hull	Hul. Baltic	—	49
6	— Sr	Gudge	108	Hayle	1836	Harvey	Hayle	St I. Coaster Rest.52—	11 7	A 1 52
7	— Barge	Hainswth	72	Mdstn	1840	S.Hughes	London	TgnCoaster	—	AE 1 54
8	— Sp I. B.	Hamilton	65	R.Trnt pt Cl.	1853	Hamilton	Gooie	HulCoaster	9	A 1 53
9	— I. B. ptd.43	WHewison	280	Shi'ds lrp.43sd & Srprs	1815	J. Young	SShilds	Shl. Amer. rs52Drp.54	—	AE 1 54
360	— Sr		118	Yrmth	1840	J. Clark			—	50
1	— Bg	R. Holnd	156	P.E.Isl	1846	Catt & Co.			—	53
2	— Sr I. B.	R. Hore	132	Sndrld	1848	R. Hore	Exeter	Tps.Coaster	8	A 1 52
3	— Sr I. B.	T.Hurlow	75	Brghd L.&E. Srprs	1842	Hurlow & 52	Milford	Npt.Coaster	6	— 53
4	— Sr I. B.	J.Jenkins	72	Crdign sd.&lrp. 50Srp	1836	Jenkins & rs54	Nwquy	Car.Coaster S.S.54	9	AE1 54
5	— Bg YM.53overpt I. B.	HJohns'n	247	Hrtlpl	1853	Jackson &	Hartlp'l	Hpl Alxndr	8	A 1 52
6	— Sw	J.Johnson	231	Sndrld	1816	T. White			—	53
7	— Sr pt I. B.	AJohnstn	85	Perth O. E. & Lh	1850	Graham &	Perth	Yar.Coastr	6	— 4
8	— Sw YM.lm.50overpt I. B.	JJohnst'n	213	Sndrld	1849	W Turner	Blyth	Nry. Medit.	8	A 1 53
9	— Sr I. B.	Jones	70	Wh'tvn O. & P. Srprs	1839	Armstrng 51nw.&lrp. 54	Whitvn	Whn.Coastr	5	AE 1 54
370	— Bg	J. Jones	108	Sw'n's'a	1828	Jones & C.			—	52
1	— S YM.49	WKennedy	642	Queb'c 711 Srprs 51	1846	Fisher & S.	Liverp'l	Npt. SS.51—5 Yrs	5 C. 2	— 53
2	— Sr I. B.	N.Lander	49	Fowey	1845	W. Hicks	Fowey	Foy Coaster	11	A 1 47
3	— Sr pt I. B.	J. Lee	119	Hwd'n	1847	R. Mudie	Dundee	Dun. Coastr	8	A 1 2
4	— Sr I. B.	O. Lloyd	91	PtMdc	1850	Lloyd & C.	Pt. Mdc	Bar.	12	A 1 50
375	— S ptr.&s.53r.&YM 53	W. Lock	854	Queb'c 986 w.pt.r. & s.53	1848	J.Smith,jr	Liverp'l	Liv. SS.53—5 yrs. Cont.53—	5 2	A 1 54

No.	Ships.	Masters.	Tons.	BUILD.		Owners.	Port belonging to.	Destined Voyage.	Classification.	
				Where.	When.				No. Years first assigned.	Character for Hull & Stores.
376	Elizabeth Sr	J. Long	109	Cowes	1849	Collings & London	Ews. Medit	7	A	1
	YM. 49									49
7	— Bk	JM' Calmnt	294	Yrmth	1826	Bradfrd & Belfast	Lon.	10	A	1
	F. & YM. 52			len. 52			Rest. 52—	8	54	
8	— Bn	DM' Dowl	132	Brhstd	1847	J. M' Clew Glasg'w	Cly. Liverp'l	5	E	1
	(late "Toimi.")	I. B.		F. N. Kl. Klsn		& Srprs 54				54
9	— Bn	JWheat'n	174	P. E. Isl	1849	Evrshed & Arundl	Lon.	4	E	1
	I. B.						S. S. 54—4 Yrs			54
380	— Bk	T. Mann	377	P. E. Isl	1846	J. Holman Exeter	Cf. Medit.	5	E	1
	F. & Z. 55	I. B.	441	s Klsn 5	2lrp. 55		S. S. 55—5 Yrs	C. 2		3
1	— Sr	W. Marr	70	Garmh	1840	Anderson				52
2	— Sr	J. Martin	119	Bidefd	1814	Dewdney Brixhm	Drt. Coaster	—	E	1
			100	s. d. & lrp.	41 Srps	rs 45, 47, & 53				54
3	— Bn	Mastert'n	127	N. Scot	1852	Mast'rton Liverp'l	Liv. Austral	4	A	1
	F. & Z. 53 I. B.			B. S. & Hk						53
4	— Sp	Matthews	58	Shrhm	1839	Bass & Co. Shorhm	Shm Rtrrdm	11	E	1
	I. B.			len. 49				C. 4		53
5	— Sw	W. Mear	176	Sndrld	1847	W. Mear Exeter	Exr. Medit.	7	A	1
	F. & Z. 55 pt I. B.			Srprs 55			Cont. 54—	2		3
6	— Bk	Midwint'r	337	Nwestl	1826	Hankey &				50
7	— Sr	Mills	173	Brdprt	1833	Russell & c Limrick	Lon.	12	A	1
							Rest. 50—	8		53
8	— Sw	Moddrell	254	Sndrld	1848	Hindmrsh Shields	Liv. Medit.	8	A	1
	F. & YM. 54 overpt I. B.			Srprs 53						54
9	— Bk	P. Mörk	381	Geffe	1849	Forpberg Sweden	Shl. Singapr	5	E	1
	pts. 49 Y. M. 49	overpt I. B.		F. & O.		<i>Jurnbull & Co</i>				51
390	— Sr	T. Mundy	148	Brdprt	1840	Hoare & C Bridprt	Bpt. Coaster	12	A	1
			134	Srprs 53			Cont. 52—	4		53
1	— S	J. Nicoll	471	Arbrth	1853	Nicoll & C. Dundee	Lon. Austrl.	8	A	1
	F. & YM. 55 overpt I. B.		485							54
2	— Bg	T. Orfeur	210	Yrmth	1839	Barber Yarmth	Liv. Medit.	12	A	1
	YM. 53		226	pts w & S	rprs 50		Cont. 51—	4		53
3	— Bk	G. Owen	451	Gr'nck	1839	Cree & Co. Gren'ck	Cly. Austrl.	10	A	1
	YM. 55		570	Srprs 49	& 54 n 53		Rest. 53—	C. 3		54
4	— Bn	W. Owen	76	P. E. Isl	1838	N. Trweek				53
5	— S	J. Pascoe	585	Quebc	1844	J. Lemon Belfast	Bel. Rio Jan	5	E	1
	F. YM. & pts 55		691	lrp 51 pt	sw & Sps 55	TSds r & d 55 w r	& s 55 SS 55—5 ys			4
6	— Sr	J. Paton	115	Dndee	1849	J. Paton Dundee	Dun. Coastr			49
	pt I. B.		79							53
7	— Bk	J. Paul	204	Leith	1831	Paul & Son Lynn	Stk. London	9	A	1
				len. 47 Sr	prps 52 & 53		Rest. 47—	6 yrs		53
8	— Sr	WPears'n	80	Krkb't	1835	Chisholm		2		53
			71							53
9	— Sw	WRthrfd	204	Wkntn	1823	Robinson Blyth	Bly. Baltic	—	E	1
	pt I. B.			s. d. & Srps	51	Drp. 53 & 55				4
400	— Sr	P. Sharp	110	N. Scot	1849	M'Kenzie &				53

No.	Ships.	Masters.	Tons.	BUILD.		Owners.	Port belonging to.	Destined Voyage.	Classification.	
				Where.	When.				No. Years first assigned.	Character for Hull & Stores.
401	Elizabeth Bg	W Smales	150	Sndrld	1825	Brewis				
2	— Bk	W Stew'rt	419	SShlds	1847	Kenrick	London	Cly. Madras	7	Æ 1
	F. & Y.M. 54 over	pt I. B.	423	Srprs	54					53
3	— Sr	J. Still	82	Abrdn	1841	Morrice &				54
			70							52
4	— Bg	L Thomas	190	Lncstr	1840	J. Giles	Lancstr	Liv. St. Thos	12	A 1
	F. & Y.M. 52		202	len. 52				Rest. 52—	8	52
5	— Sr	W Th'mas	80	Llanly	1848	W Thom's	Llanely	Bel. Coaster	8	A 1
										52
6	— Bg	L Thomas	190	Lncstr	1840	J. Giles	Lancstr	Liv. St. Thos	12	A 1
	F. & Y.M. 52		202	len. 52				Rest. 52—	8	52
5	— Sr	W Th'mas	80	Llanly	1848	W Thom's	Llanely	Bel. Coaster	8	A 1
										52
6	— Sr	W Th'mas	98	Pwlhli	1836	Pritchard	Pwlhli	Bng Coaster	8	Æ 1
										54
7	— Sw	J Thmps'n	202	Sndrld	1823	C Thmson	Whitby	Hpl London	—	Æ 1
										5
8	— Sw	H. Walker	220	Sndrld	1846	J. Hurst	Ramsgt	Ram Nwstl	8	Æ 1
										1
9	— Sr	Wallace	133	Stcktn	1847	Wallace	Stocktn	Cly. R. Jan.	7	A 1
	F. & Y.M. 53 over	pt I. B.	125	Petrhd	1851	JBremm'r	M'ntrse	Wick Baltic	8	A 1
410	— Sr	E. Wawn	125	Petrhd	1851	JBremm'r	M'ntrse	Wick Baltic	8	A 1
			98	Drp. 54						54
1	— Bk	Westrstrehl	513	Ulebrg	1847	Granberg				52
			453	F.						54
2	— Bg	M'Whitr	242	N. Sco.	1842	A. Whyte	Glasg'w	Cly. Boston	4	Æ 1
	s. & ptr. pt 52			N T Sds & Srprs	51			S. S. 54—4 Yrs		54
3	— Bk	White	549	St. Jhn	1854	Tobin & C.	Liverpl	Liv. Africa	7	A 1
	F. & Y.M. 54 over	pt I. B.	430	Tam P P						54
4	— Bg	J Willams	204	P. E. Isl	1854	M'William	Liverpl	Liv. Medit.	4	A 1
	F & Z. 55			B. & S.						1
5	— Bk	D Will'ms	33	Plymh	1824	D Will'ms	Falm'th	Fal. Coaster	—	A 1
				len. 51				Rest. 51—	4	51
6	— Bg	Wilson	155	Chest'r	1789	Johnstone				53
7	— Bg	W. Wood	132	Whtvn	1840	Barwise &	Whitv'n	Whn Coast'r	10	Æ 1
			119	Srprs	50 & 51			S. S. 54	C. 3	54
8	— Sw	J. Wood	225	Sndrld	1843	Wood & C.	Blyth	Bly. London	5	Æ 1
			214	O & E. S	54					54
9	— Adnett Sw	E Pearson	258	Sndrld	1838	E. Young	Shields	Shl. Medit.	8	Æ 1
	I. B.		267	lrp. 54						C. 3 54
420	— Ann Sr	G. David	135	Grn's y	1841	Lidstone	G'rnsey	Gns St Mich	8	Æ 1
	Y.M. 55			Srprs	53 & 55			S. S. 53	C. 3	2
1	— Sk	J. Jones	126	Nwp't	1835	Jones & C.	Aberyst	Lon Coaster	9	Æ 1
			109	nd. 48	lrp 53			S. S. 53	C. 3	5
2	— Sk	J. Pearse	39	Fowey	1853	I. Clarke	Porl'ck	Sws Coaster	8	A 1
										53
3	— Bn	R Will'ms	92	P. E. Isl	1838	Wili'ms &				53
4	— Anne Sk	H. Davies	37	Brmth	1842	Davies & C	Aberyst	Bar. Coaster		47
	I. B.									54
425	— Archer Bk	W. Wilson	302	Mryp't	1846	J. Mondel	Liverpl	Liv. S. Amer	12	A 1
	Y.M. 54		338	Srprs	52					54

No.	Ships.	Masters.	Tons.	BUILD.		Owners.	Port belonging to.	Destined Voyage.	Classification.	
				Where.	When.				No. Years first assigned.	Character for Hull & Stores.
46	Elizabeth Barter Bn (Iron)	Pentreth	210	Liv' rpl	1855	Barter & C	London	Liv. Medit.	12	A 1
427	—Beck Sr pt I. B.	J. Roberts	112	P. Mdc	1854	Beck & Co	Pt. Mdc	Pmd Coastr	10	A 1
48	—Brown Sw Y.M. 54 over pt I. B.	Donalds'n	269	Perth	1854	J. Brown	Dundee	Dun.	9	A 1
9	—Buckham Bg Y.M. 53	Clarke	242	Whtvn	1837	GBu' khm	Whitvn	Liv. W. Inds	10	Æ 1
430	—Campbell Bk Y.M. 54	J. Murchie	316	Dmbtn	1850	J. Spiers	Glasg'w	Cly. W. Inds	8	A 1
41	—Cicely Sw <i>Y.M. 53</i> c.f.	Welham	214	Sndrld	1855	A. S. Prior	London	Sld.	10	A 1
2	—Conaway Bn Z. 52 I. B.	Conaway	132	M'rypt	1851	Conaway	Whit n	Crk. Antwrp	9	A 1
3	—Duncan Bg Y.M. & xptr. 54	R. Warden	227	Dndee	1851	Ewing & C	Glasg'w	Cly. W. Inds	9	A 1
4	—Grimmer Bk Y.M. 52 over pt I. B.	J. Simpson	331	N Brns	1840	J. Shearer	Ardrssn	Cly. N. Amr	4	Æ 1
5	—Hardie Sr	t. I. B.	72	Leith	1844	Forster & c		S. S. 54—4yrs		54
6	—Harrison Sw Y.M. 52	W. Britain	281	Sndrld	1852	A. Harrison	Sndrld	Sld. Odessa	8	A 1
7	—Hill Sr I. B.	W. Clegg	63	Leeds	1855	A. Thatchr	Nwcastl	Hul. Coastr	10	A 1
8	—Hogan Sr	T. Mendus	60	Milfrd	1811	Mendus	Milford	Mil. Coastr	9	Æ 1
9	—Hughes Sw Y.M. 49	M. Bevan	226	Llnely	1841	W. Waltrs	Sw nsea	Cly.	11	A 1
440	—Jane Sw I. B.	FGowl'nd	251	Sndrld	1838	Thomps'n	Sndrld	Lth. Coaster	7	Æ 1
1	—Lewis Sw r. & Y.M. 54 over pt I. B.	J. B. Lewis	202	Dndee	1848	J. B. Lewis	Dundee	Har Austral	8	A 1
2	—M'Clure Sr I. B.	J. M'Clure	73	Girvan	1848	Hannah &	Girvan	Ayr. Liverpl	5	A 1
3	—Mary Bk r. & C. 52	J. Dick	109	Shi' lds	1852	Billingsby	C. G. H.	Shl. C. G. H.	8	A 1
4	— — Sr	W. Htchns	59	Pdst'w	1840	Hitchngs				52
5	— — Ann Sr Y.M. 53	W. Will' ms	121	Mvgsy	1840	Pearce & C	Fowey	Fal.	12	A 1
6	—Middleton Sr I. B.	W. Morse	53	Nwcastl	1849	Middlet'n	Nwcastle	Nwc. Havre	4	53
7	—Moore Bk r. & Y.M. 52	W. Myers	241	Sndrld	1831	J. Moore	Whitvn	Liv.	11	A 1
8	—Morrison Sw r. & Y.M. Im. 54	G. Kyle	298	Sndrld	1852	Morrison	SShilds	Shl. W. Inds	8	A 1
9	—Nicholson Sw Y.M. Im 50	J. Nich' lsn	248	Sndrld	1850	Nicholson	Shields	Wtf. N. Amr	8	A 1
450	—Radcliffe Bk	Murphy	222	Chestr	1834	Imrie & Co				53

No.	Ships.	Masters.	Tons.	BUILD.		Owners.	Port belonging to.	Destined Voyage.	Classification.		
				Where.	When.				No. Years first assigned.	Character for Hull & Stores.	
451	Elizabeth	L. Shaw	93	Kelvin	1839	Ross & Co	Invrktg	Lth. Coast'r	—	A 1	
	Reid Sr pt I. B.			len. 49 D	rp. 5 1		Rest. 49	5 yrs Cont. 54	2	54	
2	— Rose Sr	G Lwrnce	146	Leith	1845	GLwr'nce	Arbr'th	Nwc. Baltic	8	A 1	
			146	N Klsn &	Srprs 54			Cont. 53	3	54	
3	— Bg	J. Panton	240	Leith	1849	L. Rose	Leith	Lth. Bahia	10	A 1	
	YM. 54		231							54	
4	— Taylor Sr	Rowe	158	Jersey	1845	Taylor & c	Liverp'l	Lon Nwcstle	9	A 1	
	YM. 49		152							49	
5	— Taylorson	D. Curry	243	Sndrld	1833	J. Young	S Shields	Shl. London	—	A 1	
	Sw Y.M. pt 51 pt 5	2 over pt I. B.		ptx K149	pt. n. 52	Srprs 53				54	
6	— Thomson	M' Cullch	240	Lubec	1840	Fraser & c	<i>Sworholt</i>	<i>SS 53</i>	<i>4</i>	<i>A 1</i>	
	Bk									53	
7	— Walker Bk	C Robrtsn	234	Grn'ck	1850	Dennist'n	Pt. Glsg	Cly. Medit.	9	A 1	
	YM. & ptr. 55		259							4	
8	— Wilthew	G. Bower	220	Nwprt	1846	Willmett	Nwport	Npt. Califrn	8	A 1	
	Sw Y.M. & ptr. lm. 50	pt I. B.	232							50	
9	— Wood Bg	S. Cowley	240	Livr p'l	1839	J M Wood	Liverp'l	Liv. W. Inds	12	A 1	
	YM. 50		245	Drp. 51	Srprs 52			Cont. 51	4	52	
160	— Wright Sr	J. Gore	158	Sndrld	1853	Wright & c	Sndrld	Sld. Coast'r	8	A 1	
	pt I. B.		103							53	
461	— Young Sw	T. Young	201	Sndrld	1848	P Young &	N Shields	Nwc. Londn	7	A 1	
	pt I. B.									53	
162	— & Ann Sw	R. Bergen	278	Shi'lds	1855	Lumsdn &	Shields	Shl. Medit.	4	A 1	
	Z. 55 I. B.		244	O. Bk &	Y P	pt O. M.				3	
3	— & Anne K	Williams	35	Wales	1816	Griffith &				53	
4	— & Catherine	Rankin	257	Sndrld	1837	Allison & c	Sndrld	Sld. Baltic	6	A 1	
	Sw I. B.			Srprs 55						2	
5	— & Emily Bk	W. Briggs	348	Sndrld	1853	Briggs & C	Stocktn	Hul. Calcut.	8	A 1	
	YM. 55		356							1	
6	— & Jane Sr	T. Brodie	84			Prize	Frost & Co	Sndrld	Sld. Coaster	—	A 1
	I. B.			O. & F.						54	
7	— & Mary Sr	Clark	65	Yrmth	1823	T Branf'rd	Yarm'th	Yar. Coaster	—	A 1	
	I. B.			len. 46						54	
8	— Bn	Thomps'n	155	Sndrld	1842	Tomlins'n				52	
			139							52	
9	— Sk	W. Owen	25	Wales	1841	Owen & C.				52	
470	— & Sarah Bk	Paterson	330	Nwcstl	1762	Brown & C	Nwcstle	Shl. Baltic	—	A 1	
	2 ptd. 22 pt 50			Srprs 47	50 & 54	4 pt n. 54				51	
1	— Sw		201	Sndrld	1840	J. Murray	Hartp'l	Hpl. Baltic	6	A 1	
	I. B.		175	Drp. 50	& 54					51	
162	— Elizabeths Sw	Taylor	269	Sndrld	1854	E. Gare	S Shields	Sld.	8	A 1	
	pt I. B.		260							54	
3	— Sw	J. White	242	H'wdn	1845	S Hewson	N Shlds	Shl. Medit.	7	A 1	
	Z 53 I. B.		248	Srprs 53	& 55			S.S. 55	C. 2	3	
4	— Ellangowan	J. Cumming	202	Dndee	1843	G Cummg	Dundee	Dun Medit.	9	A 1	
	Sw F. & Y.M. 52		208					Cont. 52	3	54	
475	— Ellen Bn	CBailarch	183	P. E. Isl	1850	Amy & Co	Jersey	Jer. Danube	4	A 1	
	YM. 51 over I. B.									51	

No.	Ships.	Masters.	Tons	BUILD.		Owners.	Port belonging to.	Destined Voyage.	Classification.	
				Where.	When.				No. Years first assigned.	Character for Hull & Stores.
476	Ellen Bk	Booset	451	Rchbt	1846	Carmich'l	Liverp'l	Liv. Honds.	4	Æ 1 18
	r.&YM.51		535				<i>Liverp'l</i>	S.S. 54—4yrs.	C. 2	51
7	Bk	Buckham	386	Sndrld	1838	Adamson	London	Lon. H Kng	11	Æ 1 1
	YM.49		440	lrp.49			<i>London</i>	Cont. 49—	4	49
8	Sr	G. Coles	58	Grns'y	1837	Jones & C.	<i>Grns'y</i>		8	Æ 1 13
			91	<i>Grns'y</i>					52	
9	Sr	H. Davies	128	Troon	1840	Hardey &	Liverp'l	Liv. Coaster	10	Æ 1 18
	pt I. B.		99						C. 3	Æ 1
480	Sr	H. Davies	68	Milfrd	1837	Starbuck	Milford	Mil. Coaster	8	54
	I. B.		113	pt. O. T	imnd.	48 N TSds &	Srprs 55		10	Æ 1
1	Bn	R. Davies	113	Crdign	1829	Davies & C	Cardign	Mil. Coaster	10	19
	I. B.		96	nd. & Kl	488Rp	rs 52			10	Æ 1
2	Sr	Doolittle	73	Wkl'w	1852	Woodrffe	Dublin	Liv. Galatz	4	A 3
	I. B.		26	pt. O.M.					10	A 1
3	Sk	E. Evans	26	Abryn	1852	Evans & C	Abryrn	Car. Coaster	10	A 1
4	Bg	MFrmptn	222	Wh'tby	1847	H. Barrick	Whitby	Wtb. France	9	A 1
	pt I. B.		107	Drp. 48	Srprs 55				5	
5	Sr	Hayhow	107	Wells	1845	Southg'te	Wells	Lon. Coaster		49
	I. B.		332	Drp. 45					12	
6	Bk	J. Hindrsn	332	Stcktn	1837	Holdrn'ss	Liverp'l	Hul. W. Inds	12	
	Z. 53		368	nd. 46 Sr	prs 49	& 53			C. 4	Æ 1
7	Bk		409	Isl. Mn.	1836			S. S. 53		3
			356							53
8	Bk	C. Irvine	301	London	1832	Hankey &	London	Ips. W. Inds.	12	
	r.&YM.50			nw. 43 Sr	prs 50	& 54 nd. 54			C. 4	Æ 1
9	Sr	H. Jones	69	Rncrn	1842	Rvnscroft		S. S. 50		54
										53
490	Sr	J. Lewis	55	Truro	1834	Lewis & C	Falmth	Fal. Lisbon	5	Æ 1
	pt I. B.		57	lrp. 47 n	w. TS	ds & Srprs 53	nd. 54			54
1	Sr	D. Lloyd	46	Sw'nsa	1843	D. Lloyd	Abryst	Abs. Coaster	11	Æ 1
	I. B.		230							49
2	Bg	Nicholson	230	Perth	1836	T. Corner				52
3	Sk	D. Owens	55	Nevin	1848	Owens & c	Pwllhli	Bng. Coastr	—	Æ 1
	I. B.		175	O. & YP	Srprs 54					54
4	Bg	S. Paddon	175	Rye	1847	N Griffiths	London	Lon.	12	A 1 7
	YM. 50									52
5	S	A. Phillips	800	N Brns	1850	Brown & C	Liverp'l	Liv.	4	A 1
	r & YM 54		893	O. Hk B.	& S. w	f. & s. 54	S. S. 54—	4yrs Cont. 54—	2	54
6	Sk	H Rob'rts	39	Pwllhli	1838	Prtchrd &				52
			32							53
7	Sr	M. Sanley	122	Hull	1839	Standing	<i>Goole</i>	<i>Hull</i>	2	Æ 1 14
			118	<i>lrp. 52</i>	<i>nd. 55</i>					53
8	Bg	J. Seed	280	N. Sco.	1853	W Fearon	Marypt	Mpt. Medit.	3	A 1
	pt I. B.		190	B. S. P.	E. O. & Tam.					54
9	Sw	Steph'nsn	220	Sndrld	1851	R. Morrison	SSh'lds	Sld. Medit.	8	A 1 7
	pt I. B.		200							50
500	Sk	Thomas	42	Milfrd	1850	Greenish	Milford	Wtf. Coastr.	6	—
	I. B.			pt O.M.						53

No.	Ships.	Masters.	Tons.	BUILD.		Owners.	Port belonging to.	Destined Voyage.	Classification.	
				Where.	When.				No. Years first assigned.	Character for Hull & Stores.
501	Ellen Sr	E Thomas	68	N. Quay	1839	N. Owens	N. Quay	Npt. Coaster	7	Æ 1
	I.B.			nd. 49 Sr	prsr 51				C. 2	
2	— Bk	E. Thorpe	306	Belfast	1848	James & C	Liverp'l	Liv. W. Inds	10	A 1
	YM. 52		338							52
3	— Sw	G. Wate	216	Sndrld	1850	J. Wright	Sndrld	Skt. London	7	Æ 1
	pt I.B.									50
4	— Bk	A Webst'r	397	N Brns	1834	Wilson & c				53
			380							
5	— Sr	D. White	42	P. E. Isl	1852	T. Whyte	Glasg'w	Cly. Coastr	4	A 1
	I. B.			B. B. Hk	P & S					53
6	— Ann Sr	D. Evans	93	Llanlly	1846	Nevill & C	Llnelly	Lly. Coastr	12	A 1
	pt I. B.			Srprs 52						52
7	— Bates S	Ellwood	1098	Neath	1853	Bates & Co	Liverp'l	Liv. India	—	A 1
	(Iron)									54
8	— Callanan Bn	Callanan	105	N'wprt	1825	Callanan	Cork	Crk. Coaster	—	A 1
	(late Jones)	I. B.		O. B. B.	& E. le	n. 53		Rest. 53—	5	53
9	— Catherine Sr	M. Evans	125	Nwqy	1850	Evans & C	Nwqy	Cff. Medit.	12	A 1
	Sr f. & Z. 1m 54									54
510	— Forestal Bg	M' Millan	189	P. E. Isl	1843	Macfarlane	Gren'ck	Cly. Austral	4	Æ 1
	Z. 54 I. B.			Srprs 52				S. S. 54—4yrs		54
1	— Frances Sr	W. Pope	59	Pdstw	1854	Carter	Padst'w	Pad. Coastr	6	A 1
	I. B.			O. & E. p	t. O. M.					54
2	— Gillman Sr	G. Squiers	128	Cowes	1839	Clay & Co.	London	Lth. Alicant	12	A 1
	YM. 50			Drp. 44				Cont 51—		51
3	— Highfield Bn	J. Crear	141	Wales	1836	J. Straker	N Shields	Shl. Baltic	9	Æ 1
	pt I. B.		127	nd. & lrp	51				C. 3	
4	— Jenkinson Bn	Brown	162	Livrp'l	1823	Hatton & c	Liverp'l	Liv. Africa	—	A 1
	YM. 54 over	pt I. B.	149					Rest. 48—	7	54
5	— Oliver Bk		580	N Scot	1851	J. Getty	Liverp'l	Liv.	4	A 1
	f. & Z. 53 pt I. B.		683	B. S. & P.						53
6	— Rawson Bk	J. Sadler	314	Plymh	1851	Hocking	Plymth	Lon. C. G. H.	13	A 1
	YM. 53 c. f.									53
7	— Simson Bk	J Griffiths	330	Abrdn	1841	J. Roberts	Milford	Mil. Quebec	9	Æ 1
	f. & Z. 55 over pt I. B.		376	Srprs 51	& 55				C. 3	
8	— Simpson Bg	Newman	290	Sndrld	1847	Newman	London	Liv.	9	A 1
	YM. 48		310							48
9	— Sophia Bk	H Ockntn	247	Bidefd	1854	Fernandz	Bidefrd	Bid. S. Amer	10	A 1
	YM. 54 over pt I. B.		219							54
520	— & Esther Sr	Vaughan	91	Brmth	1840	Vaughan				52
1	— & Margaret Bg	G. Barry	176	N Brns	1842	W. Bacon	Cork	Crk. Coastr	4	Æ 1
	f. & Z. 53 I. B.		148	len. 51				S. S. 51—4yrs		53
2	— Mary Sr	T. Jones	97	Pwllhli	1829	Ambrose	PtMdc.	Pmd Coastr	10	Æ 1
	I. B.		83	nd. 52 lrp	54					54
3	— & Sarah Sr	J. Geldart	58	Ulvstn	1837	R. Roper				52
4	Ellenborough S	R Thrnhill	853	Nwctl	1842	Wats'n & c	London	Lon. Austral	12	A 1
	YM. 54		1031	Srprs 53	& 54			Cont. 54—	4	54
525	Ellens Sr	W. Lloyd	62	Fdshh	1791	Ashton				52

E

No.	Ships.	Masters.	Tons.	BUILD.		Owners.	Port belonging to.	Destined Voyage.	Classification.	
				Where.	When.				No. Years, first assigned.	Character for Hull & Stores.
526	Ellerslie Bk YM.54C.T.	JDavids'n	213	Hrgtn	1840	Jones&C.	Whitvn	Liv. Lima	12 A 1	
			230					Cont.52—	4 54	
7	Ellesmere Sr I.B.	Foster	75	Rrcnc	1850	Brundrit	Runcrn	Liv.Coaster	8 A 1 4	
8	Ellin Cr	P.LeJeune	34	Bristol	1829	P.Le Jeune			52	
9	Elliot Sw YM.54overptJ.	D. Brown	232	Arbrth	1851	Key&Co.	Arbrth	Lth.Alg.By	8 A 1 3	
30	Ellon Castle S YM.&ptr.53ove	J. Clyne	348	Petrhd	1853	Anderson	Aberdn	Abn. Austrl	9 A 1 53	
531	Elora Bk F.&YM.53	F. Aycock	333	Dmbtn	1831	Gilkison	P.Glasg	Lon.W Inds	8 AE 1 54	
			nd.53 Sr	prs53 &54			Rest.45-5yrs	S.S.53		
2	Elphinstone Bk F.&d.52Y	Woodnorth	425	Bristol	1825	Hyde & C.	London	LonHndurs	11 AE 1 10 1/2	
		M.52	559	lrp.46	&52w	TSds&ptn.	F.&d.52		C.4 1	
3	Elpis Sw Z.54pt1.B.	Milburn	284	Sndrlrd	1854	Gradyn &	Sndrlrd	Sld. Medit.	8 A 1 54	
4	Elsbeth Bk F.&YM.53	Cull	262	Queb'c	1849	Scruttin' &	London	Lon.W Inds	5 AE 1 53	
			283	O.HkP	E. & B.					
5	Elswick Sw	J Blackett	265	Shi'lds	1830	Clarke & c	<i>Newcastle</i>		<i>AE 1 1/2</i> 63	
6	— Sr	W. Brown	101	Goole	1840	Maycock			52	
			92							
7	Eluzai Sr I.B.	B. Phillips	106	Nwquy	1838	J. Phillips	N'wquy	NptCoaster	10 AE 1 54	
			81	lrp.51Sr	prs54			S.S.51		
8	Elvira Bk F.&YM.53	J. Graham	435	Bristol	1835	Robinson	Liverp'l	Liv Bombay	12 A 1 4	
			len.53					Rest.53—	8 53	
9	— Bk I.B.	M' Kechnie	180	N Brns	1850	Jackson	Liverp'l	Bel. Coaster	4 AE 1 54	
				Drp.54						
540	Elwy Bg I.B.	J. Jones	177	Wales	1853	Hughes &	Liverp'l	Liv. Coaster	9 A 1 53	
1	Ely Sr F&Z.54 I.B.	W. Hopkins	122	Cardiff	1846	Powell	Liverp'l	Liv. Coaster	4 AE 1 54	
			127	O&RP.	ptO M. Srprs 50		Drp.52		C.2 54	
2	Emanuel Bout cher Bg F.&Y	Crossman	217	Bnstpl	1840	Chambers	London	Liv.W. Inds	12 A 1	
		M.51	217	Srprs44	Drp.54			Cont.52—	4 51	
3	Emblem Sr	C. Cotton	97	Boston	1835	Haley & C	Wisbch	Brs.	10 AE 1 3	
			nd.&lrp.	47 Dr p.50				S.S.50	C.3 3	
4	— Sr I.B.		95	P'dstw	1850	Skentlbury	Fowey	Pad.	12 A 1 50	
			75							
5	— Bg F.&Z.541.B.	Hatton	162	N. Sco.	1847	J. Kimberly	Glo'ster	Gr. Galatz	4 E 1 52	
6	Emden Sr ptI.B.	Meldrum	72	Pr'ssia	1849	W. Dow'll	London	Lon.Coastr	6 A 1	
				ptO.M. nw.T	Sds&Srprs55			Cont.55—	2 1	
7	Emelyn Bk F.&YM.55	Toogood	274	Tpshm	1841	M'Arthur	Gren'ck	Cly. Batavia	12 A 1	
			293	Drp.50				Cont.53—	4 3	
8	Emerald Bg YM.&ptr.56	HAndrs'n	285	Sndrlrd	1837	Fligg & Co	Scarbro	Shl. Medit.	9 AE 1 13	
			326	nKlnsT	Sds & Srprs50			S.S.50	C.3 54	
9	— Sr Z.50	J. Bovey	101	Brxhm	1832	Green & C.	Brixhm	Drt. St Mich	10 A 1 7 54	
			len.50					Rest.51—		
550	— Bk YM.&ptr.56	T. Dodds	232	Poole	1836	Hall & Co.	London	Lon.	12 AE 1 54	
				Drp.47				S.S.52	C.4 54	

No.	Ships.	Masters.	Tons.	BUILD.		Owners.	Port belonging to.	Destined Voyage.	Classification.	
				Where.	When.				No. Years first assigned.	Character for Hull & Stores.
551	Emerald Sw YM.54	DDugd'le	150	Pill ptn Kls	1829	T. Lewis	Bristol	Brs. W. Inds	10	AE1 13
2	— Sr YM.50	M. Ellis	72	Scilly Drp. 41	1836	TSds & Srpr Banfld &	s46 Srprs Scilly	55 S.S.49 Sil. Hambro	C. 3 10	A 4 A 1
3	— Sr	J. Falle	57	Cowes len. 51	1822	Grandin &	Jersey	Jer. Coaster	7	52 A 1 10
4	— Sk		50	Crdrign Srprs 48	1838			Crk. Coaster	10	— 51 2
5	— Bk	J. Gullen	311	Bristol n. d. - w	1830	J. Liggins	London	Lon. W Inds	11	AE1 54
6	— ptr. & d. 52 YM. & Sr	J. Lobb	114	Cork	1835	& TS dsr & d. 52 pt Broknschw	n Klsn & Srprs 52	SS52		52
7	— Sr	J. Raigh	81	Bnstpl	1838	P. Breen				53
8	— Bg pt I. B.	R. Wood	200	M'ntrs 190 Srprs 48	1841	D. Mackie	Mntsr	Mtr. Baltic	8	AE1 3
9	— Isle r. & d. 53 YM. 53	G. Pellatt	501	M'lmn 550 S & T.	1836	D. Smith	London	Lon. Quebc	12	AE1 2
560	— Sr I. B.	P. Rowe	86	Wexfd Srprs 52	1841	Walsh & C	Wexfrd	WexCoast'r	7	AE1 1
1	Emigrant S	W. Kemp	753	N Brns	1845	De Wolf				52
2	— Bk YM. 52	R Williams	370	Sndrld 405	1852	Dennist'n	Sndrld	Sld. Austral	8	A 1 52
3	— S	T. Watson	880	Queb'c 935 O. Tam.	1852	Catto & S.	Aberdn	Lon. Austral	6	A 1 54
4	Emilia Bk	ECorkhill	235	Jersey 252	1832	Dixon & C.				52
5	— Sr	Guglielmini	135	Jersey	1838	Pernicars				52
6	Emily Bk	J Andersn	266	Bristol	1824	Gentlem	Stockton			AE1 10
7	— Bg	J. Bird	234	N Brns 227	1844	Stephns'n	Shields			53 5 AE1 1
8	— Sw	H. Bravey	296	Sndrld Srprs 51	1846	H. Tanner	Sndrld	Sld. Medit.	8	A 1
9	— f. & YM. 51 Sw	Carruthrs	204	Sndrld	1849	Thomps'n	Sndrld	Sld.	3	54 7 A 1
570	— I. B. Sr	Cutting	93	Lynn	1850	W. Shipp	Lynn	Lon.	8	A 1 53
1	— Bn	W. Evans	93	Nwfd 88 nw & TS	1826	Roberts &	B'maris	BmsCoaster	—	AE1 3
2	— Bk		209	Livrpl 208	1837	Stewart &	Liverpl	S.S. 51 - 4 Yrs. Liv. Africa	5	A 1
3	— Sr	Greenaway	53	Nwctl	1849	R. Ekless	Shields	NwcCoast'r	6	52
4	— I. B. Bk	JGrisdale	251	Cork Drp. 52	1844	Lockett &	Liverpl	Liv Maurits	12	A 1 2
575	— YM. & ptr. 53 Bk	Harvey	480	Calcut T. & S/	1836	Sheldon &	London	Lon.	12	AE1
	— f. & d. 47 r. & YM.	511. B.						S.S. 54	C 4	54

No.	Ships.	Masters.	Tons.	BUILD.		Owners.	Port belonging to.	Destined Voyage.	Classification.		
				Where.	When.				No Years first assigned.	Character for Classification.	
601	Emma	Bg	PBowden	124	Bidefd	1828	Williams	<i>Bidefd</i>		—	<i>E1</i>
2	—	Sp	NBurn'd	49	Bidefd	1845	Walters &	Bidefrd Shm.			53
3	—	I.B. Bg	T. Carse	283	Sndrld	1850	T. Wood	Sndrld Cly. Montrl		9	A 1
4	—	YM.53 Stm		200	Livrp'l	1847	Heycock	Bomb'y Crk Bombay		—	53
5	—	(Iron) Sw	MC.47 JClipshm	146	60HP. Whtry	ND.&1 1836	rp.47 G. Prest	Wisbch Lyn.		7	<i>E1</i>
6	—	I.B. Bg	WDonn'n	169	Chepst	1844	Deaker&c	Dublin Bel.		12	A 1
7	—	r.&YM.52 Bk	GFreem'n	376	Sndrld	1845	Schilizzi	Livrp'l Liv. Medit.		12	A 1
8	—	r.&YM.52 Sr	Hadgraft	93	Ipswch	1820	Cobbold	Ipswich Ips. Coaster		—	<i>E1</i>
9	—	Bn	E. Jones	184	len.&lrp	47Srp	rs51&53 W. Jones	B'maris Whn Coastr		4	<i>E1</i>
610	—	I.B. Bn	Liebntzky	178	Sndrld	1848	Schevdsky	Memel Nwc. Baltic		7	A 1
1	(late Exchange)	I.B. Sr	J.M'Ferran	116	Drp.54 P.E.Isl	Srprs 1843	55 M'Ferran	Belfast Bel.Coaster		2	5
2	—	I.B. Sr	J. Mendes	192	Prtug'l	1851	F.Pereira	St Ubes Nwc C.G.H		—	<i>E1</i>
3	—	YM.52 Bk	W. Mills	379	Lh	Calcut. 1809	Wilson&c	London Lon Austral		—	52
4	—	d.—f.&YM.50 Sr	ptI. B. Nankivell	83	n. d. & Sr	prps48 Shaldn 1847	J. Stooke			—	<i>E1</i>
5	—	Sk	ERandell	42	Brdprt	1845	R.Damon	Wymth WeyCoast'r		12	A 1
6	—	I.B. Sr	Scarbrov	81	Bristol	1844	Scarbrov	London Liv.			51
7	—	YM.46 Sr	Thomas	188	ptn.46 Lareny	1837	Thomas &	Livrp'l Lon.		12	A 1
8	—	YM.54 Sw	W Turner	220	len.48 Sndrld	1850	WHarper	Shields Liv. Medit.		8	A 1
9	—	YM.Jm.50 S	tI. B. Underw'd	1138	N Brns	1853	Pilkngton	Livrp'l Liv. Austral		7	A 1
620	—	r.&YM.53 Sr	tI. B. W. Way	1049	Tam. P	B&S 1842	w. r. & s. 54 W. Way	Shmptn Lyngtn.		11	A 1
1	—	YM.55 Bg	T. White	207	Lmgtn	1849	Bowring	Livrp'l Liv. Nwfind		12	A 1
2	—	r. & YM.54 Colvin S	Nicholson	480	len.55 M'lmn	1847	Toulmn &	London Lon. India		12	A 1
3	—	s.54C.54I. B. Eugenia Bk	F. Davis	383	558 Whtry	1833	Cmpbell&	London		11	<i>E1</i>
4	—	Goodw'n Bk (late John Fernan)	W. King	478	UStats	1840	W. Goodw'n	London Lon Austral		6	<i>E1</i>
625	—	YM.50 Graham Bg	Ferguson	204	O.&P. Srps	53 1838	Cotesw'th	Livrp'l Liv.		12	<i>E1</i>

E

No.	Ships.	Masters.	Tons.	BUILD.		Owners.	Port belonging to.	Destined Voyage.	Classification.	
				Where.	When.				No. Years first assigned.	Character for Hull & Stores.
626	Emma Laura Sr I.B.	J.Bennett	55	Bang'r	1843	B. Bithell	Chester	Liv. Coaster	4	Æ 1
7	— Sophia Br F.&YM.52	H. Rude	147	Arhu's	1852	FKiorboe	Aarhus	Lth. Lisbon	7	A 1
8	— Tully Bk YM.50pt52	Wilson	345	Sndrld	1850	Bennett &	London	Lon. C.G. H	8	A 1
9	— Zoller Bg s.pt47pt54ptI.B.	T. Barter	269	NBrns	1828	S. Baker	Drtmth	TqyN Amer	—	Æ 1
630	— & Mary Sr I.B.	D. Turrell	102	Lwstft	1852	Lucas Brs	Lowstft	Ips. Coaster	6	A 1
1	Emmanuel Bk	B.Sinclair	424	Sndrld	1835	E. Taylor	Nwc'stl	Pts. Quebec	7	Æ 1
2	Emmett Sr	L. Jones	51	Wales	1839	L. Jones			C. 2	54
3	Emperor Bk F.&C.52	Adamson	361	Sndrld	1849	Adamson	Sndrld	Cly Moulmn	8	A 1
4	— Bg YM.&ptr.55ove	J Dinnsn	264	Abrdn	1849	Dinnsn &	Aberdn	Lon. C.G.H.	9	A 1
5	— S F.&YM.54	J Lidstone	577	Livrp'l	1843	Mlchrst &	Livrp'l	Liv. Calcut	12	A 1
6	— Bk F.&YM.54	PMitchell	418	Abrdn	1849	E. Friend	Livrp'l	Liv. RioJan.	7	A 1
7	— Barge I.B.	L. Nurse	39	Glost'r	1850	J. Nurse	Glo'ster	Gr. Coaster	10	A 1
8	— Sr I.B.	WSinnott	70	Rnc'rn	1851	Anderton	Livrp'l	Liv. Coaster	8	A 1
9	— Bk F.&YM.54	R. Young	438	Dmbtn	1849	M'Kellar	Glasg'w	Lth. India	10	A 1
640	Empire S C.54overptI.B.	JRowlnds	729	Quebec	1845	Rowlands &	Cardiff	Liv. Medit.	5	Æ 1
1	— Bg I.B.	E. Phillips	209	P.E. Isl	1852	Redway	Exeter	Brs.	C. 2	1
2	Employ Sw	J. Brodie	261	Sndrld	1840	T. Motley			4	A 1
3	Emporium Bg I.B.	M. Close	142	N.Scot	1849	W Whel'n	Mrcmb	Liv. Coaster	—	Æ 1
4	Empress Sr I.B.	G. Aynon	77	Rnc'rn	1848	Anderton	Runc'rn	Npt Coaster	6	Æ 1
5	— Bg I.B.	CCuckow	123	P.E. Isl	1851	J. Cuckow	Ipswich	Ips. Coaster	4	A 1
6	— Scw Bk (Iron)	S. Duncan	775	Dmbtn	1854	Miller & C	Leith	Cly. Blk. Sea	—	A 1
7	— Sw	BEverson	232	Sndrld	1836	Summrs &			9	Æ 1
8	— Sw ptI.B.	Johnson	294	Sndrld	1841	Elliott	Sndrld	Sld. London	8	Æ 1
9	— Bk Z.51I.B	A. Leslie	359	N.Scot.	1845	T. Adam	Banff	Bnf. Quebec	—	Æ 1
650	— Sw YM.51	Newman	267	Sndrld	1847	Newman	Scilly	Lon. Alg. By	7	Æ 1

No.	Ships.	Masters.	Tons.	BUILD.		Owners.	Port belonging to.	Destined Voyage.	No. Years first assigned.	Classification.	
				Where.	When.					Character for Hull & Stores.	
651	Empress Bk Z.52	Z Pearson	382	Sndrld	1852	Pearson &	Hull	Lon. NYork	8	A	1
2	Bk f. & YM. 54	G. Thom	436	Drp. 52 Sndrld	1847	Rodham &	Sndrld	Brs.	9	A	1
3	Eugenie S f. & YM 55 overpt	Milne	1666	Queb'c Tam. O.	1854	Symes & C S & E.	Quebec	Liv. Quebec	7	A	1
4	— YM. 54	W. Nattr's	618	Sndrld	1854	Bonus & S	London	Lon.	12	A	1
5	— f. & YM. 55 over	Rickerty	857	Queb'c O. Tam.	1854	W. Jacob P. wf. & s 55	Liverp'l	Liv. India	7	A	1
6	Emu Bk f. & YM. 54	D Fraser	293	London	1837	E Roberts	Liverp'l	Liv. Austral	7	A	1
7	Emulation Sr pt I. B.	Edwards	121	B'nstpl Drp. 49	1846	Edwards	Barmth	Bng. Coast'r	12	A	1
8	Emulous Sr YM. 53	D. Brown	143	Ipswch Srprs 53	1840	Brown & c. Drp. 55	London	Lon St. Mich Cont. 52—	12	A	1
9	— Bg f. & YM. 54	J Simm'ns	194	Belfast	1826	Sinclair	Belfast	450	9	A	1
660	Enchanter Bk YM. & ptr. 53	W Duthie	428	Dndee	1851	W. Duthie	Aberdn	Lon. Austral	9	A	1
1	Enchantress Bk YM 55 c. f.	J Ball'ngll	453	Sndrld	1855	Cropton	Sndrld	Sld.	9	A	1
2	— Bk YM. & ptr. 54	J. Ledger	252	Whtvn Srprs 54	1841	Buckham &	Whtvn	Lon. WInds Cont. 53—	12	A	1
3	— Bg	G. Lodge	164	Plymh	1818	G. Lodge			4	A	1
4	Endeavour Sr I. B.	W Branch	83	Yrmth	1847	Green'w'd	Yrmth	Cff Rottrdm	9	A	1
5	— Bk f. & YM. 52	Campbell	330	Sndrld Drp. 52	1847	Glaholm	Nwcastle	Nwc. Medit cont. 55	8	A	1
6	— Sw pt I. B.	H. Clasper	227	Sndrld	1850	C. Hopper	Sndrld	Sld. France	8	A	1
7	— Sk I. B.	J. Jones	48	Pt Mdc	1845	Jones & C.	Pt Mdc	Bar. Coaster	12	A	1
8	— Sw pt I. B.	Richrds'n	245	Hrtpl' Srprs 54	1845	Richrds'n	Hartpl'	Hpl. Hambro Cont. 53—	8	A	1
9	Endivilla Bn I. B.	G. Ford	91	N. Sco	1851	R'ch'rds &	Exeter	Tgn. Seville	4	A	1
670	Endymion S YM. 52	Withycomb	516	Liv'rpl	1847	Cotesw'th	Liverp'l	Liv.	12	A	1
1	Energy Bg	R Bouch'r	278	Sndrld Srprs 50 & 52 N	1836	Harvie & c D 52 Srprs 54	Limrick	Lim. Queb'c	—	A	1
2	— Sr I. B.	P. Ching	128	P. E. Isl J. B. & S.	1853	WTh'mas	Swansa	Bid. Coaster	4	A	1
3	— Bg f. & Y 55 pt I. B.	W. Evans	125	N Brns	1845	W. Davies	Cardiff	Cff. Coaster	6	A	1
4	— Sr Z. 50 I. B.	J. Fenlen	125	N Sco.	1850	Allin & Co	Wexfrd	WexCoastr	4	A	1
675	— Bk YM. 53 overpt I.	A Hannah B.	242	Wtrfrd Srprs 53	1848	D. Sproat	Krkdb't	Liv. B Ayres	10	A	1

E

No.	Ships.	Masters.	Tons.	BUILD.		Owners.	Port belonging to.	Destined Voyage.	Classification.	
				Where.	When.				No. Years first assigned.	Character for Hull & Stores.
676	Energy	Sr D Jenkins	62	Abrys.	1844	E Jenkins	Abryst.	Abs Coaster	5	Æ 1
—	I.B.		48	pt OM.	1849	N Klsn 55			C. 2	1
—	Sr M. Small		68	N.Sco.	1845	GM Tear				52
8	Enfield	Sr H. Wilson	120	Lynn	1833	J. Stanley	Llanely	Lly. Coaster	9	Æ 1
—	I.B.		97	ptnw.3	9ND 4	8lrp. 53Srpr	s54	S.S.53		54
9	—	Sr Burgess	83	Yrmth	1839	J. Allen	Yarmth	Yar. Coaster	12	Æ 1
—	I.B.		74	pt N Kls	n49D	rp 49		Cont. 51—	4	54
680	Engineer (Iron)	Stm W Batm'n	159	Glsg'w	1843	Ibbotson	Goole	Goo. Antwp	—	A 1
—	Cr W. Luen	MC.51	38	120HP.	raised	51Srprs51	Jersey	Jer. Coaster	8	A 1
—	I.B.			O & Chs						54
2	—	Sw Sellers	223	Sndrld	1848	Kirtley	Sndrld	Liv. W. Inds	7	A 1
—	YM.49overpt I.	B.		Srprs53						53
3	England	Bk WG'rnett	649	Queb'c	1847	Hutchnson	Liverp'l	Liv.	5	Æ 1
—	YM.52		724					S.S.53—5yrs	C. 2	53
4	England's	J. Leisk	371	Wrktn	1842	Atkin	Liverp'l	Liv. Vlprso.	12	Æ 1
—	Queen S YM.53		426							53
5	—	Sw Cunningham	283	Sndrld	1838	S Mease	<i>Shields</i>		8	Æ 1 1/2
—	FPZ len. 52								C. 2	53
6	English Rose	G. Hill	84	Boston	1840	<i>Haley & Co</i>	<i>Bugley & Westbrook</i>			Æ 1 3
—	Sr									53
7	—	Bg J. Silham	152	Shrhm	1847	Gates & C.	Shorhm	Shm. Coaster	9	A 1
—	I.B.									51
8	Englishman	H Robrtson	163	Sndrld	1854	J Mitchell	Glasg'w	Cly. Oporto	8	A 1
—	Sw Z.54pt I.B.									54
9	—	Bn D. Ross	165	Rdbrg	1850	Whitehed	Gren'ck	Cly. Austral	12	A 1
—	YM.53overpt I.	B.	128							53
690	—	Bn F Stafford	187	Cowes	1854	Bruford &	Bristol	Cws. Africa	10	A 1
—	YM.54		148							54
1	Enmore	Bk C. Hinds	281	Nwestl	1831	D. Cowan	Nwestl	Nwc. Medit.	10	Æ 1
—	F. & YM. lm. 51			N TSDs 4	3Srpr	s47, 51 & 53		S.S.51	C. 3	53
2	Ennerdale	Bk W. Moore	307	Whitvn	1842	Boadle & c	Whitv'n	Cly. India	9	Æ 1
—	F. & YM 54		343					S.S.54	C. 3	54
3	Enrequita	Sr Tono	174	Spain	1843	Moraud	Denia	Lon. Lisbon	6	Æ 1
—	YM.52overpt I.	B.		O & F.	Drp. 47			S.S.52	C. 2	1
4	Ensign	Bk	629	Mrmci	1848	R Benn & c	Liverp'l	Liv. Africa	4	—
—	F. & YM. 52		718	Hk B.S. & P.	ptn K151					54
5	Enterprise	W. Farr	124	Dmbtn	1826	W.M'Leod	Liverp'l	Hul Liverp'l	—	Æ 1
—	Stm d.50pt I.B.	MC.51		90HP.	ptnd.	& Srprs 43 S	rprs 50 & 53			53
6	—	S Thomps'n	338	M'rypt	1836	F. Wilson	London	Lon.	7	Æ 1
—	ptr. & s. 50YM. &	ptr. 53		O & Hk	Srprs	50ptnw. 52		S.S.50	C. 2	54
7	Enterprise	Bk Bloomfild	340	Yrmth	1852	Branfrd &	Yarm'th	Yar.	12	A 1
—	YM.52		377							51
8	—	Sr D. Carrol	110	Pdst'w	1846	T. Cleary	Wtrfrd	Sws. Coast'r	12	—
—	I.B.		87	Drp. 50						54
9	—	Sr Cornhill	126	M'rstn	1842	Monemnt	Lynn	Lyn.	9	Æ 1
—	I.B.		106	Srprs 51					C. 3	54
700	—	Sr J. Cribb	138	Lymgn	1851	Inman	Shmptn	Sou Coaster	11	A 1
—	I.B.		105							51

No.	Ships.	Masters.	Tons.	BUILD.		Owners.	Port belonging to.	Destined Voyage.	No. Years first assigned.	Classification.	
				Where.	When.					Character for Hull & Stores	
701	Enterprize Sr pt.I. B.	J. Fowles	114	Abrdn	1852	J. Walls	Krkwal	AbnCoaster	9	A 1	52
	Bk E Gardn'r		76								52
	YM.53overpt.I. B.	E Gardn'r	336	P. E. Isl	1847	Sweeting	London	Lon.	4	A 1	10
3	Bg J. Huson		388	Srprs 54				S. S 53-4yrs			54
	YM.53		253	Xchch	1848	Griggs&C	London	Shl. Medit.	12	A 1	54
4	Sr L. Jones		51	Abryst	1830	Evans&C.	Abryst	Car.Coaster	—	*E1	54
	I. B.			lrp. 45 le n. 48 n		d. 48lrp. 48& 54		S. S. 54			54
5	Sr J. Lawson		99	Grngm	1838	Dall&Co.	N Brwk	Lth. Londn	9	*E1	54
	pt.I. B.			len. 44			Rest. 44	-6yrs S. S. 53	C. 2		54
6	Sw R Lloyd		165	PtMdc	1845	Jones&C.	Pt. Mdc	Liv. W. Inds	12	A 1	54
	YM.49overpt.I. B.			ptn.d.&Srprs 5 1							54
7	Sw R. Renny		244	Sndrld	1845	T. Smith	Stocktn	Wtb.	7	*E1	54
	I. B.			len. n.d. & lrp. 47		Srprs 53 Drp & Srprs 55		S. S. 55			54
8	Sr Sanders'n		100	Sndrld	1834	Wtb&Lon	Whitby	Wtb. Londn	5	A 1	54
	I. B.		81	ptnw. 47		Sh Co n.d. n	Klsn&Sr	prs 51 Drp. 54			54
9	Sr Shepherdsn		67	Yrmth	1840	D. King					54
			61								52
710	Bk R Small'n		310	Plym'h	1838	Bradley &	Dublin	Dub W. Inds	12	A 1	52
	YM.52			Drp. 49		Srprs 53			C. 4		53
1	Sr G Stronch		110	Garmh	1850	J. Geddie	Banff	Abn. Baltic	6	A 1	53
	pt.I. B.			O. Lh & E.							53
2	Sr W.H Taw		118	Fowey	1846	Carnall&c	Fowey	Foy.	12	A 1	53
	YM. Im. 52overpt.I. B.		88								52
3	Sk H Thomas		41	Tenby	1846	T Thomas	Tenby	Brs. Coastr	9	A 1	51
	I. B.			len. 48 n		TSds & Srprs 51					51
4	Sr W Williams		107	Nwprt	1846	Wliams&	B'maris	Bng. Coast'r	12	A 1	2
	pt.I. B.		96	Drp. 52							2
*5	Enthusiast Bk f. & YM. 54	J D tchbrn	317	Sndrld	1854	Long't'n &	Liverp'l	Sld. W. Inds	10	A 1	54
			319								54
6	Envelope Bk	E T mlnsn	387	Mrmci	1850	Oxley	Liverp'l	Liv. Halifax	5	A 1	50
	YM. 56overpt.I. B.		402	Hk & B.				ent 55	2		50
7	Envoy Bg	J. Smith	146	N. Sco.	1846	Heycock					53
8	Bk S. Nixon		652	NRmd	1843	Cuthbert					52
			746								52
9	Eos Bk	D Bridges	332	Sndrld	1851	T. Alcock	Sndrldn	Sld. Ceylon	9	A 1	52
	YM. 52		374								52
720	Eothen Bk	Croscomb	250	Cardiff	1849	Templmn	London	Sws Valprso	12	A 1	4
	YM. & ptr. 54ove		242								4
1	Epaminopdas S YM. 53overpt.I. B.	H. Kerr	1125	Queb'c	1850	Granger&	Belfast	Lon Austral	6	A 1	53
			1171	O Hk E. B & P		w. pts. 50					53
2	Epsilon Sw	T. Constabl	207	Sndrld	1839	RSoulsby	Blyth	Bly. France	6	A 1	5
	I. B.		217	Srprs 48 & 54					C. 2		5
*3	Epsom S c. f. r. & YM. 53	Tmperley	556	Sndrld	1853	Tmp'rly &	London	Lon. Sydney	13	A 1	53
			619								53
4	Equator Bg	Hendersn	235	Livrpl	1845	Adamson	London	Ply. Cadiz	12	A 1	2
	YM. 55			pt Iron B eams		Drp. 55					2
725	S R Simpson		680	Mrmci	1851	HMilvain	Nwcstle	Shl. Medit	5	A 1	54
	r. & YM. 54		787	Hk. & B. B.							54

No.	Ships.	Masters.	Tons.	BUILD.		Owners.	Port belonging to.	Destined Voyage.	Classification.	
				Where.	When.				No. Years first assigned.	Character for Hull & Stores.
726	Equestrian S		659	Hull	1842					52
7	Equity Sr	R. Basten	142	P.E. Isl	1849	T. Wills	Exeter	Tps. Coastr	4	A 1
	I.B.			Hk B. & S. Srp		rs 52 & 54	SS. 54-4	Yrs Cont. 53-	2	54
8	— Sw	R. Dowie	249	Wh'tby	1816	Hewson	N Shields	Shl. France	—	Æ 1
	ptd 41 pt 47 r. & Z.	lm. 54		len. 33 p. n T Sd		s 41 s n. 45 l r p	47 Srprs 5	0 & 54 S.S. 54		54
9	— Sr	G Eskdale	82	Pwllhli	1829	G Eskdale				52
730	— Sk	Morgans	38	Abryst	1825	Morgans				52
1	— Sr	S. Sullock	144	SShlds	1847	<i>Adams</i> W. Lavers	Brixhm	Brs. Medit.	8	A 1
	Z. lm. 51 pt I. B.		120	s K 149				<i>Cont 55</i>	3	54
2	Equivalent Sr	E. Adams	187	Witsbl	1847	Daniels & Witstbl	Hpl. Wtstbl		10	A 1
	I. B.		152							53
3	— Sw	Gordey	227	Sndrld	1839	R. Walker	Sndrld	Sld. Baltic	7	Æ 1
	I. B.		242	Drp. & S rprs	55			S.S. 55		4
4	Era Sr	Hill	222	Sitcmb	1837	Hurrel & c	Salc'mb	Lon. W Inds	10	A 1
	r. & Y.M. 54		200	len. 51				Rest 51-	7	54
5	— Bn	J. Bowden	230	Bristol	1849	Stabb & C.	London	Dr. Alicant	13	A 1
	<i>Y.M. 54</i> C. 51 c. f.		204	Drp. 54						54
6	Erbrossherzogin von Oldenbu	Hagemnn	140	Oldb'g	1853	Hagemnn	Oldnb'g	Dr. Liverp'l	7	A 1
	rg GZ 53 I B		90	Plymh	1825	SDv. Sh. C				53
7	Erin Sr	W. Angel	77							52
8	— Bg	J. Charles	116	Dublin	1819	T. Ashly	Dublin	Dub. Collier	—	Æ 1
	pt I. B.							Rest. 48-	6	52
9	— Sr	<i>J. Small</i>	118	Shi'lds	1842	Hutchngs	<i>Tynan</i>		8	Æ 1
			106							53
740	Eringo Bragh Sr. & Y.M. 55 ov	J. Myler	616	Queb'c	1847	H'rgraves	Cork	Crk. S Amer	5	Æ 1
	erpt I. B.		644	w. ptr. & s. 55 S rprs	55			S. S. 55-5 Yrs		1
1	Erromanga Bk	J. Hall	376	Sndrld	1851	R Hansell	N Shields	Sld.	10	A 1
	Y.M. 51		418							51
2	— Bk	W. Leckie	351	Grn'ck	1845	J. Kelso	Gren'ck	Cly Montral	10	A 1
	pts. 52 Y.M. 52		395	w. pt. 5 2 Drp.	52					52
3	Escape Sw	J. Brown	258	Sndrld	1849	A. Sichel	Liverp'l	Lon.	8	A 1
	r. & Z 54									54
4	Escort Sr	R. Jerrett	169	Torq'y	1849	Hunt & Co	London	Dr. Cadiz	12	A 1
	Y.M. 53		146	len. 53 n Klsn & Srprs	53					53
5	— S	Liddell	693	Sndrld	1854	Temp'ly &	London	Lon.	8	A 1
	Y.M. 54		766							54
6	Esk Scw Bk	G. Coyle	406	Leith	1849	T. Hill	Shmptn	Sou.	9	A 1
	Y.M. 54 overpt I. Bk	B. MC. 54	359	AP 60H len. 54						54
7	— Bk	J. Peters	217	Wh'tvn	1828	Br'cklbnk	Liverp'l	Liv. Austral	9	—
	Y.M. 51			pt. n. 51						53
8	Eskdale Bk	London	416	Sndrld	1854	E. Grah'm	Nwscstl	Sld. Rio	10	A 1
	c. f.		486							54
9	Esmeralda Bk	J. Lemon	450	Sndrld	1854	Towse & C	London	Lon. Austral	8	A 1
	Y.M. & ptr. 54									54
750	Esmeralda Bg	J. Pelck	243	Alasnd	1851	Ronb'rg &	Alasnd	Nwc. Brazls	5	A 1
	Y.M. 51			B. & O.						51

No.	Ships.	Masters.	Tons.	BUILD.		Owners.	Port belonging to.	Destined Voyage.	Classification.	
				Where.	When.				No. Years first assigned.	Character for Hull & Stores
751	Espérance Bk r.&YM.54	E Mennen	407	Baltic Drp. 54	1849	Buismann	Emden	Lon. Austral <i>Cont. 53</i>	6 A 1	6
2	— Sr r.&YM.52overp	J. Cumming t.I. B.	181 143	Perth O.A.&L h Drp. 52	1850	J. Paul	Dundee	Liv.	7 A 1	52
3	Esperanza Bg YM.51c t.	W. Allez	219	Grns'y	1851	Le Lacheur	G'rnsy	Lon. S.Amer	13 A 1	54
<i>W.Fak</i> 4	Essay Sw	Hucklbridg	216	Sndrld 205 n.d.&Srp	1830	Cropton Drp. 54	Sndrlnd	Sld. Oporto S.S. 50	8 AE 54	22
5	Essequebo Bk r.&Z.52pt I.B.	T. Ritchie	296	N Brns 342 Srprs 52	1847	Duthie &c	Aberdn	Nwc Califrn S.S. 52—5yrs.	5 AE C. 2 52	
6	Essex Bg	J. Johnson	212	Wvho Srprs 48	1837	Elliot & C.	Sndrlnd	Sld. Coaster S.S. 53	11 AE C. 4 1	
7	— S YM.54	T. Martin	692	London 776 Srprs 52	1839	Wigram	London	Lon Austral Rest. 54—	12 A 1 8 54	
8	— S r.&YM.55overp	J. Munro t.I. B.	790 843	N Brns O. Hk & B	1849	M 'William S.&P	Liverpl'	Liv. S.S. 53—4yrs	4 A 1 2 3	
9	Esterias Sr r.&YM.51c f.	Sr	176	Lhmtn	1854	Gwyer & c	Bristol	Pts.	9 A	54
760	Esther Sr r.&YM.53overp	J. Jones t.I. B.	116	Pt.Mdc Drp. 53	1846	Jones & C.	Pt. Mdc	Bms Liverpl	12 A 1	53
1	— Bk YM.55	J Osborne	264	Liverpl' 280 Drp. 55	1854	Moss & Co	Liverpl'	Liv. Medit.	9 A 1	2
2	— Bn YM.51	G. Pearse	207	N.Sco. 177 Srprs 51	1848	Perrin & C	Bristol	Gr. Medit. S.S. 53—4yrs	4 AE C. 2 53	8
3	— Bg I. B.	G. Pierce	215	P.E. Isl 209 S. Hk & B	1853	J. Cuckow	Ipswch	Liv. Medit.	4 A 1	54
4	— Sw	C. Reay	228	Sndrld	1836	C & F Reay				53
5	— S r.&YM.54	D. Smith	352	Wiktn	1833	Barwise &	Whitvn	Lon. Califor Rest. 48—	11 A 1	18
6	— Ann Bg YM.54overp t.I.	Welsh B.	174	Milfrd	1853	Tarbet	Liverpl'	Liv.	7 A 1	54
7	— Francis Bk r.&YM.51	Northw'd	370	B'nstpl	1846	Richard'n	Sw'nsea	Sws. Cqmb	12 A 1	53
8	— & Mary Sr I. B.	Thomas	52	N. Quy	1844	Capt. & Co	Cardign	Liv. Coaster	12 A 1	50
9	Ethel Bg	G. Willis	209	Wh'tby	1847	G. Smales	Whitby	Wtb. Tees		48
770	Ethelbert Bk YM.53c f.	J. Bracy	313	Yrmth 305	1853	Fellows &	Yarmth	Yar.	13 A 1	53
<i>Junk</i> 1	Etheldred Bk YM.51	J. Butcher	421	London nw 34 Srprs 48	1811	Hopper	London	Lon.	— AE	10
2	Ethiope Sr r.&YM.54overp	T. Poyer t.I. B.	169	Liverpl' O & P P.	1839	Brown	Liverpl'	Liv. St. Dom Rest. 54—	— A 1 8 54	15
3	Eu S	J. Kitchen	435	Mrmci	1843	Prowse &				53
4	Eucles S r.&YM.53	Anderson	327	Sndrld	1834	Hall & Co.	Liverpl'	Liv. Rest. 49—	11 A 1 7 53	
775	Euclid Bk r.&s.55Z.55pt I.	R. Ward'n B.	501	Pictou w. ptr. & s. 51 Srprs 51 & 55	1841	J. Snowd'n	Shields	Shl. Medit. S.S. 55—4Yrs.	— AE	3

No.	Ships.	Masters.	Tons.	BUILD.		Owners.	Port belonging to.	Destined Voyage.	Classification.	
				Where.	When.				No. Years first assigned	Character for Hull & Stores
776	Eugenia Sr	TRichr'ds	71	Abryst	1844	T. Jones	Abryst	AbsCoaster	12	A 1
	pt I. B.		52							53
7	— Bk	Jacktman	714	Danzic	1850	F. Heyn	Danzic	Lon.	6	A 1
	YM.53			<i>Fir Tree</i>	<i>nails</i>					53
8	Eupatoria Sw	G. Shaw	297	Sndrld	1854	Marwood	Whitby	Sld. Medit.	8	A 1
	YM.54						<i>Dublin</i>			54
9	Euphemia Sr	Andrews	55	P.E.Isl	1854	J.Andrews	Swans'a	Sws.Havre	4	A 1
	I. B.		49	B. & S.						54
780	— Bk	HM'Queen	308	N Brns	1846	Wignall &	Fle'twd	Cly.W Inds.	4	A 1
	YM.&ptr.53		315	Srprs 51 & 53				S.S.51-4yrs	C. 2	1
1	— Sr	S. Paxton	71	Sndrld	1829	S.Paxton	Berwck	LthCoaster	—	A 1
	I. B.			len.40D	rp.49	Srprs52				54
*2	— Fullarton	J.Hughan	104	Dysart	1853	Fullarton	Ayr	Cly.Malaga	7	A 1
	Bg f. & YM.55	over I. B.	173							3
3	Euphemus S	Bawden	633	Memel	1852	Somes, Bs	London	Lon.Austral	7	A 1
	YM.53									53
*4	Euphrates Bk		413	Sndrld	1854	P. Tindall	London	Sld.	8	A 1
	YM.&ptr.54									54
5	— S	CBeharell	557	Scrbro	1821	Tindall & c	London	Lon.	—	A 1
	f. & d. 46 YM.55			lrp. 34N	d. 46lr	p.55	Rest.35-6yrs	S.S.55	C. 2	3
6	— Scw Bk	J. Birch	1144	Gls'g'w	1854	J.J.Bibby	Liverp'l	Cly. Medit.	—	A 1
	(Iron)	MC.54	659	A.P.200	H.					54
7	— Bk	A Mitchel	295	Stektn	1845	Gillespie &	London	Lon Winds	9	A 1
	f. & YM.55		343	Drp.n.K	lsn & Srprs55			Cont.54-	3	4
8	— S	Patridge	617	Livrp'l	1834	G. Claus	<i>Leorp!</i>	<i>551</i>	<i>12/2/57</i>	<i>8</i>
9	— S	R. Wilson	368	Sndrld	1845	Wilson	London	LonBomb'y	10	A 1
	f. & YM.55		428	Srprs 52				<i>Cont.55</i>	3	52
790	Euphrosyne	Green	447	Sndrld	1847	Blyth & Co	London	Lon.	8	A 1
	Bk f. & YM.55		437	nKlsn 5	4 Srprs55			Cont.55-	3	3
1	— S	Middlet'n	398	Sndrld	1853	Coxon & C	NShilds	Sld. Medit.	8	A 1
	Z.lm 53		446				<i>Blath</i>			53
2	Eureka Bg	G. Sloan	195	P.EIsl	1850	G. Sloan	Dutries	Liv.Coaster	4	A 1
	f. & Z.52 I. B.		205	B. & S.						52
3	Euroclydon	J. Fielder	270	Sndrld	1852	Wm. Hay	Sndrld	Sld. Medit.	8	A 1
	Sw YM.52		295							52
*4	— S	WWright	1375	StJohn	1854	Robinson	Liverp'l	Liv. Austral.	6	A 1
	f. & YM.54	overp t.I. B.	1325	<i>Tam. P</i>	<i>PB & O.</i>					4
5	Europa Bg	T.Bennet	224	Abdr'n	1834	WMorrison	Shields	Shl. Medit.	8	A 1
	f. & YM.53			ptn.w.50	lrp.51	Srprs53 & 5	4 Rest43	-5yrs	S.S.51	C. 2
6	— S	J. Jones	981	Queb'c	1851	Cannon &	Liverp'l	Liv.	6	A 1
	f. & YM.55	overp t.I. B.	1088	<i>OHk B. E & P.</i>		w.ptf. & s.52				1
7	— Bk		272	Queb'c	1834			Liv.	—	—
	f. & YM.50			lrp.46n	d. ptN	Klsn & Srprs50		S.S.50-5Yrs		54
8	— Bg	Williams	155	Crdign	1849	Williams	Cardign	Lon.	12	A 1
	YM.50	overp t.I. B.								50
9	Europe Bg	J. Laird	206	Sndrld	1839	Daisley &				53
			189							53
800	— Bk	H.Stalker	420	Scrbro	1800	Willis & C.	Scarbro	Liv.StThos.	—	A 1
	d.—Z.51			sd. & lrp. 51						54

No.	Ships.	Masters.	Tons.	BUILD.		Owners.	Port belonging to.	Destined Voyage.	Classification.	
				Where.	When.				No. Years first assigned.	Character for Hull & Stores.
801	Europe Sr YM.50overptI.	R Velacot	87	Plymh	1837	J. Edwrds	Bristol	Brs. Charn't Rest.50-	9 A 1	2
2	European Bk	B. Johnson	510	Dmbtn	1845	Longlen	Quebec	Liv.	6	50
3	— Scw Stm (Iron)	M'Callum	303	Gls'g'w	1851	M'Cull'm	Glas'g'w	Cly.London	—	47
4	Eurus Bg	Wrthngtn	444	106HP.	Drp. 51	H Mayors	S Shields	Shl. Baltic	8	Æ1
5	Eurydice Bg F.&YM.55	J. Ross	210	Gr'neck	1845	Ross&Co.	Gren'ck	Liv.S.Amer Cont.54-	9 A 1	51
6	Eustace Sw F.&YM.52	M. Young	299	Sndrld	1847	Mackey &	Newcstl	Shl. Medit.	3 2	9 A 1
7	Euterpe Bk YM.54	D. Ross	199	Nrthm	1826	J. Batters	London	Brs.W.Inds	10	Æ1
8	Euxine Bk F.&YM.54overp	W. Bell	464	Dndee	1854	M'Kenzie	Dundee	Dun. Brazil	C. 2	54
✠9	— Bg F.&YM.55overp	R. Hutton	301	Stcktn	1855	Hutton&	Hartpl'	Stk. Medit.	7 A 1	54
810	Eva Sp I.B.	T. Alsop	54	Mxbro	1854	Alsop	Goole	LynCoaster	7 A 1	3
1	— Bn F.&Z.lm.53I. B.	JDinsdale	229	P.E.Isl	1853	T. Mason	Liverp'l	Liv.	4 A 1	53
2	— Sr I.B.	J. Grimes	148	P.E.Isl	1853	J. Brown	Galway	Gal.Coaster	4 A 1	54
✠3	— Bk YM.lm.53	W. Hick	290	Sndrld	1853	Hick & Co	Scarbro	Sld. Medit.	8 A 1	53
4	— Bn ptI. B.	M'Credie	134	R'nern	1853	Wylde&C	Liverp'l	Liv. Baltic	12 A 1	53
5	— Bn I. B.	M'Kenzie	121	N Sco.	1853	R. Catto	Aberdn	AbnCoaster	4 A 1	54
6	— Bk F.&YM.53overp	J. Mill	384	Dndee	1853	Armiste'd	Dundee	Dun.	9 A 1	53
7	— Bg YM.51overptI. B.	W. Turner	194	Wh'tby	1851	Weighill	Whitby	Lon.W.Inds	9 A 1	51
8	Evadne Bk YM.54	MBalfour	462	Sndrld	1852	Scott	Nwcastle	Shl. Medit.	8 A 1	54
9	EvangelineBk F.&YM.55overp	E. Bayles	374	P.E.Isl	1854	Schilizzi	Liverp'l	Liv. Medit.	7 A 1	1
820	— S (Iron)	H.Farlam	985	Livr'p'l	1853	Clint & Co	Liverp'l	Liv.N.Orlns	— A 1	17
1	— Bk F.&YM.54	T. Hutton	335	Sndrld	1853	J. Douglas	Sndrld	Liv.	8 A 1	54
2	Evangelist Bk YM.53	R. Pearse	249	Hringt	1850	Martin&C	Hringtn	Liv.	9 A 1	12
✠3	Eveline S F.&YM.54overp	Patterson	899	Queb'c	1853	Thomsn &	London	Liv.	6 A 1	54
4	— Bn C.51	A. Pera	163	Savana	1851	Raynaud	Nizza	Sou. Medit.	6 A 1	52
825	Evergreen Bk F.&s.53I. B.	J. Young	574	N Brns	1835	BPearson	Whitby	Glr. Quebec S.S.50-4yrs	4	Æ1

E

No.	Ships.	Masters.	Tons.	BUILD.		Owners.	Port belonging to.	Destined Voyage.	Classification.	
				Where.	When.				No. Years first assigned.	Character for Hull & Stores.
826	Everthorpe Bk r.&s. 52pt I.	G Harrison	409	Hull	1810	Hill & Co.	Hull	Hul. ^{Quebec} Rest. 42-	—	Æ 1
7	Everton Bg r.&YM. 53	J. King	206	len. 48lr Hringt	p. 51 1851	w.s. 51 Srps 5 J. Longt'n	2 & 54pts Liverpl'	n. 54	5	1 54 9 A 1
8	Eweretta S <i>Edyn 53</i>	Livingstr	356	London	1831	Ellice & C.	London	1849	12	53 53 47
9	Ex Sr	Bristow	88	Yrmth nd. & lrp.	1817 47 Dr	S. Barber	Yarmth	Yar. Coast'r	—	Æ 1
830	Exact Bg YM. 52	G. LeSueur	204	Jersey	1852	Deslandes	Jersey	Liv. V. Cruz.	9	A 1
1	Excavator K I. B.	G. Barnett	89	Emsw.	1847	D. Walker	Chchstr	Npt.	—	54
2	Excel Sr I. B.	Braithwaite	75	Kntgly pt Cl.	1851	J. Austwick	Goole	Hul Coaster	8	A 1
3	— Bg YM. lm. 54	DNicholas	222	Milfrd	1853	Nicholas	Milford	Brs.	12	A 1
4	Excellent Sr I. B.	Doughten	37	Abryst Drp. 49	1839	Doughten	Abryst	Abs. Coast'r	6	Æ 1
5	— Sr	Minards	64	Fowey	1832	Min'rds &	<i>Plymth</i>	<i>S.S. 52</i>	54 Æ 1	18 11
6	Excelsior Bk r.&YM 51c.f.	J. Broderick	415	Sndrld	1854	E. Hogg	N Shlds	Shl. Austral.	9	A 1
7	— Sr YM. 55 overpt I.	J. Cowling	178	Ddbrk	1855	Hingston	Salc'mb	Drt.	12	A 1
8	— Sr	J. Davie	247	Dmbtn	1855	A. Denny	PtGlasg	Cly. London	—	A 1
9	— Sr C. 50	AMnteith	33	Liverpl	1850	J Booker	Liverpl'	Liv. Demer.	—	A 1
840	— Sw YM. 51	G. Sloan	260	Sndrld	1851	G Sloan	Liverpl'	Liv. R. Jan.	8	A 1
1	Exchange Sw YM. 50 overpt I.	Dunley	261	Shi'lds	1851	Clarke & c	N'wcstl	Shl. Medit.	8	A 1
2	— Sr	T. Quick	83	Bidefd	1818	T. Quick			—	52
3	— Sr I. B.	Shaxson	111	Apldr. Drp. 50	1844	Capt & Co.	Bidefrd	Bid. Swansa	11	A 1
4	— Sw pt I. B.	Smith	288	Sndrld	1851	WHdgs'n	Sndrldnd	Sld.	8	A 1
5	Exertion Sr r.&Z 521. B.	G. Arnott	143	Sndrld Drp. 47 & 50	1844	Arnott & c	N'wcstl	Nwc. Havre	—	Æ 1
6	— Sr I. B.	Huntly	109	Sndrld	1848	Huntly	Sndrldnd	Shl. Coast'r	—	48
7	Exhibition Bk Z. 551. B.	M. Alistr	356	N Brns S. Hk & B.	1851	Leask & C.	Glasg'w S. S. 55	Cly Moulmn 4yrs Cont. 55	4	A 1
8	— Bn I. B.	Kellow	128	Sndrld Drp. 52	1851	Vareoe & c	<i>Fowey</i>	Ply. Coaster	6	A 1
9	Exile Sr YM. 55 overpt I.	W. Blake	185	Brxhm len. 47 S	1830	Blake & Sn	Brixhm	Lon. Nassau	10	A 1
850	Exmouth Sr pt I. B.	Pincombe	148	Exmth Drp. 50	1839	Parker & c	Exeter	Exm. Coastr Cont. 51	12	A 1

No.	Ships.	Masters.	Tons.	BUILD.		Owners.	Port belonging to.	Destined Voyage.	No. Years first assigned	Classification.	
				Where.	When.					Character for Hull & Stores	
51	Exodus S	R. Jones	1138	Queb'c	1854	Davies &c	Liverp'l	Liv. Austral	7	A	1
	r.&YM.55overp	t I. B.	1237	O.R.P.	Tam.	E.&S.					4
852	Expedient Sw	J Drysd'le	168	Sndrld	1853	D. Morice	Aberdn	Sld. Baltic	9	A	1
											53
3	Experiment Sr	H Norm'n	117	Tpshn	1826	Norman &	Exeter	Tps.Coaster	—	Æ	1
	I. B.		97	Srprs 49	&52		Rest.41	7yrs S.S.52	C. 2	54	
4	— Sr	J. Quinn	77	Ulvstn	1802	T.O'Hear	Newry	Nry Coaster	—	Æ	1
	I. B.	<i>Birth</i>	60	nd.pt42	pt46	rp.46&53					2
5	Expert Sr	W. Askam	102	Burton	1850	Arnold &c	Goole	Goo.Coastr.	10	A	1
	I. B.			ptCl.							50
6	— Bk	W. Grigs	395	Sndrld	1848	Waite, Br.	NShilds	Shl. Medit.	8	A	1
	r.&YM.50		428								52
7	Express Bk	T. Aylwr'd	444	StJohn	1853	De Wolf	Liverp'l	Liv Montral	4	A	1
	r.&YM.54overp	t I. B.	393	B. S&P							54
8	— Sw	W. Bedfrd	199	Sndrld	1853	Smrthw'it	Sndrldnd	Sld. Medit.	8	A	1
	I. B.										53
9	— Sk	N Conn'rs	61	Bnstpl	1839	J. Devereux					52
			41								54
860	— Bg	E Darmar	217	Stls'nd	1850	Bartels &c	Strlsnd	Nwc. Baltic	7	A	1
	YM.51										54
1	— Bn	E. Dupre	134	Poole	1847	Nicolle	Jersey	Liv. Medit.	12	A	1
	C.52										54
2	— Bk	J. Latham	399	N Brns	1839	J. Michael	London	Nwc.WInds	4	Æ	1
	r.&Z.54		447	n Klsn4	8 Srpr	s54		8.S.54—4yrs			54
3	— Bg	J. North	253	Hull	1828	Priest & C.	Hull	Hul. Rio Jan	10	Æ	1
	r.&Z.52			nd.&l.rp.	388Rp	rs52&54		S.S.54	C. 3		8
4	— Bn	J. Small	154	N. Sco.	1849	J. Baines					51
5	— Scw Sr	W. Smith	177	Hull	1853	W. Smith	London	Hul. Austral.	—	A	1
	(Iron)	MC.53	120	AP. 22	H.						53
6	— Bn	J. Taylor	70	Apldr	1797	T. Brailey					52
7	— Sw	R Walshw	263	Sndrld	1846	J. Gales	Sndrldnd	Cly. Medit.	9	A	1
	YM.51		266					<i>unless</i>			51
8	— Sr	R. Welsh	127	Whtvn	1827	Welsh & C	Maryp't	MptCoaster	9	Æ	1
	pt I. B.		107	Srprs 52	Drp.5	3&54		S.S.54			54
9	— Yawl	Willson	69	Wdbg	1841	Willson					53
870	— Bn	T Woodck	211	Scilly	1850	Banfield &	Scilly	Lon.	12	A	1
	YM.55										1

* * * Additional Ships are inserted in the Supplement at the end of the Register.

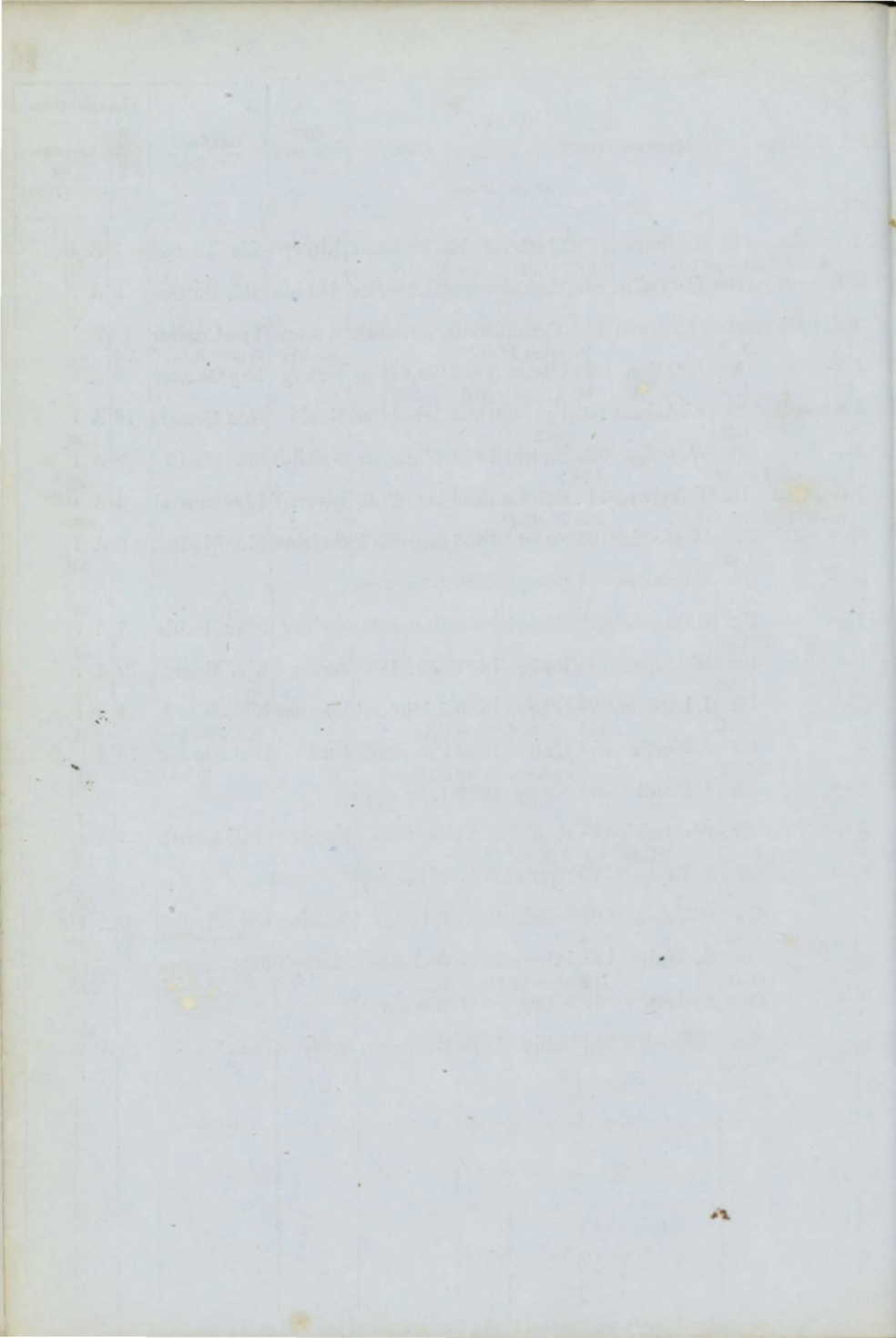

No.	Ships.	Masters.	Tons.	BUILD.		Owners.	Port belonging to.	Destined Voyage.	Classification.		
				Where.	When.				No. Years first assigned.	Character for Hull & Stores.	
1	F.C. Clarke YM.54	Barkman	697 766	Jersey	1852	Melhuish &	Liverp'l	LivCalcutta	13	A 1 54	8
2	F. I. Wickel- hausen S	Warnken	550	Bremn	1847	Wickl'h'usn				52	
3	F. M. C. Sr F.&Z.53ptd.47	J. Rutter	84 72	Ayr Drp.46	1845	Carson	Liverp'l	Cly.Coaster Cont.53-	8	A 1 53	
4	Factor I.B.	Richards	72	Brmth	1848	Richrds &	Barmth Bar.			48	
5	— Sr	J. Sutor	149 125	Nwprt	1825	Sutor & C	<i>Myopot</i>			<i>Æ1</i> 52	9
6	Fadernesland Bkpts.51 YM.51	Cutlierg overptI.B.	339	Hrn'sd F.	1849	T. Sjoden	H'rnosd	Hul.Calcut.	5	Æ1 51	
7	FaerieQueen Bk	W. Story	398	Sndrld	1853	J. Kelson	N.Shlds	Sld. Medit.	8	A 1 53	
8	Fair City YM.54overptI.	J. Martin	115	Perth	1854	J.Graham	Perth	DunAustral	8	A 1 51	
9	—Hope I.B.	D. Rees	37	Abryn lrp.54	1838	Rees&Co	Abryrn	Car.Coaster S.S.54	—	Æ1 54	
10	—Kathleen Bk F.&YM.55	T. Driver	302 318	H'wdn sKlsn&	1846	J&I Waits Srprs 55	N.Shlds	Lon.Crimea Cont.54-	8	A 1 3	2
1	—Maid ptI.B.	W. Lee	116 107	Perth len.&al	1833	R. Mudie mstrb 42	Dundee	DunCoaster	—	Æ1 4	
2	Fairlie Bk	E. Pavey	756	Calcut	1812	Somes, Bs	<i>London</i>	<i>1856</i>	<i>Æ1</i>	<i>53</i>	<i>17</i>
3	—&Jane I.B.	Roberts'n	69 56	Ayr	1853	Fullarton	Ayr	Ayr Coaster	8	A 1 53	3
4	Fairy I.B.	T.Ainsley	115 89	Nwctl O.LhB	1841	Hall, Brs. hE.&	Nwcastle RPSSrprs54	Shl. Baltic &55 nKl n55	6	Æ1 5	
5	— I.B.	JDeep'r'se	190	Shrhm O&RP	1850	May&Co. pt O. M.	Shorhm	Shm.		50	
6	— Z.55I.B.	W. Evans	191 162	P.E.Isl B.Bh&	1854	Moses &c. S.	Newprt	Npt. Medit.	4	A 1 2	
7	— ptI.B.	F. Fored	72	Hmbro Slight s	1850	Priest & S. cantli	Hull	Hul.Dnk'rk ngraiss3n d.w.&TS	5	A 1 53	
8	— I.B.	F.Holmes	71	Wells	1836	F.Holmes	Yarmth	Yar Coaster	—	Æ1 54	
9	— I.B.	M'Quak'r	76 54	Troon	1847	McKchne				52	
20	— I.B.	JM'Keigan	93	StJhns Hh&B.	1850	Delargy &	Belfast	Bel.Coaster	5	A 1 51	10
1	— YM.55overptI.	T. Mills	328	Sndrld sKlsn&	1845	G.Maltby Srprs 53	NShilds	Shl. Medit. Cont.53-	8	A 1 3	2
2	— YM.52	G. Paul	370 398	Hrtlp'l	1852	Robinson	S Shilds	Hpl. Medit.	10	A 1 52	
3	— YM.53	JShelford	216 194	Brdprt	1846	Thomas &	Liverp'l	Fal.Pnmbe	12	A 1 53	
4	—Scw Stm (Iron)	R. Wise	111	Shi'lds 60HP.	1851	Marshall	Shields	Shl. Hull	—	51	
25	—Queen C.52	Richrds'n	319	Sndrld	1845	Macdonld	Liverp'l	Dub.Calcut <i>Cont.54</i> <i>L.C.</i>	9	A 1 53	11

No.	Ships.	Masters.	Tons.	BUILD.		Owners.	Port belonging to.	Destined Voyage.	Classification.		
				Where.	When.				No. Years first assigned.	Character for Hull & Stores	
26	Fairy Queen	Martin	159	Sndrld	1845	Martin	Sndrld	Sld. Rotrdm	8	Æ 1	24
	Sr		200	Drp.	50						3
7	Faith Sw	WMurray	286	Sndrld	1854	Ray & Son	Ptsmth	Sld. Prtsh	8	A 1	54
	pt I.B.										54
8	Faithful Bk	T. Allen	247	Sndrld	1830	Cobbold	Ipswich	Ips. Quebec	8	Æ 1	54
	f. & Z. 54		239	len. 33N	w. 50l	rp. 50 & 54			C. 3		54
9	Bn	T. Clare	164	P. E. Isl	1851	R. Clare	Liverp'l	Liv. U. Stts	4	A 1	12
	f. & Z. 54 I.B.			B. & S.N.	B. 54						54
30	Bk	T. Rapson	380	Sndrld	1846	Shepherd	London	Lon.	10	A 1	54
	YM. & ptr. 54		429	Drp. 54							54
1	Mother Sk	R. Jones	40	Wales	1849	Jones & C.	Aberyst	Abs. Coast'r			49
	I.B.										49
2	Falcon S	Abbott	428	Pt Glsg	1837	M. Lachln	Pt Gl' sg	Liv.	12	Æ 1	54
	f. & YM. 54		481	pt n. 45		Srprs 50 & 51			C. 4		54
3	Sw	Armstrng	253	Sndrld	1840	Armstrng	<i>Shields</i>				54
			252								54
4	Sr	A Frgus'n	165	Dndee	1854	Dun Per &	Dundee	Dun. Londn	8	A 1	54
	pt I.B.		134			Lon Sh. Co.					54
5	Sr	A. Cooper	112	P. E. Isl	1838	T. Glover	Shields	Nwc. Baltic	4	Æ 1	54
	f. & d. 51 pt I.B.			n K143N	d. 52S	rprs 50 & 53			C. 1		4
6	Scw Sr	R. Croft	572	Cork	1854	Crk. Stm.	Cork	Crk. Coaster		A 1	8
	(Iron)	MC. 54	468	AP. 100	H	Sh. Co.					54
7	Scw Sr	G. Fowler	477	Dmbtn	1854	Br'wnlow	Hull	Cly. Hmbro		A 1	54
	(Iron)	MC. 54	347	AP. 90H							54
8	Bg	J. Gibson	223	Wrktn	1832	J. Gibson	Wrktn	Liv. B. Ayres	10	A 1	54
	f. & YM. 54			Srprs 54				Rest. 47-7yrs. Cont. 54-	2		54
9	Scw	T. Grant	472	London	1853	Gooch & C	London	Lon. Collier		A 1	53
	(Iron)	MC. 53	354	AP. 80	H						53
40	Bk	T. Jarvis	217	Sndrld	1845	T. Crisp	London	Lon Alg Bay	10	A 1	53
	YM. 52		220	Drp. 52							53
1	Bg	J. Lambert	219	NBrns	1846	Devereux	Wexfrd	Wex. Coastr	4	Æ 1	54
	f. & C. lm 51			n K15n &	Srprs 51			S. S. 54-4 Yrs			54
2	Bk	Lowdy	382	P. E. Isl	1840			Liv.			54
	I.B.			Srprs 51				S. S. 52-4 yrs.			54
3	Sw		174	Tees	1845	<i>Tymon & Heath</i>		Lon. India	9	Æ 1	54
	YM. & ptr. 51	rpt I.B.		Srprs 54				<i>1854</i>			54
4	Sr	T. Taylor	1028	St. Jhn	1852	Gibbs & C.	Liverp'l	Liv. Austrl.	6	A 1	54
	f. Y.M. & rpts. 54		1106	O. Hk B	& P.D	rp. 54					54
5	Sr	Thompsn	101	Abrdn	1838	Falconer	Aberdn	Sld. Coaster	12	Æ 1	54
				len. n. d. &	lrp. 47	Srprs 50			C. 4		50
6	Bk	J. Waddle	310	NBrns	1852	Singlehurst	Liverp'l	Liv. Cera	4	A 1	4
	YM. & ptr. 53	rpt I.B.		S. Hk &	B.						4
7	Sw	Worler	253	Sndrld	1840	J. Bell	Sndrld	Sld. London	7	Æ 1	54
	I.B.		270	Drp. 47	& 54			S. S. 50	C. 2		54
8	Falstaff Bg	M. Natrass	312	P. E. Isl	1849	Maxwell					53
			66	Selby	1824	<i>Collon Guthrie & Co</i>	<i>Selby Hull</i>				53
			76	<i>65 2/3</i>							53
50	Bg	Covaravick	282	Trieste	1851	Capt & Co.	Trieste	Nry. Medit.	7	A 1	53
	f. & C. 51	rpt I.B.		O & R.P.							53

No.	Ships.	Masters.	Tons.	BUILD.		Owners.	Port belonging to.	Destined Voyage.	Classification.	
				Where.	When.				No. Years first assigned.	Character for Hull & Stores.
51	Fame Bg	E. Baines	107	Lynn	1814	Dennis & C	Lynn	Lyn Coaster	—	Æ 1
	I. B.		88	lrp. 45 & 51						54
2	Bg	G. Brown	130	Bidefd	1812	Benn & Co	Maryp't	Mpt Coaster	—	Æ 1
	I. B.		121	ND. 46lrp	52					54
3	Sr	Bcknghm	103	Brxhm	1821	Buckghm	Brixhm	Cff. Coaster	—	Æ 1
	I. B.		85	ND. 40lrp	46	Srprs 49, 50 & 53	Drp. 55			1
4	Sr	B. Davies	86	Crdign	1814	Williams &	Cardign	Mil. Coaster	—	*Æ 1
	I. B.		77	Srprs 53			Rest. 44	6yrs S.S. 53		3
5	S	A Orkney	325	Queb'c	1845	Rodger &				52
			309							52
6	Bk	A. Park	203	Abrdn	1840	Dougall &				53
			208							53
7	Sr	T. Paul	79	Rngwd	1816	Tonkin & C				53
8	Sr	T Steckhm	103	Tpsh m	1824	Palmer &	Exeter	Tps Coaster	—	*Æ 1
	I. B.		81	len. & lrp	40	ND. & Srprs 54		S.S. 54-6yrs		54
9	Fancy Bg	A. Buyers	148	Frasbg	1848	Law & Co.	Aberd'n	Abn. Archgl	7	A 1
								cont 53		18
60	Bg	D. Davies	109	Hringt	1814	Davies & C	Cardign	Car. Coaster	—	*Æ 1
	I. B.			lrp. 40 ND	43	Srprs 50 & 52		S.S. 50		54
	Sr	J.A. Francis	173	P.E. Isl	1849	J. Peake	Exeter			54
			174					S.S. 54-4yrs		5.11
2	Bk	T. Herald	297	Sndrl'd	1846	G Duncan	London	Lon.	8	A 1
	f. & YM. 54		321	Drp. 53	n Kls	n & Srprs 54		Cont. 54—		3 54
*3	Sr	J. Scott	83	Strmns	1854	Mitch'll &	Kirkwll	Ork Coaster	9	A 1
	pt I. B.		56							54
4	Faniza S	Copaitich	561	Fiume	1846	Copaitich	Fiume	Brs. N. York		49
	C. 46									49
5	Fanny S	T. Allen	811	Queb'c	1851	Stuart & C	Liverpl'	Liv. Africa	6	A 1
	f. & YM. 53 over	pt I. B.	950	O.E.P.	Tam.	& Hkw. f. & s. 53				53
6	Bg	J. Andrsn	267	Shrh m	1849	Cheesm'n	Shorhm	Sws Coquim	12	A 1
	f. & YM. 54		268							54
7	Bn	W. Carron	127	Pictou	1847	J. Carron				51
8	Sr	J. Clapp	108	Drtmh	1815	Maddick	Plym'th	Ply. Coaster	—	Æ 1
	I. B.		103	pt n T Sd	s 32	Srprs 47 & 53 n.	d 53			54
9	Cr	L. Cork	36	Cowes	1843	T. C. Hope	P'tsmth	Pts Madeira	11	Æ 1
	C. 45 over	pt I. B.								49
10	Bg	Fordyce	223	N. Sco.	1841	G Simpson				53
										53
1	Bn	R Hockng	42	Bnstpl	1820	W Clibbet	Bidefrd	Bid. Coaster	—	Æ 1
	I. B.			ND. 51 Sr	prs 51	& 54 pt n w.	TSds. 54			54
2	Sr	J. H. Hill	144	Dodbk	1850	Hurrell &	Kingsbr	Drt. St Mich	12	A 1
	YM. 50 over	I. B.	111							50
3	Sw	T. Kennedy	215	Sndrl'd	1848	Groves & C	London	Lon.	8	A 1
	f. & YM. 52		223	Drp. 52						52
4	Bg	M'Lean	290	P E. Isl	1850	J. Peak	P.E. Isl	Liv. P.E. Isl.	5	A 1
	YM. 51 over	I. B.		J. B & A.				cont 53-5		54
75	Bk	J. Quin	408	Queb'c	1843	M' Cork'll	Lond'ry	Ldy N. York	—	Æ 1
	YM. 53			pt ND. & S	rprs 5	2 Drp. 53		S.S. 50-5 Yrs		54

No.	Ships.	Masters.	Tons.	BUILD.		Owners.	Port belonging to.	Destined Voyage.	Classification.	
				Where.	When.				No. Years first assigned.	Character for Hull & Stores.
6	Fanny	Sr Robinson	91	P.E.Isl	1838	Robinson	Belfast	Wtf.Coaster	3 I.	1 2
	I.B.			Srprs46	Drp. 54					5
7	—	Bk F. Smith	239	Hull	1837	Smith&C.	London	Lon.Lncstn	10 A	1
	r.&YM.52			273				Rest.49—	7	4
8	—	S Walker	367	Grns'y	1840	Sleddon&				52
9	—	Bk Wilkins'n	307	Yrmth	1823	Wilkins'n	Hull	Lon. Medit.	—	*E1
	r.&d.54ptI.B.			nKI39x	d.438	rprs44&46		S.S.53		3
80	—	Sr JWilliams	123	Apldr	1841	Williams	Youghl	YghCoaster	11	*E1
	I.B.			111	Srprs54			S.S.54		54
1	—	Sr J.Young	115	Chestr	1840	Strong&c	Dumfr's	Liv.Coaster	3	E1
	I.B.			O.&Y.	P.ptn	w.&Srprs48				54
2	—	AGarriques	189	Cork	1834	Macfar'l'n				53
	Bg									
3	—	Chapman	293	Livrp'l	1850	Chapman	Liverp'l	Liv.	13 A	1
	Bk YM.53c.f.	Cunninghm		len.51						53
4	—	Gann Sr	152	Wtstbl	1851	Gann&C.	Witstbl	WtsblS.Mic	9 A	1
	ptI B.	W. Priest		97						51
5	—	HuntleySw	250	Sndrld	1852	dePoth'nier	London	Sld. Archgl	8 A	1
	ptI. B.	Smith		249						52
6	—	Mitcheson	329	Sndrld	1847	Mitchesn	London	Lon.WInds	8 A	1
	Sw r.&YM.52	Mitches'n								52
7	—	Palmer Sr	156	Yrmth	1837	W Palmer				12
	YM.53	J.Cutting		143						51
8	—	Penney Bn	88	N.Amr		W.Penny				51
		M. Neil								52
9	—	Truss Sp	61	Chestr	1848	Royle&C.				53
90	—	&Betty Sr	56	Abdvy	1789	T. Lewis	Abryst	Abs.Coaster	—	A 1
	I.B.	T. Lewis		len.54				Rest.54—	6	54
1	—	Fantee Bk	262	Bristol	1847	King&Co.	Bristol	Brs. Africa	11 A	1
	YM.51	E. Harris		270	Srprs51	with Amer. O.				54
2	—	Fantome Bk	196	Wtrfrd	1844	Jones&Co	London	Lon.Jamaic	12 A	1
	r.&YM.52	Nixon								52
3	—	Farewell Sr	142	Hringt	1847	J.Stevens	St.Ives	Lon. Medit.	9 A	1
	YM.47	Christophr		111						50
4	—	Farmer Bn	133	Gaspé	1841			Mpt.		
5	—	Farmers Sr	58	Hstngs	1801	Blackmre	Brixhm	Drt.Antwrp	—	*E1
	YM.50	JW.Elson		len.n.d.&	lrp.44	Srprs50Drp	53	S.S.50		54
6	—	Farmer's Lass	111	Wales	1844	Lodwick	Cardign	Lon.	12 A	1
	Sr I.B.	JLodwick								52
7	—	Fatima Bk	441	Sndrld	1849	Hamilton	London	Lon.	13 A	1
	YM.&ptr.53c.f.			521						53
8	—	S T. Child	373	Wrktn	1834	Chaloners	Liverp'l	Liv.	10 A	1
	YM.54			w.r.&s. 51				Rest.51—	7	54
9	—	Faugh-a-Bal-	87	Mirfld	1849	Wells&C.	Hull	Hul. Baltic	8 A	1
	lah Sr pts.52I.B.	WGroves		ptCl.Len	52see	ilng & Srprs	52			53
100	—	Favourite Bg	267	Abdr'n	1844	A. Duthie	Aberd'n	LonAlgBay	10 A	1
	YM.53	Alexand'r		206	Srprs51			Rest.54	13.	53

No.	Ships.	Masters.	Tons.	BUILD.		Owners.	Port belonging to.	Destined Voyage.	Classification.	
				Where.	When.				No. Years first assigned.	Character for Hull & Stores.
101	Favourite Sr	Archbald	117	Yrmth	1838	G. Blake	Yarmth	Yar.Coaster	9	Æ 1
	I.B.		108	Srprs 51	Drp.5	4Srprs 55				4
2	— Sk	J. Beale	40	Cowes	1820	Trevett &	Chchstr	Ply.Coaster	—	Æ 1
	I.B.		50	lrp. 31 &	47					54
3	— Sk	Chinn'ry	56	Jersey	1850	Redman	Fvrshm	Jer. Coaster	6	A 1
	pt I.B.			O. & F.	len. 51					51
4	— Sr	Cormack	76	M'ntrs	1846	Cormack	Wick	Lth.Coaster	8	Æ 1
	pt I.B.			Drp. 52						52
5	— Sr	J. Cousins	130	Abrdn	1844	Mcgregor	Leith	Lth.Coaster	9	A 1
	pt I.B.		81	Drp. 50				Cont. 53—	3	54
6	— Bg	T Cowm'n	171	Livrp'l	1785	Cowm'n &	Whitvn	WhnCoast'r	—	E 1
	I.B.			lrp. 41 &	52					54
7	— Sp	Donaldsn	58	Kkdbt	1793	Anderson	Boness	Lth.Rttrdm	—	Æ 1
	I.B.							Rest. 49—	4	54
8	— Bk	A. Leisk	332	Hull	1834	Gunnis & c	London	Lon. Calcut	10	Æ 1
	r. & YM. 50			nd. 51				Rest. 47—	7	51
9	— Sw	J. Lough	182	Sndrld	1837	R. Lough	Blyth	Hpl London	5	Æ 1
	I.B.		183	Srprs 51	ptnd. 51	Drp. 53			C. 2	54
110	— Bg	JM'Alley	165	Grngm	1836	Roberts'n	G'ngmh	Lth. Baltic	9	Æ 1
	YM. 55		182	ptnd. & S	rprs 5	4Drp. 55		S.S. 54	C. 3	4
1	— Sr	HO'Hara	89	Nwprt	1836	T. Ashley	Dublin	Cly. Coaster	10	A 1
	pt I.B.		81					Rest. 54—	7	54
2	— Bg	A. Parker	210	Bristol	1845	Parker & c	Exeter	Tps. Havan	10	A 1
	YM. 51		206	Srprs 51						51
3	— Sr	G. Phelps	162	Pdst'w	1850	Hunter & c	London	Npt. Medit.	12	A 1
	YM. 51 overpt I.B.		149							51
4	— Bn	Stapledon	163	P.E. Isl	1849	Stapledon	Bidefrd	Brs.	6	A 1
	YM. & ptr. 50	rpt I.B.	141	J. & E.						53
5	— Sk	DThomas	33	Wales	1827	Thomas &				53
6	— Bn	JThomas	121	M'tgry	1804	Ellis & Co.				53
			119							53
7	— Bg	TWebster	277	Livrp'l	1845	JWebster	Livrp'l	Lon.	12	A 1
	YM. 49									49
8	— Bk	WWighm	330	Sndrld	1849	T. Coxon	NShilds	Shl. Medit.	8	A 1
	r. & YM. 49									52
9	Fawcett Bg	J. Brough	181	Mrypt	1806	Flinn & Co	Marypt	MptQuebec	—	Æ 1
	pts. 52 ptr. & s. 55		n K139	TS ds	46Srprs 52	n. 52 Drp. 55		S.S. 52		4
120	Fawn Sr	JKirkw'd	97	Sndrld	1844	K'rkwood	Sndrld	Sld. Coaster	—	Æ 1
										54
1	— Sr	W.Riches	114	Yrmth	1838	Barker & c				50
			108							50
2	Fayaway Sr	JEngland	94	Pdst'w	1853	Tredwn &	Padstw	Pad.StMich	6	A 1
	Z. 53 I.B.			O. BkA	& RP	pt O.M.				53
3	— Bg	F. Renner	197	P.E Isl	1850	G. Hamlin	London	Liv. Bahia	4	Æ 1
	Z. 51 I.B.									51
4	Fear Not Sr	P. Heath	119	Drtmh	1840	Fox	Drtmh	Ply.Nwflnd	12	A 1
	YM. 53		99	n K1 & Sr	prs 53			Cont. 52—	4	53
125	Fearful Bg	J. Moore	218	Ptsm'h	1849	Byerley	P'tsmth	Pts.Hrtlep'l		
	I.B.			O. & P.						49

No.	Ships.	Masters.	Tons.	BUILD.		Owners.	Port belonging to.	Destined Voyage.	Classification.	
				Where.	When.				No. Years first assigned.	Character for Hull & Stores.
126	Felicia Pol YM.52	Raggia	222	Genoa O&P.	1850	Raggia & C	Genoa	Lon.	7 A	1 52
7	Felicity Sw	G. Jary	125	Yrmth	1799	G. Jary				52
8	— Bg	J. James	133	Lwnry	1816	James & C.				53
9	— Bk YM.54 overpt I.	Robinson	315	Sndrld Drp. 54	1851	Robinson	Sndrld	Gl. Quebec	8 A	1 54
130	Fellowship Sw I.B.	T. Lewis	201	N. Sco. Drp. 53	1840	Rutherfrd	Seaham	Sld. Coaster S.S.53-4 Yrs	—	Æ 1 1
1	Felton Park Bk F. & YM.51	R. Sopwth	340	Sndrld Drp. 51	1850	W. Elliott	N Shields	Shl. Medit.	9 A	1 2
2	Fencer Sr YM.50 overpt I.	T. Harris	143	Nwprt Srprs 48	1842	T. Harris	Tgnmth	Tgn Coaster S.S.53	8	Æ 1 3
3	Fenella Bk	B.	300	Isl. Mn 320	1841	Watkins &				52
4	Fergus Sr pt I.B.	Anderson	86	Perth	1855	Pitkethly	Perth	Dun Nwctl	7 A	1 4
5	— Bk F. & d. 48	A Edmonds	430	Gl'sgw Irp. 40 &	1833	W. Blyth	Hull	Hul Quebec S.S.52	6	Æ 1 C. 2
6	— Sw	D. Gibson	169	Dndee 166	1842	WRthv'n				53
7	Feronia Bg YM.52	D. Jones	142	Abryn	1850	Jones & C.	Abryrn	Liv. Medit.	12 A	1 52
8	— Bk pt I.B.	R. Pearce	531	Pictou Irp. 51 Sr	1842	Fox & Co.	Falm'th	Fal. S.S.55-4 yrs	4	Æ 1 1
9	— Sr F. & YM.55 overpt	J. Roach	119	Ddbrk Srprs 48	1837	W Daniels	London	Lon. Tenrif S.S.55	12	Æ 1 C. 4
140	— Sr I.B.	CTupman	83	P E Isl 71 nd. 34lr	1815	CTupman	Exeter	Tgn Coaster S.S.55-4yr	—	Æ 1 5
1	Ferozepore S YM.54	D Watson	497	Nwctl 558 Drp. 52	1846	Hendr'sn	London	Lon. China	12 A	1 54
2	— S F. & YM.55	T. Makin	783	Mirmc 955	1846	Tobin & S.	Liverp'l	Liv. Africa S.S.51-4 yrs	4	Æ 1 C. 2
3	Ferris Bk YM.53	Gorddord	250	Bristol 203	1839	Coteswth	Liverp'l	Liv. R. Plate Rest. 53-	12 A	1 53
4	Ferrol K	H. White	62	Ptsmh 43	1849	T. White	Ptsm'th	Pts. Spain		49
5	Fettercairn Sew Srf. & Z. 51 pt	W Maitland	330	Dndee A. P. 20 H.	1851	G. Patullo	Dundee	Dun. Londn	8 A	1 51
6	Fidelity Sr pt I.B.	J. Dunnet	87	Garmh Lh. Srprs 54	1845	J. Dunnet	Thurso	Cly. Coaster	6	Æ 1 54
7	— Bn I.B.	M. Stirrat	126	Ab'rdn Sb32nd. w. & lr	1803	Mac Fee &	Ardrssn	Cly. Coaster S.S.53	—	Æ 1 54
8	Fides Sw YM.51	R. Atkins	248	Whby 276 x Kl 44 Srprs 5	1837	Fligg & Co	Scarbro	Hul. Nwctl S.S.51	10	Æ 1 C. 3
9	Fidget Sr YM.54 overpt I.	I. Jarvis	118	Cardiff len. & Srprs 54	1849	Glynn & S.	Liverp'l	Bms. Medit	11 A	1 54
150	Fife Maid Sr I.B.	M' Cull'ck	93	Invrkg 78 Drp. 53	1849	Ross & Co.	Invrktg	Lth. Coaster	7 A	1 54

No.	Ships.	Masters.	Tons.	BUILD.		Owners.	Port belonging to.	Destined Voyage.	Classification.	
				Where.	When.				No. Years first assigned.	Character for Hull & Stores
151	Fifeshire Bk f. & YM. 54	R. Nich'lls	463	NBrns	1843	J. Lidgett	London	Lon.	4	Æ 1
2	— Bk	J. Ritchie	472	w.pts.47	1851	Srprs 54		S. S. 52—4 Yrs	C. 1	54
3	Filey Sw	I. B.	284	Dndee	1851	J. Ritchie	Dundee	Lon. Odessa	7	A 1
4	YM 52 overpt I. B.	R. Bradl'y	241	<i>Fir Tree nails</i>	1821	Wils'n & C	SShi'l'ds	Shl. Medit.	—	Æ 1
5	Finance Sw	D. Souter	266	len. 45 Sr	1852	D. Souter	Dundee	Rest. 45—6yrs	C. 2	54
6	Finchley Bk	C. Hall	183	Sndrld	1840	O. & E. Drp. 54	Cardiff	Dun. Medit.	5	Æ 1
7	Findhorn Bg	I. B.	182	Quebec	1854	Corry Brs.	Inverns	Liv. Crimea	6	A 1
8	Findon Sw	T. B.	575	<i>Tam. R</i>	1849	P. E. B. O. & S.		Abn. Baltic	6	A 1
9	Fingal S	W. Jack	186	Garmh	1849	W. Jack		Cont. 55—	2	4
10	— Bk	Mortim're	238	Sndrld	1826	Furnell & c				2
11	— Bk	J. Black	876	Queb'c	1847	Brooke & c	Liverp'l	Liv. N. York	5	Æ 1
12	f. & YM. 54 c. f.	B.	929	Sndrld	1853	Fenwick &	London	S. S. 53—5yrs	C. 2	53
13	Firefly Bg	T. Denkin	400	Mirmc	1843	Bulcock		Lon. NZ Ind	13	A 1
14	— Scw	D. Evans	217	Livrp'l	1854	Gen I Scw	London	Liv. Coaster	—	A 1
15	(Iron)		180	AP. 70	1849	H. Col. Co.				54
16	— Scw Stm	H. Smith	39	Swns'a	1849	H. Bath	Swans'a	Sws. Coqmb	—	49
17	First Fruit Sr	MC. 49	98	Bridpt	1854	Cox & Sn.	Brdprt	Lon. St Mich	12	A 1
18	— of May Bk	R. Hardy	332	Wrm'h	1855	J Longton	Liverp'l	Sld. Liverpl	11	A 1
19	Fitz James S	T. J. Noel	336	Rehbet	1852	Pilkingt'n	Liverp'l	Liv. Austral	4	A 1
20	pts. 54 f. & YM. 5	I. Hoyt	1206	<i>Hk B. S</i>	1825	& P. w s. 54		Npt. Coaster	—	54
21	Five Sisters Sr	2 overpt I. B.	100	Prtblo	1825	CSquance	Sw'nsea		—	8
22	s. pt. — pt 51 pt I. B.	T. Biby	375	lrp. 39 & 51 n. d. 50	1853	D. Cowan	Nwestle	Liv. Singapr	8	A 1
23	Flag of Truce	Day	417	Sndr'd	1843	S & CSoutt'r	London	Lon. S Amer	—	54
24	Bk f. & YM. 55 overpt I. B.	S. Banes	216	Nwestl	1843	E. Oliver	Shields	Nwc. Medit.	8	A 1
25	Flash Sr	J Fulthorp	139	Srprs 47	1853					48
26	(Iron)	overpt I. B.	344	Nwestl	1846	H. Heij	Ghent	Lon. Ghent	—	53
27	Flavio Gioia	Seenwen	101	Livrp'l	1846					51
28	Flecha Scw		372	Dndee	1853	GDuncan	Dundee	Lon.	8	A 1
29	Stm (Iron)	CMathesn	323	Srprs 55	1850	Kidd & Sn	Arbrth	Dun. Galatz	7	A 1
30	1 Fleda Bk	t. I. B.	197	Arbrth	1823	Palmer & c	Exeter	Exr. Coaster	—	Æ 1
31	f. & YM. 55 overpt I. B.	J Andersn	109	Tpshm	1845	Hodgknsn	London	Lon. Austral	7	Æ 1
32	Fleece Sw	t. I. B.	87	len. 40	1823			Rest. 40—	6	54
33	f. & YM. 51 overpt I. B.	E. Croft	555	Brmen	1845			S. S. 54	C. 2	54
34	— Sr	R. Cragg	555	Srprs 53 & 54	1851	Younger	Glasg'w	Cly. Austral	4	A 1
35	I. B.	R. Cragg	555	Srprs 53 & 54	1851					53
36	Fleetwing Bk	H. Allan	568	Mrmci	1851					53
37	(late Oceanic) f. & YM. 53	pt I. B.	568	<i>Hk B. S.</i>	1851					53
38	Fleetwood Bk	H. Allan	568	<i>Hk B. S.</i>	1851					53
39	YM. 52 pt 53 overpt I. B.	pt I. B.	568	<i>Hk B. S.</i>	1851					53

No.	Ships.	Masters.	Tons.	BUILD.		Owners.	Port belonging to.	Destined Voyage.	Classification.	
				Where.	When.				No. Years first assigned.	Character for Hull & Stores
176	Fleetwood Bk F. & Y.M. 54	A. Wilson	312	PtGlsgr	1839	Rich'rdsn	Glasgow	Cly. Maurts	12 A 1	1/9
7	— & Frances S (late Hen'y Tuke)	F. & S. 54 Y.M.	309 458	Srprs 49	& 52	Wilson & c	London	Cont. 51—	4 54	
8	Fleta Bg I. B.	W. Field	188	U. Stts	1825	W. Field	Shorhm	S.S. 52	— 7 E 1	2
9	Fleur de Lis Bk Y.M. 52	A. Cu'ming	355	N. Sco.	1851	MRobson	Sndrlnl	Hpl. Coaster	4 A 1	54
180	— de Marie Sr I. B.	WPridhm	132	B. S. E.	1849	Prdham &	Exeter	Tgn Coaster	4 A 1	54
1	Flinn Sw pt I. B.	R. Orrick	219	Can'da	1847	W. Munro	London	S.S. 52—4 Yrs.	— A 1	54
2	Flint Bg	J. Wright	272	Sndrld	1827	J. Chism	Srprs. 51	& 54	54	
3	Flirt Sr Y.M. 50	SBlackbn	180	Queb'c	1845	Cumings	Plym'th	Gl.	12 A 1	53
4	— Bg pt I. B.	Davidson	167	Bidefd	1842	Boutlnl &	Nwcastle	Nwc. Baltic	4 54	9 7 E 1 2
5	— Bk F. & Z. 51	W. Hogg	253	Hull	1832	Reavely &	Shields	Shl. Medit.	4 A 1	54
6	Flora Sp I. B.	R. Barnes	58	NBrns	1845	Trott & Co	Wdbrg	S.S. 54—4 yrs	C. 1 54	
7	— Sr Y.M. 52	J. Burnel	107	Wdbrg	1847	Hunt & Co	London	Drt. Labr'dr	6 A 1	54
8	— Bn	Carr	94	Plym'h	1840	Carr	London	Rest. 52—	4 54	53
9	— Sk F. & S. 53 Y.M. 53	Nottingham	441	Shi'lds	1834	Tebbut & c	London	Lon. Quebc	12 A 1	3 54
190	— Sr Y.M. 52 overpt I.	H Ockendn	128	London	1827	T. Evans	Bidefrd	Cont. 53—	10 A 1	52
1	— Bn	R. Owens	134	ND. & Sr	prs 53	R. Owens	Bidefrd	Rest. 45—8	3 54	
2	— Sr pt I. B.	JPavey, jr	151	PE. Isl	1848	Pavey & C.	London	Wtf Coaster	10 7 E 1	1/
3	— Sr F. & Y.M. 51	W. Pearce	131	Brdprt	1826	Snow & Co	Exeter	S.S. 50	— 7 E 1	3
4	— Sr Y.M. 50 overpt I.	Pth'rbdge	110	Tpsham	1815	Fox & Co.	Plymth	S.S. 54	9 A 1	54
5	— Sw		240	len. 24	nd. 45	J. Soot	Dundee	Cly	7 7 E 1	
6	— Sr	TSullivan	95	Dndee	1843	Capt & Co.	Jersey	Npt. Medit.	C. 2 54	
7	— Sr	T. Teague	49	Srprs 50	& 53	Teague &	Padstw	Fal. Coaster	9 A 1	54
8	— Sr	Throm'nn	102	Jersey	1835	P. Hansen	D'nmrk	Nwc Dnmrk	7 A 1	54
9	— Bk F. & Y.M. 51	JBWats'n	246	Cardiff	1843	A. Kerr	Glasg'w	Cly. Havan.	12 A 1	51
200	— S F. & Y.M. 54 overpt	Withers	728	Nwstl	1851	Beazley &	Liverp'l	Liv.	7 A 1	1/9
			702	Shrlm	1843				54	

No.	Ships.	Masters.	Tons.	BUIL.D.		Owners.	Port belonging to.	Destined Voyage.	Classification.	
				Where.	When.				No. Years first assigned.	Character for Hull & Stores.
201	Flora Bella Bn	Harrison	102	P.E.Isl	1849	E. Eastee				
2	—Kerr Bk YM.&ptr.50pt5	Symons overpt I.B.	364 416	Gls'w Srprs 48	1840 50&54	Vincent	Drtmth	Lon.W.Inds	10	AE1
3	—M·Donalds YM.52	JGardner	674	St. Jhn w. P.&cs.	1846 52	Bains & Co	Liverp'l	Liv. N.Zlnd S.S.51—4Yrs	4 C.2	AE1 54
4	— Bk F.&YM.53	D. Proud	314	Brwck 351 Drp.&S	1846 rprs 53	R. Dall	Alloa	Lon.	9	A 1
5	—Mure Bk YM.&ptr.53	J. Young	343	Irvine 376 pt&D.52	1842 Srprs 52&53	C.Samson	Irvine	Sws. Medit. Cont.52—	10 3	A 1 5
6	Florence Sr YM.52overpt I.	Pounsbr'y B.	122	Bnstpl 105 Srprs	1839 52	Bruford &	Bristol	Brs. Medit. Cont.51—	12 4	A 1 52
7	— Bk pt I.B.		174	Yrmth Srprs 49	1829 Drp.53			Liv.		54
8	— Sr ym 53	E.Mthws	120	Poole	1853	J. Welsn	London	Poo Coaster	12	A 1
9	—Dombey Bg I. B.	THpgood	174	Xnst'd 134 F.	1853	Jones, Brs	Newprt	Npt. Medit	5	A 1
10	—Nightingale S YM.55c.f.	J. Gales	447	Wkgtn 493	1855	Girvin	Liverp'l	WrkS Amer	13	A 1
211	— Sw ym 55	J. Paul	272	Sndrld	1855	J. Paul	Lynn	Sld. Medit.	8	A 1
	at Antwerp	Florentia Bk ptr.&d.46&52r.	453	Nwestl Srprs 50 &55	1821	W. Taylor	Nwestle	Shl Spain Re st.38—7 Yrs	— C.2	AE1 5
3	Florida Bg I. B.	T. Lewis	186	P.E.Isl 179 Srprs	1840 49 &54	J. Lewis	Newprt	NptCoaster S.S.54—4Yrs	4 54	AE1
4	— Bk F.&YM.55overpt	A. Leslie	410	N Brns 396 Hk&B.	1851 Drp.55	T. Adam	Banff	Pet. Medit. Hull	7	A 1
5	Florist Sw YM.54overpt I.	W. Brown	273	Sndrld Drp. 55	1851	Gray & Co	Liverp'l	Liv.W.Inds.	8	A 1
6	— Bg I. B.	E. Key	192	Pdst'w O.Hk&E. pt	1851 O.M.	Tredwen	Padst'w	Pad.	5	A 1
7	— Bg YM.50overpt I.	TSanders	249	Lthmp 229	1850	Sanders &	Liverp'l	Liv.RioJan.	12	A 1
8	Flower of Morne Sk	M·Burn'y	25	Isl. Mn	1848	McBurn'y				50
9	—of Yarrow Sr YM.50	TDuncan	141	Clchstr 84 len.39Sr	1830 prsr 48 &50	T.Duncan	London	Lon.C.G.H. F.S.52	— 54	AE1
220	Flying Chil- ders Bk F.&Y	R. Twiss	360	Sndrld	1852	Brice & Co	Liverp'l	Liv.	10	A 1
1	—Dutchman Bk (Iron)	Cooper	332	London	1850	Thomas'n	Hull	Lon.	—	52
2	—Fish Sr YM.54overpt I.	B.	95	Scilly	1838	Davis & C.	Scilly	Pnz. Medit. Rest.54—	10 6	A 1 54
3	— Sr c.f. C.53	P.StCroix	172	Jersey 99	1853	JLeTouzl	Jersey	Jer. Archgl	9	A 1
4	—Foam S F.&YM.55c.f.	Hutton	701	Sndrld	1855	T.Thmpsn	Sndrldnd	Sld. India	11	A 1
225	Foam Bk F.&YM.53overpt	W.Austin t.I.B.	303 310	Nwp'rt Drp.49	1841	King & Co	Bristol	Brs. Africa Cont.53—	12 4	A 1 53

No	Ships.	Masters.	Tons.	BUILD.		Owners.	Port belonging to.	Destined Voyage.	Classification.	
				Where.	When.				No. Years first assigned.	Character for Hull & Stores.
226	Foam S	R Findlay	604	Grn'ck	1851	J. Findlay	Gren'ck	Liv. India	13	A 1
	YM.55c.f.		628							3
7	— Sr	T. Gray	69	Ipsw'h	1851	G. Tanner	Exeter	Npt. Medit.	10	A 1
	YM.51overpt I.	B.								54
8	— Bk	J. Martin	331	Queb'c	1844	Young & C				53
9	Ford Mill Sw	Dawson	239	Sndrld	1838	Dawson				52
			247							52
230	Forest Mon-arch S pt I.B.		875	Queb'c	1852	Harrison	<i>Glasgow</i> Liverp'l	Liv.	6	A 1
	— Queen Sr	J. Milburn	59	Sthmn	1849	Andrews	Shmptn	Hpl Coaster	5	Æ 1
	I.B.			Drp. 53						53
2	— S		839	N Brns	1853	Taylor & C	Liverp'l	Liv.	6	A 1
	YM.&ptr.54over	pt I.B.		Hk & B.						54
3	— Sr	R. Youldn	79	Tgnmh	1853	H. B. Ash	Exeter	Tgn Coaster	10	A 1
	I.B.									53
4	Forester Sr	J. Nicholas	82	Milfrd	1847	Roberts & Milford	Milford	Mil. Coaster	12	A 1
	I.B.			N Klsn & Srprs	54					54
5	— S	C. Box	370	Chepst	1826	Ellice & C.	London	Lon Tobago	11	Æ 1
	f. & YM.51			Srprs 49 & 51				S.S. 19		51
6	Forfarshire S	J. W Gray	614	Mlmin	1840	Ingram	London	Lon. Bomby	12	A 1
	f. & s. 52 YM. 52	I.B.		T. Drp. 48 & 52				Cont. 52—		4 52
7	— Bk	A. J. Reed	718	St. Jhn	1847	Stuckey & Bdgwt'r	Cff. S. Amer.		4	Æ 1
	f. & YM. 53			Srprs 53				S. S. 53—4 Yrs		C. 2 54
8	Forget me Not Sr	AM'Lren	136	Lmrck	1845	A. M'Laren	London	Liv. R. Grnd	12	A 1
	YM. 43over	pt I.B.		Drp. 53						53
9	Formosa S	H. Sawell	450	Sndrld	1852	H. Sawell	London	Sld. Austral	10	A 1
	YM. 52		406							52
240	Forres S	T. Nixon	293	M'lmn	1851	D Dunbar	London	Lon.	13	A 1
	s. & YM. 51. B.		245							52
1	Forrester Bg	J. Lewis	275	Hull	1841	Kay & Co.	Sndrld	Sld. Medit.	11	Æ 1
			297	Srprs 51 & 55						2/52
2	Forsyth Sw	J. Howard	259	Sr'lids	1839	T. Forsyth	Shields	Shl. Medit.	9	Æ 1
	YM. Im. 52		258	Srprs 51 & 52				S.S. 52		C. 3 54
3	Fort William S	Bates	849	Sndrld	1854	Clint & Co.	Liverp'l	Sld. India	13	A 1
	YM. 54c.f.									54
4	Fortescue Bk	Evans	259	Whtvn	1822	Walker &				52
5	Forth Bg	G. Cahill	200	N Brns	1852	Allen & C.	Wexfrd	Lon. Galatz	6	A 1
	Z. 521. B.			Hk & B. B.						53
6	— Sr	G. Cook	104	Abrdn	1826	Willit & C.	Aberdn	Abn.	9	Æ 1
				nd. & TS ds 43S	rprs 53 & 55			S.S. 55		5
7	Fortitude Bk	Flenton	252	Abrdn	1839	Pearce & Hart	Hartpl	Lon.	12	A 1
	YM. 52overpt I.	B.	252	Srprs 48 & 52				Cont. 51—		4 52
8	— S	Harrison	519	Scrbro	1842	Tindalls	Scarb'ro	Lon.	12	A 1
	f. & YM. 54		608					Cont. 51—		4 54
9	— Sr	Leggett	110	Ipsw'h	1826	Sheppard	Ipswich	Ips. Coaster	12	Æ 1
				len. 33Sr prs 48 & 52				S.S. 52		C. 4 54
250	— Bk	M'Don'd	429	Gl'sgw	1839	Milne & C.	Glasg'w	Cly. Austral	12	A 1
	f. & YM. 54							Rest. 51—		8 54

No.	Ships.	Masters.	Tons.	BUILD.		Owners.	Port belonging to.	Destined Voyage.	Classification.	
				Where.	When.				No. Years first assigned.	Character for Hull & Stores.
251	Fortitude Bg f.&d.54f.&YM.	D.Murray	191	Cochin	1845	DMurray	London	Lon.	9 A 1	
		54I. B.		pt T. Dr	p.48	w.f.&cs.54		Cont.54—	3 54	
2	— Sr	WSand'rs	112	Tpshmn	1815	G.Periam	Exeter	Tps Nwcastle	— A 1	
	(late Liberty) I.	B.	98					Rest.54—	8 54	
3	— Sr	Wall	84	Livrp'l	1808	G. Nolan				
4	— Bg	G. Wood	106	Sndrld	1804	Brayn	Jersey	Hpl. Jersey	— Æ 1	
	I. B.			Drp. 54					54	
5	Fortuna Sr	J. Glud	119	Prize		JPedersn				
6	— Sr	H. Junge	129	Elmsn	1847	A. Junge	Altona	Rye Ptalegr	7 Æ 1	
	C.49			lrp.49					49	
7	— Bk	Lewis	372	Konigs	1837	Mitches'n			52	
8	— Bg		264	Abrdn	1842		Aberdn	Lon. Alg. By	6	
	f.&YM.49overp	tI. B.	225	O. Lh&					C. 2 53	
9	— Sr	Steinhangn	172	Wismr	1820	G. Bolte				
260	— Bg	Willerton	278	N.Sco.	1854	T. Eld	Liverp'l	Liv. Medit.	4 A 1	
	Z.55I. B.		256	B. S.&		YP.			3	
1	Fortunate Sr	A. Welch	130	Shmpn	1849	J.Ransom	Shmptn	Sou.	12 A 1	
	YM.54		111						54	
2	Fortunatus Bk	M.Glaussn	380	Elbing	1846	J.Paleske	Danzic	Lon Acplco	6 Æ 1	
	f. s.&YM.53ove	rI. B.		Srprs 52 & 53	1853				C. 2 53	
3	Fortune Bk	T.M. Carthy	571	N Brns	1852	Baines&C	Liverp'l	Liv. Austrl.	4 A 1	
	ptr&s.52YM&p	t55ptI. B.		BS.&Hk					4	
4	— Teller Bn	N Hocken	143	P.E. Isl	1846	N Hocken	Fowey	Npt. Coastr	4 Æ 1	
	I. B.		109					S.S. 50—4Yrs	C. 1 54	
5	Fossil Sk	RWilliams	38	Pwlhli	1851	Wlliams&	Pwlhli	Bms. Coastr	6 A 1	
	I. B.			O&RP					51	
6	Foster Bk	T.Hunter	445	Whthy	1826	Hankey&	London	Lon. WInds	— Æ 1	
	f.&YM.&pts.54		555	lennp. & lrp.51		Srprs54		S.S.51	54	
7	Fountain Bg	E.Tucker	215	P.E. Isl	1854	Varwell	Exeter	Liv. Syria	3 A 1	
	f.&Z.55I. B.			B. Hk Y P.S. & Hm					1	
8	Four Brothers Sr	J. Jones	61	N.Scot	1843	Jones&C.			52	
9	— Sr	G. Smith	86	Dndee	1847	W. Smith	Dundee	Dun. Baltic		
	I. B.								48	
270	—&Four Sisters Barge I. B.	W. Snow	116	London	1818	Br'cklbnk	London	Lon. Coast'r	— Æ 1	
			75	lrp.46Sr		prss53			54	
1	— Sk	JWilliams	35	Ptmcd	1836	Williams				
2	— Sisters Bg	E. Hide	213	Shrhmn	1854	May&Co.	Shorhm	Shm.	6 A 1	
	ptI. B.			O. & F.					54	
3	Fourteen Bg	J. Wilson	347	Stcken	1838	Doig&Co.	Nwcastle	Shl. Medit.	9 Æ 1	
	f.&YM.lm.48			len.46pt		s&Srprs53		Rest.46—6yrs	C. 2 53	
4	Fowler Bg	R.Patullo	155	BFndy	1846	J.Preston	London	Lon. Bahia	4 Æ 1	
	Z.53			Srprs 51				S.S.54—4Yrs	C. 2 54	
275	Fox Sr	T.Martin	92	Salcm	1836	Fox&Co.	Drtmth	Cly. Nwflnd	11 A 1	
	C.51		81					Rest.50—	7 51	

No.	Ships.	Masters.	Tons.	BUILD.		Owners.	Port belonging to.	Destined Voyage.	Classification.	
				Where.	When.				No. Years first assigned.	Character for Hull & Stores.
276	Fox Sr F. & Z. 531. B.	SWilliams	183	N.Scot S. H&K	1851	W. Leach	London	Lon. Hbt Tn	4 A 1	53
7	Foxhound Sr YM.54	Sims	187	Yrmth	1836	G. Palmer	Yarmth	Yar. Medit Rest. 54—	12 A 1	8 53
8	Foyle Packet Sr	G. Snell	141	Cowes nd. & K/	1826	Browse & c sn 50	Brixhm	Drt. Coastr S.S. 50	12 AE 1	5
9	Fragment Sr F. & Z. 53pt I. B.	Hamm'nd	62	LHmp	1842	A. Harris	Stocktn	Stk. Medit.	12 AE 1	53
280	Frances Bk F. & Y.M. 54 overp	GBlund'll t. I. B.	273	Pictou Hk S & B.	1849	Singl'hrst	Liverpl' S.S. 51-4	Liv. Para yrs. Cont. 53—	4 A 1	2 54
1	— Sr	R. Davies	71	Crdign	1830	Davies & c	Cardign	Npt. Coaster S.S. 51	10 AE 1	54
2	— Bg YM. & ptf. 50 overp	rpt I. B.	184	Lerwk	1842		Cly.		5	C. 2 52
3	— Bg F. & Y.M. 54 overp	J. Hegrty t. I. B.	157	Lndry O. & P P	1854	M'Don'd	Londry	Ldy. R. Jan.	7 A 1	54
4	— Bg pt I. B.	T. Potts	190	Scrbro len. nd. & lrp.	1828	Gray & Co. Srprs 53 & 55	Blyth pt E. plk	Bly London S.S. 53	9 AE 1	1
5	— Ann YM. 55	T. Jones	127	Jersey O. & F	1849	Ferrée	Jersey	Hul. Medit Cont. 55—	6 A 1	2 1
6	— Barclay Bk F. & Y.M. 55	Conn'be'r	240	Chest'r Srprs 55	1836	Prowse &	Liverpl'	Liv. Medit. S.S. 55	12 AE 1	C. 4 1
7	— Walker Bk F. & Y.M. 52	D. Hay	407	Emsw	1849	Walker	Chchstr	Lon Sydney	12 A 1	52
8	— Yates Bk F. & Y.M. 51	WPaynt'r	207	G'rnsv len. 51	1839	J. Young	St. Ives	Cff. Brazil Rest. 51—	8 A 1	5 54
9	Francis Sk I. B.	D. James	22	Nwp't O & R P	1808	James & C.	Nwp'rt	Car. Coaster Rest. 53—	— A 1	3 53
290	— Bg	T. James	156	Petrhd Drp. 54	1837	James & C.	Milford	Crk. Brcelon S.S. 52	11 AE 1	C. 4 54
1	— Sw	W Lilleco	235	Scrbro	1810	Mitcalf & c				53
2	— Henty S F. & Y.M. 54	Cairncrss	578	Abrdn	1852	Henty & C	N.S.W.	Lon. Austral	8 A 1	54
3	— Ridley S YM. 54	TWatkins	536	Shmtm	1847	H. Mather	London	Lon. Austral	12 A 1	54
4	— & Ann Sr	WHoskns	96	Bnstpl	1832	WHoskns				52
5	Franklin Bk C. 51	J. Noss	220	Norwy F.	1850	N. Jensen	Trndhm	Hull Baltic	5 A 1	52
6	Franklyn Bg F. & Y.M. 54	JAbbot	297	Yrmth len. nd. & Srp	1841	S. Sanders rs 51 Srprs 54	Exeter	Cly. Califrn Cont. 53—	12 A 1	4 54
7	Franziska Bg I. B.	L'nginrichs	225	Rbnitz O & F.	1850	Broecklemn	Rost'ck	Lth. Medit.		50
8	Freak Sr YM. 55	H. Groves	149	Shrhm Drp. 55	1845	A Harris	Nwestl	Shl. Lisbon	12 A 1	2
9	Frederick S F. & Y.M. 54 overp	M'Nulty t. I. B.	860	Queb'c O. E. T	1852	Magee & C am. P. & B. w. F. & S. 54	Liverpl	Liv. Austral	6 A 1	54
300	— Bohm Bk	Woller	381	Danzic	1846	Bohm & C.				49

No.	Ships.	Masters.	Tons.	BUILD.		Owners.	Port belonging to.	Destined Voyage.	Classification.	
				Where.	When.				No. Years first assigned.	Character for Hull & Stores.
301	Frederick the Seventh Bg Y.M.	J. Love & pt Z 49	144	Altona	1848	Love & Co	Altona	Lon. St Dom		
2	— William Sr I.B.	W. Read	63	Aldbr' len. 48 & 52 Sr	1837	W Bayley prs 52	Ipswich	Ips. Coaster S.S. 51	9	Æ 1 4
3	Frederik Bk (late St. George)	J. Popp F. & Y.M. 55	226	Sndrld	1834	Christnsn	Flensbg	Lon. Austrl. Rest. 50—	10	A 1 7 3
4	Frederiksste'n Bg Y.M. 51 pt 54	W. Lyche	242	Wnsbg O. & F.	1849	T. Weil	Frkshld	Lon.		5 Æ 1 54
5	Free Sw C. 1m. 52 over pt I.	B.	161	Arbrth	1845	Kirkwood	Sndrld	Sld. Cont. 53—	8	A 1 3 54
6	— Briton Sw	Grthwaite	290	Sndrld	1845	Weghtmn &				52 5 A 1 51
7	— Trade Y.M. 51	N Larsson	152	Gtnb'g O. & F.	1851	Corin & C.	Gttnbrg	Sld. Cadiz	5	A 1 47
8	— Scw	C Spencer	425	London 275 60 H.P.	1847	Cntntl Ctl Convey. Co.	London	Lon. Dnmrk		51 47
9	Trader S	Campbell	688	Queb'c 802 Srprs 49	1846	Sinclair	Belfast	Liv. Aden S.S. 52—5 Yrs	5	Æ 1 54
310	— Trader M. 52	G. Wade	359	Bk 409 Drp. 52 & 55 w. r. & s. 55	1847	Allen & Co	Irvine	Cly. Penang	11	A 1 2
1	Freebridge Sr Z. 52 I. B.	Rocket	122	Sndrld	1850	J. Banks	Goole	Lon Melbrn	8	A 1 52
2	Freedom Bg	R Badcock	212	Prize 199		Adey & C.	<i>Doole</i>	<i>1850</i>		Æ 1 2 52
3	— Bk Z. 1m. 54	J. Gibson	346	Sndrld 338	1854	Harper &	S. Shlds	Sld. London	8	A 1 51
4	— Bg	J. Lee	146	Drnth 124	1830	Dunsford				53
5	— Sr	T. Ley	106	Mvgsty 90	1832	Ley & Co.	<i>Fowey</i>	<i>1855</i>		Æ 1 10 53
6	— Sr Z. 55 pt I. B.	N. Tyrer	125	Brxhm	1836	Tyrer & C.	Brixhm	Ply. Medit. Rest. 53—	10	A 1 2 7 53
7	Freeland Bg F. & Y.M. 53	McK'nzie	215	Gr'nck Srprs 48 & 50 n. 50	1819	Hendersn	Liverp'l	Liv. Rest. 39-6 yrs.	C. 2	— 54
8	Freeman Bn	W. Veale	101	Bidefd	1804	Veale	<i>S. B. 1</i>			Æ 1 52
9	— Bg Y.M. 51	W Bourne	196	Cork Drp. 51	1839	Roberts &	Liverp'l	Liv Jamaica Cont. 51—	12	A 1 4 53
320	Freya Sr	BPGiessig	137	Rnders	1846	Kroksgrd				52 6 A 1 52
1	Friederich Bk Z. 52 I. B.	J. Krass	373	Colbrg Fir tree nails	1852	Pluddeman	Colb'rg	Lon. Medit.	6	A 1 52
2	Friehandel Bk I. B.	J. Zornow	237	Barth n. d. w. & lrp. 47	1834	Dicklman s TSds 52	Str'lsnd	Lyn. Baltic	—	Æ 1 51
3	Friends Sk	Attwater	52	Ipsw'h	1831	Attwater				52
4	— Sw d. 4 I. B.	H. Bloom	211	Scrbro lrp. 41 & 4	1802	J. Chaters .47 w. & TSd	London sr. & d. & S	Shl. London rprs 48 Drp. 54	—	Æ 1 2
325	— Bk F. & Z. 54 I. B.	J. Chester R north	379	N Brns Hk & B. Srprs	1850	Dutton 54 <i>Shadwell</i>	Liverp'l S.S. 54—	Liv. London 4 yrs Cont. 51—	4	A 1 2 54

F

No.	Ships.	Masters.	Tons.	BUILD.		Owners.	Port belonging to.	Destined Voyage.	Classification.	
				Where.	When.				No. Years first assigned.	Character for Hull & Stores.
326	Friends Bn	N. Croft	77	Bdgwr	1802	Hodder &				52
7	— Sw		72	Blyth almstrb.	1813	Stevens &	Wisbch	LynCoaster	—	Æ 1 4
8	— Sw	SCutb'rth	114	Prize		Cuthb'rth	Lynn	Lyn.Coaster	—	Æ 1 54
9	— Bg	M. Doyle	128	lrp.58ND Barmh	46xK 1799	Isn47Srprs4 J.Howlett	7&52 N.Ross	Ross.Coastr	—	A 1 6 54
330	— I.B. Sk	E. Evans	39	PtMdc	1830	L. Parry	Aberyst	AbsCoaster	—	A 1 6 52
1	— Sr	T. Grave	70 85	Yrmth	1845	Marsh	<i>Greenk comb</i>			Æ 1 53
2	— Sr	J. Hill	90	Dysart	1849	J. Hill	Crail	Lth London	7	A 1 54
3	— I.B. Sr	R. Marley	46	Apldr	1818	G. Geen	<i>Brdgwr</i>			Æ 1 53
4	— Sr	A. Reach	131	London	1825	R. Kidd				52
5	— Bg	N Richrds	225	Grnvil	1854	Malz'rd &	Jersey	Jer. Rio	8	A 1 54
6	— I.B. Sr	A. Short	96	Kincar	1817	A. Short	Kincard	Lth. Coastr	—	Æ 1 54
7	— I.B. Sr	J. Thomas	85	Crldign	1828	Thomas &	Cardign	Car.Coaster	—	Æ 1 54
8	— I.B. Sr	H. Waite	50	Scrbro	1829	W. Bogue	Berwck	Bwk.Coastr	—	Æ 1 54
9	d.50ptI.B. Friend's Good will Sr	J. Dishon	63	Prize	rp. 50	nK1& Srprs 54	Boutland	<i>Shields</i>		Æ 1 52
340	Friendship Sr	J. Dishon	84	Anstru	1826	Corster&c				53
1	— Sr	J.Hitchings	58	Sw'nsa	1821	Hitchings				52
2	— I.B. Sk	J. Sulley	42	Plymh	1846	Putt & Co.	Plym'th	Tps.Coaster	9	A 1 50
3	Frolic Bk	Whitfield	247	Pmbrk	1820	Crichton	London	Lon.S.Seas	—	Æ 1 53
4	ptr.&s.48ptr.& Sr	d.53YM.53 R. Talbot	281	lrp.40w. & Wymh	1841	dsr.&d.53S T Bartlett	rprs53			8.S.53
5	Frowning Beauty Bk	J. Smith	328	Sndrld	1846	Seymo'r &	London	Lon. Vlprso	9	A 1 52
6	Fuchsia Sw	E. Brown	240	Sndrld	1846	Potts & Co	Sndrld	Sld.	8	A 1 3 4
*7	Fullerton Bg	G. Clark	172	Hwdn	1854	J. Banks	Goole	Goo.Austrl.	8	A 1 54
8	Fulmar Bg	Anderson	271	Nwctl	1831	Dowell	London	Lon. Medit.	8	Æ 1 54
*9	Fulwood S	Fitzsimms	1204	Queb'c	1853	Jones & C.	Liverp'l	Liv.Austral.	7	A 1 54
350	Furness Miner Sr	G. Porter	94	Prestn	1855	Porter & C	Barrow	Prestn.	8	A 1 54

No.	Ships.	Masters.	Tons.	BUILD.		Owners.	Port belonging to.	Destined Voyage.	Classification.	
				Where.	When.				No. Years first assigned.	Character for Hull & Stores.
351	Furst Suwor-off Bk pt I.B.	C. Bock	329	Libau	1848	Brandt Br.	Riga	Bel. Liverp'l		50
2	Fury Bn Z. 51 I. B.		151	P. Elsl	1850	R Anderson	Liverp'l	Lon.	4	Æ 1
*3	Fusilier S (Iron)	Carmich'l	503	Livrp'l	1855	Coteswth	Liverp'l	Liv.	12	AA 1
			552	3 Bk Hds						

* * Additional Ships are inserted in the Supplement at the end of the Register.

No.	Ships.	Masters.	Tons.	BUILD.		Owners.	Port belonging to.	Destined Voyage.	Classification.	
				Where.	When.				No. Years first assigned.	Character for Hull & Stores.
1	G.D.T. Bn Z.55pt.I. B.	le B'utillier	124	N Brns J.B.P. & Hk	1852	le B'utillier	Gaspé	Jer.	5 A 1	3
2	G.F.D. Bk (Iron)	Carter	356	Nwcastl Srprs 54	1847	Smith & C.	Sndrln	Lon. India	— A 1	13
3	Gabriele Bk	N. Callara	275	Pl'rmo	1842	Bordouara			53	
4	Galatea Bg F. & Y.M.55	E. Harris	192	R Dart 164 Drp. 55	1850	Dart & Co.	Brixhm	Dub. Medit	12 A 1	4
5	— Bg Y.M.53	J. Tannahill	161	Lynn	1852	W. Shipp	Lynn	Liv. St. Thos	9 A 1	52
6	— Bk	W. Tee	346	Rhbto	1849	Jardine			50	
7	— Bg	G. Young	131	Shi'lds	1797	P Young &			52	
8	Galeed Sk Y.M.54 overpt.I.	N. Trute B.	58	Salc'm Srprs 52	1844	Edwards	Salc'mb	Dr. Medit.	11 A 1	51
9	Gallovidian Sr F. & Y.M.55 overp	M. L'chrie t. B.	118	Sndrld 98	1848	Rae & Co.	Liverpl	Cly. Medit.	8 A 1	3
10	Galway Lass Bg	H Mocktt	224	Snd'ld 228	1839	Hillm'n &			53	
1	Gambia S Y.M.52	Anderson	567	N Brns Hk	1849	Byrne	Liverpl	Liv. Austral	7 A 1	2
2	— Bg Y.M.50	E. Blannin	203	Bristol Srprs 50	1844	Lucas & C.	Bristol	Brs. Africa	12 A 1	50
3	— Bk Y.M. & ptr. 53	Flight	215	London Srprs 53	1825	Forster & c	London	Lon. Africa	12 A 1	6
4	— Sr I. B.	Rees	97	Abryrn	1855	Rees	Rest. 45- Abryrn	8yrs Cont. 53- Car. Coaster	3 54 10 A 1	
5	Gamma Sr I. B.	P. Frank	87	Hwd'n Drp. 50	1847	H. Hunt	Newcastl	Wtb. Coastr	7 A 1	2.6
6	Ganges Bk Y.M.52	J Dowdall	279	Stcktn 300	1850	C. Hall	Newprt	Lon. N. Yrk	9 A 1	51
7	— Bk	R. Leeds	430	Grn'ck	1816	Metcalf	Shilds		51 53	7
8	— Bk F. & Y.M.52	J Mitchell	317	Govan 348 N Klsn 4	1842	Gry & Cay	Dundee	Nwc Algers	8 7/8 C. 3	12
9	— Bk	J. Stevens	586	N Brns 723	1836	Martin & S			52	
20	Gannet Scw Stm (Iron)	Sullivan MC. 48	287	Cork 100 HP.	1848	Cork Stm.	Cork	Crk. Coaster	—	48
1	Ganymed Sr Y.M.52	C. Jenssen	152	Dnmrk	1852	B. Benzon	Dnmrk	Liv. Bahia	7 A 1	52
2	Ganymede Bg Y.M.55	J. Hartly	216	Whby 193	1855	Andrews	Whitby	Wtb.	8 A 1	14
3	— Sr I. B.	Simpson	107	Whby 92 ten. 50	1841	Waights &	Ipswich	Ips. Coaste'r	9 A 1	3
4	Gardner Bk pt. I. B.	Harrison	304	Garmh 320 ND. 49lr	1841	E Davison	Shields	Shl. Cadiz	— 51	10
25	Gardyne Bk F. & Y.M.55	W. Hewitt	294	Hull 358	1845	Ironside &	Liverpl	Liv. Mte Vid	10 A 1	3

No.	Ships.	Masters.	Tons.	BUILD.		Owners.	Port belonging to.	Destined Voyage.	Classification.	
				Where.	When.				No. Years first assigned.	Character for Hull & Store
26	Garland S r.&YM.55	J. Bell	810	St. Jhn	1854	Myers&c.	Liverp'l	Liv.S. Amer	7 A 1	
7	— Sw	WBowery	305	Sndrld	1849	T. White	N.Shlds	Nwc.Medit.	8 A 1	
8	— Bg	W. Garde	332	Syra	1848	Seymour	Cork	Lon.	5 A 1	
9	— Bn	T. Irvine	105	Nwcstl	1826	A. Caird		Cont.53—	2 54	
30	— Sw	W. Morris	264	Sndrld	1848	Boyd & Co	Liverp'l	Liv. Jamaic	9 A 1	
1	— S	Porter	881	Queb'c	1850	Hatton&c	Liverp'l	Liv. Africa	5 A 1	
2	— Bg	D.Reardn	208	N.Brns	1843	Sutton & c		Cont.53—	4 54	
3	— Sw	D.Simpsn	207	Arbrth	1849	Peter & C.	Arbr'th	Liv.	9 A 1	
4	— Sr	Stewart	98	Garmh	1849	W.Geddie	Garmth	Sld. Baltic	6 A 1	
5	— Bg	Stoneh'se	237	N.Sco.	1850	Clemntns&	Nwcstle	Shl. Medit.	4 A 1	
6	— Sk	WWithey	92	Falmth	1855	WWithey	Falmth	Fal. Coaster	6 A 1	
7	— Bn	Cheesm'n	152	P.E Isl	1850	T. Gates	Shorhm	Hpl.	4 A 1	
8	— Sr	Brigleonn	94	Gls'g'w	1848	T. Craig	Glas'g'w	Cly. Baltic	— A 1	
9	— Bk	J Thmpsn	475	NBrns	1838	Horsfall &	Liverp'l	Liv. Africa	4 — 19	
40	— S	Strickl'nd	462	Pictou	1850	Wanhill & Poole		Liv. Quebec	4 A 1	
1	— Bk	Cheine	226	Alloa	1841	Stewart & Gren'ck		Cly.W.Inds.	9 A 1	
2	— Bg	Gambrdella	224	Naples	1850	Gambrdella	Naples	Ply. Havan.	7 A 1	
3	— Bk	WGlads'n	370	Nwcstl	1849	MidDkC.	Nwcstle	Shl.W.Inds.	9 A 1	
4	— Bk	W.Gibson	357	Sndrld	1841	Rennis'ns	Shields	Cly. Medit.	7 A 1	
5	— Bk	H.Graysn	367	Bridpt	1855	Shallcr'ss	Liverp'l	Liv. B Ayres	13 A 1	
6	— Sw		203	Wrktn	1844	J.Mitchell	Liverp'l	Liv.	9 A 1	
7	— S	W. Inglis	784	Dmbtn	1853	J. Smith	Liverp'l	Lon.	— A 1	
8	— Bg	J. Suttoq	219	Bremn	1833	Williston	Liverp'l	Liv. Medit.	— A 1	
9	— Bg		153	Bremn	1839	Miller&C.		S.S.55-4yrs	3	
50	— Sr	N.Bennett	100	Lwrny	1837	Morgan	London	Liv.Coaster	10 A 1	
	— I.B.		101					Rest.53—	8 53	

Iron

16

19

10

11

12

No.	Ships.	Masters.	Tons.	BUILD.		Owners.	Port belonging to.	Destined Voyage.	Classification	
				Where.	When.				No. Years first assigned.	Character for Hull & Stores
51	Gazelle Sw F. & Y.M. 50	A. Blanch	311	Sndrld	1841	Robinson	S Shields	Shl. Medit.	8	Æ 1
2	— Sr (Iron)	J. Close	338 90	Srprs 50 W'trfd	1852	A Robinsn	London	Wtf. Austral	C. 3	54 — A 1
3	— Sr I. B.	F. Davies	59 92	PtMdc	1841	Davies & C	Pt. Mdc	Pmd. Baltic	12	A 1
4	— Sr Y.M. 53 overpt I.	W. Lakey	120	Scilly	1839	Lakey & C	Scilly	Sil. Austral	10	A 1
5	— pt I. B. Y.M. 54	Lancaster MC. 54	109 269	Grnc'k	1832	Brownlow	Hull	Hul. Antwp	6	53 Æ 1
6	— Sr Y.M. 55 overp	T. Lay	94	F'mth	1848	J. Mayn	Falm'th	Cly. Medit.	12	A 1
7	— Bk F. & Y.M. 55 overp	G. Leslie	334	Arbrth	1852	J. Cooper	Arbrth	Liv. B. Ayres	8	A 1
8	— Sr I. B.	WM'rphy	104	Ayr	1837	Murphy &	Whitvn	Cff. Coaster	8	Æ 1
9	— Bn	Stewart	152	P. E. Isl	1849	Stewart		Rest. 47-5yrs	C. 2	53
60	— Sr	H Watson	122	Sndrld	1846	H Watson	Banff	Lon. Baltic	8	Æ 1
1	Gazellen Bg Y.M. 52	S. Lexow	144	Nrw'y	1852	E Borresn	Dramn	Nwc. Medit.	5	A 1
2	Geelong Bk Y.M. & ptr. 54	Bowers	392	Gl'sgw	1847	Potter & C	Glasg'w	Lon. China	8	A 1
3	Geffrard Bg F. & Y.M. 54 c. f.	P. Briard	340	Jersey	1853	Pirouet & c	Jersey	Lon. Califrn	11	A 1
4	Gefion Sr	Holmgr'n	166	Hlmst	1847	Tranchell				54
5	Gelert Sk I. B.	W. Jones	37	PtMdc	1837	Graves & c	Pt. Mdc	Pmd. Coastr	—	Æ 1
6	Gem Sw F. & Y.M. 54 overp	W. Bigg	175	Arbrth	1845	Lowson	Arbrth	Arb Austral	9	Æ 1
7	— Bn F. & Y.M. 54 overp	Blackm're	144	Bnstpl	1842	Edw'rds &	Bnstple	Bid. Medit.	12	A 1
8	— Sr I. B.	J. Dawson	102	Yrmth	1847	R Dawson	Yarmth	Yar. Coaster	11	A 1
9	— Sr	R. Dennis	83	Sndrld	1828	Dennis & c	Lynn	Lyn Coaster	—	Æ 1
70	— Sr (Iron)	W. Duthie	100	Abrdn	1819	Best & Co.	Aberdn	Lon.	—	A 1
1	— Sr I. B.	A Eddingt'n	84	Leith	1848	Scott & Co	Leith	Lth. Charnt	8	A 1
2	— Sw F. & Y.M. 55 overp	J Fletcher	217	Sndrld	1848	Schofield	Whitby	Wtb. Medit.	7	A 1
3	— Sr	J. Foremn	185	Yrmth	1822	Smith & C.	Cordiff			1
4	— Sk I. B.	R. Hardey	40	P'dstw	1852	Hardy & C	Padstw	Fal. Coaster	10	A 1
75	— Bg	Hayman	205	Queb'c	1844	Hayman	Exeter	Tps. Coaster	5	Æ 1
			171	Srprs 50				8.3.56-5yrs.	C. 2	4

No.	Ships.	Masters.	Tons.	BUILD.		Owners.	Port belonging to.	Destined Voyage.	Classification.		
				Where.	When.				No. Years first assigned.	Character for Hull & Stores.	
76	Gem Bk f. & Y.M. 53	T. Hick	333	Sndrld	1850	Hicks	Scarbro	Brs. Medit.	10	A 1	53
7	— Sr f. & Y.M. 48	LeMarq'nd	114	Poole	1848	deGruchy	Jers ey	Jer. Nwflnd	12	A 1	50
8	— Sr	J. Leuty	180	Brdprt	1837	J. Leuty					53
9	— Bg	J. Seller	141	Petrhd	1842	Rob'tson					52
80	— Sp	J. Stallard	52	Cowes	1835	J. Stallard	Cowes	Cws Austral	—	AE	54
1	— Sw I. B.	^{7 Adelle} Strasbnbg	273	Sndrld	1837	J. Pippet	Shields	Shl. Baltic	8	AE 1	23 54
2	— Sw	R. Verrill	226	Stcktn	1846	Laverck &					50
3	— Sk pt I. B.	J. Wallis	54	Wymb	1848	Wallis & C	Wymth	Wey Coast'r			48
4	— of the Sea Sw YM. 55 overpt I. B.	T. Bevans	189	Llanly	1854	Reed & Co	Cork	Lly. W. Inds	9	A 1	4
5	Gemini Sr pt I. B.	B. Parrott	116	Hull	1846	J. Parrott	Hull	Hul.	9	A 1	52
6	General Bel- grano Bg f. & Y M. 54	S Blagdon	344	Trieste	1834	Daly & Co.	London	Lon.	—	AE 1	54
<i>Shant</i>	— Chassé Bk f. & Y.M. 54 overpt I. B.	J. Symons	648	Antwp		J. Holman	Tpshw	Npt. Savana	—	AE	54 4. 23
8	— Hewett S f. & d. pt 34 pt 47 Y	Harnett	961	Calcut	1811	J. Michael	London	Lon. N. S. W	—	AE	54
9	— Mina S (late Patriot Min in)	Sn Julian	386	Liebau	1837	Fernand'z					53
90	— Sale Bk YM. 53	Thomps'n	351	Sndrld	1843	<i>Sundrd</i> C. L. Bahr	London-Lon.		9	A 1	13
1	— Wiltshire Bk f. & Y.M. 53	W. Pritchrd overpt I. B.	403	N Brns	1840	Tonge & C	Liverpl'	Lon. Aden	Cont. 52—	3	53
2	Generous Sw I. B.	J. Young	146	Sndrld	1845	J. Denton	Sndrlnd	Sld. Coaster	S.S. 53—5 Yrs. C. 2	54	7 AE
3	Genevieve Bk f. & Y.M. 53	J. Turner	271	Mrmci	1849	R. Vining	Liverpl'	Liv. Frambc	S.S. 54 C. 2	54	6 A 1
4	Genghis Khan S f. & Y.M. 53	W Williams overpt I. B.	1274	N Brns	1852	Thomson & H. B. O. & P. w. f. & s. 53	London	Liv. Austral		6	A 1
5	Gemina Stm (Iron)	W. Paton MC. 50	350	Dmbtn	1850	M'Kean &	Glasg'w	Liv. Medit.		—	A 1
6	Gentoo Bk YM. 55 overpt I. B.	Whiteside	415	Sndrld	1850	Whiteside	Whit'v	Lon. Bomby		10	A 1
7	— Bk YM 52	Darke	381	Dmbtn	1832	Broomhm	Plym'th	Ply S Leone		12	AE 1
8	George Sr f. & Z. 52 I. B.	J. Archer	103	Sndrld	1846	T. E. Boyd	Leith	Dun Austral		6	AE 1
9	— Sr I. B.	G Cmpb'll	120	Garmh	1853	J. Thoms'n	Cullen	Bnf. Coaster		7	A 1
100	— Bn ptr. & s. 53	J. Cane	87	Wales	1798	Peile	Wrkgtn	Wrk Coaster		—	AE 1

No.	Ships.	Masters.	Tons.	BUILD.		Owners.	Port belonging to.	Destined Voyage.	Classification.	
				Where.	When.				No. Years first assigned.	Character for Hull & Stores
101	George Bk F.&s.47pt I.B.	A.Chilton	367	Whtby	1796	H Chilton	Whitby	Hul.	—	E 1
2	— Sw YM50overpt I.B.	D. Clink	235	ptnw.& Nwcastl	p.41 h 1845	p.42 Srprs4 G. Gray	7 Drp.49 Nwcastl	&50 Nwc. Medit	8	Æ 1
3	— Sp pt I. B.	G.Coupar	41	Nwcastl	1853	Coupar &	Nwcastl	NwcCoaster	5	A 1
4	— Bg F.&YM.54overp	Grndwatr tI. B.	237	P.E.Isl	1854	J. Peake	P.E.Isle	Liv.	7	A 1
5	— Bg I. B.	RHarm'n	192	Shrh'm	1839	Cheesm'n	Shorhm	Stk.	11	Æ 1
6	— Sr I. B.	O. James	91	len.40Sr Plym'h	prsr 51 1828	M'Kiernan	<i>Handly</i>	<i>Rest 45</i>	C. 4	Æ 1
7	— Sr I. B.	J. Jones	70	Livrp'l	1848	Rayns & C	Livrp'l	Bms. Coastr	10	A 1
8	— Bk F.&pts.54YM.	Lawrence	548	Pictou	1839	Smith & C.	Leith	Lth. Quebc	—	Æ 1
9	— Bk I. B.	G. M'Kie	362	Dysart	1830	Beveridge		S. S. 54—4 Yrs		4
110	— Sr pt I. B.	Midwood	119	Selby	1844	Audas & C	Goole	Lon. Baltic	10	Æ 1
1	— S F.&C.53	Nicholls	407	Bidefd	1840	Baillie & C	Bristol	Brs. St Vinc't	12	A 1
2	— Bn F.&Z.53I. B.	WParnell	137	N.Scot	1849	w W Bruce	Livrp'l	Crk. Medit.	4	A 1
3	— Bg ptd.41 I. B.	ERobinsn	207	Banff	1794	J. Coxon	Shields	Shl. London	—	Æ 1
4	— Bn	Thomas	122	Apldr	1837	Williams				54
5	— Bg F.&YM.55	TTrattles	265	Ulvstn	1840	Trattles &	Whitby	Stk. Medit.	7	Æ 1
6	— Bk F.&Z.55	JTurnbull	252	N.Brns	1838	T'rnbull &	Whitby	Shl. Medit	4	Æ 1
7	— Bn I. B.	J. Twohig	81	N.Sco.	1839	Lander & c	Kinsale	Crk. Coaster	4	Æ 1
8	— Bg	Wiltshire	191	Pictou	1847	NTrewe'k	<i>Amwh</i> Liv.	4yrs Rest 50—	3	54
9	— Andreas Bg I. B.	J. Clark	131	Dnm'k	1834	We'therit	Shields	S. S. 53—4yrs	—	Æ 1
120	— Andrews Sw I. B.	W. Lamb	206	Seahm	1848	Andrews	SndrInd	Sld. London	7	A 1
1	— Ann Sw (Iron)	J. Bullock	281	Kkldy	1847	Swan, Brs	Kirkldy	Lth. Medit.	—	A 1
2	— Anson Bn YM.54	J. Oakley	188	Yrmth	1830	S. Barber	Yarmth	Liv. Medit.	11	A 1
3	— Arkle S F.&YM.54overp	HHooper	588	N.Scot	1854	EL'wrnce	Livrp'l	LivBombay	7	54
4	— Avery Bk F.&YM.55	A. Bell	434	Sndrld	1853	G. Avery	N Shlds	Liv. Suez	4	A 1
125	— Brown Sr	G. Moye	88	Cork	1834	Hosford				2

No.	Ships.	Masters.	Tons.	BUILD.		Owners.	Port belonging to.	Destined Voyage.	Classification.	
				Where.	When.				No. Years first assigned.	Character for Hull & Stow.
126	George Brown Sr I. B.	W Naysmith	103	Gls'g'w	1849	Sloan & Co	Glasg'w	Cly. London	9	A 1
7	Canning Bk	S. Tosh	288	Yrmth	1825	J. Thain				3
8	Sr	C. Vigors	76	Mvgsy len. 30	1827	C. Vigors	Falm'th	Fal. Coaster	10	Æ 1
9	Sr	J. Work	92	Leith	1826	Reid & Co.	Krk wal	Ork Coaster	8	Æ 1
130	Clark Sw	J. Lenney	262	Whitby	1841	M. Cay	<i>Shields</i>	<i>S.S. 53</i>	8	Æ 1
1	Dean Bg F. & Y.M. 55	LeCout'ur	150	Jersey	1839	Dean & Ss.	Jersey	Lon. Africa	7	A 1
2	Douthwaite Bk F. & Y.M. 52	I. Rutherford overpt I. B.	363	Dndee	1852	Douthwaite	Shields	Shl. Medit.	8	A 1
3	Duncan Sr F. & C. 47	J. Gibson	225	Dndee	1847	DunPth & Lon. Sh. Co	Dundee	Dun. Londn	10	A 1
4	Fyfe Bk F. & Z. 54	A Rattray	436	Leith	1839	Small & Co	Dundee	Dun. Austrl.	12	A 1
5	Glen Bg	J. Wise	218	Rstg'h	1839	Singlehrst		Cont. 51—	4	54
6	Gordon Bk	J. Dodds	247	NBrns len. & lrp	1826	R. Brewis	Hartlpl	Hpl. Amer.	—	Æ 1
7	Harpur Sr	T. Boylan	134	Nwprt	1837	Smith & C	Drghda	Crk. Coaster	12	Æ 1
8	Hughes Bk F. & Z. 54 I. B.	C. Luvate	280	C. Bret	1853	Holme & C	Liverpl	Liv. B. Ayres	3	A 1
9	Jordan Sr	R. Jones	91	Liverpl	1852	Jordan & C.	Liverpl	Liv. Hambro	—	A 1
140	Kendall S Y.M. & pt. 54 c. 5	P. Farley	897	Sndrld	1852	Kendall & Liverpl	Liverpl	Liv. Calcut.	13	A 1
1	Lamb Sr I. B.	J. Sumner	79	Frklt'n	1854	H. Lamb	Preston	Liv. Coaster	7	A 1
2	Lawrence Bn I. B.	H Heagarty	132	Cork	1835	Brown & C	Cork	Crk. Coaster	8	Æ 1
3	Lord Bg Y.M. 54	T. Amlot	205	Yrmth	1839	Jackson	London	Lon.	12	A 1
4	Marsden Bg F. & Z. 52	R. Miles	277	Sndrld	1834	T. Morley	Hull	Hul.	7	Æ 1
5	Marshall S I. M. 54 c. f.	J. Godfrey	1361	Shilds	1854	G Marshall	London	Lon. Austrl.	13	A 1
6	Metcalf Bk	J. Norris	389	Jarrow	1846	Metcalf				51
7	Meticke Bk F. & M. 47 over pt I. B.	H. Treue	363	Trieste	1847	C Meticke	Trieste	Npt. Medit.		48
8	Ramsay Sw pt I. B.	G. Playter	249	Sndrld	1838	Whitfild & Srprs 55	Stocktn	Stk. London	8	Æ 1
9	Feynolds Bg Y.M. 1m. 51	D. Jones	239	Bristol	1851	Symons &	Aberyst	Lon.	11	A 1
150	Robinson Ig Y.M. 54	Boyse	188	Brdprt	1847	Robinson	London	Lon. Nwflnd	12	A 1

No.	Ships.	Masters	Tons.	BUILD.		Owners.	Port belonging to.	Destined Voyage.	Classification.		
				Where.	When.				No. Years first assigned.	Character for Hull & Stores	
151	George Smith Sw pt I.B.	W. Moss	282	Sndrld	1838	T Grayd'n	Sndrld	Sld.	8	Æ 1	19
2	— William Sr I.B.	S. Bantry	312	pt N Tsd	1849	s43 Sr prs 49&53	Hull	Lon. Chrbrg	C. 3	7 A 1	
3	— Woolfe Bk YM.54	J. Young	441	Sndrld	1854	G. Woolfe	London	Sld.	8	A 1	
4	— & Elizabeth Sk	J. Young	60	Ptsmh	1848	J. Young					51
5	— & Henry Sr	J. Flavin	95	Cork	1834	Brown & C					54
6	— & Lucy Sw pt I.B.	J. Melville	220	Dndee	1851	G Armistd	Dundee	Dun. Baltic	8	A 1	
7	— & Mary Sw I.B.	Y. Gosket	220	Sndrld	1836	Foreman	Shields	Shl. Baltic	7	Æ 1	
8	— & Sarah Sr I.B.	C. Boden	70	Fdshm	1838	J Edwards	Liverp'l	Liv. Coaster	C. 2	— *Æ 1	18
9	— the Fourth Bg	J. Park	141	Bnt Isl	1820	R. Wood	Shields	Shl. London		—	Æ 1
160	— Bn I.B.	T. Parry	93	Nevin	1824	Davies & c	Pwllhli	Bng. Coast'r		—	Æ 1
1	— Bg	J. Parry	99	Dmbrt	1829	Trewe'k &					54
2	— the Fifth Sew Sr (Iron)		281	Nwctl	1854	Bush & C.	Amstd.	Nwc Amstd		—	A 1
3	Georgiana Sr YM.54e.f.	T. Coombs	178	Plymh	1849	Ross, Brs.	Liverp'l	Lon. Medit.	13	A 1	
4	— Sw s.54 YM.54	D Gilchrst	264	N. Sco.	1836	T Admson	Dundee	Lth. St. Jhns	5	Æ 1	
5	— Bk f. & s. 49 ptr. & YM	E Holman	264	Ipwch	1816	T. Rob'rts	Milford	S.S. 54-5 Yrs	C. 2	—	54
6	— Sk	T. Hoskin	38	Brdprt	1823	Hoskin &		Cff. Medit.		—	53
7	— Bk f. & YM.52 overp	R. Murray	698	Queb'c	1851	Carter & C	London	Cly. Austral	6	A 1	
8	— Sw YM. 1m. 52	J Prodd'w	176	Sndrld	1851	J Longton	Liverp'l	Liv. S. Amer	8	A 1	
9	— Bn YM.53 overp	J. Tatem	257	Bidefd	1853	Braginton	Bidefrd	Bid. N. York	12	A 1	
10	Georgina Sr pt I.B.	G. Jardine	56	Perth	1848	G. Jardine	Perth.	Dun. Coastr	6	Æ 1	12
1	— Bg f. & Z. 53	J. Keiley	135	Abrdn	1838	H. Nevins	W'trfrd	Wtf. Medit.	5	—	54
2	— Bg YM.51 overp	J. Scotlnd	181	Brkwr	1841	G. Turcan	Kncrdn	Lon. BAYr's	11	A 1	13
3	— Bn YM. & ptr. 50	S Williams	487	Livrpl	1846	J. Worrall	Liverp'l	Liv. Calcut	12	A 1	17
4	Geraldine Bk f. & YM.52c.f.	Wakeh'm	382	Livrpl	1850	Worrall &	Liverp'l	Liv. Lima	13	A 1	5
175	Gerda Sr YM. pt 52 pt 53 ov	S Blidb'rg	578	Gtnbg.	1848	O. Wyk	Gtnbg	Lon.	6	Æ 1	53

G

No.	Ships.	Masters.	Tons.	BUILD.		Owners.	Port belonging to.	Destined Voyage.	Classification.	
				Where.	When.				No. Years first assigned.	Character for Hull & Store
176	Germania Bk Z.501.B.	Jarnsb'rg	397	Konigs	1849	C. Dultz	Konigs.	Liv.	5	Æ 1
7	— Bg	E. Wolter	198	Short 1st Strlsnd	1815	Foothoaks Domnsky			50	
8	Gertrude Bk C.54overpt I.B.	Campbell	555	Queb'c	1848	Macfarlan	Gren'ck	Lon.	5	A 1
9	— S	W Robrts	1305	pts Klsn	55		S.S.55—	4yrs. Cont.53-	2	1
	f.&YM.54overpt	t.I.B.	1361	Hk B.P	& O.	Lodge & C	Liverpl'	Liv. Transpt	6	A 1
180	— Scw Sr (Iron)	E. Stamp	429	Gl'sgw	1855	Begbie	London	Cly. London	—	A 1
✱1	Gharra Bk c.f.	G. Black	528	Sndrld	1855	Heald & C.	Nwcstle	Sld.	9	A 1
2	Giaour Bk YM.51	C. Putt	271	Cork	1846	Preston &	Liverpl'	Liv.	12	A 1
3	Gibraltar Scw Sr (Iron)	W.G. Hall	985	London	1854	Spn & Prt.	London	Lon. Trnspt	—	A 1
4	— Sk	A. Nankivel	669	AP. 110	H.	Stm. S. Co.			1	
5	Gibson Craig S f.&YM.55	W. Ellis	980	St. Jhn	1851	Bagehot	Liverpl'	Liv. India	6	A 1
6	Gideon Sr pt I.B.	J Guswell	114	Plymh	1839	Guswell	Plym'th	Ply. Coaster	12	A 1
7	Giffords Sr I.B.	J. Gifford	110	Lmklm	1848	J. Gifford	Lmklms	Lth. Baltic	4	Æ 1
8	Gilbert Monro Bk f.&d. 54YM.54	CM. Lean	258	Shi'lds	1828	J Shephrd	London	Lon. W. Inds	10	Æ 1
9	Giles Sr I.B.	A. Gilkiss	91	Sirling	1847	Gilkiss' &	Irvine	Bng. Coaster	5	Æ 1
190	Gilmore S	Scott	500	Calcut	1824	Farqurs'n	London		11	Æ 1
1	Giovanni Bk C.48over I.B.	Asimizzi	303	Trieste	1848	D' Meutro	Syra	Liv.	50	
2	Gipsey Sr I.B.	R. Basten	124	Mdlbr'	1842	N. Weeks	Exeter	Tgn Coaster	5	Æ 1
3	— K	RCumper	67	Chepst	1847	Chapman	Ch'pstw	Bid. Coaster	10	A 1
4	— Sr I.B.	W. Earles	109	Ipsw'h	1839	W. Earles	Jersey	Jer.	4	—
5	— Sr	G. Law	106	Abrdn	1843	J. Milne	London		5	Æ 1
6	— Bk f.&YM.54	J. Shaw	349	Sndrld	1847	Burnley &	Glasg'w	Cly. W. Inds	10	A 1
7	— Bn Z.53 I.B.	R. Stroud	171	Bth'rst	1851	Evans & C.	Bristol	Brs. Medit.	5	A 1
8	— Bg	Williamsn	94	Mryp't	1813	Williamsn	Haringt	Hgt. Coaster	—	Æ 1
9	— Bg Z.54 I.B.	R. Wilson	181	P.E. Isl	1850	W. Bruce	Liverpl'	Liv. Para	4	A 1
200	— Queen Bk f.&YM.55overpt	Lockhart	475	N. Scot	1850	Carson	Dublin	Liv.	4	A 1

No.	Ships.	Masters.	Tons.	BUILD.		Owners.	Port belonging to.	Destined Voyage.	Classification.	
				Where.	When.				No. Years first assigned.	Character for Hull & Stores.
201	Gipsy S r.&YM.53	A. Bolton	413	Dndee	1853	Frazer & c	London	Dun. Batavia	9 A 1	53
2	— Sw	T. Brown	204	Sndrld	1837	Scott & Co				51
3	— Sw	Dobson	223	Sndrld	1837	E. Dobson	Sndrldnd	Sld.Coaster	7 A 1	4
4	— Bk r.&YM.53	W. Tring	318	Stcktn	1840	Rchardsn	Swans'a	Sws.W.Inds	9 A 1	4
5	— Bride S r.YM.&pts.54	Mntgmry verpt I.B.	1487	St. Jhn	1854	Magee & w.ptr.&s.54	Liverpl	Liv. Austral	7 A 1	54
6	— King Stm	MC.54	111	Shlds	1854	Ward & C.	Liverpl	Shl. Liverpl	7 A 1	54
7	— Queen Bk r.&YM.54	C. Barras	766	Queb'c	1847	J. Miller	Nwcastle	Lon Austral	5 A 1	54
8	— Sw r.&YM.lm.51	R. White	290	Sndrld	1849	P Young &	N.Shlds	Shl. Medit.	8 A 1	51
9	Girl I Love! Sr	G. Sutton	152	Cork	1842	Brown & C				51
210	Gironde Sew Stm (Iron)	M. Frantzen MC.53	581	PtGlas	1853	Vn Schmidt	Rttrdm	Cly. Bordx	— A 1	53
1	Gitana Sr	T Antho'y	162	Cowes	1853	Ivens & Co	Bristol	Cff.C. Verds	11 A 1	54
2	— Sr Z.&ptr.51pt I.B.	W. Taylor	93	Abrdn	1846	Blaikie Bs	Aberdn	Abn.	6 A 1	53
3	Gladiator Bk I.B.	J Andreas	432	Danzg	1847	Uphagn	Danzig	Fal. Baltic	— A 1	4
4	— Bk r.&YM.54	P. Skelton	435	Sndrld	1851	Blyth & C.	London	LonMaurits	10 A 1	54
5	— S YM.&ptr.56	G Thomsn rpt I.B.	534	Abrdn	1850	Adamson	Aberdn	Abn. Calcut	9 A 1	13
6	Gladiolus Bk r.&YM.53	A. Taylor	532	N Brns	1853	B. Moir	Aberdn	Liv. Austral	7 A 1	53
7	Glamorgan Sr	D. Jones	126	Sndrld	1834	W. Bird	<i>Cordiff 1853</i>		<i>9 A 1 12</i>	53
8	Glance Sr I.B.	J. Dyson	185	Hull	1852	W. Dyson	Hull	Hul. Baltic	10 A 1	52
9	— Bn pt I.B.	T Dawson	125	Shi'lds	1851	Young & C	<i>London</i> Shields	Shl. Baltic	7 A 1	11
220	— Sr r.&YM.52	W. M'Kid	164	Leith	1845	W Phinister	Pt. Phil	Lth. Pt. Phil	10 A 1	52
1	Glanmire Bk r.&YM.52	J. Barrett	246	Cork	1840	Hardy & S	Cork	Crk Barbads	12 A 1	52
2	Glanusk Bn Z.51 I.B.	P. Lewis	190	P.E.Isl	1850	J. Lewis	Newprt	Liv. Ibrail	4 A 1	52
3	Glasgow Scw Stm (Iron)	R. Craig MC.51	1153	Gl'sgw	1851	Gls & NYk St. Nv. C.	Glasg'w	Cly. N. York	— A 1	54
4	— Bk pt I.B.	J. Jackson	297	N. Sco	1849	W E Cornr Srprs 54	London	Lon. NBrns	4 A 1	54
225	— Sr (Iron)	AM' Cull'ch	99	Gl'sgw	1842	J. Rankin	Glasg'w	S.S.54-4 Cly Rotrdm	2 A 1	54

No.	Ships.	Masters.	Tons.	BUILD.		Owners.	Port belonging to.	Destined Voyage.	Classification.	
				Where.	When.				No. Years first assigned.	Character for Hull & Store
226	Glasgow S	E. Partridge	339	Grn'ck	1817	Swift				53
7	— Packet Sr	E. Kenny	97	Abrdn	1811	E. Kenny	Yarmth	Yar. Coaster	—	Æ 1
	I.B.			len. 50 Sr	prs 51	& 53				54
8	Glaucus Bg	A. Irvine	270	Grn'ck	1851	J & W. Stwrt	Gren'ck	Liv. Nwflnd.	13	A 1
	F. & YM. 55c.f.		256							4
	Bg	Bennison	227	Poole	1844	Chapman	Liverpl'	Liv. Valprso	12	A 1
	YM. 54		240							54
230	Gleam Sr	Wade	152	P.E. Isl	1849	Wade	Shorhm	Hpl. Coastr	4	Æ 1
	I.B.			Srprs 54				S. S. 54—4yrs		54
1	Gleaner Bg	J. Cole	196	P.E. Isl	1848	J. Heron	Blyth	Sly. London	4	Æ 1
	I.B.			Srprs 52	Drp. 5 4			S. S. 52—4 Yrs	C. 2	54
2	— Bk	G. Duffus	273	Dndee	1839	J. Thain				53
			297							53
3	— Bn	J. Gray	112	Chepst	1815	Harper & C	Belfast	Bel. Coaster	—	A 1
	F. & Z. 53 I. B.			O. FBB	A & C	hs. len. 53		Rest. 53—	5	53
4	— Sr	D. James	59	Wales	1849	D. James	Aberyst	Abs Coaster	6	A 1
	I.B.			O. & E.						53
5	— Sr	W. Marsh	94	Wdbrg	1832	Moore & C	Wdbdg	Ips. Coaster	10	Æ 1
	I.B.		84	Srprs 49	Drp. 5 4					54
6	— Sr	W. Milne	146	Spay	1854	Weares &	Wick	Spay Coast'r	5	A 1
	pt I. B.		106	O. F. & Lh						54
7	— Sr	Paddon	102	Sndrlnd	1848	Wilkins'n	Sndrlnd	Sld. Medit.	7	A 1
	Z. 52 I. B.									53
8	— Sr	J. Pope	68	Shmtn	1847	J. Ransom	Shmptn	Crk. Coaster	11	A 1
	pt I. B.									53
9	— Sr	Press	111	Yrmth	1840	Marsh & C	Yarmth	Yar. Coaster	10	Æ 1
	I.B.		100	Drp. 53					C. 3	54
240	— Sr	W. Riches	103	Tpshn	1814					53
			85							53
1	— Sr	R Thomas	88	Nwqy	1825	Evans & C.	Cardign	Car. Coaster	10	Æ 1
	I.B.		84	nd. & lrp.	45 len	Drp & Srps 5	5pt A, RP	& Hk S.S. 53		3
2	— Sr	W Thorpe	92	Ips' wh	1815	W Thorpe	Yarmth	Yar. Coaster	—	E 1
	I.B.		80	lrp. 48						51
3	— Sk	T. Tucker	29	Bidefd	1832	T. Tucker	Bidefrd	Bid. Coaster	10	Æ 1
				len. nd. & lrp. 51	Srprs 54			S.S. 51		54
4	— Sr	Wheadon	96	G'rnsey	1849	Wheadon	G'rnsey	Gns St Mich	7	A 1
	YM. 49									54
5	Glen Grant Sr	A. Baxter	64	Garmh	1853	A. Baxter	Findhrn	Bnf. Coaster	6	A 1
	I.B.			O. Lh & E.						53
6	— Manna S	H. Rogers	1175	Rhbto	1853	Jardine &	Liverpl'	Liv. Austral	4	A 1
	r. & s. & YM. pt 53	54 over pt IB		Hk S.O. B & P	w. ptr. & s. 5 4					54
7	— Roy S	J. Jopp	1220	Dmbtn	1854	Aikmans	Glasg'w	Cly. Austral	—	A 1
	(Iron)									5
8	— Tilt Bk	G. Fraser	297	Pictou	1854	J. Evans	Liverpl'	Liv. N. Amer	4	A 1
	F. & Z. 54 I. B.			B. B. P. & S.						54
✕ 9	Glenae Bg	Linklater	220	Nwctsl	1854	Gibb & Sn.	Aberdn	Nwc. Londn	8	A 1
	F. & YM. 54 over pt I. B.									54
250	Glenalbyn	G Martier	185	Grn'ck	1834	Ringrose	Hull	Hul.	—	Æ 1
	Stm pt I B	MC 55	198	110 H.P.	len. & lrp. 44	D.F. & S. 51 lrp. 5 5		S. S. 55-6yrs		5



No.	Ships.	Masters.	Tons.	BUILD.		Owners.	Port belonging to.	Destined Voyage.	Classification.	
				Where.	When.				No. Years first assigned.	Character for Hull & Stores.
251	Glenalva Bn	Watt	119	Sndrid	1835	Watt				53
			94							AEI
2	Glenberrie Bk d.48r.&YM.56	J Andrsn	388	P.Glsg lrp.34d.	1815	Russell&c F.&s. 42Srprs51	PGlsgw	Lon.HbtTn		54
										19
3	Glencairn S YM.54	RCrawfrd	850	Queb'c O.&Tm.	1850	J.&A.Allan	Glasg'w	Cly. Mobile	6	A 1
			949							54
4	Bk Z55 ptI.B.	Giles	342	P.E.Isl B.S&P.	1852	Harvey&c Srprs 55	Hayle	Pnz.Medit.	4	A 1
										18
5	Sr I.B.	H. Young	109	Irvine Srprs49&54	1844	C.Samson	Irvine	Cly.Coaster	8	AEI
			86							54
6	Glencaple Bn r.&YM.54	WHunter	115	Glnclp	1848	Balls&Co.	Dmfries	Liv.	10	A 1
										54
7	Glencoe S (Iron)	J.Duncan	798	Dmbtn	1855	Aikmans	Glasg'w	Cly. India	12	A 1
			770							54
8	Sw YM.&ptr.51ove	M. Hall	32	Sndrld	1851	Davison	NShlds	Shl.Barceln	9	A 1
			338							52
9	Glendalough s. F.&YM.53	J.Hewson	965	Queb'c O.Tam.	1853	S. Graves E&S.w.f.&s.53	Liverp'l	Liv. Mobile	7	A 1
			1058							53
260	Glendaragh S	Pearson	515	Gr'nck	1843	C. Moore				51
			647							
1	Glendower Stm (Iron)	R. Gosson	316	Sw'nsa 130HP.	1850	J Redmnd	Dublin	Liv. Coaster		50
			MC.50							
2	Glenelg S C.50	WCleland	341	Bide'd Srprs 50	1844	Baillie&C	Bristol	Brs.W.Inds	12	A 1
										54
3	Glenгарiff Bk YM.53	B. Bustin	390	Sndrld	1853	Dealy&C.	Liverp'l	Sld.W.Inds	8	A 1
			404							53
4	Gleniffer Bk F.&Z.52I.B.	TSerge'nt	394	P.E.Isl S.B.Bh	1851	Pearse&C	London	Lon.	3	
			423							54
5	Glenlyon Bk F.&YM.50	LHaddck	348	Sndrld	1845	TCropton	London	LdyNAmer	9	AEI
										50
6	S F.&s.52Z.53	Oliver	908	N Brns	1841	Graves	Liverp'l	Wtf.Quebec	4	AEI
										12
7	Glenmore Bk YM.52	J. Smith	276	Sndrld lrp.49	1842	J. Wilkin	Nwestle	Nwc. Spain	C. 1	54
			328							5
8	Glenorchy S YM.&ptr.54	C. Cray	484	Gr'nck Drp. 52	1845	Thomson	Glasg'w	Lon. India	10	A 1
			572							4
9	Glenroy Bn Z.55I.B.	R. Odie	146	P.E.Isl nd.&lrp. 55	1839	J. Phillips	London	Brs. Medit.	4	AEI
										19
270	Glenshee Bk YM.55overptI.	J. M'Neil	350	Arbrth	1855	Ferguson	Dundee	Arb.Austral	9	A 1
			319							3
1	Glide Bk YM. Im.52overp	Harrison	335	Sndrld	1848	Doxford	Sndrln	Sld.	8	A 1
			355							52
2	Sw F.&Z.54	Lennard	272	Sndrld ptnd.47	1837	Lennard	Midsbr	Stk. Medit.	9	AEI
			294							54
3	Globe Bg F.&Z.52I.B.	J. Ritchie	227	M'ntrs nTSDs & Srprs51	1833	Crighton	Dundee	DunNAmer	7	AEI
										54
4	Bk F.&YM.53	D. Brown	310	Sndrld Drp. 52	1848	J. Liddell	Alloa	Liv.Californ	10	A 1
			332							52
275	Gloriana S YM.53	Toynbee	883	Nwestl Srprs 53	1843	Smith&C.	London	Lon.	12	A 1
			1057							53

No.	Ships.	Masters.	Tons.	BUILD.		Owners.	Port belonging to.	Destined Voyage.	Classification	
				Where.	When.				No. Years first assigned.	Character for Hull & Store.
276	Gloriosa S F.&YM.54c.f.	Harrison	600	Sndrld	1849	J. Miller	Nwcstle	Lon. Calcut	13	A 1
7	Glory Bk I. B.	C. Beyme	375	Memel	1848	JFreuadal	Memel	Dun. Baltic		54
✠8	— Bk YM.55	J. Le Bas	250	Jersey	1855	Deslands	Jersey	Jer. Brazil	6	A 1
9	Gloucester S YM.&ptF 55c. f.	J. Hiatt	530	Sndrld	1852	J. Lidgett	London	Lon. Adeld	13	A 1
280	Glynaeron Sr I. B.	D.Harries	65	Abryn	1852	Harries &	Abryrn	Car.Coaster	12	A 1
1	Glyndwr Sr ptI. B.	R Edwrds	94	Barmh	1840	Edwards	Barmth	Lon Coaster	12	A 1
2	Glynne Sr	T. Porter	124	Chestr	1834	Porter&C	Chester	Crk Coaster	12	AEI
3	Goddess Bn YM.pt52p155ov	G. Scott	190	Ip w'h	1842	R. Dart	London	LonW.Inds	12	A 1
4	Go-forward Sr Z.lm.52ptI. B.	J. Lewis	122	Drtmh	1852	Lombardini	Drtmth	DrtMadeira	10	A 1
5	Golconda Bk F.&YM.54	T. Ford	367	Sndrld	1843	Rchrdsn	Swans'a	Sws. Cuba	10	A 1
6	— S F.&YM.54overp	G. Kerr	1087	StJohn	1852	Anthony	Liverpl	Liv. Austr'l	6	A 1
7	— S F.&YM.54	Miller	61	Sndrld	1852	Blair&Co.	Sndrind	Lon.	10	A 1
8	Gold Digger Sw YM.54	M'Ruvie	152	Sndrld	1854	G. Gorton	London	Sld. Austral	8	A 1
9	Golden Age S F.&YM.53	Newlnds	1241	StJohn	1853	Tyson&C	Liverpl	Liv.	7	A 1
✠90	—Eagle Bk YM 54c.f.	H. Grason	277	Bridpt	1854	Shallcross	Liverpl	Bpt Liverpl	13	A 1
✠1	—Era S ptd.55F.&YM55	Brown	1637	StJohn	1853	Pilkingt'n	Liverpl	Liv. Austral	7	A 1
292	—Fleece Bk F.&YM.54	J.Lngrigg	312	Nwcstl	1832	JLongton	Liverpl	Liv.S.Amer	9	AEI
3	—Grove Sw I. B.	J. Roach	181	Sndrld	1848	J. Brough	Sndrind	Cly. Baltic	7	A 1
4	— Spring Bk ptd.54F.&Z.lm54	Sutherlnd	316	Lynn	1821	Allan&Co	Shields	Sou. Spain	—	AEI
6	Goldfinch Bg	RM.Kittn	234	Sndrld	1832	Walker &				53
7	Goldfinder S F.&YM.&pts.53	HStewart	1243	StJohn	1853	Jones&Co	Liverpl	Liv. Austral	7	A 1
8	Goliah S F.s.&YM.49	C. Slater	900	Queb'c	1840	Benn	Liverpl	LivBombay	5	—
9	Gomelza S YM.52overptI. B.	HCr'wfrd	514	Mrmci	1852	Fry & Co.	London	Lon. Medit.	7	A 1
300	Gomer Sk I. B.	J. Davies	47	N.Quy	1834	Owens&C	Nwquy	Car.Coaster	10	AEI

No.	Ships.	Masters.	Tons.	BUILD.		Owners.	Port belonging to.	Destined Voyage.	Classification.	
				Where.	When.				No. Years first assigned.	Character for Hull & Stores.
301	Gomer Sr I.B.	OGriffiths	81	Pwllhli	1839	Richrds &	Pt made	Pmd Coast'r	5	Æ 1
			58	nd & lrp.	55					1
2	Gondola Bg f. & YM. 54 overp	J. Johnson	166	Belfast	1840	Corry & C.	Belfast	Bel. Coaster	12	A 1
				lrp.	52 D			Cont. 52—	4	54
3	Good Design Sr I.B.	Brereton	121	Sndrld	1840	Brereton	Yarmth	Nwc. Coastr	7	Æ 1
			100	len. 42 Sr	47	Drp. 53				54
4	— Intent Bg I.B.	J. Howe	179	Scrbro	1799	Surtees &	Sndrld	Nwc. Baltic	—	49
				O. & A.	len. 49			Rest. 49—		54
5	— Bn I.B.	T. Jones	112	Pictou	1851	Evans & C.	Almw'h	Bms Coaster	4	A 1
				B.S. & R.P.						54
6	— Sr I.B.	J. Parker	115	Sndrld	1841	R Glaves	Scarbro	Scr. Collier	4	Æ 1
			110	O. & E.	lrp. 49	Drp. 54				54
7	Goodwill Sw I.B.	R. Sydal	131	Sndrld	1785	D. Sydal	Lynn	Lyn Coaster	—	E 1
				ptnd. &	Srprs 46	Drp. 49				53
8	Gordon A. Thompson Bn	R Stephns	133	P. E. Isl	1853	Tucker & c	Truro	Fal. Coaster	4	A 1
				Hh B. P. & Bh						54
9	Gosforth Sw	J. Scott	234	Sndrld	1834	J. Young				53
✠ 10	Goshawk Bg YM. 54 overpt I.	A. Cross	198	Shrh m	1854	Stnehouse	Shorhm	Shm.	8	A 1
										54
311	— Bg	Rich'rdsn	244	Nwctl	1831	Smith & C.				53
										54
2	Gossypium S f. YM. & pts. 55	J. S'ndrson	627	St And	1839	Leftwch &	Liverpl'	Liv. India	4	Æ 1
			745	N Klsm &	Srprs 54			S. S. 53—4 yrs		54
✠ 3	Gothenburg Stm Sew (Iron)	G. Hart	572	London	1854	N of Europe	London	Lon.	—	A 1
			345	120 HP.		Stm N. Co.				54
4	Gottland Bg YM. 50	CFahraeus	320	Wisby	1850	Enequist	Wisby	Lon. M'lmin		50
5	Govan Hill Sr I.B.	McIntyre	91	Dmbtn	1839	M'Intyr &	Irvine	Ayr. Coastr		49
			77					Rest. 49—		54
✠ 6	Governess Bg pt I. B.	Jamieson	244	Petrhd	1854	Milne & C.	Aberdn	Pet.	7	A 1
			185	O. & Lh.						54
7	Governor Bg YM. 52	Gilberry	148	Livrpl'	1840	Lowther	Liverpl'	Liv. W. Inds	7	Æ 1
			150	O. & PP	ptnw. 48	nd & lrp. 52	Drp. 53 & 54	S. S. 51	C. 2	54
8	— Bg pt I. B.	H'mswrth	284	Shrh m	1838	Spaight & S.	Limer'k	Cly. Montr'l	9	Æ 1
			309	nd. 47 D	rp. 52	& 54		S. S. 54		54
9	— Bk YM. 51	J. Varty	281	Sndrld	1834	Laidman	M'ryprt	Liv. Jamaica	10	A 1
								Rest. 48—		51
320	— Macdonald Bg r & YM. 51	Annenson	181	Boston	Prze	Forster & c	London	Lon. Africa	—	Æ 1
				U. S. raised	51	nd. & Srprs 51		S. S. 51		54
1	— M'Lean Bg YM. 48	G. Boisse	252	London	1833	Forster & c	London	Lon. Africa	12	A 1
			216	Drp. 53				Rest. 48—		8 53
2	Gowrie Sw YM. 54 overpt I.	Deuchars	184	Perth	1851	Paul & Co.	Dundee	Liv. Istapa	8	A 1
			160							51
3	Graaf von Rechteren Stm I	G. Swart	177	Hmbro	1846	Vn Hass't	Komptn	Hul. K'mptn	—	A 1
				90 HP.	len. 55					23
4	Grace Bg f. & Z. 53	Bowman	193	Mryp't	1816	Jackson &	Whitvn	Whn.	—	Æ 1
				TSdspt	E. nd	& lrp. 45 lrp. 51	Drp. 53	S. S. 51		1
325	— Bg ptr. & s. 51 I. B.	P. Fearon	157	Wrktn	1824	Fearon & c	Hrngtn	Hgt. Coastr	—	Æ 1
				lrp. 45 &	49 nd.	49 N Klsm & S	rprs 55	S. S. 55		3

G

No.	Ships.	Masters.	Tons.	BUILD.		Owners.	Port belonging to.	Destined Voyage.	Classification	
				Where.	When.				No. Years first assigned.	Character for Hull & Store.
326	Grace Bk	J. Kelly	1092	N.Sco.	1854	Young & Tam.	Yarmth N.S.	Cly. Medit.	4	A 1
7	— I.B.	T Morgan	104	B. S. O. Nwprt	1828	Morgan & p. 54	Milford	Mil. Coaster	9	Æ 1
8	— I.B.	G. Rowe	74	nd. pt 40 Pdst'w	1820	Rowe & C.				54
9	— Bg	Salisbury	167	63 Shi'lds	1831	Daly & Co.	London	Lon.		52
330	— Bk	F. Vennis	399	N Brns almstrb.	1833	Pope & Co	Liverp'l	Liv. P. E Isl S.S. 54—4yrs.	—	Æ 1
1	— Bg	W. Witten	157	Hull	1818	T. Scurr				54
2	— Darling Bn	R. Wilson	88	N.Sco. Srprs 54	1848	Barnes	Liverp'l	Liv. Coaster S.S. 53—4yrs.	4	Æ 1
3	— I.B.	H Morrison	67	N Brns	1844	Vint & Co.				54
4	— Longstaff Sw ptr. & s. 54	J. Logan YM. 54	222	Sndrld 223 w. ptr. & s. 54	1850	M'Clure &	Belfast	Cly. E. Inds.	8	A 1
5	— & Janes Sr	W Patersn YM. 54	105	Kelton 95	1839	Peter & Co				54
6	Graf Von Schlieffen Bk F. & Z.	F. Korff 52pt I. B.	275	Rostck	1851	Korff & Co	Rostck	Hul. Havan.	7	A 1
7	— von Schweirin Sr. I.B.	C. Zebel	144	Sw'md Fir Tree nails	1848	Pitkze	Stettin	Lth. Medit.	6	Æ 1
8	Grafton Sr		105	US. 'ts 77 WO. & Hk	1849	J. Pope	P. E. Isl	Liv. Austral	7	A 1
9	C. 53 overpt I. B. F. & YM. 55c. f.	Henderson	545	Sndrld Srprs 55	1850	E Graham	Nwcstle	Lon Madras	13	A 1
340	Grampian S F. & YM. 54	W. Wilson	723	D'hsie Srprs 48	1842	D. Swan	Glasg'w	Cly. S. Amer S.S. 52—4yrs.	—	Æ 1
1	Grand Bonny S F. & YM. 53	J. Cann	656	Livrp'l 791 O.HkM orra & PP.	1852	Harrison	Liverp'l	Liv. Africa	7	A 1
2	— Trianon S F. & YM. 55 overpt I. B.	A. Hayes	1018	N Brns 1063 Tam. B. & O. w. F. & s. 55	1854	Coltart & W. F. & s. 55	Liverp'l	Liv. Austral	7	A 1
3	Grange Sw F. & YM. 52	J. Ade	304	Sndrld 323 Drp. 52	1845	GHudson	Sndrldnd	Sld. Medit.	9	Æ 1
4	— Bk F. & YM. 53	J Morris'n	275	Troon Srprs 49	1840	T. Shaw	Grenck	Cly. Cont. 51—	11	A 1
5	— Sr (Iron)	A Paters'n	301	Gls gw 97	1848	T. Craig	Glasg'w	Lth. Baltic	4	Æ 1
6	Granite Bg pt I. B.	M'Phersn	256	Abrdn 186 O. Lh & E. Srp	1846	Abn Cmlc rs 48 & 53	Aberdn	Abn. Archgl	6	Æ 1
7	— City S YM. 55 overpt I. B.	W. Leask	807	Abrdn 771	1853	Adamson	Aberdn	Abn. China	10	A 1
8	Grantham Sw	G Temple	227	Whtby	1813	Aitchison.				Æ 1
9	Granten Bk F. & YM. 55	Roberts'n	439	Leith 502	1855	Andrsn &	Leith	Lth. Austr'l	9	A 1
350	Granville S YM. 54 C. T.	W Burrws	602	M'lmin 696	1852	Toulmin	London	Lon. India	15	A 1

No.	Ships.	Masters.	Tons.	BUILD.		Owners.	Port belonging to.	Destined Voyage.	Classification.		
				Where.	When.				No. Years first assigned.	Character for Hull & Stores.	
351	Granville Bg Z.53I.B.	W. Brown	219	N. Sco	1848	Brown & C	Ramsay	Liv. Galatz S.S. 53—4 Yrs	4	Æ 1	/
2	Grape Sr F. & Y.M. 49 over p	J. Croughlan E. B.	89	Cork	1846	Tomkns &	Cork	Crk. Coaster	8	Æ 1	
3	Grasmere S F. & Y.M. 50 c. f.	Yeo	399	Chepst	1847	Lampport	Liverp'l	Lon.	13	A 1	19
4	Grasshopper Bn pt I. B.	THunken	117	Truro	1837	Gatley & C	Truro	Fal. Rest. 51—	9	A 1	
5	Gratia Bg	JM. Milln	178	Nfdlnd	1839	J. Macfarlan			6	51	
6	Gratitude Bk YM & ptr. & s. 50	G. Bain	271	Yrmth	1833	Mdl Dk Co	Nwcastle	Shl. Medit.	11	Æ 1	11
7	— Sr Z. 52 I. B.	JDugdale	99	Brxhm	1827	Dugd'le &	Brixhm	Drt.	10	Æ 1	8
8	— Sw	P. Easson	170	Sndrld	1823	P. Barrie					
9	— Bg	D. Hollow	167	Bidefd	1803	W Jenkns					
360	— Bn pt I. B.	C. Jones	125	Sndrld	1839	Bird & Sn.	Cardiff	Mil.	8	Æ 1	
1	— Sr I. B.	J. Jones	85	Rye	1837	REdw' rds	Crnarvn	Liv. Coaster	10	Æ 1	
2	— Sw F. & Z. 53 pt I. B.	WPollard	256	Shi' lds	1840	W Forrest	S Shields	Shl. London S.S. 50	7	Æ 1	19
3	— Sk I. B.	Richards	61	Crdign	1828	Richards	Cardign	Car. Coaster S.S. 51	10	Æ 1	4
4	— Bk F. & Y.M. 54		346	Sndrld	1846	Popham &	Exeter	Lon. India Cmbrs	9	A 1	11
5	— Bg F. & Z. 1m. 52 pt I. B.	J. Scorfield	304	Nwcastl	1852	S. Hewson	Shields	Shl. Blk. Sea	8	A 1	
6	— Bk Y.M. 1m. 54	J. Wilson	338	Sndrld	1850	Potts, Brs.	Sndrld	Sld. Medit.	8	A 1	
7	Grays Bk F. & Y.M. 54 pt I. B.	J. Gibson	318	Shi' lds	1854	J. Gray	Shields	Shl. R. Jan.	8	A 1	9
8	Great Britain S F. & Y.M. & pts. 52	J. Gilmore	827	N Brns	1846	Leftwich	London	Lon. Callao S.S. 52—4 Yrs	4	Æ 1	
9	— Bk	T. Poag	323	Shmtn	1830	R. Carson					
370	— S ptr. & d. 49 F. & Y	Penel	467	Poole	1843	Alexand' r	London	Lon Sydney	12	A 1	
1	— Sw	Rutherford	224	Sndrld	1832	Kirkw' d &					
2	— S	Stoddart	724	N. Yrk	1826	Stoddart					
3	— Sr I. B.	E Will' ms	88	Pwlhli	1840	E. Jones	Pwlhli	Bng. Coastr S.S. 54	—	Æ 1	54
4	— S Y.M. 1m. 54	D. Wilson	514	Sndrld	1854	Douglas &	London	Lon. Montrl	10	A 1	19
375	Grecian Scw Stm (Iron)	D. Hardie MC. 50	359	Gls' g' w	1850	Potter & C	Glas' g' w	Cly. Medit.	—		54

No.	Ships.	Masters.	Tons.	BUILD.		Owners.	Port belonging to.	Destined Voyage.	Classification.	
				Where.	When.				No. Years first assigned.	Character for Hull & Store
376	Grecian Bk YM.&ptr.53	Hutchis'n	334	Sndrld	1849	Thomsn &	London	Lon. WInds	8	A 1
7	— Bg YM.51c.f.	J. Jackson	140	Jersey	1851	Falle & Co.	Jersey	Jer. Nwflnd	8	A 1
8	— Bg r.&YM.53	H. Morrison	144	Gls'g'w	1840	H Morrison	Belfast	Bel. Troon	9	A1
9	— Queen Bg YM.52	H. Gibbs	231	Cowes	1840	Gibbs & C.	London	Lon. Cont. 52—	12	A 1
380	Greenock S (Iron)	Richardsn	761	Gls'g'w Drp. 55	1854	Richrds'n	Glasg'w	Cly. Maurits	—	A 1
1	Greenwich Bg YM.&ptr.53ove	Benfield	227	Rye	1850	R. Huntly	London	Lon.	12	A 1
2	Gregorius S C.48	Tmo'novch	440	Trieste	1848	Mistrvich	Trieste	Brs. N. Orlns	—	A 1
3	Grenada Bg YM.51loverptI.	M. Intyre	156	N Brns Hk SB.	1850	S. White	Liverp'l	Liv. Austral	4	A 1
4	Grenfells Sw r.&YM.54	J. Hall	268	Sndrld	1844	Moon & C.	Sndrln	Sws C' qimbo	9	A 1
5	Grenville Bay Bk d.29I.B.	J. Atkinsn	357	Stcktn	1783	Cummngs	Nwcastle	Nwc. Amer.	—	A1
6	Greta Sw r.&YM.49	Liverseed	262	Sndrld	1849	Wilsons	Sndrln	Liv. Medit.	8	A 1
7	Greyhound Sr YM.54	J. Barker	137	Yrmth	1832	Barker & c	Yarmth	Lon.	12	A 1
8	— Sr YM.49	Bennett	60	Wtrfrd	1842	Ludlow &	P'nznce	Pnz. Medit.	10	A 1
9	— Sr	Wesselby	108	Brdprt	1820	Cram & Co	Liverp'l	Liv. Coaster	—	A1
390	Griffin Sw ptI.B.	W Alxndr	198	Sndrld	1849	Griffins & c	Shmtpn	Sld. Coaster	7	A 1
1	Grocer S	T Norman	101	Tpshm	1822	Palmer & c			—	A1
2	Grouville Bn	Le Marq'nd	174	Jersey	1841	Le Botill'r			—	A1
✠ 3	Gaudalete Bk YM.55	Adamson	335	Wells	1854	Riley & Co	London	Lon. Cadiz	8	A 1
4	Gaudaloupe Bg	Arana	180	Bilboa	1844	Estnazlao			—	A1
5	Guanche Bg YM 52C.T.	F. Padron	196	Tenriff	1851	Le Brun &	Teneriff	Lon. Tenriff	7	A 1
6	Guardian Bk r.&YM.52	Richrds'n	336	Whtby	1842	Chodwick	London	Liv Rio Jan.	10	A 1
✠ 7	Guatemala Packet Bk C. YM.53	J. Webber	148	Scilly	1853	Webber &	Scilly	Sil. Austral.	12	A 1
8	Guatemala Packet Bk C.	Phillips	316	Hringt	1852	Carmich'l	Liverp'l	Liv. Gutmla	13	A 1
399	Guiana Bg	Lumsdon	193	Queb'c	1838	Lynn & Co			—	A1
✠ 400	Guide Bn YM.lm.54overp	R. Jarrett	207	Drtmh	1854	Durranty	Liverp'l	Drt.	11	A 1

No.	Ships.	Masters.	Tons.	BUILD.		Owners.	Port belonging to.	Destined Voyage.	Classification.	
				Where.	When.				No. Years first assigned.	Character for Hull & Stores.
401	Guide Stm YM. 49 overpt I.	H. Wright I. B. M. C. 49	22	Shilds 40HP.	1848	J. Young	Shields	Shl. Medit.		49
2	Guiding Star YM. 53 overpt I.	B.	2013	N Brns	1853	Millers & c	Liverp'l	Liv. Austral	7	A 1
3	— Bk YM. 53	W. Booth	1471	Tam. P. PO & B.w.f. & s. 53	1853	Hansell &	Hull	Sld. Medit.	8	A 1
4	Guillelmo Sr YM. 50	Le Grellier	119	Jersey	1835	Le Grellier	Jersey	Jer. Coaster	7	E 1
5	Guineaman Sr YM. 50	G. Leng	116	Ipswch ptnd 48 Srprs 48 & 55	1836	G. Leng	SndrInd	Sld. Coaster	11	E 1
6	Guisachan S YM. 53	J. Swan	441	Wrktn 474 nTSDs & Srprs 54	1839	Swan & Co	NShilds	Sws. Coqmb Cont. 51—	12	A 1
7	Gulnare F. & YM. 52 overpt I.	G Copeland I. B.	999	Queb'c O. E. P. Tam. & B.w.f. & s. 53	1852	J. Dunn	Belfast	Liv.	6	A 1
8	Gulterus Sw F. & YM. 54		333	Sndrld	1847	Leadbittr	SndrInd	Liv.	8	A 1
9	Gundreda Bk YM. 51. c. f.	N. Beard	444	N'hvn 451	1854	Hillmn &	Wwhvn	Nhv. China	13	A 1
410	Gurd'n Rebow Sr YM. 52	J. Vincent	59	Wvnho nd. 48	1838	Vincent &	Salcmb	Drt. Medit.	10	E 1
1	Gustav Bg F. & C. 48 overpt I.	J. Kasch	215	Wlg'st	1850	Homeyer	Wolg'st	Lth. Wlgast	C. 3	54
2	— Bg F. & C. 48 overpt I.	Martinsen B.	183	Libau	1847	Hagedorn	Libau	Dun. Baltic		48
3	Guyon Sr F. & YM. 53	J. Rogers	164	Poole	1853	A. H. Tulk	London	Poo London	12	A 1
4	Gwain Maid Sr Z. 50 I. B.	H Ll welin	119	Fsbgrd	1846	Ll welin	Fishgrd	Shl. Medit.	12	A 1
5	Gwalia Sr	J. Jones	118	Abryn	1853	Jones & C.	Abryrn	Car. Coaster	12	A 1
6	Gwalior Bk F. & YM 54	W. Taylor	344	Sndrld 404 Drp. & Srprs 49	1844	Hendersn	London	Lon. India Rest 51	10	A 1
7	Gwen Sr I. B.	J. Hughes	85	Ptmde	1839	Williams &	Amlwh	Bms. Coast'r Rest. 51—	10	A 1
418	— Jones Sr pt I. B.	J. Jones	97	Ptmde	1848	J. Jones	Pt. Mdc	Bar. Altona	12	A 1

* * * Additional Ships are inserted in the Supplement at the end of the Register.

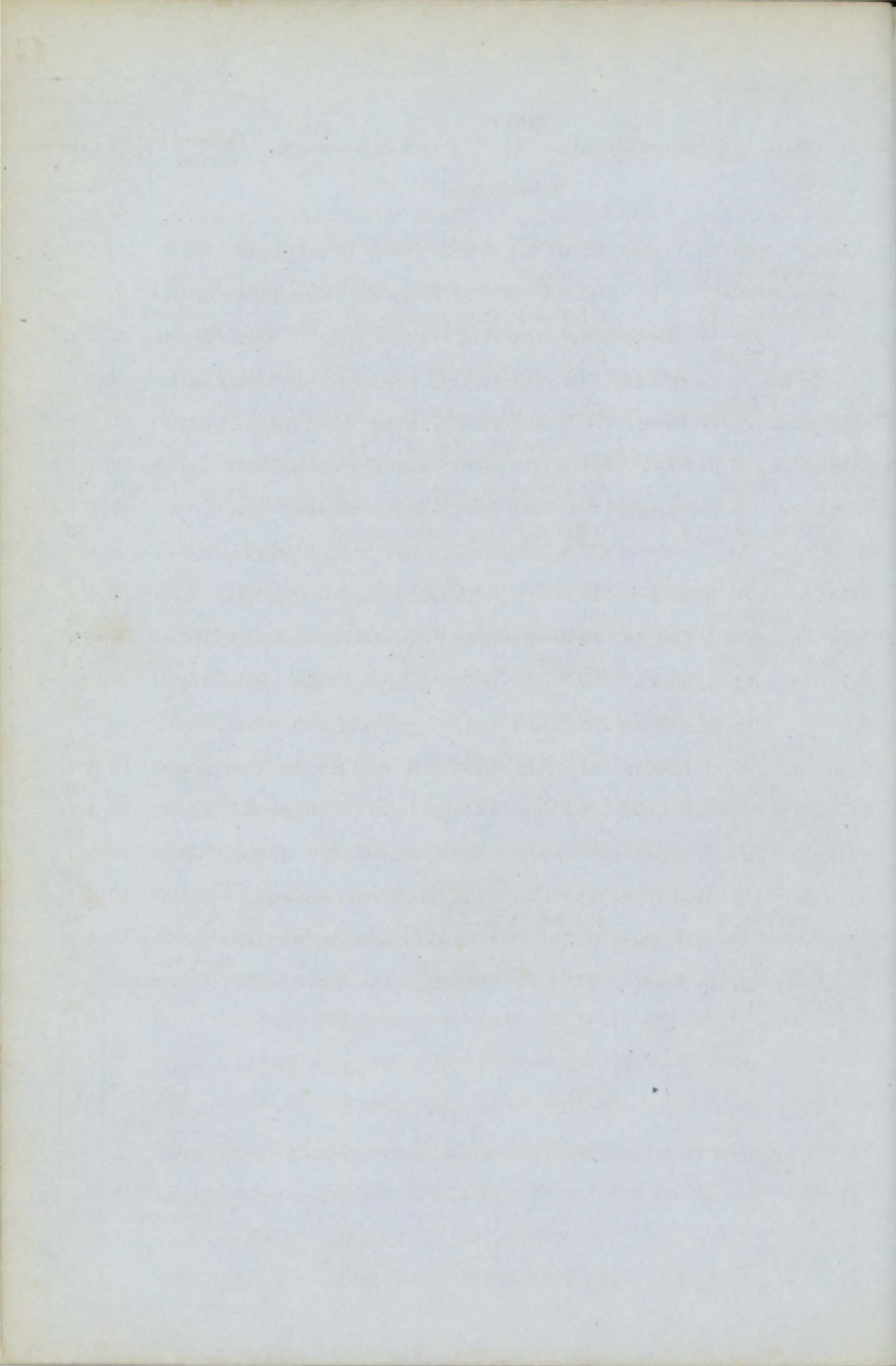

No.	Ships.	Masters.	Tons.	BUILD.		Owners.	Port belonging to.	Destined Voyage.	Classification.	
				Where.	When.				No. Years first assigned.	Character for Hull & Stores.
1	H. M. S ptr. & s. 54 Y.M. 5	4pt I. B.	326	Aricht	1852	Carmichael ptr. & s. 54	Liverp'l	Liv. Honds.	4 A 1	9
2	Haberdine Sr	W. Merchnt	65	Nfand	1830	M Warren	Tgmnth	Tgn Nwflnd S. S. 55—4 Yrs	— A 1	3
3	Hafod Sr I. B.	J. Thomas	85	Lwrny	1844	Budd & Co	Sw'nsea	Sws. Rouen	11 A 1	50
4	Haggerston Sew Sr (Iron)	J. Booth LOST	416	Livrpl	1852	T. Gibson	London	Liv. Collier	— A 1	52
5	Haidee Sr	W. Beedie	80	Petrhd	1846	W. Beedie			— A 1	52
6	— Bg r. & Z. 54pt I. B.	G. Burrell	272	Queb'c	1852	Corsar & S	Arbr'th	Arb. Austrl	4 A 1	52
7	— S	J. Hopkins	756	St. Jhn	1849	J. Ryland			— A 1	51
8	— Bk Y.M. 55 overpt I.	R Paintecst B.	245	Whthy	1836	W. Bruce	Liverp'l	Liv. Califrn	9 A 1	21
9	— Bg Y.M. 54	J. Tucker	188	Cowes	1835	Ridley & S	London	Liv.	10 A 1	3
10	Haiti Bg (Iron)	W Robertsns	183	Glsq'w	1852	Young & C	Glasg'w	Cly. W. Inds	— A 1	3
1	Halcyon Bk r. & s. 47	Chapman	359	Hull	1825	Torr & Co.	Hull	Hul. N. York	— A 1	54
2	— Sk	O. Owens	50	Grvnd	1811	D Jenkins			— A 1	54
3	— Sw r. & Z. 53	A. Watson	296	Sndrld	1852	Clark & Co	Newcstl	Nwc. Medit.	8 A 1	5
4	Halicore Sw pt I. B.	J. Turnb'll	289	Blyth	1853	Milburn &	Blyth	Bly. Havre	8 A 1	53
5	Halifax Bg	A. Barber	149	Thorne	1803	H. Cadell			— A 1	53
6	— Bk Y.M. & ptr. 52	G. Page	361	Sndrld	1846	G. Smith	London	Lon. W. Inds	10 A 1	53
7	— Packet Bk		323	Stcktn	1834			Abn.	— A 1	54
8	Halls Sr r. & Z. Im. 54pt I.	J. Hall B.	179	Perth	1850	Co'prthwte	Perth	Nwc. Bastia	9 A 1	54
9	Hallyards S r. & Y.M. 54	Wright	299	PtGlsq	1818	Campbell	Glasg'w	Lon W. Inds	— A 1	10
20	Halswell Sr I. B.	J. Taylor	90	Brgwt	1841	C. B. Mogg	Bdgwtr	BdgCoaster	11 A 1	52
1	Haltwhistle Bk r. & Y.M. 54	Kay	440	Sndrld	1854	M. Twddl	S. Shields	Sld. Aden	9 A 1	54
2	Hamilla Mit- chell S Y.M. 53	HBradley	561	Petrhd	1850	Thomsn &	London	Lon. China	13 A 1	53
3	Hamilton Bg I. B.	P. Corbitt	191	NBrns	1853	J. Dodds	Glasg'w	Cly. Montrl.	4 A 1	54
4	— Campbell Kidston S r. &	Paterson	1444	N Scot	1851	Price & Co	Liverp'l	Liv.	6 A 1	1
25	Hamlet Bg	J. Greetham	208	Grn'ck	1842	J. Greetham			— A 1	51

No.	Ships.	Masters.	Tons.	BUILD.		Owners.	Port belonging to.	Destined Voyage.	Classification.	
				Where.	When.				No. Years first assigned.	Character for Hull & Store
26	Hamlet Bk	Wilson	348	Yrmth	1840	Fenwick				
		<i>Paulson</i>	420							52
7	Hammonia	<i>J. Wendt</i>	310	SShlds	1846	Elb&H'm	Hmbro'	Hul.Hmbro	—	A 1 2.5
	<i>Sew Stm (Iron)</i>	MC.52		80HP.		Stm.N.Co.	ND.51 len	54		4/56
8	Hampden Bg	W Wardll	334	Hull	1852	Leving & C.	Hull	Hul Baltic	10	A 1
			250							52
9	Hampshire S	Reynall	519	Shmtn	1852	Wigram &	London	Lon.	13	A 1
	<i>f. & YM. 54c.f.</i>		627							54
30	— Bk	JHopkins	298	Sndrld	1834	H. Cross	Sndrld	Liv. Medit.	10	Æ1
	<i>f. & YM. 51</i>			n Klsn4	5 Srpr	s48&50Drp	51 ND. 52	S.S.48	C. 3	1
1	Hampton Bk	R. Bogle	393	Shi'lds	1825	Thomsn &	Grngmh	Cly.N.Amer	10	Æ1 2/
	<i>f. & s. 54Z. 54</i>		440	ND. pt45	pt47S	rprs47&51	Rest.38-	6yrs S.S.54	C. 2	54
2	Handy K	PGAnley	86	Jersey	1847	Anley & S.				52
			59							Æ1 11
3	— Sr	C. Codd	66	Wxfrd	1841	Devereux	<i>Wxfrd</i>			52
										Æ1
4	Hannah Sp	T. Alward	45	Pngt'n	1847	R. Slade	Torq'ay	Tqy. Coast'r	7	Æ1
	<i>I.B.</i>		30	<i>O & P.</i>						52
5	— Sw	D. Bird	260	Sndrld	1839	G. Bird	Shields	Shl. Medit.	9	Æ1 8
	<i>Z. lm. 54pt I.B.</i>		266	ND. & lrp	54			S.S.54	C. 3	54
6	— S	D. Bower	530	St. Jhn	1850	Deane & C	Liverp'l	Lon. Brazils	6	A 1
	<i>f. & YM. 53</i>		480	<i>O. Hk B & P.</i>	ptf. & s. 50					53
7	— Sw	J. Bruce	224	Sndrld	1850	MSainton	SShlds	Cly. Medit.	8	A 1
	<i>f. & YM. lm. 52</i>	erpt I. B.		Drp. 52	& 55					2
8	— Bg	E. Jarvis	147	Tgmth	1824	JNRussell				52
			132							3
9	— Sr	T. Jones	108	Crdign	1848	Jones & C.	Cardign	Gl. Medit	12	A 1
	<i>I.B.</i>									3
40	— Bg	J. Lone	135	Yrmth	1794	J. Allen	Yarm'th	NwcHmbro	—	Æ1
				ND. 40lrp	40 & 5	1 ND. & w. 51		S.S.51		4
1	— Sr	T. Long	101	Cork	1833	Hosford				50
2	— Bn	J. Mackay	137	Livr'p'l	1817	E. Eastee	Liverp'l	Liv.	—	Æ1
	<i>(late Comet) f. & YM. 51</i>			raised 51	ND. & lrp. 51	5 Srprs5	3 & 54	S.S.51		54
3	— Bg	M. Kinny	190	Dublin	1820	Reed & Co	Whitvn	Whn. Coastr	—	Æ1
	<i>pts. 50pt I. B.</i>			n'TSds4	4nd. p	tNB. & Srprs	50			54
4	— Sr	Nichols'n	106	Arbrth	1836	D. Croft				53
5	— Sr	D. Owens	64	Crdign	1840	Owens & c				53
6	— Sr	J. Randall	161	Witsbl	1841	Bkckmore				47
			134							52
7	— Sr	Richards	176	P.E. Isl	1849	Richards				52
8	— Sw	T. Tadd	141	Sndrld	1852	T. Tadd	Fowey	Sld. Coastr	8	A 1
	<i>I.B.</i>									54
9	— Bg	TWallace	163	Dndee	1823	J. Kidd	Arbroth	Dun. Baltic	—	Æ1
	<i>pt I. B.</i>		185	ND. & TS	d49Sr	prs51 & 54	Rest.38-	6yrs S.S.54	C. 2	3
50	— Sr	C. Ward	87	N. Sco.	1823	MButchr	Yarmth	Yar. Coastr	—	Æ1
	<i>I.B.</i>		78	ND. & lrp.	42 Dr	p. 54		S.S.54-4yrs		54

No.	Ships.	Masters.	Tons.	BUILD.		Owners.	Port belonging to.	Destined Voyage.	Classification.	
				Where.	When.				No. Years first assigned.	Character for Hull & Stores.
51	Hannah Bn	Wetherall	149	N.Scot	1847	Wetherall				
2	—Booth Sr pt I.B.	J. Best	113	Fowey	1835	Best & Co.	Plym'th	Ply. Coaster	10	Æ1 4
3	—Codner Sr YM.53	J. Furzmn	194	Stnhse	1842	R Newmn	Drtmth <i>Silly</i>	Drt. Medit.	12	Æ1
4	—Easte Bg (late Antonio) Y	M&ptr. 53	219	Pool	1841	E. Easte	Liverpl'	Liv.	4	A 1
5	—Hicks Bk pt I.B.	J. Hicks	230	Fowey	1853	Hicks & C.	Fowey	Foy. Cardiff	12	A 1
6	—Jane Bn I.B.	H. Orr	120	P.E.Is	1854	H. Orr	Belfast	Bel.	4	A 1 2
7	—Kerr S	H. Kerr	695	St. Jhn	1840	Laughlnd				53
8	—Mary Sr (late Frederick)	J. Wood	160	Rst'ck	1835	L. Blumer				53
9	—Saikeld S YM.54	RCordin'r	492	Livrp'l	1845	Steel & Sn.	Liverpl'	Liv. Calcut.	12	A 1
60	—& Eleanor Sw pt I.B.	Robinson	187	Sndrld	1849	Adamson	Sndrldnd	Ply. France	8	A 1
1	—& Margaret Sr	J. Pearson	38	Scrbro	1818	J. Pearson				53
2	—& Sarah K. Barge I.B.	G. Fowle	78	Londn	1853	Gregory	London	Lon Coaster	6	A 1
3	Hannibal Bk F.&d.pt44pt47pt	Fr'nkland	315	Hull	1815	Morrison	Shields	Shl. Medit.	—	Æ1
4	—S YM.&ptr.54c.f.	A. Walker	618	Abrdn	1852	Cook & Co	Aberdn	Lon Austral	13	A 1
5	Hanover S F.&YM.53c.f.	W. Henry	900	Shi'lds	1853	G Mrshall	London	Lon Austral	13	A 1 8
6	Hants Bk F.&YM.53	Hppl'white	302	Sndrld	1845	Gould & C	London	Lth. Baltic	8	A 1
7	—S F.&YM.53overp	E. Wylie	676	N Brns	1847	Horsfall	Liverpl'	Liv. Africa	5	Æ1 2
8	Happy Return Sr	R. Gilbert	48	Tpshn	1814	Lake & Co.		S.S.53—5 Yrs	C. 2	54
9	Harald Hind- erlend Bg YM.	REneb'rg	288	Gefe	1852	N. Holm's	Slftsbrg	Fal.	5	A 1
70	Harbinger Bn Z.51I.B.	Alexand'r	115	Girvan	1850	Alexand'r	Girvan	Liv.	8	A 1
1	—Sw pt I.B.	J. Craig	242	M'ntrs	1852	C. Birnie	M'ntrse	Mtr. Baltic	8	A 1
2	—Bk F.&YM.53	W. Gibson	305	Queb'c	1841	Neish & C.	Dundee	Dun. Belize	5	Æ1
3	—Bk YM.&ptr.54	J. Hodgsn	256	Whvtn	1839	Harnett &	London	Lon. C.G.H	12	A 1 7
4	—S YM.&ptr.54ove	rpt I.B.	657	Queb'c	1848	Chapman	London	Lon.	4	54
75	—Bk YM.52	Parsons	317	Sndrld	1852	G. White	S Shields	Shl. Medit.	8	A 1

H

No.	Ships.	Masters.	Tons.	BUILD.		Owners.	Port belonging to.	Destined Voyage.	Classification.	
				Where.	When.				No. Years rst assigned.	Character for Hull & Stores.
*76	Harbinger Bk s. & Y.M. 54	J Wilburn	435 412	Sndrld	1854	Gourley &	Sndrld	Lon Austral	8 A 1	54
7	Hardware Sw	A. Shaw	152	Livrp'l	1821	Shaw & Co				52
8	Hardwicke Sw Y.M. 52	T. Price	286	Sndrld Drp. 52	1848	Nicholson	Sndrld	Sld. Medit.	8 A 1	52
9	Harewood K I.B.	J. Triplett	50	Plymh lrp. 42 &	1812	J. Bayley	Plym'th	Ply. Coaster	—	Æ 1
80	Harebell Bg Y.M. 52	Hicks	217 228	T'nmh Drp. 49	1839	Chudley	Livrp'l	Lon. Cont. 51—	12 A 1	4 52
1	Harkaway Bg	Cheesm'n	247 191	Shrh m	1853	Gates & C.	Shorhm	Shm.	10 A 1	53
2	— S	Stephens	830 899	Dndee	1852	Somes, Bs	London	Lon Transpt	15 A 1	54
3	Harlequin Bg F. & Z. 54	M. Brown	294 336	Yrmth Srprs 50	1837	Pearson & & 54 Drp. 54	Hull	Lon. S. S. 54	12	Æ 1
4	— Bg F. & Y.M. 53	H. Brooks	199 200	Dmbtn Srprs 55 & 54	1833	Cunghm	Grenck	Cly. W. Inds Rest. 45—7yrs	10	Æ 1
5	— Bn I.B.	J. Bull	114	N. Sco. Srprs 54	1847	G Henn'tt	Tgnmth	Tgn Coaster S. S. 50—4 Yrs	4	Æ 1
6	— Bk F. & Y.M. 55	G. Craig t. I. B.	702	Queb'c O. Tam.	1851	Allan & Co B & E	Glasg'w	Cly Montral	6 A 1	52
7	— Stm F. & C. 49	Harty	250 185	London 150 HP.	1826	G. St N Co. N.D. & l rd. 39 Srprs 4	London	Lon. 4 & 45 Drp 49	—	Æ 1
8	Harley Sw F. & Y.M. 53	T. Reed	228	Sndrld Drp. 53	1850	E Blackett	Shields	Stk. Medit.	8 A 1	53
9	Harlington Sw pt I. B.	J. Hall	249 255	Sndrld	1851	Penman &	Sndrld	Sld. Medit.	8 A 1	50
90	Harmony Sw	J. Bunter	142	Abrdn	1838	J. Bunter				52
1	— Sr	J. Coyle	37	P.E. Isl	1848	J. Coyle				53
2	— Sr I. B.	J. Griffiths	70	Crdign N.D. & lrp. 46	1829	Havard &	Cardign	Mil. Coaster S. S. 50	9	Æ 1
3	— Sr	T Griffiths	83	Wales	1837	Davies & C			10	Æ 1
4	— S F. & Y.M. 53	Jamieson	870 832	N Brns	1840	Wiggins			4	Æ 1
5	— Sr pt I. B.	N. Meany	99	Wxfrd Srprs 52	1843	A. Whitty	Wexfrd	Mil.	8	Æ 1
6	— Sr I. B.	R. Miller	65 61	Elgin lrp. 36 N.D.	1815	Miller & C. rs 50 & 53 N K	Exeter	Tps. Coaster 1 & Srprs 5	—	Æ 1
7	— Sw	J. Reider	196	Sndrld pt N.B. 47	1804	Sugars & C	Lynn	Lyn. Coast'r	—	Æ 1
8	— Sw d. pt 53 pt 54 I. B.	J. Russell	300	Prize lrp. 41 D		Atkinsn & 49 & 51 pt N.D.	Shields	Shl. Medit.	—	Æ 1
9	— Bg d. pt 53 pt 54 I. B.	C Webst'r	176	Rdbge lrp. 45 N	1818	Fletchr & Kl 47	Shields	Shl. France	—	Æ 1
100	— Bg ptd. 43	J. White	231	Yrmth lrp. 43 D	1832	La Trobe & 52	London	Lon. Labrdr	11	Æ 1

No.	Ships.	Masters.	Tons.	BUILD.		Owners.	Port belonging to.	Destined Voyage.	Classification.	
				Where.	When.				No. Years first assigned.	Character for Hull & Stores.
101	Harmony Sr I. B.	T. Young	73	Garmh	1841	Sanderson	Wrk wh	Bly. Caen	5	A 1
			56	F. Drp.	54				54	
2	Harold Bk F. & Y.M. 55	F Dotchin	326	Sndrld	1850	Pow & Co.	N Shields	Shl. Medit.	8	A 1
			363						1	
3	— S F & Y.M. 55 C. T.	J. Mann	588	Whtvn	1849	Brecklb'nk	Liverp'l	Liv Calcutta	14	A 1
			666						1	
4	Harp Sr	G Johnstn	154	N. Scot	1847	Brown & C				
										53
5	Harpley S F. & Y.M. 53	R. Carey	547	N.S.W	1847	Bennett &	London	Lon Austral	9	A 1
				lrp.	53					53
6	Harpooner Bk F. & S. 50 F. & Y.M.	L Morrice	405	London	1831	L Morrice	London	Lon.	11	A 1
			54	lrp.	48	Srprs 50		Rest. 48—	7	54
7	Harriet Bg	S. Dove	212	Yrmth	1825	J Loveday	Hartlpl	Hpl. Hmbro	10	—
				Srprs 47 & 48				Rest. 41—6yrs	C. 2	53
8	— Sr I. B.	R. Drake	77	Wdb'g	1832	Trott & C.	Wbdbg	Ips. Coaster	11	A 1
				n TSds & Srprs 53						54
9	— Sw ptd. 40 F. & Z. 53 I. B.	Emmersn	251	Sndrld	1839	G. Clark	Shields	Shl. Medit.	6	A 1
			270	Frame, light scantling		Srprs 52	Drp 53		C. 2	2
110	— Sr Y.M. 50	T. Jones	125	Shrh	1843	Bowring	Liverp'l	Liv. Medit.	12	A 1
				nd. 54				Cont. 53	4	54
1	— Sr I. B.	A Leggett	97	Glgm	1801	Bayley & c	Ipswich	Ips. Coaster	—	A 1
				len. 39 lrp. 47		Srprs 49 & 52				54
2	— Sr I. B.	Lowery	101	Hull	1844	Jackson	Hull	Hul Coaster	8	A 1
			101	nd. & Srprs 52				Cont. 52—	3	4
3	— Sr	J. M' Tague	99	Drghd	1838	A Raulstn				53
			76							53
4	— Sr Y.M. lm. 53 overp	Mathews	165	Dodbk	1840	Matthews	Brixhm	Drt. Medit.	11	A 1
		t I. B.	158	len. 52		rp. 53		Rest. 52—	7	53
5	— Bk f. & Y.M. 50	Outerbrdge	331	Hrtpl'	1843	J Rchrdsn	Swans'a	Sws. Cuba	9	A 1
			395	Srprs 51				Cont. 52—	3	52
6	— Bn Y.M. 53 overp	R Richrds	124	Apld'r	1853	Edwrds &	Bristol	Bid. Medit.	10	A 1
		B.	99							53
7	— S Y.M. 53 overp	Shaddick	798	Queb'c	1852	G. Hennem	Londn Tgmth	Lon Sydney	6	A 1
		B.	925	O. R.P. Hk & B.						53
8	— Bn	J. Syvret	63	Archat	1834	Syvret & C				52
9	— Armitage Bk Y.M. & ptr.	Stephens	428	Abrdn	1854	Armitage	London	Abn Austral	9	A 1
			199							54
120	— Beecher Stowe Sr I. B.	Bradshaw	69	Prestn	1853	Whitwrth	Fletw'd	Liv. Coaster	7	A 1
										53
1	— Humble S Y.M. 54	E. Moody	461	Livrp'l	1845	Currie & C	Liverp'l	Liv.	12	A 1
			486	Drp. 52						54
2	— L. Bn Y.M. 51	Rossignl	164	Jersey	1840	G. Falle	Jersey	Lon Rio. Jan	9	A 1
				Srprs 49 & 50		ts TSds 50		S. S. 53	C. 3	54
3	— Stewart Bn	W B'rcly	97	Whtvn	1848	M' Will'm				52
										52
4	— Wade S F. & Z. pts. 54 I. B.	GSimps'n	538	Jcbstd	1835	Wade & C.	Hull	Hul Austral	—	A 1
				F. & O. S		rp. 54				1
125	— & Jane I. B.	R Willims	102	Brmth	1851	Griffith & c	Barmth	Bar. Coaster	10	A 1
										51

No.	Ships.	Masters.	Tons.	BUILD.		Owners.	Port belonging to.	Destined Voyage.	Classification.	
				Where.	When.				No. Years first assigned.	Character for Hull & Store.
126	Harriette Bk F. & Y.M. 52 over	R Luthrie pt I. B.	328 281	Dndee	1852	Campbell	Liverpl'	Dun. Bahia	8 A 1	52
7	Harriett Bn I B.	Jackson	152 141	Lewes Drp. 50	1847	Gray & Co	N'whvn	Sld.	12 A 1	50
8	Harriot Sw Y.M. 53	J. Banks	201 205	Sndrld ptn. & Srprs	1838	Brown & c	Glasg'w	Cly. Medit	8	4
9	— Z 55 pt I. B.	G. Moat	124	Selby	1840	Standing	Goole	Hul. Medit	10	2
130	Harrisons Bg I. B.	Harrison	131 116	Whitby Srprs 50 & 54	1844	Harrison	Whitby	Wtb. Tees	9	2
1	Harry Bg F. & Y.M. 51	G.W. Dare	202 199	Brdprt Klsn & Srprs	1842	HDare & c	London	Cly. Maurits	9	51
2	— Y.M. pt 50 pt 52 over	T. M' Rae er I. B.	258 234	Sndrld Srprs 50	1844	Fenwick	London	Sld. London	8 A 1	52
3	— Lorrequer S	R. Jeffares	847 985	Queb'c	1846	Lapham		Cont. 52—	3	52
4	Hart Sw I. B.	J. Bell	214 231	Sndrld Srprs 55	1838	Wright &	Shields	Shl London	6	4
5	Hartford Bg pt I. B.	J. Roberts	172 146	Shi'lds lrp. 40 N	1828	Swan & Co	Nwcastle	Nwc. Londn	7	54
6	Hartley Bk	M'Lauchln	330 322	Sndrld	1836	Dunbar &				52
7	Harvest Sw I. B.	TThmpsn	199	Sndrld Drp. 54	1812	Thomp's n	Sndrld	Sld. Hambro'	—	54
8	— Home Bk Y.M. & ptr. 52 pt	O Willms I. B.	404 458	N Brns w ptr. & s. 49 N	1841	Barr & Co.	Ardrssn	Cly.	—	54
9	— E k F. & Z. 55 pt I. B.	W Wright	476	Will'ce Hk B. S. & A. D	1853	R. Tooth rp. & Srprs 5 5	London	Sou Sydney	4 A 1	1
140	Harvey Sw ptd. 47 pt 48 ptr. & s. 54	Town'snd	303	Londn	1790	J. Donkin	Shields	Shl. Spain	—	54
1	— Galbraith Bn Y.M. 50	Leggett	155 155	Plymh	1846	Potter	Liverp'l	Liv. Brazil	12 A 1	52
2	Hastings S Y.M. 55 c. f.	Haddock	59	Sndrld	1855	H. Hicks	London	Sld. Madras	9 A 1	54
3	— F. Y.M. & pts. 54 o	S Marshall verpt I. B.	1132 1081	St. Jhn P. S. & B. w.	1853	Johns' n & F. & S. 54	Liverp'l	Liv. Austral.	4 A 1	54
4	— Y.M. & ptr. 54	Bk J. Robson	425	Sndrld	1849	JCMunro	London	Lon.	12 A 1	54
5	Havering S Y.M. 54 c. f.	Lewis	775 906	SSHlds	1849	Toulmin	London	Lon. India	13 A 1	54
6	Havila Scw Sr (Iron)	Macmeikn MC. 53	336 256	Nwestl AP. 55 H.	1853	Macmeikn	London	Lon. Austrl.	—	53
7	Hawk Sr I. B.	J. Adams	64	Stcktn	1838	G. Jack	Stnhvn	Abn. Coastr		49
8	— Sr	Bateman	83	Yarmh	1845	Bateman				50
9	— Y.M. 49	Sr	95 80	Abrdn Drp. 47	1836			Wtf.	12	52
150	— Sr	J. Foster	121			W. Blacky			C. 3	52

No.	Ships.	Masters.	Tons.	BUILD.		Owners.	Port belonging to.	Destined Voyage.	Classification.	
				Where.	When.				No. Years first assigned.	Character for Hull & Stores.
151	Hawk Sew (Iron)	Hicks	487	London	1854	Gooch & C	London	Lon. Collier	—	A 1
		MC. 54	353	AP. 80	H.					54
	Sw	Horan	229	Sndrlrd	1852	Potts, Brs	Sndrlnd	Sld. Arch'gl	8	A 1
	pt. I. B.									52
3	Sk	T. Jones	35	Barmh	1841	Jones & C.	Barmth	Bar. Coaster	12	A 1
	I. B.			Srprs 52						52
4	Bg	W. Sharp	173	Finlnd	1853	Holdng & Fvrshh	Wtstb.		5	A 1
	I. B.			F.						1
5	Hawkhill Bg	RLangd'n	162	Boness	1842		Whitby	Cly. Medit.	8	A 1
	YM. 45		179	N Klsn & Srprs 51					C. 3	54
6	Hawthorn Sw	Scuter	200	Sndrlrd	1824	Farrow & c				53
7	Sw	Thompsn	277	Sndrlrd	1845	Doxford				49
8	Hazard Bn	J. Gorvin	41	Bidefld	1819	J. Sergeant				52
9	Bg	W. Mulbery	115	Tgnmh	1818			Liv. Coaster	—	2
	YM. Im. 50		99	nd. w. & TSds 32	Drp. 49S	rprs 53				2
160	Heart of Oak	W. Heron	340	Whitby	1839	J Rogersn	Nwcstle	Cly.	9	A 1
Bk	F. & s. 55 F. & Y.M.	55 over I. B.	329	pt. N Klsn & Srprs 52	Drp. 54 & 55			S. S. 54	C. 3	2
1	Bk	Turner	326	Drtmh	1839			Lon.	10	—
	F. & Y.M. Im. 49			Srprs 49					C. 3	54
2	Sk	T Thomas	24	N. Quy	1828	Thomas &	Cardign	Car. Coaster	—	A 1
	I. B.			nd. & Srprs 47	Drp 52					3
3	Heath Bk	Weightman	257	Sndrlrd	1844	J. Ray	London	Lon. Natal	9	A 1
	YM. 54		307	N TSds 52	Srpr s 52 & 54			Cont. 53—	3	54
4	Heather Sw	J. Lawson	236	P. E. Isl	1849	Thomson				52
5	Bell Bk	LBerrinn	443	Mrmci	1854	T Bankier	Liverp'l	Liv.	7	A 1
	F. & Y.M. 54 over	pt. I. B.	392	Tam & B w. f. & s 54						54
6	Sw	J. Ellis	222	Blyth	1847	Davies & C	Cardign	Car. Medit.	8	A 1
	F. & Y.M. Im. 54 over	erpt I. B.		pt. nd. & S rprs 53	pt. nd. & S rprs 55	pt. nd. & S rprs 55	R. P. Bms.			5
7	Sw	H'rms. v' rth	595	Abrdn	1855	Brown & C	London	Abn. Hbt Tn	13	A 1
	YM. & ptr. 55 c. f.		511							3
8	Sw	W. Hayes	209	Blyth	1850	Soulsby &	Blyth	Liv. Medit.	8	A 1
	F. & Y.M. 51 over	pt. I. B.								54
9	Bg		221	Abrdn	1851			Liv. Rio Jan.	7	A 1
	YM. 51 over	pt. I. B.	191							51
170	Hebden Bg	Weather'l	260	Srbrw	1826	Fowler & c	Scarbro	Scr.	—	A 1
	F. & d. 49 Y.M. 54			w. & TS dsf. & d. & lrp. 49	Srprs 54			S. S. 54		54
1	Hebe Sr	W. Clunn	104	Gr'nck	1853	Baine & Co	Gren'ck	Cly. N'fland	8	A 1
	YM. 53 over	pt. I. B.	83							53
2	Sr	Cooper	125	Yrmth	1831	Palmer & c	Yarmth	Lon.	10	A 1
	YM. 51			nd. 51				Rest. 45. 7yrs	C. 2	53
3	Bk	Hargrave	549	Bjrnbg	1847	M' Mullen	Cork	Lon.	5	A 1
	F. s. & Z. 53 I. B.			F. Srprs 53						53
175	Sw	J. Moor	148	Sndrlrd	1835	T. Eltis	Shields	Shl. Londn	10	A 1
									C. 3	54

8.9.18

15

1004

No.	Ships.	Masters.	Tons.	BUILD.		Owners.	Port belonging to.	Destined Voyage.	Classification	
				Where.	When.				No. Years first assigned.	Character for Hull & Store
176	Hebe Sr	T. Murry	116	P.E. Isl BB.&S	1854	Murry & C	Cork	Crk. Coaster	4	A 1 54
7	— Sr	Nordstrm	145	Swedn	1847	Moller & C				52
8	— Sr	J. Purkiss	79	W'dbg len. 48	1834	Rowe & C.	W'dbrg	Ips. Coast'r Rest. 48—	10	A 1 7 53
9	— Sw	Richardsn	197	Wh'tby Drp. 47	1846	Tomlins'n	Whitby	Wtb. Cont 54—	8	A 1 3 1
180	— Bg	A. Stratton	189	Poole len. 48 Sr	1829	Stratton &	Shmptn	Nwc. Medit. Rest. 41—7 yrs	10	A 1 C. 2 4
1	— Sr	Twksbury	197	Poole 173	1839	W Will'ms	Poole	Cly. Rio Jan Cont. 51—	12	A 1 4 51
2	— Bg	D Watson	184	Clyde Srprs 47	1833	Watson	Glasg'w	Cly. Medit. S.S. 53	10	A 1 8 54
3	Heber Sr	W Decent	132	Sndrld 128 Srprs 47	1839	Decent & c	Brixhm	Nwc. Medit. S.S. 50	8	A 1 C. 3 54
4	Hebrides S	Ferguson	512	Grn'ck 466 Srprs 52	1841	Campbell	Gren'ck	Lon. Pt. Phil <i>See 1812 in Supplement</i>	10	A 1 C. 3 52
5	Hecla Scw Bk (Iron)	MC. 54	733	Dmb'tn 559 A.P. 100	1854	T. Begbie	London	Cly. London	—	A 1 54
6	— Bk	J. Moore	475	Hrt'pl' 477	1854	Ord & Co.	Hart'pl	Hpl. India	10	A 1 54
7	Hector Sw	R. Beach	287	Sndrld	1810	J. White				52
8	— Bk	J Falcnbrg	333	Norwy O. & F.	1853	Wiborg &	Krag'ro	Cly. Molm'n	5	A 1 54
9	— Bg	Gray	247	Five len. 36 Sr	1801	J. Fyffe	Dundee	Liv. Rest. 36—5 yrs	—	— C. 2 3
190	Hedessa Sr	G. Lloyd	93	Nwq'y	1853	Lloyd & C.	Nwquy	Car. Coaster	12	A 1 53
1	Heed Sr	W. Strike	83	Fowey 48	1824	Mathews				53
2	Heinrich der Pilger Bg	J. Maren	262	Wismr O. & F.	1849	Herrlich	Wismar	Lth. Medit.		49
3	Heir Apparent Sr	O Will'ms	132	Rnc'n'r 99 Drp. 54	1842	Williams &	B'maris	Bms Coaster S.S. 52	—	A 1 4
4	Heiress Sr	W Stph'ns	100	Shaldn 85	1826	W St'phns	<i>Spunth</i>		11	A 1 53
5	Helen Bn	J. Brown	179	N. Scot Drp. 51	1847	Brown & C	Liverp'l	Liv. Pictou S.S. 54—4 yrs	4	A 1 54
6	— Bn	J. Burstal	130	Nwcastl	1854	Billingsly	C. G. H.	Nwc. C. G. H	8	A 1 54
7	— Bk	A. Davies	305	N. Scot	1826	Murphy				52
8	— Sr	O. Davies	76	Crnvrn	1852	Morris & C	Crnvrn	Bms. Coast'r	8	A 1 52
9	— Bg	J. Dunlop	158	Grn'ck 144 Drp. 53	1849	Stewart &	Gren'ck	Cly. Nwfind	8	A 1 54
200	— Bk	Gldswrty	276	N'wprt 289 lrp. 45 Sr	1839	Cook & Co	Bristol	Liv. Cont. 51—	12	A 1 4 52

No.	Ships.	Masters.	Tons.	BUILD.		Owners.	Port belonging to.	Destined Voyage.	Classification.	
				Where.	When.				No. Years first assigned.	Character for Hull & Stores
201	Helen S F.&YM 54	Hamilton	736 860	Queb'c	1840	NTrewe'k	B'maris	Liv.Chrlstn S.S.54—4Yrs	5	Æ 1 54
2	— Sr ptI.B.	L. James	93 82	Perth	1838	L. James	Liverp'l	Gal.Coaster	5	Æ 1 2
3	— Sr Z 501.B.	W. Janes	73	Brxhm	1820	Collier&C	Brixhm	Drt. Gijon	—	Æ 1 54
4	— Bk F.&Z.51I.B.	TJohnstn	346	N Brns	1846	Millar&C	M'utrse	Qbc.Montrs S.S.51—4Yrs	4	Æ 1 54
5	— Sw	McGreg'r	251 257	Dndee	1842	Nicoll&C.		Lon.	—	52
6	— Sr I.B.	R. Ord	107	Perth	1850	A. Ewing	Berwck	Bwk.Medit.	5	A 1 53
7	— Sw Z.53	WStanley	360	Hull	1837	W. Priest	Hull	Lon.BlkSea S.S.53	11	Æ 1 C. 4 54
8	— Sr Z.55I.B.	J. Steer	138	P.E.Isl	1853	HWeym'th	Falm'th	Cff. Medit.	4	A 1 4
9	— Sr	M.Symlet	97 63	Brdprt	1821	Plain&Co			—	53
210	— Baird Bk YM.54	WWilson	423 441	Kincrd	1851	D.Wright	Kncrdn	Lon.	9	A 1 54
1	— Cook Sr ptI.B.	G.Paddon	78	Dndee	1837	Kirkbride	Sndrld	Sld. Coaster	7	Æ 1 54
2	— Douglas S F.&YM.54c.f.		839 894	Ardrsn	1852	J.J.Gibb	Glasg'w	Liv. India	13	A 1 54
*3	— Heilgers S YM.54	Humphry	960 1083	Jersey	1854	Melhuish	Liverp'l	Liv. Calcut.	11	A 1 54
4	— Ingles Sr ptI.B.	J. Reekie	81	Perth	1852	Pitblado	Perth	Dun Coast'r	6	A 1 54
5	— Lindsay Bk YM.51	B.Stacey	450 544	Sndrld	1850	H. Brown	London	Lon. China	9	A 1 51
6	— Mary Bk	R.OLegg	317 379	Sndrld	1840	Toulmin			—	51
7	— Munro Sw F.&YM.54	Taylor	148 155	Dndee	1838	Loder	London	Mil.RioJan Rest.50—	8	A 1 54
8	— Stewart Sr	Dow	98 87	Dndee	1844	D Stewart			—	50
9	— Bk F.&YM.pt52pt54	EHanc'ck	348 380	Sndrld	1848	Hicks&C.	Scarbro	Lon.Lncstn	10	A 1 54
220	— & George Sr I.B.	P. Brown	98 65	Nwcstl	1847	Galloway	Leith	Scr.Coaster	8	A 1 50
1	— & Sophia Sr	J.Bristow	64	Yrmth	1843	DSwerles			—	52
2	Helena Bn	J.Ainswth	168	Holld	1840	J. Boundy			—	53
3	— Bk YM.49	Deuch'rs	275 293	Mntrs'	1849	Baxter&C	Dundee	Dun.	8	A 1 54
4	— Bg Z.54I.B.	R. Evans	188	N.Scot	1852	Williams	Bristol	Glr. Austral	4	A 1 54
225	— Bn F.&YM.55	CJacobsn	120	Dnmrk	1847	J.Riessen	Hmburg	Fal.Humbro	—	Æ 1 4

H

No.	Ships.	Masters.	Tons.	BUILD.		Owners.	Port belonging to.	Destined Voyage.	Classification.	
				Where.	When.				No. Years first assigned.	Character for Hull & Store.
226	Helene Hardy Bk F.&Z 53	W.Nicholsn	258	Sndrld	1839	RM'Kellop	Shields	Shl. Medit.	9	Æ1
			285	Srprs	50 & 52			S.S.53	C. 3	3
7	Helianthus Bg ptI.B.	Reyno'ds	158	Nwq'y	1853	Reynolds	London	Car. Cardiff	12	A 1
										53
8	Heligan Sr ptI.B.	J.Trevean	107	Mvgsy	1829	Mead & C.	Falm'th	Whn Coastr	—	A 1
				len. 51 D	rp. 53			Rest. 51—	8	53
9	Helios Sr YM. 51	Dannevig	414	Lilsnd	1851	Grogaard	Lilsand	Lon.	4	A 1
				O&RP.						4
230	Hellespont Sw F.&YM. 54 overp	T Turnb'll tI.B.	225	Shi'lds	1844	Young & S	NShilds	Shl. Medit.	7	Æ1
				236 Srprs	51 & 54			S.S.54	C. 2	54
1	— Bg YM. 53	G. Cooper	255	Yrmth	1845	Barber & c	Yarmth	Lon. Alg. By	12	A 1
				Drp. 51						53
2	Helvelyn Bk F.&YM. 51	G. Clayton	241	Whvtn	1826	L. Harker	London	Lon. Varna	9	Æ1
				Srprs	47 & 53			S.S.53		54
3	Hempsyke S YM. & pfr. 53c. f.	Howes	567	Sndrld	1850	Allan & Ss	London	Lon.	13	A 1
				663						51
4	Henbury S YM. 56	J. Clark	398	Bristol	1849	F. Green	London	Lon. Calcut.	10	A 1
				473				Bristol		50
5	Henderson Bg	W. Hill	164	Wrktn	1784	Carmich'l				52
6	— Sw I.B.	T. Wilson	185	Sndrld	1843	H. Lawsn	London	Bly. Coaster	7	Æ1
				168						54
7	Hendon Sw ptI.B.	R. Downs	216	Sndrld	1850	Smrthw'it	Sndrldnd	Sld. London	8	A 1
				Drp. 53						53
8	Henrietta Sk	J. Croll	45	Milfrd	1842	D. Croll				51
9	— Bn	D'ninghm	120	P.E. Isl	1847	Smith & Ss				52
240	— Sr		104	Sndrld	1845	Beck				49
1	— Bk F.&YM. 54	J. Egan	349	Sndrld	1848	Ord & Co.	Sndrldnd	Sws. Cuba	10	A 1
				399 Drp. 51	& 54 Srprs	54				54
2	— Sr ptI.B.	Fox	107	Bristol	1843	Stevens &	Plym'th	Ply. Coaster	10	A 1
				Srprs	54			Cont. 53—	3	54
3	— S F.&YM. 54	J. Horan	450	Sndrld	1854	Rayn'r, Br	Sndrldnd	Sld. Singapr	10	A 1
				473						54
4	— Bk	W. Judd	200	Livrp'l	1833	Wilson				53
				199						53
5	— Bg YM. 53 over I.B.	J. Oliver	198	P.E. Isl	1851	Welsh	Livrp'l	Liv.	4	A 1
				208 BH&S	& P.					53
6	— Sr (Iron)	E. Quick	101	Glostr	1844	Ebbw Vale	Newprt	Npt. Medit.	—	A 1
				len. 46 S	rprs 52	Co.		2. 15th Bk		52
7	— S	J. Tuelon	442	Livrp'l	1838	O'H'llor'n				53
				560						53
8	— Brewis Bk F.&YM. 55c. f.	T. Laing	308	Sndrld	1855	R. Brewis	Hartpl'	Sld. Medit.	10	A 1
										1
9	— Sophia Bk F.&Z. 53I. B.	G. Wright	316	Sndrld	1838	S Ingledw	Stocktn	Stk.	6	Æ1
				307 len. 48 S	rprs 53 & 55			Rest. 48—4yrs.	C. 1	3
250	Henry Sr	T. Cook	72	Whby	1790	Turnbull				52
				57						52

No.	Ships.	Masters.	Tons.	BUILD.		Owners.	Port belonging to.	Destined Voyage.	Classification.	
				Where.	When.				N. o. Years first assigned.	Character for Hull & Stores.
251	Henry Bg	J. Forbes	315	Nwestl	1827	C. Birnie-	Mntrse	Mtr Quebec	—	Æ 1
	pt I. B.			nd. & rtp.	46	Srprs 52, 53 & 55				3
	Bg	Goodrick	287	Nwestl	1778	Shadforth	Hull	Hul. Baltic	—	E 1
	d.—pt I. B.			nd. TSds	46	Srprs 47 Drp. & Srprs 53				4
3	—	J. Hart	47	Milfrd	1831	Walsh & C	Wexfrd	Wex. Coastr	—	Æ 1
	I. B.			n Klsn & pt nd.	52	Srprs 52 & 54				54
4	—	R. High	89	Yrnmth	1828	A. Palmer	Yarmth	Yar. Coaster	—	Æ 1
	I. B.			Srprs 46 & 47	1e. 53					4
5	—	J. Jewell	94	Bidefrd	1833	Martin & c	Bidefrd	Npt. Coaster	10	Æ 1
				nd. Kl-n	45	Srprs 48 & 53 n K	153 Drp. 5 5	S. S. 53		2
6	—	Sk Llew'llyn	60	Llanly	1834	Neville & c				52
7	—	Bn J Mitchell	120	Nwprt	1839	D. O'Keefe				52
			109							
8	—	Sr J. Sims	121	Bidefrd	1842	T. Stevens	Plym'th	Ply. Coaster	12	A 1
				Srprs 54				Cont. 54—	4	54
9	—	Sr J. Thomas	99	Swns'a	1844	Thomas &	Swans'a	Sws Coaster	12	A 1
	pt I. B.				79					50
260	—Bell Sw	BDavison	174	Bntslrd	1834	Wilson & c	Nwestle	Nwc France	7	Æ 1
				nd. 50 Sr	prs 51			Rest. 43-5 Yrs	C. 2	1
1	—Benness Sw	S. Sargent	203	Sndrld	1839	Hillman	Nwhvn	Nhv. Coastr	8	Æ 1
	I. B.			185 n K149 n	d. & Sr	prs 54			C. 3	54
2	—Cotes Sw	J. Todd	211	Sndrld	1838	Soulsby &	Blyth	Shl. Medit.	7	Æ 1
	f. & Z. 1m 54 pt I. B.			177 Srprs 47 & 52	Drp. 53					54
3	—Curwen Bn	T. Monier	164	Wrktn	1842	Fell & Co.	Wrkgtn	Wrk Maurt	7	A 1
	YM 52 over pt I. B.			151 pt O. M.				Rest. 52—	5	52
4	—Ellis S	J. Parker	464	Sndrld	1852	Grainger	London	Lon. C. Twn	10	A 1
	f. & YM. 55			401						3
5	—Gardner S	Weightman	701	St. Jhn	1844	J. Ray	London	Lon.	4	Æ 1
	ptr. & s. 49 f. & Y	M. 52		Srprs 49				S. S 55—4 yrs	C. 1	3
6	—Gillespie Bk	R Hudson	394	Cardiff	1852	Grice & Co	Whitvn	Lon.	8	A 1
	f. & YM. 54 over pt I. B.			397						54
7	—Holman Bn	T. Baker	158	Plymh	1852	Pardew &	Plym'th	Ply Medit.	12	A 1
	YM. 52 over pt I. B.			176						52
8	—Ismay Bg	T. Moore	131	Mryp't	1845	M. Walsh	Drghda	Cly Liverpl	6	Æ 1
	f. & Z. 53			O. & A. Srprs 53				S. S. 55	C. 2	3
9	—Jones Bk	J. Jones	353	Pt. Mdc	1850	H. Jones	Pt. Madc	Liv.	9	A 1
	YM. 54									54
270	—Lawson Bk	W Wilkns	347	Sndrld	1848	H Lawson	S Shlds	Shl. Spain	8	A 1
	YM. 48			393						52
1	—Metcalf Sw	Preston	262	Sndrld	1854	Metcalf &	S Shlds	Ram. Medit	8	A 1
	f. & YM. 55			Drp. 55						1
2	—Miller Bk	T. Putt	433	Plymh	1853	F. Wilson	London	Ply. Brazil	12	A 1
	YM. 53									53
3	—Moore S	M. Dugall	1223	Gr'nck	1854	Moore & C	Liverpl	Liv. India	—	A 1
	(Iron)									4
4	—Morton Sw	Ch'rnside	230	Sndrld	1848	Hutton & c	Sndrld	Sld. Coaster	7	A 1
	I. B.			Srprs 54				Cont 55	2	54
275	—Poole Bg	M Gemml	240	N Scot	1853	M. Kenzie	Pictou	Cly. N. York	4	A 1
	YM. 53 over pt I. B.			B. S. & P.						53

H

No.	Ships.	Masters.	Tons.	BUILD.		Owners.	Port belonging to.	Destined Voyage.	Classification	
				Where.	When.				No. Years first assigned.	Character for Hull & Stowage.
276	Henry Porch'r Bkr.&s.pt53pt54	A. Greig	485	Bristol ptnd&lrl	1817 p14pt	Thomson nd.50lrp.54	Grnmth Rest.36-7yrs	Shl. Amer. S.S.49	—	*E1 54
7	—Reed Bk YM.53	B. Fowler	429 495	Sndrld	1853	Walker &	Scarbro	Sld. Lncstn	8	A 1 53
8	—Tanner Bk ymss	R. Peter	388	Sndrld	1834	R. Peter	London	S.S.53	10*	53 4
9	—Taylor Sw I.B.	L. Care	218 202	Blyth O.&E.	1840 nw.46	Gray & Co Srprs50&52	Blyth Drp.54	Bly. Kiel	6	E1 C. 2
280	—Tuke Sr	Laughlin	71	Arklw	1843	H. Tuke				53 54
1	—Warburton Sr F.&YM.54	E. Clarke	153	Brdprt Drp. 49	1842 Srprs 54	R.R Swan	London	Lon. Medit. Cont.54-	12	A 1 4
2	—Winch Bk r.&YM.53	HGraham	473	Pwlhli Drp. 52	1846	Bains & C.	Liverp'l	Liv.	12	A 1 53
3	—Woolley Bk r.&YM.53	J Bower	305 356	Poole lrp.53	1835	W. Fraser	Invktn	Lon. Callao S.S.53	10	*E1 C. 3
4	—Wright Stm YM.52	HGraham	42	Shi'lds 60HP.	1852	W Wright	Shields	Shl.Medit.	4	A 1 52
5	—&Dora Bn ptI.B.	D. Rees	120	Abryn	1849	Rees & Co.	Abryrn	Car.Coaster	12	A 1 54
6	—&Margaret Sr YM.49over	R Prthard ptI.B.	108	Pt.Mdc	1848	Roberts & Pt. Mdc	London	Liv. Medit.	11	A 1 49
7	Henry's Sw YM.55	R Jackson	290 310	Sndrld Drp 55	1846	Longstaff	Sndrld	Sld. Medit. Cont.54-	8	A 1 3
8	Her Majesty S cf.	J. Davison	766 848	Sndrld	1854	J Watkins	London	Sld.	13	A 1 54
9	— Bg YM.lm.54over	W Wright tI.B.	218 222	Whtby Drp 54	1847	Rickinson	Whitby	Cff. Medit.	9	A 1 54
290	Herald Sr I.B.	J. Davies	74 63	Bristol len.42Sr	1841 pr52 &54	Hughes &	Abryst.	AbsCoaster S.S.52	10	*E1 54
1	— Bk r.&YM.53	H. Jones	350	Grns'y len.50D	1841 rp.53	Jones & C.	G'rnsey	Crk. Maurts Rest.50-	8	A 1 5
2	— Bk YM.50	L Lawson	290	Sndrld	1850	Haigh	Goole	Sld.Califrna	9	A 1 50
3	— Bg ptI.B.	S.Lindsay	188 181	Mntr's Srprs 52 &54	1839	Birnie & C	M'ntrse	Mtr. Baltic S.S.52	9	*E1 C. 3
4	— Sr L. Love	L. Love	78	Plymh	1831	PnzShCo.				53
5	— Sk Sansbury	Sansbury	60	Isl. Mn	1848	Qualtr'gh				49
6	— Sr YM.lm.pt51pt	Sutherland	70 61	Scilly len.&lrl	1835 39nd. 49	Ludlow & Srprs53	P'nznce Kl&Srprs 54	Pnz. Medit. S.S.54	10	*E1 54
7	— Bk Turnbull	Turnbull	257 277	Plymh	1837	Sadler & C	Shields		12	E1 51
8	— Bg J. Warren	J. Warren	199 202	Tnmth	1841	R. Alsop	Liverp'l	Liv. Cont.53-	12	A 1 4
9	— of Fame Bk (pro tem.) YM	S. Martin	328	Hringt	1855	Williamsn	Haringt	Hgt Liverpl	13	A 1 4
300	— of the Yorn -ing S r.&YM.	Attridge 54ptI.B.	1459 1355	St. Jhn Tam. O.	1854 &P.w r.&s. 54	Fernie & c	Liverp'l	Liv. Austral	7	A 1 54

Dist

Dist

Dist

named *Raid*

of the Yorn

300

See 13 Supplement

No.	Ships.	Masters.	Tons.	BUILD.		Owners.	Port belonging to.	Destined Voyage.	Classification.	
				Where.	When.				No. Years first assigned.	Character for Hull & Stores.
301	Herbert Sr	W Phillips	71	France	1830	Davies & C				52
2	— Sr	E Thomas	94	Nevin	1848	Thomas & Carnrvn	Bng	Coaster	12	A 1
	I.B.			Srprs 54						54
3	Hercules Sr	T. Davies	83	Milfrd	1812	Davies & C	Milford	Mil. Coaster	—	A 1
	I.B.			64 n T Sds & ptsw.	41 Srprs 48, 49, 50 & 55					3
*4	— Scw Barge (Iron)	MC. 54	119	Grnck	1854	Hndyside	Gren'ck	Cly.	—	A 1
				88 25HP.						54
5	— Sw	G. Gibson	259	NBrns	1838	Mayors & Shields	Shl. Havre		4	A 1
	I.B.			295 Srprs 55			S. S. 55—4yrs			3
6	— Sr	W. Smart	116	Perth	1838	W. Smart				
				106						52
*7	— Stm	J. Souter	81	Shi'lds	1853	Dun. Per.	Dundee	Shl. Dundee	7	A 1
	pt I.B.	MC. 53	33	30HP.	pt Cl.	& Lon Sh Co		For River purposes only		53
8	Herceyna Bk	W. Mason	780	Queb'c	1849	H'ldernss	Liverp'l	Liv.	5	A 1
	r. & YM. 56			857 O. B. E. P. & Hk						6
9	Herefordshire Bn	W Rowett	106	Herfrd	1824	Cram & Co			2	51
				97						53
310	— ym 55	Richrds'n	1355	Bomby	1813	Fergusson	London			53
1	Hermes Bk	JSnellm'n	404	Ulebrg	1852	JSnellm'n	Uleabrg	Brs.	4	A 1
	YM. lm. & pts. 52			F.						52
2	— Sr	W. Soutar	152	Dndee	1832	Soutar & C	Dundee	Dun. Baltic	8	A 1
				145 ptn. 50	n T Sd	sptn Klsn &	Srprs 53	S. S. 53		54
3	Hermione Bg	Chenowith	176	Bristol	1845	Moss & Co	Liverp'l	Liv. Medit.	12	A 1
	YM. 51									51
*4	— (Iron)	J. Towill	435	Livrp'l	1854	Bowrng &	Liverp'l	Liv. Nwflnd	—	A 1
				419						1
5	Hero Bk	BAlexndr	322	Abrdn	1845	WDuthie	Aberdn	Lon. Lncstn	9	A 1
	r. & YM. 52	pt I.B.		288 Drp. 49				Cont. 51		54
6	— Pol	J. Berry	112	Apldr	1841	Williams	Bidefrd	Bid. Coaster	11	A 1
	I.B.			Srprs 52				Cont. 52—		4
7	— Sr	AC'mpbll	143	Shmtn	1825	J. Brown	Marypt	Mpt. Coast'r	12	A 1
	pt I.B.			114 Srprs 52	ptn. 52	Drp 54		S. S. 52		54
8	— Sr	L. Eckles	90	Thorn	1852	J. Whaley	Goole	Goo Coaster	9	A 1
	I.B.									52
9	— Sr	J. Foster	57	Rye	1832	Holmes &				
										52
320	— Bg	Harrison	180	Wrktn	1812	Capt. & Co				
										53
1	— Sk	MHwkns	37	Bnstpl	1840	Hawkins				
										52
2	— Sr	M'Clanag'n	109	Sndrld	1840	J. Lawless	Dundik	Nry Coaster	7	A 1
	pt I.B.			90				Rest. 49—		5
3	— Bn	R. Morgan	60	Clchst	1822	Anglesea	London	Bng Coaster	—	A 1
	I.B.			nd. w. & lrp. 46	Srprs 55					18
4	— Bk	Newholme	374	Sndrld	1851	H. Brown	London	Lon Austral	10	A 1
	YM. 54			435						54
325	— Sr	W Oakley	61	Chepst	1820	D. Lewis	Bristol	Mil.	—	A 1
	I.B.			len. & al mstrb	37 n. & lrp.		52 Drp. 55	S. S. 52		1

H

No.	Ships.	Masters.	Tons.	BUILD.		Owners.	Port belonging to.	Destined Voyage.	Classification		
				Where.	When.				No. Years first assigned.	Character for Hull & Store.	
326	Hero S F. & J. 49 F. & Y.M. 53	Pirrie	394	Mdw'y len. 49	1821	Sinclair & Belfast	Liv. China	—	A 1	6	52
7	— Bg pt I. B.	WRans'm	195	Rye	1854	Rigdn & C. Witsbl	Rest. 49— Rye. Collier	10	A 1	51	51
8	— Sr	J. Reid	81	Nwctl	1801	Reid & Co.					52
9	— Sr	J. Rogers	108	Wvnho	1843	J. Rogers					52
330	— Sr	S. Saul	77	Ch'lstn len. & lrp.	1836	Saul & Co.	Falmth	Fal. Coaster	—	AE1	52
1	— Sr	A. Slaker	54	Banff	1849	Watson & Banff	Bnf. Coaster				49
2	— Sr	J. Watts	85	Abrdn.	1843	Peterson	Leith	Lth. Coaster	9	A 1	4
3	— Sr	Wetherill	84	Kngtly pt Cl.	1848	Wetherill	Goole	Nwc. France	7	A 1	53
4	— of the Nile S YM. 54 c. f.	Hunt	356	Cowes	1852	Ringm't'n	London	Lon. E. Inds.	13	A 1	54
5	Heroes of Al- ma S F. & Y.M. 55	R Freemn c. f.	635	Cowes	1855	J Shephrd	London	Lon.	13	A 1	4
6	Heroine Sr	DCormck	109	Abrdn	1844	Cormck &					51
7	— Bg YM. 54	E. Cox	250	Sndrld	1848	T. Crisp	London	Lon. Alg By	9	A 1	54
8	— Sr	Hockaday	97	Drtmh ND. 49 Sr	1826	W Godfr'y	Torqu'y	Tqy. Coast'r	10	AE1	51
9	— Sr	M'Farlnd B.	88	Poole	1848	Wanhill	Poole	Poo. St Mich	5	51	48
340	— Bk F. & Y.M. lm. 55	J. Meldrm	375	Bristol	1835	Atkinson	Shields	Shl. Medit.	10	AE1	1
1	— Sw	A Watson	189	M'ntrs	1840	D. Mackie	M'ntrse	Mtr. Baltic	8	AE1	3
2	Heron Sw	Hutchnsn	226	Sndrld	1854	Potts, Brs.	Sndrlnd	Sld. Bordx.	8	A 1	54
3	Hersilia Bk F. & Y.M. 51 overp	J. Leslie	263	Arbrth	1851	D. Cargill	Arbroth	Arb.	8	A 1	51
4	Hesperia Bk F. & Y.M. 52 overp	J Peacock	269	W'trfd	1840	R. Swan	Shields	Shl. Brest	6	AE1	54
5	Hesperus Bk F. & Y.M. 54	Coulson	329	Shilds	1834	Williams	Bristol	Bid. Coast'r	—	AE1	51
6	— Scw Sr (Iron)	J. Schade MC. 54	748	Nwctl	1854	Hambro'	H'mbro	NwcHmbro	—	A 1	54
7	— Sr	Shepherd	200	Nwctl	1842	J. Hair	Nwctl	Nwc. Londn	5	AE1	54
8	Hetton Scw Sr (Iron)	E. Finchm MC. 54	560	Nwctl	1854	H'ttn Coal	Sndrlnd	Nwc. Londn	—	A 1	54
9	Hewson Sw F. & Z. 52 I. B.	Lonsdale	237	Sndrld	1842	A Hewson	NShilds	Shl. N Amer	7	AE1	52
350	Hibbert Bg YM. 52	A. Bruce	230	Whpy	1842	Drbyshire	Liverp'l	Liv. R. Plate	9	AE1	52

H

No.	Ships.	Masters.	Tons.	BUILD.		Owners.	Port belonging to.	Destined Voyage.	Classification	
				Where.	When.				No. Years first assigned.	Charac for Hull & Stc.
376	Hinda Bk F. & Z. 54	T. Sutton	258	Mryp't ptN Klsn	1834	Vasey & C. rs 53	London Whitby	Lon. Medit.	9 A 1	6 54
7	Hindoo Bk s. 55 pt I. B.	R. Owen	380	N. Scot N K145N	1838	Owen & S. Klsn pt 45 pt 54 ND	Crnvrn 53 Srprs 5	Bms. U. Sts	4 A 1	3 54
8	Hindustan Bk YM. 1m 51	Hendersn	412	Sndrld	1851	WDavis'n	NShlds	S. S. 55-4ys Sbl. Medit.	8 A 1	2 54
9	— S F. & YM. 53	JLeBœuf	582	Gr'nck	1840	Thomsn &	London	Liv. Rest. 53—	12 A 1	8 4
380	Hiram Sr pt I. B.	TLidgro't	81	Scilly	1829	Lidgroat	Falm'th	Fal. Coaster	9 E 1	51
1	— Sr Z. 50	WVeysey	145	Drtmh 133 ND. Tsd	1822	Vittery	Brixhm	Npt. Medit.	—	54
2	Hirondelle Sr pt I. B.	J. Nicoll	100	Bidefd 69 len. & Sr	1834	Copland & prs 42	Dundee	DunCoaster S. S. 51	12 A 1	4 54
3	— Sr	RMerrick	135	Whitby	1835	Bake & Co				53
4	Hirundo Bk	Marsh	333	Sndrld	1845	H. Barrick				51
5	Historia Bk F. s. & YM. 54 over	T. Mowatt rpt I. B.	406	N. Scot S. B & P	1852	Griffiths &	London	Lon Austral	4 A 1	51
6	Holmes Sw F. & YM. 51 over	Cumming t I. B.	271	Mldlbr 285 O. & C.	1846	J. Holmes	Mdlbro	Liv. Medit.	9 A 1	51
7	Holyrood Bk F. & YM. 53 over	J. Stott t I. B.	480	Sndrld	1851	Weymes & c	Frasbrg	Lon.	7 A 1	53
8	Hollywood Bk	L. Inkster	291	N Brns	1840	G. Cooper	Liverpl'	Lon. Medit. S. S. 54—4 Yrs	4 A 1	54
9	Home Bk YM. 54 over	Meiklereid B.	480	Queb'c	1848	Campbell	Irvine	Cly Montral S. S. 54—4 yrs. Cont. 53-	5 A 1	2 54
390	— Sw	Pengillëy	407	SShlds	1826	T. Barker				53
1	Homer Sw	F. Eliot	262	Sndrld	1839	Reay & Co	Shields	Sbl. Amer.	8 A 1	52
2	Honduras Bk F. & YM. 52	Palot	382	Sndrld	1836	Weller & c London	London	Lon. S. S. 55	11 A 1	54
3	Honesta Sr YM. 54	NAndrws	161	Stnhse 135 Srprs 52	1839	Andrws &	Pnznce	Liv. Cont. 51—	12 A 1	4 54
4	Honiton Pac- ket Sr	J. Cox	68	Lyme	1822	Fowler & c				52
5	Honor Sk I. B.	J. Acford	47	Apldor	1852	T. Geen	Bidefrd	Bid. Coaster	7 A 1	52
6	— Bk YM. 52	W. Davey	337	Sndrld	1847	Hockng &	St. Ives	Lon. Calcut.	8 A 1	52
7	— Sr	GLeggett	114	Yrmth	1835	Fisher & C				53
8	— Bg	J. Swan	154	Yrmth	1803	Bowm'n & c				53
9	Honora Sr pt I. B.	D. Davies	76	Isl. Mn Srprs 50	1837	M. Davies	Abryst.	AbsCoaster S. S. 50	— A 1	54
400	Honour Sr	WGrah'm	85	Fowey	1834	Thomas &				53

No.	Ships.	Masters.	Tons.	BUILD.		Owners.	Port belonging to.	Destined Voyage.	Classification.	
				Where.	When.				No. Years first assigned.	Character for Hull & Stores.
401	Honour Sw I.B.	J. Rhynes	130	Sndrld Drp. 55	1851	R. Brough	Sndrldnd	Cly. France	8 A 1	3
2	Hooghly S YM.54	H. Rich	466	London	1819	Marshall	London	Lon. Austral	— AE1	54
3	Hope Bn	W. Byers	166	Brwck	1814	Byers & C.	London	S.S.49	— AE1	53
4	— Bk F. & YM.53	C'mmings	438	Lncstr	1836	Coltart & c	Liverpl'	Cly. India	10 A 1	7
5	— Sw	A. Curson	188	len. 53 D	1823	A. Curson	Lynn	Rest. 53—	— AE1	54
6	— Sr	Darnell	110	YrmtH	1807	G. Palmer	Yarmth	Yar. Coaster	— AE1	54
7	— Sr ptd. 42	G. Davies	85	Crdign	1802	Davies & c	Milford	Bng. Coaster	— AE1	54
8	— Bg I.B.	DDenm'n	203	Sndrld	1834	G Coltmn	Hartpl'	Hpl London	4 AE1	54
9	— pt I.B. S	Dewar	747	Mrmci	1851	J. Ledger	London	Lon. Austral	7 A 1	54
410	— ptr. & s. 52 f. & YM	54 overpt IB	818	Hk & B. w. ptr	& s. 52	C. Ellis	Bidefrd	Bid. Coaster	11 A 1	54
1	— pt I.B. Bg	J. Foster	272	Dmbtn	1827	Dale & Co.	Nwestle	Shl. Medit.	7 AE1	14
2	— ptr. & d. 45 ptd. 55	N. Furl'ng	48	P. E. Isl	1818	Walsh & C	Wexfrd	Wex Coast'r	— AE1	54
3	— Bg I.B.	Garrett	102	Whvtn	1766	Garrett & Mgypt	Mpt Coaster	S. S. 54 - 4yrs	— AE1	54
4	— Bg pt I.B.	D. Jenkins	182	Nwprt	1823	Evans & C.	Cardign	Car. Coaster	— AE1	54
5	— Sr	J. Jenkins	66	P. E. Isl	1821	M Will ms	Cardign	S.S. 54	— AE1	54
6	— Sw f. & YM 54	Langdon	206	E. Tay	1850	Wood & C.	Bristol	Brs. Africa	9 A 1	54
7	— Sr	J. Legg	60	Ulvstn	1826	Stewart &	Belfast	Bel. Coaster	— AE1	54
8	— Sr I.B.	T. Lloyd	79	LHmp	1835	Bird & Co.	Cardiff	Cff. Coaster	10 AE1	54
9	— Bg f. & YM. 49	F. Mace	163	Wymth	1844	C. Besant	Wymth	Hpl. Baltic	9 A 1	3
420	— Sw Z. 53 ptr. & Z. 54 p	R. Main	246	Sndrld	1850	J Douthw'it	Shields	Shl. Rio Jan.	8 A 1	54
1	— Bk	J. Mathew	285	N Brns	1846	J. Cooper	Arb'rth	Dun. Quebc	4 AE1	4
2	— Sk I.B.	J. Morris	27	Barmh	1843	G Thomas	Barmth	Bar. Coaster	12 A 1	49
3	— S f. & YM. 53	JMurd'ck	403	Dmbtn	1841	Galbreath &	Glasg'w	Lon. India	8 A 1	5
4	— Sw I.B.	J. Murphy	105	N. Scot	1854	G. Harper	Drghda	Cly. Coaster	4 A 1	54
425	— Bg I.B.	Nicholas	130	Pr'ssia	Prze	Brown & C	Cardign	Car. Coaster	— AE1	4

No.	Ships.	Masters.	Tons.	BUILD.		Owners.	Port belonging to.	Destined Voyage.	Classification.	
				Where.	When.				No. Years first assigned.	Character for Hull & Stores
426	Hope Sw F. & Y.M. 50 overp	G. Potts t.I.B.	284	Sndrld	1848	W Herrng	Sndrld	Cly. Ceylon	9	A 1
7	Bg F. & Z. 52 I. B.	W. Price	148	Chestr	1810	H. Brown	Belfast	Bel. Coaster	—	Æ 1
8	Sr pt I. B.	J. Quick	94	lrp. 45 N Pd'st'w	1846	Quick & C.	St. Ives	St. I. Coaster	12	A 1
9	Sr	T. Rowe	74	Srprs 52 N Brns	1835	Devereux				53
430	Sw	J. Russell	156	Swms'a	1813	W. Shipp				53
1	Bk pt I. B.	Ryan	520	N. Sco.	1849	M. Don'd	Limrick	Qbc Limrick	4	A 1
2	Bg s. pt 47 pt 54 pt I.	Sheridan	159	S. & B. Livrp'l	1801	2, 53, & 54 Sherid'n &	S.S. 53-4 Whtvn	Yrs Cont. 53- Whn N. Amr	2	Æ 1
3	Sr Z. 52 pt I. B.	A. Smith	156	N Klsn 4 Leith	1826	7. ND. W. Thmsn	& lrp. 54 Aberdn	Lon St. Thos	—	Æ 1
4	Bg F. & Z. 51	J. Smith	206	len. 48 Nwcstl	1848	W Mitch'l	Shields	Shl Tr'bisnd	6	A 1
5	Bk	J. Smith	513	N Brns	1839	F. Mitchell	<i>Bristol</i>	<i>SS 52-34</i>	4	Æ 1
6	Sr	R. Smith	65	Glost'r	1854	J. Cambell	Gloster	Gl. Coast'r	8	A 1
7	Bg	W. Stevns	196	Gren'k nw. 36lr	1817	T. Elliott	Sndrld	Shl St. Malo	—	Æ 1
8	Bk	J. Taylor	377	Bristol	1827	p. 40 & 44 ND. & pt N	TSds 48	Drp. 52	—	Æ 1
9	Sk I. B.	T Watkins	42	Wales	1803	T Watkns	Abryst	Npt Coaster	—	A 1
440	Sr	W. West	84	Fowey	1834	R. Hicks		Rest. 50—	6	54
1	Sr I. B.	J. Wright	81	Mrypt	1838	Robinson	Carlisle	Liv. Coaster	5	Æ 1
2	Hopewell Bk ptr. & s. 54 F. & Z	W Daws'n	268	Wh'tby	1828	Leslie & C.	N Shlds	Yar. Medit.	8	Æ 1
3	Sk I. B.	J. Davies	71	Cr'dign	1826	9 Srprs 50 pt ND. 52	Srprs 54	Drp. 54	—	Æ 1
4	Bk ptr. & d. 55 pt 50 Y	Sughrue	481	London	1820	48 Sim & Co.	London	Lon. Austral	—	Æ 1
5	Sr F. & Z. 53 I. B.	Baumgardt	255	Swedn	1848	49 Drp. 54	Rest. 38—	—Yrs S.S. 53 C. 3	5	A 1
6	Horacio Bg C. 52	Asqueta	161	Bilboa	1844	Baumgardt	Orebro	Lon. Austral	2	Æ 1
7	Horatio Sw I. B.	W. Burn	212	Blyth	1840	Mugica	Bilboa	Liv. Haven	8	A 1
8	Bg	Ynghsbnd	279	Wrktn	1824	49 Drp. 50 & 54	Blyth	Bly. Havre	7	Æ 1
9	Hornby Bk YM. 51	T. Trew	276	Bristol	1833	Ritson & C	<i>Marypt</i>	Brs. W. Inds	11	A 1
450	Hornet S F. & Y.M. 53 overp	G. Kirby t.I.B.	1206	St. Jhn	1853	C. Hill	<i>London</i>	Rest. 51—	8	Æ 1
			1286	Hk P.P.		O. & B. w. r. & s. 53	St. John	Liv. Baltimr	6	A 1

No.	Ships.	Masters.	Tons.	BUILD.		Owners.	Port belonging to.	Destined Voyage.	Classification.	
				Where.	When.				No. Years first assigned.	Character for Hull & Stores.
451	Hornet Bn	A. Shand	186	P.E.Isl	1849	H'ndyside				53
2	Horsburgh Bk f. & Y.M. 54	H Mounsey	298 320	Whtv'n	1838	Breckl'b'nk	Liverp'l	Liv. Valprso S.S. 54	11 *ÆI C. 4	10 54
3	Horsford Bn f. & Z. 54	Milliken	137	Belfast	1837	D Murray	Belfast	Bel. Medit. S.S. 30	9 *ÆI	54
4	Horta Sw ptd. 481. B.	IThompsn	247	SShlds n Klsn 47 n D.	1825	IThompsn	Shields	Shl. Baltic	— ÆI	54
5	Hotspur Sw Y.M. 51	Parson	271 287	Sndrld Srprs 49, 51 & 55	1839	Hutton & c	Hartpl'	Hpl. Medit. S.S. 51	9 *ÆI C. 3	1
6	— Y.M. 55 over pt I.	R. Scott	1508	N.Scot	1853	J. Wilson	Liverp'l	Liv. Austral	4 A	2
7	— Y.M. 54	J. Toyne	1142	S.B.P & O.w.F Nwcstl	1851	Smith & C.	Nwcstle	Lon. Calcut.	13 A	1 54
8	Hougmont S s. & Y.M. 52 I. B.	W. Darke <i>New Barajas</i>	962	Mlm'n T. d'Heliers	1852	D Dunbar	London	Lon Madras	13 A	1 53
9	Hound Bk f. & Y.M. 54	T. Labey	402 385	Sndrld	1854	J. Shields	Nwcstle	Shl. India	8 A	1 54
460	Hounslow Sk pt I. B.	M'Farlne	44	Dmbrt	1847	Curtis & C	London	Cly. Coaster	8 A	1 52
*1	Howden S (Iron)	B. Verrell	1122 1322	Hull	1855	Holdrn'ss	Liverp'l	Hul.	— A	1 3
2	Hudgill Sw I. B.	J. Bream	248	NShlds Srprs 46	1828	Storey & C	Nwcstle	Nwc. Londn	— ÆI	54
3	Hudscott Bn I. B.	Pickard	98	Bidefd len. n D. & lrp. 50	1828	G Bragntn	Bidefrd	Bid. Coaster	10 ÆI	5
4	Hudson Bg f. & Y.M. 52	Fish	210	Yrmth Srprs 52	1833	J. Clark	Yarmth	Lon. Medit. Rest 48—	11 A	1 7 54
5	Hugh Bg I. B.	JLancast	212	Belfast	1814	M. White	London	Scr. Nwcstle S.S. 51	— *ÆI	54
6	—Ballment Bk Y.M. & ptf. 53		273	Bnstpl Drp. 53	1850	Ballment	B'rnstpl	Lon. Barbds	10 A	1 53
7	—Block Bg c.f.	J. Abbatt	231	Shmtn	1852	J. Ransom	Shmptn	Shm. Liverp'l	13 A	1 52
8	—Bourne Sr	Golightly	70	Sndrld	1848	Golightly				48
9	—Roberts Bn -Z. & ptf. 53 I. B.	R. Owen	95	Nevin ptn K15 3	1848	Owen & C.	Nevin	Liv. Austral	12 A	1 53
470	—Walker S	Mackey	426 496	Grn'ck	1840	Galbreath				53
1	Humber Sr	Cramond	117 95	Dndee	1829	Cramond	Dundee	Dun. S.S. 53	— *ÆI	54
2	— Scw Sr (Iron)	Marshall MC 54	536 400	Dmbtn A P90H	1854	Wilson &	Hull	Cly. Hambro.	— A	1 54
3	Humility Bg Z. 53 I. B.	R. Grant	151	Nwcstl	1853	R. Jobling	Shields	Nwc. Medit.	8 A	1 53
4	— Sw pt I. B.	J. Heatley	204	Blyth	1851	Simpson &	Blyth	Bly London	8 A	1 2
475	— Sr pt I. B.	Richards	*85	P.Mdc n D. 49 lrp. 54	1839	Rich'rds &	Ptmadc	Pmd. Baltic S.S. 52	12 *ÆI	54

H

No.	Ships.	Masters.	Tons.	BUILD.		Owners.	Port belonging to.	Destined Voyage.	Classification.	
				Where.	When.				No. Years first assigned.	Character for Hull & Stores.
476	Humility Sk I. B.	T. Welch	39	LHmp	1830	Welch & C	Chchstr	Pts. Coaster	12	Æ 1
			44	len. 39	Srprs 50				C. 4	50
7	Huntcliffe Sw	J. Wardle	238	Stcktn	1824	T. Glover				53
8	Hunter Bg YM. 50	Pain	140	Yrmth	1827	G. Palmer	Yarmth	Yar. Medit.	11	Æ 1
				Srprs 50				Rest. 42—7yrs	C. 2	54
9	<i>Humbly</i> Bg YM. & p. 54 ov	R. Allen	202	Rye	1849	Huntleys	London	Dr. Austral	12	A 1
80	Huntleys Bg F. & Z. 54 I. B.	Melville	186	Drp. 54						54
			240	Hrtlpl	1854	Huntley	Hrtlpl.	Hpl. Medit.	8	A 1
			230							54
1	Huntress Sr	Middlet'n	97	Mrypt	1846	Middlet'n	Marypt	Whn. Coastr	9	A 1
								<i>cont 55</i>	3	53
2	Hurkaru Sr YM. 55	J. Crowe	604	Nwestl	1853	Hamlin &	Gren'ck	Lon.	9	A 1
			646							1
3	Huron Bg Z. 54 pt I. B.	D. Smith	254	N Brns	1851	D Murray	Glasg'w	Cly. Matnz	4	A 1
				S. B. A. & E.						54
4	Hurrah Bg I. B.	O. Elton	230	Stettin	1847	G. Melle	Stettin	Npt. Medit.	7	Æ 1
			200							51
5	Hurricane Sr (Iron)	R. Tait	1111	Gls'g'w	1853	Potter & C	Glasg'w	Cly. Austral	—	A 1
										53
6	Hydaspes Bk F. Y. M. & p. 53	W. Reid	504	N Brns	1846	Jones & C.	Liverp'l	Brs. S. Amer	7	A 1
			595	Hkwpt	F. & S. 53			S. S. 53—5yrs Cont. 53—	2	53
7	Hyderabad S F. & Y. M. 52	F. Castle	676	Sndrld	1842	Harrison	London	Lon. Austr'l	9	A 1
			815					Rest. 52—	6	53
8	Hydra <i>Sk</i> pt I. B.	J. Blampied	51	Jersey	1852	G. Noel	Jersey	Jer. Coaster	8	A 1
										52
9	Hydrus Sr I. B.	R. Downe	114	P. E. Isl	1845	J. Dunsfrd	Exeter	Tps. Hrtlpl.	4	Æ 1
				Srprs 51				S. S. 51—4 Yrs		54
490	Hylton Sw F. & Z. 1m. 55 pt I. B.	H. Riddle	232	Sndrld	1823	Scott & Co	Shields	Shl. Medit.	—	Æ 1
				lrp. 34	N & D & pt N	w. 46	Srprs 5	1, 54 & 55		2
1	—Maid Sw F. & Y. M. 54 lover	J. M. Knzie	238	Sndrld	1851	Outt'rside	Sndrld	Lon. Medit.	8	A 1
				Drp. 54						54
2	Hyndeford Bk F. & Y. M. 54	P. Plege	443	N. Sco.	1845	Reid & Co.	Glasg'w	Cly. W. Inds	4	Æ 1
			511	Srprs 48	50 & 54			S. S. 54—4yrs	C. 2	54
3	Hyperion Bg YM. 58	E. King	229	Whtvn	1844	E. King	Liverp'l	Liv. BAyres	12	A 1
			241							51

* * Additional Ships are inserted in the Supplement at the end of the Register.

7.24

No.	Ships.	Masters.	Tons	BUILD.		Owners.	Port belonging to.	Destined Voyage.	No. Years first assigned.	Classification.	
				Where.	When.					Character for Hull & Stores.	
1	dare Bg F. & Y.M. 53	G. Adair	265	Sndrld	1840	Galbreath	Glasg'w	Cly. Austral	8	AE1	53
2	lanthe Bn Y.M. 55	J. Press	189	S TSDs 4	1846	Scott & Co	Yarmth	Liv. BAYres	12	A 1	5
3	— Sw I. B.	T. Bolton	253	Sndrld	1831	Bolton & C	Sndrld	Sld America	9	AE1	54
4	Iberia Bg		174	Drp. & S Scrbro	1825		Rest. 43—	6yrs. S.S. 53 Lon.			54
5	Ica S F. & C. 55	Schw'nck	722	U St'ts	1847	M M'rnda	Callao	Lon.	—	AE1	54
6	Icarus Bg Y.M. 54	W Tonkin	170	O & P.P. Plymh	1848	ptxw. & S Glynn & C	Liverp'l	Liv. S.S. 55-5yrs	12	A 1	54
7	Iceni Bk Y.M. 49	J. Bufham	330	Sndrld	1849	Stevens	Wisbch	Lon Austral	10	A 1	54
8	— Bg Y.M. 53	A. Steele	269	Grn'ck	1853	Kerrs & C.	Gren'ck	Cly. Nwfind	13	A 1	53
9	Ida Bk F. & Y.M. 54	W. Clarke	350	Shi'lds	1852	Shield & C	Nwcastle	Lon. Austral	8	A 1	54
10	— S I. B.	G. Haley	77	Nwcastl	1847	Haley & C.	Wisbch	Lyn Coaster	8	A 1	19
1	— Bk F. & Z. 52	J. Jay	325	Sndrld	1852	Shotton	NShilds	Shl. Medit.	8	A 1	52
2	— Bg pt I. B.	M'Kinn'n	167	N. Sco.	1841	J. Barr	Ardrssn	Cly. Quebec	4	AE1	54
3	— S F. & Y.M. 53	Sheddins	1075	nd. w. & l Hk. B.P & O.	1852	Cannon &	Liverp'l	S.S. 51—3Yrs Lon. Austral	C. 1	54	7 A 1
4	Idalia Bg Y.M. 53	J. Newby	272	Yrmth	1848	H. Jay	Yarmth	Lon. RioJan	12	A 1	54
5	— Bk Y.M. 53	G Patt'rsn	420	Sndrld	1853	Thomps'n	Nwcastle	Sld. Ceylon	8	A 1	53
6	— Sw Z. 54	W Williams	267	P.E. Isl	1853	Jenings &	St. Ives	St. I. Malta	4	A 1	54
7	Idas Sr Y.M. 50	J. Care	106	Plymh	1850	Harding &	Plym'th	Ply. Medit.	12	A 1	53
8	— Bg F. & Y.M. 51	E. Hughes	124	P.E. Isl	1844	Horsfall &	Liverp'l	Liv. Africa	4	AE1	54
9	— S Y.M. 53	J. Wescott	613	U. St'ts	1848	Klngendr	Liverp'l	S.S. 51—4Yrs Brs. N Orlns	7	A 1	53
20	— Bg F. & Y.M. pt 54	H. Williams	159	Ilfraco	1833	A Rattray	London	Lon. WInds	10	AE1	53
1	Iddo Sw F. & Y.M. 55	J. Inglis	218	Srprs 47	1848	nd. 52 Hendersn	Dundee	S.S. 55 Dun. Baltic	C. 3	3	7 A 1
2	Ide Bg Y.M. 55	Shewman	189	Drp. 55	1832	Linklettr	London	Liv. Medit.	11	A 1	3
3	Idea Sr F. & Y.M. 47	D Delahyde	87	pts Kl &	1847	Srprs 55	Del'hyde &	Abryst. Npt. Medit.	12	A 1	51
4	— Bk	M. Monti	219	U. St'ts	1841	Agnese Br					52
25	— Sr Y.M. 52	J. Wood	60	Salcm.	1845	Evans & C.	Salcmb	Drt. Medit.	10	A 1	52

I

No.	Ships.	Masters.	Tons.	BUILD.		Owners.	Port belonging to.	Destined Voyage.	Classification	
				Where.	When.				No. Years first assigned.	Character for Hull & Stow.
26	Iduna Sr YM 50	Wessman	163	Wisby O. & P.	1849	Jacobson	Wisby	Nwc. Haven		50
7	Ignes de Castro Sew Stm Iro	E. Scott n) MC. 54	175 131	Grn'ck 40HP.	1854	Gls & Lsbon Stm Pkt Co.	Glasg'w	Cly. Malaga	—	A 1 54
8	Ignis Fatuus Bk r. & YM. 52	J Rossiter	198 173	London	1852	Bilbe & Co	London	Lon.	10	A 1 54
9	I'll Try Sr I. B.	W. Pidlar	86 65	Bidefd	1853	R Johns'n	Bidefrd	Bid. Coaster	8	A 1 54
30	Illyria Sr I. B.	M. Jones	74	P. E. Isl Srprs 54	1848	Humphry	Ptmacd	Pmd Hmbro S. S. 54—4 Yrs	4	E 1 54
1	Ilos Bk YM. 52	T. Stanton	405	Ulebrg F	1845	T. Murray	Liverp'l	Lon.	5	Æ 1 54
<i>W. R. K.</i>	Immanuel Kant S	J. Domike	575	Konigs	1847	C. Dultz	Konigs	Brs. Medit.	7	Æ 1 53
3	Imod Sw	D Murray	180 179	Sndrld	1842	D Murray				52
✠ 4	Imogen Bg YM. 54 overpt I.	J. Guy B.	302 247	Abrd'n	1854	Falconr &	London	Abn. London	9	A 1 54
5	— Sw	GLwr'nee	305 307	Sndrld	1852	Barber & c	Sndrld	Sld. Queb'c	8	A 1 52
6	Imperial S f. & YM. 52 overp	Bann'rmn t I. B.	1097 1279	St. Jhn Hk O. & B.	1852	J. Reed	St. John	Liv.	7	A 1 52
7	— Sw Z. 53 pt I. B.	J. Jordan	201	Sndrld	1847	Brown	Liverp'l	Liv. Austral.	7	Æ 1 53
✠ 8	— Scw Sr (Iron)	DMicklrd MC. 54	408 311	London AP80H	1854	JS Russ'll	London	Lon.	—	A 1 54
9	Impetuous Bg pt I. B.	Crowh'rst	174	Rye	1855	Hoad, Brs	Rye	Rye.	9	A 1 3
40	Impulse Sr I. B.	GCrwhrst	177	Rye	1853	Hoad, Brs	Rye	Rye. Medit.	8	A 1 54
1	Ina Bu f. & Z. 54 I. B.	PFlanig'n	107	N. Sco. Hk O. & RP.	1851	Murphy &	Dublin	Dub.	4	A 1 54
2	— Bk f. & YM. 54	F. Farr	258	Farhm nw. & Irp 54	1827	G. Cole	Bristol	Brs. Austral.	12	Æ 1 54
3	— Bk f. & Z. 55	P. Ritchie	450 467	N. Sco. Drp. 51	1846	Carmich'l	Sndrld	Shl. Medit. S. S. 51—4 Yrs	C. 4 C. 2	54 1
4	Inca Bg YM. 52	J. Bewley	243 265	Whtvn	1844	Longton &	Liverp'l	Liv. BAYres	12	A 1 54
5	Inchinnan Bk f. & YM. 53	T. Ennis	471 565	Sndrld ptn Klsn	1844	R. Brooks 48ND. 51 Srprs 53	London	Lon Austral Cont. 53—	9	A 1 3
6	Inconstant Bg f. & Z. 54 I. B.	WHpkins	170	P. E. Isl	1850	Taylor & C	Liverp'l	Liv.	4	Æ 1 54
7	— Bk	J. Wilson	465 517	N. Sco.	1847	Wilson & c				53
<i>Test</i>	8 Incredible S f. & YM. 55 overp	J. Malc'lm t I. B.	566	P. E. Isl Hk B & PP. w f. & s. 55	1854	J. Duncan	P. E. Isl.	Liv. Calcut	6	A 1 1
9	Indefatigable Bk f. s. & Z. 55	JPicknill I. B.	509 587	Rehbc Srprs 55	1838	Marwood	Whitby	Gl. Medit. S. S. 55—4 Yrs.	4	Æ 1 4
50	— Bg I. B.		159 128	Trev'w rb. 31 nw	1801	& TS dspt 41 pt 48	Liverp'l	Liv. nw. & Irp. 4 8 Srprs 50	—	53

No.	Ships.	Masters.	Tons.	BUILD.		Owners.	Port belonging to.	Destined Voyage.	Classification.	
				Where.	When.				No. Years first assigned.	Character for Hull & Stores.
51	Indemnity S F. & Y.M. 53	P. Sayers	741	Sndrld	1853	Vickermn	London	Lon. Austrl.	8 A 1	2
2	Independent Bk Z. 54	J. Smith	471	Rchbc	1839	Brown & C	Hull	Hul.	4 A 1	12
3	Index Sr F. & Y.M. 1m. 55	H. Eade	516	Srprs 48	& 54	Jacks'n &	London	S. S. 53—4 Yrs Crk. Medit.	12 A 1	
4	— Bg Y.M. 53c. f.	T. May	220	Shmtn	1837	FJenkyns	London	Rest. 55—	8 3	
5	India Bk Y.M. 53 overpt I.	B.	213	St. Jhn	1853	I. Reeves	Liverp'l	Liv.	6 A 1	
6	— S F. & Y.M. 54	J. Ferguson	475	Gr'nck	1844	M'Cunn	Gren'ck	Lon.	12 A 1	
7	Indian Bk Z 54	J. Ellison	514	Hul'g	1839	Hill & Co.	Hull	Hul. Queb'c Cont. 51—	12 A 1	
8	— Scw Bk (Iron)	M' Mastr	1765	Dmb'n	1855	Allan & C.	Glasg'w	Cly.	— A 1	
9	— Bk F. & Y.M. 53	W. Renny	282	Nwb'g	1839	J. Guild	Dundee	Dun.	9 A 1	
60	— Chief Bk F. & Y.M. 54	Sinclair	349	Sndrld	1846	Wemyss	Frasbrg	Lon. Austrl.	10 A 1	
1	— Ocean S F. Y.M. & pts 53	J. Pollock	914	Mrmci	1851	Hoskins	Liverp'l	Liv. Bomb'y	7 A 1	9
2	— Princess Sr I. B.	T Gardner	94	P. E. Isl	1849	J Diam'nd	Glasg'w	Cly. Coaster	4 A 1	
3	— Queen S F. & Y.M. 53	J Fors'yth	337	Cork	1843	Hardy & S	Cork	S. S. 51—4 Yrs Crk. W. Inds	10 A 1	
4	— S Y.M. 54 overpt I.	M' Kurdy	1050	Mrmci	1852	Harrison	Liverp'l	Liv. Austrl.	7 A 1	
5	Indiana S Y.M. 55	J Machan	542	Mntr's	1852	J & D Birnie	M'ntrse	Lon. India	12 A 1	
6	Indus Sw I. B.	J. Gibson	265	Sndrld	1839	Thmps'n	Nwcstle	Nwc Lond'n	7 A 1	
7	— Bk F. & Y.M. 54	W. Spence	351	Dndee	1838	Guild & C.	Dundee	Lth. S Amer Rest. 50—	9 A 1	
8	Industrious Sw Y.M. 54	J. Dixon	283	Sndrld	1844	Davy	Exeter	Brs. W. Inds Cont. 53—	9 A 1	
9	— Sr pt I. B.	B Abraham	86	Drtmth	1847	Lewis & C.	Drtmth	Drt. Coaster	10 A 1	
70	Industry Bn	Anthony	85	Crmth	1809	G. Willey				48
1	— Bn I. B.	B. Brailey	181	Shi'lds	1854	Cov'rdale	Clechstr	Shl. London	3 A 1	
2	— Sw F. & Y.M. 51 overpt I.	DHuntl'y	229	Sndrld	1851	Huntley &	Sndrlnd	Sld Almeria	8 A 1	
3	— Sr I. B.	J. John	76	N Brns	1848	John & Co.	Milford	Mil Coaster S S. 53—4 yrs	4 A 1	
4	— Sr I. B.	H. Jones	41	Abyrst	1845	H. Jones	Abryst	Abs Coaster	5 A 1	
75	— Bk	M. Kent	487	N Brns	1837	Marten &				2

No.	Ships.	Masters.	Tons.	BUILD.		Owners.	Port belonging to.	Destined Voyage.	Classification	
				Where.	When.				No. Years first assigned,	Character for Hull & Store
76	Industry Sk I.B.	E. Lewis	48	Brmth	1841	Lewis & C.	Barmth	Bar.Coaster	12	*Æ1 54
7	— Bk f.&Z.54	M'Neily	305	Sndrld	1839	O'Connor	Sligo	Cly. Medit	10	*Æ1 54
8	— Sr I.B.	WMend's	76	Abryst	1799	Starbuck	Milford	Mil.Coaster	—	Æ1 54
9	— K	J. Poole	39	Tpshml	1796	J.Mansfld				52
80	— Sr I.B.	I. Tyrrell	66	N Brns	1849	Tyrrell & c	Arklow	WtfCoaster	5	Æ1 54
1	— Sr YM.49overptI	J.Walker	111	Petrhd	1848	Walker &	Aberdn	Abn.Medit.		49
2	— Bk f.&YM.53overptI.B.	HWill'ms	379	St.Jhn	1851	J. Davies	Liverp'l	Liv.Austral.	4	A 1 53
3	— Sw YM.lm.49	H.Wright	260	Sndrld	1847	Wright & c	Shields	Shl. Medit.		49
4	— Sr ptI.B.	J. Yell	114	Invrns	1845	W. Dallas	Banff	Bnf.Coaster	6	Æ1 53
5	— Sr	JYouldon	76	Brxhm	1817	Smith & C.	Brixhm	Drt.Seville	—	Æ1 1
6	Infanta Sr I.B.	E. Knight	63	Pdst'w	1852	Knight & c	Padst'w	Pad. Coastr	10	A 1 52
7	Ingleboro' S f.&YM.54	J.R.Rae	401	Wrktn	1835	Hornby &	Liverp'l	Liv.Havan.	12	*Æ1 54
8	Inglewood Bk f.&Z.55I.B.	W.Tulley	536	N Brns	1854	Dressor &	London	Crk. Medit.	4	A 1 4
9	— S f.&YM.51	F.Wrangl	460	Tyne	1839	P. Tindal	London	Lon.	12	A 1 51
90	Inkermann Bk YM.55	Nichols	417	Sndrld	1855	E. Oliver	NShilds	Sld.	8	A 1 54
1	Innellan Bk YM.52	D. Clark	272	Gr'nck	1852	M'Millan	Gre'nck	Cly.	8	A 1 52
2	Innes Sr I.B.	J. Shield	102	Leith	1849	JSalmond	Arbroth	Arb.Coastr	7	A 1 54
3	Ino Bg	JBlckmre	120	Whtby	1820	W. Burt				53
4	— Bk	C. Crosby	233	Whtvn	1833	Harrison	Whitvn	Whn.	9	*Æ1 54
5	— Bn	I. Pillage	172	P.E.Isl	1847	Bishop & c			C. 2	54
6	Integrity Sr I.B.	E. Croft	130	Tpshml	1827	Palmer &	Exeter	TpsCoaster	10	Æ1 53
7	— Sr	Evans	98	Newqy	1852	Evans & C.	Newqy	Car.Coaster	12	A 1 52
8	— Sw f.&Z.53ptI.B.	T.Jobling	248	Sndrld	1841	T.Jobling	NShilds	Shl. Medit.	7	*Æ1 54
9	— Bk YM.lm.53	J. Storey	338	Sndrld	1853	Storey & C	Nwcastle	Sld. Medit.	8	A 1 53
100	Intrepid Bk f.&d.49YM.53	WChrstie ptI.B.	287	Cringa	1842	Mercers &	London	Lon. Natal	9	*Æ1 54

No.	Ships.	Masters.	Tons.	BUILD.		Owners.	Port belonging to.	Destined Voyage.	Classification.	
				Where.	When.				No Years first assigned.	Character for Classification.
101	Intrepid Sr	F. Jean	69	Gaspée	1849	F. Janvrin				51
2	— S	A. Martin	434	Petrhd	1851	Murray &	Peterhd	Pet. Gr'nld	10	A 1
	pt I. B.									51
3	— Bk	R. Philp	637	N Brns	1851	Stribley &	Limrick	Crk. N. Yrk.	6	A 1
	pt I. B.		701	HkBP.	& O.S	rprs53				53
4	Intrinsic Bk	M. Farl'ne	592	Mrmci	1847	Dunc'nsn	Alloa	Liv. W. Inds	4	A 1
	f. & YM. 54		658	Drp. 54				S.S. 54—4 Yrs		54
5	— Sw	W Morg'n	222	Sndrld	1850	J. White	SSHilds	Sld. London	8	A 1
	pt I. B.		232							50
6	Investigator S	Gilmore	570	London	1849	Green & C.	London	Lon. Calcut.	13	A 1
	YM. 54c.f.									51
7	Invincible Sr	Duffe	133	Ipsw'h	1841	Newman				49
8	— S	Graham	764	Wkgtn	1854	Bushby &	Wrkgtn	Wrk.	13	A 1
	YM. 54c.f.		718							54
9	— Bk	J. Whyte	289	Nwp'rt	1847	J. Whyte	London	Lon. Pt. Phil	8	A 1
	f. & YM. 52	overp	288	Drp. 52						52
110	Invoice Sr	J. Hocken	189	Wvnho	1840	PlyGShC	Plym'th	Npt. U. St'ts	12	A 1
	YM. 51		159	Drp. 49		Srprs 50&53		Cont. 52—		4 53
1	Io Bk	J. Collier	252	Wrktn	1831	Barnes & c	Wrkgtn	Liv. Lisbon	9	A 1
	YM. 54			nd. & lrp. 46				S.S. 54	C. 3	54
2	— Sw	J. Cooper	195	Dndee	1850	Soot & Co.	Dundee	Cly. Rio Jan	9	A 1
	f. & YM. 52	overp	205	Drp. 52						52
3	— Sw	H. Job	286	Sndrld	1840	Moore	Sndrld	Sou. Medit	9	A 1
	f. & Z. 55		307	Srprs 50, 53 & 55				S.S. 53	C. 3	1
4	Iodine Sw	J. Dryden	246	Sndrld	1839	J. Parkin	Shields	Shl Hambro	7	A 1
	I. B.		246	Srprs 42 & 53		nd. & TSds 53				4
5	Iola Bg	N Rowld	128	N. Scot	1849	Goddard	Ipswich	Ips. Coaster	—	A 1
	I. B.			n KlSn & Srprs 55				S.S. 55—4 Yrs		5
6	Ion S	Hudson	767	N Brns	1847	W. Corner	London	Lon.	4	A 1
	pts. 54f. & YM. 51			w. 3 54				S.S. 52—4 yrs	C. 1	54
7	Ionia Sr	W. Silver	171	Rye	1852	Pick'rnell	London	Lon. Medit.	10	A 1
	YM. 52									54
8	Ipswich Bk	P. Asplet	235	Ipsw'h	1845	Bichard &	Jersey	Lon. Jersey	12	A 1
	YM. 49									49
9	— Lass Sr	J. Jarvis	80	Ipsw'h	1850	A Will'ms	London	Lon St Mich	12	A 1
	f. & YM. 53	overp		t. I. B.						54
120	Ireland Bk	T. Leach	349	P. E. Isl	1841	March & C		Gr.		52
			442							52
1	Irene Bk	M. Boase	266	Bidefd	1850	Miller & C	Liverp'l	Liv. R. Grnd	13	A 1
	f. & YM. 52	c. f.	187							52
2	— Bk	D. Bruce	472	Sndrld	1853	Mounsey	Nwcastle	Lon. Austral	8	A 1
	f. & YM. 53		447							53
3	— Bk	T. Flinn	131	Whtvn	1804	Flinn & Co	Marypt	MptCoaster	—	A 1
	s. pt 49	pt 52		nd. w. & lrp. 46		Srprs 52 & 54		S.S. 52		54
4	— Bk	T. Jarvis	470	Dndee	1854	M. Clure	London	Lon.	8	A 1
	YM. & ptr. 55	ove	426	rpt I. B.						3
125	— Sr	H Leggett	132	P. E Isl	1847	O Murray	Belfast	Cff. Coaster	4	—
	f. & Z. 52	I. B.						S.S. 51—4 Yrs		54

No.	Ships.	Masters.	Tons.	BUILD.		Owners.	Port belonging to.	Destined Voyage.	No. Years first assigned.	Classification.
				Where.	When.					
151	Isabel Sr	H. Harris	110	P. E. Isl	1848	Harris & C	Boston	Lth. London	4	Æ 1
	I. B.		128	Drp 53				S. S. 53—4yrs	C. 2	53
2	— Bk	T. Hogan	477	P. E. Isl	1854	A Duncan	P. E. Isl.	Liv. P. E. Isl.	4	A 1
	pt I. B.			SB & Y P.						3
3	— Sr	Sumner	51	Nthwh	1850	Firth & Co	Liverp'l	Liv. Coaster	6	A 1
	I. B.			O & P P.	n Kls	n & Srprs 54				54
4	— Sr	Underw'd	150	P. E. Isl	1852	Goldswrthy	Liverp'l	Sws. Coastr	3	A 1
	I. B.		130	BBPS	& Hm.					54
5	— Sr	Winter	153	Hstngs	1831	J & J Ad'm	London	Lon.	12	A 1
	YM. 53		103	len. 40				Rest. 48—	8	54
✱ 6	Isabella Sw	W Arkley	219	Sndrld	1855	J. Dowey	N. Shlds	Sld. Medit.	8	A 1
	pt I. B.									1
✱ 7	— Bg	Austin	272	Lhmtn	1853	Cheesman	Shorhm	Lon.	8	A 1
	YM. 54 over			Drp. 54						54
8	— Sr	Berridge	131	Yrmth	1842	Berridge	London	Lon. Africa	9	—
			117							53
9	— Sw	A. Brown	212	Mntrse	1841	C. Birnie	Montr's	Mtr.	8	Æ 1
			198	Srprs 50	Drp. 53			S. S. 53	C. 3	54
160	— Bk	J. Brown	370	Sndrld	1852	Robinson	S Shlds	Sld. Ceylon	8	A 1
	YM. 52		443							52
1	— Sr	J. Carpent	158	Nwp't	1839	Faulkner	Drghda	Cly. Coaster	12	A 1
	pt I. B.		126	ptn Klsn	& Srprs 52			Cont. 51—	4	52
2	— Bg	J. Carroll	184	P. E. Isl	1847	Harper & c	Drghda	Liv. Halifax	5	A 1
	I. B.		184					Rest. 53—	3	54
3	— Sw	H. Clayton	244	Sndrld	1816	G. Haley	Wisbch	Lon. 1855—1860	—	Æ 1
	F. & Z. 54		252	len. 46 Sr	prs 52	1858/1860 50		Rest. 46-6yrs	C. 2	54
4	— Sk	J. Cowan	56	Dmbtn	1848	T. Cowan	Gngm'h	Cly. Stcktn	—	—
	I. B.			O. & E.						48
5	— Bg	W. Cowan	281	Queb'c	1830	J. Kerr	Grenc'k	Cly.	7	—
	YM. & p't. 50		ND. 4	1 lrp. 41	& 47 N	TSds & Srprs 49		S. S. 49—5yrs		54
9	— Sr	J. Davies	131	P. E. Isl	1850	WC Webb	Newp'rt	Npt Coaster	6	A 1
	pt I. B.			J. B. & E						51
7	— Bg	T. Dorey	177	P. E. Isl	1848	Brayne & c	Jersey	Hpl Coaster	4	Æ 1
	I. B.			Drp. 54				S. S. 54—4yrs		54
8	— Sr	Douglass	63	Prt'fry	1833	H. Brown	Belfast	Mpt Coaster	—	Æ 1
	I. B.			pt OM. 1	en. ND	& lrp. 48 nw.	Prtafry	TSds & Srprs 54		54
9	— Sr	J. Evans	102	Slcmb	1852	Beer & Co.	Salc'mb	Drt. St Mich	10	A 1
	YM. lm. 52 over									52
170	— Bk	J. Garbutt	238	Belfast	1832	Nesfield	Whitby	Shl. Medit.	—	Æ 1
	Z. 54 pt I. B.			Srprs 54				S. S. 54		3
1	— Sw	H. Graham	247	Sndrld	1840	Wright & c				52
			265							52
2	— Bk	Grmsdick	221	Liv'rpl	1835	Tyrer & C.	Liverp'l	Liv. Bayres	12	A 1
	YM. 52							Rest. 52—	8	1
3	— Sr	G. Harley	90	Boness	1851	G. Harley	Lmklns	Lth. Coaster	8	A 1
	I. B.		80							51
4	— S	WH'ywrd	377	P. E. Isl	1828	T. Steel	Torqu'y	Shl. Medit.	—	Æ 1
	pt. & d. 52 Z. 55		lrp 48w & TS	ds F. & d 52 Sr	prs 52 & 53	pts K 1	55 SS	52-4ys Rst. 36	3	1
175	— Sr	J. Ireland	58	Chestr	1825	P. Irving			—	—
			61							52

No.	Ships.	Masters.	Tons.	BUILD.		Owners.	Port belonging to.	Destined Voyage.	Classification.
				Where.	When.				
176	Isabella Bg	J. Kelly	123	Chpsto	1813	Robinsn&	Whiton	WhnCoast'r	— *E1
	pt I. B.			len.&lrp.	55			S.S.55	1
7	— Bg	RLindsay	165	Abrd'n	1839	Hay & Co.			52
			155						53
8	— Bg	E. Lyle	179	Rdbge	1823	TSAtkins			*E1
9	— Bk	JM'Ewan	358	PtGls	1840	WMitchll	M'ntsrse	Lth. Crimea	10 *E1
	r.&YM.53		355	Srprs 48	& 53	Drp.55		S.S.53	C. 3 5
180	— Bg	JM'Laran	230	N. Sco.	1853	Ashton&c	London	Lon Austral	4 A 1
	r.&Z.53 I. B.		164	S. B. &	RP.				53
1	— Bn	M'Namara	139	N.Scot	1842	Dowson &	Cork	Crk.Coaster	4 E 1 8.1
	I. B.		131	Srprs 53			Membr	S.S. 53—4yrs.	54
2	— Sr	T. Miller	58	Nwestl	1850	C. Potts	Newcastl	NwcCoast'r	5 E 1 17
	I. B.			pt Cl.					50
3	— Bn	Millican	120	Grlstn	1842	Marshall	Grliestn	Liv. Coaster	5 E 1
	I. B.		92	O. F. & R	P. Srprs 51				54
4	— Sr	J. Newby	117	Cardiff	1839	Bouskell	London	LonCoaster	12 A 1 9
			98	Srprs 47	& 48		Ulvrstn	Cont. 51—	4 52
5	— Bk	J. Norrie	260	Dndee	1826	T. Neish	Dundee	Cly.	— *E1
	r.&Z.55		282	len. & ND	47NW	&lrp.55		S.S.53	3
6	— Sw	JPeacock	266	Mdlsb	1848	Sutton&C	Stocktn	Stk. Bordx	9 A 1
	YM.52		255						53
7	— Sw	Pettndrch	151	Sndrld	1848	T. Weir	Sndrld	Liv.	6 E 1
	Z.51 pt I. B.								52
8	— Sr	E. Reed	153	Wtrfrd	1850	Donnelly	Nwflnd	Cly. Nwflnd	12 A 1
	r.&YM.54								54
9	— Sr	DRichrds	119	Ptmdc	1854	Richrds &	Prtmdc	Pmd. Baltic	10 A 1
	pt I. B.								54
190	— Sr	A.Rousey	96	Sndrld	1837	Laughton	Norkwoll		5 E 1 3
									53
1	— Sw	RSimps'n	195	Sndrld	1839	Holmes &	Mdlsb	Stk. London	6 E 1 14
				len. 45 S	rprs 4 9	Drp. 50 & 52			54
2	— Sr	J. Spence	149	Leith	1832	Walls & C.	Kirkwll	Ork. Baltic	7 *E1 19
			147	len. 39 N	K1 54	Srprs 52 & 54		Rst. 4 6-5ys. S.S.54	C. 2 54
3	— Sw	Swinhoe	152	Sndrld	1848	Swinhoe&	Sndrld	Sld. London	5 A 1
	I. B.			O. & E.	Srprs 54			Cont. 53—	2 54
4	— Sr	Twaddell	100	H'wdn	1847	Turner&c			
5	— Sr	P.Vincent	59	Jersey	1838	E. Jean&S	Jersey	Jer. Nwflnd	8 *E1
	YM.52			Srprs 52	& 55		Rest. 47-5yrs.	S.S.55	C. 2 4
6	— Sr	W. Wait'n	76	For'gn		J. Wills	Poole	Sou. Collier	— E1 11
	I. B.			Drp. 53					54
7	— Sr	D. Wilson	111	Bchvn	1848	J. Wilson	Lmk'Ins	Lth. Medit.	8 A 1
	r.&Z.52		90						52
8	— Sw	Young	235	Sndrld	1845	JAndrews	Sndrld	Sld. London	8 A 1
	I. B.			Drp. 52	& 54			Cont. 53—	3 54
9	— Blyth Bk		442	Cowes	1840	Robinson	London	Lon. Califrn	12 A 1
	YM.52		443	Srprs 52				Cont. 52—	4 52
200	— S	Hall	606	London	1847	Blyths&C	London	Lon. Maurit	13 A 1
	YM.47c.f.		714						49

No.	Ships.	Masters.	Tons.	BUILD.		Owners.	Port belonging to.	Destined Voyage.	Classification.	
				Where.	When.				No. Years first assigned.	Character for Hull & Stores.
201	Isabella Croll Sew Sr (Iron)	J. Nelson MC.54	525 421	Newstl AP.70	1854	A. A Croll	London	Nwc.Londn	—	A 1 54
2	—Grindly Sr I. B	WFalconr	91 76	Kncdn	1840	W. Falc'nr	Montrs	Mtr London	8	A 1 54
3	—Harnett S YM.55	T. Whelan	367 450	Mrypt	1844	Newby & c	Marypt	Liv. Calcut.	12	A 1 1
4	—Hay Sw Z.54I. B.	Hudspith	267	Sndrld	1854	R. Hay	NShilds	Shl. Medit.	7	A 1 54
5	—Hercus S Y.M. 53 c. 1	Rob'tson	534 619	Ardrsn	1847	J. Hercus <i>Worthington</i>	Gren'ck	Lon Sydney	13	A 1 54
6	—Kerr Bk r. & Z. 52	Galloway	398 443	Dmbtn	1852	J. Kerr	Gren'ck	Cly. W. Inds	9	A 1 54
7	—Leith Sw YM. 53 overp I. B.	J. Rob'tson	193	Sndrld	1848	Miller & C.	Aberdn	Lon. Africa	7	A 1 54
8	—Napier Stm	W. Hodge	242	P G lsw	1835	N. S. St PC				53
9	—Peek Bn r. & Z. 53 I. B.	G Simps'n	114	Queb'c E. Hk. & O.	1853	Stewart &	Liverp'l	Liv. Alg Bay	5	A 1 53
210	—Scott Bg r. & Y.M. 53 overp	D. Pepper	211	Arbrth Drp. 53	1851	Singlehrst	Liverp'l	Liv. Para	8	A 1 53
1	—Thomson Sw	W. Allan	208 192	Sndrld	1840	Forsyth &		Cff.		52
2	—Walker Sw pt I. B.	W Downy	254 262	Sndrld	1848	Downey	Shields	Shl. London	8	A 1 54
3	—& Ann Bg r. & Y.M. 53 overp	T. Hutton	212 228	Abrdn Srprs 48	1839	Swan Bro	Kirkldy	Lth. Medit. Rest. 50—	9	A 1 53
4	—& Dorothy Sw Y.M. Im. 50	W. Graham	292 306	Sndrld	1850	E. Oliver	NShilds	Brs. Havan	8	A 1 54
5	—& Jane Sr	Wrights'n	136	Sndrld	1846	W Dwnng				49
6	Isabelle Sr I. B	J. Stewart	60	Dmbtn	1850	J Stewart	Gren'ck	Cly. Coaster	8	A 1 2
7	Isca Bk r. & Y.M. 50 overp	JEbswrth	564 587	N'wprt	1851	WC Webb	Newprt	Npt. U. Stts.	10	A 1 54
8	Isis Sw pt I. B	J. Cappon	192	Sndrld	1850	Cappon &	Dundee	Liv. Baltic	8	A 1 53
9	— Bn I. B.	Clarkson	152 133	Sndrld Drp. 48	1843	I. Oakes	Stocktn	Lon Whitby	7	— 52
220	— Bk s. 53 Z. 54 pt I. B.	S. Clark	670 356	London longitudinal fr	1853	C. Harratt	London	Lon. Spain	—	A 1 54
1	— Bk YM. & ptr. 52	W. Lister	298	Livr'p'l	1835	Seymour	Marypt	Liv. W. Inds Rest. 52—	11	A 1 7 54
2	— Bk YM. 54	T. Milton	390 453	Sndrld	1849	Shellsha'r	London	Lon. Austral	9	A 1 54
3	— Sr YM. 53	B. Press	189	Yrmth len. 53	1836	J. Scott	Yarmth	Yar. Rest. 53—	12	A 1 8 53
4	Isla Sw	J. Rodger	279 304	Dndee	1836	Hendersn	<i>Dundee</i>		8	A 1 53
225	Island Home Bk r. & Y.M. 53	J. Martin	298 314	Sndrld	1851	J. Martin	Aberdn	Lon. Austral	8	A 1 53

No.	Ships.	Masters.	Tons.	BUILD.		Owners.	Port belonging to.	Destined Voyage.	Classification	
				Where.	When.				No. Years first assigned.	Character for Hull & St.
226	Island Lady Bn Z. 511. B.	J. Cleave	130	P.E. Isl	1848	T. Holmes	Bristol	Brs. Austral.	5	A 1
7	—Maid Bn pt I. B.	W. James	124	Wales	1851	James & C.	S. S. 53-5 Abryst.	Yrs Cont. 53— Abs.	2	53 10 A 1
✕8	—Queen Sr YM. 53 over pt I.	E. Quick	201	Slcmb.	1853	Balkwill &	Salcmb	Drt St Mich.	12	A 1
✕9	— Bk YM. 54	R. Scaife	393	Sndrld	1854	Wheatley	N Shilds	Sld. Aden	8	A 1
230	Islander Bk F. & YM. 54	T. Cook	431	Hull	1839	Daniel & C	London	Lon.	12	A 1
✕1	Isle of France Bk YM. 53	J. Neill	338	Sndrld	1853	Binney & c	Gren'ck	Sld. Maurits	8	A 1
2	—of Skye Bk F. & Z. 521. B.	MC'nway	352	P.E. Isl	1850	Mitches'n	London	Lon.	4	—
✕3	—of Thanet Bk F. & YM. 54	DMainland	484	Sndrld	1854	Mitches'n	London	Lon Austral	10	A 1
4	—of Wight Bg F. & YM. 54	J. Douglas	212	Cowes Drp. 47	1843	Douglas &	Glasg'w	Cly B. Ayres Cont. 52—	9	A 1
5	Isleno Bn Z. 53 pt I. B.	Arrido	115	Tnriffe Lh Srprs 48	1839	Le Brun &	Teneriff	Lon Teneriff	—	—
6	Ismyr Bn YM. 50c. f.	G Sanders	245	Livrp'l	1850	Boyden &	Liverp'l	Liv. Medit.	13	A 1
7	Istamboul Sw YM. 54	M. Mutter	275	Sndrld	1853	Marwood	Whitby	Lon.	8	A 1
8	Ithiel Sw r. & YM. lm. 52 ov	Jackson	205	Sndrld	1851	Jas. Hay	Sndrld	Sld. Medit.	7	A 1
9	Ituna Bg YM. 53	J Braithwte	221	Whtvn	1834	Wh'lwright	Whitvn	Lon Valprso	10	A 1
240	Ivanhoe S YM. & pt F. 54c. f.	Cameron	892	Dmbrt	1853	Aikmans	Glasg'w	Lon Austral	13	A 1
1	— Bg	J. Dennis	177	Goole len. 45 Srprs 50	1837	Dennis & c	Stocktn	Wtb Coaster	10	A 1
2	— Bk F. & YM. 54	R. M'Neil	374	Mryp't len. 40 plnk bel w	1836	Mills & Co	London	Lon. India	12	A 1
✕3	— Sew Stm (Iron)	Roberts'n	209	Nwest 60 H.P.	1850	T. Scott	Leith	Lth Rtt'drm	—	A 1
4	Ivestone Sw I. B.	Simms	248	Sndrld 241 Srprs 48 & 50	1839	Simms & C	Lynn	Lyn Hartlpl	7	A 1
✕5	Ivor Sr I. B.	J. Phillips	122	Bangr	1854	Phillips &	Newqy	Bng Coaster	12	A 1
6	Ivy K	Frampton	75	Hull	1839	Simpson			—	—
247	—Green Bk	Bray	372	N Brns	1847	Preston &			—	—

No.	Ships.	Masters.	Tons.	BUILD.		Owners.	Port belonging to.	Destined Voyage.	Classification.	
				Where.	When.				No. Years first assigned.	Character for Hull & Stores.
1	J. Bradshaw S pt. I. B.	J. Miles	750	N Brns	1854	J. Brdsh'w	St. John	Liv. St. John	4 A 1	54
2	J. C. Bg	G. Fabin	196	Ptsmh	1852	Byerley	Prtsmth	Pts. Collier	4 A 1	52
3	J. K. L. S I. B.	D. Evans	672	Queb'c	1850	M Whtwll	Bristol	Brs. S. Amer	6 A 1	54
4	J. N. Rodbertus Bk I. B.	J. Parow	240	Barth	1849	Rodb'rtus	Barth	Nwc. Medit.		50
5	J. W. Colling- wood Sw	E. Bunker	216	Sndrld	1837	Sandrsn&				53
6	Jabez Bg	J. Milling	217	Sndrld	1845	Booth&C.				53
7	— Bg	T. Smith	224	Scrbro	1832	Tindall&c	London	Lon.	10 A 1	4
8	Jacatra S YM. & ptr. 53 c. f.	T. Aiton	348	Gls'g'w	1852	M. Gregor	Glasg'w	Rest. 49— Cly. Batav.	6	53
9	Jackall Sew Sr (Iron)	E. Finchm MC. 55	512	Nwcstl	1855	J. Liddell	Nwcstle	Nwc. Cork	— A 1	62
10	Jackson Sw	J. Tullick	291	Wrktn	1827	Thomps'n			— A 1	3
1	Jacob Bg YM. 53	A. Funch	194	Swedn	1853	Loven&C	Stkh'lm	Hul. Baltic	5 A 1	53
2	Jacq. eline & Elise Bg f. & Y	ODeHaas M. 54	304	Amstr	1851	Van Hall	Amstrd	Fal.	7 A 1	54
3	Jalawar S YM. 50	H. Heron	642	Livrp'l	1850	Moore&C	Liverp'l	Liv. Calcuta	12 A 1	50
4	Jamaica Bk	Christian	298	Livrp'l	1834			Liv.		54
6	— Bk f. & YM. 53	D. Fergusn	334	Grn'ck	1796	J. Kerr	Grn'ck	Cly. W. Inds	—	54
6	— Bg	G. Fletch'r	215	Whtvn	1815	Broklb'nk	Rest. 36—	5yrs	C. 2	1
7	— S YM. pt. 53 pt. 54	Hawkins	362	Livrp'l	1837	Clarke	Liverp'l	Liv. W. Inds	9	52
8	— S ptr. & d. 47 YM.	J. Sowell	369	Bristol	1821	Mnning &	London	Lon.	—	54
9	— S (Iron)	W. Wallace	438	Gls'g'w	1854	Stirling &	Glasg'w	Cly. W. Inds	—	54
20	James Bn	Anderson	167	P. E. Isl	1849	Trapnall				50
1	— Sr I. B.	Armitage	78	Wkfld	1839	Harrison	Goole	Goo. Coaster	7 A 1	50
2	— Sr	Brockbnk	84	Frdsm	1835	E. Winder		Rest. 50—	5	52
4	— Bk I. B.	J. Chrstphr	283	P. E. Isl	1849	Hocking	St. Ives	St. I. Medit.	4 A 1	54
4	— Bk f. & YM. 53 over	D. Cooper	314	Pictou	1848	J. Soot & C	Dundee	Cly.	4	52
25	— Sr	J. Cowie	94	Kncrd	1807	Heiton & c		S. S. 52—4yrs	C. 2	52

13.14

12

2.18

No.	Ships.	Masters.	Tons.	BUILD.		Owners.	Port belonging to.	Destined Voyage.	Classification.	
				Where.	When.				No. Years first assigned.	Character for Hull & Stores.
51	James Ewing Bk F.&YM.54	JM' Phersn	265	Grn'ck Drp. 51	1831 Srprs 54	Ewing&C	Glasg'w	Cly. Demer Rest.45-7 yrs	10	A 1 2
✠2	—Ferne S F.&YM.54 overp	B. Daly	977	St. Jhn 1037	1854 Tam.B. P. O.	Collns, Br & Sw. r. & s.	London	Liv. Austral	C. 2	54 6 A 1
3	—Freeman Sw F.&Z. lm. 54	E Charltn	246	Stcktn 248	1840 ptnd. 48	R. Couper Srprs 51&54	Shields	Shl. Spain S.S.51	8	*E1 C. 3 2
4	—Gibb Bk F.&YM.55	Appleton	696	Queb'c 850	1847 Srprs 52	G. Walton	London	Lon. Bmbay S. S.52-5yrs	5	E1 C. 2 4
5	—Gibson Sr YM.47	Clarkson	148	Hull 131	1847 Drp.47	Gibson&c	Hull	LonAlg Bay		49
6	—Bg	T. Jones	204	Belfast 221	1839	Hill&Son				53
7	—Goudie Sr I. B.	J. Nunn	110	C'nada Hk P.S.	1853 E&O Srprs 54	J. Cuckow	Ipswich	Ips. Coaster	3	A 1 54
8	—Holmes Bk	T.J. Head	304	Sndrld	1833	Nelson&C				53
9	—Hunt Bg F.&YM.53	J. Brabazon	165	Nwprt 166	1836	Nelson&C	Belfast	Liv. W. Inds. Rest.52-	11	A 1 8 7 -1
60	—Lumsden Bk YM.53	Wilson	378	Sndrld Drp. 53	1847	Potter&C	Glasg'w	Lon.	9	A 1 53
✠1	—M'Henry S F&YM.pt53pt54	W. Wild	1537	Queb'c 1778	1853 O. Tam. & E.w	D. Gibb ptr. & s. 54	Liverp'l	Liv.	7	A 1 54
2	—M'Queen Bg F.&YM.55	M'Curdie	283	Dmbtn sd.44lrp	1828 51 Dr	R. Dick p. 52&55	Leith	Lth. Matnz S.S.51	—	E1 3. 4
3	—Montg'mry Bk YM.54	GH'pkins	370	Sndrld	1854	Hansell	N Shlds	Sld. Aden	10	A 1 17 54
4	—Moran Bk	Morrison	538	N Brns 600	1837	Adam&C.				50
5	—Paxton Sr I. B.	J.M'Kean	71	Gl'sgw	1850	D. Swan	Glasg'w	Cly. Baltic		50
✠6	—Pilkington S (Iron)	Wthycmb	1404	Liv'rp'l 1350	1854	E. Bates	Liverp'l	Liv Bombay	—	A 1 54
7	—Reddin Sw	A. Calder	218	P.E.Isl 244	1841	Weild&C.				53
8	—Richard —Hindson Sw	TDickens'n	236	Sndrld Drp. 54	1850	Fenwck &	Sndrld	Lly. Coaster	8	A 1 54
✠9	—Russell S YM.&ptr. 54 c.f.	D. Muir	773	Grn'ck 801	1854	Russel & c	Gren'ck	Cly Bombay	13	A 1 15 54
70	—Scott Bk YM.53	F. Pitt	319	Leith 340	1847	Gilkison&	London	Lon. N.Zlnd	12	A 1 17 54
1	—Shepherd Bk YM.51 c.f.	Silk	272	Cowes	1851	JShephrd	London	Lon W. Inds	13	A 1 51
2	—Stewart Bg ymst	J. Taylor	212	Grn'ck 215	1840	Stewart &	London	Lon. India Rest. 51-	10	A 1 49 53
✠3	—Bg (Iron)	J. Taylor	270	Grn'ck 239	1854	Stewart &	Gren'ck	Cly. Nwflnd	—	A 1 54
4	—T. Foord S	H. Hayles	680	Queb'c 790	1844	J. De Wolf				52
75	—Turcan Bk F.&YM.54	JM'Allist'r	333	Dmbtn	1835	Turcan &	Alloa	Lon. India Rest. 51-	12	A 1 8 54

No.	Ships.	Masters.	Tons.	BUILD.		Owners.	Port belonging to.	Destined Voyage.	Classification.	
				Where.	When.				No. Years first assigned.	Character for Hull & Stores.
76	James Watt Bk F. & Y.M. 55	D. Kinear	450	Sndrld	1847	Waite & C.	N Shields	Lth.	8	A 1
7	— & Frances Sw F. & Z. 51 I. B.	W. Ross	245	Sndrld	1845	J Johnson	Shields	Shl. Medit.	3	Æ 1
8	— & Maria Sk I. B.	R. Evans	46	Chestr	1756	Roberts &	B'maris	Bng Coaster	—	Æ 1
9	— & Mary Sr I. B.	M. Reilly	79	Wiklw	1855	J. Dillon	Wicklw	Dub Coaster	0	Æ 1
80	Jamestown Sr pt I. B.	E. Whelan	120	Dngvvn	1848	Mahony	Dngrvvn	Sws Coaster	12	A 1
1	Jane Sr I. B.	J. Acors	141	Rye	1850	Down & C.	Wtstb'l	Rye Seah'm	9	A 1
2	— Sw	G Alexander	266	Sndrld	1838	Swan & Co	Nwcastle	Nwc Londn	9	Æ 1
3	— Sr I. B.	Lightfoot Atkinson	63	Selby	1845	Colton & C	Goole	Hul Coaster	8	A 1
4	— Sr	C. Benson	111	Plymh	1839	Hill & Son	Plymh	Ply. Medit.	6	A 1
5	YM. 53 over pt I. Sr	F. Booth	127	Wrktn	1836	F. Booth	Shields	Shl. France	6	Æ 1
6	ptd. 47 I. B. Sr F. & Y.M. 48		133	O. & Bk	1838	Jordan & C	Liverp'l	Liv. Africa	6	Æ 1
7	Bn F. & Z. 55 I. B.	L Branign	248	P. E. Isl	1854	Branigan	Drghda	Liv.	4	A 1
8	— Sw pt I. B.	T. Brown	197	Sndrld	1843	Potts	Sndrld	Sld.	8	Æ 1
9	— Bg pt I. B.	W Bruster	92	Carlisle	1829	M'Glassn	Carlisle	Nry Coaster	10	Æ 1
90	— Sw	J. Cleet	157	Sndrld	1840	J. Cleet			54	
1	— Sw	Coe	211	Sndrld	1840	Akersten			52	
2	— Sr	Colledge	115	Sndrld	1840	J. Palmer			52	
3	— S	Couch	590	Queb'c	1847	Graves & C			52	
4	— Sr	H Cowling	122	Lymtn	1838	Badcock	Shmptn	Sou.	10	A 1
5	YM. 54 over pt I. Sr	Doughton	55	Abryst	1849	Dough't'n	Abryst	Abs Coaster	7	Æ 1
6	— Bk F. & Z. 54 I. B.	W. Edwds	273	Danzc		Mitchll &	Mntrse	Mtr. Montrl	—	Æ 1
7	— Sr	Emmers'n	140	Plymh	1841	T. Todd	London	Sld.	10	A 1
8	— Sr I. B.	E. Evans	77	N. Quy	1844	Evans & C.	Cardign	Car. Coaster	7	Æ 1
9	— Sr	Goodwin	220	Wvnho	1840	Colling & C	London	Lon. Medit.	12	A 1
100	— Bg Y.M. 52	H Griffiths	94	D'rhm	1810	Griffiths &			4	Æ 1

No.	Ships.	Masters.	Tons.	BUILD.		Owners.	Port belonging to.	Destined Voyage.	Classification.	
				Where.	When.				No. Years first assigned.	Character for Hull & Stores
101	Jane	Bn TGriffiths	112	Belfast	1825	Davies &c	Milford	Mil. Coaster	—	*Æ1
	I.B.		93	n K141n	d. w. &	lrp. 48lrp. 54		S.S. 54		54
2	—	Bg H. Heatly	135	Elie	1823	H. Heatly				52
3	—	Bk Hendersn	269	Ipswch	1844	Thoms'n &	London	Lon. W. Inds	12	A 1
	F. & Y.M. 52		258	Drp. 54						54
4	—	Sr HHughes	90	Pwlhli	1827	JPrich'rd	<i>Pullhli</i>	<i>Rest 53</i>	7	A 1
			90	<i>Lev 55</i>						53
5	—	Sr J. Hughes	45	Wales	1800	Hughes &	Abrdvy	Abs. Coaster	—	Æ 1
	I.B.			len. & ml	yrb 49			Rest. 49—	5	53
6	—	Sr J. James	98	Crdrjn	1838	James & C.	Cardign	Npt. Medit.	9	*Æ1
	I.B.			pt n d. 46	n Kls	n & Srprs 52		S.S. 52	C. 3	2
7	—	Sr J. Jenkins	70	Wdbg	1826	JCobbold	Ipswich	Ips. Coaster	—	*Æ1
	I.B.			len. & lrp	41Srp	rs 47 & 52		S.S. 52		4
8	—	Bg EJhnstne	146	N.Scot	1850			Bel.		54
	Z. 51 I.B.			B. & S.						54
9	—	S D. Jones	784	St. Jhn	1849	Sharples	Liverp'l	Liv.	4	A 1
	ptr. & s. 5 l f. & Y	M. 53	839	Hk S. &	B. w.	ptr. s. 54	S.S. 53—4	yrs Cont. 53—	2	54
110	—	Sr F. Jose	130	G'gmh	1838	F. Jose	Falmt'h	Ply. Coaster	5	Æ 1
			116	F. & O. p	tOM	lrp. 53				54
1	—	Sk Kavanah	40	St Mry	1848	T. Gowan				52
2	—	Sr Llewellyn	81	Bristol	1844	Nevill & C.	Llan'lly	Lly. Coast'r	12	A 1
	pt I. B.			n d. & Srp	rs 52					52
3	—	Bn J. Luly	113	Neath	1822	Luly & Co.	Swans'a	Sws Coaster	—	*Æ1
	I.B.			len. & lrp.	O. A. & E	54		S.S. 54		54
4	—	Sr N. Lyell	71	Perth	1851	A. Lyell	N'wbrg	Dun. Coastr	7	A 1
	pt I. B.			O. & A.						51
5	—	Sr M. Lyon	85	Sndrld	1844	J Mitchell	Kirkw'll	Nwc Coast'r	4	Æ 1
	I.B.		95	O. & E	n Kl &	Srprs 54				54
6	—	Sr A. M'Gill	78	N Brns	1848	Grimsh'w	Belfast	Bel. Coast'r	4	Æ 1
	I.B.							S.S. 54—4 Yrs	4	4
7	—	Sr W Mearns	547	Queb'c	1844	Sinclair	Belfast	Liv Penang	5	Æ 1
	F. & Y.M. 55		658	Srprs 51	& 55			S.S. 55—5 yrs	C. 2	2
8	—	Sw P. Mitcalf	210	Sndrld	1839	Clark & Co				52
			219							52
9	—	G J. Moffatt	47	Ulvstn	1815	W Shrwten				52
120	—	Bk J. Pellott	340	Jersey	1846	Desland's	Jersey	Lon Pt Adld		49
	Y.M. 46		360							53
1	—	Sr P. Quirk	55	Looe	1824	P. Quirk	<i>Wenfd</i>			Æ 1
										53
2	—	Sr Redhead	65	Chestr	1845	Hall & Co.	Ulvrstn	Whn Coastr	8	A 1
	pt I. B.			n Kl & Srp	prs 53			Cont. 53—	3	53
3	—	Sr R. Redmn	91	Bidefd	1830	Redman &				52
			89							52
4	—	Sw T. Reed	149	Sndrld	1845	W Stev'ns	Wisbch	Lyn.	8	Æ 1
	I.B.		132	Drp. 52						3
	Sr Robinson		166	Pill	1834	Robinson	Marypt	Mpt. Medit.	10	*Æ1
			147	pt n Tsd	s 52 Sr	prs 52 & 54		S.S. 52	C. 3	54

No.	Ships.	Masters.	Tons.	BUILD.		Owners.	Port belonging to.	Destined Voyage.	Classification.		
				Where.	When.				No. Years first assigned.	Character for Hull & Stores.	
126	Jane Bg	Saul	178	Whtvn	1816	Barwise &	Whit'n	WhnCardiff	—	Æ 1	1
7	—	Sr A. Scott	100	ND 48lrp	1837	Anderson			—	Æ 1	54
8	—	Sr J. Shea	101	P.E.Isl	1837	W. Penny	Cork	Crk.Coaster	—	Æ 1	5
9	ptd.45I.B. Bk	Sheeder	303	^N TSds4	1845	Smith&C.	London	S.S.52—4yrs	8	A 1	2
130	—	Bk C. Soule	333	Drp 52	1850	Srprs 53		Cont.53—	3	53	
1	I.B. Sr	Sullivan	195	N.Scot	1850	C. Soule	Halifax	Lth. N.York	4	Æ 1	51
2	I.B. Sr	HThmpsn	108	P.E.Isl	1847	Sullivan	Belfast	Bel.Coaster	4	Æ 1	3
3	—	Sr HThmpsn	136	Ipswch	1825	HThmpsn		S.S.52—4Yrs			53
4	I.B. Bn	Thomas	82	P.E.Isl	1853	Lewis&C.	Abryst	Liv.Coaster	4	A 1	1
5	I.B. Bn	P. Todd	147	^{YP. Hk & B.}	1840	Hendersn	Glasg'w	Cly. Leghrn	12	A 1	1
6	YM.51 Sr	J. Voy	142	^{ND.45} Drp. 47	1848	J. Easson	Perth	Cont.52—	4	52	
7	I.B. Bk	WWalker	91	Perth	1848	O.A.Lh & Tam.		Dun.Coast'r	7	A 1	53
8	—	Sr WWalker	357	Hull	1813	Anderson	Boness	Lth. U.Stts.	—	Æ 1	54
9	ptd.54pts.54 Sr	Webber	96	Plymh	1835	M. Moore	<i>Yermonth</i>	<i>Rest.5</i>	9	Æ 1	12
10	—	Sr J. Willi'ms	80	Livrp'l	1846	Raynes&c	Livrp'l	Bms. Coastr	9	A 1	6
11	I.B. Sk	J. Willi'ms	36	ⁿ Kl, Kl	1819	Jones&Co	PtMdc	^{sn & Srprs52}	3	52	
12	I.B. Sr	G. Wills	77	^{lrp. 40.4}	1854	Evans&C.	Salcmb	PmdCoaster	—	Æ 1	3
13	—	Sr G. Wills	77	^{S'lcmb}	1854	Evans&C.	Salcmb	Drt. Medit	10	A 1	54
14	YM.lm. 5loverp Sw	t.I.B. J. Yeaman	250	Sndrld	1824	Popplwel	NSh'lds	Shl. Baltic	—	Æ 1	4
15	—	Sr A. Leslie	274	^{lrp. 41 pt}	1847	Andson &	Arbr' th	sn&ptsw.55	9	A 1	52
16	—	Sr S. Bevan	76	^{ND.50}	1842	Bevan & C	Sw'nsea	Sws Coast'r	11	A 1	54
17	—	Sr B. C. Morton	95	^{ND.&Srprs54}	1855	G Shotten	NShilds	Cont.53—	4	54	
18	—	Sr C. Morton	385	Sndrld	1855	G Shotten	NShilds	Sld. Medit.	9	A 1	2
19	—	Sr J. M'Ewen	175	N.Sco.	1838	G. Heyn					52
20	—	Sr J.Paterson	267	Jarrow	1839	Avery&C.	NShilds	Liv. Varna	4	Æ 1	54
21	—	Sr C. Rudge	240	^{ND.&lrp}	1848	R&W.King	Bristol	Brs. Africa	9	A 1	54
22	—	Sr R Roberts	27	Ardrsn	1834	Jones&C.					54
23	—	Sr A.Stevns	282	Gru'ck	1834	Pat'rsn&	Gren'ck	Cly.W.Inds	8	A 1	8
24	—	Sr HDuns'f'd	262	Melb'n	1848	J. Cain	Melb'n	Rest.48-5yrs. Cont.53—	2	Æ 1	53
25	—	Sr HDuns'f'd	262	Melb'n	1848	J. Cain	Melb'n	Lon.Melbrn	9	A 1	50

No.	Ships.	Masters.	Tons.	BUILD.		Owners.	Port belonging to.	Destined Voyage.	Classification.	
				Where.	When.				No. Years first assigned.	Character for Hull & Stores.
151	Jane Catharine Sr I.B.	L. Davies	78	PtMdc Srprs 50	1845	Davies &c	Carnrvn	Bms.Coastr	11	A 1 50
2	— Bk	J. Cannon	350	Bristol	1824	Cannon &				52
3	—Clark Sw r.&Z.51ptI.B.	J. Clark	210	Arbrth	1851	J. Clark	Arbr'th	Cly.W.Inds	8	A 1 53
4	—Cockerell Bk YM.54	G. Chrl'n	353	Sndrld 387	1851	Cockerell	Sndrld	Sld. Odessa	8	A 1 51
5	—Dalrymple Bn I.B.	Whiteh'd	107	P.E.Isl w.d.—	1842	J. Gill	Liverp'l	Gal. S.S.54—4Yrs	—	Æ 1 54
6	—Duff Sr YM.1m.50overp	Stevens'n	97	Gr'nck Srprs 49	1847	Stevenson	Gren'ck	Cly. Nwflnd		50
7	—Ellen Sk I.B.	RClayton	35	Abryst	1851	RClayton	Aberyst	Abs.Coaster	12	A 1 51
8	—Ellis Sr YM.465verptI.	Curtis	117	Plymh	1846	Ellis & Co.	Plym'th	Lon.W Inds	12	A 1 51
9	—Ewing S r.&YM.54c.f.	Rose	433	Gr'nck 455	1850	Duff & Co.	Liverp'l	Liv. Ceylon	13	A 1 54
160	—Frances Bk r.&YM.54	J. Rose	327	Sndrld 390	1841	Rose & Co.	London	Lon.Pt.Phil S.S.54	9	Æ 1 54
1	— Sr	J. Wilson	49	Wexfd	1838	M'Crnck			C. 3	52
2	—Glassin S r.&YM.54	J Simpson	678	Queb'c 834	1846	J. Smith	Leith	Liv. Quebec S.S.52—5Yrs	5	Æ 1 C. 2 54
3	—Goodyear Sr YM.53overptI.B.	T Lamzed	138	Drtmh	1848	G'dyear &	Drtmth	Cly. Medit.	11	A 1 53
4	—Goudie Bk r.&Z.52	W. Stabb	234	Brkw'r Srprs 52	1834	A. Power	Liverp'l	Liv. Rest.45-7yrs	10	Æ 1 C. 2 52
*5	—Gray Bk YM.&ptr.53	P. Binet	315	Sndrld Drp.54	1852	G. Gray	Nwestl	Lon.	9	A 1 54
6	—Greene Bk r.&YM.52	Spence	368	H'wdn 492	1846	E Graham	Nwestl	Lon.	9	A 1 53
7	—Griffiths Sr I.B.	TGriffiths	58	Abryst O.&Tm.	1854	TGriffiths	Aberyst	AbsCoaster	7	A 1 54
8	—Heward Sw YM.49	M. Eitt	194	Sndrld 186	1848	B Heward	Sndrld	Lon. Galatz	9	A 1 49
9	—Hudson Sw ptI.B.	R. Brown	263	Sndrld 257	1852	G Hudson	SShilds	Sld. Hmbro	8	A 1 52
170	—Hughes Sr r.&YM.52	T. Putton	102	Belfast Drp. 49	1845	B.Hughes	Belfast	Bel.	9	Æ 1 52
1	—Innes Bk r.&YM.54	T. Bunt	173	Leith 144	1845	Bunt & Co	Falmth	Fal. Coaster Cont.54—	9	A 1 3 54
*2	—Jack Mitchell S r.&YM.55	J. Young	941	Dmbtn 981	1855	T Mitch'll	Gl'sgow	Cly. India	9	A 1 4
*3	—Lakey Bk YM.55c.f.	Lakey	334	Sndrld 290	1855	Banfield	Scilly	Sld. Medit.	8	A 1 4
4	—Langdale Sr	Garbutt	77	Stcktn 67	1845	Child & Co				49
175	—Lawson Sr ptI.B.	J. Wilson	88	Perth	1853	D Lawson	Invrktg	Dun. Coastr	7	A 1 53

No.	Ships,	Masters.	Tons.	BUILD.		Owners.	Port belonging to.	Destined Voyage.	Classification	
				Where.	When.				No. Years first assigned	Character for Hull & Stow
*6	Jane Leech S YM. 55c.f.	Rich'rdsn	871	Bidefd	1854	Leech & C	Liverp'l	Liv.	13	A 1 2
177	—Lowden Bk	Longford	500	Mirmc	1841	Seaton & C				51
8	—Maria Bn YM. pt 51 pt 53	T. Pounds	204	Shmtn	1840	Jackson &	London	Lon. W Inds	12	A 1 13
9	—May Sr YM. 55 over pt I.	R. May	155	Plymh	1837	May & Co.	Falm'th	Ply. Medit.	12	A 1 12
180	—Morice Bk YM. pt 54 pt 55 ov	T. Roper	323	NBrns	1850	Lamp'rt &	Liverp'l	Liv. Natal	5	A 1
1	—Morrison Bk pt I. B.	C. Short	460	Quebc	1845	Bailey	Cardiff	Lon Quebec	5	Æ 1 2
2	—Neville Sr I. B.		137	Sndrld	1849			Sld.		51
3	—Pirie S r. & YM. 54 over pt	G. Troupe	398	Abrdn	1847	W. Booth	Aberdn	Lon.	9	A 1
4	—Pratt Bk YM. 56 over pt I.	H. Clare	729	Jersey	1851	Melhuish	Liverp'l	Lon. India	10	A 1 18
5	—Price Bg (late Saima) pte. &	Harrison	322	Russia	1845	Harrison	Shields	Shl. Medit.	—	Æ 1
*6	—Pringle Sr F 12 55 I. B.	W. Evans	123	Gmsby	1855	E. Pringle	Liverp'l	Hul. Liverpl	12	A 1 3
7	—Remorino Bk r. & YM. 49	Remorino	320	Malta	1848	Remorino	Malta	Liv. Rio Jan.		49
8	—Roberts Sr I. B.	H Roberts	100	Nevin	1848	Roberts &	Pwllhli	Bms. Londn	12	Æ 1 15
9	—Sp I. B.	J. Samuel	31	Bnstpl	1847	Bibby & S.	Liverp'l	Bpl. Coaster		48
190	—Roper Sr I. B.	R. Stones	143	Ulvstn	1852	Roper & C.	Barrow	Liv. Coaster	11	A 1
1	—Sawyer Sr r. & Z. 52 I. B.	J. Amery	126	Hull	1850	Sawyer &	Hull	Hul. Valent	9	A 1
2	—Smith Sr YM. lm. 53 over pt	J. P. Putt	176	Brxhm	1848	Smith & C.	Brixhm	Drt. Coaster	12	A 1
3	—Sr I. B.	A. Smith	99	Prtsoy	1846	A. Smith	Portsoy	Lth. Coastr	6	Æ 1
4	—Spoors Bg I. B.	J. Colling	188	Sndrld	1851	Spoors & C	Seaham	Hpl. Medit.	6	A 1
*5	—Strong Bk r. & YM. 55	F. Eliot	421	Sndrld	1855	A. Strong	Shields	Sld. Medit.	8	A 1
6	—Thompson Sw	B. Pritch'rd	281	Sndrld	1840	G. Tate			8	Æ 1 2
7	—Tindall Sr pt I. B.	Alderson	181	Sndrld	1849	J. Tindall	Sndrldnd	Nwc. Rouen	8	A 1
8	—Tudor Bk pte. & d. 50 pt I. B.	Hughes	390	U. Stts	1847	Jones & C.	B'maris	Bng. U. Stts	4	Æ 1
9	—White Bg pt I. B.	J Pattison	203	Sndrld	1834	Capt. & Co	Hartlpl	Lon.	7	Æ 1
200	—& Agnes Sr	E Christ'n	56	Dmbtn	1846	E Christ'n				54

No.	Ships.	Masters.	Tons.	BUILD.		Owners.	Port belonging to.	Destined Voyage.	Classification.	
				Where.	When.				No. Years first assigned.	Character for Hull & Stores.
201	Jane & Ann Sr	M Hugh's	68	Fdsh	1816	R. Griffiths				53
2	— & Barbara Bk	E Alexand'r	389	Bristol	1813	Carrè & Co	Gurns'y Crk.			53
3	— & Elizabeth Sw r. & Z. Im 54	R. Dunn	305	lrp. 36ND Sndrld	1851	w&T Sds 39 Srprs	48 & 53 Pickering Shields	Shl. U. Stts	8	A 1
4	— & Ellen Sr	D. Parry	81	Drp. 53 Srprs 54	1839	& 54 Parry & C.	Crnvrn	Bng. Coastr	12	A 1
5	— & Esther Bg	HFletch'r	177	Prestn	1842	Humber	Preston	Liv. Medit.	12	A 1
6	— & Isabella Bk	J. Watson	409	nd. & Sr Nwcstl	1854	prs 54 J. Gibson	Shields	Shl. Aden	9	A 1
7	— & Jessie Bg	JCampbl	130	Whtrn	1839	J Campbl	Whitvn	Whn. Livrpl	12	A 1
8	— & Margaret Bg	Rattenbry	246	23 Srprs 51 Sndrld	1809	JMkepeace		Cont. 51—	4	51
9	— & Maria Sr	Kennedy	80	Hull	1833	Kennedy	Clay	Shl. Coaster	—	Æ 1
210	— & Mary Sr	M. Coplin	60	lrp. 49 Sr Falmth	1842	prs 53 J. Coplin	Falm'th	Fal. Malaga	8	A 1
1	— Sr	Greenaway	47	len. 49 & Bidefd	1827	53 Greenaway		Rest. 53—	5	54
2	— Sr	E. Phillips	78	Nwgy	1842	Capt & Co.	N. Quy	Car. Coaster	12	A 1
3	— Sr	E. Suding	67	lrp. 55 Garmh	1848	E. Suding	P. G'rdn	Hul. Coastr	6	Æ 1
4	— Sr	T Thomas	61	Lh O. & F. Dr p. 51	1842	Roberts &	Abryst	Abs. Coaster		51
5	— & Sarah Sk	Rawlings	50	Abryst	1855	Brenton &	Padst'w	Pad. Coastr	10	A 1
6	— & Susan Sk	J. Braund	22	Pdstw	1851	J. Braund	Bidefrd	Bid. Coaster	5	A 1
7	— Sr	JKerswell	65	Apldr O. & E. CBr'tn	1828	G. Warde				51
8	Janes Sr	J. Arnold	97	Kntgly pt Cl.	1853	Austw'k &	Goole	Hul. Coastr	10	A 1
9	— Sr	R. Cook	155	Sndrld	1841	R. Cook &	<i>Lowth</i>		9	Æ 1
220	— Sw	Peddie	292	121 Sndrld	1840	C. Walton				53
1	— Bg	T. Preston	198	348 Sndrld	1850	Speeding	Sndrld	Lim. Quebc	8	A 1
2	— Bg	E. Towers	211	Drp. 52 Srprs 54	1815	E. Towers				54
3	Janet Sr		193	Perth	1849		<i>London</i>	Lon.	9	Æ 1
4	— Sw	F Duffield	293	136 SShlds	1838	A. Kirby	Shields	Shl. Coaster	8	Æ 1
225	— Bg	J. Ellis	117	298 Srprs 50 & 53p Ansthr	1824	nd. 53 Mills & Co.	Dover	Dov. Collier	10	Æ 1
			127	nd. & lrp. 54						54

No.	Ships.	Masters.	Tons.	BUILD.		Owners.	Port belonging to.	Destined Voyage.	Classification.	
				Where.	When.				No. Years first assigned.	Character for Hull & Stores.
251	Jason Sp	R. Mann	65	Leeds	1854	France & c	Goole	GooCoaster	10	A 1
2	— Sw	WMilb'rn	243	Sndrld	1851	Graydon	Sndrld	Sld. Medit.	9	A 1
3	— Bg	W. Wilson	117	Wells	1803	Wilson & c	Wkngtn	Wrk Coast'r	—	*Æ1
4	Jasper Sr	J. Evans	86	N.Scot	1840	Evans & C	Pwllhli	PmdHmbro	4	Æ1
5	— Sr	Ninnis	110	Cardiff	1835	Williams	St. Ives	St. I. Coaster	10	A 1
6	Java pt I. B. Sr	J. Nicol	69	Leith	1812	Hrsburgh	Anstru.	Shl. Coaster	—	Æ1
7	— S	Roberts'n	1175	Calcut	1813	Somes, Bs	<i>London Lond Sydney</i>		—	Æ1
8	— S	G. Thrift	487	Queb'c	1838	Patterson			—	52
9	Jay Sw	W. Byers	244	Sndrld	1839	Middlet'n			—	52
260	Jean Sr	W Admsn	67	Saltcts	1806	Adamson	Irvine	Nry. Coaster	—	Æ1
1	— Bg	W. Legge	199	Dmbtn	1831	Markham			—	53
2	— Sr	Sandford	88	Kkbt	1817	Middlet'n	Sligo	Sli. Coaster	—	Æ1
3	— Bg	TWallace	117	Abrdn	1818	Kidd & Co			—	54
4	— MacCrea Sr	Graham	101	Girvan	1849	M'Quak'r	Girvan	Cly. Coaster	8	A 1
5	— & Catherine Sr	W. Gillen	74	Frsbrg	1847	Lovie & C.	Frasrbg	Abn. Baltic	6	A 1
6	Jeanie Sr	T. Flann	73	Perth	1840	Greig & C.	Stnhvn	Shl. Baltic	4	Æ1
7	Jeddern Bk	J. Larsen	289	Swedn	1848	JKiellend			—	3
8	Jemima Sw	Dryer	326	Sndrld	1846	Potts, Brs.	Sndrld	Sld. Medit.	8	A 1
9	Jemsetjee Cur	Withycomb	843	N Brns	1851	Bates	Liverpl	Liv Bombay	6	A 1
270	Jenifer Sk	S. Hosken	76	Pdst'w	1845	T. Avery	Padst'w	Sws Coaster	10	A 1
1	Jenny Sw	W. Dovell	214	Sndrld	1848	W. Dovell	Bristol	Shl. Medit.	—	Æ1
2	— Jones Bn	Downing	196	Yrmth	1839	Lettis & C.	Yarmth	Lon.	12	A 1
3	— Sk	G. Jones	35	Brmth	1851	Roberts &	Barmth	Bar. Coaster	7	A 1
4	— Bk	JLeight'n	445	Bnstpl	1847	J Edw'rds	Shields	Shl.	12	A 1
275	— Lind Bk	RBreck'n	327	Stektn	1847	Wsfgrth &	Stocktn	Sws. Bahia	9	A 1

No.	Ships.	Masters.	Tons.	BUILD.		Owners.	Port belonging to.	Destined Voyage.	Classification.		
				Where.	When.				No. Years first assigned.	Character for Hull & Stores.	
276	Jenny Lind Bk pt I. B.	D. Foran	349	Mirmc	1847	Cox & Co.	Watfrd	Wtf. Queb'c	5	Æ 1	3
7	— Bn	W. Hall	156	N. Sco.	1849	W. Hall		S. S. 55—4yrs			
8	— Sr	P. Kearns	63	N. Sco.	1850	HHingl'y	Liverp'l	Liv. Coaster	4	Æ 1	50
	I. B.			O. B. S.	Hk & Y.P. n	K154					54
9	— Sr	W. Ley	72	llfr'cm	1850	C. Dennis	Ilfracm	Brs. Coaster	7	A 1	54
	YM. lm. 50 over	pt I. B.		pt OM.							54
280	— Bk	M'ntgmry	368	Sndrld	1847	Blyths &	London	Lon Maurits	8	A 1	6
	YM. 52 over	pt I. B.	342			Greene					54
1	— Sr	J. Silk	171	Yrmth	1850	Ratray &	London	Lon W. Inds	13	A 1	54
	r. & YM. 54 c. f.		159								54
2	— Sr	Steward	110	Torq'y	1847	Jackson	Whitvn	Whn Coastr	12	A 1	54
	YM. 54 over	pt I. B.	91								54
3	— Sr	Toogood	124	Hull	1848	Toogood	Hull	Hul. Baltic	7	A 1	2
	I. B.		115	O. & A.	Srprs	55		Cont. 55—	2		3
4	— Wren S	DJoyns'n	404	SShlds	1846	Schwabe	Liverp'l	Liv. Californ	12	A 1	52
	r. & YM. 52		470	Srprs	52						52
5	Jeremiah Gar-	E. Duly	408	Brkwr	1842	Locket & c	Liverp'l	Liv. China	12	Æ 1	2
	nett S r. & YM.	55	447	r. & S.	51	51		Cont. 54	4		51
6	Jersey Sr	PSauvage	81	Jersey	1851	PSauvage	Jersey	Jer. Coaster	5	A 1	52
	pt I. B.		56	O. E. & F.							52
7	— Tar Bn	JM'Crthy	143	Jersey	1837	M'Carthy					53
			132								53
8	Jessamine Sr	J. Cowling	90	Dodbk	1839	Beer & Co.	Salcmb	Drt.	12	A 1	4
	Z. 53 pt I. B.		len. 43 Sr	prsr	52			Cont. 51—	4		53
9	— Sw	G. Innes	262	Sndrld	1853	Lumsdn &	Sndrld	Sld. Medit.	10	A 1	53
	YM. 53										53
290	Jesse Bk	G. Bird	293	N Amr	1850	W Affleck	Shields	Nwc Medit.	4	Æ 1	52
	r. & Z. 52 pt I. B.			BS. & P							52
1	Jersey Bg	J. Taylor	185	Hrgt'n	1822	Wilson & c	Whitvn	Whn W Inds	—	Æ 1	1
	pts 49 pt r. & s 55	r. & Y	M. pt 51	pt 55	lrp. 46	nd. & Srprs 55		S. S. 55			1
2	Jessica Bk	A. Petrie	328	Dndee	1853	Miller & S.	Leith	Dun. Medit	8	A 1	24
	YM. 53 over	pt I. B.									2
3	Jessie Sw	J. Allen	158	P. E. Isl	1839	Winspear	Hartp'l	Hpl. Coastr	4	Æ 1	10
	I. B.		146	Drp. 54				S. S. 54—4 Yrs	C. 1		54
4	— Bn	W. Clay	160	Nwctl	1852	R. Ekless	Shields	Shl. Coaster	7	A 1	52
	pt I. B.										52
5	— Bk	J. Colman	444	N Brns	1848	Essery & S	Swans'a	Sws. C. Vrds	4	Æ 1	54
	Z. 53 pt I. B.			S. B. & O. Sr	prsr 51	Drp. 53		S. S. 53—4yrs			54
6	— Sr	J. Coysh	151	P. E. Isl	1840	E. Stabb					52
			144								52
7	— Bg	Davidson	157	Dndee	1834	Davidson	Dundee	Dun. Baltic	7	Æ 1	3
			144					Rest. 42	6yrs	S. S. 51	C. 2
8	— Sr	J. Durant	86	Yrmth	1854	King & Co	London	Yar. Coaster	5	A 1	54
	ptd. 54 I. B.		58	pt Cl. pt	E. plk						54
9	— Sw	WFowles	194	Sndrld	1845	Bntinghm	Sndrld	Sld. Londn	8	A 1	3
	r. & YM. 52		Srprs 47	Drp. 52				Cont. 53—	3		54
300	— Sk	J. Hudson	41	Isl. Mn	1825	Torrence	Douglas	Cff. Coaster	—	Æ 1	54
			len. N. E. W	& lrp.	49	Drp. 52					54

No.	Ships.	Masters.	Tons.	BUILD.		Owners.	Port belonging to.	Destined Voyage.	Classification.	
				Where.	When.				N. Years first assigned.	Character for Hull&Stores.
301	Jessie Bk	C. Kelly	304	P.E. Isl	1845	Middlet'n	Sligo	Qbc.	4	—
			342	Drp.	47			S.S.53—4yrs	C. 1	53
2	Bn	FM'C'thy	168	Tatma	1850	A. Sutton	Cork	Crk. Coast'r	4	E 1
	I.B.			B. S. &		YP.		S.S.54—4yrs	5	E 1
	Sr	F. Mackie	115	Perth	1833	Anderson	Boness	Lth. Dordt	5	E 1
	pt I.B.		113	O. & E.		Srprs	45&47		5	54
4	Sr	W. Martin	142	Dndee	1848	D Stewart	Dundee	Liv.	6	E 1
	F. & YM. 52 over	pt I. B.	99	O. Lh A.	F & E.	Drp & Srprs	52		6	52
5	Bg	W Maybr'ok	174	Sndrlld	1836	Smith	London	Lon. Collier	6	E 1
	I. B.			pt s. n. &	T Sds	48 p. n. & 53 &	54 Srprs 5	3 & 54	6	54
6	Sw	A. Mearns	250	Sndrlld	1853	D. Mackie	M'ntrse	Lon.	8	A 1
	pt I. B.		266	Drp.	55				6	2
7	Sk	A. Milne	70	Abrdn	1846	J. Forbes	Stnh'vn	AbnCoaster	6	E 1
	pt I. B.		50						C. 2	52
8	Sr	C. Rogers	53	Jersey	1850	J Carmchl	Liverp'l	Jer. Honds	10	A 1
	YM. 50 c. f.		33						4	50
9	Bn	J Sanderson	116	P.E. Isl	1848	Anderson	Inverns	Shl. Coaster	4	E 1
	I. B.							S.S.54—4yrs	4	54
310	Sr	T. Smith	105	Troon	1847	Hall & Co.	Gloster	Gl. Sntndr.	5	E 1
	Z. 52		78	OE & B.	B. Sr	prsr 52		S.S.52—5yrs	C. 2	52
1	Bg	M. Spillane	162	P.E. Isl	1853	N. Foley	Youghl	Ygh. N Brns	4	A 1
	I. B.			B. & S.					4	54
2	Sr	J. Watt	115	Sndrlld	1847	Watt & Co	Dysart	Lth. Baltic	7	A 1
	I. B.			Drp.	51				9	51
3	Sw	A. Webstr	165	Perth	1848	Nicoll & C.	Dundee	Liv.	9	A 1
	r. & YM. 52 over	t. I. B.	134	Drp.	52				4	52
4	Amelia Bg	J. Jack	155	N Brns	1843	Legg & Co	Belfast	Bel. Coaster	4	E 1
	I. B.							S.S.53—4yrs	3	
5	Anne Sw	W. Clark	174	Sndrlld	1842	Clark & Sn				51
			181						12	51
6	Banfield Sr	Gruzellier	122	Scilly	1852	Banfield &	Scilly	Sil. Nwf'dld	12	A 1
	YM. 52					<i>F. Rawlett</i>			7	52
7	Boyle S	C. Rawle	891	St. Jhn	1854	Nicholass	Plymth	Liv.	7	A 1
	f. & YM. 55 over	t. I. B.	816	Tam. P		& O. w. f. & s. 55			4	4
8	Byrne Bk	W. Norris	536	N Brns	1850	W Sharpe	Liverp'l	Liv. Califrn	4	E 1
	ptr. & s. 50 r. & Y	M. 50		B Hk &	S w.	f. & s. 50		<i>S.S. 54—5yrs</i>	7	50
9	Greig Sw	D. Hill	214	Arb'th	1840	A. Greig	Dundee	Brs.	7	A 1
	YM. 50		221					Rest. 50—	5	52
320	M' Clew Bn	A. Rankin	98	N Brns	1852	J. M' Clew	Strnra'r	Liv. Coaster	6	A 1
				Hk & B.					6	52
1	Macfarlan Bk (Iron)	M' Millan	315	U. Stts	1844	JMcfarl'n	Grenck	Lon. W. Inds	—	A 1
			268	Srprs	54				6	54
2	Munn S	J. Duckitt	733	N Brns	1852	Wilson &	Liverp'l	Liv. NORlns	6	A 1
	f. & YM. 53 over	t. I. B.	874	Hk & B.					6	53
3	Smith Bg	W. Baxter	226	Yrmth	1845	JO. Smith	London	Lon AlgoaB		
	f. & YM. 47									48
4	Stewart Sp	R. Gordon	31	Dmfris	1831	Gordon &	Newry	Nry Coaster	—	E 1
	I. B.			s Kl & Sr	prsr 53					53
325	Thoms Bg	J. Munro	192	Perth	1847	A. Munro	Lmklns	Lon. Medit.	7	A 1
	YM. 54 over	t. I. B.	164	Srprs	54			Cont. 54—	2	54

No.	Ships.	Masters.	Tons.	BUILD.		Owners.	Port belonging to.	Destined Voyage.	Classification.	
				Where.	When.				No. Years first assigned.	Character for Hull & Stores.
326	Jessy	Sr	144	Yrmth	1842	WMitchll	Exeter	Tps.Coastr	12	A 1
			136					Cont.54-	4	54
7	Bg	D. Muir	170	Bristol	1845	W. Cook	Bristol	Lon.W Inds	12	A 1
	YM.5loverpt I.	B.								52
8	K	J. Steel	52	Ptsmth	1853	J. Bishop	Ptsm'th	Pts.London	9	A 1
	I.B.			long hate	hway					53
9	Jet	Sr	70	Brmen	1849	Blagd'n &	Shields	Nwc.Londn	—	A 1
	pt I.B.			O.&E.				Rest 53-	6	53
330	Jim Crow Sr	S. Doidge	116	Yrmth	1837	Blake & C.	Yarmth	Yar. Coastr	10	Æ 1
	I.B.		104	lrp.40D	rp. 49					4
*1	Joanna Boag	W Bennet	365	Ayr	1853	N. Boag	Belfast	Ayr. Liverpl	6	A 1
	Bk F.&YM.53		378	O.LHP.	&E.					53
2	Joblings Sw	Robinson	244	Sndrld	1831	Jobling &	Shields	Shl. Baltic	8	Æ 1
	pt I.B.			nd47 Sr	prs 5	0,51&53				4
3	Joe Abraham	J. Ham	36	P.E.Isl	1850	J. Ham	Bidefrd	Bid.Coaster	4	Æ 1
	Sr									51
4	Johanna Bk	G. Ellison	260	Hmbg	1837	Rickins'n	Hartlpl	Hpl. Medit.	—	Æ 1
	F.&C.52overpt I.	B.								54
5	Johannes Sr	N. Niebur	165	Ppnbg	1852	JZurmegr	Papnbg	Lth.Rio Jan	7	A 1
	F.&Z.52 I.B.									52
6	Sw	Schievlbein	185	Sndrld	1847	Schievlbein	Stettin	Liv. Medit.	7	Æ 1
	(late John Harri	sn) I.B.								52
7	John	Bn	122	N.Scot	1852	W.Fearon	Maryp't	Wrk.Londn	4	A 1
	I.B.			N.Scot						53
8	Bg	Caesly	250	Selby	1832	Standring	Goole	Hul. Baltic	9	Æ 1
	Z.51pt I.B.			nK146 S	rprs 4	6,49&51		S.S.53	C. 3	9
9	Sw	T. Cook	251	Dndee	1850	J. Cook	Dundee	Dun RioJan	9	A 1
	F.&YM.55		274							4
340	Sr	W. Cory	93	B'nstpl	1843	J. Lauder	Brnstpl	Bpl.Coaster	12	A 1
	I.B.			ptnK1 &	Srprs 53					53
1	Sr	R. Dyer	85	N.Scot	1828	Scantlbry				53
			68							53
2	Bn	D. Flynn	103	StJhns	1843	P.Cremin	Cork	Crk Coaster	4	Æ 1
	pt I.B.			nd.&lrp. 54				S.S.54-4 Yrs		54
3	Bk	Haggland	433	Ulebrg	1848	Granberg				49
			362							49
4	Bn	G. Laver	88	P.E.Isl	1849	G. Laver				50
5	Sp	T. Lewis	48	Cmrtn	1840	J. Dovell				52
6	Bk	G. Lines	273	Chepst	1824	R. Brewis	Sunderd Hartlpl	Shl. Havre	11	Æ 1
				nd.43lrp	45Srp	rs51&53 Dr	p. 51&52			54
7	Bg	HM'Nwn	142	N Brns	1843	E.Tucker	Belfast	Bel.Coaster	4	Æ 1
	I.B.			Srprs 53				SS.53-4 Yrs		54
8	Sr	DMendus	62	Lwrny	1825	Mendus &	<i>Midford</i>			Æ 1
			43							53
9	Sr	HOkendn	145	P.E.Isl	1846	T. Evans				50
350	Sr	Pickering	118	N Brns	1852	R R'chrds	Chester	Liv. Tmpico	4	A 1
	Z.54 I.B.			B.&S.						54

No.	Ships.	Masters.	Tons.	BUILD.		Owners.	Port belonging to.	Destined Voyage.	Classification.	
				Where.	When.				No. Years first assigned.	Character for Hull & Stores.
351	John Bg	J. Scott	244	P.E. Isl	1851	T. Burry	Shorhm	Shm.	4	A 1
	Z. 551 B.		226	B. S. & Hk	Sr	prss 55				2
2	— Sk	D. Sulliv'n	47	Kerry	1851	R. Leahy				53
3	— Bg	Thomps'n	154	Whitby	1827	Thomps'n	Stocktn	Hpl Coaster	—	Æ 1
			144	Srprs 47	Drp. 5	3n Kl & Srprs	54			5
4	— Bn	Weir	108	Chestr	1815	Junker	Liverpl	Lon Austral	—	Æ 1
	F. & Z. 541. B.		92	nd. 38N	K1401	rp. 52 Srprs	54	S. S. 52		54
5	— Anderson	EMarsh'll	287	N. Sco.	1846	T. Begg	London	Cly. W. Inds	4	Æ 1
	Bk F. & YM. 54		314					S. S. 52—4 Yrs		54
6	— Arthur	S. James	198	Pwlhli	1851	J. Prtchr	Pwlhli	Bms. Liverpl	12	A 1
	Pritchard Sw Y	M. 51 overpt		I. B.			<i>London</i>			51
7	— Bagshaw	Beswick	215	Hrwch	1845	Beswick &	London	Liv.	10	A 1
	Sw F. & YM. 54		230	Srprs 50						54
8	— Banks S	Hume	640	Sndrld	1853	J. Banks	Goole	Lon. Austral.	13	A 1
	F. & YM. 53c.f.		751	Drp. 53						54
9	— Bannerman	Roberts'n	1201	St. Jhn	1854	Reed & Co	St. John	Liv. St John	4	A 1
	S F. & YM. 54	erpt I. B.	1131	Tam. S. B. & P.						54
60	— Barbour S	J Marshall	989	St. Jhn	1853	Read & Co	St. John	Liv. St. John	4	A 1
	F. & YM. 53	overpt I. B.	990	S. Tam. P. & B.						53
361	— Barrow Bk	Carey	338	P.E. Isl	1853	Griffiths	London	Lon. Austral.	4	A 1
	YM. 53	overpt I. B.		B. S. H. & P.						53
2	— Bartlett Bk	G. Lamb	323	Sndrld	1840	Shepherd	London	Lon. Swn. R.	12	A 1
	YM. 53		381	Srprs 53				Cont. 52—		4 53
3	— Bell S	Campb'll	1208	Gls'g'w	1854	Bell & Co.	Glas'g'w	Cly. Austral	12	A 1
	(Iron)									54
4	— Beynon Sw	T. Beynon	260	Sndrld	1852	J. Beynon	Newprt	Npt. Medit.	8	A 1
	YM. 53		270							53
5	— Bibby S	R Pearson	486	Mryp't	1841	Taylor & C				52
			549							54
6	— Black Sw	G Duncan	168	Grnth	1830	D Mtchell	Dundee	Nry. Baltic	8	Æ 1
				nd. & Srprs 50				S. S. 50		54
7	— Bowes Scw	J. Scott	468	Nwcstl	1852	Palmer & c	Newcstl	Nwc. Londn	—	A 1
	Sr (Iron)			A. P. 35 H.						52
8	— Brewer Bk	R. Brown	457	Rdbge	1841	D. Halket	London	Lon. Califrn	13	Æ 1
	F. & YM. 48c.f.		514	lrp. 48						50
9	— Bright S	R Barr	515	Dmbrt	1847	Mills & Co	London	Lon Hbt. Tn.	12	A 1
	ptr. & d. 51 YM.	& ptr. 54	591	w. F. & d.	51 Drp. 51					51
370	— (Iron) Bk	J. Mills	299	Bristol	1846	T. Brown	Newprt	Brs. India	—	A 1
				Srprs 53 & 54						54
1	— Brooks Sw	Hargrove	180	Liv' rpl	1831	Sim	Whitvn	Whn W Inds	11	Æ 1
	F & YM. 54			nd. 47 Srprs 50 & 54				S. S. 50	C. 4	54
2	— Brown Bg	HThmpsn	279	Tyne	1838	Sheppard	Exeter	Ext. Medit.	9	Æ 1
	pt I. B.		299	Srprs 51 & 55						1
3	— Buchanan	Livingst'n	318	Leith	1851	Livingst'n	Glas'g'w	Liv.	8	A 1
	Bk F. & YM. 54		237							54
4	— Bull Stm	Corbin	398	Londn	1834	G. St. N Co	London	Lon. Hmbro	12	Æ 1
	F. & YM. 53		200	H.P. Srprs 47 & 53				S. S. 53	C. 4	53
375	— S	J. Duffill	436	Sndrld	1846	Temperly	London	Lon. Queb'c	9	A 1
	YM. lm 53		486							53

No.	Ships.	Masters.	Tons.	BUILD.		Owners.	Port belonging to.	Destined Voyage.	Classification.	
				Where.	When.				No. Years first assigned.	Character for Hull&Stow.
376	John Bull Bn I. B.	J. Orr	121	N. Sco Drp. 54	1847	J. Lynam	Dublin	Liv. Coaster S. S. 51—3 Yrs	4	A 1 54
7	— F. & YM. 55	W Richrdsn	546	Livrp'l w. pts. 52	1838	Kendall & & Srprs 55w.	Liverp'l	Liv. S. S. 55	—	A 1 5
8	—Bunyan S ptr. & s. 55 YM. 55	G. Coyle overpt I. B.	881	Queb'c O.E. Hr	1851	Taylor B & R P.	Dublin	Lon.	6	A 1 5
9	— F. & Z. 50	Bg T Dicknson	293	Sndrld 318	1850	Black & Co	Sndrld	Sld. Brcelon	9	A 1 50
380	— F. & YM. 55 overpt	S B. Grant	526	Abrdn 466	1848	Thomps'n	Aberdn	Liv.	9	A 1 3
1	—C. Wade Sr I. B.	J. Carvill	95	N. Sco. B & YP	1852	J. Carvill	Newry	Nry. Coastr	4	A 1 54
2	—Callam S F. YM. & pts. 51	T. Lowry	884	Queb'c O.E. Hr & P.	1850	Dunn w. ptr. & s. 51	Belfast	Liv. Valprso	6	A 1 51
3	—Campbell S ptr. & d. 49 pts. 54	Hayes	533	St And d. ptr. & d 49	1839	Goodall & rp. 54	London	Liv. S. S. 51—4 yrs	4	— C. 1 4
4	—Christian S	Chrchwr	334	Chestr 390	1841	Prowse & c				48
5	—Clemens Sr C. 50 overpt I. B.	J. Martin	106	Shmtn pt O. M.	1850	J. Ransom	Shmptn	Sou. Malaga <i>Cont 38</i>	5	A 1 50
6	—Clifton Sr pt I. B.	G Cartml	99	Wrktn s K 141 s d. 47lr	1823	J. Farrell	Dundlk	Nry. Coastr S. S. 51	—	A 1 54
7	—Cobbold Bg YM. 51	C. Buck	170	Ipswch Drp. 53	1847	Bayley & c	Ipswich	Ips. Medit.	12	A 1 53
8	—Cock Bg F. & s 55 Z. 1m. 55	Richrdsn I. B.	229	N Brns nd & Srprs 55	1836	J. Scott	London	Shl. Medit. S. S. 55—4 yrs	4	A 1 2
9	—Coggin Bg	T. Coggin	171	Whby Drp. 53	1840	J. Coggin	<i>Whby</i>	<i>Res 49</i>	6	A 1 42
390	—Cunning- ham Bg	M. Mullan	171	Belfast	1842	D. Murry				52
1	—Currey S YM. 54 c. f.	G. Tickle	852	Mrypt 948	1854	Johnston	Marypt	Mpt. India	13	A 1 54
2	—Dalton S YM. 53	WH Bond	554	Chepst 649	1845	Chapman	Liverp'l	Liv. Valprso	12	A 1 53
3	—Davies S YM. 54 overpt I. B.	R Hughes	924	N Brns 1133 Hr. B. P. & S.	1851	Davies & S	Liverp'l	Liv. Austral	4	A 1 54
4	—Dugdale S YM. & ptr. 54	H. Williams	371	Whtvn 407 len & al m rb. 42	1834	J. Dugd'le	Liverp'l	Lon China Rest. 49—	10	A 1 7 54
5	—Edward Bk YM. & ptr. 54	J. Wood	323	Sndrld 376 pts Klsn & Srprs 54	1844	JC Monro	London	Lon.	12	A 1 54
6	—Evans Sr I. B.	J. Griffith	80	Wales	1849	J. Griffith	Crnvrn	Bms. Coastr	10	A 1 52
7	—Ferguson S F. & YM. 54	HGll'way	499	Dmbtn	1854	J. Kerr	Gren'ck	Cly. W. Inds	9	A 1 54
8	—Fielden S F. & s 51 YM. 54	R. Rob'rts	916	N Brns wr. & s 51 Srprs 51 & 54	1846	Steel & Co.	Liverp'l	Lon. Austral S. S. 51—4 yrs	4	A 1 C. 2 54
9	—French Sw YM. 54 overpt I. B.	J. Luck	291	Sndrld 303 Drp. 49	1846	French & c	Rchster	Lon. <i>Cont 54</i>	3	A 1 51
400	—Garrow S (Iron)	J. Dyer	685	Abrdn 819 len. 43	1840	J. Robinson	Liverp'l	Liv. Christn	—	A 1 54

No.	Ships.	Masters.	Tons.	BUILD.		Owners.	Port belonging to.	Destined Voyage.	Classification.	
				Where.	When.				No. Years first assigned	Character for Hull & Store
26	John Linn S YM.55overptI.	W. Potts	1532	St.Jhn.	1854	Storms & PB& O.w.s.55	St.John	Liv.N.Orlns	7	A 1
427	M'K'nzie S F.&YM.54overptI.B.	E. Tilley	791	N.Scot	1846	Stewart & Gren'ck	Cly.Quebec	S.S.54-4 yrs.	4	E 1
8	Macvicar S YM.&ptr.53	Paxton	581	Livrp'l	1841	Bolds&C.	Liverp'l	Liv. India	12	A 1
9	Martin Bk F.&YM.54overptI.B.	T. Clark	301	Sndrld	1852	Martin&c	Dmfries	Liv.S.Amer	8	A 1
30	Masterman S YM.&ptr.55c.f.	M.Ruvie	600	Hrtlp'l	1854	Hdgkns'n	London	Lon. Medit.	13	A 1
431	Matthie S F.&YM.53	J. Groom	492	Mryp't	1847	Sparks&C	Mryp'rt	Liv.	12	A 1
2	Melhuish S YM.55	Tothill	710	Jersey	1850	Melhuish	Liverp'l	Liv. India	13	A 1
3	Miller S YM.51overptI.	W. Foy	844	St. Jhn	1850	Vaughan	St.John	Liv.N.Orlns	4	E 1
4	S ^r Ba Sullivan		119	St. Jhn	1834	Mahony	Duyon	S.S. 24/4	E 1	11
5	Mitchell Bk F.&YM.54	W. Brown	397	Arbrth	1839	JMitchell	Glas'w	Lth.Austral	7	E 1
6	Moore S F.&Z.52	R. Ellis	592	N Brns	1841	J. Carr	Nwcstle	Shl. Medit.	4	E 1
7	Morgan Sr	JGermain	78	Crvnrv	1826	Treweek&c	B'maris	BmsCoaster	—	E 1
8	Mowlem Sr ptI.B.	R. Fowler	196	Hrtlp'l	1846	Fowler&c	Wym'th	Wey.Coastr	—	E 1
9	Muers Sw Ym. 52	W. Brown	298	Sndrld	1851	W. Brown	NShilds	Sld. Quebec	9	A 1
440	Munro Sw F.&Z.51ptI.B.	Thomp's'n	133	Sndrld	1849	J. Munro	Inverns	Liv.	8	A 1
1	Murray Sr ptI.B.	W. Newell	143	Sndrld	1847	Sm'rthw't	Sndrld	Sld. Coaster	8	A 1
2	Sw YM.51overI.B.	F Robinsn	200	Sndrld	1848	Robinsn & Whitby	Liv. Quebec	7	A 1	
3	Myers Sr	Myers	75	Sndrld	1848	Milner			—	E 1
4	Nelson Sr	G. Owen	49	N Brns	1846	Willams&	Bangor	BmsCoaster	—	E 1
5	Nussey Sr YM.53overptI	Rackett	179	Sndrld	1853	J. Banks	Goole	Sld. Melbrn	9	A 1
6	O'Gaunt S	M'Don'ld	449	Livrp'l	1835	Gl'dstone			—	E 1
7	O'Groat Sr ptI.B.	W. Begg	78	Grgmh	1819	Campbell	Thurso	Lth Coaster	—	E 1
8	Oldham Bk C.55	Temp'rl'y	417	Sndrld	1838	Temp'rl'y	London	Ply. Medit.	11	E 1
9	Panter Bk YM.53	W. Howe	254	Nwprt	1837	Goody'r&	Drtmth	Lon.	12	E 1
450	Pardew Sr YM.5foverptI.	T. Hayne	152	Bidefd	1851	Pardew &	Plymth	Bid.Newprt	12	A 1

No.	Ships.	Masters.	Tons.	BUILD.		Owners.	Port belonging to.	Destined Voyage.	Classification.	
				Where.	When.				N. Years first assigned.	Character for Hull & Stores.
451	John Parry Sr I. B.	W Griffith	57	Bang'r	1850	Thomas & B'maris	BmsCoaster		9 A 1	
<i>Truck</i> 2	Patchett Bk F. & Y.M. 54	J. Stapl dn	262	Bnstpl	1844	Norman	Liverp'l Liv.		12 A 1	4
3	Pearce Sr F. & Y.M. 54	J. Furse	145	Mvgsy Srprs 54	1841	Pearce & c	Fowey Liv. Ancona Cont. 53—		12 A 1	
4	Peile Bk Y.M. 55 c.f.	T. Sawy'rs	357	Whtvn	1852	Sawy'rs & Whitvn	Liv. S. Amer		13 A 1	
5	Phillips Bk Y.M. 53	H. Smithers	345	Sndrld	1849	J. Phillips	London Lon. N. Zlnd		10 A 1	
6	Pink Bk F. & Y.M. 50 pt 55	Jones	283	Lon dn Srprs 48	1830	Carter & C	London Lon W. Inds S.S. 55		12 A 1	2
<i>Truck</i> 7	Preston Sr I. B.	Williams	126	Wales	1855	Williams	Crnrvn Bng Coaster		9 A 1	
8	Rickinson Sw I. B.	R Warrick	158	Sndrld	1838	Rickins'n	Whitby Hpl. Hmbro		8 A 1	
9	Ritson Bk Y.M. 55	J. Jiffin	274	Mrypt	1848	Ritson & C	Marypt Liv. S. Amer		12 A 1	
460	Ritson Bk Y.M. 52	F. Ritson	508	Sndrld	1850	Ritson & S	Sndrld Lon Sydney		12 A 1	
1	Robinson Sw Y.M. 51	T. Sims	248	Sndrld Srprs 51	1848	J Robinson	Sndrld Crk. N. York		8 A 1	
2	Romilly Bg F. & Y.M. 53	B Kendall	230	Bridpt	1835	Melhuish	London Nhv. Londn Rest. 53—		12 A 1	
3	St. Barbe Sr	W. Lloyd	210	len. 53					8	53
4	Scott Sw	H. Baker	157	Sndrld	1848	W. Scott				53
5	Bk Y.M. 54	J. Crossman	308	Gr'nck Srprs 55	1829	J. Muir'h'd	London Lon. Rest. 45-7yrs. S.S. 55		10 A 1	3
6	Bg Y.M. & ptr. 54	Nicholson	225	Whtvn nd. & Srprs 49	1835	Martin & c	Whitvn Lon. W. Inds S.S. 51		9 A 1	18
7	Shelly Sr	J. Ames	120	Yrmth	1839	Blake & C.	<i>Yarmouth</i>		C. 3	54
8	Souchay Bg Y.M. pt—pt 54	J. Grant	234	Liverp'l Srprs 54	1832	A. Grant	London Lon. Medit. S.S. 54		12 A 1	5
9	Spencer S F. & Y.M. 55 c.f.	T Harris'n	452	Whtvn 520 Drp. 52	1849	Boadle & c	Whitvn Dun. Glsg w		13 A 1	
470	Stroud Bg	D. Harris	79	Swns'a pt nb. 52 nd. & rp. 54	1809	W Gregor	Sw'nsea SwsCoaster		—	A 1
1	Sugars Bk F. & Y.M. 54	J. Reeder	440	Sndrld	1853	Sugars & c	Lynn Lon.		8 A 1	
2	Taylor S F. & Y.M. 54 CT.	J. Cawkitt	784	Abrdn	1851	Taylor & C	Liverp'l Lon.		15 A 1	
3	Thomas Sr I. B.	O Thomas	118	Pwllhli Drp. 43	1842	Capt & Co.	Pwllhli Shl. Dublin		12 A 1	
4	Carr Sw F. & Y.M. 54 overp	P. Wood	301	Nwcstl len. 54	1841	J. Wilkin	Nwcstle Nwc. Medit. Rest. 54—		7 A 1	
<i>Truck</i> 475	Thompson Bg F. & Z. 53 I. B.	J. Duncan	276	P. E. Isl Hk B. J. & S.	1852	Newett & Belfast	Bel.		4 A 1	

No.	Ships.	Masters.	Tons.	BUILD.		Owners.	Port belonging to.	Destined Voyage.	Classification.	
				Where.	When.				No. Years first assigned.	Character for Hull & Stores.
476	John Tomkin-son Bk	Rhynas	260	Krkbrt	1840	W. Hay				53
7	—Twizell Sw pt I.B.	T Redford	195	Sndrld	1849	Twizell &	Blyth	Bly C'pnbg'n	8	A 1
8	—Walker Bg r. & Z. 53 pt I.B.	H. Deane	118	Grnth	1847	J. Simson	Banff	Hpl. Galatz	6	A 1
9	—Watson Sr I. B.	W Archer	131	P. E. Isl	1853	Cuckow	Ipswich	Ips. Coaster	4	A 1
480	—Wesley Bn	T. Abbot	120	G'rnsy	1841	PTauz'au				54
1	— Sr I. B.	E. Griffin	169	Cork	1837	J. Pepper	Arundl	Sld. Coast'r	6	A 1
2	— Sr	C. Rowe	102	Fowey	1848	Carnall &	Fowey	Lon.	12	A 1
3	— Bg s. 46 C. 51 c. f.	J. Ryle	255	Cowes	1846	Irving & C.	London	Lon. S. Seas	14	A 1
4	— Sr Y.M. 51	G Watson	144	Tpshm	1839	Popham &	Exeter	Liv. Medit.	12	A 1
5	— Wray Bn I. B.	R Breretn	88	Burton	1854	W. Brigg	Yarm'th	Hul. Coaster	10	A 1
6	— Wickliffe S	F. Hudson	543	Dmbtn	1841	Corner & c				54
7	— Williams Sw	J Copland	234	Mntr's	1841	Johnston	Mntr'se	Mtr.	8	A 1
8	— Sr I. B.	G. Jones	74	Pt. Mdc	1848	Jones & C.	Pt. Mdc	Pmd.	12	A 1
9	— Bk r. s. & Y.M. 51	Morgan	297	Hr wch	1844	Lon Mis. S	London	Lon.	12	A 1
490	— Wood S Y.M. 54 c. f.	W. Stubbs	492	Mrypt	1848	Gladstnes	Liverp'l	Liv. Bomby	13	A 1
1	— & Alice Brown Sw r. & Z.	J. Lavirie	212	Sndrld	1851	M. Brown	Whitby	Hpl. Medit.	8	A 1
2	— & Ann Sr I. B.	Clarke	108	Sndrld	1843	S Fletcher	Shields	Hpl. Coaster	5	A 1
3	— Sr I. B.	J. Jones	47	Abryst	1821	J. Jones	Abryst.	Abs. Coast'r	—	A 1
4	— & Catherine Sr pt I. B.	G. Rosser	71	Bnstpl	1842	J. Rosser	Swans'a	Sws. Coaster	12	A 1
5	— & Charles Sr	T. Iley	55	Nwfl'd	1824	Campbell			4	54
6	— & Edward Sr I. B.	J. Evans	63	Abryst	1846	J. Evans	Abryst.	Abs Coaster	6	A 1
7	— & Edwen Bg I. B.	J. Hughes	169	N Brns	1850	Mackay	Liverp'l	Liv. Coaster	4	A 1
8	— & Eleanor Sw r. & Y.M. lm.	J. Tillman	274	SSHlds	1844	J. Ellison	Shields	Shl. Medit.	8	A 1
9	— & Elizabeth Sk I. B.	E. Lewis	23	Milfrd	1849	Hogan & C	Milford	Mil. Coastr	3	54
500	— Sw I. B.		156	Sndrld	1848	Sandersn	Wisbch	Sld. Baltic	7	A 1

No.	Ships.	Masters.	Tons.	BUILD.		Owners.	Port belonging to.	Destined Voyage.	Classification.	
				Where.	When.				No. Years first assigned.	Character for Hull & Stores
501	John & Henry Sr I. B.	T Abrams	72	R'nern	1840	Rigby	Liverp'l	Liv. Coaster S.S.54	6	AE1 54
2	— Sr I. B.	J. Rees	88	Wales Srprs 52	1844	Capt. & Co	Abryrn	Lon Coaster S.S.52	8	AE1 54
3	— & Isabella Sw I. B.	J Fletcher	225	Sndrld	1848	J. Curry	S Shields	Shl. Baltic <i>est 55</i>	2	AE1 50
4	— & James Sr I. B.	G. Green	112	Selby	1854	J. Turner	Goole	Hul Coaster	10	A 1 53
5	— Bg I. B.	J. Storm	165	Sndrld nd. & lrp. 53	1827	J. Storm	Whitby	Hpl. Baltic	—	AE1 54
6	— & Jane Sw I. B.	G'odchild	207	Sndrld	1850	Fenwick	Sndrld	Sld. Medit.	8	A 1 54
7	— & Y.M. 51 overp Sr I. B.	J. Carr	96	Yrmth 75 Srprs 53	1842	J. Carr	London	Hul Coaster	12	AE1 58
8	— & Jenefer Sr I. B.	E. Ellery	91	Fowey 58 nd. & Srprs 51	1840	J. Blowey	Fowey	Npt Coaster	9	AE1 54
9	— & Joseph Richardson Sr I. B.	M'Dowel	58	Ptafry O.P. & A.lrp. 54	1839	Ringland	Newry	Bel. Coaster	4	AE1 54
510	— & Margaret Sr I. B.	R. Wood	108	Leith len. & lrp 51 Dr p. 54	1827	R. Wood	Ipswich	Ips. Coaster	—	AE1 54
1	— & Mary Sr I. B.	J. Evans	69	Abryst	1855	J. Evans	Abryst	Abs Coaster	10	A 1 3
2	— Sr I. B.	J. Frost	55	Gtsh'd Cl. len. n. & lrp	1828	J. Frost	Sndrld	Sld. Coaster	—	AE1 54
3	— Sr I. B.	P. Phillips	98	Nwqy	1848	Phillips &	Nwqy	Car. Coaster	12	AE1 48
4	— Sw I. B.	Rutherfrd	258	Nwestl lrp 36 N	1820	Park & Co. nd. 45 Drp. 52	Sndrld	Sld. Collier	—	AE1 54
5	— ptd. 36pt I. B.	W. Silly	103	Milfrd Srprs 51	1839	Silly & Co.	Drtmth	Cff. N. York Cont. 51—	12	A 1 4 51
6	— Z. 51pt I. B.	Williamsn	261	Sndrld len. 22lr p. 49S	1815	Watson & rprs 51 & 55	Sndrld	Shl. Amer.	—	AE1 3
7	— ptr. & d. 34 I. B.	J. Salt	68	Fowey nd. 46 Srprs 49	1839	R. Carnall	Fowey	Npt. Coastr	9	AE1 C. 3 54
8	— & Richard Sw I. B.	M. Butler	246	Hrtipl	1852	Lightfoot	London	Hpl. Baltic	8	A 1 52
9	— & Sarah Sp I. B.	J. Hobson	84	Goole	1847	Pickard &	Goole	Lon Coaster	8	A 1 52
520	— & Susan Sr I. B.	W. Brown	32	Dmfris	1842	Murphy &				52
1	— & Thomas Sr I. B.	JHassock	106	Sndrld	1840	J. Hass'ck				53
2	Johns Sr I. B.	S. Baillie	91	Garmh O.P. & A.lrp.	1846	Mitchell	<i>Preston</i>		6	AE1 53
3	— Sw I. B.	LH'ndrsn	254	Sndrld lrp. 53	1833	M'rchbnk	Shields	Shl. London	7	AE1 1
4	— Sw I. B.	MNewton	301	Sndrld 329 Srprs 47 & 48	1840	F. Reay	Shields	Shl. Medit.	7	AE1 18
525	— & Z. lm. 52 Sr I. B.	Rchrdson	69	Wrktn	1827	Birley & S.	Preston	Liv. Baltic Rest. 50—	—	A 1 6 50

J

No.	Ships.	Masters.	Tons.	BUILD.		Owners.	Port belonging to.	Destined Voyage.	Classification.	
				Where.	When.				No. Years first assigned.	Character for Hull & Stores.
526	Johnson Sr	W. Good	84	Can'da	1839	W Wheaton				
7	— & Elizabeth Sr	T Henw'd	81	Bidefd	1837	Hicks & C.				52
8	Johnstone S F. & Y.M. 53		436	Livrp'l	1832	Sandbach	Liverp'l	Liv.	10	A 1
9	Jolly Robin S F. & Y.M. 50	G. Pipan	371	Chepst n Klsn 49	1844	H. Schwabe	Liverp'l	Liv. Calcut.	Rest. 48— 7	A 1 53
530	Jordeson Bg		280	Shi'lds	1829	Denh'm &	London	Lon.		L.C. 50
*1	Josefina Scw Stm Y.M. 53	L. Burnay	330	P. G'ls	1853	Moro & Co	Rio Jan	Cly. Brazil		9 A 1
2	— Bk F. & Y.M. 53 overp	J. Calvo	301	Bilboa	1849	M. Calvo	Bilboa	Liv.		8 A 1
3	Joseph Bn	Nicholson	125	P.E. Isl	1849	J. Boundy	<i>Amulwh</i>			53
4	— Brindley Sr I. B.	J. Ellis	87	Pwllhli	1849	Ellis & Co.	Pwllhli	Bms. Coast'r		6 A 1
5	— Bushby S Y.M. 53	P. Davy	445	Mryp't	1845	Sparks & C	Maryp't	Liv. Calcut		12 A 1
6	— Carne Sr	J. Wright	84	Pnznc	1837	Pnz Shp C				53
7	— Colin Sr I. B.	T Bolands	111	Wells	1837	J Fletcher	Goole	Goo. Coast'r		10 A 1
8	— Cunard Bk pts. 55 F. & Y.M. 5	W Shanks	680	Mirmc	1839	Paton & S.	Ayr	Cly. India		4 A 1
9	— Fletcher S Y.M. 54 c.f.	J. Foster	621	London	1852	Fletcher &	London	Lon. N. Zlnd		13 A 1
540	— Howe S ptf. & s. 53 Y.M. 1	T. Driver	643	N. Scot	1851	Camern &	S Andrs	Crk.		4 A 1
1	— Bk F. & s. 52 Y.M. 52	Mills	495	Dalhsi	1851	J Robins'n	Liverp'l	Lon.	<i>Cont. 55</i>	53
2	— Hume Bg F. & s. 51 pt. I. B.	W. Johns	266	N Brns	1824	Richardson	London	Bms. Medit		— A 1
3	— Rowan S F. & Y.M. 54 overp	Brown	897	St. Jhn	1853	Pryde	Liverp'l	Liv. Austral.		6 A 1
4	— Sanderson S Y.M. & ptf. 54 c.f.	J Cheshire	458	Mryp't	1848	Sparks & C	Maryp't	Liv.		13 A 1
5	— Shepherd S F. & Y.M. 54 c.f.	Downs	554	Sndrld	1849	Shepherd	London	Lon Trnsprt		13 A 1
6	— Somes S Y.M. 53 c.f.	Elmstone	623	London	1845	T. Colyer	London	Lon. Sydney		13 A 1
*7	— Steel S Y.M. 53 c.f.	R. Johns'n	848	Liverpl	1854	J. Steel jr.	Liverp'l	Liv. Calcut.		13 A 1
8	— Tarratt S F. & Y.M. lm. 54	J. Prich'rd	992	N Brns	1853	Reed & Co	St. John	Liv. St. John		4 A 1
9	— Weir Bk F. & Y.M. 54 overp	T. Owen	424	N. Scot	1850	Blyths & C	London	Lon. Maurit		4 A 1
550	— Wheeler Bg F. & Z. 53 pt. I. B.	J. Kelly	194	Cork	1836	Pollock & c	Cork	Crk.		12 A 1
			196	nd. pt 49	pt 52	Srprs 19 & 52	Drp. 53			8. S. 52 C. 4

4

53

53

53

53

54

54

53

52

54

54

54

54

54

54

54

54

54

54

54

54

54

54

54

54

54

54

54

52

52

52

52

52

52

52

52

52

52

52

52

52

52

52

52

52

52

52

52

52

52

52

52

52

52

52

52

52

52

52

52

52

52

52

52

52

52

52

52

52

52

52

52

52

52

52

52

52

52

52

52

52

52

52

52

52

52

52

52

52

52

52

52

52

52

52

52

52

52

52

52

52

52

52

52

52

52

52

52

52

52

52

52

52

52

52

52

52

52

52

52

52

52

52

52

52

52

52

52

52

52

52

52

52

52

52

52

52

52

52

52

52

52

52

52

52

52

52

52

52

52

52

52

52

52

52

52

52

52

52

52

52

52

52

52

52

52

52

52

52

52

52

52

52

52

52

52

52

52

52

52

52

52

52

52

52

52

52

52

52

52

52

52

52

52

52

52

52

52

52

52

52

52

52

52

52

52

52

52

52

52

52

52

52

52

52

52

52

52

52

52

52

52

52

52

52

52

52

52

52

52

52

52

52

52

52

52

No.	Ships.	Masters.	Tons.	BUILD.		Owners.	Port belonging to.	Destined Voyage.	Classification.	
				Where.	When.				No. Years first assigned.	Character for Hull & Stores.
551	Joseph & Eliza -beth Sw	J. Mead	209	Sndrld	1839	Kirby & S.				52
2	- & Mary Sr	Halfnight	102	Yrmth	1846	Bayfield	Yarmth	Yar.Coaster	10	A 1 2
3	Josepha Bk f.&Z.54	J. Rea	391	Queb'c	1837	G. Heyn	Belfast	Bel. Quebec	5	A 1
4	Josephine Bg I.B.	M. Beer	222	P.E.Isl	1851	Beer & Co.	Swans'a	S.S.54-5yrs Wt'Coaster	4	A 1
5	- Bk YM.&ptf.52	J.Harris'n	210	Hk B.& J.	1838	J. Harrison	London	Lon.ClmbR	12	A 1
6	- Sr I.B.	J. Jones	87	Pwlhli	1839	Jones & C.	Cnrnrvn	BmsCoaster Rest.51-	12	A 1
7	Joshua S YM.54c.f.	H. Varian	698	Bidefd	1851	Prowse & c	Liverp'l	Lon.	13	A 1
8	- Carroll Sr ptI.B.	E. Potter	182	Rye	1826	R. Ferris	Exeter	Tgn Coaster	12	A 1
9	- Waddingtn S YM.52	Campbell	355	Livrp'l	1844	Coteswth	Liverp'l	Liv. S.S.55	12	A 1
560	- & Mary Sw f.&Z.54ptI.B.	T. Drew	243	Sndrld	1854	Miller & C.	London	Sld.London	8	A 1
1	Joven Claudio Bg YM.47	A. Brinas	116	Bilboa	1847	Brinas	Bilboa	LonHavana		54
2	- Ynes Bn f.&YM.51	M. Almadiz	117	Bilboa	1849	Vildosola	Bilboa	Lon.	9	A 1
3	Joys Sr I.B.	RChapmn	92	Hull	1848	Joy & Co	Hull	LthDunkirk	8	A 1
4	Juan Sr YM.52overptI.	W. Cove	129	Sic'mb	1848	Hurrell & c	Salc'mb	Dr't. Malaga	11	A 1
5	Juana Bk	Wilson	160	Chili	1841	W'ddngtn				52
6	Jubilee Sw ptI.B.	J.Stribley	202	Sndrld	1850	Gilbert	G'rnsey	Sld.G'rnsey		50
7	Judith Sw I.B.	W Ireland	117	Perth	1849	P Duncan	Dundee	Dun. Baltic	8	A 1
8	- Bk I.B.	J. Kilsey	242	Wh'tby	1825	J. Kilsey	Hull	Hul. Baltic		A 1
9	- Sw YM.52	J. Lees	238	Sndrld	1851	Greig & C.	St'nhvn	Liv. Medit.	8	A 1
570	- Bk f.&YM.54	WRobnsn	253	Livrp'l	1829	J. Hegan	Liverp'l	Liv. Arica Rest.47-	12	A 1
1	Judy Sr ptI.B.	J. Treat	150	Tpshm	1848	Treat & C	Exeter	Liv. Cont.5-	12	A 1
2	Jules Sr	J. Ogilvie	120	Dndee	1844	D. Jack	Dundee	Dun. Baltic	9	A 1
3	Julia S f.&YM.53overptI.	J. Baker	1035	Queb'c	1852	C. Gumm	London	Lon. NYork	6	A 1
4	- S YM.54	S. Balfour	624	Abrdn	1852	Mlhuish &	Liverp'l	Liv. China	8	A 1
575	- Bk	Blampied	296	Jersey	1840	Deslands				52

No.	Ships.	Masters.	Tons.	BUILD.		Owners.	Port belonging to.	Destined Voyage.	Classification.	
				Where.	When.				No. Years first assigned.	Character for Hull & Store
576	Julia Sw	W. Briggs	231	Nwcastl	1853	Middl Dk	Nwcastle	Shl. Medit.	9	A 1
	Z.&ptr. 53pt I.B.		227			Co.				53
7	— K	JChambrs	88	Jersey	1852	JChmbers	Jersey	Jer. Coaster	8	A 1
			58							52
8	— Sw	R. Fowles	178	Poole	1822	R. Fowles	Sndrlnd	Sld. Coaster	—	Æ 1
				len. nd.& lrp. 49		Drp. 50				1
9	— Sr	W. Garner	86	Wsbch	1848	G Prest&c	Wisb'ch	Lon. Coast'r	12	A 1
	I.B.			Drp. 54						54
580	— Sr	J Hitch'ns	105	P E. Isl	1839	A Hitchns	Truro	Fal. Coaster	4	Æ 1
	I.B.		77					Rest. 51—	3	51
1	— Bg	PKochler	151	Stettin	1847	F. Poll				
✠ 2	— Scw Sr	Lowther	469	London	1854	Lury & Co	London	Lon Collier	—	A 1
	(Iron)	MC. 54	361	APSOH						50
3	— Sr	Melhuish	151	Mvgsty	1837	Pearce & c	Fowey	Pad.	11	A 1
	YM. 53 over pt I.B.		134	len. 53				Rest. 53—	7	53
4	— S	H. Ross	993	Queb'c	1851	Carroll	Cork	Liv. Quebec	6	A 1
	f. & YM. 54 over pt I.B.		1058	O. HkE. B&P						54
5	— Bg	J Streetng	193	Whthy	1853	G. Smales	Whitby	Wtb. Coast'r	8	A 1
	pt I. B.									53
6	— C. McLean		70	P. Apr	1850		Gren'ck	Pet. Leith		
	Sr I.B.			O. & Lh						50
7	Juliana Bk	Cleghorn	238	Tnmth	1838	Tennant	London	Lon.	12	Æ 1
	f. & YM. 54		246	Srprs 51					C. 4	54
8	— Bk		342	Sndrlnd	1847	Clay & Co.	Sndrlnd	Sld.	9	A 1
	YM. 52		366							52
9	— Sp	TFletcher	37	Pwlhli	1816	Young & C				
590	Julie Sr	F. Jensen	195	Nrw'y	1849	F. Jensen	Norway	Nwc. Baltic	5	Æ 1
	pt I. B.			O. & P.						50
1	— Bk	J. Teuion, jr	444	Gren'ck	1834	Baldrston	Gren'ck	Cly. Austra	11	A 1
	YM. & ptr. 53			Srprs 53				Rest. 50—	7	53
2	— Erskine Bk	G. Paul	277	Sndrlnd	1845	Foley & C.	Cork	Crk. W. Ind.	8	A 1
	f. & YM. 53 over pt I.B.		297	Drp. 53				Cont 53—	3	3
3	Julindur Bk	G. Bilton	450	Sndrlnd	1847	Hyde & C.	London	Lon. Austral	10	A 1
	f. & YM. 52		530							53
4	Julius Cæsar Sr	Tremayne	114	Cowes	1847	Nelson & c	London	Lon.	9	A 1
	YM. 56									53
5	— & Carl S	ASchmdt	417	Rbnitz	1851	J. Becker	H'mbro	Npt. W. Inds	7	A 1
	C 51									51
6	Jumna S	J. Maxw'll	365	Whtvn	1833	Br'klebnk	Liverp'l	Liv Bombay	11	—
	f. & YM. 51								C. 4	53
7	Junction K	J. Balkhm	53	Hstngs	1844	Willson &	London	Ply. Coaster		
	I.B.			len. 48						48
8	Junior S	Fleming	566	Queb'c	1845	Lamp'rt &	Liverp'l	Dun.	5	Æ 1
	f. & YM. 54		677	w. ptr. & s. 50				S.S. 54—5 Yrs. C. 2	5	54
9	— Bk	F. Joll	349	Wt'frd	1847	Butt & Co.	London	Lon Austral	7	Æ 1
	f. & Z. 53 pt I. B		367	O & P P w. r. & s. 49		Srprs 52 & 53	Drp. 53			53
60	Junius Sw	A. Stroud	313	Hwd'n	1850	Hewson	Shields	Shl. Medit.	8	A 1
	f. & Y M. 50 pt Y M. 54	verpt I. B.	319							54

No.	Ships.	Masters.	Tons	BUILD.		Owners.	Port belonging to.	Destined Voyage.	Classification.	
				Where.	When.				No. Years first assigned.	Character for Hull & Stores.
601	Junius Bn f.&Z.54I. B.	W. Tate	97	Xtiana	1817	W. Tate	Shields	Shl. Medit.	—	Æ 1
			148	ND. pt38	pt54lr	p.38&54				54
2	Juno Sw	T. Bolton	260	Sndrld	1854	C. Alcock	Sndrld	Sld. Hmbro	8	A 1
			254							54
3	— Bg f.&YM.lm.54	J. Graham	190	Shi'lds	1813	Gibson&c	Perth	Nwc.Medit.	—	*Æ 1 1/2
			163	almstrb.	32	nw. & lrp 46	Srps52			54
4	— Sr c 50	H. Green	101	Poole	1847	Cox & Co.	Poole	Poo.N'fland	12	A 1
										47
5	— Stm C.51	Raahange	213	Abrdn	1851	Alborg Stm.	Aalbrg	Abn.Aalbrg	8	A 1
		MC.51		180HP.		Sh. Co.				51
6	— Sr	WTh'msn	146	Arbrth	1835	G. Prest	Wisbch	Lyn,	7	Æ 1
				nKlsn 4	5	Srpr54				2
7	— Sp I.B.	J. Windle	84	Selby	1851	J. Windle	Goole	Hul. Coastr	10	A 1
										51
8	Just Sr	M'Giffen	127	Sndrld	1841	Moore&C				53
			105							
9	Justinian Sw	J. Smith	275	Sndrld	1827	J. Eden	Shields		—	Æ 1 4
										52
610	Justyn Bk f.&YM.55overp	RThomsn	803	Queb'c	1849	Scott&Co	Leith	Lon. India	5	A 1
		tI. B.	913	Srprs55			S.S.55—	5ys Cont.54—	2	4
611	Juverna Bk f.&YM.53	Wise	311	Wtrfd	1838	Bibby&S.	Liverp'l	Liv.	8	A 1
								Rest.50—	5	53

. Additional Ships are inserted in the Supplement at the end of the Register.

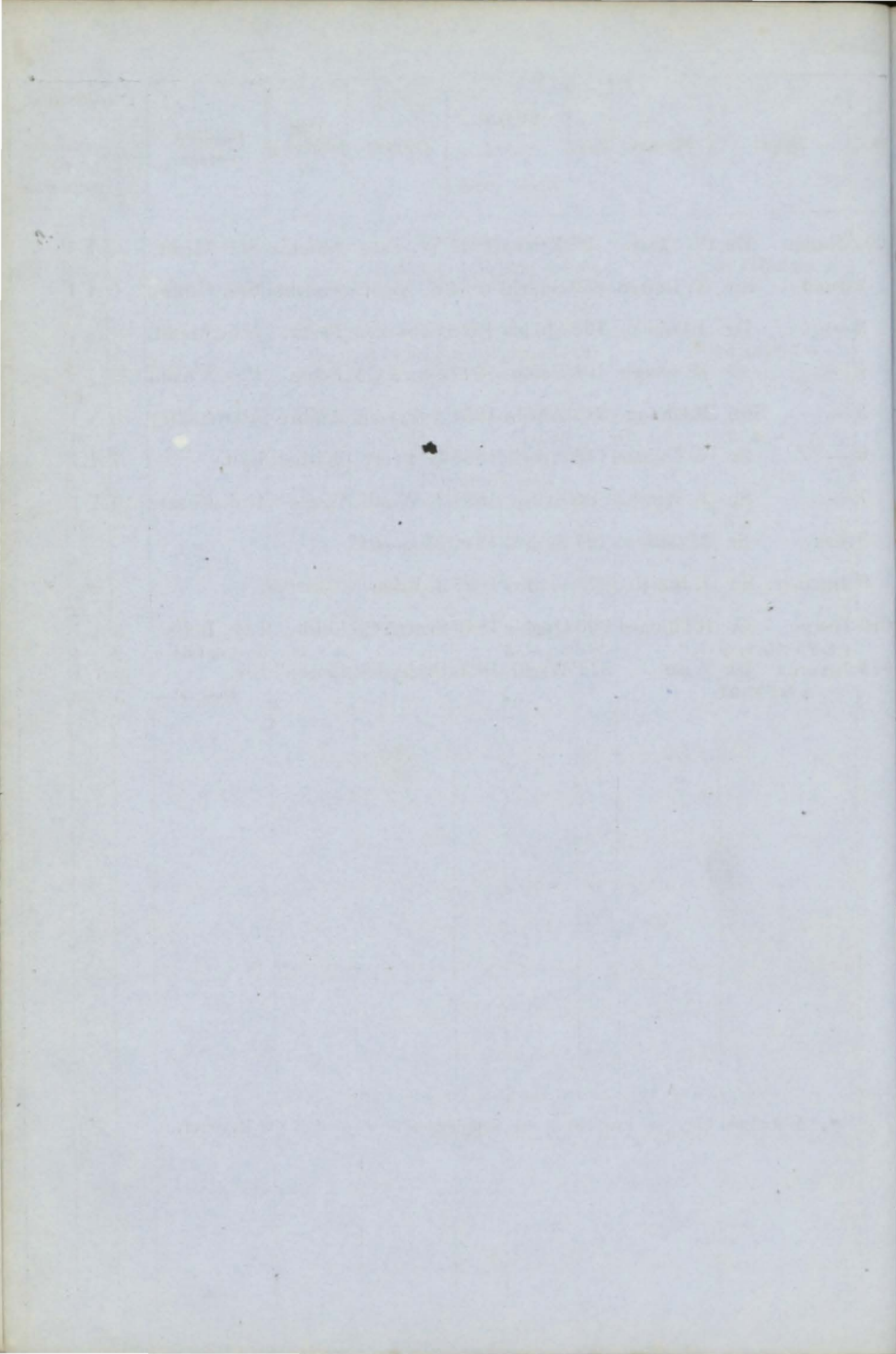

No.	Ships.	Masters.	Tons.	BUILD.		Owners.	Port, belonging to.	Destined Voyage.	Classification.	
				Where.	When.				No. Years first assigned.	Character for Hull & Stores.
1	Kaffir Bg YM.54overptI.	W.Casidy	200	P.E.Isl B.&S.	1853	Martin &c	Dmfries	Liv.Iaguira	4 A 1	10
2	Kaffirland S f.&YM.54overp	W Stephn	737	Mrmci Hk & B	1851	Catto & S.	Aberd'n	Lon. Callao	7 A 1	54
3	Kallibokka Bk f.&YM.55	Finch	303	Bristol Srprs55	1845	Willis & C.	Liverp'l	Liv.W.Inds	12 A 1	54
4	Kangaroo S YM.53	J. Giles	732	Sndrld 660	1853	P.Tindall	London	Lon Austral	10 A 1	53
5	Karen Bg YM.50	HHansen	180	Dnm'k	1850	Karen & C	Copghn	Lon Copngn		50
6	— Lovise Sr I.B.	H Neilsen	96	Faroe	1851	H Neilsen	Faroe	Nwc.Medit.	7 A 1	51
7	Kate Bg f.&C.53overptI.	J. Allen	250	Wxfrd 196	1853	Devereux	Wexfrd	WexCoast'r	9 A 1	53
8	— Sr	H. Foale	67	Plymh	1836	G. Foale				52
9	— S f.&YM.54overp	T. Graves	786	Queb'c 904	1848	Marshall	London	Lon.N.S.W	5 A 1	54
10	— Sw I.B.	Hayward	174	Sndrld Drp.54	1847	Dennett &	Shmptn	4-5ys Cont 53- Sld. Coaster	7 A 1	54
1	— Sw YM.48overptI.	J. Huntly	154	Nwcstl	1848	Blagdon &	NShilds	Shl. Medit.	7 A 1	52
2	— Sr I.B.	T. Jenkin	58	Pdst'w	1854	Jenkins &	Padst'w	Pad.Coaster	10 A 1	54
3	— Bn f.&YM.50	JM Keevr	115	N.Sco. Srprs 47	1832	H. Brown	Belfast	Bel.Coaster	— A 1	54
4	— Sr pt I.B.	H.Marker	69	Llnely 117	1848	Nevill & C	Llanlly	S.S.54—4 Yrs Lly.Coaster	12 A 1	54
5	— Bg	Meekinsin	197	M'ntrs 171	1841	M'Tggart		Lon.		54
6	— S f.YM.&pts.52ov	Middlet'n erpt I.B.	781	N.Brns 833	1852	Oliver	Liverp'l	Lon Halifax	6 A 1	54
7	— Sw f.&YM.51	A. Reuss	252	Sndrld	1851	Patterson	Bristol	Sld. Valprso	8 A 1	51
8	— Bg f.&YM.53overp	R. Savage	183	N.Scot Hk B. & O.	1852	J. Cuddy	Belfast	Bel. Austral	6 A 1	53
9	— Bk	J. Scott	271	Petrhd 266	1841	Hutchis'n				50
20	— Bk f.&YM.54	WWalshaw	478	Sndrld 600	1846	J. Kelso	Shields	Shl. Medit.	8 A 1	3
*1	— Carnie S YM.55c.f.	A.Rodger	576	Gr'nck 599	1855	Rodger & c	Glasg'w	Cly. India	13 A 1	4
2	— Evelyn Bk YM.51	TMilbank	333	Sndrld	1851	G. Avery	NShilds	Sld. Medit	8 A 1	51
3	— Kearney Bg	T Roberts	146	Cork	1841	Goddard				52
4	— Bk f.&YM.53		349	Sndrld 413	1849	Grindlay	Liverp'l	Liv.	10 A 1	53
25	— & Jane Sr pt I.B.	W. Bell	98	Ipswch O.E.Bh & A. s	1838	Cuckow &	Ipswich	Ips. Coaster	5 A 1	54

No.	Ships.	Masters.	Tons.	BUILD.		Owners.	Port belonging to.	Destined Voyage.	Classification.		
				Where.	When.				No. Years first assigned.	Character for Hull & Store.	
26	Katharine Sw I. B.	Dickson	158	Sndrld	1842	Dick'nson	Lynn	LynCoaster	7	A 1	8
	— Sharer Bk YM.52	T. Taylor	440	Sndrld	1850	Sharer&C	Sndrld	Lon. China	12	A 1	54 52
8	— Stewart Forbes Bk F.S.	W Wright &YM.55	457	Nrthft	1818	Chapman	London	Lon.	—	A 1	1
9	Katinka Bk	H. Casse	368	Libau	1848	Schroedr		S.S.49			
30	Kedgeree S F. & YM. 53	H. Oliver	595	Sndrld	1851	Martin &c	Belfast	Liv.	12	A 1	49 53
1	Keepsake Sw F. & Z. 55pt I. B.	Robinson	287	Sndrld	1845	R. S. Frost	Hrgtn	Wrk. Nwprt	7	A 1	51
2	Keera Scw Stm (Iron)	A. Sainthill	114	Nwcstl	1851	H. Smith	Sydney	NwcSydn y	—	A 1	2
3	Kelloe Sw I. B.	Chambers	235	Sndrld	1838	Austin & C	Sndrld	Sld. France	8	A 1	51
4	Kelpie Bg F. & YM. 52	Boyace	176	Bridpt	1851	Ridley & C	Liverpl'	Liv. Nwfind	—	A 1	1
5	Kelsick Wood Bg		235	Wrktn	1813			Dub.	—		20
6	Kelvin S (Iron)	J. Fraiser	95	Gls'g'w	1848	Forth & Cly. Canal Co.	Glasg'w	Cly. Leith	—		2
7	Kendle Castle Sr I. B.	J. Thomas	85	Fdshm	1839	Treweek	Amlwh	BngCoaster	—	A 1	48
8	Kenilworth Bk YM. 55c.f.	Bristow	550	Nwcstl	1855	J. Towse	London	Shl. India	—	A 1	19
9	— YM. & ptr. 54c.f.	S C. Weslin	526	Sndrld	1852	Blair & Co.	Sndrld	Lon. Trnspt	13	A 1	3
40	Kennett Sr C. 49overpt I. B.	G. Kenn't	59	Rye	1849	DKennett	Rye	RyeSt Mich	12	A 1	54 49
1	— Kingsford Sr YM. 50	H Tannen	160	Danzic	1848	Uphagen	Danzic	Liv. St. Dom			50
2	Kensington S F. & YM. 55c.f.	W. King	800	Nwcstl	1855	Beckwith	Nwcstle	Lon.	10	A 1	4
3	Kent S F. & YM. 54c.f.	G Colemn	879	Lond'n	1853	Wigrams	London	Lon. Pt Phlp	13	A 1	54 51
4	— Bk F. & YM. 52	J Johnson	558	N Brns	1847	J. Allen	Newcstl	Shl. S. Amer	4	A 1	54
5	— S F. & YM. 53	J. Terry	660	Sndrld	1846	J. Allan	London	Lon.	9	A 1	3
6	Kerelaw Bk YM. 53	J. Wilson	325	Ardrsn	1848	Shaw & Co	Ardr'sn	Liv.	10	A 1	53
7	Kestrel Bk F. & Z. 53	J Lindsay	293	N Shld	1839	Hindmrsh	Nwcstle	Nwc. Medit.	12	A 1	53
8	— Bg F. & YM. 52overp	Wallace	201	Mntr's	1844	Fergus & c	Kirkldy	Lth. Brazil	8	A 1	52
9	Kezia Sr pt I. B.	J. Barrett	61	Glostr	1843	Cox & Co.	Wym'th	WeyCoast'r	10	A 1	54
50	— Bg pt I. B.	G. Davis	178	Nwcstl	1823	Soulsby &	Blyth	Bly. France	—	A 1	4

No.	Ships.	Masters.	Tons.	BUILD.		Owners.	Port belonging to.	Destined Voyage.	Classification.	
				Where.	When.				No. Years first assigned.	Character for Hull & Stores
51	Kezia Sw		128	Yrmth	1839	Thurlb'ck				52
2	— Bk	J. Ewart	361	Hringt	1842	Glenfield & B&P	Belfast	Bel. Glasgw	6	A 1
	Z. 54pt I. B.			Lh. A. O.		len. 54		Rest. 54—	6	54
3	— Sw	W. Steel	205	Sndrld	1847	Steel & Co.	Whitby	Wtb. Baltic	8	A 1
	pt I. B.			Drp. 53	& 55					4
4	— Page Sr	R. Page	168	Sndrld	1846	R. Page	London	Liv. Medit.	9	A 1
	YM. 50 overpt I. B.			Drp. 46				Comb. 54	9	50
5	Kiama Stm (Iron)	S. Charles	145	Grn'ck	1854	S. Charles	Sydney	Cly. Austr'l	—	A 1
			105	75HP.						54
6	Kilblain S	J. Hamltn	419	Grn'ck	1839	Marsh'll & 4Drp. 54	Glasg'w	Lon. India	10	*Æ1
	YM. & pfr 54		496	Srprs 50	53 & 5			S.S. 53	C. 3	54
*7	Kildare S	J Shanklin	667	Quebc	1854	W. Wils'n	Liverpl	Liv. India	7	A 1
	F. Y.M. & ppts. 55		702	O. Tam.	E. P. & S.w.f. & s.	55				4
8	Killermont Bn	Cook	160	Grn'ck	1835	Roberts				
*9	Killingworth Sew Sr (Iron)	J Fenwick	607	Nwctl	1855	N. Wood	Sndrld	Nwc. Crmea	—	A 1
	MC. 55		466	AP. 70	H.	3 Buth. H.				1
60	Killiw Sr	J. Willis	85	Salc'm	1846	Burrows &	Truro	Pnz. Medit	11	A 1
	YM. 52 overpt I. B.			nd. & Dr p. 52						52
1	King Sw	R Graham	250	Nwctl	1814	G Johnson	Shields	Shl. Baltic	—	Æ1
	d. 35			nd. & lrp. 40 lrp.	49 Srprs 52 & 54		54 pt nw & TSds 54			54
2	— Alfred Sr	Hicks	159	Cowes	1838	Knill & Co.	London	Liv.	12	Æ1
	YM. 54		123	Drp. 46					C. 4	54
3	— Fisher Bk	J. Murch	342	Sndrld	1847	Snowball	Sndrld	Drt. W. Inds	8	A 1
	F. & Y.M. 50			Drp 52	Srprs 54			Comb. 55	3	54
4	— John Bk	H. Wilson	346	Sndrld	1854	Wilson &	Lynn	Sld. Ceylon	8	A 1
	YM. 54		340							54
5	— Olave Sr	J. Gill	62	Isl. Mn	1849	Greaves &	Lof Mn	Abn Coaster	6	A 1
										52
6	— of the Forest Sr		139	Nwrpt	1838	Hughes & Abgt	Npt.	1855	11	*Æ1
			128	Drp. 48	& 49					54
7	— of Tyre Sr	W. Drake	82	Drtmh	1836	Stephens	Brixhm	Drt. Tenerif	12	*Æ1
	YM. 51			Srprs 53				S.S. 53	C. 4	54
8	— William Sr	J. Adams	130	Brwck	1830	Scott & Co	Leith	Lth Charnte	9	*Æ1
			125	nd. 53 lrp. 55				S.S. 55		1
9	— S	J. Johnstn	405	Whtry	1831	E. Oliver	Liverpl	Liv. Africa	10	*Æ1
	F.s. & Y.M. 54		463	Drp. 51	& 54			Rst. 42-7ys S.S. 54	C. 2	54
70	Kingston Bg	W Ch'twn	274	N Scot	1835	Tindall & c	Scarbro	Scr. Baltc	—	Æ1
			263	Srprs 51	& 53			S.S. 53—4yrs.		53
1	— Sr	T Clarks'n	90	Hull	1841	Banister				
			79							52
2	— Bk	W. Creigh	279	Hull	1828	W. Carlng	Sndrld	Shl. Medit.	9	Æ1
	F. & Y.M. 55			ptnw. 41	Srprs 50, 53 & 55					2
3	— Bn	M Linahn	130	N Brns	1836	W. Penny	Cork	Crk. Coaster	4	Æ1
	pt I. B.			Srprs 50	& 52					54
4	— Bk	J. Roberts	268	Hull	1815	Hughes &	Holyhd	Bng. Coast'r	—	*Æ1
	pt I. B.			lrp. 36 & 45 nd.	45 Srprs 51 & 54			S.S. 51		54
75	— S	R. Weeks	828	Sndrld	1853	J. Lidgett	London	Lon. Austrl.	10	A 1
	YM. & pfr. 55		843							54

K

No.	Ships.	Masters.	Tons.	BUILD.		Owners.	Port belonging to.	Destined Voyage.	Classification.	
				Where.	When.				No. Years first assigned.	Character for Hull & Stores.
76	Kinnear Bk	W. Nixon	369	Yrmth	1834	B. Brooks	<i>London</i>	<i>1853</i>	10	<i>E1</i> 2
7	Kirkman Fin- lay S ptr. & s. 51	JM. Kirdy F. & YM. 54	439	Grn'ck ND. & lrp.	1834	Shankl'nd 47 Strp	Gren'ck	Cly. Austral	12	<i>E1</i> 2
8	Kirkwood Bg	J. Parker	212	StJhns	1849	J. Parker		<i>SS 50</i>	C. 4	52
9	Kitty Sr	R. Darg	100	Chlstn	1840	Darg & Co.				52
80	— Bk	W Naughtn	380	Sndrld	1850	Brooks & c	Nwcstle	Cly. Vlprso	8	A 1
1	— Cordes S	J. Hannah	849	St. Jhn	1849	Wright & c	St. John	Liv. Mobile	6	A 1
2	Klazina Maria G Z. 49 I. B.	H. Dowes	135	Hollnd	1849	DeBoer	Amster.	Shl. Brazil		3
3	Knight Bk	Bradshaw	396	Sndrld	1852	J. Brooks	Nwcstle	Liv.	8	A 1
4	Knut Bonde Bg	JLindb'rg	191	G'tnbg F. & O.	1852	Corin & Co	G'tnbg	Sld. Medit.	5	A 1
5	Koh-i-noor S	Bennett	697	Livrp'l	1850	C. Moore	Livrp'l	Lon. Pt Phil.	13	A 1
6	— Bk	J. Bridie	368	Perth	1852	J. Brown	Dundee	Dun. Austrl	9	A 1
7	— Bk	W. Flood	303	Pwlhli	1852	J. Brown	<i>Dundee</i>	Cly. S. Amer	12	A 1
8	— K	R. Joel	56	Abdvy len. 54	1853	Joel & Co.	Abryst.	Gr. Coaster	8	A 1
9	— Bk	F. Keith	314	N. Sco.	1850	Stewart &	Gren'ck	Cly. Havan.	4	<i>E1</i> 1
90	— Bk	I. B. Reid	455	Nwcstl	1852	HLawson	Shields	Shl. India	10	A 1
1	Kosuth S	W. Bell	1087	St. John	1850	N. De Mill	St. John	Liv.	4	<i>E1</i>
2	— Bk	TMarkhm	483	Sndrld	1852	Buchanan	Sndrld	Lon.	9	A 1
3	— Sr	J. Sloan	130	N Brns B. & S.	1852	M. Keand	Glasg'w	Dun Austral	4	A 1
4	Kurrajong Sr	Roberts'n	204	Dndee	1854	Prince & C	Sydney	Dun Austral	8	A 1
5	Kyanite Bk	J. W Good	170	Whtvn len. 54	1840	Cox & Son	Bridprt	Bpt. Coaster	8	A 1
96	Kyle Bk	W. H. Say	333	Dmbtn	1832	Williams		Rest. 54—	6	54

* * Additional Ships are inserted in the Supplement at the end of the Register.

No.	Ships.	Masters.	Tons.	BUILD.		Owners.	Port belonging to.	Destined Voyage.	Classification.	
				Where.	When.				No. Years first assigned.	Character for Hull & Stores
1	La Amparo Stm (Iron)	R Vincent MC.52	41	Nwest	1852	W. Bird	Vlencia	Nwc.Vlncia	—	A 1
2	L'Atalante S YM 51overptI.	L. Meyer B.	735	N Brns	1850	Cateaux&	Antwrp	LonAntwrp	4	Æ1
3	L'Imperatrice Eugenie Bk (Iron)	W. Allan on	308	Gr'nck	1854	J. Rennie	Aberdn	Cly. C.G.H.	—	A 1
4	La Belle Sw f.&Z.lm.53ptI.	B. Brown B.	331	U.St'ts	1845	Lee & Co.	Shields	Shl. Medit.	—	Æ1
4 1/2	— Sw f.&YM.51overptI.	W. Lister I.B.	227	Sndrld	1850	Goodall&	London	Lon. Brazil	6	A 1
6	La Serena Bk (Iron)	J. Tiddy	335	Neath	1848	Eaton&C.	Sw'nsea	Sws.Coqmb	—	A 1
7	La Vivandiere Sr YM.52over	T. Hayne ptI.B.	182	Bidefd	1852	Pardew &	Plym'th	Bid. Medit.	12	A 1
8	Labuan Bk YM.53	H. White	456	Sndrld	1847	JKnowles	London	Lon.	12	A
9	Lady Aber- dour Sw ptI.B.	JC'ruth's	240	Sndrld	1853	Hall&Co.	Sndrld	Sld. Coaster	8	A 1
10	—Agnes Duff Bk f.&YM.53	Blackl'ck	387	Dndee	1853	Crukshnk	M'Duff	Dun.C.G.H	9	A 1
11	—Alice Lamb -ton Scw S (Iron)	E Andrw on) MC.53	570	Shi'lds	1853	Eldurh'm	Wisbch	Shl.Coaster	—	A 1
2	—Amherst S f.&s.50YM.53	D. Reid	446	Calcut	1824	Robinson	London	Lon. S. Riv.	—	Æ1
3	—Ann Sr YM.53	J Sumpt'n	96	Ipsw'h	1840	Macknzie	Liverp'l	Liv. Medit.	6	Æ1
4	— S f.&YM.54c.f.	W Maxt'n	685	Sndrld	1854	Hdgkinsn	London	Lon Sydney	13	A 1
5	—Anne Sr I.B.	G. Devon	80	Yrm'th	1828	H. Martin	Yarmth	Nwc.Coastr	—	Æ1
6	—Bannerm'n Sw Z.52I.B.	WKwles	267	P.E.Isl	1851	Davey&C	Liverp'l	HulBAYres	4	A 1
7	— Sr I.B.	T. Rees	91	P.E.Isl	1851	A. Yates	Swans'a	Sws Coaster	4	A 1
8	—Bassett Sr YM.52	J Carthew	110	Plymh	1838	JCarthew	Liverp'l	Liv. Medit.	12	Æ1
9	—Bird Scw Stm (Iron)	W. Carter MC.51	176	Dmbtn	1851	H.Maples	London	Jer. Coaster	—	A 1
20	—Blaney S ptr.&s.50YM.50	Wiseman	877	St. Jhn	1850	Parks&S.	St.John	Liv. Valprsp	4	Æ1
1	—Brougham Sr	Huggins	100	Sltcmb	1831	Edgar&C	Whiton		9	Æ1
2	—Bruce Bk f.&YM.53	G. Simpsn	467	Alloa	1845	McFarlne	Gngm'h	Lon.	10	A 1
3	—Bulwer S	T. Tobin	988	Queb'c	1851	Baines&C	Liverp'l	Liv. NOrlns	6	A 1
4	—Bute Bk f.&YM.54	M'Whintn	343	Gr'nck	1838	W. Nicol	Liverp'l	Liv.S.Amer	12	Æ1
25	—Camilla Sr	J. Crear	104	Leith	1853	Nw Thrso	Thurso	Lth.Coaster	9	A 1

No.	Ships.	Masters.	Tons.	BUILD.		Owners.	Port belonging to.	Destined Voyage.	Classification.	
				Where.	When.				No. Years first assigned.	Character for Hull & Store
26	Lady Campbell Bn	JCameron	98	PE.Isl	1848	H. Man				53
7	—Cecilia Sw f. & YM. 51 overpt	T. Lodge I.B.	241	Blyth	1851	WCrwf'rd	Blyth	Bly. Galatz	8	A 1 51
8	—Clarke S ptr. & d. 53 f. & Y	J. Tover M:53	440	Londn	1828	Thomson	London	Lon. N. ZInd	12	A 1 3 53
9	—Cmbrmere Bg d. pt37pt54p	J Wildgoose I. B.	223	N Brns	1818	J. Jobling	S Sluice	Shl. France	—	Æ 1 54
30	—Cornewall Bg YM. & ptr. 55	D. Bett	189	Chepst	1830	Young & C	Glasg'w	Cly. W. Inds	10	A 1 2 1
1	—Ebrington S YM. 50 c. f.	G. Harris	427	Bnstpl	1852	N. Dv ShC	Brnstpl	Lon. N. ZInd	14	A 1 53
2	—Eglinton Scw Stm (Iron)	Wraight MC.53	679	Gls'g'w	1853	Brit. & Irish Stm Pkt Co.	Dublin	Lon Liverp'l	—	A 1 54
3	—Eleanor Bn I. B.	A. Hardie	85	Dmbrt	1829	Orr & Co.	Liverp'l	Cly. Coaster	—	Æ 1 54
4	—Elizabeth Bk YM. & ptr. 53	M'Eachean	496	Sndrld	1853	J. Tyler	London	Lon.	10	A 1 53
5	—Cr C. 51 overpt I. B.	W. Blyth	59	Ipsw'h	1845	Gibbs & C.	London	Lon.	12	A 1 51
6	—Sr I. B.	Hodgson	86	Kntgly 60 pt Cl.	1851	J Hodg's'n	Goole	Goo. Coast'r	8	A 1 54
7	—Elma Bruce S f. & YM. 53 pt	Bradshaw I. B.	966	Queb'c	1853	De Wolf	Liverp'l	Liv. Valprso	6	A 1 53
8	—Emma Bg f. & YM. 54 overpt	R. Kay I. B.	183	Garmh	1854	F. Cadell	Leith	Bnf. Austrl	7	A 1 54
9	—Fielding Sr I. B.	R Thomas	61	Flint	1849	Jones & C.	Chester	Liv. Coaster		49
40	—Fitzherbert Bk f. & YM. 54	Cumming pts. 54	386	Bristol	1828	Whitwll &	Bristol	Lon. Califrn	11	A 1 2 54
1	—Flora S	Parker	756	Calcut	1814	Hdgkinsn				53
2	—Florence Bg I. B.	E. Bishop	120	Liv'rpl	1812	Smyth & C	Drghda	Liv. Coaster	—	Æ 1 53
3	—Franklin Bk YM. & ptr. 55 pt I. B.	E. Crerar J. B.	440	N Brns	1854	Des Bris'y	Mirmci	Liv. N Amer	6	A 1 4
4	—S YM. 54	JKnowles	400	Strmns	1851	Baker & C.	Liverp'l	Lon.	10	A 1 54
5	—Gordon S f. & s. 52 pt I. B.	J. Quirk	283	Whtwn	1817	Scurr & Co	Marypt	Cly. Savan	—	Æ 1 54
6	—Gough S f. & YM. 50	G. Taylor	866	Queb'c	1850	C. Berry	Liverp'l	Liv. Panama	4	Æ 1 50
7	—Grey Bg I. B.	W. Irnside	207	Banff	1854	Winchstr	Banff	Bnf. Baltic	7	A 1 54
8	—Harvey Sr I. B.	H Andrews	86	Yrmth	1827	Andrews	St. Ives	Pnz Coaster	9	Æ 1 54
9	—Head S ptr & s 52 f. & YM 5	Morgan 3 overpt I. B.	837	N Brns	1852	Stewart &	Liverp'l	Liv. Africa	6	A 1 53
50	—Helena Sr I. B.	E Bennett	59	Flint	1852	Davies & c	Chester	Liv. Coaster	6	A 1 53

No.	Ships.	Masters.	Tons.	BUILD.		Owners.	Port belonging to.	Destined Voyage.	No. Years first assigned.	Classification.	
				Where.	When.					Character for Hull & Stores.	
*51	Lady Hodgkin -son S Y.M.&ptr	Wilson	946	Sndrld	1853	H'dgknsn	London	Lon.	13	A	1
2	—Jocelyn Sw F.&YM.53	J.Crelley	272	Lynn Drp.&S	1847	W. Mylne	Liverpl	Liv. Austral	9	A	1 1/4
3	—Katherine Barham Bk	Culverwll	321	Londn	1834	Hankey &	London	Lon. <i>Rest 55</i>	12	A	1 1/4
4	—Kennaway S ptr.&d.pt45pt	JHYoung	584	Calcut T. w. &	1817	Teighe&C	London	Lon. <i>S.S.53</i>	—	AE1	54
5	—Kinnaird Bk F.&YM53	W.Easson	321	Dndee Srprs 51	1839	A Edward	Dundee	Dun.S.Amr <i>Rest 55 7</i>	11	A	1 2.
6	—le March'nt Sew Stm Y.M.	D. Evans	250	Gr'nck 75HP.	1852	LDeshisy	Richbct	LivRichbcto	C. 4	A	1
7	—Lilford Sw I.B.	J. Watt	163	P.E.Isl Srprs 50	1842	Watt & Co	Ardr'sn	Cly. Liverpl S.S. 53—4yrs	4	AE1	54
8	—Louisa Sk	J. Davies	53	Fowey	1839	M'Kiern	Llanly	Wtf. Coastr Rest.51—	9	A	1
9	— F.&YM.54overp	S Griffiths	948	Queb'c O. Tam.	1851	Davies&c	Liverpl	Lon.	6	A	1
60	—Pennant Sr I.B.	Williams	1023	Bang'r	1847	E. B. & P.W.F.&S	B'maris	Bms.Coast'r	8	A	1
1	—StuartSr I.B.	W.Storm	90	Nairn LhE.&O.	1850	H. Mann	Nairn	Bnf. Coaster	—	AE1	50
2	—McDonald S F.&s.54YM.	H. Biles	678	Mlmin T. Drp.	1847	D Dunbar	London	Lon. Austral	12	A	1
3	—McNaght'n S.F.&d.33YM.52	D. Smith	558	Calcut T. Drp.	1825	D'nbar&S	London	Lon. Medit. <i>S.S.48</i>	12	AE1	54
4	—Mansell Sr	Wickham	82	Grns'y	1840	Domaille	—	—	—	AE1	53
5	—Mary Sw F.&s.52I.B.	—	259	Sndrld Srprs 53	1840	G. Heyn	Belfast	Liv.W.Inds <i>S.S.53</i>	7	AE1	54
6	— Sw	—	223	Sndrld	1841	H. Moss	—	—	—	AE1	53
7	—Milton S YM.54	W. King	584	NBrns Drp.51	1840	TFrost,jn.	Liverpl	Liv. Mobile S.S.51—4yrs	—	AE1	2
8	—Mona Bg YM.49overp	Legg	202	Pdst'w	1845	W'ym'uth&	Scilly	Liv. Africa	12	A	1
9	—Napier Bg	Pier	231	N.Scot	1843	Williams	—	—	—	AE1	51
70	—Newborou- gh Sr YM.54ov	C. Beer	115	C'nrvn	1846	Beer&Co.	Brixhm	Drt. Medit.	12	A	1
1	—Nugent S F.&d.51YM.51p	J.Parsons	642	Bengal Rebuilt	1843	Haviside T.&S.	London	Lon. Cont.53—	10	A	1
*2	—Octavia S (Iron)	D. Welsh	1272	Wrgtn	1854	A. Adam	Gren'ck	Liv. Austral.	—	A	1 1/5
3	—of theForest Sr	Lewis	1319	67	Lydney	1841	Taylor	Glo'ster	12	AE1	1/4
4	—of theLake ptI.B.	T.B'ckhm	160	Milfrd sKlsn&	1840	Hunter	London	Lon. Collier Cont.51—	11	A	1
75	— r.&d.50Z.53	J.Duncan	424	NBrns sd&lrp5	1824	Baird&Co	Glasg'w	Cly. 51 SS.50-4yrs	—	AE1	54

No.	Ships.	Masters.	Tons.	BUILD.		Owners.	Port belonging to.	Destined Voyage.	Classification.	
				Where.	When.				No. Years first assigned.	Character for Hull & Stores.
76	Lady of the Lake Sr pt. I. B.	W. Reed	122	Mvgsty	1832	J. Edwards & 55	Bristol	Brs. France	10	*E1 5
7	— Bk	R. Scott	337	Chtg'g	1820	Stainbank	London	Lon. Natal	—	A 1/8
8	F. & Y.M. 53 pt I. Bk	B. Starkie	408	N Brns	1846	D. Kenedy	Liverp'l	Rest. 48—	7	E1 2
9	F. & Z. 54 pt I. B. — Peel Bk	Fraser	491	Sndrld	1846	Thomsn & 49	London	S. S. 55—4yrs	8	E1 53
80	— S	Moon	567	Queb'c	1843	J. Nichols	Plym'th	Lon. Austral	5	E1 54
1	— Pirie Bk	R. Pennell	332	Sndrld	1844	T. Cropton	London	S. S. 50—5 Yrs.	9	A 1/3
2	F. & C. 53 — Prudhoe Bk	T. Moore	323	Sndrld	1844	Nichols'n	Sndrld	Cont. 53—	3	54
3	F. & Y.M. 54 — Raffles Bk	Marienburg	253	Sndrld	1840	Wilson		Sws C'qmb	10	A 1
4	— Rebow Sr	R. Wells	86	Wivno	1836	Blyth & C.	London	Cont. 54—	3	54
5	C. 51 — Ridley Sr	J. Cook	72	Sndrld	1833	M'Na'ght		Ips. St. Mchs	10	A 1/5
6	— Russell S	S. Smiley	907	N Brns	1851	Farnwth & S.	Liverp'l	Rest. 51—	7	54
7	F. & Y.M. 55 overp	t. I. B. A Davdsn	202	Dndee	1843	Gray & Cay	Dundee	Liv. Crimea	6	A 1/4
8	C. 53 — Sr	E. Howell	165	O & P.	1843	T. Fox	Plymth	Dun Austral	7	*E1 54
9	F. & Y.M. 52 overp	t. I. B. H Mack'y	147	Srprs 49	ND. 51	H. Leader		Bel.	8	E1
90	— S		673	N Brns	1843				C. 3	52
90	Bg	T. Roberts	184	P. E. Isl	1843	Adlam		Lon.		52
*1	— Saltoun Bg	J. Gillan	196	Frsbrg	1854	Levi & Co.	Frsbrg	Abn. Baltic	8	A 1/51
2	pt. I. B. — Sandys Bk	Pentreath	290	Scilly	1844	Thompsn	London	Lon. C. G. H.	12	A 1/52
3	ptr. & s. 50 Y.M. 52	G. Ramsay	316	N Brns	1839	E. Thmspn	Shields	Shl. Medit.	4	E1 1
4	Bk F. & Z. 53 — Seaham Sw	W. Wight	236	Seahm	1849	R. Wight	Sndrld	S. S. 53—3yrs.	7	A 1/54
5	I. B. — Seale Scw Sr	W. Bailey	264	Drtmth	1846	Bailey & C	Hull	Sld. London	10	A 1/5
6	I. B. — Seymour S	J. England	184	A. P. 46	H. Srps	rs 54 Drp. 55	pt WOB' ms	Hul. Hmbro	10	A 1/5
7	F. & Y.M. 1m. 53 pt	I. B. A. Hunter	230	P. E. Isl	1850	W. Yeo	Bristol	Brs. N. Orlns	6	A 1/53
8	— Shelbourne		269	J. B. & O. Dr	p. 53	C. Brown	Kincrd.	Brs. N. Orlns	9	A 1/54
9	Sw Y.M. & ptr. 54 — Stanley Bk	W. Hall	335	Shilds	1851	Metcalfe	Shields	Lth. W. Inds	9	A 1/54
9	Y.M. 54 — Valiant Bk	Lile	578	Shmtn	1846	Blyths & Greene	London	Shl. Medit.	9	A 1/54
100	F. & Y.M. 53 — Vaughan	J. Roberts	125	Barmh	1826	Hmphries	Ptmadc	Lon. Trnspt	12	A 1/54
	Bg I. B.		115	ND. 47lr	p. 54			Pmd.	—	*E1 54

No.	Ships.	Masters.	Tons.	BUILD.		Owners.	Port belonging to.	Destined Voyage.	Classification.	
				Where.	When.				No. Years first assigned.	Character for Hull & Stores.
101	Lady Westmoreland S Y.M. 53	A. Betts	900	N Brns	1852	D. Brown	Liverpl	Liv. Mobile	5 A 1	4
2	—Wharnc'ffe Bk r. & Y.M. 54	verprt I. B.	870	H.B.P. & S.					52	
	—Williamson Sw	J. Elliott	428	Sndrld	1854	Smith & C.	London	Lon.	8 A 1	54
3	—Zetland Sr I. B.	Hornby	438							53
4	Lætitia Law-son Sr Y.M. 51	overprt I. B.	68	Sndrld	1851	Wignall & Drp. 55	Fleetwd	Cly. Coaster	6 A 1	2
5	Lahore S C. 53	I Tessymn	125	Lhmtn	1851	R. Lawson	Arund'l	Pts. Liverpl	12 A 1	51
6	Laidmans Bk	R. Forbes	474	Liverpl	1845	Locketts	Liverpl	Liv. Califrn	12 A 1	4
7	Laing Sw	T. Lang	535	Chestr	ND. 55	Moore & C				53
8	Lalla Bg r. & Y.M. 54	Richardsn	328		1832					53
9	—Rookh Bg C. 48	overprt I. B.	230	Stcktn	1837	Laing & C.				51
10	—C. 48	Sr Taylor	177	Liverpl	1843	J. Martin	Dumfrs	Liv S. Mrtha	12 A 1	54
1	Lamont Bk r. & Z. Im. 52	JSt'phnsn	184	Petrhd	1848	H. Milner	London	Lon P. Natal		49
2	Lamorna Sw r. & Y.M. 55	Liversed	156	Larn'y	1845	Mogg & C.	Bdgwtr	Bdg. Baltic	12 A 1	49
3	Lampedo S r. & Y.M. 54	overprt I. B.	283	Sndrld	1838	R. Cr'wfrd	Shields	Shl. London	10 A 1	51
4	Lanarkshire Bk Z 55	WSampsn	311	Sndrld	1846	Wilson & c	Sndrld	Sld. Medit.	C. 3	1
5	Lancashire S Y.M. 53 c. f.	J. Young	293	Sndrld	1846	Wilson & c	Sndrld	Sld. Medit.	3	1
6	—Lass Sr Y.M. 47	overprt I. B.	333	Srprs	55			Cont. 54—	7	1
7	—Witch Bk Y.M. 52	W. Park	996	St. Jhn	1853	W. Olive	St. John	Liv. St. John	7 A 1	54
8	Lancaster Sr I. B.	T. Dougl's	629	Queb'c	1840	G. Bevan	Bristol	Brs. Medit.	5 A 1	14
1	—Bk r. & Y.M. 54	overprt I. B.	688	Srprs	51			S.S. 54—4yrs.	C. 2	54
2	—Bk J. Murass		719	Liv' rpl	1853	Browne & c	Liverpl	Liv. Crimea	13 A 1	2
3	Lance Bn J Coomb's		855	L'nestr	1847	<i>Middleton Ship</i> Parkinson	Lanestr	Liv. Laguna	8 A 1	6
4	Lancefield Sr Y.M. 55	overprt I. B.	103	L'nestr	1847	J. Carr & C		Cont. 55	8 A 1	50
120	Lancaster Sr I. B.	T. Dougl's	88	Ilfr'cm	1836	J. Carr & C				52
1	—Bk W. Gilks		302	Sndrld	1852	Martin & c	Liverpl	Liv. Singapr	10 A 1	54
2	—Bk J. Murass		91	Hull	1843	Gibson & c	Holy Isl.	Bly. Coaster	10 A 1	54
3	Lance Bn J Coomb's		82	Drp. 54						54
4	Lanchester Bk Y.M. 53	Tydeman	748	N. Sco.	1853	Kelso & C.	Liverpl	Liv. Austral	7 A 1	12
	—Bk J. Murass		182	Lncstr	1841	Murass & c	Wrkwth	Bly. Baltic	8 A 1	54
	—Bk J. Murass		194	E. R.P. & P.P	49 & 54			S.S. 53	C. 3	54
	—Bk J. Murass		73	P.E. Isl	1846	Pim & Co.				52
	Lanchester Bk Y.M. 53	Tydeman	99	Bidfrd	1850	G. B. Carr	London	Liv. Lisbon	12 A 1	4
125	Lanchester Bk Y.M. 53	Tydeman	283	Sndrld	1844	Teesdale	Yarmth	Cly. Medit.	8 A 1	4
	—Bk Y.M. 53		333	w. pts. 47	Drp. 53			Cont. 52—	3	53

No.	Ships.	Masters.	Tons.	BUILD.		Owners.	Port belonging to.	Destined Voyage.	Classification.	
				Where.	When.				No. Years first assigned.	Character for Hull & Stores.
126	Land o' Cakes S Y.M.54	Watson	520	G'gmh len.& Sr	1847 prs 50	Adamson	London	Lon.	13	A 1 54
7	Landdrost Lutcken Bk Y	Sandman	216	Han'vr O.&RP	1850	J. Heyl	Meppen	Shl. Medit.		50
8	Landscape pt I.B.	R. Mann	185	Wkwth	1851	Richardson	Wrkwth	Bly. Baltic	8	A 1 51
9	Langdale S Y.M.54	J. Brown	906	Wrktn	1854	Rathbone	Liverp'l	Wrk. China	9	A 1 54
130	Langford Sr	W. Bevan	99	Lln'lly	1843	W. Bevan				51
1	Lapwing Sw pt I.B.	J. Beuer	208	Mntrse	1850	Philipsen	Altona	Dun. Baltic	8	A 1 54
2	— I.B.	J. Sturley	72	Wells	1849	H. Tyrrell	Clay	Lon.		49
3	Lara Sr Y.M.50 overpt I.B.	Adams	106	Plym'h	1844	T. Fox	Plym'th	Ply. Figuera	11	A 1 50
4	Lark Sr	W Clancy	107	Brdprt len. 34N	1802	Slade & Co	Torqu'y	Tgn Coaster	—	*E1 54
5	— Sr	Humphreys	56	Abryst nd. 51 Sr	1832	Jones & Co	Abryst	Abs Coaster	—	*E1 2
6	— Sk	R. Morris	28	Wales	1811	Morris & C	Barmth	Bar. Coastr	—	49
7	— Sr	WSullock	78	Plymh len. 35N	1826	Sullock &	Brixhm	Drt. Coaster	—	E1 54
8	Larne Bk Z.52 pt I.B.	Robertson	528	Mirmc Sprs 55	1840	Wish'rt &	Leith	Lth. N. Brns	4	E1 1
9	— Sr I.B.		56	N Brns	1845	Walters	Chester	Chs. Coaster	4	E1 54
140	Larpool Bg pt I.B.	G Harde'stl	202	Whtby lrp. 36,4	1825	Dobson &	Whitby	Wtb Coaster	—	E1 3
1	Latimer Sr Z.53	M Hughes	119	Hlyh'd	1839	D Jenkins	Carn'vn	Bng. Coast'r	8	*E1 54
*2	Launceston S r. & Y.M.53	T. Betts	561	Sndrld	1853	Beckwith	Nwcastle	Lon. P. Phlp	C. 3	54
3	— Sr	Trenem'n	95	Plym'h	1829	S DevShC				52
4	Laura Bk Y.M.54	T. Ahier	276	Gr'nsy Sprs 54	1820	Le Cout'r	Gr'nsey	Gns. W Inds	—	A 1 2
5	— Bk r. & Y.M.55	Dambrell	329	Livrp'l nd. 45Sr	1829	Nich'lsn &	Liverp'l	Liv. S. Amer	10	*E1 54
6	— Sr	O. Davis	82	Pwllhli Sprs 50	1839	Davies & C	Pwllhli	Pmd. Coastr	12	E1 54
*7	— Sw pt I.B.	T. Osman	231	Shi'lds	1855	R. Ekless	Shmptn	Shl. Shmptn	8	A 1 2
8	— Sr Y.M.45	J. Payne	140	Shrhm	1845	Mudge & c	Drtmth	Lon. Medit.		47
9	— Sr Y.M.49 overpt I.B.	J. Smith	165	Nwcastl	1848	Smith & C.	Brixhm	Drt. Medit.	8	A 1 52
150	— Sk I.B.	T. Willi'ns	47	Pt Mdc Sprs 54	1845	Lloyd & C.	Pt. Mdc	Pmd. Coastr	12	A 1 54

No.	Ships.	Masters.	Tons.	BUILD.		Owners.	Port belonging to.	Destined Voyage.	Classification.	
				Where.	When.				No. Years first assigned.	Character for Hull & Stores.
151	Laura Ann Sr I. B.	T. Fisher	99	Ipsw'h len. & Sr	1842	Huntley	London	Lon. Coast'r Cont. 53—	11 A 1	
2	<i>Thym 52</i> Sr	E. Warn	151 129	Yrmth	1855	J. Kiddell	Yar.	4 54 9 A 1	4	1-2
3	— Campbell Bk F. & S 52 I. B.	A. Allen	456 491	P. E. Isl Hk B. & S.	1850		Liv.		53	
4	Laurel Sr I. B.	Anderson	66	Garmh O. Lh & E.	1849	Anderson	Garmth	Sld. Coaster	6 A 1	54
5	— Bn	TClarks'n	134 123	Wh'tby	1842	Hobk'rk &			52	
6	— Sw	T. Frazer	171 156	Dndee Srprs 54	1816	Brown & C	Dundee Rest. 46—	Dun. Baltic 6yrs S.S. 55	— AE1 C. 2	4
7	— Sr	R. Lee	98	P. E. Isl	1849	R. Lee			53	
8	— S F. & S. 52 YM. 52	J. Lindsay	779	NBrns nd. & lrp. 52	1841	Robinson	Liverp'l	Liv. N. Orlns S. S. 52—4yrs	— AE1	54
9	— Sr pt I. B.	J. Mowart	122 82	Strmns	1853	Strm Sh C	Strmns	Ork Coaster	9 A 1	53
160	— Sw	E. Turner	223 212	Sndrld	1832	W Turner			53	
1	— Sr pt I. B.	Winch'str	99	Garmh Lh E. & O.	1849	J Mitchell	Garmth	Shl. Coaster	6 A 1	2
2	Laurina Bk F. & YM. 52	DSwans'n	205 221	Bidefl Srprs 48 & 53	1836	Swans'n &	Leith Rest. 44—	Lon. Archgl 8yrs Cont. 52—	12 A 1	3 53
3	Lauriston Bn Z 53	Murphy	146	Bnstpl	1840	TMurphy	B'maris	Bms. Coastr Rest. 55—	12 A 1	8 4
4	Lavinia Sw YM. 54	P. Aubin	255	Sndrld Drp. 50	1849	LeBoutillier	Jersey	Jer.	8 A 1	54
5	— Bk YM. 53	JCrutwell	323	Wh'tby	1853	Barrick &	London	Wtb Odessa	10 A 1	53
6	— Sw	A. Dixon	182	Abrd'n nd. 37pt	1817	T. Trotter Srprs 46, 53 & 55	<i>Shull</i> Nwcastle	Shl. Spain	— AE1	26
7	— Bg F. & YM. 52	J. Duncan	151 160	Gr'nck	1839	J. Hercus	Gren'ck	Cly. Pt. Phil. Rest. 52—	8 A 1	5 52
8	— Bg F. & Z. 54 pt I. B.	J. Fall	177 178	Hull Srprs 52 & 54	1841	J. Fall	Hull	Gl. Rio Jan. S.S. 54	10 AE1 C. 3	44
9	— Sr I. B.	J. Guswell	91 83	Plymh nd. 43N	1824	Stokes & C	Plym'th	Ply. Coaster	— AE1	54
170	— Sr YM. 51	PLanglois	199	Grns'y lrp 48	1840	Mansell &	Gr'nsey	Gns. St Mich Rest. 51—	8 A 1	5 54
1	— Bk F. & Z. 53 I. B.	DM'Lean	587 652	N. Sco. B. Hk S & P.	1849	Barr & Co.	Ardrssn 4yrs S.S. 55—	Cly. M'lm'n Cont. 53—	4 A 1	2 2
2	— Bg	H. Miller	161 147	Lyme len. 31 lr	1825	Osborne &	Lyme	Tqy. Coast'r	11 AE1	C. 4 5
3	— Sr	J. Prett	99	Tnmth len. 45 Sr	1816	W. Green	Brixhm Rest. 45—	Drt. Cardiff	— AE1	54
4	— Sr Z. 50 pt I. B.	BStarling	64	Gosprrt	1824	Starling &			53	
175	— Sw F. & Z. 52	R. Tindle	305 308	Stektn len. 46 Sr	1832	Brown & c & 54	Stocktn	Stk. Medit. S.S. 53	10 AE1	54

No.	Ships.	Masters.	Tons.	BUILD.		Owners.	Port belonging to.	Destined Voyage.	Classification.	
				Where.	When.				No. Years first assigned.	Character for Hull & Stores.
✠6	Lavinia Mary Sr	J. Clark	136 97	Leith	1853	T. Colgan	Hull	Lth. Coastr	9 A 1	53
177	Law Ogilby Bg f.&YM.54	D. George	286	Ipswch len.51	1834	W.Ogilby	London	Sws Madera Rest.51—	12 A 1	8 54
8	Lawrence Bk f.&YM.53	R. Salmon	350	Hringt len.53	1832	Robinson	Liverp'l	Lon.C.G.H. Rest.53—	10 A	7 53
9	—Delaney Sr	J. Kelly	140	Nwprt	1837	Capt&Co. <i>Loghda</i>		<i>1855</i>	7 A 1	53 3
✠80	—Frost S f.&YM.54	Aitchison t.I.B.	1523	St.Jhn Tam.P	1854	T. Frost P.O.&B.	Liverp'l	Liv.S.Amer	7 A 1	54
1	Lawsons Bg f.&YM.56	N. Gray	253	Sndrld Srprs 46	1837	G. Gray Drp. 52 16	S Shields	Cff. Medit. S.S.52	10 7 A 1	21
2	Leadbitter Sw		273	Sndrld	1836	Watson &			C. 3	54
3	Leader Sr pt.I.B.	J. Aves	128	Plymh	1852	SDevShC	Plym'th	Ply. Coaster	8 A 1	52
4	Leander Cr YM.48	B. Agar	70	Wivnh	1848	Hewett, jr	London	Lon.		48
5	— Bk f.&YM.53	R And'rsn	450	Sndrld	1850	Shield & C	Nwcastle	Liv. C.G.H.	8 A 1	53
6	— Sw YM.54	J. Jack	240	Dndee	1850	D Stewart	Dundee	Cly.	9 A 1	54
7	Lebanon Sw YM.54	J Campbl	284	Sndrld	1854	J. Candlsh	Sndrld	Sld. Medit.	8 A 1	54
8	— Bk YM.lm.52	J. Flint	400	Sndrld	1852	G. Avery	NShilds	Shl. India	8 A 1	54
9	— Sr Z.lm.50	E. Peters	114	Brxhm	1815	Blake & C.	Brixhm	Nwc. Medit. Rest.46-6 Yrs	—	53
190	Leda Sr YM.51	D. Absoln	180	Yrmth	1842	Scott & Co	Yarmth	Lon.	C. 2	53
1	— Sw I.B.	J. Dickson	185	Sndrld Srprs 50 & 54	1843	Middlet'n	Blyth	Bly. London	7 A 1	54
2	— Bg f.&YM.53	W Ov'nstne	200	Dndee lrp. 34 n	1828	J. Soot n.&Sr prs 51 Drp. 53	Dundee	Lth. Rio Jan S.S.51	7 7 A 1	53
3	Lee Sr C.50	G M'nzies	127	R. Tay	1849	D Stewart	Dundee	DunCoaster	7 A 1	53
4	Leech Sk I.B.	J. Evans	26	Crdign O.&E.	1808	D. Davies	Cardign	Car. Coaster Rest.49—	—	49
5	Leguan S f.&YM.54	Crawford	349	PtGlsG Srprs 52	1828	Campbell Drp. 55	Glasg'w	Lon.W.Inds 7yrs Cont.53-	10 A 1	53
✠6	Leicester S f.&YM.54	J. E. Cole t.I.B.	804	Queb'c Tam. O.	1853	Walker & EP&S. Drp. 54	Liverp'l	Lon Trnsprt	7 A 1	54
7	Leichhardt S YM.&ptr.55c.f.	H. Okley	590	Abrdn	1853	Barnes Br	Liverp'l	Liv. Singapr	13 A 1	5
8	Leighton Sr	D. Davies	48	Mrnth n.w.&lrp	1794	Davies & TSds 50 Sr prs 54	Aberyst	Abs Coaster S.S.50	—	54
9	Lella Sw	H. Orfeur	192	Yrmth	1834	Orfeur & C			—	53
200	Leipsic Bk	R. Andrsn	274 282	Paul	1814	Macall'm				53

No.	Ships.	Masters.	Tons.	BUILD.		Owners.	Port belonging to.	Destined Voyage.	Classification.	
				Where.	When.				No. Years first assigned.	Character for Hull & Stores.
201	Leipzig Stm (Iron)	J. Moule	646	Hull	1848	Hanseatic Stm. Co.	Hmbro'	Hul. Hmbro	—	49
2	Leith Stm	Ferguson	490	220HP.	1837	G.StNCo.	London	Lon. Leith	7	Æ 1
3	Leitrim Sr	Doolittle	568	240HP.	1847	Srprs 42	Wicklw	Liv. Coaster	12	A 1
4	Lelean Sr	T. Lelean	88	Mvgssy Srprs 51	1839	Lelean & c	Mvgssy	Fal.	12	A 1
5	Lelia Sr	J. Jolly	103	Bdgwr Srprs 50 & 54	1849	S. Harris	London	Lon. Nassau	11	A 1
6	Lemnos Sw	R. Rowell	292	Sndrld	1839	Abbott &	Nwcastle	Shl. Medit.	9	A 1
7	Lemuella Bk	GHaddck	341	Sndrld	1853	Rynolds &	London	Abn Shields	8	A 1
8	Lena Bg	P. Feehan	148	N.Sco. B.S. & Hk	1851	P. Feehan	St. Jhns	Lon Nwflnd	4	A 1
9	Lenora Sk	Hutchngs	40	Pdstw	1854	Hutchngs	Padstw	PadCoaster	10	A 1
10	Leo Sw	R. Bain	189	Sndrld	1846	C. Morg'n	Sndrld	Sld. Baltic	7	A 1
1	— Sr	W Blanch	156	Stettin	1844		Stettin	Yar. Baltic	—	Æ 1
2	— Bg	G. Clark	207	Mryp't	1839	Fisher & S.	Liverpl'	Npt. China	12	A 1
3	— Sr	W. Couch	161	Drtmh	1848	Blake & C.	Liverpl'	Drt. Nwflnd	12	A 1
4	— Bg	J. Foster	208	Wh'tby	1848	G. Smales	Whitby	Wtb Hartlpl	—	53
5	— Bg	P. Pearce	175	Nwcastl	1843	P Rougier			—	49
6	Leonard Wright Sw	H. Grham	250	Sndrld	1854	L. Wright	SShilds	Shl. Medit.	7	A 1
7	— Dobbin Bk	W Wilson	611	Queb'c lrp. 44pt	1837	Wilksn & s & Srprs 50	Whitby	Lon. Queb'c S.S 50 - 5 Yrs	—	Æ 1
8	Leonidas Sk	THamm't	40	Apldor	1852	WHammt	Bidefrd	Bid. Coaster	10	A 1
9	— Bk	Morrison	320	Petrhd	1854	Morrison	Peterhd	Pet.	7	A 1
10	— S	A. Smith	612	Sndrld	1853	Freemn &	London	Lon. Calcut.	13	A 1
21	Leonora Bg	G. Curd	140	Shrhm	1853	Watts & C.	Shorhm	Lon Coaster	6	A 1
2	— Devas Sr	J. Thomas	134	Bristol	1849	Nevill & C	Llanely	Brs. Coaster	12	A 1
3	Leopard Bk	G. S bire	300	Cowes	1848	Bichard &	Jersey	Liv.	13	A 1
4	Les Deux Sœurs et Maria	PLedialat	107	St Vlry	1851	PLedialat	S. Valry	Sws. Medit.	9	A 1
225	Leslie Alexan-der Sr	J. Clay	147	Nwp't Srprs 55	1823	Morris & C	London	Sws. France	—	Æ 1

L

No.	Ships.	Masters.	Tons.	BUILD.		Owners.	Port belonging to.	Destined Voyage.	Classification.	
				Where.	When.				No. Years first assigned.	Character for Hull & Store.
226	Lesmahagow Bk F. & S. 51 pt 55	Williamsn I. B.	680	N Brns	1842	P Webster	Scarbro	Cff. Medit.	—	Æ 1
7	Let me alone!	Woodc'ck	108	Yrmth	1837	Purday & C	Yarmth	Hul Coaster	9	Æ 1
8	Letitia	C. Couch	76	Plymh	1835	Rosevear	Padst'w	Ply. Coaster	10	Æ 1
9	—	H. Eade	101	Ipsw'h	1837	Jackson &	Liverpool	—	12	Æ 1
230	—	Morgans	41	Abryn	1849	Morgans	Aberyst	Car-Coaster	11	A 1
1	—	G. Pile	97	B'nstpl	1811	Pile & Co.	—	—	—	Æ 1
2	Levant Sw	J Davidsn	247	Dndee	1853	M'Kenzie	Dundee	Bel.	8	A 1
3	—	G Greg'ry	169	Nwctl	1848	Hutchson	Sndrlnd	Gl. Cadiz	7	A 1
4	—	J. Jones	210	Bristol	1850	Symons &	Abryst	Lon.	11	A 1
5	Levantine	Pitcairn	190	Londn	1846	G. Coats	Glasg'w	Cly. Belfast	—	A 1
6	Leven Lass Bg	JM'Dn'ld	199	Dmbtn	1839	A Kerr & C	—	—	—	Æ 1
7	Leveret Sr	T. Evans	115	Sndrlnd	1849	Sully & Co	Cardiff	Cff. Coaster	7	A 1
8	—	I. Gale	200	Sndrlnd	1839	Harrison	Whitby	Wtb. Baltic	8	Æ 1
9	—	J. Johnson	104	Yrmth	1833	Blake & C.	—	—	—	Æ 1
240	Levetzow Lel-	FGunth'r	270	Rost'k	1849	Nuendorf	Rostek	Hul. Cardiff	7	A 1
1	Levonian Bn	Lemmerhrt	147	Libau	1850	C. Fray	Pernau	Bel.	7	A 1
2	Lewes Castle	EFlor'nce	64	Lewes	1839	Johnson &	Nwh'vn	Crk. Coaster	12	A 1
3	—	HTiltman	199	Sndrlnd	1850	Chatfield	Nwh'vn	Nhv. Galatz	7	A 1
4	Lewis Charles	J. Wallis	101	Sltcmb	1839	J. Borrow	Truro	Fal.	12	A 1
5	Liberator Sr	JOldridge	145	Wtrfrd	1833	Angel & C.	London	Liv. Medit.	12	A 1
6	Liberia S	Cruickshnk	786	NBrns	1852	Reed & Co	StJohns	St. J. Livr'pl	4	A 1
7	Libertas Bk	Dobson	602	Sndrlnd	1853	E. Gourl'y	Sndrlnd	Lon. N.S.W.	10	A 1
8	Liberty Sr	Andrews	69	Milfrd	1801	Andrews	—	—	—	Æ 1
9	—	WBlumer	233	Shields	1787	WBlumer	Sndrlnd	Ram.	—	—
250	—	J. Coysh	85	Plym'h	1823	Spear & C.	—	—	—	Æ 1

No.	Ships.	Masters.	Tons.	BUILD.		Owners.	Port belonging to.	Destined Voyage.	Classification	
				Where.	When.				No. Years first assigned.	Character for Hull & Stores.
251	Liberty Sr	W. Johns	66	Ilfraco len.51	1838	Johns&C.	Padst'w	Pad.Coaster	9 A 1	
	I. B.							Rest.51—	5 51	
2	— Sr	H. Young	90	Brxhm	1823	GFurn'ux	Falmth	Fal.Liverp'l	— 51	
	I. B.		74	xK140p	tsn36	pt47 Srprs4	7&52		51	
3	Libra Sw	J. Moir	291	Dndee	1845	A.Martin	Dundee	Dun. Medit	8 A 1	
	F.&YM.53			Srprs 48	Drp. 53	N K1sn51		Cont.53—	3 54	
4	Liddesdale Bk	L. Bruce	338	Sndrld	1854	W. Black	SSHilds	Sld.C.G.H.	8 A 1	
	F.&YM.54		306						53	
5	Lieutenant	J. Stevens	161	Bord'x	1845	Forster&c	London	Lon. Africa	9 A 1	
	Bellot Bk (late El	iza) YM&pt	53	Srprs 53	nw.&	TSds F.54S	rprs 51	Cont.51—	3 54	
6	Liffey Bk	Summrville	232	Cork	1844	Hardy&C	Cork	Crk.Barbad	12 A 1	
	F.&YM.52		236	nw.52Sr	prs 52	&51			54	
7	— Sr	R. Cox	140	Londn	1841	Cox&Co	Wymth	Wey.	10 A 1	18
				Drp. 50	&51				C. 3 51	
8	Light & Sign Sw	A Haddon	179	Sndrld	1845	Light&Co	Shmptn	Sld.Coaster	8 A 1	
	I. B.							Cont.53—	3 54	
9	— of the Har- em Sr	Tydeman	175	Yrmth	1842	H. Jay	Yarmth	Lon.	12 A 1	
	YM.52		167	Drp. 49	&42				52	
260	Lightning Sr	H. Nance	134	L'wstff	1832	J. Delany	Liverp'l	Cly.		
	F.&YM.49		109					Rest.49—	50	
1	— Sr	J. Worsp	59	Wivno	1852	T. Nelson	London	Ips.Medit.	11 A 1	
	YM.&ptr.52	ove							52	
2	Lile Sr	ERadden	163	Plym'h	1844	Hocking	Plym'th	Liv.	12 A 1	
	YM.53								53	
3	Lilias Sk	JM'Intyr'	58	Dmbtn	1853	Denny&C	Dmbtn	Cly.Coaster	8 A 1	18
	I. B.								53	
4	Lillias Bk	R. Jones	315	Drg'da	1843	WAnwull	Barmth	Bar.	4 E 1	
	s.pt44			lrp.46Sr	prs 54				54	
5	Lilly Dale S	J.Dorm'n	624	N Brns	1854	M'Cullogh	Bathrst	Liv.Crimea	7 A 1	
	F.&YM.54	overp	606	Tam.&B.					54	
6	Lily Sr	WAdams	41	P.E.Isl	1847	WAdams	Lynn	LynCoaster	4 A 1	
	I. B.		29					S.S.54—4Yrs	54	
7	— Bk	D.Napier	340	Nwctl	1851	R. Wright	Nwctl	Nwc. Medit	7 A 1	8
	F.&YM.55	overp	307						54	
8	Lima Sr	J. Jones	84	Abryn	1847	Jones&C.	Abryst.	Car.Coaster	12 A 1	
	I. B.								53	
9	— Bk	M'Gregor	315	Petrhd	1846	Gr'y&Cay	Dundee	Lon. Austral	12 A 1	10
	F.&YM.53		349						52	
270	Limehouse Bk	J. Chester	376	Sndrld	1847	Mitches'n	London	Lon.Borneo	8 A 1	
	YM.&ptr.55			n'TSds	&Srp	rs55		Cont.55—	3 1	
1	Lina Bg	Heth'rngtn	206	Belfast	1847	Boyd&Co	Belfast	Cly.Austral	9 A 1	
	YM.53								53	
2	Lincluden Cas	D. Rees	955	Mrmci	1853	J. Dunn	Belfast	Liv.NOrlns	7 A 1	
	tle S F.&YM.5	4overp	1028	Hk&B.					54	
3	Linda S	R. Besan	345	Jersey	1850	Vining&C	Liverp'l	Jer.Panama	8 A 1	1
	F.&YM.50								50	
4	Lindisfarne	JForteath	287	Brwck	1840	Foulkes	Liverp'l	Liv.	9 A 1	
	Bg F.&YM.54		295	Drp. 54				Rest.51—	6 3	
275	Linnet Sk	TThomas	34	Wales	1820	TThomas	Nwquy	Car.Coaster	— 2E1	
				ptNB.55				Rest.49—5yrs	8.S.55	

No.	Ships.	Masters.	Tons.	BUILD.		Owners.	Port belonging to.	Destined Voyage.	Classification.	
				Where.	When.				No. Years first assigned.	Character for Hull & Store.
276	Lintin S ptr.&s.19Z.52	C. G. Hill	558	Sndrld w.r.&s.	1834 19	J. Smith	Sndrld	Liv. Rest.45-	10	—
7	Linton Bg	Adamson	209	Sthwkk Drp.55	1849	Wilson Bs	Sndrld	Sld.Coaster	8	A 1
8	Lion Sk	T.Edwrds	28	Crldgn	1810	Brown & C	<i>Cordier</i>			<i>E1 19</i>
9	— Bg	R. Gilmer	87	Yrmth nd.&lrrp.	1786 44len.	Orr & Co.	Strngfd	Nry.Coast'r	—	<i>E1</i>
280	— Sr I.B.	JHesketh	103	Grn'ck lrrp.33D	1821 rp.54	Gibson & c	Fleetwd	Cly.Coaster	—	<i>E1</i>
1	— Stm (Iron)	H. Nevill MC.49	374	Gl'sgw 300HP.	1847	Malcolms'n	Wat'rfd	Lon.Hollnd	—	49
2	— Bg (late San Giorgio)	E. Odger	208	Sicily		Weym'th &		Lon.	—	54
3	Lioness Sr YM.51	F. Duff	70	Scilly len.51 Sr	1841 prs 53	Weym'th &	Scilly	Crk. Lisbon Cont.52-	11	A 1
4	— Sr (Iron)	R. Kay	61	Shi'lds	1851	Cadell & C	Leith	Liv.Austral	—	A 1
5	Lisbon Bk		443	StJohn	1846	Eaton & C.	<i>Shields</i>	<i>455-472</i>	<i>4</i>	<i>E1 19</i>
6	— Bg YM.52overptI.	JM'Gowen B.	164	Bidefd	1852	G. Carr	London	Liv. Lisbon	12	A 1
7	Lismoyne Bk r.&YM.54	J. King	459	Poole 506 Drp. 55	1845	D'Thomsn	Glasg'w	Lon.Austr'l	12	A 1
8	LittleFred Sr YM.53overptI.	T. Perry B.	139	Plymh len.53	1847	Hill & Son	Plym'th	Ply. Medit.	12	A 1
9	—Gem Sk	T. Quevatre	46	G'rnsy	1842	Martin & c			—	53
290	—Helen Sr	R. Elsdon	79	Wells	1845	Haycock			—	51
1	—Jenny Sr YM.52	W. Blyth	60	Sndwh	1852	Gibbs & C	London	Rye Alicant	10	A 1
2	—Liz Sr I.B.	W. Angel	91	Plymh pt.nd.& Srprs	1841 51	SDevShC	Plym'th	Ply.Coaster Cont.52-	11	A 1
3	—Pet Sr YM.53overptI.	J. Angus B.	80	Shi'lds	1851	A. Irving	London	Lon.Austr'l	7	A 1
4	Lively Bg r.&s.53	Campbell	202	Nwctl nd.41N	1817	Lennard & Srprs47	Midlsbr	Stk.London	—	<i>E1 19</i>
5	— Sk	JCouss'ns	25	Ayr	1837	J. Cullen			—	54
6	— Sw d.pt51pt54r.&	WDownie Z.54	271	Sndrld nd.47Sr	1838	P. Coats Drp.54	Shields	Shl. Medit. S.S.51	8	<i>E1 19</i>
7	— Bg	Duffell	108	Yrmth	1822	H. Ramm			C. 3	54
8	— Sk	JGardner	50	Bridpt len.53	1809	Duddrdge	Brigwtr	Bdg.Coast'r Rest.53-	—	A 1
9	— Bg r.&Z.55I.B.	J.Napier	264	Stcktn Srprs52, 53 & 55	1840	Hardestle Drp.55	Stocktn	Stk.W.Inds S.S.55	7	<i>E1</i>
300	— Sk I.B.	W.Owens	20	Nwqy nd.51Sr	1833	W.Owens	Aberyst	Abs Coaster	—	<i>E1 18</i>

No.	Ships.	Masters.	Tons.	BUILD.		Owners.	Port belonging to.	Destined Voyage.	Classification.	
				Where.	When.				No. Years first assigned.	Character for Hull & Stores.
301	Lively Bk YM.52	J. Ryan	269	Stcktn	1847	J. Smith	Stocktn	Lon.	9	A 1
2	— Sr		130	M'ntrs	1814	W Bout'nd	Nwcastle	Nwc. Baltic	—	*E1
3	— Lass Sr	D. Evans	79	Abryn	1849	Evans & C	Abryrn	Car.Coaster	12	A 1
4	Liver Sk	J. Copley	35	Salt'sh	1844	Patterson	Brigwtr	Bdg. Coastr	10	E1
5	Liverpool Sr	J Caithnss	95	Dndee	1841	A. Benvie			3	50
6	— Bk	J Coleman	303	Wh'tby	1845	Formby &	Liverp'l	Liv. Jamaica	12	A 1
7	— Bn	S. Flower	125	Nwcastl	1836	Brain & Sn	Bristol	Brs.W.Inds	7	*E1
8	— Bk	J. M'Kay	499	Mrmci	1845	Melville	Grngm.	Lth. Quebec	5	E1
9	— Sr	R. Paul	135	Chestr	1830	R. Paul		S. S. 51—5yrs	12	E1
310	— Bn	Starace	187	Naples	1847	Strarace	Naples	Liv.	7	A 1
1	— Packet Bg	M Giacobbe	165	Malta	1849	Giacobbe &	Messna	Liv. Medit.	9	A 1
2	Livonia Bg	W.M'Call	161	Grngm	1833	Thomson	Gren'ck	Cly. Belize	7	*E1
3	— Sw	J Davidsn	177	Dndee	1840	P Matthw			5	E1
4	Livorno Scw	WCampbl	348	Dmbtbn	1850	M'Kean &	Glasg'w	Liv. Medit.	—	A 1
5	Liza Brindly	J. Jones	80	Pwllhli	1842	Jones & C.	Pwllhli	Bms. Lond'n	12	A 1
6	Lizzie Aisbitt	A. Leake	360	Sndrld	1853	Aisbitt & c	Shields	Shl.W.Inds	8	A 1
7	— Webber Sw	T Rowntree	280	Sndrld	1852	Rowntree	Sndrld	Sld. Austral	8	A 1
8	Lizzy Garrow	W. Crimp	218	Ddbrk	1854	Garrow &	Kngsbg	Drt. Medit.	12	A 1
9	Llaethliw Sr	J. Davies	80	N. Quy	1846	Davies & C	Cardign	Car.Coaster	12	A 1
320	Llewellyn Bg	C. Cook	260	Tnmth	1841	Ashurst &	London	Lon Austral	12	A 1
1	Lloyds Sk	R. Wrey	27	Bidefd	1845	R. Wrey &	Bidefrd	Bid. Coaster	6	E1
2	Loch in Dahl	Ainsley	89	Sndrld	1847	Harty	Sndrld	Sld. Rtrtdm	6	A 1
3	— Lomond S	W. Bray	492	Dmbtbn	1846	Brown & C	Glasg'w	Cly. Austral	10	A 1
4	Lochabar Bn	S. Miles	189	P E. Isl	1851	R. Walter	London	Lon. Collier	4	A 1
325	Lochfyne Scw	TM'Arthur	64	Dmbtbn	1847	Denny Br'	Glasg'w	Cly. Coaster	—	A 1

No.	Ships.	Masters.	Tons.	BUILD.		Owners.	Port belonging to.	Destined Voyage.	Classification.	
				Where.	When.				No. Years rst assigned.	Character for Hull & Stores.
326	Lochiel S	T. Rogers	863	Rchbt	1852	Jardine &	Liverpl	Liv. Austral	4 A 1	
	F. & Y.M. 53	overpt I. B.		Hk S. & B.					53	
7	Lochinvar Bg	A. Brown	199	Mntrs	1837	C Andrs'n	Mntr'se	Cly. Austral	8 Æ 1	
	F. & Y.M. 53			Drp. 52 & 53				Rest. 47-5yrs	C. 2	53
8	Lochmaben		1360	N Brns	1854	Jardine &	Liverpl	Liv.	4 A 1	10
	Castle S F. & Y.M.	& pts 54 pt I.		B. B. S. T. a m. & P. w. F & s. 5 4					54	
9	Lochna Gar Bk	Dalgarno	380	Sndrld	1847	Park & Co.	Frasbrg	Lon.	9 A 1	
	Y.M. 53			n Kls n 5 3					54	
330	—	Sr A. West	120	Garmh	1853	A. Watt	M'Duff	Bnf. Coaster	6 A 1	
	pt I. B.			87 Lh O. & E.					53	
1	Lockett S	Valentine	518	Liv'rpl	1852	Locketts	Liverpl	Liv. Calcut	14 A 1	8
	Y.M. 54 C. T.			576					54	
2	Lockwoods S	J. Wilson	776	N. Brns	1840	Scott & Co	Cork	Lon.	4	
	F. & s. 50 F. & Y.M. 52			806				S.S. 50 - 4 Yrs	54	
3	Loftus Sp	T. Hicks	52	Plym'h	1852	R. Avery	Plymth	Ply. Coaster	8 A 1	
	I. B.								52	
4	—	Sr Murray	77	Sndrld	1852	G. Foster	Sndrld	Sld. Coaster	— A 1	
	(Iron)								52	
5	Logie o' Bu-	A. Sinclair	114	Abrdn	1840	A Mitch'll	Aberdn	Pet. Coaster	9 A 1	
	chan Sr pt I. B.			99				Rest. 53—	6	53
6	Lolly Sr	J. Flynn	79	Cork	1848	A. Lowe	Cork	Crk. Coaster	6 Æ 1	
	I. B.			O & E. Srprs 52					52	
7	London Sw	Atkinson	260	Stcktn	1799	Atkinson		Shl.	—	
									54	
8	—	Stm G. S. Ayre	686	P. Glas	1837	Baxter & c	Dundee	Dun. Austrl	— Æ 1	
	pt F. & Y.M. 52	& cs 53 MC. 53		350 H.P. Srprs 52 & 53				S.S. 53	53	
9	—	Sr W Boaden	140	Exeter	1826	Blaikie Br	Aberdn	Abn. Medit.	10 Æ 1	
	F. & Y.M. 54			len. n. d. & lrp. 4 9				S.S. 49	54	
340	Bk	J. Daniels	442	Whitvn	1812	Millers & c			—	
				511					52	
1	—	Bk J Darrock	239	Sndrld	1833	J Mitchell	Glasg'w	Lon.	10 A 1	
	F. s. & Y.M. 52			Drp. 51 & 52				Rest. 48—	7	52
2	—	Bg D. Dickie	215	Lyme	1825	R. Tosh	Dundee	Liv. W. Inds.	— Æ 1	
	F. & Y.M. 55			len. & lrp. p. 49 S rprs 55				S.S. 55	2	
3	—	Sr A. Fowler	99	Plymth	1830	S. D. S. Co.	Plym'th	Ply. Coast'r	12 A 1	
	pt I. B.			len. 37				Rest. 47—	8	52
4	—	Stm C. Knight	341	Gls'g'w	1853	H. Maples	London	Nhv.	— A 1	
	(Iron)	MC. 53		126 H.P.					1	
5	—	Bk Marshall	661	N Brns	1847	Bird & Co	Glo'ster	Gr. Quebec	6 A 1	
				Hk n Kls n YP. 54				S.S. 54 - 5 yrs Cont 53—	2	54
6	—	Cr F. Renouf	105	Jersey	1854	Gallichan	Jersey	Jer. Coaster	8 A 1	7
	you 53			67					54	
7	—	Sr C. Roe	106	Whitby	1841	Wtb. Pic.	Whitby	Wtb. Londn	9 Æ 1	
	I. B.			90 Drp. 50 & 54					54	
8	—	Bk Ross	388	Calcut	1825	Halliday	London	Lon. India	12 Æ 1	
	F. & s. pt 51 pt 54 F.	& Y.M. 54		len. 33 pt n. d. 50				S.S. 54	C. 3	54
9	—	Bg Rchrdson	203	Hyl'tn	1814	W. Wear	Scarbro	Hul. Coast'r	— E 1	
	d. 48 pt I. B.			lrp. 42 w. & TS					52	
350	—	S H. Tillman	612	London	1833	Teighe & c	London	Lon Trnsprt	12 Æ 1	
	F. & Y.M. 54			pt n Kls n & Srprs 52				Rest. 46—	8	54

No.	Ships.	Masters.	Tons.	BUILD.		Owners.	Port belonging to.	Destined Voyage.	Classification.	
				Where.	When.				No. Years first assigned.	Character for Hull & Stores.
351	London Packet Sr	J. Borrie	97	Gl'sgw	1837	G. Keith	Arbrth Arb.	12	AE1	
2	— Sr	T. Phillips	82	Drp.52	1844	Srprs 54	S.S.52	8	AE1	
3	— Sp	G Th'msn	77	G'rnsy	1854	LePage & Gmndy	Wls. Coastr	8	AE1	
4	— I. B. Sr	C. Warren	64	Wells	1854	Temple & Blakny	Wls. Coastr	8	AE1	
5	— Sr	C. Warren	87	Ipsw'h	1833	J Dowsing	Wls. Coastr	12	AE1	
5	Londonderry Bk F. & S. 501. B.	Torrance	299	N Brns	1839	Shearer & Ardrsn	Cly. Medit.	—	AE1	
6	Loodianab S F. & Y.M.54	M'Don'ld	601	Srprs 53 & 55	1846	Moore & C	S. S. 53-4 Yrs	12	AE1	
7	Look Out Sr pt I. B.	J. Ross	98	Livrp'l	1846	R. Ross	Liv. Austral	6	AE1	
8	Looshtauk S F. & Y.M.54	J. Ross	98	Garmh	1846	R. Ross	Crmrty Nwc. Bordx	6	AE1	
9	— Sr	J. Ross	98	O. Lh. & E.	1846	R. Ross	Crmrty Nwc. Bordx	6	AE1	
9	Lord Althorp Sw pt I. B.	W. Jeffels	254	St. Jhn	1845		Liverp'l Sws.	4	AE1	
360	— Bg	J. Jordan	233	Srprs 50	1832	B'rcklbnk	Liverp'l Liv.	8	AE1	
1	— Ashley Bk Y.M.53	Abbott	415	Sndrld	1850	Hdgkns'n	Lon. Pt. Phil	9	AE1	
2	— Auckland S F. & d. 54 Y.M.54	A. Skinley	516	Sndrld	1850	Hdgkns'n	Lon. Pt. Phil	9	AE1	
3	— Beresford Stm F. & S. 54	W. Davis	117	Calcut	1836	Brown & C	Lon. E. Inds.	12	AE1	
4	— Brougham Sw pt I. B.	W. Carr	253	Bristol	1824	J. Price	Brs. Coaster	—	AE1	
5	— & Vaux Sw ptd. 53 F. & Z. 5	SNicholas	311	len. 32 x	1831	Peacocks	Shields	7	AE1	
6	— Burleigh Bk Y.M.53	A. Clark	522	Sndrld	1853	Blair & Co	Sndrld Sld. Austral	8	AE1	
7	— Byron Bk F. & S. 54	W. Gibb	380	Queb'c	1825	Baird & Co	Glasg'w Cly. N Amer	—	AE1	
8	— Sr	B. Owen	129	ND. & lrp.	1837	Smith & C.	Drghda Bms. Coastr	12	AE1	
9	— Dacre Bg pt I. B.	W Winter	208	Srprs 49 & 53	1853	Rickmn & Nwhvn	Rye Coaster	9	AE1	
370	— Dalavel Bk F. & Y.M.55	W. Moore	368	Rye	1853	Rickmn & Nwhvn	Rye Coaster	9	AE1	
1	— Dalhousie S Y.M.53	Ferris	786	Brwck	1852	Dale & Co.	Shields Shl. Penang	9	AE1	
2	— Dufferen S	J. Clarke	630	Sndrld	1847	Harrison	London Lon. Calcut.	12	AE1	
3	— Duncan Bk Y.M. - c.f.	A Stafford	215	Queb'c	1846	Martin & C	Belfast	5	AE1	
4	— Elgin Bk F. & Y.M. 53 over pt I. B.	AM'CI'llnd	351	Shmpt	1850	R & W Kng	Bristol Brs. Africa	13	AE1	
375	— George Ben-tinck Bk F. & Y	James M. 54. c.f.	592	N Brns	1847	Booker & C	Liverp'l Liv. W. Inds	6	AE1	
				Hk.	1848	Somes Bro	S. S. 53-4 yrs Cont. 53-	2	AE1	
				Sndrld	1848	Somes Bro	London Lon.	13	AE1	

No.	Ships.	Masters.	Tons.	BUILD.		Owners.	Port belonging to.	Destined Voyage.	Classification.	
				Where.	When				No. Years first assigned.	Character for Hull & Stores.
376	Lord Geo. Benthinck S pts.50Y	Robinson M.53ptI.B.	479	Queb'c	1849	Fisher&S. RP.w.ppts.50	Liverp'l	Liv. Austral	6 A 1	53
7	—Gough Bg F.&YM.53	F. Brown	252	N Brns	1849	Schilizzi B&S Srprs53	Liverp'l	Liv. Medit.	4 A 1	2 1
8	—Haddo Bk F.&YM.54	Forbes I. B.	340	Petrhd	1847	Rennie&c	Aberdn	Cly.S.Amer	10 A 1	14 54
9	—Hardinge Sw F.&YM.52	J. Clark	270	Dndee	1848	A Edward	Dundee	Lon. Vlprso	9 A 1	12 52
380	— S YM.&ptr.54	W. Beeby	378	Whtvn	1846	J Sim&Co sKlsn52Srpr s52&54	London	LonBomb'y	12 A 1	54
1	— Bk F.&YM.53	J. Irwin	384	Sndrld	1853	TRuthrfd	Sndrldnd	Sld. Medit.	8 A 1	18 53
2	—Harris Stm (Iron)	Mackell'r MC.53	164	Gr'nck	1853	Templetn	Gren'ck	Cly.W.Inds	— A 1	53
3	—Hungerford S d.28YM.&ptr	Hurst 54ptI. B.	736	Calcut	1813	Teighe&c Sdsd. 47Srprs51&54	London	Lon. S.S.51	— *Æ1	54
4	—Maidstone S F.&YM.52	R. White	568	Pictou	1840	Morgan & 47 w. s.49 Drp.52	Liverp'l	Crk. <i>Expensed from the 20th</i>	—	53
5	—Metcalf Bk	W. Cargill	495	Queb'c	1845	Thomps'n				52
6	—Montgome-rie Bg	W Hutchsn	145	Ardrsn	1845	GThompsn				51
7	—Mostyn Sr I. B.	T. Howell	56	Rdlan	1844	J. Roberts nKlI lsn&S rprs51	Chester	BngCoaster	— Æ1	54
8	—Mulgrave Bk F. Z.&pts.52	T. Ward	418	Whtby	1807	Broderick nd. w. & lrp. 52	Hull	Liv. S.S.52	— *Æ1	1
9	—Nelson Sw F.&Z. Im.53	J Absolom	308	Sndrld	1845	Donkin & Shields Srprs 53&54		Shl. Medit. Cont.54—	9 A 1	3 54
390	— Sw F.&YM.52	Gillespie	280	Dndee	1848	A Edward	Dundee	DunW.Inds	9 A 1	53
1	— Bk F.&YM.54c.f.	J. Hole	247	Cowes	1850	T. Trapp	London	Lon. Ceylon	13 A 1	54
2	— Sr LeFeuvre		45	Brxhm	1802	LeFeuvre <i>Le Feuvre</i>		<i>Post-39</i>	— Æ1	6 52
3	—of the Isles S (Iron)	P. Maxton	770	Gr'nck	1853	Martin & c	Gren'ck	Cly. Austral	— A 1	53
4	—Palmerston Bg	Williams	137	PtMdc	1828	Jones&Co <i>len 55</i>		<i>W. Med. - Best 55</i>	7 A 1	13 53
5	—Panmure Bk F.&YM.54	A H'tchnsn overptI. B.	263	Dndee	1838	G. Kidd nd.45 lrp.54	Dundee	Cly.S.Amer	5 Æ1	54
6	—Petre Bk F.&YM.53	Dickensn	532	Whtby	1843	Blyth&Co Srprs 45&54	London	LonMaurits Cont.53—	10 A 1	3 54
7	—Raglan S F.&YM.54	J. Kelly	802	Sndrld	1854	Nichols'n		Lon.	10 A 1	54
8	—Redesdale Sr	S Hatfield	157	Yrmth	1837	Renshaw				49
9	—Riversdale Bk	G Watkins	378	P.E. Isl	1849	Watkins&				51
400	—Seaham Sw I. B.	J. Brown	255	Kngsb Drp.54	1841	Sheraton	Seaham	Sld. France	— Æ1	5

No.	Ships.	Masters.	Tons.	BUILD.		Owners.	Port belonging to.	Destined Voyage.	No. Years first assigned.	Classification.	
				Where.	When.					Character for Hull & Stores.	
401	Lord Sidm'th Bk F. & S. 54	M ^r Intosh	595	Queb'c lrp.48&	1835	Baird & C.	Glasg'w	Cly. Quebec	—	Æ 1	54
2	—Stanley Bk ptr.&s.50r&YM	E. James	714	Queb'c O.HkE.	1849	Davies	Crnrvn	S.S. 54—5 Yrs Liv.	6	A 1	53
3	— Bk	Thomas	500	N Brns	1841	Mitches'n					51
4	—Vernon K	G Skinner	665	72 Neath 66 nd.&lrp.	1813	R. Slade	Torquy	TqyCoaster	—	Æ 1	1
5	—Warriston S v.&YM.&pts.55	W. Cubitt	1048	Queb'c O.HkE.	1851	T. Hamlin	Gren'ck	Lon.	6	A 1	3
6	—William Be ntinck Bk r.&s.5	J. Allan	1144	443 Yrmth 527 w. f.&s.	1828	T. Essery	Sw'nsea	Lon Valprso	—	Æ 1	53
7	—Willo'ghby Sr I.B.	Roberts	71	Conwy	1841	Thomas &	B'maris	Rest.43 8 Yrs Cont.53—	12	A 1	54
8	Lorena S	Urquhart	527	U. Sts	1832	Urquhart			4	54	52
9	Lorina Bg	W. Smith	90	Yrmth	1828	D. Croft					53
10	—Thompson Bn YM.51pt52	G. Lamb	193	Yrmth	1838	Thomps'n	Liverpl'	LonGe'long	12	A 1	52
11	Lotus Sr	J Blacklck	105	Blyth	1854	Marr & Co.	Lancstr	Rest.51— Bly.Hartlpl	8	A 1	54
2	— Bk	J. Gillead	282	Gr'nck ptnTsd	1830	Adams & c	London	Lon.WInds.	10	*Æ 1	54
3	— F.&YM.51	C. Pike	128	Brxhm Drp.46	1842	C Bowden	Brixhm	S.S.51 Drt. Medit.	C. 3	54	53
4	— YM.52	Bk A.Ritchie	369	Brkw'r	1847	And'rsn &	Gren'ck	Cly. W.Inds	10	A 1	54
5	— Sr	R Retford	44	Cardiff	1847	Tucker & c			6	Æ 1	19
6	Louis S	F. Domke	487	Elbing	1854	Verbist & c	Antwrp	Liv. Valprso	7	A 1	54
7	Louisa Sw		254	Dndee	1854	Greig & Sn	Dundee	DunStThos	9	A 1	54
8	— F & YM.54	overt I. B. Sr T. Beale	88	Fowey	1839	Carnell & c					54
9	— Sk	R. Blaxland	59	Jersey	1850	G. Asplet	Jersey	Jer. Denia			52
420	— YM. Im. 50	overt I. B. Sr R. Daly	63	Ayr	1843	Grmshaw	Belfast	Bel. Coaster	—	Æ 1	50
1	— I. B.	J Greethm	370	Hull	1814	Aikman &	Glasg'w	Cly. W.Inds.	—	*Æ 1	4
2	— F.&s.52YM.52	Sr Hendersn	69	Invrns	1852	M'Kenzy	Invrns	S.S.52 Lon Coaster	4	A 1	54
3	— I. B.	E. Kite	203	P.E. Isl	1850	G Simps'n	Liverpl'	Liv. Medit.	4	A 1	52
4	— F. & Z. 54. I. B.	Bn	198	Jersey	1847	Ennis & C		S.S. 54— Jer. Austral.	2	54	9
425	— YM.55	Bg T. LePage	141	G'rnsy	1824	J. Barron			9	A 1	54

L

No.	Ships.	Masters.	Tons.	BUILD.		Owners.	Port belonging to.	Destined Voyage.	Classification.	
				Where.	When.				No. Years first assigned.	Character for Hull & Stow.
426	Louisa Sw	Legender	205	Sndrld	1847	Legender	Sndrldnd	Sld.	7	A 1
	pt I. B.							Cont. 54—	2	54
7	— Sr	T. Mason	113	Garmh	1851	J. Milne	Fndh'rn	Bnf. Coaster	6	A 1
	pt I. B.			O. Lh & E.						51
	Sw	Mockford	211	Sndrld	1839	W Cole & C	Nwhvn	Sld. Coaster	9	Æ 1
	I. B.		218	Srprs	49 & 55				C. 3	1
9	— Sr	W. Morris	59	Pt Mdc	1849	Morris & C	Pt. Mdc	Pmd. Coastr	11	A 1
	pt I. B.			Srprs	54					54
430	— Sr	J. T. Pitt	140	Plymh	1831	Pitt & Co.	Wynt	Wey Coastr	9	*Æ 1
				len. nd & Srprs	52			S. S. 52	C. 3	54
1	— S	Reed	895	NBrns	1845	Brooke & C	Liverp'l	Lon. Callao	6	*Æ 1
	F. & YM lm 52		1033					S. S. 52—6 Yrs	C. 2	54
2	— S	D. Rees	359	Bristol	1853	Daniel & S	Bristol	Brs. W. Inds	13	A 1
	YM. 53 c. f.		345							53
3	— S	J. Scott	786	P. E. Isl	1851	W. Yeo	Bristol	Brs. NOR Ins	6	A 1
	F. & YM. lm. 52		800	J. O. B. & E.						53
4	— Bg	Squarry	172	P. E. Isl	1853	Cuthbrt &	Liverp'l	Liv. W. Inds	4	A 1
	F. & Z. 53 I. B.			B. S. P Bh H k & Maple						53
5	— Sw	T. Storey	235	Sndrld	1852	Flintoff & C	Whitby	Wtb. Medit	8	A 1
	Z. 53									53
6	— Sw	B. Wade	216	Sndrld	1840	Ratcliff &				52
			190							52
7	— Ann Sr	J. Evans	99	Nwq'y	1849	Evans & C.	Nwquy	Liv. Medit.	12	A 1
	Z. 51 H. B.									54
8	— Jane Sr	R Thomas	133	Isl. Mn	1843	Moore & C				53
			107							53
9	— Margaretta Bk	SRchmnd	298	P. E. Isl	1847	R & R Soutr	London		4	Æ 1
										52
440	— Maria Sr	R. Hedley	136	Queb'c	1832	Foley & C.	London	Lth. London	7	Æ 1
	I. B.		114	Srprs	47	Drp. 5 3 & 54		S. S. 53—5 Yrs	C. 2	54
1	— Shelbourne Bk	R Perriam	275	London	1854	Shelborne	London	Lon. Honds	8	A 1
	Flat F. & Z. 51 I. B.			pt diago nal plank						54
2	— & Jesusa Bg	T. Galdiz	145	Bilboa	1847	Errasquin	Bilboa	Liv. Havan.		47
	F. & YM. 47									47
3	Louisa & Maria Sr	I. B. Hwkswth	72	Goole	1849	Hwkswth	Goole	Goo Coaster	10	A 1
										54
4	Louise Sr	J. Bennett	99	Pdst'w	1848	Bennett B	Padst'w	Pad. Coaster	12	A 1
	YM. 49 overpt I. B.			n Kl & Sr prs	52					52
5	— Bk	E. Howe	449	S. Jhns	1852	Evans & C.	Bristol	Bid. Medit.	6	A 1
	YM. 55 overpt I. B.		445	Hk B. & P. Dr	p. 55					1
6	Love Sk	Williams	30	Pt Mdc	1845	Williams	Pt Mdc	Bar.	11	A 1
	I. B.			Drp. 48						48
7	Lovely Cruiz'r Sr	I. B. WHolln'd	87	Drtimh	1820	A. Rowe	Torqu'y	Tqy Coaster	—	Æ 1
			73	nd. 45 Sr prs	52 & 54 n Kl 54					54
8	— Lass Sr	D. Parry	96	Abryst	1840	Watkins	Abryst	Npt Coaster	12	A 1
	pt I. B.		85	Srprs	52			Cont. 52—	4	52
9	— Maria Bg	J. Nicol	163	Shi'lds	1819	Johnston	Krkldy	Lth. Baltic	—	*Æ 1
				nd 37 nW		& lrp. 45 Srprs	53, 5	4 & 55 n K lsn 54		5
450	— Nelly Sw	J. Harrod	184	Wkntn	1804	Wright & C				53

No.	Ships.	Masters.	Tons.	BUILD.		Owners.	Port belonging to.	Destined Voyage.	Classification.	
				Where.	When				No. Years first assigned.	Character for Hull & Stores.
451	Lovely Peggy I. B.	G Lloyd	34	Lwrny Reb't 0	1850	G Lloyd w. 40rp. 45	Cardign	Car. Coaster	—	E 1 53
2	Loyal Bk Z. 53	DLeGeyt	253	Jersey 222	1853	Desland's	Jersey	Jer. Austral	9	A 1 53
3	Loyalty Sr I. B.	D. Jones	54	Qybch	1850	Thomas &	Newq'y	Car. Coaster	10	A 1 50
4	Lubinka Bk C. 51 overpt I. B.	Osterhoff	442	Riga	1851	Philipsen	Riga	Shl. Medit.	7	A 1 51
5	Lucerne Bg pt I. B.	Bulmer	263	Sndrld 273 Srprs	1839	Nesfield Drp. 53	Whitby	Shl. Spain S. S. 52	9	A 1 3
6	Lucetta Bk YM. 54 overpt I. B.	J. Peebles	332	Dndee	1854	C. Smith	Dundee	Dun Austral	7	A 1 51
7	Lucifer Sew Stm (Iron)	R. Smith	53	Livrp'l 27 24HP.	1846	J. Pollock	Livrp'l	Liv. Blk Sea	—	A 1 54
8	Lucille Bg	W Patrs'n	176	Dndee	1839	Little & Co				
9	Lucinda Jane Sr	E. Rowe	77	Wxfrd Srprs 48	1838	N. Whitty	Wexfrd	Gl. Coaster	8	A 1 54
460	Lucknow S s. 46r. & YM. 49	J. Fauset I. B.	440	M'lmn T.	1845	G. Booker	Livrp'l	Liv. Demra	11	A 1 49
1	Lucretia Sr	J. Leech	126	P. E. Isl	1849	Evans & C.				
2	Lucy Sr I. B.	J. Boyce	118	Yrmth Srprs 50	1840	J. Barker	Yarmth	Yar. Coaster	10	A 1 54
3	— Bk YM. 53	H. Cherry	238	Bristol	1840	Patterson	Bristol	Brs. Winds Cont. 52—	12	A 1 4 53
4	— S YM. 53	D Hannah	973	Queb'c w. F. & Cs. 53 Dr	1848	Cannon & p. 53	Livrp'l	Liv. Mobile S. S. 53—5 yrs. Cont. 53—	5	A 1 2 53
5	— Bg pt I. B.	W Hans'n	173	Sndwh	1855	Mowle & C	Dover	Sndwh	10	A 1 3
6	— Bg f. & Z. 54 I. B.		173	N. Brns Hk & B.	1853	Oliver	Livrp'l	Liv.	7	A 1 54
7	— Bn	R. Perrian	127	Chepst	1835	Shelburn				
8	— Sr I. B.	E Roberts	94	Pt Mdc ND & Srprs 53	1840	Roberts &	Pt Mdc	Sou Coaster Cont. 52—	12	A 1 4 53
9	— Sw YM. Im. 51 overpt I. B.	R Symons	212	Sndrld	1851	JCobbold	Ipswich	Ips. Medit.	8	A 1 5
470	— Sw YM. Im. 49 overpt I. B.	R Wright	211	Sndrld	1848	Harper & c	N Shlds	Shl. Spain	9	A 1 52
1	— Sharp Bg f. & YM. 51	W Gibbs	262	Brdprt 270 Drp. 48	1838	JMcfarl'n Srprs 51	Gren'ck	Cly. Winds	12	A 1 53
2	— Wright S	J Hamilton	524	St And 636	1841	Thomson	Belfast		4	A 1 62
3	Luggie Sr (Iron)	D. Gray	94	Gls'g'w	1848	T. Craig	Glasg'w	Lth. Baltic	—	A 1 4
4	Luis Bn f. & C. 49 overpt I. B.	A. Munda	124	Spain	1849	La Llana	Bilboa	Liv. Havan.		
475	Luisa Bk f. & YM. 55c. f.	G Maxted	288	Sndrld 299	1851	Walker & c	London	Lon.	12	A 1 4

L

No.	Ships.	Masters.	Tons.	BUILD.		Owners.	Port belonging to.	Destined Voyage.	Classification.	
				Where.	When.				No. Years first assigned.	Character for Hull & Store.
476	Lumley Bg	J. Scott	240	Sndrld	1839	Stevens'n				
			229							52
7	Luna Bg	A. Gloack	255	N. Sco.		Turner&c	Dmfries	Npt. Winds	—	Æ 1
	ptf. & s. 52pt54	Y M. 52pt54	225	n K lsn	50lrp.	52&54	Rest 14-	3ys SS52-4Ys	C. 1	54
8	— Sp	J. Leith	45	Nwcstl	1849	Gideon&s	Nwcstle	Nwc. St Hln	13 A	1
	YM. 49c.f.		35							49
9	— Sw	R Newton	229	Sndrld	1850	Carr&Co.	Sndrlnd	Sld. London	8 A	1
										54
480	— Bg	D. Petty	187	Abrdn	1848	Abn Coml Co.	Aberdn	Abn. Archgl	9 A	1
	pt I. B.									52
1	Lunan Bk	W. Brown	259	Arbrth	1854	Kidd&Sn	Arbrth	Liv. Medit.	7 A	1
	r. & Y M. 55overp	t. B.	245							1
Dist 2	Lune Sw	J. Warden	288	Brgwtr	1801	J. Wright	Shields	Shl. W. Inds	—	Æ 1
	ptd. 41pt53r. & Z	lm. 53		lrp. 39Sr	prs 50	53&54				54
3	— Sr	E. Gillbnk	66	Livrpl	1840	J. Boundy	Ulvrstn	Brs. Coaster	—	Æ 1
	I. B.			O & R P.	lrp. 50	Srprs 54				54
4	Lusitania Sw	W. Cook	209	Arbrth	1853	J. Mitchll	Glasg'w	Cly. Oporto	8 A	1
	r. & Z. 54pt I. B.		177							54
5	— Bn	P. Ducat	133	Gls'g'w	1832	Galbreath&				53
6	— Bg	Gibbens	175	Yrmth	1821	Gibbens				53
7	Lydford Bk	Clark	313	SSHlds	1840	Carter	<i>London</i>	<i>SS</i>	<i>10*</i>	<i>Æ 19</i>
	<i>Z 4/m 53</i>		357							53
8	Lydia Sr	Bidstrup	133	Calm'r	1851	Petersen	Castrup	Liv. No. Cape	6 A	1
	YM. 53			O & F.						53
9	— S	W. Graves	425	Livrpl	1841	Shand&C	Liverpl	Lon Austral	12 A	1
	YM. & ptr. 53		477	nd. & lrp.	53			Cont. 53-	4	54
490	— Bg	T. Henzell	320	Sndrld	1837	T. Elkin	London	Lon.	—	Æ 1
	Z. 53pt I. B.		362	pt nd. 45	Srprs	51, 53&54				54
1	— S	T. Lloyd	541	Sndrld	1849	Sharp&C.	Nwcstle	Liv. India	13 A	1
	YM. 54c.f.									54
2	— Bg	T. Pardy	174	G'rnsy	1851	Stonelake	G'rnsy	Gns. Austr'l	5 A	1
	Z. 53 I. B.			pt O. M.						53
3	— Bk	J. Phillips	353	Queb'c	1849	Bibby&C.	Liverpl	Liv. Africa	5	Æ 1
	r. & s. 51 Y M. 51o	ver I. B.	360	O. Tam.	E & P.					51
4	— Bn	J. Wood	151	Whby	1842	Wood&C.	Whitby	Wtb. Baltic	8	Æ 1
	I. B.		135	Srprs 51	Drp &	Srprs 54		S. S. 54	C. 3	2
5	— Jane Sw	Chambers	229	Sndrld	1839	J. Ritson				53
			227							53
6	— M'Henry S	W. Miller	743	Queb'c	1849	Paton&C.	Ayr	Cly.	5 A	1
	r. & Y M. 55		862	ptxw 55	Srprs	51&55	S. S. 55-	5yrs Cont. 54-	2	3
7	— & Mary Sr	R Roberts	88	Wales	1855	Roberts&	Crnvn	Eng. Coastr	12 A	1
	I. B.									4
8	Lydney Lass	R. Prust	92	Lydney	1840	R Prust&c	Swans'a	Sws Coaster	12 A	1
	Sr			Srprs 51	& 53			Cont. 52-	4	53
9	Lyme Regis	Scott	250	Lyme	1849	Godard	Lyme	Lon. Californ.	12 A	1
	Bk r. & Y M. 54o	verpt I. B.		Drp. 52						52
500	Lynch Sr	R. Venon	49	Llnlly	1840	Vaughan				53

No.	Ships.	Masters.	Tons.	BUILD.		Owners.	Port belonging to.	Destined Voyage.	Classification.	
				Where.	When.				No. Years first assigned.	Character for Hull & Stores.
501	Lynher Bn I. B.	Cockrane	155	Plym'h	1835	Cutbrth & Lynn	Lyn.	12 A 1		
							Rest. 54—	7 54		
2	Lyra Bg	J. Barry	197	Whitby	1852	Barry & C. Whitby	Wtb. Baltic	8 A 1		
			186					4		
3	— pt I. B. Bg	Galsworthy	242	Bristol	1851	W. Cook	Bristol	12 A 1 2		
							Lon. W Inds	58		
504	— Bg	S. Jamiesn	213 218	Grn'ck	1839	A. Kerr	<i>Whitby</i>	52		

* * Additional Ships are inserted in the Supplement at the end of the Register.

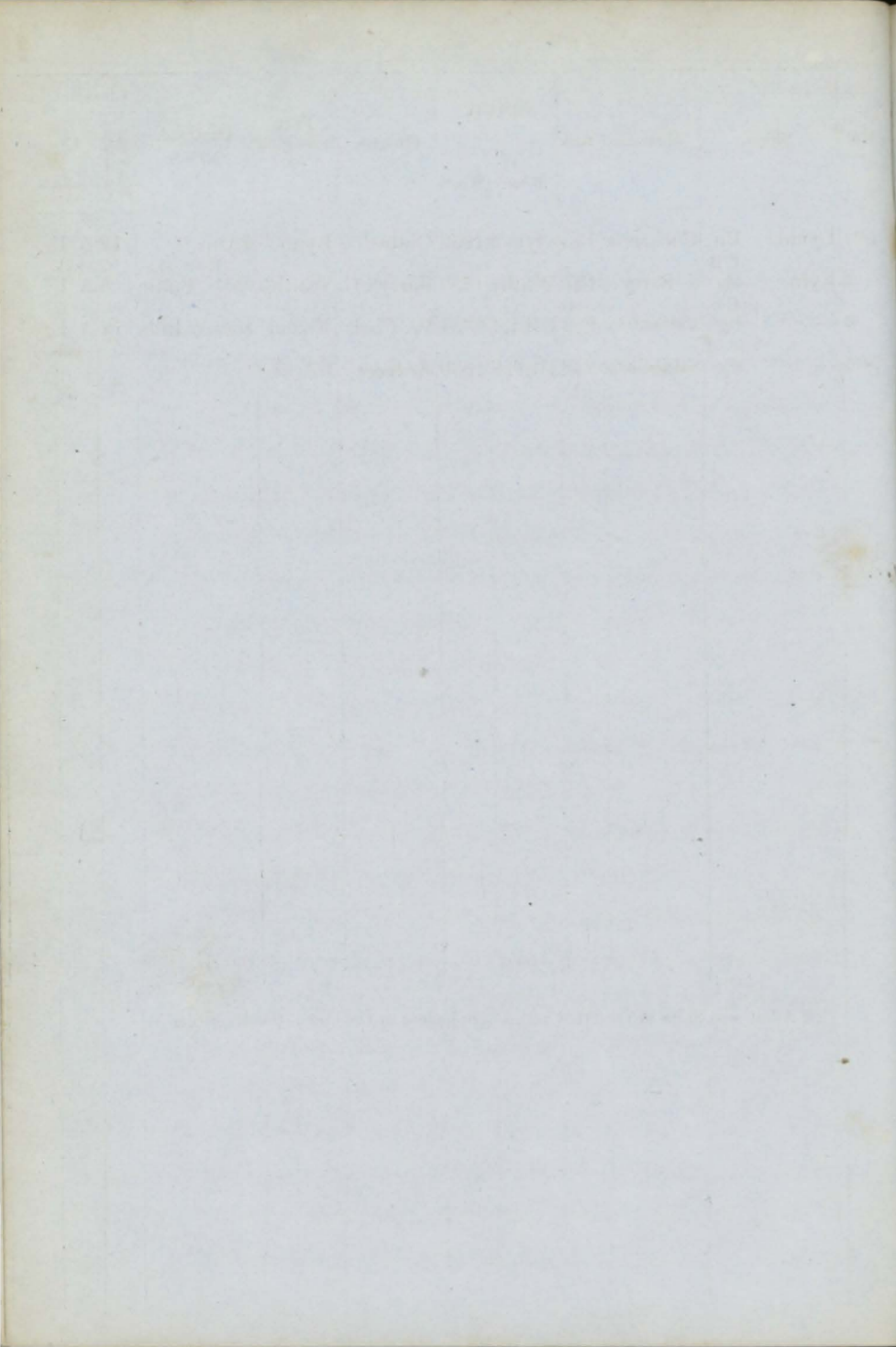

No.	Ships.	Masters.	Tons.	BUILD.		Owners.	Port belonging to.	Destined Voyage.	No. Years first assigned.	Classification.	
				Where.	When.					Hull & Stores.	Character for
1	Mabel Sw I. B.	J. Oates	274	Sndrld	1838	L. Blumer	Hartlp'l	Gr. Rchbto	8	A 1	13
			284	s Klsn&	Srprs	50 Drp. 52					54
2	Mabon Sr	R. Dron	122	Leith	1840	G. Mill	Arbr'th	Yar. Coaster	9	A 1	54
			110	Drp. & S	rprs	54					54
3	M'Donnell Bk	T. B. Rose	513	N Brns	1845	Langley &			C. 3		54
			554								53
4	M'Laren Sw YM. 54 over pt I.	T. Payne	195	Sndrld	1851	T. Tindell	Sndrld	Sld. Medit.	8	A 1	
		B.									54
5	M'Leod Sw F. & Lm. 53	H Warren	293	Sndrld	1839	H Lawson	<i>Shields</i>		<i>23</i>	<i>A 1</i>	<i>54</i>
											53
6	Macduff Bk F. s. & YM. 54 over	J. Ellerby	374	N Scot	1854	G. Pryde	Liverp'l	Liv. Austral	4	A 1	
		I. B.		BB. Hk	& S.						54
7	Macedon Bk F. & YM. 52	Edwards	429	Sndrld	1845	Brass & Co	London	Lon. Pt. Phil	10	A 1	
			528								52
8	Macedonian Sw YM. 54		276	Lynn	1854	P. R. Los	Sndrld	Sld.	8	A 1	
			238								54
<i>Lost</i> 9	Machaon Bk F. & YM. 54	C. Prett	447	Sndrld	1854	Ward & C	Blyth	Sld. R. Jan.	8	A 1	<i>12</i>
			455								54
10	Madawaska S F. & YM. 54	J. Kelly	542	Queb'c	1847	Butler	Liverp'l	Liv.	6	A 1	
			562	Drp. 52	Srprs	54 w. F. & Ed. 54	S.S. 54 - 5 yrs	Cont. 53 -	2		54
1	Madeira Pet Sr YM. 54 over pt	W. Crang	123	Rye	1850	Carrington	G'nrsney	Gns. St Mich	12	A 1	
		t. I. B.		pt. N. D. 54	len. 54						54
2	Madge Wild- fire S F. & Y	C. Cobb	778	Wtrfrd	1854	J. Beazeley	Liverp'l	Liv Bombay	8	A 1	
		M. 54	873	O & P P.							54
3	Madonna Bg F. & YM. 50 over pt	J. Boase	151	Hull	1843	H. Brown	Glo'ster	Gr. Austral	9	A 1	
		t. I. B.	156	s Klsn 5	0 Srpr	s 53		Cont 52 -	3		53
4	— Sw	E Stphnsn	214	Grn'ck	1833	Smith & C					52
5	Madras Bk F. & YM. 54	G English	485	Sndrld	1854	G. Avery	N. Shlds	Sld. India	8	A 1	<i>18</i>
			479								54
6	— Bk F. & YM. 54	F. Hilbery	331	Whtvn	1827	F. Hilbery	London	Lon S Leone	10	A 1	<i>9</i>
				sw & lrp	37 Srpr	rs 50 & 54			C. 3		54
7	Maese Bg	Dagleish	223	Yrmth	1841	DEllwood	Hartlp'l	Liv.	12	A 1	
			218	Srprs	46	& 52		Cont. 53 -	4		3
8	Magdalen Sr	WGrffiths	102	Wales	1837	Griffiths &	Cardign	Liv. Coaster	9	A 1	<i>2</i>
		I. B.		s K150 S	rprs	50 & 54			C. 3		3
9	Magdalene Sr	J. Davies	148	Abryst	1841	Davies & C	Abryst	Liv.	12	A 1	
			114	Drp. & S	rprs	53		Cont. 53 -	4		53
20	Magellan Bk F. & YM. 53	J. Jones	350	Cowes	1841	B. Sproule	Liverp'l	Cly. Madras	12	A 1	
			359	Srprs	53			Cont. 53 -	4		53
1	Maggie Bg YM. 54	ADrewett	186	Isl. Mn	1843	F. Birley	H Kong	Liv. C. G. H.	5	A 1	
				O. & P.	Srprs	54		Rest. 51 -	3		54
2	— Bk YM. 55	J. Huilin	320	Ilfcmb	1852	Orange & c	Jersey	Lon.	12	A 1	
			335	Drp. 53							3
3	Magic Sr	R. Quance	120	Bristol	1833	Bolitho & c					53
4	Magician Bg YM. 55 c. f.	Steele	216	Whtvn	1847	Mondel &	Liverp'l	Liv. S. Amer	13	A 1	
				Drp. 50							3
25	Magna Charta Bk pt I. B.	Blenkinsp	336	Shi'lds	1847	Eden & Co	Shields	Sld.	7	A 1	
			357	Srprs	55			Cont. 54 -	2		2

No.	Ships.	Masters.	Tons.	BUILD.		Owners.	Port belonging to.	Destined Voyage.	Classification.	
				Where.	When.				No. Years first assigned.	Character for Hull & Stores.
26	Magna Charta S F. & YM. 55ov	D. Logan rept I. B.	1466	N. Scot	1854	M. Knzie P. Hk O. & B. w. f. & s. 55	Glasg'w	Liv. India	4 A 1	19
7	Magnet Sr	I Bousfield	74	Ipsw'h	1826	T Breret'n	Ipswich	Ips. Coaster	12 A 1	14
8	— Stm (Iron)	T. Collyer MC. 44	245	Belfast	1844	Ptrsbg SC d. f. & s. 48	Watfrfd	Lon. Baltic	—	48
9	— Bn	T. Glover	66	Bidefd	1794	Darracott				52
30	— S F. & YM. 53over	W Gr'ndle pt I. B.	1123	St. Jhn	1853	Wiggins & T. B. & O.	St. John	Liv. Mobile	7 A 1	53
1	— Bg	J. Mennie	181	Abrdn	1845	Maitland	Aberdn	Abn. Medit	9 A 1	1
2	— Bg Z. & ptr. 55pt I. B.		176	Srprs 55				Cont. 54—	3	
3	— Sr	J. Walker	138	Wh'tby	1848	G. Smales	Whitby	Wtb. Tees		48
4	— Bk pt I. B.	J Wintrim	226	Wh'tby	1831	J. Humble	Shields	Shl. London	10 A 1	5
5	Magnific Sw pt I. B.	W. Brown	255	Stcktn	1850	Hindson Drp. 5 4 & 55	Whitby	Stk. Medit.	8 A 1	4
6	Magnolia S F. & YM. 55over	J. Clegg pt I. B.	1236	N Brns	1854	Wilson & c B. & O.	Liverp'l	Liv. Africa	4 A 1	3
7	— Bg YM. 48	A. Frasier	240	Plymh	1840	Ply G Sh C	Plym'th	Liv. Rest 5	12 A 1	1
8	Magnus Troil Sr	N. Garrod I. B.	116	Abrdn	1830	N. Garrod Srprs 51	Newcstl	Nwc Coast'r	8 A 1	1
9	Magrico Sr F. & YM. 53over	J. Baptiste pt I. B.	114	Lisbon	1853	A. Lima	Lisbon	Lon. Lisbon	7 A 1	53
40	Magyar Bg pt I. B.	A. Beer	215	Queb'c	1852	Beer & Co.	Exeter	Tps. Cardiff	5 A 1	53
1	— Sr	Prndrgrss	107	P. E. Isl	1849	Flynn & C.				50
2	Maha Ranees YM. 55c. f.	J. Carr	1013	Wrkgt	1853	Bushby &	Wrkngt	Liv. India	14 A 1	1
3	Mahones Scw Stm (Iron)	J. Moody MC. 54	179	Grn'ck	1854	JW. Birch	London	Cly. Medit.	— A 1	54
4	Mahtoree S YM. & ptr. 52	R. Cowan	305	St. Jhn	1848	J. Walker	Dmfries	Lon.	5	54
5	Maia Bk YM. 50	W Turpin	277	Livrp'l	1839	J Mondell	Liverp'l	Liv. Panama	12 A 1	3
6	Maid Marst- fand Sr	J. Batty I. B.	85	Belfast	1848	Little & Co	Goole	Bel. Coaster	4	52
7	— of Alicante Sr	J. Hall	126	Grnsy	1839	Bennett &				53
8	— of Aln Sr	G Stanton	133	Abrdn	1841	Simpson			9 A 1	6
9	— of Athens Bn YM 51	Bonfellow	222	Yrmth	1840	Baker & C	Liverp'l	Liv. Medit.	12 A 1	1
50	— Bg	M. Wilson	213	Sndrld	1840	Dent & Co	Blyth	Lon.	4	53
			205	Drp. 42				Cont. 52—	8	54

No.	Ships.	Masters.	Tons.	BUILD.		Owners.	Port belonging to.	Destined Voyage.	Classification.	
				Where.	When.				No. Years first assigned.	Character for Hull & Stores
51	Maid of Auckland Bk YM.51	G. Clarke	319	Sndrld	1846	Thomps'n	Liverp'l	Lon.C.G.H.	9	A 1
2	—of Erin Bg	W. Harry	185	Pictou	1847	Michell &				53
3	— Sr	J Math'ws	101	Yughll	1844	Barry & C.				51
4	— Sk	S. Purkis	63	Eling	1842	Purkiss &	Shmptn	Crk.Coaster	12	Æ 1
	I.B.		47							50
5	—of Judah S	IMerchnt	756	Abrdn	1853	Thomps'n	Aberdn	Lon.Austrl.	10	A 1
	YM.&ptf.55ov	erptI.B.	665							54
6	—of Julpha	Beauvais	189	Calcut	1846	Beauvais	London	Lon. Calcut	12	A 1
	Bg s.&YM.47	L.B.C.54	197							54
7	—of Mostyn	R. Reay	124	M'styn	1839	Rawlins'n			4	Æ 1
	Sr		101							52
8	—of Orleans	Hendersn	225	Sndrld	1849	Hendersn	Nwcstle	Npt. Medit.	8	A 1
	Sw F.&Z.lm.49		55							54
9	—of the Isles	J. Leask	290	Nwcstl	1852	Leask & C.	Nwcstle	Cly.BAyres	8	A 1
	Sw YM.54			Drp.54						54
60	—of the Mill	J M'Nabb	197	Dmbtn	1847	J. Cuddy	Belfast	Bel. Medit.	10	A 1
	Bg F.&YM.54		182	Srprs 54						54
71	— Sw	J.Redford	214	Blyth	1854	Twizell &	Blyth	Bly.London	7	A 1
	ptI.B.									54
2	—of the Mist	L. James	153	N Brns	1833	Sweeny &				50
	Sr									54
3	—of the Yarra	H. Henry	117	Nwcstl	1854	G. P. Ball	London	NwcAustral	—	A 1
	Sew Sr (Iron)	MC.54	82			For Riverpu	rposes on ly			54
4	Maidstone S	Nash	818	London	1839	Wigram &	London	Lon Austral	12	A 1
	F.&YM.55		938	Srprs 51			Rest 55 8/10	Cont.51—	4	53
5	Mair K	J. Thomas	65	Cardiff	1851	Thomas &	Abryst	Cff. Coaster	12	A 1
	I.B.		51							51
6	Maitland Bk	W Couls'n	320	Sndrld	1851	J. Kelso	N Shlds	Sld. Malta	8	A 1
	YM.55overptI.	B.	331							51
7	— S	B. Miller	648	Calcut	1810	G Marshal	London	Lon.HbtTn	—	Æ 1
	d.32YM.54ptI.	B.		T.wd.32	pt N T	Sds 46 w. pt	d.52Srprs	54 S.S.49		54
8	Maize Sw	J. Pile	218	Sndrld	1854	Ray & Sn	Ptsm'th	Sld. Queb'c	8	A 1
	ptI.B.									54
9	Majestic S	J. Cowie	458	Gr'nck	1846	Smith & Ss	Glasg'w	Cly. Calcut	12	A 1
	YM.&ptf.54		565	Srprs 54						54
70	— Sr	WHallow	130	Bnstpl	1840	ROsb'rne	Bristol	Brs. Medit.	12	A 1
	YM.52overptI.	B.	117	Srprs 52				Cont.52—	4	52
1	— S		659	Mrmci	1838	Hors'f'll &	Liverp'l	Liv. Africa	4	Æ 1
	YM.53		730	ND.48N	TSDs & Srprs	53w. F.&s.53	S.S.53—4 Yrs			54
2	— Bn	J. Moir	104	Arbrth	1830	Brown & c	Strmn's	NwcCoaster	7	Æ 1
	I.B.		92	ND.&l.rp.	44N K	lsn & Srprs	51			4
3	— Sr	Ormiston	122	Perth	1842	Cwprthwt	Perth	Lth. Baltic	6	Æ 1
	ptI.B.		116	O.E&L	h n Kl	sn52 Srprs	2&54	S.S.51	C. 2	54
4	— Sr	Trgarth'n	160	Nwprt	1839	WGmball	Liverp'l	Liv. Syria	12	A 1
	YM.51		141	N TSDs & Srprs	52			Cont.51—	4	52
75	Majesty Sw	J. Avery	162	Hringt	1846	Anderson	Glasg'w	Cly. Medit.	10	A 1
	F.&YM.55		131	Drp. 55						2

No.	Ships.	Masters.	Tons.	BUILD.		Owners.	Port belonging to.	Destined Voyage.	Classification.	
				Where.	When.				No. Years first assigned.	Character for Hull & Stores
101	Mantura Sr I.B.	D. Owen	80	Abryn	1848	Owen & C.	Abryst	Bng Coaster	12	A 1
*2	Manuel Montt S Y.M.54	R. Hoare	681	St Jhns	1854	Cousino & Valprso	Liv. Valprso		7	A 1
3	Maori S Y.M.&ptr.pt54	Pthrbr'ge	703	Sndrlr	1851	C.Tebbut	London	Lon.N.Zlnd	13	A 1
4	Maple Leaf S r.YM.&pts.52	Helgesen	858	Queb'c w.r.&s.	1848	H. Möller	Norway	Liv. Medit.	5	4
5	Maranon Bk f.&YM.53	T. White	493	Dndee	1849	Edward	Dundee	Lon.	9	A 1
6	Marathon S f.&YM.55	J. Wilson	611	Trieste	1848	Wilson & c	Nwcastle	Liv.	9	A 1
7	Marchioness Bn YM 52	R. Fowler	208	Wtrfrd	1851	Lockhart	Liverpl'	Liv. C.G.H.	12	A 1
8	—of Ailsa Bk f.&YM.54	A. Andrews	299	Ayr	1847	J. Kerr	Gren'ck	Lth. Maurt.	6	A 1
9	—of Anglesea Sr	Williams	74	St Hlms	1815	Trewe'k &				
110	—of Breadalbane Sw r.&Z.5	M. Kiddle	217	Perth	1840	D Stewart	Dundee	Dun. Winds	5	A 1
1	—of Bute Sr Y.M.52	F. Orfeur	196	Nwprt	1839	Trapp & C.	Yarmth	Lon.	12	A 1
2	—of Douglas Bk Y.M.54	Coish	469	Bnt. Isl	1844	Peake & C.	Plym'th	Ply. Medit.	6	A 1
3	—of Douro Bk f.&YM.52	JMncreiff	315	Sndrlr	1839	Carstairs	Leith	Lth.	9	A 1
4	—of London-derry Sw pt I.B.	T. Burch	183	Seahm	1850	Hunter &	London	Lon. Baltic	8	A 1
5	— Y.M.54	J. Williams	809	Nwcastl	1851	Marshall	London	Lon. Austral.	13	A 1
6	—of Salisbury Bk f.&YM.54	C. Laker	516	Sndrlr	1854	Hdgknsn	London	Lon. Austral.	8	A 1
7	Marcia Sw Y.M.51	J. Hall	246	Sndrlr	1845	Wake & C.	Sndrlnd	Sld. London	8	A 1
8	Marcianus S -YM.54	J. Craig	1007	Mrmci	1853	W. Cook	Sndrlnd	Brs. Quebec	6	A 1
9	Marco Polo Bg f.&Z.54	W Linsdal	270	N. Scot S.&B.	1854	Venn	Bristol	Brs. Austral	4	A 1
120	— Bg Y.M.54	M. Credie	149	N. Brns	1853	Hardy & C	Liverpl'	Liv. Medit.	4	A 1
1	— S pts51	W Wild	1400	St. Jhn	1851	Baines & C	Liverpl'	Liv. Austral.	6	A 1
2	Margaret Sr I.B.	C. Barker	397	Shi'lds	1848	J. Mounsy	Nwscstl	Shl. Medit.	—	A 1
3	(Iron) Sr W Beattie		96	Dndee	1848	R Mundie	Dundee	Dun. Coast'r	8	A 1
125	— Sr Bond		86	Ulvstn	1848	T. Roper	Ulvrstn	Npt. Coast'r	10	A 1

Wrecked

53

No.	Ships.	Masters.	Tons.	BUILD.		Owners.	Port belonging to.	Destined Voyage.	Classification.	
				Where.	When.				No. Years first assigned.	Character for Hull&Stores.
126	Margaret Sr I. B.	P. Boyd	79	Grngm	1846	Cowie&C.	Gr'ngm	Lth.Coaster	6	Æ 1
7	— Sr pt I. B.	J Cam'ron	72	O. & Lh. Perth	1851	Srprs 53 J Cam'ron	Nwb'rg	DunCoaster	C. 2 7	Æ 1 53
8	— Bg f. s. & YM. 53 over	Clark	213	P. E. Isl	1852	Petley	London	Lon. Lncstn	4	Æ 1 53
9	— S	W Codner	261	N. Sco.	1826	Steel & Co				52
130	— Bg	P. Craig	186	P. E. Isl	1847	Rosie & Co				53
1	— Sr I. B.	T. Daniel	131	Livrp'l	1848	Dawson &	Livrp'l	Liv. Malaga	6	Æ 1 3
2	— Sr I. B.	W. Darntn	130	Sndrld	1842	W Darntn	Sndrld	Sld. Coaster	6	Æ 1 3
3	— Bn	J. Davies	181	Nwprt	1826	Bailey & C	Nwprt	Ret 39-8	C. 2 4	Æ 1 52
4	— Sr I. B.	Davies	89	Q. Fry	1848	Powell	Chester	Liv. Coaster	6	Æ 1 51
5	— Sr I. B.	R. Dorkey	62	Girvan	1842	Sullivan	Belfast	Nry. Coastr	—	Æ 1 6
6	— Bn f. & YM. 51 over	A. Dove	141	P. E. Isl	1850	Pryde & C.	Livrp'l	Liv. Pt Philp	4	Æ 1 51
7	— Sr I. B.	T. Ellis	103	Rnc'rn	1841	Ellis & Co.	Livrp'l	Liv. Coaster	6	Æ 1 54
8	— Bn pt I. B.	England	139	Bidefd	1835	Braginton	Bidefrd	Bid. Cardiff	10	Æ 1 3
9	— Bg f. & Z. 54 I. B.	Fitzg'rald	166	Nwfl'd	1853	O'Brien &	Nwflnd	Lon. Hmbro	C. 3 4	Æ 1 54
140	— Sk	R. Steer, jr	55	Mntr's	1813	T. Fookes	Falm'th	Drt. Coastr	—	Æ 1 5
1	— Sr pt I. B.	Fothrghm	137	Perth	1849	Fothrghm	Perth	Dun.	9	Æ 1 2
2	— Sr I. B.	J Gardner	59	Dmbtn	1848	Gardner &	Glasgw	Cly. Coaster	6	Æ 1 51
3	— Sr I. B.	G Grffiths	72	N. Sco.	1847	Griffiths &	Ptmdc	Pmd. Coastr	5	Æ 1 54
4	— Sr	J. Harvey	92	Plymh	1830	Passmore		S. S. 54-5yrs		53
5	— Bk	Hendrson	333	P. E. Isl	1847	Calder & C				53
6	— Sr I. B.	J. James	94	Crdign	1827	Davies & C	Cardign	Car. Coaster	10	Æ 1 54
7	— Sr	J. Jones	109	Bang'r	1829	Jones & Co	Madoc	Ret 46	9 1/2	Æ 1 10
8	— Sr I. B.	R. Jones	80	Pwlhli	1840	Jones & Co	Crnvrn	Liv. Coastr	12	Æ 1 53
9	— Bg I. B.	Kelley	122	Boness	1803	Littledale	Hrngtn	Hgt. Coastr	—	Æ 1 54
150	— Sw	Kntmwitz	189	Sndrld	1842	C. Spiegel				54
			183							53

M

No.	Ships.	Masters.	Tons.	BUILD.		Owners.	Port belonging to.	Destined Voyage.	Classification.	
				Where.	When.				No. Years first assigned.	Character for Hull & Stow.
176	Margaret Elizabeth I.B.	J. Roberts	44	Cnw'y O&R.P.	1853	W. Jones	B'maris	Bms. Coastr	6	A 1
7	— Evans Sr	W. James	73	Abryst	1851	J. Evans	Abryst	Abs.	12	A 1
8	— Gibson Bg F. & Y.M. 50	Robinson	148	Hull len 50	1844	Lampport	Wrktn	Liv. Acajtta	12	A 1
9	— Jane Sr	James	64	Milfrd	1851	MRoberts	Milford	Liv.	12	A 1
180	— Y.M. 51 overpt I. B. Sr	E. Ellis	119	Pwlhli	1850	Jones & Co	Pwlheli	Bms Coaster	12	A 1
1	— John Sr	J. Nutt	127	Cardiff Drp. 48	1839	Gardam & Srprs 50	Hull	Hul London	11	A 1
2	— Jones Sr	T. Jones	79	PtMdc	1854	Jones & Co	Abryst	Pmd. Coastr	8	A 1
3	— I.B. Sr	W. Robrts	107	PtMdc	1854	Roberts &	Ptmde	Pmd.	10	A 1
4	— Lang Sk	M'Intosh	47	Dmbtn	1845	Sawers & c			10	A 1
5	— Lloyd Sk	W. Lloyd	52	Abryst O&R.P.	1854	W. Lloyd	Abryst	Abs Coaster	6	A 1
6	— M'Donald Sr	Stephns'n	130	Sndrld	1850	AM'Dnld	Sndrld	Sld. Baltic	6	A 1
7	— M'Gown Sr	GM'Millr	92	Grn'ck Drp. & S	1845	M'Millan rprs 54	Irvine	Cly. Coaster S.S. 54	7	A 1
178	— Mitchell S	TJamiesn	897	Dmbtn	1853	TMitchell	Glasg'w	Cly. Bmbay	13	A 1
9	— Nicol Sr	JM'Knzie	135	Perth 118	1842	S. Patrick	Dundee	Dun. Mlbrn	9	A 1
190	— Poynter Bk	W. Nicol	271	Clyde 305	1840	J. Hay			9	A 1
1	— Pryde Bg	Powell	255	N.Sco.	1849	Dauids &			9	A 1
2	— Reid Sr	J. Ramsay	103	Nwstl Drp. 52	1848	J. Reid	Nwstle	Lon. Coaster	8	A 1
3	— Ridley Bg	R. Palfrey	184	Livr'p'l	1849	Ridley & S	Liverp'l	Liv. Nwflnd	12	A 1
4	— Russell Bn	Evans	88	Pictou	1845	Trevaskis			12	A 1
5	— Smith Bk	J. Bell	258	Grn'ck	1851	J. Kerr	Gren'ck	Cly. Madras	12	A 1
6	— Thomson Bg	Buchanan	212	Alloa	1851	R. Wilson	Liverp'l	Liv. Austral.	9	A 1
7	— West Bk	R. Jones	413	Sndrld	1847	Thornton & Wests	London	Lon. Singpr	12	A 1
8	— Wilson Sr	W. Dixon	118	Bristol	1839	J. Hay	Marypt	Mpt. Coastr	10	A 1
9	— & Ann Sr	G. Gibson	73	Nthwk	1849	N. Brodie			10	A 1
200	— Sr	TGriffiths	83	Crdign	1841	Edwrds &	Cardign	Car. Coaster	10	A 1
	I.B.		64	N.D. Kl & Srprs	53				10	A 1

No.	Ships.	Masters.	Tons.	BUILD.		Owners.	Port belonging to.	Destined Voyage.	Classification.	
				Where.	When.				No. Years first assigned.	Character for Hull & Stores.
251	Maria Burriss Bg F. & Y.M. 53	G. Smith	240	Bnstpl	1849	Hawkins	Exeter	Cly.	12	A 1 //
2	— Catherine Sr I.B.	W. Jones	89	Drp. 52 Nevin	1841	Jones & C.	Pwllhli	Liv. Coaster	11	A 1
3	— Eliza Sr I.B.	S. Rees	97	ptnw. & Nwp'rt	1822	S. Rees	Fishgrd	Mil. Coaster	—	E 1
4	— Sr I.B.	Llewelin	70	nd. 39 rlp Crdign	1841	Llewelin	Cardign	Mil. Coaster	11	A 1
5	— en Gracia Bk Y.M. 53	M'nterolo	226	Bilboa	1848	Domingo	Bilboa	Fal. Antwrp	9	A 1 //
6	— Fortunata Bg C. 51	G. Gulidi	349	Pietra	1850	Accame B	Genoa	Liv.	8	A 1
7	— French Sw Y.M. 53	Tinley	249	Sndrld Drp. 49	1848	French & c	Rchster	Liv.	8	A 1
8	— Gray S F. & Y.M. 55	Dixon	597	Nwcstl 645 Drp. 55	1853	Hyde & Co	London	Lon. India	9	A 1
9	— Hardy Sw F. & Y.M. 52	Ditchbrn	182	Sndrld 194 ptnd. 48	1836	Corner & c	London	Lon. Medit.	8	A 1
60	— Hay S Y.M. 54 c.f.	T. Brown	980	Sndrld 1007	1854	John Hay	Sndrld	Lon. Auستر	13	A 1
261	— Lowther Sr I.B.	J. Clegg	107	G'rsny N Kl & Sr	1840	Edgar & C.	Whitvn	Cff. Coaster	7	A 1
2	— Manuela Sr Y.M. 54 c.f.	W Triplet	104	London 73	1854	Gassiot &	London	Lon. Oporto	13	A 1
3	— Somes Bk F. & Y.M. 54	W. Davis	600	Yrmth 786	1841	Somes, Br	London	Lon. India	12	A 1
4	— Victorina Bk C. 47	Zuazo	204	Sntndr	1847	F. Diaz	Santndr	Lon. Havan	7	A 1
5	— Whitfield Sw	R. Stoker	241	Sndrld 244	1839	Foreman				53
6	— Ygnacia Bg F. & Y.M. 48	Arano	150	Bilboa	1848	Bildosola	Bilboa	Liv. Havana	9	A 1 //
7	— & Anne Sr I.B.	T. Jones	45	Nwq'y nd. & rlp.	1830	Evans & C.	Cardign	Npt Coaster	10	A 1
8	— & Betsy Sr	G. Ching	77	Prize		Floyd & C.				4
9	— & Elizabeth Sw pt I. B.	Carr	209	Sndrld	1849	Muir & Co	Sndrld	Sld. Pamb'f		53
270	— Sr pt I. B.	Williams	78	Bang'r Srprs 48 & 54	1839	Williams	B'maris	Bng Coaster	8	A 1
1	— & Ellen Sr I. B.	TWlliams	107	Pwllhli O. & Bk	1852	TWlliams	Pwllhli	Bms Hmbro	6	A 1
2	— & Martha Sr I. B.	JLaughn	90	Fshg'd 58 lrp. 34 n	1808	Evans & C.	Milford	Mil. Coaster	—	A 1
3	Marian Moore S Y.M. 54 c.f.	JTweedie	902	Livrp'l 1036	1852	Moore & C	Livrp'l	Liv. N.S.W.	13	A 1 //
4	— Zagury Sr Y.M. 53 over pt I. B.	Matthews	98	Rye	1853	S. Zagury	London	Shl. Medit.	10	A 1
275	Mariane S F. & Y.M. 51 over pt I. B.	pt I. B.	673	Queb'c 797 N Kl & Sr	1846	Johnson & w. r. & s. 51	Livrp'l	Liv.	5	—

M

No.	Ships.	Masters.	Tons.	BUILD.		Owners.	Port belonging to.	Destined Voyage.	Classification.		
				Where.	When.				No. Years first assigned.	Character for Hull & Stores.	
276	Marianne Bg YM.52		215	Bristol	1845	Bush & Co.	Bristol	Lon.	12	A 1	12
7	Bk YM.1m.50	J.Lamzed	186	Drtmh	1847	Lamzed &	Drtmh	Drt.N.York	12	A 1	18
8	Marie Scw Stm	I.B.	161	len.ND&	1853	Srprs 50	Holyhd	Hlyhd.	3	A 1	54
9	Scw Stm (Iron)	A. Sager	245	P.Glsg	1850	W Homey'r	Wolgst	Lth.Wolgst	—	A 1	53
280	Lehmann Bg C.48	Sorensen	160	Bnhlm	1848	Puggaard	Copngn	LthCopngn	7	A 1	49
1	Leocadie Bk Z.53ptI.B.	J. Mills	170	Queb'c	1851	Birte & Co	London	Lon Austral	5	A 1	53
2	Louise Sk I.B.	W. Ellis	33	Bo'ign	1849	J. Evans	Ptmadc	PmdCoaster	—	A 1	2
3	Sarah Sr F. & Z. 54I.B.	G. Tosh	100	Cnada	1846	J Searight	Liverpl	Liv. C.G.H.	5	A 1	54
4	Marietta S C.50	Guiranovch	482	Fuma	1848	Guiranovch	Trieste	S.S.54—5yrs	C. 2	A 1	50
5	Marina Bk F. & YM.53	D. Price	520	Queb'c	1851	WCW'bb	Nwport	Brs.N.York	6	A 1	53
6	Sw ptI.B.	JMelville	216	Dndee	1851	W.Taylor	Dundee	Dun. Medit	8	A 1	54
7	Mariner Sr	A.Baxter	142	Abrdn	1835	Maitland					
8	Bn Z.54I.B.	G.Graham	187	P.E.Isl	1854	J. Davies	Liverpl	Liv. Austral	4	A 1	52
9	S YM.55	S Harland	600	Whby	1845	Chapman	London	Lon.	12	A 1	3
290	Sw F. & YM.53	Kirton	292	Sndrld	1848	Humble	Sndrld	Sld. Medit.	9	A 1	53
1	Sr ptI.B.	JM'Laren	110	Nwbrg	1839	DPub'ldo	Perth	Dun.	6	A 1	53
2	Bk YM.52	J. Murray	312	Sndrld	1847	Lindsay &	Leith	Sou.RioJan	8	A 1	52
3	Sr	T.Morgan	78	Abryst	1816	WHughes	<i>Abrystwyf</i>	<i>Rust 57</i>			53
4	Sr	J. Rowe	50	Bnstpl	1838	Devereux					52
5	Bk ptr. & s. 48F. & Y	J. Walker	449	Whby	1806	Redman &	London	Lon. Africa	—		54
6	Sr Z 55	M.53ptI.B. HWestctt	130	Drtmh	1820	Chrchw'd	<i>Buxham</i>	<i>1855-1857</i>			53
7	Mariner's Hope Bk	J.Wiskins	324	Sndrld	1840	Hudson &	Sndrld	Sld.Queb'c	8	A 1	54
8	Marinus Bg F. & s. pt49pt54	G. Simon	293	Sndrld	1832	R Hansell	<i>Newcastle</i> Shields	S.S.51 Sbl. Baltic	C. 3	A 1	54
9	Marion Sw	J. Beal	210	Leith	1848	R. Innes	Leith	Lth. Baltic	C. 3	A 1	54
300	S F. & d. 47YM.53	Bissett ptI.B.	684	Calcut	1834	DDunbar	London	LonMaurits	12	A 1	52

No.	Ships.	Masters.	Tons	BUILD.		Owners.	Port belonging to.	Destined Voyage.	Classification.	
				Where.	When.				No. Years first assigned.	Character for Hull & Stores.
301	Marion Sw YM.50overptI.	C. Brandt B.	216 235	Sndrld	1851	W. Moore	Sndrld	Sld. Medit.	8 A 1	12
2	— Bk YM.&ptr.53	E. Byrne	192	Abrdn <i>Diagonal ceiling</i>	1853	Shand & C	Liverp'l	Lon. Ceylon	9 A 1	51
3	— S YM.pt53pt54	WHlcrow	985	St. Jhn	1849	Kirk & Co w.f.&s.54	Liverp'l	Liv. Austral yrs. Cont 53—	4 A 1	54
4	— Bg Z.53	T. Loram	193	Nwcstl	1842	Hawkins	SS.51—4 Exeter	Tps. Medit.	7 A 1	54
5	— Bk pts.50F.&YM.50	A. Morris	422	Dmbtn	1838	Campbell	Glasg'w	Cly. W.Inds	12 A 1	52
6	— Scw Sr (Iron)	P. Nicol MC.54	178 133	Gl'sgw AP.25	1854	Wilson & C	Glasg'w	Cly. Austral	— A 1	54
7	— Sr I.B.	R. Owen	72	PtMdc	1853	Griffiths &	Pt. Mdc	Bar. Coaster	9 A 1	53
8	— Bk ptr.&s.53r.&	W. Roxby YM.54	293	L Hmp	1842	W. Roxby	London	Lon. W.Inds Cont.54—	12 A 1	54
9	— S YM 55	J. Stewart	670	Queb'c	1848	Allan & Co	Gl'sgow	Cly. W.Inds	6 A 1	15
10	— Sw YM.lm.51	G. Wate	313	Sndrld	1851	J. Wright	Sndrld	Sld. Medit.	8 A 1	28
1	— Dick Sr I.B.	N. Morrison	49	BwlgB O.RP & P.P.	1853	J. & J. Dick	Gren'ck	Cly. Coaster	5 A 1	53
2	— Hendry Sr ptI.B.	J. Hendry	91	Grn'ck	1850	Hendry &	Gren'ck	Cly. Liverp'l	— A 1	50
3	— Macintyre Bk s 51r.&YM.53-54	R. Davison	283	Livrp'l <i>Iron frame, planked Hk</i>	1851	Macintyre	Liverp'l	Liv.	— A 1	53
4	Marioupol Sw YM.53	T. Taylor	273	Sndrld	1853	Marwood &	Whitby	Crk. Medit	8 A 1	53
5	Mark Sr	Cumming	68	Dmfris	1843	Cuming &			— A 1	53
6	Mark That Sr I.B.	G. Drury	119	Goole	1853	Drury & C	Goole	Hul. Coaster	9 A 1	53
7	Marlborough Bk	Clark	321	Lynn	1822	Hyde & Co			— A 1	53
8	— S YM.53	A. Young	1293	Nwcstl	1846	Smith & C.	London	Lon. India	12 A 1	64
9	Marley Hill Sew Sr (Iron)	D. Livingstn MC.54	508 399	Nwcstl AP.70	1853	G. I Scw H. Col. Co.	London	Nwc. Londn	— A 1	54
320	Marli Bk F.&YM.51	D. Livingstn	270	Alloa	1847	T. Duncan	Leith	Lon. Grnada	9 A 1	53
1	Marmion Bk ptd.55r.&YM.55	Gibbs	360	Drtmh	1838	W. Mann	Liverp'l	Lon. India	12 A 1	51
2	— Bk r.&YM.55	R. Horn	386	Nwcstl len.52	1843	Hodgson	Nwcstle	Lon. Medit.	9 A 1	53
3	— Sr I.B.	J. Lewis	72	N. Sco Srprs 53	1845	J. Lewis	Abryst	Abs. Coastr S.S.55—4yrs	4 A 1	3
4	— Bk r.&YM.55	H. Sivel	347	P. Gl'sg	1838	Lamont	Gl'sgow	Cly. W.Inds Rest.55—	10 A 1	7
325	Marmora Sr	Kelly	135	Scilly	1837	G. Duke			— A 1	51

No.	Ships.	Masters.	Tons.	BUILD.		Owners.	Port belonging to.	Destined Voyage.	Classification.	
				Where.	When.				No. Years first assigned.	Character for Hull & Stores.
326	Marmora Sw YM.54	overpt I. B. Rchrdson	321	SShlds	1846	J. Young	Shields	Shl. Medit.	7	A 1
7	Marnhull Bg pt I. B.	Newman	318 121	Shlds Poole	1816	Dyer & Co	Wymth	Cont. 53 - Wey. Coastr	2	54 A 1
8	Marquis of Breadalbane Bn	DM·Kash	117	Perth	1839	M·Kash &		Rest. 49 -	6	51
9	— of Bute Bk	WBrenan	115 562	Queb'c n Klsn & Srprs	1840	Watson & Cardiff	Cff. Quebec	S. S. 51 - 5 Yrs	5	Æ1 10 54
330	— Sw pt I. B.	T. Dale	243	Sndrld	1838	Collngwd	Snderld	Sld. Charent	8	Æ1
1	— Bk F. & YM. 53	J. Moir	238 459	Srprs 47 Gr'nck	1841	Sharp & C.	London	Lon. Pt. Phil	10	Æ1 C. 3 54
2	— of Chandos Bk	C Colenso	543 351	Srprs 51 Sh'lids	1830	Boase & C.	<i>Boase</i>		10	Æ1 8 53
3	— of Ely Sr I. B.	J. Barry	71	Abryst lrp. 34 &	1804	O'Conner	Wexfrd	Wex. Coastr	—	Æ1 54
4	— of Sligo Sr I. B.	GSanders	106	Irvine	1824	A. Rowe	Torquy	Bid. Coaster	—	Æ1 11 54
5	Marrington Sw I. B.	J. Parker	221	Sndrld	1848	Marrngtn	Sndrld	Sld. Hambro	7	A 1 18 51
6	Mars Bk F. & YM. 53		345	Jersey len. 49 S	1839	Stewart & Liverp'l	Liv.	Rest. 49 -	9	A 1 6 53
7	— Sw pt I. B.	D Carst'rs	322	Sh'lids lrp 43 n d	1808	J & DBirni	Montr's	Sid.	—	Æ1 3
8	— Sw F. & YM. 54	Cumming	185	Dndee Srprs 51	1838	G. Kidd & Dundee	Bel.	S. S. 51	9	Æ1 C. 3 54
9	— Stm (Iron)	M·Leish	373	Wtrfrd 100HP.	1849	Wtf. Stm. Co.	Wtrfrd	Wtf. Coaster	—	49
340	— Bg I. B.	WThom's	136	B'mris 117 n d. pt 33	1812	Thomas & Milford	Mil. Coaster		—	Æ1 19 54
1	Marsala Bn YM. 50	J. LeSeur	168	Malta	1849	Woodh'se	Liverp'l	Liv. Medit.	9	A 1 50
2	Marsden Bg	J. Pearson	278	Sndrld	1840	T. Gibson			—	52
3	Marsella Sr Z. 53	P. Batiste	118	P E. Isl nrly rblt	1843	Soper & C.	Plym'th	Ply. Spain	—	Æ1 54
4	Marshal Ben- nett Bk F. & YM. 54	J. Harris	353	Livrpl d. F. & S. 4	1820	Rogers & C	London	'S. S. 51 - 4yrs Lon Austral	—	Æ1 54
5	Marshall Sr	J. Hicks	93	P'dstw 78 Srprs 55	1837	Hicks & C.	Padst'w	Sws. Coastr	9	A 1 6 4
6	— Scw Stm (Iron)	J. Rohrs MC. 46	214	SShlds 80HP.	1846	Elb & H'm Stm. N. Co	Hmbro	Hul Hmbro	—	A 1 53
7	Martaban S F. & YM. 52 C. T.	Adamson	827	Whtvn 852	1852	Brock'lbak	Liverp'l	Whn Calcut	14	A 1 8 52
8	— S (Iron)	R. Brown	680	Grn'ck 843	1853	Orr & Co.	Gren'ck	Lon. India	—	A 1 2
9	Marten Bg I. B.	T. Hamby	146	Boston 107 len. 34 n	1814	Bond & Co Drp. & Srprs 50	Ipswich	Ips. Coaster	—	Æ1 1 54
350	— Sr c.f.	Mannock	86	Londn 68	1852	Hudson's Bay Co.	London	Lon. Hdsn B	13	A 1 52

No.	Ships.	Masters.	Tons.	BUILD.		Owners.	Port belonging to.	Destined Voyage.	Classification.	
				Where.	When.				No. Years first assigned.	Character for Hull & Stores.
351	Martha Sr	Baddeley	122	Brxhm	1840	Baddeley	Brixhm	Npt. Medit.	12	A 1
	YM.lm.53overp	t.I.B.	87	ptnd.&	Srprs	53		Cont.52-	4	53
2	— Sr	Basford	56	Garmh	1839	Basford	<i>Yarmth</i>		5	AE 19
<i>Burns</i>	— S	Christie	788	St. Jhn	1852	Harrison	Liverp'l	Liv. Africa	6	A 1 22
	F.&YM.53overp	t.I.B.		Hk.B. &	Pw.F	&s.53			2	
4	— Sr	C. Day	106	Jersey	1836	J Thome	<i>Garnsey</i>	<i>1853</i>	7	AE 13
	<i>ym 53</i>		99						53	
5	— Sr	T. Davies	78	Milfrd	1827	Evans&C.	Milford	Mil. Coast'r	9	AE 1
	I.B.		62	nd.45Sr	prs48	&54			54	
6	— Bg	J. Flood	194	Belfast	1841	JLongton	Liverp'l	Liv.S.Amer	10	A 1
	YM.52		197					Rest.52-	7	54
7	— Bg	Huggins	200	H'rgtn	1817	Jackson&	Whitvn	Whm.Coast	—	AE 1
	F.&s.52ptI.B	<i>z 52</i>		nTSds4	5nd.4	9lrp.52		<i>Hull S.S.52</i>	4	AE 24
8	— Bg	WRwlnds	137	Apl'r	1819	T. Powell	Newprt	Npt.Coaster	—	AE 1
	ptI.B.		124	lrp.44&	50Srp	rs53			54	
9	— Sr	Rosewall	95	Bidefd	1832	Rosewall				53
			82							53
360	— Sr	J. Scriven	108	LHmp	1842	Read&Co	Wymth	Liv.Coaster	12	AE 1
	ptI.B.		101	Srprs	48				49	
1	— Sr	TThomas	98	Cardiff	1837	Thomas&	<i>Cardiff</i>	<i>1853</i>	11	AE 6
									53	
2	— Bg	J Thmpsn	244	Mrypt	1838	Thmpsn&	Liverp'l	Liv.	12	AE 1
	F.&YM.54		248					S.S.54	C.4	54
3	— Bg	R Woodie	185	CB'rtn	1841	JMitchell	Glas'w	Cly.VilNov.	3	AE 1
	F.&YM.53overp	t.I.B.	145	nTSds4	7Srpr	s47&50	Dr	p.53	S.S.53-3yrs	5
4	— Ellen Sr	A. Poulsn	126	Sndrld	1840	Morrison				52
5	— Elliott Bk	Minto	315	Sndrld	1855	Elliott	Leith	Sld. Medit.	8	A 1
	YM.55								3	
6	— Gertrude	E. Jones	53	Ptmdc	1851	Jones&C.	Pt.Mdc	Bar.Coaster	8	A 1
	Sk I.B.								51	
7	— James Sr	E. Willms	99	Ptmdc	1847	James&C	Pt.Mdc	Pmd. Baltic	12	A 1
	I.B.			lrp.54					54	
8	— Kay Bk	P.Lawson	359	Sndrld	1853	T. Kay	Sndrld	Shl. Medit.	8	A 1
	YM.53		360						1	
9	— Miles Sw	S. Peghey	240	Sndrld	1853	Miles	<i>Shorhan</i> <i>Lynn</i>	Sld.London	8	A 1
	ptI.B.		209						53	
370	— Pope Sr	G Br'nnan	162	Wtrfrd	1830	J. Jones	Watfrd	Wtf. Medit.	12	AE 1
	F.&Z.54			nd.&lrp.	43Srp	rs49			C.3	5
1	— &Jane Bk	J. Laing	349	Sndrld	1853	Robinson	Sndrld	Sld. Medit.	8	A 1
	YM.lm.53		364						53	
2	Marthas Sw	T. Miller	172	Sndrld	1849	Miller&C	Ptm'th	Sld. Ptsmth	7	A 1
	ptI.B.								54	
3	Martin Sr	J. Davies	56	Wales	1848	Davies&C	Nwqu'y	Car.Coaster	12	A 1
	I.B.								54	
4	— Freiderich	C. Peters	490	Colbrg	1848	Pluddm'n	Colberg	Liv.	7	A 1
	S F.&YM.53		590	w.ptf.&	s.52				53	
375	— Luther S	T. Kenny	1082	Queb'c	1850	D. Gibb	Liverp'l	Liv.	6	A 1
	F.&YM.53overp	t.I.B.	1241	O.Hk&	E w.	F.&s.53				53

M

No.	Ships.	Masters.	Tons.	BUILD.		Owners.	Port belonging to.	Destined Voyage.	Classification.	
				Where.	When.				N. Years first assigned.	Character for Hull & Stores.
376	Martin Luther F. Y.M. & pts. 52	K. Ross	409 450	Gren'k Srprs 48	1840 49 & 52	Carter & S	London	Lon Bayres	10 C. 3	Æ1 54
7	Marvel Sr Y.M. 53 over pt I.	E. Follett	185	Drtmth	1847	Follett & C	Drtmth	Drt. Liverpl	11	A 1 53
8	Marwood Sw	Taylor	224	Sndrld	1835	J Robins'n	<i>Sunderland</i>		<i>8</i>	<i>Æ1</i> 53
9	Mary Sr	T. Barber	110	N. Sco.	1840	Robinson				53
380	— Sw	WBthune	311	Sndrld lrp. 53	1845	Davison	N Shlds	Shl. Medit. Cont. 53—	8 3	A 1 53
1	— Bg I. B.	J. Bird	162	Stcktn O & E. le n 38 lr	1826	W. Bayley	Ipswich	Ips. Coaster	—	Æ1 54
2	— Sr	W. Bird	80 70	Ipswh len. 33 n r & lrp	1826	Bayley & 45 Srprs 55	Ipswich	Ips. Coaster	10	Æ1 4
3	— Sk I. B.		81	Lyme	1820	Stamp & c.	Exeter	Exr. Rest. 54—	— 8	A 1 54
4	— Sw	N Caward	170 155	Sndrld	1849	N Caward	Sndrldnd	Sld. Baltic	7	A 1 52
5	— Sr I. B.	E. Davies	68 55	Milfrd nd. & lrp.	1825 43 Srps	Griffiths & rs 48 & 52	Cardign	Car. Coast'r S. S. 52	—	*Æ1 54
6	— Sr	T. Dillon	74 54	P. E. Isl	1823	T. Kelly				53
7	— Sr pt I. B.	Donalds'n	105 89	Brchvn Srprs 51	1840	H. Cadell	Leith	Lth. Baltic	7 C. 2	*Æ1 53
8	— Bg	Douglas	151	Mrmci	1831	T. Fannin				52
9	— Bg	W Downy	147	Wrktn	1811	Peile & Co				53
390	— Bg f. & Z. 51 I. B.	G. Dyer	202	P. E. Isl lrp. 51	1848	T Redway	Exeter	Brs. Coaster S. S. 53—4 Yrs	4 C. 2	Æ1 54
1	— Bg I. B.	A Forrest	108	C. Brtn	1846	Thomps'n	Watrfrd	Wtf. Coast'r S. S. 51—4 yrs	4	Æ1 54
2	— Sr I. B.	Gliddon	109 84	Brgwtr nd. 44 len & lrp.	1803	Saunders 47 Srprs 54	Plym'th	Ply. Coaster	—	Æ1 4
3	— Sr	Gooding	116	Bidefd lrp. 51	1845	Borrow & c	Truro	Fal. Coaster	11	A 1 51
4	— Bg YM. 52	J. Gunton	171	Yrmth	1826	Melhuish	<i>Whitby</i> London	Lon. Medit. Rest. 44—	12 8	Æ1 54
5	— Sr	J. Guswell	60 49	Plymh	1815	Stookes &				52
6	— Sr	C. Harvey	80 67	Sndrld	1842	C. Harvey				53
7	— Bk f. & YM. 54	T. Hedger	363	Sndrld Drp. 51	1847	H. Smith	Scarbro	Lon. <i>contes</i>	8 3	A 1 54
8	— Sr I. B.	R. Hopgood	49	French ptnw. 40	Prze nb. 42	J. Hopgood nd. & lrp. 50	Newprt Drp. 52	Npt Coaster <i>2050</i>	—	*Æ1 54
9	— Sr f. & YM. 54	J. Howiesn	194 209	Alloa ptn K lsn	1845	J. Turcan rs 54	Alloa	Lon. Bahia Cont. 53—	8 3	A 1 54
400	— Sr I. B.	R Hughes	137 101	N Sco.	1850	R Hughes	Pwllheli	Npt Coaster	4	Æ1 52

No.	Ships.	Masters.	Tons.	BUILD.		Owners.	Port belonging to.	Destined Voyage.	Classification.				
				Where.	When.				No Years first assigned.	Character for Classification			
401	Mary	K	J. Hunter	51	Yrkshr	1841	Frankland						
2	—	Sw	J. Ireland	125	Dndee	1828	J. Ireland						52
3	—	Sr	E. Jermyn	86	P'dstw	1833	J. Brewer	Padst'w	Pad. Coast'r	8	Æ 1		53
4	—	Bk	Jolliff	443	Sndrld	1842	H'dgknsn	London	Lon. Austrl	9	Æ 1		54
5	—	Bn	J. Jones	112	P.E.Isl	1845	J. Jones	Cnrnrvn	BngCoaster	4	Æ 1		54
6	—	Sp	T. Jones	85	Gr'nck	1814	J. Parry		S.S.51—4yrs				54
7	—	Sw	T. Lacy	191	Shi'lds	1851	G. Lawson	Shields	Shl. Spain	8	A 1		53
8	—	Sr	GLem'stre	81	Jersey	1845	LeBlancq	Jersey	Jer. Medit.	7	Æ 1	3.1	52
9	—	Bk	J. Levens	343	N.Scot	1844	D. Wilson			C. 2			52
410	—	Sr	E. Lewis	50	Drwnls	1841	E. Lewis						52
1	—	Bg	E. Litten	232	P.E.Isl	1847	S. Davy						53
2	—	Bg	D. Lloyd	106	Milfrd	1840	Rowl'nds	Milford	Mil.Coaster	12	A 1		53
3	—	Sw	M.Credie	114	Annann	1828	J.Nich'ln		Cont.52—	4			2
4	—	Sk	P.M'Intyre	54	Dmbtn	1850	M'Intyre	Dmbtrn	Cly.Coaster				52
5	—	Sr	W. Man	78	CBr'tn	1841	Highmn&						50
6	—	Bk	Mars'nich	303	Fiume	1841	Bonateck						53
7	—	Sr	Mathias	43	Bristol	1843	Mathias&						52
8	—	Sr	J. Moncur	77	Dndee	1835	JJohnst'n	Dundee	DunCoaster		Æ 1		47
9	—	Sr	T. Myles	78	Pr'ssia	1849	D.Pringle	St. And	DunCoaster	6	A 1		54
420	—	Sr	JO'Hag'n	58	Glost'r	1769	Courtney	Newry	Nry. Collier		E 1		54
1	—	Bg	J. Oliver	155	Blyth	1837	D. Miller	Shields	Shl.London	7	Æ 1		54
2	—	Sr	J. Park	160	Ipsw'h	1835	C. Ingate	London	Lon.	11	Æ 1		54
3	—	Sr	D. Parry	60	Bang'r	1842	Treweek	Amlwh	BngGlasg'w	8	Æ 1		54
4	—	Sr	W. Parry	50	Cnrnrvn	1843	Parry&C.						1
425	—	Bg	J. Rendell	257	Sndrld	1841	J.Rendell	Exeter	Gr. Medit.	9	Æ 1		51
				269	Srprs 51	&54			S.S.54	C. 3			54

No.	Ships.	Masters.	Tons.	BUILD.		Owners.	Port belonging to.	Destined Voyage.	Classification.	
				Where.	When.				No. Years, first assigned.	Character for Hull & Stores.
426	Mary	Sr J. Rees	69	Lnelly	1830	T Roberts				53
7	—	Sr T. Riches	99	Ipswh	1825	Cobbold & Srprs 50 & 53	Ipswich	Ips. Coaster	—	*Æ1 9
8	—	Sw Rickinson	187	Sndrld	1847	Rickinson	Whitby	Wtb. Hrtlpl	7	Æ1 8
9	—	Sr J. Ross	122	N Brns	1840	H. Cadell				52
			90							53
430	—	Sw Rudge	200	Blyth	1845	E. Coles				49
1	—	Bg C. Shearer	218	Grn'ck	1832	J. Kelso	Grenc'k	Cly. W. Inds	10	*Æ1 54
				Srprs 54			Rest. 46	-7yrs S.S. 54		54
2	—	Sr J. Simpson	117	Perth	1847	Simpson &	Perth	Nwc Coast'r	6	A 1
			95	O. F. A. & Lh				Cont. 53—	2	54
3	—	Sr R. Sones	82	Nwhvn	1825	O. Smith	London	Yar. Coaster	12	Æ1 5
			67	TSds s. 53	Srprs 53					5
4	—	Bn C. Stephns	124	Swns'a	1817	Stephns &	St. Ives	Pnz. Coaster	—	Æ1 1
				lrp. 41 N w. 43	nd. & lrp. 51					1
5	—	Bg A. Thmsn	211	Gng'h	1830	A. Thomsn	Kirkldy	Dun. Baltic	8	*Æ1 4
				N Klns 4	8 Srprs 51	Drp 53 & 55	Rest 4	3-5yrs S.S. 51	C. 2	4
6	—	Sr H. Thomas	79	Pmbrk	1831	Willi' ms &	Green	1853	*Æ1 13	53
7	—	Sr Wakeh'm	108	Tpshn	1817	Wakeh'm	Plymth	Rest 26	Æ1 1	52
8	—	Sr J. Walters	137	Pdstw	1854	Trestrail	Fowey	Pad Coaster	10	A 1 54
			113							54
9	—	Sr R. Webstr	57	Dmbtn	1853	Chadwick	Preston	Cly. Coaster	6	A 1 53
				O. R. P. & Lh						53
440	—	Sr T. Willi' ms	146	Pmbrk	1839	T. Hurlow	Midford		12	Æ1 2
										53
1	—	Pol W. Willms	99	Bidefd	1832	Willi' ms &	Bidefrd	Bid. Coaster	11	*Æ1 54
				ptnd. 42	pt 54 S	rprs 52 & 54		S.S. 52		54
2	—	Sw J. Young	270	Sndrld	1853	Mackie &	M'ntrese	Liv.	10	A 1 54
										54
3	—	Allan Bg Carmich'l	241	Irvine	1842	Stirling &	Glasg'w	Cly. W. Inds	9	A 1 6
				Srprs 51 & 53	Drp. 54			Rest. 55—		5
4	—	Ann Bg Atkinson	162	Sndrld	1848	J. Phillips	Sndrld	Dub Nwctl	6	Æ1 52
				O. & E.	Drp. 52					52
5	—	Sr Blaxland	157	Rye	1851	Blaxland	Fvrshm	Rye Nwctl	10	A 1 51
										51
6	—	Sr R. Brown	131	London	1825	Brown & C	Wkngtn	Wrk Coast'r	12	Æ1 5
				len. 29 N	TSds 49	Nw. 50	Srprs 50 & 51			5
7	—	Sr W. Burnett	110	Gnrbr'	1847	Lee & Co.	Goole	Liv. High	8	A 1 5
								Cont. 50		5
8	—	Sr W. Chisn'll	85	Ipswch	1842	W. Bayley	Ipswich	Ips. St. Mich.	12	A 1 4
				len. 51	Srprs 51 & 54			Cont. 54—		54
9	—	Bn W. Croker	117	Bdgwr	1852	J. Croker	Brdgwr	Fal. Baltic	10	A 1 52
				Drp. 52						52
450	—	Bk R. Davison	405	Sndrld	1851	Potts, Bro	Sndrld	Sld. Calcut.	11	A 1 3
			508							3

No.	Ships.	Masters.	Tons.	BUILD.		Owners.	Port belonging to.	Destined Voyage.	Classification.	
				Where.	When.				No. Years first assigned.	Character for Hull & Stores.
451	Mary Ann Sw pt I. B.	Dawson	98	Sndrld	1847	W. Harty	Sndrldnd	Sld. Baltic	8 A 1	12
2	Bg YM. 55 overpt I.	J. Dunham	262	St. Jhn Hk PP.	1854	Fisher	St. John	Liv. Valprso	6 A 1	52
3	Bk	J. Frame	422	Queb'c	1848	M' Murrick			1	
4	Sr Z. 531. B.	W Geeri'g	59	Shrhm Srprs 53	1848	Ratcliff	Shorhm	Shm.	8 A 1	53
5	Sr I. B.	L. Griffith	81	Brmth Drp. 47	1840	Hmphrys	Ptmade	Pmd. Baltic	11	AEI 53
6	Bg	Harrison	197	Sndrld Srprs 50	1841	S. Storm	Whitby	Wtb. Coastr	6	AEI 54
7	S YM. 52	D. Harniss	700	P. E. Isl S. B. & J.	1851	G. Whitwill	Bristol	Brs. Austrl	4 A 1	52
8	Sr I. B.	Hazlehrst	67	Fdshh	1851	Hazlehrst	Liverp'l	Liv. Coaster	6 A 1	51
9	Sk Z. 52 pt I. B.	J. Hore	134	Midlbr	1848	Hore & Co	Exeter	Lon. Medit.	9 A 1	53
460	Sr I. B.	J. Horner	107	Bridp't	1809	Walker & c	Lyme	Tps. Coastr	—	AEI 51
1	Bg YM. 53 overpt I.	Hubbard	182	Rye	1850	Adams & c	London	Lon. C. G. H	9 A 1	51
2	Bg	W Hunter	196	Isl. Mn Srprs 52	1841	Johnson &	Whitvn	Whn. Coastr	7	AEI 53
3	Bg f. & YM. 54	P. Leitch	250	Grn'ck ptsnw. 46	1828	P. Leitch	Gren'ck	Cly. W. Inds	8	AEI 54
4	Bg Z. & ptr. 54 I. B.	D. Leslie	206	P. E. Isl Drp. 54	1850	Young & C	Glasg'w	Cly. W. Inds	4	AEI 54
5	Sp	R. Lewis	50	Towyn nd. 371r	1817	D. Jones	Abryst	S. S. 53—4yrs Abs. Coastr'r	—	AEI 54
6	Sr	W. Lewis	53	Amlwh	1839	Trewe'k &			—	AEI 52
7	Cr	G. Lott	52	Wtstbl len. 54	1834	T. Gann	Witstbl	Wtstbl D'nia	—	A 1 54
8	Bn E. Ym 50	I. Nicholls	117	Bristol	1831	Rowe & C		Rest. 54—	6	54
9	S f. YM. & pts. 54 lov	Phelan	793	Rchbto Hk & B.	1853	Walls & C.	London	Ply. Medit.	7 A 1	53
470	Sr	J. Quick	100	Bridp't Drp. 50	1847	Stevns & C	Plymth	Yar. Coaster	12 A 1	50
1	Sp	R. Reece	44	Abryn	1841	Beynon &			9	AEI 52
2	Bk Yms 53	Roallons	478	B'tavia	1808	THarris'n	London	SS 53	8	AEI 53
3	Sr		97	Stcktn	1846	W. Tassell	Stocktn	Stk. Coaster	—	53
4	Bg I. B.	R. Short	243	P. E. Isl B. S Y	1854	J. Davies	Cardiff	Liv. Medit.	4 A 1	53
475	Sw I. B.	T. Smith	177	Sndrld Srprs 55	1846	T. Smith	Blyth	Bly. London	7	AEI 4

M

No.	Ships.	Masters.	Tons	BUILD.		Owners.	Port belonging to.	Destined Voyage.	No. Years first assigned.	Classification.	
				Where.	When.					Character for Hull & Stores.	
476	Mary Ann Bn r.&Z.521.B.	J. Sweet	137	Queb'c Hk.E.	1851 Tam.	D Atwool &P.	Dublin	Dub. Dnkrk	5	A 1	52
7	— I. B	Thomson	55	Garmh OLh&P.	1849	Thomson	Garmth	Bnf Coaster			49
8	— Sr	Triplet	113	Bidefd	1826	Gent & Co	<i>Agmth</i>	<i>Ret 5-</i>			53 AE 15
9	— Sr	G. Tyrer	110	Drtmh	1823	Shillibear	Brixhm	Drt. Coaster			54 — AE 1 8
480	— Bn	JWth'dge	188	P.E.Isl	1852	WCWebb	Newprt	Npt. Coastr	6	A 1	12
1	— pt I. B	S	169	J.B.&E							54
2	— r.&YM.53	Bruford	242	Bnstpl	1854	Bruford &	Bristol	Brs. Rest 53-	12	A 1	54
3	— Bk	CookSw	209	Sndrld	1840	W. Cook					54
4	— Gann Sr	W. Watts	177	Witsbl	1847	T. Gann	Witsbl	Liv. N. York	11	A 1	52
5	— Y.M.Im.47	Johnst'ne	361	Mrypt	1848	Johnstone	Marypt	Lon.	12	A 1	50
6	— Bk	Newett	270	P.E.Isl	1854	J. Burke	P.E.Isl	Dub. Medit.	4	A 1	3
7	— Bg	I. B.	545	Rchbt	1835	G. Cole	Bristol	Brs. N. York	4	AE 1	3
8	— Bk s.p.t	WebbBk	339	Liv'rpl	1832	Bonello	Malta	Hpl. Medit.	10		54
9	— F.&YM.46	T. Tillock	380	Sndrld	1853	Ogilsby &	SSh'lds	Sld. Medit.	8	A 1	52
490	— Bk	Y.M.Im.53	386	Apl'd'r	1846	Isaac & Co	Fowey	Bid. Coaster	11	A 1	53
1	— I. B.	J. Davey	70	Liv'rpl	1855	Owens & c	Newqy	Liv. Coaster	9	A 1	54
2	— I. B.	T. Jenkins	89	Rye	1850	Vidler & S.	Rye	Rye	12	A 1	3
3	— pt I. B.	Lilbourne	128	Rye	1850	Vidler & S.	Rye	Rye	12	A 1	50
4	— Anne Folliott	WM. Guire	408	Pwllhi	1847	Melhuish	Liverp'l	Lon. India	12	A 1	2
5	— r.&YM.55	G. Sherris	142	Scilly	1854	Banfield	Scilly	Sil. St. Mich.	12	A 1	54
6	— Y.M.54	overpt I. B.	123	Bridpt	1840	Banatyne	Limrick	Cly Limerik	10		54
7	— Bk r.&YM.51	JFergus'n	433	Ipsw'h	1847	Bayley & c	Ipswich	Ips. Medit.	10	A 1	2
8	— Y.M.53	overpt I. B.	137	Nwcastl	1851	T. R. Bell	Shields	Shl. Medit.	8	A 1	55
9	— Bell Bk	MSinclair	380	Livrpl	1825	Murray	Liverp'l	Sld. Liverpl	10	AE 1	3
500	— r.&YM.55	overpt I. B.	413	N Sco	1852	F. Rainey	London	Lon. Ferrol	4	A 1	3
1	— Bibby S	Guthrie	300	N Sco	1854	Devereux	Wexfrd	Wex Coastr	4	A 1	54
2	— Y.M.54	Y.M.54	300	N Sco	1854	Devereux	Wexfrd	Wex Coastr	4	A 1	54
3	— Black Bk	F. Rainey	247	N Sco	1852	F. Rainey	London	Lon. Ferrol	4	A 1	3
4	— r.s.&YM.55	overpt I. B.	146	N Sco	1854	Devereux	Wexfrd	Wex Coastr	4	A 1	3
5	— Blair S	F Larkin	146	N Sco	1854	Devereux	Wexfrd	Wex Coastr	4	A 1	2

No.	Ships.	Masters.	Tons.	BUILD.		Owners.	Port belonging to.	Destined Voyage.	Classification	
				Where.	When.				No. Years first assigned.	Character for Hull & Stores.
501	Mary Brack Sw Z.52	G. Hunter	305	Sndrld	1838	Parkin	Shields	Sld. Medit.	9	AEI
	—C. Fitzroy Sw	Mitchell	323	n T Sds	1844	J&T Scott		S.S.51	C. 3	3
3	—Campbell Bk YM.&ptr. 55	D Will'ms	254	P. G lsg	1840	McMrtric	Pt G lsg	Cly. W. Inds	10	AEI
4	—Cannon S YM &ptr. 53c.f.	J. Davidsn	515	Wrktn	1848	Cannon &	Wrkgtm	Lon. Calcut.	13	A 1
5	—Caroline Sr Flat I. B.	J. Lock	228	Rchstr	1848	Reinh'rdt	Rochstr	Lon. Coast'r	6	AEI
6	—Carr Sr pt I. B.	R. Carr	93	Hlyhd	1852	R. Carr	Holyhd	BmsCoaster	6	A 1
7	—Carson S r. & Z 50 I. B.	J. Bennet	692	N Brns	1849			Cff.		54
8	—Catharine Bk YM. 53	C. Butler	345	Dndee	1851	Martin	Belfast	Lon.	9	A 1
9	—Catherine Bkr. & YM. 54	Roberts'n	345	Sndrld	1836	H. Nathan	London	Lon.	10	AEI
510	—Clarke Sr I. B.	Morgan	190	Sndrld	1845	R. Humbl	Sndrld	Sld. Baltic	7	A 1
1	—Coles Sr I. B.	W. Ellis	95	Crrrvn	1853	Jones & Co	Carrvn	BmsCoaster	8	A 1
2	—Dare Bg r. & C. 53	W. Sadler	163	Brdprt	1842	Pratt & Co	C'chstr	Ips. Sndrld	12	A 1
3	—Davies Sr I. B.	T. Jones	59	Nwqy	1853	Jones & Co	Newqy	Car. Coaster	6	A 1
4	—Davidson Bk (late Industy) Z. 52	J. Tindal	241	Dysrt	1852	J. Tindal	M'ntrse	Hul. Medit.	8	A 1
5	—Eleanor Sw YM. 51 over pt I. B.	H'llngshd	227	Sndrld	1850	Haddock	Sndrld	Sld. Medit.	8	A 1
6	—Sr	J. Meyler	102	Lwrny	1839	Meyler & c				53
7	—Eliza Sr I. B.	T. Evans	67	Nwqy	1841	Evans & C	Cardign	Car. Coaster	10	AEI
8	—Bn I. B.	J. Harris'n	146	P. E. Isl	1845	J. Andrew	Whitby	Wtb. Coastr	4	AEI
9	—Elizabeth Sr YM. 1m. 54 ov	J. Balsdon	95	Bidefd	1848	Balsdon &	Bidefd	Bid. Medit.	8	A 1
520	—Sr I. B.	Handford	86	Apledr	1845	Handf'd &	Bidefd	Bid. Coaster	11	A 1
1	—Sr I. B.	D. Morris	83	Pwllhli	1840	Pritchard	Pwllhli	Cly. Coaster	12	AEI
2	—Ellen Bk r. & YM. 52	W P'rter. j	211	Livrpl	1839	Porter, sn.	Liverpl'	Liv.	12	A 1
3	—Ellin Sr	W. Davies	128	Cardiff	1833	Owens & C	Milford	Mil. Coaster	11	AEI
4	—Emma Bg Z. 51 I. B.	WB'nnett	164	N Brns	1850	Griggs	London	Lon. Medit.	4	AEI
525	—Fenwick Sw r. & YM. 52 over pt I. B.	R. Barker	294	Shi'lds	1852	Fenwick	Shields	Shl. Brcelna	8	A 1

M

No.	Ships.	Masters.	Tons.	BUILD.		Owners.	Port belonging to.	Destined Voyage.	Classification.	
				Where.	When.				No. Years first assigned.	Character for Hull & Stores.
✠ 526	Mary Garland Bg	R. James	236	Flint	1854	James & C	Chester	Liv. Lima.	8 A	1
527	-Gibson Bk	G Henzell	362	Sndrld	1846	Nrthc'te&	London	Shl. Medit.	8 A	1
8	-Gillespie Bg	J. Waugh	264	Drp. 53	1850	Welch & C	Shields	Shl. Medit.	4 A	1
9	-Grace Sk	J. Chugg	30	Apledr	1852	J. Chugg	Brnstpl	4ys Cont. 54- Bid. Coaster	2	54
530	- Sw	JDunstan	228	Sndrld	1852	J. Sewell	Shorhm	Lon. Hrtlpl	8 A	1
1	- pt I. B. Sk	J. Jones	49	Bang'r	1841	Griffiths &				53
2	-Gray Bk	A Barclay	391	Perth	1840	Gilroy & C	Dundee	Dun.	5	Æ 1
3	-Hall Bk	Richrds'n	330	Sndrld	1851	J.C. Hall	S. Shields	Lon.	8 A	1
4	-Hannah Bn	t. I. B.	103	Livrp'l	1844	Hatton & C	Liverp'l	Liv. Africa	9	Æ 1 2
5	-Hardy S	W Rynlds	456	Cork	1854	Hardy & S	Cork	Crk. W. Inds	13 A	1 1/2
6	-Harris'n Bk	Mackntsh	659	Hilton	1850	Harrison	London	Liv. India	12 A	1
7	-Hartley Bk	F. Bartlett	408	Livrp'l	1836	Clarke & C	Liverp'l	Liv.	10 A	1
8	-Helen Bg	JM'Dw'll	158	M'ntrs	1850	S Thmpsn	London	Lon. Cuba	7 A	1
9	-Henney Bg	A Henney	148	Mryp't	1840	Henney &	Marypt		8	Æ 1 3
540	-Henzell Bk	H Wall'ce	373	Sndrld	1852	G. Avery	N Shields	Lon Madras	8 A	1 2
1	-Hills Sr	S. Roberts	91	Ptmde	1840	Hollnd & c	Ptmadc	Pmd. Coastr	11 A	1
2	-Holland Bg	W. Bishop	344	Pt. Mdc	1843	Baines & C	Liverp'l	Jer. Liverp'l	12 A	1 1/2
3	-Hudson Sw	J. Purvis	304	Sndrld	1832	R. Brewis	Hartpl'	Hpl. Medit.	9	Æ 1 2
4	-Hughes Sr	J. Davies	85	Nwq'y	1843	Davies & C	Cardign	Npt Coastr	12 A	1
5	-Imrie Bk	J. Bissett	261	Liv'rp'l	1838	Imrie & Co	Liverp'l	Liv. Valprso	12	Æ 1
6	-Ismay Bg	SGreggan	162	Mryp't	1849	J. Ismay	Marypt	Liv. V. Cruz	12 A	1
7	-Jane Sr	J. Clayton	53	Abryst	1844	J. Clayton	Aberyst	Abs. Coastr	5	Æ 1
8	- Sk	D. Evans	30	Newqy	1852	Evans & C.	Nwqy	Car. Coaster	12 A	1
9	- Bn	A. Gray	88	N. Sco.	1842	Tedford &	Belfast	Bel. Coaster	4	Æ 1 1/2
550	- Bg	W Hatton	132	Drtmh	1842	J. Wills	Drtmh	Lon. Coaster	4	Æ 1
	YM. 54 over pt I. B.	B.		O.E & A		Srprs 52 & 54			C. 1	54

No.	Ships.	Masters.	Tons.	BUILD.		Owners.	Port belonging to.	Destined Voyage.	No. Years first assigned.	Classification.	
				Where.	When.					Character for Hull & Stores	
551	Mary Jane Bn pt I. B.	T. Jones	152	P.E. Isl J.	1850	WCW'bb	Newprt	Npt Coaster	6	A 1	51
2	— Sr I. B.	J. Knight	58	Pdst'w nd. & lrp	1840	Knight & c	P'dstow	Brs. Coaster	10	A 1	51
3	— Bn I. B.	W. Ley	70	P.E. Isl 55 J.	1853	J. Daracot	Bidefrd	Bid. Coaster	4	A 1	54
4	— Sr	Pridham	111	Rncrn Drp. 49	1843	Brundrit	Runcrn	Liv. Coaster	12	A 1	49
5	— Sr	Whitefield	131	Brdprt	1848	A. Hunter	London	Lon. Medit.	8	A 1	52
6	— Joanna Sr YM. 4 Soverpt I. B.	J. Davies	118	Crdign	1840	Davies & C					50
7	— Jones Sr I. B.	HHughes	50	Abdvy	1842	Hughes &	Abryst	Bar.			47
8	— Joseph Sr pt I. B.	T. Shean	98	Dngvn O. & R P	1843	Higgins & s Kl & Srprs 53	Dngvrn	Wtf. Coaster	6	A 1	54
9	— Josephine Sr I. B.	W. Hicks	61	Wadbr len. 51	1842	E Norway	P'dstow	Pad Coaster Rest. 51	7	A 1	53
560	— Lawson Sw YM. 1m. 52	J. Penney	271	Sndrld Srprs 53	1845	HLawson	Shields	Shl.	8		51
1	— Lewis Sr I. B.	T. Lewis	65	Abryst	1843	M. Lewis	Abryst.	Abs Coaster cont 55	12	A 1	4
2	— Lloyd Sr I. B.	D. Lloyd	67	Abryst	1852	J. Lloyd	Abryst.	Shl. Coaster	12	A 1	53
3	— Sr I. B.	I. Lloyd	69	Pt Mdc Drp. 54	1852	Lloyd & C.	Pt Mdc.	Har Coaster	10	A 1	54
4	— Louisa Bk F. & YM. 50	W. Flett	340	Sndrld 360	1850	G. Avery	NShilds	Sld.	9	A 1	50
5	— Lyon Bk F. & YM. 50	T. Orfeur	237	Petrhd Srprs 41	1836	Trapp & C.	London	Lon. Cadiz	8		52
6	— Mac Bg Z. 53 I. B.	M'Donnll	210	N. Scot BS & P	1852	WCoppin	Londry	Ldy W. Inds	4	A 1	53
7	— M'Kenzie Sr	M'Kenzie	104	St'nwy 81	1841	A. M'Iver					53
8	— Marsden Bk YM. 54	J. Sinclair	185	Livpr'l 189 Srprs 54	1838	GSimps'n	Livpr'l	Liv. S.S. 54	9	A 1	5
9	— Matthew Bk YM. 49	T. Wilbun	330	Sndrld 358	1848	Matthew	Sndrld	Dub Odessa	8	A 1	52
70	— Matthews Bn YM. 54 over	J. Heard	167	Apldr 125	1854	Edwards	Bristol	Bid. R. Gnd.	10	A 1	54
571	— Miller Bk F. & YM. 52 over	H. Hobbs	280	Hull 290 Drp 52	1843	Wheeler	Cork	Crk. W. Inds S.S. 55	8	A 1	4
2	— Mitcheson Sw	THarris'n	267	Sndrld 279 nd. & Srprs 49	1836	Harrison	Whitby	Hpl Hambro	8	A 1	19
3	— Montague Bk YM. 53 c.f.	J. Barclay	329	Ipsw'h 321	1849	Shepherd	London	Lon.	13	A 1	8
4	— Nixon Bk	R. Winter	319	Sndrld 399	1840	Brice & Co.			10	A 1	53
575	— Ogle Sr pt I. B.	T. Ogle	152	Nwcstl 125	1848	Ogle & Co.	Newcstl	Nwc France	7	A 1	51

No.	Ships.	Masters.	Tons.	BUILD.		Owners.	Port belonging to.	Destined Voyage.	Classification.	
				Where.	When.				No. Years first assigned.	Character for Hull&Stores.
576	Mary Pester Sr pt I. B.	J. Gurnett	83	Cardiff sn. 39lrp	1825 39 & 4	Gurnett & 4 Srprs 54	Llan'lly	Lly. Coaster	—	Æ 1 54
7	— Queen of Scots Bk	E Graham	245	Sndrld	1843	Fairfield				53
8	— Ray Bk YM. 52		272	Wrktn	1839	J. M. Neil	Liverp'l	Liv.	12	A 1
9	— Reyn'lds Sr I. B.	R. Ellis	67	Srprs 43 Nevin	1846	Jones & Co	Pwllheli	Bng Coaster	Cont. 51— 11	A 1
580	— Ridley Bk YM.—pt 53	I Stephens	411	Sndrld	1851	Carr & Co.	Nwcstle	Lon Bombay	8	A 1
1	— Rodgers Sr pt I. B.	A. Brown	56	Bchvn	1849	Swayne &	Invktn	Lth. Coaster	8	A 1
2	— Rowe Sw YM. 51 overpt I. B.	G. Brown	251	Sndrld	1839	Wingrave	N Shields	Liv. Rio Jan	7	A 1
3	— Russell Bg s. & YM. 55	Math'wsn	212	Lmrck	1842	Borrie & C	Dundee	Dun Rio Jan	12	A 1
✠ 4	— Mitford Bk YM. 55	R Yorstyn	529	Shi'lds	1855	Metcalfe &	Shields	Shl. India	4 8	A 1
5	— Seton Bk v. & YM. 52	T. Howe	422	Queb'c	1846	Redway &	Exeter	Brs. Austral	4	Æ 1
✠ 6	— Sharp Sr I. B.	D. Hobd'n	127	Shrh'm	1855	J. Sharp	Shorhm	S. S. 50—4 Yrs Shm.	C. 2 8	A 1
7	— Smith Sr YM. 53	J. Wise	125	Brwck	1853	O'Halloran	Glasg'w	Bwk Austral	8	A 1
8	— Sophia Sw	J. Fleming	265	Seahm	1841	DFI'ming	Sndrld	Sld. 1855	8	Æ 1
9	— Sparks S YM. 54	Bannatyne	469	Wrktn	1845	Bushby &	Wrktn	Lon. China	12	A 1
590	— Spencer S YM. 53c. f.	Fisher	429	Whtvn	1847	Boadle & c	Whitvn	Liv.	13	A 1
1	— Sproat Bn I. B.	J. Aitkin	145	Mryp't	1853	Sproat & C	Kkcdbt	Mpt Liverp'l	9	A 1
✠ 2	— Stenhouse (Iron)	S Hpinkson	1289	Belfast	1854	Bates & C.	Liverpl	Liv.	—	A 1
3	— Stewart Bg C. 54	W Mitchll	216	N Brns	1841	Handcock	Derry	Ldy. Brazil	—	Æ 1
4	— Bk f. & YM. 54	J. M. Neil	339	Sndrld	1847	Aitkin & C	Gre'nck	S. S. 54—4 Yrs Cly Surinam	9	A 1
5	— Sr Z. 54 overpt I. B.	J Osborne	100	Pnz'nc	1846	Stewart	Pznnce	Pnz. Medit	11	A 1
6	— Stoddart S YM. & ptr. 53	W Kew'y	411	M'rypt	1843	Cuthbert	Liverp'l	Liv. Austral	12	A 1
7	— Stuart Bn f. & YM. 54	Pinkham	205	Cardiff	1840	Bird & Co.	Cardiff	Cff. Medit.	12	A 1
✠ 8	— Sweet Bn	G. Sweet	106	Yrmth	1836	Sweet & C.		Cont. 52—	4	A 1
9	— Taylor Sr I. B.	W. Barry	64	Cork	1851	J. Taylor	Cork	Crk. Coast'r	4	A 1
600	— Bg YM. 48	Callender	148	Gls'g'w Hk Lh O	1848	Callender & Ppt	Gngmh	Cly.	6	Æ 1

No.	Ships.	Masters.	Tons.	BUILD.		Owners.	Port belonging to.	Destined Voyage.	Classification.	
				Where.	When.				No. Years first assigned.	Character for Hull & Stores.
601	Mary Trail Sr	Irvin	70	Brwck	1845	T. Trail	Krkwal	Ork.Coaster	8	Æ1
			55	Srprs54						54
2	- Watkins Sr	J. Williams	130	Nevin	1850	Williams &	Pwllhli	Liv. Medit.	12	A 1
	Y.M.52overpt I.	B.		Srprs54						54
3	- Waugh Sw	Hendersn	242	Dndee	1854	Ruthven	Dundee	Dun. Austrl	7	A 1
	Z.54pt I. B.		216	Lh O. & F.						54
4	- Welch Bn	M. Welch	137	L'l'nly	1846	M. Welch	St. Ives	St.I.Coaster	8	Æ1
	Y.M.49overpt I.	B.								54
5	- Winch Bg	D Doh'rtly	252	Pwllhli	1844	Baines & C	Liverp'l	Liv. Lima	12	A 1
	F. & Y.M.53overp	t I. B.		s Klns53						53
6	- Woods Bk	Bartlett	361	Liv'rp'l	1846	Bartlett &	Liverp'l	Liv. Islay	12	A 1
	Y.M.53									54
7	- Worrall Bk	W. Reed	228	Nwprt	1836	Gardner &	Liverp'l	Liv. Austral	11	A 1
	Y.M.53		252					Rest.53-		7
8	- Wylie Bg	R. Wylie	130	Kincar	1837	Wylie & C.	Knerdn	Lth. Hull. Austrl	9	Æ1
			130	ptn Klns	52	Srprs52&54		S.S.50 C. 3		3
9	- Young Sw	T. Knox	285	Shi'lds	1832	M. Young	Shields	Shl. Medit.	8	A 1
	F. & Y.M.52			len.52				Rest.52-		6
610	- & Agnes Sw	W. Baxter	203	Sndrld	1842	W. Baxter	Whitby	Hpl Coaster	8	Æ1
	I. B.		174	Srprs53	&55					5
1	- & Ann Bg	C. Gill	238	Abrdn	1838	FGauntltt	Ptsmth	Hpl Coaster	12	Æ1
	Y.M. & p'tr. 52		262	Srprs51	Drp. 54			Cont.50-		4
2	- Sw	J. Noble	232	Sndrld	1838	Noble	Seaham	Lon. Seahm	7	Æ1
	I. B.			Srprs48						52
3	- & Caroline	A. Reid	233	Sndrld	1846	Colville	Nwestle	Shl. Medit.	8	A 1
	Sw F. & Z. lm. 55	I. B.		s Klnspt	nw. & Srprs55			Cont.54-		3
4	- & Ellep Sw	W. Essens	303	Sndrld	1849	E. Oliver	N. Shlds	Shl. Spain	8	A 1
	F. & Z. 55pt I. B.		316							53
5	- Sr	R Jenkins	54	Lrry B.	1842	E. James	Abryst	Abs Coaster	4	Æ1
	I. B.			O. & E.	nd. 47	s Klns & Srprs54				54
6	- & Emily Bg	J. Foster	217	Mdlsb	1853	Horsley &	Hartpl	Stk. Baltic	9	A 1
	pt I. B.									53
7	- & Jane Bg	R. Allen	214	Sndrld	1851	Barkes & c	Sndrld	Sld Galatz	7	A 1
	Y.M. 51overpt I.	B.	230							51
8	- Sr	C. Earl	96	Sndrld	1847	Fenwicks	Sndrld	Sld. Coaster	6	A 1
	I. B.			Srprs53				Cont.53-		2
9	- Sr	T. Jones	100	Ptmdc	1854	Jones & C	Ptmdc	PmdHmbro	10	A 1
	I. B.									54
620	- & Rose Sr	D Scott	92	Dndee	1837	J. Horsbg				53
1	- & Sarah Sw	J Robason	197	Sndrld	1845	Wilkins'n	Sndrld	Ram. Bordx	7	Æ1
	I. B.			s Klns53	3	Srprs53&55		S.S.53 C. 2		2
2	Marys Sw	Anderson	189	Dndee	1849	Morrison	Dundee	Dun. Baltic	9	A 1
	pt I. B.		167							50
3	- Bk	DDonevn	344	Hull	1851	Holdern's	Liverp'l	Npt. Mrnhm	10	A 1
	Y.M.51		365							54
4	- Sr	J Johnson	90	P. E. Isl	1847	Johnson &	Swans'a	Sws. France	4	
	I. B.			Srprs52				S.S.52-4yrs	C. 2	3
625	- Sr	Murphy	84	Strnr'r	1828	Boyle & C.	Dnghde	Liv. Coaster		Æ1
			64	nd46lrp.	50					2

No.	Ships.	Masters.	Tons.	BUILD.		Owners.	Port belonging to.	Destined Voyage.	Classification.	
				Where.	When.				No. Years first assigned.	Character for Hull & Stores.
651	✠ Matilda Wattenb'ch S Y.M. 5	J. Clare	1300	Jersey	1853	Melhuish	Liverp'l	Jer.	10	A 1
			1058							53
2	Matoka S	H. Oliver	1323	N Brns	1853	Power&C	Liverp'l	Liv. Austrl	7	A 1
	F. & Y.M. 54 overp	tI. B.	1227	Tam. & B.						54
3	Matrona Sw	J. Wilson	287	Sndrld	1849	L. Wilson	Sndrld	Sld. Medit.	8	A 1
	Y.M. 53									53
4	Matth'w King		173	N Brns	1839			Liv.		52
	Bn Y.M. & ptf. 4		146	Srps	49					
5	Mattos Pri-meiro Bg f. & s. 53	de Camp's	264	Oporto	1852	J. de Mattos	Oporto	Lon. Oporto	7	A 1
		Y.M. 53 over	I. B.	P. & O.						53
6	Mattos 3 rd Bg	de St Anna	184	Oporto	1853	De Mattos	Oporto	Lth. Bahia	5	A 1
	s. 54 Y.M. 54 over	ptI. B.		P. & O.						54
7	Maude Bk	J. Ramsey	412	Shi'lds	1852	Middle Dk	Nwctl	Shl. Calcut	10	A 1
	Y.M. 55		372			Co.				5
8	— Bg	C. Searle	208	Shi'lds	1850	Middle Dk	Shields	Shl. Galatz		50
	Y.M. 50 over ptI. B.					Co.				
9	Mauritius Bk	R. Glover	329	Sndrld	1840	Copp'ck &	N'wctl	NwcCrimea	9	Æ 1
	Y.M. lm. 55 over	tI. B.	401	pts Klsn	53 Srps	rs 53 & 55			C. 3	1
660	Maxim Bk	J. Cleet	201	Kincar	1840	J. Cleet	Shields	Shl. Medit.	9	Æ 1
	f. & Z. lm. 55		217	Srps	55			S.S. 58	C. 3	5
1	Maxwell Sw	R. Mills	299	Sndrld	1849	J. Dryden	N. Shlds	Shl. Medit.	8	A 1
	f. & Y.M. lm. 52			ptN Kl 5 2						52
2	May Bn	H. Millard	233	Livrp'l	1848	Wilson & c	Liverp'l	Liv. BAyres	13	A 1
	Y.M. 50 cf.									50
3	— Queen Sr	G. Cormack	75	Petrhd	1852	Craig & Co	Petrhd	Nwc.Coast'r	4	A 1
	ptI. B.			ptOM.						53
4	— Bk	P. Sayers	355	Sndrld	1847	Chodwick	London	Lon Hbt. Tn	10	A 1
	f. & Y.M. 53		407	Srps	50					58
5	— Bk	JTregoning	357	Nwctl	1849	Brice & Co	Liverp'l	Liv. Bahia	8	A 1
	f. & Y.M. 54 over	tI. B.	361	Srps	53					54
6	Mayborough Sw	R. Bains	247	Sndrld	1840	Dryden &	N. Shlds	Bly. Cadiz	9	A 1
	f. & Z. 53		260					Rest. 53—	6	53
7	Mayflower Sr	W. Batt	91	Lyme	1826	Marwood	Liverp'l	Tgn. Coast'r	12	Æ 1
			78	nd. 43 Sr	pr 44 & 51					2
8	— Sr	G. Elliott	113	Plymh	1819	Tyre & Co.	Brixhm	Cff. Teneriff	—	Æ 1
			98	lrp. 39 &	46 nd. 46 N Kl sn & Srps 51					54
9	— Sw	S. Kemp	128	Blyth	1815	Kemp & C.	Lynn	Bly. Coaster	—	Æ 1
	I. B.		117	ptND. & l	rp. 35	ptND. 54 Srps	rs 50 & 54			54
670	— Bg		247	N Brns	1841	Hicks & C.	Scarbo		5	Æ 1
	f. & Z. 55							S.S. 59	5	Æ 1
1	— Bg	Pearce	171	Hrngt	1813	Pearce & C	Whitvn	Cff. Coaster	—	Æ 1
	ptI. B.			nd. & lrp. 53						3
2	Mayor Sw	J Atkinsn	238	Sndrld	1840	Merrym'n				53
			232							
3	Maypo Bg	Thomps'n	174	Whtvn	1829	Thomps'n				53
4	Mayville Sr	Wallace	105	Leith	1847	Mitchell &	Leith	Lth. Medit.	7	A 1
	f. & Y.M. 55		78	Drp. 51	Srps 55			Cont. 54—	2	3
675	Mazaruka Sw	D. Hill	250	Stcktn	1847	Gr'y & Cay	Dundee	Dun. Medit.	8	A 1
	f. & Y.M. 54		253							54

M

No.	Ships.	Masters.	Tons.	BUILD.		Owners.	Port belonging to.	Destined Voyage.	Classification.	
				Where.	When.				N. of Years first assigned.	Character for Hull & Stores.
676	Mead Sw r. & Z. 52pt I. B.	Weighill	198	Sndrld Drp. 50	1847	Corner & c	Whitby	Lon. Medit.	8	A 1 52
7	Meander Bk YM. & p. 55	S. Fowler	376 412	Sndrld	1850	F. A. Carr	London	Lon Madras	12	A 1 1
8	Meanwell Sw YM. pt. 50pt 53ov	J. Cowans erpt I. B.	316 330	Sndrld Drp. 53	1850	Kelso & C.	N Shields	Wtf. Medit.	8	A 1 53
9	Mechanic Bk r. & Z. 52pt I. B.	J. Rogers	401	N Brns Srprs 50, 51 & 52	1836	J. Young	Shields	Shl. Medit. S. S. 52-4yrs	—	Æ 1 64
680	Mechens Bg Z. 52pt I. B.	B. Haslett	238 212	L Hmp	1848	Mechen &	Shorhm	Liv.	12	A 1 54
1	Medea Sr YM. 53	Broad	199 202	Yrmth	1847	J. Schilizzi	Liverp'l	Yar. Medit.	12	A 1 53
2	— Bk	W. Michalis	330	Stettin	1841	A. Haase	<i>Stettin</i>			Æ 1 53
3	Medemblik Sp r. ptd. & p. 5	J. Howling OZ. 50 I. B.	77	Blyth w. & TS dsd. 4	1825	West	London	Lon. Medit. S. S. 50	—	Æ 1 4
4	Medina Sr YM. 53	A. Ames	137	Cowes	1822	Bannr, Bs	London	Liv. Rest. 52—	8	A 1 53
5	— Bk	Burke	378	Mirmc	1841	Dower & C		Cff.		49
6	— Bg r. & YM. 53	Guthrie	214 237	M'rypt	1842	J Longton	Liverp'l	Liv.	12	Æ 1 59
7	— S ptr. & s 54 r. & YM	J. Sanford 54 overpt I B	829 959	Queb'c	1851	W. Sharpe	Liverp'l	Lon Austral Drp. 54	6	A 1 54
8	Medium Bk r. & YM. 51 overpt	G. Humphry I. B.	421	Blyth	1851	Davison &	Blyth	Shl. Medit.	8	A 1 5
9	— Sw r. & YM. 55	J. Keay	198	Sndrld	1835	Williamsn	Anstru.	Liv. Cadiz Rest. 51—	12	A 1 8
690	Medora Sr I. B.	H. Carter	37	P'dstw O & A.	1847	T. Carter	Padst'w	Fal. Coaster Cont. 53—	6	A 1 2
1	— Bk	R Higgins	285 297	Sndrld	1838	Fell & Co.				52
2	— Bg	O. Hedger	222	Sndrld	1832	H. Smith				52
3	— Sw YM. 53 overpt I.	H. Lowry B.	227 231	Sndrld Srprs 53	1845	T. Clarke	London	Liv. Austral Cont. 53—	8	A 1 3
4	— Bk pt I. B.	Rich'rdsn	221	N. Scot	1840	Mosey & C	Scarb'ro	Shl. France S. S. 53-4yrs	4	Æ 1 3
5	— Bk r. & YM. 51	J. Reves	235	Bristol Drp. 48 & 52	1825	J. Michael	London	Shl. W. Inds Rest. 43-7yrs	10	Æ 1 54
6	— S (Iron)	F. Scott	392	Wrngt	1854	Shllcrss &	Liverp'l	Liv. S. Amer	—	A 1 1
7	— Bk r. & s. 54 I. B.	G. Tozer	581 642	N Brns S & B.	1853	H. Ellis	Plymth	Liv.	4	A 1 54
8	Medway S YM. 53	Mackw'd	537 653	Scrbro O. & S.	1845	Tindall & c	Scarb'ro	Lon Austral	11	A 1 53
9	— Bk r. & YM. 55 overpt	P. White I. B.	397 337	N. Sco S. B. Tam. P & O.	1854	W. Lloyd	London	Lon. Crimea	4	A 1 2
700	Meg Lee Bg Z. 53	W. Scott	204 197	Sndrld	1840	J. G. Swan	Shields	Shl. Rtrdrn	9	Æ 1 C. 3

9

Æ 1 4

Foot

2

52

5

54

No.	Ships.	Masters.	Tons.	BUILD.		Owners.	Port belonging to.	Destined Voyage.	Classification.	
				Where.	When.				No. Years first assigned.	Character for Hull & Stores
701	Meg Merrilies S r.&YM.52	M Kellar	315	Sndrld	1836	J. Jackson	Gren'ck	Cly. Valprso	11 A 1	1
Wreck 2	— of Meldon	D. Stove	377	Liv'rpl	1840	J Robinsn	Shields	Shl. Ceylon	7 A 1	4/2
	Bk r.&YM.53		396	Srprs 52				Cont.52—	4	54
3	Meggy Sw r.&YM.lm.54	W Hews'n	304	Sndrld	1851	Storey & C	N Shlds	Shl. Medit.	8 A 1	54
4	Mehemet Ali Bk YM.53	R Gallilee	309	Sndrld	1845	H. Alcock	Newcastl	Lon.	10 A 1	54
5	Melagro Bg YM.48	Lariniga	220	Bilboa	1848	C. D'Arze		Liv.		49
✕6	Melancthon Bk r.&YM.55 c.f.	R. Smith	455	Shi'lds	1855	E. Young	Shields	Shl. India	13 A 1	1
7	Mélanie Sw YM.54	C. Nixon	198	Sndrld	1853	E Hickey	London	Lon Austral	8 A 1	54
8	Melanira Sr pt I. B	H. Lobb	125	Plymh	1838	Huxtable	Falm'th	Fal. London	12 A 1	3
9	Melbourne Bk r.&Z.53 pt I. B.	PCaroline	568	N.Scot	1852	Hyde & C.	London	Lon W.Inds	4 A 1	54
710	Melbourne * Sew Stm (Iron)	Ch'mpion	817	Grn'ck	1849	JS Russ'll	London	Lon. Trnspt	— A 1	54
1	— S YM.55	Gilsen	496	Gl'sgw	1847	Potter & C	Glasg'w	Lon. China	10 A 1	5
2	— Sr r.&Z.53 I. B.	J. Lewis	58	Bristol	1853	R. Rowe	Bristol	Brs. Austral.	10 A 1	53
✕3	— S r. YM. & pts. 54 pt	M Intyre	1062	Queb'c	1853	Ewing & C	Liverpl	Liv. Austral	7 A 1	54
✕4	— Bk r.&YM.53 overpt	Roberts'n	335	Dndee	1853	R. Tosh	Dundee	Dun Austral	7 A 1	53
5	— Stm (Iron)	J. Turner	76	Grn'ck	1852	Hoyle & C.	Gren'ck	Cly. Pt. Phil	— A 1	52
6	— Trader Sr I. B.	B Griffiths	79	P.E. Isl	1854	Evans & c.	Ptmadc	Pmd.	4 A 1	2
7	Meldon Bg ptd. 50 r. & Z. 52	J. Hume	228	Nwcastl	1833	P Webst'r	Shields	Nwc. Medit	9 A 1	54
8	Melea Sw pt I. B.	H. Loyde	289	Memel	1841	F. Beyme	Memel	Dun Nwcastl	7 A 1	54
9	Melina Sr	J Pinkh'm	75	Plymh	1852	J. Soper	Plym'th	Ply. France	12 A 1	52
720	Melissa S pt r. & s 54 YM.54	J Cochran	652	Queb'c	1843	Cuthbert	Gren'ck	Cly. Quebec	5 A 1	1. 2/
1	Melody Bk YM.53	J. Beer	253	Brdprt	1845	Haycraft	Plym'th	Ply. S. Amer	9 A 1	54
2	Melodia Bn pt I. B.	J. Jones	113	Nwquy	1855	Jones & C.	Newquy	Car. Coaster	10 A 1	4
3	Melona Sw r. & Z. 55	FOverm'n	249	Sndrld	1835	Smallman	Shields	Shl. Medit.	7 A 1	3
4	Melpomene Bk r.&YM.53	Laurens'n	347	Sndrld	1852	C. Palmer	London	Lon. Austral	8 A 1	53
✕5	Memento Sr YM.lm.54 overpt	J. Fish	138	Drtmh	1854	Brooking	London	Drt. London	10 A 1	54

M

No.	Ships.	Masters.	Tons.	BUILD.		Owners.	Port belonging to.	Destined Voyage.	Classification.	
				Where.	When.				No. Years first assigned.	Character for Hull & Stores.
726	Memnon Sw d. pt30pt43pt49	THodgs'n ptI.B.	245	Nwcastl nd.47lrp Ptmdc	1825 49 pt	F. Usher nw. & Srprs	Shields 55	Shl.Ptmsmth.	—	Æ 1 3
7	Menai Packet Sr ptI.B.	S. Jones	48	Srprs 53	1838 Drp. 54	Jones & C.	Crnvrn	Liv. Coaster	12	Æ 1 C. 4 54
8	Menam Bk r. & YM. 54c.f.	N. Andrews	415	Dmbttn	1847	P. Maxton	Gren'ck	Lon. Austrl	13	A 1 54
9	Menapia Bk Z. 55I.B.	G. English	358	N Brns HkBB.	1853 & P.	Allen & Co	Wxford	Liv. Africa	7	A 1 5
730	Mencius S YM. 55c.f.	Penrice	463	Isl. Mn	1848	Atkin & C.	Liverp'l	Liv. Sh'nhae	13	A 1 2 53
1	Mentor Sw ptI.B.	J. Forster	219	Shi'lds nTSds4	1813 9Srps	Taylor & C	Hartlev & Srprs54	Bly. London	—	Æ 1 54
2	— Sr	A. Gilbert	144	Arb'th pt nD. &	1835 Srprs 55	D. Leslie	Arbr'th	Arb. Baltic	7	Æ 1 C. 2 4
3	— Sr	WJacks'n	133	Hull	1842	J. Sissons				53
4	— Sr YM. 50	J. Pallot	102	Jersey	1850	Deslandes	Jersey	Jer.	8	A 1 0 50
5	Menzies S r. & YM. 53 C. T.	R. Wilson	448	Whtvn	1845	Jones & Co	Liverp'l	Liv. China	13	A 1 53
6	Mercedes S r. & YM. 54	A. Loff	611	N. Yrk nw.ptnd &	1841 Srprs 54	Alvaz & C.	Valprso	Lon. Sndw I.	—	Æ 1 54
7	Merchant Bg r. & Z. 53I.B.	J. Allan	294	Sndrld pt'nD. 50	1835 lrp. 53	JTrowsdale Srprs 54	Stocktn	Lon. Medit.	7	Æ 1 C. 2 54
8	— Sr	W. Arnold	138	Grn'ck 126	1849 Srprs 54	Hunter &	London	Lon. Coast'r	8	A 1 54
9	— ptI.B. Bg	H. Hill	110	Stcktn	1807	Hill	Scarbro	Scr. Collier	—	E 1 50
740	— Bg YM. 53overptI.	J. Luke	255	Chlstn len. & nD	1844 53	A. Luke	Fowey	Ply. S. Amer	12	A 1 53
1	— Sw	H. Simm	234	Stcktn	1839	Clarke & c.	<i>Meristh</i>		7	Æ 1 0 53
2	Merchantman S YM. 54c.f.	G.T. Brown	926	Sndrld 1018	1852 Drp. 55	Somes, Br	London	Lon. N. Zlnd	13	A 1 4
3	Mercia S YM. 53c.f.	Robb	567	Sndrld	1850	Prowse &	Liverp'l	Lon.	13	A 1 9 53
4	Mercury Sw Z. 51I.B.	Cockerill	193	Sndrld	1847	Pound'r &	Sndrld	Sld. London	7	A 1 4 2 54
5	— Bg	W. Lawrnce	153	Dndee n K140N	1825 d. 48S	J. Peters	Arbroth	Lyn.	—	Æ 1 3
6	— Sr	W. Owens	61	Abryst len. & lrp	1813 42nd. & lrp.	M. Lewis	Abryst	Abs. Coastr	—	Æ 1 54
7	— Bg	Reid	241	St. Jhn	1849	Percy & C.				50
8	— Sr YM. 49overptI.	R Symons	172	Drtmh 150	1849 O. & Chestnut	Vincent &	Drtmh	Cly. Demer	9	A 1 7 51
9	— Sr (Iron)	G. Watt	175	Abrd'n 165	1842 nD. & Sr	Elsmie & c	Aberdn	Abn. Baltic	—	A 1 18 3
750	Mercutio Bk YM. 55	Brough	234	Mrypt 214	1845 Drp. 47	J. M'Neil	Maryp't	Liv. S. Leon	12	A 1 1

No.	Ships.	Masters.	Tons.	BUILD.		Owners.	Port belonging to.	Destined Voyage.	No. Years first assigned	Classification.	
				Where.	When.					Character for Hull & Stores.	
751	Mercy Bk F. & YM 54	Harvey	393	Halifax	1847	Millett & C	Pnznce	Liv.	4	Æ	1
2	Meridian Sk I. B.	J. Steel	416	lrp. 52 D	rp. 54	J. Fry	Ptsm'th	S. S. 52—4yrs	6	A	54
3	Merion Lass Sk I. B.	R. Lewis	52	Ptsm'h ptOM.	1849	Lewis & C.	Abdvdy	Abs Coaster	9	A	50
4	Merit Sr pt I. B.	B. Pngelly	116	Abdvdy	1853	Thomas &	Swans'a	Bid. Coaster	9	A	53
5	Merlin S F. & YM 55	Borlace	937	Bidefd	1854	Magee & C	Liverp'l	Liv.	6	A	54
6	— Scw Stm F. & s. 50 YM 50c.	G. Corbyn	268	St. Jhn	1851	N Scot & C	Gren'ck	Cly. Nwfn'd	13	A	2
7	— Sw I. B.	A. Johns'n	194	1030 HkBP. & O.	1850	J. Crossby	Sndrln'd	Sld London	8	A	50
8	Mermaid Bk F. & d. 49 YM 50p	Anderson	473	Calcut	1817	Chapman	London	Lon Austral	—	Æ	21
9	— S YM. & pts. 54	E. Devey	1321	Trlp 32s Tsd	s 42n. d47wr & d49	Pilkingt'n	Liverp'l	Liv. Austral	7	A	1
760	— S F. YM. & pts. 53	M' Millen	489	St. Jhn	1853	Stuart & C.	Liverp'l	Liv. Africa	5	A	1
1	— Sr	I. Ogier	159	N Brns	1852	Mauger &					53
2	— Sr Z. 53	Pepperall	176	Hk & B.	w. f. & s. 53						53
3	Merrington S F. & YM 54	J. Good	632	Drtmth	1840	Follett & C	Drtm'th	Drt.	12	A	53
4	Merse S YM. & p'tr. 53c. f.	A. Shewan	699	Srprs 48 & 53		Beckwith	Nwcstle	Nwc. Austral	9	A	54
5	Mersey Bk	P. Craig	233	Nwstl	1854	J. Willis	London	Lon.	13	A	53
6	— S F. & YM. 53	W. Edey	828	Sndrld	1853	J. Kincaid	London	Lon. Austral	6	A	53
7	— Sr	PM' Arthur	217	N Scot	1847	Bennett &	London	Lon. Austral	6	A	53
8	— Sr	P. Mill	90	Drtmth	1839	M' Arthur	Glasg'w	Cly. Liverp'l	12	A	5
9	— Bk	J. Owen	327	Dndee	1834	P. Mill	Arbroth	Arb.	7	Æ	53
770	— Bk Z. 53pt I. B.	E. J. Faller	155	Dndee	1834	Hatton & c					52
1	Messenger Bn	E. J. Faller	155	Livr'p'l	1824	Schwabe	Liverp'l	Liv.	4	A	53
2	— Bk F. & s. 51 Z. 55	A. Greensn	590	N. Sco.	1851	Scott & Co	Glasg'w	Cly. Molm'n	4	Æ	1
3	— Sr	H. Jones	99	Mrmci	1840	Lewis & C	Abryst	Abs Coaster	12	A	2
4	— pt I. B	M' Lean	168	58 Srpr	s 51 & 55 w. f. & s. 55	Catto & Co	Aberdn	Abn. Medit	9	A	51
775	— Bg	P. Park	232	82 nD & Srprs 54	1839	Gallon & C	S Shields	Shl. London	—	Æ	51
			247	174 Fir tree nails	1830						5

M

No.	Ships.	Masters.	Tons.	BUILD.		Owners.	Port belonging to.	Destined Voyage.	Classification	
				Where.	When.				No. Years first assigned.	Character for Hull & Stores.
776	Messenger Sw F. & YM. 52pt 540	R. Walker verpt I. B.	300	Sndrld	1846	T. Coxon	N Shlds	Npt. Medit.	8	A 1
777	Meta Sw YM. 52overpt I.	J Fordyce B.	330	pts K1&K	1846	Klsn 52Srprs 52&54	54	Cont. 54-	3	54
778	Meteor S F. & Y. M. 54pt 55ptr. & S	J Alexndr 55overpt I B	776	Sndrld	1849	J. Clay	Sndrlnd	Lim. Medit.	8	A 1 20
9	— S F. & S. 51	W Brown	400	Srprs 52	1853	M. Arthur	Gren'ck	Cly. India	7	A 1
780	— Bk YM. 54	H. Davies	365	Queb'c	1853	E. R. P. & Sw ptr.	& S. 55	Hul. Quebe	—	51 2
1	— Bk YM. 53c. f.	H. Flynn	311	Hull	1825	Harrison	Hull	Hul. Quebe	—	51 2
2	— Bk F. & Y. M. 54overpt	J. Giese	427	lrp 47nd	1852	Young & C	London	Lon. C. G. H.	8	A 1
3	— Bk YM. & ptr. 54	R Lambtn	456	Sndrld	1854	Scurfi'ld &	Sndrlnd	Lon Austral	10	A 1
4	— Flag Bk F. Y. M. & ptr.	W. Peok	592	N Scot	1854	M. Kenzie	N. Sco.	Cly. M'lm'n	4	A 1
5	Metropolitan Sew Stm (Iron)	J. C. Reid	598	Gls'g'w	1853	Sloan & C.	Glas'g'w	Bel. London	—	A 1
6	Metta Catha- rina Bn	Johanns'n	116	150 HP.	1849	Johanns'n	Flensbg	Lth Flensbg	7	A 1
7	Mexican Pac- ket Bk F. & Y. M.	Oliver	145	Livrp'l	1840	Jackson	Liverp'l	Liv.	8	A 1
8	Miami Bg	J Howard	239	len. 41 D	1848	Simpson		Rest. 52-	5	54
9	Miaza Sw pt I. B.	G. Milb'rn	209	N Brns	1848	Simpson			53	
790	Micmac S YM. 54c. f.	T. Auld	525	Sndrld	1850	Milburns	Sndrlnd	Sld. Baltic	8	A 1
1	Mid-Lothian Bk Y. M. & ptr.	Phillips	414	Sndrld	1835	Shepherd &	London	Lon.	12	51
2	Midas Sk I. B.	R. Joel	37	Srprs 48 & 51	1848	R Edwrds	Abrdvy	Ldy. Coastr	6	51 2
3	— Bk F. & Y. M. 52c. f.		295	O. & P pt OM.	1853		Liverp'l	Cly. Brazils	13	A 1
4	— Bk F. & Y. M. 52overpt	G. King	714	Troon	1853		Liverp'l	Cly. Brazils	13	A 1
5	— Bk F. & Y. M. 52	Sharp	553	St. Jhn	1850	Oxley	Liverp'l	Liv. NONlns	4	51
6	Middlesbro' Sw	R. Monro	247	P. E Isl	1847	A Duncan	Liverp'l	Liv. Mt Vid	4	51
7	Middleton S F. & Y. M. 54overpt	M. Nulty	868	Srprs 52	1847		Liverp'l	S. S. 52 - 3 Yrs	C. 1	54
8	— S C. 50	W. Storie	340	Sndrld	1838	Monro & c				52
9	Mignon Sr YM. 52c. f.	H. Harvey	101	N Brns	1851	W Ritchie	Leith	Liv. N York	6	A 1 13
800	Migrator Bk YM. 56	H. Potter	389	Hbt Tn	1850	J. Watson	Hbt. Tn	Lon. Hbt Tn	9	A 1
				Ipswch	1850	Glynn & C	Liverp'l	Lon. St Mich	13	A 1
				Drp. 52	1855	Hedley &	Scarbro	Sld. Medit.	8	A 1
				Sndrld	1855	Hedley &	Scarbro	Sld. Medit.	8	A 1

No.	Ships.	Masters.	Tons.	BUILD.		Owners.	Port belonging to.	Destined Voyage.	Classification.	
				Where.	When.				No. Years first assigned.	Character for Hull & Stores.
801	Miles Barton S r&pts 53r & Y.M.	W. Kelly	1034	St. Jhn	1853	Beazley	Liverpl	Liv. Austral	7	A 1
2	Milford Bn	550verpt I.B. Fryer	963 114	H&B.P Lwrny	& O. 1808	w.ptr.&s.53				2
3	— Packet Sk pt I.B.	D Thomas	59	Milfrd	1830	Williams	Cardign	Car. Coaster	10	A 1
4	Mill Bay Sr	Hawkes	66	Plymh	1833	Hill & Son	Plymth	Ply. Prtugl.	6	53
5	Milledgan Sr	J. Richrds	109	Scilly	1853	Richrds &	Scilly	Sil. Nwfind.	12	A 1
6	Millicent Sk I.B.	J. Cory	52	Pdst'w	1842	Cory	Padst'w	Pad. Coaster	12	A 1
7	Millman Bg f. & Z. 53	A. Macauly	275	N Brns	1832	J. Lemon	Belfast	Lon.	5	A 1
8	Milo Sw	R Pervrly	308	Sndrl d	1840	Dawson &	Sndrind	S. S. 53—4yrs.	7	A 1
9	Miltiades S	Roberts'n	674	Queb'c	1843	J. Steel		Sld. Medit.	C. 2	1
810	Milton Sr pt I.B.	Newby	126	N. Sco.	1826	Waters	Yarmth	Yar. Coaster	—	E 1
1	— Bg	Cov'rdale	163	Abrdn	1839	Langler			51	
2	Milvill Bk pt I.B.	A Haismn	235	Sndrld	1836	A Haismn	Rchestr	Hpl. Coaster	6	A 1
3	Mimmie Dike Sr f. & Y.M. 54ov	W. Leslie	127	Dndee	1854	W. Leslie	Dundee	Dun Austral	8	A 1
4	Minna Bk Y.M. 56	Hargrove	186	Poole	1833	Longton &	Liverpl	Liv. W. Inds	11	A 1
5	Minalto Sr f. & Y.M. 55	S. Jenkins	194	Scilly	1841	Banfield	Scilly	Lon. Medit.	12	A 1
6	Mincarlo Sr	H. Coad	96	Scilly	1839	Coad & Co.	Truro	Fal.	10	A 1
7	Mindanao S Y.M. 51c.f.	J Ponsnby	482	Hrngt	1854	Brecklbnk	Liverpl	Hgt. Valprs.	13	A 1
8	Minden Sw f. & Y.M. 56	Hande'ck	321	Sndrld	1847	R. Cleugh	Shields	Shl. Medit.	8	A 1
9	— S f. & Y.M. 53c.f.	Crawford	742	Sndrld	1848	D Dunbar	London	Lon.	13	A 1
820	Mindoro S f. & Y.M. & pts. 5	G. Crow'll	1334	St. Jhn	1853	French & C	Liverpl	Liv. Mobile	7	A 1
1	Minho Scw Stm (Iron)	W. Birch	400	Paisl'y	1854	Bibby & C.	Liverpl	Cly. Liverpl	—	A 1
2	Minerva Bk	A Boedow	244	Stettin	1848	Hellevg &	Stettin	Gl.		48
3	— Bg	J. Davies	102	Pmbrk	1811	Havard &	Cardign	Mil. Coaster	—	A 1
4	— Sr Y.M. 52	S. Falla	144	Grn's'y	1852	Le Lcheur	Grnsey	Gns P Arena	7	A 1
825	— S f. & Y.M. 55	J. D. Fox	380	Bristol	1829	Miles & C.	Bristol	Lth. W. Inds	10	A 1

No.	Ships.	Masters.	Tons.	BUILD.		Owners.	Port belonging to.	Destined Voyage.	No. Years first assigned.	Classification.	
				Where.	When.					Hull	Stores.
851	Miriam Bg Z. Im. 521. B.	J. Jackson	236	P. E. Isl	1849	J Groves &	Hartlp'l	Hpl. Amer.	4	A	51
2	Mirzapore Bk r. & Y.M. 54	JGarnock	340	Birkhd	1844	M'Donald	Liverp'l	S. S. 54—4 Yrs. Liv. Valprso	12	A	54
3	Mischief Sr Y.M. 53 overpt I.	J. Ball	115	Plymh	1841	Gent & Co.	Plymh	Ply. Medit.	11	A	53
4	— Sr I. B.	B. J. Tanton	78	Rye	1855	Hoad, Br.	Rye	Cont. 52— Rye Liverpl.	7	A	51
5	— Bk ym r. & C. 52	J. Turney	298	Belfast	1844	Sinclair &	Belfast	Bel. W. Inds	8	A	51
6	Miss Evans Sr I. B.	E. Ellis	107	Wales	1855	Evans & C.	Abdrvy	Rest. 52— Abs. Coast'r	7	A	52
7	— Madocks Sk I. B.	J. Evans	42	Pt Mdc	1843	Evans & C.	Pt. Mdc.	Pmd Coast'r	12	A	53
8	— Night'ngale Bk Y.M. 55 c. f.	Hllngshd	397	Sndrld	1855	Haddock	Sndrld	Sld. Medit.	9	A	51
9	Missie Bg r. & Z. 521. B.	J. Evans	198	P. E. Isl	1850	Robinson	Dublin	Crk. Coaster	4	A	52
860	Missionary Bk r. & Y.M. 54	Irwin	349	Sndrld	1849	Gourley &	Sndrld	Lon. Hbt Tn	8	A	54
1	Mister Bill Sp I. B.	J Jacobs'n	45	Danzic	1854	M. Hesser	Stavngr	Shl. Bergen	6	A	51
2	Mistley Sw pt I. B.	DHoward	190	Sndrld	1848	T. Green	Harwch	Nwc. Baltic	7	A	52
3	Mite Sr	J Rackrds	61	Whitvn	1837	Connor					53
4	Mizpah Sr Y.M. 55 overpt I.	C. Beer	178	Kgswr	1855	Browning	Brixhm	Drt.	12	A	51
5	Mobile S pts. 52 F. & Y.M. 54	Ponsonby	1016	St. Jhn	1851	E. Bates	Liverp'l	Liv.	6	A	54
6	Moffat Bk r. & d. 32 pt Y.M. 49 pt r. & d.	TChenew	822	Bengal	1807	Miller & C	Liverp'l	Liv. Bomby	—	A	51
7	Mogul Bk Y.M. & ptr. 54	YM 50 pt I. Candlish	280	Grn'ck	1845	White & C	Liverp'l	Liv.	12	A	54
8	Mohawk S (Iron)	J. Barclay	850	P Gls	1854	Allan & Co	Glasg'w	Cly. Montrl.	12	A	51
9	— S r. & Y.M. 54	J. Hooks	426	Grn'ck	1840	Stuart & C	London	Drt. Austral	10	A	51
870	— Bg Y.M. 54	J. Tripp	176	Bristol	1842	R & W Kng	Bristol	Brs. Africa	12	A	51
1	Mohi Bg Z. 521. B.	Wrights'n	212	Sndrld	1852	Barkes & c	Sndrld	Sld. C. G. H.	7	A	51
2	Mohongo S r. & Y.M. 54 overp	R. Corash	614	N Brns	1850	Corskill & c	Derry	Cly. Philad.	5	A	51
3	Molly Bn Y.M. 52	A Damlos	143	Kiel	1848	Schruder	Kiel	Wtf. Hambro	7	A	51
4	Molodez Bg Y.M. 51	A Augsburg	230	Ukrmd	1850	Witt & Co.	Ptbsbrg	Liv.	7	A	51
875	Molson Sw	Burgess	214	Dndee	1830	R. Clarke					47

No.	Ships.	Masters.	Tons.	BUILD.		Owners.	Port belonging to.	Destined Voyage.	Classification.	
				Where.	When.				No. Years first assigned.	Character for Hull & Stores.
876	Mona Bk	H. Taylor	396	Isl. Mn	1833	J. Aikin	Liverp'l	Brs Maurits	7	Æ1
	r. & YM. 54			lrp. 41 n.	& w. 47	n TSds 50	Srprs 52 & 54		C. 2	54
7	— Sp	W Willms	38	Bang'r	1837	R Willms	Bangor	Npt. Coastr	10	Æ1
	pt I. B.			n Klsn 4	9			1855		2
8	Mona's Queen	E. Quayle	451	Gls'g w	1853	I. M. Stm.	Dougl's	Cly. Isl. Man	—	A 1
	Stm (Iron)	MC. 53	268	220 HP.		Pkt. Co.				53
9	Monarch Bk	A. Blair	170	Gl'sgw	1840	Brownlie	Glasg'w	Cly. Algiers	—	Æ1
	Z. 53 pt I. B.			O. E. & L	hnd. & lrp. 45	Srprs 50 & 53	Dr p 55			4
880	— Bk	J. Dixon	338	Scilly	1844	Percival	Scilly	Lon N. Zlnd	12	A 1
	r. & YM. 54									54
1	— Sr	Edwards	106	Bnstpl	1839	Edwrds &	Bristol	Brs. Africa	12	A 1
	YM. 49		199	Srprs 49				Cont. 51—	4	51
2	— Bg	D. Lewis	220	Hringt	1822			Liv.	—	
	YM. & ptr. 48 & 5	lptr. & s. 51		nd. pt 41	pt 43	w. r. & s. 51	Srprs 51			52
3	— S	Melville	464	Leith	1840	Duncan &	Leith	Lon India	12	A 1
	YM. 53		551	lrp. 52	Dr p. 54			Cont. 52—	4	54
4	— Stm	J. Roper	512	Thorn	1830	Elec TelC	London	Sbl. London	7	Æ1
	r. & d. 491. B.	MC. 54	295	130 HP.	len. 44	& 49 w. r. & d. 49		Rest. 49—4ys	C. 1	54
5	— Sw	G Simps'n	269	Sndrld	1839	G. Simpsn	Shields	Sbl. Baltic	9	Æ1
	r. & Z 55		321	ptnd. 52	Srprs 52 & 55				C. 3	4
6	— S	CWlthshre	1350	London	1844	R. Green	London	Lon. Calcut	12	A 1
	YM. 53		1415							54
7	Monarchy S	J Fenwick	662	Livrp'l	1851	Brown & C	Liverp'l	Lon.	13	A 1
	YM. 53 c. f.		776							53
8	Mongibello	D Ferrary	274	Grn'ck	1852	Stm. Nav.	Naples	Cly. Naples	—	A 1
	Stm (Iron)	MC. 52		180 HP.		Co. of 2 Sicilies				52
9	Monica S	J. Jackson	1401	Queb'c	1854	Shrples & c	Liverp'l	Liv. India	7	A 1
	r. YM. & pts 54	pt I. B.	1346	O. E. Tam. &	RP. w. ptr. & s. 54					54
890	Monsoon Bk	R Bennett	308	Nwhvn	1853	J. Gray	Nwhvn	Nhv. Londn	13	A 1
	(pro tem.) YM. 53 c. f.		296							53
1	— S	J. Kenny	1094	St. Jhn	1853	Brown & C	St. John	Liv. N. York	6	A 1
	YM. 53 overpt I. B.		1084	Hk PP. & O.						53
2	— S	G Polson	655	Dmbtn	1851	D. M'Alpin	Gr'nock	Lon. Calcut	9	A 1
	C. 54		851							3
3	Montcalm Sr	M'Faul	88	C'nada	1842	W. Newitt	Belfast	Cly.	5	A 1
				Tam. B B & L h				Rest. 54—	5	54
4	Monteagle S	J. Lorby	940	St. Jhn	1852	Finlay & C	Liverp'l	Liv. Austral	6	A 1
	YM. & ptr. 54 overpt I. B.		999	PP. Hk BE & O. Drp. 54						5
5	Montezuma	T. Atkins	462	Queb'c	1846	Fox & Co.	Falmth	Fal. Cardiff	5	Æ1
	Bk r. & YM. 55		524	Srprs 55				S. S. 55—5yrs	C. 2	3
6	Montgomery	M'Knnon	750	N. Amr	1850	Aikmans	Glasg'w	Liv.	6	A 1
	S r. & YM. 53		848	O. Hk P. & B						53
7	Montmorency	J. Kiddie	812	Queb'c	1854	Baines & C	Liverp'l	Liv. Austral	7	A 1
	S YM. & ptr. 55 overpt I. B.		751	Tam. O. E. R P. & S. w. r. & s. 55						3
8	Monto Bello	L. Coffin	346	Malta	1848	G. Pules	Malta	Gl. Medit.		
	Bk C. 50			O. & Lh						50
9	Montreal S	Brown	472	Dmbtn	1848	Allan & Co	Glasg'w	Liv. Montral	10	A 1
	pts. 48 YM. 50		506							2
900	Montrose Bk	G Highley	350	Dndee	1840	Pearson	Hull	Hul. S. Amr	9	Æ1
	r. & YM. 55		387	Srprs 46	n Kls n 49	Drp. 55		S. S. 53	C. 3	2

No.	Ships.	Masters.	Tons.	BUILD.		Owners.	Port belonging to.	Destined Voyage.	Classification.	
				Where.	When.				No. Years first assigned.	Character for Hull & Stores.
901	Montrose S	P. Hue	685	N Brns	1849	Wishart				51
2	Moodkee Bk F.&YM.51	J. Green	297	Queb'c	1846	Driffell&c	Hull	Hul.Hmbro	5	Æ 1
3	Mooltan S F.&YM.40c.f.	Cheves	505	Dmbtn	1849	Crawford	Gren'ck	Lon Austral	13	A 1 8
4	Moor of Venice Sr YM.49	S Fuller	134	Yrmth	1843	R. Cooks	Yarmth	Hul.Medit	9	A 1
5	Mooresfort S YM.ptr.&s.53	E Colthrst	1278	St.Jhn	1853	Moore&C	Liverp'l	Liv. Austral	7	A 1
6	Mora Sw YM.53	J. Teulon	243	Sndrld	1848	Whitehed	Glasg'w	Abn.	8	—
7	— Bg F.&YM.54	J Whidby	225	Sndrld	1848	T. Wilson	Whitby	Sld. Medit.	8	A 1 19
8	Morayshire Bk	A. Young	316	Sndrld	1835	T. Froud			5	—
9	Morgiana Bk C.52	M'Leish	408	Queb'c almstrb. 49	1826	A Edward	Dundee	Dun.WInds	—	Æ 1 1/11
910	Morley S	JR Myhill	492	London	1811	Heath&C			5	53 20
1	Morna Scw Sr (Iron)	W. Carter	620	Gls'w	1854	Bel&Lon.	Belfast	Cly. Belfast	—	A 1 4
2	Morning Star Sw	Alderson	266	Sndrld	1835	Thomps'n			53	—
3	— Sw Ymes		267	Sndrld	1851	J. Gibson	N Shields	Sld Montral	8	A 1 3
4	— S F.&YM.54	E. Allen	1534	St. Jhn	1854	Alexand'r	Liverp'l	Liv. Austral	7	A 1
5	— Bk F.&d.40F.&YM.52	J. Clark	245	Scrbro	1825	Tindall&c	Scarbro	Lon. Ceylon	10	Æ 1
6	— Sk I.B.	I. Thomas	38	Abryst	1827	Thomas & Abryst.	Abs Coaster		—	Æ 1
7	Mornington Sw r.&Z. lm. 51	N. Smith	230	Sndrld	1842	J. Cubey	Shields	Shl. Medit.	7	Æ 1
8	Moro Castle Bk	Mosher	557	N.Scot	1849	Mosher &			8	A 1 54
9	Morris Sw YM.52	R. Purday	218	Sndrld	1852	J. Hay	Sndrlnd	Sld.	8	A 1 2
920	Morrison Sw F.&YM.55	W. Olwin	299	Sndrld	1849	Morrison	Shields	Shl. Medit.	8	A 1
1	Morrison Sk	E. Johns	39	Milfrd	1843	M Willms			—	2
2	Morton Sr I.B.	E. Morton	110	Bidefd	1833	Morton &	St. Ives	St.I Coaster	10	A 1
3	Morwenna Sr pt I. B.	T. Harris	51	Truro	1853	Michell	Truro	Fal. Coaster	7	1
4	Moselle Stm (Iron)	Frost	688	London	1852	G.S.N.Co	London	Lon.Hmbro	—	A
925	— Bk YM.&ptr.53	Thomson	374	BntIsl.	1850	Mackay &	Gren'ck	Lon.PtPhil.	9	A 1 6

North up

first

handred

51
Æ 1
3
A 1 8
53
9 A 1
3 52
7 A 1
53
8 —
5
8 A 1 19
Cont 50
3 1/2
53
Æ 1 1/11
5
53 20
52
— A 1 4
54
53
8 A 1 3
7 A 1
54
10 Æ 1
C. 2 54
— Æ 1
3
7 Æ 1
C. 2 54
51
8 A 1 2
52
8 A 1
2
53
10 A 1
7 1
8 A 1
53
— A
4
9 A 1 6
53

No.	Ships.	Masters.	Tons.	BUILD.		Owners.	Port belonging to.	Destined Voyage.	Classification.	
				Where.	When.				No. Years first assigned.	Character for Hull & Stores.
926	Moslem Bg f. & YM. 53	James	170	Yrmth ptn Kls n53	1835	T Blessett	Liverp'l	Liv. Rest. 48 -	12 A 1 8 53	
*7	Mosquito Bk f. & YM. 54 overp	T. Coram t. I. B.	353	St. Jhn Tam. B & P.	1854	Gilbert & c	St. John	Liv.	7 A 1 54	
*8	Moulin S YM. & pfr. 55	W. Jump	476 407	Grn'ck	1855	Duff & Co.	Liverp'l	Cly. W Inds.	10 A 1 3	
9	Moult Sk YM. 53 overpt I.	R. Sladen B.	56	S'lcomb	1845	Sladen & c	Salcmb	Drt. Medit.	11 A 1 53	
930	Moultan Bk f. & YM. 54	M'Cracken	372	Bristol	1849	J. Martin	Dmfries	Cly. W. Inds	12 A 1 54	
1	— Bk YM. & pfr. 53	Garwood	429	H'rtlpl	1849	Thomson &	London	Lon. Califrn	9 A 1 53	
2	Mount Edge- combe Sr pt. I. B.	Fawcner	100	Plymh Srprs 52	1838	S. Dv. ShC	Plym'th	Ply. Coaster Rest. 54 -	12 A 1 8 54	
3	Mountain Lass Sr I. B.	A Thomas	113	Abryn	1850	Thomas &	Abryn	Car. Coaster	12 A 1 54	
4	— Maid Bk f. & YM. 52	BB Starks	340 360	Sndrld	1852	J. Gibson	NShilds	Shl. Medit.	9 A 1 52	
5	— Sw	J. Lawson	200 194	Dndee	1841	D Stewart			53	
6	Mountaineer Bg f. & YM. 51	JCmming overpt I. B.	195 183	Dndee Srprs 51	1842	Bell & Co.	Dundee	DunMatanz S.S. 54	8 AE1 C. 3	
7	— Bk	Hutchsn	355	Gr'nck	1835	Neill			53	
8	— Bg I. B.	WPears'n	307 370	P. E. Isl n Klsn & Srprs	1846	Turnbull	Whitby	Shl. France S. S. 54 - 4yrs	4 AE1 2	
9	Mountsbay Sr	Grenfell	69 59	Chlstn	1825	Grenfell &			53	
940	Mountstuart Elphinstone S. f.	W. Dale & d. 43C. 53p	611 t. I. B. T.	Bmbay	1826	Somes, Br	London	Lon. S.S. 53	— AE1 72	
1	Mozambique Bk f. & s. 48Z. 50	Roche	398	NBrns nd. & lrp. 48	1833	Seymour	Cork	Lon SAust'l	5 53	
2	Murray S f. & YM. 55	J. Booker	306	Livrp'l nd. 47l r p51 Sr	1824	Lawr'nc & prsr 55	Liverp'l	Liv. W. Inds S.S. 51	10 AE1 4	
3	— Sr I. B.	P. Millen	71	Nwctl Srprs 54	1847	Little & C.	Nwctl	Nws. Coastr Cont. 54 -	7 A 1 2 54	
4	Murre Sk	J. Thomas	43 39	Knsale	1820	W. James			52	
5	Musquash Sr YM. 51	T Duncan	27	Lond'n	1850	T Duncan	London	Lon. C. G. H	10 A 1 51	
6	Mute Sr pt. I. B.	T. Purkis	61	Farhm	1853	T. Purkis	Ptsm'th	Pts. Coaster	10 A 1 53	
7	Mutual Sw YM. 50 overpt I.	G. Pitts B.	217	Sndrld Drp. 50	1846	R Hudson	Stocktn	Liv. Rio Jan.	8 AE1 52	
8	My Lady Sr pt. I. B.	R. Jones	69	Chestr	1850	Walker &	Chester	Chs. Coaster	11 A 1 50	
9	Myra Sw f. & YM. 51	T. Hunt	284 303	Sndrld Drp. 52	1848	Reed & Co	Sndrld	Cly. W. Inds	8 A 1 52	
950	Myross Sr I. B.	T. Moxley	43	Cork O. E. B. Chs & Lhpt OM.	1852	M Moxley	Skibren	Crk. Coaster	4 A 1 53	

No.	Ships.	Masters.	Tons.	BUILD.		Owners.	Port belonging to.	Destined Voyage.	Classification.	
				Where.	When.				No. Years first assigned.	Character for Hull & Stores
951	Myrtle Sr I.B.	Attwooll	105	Wymh	1854	Besant & C	Wymth	Wey. Coastr	7	A 1 54
2	— Sr pt I.B.	J. Duncan	88	Garmh	1848	W Geddie	Garmth	Liv. Coaster	6	Æ 1 52
3	— Sr	J. Moore	84	Salcm	1832	Grant & C.	Salcmb	Brs. Coaster	11	Æ 1 1
4	YM. 51 over S	B. J. Morgan	69	Drp. 51	ND. & Srprs 51			S.S. 52	8	A 1 53
5	Y.M. 53 Bk	H. John	290	Livrp'l	1840	W. Lewis	Milford	Mil. Medit.	10	Æ 1 C. 3 1
6	r. & Y.M. 1m. 55 Bg	A. Buck	145	Sndwh	1850	Hunter & c	London	Lon.	10	A 1 52
7	r. & Y.M. 51 over Bk	t.I.B. R. Burton	300	Sndrld	1849	Davisons	NShilds	Shl. Medit.	8	A 1 54
8	r. & Y.M. 55 over Sr	t.I.B. W. Eales	322	Srprs 55			Exxeter	Cff. Medit.	12	A 1 53
9	YM. 51 over Sr	B. J. Foley	154	Tgnmh	1851	W. Boden	Exxeter	Cff. Medit.	12	A 1 46
960	— Sr pt I.B.	E. Hain	114	Bidefd	1846	J. Foley	Swnsea	Bid. Coaster	12	A 1 51
1	YM. 51 over Sr	B. S. Hiles	110	Burton	1852	Saville & C	Goole	Hul. Danzic	9	A 1 52
962	— I.B. Sk	W. Hall	42	R Dart	1854	Halls	Drtmth	Drt. London	10	A 1 54

* * * Additional Ships are inserted in the Supplement at the end of the Register.

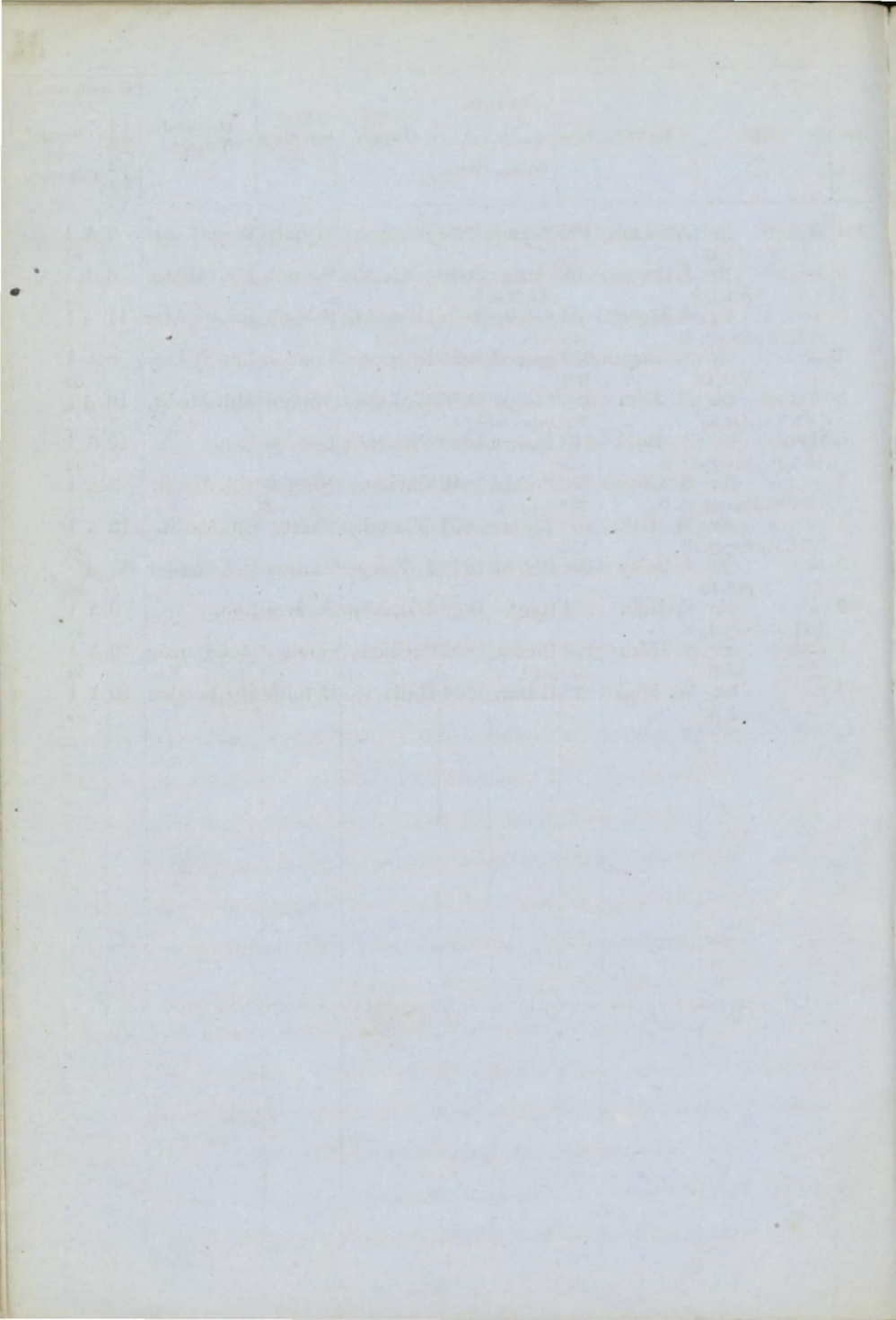

No.	Ships.	Masters.	Tons.	BUILD.		Owners.	Port belonging to.	Destined Voyage.	Classification.	
				Where.	When.				No. Years first assigned.	Character for Hull & Stores.
1	Nabob S	W Horner	841	U.S.'tts	1845	Magee &c	Liverp'l	Liv.	7	Æ1
	r & YM. 54 overp	t.I. B.		O.&PP	Drp. 54				C. 2	54
2	Naiad Bg	Brown	203	Sndrld	1844	Adams &c	London	Lon W.Inds	7	Æ1
	r. & YM. 53			sw & TS	ds 49	Drp. 53 Srpr	s54	S.S. 54		54
3	— Bg	Franks	254	Sndrld	1831	J. Hunter				53
4	— Bg	J. Morris	150	Carm'r	1838	D. Davies				50
			130							50
5	— Sr	T. Vigurs	122	Stnhse	1837	G. Hill & C	Falm'th	Fal. Coaster	12	A 1
	YM. 53							Rest. 53—	8	53
6	— Sr	G Wrightsn	151	N. Scot	1841	J Roch's'tr	<i>Hottel</i>	<i>1853-44</i>	4	Æ1
			117							53
7	Nairns Bk	J Harrison	256	Nwcstl	1842	Harrison	Shields	Shl. Medit.	9	Æ1
	YM. Im. 51 overp	t.I. B.	265	Srprs	52 & 55			S.S. 55	C. 3	1
8	Nairnshire Sr	J. Shaw	70	Invrns	1850	Macint'sh	Nairn	Sld. Coaster	5	A 1
	I. B.			O. L. & F.						53
9	Nais Sr	R Medhurst	150	Nwprt	1837	Glynn & S.	Liverp'l	Ldy Nw find	11	A 1
	YM. 51		140	Drp. 51				Rest. 50—	7	52
10	Nameless Bg	J. DeFaye	126	Jersey	1833	D'Quitville	Jersey	Jer. Nw find	—	A 1
	YM. 53							Rest 53—	6	53
1	Nancy Sr		132	Emswh	1783	J. Clark	Shmptn	Sou Coaster	—	A 1
	pt. I. B.			len. 53				Rest. 53—	5	53
2	— Sr	T. Brown	101	Brxhm	1837	Brown & C	Brixhm	Cff. Medit.	10	A 1
	Z. 50 pt. I. B.			len. 46				Rest. 49—	7	53
3	— Sk	T Clem'ns	66	Pdst'w	1829	Cl'mens &	Padst'w	Brs. Coaster	10	Æ1
	I. B.		48	sw. & lrp.	43 nd.	& lrp. 49		S.S. 49		3
4	— Bg	E. Hill	155	Wrktn	1802	Forth & Co	Shields	Shl. Baltic	—	Æ 1
			159	nd. & lrp	45 n K	l & Srprs 53				4
5	— Sr	J. Hore	116	P. E. Is	1838	M Warren	Tgnmth	Tqy Coaster	4	Æ 1
	I. B.			Srprs 51				S. S. 53—4 yrs		54
6	— Sr	W Jennigs	90	Hayle	1838	Harvey &	Hayle	St. I. Medit	—	50
	pt. I. B.		74					Rest. 50—		50
7	— Bn	J. Justice	87	Caen	1838	Spoor & C.	Nwestle	NwcMedit.	—	50
	(late Esther) r. & Z. 50 I. B.			len. 50				Rest. 50—		50
8	— Bg	D Murphy	192	Mirmc	1844	P. Cox	Watrfrd	Wtf. Nw find	4	Æ 1
	pt. I. B.			Srprs 55				S.S. 55—4 Yrs		4
9	— Sr	P. Peebles	93	Perth	1838	J. Cowan				53
			83							53
20	— Bg	G Stickland	168	Grns'y	1819	Marqund	G'rnsey	Gns. R. Jan.	—	Æ 1
	Z. 54			len. & lrp	53			S.S. 53		54
1	— Sr	H W'rrick	138	Wymh	1826	Warrick &				53
2	— Dawson Sr	R. Harvey	163	Gosprt	1847	Tatham &	London	Lon. St Mich	14	A 1
	YM. 54 c. f.		108							54
3	— Sr	Lwthwate	94	Cork	1835	J. Brennan	London	Lyn.	—	Æ 1
	I. B.			lrp. 47 D	rp. 54					54
4	Nanny & Betty Sr	Myrscough	55	Lythm	1821	Fisher & C				52
25	Nanteos Sr	T Griffiths	78	Abryst	1840	Jones & Co	Abryst	Cff. Coaster	12	A 1
	pt. I. B.		67	Drp. & S	rprs 5 1			Cont. 52—	4	52

No.	Ships.	Masters.	Tons.	BUILD.		Owners.	Port belonging to.	Destined Voyage.	Classification.	
				Where.	When.				No. Years first assigned.	Character for Hull & Stores.
26	Naomi Bk f. & YM. 54	H. Cothay	347 403	Livrp'l	1848	Currie & C	Liverp'l	Sws Rio Jan.	12 A 1	54
7	— Bn	J. Pyle	170 137	Sndrld	1846	J. Pyle				51
8	— Sw	JSimpson	160	Dndee	1850	Greig & S.	Dundee	Dun. Nwcastl	7 A 1	13
9	Napan Belle f. & YM. 52 overp Bk f. & YM. 54 overp	R. Abbot I. B.	295 332	N. Sco. Hk. B & S	1849	Lamp'rt & Sn Kl sn & Srprs 54	Liverp'l	Liv. Medit. 4ys. Cont. 53—	4 A 1	54
30	Naparima Bk YM. 55 c. f.	J. Campbl	355 347	Bristol	1855	Scruttn &	London	Brs. W Inds	13 A 1	1
1	— Bk pt I. B.	J. Jones	290 378	Queb'c nd. 44 rp	1828	Treweek 44 & 45	B'maris	Bms. S. S. 55—4 yrs	—	AE 1
2	Naphthali Sr	Evans	102 83	N'quy	1842	Thomas & <i>Boydine</i>		<i>W 55</i>	10	AE 1 2
3	Napoleon the Third S YM. &	R. Crawford pt. 55 c. f.	862 780	Ardrsn	1855	Aikman &	Glasg'w	Cly. Austral.	13 A 1	54
4	— S f. & YM. 55 overp	I. B.	1412 1462	Queb'c O. E. R. P. Tu m. & S. w. f.	1854	Johnson & s. 55	London	Liv.	7 A 1	3
5	Narayana Bk YM. 55	Wtherbrn	372 417	Sndrld	1852	Cowen & c	Nwcastle	Lon.	8 A 1	2 14
6	Narcissus Bg	J. Studley	207	Scrbro pt. nd. 52	1836	Tindalls Srprs 52 & 54	Scarbro	Scr. Coaster S. S. 52	11	AE 1 15
7	Narwhal Bk	J. Hartley	381	London	1834	S'ymour &			C. 4	2 54
8	Nashwauk S f. s. & YM. 55 pt. I.	A M'Intyr B.	650 726	N. Sco. S. B. & P.	1853	A. Byrne	Liverp'l	Liv. Austral	4 A 1	1
9	Natal Bg YM. 51	Bergh	218 197	Isl. Mn len. 51	1849	J. Aikin	Liverp'l	Liv. C. G. H.	9 A 1	51
40	Natalia Bk YM. 50	Bergstallr	342	Fiume	1849	Scraps & C	Fiume	Liv. Havana	9 A 1	50
1	Nathaniel Bg I. B.	JBarnsley	185 165	Nwcastl Srprs 47	1844	Barnsley	Shields	Shl. Baltic	7 AE 1	4
2	National Bg	Diependael	221	Antwp	1839	Soc Mritm				52
3	Nations Sr I. B.	J. Burgess	91 61	Stirling	1851	J. Aiken	Stirling	Lth. Coast'r	9 A 1	54
4	Native Sr pts. 54 I. B.	WTucket	130 87	Nwff'd lrp. 44 Sr	1833	Peek & Co. prs 50 & 54	Exeter	Exr. Seville S. S. 54—4 yrs	4 AE 1	54
5	— Lass Sr I. B.	J. M'Girr	117	P. E. Isl n. s. 52 Sr	1842	Brymner prs 53	Gren'ck	Npt. Coastr S. S. 53—4 yrs.	—	AE 1 2
6	Nautilus Sw	T Gardner	156 147	Sndrld Drp. 52	1834	G. Prest	Wisbch	Lyn.	8 AE 1	2
7	— Bk f. & YM. lm. 53 ov	D Graham erpt I. B.	268 295	Shi'lds N Kl sn & Srprs	1845	Morrison 53	Shields	Shl. Medit.	7 AE 1	
8	— Bg d. —	WHarrissn	135	Srbro N Kl sn 4	1827	WTindall 51 & 53	Scarbro	Lon. Rest. 43—6 yrs.	C. 2	9 AE 1 54
9	— Sk	Jones	54	Hayle	1834	Harvey &				52
50	— Bk f. & YM. 54	Laws	346 420	London	1836	Blyths & Greene	London	Lon W. Inds Rest. 54—	12 A 1	8 54

No.	Ships.	Masters.	Tons.	BUILD.		Owners.	Port belonging to.	Destined Voyage.	Classification.	
				Where.	When.				No. Years first assigned.	Character for Hull & Stores.
51	Nautilus Bg r. & YM. 54	R Leggett	218 240	Poole	1842	Gardner &	Liverp'l	Liv. V. Cruz Rest. 54—	12 A 1 8 54	
2	— Sw I. B.	Ochiltree	282	Pictou Srprs 50	1844 & 55	Ochiltree	Shields	Nwc France S.S. 53—4yrs	4 A 1 1	
3	— Sr Z. 53 I. B.	J. Tippett	100 82	P'dstw	1839	Tredwen	Padst'w	Ply. Coaster Rest. 53—	10 A 1 7 53	
4	— Sw Z. 1m. 52	S. Verey	279 291	Sndrld	1842	Spark & C.	Sndrld	Sld.	8 A 1 C. 3 54	
5	— Sr I. B.	C. Wroe	85	Trent pt Cl.	1853	W. Briggs	Yarmth	Hul. Coaster	10 A 1 53	
6	Navarino Bk r. & d. 46 YM. 54	T Storey	493	Cochin T. rebuilt	1808	G Marshal	London	Lon. Austral. S.S. 54	— A 1 54	
7	Navigator Bn YM. 52	Le Greslet	145	Jersey	1840	Esnouf & c	Jersey	Jer. Medit. Rest. 52—	8 A 1 5 52	
8	Navus Sw	G. Brown	221	Sndrld	1829	A. Dixon			52	
9	Navy Bg r. & s. 50 pt I. B.	Halladay	188	Whtby lrp. 36 Sr	1822	H. Thmsn	Sndrld	Hul. Sndrld.	— A 1 54	
60	Nayade Bk I. B.	F. Berg	370	Memel Drp. 55	1854	H Haman	Memel	Ram.	6 A 1 2	
✱ 1	Nazarene S r. & YM 55 overp	J. Doran	921 917	Queb'c Tam. E.	1854	Fisher & S	Liverp'l	Liv.	7 A 1 1	
2	Neal Dow Bn r. & Z. 54 I. B.	R Williams	142	N. Scot B. S. & Hk	1852	B. Watson	Liverp'l	Liv. Austral	4 A 1 54	
3	Neander Sw I. B.	Hutchsn	118	Seahm O. & Bh.	1851	Wight & S	Sndrld	Sld.	4 A 1 51	
4	Need Sk I. B.	W. Moon	78 50	Fowey	1845	Broknschw	Fowey	Npt. Coaster	12 — 5	
5	Negotiator S YM. 54	G. Eiley	477 587	Sndrld Srprs 49	1848	Lonie & C.	Sndrld	Sld. India	10 A 1 54	
6	Neleus S YM. 53 overp	P. Burnett	1117 982	N Brns Hk B. P.	1853	M'Clm'nt O. & S.	Liverp'l	Lon.	7 A 1 54	
7	Nell Sk I. B.	D. Morris	28	N. Quy pt ND 46	1835	D. Morris	Abryst	Abs Coaster	— A 1 54	
8	Nelly Sr d.—I. B.	J. Ord	68 47	Scrbro Srprs 52	1802	J. & R. Ord	N Shields	Shl. Coaster Rest. 45—	— A 1 4 54	
9	— & Arthur Sr pt I. B.	H. Milne	96 84	Grngm	1852	Bateman	London	Lth. Coastr	8 A 1 53	
70	Nelson Bk YM. & ptr. 54	G. Brown	510 603	Dmbtn pts T S d	1844	Maxwell	Glasg'w	Cly. Austral Cont. 54—	10 A 1 3 54	
1	— Sr I. B.	J. Kenyon	127	P. E Isl Srprs 50	1842	Curd & Co.	Shorhm	Hpl. Coast'r S. S. 54—4yrs	4 A 1 C. 1 54	
2	— Sr	J. Leith	113	Nwctl	1837	H Fawcus			52	
3	— Sew Bg (Iron)	E. Martin	330 215	Pt Glsg A. P. 60	1853	Willis & C.	London	Cly. N. Zlnd	— A 1 53	
4	— Sr I. B.	T Symons	100	Mrmci Hk B. & S.	1852	Cornish	Liverp'l	Liv. Bord'x	4 A 1 54	
✱ 75	Nelsons Sw pt I. B.	W. Proctr	298 294	Sndrld	1853	H. Nelson	Nwcastle	Sld. Medit.	8 A 1 53	

No.	Ships.	Masters.	Tons.	BUILD.		Owners.	Port belonging to.	Destined Voyage.	Classification.	
				Where.	When.				No. Years first assigned.	Character for Hull & Stores.
76	Nemesis Bk r. & YM. 54	A. Davies	344	Leith	1844	M. Clure	Belfast	Bel. Troon Rest. 54—	10	A 1
7	Nepaul Bk YM. & ptr. 53	T. Heddel	405 455	Sndrld	1850	Blair & Co.	Sndrld	Lon. India	10	A 1
8	— S	M. Farlane	843	Queb'c	1850	Grindley	Liverpl'	Liv.	6	A 1
9	Nepaulse Ambassador Bk YM. 50	W. Jackson	342 375	Sndrld	1850	Smirke & Sndrld	Sndrld	Sld. Calcut	8	A 1
80	Neptun Bk YM. 51	G. Neilson	403	Lilsnd	1850	G. Neilson	Lillesnd	Cly. Aden	5	A 1
1	Neptune Scw Stm (Iron)	Br'wnless MC. 53	535	Wtrfrd	1847	Wtf. Com. len. 52	Wtrfrd	Lon. Baltic	—	A 1
2	— Bk	Christnsn	368	Finld	1853	Christnsn	Leith	Lth. Medit.	4	A 1
3	— Bg	J. Conner	131	Bristol	1844	F. Green	Bristol	Brs. W. Inds Cont. 53—	9	A 1
4	— Sr	W. Duchrs	111	Dmbtn	1848	G. Alison	Dundee	Dun. Austrl	—	A 1
5	— Bk	A. Dunlop	314	Abrdn	1844	Cunghm len. 51	Grenc'k	Cly. W. Inds. Cont. 54—	10	A 1
6	— Sr	t. B.	343	ptnw. &	1846	Soutter & Srrps p t WO. 53	London	Lon.	9	A 1
7	— Sk	W. Evans	37	Crdign	1827	Phillips & Srrps p t WO. 53	Cardign	Car. Coaster S. S. 54	—	A 1
8	— Sw	R. Gascoigne	267	Whitby	1811	Jobling & Srrps 50 51 & 53	S. Sluice	Bly. Coaster Rest. 38—	5	A 1
9	— S	Hendersn	644	Calcut	1814	FW Gre'n T Sds r. & d. 42 Dr & d. 53	London	Lon. S. S. 48	—	A 1
90	— Stm	D. Irvine	174	SSHlds	1837	JBckngtn lrp. 53	Nwestle	Hul. Coaster	6	A 1
1	— Bk	T. Keetley	302	Wasa	1851	Keetley & Grmsby	Hul. Londn	Hul. Londn	5	A 1
2	— Bk	J. Lefevre	307	Jersey	1844	LeCaux	Jersey	Liv B. Ayres Cont. 53—	9	A 1
3	— Sw	M. d'nal	214	Arbrth	1849	M. d'nal	Arbr'th	Arb. Medit	8	A 1
4	— Bg	Stafford	267	Sndrld	1838	Fenwick			5	A 1
5	— Sr	J. Thomas	86	Brxhm	1819	Thomas & Iffracmb	Ply. Coaster		—	A 1
6	— Bk	S. Varey	585	Sndrld	1855	Ogden & c	Sndrld	Sld. India	10	A 1
7	Neptuno Bn I. B.	F. Francis	72	For'gn		Davidson	Swans'a	Sws Coaster	—	A 1
8	Nerbudda Bk YM. 53	Crawford	378	Sndrld	1847	Crawford	Irvine	Liv. China	12	A 1
9	Nereid Bg	J. Ferry	159	Yrmth	1827	Walker & c			—	A 1
100	— Sw	J. Wallace	290	Sndrld	1850	J. Ayre	Sndrld	Sld. Medit.	9	A 1

No.	Ships.	Masters.	Tons.	BUILD.		Owners.	Port belonging to.	Destined Voyage.	Classification.	
				Where.	When.				No. Years, first assigned	Character for Hull & Stores
101	Nereide Bk F.S.&YM.52	Slaughter	253	Calcut	1823	E. Fowle	London	Lon.W.Inds	—	Æ1
2	Nerio Sr	J Osborne	89	Srprs 46 Slcmb	1832	Grant & C.		S.S.52	—	54
3	Nerobey G	C. I. Liep	167	Prnau		Jacke & C.				53
4	Nestor Bk F.&YM.54	D. Brown	378	Sndrld	1840	Bennett &	London	Lon.	9	Æ1
5	— Sw	T. Elliott	458	Srprs 47 & 51	1841	Klsn 51 Elliott & C	Sndrld	Sld. Hambro	C. 3	54
6	— pt I. B.	J. White	288	Srprs 48, 51 & 55	1840	J. White	Shields	Shl. Baltic	C. 2	4
7	— I. B.	J. Frances	217	Sndrld	1851	Stonehewer	Shorhm	Cly. Trndad	C. 2	3
8	Nestoria Bg YM.51 over I. B.	E. Penney	178	Drp. 51 Sndrld	1850	Penney &	C'Ichstr	Hpl.Coaster	8	A 1
9	Netta Sw F.&YM.53 over pt I. B.	A Rattray	171	Dndee	1847	Martin & c	Dundee	Dun.Medit.	7	Æ1
110	Neumühlen S YM.54 over pt I. B.	J. Heuer	608	O. E. & Bk. Swedn P.	1854	Woermnn	H'mbro	Lon.Hmbro	C. 2	53
1	Neva Stm (Iron)	J. Kroger	480	Grn'ck	1853	Ptsbg Stm Nav. Co.	Lubeck	Cly. Lubec	—	A 1
2	— Bg F.&YM.54	G. Paris	336	275 HP.	1847	A. Low	Dundee	Dun.Medit.	9	A 1
3	— Sr F.&YM.51 C. T.	Watson	208	Ptrsbg	1853	G. Laver	Liverp'l	Liv.Californ	9	A 1
4	New City of Cork Bg YM.54	F. Raynes	203	Cork	1830	Raynes &	Cork	Liv.	12	A 1
5	— Diligence Sk	J. Jones	60	len. 47 D Wales	1830	Jones & C.		Rest. 47— S.S. 59	8	54
6	— Dove Sr I. B.	R. Barrow	68	Barmh sw & lrp	1831	Barrow &	London	Pmd.	10	Æ1
7	— Draper Bg I. B.	J. Bragg	148	Em'wh rebuilt 2	1791	J. Bragg			54	53
8	— Ed Sw YM.53	J. Oldrey	267	Sndrld	1853	J. Oldrey	Hmbro'	Sld. Hambro	8	A 1
9	— Era S YM.54 e. f.	J. Rhind	820	Sndrld	1854	Wait & Co.	Shields	Lon.N.Zlnd	13	A 1
120	— Express Bk F.&YM.51	M. Bride	277	Poole	1838	M. Bride	London	Lon Trndad	12	Æ1
1	— Forest Bk		202	Shmtn	1841	J. Vaux			C. 4	52
2	— Great Bri- tain S YM.54	Faremo'th	553	Sndrld	1854	Temperly	London	Lon.Austral	8	A 1
3	— Harriet Sw Z. 51	T. Dalziel	131	Yrmth	1824	Lawrence	Nwcastle	Nwc.Medit.	—	Æ1
4	— Hope Sk	R Watkns	32	121 n TSds Nw'q'y	1828	R Watkns		S.S. 51	—	54
125	— Jane Sr pt I. B.	Balmano	87	Plymh Drp. 48	1827	Balmano	Plymh	Ply.Coaster	—	Æ1
								Rest. 45 -	6	54

No.	Ships.	Masters.	Tons.	BUILD.		Owners.	Port belonging to.	Destined Voyage.	Classification.	
				Where.	When.				No. Years first assigned.	Character for Hull & Stores.
126	New Margaret S Y.M. 54	Bovey	355	Whtv'n	1844	EHawkns	Exeter	Lon. China	12 A 1	
7	— Minerva Bg	T Jackson	411 122	Livrp'l	1817	Jackson &			54	
8	— Odd Fellow Sk	Livingst'n	60	Dmb't	1847	Livingst'n			53	
9	— Orleans S F. & Y.M. 53	G. Begg	744 781	Dmb'tn	1851	Stewart &	Gren'ck	Lon Austral.	8 A 1	50
130	— Parliament Sr I. B.	J. Brabyn	66	Llanly Srprs 50	1833	J. Brabyn	Llanly	Lly. Coaster	9 TE 1	53
✕ 1	— Pelton Scw Sr (Iron)	Mcklereid	408 352	London AP80H	1855	JS Russ'll	London	Lon. Medit	C. 3	54
2	— Quay Sr pt I. B.	W. Climo	125	Bidefd	1847	T. Treffry	Fowey	Cff. Coaster	12 A 1	50
✕ 3	— Union Sr	J Hubb'rd	162 153	Rye	1848	R. Dixon	<i>London</i>		11 TE 1	20
4	— York Scw Stm (Iron)	R. Craig	2050 1011	Gl'sgw 43HP.	1854	Gls. & N.Y Stm. Nav Co	Glasg'w	Cly. Blk. Sea	— A 1	54
5	— Packet Bk	J. Gray	642 635	N Brns	1839	Alexand'r			53	
6	— Zealand S F. & S. pt 54 pt 55 Z.	H Rams'y	652 729	N Brns ND. 50N	1842	Thomps'n Srprs 51, 54	Shields	Shl. Medit.	4 E 1	4
7	— Newbottle Sw Z. Im. 55 pt I. B.	J. Purdy	225 249	Sndrld Srprs 52	1843	W. Watt	S Shields	S.S. 54—4 Yrs	8 E 1	2
✕ 8	— Newcastle Bk Y.M. & ptr. 54	J. Reed	378 362	Sndrld	1854	Middl. Dk Co.	Nwcastle	Shl. Ceylon.	8 A 1	54
9	— Sr I. B.	M Sulliv'n	94 75	Abrd'n ND. & Srprs 54	1820	Sullivan	Glasg'w	Mil Coaster	— E 1	54
140	— Stm ptd. & ptr. & 47 56	MC. 50	231	Liverpl 160HP.	1834	<i>W. A. Swinche London</i> Grille Stm Carlisle		Liv. Medit.	7 E 1	18
1	Newka Bg (late Janet Kinne ar)	Wellend'rff	184 200	Arbrth	1842	J. Schw'tz'ff		Rest. 47—	7	50
2	Newport Bk Y.M. 51		124	Jersey	1837	Le Sueur	<i>St. Helene</i> Jersey	Jer. Africa	5 E 1	58
3	News Sr I. B.	W Wats'n	231 234	Sndrld Drp. 44	1839	R. Taylor	Shields	Shl. Hambro	7 E 1	64
4	Newton Bg F. & Y.M. 51	W Gibson	181	Yrm'th n.w. & lrp 46nd. 51	1828	Gibson	Liverp'l	Liv.	10 E 1	54
5	— Sw	Waite	237	Sndrld lrp. 45 Srprs 48	1840	Newton	Sndrld	Sld. Coaster	7 E 1	4
6	Niagara Bk Y.M. 53	C. Leech	799 843	Queb'c O. Hk E & B.	1849	Brooke & C	Liverp'l	Lon. Pacific	5 A 1	2
7	— Bk F. & Y.M. 55	W. Neill	399 422	Dmb'tn Drp. with Amr.	1850	Dunlop & O & Chs. 54	Gren'ck	Cly. W. Inds	10 A 1	8
8	— Bk	R. Parkin	390	Sndrld	1836	Thomps'n				52
9	— Bk Y.M. 54	C Robrtsn	327 336	Sndrld w. f. & s. 5 38srprs 53	1845	Aikmans	Glasg'w	Cly Californ	10 A 1	54
150	Nicaragua Bk	Marshall	479 517	N Brns Srprs 51 & 53	1844	March & C	Glo'ster	Brs. Quebec S.S. 50—5 Yrs	5 E 1	4

No.	Ships.	Masters.	Tons.	BUILD.		Owners.	Port belonging to.	Destined Voyage.	Classification.	
				Where.	When.				No. Years first assigned.	Character for Hull & Stores
151	Nicolai 1st Stm r.&YM.54	J. Hunter MC.54	536	Londn	1839	Miller&C.	Leith	Lth. Trnspt	—	7E1
2	Nicholas Smirk Sw Z.	R.Chilton	208	240H P. Sndrld	1849	pt nd. &Srprs 54 D J Lennard	rp.55 Mdlbr	Stk. Medit.	7	A 1 54
3	— Wood Scw Sr (Iron)	G. Cowle MC.54	531	Nwcastl	1854	G. I. Scw	London	Lon. Collier	—	A 1 54
4	Nicholson Bg F&S	A. Clark	165	430 AP70H 159 Whtvn	1811	Drp. 54 Col. Co. Johnson	Handwritten		Handwritten	Handwritten
5	Niger Bk r.&YM.54overpt	Wallace	319	Dndee	1852	Clark&Co	Dundee	Lon. Adel'd	8	A 1 54
6	— Bg	W. Souter	293	Sndrld	1835	Moon&S.				53
7	Nil Desperand dum Bk YM.51	A. Swaffin	189	Bristol	1851	Rowe&Co	Bristol	Brs.	7	A 1 54
8	Nile S r.&YM.53c.f.	Livesay	658	Sndrld	1849	D. Dunbar	London	Lon Austral	13	A 1 53
9	— Bk YM.&ptr.53	Leighton	387	Glgsw	1846	Potter&C	Glasg'w	Liv.	10	A 1 54
160	— Bk r.&YM.54	Milligan	224	224 Whtvn 248 Drp. 54	1838	W Turner	Dmfries	Lon.	12	7E1 C. 4 54
1	— S YM.53	E. Nisbet	1100	London	1850	R. Green	London	Lon. India	12	A 1 53
2	— Sw r.&YM.53	J. Sinclair	299	Dndee	1844	W. Clark	Dundee	Dun. Callao	6	A 1 4 53
3	— Bg r.&YM.52overpt	J. Whannel	196	Arbrth	1849	J. Whannel	Arbrth	Cly. Medit.	8	A 1 52
4	Nimble Sr	T. George	94	Yrmth	1814	Barber &c				53
5	— Sk ptI. B.	Thornton	51	Drtmh	1843	W. Follett	Drtmth	Drt. Coaster	12	A 1 49
6	Nimrod S YM.&ptr.53c.f.	J. Pearse	772	Sndrld	1853	J. Allan &	London	Lon. Pt. Phil	13	A 1 53
7	— Bn I. B.	N Poph'm	74	Petrhd	1821	Cook & C	Bidefrd	Bid Coaster	—	7E1 54
8	Nimroud S YM.53c.f.	J. Gatnby	1022	Serbro	1853	Tindalls	Scarbro	Lon Austral	13	A 1 53
9	— Sr F&S	R. Ivens	177	Cowes	1850	C. Ivens	Bristol	Cws Liverpl	12	A 1 51
170	— S F. YM.&pts.53o	M. Ewing	943	Mrmci	1853	Wardlow	Handwritten	Liv. China	7	A 1 59
1	Nina Sw r.&YM.55	A. Brown	292	Sndrld	1850	Brown&C	Stocktn	Lon. Crimea	8	A 1 5
2	— Bg YM.54	S Saunders	230	LHmp	1849	Farrant &	London	LonCqimbo	12	A 1 54
3	— Sr YM.53	G. Stanfrd	115	Cowes	1852	Stanford	London	Cws. China	12	A 1 53
4	— Bk (late Ocean) YM.	Stipanovict	330	Sndrld	1847	Cassie&C.	Odessa	Hul. Odessa	8	A 1 52
175	Ninfa Sw YM.47overptI.	Lopez	349	Bilboa	1847	Garmury	Sntandr	Liv. Havana		49

No.	Ships.	Masters.	Tons.	BUILD.		Owners.	Port belonging to.	Destined Voyage.	Classification.	
				Where.	When.				No. Years first assigned.	Character for Hull & Stores.
176	Ninus Sr	E. Syvret	71	Jersey	1840	Fauvel & c				53
7	— Sr	T. Lewis	90	Drtmhl	1821	J. Reed	Cork	Crk Coaster	—	Æ 1
	pt I. B.		74	n.d. 421r	p. 50					54
8	Nio Bg	THrdcastle	209	Whitby	1853	G. Smales	Whitby	Wtb. Seahm	8	A 1
	pt I. B.		182							53
9	Niobe Sw	A. Smith	252	Sndrld	1839	Watson	Hartlpl	Hpl. Bordx	8	Æ 1
	I. B.		264	Srprs 48,	51 & 53			S. S. 51	C. 3	1
180	Niord Bk	Harloffsn	364	Uleabg	1850	Granberg	Uleabrg	Lon.	5	A 1
	YM. Im. 50			F.						50
1	Nithsdale Sr	F. Bartlett	135	P. E. Isl	1849	F. Bartlett				52
2	— Bk	C. Scott	295	Grnc'k	1835	Brownl'w				52
			314							52
3	Nonpareil Bg	A. Alward	223	Brxhm	1852	Dart & Co.	Brixhm	Drt.	12	A 1
	YM. 52 over pt I. B.		186							52
4	— Sr		125	Hstngs	1831					54
			97							54
5	— Sr	B. Mills	96	Ipsw'h	1848	Goddard	Ipswich	Ips. Medit.	9	A 1
	p. & YM. 54 over pt I. B.									54
6	Nonsuch Bg	Roberts'n	221	Abrdn	1842	Lawrence	Nwctl	Liv. Medit.	6	Æ 1
	F. & Z. 55		151	O. Lh & P. P.		Drp. & Srprs	55	S. S. 55	C. 2	2
7	Noord Bk	H. Pott	662	H'lnd	1848	Vn Lindrn	Albsdm	Npt. E. Inds		48
	C. 48 over pt I. B.									48
8	Nor Bk	H. Furst	293	Nrway	1850	W. Furst	Arendl	Brs. Malta	5	A 1
	YM. 53			O. & F.						53
9	Nora Sr	Clo d	150	Ipsw'h	1849	Cloid & Co	Ipswich	Lon. Medit.	12	A 1
	YM. 53			Drp. 53						53
190	— Creina Sr	J. Lathem	163	Yrmth	1834	Patterson				52
1	— Sr	WPalfrey	163	Wtrfrd	1845	Cusack & c	Watrfrd	Cly.	12	A 1
	YM. 50		128							50
2	— Sr	GPurchase	210	Wtrfrd	1849	Wtf. S. Co	Watrfrd	Wtf Austral	—	A 1
	(Iron)		140			Fit for River purposes				53
3	Norden S	Safstrom	667	Gefle	1853	Elfstrund	Gefle	Lon. India	5	A 1
	YM. 53			P. & O.						53
4	Norfolk Bg	J. Bayley	316	Yrmth	1853	Scott & Co	Yarmth	Lon Valprso	13	A 1
	YM. 52 c. f.		302							54
5	— Bk	D. Brown	314	Lynn	1836	J. Scott	<i>Shields</i>		12	Æ 1
			349							52
6	— Bg	T. James	122	Yrmth	1817	Middlet'n	<i>Slip</i>		Æ 1	5
			116							53
7	— Stm	G. Oliver	201	Londn	1846	Nflk. St Co	Yarm'th	Yar. Rtttrdm	—	48
	(Iron)	MC. 48		100HP.						48
8	— Hero Bn	RHolmes	177	Yrmth	1836	Garwood	<i>Yarmth</i>	<i>SSS</i>	12	Æ 1
			166							53
9	— Lass Sr	W. Easter	116	Yrmth	1841	Sumner &	Yarm'th	Nwc Coast'r	10	Æ 1
	I. B.		106	pts Kls	n46 & 51	Srprs 54		S. S. 54	C. 3	54
200	— Tar Sr	Simmons	112	Wells	1848	Frost & Co	Wells	Lon Coaster	10	A 1
			103							54

No.	Ships.	Masters.	Tons.	BUILD.		Owners.	Port belonging to.	Destined Voyage.	Classification.		
				Where.	When.				No. Years first assigned.	Character for Hull & Stores.	
201	Norge Stm (Iron)	J. R. Ege	473	Gls'g'w	1854	B'rgn Stm Nav. Co.	Bergen	Cly. H'mbro	—	A 1	9
2	Bk	S. Eyde	330	180HP. Arendl	1848	Dedekam				54	
3	Norma Bg	W. Clark	233	Wh'tby	1854	Harris'n&	Whitby	Lon.	10	A 1	48
4	Norman S	J. Adams	505	Sndrld	1854	W Stev'ns	Wisbch	Lon.	13	A 1	54
5	Bn	J. Cross	110	CB'r'tn	1853	W Gibson	Fleetwd	Liv. Coast'r	4	A 1	54
6	Bg	G Foremn	247	CB'r'tn	1846	G Foremn	Shields	Shl. Brest	4	A 1	54
7	Bk	G. Walsh	283	Sndrld	1853	Langton&	London	Sld. Medit.	10	A 1	54
8	Morrison Bk	Maundr'll	564	Ml'm'in	1846	Teighe&c	London	Lon.N.Zlnd	12	A 1	54
9	Norna Bg	J. M'Neill	221	N Brns	1840	J. M'Neill					52
210	S	J. Cleland	460	Sndrld	1851	Bennett &	London	Lon.	10	A 1	54
1	Norry Kirwan Sw	P Whelan	98	Dngvn	1844	P. Kirwan	Watfrd	Crk.Coaster	6	A 1	54
2	North Ash Sr	W. White	116	Brxhm	1810	Heaton&c	Dublin	Whn Coastr	—	A 1	54
3	Britain Bk	G. Hallett	625	Mrmci	1837	J. Ransom	Shmptn	Sou. Medit.	4	A 1	54
4	Esk Bg	E Rodgers	208	M'ntrs	1839	M'Clure&		Bel. Newprt.	8	A 1	54
5	of Scotland Sw	W. Allan	279	Sndrld	1845	Kidd&Co.	Peterhd	Pet Greenld			47
6	Pole Bg	Cockburn	312	Shi'lds	1819	Coppo'k &	Nwcstl	Nwc. Genoa	—	A 1	54
7	Star Bg	E. Peters	253	P. E. Isl	1853	Hawkins	Exeter	Hpl. India	4	A 1	54
8	S	T. Smith	459	Abrdn	1847	Hide & Co	London	Lon.	12	A 1	54
9	Wales Bg	R Prichrd	238	Pt Mdc	1852	H. Jones	Pt. Mdc	Bar Panama	10	A 1	54
220	Northam K	T. Crib	70	Nrthm	1854	Dixon&C.	Shmptn	Sou.Coaster	12	A 1	54
1	Northrn Light Bk	J. Marshall	463	Shi'lds	1853	J. Young	Shields	Shl. Austral	12	A 1	53
2	S	C. Slater	1141	Queb'c	1853	Lemon&c	Liverp'l	Liv. Austral	7	A 1	54
3	Maid Sr	C. Shores	84	Banff	1844	G. Prest					53
4	Northfleet S	B Freemn	895	Nthf't	1853	D Dunbar	London	LonBlk.Sea	14	A 1	3
225	Northman Stm (Iron)	J. Bell	185	Dmbrt	1847	Camer'n&	Glas'g'w	Cly. Austral	—	A 1	1

No.	Ships.	Masters.	Tons.	BUILD.		Owners.	Port belonging to.	Destined Voyage.	Classification.	
				Where.	When.				No. Years first assigned.	Character for Hull & Stores.
6	Northumberland Bk F. & Y	Armstrng	551	Blyth	1854	Drydn & C.	N Shields	Bly. Aden	8	A 1
7	— Scw Sr (Iron)	M54pt I. B. S. Duke	521	Nwestl	1853	G. I. Scw. Col. Co.	London	Nwc. Londn	—	A 1
228	— Bk	J. Finlay	499	N Brns	1848	Roberts	Liverp'l	Liv. Austral	4	A 1
9	— YM. & ptr. 52	S	593	Rangn	1838	R. Green	London	S.S. 52-4yrs	C. 2	52
230	— Sw	J.W. Gill	684	Rangn	1838	R. Green	London	Lon. Trnspt	12	A 1
1	Northumbria Bk	E. Storm	212	Sndrld	1844	Storm & C	Whitby	Hpl. Havre	C. 4	54
2	North'mbria's Daughter Bk c.f.	J.C. Bland	560	Pictou	1847	Holmes			7	A 1
3	North'mbrian S F. & YM. 55 c.f.	G. Lodge	494	Sndrld	1855	W. Crwfrd	Blyth	Sld. Medit.	9	A 1
4	— Maid Sr	J. Smith	555	Sndrld	1855	Scott & Co	Nwestl	Sld. India	10	A 1
5	Norton S F. & YM. 53	J. Miller	131	Nwestl	1843	M'Ferrn				53
6	Norval Bg	P.J. Voets	811	St Jhn	1849	E De Coster	Antwrp	Lon Austral	4	A 1
7	— Sw	J. Brown	227	Abrdn	1818	W. Swan			2	54
8	— Sw	F. Bush	230	Sndrld	1842	G. Billing	Lynn	Lyn.	5	A 1
9	— Bk	J. Mason	194	M'ntrs	1840	J & D Birnie	Mntr'se	Mtr. Baltic	8	A 1
240	— YM. ptr. & s. 53	J. Wallace	225	Gr'nck	1840	Baine & C.	Gre'nck	Cly. Nwflnd	10	A 1
1	Norway Bk	G. Wright	102	P.E. Isl	1836	Taylor & c	Plymth	Ply. Medit.	4	A 1
2	Norwood S	J. Price	1169	Queb'c	1853	W. Webb	Newp'rt	Liv. India	7	A 1
3	Nottingham Bk Z. 53 I. B.	Robinson	505	Mryp't	1853	Huthwait	Maryp't	Liv. W. Inds	7	A 1
4	Nova Bella S	Broadfoot	391	N Brns	1853	Jones & C.	Liverp'l	Liv. Austral	7	A 1
5	Novi Pluto Bg	T. Lipovatz	292	Trieste	1850	Ragncovch	Trieste	Gal. Medit.	9	A 1
6	Nouvelle Es- pérance Bg F. & YM. 53	J. Rolland	177	France	1842	M Roll'nd	Rouen	Nwc. Tunis	—	A 1
7	Nox Bn	T. Labey	164	Jersey	1853	Deslands &	Jersey	Jer. Rio	9	A 1
8	Nueva Cid Bg	Arrigunaga	153	Bilboa	1848	Oxleydzo				53
9	— San Francis -co Bg YM. 54	S'tamrina	197	Spain	1847	Bngoecha	Rivado	Liv. Havana	9	A 1
250	— Serafin Bg F. & YM. 53	Jd' Galdiz	180	Bilboa	1852	de Erazquin	Bilboa	Cly. Havana	9	A 1

No.	Ships.	Masters.	Tons.	BUILD.		Owners.	Port belonging to.	Destined Voyage.	Classification.	
				Where.	When.				No. Years first assigned.	Character for Hull & Stores.
51	Nugget Bk f. & Y.M. 55 overpt	T Cmeron t. I. B.	238	N Brns Tam. B.	1854 S. & R P.	M. Farlan	N. Brns	Cly.	4	A 1
252	— I. B.	R. Lawson	83	Blakns	1852	R Lawson	Arundl	Pts. Coaster	7	A 1
3	— Sr	Newman	149	Sndrld	1852	C. Bailey	Cardiff	Sld. London	8	A 1
4	— f. Y.M. & pts. 54	J. Rentor verpt I. B.	1090 1128	Queb'c O. Tam.	1853 P. E. & S. w. p. t. f. & s.	J. Bald	Liverp'l	Liv. Austral	7	A 1
5	Nundeeps Sr Y.M. 55	Bickford	129	Scilly	1849	Mumford	Scilly	Sil. Brazils	12	A 1
6	Nunez Bg	J. Stevens	154 158	Sndrld	1839	Forster & c				
7	Nurmis Bg C. 52 overpt I. B.	M. Brandt	402	Riga O. & F.	1852	Philipson	Riga	Lon. Peru	7	A 1
8	Nymph Sr pt I. B.	S. Bailie	150 124	Garmh L. F. R.	1854 P & O	J Mitchell	Garmth	Bnf. Baltic	5	A 1
9	— Bg	P. Cleet	216	Hull	1826	T. Wallis				
260	— Sr	J. Davies	81	Nwq'y lrp. 50	1842 Drp. 53	Davies & C	Newq'y	Car. Coaster Cont. 52—	10	A 1 2
1	— Bk f. & Y.M. 54 c. f.	Le Couteur	413 449	Sndrld Drp. 54	1852	P. Pellier	Jersey	Liv.	3 13	53 A 1
2	— Sr Y.M. 53	D. Nicolas	136	Chepst len. pt E.	1841 plnk 4	Glynn & C	Liverp'l	Liv. Cont. 53—	4 12	53 A 1
3	— Sr I. B.	R Roberts	93	Pwlhli	1839	Roberts &	Pwlhli	Bms. Coast'r Rest. 53—	4 8	53 A 1
4	— Sr	E. Skinner	107 87	London len. 40 N	1818 d & lrp 54	Burgoine	Tgnmth	Tgn Coaster Rest. 40—	—	ZEI 19
5	— Sw I. B.	Storm	212 188	Sndrld Drp. 50	1847	Storm	Whitby	Sld. Baltic Cont. 52	C. 2 7	ZEI 5
6	— Sr	J Williams	87 63	Cardiff Srprs 45	1832 & 48 N d. 55	Williams	Abryst.	Abs Coaster S. S. 50	12 C. 4	ZEI 5 4
267	Nymphene Sw pt I. B.	W. Potts	195	Sndrld	1849	Downie &	Blyth	Bly. London	8	A 1

*. * Additional Ships are inserted in the Supplement at the end of the Register.

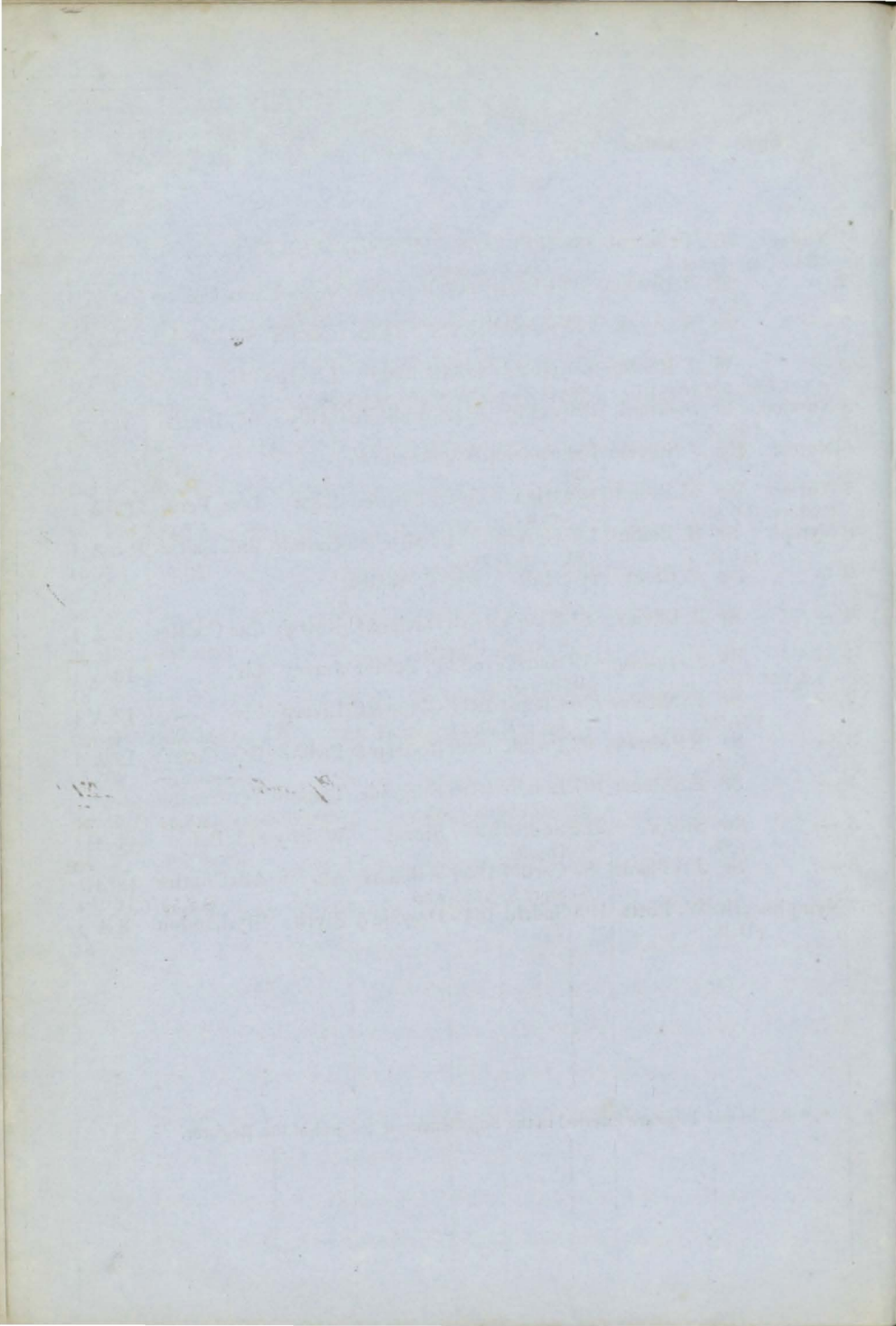

No.	Ships.	Masters.	Tons.	BUILD.		Owners.	Port belonging to.	Destined Voyage.	Classification.	
				Where.	When				No. Years first assigned.	Character for Hull & Stores
1	Oak Bg	B. Gales	198	Whtbody	1848	Hobkirk & Whitby	Whtbody	WtbCoaster	8 A 1	54
2	— pt I. B. Sw	Leighton	257	Drp. 54 M'ntrs	1851	J & D Birnie	Montr's Lon.		8 A 1	2
3	— pt I. B. Sr	R. Patie	98	Drp. 55 Dundee	1847	J. Spankie	Dundee	DunCoaster	8 A 1	2
4	— pt I. B. Bk	J Wilknsn	352	Sndrld	1854	Wilkins'n	Hartpl'	Sld. Medit.	8 A 1	54
5	Oberon Sw	J. Fitchet	95	Dmbtn	1854	Denny & C	Dmbtn	Cly. Austral	— A 1	54
6	— Stm (Iron) Sw	M.C. 54 MOsbrne	267	66 20HP. Sndrld	1838	SOsborne	Shields	Shl. Medit	8 *E1	54
7	— F. & Z. 53 pt I. B. Sr	Rheinlanda	150	Drp & Sr Nwcastl	1850	M Wright	Elsin're	Nwc.	9 A 1	50
8	— pt I. B. Bk	Williams	307	Bridpt	1852	Bowring	Liverp'l	Liv. Nwfind	13 A 1	52
9	Observer Sr	W. Berridge	154	Nhavn	1843	Tobitt & C	London	Lon. Africa	12 A 1	54
10	Occator Bn	R Barclay	217	P. E. Isl	1853	Barclay &	Liverp'l	Liv. Austral	4 A 1	53
1	Ocean Sr	J. Arnold	98	Trent	1843	Arnold & c				52
2	— Bg	W Benoke	146	Bnstpl	1816	Madder &				53
3	— Bg I. B.	E. Bentley	121	Nwprt	1832	Bentley &	Llanelly	Mil. Coaster	10 *E1	54
4	— Sr	T Blackler	100	Brxhm	1821	Stevens	<i>Phymouth</i>			53
5	— Sw I. B.	W Forrest	239	Sndrld	1825	W Forrest	Shields	Shl. London	— E1	54
6	— Bg	R Hardng	111	Apld'r	1817	Capt & Co.	Ilfrcmb	Ply. Coast'r	— E1	54
7	— Sr	J. Hobson	65	Wells	1831	T C Webb	London	Lon. Coast'r	— E1	54
8	— pt I. B. Sr	W Holm'n	74	Pdst'w	1831	Holman &	P'nznce	Cff. Coaster	10 *E1	54
9	— I. B. Sk	Hopkins	66	Abryst	1835	Hopkins		Sws.		4
20	— Sr	J. Kellow	129	Banff	1842	J. Kellow	Fowey	Ply. Coaster	6 A 1	54
1	— Sr	J. Lewis	39	Abryst	1848	J. Lewis	Abryst	BngCoaster	6 A 1	2
2	— I. B. Stm	Marshall	276	Londn	1836	G. St N Co	London	Lon. Havre	12 E1	53
3	— F. & C. 50 Sk	D Morgan	33	N. Quy	1827	Morgan &	Cardign	Car. Coaster	— E1	2
4	— I. B. Bn	P. O'Neil	122	N. Sco.	1833	W. Penny	Cork	Crk. Coast'r	— E1	2
25	— I. B. Bg	J. Pearson	176	N. & lrp. Mntr's	1840	J. Pearson		S. S. 51—4yrs		54

No.	Ships.	Masters.	Tons.	BUILD.		Owners.	Port belonging to.	Destined Voyage.	Classification.	
				Where.	When.				No. Years first assigned.	Character for Hull & Stores.
26	Ocean Sp	W. Philip	61	Dnbar	1824	Henders n				52
7	— Bk	J. Schultz	363	Memel	1846	J. Schultz				51
8	— Sw	G. Scott	216	Arbrth	1849	Park&Co.	London	Crk.Berwck	8 A	1
	f.&YM.50overp	t.I. B.	198	Drp.55						4
9	— Sr	Spray	95	Bidefd	1841	Pool&Co.				53
30	— Sw	Sterling	252	Sndrld	1851	Cooper&c	Wisbch	Lon. Medit.	8 A	1
	Z.52		265							52
1	— Sw	R. Wilson	279	Sndrld	1849	R. Bell	S Shields	Shl. Medit.	8 A	1
	f.&YM.55			Srprs 55						1
2	— Bg	JWorlege	280	Yrmth	1832	Harnett &	London	LonBayres	11 A	1
	YM.&ptr.58						Rest.48—		7	9
3	— Breeze Sw	W. Young	298	Sndrld	1850	Brantnglm	Sndrld	Liv Montral	8 A	1
	f.&YM.54overp	t.I. B.	301							54
4	— Bride S		962	Mrmci	1854	Rankin&c	Liverp'l	Liv.	5 A	
	f.&YM.54overp	pt.I. B.		Hk B. R						54
5	— Sr	J. Arnold	128	Burton	1854	Bentley &	Goole	Goo Coaster	10 A	1
	I. B.			ptCl.						54
6	— Bg	Le Boutill'r	168	Jersey	1850	Le Boutill'r	Jersey	Lon.S Amer	10 A	1
	YM.50									52
*7	— Bk	Le Boutill'r	344	Jersey	1854	Ferrier&c	Jersey	Jer. Mt. Vid.	9 A	1
	YM.54		333							54
8	— Child Sr	A Mcknzi	149	Garmh	1854	A. Dallas	M'Duff	Bnf.Coaster	7 A	1
	pt.I. B.		108	Lh&O.						54
*9	— Bg	E. Marshell	247	Nwcstl	1854	W. Gray	Shields	Hull S.W.C. R. Jan.	8 A	1
	YM.54		263							20 256
*40	— Gem Bk	Lambton		Sndrld	1853	Thomps'n	Sndrld	Sld. India	12 A	1
	YM.53		398							53
*1	— Bk	R. Stroud	385	Sndrld	1853	Evans&C.	Bristol	Sws.Medit.	10 A	1
	YM.54		384							8,10 54
2	— Monarch Sr	D. Morris	61	PtMdc	1851	Morris&C	Pt. Mdc	Bar.	11 A	1
	pt.I. B.									51
*3	— S		1809	Queb'c	1854	Levy&Co	Quebec	Liv.	7 A	1
	pt.I. B.		1832	O Tam.						54 9
4	— Queen Sr	E. Arkley	211	Blyth	1847	Robinson	Blyth	Bly. Medit.	8 A	1
	f.&YM.50overp	t.I. B.								4
5	— S	R. Dart	630	P.E. Isl	1845	Yeo&Co.	P. E Isl.	Bid. Quebec	5 A	1
	I. B.			Srprs 51				S. S. 51—5yrs	C. 2	3
6	— Sr	W. Dixon	64	Mrypt	1845	J. Hay	Marypt	MptCoaster	7 A	1
	I. B.			Srprs 53					C. 2	53
7	— Scw Stm (Iron)	T. Farr	218	Hull	1854	Depledge	Hull	Hul.	— A	1
	MC.54		175	50HP.						254 9
8	— Bg	MGardn'r	188	Sndrld	1838	JThmps'n			7 A	1
			195							53 4
9	— Bk	J. Jones	254	N Brns	1836	Treweek				52
			234							
50	— Sw	E. Lawes	150	Sndrld	1850	Lawes&C	Sndrld	Ldy.	8 A	1
	f.&Z.51pt.I. B			Srprs 52						52

No.	Ships.	Masters.	Tons.	BUILD.		Owners.	Port belonging to.	Destined Voyage.	Classification.	
				Where.	When.				No. Years first assigned.	Character for Hull & Stores.
51	Ocean Queen Sw r.&Z.54pt	W. Little I.B.	189	Sndrld	1849	Haley&C.	Wisbch	Liv. Medit.	8	A 1
2	— Bk	P. Rees	400	Sndrld	1851	Towse&C	London	Lon. India	9	A 1
	YM.53		450							54
3	— Sr	L Thomas	112	Abryst	1841	Thomas&	Abdovy	AbsCoaster	12	A 1
	pt I. B.		89	Srprs	53 & 54			Cont. 53—	4	54
✕4	— Bg	T Thomas	214	Sndrld	1854	T Thomas	Cardign	Sld. Medit.	8	A 1
	pt I. B.		180							54
5	—Spray Bk	Grthwait	364	Sndrld	1854	Wilson&c	Liverp'l	Sld.	8	A 1
	Y.M.5		363							54
6	—Sprite Bk	W. Smith	319	Sndrld	1854	W. Hay	Sndrld	Sld. Medit.	8	A 1
	YM.54overpt I. B.		233							54
7	—Wave Sw	J Williams	230	Sndrld	1849	Gething&	Newprt	Npt. Medit.	8	A 1
	YM.54overpt I. B.		209							54
8	— S	M. Luckie	374	M'lm'n	1852	H. Brown	London	Lon Austral	13	A 1
	s. & Y M. 52 I. B.		345							54
9	—Witch Sr	J Pattison	136	Lhmtn	1852	Gardam&	Hull	Hul London	8	A 1
	Z.52 I. B.			Drp. 52						52
60	Oceanica Bk	J. Barclay	273	Belfast	1851	J. Lemon	Belfast	Cly. Austral	9	A 1
	YM.&ptr.54									54
1	Ochertyre Bk	P. Robb	222	Petrhd	1848	Walker&c	Aberdn	Liv. Alg. By	9	A 1
	YM.52overpt I. B.		227							52
2	Octavia Bg	R. Carr	147	Yrmth	1816	Pearson &	<i>Whitehorn</i>			114
			108							53
3	— Sr	S. Jordon	81	Yrmth	1817	J. Betts	Yarmth	Yar. Coaster	—	Æ 1
				nd. w. & l	rp. 47					54
✕4	— S	A Mrdock	904	Shi'lds	1853	MidlDkC	Nwestle	Shl. Calcut.	13	A 1
	YM.53c.f.		1055							53
5	Oden Bk	J. Hughes	528	Fnln	1848	Carmichl	Liverp'l	Liv. Belize	—	Æ 1
	s. 52 Y M. 54 over	pt I. B.		P.						4
6	Odessa Sw	Warren	286	Sndrld	1849	Smith&C.	London	Lon. Medit.	8	A 1
	YM.52									52
7	—Packet Sw	T. Sloan	295	Sndrld	1853	J. Smith	Sndrld	Sld. Medit.	7	A 1
	I. B.		310							54
8	Ohio Sw	J Sangster	239	Sndrld	1841	Pow&Co.	N Shlds	Shl. W. Inds	8	A 1
	f. & Y M. 53		248					Rest. 53—	5	53
✕9	Oithona S	W. Taylor	710	Sndrld	1853	J. Michael	London	Lon Austral	13	A 1
	YM.53c.f.		851							53
70	Okeanos Sw	Millburn	200	Sndrld	1848	Milburn&	Sndrld	Sld. Medit.	9	A 1
										51
1	Old England	R. Reid	423	Sndrld	1838	Brown				52
	S		523							52
2	— Bk	W. Smith	365	SSHlds	1847	Young&S	NShlds	Sld. Medit.	7	Æ 1
	f. & Y M. 54									51
3	—Harry K	J. Ford	156	M'dstn	1843	C. Pybus	Rochstr	Stk. Coaster	12	A 1
	I. B.		106							50
4	—Rapp Sw	C. Dixon	293	Sndrld	1844	W. Dixon	Sndrld	Sld. London	8	A 1
	pt I. B.			Srprs	52	Drp. 53		Cont. 52—	3	53
75	Olga Bk	T. Krause	351	Memel	1840	W Mutray				52

No.	Ships.	Masters.	Tons.	BUILD.		Owners.	Port belonging to.	Destined Voyage	Classification.	
				Where.	When.				No. Years first assigned	Character for Hull & Stores
76	Olinda Bk	G.Sinclair	220	Ipsw'h	1837	G.Sinclair				51
7	— Bk	C. Robson	319	Sndrld	1840	Robson & Shields	Shl. Medit.		7	AE1
	r. YM. & pts. 54			Srprs 51	& 54 n	Klsn 54	Rest. 46-5yrs	8.8.54	C. 2	54
8	Olive Sr	Turgoose	107	Selby	1849	Turgoose	Goole	Hul. Londn	10	A12
	I. B.		99							49
9	— Sr	J. Spence	145	B'chvn	1846	Wilson Bs	Lmklms	Lth. Medit.	8	A 1
	r. & YM. 53		137	Srprs 53				Cont. 51-	3	3
80	—Branch Bn	W. Askin	80	N. Sco.	1846	Askin & C.	<i>Belfast</i>		<i>11.5.54-4yrs</i>	<i>11</i> AE1 2
1	— Sr	J. Taylor	110	P.E. Isl	1845	Pinkerton				53
			77							
2	—Leaf Sr	E. Adams	160	Rye	1854	Adams & c	Witstbl	Rye Collier	9	A 1
	pt I. B.									54
3	Oliver Cromwell S	Alexand'r	527	Abrdn	1847	Thomp's n	Aberdn	Cly. Valprso	6	A 1
	YM. & pt	r. 53pt I. B.	478	<i>O. L.H.E. & P.</i>				Cont 53-	2	53
4	— Bk	T. Glover	464	SSHlds	1850	Young & S	Shields	Lon. Calcut.	13	A 1
	r. & YM. 54c.f.		504	Drp. 54						54
5	—Lang S	WCr'wfrd	1275	St. Jhn	1853	Baines & C	Liverp'l	Liv. Austral	7	A 1
	YM. & ptr. 54ove	rpt I. B.	1236	<i>PP. Ta m. B. O. w. r. & s. 54</i>						54
6	—Lloyd S	D. Owen	59	Milfrd	1839	Thomas &	Cardign	Car. Coaster	9	AE1
	I. B.		44					S.S. 49		3
7	Olivia Sw	W. Goodmn	149	Sndrld	1847	Goodman &	C'Ichstr	Shl Medit.	7	A 1
	r. & Z. lm. 53 I. B.							Cont. 54-	2	5
8	— Bg	Hamann	177	Pillau	1846	Kuckeim				48
9	— Sr	Hossack	148	Ipswh	1834	Hunter &	London	Lon. Coast'r	10	AE1
			140	<i>nd. & Sr prs 54</i>						54
90	— S	TWilliams	799	Queb'c	1850	Davies & C	B'maris	Lon.	6	A 1
	YM. 53overpt I. B.		900	<i>O.H.B. E & P</i>						53
1	Olof Bk	B. Bracke	555	Gefle	1843	Elfbrink		Lon.		50
			485							51
2	Omar Pasha S	Thomp's n	1279	Abrdn	1854	Thomp's n	Aberdn	Lon.	10	A 1
	YM. & ptr. 54ove	rpt I. B.	1124							54
3	Omega S	S. Potter	660	Mrmci	1850	Wilson & c	London	Lon. Austral	5	A 1
	r. & YM. 53overp	t I. B.	765	<i>Hk & B. w. pts</i>						53
4	Onda Bk	Nairns	371	Sndrld	1853	Nairns	Gren'ck	Liv. Medit.	8	A 1
	r. & YM. 53									53
5	One Bn	W. Orwin	117	Sndrld	1850	Watson &	Sndrld	Sld. Hollnd	<i>7</i> A1 3	50
	I. B.									
6	Onega S	J. Mills	221	Dndee	1850	Armits'd	Dundee	Dun.	9	A 1
	YM. 50overpt I. B.		229							50
7	Onesime Cr	WBarrett	68	Jersey	1853	Garey	Jersey	Jer.	5	A 1
	I. B.		40	<i>O. E. & J</i>						53
8	Only Son Bn	Ch'rehw'rd	178	Tg'mh	1852	Hutchngs	Tgnmth	Tgn. Medit.	10	A 1
	YM. 52		161							52
9	Ono Sr	WMooshed	181	P.E. Isl	1838	Williams				52
			156							
100	Ontario Sr	D. Jones	81	Abyrst	1841	Jones & C.	Abryst	Liv. Coaster	9	AE1
	I. B.			Srprs 54				S.S. 54	C. 3	54

No.	Ships.	Masters.	Tons.	BUILD.		Owners.	Port belonging to.	Destined Voyage.	Classification.	
				Where.	When.				No. Years first assigned.	Character for Hull & Stores
101	Ontario Bk YM.54overpt I.	Wemyss B.	598	Queb'c	1851	Coltart&c	Liverp'l	Lon. Austr'l	6 A 1	54
2	Onward Sr YM.50overpt I.	R. Fowler B.	130	Troon	1850	Lockhart	Kirkldv	Cly. Liverp'l	9 A 1	50
3	— Sr YM.49	G. Pearce	129	Bristol	1849	Perrin & C	Bristol	Exr Wlmg't	7 A 1	54
4	— Sr I.B.	T Richrds	108	Nwprt	1853	Richrds &	St. Ives	Npt Coaster	11 A 1	53
5	— Sr YM.48overpt I.	R. Sutclift B.	132	Drtmh	1848	Follett & C	Drtmth	Drt. St Mich	12 A 1	49
6	— Bn I.B.	R. Warre	188	Plymh	1854	J. Shilstn	Plymth	Ply. Medit.	9 A 1	54
7	— S F. & YM.55over	G. Welsh pt I. B.	975	St. Jhn	1850	Frnwrth &	Liverp'l	Liv.	4 A 1	1
8	Onyx Sr I.B.	W. Hall	138	P.E. Isl	1850	W Golder	Folkstn	Nwc Coast'r	4 A 1	52
9	— Sk I.B.	R. Jones	59	PtMdc	1851	Jones & C.	PtMdc	Bar.	12 A 1	51
110	— Bk	Lenfest'y	243	Shrnss	1822	Barrow				52
1	— Sr	McArth'r	259	Gr'nck	1847	McArth'r	Glasg'w	Cly. Liverp'l	10 A 1	53
2	Opal Sr	JCampbl	212	Gr'nck	1845	McArth'r	Glasg'w	Cly. Liverp'l	10 A 1	53
3	Ophelia Sr I.B.	Bann'r mn	112	P.E. Isl	1854	J. Forsyth	Banff	Lon.	4 A 1	4
4	— Sw F. & Z. 51 I. B.	T. Jones	196	Sndrld	1845	Jones & C.	Whitby	Wtb. Baltic	8 A 1	3
5	Ophir Bk F. & YM.54	J. Smith	393	Dndee	1852	Nicoll & C.	Dundee	Dun. Austrl	10 A 1	54
6	Oporto Bg (Iron)	W. Moore	208	Rnfrw	1854	J Mitchell	Glasg'w	Cly.	— A 1	54
7	— Bn	Wooloughn	112	Bristol	1838	Wooloughn				52
8	Oracle Sr	JBroadr'k	75	N Scot	1827	J. Hudson				53
9	— Sr I.B.	J. Mather	51	Sndrld	1853	Reed	Glasg'w	Sld. Coaster	5 A 1	53
120	Orator Bk F. & YM.54	J. Homan	321	Sndrld	1835	J Allan & c	London	Lon. Madras	11 A 1	54
1	Orb Sw	T Thomas	141	Dndee	1833	E Thomas		S.S.51	C. 4	54
2	Orbona Bk YM.53overpt I.	Allan B.	294	Bchvn	1847	Wright & c	Kincred.	Sou. Glasgw	9 A 1	53
3	Oregon Bg	R. Cary	210	Queb'c	1843	Campbell				52
4	— S gms		1004	Queb'c	1846		London	Lon.	5 A 1	52
125	Oratio Sr I.B.	M. Jarvis	141	P.E. Isl	1845	W. Elliott	Grmsby	Nwc France	4 A 1	54

No.	Ships.	Masters.	Tons.	BUILD.		Owners.	Port belonging to.	Destined Voyage.	Classification.	
				Where.	When.				No. Years first assigned.	Character for Hull & Stores.
126	Orestes Bn	G. Bursell	153	P.E. Isl	1851	Bond & Co	Nwfind	Lon Nwfind	4	A 1
	I B.			BB&S.						52
7	Bk	H. Cayzer	520	Sndrld	1852	Shield & C.	Nwcstle	Sld. Austral	8	A 1
	YM.52		558							52
8	S	D Foremn	529	Bristol	1835	Hill & Co.				53
			680							53
9	Oriana Bg	J Breret'n	119	Nwstl	1788	Breret'n &	Yarmth	Shl. Coaster	—	Æ 1
	d.pt36pt37I.B.			nw.36lr	p.37n	d.&lrp.41 D	rp.53pt n	w.54		54
30	Oribe Bk	R. Fowler	221	Abrdn	1854	Murison	CapeTn	Lon.C.G.H	13	A i
	r.&YM.54c.f.									54
131	Orient Bk		598	Calcvt	1814	Griffiths	London	Lon.	—	Æ 1
	d.pt—pt54 YM.54			w.d.pt2	9pt33	TS&d.&lrp	45n.d.&Sr	prsr54 S.S.54		54
2	Bk	Cockburn	287	Sndrld	1855	Scofield &	Whitby	Sld. Medit.	8	A 1
	YM.55									2
3	Bk	Cooper	250	Shi'lds	1854	Middl Dk	Nwcstle	Shl. Mntral	8	A 1
	YM.&ptr.54ove	rptl. B.	284			Co.				54
4	Sw	P. Helm	256	Sndrld	1817	Metcalf &				53
5	Oriental S	Shr'wsbury	507	Cochin	1830	G Marshall	London	N 50	12	Æ 1
										53
6	Bk	A. Taylor	346	Ayr	1843	Smith & S.	Glasg'w	Cly Calcutta	10	A 1
	r.&YM.55		396	n.d.&lrp.	49Srp	rs53		Cont.53—	3	5
7	S	Tom	713	NBrns	1846	Rawles &	Plym'th	Ply. Quebec	4	Æ 1
	r.&Z.55ptI.B.			O.S.&B				S. S.55—4 Yrs	C. 1	4
8	Bk	L. Tullock	258	Hrl'pl'	1851	Denton &	Hartlpl	Hpl. Medit.	8	A 1
	YM.51		254							51
9	Bk	Westg'rth	437	Stcktn	1849	Turnbull	Stocktn	Lon. Pt Phil.	12	A 1
	YM.52ptr.&Y	M.54	500	Srprsr54						54
140	Queen S	J. G. Hill	543	Cork	1842	Blyth & Co				53
			645							53
1	Orion Bg	R. Brown	130	Dysart	1835	Scott & Co	Leith	Lth. Oporto	8	Æ 1
	r.&YM.54			Srprsr50			Rest.45—	5yrs S.S.52	C. 2	54
2	Sk	J. Davies	30	Abryn	1840	Davies & C				52
3	Bk	Houston	310	Sndrld	1848	Hendersn	Liverp'l	Lon Austral	10	A 1
	r.&YM.54		332							54
4	Stm	G Lidrmore	132	Ipswch	1841	T Fletcher	Goole	Go. Antwp	—	50
	(Iron)	MC.50		100HP.						50
5	Sr	J Thoms'n	77	Rye	1844	A. Munro	Invrn's	NwcCoast'r	10	A 1
	I.B.			n.d.54Sr	prsr55			Cont.54—	3	4
6	Bg	R. Valder	171	Frsbrg	1850	Valder & C	M'Duff	Abn Nwcstl	10	A 1
	YM.52overptI	B.								52
7	Orissa Bk	E. Hogg	323	Dmbtn	1832	Hogg & Co	Shields	Lon. Shields	10	Æ 1
	r.&YM.53			Drp. 53				Rest.45—7yrs	C. 2	53
8	Orixa S	T. Draper	471	Livrp'l	1836	Clover & C	Liverp'l	Liv. Calcuta	11	A 1
	YM.&ptr.55		543	len.51				Rest.51—	8	3
9	Orkney Lass	G Peningt'n	330	Stmns	1848	Harrison	Liverp'l	Liv. Sndw.I	9	A 1
	Bk r.&YM.53	pt55	326							5
150	Orleana S	H. Evans	649	Isl.Mn	1835	Gregg & C				52

No.	Ships.	Masters.	Tons.	BUILD.		Owners.	Port belonging to.	Destined Voyage.	Classification.	
				Where.	When.				N. of Years first assigned.	Character for Hull & Stores.
151	Ormelie S YM.53		507	Gls'g'w	1847	Fell & Co.	Glas'g'w	Cly. Adelde	10	A 1
2	Ormsby Hall Sr	J. Gibb	583 77	Mdlsb	1839	T. Todd	London		6	E 1/2
3	Oronoco Bg I. B.	W. James	193	N Amr Drp.52	1847	G. Barrick	Whitby	Wtb. Coast'r S.S.52-4Yrs	4	E 1
4	Orpheus Bk pts.48YM 54	JRwlands	326	Gr'nck Srprs 48	1841	W. Robrts	Milford	Mil. Medit. S.S.54	10	E 1
5	— Bg I. B.	Williams	225	P.E. Isl	1850	Baily & Co	Liverpl	Liv. Newprt	4	E 1/2
6	Orwell S YM. & ptr. 54	Maurice	1000 1220	Hrwch	1854	Phillipps	London	Lon. Austr'l	12	A 1
7	— Sr	RMollard	111	Ipswch Srprs 50 & 54 N	1826	J. Mollard	St. Ives	Bid. Coaster S.S.54	12	E 1/2
8	— Bk r. & Z. 54 I. B.	Raymer	143	Ipswch len. & N. D. 35 len.	1811	Cobbold	Ipswich	Ips. Coaster & 54 Srprs 54 S.S.54	—	E 1
9	— Sr I. B.	H. Rush	78	Ipswch len. 45	1837	Bayley	Ipswich	Ips. Coaster Rest. 45—	—	E 1/5
160	— Lass 253	A. York	169 157	P.E. Isl	1849	York & Co	London		4	E 1/6
171	Orynthia Bk	T. Wright	318	Chepst	1823	T. Wright	Sandwich		—	E 1/2, 1/8
2	Osbert Bk Z YM. 52	Dlrymple	315	Sndrld Drp. 52	1851	Dlrymple	London	Lon. W. Inds	10	A 1
3	Oscar Scw Stm (Iron)	S. Finch	572 345	London 120HP.	1854	N. of Eur. Stm N. Co.	London	Lon.	—	A 1
4	— Vidal S	Russ	923	Cpngn	1817	Russ & Co			—	53
5	Osiris Bk r. & Z. 54 I. B.	D. Scott	464	Memel Drp. & Srprs 53	1846	Somes & C	London	Lon.	6	E 1
6	— Bk Z. —	Turgis	410	Malta O. & P.	1847	Ruggier &	Malta	Wtf. Medit.	7	E 1
7	Ospray Sr I. B.	T. Davies	55	Lwrny	1846	W Canton	Milford	Mil. Coaster	—	46
8	— Bn YM. 52 pt 54	N. Way	180 164	Hstngs Srprs 54	1841	Way & Co.	Wymth	Lon. Medit. Cont. 53—	12	A 1
9	Osprey Sr YM. 52	I. Barnett	126 89	Lymgt	1841	Banner & c	London	Lon. Cont. 53—	12	A 1
170	— Sr YM. 51	F. Cock	91 66	Leith pt N Kls n & Srprs 51	1842	F. Cock	Padst'w	Sws. France	9	E 1
1	— Sk	D. Jenkins	49	N. Quay N K143 N d. & lr	1831	Jenkins &	Abryst	Abs. Coaster S.S.50	—	E 1
2	— Sk	D. Jones	47	N. Quay	1836	Phillips &			—	54
3	— Sr pt I. B.	J. Rendle	100	Plymh len. 52	1837	SDvnShC	Plym'th	Ply. Coaster Rest. 52—	10	A 1
4	— Sw I. B.	T. Smith	233	Sndrld N. D. & Srprs 49	1824	J. Reed	Sndrld	Sld. Collier	—	E 1
175	— Sw r. & Z. lm. 53 pt I.	R. Storey	269 275	Nwcastl Srprs 47	1839	Russell &	Nwcastle	Nwc. Medit.	7	E 1
									C. 2	1

No.	Ships.	Masters.	Tons.	BUILD.		Owners.	Port belonging to.	Destined Voyage.	Classification.	
				Where.	When.				No. Years first assigned.	Character for Hull & Stores.
176	Osprey S	JTomlnsn	768	St. Jhn	1845	Whitwill	Bristol	Brs. N. York S.S.54—4yrs.	4	Æ 1
7	— S	F Tronton	465	Drp. 54	1835	HHaym'n	Liverp'l	Liv. Austral	—	Æ 1
8	— Bg	F Trouton	166	O. F. & P. w. P. E. Isl	1854	Blacker & TSDs. 53	lrp. 53	S. S. 53	54	Æ 1
9	Ossian Sr	W. Mill	144	Bh. B. A. S. Y	1820	G. Towns	Arbroth	Dun. Baltic	—	Æ 1
80	Ostrich K	Bailhach	161	Arbrth 1820	1855	T. Godfr'y	Jersey	Jer. Coaster	9	Æ 1
181	— Bk	Stevens	426	N Shld	1845	Smith & C.	N'wctl	Lon.	12	Æ 1
2	Oswy Bg	W. Ripley	173	Wh'tby	1849	G. Smales	Whitby	Wtb. Hrtlpl	49	Æ 1
3	— Bg	H. Searle	124	Wh'tby	1819	Isem'nger			52	Æ 1
4	Othello Bk	Newton	355	Newstl	1844	Newton &	Liverp'l	Shl. Valprso	10	Æ 1
5	— Sw	W. Swain	178	P. E. Isl	1847	Coulson &			53	Æ 1
6	Otodini Bk	J. Boag	347	Sndrld	1852	Shotton &	Shields	Sld. W. Inds	8	Æ 1
7	Ottawa S	M'Arthur	480	Dmbtn	1851	Allan & Co	Glasg'w	Cly. Mntral.	10	Æ 1
8	— Bk	Cockburn	304	Sndrld	1844	Rayner	London	Qbc. Sndrld	10	Æ 1
9	Otter Bk	Spriggs	199	Shrhm	1835	Moss & Co	Liverp'l	Liv.	12	Æ 1
190	— Scw Sr	Miller	275	London	1852	Hudsn By	London	Lon. Vcwr. I.	13	Æ 1
1	Otterburn Bg	J. Draper	223	AP50H	1849	E. Tucker	Belfast	Crk. Liverpl	9	Æ 1
2	Otillia S	T. Rowles	922	St. Jhn	1850	J. Claus	Liverp'l	Liv. Pt. Phil.	4	Æ 1
3	Otto Ferdn'nd Sr	J. Evert	158	Gfswld	1839	Odebricht			52	Æ 1
4	Ottoman Bg	W Bayley	197	Yrmth	1841	J. Scott	Yarmth	Yar. Medit.	12	Æ 1
5	Oucanasta S	Hatfield	1128	St. Jhn	1853	Owens & C	St. John	Cly. Quebec	4	Æ 1
6	Oulton Sr	J. Thomas	90	Chestr	1820	Owen & C	Chester	Flint Coast'r	—	Æ 1
7	Ouse Sp	J. Banks	66	Nhavn	1832	Cole & Co.			54	Æ 1
8	— Sr	J. Fowles	72	Yrmth	1844	T. Little	London	Lon. Coast'r	10	Æ 1
9	— Bk	J Howard	310	Sndrld	1833	Hulton	Lynn	Lyn Quebec	8	Æ 1
200	Ouzel Galley	T. Hulpin	262	N Amr	1845	Wilson & c	Dublin	Dub Trndad	6	Æ 1
	Bk ptr & s 5 1/2 & Y	M. 5 1/2 overpt	1. B.	Hk Drp.	49 w.	r. & s 5 1/2 Spr	rs 5 1/2 SS 5 1/2	-5ys S. S. 5 1/2	C. 2	Æ 1

No.	Ships	Masters.	Tons.	BUILD.		Owners.	Port belonging to.	Destined Voyage.	Classification.	
				Where.	When.				No. Years first assigned.	Character for Hull & Store.
201	Owen Cambridge Sr I.B.	Farrance	72	Glost'r	1837	Sully & Co	Brgwt'r	Bdg Coaster	11	A 1
2	—Glendower S F. & Y.M. 54	W. Pare	911	Londn	1839	R. Green	London	Lon. Ceylon	7	54
3	—Glyndwr Bk YM & ptr. 50	Outerbridge	990	Klsn	1851	Srprs 49 & 54	Swans'a	Cont. 51—	12	A 1
4	—Potter S Y.M. & ptr. 54 c.f.	R. Banks	372	Swnsa	1851	Rich'rdsn	Liverp'l	Sws Coqimb	4	54
5	Owenvarra Bg r. & Y.M. 53	J Stannus t. B.	414	Wkntn	1850	Potter, Bs	Liverp'l	Liv. India	12	A 1
6	Oxalis Sr	J. Melvill	645	A' stria	1849	Rich'rdsn	Belfast	Bel. Glsg'w	13	A 1
7	Oxefia Bk	Smith	234	Drp. 53					7	A 1
208	Oxonian Sr I.B.	Wilkins'n	95	Lmkl'n	1834	Anderson			53	
			79	Nrway	1848	Smith				53
			353	Mrypt	1838	Wilkins'n	Marypt	Mpt. Coast'r	48	
			99	Drp. 50					5	Æ 1
			79							54

. Additional Ships are inserted in the Supplement at the end of the Register.

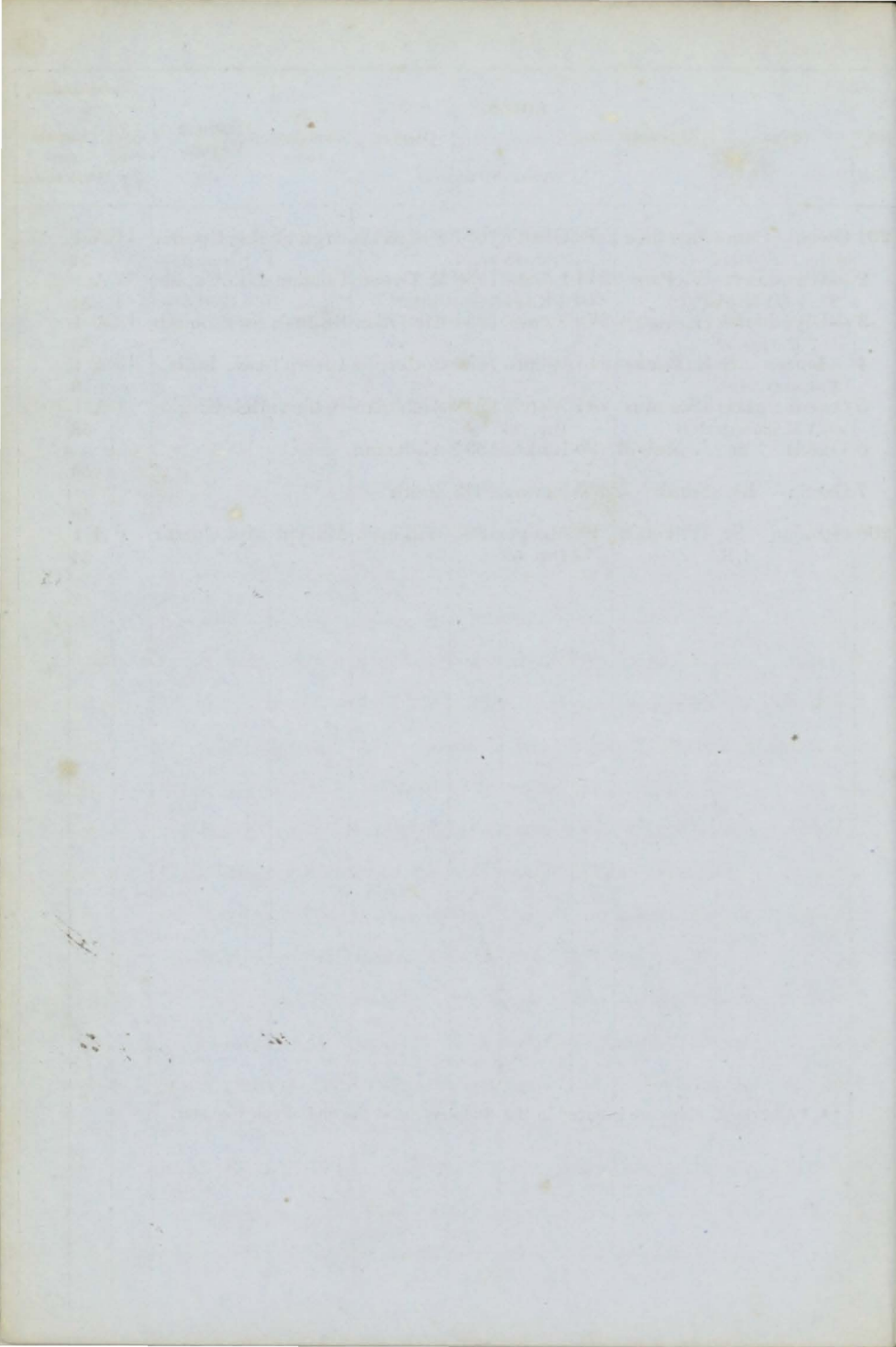

No.	Ships.	Masters.	Tons.	BUILD.		Owners.	Port belonging to.	Destined Voyage.	Classification.	
				Where.	When.				No. Years first assigned.	Character for Hull & Stores.
1	P. C. E. Bk	Sweetm'n	296	Sndrld	1853	H. Ellis	London	Sld. India	8 A 1	2.5
	YM.53		324						53	
2	Paca Bn	Albertsen	120	Swedn	1850	Albertsen	Copngn	Hul. Medit.	5 A 1	
	YM 51			F & O.					51	
3	Pacific Bg	P. Arkley	175	Abrdn	1834	Knaggs & Srprs	Stocktn	Hpl H'mbro	9 *E1	5
				n Klsn & Srprs	51			S.S.51	C. 3	54
4	— Bg	J. Cable	177	Mdsלב	1838	Gray & Co				53
5	— Bk	J. Candler	361	Sndrld	1846	Stainton & Shields		Shl. C. G. H.	8 A 1	
	F. & Y.M. 51			Srprs 51					51	
6	— Bk	D. Jobson	424	Dndee	1851	Guild & C.	Dundee	Dun.	9 A 1	
	F. & Y.M. 51		470						51	
7	— Sk	Laughorn	58	N. Quy	1827	Laughorn			10	2.9
			38						53	
8	— Bg	W. Pearce	133	Bidefd	1813	Varwell &				53
9	— Stm (Iron)	Thomps'n MC.54	1469	Lond'n	1854	Sydney & Mel. S.S. Co	London	Lon Austral	— A 1	33
			985	450HP.					54	
10	Packet Bn	G. Gifford	150	Gr'nck	1825	M'Keand	Glasg'w	Mil. Austral	— *E1	10
	F. & Z. 54		149	Srprs 53	lrp. 54		Rest. 40.	5yrs. S.S.53	C. 2	54
1	— Bg	A. Cock	258	Shrh'm	1837	R & W Kng	Bristol	Brs. Africa	12 A 1	
	F. & Y.M. 54							Rest. 53—	8	5
2	Pactolus Bk	S. Turney	317	Sndrld	1852	S. Turney	London	Liv. W. Inds	8 A 1	
	YM. 54		327	Drp. 54					54	
3	Pakenham S	J. Smith	551	N Brns	1846	Jones & C.	Liverpl'	Dun S. Amer	7 A 1	
	F. Y.M. & pts. 53		660	Hkwr. & s. 53				S.S. 53-5 yrs. Cont. 53—	2	3
4	— Bk	WRans'm	278	Jersey	1839	Harrison	London	Lon Persn G	9 *E1	
	F. & Y.M. 54		293	lrp. 53				S.S.53	54	
5	Paladin Bk	Bugdahl	314	Swnmd	1848	Scherenbrg	Swnmd	Crk, N. York	6 A 1	
	I.B.		330						50	
6	Palatine S	Parfitt	557	Whtby	1841	Worrall &	Liverpl'	Liv. India	10 A 1	
	F. & Y.M. 54		615	len. 51				Rest. 51—	8	4
7	Palendar Bg	W. Rice	109	Wrktn	1841	W. Rice	Wrkgtn	Npt Coaster	4 A 1	8
	pt I. B.		103	O. & P.					64	
8	— Sk	D. Wynne	34	Conwy	1850	Kneesh'w	Liverpl'	Bms. Coast'r		50
	I. B.								50	
9	Palermo Bg	G. Smith	132	N. Sco.	1849	G. Smith				50
			214						52	
20	— Bk	E. Stubb	289	Nwctl	1844	Midl Dk C			7	2.7
									52	
1	Palestine Bk	S. Bissett	467	Nwctl	1834	Sim & Co.	London	Lon. W Inds	10 *E1	
	F. & Y.M. 55			Srprs 43	Drp. 5	2w. f & d. 55	Drp. 55	S.S. 52	C. 3	1
2	— Sr	J. Jones	113	Cnrvn	1849	Jones & Co	Barmth	Bng Coaster	12 A 1	
	pt I. B.								54	
3	Palladium Sw	R. Blance	239	Whtby	1792	G Metclfe	Shields	Shl. Medit.	— *E1	2
				almst rb. 46 & 51				S.S. 51		
4	Pallas Bg	C. Amy	176	Jersey	1815	J. Nicolle	Jersey	Lon.	— *E1	18
	F. & Y.M. 51			len. 40 Srprs 54			Rest. 40.	6yrs. S.S. 56	54	
25	— Bg	WP'nfold	263	Sndrld	1836	Dale & Co.	N Shlds	Bly. London	7 A 1	
	d. 46pt I. B.			Srprs 47	Drp. & Srprs 55				1	

No.	Ships.	Masters.	Tons.	BUILD.		Owners.	Port belonging to.	Destined Voyage.	Classification		
				Where.	When.				No. Years first assigned.	Character for Hull & Stores.	
26	Pallas Sw I.B. Sr	J. Shipley	253	Sndrld	1840	Swan & Co	Nwcastle	Nwc. Londn	7	E 1	✓
7	— pt I.B. Bk	J. Wstlake	254 116	Srprs 48 Brxhm	&53 1832	Greens	Brixhm	Drt. Cardiff	C. 2 10	54 E 1	12 ✓
8	— f.&s.48	J. Young	106 316	ND.46 Sr N Brns	prsr 49 1826	Clifton & c	Cork	Crk Quebec	C. 3 —	54 E 1	
9	Pallion Hall Sw I.B. Bk	E. Beavis	162 133	Sndrld Drp. 50	1840	Beavis	Sndrld	S.S. 53—4yrs Sld. Collier	4	E 1	
30	Palm f.&YM.52	Crossman	272 300	Sndrld	1849	Garraway	London	Lon.	10	A 1	11
1	Palmerston Bk f &YM.55	overpt I.B.	438	Dndee	1855	Pow & Co.	N Shields	Dun	8	A 1	53
2	Palmyra Sw Y.M. 1m. 51	Ch'dleigh t.I.B.	245 262	Sndrld	1851	Thomps'n	Sndrld	Sld. Medit.	8	A 1	
3	— ptr.&d. 54 f.&Y M.54	Croal M.54	343 415	Isl. Mn Srprs 51	1837	Croal & Co	London	Lon.	7	E 1	7. 18
4	— S J. Homan	J. Homan	628 698	Sndrld	1853	J. Allan	London	Lon.	13	A 1	10
5	— Bk J. Hoyt	J. Hoyt	693 706	St. Jhn Tam B	1854	Brown & C	Liverpl	Liv. Trnsprt	7	A 1	8
6	Panama S A M'Dnld	A M'Dnld	679	N.Sco.	1852	G. Oxley	Liverpl	Lon. Austrl	4	A 1	
7	— ptr.&s. 53 f &YM 54	overpt I.B	743	SK & BB	w. ptr &s. 53	J. Lidgett	London	Sou. Medit.	4	E 1	
8	— ptr.&d. 49 Y.M. & Bk	N Reynolds	417 457	B. Fdy w. & TS	1848	J. Lidgett	London	S.S. 55—4yrs	4		
9	Pancho Bg f.&YM.53 Y.M.52	Andarzo	166	Bilboa	1846	J. Brunet	S Sebsten	Liv. W. Inds	9	A 1	
40	Pandora Bk ym 55	W Dobs'n	297	Mryp't	1837	Laidman			13	A 1	11
1	— Sw Dexter	Dexter	114	Abrdn	1828	Dexter	Lynn	Lyn Coaster	7	E 1	
2	— Sw W. Fox	W. Fox	224	Llanly	1850	J Shephrd	London	Lon W. Inds	8	A 1	
3	— Sr WH'wkns	WH'wkns	82	Yrmth	1846	G. Rose	M'rgate	Mar. Collier	11	A 1	
4	— I.B. Sr Richards	Richards	79	Abryn	1849	Richards	Abryrn	Bms. Coastr	10	A 1	
5	— I.B. Sk A Tullock	A Tullock	95 75	Mntr's	1851	Kirkwll & Leith Sh. Co.	Krkw'll	Mtr Coaster	8	A 1	
6	Panic pt I.B. Bk (Iron)	R How'rd	400 450	Livrp'l	1848	Bates	Liverpl	Lon.	—	A 1	9
7	Panmure Sr I.B.	J. Shield	67	Arbrth	1816	J Salmond	Arbrth	Arb Coaster	—	E 1	2
8	Panola S White	White	813	len. 45 Sr Queb'c	prsr 51 1851	J. Dunn	Liverpl	Liv. Pt Philp	C. 2 6	54 A 1	5
9	Panope f.&YM.51 overpt I.B. Bk	Rowe	190	Liv'rp'l	1841	Chellew	St. Ives	St. I. Medit.	12	A 1	18
50	— f.&YM.56 Y.M.49	J Steward	164	Jersey	1840	Preston &	Liverpl	Lon. Medit.	9	E 1	19

No.	Ships.	Masters	Tons.	BUILD.		Owners	Port belonging to.	Destined Voyage.	Classification.	
				Where.	When.				No. Years first assigned.	Character for Hull & Stores.
51	Panope Pg YM.53	G. Ward	205	Yrmth	1839	H. Jay	Yarmth	Lon. Medit.	12 A 1	
			230	Srprs	52			Cont. 51—	4 54	
2	Pantaloon Bk YM.53	Hicks	252	Yrmth	1838	G. Nichols	London	Lon. Natal	12 A 1	
			256	len.40Sr	prsr 50				C. 4 54	
3	Panthea S F.&YM.52	Hinson	428	Grn'ck	1841	J. Tomlin	London	Lon Sydney	8 A 1	18
	overpt	T. B.	511					Rest. 49—	5 54	
4	Panther Bk F.&YM.52	Meachem	205	Yrmth	1825	Cuckow &	Ipswich	Ips. Shields	12 A 1	
	overpt	T. B.						Rest. 52—	8 52	
5	Pansy Sw I. B.	WDuxfd	197	Sndrld	1842	Blakey	Blyth	Bly. Havre	7 A 1	3
			171	Srprs	54				54	
6	Panther Stm (Iron)	Ballaster	295	London	1851	G. St NCo.	London	Lon. Ostend	— A 1	1
				136HP.					53	
7	Paolina Bg	Sto. Bassi	195	N. Amr		A Cann				52
8	Paou Shun Sew Sr YM.51	J. Wade	461	Nh'vn	1851	L. Dent	London	Nhv. Nwstl	14 A 1	
		C. T.	386	AP.—	H.				51	
9	Paquete de Hamburgo Bg	Echev'ria	206	Bilboa	1848	Ybarra & c	Bilboa	Lon Havana		59
		C. 48								
60	Paradise Bk F & YM.55	Patterson	480	Sndrld	1849	H. Smith	London	Lon Penang	10 A 1	
			521	pts Klsn	WO. 55				3	
1	Paragon Bk F.&YM.54	C. Bailey	330	Bristol	1830	Scrutton & S	London	Lon. W Inds	10 A 1	
				sd. ptsw	& Tsd	s & lrp. 50		S.S. 54	C. 3 54	
2	Bg F.&YM.52	Bennett	182	Ipsw h	1849	Hagger &	Ipswich	Ips.	13 A 1	
	c.f.								52	
3	Bk F.&YM.54	J. Cottew	421	N Brns	1842	Crawford	Shields	Shl. Havre	4 A 1	6
				Drp. 52	Srprs 54			S.S. 54—4 Yrs	54	
4	Bn	H Jeffreys	163	N Brns	1847	G. Hennem				52
5	Sr F.&Z. 55	Livinston	153	Abrdn	1842	Livingst'n	Wtstble	Har.	8 A 1	
	pt I. B.			Srprs	55				4	
6	S ptr. & s. 49	D. Murray	392	Liv' rpl	1837	G. B. Sully	Brdwtr	Liv.	12 A 1	
	F. & Y	M. 54	435	w. ptr. &	s. 49 & 54	Drp. 54		S.S. 54	C. 4 54	
7	Bg	Wether'll	207	Mryp't	1835	A. Brown	Mdlbro	Hpl.	12 A 1	
				Drp. 52	Srprs 52 & 54			S.S. 52	C. 4 54	
8	Bg	Wilkins'n	120	Mryp't	1829	Wilkins'n			8 A 1	11
									53	
9	Sk I. B.	PWilliams	41	Plymh	1839	R. Stibbs	Ply'm'th	Ply. Coaster	— A 1	
				len. 54					54	
70	Paraguay S YM.52	G. Pringle	319	Bnstpl	1850	E. Fringle	Liverp'l	Liv. Lima	13 A 1	
	c.f.								2	
1	Paramatta Bk F.&YM.54	T. Cannell	661	Pictou	1853	E. Oliver	Liverp'l	Liv. Calcut.	4 A 1	
	pt I. B.			B. S. &	Hk				54	
2	S F.&YM.53	Henry	1107	N Brns	1853	Stuart & C.	Liverp'l	Liv. Africa	4 A 1	
	pt 54	verpt I. B.		S. B. O. &	Hk	w. F. & s. 54			54	
3	Parana K Z. 52	FLanglois	59	Jersey	1852	Le Bas & C	Jersey	Jer. Brazil	8 A 1	18
									52	
4	Bk YM.51	H. Pringle	326	Bnstpl	1852	Poole & C.	Liverp'l	Liv.	14 A 1	
	c.f.								54	
75	Parga Sr YM.55	G. Squires	240	Shrhm	1840	Farrant &	London	Lon SAmer	12 A 1	
	overpt I	B.		Srprs	50	len. 5 3	Drp. 55	Rest. 53—	8 2	

No.	Ships.	Masters.	Tons.	BUILD.		Owners.	Port belonging to.	Destined Voyage.	Classification.	
				Where.	When.				No. Years rst assigned.	Character for Hull&Stores.
101	Patriot Sr Z.lm.52pt I.B.	W. Austin	88	Brxhm	1837	Austin & C	Brixhm	Drt. Coaster	11	*Æ1 13
2	Bg	F. Bouch	140	75 Srprs 42	1827	J. Goward	Wisbch	Sld. London	C. 4	54
3	Sw	J. Hercus	261	128 lrp. 47 D	1833	& 52 Copp'ck &	Rest. 40-	5yrs	9	*Æ1 54
4	Sr	C Scofield	132	Hull	1840	W. Dyson	Hull	Hul. Baltic	8	*Æ1 53
5	I.B.	J. Seaton	124	93 len. n. n. &	1837	n51 Srprs 51 J. Pile	Hartlpl	S.S. 51	C. 3	54
6	I.B.	J. T'rnbull	165	96 n K144 S	1838	rprs 4 7&54 Turnbull		Hpl. Coastr	—	Æ1 54
7	Sw	J. Norrie	285	152 Sndrld	1849	J. Norrie	Kncrdn	Liv. Arica	9	A 1 53
8	Patriotess Bk YM. 53	E. Couch	72	288 Br'chn	1818	Couch	Fowey	Fal. Liverp'l	—	Æ1 53
9	Bk	WEussler	392	54 n. n. & lrp.	1846	Wohomann			—	Æ1 54
10	Sw	J. West	46	145 Libau	1850	Forester &	Bidefrd	Bid. Coaster	5	A 1 50
11	Sr	W Forster	130	P.E. Isl	1850	Drp. 52 Forester &			5	A 1 52
12	I.B.	J. Ritchie	209	J.&B. Drtmh	1847	Follett & C	Drtmth	Drt. Coaster	12	A 1 53
13	YM. 53 overpt I. B.	G Kriesen	179	Dndee	1850	D Salmnd	Arbr'th	Arb. Medit.	8	A 1 54
14	Pauline Sw	F.D. King	239	191 Stettin	1844	F. Brumm			—	Æ1 54
15	F. & YM. 54 overpt I. B.	W. Swart	265	145 LHmp	1840	Blyths &	London	Lon. Maurit	12	A 1 53
16	Sw	J. Hunter	67	212 Drp. 50	1848	Greene		Rest. 53—	8	53
17	Bg	R Will'ms	221	Em'd'n	1848	J Bauman	Emden	Lon. Jamaic	6	Æ1 51
18	YM. 51	F. Lowth'r	138	Drp. 51	1814	Lowth'r &	Swans'a	Liv. Coaster	—	Æ1 54
19	I.B.	J. Rawling	106	Apldr	1814	6&54pts n. d. 5 4 R. Trnt	Rawling &	Wisbch	10	A 1 55
20	I.B.	J. Hunter	67	R. Trnt	1845	Rawling &	Wisbch	Lon S Sluice	—	Æ1 51
21	Bg	R Will'ms	221	pt Cl.	1851	C'ndlish &	Sndrld	Sld. Galatz	8	A 1 51
22	pt I. B.	J. Hunter	67	Sndrld	1851	Wilkins'n	Nwcastle	Nwc. Coastr	—	Æ1 3
23	& Plenty Sr	J. Hunter	67	Invrns	1840	Ele n. lrp. 49 Drp Lh F. P. & Ele	50		—	Æ1 3
24	I.B.	J. Hunter	67	Lh F. P. & Ele	1840	Peacock	Sndrld	Liv. Galatz	8	A 1 53
25	Peacock Sw	TColl'dge	226	Sndrld	1852	Peacock	Sndrld	Liv. Galatz	8	A 1 53
26	F. & Z. 53 pt I. B.	Coultwas	148	LHmp	1840	A. Palmer	Yarmth	Yar.	12	A 1 53
27	Bg	Holman	144	len. 53	1839	Wanning	Exeter	Lon. Medit.	12	A 1 53
28	pt I. B.	Holman	144	139 Tpshn	1839	Wanning	Exeter	Lon. Medit.	12	A 1 53
29	Sw	W Andrsn	205	188 Dndee	1849	Nicoll & C.	Dundee	Dun. WInds	9	A 1 50
30	YM. 49	W Andrsn	205	188 Dndee	1849	Nicoll & C.	Dundee	Dun. WInds	9	A 1 50
31	YM. 50 overpt I. B.	W Andrsn	205	188 Dndee	1849	Nicoll & C.	Dundee	Dun. WInds	9	A 1 50
32	Sw	G. Bell	227	121 P.E. Isl	1849	Beavis & C			—	Æ1 52
33	pt I. B.	G. Bell	227	Sndrld	1846	J. Denton	Sndrld	Sld. Coaster	8	A 1 52
34	Sw	G. Bell	227	n K1sn &	1846	J. Denton	Sndrld	Sld. Coaster	8	A 1 52
35	pt I. B.	G. Bell	227	Srprs 55	1846	J. Denton	Sndrld	Sld. Coaster	3	2

No.	Ships.	Masters.	Tons.	BUILD.		Owners.	Port belonging to.	Destined Voyage.	Classification.	
				Where.	When				No. Years first assigned.	Character for Hull & Store
126	Pearl Sr YM.lm.51 overpt	CBennett I. B.	82	Bristol Srprs 48	1837	GGarrard	Bristol	Brs. Oporto S.S.54	10 C. 3	AE1 54
7	— Sr YM.lm.50 overpt	D. Carroll I. B.	70	Cork	1849	Lefeb're &	Cork	Crk. Coaster	9 A	1 54
8	— Bk	G. Cleugh	398	N.Sco.	1835	Cleugh & c	<i>London</i>	<i>SSS-64</i>	4	AE1 53
9	— Sr I. B.	J. S. Cole	108 85 pt OM.	Boston	1854	T. Wise	Boston	Bos.	7 A	1 54
130	— Sw YM.54 overpt	Ferguson I. B.	168 162	Arbrth	1848	Ferguson	Arbrth	Lon.	8 A	1 54
1	— Bk	J. Goymer	394 460	Bristol	1833	Thmpsn &				53
2	— Bk	Harrison	181	Scrbro	1833	Tindall & c				53
3	— Bk <i>252</i>	J. Hole	212 210	Whtvn	1832	Trapp & C.	<i>London</i>	<i>SSS</i>	<i>12</i>	<i>AE1</i> <i>54</i>
4	— Sr	D. Jones	43	Wales Srprs 54	1840	Jones & Co	Nwquy	Liv. Coaster S.S.50	8	AE1 54
5	— Bk f. & YM.53	JLaur'nsn	325 358 Drp. 53	Sndrld	1847	Ord & Co.	Sndrld	Sws. Cuba	9 A	1 53
6	— Scw Stm (Iron)	Manning	186	London	1846	J. Hartley	London	Lon.	—	4 51
7	— Bg	W. Mann	163	Bathst	1840	Pool & Co.				53
8	— Bk YM.lm.55	Orchard	361 401 x TSds 4	Sndrld	1842	Collinson	London	Lon. Cont. 52—	10 A	1 3 2
9	— Sr YM.55	W. Parker	103 96 len. 42 Sr	Plymh	1827	J. Clapp	Exeter	Tgn Nw fnd Rest. 42-7 yrs S.S.51	10	AE1 5
140	— Bg I. B.	J. Putland	208 200	Shrhm	1849	May & Co.	Shorhm	Shm NShlds		49
1	— Sk I. B.	T. Rees	28	Lwrny O. & E.	1853	Rees & Co	Milford	Mil. Coaster	6 A	1 54
2	— Bg pt I. B.	W. West'ly	143 141 x d. 41 Sr	Yrmtb	1826	Cram & C.	Liverp'l	Npt. Coast'r S.S.53	10	AE1 1
3	— of Days Sp I. B.	Anthony	84	Sndrld	1851	Anthony	Wrtfrd	Lon. Wrtfrd	7 A	1 52
4	Pedestrian S f. & YM. 53	G. Soley	1045	N Brns H & B. O & P.	1853	J. Fisher	St. John	Mil. N. Brns	7 A	1 53
5	Pedlar Bg f. & YM. 53	S. Hinde	193	Bridpt	1849	Bibby & S.	Liverp'l	Liv. V. Cruz.	12 A	1 53
6	Peeping Tom Bk f. & Z. 54 I. B.	J. Hamilt	284 218 S. & B.	P. E. Isl	1853	Pope & Co.	Liverp'l	Liv.	4 A	1 3
7	Peerless Bg f. & YM. 54	A. Mearns	177 165	Grn'ck	1850	D. Steele	Gren'ck	Cly. Nw fnd	9 A	1 54
8	Pegasus Sr f. & YM. 51	J. Magub	139 131 ptd 54	Yrmtb	1841	I. Punched	S'thwld	Yar. Medit. Cont. 53—	12 A	1 4 54
9	— Sr f. & YM. 53 overpt	J. Barker I. B.	145 82 Drp. 53	N Brns	1850	Thomps'n	Liverp'l	Liv. W. Inds	4	AE1 54
150	Peggy Sw	J. Jackson	302	Shi'lds	1787	W Mitclfe				53

No.	Ships.	Masters.	Tons.	BUILD.		Owners.	Port belonging to.	Destined Voyage.	Classification.	
				Where.	When.				No. Years first assigned.	Character for Hull & Stores.
151	Peggy Bg	Le Breton	136	S Malo	Prze	J. Sorrell				
			138							52
2	— Sw		226	Baltmr	1768	J Robinsn	Sndrlnld	Sld. Coaster	—	E 1
	d.—I.B.			n TSDs	ptnw.	& Srprs40				52
3	— Sp	J. Lyal	42	Dndee	1789	J. Todd				52
4	Pekin Bg	M ^c Neil	288	Queb'c	1833	M ^c Fee, Br	Ardrs'n	Lon. W. Inds	7 A 1	18
	F & YM. 54 overp	t. I. B.		Drp. 54S	rprs 5	4 S.S. 54-2ys	Rest. 49-5yrs	Cont 54-	2	54
5	— S	W. Steel	478	Nwcastl	1841	Ingo & Co.	Nwcastle	Shl. Medit.	10	E 1
	YM. 54			Srprs 53 & 55	tnd. 55			S.S. 55	C. 3	4
6	Pelham Bk	Anderson	324	Sndrld	1849	Kirtley &	Sndrlnld	Sld. Medit.	8 A 1	1
	YM. 52		354							1
7	— Clinton Sr	R. Jones	111	Abryst	1837	Jones & C.	Abryst	Abs. Coast'r	11	E 1
	pt I. B.		99	tnd. 46	pt 48S	rprs 52 & 53	n K153	S.S. 53	C. 4	1
8	Pelican Scw	T. Lyal	481	Cork	1850	Cork Stm	Cork	Crk. Coastr		
	Stm. (Iron)	MC. 50		170HP.		S. Co.				50
9	— Bk	JM ^c lhuish	469	Sndrld	1853	Curry & C	Liverp'l	Liv. India	12 A 1	1
	YM. 53									54
160	Pemberton S	Hodgkins	1050	Queb'c	1846	Lodge & C				53
			1250							53
1	Pembroke Sr	R Kendall	79	Mvgys	1823	Lelean & c				53
			67							53
2	Pembroke-shire Lass Bn Z.	W. Davies	132	Milfrd	1840	Davies & c	Milford	Mil.	12 A 1	
		50 I. B.		Srprs 48 & 52	n K1sn52			Cont. 52-	4	1
3	Pendennis Sr	J. Mills	81	Mvgys	1827	Hoare & C.	Bristol	Drt. Coaster	10	E 1
			69	Srprs 51 & 54						54
4	Penelope Bk	S. Clyma	303	Sndrld	1849	Ellis & Co.	Plym'th	Lon. Austral	9 A 1	
	F. & YM. 51									54
5	— Bk	J. Cotton	218	Hrwch	1818	Visgar & C	Bristol	1855	E 1	4
	YM. 53									53
6	— Bg	W. Kent	320	P. E. Isl	1851	J Buckley	Wisbch	Gl. Medit.	4 A 1	
	F. & Z. 52 pt I. B.		332	BB & P.						52
7	— Sw	J. King	273	Dmbtn	1828	King & Co	Stocktn	Stk.	9	E 1
	Z. 52			Srprs 48 & 52				S.S. 54		52
8	— Bg	CTendaro	313	Trieste	1849	Mistrovchi	Trieste	Liv. Medit.	7 A 1	
	C. 49 overp	I. B.								51
9	— Sr	J. Witt	80	Blnkns	1853	J. Witt	Wisbdn	Liv. Dnmrk	7 A 1	
	I. B.									54
170	Penelope Bg	J. Young	140	Whtvn	1836	Thomps'n	Whitvn	Cly.	6	E 1
	pt I. B.			O. & E.	Srprs 51	n. & lrp. 5	3 Drp. 54	S.S. 53		54
1	Peninsula Scw	W. G. Hall	509	Lon'dn	1853	Spanish &	London	Lon. Cadiz	—	A 1
	Sr (Iron)		366	A. P. 90	H.	Prtg's Stm S	cw Co.			54
2	Penningham Bk	M. Patten	251	Belfast	1833	NTrewek	B ^e maris	Bms Quebec	10	E 1
	Z. 51			nd. & lrp. 49	Dr p. 54	n K1sn	PP. 54	S.S. 54	C. 3	54
3	Penryn Castle Sk	O Thomas	62	L'reny	1839	Thomas &	Cardign	Car. Coaster	9	E 1
	I. B.		44	Srprs 47 & 49				S.S. 49		54
4	Pensher Sw	J. Osborn	236	Sndrld	1835	J. Jobson	Hartlp'l	Hpl. London	9	E 1
				Srprs 53 & 54						54
175	Pentewan Sp	R. Hodge	68	Chrlsn	1845	Luke & Co	Fowey	Npt Coaster	9	E 1
	I. B.		35							52

No.	Ships.	Masters.	Tons.	BUILD.		Owners.	Port belonging to.	Destined Voyage.	Classification.	
				Where.	When.				No. Years first assigned.	Character for Hull & Store
176	Penwith Sr I.B.	J. Randell	57	Pnznc len.&lrp	1838 53	Cox&Co.	Wymth	Wey.Coastr	12	Æ1
7	Peony Bk f.&YM.51c f	G.Jenkins	344	Sndrld	1852	M.Kinn'n	Gl'sgow	Liv. India	13	A 1
8	Percy Sw ptI.B.	A. Dunn	256	Sndrld	1838	R'chardsn	Sndrldnd	Sld. London	9	Æ1
9	— Sw f.&YM.51overp	Perry	151	Shi'lds	1850	J. Edwrds	Bristol	Brs. W. Inds	8	A 1
180	PeregrineOli-ver Bk f.&YM.53	Wilson	389	Sndrld	1853	Sugars&c	Lynn	Lon.Austral	8	A 1
1	Perfect Sr ptI.B.	T Edw'rds	112	Nwprt Srprs 50	1836	Edw'rds&	Yough'l	Lon.Coaster S.S.54	10	Æ1
2	Peri Sr ptI.B.	J. Tinn	141	Nwcastl Srprs 53	1845	G. Tinn	Nwcastl	Nwc France Cont. 52—	7	A 1
3	Perimede Bg YM.55overptI.	J. Tyson	315	P.E.Isl B.	1854	Ridgway	Exm'th	LonB Ayres	7	A 1
4	Perla Bk YM.pt47pt53ov	Andicochea	282	Bilboa	1846	de Oleaga	Bilboa	Liv.	9	A 1
5	Pero Sw f.&Z.53ptI.B.	J. Cole	212	Sndrld	1850	Milburn&	Blyth	Bly. Bastia	8	A 1
6	— Sw	H. Wheler	225	Sndrld	1823	Scott&Sn				52
7	Perseverance Bn YM.51c.f.	P. Amey	192	Jersey Drp. 51	1847	Desl'ndes	Jersey	Liv B. Ayres	9	A 1
8	— Sr YM.52	Butt'rf'ld	71	Wdbrg ND. 45	1839	Harben &	London	Lon. Medit. Cont. 51—	12	A 1
9	— Sw ptd. 47	J. Carr	286	Sndrld lrp. 49Sr	1835	Waite	Shields	Sbl. London S.S. 51	6	Æ1
190	— Sr I.B.	W. Clay	58	Milfrd almstrb.	1802	Madocks	Milford	Mil. Coaster S.S. 50	C. 2	Æ1
1	— Bg I.B.	J. Coates	131	Sndrld ptnw.&	1803	J. Coates	Lynn	Lyn Coaster	—	Æ1
2	— Sr I.B.	T. Davies	80	Wales	1848	Davies&C	Nwquy	Car. Coaster	11	A 1
3	— Sr	T. Howe	87	Tpshn	1818	Hore & Co	<i>Peter</i>			Æ1
4	— Bk f.&cs.52f.&Z.51	PKeating	597	N Brns lrp. 51 Sr	1839	Martin&c	Dublin	Dub. Queb'c S.S. 51—4Yrs	—	Æ1
5	— Bk ptI.B.	TLeight'n	292	Wkwh	1852	Sanders'n	Wrkwh	Bly. Baltic	8	A 1
6	— Sk	Luffman	39	Xchch len. 49	1847	Holloway	Xchrch	Poo. Coast'r	12	A 1
7	— Bk f.&YM.51	J. Skerry	238	Whtvn lrp. 39N	1832	Skerry&C	London	Lon. Medit. S.S. 49	9	Æ1
8	— Bk f.&d. 52	A Stewart	185	Nwcastl w.&Tsd	1852	J. Brown	Peterhd	Nwc. Grnld	9	A 1
9	— Sr YM.51		119	Y'rnth	1844			Lon.		54
200	— Bn	SSurridge	138	Wkntn Srprs 45	1839	Surridge	Wrkgtn	Wrk. Coastr S.S. 54	10	Æ1

No.	Ships.	Masters.	Tons.	BUILD.		Owners.	Port belonging to.	Destined Voyage.	No. Years first assigned.	Classification.
				Where.	When.					Character for Hull & Stores
201	Perseverance Bg	J. Tosh	177	Chestr	1794	J. Nelson	Shields	Shl. Baltic	—	Æ 1
2	I.B. Sw	E. White	254	len. 30lr Sndrld	p.41S rprs 1840	Briggs & C				54
3	Persia S	Broadfoot	548	Grnc'k	1844	Ewing & C	Liverp'l	Liv.	12	A 1
4	f.&YM.53 S	Edwards	670	Drp. 50	1853	Thomsn &	London	Liv. Austrl.	7	A 1
5	f.&YM.53 overpt I.B.	J Peterk'n	526	Queb'c T.am. O. Scrbro	E&S. w.F.&S. 53 1838	Tindall &	Scarbro	Lon. Austrl.	12	Æ 1
6	YM.53 Sw		658	Srprs 54 Sndrld	1851	Douthwte	Shields	Sld. London	C. 4	54
7	pt I.B. Persian Bn	J. Ball	142	Plymh	1852	J. Gent	Plym'th	Ply. Medit.	12	A 1
8	YM.52 overpt I. B. Scw Stm (Iron)	J Milburn	600	Gls'g'w 250HP.	1852	Potter & C	Liverp'l	Cly. Medit.	—	A 1
9	S J. Peat		1004	St. Jhn	1851	Carter & C	London	Lon. Austrl.	6	A 1
210	YM.52 overpt I. B.		1132	Hk B. P	& O. 1840	T. Steel	Torquy	Lon. Honds	9	Æ 1
1	f.&YM.51 Perthshire Bk	W Johns	459	N.Sco. 536	1841	Hastic & C			C. 3	54
2	Sr DJohnstn		126	Perth	1836	J. Young				53
3	Sr J.London		124	Brdprt 91 nd. & lrp.	1807	J. London	Ipswich	Ips. Coaster	—	Æ 1
4	S Welsh		810	N Brns 846	1840	Roberts'n				54
5	Peru Bg	Harringt	211	N.Sco. SJ.&B.	1853	WTh'msn	StJohns	Cff. Medit.	4	A 1
6	f.&Z.54 I. B. Bg	A. Lelean	160	N Brns Srprs 48	1842	White & C.	Glas'g'w	Cly. France	4	Æ 1
7	f.&Z.55 pt I. B. Peruana S	W. Fox	425	Livr'p'l	1850	Currie & C	Liverp'l	Liv.	13	A 1
8	YM.51 e.f. Peruvian Bk	W. Bruce	387	Abrd'n	1848	Rose & Co.	Aberdn	Brs.	7	A 1
9	YM.51 overpt I. B. Pestonjee Bomanjee Bk	Mntgmry	595	Dmbt'n w. ptr. & s. 48 n.	1835	Somes, Bs n. Klsn & Sr	London	Lon.	12	Æ 1
220	Pet Sr	J. Austin	70	Drtm'h	1851	Couch & C	Drtm'th	Drt. Medit.	11	A 1
1	YM. lm. 51 overpt I. B.	W Downe, j	124	Bidefd	1841	W Downe	Exeter	Tps Coaster	12	A 1
2	Sw W James		191	Sndrld	1843	Storm & C.	Whitby	Wtb.	7	Æ 1
3	I.B. Sr T. Ley		175	Srprs 54	1848	Luke & Co.	Fowey	Ply. Hull	12	A 1
4	pt I. B. Sr J. Pearce		83	Chlstn	1851	Ivens & Co	Bristol	Cws. Coastr	12	A 1
225	YM.51 Sw WWaters		101	Cowes	1851	Riley & Co	London	Wtb. Medit	8	A 1
	YM.51 overpt I. B.		238	Wh'tby						51
			223							51

No.	Ships.	Masters.	Tons.	BUILD.		Owners.	Port belonging to.	Destined Voyage.	Classification.	
				Where.	When.				No. Years first assigned.	Character for Hull & Stores.
226	Pet Bk f.&Z. 1m 52	R Watson	303	Sndrld	1840	Scott & Co	Newcstl	Nwc. Londn	8 A 1	Æ 1
7	Petchelie Bk f.&YM.53	T Over'nd	357	Srprs 49	1850	Br'cklbnk	Whitv'n	Liv. Calcut	C. 3	54
8	Peter Sw f.&YM. 1m. 53ov	J Johnson	312	H'wdn	1848	S Hewson	NShilds	Liv. <i>only 53</i>	7 A 1	6
9	-Brown Sr I.B.	erpt I.B. Monagh	339	Srprs 53	1854	R. Caldwl	Inverns	Abn. Dublin	5 A 1	54
230	-Folkes Sr YM.53	T. Carter	95	107 Lh O. & F. Plymh	1849	T. Carter	Plym'th	Liv. W. Inds	9 A 1	11
1	-Senn Bk	Adamson	195	Alloa	1835	Richardson	<i>Sunder</i>	<i>SSY</i>	12 A 1	2
2	-& John Sk	J. Hill	83	Fowey	1841	Sparrow			51	
3	-& Rebecca Sr I.B.	Scantlbry	94	Wymh	1809	Scantlbry	Fowey	Ply. Coastr	- A 1	54
4	Petilla Sr I.B.	J. Palmer	112	Sndrld	1848	Tarbit & C	Sndrld	Shl. Hmbro	5 A 1	54
5	Petrel Yawl <i>C 52</i>	T. Allan	58	Mntr's	1842	Allen & Co	<i>Fowey</i>	Cont. 53	2 A 1	54
6	- Sw pt I.B.	H. Baxter	198	Sndrld	1850	Smurthwte	Sndrld	Sws. Coastr	8 A 1	54
7	- Bn I.B.	P. Collins	142	Tatma	1850	A. Sutton	Cork	Crk. Coaster	4 A 1	7
8	- Sr	T. Conn'rs	60	Milfrd	1824	O' Conner		S. S. 54 - 4yrs	54	
9	- Sr YM. 52ov	J. Cox	155	Drtmh	1847	Lidston &	Drtmth	Drt. St Mich	12 A 1	18
240	- Sr I.B.	J. Crawford	79	Grn'ck	1838	R. Baxter	Gren'ck	Cly. Coastr	8 A 1	5
1	- Scw (Iron)	Hendersn	786	Grn'ck	1852	Murray &	Glasg'w	Cly.	- A 1	54
2	- S 'YM. & pptr. 54	W. Lord	781	St. Jhn	1849	MWh'twll	Bristol	Brs. N. Yrk	4 A 1	54
3	Peverill Sk pt I.B.	Mylchrist	59	Isl. Mn	1848	Graves & c	Peel	Liv. Coaster	6 A 1	52
4	Phantom Sr	J. Somers	194	Shrh'm	1837	Saunders &				52
5	- S (Iron)	J. Todd	423	Gls'g'w	1854	Hndyside	Glasg'w	Cly. S. Amer	12 A 1	15
6	- Sr I.B.	MTulloch	137	P.E. Isl	1845	Perrin & C.	Bristol	Npt. Coaster	4 A 1	13
7	Pheasant Sr pt I.B.	T. Hewitt	91	Plymh	1815	Luke & Co	Fowey	Fal. Coaster	- A 1	52
8	- Sk	T. James	30	N. Quy	1829	Thomas &			2	
9	- Sk I.B.	H. Owens	36	Nwqy	1837	Owens	Cardign	Car. Coaster	- A 1	53
250	Phesdo Sw pt I.B.	R. Young	245	Abrdn	1815	Elliott & C	Shields	Shl. Baltic	- A 1	3

No.	Ships.	Masters.	Tons.	BUILD.		Owners.	Port belonging to.	Destined Voyage.	Classification.	
				Where.	When.				No. Years first assigned.	Character for Hull & Stores
251	Philanthropist S r. Y.M. & pts 55	R. Wilson overtpt I. B.	781	St. Jhn 857 <i>HkBP.</i>	1852	Robinson & O.w pfr. & s. 55	Liverp'l	Liv.	5	A 1 4
2	Philemon Sr	Kellegr'w	118	Brxhm nd-pt 43, pt 49	1827	Matthews lrp. 49	Torqu'y	Tqy. Coast'r S. S. 49	10	AE1 //
3	Philip Sr	E. Evans	55	Qybch Srprs 54	1842	Evans & C.	N Quay	Car. Coaster	12	AE1 54
4	— Dean Bn	Le Couteur	199	Jersey	1841	P. Dean	Jersey	Liv. W. Inds Rest. 54 —	7	A 1 5 54
5	— Laing Bk	Cadnhead	459	Sndrld 547 Srprs 53	1846	Laing & C.	London	Npt. China	11	A 1 53
✠6	— & Eliza Bn	P. Beynon	63	Apld'r 46	1855	P. Beynon	Swans'a	Bid. Coaster	10	A 1 3
7	Phillyra Sr	Lovering	115	Ilfr'cm 103 Srprs 52	1838	Capt. & Co	Bristol	Brs. Medit. S. S. 52	10	AE1 C. 3 54
8	Philo Bk	Golightly	348	Sndrld 371	1853	Mills & Co	Sndrlnd	Sld. C.G.H.	10	A 1 53
9	— Bk	G. Milne	258	Dndee 250	1850	G. Kidd	Dundee	Liv. Pernam	8	A 1 54
260	Philotaxe S	De Ruyt'r	487	St. Jhn 442 <i>HkOB.</i>	1852	T. Donnet & P. P.	Antwrp	Liv. Antwrp	6	A 1 52
1	Phœbe Scw	P. Brenan	397	Dmbtn 130HP.	1851	Preston &	Liverp'l	Cly. Medit.	—	51
2	— Sk	DMathias	40	Crdign n K148n	1830	Mathias &	Cardign	Car. Coaster	—	AE1 3
3	— Sr	Rich	154	C'lstst Srprs 53	1847	Rich & Co.	C'lststr	Ips. Coaster	7	AE1 53
4	— Dunbar S	F. Michie	630	Sndrld 704	1850	D Dunbar	London	Lon.	13	A 1 54
5	Phœbus Sw	THowel's	218	Nwprt n K1 & Sr	1846	C. Hall	Newprt	Npt. Medit. Cont. 54 —	8	A 1 3 4
6	Phœnician Sw	Penningtn	288	Sndrld 241	1852	Gething &	Newprt	Npt. Medit.	10	A 1 3
7	— Bk	Jamson	521	Abrdn 478 <i>O. LhP</i>	1847	Thmps'n &	Aberdn	Lon Austral Cont. 53 —	6	A 1 2 2
8	Phœnix Sr	Bannister	146	Brmen	1841	Bannister				53
9	— Sw	WRBlyth	260	Sndrld	1849	Blyth	Sndrlnd	Sld Hambro	8	A 1 4
270	— Bk	Guell'nm're	384	Mirmc nd. & lrp	1826	Anderson	Liverp'l	Liv. S. S. 51 — 4 Yrs	—	AE1 3
1	— Sr	Hutcheon	68	Tay nd. & lrp.	1827	D. Smith	Montr's	Mtr Coaster	—	AE1 54
✠2	— Sr	W. Merch	402	Nwctstl 244	1854	C. Laws	Nwctstle	Nwc. Calcut	—	A 1 54
3	— S	WMoppet	811	N Brns 906 <i>HkB. & O. w</i>	1851	Magee &	Liverp'l	Liv Austral & s. 54	5	A 1 54
4	— Bk	Parkinson	331	Sndrld 355	1849	Shellshe'r	London	Lon Austral	9	A 1 53
275	— Sw	J. Wilson	186	Sndrld	1848	Patterson	Banf'	Liv.	8	A 1 52

Trent

7/18

No.	Ships.	Masters.	Tons.	BUILD.		Owners.	Port belonging to.	Destined Voyage.	Classification.	
				Where.	When				No. Years first assigned.	Character for Hull & Stores.
276	Pickering Bn I. B.	J Girdw'd	107	Whtby	1841	Wtb, Pikg & 54 & Lon. S Co.	Whitby	Wtb. Londn	9	Æ 1
7	Pickwick S YM. 53	W. Graves	343	90 Srprs 386 Chestr	50 & 1839	Cornish	Klson 54 Liverp'l	Liv. Valprso Rest. 52—	12	A 1
8	Piemonte Stm (Iron)	Tortello	215	P. G. lsg 150HP.	1849	Rubettino	Genoa	Cly. Medit.	—	A 1
9	Pigeon Sr YM. 52	W. Payne	118	Shrh m Srprs 52	1839	Alsop	St. Jhns	Ply. Nwflnd Cont. 51—	12	A 1
280	Pike Sr G. Iron 49 I. B.	R Willims	180	Shrh m O. & P.	1846	Colburn & Srprs 52	Shorhm	Shm.	6	Æ 1
1	Pilgrim Sw pt I. B.	T. Collins	255	Sndrld	1853	J. Cullifrd	Sndrld	Sld. Baltic	8	A 1
2	— Bk YM. & ptr. 55	W. Moses	311	Livrp'l	1839	Harnett &	London	Lon Maurits Cont. 51—	12	A 1
3	— Sw I. B.	Powell	172	Abrdn	1828	Hulton & c	Lynn	Lyn. Baltic	—	Æ 1
4	— Sw F. & Z. 53 pt I. B.	Smithson	181	Hwdn	1842	Smithson	Ptsmth	Hpl. Ptsmth	6	Æ 1
5	Pillau Bg I. B.	C. Totte	150	171 Srprs Pillau O. & F.	48, 50 & 53 1849	Schnell	Knigsb	Lon. Baltic	C. 2	54
6	Pillgwenlly Sr Z. lm. 54 pt I. B.	J. Lewis	144	Nwprt 130 Srprs	47 1837	Lewis & C.	Newprt	Nwc. Ireldn S. S. 51	10	Æ 1
7	Pilot Sr	H Camern	90	73 Annan	1841	M. Harpar			C. 3	54
8	— Sw pt I. B.	J. Clarke	247	Sndrld Drp. 54	1848	G. Potts	Sndrld	Sld. London	8	A 1
9	— Bn YM. 51	W. Cook	160	Sw'nsa len. 47 Srprs	54 1835	Bragntn &	Bidefrd	Bid. Medit. Rest. 47 - 6ys Cont. 53—	9	A 1
90	— Scw Stm (Iron)	Vaughn	521	393 Londn	1854	G. St. NCo	London	Lon. Hambro	—	A 1
291	— Sr	Cumming	123	116 Dndee	1840	P. Duncan			—	A 1
2	— Bk ptd. 46	Fleming	285	Chepst ptnd. & Srprs	46 1809	Alcock & c	Sndrld	Sld. Baltic	—	E 1
3	— Sr I. B.	J. Meany	75	Larny len. nd. & lrp.	54 1835	Devereux	Wexfrd	Wex. Coastr S. S. 54 - 5yrs	—	Æ 1
4	— Bg I. B.	A Sinclair	196	Lhmpt	1855	T. F. Yates	Shorhm	Sou. Sndrld	8	A 1
5	— Sw pt I. B.	R Sinclair	308	Sndrld len. 45 Srprs	54 & 54 1835	R Pearson	Shields	Shl. Baltic	8	Æ 1
6	— Fish YM. 54	S Sedgeley	303	Abrdn	1848	Darbyshr	Liverp'l	Liv. R. Jan.	12	A 1
7	Pioneer Sr (Iron)	A. Brodie	80	Pais'l'y	1854	Donald &	Glasg'w	Cly. Coaster	—	A 1
8	— Bg	Gray	112	Yrmth 100 Srprs	37 & 55 1834	Anning &	Exeter	Pnz. Coastr	10	Æ 1
9	— Bk YM. 54	A. Unruh	432	475 Pillau	1853	Salveson	Gngmh	Lth. R. Jan.	7	A 1
300	— Scw Sr (Iron)	W Wade	518	378 Nwctsl AP. 70	H. 1854	Gen. SNC	London	Nwc. Londn	—	A 1

No.	Ships.	Masters.	Tons.	BUILD.		Owners.	Port belonging to.	Destined Voyage.	Classification.	
				Where.	When.				No. Yrs first assigned.	Character for Hull & Stores.
301	Pirate Scw Stm (Iron)	T. Padley	285	Gls'g w	1848	Potter & C	Glas'w	Cly. Sydney	—	A 1
2	Pitton Bg f.&s. 54 I. B.	J. Crisp	203	60HP. P.E. Isl	1847	J. Crisp	Cardiff	Cff. Medit.	4	Æ 1
*3	Pizarro S YM. 53c.f.	W. Splatt	455	Wh'tvn	1853	Bibby & C.	Liverp'l	Whn Livrp'l	13	A 1
4	Planet Bk ym. 57	T. Booth	402	463 Londn	1811	Dawson	<i>London</i>		53	
5	— S YM.&ptr. 54ove	Buckham rpt I. B.	422	392 Abrdn	1852	WO. Y'ng	London	Lon Austral	9	A 1
6	— Sk	T Cubbon	50	Isl. Mn	1850	H. Graves	Peel	Lth Coaster	54	
7	— Sr	J Stephensn	147	O. Hk & Lh Blyth	1844	M. Moffett	Blyth	Bly. Baltic	8	Æ 1
8	pt I. B. Sw	Tullock	127	Drp. 51	Srprs 55	G Sheratn	Sndrlnd	Sld. Baltic	8	A 1
9	Plantagenet S pt I. B. YM. 52	R Pollock	687	Sndrlrd 1851	1851	Watson &	London	Lon Austral	12	Æ 1
310	— S F. YM. & pts 52ov	J. Price	806	Nwestl 1838	1838	Carroll & c	Liverp'l	Liv.	6	A 1
1	— Sw	G. Sellars	1095	Queb'c 1851	1851	Hodgson	Sndrlnd	Cly. Singapr	8	A 1
2	Planter Bk f. & YM. 53	G. Briar	280	Srprs 53	1853	AGill'spie	London	Dun. Winds	8	A 1
3	— Bg	J. Reid	233	Dndee 1853	1853	Whteside			53	
4	— Bn I. B.	J. Spillane	92	Hringt 1840	1840	Cremin &	Cork	Crk. Coast'r	4	Æ 1
5	Plata Bg YM. 53overpt I.	B. Rowln B.	321	Srprs 53	1840	JLongton	Liverp'l	Liv. Cardiff	12	A 1
6	Pleiades Sw	R. Burton	251	Scrbro 1842	1842	M. Smith			4	54
7	Plenty Sw I. B.	Hthrngtn	264	243 P.E. Isl	1847	Russel & C	Shields	Shl. London	4	Æ 1
8	Plover Sw I. B.	T Morgan	199	273 Drp. 51	1846	C. Morgan	Sndrlnd	Sld. London	8	Æ 1
9	Plumstead Bg	Furber	214	Sndrlrd 1852	1852	Teighe & C			51	
*20	Pluto Scw Stm (Iron)	SBrymn'r MC. 54	147	Dmbtn 1853	1853	Brynmr &	Gren'ck	Cly. Cardiff	—	A 1
321	Plymouth Sr pt I. B.	Bowden	93	104 30HP. Plymh	1829	Luscombe	Plymth	Ply. Coaster	10	Æ 1
2	— Sr	J Manning	158	84 Srprs 48 & 55	1853	S. Dev. Sh.	Plymth	Ply. Coaster	12	A 1
3	Po pt I. B. Sr	S Andr'ws	78	143 Yrmth	1815	Plummer			53	
4	Pocahontas Bk f. & YM. 52	R. Dunn	370	Yrmth 1815	1815	J. Leslie	NShilds	Lon.	8	A 1
325	Poictiers Bk f. & YM. 53	A. Downs	604	756 Sndrlrd 1844	1844	D. Dunbar	London	Lon. Austrl	9	A 1

No.	Ships.	Masters.	Tons.	BUILD.		Owners.	Port belonging to.	Destined Voyage.	Classification.	
				Where.	When.				No. Years first assigned.	Character for Hull & Store.
326	Point Bk YM.52c.f.	J.Burgess	311	Londn	1848	Thomson	London	Lon.Jamaic	13	A 1
			392							51
7	Policy Bg Z.51	J. Moor	286	Sndrld	1845	Thomps'n	Hull	Hul.Havan.	9	E 1
			307	Sprrs	51					51
8	Polka Bg f.&YM.51	G. Bird	171	Nwcastl	1845	MRobson	Shields	Shl. Galatz	9	A 1 2
		t.I. B.								51
9	Pollux Bk f.&YM.51	Y. Ywersen	213	Apnrd	1840		<i>Apnrd</i>	<i>Cont. 54</i>	3	<i>E 1 9</i>
										52
330	Polly Bk YM.55	J. Bruce	629	Queb'c	1845	J.&A. Allan	Glasg'w	Cly.NAmer	5	E 1
			710	Sprrs	52	w.s.55	Drp. 55	S.S.55 -5yrs		4
1	— Bk	G Reed	314	Sndrld	1849	Wheatley	NShilds	Shl. Medit.	8	A 1
										51
2	—Hopkins Sr YM.lm.49	Rigg	58	P.E.Isl	1853	Dickson	NSWls	Liv. Austral	4	A 1
				<i>BS & Hk.</i>						53
3	Polmaise S YM.&ptr.54c.f.	J. Allen	878	Dndee	1853	Campbell	Glasg'w	Lon. China	14	A 1
			887	Drp.	54					54
4	Polynesia S f.&Z.53pt	I. B.	660	N.Sco	1852	J. Abbitt	Belfast	Liv.	4	A 1
			731	<i>B.S. & Hk</i>						53
5	— Bk f.&YM.55	J. Lucas	350	Sndrld	1845	Hansell &	Shields	Shl. Medit.	9	E 1
			367							52
6	Pomona Sr YM.lm.51	SHBriggs	141	Plym'h	1841	Capt&Co.	Plymth	Lon.	12	A 1
		t.I.B.	121					Cont.53—	4	54
7	— Bg f.&s.55	JCameron	359	Grnck	1819	Duncanson	Alloa	Lth.Quebec	—	E 1
				<i>ND & lrp.</i>	37	Sprrs	54	Drp. 55		3
8	— S YM.&ptr.52ove	W.Corr'm	790	N Brns	1851	Stuart&C.	Liverp'l	Liv. Africa	4	A 1
		rpt I.B.	845	<i>Hk B. S. & P.</i>						52
9	— Bg pt I. B.	WForbes	151	Mntrs'48	1825	Forbes&c	Dundee	Dun..Baltic	—	E 1
			141	<i>pt ND.</i>	48	Sprrs	52	Drp. 53		54
340	— Bk	J.Heywrđ	217	Bristol	1824	Brain&Co				52
							<i>Redstn</i>			<i>E 1 14</i>
1	— Sr	T. Hicks	40	Tgnmb	1790	R. Avery				53
2	— Bg pt I. B.	Roberts	136	Abrdn	1838	Johnston	Aberdn	Abn. Londn	7	A 1
			130	<i>N Klsn5</i>	08	Sprrs	50	54	Rest.48—5yrs	Cont53—
3	— Sw	J. Taylor	284	Sndrld	1836	Tose&Co.	SShilds	Shl.London	7	E 1
				<i>N K1418</i>		rprs	5	1,53&55		C. 2
4	— Bn I. B.	Vaggers	88	Apldr	1855	Vagg'rs&	Bidefrđ	Bid.Coaster	10	A 1
			70							4
5	— Sw f.&Z.52	G.W'llace	303	SShlds	1831	J. Young	NShilds	Shl. Medit.	8	E 1
				<i>N K139N</i>	TSds	47	Sprrs	47	&52	S.S.52
6	Pons Elii S f.&YM.53		450	Nwcastl	1824	Formby &	Liverp'l	Liv.	—	A 1
			467	<i>len.51</i>						6
7	— Bk f.&YM.53	Ecclest'n	397	Shi'ds	1847	Millar & C	<i>Shields</i>	Lon. Austrl	9	A 1
			440	<i>N K153S</i>		rprs	5	4		54
8	Port Dundas Sr I. B.	H.M'Laren	75	Dmbrt	1848	J Rankine	Glasg'w	Cly.Rttrđm	8	A 1
										3
9	— Jackson S <i>4th 54</i>	J. Jones	540	Sndrld	1854	Glaister &	Sndrld	Sld. Austral	8	A 1
			441							54
350	—Wallace Bk f.&YM.53	HFaithful	279	N.Sco	1852	Ledger&c	London	LonP.Philp	4	A 1
		t.I.B.	230	<i>S. & B.</i>						53

No.	Ships.	Masters.	Tons.	BUILD.		Owners.	Port belonging to.	Destined Voyage.	Classification.	
				Where.	When.				No. Years first assigned.	Character for Hull & Stores.
351	Portena Bk YM.52	L. Bruce	354	Sndrld	1852	Drbyshire	Liverp'l	Liv. Bahia	12	A 1
			361							52
2	Portia Sw YM.&ptr.52ove	J. Newton	268	Arbrth	1852	Kidd&Co.	Dundee	Dun RioJan	7	A 1
			227							54
3	— Bk YM.53overpt I.	J Summer	325	Sndrld	1853	H. Ellis	London	Sld. India	8	A 1
			336							53
4	Portland Sr I.B.	J Goodmn	91	Invrns	1848	C Ralph	Wcklw	Nry.	0	E 1
			76	Lh O.B	B&P	pt O.M.				54
5	— Sr C.lm.52	A.Scriven	139	Wymh	1826	A Scriven	Wym'th	Lon. Medit.	10	E 1
			Srprs 47	&48le	n 52			S.S.52		54
6	Post Boy Sr C.51	G. Mallet	128	Tpshlm	1831	Mallet & C	Jersey	Jer. Medit.	12	A 1
			96					Rest. 48—	8	51
7	Potentate Bk YM 53	WPhillips	302	Grn'ck	1838	Jolly & Co.	London	Lon. Lncstn	12	E 1
			345	Srprs 47	Drp. & Srprs 50			Rest. 55	C. 4	54
8	Powerful Stm Tug (Iron)	J. Dunlop	146	Shi'lds	1854	Dawson	Cork	Shl. Cork	—	A 1
			78	70HP.						54
9	— Stm (Iron)	J. Kirkup	51	Shi'lds	1849	Groncoff	Ptrsbrg	Shl. Baltic	—	A 1
			60HP.							49
360	Precursor Sw YM 51	J Rutldge	269	Sndrld	1847	Moore & C	Sndrld	Liv. Lagu'yr	8	A 1
										51
1	Premier Bk YM.52overpt I.	Brockintn	320	Bristol	1852	Symons &	Bristol	Brs. W.Inds	11	A 1
			347							53
2	— Bg ym 53	W. Dunn	210	Dndee	1838	G. Kidd	Sunder	SS53	11	E 1
			197							53
3	— Sr J. Ford	J. Ford	80	Ipsw'h	1837	Newman	Scilly		12	E 1
										54
4	— S King YM.53overpt I.	S King	836	Queb'c	1852	Evans & C.	Bristol	Liv. N. York	6	A 1
			905	O.E. Tam.B	&RP.					53
5	— Sr YM.49overpt I.	J. Pile	118	Plymh	1834	Hill & Son.	Plymth	Ply. Medit.	10	A 1
			139	len. 46Sr	prsr 49			Rest. 46-7yrs Cont. 53..	2	53
6	Premium Sr J. Arkle	J. Arkle	239	Sndrld	1838	Emery & c				53
7	President Sr r. & YM.54	Newman	175	Glost'r	1842	Newman	Scilly	Gr.	12	A 1
			154					Cont. 54—	4	54
8	Presto Sr ym 55	Gruzellier	123	Scilly	1847	Banfield &	Scilly	Sil. Liverp'l	12	A 1
										52
9	Priam S r. & YM.54c.f	PM'Farlan	571	Sndrld	1852	M'Arthur	Gren'ck	Cly. Austral	13	A 1
			655							54
370	Pride Sr I.B.	M Purnell	53	Cardiff	1839	M Purnell	Cardiff	Cff. Coaster	9	E 1
				Srprs 52						54
✱1	— of Canada S (Iron)	H. Flinn	1014	P. Glas	1855	Jacot & Co	Liverp'l	Cly Liverp'l	—	A 1
			1013							2
2	Prima Sk I.B.	J. Thomas	36	Wales	1852	Thomas &	Aberyst	Abs Coaster	12	A 1
										52
3	— Donna Sr pt I.B.	T. Bevan	96	Ll'nly	1851	Bevan & C	Llan'lly	Lly.	11	A 1
										50
4	— Bg r. & YM.53overp	A Hannah	224	Drtmh	1848	Ogilby & c	Drtm'th	Sws Cqimbo	12	A 1
			215							53
375	— Sr r. & YM.51	Howarth	136	Ipsw'h	1833	Banner Br	London	Lon. Africa	10	E 1
				len. 47				Rest. 47—	7	51

No.	Ships.	Masters.	Tons.	BUILD.		Owners.	Port belonging to.	Destined Voyage.	Classification.		
				Where.	When.				No. Years first assigned.	Character for Hull & Stores.	
376	Prima Donna Sw Y.M.53	Newell	227	Sndrlld Drp.53	1848	Cropton	Sndrlnd Liv.		8	A 1	53
7	— Sw Y.M.53	Sprowl	136	Sndrlld	1853	Prew	London Sld. Austr'l		10	A 1	53
8	Primrose Sr I.B.	W. Davey	80	Pdst'w 58	1831	O. Davey	Bude Ply. Coaster		10	E1	//
9	— Bg pt I.B.	J. Yarrow	156	Sndrlld 136 Srprs 48	1841	Murray	London Lon. Medit.		5	E 1	
*80	Primula Bk Y.M.53c.f.	W. Collins	473	Sndrlld 536	1853	J. Alcock	Sndrlnd Sld Bombay		13	A 1	53
381	Prince Scw Stm (Iron)	C Langfrd MC.50	288	London 200HP.	1848	W Andrews	London Lon.		—		50
2	— Stm (Iron)	Ramingtn MC.49	225	Hull 100HP.	1849	Brownlow	Hull Hul. Hambro		—	A 1	//
3	— Sr	Richards	64	P.E. Isl 81	1849	Richards					49
4	— Sw Y.M.53	Thomas	268	Scilly ptnw.50	1848	Banfield &	Scilly Lon Alg Bay		12	A 1	14
5	— Sr pt I.B.	C. Tell	117	Plymh 100	1841	SDvnSCo	Plym'th Ply. Coaster		12	E 1	52
6	— Adalbert Bk I.B.	C. Dübel	312	Stettin O.&P.	1849	A. Haase	Stettin Sld. N. York				50
7	— Albert S f. & Y.M.52	W. Brown	376	Bristol Srprs 48	1840	Freem'n &	London Lon.		12	A 1	
8	— Sw Y.M.5loverpt I.	J. Clarke B.	267	Sndrlld	1848	Sanders	Shorhm Liv. Medit.		4	A 1	54
9	— Sr I.B.	A. Clare	107	Lynn 97 n K146 S	1840	A. Clair	Yarm'th Yar. Coastr		8	E1	53
390	— K Y.M.48	R. Ivens	90	Cowes rprs 48 & 54	1848	White & S.	Cowes Cws St Mich		C. 3		54
1	— Bk f. & Y.M. lm. 550	J. Johnson verpt I.B.	350	Nwctl Srprs 49 & 53 p	1840	W. Attey	Nwctl Shl. Medit.		7	E 1	
2	— Bk C.54f. & d. 41	Bk Minnick	303	London nd. 48 D rp. 53	1841	Hud. B.C.	London Lon Vncvr Is		C. 2	1	
3	— Bg Z. 52 I. B.	J. Quinn	216	P.E. Isl BS. & Hk	1852	J. Quinn	Liverp'l Liv.		4	A 1	54
4	— Sw	A. Rodger	257	Arbrth 269	1842	Kings Co	Alloa		5	E 1	4
5	— Sw f. & Y.M. 5loverpt	Stanbury t.I.B.	195	Perth OE & A. Drp. 54	1842	A Starbck	Milford Mil.		6	E1	52
6	— Sr Y.M.49	J W'dc'ck	109	Scilly 91 pt n K15 n & Sr	1840	Edwards	Scilly Sil. Medit.		C. 2	A 1	54
7	— Alfred Y.M.52c.f.	W. Bauman	825	Sndrlld 931	1852	Thorntn & Wests	London Lon Austral		13	A 1	52
8	— Arthur Bk f. & Y.M. 5loverpt	W. Jolly t.I.B.	438	P.E. Isl 468	1850	G. Oxley	Liverp'l Liv. Halifax		4	E 1	54
*9	— Bk ptr. & d. 54c.f.	Royal	411	Nthft w. r. & d. 54	1854	Hud. B.C.	London Lon Hud By		13	A 1	54
400	— Charlie Bk Y.M.54	P. R. Kerr	443	Sndrlld Drp. 51	1848	R. Dall	Alloa Lon.		9	A 1	54

No.	Ships.	Masters.	Tons.	BUILD.		Owners.	Port belonging to.	Destined Voyage.	Classification.	
				Where.	When.				No. Years first assigned.	Character for Hull & Stores.
401	Prince Edward Sw F. & Y.M. 1m	D Peter 55pt I. B.	319	P. E. Isl	1847	W Tomlin	London	Shl. Medit S. S. 55 - 4 Yrs	—	Æ 1 5
2	— George Bk F. & S. 53 Y.M. 53	M'Whitr verpt I. B.	325	Sndrld	1835	Hamilt'ns	Glasg'w	Cly. Mlmein S. S. 53	10	Æ 1 54 //
3	— Bg s. 51	J. Young	312	London	1789	Duncansn	Alloa	Lth. Quebec	—	Æ 1 54 18
4	— of Orange S F. & Y.M. 53 overp	t I. B.	486	Sndrld	1814	Woods & E	Leith	Liv. Savan Rest. 46 - 6 Yrs	—	Æ 1 54 14
5	— of Saxe Co- burg Sw F. & Z.	J Johnson	190	len. & nrl	1819	Henders'n	Nwcastle	Nwc. Medit Rest. 46 - 6 yrs	—	Æ 1 53 C. 2
6	— of the Seas S pts. 53 F. & Y	F. Brown	1427	St Jhns	1853	Potter & C	Glasg'w	Liv Austral	7	A 1 53
7	— of Wales S F. & Y.M. 54	A. Consitt	1470	London	1842	R. Green	London	Lon. Cont. 54	12	A 1 54 4
8	—	R. Dart	335	P. E. Isl	1848	W. Yeo				
9	— Sr I. B.	Griffiths	63	P. Mdc	1842	Griffiths	Pt. Mdc	Bar. Coaster	12	Æ 1 50
10	— Sw	G. Hay	255	Sndrld	1854	Aberd'n Lime Co.	Aberdn	Sld. Aberdn	9	A 1 54
411	— Bk d. 50 c. f.	D. Herd	509	Shmpt	1850	Hud. B. C	London	Lon. Hud. B.	13	A 1 54
2	— Sr Y.M. 53 overp	Lickes	114	Wales	1842	Nell	Hull	Hul. Austral Cont. 53	11	A 1 53 4
3	— Sr (Iron)	M'Intyre	234	Abrdn	1845	Lon. & Lth Old Sh. Co.	Leith	Lth. London	22	A 1 53 4
4	— Bk F. & Y.M. 54	J. Rippon	308	Sndrld	1840	Marshall	London	Lon. Austral S. S. 52	9	Æ 1 54 C. 3
5	— Scw Bg (Iron)	A Stewart	365	Gl'sgw	1854	Frith & Co.	London	Cly. London	—	A 1 54
6	— Sk	A Winters	52	Bidefd	1842	Woidge &				53
7	— Regent	W Pollard	108	Sltcmb	1811	R Richrds				53
8	— Bk	W. Jago	528	Shi'lds	1811	Pope, Bro.				52
9	— S F. & d. 441. B.	R. Martin	395	Rechstr	1811	Hill & Co.	Hull	Hul. Quebec S. S. 53	—	Æ 1 54 20
420	— Rupert Bk Y.M. 54 F. & d. 41	R. Turner	303	London	1841	Thomsn &	London	Lon W. Inds Cont. 53	12	A 1 54 4
1	— Woronzoff Sw F. Y.M. & pts. 54	E. Harris	245	Sndrld	1851	E. Preston	Liverp'l	Cly. Singapr	9	A 1 54
2	Princess Bk Y.M. 55	T Dawson	369	Sndrld	1849	Wheatley	N Shields	Shl. Medit.	8	A 1 1
3	— Sw I. B.	J. Hicks	220	Sndrld	1840	Hicks & C.	Nwcastle	Nwc. Londn	5	Æ 1 54 C. 2
4	— Sr I. B.	R. Peak	142	P. E. Isl	1849	Peak & Co.	Gr'nsey	Gns. Londn S. S. 53 - 4 Yrs	4	Æ 1 53 C. 2
425	— Bk (late Wesceag) F.	J. Raeb'rn	225	U. St'ts	1841	Cooper & C	London	Lon. Bahia S. S. 50 - 4 yrs	—	Æ 1 54 18

No.	Ships.	Masters.	Tons.	BUILD.		Owners.	Port belonging to.	Destined Voyage.	Classification		
				Where.	When.				No. Years first assigned.	Character for Hull & Stores	
426	Princess Bg	W. Steel	186	Sndrld	1841	Storm&C.	Whitby	Wtb. Medit	7	A 1	1
	1. B.			Srprs 51							51
7	— Sw	J. Tanner	234	Sndrld	1840	H. Tanner	Sndrld	Sld.	7	A 1	
				225 Srprs 48							54
8	— Sr	J. Walsh	67	Wxfrd	1841	Devereux			C. 2		54
9	— Alice Sr	C. Goddard	145	Xchch	1843	C. Wilksn	<i>Spanish</i> Dmrara	Lon. Austral	7	A 1	53
	Z. 5loverpt I. B.			120 s TSDs& Srprs							54
430	— Bk	Watrbury	608	Queb'c	1845	Steele	Liverp'l	Liv.	5	A 1	
	r.&YM.52			684 w. r. & s.							54
1	— Helene Bk	Fraser	328	SSHlds	1846	Caruthers	Whitvn	Lon. Pacific	C. 2		54
	YM. & ptr. 53	rpt I. B.		352 Drp. & S							54
2	— Louisa Bg	G. Lang	231	Poole	1848	Duranty	Liverp'l	Lon.	12	A 1	3
	YM.53										53
3	— Royal Sr	Baxfield	119	Yrmth	1840	Palmer&c	<i>Yermth</i>		9	A 1	2
	Z 53			119							53
4	— Sr	A. Brown	255	Abrdn	1850	Lon.&Lth	Leith	Abn. Londn	9	A 1	8
				172		Old Sh. Co.					50
5	— Sr	W. Bulley	132	Tgnmh	1850	Wilking	Exeter	Drt. Londn	12	A 1	
	YM.50overpt I. B.			115 Drp. 54							54
6	— Bg	Cairncr'ss	296	Sthwik	1841	Sadler					54
				338							52
7	— Bk	H Clasper	306	Sndrld	1852	Hopper&	Sndrld	Sld. Blk. Sea	8	A 1	
				312							52
8	— Bg	<i>Jameson</i> Crackell	131	Gnsbr'	1841	Ellerby&	Hull	Hull <i>Medit</i> Rcheft	12	A 1	180
	<i>ym 50</i>			121 Drp. 53							53
9	— Bn	L. James	96	Nwpnt	1803	James&C	Milford	Mil. Coaster	—	A 1	21
	I. B.			78 lrp. 38 s							54
440	— Bn	H. Lesslie	67	Apld'r	1850	H. Lesslie	Bidefrd	Bid. Coaster	8	A 1	20
	I. B.			Drp. 50							50
1	— Bk	G. Parr	211	Cnravn	1852	Singlehrst	Liverp'l	Liv. Para	7	A 1	
	YM.54overpt I. B.			O.P.P. Hk & Chesnutpt O M.							54
2	— Stm	W. Phillips	687	Londn	1841	G. St.N. Co	London	Lon. Hmbro	12	A 1	
	YM.50			494 200HP.							53
3	— Sr	R Symons	167	Wdbg	1843	J Cobbold	Ipswich	Ips. Medit.	11	A 1	2
	YM.48overpt I. B.			148 <i>Leith 55</i>							7
4	— Bg	J. Thomas	191	Swns'a	1851	Thomas&	Cardign	Sws. Medit.	10	A 1	
	pt I. B.			180							50
5	— S	CThmpsn	970	P.E. Isl	1853	W. Yeo	<i>Bristol</i> <i>See Supplement</i>	Brs. Quebec	7	A 1	12
	pt I. B.			905 J. & O.							51
6	— Bk	Wishart	583	Londn	1854	Hud. BCo	London	Lon. Vncvr I	13	A 1	2
	F. & s. 54 YM. 54			613							54
7	— Bk	Zuilicom	462	Bristol	1841	Hall&Co.					48
				543							48
8	— Victoria Sw	Anderson	251	Sndrld	1835	Paul&Co.	Ayr	Cly.	9	A 1	
	F. & YM. 54 overpt I. B.										6
9	— Sw	C. Bushel	241	Stcktn	1837	Vint & Co.	Shields	Shl. London	6	A 1	8
	pt I. B.			Srprs 53							54
450	— S Bk	WDundas	372	Nwestl	1830	H. Evans	Liverp'l	Liv.	10	A 1	18
	F. & s. 54 YM. 54			d. w. & T Sds f.		& d. 50 Srprs	50&54 Dr	p. 55 S.S. 54	C. 3		2

No.	Ships.	Masters.	Tons.	BUILD.		Owners.	Port belonging to.	Destined Voyage.	Classification.				
				Where.	When.				No. Years first assigned.	Character for Hull & Stores.			
451	Princess of Wales Bn	W. Mayne	53	Bnstpl	1795	W. Mayne							
2	Princeza Bg f. & Y.M. 53 overp	P. Johnson t. I. B.	149	Abrdn	1849	Lmport &	Liverp'l	LivPt. Natal	6 A 1	52	2	52	
3	Prins Oscar Frederick Bg Y	Lndstr'm M. 52	265	Gtnbg	1852	Tranchell	Gttnbg	Lon. R. Jan.	6 A 1	52			
4	Prinsissan Lo- visa Bk f. & Y.M.	Crammer 30	315	Wstwk	1850	Paton & C.	Stkh'lm	Lon. Bahia	6 A 1	51			
5	Priscilla Sr Y.M. 55	C. Ahier	123	Jersey	1848	LeSueur &	Jersey	Jer.	7 A 1	2	5		
6	— Bk f. & C. 56	T. Atknsn	279	Sndrld	1841	J. Jobling	Shields	Nwc. Medit.	10 A 1	52			
7	— Bk	Scott	231	Liverpl	1838	Cotswth &			C. 3	52			
8	— Eliza Sr I. B.	E. Jones	74	N'wqy	1841	Jones & C.	Newqy	Cly. Nantes	9 A 1	53			
9	Prodroma Sw Y.M. 1m. 52	W. Todd	266	Sndrld	1852	Rchrdson	Sndrld	Sld. Medit.	8 A 1	52			
460	Produce Bg Z. 52 pt I. B.	E. Utting	189	Brwck	1834	Thomps'n	Hull	Hul. Baltic.	9 A 1	52			
1	Progress Sr I. B.	T Bennett	119	Plymh	1853	J. Shilston	Plym'th	Piy. Medit.	8 A 1	53			
2	— Bk f. & Y.M. 53 overp	R Cmeron t. I. B.	479	Queb'c	1850	May & Co.	Liverp'l	Lon. India	6 A 1	2			
3	— Sw f. & Y.M. 49	J. Gibbon	201	Dndee	1840			Shl. Londn	6				
4	— S f. & Y.M. 52 overp	F. Hyland t. I. B.	881	St. Jhn	1846	DeWolf &	Liverp'l	Liv. Medit.	4 A 1	51			
5	— Scw Bk (Iron)	S. Nicol MC. 55	315	Belg'm	1848	Mories & c	Glasg'w	Cly. Lond'n	C. 2	51			
6	— Sr I. B.	J. Wood	99	Goole	1851	J. Wood	Goole	Hul. Coast'r	10 A 1	51			
7	Prometheus Sr f. & Z53 I. B.	J. Austen B.	287	Sndrld	1845	G. Finlay	London	Lon.	10 A 1	2			
8	— Sr I. B.	J W'lock	95	Bnstpl	1838	Daniel & C	St. Ives	St. I.	9 A 1	2			
9	Promise Sw	D Stewart	284	Sndrld	1845	Dale & Co.	Shields	Shl. Medit.	8 A 1	3			
470	— Bg pt I. B.	R. Turner	183	Hwd'n	1847	Turner & c	Whitby	Lon.	9 A 1	54			
1	Prompt Sr	Fairweath'r	95	Bridp't	1821	T Adamsn							
2	— Scw Stm (Iron)	J. Hall MC. 53	417	Gl'sgw	1853	Lon. & Edin. Sh. Co.	Leith	Lth. Lond'n	— A 1	54			
3	— Bk f. & Y.M. 54 over	T. Roe I. B.	680	Queb'c	1853	Nichlsn &	Liverp'l	Liv. India	7 A 1	54			
4	Propontis Bn Y.M. 52	T. Barnes	255	Scilly	1849	Barnes & c	Scilly	Liv. B. Ayres	12 A 1	54			
475	Proserpine Sr Y.M. 55	Stephens	156	L Regs	1812	Perrin & C	Bristol						

No.	Ships.	Masters.	Tons.	BUILD.		Owners.	Port belonging to.	Destined Voyage.	Classification.	
				Where.	When.				No. Years first assigned	Character for Hull & Stores.
501	Providence	B. Robson	302	SSHlds	1790	Hutchnsn	Shields	Shl. Medit.	—	Æ1 //
	Sw d.pt 47	I. B. Z		lrp 47	Srprs 54					54
2	— Bn	Ruffignac	128	Livrp'l	1839	Louthean	Liverp'l	Liv. V. Cruz	12	A 1 //
	r. & YM. 51		172	len. 51				Rest. 51—	8	54
3	— Sw	S'nderson	282	Sndrld	1852	Jackson &	Hartlpl	Sld. Quebec	8	A 1
	pt I. B.		292							52
4	— Cr	Shepherd	59	Wivno	1806	Williams	London	Lon. Medit.	—	*Æ1 /
	YM 53			n. 52le n. & S	rprs 53			S. S. 52		54
5	— Sr	Smith	32	Scrbro	1822	W. Green	Lynn	Lyn. Coaster	—	Æ1
	I. B.			lrp. 50	Srprs 5	2 & 54 pt n. 54				4
6	— Sr	WW'tkns	67	Crglas	1812	Watkins &	Abryst	Abs. Coast'r	—	Æ1
	I. B.		57	nw. 40lr	p. 44n	n. & Srprs 51				54
7	Providential	WVarw'll	187	R Dart	1847	Varwell &	Brixhm	Drt. W. Inds	12	A 1
	Bg Y.M. lm. 53	overpt I. B.	170							2
8	Prowler Bg	RCuming	109	Mrypt	1830	Stabb & C.				
9	Prudence Sr	J. Angel	165	Bidefd	1838	Angel & C.				53
			146							50
510	— Sw	RCrowley	315	Sndrld	1850	J. Hall	SSHlds	Gl. Quebec	8	A 1 20.2
	YM. 50 overpt I. B.		345	n. Klsn &	Drp. 51					54
1	— Sr	T. Jenkins	86	Abryn	1834	Jones & Co	Abryst	Liv. Coaster	10	*Æ1
	I. B.		71	lrp. 48pt	nd. &	Srprs 51		S. S. 51		54
2	— Bn	G. G. Page	172	Brwckl	1826	Hutchnsn				
			163							53
3	Pruth Bk	W. Ellis	382	Sndrld	1854	Reynlds &	London	Lon. India	8	A 1
	YM. 50									54
4	Pryde Sr	D. Baxter	85	P. E. Isl	1848	Person & C	Derry	Ldy. Coastr	4	Æ1
	I. B.							S. S. 53—4 Yrs		54
5	Psyche Bk	FMCastle	260	Chngng	1834	H. Holton				
										52
6	Pudsey Dawson S r. & YM.	J. Davies	693	Whtvn	1853	HHosk'ns	Liverp'l	Lon.	13	A 1
		53c. f.	762							54
7	Puella Sr	T. Evans	99	Abryn	1849	Evans & C.	Abryrn	Car. Coaster	12	A 1
	I. B.									49
8	— Bn	J. Peile	146	Whtby	1834	J. Peile	Wrkgtn	Wrk. Coastr	8	*Æ1
	Z. lm. 54			Srprs 53	nd. Kl	sn, Kl & Srpr	s54	S. S. 54		54
9	Pulla Sw	RNewton	273	NShlds	1840	Newton &				
			300							52
520	Punch Sr	J. Foster	127	Plymh	1846	Foster & C	Plym'th	Npt. Medit.	12	A 1
	YM. 50 over I. B.									51
1	— Sr	BMilburn	75	Chestr	1847	Beckwith	Dougl's	Cly. Coaster	8	A 1
	I. B.		59							52
2	— Sk	WThom's	26	Milfrd	1851	J. Roberts	Milford	Mil.	8	A 1
	I. B.									51
3	Punjab Bk	Cowan	585	Calcut	1847	G. Palmer	London	Lon.	11	A 1
	s. 49 YM. 55 I. B.		577	T. & Sl.						1
4	Purchase Bn	M'Mull'n	135	N. Sco.	1849	S. Killam				
										50
525	Pursuit S	E. Barnes	666	N. Sco.	1839	J. Wilson	Liverp'l	Sws.	4	—
	s. 49 I. B.		731	Srprs 49						53

No.	Ships.	Masters.	Tons.	BUILD.		Owners.	Port belonging to.	Destined Voyage.	Classification.	
				Where.	When.				No. Years first assigned.	Character for Hull & Store.
526	Pursuit Bk r. & YM. 53	F. Emann	⁶⁰¹ 554	Memel	1848	J. Mason	^{London} Memel	Lon.	7	A 1
7	— Bg	J. Mackie	219	w. ptr. & Dndee	s. 50lr 1840	p. 53w. F. & s. 53 Lindsey & c	<i>London</i>		1	18
8	Puzzle Sr YM. 49 overpt I. B.	P. Trinick	73	Slc'mb	1849	Evans & C.	Salc'mb	Drt. Tercera	10	A 1
9	Pwllheli Pac- ket Sk I. B.	J. Williams	20	Ptmdc	1831	W Will'ms	Pwllhli	PmdCoast'r	—	Æ 1
330	Pyramus Sr	Stanning	82	Plymh	1816	C. Vincent	Drtmth	Drt. Coastr	—	E 1
<i>Part</i> 1	Pyrenees S r. & YM. 54c.f.	B Freem'n	721	Sndrld	1851	D Dunbar	London	Lon. Sydney	13	A 1
332	Pytho Sw I. B.	B Robinsn	200	Sndrld	1840	Granger & Drp. 54	Whitby	WtbHmbro	8	Æ 1
			191	Srprs 48 & 51					C. 3	54

** Additional Ships are inserted in the Supplement at the end of the Register.

No.	Ships.	Masters.	Tons.	BUILD.		Owners.	Port belonging to.	Destined Voyage.	Classification.		
				Where.	When.				No. Years first assigned.	Character for Hull & Stores.	
1	Q.E.D. (Iron) Sr	R. Venus	271	Nwcastl	1844	HBinghm				52	9
2	Quarry Maid Sr	Williams	89	Pwllhli	1840	Jones & C.	Pwllhli	Pmd. Coastr	12	A 1	
3	Quebec S	J. Marr	587	Queb'c	1831	J. Shearer	Ardrssn	Cly. Medit	—	Æ1	53
4	— Bg	Spence	124	Abryst	1812	Rochester	Hartlp'l	Hpl. Baltic	—	Æ1	3
5	— Packet Bg	Ditchb'rn	168	Hrngn	1829	Ditchb'rn	Wrkntn	Npt. Coaster	—	Æ1	3
6	— Bg	Parkins'n	196	Ardrn	1822	Parkins'n	Whitby	Hpl. France	—	Æ1	4
7	Queely Sr	Shiel	149	Brmada	1840	Daly & Co.	London	Lon. St. Mich	7	Æ1	4
8	Queen Sr	W. Amos	128	Wdb'g	1840	G. Row	W'dbge	Lon Coaster	12	A 1	54
9	— Bk	D. Baird	385	Dmbtn	1844	Napier &	Montrs	Cly. Medit.	10	A 1	52
10	— Bn	T. Barron	147	P.E. Isl	1851	O'Brien	Yough'l	Liv. Galatz	4	A 1	5
11	— Bg	Clarkson	248	Hrtlpl	1854	S. Flintoft	Whitby	Hpl. Baltic	8	A 1	52
2	— Bk	Clutterb'ck	421	Shi'lds	1808	Thomps'n	Hull	Hul. Amer.	—	—	54
3	— Scw Stm (Iron)	Deadrick	262	Gls'w	1854	Dun & Hul	Dundee	Cly Hull	—	A 1	51
4	— Sr	F. Emet	127	Plymh	1845	Hervey &	Torquy	Liv. Medit.	10	A 1	54
5	— Sw	J. Eskdale	275	Sndrld	1837	S. Mease					51
6	— Sw	J. Galt	201	Arbrth	1847	J. Galt	London	Liv.	8	A 1	53
7	— Sr	C. Girling	116	Ipswch	1838	Alexndr &	Ipswich	Ips. Coaster	12	Æ1	54
8	— Bk	J. Gray	345	Petrhd	1844	Albion Whl	Peterhd	Pet. Grnld	12	A 1	1
9	— Sw	J. Hall	203	Sndrld	1838	J. Penman	Sndrld	Sld. France	5	Æ1	52
20	— Bg	Headlass	307	P.E. Isl	1852	M'Clure & c	Belfast	Bel. Troon	4	A 1	5
1	— Bk	G Henzell	382	Stcktn	1843	Northc'te	London	Hul. Mntral	9	Æ1	54
2	— Sr	THosk'ng	73	Nwcastl	1844	Hosking	Falmt'h	Fal. Coaster	6	Æ1	54
3	— Bg	Irving	127	Brkw'r	1846	Waters &	Chpst'w	Lon. Coast'r	12	A 1	52
4	— Scw Stm (Iron)	T. Kerr	207	Gls'w	1853	Orme, Brs	Glas'w	Cly. Coaster	—	A 1	53
25	— Sr	A. Mitchll	138	Leith	1842	Dun. & Hull	Dundee	Dun. Hull	9	Æ1	52

Q

No.	Ships.	Masters.	Tons.	BUILD.		Owners.	Port belonging to.	Destined Voyage.	Classification.	
				Where.	When.				No. Years first assigned.	Character for Hull & Stores
26	Queen S F. & Y.M. 53pt54	Nash	1224	London	1842	Wigram &	London	Lon.	12	A 1
7	Bk Y.M. 52	W. Payne	1307 250	Srprs 54 Jersey	1847	LeQuesne	Jersey	Cont. 54— Jer. Brazil	4 9	54 A 1
8	Bn I.B.	T Richrds	186	P.E. Isl	1853	T Richrds	Swans'a	Sws. Medit.	4	A 1
9	Sr I.B.	J. Sizer	161 81	B.J. S. & O. Wisb'h	1852	Wright & c	Boston	Lyn.	53 10	53 A 1
30	Stm (Iron)	W. Smith	344	Liv'rpl 160HP.	1844	M Bremer	London	Hul. Oporto	—	A 1
1	Sw	Taylor	221	Lynn	1842	W Rowell	Sndrlnd	Sld. Baltic	8	A 1
2	Sr	Thomps'n	104	219 nd. & Sr Tgnmh	1848	Lamp'rt &	Liverp'l	Tgn N. York	C. 3	54
3	Y.M. 51loverpt I. Bg	F. Wheat	157	Ptsmh	1838	Soutter &	London	Lon.	12	A 1
4	Y.M. 53 Stm	J. White	91	206 nw. T Sd Dndee	1840	Ferry Co.	Kirkldy	Lth Kirkldy	C. 4	53
5	(Iron) Sr	W Why'tt	115	80HP. Plymh	1839	So. Dev. Sh. Co.	Plym'th	Ply. Coaster	12	A 1
6	pt I. B. Bk	J Wheeler	255	96 Rye	1847	R. Bushby	Arund'l	Sou.	4 12	52 A 1
7	Y.M. 53overpt I. Adelaide Sr	J. Croxon	226 94	len. 49 Wells	1830	J. Cuckow	Ipswich	Ips. Coaster	53 10	53 A 1
8	pt I. B. Sk	G. Mant	64	raisedx 53 Srprs 47	1830	H. Clarke	P'tsmth	Crk. Coaster	10	A 1
9	Bee Bk Y.M. 52	Williams	310	Sndrlnd	1852	J. Martin	Dmfries	Lon.	54 10	54 A 1
40	Dowager Sr	Robinson	141	Brdltn	1843	Lamp'l'gh			48	
1	Esther Sr Y.M. 52overpt I.	Anthony	154	Doddbk	1843	Anthny &	Saltcmb	Lon Medit.	12	A 1
2	Mab S	R. Lamb	340	Chestr	1837	Rotheram			53	
3	Margaret Bk Y.M. 53	Spence	483	Sndrlnd	1853	Mes'nrd &	London	Sld. Austral	8	A 1
4	of Ava Bk F. & Y.M. 55	Williamsn	434	Sndrlnd	1853	Just & Co.	London	PlyRango'n	8	A 1
5	of Britain Bg F. & Y.M. 53	T. Miles	160	442 Srprs 55 Glostr	1838	Scrutt'n &	London	Lon W. Inds	12	A 1
6	of England Bk Y.M. 53	JH Baillie	461	166 Drp. 53 Wh'tby	1852	H Barrick	London	Lon Austral	C. 4 10	53 A 1
7	S F. & C. 54	Pearson	541	London	1842	Taylor & C	Liverp'l	Abn. Austrl	12	A 1
8	of Perth Sr	A. Scott	130	876 len. 54 Perth	1845	T. Brown		Cont. 54—	4	54
9	of Scotland Stm F. & Y.M. 56	G. Foster	390	Abd'n	1827	Gee & Co.	Hull	Hul. Hambro	—	A 1
50	of Sheba S F. & Y.M. 56	F. Cadell	365	150HP. Nwcstl	1850	Gadell & C	Leith	50 Rest 43 -5yrs S.S. 56 Nwc. Califn	C. 2 8	56 A 1

No.	Ships.	Masters.	Tons	BUILD.		Owners.	Port belonging to.	Destined Voyage.	Classification.	
				Where.	When.				No. Years first assigned.	Character for Hull & Stores.
51	Queen of Sheba S.F. & Y.M. 54	J. Reid	629	Blyth	1853	Patton & C	Shields	Lon. Austrl.	8 A 1	19
2	— of the Avon Bk	T. Davies	481	Sndrld	1853	Evans & C.	Bristol	Sld. Bristol	8 A 1	54
3	— of the Chase Sr Y.M. 52	W Chpmn	79	Falm'h	1852	Pope & Co	Falmt'h	Fal. Coaster	9 A 1	52
4	— of the Dart Sr Y.M. 54	W. Gibbs	172	Drtmh	1848	Cutph'rsn	Drtmth	Liv. Medit.	12 A 1	11
5	— of the East S Y.M. ptr. & s.	54pt I. B. W. King	1294	St Jhns	1853	Moore & C	Liverp'l	Liv. Austral.	7 A 1	2
6	— of the Exe Bk F. & Y.M. 52	T. Holmn	252	TPshm	1852	Brice & Co	Liverp'l	Liv.	10 A 1	52
8	— of the Isle Bk Y.M. 54	M. Dow	347	PtGls	1834	Patterson	P. Glasg	Cly. Austral	— A 1	51
9	— of the Isles Sr	R. Bruce	129	Leith	1845	Lth & Shtld Sh. Co.	Leith	Rest. 47-6yrs Cont. 53-	2	51
60	— Bk F. & Y.M. 54	S. Barter	276	Jersey	1839	Domaille & len. 49D rp. 53	G'rnsy	Gns. Haven	8 A 1	54
1	— Sr r. & C. 51	D. Lewis	131	Milfrd	1834	Lewis & C.	Bristol	Wex. Liverp'l	10 A 1	7
2	— Sr Y.M. 50	Pentreath	92	Nwprt	1850	Runnells	Pnznce	Npt. Medit.	12 A 1	18
3	— Sw F. & Y.M. 51	W. Seader	246	Sndrld	1851	Seader & c	NShlds	Shl. Medit.	8 A 1	51
4	— of the Lakes S	Patchin	761	Dmbtn	1855	Jacot & Co	Liverp'l	Cly. Built of Iron	— A 1	
5	— of the North S Y.M. 55c.f.	D. Brown	858	Sndrld	1855	Bradley &	Sndrld	Sld. Aden	13 A 1	4
6	— of the Ocean Bk Z. lm. 54	E. Evans	386	Pictou	1850	Parnall & c	Bristol	Npt. U. Stts.	4 A 1	54
7	— of the Sea Sr pt. I. B.	R. Jones	134	Bidefd	1852	J. Jones	Swans'a	Sws Coaster	12 A 1	1
8	— of the Seas S F. & Y.M. 54	verpt I. B.	1650	St. Jhn	1853	Prowse & Tam. P. B & O	Liverp'l	Liv.	7 A 1	54
9	— Bg F. & Z. 53	F. Sloane	176	Shi'ds	1853	WHunter	Shields	Shl. Medit.	7 A 1	53
70	— of the South Sr Y.M. 50	WP Quick	157	Slcmb	1850	Nethert'n	Salc'mb	Drt. St Mich	12 A 1	50
1	— of the Teign Bk Y.M. 55	W. Stooke	284	Sndrld	1852	W. Stooke	Tgnmth	Ram.	10 A 1	5
2	— of the Tyne Sw F. & Z. lm. 52	J. Bell	258	Sndrld	1842	R. Wright	Shields	Shl. London	8 A 1	55
3	— of the Usk Sr Y.M. 47	E. Davies	162	Nwprt	1847	W. Webb	Newprt	Npts Cuba	12 A 1	50
4	— of the Wave Bk F. & Y.M. 55	WWright	446	Sndrld	1852	G. Avery	NShlds	Lon. E. Inds	10 A 1	2
75	— of the West Sr Y.M. 49	E. Quick	155	Slcmb	1849	Balkwill	Salc'mb	Drt St Mich.	12 A 1	49

Q

No.	Ships.	Masters.	Tons.	BUILD.		Owners.	Port belonging to.	Destined Voyage.	Classification.	
				Where.	When.				No. Years first assigned.	Character for Hull & Stores.
76	Queen of the West Bn YM.54	Treg'rthn	171	Nwprt	1848	Gambell &	Pnz'nce	Tgn. Cadiz	12	A 1
7	— Victoria S YM.&ptr.54	J. Banes	322	Gr'nsy	1847	Marz'tti &	London	Lon. NZlnd	7	A 1
8	— Sr	WBennet	133	Abrdn	1838	Stevens &	Plym'th	NwcCoast'r	12	A 1
9	— Bk r.&YM.54ptI. B.	H. Claytn	379	Libau	1851	G. Haley	Wisbch	Hul. Medit	7	A 1
80	Queenstown Bg YM 53over ptI. B.	R. Kellow	334	Shi'lds	1849	Mitches'n	London	Lon.	9	A 1
1	Quest Sw r.&YM.53over ptI. B.	W. Wislw	232	Sndrid	1844	Gales & Sn	SndrInd	Npt. B'rceln	8	A 1
2	Quicksilver Sr I. B.	Broknshta	84	Bidefd	1834	Gatley & C	Truro	Bid. Coaster	10	A 1
3	Q'intin Leitch S ptr.&s.53Y M.53	N Warden	523	Grn'ck	1840	Russel & C	Gren'ck	Cly. India	12	A 1
4	Quito S YM.&ptr.53c.f.	Goulding	423	Sndrld	1850	Kendall &	Liverp'l	Lon.	13	A 1
5	Quiver YM 54	W Graham	153	Cowes	1840	R. Dart	London	Lon.	12	A 1
6	— Sk I. B.	H Stevens	37	Bidefd	1852	H Stevens	Bidefrd	Bid. Coaster	10	A 1
87	Quiz Bn	C. Pallot	92	Jersey	1841	Boutellier	<i>Jersey</i>	<i>Ind 55</i>	9	A 1 2

Additional Ships are inserted in the Supplement at the end of the Register.

No.	Ships.	Masters.	Tons.	BUILD.		Owners.	Port belonging to.	Destined Voyage.	Classification.	
				Where.	When.				No. Years first assigned.	Character for Hull & Stores
1	Raby Castle Sw I.B.	W. Todd	229	Sndrld	1832	Morrison	Shields	Sbl. London	7	Æ 1
2	Race Horse Bg YM.53	Burke	178	Yrmtb	1835	G. Palmer	Yarmth	Yar. Medit.	11	A 1
3	Racer Sr YM.53overptI.	King	159	Brxhm	1847	Brooking	Brixhm	Lon. Medit.	12	A 1
4	— Bg YM.51	A. Pirouet	193	Jersey len 51	1839	Le Bailly	Jersey	Jer. Brazil	8	A 1
5	Rachael Bg	J. Mingo	109	Sndrld	1826	Hawkins		Rest. 51.	5	51
6	— Anne Sr pt I. B.	E Hocken	94	Fowey	1841	Hocken & Fowey	Cff. Coaster		9	Æ 1
7	Rachel Bk	R. Brown	383	Livrp'l	1826	J. Scott				54
8	Radiant Sw r. & Z. 52 pt I. B.	J. Gibson	222	Blyth	1848	Richrds'n	Blyth	Lon. Medit.	8	A 1
9	— Bg r. & YM. pt 53 pt 5	J. Mason	285	Sndrld	1842	J Lontony	Liverp'l	Liv. V. Crux	8	A 1
10	— Sw YM. pt 52 pt 55	T. Parkin	298	Sndrld	1846	J. Wilson	Sndrld	Cly. W. Inds	8	A 1
1	Radical Sr	J. Amos	80	Boston	1838	Mountain		Cont. 54—	3	1
2	— Sw	H Warren	251	Sndrld	1836	R. French	Sndrld	Sld. London	8	Æ 1
3	Radius Sw Z. 53	J. Shields	294	Sndrld	1850	Tiffin & Co	Sndrld	Nwc Medit.	8	A 1
4	Radnagore YM. 53	M B Wells	686	Nwppt	1853	Boadle & c	Liverp'l	Npt S. Amer	10	A 1
5	Railway Stm (Iron)	J. Camsell	74	Selby	1835	Audus & C	Goole	Hull		51
6	— Sr YM. 54 over pt I. B.	W. Gosn'll	59	Wvnh'	1850	T. Nelson	London	Lon St Mich	10	A 1
7	Rainbow S YM. 55	G Bartlett	517	Chtnm	1823	S. Bovill	Shmptn	Lon.		Æ 1
8	— Sw YM. lm. 51 over pt I. B.	J. Ewens	218	Sndrld	1851	T. Speeding	Sndrld	Sld. Medit.	8	A 1
9	— Bg YM. & ptt. 53	R. Mercer	160	Blg. By	1838	W Skinn'r	Glasg'w	Cly. Austral	9	Æ 1
20	Raisbeck Sw	W. Just	227	Stcktn	1836	J. Ayre	Sndrld	Sld. France	8	Æ 1
1	Rajah S F. & YM. 53 c. f.	P. Robbs	560	Chepst	1846	Mcintyre	Liverp'l	Liv. Calcut	13	A 1
2	— Bk r. & YM. 52	J. Clarke	352	Whtby	1835	Hay & Co.	Leith	Eth.	10	Æ 1
3	— of Sarawak S YM. 54 c. f.	Jiles	458	Bidefd	1850	Jenkins	Swans'a	Lon.	13	A 1
4	Rajahgopauls pts. 50 r. & YM 55	Bainbridge	869	Queb'c	1850	Cannon &	Liverp'l	Liv. Medit.	5	A 1
25	Rajasthan S YM. 53	A Cmeron	601	Bmbay	1837	Teighe & c	London	Lon Bomb'y	12	Æ 1

2-11

54

53

51

2

51

54

54

53

53

No.	Ships.	Masters.	Tons.	BUILD.		Owners.	Port belonging to.	Destined Voyage.	Classification.	
				Where.	When.				No Years first assigned.	Character for Classification.
26	Raleigh S	O Neilson	418	Londn	1850	Sloman &	H'mbro	Lon.N.Zlnd	13	A 1
	YM.&ptf.54c.f.		491							54
7	— Sw	Walton	288	Sndrld	1849	S. Alcock	Sndrld	Lon.	9	A 1
	YM.lm.50									50
8	Ralph Thomp	W. Stork	350	Nwctl	1847	Robinson	Shields	Lon Crimea	8	A 1
	-son Bk f.&YM		385							4
mp 28	— Waller S	D. Lewis	1034	St Jhn	1854	Lewis&C.	Abryst.	Liv. Austral	7	A 1
	f.&YM.54overp	t.B.	1087	Tam.B. & O.w		f.&s.54				54
30	Rambler Sr	Anthony	98	Wtrfrd	1840	Angel&C	Liverp		10	E 1
										50
1	— Sr	R. Hodge	168	Abrdn	1826	R. Hodge	Shields			E 1
										53
2	— Sr	W. Milne	97	Garmh	1847	D. Loutit	Wick	Lon. Wick	6	A 1
	pt I. B.			O.Lh& E.Srp	rs53			Cont.53—	2	54
3	— Bg	Philiskirk	279	Sndrld	1837	Ray & Co.	London	Npt Quebec	9	E 1
	f.&Z.52		301	NB.49pt N.Tsd	&Srprs50 D		rp.54	S.S.50	C. 3	54
4	— Bg	W.Phipps	154	Hylt'n	1842	C. Smith				53
5	— Bn	A. Pirie	152	N.Scot	1850	G.Coltnn	Hartlpl	Hpl. Medit.	—	E 1
	f.&Z.54I. B.			B.Lh& P.Srp	rs54			S.S.54—4yrs		54
6	— Bk	W. Potts	296	Jersey	1841	W. Cook	Bristol	Brs. Grnada	8	A 1
	YM.52			len.52				Rest.52—	5	52
7	— Sr	M. Walsh	98	P.E.Isl	1840	Copping'r	Cork	Crk. Coaster	4	E 1
	I. B.		81	lrp.47 N	d.& S	rprs52 N K15 4		S.S.52—4 yrs.		4
8	Ramilies Bk	Hodder	635	Sndrld	1845	D Dunbar	London	Lon. Adelde	11	A 1
	f.&YM.54		757							54
9	Randolph Bg	S. M'Neil	193	Grn'ck	1838	Logan&C	Glasgw	Cly. Pt Phil	10	E 1
	ptf.&s.50YM.52		208	ND.48S	rprs 4	8,50&52		S.S.54	C. 3	52
40	Ranee S	G. Barker	560	Livrpl	1849	M'cintyre	Liverpl	Liv.	12	A 1
	f.&YM.51		640							54
1	— Bk	W. Mills	209	Cochin	1847	J.Gilmore	London	Lon M'zatln	9	A 1
	s.47YM.51I. B.		190	Angella	Wood					51
2	Ranger Bk	J. Bissett	303	Jersey	1831	Lawrence	Liverpl	Liv. Panama	9	E 1
	f.&YM.49		256					Rest.48—	6	55
3	— Bg	J. Cardno	124	Garmh	1853	Robertsn	Peterhd	Bnf. Grnld	7	A 1
	d 53pt I. B.			Lh& O.	w.d.5 3					53
4	— Sr	G.Coombs	59	Gmsby	1824	T. Fox				53
5	— Sw	T. Flett	177	Sndrld	1849	Louttit&c	Wick	Lim. Quebe	8	A 1
	pt I. B.		155							54
6	— Bk	Kirkby	304	Livrpl	1834	Crabtree	Liverpl	Liv. Bahia	11	A 1
	YM.53							Rest.53—	7	54
7	— Sr	N.Marley	75	P.E.Isl	1843	Kenselah				52
			71							52
8	— Bn	C Shilston	94	P.E.Isl	1831	Bassit&C.	Tgnmth	Tgn Coaster	—	E 1
	I. B.			ptND. & Srprs	54			S.S.54—4Yrs		54
9	— Sw	W. Smith	170	Dndee	1830	J. Black	Shields	Nwc. Brest	7	E 1
	pt I. B.			lrp.42Sr	prs 51	&54				54
50	— Scw Stm (Iron)	J. White	162	London	1846	Malc'msn	Watfrd	Lon Amstrd	—	
		MC.48	60HP.							49

No.	Ships.	Masters.	Tons.	BUILD.		Owners.	Port belonging to.	Destined Voyage.	Classification.	
				Where.	When.				No. Years first assigned.	Character for Hull & Stores.
51	Rangoon Bk YM 54	Austin	384	Sndrld	1853	Buchanan	Sndrld	Lon. India	8	A 1
2	Ranneys Sr YM 54	E. Jenkins	152	Scilly	1851	Mumford	Scilly	Lon. B. Ayrs	12	A 1
3	Raphael S YM. & pfr. 54	A. Duthie	461	Abrdn	1854	Anderson	Aberdn	Abn. Maurit	9	A 1
4	Rapid Sr	Anderson	114	Dndee	1835	T. Brough				
5	Sr	J. Bearse	102	Bristol	1830	F. Beeston	Bristol	Brs. Nwflnd S.S. 51	10	ZEI 9
6	Sk I. B.	J. Bowen	25	Crdign	1840	Bowen & C	Cardign	Car. Coaster S.S. 51	11	ZEI 3
7	Bn I. B.	T. Burnard	130	P. E. Isl BS & E.	1852	T. Burnard	Bristol	Brs. U. St'ts.	4	A 1
8	Sr YM. 54	W. Flick	144	Ipsw'h len. 48 S	1833	White & C	Ipsw'ch	Ips. Rest. 48—	12	A 1
9	Sk I. B.	J. Fourny	60	Ghent	1848	Fourny & c	Bruges	Cly. Antwrp	8	4
60	Sr	J. Gordon	207	Ardrsn	1842	Warr'ck &				48
1	Sw pt I. B.	J. Hazard	237	Sndrld	1847	Crosby & c	Sndrld	Sld. Baltic	8	A 1
2	Bg d. 37 Z. 54	Howland	178	Prize len. 18 n		Stewart	London	Lon. Medit.	—	ZEI
3	Sw I. B.	A. Largie	161	M'ntrs Srprs 43	1837	A. Largie	M'ntrse	Mtr. Baltic S.S. 54	8	ZEI 3
4	Bg	J. Lindsay	232	Livrp'l	1822	N Tr'week			C. 3	52
5	Bg	J. Osborne	148	P. E. Isl	1847	Moss & Co				52
6	Bg F. & YM. 54	H. Sansom	179	Shrhm	1833	Lon. & Wtf Sh. Ass.	London	Nry Coaster Rest. 49—	11	A 1
7	Bg	J. Thomas	128	Mvgsy nd. 51 Sr	1825	R. Day, Sn prps 51 & 54	Swans'a	Sws Coaster	10	ZEI 5
8	Sr pt I. B.	Wallace	158	Petrhd	1849	Pet. & Lon Sh. Co.	Peterhd	Pet. London		49
9	Sr pt I. B.	J. Whitely	104	Hull	1848	Dyson	Hull	Hul Coaster	11	A 1
70	Ratcliff S F. & YM. 55	Philipson	601	Whby Srprs 53	1842	Finlay	London	Lon. Cont. 53—	11	A 1
1	Rattler Bk YM. & pfr. 54	D. Milne	442	Sndrld	1846	J. Ledger	London	Lon. Austrl.	10	A 1
2	Rattlesnake Sr YM. 54	Stanford	176	Yrmth	1832	G. Palmer	Yarmth	Yar. Rest. 48—	10	A 1
3	Rauma Bg C. 52	Brekke	261	Nrwy F.	1852	J. Jervell	Molde	Lon. Brazil	5	A 1
4	Raven Sr	E. Cook	139	Yrmth	1854	T. Chandlr	London	Yar.	9	A 1
75	Sw I. B.	T. Godfrey	224	Sndrld	1850	Potts & Co	Sndrld	Sld. France	8	A 1

No.	Ships.	Masters.	Tons.	BUILD.		Owners.	Port belonging to.	Destined Voyage.	Classification.	
				Where.	When.				No. Years first assigned.	Character for Hull & Stores
126	Regard Sw YM.51overptI. B.	M Grangr	223	Sndrld	1851	Grang'r &	Whitby	Lon. Medit.	8 A 1	51
7	Regent Bg Z.55	J. Duncan	241	Nwcastl	1811	James & C	S Shields	Hul. Nwcastl	—	Æ1 3
8	— Bn F. & YM. 54	D Sinclair	107	Tpshmlr. 41N	1819	M'Gregor	Leith	Lth. Austral	—	Æ1 54
9	Regia Bk F. & YM. 53	G. Leadly	233	Sndrld	1851	Hick	Scarbro	WtfW.Inds	9 A 1	53
130	Regina Bg F. & YM. 54overp	Chaddck tI. B.	243	Plymh	1845	Angel & C	Liverp'l	Liv.	12 A 1	54
✠1	— Bk F. & YM. 53		368	Stcktn	1853	Turnbull	Stocktn	Stk. Austral	9 A 1	53
2	— Bg YM. 54	MCowart	223	Whby	1847	Rickinson	Whitby	LonAlgBay	10 A 1	54
3	— Sr	W. Gains	84	Rye	1843	W. Gains				47
4	— Bg YM. 54overptI. B.	W Gifford	171	Hringt	1841	Craighe'd	London	Lon.	9	Æ1 54
5	— Bk YM. 52	R. Liddle	343	Sndrld	1849	D. Hart	London	Lon Sydney	9 A 1	52
✠6	— S YM. 53	Lock	590	Sndrld	1853	Brass & Co	London	Sld. India	10 A 1	53
7	— Sw YM. lm. 51	W. Pratt	277	Sndrld	1851	Richardsn	Sndrld	Sld. Medit.	8 A 1	51
8	Reginald He- ber Bk	W. Turner	362	P. Gls	1842	H Hoskns				52
9	Regulus Bk r. ptd. & pts. 44 Y	D. Evans	369	Whby	1812	Evans & C	Liverp'l	Liv.		52
140	Rehoboth Sw YM. lm. 51overp	R. Wiley	179	Sndrld	1851	Wiley & C.	Shields	Shl. Medit.	7 A 1	54
1	Rein Deer Sr I. B.	Griffiths	75	Nevin	1841	Griffiths &	Pwllhli	Bng. Coastr	10 A 1	5
2	— Bk YM. 50	J. Walker	208	Scrbro	1845	Tindall &	Scarbro	Lon. Medit	11 A 1	52
3	Relative Sr I. B.	J. Phillips	82	Nwq'y	1842	Phillips &	Cardign	Car. Coaster	11 A 1	4 53
4	Release Sr YM. 50overptI. B.	J Westcot	105	Plymh	1835	Blake & C.	Brixhm	Drt. Medit.	10	Æ1 4
5	Reliance Bk F. & YM. 54	Burgoyne	191	Yrmth	1835	Bailey & C	London	Lon. Winds	12 A 1	3 54
6	— Bk F. & YM. 54	Bennett	736	St. Jhn	1845	J. Steel	Liverp'l	Liv.	4	Æ1 54
7	— Bg ptI. B.	T. Foxton	209	Whby	1854	Foxton &	Whitby	Wtb. Baltic	8 A 1	54
8	— Bg F. & Z. 55ptI. B.	W. Home	325	Nwcastl	1848	Storey & C	NShilds	Shl. Medit.	5 A 1	2 4
9	— Sw ptI. B.	LLeonard	208	Bghty	1842	Leonard	Mddlsb'	Stk. London	6	Æ1 54
150	— Bg YM. 50	S. Lowe	270	Whby	1848	Stevens &	Wisbch	Sld. Medit.	9 A 1	50

No.	Ships.	Masters.	Tons.	BUILD.		Owners.	Port belonging to.	Destined Voyage.	Classification.	
				Where.	When.				No. Years first assigned.	Character for Hull & Stores.
151	Reliance Sr	A. Pengily	121	Mvgsy	1832	Skentlbry				
2	Bk	J. Stewart	242	Petrhd	1840	Harrowar	Gren'ck	Cly. W. Inds	8	E 53
	YM. & ptr. 54		243	Srprs	53 & 54				C. 3	54
3	Remark Bg	J. Kydd	212	Whtvn	1852	Fergus'ns	Dundee	Whn. Livrpl	9	A 1
	f. & YM. 52		231							52
4	Rem'embrance Bg	D Goodsir	273	SShlds	1847	G. Wright	SShlds	Shl. Medit.	7	A 1
	f. & YM. 1m. 5	2overpt I. B.	255	Srprs	54			Cont. 54-	2	54
5	Sw	Anderson	247	Hrtlp'l	1848	WWatson	Hartlp'l	Hpl London	8	A 1
				Drp. 52						52
6	Renovatio Sr	W.H. Ball	84	Slc mb	1835	Beer & Co.	Salcmb	Lon.	10	E 54
	YM. 51 over I. B.		71	Srprs	48 & 52					54
7	Renovation	G Rochstr	325	Bidefd	1810	Young & C	NShlds	Shl. Brcelon	—	E 1
	Sw d. pt 39 pt 16	Z. 54 pt I. B.		lrp. 39 & 54						54
8	Renown Bk	W Walker	289	Abrdn	1842	W. Duthie				
			311							53
9	Renshaw Sr	A Edwrds	184	Yrmth	1839	Renshaw	London Liv.		12	A 1
	f. & YM. 52		168	lrp. 45 pt	sw. & Srprs 52		Restos 84	Cont. 51-	4	E 52
160	Repealer Sr	D. Martin	83	P. E. Isl	1844	J Maclean				
1	Repeater Bk	J. Wilson	296	N. Sco.	1849	Green & C.	Sligo	Cly. Austr'l	4	A 1
	f. & YM. 53 over I. B.			B. S. Hk & P. P.				S. S. 53-4 yrs Cont. 53-	2	53
2	Request Bn	W. Ching	172	P. E. Isl	1853	W Thom's	Swans'a	Bid. Coast'r	4	A 1
	I. B.		112	B. J. & S.						54
3	Reserve Bk	Abraham	336	London	1830	Shephrd &	Linda		12	E 51, 54
	YM. 53									53
4	Residue Sr	Adamson	112	Sndrld	1851	W Admsn	Sndrld	Sld. Coaster	8	A 1
	pt I. B.									51
5	Resolute Sr	R. James	67	Wales	1850	James & C.	Abryst	Abs. Coast'r	8	A 1
	I. B.									54
6	Sw	R. Lewis	505	London	1851	Green & C.	London	Lon Sydney	13	A 1
	YM. 54 c. f.		639							54
7	Bg	J. Perriam	180	Brmth	1819	G Perriam	Exeter	Tps. Nwcstl	—	E 51
	I. B.			len. & Srprs 50			Rest 41-	6yrs S. S. 50	C. 2	54
8	Resolution Sr	E. Angel	121	Bidefd	1840	Capt & Co	Doverford	Rest 56	10	A 19
										50
9	Bk	Carmichael	368	Sndrld	1850	J Rodham	Sndrld	Lon.	9	A 1
	f. & YM. 54		419							54
170	Sw	J. Colson	164	Krk'dy	1800	J. Clark	Shmptn	Sou. Coast'r	—	E 1
	I. B.			lrp. 34 Srprs 52						52
1	Bk	Crngvich	324	Sndrld	1850	S Gopcevich	Trieste	Hul. Medit.	8	A 1
	YM. 54 over pt I. B.		339							54
2	Bk	T. Fox	383	Rchbc	1838	Girvin & C				
										52
*3	Bk	J. Heppell	401	Sndrld	1853	Clark & Co	Nwcstl	Sld.	8	A 1
	YM. 53		381							53
4	Bg	G Mitch'll	225	Sndrld	1814	E Newton	Blyth	Bly. Coaster	—	E 1
	ptd. 49 pt I. B.		195	n TSDs	39 Srprs 45, 49 & 51					51
175	Sr	R. Mudge	117	Totnss	1824	Mudge & c				
			108							52

R

No.	Ships.	Masters.	Tons.	BUILD.		Owners.	Port belonging to.	Destined Voyage.	Classification	
				Where.	When.				No. Years first assigned.	Character for Hu & Stor.
176	Resolution Bg	R. Owens	125	Brmth	1805	NTr'week				
7	— Bk YM.52	D. Phillips	425	Sndrld	1852	RStephns	London	Sld. Medit.	12	A 1
8	Resource Sw I. B.	E. Bower	223	Sndrld	1838	R. Wright	Shields	Shl. London	6	Æ1
9	Restless Sr d.46I. B.	G. Davies	82	lrp. 47 & 54 H'wdn	1834	J Rogersn	Nwcastle	Bly. London	—	Æ1
180	→ Bg I. B.		192	Sndrld	1839	Adamson	Sndrld	Sld Coaster	7	Æ1
✱1	Retriever Scw Sr (Iron)	T. Baker	420	Srprs 47 & 51 London	1854	Schnidr &	London	Lon.	—	A 1
2	— Sr (Iron)	Chambers	105	AP70H Dmbtn	1854	J. Gibson	Leith	Cly. Austral	—	A 1
3	— Sk I. B.	T. Phillips	44	Livrp'l	1851	Phillips	Cardign	Car. Coaster	6	A 1
4	— Scw Sr (Iron)	Rolt	321	Dmbtn	1854	AfricStm.	London	Lon. Africa	—	A 1
5	— Bk	J. Smith	310	Queb'c S. S. 53—5yrs	1847	Jessimine	Dundee	Dun. Queb'c	5	Æ1
6	Revenge Sr YM.54overptI.	R. Gilbert	140	Falmh	1854	Trthowan	Falmth	Fal. St. Mich	8	A 1
7	Reverisco Sr I. B.	J. Graham	73	Stcktn Drp. 53	1848	Gillespie	Gngmh	Lth. Coaster	7	A 1
8	Revival Bk F. & Z. 55pt I. B.	I. Hugill	452	N. Sco. S. B. & O. Sr	1853	J. Sidley	Limrick	Lim. Medit.	4	A 1
9	— Bn YM.51overptI.	E. Phillips	137	N'wqy	1850	Phillips &	Cardign	Liv. Medit.	12	A 1
190	Revolution Sw I. B.	Drew	121	Lynn lrp. 25Sr	1789	Daisley &	Lynn	Lyn Coaster	—	I. 1
1	Reward Bn	R. Collier	157	Sndrld	1832	Burry & C.	<i>Shrochan</i>			Æ1
2	— S F. & S. 50pt I. B.	B. Frost	347	London lrp. 33 & 43	1789	J. & R. Gill	Hull	Hul. Medit.	—	E 1
3	— Bg YM.49	R. Irwin	245	Mry t	1839	Salmon & c	Whitvn	Liv.	11	Æ1
4	— Sw YM.54overptI.	W. Jeffrey	266	Sndrld	1853	Sutherlnd	Aberdn	Cly. W. Inds	8	A 1
5	— Bk F. & d. 48F. & YM. 54	Shadrake	325	Petrhd sw. Tsd	1820	J. Adams	London	Lon. W Inds	—	Æ1
6	— Sw I. B.	G. Smith	263	Sndrld	1838	Dodds & C	Sndrld	Sld.	8	Æ1
7	Reynard Sr	J. Jones	80	Plymh 70 Srprs 48	1831	Jones & C.	Glo'ster	Mil. Coaster	11	Æ1
8	Rhea Sylvia S YM.52overptI.	J. Price	856	Queb'c O. E. T	1852	WC Webb	Nwport	Npt. N York	6	A 1
9	Rhine Sw	T. Fairley	227	Sndrld	1840	B. Fairley				52
200	— Sr F. & Z. 52	W Ovnstn	139	Dysart ND. & lrp.	1816	Scott & Co	Leith	Lth. Alicant	—	Æ1

No.	Ships.	Masters.	Tons.	BUILD.		Owners.	Port belonging to.	Destined Voyage.	Classification.	
				Where.	When.				No. Years first assigned.	Character for Hull & Stores.
201	Rhine Sw	T. Storey	232	Stcktn	1838	Turnbull				52
2	— Stm	Taylor	378	London	1849	G.StNCo.	London	Lon. Ostend	—	A 1
3	Rhoda (Iron) Sr	T. Ferris	88	Sltcmb	1837	Fogwell	Dartmh	Drt.Coaster	12	Æ 1
4	— Bg	J. Pett	145	Yrmth	1821	R. Duke	Dover	Nwc. Dover	—	Æ 1
5	— Sr	Williams	150	Nyl'nd	1841	Scurlock	<i>Mulford</i>	<i>Cont 53</i>	12	Æ 1
6	Rhonda Bk	M'Conachie	228	Cardiff	1848	R. Brown	Liverp'l	Liv.	8	A 1
7	Rhone ScwBk	W. Birch	836	Gl'sgw	1853	J. Bibby	Liverp'l	Cly. Liverpl	—	A 1
8	Rialto Bk	J. Main	319	Mrmci	1852	Craig & Co	Liverp'l	Liv. Melb'rn	7	A 1
9	Richard Sr	J. Barker	70	Ulvstn	1832	Roper & C.				53
210	— Bg	J. Drew	209	St. Jhn	1851	Dowson	Lynn	Lon.	4	A 1
1	— Bg	J. Fegan	108	Chepst	1813	Webster		Whn.		52
2	— Sr	W. Jones	90	Shaldn	1834	G. Carlile	Tgnmth	TgnCoaster	12	A 1
3	— Bg	Lunton	125	Th'rne	1829	Reynolds		Rest. 49—	8	54
4	— Sr	O Roberts	101	Nevin	1843	Davis & C.	Pwllhli	BngCoaster	5	Æ 1
5	— Sr	Roulands	74	Livrp'l	1845	Raynes &	Liverp'l	BmsCoaster	10	A 1
6	— Sw	W. White	296	Livrp'l	1826	Battersby				52
7	— Battersby Bk	Thomps'n	433	Sndrld	1852	Chisholm	Liverp'l	Sld.	10	A 1
8	— Brown Bg	M'Knstry	255	PtGls	1826	Stevnsn &	Belfast	Bel. Troon	8	Æ 1
9	— Cobden Bg	J. Ridley	189	N.Scot	1846	Bettley &	Liverp'l	Liv. Medit.	—	Æ 1
220	— Bk	C. Stewart	461	Livrp'l	1844	Darby & C	Liverp'l	Liv. <i>India</i>	—	A 1
1	— Foley Bn	H. Field	178	Swedn	1850	Mechen &	Shorhm	Shm.	—	Æ 1
2	— Hill Sr	T. Gray	88	Plymh	1829	Bastick &				1
3	— Mount Bg	JWheeler	185	Shrh	1834	HThmpsn	Sndrld	Hul. Sndrld	11	Æ 1
4	— Reynolds	Wilson	292	Chepst	1820	Doeg	Nwcstle	Ram.Medit.	—	Æ 1
225	— Roper Sr	WRwcliff	87	Ulvstn	1851	Petty & Co	Ulvrstn	NptCoaster	7	A 1

No.	Ships.	Masters.	Tons.	BUILD.		Owners.	Port belonging to.	Destined Voyage.	Classification	
				Where.	When.				No. Years first assigned.	Character for Hull & Stow.
226	Richard Thornton Bk F. & Y.M.	Dallas	327	Sndrld	1846	Thornton & Wests	London	LonBatavia	9 A 1	53
7	— Watson Sw	H Hibb'rd	255	Sndrld	1832	J. Carr		<i>Cont. 53</i>	53	53
8	— Young Bk	F. May	303	Wsbch	1849	R. Young	Wisbeh	Sld. Wisbeh	10 A 1	51
9	— & Ann Sr	W. Nich'ls	59	Srprs 50	1838	Fox & Co.	Plym'th	Ply. Austral.	9 A 1	6 53
230	— & George Sp	R Bradfrd	52	Nwctl	1852	R Bradfrd	Nwcastle	Nwc.Coast'r	6 A 1	4
1	— & Harriet S	J Robins'n	728	Bjrnbg	1848	Wade & C.	Hull	Hul Austral	5 A 1	2 53
2	Richardson Bk F. & Y.M. 52	J. Morgan	317	Bnstpl	1846	Richrds'n	Swans'a	SwsAdelaid	12 A 1	52
3	Richmond Bk F. & Y.M. 53	Grayson	351	Nrthm	1843	Shallcross	Liverp'l	Liv. Rio Jan	12 A 1	53
4	— Bk	J Johnson	262	P.E. Isl	1843	Selby & Co	Sndrldnd	Sld. Coaster	4 E 1	51
5	— Sr	W Shott'n	171	Sndrld	1838	Stk. & Lon Sh. Co.		S. S. 48—4yrs	52	51
6	— Packet Sw	W. Jones	177	Stcktn	1838	Mer Sh Co	<i>Stockton</i>		11 A 1	52
7	Rienzi S F. & Y.M. 54	J. Stevens	883	N Brns	1853	Martn & S.	Dublin	Liv. Quebec	4 A 1	54
8	— S	H. Taylor	461	Abrdn	1850	Taylor & C	London	Lon. India	8 A 1	53
9	— Sw	Watson	211	Sndrld	1846	Mills & Co			52	51
240	Rifleman Bk F. & S. 48 Y.M. 52	J Grossmith	402	Rchstr	1809	Sweeting	London	Lon. So Seas	— A 1	52
1	Riga Sw	W Patrick	207	Dndee	1846	Norrie & Patrick	Dundee	Cly. R. Plat.	8 A 1	3 54
2	— Lubeck	G. Geslien	206	Gren'k	1852	Rodd & Co	Lubeck	Cly. Lubeck	— A 1	52
3	— Packet Sr	H Hoffmn	198	Libau	1851	J. Schrodr	Riga	Dun. Bord'x	7 A 1	51
4	Rigby Sr	Ashburnr	72	Fr'dsm	1840	T. Fisher	Barrow	Liv. Coaster	6 A 1	54
5	Rigolette Sr		76	N. Sco.	1846	DM' Cown			C. 2	53
6	Rimac Bg F. & Y.M. 52	Fearon	215	Whtvn	1834	Broklb'nk	Liverp'l	Liv. S. Amer	11 A 1	54
7	Rimswell S	Hawkins	404	Hull	1826	Brown & C	Hull	Hul. India	9 A 1	53
8	Ring Sr	T Hudson	78	Kntgly	1851	Horracks	Goole	Sld. Coaster	9 A 1	51
9	— Dove Bg	D. James	176	Mrmci	1841	M Henry			52	51
250	— Mahon Castle Bk C. 54	T Trach'y	164	Cork	1825	Ranwell	Jersey	Ldy. Medit.	— A 1	52
			162	len. 47 D	Drp. 49			Rest. 47—	6	4

No.	Ships.	Masters.	Tons.	BUILD.		Owners.	Port belonging to.	Destined Voyage.	Classification.	
				Where.	When.				No. Years first assigned.	Character for Hull & Stores.
251	Ringleader Bg I. B.		226	Sndwh	1853	Spencely	Wtstb'l	Sandwich	9 A 1	
2	Rio Bg Y.M.&ptf.55ov	E. Keats erpt I. B.	181 252	P. E. Isl	1851	M. Mills	London	Lon. Blk Sea	53 4 A 1	
3	— Bk	L'fstadius	272 255	B. Hk & S. Gefle	1848	Elfbrink			1 48	
4	— Grande Bn	R. Wilson	129	N. Sco.	1849	R. Wilson			49	
5	Ripa Bg C. 48	Zuluaga	179	Bilboa	1848	Uhagon	Bilboa	Liv. Havana	4-	
6	Ripley Bn Z. 53pt I. B.	Roberts'n	130	Sndrld	1847	Humphry	Sndrld	Cly. Austral	5 A 1	
7	— Sw r. & Y.M. 53	B. Newton	316	O. & E. N Livrp'l	1827	H. Killick	Liverpl'	Liv. Calcut.	C. 2 —	53 2 E 1
8	Ripple Sr pt I. B.	J. Brown	347 108	len. 39pt Bidefd	1854	n Kls n & Srprs 49 J. Leech	Rest. 39- Liverpl'	7yrs S.S. 51 Bid. Lisbon	C. 2 10 A 1	54 54
9	Rising Sun Bg	H Hindon	112	D'nbar	1819	R Horwod	Exeter	Tgn. Coastr	—	E 1 12
260	Risk Sw Y.M. 52 overpt I.	C. Wemys B.	238 228	N. D. K. I & Dundee	1848	46 Srprs 50 & P. Kerr	51 & 54 Dundee	Liv. Odessa	8 A 1	2 52
1	Rita Bn Y.M. 49	Guibelondo	150	Bilboa	1847	Errazaquen	Bilboa	Hul. Spain	49	
2	— Bg Y.M. 52 c. f.	H. Joblin	119 192	Drp. 49 Shrh m	1852	Stonehew'r	Shorhm	Shm. Medit.	13 A 1	52
3	Ritson Bg Y.M. 52	G. Tickle	237	Mryp't	1828	Ritson & C	Maryp't	Mpt W. Inds	9 A 1	54 54
4	Rival Sr r. & Y.M. 53 overpt I. B.	J. Blake	147	Nwprt	1840	Blake & C.	Brixhm	Nwc Medit.	12 A 1	9 53
5	— Sr		121	Arbrth	1844	Trickey	London	Cont. 52—	4	53 9 A 1 5
6	— Bg pt I. B.	J. Gowans	188	Mntrse	1844	Birnie & C.	M'ntrse	Bel Montkse	8 A 1	
7	— Sr	J. Harris	172 84	Srprs 53 Bidefd	1846	Drp. 55 J. Harris	Swans'a	Cont. 52— Liv. Coaster	3 12 A 1	4
8	— Bk Y.M. 53	G Jenkins	227	Sndrld	1847	Wemyss	Frasbrg	Lon.	9 A 1	53
9	— Sr pt I. B.	H. Thoms	140	Nwprt	1840	W. North	London	Lon. Coast'r	12 A 1	
270	— Bk r. & Y.M. 55 overpt I. B.	Vowel	111 392	Drp. & S Sndrld	rprs 52 1855	J. R. Kelso	N Shields	Cont. 52— Sld. Aden	4 8 A 1	52 1
1	— Sr	Williams	91	Yrmth	1837	Morgan &			53	
2	Riverdale S r. Y.M. & pts. 51	J. Wilson	844	Queb'c	1847	Wilson & c	Liverpl'	Lon.	5 A 1	
3	Rob Roy Sr I. B.	T. Clarksn	109	Drp. & S Selby	rprs 55 1842	Bannister	Hull	S.S. 54—5yrs Hul. Baltic	51 9 A 1	
4	— S Y.M. 53	W Rankin	103 734	Drp. 52 S Dmbtn	rprs 54 1851	Aikman &	Glasg'w	Liv.	C. 3 9 A 1	54 53
275	Robert Sw	J. Davis	823 261	Shi'ds	1836	Metcalfe &			53	

No.	Ships.	Masters.	Tons.	BUILD.		Owners.	Port belonging to.	Destined Voyage.	Classification.	
				Where.	When.				No. Years first assigned.	Character for Hull & Store.
276	Robert Bg	T. Kelly	113	Belfast	1815	Kelly & C	Whithorn			1 A 1
7	— Sr	D. Kidd	91	Dndee	1835	R. Tosh	Dundee	Dun...	7	1 E 1
8	— Bk	Rob'trtson	318	Grn'ck	1819	D. Todd &	London	Lon.W.Inds	—	1 E 1
9	— Sr	Roberts	76	Nevin	1843	Griffiths &	Nevin	Liv. Dordt.	11	1 E 1
280	— Bg	W Wool'y	253	Witby	1844	Usherw'd	Whitby	Glr. Medit.	10	A 1
1	— Sr	W. Yeo	110	Bidefd	1835	Wren & Co	Bidefrd	Bid. Coaster	10	1 E 1
2	— A. Lewis S	Fullerton	590	N Brns	1850	Vaughan	St. John	Liv. Californ	4	1 E 1
3	— Barbour S	Candlish	580	Mryp't	1851	Barbour &	Liverp'l	Liv. India	13	A 1
4	— Boyle Sk	C. Leary	44	Cork	1825	M'Carthy	Cork	Crk. Coaster	—	1 E 1
5	— Bright Bk	P. Hilman	309	Bnstpl	1855	J Edw'rds	Bristol	Bpl.	13	A 1
6	— Cottle Bn	C. Allnask	117	P E. Isl	1853	J. Muir	Aberdn	Liv. Austral	4	A 1
7	— Finnie Bk	D. Gorrie	256	Livrpl	1829	W. Turner	Dmfries	Liv B Ayres	12	A 1
8	— Henry Sr	T. Lewis	70	N.Scot	1842	J. Lawless		Rest. 49—	8	54
9	— Bn	G Randall	204	N.Scot	1852	Howes & c	Liverp'l	Liv. Austral	4	A 1
290	— Sr	Shapcott	81	Looe	1847	Shapcott	Looe	Ply. Coast'r	11	A 1
1	— Ingham S	W Clough	296	Shi'lds	1840	W Clough	Shields	Crk.W.Inds	8	1 E 1
2	— James Haynes Bg	Freeman	1297	Grn'ck	1854	W Linds'y	London	Cly. London	—	A 1
3	— Lowe Scw	Freeman	1092	AP80H					54	
4	— McWilliam Bgr	A Maurice	299	N Brns	1824	Catto & Sn	Aberdn	Cly. Quebec	—	1 E 1
5	— Matthews Staniland	Staniland	265	Sndrld	1841	Sundius	London	Glr.	9	1 E 1
6	— Morrison S	C'mmings	555	Sndrld	1853	Morrison	S Shields	Lon. Austrl	13	A 1
7	— Newton Bg	Harrison	285	Sndrld	1837	W. Mosey	Scarbro	Lon.W.Inds	9	1 E 1
8	— Nicoll Bg	G. Kell	161	Nwcestl	1846	Kell & Co.	Blyth	Bly. France	7	A 1
9	— Parker S	J. Prtchrd	1103	N.Scot	1854	Ray & Co.	St. John	Liv. Montrl	4	A 1
300	— Passenger Bk	G. Foster	480	Sndrld	1854	Ledger & c	London	Lon. Austrl	9	A 1

W. R. H. 1851

F. J. D. 55

pt I. B.

I. B.

pt I. B.

I. B.

pt I. B.

I. B.

pt I. B.

I. B.

pt I. B.

I. B.

pt I. B.

I. B.

pt I. B.

I. B.

pt I. B.

I. B.

pt I. B.

I. B.

pt I. B.

I. B.

S.S. 52

S.S. 51

S.S. 49

S.S. 52

S.S. 54

S.S. 53

9/11

14

11

5

4

No.	Ships.	Masters.	Tons.	BUILD.		Owners.	Port belonging to.	Destined Voyage.	Classification.	
				Where.	When.				No. Years first assigned	Character for Hull & Store
326	Robina S f. & YM. 55	Mntgmry	746	Queb'c	1848	Sinclair & Isn & Srprs 55	Belfast	Liv. Aden	5 A 1	2 2
7	— Bn YM. 53	G. Young	130	Gr'nck	1838	M. Kean & Glasgow	SS55	5ys Cont. 53	5 A 1	53
8	— Mitchell S YM. 54	E. Evetts	482	Dmbtn	1848	T Mit ch'll	Glasg'w	Cly. Calcut	10 A 1	54
9	Robinson Bg	T. Finch	241	Sndrld	1842	T. Lisle				52
330	— Sw f. & YM. 55	B Williams	261	Wh'tby	1853	Williams & Wm	St. Ives	Liv.	10 A 1	1
1	Robust Sr I. B.	J. Thomas	87	Mrmci	1837	Nightng'l	Abryst.	AbsCoaster	4 A 1	1
2	Rochdale Bg f. & YM. 49 overp	Hudson	191	Wh'tby	1834	T. Hopper	London	Lon.	8 A 1	54
3	Rochester Bk f. s. & YM. 49	Lawrence	393	Cowes	1831	Hill & Co.	London	Lon. S. Seas	10 A 1	54
4	Rock Sr I. B.	M. Farren	69	Livrp'l	1837	Stewart	Belfast	Bel. Coaster	5 A 1	2
5	— City S YM. 54 overp	T. Cubbins	749	Queb'c	1853	E. Lwr'nce	Liverp'l	Liv. Bmbay	7 A 1	54
6	Rockcliff Bk YM. & ptr. 53 c. f.	Duncom	660	Sndrld	1850	E. Graham	Nwcastle	Lon.	13 A 1	54
7	Rocket Sr	D. Quin	70	N. Scot	1836	H. M. Mahn				53
8	Rockliff Sw	F. Foster	293	Sndrld	1839	Vint & Co.	Sndrld	Sld. France	9 A 1	53
9	Roderick Dhu Bk f. & C. 56	J. Jobson	359	Bnstpl	1845	Richrds'n	Sw'nsea	SwsCquimb	12 A 1	53
340	— Bk YM. 53	M. Intyre	366	Dmbtn	1853	M. Alpin	Gren'ck	Cly. Austral	10 A 1	54
1	— S f. & YM. 51 overp	R. Reid	1080	Rchbto	1851	Stuart & C	Liverp'l	Liv. Africa	4 A 1	53
2	Rodney S f. & YM. 54 c. f.	A. M. Lean	785	Sndrld	1850	D. Dunbar	London	Lon. Austrl	13 A 1	54
3	Rodolph Bg	N. Owens	149	Grn'ck	1832	Smith & C.				52
4	Rodsley S YM. 54 c. f.	J. Sheill	610	Sndrld	1851	E. Graham	Nwcastle	Lon. Trnspt	13 A 1	54
5	Roehampton Bk f. & YM. 55	Bradshaw	405	Sndrld	1852	Beckwith &	Nwcastle	Lon.	9 A 1	5
6	Roger Stewart S f. & YM. 52	W. Menzis	364	N Bdfd	1812	Stewart &	Gren'ck	Cly. Pictou	—	5
7	Rokeyby Bk YM. & ptr. 53	J. Pattersn	365	Sndrld	1845	Hodgson	Nwcastle	Lon. C. G. H.	10 A 1	53
8	Rolla Bk f. & s. 47 I. B.	Cole	451	Shilds	1800	Brown & C	Hull	Hul. Quebec	—	51
9	— Sw f. & Z. 52 pt I. B.	J. Creige	292	Sndrld	1840	G. Avery	N Shilds	Shl. Medit.	8 A 1	53
350	— Bg	Stiliwell	203	N Prov	1816	Heron & C		Cly.	—	54

No.	Ships.	Masters.	Tons.	BUILD.		Owners.	Port belonging to.	Destined Voyage.	Classification.	
				Where.	When.				No. Years first assigned.	Character for Hull & Stores
*51	Rolling Wave Bg F.&YM.54	T Dawson	240	Shi'lds	1854	E. Young	Shields	Shl. Medit.	8	A 1
352	Roman Empe- ror S F.&YM 54	Scott	671	Sndrld	1848	Gre'nwell	London	Lon Calcut	10	A 1
3	— Empr'ss Sw Z.53	D Chrestin	282	Sndrld	1848	J. Leslie	N.Shlds	Lon. Varna	8	A 1
4	Romance Sw F.&Z.lm.54	T Atkinsn	285	Sndrld	1838	Atkinson	N.Shlds	Shl. Londn	10	A 1
5	Romulus Bk F.&S.49pt I.B		316	Srprs	48			Brs.	C. 3	54
6	— Sw YM 55	G. Brown	197	Brgwtr	1854	F. & d. 43pt n.d. & Sr prs 49 Cargill & c	Liverp'l	Liv. V. Cruz	12	A 1
7	— Sw	A. Clark	164	Arbrth	1836	D. Cargill				1
8	Rookery Bk F.&YM.52	A. Turner	311	Bristol	1834	J Shephrd	London	Lon. Austrl	10	A 1
9	Rory Brown Bk YM.53over	A. Picksly	208	Maine	1852	H. Brown	Glo'ster	Gr. Austral	4	A 1
360	Rosa Sr I.B.	Welch	120	Yrmth	1838	Allen & C.	Yarmth	Yar. Coaster	12	A 1
1	Rosalie Sw Z.lm.49 I.B.	T. May	231	P.E.Isl	1848	May & Co.	Falm'th	Liv B. Ayres	4	A 1
2	— Bg F.&YM.53over	Rae	215	Rncrn	1847	Rae & Co.	Liverp'l	Liv. Medit.	12	A 1
3	— Bg F.&YM.55	P. Tagen	222	Drtmh	1838	Osborn & c	Derry	Ldy. W. Inds	12	A 1
4	Rosalind Bk	Richrdsn	317	Stcktn	1824	T Gill'spy			C. 4	3
5	Rosamond S YM.55c.f.	Gething	376	Livrpl	1852	Johnstn &	Liverp'l	Liv. S. Amer	13	A 1
6	— & Jane Sk	W Willms	51	Pdst'w	1834	Hicks & C	Padst'w	Sws. Coast'r	8	A 1
7	Rosanna Bk pt I. B.	J Gambles	152	Chlstn	1838	Gambles	Wrktnn	Wrk. Coastr	9	A 1
8	— Bg	J. Sponagl	147	N.Scot	1849	W. Ross			C. 3	54
9	Rosario Bk (Iron)	H Fitzgrld	268	Chestr	1854	Smith & C.	Liverp'l	Liv.	—	A 1
370	Roscoe Bg	J. Day	172	P.E.Isl	1848	Christ'n &			—	A 1
1	— S F.&YM.53over	D Cl'mnts	795	St. Jhn	1850	J. Sinclair	Belfast	Liv. Aden	4	A 1
2	Rose Sr pt I. B.	Anderson	120	Garmh	1852	Anderson	Garmth	Shl. Banff	6	A 1
3	— Sr I. B.	J. Curtis	81	Sndrld	1847	Tregin'w'n	Truro	Fal. Coaster	5	A 1
4	— Sr I. B.	W. Darke	70	Pdst'w	1847	Mitchell &	Padst'w	Pad. Coast'r	—	A 1
375	— Sp	E. Earl	63	Brwck	1826	B. Baney	Lynn	Lyn Coast'r	—	A 1
			51					Rest. 42—	4	54

R

No.	Ships.	Masters.	Tons.	BUILD.		Owners.	Port belonging to.	Destined Voyage.	Classification.	
				Where.	When.				No. Years first assigned.	Character for Hull & Stores.
376	Rose Sr	J. Fridy	89	Bnstpl	1849	Chown&C	Bath'rst	Lon. Africa	12	A 1
	YM.52			Drp.52						54
7	— Bk	J. Gibb	253	Abrdn	1843	Rose&Co.	Aberdn	Lth. Callao	8	A 1
	YM.54			Srprs 54				S.S.54	C. 3	54
8	— S	Luxton	550	Queb'c	1844	J. Nichols	Plymth	Ply. Quebec	5	A 1
				lrp.49Sr				S.S.55-5yrs	C. 2	3
9	— Sr	J. Richrds	92	Pdst'w	1843	Hambly	Padst'w	Lon Coaster	11	A 1
	Z.52pt I.B.			Drp. 47				Rest 55	7	52
380	— Scw Stm (Iron)	TRochfrd	151	London	1845	Brit.&Ish.	Dublin	Dub. London	—	51
		MC.51		30HPD		rp 51	Stm Pkt Co.			51
1	— Sr	I. Stockt'n	111	N Shld	1841	Stocktn &				51
2	— Sr	R. Stone	94	Plymh	1849	Stone	Liverpl	WtfCoaster	7	A 1
	r.&Z.54 I.B.			O.&E.		pt O. M.				54
3	— Bk	JStotherd	315	Sndrld	1853	Crown&C	Sndrld	Sld. Blk. Sea	10	A 1
	YM.53			334						53
4	— Sw	J. Walker	222	Sndrld	1848	T. Walker	Scarbro	Sld. London		48
	pt I. B									48
5	— Sr	H. Willms	103	P.E. Isl	1844	Williams&				52
*6	— Ellis Bk		488	Sndrld	1853	Ellis&Co.	London	Sld. China	13	A 1
	YM.53c.f.			520						53
7	— of Sharon S	JTh'mpsn	730	Sndrld	1852	J. Miller	Nwcastle	Lon. Austrl	13	A 1
	r.&YM.54c.f.			870						54
8	Roseberry Bk	J. Pearson	312	Stektn	1836	Vickerman	London	Lon.	10	A 1
	r.&YM.51			Srprs 54			Rest.46.	7yrs. Cont.53-	2	51
9	Rosebud Sr	Jamieson	146	Whby	1841	Jamieson				51
				139						51
390	— Bn	D. Moor	138	P.E. Isl	1847	N. Brown	Shields	Shl. London	—	A 1
	I. B.			n K1&Sr		prsr54		S.S.54-4yrs		54
1	Rosecastle Sw	N. Elliott	188	Blyth	1841	Brown&C	Blyth	Bly. Coaster	9	A 1
	pt I. B.			158 Srprs 51		Drp. 53				5
2	Rosehill Bg	J Winship	155	Abrdn	1829	Robinson	Blyth	Bly. Coaster	—	A 1
	pt I. B.			142 n K140n		w&Sr prsr51				5
3	Roseina Sr	T. Daniel	91	P Mdc	1851	Daniel&C	Aberyst	Bng. Coast'r	12	A 1
	I. B.									4
4	Roseland Sr	P. Ball	150	Fowey	1835	Ball&Co.	Falm'th	Fal. Medit.	10	A 1
	YM.53			129 len. 52				Rest.52-	7	53
5	Roseneath Bg	F. Telfer	252	Cochin	1853	Oughttrs'n	Cochin	Lon.	12	A 1
	s.&YM.53 I. B.									53
6	Rosetta Bg	R Bartlett	164	Nwctl	1833	Bartlett &				52
7	Rosevean Sr	TMumfrd	95	Scilly	1847	Mumford	Scilly	Sil. Nwflnd	10	A 1
	YM.54									54
8	Rosina Bk	WBrdfoot	450	Mrmci	1853	M'Gregor	Gren'ck	Cly. India	7	A 1
	r. YM. & pts. 53o			439 Hk&B.		w. ptf & s. 53				3
9	— Bg	S. Cleall	158	Ayr	1849	Hunter&c	Gren'ck	Cly. Hmbro	9	A 1
	YM. & ptf. 52			146						54
400	— Bk	T. Gale	614	Queb'c	1845	M'Nair &	Cmpltn	Cly. S. Amer	5	A 1
	YM. & ptf. 55ove			691 Srprs 51		lrp. 55		S.S. 55-5yrs	C. 2	4

No.	Ships.	Masters.	Tons.	BUILD.		Owners.	Port belonging to.	Destined Voyage.	Classification.	
				Where.	When.				No. Years first assigned.	Character for Hull & Stores
401	Rosina Clay-pole Bg	J. Vickers	224	Bidefd	1853	Claypole	Liverpl	Bid. Medit.	8 A	1
	YM.53	overpt I. B.	188							53
2	Roslin Castle	Monday	450	Bristol	1819	Hocking	Plym'th	Ply. Queb'c	—	Æ1
	Bk	r. & s. 55		w. & Tsd	s d. 43	pt. n. d. 48	Srp	rs 49 & 55		3
3	Ross	S Silvrwood	383	Whby	1801	J. Br'drick	Hull	Hul. N. York	—	*Æ1
	r. & s. 51		473	raised &	l. r. p. 49	Srprs 51 & 55		S. S. 51		3
4	—	D. Mangles	530	Nwcastl	1854	G. I. Scw	London	Nwc. Londn	—	A 1
	Scw Sr	(Iron) MC. 54	430	AP. 70	H.	Col. Co.				54
5	Ross shire Bg	J. Dinsdale	297	Pictou	1843	Andrew &	Whitby	Wtb. Queb'c	4	Æ1
	pt I. B.		306	Drp. 55				S. S. 53—4 Yrs	C. 1	1
6	Rostock Bg	T. Frahm	320	Rostck	1849	Brochlmn	Rostck	Nwc Rio Jan	7	A 1
	YM. 50									50
7	Rother Bg	W. Morris	189	Rye	1849	Morris, Sr	Rye	Lon Alg Bay	11	A 1
	YM. 53	overpt I. B.								53
8	Rothsay Bk	J. Bennett	454	N. Scot	1845	A Ashmre	Liverpl	Liv. Africa	4	Æ1
	r. & YM. 53		490	Srprs 53	Drp. 55			S. S. 55—4 Yrs	C. 1	3
9	Rotterdam Sr	R. Mercer	86	Alloa	1836	J Rankine	Glasg'w	Cly. Rtrdrn	8	Æ1
								Rest. 47—		5
10	Rouen Stm	E Jackson	357	London	1853	H. Maples	London	Nhv.	—	A 1
	(Iron)		166	100HP.						1
411	Rovena Sr	J. Dixon	131	Scilly	1840	Banfield	Scilly	Sli. Medit.	11	A 1
	YM. 50		120					Cont. 51—		4
2	Rover Sr	P. Conley	65	Bnstpl	1840	Devereux	Wexfrd	Wex Coast'r	10	Æ1
	I. B.		79	n. d. & Srps	rs 54	Santhons	55	Rest. 55		54
3	— Sr	Dumrsque	67	Jersey	1854	Le Quesne	Jersey	Jer. Austral	5	A 1
	YM 54			OE & J						54
4	— Bn	R. Foster	167	P. E. Isl	1848	E. Harris	Exeter	Tgn. Coast'r	4	Æ1
	I. B.		152	Srprs 54				S. S. 54—4 Yrs		54
5	— Bg	Gld'ning	134	Nwstad	1852	Gld'ning	London	Lon.	5	A 1
	(late Zelus)	r. & Z. 53 I. B.		F. & S.						54
6	— Sw	J. Stamp	271	Sndrld	1839	Laing & C.	Stocktn	Cff. Medit.	9	A 1
	r. & YM. 51		267					Rest. 51—		6
7	Rover's Bride Bg	D. Bowen	315	Sndrld	1845	Fenwick	London	Liv. Medit.	8	A 1
	YM. 54			Srprs 53 & 54				Cont. 53—		3
8	Rowallan Bk	A. Bolton	225	Gr'nck	1840	Frazer	London	Lon. W. Inds	8	Æ1
	r. & YM. 54		251	nw. & lrp	52			S. S. 52	C. 3	52
9	Rowena Sw	W. Foster	259	Nwcastl	1839	Nelson & c	Nwcastl	Nwcastl	7	*Æ1
			259					Rest. 52		53
420	— Sr	J. Teasdell	200	Yrmth	1839	Teasdell	Yarmth	Liv. Medit	12	A 1
	YM 51		202	Srprs 51				Cont. 51—		4
1	Rowley Bg	J. Wyllie	262	Gr'nck	1826	Shank'l'nd	Gren'ck	Cly. W. Inds	—	*Æ1
	r. & YM. 53			n. d. & lrp	43 Srps	rs 48 & 53	Dr p. 55	S. S. 53		4
2	Roxana Bk	A. Spittle	274	Brchn	1852	Spittle & C	Knerdn	Lth. Austral	9	A 1
	YM 52						Altra			52
3	Roxburgh Cas	Hight	1049	Sndrld	1852	R. Green	London	Lon Sydney	13	A 1
	-tle S YM. 52 c. f.		1121							52
4	Royal Adelaide Stm	J. Barry	430	Leith	1832	L. & E. StC	Leith	Lth. London	—	*Æ1
	r & YM 54	MC. 51		200HP.	l. r. p. 47	len. 51	Srprs 54	S. S. 54		54
425	— Albert S	Norris	550	London	1844	Wigram	London	Lon. India	12	A 1
	YM. 52		663							54

R

No.	Ships.	Masters.	Tons.	BUILD.		Owners.	Port belonging to.	Destined Voyage.	Classification.	
				Where.	When.				No. Years first assigned.	Character for Hull & Store
426	Royal Alice S YM.52	Nolen	452	Nwcastl	1844	Lidgett &	London	Lon.	10	A 1
7	—BlueJacket Sr YM 54c.f.		140	Cowes	1854	Ivens&Co	Bristol	Cws.	3	3
8	—Charlie Bk YM.52	Thomas	435	Sndrld	1851	Simmons	London	Lon.	13	A 1
9	—Consort Sr ptI.B.	Simpson	133	Sndrld	1846	Bnf.&Lon Sh.Co.	Banff	Lon Coaster	10	A 1
430	—Exchange Bg YM.52	J. Turner	234	Nhavn	1844	Thmpsn&	London	Lon.	12	A 1
✠	—Family S YM.&ptr.54c.f.		897	Sndrld	1854	J Watkins	London	Lon.	13	A 1
2	—George Sr	W. Bell	116	Dover	1826	Wood&C.			94	52
3	— Sk	T. Keal	22	Lim'ck	1814	R. Leahy			22	52
4	— S f.&d.44YM.55		486	Hull	1820	Marshall	London	Lon.	—	*E1
✠	— Bk YM.53	Stapleton	545	Sndrld	1853	J. Booker	Liverp'l	Sld. Calcut.	583 608	C. 2 53
6	—Lily Bk		464	Sndrld	1853	Briggs	Sndrld	Sld. India	12	A 1
7	—Oak Sw	J. Fielder	295	Sndrld	1840	R. Brown			—	52
8	— Sk I.B.	T. Peeters	22	Nwqy	1811	Peeters &	Cardign	Car.Coaster	—	A 1
9	—Rose Bk f.&YM.54	W. Jacks	268	Sndrld	1849	WC Allan	SShilds	Cly.	53 94	5 A 1
440	—Saxon S f.&YM.54	H Jackson	510	Livrp'l	1829	R. Towns	Sydney	Lon.Sydney	8	54
1	—Shepherd Sew Stm (Iron) MC.53	E. Johns'n	265	Paisly	1853	Major&C.	Gren'ck	Cly. Austral	—	A 1
2	—Shepherd- ess Bk f.&YM 54	J. Bell	361	Leith	1845	Fleming	Glasg'w	Lon	12	A 1
3	—SovereignS ptr.&d.49f.&Y	Hannah	461	Queb'c	1840	J&TSnclair	Belfast	Liv. Ceylon	5	E1
4	— Sw	M.55ptI.B. Hindhaugh	206	Sndrld	1848	Colling'w'd	Sndrld	S.S. 51—5Yrs	54 94	C. 2 A 1
5	— Bk YM.54	J LaCroix	550	Jersey	1848	Desland's	Jersey	Lon. India	9	A 1
6	—Stuart S YM.54c.f.	R. Goble	723	Sndrld	1851	J. Towse	London	Lon.N.Zlnd	13	A 1
7	—Thistle Sw f.&YM.lm.55ov	G.Lawson	270	Sndrld	1850	Reay&Co	Shields	Shl. W.Inds	8	A 1
8	—Vict'riaStm ptr.&YM.53	H. Jones	354	Leith	1835	Abrdn SNC	Aberdn	Lth.London	8	E1
9	—William Bk f.&YM.54overp	J. Hughes	312	Mntral	1831	Owen&C	Carnrvn	Bms. Boston	—	E1
450	— Sr	G. Reed	113	Wells	1832	W Stev'ns			4	54

Handwritten notes and corrections in the bottom right corner, including "E1", "53", "9", and "53".

No.	Ships.	Masters.	Tons.	BUILD.		Owners.	Port belonging to.	Destined Voyage.	Classification.	
				Where.	When.				No. Years first assigned.	Character for Hull & Stores
451	Royal William Stm	Southrlnd	307 325	Abrd'n	1831	L.L.E.&G Sh. Co.				51
2	— Sw	GVaughn	299	Sndrld	1830	Thomps'n				52
3	— Bg F.&YM.55	W. Douglas	156	Belfast Sprs 55	1844	Searight	Liverp'l	Liv. C.G.H. Cont. 53—	9 A 1 3 5	52
4	Royalist Bk	Beveridge	560 656	N Brns	1844	Mitchell				53
5	— Bk F.&YM.53	D Gre'nw'll	241	Nwcastl N Kl&Sr	1839	Greenw'll prs 50	Nwcastle Sprs 53	Nwc.Medit.	11 A 1 C. 4 3	53
6	— Sr	Hemmngs	141	Lhmtn	1850	T. Elkin	London	Pts.Hartlp'l		50
7	— Bk F.&YM.52	ESpencer I.B.	251	Plymh Irp.50	1842	J Hamiltn	London	Lon. Africa	12 A 1 52	50
458	Rubens S	D.Ritchie	360	Abrd'n	1853	Anderson	Aberdn	Abn Maurit	9 A 1 55	51
9	Rubicon Bk F.&YM.54	C. Vaux	507 626	Sndrld	1851	Thomps'n	Sndrld	Lon.Trnspt.	8 A 1 54	51
460	Rubin Bk F.YM.&pts 530	W. Rice verpt I.B.	606	N Brns Sprs 53	1850	C'mpb'll & w. F. & s. 53	Liverp'l S.S.55—	Liv. Ceylon 4yrs Cont.54— Lon.	4 A 1 2 4	54
1	Ruby Bg	W. Booth	153	Bristol	1834	Hunt				53
2	— Sr I.B.	T. Corrin	54	Duglas	1841	Beckwith	Dougl's	Liv. Coaster Rest.51—	— A 1 6 53	53
3	— S F.&YM.53		341	Bristol	1838	Halls & Co	London	Lon.	12 A 1 C. 4 53	53
4	— Sk	J. Ellis	443 55	Drp. & Pwlhli	1847	Williams				53
5	— Sr I.B.	J. Jarvis	89 80	Sthwld	1848	Snell & Co	Sthw'ld	Ply. Coaster	11 A 1 3	53
6	— Bg I.B.	E. Poole	188	Shi'lds len.&reb	1805	R. Penny 'lt 448 rprs 50	Shorhm	Shl. Coaster	— A 1 51	53
7	— Sw Z.53pt I.B.	A. Watts	186	St'cktn	1847	Turnbull	Stocktn	Stk. Medit.	7 A 1 53	53
8	Rumbold Bg	Carter	95	Y'rmth	1830	Barber & c				53
9	Runnymede Bk ptr & s 51 F & Y	Croft M.51pt I.B.	452 408	St. Jhn Hk B. &	1851	Horsfall & P. w. ptr. & s. 51 pt	Liverp'l nd. 53	Liv. Africa	6 A 1 54	53
470	Runnymede S YM.54c. f.	Burrows	720	Sndrld	1854	Brass & C.	Bristol	Sld. E.Inds	11 A 1 54	54
1	— Bg F.&Z.50	Carrey, Jr	211	P.E.Isl	1850	Carrey, Sr	Belfast	Cly. Medit.	4 A 1 53	54
2	— Bg F.&YM.50	S. Prowse	236 201	Grn'ck Sprs 54	1845	Kerrs & C.	Gren'ck	Cly. Nfland	12 A 1 54	54
3	Runo Sw F.&YM.54	A. Roger I.B.	210	Dndee	1849	W. Henry	Dundee	Dun. Medit.	8 A 1 54	54
4	Russia S	C. Kelly	335 390	Hull Sprs 46	1839	Middlet'n & 50	Sligo	Cly. Quebec S.S.53	10 A 1 C. 3 57	54
475	Ruth Sk	J. Bowen	33	Crdign	1828	Bowen & C				53

R

No.	Ships.	Masters.	Tons.	BUILD.		Owners.	Port belonging to.	Destined Voyage.	Classification.	
				Where.	When.				No. Years first assigned.	Character for Hull & Store
476	Ruthenia Sw F.&YM.54overp	D. Scott t.I.B.	224	Dndee	1850	W. Collier	Dundee	Liv. Rio Jan.	8	A 1
7	Rydal Bk F.&YM.54overp	J Robbins t.I.B.	224 262 247	N Brns Hk B. P	1852 P & O	Lamp'r't &	Liverp'l	Liv.	6	A 1
										54

* * Additional Ships are inserted in the Supplement at the end of the Register.

No.	Ships.	Masters.	Tons.	BUILD.		Owners.	Port belonging to.	Destined Voyage.	Classification.		
				Where.	When.				No. Years first assigned.	Character for Hull & Stores.	
1	Sabina Bk	F. Joll	252	Sndrld	1842	Henderson	<i>Shield</i>		8	A 1	57
2	— Sr	P. Tadd	118	Fowey	1841	Tadd & Co					51
3	Sabrina S		645	Queb'c	1852	Oxley	Liverp'l	Liv. Austrl	6	A 1	6
4	Safeguard Sw	H Youldn	269	Sndrld	1841	R. France	Hartlp'l	Hpl. France	8	A 1	3
5	Sage Sk	J. Batts	37	Grnsey	1847	Asplet	Jersey	Jer.	7	A 1	3
6	Saghalién Bk	T Thmpsn	349	Grn'ck	1841	Cree & Co	Glasg'w	Cly. E. Inds.	12	A 1	
7	Sagittarius Bk	T. Love	223	Drtnh	1847	Love & Co.	Drtmth	Lon. Austrl	12	A 1	
8	— Bk	W. Smith	323	SSHlds	1846	Young & S	Shields	Shl. Medit.	8	A 1	
9	Sailor Sw	G. Crozier	333	Sndrld	1846	G Hudson	Sndrld	Cly.	9	A 1	
10	Sailor's Friend Sw	Thomps'n	145	Sndrld	1851	Bradley &	Sndrld	Sld. Medit.	8	A 1	
11	Saint Abbs S	Rouse	505	Sndrld	1848	J. Willis	London	Lon. India	13	A 1	11
12	— Andrew S	James	499	Gr'nck	1845	Stuart & C	Liverp'l	Liv. Africa	10	A 1	
13	— Andrews Bn	Johns	114	P. E. Isl	1846	M Hunkin	Fowey	Ply. Coaster	4	A 1	
14	Aubins Bn	J Langlois	91	Jersey	1828	Carrell & c	<i>Jersey</i>	S. S. 54—4yrs	C. 1		54
15	— Clair Bk	J. Wilson	328	Dysart	1855	E. Watts	Blyth	Lth. Baltic	8	A 1	
16	— Crispin Bg	A. Matier	188	N. Sco.	1851	Towns'nd	N. Scot.	Bel. Baltic	4	A 1	18
17	— Croix S	J Blmpied	413	Jersey	1827	DeSCroix	Jersey	Lon.		A 1	
18	— Fergus Sr	D. Charles'n	94	Arbrth	1852	J. Rhind	Wick	Arb. Coastr	7	A 1	
19	— Fillan Bg	T. Davies	193	Nwfnnd	1840	Hunter & c	Gren'ck	Cly. Lisbon		A 1	5
20	— Fort Sr	P Johnst'e	120	R. Tay	1851	Wishart &	Leith	Lon. Baltic	8	A 1	
21	— George Sw	Cook	153	Sndrld	1848	Pinchim	London	Lon.	8	A 1	
22	— Bg	S. Henry	151	Grns'y	1819	LeCuteur	G'nrney	Gns.		A 1	
23	— Bk	Jameson	349	Sndrld	1851	Briggs & C	NShilds	Shl. Medit.	10	A 1	
24	— Bk	Mitchell	389	Londn	1818	J. Rogers	London	Lon Valprso		A 1	
25	— Bg	R Nichlsn	158	Londn	1831	T. Ward	Drp 54			A 1	

No.	Ships.	Masters.	Tons.	BUILD.		Owners.	Port belonging to.	Destined Voyage.	Classification.	
				Where.	When.				No. Years first assigned.	Character for Hull & Store
26	Saint George Bg F.&s.51ptI.	G. Scott	209	H'rngt	1814	T. Ostle	Maryp't	MptNamer	—	Æ 1
		B.		ND. 30N	TSds	40N K1 & K1	sn45 Srpr	s51		54
7	—Halvard Stm (Iron)	J. Bull	105	Nwcstl	1853	Barresn &	Drmmn	Nwc.N'rw y	—	A 1
		MC.53	66	40HP.				For Rive		53
8	—Helen Bg ptI. B.	J. Evans	145	Crvn'n	1844	Ellis & Co.	Carnvrn	Bng.	8	Æ 1
				ptnw. &	Srprs	54		S.S.54		54
9	—Helena S YM.52overptI.	A. Cotter	811	N Brns	1852	Curry & C.	Belfast	Liv. Austral	5	A 1
		B.		Hk.B. &	P.					54
30	—Helier Sr	Desland's	134	Jersey	1843	Desland's				52
1	—Hilda S YM.50		730	Queb'c	1849	Nichols'n	Liverp'l	Liv.	5	Æ 1
			791							52
2	— Sw I. B.	JDag'l	221	Midsb	1838	Merrywthr	Hartpl	Hpl.Hmbro	6	Æ 1
			210	Srprs 45	&54 N	K154				54
3	—Ia Bk F. & YM.51	W.Hodge	420	Nwcstl	1851	Young & C	St. Ives	Nwc.Pnam.	9	A 1
			455							51
4	—Kilda Sr YM.53overptI.	J. Ingram	105	Lhmpn	1853	Hall, Brs	London	Lon. Austr'l	7	A 1
		B.	63							54
5	—Lawrence Sw I. B.	J. Cooper	237	Sndrld	1830	J. Cooper	Shields	Shl. Bord'x	7	Æ 1
				lrp.35Sr	pr53					4
6	— S F.S.51 ym.52	T. Irving	721	Queb'c	1840	O'Halloran	Glasgow		5	Æ 1
			817							53
7	— Bk F. & s. pt52pt55	M. Lehan	221	P.E.Isl	1841	Scott & Co	Cork	Crk. Medit.	4	Æ 1
			254	Srprs50,	52 & 5	5N K1sn55		S.S.52—4 Yrs		3
8	— Bk	H.Rogers	335	Nwcstl	1825	Wright	Shells			Æ 1
										53
9	— Sw d.pt35pt46pt51	W. Smith	278	Queb'c	1819	H. Mayors	S Shields	Shl. Medit	—	Æ 1
		&Z.lm.54pt		I. B. lrp.46N	d.47S	rprs51 & 54		S.S.54—4 Yrs		54
40	— S pts.52YM.55	C. Wright	522	Dmbtn	1852	Allan & Co	Glasg'w	Liv. Montrl	10	A 1
			578							2
1	—Martin Sr	Poindstrie	87	Jersey	1843	Mallet & C				53
2	—Mary Bg	J. Forrest	128	N.Scot	1840	J. Morris				53
3	—Michael Bk F.YM.53	Laws	344	Sndrld	1849	Blyths &	London	Lon W.Inds	10	A 1
			377			Greene				54
4	—Mungo Bk F. & YM.54overp	W. Dand	492	N. Sco.	1853	M'Kenzie	Pictou	Cly. Pictou	4	A 1
		tI. B.		SB & P						54
5	—Nicholas Bg	J. Lyon	140	Abrdn	1834	Maitland				52
6	—Patrick Bk I. B.	W.Jagges	325	N Brns	1837	W.Hogge	Lynn	Lyn Baltic	4	Æ 1
			317	ptnd. &	Srprs	51		S.S.51—4 Yrs		54
7	—Paul Sw F. & YM.54overp	A Ychtmn	161	Dndee	1839	Kemps	Petsrbg	Shl. Malaga	7	Æ 1
		tI. B		O. & P.	P.ptn	w.46				54
8	—Petrock Sr I. B.	P. James	64	Pdst'w	1853	James & C	Padst'w	Pad Coaster	10	A 1
										53
9	—Peters Bn F. & Z.53	Gallichan	114	Jersey	1833	Resnough	Jersey	Jer.	7	A 1
			131	len.53				Rest.53—		6
50	—Saviour Cr ptI. B.	Ple Jeune	45	Jersey	1854	LeJeune &	Jersey	Jer.	7	A 1
				O. Chs. &	RP					54

No.	Ships.	Masters.	Tons.	BUILD.		Owners.	Port belonging to.	Destined Voyage.	Classification.	
				Where.	When.				No. Years first assigned.	Character for Hull & Stores
51	Saint Stephen Sk I. B.	FPride'ux	28	Pdst'w len. 39 N	1832 Kl 44	Tredwen ND. 49lrp. 49	Padst'w	Pad. Coaster	8	Æ 1 54
2	— Vincent Bk ptf. & s. 50 F. & C.	FFurlong	493	Bristol ND. 34lr	1804 p. 46S	Miles & C. rprs 49, 52 & 54	Bristol	Brs. W. Inds S. S. 49	—	Æ 1 54 ✓
3	— Bg YM. & ptf. 53	JHrgrove	255	Liv' rpl Srprs 53	1840	JL'ngtn & C	Liverp'l	Liv. C. G. H. Cont. 52—	12	A 1 4 54
4	— S F. & s. pt 51 pt 54 Y	J. Young	497	London len. 44S	1829	Gledstnes rprs 51 & 54	London	Lon. Trnspt Syr Cont 52—	12	A 1 3 54
5	Salacia YM. 53	S W. Atkins	781	N Brns Drp. 55	1848	M'Ilvain	Nwcstle	Cly. S. S. 53—4yrs	4	Æ 1 2
6	— Sr	F Bennett	112	Ip sw'h lrp. 55	1841	Margrave	London	Lly. Medit. S. S. 55	6	Æ 1 C. 2 3
7	— Bk C. 53	J. Forrest	350	N. Sco. 383	1846	Adams &	Glasg'w	Cly. N. Brns. S. S. 51—4yrs	4	Æ 1 C. 2 54
8	— Sr	J. James	94	Milfrd 74	1816	James & C				
9	— Bg	G. Moses	296	Wh'tby lrp. 54	1827	Lidstne &	Drtmth	Drt. Dalhsie Rest. 41-7yrs	10	Æ 1 C. 2 54
60	— S YM. 54 overpt I. B.	TPopham	475	Lyme	1853	TPopham	Exeter	Lon.	10	A 1 54
1	Saladin YM. 53c.f.	S J. Myers	772	Sndrld 856	1851	Hendersn	London	Lon. Blk Sea	13	A 1 54
2	Salamanca F. & YM. 53c.f.	S Kirby	927	Sndrld 981	1853	DDunbr	London	Lon. Bomby	13	A 1 54
3	Salathiel I. B.	Sr JRich'rds	54	Wales Srprs 53 & 55	1842	Morris & C	Abryst	Abs Coaster Cont. 54—	12	A 1 4 4
4	Salcombe the Sr YM. 51 overpt I. B.	Cas J. Strong	124	Ddbrk	1846	Weym'h &	Salemb	Drt. W. Inds	11	A 1 51
5	Saldanha ptf. & s. 54 YM. 54 overpt I. B.	S F Finlay	1257	Queb'c O. Tam. & E. w	1853	Baines & c F. & s 54	Liverp'l	Liv. Austral	6	A 1 54
6	Salem I. B.	Sr J. Evans	110	Pwlhli len. 52D	1838	Jones & C.	Pwlhli	Pmd Hmbro Rest. 52—	12	A 1 8 54
7	— Bk	B. Hague	273	Sndrld 291	1842	M. Hick				
8	— S F. YM. & pts. 53 overpt I. B.	M'Girth	839	N Brns 915 P. Hk &	1852	P. Magee S. w. F & s. 53	Liverp'l	Liv. Austral.	4	A 1 53
9	— Sw pt I. B.	JRedford	236	Blyth NW. 49Sr	1844	J. Davison rprs 49 & 53	Blyth	Bly Chrente	8	Æ 1 54
70	Sally I. B.	Bg J. Creen	110	Ayr	1818	J. Bradfrd				
1	— Sr	RMerrick	75	Yugh'l	1836	Grey & Co		Crk.		52
2	— Bk YM. 55c.f.	HG Rugg	393	Sndrld 402	1855	J. Barry	Sndrld	Sld Calcut.	9	A 1 1
3	— Sr	J. Twohig	127	Cork 117	1837	Brown & C				52
4	— Gale Bn (Iron)	N, Harvey	193	Nwcstl Drp. 51	1850	J. Brooks	Nwcstl	Nwc Rouen	—	A 1 52
75	Salome pt I. B.	Sr G. Cole	120	Drtmh ND. 52	1834	G. Cole	Brixhm	Drt. Coaster S. S. 48	10	Æ 1 C. 3 54

No.	Ships.	Masters.	Tons.	BUILD.		Owners.	Port belonging to.	Destined Voyage.	Classification	
				Where.	When.				No. Years first assigned.	Character for Hull & Stores.
76	Salonica Sr e. & Y.M. Im. 52ov	EFaulkn'r erpt I. B.	247	Sndrld	1847	Anderson	Nwcastle	BmsW Inds	8 A 1	54
7	Salopian Bk <i>4m 55</i>	G. Harvey	273 290	Mryp't	1841	Harvey &	<i>Liverpool Cont 53</i>		<i>12 4 10</i>	<i>54</i>
✠ 8	Salsette S c.f.		579 624	Sndrld	1854	EMounsy	Nwcastle	Sld.	9 A 1	54
9	Saltram Sr pt I. B.	E. Leigh	111 101	Pl'mth nd. & Srps	1832	SoDevSC	Plym'th Rest. 46.	Ply. Coaster 7yrs Cont. 53-	10 A 1	2 53
80	Saltren's Rock Bg Z 53I. B.	Leuthwaite	207	Bidefd	1827	W. West	London	LonCoaster	—	Æ 1
1	Salus Bk	WHogrth	301	Whby	1790	G Metelfe	Sds & Srps	rs53		2
2	— Sw YM. Im. 51	TPattison	313	Sndrld	1847	T. Hunter	Sndrldnd	Sld. Medit.	8 A 1	51
✠ 3	Salvador Pac- ket Bk r. & Y.M.	F. Phillips	345 361	Jersey	1855	Carmich'l	Liverp'l	Jer. Gtmala	12 A 1	1
4	Salvadora Bg r. & Z. 52I. B.	G. Glaser	183	Pol'nd	1850	J. Mason	Memel	LonW. Inds	6 A 1	52
5	Salvia Sw Z. 55pt I. B.	Dunn	223	Sndrld	1847	Richrds'n	Sndrldnd	Sld. Medit.	8 A 1	3 4
6	Salween Bk r. & d. 52YM. 52	F. White	307	Mlm'n	1851	F. White	Gren'ck	Cly. Valprso	12 A 1	52
7	Samarang S YM. 53	WM'Donld	481 582	Lond'n	1840	W. O Y'ng	London	Lon Austral	12 A 1	4 53
8	Samaritan Sr I. B.	J. Brodley	93 86	Burton Cl.	1848	Dyson & C	Hull	Hul Coaster	9 A 1	54
9	— Sw I. B.	R. Bungrd	210	Sndrld	1844	Kernys &	Shorhm	Shl. Shorhm	7 Æ 1	<i>54</i>
90	Sampson Scw Barge (Iron)	MC. 54	119	Gren'ck	1854	Indyside	Gren'ck	Cly.	—	Æ 1
1	— Bg	D. Evans	151	Nwprt	1800	Harries &	Milford	Mil. Coaster	—	Æ 1
2	Samson Bn	JBoutch'r	142 119	lrp. 33sr Livrp'l	1841	Thomps'n	54			54
3	— Sr	Hendersn	136	Ab'rdn	1836	Rennie & c				50
4	— Bk r. & s. 54I. B.	J. Izat	301 293	Irvine	1840	C. Samson	Irvine	Cly. Quebec	4 Æ 1	54
5	— Stm (Iron)	Melville	72	SSHlds	1848	Melville	Liverp'l	Shl. Liverp'l	—	48
6	Samuel Bk	Gronnon	288 327	Scrbro	1837	Smith & C.	<i>Scrbro</i>	<i>London</i>	<i>11 1/2 19</i>	<i>53</i>
7	— Bg I. B.	M'Clean	172	Mryp't	1793	J Webster	Whitvn	Whn N Amr	—	Æ 1
8	— Abbott Bg	J. Christie	168 158	W Pass Srps 51	1841	A Harrow	Dysart	Lth. Baltic	10 Æ 1	<i>3</i>
9	— Boddingt'n Bk r. & Y.M. 53	Mowat	523 609	Whby Srps 51	1841		<i>London</i>		<i>10 1/2 1</i>	<i>51</i>
100	— Cunard Bk r. & Z. 54	C Maypee	206	N Scot	1839	C Maypee	Excter	TgnW. Inds	—	Æ 1
				sd. & TS	ds50S	rprs50&54		S. S. 54—4 yrs		54

No.	Ships.	Masters.	Tons.	BUILD.		Owners.	Port belonging to.	Destined Voyage.	Classification.	
				Where.	When.				No. Years first assigned.	Character for Hull & Stores.
101	Samuel Kil- lam Bg f & Y.M.	JMrhouse	256	N.Scot	1854	Townsn'd	N. Scot.	Cly. Boston	4	A 1
2	— Spyvee Bk	M.Kenzie	248	Hull	1823	G.Guilfrd	Shields	Shl. Spain	—	54
3	— Stoddart Bk	Morrison	431	Riga	1851	FP Wils'n	London	Hul. Bahia	7	A 1
4	— & Ann Sr	J.Pinwill	94	Yrnmth	1819	Bckngm				54
5	— & Elizabeth Sr I.B.	W. Hicks	49	P'dstw	1834	Norway	Padst'w	PadCoaster	8	Æ 1
6	San Fernando Bg C.49	DeZabala	187	Sntndr	1849	S. Primo	Bilboa	Liv.Havana	5	54
7	— Francisco Bk f & Y.M.55	R. Paige	500	Wtrfrd	1849	P.T.Ralli	London	Lon.	7	A 1
8	— Nicola Bg	G. Angeli	273	Greece	1847	A. Angeli				4
9	— Servando Sew Sr (Iron)	DeGaona	196	P.Glsg	1854	Sibira & C.	Cadiz	Cly. Cadiz	—	A 1
110	Sancho Panza Sr pt I.B.	Foreman	146	Shrhm	1828	Foreman	Witstbl	Sld. Coaster	12	Æ 1
1	Sanders Sr	E.Barrum	195	Shrhm	1841	Colbrou &	Shorhm	Shm.	12	A 1
2	Sanderson Bk Y.M.55	Sanders'n	431	Sndrld	1855	Sanders'n	Sndrld	Sld. Blk Sea	4	54
3	Sandford S Y.M. & pte. 53	T. Callan	519	Sndrld	1845	Robinsn &	Liverp'l	Liv. Calcut.	12	A 1
4	— Bn Y.M. 53	Pomroy	198	Grns'y	1844	J. Shilston	Plym'th	Ply. Medit.	8	Æ 1
5	Santa Cruz Stm C.54 C.T.	S. Cook	320	London	1854	Sta Cruz Co.	Bahia	Lon. Bahia	14	A 1
6	Santander Sew Stm (Iron)	J.C.Reid	250	Glsg'w	1853	deHaya &	Santndr	Cly. Santndr	—	A 1
7	Santiago Bk f. & Y.M. 54	D.Cook, jr	255	G'rnsy	1845	Witton & c	London	Lon. S. Amer	8	A 1
8	Sapphire f. & Y.M. 53	W. Bird	1006	Queb'c	1853	M'Dougl	G'lsgow	Cly. Austral	7	A 1
9	— Bk	R. Fox	255	M'ntrs.	1845	Fergus & C				53
120	— Sr pt I. B.	HHughes	58	Isl. Mn	1847	T. Davies	Crnrvn	Bms. Coastr	6	A 1
1	— Sr	M'Laren	221	Grnc'k	1846	M'Arthur	Glasg'w	Cly. Liverp'l	10	A 1
2	Sappho Sr Y.M. 54	G. How	137	Bidefd	1846	JTregonnig	Liverp'l	Liv. S. Amer	12	A 1
3	— Bk f. & Y.M. 54	Hildreth	368	Grn'ck	1840	Balderstn	Gren'ck	Cly. W.Inds	9	Æ 1
4	— Bk f. & Y.M. 54	M'Don'ld	350	Sndrld	1850	Watson &	Sndrld	Sld. Medit.	8	A 1
125	(Iron) Bk	JShelford	355	Livrpl	1854	Gardner &	Liverp'l	Liv. RioJan	—	A 1

Classification. Character for Hull & Stores.

No. Years first assigned.

4 A 1

— 54

— Æ 1

1

7 A 1

54

52

8 Æ 1

5 54

49

7 A 1

4

49

— A 1

54

12 Æ 1

C. 4 54

12 A 1

4 54

8 A 1

2

12 A 1

53

3 54

14 A 1

54

— A 1

53

8 A 1

3 54

7 A 1

53

51

6 A 1

2 53

10 A 1

53

12 A 1

54

9 Æ 1

C. 3 54

8 A 1

54

— A 1

54

S

No.	Ships.	Masters.	Tons.	BUILD.		Owners.	Port belonging to.	Destined Voyage.	Classification.	
				Where.	When.				No. Years first assigned.	Character for Hull & Stores
126	Saracen Sr I.B.	J. Montague	86	Gnsbr' O&E.	1838	J. Winspear	Hartlpl	Hpl. Baltic Rest. 51-	—	A 1 6 51
<i>Burnt</i>	S r.&YM.53	J. Pickring	1102	St. Jhn Hk.B.&P.	1852	Harrison	Liverp'l	Liv. Africa	6	A 1 22 53
8	Sarah Sr	W. Angel	137	Ipswch Srprs 41	1825	W. Angel	Plymth	Ply. Coaster	12	A 1 54
9	Bg pt I. B.	J. Anning	246	L Hmp	1854	J. Anning	Exeter	Sou N. York	8	A 1 54
130	Pol	R. Barrett	95	Bidefd	1831	Williams &	<i>Bidefd</i>	<i>SS 55</i>	10	<i>52</i>
1	Sr	Bate	85	Bristol	1844	Bate & Co.	Plymth	Ply. Coaster	8	A 1
	I.B.		72	len. 51 Sr prs 54				Rest. 51-	5	54
2	Sr	J. Beaumont	82	Bristol	1824	J. Beaumont	Ipswch	Ips. Coaster	—	A 1 27 5
			87	nd 42. Sr prs 4	9, 51 & 54					
3	Sr	J. Betts	110	P. E. Isl	1827	Betts & Co				52
			93							
4	Bn	J. Clark	124	P. E. Isl	1847	Adey & Co				52
5	Bg r.&Z. 54 pt I. B.	E. Cole	196	Nwctl pt nd. 49	1840	Heron & C	Belfast	Bel. S.S. 54	7	A 1 24 54
6	Sr	J. Cole	143	Rye	1847	W. Crane	London	Lon.	12	A 1
	YM. 54 over pt I. B.									54
7	Sr	T. Cowling	104	Nrthm	1852	R B'dcock	Shmptn	Sou. Medit	12	A 1
	pt I. B.		91							52
8	Sr	T. Evans	135	Crdign	1842	Thomas &				53
9	Sr	M. Fitt	132	Sndrld	1837	M. Fitt				53
			110							
140	Sr	R. Fudge	113	Wymh	1838	R. Fudge				51
			97							
1	Sw	J. Giles	178	Mdlsb' Srprs 47	1840	W. Brown	Lynn	Sld. Hambro S.S. 52	7	A 1 4 C. 2
				pt n K lsn 48						
2	Sr	G. Gyles	151	P. E. Isl	1851	Gyles & C.	St. Ives	Pnz. Coast'r	4	A 1 52
	I.B.		125	HAB. & P.						
3	Bg	Harrison	208	Whtby	1838	Barrick &				53
4	Sr	Hazlhurst	68	Fdshm	1838	Hazlhurst				52
5	Bk	W. Hodge		Grmsb' Srprs 44	1843	J. Young	St. Ives	Lon. Rio	11	A 1 48
	YM. 46		382	& 46						
6	Sr	G. Hore	95	Lyme	1819	Hore & Co.	Exeter	Tps. Coastr	—	A 1
	I.B.						Rest. 47-	7yrs Cont 54-	2	54
7	Sr	C. Jones	70	Bgwtr	1855	C. Hunt	Brgwtr	Bdg. Coastr	10	A 1 5
	I.B.									
8	Bg	D. Lamb	185	Gnsbr'	1847	J. Cooper	Arbroth	Liv. R. Jan.	11	A 1 52
	YM. 52		179							
9	Sr	M. Lagan	131	Perth	1843	M. Lagan				53
			129							
150	Bg r.&YM.52	M. Morg'n	281	Sndrld	1850	Barras & C	N Shields	Shl. Medit.	8	A 1 52
			314							

No.	Slips.	Masters.	Tons.	BUILD.		Owners.	Port belonging to.	Destined Voyage.	Classification.	
				Where.	When.				No. Years first assigned.	Character for Hull & Stores.
151	Sarah Sr F.&YM.55	T. Pnymn	133	Ancna lrp.55	1846	Raby&Co	Tgnmth	TgnCoaster S.S.55-6yrs	—	Æ1 1
2	— S F.&YM.53overp	J. Pollock	905	St Jhns 904	1852	Stuart&C	Liverp'l	Liv. Africa	7	A 1 53
3	— Sw	H. Quack	208	St Jhns	1844	Dobson &				52
4	— Bg I.B.	WRbinsn	112	N'wfd len.&al	1837	Gambles	Wrkgtn	Whn.Coastr S.S.54—4yrs.	3	Æ1 54
5	— Sr	I. Sankey	77	Rncrn	1846	Brundrit				50
6	— Sr I.B.	W. Smith	96	Sndrld O.&E.	1849	W. Smith	Sndrld	Nwc.Coastr Comb-55	6	A 1 2 52
7	— S	W. Smith	504	Mntral 537	1842	Reid&Co.				53
8	— Bg F.&YM.53	W Sym's	188	Yrmth nw.&lrp	1832	W Sym's	London	Crk.W.Inds S.S.53	10	Æ1 C. 3 54
9	— Sk I.B.	Timothy	39	Crdrjn lrp.49	1839	Rees&Co.	Cardign	Car.Coaster	10	Æ1 54
160	— Ann Bk d.44pt.I.B.	T Aylwod	377	Nwcstl lrp.37ND	1800	DeWolf& Kl&Srprs 52	Liverp'l	Liv Charlstn	—	Æ1 54
1	— Bg	R. Barton	144	Hull 158 Srprs 49	1844	Barton&c	Hull	Liv.	11	A 1 52
2	— Bk F.&YM.Im.54ov	Brown	524	N Brns 494 Tam.B.	1854	Holdrn'ss R.P&S.	Liverp'l	Liv.W.Inds.	6	A 1 54
3	— Bg	B. Davies	123	Prize		D. Davies				53
4	— Sr	Kavanah	102	N Brns 71	1835	Carbery&				52
5	— Sw	Waugh	162	Nwcstl 132	1845	Smith&C.				51
6	— Ruskell Sr I.B.	E. Price	73	Arklw O.&E.	1852	G Ruskell	Arklow	DubCoaster	6	A 1 52
7	— Anne Bk YM.53	G. Grey	340	Sndrld 352	1850	Riddell	London	Lon.Lncstn	9	A 1 54
8	— Bell Bg	S. Payne	158	Gmsby 160	1838	Vallance				53
9	— Birkett Bg F.&YM.55	H. Frazer	202	Sndrld lrp.42Sr	1831	Martin&c prs 50 & 55 ND.55	Whitvn	Hgt.P.Rico S.S.55	10	Æ1 C. 3 4
170	— Bragg Sr ptI.B.	W Frgusn	118	M'rypt 94	1848	Middlet'n	Whitvn	Whn.Coastr	9	A 1 53
1	— Bridge Bk	Sturdiv'nt	483	UStats 578	1849	Sturdiv'nt				51
2	— Charlotte Bg YM.51	W S'mpsn	220	Mistly Srprs 51	1840	J.E.Bevan 53&54	Bristol	Brs.W.Inds S.S.54	10	Æ1 C. 3 54
3	— Dickson Bn	Carroll	96	N.Sco.	1839	T. Cleary				52
4	— Ellen Bn	JSmerd'n	142	Flint	1855	Gldswthy	Liverp'l	Liv. Medit.	12	A 1 5
175	— Fleming Sw F.&YM.&pts.54	Crossmān overptI.B.	324 346	Shi'lds len.36 N	1833	J Crossmān Klsn 46ND.&lrp.5	Drtmth 1Drp&Sr	Lon Trnsprt prs 51	8	— C. 3 1

S

No.	Ships.	Masters.	Tons.	BUILD.		Owners.	Port belonging to.	Destined Voyage.	Classification.	
				Where.	When.				No. Years first assigned.	Character for Hull & Stores
*76	Sarah Fox Sr pt I. B.	J Edmnds	141	Bidefd	1854	M Willms	Swansa	Bid. Coaster	10	A 1
177	—Huntly Bk YM.54	Errington	328	Sndrld	1853	Huntlys	Sndrln	Sld.	8	A 1
8	—Jane Sr I. B.	S. Duff	49	P.E. Isl	1851	R. Carson	Belfast	Bel. Coaster	4	A 1
9	— Bn Z. 54 I. B.	D. Proud	127	P.E. Isl	1853	R. Turcan	Knerdn	Cly. Austral	4	A 1
180	—King Sr I. B.	D. King	135	Burton	1850	Rowling	Wisbch	Hul. Coaster	10	A 1
1	—Louisa Bk pt I. B.	J. Peake	377	N Brns	1852	Vivian & C	Hayle	St. I. Quebec	4	A 1
2	—Lucy Bk YM. & ptr. 54 pt I. B.	J. H. Day	403	N. Sco	1853	T Bradley	London	Lon. China	5	A 1
*3	—M. S	W. Bell	1108	N Brns	1854	A. Seely	St. John	Liv. India	7	A 1
4	—Margaret f. & YM. 51 overpt I. B.	J. Waller	240	Sndrld	1851	W. Pearsn	Stocktn	Liv. Medit.	8	A 1
5	—Maria Bn YM. Im. 54	Angel	181	Wtrfrd	1832	Angel & C.	Wat'frd	Liv. Coaster	10	A 1
6	—Ann Sr f. & YM. 54	W Alxndr	152	Nwprt	1838	Edw'rds &	Bristol	Brs.	12	A 1
7	—Metcalf Bk f. & YM. 54	R Yorston	455	Jarrow	1848	Metcalf	N Shlds	Shl. Medit.	8	A 1
8	—Milledge Bk I. B.	Reed	442	N Brns	1844	L. Bushell	Shields	Shl. Amer.	—	A 1
9	—Mills Sw	T. Black	174	Nwctst	1838	J. Kemp	Lynn	Lyn.	7	A 1
190	—Princep Bn Z. 53	H. Fox	194	Drtmh	1846	Atkins & C	Dartmh	Drt. Coaster	12	A 1
1	—Richardson Sw	Smith	248	Stcktn	1839	G. Prest				53
2	—Tennant Sr	E. Kestell	108	Gr'nck	1840	G. Smart	Cardiff	Cff. Coaster	8	A 1
3	—& Ann Bg Z. 53 I. B.	HKn'wles	200	N. Sco.	1851	Wilson &	Liverp'l	Liv. R. Jan.	4	A 1
4	— Sw	J. Moffatt	229	Sndrld	1839	Rochest'r	Hartpl	Hpl. Medit.	7	A 1
5	—& Eleanor Bg I. B.	E. Wood	222	Whby	1840	Fisher & C	Whitby	Wtb. Baltic	8	A 1
6	—& Elizabeth Bk ptd 32, 44 & 46	J. Gravel	268	Mryl'd	1775	Brown & C	Hull	Hul. Grnld	—	A 1
7	—& Emma S YM. 53 overpt I. B.	E. Davies	1163	Queb'c	1852	Webb	Newprt	Npt Quebec	6	A 1
8	—& Isabella Sw YM. 51 overpt I. B.	L Chishlm	235	Sndrld	1852	Watson	Sndrln	Sld. Medit.	8	A 1
9	—& Margaret Sw pt I. B.	G. Hall	198	Sndrld	1849	Blackshw	Sndrln	Sld Hambro	7	A 1
200	—& Mary Sr I. B.	J. Evans	76	Wales	1852	Evans & C	Abryst.	Abs Coaster	12	A 1

No.	Ships.	Masters.	Tons.	BUILD.		Owners.	Port belonging to.	Destined Voyage.	Classification.	
				Where.	When.				No. Years first assigned.	Character for Hull & Stores
201	Sardine Sr pt I. B.	T. Hudson	90	Isl. Mn O & P P	1848 len. 52	Hudson & Srprs 52 & 55	Cnrnrvn Lon.	Cont. 51—	6 A 1	2 3
2	Sardus Bg I. B.	R Whlbrn	203	P. E. Isl H. B. & P.	1852	R Whilburn	Falm'th	Fal. Medit.	4 A 1	52
3	Sarepta Bk r. & Y. M. 55	T Custane	364	Sndrld	1851	R Hansell	Shields	Cff. Medit.	10 A 1	1
4	— Sw	W Playfrd	161	Yrmth Srprs 40 & 50	1830 Drp. 54	Playf'rd & Drp. 54	Lynn	Lyn. Coastr	10 A 1	C. 3 3
5	— Sw	J Williams	297	Sndrld	1837	D. Francis				53
6	Sarnia Sr	N. Bayles	98	Grnsy	1830	Mauger & <i>Gurney</i>				52
7	Sarsfield Bn I. B.	M. Carthy	136	N. Sco. ptnd. 51	1847	A. Sutton Srprs 51 & 53 n K1	Cork	Crk. Coaster & Srprs 55 S. S. 55—4 Yrs	4 A 1	5
8	Satellite Sw r. & Y. M. 53	Trouzdale	245	Sndrld	1852	Trouzdale	Stocktn	Lon. Austral	8 A 1	53
9	Satis Sw I. B.	Wintertn	215	Sndrld Srprs 54	1845	Lee	Rochstr	Stk. Coaster Cont. 53—	8 A 1	3 54
210	Saucy Jack Bg Y. M. 52 over pt I. B.	D Cousins	198	Shrhm len. 50	1834	Ogilby & c	London	Lon. W. Inds Rest. 50—	11 A 1	7 52
1	— Bn pt I. B.	J. Lee	147	Dndee Srprs 48 & 55	1840	J. Fyffe Drp. 50	Dundee	Dun. Baltic S. S. 50	7 A 1	C. 2 2
2	— Sr I. B.	Welsh	146	Yrmth ptnd. 49	1841	Blake & c	Yarmth	Yar. Coast'r Cont. 53—	12 A 1	4 54
3	— Lass Sr Y. M. 51	J. Fox	114	Drtmh Srprs 52	1839	Cuthbrtsn	Dartmh	Drt. Cont. 51—	12 A 1	4 52
4	Saul Solomon Sp C. 46	Maundrel	46	London	1846	Gardn'r &	London	Lon. St. Heln		46
5	Savage Sr Y. M. 51	T. Wright	140	Pnznc 106	1846	Symons &	Pnznce	Liv. Ancona	12 A 1	51
6	Savanna Sr r. & Z. 1m. 54 pt I. B.	T. Proom	126	Blyth Drp. 54	1849	F. Biddle	London	Shl. Cadiz	7 A 1	54
7	Savantes Bg Y. M. 50	Macayo	187	Bilboa	1850		Bilboa	Lon. Livrpl		50
8	Saxon Bk r. & Y. M. 54	Corkhill	339	Sndrld 359	1847	Burrell Drp. 51 & 54 S	Liverp'l	Liv. W. Inds	8 A 1	54
9	— Sr r. & Y. M. 53	Snowden	176	Sndrld	1853	Langton &	London	Sld. Medit.	8 A 1	53
20	— Bk Y. M. 54	Taylor	450	Sndrld	1854	Stevens	Wisbch	Sld. Aden	10 A 1	53
21	— Scw Sr (Iron)			London AP. 40 H.	1854	Un. S. Col. Co.	Shmptn	Lon.	— A 1	54
2	— King Bk Y. M. 54	Cockburn	454	Sndrld	1854	Langton	London	Sld. India	12 A 1	54
3	Sayed Pacha Stm (Iron)	G. Roche	115	Gr'nck 90HP.	1849	Galloway	London	Cly. Medit.	—	49
4	Sceptre Bg r. & d. 49f. & Z. 54	W. Froud	186	Leith w. r. & d.	1823	Mcgregor 49nd. pt 49p	Leith	Lth. W. Inds 51 Srprs 54	— A 1	54
225	— Sw r. & Y. M. 51	G. Pecket	235	Stcktn	1849	G. Pecket	Sndrld	Cly. Settin S. S. 54	8 A 1	54

No.	Ships.	Masters.	Tons.	BUILD.		Owners.	Port belonging to.	Destined Voyage.	Classification.	
				Where.	When.				No. Years first assigned.	Character for Hull & Stores
276	Sea Lark Sr		75	Lmrck	1846	IN Russel	Limrick	LimCoaster		
	I.B.		56	nd.&Dr	p.48					48
7	Sea Nymph Sw	Albeury	246	Sndrld	1847	Schillizzi	Liverp'l	Liv. Medit.	7	A 1
	f.&YM.54	overpt I.B.		Drp. 51				Cont.54-	2	54
8	— Sr	J. Blyth	119	Yrm th	1840	Scott&C.	Yarmth	Yar.Coaster	10	A 1
	I.B.			Srprs55						5
9	— Bg	R. Dixon	190	Yrmth	1818	Lawson&	Blyth	Bly.	—	A 1
	Z.51pt I.B.			len.nd.	w.&lr p.50			S.S.50		4
280	— Bg	W. Reid	188	P.E.Isl	1850	Galbreath	Glasg'w	Cly. Austral	4	A 1
	f.&Z.53 I.B.									53
1	— Bk	W. Ward	464	Shrh m	1852	Prowse&c	Liverp'l	Lon.HbtTn	12	A 1
	YM.52									54
2	— Sr	G. Wright	127	Plymh	1849	Taylor&C	Plymth	Ply. Medit.	12	A 1
	YM.49	overpt I.B.								49
3	— Park	S Spedding	682	SSHlds	1845	D.Dunbar	London	Lon Austral	11	A 1
	f.&YM.53			835	nd.55					2
4	— Queen Sr	<i>L. Manning</i> Hawksley	309	Sndrld	1846	Ogilby&C	London	<i>Hull</i> Ply.W.Inds	10	A 1
	Z.52									58
5	— S	Roberts'n	429	Dndee	1849	Guild&C.	Dundee	Lon. China	9	A 1
	f.&YM.54			372						52
6	— Bk	Rowe	404	Calcut	1841	WO.Y'ng	London	Lon.Bomby	12	A 1
	ptr.&d.49	ptr.&s.54	415	T.w. pt	f.&s. 54			Cont.53-	4	54
7	— Rover Bk	T. Reay	234	Mstyn	1855	Rowlinsn	Liverp'l	Liv. Medit.	13	A 1
	f.&YM.55									2
8	— Serpent Bk	F Andersn	659	Queb'c	1849	WMichsn	London	Lon. Akyab	6	A 1
	YM.53	overpt I.B.		708	O.&Hk	Srprs 52				52
9	— Bk	J Stephen	292	Mntrs	1851	Napier&c	Mntr'se	Mtr. Baltic	9	A 1
	pt I.B.			223						51
290	— Snake S	C. Gilbert	437	Bnstpl	1853	NDvSCo.	Bnstple	Bpl.Liverpl	14	A 1
	YM.53c.f.			425						53
1	— Witch C. T.	Lewes	401	London	1848	G. Braine	London	Lon.	12	A 1
	YM.54	pt C. T.		337						54
2	— Seadrift Bg	W. Rust	241	Whby	1840	Huntley&	Hartlpl	Hpl. Medit.	8	A 1
	pt I.B.			276	Srprs 52			S.S.52	C. 3	3
3	— Seaforth Sw	A. Wilkie	249	Nwcstl	1855	M'Kenzie	Blyth	Nwc. Baltic	7	A 1
	pt I.B.			240						4
4	— Seaman Sw	T. Smith	233	Sndrld	1849	Lonie&C.	Sndrld	Glr.	8	A 1
										54
5	— Sr		83	Cnravn	1846	TAshurst	B'maris	Bms.Coastr	12	A 1
	pt I.B.			Drp. 54						54
6	— Search Sr	J Richards	110	Abrdn	1817	Hitchings	Plymth	Fal. Coaster	—	A 1
	I.B.			82	lrp.47n	p.52lr p.54				54
7	— Seaton Bg		267	Abrdn	1847		<i>London</i>		6	A 1
				183						53
8	— Sluice Sw	J.S.Oxley	303	Tyne	1843	J. Dryden	Shields	Shl. Medit.	7	A 1
	YM.lm. 53	overpt I.B.		316	Srprs 50	&53 p	tx Klsn53			54
9	— Sebastian Bk	F. Ewen	398	Sndrld	1855	Joyce&C.	London	Liv. Brazils	7	A 1
	f.&YM.55	overpt I.B.						S.S.53	C. 2	54
10	— Cabot S	W. Bond	847	Wrktn	1854	Girvin&c.	Liverp'l	Liv. Austral	14	A 1
	YM.54c.f.			1009						54

Lot

24

19

No.	Ships.	Masters.	Tons.	BUILD.		Owners.	Port belonging to.	Destined Voyage.	Classification.	
				Where.	When.				No. Years, first assigned	Character for Hull & Stores
301	Sebastopol S YM.54overp1.	A. Boyd	813	Mobile	1853	Bates&C.	Liverp'l	Liv. India	7 A	1 54
302	Sebastopol (pro tem.) F.&Y	G. Smith	804	OPP.& Sndrld	1854	Hkw. r.&s. 51 Tweddel	S Shields	Sld. Londn	13 A	1 51
3	Secret Sr I. B.	C. Child	60	Yrmth	1852	C. Child	Yarmth	Yar.Coast'r	8 A	1 52
4	— Sr YM.51	J. Collings	162	Wvnh	1847	Collings&	London	Lon. Medit.	12 A	1 53
5	— Scw Stm (Iron)	G. Groves	311	Dmbtn	1848	F. Russell	Limrick	Hul. Limrck	—	51
6	— Bk r.&YM.53	Hutchsn	377	Sndrld	1847	R. Turner	London	Shl. China	8 A	1 53
7	— Bg YM.54	HMarqnd	188	Grns'y	1854	Marqund	G'rnsy	Gns Austral	7 A	1 54
8	— Sw YM.lm.51	J. Oliver	273	Sndrld	1848	J.R.Kelso	NShlds	Liv. BAyres	8 A	1 51
9	— Cr C.47	H. Wills	40	British Cl.		H. Wills	Poole	Poo.	—	AE 1 54
310	Secundina Bg YM.50	FAlbizuri	190	Bilboa	1850	Partridge	Bilboa	Liv Taragon	9 A	1 50
1	Security Bk YM.52c.f.	J. Vivian	420	Sndrld	1851	Girvin&C	Liverp'l	Liv. China	12 A	1 52
2	Sedulous Bg YM.55	W. Lulm	226	Whtby	1848	Barrick & <i>Glen</i>	London	Wtb Jamaic	8 A	1 51
3	— Sw I. B.	G. Storey	226	Sndrld	1840	W. Burton	Shields	SHIP'rtsmth	7 AE	1 54
4	Seine Sr I. B.	M. Hall	95	Whtby	1838	M. Hall	Whitby	Wtb.Coastr	4 AE	1 3
5	— Stm (Iron)	J. Ryan	262	London	1849	G. StNCo.	London	Lon. Boulgn	—	A 1 54
6	Sela Sw r.&YM.54overp	L. Scott	247	Sndrld	1846	Wilkinson	Nwcastle	NwcNYork	8 A	1 54
7	Selene Bg	Gr'nholm	333	Wybrg	1841	Hackman		Cont. 54-	3	54
8	Selina Sr	Buckngm	109	Fowey	1829	Kerswill	<i>Plymth</i>		10 AE	1 53
9	— Sr	E. Genn	65	Yrmth	1838	Genn&Co				53
320	— Bk F.&YM 54overp	LePage	289	N.Scot	1854	Schenk	London	LonS. Amer	4 A	1 54
1	Selskar Bg Z. lm. 53I. B.	PChandr	285	St. Jhn	1853	Allen&C.	Wexfrd	Wex. Galatz	7 A	1 53
2	Semiramis Bk YM.54	AHnscht	612	Cpngn		T. Eggers	Hmbro	Brs. S. Amer	—	AE 1 54
3	— Bk F.&YM.54	EMilbank	300	Sndrld	1852	M Tweddel	S Shields	Lon. Lncstn	10 A	1 54
4	Senator Bk F.&YM.52	Philpot	356	Nrthm	1843	Welsh & C	<i>Liverp'd</i> London	Lon. HbtTn	12 A	1 52
325	— Bk YM.lm.52	S. Purdy <i>Hulbery</i>	318	Sndrld	1852	Schilizzi	Liverp'l	Sld. Medit.	8 A	1 52

No.	Ships.	Masters.	Tons.	BUILD.		Owners.	Port belonging to.	Destined Voyage.	Classification.	
				Where.	When.				No. Years first assigned.	Character for Hull & Stores.
326	Senator S f. & YM. 54 r & rpts Sr	J Scoullar 52 overpt I B	825 908	St. Jhn P. Hk O	1852 & B w	Rathbone pt. f. & s. 52	Liverp'l	Liv. Bomby	6 A 1	54
7	— f. & YM. 53	R. Watson	99	Invrns	1851	Laughl'nd	Glasg'w	Cly. Austral	8 A 1	53
8	— Bg	J. Wright	277	Sndrld	1834	Grindly &				52
9	Senegal Bk YM. 54	Armstrng	407 441	Sndrld	1848	T. Alcock	Sndrld	Sld. Suez	8 A 1	51
30	Senhouse Stm MC. 55	F Lowdon	95 32	Shi'lds 50 HPC	1854	Mpt. Stm. O & E. Tug Co.	Maryp't For River	Shl. Maryp't purposes only	6 A 1	3
331	Serafina S f. & YM. 53	De Galdiz	473	Bilboa Drp. 53	1849	Rosiquin	Bilboa	Lon.	9 A 1	53
2	Seraph Sw f. & YM. 49 pt YM	A. Brown	314 332	Nwestl Drp. 51	1842	JSandrs'n Srprs 52 & 54	Newcstl	Shl. France	7 A 1	54
3	Seraphina Sk I. B.	Brown	38	Apl'd'r lrp. 49 n	1839	Brown & C Kl & S rprs 53	Padst'w	Pnz. Coast'r S.S. 49	C. 2	54
4	Serenus Bk YM. 55 overp	t I. B.	370	Sndrld Srprs 55	1850	Brown & C	Mdlsbr'	Sld. Medit.	8 A 1	5
5	Seringapatam S f. & YM. 53	J. Connell	774	Java	1818	Coteswrth	Liverp'l	Liv. Valprso Rest. 53	— A 1	53
6	— S	Gimblett	871	London Srprs 50	1837	R. Green	London	Lon. S.S. 53	C. 4	54
7	— S	J. Peckit	356	Hull 434 pts Tsd	1842	s & Srprs 46		Hul. N. York	12 A 1	51
8	— S	P. Stark	508	Grn'ck 587	1849	Mileses &	Bristol	Brs. Austral.	13 A 1	54
9	— Bk	Surflen	358	Bmb'y	1799	Crichton	London		54	53
340	Serpent Sr YM. 51 C. T.	Laphorn	96	Gosp't	1851	Camper &	P'tsmth	Pts. St. Mich	14 A 1	51
1	Sesostris S	D. M'Nab	561 606	N. Sco.	1841	J. Cuddy				53
2	Sevant Bn pt. I. B.	W Morg'n	134	St. Jhn B. Hk E. & P. n	1851	Evans & C. Kl sn & Srprs 55	B'maris	Bms. Coastr	5 A 1	3
3	Seven Sw	J. Ellice	253 256	Sndrld	1838	Ellice & C.				52
4	— Brothers Sk I. B.	W. Davies	43	Wales	1853	Davies & c	Abdvy	Abs. Coast'r	10 A 1	53
5	Severn Sr I. B.	D. Lewis	54	Bdgwr nd. 49 S	1830	D. Lewis	Abryst	Abs. Coast'r	— A 1	54
6	— S	Scowcroft	475 536	Scrbro	1847	Tindall	Scarbro	Lon. Austral	13 A 1	54
7	— Bk	W. Sillis	346	N. Sco.	1850	Stewart	Liverp'l	Liv. Africa	4 A 1	51
8	— Bg I. B.	T. Thomas	166	Brigh O. & A.	1850			Pts.	4	54
9	Shakespeare Bk ptr. & d. 53 pt	Good	525 657	Rst'g'h lrp. 47w.	1838	J. Smith f. & d. 53 Tsd sr. & d. 55	Sndrld	Lon.	— A 1	5
350	Shalimar S f. & YM. 54 overp	J. Duckett	1469 1402	St. Jhn Tam. P.	1854	Pilkingt'n B. & O. w. f. & s. 54	Liverp'l	Liv.	7 A 1	54

No.	Ships.	Masters.	Tons.	BUILD.		Owners.	Port belonging to.	Destined Voyage.	Classification.	
				Where.	When.				No. Years first assigned.	Character for Hull & Stores.
351	Shamrock Sr	J. Fill	104	Chestr	1816	Blake & C.				
			98							52
2	Bn	T. LeGros	136	N. Sco.	1852	LeGros &	Gaspee	Jer Nw fndld	5	A 1
	YM. 53	overpt I. B.		J. & B.						53
3	Cr	T. Martin	48	Cork	1836	J Dinnean	Cork	Crk. Coaster		A 1
	I. B.		37	lrp. 43 n. pt 4	8pt 54	Srprs	48 & 54			54
4	Sr	H Morgan	179	Dmbtn	1849	Owen & C.	Drghda	Liv. Coaster		A 1
	(Iron)		133							54
5	Bk	H. Poland	362	Sndrld	1846	J. Jackson	Glasg'w	Cly V lpraiso	8	A 1
	F. & YM. 53			lrp. 53 Sr	prs 54			Cont. 54—	3	54
6	Sr	D. Roach	82	Bnstpl	1838	Devereux	Wexfrd	Wex Coast'r	10	A 1
				nd. 52 Sr	prs 52 & 54			S.S. 54		54
7	Sr	M Staffrd	65	Srwrck	1828	Gowan & S	Berw'ck	Bwk Coaster	10	A 1
			54	Srprs 51 & 54 n	Klsn 54					54
8	Shand S	H Christie	797	Livrp'l	1851	Jacob & C.	Liverp'l	Lon.	14	A 1
	C. 54 C. T.		836							54
9	Shanghai Bk	Gunton	428	Dndee	1851	Adamson	London	Lon. C. G. H	10	A 1
	YM. 54		451	w pfr. & s. 52						54
360	Shannon Sr	W. Blyth	162	Yrmth	1832	Scott & Co	Yarmth	Liv. Medit.	11	A 1
	F. & YM. 51			Drp. 51				Rest. 48—	7	51
1	Bk	W. Davies	305	Quebec	1847	J. Pentreath	Pnznce	Liv. Antwrp	6	
	F. & YM. 49	overp (I. B.)								3
2	S	Wigg	732	Sndrld	1853	Blyths & Greene	London	Sld.	10	A 1
			825							53
3	Shark Sr	S. Hinde	185	Ipsw'h	1847	Duart & C.	Liverp'l	Liv. Para	13	A 1
	F. & YM. 54	c. f.	137	Drp. 50						54
4	Sharon Sr	Bovey	142	Brxhm	1838	Varwell &	Brixhm	Lon. W Inds	11	A 1
	YM. 51	overpt I. B.	133						C. 4	51
5	Sharp Bk	Middletn	328	Sndrld	1844	R. Sharp	Sndrld	Sld.	9	A 1
	F. & YM. 52	overp I. B.	373	n Klsn 53				Cont. 53—	3	53
6	Shealtiel Sw	J. Robson	169	Sndrld	1847	Heasman	Sndrld	Sld. London	7	A 1
	I. B.			Srprs 54				Cont. 54—	2	54
7	Shelah Sr	J. Stephen	161	Wxfrd	1841	J. Stephen	Montr's	Dun.	12	A 1
	I. B.		128					Cont. 53—	4	54
8	Shelburne Bk	T Richrds	372	Limrik	1851	Russell &	Limrick	Lon.	12	A 1
	YM. 52									52
9	Shepherd Bg	J. Percy	217	Nwctl	1824	M. Lynn	Shields	Bly. Medit.		A 1
	ptd. 53			nd. & wd. 43 Sr	rs 52 pt n TS		ds 53 Drp. 54	Rest 38—	7	54
370	Shepherdess Sw	GLaverek	202	Sndrld	1841	J. Laver'ck	Scorb	Scob. Betty	9	A 1
			196	nd. & wd. 43 Sr	rs 52 pt n TS					53
1	Bk	A. Scorgie	331	Abrdn	1850	Duthie & C	Aberdn	Lon. Alg. By	8	A 1
	F. & YM. 53		284							53
2	Sheraton Bn	H. Dale	141	Sndrld	1836	Dale & Co.				52
3	Sheridan Bg	Gilchrist	202	P. E. Isl	1853	Kerklnld &	Dundee	Liv. W. Inds.	4	A 1
	F. & Z. 54	I. B.		Hk S. & B.						54
4	Knowles S	Pen'ingtn	856	Quebec	1853	Cannon &	Liverp'l	Liv. N. Yrk.	5	A 1
	YM. Im. 53	overp I. B.	953	O. Tam.	P. E. & S.					54
375	Sherwood Ranger Sw	S. Buck	177	Sndrld	1851	Taylor & C	Sndrld	Sld. London	8	A 1
	pt I	B.								51

No.	Ships.	Masters.	Tons.	BUILD.		Owners.	Port belonging to.	Destined Voyage.	Classification.	
				Where.	When.				No. Years first assigned.	Character for Hull & Store
426	Sir Edward Parry Bk F. & S	Freeman Y.M. 54	263	Dndee	1850	H. Willis	London	Lon.S.Seas	12	A 1
7	— F. & Y.M. 53	Gray	259 455	Sndrld	1847	Harrison	London	Lon.	10	A 1
8	—Francis Drake C. 48	R Libby MC. 53	93	Plymh	1823	Langdon	Plymth	PlyChnl. Isl	—	—
9	—George Anderson S Y.M. 52	Sedgwick	628	Hrwch	1852	Blyths & Greene	London	Lon Maurits	12	A 1
430	—Pollock S F. & S. 54 Y.M. 54	Withers I.B.	630	Mlmin	1847	Lusc'mbe	Calcuta	Lon.	12	A 1
1	—Seymour S F. & Y.M. 50	H. Naylor	724	Sndrld	1844	Somes, Br	London	Lon Sydney	11	A 1
2	—Henry Parrell Sw F. & Y.M. 5	T. High 5overpt I.B.	209	Dndee	1835	Hendrson	Dundee	Cly. W. Inds	7	*E1
3	—Pottinger Bk F. & Y.M. 53	N Conway	334	Whtvn	1845	Brcklbnk	Liverp'l	Liv. China	12	A 1
4	—Webb Sw	R. Fair	222	Sndrld	1845	Tomlin & c			—	—
5	—Isaac Lyon Goldsmid Bg F.	W Howlls & Y.M. 54	285	Sndrld	1841	Rich'rdsn	Swans'a	Sws. Cuba	8	*E1
6	—James S Y.M. 55 c. f.	W Loader	670	Sndrld	1855	Tyler & Co	London	Lon. India	9	A 1
7	—Ross Bk F. & Y.M. 51	A Stephen	258	Plymh	1850	Duncan &	London	Lon. Ceylon	12	A 1
8	—John Easthope Scw Stm Ir	W. Pletts on MC. 53	520	Nwctl	1853	G. I. Scw	London	Nwc Londn	—	A 1
9	—Falstaff Bk		439	P.E. Isl	1837	A. Ashmill			—	—
440	—Rae Reid Bk F. & Y.M. 53	Dyson	327	Londn	1828	Manning	London	Lon. W. Inds	12	*E1
1	—Rennie Sw	W. Brown	204	Sndrld	1845	J. Harper	Hartley	Bly. London	8	E1
2	—Ralph Abercromby S Y M 55 c. f.	A. Boyd	741	Dndee	1855	J. Tod	Alloa	Dun.	10	A 1
3	—Robert Sr I.B.	W. Abram	68	Rncrn	1851	Whiteway	Runcrn	Liv. Coaster	8	A 1
4	—Cambell Bg pts 51 Y.M. 51	A Stevnsn	178	Brdprt	1843	Hunter & c	Gren'ck	Cly. Nwflnd	12	A 1
5	—Peel F. & C. 47	Galzinich	390	Fiume	1847	Gopurich	Trieste	Dub.	—	—
6	—Sr pt I.B.	W. Gyles	88	Drtmh	1846	Martyn &	St. Ives	Pnz Coaster	10	A 1
7	—Sw	G. Perigo	199	Sndrld	1839	T. Crozier			—	—
8	—Scw Stm (Iron)	Watts	201	Londn	1846	Laming	London	Lon. Liverpl	—	—
9	—Sale S F. & S. 45 Y.M. 52	Santry I.B.	741	Mlmin	1843	Teighe & C	London	Lon.	12	A 1
450	—Seppings S F. & S. 50 Y.M. 53 I.B.	T. Clarke	606	Mlmin	1844	J. Allan	London	Lon. India	12	A 1

No.	Ships.	Masters.	Tons.	BUILD.		Owners.	Port belonging to.	Destined Voyage.	No. Years first assigned.	Classification.	
				Where.	When.					Character for Hull & Stores	
451	Sir Thomas Gresham S Y.M.	Naracott 54	513	Sndrld	1847	Lidgett & rprs 53	London	Lon.	10	A 1	4
2	—Mansell Sr Y.M.54	P. Coles	59	Drp.&S Grns'y Srprs 54	1841	Domaille	Gurnsy	Gns. Spain	7	Æ 1	54
3	—Walter Raleigh Bk Y.M.52	J. Roberts	410	Sndrld	1852	W. Cliff	Liverpl'	Liv.	10	A 1	3
4	—William Ffolkes Bk Z.52	F. Goble	317	Sndrld	1852	W. Miles	Lynn	Lon. Austrl	8	A 1	5
5	—Gomm S c.f.		700	Sndrld	1853	Blyths & Greene	London	Sld. London	13	A 1	9
6	—Pulteney Bg pt I.B.	A Linklatr	840	Sndrld	1854	Gibb & Sn	Aberdn	Nwc. Abrdn	8	A 1	51
7	—Wallace Sr	M'Intyre	167	Nwcstl	1854	L.&L.O.S Co.	<i>Leith</i>	<i>1855</i>			<i>12 51/10</i>
8	Siren Bg	Catchpole	182	Rye	1841	Newman					53
9	— Bn Y.M.53	J. Hillyer	176	Yrmth len.44Sr	1830	Clifton	Yarmth Rst44	Lon. Natal	10	Æ 1	49
460	— Bn Y.M.48	P LeNeu	123	Jersey	1836	LeBas & C	Jersey	Jer. Austral	C. 2	A 1	1
	— Bk Y.M. Im.52	W Walker	330	Sndrld	1847	W Davis'n	Rest. 48- Shields	5yrs Cont. 53-- Shl. Medit.	2	A 1	53
2	Sirhowy Sw pt I.B.	E. Quick	225	Sndrld	1854	T. Brown	Newprt	Sld. Coaster	7	A 1	52
3	Sirius Sr	R. Wilson	63	Whtvn	1839	Fisher & C					54
4	Sirocco Sw pt I.B.	T. Black	227	Sndrld	1840	Black & C.	Blyth	Bly. London	6	Æ 1	52
5	Sister Ann Bg pt I.B.	M' Bride	133	Drp.&S Ayr	1813	J. Gordon	Ayr	Bel. Coaster	C. 2	Æ 1	54
6	Sisters Bk pt I.B.	W. Aldrsn	308	Hull	1824	Sanders'n	Sndrld	Sld. Amer	—	Æ 1	3
7	— Sr I.B.	J. Allan	116	Sndrld	1849	W Whel'n	M'rcmb	Cly M'rcmb	6	A 1	54
8	— Sr I.B.	J. Davies	109	Srprs 55 QyBch	1846	Davies & C	N. Quy	Liv.	12	A 1	1
9	— Sr Z.51 I.B.	J Dugdale	106	Gnsbr'	1837	Slade & Co	<i>Torquay 1853</i>				52
470	— Sr I.B.	W Findlay	104	Wick	1835	Warrck & M'ntrse	Abn. Coastr		7	Æ 1	53
1	— Sp	J. Hustion	35	M' Duf	1848	J. Hustion					54
2	— Bg f. & Z. 51 pt I.B.	J. Johnsn	243	Whtby	1840	Usherw'd	Whitby	Shl. Medit	9	Æ 1	48
3	— Sw Y.M.52	J. Ladd	260	Srprs 48 Sndrld	1845	Dyer & Co.	London	Npt. Medit.	C. 3	A 1	1
4	— Sr I.B.	J. Lamb	75	Fowey	1843	Hicks & C.	Fowey	Fal. Coaster	3	A 1	54
475	— Sw pt I.B.	W Simpsn	243	Nwcstl lrp.54	1840	Whinney	Shields	Shl. Medit.	7	Æ 1	52

No.	Ships.	Masters.	Tons.	BUILD.		Owners.	Port belonging to.	Destined Voyage.	Classification.	
				Where.	When.				No. Years first assigned.	Character for Hull & Store
476	Sisters Bk	Thomas	744	N Brns	1841	Carter & C				
7	— Sr	R Watson	841 59	Leith	1823	Hamilton				52
8	Six Sw	Eltringham	294	Sndrld	1838	J Ro'ntree	Shields	Shl. London	7	Æ 1 18
	I. B.		301	Srprs	47 & 49	Drp 52			C. 2	5
9	— Brothers Sw	R Williams	44	PtMdc	1841	Owen & C.	Ptmadc	Pmd. Coastr	12	Æ 1
	I. B.			nd. 53N	Klsp	& Srprs 54				54
480	Skerryvore Bg	G. Webb	214	Leith	1839	W Jacks'n	Liverp'l	Liv. Melbrn	—	A 1 1/2
	f. & Y.M. 53			len. 52				Rest. 52—	8	53
1	Skiddaw S	C Slowmn	443	Wkntn	1852	Rathbone	Liverp'l	Wrk. RioJn.	9	A 1 9
	Y.M. 54		376							52
2	Skimm'r of the Sea Bk	Hogg	322	Yrmth	1855	Branfrd & Yarmth	Yar. S. Amr.		10	A 1
	Y.M. 55		254							1
3	— of the Seas Bk	T. Mann	360	Sndrld	1853	T Thmpsn	Sndrld	Sld. Bmbay	8	A 1 3
	Y.M. 55									53
4	Sklad Bg	Bielovuch	273	Trieste	1845	Bielovuch	Trieste	Lon.	9	Æ 1
	Y.M. 50 overpt I. B.									50
5	Sky Rocket Sr	Kellar	84	Rye	1850	F. Hewett	London	Lon. Austral	9	A 1
	Y.M. 52 overpt I. B.									53
6	Skylark Sr	T. Black	139	P. E. Isl	1846	W. Lloyd				
7	— Sk	T. Davies	59	N. Quy	1831	Evans & C.	Cardign	Car. Coaster	—	Æ 1
	I. B.		43	ptnd. 45	n Kl	n Kl & Srprs 53		S. S. 53		4
8	Slains Castle Bk	H. Andr'w	504	London	1836	Wigram	London	Lon.	11	A 1 1/2
	Y.M. & ptr. 55							Rest. 52—	7	1
9	Smuggler Sr	J. Davies	47	Pnznce	1850	F. Carrel	Cardiff	Cf. Medit.	5	A 1
	f. & Z. lm. 54			len. 50						54
490	Snake Sr	J. Wills	91	Gosprt	1849	Camper &	Ptsm'th	Pts. Medit.	12	A 1
	Y.M. 49		73							49
1	Snaresbrook Bk	Caithness	438	Sndrld	1855	BLB'rnet	London	Sld. Medit.	8	A 1
			459							2
2	Snipe Bg	J. Wyatt	261	Bergen	1851	R Yeow'd	Liverp'l	Liv. Valprso	5	A 1
	f. & Z. 54 pt I. B.			RP.						54
3	Snowden Bk	F. Collens	298	Liverp'l	1855	Job, Brs.	Liverp'l	Liv. Nwflnd	—	A 1 3
	(Iron)									7
4	— Lassie Sr	W. Lewis	73	Crnrvn	1846	Davies & c	Carnrvn	Cf. Coaster	5	—
	I. B.			O. T. Lh	B & P					54
5	Snowdrop Sr	Adamson	112	Sndrld	1851	Adamson	Sndrld	Sld. London	8	A 1 9
	pt I. B.									51
6	— Bk	Fleming	438	Sndrld	1854	J. Alcock	Sndrld	Ply. Medit.	8	A 1
	f. & Y.M. 54		457	Drp. 54						54
7	— Sr	G Newton	86	Nwcast	1838	Lunn & Co	Nwcastle	NwcCoaster	6	Æ 1
	I. B.			O. & RP	nd. 47	lrp. 51				54
8	Sobraon Bg	Hthringtn	213	N Brns	1846	Sinclair &	Liverp'l	Bel. W. Inds	6	Æ 1 1/2
	f. & Y.M. 52			Tam. Sr	prs 52			S. S. 52—5 yrs	C. 2	52
9	— S	P Griffiths	342	Dmbrt	1846	H Schwbe	Liverp'l	Liv. Califrn.	12	A 1
	f. & Y.M. 53		379							53
500	Socrates Bk	J. Supple	419	N Brns	1843	Heap & Sn				52
			457							52

No.	Ships.	Masters.	Tons.	BUILD.		Owners.	Port belonging to.	Destined Voyage.	Classification.	
				Where.	When.				No. Years first assigned.	Character for Hull & Stores.
501	Soho Stm	R. Bacon	242	London	1820	G.StNCo			—	51
2	— Sr	J. Furwater	48	Garmh	1853	P. Murray	Ports'y	Bnf.Coaster	6	A 1
	I. B.			LhE.&O.						53
3	Solicitor Sr	W Young	182	Dndee	1850	DunPer & Lon. Sh. Co.	Dundee	Dun. Londn	9	A 1
			147			BGranger	Whitby	Wtb.Collier	6	A 1
4	Solon Sw	BGranger	177	Sndrld	1849	O.&E. Drp. 51			6	A 1
	I. B.		194	O.&E.						51
5	Solstice Bk	T. Walker	357	Sndrld	1853	T. Walker	Sndrld	Sld. Medit.	8	A 1
	YM. 1m 53		372							53
6	Solway Scw	GC'mpbll	210	Gr'nck	1853	Cameron	Whitv n	Cly. Whitv n	—	A 1
	Sr (Iron)	MC.54	119	AP40	H. Sr prs54					54
7	— Bk	Chadwick	594	N Brns	1843	R. Curwen	Fleetwd	Cff.S.Amer S.S.51-5Yrs	5	A 1
	F & Z.53		529	Srprs51 & 54				Liv.		54
8	Somnauth S	J. Lawson	540	Gr'nck	1845	Adams&C	Grenc'k		12	A 1
	YM.53		572							53
9	Sophia Sr		120	Cowes	1852	deAmezaga	Genoa	Cws.	13	A 1
	YM.52c.f.									52
510	— Sr	Andrews	162	Shmtn	1840	Boase&C.	Pnz'nce	Pnz.Coaster	12	A 1
	YM.53		145	Drp.53				Cont.52-	4	53
1	— Bg	WBellord	192	Queb'c	1840	Bellord&c	Watrfd	Wtf.Quebec	5	A 1
			176	Srprs 52				S. S.52-5rsy		54
2	— Bk	Brown	376	Chepst	1822	Somes&C				53
3	— K	Cobled'ck	102	Plymh	1810	R. Avery	Padst'w	Ply. Spain	—	A 1
	I. B.		74	Srprs 50 & 54				Rest.45-	6	54
4	— Bn	J. Dixon	124	P.E.Isl	1847	Martin&c		Mpt.		52
5	— Bg	C. Gill	176	Seahm	1843	Gauntlett		Sld.		50
6	— Bg	J. James	186	Belfast	1841	C. Pybus	Maidstn	Stk.Coaster	10	A 1
			172	Srprs 51 & 54				S.S.54	C. 3	54
7	— Sr	J. Johns	102	Bnstpl	1812	Pearse				53
			93							51
8	— Bk	VKeeman	389	Swedn	1851	H. Postel	Sndswl	Lon. China	5	A 1
	YM.51			F.						49
9	— Sr	C. Leigh	49	Grn'sy	1849	Leigh&C.	Jersey	Jer. Coaster		
	pt I. B.			O.&F.						
520	— Sk	TRoberts	39	Grn'ck	1839	S. Lloyd&				52
1	— Bk	Williams	489	Queb'c	1837	Greensh& d. 52Srprs 2	Milford	Mil. Quebec	5	A 1
	pt I. B		586	lrp. 42& 44ptn		5,54&55		S. S.55-5Yrs	C. 2	3
2	— Burbidge	JAndersn	411	N.Sco.	1850	Brookm'n	Glas'w	Cly. Austral	4	A 1
	Bk r. & Z. 53pt I.	B.	435	Drp. 52						53
3	— Margaret	THLewis	98	Bidefd	1848	Williams	Swans'a	Sws.Medit.	12	A 1
	Sr F. & C. 53									53
4	— Susanna Bn	Hatchard	150	Gmsby	1846	Sweet&C.	London	Lon.		
	YM.46		130							48
525	Sorata Bk	Hodgson	339	Whtvn	1849	Kendall&	Liverp'l	Liv. China	13	A 1
	YM.53c.f.		373							53

No.	Ships.	Masters.	Tons.	BUILD.		Owners.	Port belonging to.	Destined Voyage.	Classification.	
				Where.	When.				No. Years first assigned.	Character for Hull & Stores
526	Sorciere Sr YM.52overptl.	D Ollivier B.	145	Grns'y len.52D	1842	Martin&c rp.54	G'rnsy	Gns StMich Rest.52—	8 A 1 7 54	
7	Sorrento Sw Bg (Iron)	L. Min'tolo MC.53	537	Nwcstl 423 AP.80	1853	S.Nav.Co. H. of 2 Sicilies	Naples	Nwc.Napl's	— A 1 53	
8	Soubahdar S YM.54	Umfrevill	624	Dmbtn 763 TSds p	1845	Umfrevill ts Kls & Srprs52	London	Lon. Calcut	10 A 1 54	
9	SouthDurh'm Bg	J. Purday	235	Stcktn	1835	J. Holmes	<i>Middleb.</i>		7 A 1 53	
530	—Esk Sw	Greig	206	Sndrld 170	1847	Lindsay &	Montros	Mtr. Baltic	8 A 1 51	
1	— Bk Z 55	JM'Connell	246	NBrns Srprs 50	1841	F. Powell	Liverp'l	Liv. S.S.55—4Yrs	4 A 1 4	
2	—Pictou Bn Z 55 I.B.	M. Johns	260	N.Scot 213 B.S.&R	1853	W. Webb	Newprt	Npt. N.Yrk	4 A 1 54	
3	—Sea S	G. Geere	953	Mrmc Hk&B.	1852	Shephrd &	London	Lon Austral	7 A 1 2	
4	Southampton S F.&YM 54	R. Roe	908	London 971 Srprs 54	1841	Wigram	London	Lon. Calcut Cont.53—	12 A 1 4 54	
5	— Bg YM.51	C.Hooper	217	Shmtn 218 Drp.54	1829	Hooper &	Plymth	Hul. Medit. Rest.46—	12 A 1 8 54	
6	Southern CrossBk YM.51	M'Arthur	347	Hbt Tn	1851	Seal & Co.	Hbt. Tn	Lon.HbtTn	9 A 1 52	
<i>Inter</i>	— c.f.	L. Mors	450	Tgnmh	1855	Taunton	Liverp'l	Tgn.	13 A 1 2	
✠8	— Yt F.&YM 55c.f.	G Sustins	104	Lond'n 70	1855	G.Selwyn	London	Sou.N.Zlnd	9 A 1 3	
9	Souvenir Bn YM.51overptl.	L.e.Viseonte B.	180	Jersey 170	1851	De Garis	Jersey	Jer. Brazil	8 A 1 51	
540	— Bg YM.lm.51	T. Elliott	179	Brdprt pt N K15 l	1837	T. Elliott	London	Lon. Medit Rest.48—	— A 1 7 51	
1	Sovereign Bk F.&YM.54	Campbell	243	Dmbtn Srprs 52	1834	Campbell	London	Lon. Austral Cont.241 Rest 47—	11 A 1 7 54	
2	— Sw Z.53	J.Guthrie	260	Sndrld 272 Drp. 53	1838	P.Dale&c pt ND. 54	Shields	Shl. Quebec	7 A 1 C. 2 54	
3	— Scw Bg (Iron)	MC.54	602	Gls'g'w 380 AP.100	1854	Frith & C.	London	Cly.London	— A 1 54	
4	— Sk I.B.	C. Hall	31	Plymh	1851	WMillm	Plymth	Ply.Coaster	5 A 1 54	
5	— Sr pt I. B.	DM'Kenzie	159	Dndee Drp.53	1828	DM'Kenzie ND. & Srprs53	Arbroth	Arb. Baltic S.S.53	— A 1 3	
6	— Bn pt I. B.	WWebstr	130	Arbrth len.48	1829	Crukshnk	Frasbrg	Bnf. Baltic Rest.48—	— A 1 48	
7	Spark Sr I.B.	J. Chiles	43	P E. Isl B.& Hk	1849	W. Rees	Swans'a	Sws Coaster Not Op.	4 — 54	
8	Spartan Bg		181	Kincrd 191	1839	Hatton & c			53	
9	— Bk ptr.&s.53F.&Y	W.Brown M.53	269	Gr'nck 272 nw&TS	1839	Thomsn & ds50S rprs53D. ptr.	London	Lon. Jamaica & d. 54Srprs54 S.S.53	8 A 1 C. 3 54	
550	— S	D. Welsh	681	N Brns 795	1845	Adams&C <i>fronck 1854-4</i>			— A 1 53	

No.	Ships.	Masters	Tons.	BUILD.		Owners.	Port belonging to.	Destined Voyage.	Classification.	
				Where.	When.				No. Years first assigned.	Character for Hull & Stores.
551	Spartan Bk F. s. & Y.M. 54 over	J. Welsh rpt I. B.	275	N. Sco.	1853	Alexand'r w. F. & S. 54	Liverpl'	Liv. Medit.	4	A 1 54
2	Spec Bg F. & S. 52 I. B.	J. Smith	161	Wybg	1839	F. Storey	Hartlp'	Hpl. Hmbro	—	E 1 54
3	Spectator Bk YM. 51	Neill	302	Sndrld	1844	R. Dunlop	London	Lon.	9	A 1 13
4	Spectre S (Iron)	A. Orkney	435	Rnfrw	1855	Hndysds	Glasg'w	Cly. India	12	A 1 3
5	Speculant G	Stevenson	122	Elsfith	1840	GStevnson			—	E 1 53
6	Speculation Sr I. B.	E. Davies	45	Abryst	1828	Davies & C	Aberyst	Abs. Coast'r	—	E 1 54
7	— Sr	D. Hughes	66	Nthwk	1817	Jones & C.	s50		—	E 1 54
8	— Sw F. & Z. 53 pt I. B.	GLeaford	259	Sndrld	1844	G. Hogge	Lynn	Lyn.	9	A 1 53
9	— Sw YM. 51 over I. B.	J. Mutter	236	Midlbr	1849	Dunn & Co	Stocktn	Liv. Medit.	8	A 1 51
560	Speculator Sk I. B.	W. Dalley	21	France	1824	Dalley & C	Exeter	Gns. Coast'r	—	A 1 54
1	Speed Bk	Connell	359	N Brns	1849	Bigham		Rest. 54—	5	54 50
2	— Bk YM. 54	J. Jackson	245	Isl. Mn	1842	Wh'lwright	Whitvn	Whn Cardiff	7	E 1 54
3	Speedwell Sr I. B.	J. Bunt	84	Fowey	1840	Carnell & C	Fowey	Ply. Coaster	10	E 1 54
4	— Sr	WEdwrds	53	Abryst	1804	Ellis & Co.	B'maris	Bms. Coast'r	—	A 1 54
5	— Bk F. & Y.M. 54	M'Don'ld	349	Dmbtn	1854	Hendrson	Glasg'w	Cly. Montrl	9	A 1 54
6	— Sr I. B.	J. Stewart	118	H'wdn	1848	Lancaster	Hull	Hul. Baltic	7	A 1 52
7	— Sr YM. 1m. 51 over	W Vinc'nt	74	Torq'y	1803	Cole & Co	Salc'mb	Drt. Medit.	—	E 1 54
8	Speedy Sr	J Mast'rtn	91	N. Sco.	1839	Hamley &		S. S. 51	—	E 1 54
9	— S F. & Y.M. 53 over	J Nghtngl	1002	Bridp't	1853	Prowse	Liverpl'	Lon.	8	A 1 54
570	— S YM. 52 over	J. Penwill	116	Ddbrk	1852	Sheriff & c	Salc'mb	DrtStMchls	12	A 1 52
1	— Sp	T. Wall	41	Drtmh	1803	T. Wall			—	52
2	Spermaceti Bk	Oliver	411	N Brns	1834	E Roberts	Liverpl'	Liv. Medit.	—	52
3	Spes S F. & Y.M. 55	RR'wlnds	367	Gr'nck	1852	Dunbar &	Glasg'w	Cly. Valprso	9	A 1 1
4	Spey Bk Z. 55 I. B.	A. Gray	451	N. Scot	1854	Suth'rln	Liverpl'	Liv. Medit.	4	A 1 3
575	Spheroid Bg ptr. & d. 47 ptr. & S	A. Baillie	270	Brmud	1826	Scrutt'n & S.	London	Lon. W. Inds	9	E 1 54

S

No.	Ships.	Masters.	Tons.	BUILD.		Owners.	Port belonging to.	Destined Voyage.	Classification	
				Where.	When.				No. Years first assigned.	Character for Hull & Stores.
576	Spinner Sw	S. Smith	182	Dndee	1849	Edwards	Dundee	Dun Archgl	4	A 1
	YM. 47		187						49	
7	Spirit Sr	R Pinches	186	Shrhm	1845	R. Dart	London	Liv. Rio, Jan	12	A 1
	YM. 53		163						53	
8	— Sr	Povey	79	Sndwh	1851	Hooper &	London	Lon.	10	A
	s. pt 51 pt 54	YM. 54	4	over pt I. B.					54	
9	— of the Age S	G. Heaton	878	Sndrld	1854	T. Gibb &	London	Sld. Austral	10	A 1
			737						54	
✕80	— of the Deep S F. & YM. 54 c. f.	A. Main	785	Sndrld	1854	McDon'ld	Liverp'l	Lon. India	13	A 1
			733						54	
581	— of the North Bk	Tomlin's n	671	Sndrld	1853	Gibb & Co	London	Lon. China	10	A 1
	YM. 53								54	
✕2	— of the Times Bk	M. Casson	308	Grn'ck	1854	Ridley & S	Liverp'l	Cly. Pernam	13	A 1
	YM. 54 c. f.		260						54	
3	Splash Sk	R. Wrey	30	Apldr	1851	Forester &	Bidefrd	Bid. Coaster	9	A 1
	I. B.								53	
4	Splendid Bn	A Erskine	125	Belfast	1836	Brown & C	Belfast	Bel. Coaster	5	A 1
	pt I. B.			O. & E.					C. 2	54
5	— Sr	E. Kerr	50	Strgfd	1842	W. Kerr	Strngfd	Bel. Coaster	5	A 1
	I. B.			O. R. P. & Lh					54	
6	Sporting Lass Bg	H. Williams	183	P. E. Isl	1848	Price & Co			52	
7	Spray Sr	J. Reid	105	N Brns	1849	Millar & S.	Montr's	Lon.	4	A 1
	Z. 55 I. B.			Drp. 55				S. S. 55—3 Yrs.	4	
8	— Bg	A. Steele	241	Grn'ck	1847	Kerrs & C.	Gren'ck	Lon. Nwfind	12	A 1
	YM. & ptr. 47		245						49	
✕9	— of the Ocean S F. & YM. 54 c. f.	Slaughter	996	Sndrld	1854	Brice & C.	Liverp'l	Sld.	13	A 1
			908						54	
590	Spread Eagle Sk	E. Evans	36	Wales	1830	Phillips &	New'y	Cff. Coaster	—	A 1
				N K144 N. D. 488 rprs 52				S. S. 52	54	
1	Sprightly Sk	J. Bate	33	P'dstw	1830	Richrds &			52	
2	— Sr		145	Hull	1845	Smith & C.			50	
			138						54	
3	Spring Sw	J. Gowld	261	Sndrld	1838	Morrison	<i>Shells</i> Nwstle	Shl. Amer.	6	A 1
	I. B.		275	Srprs 49	51 & 53				54	
4	— Bk	Hanson	271	Prize		G. Palmer	<i>Shells</i> Yarmth	Yar.	—	A 1
	d. — I. B.		23	lrp. 34 Sr	prsr 40	Drp. 47 ptn	d. 54		54	
5	— Sr	R Louden	64	Chlstn	1839	R Louden			52	
6	— Bn	J Serge'nt	162	Shrhm	1855	May & Co.	Shorhm	Shm. Coastr	5	A 1
	pt I. B.			O. P. P. & F.					4	
7	— Sr	J Spalding	71	Selby	1849	Carr & Co.	Goole	Goo Coaster	9	A 1
	I. B.								50	
✕8	— Bok Bk	A. Fraser	230	Bnstpl	1854	Stewart &	Liverp'l	Bpl. Austral	8	A 1
	pt I. B.		198						53	
9	Springfield Bk	D. Roy	468	N Brns	1840	Hunter &			52	
			547						54	
600	Springhill Bk	Tannahill	348	N Brns	1826	Barr & Co.	Ardrssn	Cly. Medit.	—	A 1
	r. & s. 53 Z. 53 I. B.			N. & lrp. 45 lrp. 53 Srprs 55				S. S. 53—4 Yrs	2	

No.	Ships.	Masters.	Tons.	BUILD.		Owners.	Port belonging to.	Destined Voyage.	Classification.	
				Where.	When.				No. Years first assigned.	Character for Hull & Stores.
601	Sprite Sr	Gldswthy	137	Livrp'l	1851	Thomas &	St. John	Liv. Nwflnd	13 A 1	
2	YM. 51 c f. Bn	Hendersn	153	Mrmci	1853	W Rank'n	Doneg'l	Liv. Nwflnd	4 A 1	
3	I.B. Sw	Stewart	329	Sndrld	1847	Dodds & C	Sndrld	Sld. Medit.	8 A 1	
4	YM. 52 Spy Sr	Blampied	170	Jersey	1841	Desland's		Sld. Medit.	8 A 1	
5	Flat Sp	Chinnery	120	F'rshm	1854	Andrsn &	Fvrshm	Fav. Coaster	9 A 1	
6	I.B. Sr		80						54	
			78	Plymh	1846	Weymth &	P'nznce	Pnz. Medit.	10 A 1	
7	YM. 54 overpt I. B.	J. Bruce	165	Queb'c	1851	Mitchell	Dundee	Cly. Austral	4 A 1	
8	f. & s 53 Z. 53 I. B.	C. Braderng	256	Mklbg	1851	Korh & Sn	Rostock	Liv.	7 A 1	
9	Staatsrath von Brock Bg I. B.	G. Wills	619	Queb'c	1844	Adey & C.	Poole	Sou.	5 A 1	
	f. & Z. 54			Srprs 54				S. S. 50—5yrs.	54	
610	Stadt Pernau Sr pt I. B.	H Schildwk	142	Libau	1850	A. Schmidt	Pernau	Dun. Baltic	7 A 1	
1	Stafford Sw	Westcott	256	Sndrld	1808	J. Hunter			53	
2	Stag Sw	J. Clark	182	Shi'ds	1846	Robinson	Shields	Shl. London	7 A 1	
	pt I. B.			Srprs 54				Cont 53—	2 54	
3	Bk	H. Clarke	545	Sndrld	1842	Wade & C.	London	Lon. India	10 A 1	
	f. & YM. 53			pt n T Sd	s49w. pt f. & s. 53 Sr			prs 53	3 53	
4	Sr	W Ironsde	99	Frsbrg	1849	J. Simson	Banff	Bnf. Coaster	6 A 1	
	pt I. B.			O. A. E. & Lh					53	
5	Sw	Morrison	296	Nwcstl	1850	S. Hewson	Shields	Shl. Mt. Vid.	8 A 1	
	YM. pt 51 pt 52 ov	erpt I. B.							54	
6	K	J Rawlngs	59	Tpshm	1852	Robinson	Padst'w	Tps. Coaster	9 A 1	
	I. B.								52	
7	Staghound Sr	G. Scott	79	Falmh	1853	Pope & Co	Falm'th	Fal. Medit.	9 A 1	
	YM. 53 overpt I. B.								53	
8	Stamboul S	t I. B.	1218	Queb'c	1853	Thomsn &	London	Liv. Austral	7 A 1	
	f. & YM. 54 overp		1274	Tam O. E & S	w. r. & s. 54				54	
9	Bk	J. Farrow	349	Sndrld	1851	G Dryden	N. Shlds	Shl. Medit.	8 A 1	
	f. & YM. 51		381						51	
620	S	JH. Smith	890	Mrmci	1853	Thomsn &	London	Liv. Austral	7 A 1	
	f. YM. & pts 53 ov	erpt I. B.		Hk & B.	w. ptr	& s. 53			54	
1	Sr	JWreyfrd	158	Yrmth	1838	Palmer & c	Yarm'th	Lon. Medit.	12 A 1	
	YM. 54		142	pt n d. 51	Drp. 5	1 & 54			C. 4 54	
2	Standard S	J. Blyth	628	Mirmc	1848	Wilson & c	London	Liv. Adelde	4 A 1	
	f. & YM. 52		714	Srprs 52				S. S. 52—4yrs	C. 2 52	
3	Bg	T. Byrne	227	N. Sco.	1849	E. Joyce	Dublin	Liv.	4 A 1	
	f. & Z. 54 pt I. B.			O. B P & Hk	n Kls	n & Srprs 54		S. S. 51—	4yrs. Cont 53—	
4	Bk	S. Heron	323	N Scot	1848	J. Gray	Hartlpl	Liv. Baltic	4 A 1	
	pt I. B.		359	Drp. 50	& 55			S. S. 53—4yrs	C. 2 4	
625	Bk	R. Ritchie	506	N Brns	1840	Dickson &				
			551						52	

No.	Ships.	Masters.	Tons.	BUILD.		Owners.	Port belonging to.	Destined Voyage.	Classification.	
				Where.	When.				No. Years first assigned.	Character for Hull & Store.
626	Standerings Bk 87 Z. 50	^{Richard} C. Thompson	248	Selby	1840	Stndering	Goole	Hul. Medit.	12 A 1	29
7	Standley Bg YM. 1m. 49	M. Cook	146	271 Srprs 51	1847	R. Slade	Rest 51 87 Poole	Cont. 52 Poo. Nw find	4 4 54	49
8	Stanhope Sr	J. Lott	110	Scilly	1843	Hooton &			52	
9	Stanley Bg	R. Mates	211	Whitby	1843	Jameson			52	
630	Stantons Bg	J. Pearce	158	222 Selby	1832	Pearce & c			52	
1	Star Sr	E. Byrne	78	Milfrd	1833	JConnors			52	
2	— Sr	P. Hill	56	Plymh	1810	J. Gorley	Brixhm	Drt. Coaster	— A 1	
3	— Bg	R. Jewitt	232	ND. & lrp. Sndrld	46 Srprs 51 & 54 1851	J. Crown	Sndrld	Sld. Medit.	8 A 1	
4	— YM. 51 over pt I. B.	J. Kelly	89	Isl. Mn	1853	Graves & c	Peel	Cff. Coaster	5 A 1	
5	— Sk	R. Owen	50	O. & P. Ipsw'wh	1827	Williams	Pwllhli	Pmd Coast'r	— A 1	11
6	— Sr	T Ramsey	110	Srprs 51 & 54 Goole	1847	Ramsey &	Goole	Goo Coaster	9 A 1	
7	— Bg	T. Robson	179	Petrhd	1834	R. Taylor	S Shlds	Shl. H'mbro	9 A 1	
8	— Sk	RR'wnds	42	len. & lrp. Pt Mdc	1848	Rowlands &	Pt. Mdc	Pmd.	C. 3 54	
9	— Bg	T. Watson	182	Srprs 54 Wh'tvn	1839	Longt'n &	Liverp'l	Liv Barbads	11 A 1	
640	— in the East Bk YM. 51	Caithness	308	195 Sndrld	Drp. 54 1850	T. Kish	Sndrld	Sld. Odessa	C. 4 54	
1	— of Brunswick Sr	T. Scamp	58	314 Bidefd	1833	Hearson			51	
2	— of Hope Bg YM. 55	W. Euns'n	264	256 Wh'tby	1854	Nesfield	Whitby	Lon.	9 A 1	
3	— of the East S F. & YM. 530	Roberts'n	1219	N Brns	1853	Beazley	Liverp'l	Liv. Austral	7 A 1	5
4	— Bk YM. 54	H Wall'ce	403	Hk PB. Sndrld	& O. 1854	B. Barnett	London	Sld. Medit.	8 A 1	
5	— of the South S F. & YM. 530	R. Smith	1175	1253 St. Jhn	1853	N. de Mill	St. Jhns	Liv. N. York	7 A 1	
6	— of the West Bn YM. 53 over	R. B. Key	197	Hk PB. len. & lrp.	1835	Bromham	Plym'th	Liv.	9 A 1	
7	— Queen S c. f.	pt I. B.	832	177 Sndrld	538 Srprs 54 1854	J Shephrd	Rest. 47- London	6yrs. Cont. 53- Sld. London	2 54 13 A 1	
8	Starbuck Sr	Hammet	106	836 Milfrd	1840	Capt. & Co	Swans'a	Sws London	12 A 1	
9	Starlight Bk F. & d. 55 F. & YM.	D Bradfrd	366	Srprs 49 U. Sts	& 53 1854	Alexand'r	Liverp'l	Liv. Africa	4 A 1	
650	Starling Sr F. & Z. 54 I. B.	55 over pt I B Lamond	174	B. S. & Queb'c	R. P. 1854	Drp. 55 Lamond	London	Lon. Austral	6 A 1	
				B. Tam. O & E					54	

No.	Ships.	Masters.	Tons.	BUILD.		Owners.	Port belonging to.	Destined Voyage.	Classification.		
				Where.	When.				No. Years first assigned.	Character for Hull & Stores	
651	Stately Bk YM.&ptf.53	T. Ginder	480	Sndrld	1847	Fletcher	London	Lon.N.Zlnd	10	A 1	✓
2	— Bk F.&YM.53	L.Tulloch	375	Hrtlp'	1849	Ord & Co.	Sndrld	Liv. Islay	9	A 1	✓
3	Statesman S F.&YM.54c.f.	J. Trivett	874	Sndrld	1849	Marshall	London	Lon Austral	13	A 1	✓
4	Statira Sr ptI.B.	J. Evans	97	Nwprt	1839	B'cknghm	Newprt	Npt Coaster	11	Æ 1	✓
5	Steadfast Bg F.&YM.53	G. Brooks	178	Bristol	1839	Bruford &	Bristol	Brs.Africa	12	A 1	✓
6	— Bk YM.&ptf.55	TSpencer	444	Sndrld	1847	Temperly	London	Lon.	9	A 1	✓
7	Stebonheath S F.&YM.54	Sargent	926	Hull	1843	Wilson &c	London	Lon Austral	10	A 1	✓
8	Stella Sr YM.55overptI.	T. Martyn B.	122	Ddbrk	1851	T. Fox	Plym'th	Liv. Nwfind	12	A 1	✓
9	— Sr I. B.	J. Peake	163	P.E.Isl	1846	J. Peake	Shields	Sbl. Medit.	4	Æ 1	✓
660	Stentor Bk F.&d.50f.&Z.52	T.Leaper	384	Sndrld	1814	W. White	Hull	Hul.N.Yrk	—	Æ 1	✓
1	Stephano Bk late Johanne Frie	J.Lawson drich YM.&	323	Rostck	1848	D Murray	Glasg'w	Cly.Austral	7	A 1	✓
2	Stephen Hunt -ly Sw C.52over	J. Craig	269	Sndrld	1850	Huntly	Sndrld	Sld. Blk.Sea	8	A 1	✓
3	— Watson Sw	Grieves	235	Sndrld	1838	A. Waters					54
4	— & Elizabeth Sw I. B.	Eastland	167	Sndrld	1849	Farndell	Chchstr	Sld.Coaster			53
5	— & Sarah Bg F.&Z.54ptI.B.	C. Harris	191	Rye	1854	S. Rigden	Whitsbl	NwcRGrnd	9	A 1	✓
6	Sterling Bg ptI.B.	G. White	203	N.Scot	1840	J. Cubey	Shields	Sbl.Medit.	—	Æ 1	✓
7	Stevens Sw	R. Bruce	169	Sndrld	1839	Stevens &	Wisbch	Lyn Coaster	11	Æ 1	✓
8	Stirling Bk YM.54	Jamieson	430	Stirling	1854	Mackay &	Gren'ck	Lth. Austral	8	A 1	✓
9	Stirlingshire Bk F.&YM.54o	Gwatkin verptI. B.	410	N Zlnd	1848	Jackson &	Lncston	Lon.	7	A 1	✓
670	— Bk F.&YM.54	J. Kendall	581	C'nada	1841	Wignall &	Fleetwd	Crk.P'nama	4	Æ 1	✓
1	— Sw F.&YM.lm.55	R. Sinclair	296	Sndrld	1832	R.Sinclair	Leith	Lth.	9	Æ 1	✓
2	Stockton Pac- ket Sw ptI.B.	W Hymes	178	Stcktn	1839	Walker &	Stocktn	Stk.London	11	Æ 1	✓
3	Stokesley Sw	R.Scot'nd	261	Sndrld	1840	Roberts'n					54
4	Stonehouse Sr	W. Jones	100	Plym'h	1829	S.DvnS.C					53
675	Stork Bk ptI.B.	J. Craig	233	Mntr's	1852	Jamieson	Dundee	DunBaltic	8	A 1	✓

No.	Ships.	Masters.	Tons.	BUILD.		Owners.	Port belonging to.	Destined Voyage.	Classification.	
				Where.	When.				No. Years first assigned.	Character for Hull & Stores.
676	Storm Sr YM.54overpt.I.	JBrookng B.	173	Brxhm	1843	Brooking	Drtmth	Lon. Medit	12 A 1	2
7	Cloud S (Iron)	Campbell	152 908	Gl'sgw	1854	Stephen &	Glasg'w	Cly. Austral	4 —	52 A 1 2
8	King Bk 1825	E.Dryden	303 334	Sndrld	1839	Rowlins'n	Shields		8 3	51 14
9	Nymph Sr f.&YM.54overp	J. Wood t.I.B.	182 139	Arbrth	1854	J.Dickson	Arbrth	Arb Austral.	7 A 1	54
680	Stornoway S YM.&ptr.55	H.L.Hart	595 527	Abd'n	1850	Roberts'n	London	Lon.	12 A 1	1
1	Stour Sr I.B.	G.Rayner	82	Ipsw'h O.&E.	1837	Goodwin Srprs 49	C'Ichstr	Sld.Coaster	5 E 1	50
2	Stourbridge Sr I.B.	JRedpath	90	Hull Srprs 51	1840	Carr & Co.	Newcstl	Nwc Coast'r	10 C. 3	51 54
3	Strang Bk f.&YM.53	T. Baker	393	StAnd	1848	Stuckey &	Bdgwtr	Cff.S.Amer	4 E 1	54
4	Stranger Bk pt.I.B.	Boknhm	250	Garmh LhO.&E.	1846	WRayner Srprs 53	Stocktn Drp.&	Liv. Rtrdrn	6 A 1	4
5	— Bg YM.54	P.Duland	272	Bayon	1854	Fruing & c	Jersey	Liv. V.Cruz	9 A 1	54
6	— Sr I.B.	THamby'jr	119	Sndrld Srprs 51	1845	White & C.	Ipswch	Ips. Coaster	8 A 1	51
7	Strangford Sr I.B.	J.M'Lean	61	Strg'd O.P.A. & Bh	1839	Hamilton nd. w. & lrp	Belfast	Bel. Coaster	6 A 1	11
8	Stranton Sw I.B.	J. Shields	216	Hrtlp'l O.&F.pt	1850	Denton & O.M.	Hartpl	Hpl London	6 A 1	54
9	Stratford Bk f.&YM.53	Forrest	394	Cowes nd. & Srprs 53	1832	Blyths & Greene	London	Lon. Maurit	11 A 1	17
690	Stratheden Bk	P. Turner	429	Yrm'th	1834	Lewis & C.		Rest. 48—	7	53
1	Strathfield-saye Bk YM.&	ptr. 53	554	Sndrld	1852	Pope & Co.	Plymth	Lon.	10 A 1	11
2	Strathleven S (Iron)	J.M'Neil	465	Gls'g'w	1854	Ewing & C	Glasg'w	Cly. W.Inds	— A 1	11
3	Stratton Bn YM.50	TGodfrey	180	Jersey	1847	PGodfrey	Jersey	Jer. S.Amer	7 A 1	50
4	Stree Rajah Rajaswaree S s.	J. Smith & C.53I.B.	478	Cringa T&PP.	1847	Ray'droo	Madras	Liv. Jamaic	8 A 1	54
5	Strive Sr I.B.	J. Dunn	180	Nwest O.&E.	1851	E. Todd	Shields	Nwc. Mrslls	7 A 1	51
6	Struggler Sw Z.&ptr.55pt.I.B.	J. Ganson	170	Sndrld Srprs 55	1846	Webster &	Aberd'n	Abn.Medit.	7 A 1	2 1
7	Stuart Wort- ley S YM.&ptr.	G.Simpsn	873	Sndrld	1854	Hdgknsn	London	Lon. China	13 A 1	6
8	Studley Bg	J. Frank	114	Selby pt nd. 45	1829	T. Holmes	Lynn	Sld. Coaster	— A 1	53
9	Success S f.&YM.53	W.Burton	308	Livrp'l Srprs 49	1841	JLongton	Liverp'l	Liv. Ceylon	12 A 1	4 53
700	— Sr I.B.	P. Codd	96	Nwcstl nd.w & lrp	1831	P. Byrne	Dublin	Cly. France	9 A 1	54

No.	Ships.	Masters.	Tons.	BUILD.		Owners.	Port belonging to.	Destined Voyage.	Classification.	
				Where.	When				No. Years first assigned.	Character for Hull & Stores.
701	Success Sk	J. Jones	23	PtMdc	1845	Jones & Co				
2	— Bg	Mathew	199	P. E. Isl	1854	E. Eastee	Liverpl	Cly. Liverpl	7	A 1
	YM. 55 over pt I	B.		J. B & S.						53
3	— Sr	J. Porter	64	Flint	1851	Parry & C.	Chester	Flint Coast'r	10	A 1
	I. B.									1
4	— Sr	W. Reid	67	P. E. Isl	1817	Gill & Co.				51
5	Suez Bk	Seaton	397	Sndrld	1850	Hutchsn	Sndrld	Sld. Suez	10	A 1
	FK YM. 53									52
6	Suffolk Bg	J. W. Ford	239	Yrmth	1845	Phillips &	Scilly	Lon.	12	A 1
	YM. 55			Drp. 55						52
7	— Hero Sr	Johnston	97	Wdbrg	1839	Johnston	Liverpl	Liv. Coaster	10	A 1
	I. B.			Drp. 45						4
8	Sultan Bk	W. Abbot	382	Jacbst	1841	JHodgs'n	Hull	Hul. India	C. 3	53
	r. & Z. 53 I. B.			lrp. 53						AE1
9	— Bk	Appleby	400	Sndrld	1853	Lawson	Shields	Shl. Medit.	10	A 1
	r. & YM. 55			453						54
710	— S	P. Brown	812	Queb'c	1849	Carroll & c	Cork	Liv.	5	AE1
	r. & YM. 53 over pt I. B.	t. I. B.		931						53
1	— Bn	J. Craig	137	P. E. Isl	1850	Campbell	Belfast	Bel. Coaster	4	AE1
	I. B.			Drp. 53						53
*2	— Stm	P. Dixon	116	Shi'lds	1855	Swan	Shields	Nwc. Cnstpl	7	A 1
	r. & YM. 55 pt I. B.	MC. 55		41 50 HP. Cl.				For River purposes only		3
3	— Sw	TM Kenzie	247	Sndrld	1850	W Burdes	Sndrld	Sld. Medit.		
	pt I. B.									50
4	— S	J. Myrick	848	N Brns	1852	Kling'ndr	Liverpl	Liv. N. Orlns	4	A 1
	r. & Z. 54 pt I. B.	S. B. & Hk								54
5	— Sr	TRichrds	91	Plymh	1835	Ivens & Co				
				65						52
6	— Bk	H Sharpe	353	Hull	1841	Muir & Co.	Liverpl	Liv. Batavia	12	A 1
	YM. 51			416				Rest. 51—	8	51
7	— Bk	J. Welsh	287	Sndrld	1837	Hendersn	Glasg'w	Lon.	9	—
	r. & YM. 53 over pt I. B.	t. I. B.		327 w. pte. & s. 48 pt	51 Srprs 53			Rest. 48—	6	1
8	Sultana Bg	Cassop	132	Sndrld	1849	J. Bowie	Sndrld	Sld. Coaster	8	A 1
	pt I. B.									54
9	— Sr	FHo'quet	170	Jersey	1840	Romeril &	Jersey	Lon. Africa	8	AE1
	r. & YM. 55			152 Srprs 48 & 54	Drp. 55			S. S. 52	C. 3	3
720	— Bk	M' Bride	302	Sndrld	1844	Longton &	Liverpl	Liv. Pt Rico	9	A 1
	r. & YM. 55			Drp. 47				Cont. 53—	3	1
1	— Sw	J. Rogers	181	Yrmth	1833			Lon.		
										54
*2	— S	Sharp	722	Sndrld	1854	Hdgkns'n	London	Lon. Trnspt.	13	A 1
	YM. 54 c. f.			775						54
3	— Sr	P. Stock	168	Calm'r	1848	Krenger				
										48
4	— Bk	Tapper	496	Sndrld	1849	D. Mainl'nd	London	Lon. Austr'l	10	A 1
	r. & YM. 53			588						53
*3	— S	D. Taylor	1308	St. Jhn	1853	Anthony	Liverpl	Liv. Austrl.	7	A 1
725	r & YM 53 pt YM	54 over pt I B	1316	P. B. T. m. & O		w. pts. 54				54

S

No.	Ships.	Masters.	Tons.	BUILD.		Owners.	Port belonging to.	Destined Voyage.	Classification.	
				Where.	When.				No. Years first assigned.	Character for Hull & Stores.
726	Sultana & Selina Bn YM.53	J. Roose	125	Brking	1840	Yabsley	London	Lon. Medit.	12	A 1
			122	Drp.50	Srprs	53		Cont.52—	4	53
7	Sumatra Bg YM.53	THiscock	193	Poole	1834	J Longton	Liverp'l	LonStCroix	11	*Æ1
			227	ptsw.45	Srprs	45&53		S.S.53	C.3	54
8	— Bk F.&YM.53	Johnson	325	Scrbro	1840	WTindall	London	Lon.Ceylon	11	A 1
			353	Srprs	51			Cont.51—	4	4
9	Summer Hill Bk f. & YM.54	W Grham	226	Bergen	1840	J. Cuddy	Belfast	Bel. Hayti	—	Æ1
		overpt I. B.		F. & O.					54	
730	Sumner Bk YM.54	H. Reid	586	Sndrld	1848	Brass & Co	Bristol	Lon. India	10	A 1
			695						51	16
1	Sumroo S F. & YM.54	Hendrsn	1030	St. Jhn	1852	Rathbone	Liverp'l	Liv.	6	A 1
		overpt I. B.		Hk B. & O. wr		& s. 53			54	
2	Sun Sw c.f.	Pittndrik	178	Sndrld	1855	T. Weir	Sndrld	Sld. Medit.	8	A 1
									2	
3	Sunbeam S F. & YM.54	J. Dow	748	Queb'c	1850	Baird & Co	Glasg'w	Cly.	5	A 1
		overpt I. B.	838	O. B. & Tam.		Srprs 54			3	
4	— Bg F. & YM.53	G. Hullin	266	Stcktn	1839	Richrdson	Swans'a	Sws. Cuba	11	Æ1
				Srprs	51	& 53			C.4	53
5	— Bg I.B.	C. Walker	193	Whby	1839	Schofield	Whitby	Nwc Londn	8	*Æ1
			193	Srprs	48	51 & 54		S.S.51	C.3	54
6	Sunda Bk YM. & ptf. 52	Perchard	346	Dmbtn	1846	P. Pellier	Jersey	Liv. Ceylon	12	A 1
			382						52	8
7	Sunderland Bk YM. Im. 53	Woodr'ffe	387	Sndrld	1853	J. Barry	Sndrld	Sld. Medit.	8	A 1
			389						53	
8	Sunniside Sr I.B.	Roberts'n	53	Nwctl	1847	Cromrty &	Kirkwl	Ork Coaster	5	Æ1
				O. & E.					54	14
9	Suomi Bk F. & YM.49	Tengstrm	475	Finlnd	1849	Julen & C.	Abo	Shl. Lisbon	5	Æ1
				F.					51	
40	Superb Stm (Iron)	P. Bennet	123	Shi'lds	1853	J. Precht	Hmbro'	Shl. Hmbro'	—	A 1
		MC. 53	53	55HP.					53	
741	— Bk TL'Riche		306	Sndrld	1844	Bake & Co	London	Cont. 53	9	Æ1
			326						53	13
2	— Bk YM.49	D. Smith	354	Leith	1832	Betteley &	Liverp'l	Liv. W. Inds	—	*Æ1
				pt n Tsd	549Sr	prs 49&52		Rest. 39-6yrs	S.S.52	54
3	— Sr pt I. B.	Simpson	130	Perth	1849	Pitblado	Perth	Dun. Baltic	9	Æ1
			117				Newcastle		49	6
4	— Bk I. B.	J. Winter	73	Yrmth	1842	J. Winter	Yarmth	Yar. Coaster	8	Æ1
			61	Srprs & Drp. 50					54	
5	Superior Sw	W Andrsn	232	Sndrld	1845	T. Reed				
6	— S ptf. & s. 53	ACulberg	548	Gefle	1848	Elfbrink	Gefle	Lon. Pt Phlp	5	A 1
		overpt I. B.		F. ptnw. 53				Cont. 53—	2	53
7	— Sr I. B.	H. Davies	91	Nevin	1839	Davies & c	Pwllhli	BngCoaster	6	*Æ1
				n Klsn 5	0nd. & lrp. 52	Srprs 54		S.S.52	5	
8	— Bg	J Edwards	165	M'ntrs	1819	JD Birnie				
9	— Bk F. & YM.52	JLumsd'n	411	Isl. Mn	1837	Biggs & Co	London	Lon. Medit.	7	*Æ1
				n TSDs & Srps	55d. F. & d. 55			S.S.55	C.2	2
750	— Bg F. & YM.52	Roseden	241	Whitvn	1825	Riley & Co	London	Lon. Cadiz	11	*Æ1
				nd. 33pt	nd. 43	Srprs 52		S.S.50	C.4	54

No.	Ships.	Masters.	Tons.	BUILD.		Owners.	Port belonging to.	Destined Voyage.	Classification.	
				Where.	When.				No. Years first assigned.	Character for Hull & Stores.
751	Superior Sr YM. lm. 55	R. Sherris	88	Scilly len. 49	1837	R. Sherris	Scilly Rest. 49-	Cff. Medit. 5 yrs. Cont. 54-	— A 1 2 4	
2	Supply Bk	E. Bayley	175	Petrhd len. nd. & lrp. 49	1821	Hoad, Brs Drp. 50	Rye	AbnCoaster	— 53	
3	— Sr YM. lm. 50	D. Evans	115	Srprs 54	1838	Alward &	Bristol	Brs. Cadiz S.S. 54	11 *E1 C. 4 54	
4	— Bg F. & YM. 50	J. Tullock	193	Nwctl	1847	OldShipC	Strmss	Liv. Bahia	7 A 1 50	
5	Surat Bk F. & YM. 52	E. Graham	427	Sndrld 501	1846	Shaller'ss	Liverp'l	Liv. Calcut.	10 A 1 1	
6	Surge Bk F. & s. pt 52	M. Jarvis	411	Sndrld 550 nd. & lrp. 48 w.	1843	Phillipps ptr. & s. 53	London	Lon. China Cont 53—	10 A 1 3 54	
7	Surinam Bg F. & Z. 53 I. B.	M. 55	240	N Brns 163 Hk. B. & RP.	1852	Gardener	Liverp'l	Liv. Austral	6 A 1 53	
8	— Bk F. & YM. lm. 53	F. Winspear	341	N Brns Srprs 53	1847	Roberts'n	Nwcastle	Nwc. Medit. S.S. 53—5 yrs	5 A 1 C. 2 53	
9	Surpass Sr YM. 51	B. Sherris	140	Scilly	1846	Sherris & S	Scilly	Liv. B Ayres	12 A 1 51	
760	Surprize Sr I. B.	J. Braund	49	Bidefd	1847	J. Braund	Bidefrd	Bid. Coast'r	47	
1	— Sr YM. 47	S. Holmes	90	Scilly	1847	Holmes &	Scilly	Sld. Medit.	12 A 1 47	
*2	— Stm Tug YM. 54	H. Lambel	115	Shi'lds 76 Cl. 50 H P.	1854	W. Ford, jr For Riverpurposes only	Liverp'l	Shl. Constpl	6 A 1 54	
3	— Sk I. B.	J. Lewis	47	Crdign 33 nd. & lrp. 46	1815	Edwards	Cardign	Car. Coaster	— A 1 54	
*4	— Bg YM. 54	N. Mrqund	228	G'rnsy	1854	J. Thoume	G'rnsy	Gns Austral	7 A 1 54	
5	— Sr I. B.	D. Ruxton	68	Arbrth	1851	Chisholm	Arbr'th	Arb. Londn	7 A 1 51	
6	— Sr YM. 53	J. Tucker	126	Shaldn	1825	Rowe & C.	Bristol		10 *E1 1. 12 54	
7	— Sr pt I. B.	G. Williams	178	Sndwh 138	1852	Hoad, Brs	Sndwch	Sndw'h.	10 A 1 52	
8	Surry Bk F. & YM. 54	R. Peek	461	Hrwch nd. 41 lrp 51 Dr	1811	DeMattos p. 54	London	Hpl. Aden S.S. 51	— *E1 54	
9	Susan Bk C. 51	E. Andr'ws	313	Bristol nw. 40 n p. pt 4	1826	Brown & C 1pt 43 lrp. 51	Bristol	Lon. S.S. 51	— *E1 54	
770	— Sr F. & YM. 49	J. Anning	182	B'nstpl	1848	Anning &	Exeter	Nwc. Medit.	12 A 1 49	
1	— Bg F. & Z. 55	W. Beck	220	Hull	1850	Mitchell & c	Montr's	Mtr. Medit.	9 A 1 2	
2	— Sr YM. 52	Collings	190	Cowes 147 Srprs 52	1839	Collings	London	Lon. Cont. 51—	12 A 1 4 54	
3	— Bn I. B.	J. Edgar	128	Prize F.	1853	Thomps'n	Dmfries	Dum Coastr	5 A 1 4	
4	— Sr	W. Evans	73	B'nstpl	1834	Capt & Co.			53	
775	— Bg		193	Brdprt	1849	J. Cox	Bridp'rt	Bpt.	12 A 1 49	

No.	Ships.	Masters.	Tons.	BUILD.		Owners.	Port belonging to.	Destined Voyage.	Classification.	
				Where.	When.				No. Years first assigned.	Character for Hull & Stores.
776	Susan Sw Z. 1m. 52	Hndmrsh	292	Sndrld	1842	WGeld't	Shields	Shl. Cadiz	7	Æ 1
7	— Sr	J. Irwin	318	Srprs	50 & 52	Irwin & Co			C. 2	54
8	— Sr	G. Mallet	58	Ilfraco	1840					52
9	— Bn	Nankivel	128	Jersey	1849	le Sueur &	Jersey	Jer. W. Inds	8	4 1
9	— Bn	Nankivel	86	Bidefd	1818	Sergent	Plym'th	Ply. Coaster	—	E 1
780	— Bg		72	nd. 34lr	p. 35	Klsn & Srpr	s46			54
1	— Sr	J. Thomas	206	NBrns	1843	M'Clmnt	London	Liv. Pernam	6	A 1
2	— Ann Bn	J. Baxter	163				S. S. 52—	5 Yrs Rest. 52-	4	52
3	— Bayley Bg	J. Sewell	150	Crdign	1840	Jones & Co				53
4	— Crisp Bk	Hldswrth	98	P. E. Isl	1846	Fox & Co.	Brixhm	Nwc. Medit.	4	Æ 1
5	— Knapp Sr	M. Johns	158	Srprs	48			S. S. 51—4 1/2	C. 2	54
6	— & Ann Sw	T. Thin	158	Ipsw'h	1853	Bayley & c	Ipswich	Ips.	13	A 1
7	— & Isabella Sr	R. Harris	261	Yrmth	1838	Crisp & Co	London	Lon Alg Bay	12	Æ 1
8	— & Mary Sr	Bruming	290	Drp.	52				C. 4	53
9	Susanna Bn	W. Evans	131	Nwprt	1852	JN Knapp	Newprt	Npt Coaster	10	A 1
1	— Dixon Bg	M. Dougl	102							52
2	— Gwenllian Sk	J. Lloyd	182	Mntr's	1832	Duncan &	Arbr'th	Bel. Saffi	7	Æ 1
3	— Susanne Bk	Matthiesn	159	lrp	45pt	x Kls n & Srprs	54	S. S. 54	C. 2	54
4	— Susannah Sw	W. Andrsn	73	Ferypt	1838	Hendersn				52
5	— Fairlamb Sw	Fairlamb	50	Nwctl	1849	Hudelstn	Nwctl	Lon.	5	Æ 1
6	— Dixon Bg	M. Dougl	149	P. E. Isl	1847	Beira & Co	Bidefrd	Bid. Coaster	4	Æ 1
7	— Gwenllian Sk	J. Lloyd	183	Arbrth	1845	J. Rorie	Arbr'th	Arb.	C. 2	1
8	— Dixon Bg	M. Dougl	173	Drp.	53			Cont. 53—	3	54
9	— Susanne Bk	Matthiesn	238	Sndrld	1852	W. Dixon	S Shields	Shl. Medit.	8	A 1
1	— Susannah Sw	W. Andrsn	39	Nwqy.	1854	Lloyd	Cardign	Car. Coast'r	10	A 1
2	— Susannah Sw	W. Andrsn	499	Finlnd	1853	H. Brauss	H'mbro	Lon. Austrl.	5	A 1
3	— Susannah Sw	W. Andrsn	228	Sndrld	1849	T. Reed	Sndrld	Sld. Medit.	8	A 1
4	— Susannah Sw	W. Andrsn	74	Nwqy	1847	Davies & C	Cardign	Car. Coaster		3
5	— Fairlamb Sw	Fairlamb	155	Sndrld	1850	Fairlamb	S Shields	Sld. Baltic		47
6	— Fairlamb Sw	Fairlamb	175							50
7	— Fairlamb Sw	Fairlamb	217	Blyth	1841	Jobling &	S Shields	Bly. London	7	Æ 1
8	— Fairlamb Sw	Fairlamb	229	nw. 51 Sr	prsr 51	& 52 Drp. 53				54
9	— Fairlamb Sw	Fairlamb	444	Hylton	1844	Campbell				50
800	— Fairlamb Sw	Fairlamb	514							50
1	— Fairlamb Sw	Fairlamb	117	Nhavn	1843	Williamsn	Halifax	Cly. U. Stts	11	Æ 1
2	— Fairlamb Sw	Fairlamb	109	Srprs	48					48
3	— Fairlamb Sw	Fairlamb	177	N. Sco.	1852	R. Brown	London	Lon.	4	A 1
4	— Fairlamb Sw	Fairlamb		S. & B.						52

No.	Ships.	Masters.	Tons.	BUILD.		Owners.	Port belonging to.	Destined Voyage.	Classification.		
				Where.	When.				No. Years first assigned.	Character for Hull & Stores.	
801	Sussex S YM.53c.f.	A Scanlan	860	Shmtn	1853	Wigram &	London	Lon.	13	A 1	6
2	— Sw F. & YM.54	D. Walker	210	Shrhm ND. & Sr	1834	Crighton Drp. 51 & 55	Dundee	Dun W. Inds	9	A 1	51
3	Sutlej S YM. & p. 54	Louttit	565	N Brns Hkn Kls	1846	Stitt & Co. n & Sr	Liverp'l	Lon N. Amer	6	A 1	54
4	— S YM.51	S	1150	London Drp. 48	1847	R. Green	London	Lon. Calcut	12	A 1	53
5	— S F. & YM.54	J. Sinclair	750	Dndee	1854	Clark & Co	Dundee	Dun. Londn	9	A 1	54
6	Sutors Sr pt I. B.	Miller	137	Crmrt Srprs 47	1829	Bayfield & Drp. 50 Srprs 53	Yarmth	Yar. Coaster	—	A 1	54
7	Sutton Sr pt I. B.	Howlett	72	Stcktn	1845	G. Haley	Wisbch	Lyn.	7	A 1	54
8	— Bridge Sw F. & Z. Im. 53	T. Lawes	232	Blyth	1851	R. Young	Wisbch	Shl. Algiers	8	A 1	53
9	Swainson Bg pt I. B.	W. Pearsn	225	Whby	1852	G. Smales	Whitby	Wtb. Hrtlp'l	9	A 1	52
810	Swaledale Sr pt I. B.	J. Hudson	201	Stcktn Srprs 53	1848	Merchant Sh. Co.	Stocktn	Stk. London	9	A 1	53
1	Swallow Sr	J. Cutting	157	P.E. Isl	1837			Lon.			
2	— Sr pt I. B.	J. Gore	74	Sndrld Drp. 52	1848	Wright & c	Sndrld	Sld. Coaster	8	A 1	52
3	— Sr YM.52	Jellard	124	Whvtn	1843	Avery & C	Bristol	Liv.	12	A 1	52
4	— Bg	T Johnson	249	Sndrld	1834	A. Dixon		Cly.			
5	— Sr pt I. B.	J. Perry	126	Plymh len. ND. & lrp.	1827	Ham & Co. 51 Srprs 54	Plymh	Ply. Coaster	—	A 1	54
6	— Sw	M Wilburne	218	Sndrld	1843	Wilburn		S.S.54			
7	Swan Sr pt I. B.	R. Ham	82	Fowey ND. & Srprs 46	1836	Hicks & C.	Fowey	Liv. Coaster	10	A 1	54
8	— Bk F. & YM.50 overp	GM Queen t I. B.	235	N. Scot	1850	Robinson	London	Liv. Jamaica	4	A 1	50
9	— Sw I. B.	D. Park	267	Sndrld Srprs 52	1839	D. Park	Sndrld	Sld. Coaster	6	A 1	54
820	— Stm YM.52 overp	J. Swan	74	Shi'lds 80HP.	1852	Swan & Co O. E. & P pt Cl.	Shields	Shl. Medit.	6	A 1	52
1	— Bk	J Tnbridge	258	Belfast	1824	Scott & Co					
2	Swanland Scw Stm (Iron)	T. Sadler MC.50	347	Gl'sgw 120HP.	1850	Ringrose	Hull	Hul.	—	A 1	54
3	Swanley Bk YM.53c.f.	M. Brooks	350	Sndrld	1853	J Shephrd	London	Sld. Jamaica	13	A 1	53
4	Swesda Sr YM. Im. 52 overp	Gyllenpalm t I. B.	188	Stkhlm F.	1852	Witt & Co.	Petrsgb	Hul. Baltic	5	A 1	52
825	Swift Sr	WBuxton	93	Yrmth	1823	Barber & c					

No.	Ships.	Masters.	Tons.	BUILD.		Owners.	Port belonging to.	Destined Voyage.	Classification.	
				Where.	When				No. Years first assigned.	Character for Hull & Stores.
826	Swift	Sr J. Carr	62	P.E.Isl	1846	Carr, Brs.				
7	—	Sk P. Ching	41	Bnstpl	1850	G. Green	Brnstpl	Bpl.Coaster	10	A 1
8	—	Bn Eastaway	109	P.E.Isl	1852	Eastaway	Youghl	Sws.Coaster	4	A 1
9	—	I.B. Bk J. Hughes	306	Sndrld	1849	G. Coxon	NShilds	Shl. Medit.	8	A 1
830	—	f.&Z.lm.52 Bg Morley	195	Grns'y	1842	Major&C.	Folkstn	Hpl. Coastr	8	A 1
1	—	Cr GNicholls	82	Wlw'h	1817	Wood&C.	Witstbl	Liv.	—	A 1/2
2	—	f.&YM.53overp t.I.B. Sr W.Pearce	165	Drtmh	1839	Shilleb'er	Brixhm	Drt. Cardiff	12	A 1
3	—	YM.51 Sr T.Richrds	253	Abrdn	1843	Lon.&Ed.	Leith	Lth. London	9	A 1
4	—	Sr Veale	86	Swns'a	1821	Reynolds	Swntsea	St.I.Coaster	—	E 1
5	—	I.B. Sr J. Walters	108	Tpshn	1824	TPopham	Exeter	Tps Coaster	—	A 1
6	—	I.B. Swiftsure Bk Sweetm'n	285	Cork	1854	A Robnsn	Crk.		—	A 1
7	—	f.&YM.54 Swithamley S WH'mltn	620	Livr'pl	1844	Moore&C	Livr'pl	Liv. Rio.Jan	12	A 1
8	—	YM.53 Swordfish S R. Green	345	Mirmc	1845	M'Clmnt				
9	—	Sr ACrawfrd	176	Queb'c	1850	Gillespie	Quebec	Liv.	6	A 1
840	—	YM.51overp t.I.B. Bk T. Brooks	384	Bristol	1833	Miles&Co	Bristol	Brs. Austral	10	A 1
1	—	f.&C.51 Sydney Scw Stm (Iron)	735	Dmbtn	1852	Austral RI	London	Lon. Trans.	—	A 1
2	—	MC.52 Bk M'Murtrie	310	GI'sgw	1840	A&JKdsn	Glasg'w	Cly. Halifax	10	A 1
3	—	YM.&ptr.53 Claude Sr R. Oldmn	84	Wells	1847	Haycock	Wells	Npt Coaster	10	A 1
4	—	I.B. Griffiths Bk J. Cowtan	368	Lncstn	1850	J.Griffiths	Lncst'n	Lon.N.S.W	7	A 1
5	—	YM.50 Hall ScwSr J. Michell	472	Lonnd	1854	de Mattos	London	Lon.Swansa	—	A 1
6	—	(Iron) &Jane Sr D. Parry	141	Pwlhli	1841	Evans&C.			12	A 1
7	—	107 Sykes Bk Brthwaite	258	Whtby	1829	Brthwaite	Whitby	Hul.	10	A 1
8	—	f.&ed.54pt I.B. Sr J. Lynch	33	Jersey	1842	J. Brazier	Rest.46-6yrs		10	A 1
9	—	Sylph Sw G. Cram	281	Sndrld	1842	J. Dale	Shields	Shl. Medit.	9	A 1
850	—	f.&Z.54 Bn DM'Lean	140	Rstigh	1839	M'Iver&c			9	A 1

No.	Ships.	Masters.	Tons.	BUILD.		Owners.	Port belonging to.	Destined Voyage.	Classification.	
				Where.	When.					
851	Sylph	Sk I.B.	T Michell	38	Padstw	1853	W. Guy	Padst'w	Pad.Coaster	10 A 1
2	—	Sr	J Pom'roy	152	Brxhm	1851	Dewdney	Brixhm	Drt.	12 A 1
3	—	Sr	J Rich'rds	104	Falm'h	1834	Bamfields			53
4	—	S	Rounce	420	London	1842	Daniel&S	London	Lon.Winds	12 A 1
5	—	Bk	G Simps'n	298	Dmbtn	1850	Alexand'r	Kncrdn	Cly.E.Inds.	10 A 1
6	—	Sr	Tedding	113	Poole	1849	Slade&Co	Poole	Poo.Nwfind	12 A 1
7	Sylvanus	Bg	Anderson	167	Abrdn	1830	Maitland			53
8	—	Sr I.B.	E Kesstell	91	Cardiff	1843	W.Nance	Cardiff	Cff. Coaster	12 A 1
9	Sylvia	Bg pt I.B.	H. Cross	200	N Brns	1841	H. Cross	Sndrld	Sld. Medit.	4 A 1
860	Sylvie	Sr I.B.		46	Plym'h	1853			S.S.50—4yrs Ply. Lisbon	6
1	Symmetry	S	Aikenh'd	346	Hull	1840	Elder&C.	Kirkldy	Sws.	12 A 1
2	—	Sw	G. Bell	332	Shr'lds	1801	Dale&Co.	Shields	Bly. Medit	4 52
3	—	Sr	Brashaw	101	Yrkshr	1849	Brashaw	Goole	Go.Coast'r	6 A 1
4	—	Bn	J Griffiths	130	Milfrd	1842	J.Griffiths	Milford	Cff. Medit.	12 A 1
5	—	S	Rchardsn	382	Scrbro	1823	W.Tindall	London	Lon.Ceylon	— *A 1
6	—	Bk	Robinson	293	Hull	1833	Vickermn	London	Lon.	11 *A 1
7	—	Sw	D. Rowe	138	Yrmth	1817	T. Cocker			53
8	Syra	Sw I.B.	W.Whittle	196	Nwestl	1838	Hood&Co	N'westl	Shl. Baltic	7 A 1
9	Syren	Bg	J. Craig	170	N.Sco.	1845	Miller&C.	Belfast	Bel. Coaster	4 A 1
870	—	Sw	R Gladst'ne	214	Thorn	1797	J. Young	Shields	Shl. Londn	— *A 1
1	—	Bn	J.Lawson	104	N.Amr	1848	Heiton &	Dublin	Cly. Dublin	6 A 1
2	Syria	Bk	J. Baker	401	Sndrld	1847	J. Tomlin	London	Lon. Austr'l	8 A 1
3	—	S	T Mesnr	460	Livrp'	1841	G. Palmer	London		53
4	—	Bk	G. Walker	282	Rye	1851	G. Walker	London	Rye Liverpl	12 A 1
875	Syrian	Bk	Fullerton	349	Sndrld	1848	Doxford&	Sndrld	Sld.	8 A 1

galk

10

13

8

10

S

No.	Ships.	Masters.	Tons.	BUILD.		Owners.	Port belonging to.	Destined Voyage.	Classification.	
				Where.	When.				No. Years first assigned.	Character for Hull & Stores.
876	Syrian Scw Stm (Iron)	JMilburn MC.54	978 520	Gl'sgw 200HP.	1854	Dixon&C.	Liverp'l	Cly. Medit.	—	A 1 54
877	Syrophenician Bk F. & Y.M.53	HMaypee	350 398	Sndrld	1847	T.Hansell	Shields	Shl. Medit.	10	A 1 53

*** Additional Ships are inserted in the Supplement at the end of the Register.

No.	Ships.	Masters.	Tons.	BUILD.		Owners.	Port belonging to.	Destined Voyage.	Classification.			
				Where.	When.				No. Years first assigned.	Character for Hull & Stores.		
1	T.S. Reeves Sr	W. Bailey	97	Cork	1831	Bailey & C	Cork	Lon	Coaster	7	Æ 1	17
2	Tacuari Stm F. & C. 54 C. T.	MC. 54	428	London	1854	Paraguay Republic	Praguay Diagonal	Lon. Praguay	planking	14	A 1	54
3	Tadmor Bk F. & YM. 54	A. Bowie	638	N Brns	1848	M. Farlan	Gngm'h	Cly. Californ	S. S. 52—4yrs.	4	Æ 1	54
4	Taff Vale Sk	T. Griffith	46	Pt Mdc	1841	Griffith & c				C. 2	54	
5	Taglioni Bk F. & YM. 53	Miller	330	Ramsy	1840	Black & C.	Kirkldy	Lon.		8	Æ 1	51
6	Tagus Bg	S. Gibson	219	Livrp'l	1841	J. Edw'rds	Shields	Shl.	S. S. 51	C. 3	3	
7	— Sr YM. 50	W. Wade	131	Plymh	1850	Leech & C.	Liverp'l	Liv. Lisbon	Cont. 53—	4	54	
8	Talavera S (Iron)	R. Blair	1160	Livrp'l	1854	Miller & C.	Liverp'l	Liv. Calcut		—	A 1	54
9	— S YM. 53	M. Caully	385	Sndrld	1853	Duff & Co	Liverp'l	Liv. China		10	A 1	3. 11
10	— S F. & YM. 53 c. f.	S. Scott	780	Sndrld	1850	D Dunbar	London	Lon.		13	A 1	54
1	Talbot Bg YM. 55 c. f.	R. Putt	250	Shmtn	1851	New man	London	Lon.		13	A 1	53
2	— Sr F. & Z. 54 I. B.	G. Haynes	73	Plymh	1834	Pearce & C	Falm'th	Fal. Coaster	S. S. 53	10	Æ 1	54
3	— Scw Stm (Iron)	S. Ings	60	Neath	1847	Pt. Talbt & Brstl St. Co.	Pt Talbt	Brs. Pt Talbt		—	50	
4	— Sw I. B.	J. Tilley	159	Sndrld	1825	Tilley & C.	Sndrld	Sld. Almeira		—	Æ 1	54
5	Talent Bn	W Rchrds	155	N Brns	1840	SWlliams						2
6	Tallentire Bg F. & YM. 53	J. Irvin	247	Mrypt	1840	Dixon	Liverp'l	Liv. Mexico	Cont. 52—	4	54	
7	Tally Ho ! Sr	J. Peile	142	Yrmth	1835	Peile & Co	<i>Deliverista</i>		<i>1155</i>	12	Æ 1	6
8	— Bg Pt. I. B.	W. Young	188	Shrh	1854	Gates & C.	Shorhm	Shm.		9	A 1	54
9	Tam o' Shant'r Sr F. & Z 53	N. Olive	108	Dndee	1833	R Harries	Truro	Wtf. Coast'r	S. S. 52	7	Æ 1	54
20	— Bk F. & YM. 51	Guthrdge	270	Wrktn	1836	Fisher & S.	Liverp'l	Liv. W. Inds	S. S. 55	C. 3	54	1. 7
1	Tamar Bg F. & YM. 48	Nichols'n	133	Br'kwr	1833	H. Ellis	Plymh	Brs. Brazil	Rest. 48—	9	Æ 1	54
2	— Bk F. & YM. 55	T. Stayner	448	Nwprt	1846	J. Weller	London	Lon.		12	A 1	1
3	Tamarac Sr Pt. I. B.	T. Peake	194	P. E. Isl	1853	R. Rdway	Exeter	Tps. Medit.		6	A 1	4
4	— S F. & YM. 54	Turner	701	N Brns	1846	Rylands	Hull	Liv.	S. S. 52—5yrs	C. 2	54	
25	Tamaulipas Scw Stm (Iron)	R. Ewing	321	Pt. Gls.	1852	Pennll & C	Liverp'l	Cly. Tmpico		—	A 1	2

T

No.	Ships.	Masters.	Tons.	BUILD.		Owners.	Port belonging to.	Destined Voyage.	Classification.	
				Where.	When.				No. Years first assigned.	Character for Hull & Stores.
26	Tamerlane S YM.52	GCaldw'll	427	Ayr	1834	Stewart &	Gren'ck	Liv. Cochin	10 A 1	
7	Tamora Bk f.&YM.53overp	J Cockrne	419	Dndee	1853	J. Brown	Dundee	Dun. Austr'l	9 A 1	
Dist 8	Tancred Bg YM.50	M. Gallon	268	Sndrld	1849	Gallon & C	Shields	Lon. Medit.	9 A 1	21
9	Tanfield Bg f.&YM.51overp	W. Lawes	183	Sndrld	1851	Kirkley &	Sndrld	Bel. Baltic	8 A 1	
30	Tanjore Bk f.&YM.54	W. Clark	348	Sndrld	1839	J. Allan	London	Lon.	11 A 1	2
1	— Bk f.&YM.51	J. Lindsay	306	Hull	1835	Lindsay &	Leith	Liv.	10 A 1	
2	Tantivy S f.&YM.53overp	SBrewst'r	988	N Brns	1851	Robinson	Liverp'l	Liv. N. York	6 A 1	5
3	— Sr YM.49	Downing	181	Yrmth	1837	G. Palmer	Yarm'th	Yar. Medit.	12 A 1	11
4	Tapley S YM.53	Goffey	459	Livrpl	1833	Wilson & c	Liverp'l	Liv. Africa	12 A 1	
5	Tar Bg f.&YM.54	D. Caird	257	Rdbrg	1838	J. Muir	Arbr'th	Cly. Austral	12 A 1	
6	Tara S f.&YM.55	Hamilton	956	Queb'c	1849	C. Lepper	Belfast	Liv Bombay	6 A 1	2
7	Taragon Sw	E. Charltn	215	Sndrld	1820	Couper & c			2	53
8	Tarbert Castle Sr		193	Dmbtn	1836			Lon.	—	53
9	Tartar Sr I.B.		136	Lyme	1850	J Mnsfield	Lyme	Lyme Livrpl	10 A 1	
40	— S f.&YM.52	P. Flett	481	London	1840	E Sheldon	London	Lon.	12 A 1	
1	— Sr	Flinn	98	llfr'c'm	1834	Palgrave			4	5
2	— S YM.54c.f.		641	Gr'nck	1851	Adams & c	Gren'ck	Lon.	13 A 1	13
3	— Bk YM.53	M'Green	301	Plymh	1850	W. Kerswill	Plym'th	Lon. Alg. By	12 A 1	
Dist 4	— Sk I.B.	Wedlake	42	Sw'nsa	1849	Gimblett	Brigwtr	Sws Coaster	11 A 1	21
5	Tasman S YM.50	Parnall	495	Hbt Tn	1847	Perrin & C	Bristol	Lon Pt Philp	9 A 1	
6	Tasmania S f.&YM.53overp	L. Rudlph	1217	St. Jhn	1853	Aikman	Glasg'w	Liv. Austral	7 A 1	
7	— Bk YM.49	Tucker	412	Sndrld	1841	Perrin & C	Bristol	Lon. Hbt Tn	10 A 1	
8	Tasso Sw Z. Im. 54	G. Curtis	282	Sndrld	1838	Cropton &	Sndrld	Sld. W. Inds	9 A 1	19
9	Taunton Pac- ket Sr	J. Gibbs	108	Brgwtr	1838	R. Bussell	Brigwtr	Lon. Coaster	10 A 1	
50	Taurus Sr I.B.	T. Cragie	207	Abrdn	1841	Hendry &			C. 3	54

No.	Ships.	Masters.	Tons.	BUILD.		Owners.	Port belonging to.	Destined Voyage.	Classification.	
				Where.	When.				No. Years first assigned.	Character for Hull & Stores.
51	Tavistock Sr	Hore	93	Plymh	1829	T. Parnell	Drtmth	TqyCoaster	10	Æ 1
	pt I. B		73	Srprs	48	52 & 54				54
2	— Sr	Treneman	108	Bidefd	1853	So Dev S. Co	Plym'th	Bid. Coaster	10	A 1
	pt I. B.		85							53
3	Tay Sr	W. Doig	97	Grngm	1845	R. Tosh	Dundee	Dun. Austrl	8	A 1
	Z.54 pt I. B.		86	Drp.	54			Cont. 53—	3	54
4	— S	J. Grant	608	Dndee	1850	Clark & C.	Dundee	Dun. Austrl	9	A 1
	r. & YM. 55			Drp.	53 & 55					2
5	— Bk	Langwell	512	N Brns	1832	Smith & S.		Lon.		
										52
6	— Sr	PM' Keddie	82	Dndee	1824	J. Luke	Dundee	Lth. Rtrtdm	—	*Æ 1
	pt I. B.			n Klsn &	Srprs	51		S. S. 51		54
7	— Bk	J. Meikle	470	Rstg'h	1840	Fell & Co.				
			520							53
8	— & Tees Pac-	Edwards	65	Dndee	1845	J Williams	B'maris	BmsCoaster	8	A 1
	ket Sr pt I. B.							Cont. 53—	3	53
9	Taylor & Nay-	E. Cleary	31	Wxfrd	1839	Devereux	Wexfrd	Wex. Coastr	—	Æ 1
	lor Sk I. B.			nD. & lrp	50 nB.	w. & T Sds 54				54
60	Taymouth	Duncan	604	Gr'nck	1851	Thomps'n	Glasg'w	Lon.	13	A 1
	Castle S YM. 55	c.f.	682							2
1	Peak Wood	W. Pile	376	Plymh	1851	Pope, Brs.	Plym'th	Ply. Liverpl	13	A 1
	Bk (pro tem)	Y M. 51 c.f.	397							51
2	Teal Bk	J. Stowe	364	N Brns	1849	Kelso & C.	Liverpl	Liv. Califrn	7	A 1
	r. Y.M. & pts 52	verpt I. B.		Hk O. &	P.					52
3	Teaser Sr	Whitmore	42	Ipsw'h	1845	Bayley	Ipswich	Ips. Coaster	12	A 1
	I. B.			len & lrp.	48					3
4	— Bg	Gallichan	144	N Brns	1838	LeBoutiller	Jersey	Liv Nwflnd.	3	—
	r. & YM. lm. 50			len. 50				Rest. 50—	4	3
5	Teazer Sr	G'odridge	137	Hstngs	1834	Lilley	London	Liv. Medit.	12	*Æ 1
	YM. 51		98	Srprs	51 & 54			S. S. 51	C. 4	54
6	— Cr	Pengelly	69	Brxhm	1850	Foote & C.	G'rnsay	Gns. France	8	A 1
	I. B.		44	len. 51						51
7	Tecumseh Bk	J. Smith	451	LCnda	1840	Allen	Nwcstle	Nwc. Spain	5	Æ 1
			452	Drp. 51		Srprs 48 & 55		S.S. 51—5 Yrs.	C. 2	1
8	Tees Sw	W. Towell	152	Stcktn	1825	J. Knaggs	Stocktn	Hpl.	—	Æ 1
	I. B.		146	len. & lrp		42 ptns n. 49 Drp. & S	prprs 54			54
9	— Packet Sr	A. Smith	75	Stcktn	1838	J. Edw'rds				53
	r. & Z. 53 I. B.									
70	Teesdale Sr	J. Curchin	158	Stcktn	1849	Merchant	Stocktn	Stk. London	10	A 1
	pt I. B.			Drp. 45		Sh. Co.				54
1	Teign Sr	W Tucket	60	Tgnm.	1827	R. Slade				52
2	Telegraph Sr	J Falconer	98	Invrns	1848	Mckint'sh	Invrn'ss	Npt. Medit.	5	A 1
	pt I. B			O.L.H.F. & E.				Cont. 53—	2	54
3	— S	J. Irvine	1164	St. Jhn	1853	Kirk & Co.	Liverpl	Liv. Austral	7	A 1
	r. & YM. 53	verpt I. B.	1118	Hk P. O & B. n		r. & s. 53				53
4	— Stm	H. Leitch	820	Gl'sgw	1853	Belfst Stm	Belfast	Cly. Liverpl	—	A 1
	(Iron)	MC. 53	478	140 H P.		Sh. Co.				53
75	— Bg	W Pick'rd	171	P.E. Isl	1851	Pickard &	Bristol	Bid. W. Inds	6	A 1
	r. & YM. 52			J.						52

Ships.	Masters.	Tons	BUILD.		Owners.	Port belonging to.	Destined Voyage.	Classification.	
			Where.	When.				No. Years first assigned.	Character for Hull & Stores.
76 Telegraph Bk	E. Pooch	408	Memel	1851	Dowson &	London	Lon StUbes	7 A 1	2
7 — I.B. Bn	W. Ritson	129	P.E. Isl	1853	W. Miller	Liverp'l	Liv. Austral	4 A 1	54
8 — F.&Z.54 I.B. Sw	Williams'n	250	B. S.& Hk Mdlbr'	1847	Smurthwte	Sndrlnd	Sld.Coaster	8 A 1	54
9 Telemachus	J.Claxton	145	Bidefd	1802	JTurnbul	Wrkwh	Bly.Coaster	— A 1	54
80 Tell Tale Sr	S. Legg	72	Pnznc	1847	Millet&C	Pnznce	Ram.	12 A 1	53
1 Temiscuata	T. Leach	186	Cnada	1852	Oxley&C.	Liverp'l	Liv.	4 A 1	54
2 Temperance	Gosling	113	Falmh	1850	T. Coadt	Truro	Lon. Medit	5 A 1	54
3 — Sr	Robinson	99	E. Hk& O. pt	1841	CRobinsn	Belfas	Bel.Coaster	4 E 1	53
4 — Star Sw	W Wright	146	Sndrl'd	1850	W Wright	Ipswich	Ips. Coast'r	8 A 1	54
*5 Tempest (Iron)	S Hendersn	845	Gls'g'w	1855	Hndysdes	Glasg'w	Cly. India	12 A 1	2
6 Templar S	Brown	440	Sndrl'd	1842	Browne &	Liverp'l	Lon.Austral	10 A 1	3
7 — Y.M.&ptr.53	W.Brown	100	Goele	1841	Pratt&Co	Goole	Pnz.Coaster	9 A 1	54
8 — I.B. Bk	J. Harry	278	Sndrl'd	1845	Cuthbert	Liverp'l	LivRioJan.	10 A 1	4
9 Templeman Sw	W. Ellis	327	Chestr	1843	Prowse&c	Liverp'l	Liv. HbtTn	12 A 1	54
90 Teneriffe Sw	T.Burlace	139	Bridpt	1841	Tyrer&C.	Brixhm	Ips. Medit.	12 A 1	4
1 Tennant Sw	Davidson	235	Stcktn	1837	Brayshaw	Stocktn	Stk.London	9 A 1	54
2 Tenterden Sw	S. Luckly	113	Nwctl	1815	S. Luckly	Sndrlnd	Sld. Baltic	— E 1	52
3 Tern Cr	Bell	57	Fvshm	1851	Redman	Fvrshm	LonStMich	8 A 1	52
4 Terpsichore	TGreenw'd	252	SSHlds	1848	R. Vernon	N'wctl	Lon.	8 A 1	54
5 Tertia Sw	Hamm'nd	260	Sndrl'd	1848	Potts&Co	Sndrlnd	Lim.Medit.	8 A 1	52
6 Test Stm	Seymour	23	Shi'lds	1852	E. French	Chester	Shl. Chestr	4 A 1	52
*7 Testimonial	G.Gibbon	361	Mdlsb'	1854	Wilson&c	Liverp'l	Shl. RioJan	8 A 1	54
8 Texian Bg	W. Sewell	185	M'rypt	1841	J. Atkin	Liverp'l	Liv.V.Cruz	12 A 1	54
9 Thalestris Bg	P.Haley	166	Grn'ck	1824	Patten&C	Gren'ck	Cly. W.Inds	—	3
100 — S	Turbot	580	Sndrl'd	1853	Aikmans	Glasg'w	Lon Madras	10 A 1	53

No.	Ships.	Masters.	Tons.	BUILD.		Owners.	Port belonging to.	Destined Voyage.	Classification.		
				Where.	When.				No. Years first assigned.	Character for Hull & Stores.	
101	Thalia Bg	D. Forrest	286	Hull	1817	Forrest & c	S Shields	Shl. Amer	—	Æ 1	19
	d. 49			nd. pt 40	pt 41	rp 44 wd. 50 S	rprs 50				1
2	— Bk	Matheson	296	Sndrld	1844	W. Duthie	London	Lon Maurits	9	Æ 1	11
	r. & YM. 51		351	Srprs 54				Cont. 53—	3		54
3	— Sw	W Rogers	148	Yrmth	1825	Hamm'nd	Yarmth	Lon. Medit	11	Æ 1	21
	YM. & ptr. 53			Srprs 47	& 53		Rst.	43-7ys	8.8.53	C. 2	54
4	Thames S	W. Barcl'y	454	London	1829	Thomson	London	Lon. W. Inds	12	Æ 1	
	r. ptd. & pts. 52 Y	M. 52		n'TSDs 4	7 w. f. & d.	& d. 52	54 Srprs 5	2 & 54	8.8.51	C. 4	54
5	— Sr	W Beaumnt	69	Drtmh	1829	Metcalfe &	Ipswich	Ips. Coaster	10	Æ 1	5
	Z 50			len. nd.	Klsn	& Srprs 50		8.8.50			54
6	— Sr	SBulcraig	184	Brdprt	1803	T. Gibson	Shields	Nwc. Baltic	—	Æ 1	
			155	len & lrp.	44 Sr	rs 52 nd. 54					54
7	— Sr	W. Croft	114	TPshh	1826	Palmer & c	Exeter	Tps. Coaster	10	Æ 1	
			95	len. 43 Sr	prsr 55		Rst.	43-7ys	8.8.51		2
8	— Bk	J. Davy	768	St John	1846	de Wolf	Liverpl'	Liv.	4	Æ 1	
	r. YM. & pts. 52 ov	erpt I. B.	838	w. ptr. & s.	52 S	rprs 52		S. S 52—4 yrs.			2
9	— Scw Sr	Geelts	301	Lubec	1847	Sloman &	H'mbro	Lon. Hmbro			48
	YM. lm. 47 overp	t. I. B.									48
110	— Bk	J. Hedley	407	London	1827	Tindall & c	London	Lon. Austral	—	Æ 1	19
	F. & s. 48 Y. M. 53			TSdsr. & d. & Sr	prsr 48	nd. 51		S. S. 48			53
1	— Bg	WM' Ouat	371	London	1794	Duncansn	Alloa	Lth Quebec	—	Æ 1	
	F. & s. 54			lrp. 40 pt	nd. & TSds	49 n K1 & Klsn	52	Srprs 54			54
2	— Sr	J Polw'rth	126	Abrd'n	1847	Bwk ShCo	Berwck	Bwk Coast'r	9	Æ 1	
											53
3	— Bg	Rutherfrd	240	Yrmth	1826	Rutherfrd	London	Lon. Oporto	12	Æ 1	
	YM. 52							Rest. 46—	8		52
4	— Scw Stm	A. Watt	369	Glsq'w	1853	CarronCo	Gngmh	Cly. London	—	Æ 1	
	(Iron)	MC. 53	213	85 HP.							53
5	Thane of Fife	WM' Kellar	175	P. Glsg	1821	Walker &	Glasg'w	Cly. Bayres	—	Æ 1	
	Sr r. & YM. 51		132	Drp. 51				Rest. 46—6 yrs	C. 2		52
6	Thankful Sr	W. Gale	101	Sndrld	1847	Gale & Co.	Sndrldnd	Sld. Baltic	6	Æ 1	
	I. B.							Cont. 53—	2		54
7	— Sw	G. Smyth	301	Sndrld	1849	Leslie & C	Shields	Shl. Medit.	8	Æ 1	
	Z. lm. 52			Drp. 49							53
8	The Black	A Thomsn	1033	N Brns	1854	M'Donnll	Irvine	Liv.	7	Æ 1	
	Douglas S F. & Z.	55 pt I. B.	998	Tam. P. B. & O.							3
9	— Port Sr	W. Shaw	65	R'ncrn	1847	Brundrt &	Rncorn	Liv. Coaster	7	Æ 1	
	I. B.										50
120	— Queen S	A. Gray	875	St. Jhn	1852	M'Kinn'n	Glasg'w	Lon.	6	Æ 1	
	r. & YM. & pts. 52		867	Hk B P. & O. w		ptr. & s. 52					54
1	— Sailors'	H Prtchrd	86	Chestr	1846	Hunt & Co	Liverpl'	Liv. Coaster	8	Æ 1	
	Home Sr I. B.										50
2	Thebes Bk	T Gardn'r	382	Sndrld	1850	R'thb'ne &	Liverpl'	Lon.	8	Æ 1	
	YM. & ptr. 54		432								54
3	Thecla Bn	J. Witte	147	Weenr	1850	J. Veen	Papnbg	Lon. Brazils	7	Æ 1	
	YM. 55										2
4	Themis Sw	MLawson	263	Sndrld	1832	S. Skee					53
125	— Bg	Robinson	219	Whby	1839	Parkinson	Whitby	Sws. Coaster	9	Æ 1	
	pt I. B.		242	Srprs 52	& 51			8.8.51	C. 3		54

T

No.	Ships.	Masters.	Tons.	BUILD.		Owners.	Port belonging to.	Destined Voyage.	Classification.	
				Where.	When.				No. Years first assigned.	Character for Hull & Stores.
126	Themis Bk r. & YM. 55	J. Sellars	343	Sndrld	1846	Reed & Co	Sndrld	Liv.	8 A 1	
			278	Drp.	52			Cont. 54-	3 3	
7	Thermuthis Bg pt I. B.	F. Baddly	282	Brxhm	1854	Dart & Co.	Brixhm	Drt.	12 A 1	
8	Theodore S r. & YM. 55	J. Davys	886	Queb'c	1849	J. De Wolf	Liverp'l	Liv. Crimea	5 A 1	
			1063	O. Hk B.	& Pw.	r. & s. 52 Srprs	52 S. S. 55-	5yrs Cont. 54-	2 4	
9	— I. B.	J. M. Kie	90	Annan	1825	T & W. Rgby	Rncorn	Liv. France	— A 1	21
			78				Cont. 56-	Rest. 50-	6 51	
130	Theodosia Bk r. & YM. 51	Murphy	300	Liverp'l	1830	PChalon'r	Liverp'l	Liv. E. Inds.	11 A 1	
1	Theron Bk YM. 56	Burdess	321	Sndrld	1849	Lumsdon	Sndrld	Sld Madeira	9 A 1	2
								Rest. 48-	7 1	
2	Thessalia Sw YM. 54	Pick'rnell	297	Sndrld	1854	Marwood	Whitby	Sld. Trebisd	8 A 1	
			306						54	
3	Thetis Bg Z. 53 pt I. B.	Bissett	271	Selby	1837	Standing	Goole	Hul. Leer	9 A 1	
			324	Drp.	53			Rest. 47-	2 53	
4	— Bg	DCassady	255	P. E. Isl	1846	Nicholson		6yrs Cont. 53-		
			273						53	
5	— Bg r. & Z. 54	TCr'ckatt	166	Dndee	1834	T. E. Boyd	Leith	Dun. Austrl	8 A 1	1
								Rest. 49-	5 54	
6	— Sr	J. Davies	81	Chepst	1821	Davies & c			5 54	2
			70						58	
7	— Sr	W. Davies	62	Pwllhli	1830	E Willims	Pwllhli	Bms. Coast'r	— A 1	
				nd. 47 Sr	prs 47	& 54			54	
8	— Sr	J. W. Fill	64	Wells	1843	J. W. Fill				
									53	
9	— Bg s. 51 I. B.	Furness	186	N. Scot	1847	J. Collis	Dublin	Mpt. Medit	— A 1	
								S. S. 54-4yrs	54	
140	— Bk r. & YM. 52	J Grgoery	481	N. Scot	1840	A Edward	Dundee	Dun.	4 A 1	
			584	Drp.	48			S. S. 55-3yrs	4	
1	— Bk	J. Pook	460	Hull	1827	Fletcher	London	Lon N. Zlnd	12 A 1	
				Srprs 50	& 54 p	tnD 54		8yrs Cont. 52-	3 54	
2	— Bk	Rchmond	251	Whby	1811	Richm'nd	NShilds	Shl. Medit.	— A 1	
				ptnd & T	Sds 44	& 46 Srprs 51		5	3	
3	— Bg	T. Thin	158	M'ntrs	1827	C. Porter	Arbr'th	Dun. Medit.	8 A 1	1
				ptnd. 41	pt 51 S	rprs 51 & 53		S. S. 53	84	
4	— Sr	C Thomsn	76	Gngm	1837	Thomsn &	Gngmh	Lth. London	9 A 1	2
			66	Drp.	52			Rest. 49-	6 52	
5	— Sr	Whitburn	49	Bidefd	1844	Capt. & C.	Falm'th	Mil. Coaster	12 A 1	
				ptnb. 45	len. &	Drp. 52			52	
6	— Bk	Ynghsbnd	575	Chitgn	1792	Mitches'n	London	Lon. Austrl	— A 1	1
			550	nearly r	b. 42 S	rprs 49 & 54		S. S. 54	54	
7	Thirsk Sr I. B.	HHalsted	172	Sndrld	1839	Stk. & Lon	Stocktn	Stk. London	9 A 1	
			154	Srprs 45	& 48	Sh. Co.			C. 3 54	
8	Thirteen Sw I. B.	S. Buck	280	Sndrld	1838	Taylor	Sndrld	Sws. Coaster	7 A 1	
			247	Drp.	54				C. 2 54	
9	Thistle Sp	D. Reid	56	Arbrth	1808	J. Frazer				
									53	
150	— Bn	Read	129	N. Scot	1827	Pearce & c				
			104						51	

No.	Ships.	Masters.	Tons.	BUILD.		Owners.	Port belonging to.	Destined Voyage.	Classification.	
				Where.	When.				No. Years first assigned.	Character for Hull & Stores.
151	Thomas Sw pt I.B.	A. Brown	220	Sndrld	1849	T. Brown	Whitby	Sld. Ptrsbrg		50
2	— Bg	G. Brown	182	Sndrld	1808	W Turner				52
3	— Bn	R Christy	112	N Brns	1838	O Murray	Belfast	Bel. Coaster	4	Æ 1
4	— Bn	W W Cole	170	P.E. Isl	1849	Cole & Co.		S.S.53—4 Yrs	4	Æ 1
5	— Sr	W Derkin	73	Nthwk	1854	T. Derkin	Runcrn	Liv. Coaster	7	A 1
6	— Sr	D. Evans	54	Pwlhli	1831	Griffith &				54
7	— Sr	M. Hann	56	Ulvstn	1815	M. Hann	Dundlk	Cly. Coaster		Æ 1
8	— Bg	J Hgrave	211	Whtvn	1800	Nicholson	Whitvn	WhnCardiff		Æ 1
9	— Sw	J. Hibbs	314	Sndrld	1847	Stndering	Goole	Hul. Medit.	9	A 1
160	— Bn	J Loughln	96	P.E. Isl	1849	Loughlan &			3	Æ 1
1	— Bn	J M Dwall	124	N Brns	1838	H. Craig	Belfast	Bel. Coaster	4	Æ 1
2	— Sr	W. Martin	119	Bnstpl	1837	Martin & c				53
3	— Bn	W Morg'n	96	Chestr	1816	Treweek				52
4	— Bn	J Richards	75	Bidefd	1816	T. Geen	Bidefrd	Cff. Coaster		Æ 1
5	— Sr	J. Thomas	85	Nevin	1842	Parry & C.				5
6	— Sr	J. Thomas	65	Plymh	1822	Lewis & C.				47
7	— Sr	J. Thomas	55			Crehan & c	Limrick	Lim Coaster		Æ 1
8	— Sr	Thomps'n	193	Sndrld	1846	Thomps'n				54
9	— Sr	B. Waller	57	Sndrld	1803	Watson &	Whitby	Wtb Coast'r		Æ 1
170	— Bg	A Webst'r	141	Dndee	1827	W. Halley	Dundee	Dun. Baltic	7	Æ 1
1	— Arbutnot	R. Martin	523	Abrdn	1841	F. Bryant	London	Lon. Austral	12	A 1
2	— Bell Bk	T Watkins	331	Nwestl	1840	Richrds'n	Swans'a	SwsCqimbo	9	Æ 1
3	— Blyth Bk	Davidson	372	Sychls	1837	Blyths &	London	LonMaurits	10	Æ 1
4	— Brocklebnk	J. Rorison	547	Whtvn	1847	Brklebnk	Liverp'l	LivCalcutta	12	A 1
175	— Campbell S	T. Clark	560	Gr'nck	1851	Clark & Co	Irvine	Lon.Bmbay	13	A 1

No.	Ships.	Masters.	Tons.	BUILD.		Owners.	Port belonging to.	Destined Voyage.	Classification.	
				Where.	When.				No. Years first assigned.	Character for Hull & Stores.
176	Thomas Chalmers Sw pt I. B.	J. Duncan	182	N Brns Drp. 49	1847	J. Duncan	Dundee	Dun. Baltic S. S. 52—4yrs	4	Æ 1
7	—Chodwick Bk F. & Y.M. 52	Vickermn	461	Sndrld	1847	Chodwick	London	Lon VDLnd	C. 2	54 9 A 1
8	—Clark Bk Y.M. 51	L. Bruce	323	Berwk	1847	Plummer	Nwcstle	Nwc. Medit.	9	A 1 53 51
9	—Dryden Bk Y.M. 54 over pt I. B.	J. Brown	445	Blyth	1852	Dryden &	Shields	Shl. India	8	A 1 54
180	—Edward Bn	Wemyss	184	P. E. Isl	1840	M. Clarke				52
1	—Fielden Bk Y.M. 52	Edie	398	Nwprt Srprs 51	1838	Locketts	Liverp'l	Liv. Calcut.	12	Æ 1 C. 4 52
2	— S F. & Y.M. 51	T. Couper	904	Queb'c w. F. & s. 53	1847	Hamlin	Gren'ck	Liv. Austral S. S. 53—5yrs	5	Æ 1 C. 2 53
3	—Forrest Bk Y.M. 51	J. Blain	324	SSHlds	1849	Forsyth	Shields	Shl. R. Jan.	8	A 1 54
4	—Gowland Sw Y.M. 52 over pt I. B.	S. Gordon	229	Sndrld Drp. 52	1850	Rodg'rson	Sndrld	Sld. Medit.	8	A 1 52
5	—Graham Sr I. B.	F. Lawson	129	Pictou Srprs 55	1848	Hay & Co.	Lerwck	Lth. Coaster S. S. 55—4yrs	4	Æ 1 5
6	—Hamlin S (Iron)	J. Hamlin	832	Nwcstl	1851	Hamlin &	Gren'ck	Lon.	—	A 1 3
7	—Hanford Sw		228	N Brns	1824		Cardiff	Whn.	—	53
8	—Harrison Bk F. & Y.M. 54	Holliday	355	Srprs 50, Sndrld	51 & 5 1834	2ND 50 Drp. Towse	52 London	S. S. 52—4yrs Lon. India	9	Æ 1 C. 3 54
9	—Henry Bk Y.M. & pfr. 54	F. Hire	320	Tnmth N Klsm 4	1840	Muirhead	London	Lon.	12	A 1 4 54
190	—Hodgson Bk F. & d. 54 pt I. B.	J. Bell	317	Hull len. 25ND	1823	Bagdie & Co. & lrp. 37 Srps	Hull	Cont. 52— Hul. Newcastle	4	54 — Æ 1 54
1	—Hubbuck Bn I. B.	C Fletch'r	131	Goole	1846	J Fletcher	Goole	Goo. London	9	A 1 50
2	—Hughes Bk F. & Y.M. 54	Ferguson	310	Dndee N Klsm 4	1836	Tyson & s 48 & 54	Liverp'l	Lon.	8	Æ 1 C. 3 54
3	—James Bk pt I. B.	J Marshall	605	Pictou 705	1851	Hean & C.	Gloster	Gr. Quebec 4yrs Cont. 55—	4	A 1 2 4
4	—Kennion Sw I. B.	J. Bradley	241	Sndrld Srprs 54	1832	Taylor	Sndrld	Sld.	7	Æ 1 54
5	—Lee Bk Y.M. 52	J. James	327	Wrktn	1838	Williamsn	Liverp'l	Liv. Califrn	12	Æ 1 C. 4 52
6	—Lowry S F. & Y.M. 53	E Fletch'r	517	Drtmh len. 52	1835	Mann & C.	Liverp'l	Liv. Austr'l Rest. 52—	11	A 1 7 53
7	—Mason Sr I. B.	J. Owens	62	R'nocrn O. & YP	1838	O. Owens	B'maris	Bng. Coast'r	—	Æ 1 3
8	—Mitchell S Y.M. 54 c. f.	W Grange	499	Dmbtn 578	1851	T Mitchell	Glasg'w	Lon. Calcut.	13	A 1 54
9	—Prothero Sr	R. Burton	104	Fowey 94	1834	Carnall & c				52
200	—Rising Bn Y.M. 51	W Bullard	108	Yarmh Srprs 45, 100	51 & 55 1838	Purdav & c	Yarmth	Yar. Coaster S. S. 55	12	Æ 1 C. 4 4

No.	Ships.	Masters.	Tons.	BUILD.		Owners.	Port belonging to.	Destined Voyage.	Classification.	
				Where.	When.				No. Years first assigned.	Character for Hull & Stores.
201	Thomas Rowell Sw F. & Y.M. 1	T Hemsly	267	Sndrld	1839	C. Wawn	Shields	Sws, Medit.	8	AE1 10
2	—Royden S Y.M. 52c.f.	Whyte	679	Livrp'l	1852	Moore & C	Livrp'l	Lon. India	13	A 1
3	—Rushbridger Bg I. B.		133	Nwcstl	1847		<i>Shields</i>	Sou Coaster	8	A 1 8
4	—Snook Bg r. & Y.M. 53	J. Baker	249	Lond'n	1834	Forster & C	London	Lon. Africa	10	AE1 15
5	—Sparks S Y.M. 52	Hunt	437	Wrktn	1840	Sparks & C	Wrkgtn	Liv.	12	A 1 11
6	—Varcoe Sr I. B.	J. Varcoe	132	Sndrld	1855	J. Varcoe	Pittwn	Sld. Harbg.	8	A 1
7	—Whitworth Sr I. B.	S. Eaton	164	Lncstr	1854	Whitwrth	Fle'twd	Lan Coaster	7	A 1
8	—Worthington Bg	J. Paton	203	Livrp'l	1833	M'Gavin				
9	—Young Sw F. & Y.M. 51	J. Grant	290	Shi'lds	1838	Young & C	Shields	Shl. Medit.	7	AE1 8
10	—& Ann Sw d 44	G Watson	129	Sndrld	1817	R. Watson	Sndrld	Sld. Boulgn	—	AE1
1	—& Elizabeth Bn I. B.	W. Jones	111	Bidefl	1834	G Jones & C	Nwport	Npt. Rtrtdm	10	AE1 2
2	—Sw Y.M. 1m. 51	J. Mann	303	Blyth	1846	J. Dryden	N Shlds	Shl. Medit.	8	AE1
3	—& Francis Sk	H Mathias	64	Nwprt	1837	Griffiths				
4	—& Isabella Sw pt I. B.	W Andrsn	254	Nwcstl	1841	Walker & C	Shields	Shl. Baltic	7	AE1 3
5	—& John K I. B.	Davey	44	Plymh	1850	T. Varcoe	Fowey	Ply. Coaster	6	A 1
6	—& Joseph Sw ptd. 48r. & Z. 1m.	T Stbbngs	239	Sndrld	1831	E. Wright	Shields	Shl. Medit.	—	AE1
7	—& Crisp Bk	D Will'ms	319	Sndrld	1840	Gumm & C	<i>London</i>		8	AE1 8
8	—& Mary Sr I. B.	G. Deane	56	Milfrd	1851	Deane & C	Milford	Mil. Coaster	5	A 1
9	—& Robert Sw	Chipch'se	248	HPans	1828	J. Dryden	<i>Shields</i>			
220	—& William Bg F. & S. 47 Y.M.	Corkhill	188	Sndrld	1833	Hargrave	Wrktn	Liv. S. Amr.	—	AE1
1	Thomasine Bk Y.M. 53	A. Owen	260	P. E. Isl	1853	Fry & Co.	London	Lon Sndwhl	4	A 1 6
2	Thomazin Bn Z. 521. B.	Baker	141	P. E. Isl	1851	Smith & C.	Livrp'l	Liv.	4	A 1 11
3	Thompson Bg s. 48	J. Burton	210	Mrypt	1785	Burton & C	Wrktn	Wrk Queb'c	—	AE1 2
4	—Hankey Jn S F. & Y.M. 53	J. Miller	682	Wtrfd	1853	Blyths & Greene	London	Lon.	10	A 1
225	Thomsons Sr pt I. B.	Thomson	71	Nwbg	1840	Thomson	Dundee	Dun Coaster	4	AE1

T

No.	Ships.	Masters.	Tons.	BUILD.		Owners.	Port belonging to.	Destined Voyage.	Classification.	
				Where.	When.				No. Years first assigned.	Character for Hull & Store.
226	Thor Bk C. 49	H. Edlund	350	Swedn	1849	Odelmark	W'stwyk	Liv. Bahia	6	A 1
7	— Sr I. B.	J. Glass	62	Cpngn		Ferrie & C	Leith	Lth. Oporto	—	Æ 1
8	— Bg pt I. B.	J. Hiorth	106	Dr'mn	1852	J. Hiorth	X'tiana	Hul. X'tiana	5	A 1
9	Thorley Sw	Bedlingtn	214	Hull	1780	W. Garret				52
230	Thornaby Sw	E. Watson	88	Stcktn	1842	E. Watson				52
1	Thorndale Sw	J. Balfour	241	Sndrld	1843	J. Gray	Hartlp'	Sws. Havre	7	Æ 1
2	Thorney K I. B.	J. Jones	65	Lngprt	1847	J. Hearn	Brigwtr	Npt. Coast r	10	A 1
3	Thornhill Sw	I. Bagart	646	Queb'c	1848	L'mport&				50
4	Thornley Sw	Humphry	242	Sndrld	1835	Longstaff				53
5	Thorny Close Sw	R. Agar	249	Sndrld	1840	Kish & Co.				52
6	Thorwaldsen S r. pts & YM. 52	W. Birrie overpt I. B.	822	Queb'c	1851	Sharpe	Liverp'	Liv. Pt. Phlp	6	A 1
7	Three Bells S (Iron)	M'Call'm	730	Dmbtn	1850	Bell & Co.	Glasg'w	Cly. India	—	A 1
8	— Brothers Sk I. B.	J. Hammtt	35	Llanlly	1827	Shopland	Bidefrd	Bid. Coaster	—	Æ 1
9	— Sr I. B.	H. Jones	93	Nevin	1845	Jones & Co	Pwllhli	Bms Coaster	11	A 1
240	— Bn pt I. B.	W. Pridhm	135	P. E. Isl	1845	Ward & C.	Tgnmth	Tgn. Coast'r	5	Æ 1
1	— Bg	R. Sweet	138	Prize		J. Barr		S. S. 51—5 Yrs		54
2	— Sisters Sr	J. Davies	64	Abryst	1836	Davies & C	Abryst.	Abs Coast'r	11	Æ 1
3	— Bn pt I. B.	J. Moran	134	St. Jhn	1846	W. Jacks'n	Liverp'	Liv. Coast'r	4	Æ 1
4	— Sons Sw	R. Hales	197	N. Brns	1815	J. Purvis		S. S. 54—4 yrs		54
5	— Susans Bg pt I. B.	R. Jones	104	B'ngor	1843	Parry, sen	Bangor	Bng. Hrbg	12	A 1
6	Thrifty Sr I. B.	M. Batemn	92	Yrmth	1846	M. Batemn	Yarmth	Yar. Coaster	10	A 1
7	Thyatira Sw r. & Z. lm. 54	J. Johnson	298	Sndrld	1840	T. Day	Newestl	Shl. Medit.	7	Æ 1
8	Tiber Sw r. & YM. lm. 52	G. Lightly	229	Hrtlpl	1847	Moon & C.	Sndrld	Hpl. Medit.	8	A 1
9	— Bg YM. & ptr. 49		177	Yrmth	1830			Lon Austral	10	
250	Tiberias Sw pt I. B.	R. Fair	265	Sndrld	1849	W. Tomlin	London	Nwc London	8	A 1

No.	Ships.	Masters.	Tons.	BUILD.		Owners.	Port belonging to.	Destined Voyage.	Classification.	
				Where.	When.				No. Years first assigned.	Character for Hull & Stores.
251	Tiberias Bk f. & YM. 54c.f.	J. Todd	485	Sndrld	1854	EGourley	Sndrld	Lon.	9 A 1	54
✠2	Tickler Bk YM.54	J. Bisson	362	Hyltn	1854	JLongton	Liverp'l	Sld. RioJan	10 A 1	54
3	Tidy Sr	Holt	124	Yrmth	1841	Barber & c	Yarmth	Yar.Coaster	10 A 1	54
4	Tiempo Bg C.48overpt.I.B.	Inchanste	365	Manila	1847	Mencha- catorre	Manilla	Liv.Manilla	C. 3	52
5	Tiger Stm	Flin	390	Hull	1838	G.St.NCo				51
6	— Sr	R. Green	70	N Sco.	1821	W. Shaw				53
7	— Sr	R. Swaffin	198	Brxhm	1853	Green & C.	Brixhm	Drt. Medit.	12 A 1	53
8	Y.M.lm.53over Tigre Bg	pt I. B. Miller	228	Malta	1838	Smith & C.	Liverp'l	Liv.	—	54
9	Y.M.&ptd.54pt I. Tigris Sr	B. W. Neild	85	N Brns	1837	JDevreux		S.S.54-5yrs	—	54
260	— Bk	O Hedger	393	Sndrld	1851	Smith & C.	Scarbro	Lon. Austrl	9 A 1	54
1	Tijarety Misr Sw Y.M.54over	Robinson	311	Sndrld	1854	Joyce & C.	London	Lon. Medit.	8 A 1	4
2	Till Sw	Hendersn	247	Sndrld	1843	Pow & Co.	NShlds	Shl. Medit.	8 A 1	52
3	Tilla & Isie Bk f. & YM.52	S. Nickels	335	Bthnia		Davie & C.	Kngsbg	Drt.	C. 5	52
4	Timandra S f. & YM.52	Caithness	382	LHmp	1841	Barnett	London	Lon.	11 A 1	54
5	— Sr	Treg'rthn	165	Rmsgt	1848	Tr'grthn &	Scilly	Liv. B. Ayres	10 A 1	52
6	— Bk	Woodwrđ	304	Sndrld	1843	Elder & Co				52
7	Timbuctoo Bg	E. Ellis	169	Bristol	1841	R & W Kng			12 A 1	53
8	Time Sr	R Hudson	71	Kntgly	1850	Hudson	Goole	Sld. Coaster	9 A 1	54
9	— & Truth Bk f & YM.55	J. Dodds	470	Sndrld	1852	Mitches'n	London	Lon. India	10 A 1	2
✠70	Times Bk YM.54c.f.	E Andrw	315	G'rnsy	1854	leLacheur	G'rnsy	GnsP Arena	11 A 1	54
271	— Scw Stm (Iron)	J. Cooper	182	Glsq'w	1851	Stephens	Glasq'w	Cly. Liverp'l	—	51
2	— Sk	E. Davies	49	Swns'a	1842	Meager				49
3	— Bg f. & Z. 54 I. B.	J. Elwood	146	Swedn	1851	Bayley & c	Ipswich	Ips. Malta	5 A 1	54
4	— Bg	J. Hicks	299	P.E.Isl	1848	Thomps'n				52
275	— Bk f. & YM.53	J. Jackson	340	Sndrld	1847	Thomps'n	Hull	Lon. Medit Newcastle Cont-55	8 A 1	53

T

No.	Ships.	Masters.	Tons.	BUILD.		Owners.	Port belonging to.	Destined Voyage.	Classification.	
				Where.	When.				No Years first assigned.	Character for Hull & Stores.
276	Times Sp I. B.	R. Sharp	50	Invkgt	1849	Ross & Sn	Invrktg	Lth. Coaster	—	50
7	Tinamara Bk F. & Z. Im. 54	JFergus'n	280	Jersey	1835	Stainton &	Shields	Shl. Medit.	—	Æ1 3
8	Tino Bg	Mugridge	111	Sndrld	1819	Heward &			—	51
9	Tintern Sew Stm (Iron)	E. Rogers MC.55	90	Bristol	1845	Colvil & C.	Belfast	Bel. Coaster	—	A 1 8
280	Tinto S F. & Y.M. 54	S. Hicks	695	Queb'c	1849	Stuckey &	Brdgwr	Lon.	6	A 1
1	— S YM. 53 C. I.	D. Jones	466	Livrp'l	1852	J. Steel	Liverp'l	Liv. China	13	A 1 1
2	Tirzah Sw F. & Y.M. pt 50 p' 52	J. Ridley overpt I. B.	286	Blyth	1849	Davison	Blyth	Bly. Barceln	8	A 1 22
3	Tit-bit Sr F. & Y.M. 54	S. Hannah	144	Brdprt	1849	Duarte &	Liverp'l	Liv. Para	12	A 1
4	Titania Scw Stm (Iron)	DM'Cl'm MC.54	95	Dmbtn	1854	Denny & C	Dmbrtn	Cly. Austral	—	A 1
5	— Bg YM. 53	H. Pearce	220	Bridpt	1850	CBowring	Liverp'l	Liv.	12	A 1 19
6	— Sr	G Proctor	109	Shmtn	1833	Channel &	<i>Shmpton</i>		<i>11 1/2</i>	<i>19 1/2</i>
7	— Bk F. & Y.M. 54	TRickaby	446	Nwctl	1852	Bckwith &	Nwctle	Nwc. Austrl	9	A 1
8	Tivot Sr	J. Crow	200	Brw'ck	1848	Bwk ShC.	Berwck	Bwk. Londn	9	A 1
9	Tivy Lass Sk I. B.	D Harries	34	Crdign	1840	Evans & C.	Cardign	Car. Coaster	10	Æ1
290	Token Sr YM. 51	JLBlancq	107	Jersey	1851	D'slandes	Jersey	Jer. London	8	A 1
1	— S	J. Ollard	534	Queb'c	1839	Lindsay	<i>Londn</i>		5	Æ1 3
2	Toledo Sw YM. 52 overpt I. B.	J. Ramsay	245	Sndrld	1852	W. Hay	Sndrldnd	Sld. Medit.	8	A 1
3	Tom Cringle Sr pt I. B.	Cruikshnks	124	Abrdn	1841	J. Bremn'r	Wick	Lth. Coastr	5	Æ1 3
4	— Duff Sr	W Christie	86	Banff	1839	Christie &		Rest 50—3yrs	C. 1	52
5	— Roberts Sr YM. 55 overpt I. B.	W. James	117	Milfrd	1838	Samuel &	Milford	Mil.	12	Æ1 3
6	Tomatin Bk F. & Y.M. 53	J. Teulon	353	Gr'nck	1839	Neilson &	Glasg'w	Cly. Austral	10	Æ1
7	Tongataboo Bk ptf. & s. 52 F. & Y.M. 54 pt B	M. Eachin	533	N Brns	1851	Knex & Co	Glasg'w	Lon. Austrl	4	A 1 11
8	Tonning Stm (Iron)	G. Hart	988	Gl'sgw	1853	N. Europe	Lowstft	Cly Low stft	—	A 1
9	Topaz Sr	A. M. Neil	179	Gr'nck	1842	M'Arthur	<i>Glasg'w</i>		10	Æ1 7
300	— Sk I. B.	R. Roberts	54	PtMdc	1851	Roberts &	Pt. Mdc	Bar. Coaster	8	A 1 1

No.	Ships.	Masters.	Tons.	BUILD.		Owners.	Port belonging to.	Destined Voyage.	Classification.	
				Where.	When.				No. Years first assigned.	Character for Hull & Stores
✕1	Topaze Bk		456	Sndrld	1853	J. Shield	Nwcastle	Sld.	8	A 1
302	Topsy Sr	RBI'ckbn	186	P.E.Isl	1854	Gardam &	Hull	Hul Coaster	4	A 1
	I.B.		137	B.&S.	Drp 5 5					1
3	— Bg	K. Sevens	197	Rye	1853	Hillman &	Nwhvn	Rye.	10	A 1
	pt I. B.		178							53
4	— Bg	J. Slaker	133	N.Scot	1853	A. Reid	London	Liv. Medit.	4	A 1
	Z.55I.B.			B.S.P. & O.						3
5	Tornado S	J. Teulon	1229	Gl'sgw	1853	Neilson &	Glasg'w	Cly. Austral	12	A 1
	(Iron)									1
6	Toronto S	Ball'ntine	482	Dmbtn	1849	Allen&Co	Glasg'w	Liv.	10	A 1
	r.&YM.54		514	Drp. 54						54
7	— Bk	T Morrish	383	Sndrld	1848	Gourley&	Sndrln	Lon.C.G.H	8	A 1
	r.&YM.52		406							52
8	Torrence Bg	J. Sheil	165	Queb'c	1846	Devereux	Wexfrd	WexCoast'r	5	Æ 1
	r.&YM.52			nKln52				S.S.54—4Yrs	C. 2	54
1st 9	Tory S	R Hoskns	608	Livrpl	1835	D. Gibb				53
310	— Bk	J. Row	402	Sndrld	1842	Row&Co.	London	Lon. Adeld.	9	Æ 1
	r.&YM.50		483	nw.45Sr	prs51				C. 3	51
1	TouchMeNot	P. Row	186	Fowey	1841	Carnall&c	Fowey	Foy.	10	Æ 1
	Sr YM.5lover	pt I. B.	156					Cont.51—	3	54
2	Tower Sr	J. Carter	95	P'dstw	1851	Clemens	Padst'w	Pad.Coaster	10	A 1
	I.B.		72							51
3	TownofLiver-	Stephenson	311	Shi'lds	1851	J Longton	Liverpl	Liv.Pernam	9	A 1
	pool Bk r.&Y	M.52	337	Drp. 52						54
4	Towy Sk	Botwood	37	Lareny	1834	Botwood	Abryst	Abs.Coast'r	—	Æ 1
	I.B.			n.d.&lrp. 50				S.S.50		54
5	TradeWind S	M'Cull'ck	862	St.Jhn	1853	Morrisey	St.John	Cly. India	4	A 1
	ptr.s.&YM.55o	verpt I. B.	899	S.B.&O	w.r.f.&s.55					1
6	Tradesman Sr	G Pickrng	99	Ipsw'h	1837	W Bayley	Ipswich	Ips. Coaster	10	A 1
	r.&Z.54I.B.			len.&rai	sed52			Rest.52—	8	54
7	Trafalgar Bg	J. Graves	199	Wrktn	1807	Ritson&c				2
8	— Bk	M'Nidder	442	Gls'g'w	1845	J Maxwell	Str'ngfd	Cly. Austrl.	10	A 1
	r.&YM.53		528							53
9	— Bk	Rich'rdsn	739	Sndrld	1845	D Dunbar	London	Lon.Austrl.	10	A 1
	r.&YM.54									54
320	— S	Taylor	1038	Londn	1848	R. Green	London	Lon. India	12	A 1
	YM.54		1178							54
1	Traffic Sr	Davidson	91	Garmh	1849	M'Duff	Banff	Nwc. Baltic	6	A 1
	pt I. B.			O.Lh&E.	Comml.Co.					54
2	Tranby Bg	J. Dunn	254	Sndrld	1809	E. Oliver				54
										53
3	Transit Bn	J. Frost	103	N.Sco.	1847	Godfry&c	Torqu'y	Tqy Coaster	4	Æ 1
	I.B.			Srprs 52 & 54N	Kln54			S.S.54—4yrs.		54
4	— Bg	WGeerng	196	N.Sco.	1850	Burry	Shorhm	Whn. Shm.	4	A 1
	I.B.			HhB.&S. Sr	prs54			S.S.54—4 yrs	2	54
325	— S	WMoffatt	886	N.Sco.	1849	Hill&Son	Bristol	Lon.Pnama	4	A 1
	r.&YM.52ptr.&s.54			B.&Sw	r.&s. 54			S.S.54—4 yrs	2	54

No.	Ships.	Masters.	Tons.	BUILD.		Owners.	Port belonging to.	Destined Voyage.	Classification.	
				Where.	When.				No. Years first assigned.	Character for Hull & Stores.
351	Trident Bk	J. Spicer	332	N.Sco.	1842	Perot&Co				
2	— Sk	GThomas	355 50		1816	W. Lucey				52
✣3	Trinidad S	A.Dunlop	485	Dmbtn	1854	J. Kerr	Gren'ck	Cly. Medit.	9	A 1
4	— Bk	J. Penn	524 317	Bristol	1854	Scruttn &	London	Brs.	9	A 1
5	Trinity Yacht Sr	JHouns'll	198	Cowes	1828	Heap&Sn	Liverp'l	Liv. W.Inds	12	AE1
6	Trio Sr	Emerson	141	len.40N	T Sds	45Srprs53	Rest. 40-	Syrs S.S.53	C. 3	54
7	— Bn	G. Hull	44	Lmkln	1831	Squirell	Lynn	LynCoaster	—	AE1
8	— Sr	J. Ingram	35	Drp.53						54
9	— Sw	Walker	128	Sndrld	1851	Herring&	Sndrld	Sld. Baltic	8	A 1
360	Triton Sw	W Bennet	136	Wsbch	1849	Bagnall &	Wisbch	Lyn.	11	A 1
1	— Sw	H. Davies	205	Sndrld	1849	GDuncan	London	Lon. Austrl.	7	A 1
2	— Bg	J. Fock	191	Sndrld	1806	Bennett &	Lynn	Lyn Coaster	—	AE1
3	— Bg	J Jameson	103	Sndrld	1836	Davies & c	Cardign	Car. Swnsea	9	AE1
4	— Sr	C. Neill	255	Sndrld	1836	H. Tonkin	Hmburg	Fal. Medit.	—	AE1
5	— Bk	F. Schultz	150	Lubec	1826	Harmann	Memel	Lon. Memel	7	A 1
6	— S	J. Smith	260	lrp.40N	d&lrp 50					54
7	— Stm (Iron)	W. Taylor	128	lrp.47 Sr	prsr 49 & 55					53
8	Triumfante Sw	Mnch'cha	219	Plymh	1840	F. Roza	Havana	Liv. Havana	11	A 1
9	Triumph Bg	Ferguson	187	Y'ghal	1841	Sidley & C	Limrick	Lim.	—	AE1
370	— Sr	T. Hassell	173	O.E. & BBp	tOM.ND.&l					3
1	— Sw	P Leggett	158	Bristol	1838	B. Ogden				53
2	— Sr	W Sprgue	127	Ipswch	1837	Christie &				52
3	Triumphant Sr	W Sherris	124	Nwprr	1848	Sprague &	Brixhm	Drt. Tenerif	8	A 1
4	Troika Bk	Sondrm'n	111	Drp.54						54
✣	Trojan (Iron)	W. Potts	103	Scilly	1847	Sherris & S	Scilly	Sil. Medit.	12	A 1
375	— (Iron)	W. Potts	350	Archgl RP.	1850	Witt & Co.	Prrsbrg	Hul.	5	A 1
			411	P.Glsg	1854	Campbell	Glasg'w	Cly. W.Inds	—	A 1
			425							54

T

No.	Ships.	Masters.	Tons.	BUILD.		Owners.	Port belonging to.	Destined Voyage.	Classification.	
				Where.	When.				No. Years, first assigned	Character for Hull & Stores
376	Tropic Bk r.s. & Y.M. 52	W. Dell	380	Petrlhd lrv. 41b.	1826 ptr. & s. 45	Thomson Srprs 49	London & 52	Lon. W. Inds S.S. 54	9	Æ1 54
7	Troubadour Stm (Iron)	Anderson MC 48	409	Livrp'l	1841	Redmond Srprs 48	Liverp'l	Liv. Coaster	—	A 1 53
8	— Sw YM. 53	R Hodgson	270 266	Sndrld	1850	J. Tully	Sndrld	Sws. Crimea	8	A 1 3
9	Truant Bg pt I. B.	J. Jones	141	Abryst Srprs 48	1840 & 52	T. Jones	Abryst	Abs. Coastr Cont. 52—	12	A 1 4 53
380	True Bess Sr I. B.	Llewellyn	55	Cmthn len. 49	1836	HMorgan	London	Liv. Coaster Rest. 49—	—	A 1 8 54
1	— Blue Bg Z 51 I. B.	R. Barrett	242	P. E. Isl B. & S.	1854	Jones & C.	Newprt	Npt. Medit.	4	A 1 2
2	— Sr	G. Searle	108 73	P. E. Isl	1830	Stevens & <i>Symon</i>			4	Æ1 52
3	— Briton S r. & Y.M. 54	M. Beatts	686	London	1835	Wigram &	London	Lon. Trnspt Rest. 52—	12	A 1 8 54
4	Truro Bk YM. 53	T Duggan	613 694	Sndrld	1853	J. Laing	Sndrld	Lon. Austral	9	A 1 54
5	— Sr	Willcock	99	Pdstw	1853	Truro Sh. Co.	Truro	Pad Coaster	10	A 1 53
6	Trusty Sr pdt. 49 pt I. B.	J. Bell	120	Brdprt Klsn & Srprs	1810	J. Bell	Shields	Shl. Baltic rs 55	—	Æ1 4
7	— Bg pt I. B.	M'Clamnt	142	Yrmth nd. & lrv. 47	1827 K	Logan & C.	Belfast	Bel Richbto	—	Æ1 51
8	Truth Sr I. B.	J. Isabell	121 131	Sndrld	1850	J. Isabell	Fowey	Cff. Coaster	7	A 1 1
9	Try S r. & Y.M. 55 overp	J. Samson t I. B.	774	NBrns	1850	M Whitwill S. S. 55—4yrs	Bristol	Brs. N. Yrk. Cont. 51-2yrs	4	A 1 4
390	Tryphena Sr YM. 51	J. Brehaut	180 125	Grns'y	1851	M'rquand	Gurns'y	Gns. Zante	7	A 1 51
1	— Sr	Harding	91	Bnstpl nd. 47 Srprs 54	1831	Harding &	B'nstpl	Ply. Coaster	10	Æ1 51
2	— Sw YM. 53	A. Smith	240	Sndrld Drp. 53	1848	Smith & S.	Sndrld	Sld. London	8	A 1 53
3	Tubal Cain Sew Sr (Iron)	J. Aitken MC. 53	286	Paisl'y AP. 50	1853	Turiff & C.	Glasg'w	Cly. London	—	A 1 53
4	— S r. & s. 51 f. & Y.M. 51	A. Boyd	787	Livrp'l Iron frame, planked	1851	Macntyre	Liverp'l	Lon. Austr'l	—	A 1 53
5	Tucker Bn I. B.	C. Cook	115	Apldr pt nd. 52 Srprs	1825 & 54	Cook & C.	Bidefrd	Bid. Coaster	10	Æ1 54
6	Tudor S YM. 53	M. Lay	922 1064	Nwestl Srprs 53	1844	Smith & C.	London	Lon. Austr'l	12	A 1 53
7	— S r. & Y.M. 55 overp	J. Howson t I. B.	1847	Queb'c	1854	S. Graves & S. 55	Liverp'l	Liv. India	7	A 1 5
8	Tugend Bk Z. 511 I. B.	MSchultz	377	Elbing Fir tree nails	1846	C. Zielke	Rgnwld	Liv.	7	— 53
9	Tulloch Castle Sptr. & s. 54 f. & Y	Jamieson M. 54	509 807	London Srprs 54	1827	Shepherd	London	Lon. Austr'l Rest. 45-5yrs. Cont. 53—	12	A 1 3 54
400	Tuscan Bg	Delataste	181	Poole	1831	Hyde & C. <i>London</i>			12	Æ1 53

No.	Ships.	Masters.	Tons.	BUILD.		Owners.	Port belonging to.	Destined Voyage.	Classification.
				Where.	When.				
401	Tuscan Bg f.&YM.54	J. Hall	230	Nrthm	1841	J. Ford	London	Lon.W.Inds	10 Æ 1
2	Tuskar S	W.D.Hall	900	Srprs 50	&54	E. Oliver		S.S.54	C. 3 54
3	Tutelina Bk YM.53overpt I.	J. Young	353	Perth	1853	J. Brown	Dundee	Dun. Austrl	9 A 1
4	Tweed Bg f.&YM.52	E. Bouden	199	Brwck	1844	R&W King	Bristol	Brs. Africa	12 A 1
5	— Bg		167	C. Bret	1836	J. Lawson			52
6	— Sr	J. Paulin	188	Brwck	1847	BwkShC.	Berwck	Lon Coaster	9 A 1
7	— Bn Z.Im.54	T. Tucker	154	Brwck	1827	Perrin&C	Bristol	Mil. Medit.	10 Æ 1
8	Tweedside Sw f.&YM.53	A. Howell	241	Hrtlp'l	1846	Sndersn&	Hartlp'l	Hpl. Medit.	8 Æ 1
9	Twenty Ninth of May Bk	TMourn't	249	Jersey	1833	P. Pellier			52
410	Twins Sr	J. Cooper	92	Fowey	1837	Capt.	Falmt'h Foy.	Rest. 50 -	10 A 1
1	Two Brothers K	T. Collins	47	T'nmh	1802	R. Slade			6 50
2	— Sr	W. Cooke	89	Bidefd	1820	D. Bear			52
3	— Sr	J. Durrant	106	Wells	1842	Powditch	Wells	Hul. Coaster	8 Æ 1
4	— I.B. Sr	R.Griffiths	81	Pwlhli	1851	R.Griffith	Pwlhli	Bms. Hambro	C. 3 52
5	— Bg	G. Hilton	211	Sndrld	1816	J. Hunter	Shields	Shl. London	— Æ 1
6	— Sk	J. Hingstn	45	Plymh	1788	B. Sparr'w			54
7	— Sk	R Watkns	39	Abryst	1846	R Watkns	Abryst.	Npt. Coastr	12 A 1
8	— Sr	Wheaton	73	Brxhm	1811	NWheatn	Brixhm	Drt. Coast'r	— Æ 1
9	— Friends Bg pt I.B.	Winterf'd	140	G'rnsy	1850	Touze'u&	G'rnsy		7 A 1
420	— Sr	J. Drew	80	Prize		A. Owen			5
1	— Sisters Sr	D. Morgns	46	Abryst	1846	DMorgns	Abryst.	AbsCoaster	5 Æ 1
2	— Twyford Sr	A. Hadd'n	139	Sndrld	1841	J. Haddon			54
3	— Tyne Bg YM.51	Bosustow	289	Sndrld	1842	Bosustow	Pnznce	Pnz. Medit.	7 Æ 1
4	— Sr	C'n'gham	117	Nwcstl	1848	W. Young	Berwck	Lon Austral	C. 2 54
425	— Sr	JGraham	91	Alloa	1846	Cowie&C.	Grngm	Lth. Coaster	8 A 1
	— pt I.B.		76	Srprs 54				Cont. 54 -	3 54

T

No.	Ships.	Masters.	Tons.	BUILD.		Owners.	Port belonging to.	Destined Voyage.	Classification.	
				Where.	When.				No. Years first assigned.	Character for Hull & Stores.
426	Tyne Bk	JPMacky	379	Sndrld	1854	Hendrson	N'wcastl	Sld.Maurits	8	A 1
	YM.54		395							54
7	— Sw	Wliamsn	316	Shi'lds	1824	Roxby&c	Shields	Sld.Medit.	10	Æ 1
	F.&Z.55			n Klsn 4	4rp.50	ptnw.53	Srprs55			3
8	Tynemouth	J. Cooper	525	Blyth	1852	Dale&Co.	Shields	Shl. Penang	8	A 1
	Bk F.&YM.54	overpt I.B.								54
*9	— Scw Bk	Underw'd	1364	Nwcastl	1854	WL'nds'y	London	Nwc Austral	—	A 1
	(Iron)	MC.54	1228	A P.	80	H.				54
430	Tyneside Sw	Y. Gosket	223	Sndrld	1832	Harper&c				54
1	Typhoon S	A. Bell	965	Glsq'w	1852	Potter&C.	Glasg'w	Lon. Bomby	—	A 1
	(Iron)									53
2	Tyrer Bk	JGardner	334	Sndrld	1832	Worrall	Liverpl	Liv. Austral	11	A 1
	YM.53			Drp.50	w.F.&s.53			Rest.48—	7	53
433	Tyro Sw	Alexand'r	175	Yrmth	1833	Hamond	Yarmth	Lon. Medit.	12	A 1
	YM.52		165					Rest.52—	8	52

. Additional Ships are inserted in the Supplement at the end of the Register.

No.	Ships.	Masters.	Tons.	BUILD.		Owners.	Port belonging to.	Destined Voyage.	Classification.	
				Where.	When.				No. Years first assigned.	Character for Hull & Stores.
1	Uhla Bk (late Bentley)	J Clifton	319	Hull	1841	Hill & Co.	Hull	Hul.	12	A 1
			374	Sprgs	54			Cont. 53—	4	54
2	Ulidia Bk F. & Y.M. 52	M'Clury	263	Belfast	1852	M'Clure	Belfast	Bel. P. Rico	9	A 1
			236							4
3	Ulrica Sw Y.M. 51		312	Sndrld	1851	Austin & c	Sndrldnd	Sld. Maurits	9	A 1
			315							51
4	Ulonia S F. & Y.M. 55 overp	S. Taylor t. I. B.	1341	Queb'c	1854	Moore & C & S.	Liverp'l	Liv. Austral	7	A 1
			1398	Tam. O.	ERP					2
5	Ulverstone Bk ptd. 44. I. B.	C. Brodrick	354	Ulvstn	1811	J. Brodrick	Hull	Hul.	—	Æ1 2
				nd. w. &	TS ds	39lrp. 44Srps	49Drp.	51 S.S. 55		3
*6	Ulysses S F. & Y.M. 54	W. Chivas	823	Dmbtn	1854	Crawford	Gren'ck	Cly. Austral	9	A 1
			934							54
7	— Bn Y.M. 52		146	Jersey	1845	Barreau &	Jersey	Jer. Medit.	8	A 1
			135					Cont. 53—	3	5
8	Una Sr I. B.	E. Davis	55	Ptmcd	1840	Hughes &	Ptmacd	PmdCoast'r	11	Æ1
				n K149n	d. & lr	p. 55		S.S. 55		4
9	— Bg F. & Y.M. 54 overp	W Murray t. I. B.	221	Mntr's	1845	D. Walker	Mntr'se	Dun. Mntral	8	A 1
				Drp. 54				Cont. 53—	3	54
10	— Sw I. B.	A. Waters	169	Sndrld	1848	Waters & c	Sndrldnd	Sld. London	7	A 1
										52
1	Unanimity Bg I. B.	Bullen	105	Lynn	1815	Bridges &	Lynn	Lyn.	—	Æ1
				lrp. 33n	w. 46					4
2	Uncle Billy Sr I. B.	Holdridge	100	Goole	1846	J & W C'rtr	Goole	Hul. Coaster	9	A 1
			83							52
*3	— John Sk I. B.	P. Jones	25	Sw'nsa	1853	Jenkins &	P. Talbt	Sws.	8	A 1
										53
4	— Tom Sr I. B.	J. Cobden	136	Wlg'st		R Lawson				53
5	— Bk Y.M. 52	F. Fuller	210	Ardrsn	1852	M'Call'm	Glasg'w	Cly. Austr'l	10	A 1
			150							52
6	Undaunted Sr Y.M. 52 overp	T. Barber t. I. B.	133	Nwp'rt	1839	Clegg	Plymth	Ply. Medit.	12	A 1
				Sprgs	52			Cont. 54—	4	52
7	— Bk	R Johnson	278	Abrdn	1841	W Duthie				51
			300							51
8	— Sw F. & Y.M. 51	J. Lawson	267	Sndrld	1850	Outt'rside	Sndrldnd	Har. Sndrld	8	A 1
			274	Drp.	51					51
9	— Bk F. & Y.M. 54	Whitew'y	235	Yrmth	1838	Bartlett &	Liverp'l	Liv.	12	Æ1
			267	ptnw. &	Sprgs	50				54
20	Underley Bk F. & Y.M. 55	G Darling	310	Sndrld	1842	F. Ridley	London	Sws. Cuba	9	Æ1
			333	Sprgs	52	nd. &	Sprgs 55	S.S. 55		4
1	Undine Bk Y.M. 53	T. Farr	349	Lynn	1849	Depldgc &	Hull	Lon VDLnd	9	A 1
										53
2	— Bg F. & Y.M. 52	I. Hugill	216	Brdprt	1838	Sinclair &	Belfast	Bel.	12	Æ1
			203	nd. & Sr	prsr 49	Drp. & Srps	51			52
3	— Sr Z. 54. I. B.	J. Kelly	105	StJhns	1849	Allin & Co	Wexfrd	Cff. Medit.	5	A 1
							S. S. 55—	5 yrs. Cont. 54—	2	5
4	Unerigg Bg I. B.	DMurphy	140	Mrypt	1785	Hodgson	Whitvn	Whn Coastr	—	Æ1
				alm. rb.	35Srp	rs 52				54
25	Unicorn Sr I. B.	D. Davies	126	Crrrvn	1840	Davies & c	Crrrvn	BmsCoaster	11	A 1
				n K149n	d. & Sr	prsr 52		Cont. 51—	4	52

U

No.	Ships.	Masters.	Tons.	BUILD.		Owners.	Port belonging to.	Destined Voyage.	Classification.	
				Where.	When.				No. Years first assigned.	Character for Hull & Stores.
26	Unicorn Bk f. & YM. 53	J. Mowat	315	Whtby	1839	Blagden	London	Lon.	10	Æ1
7	Sr Owen	Owen	99	Srprs 48 Crnvrn	1849 p 1848	Highet & c	Ayr	Bms Coaster	C. 3	54
8	I. B. Bg	G. Rae	317	Wrktn	1814	Hamilton	Glasg'w	Cly. Africa	—	4
9	YM. & ptr. 52	J. Andersn	75	lrp. 38 & Dndee	42 Sr 1833	J. Andersn	Dundee	Dun. Coast'r	8	Æ1
30	pt I. B. Sr	A. Blair	113	len. 46 Stcktn	1847	J. Andersn	Dundee	Lth. Hambro'	C. 2	1
1	pt I. B. Bg	J. Brendt	281	Stettin	1839	Dieckm'n	Boness	—	7	Æ1
2	Bk Chapman	Chapman	352	Sndrld	1847	P. Hick	Scarbro	Shl. Cuba	8	A 1
3	f. & YM 53	G. Cr'mbie	120	Abrdn	1841	W. Gray	Aberdn	Sld. Aberdn	9	Æ1
4	pt I. B. Bn	P. Devine	113	Srprs 51 N Brns	1828	Owens & c	Drghda	Nry.	C. 3	51
5	I. B. Sr	G. Dickson	70	nrlly rb. 5 P. E. Isl	1851	G. Dlcks'n	Crail	S. S. 55—4 Yrs Liv. Coaster	4	A 1
6	I. B. Sk	J. Edwards	45	H. B. & S. Bnstpl	1842	Edwrds &	Bristol	Brs.	12	Æ1
7	YM. lm. 49 overp	ti. B. Bg	105	ND. & Sr Apld'r	rs 52 1810	T. Hurlow	Milford	Mil. Coaster	—	Æ1
8	ptr. & s. 50 I. B.	T. Fergusn	83	lrp. 48 & Torq'y	50 ptn 1805	Carr & Co	Shields	Shl. Coaster	—	Æ1
9	Sr	J. Frost	105	ND. & lrp. Tpshn	45 Dr 1821	T. Paine	—	—	8. S. 50	54
40	Sr	R. Gill	97	Queb'c	1841	G. Heyn	Belfast	Bel. Coaster	—	Æ1
1	f. & Z. 52 I. B.	R. Gosson	341	Srprs 54 Londn	1854	Un'n Stm.	Shmptn	S. S. 52—4 yrs. Sou.	—	A 1
2	Sk	J. Jones	50	AP. 40 Newqy	1837	H. Collr Co. Timothy	Cardign	Iron fram e, plankd T. Car. Coaster	10	A 1
3	I. B. Sk	W. Kelly	57	Isl. Mn	1849	Greaves &	Peel	Rest. 52— Cly. Coaster	6	A 1
4	pt I. B. Sr	D. Lawson	109	Cl. O. & M'ntrs	1823	A. Spence	—	—	6	A 1
5	Bk	M'Kinrot	221	Grn'ck	1833	G. Finlay	London	Lon.	—	Æ1
6	ptd. 46 r. & YM 55	F. P. Reed	223	Srprs 55 Drghd	1839	Bradley &	Dublin	Rest. 46—6 yrs. Dub. Austrl	C. 2	1
7	f. & YM. 53	J. Richard	22	Srprs 45 Abyrn	pt ND. 52 1820	D. Davies	Cardign	Cont. 51— Car. Coaster	4	53
8	Sr	Wilkins'n	113	ND. 47 Sr Ipsw'h	prs 47 & 54 1819	Bayley & c	Ipswich	Ips. Coaster	—	A 1
9	f. & Z. 54 I. B.	J. Davies	29	len. 54 Tenby	1820	Davies &	N'wquy	Rest. 54— Car. Coaster	8	54
50	Packet Sk	J. Davies	29	pt ND. & Yrmth	Srprs 54 1838	Vidovich	Constpl	Ygh. N Brns	—	Æ1
	I. B. Sr	Bielovnicel	170	163	—	—	—	—	12	Æ1
	(late Rein Deer)								C. 4	53

No.	Ships.	Masters.	Tons.	BUILD.		Owners.	Port belonging to.	Destined Voyage.	Classification	
				Where.	When.				No. Years first assigned.	Character for Hull & Stores.
51	United Bg F. & YM. 52	S. Clarke pt I. B.	252	Sndrld Drp. 53	1848	Clark & Co	Shorhm	Lim. Glasgw	8 A 1	18
2	— Sw pt I. B	J. Galley	178	Sndrld	1855	Ratcliffe	SndrInd	Sld. Coaster	8 A 1	2
3	— Bg	Larbal'stier	218	Jersey	1841	Larbal'stier				50
4	— Sw YM. 51	TMwbray B.	228	Sndrld	1851	Marriott	SndrInd	Sld. Medit.	8 A 1	51
5	— Bg F. & YM. 52	Spraggan	297	Hrtlpl	1846	Ord & Co.	SndrInd	Liv. W. Inds Cont. 53	9 A 1	9
6	Unition Sw	D Mauger	157	Sndrld	1849	Mauger &	G'rnsey	Gns London	8 A 1	52
7	Unity Sr pt I. B.	W. Cowie	88	Garmh O. Lh & E. Srp	1847	W Cheyne	Portsoy	Sld. Coaster Cont. 53	6 A 1	2 54
8	— Sr	J. Gordon	53	Garmh O. Lh & E.	1848	Cockburn	Pt Grd'n	Bnf. Coaster		48
9	— Sp I. B.	D. Owen	68	Amlwh ND. & lrp. 52	1825	Treweek &	B'maris	Liv. Coaster	— A 1	54
60	— Sk	S. Stribley	59	Pdst'w	1812	S Stribley				52
1	— Bg YM. 54	Way	190	Whtvn	1848	J. Cawood	Liverp'l	Lon. Alg. By	9 A 1	54
2	Universe Bk	Hutchsn	296	Whtby	1853	Thistle & c	Liverp'l	Wtb. Mntral	10 A 1	53
3	Unrestricted Bg YM. 54	Ruggles	241	Grnvil	1854	G. Mason	Ipswich	Granvil	9 A 1	54
4	Urania Scw Stm (Iron)	R. Andrsn MC. 55	254	Gls gw 60 HP.	1855	Baird & C.	Gren'ck	Cly. London	— A 1	2
5	— Sk	DBennett	95	Brchvn	1839	Scott & Co				53
6	— Bk F. & S. 50 I. B.	W. Cole	286	Whtby ND. 45 N	1825	Wright & c K1521	Cork	Crk.	— A 1	1
7	— Scw Sr	A. Fokkes MC. 55	505	Shi'lds A P. 100	1855	Elb & Hamb. Stm Nav Co	Hmbro'	Stm Hmbro'	9 A 1	25
8	— Bg F. & Z. 53	D. Green	173	Yrmth Srp 53	1831	Hall, Brs.	London	Lon Austral	11 A 1	54
9	— Bk F. & Z. 52 pt I. & pt	Grenwell Z. B.	318	Dramn RP.	1852	Naecolsn	Dramen	Lon. Medit.	C. 2	53
70	— Bg YM. & pfr. 54	M'Grevey	204	Hringt Srp 50	1844	S. Martin	Hrngtn	Lon Bayres	11 A 1	54
1	Urd Sr YM. 51	J. Allum	128	Dramn RP.	1850	N. Madsn	Dramen	Nwc. Medit.	5 A 1	51
2	Urgent S	J. Boage	592	Queb'c	1839	Low & Co.				53
3	— Bk F. & YM. 53	J. Stooke	355	Livrp'l	1840	Ford & Sn.	Liverp'l	Lth Aden Rest. 53	12 A 1	8 53
4	Ursula S YM. & pfr. 53	J. James	410	Mrypt	1842	J Lowther	Liverp'l	Liv. Islay Cont. 54	12 A 1	54
75	— S YM. 53	T. Tubbs	79	Rye	1829	Sandiman	London	Lon. Oporto Rest. 45—7yrs	10 A 1	53

U

No.	Ships.	Masters.	Tons.	BUILD.		Owners.	Port belonging to.	Destined Voyage.	Classification.	
				Where.	When.				No. Years first assigned.	Character for Hull & Stores.
76	Uruguay Bk YM.54C.T.	B. Pringle	320	Bnstpl	1851	Poole & C.	Liverp'l	Liv.	15	A 1 54
7	Usk Bg F. & YM. 52 overp	Dunley t.I. B.	266 236	Nwp'rt	1849	Prowse & c	Liverp'l	Liv. Peru	8	A 1 52
*8	Usworth Bk	Butler	328 319	Sndrld	1854	Tweddell	S Shields	Sld. Medit.	8	A 1 54
9	Utility Bg	Cornforth	157	Sndrld	1842	G. Gibbs				53
80	— Bn Z.49I.B.	W Goldsmh	179	P.E. Isl Srprs 52	1848	Swanston	Nwcstle	Nwc.	4	— 53
1	Utopia S F. & YM. 53 overp	Wilkins'n t.I. B.	949	N Brns Hk O.B. & P.w	1853	W. Sharp	Liverp'l	Liv. India	7	A 1 4
2	Uva Sw	W Morg'n	158 150	Dndee	1829	R. Mudie				53
83	Uzella Sr pt I. B.	D Sullivan	107	Fowey Srprs 54	1839	R. Leahy	Tralee	Mil. Coast'r S.S. 54	10 C. 3	51 54

** Additional Ships are inserted in the Supplement at the end of the Register.

No.	Ships.	Masters.	Tons.	BUILD.		Owners.	Port belonging to.	Destined Voyage.	Classification.	
				Where.	When.				No. Years first assigned	Character for Hull & Stores.
1	Valentine Sp	Stoneman	45	Trqu'y	1850	W. Shaw	Torqu'y	Tqy Coaster	12	A 1
			32							50
2	Bg Williams		77	Bnstpl	1788	Capt. & Co	Milford	Mil. Coaster	—	Æ 1
	I. B.			lrp. 35ND	418	rs51&54				54
3	Hellicar Sr	PNicholls	65	Bristol	1853	J. Miller	Bristol	Brs. Austral	8	A 1
	Z. 53 I. B.									53
4	Valiant Bg	FCopemn	142	N. Sco.	1849	Osborne				51
5	Sk W. Davies		63	Crrnrvn	1826	Williams &				53
			55							53
6	Bg OMorgan		145	Nwprt	1812	Harries &	Cardign	Mil. Coaster	—	Æ 1
	I. B.		117	lrp. 33N	K148	ND. 50Srprs5	0&54			54
7	Vallisneria Bk	Fowler	244	Abrdn	1849	Barry & C.	Aberdn	Lon. C. G. H.	7	A 1
	YM. & ptr. 53	rpt I. B.		Drp. 50						53
8	Vallyfield Bk	Pitt	390	Queb'c	1851	Fisher & S.	Liverp'l	Liv. R. Jan.	6	A 1
	F. & YM. 52	t. I. B.	427	O. H. K. E.	BB & P.					2
9	Valparaiso Bk	J Joughin	317	Whtvn	1841	Br'cklbnk	Liverp'l	Liv. Valprso	10	Æ 1
	F. & YM. 52			Drp. 45						54
10	Vampire Sr	DCathcrt	147	Reval	1853	J Searight	Liverp'l	Dun. C. G. H	5	A 1
	F. & Z. 54 I. B.			F.						54
1	Van Bg	J. Wilson	155	Nwcstl	1837	J. Wilson	<i>Worcester</i>		7	Æ 1
										53
2	Vanguard Sw	Bedlingtn	247	Sndrld	1840	Bedlingtn		Lon. Hartlpl		3
			255							3
3	S J. Crosbie		643	PtGls	1852	Nicholson	Liverp'l	Lon. India	—	A 1
	(Iron)		687							54
4	Bk JMiddl'tn		301	Yrmth	1841	P. Wiehe	Yarmth	Lon Maurits	12	A 1
	YMpt. 52 ptr. & Y	M 55	347	Srprs 47	& 55			Cont. 53—	4	5
5	Sr JWoodr'ff		191	Sndrld	1840	Willerton				52
			176							52
6	Vansittart Sr	HPerriam	108	Tpshm	1834	J. Parker	<i>Exeter</i>	<i>1855</i>	10	54
			98							15
7	Varna Bg	J. Sheil	157	N Brns	1854	Devereux	Wex'fd	Wex Coastr	4	A 1
	F. & Z. 55 pt I. B.			B. S. & P.						3
8	Varoon S	Robertson	598	Arbrth	1853	B. Moir	Aberdn	Dun Austral	9	A 1
	YM. & ptr. 53		595							53
9	Varuna Bk	J. Porter	327	Shi'lds	1841	Mitcalf & c	Shields	Shl. Ceylon	10	Æ 1
	F. & YM. 52		404	ptn Kl.	Klsn	& Srprs 52				52
20	Vasco du Gama	M'Gow'n	178	Grn'ck	1854	Gls & Lis-	Glasg'w	Cly. Malaga	—	A 1
	Sew Stm (Iron)	MC. 54	132	40HP.		bon Stm Co.				54
1	Vectis Bg	W. Tose	206	IWi'ht	1833	W. Tose				53
2	Vedra Sw	Milburn	189	Sndrld	1846	Grayd'n &				50
3	Sw Robnson		217	Sndrld	1838	Robnson	Blyth	Bly. France	7	Æ 1
	I. B.		206	Srprs 47	& 55					4
4	Velocidade S	T. Baird	350	Abrdn	1852	Brown & C	Liverp'l	Liv. China	13	A 1
	YM. 54 c. f.		280							54
25	Velocity Sr	J. Gates	45	Pdst'w	1842	J. Gates	Milford	Mil. Coaster	9	Æ 1
	I. B.			N Klsn 47						54

No.	Ships.	Masters.	Tons	BUILD.		Owners.	Port belonging to.	Destined Voyage.	Classification.
				Where.	When.				
26	Velocity Sp	J. Jones	46	Pwhlli	1825	Jones&Co			53
✠7	— S	Paul	650	Midlbr	1853	Holmes & Mdsbr'	Lon.	10 A	1
	r.&YM.53		682						1
8	Velore Bk	T.Hunkin	402	Livrp'l	1842	Westn,Bs	Bristol	Lth N.York	10 A
	r.&YM.54		484					Cont.52—	3
9	Velox Sr	D. James	48	Crdign	1829	Thomas			54
✠30	Veloz S	Hthrngtn	571	NBrns	1854	Jones&Co	Liverp'l	Liv. Crimea	7 A
	r.&YM.55overp	t.I.B.		Tam.P	PB&	S. w.r. & s	5Drp.55		1
1	Venerable Sr	W. Jones	96	Brmth	1844	Jones&Co	Barmth	Lon. Coastr	12 A
	I.B.			Srprs 54	Drp. 55				3
2	— Bg	W. Birch	329	Scrbro	1798	Hill&Co.	Hull	Hul. Grnld	—
	ptd.—ptr.&d.51	I.B.		ptsn. 49	Srprs 51				2
3	Venezuela	Stranack	182	Grn'ck	1840	G.StNCo.			51
	Stm		202						51
4	Venice Sw	G. Moffat	248	Sndrld	1851	Coll'ngwd	Sndrld	Sld. Chrent	8 A
	ptI.B.		241						51
5	Venilia Sr	LAndrew	147	Fowey	1831	Andrews	Liverp'l	Liv. Medit.	11 A
	YM.53overptI.	B.	129	len.49				Rest.49—	7
6	— Bg	Andrews	199	Yrmth	1842	H. Jay	Yarmth	Liv. Lima	12 A
	YM.53		203	Drp. 49				Rest 55	8
✠7	— S	R. Paige	618	Sndrld	1854	Shield	Nwcstle	Sld. India	10 A
	r.&YM.54		674						54
8	Venture Sr	J. Adams	84	N.Sco.	1838	P. Russell			52
9	— Sr	EBunting	104	Bayon	1848	Wells&C.	Clay	Nwc. Coastr	6
	(late Robuste)	I.B.		O & E.	len. N	D. Klsn&Sr	prs53		53
40	— Bg	R. Keats	124	NBrns	1847	E Mardon			53
1	— Sr	J. West	130	Garmh	1855	Urquhart	Invrnss	Bnf. Coaster	7 A
	ptI.B.		94	O & Lh					5
2	Venus Sw	T. Banks	157	Dndee	1843	D.Banks	Dundee	Dun. Austrl	9 A
	r.&YM.54		137	Srprs 54				Cont.52—	3
3	— Bn	J. Bartlet	170	Poole	1854	Cox & Co.	Poole	Poo. Lisbon	12 A
									54
4	— Sr	J. Brewer	176	PE. Isl	1854	W. Taylor	Newprt	SwsBrcelon	4 A
	I.B.		148	B.S. & P.					2
5	— Sr	S. Brown	65	Swns'a	1849	Pat. Fuel	London	Sws Coaster	—
	(Iron)					Co.			49
6	— Sr	G Bowd'n	123	Scilly	1827	Bowden&		Cff.	51
✠7	— S	H.Cherry	368	Bristol	1854	T. Daniel	Bristol	Brs.W. Inds	13 A
	C.54c.f.		351						54
8	— Sr	Devereux	106	Wx'frd	1854	A. Whitty	Wexfrd	Wex. Coastr	5 A
	I.B.			O. PP.	LhA.	Ches. & E.			54
9	— Bg	DuHeaume	199	Jersey	1822	Nicolle &		Jer.	—
			183						53
50	— Sr	Halcrow	60	Fndhn	1847	J. Leask	Lerwck	Shl. Coaster	6 A
	ptI.B.			O & Lh	Srprs 54			Cont.53—	2

No.	Ships.	Masters.	Tons.	BUILD.		Owners.	Port belonging to.	Destined Voyage.	Classification.	
				Where.	When.				No. Years first assigned.	Character for Hull & Stores.
51	Venus Bg	Hamilton	182	Bidefd	1796	C. Young				53
2	— Sr	S Hawkns	94	Brxhm	1830	Elliott & C	Brixhm	Dr. Cadiz	10	Æ 1
	I. B.		78	ND. 46 Sr	prs 51	& 52				53
3	— Bk	T. Odgers	219	Chepst	1838	Hamilton	London	Lon. Africa	12	Æ 1
	YM. & ptr. 54		199	N Klsn 4	9 Srpr	s 50 ND. & Srpr	rs 54	S. S. 54	C. 4	54
4	— Sr	T. Page	88	Sndrld	1842	Page				50
			66							52
5	— Sp	D. Parry	58	Bidefd	1812	J. Hughes				52
			52							54
6	— Sr	Radmore	98	Ilfraco	1824	German	Bristol	Brs. Coaster	—	Æ 1
	pt I. B.		79	len. 28 N	D. & lr	p. 44 Srpr s 50				54
7	— Sw	T. Ridley	235	Hull	1802	Jobling &	Shields	Shl. London	—	Æ 1
	d. pt 47 pt 55 I. B.			lrp. 53 Sr	prs 55					1
8	— Bk	M. Ruffini	418	M alta	1847	G. Cantar	Malta	Crk.	7	—
	YM. 47		336	O & P.						53
9	— Sr	Salisbury	127	Tpsh m	1849	Salisbury	Exeter	Tps. Coast'r	10	A 1
	pt I. B.		114							2
60	— Sr	J. Scoble	82	Tpsh m	1818	J. Scoble				52
			71							I. 1
1	— Sw	Secker	170	Wells	1814	J. Secker	Lynn	Lyn Coaster	—	52
	I. B.		166	ND. & Srpr	rs 40					52
2	— Bn	P. Wade	118	Sndrld	1840	Charters				52
			107							54
3	Ver Sr	G. Hall	171	Sndrld	1850	J. Barry	Sndrld	Sld Amstdm	7	A 1
	pt I. B.									54
4	Vera Sw	T Mastert'n	186	Dndee	1842	R. Kidd	Dundee	Cly. Belize	7	Æ 1
	F. & Z. 54		186	O & PP	N T Sd	s 48 Srpr s 52	Drp. 55	S. S. 54	C. 2	3
5	Veracity Sr	R. Bence	164	Bidefd	1841	Bence & C				50
			154							52
6	— Sw	W Pollard	257	Sndrld	1840	G Davis'n				52
			272							3
7	— Sr	J. Raymer	131	Dndee	1846	J. Raymer	Ipswich	Ips. Baltic	4	Æ 1
	pt I. B.		109	O. F. & R	P. pt	O. M. Srpr s 53				3
8	Verbena Sw	J. Gibson	223	Sndrld	1842	Anderson	Nwcastle	Nwc. Medit	9	Æ 1
	F. & Y. M. Im. 50		247	ND. & lrp	50				C. 3	53
9	Vere Bk	A. Boyd	308	Sndrld	1833	Thomson	<i>London</i>		10	Æ 1
										52
70	Vernon S	Consitt	911	Lond'n	1839	R. Green	London	Lon. India	12	A 1
	F. & Y. M. 55		996	Srpr s 54				Cont. 51—	4	54
1	— Bg	O. Davies	222	P. E. Isl	1850	O. Davies				53
										53
2	— Sw	M Tratl's	191	Stcktn	1846	Trattles &	Stocktn	Lth. Baltic	6	Æ 1
	I. B.		181	O. & E.	pt ND.	& Drp. 53			C. 2	53
3	Verona Bn	N Hepburn	146	Pictou	1852	Leask & C.	Glasg'w	Cly. Austral	4	A 1
	Z. 53 I. B.			H. B. R	P & A					53
4	Vesper Sw	J. Bennett	273	N wcast	1838	J. Brown	Shields	Shl. France	8	Æ 1
	pt I. B.		290	Srpr s 49	Drp. 5	1 Srpr s 54			C. 3	54
75	— Sr	SCarp'ntr	68	Scilly	1837	Mumfrd &	Scilly	Sil. Portugl	10	Æ 1
	pt I. B.			pt ND. 50					C. 3	54

No.	Ships.	Masters.	Tons.	BUILD.		Owners.	Port belonging to.	Destined Voyage.	Classification.	
				Where.	When.				No. Years first assigned.	Character for Hull & Stores.
76	Vesper Sw	Ferguson	224	Sndrld	1850	Wilkinson	Hartpl'	Hpl. Medit.	8 A 1	
7	— Sr	J. Glasson	73	Ilfrcm	1839	Glasson &	Pnznce	Fal. Coaster	10 ⁵⁴ E 1	10
8	— Sr	J. James	99	Bnstpl	1837	Bellamy &	Padst'w	Ply. Medit.	11 *E 1	
9	— Sw	R Whitmn	216	Sndrld	1846	Crawford	Blyth	Bly. Medit.	7 A 1	
80	Vest Sw	J. Tate	214	Sndrld	1838	Bowman &	Blyth	Bly. Dover	7 E 1	
1	Vesta Bk	Beckman	302	Nrway	1850	Dedekam	Arund'l	Crk. Liverpl	6 A 1	
2	— Bk	J Fenwick	365	Sndrld	1853	Douglas	Sndrld	Lon.	8 A 1	
3	— Bg	J. Forbes	239	P. E. Isl	1850	J. Baines	Liverpl'	Liv. Africa	4 E 1	
4	— Sr	Greenw'll	109	Sndrld	1849	Brown & C	Sndrld	Sld. Baltic		
5	— Stm	Hendersn	161	Nwctl	1837	Gray & Co				49
6	— Sk	R. Philp	60	Pdst'w	1845	Pollard & c	Padst'w	Liv. Coaster	12 A 1	
7	— Sr	W. Reiker	96	Garmh	1850	Abn Lime	Aberdn	Abn Coaster	6 A 1	
8	— Bk	Woolcott	425	Russia	1852	C. Joyce	London	Lon. Medit.	5 A 1	10
9	Vestal Bg	D. Gray	161	Grn'ck	1847	Kerrs & C.	Gr'nock	Cly. Pernam	12 A 1	
90	Veturia Bk	T. Sloan	427	Sndrld	1852	S. Austin	Sndrld	Hul. India	13 A 1	
1	Viatka Bg	Stephensn	215	Hull	1841	Stephnsn	Whitby	Hpl. Londn	9 E 1	2
2	Vibilia Sw	E Marshall	300	Blyth	1818	Hodgson	Blyth	Bly. Almera	— *E 1	
3	— Sr	J Roberts	121	Stnhse	1834	J. Roberts				
4	Vicar of Bray Bk	Harrison	255	Whtvn	1841	Seymour	Liverpl'	Liv.	12 A 1	
5	Viceroy Bn	J. Bird	171	P E. Isl	1851	W. Miles	Lynn	Lon. Pt. Phil	4 A 1	
6	— Bk	Morison	667	N. Scot	1849	J Shephrd	London	Lon Singapr	4 A 1	
7	Victor Sr	C. Alder	82	Ptsmh	1847	Beedham				
8	— Sr	J Brander	91	Garmh	1848	J. Duncan	Spey	Shl. Coaster	6 E 1	
9	— Sw	T. Brooks	226	Sndrld	1848		Sndrld	Lon.		
100	— Bg	R Duncan	217	Mntr's	1839	D. Smith &	M'ntrse	Nwc Mntrse	8 *E 1	

100

100

Handwritten notes and corrections in the classification column, including numbers like 54, 10, 51, 50, 54, 51, 52, 53, 54, 55, 56, 57, 58, 59, 60, 61, 62, 63, 64, 65, 66, 67, 68, 69, 70, 71, 72, 73, 74, 75, 76, 77, 78, 79, 80, 81, 82, 83, 84, 85, 86, 87, 88, 89, 90, 91, 92, 93, 94, 95, 96, 97, 98, 99, 100, and various symbols like *E 1, A 1, and E 1.

No.	Ships.	Masters.	Tons.	BUILD.		Owners.	Port belonging to.	Destined Voyage.	Classification.	
				Where.	When.				No. Years first assigned.	Character for Hull & Stores.
101	Victor Bn F. & Y.M. 50	Kinney	149	N Brns Drp. 50	1849	A. Kinney	St. John	Lth. U. Stats	5	Æ 1 50
2	— S ptd. 48pt I. B.	R. Martin	365	Petrhd	1848	Skelton &	Peterhd	Pet. Grnld		48
3	— Bk F. & Y.M. 52	AM'Doug'l	364	Leith	1851	Alexand'r	Kncrdn	Cly. Bengal	12	A 1 54 51
4	Victoria Sr Y.M. & pfr. 50ove	J. Allen rpt I. B.	249	Abrdn O. & Lh Srprs	1849	Abn Lime 55 Co.	Aberdn	Abn. Londn	6	A 1 4
5	— Sr ym 53	G. Avery	88	Drtmh	1837	Hyne & C.	<i>Boister</i>		12	Æ 1 51 51
6	— Sr ym 55	W. Barber	121	Rmsgt	1848	Miller & C	Rmsgte	Lon.	6	Æ 1 51
7	— Sw F. & Z. pt 53pt 54I.	F. Banks	248	Blksod pt O. M. lrp. 53	1843	Hendersn Drp. 54	Shields	Shl. Medit.	6	Æ 1 51 C. 2
8	— Sr Y.M. 55overpt I.	P. Brown	112	Abrdn Drp. 55	1847	Logan & C	Glasg'w	Cly. Lisbon	9	A 1 1
9	— S F. & Y.M. 51	C. Calvert	712	Quebc	1849	Tyson & C	Liverp'l	Liv. Africa	5	Æ 1 51
110	— Sw F. & Y.M. lm. 53	S Chishlm	252	Nwestl Srprs 50 & 53	1840	Chishlm &	Shields	Shl. Medit.	7	Æ 1 4 S.S. 50
1	— Stm C. 55 C. T.	T. Dale	274	Shilds 77 180HP.	1855	Col. Gov.	Pt Lou's	Nwc. Marits	14	A 1 3
2	— Bg Z. lm. 50	J. Davis	205	P. E. Isl Srprs 50	1841	J. Gent	Plym'th	Ply. Medit. S.S. 50-4Yrs	4	Æ 1 54
3	— Bk F. & Y.M. 51	W Donkin	317	Sndrld	1850	J. Donkin	NSh'lds	Liv.	8	A 1 54
4	— Sr	J. Evans	176	Watrfd	1831	B. Scurlck				52
5	— Stm (Iron)	J. Freyer MC. 51	69	Gls'w 60HP.	1851	Kincaid &	Pt Philp	Cly. Pt. Phil	—	51
6	— Sr pt I. B.	C. Hindon	130	Nwbrg Lh. O. E. & A. S	1839	C. Hindon rprs 52	Tgnmth	Tgn Coaster	5	Æ 1 51 C. 2
7	— Sk I. B.	J. James	31	Abryst pt O. M. Srprs	1845	Morgan & 50 & 55	Abryst	Abs. Coast'r	5	Æ 1 2 C. 2
8	— S Y.M. 53c.f.	R. Langford	448	Lhmtn 524	1853	E Wheel'r	London	Lon. Adeld	13	A 1 54
9	— Scw	M. Lay	1860	Londn 1130 450HP.	1853	Austrl. Rl. Mail Co.	London	Lon. Trnspt	—	A 1 54
120	— Sr	L'Gresley	120	Jersey	1843	Deslands	<i>Jersey</i>		7	Æ 1 53 10
1	— Bk ym 55	Linington	358	Bristol	1831	S & C Soutr	<i>London</i>		10	Æ 1 53 8
2	— Sr	J. Mathias	79	Crdign 66	1834	Mathias &				52
3	— Sk I. B.	T. May	40	P'dstw	1853	Carter & C	Padst'w	Fal. Coaster	10	A 1 53
4	— Cr	O'Dnoh'e	36	Cork	1847	JDinneen				53
125	— Sp I. B.	J Osborne	37	P'dstw	1847	J. Cardell	Padst'w	Sws Coaster	12	A 1 54

No.	Ships.	Masters.	Tons.	BUILD.		Owners.	Port belonging to.	Destined Voyage.	Classification.	
				Where.	When.				No. Years first assigned.	Character for Hull & Stores.
126	Victoria Sr r.&Z.50I.B.	Owens	150	Ny'Ind Drp. 50	1838	Ogilby	London	Liv. Galatz	12	AE 1
7	— Sr	S. Stool	194	Dndee	1849	DunPerth & Lon Sh Co	Dundee	Dun. Londn	8	A 1 10 52
8	— Bg	Wighton	165	Tyne	1835	McBride		Lon.		54
9	— Stm (Iron)	J. Willet MC.51	153	Gls'g'w 110HP.	1848	Ab.&Nwc Stm. N.Co.	Aberdn	Abn.Nwctl	—	51
130	— Sr	Williams	89	Nwp'rt	1847	PnzShCo.	Pnz'n'ce	Pnz.Coaster	8	A 1 52
1	— Regia S r.&YM.51	ECharl'n	618	Sndrld	1852	Nichols'n	Sndrld	Lon. Austrl	10	A 1 51
2	Victory Bn ptI.B.	JChambrs	106	Dysart	1836	Stromn'ss Sh.Co.	Strmnss Rest.46-4yrs	Sld. Dublin	7	AE 1 // C. 1 34
3	— Sr	O. Davies	71	Brmth	1840	Davies &c	Carnrvn	Liv. Coaster	12	A 1 4 52
4	— Bk YM.53	T. Dyer	352	Sndrld 385 ptn.w.46	1842	R&W Kng Drp. 51 lrp. with	Bristol WO.51	Brs. Africa	9	AE 1 C. 3 4
5	— Bg	W. Evans	115	Wales	1802	Evans & C	Milford	Mil. Coaster	—	AE 1 5
6	— Sr	W Neville	70	N.Scot	1838	Cooney &				52
7	— Bg	Nicholas	119	Nwp'rt 107 alm.rb.3	1811	Nich'las & 7 Srprs s 50&54ptn	Milford n.54	Mil.Coaster	—	AE 1 / 54
8	— Bk YM.&ptr.51	S. Picken	470	Gls'g'w 548	1846	Potter & C	Glas'g'w	Lon. Calcut	12	A 1 53
9	— Bk r.&cs 52	Slaughter	415	Wh'tby n T'Sds & ptn	1814	Price & Co w.49 Drp.52	Quebec	Qbc. Londn	—	E 1 52
140	— Bk r.&YM.53	Stephens	579	Sndrld	1847	Wilson & c	London	Lon.	10	A 1 54
1	Vienna Bg Z.52ptI.B.	Craig	225	Sndrld	1850	Ruth'rfrd	Sndrld	Liv.	7	A 2 8. // 3
2	Vifredo Scw Stm (Iron)	P. Lmsdn MC.54	555	Londn 404 120HP.	1854	J S Russ'll	London	LonBlk.Sea	—	A 1 54
3	Vigilant Sr	R. Ellis	90	Wymh 72 Srprs52	1839	Angel & C.	Watfrfd	Bid.Coaster	12	A 1 4 52
4	— Bn r.&Z.54I.B.	<i>D. Hunter</i> J. Hunter	134	N.Scot B.HkS.	1853	<i>D. Hunter</i> J. Cuddy A. & P. 2750	Belfast	Bel. Coaster	4	A 1 22 54
5	— Bg	D. Kerr	134	Leith	1819	Browne &				53
6	— Sr ptI.B.	WMackie	96	Mntr's	1850	Law & Co.	Mntr'se	MtrSndrld	7	A 1 5
7	— Sw ptI.B.	H. Purvis	226	Sndrld lrp. 46&54	1833	R. Wilson	Shields	Shl. Baltic	8	AE 1 // 54
8	— Sr Z.lm.50I.B.	RSprague	115	Brxhm 98 nD.39lrp	1815	Mtchl'mre 39 & 50nw.50	Brixhm	Drt.Coaster	—	AE 1 /2 54
9	— Sr ptI.B.	Stephens	110	Sndrld	1849	Cumine &	Frasrbg	AbnCoaster	8	A 1 54
150	— Bg	Wilson	297	Sndrld	1834	Jeacock &				52

No.	Ships.	Masters.	Tons.	BUILD.		Owners.	Port belonging to.	Destined Voyage.	Classification.	
				Where.	When.				No. Years first assigned.	Character for Hull & Stores.
151	Viking Bk YM.54	JRobinson	294 319	Sndrld	1850	P. Scott	Sndrld	Liv. Medit.	10	A 1 4
2	Vilhilmine Bg F.&YM.51 overp	Schmigelow tI. B.	146	Swedn	1850	H. Fosf	Copngn	Lon.	5	A 1 54
3	VillaNova Bg YM.53	A. Stiven	208 196	Dmbtn	1853	J Mitchell	Glasg'w	Cly. Medit.	12	A 1 53
4	Village Belle Bg F.&Z.53I. B.	P. Corbitt	200	N.Sco.	1851	J. Morrison	Parsbro	Cly. Austral	4	A 1 53
5	— Girl Bg YM.49 overptI.	G. Woolf B.	233 216	Isl. Mn Srprs 49	1841	Sherwin	Whitvn	Liv.	7	E1 2
6	Villager Sr	J. Wright	113	Sndrld	1849	J. Wilson	Nwcastle	NwcDublin	8	A 1 53
7	Villiers Bn F.&Z.54I. B.	H. Knight	159	Sw'nsa len.&Sr prs 54	1820	Tredwen	Padst'w Rest. 47-	Pad. Lisbon 6yrs Cont 53-	—	A 1 2 54
8	Vimeira S F.&YM.53c. f.	H. Neatby	840 1037	Sndrld	1851	D Dunbār	London	Lon Sydney	13	A 1 53
9	Vine Bg F.&Z.50I. B.	TFleming	161	N.Sco. Drp. 49	1848	DStewart	Dundee	Dun. Archgl S. S. 53-4yrs	4	E1 2 C. 2 53
160	— Sr ptI. B.	G. Smlth	94	Garmh Lh & O.	1846	Anderson	Garm'h	Sld. Coaster	6	E1 2 C. 2 53
1	Vintage Bg I. B.	JOsborne	138	Sndrld Srprs 55	1826	W Osbrne	Shields	Shl. Baltic	—	E1 4
2	— Sr	D. Petrie	62	Dndee	1842	DJohnstn				53
3	Viola Bg YM.51 overptI.	T. Adams B.	202 205	Hull N Klsn 5 4	1847	JM'Gavin	Dundee	Lth. Brazil	10	A 1 54
4	— Bg	DJohnstn	139	Nwfld	1843	Brown & C				53
5	Violante Bn I. B.	J. Vine	173 139	N.Scot B. S. Hk & A.	1853	G. Laver	Liverp'l	Cly. Seville	4	A 1 54
6	Violet Sw F.&Z. 1m. 55ptI.	P. Allan B.	203	Sndrld Drp. 55	1850	Hutchnsn	Sndrld	Whn. Medit	7	A 1 1
7	— Sr	Anderson	74	Garmh	1839	Anderson				52
8	— Sw	G. Clark	169	Abrdn Drp. 51	1836	G. Clark	Hartlp'l	Hpl. Hambr	9	E1 1 C. 3 54
9	— S YM.53c. f.	JGooding	510 561	Sndrld	1853	J. Alcock	Sndrld	Sld. India	13	A 1 53
170	— Sr	J. Mudie	105 90	Nwb'g	1843	R. Mudie				6 E1 2 52
1	— Sr F.&YM.54ptI. B.	E. Peck	93	Ipswch	1847	Peck & Co	Ipswich	Ips. Medit.	12	A 1 54
2	Virago Bg F.&Z.54I. B.	T. Johnstn	265	P. E. Isl B. S. & Hk	1853	D Murray	Belfast	Bel. Glasg'w	4	A 1 54
3	— Bg F.&Z.54I. B.	S. Pethey	261	S V'lry len. & rai sed 54	1852	Wetherall	Hartlp'l	Hpl. Medit.	8	A 1 54
4	Virginia S ptr. & s. 52F. & Y	Pier M. 55	733	St. Jhn w. p. & s. 52 Srps	1845	Walton & rs 55	London	Lon. Honds S. S. 52-4 yrs	4	E1 20 4
175	— Bg F.&Z.55ptI. B.	T. Poyer	184 188	N Brns	1850	Bulcock	Liverp'l	Liv. R. Grnd	4	A1 6 2 54

1855-44 Cont 54

No.	Ships.	Masters.	Tons.	BUILD.		Owners.	Port belonging to.	Destined Voyage.	Classification.	
				Where.	When.				No. Years first assigned.	Character for Hull & Stores.
201	Vivid Sr pt I. B.	Wallace	142	Petrhd	1848	Mudie & C	Peterhd	Pet. Coaster		48
2	Vixen Bk f. & Y.M. 51	Bell	280	Gl'sgw	1844	Potter & C	Glasg'w	Lon. Maurts	10	Æ 1
3	— Sr Y.M. 1m. 51 overpt	TCubbon	93	Isl. Mn	1851	Graves & c	Dougl's	Cff. Medit.	8	A 1
4	— Bk	Coupar	354	P. E. Isl	1849			Lon.		51
			364							54
5	— Sr I. B.	Fish	87	Yrmth	1848	Platford	Yarmth	Yar. Coaster	10	A 1
6	— Bg	Graham	177	N Brns	1845	Alexand'r				53
7	— Sr	Mellenby	113	Stcktn	1847	Jackson &	Stocktn	Stk. Baltic	9	A 1
			103							50
8	— Sr Y.M. & pte. 50	H. Pearce	168	Shrh'm	1838	Pearce	Exeter	Lon. Califrn	12	Æ
9	— Sr	J Richards	113	Saltcts	1833	Richards			C. 4	52
			103							53
210	Vocalist Bk Y.M. 53	T. Beer	336	Bidefd	1853	Haycraft	Plymt'h	Bid.	12	A 1
1	Volant Sw	Richrds'n	166	Sndrld	1833	Lough & C				53
			148							52
2	— Bk f. & Y.M. 53 overp	Sharp	501	Queb'c	1853	Kirk & Co.	Liverpl	Qbc. Liverpl	6	A 1
		ti. B.	500	Tam. E. B. O. & P. Drp. 54						54
3	— Sr Y.M. 49 overp	W. Shears	115	Brxhm	1849	Matthews	Brixhm	Nwc. Lisbon	12	A 1
		I. B.	96							49
4	Volante Sr pt I. B.	G. Wright	60	Sndwh	1853	Hoad, Brs	Sndwch	Sndwh	10	A 1
										53
5	Volga Sr I. B.	J. Pyle	112	Russia	1853	Pyle & Co.	Exeter	Lon.	5	A 1
				F.						1
6	Volo Sr f. & Y.M. 53	E. Armour	156	Tnmth	1839	W Linds'y	Leith	Lth. RioJan	12	A 1
			173	Srprs 49 & 52				Cont. 51—		4 54
7	Voltigeur Stm	J Blaklok	73	Stcktn	1851	M Robson	Shields	Shl. France	4	A 1
		MC. 55	27	45HP. Cl. O. E. & R.P.				For River purposes only		3
8	— Bk f. & Y.M. 55 overp	Cameron	351	N. Scot	1854	M'Kenzie	N. Scot.	Cly. Pictou	4	A 1
		ti. B.		B. S. & YP.						2
9	Volumnia Sw f. & Y.M. 55	Straker	280	Sndrld	1848	Holmes	Sndrld	Sld. Medit.	8	A 1
										3
220	Voluna Sw	W Mortly	331	N Scot.	1826	T. Seaton				53
			336							
1	Volunteer Sr Y.M. 55	leMaistre	89	Jersey	1847	le Vescont	Jersey	Jer. Oporto	8	A 1
		*	59	Srprs 55				Cont. 55—		3 5
2	— Sr Y.M. 1m. 49 overp	W. Reed	90	Ilfraco	1840	Capt. & Co	Liverpl	Crk. Medit.	12	A 1
		I. B.		Srprs 53				Cont. 52—		4 53
3	Volusia Bg Y.M. 49 over I. B.	GHopkns	159	Ncwstl	1849	J. Cuddy	Belfast	Bel. Medit.	5	Æ 1
				OP & E						52
4	Voyager Sw	A. Halcro	246	Sndrld	1832	GHudson				53
			230							
225	— Bg pt I. B.	WMusgr've	246	Sndrld	1832	J. Eden	Hartpl'	HplHmbro'	8	Æ 1
			230	lrp. 34 Srprs 42 & 54						5

No.	Ships.	Masters.	Tons.	BUILD.		Owners.	Port belonging to.	Destined Voyage.	Classification.	
				Where.	When.				No. Years first assigned.	Character for Hull & Stores
226	Voyager Sr YM.51 overpt I.	Scott B.	137	N.Sco. SP&B.	1851	Burns	London	Lon.Austrl.	4	A 1 53
7	VonBrock Bg C.48	Jakobsen	145	Rnd'rs	1847	Jakobsen	Randrs	Liv.MteVid		54
8	Voyageur Bk YM 54c.f.	P.Pirouet	294	Jersey	1851	J. Le Bailly	Jersey	Jer. Brazil	14	A 1 // 51
9	VulcanScwSr (Iron)	W. Dodd MC.55	332	Nwcstl 236 AP50H	1853	Hinde & C	Lancstr	Liv. Medit.	—	A 1 26 3
230	— (Iron)	K R Goodng	92	Ipswch len.48	1846	W. Read	Ipswich	Ips. Coaster	—	Æ1 54
1	— Sr	E Mathias	108	Newpt 85 nd.&lrp. 53	1822	Mathias &	Cardign	Car.Coaster	—	Æ1 5
2	— pt I. B.	Bk G. Scott	263	Dndee Srprs 51	1835	Patrick & C	Dundee Rest.43-5yrs	Lon.W.Inds S.S.53 S.S.54	7	Æ1 12 54
9	— (Iron)	Sr W Walker	72	Glg'w 80	1841	J Rankine	Glasg'w	Cly.Rttrdm	—	A 1 8 52 18
234	— pt L. B.	Bg J. White	191	Rye	1854	J. White	Witstbl	Rye London	9	A 1 54

* * Additional Ships are inserted in the Supplement at the end of the Register.

No.	Ships.	Masters.	Tons.	BUILD.		Owners.	Port belonging to.	Destined Voyage.	Classification.	
				Where.	When.				No. Years first assigned.	Character for Hull & Stores.
1	W S Hamilton Bk	Bennett	298	Sndrld	1834	R Jackson				53
2	Wacousta S	F. Stewart	725	N Brns	1851	WM'rshll	London	Lon. Austral	4	A 1
	f&pts 52 f & YM 5	4 overpt I. B	734	B. S. Hk	P. & O. w. ptr. &	s. 52				54
3	Waldemar Sr	Booker	129	Calm'r	1851	K. Walloe	Copngn	Liv. Pernam	6	A 1
	YM. 52									52
4	Walker Sw	S. Amos	326	Sndrld	1839	W Wright	Shields	Shl. Medit.	9	Æ 1
	f. & YM. lm. 51		352	Srprs 48	& 51			S. S. 51	C. 3	54
5	— Sw	W. Millar	273	Sndrld	1801	Hall & Co.	N Shlds	Shl. France	—	Æ 1
	ptd. 40			len. 10 n.	n. 45lr	p. 48 Srprs 55				4
6	Walkington Bg	J. Cross	218	Hull	1840	Ringrose	Hull	Hul. Rtrrdm	12	A 1
			229	Srprs 46	& 53			Cont. 52—	4	53
7	Wallace S	J. Robb	762	N Brns	1840	St'phn & S	Glasg'w	Cly. Austral	4	Æ 1
	f. & YM. 55		864	N Klsn &	Srprs 50	Drp. 52 S	rprs 54	S. S. 51—4 Yrs		1
8	— Bg	P. Sim	216	Frsrbrg	1854	Wallace & Frsrbrg	Abn Quebec		7	A 1
	pt I. B.		247							54
9	Wallachia Sw	SLacklnd	273	Sndrld	1854	Mrwoods	Whitby	Sld. Blk. Sea	8	A 1
	YM. 54		299							54
10	Walmer Castle S f. & YM. 54	W. Price	656	London	1836	R Green	London	Lon.	12	A 1
			742					Rest. 52—	8	54
1	Walter Sr	N. Pascoe	60	Bnstp'l	1836	Copelng &	Falm'th	Fal. Medit.	10	Æ 1
	pt I. B.			n. d. & Srprs 44				S. S. 50	C. 3	54
2	— Baine Bg	A. Brown	257	Grnc'k	1851	Baine & C.	Gren'ck	Cly. Nwflnd	13	A 1
	YM. 53 c. f.		257							53
3	— Dean Sr	J Rchrdsn	79	Prestn	1854	J. Dean	Preston	Liv. Coaster	8	A 1
	I. B.									54
4	— Duncan Sw	Dockerty	257	Sndrld	1853	Martin & c	Dmfries	Sld. Rio. Jan	7	A 1
	Z. 53 I. B.		201							53
5	— Hood S	H. Sproat	937	Abrdn	1852	Thompsn &	Aberdn	Lon. Austral	9	A 1
	YM. 54 overpt I. B.		918							54
6	— Johnson Sr	H. Jones	77	Wales	1833	ORoberts	Crrnrvn	Bng.	10	Æ 1
				len. & lrp 54				S. S. 54		54
7	— Morrice Bk	DMorrice	552	Sndrld	1847	Morrice &	London	Lon. W. Inds	10	A 1
	YM. 53 ptr. & s. 53		666	w. ptr. & s. 53 S	rprs 53	Drp. 55				2
8	— Scott Sr	M'Whinnie	155	Brdprt	1819	L & LOSC	<i>Leith</i>	<i>W. S.</i>	<i>*Æ 1</i>	9
										52
9	Walton Bk	J. Eves	246	Belfast	1844	H. Killick	Liverp'l	Liv. China	10	A 1
	f. & YM. 54		262	Drp. & S	rprs 5 2			Cont. 54—	3	54
20	— Muncaster Bk	Steel	364	Whitvn	1850	Steel & Co.	Whitvn	Lon.	13	A 1
	YM. 50 c. f.		413							54
1	Wanata Sr	J. Lee	1150	N Brns	1852	Thomsn &	London	Lon Austral	7	A 1
	f. YM. & pts 52		1442	HkEB. & PP	w. ptr. & s. 52					53
2	Wanderer Sr	R. Boden	73	Nthwk	1849	Williamsn	Liverp'l	Liv. Coaster	—	A 1
	I. B.			O. & Y. P.				Rest. 53—	2	53
3	— Sw	R. Dobson	310	Sndrld	1854	J. Ayre	Sndrld	Sld. Amer	8	A 1
			343							54
4	— Bg	Glendining	173	P. E. Isl	1847	Glendining				52
25	— Sr	H Hosken	55	P. E. Isl	1848	Hosken &	Padst'w	Sws Coaster	4	Æ 1
	I. B.		74					S. S. 52—4 Yrs	C. 2	52

No.	Ships.	Masters.	Tons.	BUILD.		Owners.	Port belonging to.	Destined Voyage.	Classification.	
				Where.	When.				No. Years first assigned.	Character for Hull & Stores.
26	Wanderer Bk F.&C.51	F.Jenkins	263	Bristol	1823	Wilson&c p.40Drp.51	Dublin	Liv. Trinidd 52	—	Æ1 5
7	Bg	W. Kean	280	N Brns	1839	Brown&C	Srprs50&	S.S.50		53
8	Sr	J.Mercer	127	P.E.Isl	1844	Blaker&C	Shorhm	Shm. Coastr S.S.54—4yrs	4	Æ1 54
9	Bg	J. Munfrd	147	Sndrld	1816	J.Garland	Lynn	Hpl.Coaster	—	Æ1 54
30	Sw	J. Owen	271	Whby	1837	Muter&C	London	Liv.W. Inds S.S.51	10	Æ1 C. 3 3
1	S	R. Sellers	607	Queb'c	1847	Thompsn	Leith	Lth.Melbrn S.S.52—5 yrs.	5	Æ1 C. 2 52
2	Sw	TStratfrd	255	Sndrld	1848	Sandersn	Hartpl'	Crk.Quebec	8	A 1 54
3	S	J. White	359	Hull	1836	Mann&C.				53
4	Sw	J. Willis	245	Sndrld	1840	Watson &	Whitby	WtbShields	6	Æ1 54
5	Sr	G. Wills	137	Brxhm	1841	Dewdney	Brixh'm	Drt.	12	A 1 4 54
6	Bk	G. Wilson	289	NShld	1839	W. Bell	Nwcastle	Har.Medit.	7	Æ1 C. 2 2
7	Bk	JWoodck	568	Halifx	1849	J. Lidgett	London	Shl. Austral S.S.54—4yrs	4	A 1 2 54
8	Wandering Shepherd Sw	J. Welch	227	Sndrld	1833	R.Pearson				52
9	Wandsworth S.F.&s.50YM	G.Dunlop	767	Queb'c	1839	Baird&C.	Glasg'w	Cly.Molm'n Rest.50—	—	A 1 5 54
40	Wannan Bg YM.53		196	Livrpl'	1840			Wtb.Coastr	6	
1	Wansfell S	Hayes	777	St. Jhn	1853	R'thbne&	Liverpl'	Liv. Bmbay	7	A 1 5
2	War Cloud S	T. Fox	1200	Queb'c	1853	G. Oxley	Liverpl'	Liv.	7	A 1 54
3	Hawk Bk	J. Francis	320	Shrh'm	1853	T Bartlett	London	Shm.Londn	8	A 1 53
4	Warata Stm (Iron)	J. Freyer	257	Dmbtn	1851	HunterR.	Sydney	Cly.Austral	—	51
5	Warbler Bn Z.53I.B.	T. Gray	178	N.Scot	1853	T. Gray	Liverpl'	Liv.Austral	4	A 1 53
6	Sr	G. Willis	122	Shi'lds	1849	J. Adams	Kingsbg	Drt.	8	A 1 54
7	WardChipmn Bk pfr.&s.54pt	R Ferguson	685	N Brns	1840	Harvey &	Limrick	Lim. S.S.54—4Yrs	4	Æ1 C. 1 3
8	Jackson	J. Mullett	528	Dmbtn	1854	Jackson&	Hartpl'	Cly.Hmbro	—	A 1 54
9	Wards Sw F.&Z.lm.53over	Appleton	188	Sndrld	1846	Ward&C.	Blyth	Shl. Medit. Cont.54—	8	A 1 3 54
50	Warlock Bk F.&YM.51	J. Pagen	291	Wh'tvn	1840	Dixon&C	Liverpl'	Liv.Valprso Cont.52—	12	A 1 4 53

No.	Ships.	Masters.	Tons.	BUILD.		Owners.	Port belonging to.	Destined Voyage.	Classification.	
				Where.	When.				No. Years, first assigned.	Character for Hull & Stores
51	Warner Bg s. 451. B.	Roberts'n	159	Salets	1817	Croker & c	Saltcots	Liv.	—	53
2	Warren Bulke -ley Sr I. B.	J. Roberts	58	lrp. 45 N B'mris	1803	R Hopson	Bangor	Bms Coast'r	—	51
3	— Hastings Bk YM. 55c. f.	Porteous	566	raised 50 Nwctst	1855	Smith & C.	Nwctst	Nwc. India	14	A 1
4	Warrior Bg ptr. & s. 55 f. & Z. 55 o	DM Anstr verp t I. B.	258	N Brns Srprs 55	1824	Barr & Co	Ard'r sn Rest. 49—	Cly. W. Inds 4yrs Cont. 53—	—	A 1
5	— Bg YM. 51 overp t I.	HBeynon	209	Nwprt	1847	S Reynolds	Bristol	Ips. Coaster	8	A 1
6	— Bg	J. Long	100	M'rypt 86 lrp. 46 ND	1833	M. Welsh	Drghda	Cly. Coaster	7	51
7	— Bk F. & s. 52 YM. 52	Milligan	479	Chepst lrp. 47 Sr	1828	WCHer'n	London	Cly. India	10	—
8	— Bk F. & YM. 51	T. Wood	301	Dndee 307 w. f. & d.	1837	J. Wood	Bristol	Liv. Africa	7	51
9	— Queen Sw YM. 52	W Buckley	268	Sndrld	1852	J. Buckley	Wisbch	Liv. B Ayres	8	A 1
60	Warwick Sr	J. Horn	247	Sndrld	1837	M. Lonie			—	54
1	Wasdale Bg YM. 51	M'Kinn'y	177	Whitvn Srprs 51	1837	Tate & Co.	Hrngtn	Wrk. W Inds	7	51
2	Washburn Sw Z. 54 L. B.	F. Morris	211	N Brns P. & B B	1850	AM'Leod	Nwctst	Shl. Medit.	C. 2	A 1
3	Washington Bk YM. lm. 52	G. Dan	440	Sndrld	1852	R. Sloman	Hmbro'	Sld Hambro	8	A 1
4	— S F. & YM. 55 overp	J. Davies	940	Queb'c OHhE.	1850	J. Bunten	Glasg'w	Sws Valprso	6	A 1
5	Wasp I. B.	J. Davies	33	Nwqy ND. 51 Sr	1839	Davies & C	Cardign	Car. Coaster	8	51
6	— Sr	W. Jervis	174	Brdprt	1836	Claus & Co			C. 3	54
7	— Bg YM. 53 overp t I.	Jolly	197	N. Sco. B. & S.	1853	H. Brown	London	Liv.	4	A 1
8	— Bn I. B.	J. Page	141	Halifx B. & S.	1849	J. Page	Yarmth	Npt. Wlmg't	4	A 1
9	— S F. & YM. 53 overp	R. Power	1331	St. Jhn Tam. P.	1853	Hatton & c	Liverp'l	Liv.	6	A 1
70	Watchful Sw	C. Smith	1339 248	B & O Sndrld	1840	Holmes			—	53
1	Watchman Sr	Goodwin	106	N. Sco.	1846	M'Lellan			—	53
2	Watchword Sr YM. 54	J. Archer	128	Drtmh Drp. & Srprs	1843	H. Stone	Liverp'l	Wtf. W Inds	12	A 1
3	Water Kelpie Sw YM 51	Burn	280	Sndrld	1847	Briggs & C	Sndrlnd	Lon. Odessa	7	51
4	— Nymph Sw	T. Proctor	225	Nwctst	1840	Clarke & c.	Nwctst	Shl. London	9	51
75	— Witch Sw	S. Brown	229 228 223	Srprs 47, Sndrld Srprs 48	1840	S. Brown	Whitby	Stk. Baltic	C. 3 7 C. 2	4 51 54

No.	Ships.	Masters.	Tons.	BUILD.		Owners.	Port belonging to.	Destined Voyage.	Classification.	
				Where.	When.				No. Years first assigned.	Character for Hull & Stores.
76	Water Witch	J. Cairns	250	Sndrld	1850	Reynolds	London	Sld. Medit.	9	A 1
	Sw Y.M. 50 over	pt I. B.	258							50
7	— Sr	J. Camron	62	Garmh	1851	C.M'Kinzie	Inverns	Bnf. Coaster	5	A 1
	pt I. B.			O. Lh F.	& E.					51
8	— Stm	J. Cann	73	Hrwch	1835	N. Devon				51
						Stm. Co.				51
9	— Sr	J. Duncan	78	Bidefd	1844	Graham	Liverp'l	Ldy.	11	A 1
	pt I. B.									50
80	— Bk	J Goodwn	253	Pmbrk	1820	J. Barron	London	Gns. Adelde	—	AE 1
	Y.M. 53			Srprs 50			Rest. 39-	8yrs S.S. 50		53
1	— Scw Stm	Hamilton	308	Dmbtn	1845	M'I.arty &	Liverp'l	Liv.	—	A 1
	(Iron)	MC 54		60HP.	len. N D. &	Srprs 53				54
2	— Sr	J. Newson	140	Peterd	1847	Fry & Co.	London	Abn.	7	AE 1
	Y.M. & ptr. 52 over	pt I. B.	134							52
3	— Sr	W. Smith	182	Nwprt	1846	Ncholas &	Nwprt	Lon.		54
	Y.M. 49 over	pt I. B.	157	Drp. 49						54
4	— Stm	J. Stranach	276	London	1835	G. St.N.Co	London	Lon. Hull	10	AE 1
	ptr. & Y.M. 51		228	190HP.	pt. ND &	Srprs 51		S.S. 51		53
5	— Sr	Stugnell	124	Hstngs	1831	Gibbs & C.				52
			92							52
6	Waterford Bg	Behen	296	N.Sco.	1848			Lon.	4	54
	pt I. B.									54
7	Waterhen Bk	W. Dodds	355	Hull	1825	Roberts'n				53
8	Waterlily Sr	J. Bush	142	Ipswch	1838	J & J. Adam				53
9	— Bk	Cuming	540	N Brns	1851	A Blaston	Poole	Liv. Blk Sea	6	A 1
	Y.M. 55 over	pt I. B.	594	Hk O &	B. Dr p. 54					3
90	— Sr	J. Parry	77	Pwlhli	1839	Jones & C.				52
1	— Sr	J Trejun'r	88	Sle' mb	1835	Dunsford	Exeter	Exr. Coaster	8	A 1
	pt I. B.			len. 48			Rest. 48-	5yrs Cont. 53-		2 54
2	— Sr	W. Wally	69	Scrbro	1852	Tindall &	Scarbro	Lon.	6	A 1
	Y.M. 52c.f.		50	Hk E. &	T. plank pt Diagonal					53
3	Waterloo S	Green	796	Sndrld	1848	D Dunbar	London	Lon Austral	13	A 1
	r. & Y.M. 53c.f.		898							53
4	— Bn	E. Jones	105	Nevin	1815	Jones & C.	Pt Mde	Bar. Baltic	—	A 1
	I. B.			len. & lrp	53		Rest. 47-	6yrs Cont. 53-		2 53
5	— Sk	E. Lewis	39	Abryst	1825	E. Lewis	Abryst	Car. Coaster	—	AE 1
	I. B.			N Kl 39 N	w. 41 ND. 42 N Kl sn	& Srprs 52				54
6	— Stm	P. Quayle	586	Dmbtn	1853	Langtry &	Belfast	Cly. Belfast	—	A 1
	(Iron)	MC. 54	385	240HP.						54
7	Waterspite	T. Smales	360	Whby	1854	Turnb'll &	Whitby	Wtb London	10	A 1
	Bk		353							54
8	Watkins Bk	F Langlois	330	Nhavn	1848	Finlay & C	London	Liv.	14	A 1
	Y.M. 52c.f.		288	Built under ro of						52
9	Watson Bk	J. Huntley	268	Hull	1819	R. Hay	Shields	Shl. Medit.	—	AE 1
	ptd. 55r. & Z. 55			ND. lrp.	388rps 51 & 55					1
100	Wave	Bg	198	Hull	1849	J. Banks	Goole	Hul. Nwctl	9	A 1
	Z. 51	H. Bull		len. & Sr	pr 51					54

Wreck

20

No.	Ships.	Masters.	Tons.	BUILD.		Owners.	Port belonging to.	Destined Voyage.	Classification.			
				Where.	When.				No. Years first assigned.	Character for Hull & Stores		
101	Wave	Sr J. Caithness	97	Dndee	1835	N. Davidsn						
2	—	Sr C. Collins	157	P.E. Isl	1838	A. Sutton	Cork	Crk. Coaster	4	E	1	53
		I. B.	148	n Klsn4	8 Srprs	s54 & 55		S. S. 55 - 4yrs	C. 1		4	
3	—	Sk J. Davies	24	Chestr	1850	Prosser & c	B'maris	Bms. Coast'r	4	E	1	53
		I. B.		O & RP								
4	—	Sr J. Edgar	63	Annan	1844	J. Edgar						53
5	—	Sr G. Finch	119	P.E. Isl	1853	Gldswthy	Liverpl'	Bng. Liverpl	4	A	1	53
		I. B.		J. S. B. & Bh	Drp. 55							3
6	—	Cr I. Gaudion	49	Grns'y	1851	Gaudion &	G'rnsey	Gns. France	7	A	1	52
		pt. I. B.		len. 52								52
7	—	Bk J. Lucus	450	Hrtlp'l	1853	J. Robinsn	SShilds	Npt. E. Inds.	10	A	1	54
		r. & Y.M. 54	489	Drp. 54								54
8	—	Bk Martin	282	N Brns	1840	T. Cooks'n	Shields	Shl. London	4	E	1	54
			260	Srprs 50 & 54				S.S. 54 - 4yrs				54
9	—	Sr W. Ozaune	98	Grns'y	1838	Le Page &	G'rnsey	Gns. Havan	7	E	1	52
		Y.M. 51		len. 47.8	Srprs 52			Rest. 47-5yrs.	C. 2		52	19
110	—	Sr W. Penny	98	Brxhm	1838	W. Penny	Brixhm	Drt. Medit.	12	E	1	3
		B.	83	Srprs 55				S.S. 55	C. 4		3	
1	—	Sr T. Powell	119	Arbrth	1847	Johnston	Arbroth	Arb. Austral	7	E	1	54
		r. & Z. 54	98									54
2	—	Sw J. Renton	226	Sndrld	1837	R. Jolly	Shields	Shl. Medit.	7	E	1	4
		r. & Z. lm. 55	221	Srprs 53, 54, & 55	pt. nd. 55							4
3	—	Sr W. Steer	141	Bnt. Isl	1842	J. Davie	Saltmb	Drt.	9	E	1	51
		Z. lm. 51	113	Srprs 46 & 51					C. 3		51	
4	—	Sw R. Trwsdle	204	Sndrld	1848	T. Fox	Stocktn	Stk. Medit.	7	A	1	4
		r. & Z. 52										52
5	—	Queen Sr	83	Jersey	1854	Touzel & c	Jersey	Jer.	9	A	1	54
		Y.M. 54 c. f.										54
6	Waverley S (Iron)	J. Rose	731	Gl'sgw	1853	Aikmans	Glasg'w	Lon. Austral	—	A	1	54
							4 N.W. 100					54
7	—	Bk M. Thmps'n	360	Nwctl	1854	R. Hdgson	Nwctl	Nwc. Medit.	10	A	1	54
		Y.M. 54	390									54
8	We Tottie Bg	W. Jones	163	Nwctl	1845	Samuel & c	Llan'lly	Lly. Nantz	9	E	1	50
		Y.M. 46										50
9	Wear Sw	J. Guthrie	257	Sndrld	1838	P. Dale						52
			272									52
120	Wearmouth Sew (Iron)	Craven	467	Sndrld	1855	Bell & Co.	Sndrld	Sld. Medit.	—	A	1	3
			594	AP70H								3
1	Weischel Bg	F. Bloedorn	190	Danzic	1827	F. Bloedorn						52
												52
2	Welcome Sw	J. Gilbert	241	Sndrld	1838	J. Gibbon	Shields	Shl. Baltic	8	E	1	54
		I. B.	243	Srprs 44 & 48					C. 3		54	
3	—	Sr O. Hughes	50	Pwlhli	1837	Parry & C.	Bangor	Bng. Coast'r	7	E	1	54
		I. B.		Srprs 54								54
4	—	Sr T. Wright	95	Goole	1852	Wright	Goole	Goo. Coast'r	10	A	1	52
		I. B.										52
125	— Home Sw	M. Charlton	222	Sndrld	1840	Frost & Co	Shields	Shl. France	6	E	1	54
		r. & Z. lm. 52	311	Srprs 49	Drp. 52				C. 2		54	

No.	Ships.	Masters.	Tons.	BUILD.		Owners.	Port belonging to.	Destined Voyage.	Classification.	
				Where.	When.				No. Years first assigned.	Character for Hull&Stores.
151	Wexford Bk Z. Im. 53 L.B.	Codd	307	N Brns Hk&B.	1851	Allen&Co Srprs 53	Wexfrd	Gr. Savan.	6	A 1 53
2	Whaleys Sr I.B.	Colbridge	105	Thorn	1854	J. Whaley	Goole	GooCoaster	10	A 1 54
3	Whalton Sw pt I. B.	Headley	234	Sndrld	1854	Headly&c	Blyth	Sld. Londn	8	A 1 54
4	Wharfinger Sr pt I. B	Stevens	110	I Wght	1823	Stevens &	St. Ives	St. I. Coaster	—	A 1 4
5	Whim Sw 246	W. Hobbs	190	Hull	1805	J. Sugars	<i>Worthpt</i>			A 1 53
*6	Whirlwind S F. & Y.M. 54	E. Edgell	1003	Dndee	1854	Somes, Bs	London	DunLondn	9	A 1 54
7	Whitby Sw pt I. B.	Bambrough	164	Whby	1836	R. Dobson	Shields	Shl. Holnd	8	A 1 4
8	White Cloud Bk Z. 52 I. B.	J. Tanner	398	Pictou	1852	Rankin&c	Liverp'l	Liv. Austral.	4	A 1 54
9	—Eagle S (Iron)	Croudace	993	Gls'g'w	1855	Stephen&	Glasg'w	Cly.	9	A 1 1
160	—Mouse Sr YM. 52	WDitch'n	72	Abrdn	1845	Ditchen&	Drtmth	DrtLabradr	12	A 1 52
*1	—Star S YM. 55 overpt I. B.		2340	St. Jhn	1854	Pilkgt'n &	Liverp'l	Liv. Austral	7	A 1 1
*2	—Swan Scw Stm (Iron)	M'Ewan	322	Gls'g'w	1854	Brown &c	Glasg'w	Cly. Austral	—	A 1 54
3	Whitehaven Bg F. & s. 46 Y.M. 49	R Higgins	150	Wh'tvn	1825	Russel&C	Whitvn	Whn.	—	53
4	Why not? Sk I. B.	R Hockng	37	Bidefd	1851	Ernandz&	Bidefrd	Bid. Coaster	10	A 1 51
5	— Sr YM. 50	Knowles	133	Drtmh	1839	Dart&Co.	Brixhm	Drt. Medit.	12	A 1 4
6	Widdrington Sw	G. Wood	155	Sndrld	1815	G. Wood	<i>Worthpt</i>			53
*7	Wide Awake S Y.M. 55 overpt I. B.	Moon	849	Queb'c	1854	Nicholls	Plymth	Ply.	7	A 1 4
8	Wigrams S YM. 52 I. B.	J. Thurtel	286	M'lin	1843	Denny&C	London	Liv. Singapr	12	A 1 52
9	Wilberforce Sw F. & Y.M. 53	R. Todd	289	Sndrld	1848	Douglas	Sndrld	Sld.	8	A 1 53
170	— Stm F. & Y.M. 52	W. Webbr	360	Londn	1837	G. StN. Co	London	LonHmbro'	11	A 1 54
1	Wild Flower S F. & Y.M. 54	H. Keen	452	Liv'rp'l	1852	Anderson	Liverp'l	Liv.	9	A 1 54
2	—Irish Girl Bk F. & Z. 52	J. Christie	536	Queb'c	1840	J. Smith	Sndrld	Lon. Blk Sea	5	A 1 54
3	—Wave Bn YM. 53 overpt I. B.	E. Barron	170	B'nstpl	1853	Norman&	Liverp'l	Bpl. Liverp'l	8	A 1 53
*4	— Bg YM. 51	C. Day	179	Grns'y	1854	AOzaunc	Grnsey	Gns. Austral	7	A 1 54
175	— Bk YM. 54 overpt I. B.	Hewitson	264	NBrns	1854	G. Claus	Liverp'l	Liv. Califrn	4	A 1 54

No.	Ships.	Masters.	Tons.	BUILD.		Owners.	Port belonging to.	Destined Voyage.	Classification.		
				Where.	When.				No. Years first assigned.	Character for Hull & Stores.	
*176	Wild Wave Bg YM. 55 overpt I.	J Williams	234	Bidefd	1855	Williams & Bidefrd	Bidefrd	Bid. Medit.	10	A 1	13
177	Wildfire S F. Y.M. & pts. 54	B. Downrd verpt I. B.	204 457	Queb'c	1853	Thompson's Hull Petor & Co. Liverpl	Liverpl	Liv. Crimea	5	A 1	27
8	Wilhelm Bk YM. 53 overpt I.	H. Gooht	467	Libau	1848	J. Becker	Hambg	Npt. SAmer	7	A 1	53
9	— Von Flatow Bk I. B.	CKerfack	266	Rostck	1848	Newend'riff	Rost'ck	Lth. Copngn			49
180	Wilhelmina Bg	J. Byers	168	Mryp't	1843	Byers & C	Wrkt'n	Cly.	6	AE 1	54
1	Wilkinson Bg	W Burton	217	Whtvn	1814	Whlwght		S.S. 52	C. 2		53
2	Wilkinsons Sw		240	Sndrld	1852	Wilkinsons	Hartpl'	Sld.	8	A 1	52
3	Will o' the Wisp Scw Sr (Ir	Buchanan	384	Nwcstl	1854	Cookson	Nwcstle	Nwc Dublin	—	A 1	54
4	— Sr pt I. B.	A Stevens	296 95	AP. 70 Neath	1837	A. Stevens	Neath	Sws Coaster	9	AE 1	3
5	Will Watch Sr I. B.	W. Allen	98	Hrtpl'	1842	Allan & Co	Lynn	Lyn Coaster	5	AE 1	53
6	— Bk	Faremoth	331	Bmb'y	1813				C. 2		54
7	William Bg I. B.	W Agnew	116	N Brns	1831	P. Logan	Belfast	Bel. Coaster	—	AE 1	54
8	— Sr I. B.	J. Braine	93	Goole	1854	W. Wray	Goole	Goo London	9	A 1	54
9	— Bg	J. Briggs	187	Queb'c	1835	H. Cross	Sndrld	Sld.	5	AE 1	54
190	— Sr	J. Brown	125	N Brns	1843	Brown & C	Ramsy	Liv. Coaster	4	AE 1	54
1	— Sr	DClem'nt	82	Cmthn	1829	Clement &	Llanlly	Lly.	—		53
2	— Sr I. B.	R Cr'wfrd	113	Sndrld	1849	W Pringle	Sndrld	Sld. Coaster	5	AE 1	54
3	— Sr	J. Coss	136	Dndee	1839	J. Brown	Dundee	Dun Coast'r	12	A 1	5
4	— Bn	Davidson	199	P.E. Isl	1849	A. Innes		Cont. 51—	4		50
5	— Sr	W. Emett	56	Brxhm	1821	W. Emett					52
6	— Bg	T. Evans	106	Berkly	1825	Pearce & c	Glo'ster	Gl'r. Coaster	10	AE 1	54
7	— Sw	Foreman	268	Seahm	1839	Foreman					53
8	— Bg I. B.	W. Gann	190	P.E. Isl	1851	W. Gann	Fvrshm	Hpl. Coaster	4	A 1	52
9	— Bn	W Graves	139	N. Sco	1838	W. Mear	Exeter	Tps. Coaster	4	AE 1	2
200	— Bk	R Hudson	125	Petrhd	1826	Hudson	Scarbro	S.S. 55—4 Yrs Ser. Collier	—	E 1	50

No.	Ships.	Masters.	Tons.	BUILD.		Owners.	Port belonging to.	Destined Voyage.	Classification.	
				Where.	When.				No. Years first assigned.	Character for Hull & Stores.
201	William Bg	Hmphrys	134	Calcut	1827	Stewart &				53
2	—	Sr JJennings	91	Sndrld	1834	Hthrngtn	Sndrld	Sld. Coaster	10	AE 1
3	—	Sw J. Keill	237	Dndee	1841	A. Low, jr	Dundee	Cly. Valprso	9	AE 1
4	—	r. & YM. 52 Bg	237	P. E. Isl	1847	Key & Co.			4	—
5	—	Sw J. Leith	291	Sndrld	1833	S. Hall	Shields	Shl. Medit.	8	AE 1
6	—	r. & Z. lm. 54 pt I. B. Bg	55	Milfrd	1814	Llewellyn	Milford	Mil. Coaster	—	AE 1
7	—	Sr M. M. Rae	65	Stnwy	1846	A. M'iver			—	AE 1
8	—	Sr Maddrall	59	N Brns	1838	Torrance	Dougl's	Cly. Coaster	—	A 1
9	—	I. B. TR. Mead	64	Bnstpl	1796	TR. Mead	Bidefrd	Bid. Coaster	3	53
210	—	I. B. Sr Milichmp	140	M'rypt	1819	Pthrbldg'			—	AE 1
1	—	Bg J. Millewis	116	Bidefd	1810	W. Jenkin			—	AE 1
2	—	S J. Milton	590	Sndrld	1852	Wade & C.	London	Lon.	13	A 1
3	—	C. 53c. f. Bg J. Mowatt	141	Leith	1839	W Heddle	Strmnss	Nry. Coast'r	8	AE 1
4	—	Sw J. Norman	168	Totnss	1820	Hndmrch	Blyth	Bly. France	—	AE 1
5	—	pt I. B. Bn J. Norton	144	P. E. Isl	1846	W Sheprd	Exeter	Tps. Hrtlpl	4	AE 1
6	—	I. B. Sk J. Pearse	46	Plymh	1824	Hendersn		S. S. 55—4yrs	—	AE 1
7	—	Sr J. Roberts	90	Pt Mdc	1838	Watkins	Pt Mdc	Pmd. Harbg	12	AE 1
8	—	pt I. B. Bk J. Scott	313	Sndrld	1845	DHewson	Shields	Shl. Medit.	9	A 1
9	—	YM 54 Sw Stephens	290	Sndrld	1850	Gord'n Br.	London	Lon.	8	A 1
220	—	r. & YM. 53 over pt I. B. Bn T. Stevens	138	Hayle	1842	Harvey & Hayle		Pnz. Baltic	12	AE 1
1	—	Bg C. Tupman	208	P. E. Isl	1850	Redway &	Exeter	Ply. Coaster	4	AE 1
2	—	I. B. Sw J. M. Wear	140	Scrbro	1811	W. Wear			—	AE 1
3	—	Sr T. Wstcott	103	Bidefd	1833	Jones, Bro	Newprt	Npt. Coaster	10	AE 1
4	—	pt I. B. Sr Williams	99	C'mrtn	1841	Dovall & C	B'rnstpl	Lon Coaster	12	A 1
225	—	r. & C. 52 over pt I. B. Sr G. Wood	62	Garmh	1838	E. Wood		Cont. 53—	4	54

No.	Ships.	Masters.	Tons.	BUILD.		Owners.	Port belonging to.	Destined Voyage.	Classification.	
				Where.	When.				No. Years first assigned.	Character for Hull & Stores.
226	William Acker's Bk F. & Y.M. 53	MBurgoyne	298	Mryp't	1836	L. Hart	London	Lon. Austrl	12	A 1
7	Alexander Sr pt I. B.	J. Jones	89	PtMdc	1839	Jones & Co	Ptmdc	Rest. 53— Pmd Hmbg	9	53
8	Ash Sw	H. Miller	253	Sndrld	1833	Fenwick &	London	Lon Quebec	4	54
9	Barber Bg YM. 54	W. Sneller	234	Yrmth	1841	Orfeur & C	Yarmth	Cont. 51— Liv B. Ayres	8	54
230	Barker Sp	G Newton	57	Nwcstl	1836	Lunn & Co		S.S. 50 C. 3	12	A 1
1	Bartlett Sr	F. Booker	54	Frsbrg	1847	Hossack		Cont 53—	4	54
2	Bayley Bg YM. 53 over pt I. B.	J. Rendall	198	Ipsw'h	1840	Bayley & C	Ipswich			53
3	Botsford Bk F. & Y.M. 54	TParknsn	516	N Brns	1842	Ushrwood	Whitby	Ips Madeira Rest. 50— Gr. Medit.	10	A 1
4	Broderick Bg	Hoggre	242	Sndrld	1836	T. Green		S. S. 54—5yrs	7	3
5	Brodrick Bg F. & Y.M. 54	Temperly	288	Whtby	1836	Smith & C.	London		6	54
6	Bromham Bk YM. 55	J. Wilson	452	P E. Isl	1840	Bromham		C. 3	54	
7	Brown Bk F. & Y.M. 52	RBaintou	403	Sndrld	1852	W. Brown	Whitby	S.S. 54 C. 3	10	54
8	Sr	P. Moye	103	Cork	1829	Dawson &			8	A 1
9	Bryan Bk ptr. & d. 48 ptr. &	J. Heiter	312	Shmtn	1816	Frampton	Poole	Lon. Hbt Tn	8	A 1
240	Campbell Sr	WD'uglas	124	Oban	1840	H. Craffrd	Ardrssn		8	A 1
1	Bk F. & Y.M. 53	G. Leeds	340	Dmbtn	1851	J. Spiers	Glasgw		8	A 1
2	Canynoges Bg YM. 53 over	Holbrook	129	Bidefd	1841	Pntr'ath &	P'nzanc		54	
3	Carey Sw F. & Y.M. 51	Davison	240	Dndee	1837	J. Borrie	Dundee		11	A 1
4	S F. & Y.M. 55	TEmm'nt	658	Pwlhli	1848	Jones & S.	Pwlheli	Gal. London C. 2	6	54
5	Carson Bk F. & S. 491. B.	G Winspear	342	N Brns	1846	Morrison	Shields		8	A 1
6	Chapman Sw I. B.	W Em'rsn	209	Sndrld	1839	Drysdale	Hartlpl	Shl. Medit. S. S. 53—4 Yrs	—	54
7	Charles Bg pt I. B.	Kilvingtn	214	Whby	1852	G. Smales	Whitby	Hpl. Medit.	6	54
8	Connal S YM. 53 c. f.	J. Brown	607	Grn'ck	1852	Campbell	Glasg'w		9	A 1
9	Court Sr	A. Capper	50	R'ncrn	1849	W. Clark		Wtb. Hrtlpl	12	A 1
250	Crow Sr	J. Harvey	138	Nwcstl	1841	Bayfield		Lon. India	13	A 1

No.	Ships.	Masters.	Tons.	BUILD.		Owners.	Port belonging to.	Destined Voyage.	Classification.	
				Where.	When.				No. Years first assigned.	Character for Hull & Stores.
251	William Darley Sr ptd. 36pt 54Z.	R. Waugh	409	Hull	1835	Brownlow	Hull	Hul. Ceylon	7	*E1 27
			478	nd.&lrp.	47	Srp	rs54	<i>Mdc</i> S.S.53	8	53
2	Dawson S	R Mitch'll	480	Lncstr	1822	Mitchell	Alloa	Lth. Queb'c	—	E 1 3
				w. r. & d.	44	nd.	&lrp. 44	Srprs 51	Drp. 5	53
3	Denny Scw Bk (Iron)	Blackm're MC.53	595	Dmbtn	1853	Denny & C	Dmbrtn	Cly. Austral	—	A 1 53
4	Duke Sr	J. Vowden	126	Yrmth	1840	Kendall &	Gloster	Glr.	12	A 1 4
			101	Srprs	53			Cont. 52—	4	53
5	Edward Sr	D Griffiths	104	PtMdc	1853	Kendall &	Gloster	Bar. Coaster	12	A 1 53
6	Sw	J. Law	241	Abrdn	1847	J. Clegg	Liverp'l	Liv. R. Jan.	9	A 1 3
			196	Drp. 51		<i>N K...</i>			—	53
7	Fisher Bk	rpt I.B.	327	Livrp'l	1844	Martin	Dmfries	Liv. Ceylon	10	E 1 4
			364					<i>L.C.</i>	—	53
8	Fraser Sw	J. Norie	166	Ivkthg	1843	Fraser & c	<i>...</i>	<i>...</i>	8	A 1 53
			143					<i>...</i>	—	53
9	Frederick Bk	Stephns'n	523	Nwprt	1850	Thornton	London	Lon.	8	A 1 54
			578	& Wests						
260	Gales Bk	J. Shaw	311	Sndrld	1837	Thomps'n				53
			344							53
1	Gibson S	Alexand'r	454	Hull	1844	M'Mill'n & S	Gren'ck	Cly. Bmbay	12	A 1 1
			592	pt nd. w. & Srp	rs52	Srprs 55				53
2	Gillies S	J. Brown	463	Chepst	1840	J. Smith	Irvine	Liv. Panama	12	A 1 4
			511	nd. & lrp.	52	wf. & s. 52		Cont. 52—	4	54
3	Gowland Sw	G Thirkell	227	Sndrld	1839	Gowland				53
4	Hammond S	H Edwrds	595	Sndrld	1853	Thomsn &	London	Lon Hbt. Tn	13	A 1 54
			683							53
5	Harris Sr	J. Ball	94	Mvg sy	1835	Harris & C	Mevgsy	Fal.	11	*E1 54
				nd. & Srp	rs54			S.S.51	C. 4	—
6	Henry Sr	E. Evans	72	Nevin	1847	Evans & C	Pwllhli	Bms Coaster	10	A 1 53
			104	P. E. Isl	1828	D. Mogy				53
8	Sr	T Mitchell	103	F'lmth	1854	Mitchell	Falmth	Fal. Coaster	8	A 1 54
				O. & P						53
9	Sr	J. Rimmer	114	Ayr	1852	W. Threlfall	Preston	Lan. Coastr	9	A 1 53
			91	Drp. 53						53
270	Angas Sw	J. Ellison	254	Sndrld	1834	W. Hogge	Lynn	Lyn.	7	E 1 1
				pt n Tsd	s48	Sr	prs 51, 53, & 55			53
1	Hill Bg	Brodriگان	114	Trnmr	1829	Jordan & C				51
2	Hutt Bg	Armitage	285	Grmsb	1833	E. L. Betts	London	Liv.	6	E 1 3
				lrp. 55				Rest. 46—4yrs	C. 1	—
3	Scw Sr	T. Dinnen	530	Nwcstl	1853	G. L. Scw.	London	Nwc. Collier	—	A 1 54
			435	A P70H		Collr. Co.				53
4	Hyde Bk	Applwhaite	448	Nwcstl	1841	Hyde & C.				51
			533							53
275	Inglis Bn	W. Rogers	169	Y'rmth	1828	W Rogers	London	Lon. Ascen.	12	E 1 8
								Rest. 46—	8	50

No.	Ships.	Masters.	Tons.	BUILD.		Owners.	Port belonging to.	Destined Voyage.	Classification.	
				Where.	When.				No. Years first assigned.	Character for Hull & Stores.
276	William Jackson S F & Y.M.54	G. Hunt	986	StJhns	1853	J Alexndr	Liverp'l	Liv. Medit.	4 A 1	54
	—James Bk	Singleton	326	Sndrld	1855	J. Hardie	Sndrld	Sld. Medit.	8 A 1	4
8	—Joliffe Stm	W. Paine	197	London	1826	G.StNCo.	London	Lon. Calais	12 A 1	54
9	—Large Bk	Smith	198	Cork	1839	Large & C.	Cork	Liv.	12 A 1	54
280	—Leckie Bk	J. Shaw	405	Sndrld	1855	Nichlson &	Sndrld	Sld.W. Inds	10 A 1	2
	—M'Dougall Sw	J. Higgs	164	Kincar	1839	Boucher	Bristol	Brs. Medit.	9 A 1	54
2	—McGowan Sw	YM.55	217	Sndrld	1851	Martin & c	Dmfries	Sld. Dublin	8 A 1	54
3	—Marsland Bk	r. & Y.M.54	350	Shrhm	1853	Cheesm'n	Shorhm	Sws C'qmb	9 A 1	54
4	—Miles S	TCreighton	634	Bristol	1816	J.DeWolf	Liverp'l	Liv.	— A 1	54
275	—W.Thmsn S	W.Thmsn	1227	Queb'c	1853	Miles & C.	Bristol	Liv.	6 A 1	54
	—Miskin Sw	G. Noel	124	Hull	1852	Pegler & C	London	Lon. Austrl	— A 1	53
7	—Mitcalfe Bk	Cuthbrtsn	447	Sndrld	1834	HMitc'lfe	Shields	Shl. Medit.	9 A 1	54
8	—Money S	Skeene	835	Calcut	1820	Gibbs & C.	Liverp'l	Liv. Austral	— A 1	54
9	—Nicholson Bk	r. & Y.M.54	349	Sndrld	1844	Nicholson	Sndrld	Sws. Cuba	11 A 1	54
290	—Nicol S	Bushley	408	Grn'ck	1834	Wilson & c			4 A 1	54
	—Owen Bk	J. Mauger	298	Maine	1854	Horsfall	Liverp'l	Liv. Africa	4 A 1	54
2	—Parker S	J. Moffatt	356	Wrktn	1837	J.Mathie	Liverp'l	Lon. India	12 A 1	54
3	—Peile Bk	J. Bell	279	Wrktn	1843	Sproat & C	Wrkgtn	Liv.	12 A 1	54
4	—Penn S	M'Leod	699	N.Sco.	1847	Sinclair	Belfast	Liv.W Inds.	4 A 1	54
5	—Sw	G. Robson	241	Seahm	1854	Andrews	Sndrld	Sld.N.Amer	8 A 1	54
6	—Pirrie S	Thomps'n	499	Queb'c	1839	W. Pirrie	Belfast	Liv. Medit.	5 A 1	54
7	—Pitt Bg	G. Drever	198	Gaspé	1840	ERoberts	Liverp'l	Cff. Medit.	— A 1	54
8	—Prowse S	Williams	529	Brdrprt	1851	Prowse & c	Liverp'l	Lon. Trnspt	13 A 1	54
9	—Reed Sw	GDenh'm	295	Sshlds	1832	Metcalfe	Shields	Shl.London	— A 1	54
300	—Rennie Bk	Lesley	237	Livr'l	1850	Braginton	Bidefrd	Bid. Medit.	10 A 1	54
	—YM.&ptr.54		261	Srprs	52					54

Formed

No.	Ships.	Masters.	Tons.	BUILD.		Owners.	Port belonging to.	Destined Voyage.	Classification.	
				Where.	When.				No. Years first assigned.	Character for Hull & Stores.
301	William Richardson Sw Y.M.	Armstrng	329	Sndrld	1849	Richardson	Sndrld	Sld. India	9 A 1	2
2	Shand Bk	NWarden	432	Gr'n'ck	1839	Russell & c				52
3	Shepherd Sw	E. Wilson	263	Blyth	1839	Carnaby				53
4	Simpson Bk F. & Y.M. 52 C.I.	JASKnley	356	Sndrld	1849	Thornton & Wests	London	Lon. Batavia	13 A 1	52
5	Skee Sw 7 m. 55	R. Jobson	243	Sndrld	1849	S. Skee	S Shields	Shl. Baltic	8 A 1	54
6	Sorlie Bg F. & Y.M. 51	JGilchrist	233	Kncrd	1838	T. Begg	Glasg'w	Cly. W. Inds	9 A 1	54
7	Stanley Bn ptl. B.	W. Lloyd	187	Liverpl	1837	Walters	Chester	Liv Austral	A 1	54
8	Stevenson S F. & Y.M. 54	Williams	729	Queb'c	1849	Gibson & c	London	Liv.	5 A 1	54
9	Stewart S Y.M. 54	BRitchies	499	Gr'n'ck	1846	Stewart	5 S. S. 51-5yrs	Cont. 54- Lon. Austral	12 A 1	54
310	Stoveld Bg ptd. 46pt 53	J. Christie	188	Abrdn	1826	DeMattos	London	Leith	9 A 1	54
1	The Fourth Sr ptl. B.	J. Staples	108	Brgwtr	1831	Mogg & C.	Brdg'w'r	BdgCoaster	A 1	54
2	Thomas Sw Y.M. 52	W. Osten	286	Sndrld	1845	P. Scott	Sndrld	Lim. Medit.	8 A 1	54
3	Thompson Bk	WDougl	223	London	1831	W. Carroll		Cont: 53	3 54	53
4	Thrift Sw F. & Y.M. 52	WCulbert	180	Perth	1852	P. Duncan	Dundee	Dun. Baltic	8 A 1	3
5	Tucker Bg Y.M. 53	LeMessur	184	Brdprt	1846	W Tucker	Bridprt	Ply. Nwfind	12 A 1	54
6	Walker Bg ptl. B.	J. Sharpe	200	Granvl	1842	E. Bassett	Sndrld	Npt. Coaster	A 1	54
7	Wallis Bk ptd. 43 F. & Y.M. 1	J. Wardle	355	Shi'lds	1832	Reavely & S	Shi'lds	Shl. Medit.	8 A 1	54
8	Watson Bk C. 53	A. Brown	432	Dmbtn	1845	Hendersn	Glasg'w	Cly. Mlm'n	10 A 1	53
9	Wells Sr I. B.	R Hudson	92	Hull	1845	J. Wells	Goole	Goo London	10 A 1	52
320	West Sr	T. Dyer	95	Fowey	1846	Dyer & Co	Fowey	Ply. Coaster	11 A 1	52
1	Wheatley Bk Y.M. 55	J Harrison	334	Sndrld	1852	Wheatley	Shields	Shl. Medit.	8 A 1	5
2	Wilb'rforce Bg ptd. 42 I. B.	J. Nichols	167	Nassau	1816	C. Dennis	Brnstpl	Drt. N Amer	A 1	53
3	Willmet Bk F. & Z. 54	J. King	360	Newp	1848	King & Co.	Stocktn	Lon. Medit.	8 A 1	2
4	Woolley Bg Y.M. 49	Wright	201	Poole	1839	Wright	London	Lon. S Helna	12 A 1	51
325	& Ann Sr	Jaco	72	Pnznc	1826	J. Wright		Cont. 51	4 51	52

No.	Ships.	Masters.	Tons.	BUILD.		Owners.	Port belonging to.	Destined Voyage.	Classification.	
				Where.	When.				No. Years first assigned.	Character for Hull & Stores.
326	William & Ann Sr	Lubbock	91	Sndrld	1819	R. Martin				
7	— Bk		67 388	London	1759	Denham & <i>Newport</i>			52 53 51	
8	— & Caroline Sk I. B.	H. Evans	50	Crvrn	1849	Evans & C.	Carnvrn	BmsCoaster	12 A	1
9	— & Charles YM 52	Widecmb	157 137	Exmth	1842	Widecmb	Exeter	Tps. Medit. Cont. 54—	12 A	1
330	— & Eliza pt I. B.	Sr W. Bailey	116	Bidefd	1849	W. Webb	Newprt	Bid.Coaster	12 A	1
1	— & Elizabeth Bk	W Pilcher	482	P.E.Isl	1838	Locketts				49
2	— & George I. B.	Sr Turgoose	72	Selby	1852	Trgoose & Goole	Hul.Coaster		10 A	1
3	— & Helen d. 40 I. B.	Sr R. Wake	117 99	Chestr Irp. 40 Sr	1818	Wake & C.	Nwcstle	Nwc. Baltic	—	Æ 1
4	— & Henry	Sr S. Betts	103 97	Yrmth	1838	S. Betts				3
5	—	Sr W Conner	49	Wkl'w	1849	E. Gregg				53
6	— & Jane	Sr G Ddwith	53	Milfrd	1839	Dedwith <i>Barnth</i>				50 52
7	— Bk F. & Y.M. 55	T. Hunter	489 450	Sndrld	1853	T. Hunter	London	Lon.	8 A	1
8	— Sr I. B.	R. Rutter	87	Sndrld	1849	E. Potts	Sndrld	Sld. London		3
9	— & John Sw	Chisholm	187	Sndrld	1848	Meadly &				49
340	— & Joseph F. & Z. Im. 51 pt 53	Bg Donnelly	278	Shi'lds	1837	J. Sidley	Limrick	LimQuebec	6	Æ 1
1	— & Maria Z. 53	Bn Le Lievre	104	G'rnsey len. 47	1839	Robin & C.	G'rnsey	Gns. Medit.	6	Æ 1
2	— & Mary Sw	W Grangr	161	Sndrld	1840	W Grangr	Rest. 47—	4yrs S.S. 52		54
3	— Sr	J. Lewis	83	Wymh	1819	Beale & C.				51
4	— Bk YM. 51	R. Peter	450 506	Sndrld	1849	Mitches'n	London	Lon Sydney	10 A	1
5	— Bg YM. 52	W. Read	215	Sndrld	1851	Read	London	Sws.	9 A	1
6	— K I. B.	W Williss	101 70	Drtmh	1852	P. Rawle	Plymth	Drt.	10 A	1
7	— & Matthew Sr	J. Boyce	119 132	Sndrld	1842	J. Marflitt	Scarbro	Scr.Coaster	8	Æ 1
8	— & Richard Bg	J. Watson	175	Stcktn	1839	Penman			C. 3	54
9	— & Sarah Sr	T. Mann	45	Tpshm	1830	W. Mear	<i>Cyster</i>			52 51
350	— Sw F. & Z. Im. 52 pt I.	T. Robson B.	227	Shi'lds Srprs 47	1835	Whinney	Shields	Nwc.Londn	6	Æ 1
									C. 2	54

No.	Ships.	Masters.	Tons.	BUILD.		Owners.	Port belonging to.	Destined Voyage.	Classification.	
				Where.	When.				No. Years first assigned.	Character for Hull & Stores.
351	William & Thomas Sr I.B.	J. Gale	56	Plymth lrp. 43	1814	Lay & Co.	St. Ives	Fal. Coaster	—	E 1
2	Williamama Bg I.B.	Griffiths	97	Crdign	1848	Griffiths &	Cardign	Car. Coaster	12	A 1
3	Williams Sw Y.M. 54	Batchelor	197	Dndee	1846	Murdock	Dundee	Dun Pnmbc Cont. 53—	7	A 1
4	— Sk I.B.	R. Jones	28	Pwlhli nd. & lrp 54	1840	Morris & C	Ptmacd	Pmd Coast'r	—	E 1
5	— Bg	L. Wilson	207	Abrdn	1840	J. Goldie	<i>St. Ives</i>		6	A 1
6	— & Mary Sk I.B.	H. Ellis	43	Brmth O & B B	1849	Williams	Barmth	Bar Coaster		5
7	Willing Bk Y.M. 52	Bertram	243	Jersey	1849	Desland's	Jersey	Lon.	9	A 1
8	— Lass Bn F. & Z 53	W. Paton	115	N. Sco. B. S. & Hk	1852	Thorne &	Gren'ck	Cly. Austrl.	4	A 1
9	Wilshere Sr	J. Barker	105	Yrmth	1837	J. Barker				53
360	Wilson Bg	J. Stoup	173	Whtvn	1840	Stoup & C.	<i>Whitvn</i>	<i>SS 5</i>	10	A 1
1	Kennedy S F. & Y.M. 54		1130	Queb'c Srprs 54	1847	E. Oliver	Liverp'l	Liv.	5	E 1
2	Wilsons Sw	J. Ogle	238	Sndrld	1837	Smith			C. 2	54
3	— Sw Y.M. 51	C. Wilson	197	Brchvn	1851	Wilson & c	<i>Bruys</i> <i>Larkins</i>	Lth. Malaga	8	A 1
4	Wilton Bk Y.M. 53	W. Morris	322	Dmbtn	1853	Anderson	Liverp'l	Liv.	12	A 1
5	— Wood Bk Y.M. 51	Russell	242	Mrypt	1833	Russell &	Liverp'l	Liv. Mt. Vid Rest. 47—	10	A 1
6	Winchest'r Bk	Currie	336	Sndrld	1837	Whitwll &			7	51
7	Wind Bg Z. 52	Hawlin	130	N Brns B. & S.	1851	Allen & C.	Wexfrd	Liv. Medit.	4	A 1
8	Windermere Bk F. & Y.M. 53	W. Langeake	316	Hull	1839	Rotheram	Liverp'l	Cff. India Cont. 51—	12	A 1
9	— Bk F. & Y.M. 53	Ross	472	Sndrld	1846	Rchrdson	London	Lon.	10	A 1
70	Windhover (Iron)	G. Young	228	Kkldy	1855	Staig & Co	Krkldy	Lth. Medit.	—	A 1
1	Winefred (Iron)	S Hunter	1300	Chestr	1854	Sharples	Liverp'l	Chs.	—	A 1
2	Windsor S F. & Y.M. 55	Lilley	947	Queb'c wptr. & Lond'n	1850	Wilson & c s. 53 rprs 55	London	Lon Aussral yrs. Cont. 55—	5	A 1
3	— S F. & Y.M. 52	S Tickell	1099	Lond'n	1835	R. Green	London	Lon. India Rest. 52—	12	A 1
4	— Bg F. & Y.M. 52	Wyatt	224	BFndy Drp. & S	1839	Snglehrst rprs 54	Liverp'l	Liv. Para. S.S. 54—4 Yrs	4	A 1
375	Windsworth Sr Y.M. 48	F. Walter	126	ELooe	1843	Stranger	Fowey	Lon. Medit.	12	A 1

No.	Ships.	Masters.	Tons.	BUILD.		Owners.	Port belonging to.	Destined Voyage.	Classification.	
				Where.	When.				No. Years first assigned.	Character for Hull & Stores.
376	Wingrave Sw f.&Z. Im. 53	H. Hart	261	Sndrld	1839	S. Hewson	Shields	Shl. Brest	7	Æ 1
			268	lrp. 53					C. 2	54
7	Winifred S YM. 55	Sands	501	Livrp'l	1842	Clarke & C	Liverp'l	Liv. India	10	Æ 1
			566					Rest. 55—	8	2
8	Winscales Bk f.&YM. 50	C. Gibson	351	Wrktn	1826	Bradley &	Sndrld	Lon. India	9	Æ 1
			320	nTSDs3	9ND. 4	1x Klsn 46 S	rprs 49 & 50	8.5.49	9	54
9	Wish Bg YM. 55 overpt I.	B. Hooper	151	Plymh	1847	Martyn &	Plymh	Lon.	12	Æ 1
										51
380	Witch Bk f.&YM. Im. 51 ov	JChapm	328	Dndee	1851	Chapman	Dundee	Dun. Baltic	7	Æ 1
		erpt I. B.	262	O. & T a m.						51
1	— Bk f.&YM. 55 ptr. &	Christnsn	456	N Brns	1847	Christns	Skein	Liv.	4	Æ 1
		s. 51		Hk B. & E. w. f.		& s. 51		S. S. 51—4 yrs	C. 2	2
2	— of the Wave Bk YM. 53		277	Tgm'h	1853	Hutchngs	Tgnmh	Tgn.	10	Æ 1
										53
3	— Sk I. B.	D. Broadft	54	Grlstn	1854	W Marshl	Garlstn	Ayr	7	Æ 1
										54
4	— Bk f.&Z. 53	A. Leslie	272	Sndrld	1852	Leslie & C.	Arbrth	Liv. Medit.	8	Æ 1
			233							54
5	— Bg YM. 55 overpt I.	C. Pike	301	Brxhm	1855	Bowden &	Brixhm	Drt. Crimea	12	Æ 1
		B.	270							3
6	Witham Bg I. B.	J. Moore	155	Shi'lds	1793	Pennock	Whitby	Hpl. London	—	Æ 1
			163	ND. 36 lrp	40 N K	144 lrp. 48 D	rp. 52			54
7	Witness Bn YM. 52 overpt I.	Macknzie	160	Sndrld	1850	Wood & C.	Banff	Bnf. Melbrn	10	Æ 1
		B.	132							52
8	— Bn pt I. B.		100	P. E. Isl	1849	R. Heard	Bidefrd	Bid.	5	Æ 1
										50
9	Witton Castle Bg f.&Z. Im. 55	W. Scott	270	Shi'lds	1833	J. Wawn	S. Shields	Shl. Medit.	7	Æ 1
				Srprs 47 & 55						5
390	Wolfville Bk f.&cs. 50 Z. Im. 55	TM. Mlln	415	N. Sco.	1841	Gibson & c	Ardrssn	Cly. W. Inds	4	Æ 1
			454	lrp. 46 Sr	prsr 50 & 55			S. S. 55—3 yrs	C. 1	2
1	Wonder Sw YM. 50 overpt I.	T. Hunter	265	Stcktn	1843	Hunter & c	Sndrld	Sld.	8	Æ 1
		B.	276	Srprs 47	Drp. 50	Srprs 52				54
2	— Sr YM. 52 overpt I.	G. Wright	91	Rye	1851	Hoad & Co	Rye	Rye Coaster	5	Æ 1
		B.		O. A. & E.						52
3	Woodbine Bk pt I. B.	W. Allen	425	Nwbstl	1843	R. Lewis	Cardiff	Nwc York	4	Æ 1
			492	BWSP	J. & E.	Srprs 48, 49,	& 42	S. S. 52—4 yrs		54
4	— Sw YM. 53	J. Davis	296	Sndrld	1852	W Doxfrd	Sndrld	Sld. Blk. Sea	8	Æ 1
			296							53
5	— Sr I. B.	J. Gernell	94	N. Scot	1850	Gregson	Lncster	Liv. Coaster	4	Æ 1
										51
6	Woodbridge S	F. Coppel	516	Calcut	1809	Tebbut &	London		5	Æ 1
										54
7	Woodcock Sr I. B.	W. Jones	70	Pwlhli	1840	W. Jones	Pwlhli	Bms Coaster	—	Æ 1
								Rest. 53—		53
8	Woodhouse Bk f.&cs. 49	J. Gatgens	284	Whitby	1821	Terry & S.	Hull	Hul. Baltic	—	Æ 1
				nTSDs & Srprs	52 Drp. 54			8.5.52		1.53
9	Woodland Castle S (late Vo)	G. Barkley	413	Trieste	1847	Hardy & C	Cork	Liv Barbads	9	Æ 1
		ran) f. & YM	55	len & Dr	p. pt A	mer. W O. 51	w. f. & s. 55			2
400	— Lass K I. B.	H. Wright	90	Yrmth	1851	Snell & Co.	Yarmth	Yar. Coaster	10	Æ 1
			74							51

No.	Ships.	Masters.	Tons.	BUILD.		Owners.	Port belonging to.	Destined Voyage.	Classification.	
				Where.	When.				No. Years first assigned.	Character for Hull & Stores.
401	Woodlands Bn	W. Moar	85	N Brns	1837	Laughton	Strmnss	Ork.	—	Æ 1
				N Kl&Sr	prs 51			Rest. 49—	3	54
2	Woodlark Bg	J. Taylor	203	Abrdn	1854	R Johnstn	Aberdn	Abn London	9	Æ 1
			289							54
3	Woodman Bg	PM·L'ine	114	Walkr	1832	PM·L'ine	Glasg'w	Cly. Medit.	5	Æ 1
	pt I. B.			ND. & lrp.	52 Dr	p. 55				5
4	— Bk	O'Brien	440	N. Sco.	1849	T. Chilton				50
5	Woodpoint Bn	A. Mackie	133	N Brns	1840	Brown & C				52
6	Woodside Bg	P. Gibson	134	Grn'ck	1839	M·Kean &	Glasg'w	Cly. Medit.	9	Æ 1
	pt I. B.		126	N Kl&Sr	Srprs 54			S. S. 54	C. 3	54
7	— Sr		56	Nwestl	1854	Gaddy & C	Nwestle	Nwc. Coastr	7	Æ 1
				Cl.						54
8	Woodstock Bk	J. Tiffin	280	Liv'rpl	1837	Boyd & Co				50
			300							50
9	— S	Rich'rdsn	887	Queb'c	1850	Graves & c	Liverpl	Lon.	7	Æ 1
	YM. 54 overpt I.	B.	967	O. Hk & E.						54
410	Woodylle Sr	W. Mason	123	Hull	1841	Ellerby & c	Hull	Hul.	11	Æ 1
	pt I. B.		111	pt ND. N Kl&Sr	rprs 53	Drp. 54		Cont. 52—	4	54
1	Woolloomoo S YM. & ptr.	C. Stewart	645	Abrdn	1852	Thomps'n	Aberdn	Lon.	10	Æ 1
	54 overpt I B		627							54
2	Worsley Sw	Stratford	266	Sndrld	1839	Taylor & C	Sndrld	Sws. Coast'r	8	Æ 1
			285	ND. 48 Sr	rprs 48	& 54 N Kl&Sr	54		C. 3	54
3	Worthy Bg	Emmersn	160	Sndrld	1851	Marriott	Sndrld	Sld. London	8	Æ 1
	pt I. B.									51
4	— of Devon Bk	Wilkinsn	367	P. E. Is	1851	R. Heard	Bidefrd	Bid. Quebec	5	Æ 1
	Z. lm. 53 I. B.			J. & B. Srprs	55					4
5	Wosd Stm	Milletich	75	Grn'ck	1852	G. Delta	Russia	Cly. Medit.	6	Æ 1
	YM. 52 overpt I.	B. MC. 52	53	64 HP.						52
6	Wreath Bk	J. Dickson	295	Sndrld	1850	Martin & c	Dmfries	Lon Panama	10	Æ 1
	F. & YM. 55			Drp. 51						1
7	Wrights Bg	J. Smart	255	Nwestl	1849	Wright & c	S. Shilds	Cly. Medit.	7	Æ 1
	F. & YM. 52 overpt I. B.	t. I. B.	265	Drp. 52						52
8	Wupper Bg	W Daws'n	175	Hull	1842	Ringrose	Hull	Hul. Rtttrdm	12	Æ 1
			182	Drp. 53						53
9	Wuzeer S	A. Gray	483	Dmbtn	1847	Coubrogh	Liverpl	Liv. Calcut	13	Æ 1
	F. & YM. 51 c. f.		525							51
420	Wycliffe Bk		338	Brwck	1851	Jolly & Co	London	Lon. Ptln dB	9	Æ 1
	F. & YM. 53		368							53
1	Wye Bg	W. Jobe	150	Brkwr	1848	G Scruttn	London	Lon. Austr'l	12	Æ 1
	F. & YM. 53		155							53
2	Wynaud S	R. Hunt	596	London	1854	Remingt'n	London	Lon. Austr'l	13	Æ 1
	YM. 54 c. f.		546							54
3	Wyre Sr	Grmshaw	81	Fl'twd	1855	Hope & Co	Fle'twd	Fleetw'd	8	Æ 1
	I. B.									1
4	— Maid Sk	E. Jones	39	Abryst	1848	Davies & C	Abryst	Abs. Coast'r	12	Æ 1
	I. B.									54
425	Wyvern Sr	T. Norris	87	Shmpt	1828	J. Trickey	London	Lon.	—	Æ 1
	YM. 49 overpt I. B.	B.		len. 37 S	rprs 49					54

** Additional Ships are inserted in the Supplement at the end of the Register.

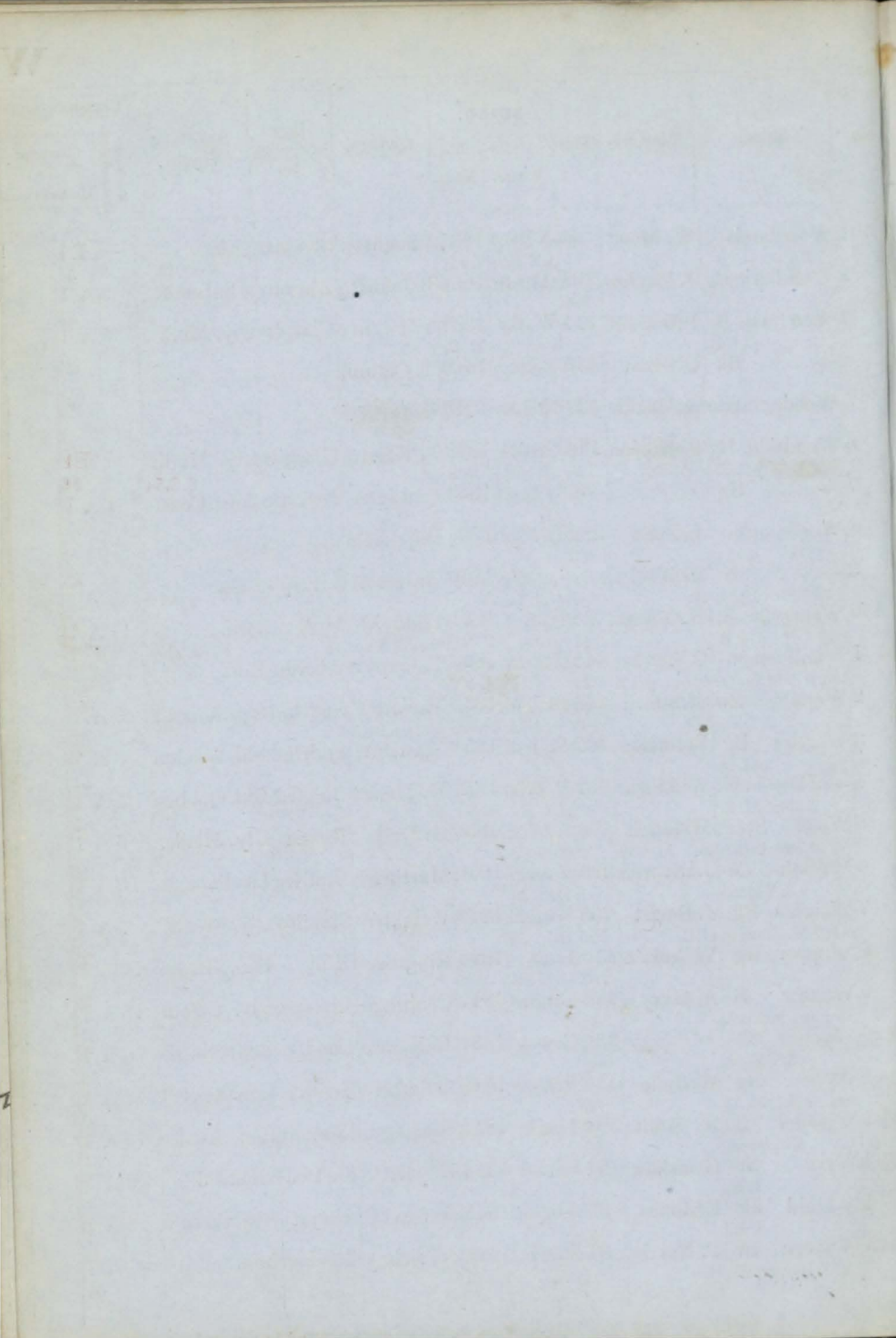

No.	Ships.	Masters.	Tons.	BUILD.		Owners.	Port belonging to.	Destined Voyage.	Classification.	
				Where.	When.				N. Years first assigned	Character for Hull & Stores.
1	X. L. Sr I.B.	H. Bull	105	Goole	1848	Stranding	Goole	GooCoaster	9	A 1
2	— Bg YM.49	J. Hughes	176	Anglsa lrp.49	1842	Richards	Liverp'l	Liv.St.Thos	12	Æ 1
3	X. Y. Z. Bk ptd.38F.&Z.53I	G Nwbold B.	288	Shi'lds n K147	1814	EK. Swan d. & Sr prs 48	Shields	Liv. Halifax	—	Æ 1
4	Xanthus Bk f. & s. 52	Reid	217	Petrhd w. & TSd	1846	Brcvn Wh sf. & s. 52	Peterhd	Pet. Grnld	10	A 1
5	Xarifa Bg f. & YM.54	Havelock	206	Cork lrp.54	1841	Hardy & S	Cork	Crk Barbads	12	A 1
6	Xerezano Bg YM.54 overpt I.	M. Noall B.	149	Nwcstl Drp.51	1843	E. Quick	London	Lon.	10	A 1
7	Yandeu Sr	WFewst'r	138	Nwprt Srprs 50	1837	Smith & C.	Chelmsf	Lon.	12	Æ 1
8	Yanikale Bk YM.54	D. Bolt	324	Whby Drp.54	1854	Pearson &	Whitby	Lon.	10	A 1
9	Yarburgh K I.B.	Stacey	62	Louth ptCL. n d. & Drp 54	1831	MButch'r	Yarmth	Yar Coaster	—	Æ 1
10	Yare Sr I.B.	Swanston	75	Wells Drp.54	1837	Pearson	Sndrld	Sld. Coaster	—	Æ 1
1	Yarmouth Bg		151	Yrmth	1835				—	Æ 1
2	Yarra Bk YM.52	E. Roy	477	Kincrd 521	1852	D. Wright	Kncrdn	Lth Pt Philp	9	A 1
3	Yarra Yarra Stm (Iron)	M'Kellar MC.51	337	Dmbtn 200HP.	1851	Hunter R.	Sydney	Cly. Austral	—	Æ 1
4	Yarrow Bg f. & Z. 53I. B.	J. Greig	228	P.E. Isl	1851	M' Nicoll	Liverp'l	Liv. Austral	3	Æ 1
5	Ydun Sr YM.48	JPetersen	150	Dnmrk	1847	Toxvard	Copngn	Lon Copngn	—	Æ 1
6	Yeoman S f. & YM.52	Calhoon	840	St. Jhn 902	1845	R. Moran	Liverp'l	Liv. Quebec	4	Æ 1
7	Yeoman's Glo-ry Sk I.B.	GWill'ms	33	Fowey	1826	Williams	Bidefrd	Bid. Coaster	—	E 1
8	Ygnacita Bk f. & YM.49	DeZavala	245	Sebstd	1849	Lopez & C	Sntandr	Cly. Havan.	—	Æ 1
9	Ylocana Bg C.48 overpt I.B.	Rionda	227	Manila	1847	C. Rionda	Manila	Liv. Manila	—	Æ 1
20	York S f. & Z. 54I. B.	M'Burnie	901	N Brns lrp.49 T	1839	J. Martin	Belfast	Bel.	4	Æ 1
1	— S H.Redpth		865	Sndrld 940	1854	J. Allan	London	Lon Bmbay	13	A 1
2	Yorkshire Bk I.B.	J. Lynas	310	N Brns n K1sn	1839	A. Harris	Mdlsbr'	Stk. Medit.	4	Æ 1
3	— S M'Millan		658	Rchbt 808	1842	Cross & C.		S.S.51-4yrs	C. 1	Æ 1
4	Young Sw I.B.	Turner		Sndrld	1829	Turner	Lynn	Lyn.	—	E 1
25	— England Bk YM.55		414	Lynn 449	1853	W. Rolin	Lynn	Lyn.	8	A 1

No.	Ships.	Masters.	Tons.	BUILD.		Owners.	Port belonging to.	Destined Voyage.	Classification.	
				Where.	When.				No. Years first assigned.	Character for Hull & Stores.
51	Zephyr Sw F. & Y.M. 54	Campbell	247	Sndrld	1844	Scrutt'n & rprs 54	London	Lon. W. Inds Cont. 53—	9 A 1	3 54
2	— Bg F. & Y.M. Im. 51	R. Creser	197	N. Sco.	1851	B. Lingley	St. John	Liv.	4 A 1	53
3	— Sw F. & Y.M. 56	R. Curry	299	Sndrld	1843	Lumadon & 52	London Sndrld	Sld. Medit. Cont. 52—	9 A 1	3 52
4	— Sr	W. Dark	97	Pdst'w	1842	Dark & Co.	Padst'w	Bel. Baltic	12 A 1	49
5	— Sr I. B.	G. Herd	129	Hull	1843	Herd & C.	Dundee	Dun. France	8 A 1	4
6	— G	W. Hull	102	Ppnbg	1848	Devereux			C. 2	4
7	— Bg Z. 54 I. B.		267	Tnsbg	1854	Gowan & h Drp. 54	Berwck	Bwk.	5 A 1	54
8	— Stm pt I. B.	S. Hughes	104	Chestr	1832	Owen & C.	Carnrvn	Bng. Coaster	— A 1	4
9	— Sw	J. Trattles	196	Stcktn	1845	Trattles	Whitby	Wtb. S.S. 54-4yrs	8 A 1	3 2
60	Zephyrus Bg Z. 51 pt I. B.	G. Shaw	221	Whby	1845	G. Smith &	Whitby	Wtb. Cont. 53—	10 A 1	3 2
1	Zetus S Y.M. 53	J. Mason	660	P. E Isl	1849	A Duncan	Liverpl'	Lon Coqimb S.S. 54-4yrs	4 A 1	54
2	Zibiah Bn Y.M. 52	Gresley	133	Jersey	1848	Terry & C.	Jersey	Liv. V. Cruz	7 A 1	53
3	Zillah Sw I. B.	Ridley	205	Sndrld	1833	PThmpsn	Seaham	Sld.	8 A 1	54
4	Zingari Sew Stm Z. 53	R. Keys	148	London	1852	Bury & Co	London	Lon. Austral	4 A 1	53
* 5	— Scw Sr (Iron)	Weathrly	423	Sh'lds	1854	West Hpl.	W. Hlpl	Hpl. Hmbro	— A 1	3
6	Zion's Hope Bk Y.M. 50	P. Connor	565	Mirmc	1846	Sinnott	Liverpl'	Cly. Quebec S.S. 55-4yrs	4 A 1	54
7	Zior Sr	M. Hutton	78	Brc'w	1837	Cowie & C	G'ngmh	Lth. Rtrtrdm S.S. 54	8 A 1	54
8	— Bg	R. Whincup	230	Sndrld	1829	Blumer &			C. 3	53
9	Zitella Sr	Benni'gtn	119	Hull	1839	Beningt'n				53
70	Zodiac Bk Y.M. 52	E. Jarvis	320	Salc'm	1852	Balkwill &	Salcmb	Drt. Medit.	12 A 1	52
1	Zoe Bk Y.M. Im. 51	W Cameron	360	Sndrld	1850	Riley	London	Lon. W. Inds	8 A 1	51
2	— Bg Y.M. 52 c. f.	W James	191	Plymh	1849	Hocking	Plym'th	Lon.	13 A 1	52
3	Zosteria Bg pt I. B.	Goodwin	171	Sndrld	1850	Goodwin	Clchstr	Nwc. Londn	8 A 1	54
* 4	Zouave Sr Y.M. 55	JHanna	172	Slcmb	1855	Glynn & C.	Liverpl'	Liv.	12 A 1	4
75	Zuleika Bk Y.M. 53	Williamsn	314	Sndrld	1849	Walker &	London	Sld. S. Amer	12 A 1	53

Z

No.	Ships.	Masters.	Tons.	BUILD.		Owners.	Port belonging to.	Destined Voyage.	Classification.	
				Where.	When.				No. Years first assigned.	Character for Hull & Stores.
76	Zuleika Sw Z.&ptr.50I.B.	R. Mark	178	P.E.Isl Drp. 50	1848	Allen&C.	Fowey	Cff. Medit. S.S.52-4yrs	4 E 1	
77	Zuma Sw f.&YM.53overp	Munro t.I.B.	204 193	Sndrld	1851	Teighe&c	London	Lon.	C. 2 54 7 A 1 53	

. Additional Ships are inserted in the Supplement at the end of the Register.

SUPPLEMENT.

SUPPLEMENT.

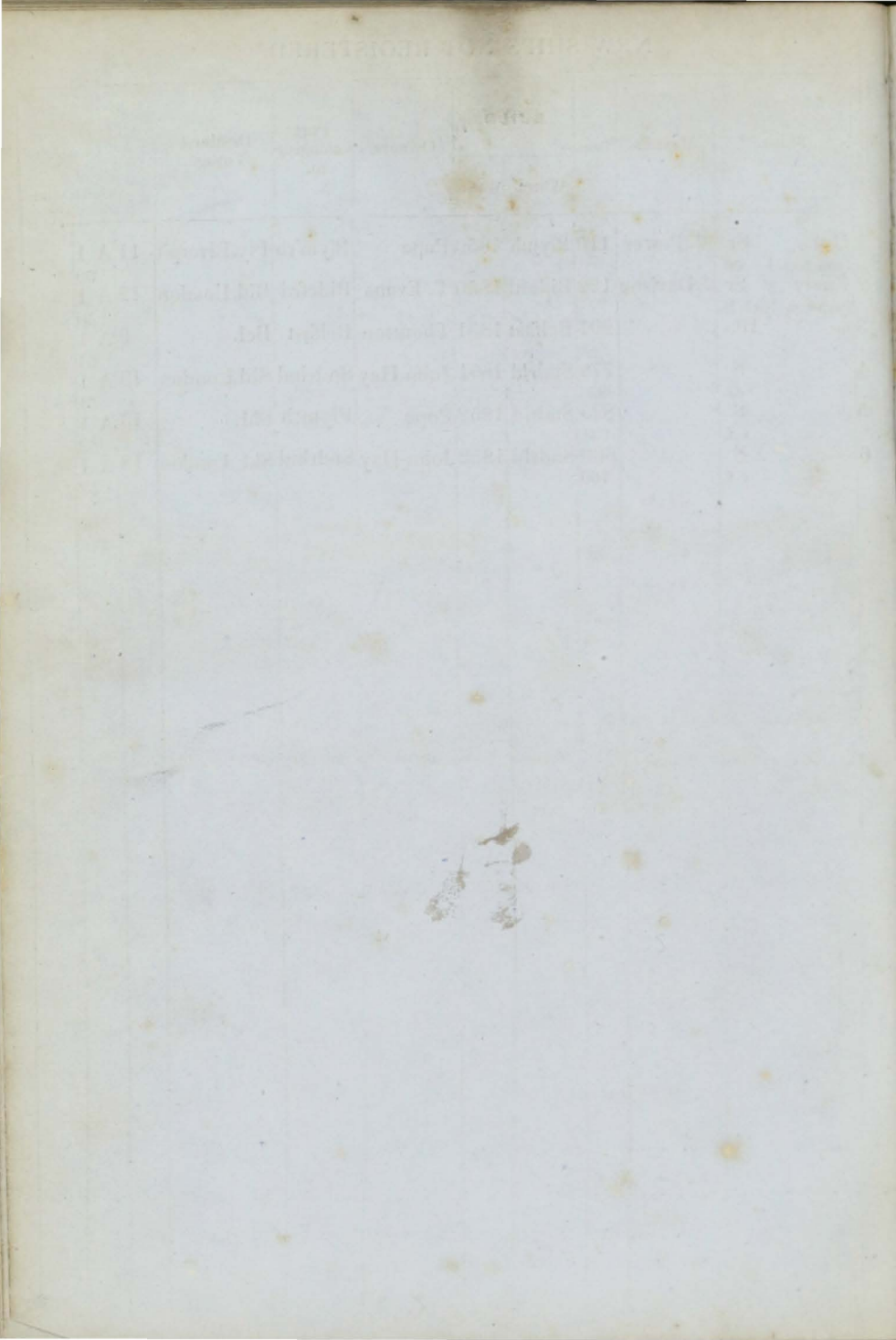

LIST OF SHIPS

ADDED TO THE SUPPLEMENTARY PART OF

Lloyd's Register of British and Foreign Shipping.

No. 1.—To 14th June, 1855.

	1	Adder Cr r.&YM.53 over	Blaxland ptI.B.	45	Cowes ND. w.&lrp.	1824	TD Alst'n KI Klns&S	London rprs55	Jer. Coaster S.S.55 R.44-	4	AE1 6
+	2	Admiral Col- lingwood Bk	R. Fraiser Z.55 I.B.	360	Abrdn O. & Lh	1855	T. Wright Diagonal ceiling	Aberd'n	Abn.C.G.H.	7	A 1 6
	3	Albina Sr YM55 Z. B	le Boutillr	135	Jersey O.&Chs.	1855	Esnouf&C	Jersey	Jer. Brazils	7	A 1 6
	4	Alma Bk c.f.	J. Booth	310 331	Sndrld	1855	H. Reed	Sndrlnd	Sld. Medit.	9	A 1 3
+	5	Antagonist Cr ptZ.B.	J. Taylor	68	Jersey O. Chs. & RP.	1855	Allston&c	Jersey	Jer. Coaster	7	A 1 6
	6	Arthur White Bk I.B.	S. Flent	806	N. Sco. O. S. Tm & B.	1854	T. Killam	N. Sco.	Bel. Cardiff	4	A 1 6
	7	Amulet Bg ptI.B.	J. Forman	208 206	Sndrld Srprs50	1840	Hindmrsh & 55	Blyth	Bly. France	7	AE1 6
+	8	Aln Bk r.&YM.55 over	J. Forster ptI.B.	333 335	Blyth	1855	Bowman	Blyth	Bly. Medit.	8	A 1 5
	9	Arethusa Bk r.&YM.55 over	Kirkptrek ptI.B.	360	N. Brns Hk B. & P.	1854	O'Connor	Sligo	Liv. N.Amer	5	A 1 5
	10	Anna Bg pts.55, I. B.	R. Collins	139	CBretn Srprs55	1848	M Warren	Tgnmth	Tgn. Nfland S.S.55—4yrs	—	AE1 5
	11	Alpha Sw ptI.B.	Curry	291 303	Sndrld	1855	Jackson &	Sndrlnd	Sld. Medit.	8	A 1 3
	12	Alice Bg Z.lm.55, I. B.	J. Truran	246	P E Isl B. Bh & S	1854	Earle & Co	Falmth	Fal. Cardiff	4	A 1 5
	13	Ann Hall Bg r.&Z.55, I. B.	G. Dmpstr	173	N. Sco. S. Hk. B. Bh & O.	1854	Dempster	Gren'ck	Liv. MteVid	4	A 1 5
+	14	Alice Walton S r.&YM.55 ov	Forsyth er ptI.B.	761	N. Sco. S. B. & Bh w. r.&S.55	1854	FernieBrs	Liverp'l	Liv. Crimea	4	A 1 5
	15	Ann Eliza Sk I. B.	E. Owen	46	Crdign	1855	Owens & C	Cardign	Car. Coaster	8	A 1 5
	16	Albion Sr I. B.	D Forman	98	Wdbrg len.42, Srprs	1831	Edwrds &	Sthwld.	Shl.H'mbrg Rest.42—	10	AE1 7 5
	17	Abyssinian S r.&YM.55 over	T Chapm ptI.B.	1140	N Brns Hk B. O. & S.	1854	Kennedy	Liverp'l	Liv. Aden	6	A 1 5
	18	Alma Sw Z.55, I. B.		229	P E Isl B. S. & R P	1854	W Cthb'rt	Liverp'l	Liv.	4	A 1 5
	19	Ann & Sarah Sk I. B.	WRoberts	34	Mrypt O. & RP. Srprs 55	1837	E. Ellis	B'maris	Bng. Coaster	—	AE1 5
	20	Albion Sw ptI.B.		257	Sndrld lrp. 39, Srprs	1836	C. Taylor	Sndrlnd	Sld. Coaster	9	AE1 C3 5
	21	Alchymist Bk d.36, r.&Z.lm.55	Burrows I.B.	330	P E Isl nd.&lrp	1828	Seaton	Padst'w	Fal. S.S.55—4yrs	—	AE1 5
	22	Ajax StmTug I. B.	J. Brander	175	Garmh O. F. & Lh	1855	SpOwn'rs Towing Co.	London	Bnf. London	5	A 1 5
	3	Anna Bn I. B.	T. Roberts	119	P E Isl B. & S.	1854	Nevill & C	Llan'lly	Lly. Coaster	4	A 1 5
+	4	Acastus Bk ym 55 c.f.	W Hogrth	491 450	Sndrld	1855	Twizell &	N. Shlds	Sld. India	9	A 1 4
	5	Alma Sw ptI.B.	J. Moore	234	P E Isl B. Y. P. E & Hk	1854	Thomps'n	Sndrlnd	Sld. Bord'x	4	A 1 5

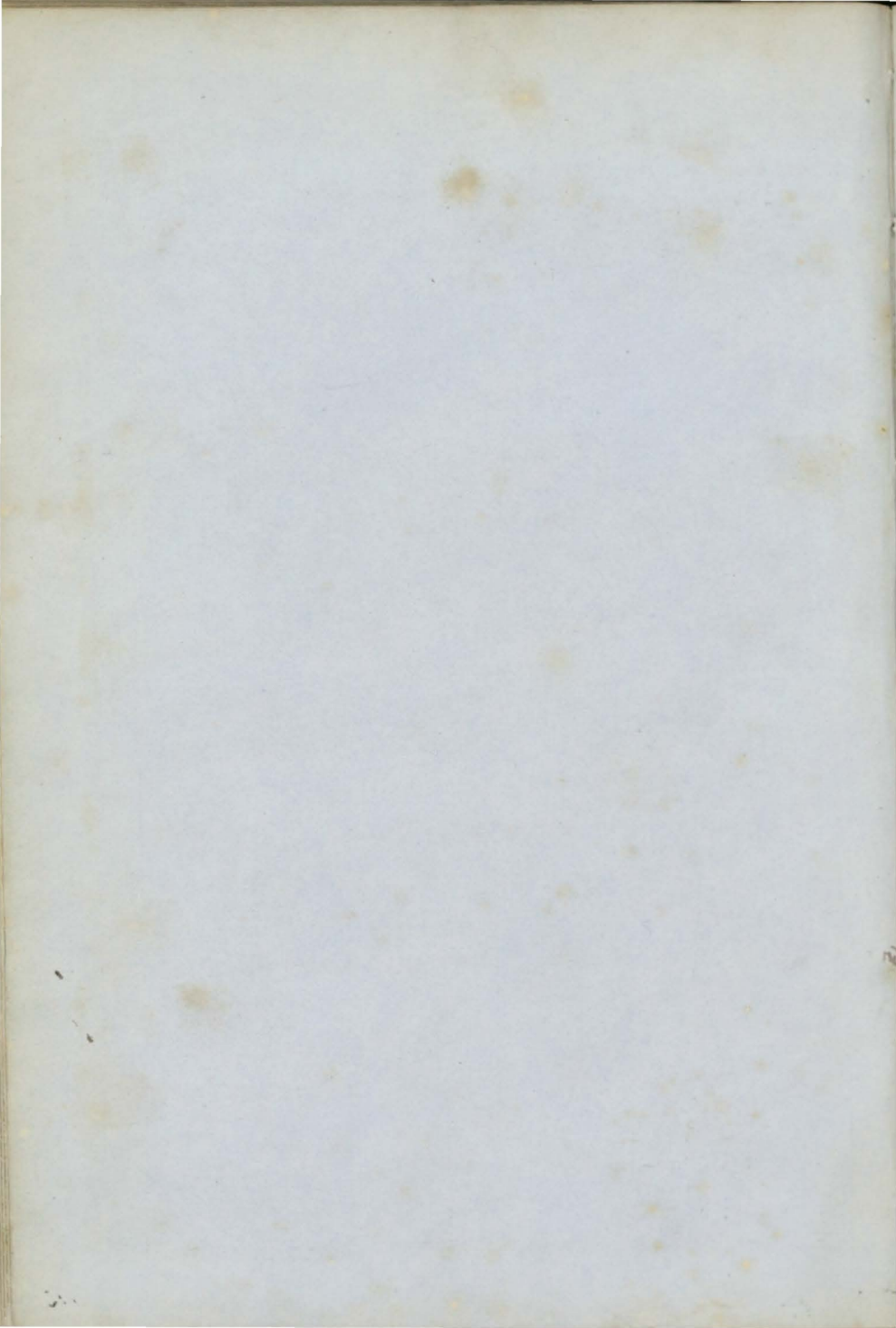

26	Arthur Pardew Bk YM.55 o	J. Davis ver ptI.B.	300	Plymh	1855	Pardew	Plymth	Ply. Crimea	12	A	1	6
27	Alma Sr	T. Barrett	40	France len.N Kl		E. Falle & Srps55	Jersey	Jer. Coaster	—	Æ	1	6
28	Anne Duncan Bg YM.&ptr.55	P Stephen	271	Ardrsn	1855	J. Walker	Glasg'w	Cly. Medit.	10	A	1	6
29	Australia Bg I.B.	T. Hodgsn	239	N. Sco. B.S.&P.	1852	T. Usher	Shields	Shl. Holl'nd	4	A	1	6
30	Adolph Michels Sw YM.55	Niemann	322	Rostek	1854	A Michels	Rostok	Shl. Medit.	7	A	1	6
31	Amazon Bk YM55,c f.	A. Agier	402	Jersey	1855	Carrell & c	Jersey	Jer. Austral	10	A	1	6
32	Arrow Bk f.&YM.55	J Jamies'n	309	Brwck	1855	F. Birley	Liverp'l	Bwk. China	9	A	1	6
33	Armistice Bk YM.55,c.f.	H. Peace	374	Sndrld	1855	J. Longton	Liverp'l	Sld. S.Amer	10	A	1	6
4	Annamooka Bk ptr.&s.53 f.&	Fordyce YM52ptI.B.	548	N. Sco. HKB&P	1851	Beazley & w.ptf &s.53	Liverp'l	Liv Bombay	7	A	1	7
5	Arethusa Bk	G. Basker	411	Lynn	1855	W. Shipp	Lynn	Lyn. Sndrld	8	A	1	7
6	Adur Sr ptI.B.	W. Bennet	56	Shrh m	1832	Barnes	Liverp'l	Liv. Coaster	—	Æ	1	7
7	Aletheia Bk f.&YM.55,c.f.	Embleton	432	Sndrld	1855	S. Austin	Sndrld	Sld. China	9	A	1	7
8	Ann & Jane Sr I.B.	J. Holmes	102	Nwctl	1855	T. Moody	Goole	Nwc Coaster	7	A	1	7
9	Aurora Bk <i>BYM 55</i>	E Dawson	282	Sndrld	1855	Dawsn, Br	Sndrld	Sld. Medit.	8	A	1	6
40	Alarm Bg Z.55,I.B.	J. Avery	235	P E Isl 199 B.S.J.P &E.	1854	Fernand'z	Bidefrd	Bid Coaster	4	A	1	7
41	Arva Sr ptI.B.	J. Moodie	133	Garmh 79 F.Lh&O	1855	J. Baikie	Kirkwl	Bnf. Coaster	5	A	1	7
42	Azzapardi Bk C.—	Azzapr di	333	Malta 268 O.&P.	1846	Azzapr di	Malta	Crk. Medit.	7	Æ	1	6
43	Albanian SewStm (Iron)	W. Bruce MC.55	1034	P Gls g. AP.180	1855	Bibby & C. H. 5BlkHds	Liverp'l	Cly. Medit.	9	A	1	7
44	Alice Jackson SewStm (Iron)	Lidimore MC.55	481	Stektn 378 100 HP.	1855	Jackson & 5Blk Hds	Goole	Stk.	9	A	1	7
45	Arabian Bk YM.55 over pt I.B.	Wddiemb I.B.	461	P E Isl 460 S.B.Hk &P. w.	1854	Ashmall & P. &s. 55	Liverp'l	Liv. Africa	4	A	1	7
46	Abigail Sr	Griffiths	70	Crdign Drp&Sr	1836	Griffiths ND.55	Cardign	Car. Coaster	9	Æ	1	8
47	Ann & Elizabeth Bk <i>YM 55</i>	J. Kain	315	Sndrld	1855	W Wright	S Shields	Sld.	8	A	1	8
48	Amaranth Sw	W. Grieve	236	Sndrld ND.&TS ds50S	1825	T. Linsley rprs50&55	S Sluice	Shl. Havre	—	Æ	1	7
49	Ann Pitcairn Sharn Bk YM55	R E Sharp	339	Mrypt	1855	Sharp & Co	Marypt	Mpt.	12	A	1	7
50	Alert Bg	E Roberts	111	Pwlhli lrp.43 & 55ND.55	1812	W Ellis	Pwlhli	Bng Coaster	—	Æ	1	8
51	Anne Bk f & Z.55 I.B.	Pthrbdge	224	P E Isl BHK&E	1854	R Redway	Exeter	Tps.	5	A	1	8
52	Augusta S YM.55,c.f.	W. Payn	372	Jersey	1855	LeQuesne	Jersey	Jer. Brazil	11	A	1	8
53	Ann Adamson Bk YM.55c.f.	J. Adamsn	504	Sndrld	1855	Adamson	Sndrld	Sld. India	11	A	1	7
54	Alexandria Bg <i>55</i> ptI.B.	Bosustow	242	Rye	1855	Mathws & Pnznce	Rye.	Rye.	12	A	1	8

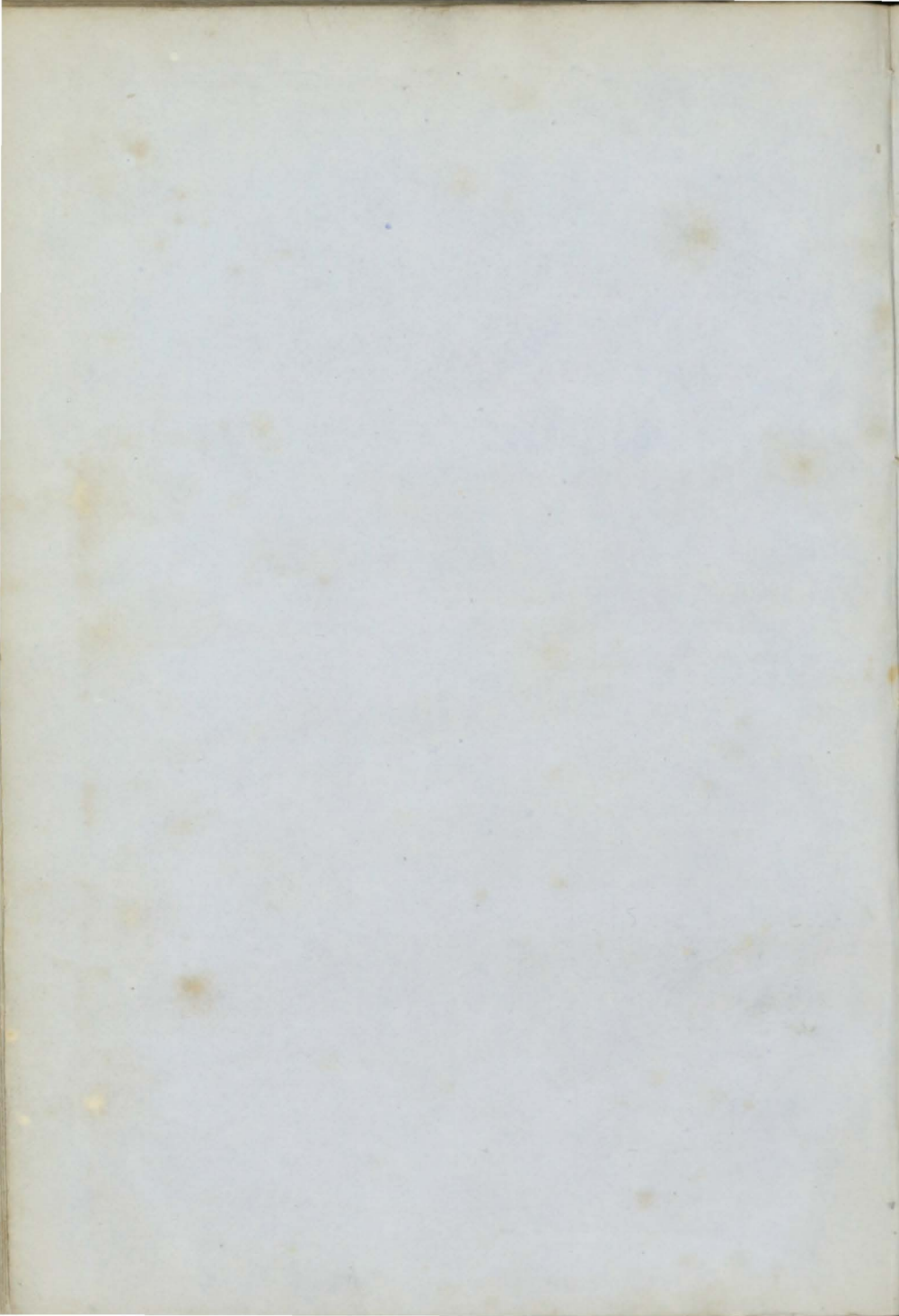

✦55	Alliance Bk F.YM.&pts 55over	W. Massey er pt I.B.	677 604	Quebec <i>Tom. E.</i>	1854 <i>O.R.P.</i>	Holdrn ss &S.w.pt.r.& s.55	Liverp'l	Liv. Austral	6 A 1 8
56	Archibald Sr F.&Z.55,pt.I.B.	R. Walker	77	BlgBy pt nKl&	1839 Kln55	M'Kean	Glasgw Rest47-5	Cly. France yrs S.S.55	8 *E1 8
57	Arab Bg F.&YM.55 over	P. Draper pt I.B.	190 207	Abrdn sKln45	1839 nd. & lrp.55	M. Henry	Liverp'l	Liv. S.S.55	9 *E1 C3
✦58	Advance Sr I.B.	J Gaunson	80	Strling	1855	J. Davison	Leith	Lth. Coaster	8 A 1 8
✦59	Alma S F.&YM.55 over	J. Munce pt I.B.	1187	N Brns <i>Tom. B.</i>	1854 &P.w	J. Sinclair F.&s.55	Belfast	Liv. Aden	7 A 1 8
60	Ann Sr I.B.	T. Knight	183 174	PE Isl Drp.55	1839	Knight	Blyth	Bly. Dnkirk S.S.55—4yrs	4 E1 9
61	Alarm Sr pt I.B.	E Johnson	110	Ipswh	1855	Johns'n &	Ipswch	Ips.	12 A 1 8
✦62	Azof Sew Stm (Iron)	R Thrnhl MC.55	700 476	Grnek 180 HP.	1855	Bourne &	Grenck 5 BlkHds	Cly. Blk Sea	12 A 1 9
63	African Sew Bk (Iron)	J. Miller MC.55	1530 1040	Glsqw AP. 256	1855	Dixon &c	Liverp'l 5 BlkHds	Cly. Medit.	— A 1 9
✦64	Alma Cr pt I.B.	J. Downer	39	Jersey <i>O. Chs.& R.P.</i>	1855	Maurant	Jersey	Jer. Coaster	7 A 1 9
✓65	Alma Bg pt I.B.	T. Brinkly	129	Finlnd F.	1851	C'tchpole	Ipswch	Ips Coaster	5 A 1 9
66	Alexandrina Victoria Bn I.B.	D. Flavin	125 116	Cork Srprs55	1838	A. Sutton	Cork	Crk. Coaster	— E1 9
67	Ann & Kate Sr I.B.	Murphy	46	Bristol nd 52lrp 54	1836	T. Gafney	Wexfrd	WexCoaster	7 E1 9
68	Alice Thomp- son Bk pt I.B.		331	Sndrld Drp.55	1852	JTh'mpsn	S Shields	Rye Shields	8 A 1 8
69	Allerton S F.&YM.55	J. Dickson	364	Livr'p'l len.43,8	1822	Brown & C	Sndrldnd Rest43-8	Liv. India yrs S.S.55	— *E1 C3 9
✦70	Ardbeg S YM.55e.f.	R. Nicol	925	Dmbtn	1855	DThomsn	Glasgw	Cly. Austral	13 A 1 9
✦71	Aphrogenaia S F.&YM.55e.f.	I. Reid	561	Sndrld	1855	J. Lesslie	N Shlds	Sld. India	9 A 1 7
72	Albatross Sr I.B.	W. Davy	63	Leeds	1855	Davy & Co	Goole	Goo. Coaster	10 A 1 9
73	Ariel Bk YM.&ptr.55	Stabb overpt I.B.	355	Prize	1854	Snlehrst	Liverp'l	Liv. Brazil	7 A 1 10
74	Admiral Cr	Dickerson	59	Jersey <i>O.&F.</i>	1847	Gallichan Srprs 55	Jersey	Jer. S.S.55	6 *E1 10
75	Alert Bg pt I.B.	T. Owens	206	Nwqy	1855	Owens	Newqy	Car.	12 A 1 10
✦76	Azorian Lass Sr YM.lm.55over	J. Cousins er pt I.B.	105	Drtmh	1855	Lidst'ne &	Dartmh	Drt. StMich	10 A 1 11
77	Ann Fleming Sr pt I.B.	J. Irvine	82	Perth <i>O.&Lh</i>	1855	J. Irvine	Perth	Dun.	7 A 1 10
78	Amazon Bk F.&Z.55	W Simpsn	354	Sndrld nd. & Sr prs55	1839	J. Pippet	Shields	Shl. Medit.	10 E1 C3 11
79	Active Sr I.B.	T. Masson	52	Banff <i>Lh.F.&O</i>	1855	J. Calder	Fndh'rn	Bnf. Coaster	5 A 1 11
80	Anna Bn (late Robert Burns)	J Coleman I.B.	101	N Brns len.53	1841	Lauder &c	Kinsale	Crk. Coaster Rest.53—	— A 1 4 53

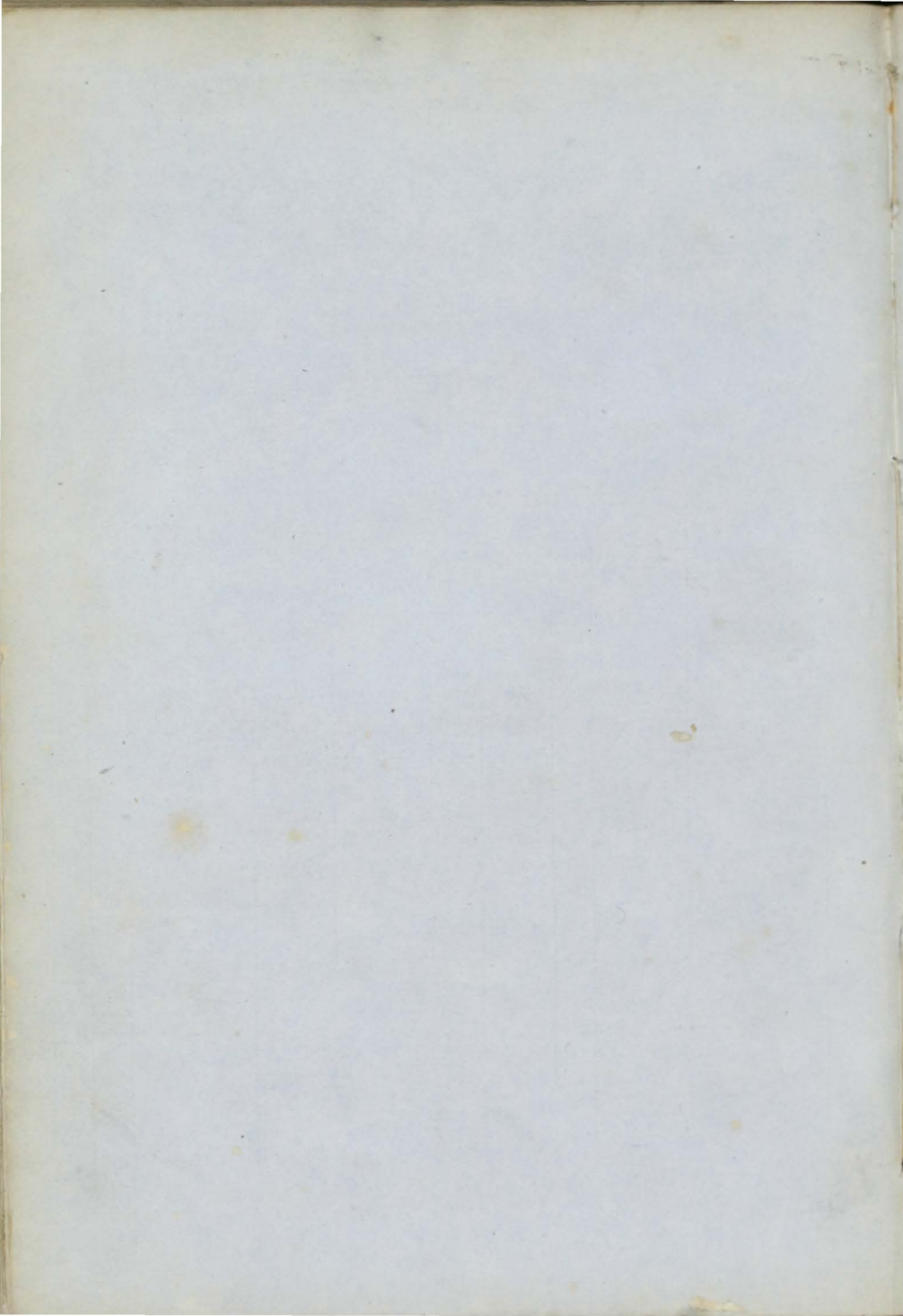

80	Arabab Bg r.&Z.55,I.B.	G. Harris	234	P E Isl B.Bh A.	1855	Madanes S.&Y P.	London	Liv. Medit.	4 A 1	17
81	Azalea Sw I.B.	J. Todd	238	Sndrld	1848	Alecock	Sndrldnd	Sld. Coaster	8 A 1	
83	Acadia S r.&YM.55 over	H. Kerr ptI.B.	2030	Quebe Tam O. E.	1855	Grainger &S.	Belfast	Liv UStates	7 A 1	
84	Allies Sew (Iron)	R. Pyle MC.55	525	Nwestl AP.70H	1855	C. Barker	Shields	Nwc. Crimea	9 A 1	
85	Ann Turgoose Sr I.B.	Colbridge	97	Wkfld ptCl	1855	Turgoose	Goole	Go. Coaster	8 A 1	
86	Angela Bk r.s.&Z.55,I.B.	J. Annan	417	P E Isl 371 B.BhS.	1854	Stevens'n YP.& Hk	Nwestle	Liv. UStates	4 A 1	
87	Aurora Bg r.&YM.55 over	E. Key ptI.B.	288	Pdstw	1855	Tredwn &	Padstw	Pad. Liverpl	10 A 1	
88	Alliance Sw	Gray	205	Sndrld	1855	Gray & Co.	Blyth	Sld. Hmbgr	8 A 1	
89	Aracaju Stm Tug C.55over pt	I.B. MC.55	136	London 70HP.	1855	Klowl's &	London	Lon. SAmer	12 A 1	
90	Adeliza Bg I.B.		186	P E Isl B.&S.	1855	Morrow	Liverp'l	Liv.	4 A 1	
91	Anglesea S r.&YM.55 over	Crawford ptI.B.	913	N Brns Tam B. P	1855	Allan & Co P. & O	Glasg'w	Liv. UStates	7 A 1	
92	Arcadia Bn I.B.	G. Beer	131	P E Isl PPBHk &S.	1855	Beer & Co.	Truro	Fal. Coaster	4 A 1	
93	Aug'stus Wat- tenbach S YM. 55	Kersting	1282	Bremn	1855	Wttmb'ch	London	Lon. India	7 A 1	
94	Amethyst S YM.55 over pt	A. Black I.B.	1163	Quebe E. O. & T	1855	Ray & Co. amDr p.55	Quebec	Cly.	7 A 1	
95	Alice Sr ptYM.55,ptZ.B.	P. Aubin	68	Jersey O. Ch JS & RP.	1855	P. Gavey	Jersey	Jer. St. Mich	7 A 1	
96	Athlete Sew Stm (Iron)	W. Poole MC.55	318	Bristol 80HP.	1855	Powell & c	Bristol	Brs. Liverpl	9 A 1	
97	Albion Bn ptI.B.	P. Martin	165	Grnsy nd. & lrp	1842	Wicker & c	Grnsey	Gns. Collier	8 *AE1	
98	Amulet Sr YM.56 over pt	S. Street I.B.	109	Cowes len.56	1835	Grace & Co	Grnsey	Gns. Rest.56	— A 1	
99	Argo Bk r.&Z.56,ptI.B.	Schwartz	312	Swedn O. & F. n	1851	Schwartz Klsn & Srprs56	Drmmn	Car. Medit.	5 A 1	
100	Ann & Cather- rine Sr I.B.	R. Jones	81	Pwlhli Srprs47 &56	1840	J. Hughes	Amlwh	Bng. Coaster	10 AE1	
101	Adrian Sw I.B.	J. Graham	290	Stettin O. & RP.	1842	Wilson & c Srprs 56	Shields	Shl. London	— AE1	
102	Agnes Sr I.B.	D. Dunn	86	Lythm	1856	Chadwek	Drghda	Liv. Coaster	8 A 1	
103	— Sr I.B.	J. Hill	69	Dysart	1855	Gay & Co.	Dundee	Lth. Coaster	8 A 1	
104	— Bg I.B.	W Roberts	135	Neath 125 nw.33 lr	1818	Treweek p.43n d.51, Srprs5	Amlwh	Bms Coaster	— AE1	
105	Atalanta S r.&YM.56over	J. Blythe ptI.B.	930	N Brns O. Tam B	1855	Wilson & c S. & P	London	Liv.	7 A 1	
106	Amoor S ptr.&s.56, YM56	over ptI.B.	1344	Quebe E. Tam & O.	1855	W. Claytn ds d.56, w.pt	Liverp'l	Liv. d. & ptr. & s.56	7 A 1	
107	Amyntas Bn I.B.	R. Call	147	P E Isl B.S.RP. & J.	1855	Frost & Co.	Tgnmth	Tgn.	4 A 1	
108	Adamant Sr	R. Tucker	99	Bnstpl 90 len.32, n	1823	Huxtable p.56	Falmth	Fal. Coaster	— AE1	
109	Arctic Bk pt d.55.I.B.	J. Reid	203	Garmh F.Lh & O	1855	Todd & Co.	Peterhd	Abn. Grnlnd	5 A 1	

+	135	Anne M'Leod Bn G.I.B.	R. Ferrier	72	Grnck <i>O.&PP.</i>	1856	M'Leod&	Glasgw	Cly. France	8	A 1 3, 56
+	6	Astraea Sr (Iron)	S. Nickels	321	P Glsg	1856	Heap&S	Liverp'l <i>4 BlkHds</i>	Cly. W.Inds	9	A 1 4, 56
	137	AnnKnox Sr I.B.	Livingstn	58	Dmbtn <i>O.E.&Lh</i>	1856	Lvngstn&	PGLsg	Cly. Coaster	8	A 1 4, 56
+	8	Allies Stm Tug I.B.	RAndersn MC.56	69	Shields 40HP.CI.	1855	Shield&C.	Nwestle	Shl. Coaster	7	A 1 1, 56
+	9	Auchneagh S f.&YM.56,c.f.	J. Clark	629	Dmbtn	1856	J. Kerr	Grenck	Cly. W.Inds	10	A 1 4, 56
	140	Anne Sw	Crksh'nk	246	Sndrld	1856	Brown &C	Sndrldnd	Sld. UStats	8	A 1 2, 56
+	141	Amicus Bk YM.&ptr.56,c.f.	P. Briard	511	Jersey	1856	Orange&c	Jersey	Jer. Liverp'l	11	A 1 4, 56
	142	Azof Bg		227	Whby	1856	Barrick & Whitby	Wtb.		10	A 1 4, 56
	143	Alpine Sr f.&Z.56,I.B.	P. Codd	104	N. Sco. <i>B.S.&Hk</i>	1853	Morton&c	Drgghda	Dub. Medit.	4	A 1 4, 56
	144	Alliance Bk YM.55	Husband	354	Sndrld	1855	W Tindall	Scarbro	Sld.	8	A 1 10
+	145	Admiral Sew Stm (Iron)	J. Rutter MC.56	114	Grnck 77 24HP.	1856	Templton	Grenck <i>3 BlkHds</i>	Cly. W.Inds	9	A 1 5, 56
	146	Austral S f.&YM.56,c.f.	J. Martin	506	Abrdn	1856	Catto&Co.	Aberdn	Abn London	9	A 1 4, 56
	147	Ark Sw YM.56,c.f.		270	Sndrld	1856	Jopling&c	Sndrldnd	Sld. France	7	A 1 4, 56
+	148	Agenoria S f.&YM.56 over	PJohnson ptI.B.	1023	N Brns <i>Tam O.B & PP.</i>	1855	Lamprt&c w.f.&s.56	Liverp'l	Liv. India	7	A 1 5, 56
	149	Angelo, C. Bk f.&Z.56,I.B.	Cueiueorch	302	N. Sco. <i>B. Tam A.P&S.</i>	1855	Cueiueorch	Legh'rn	Liv. Medit.	4	A 1 4, 56
	150	Anne Sr I.B.	M. Ellis	73	P E Isl Sprs56	1847	Richrds &	Ptmde	PmdCoaster S.S.56—4yrs	5	A 1 5, 56
	151	Azalea Sw I.B.	Todd	238	Sndrld sKI56	1848	J. Alcock	Sndrldnd	Sld. London Cont.56—	8	A 1 3, 4, 56
	152	Algerie SewSr (Iron)	A. Gabriel MC.56	746	Grnck 588 AP.120 H.	1856	Fraisenet	Marslls <i>5 BlkHds</i>	Cly. Medit.	6	A 1 5, 56
+	53	Anglo Saxon Sew Bk (Iron)	M'Master MC.56	1673	Dmbtn AP.300 H.	1856	Allan &Co	Glasgw <i>5 BlkHds</i>	Cly. Montral	12	A 1 5, 56
+	54	Agnes Sr I.B.	G. Hacket	60	Mntros	1856	M'Robbie	Portsoy	Mtr. Coaster	8	A 1 5, 56
+	155	Alnwick Cas- tle S c.f.	E. Hight	1087	Sndrld	1856	R. Green	London	Sld. London	13	A 1 5, 56
	156	Alexander StmTug ptYM.5	A. Hood 6overptI.B.	73	Shields 16 MC.56 4	1856	M. Procter Cl. O.&E.	Nwestle <i>For river</i>	Shl. Baltic <i>purposes only</i>	5	A 1 5, 56
	157	Alliance S pt I.B.	C. Card	552	N. Sco. <i>B.S.O.& PP.</i>	1855	Barss&Co.	Halifax	Liv. N. Sco.	4	A 1 4, 56
+	58	AlphingtonBk YM.56	G. Loran	326	Brwck	1856	Loran &Co	Nwestle	Bwk. India	12	A 1 5, 56
+	59	Alice Sr		75	Livr'p'l	1856	G. Sndrs'n	Liverp'l	Liv. Coaster	8	A 1 6, 56

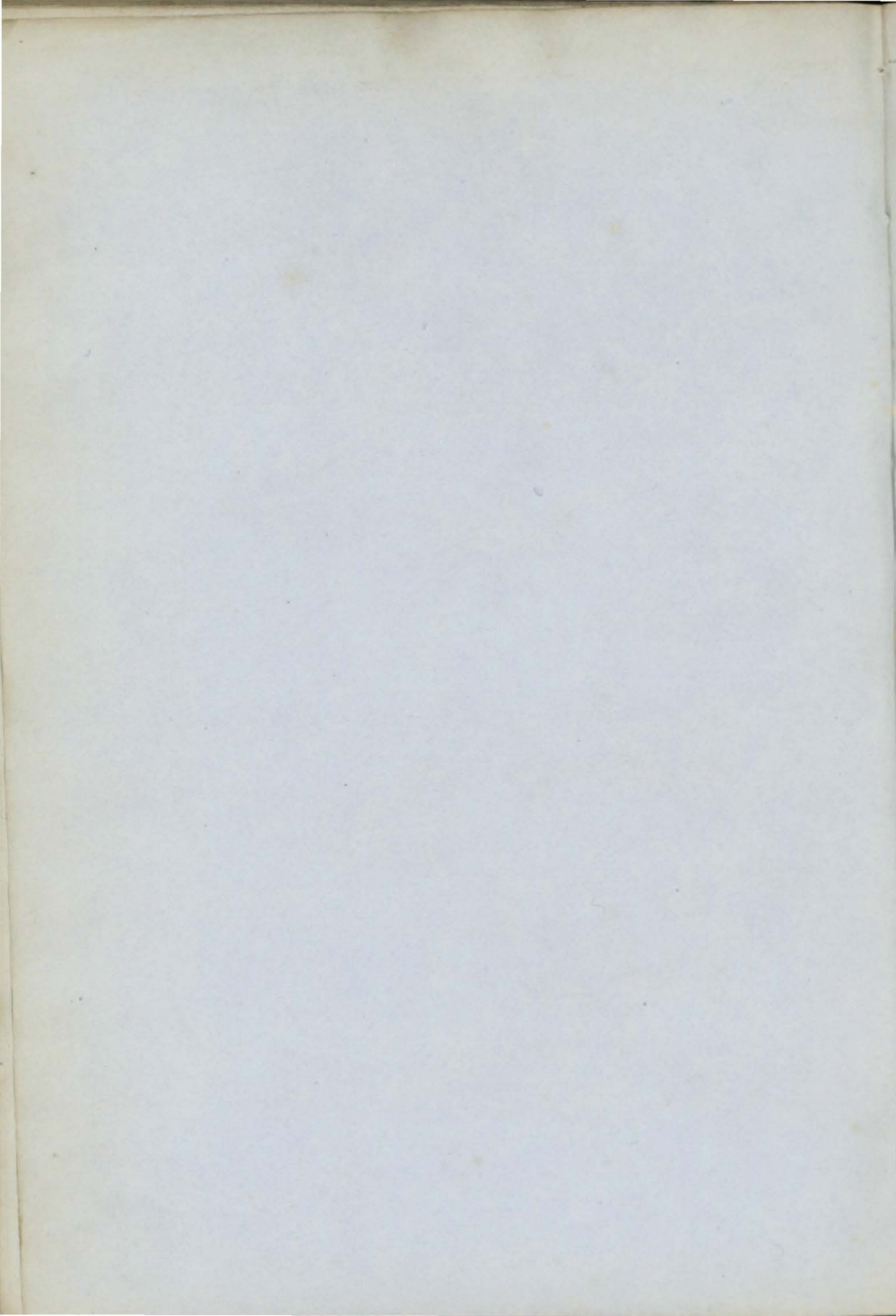

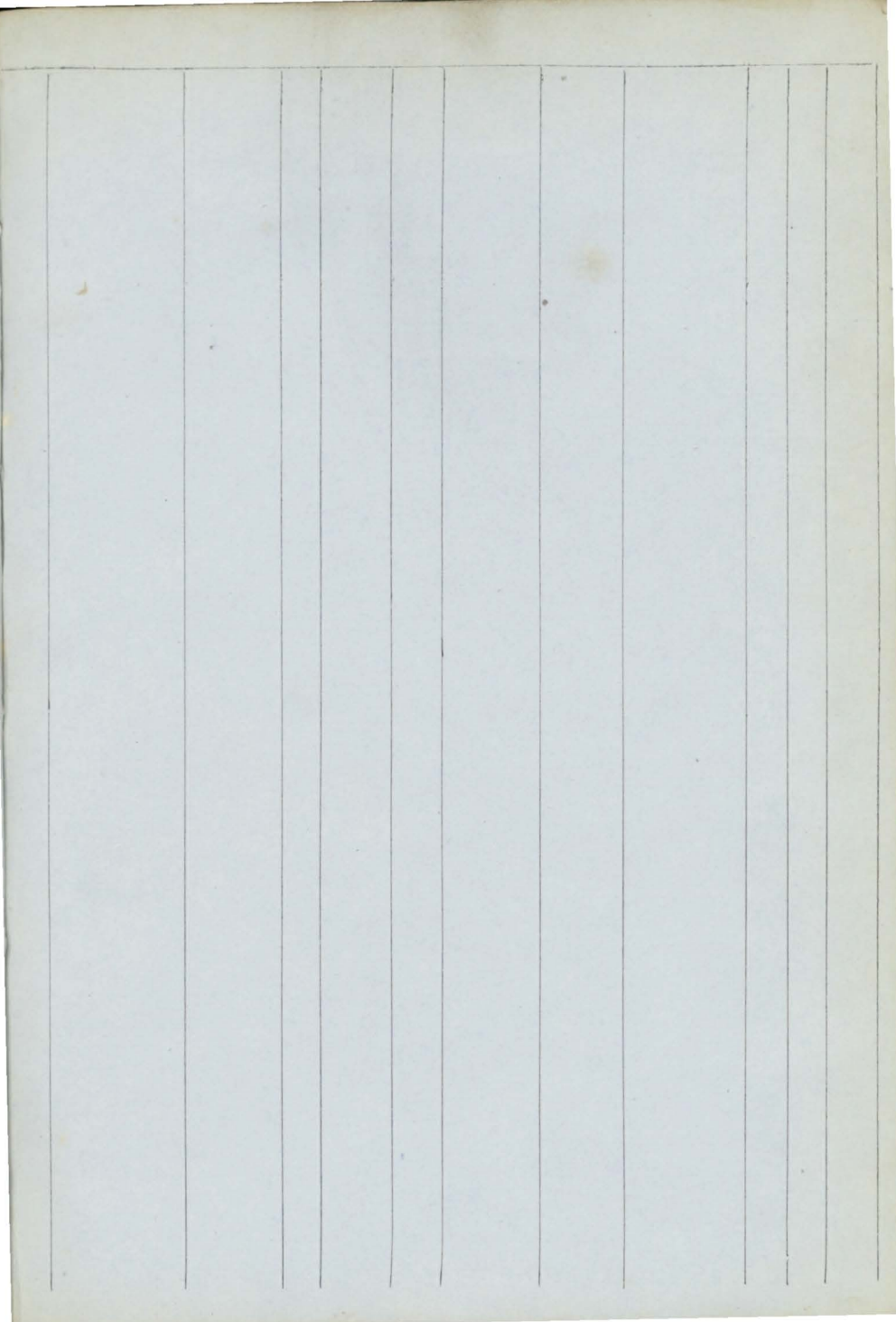

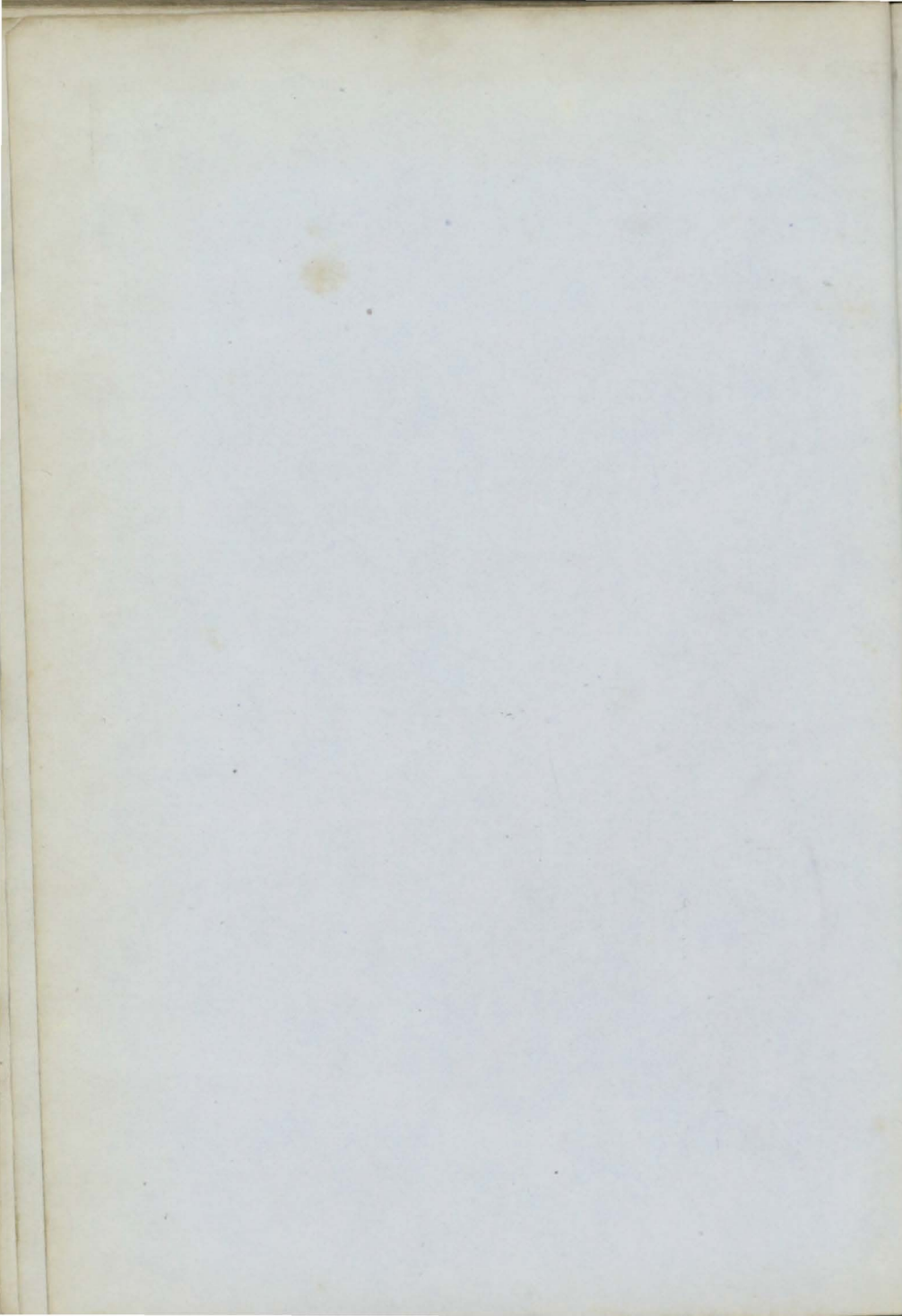

+	1	Bee	Sr	A. Brown	120	Arbrth	1855	Smith & C	Arbrth	Arb. Coaster	7	A	1
			pt.I.B.		82								5
	2	Bessie	Bk	J. Beynon	278	NBrns	1854	J. Beynon	Milford	Liv.	4	A	1
			Z.Im.55 I.B.			B.S&YP							5
	3	Berwick	Pac-	J. Campbl	52	Brwck	1826	A. Chshlm	Grenck	Cly. Coaster	9	Æ	1
			ket Sk		42	nd.36,lr	p.36&55						5
	4	Bull Dog	Stm	E. Coward	83	Shlds	1855	R. Swan	Shields	Shl. Medit.	4	A	1
			r.&YM.55 pt.I.B.	MC.55	51	40HP.C	L.O.E.	BB.&Bh	For River	purposes only.			6
	5	Brunswick		H. Shape't	218	London	1825	Lang'd'n&	Plymth	Ply. Coaster	—	Æ	1
			Stm	MC.55	172	100HP.	len 39	lrp.39,41&4	4Srprs47				6
	6	Banffshire	Sr	G. Watson	136	Banff	1855	A. Watson	Banff	Bnf. Baltic	7	A	1
			I.B.		86								6
	7	Busy	Sk	Hocking	43	Chlstr	1836	Hocking	Padst'w	Fal. Coaster	—	Æ	1
			I.B.			ND.47							6
	8	Beatrice	Sw	Southern	232	Sndrld	1855	Stokoe & C	NShlds	Shl. Medit.	8	A	1
			c.f.										6
+	9	Bucephalus	S	Thomps'n	1336	Quebe	1854	J'hnsn & S	Liverp'l	Liv. Austral	7	A	1
			r.&YM.55 over	pt.I.B.	1197	O.E.Tam	P.&S						7
	10	Bee's Wing	Bg	G. Russel	163	Hull	1828	Russel & C	Whitby	Hpl London	12	Æ	1
						Srprs49							6
+	11	Borland	Bg	LeCout'ur	141	Rncrn	1855	Wylde & C	Liverp'l	Liv. Medit.	12	A	1
			pt.I.B.										6
	12	Bee	Bg	Wrdswh	89	Wkgtn	1830	Little	Hrngtn	Hgt. Coaster	—	Æ	1
						sKlns,pt	sTS	ds&Srprs55					7
+	13	Beemah	S	Pickernell	1021	Dndee	1855	Willis & C.	Liverp'l	Dun Austral	11	A	1
			YM.&ptr.55,c.f.		887								7
	14	Bittern	Bk	J. Murch	423	Sndrld	1855	Snowball	Sndrld	Sld. RioJan.	10	A	1
			YM.55,c.f.										7
	15	Briton	Bk		620	Memel	1855	J. Mason	Memel	Lon.	7	A	1
			pt.I.B.	<i>now named</i>		O.&P.P.	<i>Spirit of Trade</i>	<i>see 26 in Supplement</i>					8
+	16	British Flag	S	W. Johns	1395	N Brns	1855	E. Bates	Liverp'l	Liv. India	7	A	1
			r.&YM.&pts.55	over pt I.B.		B.TamO	PP.w	ptr.&s.55					8
	17	Brothers	Sr	F. Morris	91	P E Isl	1855	J. Roach	Liverp'l	WexCoaster	4	A	1
			I.B.			Hk B&S							8
	18	Britannia	Sr	G. Hood	57	Prtsoy	1855	Minty & C	Ports'y	Abn. Baltic	5	A	1
			I.B.			E Lh & F.							8
	19	Barkhill	Bk	T. Ellis	175	Livr'p'l	1845	Job, Brs	Liverp'l	Liv.	12	A	1
			YM.53			Drp.49							53
	20	Boz	Sr	G. Wright	54	Plymh	1841	Swann & c	Yarmth	Yar. Coaster	—	Æ	1
			I.B.			len&Srp	rs55						9
	21	Borussia		H. Ehlers	1876	Grenck	1855	Rooinow	Grenck	Cly Transpt	9	A	1
			Sew Stm (Iron)	MC.55	1276	375HP.			6 BlkHds				9
+	22	Butjadingen		H. Grote	419	Shlds	1855	Koppen &	Oldnbg	Shl. Bremen	—	A	1
			Sew Stm (Iron)	MC.55	285	90 HP.			4 BlkHds				8
	23	Betsey	Sr	W. Morris	103	Ptmde	1855	Morris & c	Ptmde	Pmd Stettin	10	A	1
			pt.I.B.										9
+	24	Bellona	S	J. Terry	749	Sndrld	1855	J. Allan	London	Sld India	13	A	1
			r.&YM.55 c.f.										9
	25	Bedlington	Sr	W Seym'r	91	Blyth	1837	W Seym'r	Whitby	Wtb Coaster	7	Æ	1
			pt.I.B.			Drp.55							9
+	26	Billow	Sr	W. Dgdale	145	R Dart	1855	S. Fox & Co	Brixhm	Dr. Mdeira	12	A	1
			YM.55 over pt	I.B.									10
+	27	Burita	S	W. Benson	628	St. Jhn	1854	J. Smith	St. John	Liv.	6	A	1
			r.&YM.55 over	pt.I.B.		O.TamP	P.B & S.w.r.&s 55						10
	28	Better Luck		J. Davitt	67	Nthwk	1825	Seymour	Bray	Whn. Coastr	—	Æ	1
			Still Sr	I.B.	51	nd.39lrp	41 & 55						9

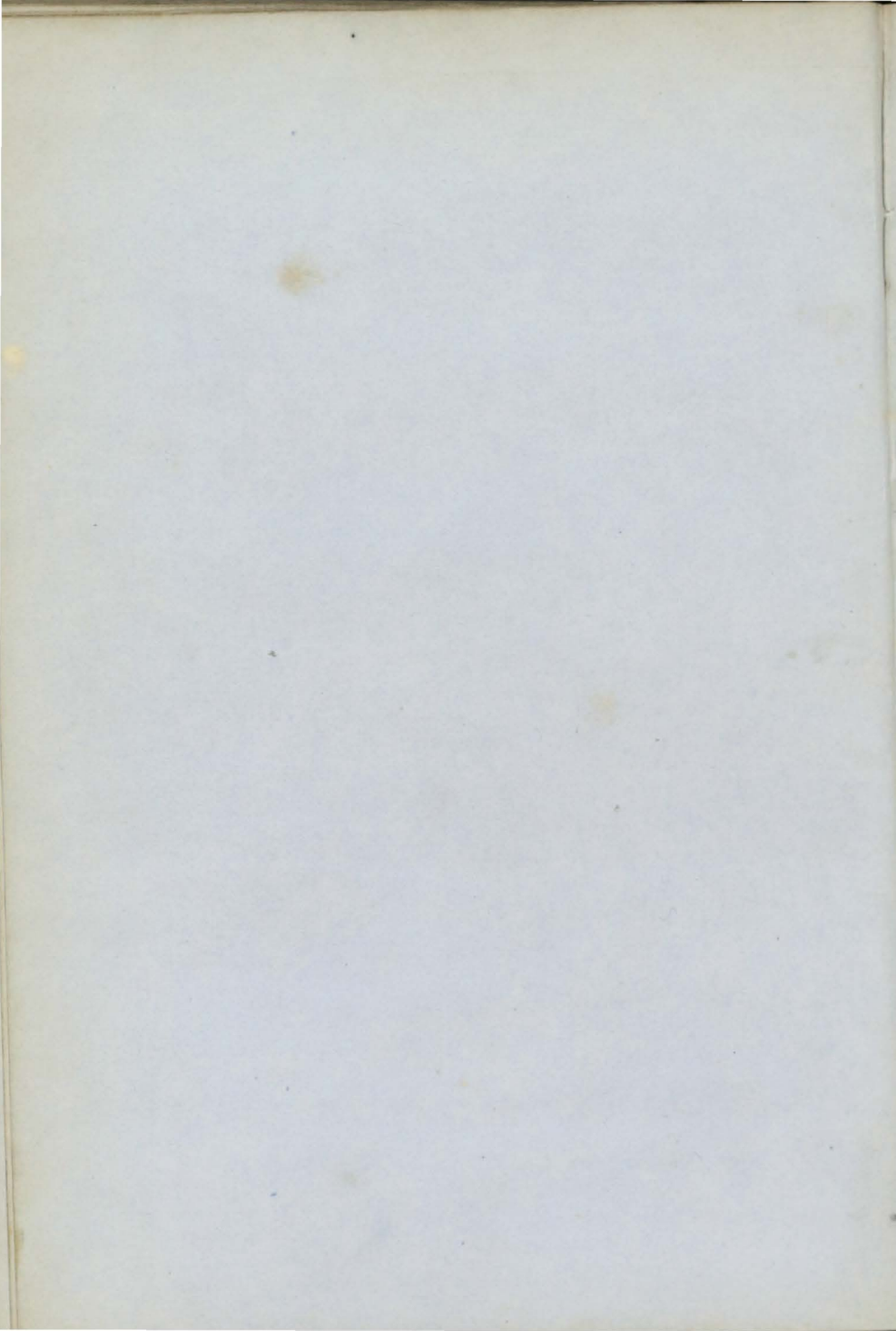

29	Benares Bk YM.55	HTougell	450 524	Leith	1840	D. Dymes	Madras	Lan. India Rest.55—	12 8	A 10
30	Baron Osy Stm (Iron)	Jackson MC.55	699 440	Lond'n 260 HP.	1855	Russell & C	London 5 Blk Hds	Lon. Antwp	—	A 10
✦ 31	Breeze Sw c.f.	J. Randall	164	Sndrld	1855	Gibson & C	Sndrld	Sld. France	8	A 10
✦ 32	Bomarsund S pt f. & s. 55 r & YM	Burnet 55, pt I.B.	660 672	Quebec Tam O. E	1854	Leech & C.	Liverp'l ptr. & s. 55	Liv. Medit.	7	A 6
✦ 33	Blue Jay Bk f. YM. & pts. 55 over	G. Ritchie pt I.B.	473	N Brns 149 Tam B. & P.P.	1854	G. Thomas	St. John	Brs.	7	A 10
34	Busy Bee Sr c.f.	G Juniper	62	Cowes	1855	I. G. Bass	Shorhm	Cws Rtrdrn	13	A 9
✦ 35	Berwick Sw Sr (Iron)	Farmer MC.55	537 365	Grnek AP.80H	1855	T. Begbie	London 2 Blk Hds	Cly. Blk Sea	—	A 10
36	Baroness Tec- co ScwStm (Iron)	J. Maude MC.55	699 476	Dmbtn 140 HP.	1855	Gistiniani	London 5 Blk Hds	Cly. Blk Sea	12	A 11
37	Bulwark Bn I.B.	D. Quaile	99	N. Sco. nd. & lrp 55	1842	W. Russ'll	Strngfd	I. Man Coast S.S. 55—4yrs	4	A 10
✦ 38	Borussia Scw Stm (Iron)	Christ'nsn MC.55	354 220	Hull 80HP.	1855	Hrbg & Eng. Stm Nav Co.	Harbrg 4 Blk Hds	Hul. Harbg	12	A 11
✦ 39	Balder ScwSr (Iron)	J. Schade MC.55	729 573	Nwestl AP.100 H.	1855	Hmb. Gas Co.	Hambg 4 Blk Hds	Nwc Hmbrg	—	A 11
40	Baraguay d' Hilliers S s. 52	A. Sharp YM.55, I.B.	962	Mlm'n T.	1852	D. Dunbar	London	Lon.	13	A 11
41	Brilliant Bg f. & Z. 55, I.B.	J. Spence	145	N. Sco. B.S. YP & Hk	1855	Longt'n &	Liverp'l	Liv. N Amer.	4	A 11
42	Bomersund Bk f. & Z. 55, I.B.		517	P E Isl B. B. & S.	1854	Pope & Co.	Liverp'l	Liv.	4	A 11
✦ 43	Balaklava S YM 55 c.f.	T. Hobson	621	Sndrld	1855	Greenw'll	Sndrld	Sld. India	10	A 10
✦ 44	Bosphorus S f. & YM. 55 over	J. Bogart pt I.B.	1346	St John O. Tam B & P.P.	1855	Rathbone w. f. & s. 55	Liverp'l	Liv. U States	7	A 12
✦ 45	Barbadian S f. & YM. 56 c.f.	Galloway	596	Dmbtn	1856	J. Kerr	Grenck	Cly. W. Inds	10	A 1.56
46	Belle Alliance S YM. 55, c.f.	Richardsn	699	Sndrld	1855	Richardsn	Glasg'w	Sld. India	13	A 10
✦ 47	British Mer- chant Bk f. & YM 56, c.f.	D. Scott	374	Dndee	1856	W. Collier	Dundee	Dun. India	10	A 1.56
✦ 48	Blackburne S I.B.	Douglas	132	Prestn	1856	J. Dean	Preston	Liv. Coaster	8	A 1.56
✦ 49	British Oak Sr I.B.	J. Davies	78	Chestr	1855	WBisht'n	Chester	Chs. Coaster	12	A 1.56
✦ 50	Bonadena S f. & YM. 56 over	pt I.B.	596	N. Brns Tam O. B & P.P.	1855	J. Baynon	Newprt	Liv.	7	A 2.56
51	Balder Bg I.B.	J. Henson	152	Nrw'y F.	1849	Christnsn	Norway	Hul.	—	A 2.56
✦ 52	Bacchante S YM. 56, c.f.	Withers	717	Sndrld	1856	Beazeley	Liverp'l	Sld. India	13	A 1.56
✦ 53	Braganza Scw Sr (Iron)	W. Birch MC.56	507 400	Gls gw AP.80H	1856	Bibby & Co	Liverp'l 4 Blk Hds	Cly. Liverpl	12	A 2.56
54	Bowling Bk pt I.B.	Randalls	242	Blng B 253 O. A. & P Srprs 56	1842	Gibson & C	Sndrld	Sld. S.S. 56	7	A 2.56
✦ 55	Bethiah Jew- ett S	Waters pt I.B.	1103	N. Brns Tom O. B & P.P.	1856	E. Jewett	N. Brns	St. J. Liverpl	7	A 1.56

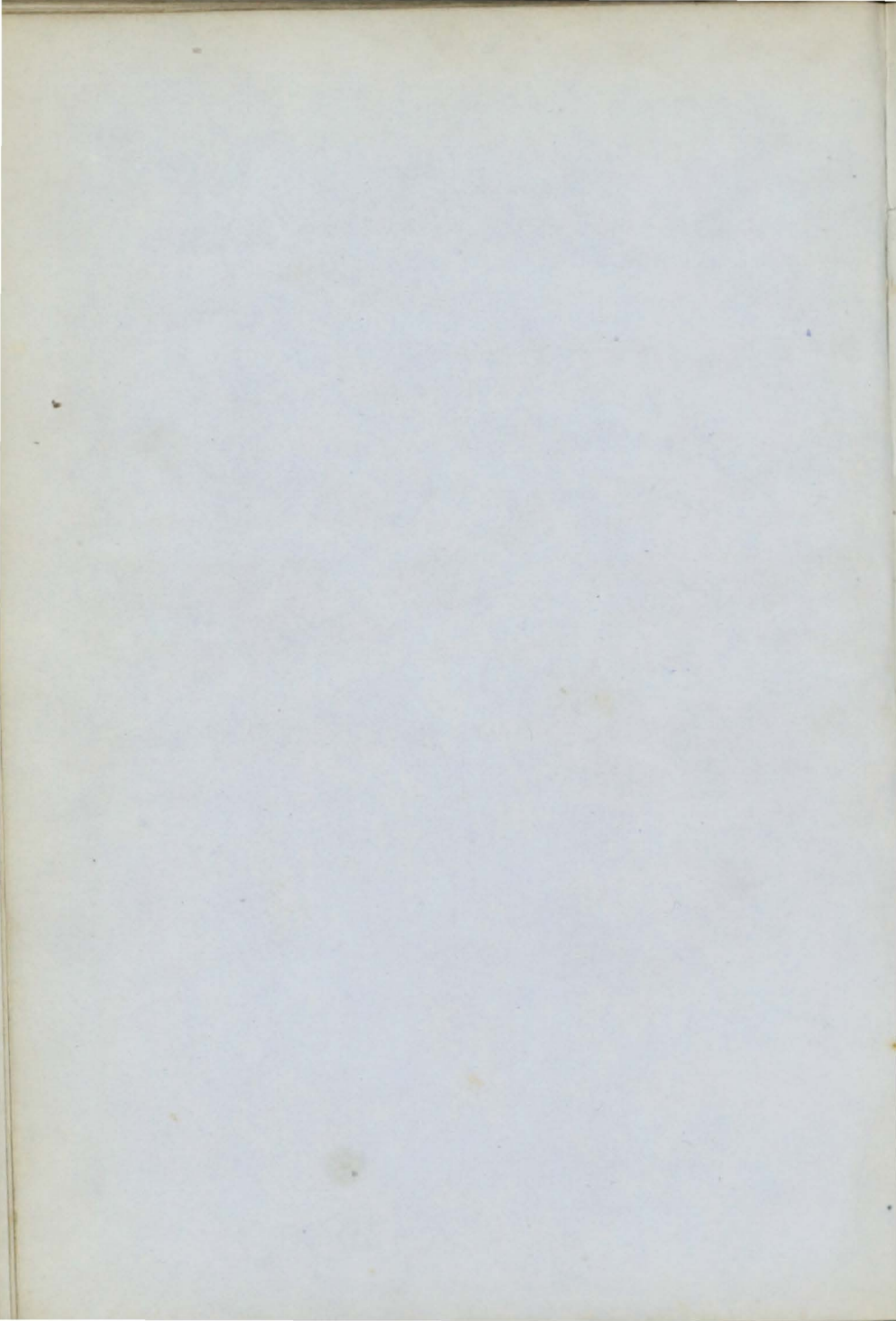

✦56	Ben Venue Bk YM.56	G. Brown	415	Knedn	1856	Wright & c	London	Lth. Austral	8	A 1
57	Brazilian Bg I.B.		168	N. Brns	1848	R Haw' th	Liverp'l	Liv. S.S.56—4yrs	—	Æ 1
✦58	Bœotia Sew Bk (Iron)		951	Shilds	1855	J Dugd'on	London	Shl. Blk Sea	6	A 1
		MC.56	646	AP.140	H.		6 BlkHds			3, 56
59	Bellona Bk pt I.B.	Nanursad	327	Nrw'y	1849	Eitzen	Xns'nd	Hul. Baltic	—	Æ 1
				F.&O. D	rp.56					3, 56
60	Betsey James Sr I.B.	R. Rule	74	Pdstw	1854	Trerise & c	Hayle	St. I. Coaster	8	A 1
61	Bilboa Sw pt d.—	W. Elder	186	Hull	1785	Jobling & c	S. Sluice	Shl. Baltic	—	Æ 1
				lrp.35, n	p. & T	Sds 54lrp.55				3, 56
✦62	Birch Grove Bk r. & YM.56, c.f.	H. Durant	518	Sndrld	1856	S & J. Pegg	London	Sld.	13	A 1
63	Britain's Pride Bg I.B.	J. Kenyon	166	Shrhm	1856	Nekols'n	Shorhm	Shm.	8	A 1
				O. & P.P.						3, 56
64	Ballark Sr pt I.B.	J. Hay	137	Perth	1856	Wallace &	Perth	Dun. Baltic	8	A 1
										4, 56
✦65	Blue Bonnet Sr pt I.B.	C. Edwrds	121	Stirling	1856	J. Davidsn	Leith	Lth Rtrtdam	8	A 1
										3, 56
66	Bee Sr I.B.	R. Evans	33	CBretn	1832	H. Morg'n	Abryst.	Abs. Coaster	—	Æ 1
				almst rb	56			S.S.56—4yrs		4, 56
67	Belle Fran- gaise Bn r. & YM.	56 over pt I.	160	Mrmci	1854	Evans	Liverp'l	Liv.	7	A 1
				B. BHKPP	& S.					4, 56
✦68	Britannia Sew Sr (Iron)	J. Smith	917	London	1856	Spain & P.	London	Lon. Trnsprt	6	A 1
		MC.56	803	AP.130	H.	Stm Co.	5 BlkHds			3, 56
69	Bessy Sr I.B.	W. Lewin	72	P E Isl	1846	Torrance	D'uglas	I.M. Coaster	4	A 1
								Rest.56—		4, 4, 56
70	Bittern Sew Stm (Iron)	R Holl'nd	664	Cork	1856	Crk. Stm.	Cork	Crk. Coaster	9	A 1
		MC.56	452	140HP.		Ship Co.	3 BlkHds			5, 56
71	Black Agnes Sr I.B.	W. Smith	58	N. Sco.	1855	Barkcl'y &	Dunbar	Lth. Coaster	4	A 1
				B. & S.						5, 56
72	Black Sea Sew Sr (Iron)	Lelean	527	Nwestl	1854	Palm'r, Br	Nwestle	Nwc. Baltic	—	A 1
		MC.56	424	AP.80H			3 BlkHds			5, 56

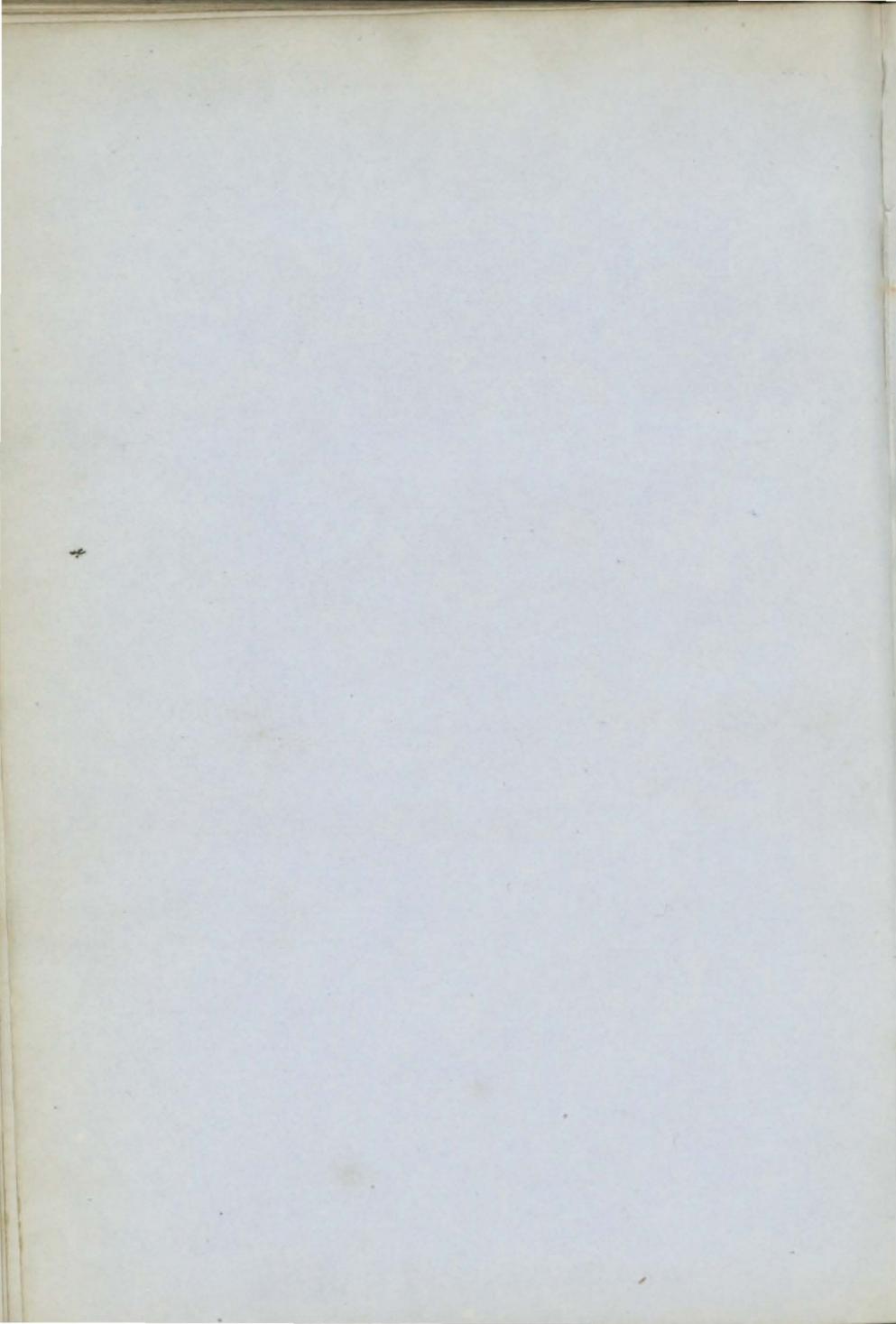

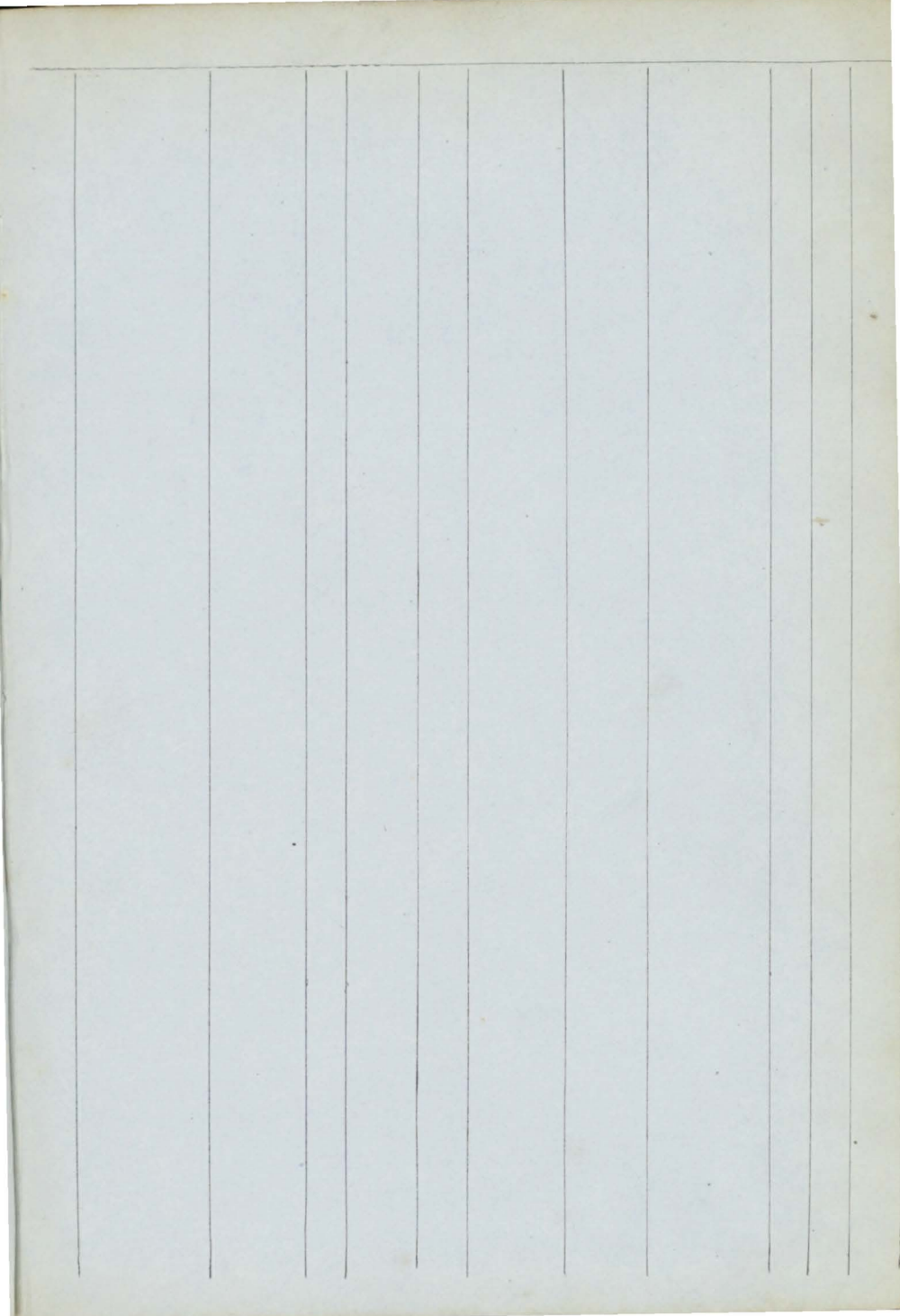

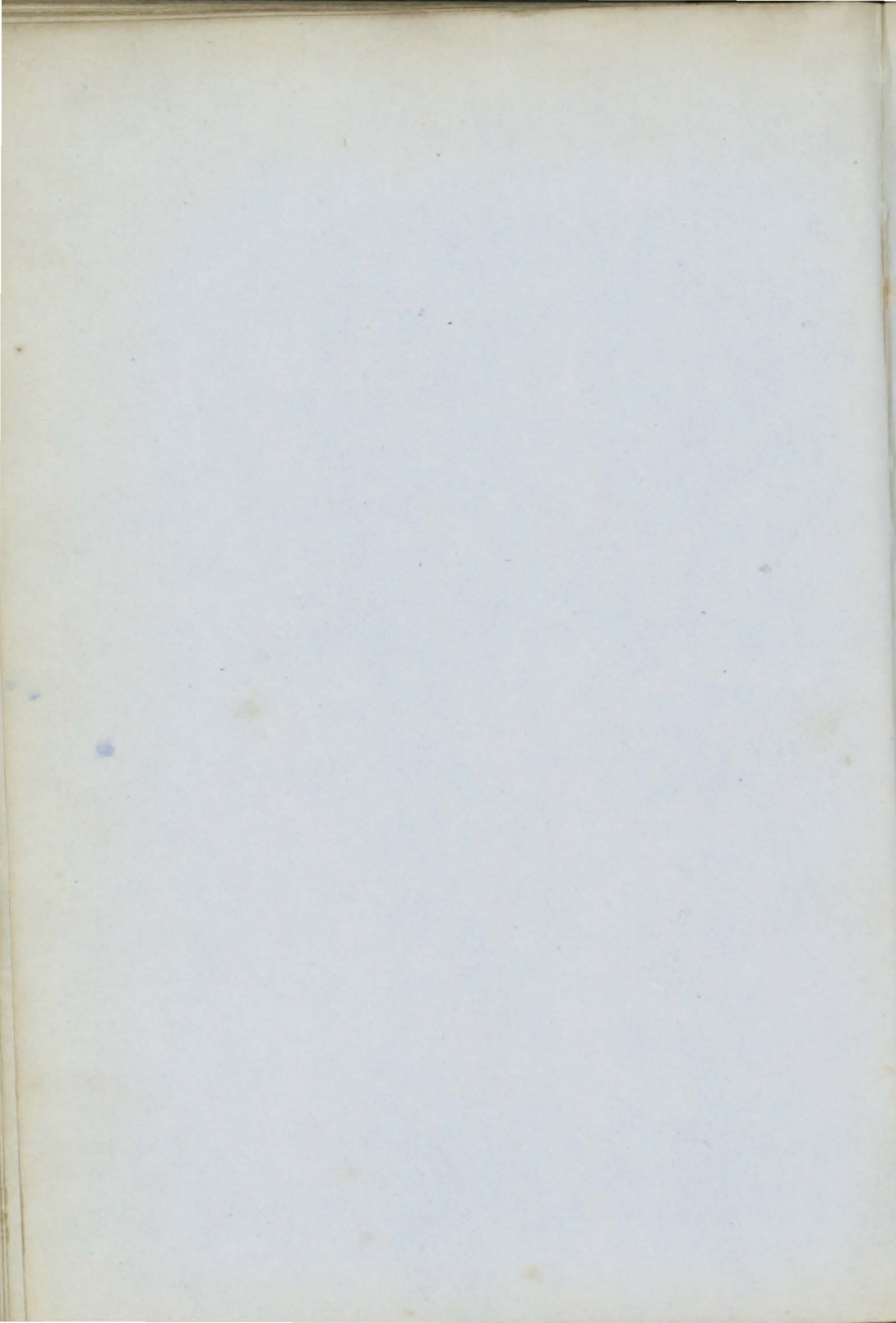

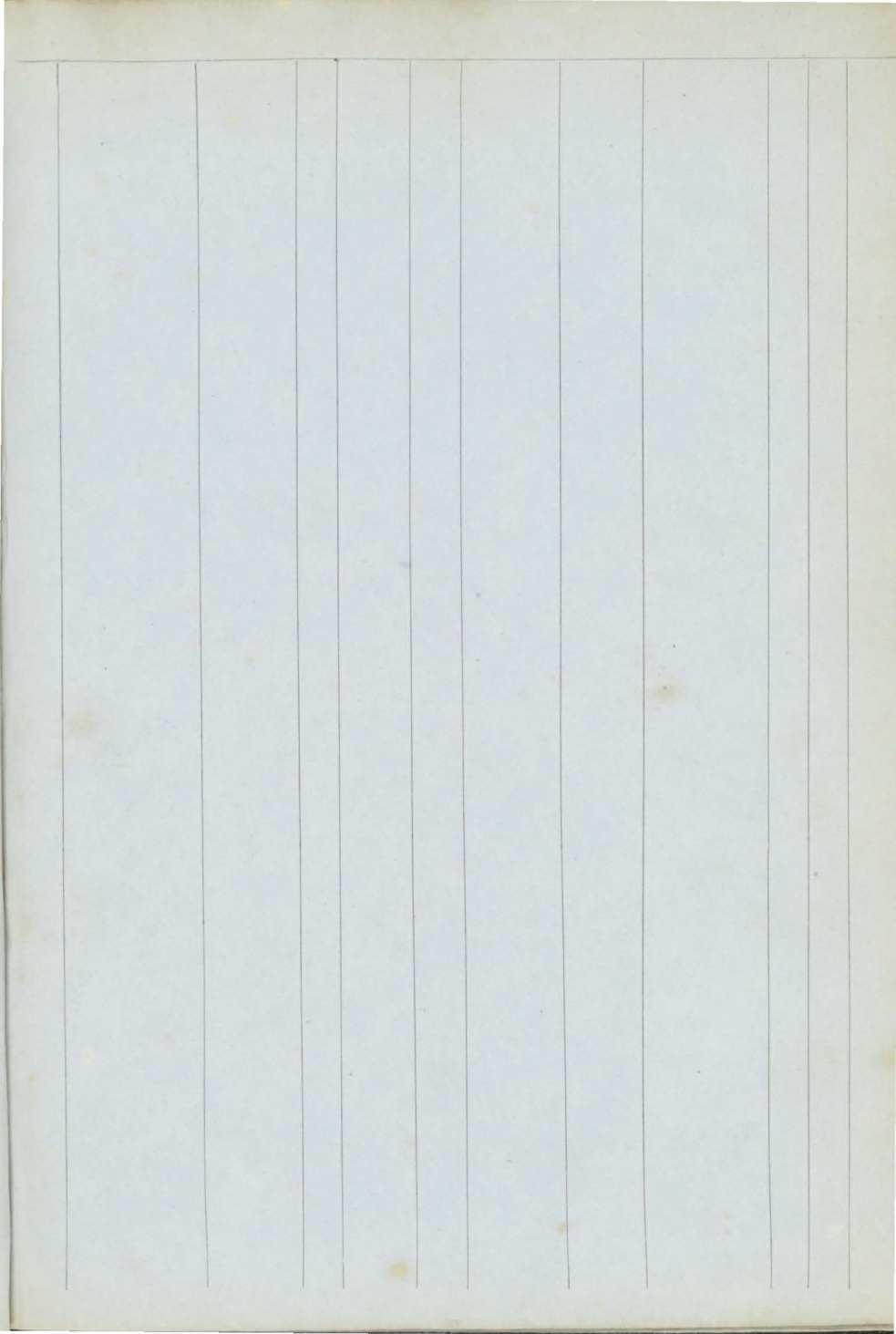

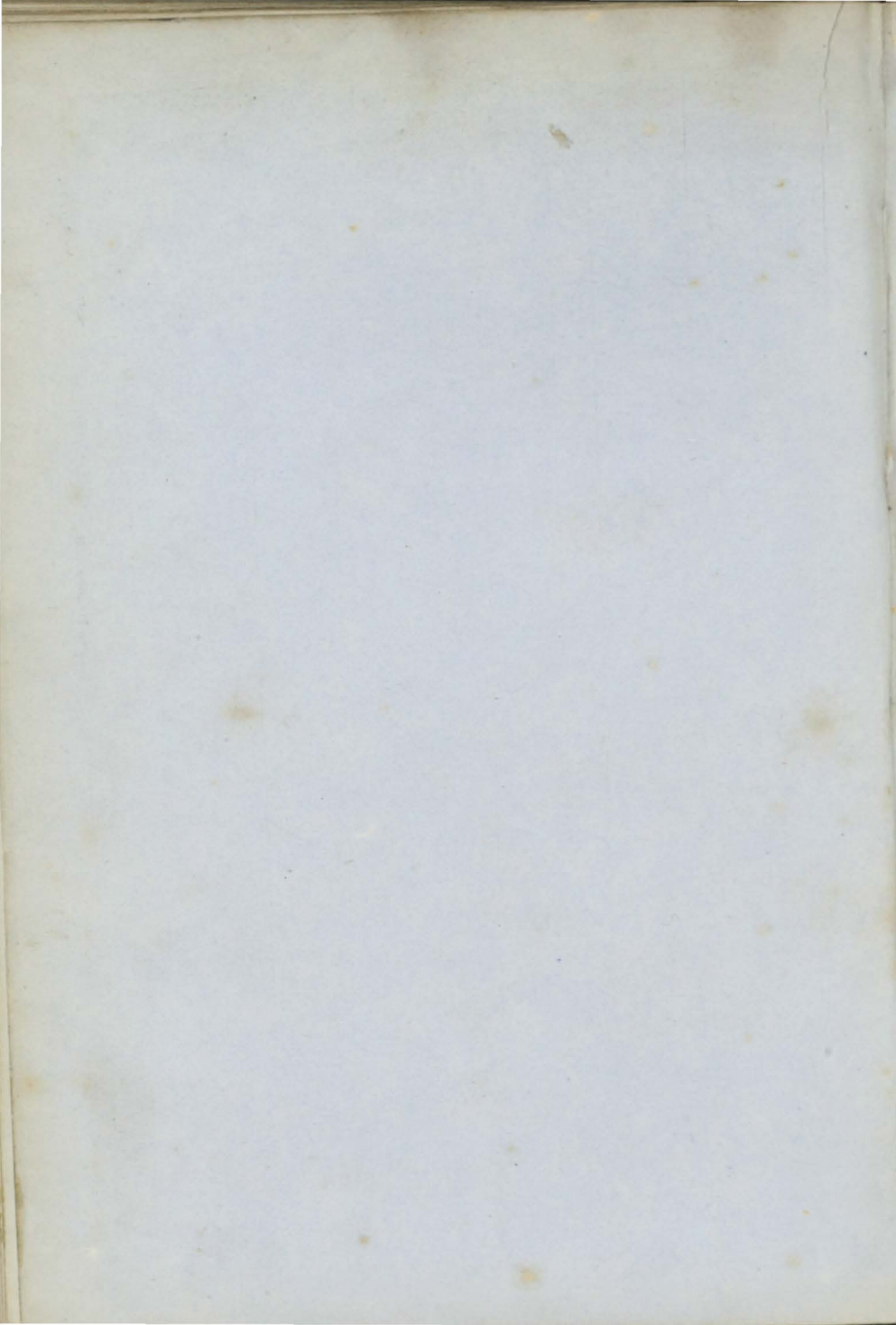

+	1	City of Quebec S (Iron)	J. Graham	664	Grnck	1855	Mntgmry 2 Blk Hds	London	Cly. Montral	12	A	1	6
+	2	Coleroon S YM.55,c.f.	Wilson	804	Sndrld	1855	John Hay	Sndrld	Sld. China	13	A	1	3
	3	Caribbean S YM.55,c.f.	Winchstr	815	Sndrld	1855	John Hay	Sndrld	Sld. Bmbay	13	A	1	4
	4	Chance Bk YM.55 over pt	G. Dalton	450	Queb'c	1854	Levey & C.	Quebec	Cly. London	7	A	1	6
	5	Chilion Bn I.B.	M'Greivy	103	N. Sco.	1840	Wlknsn &	Liverp'l	Mpt. Coaster S.S.55-4yrs	—	Æ	1	5
	6	Catherine Anderson Bg pt I.B.	M'Don'd	174	Carmh	1855	M'Don'd	Glasg'w	Bnf Sndrld	5	A	1	5
	7	Concordia S f.YM.&pt s.55	verpt I.B.	1030	N. Sco.	1855	J. Wishart	St. John Liv.		4	A	1	5
	8	Columbian SewBk (Iron)	A. Brown	2189	Gls'g'w	1855	Hndrs'n &	Glasg'w	Cly.	12	A	1	5
+	9	Charles Lambert Bk f.&YM.	L.Tulloch	391	Hrtpl	1855	Ord & Co.	Sndrld	Hpl S. Amer	10	A	1	5
	10	Chase Bk	Clark	370	Sndrld	1855	W.Dxf'rd	Sndrld	Sld. Medit.	8	A	1	5
	11	Countess of Zetland Bk YM.	Honiball	344	Mdlbr'	1849	Toplis & C	Liverp'l	Liv. S Amer.	9	A	1	5
	12	Concordia Sr	J. Read	148	Ipswh	1837	J. Read	Wtrfrd	WtfS Andro	12	Æ	1	5
	13	Commerce Bk f.&YMpt52pt55	E. Bevan	585	N. Sco	1846	Bird & Co.	Gloster	Cff. Singapr S.S.55-4yrs	—	Æ	1	5
	14	Conflict Bk YM.55,c.f.	Wallace	353	Sndrld	1855	TSpeedng	Sndrld	Sld. India	9	A	1	5
	15	Calypso SewStm (Iron)	MC.55	536	Dmbtn	1855	Bristl Stm 5 Blk Hds N. Co.	Bristol	Cly. Bristol	—	A	1	5
	16	Caroline Coventry S c.f.	Freeman	902	Sndrld	1855	Dundas &	London	Sld. London	13	A	1	5
+	17	Coringa S YM.55,c.f.	Walker	867	Sndrld	1855	John Hay	Sndrld	Sld. India	13	A	1	4
+	18	Contest Bk (Iron)		285	Livrpl	1855	Cato & Co. 2 Blk Hds	Liverp'l	Liv. Nfland	—	A	1	5
	19	Cornwall Sr pt I.B.	W. Wyatt	120	Pdstw	1855	S Devon S Co.	Plymth	Pad. Coaster	10	A	1	4
	20	Coolock Sw r.&Z.55	Thomps'n	262	Quebe	1840	Morrison &	Shields	Shl. France S.S.55-4yrs	5	Æ	1	5
	1	Charterfield Sr Z.55,I.B.	A Right'n	89	Dunbr	1840	Harwood	Bristol	Brs. S.S.55	8	Æ	1	7
	2	Catherine Sw	J. Ingram	130	Sndrld	1855	Ingram	Wisbch	Sld. Coaster	12	A	1	
	23	Challenge Bk Z.55,I.B.	W. Smith	234	P E Isl	1854	Smith & C.	London	Lon. Medit.	4	A		7
	24	Ceres Sk I.B.	M'Carthy	27	Yghal	1826	M'Carthy	Yughal	Crk. Coaster	—	Æ	1	7
	25	Challenger Sr f.&YM.lm.51	J. Sparkes	151	Wtrfd	1839	Angel & Co	Watrfd	Glr.	10	Æ	1	7
+	26	Claramont S f.&YM.55,c.f.	Burgyne	634	Arbrth	1855	Thomps'n	London	Dun.	10	A	1	7
	27	Catherine Bg I.B.	Williamsn	226	P E Isl	1854	J. Everitt	Lynn	Liv.	4	A	1	7

57	Chancellor Bk c.f.	A. Booth	359	Sndrld	1855	Lumsden	Sndrld	Sld. India	9	A 1 9
✦58	Celt SewBk (Iron)	H. Clint MC.55	551 426	London AP.85H	1855	Uni'n Sew Col.Co.	Shmptn 4BlkHds	Lon.	12	A 1 8
59	Constitution Sr I.B.	A. Hobart	100	Fndhn	1837	J. H. Watt	Irvine	Cly. Coaster	6	A 1 11
60	Cochran Hen- dry Sk I.B.	D.Hendry	43	Dmbtn	1855	D.Hendry	Grenck	Cly. Coaster	6	A 1 11
61	Cygnat Bk F.&d.55,I.B.	Winspear	239	Calcut. Srprs55	1827	R. Carr	London	Lon.	12	A 1 C4 12
62	Catherine & Ann Sw ptI.B.	W Bunker	268	Sndrld	1855	W Bunker	Sndrld	Sld.	8	A 1 11
63	Corinthian Bk F.&YM.55	Piteairn	219	Liverpl len.55	1840	Chalonr &	Liverpl	Liv SAmer. Rest.55—	12	A 1 8 11
✦64	CaptainCookS F.&YM.55 over	ptI.B.	1174	Quebe OE Tam	1854	M'Calmnt RP. & S.TSds d.55	Liverp'l	Liv.	7	A 1 12
65	City of St An- drews Sr ptI.B.	A. Harley	64	Dndee	1855	D. Pringle	St. And.	Dun Coaster	8	A 1 11
✦66	Cora Bk YM.55,c.f.	J. Wallace	284	Troon	1855	Baine & Co	Grenck	Cly.	13	A 1 12
67	Cinderella S (Iron)	Williams	877	Nwppt	1855	Bachelor	Newprt 2 BlkHds	Npt. E.Inds	12	A 1 12
68	Crimea Bk F.&YM.55over	D Rawlnd ptI.B.	386	N. Sco. B. & S.	1855	Moore	Liverp'l	Liv. Medit.	4	A 1 12
69	Clarendon Sew S (Iron)	MC.55	982 803	Nwestl AP.80H	1855	Leslie & Co	London 3 BlkHds	Lon.	—	A 1 1, 56
✦70	City of Tan- jore S (Iron)	WConnell	799	Grenck	1856	Smith & S.	Glasg'w 2 BlkHds	Cly. India	12	A 1 1, 56
✦71	Clutha S F.&YM.56over	J. Broadft ptI.B.	1060	Quebe O. Tam & Chs lrp.50 & 56	1855	Potter & C	Glasg'w	Cly. Austral	7	A 1 1, 56
72	Charlotte Sr I.B.	R. Lemin	82	Wales	1841	Treweek	Amlwh	Bng. Coaster S.S.56	7	A 1 1, 56
73	— Bn F.&Z.56,I.B.	J. Forrest	230	N. Sco. B.S. & R.P.	1853	Sa'ndrs & c	Grenck	Cly.	4	A 1 1, 56
✦74	Cocidius Bk YM.56,c.f.	A. Lowrey	337	Nwestl	1856	Hall, Brs.	Nwestle	Nwe WInds	9	A 1 1, 56
75	Cornhill Bn	T. Walsh	85	Shrhm lrp.54	1816	Mahony	Dngrvn	Wtf. Coaster	—	A 1 1, 56
✦76	Cuban S F.&YM.56,c.f.	Galloway	477	Grenck	1856	J. Kerr	Grenck	Cly. WInds	10	A 1 1, 56
77	Corinna Sw F.&YM.56 over	J Hmphy ptI.B.	290 324	Sndrld nd. & Sr	1839	Brewis & c Drp.56	Nwestle Rest50-5	Yar. Coaster yrs Cont.55—	8	A 1 2, 1, 56
78	Cambrian Belle Bg ptI.B.	Delahoyd	188	Abryst	1856	Delahoyd	Abryst.	Abs. Coaster	10	A 1 2, 56
79	Coquette Bn F.&s.lm.56,I.B.	M'Clellnd	145	N Brns B. & Hk	1851	Millin & C.	Belfast SS.56—4	Bel. Coaster yrs Cont.55—	4	A 1 2, 2, 56
80	City of Toronto S F.&YM.56	M'Leod over ptI.B.	696	Tornto O. & Tam	1855	Allan & Co	Glasg'w	Liv. N Amer	7	A 1 2, 56
✦81	Carausius Bk YM.56,c.f.	JFulthorp	510	Sndrld	1856	E. Oliver	NShilds	Sld. Aden	10	A 1 2, 56
✦82	Cumberland S F.&YM.56, c.f.	Duncan	931	Sndrld	1856	E. Graham	Nwestle	Sld. India	13	A 1 1, 56

28	Cygnets Sr I.B.	J. Davies	82	Crdign nd.&lrp.	1797	Davies	Cardign	Car. Coaster	—	7A 8
29	Crimea Bk F.&YM.55 over	A. Pugls'y pt I.B.	586	PE Isl 529	1854	W. Yeo	Bidefrd	Bid. Quebec	6	A 1 8
30	Catharina Sypkes G r.&Z.	Menkema 55, I.B.	180	Hll'nd nd.52 pt	1841	Krnenbrg nKl&Srps55	Hollnd	Shl. Brazil	—	7A 8
31	Cumberland Sw	H. Butch'r	247	Mrypt len.01,lr	1795	J.O. Scott n.41,lrp.50,	Nwestle Srps55	Nwe. Havre	—	7A 8
32	Cambria Bk r.&Z.55I.B.		380	PE Isl 424	1854	Wilson&c	Liverp'l	Liv.	4	A 1 7
33	Charles Bg I.B.	W Broadn	175	PE Isl B.&S.	1854	J. Milne	Aberdn	Abn. Londn	4	A 1 8
34	Constantia S F.&YM.55c.f.	H Holmes	626	Sndrld	1855	T. Parker	Sndrld	Sld. Medit.	10	A 1 8
35	Ceres Sr	Skonager	87	Clding	1854	Bastrup&	Colding	Lth Colding	7	A 1 8
36	City of Dub- lin S (Iron)	J. Dick	814	Gruck 2 BlkHds	1855	Smith&S	Glasgw	Cly India	12	A 1 8
37	Cheliff SewStm (Iron)	E. Bochet MC.55	715	Dmbtn 160 HP.	1855	Mssgeries Impl.Co.	Mars'ls 5 BlkHds	Cly. Medit.	—	A 1 8
38	Constantino- ple S F.YM.&pts.	55,ptI.B.	1256	Quebec O. Tam E	1854	Johnston &S.w ptr.&s.55	Liverp'l	Liv.	7	A 1 8
39	Charming Nancy Sr	D. Evans I.B.	22	Crdign O.&A.p	1855	Evans tOM.	Cardign	Car. Coaster	5	A 1 9
40	Catherine Ad- amson S ptI.B	Allanach	768	Abrdn	1855	H. Admsn	Aberdn	Abn. Austrl	9	A 1 9
41	Contraste StmTug(Iron)	J. Hudson MC.55	152	Shilds 61 80 HP.	1855	J. Hudson	Serbro' 4 BlkHds	Shl. Medit.	12	A 1 8
42	Cambria Sr	Tupman	124	Sndrld 121 nd.&lrp	1825	C Bricknll 47Srps51	Exeter	Tps. Coaster	10	7A 9
43	City of Wash- ingtonSewS(Ir on)	W. Wylie MC.55	2381	Gls gw AP. 460	1855	Rich'rdsn H.	Liverp'l 5 BlkHds	Cly. Medit.	—	A 1 9
44	Comorin S F.&YM.55 C.T.	S Roddick	803	Whitvn O.Ght & PP.	1855	Br'eklbnk	Liverp'l	Whn. India	10	A 1 9
45	Clansman Sr ptI.B.	J. Cook	77	Lsmth F.Lh&O	1855	R.Brand'r	Lsiemth	Bnf. Baltie	5	A 1 8
46	Christopher Newton S F.&	J. Newton YM.55ptI.B	417	Dndee	1855	Hndrs'n &	Dundee	Dun. RioJan	8	A 1 9
47	Cathcart Bk YM.55 over pt	P. Stafford I.B.	266	NBrns Hk B&E P.	1855	Carne&Co	London	Cly. Africa	6	A 1 9
48	Coronation Sr I.B.	H Stevens	42	Bidefd	1855	H Stevens	Bidefrd	Bid. Coaster	8	A 1 9
49	Constantine Bk F.&YM.55	J. Coade overptI.B	378	Cnada Tom P.O	1854	Weir & Co S.&C.	Liverp'l	Liv. Medit	6	A 1 10
50	Cosmos Bk YM.55c.f.	S. Morton	410	Sndrld	1855	Brown & C	Sndrld	Sld. India	9	A 1 9
51	Chapman S YM.54	Morgan	750	Sndrld	1854	Chapman	London	Lon.	9	A 1 54
52	Cadiz Sw ptI.B.	T. Dale	199	Sndrld	1855	Collingwd	Sndrld	Sld. Cadiz	8	A 1 10
53	Culloden S F.&YM.55 over	M'Lehln ptI.B.	1370	N Brns Tam S.B &P.	1855	Jardine	Liverp'l	Liv. Medit	4	A 1 10
54	Chowdean Bk YM.55 over pt	I.B.	384	Sndrld	1855	J. Tully	Sndrld	Sld.	8	A 1 10
55	City of Dur- ham Bk F.&YM.	Black'ek 55,c.f.	376	Sndrld	1855	T Nich'lsn	Sndrld	Sld. India	9	A 1 10
56	Ceres Bk YM.55c.f.	B. Brown	271	Sndrld	1855	Sharp & Co	London	Sld. W. Inds	10	A 1 9

83	Caroline Brown Bk YM.	Benbough 56overptI.B.	242	Cardiff	1856	H. Brown	London	Cff.S.Amer.	12	A 1 2, 56
84	Catherine Sr pt I.B.	J. Richrds	102	Ptmde	1856	Richrds &	Ptmade	Pmd Coaster	10	A 1 3, 56
85	City of Quebec S pt I.B.	J. Tullock	527	Mntrse <i>O. & Tam</i>	1856	Rose & Co.	Aberdn	Mtr.N.Amer	7	A 1 3, 56
✠86	Comely Sr pt I.B.	M'Cull'ck	100	Invrkt	1856	M'Cull'ck	Invrktg	Lth.Holland	8	A 1 3, 56
✠87	Crocodile Bg YM.56 overptI.	Partridge B.	211	Drtmh	1856	Adams&C	Drtmth	Drt. Medit.	12	A 1 3, 56
88	Cynthia Sw	R. Croft	212	Sndrld	1824	WWats'n	Sndrld	Sld. Coaster	—	A 1
✠89	City of Delhi S YM.56.e.f.	D. Muir	813	Grnck	1856	Smith&S	Glasgw	Cly. India	13	A 1 4, 56
90	Catherine & Maria Sr I.B.	C. Jones	90	Rhdln	1856	Jones&Co	B'maris	Bng.Coaster	9	A 1 3, 56
91	Caledonia Sr I.B.	A. Slalecr	69	Prtsoy <i>F.E.&Lh</i>	1856	Minty&C	Prtsoy	Abn. Baltic	4	A 1 4, 56
92	Charity Sr I.B.	T. Jewett	114	Goole	1856	T. Jewitt	Goole	Goo. Coaster	10	A 1 4, 56
93	Countess of Caithness Sr pt	Charlesth I.B.	73	Grnth <i>F.Lh&O</i>	1856	Roberts'n	Wick	Bnf. Coaster	5	A 1 5, 56
94	— of Seafield Bg pt I.B.	J. Watt	157	Banff <i>O.Lh&F FirTr</i>	1856	Watson & <i>cenails</i>	Banff	Bnf. Coaster	7	A 1 5, 56
✠95	Cumberland Bn I.B.	Redmore	76	Mrypt <i>O.E.&R.P.</i>	1856	Edgar & C	Whitvn	Mpt.Coaster	7	A 1 5, 56
96	Clipper Bn I.B.	B. Hughes	109	N. Sco.	1850	J. Hughes	Strngfd	Cly. Coaster S.S.56—4yrs	—	A 1 5, 56
✠97	Canute Sr (Iron)	A. Watson	107	Nwestl	1856	Hunter&c	Nwestle <i>3 BlkHds</i>	Nwc. Baltic	9	A 1 6, 56
✠98	Corriemulzie S YM.&ptr.56	Blackl'ck	606	Dndee	1856	Cr'ksh'nk	Macduff	Dun.Austrl.	9	A 1 5, 56

1	Duke of Bedford S F. & d. 47	Hutchins'n YM. 55, pt I.B.	720	Calcut' w. F. & d.	1820	Powell & C d.—pt 55TS	London ds F. & d.	Lon. 55 S. S. 55	—	Æ1	5
2	Dodo SewStm (Iron)	F. Hanson MC. 55	943	Cork 200HP.	1855	Crk Stms 3Blk Hds Co.	Cork	Crk. Rtrtrdm	—	A	14
3	Deborah Bk F. & Z. 55	G. Rodger	466	N. Sco. 624 Srprs 55	1847	Schwabe	Liverp'l	Lth. M'l'm'n S. S. 55—4yrs	4	Æ1	6
4	Dieppe Stm (Iron)	Harvey MC. 55	360	London 140HP.	1855	H. Maples 4Blk Hds	Nwhvn	Lon. Dieppe	—	A	16
5	Derwent Scw (Iron)	G. Haig	559	Chestr 432 AP. 70H	1854	Gen I Scw Col. Co.	London	Chs. 3Blk Hds	—	A	6
6	Don Diego S (Iron)	R. Rwlnds	272	Grnck	1855	Dunbar & C 2Blk Hds	Glasg'w	Cly. S. Amer	12	A	17
7	Dove Sr I.B.	T. Gumma	71	Fowey nd & lrp.	1816	Hayse & C. 54	Falmth	Fal. Coaster	—	Æ1	7
8	Deerslayer Bk (Iron)		390	Wrngt 2Blk Hd	1854	Jack s Drp. 55	Liverp'l	Liv.	—	A	18
9	Dorothy Jobson Bk F. & Z. 55. I.B.	Jackson 55. I.B.	258	Hrtlpl	1855	E. Jobson	Hartlpl	Hpl. Medit.	7	A	19
10	Day Star Sw Y.M. Im. 55 over pt	Paterson I.B.	225	Sndrld	1855	Allen & Co	N Shlds	Sld. Ancona	7	A	18
11	Deben Sr I.B.	W. Pinch	70	Nwestl nd. w. & lrp. 47.	1821	J. Patrick Srprs 55	Wsbeh	Lyn.	—	Æ1	9
12	Duchess of Marlborough Bg	G Crwhrst pt I.B.	194	Ptsmlh	1855	Ray & Sn	Ptsmth	Pts.	9	A	19
13	Dulcinee Bk Z. & Y.M. 55 over	D Robtrsn pt I.B.	506	P E Isl B. B. S. & Hk	1854	D. R' brtsn	Liverp'l	Liv. India	4	A	10
14	Dauntless Sr I.B.	M'Gellin	88	N Brns Hk	1855	Middlet'n	Sligo	Liv. Coaster	7	A	9
15	Dispatch Scw Stm (Iron)	J. Cooper MC. 55	469	Shlds 294 120HP.	1855	Dub & Liv Stm Pkt Co.	Dublin 4Blk Hds	Shl. Dublin	—	A	10
16	Doris Bn I.B.	R. Ward	149	P E Isl B. S. & P.	1855	Taviner & C	Tngmth	Tng. Coaster	4	A	10
17	Denis Carty Sr I.B.	Devereux	89	Nwprt 87 nd. 51 Sr	1833	Gafney prs 51 & 55	Wexfrd	Wex. Coastr	10	Æ1	10
18	Danube Scw (Iron)		617	London 488 AP. 120	1855	Gen. Stm H. Nav. Co.	London 4 Blk Hds	Lon.	12	A	11
19	Diana Bk ptd. 55, pt I.B.	J. Gravill	355	Bremn w. ptd. 55	1840	Brown & c.	Hull	Hul. Grnlnd S. S. 55—5yrs	—	Æ1	11
20	Dauids Sr pt I.B.	J M' Laren	81	Perth O. & Lh	1855	Pitblado	Perth	Dun London	7	A	10
21	Dolphin Stm (Iron)	R. Driver	626	London 394 180HP.	1855	Gen. Stm Nav. Co.	London 4 Blk Hds	Lon. Coaster	12	A	11
22	Dasher Sr	J. Gaynor	82	Bidefd 67 lrp. 40, N	1805	Treweek d. 47, Srprs 47 & 55	Amlwh	Bng. Coaster	—	Æ1	12
23	Destello Stm Tug (Iron)	Ernandez	89	Livrpl 60	1855	Comisr. del Guadal	Spain 4 Blk Hds	Liv. Spain	—	A	15.6
24	Dennis Hill Bk F. & Y.M. 56	R. Atkin	349	Nwestl	1856	Hill & Son	Shields	Nwe. Medit.	9	A	12.56
25	Der Preusse Scw Stm (Iron)	Schmidt MC. 56	213	London 145 70HP.	1856	Stettin Lloyd's St C	Stettin 2 Blk Hds	Lon. Stettin	—	A	2.56
26	Duchess Bg Z. 56, I.B.	Somerville	229	Pietou A. B. S. & YP.	1855	W. Jones	Watfrd	Liv. WInds	4	A	1.56

Æ1 5
A 1 4
Æ1 6
A 1 6
A
A 1 7
Æ1 7
A 1 8
A 1 9
A 1 8
Æ1 9
A 1 9
A 1 10
A 1 9
A 1 10
A 1 10
A 1 11
Æ1 11
A 1 10
A 1 11
Æ1 12
A 1 15.6
A 1 12.56
A 1 2.56
A 1 1.56

Mufing

19

13

now known as the 2028 Supplement

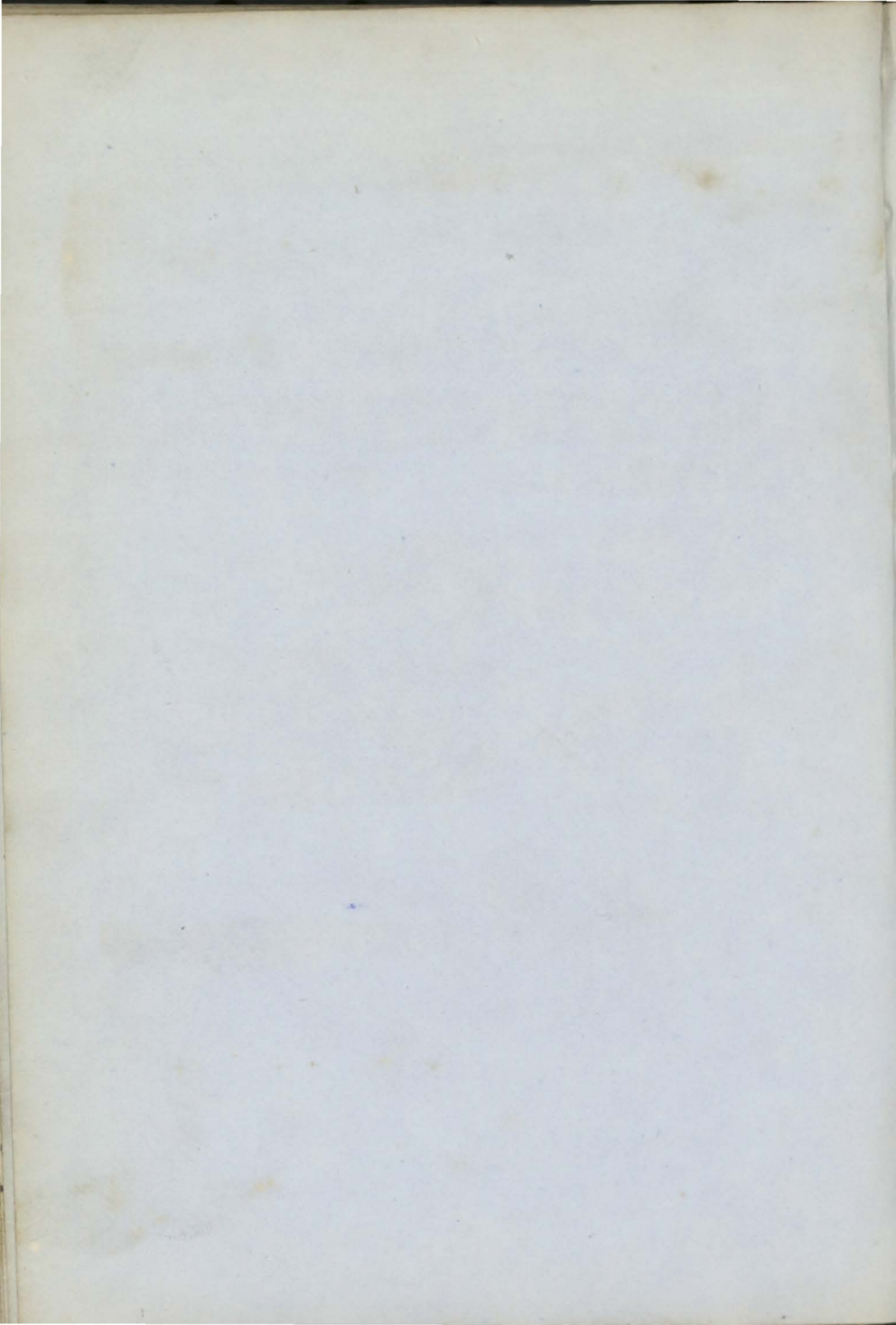

27	Daniel Jeffries Sw pt I.B.	D. Jeffries	254	Sndrld	1856	D. Jeffries	Liverpl	Sld. Spain	7	A 1 2, 56
28	Duke of Argyll Bk pt C. & pt YM.	J. Keay 55	629	N westl Srprs	1833 52, 54, &	Scott & Co. 56, ptnd & pt	Nwestle NTSDs	Shl. India 8.8.50	12	*E1 4, 56
+	29 Demetrius Sew Sr (Iron)	W. Young MC.56	519 349	Hrtlpl AP.70H	1856	Spartali &	London 4 BlkHds	Hpl. Syria	9	A 1 4, 56
+	30 Derwentwater Sw	J Stph'nsn	171	N westl	1856	Harrison	Nwestle	Nwc. Baltic	8	A 1 4, 56
+	31 DeSalabery S r. & YM. 56 over	G. Elsh pt I.B.	854	Quebec E. TamO	1855 B. & S	Davies & C	Liverpl	Liv. Austral	6	A 1 4, 56
+	32 Douglas Castle S pt I.B.	J. Robrtsn	666	N Brns Tam B. &	1855 PP.	Wish'rt &	Leith	Liv. N Amer	7	A 1 5, 56
	33 DeCartes Sew Stm (Iron)	De Groof MC.56	398 271	Hull 100HP.	1856	Blgn. Stm Nav. Co.	Antwrp 4 BlkHds	Hul Antwrp	9	A 1 4, 56
+	34 Devonvale Bk YM. 56 over pt	C. Brown I.B.	283	Alloa	1856	Brown & C	London	Lth. S Amer.	9	A 1 5, 56

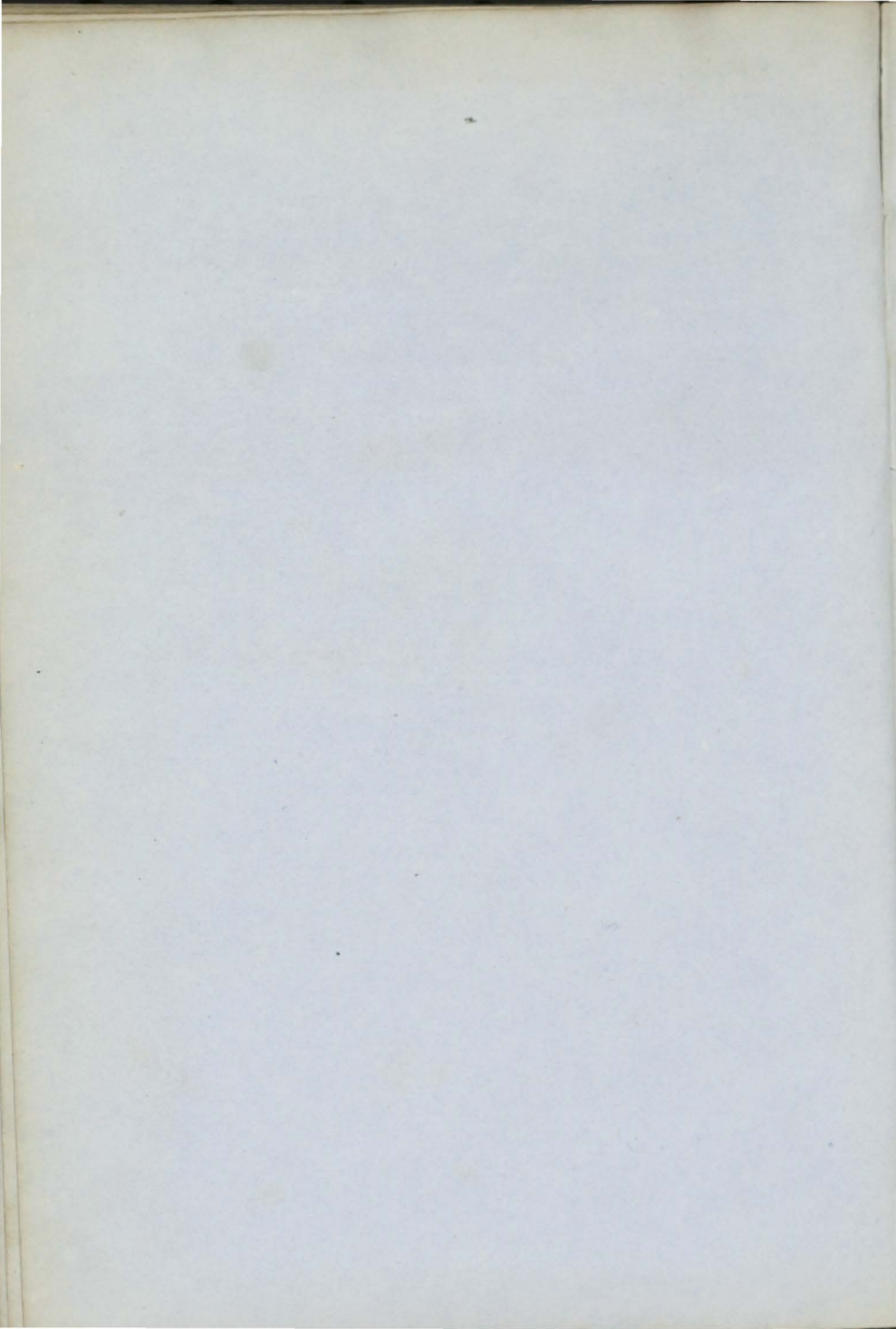

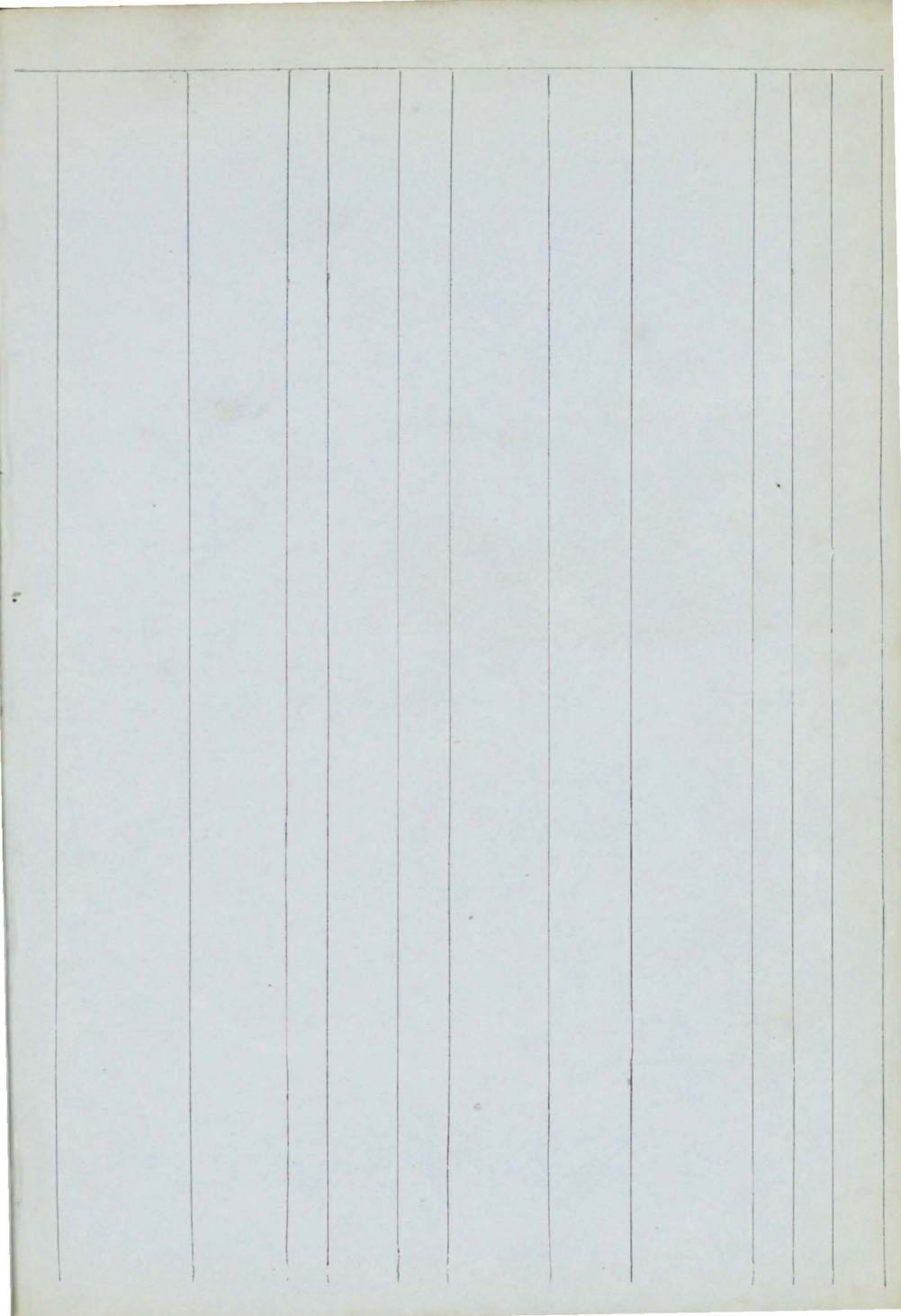

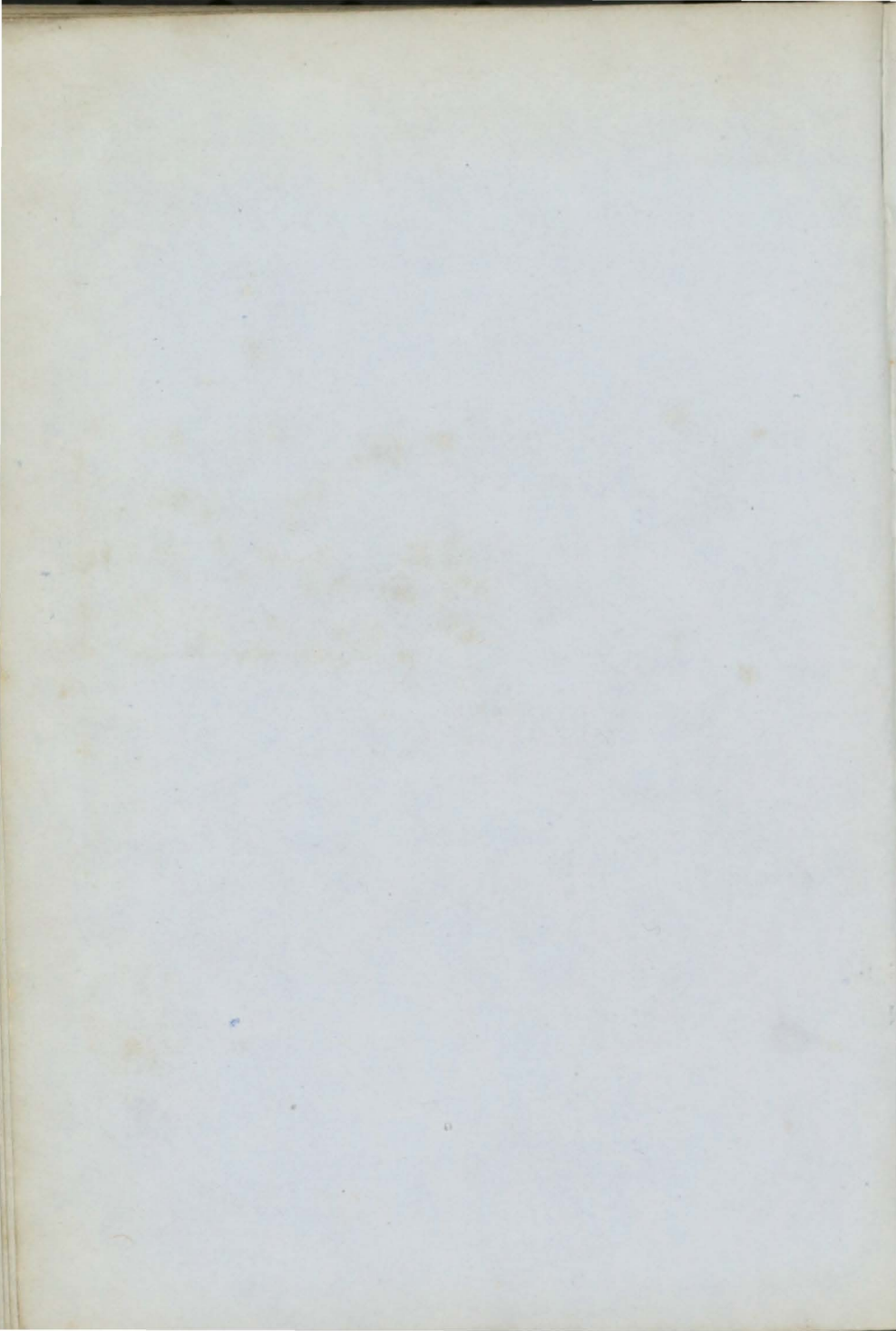

1	Ellen Bg YM.55	S. Pue	229	Shrhm lrp.45&	1835	J. Barden	Watrfd	Shm WInds S.S.55	11	Æ1 5
2	Elizabeth Sk I.B.	R. Jones	42	Rnern O.&R.P.	1825	Treweek ND.T	B'maris Sds & Srprs	Bms Coaster	—	Æ1 5
3	Eugenie Sr I.B.	T.Jenkins	45	Crdign O.R.P.E &A.	1855	Bowen ptO.M.	Cardign	Car. Coaster	4 A	1 5
4	Excelsior SewSr (Iron)	D.B. Kerr	445	Nwestl 358 GBlkHds	1854	Charley &	Belfast	Bel. Crimea	— A	1 5
5	Earnest Sw ptI.B.	M. Mail	198	Sndrld	1855	Burnop&c	Sndrld	Sld. Hmbg	8 A	1 5
6	Eliza Warrick S.F.&C.54ptr.&s	Holliday	536	UStats	1836	J. Knapp	Newprt	Npt. Sngapr	—	Æ1 5
7	Esker Sr I.B.	S. Willett	160	P E Isl 135 B.&S.	1854	Willett&c	Clehstr	Shl. Baltic	4 A	1 5
8	Earl of Car- rickSew (Iron)	GCmpbell MC.55	214	Gl'sgw 146 AP.40B	1855	Ayr & Liv Stm Pkt Co.	Ayr 4BlkHds	Cly.	— A	1 6
9	EarlCromartie Sr I.B.	W. Baines	76	Sndrld	1855	Watson &	Cr'mrty	Sld. Coaster	7 A	1 5
✦10	— of Windsor S.F.&YM.55,c.f.	J. Crowe	729	Nwppt 738	1855	Thomson	Grenck	Npt.	7 A	1 6
11	Elizabeth Bn I.B.	R. Wilson	113	Finlnd O.&F.	1851	Barnes&C	Liverp'l	Liv. Coaster	5 A	1 6
12	— Bg I.B.	D. Price	323	P E Isl 287 S.B.Bh YP.&A.	1854	Price&Co	Newprt	Npt. Medit.	4 A	1 6
13	Express S F.&YM.55 over	J Pattersn ptI.B.	817	N Brns 740 TamB.&S.	1854	R. Rankin	Liverp'l	Liv. N.Amer	7 A	1 6
4	Enterprize Bg I.B.	J.Dunsfrd	121	Crdign lrp37&48, ND.48	1822	Dunsford	Exeter	Exr. Coaster	—	Æ1 7
5	Eliza Sk I.B.	W. Davies	35	Lwrny L.O.&R P.lrp.55	1819	M. Rchrds	Milford	Mil. Coaster	—	Æ1 7
6	Exemplar Bn Z.53,I.B.	J. Kelly	204	N. Sco. BBhO.S Tam&P.	1853	Clements	N. Sco.	Lon. WInds	4 A	1 7
7	Ellen Radford S ptI.B.	P.Wakem	300	Shaldn	1855	Radf'rd &	Liverp'l	Tqy Liverpl	10 A	1 7
8	Elizabeth Anne Bg ptI.B.	T. Evans	148	Crdign	1855	Evans&C.	Cardign	Car. Coaster	12 A	1 7
9	Elizabeth & Sarah Bk d.pt34	J. Morton pt42r&Zln	276	Shilds 55, 1 B. lrp37 pt&w.	1783	R. Hansell	Shields 42 NTSDs55 Srprs55	Shl. Medit.	—	Æ1 7
20	Ellen Sr I.B.	E.Knedy	109	N Brns 81	1842	DO'Keefe	Y'ughal	Ygh Coaster Rest.55--	4 A	1 7
✦21	Eugenie Bk YM.55overptI. B.	W. Wilkie	302	Blyth	1855	Dawson &	Blyth	Bly. Medit.	8 A	1 8
✦22	Edmund Gra- ham S YM.55,c.f	J. Shiell	887	Sndrld 927	1855	E Graham	Nwestle	Sld. Calent.	13 A	1 6
✦23	Excelsior S	A. Jones	871	Mdlsbr 682	1855	Holmes &	Mdlsbr	Stk. India	9 A	1 8
24	Ellen K ptI.B.		66	Lhmppt 42	1853	T. Ayles	Wymth	Wey.	6 A	1 8
25	European SewBk (Iron)	W. Cubitt MC.55	2379	Grnek 1477 AP.400	1855	Hendrson	Glasgw	Cly. Trnspt	12 A	1 8
✦26	Elcetra S F.&YM.55	H. Cayzer	606	Sndrld	1855	Shields&c	Nwestle	Sld. India	10 A	1 5
6	ElizaMary S F.&YM.55 over	R. Gaskin ptI.B.	703	Cnada 639 O.&Tam	1854	R. Gaskin	Mntreal	Liv. Africa	7 A	1 9

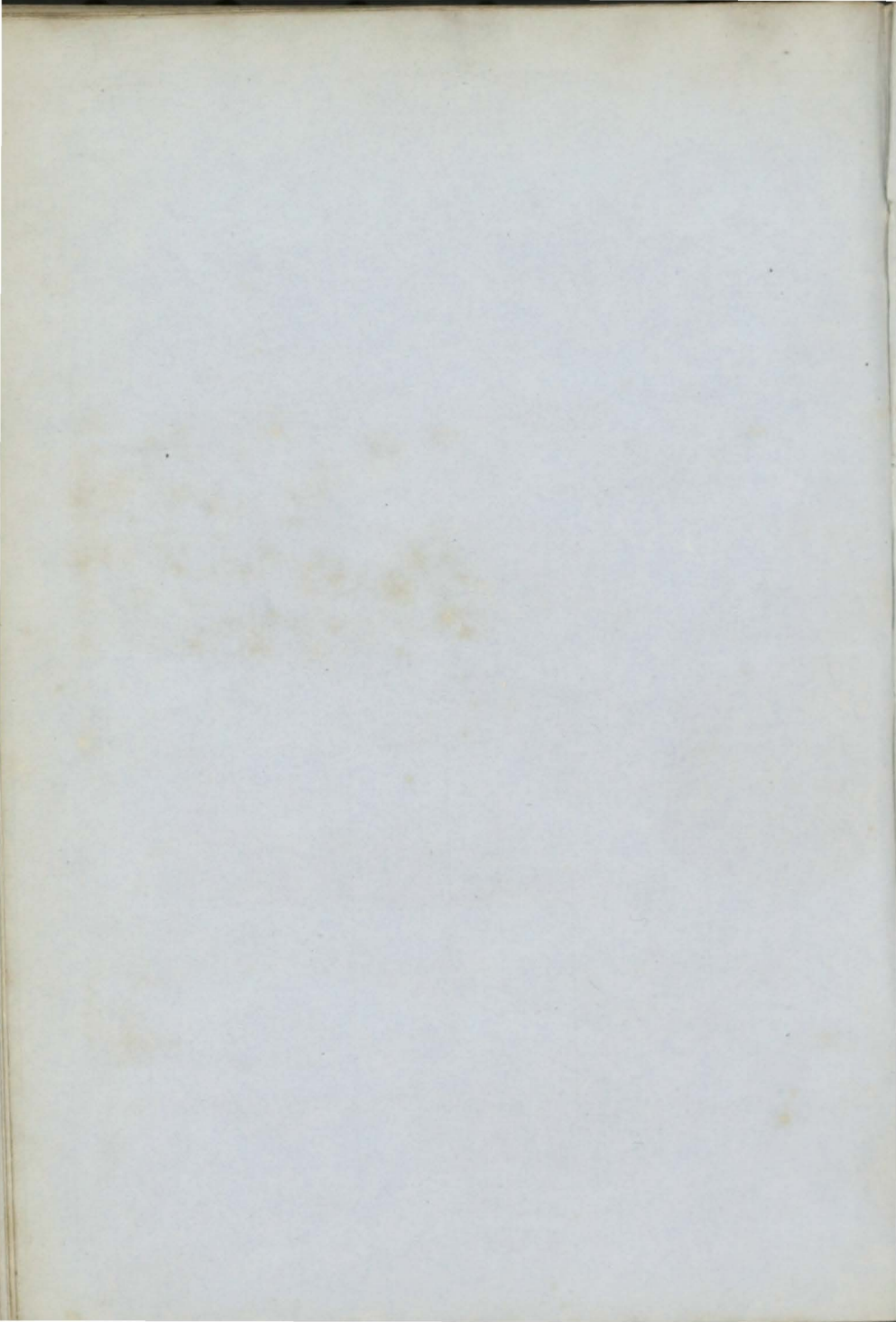

27	Eliza Hands Bk YM.55c.f.	J. Pasley	264	Jersey	1855	Melhuish	Liverpl	Jer. Liverpl	12	A	1	8
28	Eclipse f.&YM.55 over	S TDeinum ptI.B.	1348 1303	Quebec <i>O.E.B. Tam.</i>	1854	Bienfait & <i>RP.&S.</i>	Amstd.	Liv.	7	A	1	7
29	Earsdon Sew Sr (Iron)	Mullored MC.55	526 420	Nwestl AP.70H	1855	H. Taylor	London	NweLondon	—	A	1	8
30	Enigma Sr YM.55	J. Main	84	Calcut. T. ptsT	1845	Foeke&Co Sds P P.&Sprs55	Liverpl	Brs. Cont.55—	10 3	A	1 9	8
31	Elinor Chap- man Bg f.&Y	TChapmn M.55	298 330	Chpst. Sprs55	1843	T Chapmn	Liverpl	Sws.Caldera Cont.55—	12 4	A	1 9	9
32	EdwardOliver S f.YM.&pts 55	R Card ptI.B.	1167	N Brns <i>O.B.S.& PP.w</i>	1854	G.Thomas <i>f.&s.55</i>	St. John	Liv.Akyab	4	A	1	9
33	Elizabeth Sr I.B.	W. Rosen	40	Nylnd <i>O.&RP.</i>	1855	Gaddarer	Milford	Mil.	7	A	1	9
34	Enterprize Sr	J. Gibbs	124 95	Whtvn	1826	Gibbs & Co	London	Liv. Coaster	9	Æ	1	9
35	Emily SewSr (Iron)	W Benson MC.55	224 152	Gls gw AP.30H	1855	Connal&C	Glas gw 3 BlkHds	Cly. Medit.	—	A	1	9
37	Elizabeth Thomas Sr I.B.	D. Jones	103	Ptmde	1855	Jones&Co	Ptm'de	Pmd.	10	A	1	10
38	— Ronneberg Bk f.&YM.55	A. Rapp'n	357	Nrway RP.	1855	Ronnebrg	Aalsnd	Brs.India	5	A	1	10
39	Elfin Sr (Iron)	Southcott	156	Stektn <i>2BlkHds</i>	1855	Wishart	Hartlpl	Stk.Medit	9	A	1	10
40	Eliza & Cathe- rine Sr I.B.	H. Jones	58	Bang'r len.55	1836	Griffiths&	B'maris	Bng.Coaster Rest.55—	— 7	A	1	10
41	EllenStuart S (Iron)	T. Allen	1373	Livrp'l <i>1BlkHd</i>	1854	Stuart&C	Liverpl	Liv. Africa	—	A	1	2
42	Elizabeth Cowman Bg pt	TCowman I.B.	129	Bristol	1855	Cowmn&c	Whitvn	Brs. Whitvn	11	A	1	10
43	Equinox Bk	J.Iindsay	406	Sndrld	1855	WMilb'rn	Blyth	Sld. N.York	8	A	1	10
44	Excelsior Bg ptI.B.	Woodhed	156	Goole	1855	J. Wake	Goole	Goo.London	10	A	1	10
45	Eliza Sr ptI.B.	E. Veal	49	For'gn nw.&TS ds55		FWatkins	Bristol	Brs. Coaster <i>S.S.55-5yrs</i>	—	Æ	1	10
46	Ebenezer Sr I.B.	J. Zealand	82	Sndrld	1855	Clark&Co.	Boston	Sld. Coaster	7	A	1	8
47	Economy Sw	J. Baxter	231	Sndrld <i>O.&E.D rp.55</i>	1847	Baxter&C	Sndrind	Sld. London	5	Æ	1	10
48	Emu Bk ptI.B.	R.G.Gales	269	HbtTn	1848	Gales&Co.	London	Lon. Baltic	9	A	1	11
49	Eugenie Sew Sr (Iron)	E.G. Dent MC.55	236 160	Shlds AP.40H	1855	Langt'n &	London	Shl. France	12	A	1	11
50	Eugenie Bk YM.55,c.f.	J.Wallace	252	Grnek	1855	Baine&Co	Grenck	Cly. Nwfind	10	A	1	11
51	Elizabeth Oakley(<i>protom.</i>)	G. Lover Bk ptI.B.	304	Nwprt	1855	H. Oakley	Newprt	Npt.Liverpl	13	A	1	11
52	Euxine S f.&YM.55 over	M Winder ptI.B.	1082	N Brns <i>Tam.B.P P.&O</i>	1855	M'Intyr& <i>w.f.&s.55</i>	Liverpl	Liv.UStates	7	A	1	12
53	Ellen Masters Bk f.YM.&pt s.	55overptIB	438	N Brns <i>Tam&B</i>	1855	M'Wh'rtr <i>w.f.&s.55</i>	Liverpl	Liv. Austral	7	A	1	12
54	Eclipse Sr Z.55,I.B.	Goodwen	75	Yrmth len.55,n	1851	Springfld Klsn <i>E.55</i>	Yarmth	Yar. Medit.	9	A	1	12

55	Elizabeth Emi -ly Bk YM.55	W. Briggs	348	Sndrld	1853	Koing&C.	Bristol	Lon.	8	A 1 12
56	Edinburgh SewS (Iron)	Cumming	2197	Gls'w	1855	Gls'w & N	Glas'w	Cly. N. York	—	A 1 12
57	El Rey Jay- mes I. Stm (Iro n)	MC.55	381	London	1855	JS Russell	London	Lon. Medit.	—	A 1 12
58	Excelsior Sr	W. Clark	59	150 HP. Clchst	1855	W. Cross	3 BlkHds Clchster	Ips. Coaster	12	A 1 11
59	Elizabeth Winter Sr I.B.	Wilkins'n	72	Hull ptCl.	1855	T. Winter	Hull	Hul. Coaster	8	A 1 12
60	Eugenie S F.&Z.56, I.B.	Morrison	1194	N.Brns S.B. Tam. & P	1855	des Brisay	Mramci	Liv. Mobile	4	A 1 1, 56
61	Edmund Kaye S r. & YM.55 over	R. Wilson	1116	N.Brns O.P.P.B.	1855	Robinsn & S. & Tam	Liverp'l	Liv. UStates	4	A 1 10
62	Estremadura Sr	D. Proud	93	Brwck	1856	Bryce & Co	Glas'w	Bwk. Lisbon	8	A 1 1, 56
63	Express Scw Stm (Iron)	J. Hall	499	Gls'w 120 HP.	1856	London & Edin Sh. Co.	Leith	Cly. London	12	A 1 1, 56
64	Effort Sr pt. I.B.	E. Adams	166	Rye	1855	Adams & C	Witsbl	Rye	9	A 1 12
65	Esther & Mar- garet Sr (late)	E. Dinnis Brailsford)	77	Wnsfd	1852	J. Ball	Liverp'l	Liv. Coaster	12	A 1 8, 1, 56
66	Ellas Bg r. & Z. 56, I.B.	Mamanis	250	P E Isl B. BhS.	1855	Fr'nghadt Y.P. & Hk	Syra	Liv. Blk Sea	4	A 1 2, 56
67	Edgar Athel- ing Bk r. & YM.	H. Clarke	509	Shilds	1856	E. Young	Shields	Shl. India	13	A 1 3, 56
68	Empress Sr pt I.B.	G. Griggs	93	Jersey O. & Chs.	1856	G. Griggs	Shorhm	Jer. Coaster	8	A 1 3, 56
69	Ellen Bg I.B.	Scantlbry	169	P E Isl B. & S.	1855	W. Webb	Newprt	Cff. Medit.	4	A 1 2, 56
70	Excelsior Bk c.f.		495	Lhmpt	1856	Ray & Son	Prtsmh	Pts.	13	A 1 3, 56
71	— Bk r. & YM. 56	RCrowley	389	Sndrld	1856	T. White	S. Shilds	Sld. Medit.	8	A 1 1, 56
72	Eliza Forbes Bg I.B.	J. Smith	161	Prtsoy Bh.F.O.	1855	A. Smith	Prtsoy	Abn. Baltic	4	A 1 3, 56
73	— Pickering Sr I.B.	W. Arnold	103	Hull O. Bh.A. & E.	1856	Spencer &	Hull	Hul. France	5	A 1 3, 56
74	Eupatoria Sew Sr (Iron)	MC.56	538	Nwestl 435 AP.70H	1856	Gen. ISew Col. Co.	London	Nwc Coaster	6	A 1 3, 56
75	Elizabeth Jane Sr I.B.	R. Carter	73	Nwqy	1856	Carter & C.	Padstw	Fal. Coaster	7	A 1 3, 56
76	Eliza O'Keeffe Bn pt. I.B.	Eastaway	120	Yughl	1856	O'Keeffe	Youghl	Ygh Medit.	12	A 1 4, 56
77	Eagle Bg ptd.—pt. I.B.	Robertsn	165	Serbro Sprs 49 & 50 D	1820	J. Young	Shields	Shl. Coaster	—	A 1 4, 56
78	Ellen Bn I.B.	JCampb'll	94	P E Isl	1845	Campbell	Grenck	Cly. Baltic	—	A 1 4, 56
79	Eleanor Sr I.B.	BStarling	72	Hull O. & A.	1847	String Brs Sprs 56	Blak'ny	Nwc Coaster	5	A 1 4, 56
80	Erromanga Bk YM.56, c.f.	Goodechild	309	Sndrld	1856	Fenwck &	Sndrldnd	Sld. Medit.	9	A 1 4, 56
81	Elizabeth Young Bg pt. I.B.	T. Young	219	Shields	1856	P. Young	Shields	Shl. Baltic	7	A 1 5, 56

82	Elf Sew Sr (Iron)	J. Hogg MC.56	459 369	Grnck AP.70H	1855	Meinhard	Glasgw 4 <i>Blk Hds</i>	Cly. Hmbrg	9	A 1 5, 56
83	Elizab ^b Ann S YM.56,c.f.	R.Parsons	561	Sndrld	1856	W.Sndrsn	Sndrlnd	Sld. India	13	A 1 5, 56
84	Eugenie Bn	J. Miller	129	Shaldn len. & al	1826	J. Miller b. 55	Bristol	Brs. Rest.55—	—	A 1 8 5, 56
85	— Bk	J.M'Leish	397	Dndee	1856	Couper&C	Dundee	Dun.Archnl	10	A 1 5, 56
86	Edward Sr	J Lambert	52	Milfrd	1836	Murphy &	Wexfrd	Wex. Coastr	7	Æ 1 6, 56
87	Eliza Ann Bk YM.56 over pt	S. Maddix I.B.	360	N. Sco. B.Bk S. &Hk	1855	Powell&C	Liverp'l	Liv. Medit.	4	A 1 6, 56
88	Eugenie Sew (Iron)	T. Lewis MC.56	445 302	Hull AP.80H	1855	AngFrnch Stm NavCo.	Grmsby 4 <i>Blk Hds</i>	Hul. France	9	A 1 5, 56

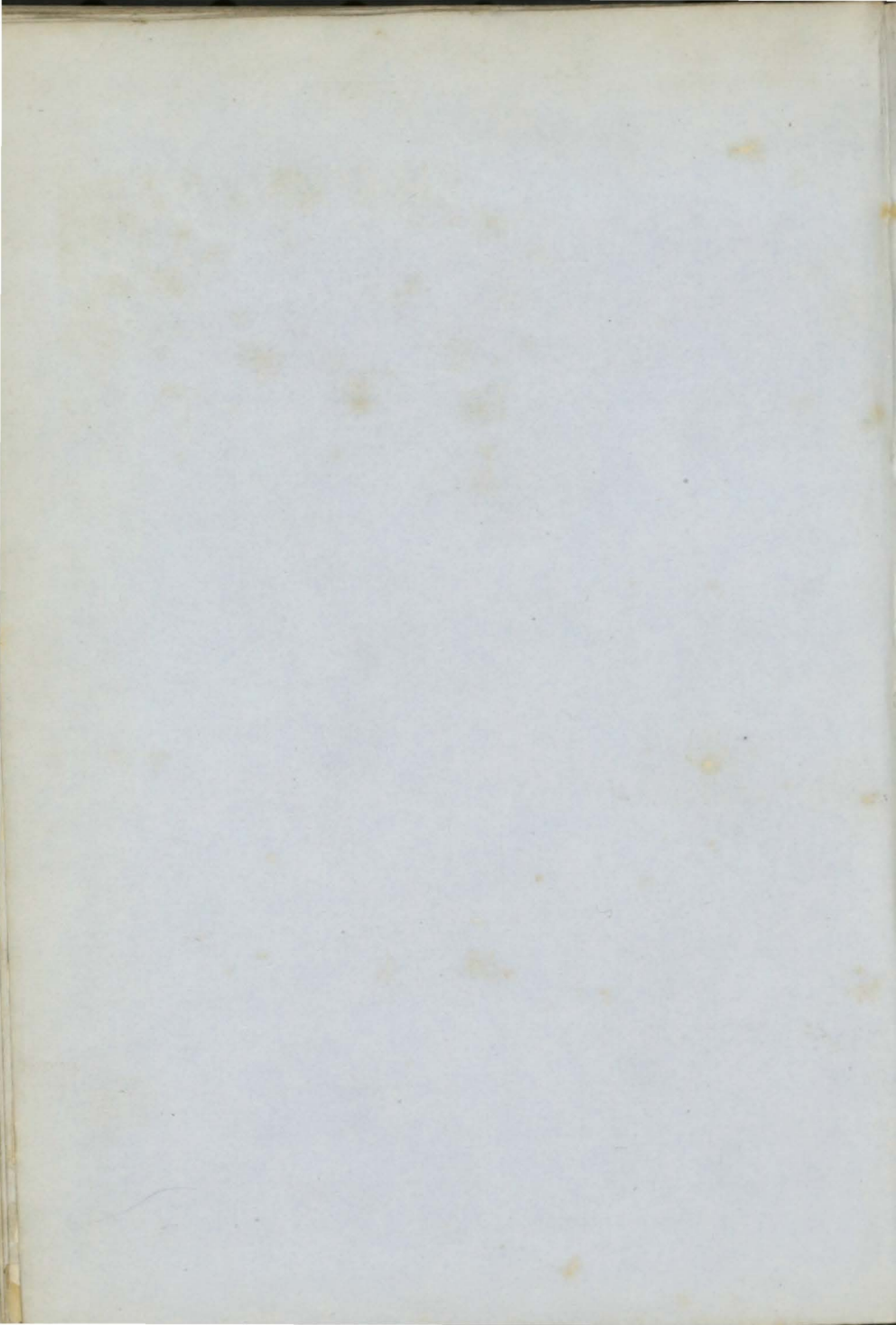

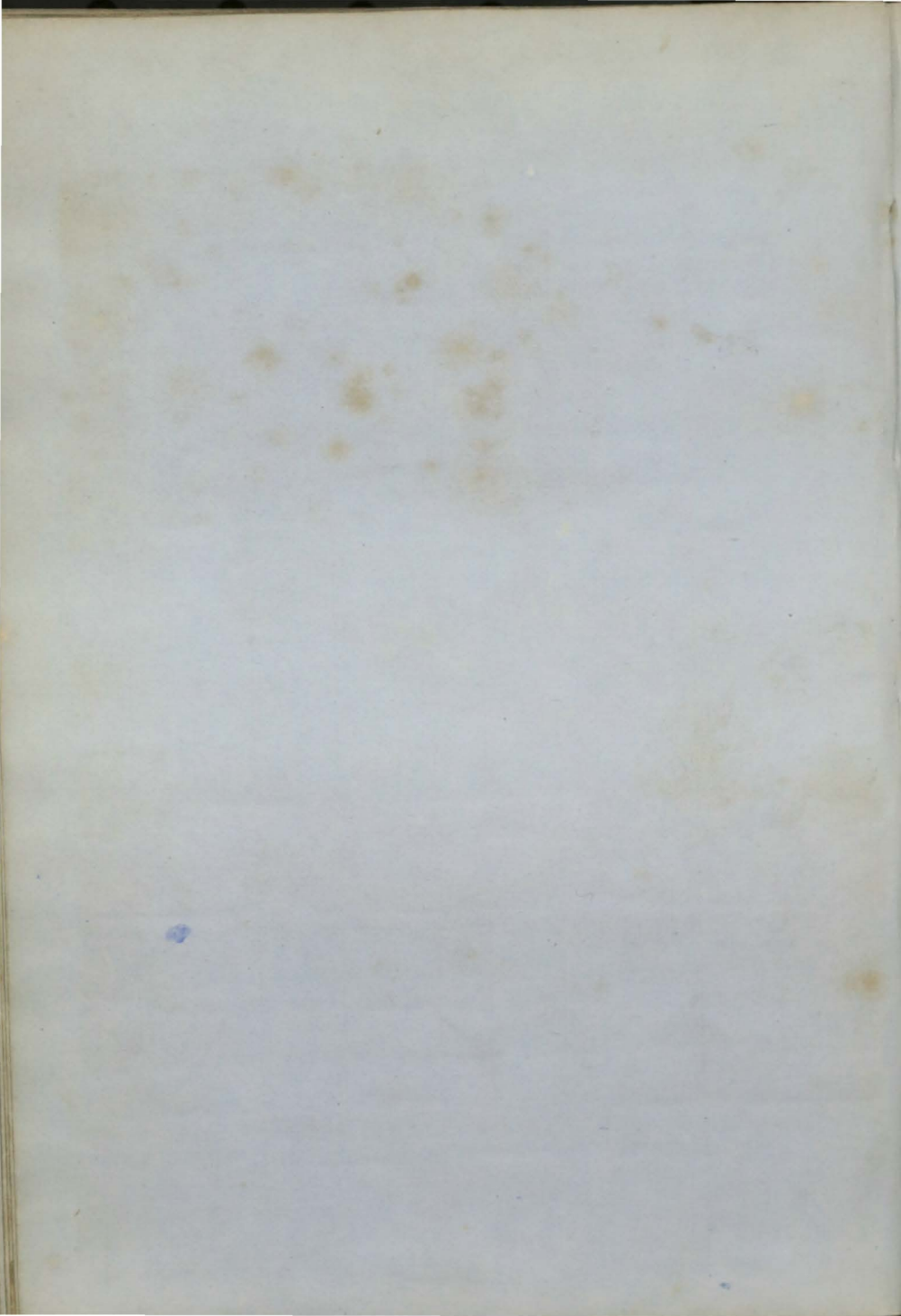

28	Florence Nightingale Bk	E. Odger pt I.B.	194	Ptsmh	1855	Buxton & Scilly	Pts.	9	A 1 11
✦ 29	Florence Nightingale Bk	<i>Star of Hope</i> J. Pfaff	219	Lwstft	1855	Andrws & Lwestft	Yar.	8	A 1 10
30	Fridericke Bk I.B.	J. Pfaff	362	Memel	1849	Hurwitz	Memel Lon. Medit.	7	A 1 11
✦ 31	F. A. Althausse Rk YM.55	J. Pasley	452	Jersey O. & M.	1855	Melhuish	Liverp'l Jer. Liverp'l	11	A 1 11
✦ 32	Fort George S (Iron)	J. Smith	732	Gls'g'w 2 BkHds	1855	Clint & Co.	Liverp'l Cly. India	12	A 1 12
33	Fanny C.53	S W Morg'n	348 373	Bristol	1841	Daniel & S	Bristol Brs. Medit.	10	A 1 17
✦ 34	Forest King S YM. & ptr. 56, c.f.	J Redmnd	473	Hringt	1856	Turner & c	Dmfries Hgt. China	13	A 1 1, 56
35	Florence Nigh- tingale Sew (Iron)	T. Lee MC.56	548 373	Hrtlpl AP.90H	1855	R. Young	Wisbch Hpl. BlkSea	—	A 1 1, 56
36	Feronia Bn I.B.	J Pndrg'st	109	N. Sco. Srps51 & 56	1845	J. Troy	Youghl Ygh Coaster S.S.56—3yrs	4	A 1 1, 56
✦ 37	Faith Sw pt I.B.	Mountain	151	Mdlsbr	1856	Mountain	Boston Stk. Coaster	8	A 1 2, 56
38	Favourite Sr I.B.	J Whitbrn	39	Truro O.E.&P	1846	Whitburn	Truro Mil. Coaster	4	A 1 2, 56
39	Flor de Vouga Sr Z.56, I.B.	J. Mattos	143	Aveiro Tam.	1854	Filho & Co	Aveiro Hul Blk Sea	5	A 1 2, 56
40	Fanny Bg I.B.	B. Owen	184	P E Isl B. Bhs. R.P. & Hk	1855	T. Powell	Newprt Cff. Coaster	4	A 1 2, 56
41	Faith Bg pt I.B.	A. Bishop	168	Rye	1856	D. Barker	London Lon. Coaster	9	A 1 2, 56
✦ 42	Favorite Bg c.f.		197	Sndrld	1856	J. Hardie	Sndrld Sld.	11	A 1 4, 56
43	Fylla Bk I.B.	H. Rothe	245	Leith	1856	F. Kiorbae	Aarhus Lth. Baltic	8	A 1 4, 56
44	Fifteen Bg	W. Hinge	216	Jersey lrp.56	1839	T. Boorn	Shields Shl. Baltic	9	A 1 3, 56
✦ 45	Flown Sr YM.56 over pt I.B.	J. Balsdon	98	Bidefd	1856	Blds'n & Bidefrd	Bid.	8	A 1 4, 56
47	Fawcett Bk pt I.B.	T. Flinn	239	Mrypt O. AEH	1806	Flynn & C. k & Gh tnd. pt52pt5	Marypt Mpt. Quebe 6len & lrp. 56 S.S.56-4yrs	—	A 1 4, 56
48	Fire King Stm Tug (Iron)	MC.56	121 76	Shilds 60HP.	1856	St Georg's Towing Co.	Liverp'l Shl. Liverp'l 2 BkHds	—	A 2 5, 56
✦ 49	Factory Girl Bk YM.56, c.f.	R Machell	463	Wkgtm	1856	Leech & Co	Liverp'l Wrk S Amer	13	A 5, 56
✦ 46	Florence S pt I.B.	T. Bonner	960	Quebe Tam. E. B. O & S.	1855	W. Orr	Liverp'l Liv. N Amer	6	A 1 4, 56
50	Floraville Bg	T Sherw'd	187	Petrhd Srps56	1834	M'lthouse	Stocktn Stk Baltic	8	A 1 C3 5, 56
51	Frances Char- lotte Sr	HBtchelr	76	Emswh	1830	W. Apps	Chehstr Wtf. Coaster	12	A 1 5, 56

19

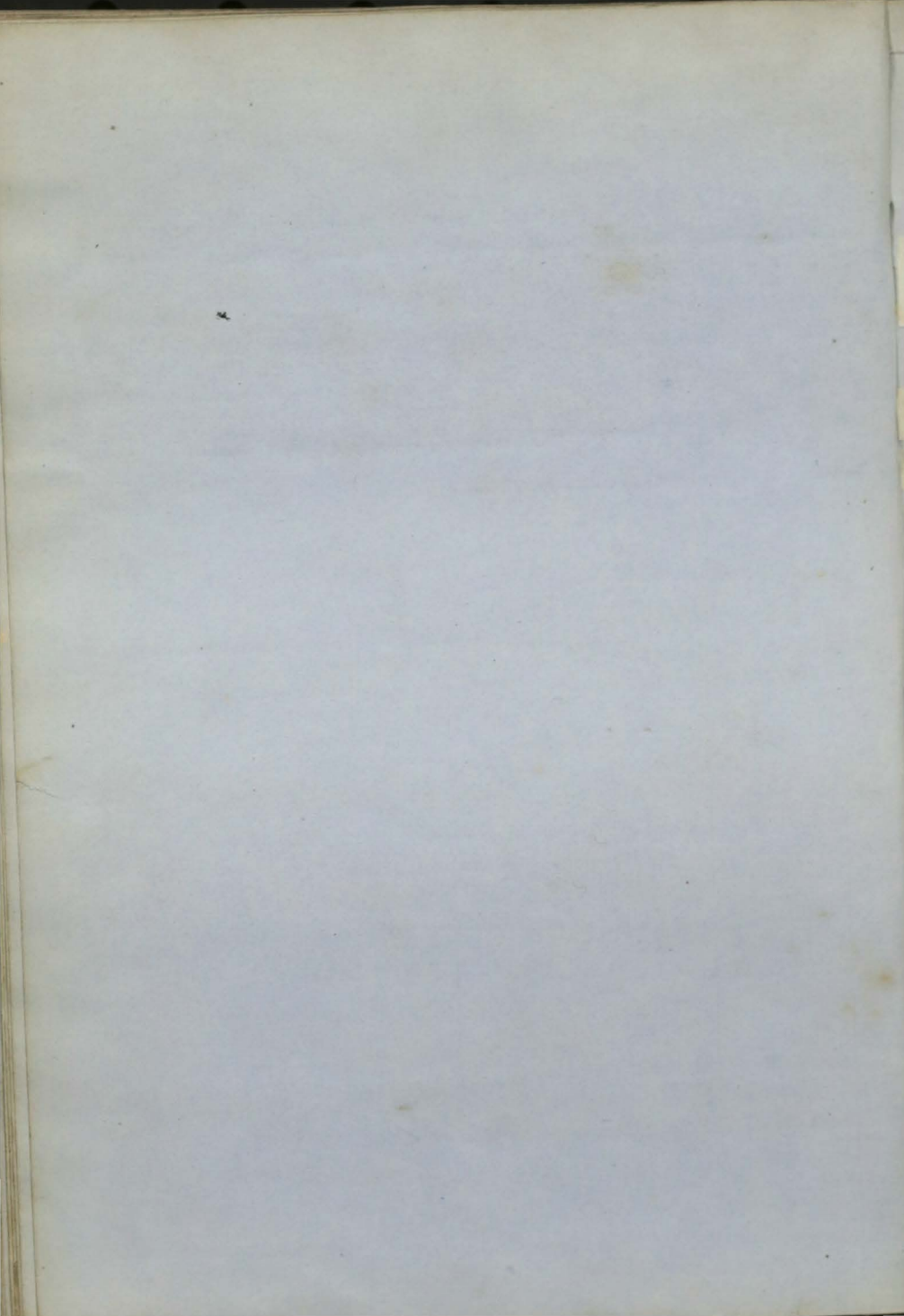

1	Glynllifon Sk I B.	R. Jones	48	Pwlhli n Kl 42,	1825	Jones & Co lrp. 55	Nevin	Bng. Coaster	—	Æ1 5	
2	Great Contest Stm Tug r. & C. Im	Cineucovh .55, M.C.55	25	Shi'lds 44HP.	1855	Cineucovh Cl O & E.	Constpl	Shl. Constpl	6	A 1 5	
+	3	Glanogwen Bn pt I.B.	O. Jones	145	Bang'r	1855	Parry & Co	B'maris	Bng. Coaster	12	A 1 5
+	4	George Kidd Bk Y.M. 55, over	A. Rodger	504	Alloa 470	1855	Kidd & Sn	Arbroth	Dun. Brazil	8	A 1 5
+	5	Georgia Bk Y.M. Im. & ptr & pt	Coulthart	330	St John Tam & B.	1854	Milledge	St. John	StJ. Austral	7	A 1 4
6	Gazelle Sr r. & C. 55 over pt	L. Dooley I.B.	143	Brwek 93 Srprs 55	1846	Krkldy & Lon. Sh. Co.	Ki. kldy	Lth. London Cont. 55—	9	A 1 3 6	
+	7	Gem of the Nith Bk	Clark	383	Sndrld 368	1855	Martin & C	Dmfries	Sld. W. Inds	10	A 1 6
8	Grace Sr pt I.B.	Florance	155	Grnth 104 O. F. & I. H.	1855	Florance	Pet' rhd	Bnf. Nwstl	5	A 1 7	
+	9	Gala S (Iron)	J. Irvin	851	Glgsw 4 Blk Hds	1855	Watson &	Glasg'w	Cly. India	12	A 1 8
10	Glance Bn I.B.	J. Perriam	129	P E Isl B.P. & S.	1855	J. Beater	Tgnmth	Tgn. Coaster	4	A 1 8	
+	11	Gambia Sew Sr (Iron)	J. Alexandr MC. 55	515	Pt Glgw AP. 80H	1855	Afric Stm Nav. Co.	London 5 Blk Hds	Cly. Africa	12	A 1 8
12	Gipsy Queen Sr Y.M. 55	Blackler	102	Grnsy len. 45 & 55 Srprs 55	1841	Brown & C	Grnsey	Gns. St Mich 8. S. 52	8	Æ1 9	
13	Gertrude Sew (Iron)	M. Brown MC. 55	470	Hull 374 AP 80H	1855	Pearns & C	Gmsby 4 Blk Hds	Hul. Baltic	9	A 1 9	
+	14	General Pelisier S c.f.	Anderson	612	Sndrld	1855	J. Lumsd'n	London	Sld. India	10	A 1 8
+	15	Geelong Bk c.f.		455	Sndrld	1855	G. Gray	Nwstle	Sld.	9	A 1 9
16	Graces Bk Y.M. 55 c.f.	T. Farlam	449	Sndrld	1855	T. Coxon	N Shlds	Sld.	9	A 1 9	
17	Glide Sr I.B.	J. Evans	142	CBretn B. & H. Srprs	1852	Treweek 55	B'maris	Bms. Coaster	4	A 1 9	
18	Glenaln Bk Y.M. 55	Steph'nsn	295	Sndrld	1855	W. Dixon	N Shlds	Sld. Medit.	8	A 1 9	
19	Geelong Bk r. & Y.M. 55 c.f.	S. Pier	376	Plymh 397	1851	C. Davies	London	Lon.	13	A 1 10	
+	20	Georgiana S Y.M. 55, c.f.	J. Brown	446	Livrp'l	1855	Roberts &	Liverp'l	Liv. S. Amer	13	A 1 10
21	Guadiana Bk	J. Stephnsn	258	Sndrld	1855	Watts jr.	Blyth	Sld. U. Stts.	8	A 1 10	
+	22	General Pelisier Stm Tug	A. Grant MC. 55	89	Shlds 19 50HP.	1855	Gibson & c	Shields	Shl. Coaster	7	A 1 11
23	Good Intent Sr	C. Harvey	130	Fowey 93 lrp 33 & 55	1814	Harveys 5nd & w. 55	Fowey	Npt. Spain	—	Æ1 10	
+	24	George & Maria Sw pt I.B.	H Newm	209	Sndrld	1855	G. Downie	N Shlds	Sld. London	8	A 1 11
+	25	Ganger Rolf Sew Stm (Iron)	Glöersen MC. 55	520	Grnek 354 120HP.	1855	So Norwy Co.	Xtiana 4 Blk Hds	Cly. Noway	9	A 1 11
26	Glenskenno Sr pt I.B.	A Findlay	97	Mntr's	1855	A. Watt	Montros	Mtr. Coaster	7	A 1 11	
+	27	General Codrington Sew (Iron)	J. Bradley MC. 55	460	Nwstl 371 AP. 60H	1855	H. Taylor	London 3 Blk Hds	Nwc. Londn	—	A 1 12
28	Gleaston Miller Sr I.B.	W. Harris	51	Rncrn	1843	Patricksn	Lancstr	Whn Coastr	—	Æ1	

10

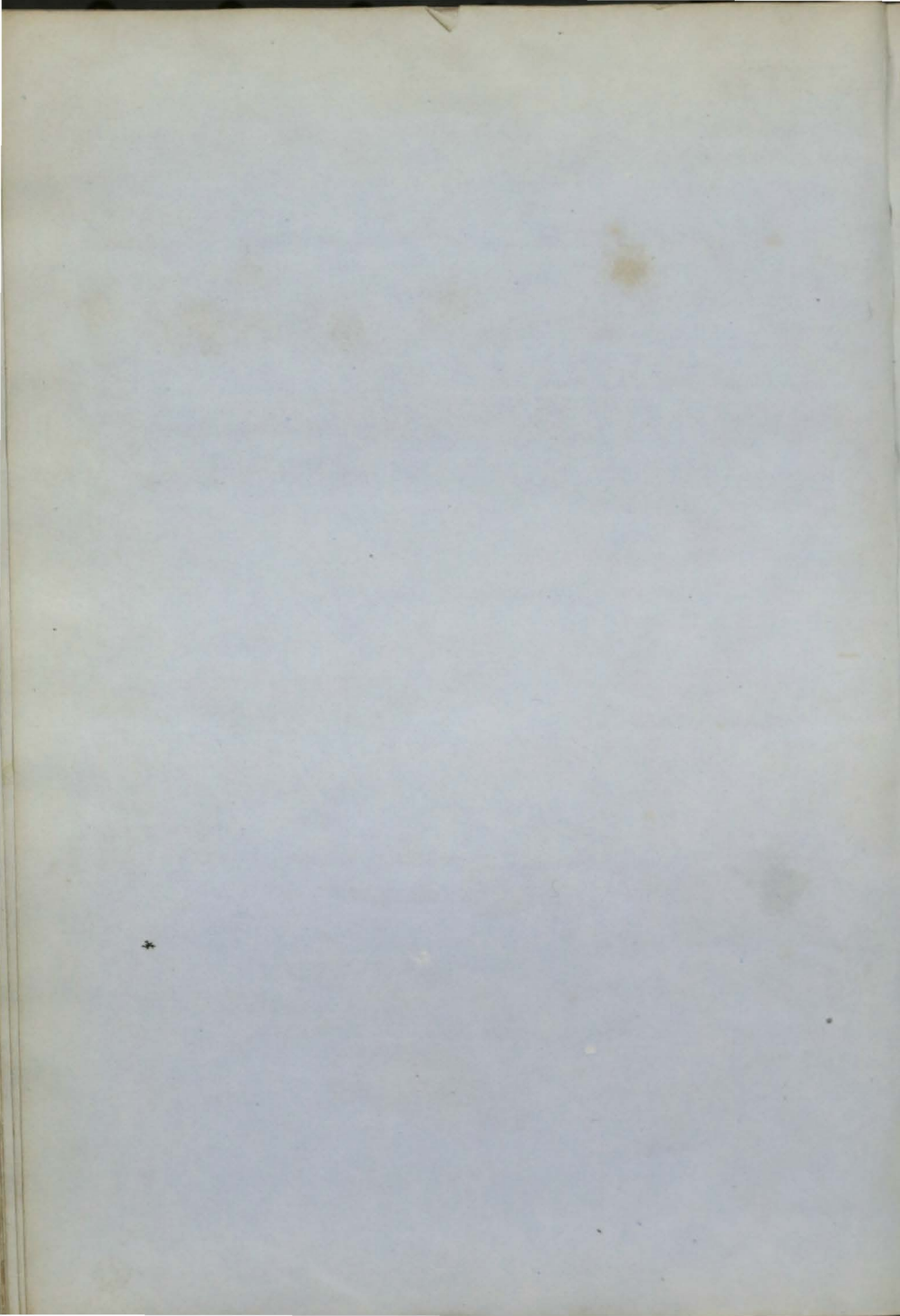

+	29	General Windham S c.f.	D. Bruce	651	Sndrld	1856	B. Moir	Aberdn	Sld. Aden	9	A 1	1, 56
	30	Glenmanna S f.s.&YM.pt53pt	Rodgers	1175	Rehbt	1853	Jardine&c	Liverp'l	Lon.Austral	4	A 1	2, 56
+	31	Gilbert Wheaton Sr YM.56ov	Baddeley	122	Bidefd	1856	Baddeley	Dartmh	Bid. Medit.	10	A 1	2, 56
	32	Glenalmond Bk I.B.	F. Becka	250	Pictou	1855	Bankier&	Glasgw	Cly. Lisbon	4	A 1	2, 56
+	33	Gnome Scw Stm (Iron)	J. Hogg	373	Glsqw	1856	Robrtsn&	Gngmh	Cly. Hmbrg	9	A 1	2, 56
+	34	Gleaner Bk f&YM.56coverpt	G. Wills	486	Quebc	1855	E. Preston	Liverp'l	Liv. E. Inds	7	A 1	3, 56
	35	Gleaner Sk I.B.	RCmpb'll	38	Leith	1829	J Andersn	Boness	Lth. Coaster		A 1	3, 56
	36	George & Ann K I.B.	Fenemore	79	Ptsmh	1856	Fenemore	Ptsmth	Pts. Coaster	6	A 1	3, 56
+	37	Gipsey Queen ScwStm (Iron)	R. Irvine	548	Stektn	1856	W. Hpl&	Hartlpl	Stk. Hmbrg	12	A 1	3, 56
	38	Golden Light S ptI.B.	Vaughan	1051	N Brns	1853	Vaughan	Liverp'l	Liv. N Amer	7	A 1	3, 56
	39	Gowerian Sr I.B.	E. Evans	110	Abryn	1856	Evans&C	Aberyn	Car. Coaster	10	A 1	3, 56
	40	Gleaner Bg f.&Z.56,I.B.	W. Storey	134	Bgnth	1855	W. Oakes	Gloster	Glr W. Inds	10	A 1	3, 56
	41	Great Con-quest StmTug Y	J. Gibson	68	Shilds	1855	Jobling&c	Shields	Shl. Medit.	7	A 1	4, 56
+	42	Gazelle Sr f.&YM.56coverpt	R. Deason	127	Scilly	1856	Banfield	Scilly	Sil. Medit.	12	A 1	3, 56
	43	Grace & Jane Bk YM.56.c.f.	J. Horan	309	Sndrld	1856	Elwin&C.	Sndrldnd	Sld. Baltic	10	A 1	3, 56
+	44	Gem Sr YM.56.c.f.	Wheadon	158	Grnsy	1856	Mrquand	Grnsey	Gns. Medit.	8	A 1	5, 56
	45	Gleaner Bn I.B.	R. Roberts	66	Nevin	1820	Roberts	Pwllhli	Bng. Coaster		A 1	5, 56

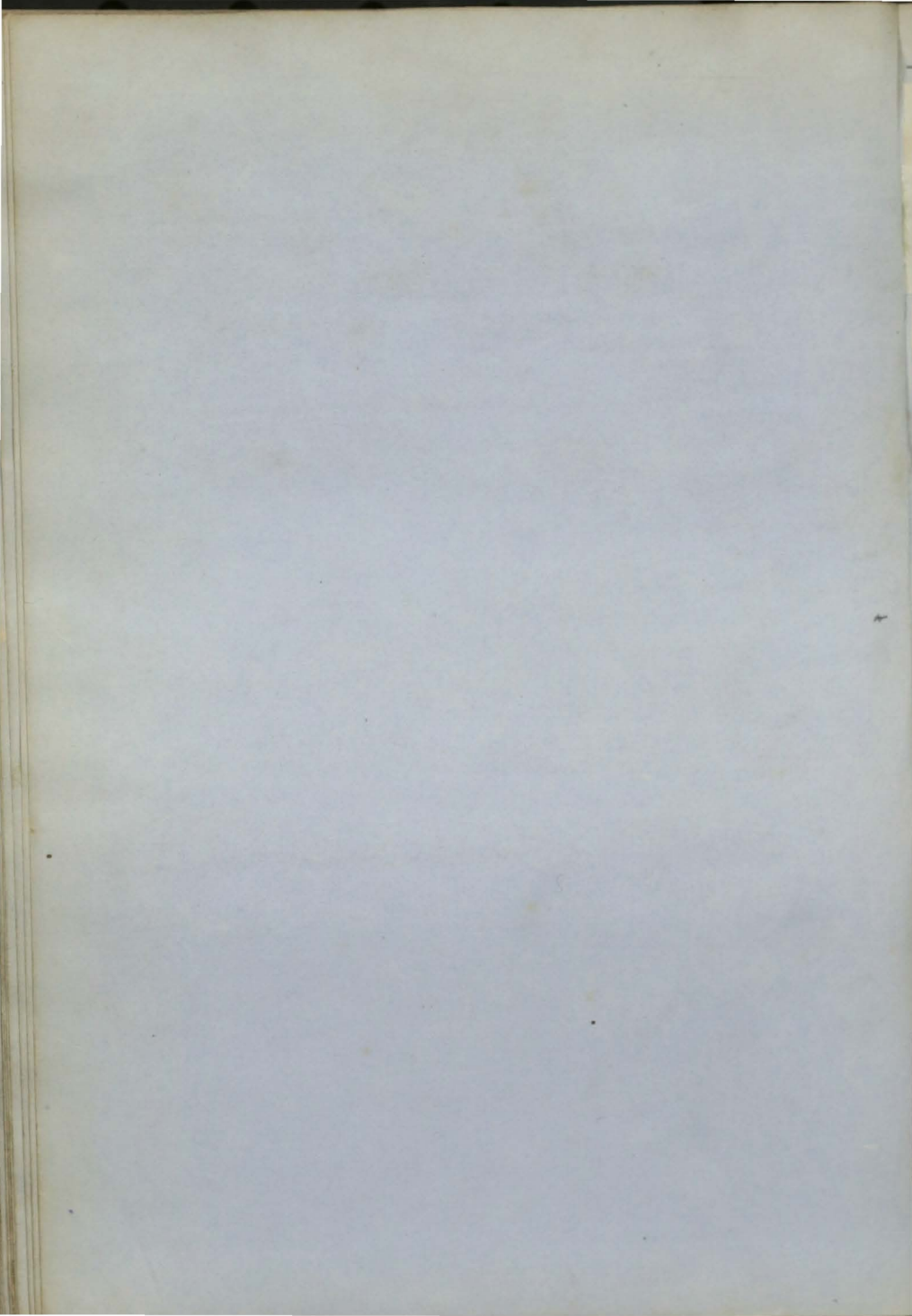

22

1	Hannah Fow- nes S r.&YM.	J. Robrtsn 55overptIB	896	N Brns S.&B.w	1854	R. Moran f. & s. 55	Liverp'l	Liv. S. Amer	4 A 1	5
2	Herald Bg Z.55IB.	G. Stables	203	Shrh O.F.&R	1855	Golden&c P.	Shorhm	Shm.	6 A 1	5
3	Harmony Bg C.55	Hammon	155	Jersey nd4lrp	1825	Nicolle 55	Jersey	Jer. Nwfind S.S.55-5yrs	—	*E1 6
4	— Bk r.&YM. 55, over	B. Hague ptI.B.	431	N. Sco. D.S.Bh	1854	Hick&Co AYP & Maple	S. bro	Liv. Rhodes	4 A 1	6
5	Harry Clem Bn r.d.&YM.55, pt	I.B.	163	N. Sco. &S.	1854	Singlehrst	L. rp'l	Liv.	4 A 1	6
6	Hermon Sw ptI.B.	R. Mason	164	Sndrld	1855	Longrdge	Sndrld	Sld. Hambro	8 A 1	7
7	Haidee Sw r.&Z.52,I.B.	W Simpsn	207	P. EIsl P.&BB.	1851	W Wilson	Nwestle	NweLondon	4 A 1	53
8	Humphrey Nelson Bk YM.	P. Nelson 55,c.f.	476	Dndee	1855	Nelson&C	Marypt	Dun. RioJan	10 A 1	7
+	9 Hero S YM.55,c.f.	Grant	676	Sndrld	1855	Coubro&c	London	Sld.	10 A 1	7
10	Heroine Sr I B	R. Smith	125	P E Isl Srprs55	1839	Ward&Co	Tgnmth	Tgn.Coaster S.S.55-4yrs	—	E1 7
11	Hebe Sr ptI.B.	J. M'Lean	94	Brwck 74 nKlsn &	1847	R Kinn'rd Srprs 55	London	Lth.London Cont.55-3	8 A 1	7
+	12 Hebrides Bk Z.&ptr.55	J Crutwell	553	Grnck Srprs52	1841	Hoskns&c &54w f.&s.54	London	Lon. Crimea	10 E1	C3 8
13	Hound Bn f.&YM.55,	HWalters	132	Grnck nd.&lrp	1840	Kerrs&Co 55	Grenck	Cly. Nwfind S.S.55-5yrs	—	*E1 9
14	Henry Sp I.B.	J. Chester	38	Thorne	1855	JWhaley	Goole	Goo.Coaster	10 A 1	9
15	Homeward- Bound S r & Y	Dnning'm M.55,ptI.B.	643	NBrns 6.P.Tam	1854	H Oswald &S w. f.&s.55	Aberdn	Liv. S.Amer.	4 A 1	8
16	Havana Bk pt s.52,C.lm.52	Stockton overptI.B.	277	NBrns Tam.	1852	Crane&Co	St. John	St.J.Austral	7 A 1	8
+	17 Henry Rank- ing Bk r&YM55	D. George over ptI.B.	357	Shrh	1855	Ogilby&C	London	ShmSwansa	9 A 1	9
+	18 Hotspur Bk r & YM 55 c f	J.Thmpsn	458	Nwestl	1855	Thmpsn&	Nwestle	Nwe.Akyab	9 A 1	10
19	Harp Bn	T. Hay	117	Sndrld 106 nd&lrp	1838	Livingstn 55	Westp't	Liv. Coaster S.S.55	10	*E1 C3 10
20	Herald Sr I.B.	J. Booth	72	Gnsbro Srprs55	1832	Cook & Co.	Nwestle	Tgn.Coaster	—	E1 10
+	21 Hutton Chay- torSewSr(Iron)	MC.55	529	Nwestl 424 AP.70H	1855	Iron Sew. Col.Co.	London	NweLondon 3 Blk Hds	—	A 1 10
+	22 Heathpark Bk f.&YM.55	G.Duffas	319	Perth	1855	J.Thain	Dundee	Dun.	9 A 1	10
23	Henry Turner Sr I.B.	E.Jones	63	Pwlhli 53 Srprs55	1829	Morris&C	Pwlhli	Pmd.Coastr Rest.45-	—	E 1 5 10
24	Hussar Bg	J.Town	152	Glostr	1855	G.M.Kirk	London	Glr.Coaster	10 A 1	10
25	Himalaya S ptI.B.	RAlx'ndr	546	Mntrse	1855	Mackie &c	Mntr'se	Mtr.	8 A 1	11
26	Harriet Julia Bg r.&Z.55ptI.	D.Blue I.B.	152	N. Uist O.B.B.E.	1855	AM'L'lln &Hk	Strn'wy	Cly.Medit	5 A 1	10

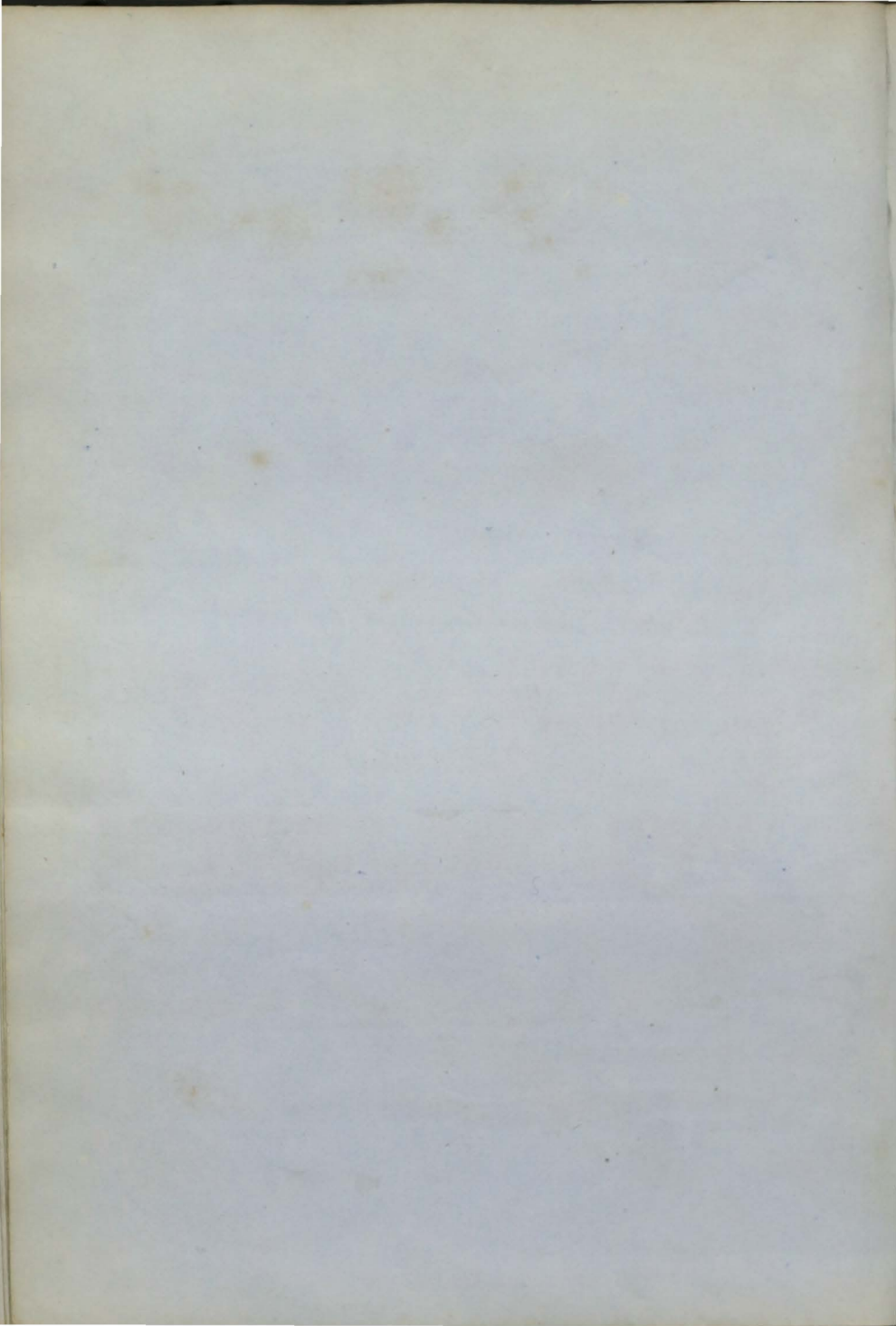

27	Henry S r.&YM.55 over	Calhoun pt I.B.	1096	N Brns O.S.B.& PP.	1855	Vaugh'ns	St. John	Liv. UStates	4	A 1 11
28	Hero Bn I.B.	M'Clachrie	94	PE Isl Srprs55	1844	Lawson &	Dmfries	Cly. Coaster S.S.55—4yrs	—	Æ1 10
29	Hippogriff Sw	W. Amiss	196	Sndrld nb&lrp.42	1832	Kay & Co.	Sndrldnd	Sld. Collier	7	E 1 11
30	Helena Sr I.B.	Thomas	53	Pnznee O.&P.	1855	S. Rowe	Pnznee	Pnz. Lisbon	7	A 1 11
31	Henry Sou- thanScwStm(Iron)	MC.55	141	Neath 35HP.	1849	Paull&Co.	Liverp'l 4 BlkHds	Liv.	—	A 1 12
32	Haddington Bk (Iron)	D. Mason	1459	Livrp'l	1846	P&O.Stm Nav. Co.	London 2 BlkHds	Lon. India	12	A 1 12
33	Hector Sr I.B.	Fenw'ck,j	191	Sndrld lrp.47, Srprs5	1840	Fenw'ck,s 0&55	Nwestle	Shl. France	6	Æ1 12
✦34	Hampden S r.YM.&pts.55 overpt I.B.	Catel	529	N Brns Tam.OB &PP.	1855	Cmpagnie Gen. Mar.	Havre w.pt.r.&s. 55	Liv. Havre	7	A 1 12
35	Hibernia Bn I.B.	G. Roberts	63	Bristol 60almst.rb	1799	Treweek 47Srp rs56	Amlwh	Bng.Coaster	—	Æ1 1,56
36	Hematite Sr ptI.B.	J. Taylor	95	Dndee	1856	T. Bisset	Lanestr	Dun Coaster	8	A 1 1,56
37	HevershamBk c.f.		489	Shilds	1856	Middl Dk Co.	Nwestle	Shl.	10	A 1,56
✦38	Hippolyta S (Iron)	Hounsell	853	P Glsg	1856	Heap & Sn	Liverp'l 3 BlkHds	Cly. India	12	A 1 1,55
39	Hannah Sr	TEmmrsn	41	Shilds Drp.56	1832	TEmmrsn	Lynn	Lyn.Coaster	—	Æ1 1,56
40	Haabet Bg ptI.B.	C. Jensen	324	Sndrld 363 Srprs47	1840	P. Anker &48D rp.52,54,&56	Norway	Yar. Nrway	8*	Æ1 C3 2,56
41	Hope-on Bg ptI.B.	J. Higgs	192	Sndrld	1856	J. Hunter	Sndrldnd	Sld. France	8	A 1 1,56
42	Hydra Scw Stm (Iron)	MC.56	278	Paisly 18970HP.	1856	G. Stavros	Greece 5 BlkHds	Cly. Medit.	12	A 1 2,56
43	Hamsterly Hall Sw I.B.	P. Marr	202	Sndrld 186 Srprs51	1841	Dawson	Blyth	Bly. Coaster	7	Æ1 C2 2,56
44	Heron Sw ptI.B.	AWebster	147	Dndee	1856	Jameson	Dundee	Dun. Baltic	8	A 1 2,56
45	Harkaway Sr ptI.B.	M. Leed	95	Perth	1856	M. Leed	Dundee	DunCoaster	7	A 1 3,56
✦46	Heather Bell RL r.&YM.50	T. Hick	416	Sndrld	1856	P. Hick	Scarbro	Sld. Medit.	10	A 1 3,56
47	Harry Haine Bg F.&Z.56,I.B.	T. Bunt	229	PE Isl B.&S.	1855	Bunt&Co.	Falmth	Fal. Medit.	4	A 1 3,56
48	Helen Sr pt I.B.	J. Russell	60	Wkgtn Srprs56	1830	R.Dever'x	Wexfrd	WexCoaster	—	Æ1 4,56
✦49	Hadassah S YM.56,c.f.	W Stewrt	527	Sndrld	1856	Leadbittr	Sndrldnd	Sld. India	10	A 1 4,56
✦50	Harrowby Bk r.&YM.56,over	Storie ptI.B.	514	N Brns Tam.PP B&S.	1855	Knnard&	London	Liv. Austral	7	A 1 4,56

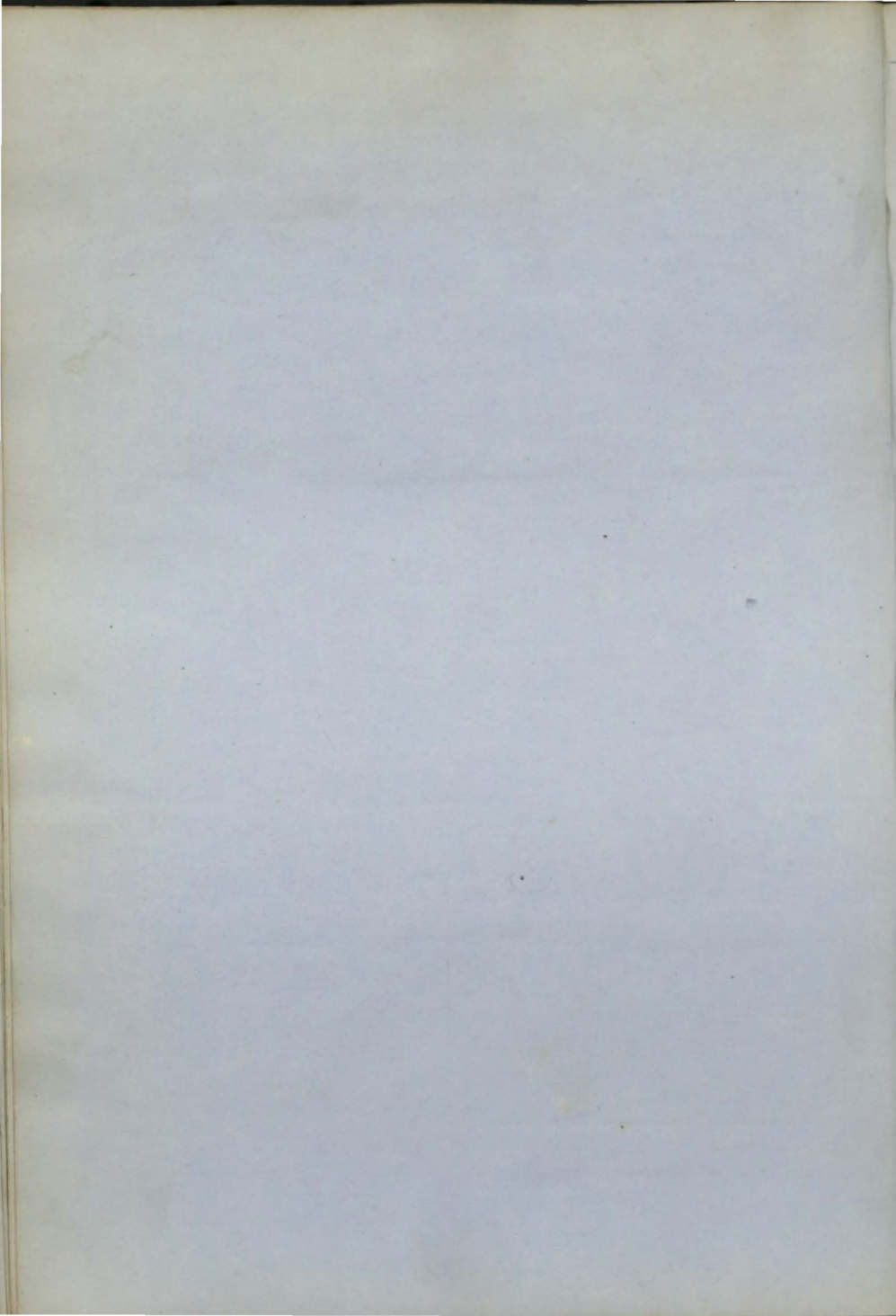

✦51	Hermione Bk YM.56,pt.I.B.	Greenhrn	461	Sndrld	1856	Richrdson	Glasgw	Sld.	10	A 1 3, 56
52	Harmony Sr I.B.	PSherid'n	71	Yrksh Srprs50,	1799	JRowland	Drghda	Nry.Coaster	—	Æ1 5, 56
53	Hero Bg Z.54,I.B.	D. Willms	200	Venice lrp.54, Srprs 56	1847	Greenish	Milford	Mil.	—	Æ1 5, 56
✦54	Harriet Bk YM.55	F. Banks	275	Sndrld	1855	Hndrsn &	NShlds	Sld. W.Inds	8	A 1 11
✦55	Herald S F.&YM.56,over	T. Calvert pt.I.B.	1195	N Brns Tam.B&S.w.r	1855	T. Calvert	Liverp'l	Liv. Austral	7	A 1 5, 56
56	Holyhead Trader Sr I.B.	J. Jones	62	Fdshm ND.46,lrp.46&56	1821	R. Evans	Bangor	Bng.Coaster S.S.96-1978	—	Æ1 5, 56
57	Henry &Ellen Sr I.B.	J Heskath	51	Prestn	1856	Ashcroft	Preston	Liv. Coaster	6	A 1 5, 56
✦58	Hepscoth Bk (Iron)	J Rchrdsn	574	SShlds	1856	Hall&Co.	Shields 2 BlkHds	Shl. India	9	A 1 6, 56
✦59	Hambourg ScwSr (Iron)	J. Fautrel MC.56	410 279	Nwstl AP.75H	1856	Schull'r &	Havre 5 BlkHds	Nwe.France	9	A 1 6, 56
✦60	Hedwig Bk YM.56	P. Rhodin	328	Sndrld	1853	Möller &C	Stkhlm	Lon.	12	A 1 4, 56

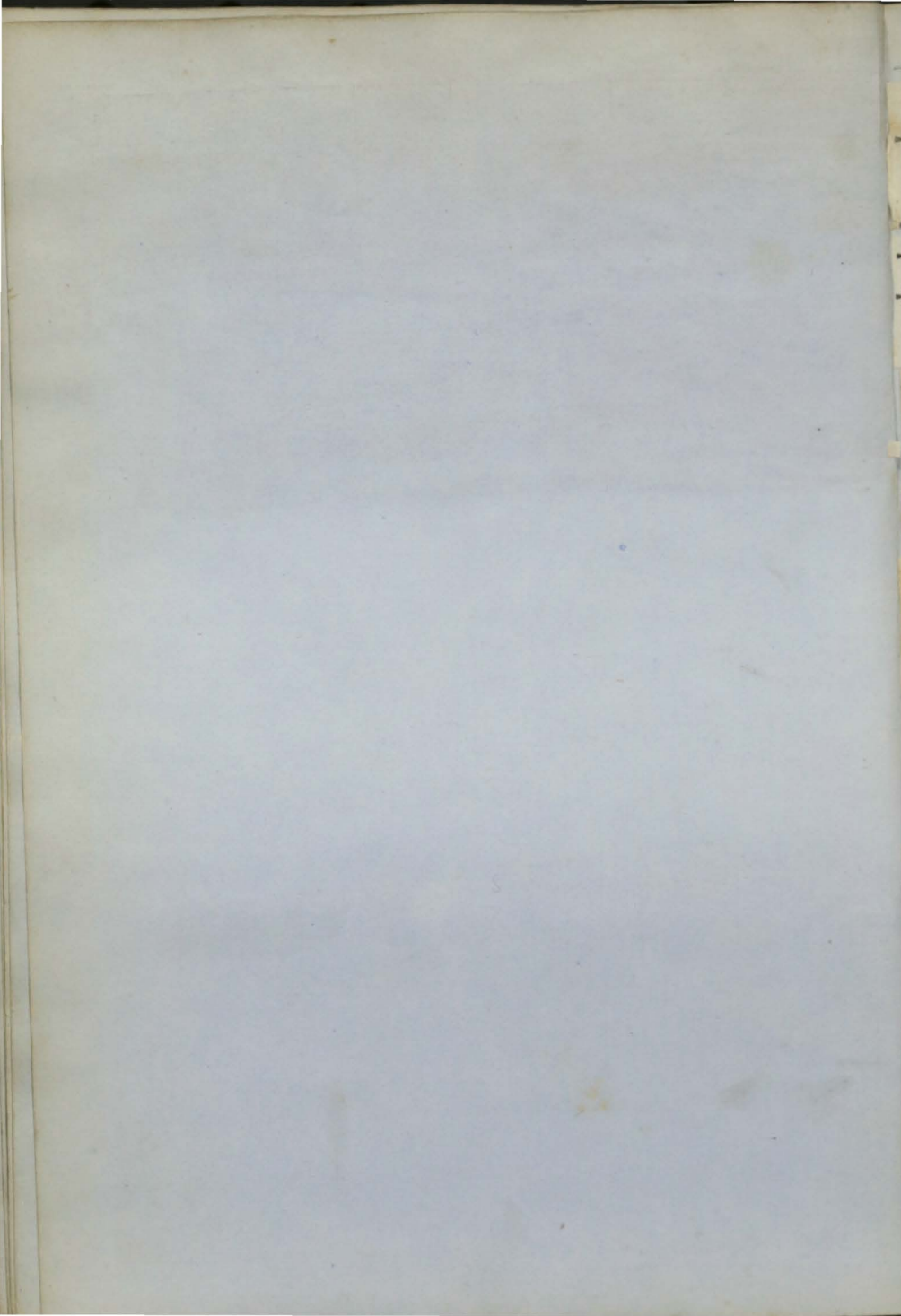

1	Imperatrice Sew Sr (Iron)	L. Fullan MC.55	573 456	Londn AP.80H	1855 5	J. Jay Blk Hds	London	Lon. Blk Sea	—	A 1 5
+	2 Industry S	W. Mordy	579 592	Londn	1855	G. Forster	Sndrlnd	Sld. China	8	A 1 4
3	Iris Sr Z.55IB.	Trongear	108 89	PE Isl BB.Bh	1853 Hm & S.	Williams	Liverpl	Liv. Tmpico	3	A 1 6
+	4 Imogene Bk (Iron)	Williams	387	Livrpl 2 Blk Hds	1855	CB'wring	Liverpl	Liv. Pernam	9	A 1 7
+	5 Inkermann Bk YM.55,c.f.	Passmore	405	Ipswh	1855	J Shephrd	London	Lon Maurits	13	A 1 7
6	Istria Bk (Iron)	G.Sanders	347 361	Livrpl 2 Blk Hds	1854	Royden &	Liverpl	Liv. Medit.	—	A 1 8
7	Italo Stm Tug F.&YM.lm.55,pt	E. Jesi I.B. MC.55	97 25	Nwestl 50HP.C	1855 10&E	T. Lemmi	Constpl	Nwc. Medit.	6	A 1 8
8	Isabella Bg nt I.B.	D. Wilson	122	Perth	1855	D. Ptbl'do	Perth	Dun. Nwestl	7	A 1 7
+	9 Isabella Bk YM.55,c.f.	G. Page	476	Sndrlnd	1855	G. Smith	London	Sld. India	9	A 1 8
10	Iris Bn r.&Z.55,I.B.	P. Jerron	91	Wkngt skl44,8	1823 uprs 4	R Russel 3,Drp.55	Belfast	Bel.	—	Æ1 9
11	Indomitable Sew S YM.55	c.f.	1170 911	Sndrlnd AP.80H	1855	R. Brown	Sndrlnd	Sld. Medit.	13	A 1 11
+	12 Inkermann S F.YM.&pts.55pt	C.Grant tI.B.	1307	N Brns O.TamB	1855	Sinclair & PP.& S. w ptr&s. 55	Belfast	Liv.	7	A 1 11
13	Italian Sew Bk (Iron)	MC.55	784 533	Dmbtn AP.120	1855	M'Larty H.	Liverpl 5 Blk Hds	Cly. London	12	A 1 11
14	Islander Bg F.&YM.55 over	pt I.B.	245	PE Isl Hk&B.	1855	JB. Jensen	Norway	Liv Norway	7	A 1 11
15	Isabella Bk I.B.	D. Rees	268	PE Isl B.S.&E	1855	J. Yeo	Swansa	Sws. Medit	4	A 2 11
16	Ithurial Bn I.B.	W. Brooks	145	PE Isl J.	1855	H'tchings	Tgmth	Tgn.	7	A 1 12
17	Ithurial Bk F.&YM.56 over	H. Laing pt I.B.	304	PE Isl Hk&B.	1855	Drbyshire w.r.& s.56	Liverpl	Liv. SAmer.	7	A 1 2,56
+	18 Isabella Sr nt I.B.	W. Bruce	81	Frsbrg	1855	Flett & Co.	Frsbrg	Abn. Coaster	8	A 1 11
19	Industry Sr I.B.	W. Heans	43	Shi'lds O.E.&L h Cl.	1855	Heans & C.	Shields	Shl. Coaster	4	A 1 2,56
20	Integrity Sr pt I.B.	M. Rehrrds	107	Ptmdec	1856	Richards	Ptmde	Pmd. Baltic	10	A 1 2,56
+	21 Isabellas Sw pt I.B.	R. Hedley	133	Blyth	1856	Hedley & c	Wkwth	Bly. Baltic	7	A 1 3,56
+	22 Ida Sew Bk (Iron)	Court'nay MC.56	637 509	Nwestl AP.70H	1856	de Mattos	London 4 Blk Hds	Nwc Londn	9	A 1 3,56
23	Iona Sr I.B.	D. English	69	PE Isl B.RP.S. & Ma	1855 ple	English &	Belfast	Bel. Coaster	4	A 1 4,56
4	Index Sr I.B.	W Branch	80	Mdlsbr O.&RP.	1856	W Branch	Yarmth	Stk. Coaster	6	A 1 4,56
+	5 Istanboul Sew S (protm.) F.&Y	M.56,c.f.	1310	Hrtlpl MC.56A	1856 P.100	Wood & Co H.	Sndrlnd	Hpl. Blk Sea	10	A 1 4,56

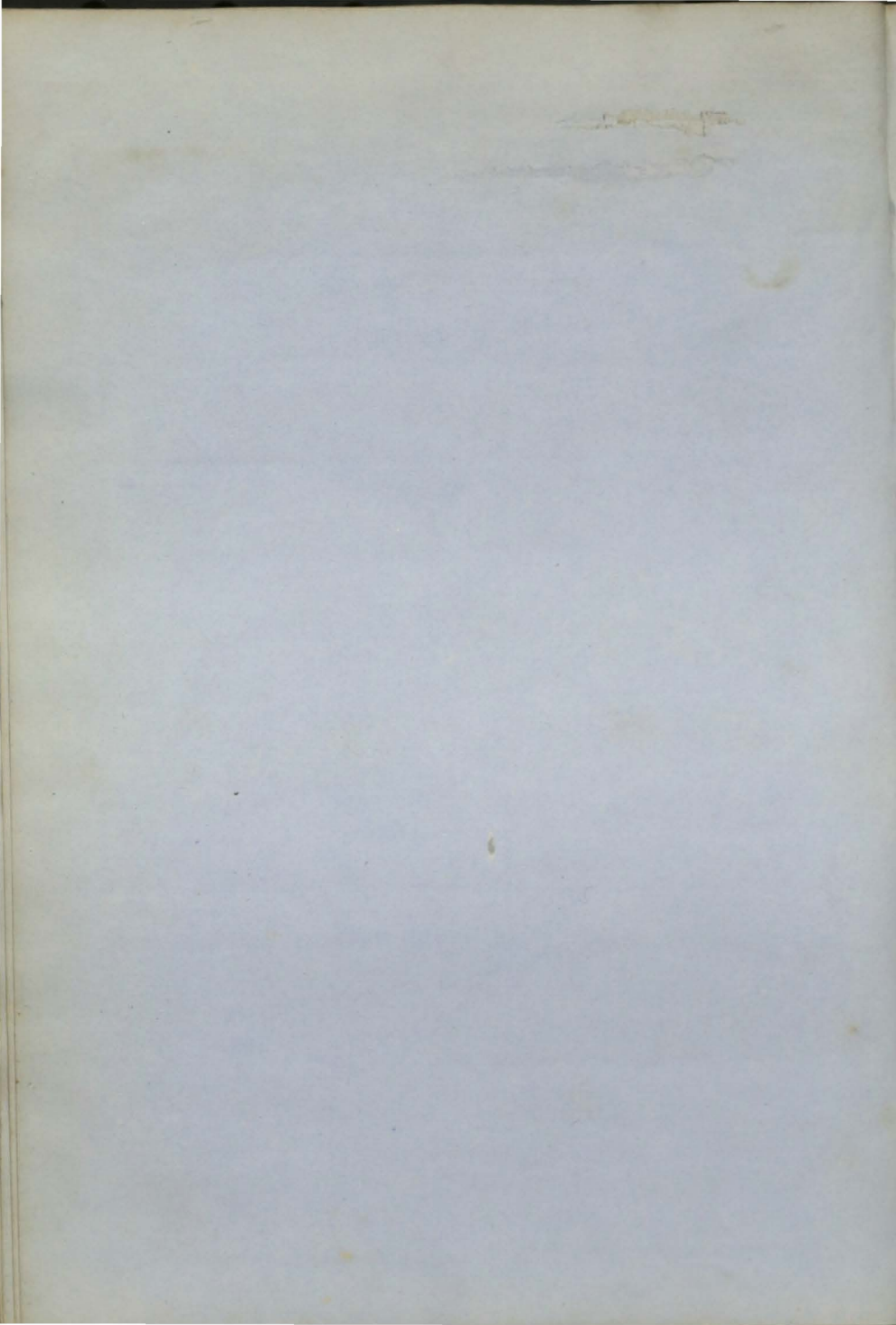

26	Intended Bg I.B.	R. Bate	125	P E Isl <i>B. B. J. & S.</i>	1855	R. Heard	Bidefrd	Bid. N Amer	4 A 1 4, 56
†27	Inkerman S pt I. B.		810	Quebc <i>Tam. E. O. R. I.</i>	1855	Gingras & & S.	Quebec	Liv.	6 A 5, 56
†28	Isabella Sr I. B.	R Thomas	81	Flint <i>O. & P. P.</i>	1856	Thomas & Doug'l's	Flint Coastr		8 A 1 5, 56

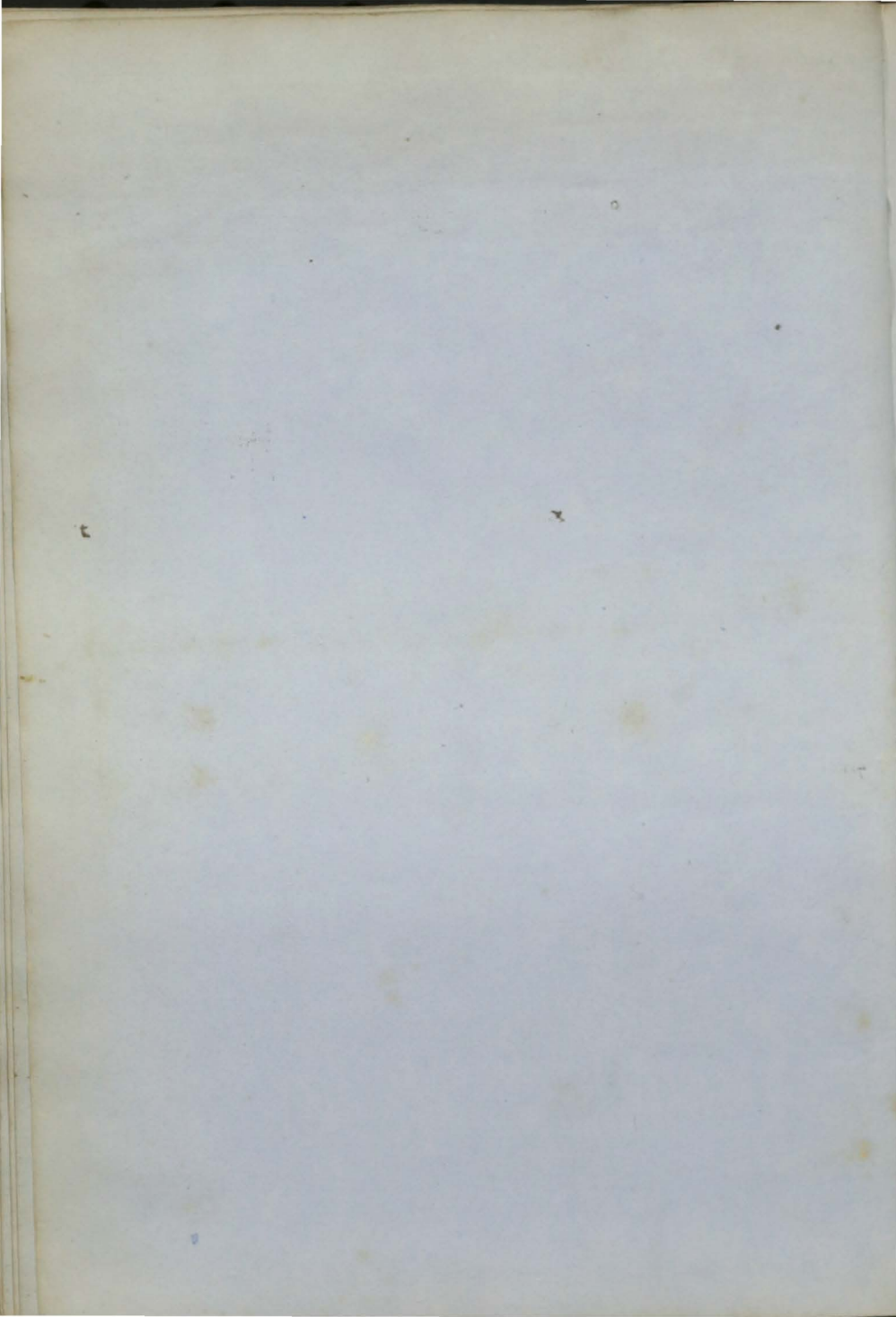

1	Jane	Sr I.B.	Thomas	60	Plymh sw. & T	1827	Thomas & Sds42	St. Ives	St. I Coaster	10	Æ1 5
2	James Dowell	Sr I.B.	R. Redh'd	47	Sndrld O.&E. x Kl&S	1847	M. Redh'd rprs55	Nwcastl	NwcCoaster	—	Æ1 5
3	James Duff	Sr	W. Brandr	82	Garmh F. nKl	1838	A. Ross 45,lrp	Spey	Har. Coaster	5	Æ1 5
4	James & Agnes	Sw	Slighthlm	261	Montrl lrp.55	1811	E. Bell	Shields	Shl. Baltic S.S.55—4yrs	—	Æ1 3
5	Jane	Sk I.B.	O. Jones	26	Pwlhli O.&P.	1805	Owen & Co. nd. & Srprs55	B'maris	Bng. Coaster	—	Æ1 5
6	Jarlen	Sw	J. Andrsn	273	Sndrld	1855	Jensen	Ar'ndal	Sld. Medit	8	A 1 4
+	7 Jasper	S	J. Kerr	625	Quebc rptI.B.	1854	Watt & Co. B & S.	Irvine	Cly. Califrn	6	A 1 5
+	8 Julie	Bg c.f.	Gallienne	282	218 Wvnh	1855	Duranty	Liverp'l	Ips. Liverp'l	13	A 1 5
9	Jane Miller	Sr ptI.B.	J. Campbl	66	Perth O.A.&L ^h	1855	Donalds'n	Perth	Dun. Londn	6	A 1 5
10	Janet Croll	SewSr	F. Gibbs	370	291 Methel	1855	Barrett & 4 Blk Hds	London	Lon. Crimea Built of Iron.	—	A 1 5
+	11 James Paton	S r.&YM.55,c.f.	J. Brown	380	Troon 57p 55	1855	Paton & Co	Ayr	Cly.	11	A 1 5
12	Jane & Catherine	Sr ptI.B.	L. Jenkin	99	Truro O.&P.pt	1855	Durall & C O.M.	Truro	Fal. Coaster	6	A 1 5
13	Jane Sophia	Sr I.B.	J. Lewis	112	Abdvy	1855	Lewis & C.	Abrdvy	Abs. Coaster	10	A 1 5
14	Juno	S I.B.	J. Honey	739	N Brns Drp.55	1845	Beatson &	Bristol	Qbc. Bristol S.S.55—4yrs	—	Æ 5
+	15 Jane Ann	Sr I.B.	I Willmsn	98	Hlyhd O.&PP.	1855	Hughes &	Holyh'd	Bms Coaster	8	A 1 6
+	16 John O'Gaunt	S YM.55,c.f.	Smith	859	Whtrvn	1855	Chism & C	Liverp'l	Whn. India	13	A 1 6
7	Julia	Bg I.B.	J. S. Pett	127	Sndwh OEBh & A.	1855	Bingh'm & A.	Dover	Ram. Collier	4	A 1 5
18	James	Sr YM.55over ptIB	D. Fenner	96	Grmny	1855	G. Asplet	Jersey	Jer Messina	7	A 1 8
+	19 John Owens	S r.&YM.&pt s.55 over ptI.B.	J. Doane	1193	N. Sco. O.S Tam	1854	J. Reed & C & B. w ptr.&s.55	St. John	Liv.	4	A 1 8
20	— Wesley Sr	ptI.B.	J. Jack	87	Perth	1855	J. Jack	Dngwll	Dun. Nwcastl	7	A 1 8
+	21 Jane	S s.55,ptI.B.	WSetl'nd	685	755 Quebc	1854	Owens & C	St. John	St. J. Cork	6	A 1 6
22	Jane M'Donald	Bn ptI.B.	M'Donald	116	Garmh F.LhP & O.	1855	M'Donald	Garmth	Bnf. Baltic	5	A 1 8
+	23 Josephine	Bg I.B.	H. Fraser	245	N Brns B.&S.	1854	J. Bruce	Aberdn	Liv. Quebec	4	A 1 8
24	Jane Heward	Sw	S. Payne	194	Sndrld 186 Drp.55	1848	Vallance	Shorhlm	Liv.	9	A 1 8
25	— Hughes	Sr ptI.B.	J. Jones	63	Ptmde	1855	M'Morine	Ptmade	Pmd Coaster	9	A 1 8
31	Jonadab	Sr F.&YM.55 over	J. Noull	103	St. Ives pt I.B.	1855	Jennings	St. Ives	St. I. Medit	12	A 1 10
32	James	Bg F.&Z.55I.B.	J. Bolton	177	PE Isl BB. YP.	1855	Macfee & c S & B ^h	Irvine	Cly. W. Inds	4	A 1 10

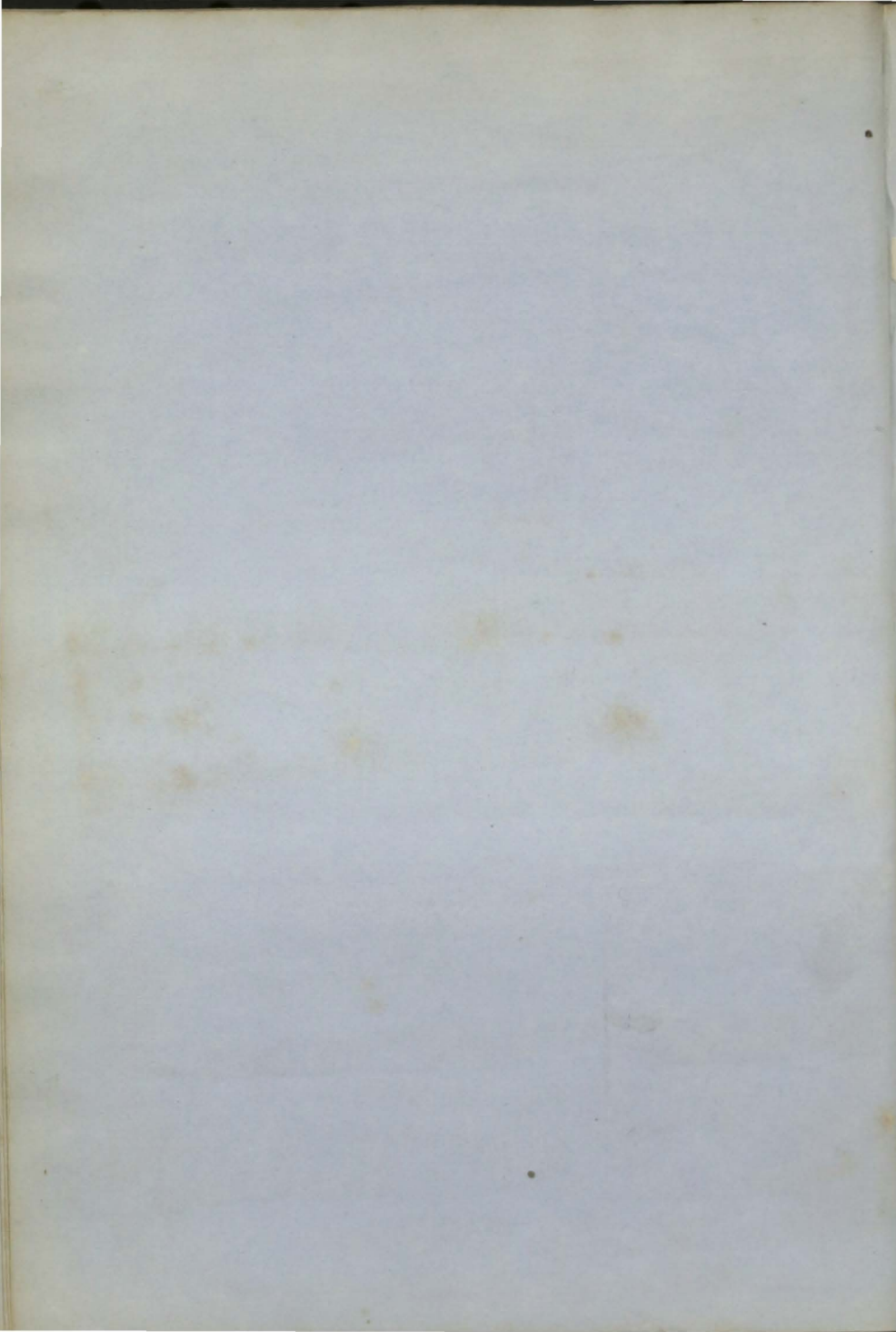

26	Jane Cr pt.I.B.	Messerog	42	Gnvll	1855	Gallichan	Jersey	Jer. Coaster	9	A	1
27	Jessamine Sw YM.55 over I.B.	Errington	214	Sndrld	1855	Watson&c	Sndrld	Sld.Hambg	7	A	1
28	Johan Bk (late Avondale)	A. Clase YM.53,pt I.	430	N. Sco.	1849	Clase & Co	Gttnbrg	Hul. Medit. S.S.55-3yrs	4	Æ	1
29	Jubilant Bk YM 55		348	Sndrld	1855	Jas. Hay	Sndrld	Sld. Medit.	8	A	1
30	Johns Sr pt I.B.	JSuthrlnd	107	Garmh F.Lh&O	1855	J. Taylor	Banff	Bnf. Coaster	5	A	1
33	Jane Sw I.B.	Rawlings	210	Pr'ssia	1838	JFleming	Sndrld	Sld.Coaster	—	Æ	1
34	Jean Bg I.B.	J.Harman	163	Boness	1803	Webster	Fevshm	Hpl.Coaster Rest.55—	6	A	1
35	Jessie Miller Bg pfr.&s.55pt	A.Grey I.B.	382	N.Sco	1840	PS'thrld Srprs 55w.&TSDs	Liverp'l p.&s.55	Bms.Medit. S.S.55-4yrs	—	Æ	1
+	John Norman S	C.Gilbart	511	Bnstpl	1855	N.Devon Sh.Co.	Liverp'l	Bpl.U.Stts.	11	A	1
37	Juventa Bk	J.Wilson	255	Sndrld	1855	Wilson&C	Boness	Sld.Medit.	8	A	1
38	Juniatta Bg Z.55,I.B.	A. Bergh	263	P E Isl B.&S.	1854	A. Bergh	Liverp'l	Liv. Medit.	4	A	1
39	John White Bg pt I B	J. White	188	Rye	1855	J. White	Wtstbl	Rye.Coaster	9	A	1
+	John Duncan p.&YM.55 over	J. Kenney pt I.B.	921	N.Brns Tam. B.	1855	Reed & Co PP. & O.	St. John	Liv.	7	A	1
+	Jane Symons Bk YM.55over	C.Cuming pt I.B.	355	Bristol	1855	Symons &	Bristol	Brs. W.Inds	12	A	1
42	John Douse Bg p.&Z.55,I.B.	S. Simms	200	P E Isl B. Bh P.	1855	Detch'n & &S.	Nwestle	Nwe. Spain	4	A	1
43	John Royle Sr pt I.B.	Coppack	98	Chestr Srprs53	1835	Royle&Co &54 N p.pt53pt54	Chester	Npt. Coaster Rest.45—	7	Æ	1
44	Janet & Mary Sr	Edward	149	Leith nKlsn &	1838	I. Sewell Drp. 56	Chchstr	Hpl.Coaster	9	Æ	1
45	Jane Ferguson Sr I.B.	W. Ross	104	Fndhn O.&Lh	1856	J Ferguson	Invrns	Abn. Baltic	7	A	1
46	Jeanie John- ston Bk	J. Johnson	386	Quebe	1847	W.Johnsn	NShlds	Liv. Medit. S.S.56-5yrs	5	Æ	1
47	Jane Emily Bg YM.56	S. Mosley	173	Wtrfrd	1856	J. Mosley	Wtrfrd	Wtf Coaster	9	A	1
+	John Temper- ley S YM.&pfr.	D. Smith 56c.f.	998	Sndrld	1856	Temprely	London	Lon.	13	A	1
49	John Baker Bg pt I.B.	J. Appl'by	123	Sndrld lrp.38&	1816	Applby&c 40, 1e n 40Srprs42	Blyth &45,Drp.	Bly. Coaster 56	—	Æ	1
50	Julia Bg p.&YM.56,c.f.	J. Scott	237	Chthm	1856	Giles & Co.	Rochstr	Lon.	13	A	1
J	50 Julia Bg p.&YM.56,c.f.	J. Scott	237	Chthm	1856	Giles & Co.	Rchestr	Lon.	13	A	1
51	John Bk	S. Curran	273	Cpstw nd43lrp	1824	Bentham rs.53&55,Dr	Sndrld	Sld. Medit. p.52&56	11	Æ	1
52	Jane Sw	T Soulsby	233	Sndrld lrp.56	1824	TSoulsby	Shields	Shl. Baltic	—	Æ	1

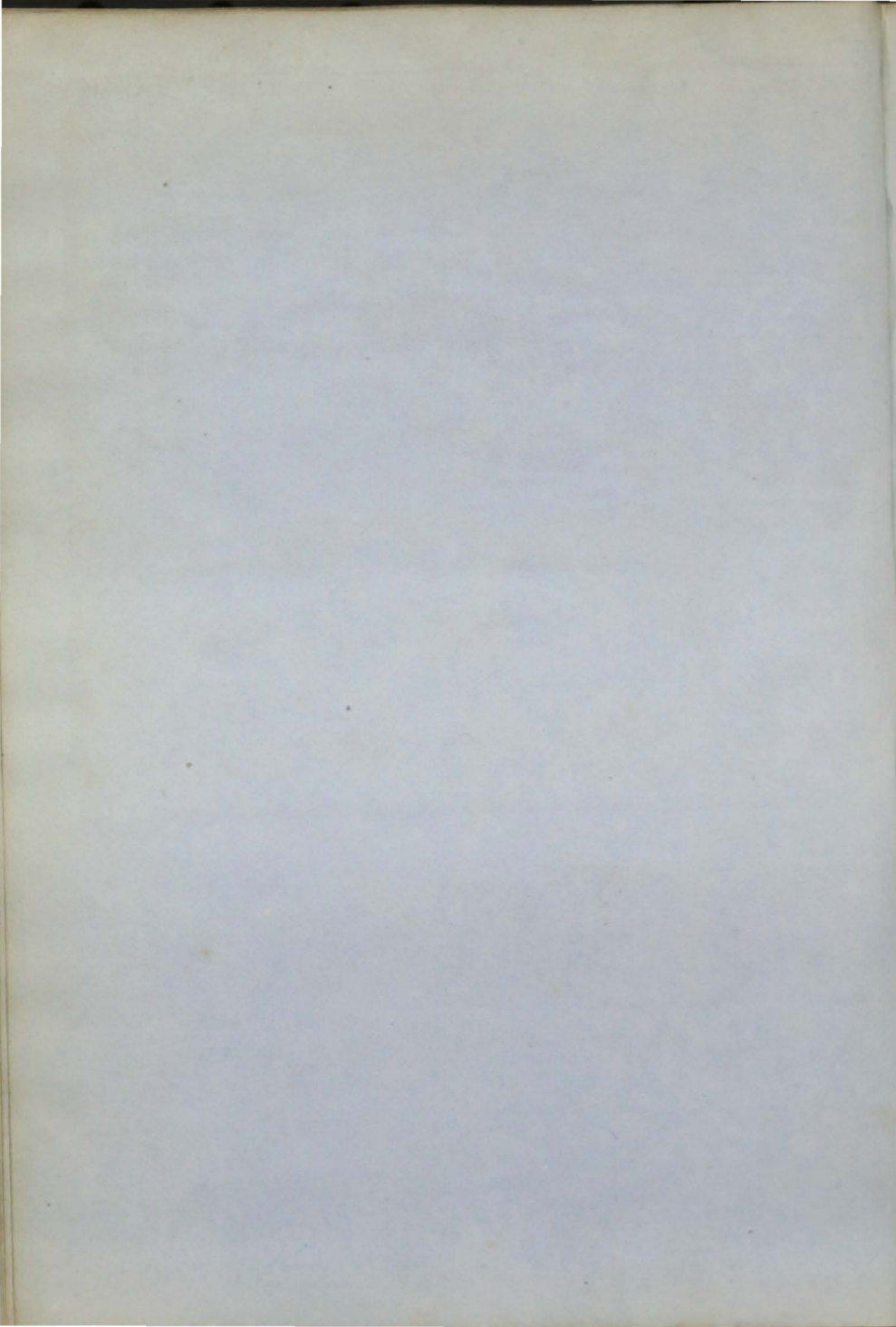

53	Janet & Alice Sr pt.I.B.	O. Jones	96	Brmth	1856	Lloyd&Co	Ptmade	Pmd. Baltic	8 A 1 4, 56
✦54	JohnRobinson Bk YM.56	Putt	445	Sndrld	1856	J.Robinson	S Shields	Sld. China	8 A 1 4, 56
55	Jolly Mariner Sr (Iron)		42	Glgsw	1856	J. Chabot	Liverp'l 2 BlkHds	Cly. Tmpico	A 1 4, 56
✦56	James Brown SewSr (Iron)	W. Waltrs MC.56	721 596	Glgsw AP.100	1856	Brown & C H.	London 3 BlkHds	Cly. Collier	9 A 1 4, 56
57	Jane Bn pt.I.B.	J. Chaney	191 181	Quebe Drp.56	1840	J. Chaney	Maldon	Nwc. S.S.56—5yrs	5 A 1 4, 56
58	— Ellen Sr I.B.	H Morgan	83	Abdvy O.&Tam	1856	Morgan & Abdvy		Abs. Coaster	8 A 1 4, 56
✦59	Jupiter Sew Stm (Iron)	J. Ege MC.56	477 324	Grnek 120HP.	1856	Bergen S. Pekt Co.	Bergen 5 BlkHds	Cly. Bergen	9 A 1 5, 56
60	JohnPurdie Sr Z.56,ptI.B.	Crowell	98	Sndrld	1856	W. Crowll	Sndrld	Sld. Medit.	7 A 1 1, 56
61	— & May Sr ptI.B.	Pitblado	78	Perth O.A&Lh	1856	J.Pitblado	Perth	Dun Coaster	7 A 1 5, 56
52	James&Eliza- beth Sw I.B.	Weathrhd	249	Sndrld Srprs56	1838	L. Eden	Shields	Shl. Baltic	7 A 1 5, 56
63	John Botcher- by Sw I.B.	J. Gray	217 209	Sndrld NB.&lrp.	1837	D. Miller 42, Sr prs56	Shields	Shl. Baltic	5 A 1 C 2 5, 56
✦64	Josephine Bg YM.56,c.f.	Yabsley	192	Ddbrk	1856	Fox & Co.	Dartmh	Drt. Medit.	12 A 1 5, 56
65	JaneLacy Bk	R. Potts	284	Sndrld	1856	W. Aff'ck	NShlds	Sld. Medit.	8 A 1 5, 56
66	Jack Tar Sr I.B.		88	Tgnmh	1856	G. Ward	Tgnmth	Tgn.	9 A 1 5, 56
67	James Bg I.B.	T. Hold	174	N. Sco. NKL,Kls	1841	Hold&Co. n&Sr prs56	Sndrld	Sld. France S.S.56—4yrs	4 A 1 5, 56
68	JuliaAugusta Bk YM.56,c.f.	WHopper	418	Sndrld	1856	WHopper	Sndrld	Sld. Medit.	9 A 1 4, 56

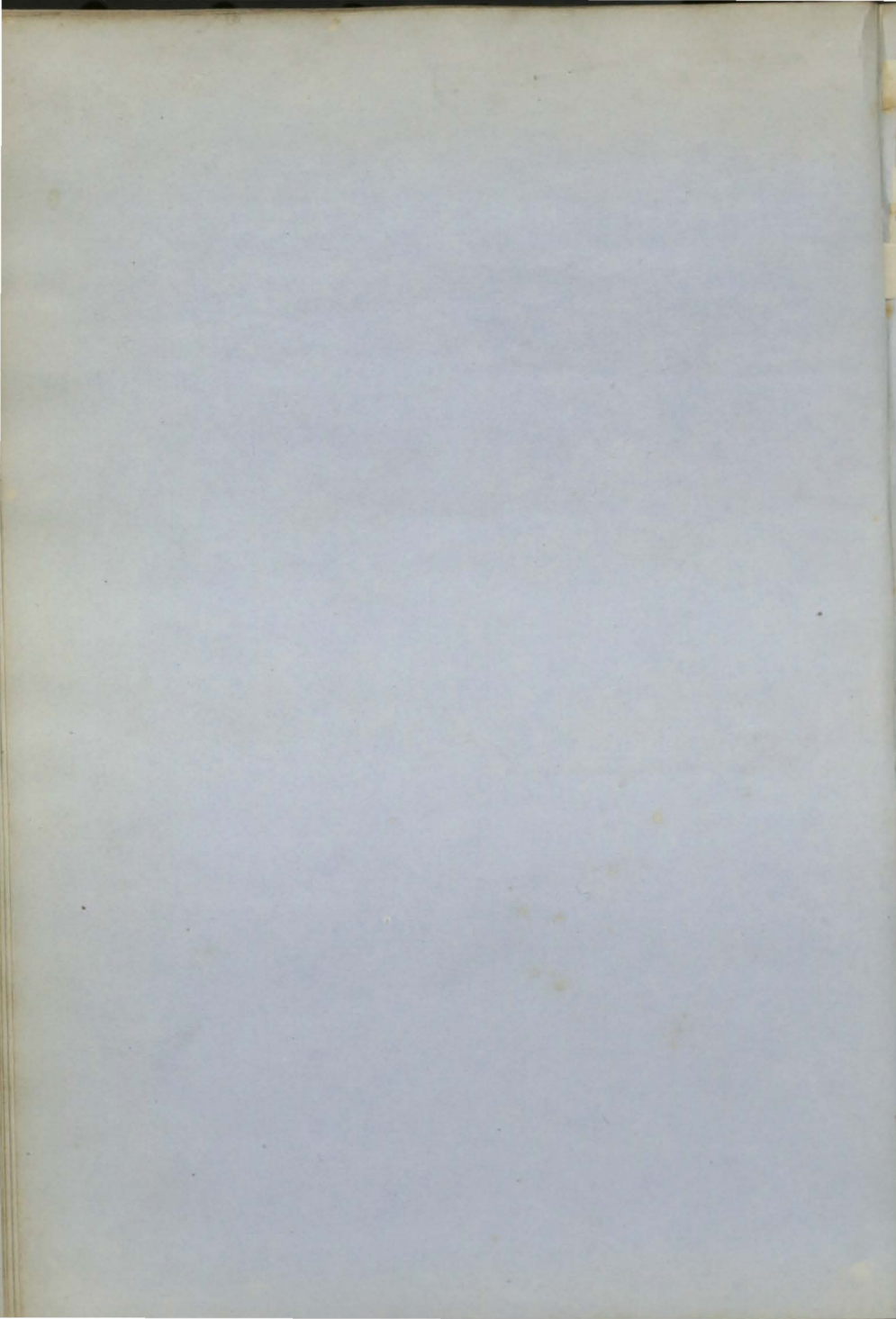

1	Kelso S YM.55,e.f.	W.Coulsn	640 529	Sndrld	1855	J.R.Kelso	Shields	Sld. China	10 A 1 6
2	Koh-i-noor Bk YM.55 over pt	I.B.	259	Brmda C.&W <small>o</small>	1855	Wtlingt'n small scantling	Brmuda	Lon. C.G.H.	8 A 1 7
3	Kate Sr I R	J. Rowse	36	St.Ives	1855	Rowse	St. Ives	St.I.Coaster	6 A 1 8
+	4 Kelpie Sr	E.Hughes	117	Abrdn	1855	Hrsfall &c	Liverp'l	Abn. Africa	10 A 1 8
5	Kandian Chief S YM.55,e.f.	J. David	460	Grnsey	1855	Bonamy	Grnsey	Gns. Ceylon	9 A 1 10
36	Kerteh S F.YM.&pts.55 overpt	J.Turner I.B.	1060	N Brns Hk & B.	1855	Jardine &s w. ptr. &s.55	Liverp'l	Liv. Savana	6 A 1 10
37	Ken Bk YM 55	T.Boulton	221	Isl Mn O. Ght P	1850	De Witte P.C. & M. Srprs55	London	Lon. R. Jan Cont.55—	5 A 1 2 10
38	Keturah Bn YM.55 over nt I R	J. Pinkhm	167	Bridpt	1855	Pinkhm &	Plymth Bpt.		12 A 1 11
+	9 Kirkconell Bk F.&YM.55 over pt	Hunter I.B.	253	Dmfri O.Lh A. &P.	1855	Thomsn &	Dmfri	Cly. W. Inds	7 A 1 12
10	King Arthur Sr YM.55	Hannafrd	74	Cowes	1855	Ivens & Co	Bristol	Cws. StMieh	8 A 1 11
11	Kalka Pira Bk F.&YM.56 over pt	J. Rhodes I.B.	270	N. Sco. B.S.Hk &RP.	1854	Stewart &	Grenck	Cly. Cuba	4 A 1 1, 56
+	12 Kennington S e.f.	Edwards	725	Sndrld	1856	Dougl's &	London	Sld.	10 A 1 2, 56
+	13 Kate Bg YM.56	R. Leggett	135	Livrpl	1856	Gardner	Liverp'l	Liv. VCruz	12 A 1 4, 56
+	14 Khimjee Ood- owjee S (Iron)	R. Darley	909	Livrpl	1856	E. Bates	Liverp'l 2 BlkHds	Liv. India	12 A 1 4, 56
+	15 Kindrochat Bk r.&YM.56,e.f.	J.Robertsn	275	Sndrld	1856	G. Miller	Aberdn	Lon AlgBay	9 A 1 4, 56
16	Kinburn Bg I.B.	J.Morison	171	PE Isl B.BhS. &YP.	1855	R. Morison	Strnwly	Liv. Baltic	4 A 1 4, 56
+	17 Keilmansegge Sr (Iron)	Hausman MC.56	422 287	Stcktn AP.80H	1856	Harbrg & Eng.StmCo	Harbrg 4 BlkHds	Stk.	12 A 1 5, 56
+	18 Kars SewBk (Iron)		826 562	Dmbtn AP.150 H.	1856	Tksh Gov.	Constpl 5 BlkHds	Cly. Medit.	12 A 1 5, 56

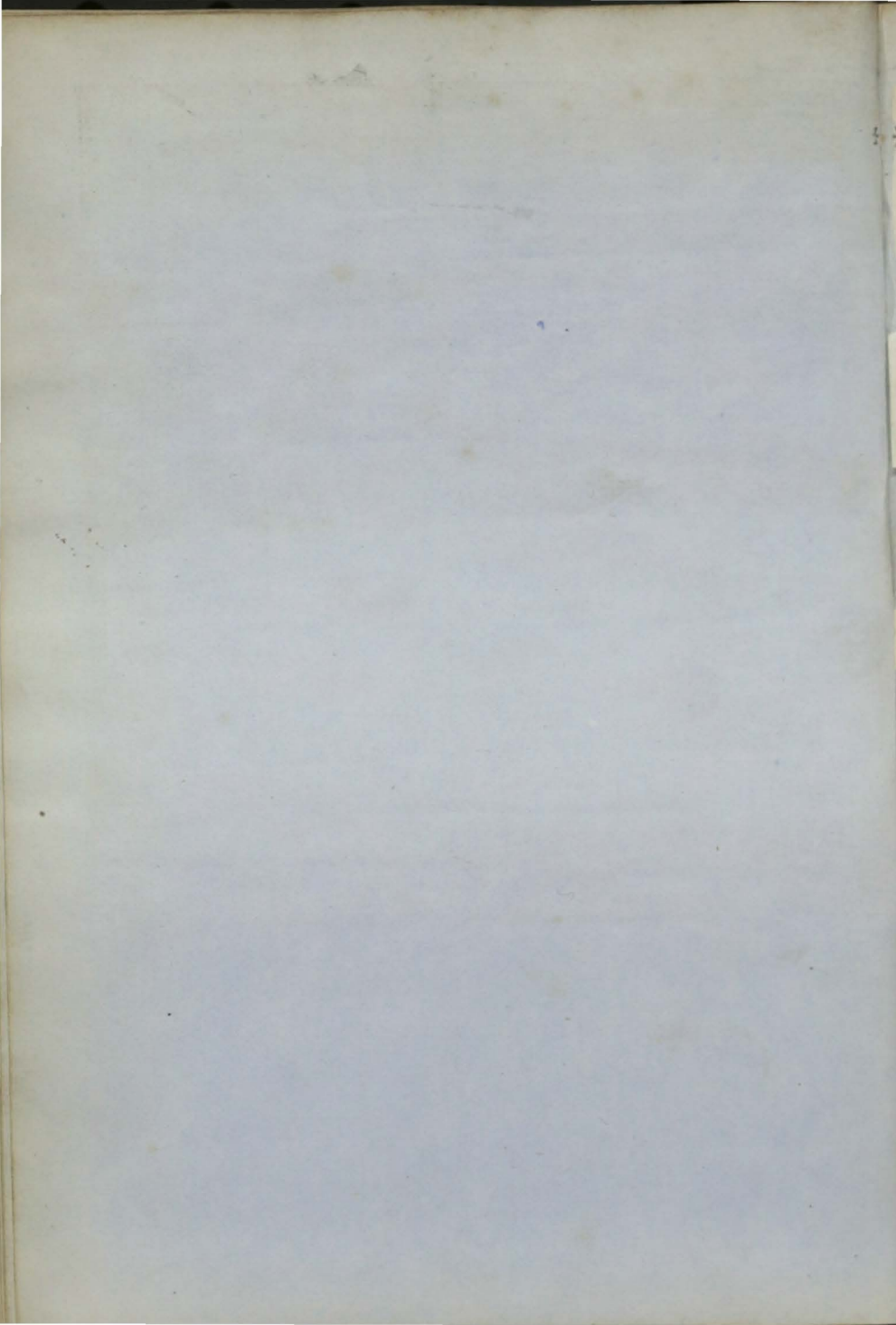

	1	Lancet Sw pt I.B.	Haymen	227	Sndrld	1855	Horsley & Hartlpl	Sld. Baltic	8	A	1	6	
+	2	LouisNapoleon S.F. & Y.M. 55	Wienhltz over pt I.B.	868 743	Quebec	1854	Bremmer & S.	Quebec	Liv. Hmburg.	7	A	1	6
	3	Larissa Bk Y.M. 55, c.f.	Martin	342 334	Sndrld	1855	Davison	Blyth	Sld. Rio Jan.	9	A	1	5
	4	Loda Sw Y.M. 55	T. Feaster	299 305	Sndrld	1855	J. Bowes	London	Sld. Medit.	8	A	1	4
	5	Lamplighter Sr I.B.	Crowh'rst	124	Rye	1855	Hoad, Brs & A.	Rye	Rye	4	A	1	6
	6	Lord Raglan Sew Sr (Iron)	R Vincent MC. 55	516 351	Dmbtn	1855	Ormston	Nwcastl	Cly Nwcastl	—	A	1	6
+	7	Lightning Sew Bg (Iron)	R. D'rham MC. 55	673 316	Rnfrw	1855	R. D'rham H.	Glasg'w	Cly. India	12	A	1	6
+	8	Lillies S F. & Y.M. 55 over	J. Miles pt I.B.	1711 1465	St. Jhn	1855	M. Seeley O. & P.	St. John	Liv. Malta	7	A	1	6
+	9	Lord Raglan S F. & Y.M. 55 over	J. Herron pt I.B.	1886	Quebe	1854	Carroll & E.w.r & s. 55	Cork	Liv.	7	A	1	6
+	10	Lobelia S F. & Y.M. 55, c.f.	J. Gooding	840 823	Sndrld	1855	J. Aleock	Sndrld	Sld. India	13	A	1	7
	11	Louisa Munro Bk F. & Y.M. 55	Partridge	300	Sndrld	1835	J. Cross	Liverp'l	Bms. Medit.	9	A	1	7
	12	Luther Sw Y.M. 55 over pt I.B.	G. White	249 216	Dndee	1855	J. White	Dundee	Dun Maurits	8	A	1	7
+	13	Locomotive Bg (Iron)	W Softely	197	Bristol	1855	Powell & C	Bristol	Brs Montral	9	A	1	8
+	14	LaHogue S c.f.	<i>Neatby</i>	1331	Sndrld	1855	D. Dunbar	London	Sld.	13	A	1	8
	15	Londonderry Sr I.B.	W Wats'n	71	Sndrld	1855	Cndlish &	Sndrld	Sld. Coaster	8	A	1	8
	16	Lydia Sr I.B.	W. Page	75	Abryst	1855	Jones & Co	Abryst.	Abs. Coaster	7	A	1	8
+	17	LaCanadienne Sr pt I.B.	Fortin	101	Quebe	1855	Cnda Gov. T. M. O. & S.	Quebec	Qbc.	7	A	1	6
	18	Lord Provost Sr pt I.B.	J. Izet	83	Perth	1855	T Graham	Perth	Dun Coaster	8	A	1	7
	19	Liberty Cr pt I.B.	J. Forster	39	Grnsey len. (pt E)	1844	F. Brown	Jersey	Jer. Coaster	7	A	1	9
	20	Louisa Sr I.B.	J. Duff	68	Ireln	1838	R. Neill	Belfast	Bel. Coaster	—	A	1	9
	21	Lizzy Sk I.B.	J Hailstne	38	Goole	1855	J. Fletcher	Goole	Go. Coaster	5	A	1	9
	22	Lizzie Bg pt I.B.	R. Wade	196	Shrh	1855	B. Wade	Shorhm	Shm. Sndrld	8	A	1	9
	23	Lima Bk F. pt Y.M. & pt C 55	J Egurren pt I.B.	312	Bilboa Srpr 55	1849	Sanginnes	Bilboa	Lon.	8	A	1	7
	24	Lord Raglan S Y.M. 55, c.f.		771 556	Cardiff	1854	D. Dunbar	London	Lon. Austral	13	A	1	10
	25	Lady Louisa Sw	Halliday	164	Sndrld	1821	Loughtn & rp. 55	Sndrld	Sld. Coaster	—	A	1	9
	26	Lizzie Gowen Sr c.f.	R. Wilson	129	Sndrld	1855	Wilson & c	London	Sld. Medit.	10	A	1	10

55	Lotus Bg Z.56, I.B.	W Phillips	165	N. Sco. B. & YP.	1854	W. Phillips	London	Lon.	4	A 1 4, 56
56	Lillydale Bg I.B.	G. Bridle	180	P E Isl R. & S	1855	Treatt	Exeter	Stk. Medit.	4	A 1 4, 56
57	Lord Rollo Sr pt I.B.	A. Kelt	129	Perth	1856	Mailer & C	Perth	Dun. Baltic	8	A 1 5, 56
58	— Fitzgerald & Veasy Sr I.B.	W. Irving	119	Galwy ND & lrp. 56	1841	R. Andrsn	Liverp'l	Liv. NAmer	—	AE 1 5, 56
✦ 59	Lowick Bk	Tulloch	426	Sndrld	1856	W. Allen	S Shields	Sld. NAmer.	9	A 1 5, 56
✦ 60	Layard Bg YM.56, over pt	N. Pinder I.B.	175	Poole	1856	Dawbrn &	Wisbeh	Poo. Coaster	12	A 1 5, 56
✦ 61	Lord Clarendon Bk YM.56,	Widgren c.f.	273	Sndrld	1856	B. Barnett	London	Sld. Medit.	10	A 1 5, 56
62	— Londesborough Bg I.B.	J. Green	145	Selby	1856	Green & Co	Goole	Hul. Coaster	10	A 1 6, 56

27	Lady Lindsay SewStm(Iron)	W.Spencer MC.55	180 122	Prestn 70HP.	1855	Whith'd&	Preston 4 BlkHds	Liv. Coaster	—	A 1 10
28	Lord Raglan Bk F.&YM.55	Gillespie	477	Dndee	1855	AEdward	Dundee	Dun.BAysr	9	A 1 10
29	Lota Sr YM.55overptI.	E.Flrence B.	85	Shmtn	1855	Ransom &	Shmptn	Sou.St Mich	12	A 1 10
30	Lunaria Bk ntI.B.	W.Edwds	206	Wales	1855	Edwrds&	Abryst.	Abs.	12	A 11
31	Lydia Bg I.B.	G. Dobson	107	PE Isl B.&S.	1855	E. Giles	Fowey	Liv. Coaster	4	A 1 11
+32	Liverpool S F.&YM.55 over	Hendr's n pt I.B.	1454	Quebe Tam.O.	1855	D. Gibb RP.&S.	Liverp'l	Liv. Mobile	7	A 1 11
+33	Launceston Sr ptI.B.		139	Plymh	1855	So. Devon Sh. Co.	Plymth	Ply. Coaster	12	A 1 12
34	Lempa Bk F.&C.55 overpt	Villabaso I.B.	406	Sndrld	1855	Machado	Cadiz	Lon.S.Amer	7	A 1 11
35	Lowestoft Sew (Iron)	G.Roberts	507 345	Sndrld AP.70H	1855	Gooch&Co	London 3 BlkHds	Sld. Lowstft	—	A 1 11
36	Lizzie Sr I.B.		97	Sndrld	1855	E.Gourley	Sndrlnd	Sld. Coaster	8	A 1 11
37	Lucy A. Morrison Bg YM.55 overptI.B.	Hunt	172	N.Brns Tam.B.	1855	A. Potter RP.&S.	Liverp'l	Liv. Havre	7	A 1 12
38	Lewes Bk Z.56, I.B.	W.Bennet	247	Nhavn O.&F.	1855	Chatfield	Nwhvn	Nhv. Medit.	7	A 1 1, 56
39	Lady Raglan Bk F.&YM.&pt	Nicholls s.56overptI.	400	PE Isl B. & HK	1854	D. Mason	London	Lon. China	6	A 1 1, 56
40	Lena Bn I.B.	J. Davies	124	PE Isl B.&S.	1855	Davies	Abryst.	Liv. Coaster	4	A 1 1, 56
+41	Louisa Bragin -ton Bk YM.56	W. Lesley over I.B.	280	Bidefd	1856	Braginton	Bidefrd	Bid. SAmer.	12	A 1 2, 56
42	London Sr I.B.	J Williams	114	Gosprr len.56	1825	J. Mollard	St. Ives	Bid. Coaster Rest.56—	—	A 1 8, 2, 56
+43	Lancashire Witch S F.YM.	J. Mollisn &pts.55	1386	Quebe O.&Tam	1854	D.Dunbar w.f.&s.55	London	Lon.	7	A 1 3, 56
44	Lillias Sr ptI.B.	D.Patersn	99	Garmh F.Lh&O	1856	Allen&Co	Invrnss	Bnf. Baltic	5	A 1 2, 56
45	Lass O'Down Sr ptI.B.	A. Wills'n	99	Garmh F.Lh&O	1856	J. Leask	Meduff	Bnf. Baltic	5	A 1 2, 56
46	Lady Raglan Bk ptI.B.	JRichards	730	N Brns Tam.B&RP.	1855	D. Brown	Cardiff	Liv.	7	A 1 2, 56
47	Leonard Hol- lis Sr ptI.B.	R.Roberts	92	Ptmde	1856	Roberts &	Prtmde	Pmd.	10	A 1 3, 56
+48	Lammermuir S YM.&ptr.56	A Shewan c.f.	952	Sndrld	1856	J. Willis	London	Lon.	13	A 1 2, 56
+49	Lodore S YM.56,c.f.		859	Wkgtn	1856	Rathbone	Liverp'l	Whn. India	14	A 1 3, 56
+50	Laconia Sew Bk (Iron)	S. Barker MC.56	1151 783	Glsqw AP.200H.	1856	Papyanni	Liverp'l 5 BlkHds	Cly. Medit.	—	A 1 3, 56
51	Lord Nelson Sp	D. Searle	29	Drtmh lrp.56	1801	G.P.Ward	Tgnmth	Tgn.Coaster	—	A 1 4, 56
52	Lucien Bg ptI.B.	A.Martier	233	Canada Tam.B.C&RP.	1854	Lemon&C	Liverp'l	Liv. Riga	6	A 1 4, 56
+53	Limena Bk F.&YM.56,c.f.	M'Whrtr	392	Hrtlpl	1856	Nicol&Co.	Liverp'l	Hpl.SAmer.	10	A 1 4, 56
+54	Lincluden Bk YM.56overptI.	T. Millar B.	304	Nwprr	1855	Thomson	Dmfries	Liv.	13	A 1 4, 56

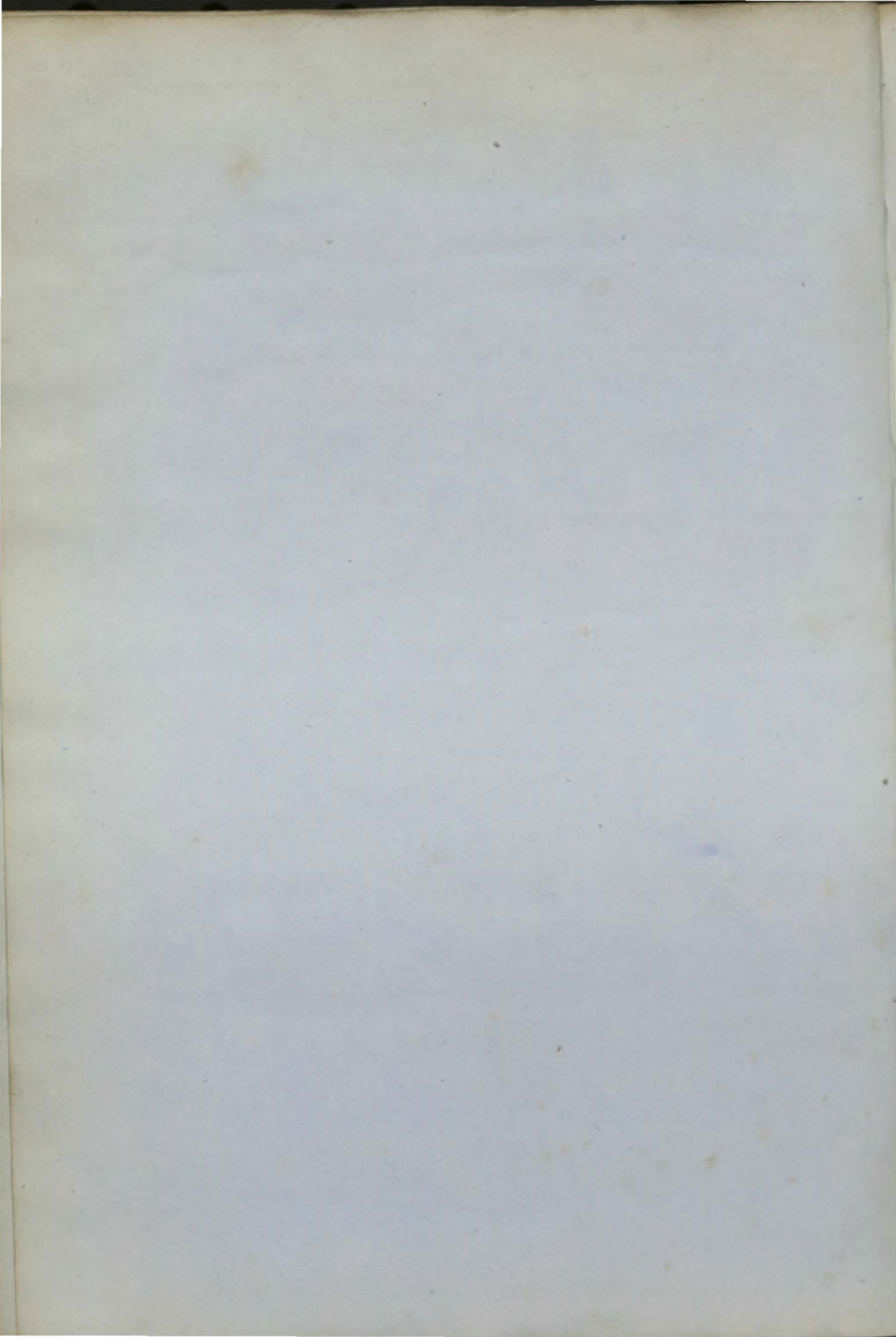

1	Mary Sw r.&YM.55 over	J. Duck pt I.B.	251	PE Isl Hk&B.	1854	Angel & C.	Liverp'l	Liv. Medit.	7 A 1
2	Jane Sk I.B.	D. Evans	35	Nwqy	1855	Evans & C.	Newqy	Car. Coaster	12 A 1
+	3 Meroo S r.YM.&pts.55,	W. Tate overpt I.B.	938	N Brns Tam.B.	1854	Beazley & S.&P	Liverp'l	Liv.	6 A 1
+	4 Moira S r.&YM.55 over	Smart pt I.B.	820	Queb'c O. Tam.	1854	Donldsn & E.B.&S.w.f.&s.55	Aberdn	Liv.	6 A 1
5	Martha Bn I.B.	R. Hughes	68	Mrypt n TSDs	1827	Treweek 44nd.	B'maris pt44pt55, Sr prs55	Bng. Coaster	— A 1
+	6 Melicete S r.YM.&pts.55,	G. Gauld overpt I.B.	1148	N Brns Tam O. P.	1854	Houghton B.&S.	Liverp'l	Liv.	6 A 1
+	7 Monte Cristo SewStmC.55CT.	S. Sheard	139	Lond'n	1855	w.ptf.&s.55 G. Taylor	Leghorn	Lon. Medit.	14 A 1
8	Mary Wilson Bk r.s.&YM.55	T. Owens overpt I.B.	284	PE Isl Bl B. S.	1854	Wilson & C Y.P.&Maple	Liverp'l	Liv. Medit.	4 A 1
9	Mary Ann Sr YM.55 overpt I.B.	Richrdson	148	Kne'dn	1855	Norrie & C	Kncrdn	Lth. W.Inds	8 A 1
10	Matilda Bk r.&Z.55, I.B.	Gilleard	375 407	PE Isl B.&S.	1854	Mitches'n	London	Lon. Medit	4 A 1
1	Metidjah Sew Stm (Iron)	T. Saffrey MC.55	664	Dmbtn	1855	Mssgeries Impl.Co.	Mars'ls 5 BlkHds	Cly. Medit.	— A 1
2	Magnet Bg I.B.	J. Evans	182	C Br'tn B.&Hk	1853	Treweek	B'maris	Bng. Medit.	4 A 1
+	13 Marian Bk r.&YM.55 over	J. Smart pt I.B.	445 414	Blyth	1855	Mackey &	Nwcastle	Bly. C.G.H.	8 A 1
14	Maria Sr I.B.	E. Jones	101	Abryst 84 nw.34le n&lrp 39	1811	Jones & Co	Abryst.	Gal. Coaster	— A 1
15	Marco Cr pt I.B.&pt Z.B.	P. Coutach	58	Jersey E.O.&R P.	1854	M. Valpy	Jersey	Jer. Coaster	3 A 1
+	16 Mangosteen Bk YM.55	T. Moore	405 425	Sndrld	1855	Nichlson &	Sndrld	Sld. S.Amer.	10 A 1
+	17 Maria Alice Bn pt I.B.	T. Bishop	102	Bidfrd	1855	T. Bishop	Bidefrd	Bid. Coaster	8 A 1
18	Madras S pt I.B.	Robinson	1225	N Brns Tam B.S O&P.	1854	Lawton &	St. John	Liv. Quebec	4 A
19	Minerva Bk YM.55 over pt	R. Fowler I.B.	260	Montrs	1855	A. Collie	Liverp'l	Mtr.	8 A 1
20	Maas Sew Sr (Iron)	Vn Knapn MC.55	208	Rnfrw 141 AP.40H	1855	Schurmns	Rttrdm 3BlkHds	ClyRottrdm	9 A 1
21	Maggie Sr YM.lm.55 overpt	T. Corlett I.B.	90	Isl. Mn	1855	Graves & C	Isl. Man	Hul. Medit.	6 A 1
+	22 Mary Hough- ton Sr I.B.	Hought'n	71	Rnern	1855	Hought'n	Liverp'l	Liv. Coaster	8 A 1
+	23 Miss Nightin- gale Sr	W Garrett	101	Flint	1855	Jones & Co	Chester	Chs. Coaster	12 A 1
24	Mullogh Sew Sr (Iron)	J Simm'ns	54	Belfast 30 AP.10H	1855	E. Cordnr	Belfast For river purposes only.	Bel. Austral	— A 1
25	Martlet Sew Stm (Iron)	Rimingtn MC.55	250 170	Hull 50HP.	1855	Brownl w &	Hull 3BlkHds	Hul. Hmbrg	— A 1

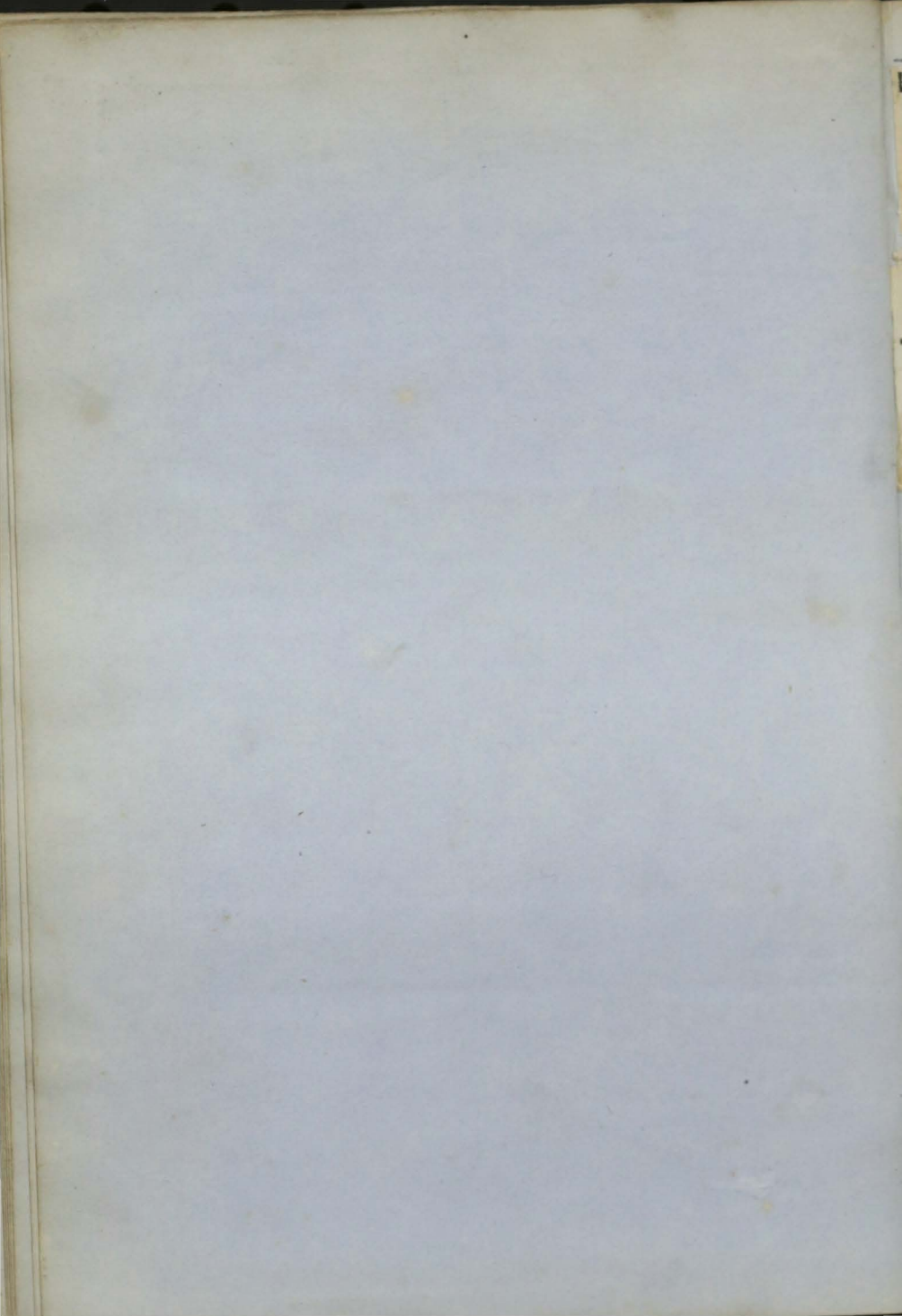

26	Marquis Stm Tug (Iron)	Apperley MC.55	101	Shields 980HP.	1855	Cardiff StmTug Co.	Cardiff 4 BlkHds	Shl. Cardiff	—	A 1 9
27	Mayflower S YM.&ptr.&s.55	J. Cleland	593	U. St'ts O.&PP.	1847	Patterson w. s&ptr.55Srprs	P Gls gw 55	Cly. W.Inds Cont.54—	7	A 1 2 9
28	Miriam S P.&YM.55 over	D. Brown ptI.B.	899	NBrns Hk&B.P.	1854	Miller & C &S.	Liverp'l	Liv. Crimea	5	A 1 10
29	Morayshire S P.S.&YM.55I.B.	J. Mathers	788	M'lmn T.	1853	D. Dunbar	London	Lon. Austral	12	A 1 9
30	Marquis of Lorn Sr ptI.B.	W. Jacksn	115	Gr'nck Srprs49,	1842	Jackson & n Klsn&Srprs55	Wrkgtn	WrkCoaster S.S.55	6	Æ1 9
31	Marie Jose- phine Sw		165	Lynn	1855	W. Shipp	Lynn	Lyn.	8	A 1 10
32	Margaret Ann Sr I.B.	E. Evans	62	Cnrnrvn	1855	Evans & C.	B'maris	Bng.Coaster	8	A 1 10
33	Mount Stuart Sr ptI.B.	Ballantne	55	Rths'y O.E.RP.	1855	Brymner Lh. & B.	Grenck	Cly. Coaster	5	A 1 10
34	Marshal Pelis- sier S c.f.	Anderson	612	Sndrld	1855	Mitches'n	London	Sld. India	10	A 1 8
35	Morning Light S ptI.B.	Wright	2377	NBrns Tam.O. B.&P.P.	1855	Wright & P.	St. John	St.J. Liverp'l	7	A 1 8
36	Margaret & Elizabeth Sr I.B.	Williams	77	Rydd O.&PP.	1855	Will' ms&	Liverp'l	Bng.Coastr	8	A 1 10
37	Marmora Bk P.&YM.55over	T. Lyall ptI.B.	364	Dndee	1855	M'Kenzie	Dundee	Dun.BA yrs	9	A 1 10
38	Mary Bg I.B.	T. Quin	101	Ayr lrp.43&	1818	M'Alaery 48nd. 48Srprs55	Newry	Nry.Coaster	—	Æ1 10
39	Mermaid Bg I.B.	W. Currie	149	Quebec Hk&B	1854	Wear & Co	London	LonMogadr	4	A 1 11
40	Meg Merrilies Bk c.f.	J. Johnson	400	Sndrld	1855	W Doxfrd	Sndrln	Sld. India	9	A 1 9
41	Mystery Bk (Iron)	H Heron	410	Wrngt Drp.55	1855	Leech & C.	Liverp'l 2 Blk Hds	Liv. R. Jan.	—	A 1 11
42	Midsummer Sw c.f.	W. Ridley	200	Sndrld	1855	R. Brown	Sndrln	Sld. London	8	A 1 11
43	Mary Louisa Sw ptI.B.	W Jenkins	133	Sndrld	1855	J. Hardie	Sndrln	Sld.	7	A 1 c
44	Muta Bg ptI.B.	I. Rands	193	Whtby len.33,n	1820	Bayley & S p.48n w.&lrp.55	Ipswich	Ips. Coaster	—	Æ1 12
45	Mary Ann Sr I.B.	W. Burns	63	P E Isl	1846	Matier & C	Newry	Nry.Coaster S.S.55—4yrs	4	Æ1 12
46	Mignonette Bg YM.55,c f.	P Campbl	182	Bristol	1855	Scrutton &	London	Brs. Winds	13	A 1 11
47	Mary Sr I.B.	J. Dark	67	Truro	1855	Hitchns &	St. Ives	Fal. Coaster	10	A 1 12
48	Milan Scw Bk (Iron)	W. Bruce MC.55	1083	P Gls w AP.200 H.	1855	Bibby & S.	Liverp'l 5 BlkHds	Cly. Medit.	9	A 1 12
49	May Sr I.B.	H. Jones	84	P E Isl Hk&B&E	1855	Jones & Co	Cnrnrvn	Bng.Coaster	4	A 1 12
50	Morning Star S P.&Z.56,I.B.	T. Parnall	480	Pdstw	1855	Thomas &	Padst'w	Pad.	8	A 1 1,56
51	Madge Sew YM 55	Harrngtn MC.56	193	Lonnd 158 AP.30H	1855	Frnklin & 3 Blk Hds	London	Lon. Medit. Iron Frameplanked	—	A 1 1,56
52	Margaret & Ann Sr I.B.	E. Davies	75	Abryst O.&Tam	1856	E Davies	Abryst.	Abs. Coaster	7	A 1 1,46
53	Mary Ann Wil- son S YM.55c.f.		944	Wrngtn	1856	Sparks & C	Liverp'l	Wrk. India	14	A 1 1,56

54	Mayola Bk F.&YM.56,c.f.	W. Porter	335	Belfast	1856	Porter&C.	Liverp'l	Bel. S.Amer.	13	A 1 1,56
55	Madeira Bk YM.56,c.f.	C.Leggett	422	Sndrld	1855	Ord & Co.	Sndrld	Sld. S.Amer	11	A 1 10
56	Martha Clay Bk c.f.	Proctor	400	Sndrld	1856	H. Nelson	Nwestle	Sld.	9	A 1 1.56
57	Malakhoff SewBk (Iron)	M'Alpin MC.56	826	Dmbtn	1855	Tksh Gov	Turkey 4 BlkHds	Cly. Medit.	12	A 1 2,56
58	Marmora Sew Sr (Iron)	R. Pyle MC.56	561 406	AP.130 Nwestl H.70H	1856	C. Barker	Shields 4 BlkHds	NwLondon	—	A 1 2,56
59	Margaret Jane Sr ptI.B.	J. Foulis	84	Garmh F.Lh&O	1856	S. Reid	Krkwl	Bnf. Baltic	5	A 1 2,56
60	Mary Ann Duffas Bk YM.	G. Groves lm.55overpt	318	PE Isl I.B. B.S.&Y P.	1855	W. Webb	Newprt	Cff. Medit.	4	A 1 2,56
61	MarthaBrader Sr I.B.	W.Brader	92	Gmsby	1856	Brader&C	Grmsby	Hul.Coaster	12	A 1 2,56
62	Mystery Cr	Janssernd	53	Plymh len.56,x d.&Sr	1844	W Millmn prs56	Plymh	Ply.	—	Æ1 2,56
63	Margaret Ann Sr I.B.	S Griffiths	69	Nantes lrp.56	1840	S Griffiths	B'maris	Bng.Coaster	—	Æ1 3,56
64	Memel Pac- ket SewSr (Ir)	J. Lange on MC.55	131	Gls'g'w 9530HP.	1854	Pchwzky	Stettin	Lon. Baltic	—	A 1 2,56
65	Mercury Bg r.&Z.56,I.B.	J. Boyes	204	PE Isl Hk&B.	1854	Thomas &	StJohns	Liv. Nw'nd	7	A 1 2,56
66	Mercury Bn ptI.B.	E. Jones	139	PE Isl B.&J.	1855	WTh'mas	Swansa	Sws. Spain	6	A 1 3,56
67	Martin Luther Bg I.B.	R. Bellas	190	Prusia	1854	R. Bellas	Sndrld	Sld. London	7	A 1 3,56
68	Marina Sr I.B.	H. Martns	51	Pdstw 38lrp.56	1828	Bellm'n &	Plymh	Ply. Coaster	6	Æ1 3,56
69	Mary M'Lau- chlan Sr ptI.B.	G.Nicolsn	101	Grnth F.LhO.&RP.	1856	M'Lghlan	Aberdn	Bnf. Baltic	5	A 1 3,56
70	Ann Bk YM.56 over ptI.	G Alx'ndr B.	298	N Brns Tam & B	1855	Fruing & c	Jersey	Jer.	7	A 1 3,56
71	Mars S F.&YM.56,c.f.	D. James	721	Sndrld	1856	J. Allan	London	Sld. India	13	A 1 3,56
72	Mary Sr ptI.B.	M. Owen	104	Ptmde	1856	Owen & Co	Prtmde	Pmd. Baltic	10	A 1 4,56
73	Margaret Bk I.B.	A. Clark	559	N. Sco. B.S.&Hk	1855	Marsh&C	Aberdn	Liv. Quebec	4	A 1 3,56
27	North American SewBk (Iron)	Grange MC.56	1673 1138	Dmbtn AP.300 H.	1856	Allan & Co	Glasgw 5 BlkHds	Cly.Montral	12	A 1 3,56
28	Neilly Bk YM.56 over pt	T. Orfeur I.B.	219	N Brns B.S.P.P.	1855	Thompson & Tam.	London	Lon. Medit.	4	A 1 3,56
74	Malakhoff Bk I.B.	H. Martin	355	PE Isl B.BhJ. &E.	1855	J. Yeo	P.E Isl	Bid. Bristol	4	A 1 4,56
75	Maria Sr I.B.	R. Boden	90	Nhwh	1855	R Willms	Liverp'l	Liv. Coaster	9	A 1 4,56

✦76	Maldon S pt.I.B.		1187	Quebe <i>Tam.E.</i>	1855	H. Dub'rd	Quebec	Liv. N Amer	7	A	4, 56	
77	Matilda Sr I.B.	E. Davies	89	Nwqy	1856	Davies	Cardign	Car. Coaster	10	A	4, 56 1	
✦78	Min SewStm (Iron)	Blackmre MC.56	192	Dmbtn	1856	Denny & C	Glasgw	Cly. India	12	A	4, 56 1	
79	Meridian Sr pt.I.B.	J. Organ	92	Trquy lrp.40 & 56, ND	1822	S. Kernick	Fowey	Fal. Coaster	—	Æ1	4, 56	
80	Merlin Sr YM.56, c.f.	Sampson	105	Scilly	1856	Mmfrd & C	Scilly	Sil. N Amer.	10	A	4, 56 1	
✦81	Mary & Kate Sw YM.56, over pt.I.B.	W. Baker	177	Sndrld	1856	Campbll &	Drtmth	Sld. Medit.	8	A	4, 56 1	
✦82	Margaret Por- ter Sr pt.I.B.	G. Porter	122	Lncstr <i>O. & Lh</i>	1856	Porter & C.	Barrow	Lan. Coaster	7	A	4, 56 1	
✦83	— & Elizabeth Sr pt.I.B.	W. Storm	101	Nairn	1856	H. Mann	Nairn	Abn. Baltic	9	A	4, 56 1	
84	Meg Merrilies Sr pt.I.B.	J. Grant	79	Garmh <i>F. Lh & O</i>	1856	A. Carny	Macduf	Bnf. Coaster	5	A	4, 56 1	
85	Margaret Jane Sr	J. Eynon	74	France ND. & Sr prs 56	1840	J. Warlow	Milford	Mil. Coaster	—	Æ1	4, 56 5, 56	
86	Major Nann'y Sk I.B.	J. Lloyd	45	Pwlhli	1841	Lloyd	Cardign	Nqy Coaster	10	A	4, 56 1	
✦87	Mahratta S F. & YM.56, c.f.	P. Hckmnn	773	Sndrld	1856	Medon'ld	Liverp'l	Sld. India	11	A	4, 56 1	
88	Mauritius SewS (Iron)	W. Pinder MC.56	2135	Londn	1852	Barclay	Glasgw	Cly. Crimea	9	A	4, 56 1	
✦89	Marie Stuart SewBk (Iron)	MC.56	1452	AP.300	H al	mst rb. 56	5 BlkHds	Cly. France	12	A	4, 56 1	
90	Moore Sw	C. Moore	206	Sndrld	1829	Moore & C.	Sndrind	Sld. Holland	7	Æ1	4, 56 5, 56	
ux	91	Mary Jane Sr I.B.	Willmson	155	PE Isl <i>B.S. & Y P.</i>	1854	BGregson	Lncastr	Liv. Baltic	4	A	4, 56 1
✦92	Marion Sr I.B.	D. Corlett	53	Bangor	1856	E. Kneal	Isl. Mn	Bng. Coaster	9	A	4, 56 1	

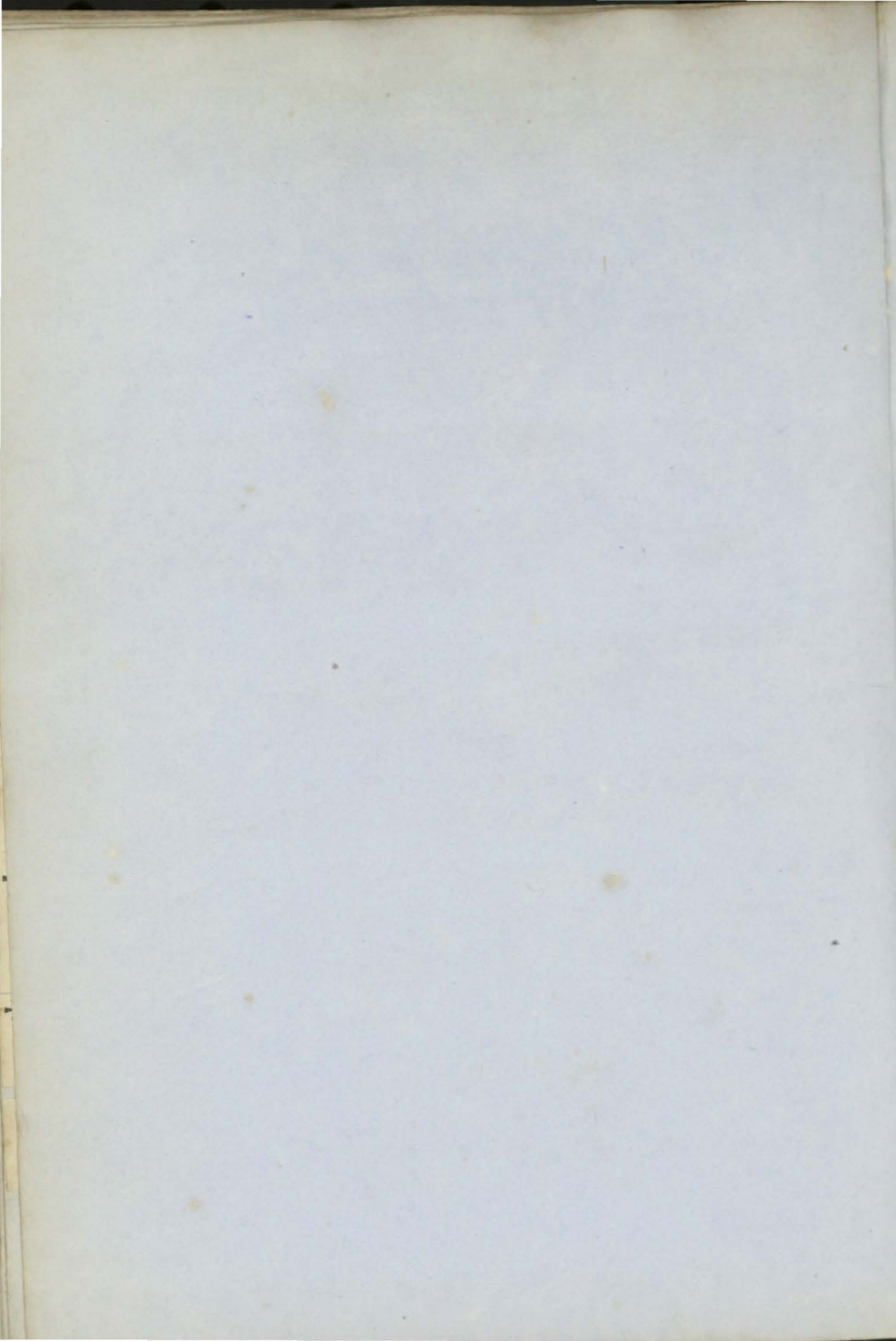

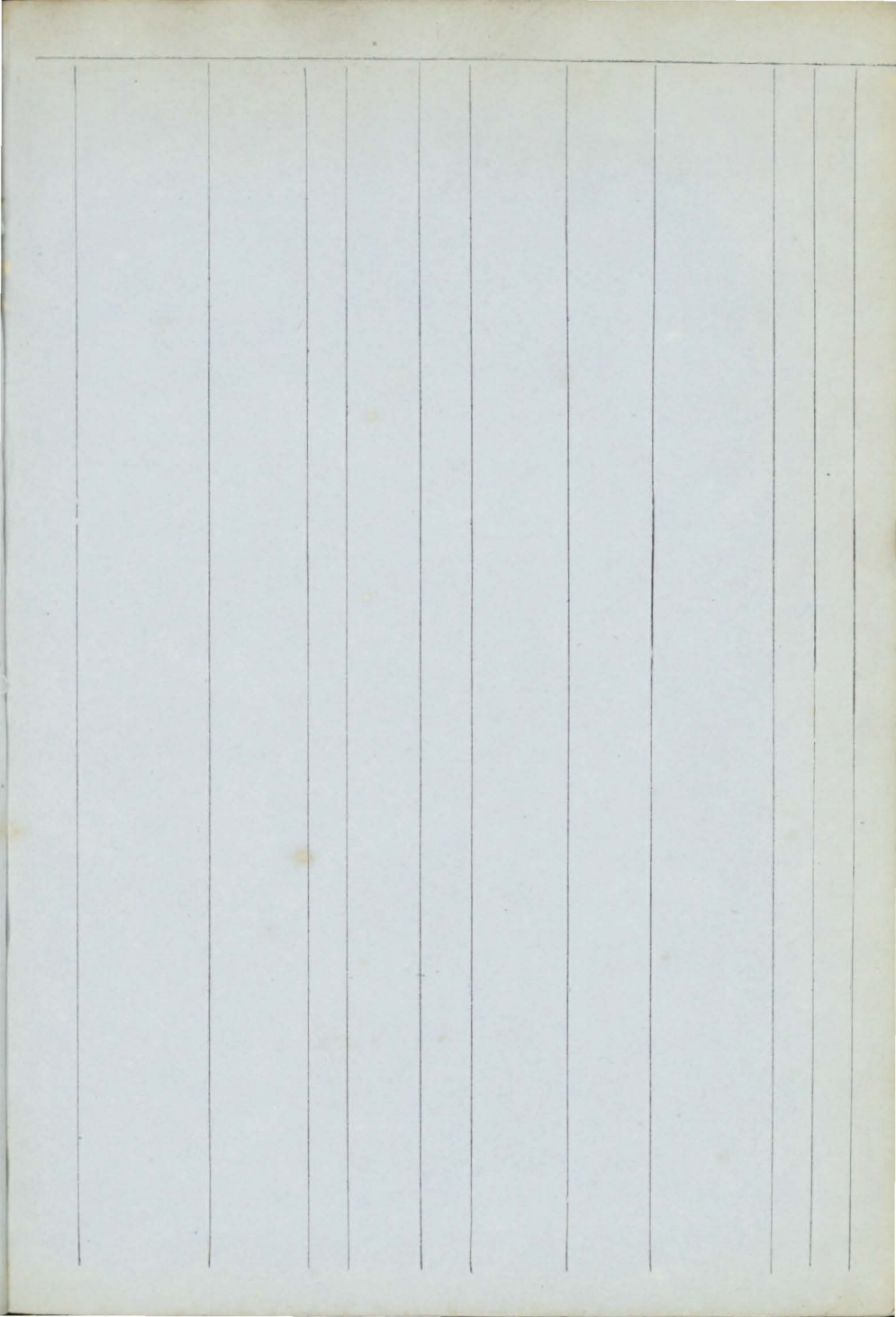

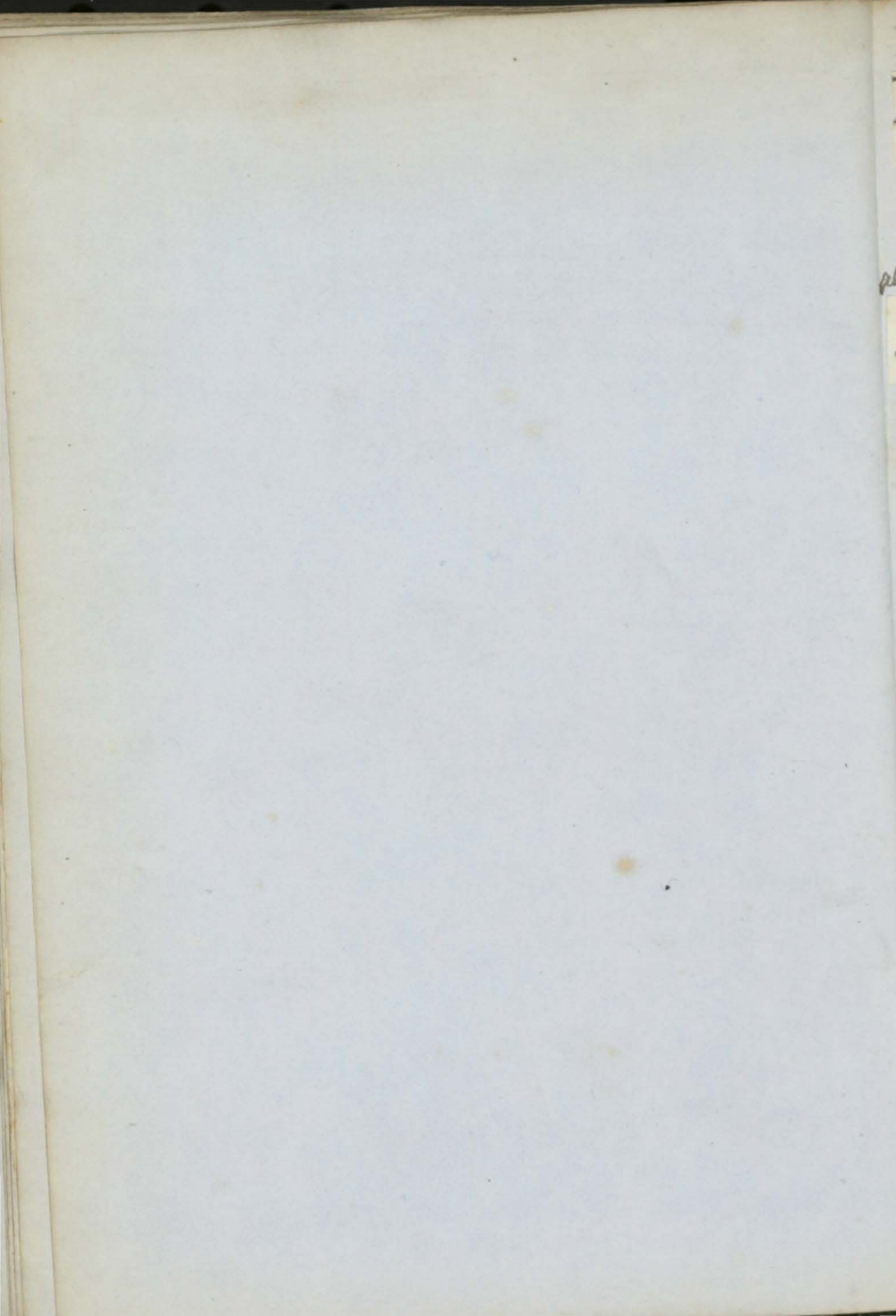

+	1	Neptune's Bride Bk F.&Y	Wethrbrn M.55	575 529	Shi'ds	1855	J. Young	Shields	Shl. Ceylon	8 A	1 6
+	2	N. E. V. A. Bg F.&YM.55,	H. Leslie c.f.	145	Nwprt	1855	Stevens &	Plymth	Npt. Medit.	10 A	1 5
	3	Nicholas Har- vey Sr	Pool	180 157	Hayle	1855	Harvey &	Hayle	St. I. Coaster	12 A	1 4
	4	Napoleon the Third (Iron) Sc	J. Grant wBk MC.55	775 548	Dmbtn AP.140	1855	Miller & C H. 5 Blk Hds	Leith	Cly. Medit.	— A	1 5
	5	Number Three Sr Z. &	J Hawken pt F. 55 I. B.	174	Queb'c O.Hk B.	1853	J Hawken E & H m. Slight Sc	London	Lon.	3 A	1 6
	6	Nautilus Bg	R. Grigson	138 125	Ipswh lrp. 49 Sr	1811	W. Bayley prs 55	Ipswh	Ips. Coaster	— A	1 2
	7	New Harmony Bg pt I. B.	J. James	133	Barmh ND. 39, N	1818	James & C Klns 4		Mil. Coaster	— A	1 6
+	8	Nightingale Bg YM. & pt. 55	R. Gray over pt I. B.	239 190	Abrdn O. Lh & F	1855	Willson &	Aberdn	Abn. Baltic	7 A	1 6
+	9	Newnham Bg YM. 55 over pt I B	G. Malzrd	148	Pwlhli	1855	LeMaistre	Jersey	Bms. V. Cruz	12 A	1 7
+	10	Napoleon III. Bk YM. 55	A. Smith	297	Sndrld	1855	A Smith &	Sndrlnd	Sld. Medit.	8 A	1 8
+	11	Netherton Bk YM. 55, c.f.	T. Eales	250	Livrpl	1855	Job, Brs	Liverpl	Liv. Nwflnd	13 A	1
	12	Napoleon Stm Tug (Iron)	P. Dixon MC. 55	116 49	Nwestl 60 HP.	1855	Swan, Brs	Shields	Nwc. Medit.	— A	1 8
	13	New York Packet Bk F. & Z.	Roebuck 55, pt I. B.	328	Foregn O. & R.P.		Andrsn & c N Kl & Srprs 55	Irvine	Cly.	— A	1 10
+	14	Nithsdale Bk F. & YM. 55, c.f.	C Williams	382	Sndrld	1855	Marten & c	Dmfries	Sld. Callao	13 A	1 10
	15	Nordstjernen Sew Stm (Iron)	J. Ege MC. 55	409 278	Gr'nck 120 HP.	1855	Brg'n Stm Pkt Co. 5 Blk Hds	Bergen	Cly. Norway	9 A	1 10
	16	North Sea Sew (Iron)	T. Marshal MC. 55	614 418	Hull AP. 120 H.	1855	Wilson & c	Hull	Hul. Baltic	— A	1 10
+	17	Norwood S F. & YM. 54 c.f.	F. Bristow	804 849	Sndrld	1854	Lusc'mbe	London	Sld.	13 A	1 54
+	18	North S F. & YM. 55 over	A. Boyd pt I. B.	1238	Quebe O. Tam E	1855	Boyd & Co. & S. w F. & S. 55	Liverpl	Liv. U States	7 A	1 11
	19	Norden S F. & Z. 55, pt I. B.	H. Renton	503	U Stats lrp. 55 n.	1838	Heron & C. d. 55	Shields	Shl. Medit S.S. 55—3 yrs	— A	1 11
	20	Napoleon Sr pt I. B.	J. Ollason	77	Perth	1855	J. Garland	Dundee	Dun.	7 A	1 10
+	21	Nile Bk YM. 55 over pt	J Whann'l I. B.	284	Arbrth	1855	J Whann'l	Arbroth	Arb. W Inds	8 A	1 12
	22	Nancy Sk	E. Evans	48	Crdign almst rb	1792	J. Roberts 32	Milford	Mil. Coaster Rest. 56—	— A	1 7, 56
	23	Nestor Bg pt I. B.	J. Stewart	209	Hringt nd. Tsd s & lrp	1823	J. Stewart 38, Srps 53 & 56	Carlisle	Whn Medit.	— A	1 2, 56
	24	Northern Bride Sr. YM. & pt s. 56	Candlish over pt I. B.	853	N Brns Tam & B w. ptr	1855	Stitt, Brs. & S. 56	Liverpl	Liv. India	7 A	1 2, 56
+	25	Newton Bk YM. 56, c.f.	Doughty	434	Sndrld	1856	Newton &	Sndrlnd	Sld. Valprso	9 A	1 1, 56
	26	Native Lass Sr F. & S. 56, F. &	M. Bride Z. 56, I. B.	117	PE Isl. d. s. 52 Sr	1842	Ruthvn & prs 53 & 56	Dundee	Cly. W. Inds S.S. 56—4 yrs	— A	1 3, 56

See 27 & 28 North American 1 and 11th ready entered in TD by mistake

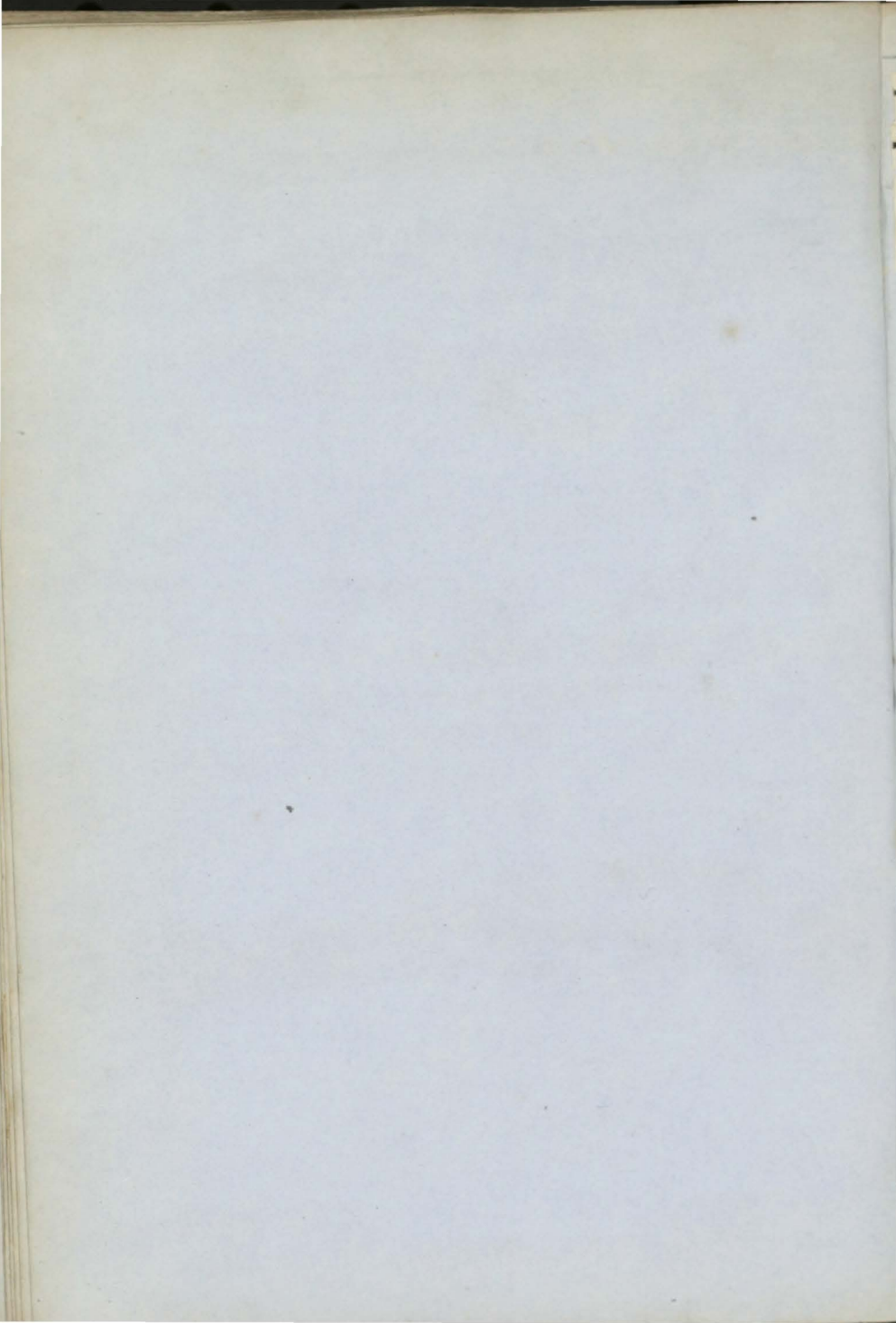

+29	Neville S r.&YM.56,c.f.	J. Cole	715	Arbrth	1856	Woods&C	Sndrlnd	Dun. E Inds	10	A 1 4, 56
+30	Norfolk Bk YM.56,c.f.	J. Bailey	360	Sndrlnd	1856	Scott&Co.	Yarmth	Sld. Medit.	11	A 1 5, 56
31	Neuha K ptZ.B.&ptI.B.	Le Coutur	49	Isl. Wt len.56	1843	E. Wilson	Nwestle	Jer. Coaster	—	Æ 1 5, 56
32	Napoleon Scw (Iron)	G. Miller MC.56	443 301	Hull AP.80H	1856	AngFrnch Stm Nav Co	Grmsby 4 BlkHds	Hul. France	9	A 1 5, 56

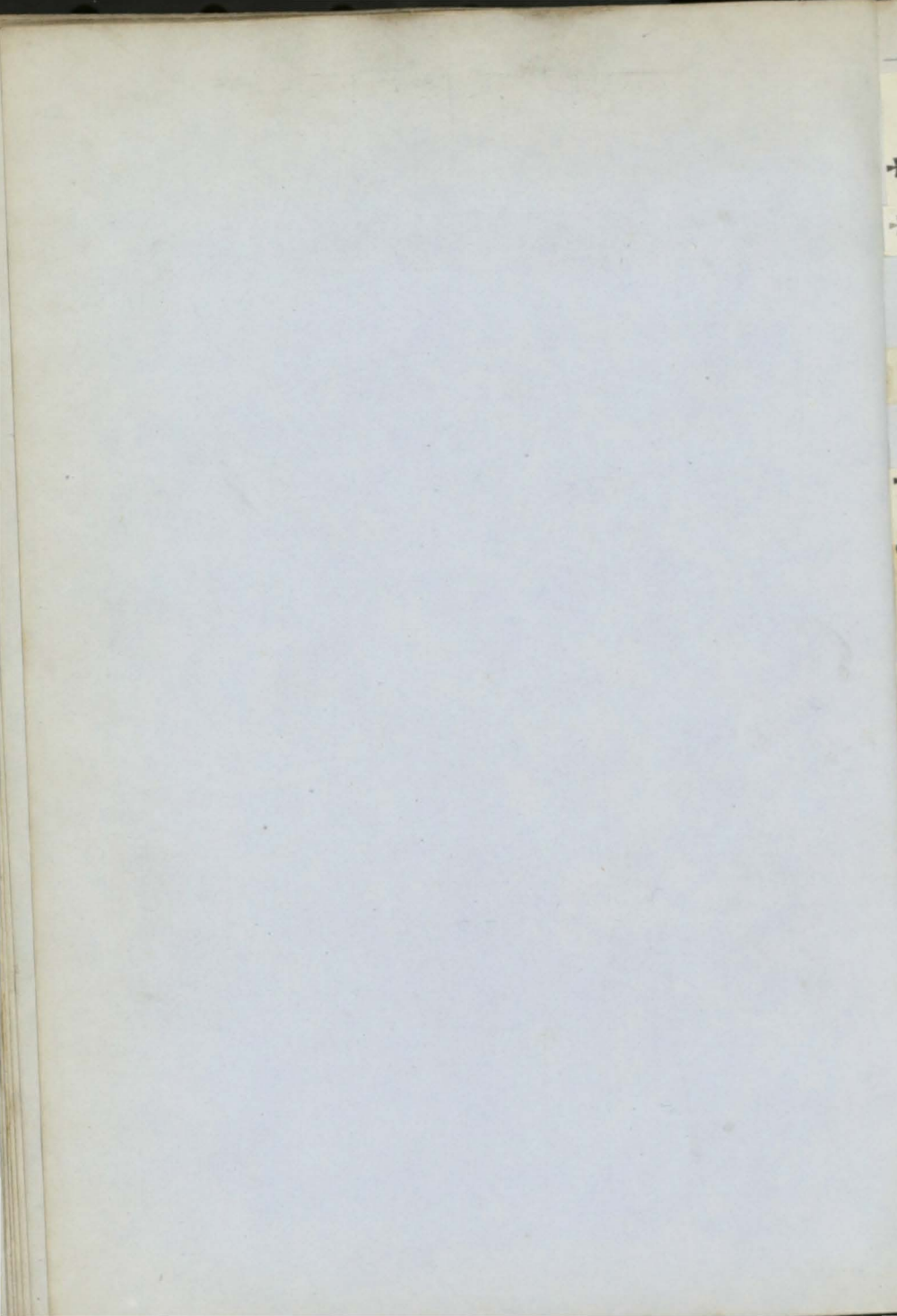

1	Oscar Sr F.&Z.55, I.B.	W. Olive	158	PE Isl Srprs55	1847	Pollard&c	Falm'th	Fal. S.S.55—4yrs	4	Æ1 6
2	Olinda Bg F.&Z.55, I.B.	J. Barbin	239	PE Isl B.&S.	1854	White & C	Liverp'l	Liv. Medit.	4	A 1 5
+	3 Oneida SewS (Iron)	D. Mortn M.C.55	2317 1007	Grnck AP.440	1855	Cnada Oc'n Stm S. Co.	Grenck 7 Blk Hds	Cly. Transpt	12	A 1 6
+	4 Ouangondy S YM.&pts.55over	R. Swan ptI.B.	1161	St. Jhn Tom.PP	1854	Campbell O.&B w.s.55	Liverp'l	Cly. Austral	7	A 1 6
5	Onward Sr YM.55overptIB	M. Renouf	157	Grnny	1855	le Quesne	Jersey	Jer. Medit	7	A 1 7
6	Orient Sr ptI.B.	Anderson	141	Garmh 102 F.Lh&O	1855	R. Andrsn	Garmth	Bnf. Coaster	5	A 1 7
7	Omar Pacha Bg I.B.	R. Dennis	289	Willace B.S.O.& RP.	1854	Dennis&C	Lynn	Lon.	4	A 1 9
18	Osprey Sew Sr (Iron)	W. Tooker MC.55	626 426	Cork AP.100	1855	Crk Stm S Co.	Cork 3 Blk Hds	Crk. Coaster	6	A 1 10
+	9 Osprey SewSr (Iron)	Roberts MC.55	564 383	Stektn AP.100	1855	Hartley & H.	Hartlp 4 BlkHds	Stk. Medit <i>Revised</i>	9	A 1 11
10	Ossian SewSr (Iron)	M. Neilage MC.55	692 471	Glsq'w AP.120	1855	BelfstStm Sh. Co.	Belfast 5 BlkHds	Cly. Belfast	9	A 1 11
11	Owen Glendur Yt	M. Knight	59	Lmgtn lrp.55	1828	Palgr've&	Dublin	Dub. Coaster S.S.55-4yrs	—	Æ1 12
12	Orwell Bg Z.55, I.B.	W. Bowdn	215	PE Isl BB. &S.	1851	G.B. Sully	Bdgwtr S.S.55 4	Bdg. Winds yrs Cont.55—	4	A 1 2 12
13	Ocean Bk YM.50	Laing	330	Sndrld 360 Drp.47	1847	Thomps'n	Shields	Hul.	8	Æ1 52
14	— Sr ptI.B.	A Sinclair	92	Petrhd	1856	A. Mitchll	Aberdn	Pet. Coaster	7	A 11
15	Olive Branch Bg	Chapman	207	Wh'tby	1856	Trnbull &	Whitby	Wtb. Baltic	8	A 1 2, 56
16	Ocean WaveSr I.B.	Hamilton	56	Hull	1856	T. Winter	Hull	Hul. Coaster	8	A 1 4, 56
+	17 Olive Branch Bk e.f.	Hick	318	Sndrld	1856	T. Hick	Scarbro	Sld. Medit.	11	A 1 2, 56
18	Olga Bk YM.55	J. Garay	380	U. Stts Srprs55	1841	Penay&C.	Vlpraso	Fal. London S.S.56—4yrs	—	Æ1 4, 56
19	Orwell Sr I.B.	G. Falconr	84	PE Isl B.BhY P.RP	1855	Kidd&Co. &S.	Arbrth	Dun.	4	A 1 5, 56

14

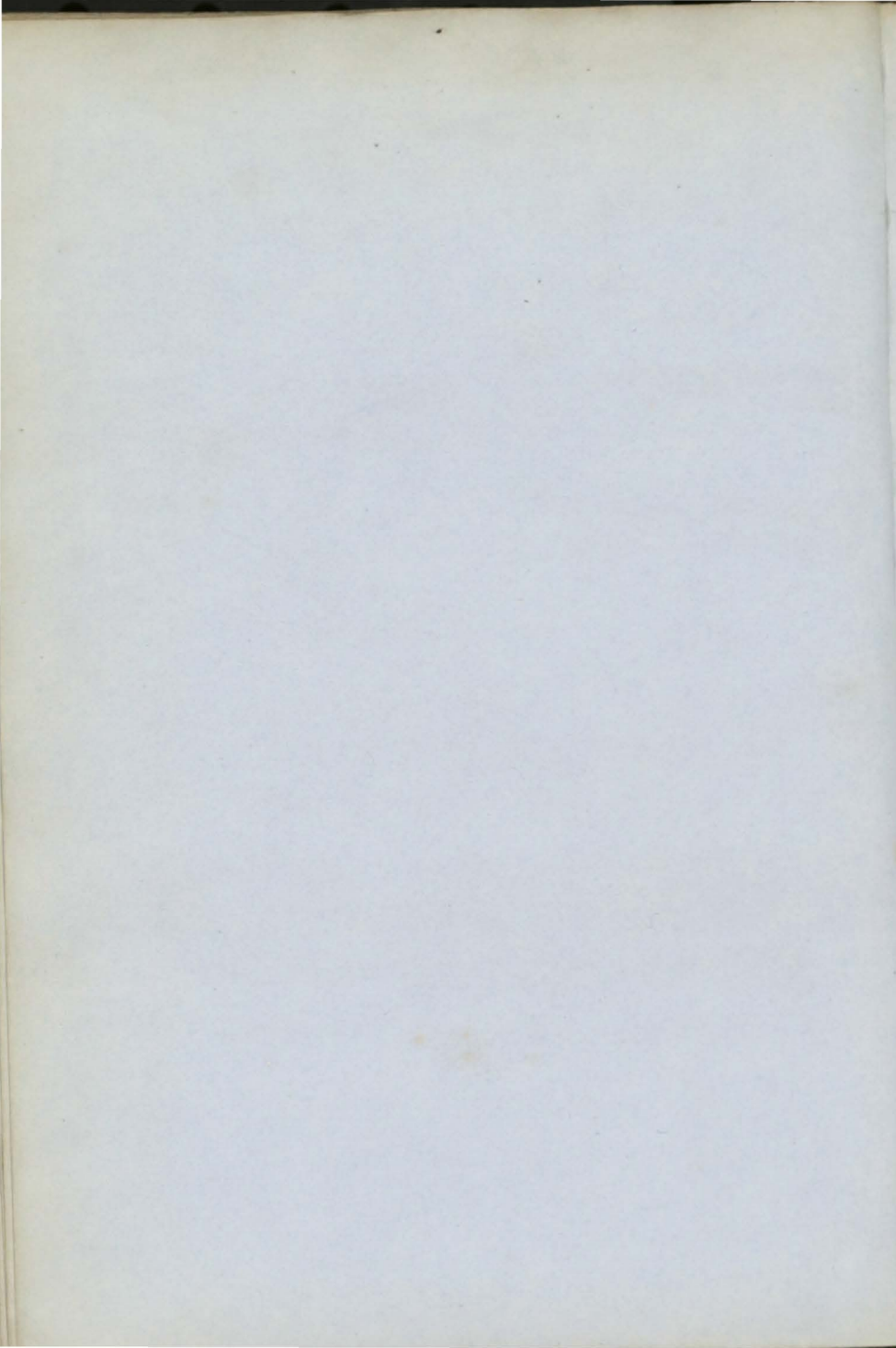

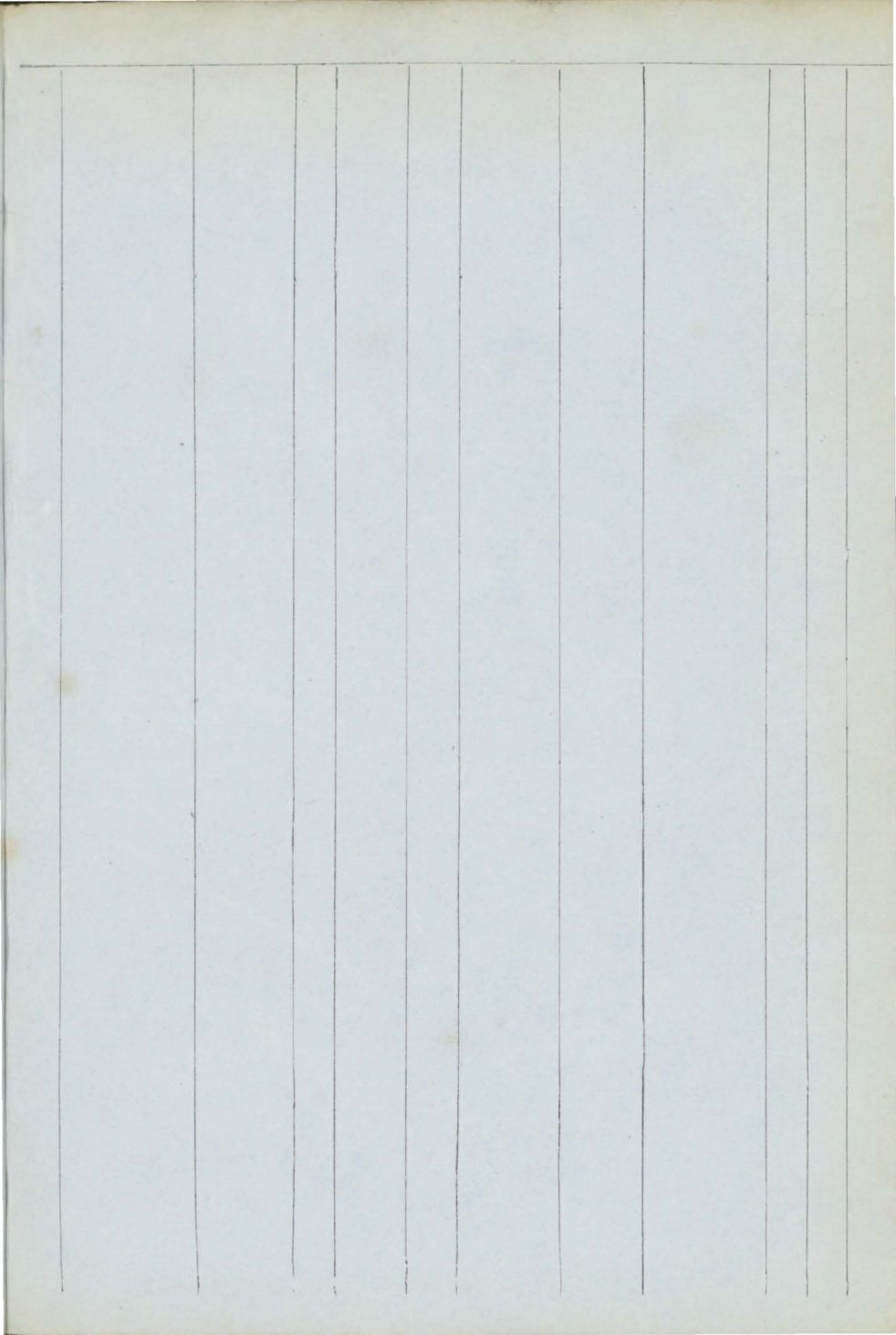

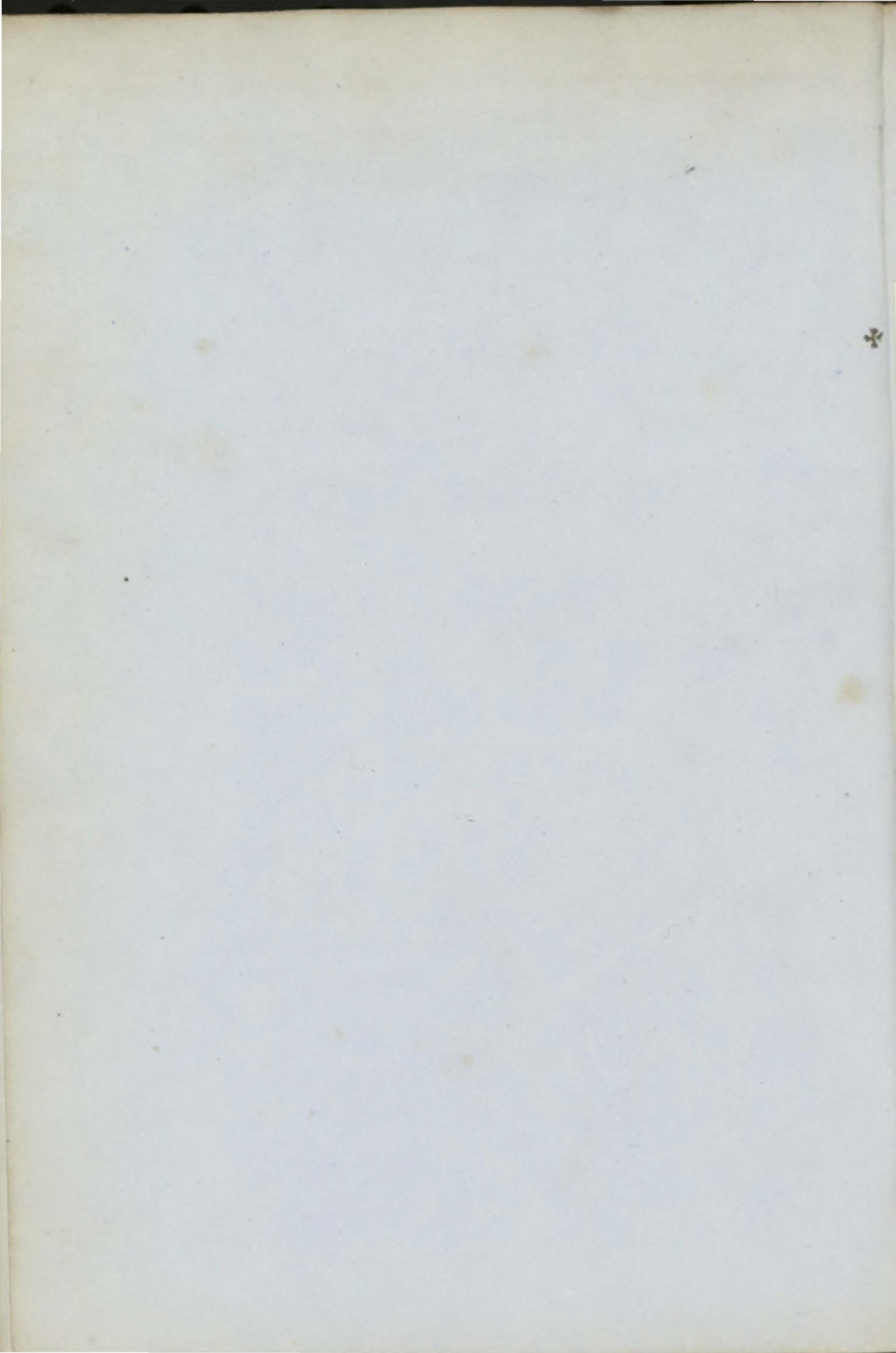

1	Park	Bn I.B.	Ching	118	York sd. & lrp	1800	Floyd & Co	Hayle	St. I. Coaster	—	Æ1	1
+	2	Precursor (Iron)	Bk	J Thomson	405	Invrkg	1855	Grant & Co 3 Blk Hds	Invrktg	Lth. Medit.	12	A 1
	3	Pausilippo	Sr I.B.	S. Symons	39	Bangor len. 55	1828	S. Rowe	Pnznce	Bid. Coaster	—	A 1
	4	Probity	Sr	S Jennings	108	Rehst'r len. 32, lrp	1808	J'nnings & D.S. 55, Srprs	Ipswich	Ips. Coaster	—	Æ1
	5	Pearl	Sk I.B.	W Lucock	44	Plmrl len. 55	1840	W. Stibbs	Plymth	Ply. Coaster	—	Æ1
	6	Prince George	Bk r. & s. 55, F & Y.M. 55	J. Young	450	Lon'd'n s.w. & T	1808	Kirk Sds 34 lrp. 55	London	Lon.	—	Æ1
+	7	Princess S	Tremearn Y.M. 55, c.f.	465	Cowes	1855	Wheel'r &	London	Lon. China	13	A 1	
	8	Prince of the Seas Bk	c.f.	G. Dorey	380	Sndrld	1855	J De Caen	Jersey	Sld. India	9	A 1
+	9	Penelope	Sr I.B.	W. Twist	87	Conwy	1855	Webster &	B'maris	Bng. Coaster	11	A 1
	10	Pearl	Sr I.B.	Freeman	36	St. Ives O. & Hk	1851	Freeman alum. rb. 55	St. Ives	Pnz. Coaster	—	A 1
	1	Pandora	Cr pt I.B.	J. Spence	16	Dover CL	1829	J. Irvine	London	Nwc Coaster	—	Æ1
	12	Pilot	Sr I.B.	W. Allen, j	56	Pmbrk	1855	W Allen, s	Milford	Mil. Coaster	7	A 1
	13	Premier	Bg I.B.	W Burdon	178	Rye O. & Bh	1855	Hoad, Brs	Rye	Rye Coaster	5	A 1
	14	Petit Louis	Sr I.B.	G Griffiths	40	France O. & RP	1849	Evans & C len. & lrp. 55	Ptmade	Pmd Coaster	—	Æ1
	15	Penguin	Bk F. & Y.M. 55 c.f.	J. Boyling	349	Sndrld	1855	Potts, Brs	Sndrld	Sld Calcutta	9	A 1
+	16	Prince Arthur Sew S	(Iron)	W. Rankin	1166	Dmbtn MC. 55	1855	Denny & C AP. 180 H.	Glasg'w 4 Blk Hds	Cly.	12	A 1
+	17	Pelissier	S c.f.	Anderson	612	Sndrld	1855	J Lumsd'n	London	Sld. India	10	A 1
	18	Pharamond	Bk Y.M. 55 over pt	Phillips	447	Cardiff I.B.	1855	R Jolly & C	London	Cff. VDLnd	8	A 1
	19	Pavo	Sew Stm (Iron)	Allardice	84	Dndee MC. 55	1855	Peacock	Arb'rth 4 Blk Hds	Dun. Nwstl	9	A 1
	20	Pacha	Sew Sr (Iron)	W. Pedd'r	379	Rnfrw MC. 55	1855	F. Thomas	Lowstft 3 Blk Hds	Cly. Coaster	—	A 1
+	21	Pied-Nez	S pt I.B.	Fitzgerld	531	Quebc O. Tam E & S.	1855	H. Dub'rd	Quebec	Liv. Quebec	7	A 1
+	22	Princess Marie	Sr pt I.B.	G. Dougl's	82	Ararsn O. A. & E	1855	G. Dougl's	Irvine	Cly. Coaster	6	A 1
+	23	Pollux	Stm (Iron)	J. Schade	369	Nwstl MC. 55	1855	Schiller &	Hmbg 6 Blk Hds	Nwc Hmbr'	—	A 1
+	24	Progress	Bk Y.M. 55 over pt	A. Young	316	Sndrld	1855	G. Lawson	S Shields	Sld. France	8	A 1
	25	Perth	Stm ptr & Y.M. 55 over	D. Bink	638	P. Glsg pt I.B. MC.	1834	Dun Pth & Lon. Sh Co.	Dundee	Dun London	—	Æ1
	26	Palmyra	Sr pt I.B.	T. Keslake	127	Shmtn 105 Srprs	1835	W. Shaw	Torquy	Tqy. Coaster	12	Æ1
	27	Prince Arthur	S r. Y.M. & pts. 52	Harrison	1025	Quebc Hk E. O.	1851	Sharpe P & B. w. ptr. & s. 52	Liverp'l	Liv. Austral	6	A 1
	28	Pelissier	Stm Tug (Iron)	M. Gallon	118	Shields MC. 55	1855	Gibson & C	Shields 2 Blk Hds	Shl. Medit.	—	A 1
	29	Pilgrim	Bn I.B.	G. Courts	71	Apldr	1855	Hoekns & c	Bidefrd	Bid. Coaster	9	A 1

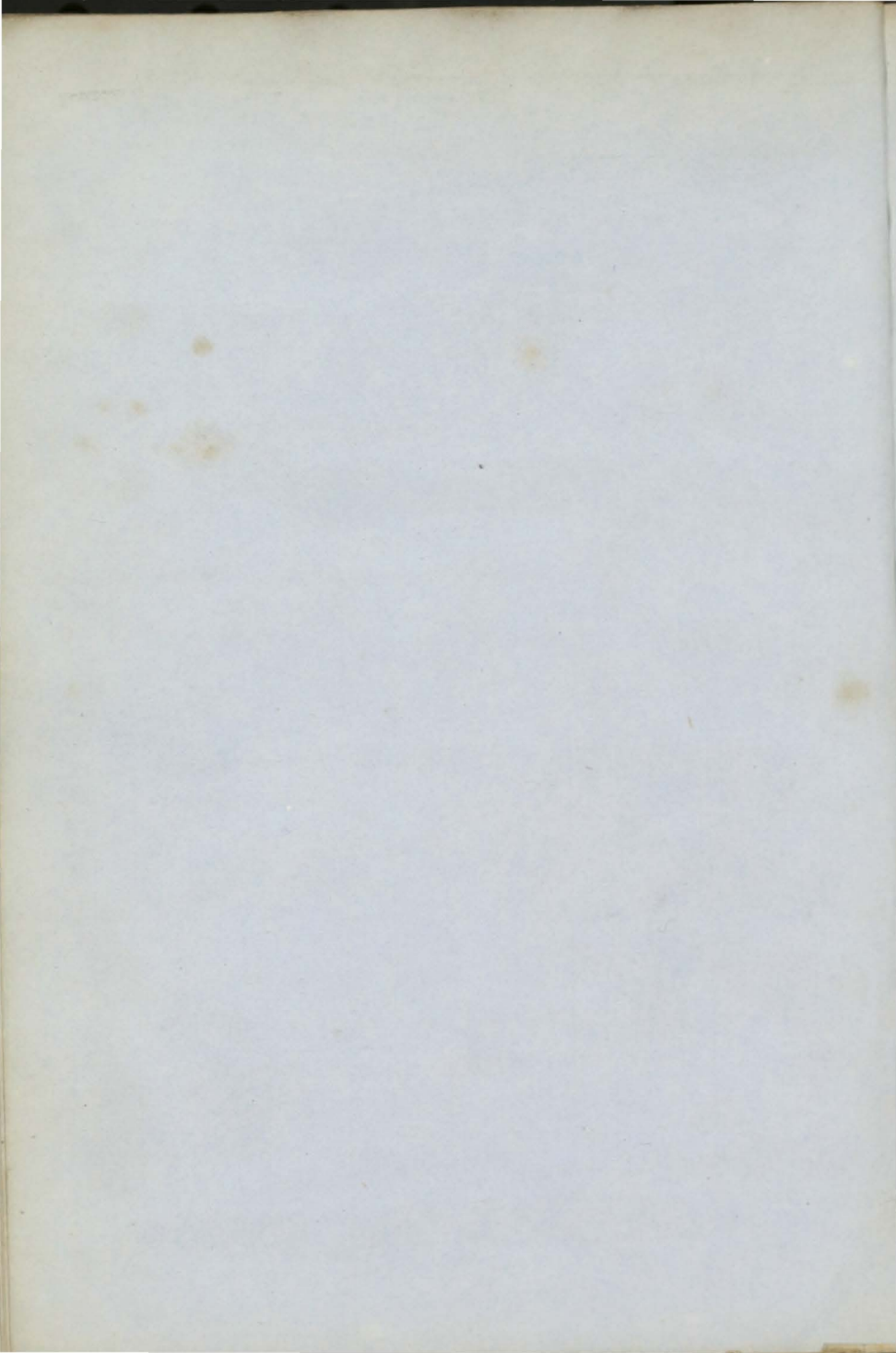

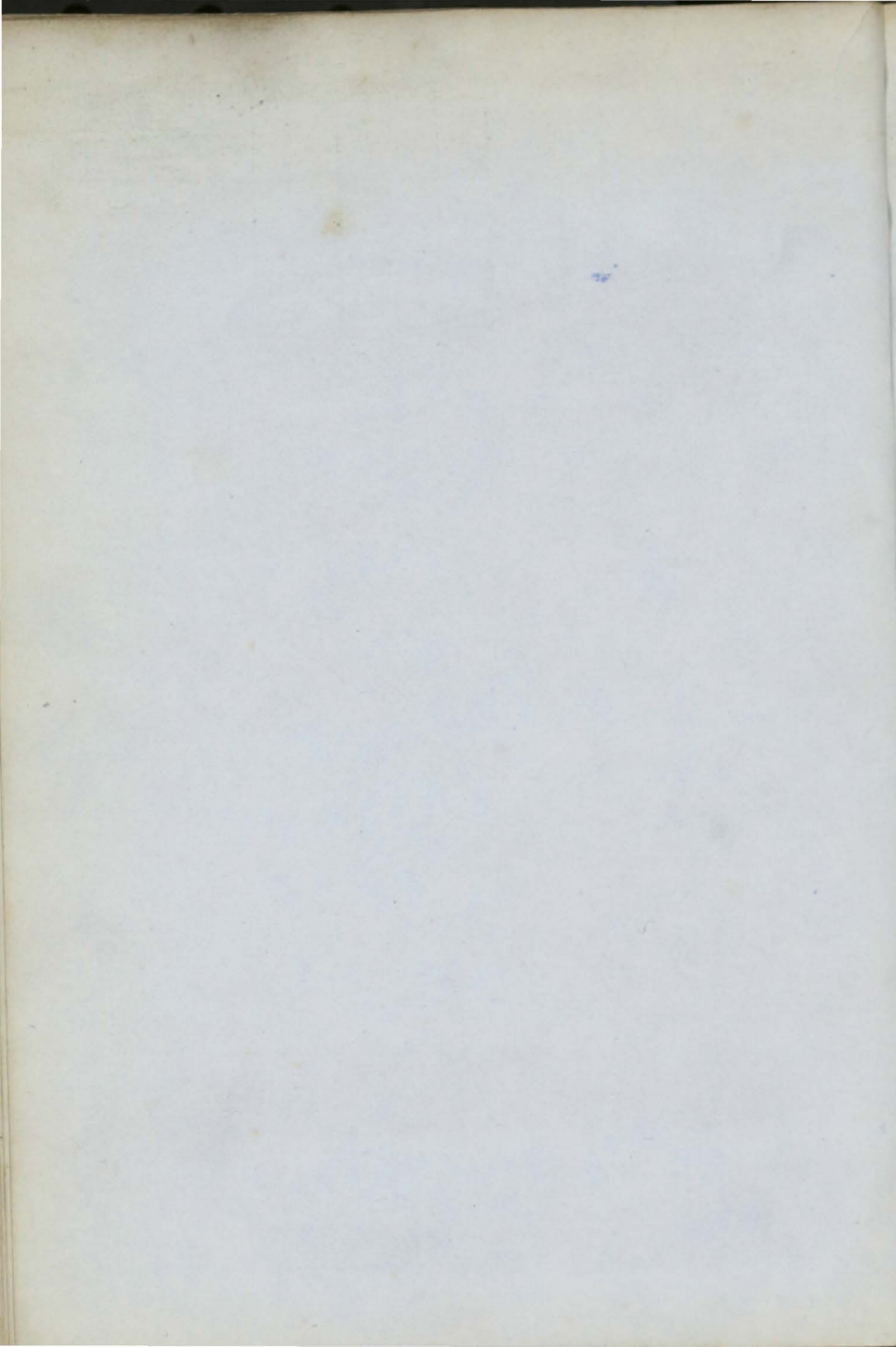

+	1	QuickStep Bg YM.55overptI.B	TGuilbert	154	Grnsy	1855	Chswrgh	London	Gns.	7	A	1	6
+	2	Queen of the South Bk c.f.	J.Dickson	378 343	Sndrld	1855	Martin & c	Dmfries	Sld. Liverp'l	13	A	1	6
	3	Queenstown Sr ptI.B.	G. Brailey	117	Cork <i>O.R.P.S. & Hk</i>	1855	Scott & Co.	Cork	Crk.	7	A	1	7
	4	Queen of the West Sr I.B.	H'tchings	87	Pdst'w	1855	H'tchings	Padstw	Pad.	10	A	1	10
	5	Queen of the West S F.&YM	DRobrtsn	1433	NYork B. <i>O.P.P. & Hk D</i>	1843	Johnson	Liverp'l	Lly. <i>S.S.56—4yrs</i>	—	Æ1	1,56	1,56
+	6	— of Freedom Bk c.f.	Jacks	395	Sndrld	1856	M.Aisbett	S Shields	Sld.	9	A	1	1,56
	7	— of Greece SewStm F.&YM	L. Balasca	274	Sndrld	1855	Ionides & c	Athens	Sld. Medit.	10	A	1	1,56
	8	Queen of Trumps Sk	R. James	33	Pwlhli ND.&Sr prs 55	1836	James & Co	Fishgrd	Npt. Coaster	—	Æ1	2,56	2,56
+	9	Queensberry F.&YM.56,c.f.	Cassady	635	Annan <i>O.A.&L h</i>	1856	Nicholson	Annan	Whn. India	9	A	1	2,56
	10	Quebec Packet Bg d. pt47,pt50,	H.Hunter I.B.	204	Hull lrp.33,N D.pt 3	1801	Young & C	Shields	Shl. Baltic	—	Æ1	4,56	4,56
+	11	Queen of May Bk YM.56,c.f.	H. Fraser	314	Hrrngt	1856	S. Martin	Wkgtn	Hgt.	13	A	1	5,56
	12	Queen Sr	J. Pallot	77	Jersey len.56	1846	Pallot & Co	Jersey	Jer. Coaster Rest.56—	5	A	1	56,56

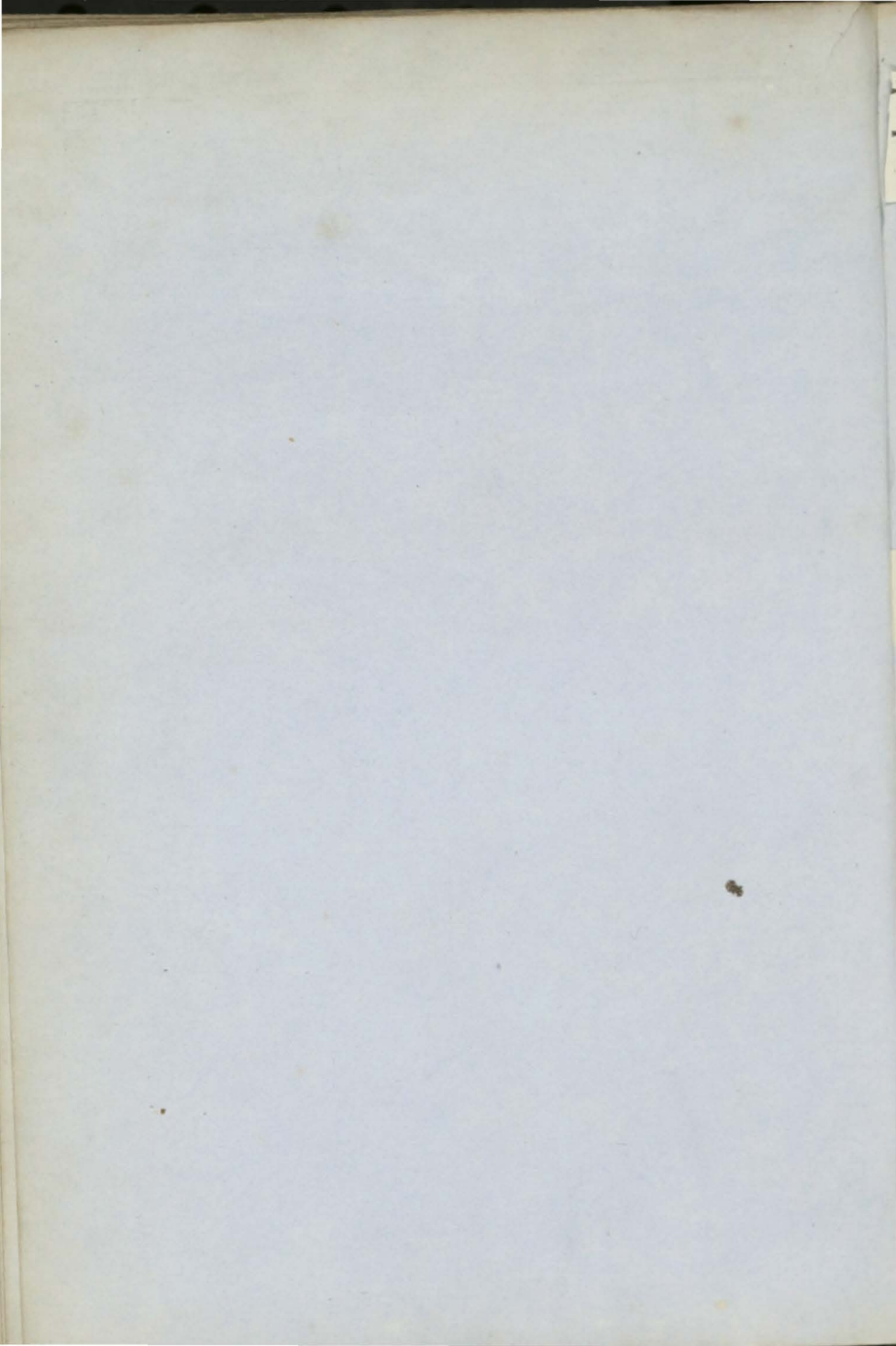

+	1	Rattler StmTug (Iron)	P. Jevons M.C.55	353 185	Rnfrw 150HP.	1855	Livpl Tug Co.	Liverp'l 3Blk Hds	Cly. Liverpl	12	A	1 6
+	2	Ringdove Bk r.&YM.55 over	Robinson ptI.B.	589 452	N Brns Tam.B.	1855	Thmpsn & O.P.& S.w.f.&s 55	St. John	Liv. Crimea	7	A	1 6
	3	Result S YM.55	J. Cow	1465	Boston O.&PP.	1853	Green&C	London	Lon.	7	A	1 6
	4	Retriever Bk (Iron)	Heron <i>was mystery see 1851/4</i>	410	Wrngt	1855		Liverp'l	Liv.	—	A	1 7
	5	Raglan Bg I.B.	T.Edwrds	174	P E Isl B.&S.	1854	J. Price	Newprt	Liv. Algiers	4	A	1 6
	6	Reward Bn I.B.	N. Rynlds	144	Tatma B.S.&P.	1854	Sutton &C	Cork	Crk. Lisbon	4	A	1 7
	7	Rose Sw	J. Owen	123 110	Sndrld nd.&Sprs50	1821	J. Owen	Lynn	Lyn.	—	A	1 7
	8	Regina Bn I.B.	Abrnethy	136	P E Isl B.S.&J.	1851	Walters	St. John	Lon.	4	A	1 7
	9	Rose Sr I.B.	T. Parry	92	N. Sco. Sprs55	1846	J. Graves	Ptmade	Pmd Hmbro S.S.55—4yrs	4	E	1 7
	10	Robert Bruce Bg I.B.	W. Gough	193	P E Isl B.Bh&S	1854	W. Gough	Bristol	Liv.	4	A	1 7
+	11	Thomas Bk ptI.B.	Thomas	335	Nevin	1855	Thomas	Carnrvn	Bng. Medit.	12	A	1 7
	12	Rob' Ingham StmTugYM.55p	F. Sloane I.B. MC55	112 34	Shlds 56HP.	1855	Jobling&c O.E& R.P.Cl.	Shields	Shl. Constpl	5	A	1 8
+	13	Rapido Bk YM.55,c.f.		328	Hringt	1855	Mondel &	Liverp'l	Hgt.	13	A	1 4
	14	Ranavala Bg YM.55 over pt	Galliehan I.B.&ptZ.B	191 152	Jersey	1855	Esnouf &c	Jersey	Jer. RioJan.	9	A	1 8
	15	RobertKeddey Sr	J. Clark	102	Hull	1855	T. Colgan	Hull	Hul.Coaster	9	A	1 8
	16	Red Coat Sr YM.55	N. Burnrd	108	Cowes	1855	Ivens &Co	Bristol	Cws.Coaster	8	A	1 8
	17	Royal Arthur Bk	W. Hobbs	301	Lynn	1855	J. Sugars	Lynn	Lyn.	8	A	1 9
+	18	Rachael Lo- tinga Sw	G. Simey	252	Sndrld	1855	Lotinga &	Sndrldnd	Sld. Baltic	8	A	1 9
+	19	Regina Bg YM.55 over pt	J. Pratt I.B.	202	Drtmh	1855	M'thws &	Brxhm	Drt. SAmer.	12	A	1 9
	20	Ruckers Bk ptr.&d.55,r.&Y	HCondley M.55	329 396	Lond'n len.41 w	1829	Scruttn &c sr&d55 Srprs	London 55R41-8	Lon. W.Inds ys 88.55-4yrs	12	A	1 9
	21	Ravenswheel Sw YM 55 over	St'n'house ptI.B.	224	Sndrld	1855	St'n'house	Sndrldnd	Sld. Medit.	8	A	1 8
	22	RobertHayBk	Bibbin	293	Sndrld	1855	R. Hay	NShlds	Sld Schiedm	8	A	1 9
	23	Ryfylke Stm (Iron)	J. Gjemre MC.55	98 62	Glsgw. 60HP.	1855	Stavangr StmCo.	Norway 2 BlkHds	Cly. Norway	—	A	1 10
	24	Rossendale Bk ptI.B.		298 314	Wh'tby nd.&lrp.	1833	JEDwards rs55	Shields	Shl.	9	A	1 11
	25	RoyalArch Sk I.B.	N. Leitch	48	Dmbtn B.O.&R P.	1855	Leitch &C	Grenck	Cly. Coaster	6	A	1 11
	26	Reine Ma- thilde ScwStm	(Iron)	430 292	Londn 100 HP.	1855	Umpagnie Gen.Mar.	Paris 3 Blk Hds	Lon. Medit.	9	A	1 12

51	Research Bn I.B.	J. Johns	154	P E Isl <i>B. Bh JS</i>	1855	Johns & Co	Milford	Bid. Coaster	4	A 1 5, 56
✦ 52	Reviresco Bg F. & Z. 56, I.B.	M ^c Credie	114	Rnern	1856	Hardy & C	Liverp'l	Liv. Medit.	7	A 1 5, 56
53	Royal George Sk	T. Lewies	23	Crdign <i>bt 1780</i>	1798	Louther & Srprs	Cardign	Car. Coaster	—	Æ 1 6, 56

27	Robert Jones Bk pt.I.B.	D Thomas	227	Barmh	1855	R. Jones	Barmth	Bar.	12	A 1 11
28	Radiant Bk f.&YM.pt53pt	54	285	Sndrld len49Dr	1842	R. Brown p53pt nw&Srprs 5	Sndrld	Liv.	8	A 1 2 54
29	Rhine Sr YM.lm.55 over	Attwater pt.I.B.	99	Grmny	1855	G. Asplet	Jersey	Jer. St. Mich	7	A 1 12
30	Royal Victoria S f.&YM.55 ove	Crowhrst r pt.I.B.	679	NAmr Srprs55	1846	J. Rylands	Hull	Hul. Chrln S.S.55—3yrs	4	A 1 C2 12
31	Remi Sew Stn YM.55,c.f.	Webb	322	Sndrld	1855	Schmidt	London	Sld. China	9	A 1 11
+32	Royal Mail Stm pt.I.B.	M. Lyon	103	Stmnss	1855	J. Stanger	Strmnss	Ork.	9	A 1 12
33	Richard Bn YM.55	Godfray	95	Jersey	1845	Falle&Co.	Jersey	Brs. Jersey Cont.53—	8	A 1 31, 56
34	Rokey Bg	Humphrys	233 197	Hull Drp.56	1844	Winter&c	Sndrld	Sld. Londn S.S.56	8	A 1 1, 56
35	Rowena Sw f.&YM.56 over	W. Smith pt.I.B.	195	Arbrth	1856	W. Taylor	Dundee	Arb. C.G.H.	7	A 1 1, 56
36	Robert Taylor Sw f.&Z.lm.53,	W Andrsn pt.I.B.	252	Sndrld Srprs54	1831	S. Hall &56	Shields	Shl. Spain	8	A 1 1, 56
+37	Russel Ellice Bk f.&YM.56,c.f	D. Moore	414	Sndrld	1856	Nichlsn &	Sndrld	Sld. Cuba	11	A 1 1, 56
38	Rob Roy Bk f.&YM 56	H Hansen	395	Kiel len.56		K'Gregor	Leith	Lth. Medit. Rest.56—	—	A 1 51, 56
39	Reform Sr I.B.	D. Daniel	93	Abryst len.56	1832	D. Daniel	Abryst.	Abs. Coaster Rest.56—	9	A 1 71, 56
+40	Reays Bk	Pattison	329	Sndrld	1856	Reay	SShilds	Sld. Matnz	8	A 1 1, 56
+41	Rachel Harri- son Sr (Iron)	W. James	83	Invrkt	1856	Hewerts	Newprt 2 BlkHds	Lth. Coaster	12	A 1 2, 56
42	Renown Bk	W Tindall	324	Whitby	1856	B. Pearson	Whitby	Wtb. Nwstl	10	A 1 2, 56
43	Ruby Sk I.B.	TWilliams	37	Dmbtn len.56,N	1828	T Will'ms d&lrp 56	Aberyst	Abs. Coaster S.S.56—4yrs	—	A 1 2, 56
44	Rockingham Sr I.B.	T. Golden	64	Wcklw A.BhO. &RP.	1855	J Edwards	Dublin	Sws. Coaster	4	A 1 3, 56
45	Retreat Bg f.&s.56	J. Graham	337	Nwstl lrp.38&	1805	A. Bald 56,ND 56	Alloa	Lth. Quebec S.S.56—5yrs	—	A 1 3, 56
46	Roberts Sr I.B.	J.Crawfrd	53	Leith O.&F.	1856	J.Crawfrd	Gngmh	Lth. Coaster	7	A 1 3, 56
+47	Redan S f.&YM.56 over	R. Heard pt.I.B.	829	Quebc E. O. Tam &S.	1855	Evans &S.	Bristol	Liv. Austral	7	A 1 3, 56
48	Rob the Ran- ter Sr I.B.	Blance	97	Dmbtn 77 O.E.A.D	1841	Hodgson hLh&RP.Srprs 49	Sligo &56 ND56	Sld. Coaster	4	A 1 4, 56
49	Robert&Alex- ander Bk YM.&	J Lowther pt f.56 over	397	Bnstpl pt I. B.	1856	Ballment	Brnstpl	Bpl. Medit.	9	A 1 4, 56
50	Royal Saxon Bk YM.56over	J. Roberts ptI.B.	257	Sndrld	1856	Ricknson	Whitby	Sld. AlgBay	8	A 1 4, 56

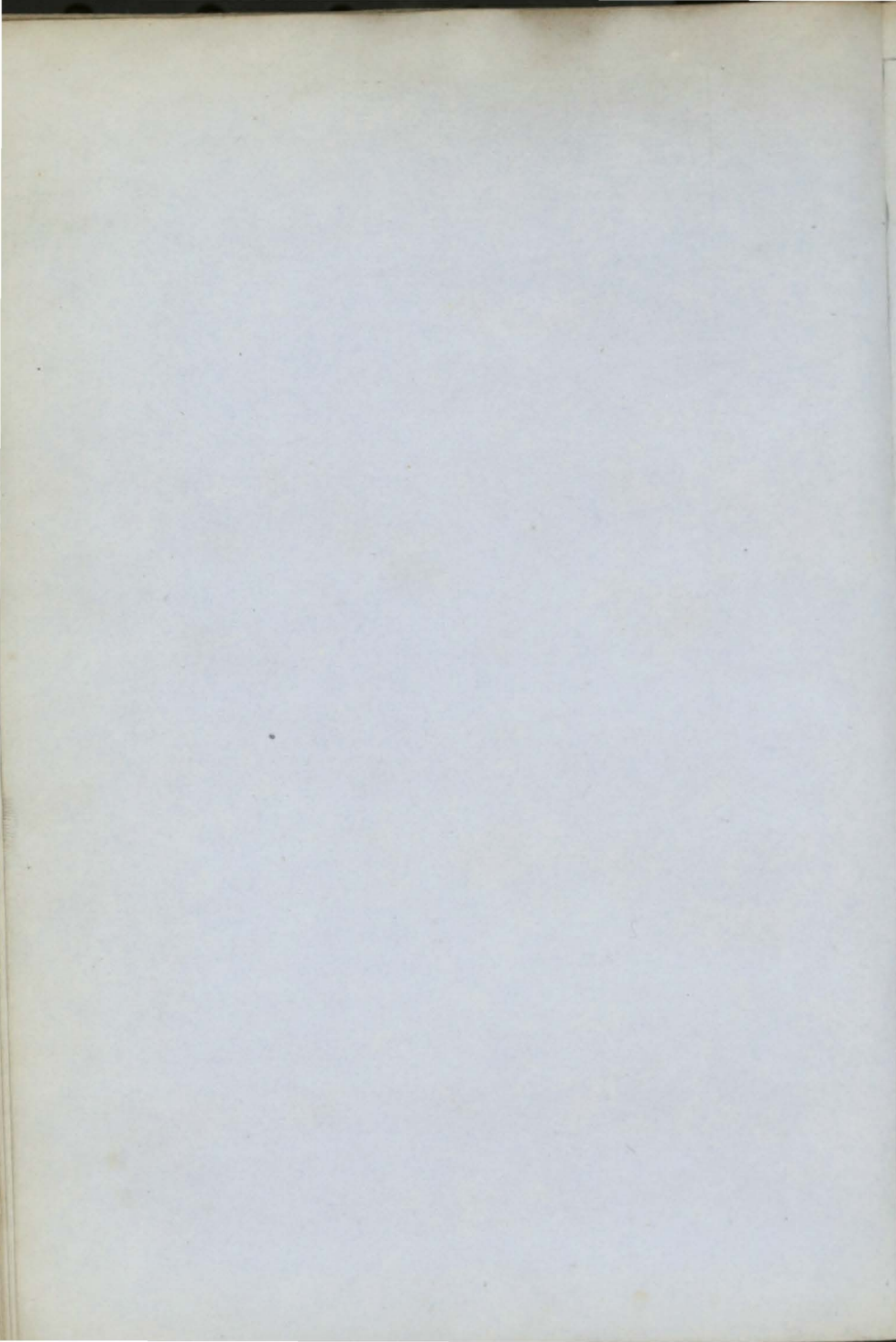

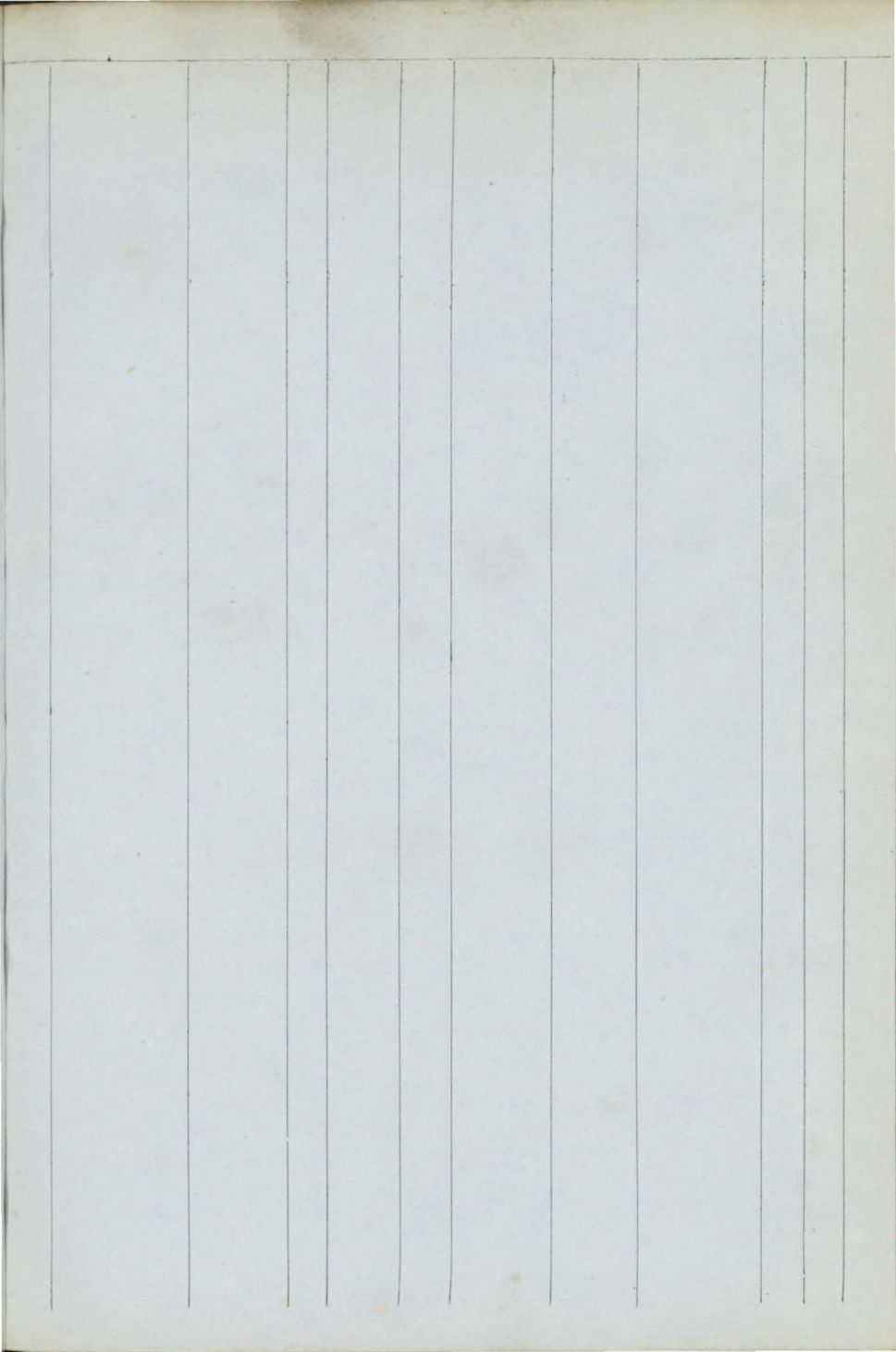

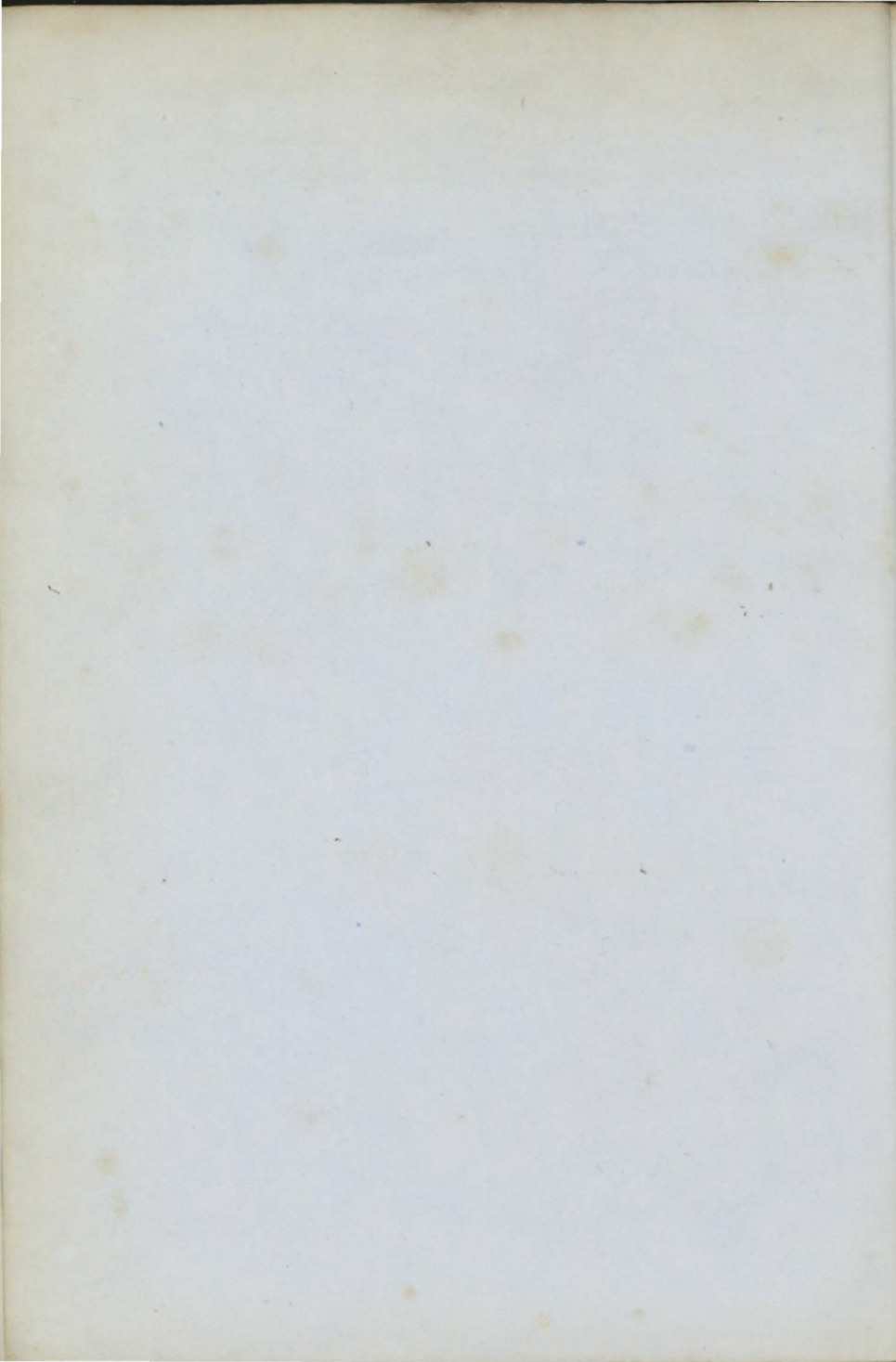

1	Shardlow Sr I.B.	Hagggrstn	90	Hull Sprs55	1840	L. S. Carr	Nwestle	Nwe Coaster	10	Æ1 6
2	Sarah Botsford Bk	S. Parry	306	N Brns 297 ND.&lrp.	1840	Treweek	B'maris	Bms. Coastr S.S.55-4yrs	4	Æ1 5
3	Savanna Sw c.f.	J. Stavers	236	Sndrld	1855	Bell & Co.	Blyth	Sld.Hambro	8	A 1 6
4	Sarah Kay Bk YM.55,c.f.	Grievs	412	Sndrld	1855	T. Kay	Sndrldnd	Sld.E.Inds	9	A 1 6
5	Sally Bg s.52	Lowry	183	Whtv'n 177 ND.&lrp	1804	Dchbrn &	Hrringt	WrkN Amer	—	Æ1 6
6	Samuel Sr	G. Haymn	121	Brdprt 112 ND.&Spr	1828	Hayman	Exeter	ExrNwestle	10	Æ1 7
7	Sea Bird Sw	Calvert	263	Sndrld	1839	Calvert & c	Sndrldnd	Sld Hambro	8	Æ1 7
8	Spurn Scw (Iron)	M. Brown MC.55	440	Hull 344 AP.80H	1855	Pearson	Gmsby	Hul. Baltic	9	A 1 7
9	St. Olaf ScwSr (Iron)	Gloersen MC.55	677	London 573 AP.100	1855	S. Norway Co.	Xtiana 2BlkHds	Lon. Nrway	—	A 1 7
10	Startled Fawn S (Iron)	J. Carlyle	1329	Wrngt	1855	Fletch'r & 4 Blk Hds	Liverp'l	Liv. Austral	—	A 1 5
11	Sabrina Bg F.&Z.lm.55,I.B.	F. Crosby	335	N. Sco. 277 B.BkST	1854	A. Durkee am O&P.	N. Sco.	Cly. Medit.	4	A 1 7
12	Sarah New- man S y m r c.f.	W Gibson	1220	Bidefd	1855	J. Leech	Liverp'l	Bid. Liverpl	13	A 1 7
13	Surprize Sr	J. Thomas	130	Pwlhli	1839	Thomas &	Carnrvn	Bng.Coaster Rest.55-	12	A 1 8
14	Sheldrake Scw (Iron)	Roberts MC.55	568	Stektn 386 AP.100	1855	Hartley & 5 Blk Hds	Hartpl	Stk.Medit.	12	A 1 7
15	Salem Bg pt I.B.	J. Walker	239	Whtby	1855	J. Walker	Whitby	Wtb.Baltic	8	A 1 8
16	Susan & Ellen Sr I.B.	H. Jones	105	Pwlhli len.55	1834	Jones & Co	Carnrvn	Bms Coaster Rest.55-	9	A 1 8
17	Sea Star S YM.55	Livngston	654	Abrdn	1855	Livngston	Glasgw	Abn Austral	9	A 1 7
18	Star Bg (pro tem)(Iron)	G. Roope	208	Nwestl	1855	A.S Prior	Eondorr	Shl. London	—	A 1 8
19	Susanna Sr I.B.	H. Davies	74	Nwqy	1847	Davies	Abryst.	Car. Coaster	12	A 1 8
20	Sir Colindale Camp Bk Y.M.55	Archbold	360	Sndrld	1855	Pckerng &	Shields	Sld. RioJan.	8	A 1 8
21	South'r'n Cross S.F.&YM.55,c.f.	Charlton	595	Nwestl	1855	Bennett &	London	Nwe. Londn	10	A 1 8
22	Spirit of Trade Bk pt I.B.	J. Ledger	529	Memel O.&PP.	1855	Stewart &	London	Lon.	7	A 1 8
23	Sultana Stm Tug F & Y.M.	J. Edwrds m55 MC.55	98	Shilds 62 55HP.C	1855	R. Swan	Shields	Shl. Medit.	7	A 1 8
24	Saltmarshe Sr I.B.	H. Bull	70	Hwdn	1855	J. Banks	Goole	Hul.Coaster	10	A 1 8
25	Silistria S F.YM.&pt s.55	G. Milne over pt I.B.	642	Mrmci HKB & O	1854	D. Rose & c w.pt r & s.55	Aberdn	Liv. S Amer.	7	A 1 8
26	Star Bg F.&YM.55 c.f.	C. Duncan	228	Dndee	1855	Welsh & C	Dundee	Dun.	8	A 1 8
27	Sarah Pringle Sr I.B.	W Evans	76	Gmsby	1855	E. Pringle	Liverp'l	Liv. Coaster	12	A 1 9
28	Swarthmore S (Iron)	T Lidbetr	923	Nwestl Drp.55	1853	Thompson	Liverp'l	Liv. India	—	A 1 8
29	Siam S c.f.	J. Wilson	743	Ipsw'h	1855	Wilson & c	Nwestle	Ips.	13	A 1 8

22

10
13

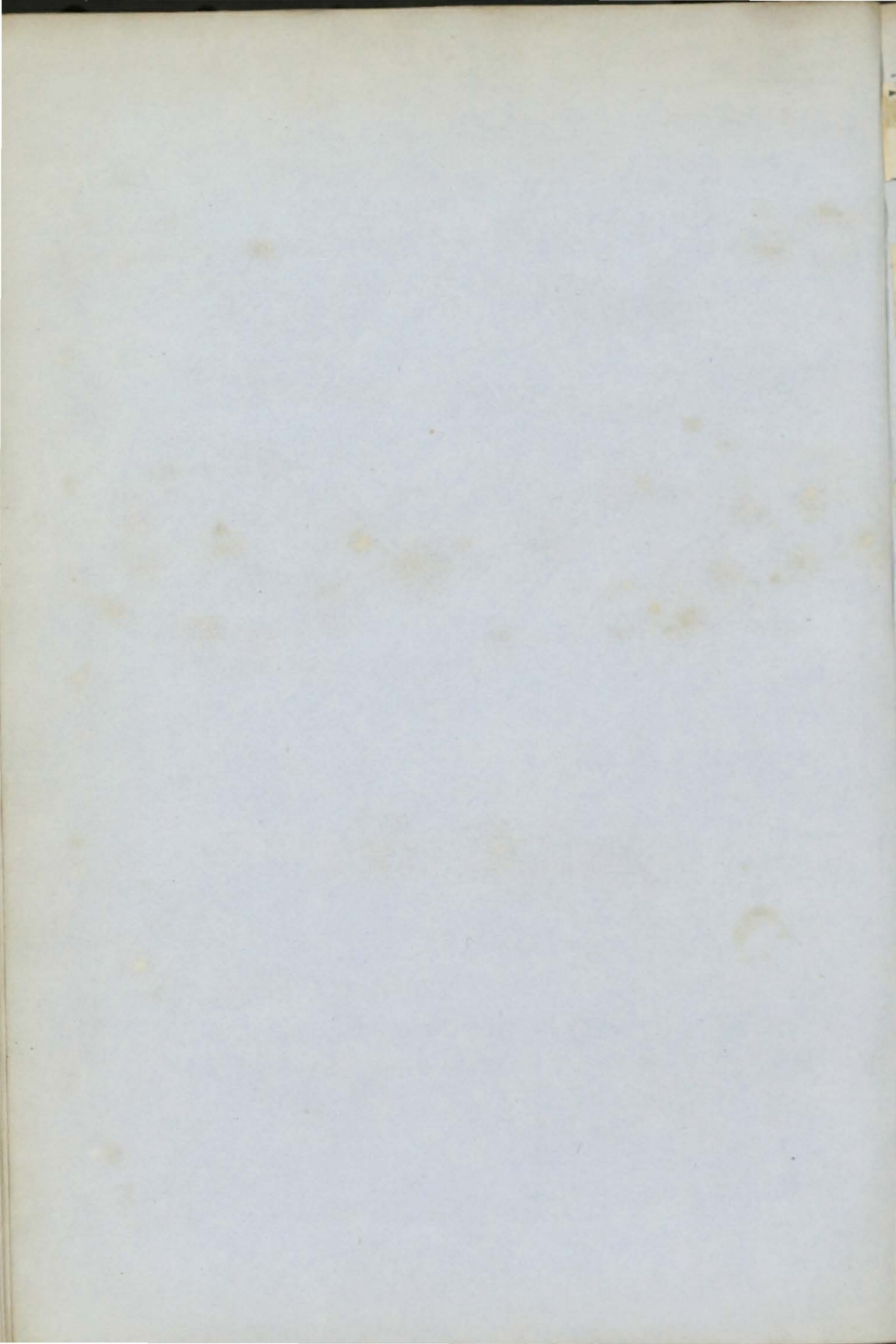

30	Sunny South S F.&YM.55 over	Thompsn pt I.B.	1197	N Brns <i>Tam.B.P.</i>	1854	Thomps'n F.&s.55	St. John	Liv.	4	A	1	9
31	Sir Colin Camp -bell SewSr(Iron)	P. Lee n) MC.55	600 438	Hrtlpl AP.70H	1855	R. Young	W s bch 4 Blk Hds	Hpl. Blk Sea	—	A	1	9
32	Sarah & Doro- thy Bk F.&s.53	R. Mole I.B.	243	Prize <i>O.P.&B</i>		Jobling & c	Nwcastle	Nwc London	—	Æ	1	9
33	Shooting Star Bk F.&YM.55	D. Lamb	369	P E Isl <i>Hk.B. & R.P.</i>	1854	Taylor & C	Liverpl'	Liv. Africa	6	A	1	9
34	Sardinian Sew Sr (Iron)	MC.55	520 419	Nwstl AP.70H	1855	H. Taylor	London 3 Blk Hds	Nwc. Londn	—	A	1	10
35	Sardinian Sew Bk (Iron)	M'Gowan MC.55	702 477	Dmbtn AP.112	1855	M'Arty & c	Liverpl' 5 Blk Hds	Cly. Medit.	12	A	1	10
36	Shallett Bk F.&YM.55 over	J. Peart pt I.B.	427	Blyth	1855	Dale & Co.	Shields	Bly. Medit.	8	A	1	10
37	Scotia Sr I.B.	R. Parry	55	N Brns Srprs50	1837	R. Parry lsn & Srprs5	Cnrnrvn 5	Bng.Coaster S.S.55.—4yrs	—	Æ	1	10
38	Samuel Sr I.B.	J. Ellis	87	Nhwk Srprs55	1846	S. Hough	Liverpl'	Liv. Coaster S.S.55	6	Æ	1	10
39	Seapoint Sr pt I.B.	Barker	59	IslMan 77 Srprs55	1838	Seymour	Bray	Whn.Coast	—	Æ	1	10
40	Sylph Bn pt I.B.	E. Evans	146	Nwqy	1855	Evans & C.	Newqy	Car. Coaster	12	A	1	10
41	Sarah Palmer S (Iron)	W. Ried	1325	Wrngt	1855	Jones & Co	Liverpl 4 Blk Hds	Liv. India	—	A	1	10
42	Summ'r Cloud Bk YM.55 over	W. Muir pt I.B.	355	Mrmci <i>Tam & B</i>	1854	P. Taylor w.F. & s.55	Bristol	Liv.S.Amer	7	A	1	10
43	Silistria S F.&YM.55 over	Harrison pt I.B.	1055 1025	Quebc <i>O. Tam E B. & S</i>	1854	Meade & C	Liverpl	Liv.N.Orlns	5	A	1	10
44	Schiedam Sw I.B.	G. Henry	223 227	Sndrld lrp.55	1838	G. Bell	London	Shl. London	6	Æ	1	10
45	Syren Bg	J. Dyer	157	Rehstr	1855	W Langtn	London	Rehstr	8	A	1	11
46	Slaney Sr I.B.	J. Codd	90	Wxfrd n Klsn	1837	Devereux rs48&55	Wexfrd	WexCoaster	8	Æ	1	11
47	Star of Peace pt I.B.	H. Sproat	1113	Abrdn	1855	Thmpsn &	Aberdn	Abn. Austrl	10	A	1	10
48	Sir Charles Na- pier S F.C.&pt	E. Duly s.54	566 638	Mrmci Drp54w	1841	Locketts F. & s. pt54pt55, d.	Liverpl' s.55	Liv.UStates S.S.55—4yrs	4	Æ	1	11
49	Saint Elwine Sr pt I.B.	W Stev'ns	110	Bidefd	1855	J. Young	St. Ives	Bid. Coaster	12	A	1	11
50	Sea Sprite Sr pt I.B.	W. Begg	90	Pthr'd	1855	Creig & Sn	Wick	Pet. Baltic	7	A	1	10
51	Seneca Bg F.&Z.55, I.B.	G. Moore	318	P E Isl <i>B.R.P. & F.</i>	1853	Drysdale	Hartlpl	Hpl. Medit.	4	A	1	10
52	Spartan Sew Bk (Iron)	J. Milburn MC.55	1526 1037	Gls'g'w AP.250	1855	Dixon & C.	Liverpl' 5 Blk Hds	Cly. Medit.	—	A	1	11
53	Sea Bk F.&YM.55 over	R. Duncan pt I.B.	376	Sndrld	1855	Smith & C	Montr's	Sld. Medit.	8	A	1	11
54	Surprize Sw	R. Drew	215	Sndrld	1855	Swinburn	Sndrldnd	Sld. London	8	A	1	11
55	Sea Witch S F.s.&YM.55 over	J. Leuty pt I.B.	566	N Brns <i>Tam O. B</i>	1854	M'Guffie & P.P.	London	Liv.SAmer.	7	A	1	12
56	Shepherdess S F.&YM.55 over	J. Rogers pt I.B.	1126	N Brns <i>Tam O. B</i>	1855	Pilkinton P.P. & S.	Liverpl	Liv. NAmer	7	A	1	12

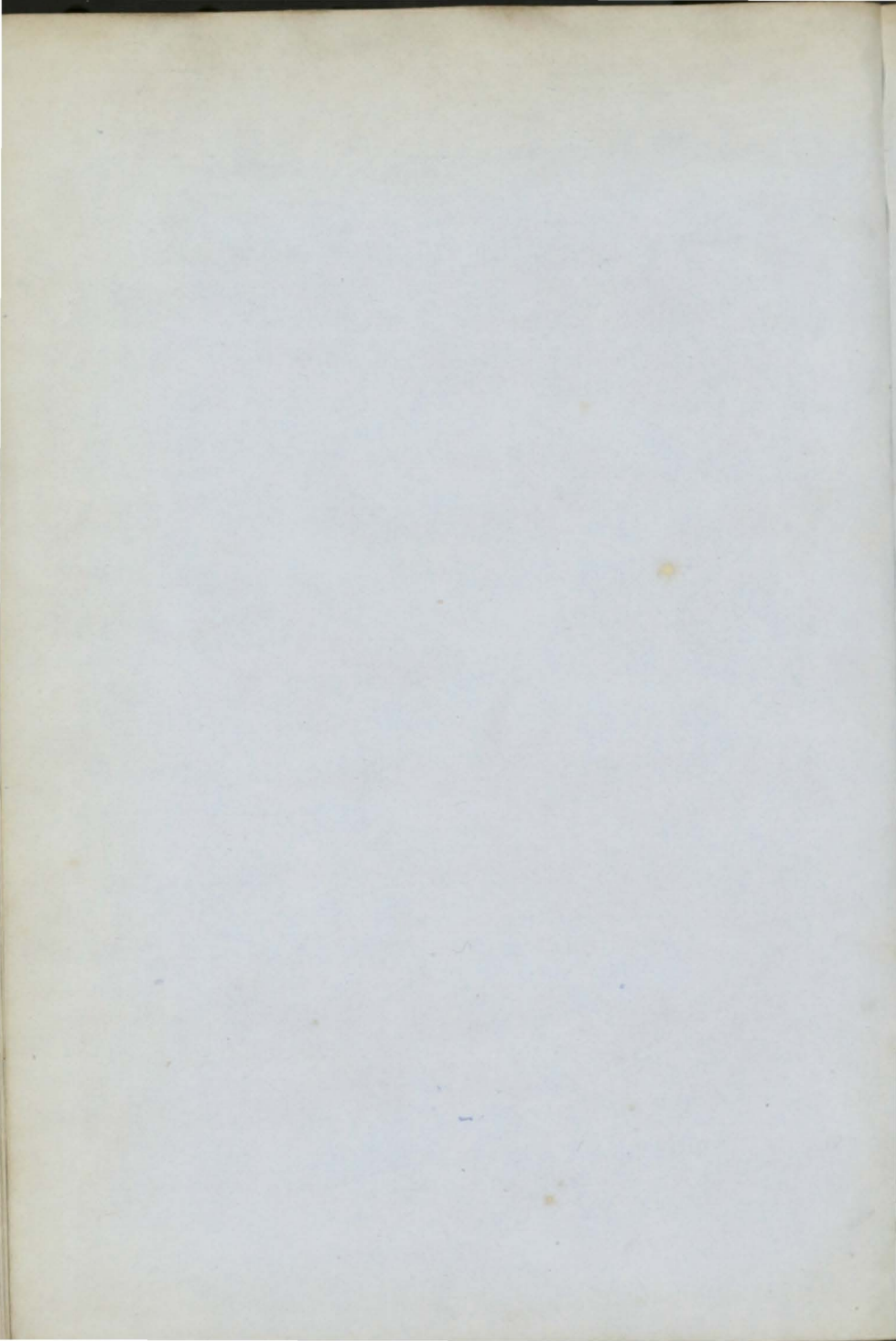

No. 17.—From 3rd January to 17th January, 1856, inclusive.

57	Sir Colin Camp -bell S pt d.55, p t.I.B.	R. Burnie	381	Sndrld	1855	G. Paul	Petrh'd	Sld. Peterhd	7	A 1 12
58	Sir George Brown Bg pt.I.B.	J. Barkley	134	Garmh F.Lh&O	1855	Mckenzie	Elgin	Bnf. Baltie	5	A 1 12
✦59	Saxonia Scw Stm (Iron)	A. Möller MC.56	354 241	Hull 80HP.	1855	Harbrg & EngS N.Co.	Harbrg 4 BlkHds	Hul. Harbrg	12	A 1 1,56
60	Stentor Bk F.&Z.56, pt.I.B.	JStev'nsn	355	N. Sco. S. B. & R P.	1854	Duff & Co.	Grenck	Cly. W.Inds	4	A 1 1,56
61	Sultana Scw (Iron)	W Pedder MC.55	382 260	Rnfrw AP.60H	1855	F. Thomas	Glasg'w 3 BlkHds	Cly. Medit.	—	A 1 1,56
✦62	Sea Witch Sr I.B.	W. Jacobs	136	Blyth O. & RP.	1856	Rickstr'w	Grvsnd	Bly.	7	A 1 1,56
63	Strath Clutha Sr I.B.	J. M'Girr	54	Blng B O.Lh&R P.	1856	Brymner	Grenck	Cly. Coaster	7	A 1 1,56
64	Stemster Sr pt.I.B.	M'Bryde	86	Perth O A & Lh	1856	Waters & c	Wick	Dun.	7	A 1 1,56
65	Sir Charles Na- pier S (Iron)	J. Napton	1161	Nwestl	1855	Fethrstne	Nwestle	Hpl. India	—	A 1 1,56
✦66	Star of Hope Bg		219	Lwstft	1855	Perrin & C	London	Lon. Cadiz	8	A 1 1,56
✦67	Sultan Bk YM.56, c.f.	Vogwell	399	Sndrld	1856	B. Barnett	London	Sld. Medit.	9	A 1 1,56
✦68	Susan Douglas Bg YM.lm.56 ov pt.I.B.	M'M'rlnd er pt.I.B.	116	Troon O. & PP.	1856	Paton & Co	Liverp'l	Cly. Coaster	8	A 1 1,56
✦69	St. Catherine Sr Z.lm.56 ptZ.	C. Pallot B.&pt.I.B.	107	Jersey O. & Chs	1856	le Huguet	Jersey	Jer. Coaster	7	A 1 2,56
70	Sisters Bn I.B.	J. Prankrd	146	Nwestl len.55	1840	Besant & c	Wymth	Wey. Rest.55—	—	A 1 7 11
71	Stella Sr pt.I.B.	J. Kelly	88	P E Isl Hk&B.	1855	J. Kelly	Drghda	Liv. Coaster	7	A 1 2,56
72	Salus Sw I.B.	R. Allen	150	Sndrld ND. & TS	1817	W. Shipp ds 36, Drp.56	Lynn	Lyn. Antwp	—	A 1 2,56
73	Sphynx Sr	D. Turrell	99	Gloster	1856	W Lngton	London	Gl. Coaster	12	A 1 2,56
74	Sydney Jones Sr pt.I.B.	M. Jones	79	Ptmde	1856	Jones & Co	Prtmde	Pmd.	10	A 1 3,56
75	Salacia Sw pt.I.B.		234	Sndrld	1856	Dent & Co.	Blyth	Sld. London	8	A 1 3,56
76	Speedwell Bk (Iron)	Woolcot	349	Cork	1856	Joyce & Co	London 2 BlkHds	Lon. RioJan	12	A 1 3,56
77	Success Sr I.B.	A. Hall	69	Gvsnd len&lrp. 55	1786	A. Hall	Shields	Shl. Coaster S.S.55—4yrs	—	A 1 10
78	St. Cloud S F.&YM.56 over pt.I.B.	P. Lanero	883	N Brns Tam B & PP.	1855	Gastaide	Genoa	Liv. Medit.	7	A 1 3,56
79	Stratford Bk F.&YM.56	Smith	394	Cowes nd.53 Sr	1832	Smith prs 53 & 56, ptn Kls	London n56Rst48	Hpl. India -7yrs Cont55-	11	A 1 2,2,56
✦80	Sedgemoor S c.f.	R Andersn	921	Sndrld	1856	Woods & C	Sndrldnd	Sld.	13	A 1 3,56
81	Supply Bg	Arnison	150	Abrdn Srprs 48	1836	Arnison Drp. 50	Sndrldnd	Sld. Collier	7	E 1 C2, 56
✦82	Star of Peace Bk		299	Bnstpl	1856	T. Crisp	London	Bpl. London	12	A 3,56
✦83	Sunderland Packet Bn pt.I.B.	H. Fuller	140	Sndrld	1856	French & C	Sndrldnd	Sld. London	8	A 1 3,56

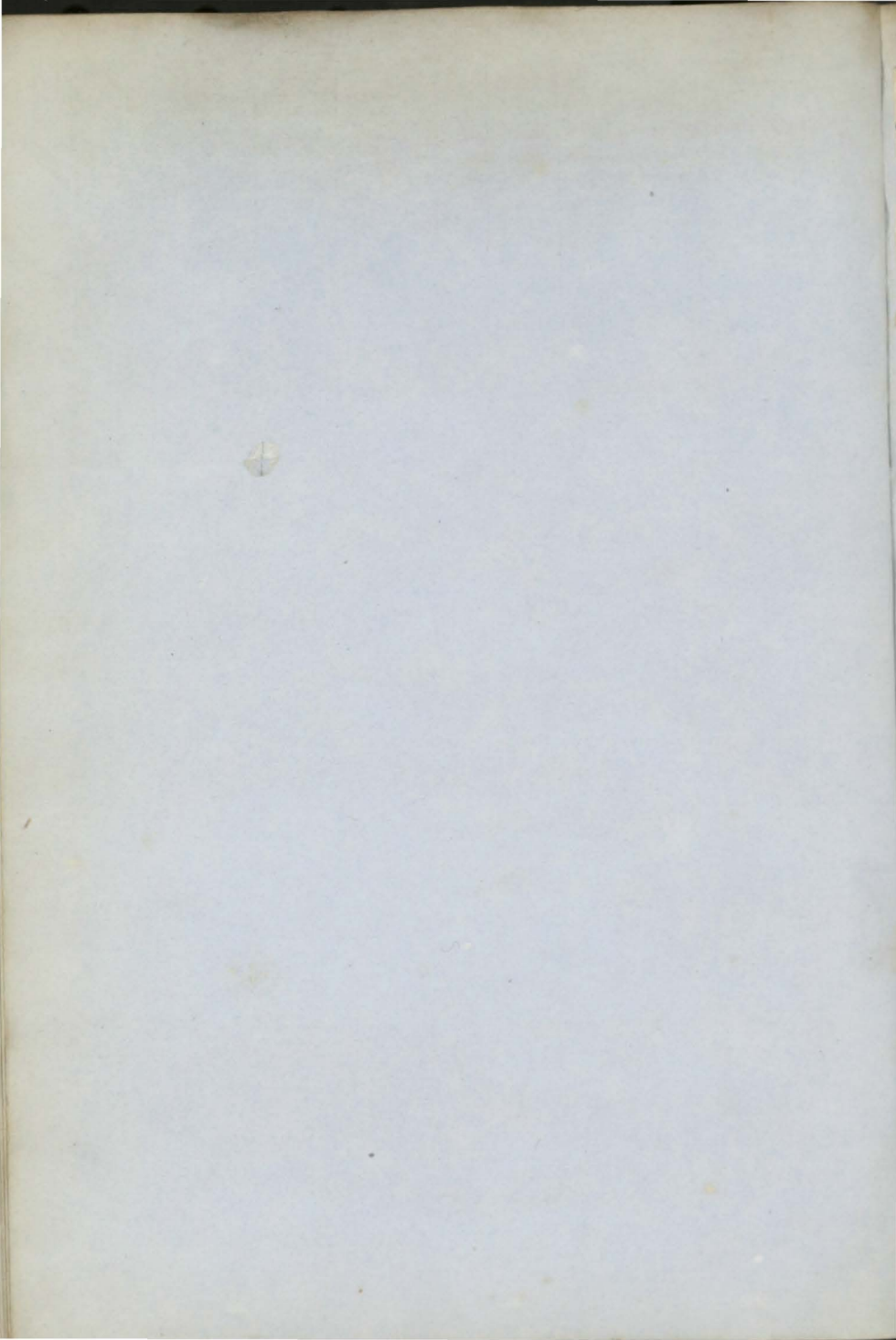

64	Sarah Ann Sr pt.I.B.	J. Walters	109	Pdst'w	1856	Hawke &	Fowey	Pad. Coaster	10	A 1 4, 56
+85	Stolp Sew Stm (Iron)	E. Voss MC.56	152 118	Paisley 40HP.	1856	R. Gribel	Stettin 4 BlkHds	Cly. Baltic	9	A 1 4, 56
+86	Strelna Stm Tug I.B.	Campbell MC.56	107 67	Shilds 60HP.	1856	Almond &	Shields	Shl. Baltic	8	A 1 5, 56
87	St. Lawrence S ptr.&s.51,pts.56	P. Blyth	721 817	Quebe ptsKlsn	1840 46, w.	Brown & C f.&s.51, Srp	Glasgw rs52&56	Cly. Quebec S.S.52—5yrs	5	Æ1 5, 56
88	Swallow Sr YM.56, c.f.	A. Welsh	149	Gosp'rt	1856	Camper &	Ptsmth	Sou.	13	A 1 5, 56
+89	St. George Sew Sr (Iron)	Hindhg'h MC.56	458 369	Nwestl AP.60H	1856	Mitchll &	Nwestl 4 BlkHds	Nwc Hmbrg	6	A 1 5, 56
90	Saint Croix Sr I.B.	T. Croft	85	N Brns	1849	Prynn & C	Hull	Hul. Coaster S.S.56—4yrs	—	Æ1 5, 56
+91	Sarah Scott Bk f.&YM.56	R. Bell	373	Sndrld	1856	Scott & Co.	Sndrld	Sld. Medit.	8	A 1 5, 56
92	Sussex Maid Bg f.&YM.56over	Tiltman er pt.I.B.	182	Nhvn	1856	Chatfield	Nwhvn	Nhv.	12	A 1 5, 56
93	Silistria Sew Bk (Iron)	MC.56	702 477	Dmbtn AP.140 H.	1856	Trksh Gov	Constpl 5 BlkHds	Cly. Medit.	12	A 1 5, 56
+94	Stephens Sr pt.I.B.	A Stephns	89	Frsbrg	1856	A St'phns	Frsbrg	Abn. Coaster	7	A 1 5, 56
+95	Santiago S (Iron)	R. Fowler	455	Meth'l	1856	Wlliamsn	Liverp'l 2 BlkHds	Lth. Valprso	12	A 1 5, 56
+96	Strathmore Bk f.&YM.56over pt.I.B.	J. Mann	450	Dndee	1856	Young & C	Glasgw	Dun.	9	A 1 5, 56
97	Sir Henry Pot- tinger Bk Z.53	Town's'nd	543 609	Mrmei	1844	Moor & Co.	Bristol	Lth. S.S.56—4yrs	4 C1	Æ1 5, 56
98	Star of Tas- mania S YM.& ptr.56	S. Tulloch	632	Abrdn	1856	S. Tulloch	London	Abn. V D L	10	A 1 5, 66
+99	Sea Breeze S c.f.	Brooks	685	Sndrld	1856	Mileses & c	Bristol	Sld. Bristol	13	A 1 5, 56
100	Saint Magnus S f.&YM.56over	G. Dreav'r pt.I.B.	289	Mntros	1856	Wallis & C	Krkwll	Mtr.	9	A 1 5, 56

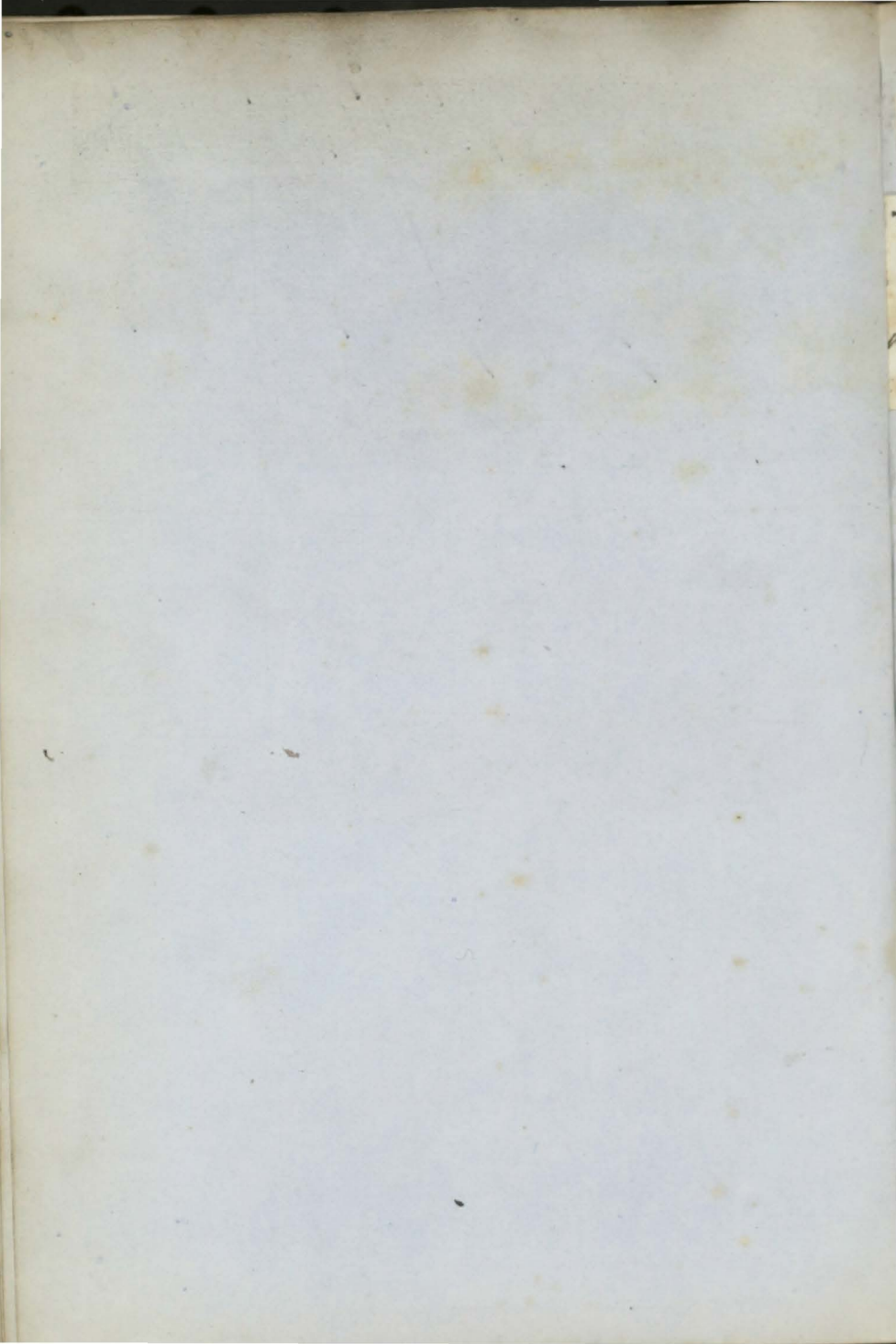

1	Thames S F. & Y.M. 55 over	A M'Lean pt I.B.	737 830	N. Sco Tam. B.	1854 O.R.P	D. Dunbar & S. w. P. & S.	London 55	Lon. Austral	7	A	1	6
2	Thomas & Betsey Bg	J. Ireland I.B.	197	Sndrld Drp. 55	1830	J. Ireland	Whitby	Hul. Coaster	—	Æ	1	5
+	3	Tennessee Bk YM. 55	Stephnsn	269	Sndrld	1855	J. Wilson	Nwestle	Sld. Medit.	8	A	5
4	Thalia Bk F. & S. 54, Z. 55 I.B.	D. Boddie	221	N Brns B.S. & Tam.	1854	Holden &	St. John	Dub. Cardiff	4	A	1	6
5	Traveller Bk YM. 55 over pt I.B.	R. Wgzell	506 462	Sndrld	1855	W. Hay	Sndrld	Sld. Suez	10	A	1	3
6	Thessaly S pt I.B.	J Williams	989	Mrmci Hk B. & P.P.	1854	R. Rankin	Liverp'l	Liv.	7	A	1	2
8	Tweedside Bg F. & Y.M. 55 over	Orfeur I.B.	255	N. Sco BB. Bh S. Tam. & O.	1854	Pannell	London	Lon. Cadiz	4	A	1	6
8	Tritonia Bk YM. 55 c. f.	T Wlburn	405 395	Sndrld	1855	Matthw &	Sndrld	Sld. Medit.	9	A	1	7
+	9	Typhoon S YM. & p. tr. 55 over	J Faulknr r pt I.B.	1316 1403	Quebe O. E. P.	1854	J Rehrrsn Tam & S.	Liverp'l	Liv. Bmbay	7	A	1
+	10	Themis S F. & Y.M. 55 over	T. Coram pt I.B.	889	N Brns Tam. B.	1854	W Olive, S P. & O	St. John	Liv. St. John	7	A	1
11	Telegraph Sew Stm (Iron)	De Groof MC. 55	386 267	Hull 85 HP.	1854	Belg. Stm Nav. Co.	Antwrp 5 Blk Hds	Hul Antwrp	9	A	1	8
+	12	Thessalia Sew Bk (Iron)	S. Barker MC. 55	1169 795	Gls'g w AP. 200	1855	Papyanni H. 7 Blk Hds	Liverp'l	Cly. Medit.	—	A	1
+	13	True Blue Sr YM. 55 over pt I.B.	W. Orviss B.	137 96	Jersey	1855	le Visc'nte	Jersey	Jer. Spain	8	A	1
14	Tyne Sw (pro tem) (Iron)		205	Nwestl	1855	A. S. Prior	London Nwestl	London	—	A	1	3
15	Tyemouth Cas -tle Sw F. & Y.M. 1	H. Potter m. 55, pt I.B.	281	N. Sco lrp. 55	1845	P. Webst'r	Scarbro'	Sws. Medit. S.S. 55—4yrs	4	Æ	1	8
16	Two Sisters Sr	J. Benfield	124	Lhmpt Drp. 41 & 42	1818	Angel & Co	Liverp'l	Liv. Coaster	—	Æ	1	8
+	17	Turon S pt d. 55, F. & Y.M. 55 over pt I.B.	T. Tillson	1330	N Brns T. B. S. P	1854	Clint & Co. rp. 55 w. & T	Liverp'l Sds d. 55	Liv. India	7	A	1
18	Thomazine & Mary Sk I.B.	R. Hellyer	51	Boscstl	1855	Hellyer &	Padstw	Pad. Coaster	10	A	1	8
+	19	Triumph Bk F. & Y.M. 55 over	Tr'wsdale pt I.B.	328	Hrtlpl	1855	Tr'wsd le	Stoektn	Hpl. Medit.	8	A	1
20	Temora Sew Sr (Iron)	R. Fudge MC. 55	659 448	Gls'gw. AP. 120	1855	Belfast H. Stm Sh. Co.	Belfast 5 Blk Hds	Cly. Belfast	9	A	1	9
21	To Venner Bk Z. 55 pt I.B.	J. Pattersn	368	Libau	1853	Konow & Bergen		Hul. Crimea	7	A	1	9
+	22	Twilight S (Iron)	D. Dicks'n	610	Gls'gw.	1855	Hastie & C	Glasgw 3 Blk Hds	Cly. Maurits	12	A	1
23	Timandra S YM. pt 54 pt 55 pt	G. Tozer F. & S. 55 pt I.	442 1830	St. Jhn Tam. P.	1853	H. Ellis O. & B	Liverp'l w. p. tr. & S. 55	Liv.	6	A	1	12
24	The Duke S YM. & p. tr. 54	Atkinson	609 765	Livrpl	1843	Kendall	Liverp'l	Liv. Calcut.	12	A	1	54
25	Therese Bk YM. 55	Soderh'm	338	Stkhlm F. & O.	1855	Tyden & C	Stkhlm	Hul. Lisbon	5	A	1	11
26	Tiger Sr I.B.	J. Parker	107	Boston	1855	Richardsn	Boston	Lyn.	8	A	1	11
27	Thomas & Anne Sr I.B.	D. Murray	81 71	Cork O & P. ND & Srp	1839	T. Murray	Cork	Gal. Coaster	—	Æ	1	11

55	Thomas Bn Z.lm. 56, I.B.	W. Pearse	76	P E Isl <i>B. & Hk</i>	1855	Moll'nd &	Milford	Mil. Coaster	4	A 1
+	56	Tigranis Bg YM. 56 overpt I.B.	166	Brxhm	1856	Blake	Brixhm	Drt.	12	A 1 4, 56
57	Three Bro- thers Bn I.B.	P. Priest	80	P E Isl <i>B. & S.</i>	1855	Bond & Co.	Liverp'l	Liv. Coaster	4	A 1 5, 56

28	Thomas & Elizabeth G I.B.	T. Kirk	56	Ppnbg	1842	T. Kirk	Seaham	Lyn. Coaster	—	Æ 1 12
29	Triad Sr I.B.	W. Moule	86	Sndrld n Klsn & Tpshn	1843 1824	W. Moule Srprs 52, n.d. & lrp.	Bdgwtr 55	Brs. Coaster Ply. Coaster	5	Æ 1 12
30	Twin Brothers Sk I.B.	W. Jeffry	39			T. Clift			—	Æ 1 12
31	Thomas Brassey S F. & Y.M. 55	over pt I.B.	1283	N Brns B.S. & Y P.	1854	Ritchie & C	Liverp'l	Liv.	4	A 1 11
32	Tweed Sw pt d. 43	J. Dawson	239	Sndrld lrp. 55	1825	M. Aisbitt	Shields	Shl. London	—	Æ 1 12
33	Tricolor F.Y.M. & pt s. 55	Price over pt I.B.	1236	Quebe O Tam E	1855	S. Graves & S. w. f. & s. 55	Liverpl	Liv. India	7	A 1 12
34	Traube Bg I.B.	Spelglbrg	174	Stettin Srprs 51	1839	F. Poll Drp. 56	Stettin	Stk. France	7	Æ 1 1, 56
35	Turtle Dove Sr I.B.	E. Thomas	60	Crrnrvn Srprs 56	1845	Thomas & C	Crrnrvn	Bng. Coaster Cont. 55—	10	A 1 3, 1, 56
36	Townley Scw Sr (pro tem.) (Iron)	MC. 55	575 461	Nwestl AP. 86H	1856	Rayne & C.	Nwestle 4 Blk Hds	Nwc.	—	Æ 1 1, 56
37	Thalia Scw Sr (Iron)	J. Bell MC. 56	419 334	Grnek AP. 80H	1855	Baird & Sn	Grenck 4 Blk Hds	Cly. Medit.	9	A 1 1, 56
38	Telegraph Bk F. & Y.M. 56	R. Walch over pt I.B.	375	Quebe Tam O. & S.	1855	Thomsn & S. w. ptr. & s. 56	Belfast	Bel. S. Amer	7	A 1 1, 56
39	T. F. Yates Bg I.B.	J. Horner	504	Shrhm O. & P.P.	1856	Stonhewr	Shorhm	Shm. Sndrld	8	A 1 2, 56
40	Trial I.B.	H. Jones	66	Gloster O. & P. f. at bott om	1855	T. Mann	Gloster	Glr. Coaster	6	A 1 2, 56
41	Telemach S F.Y.M. & pt s. 56	Schaffer over pt I.B.	1172	Quebe O. E Tam	1855	Pndieck R.P. & S. w. ptr. & s. 56	Bremen	Liv. India	7	A 1 2, 56
42	Triumph Sr I.B.	W. Baird	119	Mntros	1856	Law & Co.	Mntrose	Mtr. Coaster	8	A 1 2, 56
43	Tucker Sw d. pt 36, pt 50, I.B.	E. Hunter	240	Sndrld lrp. 36 & 38 n K	1800	W. Watt l & Klsn 50 pt	Shields n.d. & Srpr s 56	Shl. Baltic	—	Æ 1 3, 56
44	Thoughtful Sw pt I.B.	S. Buck	231	Sndrld	1856	Riches & C	Sndrldnd	Sld. Hambg	8	A 1 2, 56
45	Tchernaya S pt I.B.	D. Irvine	1222	Quebe O Tam E	1855	T. Seller B. P & S.	Liverp'l	Liv.	6	A 1 3, 56
46	Teazer Sr I.B.	Broadh'd	86	Wells	1847	ETupman	Goole	Goo. Coaster	9	A 1 3, 56
47	Two Sisters Sw I.B.	J. Venus	287 305	Sndrld Srprs 48	1841	J. Clay 51 & 56	Shields	Shl. Baltic	7	Æ 1 C2 2, 56
48	The Wind's Bride Sr I.B.	T. RAwling	75	Yrmth	1856	King & Co.	London	Yar. Coaster	10	A 1 3, 56
49	Toftcombs S Y.M. 56, c.f.	W. Bell	673	Livrpl	1856	J. Steel	Liverp'l	Liv. India	13	A 1 3, 56
50	Tiger S F. & Y.M. 55	over pt I.B.	1059 1102	Quebe Tam O. E	1854	Hatton & C R.P. & S. w. r. & s. 55	Liverp'l	Liv. India	6	A 1 3, 56
51	Thames City S Y.M. 56, c.f.	J. Glover	557	Sndrld	1856	R'nthwte	Sndrldnd	Sld. India	10	A 1 1, 56
52	Trio Sr pt I.B.	T. Flett	103	Sndrld	1856	Flett & Co.	Wick	Sld. Baltic	8	A 1 4, 56
53	Tasmanian Maid Stm (Iron)	MC. 56	84 53	Stektn 32HP.	1856	Delgeth & C 3 Blk Hds	London For river	Stk. VDLnd purposes only	9	A 1 4, 56
45	Tyne Scw Sr (Iron)	W. Cay MC. 56	521 423	Nwestl AP. 70H	1855	Palmr, Brs	Nwestle 3 Blk Hds	Nwc. Baltic	—	A 1 4, 56

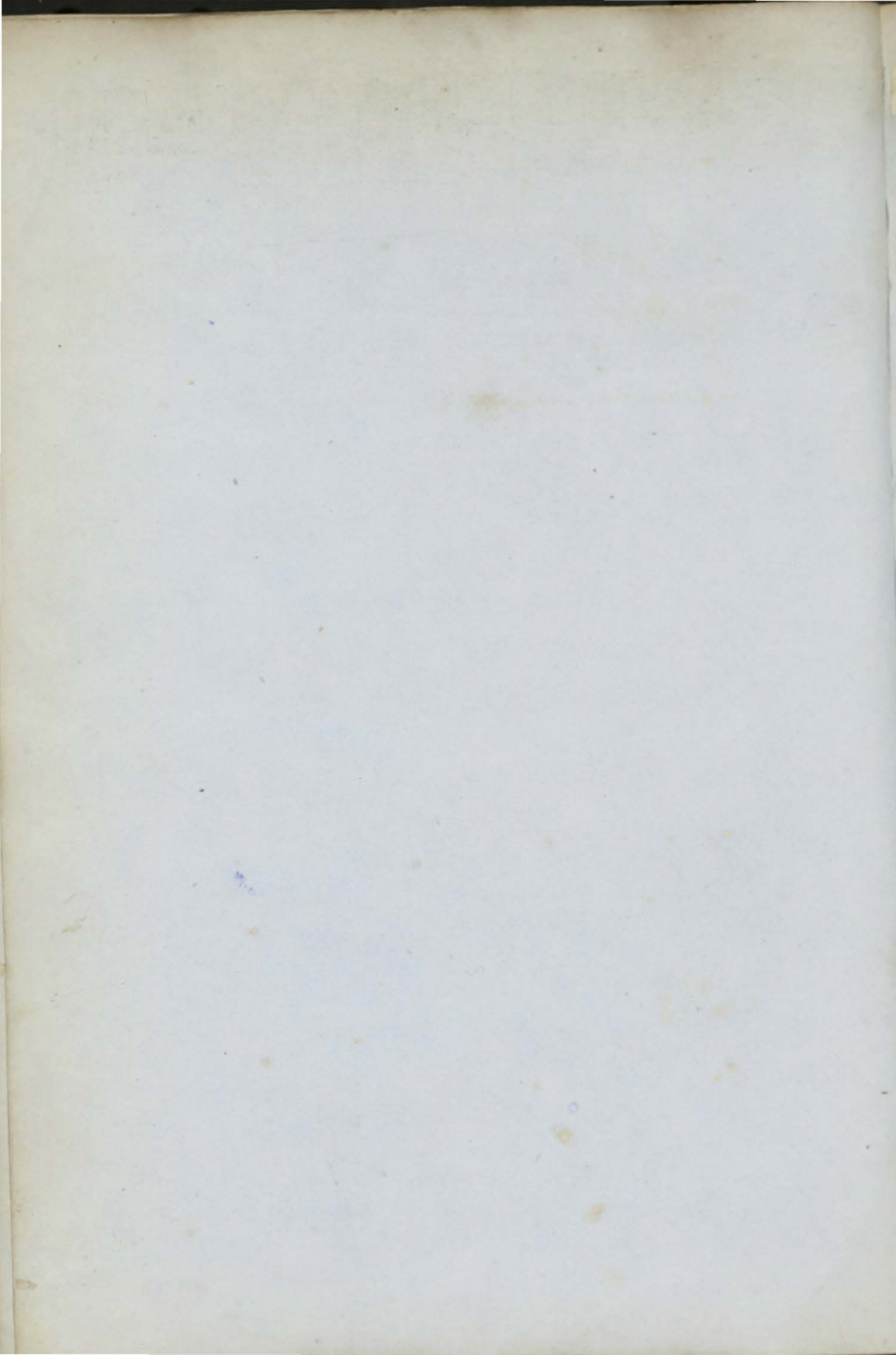

1	Unicorn Bn YM.53overptI.B		136	N. Sco. Srprs55	1841	Fauvel&C	Jersey	Jer. Medit. S.S.55—4yrs	4	Æ1 C1 6
2	Uncle Charlie Bk ptI.B.		348	PE Isl A.B, Bh	1854	M Garbutt S. YP & Hk	Liverp'l	Liv.	4	A 1 11
3	Union Bg I.B	J. Cuckow	152	Stektn Srprs54	1835	Cuck'w & Drp. 56	Ipsweh	Ips. Coaster	—	Æ1 1, 56
+	4 Una Sw ptI.B.	J Lennard	179	Sndrld	1856	G. Smales	Whtby	Sld. Coaster	8	A 1 3, 56
5	Union Bn I.B.	J. Evans	88	Canada	1849	Lewis & C.	Bristol	Brs. Medit. S.S.56—4yrs	—	Æ1 5, 56

25	Viscata Sr I.B.	D. Jones	77	Abryn	1856	Jones & Co	Abryn	Car. Coaster	10	A 1 3, 56
26	Viscount Lam -bton Sew Sr (Iron)	J. Brown MC.56	619 493	Stekt AP.80H	1856	H. Morton	Sndrlnd 4 BlkHds	Stk. London	—	A 1 4, 56
27	Victor Emman -uel Sew Sr (Iron)	MC.56	530 373	Hrtlp'l AP. 100	1856	Richardsn H.	Hartlp'l 4 BlkHds	Hpl. BlkSea	—	A 1 4, 56
28	Vitruvius Bn I.B.	Sturgeon	167	N. Sco. B. & S. Sr prs 56	1851	Campbell	Maryprt S.S.56-4	Mpt. Medit. yrs Cont.55—	4	A 1 2, 4, 56
29	Volunteer Bn pt I.B.	LStreklnd	152	N. Sco. B. Blk S. & RP.	1856	Wanhill	Poole	Nwc. Baltic	4	A 1 4, 56
30	Vronolen Bn I.B.	R. Jones	97	Nevin len.56	1826	R. Thomas	Crrrv'n	Bng. Coaster Rest.56—	—	A 1 8, 4, 56
31	Victoria Sew (Iron)	Pgnd'stre MC.56	441 300	Hull AP.80H	1856	AngFrneh Stm NavCo.	Grmsby 4 BlkHds	Hul. France	9	A 1 5, 56
32	Volutina K pt I.B.	Cobaldeck	87	Pdstw	1856	T. Seaton	Padstw	Pad.	10	A 1 6, 56

1	Victory	Sr pt.I.B.	Jones	101 85	S'lomb Srprs51	1838	Angel & Co <i>See No 17 Below</i>	Liverp'l	Liv.	10 C3	Æ1 6	
1	Victory	Bk Z.55,I.B.	J. West	318 273	PE Isl B.J.P.S E&A	1854	J. Daracot	Bidefrd	Bid.	4	A 1 7	
2	Vetus	Bg I.B.	T Honey	149	PE Isl B.P.E& S Drp	1851	T. Jenkyn	St. Ives	St.I.Coaster	4	A 1 6	
4	Vivid	Bg pt.I.B.	W. Smith	143	Mntros lrp54len	1827	W. Smith	Wymth	Rye Coaster	—	Æ1 6	
5	Viscount Canning S	C.f.	WMrphy	746 751	Sndrld	1855	J. Prowse	Liverp'l	Sld.	9	A 1 6	
6	Vibilia	Bk pt.I.B.	Meldrum	271	Sndrld	1855	Reed & Co.	Sndrlnd	Sld. Hmbg	8	A 1 8	
7	Visitor	Sr I.B.	J. Payne	127	Ipswh O.&E.lr	1840	Goddrd & c 55ND. &w.55	Ipswch	Ips. Coaster	5 C2	Æ1 9	
8	Vixen	Sr I.B.	R. Bailey	78	Lmreck	1853	Russell & c	Limrick	Lim.Coaster	7	A 1 10	
+	9	Valdivia	S	Halliday	395	Whtvn	1855	Nicholson	Liverpl	WhnSAmer	13	A 1 10
10	Vindex	Sr	RBarehm	179	Abrdn	1855	W. Dent	London	Abn. China	10	A 1 10	
11	Victoria & Albert	Sr I.B.		93	Dngvn B.O.J.& FP.pt	1841	Mahony	Dngvrn	Wtf.Coaster	2	Æ1 11	
12	Victory	Bk r.&YM.55over	I. Johns pt.I.B.	239	Sndrld Drp.55	1847	Bruford &	Bristol	Brs. Africa Cont.54—	7 2	A 1 11	
24	W.B.Dean	Bk I.B.	B. Hilton	427 342	N. Seo. B.O.S.T am Y	1854	Darkee & c P.&Bh	N. Seo.	Npt.	4	A 1 11	
+	13	Varna	Bk r.&YM.55 over	DFerguson pt.I.B.	551	N Brns TamB.& PP.	1855	J. Kerr	Grenek	Cly.W.Inds	7	A 1 12
+	14	Victory	S pt.I.B.	M'Neily	785	Quebe TamER	1855	H.Cmpbl	Liverp'l	Liv.UStates	7	A 1 12
15	Venus	Bk Z.55,I.B.	J. Arkley	274	PE Isl B.BhS. &P.	1855	J.Scott&C	Nwestle	Nwc Winds	4	A 1 1.56	
16	Virginie	Bn I.B.	Seaman	125	Quebe	1848	Hogarth	Ardr'sn	Liv. Coaster S.S.56—4yrs	—	Æ1 1,56	
17	Victory	Sr pt.I.B.	Jones	101 85	S'lomb Srprs 51	1838	Angel	Liverp'l	Liv. Coaster S.S.56	10 C3	Æ1 2,56	
18	Victor Emanuel Sew	(Iron)	T. Fox MC.56	331 225	Dmbtn AP.60H	1856	A. Denny	PGLsgw 5 BlkHds	Cly. Medit.	12	A 1 2,56	
19	Vulcan	Bk (Iron)	W. Hall	310	Abrdn nKlsn &	1840	R.Jackson Srprs 56	Hartlp'l	Stk. Baltic	—	Æ1 1,56	
20	Vibilia	Bn pt.I.B.	P. Le Roy	179	Grnsy len.&lrp	1844	N.LeRoy	Grnsey	Gns. Collier S.S.56	6	Æ1 8,56	
21	Vedra	Sew (Iron)		588 399	Sndrld AP.70H	1855	W.Stob'rt	Sndrlnd 4 BlkHds	Sld. London	—	A 1 8	
22	Victoria	Sr I.B.	JJenkinsn	99	Shwld 88 Srprs 50	1839	Parnel	Yarmth	Yar.Coaster	9 C3	Æ1 3,56	
23	— Dock Stm Tug (Iron)		MC.56	119	Shilds 61 70HP.	1856	C.M. Peto	London 2 BlkHds	Shl. London	—	A 1 3,56	
+	24	Victor Emmanuel S	r.&YM. 56,c.f.	Newlnds	956	Ardrsn	1856	Moore&C.	Liverp'l	Cly. India	13	A 1 3,56

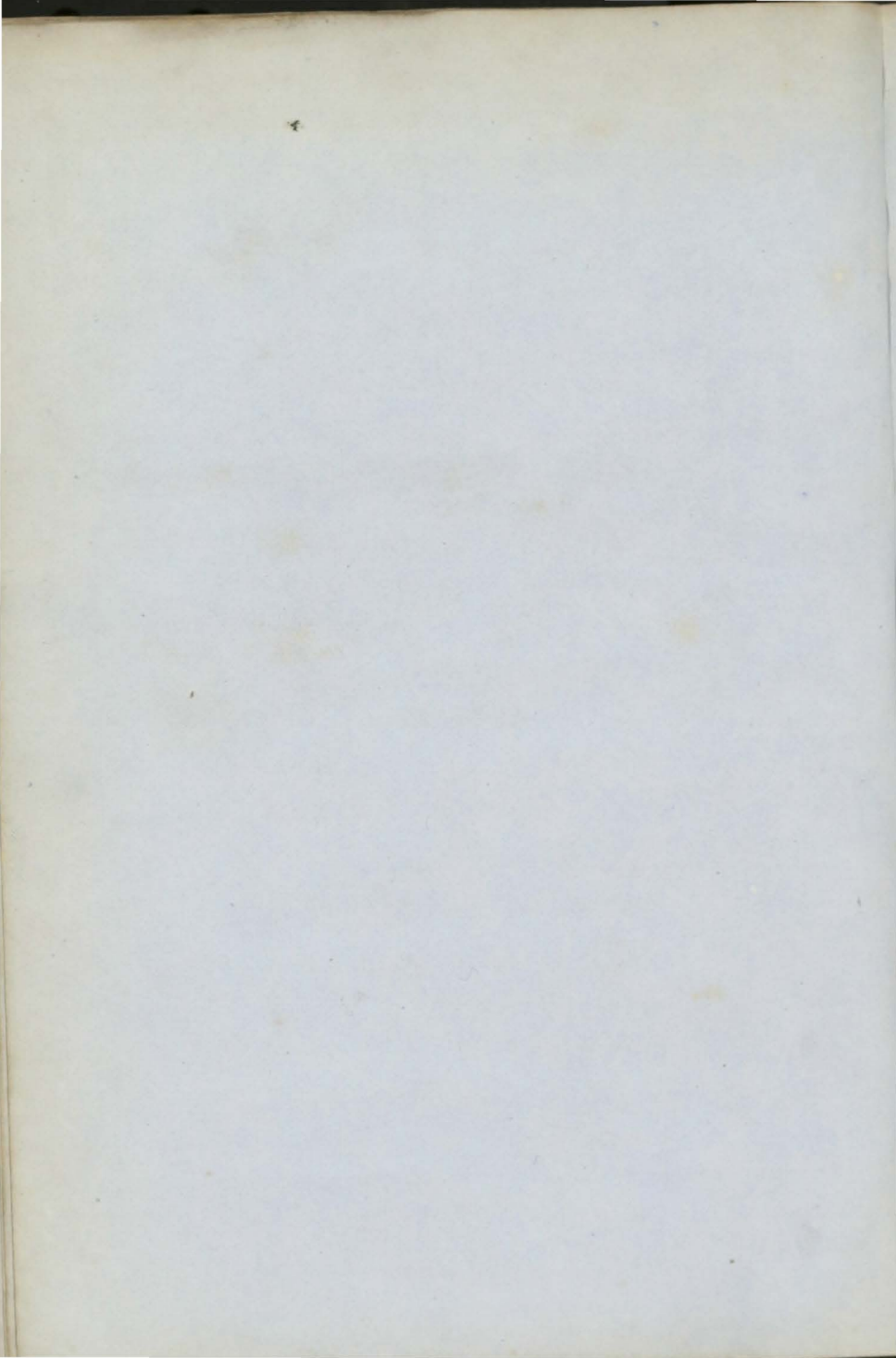

+	1	Witch of the Seas Bk YM.55	Hammd	343	Sndrld	1855	Thomps'n	Sndrld	Sld. Ceylon	10	A	1
+	2	WestDerby S F.&YM.55,c.f.		853	Livr'pl	1855	Browne &	Iiver'pl	Liv. Calcut.	13	A	1
	3	Williama Mary Bg ptI.B	L. Evans	240	Abryn	1855	Evans&C.	Abryrn	Car. Coaster	12	A	1
+	4	Winefred S (Iron)	Hunter	1300 1468	Chestr	1854	Sharples	Liver'pl	Chs.	—	A	1
+	5	WesternBride Sr.&YM.55over	J. Sinclair ptI.B.	1066 1121	N Brns	1854	FernieBrs	Liver'pl	Liv. Austral	4	A	1
	6	Wild Flower Sr I.B.	J.Hnd'rsn	149	P E Isl	1854	Beveridge	Aberdn	Sld. Aberdn	4	A	1
+	7	War Spirit S F.YM.&pts.55ov	J. Rogers erptI.B.	1234	N Brns	1854	Stuckey &	Bdgwtr	Liv.	7	A	1
	8	Wave Cr I.B.		50	Torq'y	1855	Vallnce &	Shorhm	Tqy.Coaster	12	A	1
	9	Woodlark Sp I.B	W. Huntr	51	Louth ptCl.	1854	Hunter&c	Gmsby	Lon Antwrp	6	A	1
	10	William Watson Sw		259	Sndrld len55ND	1836	Watson p.&Srprs55	Hartlpl	Hpl. Baltie S.S.56	9	A	1
	11	Warree Bn I.B.	J. Finigan	148 130	Livr'pl O.&R.P.	1837	J. Farrell ND.52 N Klsn&Srps	Dndalk rs55	Cly. S.S.56-4yrs	—	A	1
	12	Wikingen S F.&YM.55	Foglmrch	521	Dlswk P.&O.	1854	Lundberg	Ddlswk	Stk. China	5	A	1
	13	WhiteStar Bk Z.55I.B.	Merriam	331	Pictou B.P.S.	1854	JTives&C Bh & Hk	Pictou	Lon Halifax	4	A	1
	14	WarburtonBk F.&Z.55,I.B.	N.Rb'rtsn	405	P E Isl Hk&B.	1854	C. Gumm	London	Lon Halifax	4	A	1
	15	War Eagle S F.&YM.&pts.55	T. Taylor over ptI.B.	599	N. Sco. TanB.P	1855	Meacock &S. w ptr.&s.55 D	Liverpl rp.55	Liv. India	7	A	1
	16	Wynyard Sw YM.lm.55overpt I.B.	Graydon	283	Seahm	1855	M. Moore	Sndrld	Sld. Medit.	8	A	1
	17	Woodcote S YM.55,c.f.	J Fleming	474	Shields	1855	G.Marshll	London	Shl. India	9	A	1
	18	Wild Davrell Sr C.55,c.f.	M'Farlne	158	Cowes	1855	W. Dent	London	Cws.	10	A	1
+	19	Wild Wave Bn F.&C.55c.f.	A. Cheyne	160	P. Glsg	1855	Maitlnd &	London	Cly. China	13	A	1
+	20	Waterwitch BkF.&YM.55c.f.	W. Lewis	236	Nwestl	1855	Reynolds	London	Nwc. China	9	A	1
+	21	Westminster S c.f.	Wstgarth	731	Stcktn	1855	Turnbull	Stocktn	Stk. NZland	13	A	1
	22	Weasel Sr YM.55 over pt I.B.	L'ngmead	82	Falmh	1855	Pope &Co.	Falmth	Fal. StMich	10	A	1
+	23	Wave Sw ptI.B.	G. Potter	162	Blyth	1855	Simpson	Alnmth	Bly. Havre	8	A	1
	25	Water Witch Bk F.&Z.55,I.B.	Armstrng	403	P E Isl B.Bh.S. & Hm	1854	H. Smith	Liver'pl	Liv. S.Amer	3	A	1
	26	Warratah Bk F.&YM.55	T.Bullman	378	O.&P. N w.&lr	1855	Seaton &C p.55	Falmth	Fal. S.S.56-5yrs	—	A	1
+	27	WalmerCastle S YM 55 c.f.	Daniels	1064	Sndrld	1855	Green&Co	London	Lon. China	13	A	1
	28	Witch of the Seas Bk YM.55		391	Sndrld	1855	J Huntley	Sndrld	Sld.	8	A	1
	29	White Eagle Sr I.B.	R. Sutton	119	N.Amr HkO.S.		Dawson & E.B& R.P.Drp.55	Cork	Crk. Coaster S.S.55-4yrs	—	A	1

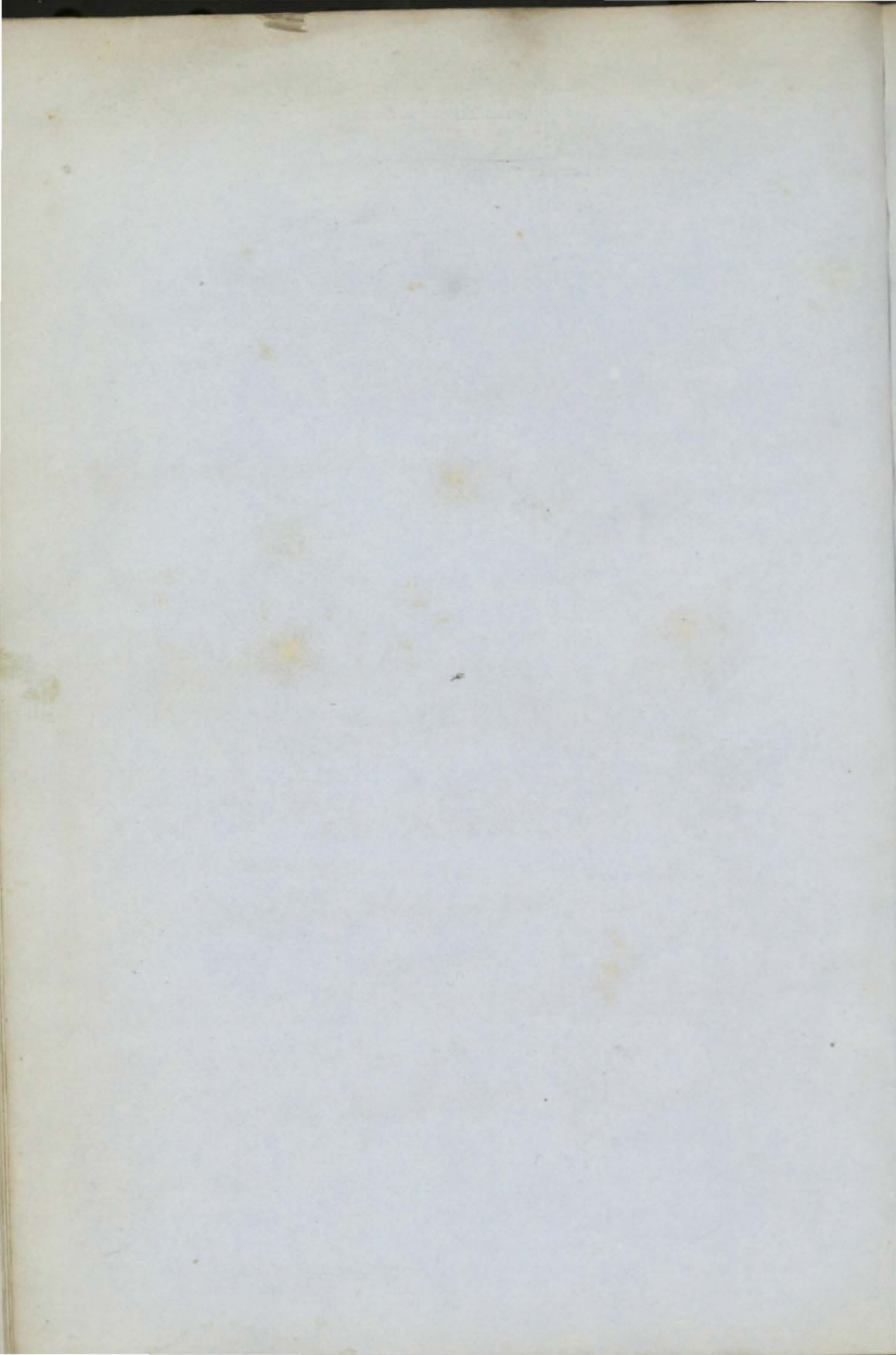

†30	Wensleydale Sr pt.I.B.	A. Spence	168	Stektn	1855	Mrcht Sp Co.	Stocktn	Stk. London	10	A 1 19
31	Wolfreton Bk r.&Z.55,I.B.	C. Jupe	332	Quebe B.Hk.E.	1855	Tyson&Co	Liverp'l	Liv. Africa	3	A 1 12
32	William Wise Sw	Underwd	229	Lncstr ND.31,N	1826	W Tomlin T Sds 43, pt n	London & Srprs56	Shl. Baltic	—	Æ1 3,56
33	Watermillock Sw I.B.	JSandersn	188	Sndrld Drp.&Sr	1840	JSandersn prps56	Sndrlnd	Sld. Coaster	5	Æ1 1,56
W										
34	Windsor Cas- tle S r.&Z.56	C. Bruce	721 818	Quebe nKlsn4	1840	C. Bruce 6, Srprs56	Liverp'l	Liv. Suez S.S.56—5yrs	5	Æ1 1,56
†35	Washington Bk YM.56 over	J. Melvin pt.I.B.	282	Sndrld	1856	Tweddell	Shields	Sld. Medit.	8	A 1 3,56
36	Wingate Grange Sr I.B.	W.Barker	144	Hrtlpl Srprs48&56	1839	W. Wear	Scarbro	Ser. Coaster	6	Æ1 3,56
38	William & Martha Sr I.B.	W. Lloyd	83	Milfrd	1856	W. Lloyd	Milford	Mil. Coaster	7	A 1 4,56
†39	Waldensian SewStm (Iron)	Joss MC.56	369 251	Grnek 90HP.	1856	J. Rennie	Aberdn 4 BlkHds	Cly. Medit.	—	A 1 3,56
†40	Wind's Bride Sr I.B.	TRawling	175	Yrmth	1856	King&Co.	London	Yar. Coaster	10	A 1 3,56
†41	William Cole S YM.56 c.f.	W.Tothill	956	Jersey	1856	Melhuish	Liverp'l	Jer. India	12	A 1 4,56
42	Wolfe S r.&YM.56 over	Gillespie pt.I.B.	1117	Quebec B.Hk O. & RP.	1851	Batchelor	Cardiff S.S.56-5	Cff. Medit. yrs Cont.56—	5	A 1 4,56
43	Wave Sr pt.I.B.	D. Talbot	110	Arbrth	1856	Johnson & Arbrth	Arbrth	Arb. Coaster	7	A 1 4,56
†44	Wallace Stm Tug I.B.	W. Minto MC.56	94 59	Shields 60HP.	1856	G Wallace Cl. O. & E.	Shields For river	Shl. Baltic purposes only	6	A 1 5,56
†45	William Bg YM.56,c.f.	T. Trachy	210	Jersey	1856	W. Bisson	Jersey	Jer. Cardiff	9	A 1 5,56
46	Wilm France ScwSr (Iron)	F. Harris MC.56	379 258	Rnfrw AP.60H	1856	France&C	Goole 3 BlkHds	Cly. Baltic	6	A 1 5,56
†47	Witch of the Tees Sr (Iron)	C. Bartley	214	Stektn	1856	Bake & Co	London 3 BlkHds	Lth. Austral	9	A 1 5,56
48	Wild Rose Bk c.f.	D. Smith	280	Whtby	1856	Thistle&C	Whtby	Wtb. Baltic	10	A 1 5,56
†49	WarriorQue'n S YM.56 c.f.	Jenkins	988	Sndrld	1856	Bradley &	Sndrlnd	Sld. India	13	A 1 5,56
50	Wagoola S YM.56,c.f.	J. Allen	549	Jersey	1856	Redfrn&c	London	Jer. China	14	A 1 5,56
51	Wilm Dargan Sr I.B.	J. Hagan	136	Quebe B.S.&H k	1855	McBlain	Newry	Nry. Coaster	3	A 1 5,56
†52	Wave of Life S pt.I.B.	C. Steuart	887	Abrdn	1856	Thomps'n	Aberdn	Abn Austral	10	A 1 5,56
53	Weardale Sw pt.I.B.	HTweedy	260	Sndrld lp.56	1839	GRobnson	Blyth	Bly. Baltic	8	Æ1 C3 6,56

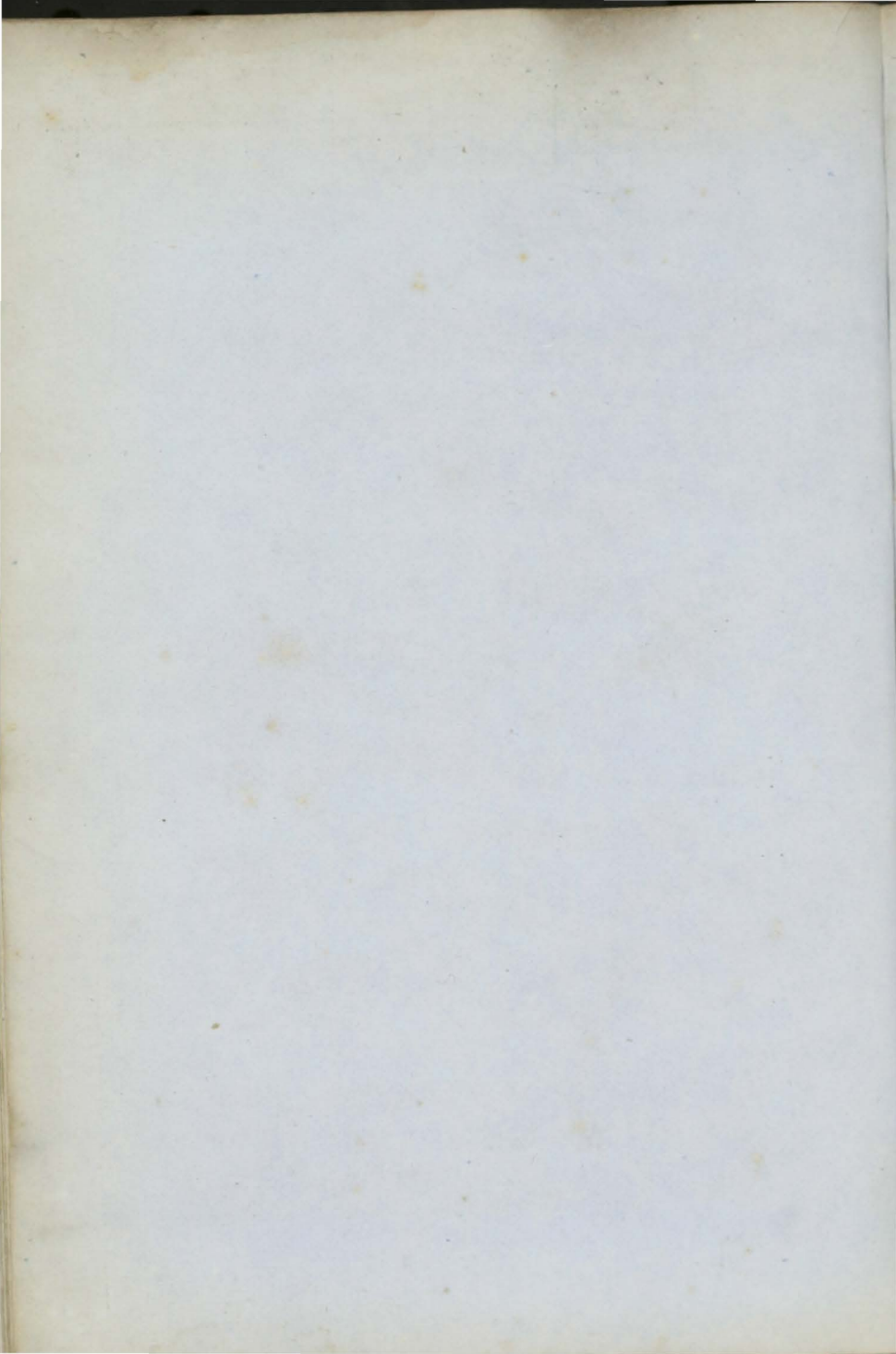

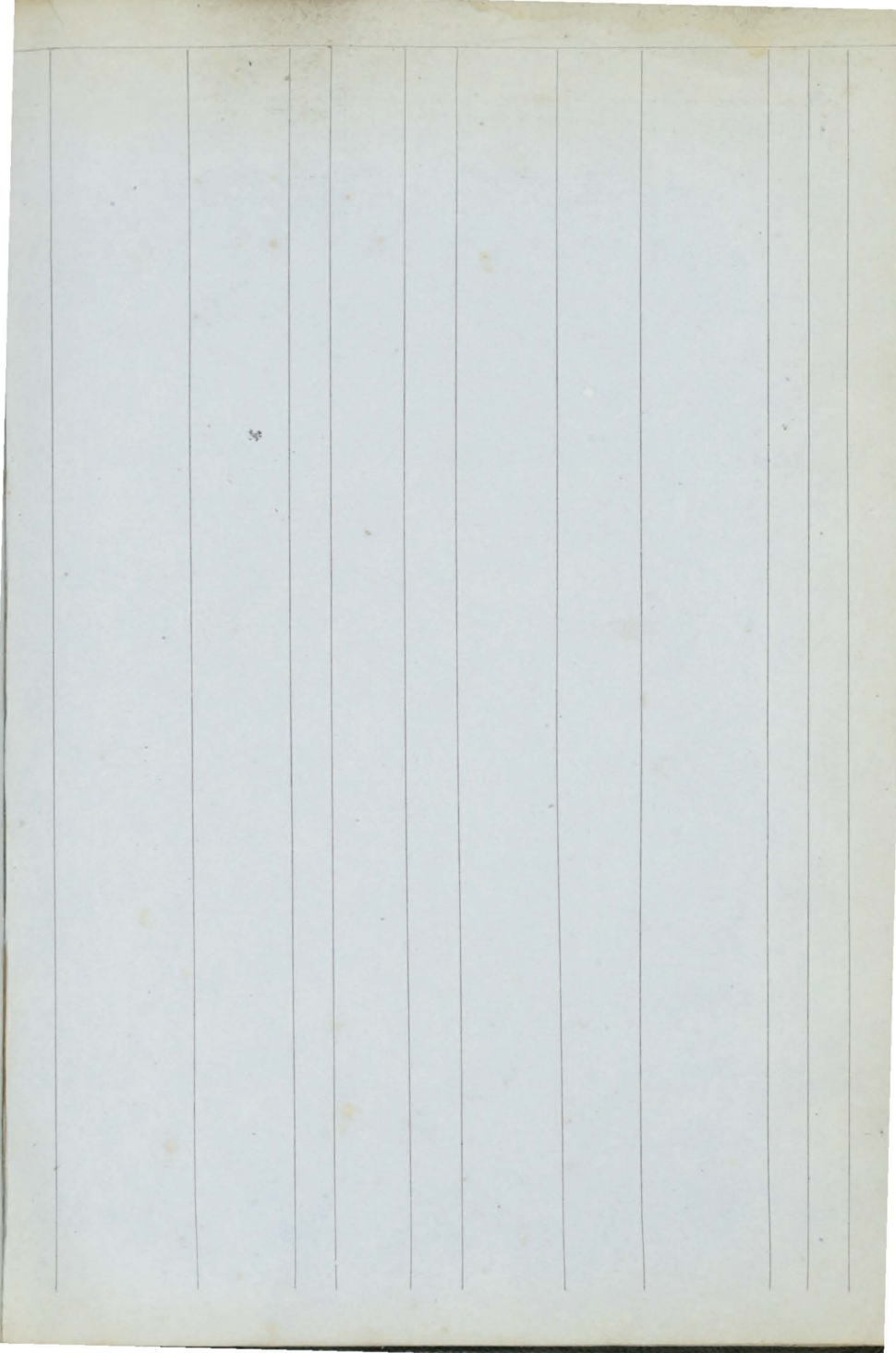

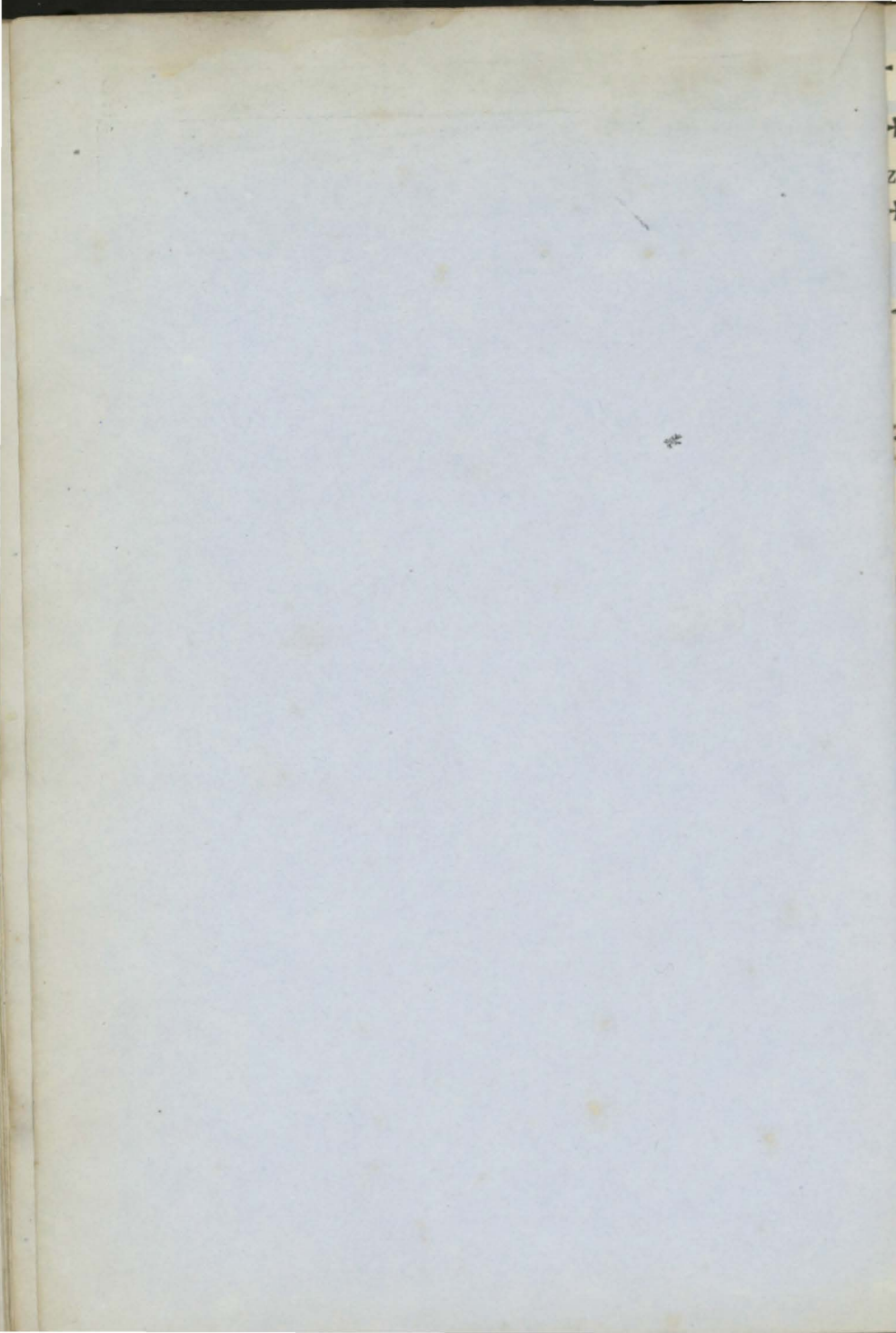

1	Zenobia Bk YM.55	JAtkins'n	444 416	Sndrld	1855	Johnson & Nwestle	Sld. Akyab	8	A 1 7
+	3 Yam Bk F.&YM.55 over	A. Greig pt.I.B.	295	Hrtlpl	1855	Jackson & Hartlpl	Hpl. Medit.	8	A 1 8
Z	2 Zouave Sew Sr (Iron)	Chrlswth MC.55	385	Shilds AP.70H	1855	H. Taylor	London Shl. Medit.	—	A 1 3
+	4 Yeoman's Glory Sr	Bennetts	83	Fowey lhp.55	1813	J. Mayn	Falmth Fal. Coaster	—	Æ 1 9
+	5 Youth Bn YM.55,c.f.	Scarboro'	156	Jersey	1855	Deslnds & Jersey	Jer. Coaster	10	A 1 9
6	Zouave Sew Bk (Iron)	Blekmore MC.55	715 487	Dmbtln AP.120 H.	1855	Denny, Br	Glasgw Cly. Crimea 5BlkHds	—	A 1 9
27	Zoboah S F.&YM.55 over	Robertson pt.I.B.	1305	N.Brns B.Tam & PP.w	1855	Mrrison & St. John ptr.&s.55	Liv. UStates	7	A 1 11
8	Yorkshire Lass Sr	W. Booth	58	Ktnbg ptCl.	1845	Losh & Co.	Nwcstle Nwc Coaster	—	Æ 1 4, 56
9	Zion Hill Sr pt.I.B.	G Griffiths	113	Ptmde	1856	Griffiths	Ptmde Pmd Coaster	10	A 1 4, 56
+	10 Zuma Sr I.B.	G. Hoole	102	Gmsby	1856	G. Prest	Wisbeh Hul. Coaster	10	A 1 4, 56
+	11 Ziska Bg YM.56	Midhurst	185	Hlyh'd	1856	Glyn & C	Liverp'l Bms. Lisbon	12	A 1 4, 56
12	Zetland Bn	J. Munro	131 117	Leith ND.48, N	1829	M'Kenzie ds & Srps56	Strn'wy Nwc. Baltic	—	Æ 1 4, 56

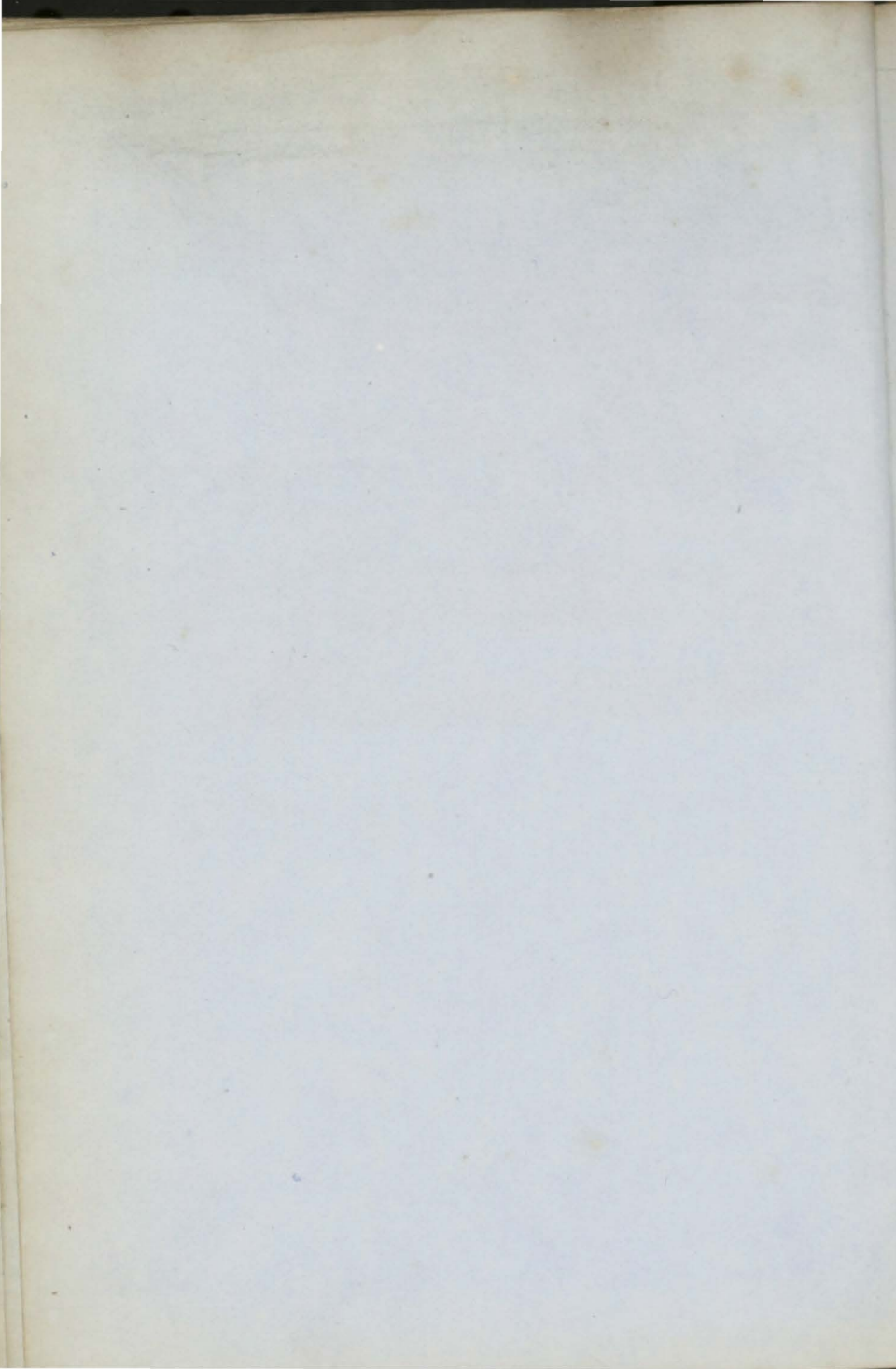

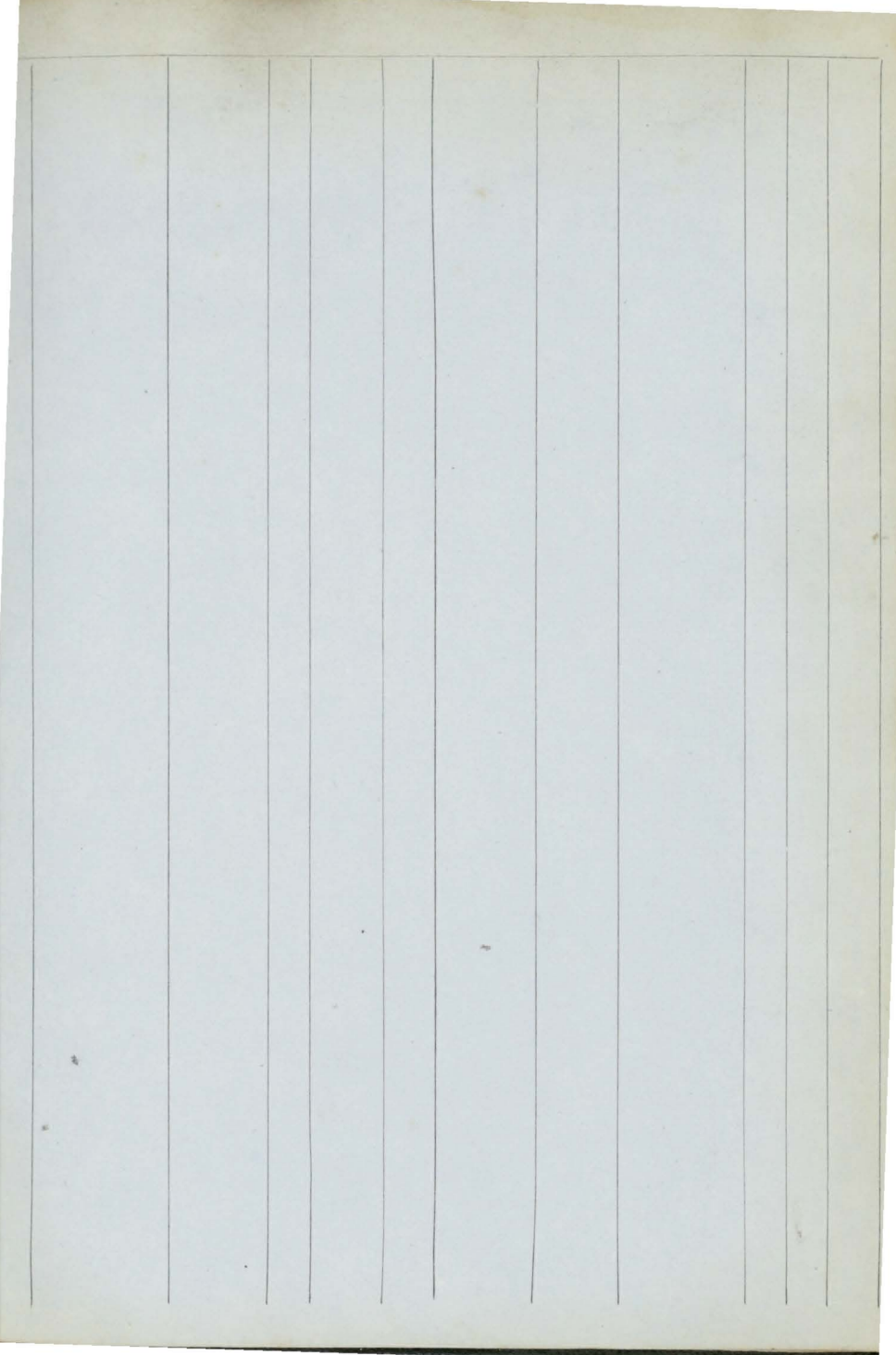

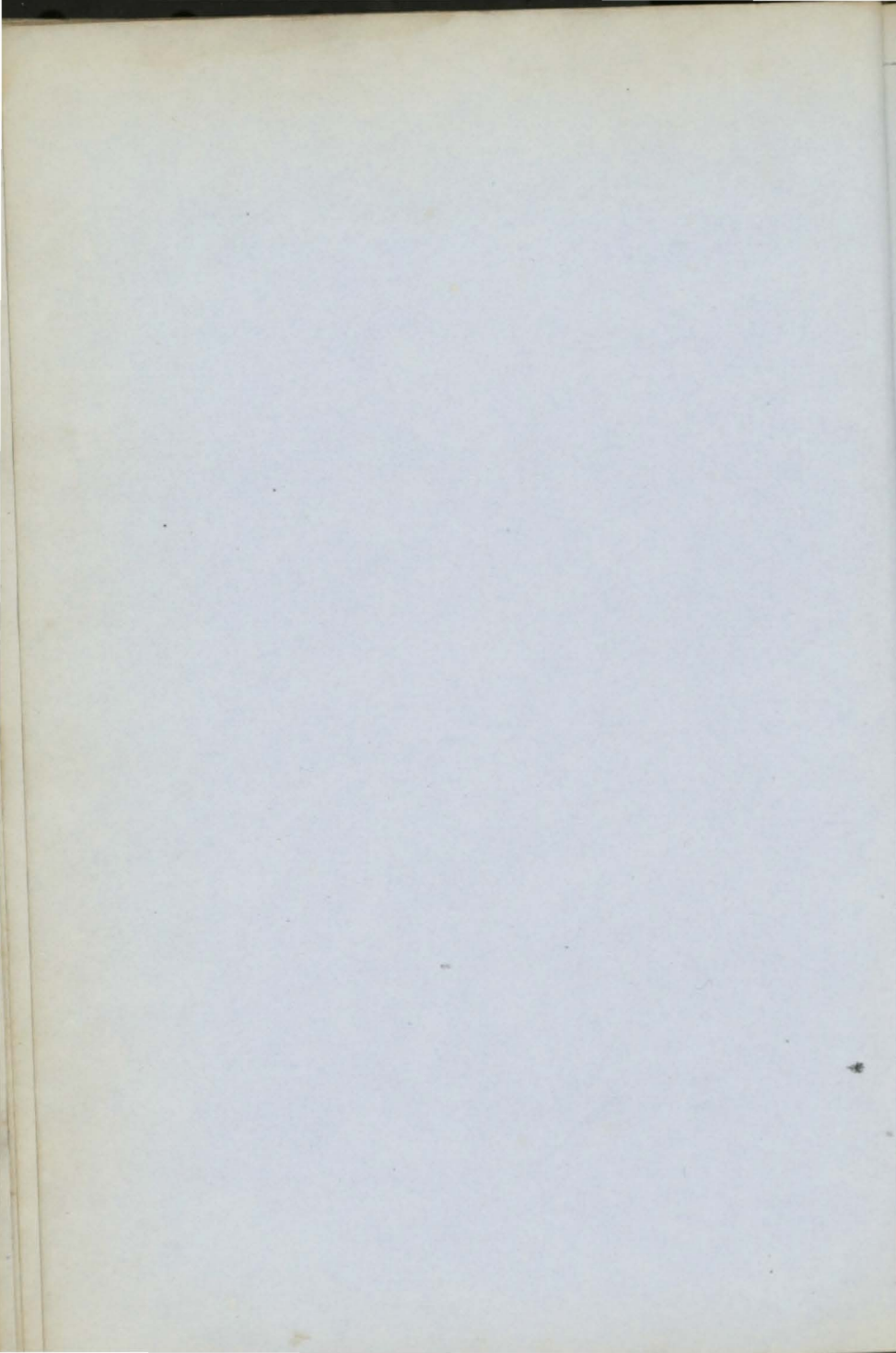

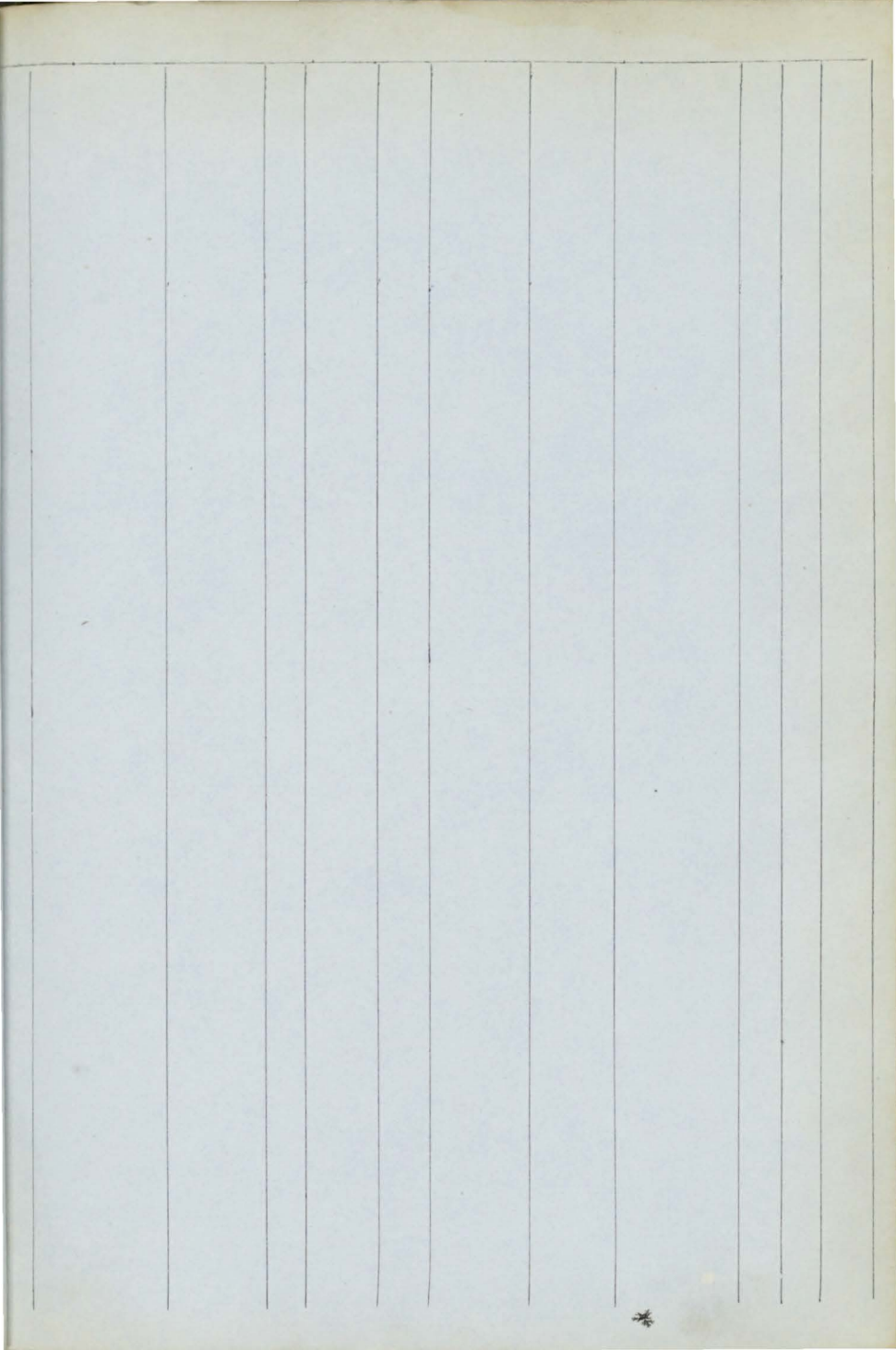

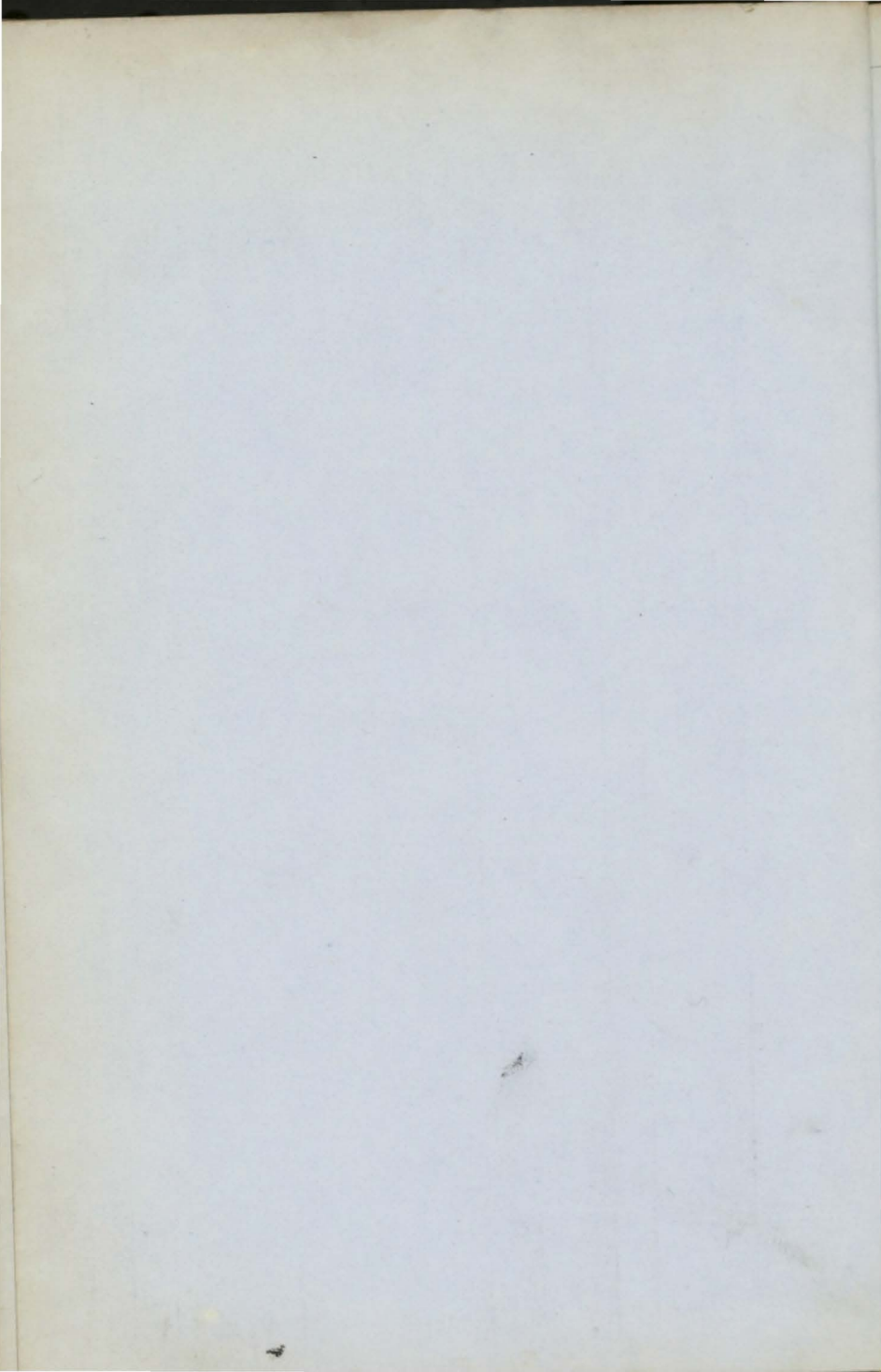

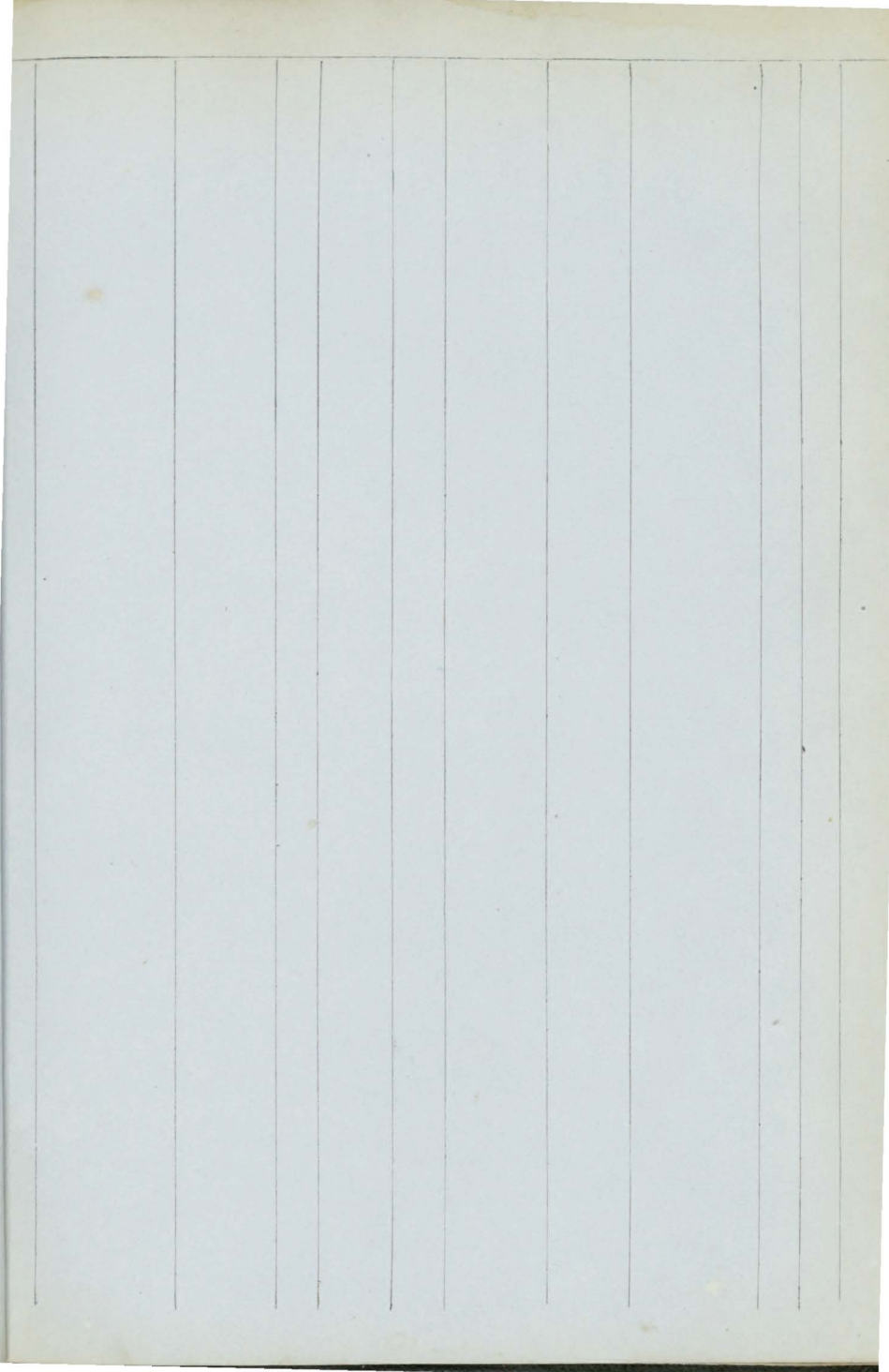

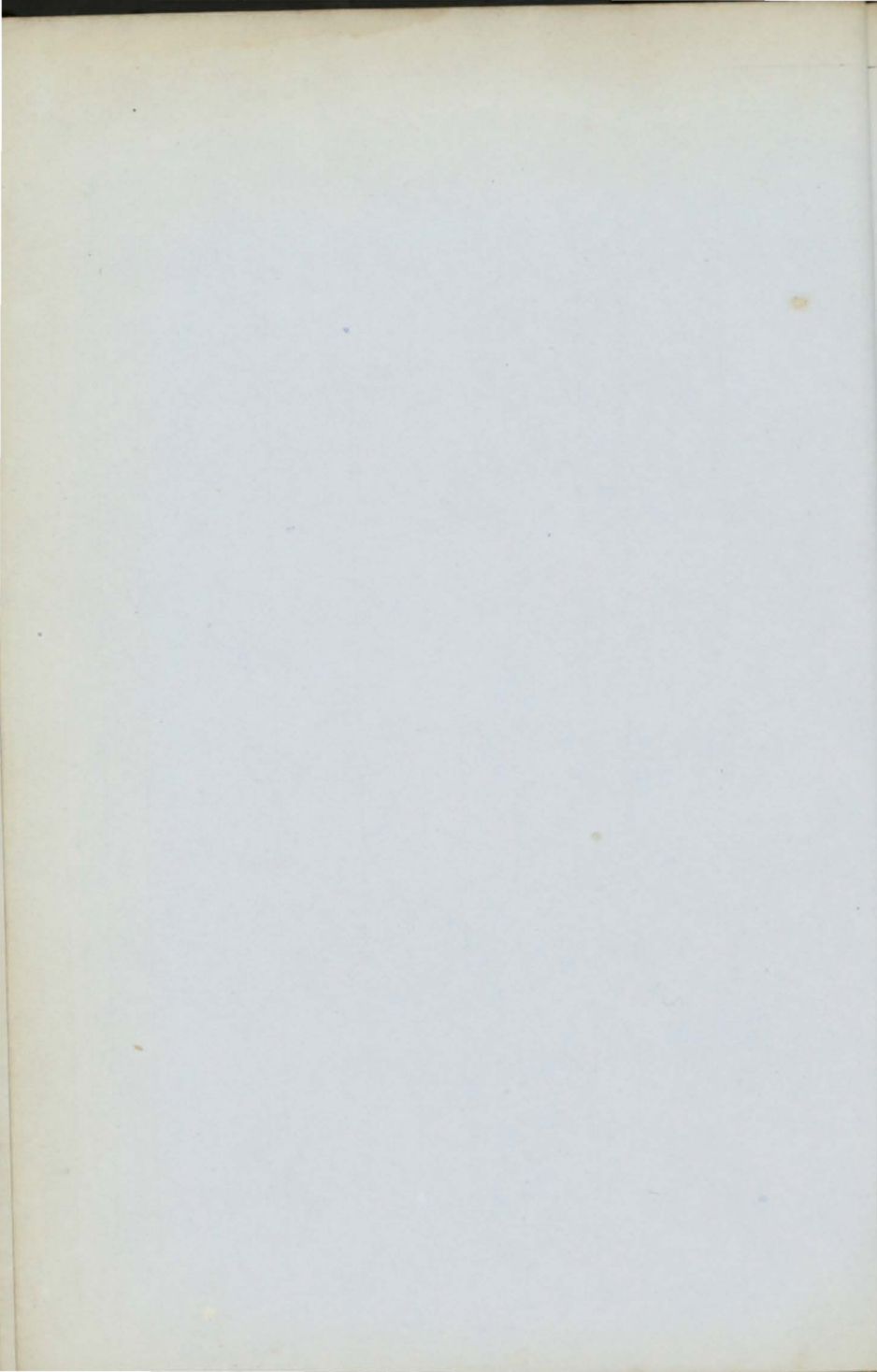

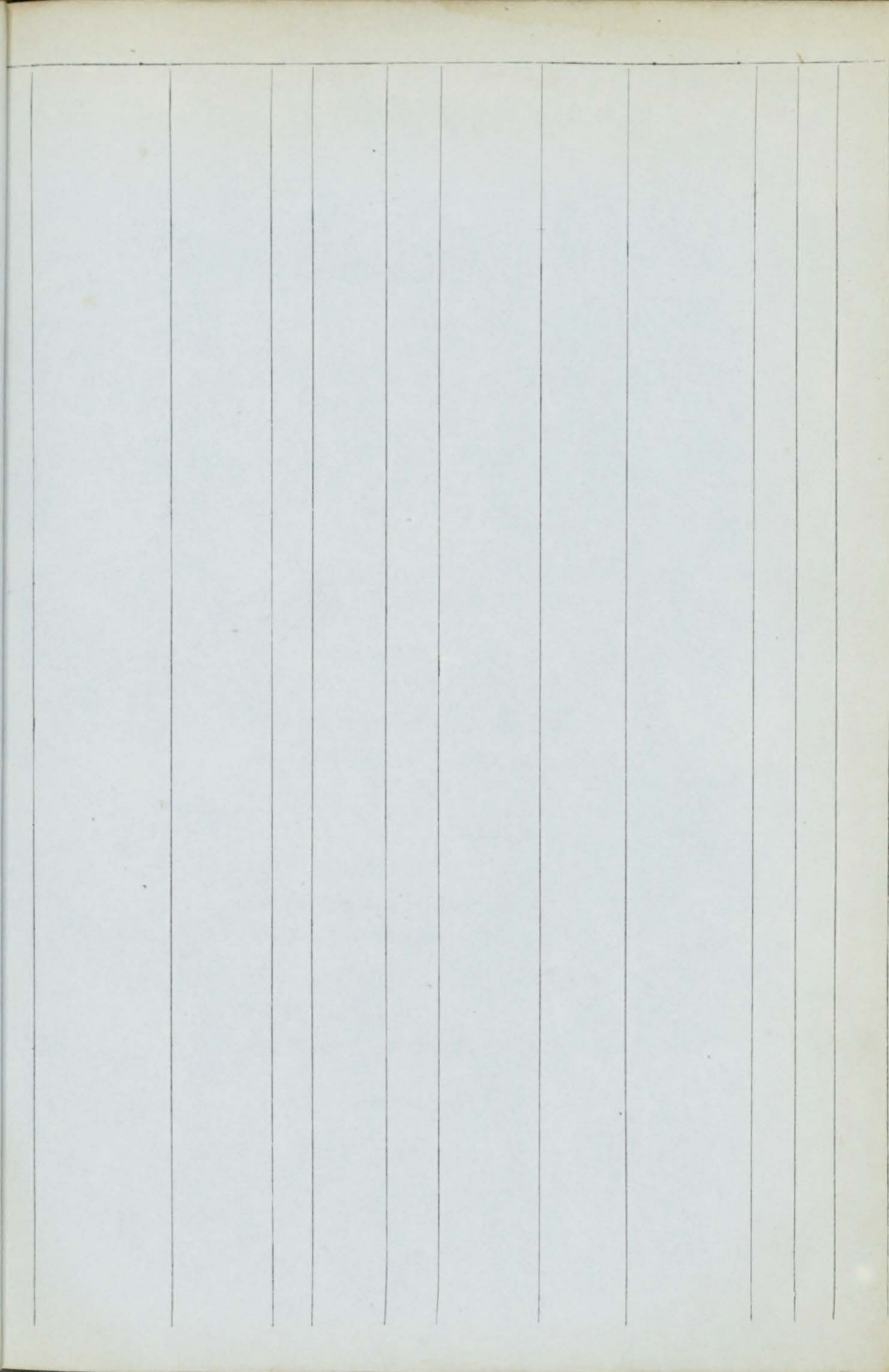

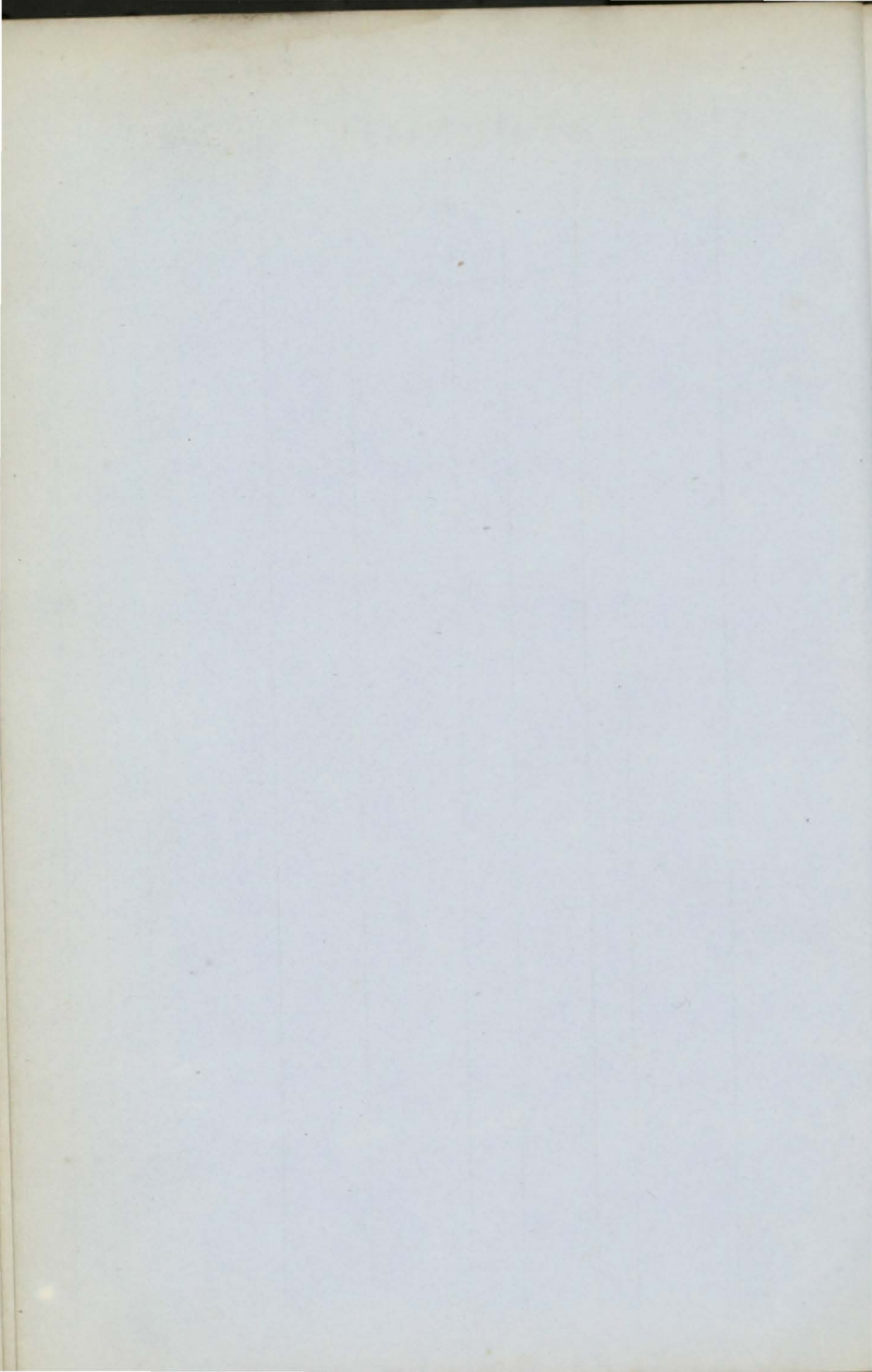

APPENDIX.

COMMITTEE
FOR
MANAGING THE AFFAIRS
OF
LLOYD'S.

THOMAS BARING, M.P., CHAIRMAN.
ADOLPHUS PUGH JOHNSON.
WILLIAM CHAPMAN HARNETT.
HENRY CASPAR HEINTZ.
JOHN ROBINSON.
WILLIAM FLINT SADLER.
MICHAEL WILLS.
DAVID JOSIAS BISCHOFF.
ISAAC WESTMORLAND.
WILLIAM WILSON SAUNDERS.
SAMUEL HARPER.
THOMAS CHAPMAN.

GEORGE ANTHONY HALSTED, CAPT. R.N., SECRETARY.

1st July, 1855.

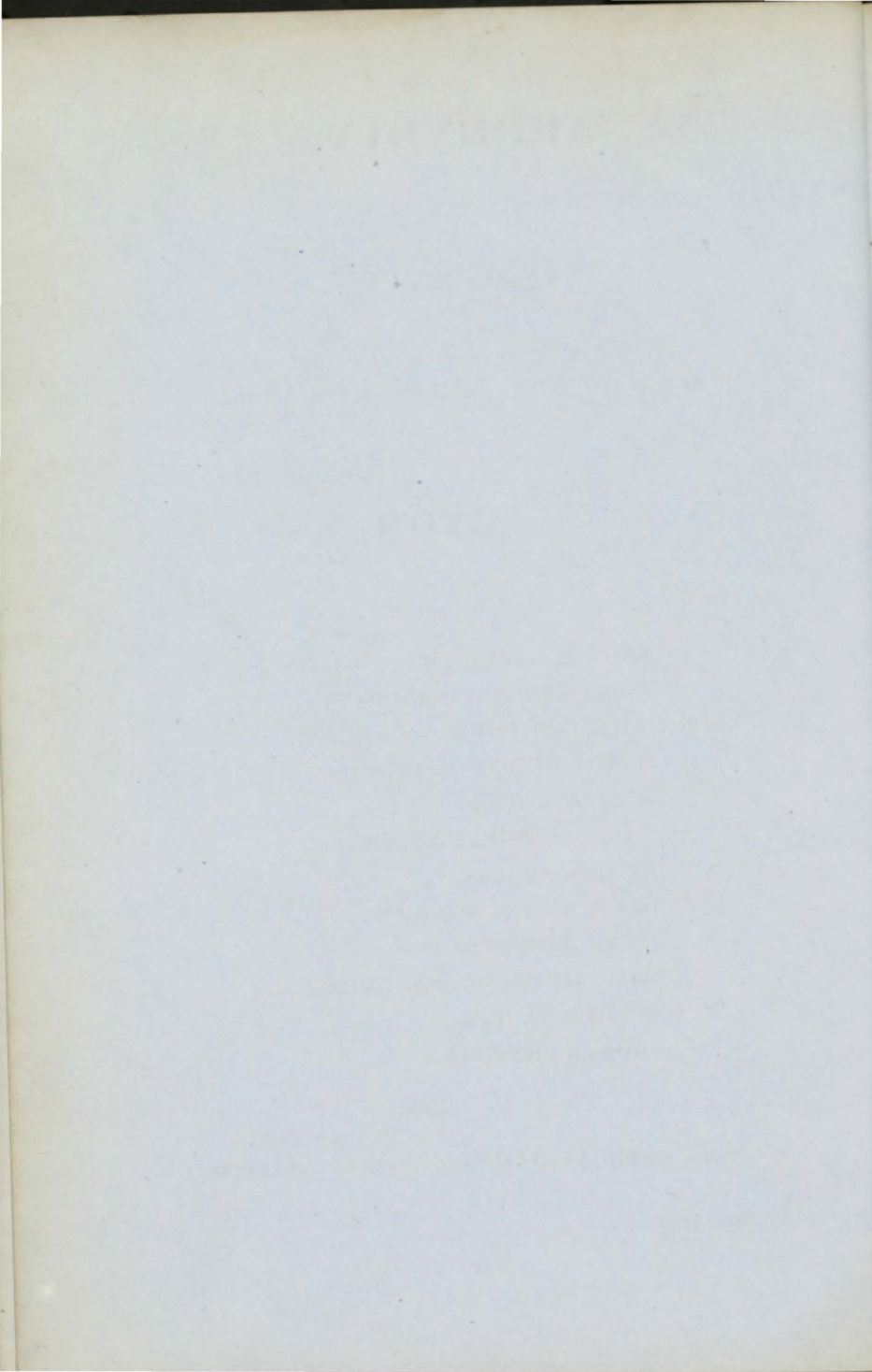

LIST OF AGENTS TO LLOYD'S

Corrected to 26th MAY, 1855.

ENGLAND AND WALES.

<i>Aberdovey</i>	Edward Price
<i>Aberystwith</i>	Thomas Jones, jun.
<i>Aldborough</i>	Newson Garrett
<i>Alderney</i>	Thomas Nicholas Barbenson
<i>Barmouth</i>	Ellis Edwards Williams
<i>Beaumaris and Conway</i>	Capt. Thomas Ogle, R.N.
<i>Berwick and Holy Island</i>	James Sinclair
<i>Bideford</i>	Thomas Burnard Chanter
<i>Bigbury Bay</i>	Daniel Shath
<i>Blyth</i>	Joseph Hodgson
<i>Bonchurch, Isle of Wight</i>	Jonathan Jolliffe
<i>Bridgewater</i>	Thomas Sully
<i>Bridlington</i>	Waters Brambles & Son
<i>Bridport and Lyme</i>	Daniel Good
<i>Brixham</i>	Rd. Langworthy Hingston, jun.
<i>Bude & Boscastle</i>	William Rowe
<i>Caernarvon</i>	William Turner, jun.
<i>Cardiff</i>	John Owen
<i>Cardigan</i>	David Davies
<i>Castletown—Isle of Man</i>	Robert Boardman
<i>Chale, Isle of Wight</i>	Wm. Hearn Jacobs
<i>Cowes</i>	Thomas Harling & Co.
<i>Cromer</i>	Henry Sandford
<i>Dartmouth</i>	Rd. Langworthy Hingston
<i>Dover</i>	Samuel Metcalfe Latham
<i>Eastbourne</i>	Comr. J. Hewett, R.N.
<i>Falmouth</i>	Wm. Broad & Sons
<i>Fishguard</i>	David Vaughan
<i>Fleetwood</i>	Stephen Burrige, jun.
<i>Fowey</i>	Wm. Lowry
<i>Gloucester</i>	Lieut. John G. Francillon, R.N.
<i>Goole</i>	James Wake
<i>Grimsby</i>	Stephen Oates
<i>Guernsey</i>	Henry Tupper

<i>Hartlepool</i>	Joseph Nixon Eden
<i>Harwich</i>	Oliver John Williams
<i>Holyhead</i>	William Bulkeley Jones
<i>Hull</i>	William Henry Bremer
<i>Ilfracombe</i>	William Huxtable
<i>Jersey</i>	Thomas Mallet
<i>Lancaster</i>	Matthew Simpson
<i>Liverpool and Southport</i>	Henry C. Chapman & Co.
<i>Llanelly</i>	Robert Dunkin
<i>Llanmadock</i>	George Holland
<i>Lowestoffe</i>	Thomas Small
<i>Lymington</i>	
<i>Lynn</i>	Lieut. Wm. Garland, R.N.
<i>Lytham</i>	Thomas Butcher
<i>Maldon</i>	Henry May
<i>Margate</i>	George Hammond & Co.
<i>Maryport and Carlisle</i>	Edward Jobling
<i>Milford</i>	William Robertson
<i>Newhaven and Brighton</i>	William Cole
<i>Newport (Monmouthshire)</i>	Henry Edwards
<i>North Shields</i>	Robert Poppelwell & Co.
<i>Padstow</i>	Tremain & Clemow
<i>Penzance</i>	Richard Pearce
<i>Pill</i>	William Sheppard Morgan
<i>Plymouth</i>	Wm. Fredk. Collier
<i>Poole</i>	Richard & Carter Buck
<i>Portsmouth</i>	Garratt & Gibbon
<i>Port Talbot</i>	William Llewellyn Powell
<i>Pwllheli</i>	Robert Griffith
<i>Ramsey, Isle of Man</i>	Hew Brown
<i>Ramsgate and Deal</i>	Compr. Edward B. Nott, R.N.
<i>Redcar</i>	Robert Coulson
<i>Rhyl</i>	John Tarleton
<i>Rye</i>	John Amon Vidler
<i>St. Davids</i>	Samuel Williams
<i>St. Ives</i>	John Newman Tremearne
<i>Scarborough</i>	Fras. Jennings & Wm. Wear
<i>Scilly</i>	Francis Banfield & Sons
<i>Sheerness</i>	William Walker Bentham
<i>Shoreham and Littlehampton</i>	George Corney
<i>Southampton</i>	William James Le Feuvre
<i>Southwold</i>	Comr. Francis Wilson Ellis, R.N.
<i>Star Cross</i>	Henry Burden Ash
<i>Stockton</i>	Christopher Martin

<i>Sunderland</i>	James Crosby
<i>Swansea</i>	James Strick
<i>Teignmouth</i>	Matthew Warren
<i>Tenby</i>	Thomas Stephenson
<i>Wainfleet</i>	Richard Booth
<i>Warkworth</i>	William Muers
<i>Wells</i>	Robinson Parker
<i>Weymouth</i>	George Arden
<i>Whitby</i>	John Peirson Linton
<i>Whitehaven</i>	James Jackson
<i>Whitstable</i>	Philpot Wood
<i>Wisbeach</i>	John Stoneham Buckley
<i>Wivenhoe</i>	John Green Chamberlain
<i>Yarmouth (Isle of Wight)</i>	Philip Bright
<i>Yarmouth</i>	John Shelley & Co.

SCOTLAND.

<i>Aberdeen</i>	James Aiken, jun.
<i>Ayr, Troon, and Ardrossan</i>	John Kinloch
<i>Campbelltown</i>	Wm. Watson, jun. & Co.
<i>Conisbay</i>	James Bremner
<i>Dumfries</i>	Francis Nicholson
<i>Dunbar</i>	Jno. Jas. & Thos. Kirkwood
<i>Dundee</i>	David Crichton
<i>Fraserburg and Banff</i>	George Wallace
<i>Greenock and Port Glasgow</i>	Thomas Oliphant Hunter
<i>Isle of Arran</i>	John M'Neill
<i>Isles of Islay, Jura, and Colonsay</i>	John McLean
<i>Isles of North Uist, &c.</i>	James Thos. McDonald
<i>Isle of Skye</i>	Alex. Kenneth M'Kinnon
<i>Kirkwall and North Isles</i>	Robert Scarth
<i>Leith</i>	David Thom
<i>Lerwick</i>	Andrew Sutherland
<i>Loch Eribol</i>	Murdoch Low
<i>Lossiemouth</i>	Lieut. John Tod, R.N.
<i>Montrose</i>	Alexander Brand
<i>Oban</i>	James Cumstie
<i>Peterhead</i>	Keith Forbes
<i>South Ronaldsha</i>	Malcolm Gray
<i>Stornoway</i>	Wm. & Rodk. Morison
<i>Stranraer</i>	Andrew Irving

<i>Stromness and Longhope</i>	John Macaulay Hamilton
<i>Thurso</i>	Donald Campbell
<i>Tobermory</i>	Donald Campbell
<i>Ullapool</i>	William and Alexander Mackenzie
<i>Westra</i>	Thomas Traill
<i>Wick</i>	Alexander McPherson
<i>Wigton</i>	William Marshall

I R E L A N D.

<i>Belfast</i>	Nicholas Fitzsimons
<i>Castletown and Kenmare</i>	Robert Puxley
<i>Coleraine</i>	Wm. Henry Black
<i>Cork</i>	James Scott & Co.
<i>Crookhaven</i>	James Hutchinson Swanton
<i>Dingle</i>	Bastable Herbert Hilliard
<i>Dublin</i>	John Walsh
<i>Dundalk</i>	Samuel Jackson Turner
<i>Dunfanaghy</i>	Francis Forster
<i>Galway</i>	Francis Fitzgerald
<i>Killybegs</i>	Andrew Cassidy
<i>Kilrush</i>	William Blair
<i>Kinsale</i>	Dunn, Newman & M'Daniel
<i>Limerick</i>	Francis Spaight
<i>Londonderry</i>	John A. Smyth & Co.
<i>Queenstown</i>	Simon Ring
<i>Rathlin, Island of</i>	Robert Gage, jun.
<i>Skibbereen</i>	James Hutchinson Swanton
<i>Sligo</i>	Thomas Hudson
<i>Tra'ee</i>	Francis Twiss
<i>Valentia</i>	Daniel Mahony
<i>Warren Point and Newry</i>	Leonard Watson
<i>Wa'erford</i>	Josiah Williams
<i>Westport</i>	Peter Denis Browne
<i>Wexford</i>	Francis Harper
<i>Youghal</i>	Thomas John, jun.

FOREIGN.

<i>Aalborg, Randers, and Aarhus...</i>	...	P. H. Rée & Co.
<i>Accra</i>	George Smith
<i>Adelaide (South Australia)</i>	Elder & Co.
<i>Aden</i>	
<i>Aguadilla and Mayaguez (Porto Rico)</i>	...	Schroeder & Co.
<i>Akyab</i>	Halliday, McMillan, & Co.
<i>Albany, King George's Sound (Western Australia)</i>	William Clement Doutty
<i>Aleppo</i>	John Kennedy
<i>Alexandria</i>	Briggs & Co.
<i>Algiers</i>	Henry Stucklé
<i>Alicant</i>	Carey & Co.
<i>Almeria</i>	E. P. Roman
<i>Alten, Hammerfest, and adjacent ports</i>	...	Stephen Henry Thomas
<i>Amoy</i>	F. D. Syme & Co.
<i>Amsterdam</i>	John Mavor Still
<i>Ancona</i>	James Terni & Son
<i>Annotto Bay (Jamaica)</i>	Henry Westmorland
<i>Antigua</i>	John Bennett
<i>Antwerp</i>	Jollie & Co.
<i>Apalachicola</i>	Jeremiah Day & Co.
<i>Archangel</i>	Felix Clarke
<i>Areceivo (Porto Rico)</i>	Kortright & Huicy
<i>Arica</i>	Joseph Hegan & Co.
<i>Arichat, Cape Breton</i>	George Edward Jean
<i>Auckland (New Zealand)</i>	Wm. Smellie Grahame
<i>Aux Cayes</i>	Roberts, Wentworth, & Co.
<i>Bahia</i>	Whately, Krabbe & Co.
<i>Baltimore</i>	Granville Sharp Oldfield
<i>Barbadoes</i>	Michael Cavan & Co.
<i>Barcelona and Tarragona</i>	Carey, Brothers & Co.
<i>Batavia</i>	Maclaime, Watson, & Co.
<i>Bathurst, (N. B.)</i>	Henry William Baldwin
<i>Bay of Islands (New Zealand)</i>	John Busby
<i>Bayonne</i>	Fergus James Graham (Consul)
<i>Berbice</i>	Bridges, Sherlock & Co.
<i>Bergen</i>	Alexander Greig & Son.
<i>Bermuda</i>	Nathaniel T. Butterfield
<i>Beyrout</i>	Henry Heald

<i>Bilbao</i>	F. de Gana & Clark
<i>Bjorneborg</i>	Bjorkman & Rosenlew
<i>Bogota</i>	Powles, Wilson & Co.
<i>Bombay</i>	Lancaster & Co.
<i>Bordeaux</i>	Cutler & Co.
<i>Bornholm and Eartholms, Islands of</i> ...	Jens Michelsen
<i>Boston</i>	James Sturgis
<i>Boulogne</i>	Alexander Adam & Co.
<i>Bourbon</i>	Adolphe Le Roy
<i>Brake, Bremerle, and Bremerhaven</i> ...	Koppen & Schwoon (Vice-Consuls), Sub-Agents
<i>Bremen</i>	B Pearkes (Vice-Consul)
<i>Brest</i>	Sir Anthony Perrier (Consul)
<i>Brindisi</i>	Nervegna, Brothers
<i>Buenos Ayres</i>	Plowes, Atkinson & Co.
<i>Cadiz</i>	John M'Pherson Brackenbury, (Consul)
<i>Cagliari</i>	William Sanderson Craig (Consul)
<i>Calais</i>	John Morley
<i>Calcutta</i>	James Cowell
<i>Calmar</i>	P. E. Kreuger & Jennings
<i>Campeachy</i>	Joaquin Gutierrez & Co.
<i>Canary Islands</i> ..	Bruce, Hamilton & Co.
<i>Canton and Macao</i>	Blenkin, Rawson & Co.
<i>Cape Coast Castle</i>	Francis Chapman Grant
<i>Cape de Verd Islands</i>	Thomas Miller (Consul)
<i>Cape and Simon's Towns (C.G.H.)</i> ...	William Dickson & Co.
<i>Cape Haytien</i>	John Littlejohn Wilson
<i>Carlshamn</i>	Winberg & Meyer
<i>Carthagena</i>	Charles Walsingham Turner (Consul)
<i>Carthagena de Colombia</i>	Druce, Eckart & Co.
<i>Ceara and Aracati</i>	Singlehurst, Corlett, & Co.
<i>Cephalonia and Zante</i>	Barff, Hancock & Co.
<i>Charente</i>	Theodore Richard
<i>Charleston</i>	Christopher Atkinson & Co.
<i>Charlotte Town (Prince Edward's Island)</i>	
<i>Christiania</i>	Axel Winge
<i>Christiansand</i>	O P. Morck
<i>Christiansund and district of Romsdal</i> ...	John Allen (Vice Consul)
<i>City of St. Domingo</i>	Rothschild & Coen
<i>Civita Vecchia</i>	John Thomas Lowe, jun. (Vice-Consul)
<i>Cochin</i>	Joseph Ballard & Co.

<i>Colombo (Ceylon)</i>	A. & R. Crowe & Co.
<i>Columbia River</i>	Alexander C. Anderson
<i>Constantinople</i>	Thomas Nixon Black
<i>Copenhagen</i>	Smidt & Le Maire
<i>Corfu</i>	John Cortazzi
<i>Coringa</i>	Richard Henry Daniel Towle
<i>Corunna</i>	Peter Maria Barrié
<i>Cronstadt</i>	John Booker & Son
<i>Curaçao</i>	Herman Van der Meulen
<i>Cuxhaven</i>	Dutton (Vice-Consul) & Dultz Sub-Agents
<i>Dantzic</i>	Melchior Frederich Hebler
<i>Demerara</i>	Peter Rose
<i>Denia</i>	Robert Rankin
<i>Dominica</i>	James Matthews
<i>Drontheim</i>	Herman Hoe & Co.
<i>Dunkirk</i>	Charles Carlier
<i>Elsinore</i>	Chapman, Norrie & Co.
<i>Emden, Groningen, and adjacent Islands</i>				Y. & B. Brons
<i>Falkland Islands</i>	John Markham Dean
<i>Falmouth (Jamaica)</i>	P. Abraham & Co.
<i>Fanoë, and Manoe, Islands of</i>	Neils Sonnichsen
<i>Faro</i>	Ventura José Coelho de Carvalho
<i>Fayal</i>	Wm. Henry Lane
<i>Figueira</i>	Rendell & Co.
<i>Flensburg</i>	Cornelius Peter August Koch
<i>Fohr and District</i>	Levy Heymann
<i>Galatz and Ibrail</i>	Charles Cunningham (Consul)
<i>Gaspé</i>	
<i>Geelong (Port Phillip)</i>	Frederic Champion
<i>Genoa</i>	Angel George Barchi
<i>Gibraltar and Algeiras</i>	John Longlands Cowell
<i>Gijon</i>	J. J. Kelly (Vice-Consul)
<i>Godbout</i>	Jas. Anderson
<i>Gonaives</i>	James Bean M'Guffie (Vice- Consul)
<i>Gothenburg, and from Stromstadt to</i>				
<i>Engelholm</i>	James Sinclair
<i>Gothland, Island of</i>	Lawrence Nicholas Enequist (Consul)
<i>Grand Caymanas</i>	James Coe

* Or the Officer for the time being acting for the Hudson's Bay Company.

<i>Granville</i>	Robert May (Vice-Consul)
<i>Grenada</i>	Henry Garraway
<i>Grey Town (Mosquitia Shore)</i>				
<i>Guatemala</i>	John Matthew
<i>Guayaquil</i>	Horace H. Cox
<i>Halifax (N.S.)</i>	James & Michael Tobin
<i>Hamburg</i>	Blohm & Lepper
<i>Hamilton (Canada West)</i>	William Pring
<i>Harbour Grace, Conception Bay, Newfoundland</i>	Ridley & Sons
<i>Harlingen, Ameland, and Schiermonekoog</i>					Barend Visser & Son
<i>Havannah and Matanzas</i>	Fesser & Co.
<i>Havre de Grace</i>	E. & M. Luscombe
<i>Heligoland</i>	Jasper Bufe
<i>Helsingborg (and Coast from Engelholm to Malmo)</i>	Fritz Rooth (Vice-Consul)
<i>Helsingfors</i>	H. Borgstrom & Co.
<i>Hjerting</i>	Ivar Ellung
<i>Hobart Town (Van Diemen's Land)</i>	Thomas Daniel Chapman
<i>Hokianga (New Zealand)</i>	Comr. Thos. McDonnell, R.N.
<i>Honduras</i>	
<i>Hong Kong</i>	Lyll, Still & Co.
<i>Iviza</i>	Wallis & Co.
<i>Jaffa</i>	Assaad Jacop Kayat, M.D. (Consul)
<i>Jaquemel</i>	Wm. Larke
<i>Kema (Moluccas)</i>	Teunis Maud
<i>Kertch</i>	Charles R. Cattley (Vice-Consul)
<i>Key West</i>	Usebius Joseph Gomez
<i>Kingston (Canada West)</i>	Thomas Briggs, jun.
<i>Kingston (Jamaica)</i>	Wright, Armstrong & Co.
<i>Labrador</i>	P. De Quetteville & Brother
<i>Lagos (Portugal)</i>	
<i>La Guayra</i>	H. G. Schimmel & Co.
<i>Laguna de Terminos</i>	Gutierrez & Co.
<i>La Rochelle</i>	P. Michel & Son
<i>Launceston (V.D.L.)</i>	Ducroz & Co.
<i>Laurvig and Sandefjord</i>	William Archer
<i>Leghorn</i>	Wm. Macbean & Co.
<i>Lemvig</i>	C. B. Claudi
<i>Liberia</i>	Augustus Wm. Hanson (Consul)
<i>Liebau</i>	Herman Huercke, jun.
<i>Lima</i>	Joseph Hegan & Co.
<i>Lisbon</i>	Charles Jauncey
<i>Lonbock</i>	J. P. Freyss & Co.

<i>Maceio</i>	James Burnett (Vice-Consul)
<i>Madeira</i>	Stoddart & Co.
<i>Madras</i>	Line & Co.
<i>Magdalen Islands</i>	John Francis Muncey
<i>Malaga</i>	Wm. Penrose Mark (Consul)
<i>Malta</i>	Robinson Duckworth & Co.
<i>Manilla</i>	Ker & Co.
<i>Maranham</i>	Andrew Neilson
<i>Marseilles</i>	Rabaud Brothers & Co.
* <i>Maulmain</i>	Neat Major
<i>Mauritius</i>	Hunter, Ireland, & Co.
<i>Mazatlan</i>	William N. Rudall
<i>Melbourne (Port Philip)</i>	Barnard Robert Mathews
<i>Memel</i>	John Mason
<i>Messina</i>	Henry Newton Rew & Co.
<i>Mingan</i>	* Donald A. Smith
<i>Miramichi (New Brunswick)</i>	Gilmour, Rankin, & Co.
<i>Mobile</i>	Daniel Wheeler
<i>Moen, Falster, and Lolland, Islands of</i> ...	C. Hage & Son
<i>Mogadore</i>	William Grace (Vice-Consul)
<i>Montego Bay (Jamaica)</i>	Thomas Watson
<i>Monte Video</i>	Thomas Tomkinson & Co.
<i>Montreal</i>	Henry Chapman
<i>Montserrat</i>	Burke & Burns
<i>Morant Bay (Jamaica)</i>	Wright, Armstrong, & Co.
<i>Moreton Bay (N.S.W.)</i>	Richard J. Coley
<i>Mortier and Burin</i>	William Hooper
<i>Mossel Bay (Southern Africa)</i>	Barry & Co.
<i>Myteline</i>	Charles T. Newton (Vice-Consul)
<i>Nantes</i>	Theodore Hardouin
<i>Naples</i>	Cumming, Wood & Co.
<i>Narva</i>	Charles Sutthoff & Co.
<i>Nassau (New Providence)</i>	John Thomson & Co.
<i>Nelson (New Zealand)</i>	James Mackay
<i>Nevis</i>	Adolphus Henry Linnington
<i>New Carlisle (Chaleur Bay)</i>	Robert Warren Kelly
<i>Newcastle (N.S.W.)</i>	
<i>New Orleans</i>	Juan Ygnacio de Egana
<i>New Plymouth (New Zealand)</i>	George Curtis
<i>New York, New Jersey, and Long Is-</i> <i>land</i>	George Barclay

* Or the Officer for the time being acting for the Hudson's Bay Company.

<i>Norden</i>	Steinbomer & Lubinus
<i>Norfolk (Virginia)</i>	Myer Myers
<i>Odessa</i>	Edward Moberly
<i>Oporto</i>	
<i>Ostend</i>	J. B. Brasseur
<i>Otago (New Zealand)</i>	William Hunter Reynolds
<i>Padang</i>	Robert Raaf Purvis
<i>Palermo</i>	Morrison, Seager, & Co.
<i>Panama</i>	William Nelson
<i>Para</i>	James Crooks Campbell
<i>Patras</i>	Barff, Hancock, & Co.
<i>Penang</i>	Lorrain, Sandilands, & Co.
<i>Pernambuco and Paraiba</i>	M'Calmont & Co.
<i>Pernau</i>	C. J. Schmidt
<i>Philadelphia</i>	S. Morris Waln
<i>Pictou (Nova Scotia)</i>	James Dawson
<i>Pillau</i>	Edward & George Hay
<i>Piræus</i>	William Beavar Neale (Consul)
<i>Plaister Cove (Cape Breton)</i>	James Gregor M'Keen
<i>Point de Galle (Ceylon)</i>	John Black
<i>Ponce (Porto Rico)</i>	Kohl, Poten & Co.
<i>Port Antonio (Jamaica)</i>	Alexander James Brymer
<i>Port Beaufort (South Africa)</i>	Barry and Nephews
<i>Port Elizabeth (Algoa Bay)</i>	Maynards & Von Rönn
<i>Port Hood (Cape Breton)</i>	George Craigie Lawrence
<i>Port Jackson (N.S.W.)</i>	Donaldson & Co.
<i>Port Lyttleton (New Zealand)</i>	Cookson, Bowler, & Co.
<i>Port Mahon</i>	Ladico, Brothers
<i>Port Natal</i>	George Christopher Cato
<i>Port-au-Prince</i>	John Hearne & Co.
<i>Portland, Bath, and Wiscasset</i>	E. P. Sherwood (Vice-Consul)
<i>Portland Bay (N.S.W.)</i>	Horace Flower
<i>Porto Plata</i>	George Breffit & Co.
<i>Puerto Cabello</i>	Hellyer & Co.
<i>Pugwash</i>	Henry Gesner Pineo
<i>Punta Arenas</i>	Allan Wallis (Vice Consul)
<i>Quebec</i>	John Charles Thomas Cochrane
<i>Rangoon</i>	Gladstone, Wyllie, & Co.
<i>Reval</i>	John C. Girard (Vice-Consul) & Edmd. Girard (joint-agents)
<i>Richibucto (New Brunswick)</i>	John William Holderness
<i>Richmond (Virginia)</i>	
<i>Riga</i>	Mitchell & Co.
<i>Rio Grande do Sul</i>	Peter Sinclair

<i>Rio Hacha</i>	Michl. Constantine (Vice-Consul)
<i>Rio de Janeiro</i>	Watson, Spence, & Co.
<i>Rome</i>	Joseph Rigacci
<i>Roscoff</i>	Gustave Macé
<i>Rostock and Wismar</i>	Behnck & Raddatz
<i>Rotterdam</i>	John Hudig & Sons
<i>St. Andrew's (N. Brunswick)</i>	Wm. Whitlock
<i>St. Ann's (Jamaica)</i>	Bravo, Brother, & Co
<i>St. Croix</i>	Andrew Lang
<i>St. Helena</i>	Thomas Baker & Co.
<i>St. Jago de Cuba</i>	Thomas Brooks
<i>St. John (New Brunswick)</i>	Henry Parker Sturdee
<i>St. John's (Newfoundland)</i>	Brooking and Son
<i>St. Kitt's</i>	James Udall
<i>St. Lucia</i>	William Muter
<i>St. Mary's (Georgia)</i>	William Gibson
<i>St. Mary's (River Gambia)</i>	Michael Louisson Levy
<i>St. Michael's</i>	George Hayes
<i>St. Paul de Loando</i>	Lion, Brothers, & Co.
<i>St. Petersburg</i>	Thielcke & Busk
<i>St. Sebastian</i>	José y Fran ^{co} . Brunet
<i>St. Thomas</i>	Wm. Joseph Emerson (Consul)
<i>St. Ubes</i>	E. F. Rego (Vice-Consul) & C. J. Grille (joint agents)
<i>St. Valery-sur-Somme</i>	Capt. Henry Moore (Vice-Consul)
<i>St. Vincent</i>	Le Gall, Graham & Co.
<i>Salonica</i>	Charles Blunt (Consul)
<i>Samarang</i>	McNeill & Co.
<i>San Blas</i>	Henry Freymann
<i>Sandwich Islands</i>	
<i>San Francisco (N. California)</i>	Edward J. Hastler
<i>San Juan (Porto Rico)</i>	Latimer & Fernandez
<i>Santa Martha</i>	Pedro Salzedo
<i>Santander</i>	Conde del Campo Giro & Co.
<i>Savanilla</i>	Powles & Co.
<i>Savannah</i>	F. H. Welman
<i>Savannah la Mar (Jamaica)</i>	Mason & Tullis
<i>Seven Islands</i>	* Alex. Robertson
<i>Seville</i>	James Hartley
<i>Shanghai</i>	Dent, Beale & Co.
<i>Sierra Leone</i>	John Mallard
<i>Singapore</i>	Syme & Co.

* Or the Officer for the time being, acting for the Hudson's Bay Company.

<i>Smyrna</i>	James Frederick Hanson
<i>Sourabaya</i>	Fraser, Eaton, & Co.
<i>Stavanger</i>	Jacob and J. Z. Kielland, Vice- Consul) joint-agents
<i>Stettin and Swinemunde</i>	Proschwitzky & Hofrichter
<i>Stockholm</i>	David Erskine
<i>Stralsund</i>	Eugen Dickelmann
<i>Surinam</i>	Duncan Cameron Munro
<i>Swan River</i>	Mark Dyett
<i>Sydney (Cape Breton)</i>	Peter Hall Clarke
<i>Syra</i>	Richard Wilkinson (Consul)
<i>Taganrog</i>	J. P. Carruthers (Vice-Consul)
<i>Tampico</i>	Stewart Lyell Jolly & Co.
<i>Terceira</i>	John Read (Vice-Consul)
<i>Texel, Vlie, and Terschelling</i>	William Bok (Sub-Agent)
<i>Thisted</i>	Frederick Charles Bendixsen
<i>Tobago</i>	James Leith
<i>Tonning, and adjacent Isles</i>	C. M. Lexow
<i>Toronto (Canada West)</i>	Francis Harris Heward
<i>Tortola</i>	John J. Haddock
<i>Trebizond</i>	Francis Jas. Stevens (Vice-Consul)
<i>Trieste</i>	George Moore
<i>Trinidad</i>	Henry Scott & Son
<i>Turk's Island</i>	James Misick
<i>Valparaiso</i>	Joseph Hegan & Co
<i>Valencia</i>	White, Llano & Vague
<i>Vancouver's Island</i>	James Cooper
<i>Varna</i>	Lieut.-Col. Edw. St. John Neale (Consul)
<i>Venice</i>	Edward Valentine
<i>Vera Cruz</i>	M'Calmont, Geaves, & Co.
<i>Vianna</i>	José Caetano da Silva
<i>Vigo</i>	Menendez & Barcena
<i>Walcheren</i>	D. Uyttenhooven
<i>Wellington (New Zealand)</i>	James Kelham
<i>Wiborg</i>	Alexis Thompson (Consul)
<i>Yarmouth (Nova Scotia)</i>	Elisha William Budd Moody
<i>Ystadt</i>	Adolf Ludvig Hemberg
<i>Zwolle and Kampen</i>	Jan Van Rees & Jan Wynand Van Rees

*** Any of the above Parties, being Subscribers, may have "Lloyd's Agent" inserted against their Names if they desire it.

LLOYD'S REGISTER OF BRITISH AND FOREIGN SHIPPING.

[Established 1834.]

LIVERPOOL APPENDIX.

In pursuance of Resolutions mutually agreed upon by the Committee for Lloyd's and the Committee for the Liverpool Register of British and Foreign Shipping, in May, 1845—"That the ships inserted in the Liverpool Register Book, which were not classed in or were classed higher than in LLOYD'S REGISTER, should be placed in an APPENDIX, which should, however, be entirely discontinued at the end of FIVE years":—

NOTICE is hereby given, that as the above-mentioned period of five years has terminated with the re-printing of the new Register Book for the year 1850—51, it has been determined to place the few vessels which remained in the Appendix in the body of the Register Book, with their present Characters, and with the letters L C (in red) appended, to show that they were classed by the Liverpool Committee, subject, however, to their being surveyed for Classification, at the earliest convenient period, in conformity with the Society's rules, to determine thereby their claims to future character.

By order of the Committee,

CHARLES GRAHAM,

Secretary.

2, *White Lion Court, Cornhill, London,*

May 9, 1850.

LLOYD'S REGISTER OF BRITISH AND
FOREIGN SHIPPING.

[Established 1834.]

NOTICE is hereby given, that in pursuance of a Resolution this day passed, the following Resolution which was passed on the 19th Sept., 1850, namely, "That Ships launched in November or " December, shall be allowed the following year as their Date of " Build, provided they are not registered or sent to sea," *has been rescinded*; the same to take effect on and after the 1st January next.

By order of the Committee,

CHARLES GRAHAM,

Secretary.

2, *White Lion Court, Cornhill, London,*
16th November, 1854.

LLOYD'S REGISTER OF BRITISH AND FOREIGN SHIPPING.

[Established 1834.]

NOTICE is hereby given that in pursuance of a Resolution passed by the Committee, on the 20th July last, the following has been added, as a foot-note to the Rules, Sections 54 and 60 :—

“ If the Ship has been sheathed with wood over felt, fastened with copper or mixed metal nails, within a period of five years, and the bottom plank from the light water-mark upwards shall, when so sheathed, have been brightened, and the condition of the bolts and treenails and caulking ascertained, *and fully and favourably reported upon*; and provided that the sheathing which covers the binding bolts, and a strake of sheathing all fore and aft on each side under the wales be removed, and listings cut out at hood ends of the stem and stern posts; and the planking, fastenings, and caulking so exposed, shall prove to be in good condition, then, on application to the Committee, the stripping from the light water-mark upwards may be dispensed with.”

By order of the Committee,

CHARLES GRAHAM,

Secretary.

2, White Lion Court, Cornhill, London,

3rd October, 1854.

LLOYD'S REGISTER OF BRITISH AND
FOREIGN SHIPPING.

[*Established* 1834.]

IRON SHIPS.

NOTICE is hereby given, that in pursuance of a Resolution passed on the 14th inst., the Committee for Lloyd's Register of British and Foreign Shipping, have directed the issue of Rules for the Building and the Classification of SHIPS CONSTRUCTED OF IRON, together with Tables of Minimum Dimensions of Iron Plates.

And that the same may be had GRATIS, upon application at this Office, by all persons engaged in Iron Shipbuilding, or otherwise interested therein, or to the Society's Surveyors at the several ports in the United Kingdom.

By order of the Committee,

CHARLES GRAHAM,

Secretary.

2, *White Lion Court, Cornhill, London,*
December 21st, 1854.

LLOYD'S REGISTER OF BRITISH AND FOREIGN SHIPPING.

[Established 1834.]

NOTICE is hereby given, that, in pursuance of a Resolution passed this day by the Committee, the Rule, Section 46, has been amended, and will stand in future as follows:—

FASTENINGS.

46. The Treenails to be of good quality, and of a description of wood EQUAL TO THE BEST MATERIAL through which they are to pass. They are to be circular, being either engine-turned, compressed, or planed. In all cases in which planks above twelve inches in width shall be used, they must be *double fastened*; and those above nine inches in width must be treenailed double and single except bolts intervene; and if less than that width, then to be treenailed single; in each case at least one-half of the treenails must go through the ceiling. All the *outside planking* to be fastened with at least one bolt in every butt, the bolt to be through and clenched. The bilges to be secured with bolts so placed that from the foremast to the mainmast, in ships under 300 tons, there shall be, at least, one bolt through and clenched in each first foothook; and that in ships of 300 tons and upwards there shall be at least two bolts through and clenched for each set of timbers in one or other of the thick bilge strakes. All the bolts of the knees, breasthooks, crutches, riders, transoms, pointers, kelsons, shelf-pieces, *waterways*, *heels of timbers against fore and after deadwood*, and of all other material fastenings, are to be driven through and clenched on rings of the same metal as the bolts. The up and down bolts in the knees to beams are not required to be through the deck, but whether clenched upon the beams, or upon the deck, they must be clenched on rings of the same metal as the bolts. The two bolts, the nearest to the crowns of the pintles and braces of the rudder are also to be through and clenched, those through the braces to be in the main piece of stern post. The limber strakes to be bolted down to the floors, and one bolt in every floor, on each side, to be through and clenched. When the heels of the first futtocks (either with full moulding or with *butted chocks*) meet at the middle line on the keel under the kelson, the through bolting of the limber strakes may be dispensed with. Ships, otherwise entitled by THEIR MATERIALS to stand higher than the SIX YEARS' grade, in which the flat of upper deck, poop, and forecastle, are fastened with nails or bolts of Copper or Yellow Metal, and the whole outside planking of which is fastened with treenails and Copper or Yellow Metal, to the entire exclusion of Iron Bolts and Iron Nails, and in which no Iron Bolts are used in any part of the Vessel, except — *the frame Bolts and short Bolts of inside planking; up and down Bolts of*

knees which clinch upon the upper deck, poop, or forecastle beams when the flat of deck is laid over them; up and down Bolts of hold or lower deck beams; fore and aft Bolts in arms of knees to beams; Bolts of the coamings, windlass or bowsprit bitts; deck fixtures; athwartship Bolts in knee of head afore the stem; Bolts or fastenings incidental to the rigging; or any fastenings above the respective planksheers of poop, waist, and forecastle—such Ships will be allowed an additional period of one Year.

And, in addition thereto, a further period of one Year will be allowed to Ships so fastened, in which the outside planking above the floor heads is also fastened entirely with Bolts of Copper or Yellow Metal in lieu of Treenails.

In all such cases of substitution, the number of bolts must be the same as is already prescribed as above for treenails; the proportion of through bolts must be at least *one-half**; and all the through bolts must be of malleable metal, and clenched on rings (of the same metal) inside. The sizes of the copper or mixed metal bolts must be as under, viz.—

In Ships of 150 tons and under 200 tons.....	$\frac{5}{8}$ inch.	} Smaller Sizes must not be used.
„ 200 „ 350 „	$\frac{3}{4}$ inch.	
„ 350 „ 500 „	$\frac{13}{16}$ inch.	
„ 500 „ 700 „	$\frac{7}{8}$ inch.	
„ 700 „ 900 „	$\frac{15}{16}$ inch.	
„ 900 and above.....	1 inch.	

and the lengths of the short bolts not less than as follows, viz.—

When used in plank of $2\frac{1}{2}$ inches, to be 7 inches long.

„ 3	„ 8	„
„ 4	„ 10	„
„ 5	„ 12	„

and so in proportion for plank of other thicknesses. The sizes of the bolts required in the several parts must not be less than is shewn in Table D. following page 28.

* Whenever *metal fastenings* are used in lieu of Treenails, this proportion must be observed.

By order of the Committee,

CHARLES GRAHAM,

Secretary.

2, White Lion Court, Cornhill,
London, 15th February, 1855.

LLOYD'S REGISTER OF BRITISH AND FOREIGN SHIPPING.

[Established 1834.]

NOTICE is hereby given, that, in pursuance of a Resolution passed this day by the Committee, the Rule, Section 51, has been amended as follows :—

SECTION 51.

Ships not surveyed while building as prescribed in the Rules, Section 35, whether built in the United Kingdom or abroad, for which a character may be claimed, must be placed in dry dock or laid on blocks, in order that their bottoms may be seen and properly examined; they will also be required to have *their timbers completely exposed for examination, by a plank or listing (AS THE SURVEYOR MAY DIRECT) being taken out, either inside or outside, all fore and aft, on both sides, equal to one entire strake, at the first foothook heads, and another between decks; and a few treenails must likewise be driven out,* so that the Surveyors, from actual inspection, may be satisfied whether or not they are of the quality and make prescribed by the Rules. In the case of Ships of 400 tons and upwards, the Survey must be made by two Surveyors, and their report signed accordingly.

By order of the Committee,

CHARLES GRAHAM,

Secretary.

2, White Lion Court, Cornhill, London,
29th March, 1855.

LLOYD'S REGISTER OF BRITISH AND FOREIGN SHIPPING.

[Established 1834.]

THE Committee having reason to believe, that in building new Ships, a practice prevails in some Outports and in the Colonies which is inconsistent with the Rules of this Society, and that instead of the rabbet of the keel being properly wrought to receive the garboard strakes, it too frequently happens that the upper part of the rabbet is formed by rising wood or plank piece fitted over the keel, and consequently that there is scarcely any inner or back rabbet in the keel, a practice considered to be exceedingly objectionable:—

NOTICE is hereby given, that in pursuance of a Resolution passed by the Committee, on the 31st ultimo, it will be the duty of the Surveyors decidedly to object to a continuance of the mode in question, and if persisted in, to report the fact to the Committee.

By order of the Committee,

CHARLES GRAHAM,

Secretary.

2, White Lion Court, Cornhill, London,

15th September, 1854.

LLOYD'S REGISTER OF BRITISH AND FOREIGN SHIPPING.

[Established 1834.]

THE frequency of complaints received from India, of the "vast amount of damaged Piece Goods, Twist, and other Merchandise," found in ships arriving at Madras and Calcutta; and it being concluded by the Surveyors at those ports, from the best consideration they can give the subject, that in a great measure such damage arises from the insufficiency of the Ship's Caulking:—

NOTICE is hereby given, that in pursuance of a Resolution this day passed, provision will be immediately made for introducing into the Forms of Annual and other Surveys, a distinct head of "Caulking," under which it will be the duty of the Surveyors, whenever a Ship is under survey, to show the "present condition" of the Caulking, including that of the Decks and Waterways. If then caulked generally, the Surveyors will insert "new and good." If not then caulked, the Surveyors will describe the condition of the caulking of the outside planking generally, by stating when it was done, and whether firm or otherwise; or, if the ship be coppered, then the state of the caulking upwards, as well as of the Decks and Waterways is to be described.

The Committee trust that by thus directing the attention of the Surveyors to this important subject, much good will result from the greater efficiency in which ships will be sent to sea.

A case having also occurred in which a ship proceeding down the Hooghly, broke her Hawse Pipe, and was obliged to return to Calcutta, and, it being represented, that "she had no Hawse Chock, and the frame inside not solid, so that when she carried away the Hawse Pipe, it tore the plank away with it, and had this accident happened at Sauger instead of Culpee, the Surveying Officer was of opinion she would have foundered;" the Committee desire to call the attention of the Surveyors to the necessity of carefully seeing that the Hawse Pipes and Hawse Chocks, and the Windlass of Ships, are properly and efficiently fitted.

Much complaint having also been made of the insufficiency of the Ground Tackle of Ships, inasmuch as several instances have occurred in which the Chain Cables have been found, on examination, to be short of the lengths prescribed by the Rules, section 73, the Committee deem it right to impress upon the Surveyors the absolute necessity of strictly carrying out the Society's Rules in this important particular.

By order of the Committee,

CHARLES GRAHAM,

Secretary.

2, White Lion Court, Cornhill,
London, 30th November, 1854.

LLOYD'S REGISTER OF BRITISH AND FOREIGN SHIPPING.

[Established 1834.]

SHIPS CLASSED Æ.

The General Committee of this Society having determined by Resolutions passed from year to year, that the Characters of all Ships of the Æ Class (*including those with the Asterisk*) which had not been surveyed between the years 1834 and 1852 inclusive, should in conformity with the Rules, pages 20 and 21, sections 60 and 61, be expunged, and that such Ships should not have their Characters re-entered in the Society's REGISTER BOOK, until upon further Survey they were found to be entitled thereto;—And it having been also this day decided to extend the Resolutions above mentioned to the Ships of this Class which have not been surveyed since the year 1853:—NOTICE is hereby given, that in pursuance of this decision, the Characters of such Ships of the Class in question as shall not be re-surveyed prior to the 30th of June next, (not having been surveyed since 1853,) will be omitted in reprinting the Register Book for the Year 1855-56.

Last year the following number of Ships or their Characters were wholly or partially omitted in reprinting the Register Book for 1854-55, viz. :—

• Ships classed A not surveyed within four years, or half the periods originally assigned to them.....	182
Ships classed *Æ (in red), not surveyed since 1852.....	340
Ships classed Æ, not surveyed since 1851.....	543
Ditto ditto ditto since 1852.....	548
	1,613

By order of the Committee,

CHARLES GRAHAM,

Secretary.

2, White Lion Court, Cornhill, London,

9th November, 1854.

N.B.—In the case of Ships, which, *it shall be made appear by the owners*, have not been in any Port in the United Kingdom since 1853, the above Resolution will not be applied.

LLOYD'S REGISTER OF BRITISH AND
FOREIGN SHIPPING.

[*Established 1834.*]

NOTICE is hereby given, that in pursuance of a Resolution this day passed by the Committee for Lloyd's Register of British and Foreign Shipping, the Characters of Ships A, the terms of years assigned to which will expire on the 31st December, 1854, will be allowed to remain undisturbed in the Register, until the re-printing of the new edition in June next, in those cases in which it SHALL BE MADE APPEAR BY THE OWNERS that the vessels have not been in any port in the United Kingdom during the last year. In all other cases the Characters will be reduced to the Diphthong 'Æ according to the Rules, Section 59.

By order of the Committee,

CHARLES GRAHAM,

Secretary.

2, White Lion Court, Cornhill, London,

9th November, 1854.

LLOYD'S REGISTER

BRITISH AND FOREIGN SHIPPING

LLOYD'S REGISTER OF BRITISH AND

FOREIGN SHIPPING

PRINTED BY

(Established 1824)

NOTICE is hereby given that in pursuance of a Resolution
 the day passed by the Committee for Lloyd's Register of British
 and Foreign Shipping, the Committee of Ship's A, the names of vessels
 assigned to which will expire on the 31st December, 1884, will be
 allowed to remain unaltered in the Register until the 1st January
 of the next edition of their work, in those cases in which it shall
 be found proper as the Committee has the pleasure to state
 in any part of the British Register during the last year. In all
 subsequent cases the Committee will be guided by the following

according to the Rules of the Register
 the order of the Committee
 CHARLES GILLIEM

October 1884
 1, White Horse Lane, London, E.C.4.
 W. G. GILLIEM, 1884

LLOYD'S REGISTER
OF
BRITISH AND FOREIGN SHIPPING.

1855-1856.

POSTED TO

July 1855. ----- ----- ----- -----	November ----- ----- ----- -----	March ----- ----- ----- -----
August ----- ----- ----- -----	December ----- ----- ----- -----	April ----- ----- ----- -----
September ----- ----- ----- -----	January 1856. ----- ----- ----- -----	May ----- ----- ----- -----
October ----- ----- ----- -----	February ----- ----- ----- -----	June ----- ----- ----- -----

BRITISH AND FOREIGN SHIPPING

TABLES FOR THE YEAR 1864

BY THE COMMISSIONERS OF TRADE

AND COMMERCE

Faint, illegible text, likely a table of shipping statistics.

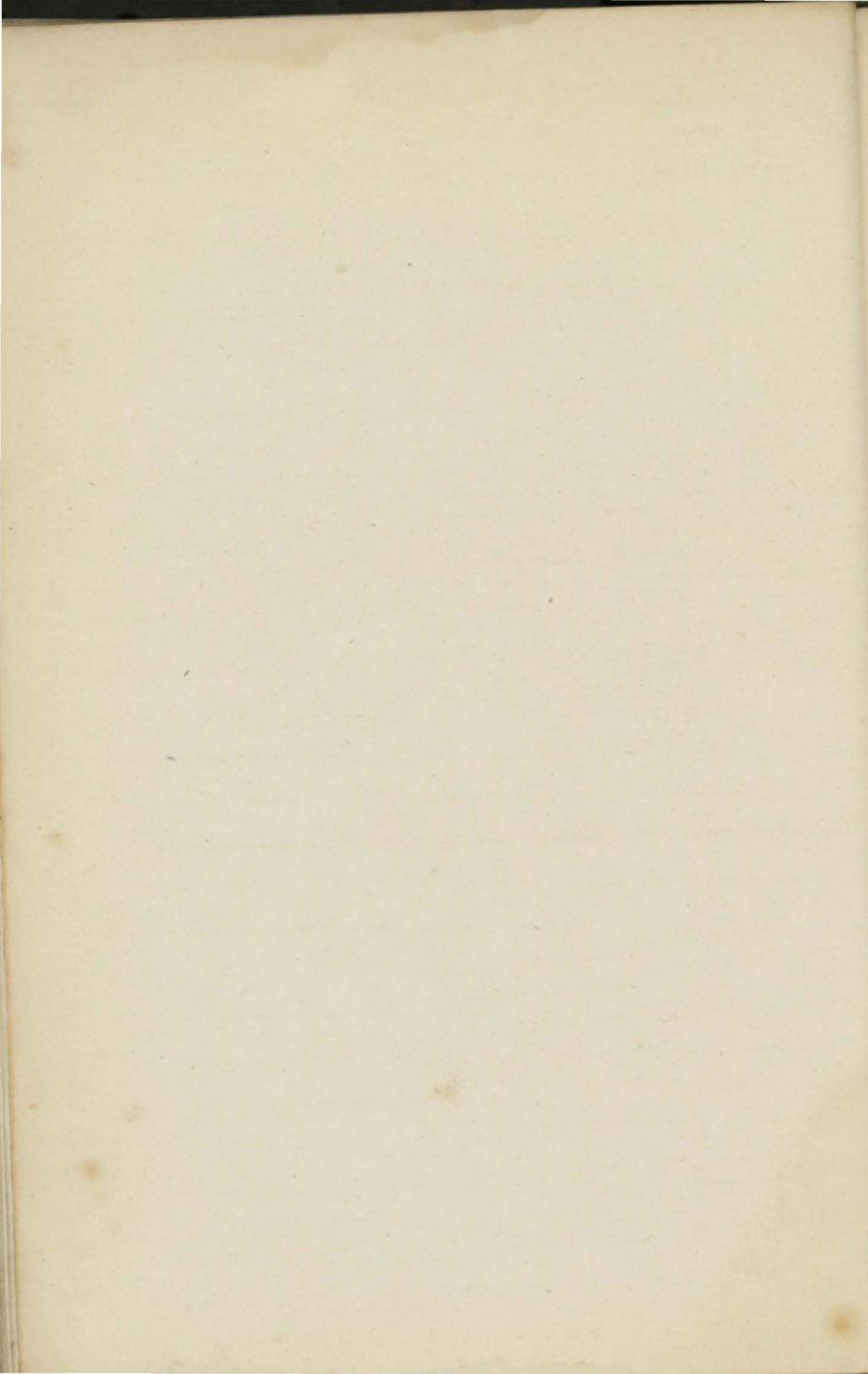

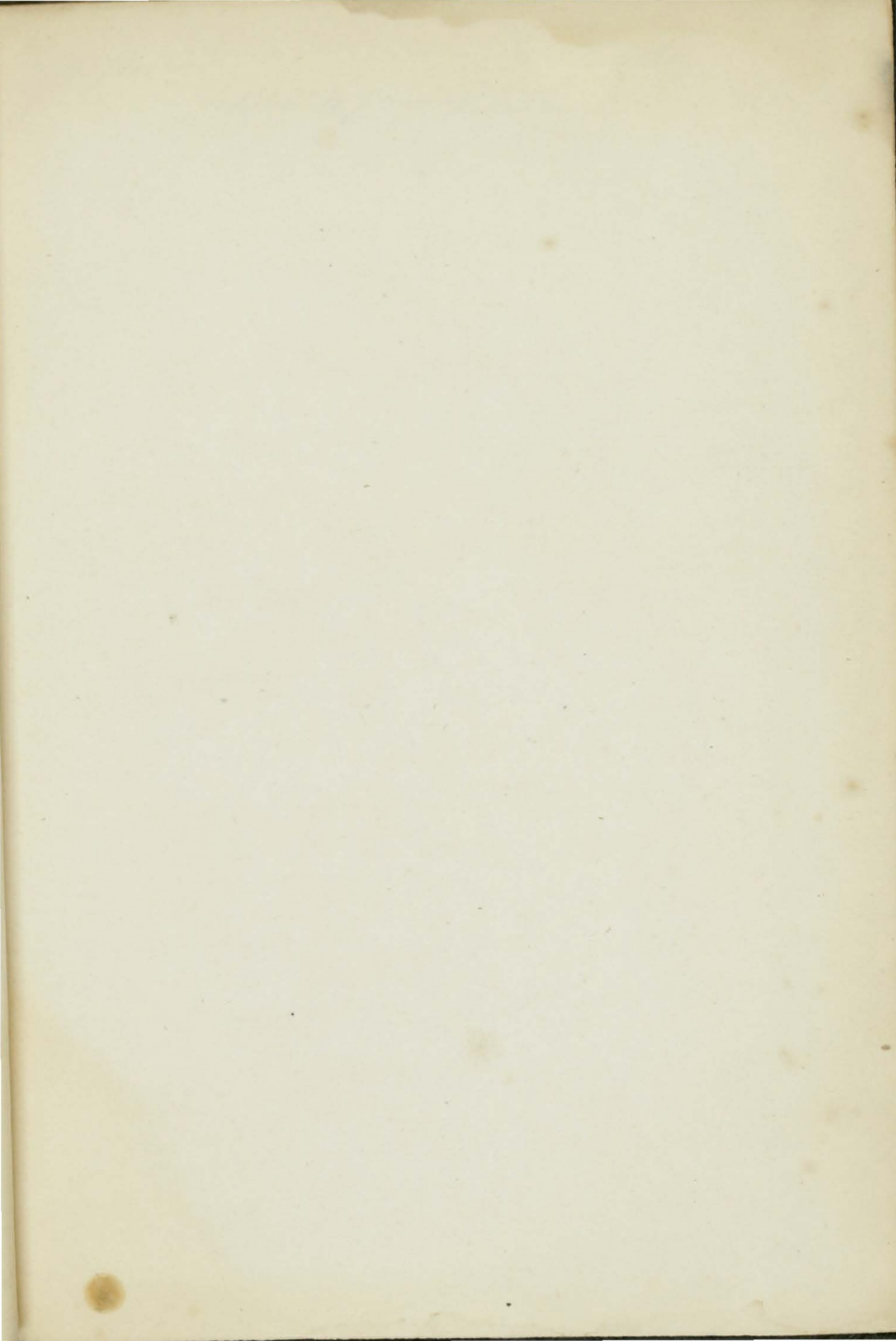

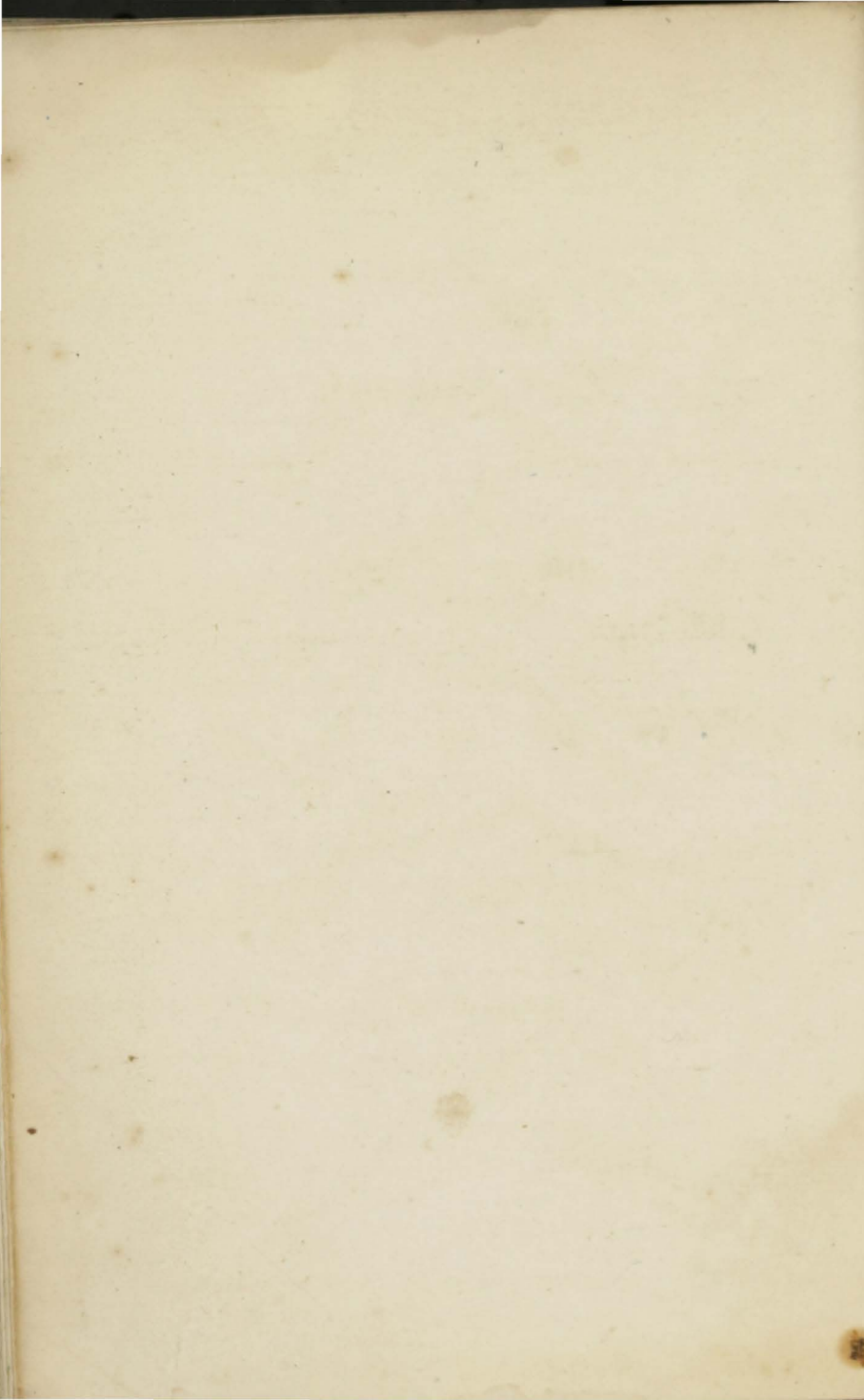

W
210 Pension

Suppl^{mt} W7 — Expnd Vid 9 A1
Rest 55^c 8



