

F 542  
.R47  
Copy 1



# The Masque of Illinois

Presented by  
The Illinois Centennial Commission.

October Fourth and Fifth  
Nineteen Hundred and Eighteen  
Eight-Fifteen P. M.



Coliseum  
Illinois State Fair Grounds  
Springfield

F542  
R47

n. of D.  
DEC 23 1918





HON. FRANK O. LOWDEN  
The Centennial Governor of Illinois



# The Centennial Commission

OTTO L. SCHMIDT, *Chairman*, Chicago  
MRS. JESSIE PALMER WEBER, *Secretary*, Springfield  
EDWARD BOWE, Jacksonville  
JOHN J. BROWN, Vandalia  
JOHN W. BUNN, Springfield  
WILLIAM BUTTERWORTH, Moline  
LEON A. COLP, Marion  
REV. R. W. ENNIS, Mason City  
E. B. GREENE, Urbana

EDMUND J. JAMES, Urbana  
GEORGE PASFIELD, JR., Springfield  
WILLIAM N. PELOUZE, Chicago  
A. J. POORMAN, JR., Fairfield  
THOMAS F. SCULLY, Chicago  
REV. FREDERIC SIEDENBURG, Chicago

HUGH S. MAGILL, JR., *Director*, Springfield  
HORACE H. BANCROFT, *Asst. Director*, Jacksonville  
HALBERT O. CREWS, *Manager Publicity*, Springfield

## Sangamon County Centennial Celebration Committee

C. L. CONKLING, *Chairman*  
WM. H. CONKLING, *Secretary*

### Executive Committee

MRS. V. Y. DALLMAN  
JAMES M. GRAHAM  
LOGAN HAY

R. C. LANPHER  
MRS. GEORGE T. PALMER  
J. FRANK PRATHER

### General Committee

R. C. LANPHER  
DR. C. A. FRAZEE  
IRA B. BLACKSTOCK  
MAJOR BLUFORD WILSON  
LOGAN HAY  
CHAS. T. BAUMANN  
PROF. I. M. ALLEN  
GEORGE PASFIELD, JR.  
R. E. WOODMANSEE  
A. D. STEVENS  
MRS. PORTER PADDOCK

MRS. GEO. T. PALMER  
MISS ELBERTA SMITH  
J. F. MACPIHERSON  
HARRY W. NICKEY  
HARLINGTON WOOD  
H. O. MCGRUE  
MRS. BURTON M. REID  
H. A. DIRKSEN  
COL. R. J. SHAND  
HUGH S. MAGILL  
MRS. JESSIE PALMER WEBER

### Cast Committee

MRS. P. B. WARREN, *Chairman*  
MISS THERESA G. GORMAN, *Secretary*  
R. ALBERT GUEST

MRS. V. Y. DALLMAN, *Vice Chairman*  
I. M. ALLEN

### Costume Committee

MRS. ROBERT C. LANPHER  
MRS. LOGAN HAY

### Program Committee

ROBERT W. TROXELL

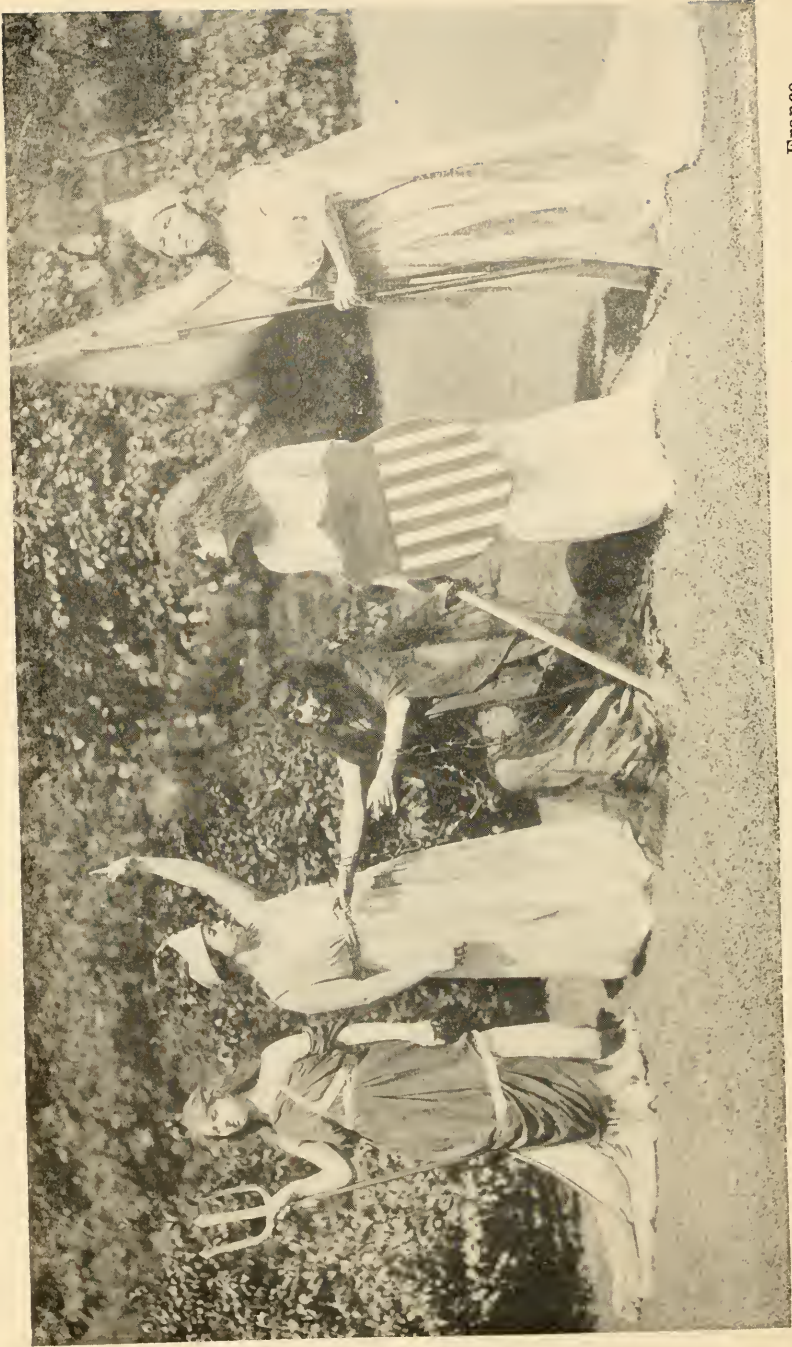

England  
Miss MARY COLGAN

Illinois  
Miss FLORENCE LOWDEN

Belgium  
Mrs. JOHN BLACK

America  
Miss CHRISTINE BROWN

France  
Mrs. W. M. L. PATTON



Rice, Wallace - 1901 - 1902 - 1903



# “THE MASQUE OF ILLINOIS”

WALLACE RICE, Author  
Music written and conducted by EDWARD C. MOORE



PRODUCED UNDER THE DIRECTION OF  
FREDERICK BRUEGGER, Pageant Master  
ILLINOIS CENTENNIAL COMMISSION



MUSICAL DIRECTOR  
MRS. FREDERICK BRUEGGER



ART DIRECTOR  
MR. RUSSELL ABDILL



GRAND MARSHAL OF GROUPS  
COL. RICHINGS J. SHAND



Dances Arranged by  
MRS. HAZEL H. MOORE

Director of Dances  
MISS LUCY BATES

# Argument



## EARLIER ILLINOIS

### PART I.

"The Masque of Illinois" is an attempt, believed to be the first of its kind ever made, to interpret by means of symbol and allegory the 245 years (1673-1918) of the history of the Illinois Country. It is, therefore, a closely written synopsis of such history, no event having marked influence upon the development of the State and its people being omitted.

Illinois is first shown surrounded by her Prairies, Rivers, Forests, and Flowers, which may be taken as standing for our natural resources. Upon this primitive and idyllic peace Fear intrudes, accompanied by a band of Indians, who dance War and Squaw Dances. They are frightened away by the coming of the French (1673). Joliet, La Salle, and Tonty, are shown as symbolizing certain of the gifts the French brought to us; religion, the most valuable of these, being indicated by the procession following of the first missionaries, Fathers Marquette, Hennepin, Ribourde, and Membre, with their Indian converts, singing the "Vexilla Regis" to the old monkish air actually used in that day. The gayety of France is also shown in a little dance, which is interrupted by the coming of the British (1765), who fly their old flag with the Crosses of St. George and St. Andrew in the place of the French Lilies. The British are routed in turn by the Virginia frontiersmen (1778) then in alliance with France.

The bordermen sing "The Virginian Song," contemporary in both words and music, and bring in the Pioneer Maidens to dance the "Virginia Reel" with them, indicating the nature of our first American settlers, bringing with them Virginia herself, our first American ruler, who in turn introduces America, for whom "Hail Columbia" is sung, in reference to the cession of the Illinois Country to the Nation (1787). She drives Fear, Tyranny, and Hate far from the scene, that Love, Freedom, and Justice may take up their abode with us. With these as sponsors, America crowns Illinois with the crown of Statehood (1818), and the scene concludes with the singing of "Fair Illinois":

Fair Illinois  
Thine every joy  
Of great endeavor!  
Our hearts unite  
In bonds of light  
With thine own heart for ever!

So shall we stand  
One kindly band  
In blest communion  
Of mind and soul  
Made glad and whole  
In Freedom's sacred Union!





FLOWER GROUP.

## ILLINOIS STATEHOOD

### PART II.

The Centennial Hymn, "Our Illinois," is sung and Illinois is shown once more at the beginning of her independent career as a sovereign State of the Union, saying:

The beauty of youth is mine, and riches more than gold;  
My stalwart sons and daughters shall bring me wealth untold;  
Woodland and plain are mine; but better than loam and tree  
Stout hearts and visioned eyes to keep my people free.

A maiden comes bringing Slavery, introduced by the French long before, who is expelled, standing for Governor Coles' successful fight against the attempt to make this a slave State (1823). The Dance and Song of Illinois Boys and Girls, for the immigration which flocked hither is next, and the welcoming of Lafayette, who was received at Kaskaskia and Shawneetown (1825). The beginning of the commercial mining of coal and the breaking plow is briefly suggested (1830), and the Blackhawk War (1832) by a repetition of the War Dance and Squaw Dance, followed by the expulsion of the Indians from our territory (1833). The building of canals and railways is symbolized, before Illinois rejects the bribe of Repudiation (1842-44), and of Polygamy, first proclaimed by Joseph Smith at Nauvoo, with the ensuing expulsion of the Mormons (1846). In a vision Illinois commemorates the gallantry of our soldiers in the war with Mexico, and the Illinois Colleges founded before 1861 celebrate themselves and the spread of education in the State in the preceding decade. Then comes the Civil War, the panegyric of Illinois being interrupted by the mourning of the Illinois Company for its heroic dead, broken by Illinois, who commands, in what is perhaps the most eloquent passage of the Masque, as follows:

My noble sons, my noble slain, I mourn;  
Mourn with me, kneel and mourn my sons a while.  
Now lift your heads my children, seek the skies  
And look with level eyes upon the sun.  
For yours the deathless voice of loyalty  
That is my Douglas; all the glory lit  
By my indomitable Grant tender  
Of heart to vanquished brethren; aye, and yours  
And mine the wistful splendor of the man  
Who is mankind bound up in one strong soul  
Compassionate my LINCOLN. So give praise!

An Alleluia follows for those who yield their lives in Freedom's cause. The return of peace, the Chicago Fire (1871) and its dance, are followed by a prologue speaking the lapse of time. The World's Columbian Exposition (1893) is indicated by the Hymn of the Nations, foreshadowing the Great War, the words of which are:

The Nations come in greeting  
Upon the New World's birth  
In peace and happy meeting  
From all the ends of earth;  
They come by joy attended,  
The Nations great and small,  
The Nations weak and splendid:  
Have mercy on them all!

The future glooms before them—  
What will its dark days bring?  
Shall Freedom hover o'er them,  
Or crawl they to a king?  
Some put their trust in battle  
In armies and the sword,  
Men sent to death like cattle:  
Have mercy on them, Lord!

The autocrat and tyrant  
The Armored hands of Might,  
Against the world conspirant  
What care they for the Right?  
Our soldiers and our seamen  
Some day shall rise as men  
To leave a world of Freemen:  
God keep and guard them then!

And the curtain falls.

## ILLINOIS AND WAR

### PART III.

The scene shows the throne of Illinois, with the Altar of War and Hope embellished with the insignia of the great American War Charities, upon it the great seven Lights of Battle ready for lighting. The Illinois Counties come in singing the first stanza of "America and Right," followed by Illinois herself, perplexed and in deep trouble. She sends for her ancient counsellors, Justice, Love, and Freedom, who advise her at last to resolve her doubts regarding the war that is forcing itself upon her by calling back from her past the soldiers from her previous wars, with their women. In obedience the six Lights of Battle are lighted, and the old glories revived in the persons of men and women from (1) the Revolutionary War, (2) the War of 1812, (3) the Blackhawk War, (4) the War with Mexico, (5) the Civil War, and (6) the War with Spain. Each band testifies that its fighting and self-sacrifice led to greater freedom for Illinois and for the world.

To the throne then come the old friends, France, our first ruler; Italy, who gave us Tonty, the first white settler on our soil; Belgium, who sent us Father Ribourde from Flanders, our protomartyr; and Britain, our second ruler. Illinois welcomes them, and the other Nations on the side of Right come in with their banners, and are sworn to make an end of war. Illinois, hesitant no longer, herself lights the seventh light. At the last the slightly adapted chorus of the Greeks before Marathon being sung in translation from "The Persians" of Æschylus:

Strike, O ye sons of the West for your lives,  
    Freemen are ye!  
Strike for your homes, for your children and wives,  
    Bend not the knee!  
Strike for your God and the shrines He has blest!  
Strike for the graves where your forefathers rest!  
Liberty Victory ride from the West—  
    Strike, and be free!

With the singing of "The Star-Spangled Banner" by the audience, the Masque is ended.

WALLACE RICE, *Author.*





THE RIVERS

# Principals for "Masque of Illinois"

(In order of appearance)

Leader of the Trumpeters.....CHARLES J. LORCH  
 Trumpeter.....MARION HIGGINS  
 Trumpeter.....KATHARINE LOW  
 Prologue.....GENERAL FRANK S. DICKSON  
 Illinois.....FLORENCE LOWDEN  
 Pear.....ELMER E. BRADLEY  
 Indian Chief.....BURKE VANCEY  
 French Officer.....C. J. DOYLE  
 Joliet.....PAUL S. KINGSBURY  
 LaSalle.....E. R. WELCH  
 Tonty.....J. R. LEIB  
 Marquette.....HUGH GRAHAM  
 Hennepin.....EDMUND BURKE  
 Membre.....PAUL BURNS  
 Ribourde.....T. J. CONDON  
 1673 Maiden.....ELEANOR ROBINSON  
 British Officer.....HARRY SMITH  
 Tyranny.....GEORGE W. KENNEY  
 Hate.....CHARLES HUDSON  
 British Soldier.....T. J. SULLIVAN  
 Frontiersman.....W. F. WORKMAN  
 Virginia.....LOUISA STERICKER  
 America.....CHRISTINE BROWN  
 Liberty.....FRANCES GARDNER  
 Justice.....MRS. J. R. LEIB  
 Love.....MRS. ROBERT MCCLURE  
 Crown Bearer.....MARY JANE MEREDITH  
 First Page.....LORNA DOONE WILLIAMSON  
 Second Page.....VIRGINIA DARE WILLIAMSON  
 1823 Maiden.....DELLA KIKENDALL  
 Slavery.....HENRY LYMAN CHILD  
 Lafayette.....HERBERT W. GEORG  
 Indian Chief's Daughter.....MRS. PAUL L. STARNE  
 Reputation.....HUGH GRAHAM  
 1840 Maiden.....MRS. DOROTHY DODDS CHISAM  
 Polygamy.....H. M. SOLENBERGER  
 1861 Maiden.....LOUISE HICKOX  
 Fire Dance.....LUCY BATES  
 1871 Maiden.....GLADYS TROXELL  
 Chicago.....MRS. JOHN PRINCE  
 Herald.....REV. LESTER LEAKE RILEY  
 Leader of Freedom.....BARNEY COHEN  
 Red Cross.....MURIEL STRATHAM  
 Acolyte.....CHARLOTTE PASFIELD  
 Acolyte.....HILDRED HATCHER  
 The Ranger.....J. R. LEIB  
 The Pioneer.....CALVIN WHITE  
 Soldier of the Mexican War.....A. D. MACKIE  
 Soldier of the Civil War.....B. C. BEAN  
 Soldier of the Spanish War.....BURKE VANCEY  
 France.....MRS. WM. L. PATTON  
 Italy.....ETHEL LYNN ROSS  
 Belgium.....MRS. JOHN W. BLACK  
 Britannia.....MARY COLGAN  
 England.....MRS. ARTHUR FITZGERALD  
 Scotland.....MRS. BERALLA SOUTHWICK  
 Ireland.....LO REINE MCGOWAN  
 Wales.....HELEN FITCH  
 Canada.....MARY SHAFTED  
 Australia.....MRS. DON DEAL  
 South Africa.....MRS. HENRY CHILD  
 Newfoundland.....SUSIE HARL  
 New Zealand.....MRS. GEORGE E. KEYS  
 India.....MISS IMOGENE SMITH  
 Egypt.....MRS. LEIGH CALL  
 One in Black.....MRS. H. L. PATTON

## QUARTETTE

Tenor.....R. A. GUEST  
 Soprano.....MRS. HELEN BROWN READ  
 Alto.....MRS. GRACE FISH PARTRIDGE  
 Basso.....J. B. BARNABY

## The Illinois Company

### TREES

MARIE E. FARLOW  
 LORETTA DOWNEY  
 KATHERINE N. HARTMANN  
 MARIE FITCH  
 PATSEY SMITH  
 ALICE CONDON  
 MARY C. JEPSON  
 HELEN M. ROGERS  
 GENEVIEVE E. GRIFFIN  
 ELIZABETH LEEDER  
 MARGARET DRISCOLL  
 MYRTLE WHELAN  
 LOUISE COE  
 ERECELL DOWELL  
 LOUISE BEBEE  
 MARION HIGGINS  
 KATHARINE LOW

### FLOWERS

IDA I. BROWN  
 KATHERINE L. MCGINLEY  
 ELIZABETH TROESCH  
 DOROTHY E. O'BRIEN  
 MARGARET S. YOGGERST  
 MARIE T. HALLINAN  
 KATHERINE MORRIS  
 KATHERINE FRIEDMEYER  
 MARIE BRUSCKE  
 JULIA GEDMAN  
 MARGARET McDONALD  
 CECILIA HOGAN  
 MARTHA SCROGAN  
 HELEN SCROGAN

### PRAIRIES

JENNIE B. OTTO  
 ELLA B. KEELY  
 JANE FINNER  
 VIRGINIA S. OSBORNE  
 ANNA SHAUGHNESSY  
 MARIE CASEY  
 JOSEPHINE GORMAN  
 MARGARET MCGRANOO  
 ROSE THON  
 VERA ARMSTRONG  
 DORIS DEATON  
 MARIE WISE

### RIVERS

EDITH E. EDWARDS  
 MARY A. ENGLAND  
 ELLA L. MANNING  
 MARIE I. SCIOU  
 ELLA CHANDLER  
 HELEN ENGLAND  
 ALICE GORMAN  
 MILDRED RODGER  
 HELEN TILLEY  
 FRANCIS SCHOU

## INDIAN BRAVES

BURKE VANCELL  
FRED BROOKS  
EDWIN A. COE  
E. W. WRIGHT  
V. A. CAMPBELL  
WARREN LEWIS  
DR. SCOTT WALTERS  
H. D. AGEE

E. M. SHANKLIN  
C. R. CONSTANT  
D. T. QUEEN  
J. A. MORTON  
OLLIE ADDLEMAN  
DARE I. MARTIN  
GEO. HAMILTON  
B. B. NUCKELS  
ARTHUR BRIDGE

J. F. CONNELLY  
PAUL HARMES  
FRED HARMES  
SAM CHRISTOPHER  
W. A. LESTER  
HARRY CONVERSE  
SAMUEL ECKEL  
ALBERT C. CONVERSE

## INDIAN MAIDENS

HATTIE NELSON  
JEANNETTE ROWAN  
ETHEL THOMPSON  
BESSIE CRAFTON

LILLIBELLE TROTH  
GERTRUDE HALL  
ELLEN BROADDUS  
IDA JOHNSON

LUCILLE MONTGOMERY  
STELLA NELSON  
ELLEN STEVENS  
BESSIE STEVENS

## FRENCH SOLDIERS

HARRY W. NICKEY  
A. F. SHEPHERD  
L. C. CANHAM

DR. A. W. BARKER  
WM. DIEFENTHALER  
J. M. POLLARD  
BUD BARBER

WILLIAM J. AURELIUS  
HARRY WATSON  
RICE J. MOORE

## FRENCH WOODRUNNERS

GEORGE A. FISH  
SAMUEL BARKER  
JAMES RILEY

A. D. BURBANK  
TED WEITES  
O. F. DAVENPORT  
J. E. SCHWARZOTT

J. S. CRUGAR  
L. J. WYLE  
M. B. HOAGLAND

## VEXILLA REGIS CHORUS

Under the direction of Miss BESSIE

MRS. J. W. HINGTON  
MRS. CUMMINGS  
MRS. LAURA NICHOLS  
MRS. HELEN WEMBERG  
MRS. OLIVER DAVENPORT  
MRS. BROWNBACK  
MRS. MARIE POWELL  
MRS. THERESA O'REILLY  
MRS. JOHN KOHLBECKER  
MRS. JERRY SEXTON  
SUE BOYLE  
MARY BARRY  
OLLIE KENNEDY  
ANNA NALLY  
JESSIE SMITH  
GERTRUDE WHITE  
JOSEPHINE YOGGERST  
MRS. W. D. STEWART  
THERSA EGLIN  
LORAIN EGLIN  
MARY BUOY  
EMILY BUOY  
MARGARET BLOY  
THERSA REYNOLDS  
BESSIE HIGGINS

ELIZABETH DONELAN  
MARIE MULCAHY  
MRS. MAYME STEVENS  
MARGARET MULCAHY  
MARIE KOENIG  
LOUISE M. DESCH  
MRS. VIOLA E. HOLLIDAY  
MARY DELMORE  
MARGARET DOLAN  
ANGELA FISCHER  
AGNES MISCHLER  
MARY SHAUGHNESSY  
EMMA GROESCH  
MARIE EGLIN  
CHRISTINE LAYENDECKER  
CATHERINE GORMAN  
MARGARET DOLAN  
EDNA GROESCH  
MARGARET NOLLEN  
GERTRUDE STAAB  
IRENE FOSTER  
NELLIE GAFFIGAN  
MARGARET GAFFIGAN  
MARY GAFFIGAN  
GRACE MORGAN  
HELEN TROESCH

HANRATY  
ELLA MORGAN  
HELEN GOLDEN  
MARIE HALLIHAN  
KATHERINE HALLIHAN  
GRACE NORDMEYER  
THELMA TRENT  
LORETTA DOYLE  
IRENE HART  
KATE COSTELLO  
JOSEPHINE CONNOLLY  
THOS. YENOLDS  
THOS. ROGERST  
GUS LINK  
JOHN KUHLMAN  
ED. DOLAN  
C. N. GROESCH  
JACOB LAYENDECKER  
EARL KANE  
J. B. BIRD  
JOHN FIX  
CHAS. METZGER  
SIGMUND RECHNER  
H. RARENSTEIN  
JOSEPH GEIST  
JAMES MURPHY

## FRENCH COMPANY

DORIS BABCOCK  
DORTHY JOHNSTON  
JENNIE BARNES  
LEONORA PATTON  
MARGARET POTTER  
FRANCES EASLEY  
DOROTHY RUNYAN

ELIZABETH PASFIELD  
EMILY OWEN  
CECELA SCHIRNDING  
LUELLA HARNSEBERGER  
CHARLOTTE PASFIELD  
MABEL STUART  
LUCILLE CAZALET

KATHRYN KAUTZ  
MILDRED CASKEY  
BERTHA HARRIS  
ROXANA WATSON  
ROXENA SHONWEILER  
GRACE PEBBLES

## BRITISH SOLDIERS

HARRY L. SMITH  
EDWARD F. IRWIN  
E. L. HAAS  
G. E. DOBSON

GEO. D. PARKIN  
D. M. TILSON  
ARTHUR LEHNE  
C. A. GAUKER

C. W. VAIL  
FRED C. KINCAID  
WALTER BACHELDER

## BORDERMEN

HARRY C. PAGE  
J. F. BAKER  
GEORGE J. TUNNEY  
S. E. MOORE  
A. D. FASH  
C. H. PICKETT  
LEE KINCAID

J. A. BRYDEN  
MILES A. LEACH  
R. E. JAMES  
WILL L. CONNOR  
W. B. JOSE  
FRANK T. KEISACKER  
W. S. HURD

CARL CONGDON  
BARNEY OLDFIELD  
E. L. MAYHEW  
GRIFFITH GEORGE  
A. L. WHITTENBERG  
CLARENCE JONES



## VIRGINIA REEL

### SOLOISTS

MISS GEORGIA L. OSBORNE and MR. R. A. GUEST

### THE DANCERS

EDWARD S. BOYD	MRS. W. R. FLINT	
W. R. FLINT	MRS. O. G. MILLER	
O. G. MILLER	MRS. A. C. MARGRAVE	
A. C. MARGRAVE	MRS. HARRY J. HAYNES	
HARRY J. HAYNES	MRS. WILLIAM D. MCKINNEY	
WILLIAM L. BLUCKE	MRS. E. C. HAAS	
WILLIAM D. MCKINNEY	MISS ELVA BOYD	
MR. A. B. HARRIS	MR. ALFRED BRAMBLETT	MRS. KAUFFMAN

### CONTINENTAL SOLDIERS

DR. JOHN A. WHEELER	CHAS. T. BISCH	F. O. LORTON
GEORGE H. FAXON	RUSSELL JAMES	W. D. MOTTAR
EDWARD ANDERSON	H. A. McELVAIN	WALLIE FLEMING
C. H. JENKINS	A. R. ABELS	J. M. TUCKER
A. B. SIMONSON	RAY CHRISTOPHER	C. C. BRADLEY
SAM METCALF	A. A. HART	CHAS. PRICE
LEIGH CALL	F. A. LAND	

### SLAVERY GROUP

### CHILDREN OF ILLINOIS

GEO. EDWARD COE	BOB PATTON	MARGARET E. JAYNE
GEO. FRENCH	CHARLES LANPHER	CATHERINE GRAHAM
BILLY METEER	HALBERT CREWS	CLARA GRAHAM
HUGH GRAHAM	MARSHALL MYERS	CATHERINE MURPHY
BILLY LOU JAYNE	NONA WALGREN	ELIZABETH MURPHY
SIM FERNANDES	ELIZABETH FRENCH	LORETTA BEA
LEON LAMBERT	MERCEDES MUELLER	LORENE McGRATH
DANIEL O'CONNOR	MARY MEREDITH	VIRGINIA S. OSBORNE
JAMES EDW. MUELLER	MARY LINN CULP	HELEN FOGARTY
MAURICE HOLAHAN	ESTHER McANULTY	NANCY JANE MACKIE
STREET DICKERMAN	ALICE BURKE	MARY FOGARTY
JAMES JONES	MARTHA McCANN	

### FARMERS AND MINERS AND CANAL AND RAILROAD MAKERS.

### BOY SCOUTS

FRED HAIN—*Scout Master*

CHARLES GRAHM	HAROLD ACTOM	DWIGHT TRUMBULL
CHARLES BRIDGES	LORENCE KUNZ	RICHARD NEW
MARSHAL McNEER	FRANK GREBE	STUART REFLER
ALLEN BERGMAN	JOHN GRELESKI	WILL NEWS
FRANK STOWARS	SLANTY WISE	ROBERT SCARF

### ILLINOIS COLLEGES FOUNDED PREVIOUS TO THE CIVIL WAR

ILLINOIS	WHEATON
MCKENDREE	NORTHWESTERN
SHURTLEFF	AUGUSTANA
MONTICELLO	CHADDOCK
KNOX	CONCORDIA
LOMBARD	NORTHWESTERN UNIVERSITY
ROCKFORD	MONMOUTH
ILLINOIS WOMAN'S COLLEGE	LAKE FOREST
BLACKBURN	WESLEYAN
HEDDING	CHICAGO UNIVERSITY
EUREKA	STATE NORMAL

THE COLLEGE GROUP TRINITY CHORUS CHOIR

OFFICERS OF CHORUS

R. SCHOKNECHT, Director F. DIESING, Accompanist
A. MAURER, Treasurer
Assistants to Treasurer—FRANK GROTH, LOUIS KOOPMAN, ANNA DURHEIM, MARGARET BEHRENS

MEMBERS

Sopranos

DOROTHY ADAMS
NELLIE BAKER
SELMA BEHRENS
ELIZABETH BETTINGHAUS
ANNA BUSCH
MINNIE DURHEIM
CLARA ENGELDER
CARRIE FEUERBACHER
MARGARET GOERING
CHARLOTTE FRIEDMEYER
CATHERINE FRIEDMEYER
CHARLOTTE HERZER
ALME KOOPMAN
LUCY LAUTERBACH
HELEN LINK
EDNA LINK
HILDA LIBKA
MARTHA MAURER
HELEN MEYER
JOHANNAH OSTERMEIER
MARIE PROFRICK
MINNIE REISS
LOUISE REISS
EDA RICHARDS
ELIZABETH RICHARDS
ELSIE ROBERTS

ANNA RUSCHKE
MARIE SACK
LYDIA SIEVING
TENA SOMMER
MARGARET SOMMER
MARGARET SPITZNAGLE
RUTH STRECKFUSS
ELIZABETH STURM
KATHERINE STURM
ALMA STURM
LILLIE TARR
JULIA VOGT
KATHERINE VAN HORN
DOROTHY VAN HORN
MARIE ZOELLNER
MARIE WESTERMAN
ANNA DURHEIM
LOUISE HOFFMAN
MARGARET HERZER
FLORENCE LAUTERBACH
HEDWIG STRECKFUSS
LYDA TUXHORN
MARTHA ORLOWSKI
MRS. A. MAURER
MRS. F. GROTH
H. GOEHEL

Altos

ALICE BAKER
HILDEGARD BEHRENS
MARGARET BEHRENS
ANNA BRAND
HILDA BRAND
CAROLINE BRETCHER
MAYME GRANNEMANN
OLGA GROTH
GOLA GOEBEL
ALMA HOFFMAN
BERTHA OSTERMEIER

CHARLOTTE OSTERMEIER
MINNIE OSTERMEIER DURHEIM
GUSTAVE PAHNKE
ANNA SACK
JULIA SIEBERT
HILMA VOLLE
MINNIE YAECK
KENNETH SCHNEPP
LILLIE TUXHORN
MRS. O. BADE

Tenors

HERMAN SACK
FRED GAEDE
ROBERT GAUDLITZ
LOUIS GROTH
LOUIS KOOPMAN
FRED SCHMIDT
T. STEINKE

EDWARD TARR
WALTER MEYER
FRED OSTERMEIER
WILBUR FARGO
GODFREY ADAMS
AUGUST ESHLEPP
H. BECK

Basses

GEORGE BETTINGHAUS
LEO BROWN
GUS BRETCHER
O. H. BADE
ALBERT DURHEIM
FRANK GROTH

WILLIAM PROFRICK
WM. H. SCHNEPP
ROBERT C. RUNGE
ADOLPH MAURER
CARL OSTERMEIER

MOURNERS OF THE CIVIL WAR

ISAAC GUEST, Soloist

Guard of Honor, Members Stephenson Post No. 30, G. A. R.

H. H. BIGGS, Commander
R. H. CORSON, Vice-Commander } Color Guard

R. W. EWING
E. P. BARTLETT
J. B. INMAN
WASH IRWIN
E. S. JOHNSON
W. F. MCCOY

JOSEPH DE FREITAS
H. B. DAVIDSON
CHAS. SCHUPPEL
CHAS. ELKIN
I. GUEST
J. M. STEVENSON

W. H. NEWLIN
H. H. KEITHLEY
MICHAEL HAYES
S. S. NOTTINGHAM
JOHN UNDERFANGER

# SPIRIT OF FIRE

Miss LUCY BATES

## FIRE SPRITES

MARTHA BLISS  
JEANETTE SALZENSTEIN

BETTIE GULLETT  
PHOEBE COE

KATHERINE MURRAY  
ROSE ALICE COE

## WATER SPRITES

MARY STUART  
DOROTHY BAIR  
LUCILLE PERRY

DOROTHY DICKSON  
FRANCES CORSON  
DOROTHY SULLIVAN  
JEANNETTE SMITH

MARGARET HOWEY  
DOROTHY COE  
SYBIL STEVENS

# ILLINOIS COUNTIES—AMATEUR MUSICAL CLUB CHORUS

## OFFICERS OF THE CLUB

MRS. PAUL STARNE, *President* Mrs. GEORGE KEYS, *Vice President*  
MISS ELBERTA SMITH, *Secretary-Treasurer*  
*Directors*—MRS. RAY SIMMONS, MRS. CLARENCE JONES, MRS. V. Y. DALLMAN

## MEMBERS

MRS. HARRY STEELMAN	MISS ELIZABETH JANSSEN	ALICE G. LAWLER
MISS ELBERTA SMITH	MISS CORRINE JACOBS	MARIE J. DORSEY
MRS. J. F. HARTWELL	MISS EDNA NEUBECK	ALICE CONDON
MRS. CRIGHTON BORAH	MISS HELEN NELSCH	MAY MANNING
MISS MARY CARTER	MISS HELEN FITCH	MRS. EDNA M. PAULIN
MRS. PAUL STARNE	MISS HELEN ENGLAND	MRS. JEAN PAULIN
MRS. JOHN MILLER	MISS MARGARET JONES	MISS DAISY PARKS
MRS. WALTER REID	MISS LOUISE JACOBS	MISS EDNA NELCH
MISS MARIE SCHEVERS	MISS ELSIE JACOBS	MRS. CHAS. CLAPP
MRS. E. L. STURTEVANT	MISS HELEN DONALDSON	MRS. HARRY COBB
MISS LAURA FISHER	MISS BERNICE McDANIELS	MISS WRIGHT
KATE FISHER	MISS SUE BOYLE	MISS VERA REINBOLD
MRS. FRANK DRAKE	MISS MARIE WISE	MARIE FITCH
MRS. CECIL JACKSON	MISS EARL FARLEY	LORETTA DOWNEY
MRS. RAY SIMMONS	MRS. FRANZ HELMLE	MARIE FARLOW
MRS. ERNST HELMLE	MRS. GEO. E. KOEHN	KATHARINE HARTMAN
MISS MARY HUDSON	MISS LUCY HILMER	MARGARET E. DRISCOLL
MISS CAROLINE QURLES	MISS MARIE KOENIG	CECILIA HOGAN
MISS OLIVIA MONROE	MISS HELEN DRESCH	NELLIE HUGHES
MRS. DAVID LOCKIE	MISS HENRIETTA HERMAN	JULIA PUGH
MRS. BERT WEEKS	MRS. MARSHALL YETTER	VIRGINIA BENNETT
MISS NELLIE GRANT	MISS MARY BARRY	HATHAWAY BENNETT
MRS. P. P. POWELL	MISS IRENE FOSTER	SARAH JONES
MISS PEARL YORK	MISS HAZEL NEWBURN	EDITH WITHEY
MRS. W. N. BAKER	MISS MINNIE WADKINS	LILLA WITHEY
MRS. HERMAN ABELS	MISS ANNA SOMDAL	MARGARET H. McDONALD
MRS. HUGH GRAHAM	MISS FLORA JANSSEN	MARGARET McCRANOR
MISS BESSIE HANRATTY	MISS RUTH CONOVER	ELIZABETH LEIDER
MRS. ALBERT LUTKEMEYER	MISS JUNE CONOVER	MARIE BRUSEKE
MRS. J. A. MORTON	MISS EDA NELSCH	LAURA THOMAS
MISS MARY JANE HOWARD	MISS HELEN NELSCH	MISS MARY MALONEY
MISS FLORENCE MURRAY	MISS MAE MITCHELL	FRANCES C. WRIGHT
MRS. J. G. FOGARTY	MISS HILDA WILEY	MRS. J. EDWARD WIMBERG
MRS. E. F. ERLER	MISS MILDRED MOORE	ETHEL M. LUBY
MISS IRENE HART	MISS GLENNA CHUTE	ESTHER FINNIGAN
	MISS AUDREY L. CLARK	JOSEPHINE GORMAN

## WARS OF ILLINOIS GROUP

COLONEL RICHINGS J. SHAND, *Marshal*

J. D. SHAFFER	WALTER J. HORN	BASIL W. OGG
HENRY OFFER	THOMAS STRONG	C. P. KIRCHER
L. L. BACCHUS	J. H. FERREIRA	HENRY L. SMITH
DR. E. S. SPINDEL	WALTER STEHMAN	REV. E. M. ANTRIM
W. SIDNEY GRUNDY	ROMIE FIELDS	H. A. LEIDEL
G. H. THOMA	T. TURLEY	SAMUEL H. HEIDLER
G. W. SOLOMON	EDWARD SMITH	JOHN VOSE, JR.
E. G. GEORGE	HARRY J. THORNTON	LOUIS M. MYERS
CURTIS E. LAWRENCE	W. A. J. HAY	W. B. ROBINSON
DR. A. N. OWENS	M. D. MORRIS	W. O. HOMBURG
G. V. HELMLE	CHAS. J. PETERSON	T. C. SMITH
HENRY R. MARSHALL	J. D. HUDSON	NORMAN REINBOTH
ROBERT CURRY	DR. S. D. ZAPH	DR. A. BANKS
THOMAS ENGLISH	DR. G. E. MAXWELL	JOHN L. SCOTT
ALEXANDER MILLER	R. F. BEAR	J. B. CRANE
GEO. D. MEREDITH	R. O. AFGUR	HENRY BENGEL
MARTIN BOLT	FRED GULICK	JULIUS MYERS
JOHN MARLAND	W. H. CONKLING	CURTIS H. ROTTGER
W. H. BRUCE	F. M. LEGG	HARRY JOHNSON
FRED WANLESS	L. F. MANSFIELD	JAMES H. McMILLON

## WARS OF ILLINOIS GROUP—*Concluded*

F. R. ATWOOD	NORVAL M. NAYLOR	F. C. STONE
E. B. SHINN	J. R. JONES	H. J. SPURWAY
A. J. PARSONS	R. E. CORSON	H. H. CLARK
O. S. MORSE	EDWIN REES	J. MAGGENTI
H. C. HENKES	GROVER W. YODER	GEORGE SPENGLER
J. H. RAYMOND	NORMAN L. OWEN	LOUIS ROBERTS
C. R. BEEBE	ALBERT S. MITCHELL	MYER FISHMAN
W. M. B. CHITTENDEN	DR. J. C. WALTERS	LEO COHN
L. J. PULLIAM	R. D. SHAREN	R. C. MCCLAIN
W. F. CASTLEMAN	RANDOLPH B. GAFFNEY	N. B. CLARK
CLAYTON BARBER	C. C. ROUNDTREE	MORTON BARKER
R. O. FISHBACK	A. R. BIDWELL	JNO. W. VORHEES
F. O. GULICK	GEORGE C. FELTER	J. K. MURDOCK
LESTER KRICK	DR. J. M. SHEARL	W. M. WINDERS
B. W. HEADY	H. W. McDAVID	W. T. FOSSETT
LESTER GOTT	W. H. PERKINS	HERMAN J. RICK
W. R. SCHROEDER	D. B. CANNON	DR. T. J. KINNEAR
W. M. M. JAGEMAN	BRIDGE BROOKS	DONALD McDOUGAL
T. M. BRADFORD	WALTER JONES	C. MONROE HILL
CHAS. SPRINGER	E. B. HARRIS	DR. GEO. B. WEAKLEY
A. E. MILLER	W. M. L. BLUCKE	EDWARD P. KELLY
F. L. EVERETT	W. M. D. MCKINNEY	DR. C. M. MULLIGAN
CHAS. G. BRIGGLE	G. C. ROCKWELL	HARRY E. FLETCHER
RALPH DICKERSON	GEO. CRESSE	W. P. WEINOLD
BARNEY COHEN	EDWARD S. BOYD	J. A. FOSTER
BERT BEAN	GERALD EDWIN MARGRAVE	DR. A. C. BAXTER
AMOS SAWYER	W. R. FLINT	JAMES M. GULLETT
JNO. P. UTT	O. G. MILLER	BENJAMIN BRUCE
ARTHUR NEALE	A. C. MARGRAVE	TIMOTHY E. BRITTON
FRED KLUMP	HARRY J. HAYNES	H. T. CULP
ELMER BIRKS	J. M. PICCO	H. E. STRUBLE
DR. FRANCIS W. SHEPARDSON	ROBERT BUNKER	MISS GLADYS MARLAND
L. W. SHADE	FRED CASSELL	MISS LAVERNE MARLAND
DR. ROBERT J. FLENTJE	M. C. KLINE	MISS LUELLA PAYTON
A. H. BOGARDUS	IRA BUSHER	MISS GLADYS PARSONS
E. G. BOGARDUS	J. C. LOCHER	OSCAR ANSELL
JUSTICE MELLON	CHAS. A. KECK	A. W. CHAPMAN
C. A. WASHBURN	W. A. DORR	THOMAS LAWRENCE
T. E. PARK	EUGENE LINXWEILER	D. O'KEEFE
J. A. MILLER	PAUL DOBSON	H. B. HILL
C. S. MILLER	LOUIS N. ROLLE	F. R. DICKERSON
C. W. KESSLER	FRANK TOMLIN	A. D. SAWYER
FRANK KAVANAUGH	T. L. MUSCAT	S. FERNANDES
FRANK A. HALL	D. H. BROWN	DR. J. A. DAY
ROY T. JEFFERSON	G. A. COLEMAN	E. F. ARMERUSTER

### BORDERMEN AND WOMEN (1778)

With Flag of Thirteen Stars and Stripes

### ILLINOIS RANGERS AND WOMEN (1812)

With Flag of Fifteen Stars and Fifteen Stripes

### ILLINOIS VOLUNTEERS AND WOMEN (BLACKHAWK WAR 1832)

With Flag of Twenty-four Stars and Thirteen Stripes

### SOLDIERS OF MEXICAN WAR

With Flag of Twenty-nine Stars and Thirteen Stripes

### SOLDIERS OF THE CIVIL WAR

With Flag of Thirty-four Stars

### SOLDIERS OF THE WAR WITH SPAIN

With Flag of Forty-five Stars

### MEMBERS OF LINCOLN HOME CAMP, NO. 64, UNITED SPANISH WAR VETERANS

**ALLIED NATIONS**  
Flag Bearer and Women

**LADIES FROM THE EASTERN STAR**

ETHEL BROWN	MABEL PUMPHREY	MRS. GARY SINNIGER
ALICE BROWN	NELL NOLDEN	MRS. E. S. BOYD
MRS. ALFRED BRAMBLETT	MARIAN WELSH	MRS. WALTER FLINT
MRS. LILLIAN BUGG	EMMA GILL	MRS. D. H. IRWIN
CLARA BRUBAKER	GLADYS GILL	MRS. P. E. JONES
CLARA PAGE	MRS. PAUL KIENZELE	MRS. W. D. MCKINNEY

**Flag Bearers from Ansar Temple**

Belgium, Brazil, China, Cuba, France, Greece, Guatemala, Haiti,  
Honduras, Italy, Japan, Liberia, Montenegro, Panama, Portugal,  
Rumania, San Marino, Serbia, Siam, Uruguay,  
Great Britain and Ireland

**GUARD OF HONOR**

H. H. Biggs and R. H. Corson

**COLOR BEARER**

William Louis Jayne, Drummer, Louis De Pron, Jr.  
John A. Hauberg's Rock Island Fife and Drum Corps

**ILLINOIS RESERVE MILITIA**

Major—FRANK R. SIMMONS, 1st Battalion, 5th Regiment  
Co. D, 5th Regiment

Captain.....	B. F. BLISS
1st Lieutenant.....	W. H. MCLAIN
2nd Lieutenant.....	HARRY E. STOUT
65 Members	

Major—HAL M. SMITH, 1st Battalion, 7th Regiment  
Co. A, 7th Regiment

Captain.....	JAMES A. JONES
1st Lieutenant.....	ROBERT W. TRONELL
2nd Lieutenant.....	FRANK L. MELIN
65 Members	

Company B, 7th Regiment

Captain.....	LAUREN W. COE
1st Lieutenant.....	JESSE K. PEYTON
2nd Lieutenant.....	HENRY L. PATTON
65 Members	

Stage constructed under the direction of Mr. Henry Helmle, architect.  
Costumes designed by Mr. Russell Abdill and Miss Lillian Lidman.  
Costumes executed by Mrs. Heimlich, Miss Lillian Lidman and Schmidt  
Costume and Wig Company.

Concert Master—Mr. John L. Taylor.

Accompaniste—Mrs. Ethel A. Bliss.

Stage Properties—Mr. I. Franklin Kallb.

Electric Lighting—Mr. Charles A. Meador.

Stage built by Mr. J. Clyde Evans.

Dyeing of Illinois Company Costumes by Mrs. Addie DeFrates.

Assistants to Mr. Bruegger—Mr. Charles Hudson, Mr. A. D. Barbank.

Assistant to Col. Richings J. Shand—Mr. George C. Wood.

The Torch of Freedom and the Lights of War executed by George and Reazer.

LIBRARY OF CONGRESS



0 014 751 953 9



JEFFERSONS PRINTING CO  
SPRINGFIELD, ILL