



1951

Wackety
Wack

The Library
of the
University of North Carolina



Collection of North Caroliniana

This book was presented

by

H. Clyde Baker

C378

UPY

1951, c.3

UNIVERSITY OF N.C. AT CHAPEL HILL



00016885140

This book may be kept out one month unless a recall notice is sent to you. It must be brought to the North Carolina Collection (in Wilson Library) for renewal.

1951

Yackety

Yack

JAMES A. MILLS . . . EDITOR IN CHIEF

CHARLES A. BORDA . . . BUSINESS MANAGER

PUBLISHED BY THE STUDENTS OF THE UNIVERSITY OF NORTH CAROLINA

CHAPEL HILL, N. C.

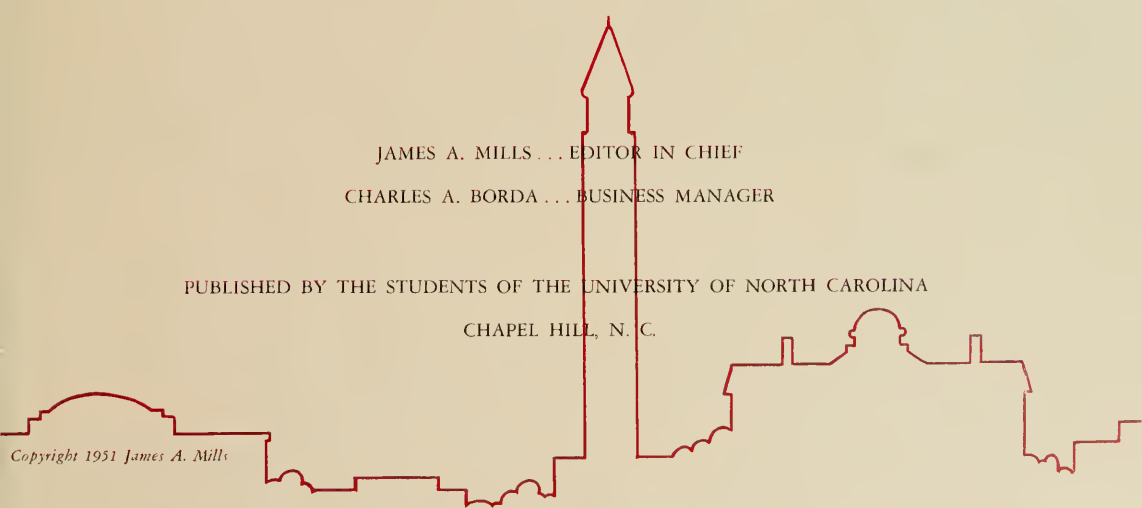

Copyright 1951 James A. Mills



*... presents the story and a
close up of the Un*

UNIVERSITAT CAROL SEPTENTRIONALIS SIGILLUM



University with a soul....

316803

“Caro



ina



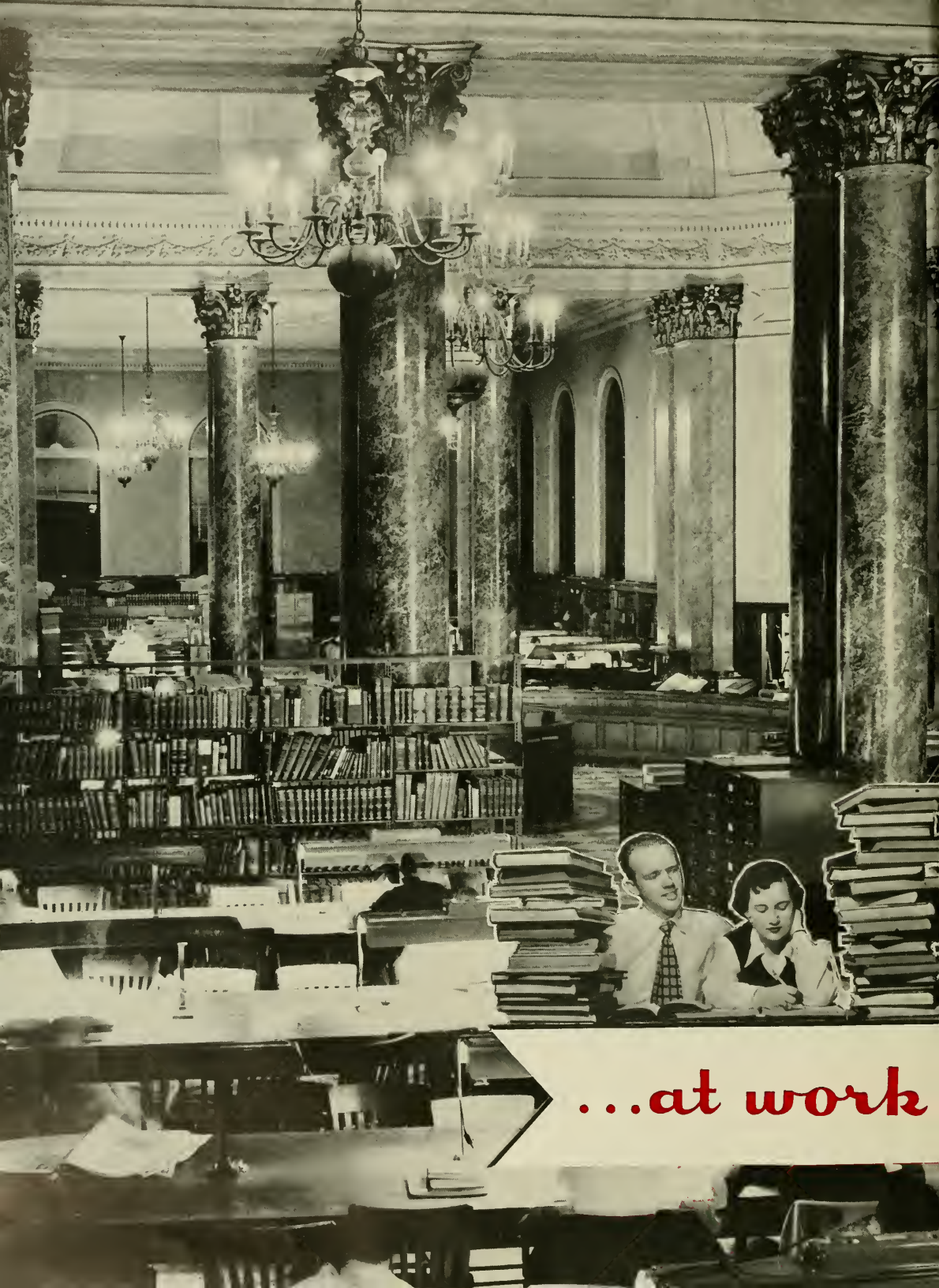

...at work



...at play



...united.



In this book

CLASSES	29
PROFESSIONAL	130
ATHLETICS	228
HONORARIES	260
CLUBS	280
ACTIVITIES	311
PUBLICATIONS	378
FEATURES	401

















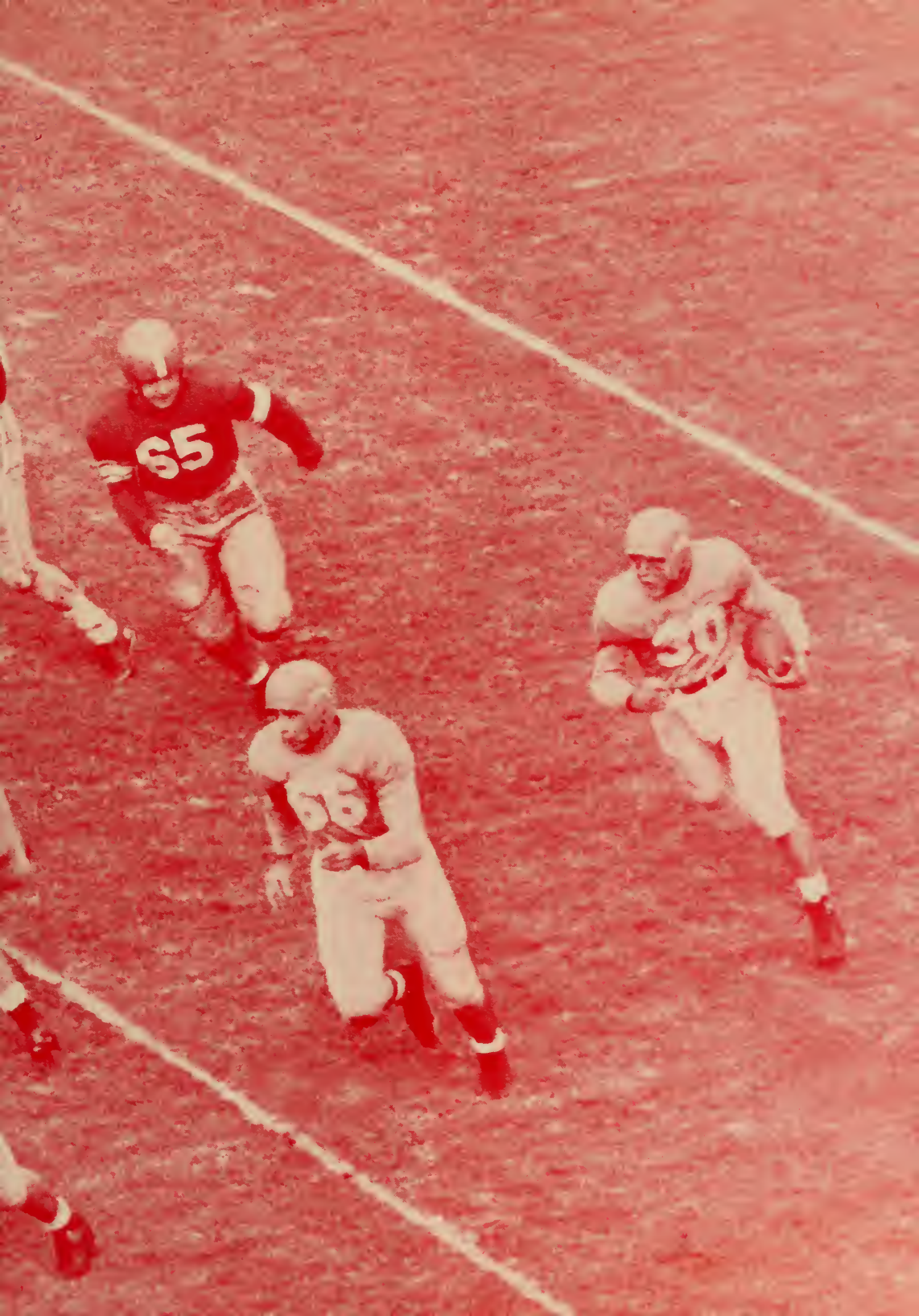

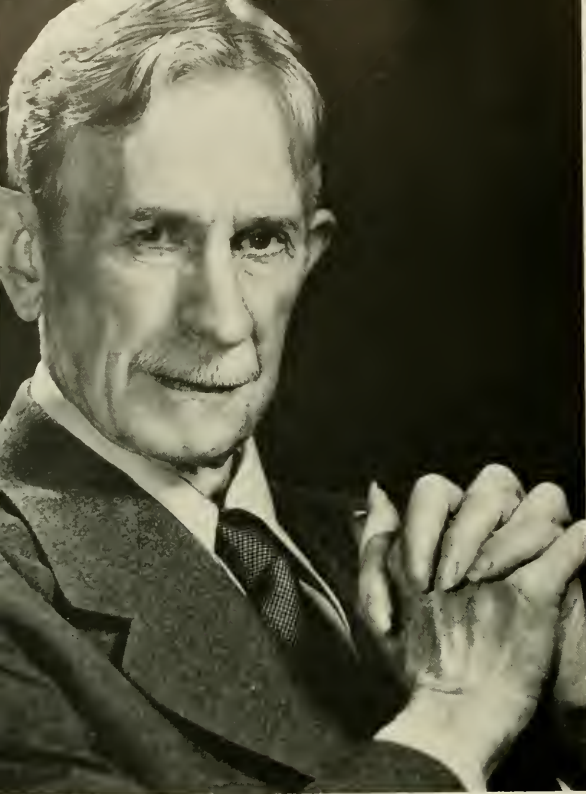

William Chambers Coker

B.S.; Ph.D.; LL.D.; D.Sc.

Kenan Research Professor of Botany, Emeritus

Chi Psi, Phi Beta Kappa

Associate Professor of Botany, 1902-1907

Professor of Botany, 1907-1920

Kenan Professor of Botany, 1920-1944

Founder and Director of Coker Arboretum

President of the Highlands Biological Laboratory,
1933-1944.

Fellow of the American Association of the
Advancement of Sciences.

William de Berniere Mac Nider

M.D.; Ph.D.; LL.D.

Kenan Research Professor of Pharmacology, Emeritus

Sigma Nu, Phi Beta Kappa

Kenan Professor of Pharmacology, 1905-1950

Kenan Research Professor of Pharmacology,
1920-1950.

Dean of Medical School, 1937-1940

Fellow of the American Association for the
Advancement of Sciences.

American Academy of Arts and Sciences

American College of Physicians



To these we dedicate . . .

TO THESE MEN WHO HAVE SO GIVEN OF THEIR LIVES, ENERGIES, AND DEVOTION WE HUMBLY DEDICATE THIS BOOK THAT IT MIGHT SERVE AS A REMINDER TO SUCCEEDING GENERATIONS OF STUDENTS HERE THAT THROUGH THE EFFORTS OF SUCH MEN HAS COME THE GREATNESS OF CAROLINA.

THE LIFE BLOOD OF SUCH MEN AS THESE HAS TRULY BEEN THE LIFE BLOOD OF THE UNIVERSITY. AS THE UNIVERSITY IS DEDICATED TO THE FURTHERING OF OUR DEMOCRATIC SOCIETY THROUGH EDUCATION, SO THESE MEN HAVE DEDICATED THEMSELVES TO EDUCATION THROUGH THEIR SERVICE TO THE UNIVERSITY.

MAY THE EFFECT THESE TWO MEN HAVE HAD ON OUR UNIVERSITY COMMUNITY BE FELT AT LAST ON THE WORLD COMMUNITY.

THEREFORE, WE HUMBLY AND GRATEFULLY DEDICATE THIS, THE SIXTY-FIRST VOLUME OF OUR YEARBOOK, TO WILLIAM DE BERNIERE MACNIDER AND WILLIAM CHAMBERS COKER.

The Yackety Yack
Staff of 1951



THE CONSOLIDATED UNIVERSITY OF NORTH CAROLINA

University of North Carolina at CHAPL HILL • North Carolina College of Agriculture and Engineering at RALEIGH • The Woman's College at GREENSBORO

GORDON GRAY, *President*
WILLIAM D. CARMICHAEL, JR.,
Controller and Business Manager

TO THE CLASS OF 1951:

I am grateful for the opportunity afforded me by the Yackety Yack to extend my greetings to all Carolina students of this University generation.

I shall always have a particular affection for you who have been a part of Carolina this year, because you are the first student body I have been privileged to serve as President.

Especially do I wish to bid Godspeed to those who will not again be students here. You are the first of perhaps many, many thousands with whom I will have had a special affinity; may Heaven's blessings attend you as you leave this campus. And may you take a bit of Carolina with you, and keep it always in your hearts.

To all of you, wherever you may be, good luck.

Sincerely,

Gordon Gray
President



Inauguration...

After the Inaugural Sermon had been delivered at the Woman's College and the Convocation had taken place in Chapel Hill, Gordon Gray became the second president of the Consolidated



Acting Consolidated University President William D. Carmichael, Jr. turns the Administration over to Gordon Gray.



Gordon Gray delivers his inaugural address as the second President of the Consolidated University of North Carolina.

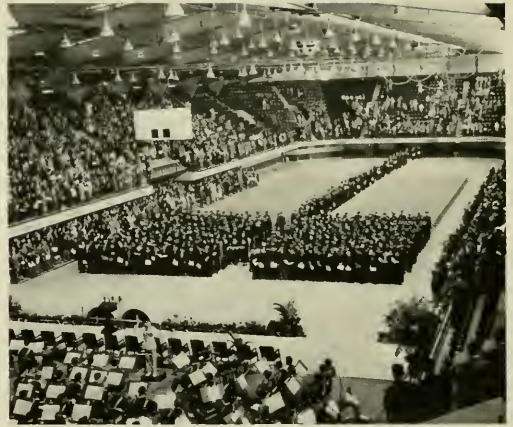

The Inaugural Academic Procession of 1400 professors and scholars enters William Neal Reynolds Colosseum.

University of North Carolina in the final Inauguration ceremony in William Neal Reynolds Colosseum at State College on Tuesday, October 10, 1950.

Representatives from hundreds of colleges and universities all over the United States—and the world—marched in a chronological procession headed by the University Basel (Switzerland) (1460) and concluded by Wilmington College (1947). The eyes of the educational world were on this man as he assumed the duties of the chief executive of a great university at a crucial period in the history of man.

Gordon Gray pledged his allegiance and support to the State of North Carolina, to the federal republic of the United States of America, and to the cause of freedom throughout the world. The Consolidated University of North Carolina remains a servant of its state, a provider of democratic leaders of the nation, and a moral and intellectual support to a better world community.

The new President receives the oath of office from William Augustus Devin, Associate Justice of the North Carolina Supreme Court.



Chancellor...

Chancellor Robert House exemplifies what the student and professor like to see in their top policy maker. He is indeed a man of learning who puts the highest premium on the ultimate goal of education — education for citizenship. At the same time Chancellor House recognizes the problems of the processes of education and sets about to help the student solve them.





KATHERINE CARMICHAEL
Dean of Women

BILL FRIDAT
Dean of Men



C. P. SPRUILL
Dean of General College

Deans

T. H. CARROLL
Dean of School of
Business Administration

G. B. PHILLIPS
Dean of Education

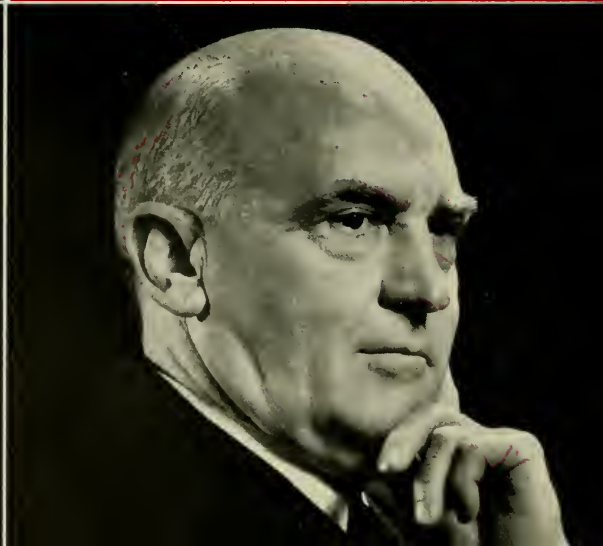



E. S. MACKIE
Dean of Awards



WILLIAM WELLS
Dean of Arts
and Sciences

With these Deans rest the great responsibility of actually carrying out the principles of education in the various divisions of the University. Their task is not an easy one, for they must first be aware of the over-all policies of the University, then realize their responsibility to education itself, and to the schools under them. The essence of our stay here as students, the final result of our training, and what we actually do with our educational experiences when out in life will be largely a result of the farsightedness of these people.

FRED WEAVER
Dean of Students

LUCILE KELLING
Acting Dean of
Library Science



ROY ARMSTRONG
Dean of Admissions





Governor Kerr Scott

Kerr Scott, as Governor of the State of North Carolina, is chairman of the Board of Trustees of the University of North Carolina. The Board, composed of members from every county in the state, is the supreme governing body for the University, answerable only to the General Assembly.



J. HAROLD LINEBERGER
President,
Alumni Association

The Alumni Association

The great spirit and traditions that make Carolina what it is today still exist in that large body of citizens spread throughout the world. These ambassadors of the Carolina way of life still have a link with their Alma Mater in the Alumni Association.

Many towns and cities throughout the state have their own local alumni associations, coordinating their activities in the Chapel Hill office. Reunion of classes and meetings of other campus organizations have their headquarters in the General Alumni Office.

To keep the individual alumnus posted on the activities of the Association and the current activities at the University there is published every month *The Alumni Review*.

The officers are elected annually by the dues-paying members at large, and the very efficient office, located in the Carolina Inn, welcomes any and all contributions to help carry on the affairs of this "big family."

In the more than 40,000 Carolina alumni—both living and dead—the present student body makes resolute its faith in the future.



W. D. CARMICHAEL, JR.
Controller of the Consolidated University



J. A. WARREN
Treasurer of the University

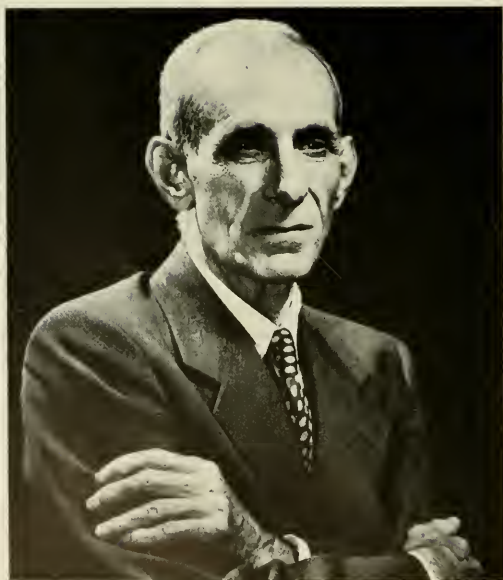

C. F. TEAGUE
Business Manager of the University
and Assistant to the Controller



Classes...

PLEASE KEEP THIS
AREA CLEAN



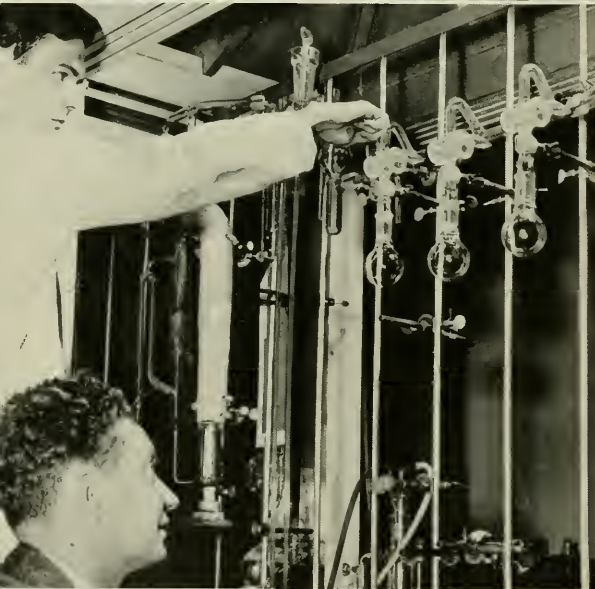

At Work

Here we will see the Carolina student busily engaged in the pursuit of higher education. He can be seen busily at work in the laboratory to attain a basis of knowledge which will lead to the theory for study later in the day. The Carolina student prepares for his place in a peaceful, democratic society.





At Play

In the recreation hours on the work and we will see the Carolina youngsters seeking to round out the educational program by transferring the grips of the social life. There are trade-outbursts, friendships and amusements of the story of Carolina.





FRESHMAN...

The Class of **1954**

AS WE REPORTED TO COLLEGE TO BEGIN AGAIN OUR DUTIES AS STUDENTS, OUR BROTHERS WERE REPORTING TO THE FRONT IN KOREA, RESUMING AGAIN THE DUTIES OF THE AMERICAN FIGHTING MAN. THIS TIME HE WAS IN A NEW ARMY—THE FORCES OF THE UNITED NATIONS, BUT IT WAS STILL WAR.

EARLY IN OUR COLLEGE CAREER, AMID CRIES OF WAR AND INTERNATIONAL STRIFE, TALK OF RISING TAXES AND THE FAIR DEAL, WE HAD A RARE PRIVILEGE. WE WITNESSED THE INAUGURATION OF THE SECOND PRESIDENT OF THE CONSOLIDATED UNIVERSITY OF NORTH CAROLINA. THUS THE PRESIDENT AND WE, THE FRESHMEN, BEGAN A CAREER IN EDUCATION, UNCERTAIN OF OUR FUTURE.

Susan Ambler
Secretary

Mitchell Nobit
Vice-President

Bob Ellington
President

Bill Carr
Treasurer

Julius Green
Co-Social Chairman

Beth Lloyd
Co-Social Chairman



KOREAN WAR BREAKS...



It Happened in 1950



GORDON GRAY BECOMES NEW PRESIDENT OF U.N.C....

FRESHMAN

First Row: Elon Albert Abernethy, Jr., Banner Elk; Roger William Ackerman, Wallace; James Ervin Adams, Jr., Warrenton; William Thornton Adcock, Roxboro; Thomas James Adler, Leonia, N. J.; Stephen Agapion, Greensboro.

Second Row: Charles Malcolm Aldridge, Macon, Ga.; Hansel Aldridge, Crossnore; Frank Lee Alexander, Columbia; Joseph Jethro Allen, Greensboro; Louis Howard Allen, Fayetteville; Phil Allen, Raleigh.

Third Row: Dan Moore Allison, Jr., Sylva; James McLean Alfred, High Point; Arthur Chase Ambler, Asheville; Susan Ambler, Ft. Myers, Fla.; Edward Street Anderson, Asheville; John Robinson Anderson, Guilford College.

Fourth Row: Wallace Elvin Anderson, Chapel Hill; Edwin Thomas Andrews, Durham; Jo Anne Andrews, Bonlee; Donald Lincoln Arledge, Tryon; Charles Hamilton Armstrong, Elizabeth City; Harry Hodges Arnold, Dover.

Fifth Row: Jesse Brown Ashe, Jr., Charlotte; James Farrell Austin, Elon College; Frank Kugler Baker, Jr., Leonia, N. J.; H. Clyde Baker, Newfield, N. Y.; William Luin Baker, Jr., Southern Pines; Robert George Balkin, New York, N. Y.

Sixth Row: Seymour Banc, Raleigh; Richard Thomas Banks, Havelock; Arthur Loren Barbanell, New York, N. Y.; Charles Raynor Barber, Goldston; John Richard Barkley, Charlotte; John Rogers Barkley, Newton.

Seventh Row: Newton Buckner Barkley, New Orleans, La.; Hugh Martin Barrett, Burlington; Richard Morrow Bartlett, Albany, Ga.; Robert Lynn Bartley, Washington, Pa.; Gordon Battle, Greensboro; Richard Arlen Beamer, Mount Airy.

Eighth Row: Stuart Charles Benedict, Bethel, Conn.; Louis Holcomb Beall, Jr., Winston-Salem; William Quinby Beard, Jr., St. George, S. C.; Bob Marshall Beaty, Charlotte; Thomas Joseph Beaver, High Point; Grady Garrett Beck, Burlington.

Ninth Row: William David Beck, Statesville; Ned Arthur Becker, Asheboro; Johnsie Lorena Bennett, Chapel Hill; Benjamin Carroll Berry, Hartford; Francis Kea Berry, Falcon; Marvin Bryan Berry, Asheville.

Tenth Row: James Collins Berryhill, Charlotte; William Robert Bibb, Salisbury; Stewart Candler Bird, Atlanta, Ga.; John Leonard Bitter, Asheville; Foye Forbus Black, Jr., Forest City; Samuel Banks Blackwood, Burlington.

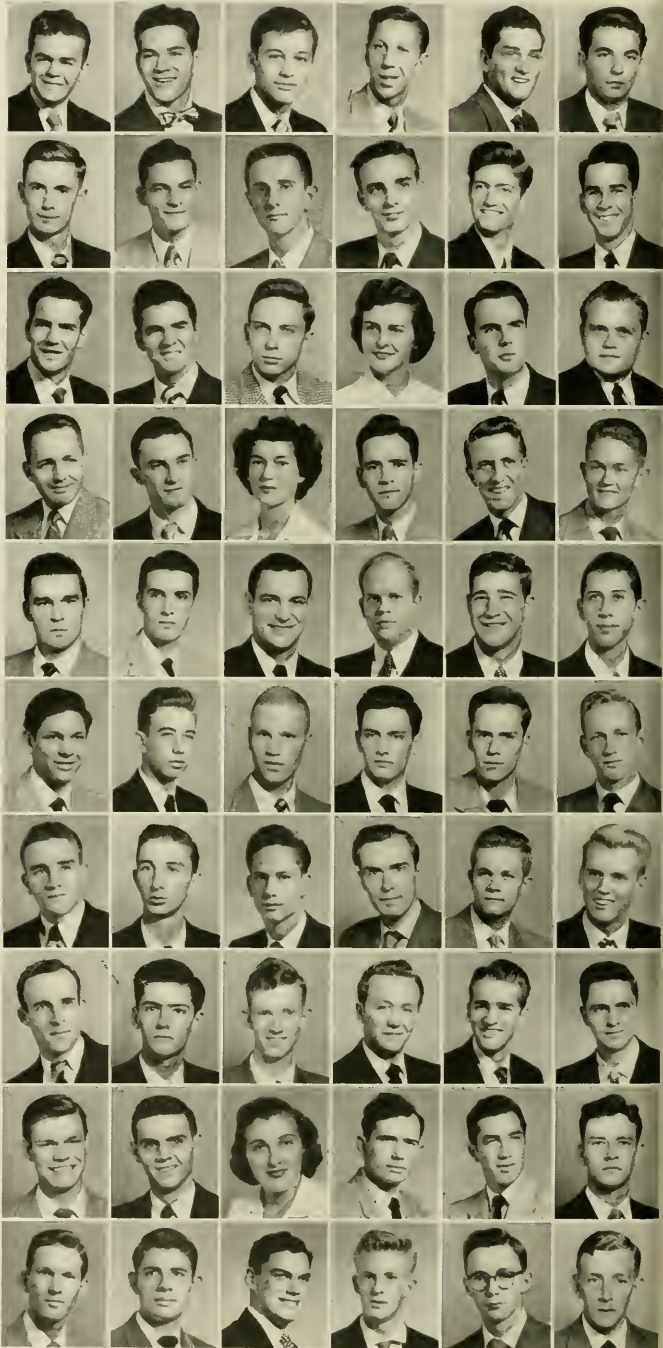

CLASS



First Row: Wilbur Bland Bland, Raleigh; Samuel Masters Blount, Washington; Samuel LeGette Blythe, Huntersville; Leonard Earl Bobbitt, Durham; Clayton Alexander Boggan, Pee Dee; Ronald Jackson Bolina, Siler City.

Second Row: Rush Walton Bondurant, Williamston; Gabriel Boney, Jr., Wallace; Demette Gordon Bordeaux, Elizabethtown; John Gold Borden, Goldsboro; Lloyd Russell Bostian, Raleigh; Richard Lee Bostian, Raleigh.

Third Row: John Heck Boushall, Tampa, Fla.; Harold Carlton Bowden, Jr., Durham; Edwin Cannon Boyd, Greensboro; Robert Byrwell Boyd, Statesville; James William Brackett, Gastonia; Harvey Deakins Bradshaw, Greenville.

Fourth Row: Stephen Carroll Brady, Tryon; Edgar Thomas Brame, II, Sanford; Paul Adams Brantley, Charlotte; James Milton Braswell, Jr., Elm City; Al Joe Braxton, Scotland Neck; Richard Thomas Breeden, Jr., Morganton.

Fifth Row: Jimmie Breedlove, Oxford; Coy Marcus Brewer, Marshville; David Harold Brewer, High Point; James Lloyd Brewer, Jr., Asheville; Jack Elson Brinson, Tarboro; Louis Robert Britt, Sea Cliff, N. Y.

Sixth Row: Henry Dwight Brooks, Monroe; Donald Eugene Brown, Wilmington; Michael Dillard Brown, Anderson, S. C.; Robert Adrian Brown, Robersonville; William Credle Brown, Wilson; Oren Douglas Bruton, Kinston.

Seventh Row: John Wesley Bryan, Jr., Traphill; Joseph Kinsley Bryan, Jr., Oxford; Barry Wayne Bryant, Annapolis, Md.; Lester Wade Bryant, Mount Airy; Kenneth Wright Buchanan, New Orleans, La.; Vardaman Moore Bukcawley, Jr., Mobile, Ala.

Eighth Row: John Moore Bullard, Charlotte; John Chester Bullock, Jr., Raleigh; William Riley Bullock, Jr., Bethel; Robert Mayne Bundy, High Point; T. Alexander Burns, Jr., Asheboro; Charles Donald Butler, Elizabeth City.

Ninth Row: Harold Thompson Butts, Ormond Beach, Fla.; Thomas Augustus Byrd, Raleigh; Thomas Wahab Cattoon, Swan Quarter; Charles Eugene Cain, Elizabethtown; Martha Belle Caldwell, Chapel Hill; Donald Durant Campbell, Rutherfordton.

Tenth Row: Clarence William Canrobert, Jr., Conover; John Burnette Canver, Conover; Allen Avery Carlton, Jr., Forest City; Richard Cartwright Carmichael, Durham; William Howard Carr, Miami, Fla.; Charles Robertson Carroll, Burlington.

FRESHMAN

First Row: Ernest Eugene Carson, Statesville; Robert Wade Carswell, Mount Airy; Sue Kirkland Carter, Chapel Hill; William Leon Carter, Raleigh; John Aloysius Casha, Rocky Point; Nicholas Andrew Cassas, New York, N. Y.



Second Row: Martin Alexander Cauble, Jr., Winston-Salem; John William Caudle, Winston-Salem; Jon Thomas Caudle, Raleigh; Stephen William Cauley, Jr., Kinston; DeWitt Chapple, Middletown, Ohio; Paul Thorvald Chase, Chapel Hill.

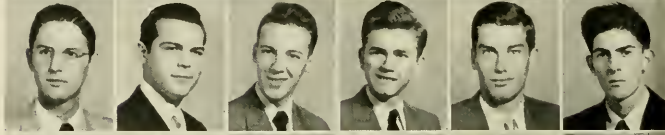

Third Row: Peter Gilbert Chase, Chapel Hill; Edward Randolph Cheek, Durham; William Polk Cheshire, Hillsboro; Richard Anthon Roger Christensen, St. Thomas, Virgin Islands of U. S. A.; Richard Joseph Citrini, Durham; Louis Erwin Clark, Greenville.



Fourth Row: Neill Edwin Clark, Fayetteville; Clarence Straus Clarke, Lenoir; George Roger Clarke, Jr., Enfield; Kemp Cook Clendeniw, Jr., Greensboro; Bentow Franklin Clifton, Jr., Raleigh; David Marion Clinard, Winston-Salem.

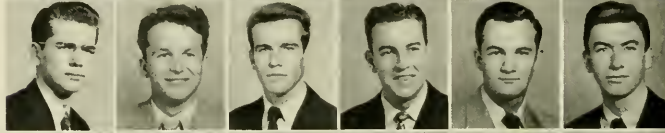

Fifth Row: Robert Seitz Cline, Hickory; Harvey Clodfelter, Jr., Thomasville; Luther Hall Cluntz, Morgantown; William Ird Cochran, Roanoke Rapids; Wade Hampton Coleman, III, University, Ala.; Raymond Davis Collins, Myrtle, Beach, S. C.

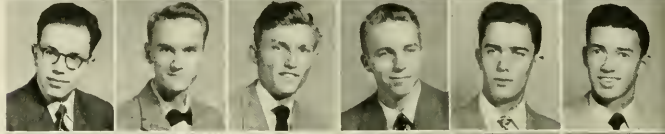

Sixth Row: John Grady Colson, Jr., Greensboro; Robert Lee Connelly, Raleigh; Henry Workman Conner, Charleston, S. C.; Joel DeWitt Conner, Lincoln-ton; Gerald Wilson Cook, Winston-Salem; Thomas Eugene Cook, Fayetteville.



Seventh Row: Robert Reynolds Cooper, Denver, Colo.; William Clyde Covington, Jr., Wagram; Russell Sholar Cowell, Rocky Mount; George Edward Craddock, Jr., Cary; William Franklin Craig, Jr., Charlotte; Dwight Little Cranford, Albemarle.



Eighth Row: James Bruce Crater, Jr., Raleigh; Willard Grover Creech, Raleigh; Kenton Bowers Crenser, Avondale Estates, Ga.; Nathan Thomas Crocker, Rocky Mount; John Lewis Cronson, New Rochelle, N. Y.; Farrell Rondall Crouse, Penn's Grove.



Ninth Row: Gordon Cameron Crowell, Lincoln-ton; Joseph David Crutchfield, Burlington; Fay Hoyle Culberth, Spindale; David Worth Currie, Richmond, Va.; Irvin R. Currin, Olivia; Robert Edward Curtis, Marion.

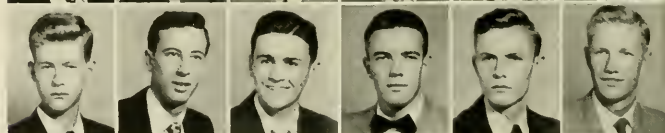

Tenth Row: Joseph Garner Dail, Jr., Tarboro; Fred Jones Dale, Jr., Hickory; Roger Worth Dalehite, Hillsboro; William Henry Dameron, Goldsboro; Charles Rufus Daniel, Jr., Weldon; Eugene O'Brian Daniels, Merry Hill.



CLASS



First Row: Bobby Webber Dantzler, Asheboro; Aubrey Curtis Darr, Asheboro; James Frank Davenport, Jr., Timmonsville, S. C.; Harold Howard Davidson, Murphy; Charlotte Lambert Davis, Chapel Hill; Edward William Davis, Baltimore, Md.

Second Row: George Thomas Davis, High Point; James Sheldon Davis, Raleigh; K. Carroll Davis, Albemarle; Michael Kay Davis, Ft. Lauderdale, Fla.; William Lyle Davis, Henderson; John Hugh Deal, China Grove.

Third Row: Howell DeBerry, III, Raleigh; Clifton Elmo Dixon, Jr., Wilmington; Guy Paul Dixon, Morehead City; Thomas Marion Dixon, Jr., Winston-Salem; Herman Floyd Dornire, Virginia Beach, Va.; William Thompson Dorrity, Durham.

Fourth Row: Roddey Dowd, Charlotte; Robert Challenger Drew, Trenton, Me.; James Clate Duncan, Jr., North Wilkesboro; Frank Gerald DuPree, Farmville; Walter Jackson Earley, Rocky Mount; John Clifford Earnhardt, Jr., Chapel Hill.

Fifth Row: Leslie Frank Eason, Snow Hill; Albert Edsel Eastwood, Henderson; George Donald Ebert, Kernersville; Clarence Eugene Edens, Jr., Louisburg; Grover Scott Edminston, Kannapolis; Bobby Earl Edmonds, Durham.

Sixth Row: Arthur William Einstein, North Lime, Ohio; James Lamar Elder, Jr., Charlotte; Robert Norwood Ellington, Burlington; William Ward Ellis, Shelby; Stephen Croom English, Willard; Lloyd Burton Ennis, Salisbury.

Seventh Row: Vallin Dayton Estes, Jr., Raleigh; Luther Joseph Eubank, Jr., New Bern; Thad Armie Eure, Jr., Raleigh; William Stuart Evans, Robbins; Arnold E. Ewing, Durham; William Harold Falls, Lawndale.

Eighth Row: Eric Lindsay Fearington, Winston-Salem; George Wagoner Ferguson, Charlotte; Anne Virginia Ferrell, Chapel Hill; Jesse Wellons Fields, Princeton; Jimmy Rogers Flowers, Clayton; William Thumds Floyd, Henderson.

Ninth Row: James Edward Foddie, Beaufort; Joe Aaron Furtner, Hazelwood; Bobby Manville Fox, Burlington; Edgar Leslie Fox, Hickory; Thomas Howard Frazier, Winston-Salem; Francis Bolton Fredere, Council.

Tenth Row: James Howard Freeman, Fayetteville; John Emmet French, Southern Pines; Bob Leonard Friedman, Wilmington; Noam Daniel Friedman, Charlotte; Horace Fuller, Monroe; Robert Virgil Fuller, Graham.

FRESHMAN

First Row: Franklyn Porter Futch, Lake Wales, Fla.; Corydon Dwight Garrett, Greenville; Kenneth Baxter Gobbie, High Point; James Earl Gentry, Roxboro; William Thomas Gerard, Rocky Mount; John Kenneth Gibala, Queens, N. Y.

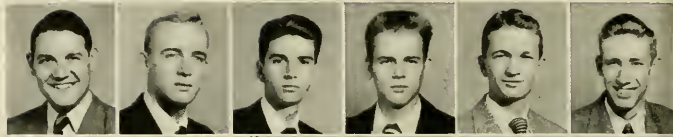

Second Row: Robert Lardner Gibbon, Charlotte; Calvin Brooks Gibson, Charlotte; Robert James Gibson, II, Greensboro; Russell Norman Glatz, Bloomfield, N. J.; Harold Dagner Gleitz, Jacksonville; Chalmers Lanier Glenn, Badin.



Third Row: Robert Wilson Glenn, Burlington; James B. Glover, Nashville; Bobby Camp Goforth, Rutherfordton; Carl Goldfarb, Charlotte; Lewis Carlton Gooding, Kinston; Robert Diggs Gorham, Jr., Rocky Mount.

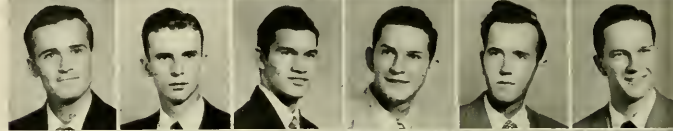

Fourth Row: David Norman Gossett, Charlotte; Charles Alexander Goswick, Durham; Vestal Adair Grant, New Bern; Tommy M. Graritt, Chapel Hill; Julius Alpheus Green, Thomasville; Marvin Leon Greene, Durham.

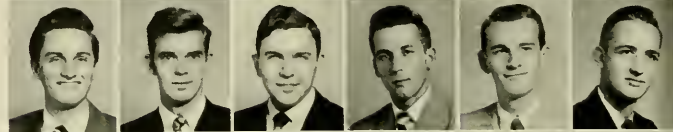

Fifth Row: Carl Reeves Gregory, Candler; Alpheus Johnson Gresham, Jr., Durham; Archie Lee Griffin, Monroe; William Gardner Grimes, Smithfield; Leonard Herbert Grodsky, Durham; Edward Ward Groome, Jr., Great Lakes, Ill.

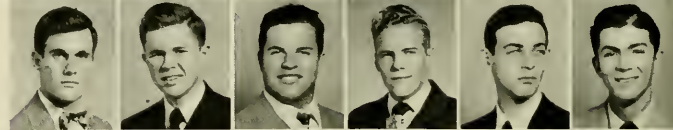

Sixth Row: John Lewis Groome, Faison; Edward Bailey Gross, Harrisburg, Pa.; James Lee Gulledge, Jr., Moncks Corner, S. C.; Walter Dallas Gurley, Jr., Goldsboro; Laughton Bruce Gunter, Fuquay Springs; Margaret Elizabeth Gutierrez, Chapel Hill.

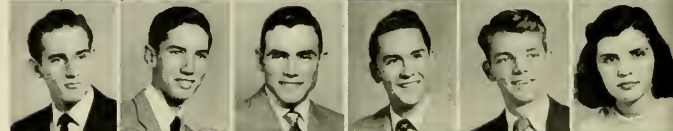

Seventh Row: Marilyn Habel, Chapel Hill; Edgar N. Haite, Elizabethtown; Charles Wilmo Hall, Roxboro; Wade Hall, Asheville; William Johnston Hall, Kankonopolis; George Walter Hamby, Salisbury.

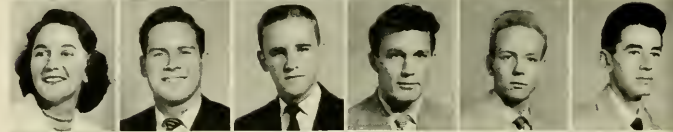

Eighth Row: Reginald Stanley Hamel, Southern Pines; William Michael Hamilton, Fairmont; John Jacob Hanes, Charlotte; James L. Haney, Jr., Glenwood; Goadon Albert Hanson, Chapel Hill; Ned Finley Harbin, Winston-Salem.

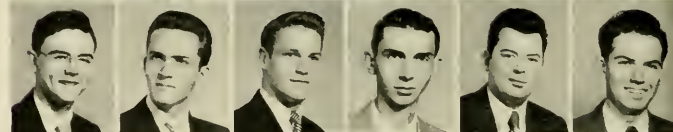

Ninth Row: Ralph Jones Harbison, Jr., Morganton; William Robert Hardison, Hollywood, Fla.; Donald Lee Harley, Oaklyn, N. J.; Robert Eugene Harmon, Raleigh; Harold Williams Harper, Elizabethtown; Thomas Wingate Harper, Snow Hill.



Tenth Row: Arlen Gwyn Harris, Winston-Salem; George Davis Harris, Henderson; Richard Banner Hart, Winston-Salem; Sidney Allen Hart, Jr., Kinston; Hoybe Travis Hartley, Jr., High Point; Luther Thompson Hartsell, Concord.



CLASS

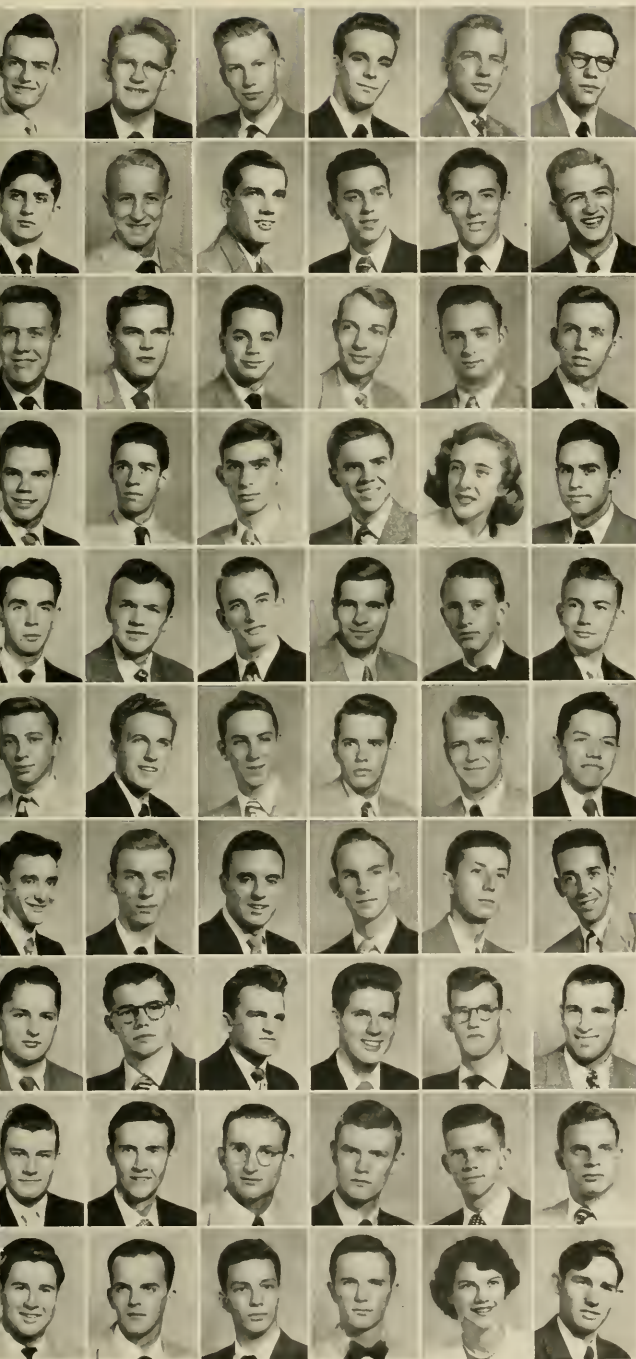

First Row: Otis Junior Hartsell, Kannapolis; Richard Farrell Hauser, Winston-Salem; John R. B. Hawes, Jr., Morganton; James Ralph Hawkins, Charlotte; Charles Curtis Hayes, Jr., Mount Airy; James Edward Hayes, High Point.

Second Row: James Orndoff Headlee, Asheville; Joe Reeves Heavner, Lincolnton; Charles Wray Hedrick, Lexington; John Robert Helms, Albemarle; Charles Jerry Helton, Yadkinville; Donald Edward Hendren, Eagle Springs.

Third Row: Jerry Benson Hendrick, Raleigh; Richard Wilson Herbin, Greensboro; Bernard Don Herman, Winston-Salem; William Hoover Hethcock, Thomasville; Buck Jones Hicks, Oxford; Eugene Clifton Hicks, III, Wilmington.

Fourth Row: Jim Fuller Hicks, Laurens, S. C.; Charles William Higgins, Fairfax, Va.; George Henry Hill, Robbinsville; Roney A. Hilliard, Asheville; Ruth Evangeline Hincks, Chapel Hill; George Fowler Hobbard, Buffalo Junction, Va.

Fifth Row: Donald Hauser Hobson, East Bend; Duke Augustus Hoffman, Jr., Salisbury; Joseph Cary Holliday, Jr., Raleigh; Bert Edison Hollifield, Bostic; James Howard Holloway, Traphill; Frederick William Holmes, Wilmington.

Sixth Row: Charles B. C. Holt, Fayetteville; William Bruce Holt, Jr., Durham; Garland Richard Homes, Washington; Roger Alan Hood, Chestnut Hill, Pa.; Roderick Thomas Hopkins, Hyattsville, Ind.; Stephen Thomas Horne, Jr., Fayetteville.

Seventh Row: Reginald Sidney Horrell, Elon College; Phin Horton, III, Winston-Salem; Walter O. House, Tarboro; Wiley Perry Howard, Fuquay Springs; John Simeon Hudgins, Sunbury; Sam Cecil Hull, Raleigh.

Eighth Row: James Mercer Hufford, Pinehurst; Charles Manson Hulst, Goldsboro; John Wheeler Humphrey, Morehead City; Luther Wade Humphreys, Jr., Raleigh; Frank Patterson Hunter, Jr., Warrenton; Paul David Hursh, Jr., Port Washington, N. Y.

Ninth Row: John Rubert Ingle, Siler City; Robert Cheek Ingram, Kenansville; Bobby Lee Inscoc, Durham; Henry Clayton Jackson, Tarboro; John Payne Jackson, Pahokee, Fla.; Richard Allan Jaffe, Butler, Pa.

Tenth Row: Robert Wayne James, Elkin; Edward Shain Jefferies, Jr., Washington; G. Justice Jenkins, Shelby; William Lynn Jenkins, Oyden; Katherine Elizabeth Jente, Chapel Hill; Jerry O'Dell Jernigan, Dunn.

FRESHMAN

First Row: Ronald Rene Jewett, Savannah, Ga.; Donald Earl Johnson, Greensboro; Lawton Walker Johnson, Charlotte; Thomas Milton Johnson, Clayton; Tommy Ray Johnson, North Wilkesboro; John Kaiser Jonas, Jr., Lenoir.

Second Row: Jeremy C. Jones, Asheville; Joseph Martin Jones, Durham; Leonard Ray Jones, Roanoke Rapids; Robert Warburton Jones, Como; Max Ray Joyner, Greenville; Larry Thomas Justus, Dana.

Third Row: Byron Stanley Kalin, Hendersonville; Richard Eugene Kane, Wooster, Ohio; Clarence Higgins Keller, Princess Anne, Md.; John Lawrence Kelley, Sharpsville, Pa.; Jimmy Craven Kelly, Albemarle; David L. Kendall, Charlotte.

Fourth Row: Johnnie Joseph Kennedy, Shelby; Jonas Warren Kessing, Coronado, Calif.; Clark Alley Kiger, Rural Hall; Gerald Walker King, Reidsville; William Ward King, Beaufort; Robert Ritchie Kirby, Danbury.

Fifth Row: Ronald James Kirkland, Hendersonville; Russell Brenard Knox, Davidson; Richard Wilburn Kocornik, West Orange, N. J.; John A. Kroeger, Forest Hills, N. Y.; Ralph Kirkland Kynoch, Roxboro; Frank Speno La Bonte, Ithaca, N. Y.

Sixth Row: Dick Lackey, Shelby; Ronald Marvin Lampert, Long Beach, N. Y.; Smith Fleming Langdon, Angier; David Roland Lashley, Raleigh; Joseph R. Latham, New Bern; Robert Gene Laughter, Albemarle.

Seventh Row: William Montgomery Layton, Burlington; Lamar Campbell LeCompte, Jr., Asheville; Tommy Le Cray, Nashville; Carl Lee Leggett, Kenby; James Joel Leonard, Lexington; Robert Cowan Leonard, Charlotte.

Eighth Row: Merwyn C. Lennon, Jr., Anderson, S. C.; Sammy Lerner, Lincolnton; Ralph Robert Lester, Burlington; Ronald Frank Levin, Williamston; Alvin Ellis Levine, Rockingham; James Randolph Lewis, Wilmington.

Ninth Row: Ralph Arlen Liles, Raleigh; Charles Clinton Lindley, Jr., Chapel Hill; Thomas Elmore Lindsey, Great Neck, N. Y.; James Doyle Lingle, Jr., Lenoir; Don Jay Little, Charlotte; Frank Ballard Little, Greensboro.

Tenth Row: Wilbert (Bill) Harold Little, Jr., Hickory; William Norris Little, Charlotte; William L. Littlejohn, Jr., Morganton; Beth Lloyd, Chapel Hill; Robert Jones Lottin, Thomasville; Joe Crowell Lore, Rocky Mount.



CLASS



First Row: William Hewetson Lorimer, Burlington; Joseph Albert Loveland, Forest Hills, N. Y.; Henry Augustus Lowet, Winston-Salem; William Lee Luckey, Charlotte; Ray Webb Lutz, Shelby; Clabe Webster Lynn, Jr., Petersburg, Va.

Second Row: Gene Fleming Lyon, Rocky Mount; Herman Trevilian Lyon, Durham; Grover Cleveland Lyttle, Jr., Red Springs; Robert Edward McAdams, Burlington; Thomas Culbreth McCall, Stedman; John Mason McCollam, Ellendale, La.

Third Row: Donald Williams McCollum, Guilford College; Carl Greaves McCraw, Jr., Charlotte; James Bryant McGougan, Smithfield; Aubrey Lee McGuire, Jr., Guilford College; Ernest Clewell McInnis, Clio, S. C.; Thurman Cross McKenzie, High Point.

Fourth Row: Duncan Alexander McKethan, Fayetteville; John Aycock McLendon, Greensboro; Michael Parker McLeod, Sanford; Gerald Thomas McMahon, Asheville; John Alexander McMillan, III, Charlotte; John Brockett McMullan, Jr., Elizabeth City.

Fifth Row: Sam Sylvanus McNinch, III, Charlotte; Carl Douglas McSwain, Robbins; Charles Lewis Mack, Mooresville; Graham Jack Mackeown, East Orange, N. J.; Charles Thomas Macy, Morehead City; Eloise Freeland Maddry, Chapel Hill.

Sixth Row: Lonnie Wyatt Mangum, Jr., Creedmoor; Vernon Pressley Mangum, Hamlet; John C. Manos, Asheville; Don Lee Marbry, Badin; Bruce Marger, Coral Gables, Fla.; William James Martin, Wilmington.

Seventh Row: William Russell Mason, New Bern; Donald Brock Matthews, Richmond, Va.; Joe Carroll Matthews, East Bend; Wade Bynum Matthews, Winston-Salem; Frederick Taylor Mattox, Smithfield; Thomas Watts Mauldin, High Point.

Eighth Row: John Warren Maultsby, Chapel Hill; Robert Glen May, Thomasville; James Walter Maynard, Burlington; Thomas Eastwood Medlin, Smithfield; Robert Edward Mehrmann, Malverne, L. I., N. Y.; Theodore Edward Mercer, Walstonbury.

Ninth Row: William Charles Mercer, Burlington; Ancel Clyde Mewborn, La Grange; J. M. Mewborn, Snow Hill; Fred Harrison Mewhinney, Washington, D. C.; John Robert Middleton, Winston-Salem; Baxter Hocutt Miller, Jr., Durham.

Tenth Row: Billy Wilson Miller, Morganton; Frank Fetzer Mills, Wadesboro; John Edward Mills, Cliffside; Robert Glenn Mills, Watha; Edward Lee Mitchell, Goldsboro; Donald Edward Mitchell, Ahoskie.

FRESHMAN

First Row: Jack Warren Mitchell, Paw Creek; Joel Moehlmann, Richland, Pa.; Jerome William Moff, Burlington; Robert Nelson Molen, Greensboro; Edmon Ellis Monsour, Roseboro; Bruce Romulus Mooney, Timberlake.

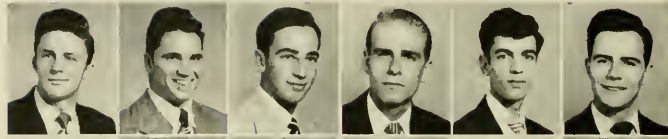

Second Row: Grover William Moore, Burlington; John Daniel Moore, Wilson; Mack Allen Moore, Jr., Wilmington; Robert French Moore, Asheville; Roy Neal Moore, Jr., Raleigh; Victor Bailey Moore, Jr., Durham.



Third Row: Robert Edwin Morris, Reidsville; Robert Kenneth Morris, Brevard; Calvin Luther Morton, Albemarle; Buell Edward Moser, Burlington; Joe L. Mosier, Chattanooga, Tenn.; William Eagles Moss, Wilson.



Fourth Row: Edward C. Mott, Carlsbad, N. M.; Charles Peter Motta, Jr., Fairlawn, N. J.; George Coan Mountcastle, Winston-Salem; Robert Wilson Maye, Snow Hill; Joseph Louis Murad, Wilson; Henry Vaughn Murry, Burlington.

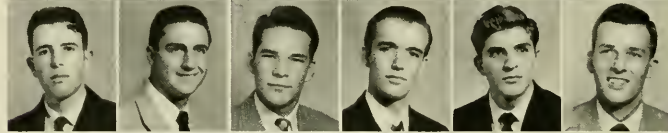

Fifth Row: Kenneth M. Myers, Miami, Fla.; Robert Stuart Neal, Hopkinsville; William Kenneth Neighbors, Jr., Benson; Bryce Herbert Newman, Winston-Salem; Adrian Jefferson Newton, Jr., Raleigh; Elton Roy Newton, Hendersonville.

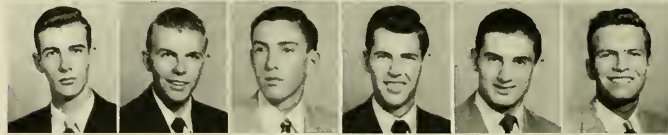

Sixth Row: Robert Spruce Nichols, Durham; Jesse Virgil Noland, Jr., Asheville; Walter Louis Noneman, Jr., Raleigh; Frank B. Northup, Winston-Salem; Doris G. Norwood, Chapel Hill; Mitchell Sheldon Novit, Walterboro.

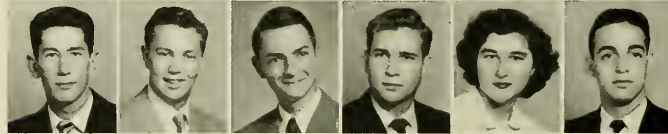

Seventh Row: William Ennis Oakley, Rocky Mount; Harold Franklin Oglesby, Kinston; Floy Theodore Oldham, Jr., Chapel Hill; Billy Reid Oliver, Raleigh; Robert Deleon Oliver, Jr., Selma; Dan D. Olsen, Chapel Hill.



Eighth Row: Alan Smith O'Neal, Chapel Hill; Richard Kenneth O'Neal, Charlotte; Vernon Hughes Onley, Elizabeth City; Robert Anderson Overman, Wilson; John Thomas Walter Face, Greenville; Hatherly Cory Paderick, Kinston.

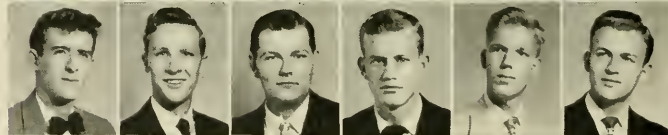

Ninth Row: Joe Garvey Parish, Sumter, S. C.; Alton Brooks Parker, Fairmont; Gerald Corbett Parker, Silverdale; William Morten Parker, Charlotte; Thomas Alfred Farnell, Lumberton; George Stephen Parrish, Henderson.

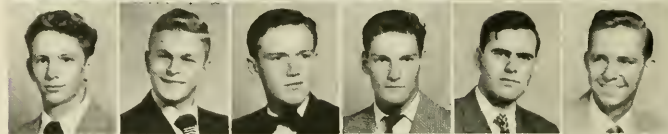

Tenth Row: Mallie Jether Paschall, III, Durham; Bobby Lee Patat, Guilford College; Louie Lee Patscavourasi, Rocky Mount; Andrew Henry Patterson, Bronxville, N. Y.; A. Leitch Patterson, Maxton; John Richard Patterson, Greensboro.



CLASS



First Row: Robert Lee Patterson, Philadelphia, Pa.; William Stacy Patterson, Salisbury; Charles Douglas Patton, Charlotte; Harry Pawlik, Albemarle; Roy Brooks Payne, Charleston, W. Va.; Harry S. Pearsall, Rocky Mount.

Second Row: Robert Brawley Peck, Concord; Kenneth Lawing Penegar, Gastonia; James Thomas Penland, Morganton; Johnny Frank Penry, Winston-Salem; Malvin Zack Perkinson, High Point; Alfred Marvin Perrin, Greensboro.

Third Row: Charles Wiley Phillips, Jr., Greensboro; Harry Herman Phillips, Greensboro; Lewis Allison Phillips, Chapel Hill; David Lee Fhipps, Durham; Murray Politis, Greensboro; Jimmy Langston Poteat, Yanceyville.

Fourth Row: Jerry Neal Potts, Fayetteville; Gilbert Egerton Powell, Greensboro; Jimmy Logan Powell, Kannapolis; Lewis Harold Powell, Raleigh; William Augustus Powell, Chesnee, S. C.; William Paul Powell, Horse Shoe.

Fifth Row: Sidney E. Proctor, Lexington; William Ivan Procter, Raleigh; John Lawrence Prugh, Charlotte; Raeford Theodore Pugh, Asheboro; Carmine Ragucci, Staten Island, N. Y.; William Furman Raines, Jr., Henderson.

Sixth Row: Robert Noble Randall, Lincolnton; John Luther Rendleman, Salisbury; William Kay Ranson, Raleigh; Donald Joyner Raper, Lucama; Burton Stewart Rathert, Jr., Winston-Salem; Aubrey Wilford Redmon, Leaksville.

Seventh Row: Marvin Odell Register, New Bern; Daniel Reid, Raleigh; William Hampton Rhea; John Arlie Rhoades, Jr., Guilford College; William Kendrick Rhodes, Wilmington; Garland Stephenson Ricks.

Eighth Row: Jerrald Allison Ridge, Norfolk, Va.; Bobby M. Riley, Hillsboro; Norman Joseph Rinaldi, Durham; Frank Edward Rives, Memphis, Tenn.; Nathan Russell Roberson, Jr., Robersonville; Elbert Lawrence Roberts, Winston-Salem.

Ninth Row: Franz Joseph Roberts, Hillsboro; John Mason Roberts, Hillsboro; LeRoy Jennings Roberts, Atkinson; Neill Alexander Roberts, Fairfield; Jenks Mikell Robertson, Charlotte; Jack Richard Robinson, Valdese.

Tenth Row: William J. Robinson, New Bern; Charles Dyson Rodenbough, Walnut Cove; Thomas Edward Rogers, Jr., Florence; Albion Earl Roak, Roanoke Rapids; Elliott Martin Rose, Durham; Eugene Phillip Rosenthal, Miami, Fla.

FRESHMAN

First Row: Arthur R. Rowe, Aberdeen; Seymour Phillip Rubin, Asheville; William Haywood Ruffin, Jr., Durham; William A. Russell, Washington, D. C.; Jerry Delano Ruffy, Salisbury; Dale Sanford Ryon, Asheville.

Second Row: Noah Webster Sadler, III, Roanoke Rapids; Walter Carroll Sadler, Aurora; John Patrick Samonds, Durham; Dossie George Samuel, Jr., Winston-Salem; Richard Stewart Sapp, Reynolda; Neil Boydston Satterfield, Atlanta, Ga.

Third Row: Albert Carroll Sawyer, Leesburg, Fla.; Charles Judson Sawyer, Windsor; John Richard Sawyer, Burlington; William Kauffman Scarborough, Annapolis, Md.; William Russell Scarce, Jr., High Point; James Simpson Schench, III, Greensboro.

Fourth Row: Frederick Arnold Schild, Conway, S. C.; Robert Emanuel Schrader, Charlotte; Melvin Jay Schwartz, Wilmington; Buford William Scott, Jr., Winston-Salem; Charles Privleao Scott, Graham; Charles Cunningham Seabrook, Charleston, S. C.

Fifth Row: Peter George Scaman, Jr., Warrenton; Napoleon Forest Sears, Jr., Scranton; Howard Carter Seawell, Jr., Asheboro; John Day Seely, Jr., Winston-Salem; Robert L. Selig, New York, N. Y.; Nelson Webb Sherrill, Bloomfield, N. J.

Sixth Row: Richard Thomas Shigley, Asheville; Donald Hughes Shore, Yadkinville; Ernie G. Shore, Winston-Salem; Raymond Richard Showfety, Greensboro; James Marshall Shumate, Jr., Goldsboro; Tommy Edward Sibley, Albemarle.

Seventh Row: Albert George Sides, Spencer; Martin Ray Sides, Concord; Carlos Nathaniel Simmons, Sanford; Robert Clark Simmons, Fairfield; Lewis Sol Simon, Augusta, Ga.; Bobby Gene Skidmore, Charlotte.

Eighth Row: Robert Leroy Skillen, Durham; Gary Adkins Sluder, Leicester; Charles James Smith, Jr., Raleigh; Edward Judson Smith, Jr., Gaffney, S. C.; George Franklin Smith, Jr., New Bern; Harry Edward Smith, Lake Waccamaw.

Ninth Row: Joseph Ronald Smith, Lexington; Robert Hines Smith, Goldsboro; Stanley Robert Smith, Virginia Beach, Va.; Thomas Ben Smith, Liberty; Zebulon Vance Smith, Jr., Concord; Ollie Macon Smithwick, Jr., Greenville, S. C.

Tenth Row: Lawrence Harlan Snyder, Chapel Hill; Phillip David Snyder, Granite Falls; Lewis Martin Southern, Kernersville; Clemmie Dixon Spangler, Jr., Charlotte; Nathaniel Louis Sparrow, Chapel Hill; Eli Baxter Springs, Matthews.



CLASS

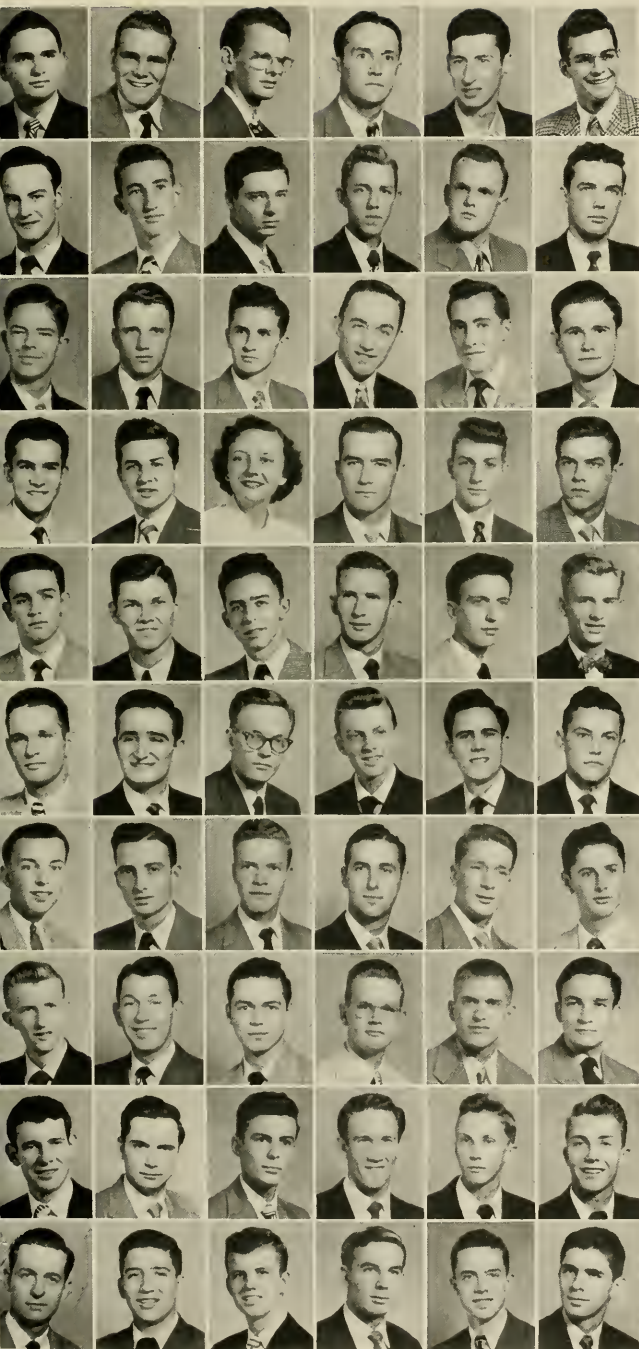

First Row: Alan Bernard Srochi, Atlanta, Ga.; Robert Pinckney Stacy, Jr., Hartford, Conn.; Francis West Stanley, Jr., Goldsboro; William Harper Stanton, New Bern; Harold M. Starr, Jersey City, N. J.; Henry Staton, Daytona Beach, Fla.

Second Row: John Jacob Stauffer, Jr., Greenville; Clyde Casey Stearns, Jr., Conover; Joseph Thomas Steck, Detroit, Mich.; Ted Charles Steele, Jr., Sumter, S. C.; Carl Dixon Stephens, Lumberton; Luke Milton Stephens, Drum.

Third Row: Waylon Bingham Stinson, Jr., Chapel Hill; Thomas Murray Stokes, Raleigh; James Cecil Stone, Lumberton; William Robert Story, Silkesboro; John Eliot Stoughton, Raleigh; Charles Walter Stout, High Point.

Fourth Row: Charles Gilbert Strange, Jr., Burlington; Samuel Lewis Strause, Fort Mill, S. C.; Lucy Ann Street, Chapel Hill; George Wier Strickland, Liberty; Campbell Lawrence Stubbs, III, Sumter, S. C.; Milton Stanley Sturn, Jr., Greensboro.

Fifth Row: Herbert Taylor Sugg, Kinston; Winfred Lindley Sugg, Snow Hill; Roy Barron Sumner, Rock Hill, S. C.; Carlos Paul Surratt, Toast; Albert Ellsworth Suter, New York, N. Y.; Marshall Cheatham Sutherland, Durham.

Sixth Row: John Henry Sweeney, Wilmington; Leon Ward Sylvester, Jr., Richlands; George Robert Talbert, Winston-Salem; Eugene Simpson Tanner, Rutherfordton; Edwin Madison Taylor, Danbury; Gordon Cox Taylor, Richlands.

Seventh Row: John Edmund Cecil Taylor, Wheeling, W. Va.; John Lemuel Taylor, Snow Hill; Richard LeRoy Taylor, Raleigh; James Arthur Teeter, Jr., Concord; Donald Kelly Temple, Jonesville; Joseph Alton Temple, Jr., Selma.

Eighth Row: William Roberts Temple, Elizabeth; Hosea Jackson Terry, Aulander; Stanley Arnold Tesler, Fayetteville; Herbert Bernard Theiling, Jr., Charlotte; Andrew Smith Thomas, Durham; Claude Benson Thomas, Jr., Asheville.

Ninth Row: Perley Andrew Thomas, High Point; Emmett Stanley Thompson, Goldsboro; Robert Rider Thompson, Beaufort; Wesley Adolphus Thompson, Winston-Salem; Herbert Helden Thorp, Rocky Mount; Lawrence Horne Thorp, Rocky Mount.

Tenth Row: William Yancey Tighe, Baltimore, Md.; Harvey George Tilles, High Point; Jesse Melvin Tillman, Jr., Durham; Casper Hill Timberlake, Lexington; Walter Eugene Tisdale, Saxapahaw; Donald Gray Tise, Clemmons.

FRESHMAN

First Row: Jacob Winston Todd, New York, N. Y.; Charles Swaim Tolbert, Macon, Ga.; Ben Casanas Toledano, New Orleans, La.; James Edward Toler, Greensboro; Thatcher Lovejoy Townsend, Jr., Greensboro; Roger Burns Triplett, Lenoir.



Second Row: Albert Fortune Troutman, Jr., Addor; Dewey Edgar Turner, North Wilkesboro; Richard Nathan Tyndall, Jr., Kinston; William F. Tyndall, Jr., Cherokee; Oscar Lee Tyson, Jr., Wilson; Reed Edward Upton, Fayetteville.



Third Row: James Isaac Vance, Greensboro; Arend Hood Van Den, Jr., Philadelphia, Pa.; Everett Kermit Veach, Jr., Scotland Neck; Joseph Harold Vester, Rocky Mount; Ray Williams Vinson, Ahoskie; Aubrey Bryant Waddell, Charlotte.



Fourth Row: Donald Ritchie Waddell, Concord; C. Bert Wade, Jr., Greensboro; Clarence Henry Wagner, Greensboro; Paul Morgan Walker, Maiden; Willard Irving Walker, Charlottesville, Va.; Rives Millard Walters, Roxboro.



Fifth Row: James Rufus Warren, North Charleston, S. C.; Robert Morrison Warren, Murfreesboro; William R. Watts, Jr., Fort Lauderdale, Fla.; Herbert Monteith Wayne, Jr., Charlotte; Thomas Albert Waynick, Greensboro; Van Louis Weatherspoon, Durham.



Sixth Row: James Webb, Jr., Hillsboro; Russel W. Welborne, Winston-Salem; Earl Parks Welch, Jr., Raleigh; Kenneth Maxie Wells, Jr., Fayetteville; Robert Mark West, Sanford; John Theodore Wettach, Chapel Hill.

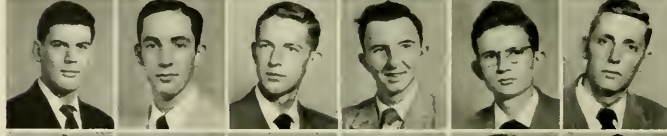

Seventh Row: William Grandy Whaley, Jr., Elizabeth City; John Vernon Whitaker, Raleigh; Billy Carlye White, Dover; Charles H. White, Raleigh; James Redmond White, Carolina Beach; James Samuel White, Statesville.

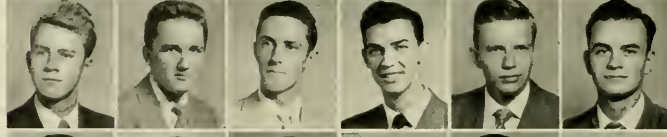

Eighth Row: Michael M. White, Lumberton; William McKinley White, Pittsboro; Zeb Montgomery Whitehurst, III, Farmville; Walter Lee Whittington, Angier; James G. F. Whitton, Larchmont, N. Y.; Gary Eugene Widenhouse, Concord.



Ninth Row: Gerson Fox Widoff, Deerfield, Ill.; Kenneth L. Wiggins, Goldsboro; Bobby Gene Wiggs, Goldsboro; James Thomas Wilkes, Jr., Harvey, Ill.; Winton George Wilkes, Richmond, Va.; Billy Owen Williams, Henderson.



Tenth Row: George LeRoy Williams, Chapel Hill; James Donald Williams, Asheville; James Manning Williams, Jr., Manteo; Morton Sutton Williams, Erwin; S. Paul Williams, Wilmington; Morrow Richard Williamson, Greenville, S. C.



CLASS

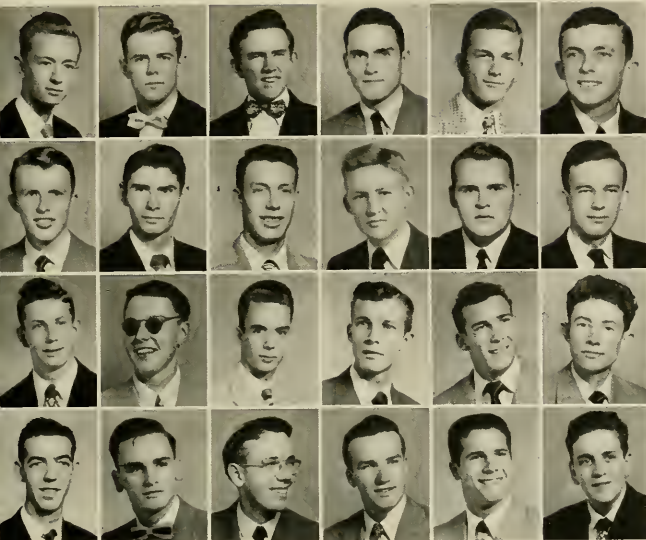

First Row: William Arthur Willis, Jr., Fayetteville; Arthur Lynwood Wilson, Lumberton; Clinton Ward Wilson, Wilmington; Henry Van Peters Wilson, Eastover Hills, Delaware; Richard Burton Wilson, Chapel Hill; Robert Buchanan Wilson, High Point.

Second Row: Samuel Bright Wilson, Jr., Shelby; William Alexander Wilson, Raleigh; Charles Thomas Wimbish, Stoneville; Billy Thomas Woodard, Selma; William Windson Woodard, Wilson; Dal Floyd Wooten, Kinston.

Third Row: William James Wrenn, Jr., Hillsboro; Al Wright, Weaverville; Cornell G. Wright, Orange, N. J.; Daniel Worth Wright, Pittsboro; Robert L. Wright, Charlotte; Frank Earl Wynne, Williamston.

Fourth Row: Charles William Yates, Burlington; Charles Herbert Yelverton, Smithfield; Arliss Joe Young, Burnsville; James Ronald Younts, High Point; Roland C. Zagnoli, Highwood, Ill.; William Ellis Zuckerman, Greensboro.

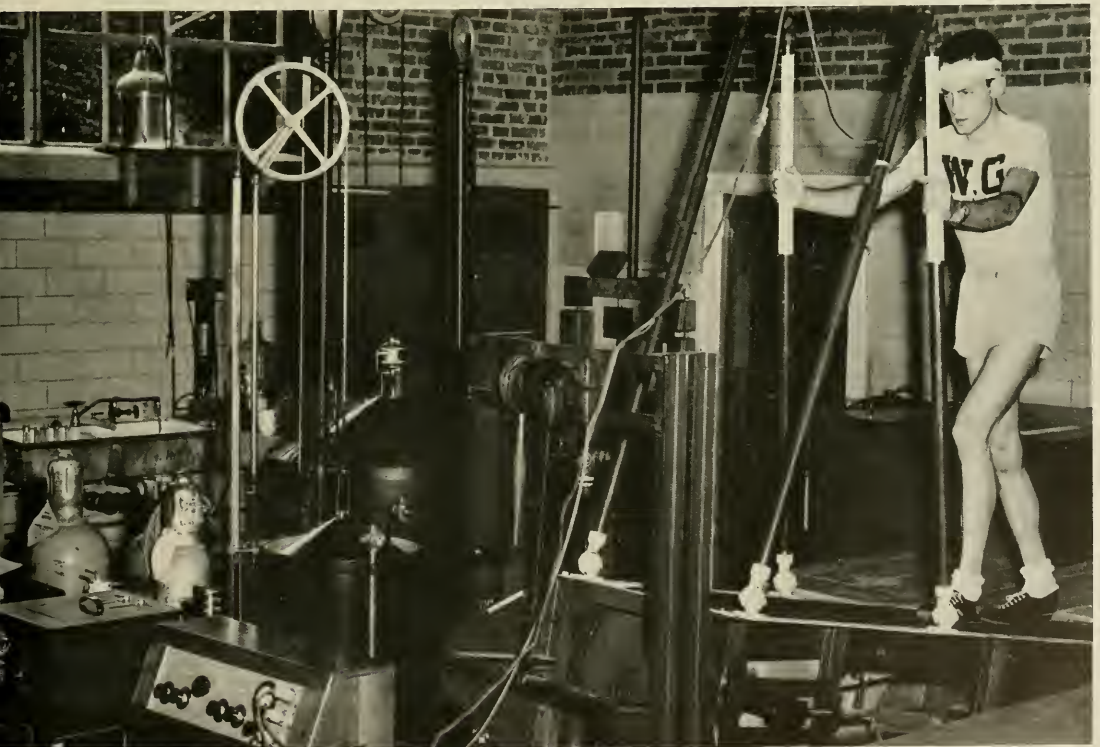

Med School's New Manually Operated Hadacol Still

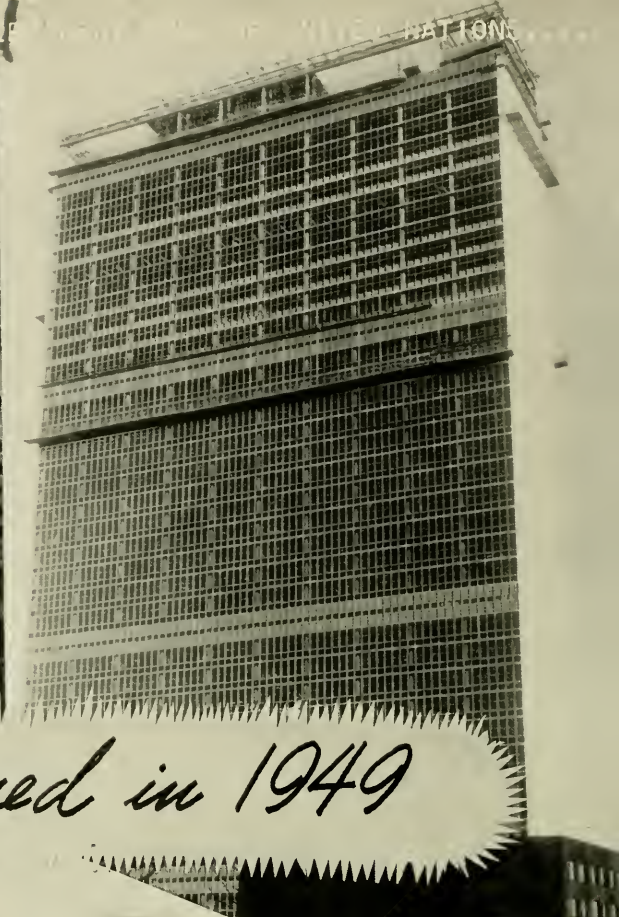

It Happened in 1949



DR. FREDERICK W. WOLINA FOR U.S. SENATE.....



SOPHOMORES...

The Class of **1953**

WE HAD A WHOLE YEAR OF CAROLINA TO OUR CREDIT, SO WE WERE NATURALLY BETTER ABLE TO VIEW WITH A CRITICAL EYE THE HAPPENINGS OF INTERNATIONAL IMPORTANCE. WE COMMENTED ON RUSSIA'S FOREIGN POLICY, THE U. N. AND WORLD PEACE—BRIEFLY BUT ASSURINGLY—OVER OUR MORNING "Y" COFFEE THEN WENT ON TO OUR POLITICAL SCIENCE CLASS.

ALONG WITH OUR NEWLY ACQUIRED WISDOM AND FINER APPRECIATION FOR THINGS ACADEMIC HERE AT CHAPEL HILL, A FEELING OF REVERENCE FOR THE PEACE THAT HALLOWED THE PATHS OF OUR CAMPUS GREW UP IN US. LOOKING AROUND US, WE WONDERED ABOUT THE FUTURE OF THE FAIR DEAL, OUR NEWEST SENATOR, AND—OURSELVES.



First Row: Milo Bolling Abercrombie, *Sigma Alpha Epsilon*, Greensboro; William R. Acker, Winston-Salem; Leslie Bunn Adams, Jr., *Pbi Delta Theta*, Atlanta, Ga.; Jack Warren Airheart, Concord; Charles Bennett Alderman, Elizabeth City; George William Goodwin Alderman, Garner; Robert Graham Aldridge, High Point; Allen Fred Alexander, Statesville; Thomas Williamson Alexander, Jr., *Delta Kappa Epsilon*, Waynesville. • *Second Row:* Curtis Allen, Jr., Durham; Harvey Sherrill Almond, Jr., Albemarle; Eldon Perry Allen, Greensboro; Albert Louis Alfred, Mount Airy; Joseph John Alston, Portsmouth, Va.; Ernest Edward Anderson, Asheville; John Hellen Anderson, *Zeta Psi*, Raleigh; Kenneth George Anderson, Durham; Samuel Brown Andrews, Tarboro. • *Third Row:* Carmen Annillo, Jr., Union City, N. J.; Richard Cooper Armstrong, LaGrange; Joseph Allan Arnold, *Alpha Epsilon Pi*, *Alpha Phi Omega*, Atlanta, Ga.; Tommy Foust Ashcraft, Raleigh; Wiley Eugene Auman, High Point; Horace Lee Ausley, Fayetteville; Blake Deaver Avery, Winston-Salem; Leonide Alfred Baarcke, *Pbi Delta Theta*, Birmingham, Ala.; Robert C. Babcock, Hillsboro. • *Fourth Row:* John Robert Baggett, III, Lillington; Donald Etheridge Bailey, Biscoe; Donald Ray Bailey, Benson; George Gordon Bailey, Jr., Everetts; James McCall Baker, Rowland; John Duke Baldrige, Jr., *Beta Theta Pi*, Winston-Salem; James Alan Ballard, Fayetteville; Myron Carroll Banks, *Pbi Eta Sigma*, *Alpha Phi Omega*, Raleigh; James Leland Barden, Selma. • *Fifth Row:* Gilmer Clyde Barker, Jr., Raleigh; Billy Ebevt Barnes, *Sigma Chi*, Winston-Salem; Lawson Paul Barnes, Jr., *Kappa Alpha*, Bennettsville, S. C.; Claude Alton Barnhill, Stokes; Edmund Gerald Barron, *Alpha Epsilon Pi*, Moncks Corner, S. C.; Kenneth Houston Barton, *Chi Psi*, Elizabeth, N. J.; Jesse Sykes Basnight, Chapel Hill; William Spainhour Bason, North Wilkesboro; Seymour Bates, *Pi Lambda Phi*, Greensboro. • *Sixth Row:* Cecil Rhodes Batts, Jr., Robersonville; Lewis Warren Baucom, Faith; Bruce Allan Bauer, *Chi Phi*, Arlington, Va.; Thomas Eugene Beck, *Pbi Eta Sigma*, Washington, D. C.; Thomas Lee Beck, Fuquay Springs; Hansel Clarkson Beeson, Greensboro; Alfred L. Bell, Burlington; Jacob Grant Bennett, Dunn; John Toscan Bennett, *Chi Psi*, Philadelphia, Pa.

19
SOPH
CL

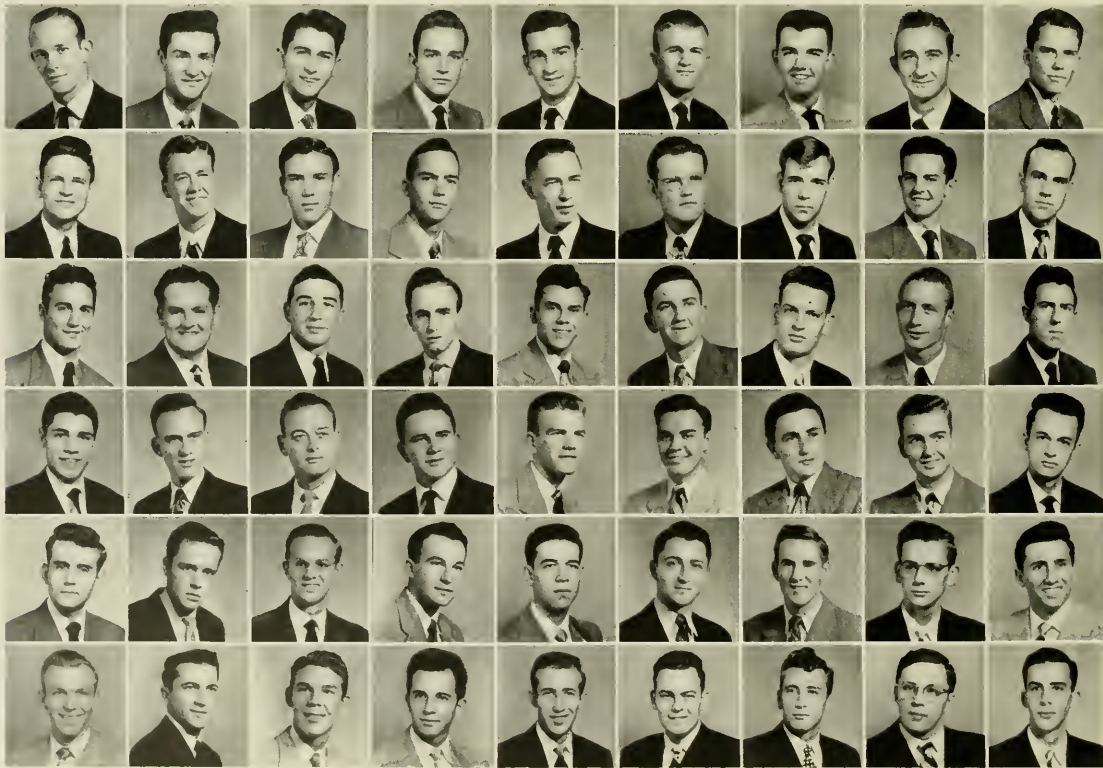

1 MORE ASS

First Row: Juris Bergmanis, Raleigh; Martin Abraham Bernstein, *Pi Lambda Phi*, Goldsboro; Burton Hyman Bershaw, *Pi Lambda Phi*, Asheville; Hughes Monroe Binkley, Kernersville; Don Louis Birch, Raleigh; David Elliott Birkhead, Asheboro; Charles Edward Bizzell, Seven Springs; Elmer Charles Bland, Thomasville; Rupert Quentin Bliss, *Sigma Chi*, Jacksonville, Fla. • *Second Row:* Nancy Lee Blocksidge, Chapel Hill; Ben Mayo Boddie, *Pi Gamma Delta*, Rocky Mount; Hugh Daniel Bogue, Fremont; Jerome Wilson Bolick, *Pi Kappa Sigma*, Conover; Charles Harvey Bowen, Ahsokic; Andrew Patton Boyd, Morganton; Ladson Hunter Boyle, *Zeta Psi*, Sumter, S. C.; Percival Richard Bradshaw, Thomasville; George Willard Brain, *Beta Theta Pi*, Tomkins Cove, N. Y. • *Third Row:* Coleman Brantley, Spring Hope; Linwood J. Braswell, Goldsboro; Joe B. Brewer, *Zeta Psi*, Rocky Mount; William Clarence Brewer, Jr., Jamesville; William Frazier Briley, *Pi Kappa Phi*, Wilson; John D. Britt, Jr., Wilmington; Don B. Broadwell, *Lambda Chi Alpha*, St. Pauls; Barbara Anne Brooker, *Pi Beta Phi*, Columbia, S. C.; Lewis A. Brown, *Sigma Chi*, Chattanooga, Tenn. • *Fourth Row:* Linwood Alton Brown, Jr., Raleigh; Ralph Kenton Brown, Franklinville; Roland Everett Bruce, Jr., Wilmington; Christian Richard Bruning, III, Greensboro; David Wilson Bruton, Mount Gilead; Robert Alexander Bruton, Whiteville; Charles Arthur Bryan, Baltimore, Md.; Clinton Ellwood Bryan, Pittsboro; Elisha Lewis Bryan, *Pi Gamma Delta*, Goldsboro. • *Fifth Row:* Calvin B. Bryant, Gaston; Albert Franklin Buie, Wakulla; Thomas Charles Bulla, High Point; Amos Sumner Bungalowardner, Jr., *Pi Kappa Sigma*, Charlotte; Virgil Franklin Burney, Ayden; Robert William Burns, Jr., Charlotte; Bobby Gray Byrd, Selma; Jean Livingston Caldwell, Wilmington; Dougal Clinton Cameron, Sanford. • *Sixth Row:* James Thomas Campbell, Taylorsville; Brinson Whitaker Cannada, Durham; Thomas Lawton Cannady, Greensboro; Conrad Little Cannon, Monroe; Arron Leon Capel, Jr., Troy; Donald Wainwright Carmichael, *Delta Kappa Epsilon*, Fairfield, Conn.; James William Carpenter, *Sigma Nu*, Albemarle; Glass Bowling Carrier, Jr., Charlotte; Thomas Lawrence Carroll, *Delta Psi*, Charlotte.

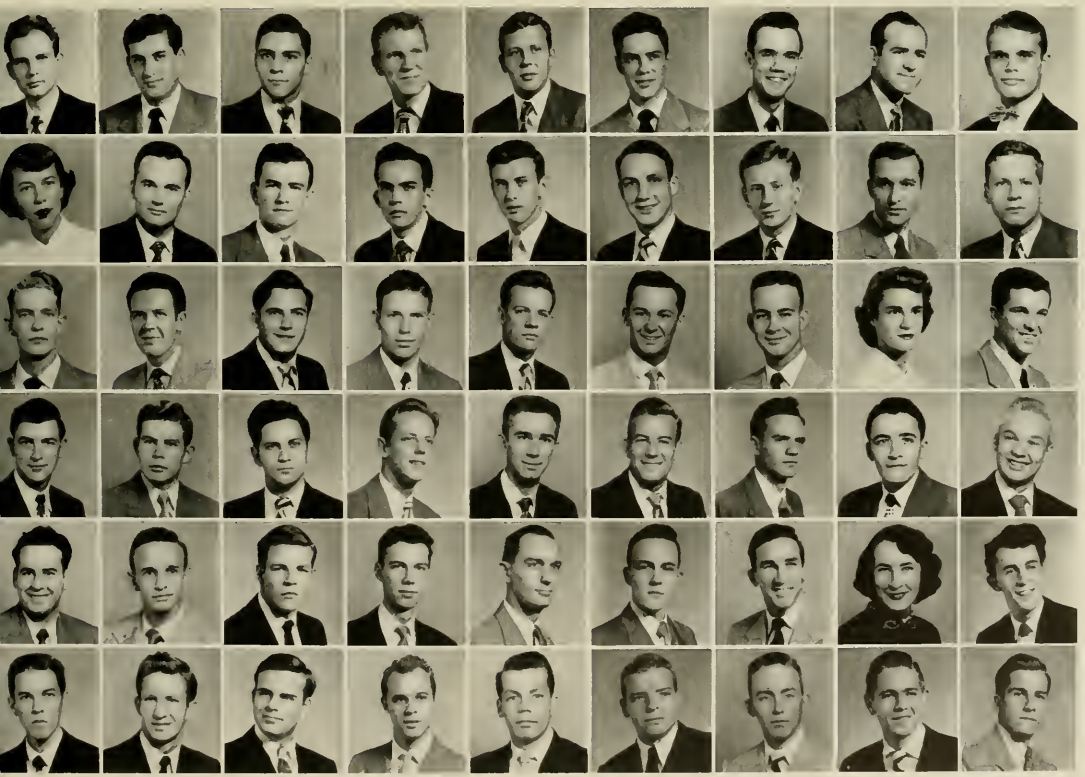

First Row: Bryan Hall Carson, Jr., Rutherforddon; Edward Talbot Carter, Camp Lejeune; Jane Carter, Chapel Hill; Willard O. Carter, Kannapolis; Robert Thomas Cashion, Cornelius; Thomas Herman Cashwell, Asheboro; Thomas Castelleo, Winterville; Robert William Caudle, *Kappa Sigma*, Raleigh; Robert Talmadge Caudill, Winston-Salem. • *Second Row:* Wilford Caulkins, III, *Sigma Alpha Epsilon*, Lookout Mountain, Tenn.; Seaborn Ambrose Causey, Jr., Durham; Claude Patterson Caviness, Raleigh; Donald Vance Chamblee, High Point; Robert Benjamin Champion, Kannapolis; Richard Elwood Charnock, *Reese*, Asheville; Billy Jones Cherry, Williamston; Solomon Gilmer Cherry, Roxobel; David Douglas Chesson, Roper. • *Third Row:* Paul Wilbur Clark, Reidsville; Quentin McCrary Clark, Council; Robert Wesley Clinard, Winston-Salem; John Henry Cline, Morganton; Harvey Perren Cobb, Jr., Four Oaks; George Hal Coble, Monroe; James Beard Cochran, Evansville, Ind.; James Vance Cockerham, Elkin; George William Coggin, Star. • *Fourth Row:* Henry Irvin Coggins, Milwaukee; Thomas Ellis Coghill, *Sigma Chi*, Richmond, Va.; Charles Frederick Coker, *Chi Psi*, Franklin, Va.; David Bradford Cole, *Delta Psi*, West Hartford, Conn.; Hugh Hobson Cole, Jr., Chapel Hill; Curtis Cortes Coleman, Jr., *Chi Psi*, Winston-Salem; Patricia George Coley, *Pi Beta Phi*, Chapel Hill; Curtis Edward Collier, Micro; William Hunter Collier, Asheville. • *Fifth Row:* Charles Amos Collins, *Chi Psi*, Greensboro; Zollie Albert Collins, Jr., *Sigma Chi*, Kinston; John Woltz Comer, Jr., Dobson; Norman F. Conant, Jr., Durham; David Cotten Cook, Chadbourn; William Cason Cook, Monroe; Avery Murray Cooke, *Lambda Chi Alpha*, High Point; Charles Huyh Cooper, Greensboro; Joseph Battle Corinth, Rocky Mount. • *Sixth Row:* William Powell Cornell, *Phi Delta Theta*, Charlotte; Abner Milton Cornwell, Lincolnnton; Needham Broughton Correll, *Phi Kappa Sigma*, Winston-Salem; Edmund Lee Cotten, Belleville, N. J.; Bayard Thurman Cowper, *Alpha Tau Omega*, Tampa, Fla.; James Lloyd Cox, Richlands; Joseph B. Cox, Hampton, Va.; James Andrew Craig, *Alpha Tau Omega*, Greenwood, Mo.; John Scott Cramer, *Sigma Alpha Epsilon*, Charlotte.

19
SOPH
CL

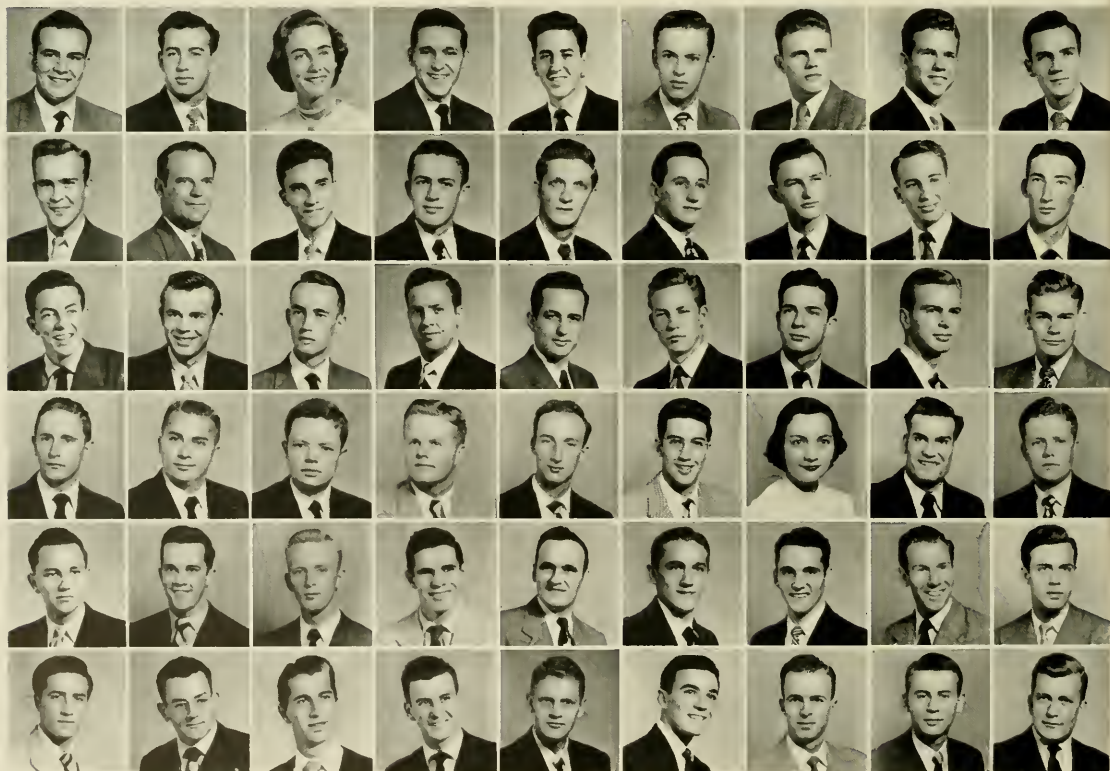

1 MORE ASS

First Row: Ralph Lee Craver, Lexington; Fred Niblock Crawford, Jr., Statesville; Frederic Mull Crawford, Jr., Sanford; Jacquelin Boyd Crawford, Chapel Hill; Charles Raymond Cronham, Jr., East Orange, N. J.; William Hines Cunningham, *Delta Kappa Epsilon*, Wilson; James Joseph Curran, Jr., Burlington; Jed Selwyn Daniel, Danville, Va.; Frank Arthur Daniels, *Delta Kappa Epsilon*, Raleigh. • *Second Row:* Jack Lee Daniels, Winston-Salem; Earl Jerome Dark, Pittsboro; Robert William Daughtridge, Rocky Mount; Robert Theodore Davenport, Community Mills River; Charles McFarland Davis, Winston-Salem; Donald Thomas Davis, Morehead City; James Herbert Davis, Jr., Durham; Joseph Gomer Davis, Jr., Spindale; Joseph Hursey Davis, Elizabethtown. • *Third Row:* Kenneth D. Davis, Wilson; Lyell C. Dawes, *Phi Kappa Sigma*, Baltimore, Md.; William Atlas Dawkins, Jr., Raleigh; Dennis Eugene Daye, Kannapolis; James Daye, Winston-Salem; Robert Daye, Winston-Salem; Bobby Lee Deal, Rockingham; Ray Emanuel Deal, Jr., *Kappa Alpha Order*, Morganton; Walter Moore Dear, II, Jersey City, N. J. • *Fourth Row:* John Hanby Debnam, Wilmington; Constance Rae DeLancy, Chapel Hill; Dwight B. Dellinger, Newton; Steve William Dellinger, Jr., *Theta Chi*, Charlotte; James Albert Dick, Mebane; Paul McAuley Dickens, Sanford; James M. Dillon, *Phi Gamma Delta*, Lexington; James F. Dinsmore, Lumberton; John Daniel Duke, Raleigh. • *Fifth Row:* Stanley Gene Duke, Chapel Hill; James Braxton Dula, Jr., Hudson; Ormond Hunt Dunphey, *Phi Kappa Sigma*, Merchantville, N. J.; Bill McCoy Durham, Lomax; Arnold Stuart Dyson, Garland; Arthur James Eagan, Portsmouth, Va.; Laurence Elliott Earley, *Phi Gamma Delta*, Ahoskie; Robert Lee East, III, Asheboro; Charlie Economous, Rocky Mount. • *Sixth Row:* Robert Franklin Edge, *Theta Chi*, Rocky Mount; Lee Henry Edwards, *Phi Delta Theta*, Asheville; William Hewett Edwards, Jr., Williamston; Benjamin Limer Ellington, *Phi Gamma Delta*, Washington; William Henry Elliott, Jr., *Sigma Nu*, Goldsboro; Alvin Nowland Elmer, Lock Haven, Pa.; William Grady Elmore, Rocky Mount; John Dwight Elting, *Alpha Tau Omega*, Roanoke Rapids; Lewis A. Ennis, Durham.



First Row: Walter Norbert Ernst, Baltimore, Md.; Hugh Tate Ervin, Jr., *Kappa Alpha Order*, Morganton; James F. Ervin, *Sigma Nu*, Harrisburg, Pa.; Ben Taylor Etheridge, Bailey; Cheyney Stauffer Evans, Jr., *Phi Kappa Sigma*, Greensboro; David Savage Evans, Raleigh; Donald Olmsted Evans, *Sigma Chi*, *Phi Eta Sigma*, Charlotte; George Worrell Evans, *Pi Kappa Alpha*, Como; Robert B. Evans, *Delta Psi*, Lewes Beach, Del. • Second Row: Howard Barksdale Farley, Jr., *Phi Kappa Sigma*, Kinston; Jerry D. Farmer, Bailey; John Ira Farmer, Salisbury; Robert Archie Farmer, *Alpha Phi Omega*, West End; Woodson Bradford Fearing, Manteo; Purvis Jennings Ferree, *Sigma Chi*, Winston-Salem; Edward Vernon Ferrell, *Sigma Chi*, Winston-Salem; Julian Horace Fisher, Rocky Mount; Nelson Thomas Fletcher, III, Raleigh. • Third Row: Lewis H. Floyd, *Pi Kappa Phi*, University Park, Md.; Virginia Eloise Fogleman, Chapel Hill; Luke Astell Forrest, Jr., Raleigh; Archibald Taylor Fort, Oxford; Bruce Almen Fountain, *Delta Kappa Epsilon*, Tarboro; Robert Allen Fountain, III, *Sigma Chi*, Fountain Inn; Eugene Dick Foushee, Jr., Greensboro; Croatan Lofton Fouts, Jr., Faison; Jimmy Miller Fouts, Lexington. • Fourth Row: Earl Jules Frankel, *Tau Epsilon Phi*, Miami Beach, Fla.; Theodore Golden Frankel, *Zeta Beta Tau*, Atlanta, Ga.; Joseph Clifford Frazier, High Point; Robert A. Freeze, Clearwater, Fla.; Larry Moore French, Jr., *Phi Kappa Sigma*, Kinston; J. Richard Futrell, Jr., Hertford; Robert Ray Gabriel, Mooresville; Thomas Dorman Gaines, *Phi Kappa Sigma*, Jamesville; Jerry Demetrius Galanides, Norfolk, Va. • Fifth Row: Hugh Myron Gale, Fernandina, Fla.; Layland Littleton Galt, Spartanburg, S. C.; Richard O'Neil Gamber, Summerfield; George Alexander Garey, Jr., *Phi Gamma Delta*, Wrightsville Beach; William Peter Garrarrant, Wilmington; Frank Edwin Garver, Shelby; Fulghum Gary, Jr., Middlesex; Patricia Ann George, *Delta Delta Delta*, Chapel Hill; Linley Henry Gibbs, Jr., Burlington. • Sixth Row: Joseph Alexander Gilchrist, Chapel Hill; Jesse Albion Giles, *Phi Kappa Sigma*, Winston-Salem; Donald Neil Gilleland, Statesville; William Norman Gitard, Durham; Roy William Gladden, Carthage; Neil Bost Glenna, *Theta Chi*, Burlington; Homer Butler Glover, Wilmington; Paul McCabe Godfrey, Tarboro; Hannibal L. Godwin, Raleigh.

19
SOPH
CL



1
 MORE
 ASS

First Row: John Daniel Gold, *Sigma Alpha Epsilon*, Wilson; Vic Goldberg, *Alpha Epsilon Pi*, Winston-Salem; Norman Wilbur Goldin, *Tau Epsilon Phi*, *Phi Eta Sigma*, Raleigh; James C. Goodin, *Lambda Chi Alpha*, *Phi Eta Sigma*, Waynesville; Guy Vernon Gooding, Jr., *Sigma Nu*, Kenansville; Edwin Stanley Goodman, *Tau Epsilon Phi*, Charlotte; Leroy Morton Goodman, Norfolk, Va.; Charles Lemfest Goodrich, *Alpha Tau Omega*, Washington, D. C.; Fernie Graham Goodwin, Apex. • Second Row: Alan William Gordon, *Tau Epsilon Phi*, Raleigh; Ronald Denny Gordon, Lexington; Fletcher Melvin Green, II, *Alpha Tau Omega*, Chapel Hill; Francis W. Green, Charlotte; Nancy Rose Green, Chapel Hill; John D. Grant, New Bern; Earl Burkett Graybeal, Jr., West Jefferson; Clarence Edward Greenway, High Point; Edmund Reeves Greer, Vilas. • Third Row: James Edwards Griffin, Marshville; Reginald B. Griffin, *Phi Gamma Delta*, Goldsboro; Charles Lee Griffith, *Alpha Phi Omega*, Burnsville; Billy Joe Grimes, Thomasville; Richard Freeman Griswold, Jr., *Kappa Sigma*, Goldsboro; William King Grogan, Jr., Kernersville; John Moss Guilbert, Tryon; William A. Hager, Charlotte; Alexander Randall Hagner, *Delta Psi*, Richmond, Va. • Fourth Row: Edward Charles Haines, Philadelphia, Pa.; Andrew Julius Ham, Elizabethtown; Alfred Wilson Hamer, Jr., *Sigma Nu*, Morganton; Joseph Eugene Hamrick, *Alpha Phi Omega*, Charlotte; Larry Dean Hamrick, Shelby; Jack Gellman Handler, *Tau Epsilon Phi*, Sarasota, Fla.; Carl Norris Hanna, Gastonia; R. Bryant Hare, *Phi Gamma Delta*, Wilmington; Samuel T. Harding, Ebenezer, N. Y. • Fifth Row: Harry Blake Hardison, *Sigma Nu*, Rocky Mount; Judson Hardy, Jr., *Phi Kappa Sigma*, Silver Springs, Md.; Curtis Vinson Harper, Albany, Ga.; Bert Edward Harrell, Morganton; J. Douglas Harrell, Chapel Hill; Goldston Franklin Harris, High Point; John Henry Harris, Norfolk, Va.; William Edmond Harris, Franklinton; William Rix Harris, *Phi Eta Sigma*, Henderson. • Sixth Row: Willis Paul Harris, Jr., Robersonville; James Frank Harrison, *Sigma Chi*, Chattanooga, Tenn.; Victor Meyer Hartung, Chapel Hill; Cornelius Saunders Hartz, Winston-Salem; John Calvin Hasty, Maxton; Jasper Earle Haynes, Salisbury; Charles Lewis Haywood, III, *Sigma Alpha Epsilon*, Turnersburg; Melvin Joseph Healy, *Chi Psi*, Allendale, N. J.; Alan Bernard Heilig, *Zeta Beta Tau*, Kinston.



First Row: James Edward Heins, *Phi Delta Theta*, Sanford; James Evon Helms, Cherryville; Paul Michael Hendren, *Sigma Chi*, Long Beach, Calif.; Robert Edward Henning, Jr., *Sigma Chi*, Winston-Salem; Victor Gray Herring, III, *Phi Gamma Delta*, Goldsboro; Robert Goldsmith Hewitt, Miami, Fla.; Herman Milton Heyn, Baltimore, Md.; George Edward Higgins, Gaffney, S. C.; Henry Alton Hight, Jr., Sanford. • *Second Row:* William Buren Hill, Cliffside; William Lanier Hill, *Delta Kappa Sigma*, Wilmington; Robert Branson Hobbs, *Delta Kappa Sigma*, Chapel Hill; Dan McLaughlin Hobson, *Sigma Chi*, Winston-Salem; Edward N. Hobson, Boonville; Fred Mason Hoffman, Jr., Burlington; Morris Gillam Hogan, Jr., Oteen; Harry Lane Holder, Charlotte; Perry Griffith Holland, Raleigh. • *Third Row:* James Bennett Holliday, *Chi Phi*, Pinetops; Robert Peel Holmes, III, *Phi Gamma Delta*, Mt. Olive; Samuel Seymour Holmes, Jr., Fernandina, Fla.; Albert Brower Holt, Graham; Frank Lee Hood, III, *Delta Kappa Epsilon*, Asheville; Edgar Wright Hooks, Jr., Kenly; Walter McGehee Hooper, Reidsville; Malcolm Hoover, Pineville; Thomas Gregory Hopkins, Reidsville. • *Fourth Row:* Alton Marion Hopper, Jr., Shelby; William Wesley Horner, New Bern; Hamilton Cowles Horton, Jr., *Beta Theta Pi*, Winston-Salem; Olive Max Horton, New Hill; Owen Troy Horton, Mt. Airy; William Thomas Hough, Washington; Carl Leonard Howard, Parkersburg; Hinton Gardner Hudson, Winston-Salem; William Hudson, *Phi Delta Theta*, Tarboro. • *Fifth Row:* Norman A. Hull-Ryde, Gastonia; John Robert Hunter, *Phi Eta Sigma*, Winston-Salem; Joseph Henry Hurd, Durham; James Franklin Hurley, III, *Zeta Psi*, Salisbury; Jerome David Hurwitz, Raleigh; Henry Harold Ingram, Ingalls; Ray Carson Ipock, Cove City; Charles Watson Irvin, Greensboro; Alfred Henry Isley, *Phi Eta Sigma*, Greensboro. • *Sixth Row:* David Kent Jackson, High Point; Herman Eugene Jackson, Kings Mountain; Robert Beaumont Jackson, *Phi Kappa Sigma*, Hickory; William Stuart James, Chatham, Va.; John Watts Jamison, Charlotte; Macon Marshall Jefferys, Raleigh; Kenneth Lee Jenkins, Jacksonville; John Bright Jernigan, *Phi Gamma Delta*, Chapel Hill; Charles Reid Johnson, Winston-Salem.

19
SOPH
CL



1 D MORE ASS

First Row: Charles Borden Johnson, *Pi Kappa Sigma*, Greensboro; Clemuel Mansey Johnson, *Kappa Sigma*, Genson; David Aaron Johnson, Jr., Goldsboro; Henry Lee Johnson, Jr., Rocky Mount; James Paul Johnson, Jr., *Alpha Tau Omega*, Durham; Loyd Harold Johnson, Milwaukee; Charlie M. Johnston, Charlotte; Harry Harley Jones, Washington, D. C.; Henry Robert Jones, Rockingham.
 • *Second Row:* William Desmer Jones, Spray; William Russell Jones, Elon College; Samuel Thomas Jordan, *Delta Psi*, Washington, D. C.; Thomas C. Jordan, III, Oxford; Francis Lang Joyner, *Alpha Tau Omega*, Wilson; Wilton Charles Joyner, Farmville; Charles Ernest Julian, Salisbury; Barrett Franklin Kalb, *Zeta Beta Tau*, Maplewood, N. J.; Herbert Paul Kaplan, *Alpha Epsilon Pi*, Durham.
 • *Third Row:* G. Arnold Kaufman, *Tau Epsilon Phi*, Baltimore, Md.; Frank Hall Keel, *Pi Kappa Alpha*, Winston-Salem; Joseph Kenneth Kelso, *Alpha Tau Omega*, Richmond, Va.; Charles Hugh Kennedy, *Sigma Phi Epsilon*, Raleigh; Wiley Oates Kennedy, Jr., Naval Base, S. C.; Lovick Harden Kernodle, Jr., Danville, Va.; Donald Herbert Kimel, *Pi Delta Theta*, Statesville; Edward Fisher Kirk, *Alpha Phi Omega*, Baldwin, Miss.; Robert Calvin Kirkpatrick, Charlotte. • *Fourth Row:* James Fred Koontz, Welcome; Jerry Oakley Koontz, Lexington; Louise Lamont, Chapel Hill; Lad Landau, *Pi Lambda Phi*, Greensboro; Walter Howard Landers, Asheville; Emsley Armfield Laney, Jr., *Pi Gamma Delta*, Wilmington; Raeford Hopkins Lanier, Chinquapin; Richard Carl Lassiter, *Sigma Phi Epsilon*, Raleigh; Richard Brooke Lawsson, Jr., *Pi Delta Theta*, Hopkinsville, Ky. • *Fifth Row:* Thomas Edison Leary, Ahoskie; Jeanne Josephine LeClair, Chapel Hill; Edwin Mangum Ledwell, Jr., Charlotte; John Winstead Lee, *Theta Chi*, Rocky Mount; Raleigh Bradford Lee, Greenville; Henry Peterson Leighton, Chapel Hill; William Wood Leighton, Chapel Hill; David Brian Leonard, Wrightsville Beach; John William Leonard, Lincolnton. • *Sixth Row:* Harry Lerner, *Pi Lambda Phi*, Lincolnton; Bill S. Lester, Greensboro; James Cary Lester, *Pi Kappa Alpha*, *Pi Eta Sigma*, Roanoke, Va.; John Edward Lester, Stoneville; Martin Philip Levinson, *Tau Epsilon Phi*, *Pi Eta Sigma*, Norfolk, Va.; Henry B. Lewis, *Theta Chi*, Raleigh; Henry Eugene Lewis, Jr., Charlotte; Robert Luther Lewis, Robbins; Walter Penn Lewis, Jr., Winston-Salem.

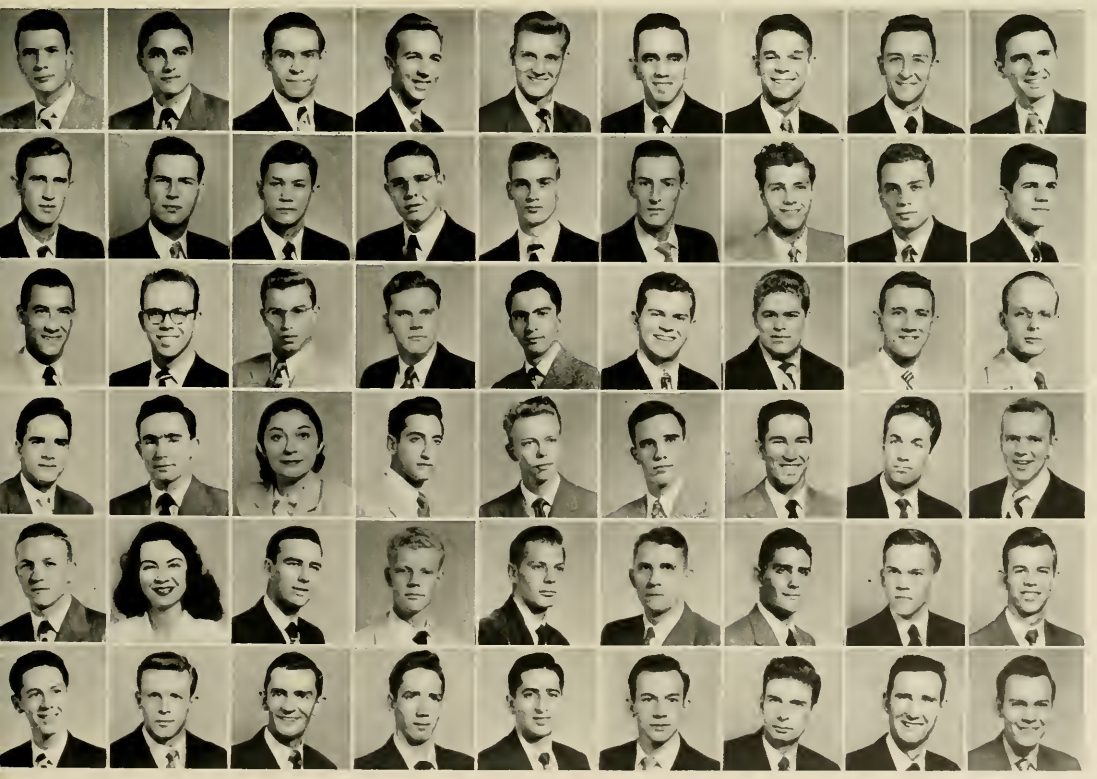

First Row: James Gunn Lindley, *Delta Kappa Epsilon*, Greensboro; Robert William Lindsay, Snow Camp; Robert D. Lingerfeldt, Jr., *Phi Delta Theta*, Gastonia; Claude Douglas Linkous, Fayetteville; Robert C. Llewellyn, Concord; Clyde Franklin Lloyd, Buie's Creek; Dalton Hartwell Loftin, Trenton; Cletus Roscoe Long, Winston-Salem; Robert H. Long, Jr., Roxboro. • Second Row: William Hugh Lonney, San Diego, Calif.; William Pickens Lore, Smithfield; Bob Bradford Lowder, Albemarle; John Alexander Lowder, *Sigma Chi*, Lincolnton; John Abernath Lowry, *Phi Kappa Sigma*, Greensboro; Arthur Hill London, III, *Chi Phi*, Durham; Harold Richard Lubs, Charleston, S. C.; Alan Roy Lupka, *Pi Lambda Phi*, Brooklyn, N. Y.; Rutus Hector Lupton, Edenton. • Third Row: David Yates McBrayer, Shelby; Marvin Mather McCall, *Sigma Chi*, Charlotte; Page D. McCauley, *Pi Kappa Alpha*, Danville, Va.; Daniel Durham McFarland, Durham; Frank James McKeown, *Chi Phi*, Asheville; Stewart Parnell McLaurin, Durham; Lyman Bonner McLawhon, Kinston; James Melvin McLean, Lillington; William Davies McLelland, Mooresville. • Fourth Row: James Carlisle McLeod, Jr., *Kappa Alpha*, Florence, S. C.; Thomas McMillan, Jr., *Pi Kappa Alpha*, Rocky Mount; Ralph Lipscomb McQueen, Lumberton; Charles Richard Macgill, Jr., *Delta Kappa Epsilon*, Raleigh; Robert Lloyd Madden, Chapel Hill; Harold Cooley Mahler, Four Oaks; Frederick Debele Maner, Savannah, Ga.; Baxter Bryan Mangum, Durham; Jean Ann Mann, Chapel Hill. • Fifth Row: Milton Bernard Mann, Raeford; Gilbert Ernest Marsh, Jr., Thomasville; Joe Ishacs Marshall, *Kappa Sigma*, Walnut Cove; Paul Eugene Marshall, Winston-Salem; Robert Ellington Marshall, Jr., *Sigma Phi Epsilon*, Raleigh; Berry Daniel Marshburn, Jr., Wendell; Julian Dewey Mason, Jr., Williamston; Paul DeWitt Mason, Detroit, Mich.; Harold Way Matthews, Jr., Leaksville. • Sixth Row: Kenneth Lee Matthews, Robersonville; James Harold Matthis, Warsaw; Junius Kenneth Maxwell, Pink Hill; Lewis Benjamin Merritt, Garland; Oscar Kochtitzky, Jr., *Pi Kappa Alpha*, Mt. Airy; James Linwood Messer, Lowell; John Norwood Mickle, Jr., Winston-Salem; Edwin Lee Middleton, *Sigma Chi*, Charlotte; Robert Parker Midgett, Elizabeth City.

19
SOPH
CL



1 MORE ASS

First Row: Hal Young Miller, Jr., *Pbi Delta Theta*, Lenoir; Shelby Evan Miller, Asheville; John Rowe Milliken, Monroe; Frederick Thomas Minnis, Winston-Salem; Cuthbert Vernon Mize, Jr., *Sigma Phi Epsilon*, Whiteville; Benjamin K. Mobley, *Sigma Phi Epsilon*, Lake City, Fla.; Lloyd Binford Moon, Charlotte; Albert Cunningham Moore, *Chi Phi*, Miami, Fla.; Frank Bunting Moore, New Bern. • *Second Row:* George Ervin Moore, Jr., *Theta Chi*, Oxford; James Theodore Moore, Wilmington; Dillard Grady Moretz, Jr., *Alpha Phi Omega*, Boone; William Gaston Morrison, Statesville; Harvey Andrew Morse, Jr., Tarboro; Kenneth Wayne Mostella, Draper; John Fairbanks Motsinger, Jr., *Sigma Chi, Phi Eta Sigma*, Winston-Salem; Billy Roger Murray, Virginia, Va.; James Robert Myers, Franklin. • *Third Row:* Thomas Ray Nanney, Charlotte; Fred Alton Neal, Jr., Greensboro; Henry Douglas Neal, Pee Dee; Ike R. Neeley, Kingsport, Tenn.; James Lyman Neely, *Pi Kappa Alpha*, High Point; Kenneth Earle Neese, Jr., Monroe; Horace Gray Nelson, Kernersville; Joseph Higgins Nelson, *Pbi Gamma Delta*, Rocky Mount; Jesse Thomas Nettles, Jr., San Francisco, Calif. • *Fourth Row:* Lewis Taylor Newsome, Tarboro; Albert Sidney Newton, Winston-Salem; James George Nichols, Winston-Salem; John Charles Nix, Jr., Decatur, Ga.; Judson S. Novins, *Tau Epsilon Phi*, Toms River, N. J.; Eugene Oberdorfer, *Zeta Beta Tau, Phi Eta Sigma*, Atlanta, Ga.; Gerald Malond Oldham, Chapel Hill; John Farrell O'Leary, Shelby; John Hal Oliver, Lumberton. • *Fifth Row:* Billy Derle O'Neal, *Alpha Phi Omega*, Tarboro; Karl R. Osborne, Charlotte; Morris Floyd Osborne, Arden; John Richard Owen, *Zeta Psi*, Rocky Mount; Robert Pace, Morrisville; Jimmy Carl Page, Jr., Henderson; Willie E. Page, Jr., Dover; Richard James Painter, *Pbi Delta Theta, Phi Eta Sigma*, Greensboro; Nick Steve Pantazis, Wilmington. • *Sixth Row:* Lester Bennett Parham, Tabor City; Oscar Hall Paris, Jr., Greensboro; Frederick Beecham Farker, Murfreesboro; John Rainey Parker, Fayetteville; Ramon E. Parker, Manteo; Dennis Cartier Parrish, Four Oaks; Emmett M. Partin, Durham; J. Micah Pate, Jr., *Theta Chi*, Goldsboro; Troy Wendell Pate, Jr., *Theta Chi*, Goldsboro.

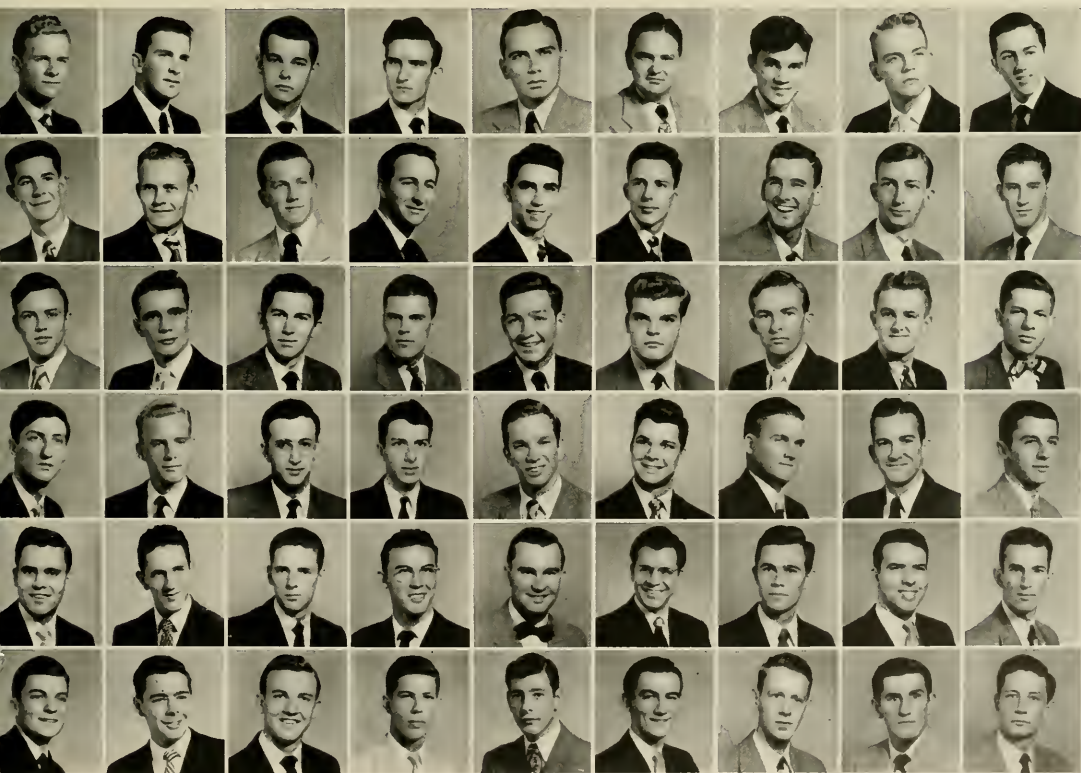

First Row: Henry B. Patterson, *Pi Kappa Alpha, Alpha Phi Omega*. Hickory; Robert Kizer Patterson, Jr., Albemarle; James Benjamin Fatton, Jr., Canton; Clifton Gadberry Payne, Rural Hall; Garth Howard Payne, Elkin; Thomas William Payne, *Pbi Kappa Sigma*. Greensboro; Joseph John Pazdan, Trenton, N. J.; John M. Peek, Jr., Roanoke, Va.; Roger Peele, Chapel Hill. • Second Row: Jonathan Lee Peeler, *Sigma Chi*, Durham; Herbert Swain Pendergraft, Chapel Hill; Paris Moody Pepper, Danbury; Alan R. Perry, *Theta Chi*. Charlotte; Daniel Elijah Perry, *Kappa Sigma, Phi Eta Sigma*, Kinston; Lawrence Gordon Pfefferkorn, Jr., *Alpha Tau Omega*. Winston-Salem; Walter Everett Phillips, Wilson; Ralph Donald Phillips, Marion; Robert Lee Phillips, Chapel Hill. • Third Row: Dana Phipps, Chapel Hill; Richard Theodoric Fillsbury, Jr., *Delta Kappa Epsilon*, Salisbury, Md.; Arthur Kenneth Pincourt, Jr., New York, N. Y.; Emerson Walter Pitts, Winston-Salem; James Franklin Plott, Lexington; John Edward Poindexter, Burlington; William Doub Poindexter, Jr., Winston-Salem; Emmett Judson Pope, *Sigma Chi*. Mount Olive; Allen C. Poppleton, *Sigma Nu, Phi Eta Sigma*. Summerville, S. C. • Fourth Row: Chalmers Marshall Port, Mifflintown, Pa.; Robert Francisco Porter, Burlington; Walter Travis Porter, Emerson; Earmine Lee Poteat, Jr., *Alpha Phi Omega*. Yanceyville; William S. Pregnall, Charleston, S. C.; Herman Fenton Preston, Jr., Winston-Salem; Fred Avery Price, Jr., *Chi Psi*. Greensboro; Elton Claude Pridgen, Selma; Ronald Stanford Prince, *Tau Epsilon Phi*. Atlanta, Ga. • Fifth Row: William Allen Prouty, *Chi Phi*, Media, Pa.; Stephen Cornelius Pugh, Old Trap; James Laughlin Purser, *Kappa Sigma*. Raleigh; Percy Hall Quinlan, Jr., Chapel Hill; Michael James Rabil, Weldon; James Edward Ramsey, *Chi Psi*. Woodsdale; Thomas McCargo Raukin, Reidsville; William Alexander Rankin, Jr., Reidsville; Ernest Dickens Ransdell, Pinchurst. • Sixth Row: Phillip Clifton Ransdell, Varina; Joseph Leonard Rawls, Jr., *Phi Gamma Delta*. Rocky Mount; Clifford McKinley Ray, Jr., Mebane; Ben Grady Redding, Marston; Max H. Redding, Cedar Falls; Paul Nathan Redding, Gastonia; Harold Withers Redmon, Leaksville; Huber Elwood Register, Cave City; Warren Dodd Reibel, Charlotte.

19
SOPH
CL



1 MORE ASS

First Row: Neal W. Reichle, *Alpha Tau Omega*, Durham; Joe Hunter Reins, *Chi Psi*, Winston-Salem; J. B. Rhea, Canton; Scotty Dean Rhodarmer, Canton; Harold Bagley Rhodes, Raleigh; Charles Otis Rice, High Point; Alton Bradley Rich, Jr., Graham; James Fred Richards, Jr., Miami, Fla.; Joseph Iverson Riddle, Morganton. • *Second Row:* Charles Fredrick Rierson, Jr., *Pi Kappa Sigma*, Mt. Airy; Bobby Stanley Rigsbee, Durham; Fred Gilbert Rigsbee, Durham; John Williard Riley, III, Wilmington; Bobby Alan Rimer, Spencer; Lewis Samuel Ripps, *Pi Lambda Phi*, Bayonne, N. J.; Henry Jackson Ritchie, Concord; Jack T. Robbins, Rocky Mount; James Oliver Roberson, *Alpha Phi Omega*, Parmele. • *Third Row:* Barksdale Fletcher Roberts, *Beta Theta Pi*, Louisville, Ky.; Mark William Roberts, Madison; Lewis Clyde Robertson, Rockingham; John Andrew Robeson, *Pi Mu Alpha*, Hickory; A. Clarence Rollins, *Chi Phi*, Fuquay Springs; Robert LeRoy Rollins, Jr., *Pi Delta Theta*, *Alpha Phi Omega*, Farmville; James Marion Rose, Shelby; Henry Thomas Rosser, Hamlet; Julius A. Rousseau, Jr., *Pi Kappa Alpha*, North Wilkesboro. • *Fourth Row:* Henry Benton Rowland, Jr., Zebulon; Lawrence Benjamin Rudisill, Lincolnton; Lawrence Erastus Rudisill, Lincolnton; Roy Albert Rumbough, Mars Hill; Fred Alfred Rumley, Winston-Salem; Clair Phillips Russell, *Pi Beta Phi*, Chapel Hill; Elmon Shelton Russell, Albemarle; Ernest Eugene Russell, Jr., Raleigh; William T. Sadler, Roanoke Rapids. • *Fifth Row:* George Callier Salley, Norfolk, Va.; Harry Samet, *Pi Lambda Phi*, High Point; Alvin Bernard Samuel, *Theta Chi*, Paragould, Ark.; Robert Hall Sanford, Greensboro; Bobby Reldue Scarlett, Hillsboro; John Martin Schnorrenberg, Asheville; Frank Richard Schwartz, *Tau Epsilon Phi*, Phillipsburg, N. J.; Roland Hector Seals, Maxton; Donald Clemens Seifert, *Pi Gamma Delta*, *Pi Eta Sigma*, Henderson. • *Sixth Row:* Basil Warren Seymore, Sanford; John Wilbur Sharp, Greensboro; Arnold Campbell Shaw, Jr., Asheville; Robert Eugene Shaw, *Sigma Nu*, LaVale, Md.; Henry Harris Shavitz, *Pi Lambda Phi*, *Alpha Phi Omega*, High Point; Neal Sheffield, Jr., *Pi Kappa Sigma*, Greensboro; Theodor Shevcov, Stratford, Conn.; William Harry Shields, Winston-Salem; James Lloyd Shotts, Chapel Hill.



First Row: Charles Wayne Shumate, Goldsboro; Hal Cox Sigman, Greensboro; Lewis Scott Simon, Jr., Charlotte; William Booth Simpson, Jr., *Sigma Alpha Epsilon*, Winston-Salem; Edward Earl Singleton, Roxboro; Benson E. Slosman, *Pi Lambda Phi*, Asheville; Sarah Jeanette Sloan, Chapel Hill; Richard Brame Sloop, North Wilkesboro; Bobby E. Slough, Concord. • *Second Row:* Owen Meredith Smaw, New Bern; James Franklin Smith, Stanley; Percy R. Smith, Jr., *Sigma Alpha Epsilon*, Wilmington; Tommie Earl Smith, Roanoke Rapids; William Bennett Smith, Washington; William DuBerry Smith, *Phi Gamma Delta*, Bethel; William Edward Smith, Selma; James Harrison Smitherman, *Sigma Chi*, Winston-Salem; Roy Robert Solaski, *Alpha Phi Omega*, Staten Island, N. Y. • *Third Row:* James Dudley Spainhour, Bethania; Robert Arthur Spaugb, *Eta Theta Pi*, Winston-Salem; Robert Houston Spencer, *Alpha Tau Omega*, Greensboro; Ralph Philip Spillman, Elizabethtown; John Shelby Spong, *Phi Eta Sigma*, Charlotte; Charles Douglas Stampley, *Pi Kappa Sigma*, Charlotte; William Andrew Stanley, Chapel Hill; Leslie Edwin Stauber, Jr., Rural Hall; James Gordon Reese Stegall, Oxford. • *Fourth Row:* Swain H. N. Stephenson, *Zeta Psi*, Halifax; Weymon Grant Stephenson, Lillington; Edward Amos Stevens, *Chi Psi*, Charlotte; Francis Asbury Stewart, *Phi Eta Sigma*, Marshville; Richard Thomas Stone, *Theta Chi*, Nashville; John Calvin Stow, Belmont; Riley Dan Strickland, *Sigma Phi Epsilon*, Lenoir; LaMar Wesley Stroupe, Dallas; Douglas Keith Styron, Port Washington, L. I., N. Y. • *Fifth Row:* John Aloysius Sullivan, Chapel Hill; Thomas Alfred Sully, Jr., *Beta Theta Pi*, Charlottesville, Va.; Stephen Wolfe Sutker, *Pi Lambda Phi*, Charlotte; Edward Emerson Suttle, Jr., *Chi Phi*, Charlotte; A. G. Sutton, Burlington; Howard Bryan Sutton, Jr., *Pi Kappa Alpha*, Goldsboro; Richard Harvey Swartzberg, *Pi Lambda Phi*, High Point; John Robert Swain, Winston-Salem; Delmer Ross Sylvia, Richmond, Va. • *Sixth Row:* William Bryan Talley, Greensboro; Billy Fair Tally, Winston-Salem; Bernard Montross Taylor, Jr., Alpine, Tenn.; Carroll Richard Taylor, Asheville; Cooper Ellis Taylor, Jr., *Sigma Chi*, Raleigh; John Anderson Taylor, Winston-Salem; Leslie Ollie Tharrington, Louisburg; William Eugene Thayer, Troy; Richard Lowell Thomas, *Phi Eta Sigma*, Leaksville.

19
SOPH
CL

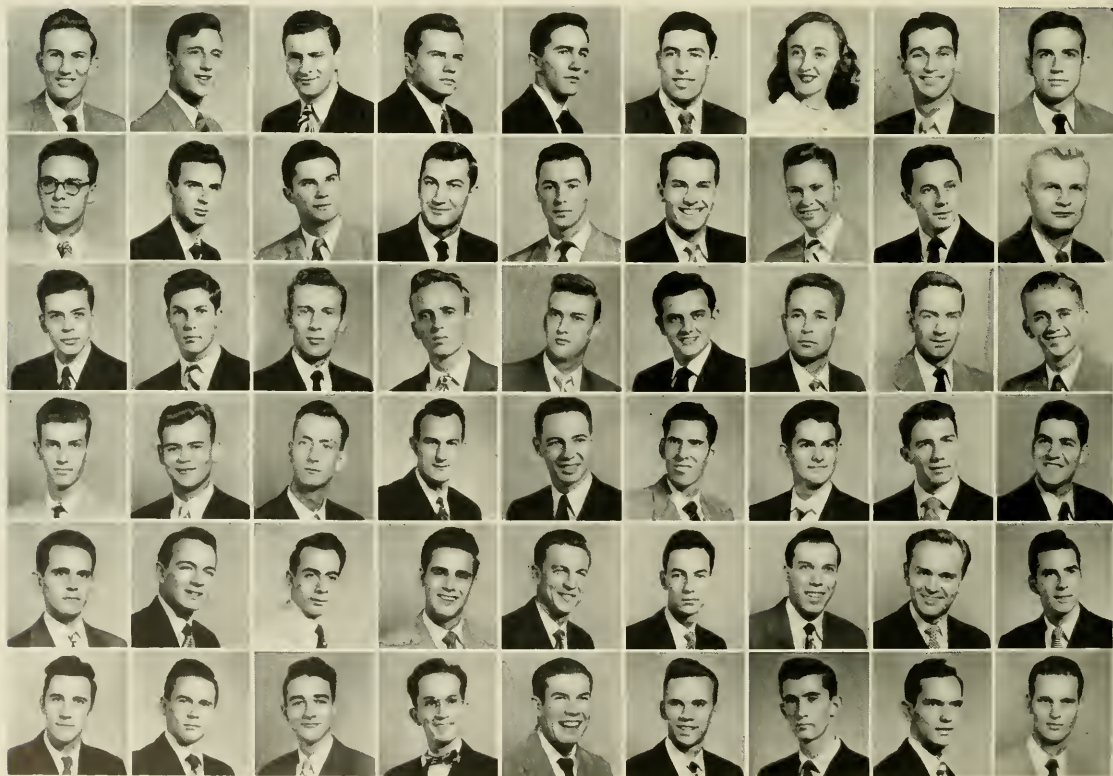

1 MORE ASS

First Row: Robert Gordon Thomas, Jr., Raleigh; Thomas Weldon Thomas, Stokesdale; Edward Dickson Thompson, *Kappa Alpha*, High Point; Alfred Marshall Thomy, *Pbi Kappa Sigma*, Greensboro; Bernard Harris Thorn, *Pi Lambda Phi*, Raleigh; James H. Merriam Thorp, *Zeta Psi*, Rocky Mount; James Bartlett Thrasher, Mamaroneck, N. Y.; Howard Louis Tickle, Burlington; Stanley Dean Tinkham, Washington, D. C. • *Second Row:* Ben Thompson Tison, III, *Sigma Chi*, Charlotte; Laurence H. Todd, Jr., East Bend; Clarence Woodall Townsend, Lumberton; Rawleigh Lewis Tremain, Jr., *Alpha Tau Omega*, Alexandria, Va.; Zebulon Baxter Trexler, Jr., *Beta Theta Pi*, Concord; Francis King Trogdon, III, Winston-Salem; Paul Donald Trollinger, *Sigma Chi*, Asheboro; Fred Angier Turlington, Jr., Charlotte; Andy James Turner, Jr., Charlotte. • *Third Row:* James Edmond Turner, Winston-Salem; Richard Leroy Tutterow, Greensboro; Bruce Wright Tyler, *Chi Phi*, Asheville; Patsy Ruch Upchurch, Morrisville; Dalma Wilson Uzzle, Jr., *Pbi Delta Theta*, Durham; Thomas Marshall Uzzell, Jr., Charleston, S. C.; Donald Eugene Vaughn, Gastonia; Robert Candler Vaughn, Jr., *Beta Theta Pi*, Winston-Salem; John Joseph Vincent, Swannanoa. • *Fourth Row:* Irwin Edward Vinnik, *Tau Epsilon Phi*, Miami, Fla.; Frederick Wright Vogler, Burlington, Vt.; Gerald Max Wagger, *Pi Lambda Phi*, *Alpha Phi Omega*, High Point; Joseph C. Walker, Jr., Middletown, Pa.; Leonard Forrest Walker, Kernersville; Ronald Thomas Walker, Wilmington; F. Barry Wall, Washington, D. C.; Jerry D. Wall, Benson; John Joseph Wallace, *Sigma Chi*, Elkins, W. Va. • *Fifth Row:* Robert Tyson Wallace, *Pbi Kappa Sigma*, Baltimore, Md.; Edmund Meredith Waller, Jr., *Chi Psi*, Arlington, Va.; William Waller, Fair Bluff; James Moffett Walters, Charlotte; George Britain Walton, Jr., Chadbourn; William Graham Ware, Jr., *Pbi Kappa Sigma*, Burlington; Alwood Bulluck Warren, Wilmington; Hampton Turner Warren, Wilmington; James Edward Warren, Roanoke Rapids. • *Sixth Row:* Wisner McCamey Washam, Cornelius; J. Heywood Washburn, *Sigma Chi*, *Pbi Eta Sigma*, High Point; David Claggett Water, *Pbi Kappa Sigma*, Germantown, Md.; Charles Garman Watkins, *Zeta Psi*, Henderson; Joel Smith Watkins, Warren, Ark.; Bryan Turner Watlington, Reidsville; Eugene Ray Watson, Charlotte; John Peebles Watts, Williamston; John Robert Way, Greensboro.

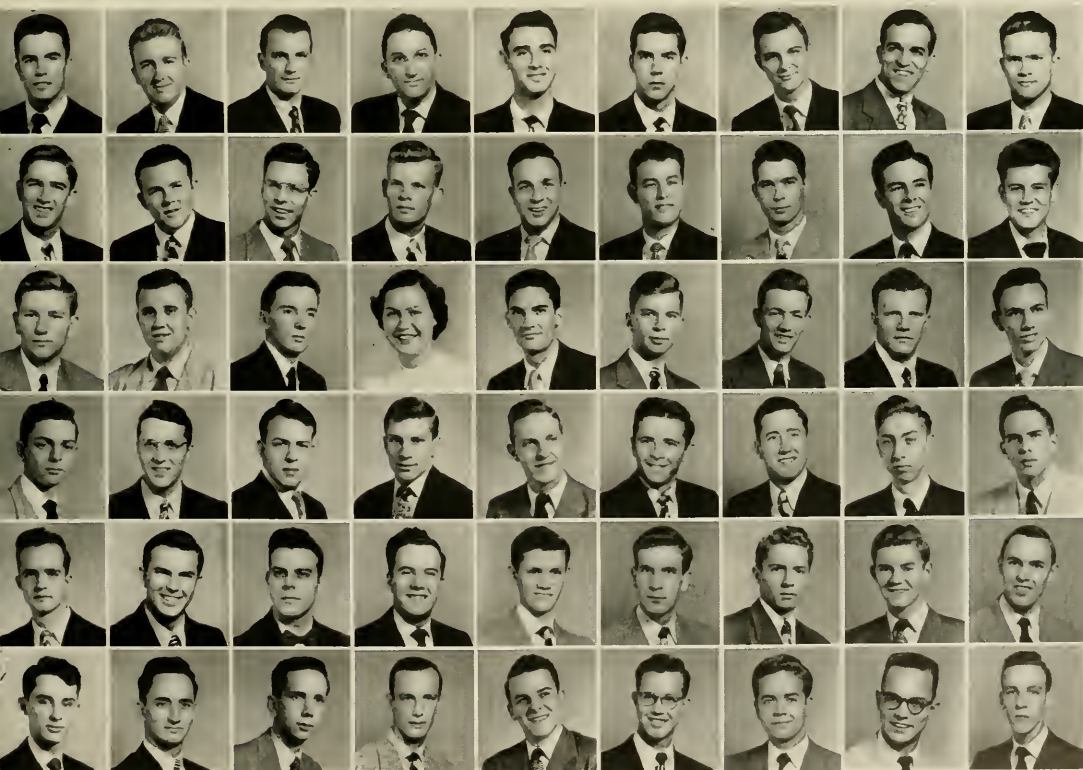

First Row: Robert Stanford Webb, Jr., *Delta Kappa Epsilon*, Asheville; Thomas Rubens Weil, *Tau Epsilon Phi*, Highland Park, Ill.; Alfred Morton Weinstein, *Alpha Epsilon Pi*, Raleigh; Herman Wendell Welker, III, Greensboro; William Freeman Wellons, Selma; Carroll Thomas West, Plymouth; William Shepherd West, New York, N. Y.; Eugene C. Whaling, *Sigma Chi*, Winston-Salem; James Ashby Wharton, Jr., *Pi Kappa Phi*, Greensboro. • *Second Row:* Clarence Joseph Wheeler, Wendell; Cullen Cannington White, *Pi Kappa Alpha*, Victoria, Va.; Erwin Wayne White, Bynum; Alexander Gray Whitley, Red Oak; Robert Cullen Whitley, Raleigh; Bernie Joseph Wilburn, Chapel Hill; Benson Reid Wilcox, *Sigma Alpha Epsilon*, Charlotte; George Burns Williams, Raleigh; Jabdz Herring Williams, Jr., *Phi Eta Sigma*, Abbeville. • *Third Row:* James Lowell Williams, Bynum; Thomas Jefferson Williams, Monroe; Thurman Louis Williams, Jr., *Sigma Phi Epsilon*, Winston-Salem; Walter Blackwell Williams, Pittsboro; William Holt Williamson, III, *Sigma Chi*, Charlotte; Earl Hardy Williford, Kannapolis; William Ray Wills, *Sigma Phi Epsilon*, Whiteville; George David Wilson, Morganton; John Moran Wilson, Morganton. • *Fourth Row:* John Ray Windham, Rocky Mount; Paul Roberts Winslow, Raleigh; William Bainster Wood, *Alpha Phi Omega*, Greensboro; Melvin Joel Woodford, Clemmons; Ronald Lee Woodruff, Cherry Point; William Richard Wrenn, High Point; Richard Harvey Wright, III, *Zeta Psi*, Durham; Walter Hall Wright, Jr., Aberdeen; Charles Garnett Yarbrough, Winston-Salem. • *Fifth Row:* Ted Paisley Young, Winston-Salem; Kenneth Ray Youngblood, Fletcher; Burton Wyatt Younts, *Kappa Alpha*, Leaksville; Kenyon Benedict Zahner, Jr., *Phi Delta Theta*, Highlands; H. Jay Zink, *Phi Kappa Sigma*, Moundsville, W. Va.; Robert Louis Zucker, *Tau Epsilon Phi*, Raleigh.

1951

SOPHOMORE

CLASS





A. "... so there I was at 30,000 feet ..."

B. "Ain't I the one—I thought it meant LADS."

C. Typical Carolina Caed

D. ... "but I don't want to see your etchings."

E. My 8:00 Instructor

F. "It's a touchdown—I think."

G. "Ran into an ole friend last night."



JUNIORS...

The Class of **1952**

BY THIS TIME MOST OF US HAD MADE THE GREAT JUMP FROM GENERAL COLLEGE TO ONE OF THE UNIVERSITY'S DIVISIONS FOR OUR MAJOR. WE TOOK THE PAST PRESIDENTIAL ELECTION A LITTLE MORE SERIOUSLY, FOR SOON WE WOULD BE VOTING, TOO. WE COMPARED OUR CAMPUS POLITICIANS TO THOSE IN OUR STATE AND NATION AND THOUGHT TO OURSELVES, "JUST PRACTICING."

WE REMEMBERED OUR FIRST FALL HERE AND THE TEAM; WE WONDERED ABOUT THIS FALL. PRESIDENT TRUMAN DECLARED A NATIONAL EMERGENCY IN VIEW OF THE WORLD CRISIS, CONGRESS PASSED MORE DRAFT ACTS, AND WE STOPPED WONDERING ABOUT NEXT FALL.

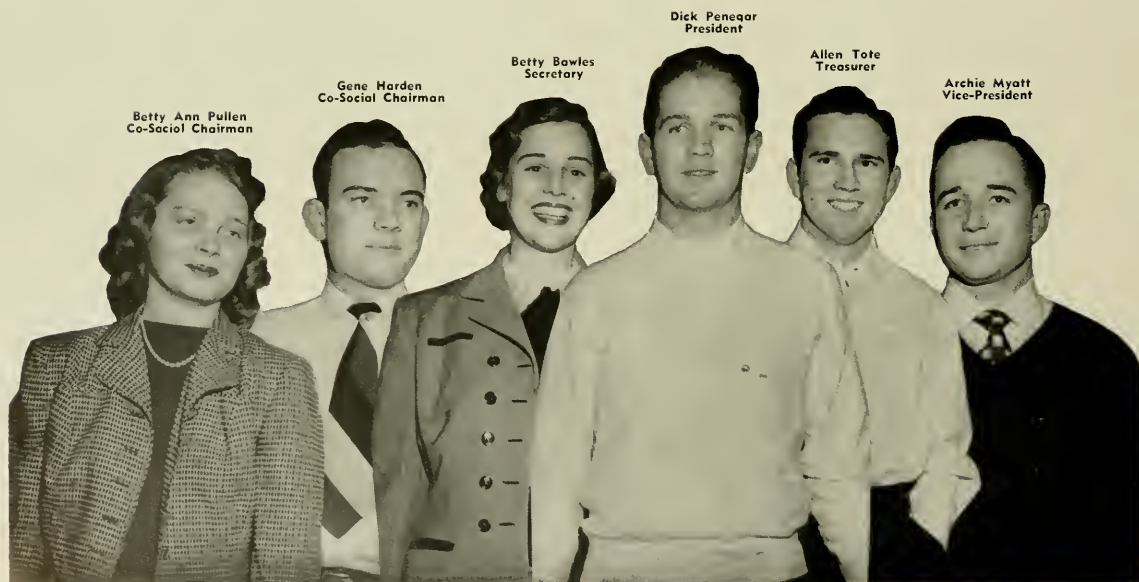

Betty Ann Pullen
Co-Social Chairman

Gene Herden
Co-Social Chairman

Betty Bawles
Secretary

Dick Peneqar
President

Allen Tote
Treasurer

Archie Myatt
Vice-President

TRUMAN ELECTED FOR FULL TERM...



It Happened in 1948

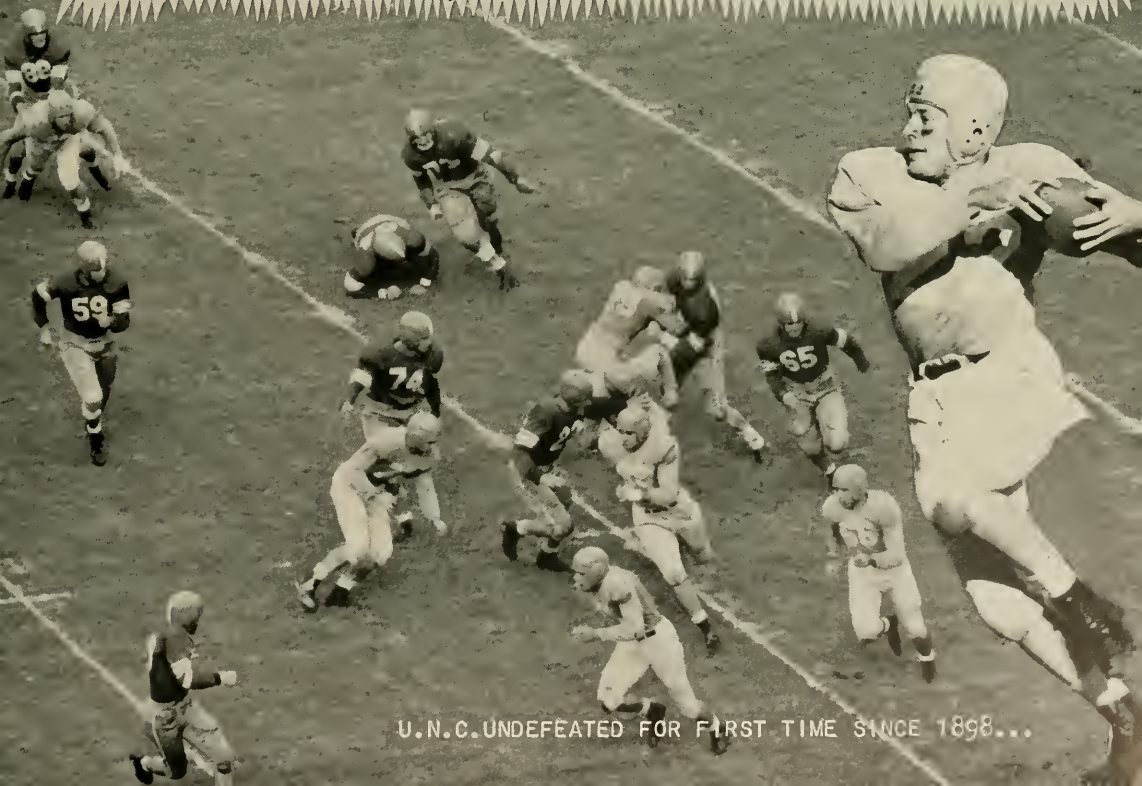

U.N.C. UNDEFEATED FOR FIRST TIME SINCE 1898...

Junior



First Row: Joe Riley Aaron, High Point; Helen Delplaine Adams, Washington, D. C.; Joseph Allen Adams, *Sigma Nu*, Norfolk, Va.; Julian Sheppard Albergotti, *Sigma Chi*, Charlotte; Denny Page Aldridge, *Pi Kappa Phi*, Reidsville.



Second Row: David Warren Allen, *Delta Kappa Epsilon*, Greensboro; Ronald Francis Allen, Charlotte; Robert Sherman Allison, *Pi Kappa Alpha*, Asheville; Benjamin Ernest Allred, Burlington; Frank James Allston, Jr., *Chi Psi*, Arlington, Va.

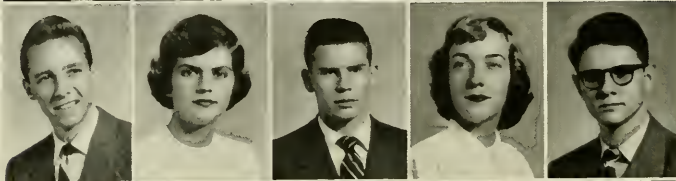

Third Row: Thomas Marion Alspaugh, Winston-Salem; Peggy Rose Anderson, Brookneal, Va.; Robert Lovell Anderson, Jr., *Pi Kappa Alpha*, Auburn, Ala.; Jean Chandler Andrews, Cumberland, Md.; John Cleveland Andrews, Ayden.

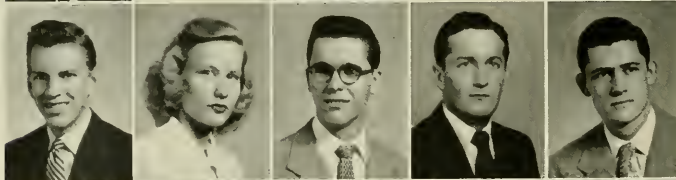

Fourth Row: Willard Burch Apple, *Pi Kappa Phi*, Reidsville; Mary Ann Arnold, Madisonville, Ky.; Charles Theodore Ashworth, *Chi Phi*, Fuquay Springs; Abner Mitchell Askew, Ahoskie; Ben Emmet Atkins, Gastonia.



Fifth Row: Edward H. Austin, Four Oaks; Edward Stanley Avery, Jr., Winston-Salem; Robert Harold Averette, Jr., *Chi Phi*, Fayetteville; Daniel Oliver Aycock, Charlotte; John McSween Ayres, Wilmington.



Sixth Row: William Farris Badgett, *Kappa Sigma*, Mount Airy; Edward Orick Bagley, Raleigh; Robert Emmett Bailey, Washington, D. C.; Robert Freeman Bailey, Durham; Nancy May Baird, Dallas, Tex.



Seventh Row: Eleanor Mae Barker, Asheville; Edwin Thomas Barnes, Jackson; Emmy Lou Barnes, Kenly; Martin DeBerry Barringer, Mount Pleasant; William VanFossen Barringer, II, *Kappa Sigma*, Mt. Airy.



Eighth Row: Nick James Bartis, Greensboro; Paul Alvin Barwick, Mt. Olive; Ronald Basescu, Brooklyn, N. Y.; Jack Cleo Batchelor, Mt. Holly; Raymond D. Bateman, Winston-Salem.

Class

First Row: Glenn Heins Baughman, Charlotte; Allman Beaman, *Pi Kappa Alpha*, Greensboro; Evelyn Adair Beasley, DeFuniak Springs, Fla.; Cleland Hayden Beatty, Haw River; Ruth Elisabeth Beebe, Somerville, N. J.



Second Row: Jesse Jordan Beale, Jr., Raleigh; James Andrew Bell, Jr., *Sigma Chi*, Greensboro; Patty Bell, Dallas, Texas; Erwin Boyce Bengel, Statesville; Ruby Benjamin, Brooklyn, N. Y.



Third Row: Charles Glenn Bennett, Jr., Durham; Jack Norwood Bennett, Mount Airy; Robert Edward Bennett, *Sigma Nu*, Rocky Mount; Calvin Bernard Bennette, Chapel Hill; Charles Douglas Berger, *Sigma Chi*, Winston-Salem.

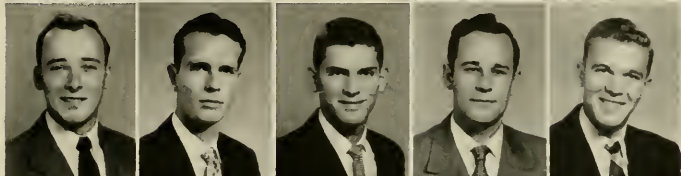

Fourth Row: John Joseph Beshara, Springfield, Mass.; Eddie E. Best, Jr., Goldsboro; Lucile Kelly Best, Clinton; Richard L. Bestwick, Chapel Hill; Edgar Rutherford Betty, *Zeta Psi*, Raleigh.



Fifth Row: Cedric Bielawski, Washington, D. C.; Frederick Dana Bingham, Raleigh; Frankie Lee Bird, Grover; Eugene A. Birke, Winston-Salem; Eunice Wooten Bizzell, Goldsboro.



Sixth Row: William Frederick Black, *Beta Theta Pi*, Greensboro; George S. Blackwelder, Jr., *Pi Delta Theta*, Hickory; Rachel Lee Blanton, Winston-Salem; Robert Eugene Blanton, *Alpha Phi Omega*, Lattimore; Katherine Floyd Blue, Raeford.



Seventh Row: Mary Nell Boddie, Durham; Samuel Lewis Booke, Jr., Winston-Salem; John P. Booker, Jr., Winston-Salem; William Norman Booker, Greensboro; Edgar Ray Bond, Jr., *Chi Phi*, Guilford College.



Eighth Row: Charles Augustus Borda, III, *Delta Psi*, Philadelphia, Pa.; Gurney Simpson Boren, III, *Zeta Psi*, Greensboro; Richard Seth Bostick, *Sigma Nu*, Charlotte; Larry Francis Botto, *Alpha Tau Omega*, Bradenton, Fla.; John Edward Bottoms, Margarettsville.



Junior

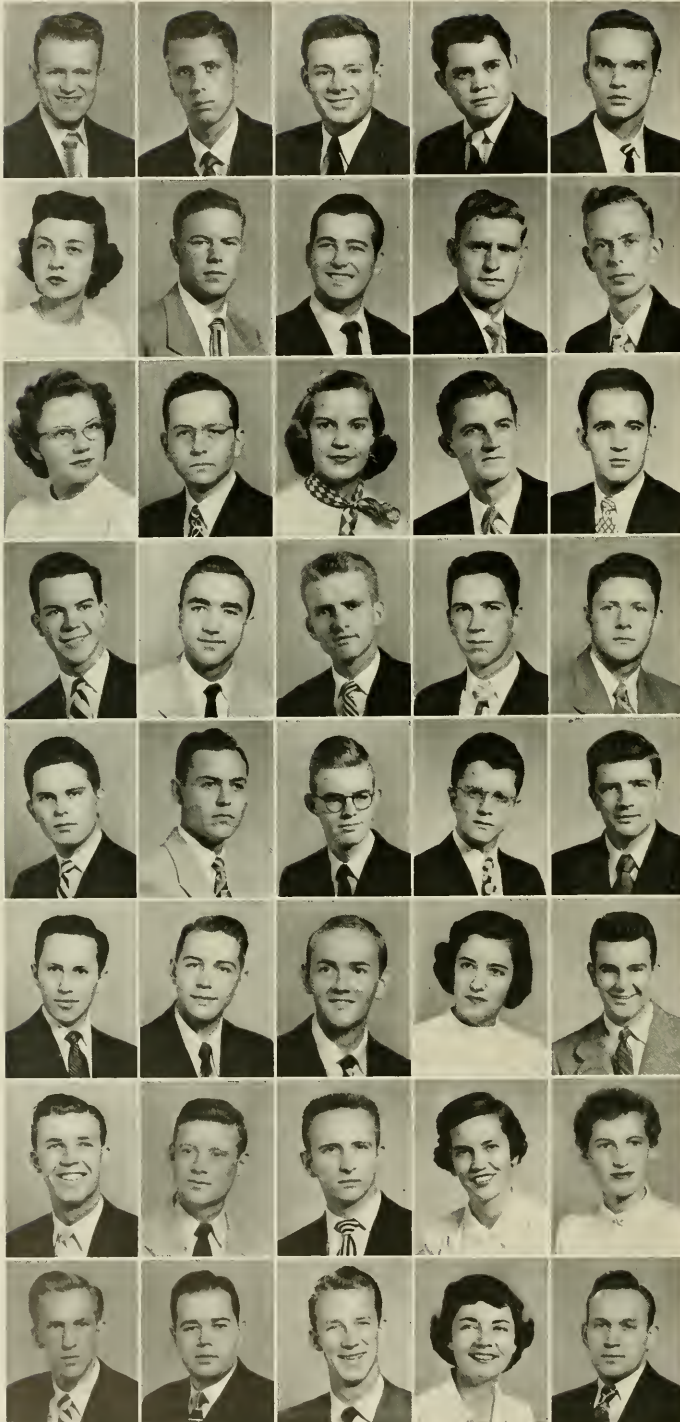

First Row: Claude Allen Boulware, Sanford; Harold Jenkins Bowen, *Beta Theta Pi*, Charleston, S. C.; Henry Bowers, *Kappa Alpha*, Mountain Home; Howard C. Bowie, Jr., Louisburg; Hugh Morrison Boyer, *Beta Theta Pi*, Charlotte.

Second Row: Katherine Kelly Boyette, Carthage; Robert Strickland Boyles, High Point; William Richard Bracey, Fayetteville; Harold Devon Bradshaw, Valdese; William Earl Brady, Jr., Mebane.

Third Row: Rosa Lee Brake, Rocky Mount; Wade Melbrey Brannan, Dunn; Patricia Taylor Brawley, Gastonia; Myers Griffin Braxton, Godwin; David R. Brenegar, *Kappa Sigma*, Winston-Salem.

Fourth Row: Charles Hart Brewer, *Kappa Alpha*, Oxford; Charles Iceman Bridger, Bladenboro; James Elliott Bridgman, *Lambda Chi Alpha*, Roanoke Rapids; William Edward Briggs, Asheville; Eugene Foster Brigham, *Psi Delta Theta*, Miami, Fla.

Fifth Row: Zeb Creighton Brinson, *Delta Kappa Epsilon*, Tarboro; Dock Ambrose Britt, Erwin; George Milton Britt, Tarboro; Henry Bryan Broadfoot, *Alpha Tau Omega*, Black Mountain; James Moses Brock, Farmington.

Sixth Row: Aubrey W. Bronstein, *Tau Epsilon Phi*, Kinston; Robert Marion Brooks, Jr., *Lambda Chi Alpha*, Carrboro; Howard Chalk Broughton, *Pi Kappa Alpha*, Hertford; Barbara French Brown, Falls Church, Va.; Carl Baxter Brown, *Sigma Chi*, Wilmington.

Seventh Row: Donald M. Brown, New Bern; Edward Bland Brown, Jr., *Zeta Phi*, Fuquay Springs; Herman Hooker Brown, Hillsboro; Peggy Jane Brown, Randleman; Helen Canon Brundage, Tryon.

Eighth Row: Francis Alexander Buchanan, *Chi Phi*, Sylva; David Ernest Buckner, Jr., Greensboro; Robert Lynn Buckner, Chapel Hill; Jackie Bumpous, St. Petersburg, Fla.; Frank Edwin Bunker, Winston-Salem.

Class

First Row: Nancy Ann Burgess, *Pbi Mu*, Fort Pierce, Fla.; Edgar Monroe Burkette, Jefferson; William Russell Burkholder, Eagle Springs; Howard Franklin Burns, Southern Fines; Elizabeth Bowers Bush, Vinton, Va.



Second Row: Carolyn Murry Butcher, Charlotte; Barbara June Byrd, *Alpha Omicron Pi*, Candler; Martha Hunter Byrd, Morganton; Patrick Nye Byrd, Hamlet; Samuel Davis Byrd, Jr., *Theta Chi*, *Pbi Eta Sigma*, Goldsboro.



Third Row: Alice Elizabeth Byrnes, Charlotte; John Neal Cadieu, Rockingham; Donald Harrison Caldwell, Matthews; Madeleine Ida Caldwell, Garden City, N. Y.; Paul Willis Caldwell, Jr., Morganton.



Fourth Row: Joseph Seymour Callahan, Jr., Fayetteville; Lewis Forman Camp, Jr., Charlotte; Mary Louise Camp, *Sigma Pi Alpha*, Charlotte; Gina Wilcox Campbell, Miami Beach, Fla.; Kathleen Earle Campbell, Hamlet.



Fifth Row: William Raymond Campbell, High Point; John Webb Cannon, Jr., Shelby; Wendy Cantor, Brooklyn, N. Y.; Carol Cantrell, Etowah, Tenn.; Bradford C. Cantwell, *Pbi Gamma Delta*, Wilmington.



Sixth Row: John Gorham Carr, *Delta Sigma Pi*, *Delta Psi*, Durham; Joseph B. Carr, *Sigma Nu*, Rocky Mount; Roger Alton Carr, Plymouth; Joseph Franklin Carter, Henrietta; Larry Joe Carter, Asheville.



Seventh Row: Mary Anne Carter, *Alpha Gamma Delta*, Wallace; Rosemary Cartmel, Forest Hills, N. Y.; Michael Chilton Carver, *Sigma Chi*, Morristown, Tenn.; Conrad Wayne Cates, Greensboro; John Allen Cates, *Sigma Phi Epsilon*, Hillsboro.



Eighth Row: John Robert Cauble, *Pi Kappa Phi*, *Pbi Eta Sigma*, Salisbury; John Cazin, Jr., Wellsburg, W. Va.; John Williard Chaffee, Raleigh; Carrie Stickney Chamberlain, *Kappa Delta*, Greensboro; Theodore Gilmer Chandler, *Delta Sigma Pi*, Broadway.



Junior

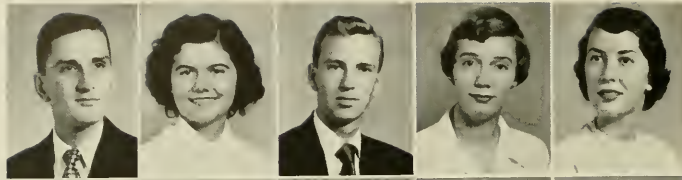

First Row: Lewis R. Chapman, Jr., *Chi Psi*, Union, N. J.; Joan Marion Charles, Sea Girt, N. J.; Lawrence McNider Check, Chapel Hill; Elizabeth Binford Chew, Waynesboro, Va.; Lila Ward Chichester, Frederick, Md.



Second Row: John Gerald Childers, Lenoir; Juanita Elizabeth Childers, Louisville; Jean Dorsett Churchill, Wilmington; Robert H. Clappitt, *Phi Rho Sigma*, Chapel Hill; Barbara Anne Clark, Stuart, Va.

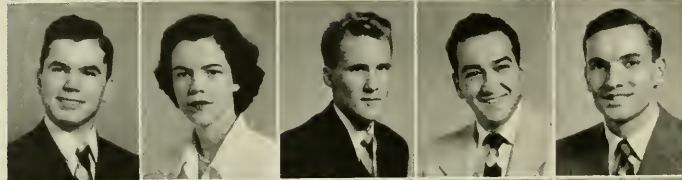

Third Row: Lee Andrew Clark, *Pi Kappa Alpha*, Everetts; Sarah Clark, Wilmington; Stuart Fletcher Clayton, Fayetteville; Harris F. Clein, Winston-Salem; William Norman Clement, Jr., Raleigh.

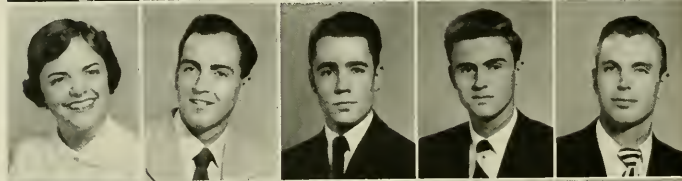

Fourth Row: Dorothy Ann Clemmer, Hickory; Edward Douglas Clerly, *Sigma Chi*, Upper Darby, Pa.; Alonzo Charles Clewis, III, *Alpha Tau Omega*, Tampa, Fla.; James Fuller Cloniger, *Pi Kappa Alpha*, Gastonia; Bruce A. Coats, Benson.

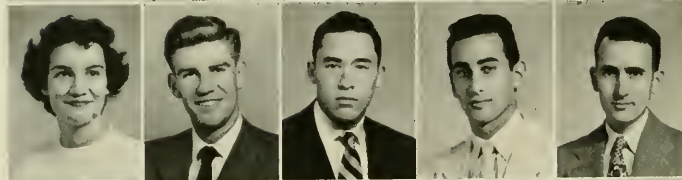

Fifth Row: Nancy Love Coble, Laurinburg; Sanford A. Cockrell, Jr., *Theta Chi*, Nashville; Irvin Marvin Cohen, *Pi Lambda Phi*, *Phi Eta Sigma*, Lincoln; Jack Cohen, *Tau Epsilon Phi*, Chapel Hill; Edward S. Coley, Elizabeth City.

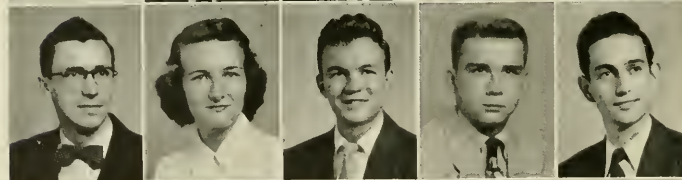

Sixth Row: James Edward Collins, Winston-Salem; Elizabeth McCaw Cooley, Louisville, Ky.; James R. Connelly, *Kappa Alpha Order*, Morganton; James Halbert Conoly, *Alpha Kappa Psi*, Philadelphia; Connie Mack Conway, Durham.



Seventh Row: Kathleen Virginia Corbett, Swansboro; Luke Robinson Corbett, West End; Edward Maurice Cordell, Union, S. C.; Roy Clinton Corderman, Jr., *Phi Eta Sigma*, Winston-Salem; James Richard Corey, Winterville.



Eighth Row: Marie Patricia Costello, Chapel Hill; Michael Rodney Cotten, *Sigma Chi*, Belleville, N. J.; Barbara Ann Cottrell, Summit, N. J.; Frederick Moore Councill, *Beta Theta Pi*, Boone; George Elton Cox, Winterville.

Class

First Row: Thomas Chatterton Coxe, III, *Zeta Psi*, Darlington, S. C.; Joe Billy Craig, Cherryville; Madge Elizabeth Crawford, *Delta Delta Delta*, Chapel Hill; Philip Robert Cree, *Delta Sigma Pi*, Ft. Lauderdale, Fla.; Robert M. Creed, *Pi Kappa Alpha*, Fayetteville.

Second Row: William Lawrence Creef, South Norfolk, Va.; William Nicholson Creel, *Kappa Alpha*, Dunn; Charles William Crone, Goldsboro; Fay Marie Culppeper, Nags Head; Harvey A. Culppeper, Jr., Rocky Mount.

Third Row: William Bishop Curtiss, Madison, N. J.; William Reynolds Cuthbertson, *Beta Theta Pi*, Charlotte; Fred Harder Cutts, Jr., *Phi Delta Theta*, Cordele, Ga.; Charles Richard Daly, Bethesda, Md.; Ted Bernard Daly, *Pi Kappa Alpha*, Charlotte.

Fourth Row: Donald Elmer Daniel, Wilson; George Radcliffe Darden, *Sigma Nu*, Camden, S. C.; William Adams Darden, Stantonsburg; David William Darr, *Delta Kappa Epsilon*, Winston-Salem; James Krozer Daugherty, Jr., *Lambda Chi Alpha*, Baltimore.

Fifth Row: William F. Davenport, *Delta Sigma Pi*, Winston-Salem; Robert William Davidson, *Phi Eta Sigma*, Mooresville; Adam Clarke Davis, Greenville; Cynthia Davis, Raleigh; Daniel Whitaker Davis, *Phi Eta Sigma*, Andrews.

Sixth Row: Don Burton Davis, Greensboro; Margarethe Davis, Blacksburg, Va.; Paul Stanley Davis, Forest City; Ray Dean Davis, Shelby; Richard Floyd Davis, Jr., *Phi Delta Theta*, Miami, Fla.

Seventh Row: Ruth Carr Davis, Whiteville; Suzanne Wooten Dawson, Gramerton; Marx Hugh Deal, *Alpha Kappa Psi*, Rockingham; Charlie Louis Dean, Jr., Fuquay Springs; Cecil Thomas Deans, Raleigh.

Eighth Row: Jimmy Foxx DeBruhl, Alexander; John Denham, Washington, D. C.; Harry Leigh Derby, III, *Lambda Chi Alpha*, Greensboro; Thomas Ashford DeVane, Jr., *Beta Theta Pi*, Fayetteville; Walter Edward Dayton, Spruce Pine.



Junior



First Row: James Russell Dickens, *Lambda Chi Alpha*, Roanoke Rapids; William Hal Dickens, Richmond, Va.; Griggs Cameron Dickson, Garner; Roy Shields Dickson, Salisbury; Edwin Harrison Dixon, Jr., Monroe.



Second Row: Godfrey Ervin Dixon, Robersonville; Nancy Marie Dixon, Charleston, W. Va.; Elizabeth Cranford Dockery, Greensboro; James Oliver Donahoo, Asheville; Allan Jackson Donald, *Sigma Nu*, Ridgewood, N. J.



Third Row: Gerald W. Dorn, Ninety Six, S. C.; Paul Lester Doster, Charlotte; Anne Nolan Dover, Shelby; Frank Edward Driscoll, Winston-Salem; Lowell Manning Dryzer, Greensboro.



Fourth Row: Joseph Dudeck, Hazelton, Pa.; Charles Council Dudley, Jr., Huntersville; Presley Zachary Dunn, *Chi Phi*, Rocky Mount; Thomas Edward Duval, Jacksonville, Fla.; Patrick Francis Earey, Hickory.

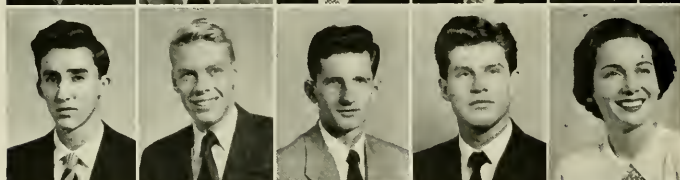

Fifth Row: Cyrus Parsons Earnhardt, Jr., *Phi Kappa Sigma*, Monroe; James Frank Easterling, Rocky Mount; Frank John Eckert, *Chi Psi*, Union, N. J.; Enoch Hiram Edgerton, Pikeville; Ruth Boyce Edgerton, Goldsboro.

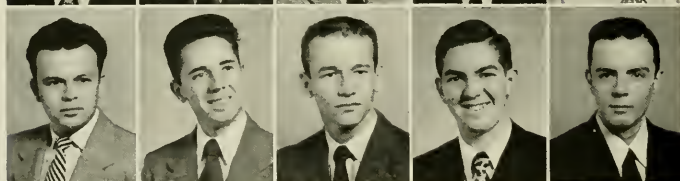

Sixth Row: James Edmonds, III, Charlotte; Aaron Caswell Edmundson, Pikeville; J. Ray Edmundson, *Theta Chi*, Goldsboro; Herbert Clay Edwards, Mars Hill; William Clyde Edwards, Jr., *Chi Psi*, Raleigh.



Seventh Row: Lawrence Egertone, Jr., Greensboro; Owen Shafer Eller, Salisbury; M. Hicks Elmore, Shelby; Thomas Elmer Ennis, Jr., Salisbury; Joan Erskine, Selma, Ala.



Eighth Row: David A. Kelly, *Pi Kappa Alpha*, Culpepper, Va.; William Hamp Etheridge, Kenly; Harris L. Evans, Henderson; Joyce Ann Evans, Harrellsville; Phyllis Ferguson Evans, Chapel Hill.

Class

First Row: Robert Mayer Evans, *Tau Epsilon Phi*, Durham; Thomas Edwin Evans, Jr., Burlington; John H. Falkner, *Pi Kappa Alpha*, Henderson; Barry Morton Farber, *Pi Lambda Phi*, Greensboro; Betsy Ann Farmer, Wilson.



Second Row: Gloria Farnell, Greensboro; James Stephenson Farthing, Dunn; William H. Faulkner, *Chi Phi*, Chicago, Ill.; Edwin Reese Felts, Jr., High Point; John Jethro Ferebec, *Sigma Nu*, Shawboro.



Third Row: Charles Parker Ferguson, Jr., Matestan, W. Va.; Joan Ferrell, Nashville; Jack Clifton Fields, *Beta Theta Pi*, Greensboro; Joseph Browning Fields, Durham; Georgie Blanton Finlay, Greenville, Miss.

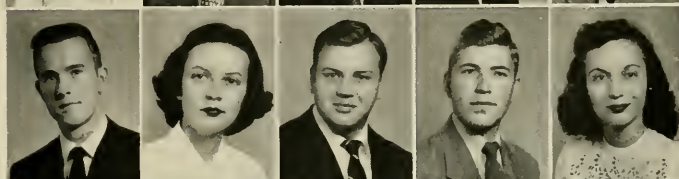

Fourth Row: Henry Coleman Fisher, Jr., *Pi Kappa Alpha*, Asheville; Lester Jerry Fisher, Statesville; John Etchells Flood, Jr., Sanford, Me.; David Stanley Flowers, *Kappa Alpha*, Hickory; Marian Rebecca Floyd, Tabor City.



Fifth Row: Howard Simpson Fogleman, Jr., *Kappa Alpha*, Burlington; William Charlton Foil, Winston-Salem; Patricia M. Foster, Greensboro; Arthur Green Fountain, Rocky Mount; John Worth Foust, Lexington.



Sixth Row: Robert L. Foust, Graham; Charles Worth Fowler, III, *Lambda Chi Alpha*, Greensboro; Robert Gene Fowler, Norwood; Patricia Lou Foy, Mount Airy; Winston Neville Francis-Lau, New York, N. Y.



Seventh Row: Joseph Jay Freedman, *Zeta Beta Tau*, Wilton, Conn.; George Kirby Freeman, Jr., *Kappa Sigma*, Raleigh; George Walter Freeman, *Kappa Alpha*, Marshall; Arthur Kurt Freimuth, *Phi Delta Theta*, Pottstown, Pa.; William Glenn Friddle, Jr., High Point.

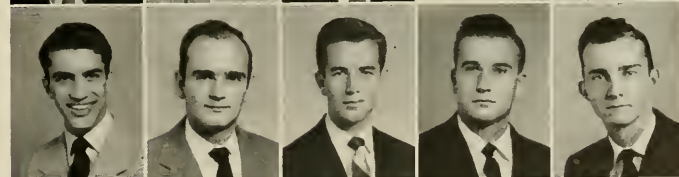

Eighth Row: Elisabeth Jane Frieze, Gaffney, S. C.; Jacob H. Froelich, Jr., *Beta Theta Pi*, High Point; Billie Ann Frost, Mocksville; William Hunt Fulwiler, *Phi Delta Theta*, Atlanta, Ga.; Ruth Carolyn Gaines, Brevard.



Junior



First Row: Jo Wood Gaither, Charlotte; John Lean Galarde, Charlotte; Mike Galifianakis, Jr., Durham; Edmund R. Gant, *Sigma Alpha Epsilon*, Burlington; Edwin Maurice Garner, Jr., Charlotte.



Second Row: Earlie Archibald Garner, Jr., Raleigh; Fred Lee Garner, High Point; George Lawrence Gay, Zebulon; Samuel Geek, Brevard; Mary Byrd Gesler, Philadelphia, Pa.



Third Row: Ruth Elaine Gibson, Durham; Mary Frances Gilbert, Raleigh; Herman James Goldstein, Brooklyn; Ralph Max Goldstein, *Tau Epsilon Phi*, Wilmington; Willard Coe Goley, Jr., *Kappa Sigma*, Graham.

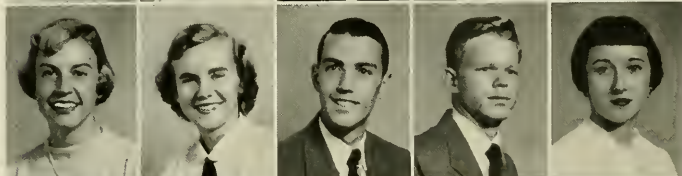

Fourth Row: Jane Marie Goodman, Hewlett Bay Park, New York, N. Y.; Norma Jean Goodman, St. Petersburg, Fla.; Robert Edward Goodman, *Zeta Beta Tau*, El Paso, Texas; Freddie Lee Gore, Zephyrhills, Fla.; Sarah Gwendolyn Gore, Raeford.



Fifth Row: Anne Wakefield Gowen, St. Simons Island, Ga.; William Edgar Graham, Jr., Jackson Springs; Harry Marks Graves, *Sigma Nu*, Jacksonville, Fla.; Joseph James Gray, Jr., *Pi Kappa Alpha*, Wilmington; Oliver James Gray, Amagansett, N. Y.



Sixth Row: Henry Lee Green, Clyde; Lewis Heitman Green, Lewisville; Margaret Earle Green, Thomasville; Arthur Frank Greenbaum, *Alpha Tau Omega*, Baltimore, Md.; Jack Phillip Greene, *Sigma Phi Epsilon*, Raleigh.



Seventh Row: Carson Greenwood, *Phi Gamma Delta*, Aldan, Pa.; James W. P. Gregory, Jr., Candler; Spencer Gregory, *Zeta Psi*, Raleigh; Thomas Wynns Gregory, *Zeta Psi*, Halifax; Erline Burwell Griffin, Goldsboro.

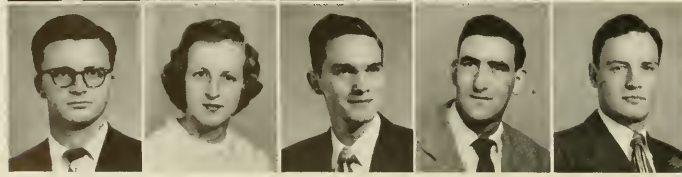

Eighth Row: Harvey Lee Griffin, Jr., *Pi Kappa Alpha*, Asheboro; Nancy Patricia Griffin, Carrollton, Ga.; James Curry Grimes, Thomasville; Leonard Julius Guyes, *Pi Lambda Phi*, Greensboro; Samuel Thompson Haddock, *Chi Phi*, Anderson, S. C.

Class

First Row: Dorothy Irene Haight, Washington, D. C.; Fred Lee Hale, Henderson; Robert Graham Hamer, Jr., *Pi Kappa Phi*, Winston-Salem; Archie Etheridge Hamil, Jr., Goldsboro; Oliver Wendell Hamilton, Jr., *Pbi Kappa Sigma*, Jamesville.

Second Row: James Lloyd Hamlin, Asheville; Roland Marks Hamrick, Jr., Shelby; Francis Burton Hance, New Bern; Mildred Anne Hancock, Mt. Olive; George Davis Hankins, *Lambda Chi Alpha*, Charlotte.

Third Row: Charles Ralph Harbinson, Jr., High Point; Eugene Brooks Hardin, Jr., *Pi Kappa Alpha*, Burlington; Shahn Haroutunian, Teheran, Iran; Charles Sydney Harrell, *Pbi Kappa Sigma*, Marshville; Thomas Hilliard Harrington, *Alpha Tau Omega*, Montpelier, Vt.

Fourth Row: John Robinson Harris, New York, N. Y.; Perry Felton Harris, Carthage; Clarence W. Harrison, Charlotte; Thomas Clinton Harrison, Asheville; Richard Dudley Hart, Asheville.

Fifth Row: Robert Lee Hartsell, Charlotte; James Lawrence Harvey, Raleigh; Caroline L. Hassinger, Bristol, Va.; Mary Nell Hawkins, Suit; Hershel Vaiden Hawley, Lillington.

Sixth Row: Bennett Allen Hayes, Durham; Charles William Haynes, Salisbury; Benj McNeill Haywood, Mt. Gilead; David Robert Hayworth, *Beta Theta Pi*, High Point; John Livingston Hazlehurst, *Delta Kappa Epsilon*, Henderson.

Seventh Row: John Louis Head, *Pi Kappa Phi*, Cramerton; William Orndoff Headlee, Asheville; Elizabeth Hastings Heath, Chapel Hill; William Mitchell Heeden, Jr., Goldsboro; Robert J. Heiman, *Zeta Beta Tau*, Little Rock, Ark.

Eighth Row: James McDaniel Heldman, Jr., *Alpha Tau Omega*, Durham; Frank Lewis Helsabeck, Rural Hall; Bob Glenn Hendricks, Jr., Lexington; Rucker Sterlyn Hennis, *Sigma Phi Epsilon*, Winston-Salem; Julian Butler Herring, Rose Hill.

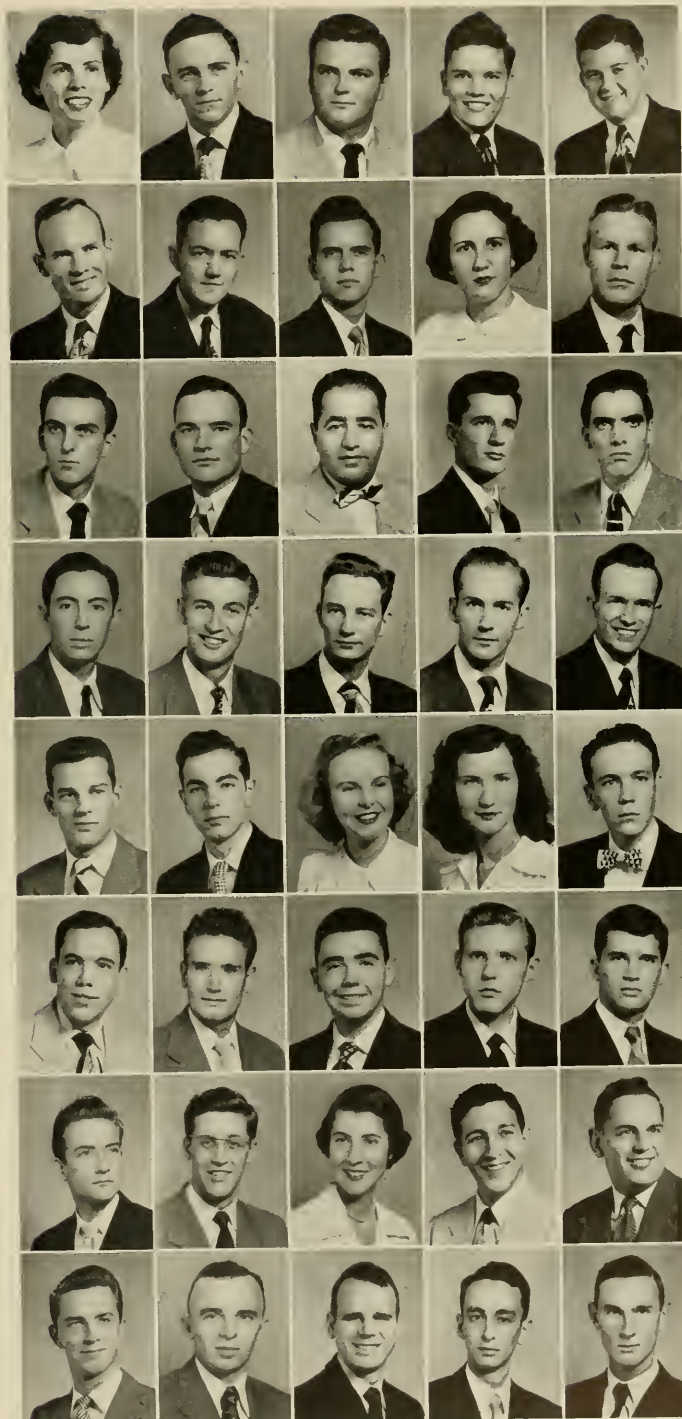

Junior



First Row: Mark Hodges Herring, *Chi Psi*, Seven Springs; Francisco Ernesto Hernandez, Oriente, Cuba; Theodore Casper Hesmer, Jr., *Sigma Chi*, Roanoke, Va.; Katherine Louise Hester, High Point; Herman Edward Hickman, Winston-Salem.

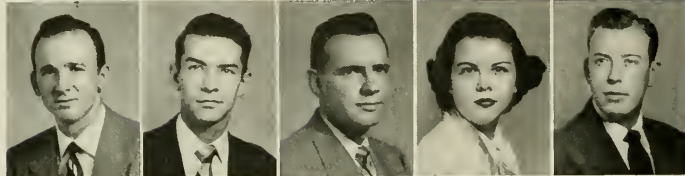

Second Row: Clawson Albert Hicks, Raleigh; Charles A. Highsmith, Greensboro; Robert Stubbs Hight, Henderson; Anne Hildebrand, Marion; George W. Hill, Mooresville.



Third Row: Karl Neimann Hill, *Chi Psi*, Charlotte; Thomas Joel Hill, *Beta Theta Pi*, Winston-Salem; Thomas Riley Hinson, *Sigma Nu*, Albemarle; Lloyd Vernon Hinton, Washington, D. C.; James T. Hipps, Chapel Hill.

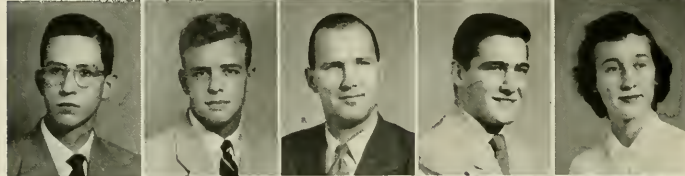

Fourth Row: James Sears Hix, Jr., Thomasville; Conrad Hock, Jr., *Sigma Chi*, Greensboro; Dennis Walter Hockaday, Yadkinville; Howard Berkeley Hodges, Jr., Alexandria, Va.; LeNeve Foster Hodges, South Hill, Va.

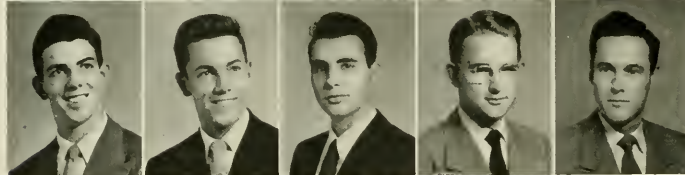

Fifth Row: George C. Hodgkins, *Chi Phi*, Southern Pines; William Hendon Hogshead, Jr., *Pi Kappa Alpha*, Greensboro; Axel Werner Hoke, *Pi Lambda Phi*, Durham; David Ross Holland, Greensboro; James White Holland, Dallas.



Sixth Row: Raymond Hardy Holland, *Sigma Alpha Epsilon*, Wilmington; Richard Brandon Holland, Raleigh; Fletcher M. Hollingsworth, La Grange; Edward Graham Holloway, Lenoir; Helen Freeman Holmes, Tampa, Fla.



Seventh Row: William Paul Holt, Jr., Greensboro; William C. Holton, *Pi Kappa Alpha*, Chevy Chase, Md.; William McClure Hooke, Greensboro; Willard A. Hord, *Pi Kappa Phi*, Morganton; Robert Swain Horton, Raleigh.

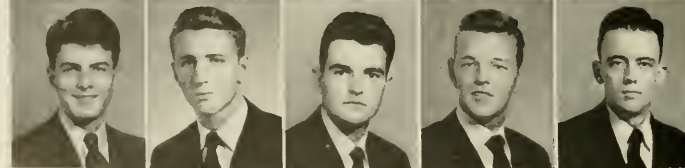

Eighth Row: Egbert Elmore House, Jr., Salisbury; James Albert House, Jr., Hobgood; Kenneth Felton Howard, Jr., *Chi Phi*, Dunn; William N. Howard, Raleigh; Earl Graham Howell, Elm City.

Class

First Row: Norman C. Hu, Honolulu, T. H.; Ralph V. Huband, Jr., *Sigma Nu*, Wilmington; Julius C. Hubbard, Jr., Wilkesboro; Charles Marion Huggins, Greensboro; John Winder Hughes, Jr., *Delta Kappa Epsilon*, Wilmington.

Second Row: William Thomas Hughes, *Pi Kappa Phi*, Salem, Va.; C. A. Hull, Cherryville; Barbara Anne Hulse, Bellport, N. Y.; Cecile Madeline Hundley, Ft. Lauderdale, Fla.; William Harold Hunsucker, Elerbe.

Third Row: David Collins Huntley, *Sigma Phi Epsilon*, Lenoir; Herman Harry Huntley, *Kappa Alpha*, Wadesboro; James Kenneth Hurlocker, Kannapolis; John Huske, *Delta Kappa Epsilon*, Fayetteville; Rosalie Andrews Huske, Fayetteville.

Fourth Row: Robert Elwyn Hutchinson, Rockingham; George Norman Hutton, Jr., *Phi Delta Theta*, Hickory; Chestley Julian Hyatt, Jr., Winston-Salem; Leila Mary Khalil Ibrahim, Heliopolis, Egypt; James Otis Icenhour, Carboro.

Fifth Row: Nancy Louise Ide, Tuckahoe, N. Y.; Robert Coleman Ingram, Jr., *Theta Chi*, Asheville; Claudius Addison Itby, Jr., Roanoke Rapids; Lewis Malcolm Isley, Haw River; Rosalind Mary Isom, Miami, Fla.

Sixth Row: John Charles Ivey, East Rockingham; Betty Sue Jacobs, Chapel Hill; Benjamin E. James, Jr., *Sigma Nu*, Jacksonville, Fla.; Casimer Jasinski, Jersey City, N. J.; Charles Douglas Jeffreys, *Sigma Phi Epsilon*, Durham.

Seventh Row: Jane Elizabeth Jenkins, Malverne, N. Y.; Roger Adams Jennings, Jr., *Pi Kappa Sigma*, Greensboro; Alfred L. Johnson, Asheville; Cecil Lawrence Johnson, Princeton; Charles Henry Johnson, Clayton.

Eighth Row: Frances Hope Johnson, Chalybeate Springs; Henry Clay Johnson, Jr., Roanoke, Va.; Monroe Garland Johnson, Jr., *Sigma Alpha Epsilon*, Spindale; Paul Thompson Johnson, Winston-Salem; Robert Leon Johnson, Jr., *Chi Phi*, Lake Wales, Fla.



Junior



First Row: Robert W. Johnson, *Pi Kappa Phi*, Reidsville; Willis Jefferson Johnson, Jr., Wallace; Sam Brown Jolly, Wilmington; Aaron Jay Jones, Jr., *Pi Kappa Phi*, Lumberton; Betty Lou Jones, Norfolk, Va.



Second Row: Dean C. Jones, Jr., *Theta Chi*, Jefferson; Joe Sire Jones, Jr., Raleigh; Ronald Bernal Jones, *Alpha Kappa Psi*, Fayetteville; Nancy Anne Jordan, Great Neck, N. Y.; Ralph Benton Jordan, *Pi Delta Theta*, Sanford.



Third Row: Robert Calhoun Jordan, Jr., Edenton; Robert P. Joyce, Jr., New Bern; Laura Florence Judy, Boone; Earl Teague Justice, *Pi Mu Alpha*; Henry Filmore Kale, Mount Holly.



Fourth Row: William Lewis Karesh, *Zeta Beta Tau*, Greensboro; Ned Spencer Kearns, Lexington; Mary Marschall Keefe, *Pi Mu Alpha*, North Miami, Fla.; Peggy Keith, Amsterdam, Va.; Helen Bradford Kelly, Charlotte.



Fifth Row: William Kelso, *Alpha Tau Omega*, Newark, N. J.; James Connor Kennedy, Clinton; Mary Everett Kennedy, Raleigh; Stephen Rudge Kenney, *Chi Psi*, Raleigh; Flossie Lillian Kerves, Savannah, Ga.

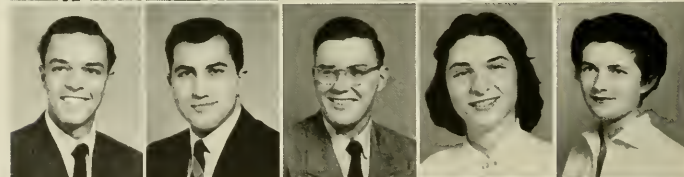

Sixth Row: James B. Kilgo, Jr., Charlotte; Solomon Pincus Kimerling, *Tau Epsilon Phi*, Birmingham, Ala.; Arnold Kimsey King, Jr., *Lambda Chi Alpha*, Chapel Hill; Joan Carol King, Verona, N. J.; Patricia King, London Bridge, Va.



Seventh Row: William N. Kingoff, *Pi Lambda Phi*, Wilmington; Robert Leon Kirkland, Durham; Dewey Samson Kirstein, Jr., Fairview; David Russell Kiser, *Alpha Kappa Psi*, Lincolnton; Ray Lewis Kisiah, Charlotte.



Eighth Row: William Hirsch Kittner, Weldon; Carolyn Elizabeth Kizer, Brevard; Joseph Jay Kline, New Bern; Peter Kotsch Kloepfel, Charleston, S. C.; Jane Louise Kloster, Mahwah, N. J.

Class

First Row: Thomas Henry Knott, *Kappa Sigma*, Kinston; Harry Kotsionis, High Point; Barbara Elliott Krafft, River Forest, Ill.; Henry Rowland Kritzer, *Pi Kappa Phi*, Hagerstown, Md.; William O. Kuhn, Wilmington.



Second Row: Robert L. Kurtz, *Pi Lambda Phi*, Charlotte; Ben Dixon Lackey, *Kappa Sigma*, Winston-Salem; Harry Lee Lambeth, Jr., *Lambda Chi Alpha*, Thomasville; George William Landis, *Tbeta Chi*, Rocky Mount; Alice L. Landor, Canton, Ohio.



Third Row: John Robert Langston, Four Oaks; Ann Elizabeth Latimore, *Chi Omega*, Lookout Mountain, Tenn.; Mary Virginia Latta, Burlington; Gerry U. Law, Winston-Salem; Mary Lawrence, Wilson.



Fourth Row: William Goodman Lawrence, III, Como; Harvey William Layton, Jr., *Alpha Kappa Psi*, Charlotte; William Valentine Ledford, Greensboro; Henry Neill Lee, Jr., *Pi Gamma Delta*, Lumberton; Russell Benton Lee, Jr., *Pi Kappa Alpha*, Kannapolis.



Fifth Row: Thomas James Lee, Monroe; Georgia Joyce Lemons, Greensboro; Warren Douglas Leonard, Greensboro; Patsy Lou Lester, *Pi Beta Phi*, St. Petersburg, Fla.; Jacqueline Nina Leverett, *Alpha Delta Pi*, Crainsville, Ga.



Sixth Row: Maurice Deanne Leverette, Jr., Fayetteville; Ida Elizabeth Lewis, Kenly; William R. Lewis, Greensboro; Joanne Liles, Raleigh; Sue Carter Lindsey, Bluefield, W. Va.



Seventh Row: Walter Smith Linville, Jr., Kernersville; Frank Ernest Litaker, Charlotte; Rae M. Litaker, Concord; William Holmes Lloyd, Hillsboro; George W. Lofquist, Asheville.



Eighth Row: William Lord London, *Chi Phi*, Pittsboro; Carlton Wesley Long, Greensboro; Thornton McKendree Long, *Pi Kappa Alpha*, *Alpha Phi Omega*, Winston-Salem; Glenn Roland Looney, Swannanoa; Edgar Love, III, *Kappa Alpha*, Lincolnton.



Junior



First Row: Marvin Dallas Lovins, Lenoir; Wilburn James Lowe, Canton; Suzanne Lowry, Tampa, Fla.; Lacy Lee Lucas, Jr., *Sigma Phi Epsilon*, Greensboro; Peggy Raye Lucas, Kinston.



Second Row: John Reid Lutz, *Alpha Phi Omega*; Wyle Larry Lyon, Greensboro; Duncan Ian MacColman, *Phi Gamma Delta*, Nyack, N. Y.; William Thomas MacDonald, Greensboro; Marilyn MacKinnon, Englewood, N. J.

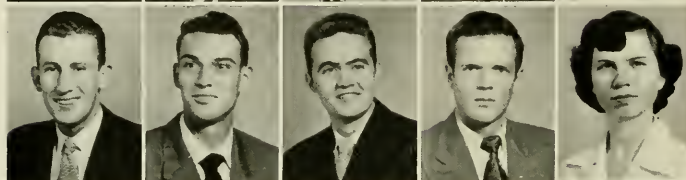

Third Row: Robert Eugene McAdams, Roanoke Rapids; Thomas Calvin McAden, Charlotte; Jimmy Lee McAllister, Mount Pleasant; William Durland McCaslin, *Phi Kappa Sigma*, Pittsburgh, Pa.; Mrs. Julia McClain, Tampa, Fla.



Fourth Row: Johnnie Ann McClaran, South Norwalk, Conn.; Robie Wayne McClellan, Maiden; Otis Roberts McCollum, *Pi Kappa Phi*, Reidsville; William Neal McCord, Jr., Washington, D. C.; Tyrus Raymond McCullers, Smithfield.



Fifth Row: Robert L. McDaniel, *Lambda Chi Alpha*, Fayetteville; Julian Murrill McGee, *Beta Theta Pi*, Greensboro; Robert Edgar McGilvary, Durham; Robert Theodore McGimsey, *Phi Delta Theta*, Lenoir; Milton Henry McGowan, New Bern.

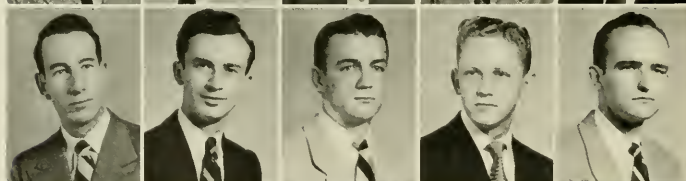

Sixth Row: Henry Louis McIntosh, Fayetteville; James Herbert McIntyre, *Delta Psi*, Ellerbe; Rodney Leonard McKnight, *Sigma Chi*, Charlotte; John David McLawhorn, Jr., Cary; William Woodlard McLendon, *Beta Theta Pi*, Greensboro.



Seventh Row: Joe Harper Maddux, Raleigh; Nathaniel Fuqua Magruder, *Pi Kappa Phi*, Sarasota, Fla.; Joseph Earl Mahaffee, Valdese; William Henry Mallison, *Pi Kappa Phi*, Rocky Mount; William Anderson Marlowe, Jr., Walstonburg.



Eighth Row: Robert Lee Marks, Reidsville; Franklin King Marshburn, *Phi Gamma Delta*, Charlotte; Eleanor Ruth Martens, Burlington; James Howard Martin, *Delta Sigma Pi*, Charlotte; Jane Easter Marye, Augusta, Ga.

Class

First Row: Frank N. Mason, Aiken, S. C.; Lawrence M. Mason, *Alpha Tau Omega*, Charlotte; William Henry Massey, Jr., Princeton; Kenneth Gray Matthews, East Bend; Leslie Avon Matthews, Angier.

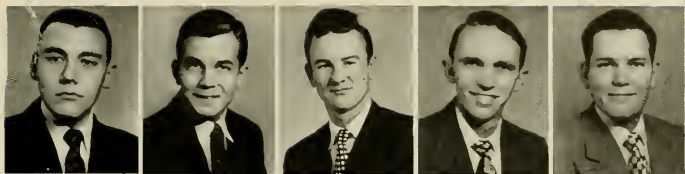

Second Row: Randolph Alfred Matthews, Oxford; Benjamin Gray Mattox, *Sigma Phi Epsilon*, Smithfield; Frederick Rodney Mauney, *Alpha Kappa Psi*, Shelby; Glenn Howard May, Asheville; Robert Millon Mayes, Hillsboro.



Third Row: James Doyle Medders, Mount Holly; Archie Dowe Meekins, Midway Park; Phyllis A. Melton, Marblehead, Mass.; Robert Bruce Melton, *Alpha Phi Omega*, Morganton; Donald Myron Mendel, *Zeta Beta Tau*, Atlanta, Ga.



Fourth Row: Leslie Gray Merritt, *Theta Chi*, Greensboro; Ray Thomas Midyette, Asheville; Andrew John Miketa, *Phi Kappa Sigma*, Baden, Pa.; William Theodore Milburn, *Sigma Phi Epsilon*, Winston-Salem; Allan Francis Milledge, *Chi Phi*, Miami, Fla.

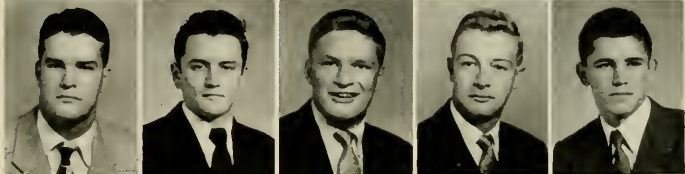

Fifth Row: Andrew Cleveland Miller, *Pi Kappa Alpha*, Shelby; John Malone Miller, Jr., Graham; Fred C. Mills, Jr., Henderson; Cecil Jerome Milton, *Phi Gamma Delta*, Albemarle; Henry Vance Modlin, *Kappa Sigma*, Goldsboro.



Sixth Row: Monsour Soloman Michael, Chapel Hill; James R. Montgomery, *Phi Gamma Delta*, Durham; A. David Moore, *Phi Gamma Delta*, Burlington; Carolyn Harris Moore, Burlington; Herman Aubrey Moore, *Sigma Chi*, Charlotte.



Seventh Row: James Wilson Moore, Asheboro; Jesse Daniel Moore, Asheville; Sam W. Moore, *Phi Gamma Delta*, Burlington; Thomas Parrott Moore, Jr., Wilson; William Carroll Moore, *Pi Mu Alpha*, Lenoir.



Eighth Row: Stewart Lee Mooring, LaGrange; James Harry Morgan, Charlotte; Joseph B. Morton, Albemarle; Bernard Brown Moreland, Greensboro; Thomas Reddin Morris, Kenly.



Junior

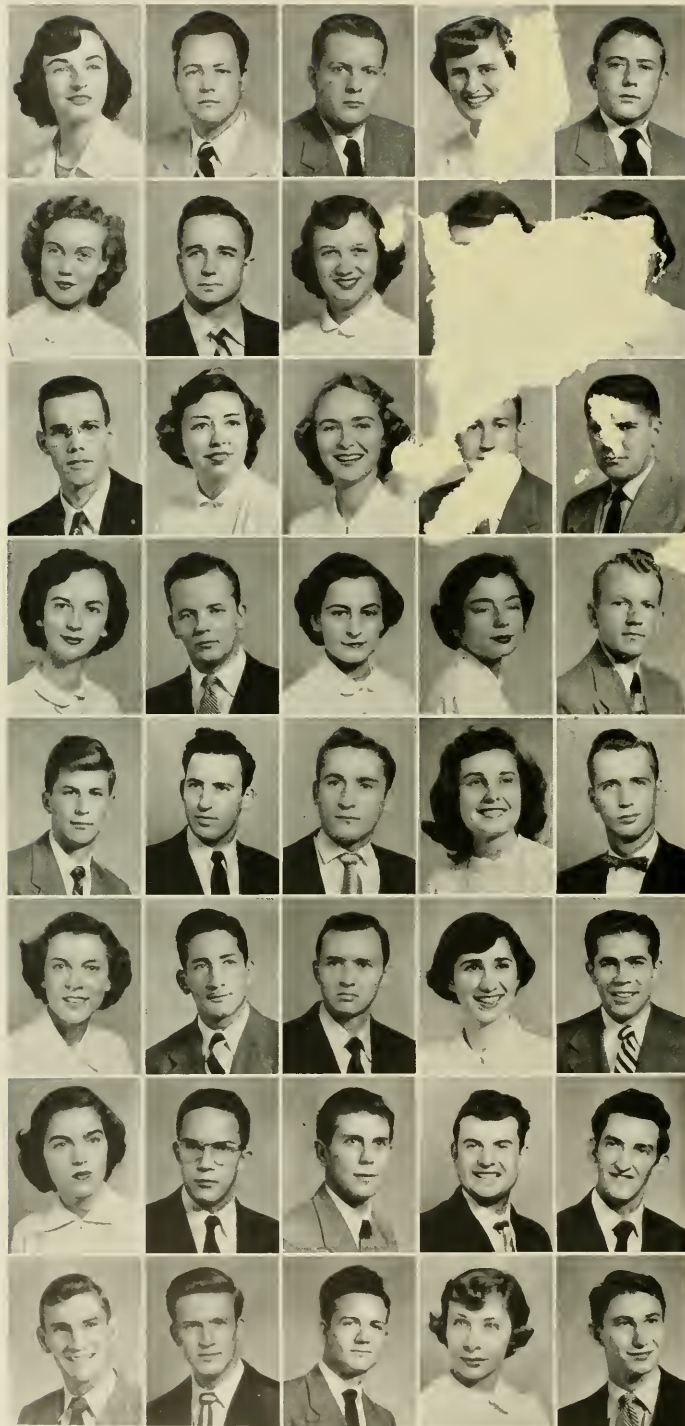

First Row: Angela Grace Morse, East Orange, N. J.; Jack Solomon Moss, Charlotte; Vernon Bass Mountcastle, Jr., *Sigma Chi*, Reading, Pa.; Helen Oleta Muller, Merion Station, Pa.; Thomas Edward Murdock, *Pi Kappa Alpha*, Asheville.

Second Row: Barbara Anne Murphy, Charlotte; James Archibald Myatt, Jr., *Pbi Gamma Delta*, High Point; Martha Emline Nash, Bluefield, W. Va.; Rebecca Stewart Near, Baltimore, Md.; Christeen Lenore Nelson, Anniston, Ala.

Third Row: Frank Davis Nelson, Chapel Hill; Norma Adelaide Neville, Chapel Hill; Sylvia Lea Newson, Charlotte; Roderick Maclatchie Nicol, Salisbury; Leo Joseph Northart, Chapel Hill.

Fourth Row: Nancy Anne Nunez, Baltimore, Md.; Robert Hamilton Nutt, Jr., *Sigma Alpha Epsilon*, Greensboro; Lalage Katherine Oates, Spartanburg, S. C.; Christian Oglesby, Concord; Roy Elbert Onley, Elizabeth City.

Fifth Row: John William Ormand, Jr., Monroe; Byron Alan Orringer, *Theta Epsilon Phi*, New Bern; Robert Winford Osborne, Greensboro; Ruth Helen Osners, Ridgewood, N. J.; Earl Welborne Owen, *Sigma Phi Epsilon*, Greensboro.

Sixth Row: Joanne Page, *Chi Delta Phi*, Marietta; Robert Draughn Page, *Sigma Nu*, Rocky Mount; Horace William Palmer, Durham; Patricia Alden Pantell, Atlanta, Ga.; Herman Stuart Parker, Smithfield.

Seventh Row: Jane Agnes Parker, Goldsboro; Roy Parker, Jr., *Alpha Tau Omega*, Ahsokie; William Hoyle Parks, Lexington; Robert Watkins Parlier, Hillsboro; Herbert Jerry Parrish, Raleigh.

Eighth Row: William Roger Paschal, Biscoe; John George Pateavouras, *Theta Chi*, Rocky Mount; Thomas Allen Patterson, Erwin; Judith Ann Patton, Canton; William T. Peacock, *Chi Phi*, Arlington, Va.

Class

First Row: Corra Clare Peoples, Valdosta, Ga.; Richard Melton Penegar, *Kappa Sigma*, Gastonia; Sam Cecil Perry, *Theta Chi*, Raleigh; James Cowles Phelps, Winston-Salem; Benita Phinizy, Augusta, Ga.



Second Row: Herman Newton Pickett, Jr., Greensboro; Francis Gordon Pierpont, Durham; William Henry Piner, High Point; Jane Loring Piper, Baltimore County, Md.; Sheldon Jay Plager, *Pi Lambda Phi*, Miami Beach, Fla.



Third Row: John F. Flatt, Milford, Conn.; Cecil Atkins Pless, Jr., *Delta Kappa Epsilon*, Asheville; Calista Pope, Columbus, Ga.; Mary Elizabeth Pope, Mount Olive; James Bowman Poteat, Charlotte.



Fourth Row: Elizabeth Toccoa Powell, Whiteville; Patricia Anne Powell, Gainesville, Ga.; Donald Prago, *Pi Lambda Phi*, Greensboro; Thomas Arthur Price, *Sigma Chi*, Charlotte; Jack A. Prince, *Pi Kappa Phi*, Kings Mountain.

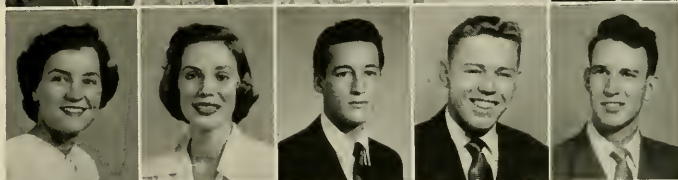

Fifth Row: Joseph Robert Pivott, Edenton; James Dick Proctor, *Chi Psi*, Whiteville; Faul Herbon Proctor, *Alpha Tau Omega*, Rockingham; Phillip Thomas Proctor, Fuquay Springs; Sara Anne Proctor, Marion.

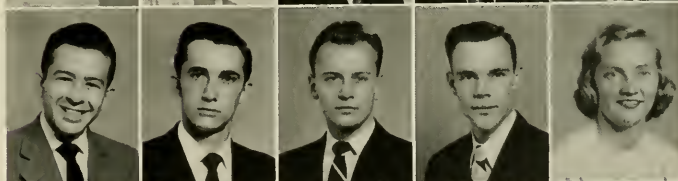

Sixth Row: Betty Ann Pullen, Fincastle, Va.; William Floyd Purvis, *Pi Kappa Phi*, Oakboro; William Alton Qualls, *Phi Delta Theta*, Greensboro; William Gordon Quarles, *Phi Gamma Delta*, Rocky Mount; Jacquelin Lee Quesenbery, Waynesboro, Va.



Seventh Row: Louis Rabil, *Alpha Kappa Psi*, Weldon; James Edmundson Ragsdale, *Phi Delta Theta*, Georgetown, S. C.; William Goodyear Rand, *Beta Theta Pi*, *Alpha Kappa Psi*, Carlisle, Pa.; William Garland Ransdell, Jr., Varina; Robert Allen Raskin, *Zeta Beta Tau*, Tarboro.

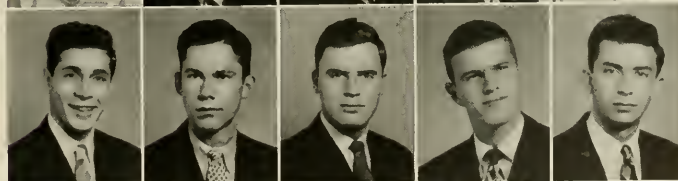

Eighth Row: Betty Landon Ray, Faison; Page Pendleton Reavis, Henderson; William Frank Redding, III, Asheville; Betty Ann Reese, Carrollton, Ga.; William V. Reeves, Sparta.



Junior

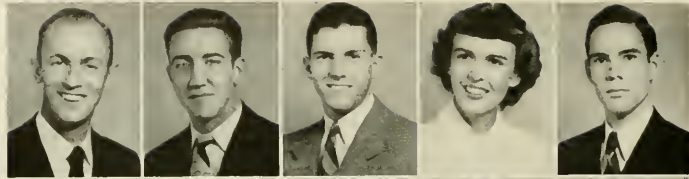

First Row: Milburn McGarvey Respass, Pike Road; Jim Stone Reuning, *Sigma Alpha Epsilon*, Bristol, Va.; William Weaver Rhoades, *Delta Kappa Epsilon*, Asheville; Deane Richardson, Charlotte; Burton Jones Rights, Winston-Salem.



Second Row: Tad Tilden Riley, *Sigma Chi*, Pottstown, Pa.; Lucy Ann Ring, El Dorado, Ark.; Henry Zane Robbins, *Chi Psi*, *Alpha Phi Omega*, Winston-Salem; William McKendree Robbins, *Pi Kappa Phi*, Charlotte; Wayne Bryant Roberts, Mount Olive.



Third Row: John Kent Robertson, Union Grove; George Arnold Robinson, Canton; John H. Robinson, Jr., *Kappa Alpha*, Salisbury; Andrew Jackson Rock, Jr., Kinston; James Harvey Rogers, Mooresville.



Fourth Row: Arden Cortez Rollins, Fuquay Springs; Randolph Cecil Roper, Pittsboro; James Wood Rose, Benson; Mary Anne Rose, Henderson; Richard Selig Rosen, *Pi Lambda Phi*, Miami Beach, Fla.



Fifth Row: Dale J. Rosenblatt, Charlotte; John William Ross, *Sigma Alpha Epsilon*, Green Cove Springs, Fla.; James Rodman Rourk, *Chi Phi*, Myrtle Beach, S. C.; Leslie Howard Row, Chapel Hill; Jack Everett Rowland, Charlotte.



Sixth Row: Elizabeth Ann Royall, Elkin; William Douglas Roycroft, *Chi Phi*, Coats; Alice E. Hartman Rudisill, Lincolnton; William Mitchell Rue, *Sigma Chi*, Danville, Ky.; John Allen Ruggles, *Alpha Tau Omega*, Chevy Chase, Md.



Seventh Row: Howard Jackson Runnion, Asheville; Edward Michael Russell, Southport, Conn.; Lewis Hubert Ruth, Lincolnton; Charline Rutter, *Pi Beta Phi*, El Paso, Texas; James C. Ryan, *Kappa Sigma*, Sylva.



Eighth Row: Nancy Katharine Ryon, Clarks Summit, Pa.; William Marsh Sanders, *Kappa Sigma*, Raleigh; Billy Murray Sandlin, Verona; Barbara Loleta Sanford, Leaksville; Oliver Lewis Sapp, *Kappa Sigma*, Reynolda.

Class

First Row: Robert Henry Sapp, Reynolda; Clyde Bernard Satterwhite, Jr., Salisbury; Gene Lane Sauls, Raleigh; Irwin Elliot Sawitz, *Tau Epsilon Phi*, Hamlet; Blackwell Sawyer, Jr., *Phi Gamma Delta*, *Phi Eta Sigma*, Toms River, N. J.



Second Row: Mary Scarboro, *Alpha Delta Pi*, Wadesboro; Elizabeth Annelle Schachner, *Alpha Gamma Delta*, Charlotte; Henry Fero Schacht, Davidson; Morley A. Schlesinger, Parris Island, S. C.; Conrad Frederic Schneider, II, *Chi Psi*, Palmyra, Pa.

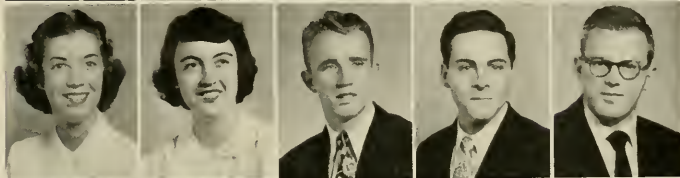

Third Row: William Norman Schwartz, *Tau Epsilon Phi*, Newport News, Va.; Elsie Willis Scott (Mrs.), Chapel Hill; Frank Garrett Scott, Orange, Va.; James Morton Scott, Greensboro; Robin Jerome Scroggs, *Chi Psi*, *Phi Mu Alpha*, *Phi Eta Sigma*, Raleigh.



Fourth Row: James Fentress Seagroves, *Chi Psi*, New Hill; Talbot R. Selby, Chapel Hill; William H. Selzek, Jr., Durham; Robert S. Seybolt, Bangor, Me.; Robert William Sheek, Jr., Winston-Salem.



Fifth Row: Richard Allen Sheets, *Delta Sigma Pi*, Winston-Salem; Gordon Hauser Shermer, *Pi Kappa Phi*, Winston-Salem; Max Douglas Sherrill, Hickory; Howard William Shields, Marble; Ernest Randolph Shives, *Chi Phi*, Lincolnton.



Sixth Row: Jane Gordon Shoaf, Lexington; Leonard Payne Shoaf, High Point; Charles Roger Shore, Kernersville; W. Marcus Short, Greensboro; Robert McPhail Shuman, Charlotte.

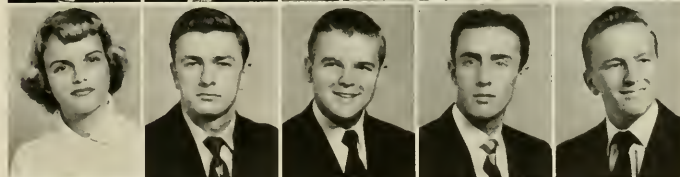

Seventh Row: Andrew Paul Shveda, *Lambda Chi Alpha*, Weirton, W. Va.; Johnny Wiley Sifford, Stanley; Richard O. Sigmon, *Sigma Phi Epsilon*, Morganton; Lewis A. Sikes, Tabor City; Robert Wilson Siler, Jr., Siler City.

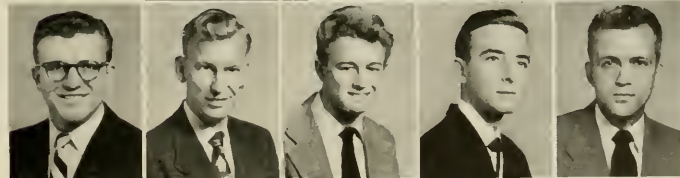

Eighth Row: John J. Sillmon, Kannapolis; Baird B. Sills, *Sigma Chi*, Winston-Salem; Michael Julian Silver, *Phi Epsilon Pi*, New York, N. Y.; Raymond R. Simmons, *Lambda Chi Alpha*, Winston-Salem; David Alexander Simpson, Jr., *Phi Kappa Sigma*, Monroe.



Junior

First Row: Hilda Ruth Simpson, Buie's Creek; William Henry Singleton, III, Raleigh; Jacqueline Sleeper, Washington, D. C.; John Calvin Slemp, Jr., *Delta Psi*, Wynnewood, Pa.; Dorothy Ann Sloan, Chapel Hill.

Second Row: Charles Buxton Small, *Sigma Nu*, Elizabeth City; E. Carrington Smith, Jr., *Delta Kappa Epsilon*, Chapel Hill; Edwin Bretney Smith, *Delta Kappa Epsilon*, Asheville; George Duffield Smith, Jr., *Alpha Tau Omega*, Dallas, Texas; James Richard Smith, Mooresville.

Third Row: Lloyd Bell Smith, Jr., *Phi Delta Theta*, Lenoir; Mary Bertolet Smith, Greenville; Robert Gerald Smith, Rutherfordton; Roy Lee Smith, Stanfield; William Archer Smith, Greensboro.

Fourth Row: Robert A. Smitherman, *Sigma Chi*, Chapel Hill; Grady King Snyder, Sanford; Ned Williams Spearman, Magnolia; Ruth Ellen Speck, Cleveland, Tenn.; Robert EuDean Spencer, Liberty.

Fifth Row: Sara Frances Sperling, Shelby; Everett Yates Springs, Mount Holly; Carl Ralph Spruill, Elizabeth City; Ann Montgomery Stafford, *Chi Omega*, Burlington; Patty Sherrod Starr, Plymouth.

Sixth Row: Thomas Hilliard Staton, *Kappa Alpha*, Hendersonville; Thomas Warwick Steed, Jr., *Chi Psi*, *Pi Eta Sigma*, Raleigh; Wiley Dockery Steed, Maxton; R. C. Steele, Raleigh; George Myers Stephens, Jr., *Pi Kappa Sigma*, Asheville.

Seventh Row: Henry Louis Stephenson, Jr., Smithfield; Thomas Brock Stevens, *Alpha Tau Omega*, Smithfield; Edwin Buie Stewart, Broadway; Margaret Gwendolyn Stewart, Charlotte; Margaret Jean Stewart, Raleigh.

Eighth Row: Joan Moore Stieber, Felham Manor, N. Y.; Jean Gordon Stockton, Winston-Salem; Thomas Dodds Stokes, *Kappa Sigma*, Lexington; Jean Stone, Stoneville; Coe Purvis Strain, Durham.

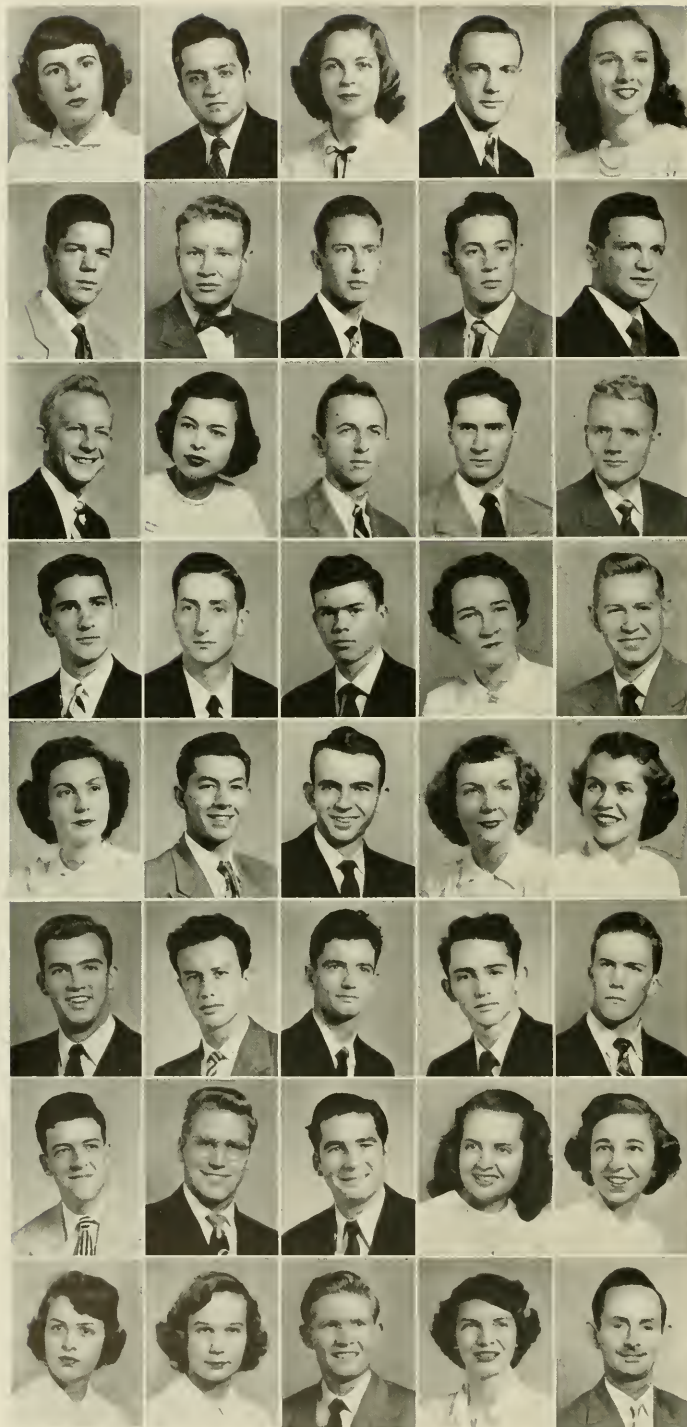

Class

First Row: Mary Ellen Stribling, Clarksdale, Miss.; James R. Strickland, Wilson; Robert Louis Strickland, Asheboro; Thomas Edward Strickland, Goldsboro; Strosnider, Anna Frank, Goldsboro.



Second Row: Lewis Castleman Strudwick, *Delta Kappa Epsilon*, Salisbury, Md.; Harris Alexander Sturgess, Jr., Rocky Mount; Frank Codman Styers, Greensboro; George Frank Stryon, Jr., Goldsboro; Ronald Falls Sullivan, High Point.



Third Row: Donald Frederick Sutphen, *Beta Theta Pi*, East Orange, N. J.; Michael Swaim, Julian; William Jay Swan, Andrews; Cornelius Martin Swart, Wilmington; William Walker Swink, *Sigma Chi*, China Grove.



Fourth Row: Francis Houston Symmes, *Alpha Kappa Psi*, Wilmington; Allen Tate, Jr., *Chi Phi*, Gaffney, S. C.; Gorrell Lee Tate, Winston-Salem; Clarence Webb Tatum, Winston-Salem; Kenneth Ray Taylor, Faison.



Fifth Row: Roland Lindsey Taylor, Tarboro; William Robert Taylor, Jr., *Kappa Sigma*, Goldsboro; Hubert Otto Teer, Jr., *Phi Delta Theta*, Durham; Herbert Teichman, *Alpha Epsilon Pi*, Winston-Salem; Mary Sue Tenney, Morehead City.



Sixth Row: Jesse Thomas Terrell, Yanceyville; Dale Edward Thomas, *Beta Theta Pi*, Attleboro, Mass.; James Bert Thomas, Wadesboro; John Lea Thomas, Norfolk, Va.; Robert Eirwin Thomas, Oxford.



Seventh Row: Barbara Jeanne Thompson, Warsaw; Jerome C. Thompson, *Alpha Kappa Psi*, High Point; Katharine M. Thompson, Chapel Hill; Lloyd Goodwin Thompson, Jr., Greensboro; Walter A. Thompson, Jr., Burlington.



Eighth Row: Lacy Herman Thornburg, Huntersville; Walter Thomas Tice, Jr., *Chi Psi*, High Point; David Ronald Tilley, *Phi Eta Sigma*, Fuquay Springs; Thomas Harrison Tisdale, Asheville; Hubert Glenn Tolson, *Beta Theta Pi*, New Bern.

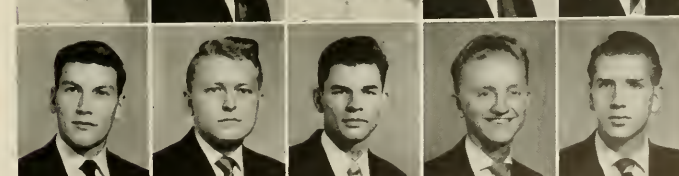

Junior

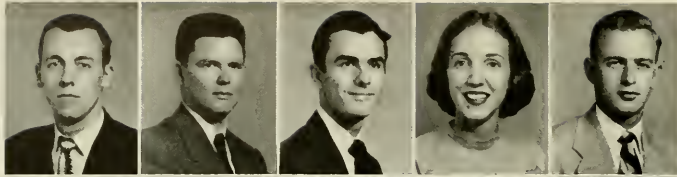

First Row: Arnold Jay Toomes, *Chi Phi*, Randleman; William Ray Traywick, Charlotte; Billy Greene Treadaway, Wadesboro; Ellen Moore Tiedway, Roanoke, Va.; Charles Wyse Trent, III, *Kappa Sigma*, Reidsville.



Second Row: Clarence Hughes Truckner, Durham; George Reginald Tucker, Jr., Hertford; Richard James Tuggle, Kannapolis; Herbert Carl Turner, Waynesville; Fred Arthur Tyndall, Jr., Goldsboro.

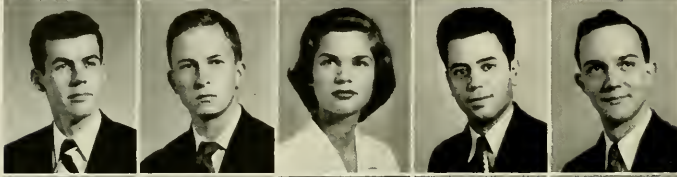

Third Row: Robert McLean Upton, *Pi Kappa Alpha*, Ventnor, N. J.; Hale Baxter Van Hoy, Walkerton; Anne Livesey Van Kirk, Charleston, W. Va.; Costas Kleanthi Varkaris, *Sigma Kappa Epsilon*, Island of Cyprus; John Walter Vasse, Concord.



Fourth Row: Vernon G. Vaughan, Jr., Henderson; Jasper Robert Veasey, Fuquay Springs; Robert T. Venters, Wilmington; Burma Louise Vogt, Decatur, Ga.; John Averitt Von Oesen, Wilmington.



Fifth Row: Ralph D. Waddell, *Delta Sigma Pi*, Concord; Edgar DeLacie Wade, Jr., Erwin; Marilyn Walker, Asheboro; Robert Franklin Wallace, *Alpha Tau Omega*, Smithfield; Leslie White Walston, Roxobel.



Sixth Row: Lacy Wayne Walters, *Delta Sigma Pi*, Fuquay Springs; Harold Norvin Ward, Washington, D. C.; James Alphonso Ward, Williamston; Lindy Wilson Ward, Williamson, W. Va.; William Jennings Ward, *Chi Phi*, Hendersonville.

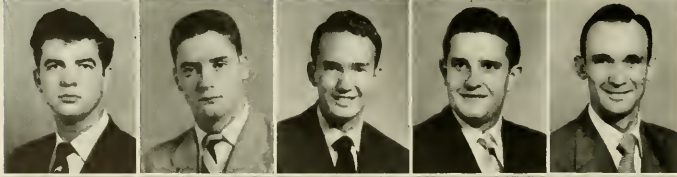

Seventh Row: B. Max Warner, Norman; Beverly Sneed Warner, *Pi Kappa Alpha*, Roanoke, Va.; Elwood Gene Warren, Wilmington; Oliver T. Watkins, Wilmington; Ralph V. Watkins, Durham.



Eighth Row: Lewis Randolph Watson, Washington, D. C.; John Flake Weaver, *Sigma Phi Epsilon*, Statesville; Paul Linwood Weaver, Jr., Wilmington; Dennis Reid Webb, Cliffside; Mimi Anne Weil, Goldsboro.

Class

First Row: Clare Weissinger, Cary, Miss.; James Alfred Wellons, *Delta Phi Alpha*, Smithfield; James Clarence Wellons, Jr., Selma; Edgar James Wells, Teachey; George Maurice West, Louisburg.



Second Row: Robert Elmon West, Salemburg; Theodore Randolph Westbrook, Jr., Richlands; Edward Earl Wharton, Merritt; Winnifred Jean Wheeler, Baltimore, Md.; Donald Eugene Whicker, Kernersville.

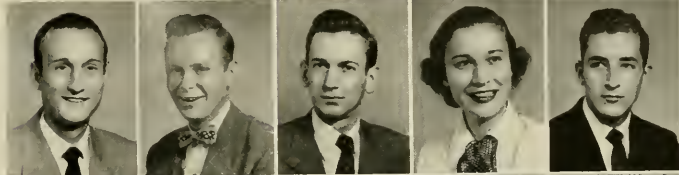

Third Row: Hiram Purcell Whitacre, Charlotte; Bettye Connally White, Chapel Hill; Cora Eleanor White, Lenoir; Franklin M. White, Salemburg; James Norbert White, Micro.



Fourth Row: O. McMullan White, *Sigma Nu*, Elizabeth City; Reginald Sidney White, Jr., *Sigma Nu*, Lynchburg, Va.; Romas T. White, Charlotte; Walter Alston White, Manson; William Wallace White, Marion.

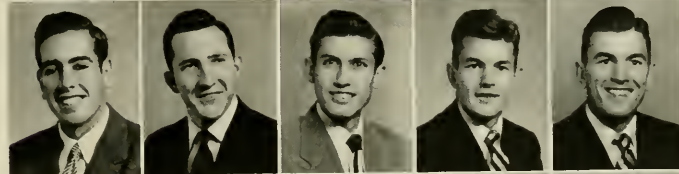

Fifth Row: John Wesler Whitehead, *Alpha Tau Omega*, Smithfield; Russell Daniel Whiteheart, *Pi Kappa Sigma*, Winston-Salem; Thomas Alva Whitley, *Pi Kappa Phi*, Sanford; Richard Thomas Wiess, *Pi Kappa Sigma*, Philadelphia, Pa.; Bobby Austin Wilder, Mount Gilead.

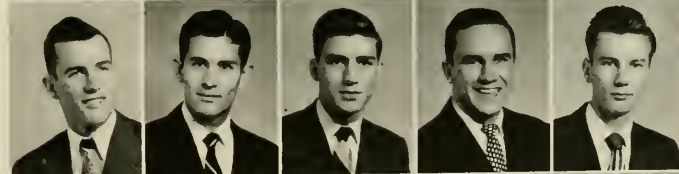

Sixth Row: J. Ray Wiles, Wilkesboro; Robert Bruce Wilkins, Linden; Ann Marvin Williams, Durham; Bill Albert Williams, *Pi Kappa Phi*, Granite Falls; Egbert P. Williams, Stedman.

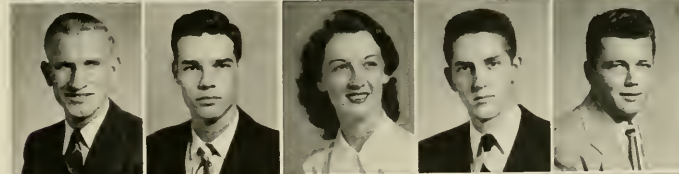

Seventh Row: Horace Edwin Williams, *Chi Phi*, Seven Springs; Mary Deane Williams, *Alpha Gamma Delta*, Chapel Hill; Robert Lovis Williams, Raleigh; Thomas Avent Williams, Jr., *Pi Gamma Delta*, Battleboro; Woodward White Williams, Jr., *Pi Kappa Alpha*, Columbia, S. C.

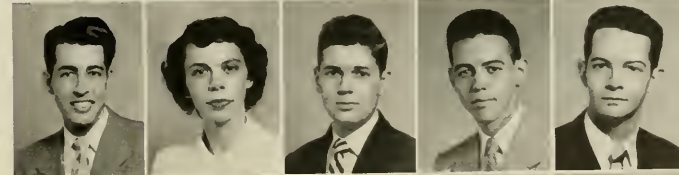

Eighth Row: Fred Kent Williamson, *Delta Kappa Epsilon*, Asheville; Amy Jean Wilson, Shelby; Franz Dobbs Wilson, Martinsville, Va.; Margaret Ann Wilson, Summerfield; Mary Jane Wilson, Washington, D. C.



Junior Class

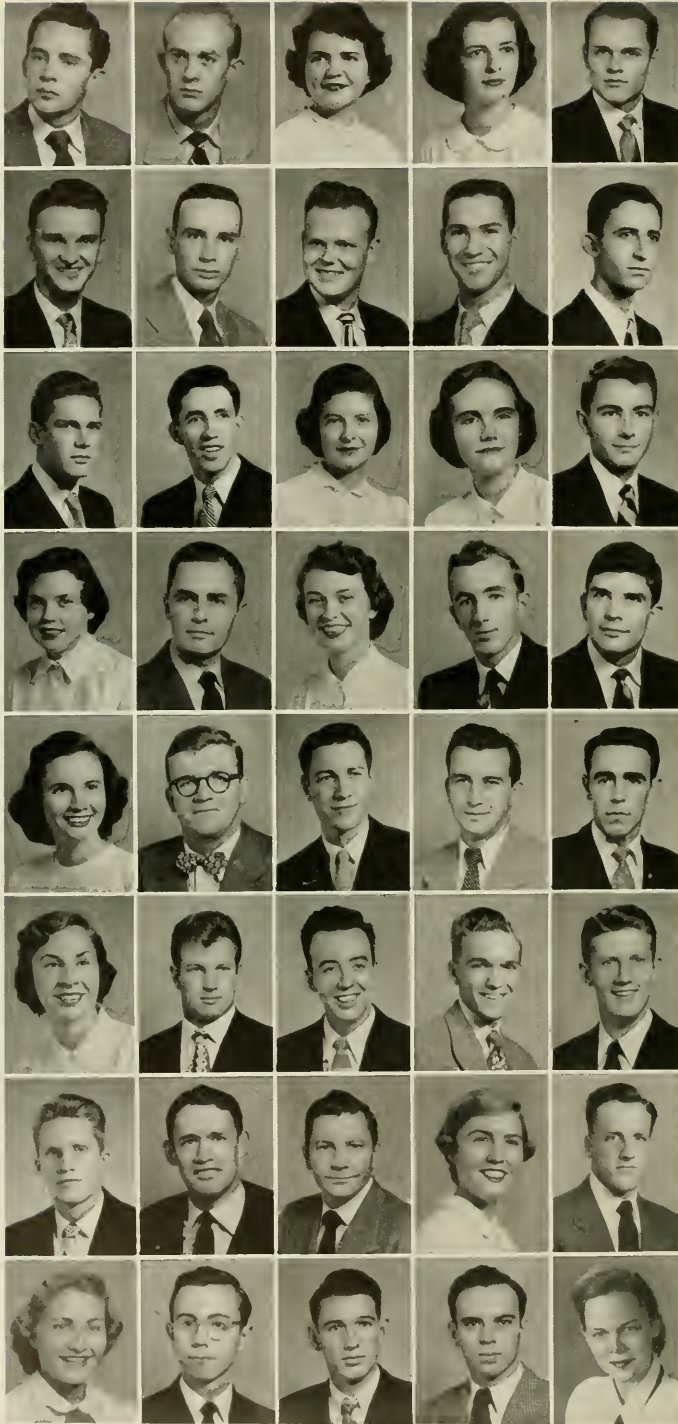

First Row: Robert Sessoms Wilson, Aberdeen; William Thomas Wilson, *Sigma Chi*, Rural Hall; Nancy Jane Wing, Waterville, Me.; Betty Katherine Winkler, Runceurtz, W. Va.; William Edward Winn, *Chi Phi*, Charlotte.

Second Row: Jay V. Wise, Kannapolis; William Thomas Wolf, Chapel Hill; Charles Frederick Wolff, *Pi Kappa Phi*, Winston-Salem; Thomas Jefferson Wood, Jr., Cherry Point; Leonard Schmick Woodall, Smithfield.

Third Row: James Phillips Woodard, *Pi Mu Alpha*, Rocky Mount; William David Woodruff, Oxford; Caroline Woods, Albuquerque, N. Mex.; Nancy Lee Woolfolk, Bowling Green, Va.; James W. G. Woolcott, *Delta Kappa Epsilon*, Asheville.

Fourth Row: Cornelia Park Woolley, New York, N. Y.; Sanford Kyle Woosley, Roanoke, Va.; Barbara Kathryn Wooten, Gastonia; Robert Southerland Wooten, Jr., Kinston; James Dalton Wordsworth, *Alpha Phi Omega*, *Chi Phi*, Rocky Mount.

Fifth Row: Betty Lou Worthington, Ayden; Donald Wesley Wrenn, Durham; Clement Gillespie Wright, *Delta Kappa Epsilon*, Greensboro; James Thad Wright, Chapel Hill; John Daniel Wright, *Lambda Chi Alpha*, Chapel Hill.

Sixth Row: Nina Evelyn Wright, *Pi Mu*, Shelby; Robert Edwin Wylie, *Alpha Tau Omega*, Charlotte; Earl McManaway Yandle, Charlotte; Robert Lee York, Jr., Waynesville; William Brantley York, Jr., Boone.

Seventh Row: William Marvin York, Jr., Greensboro; Charles Samuel Young, Forest City; Donald Eugene Young, Charlotte; Helen Person Young, Henderson; Marice Edward Young, Bellefonte, Pa.

Eighth Row: Nancy Carol Young, Chapel Hill; Thomas Lee Young, *Reese*, Lexington; Carl Leslie Ziegler, Robbins; Lonnie Perry Walston, Roxobel; Glenn Abbott Harden, *Chi Delta Phi*, Greensboro.

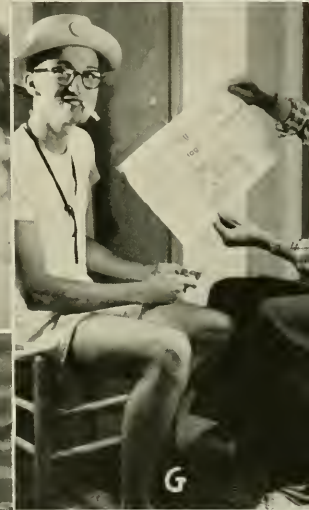
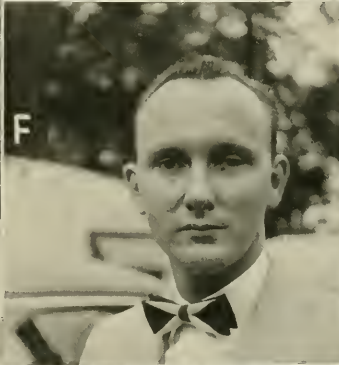

- A. "I know Gordon Gray."
- B. "I don't."
- C. "I don't either—but who cares?"
- D. "Do I know Jose?"
- E. "These jokes are killing me."
- F. Fortescue

- G. The news in briefs.
- H. House of ill-repute
- I. Slingshot wedding
- J. "Grade A"—Department of Public Health
- K. "Hey maw—the stopper's out—I think."
- L. Rockettes





MARSHALL PLAN ENACTED...
ECONOMIC COOPERATION ADMINISTRATION



IMPORTÉ
des
ETATS-UNIS

ETATS-UNIS
D'AMERIQUE
من
الولايات المتحدة
الامريكية



AMERICA
AMERICAN
TABRINE

IMPORTÉ DES ETATS UNIS D'AMERIQUE

It Happened in 1947



10 YEAR BUILDING PROGRAM LAUNCHED AT U.N.C...



SENIORS...

The Class of 1951

FOUR OF THE MOST EVENTFUL YEARS OF OUR TIME AND CERTAINLY OF OUR LIVES ADDED THEIR EVENTS TO THE PANORAMA OF HISTORY WHILE EDUCATION WENT FORWARD WITH THE CLASS OF '51 HERE AT CAROLINA. WE HAD SEEN THE WAR-WEARY WORLD STRUGGLE TO ITS FEET AGAIN WITH THE ESTABLISHMENT OF THE ECONOMIC COOPERATION ADMINISTRATION.

WHILE THE NATIONS OF THE WORLD WERE SEEKING TO REBUILD THEIR ECONOMY, WE HERE AT CHAPEL HILL WERE EXPANDING OUR FACILITIES FOR THE EDUCATION THAT WOULD STRENGTHEN OUR OWN CAPITALISTIC SOCIETY.

WE WATCHED THE MOUNTING TENSION IN THE WORLD, AS ITS INHABITANTS SPLIT THEMSELVES INTO TWO CAMPS. WE FELT THE ANXIETY OF OUR FELLOW STUDENTS AS WE NEARED JUNE AND THE DRAFT.

Ned Dawd
President

Jim Gwynn
Vice-President

Mike McDaniel
Treasurer

Frannie Sweet
Secretary

Phyllis Costner
Social Chairman



Abbott, Thomas William Osler A.B. IN CHEMISTRY. <i>Lambda Chi Alpha.</i>	Wynnewood, Pa.	Alexander, C. Heath A.B. IN HISTORY. <i>Zeta Psi</i> ; Monogram Club (1, 2, 3, 4); Basketball (1); Tennis (1, 2, 3, 4), Captain (4); YMCA (1).	Chapel Hill
Abernethy, Troy Bennett B.S. IN EDUCATION.	Belmont	Alexander, James Bryan B.S. IN COMMERCE. <i>Alpha Sigma Phi</i> ; <i>Alpha Kappa Psi</i> ; <i>Alpha Phi Omega.</i>	Greensboro
Adams, Calvin Monroe, Jr. B.S. IN COMMERCE. <i>Delta Sigma Pi.</i>	Statesville	Alexander, James Moffat B.S. IN COMMERCE.	Statesville
Adams, David Massey B.S. IN COMMERCE. <i>Pi Kappa Alpha</i> ; <i>Phi Beta Kappa.</i>	Raleigh	Alexander, John Coburn B.S. IN COMMERCE. <i>Phi Delta Theta.</i>	Durham
Adams, Harvey A.B. IN ZOOLOGY.	Farmer	Allen, Cary Walter B.S. IN COMMERCE. <i>Pi Kappa Alpha</i> ; Di Senate (3, 4); Interfraternity Council (3, 4); University Club (2); Western N. C. Club, President (3).	Asheville
Adams, James Ronald A.B. IN CHEMISTRY. <i>Sigma Chi.</i>	Coconut Grove, Fla.	Allen, Herbert McLamb A.B. IN ECONOMICS. University Club (4).	Four Oaks
Adrianzen, Blanca Trece B.S. IN LIBRARY SCIENCE. Cosmopolitan Club; Folk Dance Club; Newman Club.	Lima, Peru	Allen, Worth Babley, Jr. B.S. IN COMMERCE. <i>Alpha Kappa Psi.</i>	Raleigh
Albright, Joseph Lindsay B.S. IN COMMERCE. <i>Zeta Psi</i> , Secretary (3), President (4); Interfraternity Council (3); Minotaurs (2, 3, 4).	Greensboro	Allgood, John Edward A.B. IN ENGLISH. Glee Club (1, 2, 3, 4); YMCA (1, 2, 3, 4).	Kittrell
Aldridge, William Henry B.S. IN COMMERCE. <i>Lambda Chi Alpha</i> , Vice-President (4); Student Legislature (3); Young Democrats Club (3, 4).	Burlington	Allison, Edith Fawcett A.B. IN SOCIOLOGY. <i>Chi Omega</i> ; <i>Yucky Yack</i> (3, 4); YWCA (3, 4).	Statesville

Senior Class of 1951



Abbott
Adrianzen
Alexander, J. C.

Abernethy
Albright
Allen, C. W.

Adams, C. M., Jr.
Aldridge
Allen, H. M.

Adams, D. M.
Alexander, C. H.
Allen, W. B., Jr.

Adams, H.
Alexander, J. B.
Allgood

Adams, J. R.
Alexander, J. M.
Allison, E. F.

Allison, Nancy Ruth Sylva
 A.B. IN SOCIOLOGY. *Delta Delta Delta*; Class Honor Council; Coed Senate (3, 4); *Yackety Yark* (3); YWCA (3, 4).

Allred, John Thompson Dunn
 B.S. IN COMMERCE. *Lambda Chi Alpha*; Phi Assembly (3, 4); Tennis (3); Young Democrats Club (3, 4); Orientation Committee (3); Westminister Fellowship (1, 2, 3, 4).

Allsbrook, Richard Brown Roanoke Rapids
 A.B. IN LAW. *Alpha Tau Omega*; Student Legislature (1); Student Entertainment Committee (3), Chairman (1); Orientation Counselor (3).

Almond, Cooledge Franklin Albemarle
 A.B. IN ZOOLOGY.

Alphin, Reevis Stencil Mt. Olive
 A.B. IN CHEMISTRY.

Ambrose, Patricia Ashley Hickory
 A.B. IN JOURNALISM. *Chi Omega*; YWCA (3, 4); Membership Council (4).

Anderson, Ellen Greenwood, S. C.
 A.B. IN ZOOLOGY.

Anderson, James Macfie, Jr. Columbia, S. C.
 B.S. IN COMMERCE. *Pi Kappa Phi*, Treasurer (4); YMCA (2, 3, 4), Cabinet (3, 4).

Anderson, Robert Franklyn Lexington
 B.S. IN COMMERCE.

Andrew, John Albert Albemarle
 A.B. IN JOURNALISM.

Andrews, Andrew Anthony Wilmington
 B.S. IN COMMERCE. *Delta Sigma Pi*; Scabbard and Blade.

Angel, Thomas Weldon, III Franklin
 B.S. IN COMMERCE. *Phi Kappa Sigma*.

Arrington, Patricia Ann Southport
 A.B. IN ENGLISH.

Ashby, Dan Bell Raleigh
 A.B. IN POLITICAL SCIENCE. *Chi Psi*; Interdormitory Council (3, 4); Student Council (4); Student Legislature (2); University Club (2); Dorm Adviser (3, 4); Orientation Committee (2); Secretary-Treasurer Student Government (4); Raleigh-Carolina Club, President (3, 4); Vet's Club, Board of Governors (2).

Atkinson, Philip Newell Asheville
 B.S. IN COMMERCE. *Alpha Tau Omega*; Sheiks (2, 3, 4); Western N. C. Club; Soccer (2, 4).

Atkinson, Ralph Jones Winston-Salem
 B.S. IN COMMERCE. *Phi Beta Kappa*; YMCA (1); Winston-Salem-Carolina Club.

Augustine, Joseph Frederick Carrboro
 A.B. IN PHYSICAL EDUCATION. *Sigma Chi*; Football (1, 2, 3, 4); Wrestling (3, 4).

Austin, William Henry Meacham Smithfield
 B.S. IN COMMERCE. *Delta Sigma Pi*.

Senior Class of 1951



Allison, N. R.
 Anderson, E.
 Arrington

Allred
 Anderson, J. M., Jr.
 Ashby

Allsbrook
 Anderson, R. F.
 Atkinson, P. N.

Almond
 Andrew
 Atkinson, R. J.

Alphin
 Andrews
 Augustine

Ambrose
 Angel
 Austin

Ayash, Emile Richard B.S. IN COMMERCE.	Wilmington	Barker, Julian A.B. IN CHEMISTRY. German Club (3, 4).	Wilson
Ayers, Kenneth Aubrey B.S. IN COMMERCE.	Lexington	Barker, Sidney Jean B.S. IN GEOLOGY. Weight Lifting (4).	Nantahala
Bagg, John Curtis A.B. IN HISTORY. <i>Kappa Alpha</i>	New Bern	Barkley, John R. B.S. IN COMMERCE. Reese; Di Senate (1).	Raleigh
Bainbridge, Sam Baker B.S. IN COMMERCE. <i>Sigma Phi Epsilon</i> .	Guilford	Barksdale, Wallace Channing A.B. IN JOURNALISM. <i>Daily Tar Heel</i> (2, 4); Di Senate (3, 4); Sound and Fury (2); Cross Country; Track (2, 3, 4).	Greensboro
Baker, Noel Wayne B.S. IN COMMERCE. <i>Alpha Kappa Psi</i> ; <i>Phi Beta Kappa</i> .	Rural Hall	Barnes, Kyle Durland B.S. IN COMMERCE. <i>Sigma Chi</i> , President (4); Interfraternity Council (1); Student Council (3, 4); 13 Club (2, 3, 4); Legislature (2).	Winston-Salem
Ballard, John Harold B.S. IN COMMERCE.	Ellerbe	Barnes, Troy Thomas, Jr. B.S. IN COMMERCE.	Wilson
Ballew, Harry Lee A.B. IN POLITICAL SCIENCE.	Asheville	Barnett, Robert David B.S. IN COMMERCE.	Charlotte
Barber, David Dennis, III B.S. IN COMMERCE.	Raleigh	Bartlett, Charles Samuel, Jr. B.S. IN GEOLOGY. <i>Pi Kappa Alpha</i> ; <i>Sigma Gamma Epsilon</i> ; <i>Alpha Phi Omega</i> , President (4); Orientation Committee (3); Golden Fleece; Grail; Monogram Club; Swimming (1, 2, 3, 4); YMCA (1, 2, 3), Secretary (3); President's Cabinet (3); Order of the Old Well (3, 4), Vice-President (4).	Chapel Hill
Bardin, Mary Hodson Groover A.B. IN SPANISH. <i>Delta Delta Delta</i> ; Sound and Fury (3); YWCA (3, 4); Membership Council (1); Canterbury Club (3, 4); Spanish Club (3, 4); Florida Club (3, 4).	Jacksonville, Fla.	Baskett, Eugene Burroughs B.S. IN COMMERCE.	Henderson

Senior Class of 1951



Ayash
Ballew
Barksdale

Ayers
Barber
Barnes, K. D.

Bagg
Bardin
Barnes, T. T., Jr.

Bainbridge
Barker, J.
Barnett

Baker
Barker, S. J.
Bartlett

Ballard
Barkley
Baskett

Bass, Thomas Rector A.B. IN CHEMISTRY. Glee Club (2); University Club (3).	Newton	Beard, Joe Ritchie A.B. IN CHEMISTRY.	Thomasville
Bassett, Joseph Yarnall, Jr. B.S. IN CHEMISTRY. <i>Pi Kappa Phi</i> ; University Club (3, 4); Western N. C. Club (1, 2).	Asheville	Beatty, Alfred John B.S. IN COMMERCE. Lacrosse (3,4); Soccer Team (2, 3, 4).	Fairfield, Conn.
Batchelor, Kenneth Carroll B.S. IN COMMERCE.	Beulaville	Beck, Charles Edison B.S. IN COMMERCE. <i>Alpha Kappa Psi</i> .	Greensboro
Batchelor, Roy B.S. IN COMMERCE. <i>Alpha Kappa Psi</i> .	Greenville	Behrens, Charles Eugene B.S. IN COMMERCE. <i>Phi Delta Theta</i> ; Student Legislature (3); Varsity Football Manager (2, 3, 4).	Washington, D. C.
Bateman, Harry Skinner B.S. IN COMMERCE. <i>Kappa Sigma</i> ; Minutaur.	Wilson	Belk, James Hazel B.S. IN COMMERCE.	Monroe
Bateman, Jesse B., Jr. B.S. IN INDUSTRIAL RELATIONS.	Greensboro	Bell, Frank Cornelius, Jr. B.S. IN COMMERCE.	Asheville
Bates, Nancy Pritchette A.B. IN ENGLISH. <i>Daily Tar Heel</i> (3, 4); Canterbury Club; Western N. C. Club; YWCA.	Asheville	Bell, Daniel Long, Jr. B.S. IN COMMERCE. <i>Kappa Alpha</i> ; Student Council (3), Chairman (4); Student Party (2, 3, 4); Young Democrats Club (1, 2, 3); Ori- entation Counselor (2, 3, 4); Coalition Cabinet (3); Delegate to N.S.A. National Convention (3); State Student Legislature (2).	Pittsboro
Beam, Herman Morris A.B. IN CHEMISTRY.	Marion	Belle, William Paul A. B. IN CHEMISTRY. <i>Alpha Tau Omega</i> .	Tampa, Fla.
Beane, Charles Dennis B.S. IN COMMERCE. B.S.U. Council (3, 4).	Ramseur	Benbow, William Sanford B.S. IN COMMERCE. <i>Sigma Alpha Epsilon</i> ; Minutaur; Phi Assembly (1, 2); Student Legislature (2); Wrestling (2, 4).	Winston-Salem

Senior Class of 1951

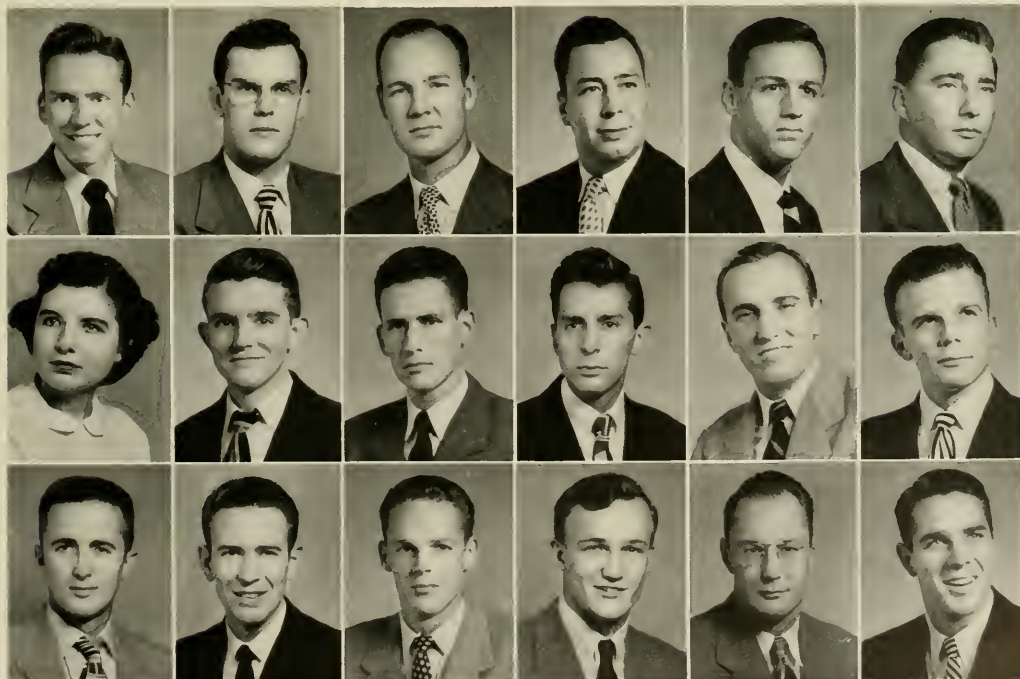

Bass
Bates
Behrens

Bassett
Beam
Belk

Batchelor, K. C.
Beane
Bell, F. C., Jr.

Batchelor, R.
Beard
Bell, D. L., Jr.

Bateman, H. S.
Beatty
Beck

Bateman, J. B., Jr.
Beck
Benbow

Berry, Doran Joyce Fayetteville
 A.B. IN HISTORY, Interdormitory Council (4); University Club;
 Young Democrats Club (2, 3, 4); YMCA (2, 3, 4).

Bessey, Arthur Harold Chapel Hill
 A.B. IN EDUCATION.

Betts, Earl Ray, Jr. Greensboro
 B.S. IN MEDICINE, *Sigma Chi*; *Phi Beta Kappa*; *Phi Eta Sigma*;
 Order of the Old Well; *Alpha Epsilon Delta*; Monogram Club (2, 3);
 Soccer (2, 3); Orientation Committee (2); President's Cabinet (3).

Birmingham, Harriet Ann Hamlet
 A.B. IN SOCIOLOGY, *Alpha Gamma Delta*, President (4); Cheerleader
 (4); Valkyries (3, 4); YWCA (3, 4); Membership Council.

Bishop, Elmo Lee Greensboro
 A.B. IN CHEMISTRY.

Bizzell, Harold Clifton Durham
 A.B. IN SOCIAL STUDIES, Glee Club (3).

Black, John Abner, Jr. Chapel Hill
 B.S. IN COMMERCE.

Blades, Robert Collins New Bern
 A.B. IN ENGLISH, *Delta Kappa Epsilon*; Minataurs; Wrestling (1, 2,
 3, 4).

Blair, Orlin L., Jr. Chapel Hill
 A.B. IN MATHEMATICS.

Blalock, Harold Daniel Winston-Salem
 B.S. IN COMMERCE.

Blanchard, Clyde James Rocky Mount
 B.S. IN COMMERCE.

Bland, John D., Jr. Raleigh
 B.S. IN GEOLOGY, *Sigma Gamma Epsilon*.

Blankenship, Albert Stowe, Jr. Charlotte
 B.S. IN COMMERCE, *Kappa Alpha*; *Phi Beta Kappa*; *Phi Eta Sigma*;
 Dance Committee (2, 3, 4); Interdormitory Council (3); Monogram
 Club (2, 3, 4); Soccer (2, 3, 4), Captain (4); Orientation Counselor (3).

Bledsoe, Louis Adams, Jr. Huntsville, Ala.
 B.S. IN COMMERCE, *Sigma Chi*; Football (1, 2, 3); AFROTC, Captain
 (4).

Blevins, Stuart Arnold Charlotte
 B.S. IN COMMERCE.

Bloom, Jean Clay Fayette, Mo.
 A.B. IN ENGLISH, *Delta Delta Delta*; Class Honor Council (3, 4);
 Glee Club (3); YWCA (3, 4), Vice-President (4); *Yarkety Yack* (3, 4).

Boisseau, Jean Arden Roanoke, Va.
 A.B. IN ART, *Delta Delta Delta*, Secretary (4); Glee Club (3, 4);
 Student Legislature (3); *Yarkety Yack* (3); YWCA (3, 4); Cheer-
 leader (4); Coed Senate (3, 4); Card Board (4); Senior Adviser (4);
 Women's Council (4); YWCA Cabinet (4); *Sigma Chi Sweetheart*
 Court (3).

Boles, Billie Jack Germantown
 A.B. IN SOCIOLOGY.

Senior Class of 1951



Berry
 Black
 Blankenship

Bessey
 Blades
 Bledsoe

Betts
 Bloir
 Blevins

Birmingham
 Blalock
 Bloom

Bishop
 Blanchard
 Boisseau

Bizzell
 Black
 Boles

Boling, William Dewey, Jr. Pamplico, S. C.
 A.B. IN CHEMISTRY. *Lambda Chi Alpha*; Young Democrats Club (4); YMCA (2, 3, 4).

Boney, Dan Clinton, Jr. Raleigh
 B.S. IN COMMERCE. *Chi Psi*.

Bostwick, Emily Morgan Pine Plains, N. Y.
 A.B. IN SOCIOLOGY *Alpha Delta Pi*; Glee Club (3, 4); Student Legislature (4).

Boulinare, Barrett Woodward Sanford
 A.B. IN JOURNALISM. *Daily Tar Heel* (4).

Bovender, James Wallace Chapel Hill
 A.B. IN POLITICAL SCIENCE.

Bowden, James Edwin Wilmington
 B.S. IN COMMERCE. Canterbury Club (1, 2).

Bowden, Maurice Wright Goldsboro
 B.S. *Sigma Phi Epsilon*; Vet's Club Manager.

Bowen, Timothy William, Jr. Raleigh
 A.B. IN CHEMISTRY.

Bowen, William Augustus Greenville
 B.S. IN COMMERCE. *Lambda Chi Alpha*; *Phi Beta Kappa*; *Beta Gamma Sigma*, President (4); *Phi Eta Sigma*; *Alpha Kappa Psi*.

Bowie, Helen Delano Cumberland, Md.
 A.B. IN JOURNALISM. *Pi Beta Phi*; Student Council (4); Student Legislature; YWCA (3, 4); Membership Council; Chairman of Women's Orientation; President's Cabinet; State Student Legislature.

Bowman, Robert Lewis Walnut Cove
 A.B. IN POLITICAL SCIENCE.

Boyer, Dolores Marie Miami, Fla.
 A.B. IN RADIO. *Pi Beta Phi*; YWCA (1), Cabinet; House Privileges Board; Carolina Communications Club; Cheerleader (4); Coed Senate (4); Florida Club.

Boyette, Robert Thomas Kenly
 A.B. IN JOURNALISM. Johnston County Club.

Boyles, Harlan Edward Hickory
 B.S. IN COMMERCE. Glee Club (1).

Boyst, William Marshall, Jr. Charlotte
 B.S. IN COMMERCE.

Brake, Ralph W., Jr. Rowland
 B.S. IN COMMERCE. Baseball (2).

Brammer, Fred Dennis Charlotte
 B.S. IN GEOLOGY. *Sigma Gamma Epsilon*.

Branch, William P. Rich Square
 A.B. IN EDUCATION. Interdormitory Council (4).

Senior Class of 1951



Boling
 Bowden, M. W.
 Boyette

Boney
 Bowen, T. W., Jr.
 Boyles

Bostwick
 Bowen, W. A.
 Boyst

Boulinore
 Bowie
 Brake

Bovender
 Bowman
 Brammer

Bowden, J. E.
 Boyer
 Branch

Brandon, James Raymond Durham
 B.S. IN GEOLOGY. *Sigma Gamma Epsilon*, Secretary (4).

Branson, Merton Heywood Ramseur
 A.B. IN EDUCATION.

Brewer, Anne Logan Birmingham, Ala.
 A.B. IN FRENCH. Woman's Honor Council (3, 4); Coed Senate (4); YWCA (3, 4); Advisory Board (1); Budget Committee (3, 4); Student Adviser (4).

Brice, Warren Calvin, Jr. Charlotte
 B.S. IN COMMERCE. *Chi Phi*; Charlotte Club.

Bridger, James Albert, Jr. Bladeboro
 A.B. IN ZOOLOGY. *Pi Kappa Phi*; *Alpha Phi Omega*; Swimming (1); YMCA (1, 2); B.S.U.

Brinkley, Harvey Meares, Jr. Durham
 A.B. IN CHEMISTRY. *Phi Delta Theta*; *Alpha Epsilon Delta*; University Club (3, 4); YMCA (1, 2, 3); Durham Club, President (3, 4).

Brinson, Alfred Cameron Arapahoe
 B.S. IN COMMERCE.

Bristol, Henry Cowles, Jr. Statesville
 B.S. IN COMMERCE. *Kappa Sigma*; 13 Club (2, 3, 4); University Club (2, 3, 4); Iredellians Club.

Britt, Edward Earl Wilmington
 B.S. IN COMMERCE.

Brooks, Clyde Long Roxboro
 A.B. IN ENGLISH. Glee Club (1, 2); YMCA (3, 4); Vet's Club (1, 2, 3, 4).

Brooks, James William Vancouver, British Columbia
 B.S. IN PHYSICS.

Brookshire, Joseph Azel Randleman
 A.B. IN PHYSICAL EDUCATION. Monogram Club (2, 3, 4); Baseball (2, 3, 4).

Brown, Audrey West Southern Pines
 B.S. IN COMMERCE. *Alpha Gamma Delta*; YMCA (3, 4); WAA (3, 4), Secretary (4).

Brown, Bynum Rhodes Murfreesboro
 A.B. IN POLITICAL SCIENCE. *Pi Kappa Alpha*; Class Honor Council (4); German Club (3, 4); 13 Club (3, 4); Ugly Club; Society of 1799.

Brown, Charles Quentin Henderson
 B.S. IN GEOLOGY. *Sigma Gamma Epsilon*.

Brown, John Simeon, Jr. Wilmington
 B.S. IN COMMERCE.

Brown, William Jackson Durham
 A.B. IN ENGLISH. *Phi Kappa Sigma*; *Phi Beta Kappa*; *Daily Tar Heel* (1, 2, 3); Interfraternity Council (3, 4); Interdormitory Council (1); YMCA; Young Democrats Club (3); Freshman Friendship Council.

Brown, Willis Donald Kenansville
 A.B. IN HISTORY.

Senior Class of 1951



Brandon
 Brinson
 Brown, A. W.

Branson
 Bristol
 Brown, B. R.

Brewer
 Britt
 Brown, C. Q.

Brice
 Brooks, C. L.
 Brown, J. S., Jr.

Bridger
 Brooks, J. W.
 Brown, W. J.

Brinkley
 Brookshire
 Brown, W. D.

Bruce, Mary Katherine Lenoir
 A.B. IN ENGLISH. *Chi Omega*; *Daily Tar Heel* (3); *Yackety Yack* (4); YWCA (3, 4); House Council (4).

Bryan, Charles Jennings Raleigh
 B.S. *Pi Kappa Alpha*; Glee Club (1); Interdormitory Council (4).

Bryant, Richard James Gastonia
 B.S. *Alpha Tau Omega*.

Bunting, Richard Fry Salem, Va.
 B.A. *Sigma Chi*; Grail (3, 4); Monogram Club (2, 3, 4); Football (1, 2, 3, 4).

Burgess, Oscar Nesbitt, Jr. Charlotte
 A.B. IN JOURNALISM.

Burkhalter, Philip Edward Charlotte
 B.S. *Alpha Phi Omega*; Baseball Manager (3); Cross Country (4); Football Manager (3); Track (4); YMCA (3, 4); Charlotte-Carolina Club (3, 4); University Party (3, 4).

Burton, George Albert, Jr. Rocky Mount
 B.S. IN COMMERCE.

Burton, Marguerite Steele Raleigh
 A.B. IN ENGLISH. *Pi Beta Phi*; Interdormitory Council (3); University Club (3, 4); YWCA (3, 4); House Privileges Board (3); Modern Dance Club (3).

Burwell, John William Rutherfordton
 A.B. IN CHEMISTRY. *Lambda Chi Alpha*; Young Democrats Club (3); YMCA (1, 2); Canterbury Club (3, 4); Freshman Council.

Butler, Wallace Bob Burlington
 B.S. IN COMMERCE.

Bynum, Merlin Roderick Greensboro
 B.S. IN COMMERCE.

Bynum, Rufus Sisson Potsdam, N. Y.
 A.B. IN CHEMISTRY. *Alpha Tau Omega*; Interfraternity Council (1, 2, 3); Sheiks.

Cain, Robert Brown High Point
 A.B. IN ECONOMICS.

Caldwell, Edward Norris Midway, Ky.
 A.B. IN SPANISH. Dormitory Athletic Manager.

Callahan, Joseph Avery Asheville
 B.S. IN COMMERCE. *Delta Sigma Pi*; YMCA (2, 3, 4).

Calvert, Sam James, Jr. Norfolk, Va.
 B.S. IN COMMERCE. *Pi Kappa Alpha*.

Cambron, John Ralph Asheville
 A.B. IN RADIO. President Carolina Communications Club (3, 4); YMCA (3, 4); WNCC (2, 3).

Cameron, Betty Asheville
 A.B. IN SOCIOLOGY. Carolina Political Union (4); Glee Club (3, 4); Basketball (3); Student Party; Treasurer of Woman's Athletic Association (3, 4); Coed Senate (3); Elections Board; YWCA (3, 4); Social Chairman (3).

Senior Class of 1951



Bruce
 Burton, G. A., Jr.
 Cain

Bryan
 Burton, M. S.
 Caldwell

Bryant
 Burwell
 Callahan

Bunting
 Butler
 Calvert

Burgess
 Bynum, M. R.
 Cambron

Burkhalter
 Bynum, R. S.
 Cameron

Campbell, Anne Willets Madison, N. J.
 A.B. IN ZOOLOGY. *Pi Beta Phi*; Swimming; Splash Club (3); President (4); YWCA (3); Student Adviser (4); Durm Vice-President (4).

Campbell, Carlyle, Jr. Raleigh
 A.B. IN HISTORY. *Theta Chi*.

Campbell, Sidney I. Greensboro
 B.S. IN COMMERCE.

Carmichael, Louise Gibbon Durham
 A.B. IN ENGLISH. *Chi Omega*.

Carr, Edsel Lincoln Hillsboro
 B.S. IN COMMERCE. *Delta Sigma Phi*.

Carr, John Richard, Jr. Plymouth
 B.S. IN COMMERCE. Cross Country (1); Track (1).

Carson, Coy Wallace Asheville
 B.S. IN COMMERCE. Monogram Club (1, 2, 3); Basketball (1, 2, 3); YMCA (1, 2, 3, 4); Western N. C. Club (1, 2, 3, 4).

Carson, John Marion Greensboro
 B.S. IN COMMERCE. *Sigma Nu*.

Carter, Charles Douglas Winston-Salem
 A.B. IN EDUCATION. *Sigma Phi Epsilon*; *Daily Tar Heel*; Phi Assembly; Playmakers (3); Young Democrats Club (2, 3, 4).

Carter, Doris Ann Matthews
 A.B. IN PHYSICAL EDUCATION. *Delta Psi Omega*; Basketball (3, 4); YWCA (3, 4); Splash Club (3, 4); Orientation Adviser (4); WAA Council (3).

Carter, Isabel Blount Washington
 A.B. IN ENGLISH. *Pi Beta Phi*.

Carter, Louise Dryden Durham
 A.B. IN EDUCATION. Playmakers; YWCA; Wesley Foundation.

Cascardi, Anthony Joseph Lawrence, N. Y.
 A.B. IN FRENCH. *Alpha Phi Delta*; Interfraternity Council (3); YMCA (3, 4); French Club (3, 4); Newman Club (3, 4); President, Religious Emphasis Committee.

Cates, John Allen Raleigh
 A. B. IN JOURNALISM. *Yackety Yack* (3, 4).

Cates, Marvin Wyatt Hillsboro
 B.S. IN COMMERCE.

Cathey, Robert Bryan Asheville
 B.S. IN COMMERCE. *Chi Psi*; University Club (3).

Centrone, Joseph E. Chapel Hill
 A.B. IN CHEMISTRY.

Chambliss, Joe Barrow Rocky Mount
 A.B. IN POLITICAL SCIENCE. *Zeta Psi*; Sheiks (2, 3, 4); University Club (2, 3, 4); Cheerleader (2, 3, 4); Head Cheerleader (4).

Senior Class of 1951



Campbell, A. W.
 Carson, C. W.
 Cascardi

Campbell, C., Jr.
 Carson, J. M.
 Cates, J. A.

Campbell, S. I.
 Carter, C. D.
 Cates, M. W.

Carmichael
 Carter, D. A.
 Cathey

Carr, E. L.
 Carter, I. B.
 Centrone

Carr, J. R., Jr.
 Carter, L. D.
 Chambliss

Chandler, Jennings Ingram B.S. IN COMMERCE. <i>Delta Sigma Pi</i> .	Burlington	Cobb, Collier, III A.B. IN ECONOMICS. <i>Zeta Psi</i> .	Chapel Hill
Chapman, John William B.S. IN COMMERCE.	Charlotte	Coble, William Garrison A.B. IN RADIO. <i>Carolina Communications Club</i> (3, 4); <i>University Hour</i> (3).	Monroe
Cheek, Glen Reid A.B. IN ENGLISH.	Durham	Cofield, Richard Eric, Jr. B.S. IN CHEMISTRY. <i>Phi Beta Kappa</i> ; <i>Phi Eta Sigma</i> ; <i>Delta Phi Alpha</i> ; <i>Alpha Chi Sigma</i> ; <i>Di Senate</i> (1); <i>Student Legislature</i> (1); <i>B.S.U.</i> , President (1).	Edenton
Cheesborough, George B.S. IN COMMERCE. <i>Beta Theta Pi</i> .	Asheville	Colchamiro, Harvey B.S. IN COMMERCE. <i>Tau Epsilon Phi</i> ; <i>Interfraternity Council</i> (3); <i>Carolina Magazine</i> (1).	Brooklyn, N. Y.
Churn, Clifton Russell, Jr. B.S. IN COMMERCE. <i>Pi Kappa Alpha</i> ; <i>Interfraternity Council</i> (4).	Raleigh	Coley, Edward Lee B.S. IN COMMERCE. <i>Delta Sigma Pi</i> ; <i>YMCA</i> (2, 3); <i>Town Men's Association</i> (2, 3).	Raleigh
Clark, Joseph Lee B.S. IN COMMERCE. <i>Lambda Chi Alpha</i> ; <i>Di Senate</i> (2, 3, 4); <i>Interfraternity Council</i> (3, 4); <i>YMCA</i> (1, 2, 3).	Raleigh	Colkitt, Robert B. A.B. IN ART. <i>AFROTC</i> (3, 4); <i>YDC</i> .	Waynesboro
Clark, Rosa Nelle A.B. IN EDUCATION. <i>Chi Omega</i> , <i>House Manager</i> (4); <i>Interdormitory Council</i> (4); <i>Coed Senate</i> (4); <i>Splash Club</i> (3); <i>Yackety Yack</i> (4); <i>YWCA</i> (3, 4).	Winston	Colley, Robert Hogue B.S. IN COMMERCE. <i>Chi Phi</i> .	Elon
Clay, Lewis Henry A.B. IN EDUCATION.	Asheville	Collins, Jackie Zennie B.S. IN COMMERCE.	Jacksonville
Clinard, David Elwood, Jr. A.B. IN ENGLISH. <i>Sigma Phi Epsilon</i> ; <i>Phi Eta Sigma</i> ; <i>Phi Beta Kappa</i> ; <i>Band</i> (1, 2, 3); <i>Phi Assembly</i> (1, 2, 3, 4); <i>Carolina Forum</i> ; <i>University Club</i> (3).	Winston-Salem	Colvard, Drew William B.S. IN COMMERCE. <i>Theta Chi</i> ; <i>Interdormitory Council</i> (1, 2, 4); <i>University Club</i> (2, 3); <i>YMCA</i> (1, 2); <i>Western N. C. Club</i> (2).	Tapoco

Senior Class of 1951



Chandler
Clark, R. N.
Colchamiro

Chapman
Clay
Coley

Cheek
Clinard
Colkitt

Cheesborough
Cobb
Colley

Churn
Coble
Collins

Clark, J. L.
Cofield
Colvard, D. W.

Colvard, George Todd Richmond, Va.
A.B. IN CHEMISTRY. *Theta Chi*; Swimming (1).

Colvard, Johnston Fred, Jr. Durham
B.S. IN COMMERCE. *Chi Psi*; *Phi Eta Sigma*; *Phi Beta Kappa*; *Beta Gamma Sigma*; *Yarkety Yark* (1, 2).

Combs, Joseph John Raleigh
A.B. IN CHEMISTRY. *Kappa Sigma*.

Compton, Alan Wesley Garner
A.B. IN RADIO. Carolina Communications Club.

Connor, James William Audubon, N. J.
A.B. IN EDUCATION.

Conrad, Clyde Richard Greensboro
A.B. IN CHEMISTRY. *Chi Phi*; *Phi Mu Alpha*; Orchestra (1, 2, 3).

Cook, Barbara Joyce Hendersonville
A.B. IN ENGLISH. *Chi Omega*; Splash Club (4).

Cook, Robert Hendrix Charlotte
A.B. IN CHEMISTRY.

Cooper, Henry Burwell Wake Forest
A.B. IN ECONOMICS. *Kappa Alpha*.

Coplon, Herman Morton New Bern
A.B. IN POLITICAL SCIENCE. *Tau Epsilon Phi*; AFROTIC, Nucleus (3, 4).

Copses, Charles Peter Charlotte
A.B. IN CHEMISTRY.

Costner, Phyllis Lincolnton
A.B. IN EDUCATION. *Delta Delta Delta*; *Tarantion* (3); YWCA (3, 4); Membership Council; Coed Senate (3, 4); Secretary (4); Panhellenic Council.

Councill, John Hardin Boone
A.B. IN POLITICAL SCIENCE. Monogram Club; Track (2); Young Democrats Club (1); Western N. C. Club; YMCA.

Covington, Samuel Furman, Jr. Rockingham
A.B. IN PHYSICAL EDUCATION.

Cowan, James Cureton Bristol
A.B. IN POLITICAL SCIENCE. *Sigma Chi*; Gorgon's Head (3, 4); Treasurer (4); Interfraternity Council (2, 3, 4); 13 Club (2, 3, 4); Ugly Club.

Coward, James Kent Sylva
A.B. IN HISTORY. *Sigma Phi Epsilon*; Glee Club (1, 2, 3, 4).

Coward, Reid Carr Ayden
A.B. IN HISTORY.

Cox, Ernest S. Tabor City
A.B. IN CHEMISTRY. *Alpha Epsilon Delta*; Cardboard.

Senior Class of 1951



Colvard, G. T.
Cook, B. J.
Councill

Colvard, J. F., Jr.
Cook, R. H.
Covington

Combs
Cooper
Cowan

Compton
Coplon
Coward, J. K.

Connor
Copses
Coward, R. C.

Conrad
Costner
Cox, E. S.

Cox, Kyle Audrey Sanford
 A.B. IN JOURNALISM. *Daily Tar Heel* (1); Sanford-Carolina Club (2), President (2).

Cox, Sally Bland Alexandria, Va.
 A.B. IN FRENCH. *Delta Delta Delta*; Women's Honor Council (4); Glee Club (3); YWCA (3, 4), Cabinet (4); Student Adviser (4); Canterbury Club (3).

Craft, Adolphus Morris Clifton Forge, Va.
 A.B. IN EDUCATION. Football (1); Track (1).

Craft, Betty Anne Neon, Ky.
 A.B. IN SOCIOLOGY.

Craft, William Hugh Greensboro
 B.S. IN COMMERCE. *Pi Kappa Alpha*; University Party (4), Chairman (4); Student Legislature (3); Football (4); YMCA (1).

Craig, Allan Filmore Mount Holly
 A.B. IN EDUCATION. *Phi Theta Kappa*.

Craig, Charles William Mount Holly
 B.S. IN COMMERCE.

Crawford, James Allen Chapel Hill
 A.B. IN CHEMISTRY.

Creech, Lunceford Smithfield
 B.S. IN COMMERCE. *Delta Sigma Pi*.

Crimmins, William Frederick, Jr. Greensboro
 A.B. IN MATHEMATICS. Monogram Club (3, 4); Track (1, 2, 3, 4).

Crisp, Matthew Clayborne, Jr. Raleigh
 A.B. IN MUSIC. *Phi Mu Alpha Sinfonia*; Band (1, 2, 3, 4), Vice-President (3); University Orchestra (1, 2, 3, 4), President (3); *Phi Mu Alpha* (2, 3, 4), Treasurer (3), President (4).

Crittenden, Carl Strang Shellman, Ga.
 B.S. IN BACTERIOLOGY. *Phi Delta Theta*.

Cross, Jacob Lewis Lexington
 B.S. IN COMMERCE. Reese.

Crosswell, Bright Williamson Cedar Mountain
 B.S. IN COMMERCE. *Chi Phi*; *Daily Tar Heel* (4); Interfraternity Council (2); Track (1).

Crowder, Thomas Harold, Jr. Henderson
 A.B. IN CHEMISTRY. *Zeta Psi*; *Phi Eta Sigma*; *Phi Beta Kappa*; *Alpha Epsilon Delta*.

Crowell, Bernard, Jr. Hendersonville
 A.B. IN POLITICAL SCIENCE. *Phi Kappa Sigma*.

Crutchfield, Marjorie Livingston Old Lyne, Conn.
 A.B. IN ENGLISH. *Chi Omega*; YWCA (3, 4).

Cubine, Carol M. Martinsville, Va.
 A.B. IN JOURNALISM. *Alpha Delta Pi*; *Daily Tar Heel*; YWCA (3, 4); University Party (3, 4).

Senior Class of 1951



Cox, K. A.
 Craig, C. W.
 Cross

Cox, S. B.
 Crawford
 Crosswell

Craft, A. M.
 Creech
 Crowder

Craft, B. A.
 Crimmins
 Crowell

Craft, W. H.
 Crisp
 Crutchfield

Craig, A. F.
 Crittenden
 Cubine

Culberson, Edwin Tate Washington, D. C.
B.S. IN COMMERCE. *Alpha Tau Omega*; Student Legislature (4).

Culler, Joanne Goodwin Martinsville, Va.
A.B. IN RADIO. *Delta Delta Delta*; *Yackety Yack* (3); YWCA (3, 4).

Culp, Julius Albrecht Gastonia
B.S. IN COMMERCE.

Curlee, John Marvin Ansonville
B.S. IN COMMERCE. *Alpha Kappa Psi*.

Currence, Edward Lamar Asheville
B.S. IN COMMERCE.

Dale, Fred, Jr. Asheville
B.S. IN COMMERCE. Western N. C. Club (1, 3, 4).

Dalglish, Edward James Pottstown, Pa.
B.S. IN COMMERCE. *Phi Eta Sigma*; *Beta Gamma Sigma*.

Dalton, Charles Winn Asheville
B.S. IN COMMERCE.

Daniel, Loula Lee Shelby
A.B. IN JOURNALISM. *Alpha Delta Pi*; *Daily Tar Heel* (4); YWCA (3, 4); Panhellenic Council (4).

Danziger, Erwin Martin Chapel Hill
B.S. IN COMMERCE. *Delta Phi Alpha*; *Alpha Phi Omega*; Carolina Political Union (1, 2), Treasurer (2); Sound and Fury (1, 2), Treasurer (2).

Daughtridge, Truman Griffin Rocky Mount
A.B. IN ZOOLOGY.

Daughtridge, William Gray Rocky Mount
B.S. IN COMMERCE. *Delta Sigma Pi*; YMCA.

Daughtry, Joseph Colby Faison
B.S. IN COMMERCE.

Davenport, Charles Bailey Greenville
B.S. IN COMMERCE. *Delta Kappa Epsilon*.

Davenport, Richard Kelly, Jr. High Point
A.B. IN PSYCHOLOGY. *Kappa Alpha*.

Davenport, Travis Edwin Rocky Mount
B.S. IN COMMERCE. *Phi Delta Theta*; *Yackety Yack* (2); Freshman Orientation (4); Interfraternity Council.

Davis, Alan Jesse Charlotte
B.S. IN COMMERCE. *Alpha Kappa Psi*; YMCA (2), Cabinet (2).

Davis, Caro McNeill Dunn
A.B. IN EDUCATION. *Chi Omega*; *Yackety Yack* (3, 4); YWCA (3, 4).

Senior Class of 1951



Culberson
Dalglish
Daughtry

Culler
Dalton
Davenport, C. B.

Culp
Daniel
Davenport, R. K., Jr.

Curlee
Danziger
Davenport, T. E.

Currence
Daughtridge, T. G.
Davis, A. J.

Dale
Daughtridge, W. G.
Davis, C. M.

Davis, Herbert Edward, Jr. A.B. IN JOURNALISM.	Raleigh	DeWitt, Jean Ball B.S. IN SCIENCE. <i>Alpha Gamma Delta</i> ; YWCA (3, 4); Membership Council; Wesley Foundation (3, 4).	Apex
Davis, Kathleen A.B. IN ART. <i>Alpha Delta Pi</i> ; Speaker of Coed Senate; Valkyries; Executive Cabinet (4); Greater University Council (4); Orientation Committee (4); Splash Club (3); Cheerleader (4); Woman's Cabinet (4); Woman's Council (4).	Weldon	Deyton, John Wesley, Jr. A.B. IN CHEMISTRY.	Spruce Pine
Davis, Otis Ray B.S. IN GEOLOGY.	Candler	Dickerson, John Edward B.S. IN COMMERCE. Vet's Club; YMCA (3).	Alexandria, Va.
Davis, Robert Hampton, Jr. A.B. IN ENGLISH. <i>Chi Phi</i> ; Dance Committee (4); Monogram Club (3); Scabbard and Blade (3, 4); University Dance Committee (4); Cross Country (3, 4); Track (3, 4); <i>Yackety Yack</i> (1, 2); <i>Phi Beta Kappa</i> ; NROTC.	Richmond, Va.	Dickson, Albert Maxcy, Jr. A.B. IN CHEMISTRY. <i>Chi Psi</i> ; <i>Phi Beta Kappa</i> ; Glee Club (1, 2, 3); Order of the Old Well.	Hyattsville, Md.
Davis, Troy Lester B.S. IN COMMERCE. <i>Chi Phi</i> ; <i>Phi Beta Kappa</i> ; University Symphony Orchestra (1, 3, 4).	Augusta, Ga.	Dillon, Percy McNeer, Jr. A.B. IN ENGLISH.	Statesville
Davis, William Franklin B.S. IN COMMERCE. <i>Lambda Chi Alpha</i> .	Winston-Salem	Dimmette, Nanc Elizabeth A.B. IN SOCIOLOGY. Glee Club (4); YWCA (4); Modern Dance Club (4).	Lenoir
Dawkins, William Lee A.B. IN POLITICAL SCIENCE. Phi Assembly (1, 2, 3, 4); Young Democrats Club (1, 2, 3).	Cary	Dixon, Jack Clark B.S. IN COMMERCE.	Greensboro
Debnam, William Speight A.B. IN CHEMISTRY. <i>Alpha Epsilon Delta</i> ; Monogram Club (4); Lacrosse (2, 3, 4).	Raleigh	Dixon, Patricia Ann A.B. IN ZOOLOGY. Student Council (2); Basketball (1, 2); Tennis (1, 2); WAA. Treasurer (2).	Honolulu, T. H.
DeLoach, John Kershaw A.B. IN ECONOMICS. <i>Sigma Alpha Epsilon</i> ; <i>Daily Tar Heel</i> (3); Basketball (1).	Camden, S. C.	Dodson, Albert Carter B.S. IN GEOLOGY.	Durham

Senior Class of 1951



Davis, H. E., Jr. Dowkins Dickson	Davis, K. Debnam Dillon	Davis, O. R. DeLoach Dimmette	Davis, R. H., Jr. DeWitt Deyton Dixon, J. C.	Davis, T. L. Deyton Dixon, P. A.	Davis, W. F. Dickerson Dodson
---	-------------------------------	-------------------------------------	---	--	-------------------------------------

Dorsett, Joseph J. Ridgewood, N. J.
 B.S. IN COMMERCE. *Alpha Tau Omega*; Glee Club (1, 2); Monogram Club (3, 1); Soccer (2, 3, 1).

Dougherty, Thomas Joseph Winston-Salem
 B.S. IN COMMERCE.

Dowd, Murdock Edward, Jr. Dunn
 B.S. IN COMMERCE. *Phi Gamma Delta*; Class Officer (3, 4); President (4); Chief Commencement Marshal; Orientation Counselor; Inauguration Marshal.

Downs, Samuel Morrow Fayetteville
 B.S. IN COMMERCE. *Alpha Kappa Psi*; *Beta Gamma Sigma*; Band (2).

Dozier, Jane Andrews Montgomery, Ala.
 A.B. IN SOCIOLOGY. *Yarkety Yark* (3, 4); YWCA (3, 4); University Party Steering Committee (4).

Dozier, William Thomas Raleigh
 B.S. IN PHYSICAL EDUCATION.

Drane, Frances Wood Monroe
 A.B. IN ENGLISH. *Pi Beta Phi*; YWCA (3, 4); President (1); Women's Honor Council (3); Student Council (1); Student Legislature (3); Valkyries (3, 4); President (4); Splash Club (1); President's Cabinet (1); Canterbury Club (3, 4); Vice-President (1); Student Vestry (3, 4).

Drew, George Franklin Live Oak, Fla.
 A.B. IN JOURNALISM. *Scabbard and Blade*; Student Legislature (2); AROT.

Dubose, Horace Mellard Winston-Salem
 B.S. IN COMMERCE.

Duckett, Nancy Lee Raleigh
 A.B. IN JOURNALISM. *Alpha Delta Pi*; *Yarkety Yark* (3); YWCA (3); Canterbury Club (3).

Dudley, Bettie Ann Birmingham, Ala.
 A.B. IN PSYCHOLOGY. *Pi Beta Phi*.

Duke, John Edwin Goldsboro
 B.S. IN COMMERCE. Wrestling (4).

Duke, Ryland Sherwood Murfreesboro
 B.S. IN COMMERCE. *Pi Kappa Alpha*; University Club.

Duke, William Benjamin Goldsboro
 B.S. IN COMMERCE. *Theta Chi*; Interfraternity Council (3).

Dunlop, George Thomas, III Asheville
 A.B. IN ENGLISH. *Delta Kappa Epsilon*; Orientation Committee; YMCA (1, 2, 3, 4); Class Executive Committee (2).

Dunn, James Alan Leaksville
 A.B. IN POLITICAL SCIENCE.

Duval, Charles Raymond Fallston
 B.S. IN COMMERCE.

Dwiggins, Charles Wade, Jr. Greensboro
 B.S. IN GEOLOGY. *Lambda Chi Alpha*; *Sigma Gamma Epsilon*; Interfraternity Council (3); Monogram Club (3, 4); Student Legislature (3, 4); Swimming (3, 4); YMCA (1, 2); Greensboro-Carolina Club (3, 4).

Senior Class of 1951

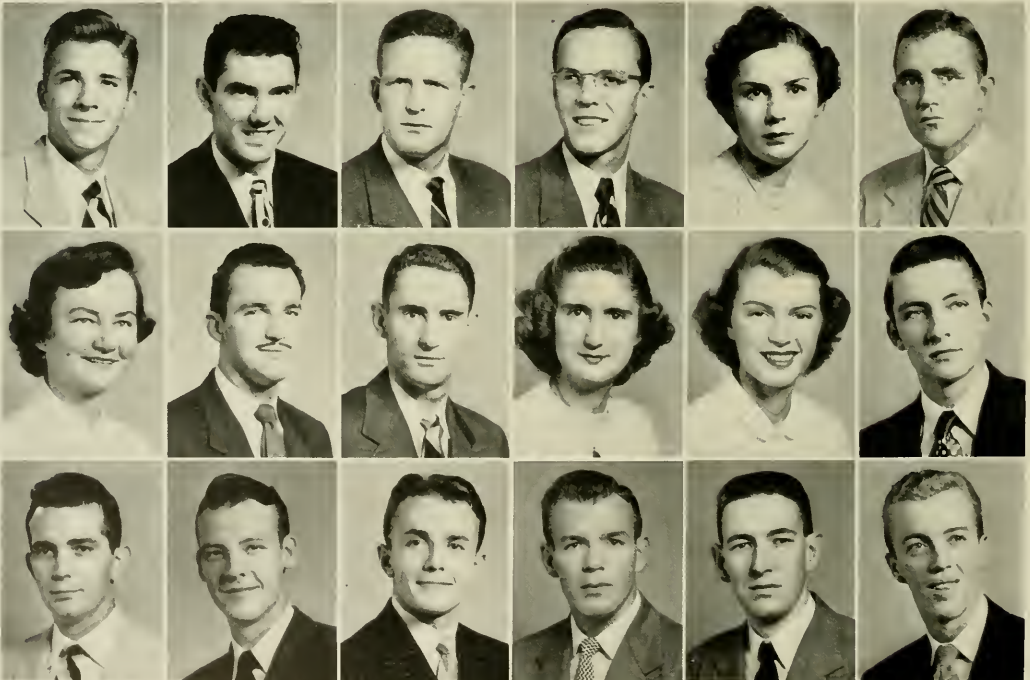

Dorsett
 Drane
 Duke, R. S.

Dougherty
 Drew
 Duke, W. B.

Dowd
 Dubose
 Dunlop

Downs
 Duckett
 Dunn

Dozier, J. A.
 Dudley
 Duval

Dozier, W. T.
 Duke, J. E.
 Dwiggins

Dysart, George Barton Greenville, S. C.
 A.B. IN CHEMISTRY. *Sigma Phi Epsilon*; *Delta Phi Alpha*; Sound and Fury (3).

Dyson, Alfred Leonard, Jr. Fayetteville
 A.B. IN POLITICAL SCIENCE. *Pi Kappa Alpha*; Young Democrats Club (3, 4).

Eddinger, Charles Frederick North Wilkesboro
 A.B. IN CHEMISTRY. *Alpha Chi Sigma*.

Eddings, James Clyde, Jr. Gastonia
 B.S. IN COMMERCE.

Edmundson, Paul Burt Goldsboro
 A.B. IN POLITICAL SCIENCE. *Sigma Nu*; Gargon's Head; 13 Club (2); University Club; Wrestling (1, 2).

Edwards, Beth Ellen Sunbury
 B.A. EDUCATION. *Alpha Gamma Delta*; Young Democrats Club (3); YWCA (3, 4); Coed Senate (4).

Edwards, Philip Jackson Raleigh
 B.S. IN COMMERCE. *Phi Beta Kappa*.

Edwards, Robert Anderson Olin, Jr. Raleigh
 A.B. IN POLITICAL SCIENCE. *Lambda Chi Alpha*; Band (1, 2, 3, 4).

Egerton, Robert Bradley Raleigh
 B.S. IN COMMERCE. *Phi Delta Theta*; Dance Committee (3); German Club Executive (3); Gargon's Head (2, 3, 4); Sheiks; Football (1); Tennis (1, 2); YMCA; President of *Phi Delta Theta* (3); Freshman Council (1); Ugly Club; Raleigh-Carolina Club (1, 2, 3).

Eller, Kyle Clifton, Jr. Statesville
 A.B. IN ECONOMICS. *Kappa Sigma*.

Elliott, James Maxton Asheboro
 B.S. IN COMMERCE.

Elliott, John Wells Raleigh
 A.B. IN ENGLISH.

Ellis, James Edward Raleigh
 B.S. IN COMMERCE. *Phi Delta Theta*.

Ellis, Sara Plant City, Fla.
 A.B. IN ENGLISH, EDUCATION. Glee Club (3); YWCA (3).

Elmore, Robert Hampton Roxboro
 B.S. IN BUSINESS ADMINISTRATION. *Phi Beta Kappa*; *Beta Gamma Sigma*.

Elmore, Emory, III Rochester, N. Y.
 B.A. IN CHEMISTRY. *Delta Psi*; 13 Club (3, 4).

English, Douglas Alva Maxton
 B.S. IN COMMERCE. *Delta Sigma Pi*.

Escholz, Nancy Greensboro
 A.B. IN SOCIOLOGY. *Chi Omega*

Senior Class of 1951



Dysart
 Edwards, P. J.
 Ellis, J. E.

Dyson
 Edwards, R. A. O., Jr.
 Ellis, S.

Eddinger
 Egerton
 Elmore

Eddings
 Eller
 Elmore

Edmundson
 Elliott, J. M.
 English

Edwards, B. E.
 Elliott, J. W.
 Escholz

Ettinger, Debora Alice New Rochelle, N. Y.
 A.B. IN SOCIOLOGY. CICA: WAA (4); Hockey Club (3); Basketball Club (3).

Eubanks, Tom Hall Pineville
 B.S. IN EDUCATION. *Pi Kappa Alpha*.

Evans, Guy Carr, Jr. Greenville
 B.S. IN COMMERCE. *Lambda Chi Alpha*; Interfraternity Council (4); Alpha Club.

Evans, Lewis Winfree Greenville
 A.B. IN HISTORY. *Phi Gamma Delta*: Cross Country (1, 2, 3); Track (1, 2, 3); YMCA (1, 2, 3, 4).

Evans, Robert Howell Shelby
 B.S. IN COMMERCE. *Alpha Kappa Psi*.

Everett, James, Jr. Doniphan, Mo.
 B.S. IN NATURAL SCIENCE. *Phi Beta Kappa*.

Everett, Mary Scott Richmond, Va.
 A.B. IN COMPARATIVE LITERATURE. *Pi Beta Phi*; Glee Club (4); Interdormitory Council (4); Coed Senate (4); YWCA (3, 4).

Eversman, John Dillon, Jr. Flat Rock
 A.B. IN SOCIOLOGY.

Exum, John B., Jr. Rocky Mount
 B.S. IN COMMERCE. *Sigma Nu*.

Faircloth, Patrick Henry, Jr. Richmond, Va.
 A.B. IN ART. Dance Committee (4); Grail (4); University Club (4); Cardboard (3); President (4).

Faison, Betty Jane Faison
 A.B. IN EDUCATION. YWCA (3, 4); Student Adviser (4).

Faison, Luther Stanly Knightdale
 B.S. IN COMMERCE. *Alpha Kappa Psi*.

Faison, Thomas Ellison Haverford, Pa.
 A.B. IN JOURNALISM. *Lambda Chi Alpha*.

Farrington, William Alfred Kings Mountain
 B.S. IN COMMERCE. *Chi Psi*.

Fasul, Deno Steve Fayetteville
 B.S. IN COMMERCE. *Theta Chi*.

Fayssoux, Richard, Jr. Arden
 B.S. IN CHEMISTRY. *Alpha Chi Sigma*.

Felts, William James Natchez, Miss.
 B.S. IN COMMERCE. *Kappa Alpha*; *Phi Eta Sigma*; Sheiks.

Ferebee, Alice Elizabeth Ernul
 A.B. IN MUSIC. *Sigma Alpha Iota*; Band (3, 4); Glee Club (3); Sound and Fury (3).

Senior Class of 1951



Ettinger
 Everett, M. S.
 Faison, T. E.

Eubanks
 Eversmon
 Farrington, W. A.

Evans, G. C., Jr.
 Exum
 Fasul

Evans, L. W.
 Faircloth
 Foyssoux

Evans, R. H.
 Faison, B. J.
 Felts

Everett, J., Jr.
 Faison, L. S.
 Ferebee, A. E.

Ferebee, Miriam Eleanor A.B. IN SOCIOLOGY.	Manteo	Ford, Harriet Jean A.B. IN HISTORY. <i>Pi Beta Phi</i> ; YWCA (3); Orientation Adviser.	Westport, Conn.
Ferguson, Lindsay Coble A.B. IN SOCIAL STUDIES. <i>Kappa Sigma</i> ; Glee Club.	Durham	Forrest, Ralph E. B.S. IN COMMERCE. <i>Phi Beta Kappa</i> .	New Bern
Ferraro, Hal Dean B.S. IN COMMERCE. <i>Sigma Nu</i> ; Monogram Club (2, 3, 4); Basketball (1, 2, 3, 4).	Arcadia, Kan.	Foust, Harvey Clinton, Jr. A.B. IN SOCIOLOGY. Wesley Foundation (3, 4); Recreation Club (3, 4).	Snow Camp
Ferrell, Marvin Lemuel, Jr. A.B. IN POLITICAL SCIENCE. <i>Sigma Alpha Epsilon</i> ; Dance Committee (3, 4); German Club (3, 4), Vice-President (4).	Winston-Salem	Foust, Jimmie Ann A.B. IN JOURNALISM. <i>Daily Tar Heel</i> (3, 4); Glee Club (3, 4); Sound and Fury (3); <i>Vockety Yack</i> (3); YWCA (3).	Charlotte
Fischelis, Mary Elizabeth A.B. IN ENGLISH. <i>Chi Delta Phi</i> ; <i>Daily Tar Heel</i> (3, 4); Sound and Fury (3, 4); <i>Tarantula</i> (3, 4); <i>Vockety Yack</i> (3, 4); Young Democrats Club (3); YWCA (3); Hockey Club (3, 4); Newman Club (3, 4), Secretary.	Philadelphia, Pa.	Fox, Charles Dunsmore, III A.B. IN ENGLISH. <i>Delta Psi</i> , Rush Chairman (4); <i>Alpha Phi Omega</i> , Membership Chairman (4); <i>Carolina Quarterly</i> (4); Men's Honor Council (3); Student Legislature (2); Screent-at-Arms; Bi-Partisan Board (3); Judicial Study Committee; Iz Club (3, 4); <i>Vockety Yack</i> (4); YMCA (1, 2, 3); NSA Committee; Orientation (3, 4); Order of Golden Bear (3, 4); Student Party Executive Committee (3); Students for Democratic Action (3, 4).	Roanoke, Va.
Fitzgibbons, Joseph Garrett, Jr. B.S. IN MATHEMATICS. <i>Phi Delta Theta</i> ; Monogram Club (2, 3, 4); Track (2, 3, 4).	College Park, Ga.	Fowler, Beverly Utley A.B. IN ENGLISH. <i>Carolina Quarterly</i> (3, 4).	Liberty
Flanagan, William Wallace B.S. IN COMMERCE. Glee Club (1).	Clover, S. C.	Franklin, Ann Liddell A.B. IN PHYSICAL EDUCATION, WAA Council (4); Basketball (1, 3, 4); Gymnastics (1, 2, 3); Modern Dance Club (3, 4); Folk Dance Club (3).	Charlotte
Flowers, Percy, Jr. A.B. IN POLITICAL SCIENCE. Track (4).	Chapel Hill	Frazer, Nancy Bomar A.B. IN ENGLISH. <i>Delta Delta Delta</i> ; Glee Club (3, 4); Panhellenic Council, Treasurer (4).	Selma, Ala.
Fogel, Elynor Ethelyn A.B. IN SOCIOLOGY. Hillel Cabinet (4).	Durham	Freeze, James Thurman B.S. IN CHEMISTRY. <i>Alpha Chi Sigma</i> ; Iredellians (3, 4), Vice-President (4).	Mooresville

Senior Class of 1951



Ferebee, M. E.
Flanagan
Foust, J. A.

Ferguson
Flowers
Fox

Ferraro
Fagel
Fowler

Ferrell
Ford
Franklin

Fischelis
Forrest
Frazer

Fitzgibbons
Foust, H. C., Jr.
Freeze

Fremd, Harry Leroy Canal Point, Fla.
A.B. IN MATHEMATICS. *Kappa Alpha Order*; Town Men's Association (1, 2, 3, 4); *NROTC* (1, 2, 3, 4).

Fulghum, Charles Benjamin, Jr. Selma
B.S. IN MEDICINE. *Alpha Kappa Kappa*; *Alpha Phi Omega*; *Alpha Epsilon Delta*; Glee Club (1, 2, 3); Young Democrats Club (2, 3); Johnston County-Carolina Club (1, 2, 3, 4); Freshman Orientation Counselor (3); President of *Alpha Kappa Kappa* (4); Choral Club (1, 2, 3, 4).

Fulk, John D., Jr. Martinsville, Va.
B.S. IN COMMERCE.

Furches, William Richard Clemmons
B.S. IN COMMERCE. *Alpha Phi Omega*.

Furlong, Walter Thomas Durham
A.B. IN ENGLISH.

Glanides, Peter Demetrius Norfolk, Va.
B.S. IN COMMERCE. *Phi Kappa Sigma*; *Phi Beta Kappa*.

Gamble, Charles Philip Charlotte
B.S. IN CHEMISTRY. *Alpha Chi Sigma*.

Gamble, Morris Lee Charlotte
A.B. IN POLITICAL SCIENCE.

Gardner, Jack Wolfe Winston-Salem
A.B. IN POLITICAL SCIENCE.

Gardner, James Brooks Angier
A.B. IN EDUCATION.

Garland, Harry Linville
A.B. IN MUSIC. Glee Club (2, 3, 4); President of Glee Club (4).

Garrett, Charles Roscoe Fort Bragg
A.B. IN SOCIOLOGY.

Garrett, Margaret Blanche Shreveport, La.
B.A. IN PHYSICAL EDUCATION. *Phi Beta Phi*; *Daily Tar Heel* (3); *YWCA* (3, 4); Award's Chairman of WAA; Secretary-Treasurer of Splash Club.

Gaskill, Deidrick Hart Rocky Mount
B.S. IN COMMERCE. *Alpha Kappa Psi*; Glee Club (2).

Gatlin, Gordon Millard Franklinville
B.S. IN COMMERCE.

Gay, John Bishop Fountain
B.S. IN COMMERCE. *Delta Sigma Pi*.

George, Charles Franklin, Jr. Raleigh
A.B. IN RADIO. Band (2, 3, 4); *YMCA* (1, 2, 3, 4); Captain Quonset Unit (1); *AFROTC*; Drum and Bugle Corps; Distinguished Military Student.

George, Helen Bell Raleigh
A.B. IN RADIO. *Alpha Delta Pi*; Student Legislature (3); *Yankee Yuck* (3); *YWCA* (3); Secretary of Panhellenic Council (4); Raleigh-Carolina Club (3, 4); Secretary (4); Carolina Communications Club (3, 4); University Party Steering Committee (3).

Senior Class of 1951



Fremd
Gamble, C. P.
Garrett, M. B.

Fulghum
Gardner, M. L.
Gaskill

Fulk
Gardner, J. W.
Gatlin

Furches
Gardner, J. B.
Gay

Furlong
Garland
George, C. F., Jr.

Glanides
Garrett, C. R.
George, H. B.

Georgion, Melton Michel
B.S. IN SCIENCE TEACHING.

Geyer, Kenneth Lee
B.S. IN GEOGRAPHY.

Gheen, Henry Warren
B.S. IN COMMERCE. *Kappa Alpha*.

Gibson, Lucinda
A.B. IN FRENCH. *Chi Omega*; YWCA (3, 4); *Tarnation* (3).

Gilchrist, Charles Robert, Jr.
B.S. IN COMMERCE. *Phi Beta Kappa*; *Beta Gamma Sigma*; *Sigma Phi Epsilon*.

Gilland, Reid Patterson
B.S. IN PHYSICS.

Gilmore, George Robin
A.B. IN SPANISH. Town Men's Association (1, 2, 3, 4); NROTC.

Gilmore, William Gerard
A.B. IN POLITICAL SCIENCE. *Beta Theta Pi*; Monogram Club (3, 4); Lacrosse (2, 3, 4).

Glaser, Virginia Carol
A.B. IN HISTORY. Glee Club (3, 4); YWCA (3, 4); Splash Club (3, 4).

Rutherfordton

Chatham, Va.

Shelby

Scarsdale, N. Y.

Brown Summit

Charlotte

Chapel Hill

Towson, Md.

West Orange, N. J.

Glasgow, Joseph Rodney
B.S. IN COMMERCE. *Carolina Quarterly* (4); YMCA (2, 3); Canterbury Club (1, 2, 3, 4); Student Vestry (2, 3, 4).

Glenn, James Eugene
A.B. IN CHEMISTRY. *Lambda Chi Alpha*; Young Democrats Club (3, 4).

Glosson, Harold James
B.S. IN COMMERCE.

Glover, Charles Franklin
B.S. IN COMMERCE. *Alpha Kappa Psi*.

Glover, Fred Weston, Jr.
A.B. IN CHEMISTRY. *Sigma Chi*.

Gobbel, Sarah
A.B. IN JOURNALISM. *Delta Delta Delta*; *Daily Tar Heel* (3, 4); Glee Club (3); Sound and Fury (3); Canterbury Club (3); Choir (4).

Godwin, Ebe William
B.S. IN COMMERCE.

Godwin, Ira David
B.S. IN MEDICINE.

Godwin, Louis Purvis
B.S. IN COMMERCE. *Pi Kappa Alpha*; Western N. C. Club.

Littleton

Raleigh

Chapel Hill

Sims

Charlotte

Suffolk, Va.

Wilmington

Wilson

Asheville

Senior Class of 1951



Georgion
Gilmore, G. R.
Glover, C. F.

Geyer
Gilmore, W. G.
Glover, F. W., Jr.

Gheen
Gloser
Gobbel

Gibson
Glasgow
Godwin, E. W.

Gilchrist
Glenn
Godwin, I. D.

Gilland
Glosson
Godwin, L. P.

Godwin, Marion McCall A.B. IN PHYSICAL EDUCATION.	Kenly	Gore, Austin Franklin, Jr. B.S. IN COMMERCE.	Kinston
Goldman, Erwin Saul B.S. IN COMMERCE. <i>Pi Lambda Phi</i> ; <i>Alpha Phi Omega</i> ; Soccer (2); Orientation Counselor (3); Hillel Cabinet (3); <i>Daily Tar Heel</i> (2); Sound and Fury (3).	Burlington	Goslen, Allen Spach B.S. IN COMMERCE. <i>Kappa Alpha</i> ; Monogram Club (4); University Club (4); YMCA (1, 2, 3); Soccer (3, 4); Winston-Salem-Carolina Club (1, 2, 3, 4).	Winston-Salem
Gooding, James Thomas B.S. IN COMMERCE. <i>Delta Sigma Pi</i> .	New Bern	Goslen, William Benjamin A.B. IN EDUCATION.	Pfafftown
Goodman, Bernard Paul B.S. IN COMMERCE. Town Men's Association (1, 2, 3); Western S. C. Club (1, 2, 3).	Asheville	Gourley, Robert Judson, Jr. B.S. IN COMMERCE.	Walkertown
Goodman, James Roy, Jr. B.S. IN COMMERCE.	Albemarle	Grace, Edward Everett B.S. IN MATHEMATICS.	Corinth, Miss.
Goodman, James Wallace B.S. IN COMMERCE. <i>Beta Theta Pi</i> ; <i>Alpha Kappa Psi</i> .	Concord	Grady, Edward Louis A.B. IN ENGLISH. Carolina Playmakers.	Kinston
Goodman, Stanley David B.S. IN COMMERCE. <i>Pi Lambda Phi</i> .	Norfolk, Va.	Graham, Theodore Alexander, Jr. B.S. IN COMMERCE. Interdormitory Council (3, 4).	Peachland
Goodwyn, Arthur Fountain A.B. IN POLITICAL SCIENCE. <i>Sigma Nu</i> ; Scabard and Blade; Monogram Club; Track; YMCA (4).	Tarboro	Gray, John B., Jr. B.S. IN COMMERCE.	Freeland
Gordon, George W. A.B. IN POLITICAL SCIENCE.	Greensboro	Gray, Wallace Roosevelt A.B. IN HISTORY.	Buxton

Senior Class of 1951

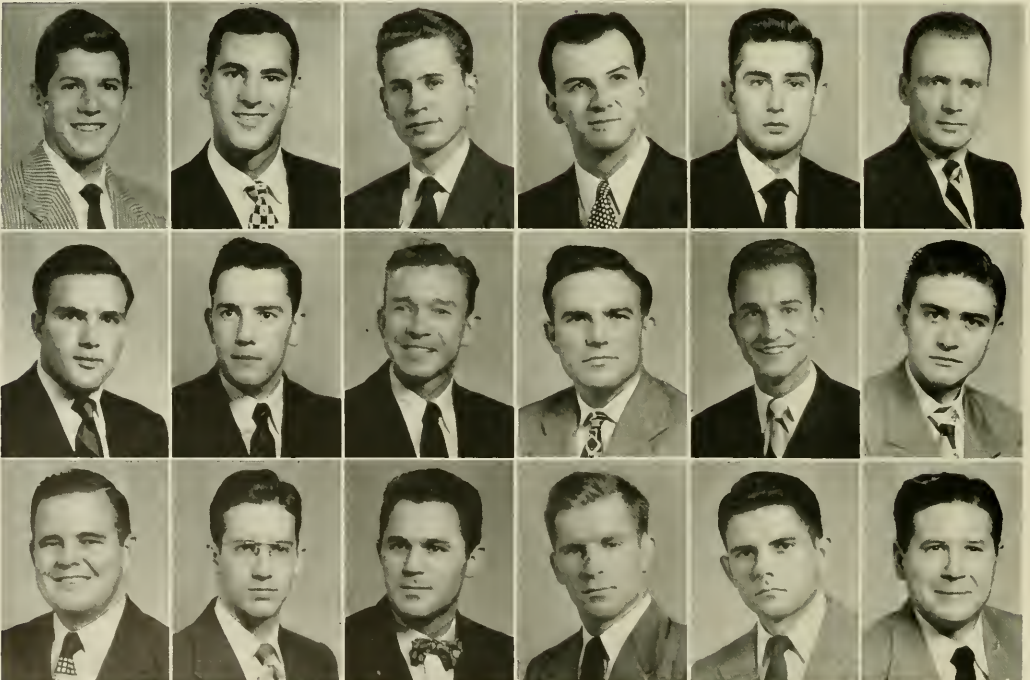

Godwin, M. M.
Goodman, S. D.
Gourley

Goldman
Goodwyn
Grace

Gooding
Gordon
Grady

Goodman, B. P.
Gore
Graham

Goodman, J. R., Jr.
Gaslen, A. S.
Gray, J. B., Jr.

Goodman, J. W.
Gaslen, W. B.
Groy, W. R.

Green, Franklin Eugene B.S. IN COMMERCE. Baseball (2, 3, 4).	Norfolk, Va.	Grubb, Marie Edgerton A.B. IN EDUCATION. <i>Alpha Phi</i> ; University Club (3, 4); YWCA (3, 4); Stray Greeks (3, 4).	Toledo, Ohio
Green, John Walter B.S. IN COMMERCE.	Aberdeen	Grubbs, Robert Warner B.S. IN COMMERCE. <i>Sigma Phi Epsilon</i> ; Interfraternity Council (3, 4), Secretary (4).	Winston Salem
Greenspon, Irving Leonard B.S. IN COMMERCE. <i>Tau Epsilon Phi</i> ; Hillel Cabinet.	Newport News, Va.	Guion, Elizabeth Ellis A.B. IN EDUCATION. <i>Chi Omega</i> ; University Club (3, 4); Swimming (4); <i>Yackety Yack</i> (3); YWCA (3, 4); House Privileges Board (4); Splash Club (4); Coed Senate (3, 4).	New Bern
Gregory, Thorne B.S. IN MEDICINE. <i>Zeta Psi</i> ; Gimghoul.	Halifax	Gurley, Henry Ford B.S. IN COMMERCE.	Forest City
Griffing, Elliott Hamilton A.B. IN HISTORY.	Charlotte	Guthrie, Malta Carolyn A.B. IN PHYSICAL EDUCATION. <i>Alpha Delta Pi</i> ; <i>Chi Delta Phi</i> ; Interdormitory Council (2); Hockey Club (3, 4); Basketball Club (3, 4); University Club (4); YWCA (1, 2, 3, 4); WAA (2, 3, 4), Secretary (3), President (4); Town Girls' Association (1, 2, 3, 4), President (2); Student Adviser (2); CICA.	Chapel Hill
Griffin, Jo Ann A.B. IN SPANISH. <i>Chi Omega</i> ; <i>Yackety Yack</i> (3, 4); YWCA (3, 4); BSU (3, 4).	Hopkinsville, Ky.	Gwaltney, Margaret Darden A.B. IN EDUCATION. <i>Delta Delta Delta</i> ; <i>Sigma Alpha Iota</i> ; Glee Club (3, 4), President (4); YWCA (3, 4); Wesley Foundation (3, 4).	Smithfield, Va.
Griffin, John Roger, Jr. A.B. IN JOURNALISM. <i>Kappa Alpha</i> .	Aulander	Gwynn, James Minor B.S. IN COMMERCE. <i>Sigma Nu</i> ; Class Officer (2, 4); Glee Club (1, 2); Golden Fleece (3, 4); Monogram Club (2, 3, 4); YWCA (1); Order of the Old Well, President (4); Elections Board (1, 2, 3); Chairman President's Cabinet; Soccer (2, 3, 4); Orientation Counselor (3); Audit Board (4); University Party (1, 2, 3).	Mexico City, Mex.
Griffiths, Allan Leland B.S. IN CHEMISTRY. <i>Phi Eta Sigma</i> ; <i>Alpha Chi Sigma</i> .	Leaksville	Haddon, Thomas Crawford, Jr. B.S. IN COMMERCE. <i>Sigma Phi Epsilon</i> ; Band (1, 2, 3); Tennis (3).	Durham
Groome, Robert Miller B.S. IN COMMERCE.	Charlotte		
Grover, George Hill, III A.B. IN SPANISH. <i>Chi Psi</i> ; Di Senate (3, 4); Interfraternity Council (1, 2, 3, 4), Secretary (4); IFC Court (3, 4).	Trenton, N. J.		

Senior Class of 1951



Green, F. E.
Griffin, J. R., Jr.
Guion

Green, J. W.
Griffiths
Gurley

Greenspon
Groome
Guthrie

Gregory
Grover
Gwaltney

Griffing
Grubb
Gwynn

Griffing, J. A.
Grubbs
Haddon

Hadley, Jack Tillman B.S. IN COMMERCE. <i>Alpha Tau Omega.</i>	Gainesville, Fla.	Hamby, Melvin Lewis B.S. IN COMMERCE. American Accounting Association.	Lexington
Haff, Richard Francis A.B. IN CHEMISTRY. <i>Phi Eta Sigma; Phi Beta Kappa.</i>	Burlington	Hamilton, Helen Edwina A.B. IN EDUCATION. <i>Delta Delta Delta; Interdormitory Council (3, 4); Coed Senate (4); Woman's Honor Council; YWCA (3, 4).</i>	Edgefield, S. C.
Hagan, Thomas Peter A.B. IN PSYCHOLOGY.	Boston, Mass.	Hamrick, Jimmy Roger B.S. IN COMMERCE. <i>Kappa Alpha; Monogram Club (3, 4); Track (3, 4); Orientation Committee (3).</i>	Shelby
Hale, Billy R. B.S. IN COMMERCE. <i>Alpha Kappa Psi.</i>	Thomasville	Haney, James McClure A.B. IN FRENCH.	Greenville
Hall, Charles Winston B.S. IN COMMERCE. <i>Young Republicans Club (1, 2); YMCA (2, 3, 4).</i>	Sanford	Harbison, Charles F. D.D.S. IN CHEMISTRY.	Morganton
Hall, James Grayson A.B. IN CHEMISTRY.	Danbury	Hardison, James Archibald, Jr. A.B. IN ECONOMICS. <i>Kappa Sigma; German Club (2, 3); Minataurs.</i>	Wadesboro
Hall, Roy Griffith, Jr. A.B. IN POLITICAL SCIENCE. <i>Phi Beta Kappa; Pi Sigma Alpha; Delta Phi Alpha.</i>	Saluda	Harper, James Buchanan A.B. IN JOURNALISM.	Clemmons
Hall, Thomas Roy B.S. IN COMMERCE.	Burlington	Harris, Alma Lee A.B. IN MUSIC. <i>Glee Club (3, 4).</i>	Durham
Haltiwanger, William Leonard, Jr. B.S. IN COMMERCE.	Hamlet	Harris, Amos Cecil B.S. IN COMMERCE.	Forest City

Senior Class of 1951



Hadley
Hall, R. G., Jr.
Haney

Haff
Hall, T. R.
Harbison

Hagan
Haltiwanger
Hardison

Hale
Hamby
Harper

Hall, C. W.
Hamilton
Harris, A. L.

Hall, J. G.
Hamrick
Harris, A. C.

Harris, Bernard Chandler Kinston
 A.B. IN CHEMISTRY. *Lambda Chi Alpha*; Monogram Club (2, 3, 4); Track (1, 2, 3, 4); Wrestling (1, 2, 3, 4); Swimming (1).

Harris, Carlton Blue Carthage
 B.S. IN COMMERCE.

Harris, Dana Humphries, Jr. Shelby
 A.B. IN RADIO. Carolina Communications Club; Vet's Club; Scabbard and Blade.

Harris, James Robert, Jr. Charlotte
 B.S. IN COMMERCE.

Harris, Lucian Haywood, III Charlotte
 A.B. IN CHEMISTRY. Swimming (1, 2).

Harris, Marvin Doyle Durham
 B.S. IN COMMERCE.

Harris, Willard Branch Arcola
 B.S. IN COMMERCE.

Harrison, Evalyn Clay Pittsburg, Pa.
 A.B. IN SOCIOLOGY. *Chi Omega*; *Daily Tar Heel* (3); YWCA (3, 4); G. M. Board of Directors (4).

Harriss, John Weddell Wilmington
 A.B. IN ENGLISH. *Phi Gamma Delta*; 13 Club (2, 3, 4, 5); YMCA (2, 3, 4, 5); University Sailing Team; UNC Yacht Club; Historian.

Harriss, Winifred Hoskins Wilmington
 A.B. IN HISTORY. *Pi Beta Phi*; Woman's Honor Council (3, 4); Chairman (4); *Yackety Yack* (3); YWCA (3, 4); Valkyries (3, 4); Treasurer (4); Panhellenic Council; President's Cabinet; Canterbury Club; House Privileges Board; Splash Club.

Harrell, Philip Van Gatesville
 A.B. IN CHEMISTRY. *Sigma Phi Epsilon*; University Club (2, 3, 4); YMCA (1, 2, 3, 4); Wesley Foundation.

Hart, Crawford Avery New York, N. Y.
 A.B. IN SOCIOLOGY. Recreation Club.

Harton, Frank Norville Charlotte
 B.S. IN EDUCATION.

Hartsoe, Robert W. Weldon
 B.S. IN COMMERCE.

Hastings, Glenn Arthur Burlington
 A.B. IN CHEMISTRY.

Hatch, Ruth Marie Charlotte
 A.B. IN MATHEMATICS. *Zeta Tau Alpha*; Stray Greeks; Panhellenic Council; Student Adviser.

Hatley, Mary Lagene Hudson
 A.B. IN ENGLISH. YWCA (3, 4); CICA.

Hatossy, Dolores Anne Passaic, N. J.
 B.S. IN CHEMISTRY. *Chi Delta Phi*; *Chi Beta Phi*; Student Party; CICA.

Senior Class of 1951

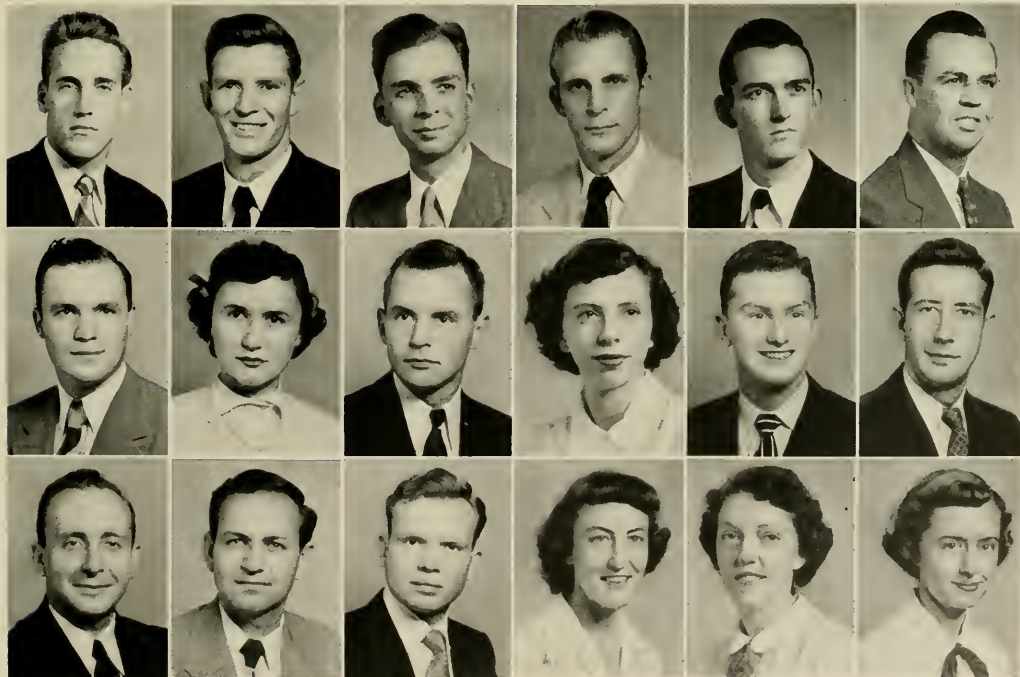

Harris, B. C.
 Harris, W. B.
 Horton

Harris, C. B.
 Harrison
 Hartsoe

Harris, D. H., Jr.
 Harriss, J. W.
 Hastings

Harris, J. R., Jr.
 Harris, W. H.
 Hatch

Harris, L. H., III
 Harrell
 Hatley

Harris, M. D.
 Hart
 Hatossy

Hauser, Charles Newland A.B. IN JOURNALISM. <i>Alpha Tau Omega</i> ; <i>Daily Tar Heel</i> (1, 2, 3, 4), Co-Editor, Executive New Editor, Acting Editor, Managing Editor; Publications Board; <i>Tarantion</i> ; Young Democrats Club; State Student Legislature.	Fayetteville	Henderson, Marcus Grant B.S. IN COMMERCE.	Charlotte
Hawkins, Carroll Woodard B.S. IN COMMERCE. BSU (1).	Cove City	Hendricks, Charles Richard A.B. IN COMMERCE.	Maxton
Hawkins, Robert Edward B.S. IN COMMERCE.	Raleigh	Hendricks, Crockett Carl A.B. IN ECONOMICS.	Brevard
Hawkins, Robert Lawson B.S. IN GEOLOGY. <i>Sigma Gamma Epsilon</i> ; Scabbard and Blade; Western N. C. Club; AROTC.	Shelby	Hennessee, Robert Emerson A.B. IN JOURNALISM. Carolina Political Union; <i>Daily Tar Heel</i> (1, 2, 3, 4); Phi Assembly; Student Council (4); Student Legislature (2); <i>Carolina Magazine</i> (1); State Student Legislature (2); Student Party (1, 2, 3, 4); Football (2); Young Democrats Club (3, 4); YMCA (3); Western N. C. Club (2).	Burnsville
Hawkins, William Lee B.S. IN COMMERCE.	Raleigh	Herring, Bobby Joe B.S. IN COMMERCE. <i>Delta Sigma Pi</i> .	Winston-Salem
Hayes, Edward Julian A.B. IN EDUCATION.	Cherryville	Herring, Charles Leonidas A.B. IN ZOOLOGY. <i>Alpha Epsilon Delta</i> ; Glee Club (1, 2, 3, 4).	La Grange
Hayes, James William, III A.B. IN CHEMISTRY. <i>Phi Eta Sigma</i> ; <i>Phi Alpha Delta</i> .	Wilson	Herring, Horace Taylor, Jr. B.S. IN COMMERCE.	Walstonburg
Heartt, Anne Dewey A.B. IN RADIO. <i>Pi Beta Phi</i> .	Raleigh	Heyward, Millard Mial B.S. IN COMMERCE. <i>Beta Theta Pi</i> .	Goldsboro
Hedrick, Lloyd Bruce B.S. IN COMMERCE. <i>Phi Gamma Delta</i> , Secretary (4); Junior Class Marshal; University Party Steering Committee; Lexington-Carolina Club.	Lexington	Hicks, Faison Moseley A.B. IN HISTORY. Scabbard and Blade; AROTC.	Faison

Senior Class of 1951



Hauser
Hayes, J. W., III
Hennessee

Hawkins, C. W.
Heartt
Herring, B. J.

Hawkins, R. E.
Hedrick
Herring, C. L.

Hawkins, R. L.
Henderson
Herring, H. T., Jr.

Hawkins, W. L.
Hendricks, C. R.
Heyward

Hayes, E. J.
Hendricks, C. C.
Hicks

High, Curtis Leyburn B.S. IN COMMERCE.	Durham	Hobbs, Lewis Lyndon B.S. IN COMMERCE. <i>Sigma Nu</i> ; University Club (3, 4); Football (1).	Chapel Hill
Hight, Walter Ed, Jr. A.B. IN BOTANY.	Henderson	Hodges, Joyce Spruill B.S. IN MEDICAL TECHNOLOGY. <i>Pi Beta Phi</i> .	Norfolk, Va.
Hilburn, Geraldine A.B. IN MUSIC, State Student Legislature (1, 2, 3); Glee Club (3, 4).	Currie	Hoffman, Kenneth Robert B.S. IN COMMERCE. <i>Tau Epsilon Phi</i> ; Band (1, 2); Monogram Club (2, 3, 4); Playmakers (2); Wrestling (2, 3); Sailing Team (4); "Nucleus" (3, 4); University Symphony.	New York, N. Y.
Hill, Arthur Copeland A.B. IN POLITICAL SCIENCE. <i>Zeta Psi</i> ; Sheiks (3, 4).	Kinston	Hoffner, Jean Ivey A.B. IN RECREATION. CICA (3); Glee Club (3, 4); Recreation Majors Club (3, 4), Secretary (4); Wesley Foundation (3, 4); Worship Chairman (4); YWCA (3, 4).	Greensboro
Hinkle, David Raymond, Jr. A.B. IN MATHEMATICS.	Winston-Salem	Hoggard, Margery Jean A.B. IN SOCIOLOGY. <i>Alpha Delta Pi</i> ; <i>Carolina Quarterly</i> (3); YWCA (3, 4).	Florence, S. C.
Hinshaw, Arned Lee A.B. IN LAW.	Burlington	Holbrook, Ernest Jackson, Jr. A.B. IN HISTORY. <i>Kappa Sigma</i> .	High Point
Hipps, Floyd Judson B.S. IN GEOLOGY.	Asheville	Holdash, Irvin Joseph A.B. IN PHYSICAL EDUCATION. Monogram Club (2, 3, 4); Football (1, 2, 3, 4).	Youngstown, Ohio
Hobbs, Harry Marcellus, Jr. B.S. IN COMMERCE.	Charlotte	Holderby, Betty Page A.B. IN ELEMENTARY EDUCATION. Glee Club (3, 4); YWCA (3, 4).	Reidsville
Hobbs, Jack Edward B.S. IN COMMERCE. <i>Alpha Kappa Psi</i> .	Greensboro	Holland, William Stanley B.S. IN ACCOUNTING. <i>Phi Beta Kappa</i> .	Wilmington

Senior Class of 1951



High
Hipps
Hoffner

Hight
Hobbs, H. M., Jr.
Hoggard

Hilburn
Hobbs, J. E.
Holbrook

Hill
Hobbs, L. L.
Holdash

Hinkle
Hodges
Holderby

Hinshaw
Hoffman
Holland

Holley, James Randall B.S. IN COMMERCE. <i>Alpha Kappa Psi.</i>	Aiken, S. C.	Hooper, Robert Joyce A.B. IN ENGLISH. <i>Phi Beta Kappa.</i>	Reidsville
Holmes, Robert J. B.S. IN COMMERCE. <i>Lambda Chi Alpha</i> ; Vice-President of Senior Class; Interscholastic Council; Student Council (4); Badminton Club; University Party, Treasurer (3); House Privileges Board.	Burlington	Hopkins, Jack Walker A.B. IN POLITICAL SCIENCE. Carolina Political Union.	Atlanta, Ga.
Holmes, Clayton Carr, Jr. B.S. IN COMMERCE. <i>Lambda Chi Alpha.</i>	Wilmington	Hord, Helen Rhea A.B. IN CHEMISTRY. <i>Alpha Delta Pi</i> ; <i>Daily Tar Heel</i> ; <i>Yackety Yack</i> (3); YWCA (3).	Church Hill, Tenn.
Holmes, Edward Sr. A.B. IN CHEMISTRY. <i>Beta Pi.</i>	Leaksville	Horton, Harry H., Jr. B.S. IN COMMERCE. <i>Pi Kappa Alpha</i> ; Di Senate; Student Legislature (2, 4); Carolina Forum; Western N. C. Club; Young Democrats Club (3); Curriculum Committee.	Asheville
Honeycutt, Ottis, Jr. A.B. IN PHYSICAL EDUCATION. Monogram Club (3, 4); Cross Country (3, 4).	Erwin	Houlder, Charles Edward B.S. IN COMMERCE.	Raleigh
Honeycutt, John Leland, Jr. A.B. IN EDUCATION.	Erwin	House, George Robert, Jr. M.A. IN PHYSICAL EDUCATION. <i>Scabbard and Blade</i> ; Band (1, 2, 3); Dram. Major; Glee Club (1, 2); Monogram Club (1, 2, 3, 4); University Club (1); Gymnastics (3); Track (1, 2, 3, 4); YMCA (1); Vet's Club; AROTC.	Durham
Hooks, Larry Dew, Jr. B.S. IN COMMERCE.	Fremont	Howard, Harry Saunders, Jr. B.S. IN SCIENCE TEACHING.	Raleigh
Hooper, Frank Cyrus B.S. IN COMMERCE. Monogram Club (1, 2, 3, 4); Secretary-Treasurer (3, 4); Cross Country (1, 2, 3, 4); Co-Captain (4); Track (1, 2, 3, 4); YMCA (2); Cabinet.	Massena, N. Y.	Howell, Douglas Gordon B.S. IN COMMERCE. Track (1, 3)	Warren, Ohio
Hooper, James Reid B.S. IN COMMERCE. <i>Delta Sigma Pi.</i>	Durham	Howell, Herbert Hugh B.S. IN COMMERCE. <i>Kappa Alpha.</i>	Goldsboro

Senior Class of 1951



Holley
Hooks
Horton

Holmes, R. J.
Hooper, F. C.
Houlder

Holmes, G. C., Jr.
Hooper, J. R.
House

Holmes, E. S.
Hooper, R. J.
Howard

Honeycutt, O., Jr.
Hopkins
Howell, D. G.

Honeycutt, J. L., Jr.
Hord
Howell, H. H.

Hoy, Harold Rothwell A.B. IN GEOGRAPHY.	Winston-Salem	Hutchins, Charles Baker B.S. IN COMMERCE.	Raleigh
Hoyt, Josephine Copeland A.B. IN SOCIOLOGY. <i>Chi Omega</i> .	Washington	Hyland, William David, Jr. B.S. IN COMMERCE.	Charlotte
Hudgins, William Mandred A.B. IN MUSIC. <i>Phi Mu Alpha</i> ; Glee Club (1, 2, 3, 4).	Seaford, Va.	Iler, Nancy Carolyn A.B. IN EDUCATION. <i>Pi Beta Phi</i> ; Panhellenic Council, President (4); President's Cabinet; Campus Chest Board; Wesley Foundation; YWCA (3, 4), Cabinet.	St. Petersburg, Fla.
Huffard, Alice Coyner A.B. IN RADIO. <i>Delta Delta Delta</i> ; Student Council; Splash Club; University Club (3, 4); YWCA (3).	Bluefield, Va.	Ingle, John Howard, Jr. B.S. IN COMMERCE.	Raleigh
Huffman, Willard Wilson A.B. IN SOCIOLOGY.	Hickory	Ingram, John Randolph B.S. IN COMMERCE. <i>Sigma Chi</i> ; <i>Phi Eta Sigma</i> ; <i>Beta Gamma Sigma</i> ; <i>Phi Beta Kappa</i> .	Asheboro
Hughes, Charles Franklin A.B. IN EDUCATION.	Asheboro	Isaacs, David Leonard A.B. IN POLITICAL SCIENCE. <i>Tau Epsilon Phi</i> .	New York, N. Y.
Humes, Laurence Brugger B.S. IN COMMERCE. <i>Delta Sigma Pi</i>	Robbinsville	Isenhour, John Calvin B.S. IN COMMERCE. <i>Lambda Chi Alpha</i> ; Charlotte-Carolina Club.	Charlotte
Hunt, Richard Frederick, Jr. A.B. IN SOCIOLOGY. <i>Lambda Chi Alpha</i> ; Di Senate; YMCA (1, 2, 3).	Rocky Mount	Jackson, Barbara Billing A.B. IN PSYCHOLOGY. <i>Alpha Gamma Delta</i> ; Glee Club (3, 4).	Kingsport, Tenn.
Huntley, William Robert A.B. IN SPANISH.	Spindale	Jackson, Basil George B.S. IN COMMERCE. <i>Sigma Alpha Epsilon</i> .	Atlanta, Ga.

Senior Class of 1951



Hoy
Humes
Ingle

Hoyt
Hunt
Ingram

Hudgins
Huntley
Isaacs

Huffard
Hutchins
Isenhour

Huffman
Hyland
Jackson, B. B.

Hughes
Iler
Jackson, B. G.

James, John William, Jr. B.S. IN COMMERCE. YMCA (3, 4); BSU (3, 4).	Winston-Salem	Johnson, David Mills B.S. IN COMMERCE. Reese Club.	Bunn
James, Vernon L., Jr. A.B. IN ZOOLOGY. Interdormitory Council (4); YMCA (1, 2); Council Member; Interdormitory Council.	Liberty	Johnson, Edwin Eure B.S. IN COMMERCE. <i>Sigma Nu</i> .	Rocky Mount
Jarosz, Myra Edna B.S. IN COMMERCE. YWCA (3, 4).	Graham	Johnson, Hugh Boyd A.B. IN CHEMISTRY. <i>Lambda Chi Alpha</i> .	Charlotte
Javens, Charles A.B. IN SPANISH.	Mount Dora, Fla.	Johnson, Ira Thomas B.S. IN COMMERCE.	Thomasville
Jeffreys, Irene Marshall A.B. IN ART. <i>Pi Beta Phi</i> ; YWCA (3, 4).	Goldsboro	Johnson, James William B.S. IN COMMERCE. <i>Kappa Alpha</i> , Secretary (3), Treasurer (4); <i>Phi Beta Kappa</i> ; Interfraternity Council (1, 2, 3), Treasurer (3); University Dance Committee (2, 3), Secretary (3); <i>Yackety Yack</i> (1).	High Point
Jeffreys, Mary Ann A.B. IN SOCIOLOGY. <i>Pi Beta Phi</i> ; YWCA (3, 4).	Goldsboro	Johnson, Mary Jane A.B. IN ZOOLOGY.	Raleigh
Jenrette, Richard Hampton A.B. IN JOURNALISM. <i>Chi Psi</i> ; <i>Phi Beta Kappa</i> ; <i>Phi Eta Sigma</i> ; <i>Daily Tar Heel</i> (1, 2, 3, 4), Editor (4); Interfraternity Council (2, 4); Publications Union Board (3), Treasurer (3); Student Council (4); <i>Yackety Yack</i> (3); Young Democrats (3); YMCA (1, 2, 3, 4); G. M. Board of Directors (3); Interfraternity Council Handbook Editor (4); Order of the Old Well; University Party (1, 2, 3, 4); Publicity Chairman.	Raleigh	Johnson, Melvarene Alenia A.B. IN SOCIOLOGY. <i>Alpha Delta Pi</i> .	Dunn
Jewell, Patricia Ann A.B. IN DRAMATIC ARTS. <i>Delta Delta Delta</i> ; Playmakers (3, 4); Sound and Fury (3, 4); YWCA (3, 4).	Gainesville, Ga.	Jones, Betsy Willis A.B. IN PRIMARY EDUCATION. <i>Pi Beta Phi</i> .	Farmville
Johnson, Aubrey Robert, Jr. A.B. IN ECONOMICS. <i>Phi Delta Theta</i> ; Gorgon's Head (3, 4); Interfraternity Council (3); Sheiks.	Atlanta, Ga.	Jones, Burton Hathaway A.B. IN ECONOMICS. <i>Delta Kappa Epsilon</i> . Minataurs (2, 3, 4); University Club (2).	Edenton

Senior Class of 1951

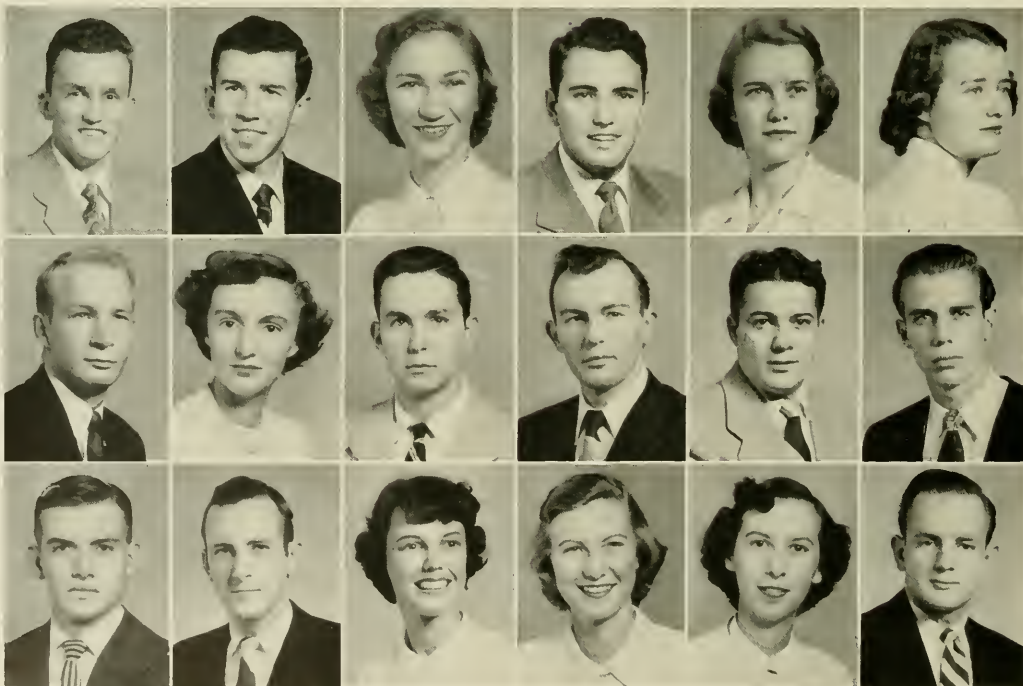

James, J. W., Jr.
Jenrette
Johnson, I. T.

James, V. L., Jr.
Jewell
Johnson, J. W.

Jorosz
Johnson, A. R., Jr.
Johnson, M. J.

Jovens
Johnson, D. M.
Johnson, M. A.

Jeffreys, I. M.
Johnson, E. E.
Jones, B. W.

Jeffreys, M. A.
Johnson, H. B.
Jones, B. H.

Jones, Frederick Samuel A.B. IN ZOOLOGY.	Grassy Creek	Jones, Rial Cooper B.S. IN COMMERCE.	Oxford
Jones, Graham Eugene A.B. IN JOURNALISM. <i>Phi Beta Kappa</i> ; <i>Phi Eta Sigma</i> ; <i>Daily Tar Heel</i> (2, 3), Editor (4); <i>Phi Assembly</i> (1, 2, 3, 4), Speaker (4); Student Legislature; Young Democrats Club (1, 2, 3, 4), President (4).	Winston-Salem	Jones, Ronald Arthur B.S. IN COMMERCE. <i>Chi Psi</i> .	Raleigh
Jones, John William B.S. IN COMMERCE. <i>Chi Phi</i> ; Band (4); Wrestling (4).	Charlotte	Jones, William Wright, Jr. A.B. IN RECREATION. <i>Chi Psi</i> ; Student Legislature; Recreation Club (4); Raleigh-Carolina Club.	Raleigh
Jones, Leland Lake B.S. IN COMMERCE. <i>Lambda Chi Alpha</i> .	Wilmington	Jones, Wilma Jane A.B. IN RADIO. <i>Pi Beta Phi</i> ; Glee Club (3); Playmakers (3, 4); Sound and Fury (3, 4); YWCA (3, 4); Carolina Communications Club (3, 4).	Memphis, Tenn.
Jones, Leslie Edward, Jr. B.S. IN COMMERCE. <i>Sigma Nu</i> .	Norfolk, Va.	Jordan, Edwin Sandy A.B. IN HISTORY. <i>Phi Beta Kappa</i> .	Carolina Beach
Jones, Mary Lee A.B. IN EDUCATION. <i>Alpha Delta Pi</i> ; <i>Daily Tar Heel</i> ; YWCA (3, 4).	Raleigh	Jordan, John Calvin B.S. IN COMMERCE. AROT.	Mebane
Jones, Mary Virginia A.B. IN FRENCH. <i>Kappa Kappa Gamma</i> ; <i>Chi Delta Phi</i> ; <i>Tau Psi Omega</i> ; Sound and Fury (3, 4), Secretary; <i>Carolina Quarterly</i> (3, 4); <i>Daily Tar Heel</i> (3).	Washington, D. C.	Joseph, Jay Harris A.B. IN ZOOLOGY. <i>Pi Lambda Phi</i> ; <i>Alpha Epsilon Delta</i> ; <i>Alpha Phi Omega</i> ; Hillel Cabinet (1, 2, 3, 4), President (3), Vice-President (2).	Vineland, N. J.
Jones, May Katharine A.B. IN JOURNALISM. <i>Alpha Gamma Delta</i> ; <i>Chi Delta Phi</i> .	Schuyler, Va.	Joyce, Clarence Russell B.S. IN COMMERCE.	Chapel Hill
Jones, Miriam Rosamonde A.B. IN HISTORY. YWCA (3, 4).	Anderson, S. C.	Joyce, Dorothy Engel B.S. IN EDUCATION.	Chapel Hill

Senior Class of 1951

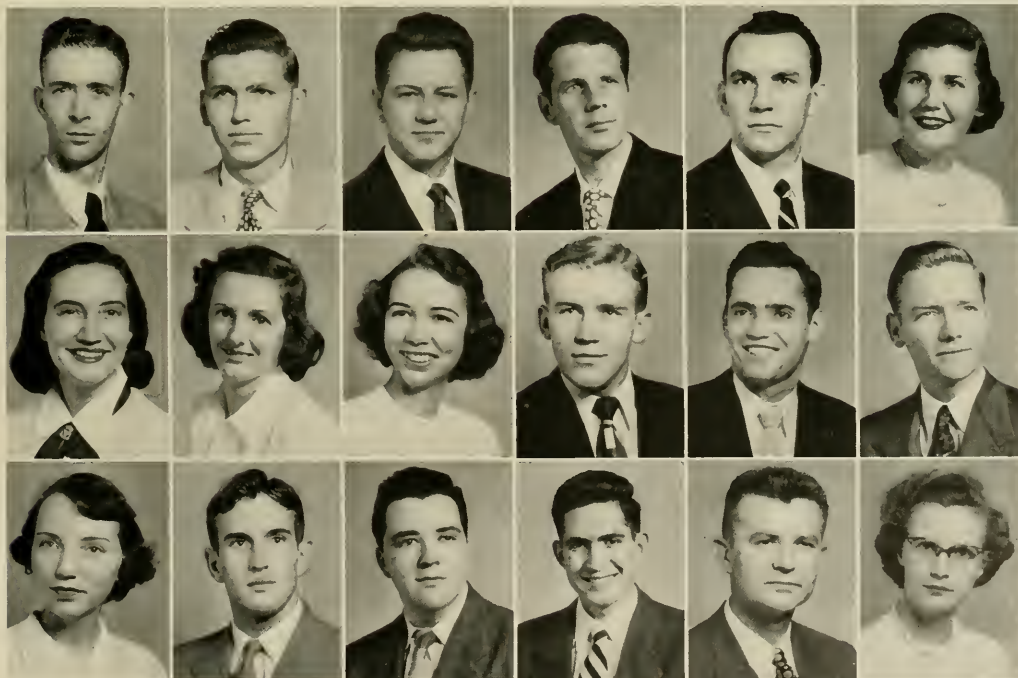

Jones, F. S.
Jones, M. V.
Jones, W. J.

Jones, G. E.
Jones, M. K.
Jordan, E. S.

Jones, J. W.
Jones, M. R.
Jordan, J. C.

Jones, L. L.
Jones, R. C.
Joseph

Jones, L. E., Jr.
Jones, R. A.
Joyce, C. R.

Jones, M. L.
Jones, W. W., Jr.
Joyce, D. E.

Joyner, Susan Spruill Wilson
 A.B. IN SOCIOLOGY. *Delta Delta Delta*; *Yackety Yack* (3, 4); YWCA (3, 4); Membership Council (4); Junior Council (3); Student Adviser (4); Canterbury Club (3, 4); Blue-White Sponsor (3).

Kahn, Baldwin Savannah, Ga.
 B.S. IN COMMERCE. *Zeta Beta Tau*.

Kappler, Hugo Brooklyn, N. Y.
 B.S. IN COMMERCE. Monogram Club (2, 3, 4); Basketball (2, 3, 4); YMCA (2, 3, 4).

Kaufman, Robert Edward Mount Vernon, N. Y.
 B.S. IN COMMERCE. *Pi Lambda Phi*; *Phi Eta Sigma*; *Phi Beta Kappa*; Di Senate (1, 2); Glee Club (2); Hillel Cabinet (2); Interfraternity Council (1, 2); Student Party.

Kay, Carolyn Elizabeth Charlotte
 A.B. IN EDUCATION. *Phi Mu*; Splash Club (3, 4); Social Chairman for Alderman (4); Publicity Chairman for Stray Greeks (4).

Kear, Mary MacDonald Chapel Hill
 A.B. IN EDUCATION. Glee Club (1, 2); G. M. Board of Directors; Town Girls' Association (1, 2, 3, 4); Treasurer (3).

Keating, Thomas Matthew Asheville
 A.B. IN ANTHROPOLOGY. Western N. C. Club (2, 3, 4); Anthropology Club (4); Aquinas Club (2); Weightlifting (3, 4).

Keenan, Paul New York, N. Y.
 B.S. IN COMMERCE. *Chi Psi*; University Club (4); Tennis (2, 3, 4).

Keener, Hurshell Halton Lenoir
 B.S. IN COMMERCE. Debate Squad (1, 2, 3); Debate Council (3, 4); Di Senate (1, 2); International Relations Club (1, 2); Sound and Fury (1); Student Legislature (1); Young Democrats Club (1, 2, 3, 4); Secretary-Treasurer (3, 4); Order of the Old Well; State Student Legislature (1, 2, 3).

Keenedy, John Lacy Fayetteville
 B.S. IN BUSINESS ADMINISTRATION. *Beta Gamma Sigma*; *Phi Beta Kappa*; *Chi Psi*; Band (1); Swimming (2, 3, 4); Budget Committee (4).

Kennedy, Nevin, III Atlanta, Ga.
 A.B. IN ENGLISH. *Delta Psi*; Student Legislature (2); 18 Club (3, 4); Order of the Golden Bear; University Party Representative.

Kennedy, Philip Houston Charlotte
 A.B. IN FRENCH. Glee Club (4); Band (2); Tennis (4); President French Club (2).

Kerr, Thomas Rockwell Chapel Hill
 A.B. IN ENGLISH. *Phi Eta Sigma*; *Carolina Quarterly* (2, 4); *Daily Tar Heel* (1, 4); Di Senate (4); Glee Club (1, 2); Student Legislature (2); *Tarnation* (1, 2, 3), Managing Editor (1, 2), Editor (3).

Ketner, Joan Lydia Salisbury
 A.B. IN ZOOLOGY. Glee Club (4); YWCA (4); Episcopal Choir (4); Canterbury Club (4).

Killian, Robert Edward Lenoir
 B.S. IN COMMERCE. President Lincolnton-Carolina Club (4).

Kinnebrew, Thomas Richard Americus, Ga.
 A.B.-LL.B. PRE-LAW. *Phi Delta Theta*; Glee Club (3); Student Legislature (4).

Kirby, Guy Smith Marion
 A.B. IN ENGLISH. *Kappa Alpha*; Sheiks (2, 3); Tennis (1); Young Democrats Club (3).

Kirby, Robert Lanham Charlotte
 B.S. IN COMMERCE. *Kappa Alpha*; Dance Committee (4); Monogram Club (4); University Dance Committee (4); Young Democrats Club (3, 4); Student Legislature (1, 2, 3); Budget Committee (3); University Party (1, 2); Varsity Soccer (3, 4); Charlotte-Carolina Club (1, 2, 3, 4); Treasurer (2, 3).

Senior Class of 1951

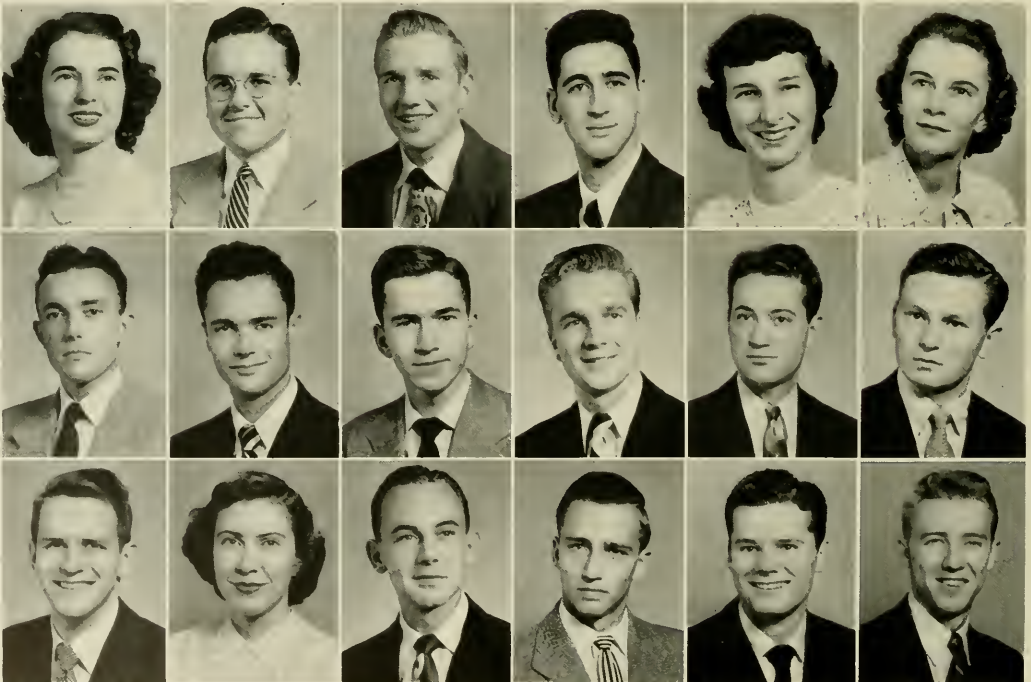

Joyner
Keating
Kerr

Kahn
Keenan
Keener

Kappler
Keener
Killian

Kaufman
Kennedy, J. L.
Kinnebrew

Kay
Kennedy, N., III
Kirby, G. S.

Kear
Kennedy, P. H.
Kirby, R. L.

Kirkman, Eugene H.
B.S. IN COMMERCE. *Alpha Kappa Psi*.

Kirkman, William Garland
A.B. IN PHYSICAL EDUCATION.

Kirkpatrick, Milo Orton, Jr.
B.S. IN COMMERCE.

Kiser, Lyle Edsel
B.S. IN COMMERCE. *Alpha Kappa Psi*.

Kiser, Michael Luther, Jr.
B.S. IN COMMERCE. *Chi Phi*.

Kittrell, Leon Lewis, Jr.
B.S. IN NATURAL SCIENCE.

Knott, Julian Clarence
B.S. IN COMMERCE. Reese (4).

Knox, Edward Montgomery, Jr. High Point
B.S. IN COMMERCE. *Sigma Chi*; Football (2, 3, 4); Swimming (1).

Koenig, Allen Russell Brooklyn, N. Y.
B.S. IN BUSINESS ADMINISTRATION. *Phi Gamma Delta*; *Carolina Quarterly* (1, 2); Basketball (1); Track (1); YMCA (1); AROTC.

Durham

Durham

Charlotte

King

Spencer

Ayden

Oxford

Koonce, Robert Calvin Battle Raleigh
B.S. IN COMMERCE. *Kappa Sigma*, Social Chairman (1); Interfraternity Council (3); BSU (1, 2, 3, 4); YMCA (1, 2, 3, 4); Carolina Club (1, 2, 3, 4).

Kornegay, Elizabeth Ann Goldsboro
A.B. IN EDUCATION. *Chi Omega*; YMCA (3, 4); House Council (3).

Koslow, Jack Everett University City, Mo.
A.B. IN AMERICAN HISTORY. *Pi Lambda Phi*; *Alpha Phi Omega*; Sound and Fury (2); Hillel Cabinet (2, 3).

Kraus, James Herman, Jr. Wilmington
A.B. IN POLITICAL SCIENCE.

Kriegsman, Kenneth M. Greensboro
A.B. IN RADIO.

Kuhn, Margaret N. New York, N. Y.
A.B. IN SOCIOLOGY. *Delta Delta Delta*; Coed Senate (3, 4); YWCA (3, 4); Cabinet (4).

Lackey, John Cornelius, Jr. Hamlet
B.S. IN COMMERCE. *Chi Psi*; *Daily Tar Heel* (1, 2, 3); Di Senate (1, 2); Phi Assembly (3); Student Council (3); Student Legislature (2); Interfraternity Council (2, 3); University Club (3).

Lambert, Gary Jake Brodnax, Va.
A.B. IN CHEMISTRY.

Lamm, James Louis De Lay Mt. Airy
A.B. IN CHEMISTRY. *Phi Beta Kappa*; Reese; Kl Senate (2, 3, 4); Student Council (4); Student Legislature (3, 4); Young Democrats Club (3, 4); Student Party (4); Vice-Chairman; State Student Legislature (3, 4); Chairman NSA Committee; National Student Association Congress.

Senior Class of 1951



Kirkman, E. H.
Knott
Kraus

Kirkman, W. G.
Knox
Kriegsman

Kirkpatrick
Kaenig
Kuhn

Kiser, L. E.
Koonce
Lackey

Kiser, M. L., Jr.
Kornegay
Lambert

Kittrell
Koslow
Lamm

Landis, Howard Kelly, Jr. B.S. IN COMMERCE. <i>Alpha Kappa Psi</i> .	Rocky Mount	Lassiter, Jane Spivey A.B. IN MATHEMATICS. YWCA (3, 4).	Weldon
Landis, James Vernon A.B. IN PHYSICAL EDUCATION. <i>Theta Chi</i> .	Rocky Mount	Latham, Frederick Morey A.B. IN CHEMISTRY.	New Bern
Lane, Cynthia J. A.B. IN ENGLISH. Glee Club (4).	Bellerose, N. Y.	Latta, Don Richard B.A. IN JOURNALISM. <i>Lambda Chi Alpha</i> ; <i>Daily Tar Heel</i> (1, 2); <i>Di Senate</i> (1, 2, 3); <i>Tarnation</i> (2); YMCA (1, 2, 3); BSU Council Officer.	Greensboro
Lane, Marshall Ross B.S. IN COMMERCE. <i>Phi Beta Kappa</i> ; <i>Beta Gamma Sigma</i> ; <i>Phi Eta Sigma</i> .	Morganton	Laughlin, Alice Byrne A.B. IN FRENCH. <i>Pi Beta Phi</i> ; YWCA (3, 4), Cabinet Chairman; Treasurer <i>Pi Beta Phi</i> .	Port Washington, N. Y.
Laney, Bill Fyve B.S. IN COMMERCE. Young Democrats Club (3, 4).	Lenoir	Laws, George Willard B.S. IN COMMERCE.	Durham
Lang, Jesse Eugene B.S. IN NATURAL SCIENCE. <i>Phi Gamma Delta</i> .	Ayden	Leckie, Anthony Blake B.S. IN COMMERCE. <i>Chi Phi</i> ; <i>Daily Tar Heel</i> (2); Glee Club (1, 2, 3).	Lumberton
Langdon, Ralph Hunter A.B. IN POLITICAL SCIENCE.	Fayetteville	Ledbetter, Charles McKinnon B.S. IN INDUSTRIAL RELATIONS.	Mount Gilead
Lassister, Billy W. B.S. IN COMMERCE. <i>Delta Sigma Pi</i> ; YMCA (3).	Durham	Leonard, George Alan R.S. IN COMMERCE. <i>Delta Sigma Pi</i> .	Nashville
Lassiter, Charles Edward A.B. IN EDUCATION.	Elizabeth City	Leonard, Rodney Lane B.S. IN COMMERCE.	Lexington

Senior Class of 1951



Landis, H. K., Jr.
Langdon
Laughlin

Landis, J. V.
Lassiter, B. W.
Laws

Lane, C. J.
Lassiter, C. E.
Leckie

Lane, M. R.
Lassiter, J. S.
Ledbetter

Laney
Latham
Leonard, G. A.

Lang
Latta
Leonard, R. L.

Levi, Leayle, Jr. St. Thomas, Virgin Islands
B.S. IN COMMERCE.

Lindsey, Cleaton Melvin, Jr. Pittsboro
B.S. IN COMMERCE.

Levi, Robert Millender Candler
A.B. IN RADIO. Glee Club (3, 4); Sound and Fury (3); University Club (3, 4); YMCA (3, 4); Western N. C. Club (3, 4).

Lindsay, Jane Augusta Greenville, S. C.
A.B. IN SOCIOLOGY. YWCA, Cabinet; Westminster (3, 4).

Lewis, Harrison Cashiers
A.B. IN CLINICAL PSYCHOLOGY. *Theta Chi*; Interfraternity Council (1); YMCA (2).

Lindsay, Kenneth Patton, Jr. Williamston
B.S. IN COMMERCE. *Pi Kappa Alpha*; AFROTC.

Lewis, Jack Alexander Gastonia
A.B. IN ZOOLOGY.

Lineberger, Adrian Smith, Jr. Chapel Hill
A.B. IN ZOOLOGY. *Phi Eta Sigma*; *Phi Beta Kappa*; YMCA (2, 3, 4); Basketball (1).

Lewis, Jerome E. Asheville
B.S. IN COMMERCE. *Chi Psi*; Monogram Club (2, 3, 4); Cross Country (2, 3, 4); Track (1, 2, 3); YMCA; Western N. C. Club; Carolina Athletic Association, Vice-President.

Lineberry, Charles M. Charlotte
B.S. IN COMMERCE. Student Legislature (2); Band (3).

Lewis, Kay Eugene Beaver, Pa.
A.B. IN ECONOMICS. *Sigma Chi*; 13 Club; YMCA (1).

Linton, Cathrine Chapman Kinston
B.S. IN MEDICAL TECHNOLOGY.

Lewis, Nancy Applewhite Enfield
A.B. IN PHYSICAL EDUCATION. WAA Council; Hockey Club; Basketball Club.

Litchfield, Harry Bonner, Jr. Aurora
B.S. IN COMMERCE.

Liberman, Leonard Albert Wallace
B.S. IN COMMERCE. *Tau Epsilon Phi*; Hillel Cabinet (3).

Little, Harry Everd Chapel Hill
B.S. IN COMMERCE.

Lide, Anne Marian Florence, S. C.
B.S. IN PHYSICS. *Pi Beta Phi*; YWCA (3, 4); Membership Council; House Council.

Little, Rosa Parsons Wadesboro
A.B. IN EDUCATION. *Chi Omega*; Interdormitory Council (4); Coed Senate (4); *Yackety Yack* (3, 4); YWCA (3, 4).

Senior Class of 1951



Levi, L., Jr.
Lewis, N. A.
Lineberger

Levi, R. M.
Liberman
Lineberry

Lewis, H.
Lide
Linton

Lewis, J. A.
Lindsey
Litchfield

Lewis, J. E.
Lindsoy
Little, H. E.

Lewis, K. E.
Lindsley
Little, R. P.

Liverman, Herbert Hoover A.B. IN HISTORY.	Columbia	Ludlum, Eunice Eldridge B.S. IN COMMERCE.	Shalotte
Lloyd, Walter Payne A.B. IN POLITICAL SCIENCE.	Norfolk, Va.	Ludwick, Allen Karl A.B. IN JOURNALISM, Band (2, 3, 4).	Greensburg, Pa.
Logan, John Robert, Jr. B.S. IN COMMERCE.	Shelby	Lupo, Fulton Reaves B.S. IN EDUCATION.	Fairmont
Long, Carolyn Louise A.B. IN SOCIOLOGY. Glee Club (3, 4); Wesley Foundation (3); YWCA (3).	Roxboro	Luxenberg, Robert Michael B.S. IN COMMERCE. <i>Pi Lambda Phi</i> ; Monogram Club; Tennis (3, 4).	New York, N. Y.
Long, John Samuel A.B. IN CHEMISTRY.	Winston-Salem	Lynch, Daniel Andrew, Jr. B.S. IN COMMERCE. <i>Phi Kappa Sigma</i> ; Monogram Club (4); University Club (4); Lacrosse (3, 4); Young Republicans Club (3, 4).	Winston-Salem
Lopez, Leonard B.S. IN COMMERCE. <i>Lambda Chi Alpha</i> .	Burlington	Lynch, Walter Kenneth B.S. IN COMMERCE.	Selma
Lore, John Ralph A.B. IN CHEMISTRY.	Lenoir	Lynch, William Grant B.S. IN COMMERCE. Interdormitory Council; Monogram Club; Lacrosse (3, 4).	Winston-Salem
Lowder, Jenece A.B. IN ENGLISH. <i>Sigma Alpha Toti</i> .	Albemarle	Lyon, Karl Victor A.B. IN CHEMISTRY. <i>Chi Psi</i> .	Elizabethtown
Lucas, Roberta Louise A.B. IN EDUCATION. YWCA (3).	Gastonia	Lyons, Jane Dorothy A.B. IN ENGLISH. <i>Alpha Gamma Delta</i> ; <i>Carolina Quarterly</i> (3); YWCA (3, 4); Splash Club.	Tryon

Senior Class of 1951



Liverman
Lore
Luxenberg

Lloyd
Lowder
Lynch, D. A., Jr.

Logan
Lucas
Lynch, W. K.

Long, C. L.
Ludlum
Lynch, W. G.

Long, J. S.
Ludwick
Lyon

Lopez
Lupo
Lyons

McAuley, Eurid Reid, Jr. Charlotte
 A.B. IN CHEMISTRY. *Phi Kappa Sigma; Phi Eta Sigma; Phi Beta Kappa; Alpha Epsilon Delta.*

McDonald, Richard Lee Durham
 A.B. IN ECONOMICS. *Sigma Chi; Monogram Club; Football (1, 2, 3, 4); Track (1).*

McAuley, Van A. Greenville, S. C.
 A.B. IN SOCIOLOGY.

McEwen, Iris Holt Burlington
 A.B. IN ENGLISH. *Pi Beta Phi; YWCA (3, 4).*

McCaskill, Lloyd Curtis Laurinburg
 A.B. IN CHEMISTRY. *Delta Phi Alpha.*

McFarland, Guy Witherspoon Charlotte
 B.S. IN COMMERCE. *Lambda Chi Alpha; Vet's Association (3, 4), Treasurer.*

McCaskill, Wesley Ray Pine Bluff
 A.B. IN CHEMISTRY. *Theta Chi; Interfraternity Council.*

McFarland, Henry Jackson, Jr. Durham
 B.S. IN COMMERCE. *Phi Beta Kappa; Beta Gamma Sigma.*

McCorkle, George Eugene Charlotte
 A.B. IN ECONOMICS.

McGill, Andrew Gramling Laurinburg
 B.S. IN COMMERCE.

McCrary, John Alexander, Jr. Lexington
 A.B. IN HISTORY. *Kappa Sigma; Sheiks (2, 3, 4); Yackety Yack (1, 2).*

MacGlothlin, Thomas Miles, Jr. Norfolk, Va.
 A.B. IN HISTORY. *Young Democrats Club (4); YMCA; Canterbury Club; University Party (4); AFROTIC.*

McDaniel, Andrew Holmes Forest City
 B.S. IN COMMERCE.

McIntyre, Barbara Rose Goldsboro
 A.B. IN SOCIOLOGY. *Playmakers; Student Adviser.*

McDaniel, Michael Conway Dixon Mt. Pleasant
 A.B. IN ENGLISH. *Alpha Phi Omega; Daily Tar Heel; Glee Club (1, 2); Graff (3, 4); YMCA (3, 4); Class Treasurer (4); Orientation Counselor (4).*

McKinney, Claude Eugene Walkertown
 A.B. IN FINE ARTS. *Interdormitory Council (4); Cardboard (3).*

McDonald, Billy Andrew Forest City
 A.B. IN PHYSICAL EDUCATION.

McLain, Clarence Reid, Jr. Lenoir
 A.B. IN CHEMISTRY. *Phi Delta Theta; Phi Beta Kappa; Monogram Club (3, 4); Track (1, 2, 3, 4); YMCA.*

Senior Class of 1951



McAuley, E. R., Jr.
 McDaniel, A. H.
 McFarland, H. J., Jr.

McAuley, V. A.
 McDaniel, M. C. D.
 McGill

McCaskill, L. C.
 McDonald, B. A.
 MacGlothlin

McCaskill, W. R.
 McDonald, R. L.
 McIntyre

McCorkle
 McEwen
 McKinney

McCrary
 McFarland, G. W.
 McLain

McLaughlin, Sue Elizabeth Miami Beach, Fla.
A.B. IN AMERICAN HISTORY. *Chi Omega*; Carboard (3, 4); Florida Club (3); YWCA (3, 4); Student Adviser (4).

McLaurin, Norman Edward Fayetteville
B.S. IN COMMERCE. YMCA (1, 2, 3, 4).

McLendon, Mary Lexington
A.B. IN EDUCATION. Baptist Student Union (3, 4); CICA (3, 4); YWCA (3, 4); Young Democrats Club (3).

McLeod, Edward Armand Maxton
A.B. IN SOCIAL SCIENCE. YMCA (1, 2, 3, 4), President (4); G. M. Board of Directors.

McMahan, James Jackson Greensboro
B.S. IN COMMERCE.

McNeill, Mary Evelyn Sanford
A.B. IN PHYSICAL EDUCATION.

McPherson, William Edgar, Jr. McBane
A.B. IN CHEMISTRY.

MacCallum, Betty Lumberton
A.B. IN DRAMATIC ART. CICA (3, 4); Playmakers (3, 4).

MacMillan, Robert Thompson Chapel Hill
A.B. IN SPANISH. *Delta Psi*; German Club (2), President (3).

Madison, James A. Sylva
B.S. IN GEOLOGY. *Alpha Phi Omega*.

Mahan, James Mark Syracuse, N. Y.
A.B. IN EDUCATION. *Phi Delta Kappa*; *Phi Beta Kappa*; *Phi Eta Sigma*; Newman Club (1, 2, 3, 4); NKOTC; YMCA (1, 2, 3, 4).

Mahler, William August, Jr. Tarboro
A.B. IN POLITICAL SCIENCE.

Mallard, Frederick Fayette Jersey City, N. J.
B.S. IN COMMERCE. *Phi Delta Theta*.

Maness, Julian Wilson Greensboro
B.S. IN COMMERCE.

Mangum, Archie C. Chapel Hill
B.S. IN COMMERCE. YWCA (1, 2, 3, 4), Secretary (2), Treasurer (3).

Mann, Horace Desmond, Jr. Brentwood, Va.
A.B. IN EDUCATION. Football (2).

Mans, Dorothy Jane Wilmington, Del.
A.B. IN ART. *Alpha Gamma Delta*; *Carolina Quarterly* (3); *Yackety Yack* (3); YWCA (3, 4); House Privileges Board (4); Coed Senate (4); Art Club (4); Splash Club (3).

Margol, Bernice Shirley Jacksonville, Fla.
A.B. IN PSYCHOLOGY. Hillel Cabinet (4); CICA (3, 4); Student Adviser (4).

Senior Class of 1951



McLaughlin
McPherson
Mallard

McLaurin
MacCallum
Maness

McLendon
MacMillan
Mangum

McLeod
Madison
Mann

McMahan
Mahan
Mans

McNeill
Mahler
Margol

Marsh, Luther Arnold A.B. IN CHEMISTRY. <i>Alpha Chi Sigma</i> .	Thomasville	Mathews, David Dexter B.S. IN COMMERCE.	Durham
Martin, Elsie Rozelle A.B. IN ART. YWCA (4); Art Major's Club; Student Adviser; Member of House Council.	Raleigh	Mathews, Fred Robert A.B. IN ZOOLOGY. <i>Chi Psi</i> ; Interfraternity Council (3).	Asheville
Martin, John Rufus B.S. IN COMMERCE. <i>Yackety Yack</i> .	Winston-Salem	Mathews, Malcolm John A.B. IN SPANISH. Spanish Club (3, 4).	Pocomoke City, Md.
Martin, Roy Eugene B.S. IN COMMERCE. Interdormitory Council (4).	Spring Creek	Mauldin, Joel Lee A.B. IN CHEMISTRY.	Albemarle
Martinat, Silvio Gardiol B.S. IN BUSINESS ADMINISTRATION.	Lenoir	Maultsby, William Devane A.B. IN PHYSICAL EDUCATION. <i>Lambda Chi Alpha</i> .	Chapel Hill
Maser, Kemp Alston A.B. IN SOCIOLOGY. <i>Pi Kapa Phi</i> ; Glee Club (3, 4); Interfraternity Council (3); YMCA (3, 4).	Fort Pierce, Fla.	Mayberry, Richard Chatham B.S. IN GEOLOGY. <i>Kappa Sigma</i> .	Elkin
Massengill, Alda Faye A.B. IN JOURNALISM. <i>Alpha Delta Pi</i> ; <i>Daily Tar Heel</i> (3, 4); YWCA (3, 4).	Kinston	Maynard, Donald James A.B. IN JOURNALISM. <i>Theta Chi</i> ; <i>Daily Tar Heel</i> (2, 3, 4); University Club (3); President <i>Theta Chi</i> (4).	Garden City South, N. Y.
Masten, Frederick Allen B.S. IN BUSINESS ADMINISTRATION.	Winston-Salem	Meads, Seth Keith B.S. IN PHYSICS. <i>Phi Eta Sigma</i> ; <i>Delta Phi Alpha</i> ; <i>Phi Beta Kappa</i> .	Shawboro
Matthes, Edna Mildred A.B. IN POLITICAL SCIENCE. Stray Creeks, Treasurer (4); Interdormitory Council (4); President of Alderman (4); Coed Senate (4).	Wilmington	Medling, John David, Jr. B.S. IN COMMERCE.	Asheville

Senior Class of 1951



Marsh
Massengill
Mauldin

Martin, E. R.
Masten
Maultsby

Martin, J. R.
Matthes
Mayberry

Martin, R. E.
Mathews, D. D.
Maynard

Martinat
Mathews, F. R.
Meads

Maser
Mathews, M. J.
Medling

Melton, Preston Long B.S. IN COMMERCE.	Bostic	Miller, Clarence David B.S. IN COMMERCE. <i>Alpha Kappa Psi.</i>	Charlotte
Melton, William A., Jr. A.B. IN JOURNALISM.	Danville, Va.	Miller, George William A.B. IN CHEMISTRY. NROTC.	Cowen, W. Va.
Melvin, Charles Edward B.S. IN COMMERCE. <i>Chi Psi.</i>	Greensboro	Miller, Lyn A.B. IN ENGLISH. <i>Carolinian Quarterly; Tarantion; Yuckety Yuck</i> (3); <i>Chi Delta Phi.</i>	Falls Church, Va.
Mendelsohn, Sue A.B. IN ENGLISH. <i>Chi Delta Phi; Carolinian Quarterly</i> (3, 4); <i>Playmakers</i> (3, 1).	New York, N. Y.	Miller, Phyllis Ann A.B. IN HISTORY. <i>Delta Delta Delta; YWCA, Cabinet</i> (4).	Jacksonville, Fla.
Mereness, Karyn Lee A.B. IN POLITICAL SCIENCE. <i>Pi Beta Phi; Chi Delta Phi; YWCA</i> (3, 1); <i>Membership Council.</i>	Charlottesville, Va.	Miller, Rachel Ann A.B. IN EDUCATION. <i>Kappa Delta; Stray Greeks, President; Glee Club</i> (3); <i>YWCA</i> (3, 1); <i>Panellenic</i> (3, 4).	Berlin, Pa.
Mericka, James Ronald B.S. IN COMMERCE. <i>Phi Eta Sigma; Alpha Tau Omega; Delta Sigma Pi; Gorgon's Head</i> (3, 4); <i>Monogram Club</i> (1, 2, 3, 4); <i>13 Club</i> (2, 3, 1); <i>Swimming</i> (1, 2).	Shaker Heights, Ohio	Mills, James Arthur A.B. IN RADIO. <i>Theta Chi; Tarantion, Associate Editor; Carolinian Quarterly</i> (1, 2, 3); <i>Daily Tar Heel</i> (1, 2, 3, 4); <i>Glee Club</i> (1, 2); <i>Playmakers</i> (1, 2); <i>Sound and Fury</i> (1, 2, 3, 4); <i>Order of the Golden Bear; Carolina Communications Club</i> (3, 4); <i>Charlotte-Carolina Club</i> (1, 2, 3, 4); <i>Camera Club</i> (3, 1); <i>Graham Memorial</i> (2, 3); <i>Yuckety Yuck</i> (2, 3, 4), <i>Editor</i> (4).	Charlotte
Merritt, Jacqueline Lee A.B. IN PHYSICAL EDUCATION. <i>Alpha Delta Pi; WAA; Cheerleader</i> (1).	Chapel Hill	Minett, Cyril William A.B. IN RADIO. <i>Kappa Alpha; Football</i> (1, 2); <i>Track</i> (1); <i>YMCA; Western N. C. Club; Cheerleader</i> (4).	Waynesville
Merritt, James Lee A.B. IN RADIO. <i>Sigma Phi Epsilon; Monogram Club</i> (2, 3, 4); <i>Soccer.</i>	Statesville	Minter, Margaret Frances A.B. IN ART. <i>Chi Omega; Cardboard</i> (4); <i>YWCA</i> (3, 4); <i>Membership Council.</i>	Durham
Messenger, Richard Gwyn A.B. IN JOURNALISM. <i>Sigma Nu; Class Honor Council; Daily Tar Heel</i> (1); <i>Student Legislature</i> (3, 1); <i>YMCA</i> (2, 3, 4); <i>Soccer</i> (1).	West Hartford, Conn.	Mintz, Elwood A.B. IN POLITICAL SCIENCE.	Asheboro

Senior Class of 1951

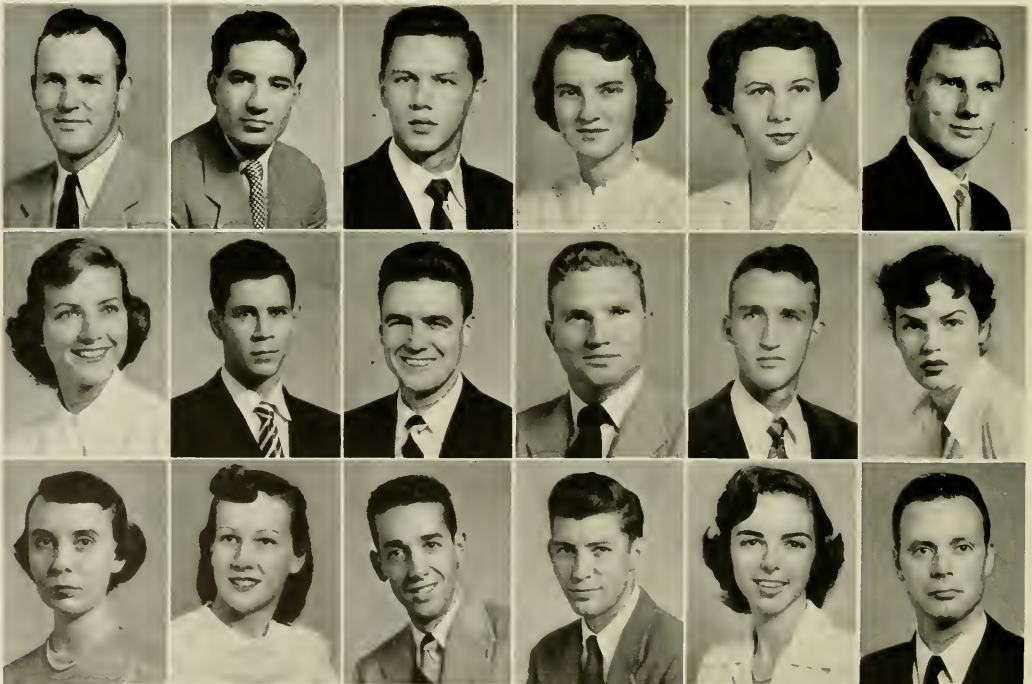

Melton, P. L.
Merritt, Jacqueline L.
Miller, P. A.

Melton, W. A., Jr.
Merritt, James L.
Miller, R. A.

Melvin
Messenger
Mills

Mendelsohn
Miller, C. D.
Minett

Mereness
Miller, G. W.
Minter

Mericka
Miller, L.
Mintz

Mitchell, Charles Burrell, Jr. B.S. IN COMMERCE. <i>Delta Sigma Psi</i> .	Durham	Moon, Peggy A. A.B. IN POLITICAL SCIENCE. Di Senate (3, 4); Student Council; <i>Tarnation</i> (3); University Club (3, 4); Cosmopolitans (3, 4), Secretary (3); Modern Dance Club (4).	Hilo, Hawaii
Mitchell, Glenn Odell, Jr. B.S. IN COMMERCE. <i>Alpha Kappa Psi</i> .	Greensboro	Moore, Billie Forester A.B. IN ENGLISH. <i>Kappa Kappa Gamma</i> ; Stray Greeks, Secretary (3), Vice-President (4); YWCA (3, 4).	North Wilkesboro
Mitchell, Herbert Thomas, Jr. A.B. IN POLITICAL SCIENCE. <i>Chi Phi</i> ; <i>Phi Beta Kappa</i> ; Student Legislature, Speaker; Class Officer (1); Debate Squad. (1, 2, 3, 4); <i>Grail</i> ; Interfraternity Council (2, 3); Interdormitory Council (1); Young Democrats Club (3, 4); Student Body Vice-President; Carolina Forum, Chairman (3); Order of the Old Well; Orientation Committee; State Student Legislature.	Asheville	Moore, Henry Franklin, Jr. B.S. IN COMMERCE. Monogram Club (4); Football (2, 3, 4).	Whiteville
Mobley, John William B.S. IN COMMERCE.	Wilmington	Moore, John W. A.B. IN JOURNALISM. <i>Daily Tar Heel</i> (1); <i>Tarnation</i> (2, 3, 4); University Club (2).	Morganton
Moline, Edwin, Jr. A.B. IN PHILOSOPHY.	Chapel Hill	Moore, L. Elizabeth B.S. IN COMMERCE. Glee Club (3); YWCA (3, 4); BSU.	Delco
Money, Jack W. B.S. IN COMMERCE. <i>Alpha Kappa Psi</i> ; <i>Beta Gamma Sigma</i> ; <i>Phi Beta Kappa</i> .	Winston-Salem	Moore, William Everett A.B. IN JOURNALISM. AFOTC.	West Point, Ga.
Montague, James Edward B.S. IN COMMERCE. <i>Phi Delta Theta</i> ; Student Legislature.	Oxford	Moore, William Prince B.S. IN COMMERCE.	Raleigh
Montgomery, Walter Scott, Jr. B.S. IN COMMERCE. <i>Kappa Sigma</i> ; Phi Assembly.	Spartanburg, S. C.	Moose, Bobby Franklin B.S. IN COMMERCE.	Concord
Moody, Jack Waldron A.B. IN PHYSICAL EDUCATION. Monogram Club (1, 2, 3, 4); Swimming (1, 2, 3, 4); Track.	Plainfield, N. J.	Morehead, Hugh Reeves B.S. IN COMMERCE.	Moorsboro

Senior Class of 1951



Mitchell, C. B., Jr.
Montague
Moore, J. W.

Mitchell, G. O., Jr.
Montgomery
Moore, L. E.

Mitchell, H. T., Jr.
Moody
Moore, W. E.

Mobley
Moon
Moore, W. P.

Moline
Moore, B. F.
Moore

Money
Moore, H. F., Jr.
Morehead

Morrell, Charles O. Asheville
 A.B. IN DRAMATIC ART. *Daily Tar Heel* (1); Glee Club (1, 2, 3, 4); Playmakers (1, 2, 3, 4); Sound and Fury (1, 2, 3, 4); University Club (4); YMCA (1, 2, 4); Western N. C. Club (1, 2, 3); French Club (1, 2); Choral Club (3, 4); Folk Dance Club (4).

Morris, Donald Sasser Aulander
 B.S. IN COMMERCE.

Morris, Elizabeth Jane Gastonia
 A.B. IN EDUCATION. *Delta Delta Delta*; YWCA (3, 4); Gastonia-Carolina Club (3, 4).

Morris, Jack Courtchel Stanley
 A.B. IN EDUCATION.

Morris, William White Bessemer City
 B.S. IN COMMERCE.

Morrison, Daniel Baker Concord
 B.S. IN COMMERCE. *Lambda Chi Alpha*.

Morrison, Warren Dale, Jr. Miami, Fla.
 B.S. IN COMMERCE. *Chi Phi*, President (4); *Phi Beta Kappa*; *Daily Tar Heel* (2); Interfraternity Council (2, 3, 4); President (4); Basketball (1); Soccer (2); House Privileges Board Chairman (4); President's Executive Cabinet (4); Orientation Counselor (4); Duke-Carolina Amity Council (4); Chairman Andrew Bershak Scholarship Fund (3).

Morrow, Joe Andrew Waynesville
 A.B. IN MUSIC. *Phi Mu Alpha*; Band (1, 2, 3, 4).

Morrow, Helen Dixon Chapel Hill
 A.B. IN SOCIOLOGY. Town Girls' Association (1, 2, 3, 4).

Morrow, Tiny Mauguercite Hendersonville
 A.B. IN MATHEMATICS. *Chi Omega*; Glee Club (3, 4); *Yackety Yack* (4); YWCA (3, 4); Cabinet (4); Student Adviser (4).

Morse, Charles Sidney Tampa, Fla.
 B.S. IN GEOLOGY.

Moss, Billy Buford Gastonia
 B.S. IN SCIENCE. Di Senate (3, 4); Gastonia Club (2, 3); President (4).

Mowry, Oliver Warren Charlotte
 A.B. IN CHEMISTRY.

Murchison, John Reid Wilmington
 A.B. IN ECONOMICS. *Sigma Alpha Epsilon*; Gorgon's Head; Monogram Club; Minotaurs; Lacrosse; YMCA.

Murphey, Arthur Gage, Jr. Macon, Miss.
 A.B. IN HISTORY. *Phi Beta Kappa*; Class Honor Council; State Student Legislature (2); Canterbury Club (1, 2, 3, 4); University Club (2, 3); *Yackety Yack* (2); Di Senate (2, 3).

Murphy, Richard James Baltimore, Md.
 A.B. IN ECONOMICS. *Phi Beta Kappa*; *Phi Eta Sigma*; Order of the Old Well; *Beta Sigma*, President (3); Attorney-General of the Student Body; North Carolina State Student Legislature, Delegate (3); President (4); Student Party (1, 2, 3, 4); Treasurer (2); Chairman (3); Students for Democratic Action, President (3); Campus Chest (3, 4); Director (3); U. S. National Students Association (3, 4), Chairman, Virginia-Carolina Region (4); Student Welfare Board (3, 4); Greater University Student Council; President's Cabinet; Interdormitory Council; Elections Board; Orientation Counselor; Westminster Fellowship (1, 2, 3, 4); Young Democrats Club (2, 3, 4); YMCA; CCUN.

Myers, Austin S. East Alden, Conn.
 A.B. IN GEOLOGY. *Phi Beta Kappa*.

Myers, Horace Thomas Laurinburg
 B.S. IN COMMERCE.

Senior Class of 1951



Morrell
 Morrison, W. D., Jr.
 Mowry

Morris, D. S.
 Morrow, J. A.
 Murchison

Morris, E. J.
 Morrow, H. D.
 Murphey

Morris, J. C.
 Morrow, T. M.
 Murphy

Morris, W. W.
 Morse
 Myers, A. S.

Morrison, D. B.
 Moss
 Myers, H. T.

Nachman, Herbert, Jr. Augusta, Ga.
 A.B. IN JOURNALISM. *Zeta Beta Tau*; *Daily Tar Heel*; Publications Union Board (4); *Tarnation* (3, 4), Managing Editor; Editor (4); AFROT.C.

Nance, Jerrod Thomas Asheville
 B.S. IN COMMERCE.

Nathan, Marvin N. Norfolk, Va.
 B.S. IN COMMERCE. *Tau Epsilon Phi*; Carolina Political Union (1, 2); Class Officer (2); Hillel Cabinet (3); University Club (1, 2); Basketball (1); Wrestling (2); Nucleus (3, 4).

Neely, William Bruce High Point
 B.S. IN COMMERCE. *Theta Chi*; *Yackety Yack* (4).

Neighbours, Jane Wiley Stephenville, Tex.
 A.B. IN EDUCATION. YWCA (3, 4); Canterbury Club.

Nelson, Elmer Lionel Black Mountain
 B.S. IN CHEMISTRY. *Alpha Chi Sigma*.

Nettles, Betty Lou Asheville
 A.B. IN PSYCHOLOGY.

Nicholson, John Williams Ellerbe
 B.S. IN COMMERCE.

Noell, Robert Earl Greensboro
 B.S. IN COMMERCE.

Northend, Charles Allan Chapel Hill
 B.S. IN PHYSICS. *Phi Gamma Delta*; *Delta Phi Alpha*; *Phi Beta Kappa*; Scabbard and Blade; Men's Honor Council (2).

Northington, Thomas Beckwith Roanoke Rapids
 A.B. IN JOURNALISM.

Norvell, Nina Pape Savannah, Ga.
 A.B. IN PHYSICAL EDUCATION. *Delta Delta Delta*.

Norwood, Nancy Denit Raleigh
 A.B. IN SOCIOLOGY. *Chi Omega*; YWCA (3, 4), Cabinet.

Ogden, Fred Nash, II New Orleans, La.
 A.B. IN CHEMISTRY. *Chi Phi*; Dance Committee (4); Monogram Club (1, 2, 3, 4); University Club (3, 4); Football (1); Track (1, 2, 3, 4).

Olive, Hubert Ethridge, Jr. Lexington
 B.S. IN COMMERCE. *Kappa Sigma*; Young Democrats Club; YMCA.

Olsen, Martha Anne Raleigh
 A.B. IN SOCIOLOGY. *Chi Omega*; *Yackety Yack* (4); YWCA (3, 4); Canterbury Club.

Olsen, Warren E. Long Island, N. Y.
 B.S. IN CHEMISTRY. *Alpha Chi Sigma*; Sound and Fury; Students for Democratic Action.

O'Neal, James Bernice, Jr. Durham
 A.B. IN FRENCH.

Senior Class of 1951



Nachman
 Nettles
 Norwood

Nance
 Nicholson
 Ogden

Nathan
 Noell
 Olive

Neely
 Northend
 Olsen, M. A.

Neighbours
 Northington
 Olsen, W. E.

Nelson
 Norvell
 O'Neal

Orr, David
A.B. IN ENGLISH. Glee Club (1, 2, 3, 4); Playmakers; Sound and Fury (1).

Grove Hill, Ala.

Pappas, Paul Vasilios
A.B. IN ECONOMICS. *Sigma Kappa Epsilon*; University Symphony Orchestra (1, 2).

Winston-Salem

Orr, Joseph Harvey
A.B. IN CHEMISTRY.

Matthews

Paramore, Walter Hoytt, Jr.
B.S. IN COMMERCE.

Chapel Hill

Osborne, Charles Edward
B.S. IN CHEMISTRY. *Alpha Chi Sigma*.

Hendersonville

Park, John Faircloth
A.B. IN MUSIC. Glee Club (1).

Greenville, S. C.

O'Tuel, Alton Louis
A.B. IN MATHEMATICS.

Chapel Hill

Park, William Charles
A.B. IN EDUCATION. Gymnastics (4).

Greensboro

Overton, Lula Little
A.B. IN JOURNALISM. *Daily Tar Heel* (3, 4); YWCA.

Wadesboro

Parrish, Betty Lassiter
A.B. IN EDUCATION.

Four Oaks

Pacifici, Albert Michael, Jr.
A.B. IN ENGLISH. *Phi Beta Kappa*.

Arlington, Mass.

Paschal, Richard Ernest
A.B. IN ART.

Reidsville

Padgett, Lenwood
A.B. IN CHEMISTRY. Debate Squad (2); International Relations Club (1, 2); YMCA (3, 4).

Jacksonville

Pasco, Thomas Thaxton, Jr.
A.B. IN ENGLISH.

Charlotte

Padrick, Robert Wilbur
B.S. IN COMMERCE. Dance Committee (2, 3).

Fort Pierce, Fla.

Pass, John Wiley
B.S. IN COMMERCE. *Alpha Kappa Psi*.

Roxboro

Page, Robert James
A.B. IN PHYSICAL EDUCATION. *Phi Delta Theta*; Swimming.

Long Island, N. Y.

Patterson, Richard Larry
A.B. IN PHYSICAL EDUCATION.

Pilot Mountain

Senior Class of 1951



Orr, D.
Padgett
Park, W. C.

Orr, J. H.
Padrick
Parrish

Osborne
Page
Paschal

O'Tuel
Pappas
Pasca

Overton
Paramore
Pass

Pacifici
Jark, J. F.
Patterson

Patton, Archie Ray, Jr. A.B. IN CHEMISTRY.	Nebo	Pendergrass, James Prince A.B. IN GEOLOGY.	Durham
Patton, Charles Frederick B.S. IN COMMERCE.	Morganton	Pennington, John Weldon B.S. IN COMMERCE. <i>Kappa Alpha.</i>	Mocksville
Paul, Joseph McKinsey B.S. IN COMMERCE. <i>Phi Beta Kappa; Beta Gamma Sigma.</i>	Pike Road	Pennington, Oliver Cromwell, Jr. A.B. IN HISTORY. <i>Chi Phi; Young Democrats Club (4); YMCA (1, 2); University Party Steering Committee.</i>	Raleigh
Payne, Robert Benjamin A.B. IN CHEMISTRY. <i>Phi Eta Sigma; Men's Honor Council; Graft (3, 4); Interdormitory Council (1); Monogram Club (3, 4); Track (1, 2, 3, 4); YMCA (1, 2, 3, 4); Lutheran Student Association.</i>	Gastonia	Perry, William Gaston B.S. IN COMMERCE.	Denton
Pearson, Clarence L., Jr. A.B. IN POLITICAL SCIENCE.	Spring Hope	Perry, Robert Sidney, Jr. B.S. IN COMMERCE. <i>Pi Kappa Phi.</i>	McCain
Pease, Benjamin Gary A.B. IN POLITICAL SCIENCE. <i>Phi Eta Sigma; Phi Beta Kappa; Chapel Hill Choral Club (3, 4).</i>	Jacksonville, Fla.	Person, Glenn Haywood B.S. IN COMMERCE. <i>Alpha Kappa Psi.</i>	Louisburg
Peebles, Marion Wooten, Jr. B.S. IN COMMERCE. <i>Sigma Alpha Epsilon; Monogram Club (2, 3, 4); Sheiks (2, 3, 4); President; Track (2, 3, 4); YMCA (3, 4).</i>	Lawrenceville, Va.	Phelps, Walter Kenneth A.B. IN RADIO.	Wilmington
Peek, Cauley Jefferson B.S. IN COMMERCE. AFROTC.	Mars Hill	Phillips, Ernest Edward, Jr. B.S. IN COMMERCE.	Raleigh
Pekarsky, Hilda Alberts A.B. IN ENGLISH. Hillel Cabinet; CICA; Student Adviser.	Greensboro	Phillips, Robert Jackson B.S. IN PRE-DENTAL. <i>Sigma Phi Epsilon.</i>	Asheboro

Senior Class of 1951



Potter, A. R., Jr.
Peebles
Penry

Patton, C. F.
Peek
Perry

Paul
Pekarsky
Person

Payne
Pendergrass
Phelps

Pearson
Pennington, J. W.
Phillips, E. E., Jr.

Pease
Pennington, O. C., Jr.
Phillips, R. J.

Phillips, Rupert Andrew, Jr. A.B. IN ECONOMICS. <i>Sigma Chi</i> .	Kinston	Ponder, Lila Mills A.B. IN ENGLISH. <i>Pi Beta Phi</i> ; YWCA (3, 4). Cabinet; Panhellenic Council; Splash Club.	Miami, Fla.
Pickard, Marvin Atlas A.B. IN MUSIC. Glee Club (1, 2, 3, 4).	Durham	Poole, Clay Abernethy B.S. IN COMMERCE.	New Hill
Pickett, Eugene Hadley B.S. IN PHYSICS.	Raleigh	Poole, Hampton Rochelle B.S. IN COMMERCE.	Franklinville
Pittard, John Sharpe B.S. IN COMMERCE.	Chapel Hill	Poole, Phillip Dayton B.S. IN COMMERCE.	Clayton
Pittman, Ralph Stanley B.S. IN COMMERCE. <i>Alpha Kappa Psi</i> ; AROTC (3, 4); University Vet's Association (4).	St. Pauls	Poole, Robert Howard, Jr. A.B. IN PSYCHOLOGY. <i>Beta Theta Pi</i> ; <i>Alpha Phi Omega</i> .	St. Pauls
Pitts, Peyton Edward B.S. IN COMMERCE. Interdormitory Council.	Wilmington	Porterfield, Jack B.S. IN COMMERCE. Dance Committee (3, 4); Football (1, 2).	Monroe
Pitts, William Gibson B.S. IN COMMERCE. <i>Delta Sigma Pi</i> .	Spring Hope	Potter, Lee Southerland B.S. IN COMMERCE. <i>Alpha Kappa Psi</i> ; Interdormitory Council (3, 4); YMCA (1, 2, 3, 4); Dorm Adviser (4).	Aurora
Poag, James Davis A.B. IN RADIO. <i>Beta Theta Pi</i> .	Greenville, S. C.	Potts, Jack T. B.S. IN COMMERCE.	Highlands
Poindexter, Jesse Lee, Jr. A.B. IN JOURNALISM. <i>Chi Phi</i> ; Young Democrats Club (3, 4); University Vet's Association; Campus Party (1).	East Bend	Pratt, Charles Benton, Jr. A.B. IN CHEMISTRY. <i>Yackety Yack</i> (1).	Madison

Senior Class of 1951



Phillips, R. A., Jr.
Pitts, W. G.
Poole, P. D.

Pickard
Poog
Poole, R. H., Jr.

Pickett
Poindexter
Porterfield

Pittard
Ponder
Potter

Pittman
Poole, C. A.
Potts

Pitts, P. E.
Poole, H. R.
Pratt

Price, Edmund Watson Trenton, N. J.

A.B. IN HISTORY. *Phi Beta Kappa*.

Prior, Elizabeth Taylor Troy, Pa.

A.B. IN SOCIOLOGY. *Alpha Gamma Delta*; Interdormitory Council (3, 4); Coed Senate (4); YWCA (3, 4), Cabinet.

Price, Francis Edward Bethel

A.B. IN ECONOMICS. *Sigma Alpha Epsilon*; Gimghoul; Sheiks.

Price, Herman McDonald Avon

B.S. IN COMMERCE.

Proctor, Joe Brown Whiteville

A.B. IN PHYSICAL EDUCATION. *Chi Psi*; Monogram Club (3, 4); Baseball (1, 3, 4).

Pruitt, Alfred E. Raleigh

A.B. IN RADIO. Glee Club (1); Carolina Communication Club (3, 4).

Pruitt, William Thomas Danville, Va.

B.S. IN COMMERCE. *Alpha Kappa Psi*.

Quinn, Frank Elbert, Jr. Columbia, S. C.

B.S. IN COMMERCE. *Pi Kappa Alpha*.

Rae, John Coleman Raleigh

A.B. IN MUSIC. *Phi Mu Alpha*; Band (3); Glee Club (3); Carolian of Bell Tower.

Rawls, Guy Woodard, Jr. Raleigh

B.S. IN COMMERCE. *Pi Kappa Alpha*; Student Legislature.

Reichle, Paul Allen, Jr. Durham

A.B. IN HISTORY. *Alpha Tau Omega*.

Riach, Nancy Sandra Laguna Beach, Calif.

B.S. IN MEDICAL TECHNOLOGY. *Pi Beta Phi*; Young Democrats Club (3); YWCA (3, 4); WAA (3, 4).

Richardson, Alice Carter Chester, S. C.

A.B. IN DRAMA. *Alpha Delta Pi*; Playmakers (3, 4); YWCA (3, 4).

Richardson, Julia Kinsley Lewisburg, W. Va.

A.B. IN ART. *Delta Delta Delta*; Valkyries; Student Legislature (3, 4); YWCA (3, 4), Cabinet; Art Club; Orientation Committee.

Richardson, Maurice B. Whiteville

A.B. IN CHEMISTRY. *Alpha Epsilon Delta*; Interdormitory Council (4); Young Democrats Club (3, 4); Dorm Adviser.

Richert, Joyce Frances Raleigh

A.B. IN ENGLISH. *Pi Beta Phi*; YWCA (3, 4); Coed Senate; Orientation Committee; Modern Dance Club (3).

Richmond, Nancy Lee Danville, Va.

A.B. IN MUSIC. *Alpha Delta Pi*; *Sigma Alpha Iota*; Glee Club (3, 4); Hockey Club; *Yackety Yaek* (4); YMCA.

Rickman, Alex Parks Canton

B.S. IN COMMERCE.

Senior Class of 1951

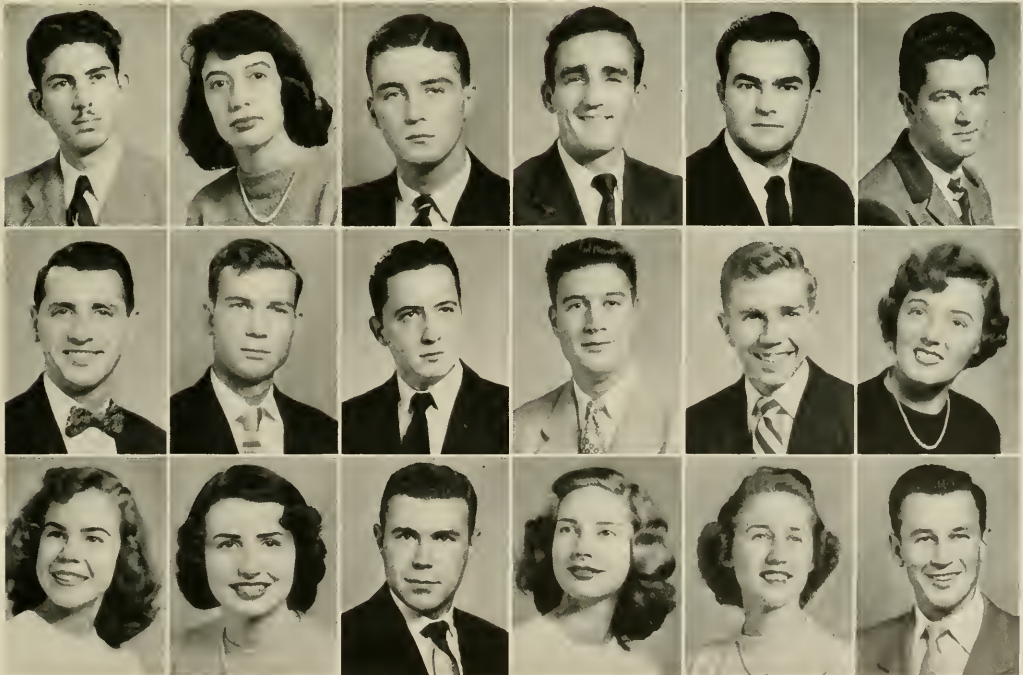

Price, E. W.
Pruitt, W. T.
Richardson, A. C.

Prior
Quinn
Richardson, J. K.

Price, F. E.
Rae
Richardson, M. B.

Price, H. M.
Rawls
Richert

Proctor
Reichle
Richmond

Pruitt, A. E.
Riach
Rickman

Riddle, John William B.S. IN NATURAL SCIENCE.	Gastonia	Roberts, William Dale A.B. IN PHYSICAL EDUCATION.	Concord
Riddle, William Frederick A.B. IN ZOOLOGY. <i>Sigma Phi Epsilon</i> ; Band (1, 2, 3, 4).	Sanford	Robins, Edwin Moring A.B. IN JOURNALISM. <i>Lambda Chi Alpha</i> ; Di Senate (1, 2); YMCA (1, 2).	Greensboro
Ritch, Harvey Edward A.B. IN JOURNALISM. <i>Daily Tar Heel</i> (3, 4).	Asheville	Robinson, Lila Lee A.B. IN ENGLISH. <i>Alpha Gamma Delta</i> ; <i>Yackety Yack</i> (4); YWCA (3, 4), Cabinet.	Stephens City, Va.
Ritch, Orice Alexander, Jr. B.S. IN COMMERCE.	Charlotte	Robinson, Phyllis Lemmond A.B. IN SOCIOLOGY. CICA; YWCA (3, 4); Lincolnton Dance Club.	Lincolnton
Rixey, Ellen Barbour A.B. IN HISTORY. <i>Delta Delta Delta</i> ; YWCA.	Norfolk, Va.	Rodgers, George Hugh A.B. IN ECONOMICS. <i>Alpha Phi Omega</i> .	Charlotte
Robbins, Louise Horton A.B. IN ENGLISH. <i>Chi Omega</i> ; YWCA.	Durham	Rodman, George Farnell A.B. IN ENGLISH. <i>Alpha Tau Omega</i> ; Debate Council; Phi Assembly (2, 3, 4), Speaker; Student Legislature (2, 3, 4), Speaker Pro Tem; University Party Steering Committee (2, 3, 4); Canterbury Club (2, 3, 4).	Washington
Roberson, Bab Sanders A.B. IN CHEMISTRY. Glee Club (2); Young Democrats Club (3, 4).	Smithfield	Rogers, Carl William B.S. IN MEDICINE. Phi Assembly (3); Young Democrats Club (3, 4).	Durham
Roberson, Helen Cornelia B.S. IN MEDICAL TECHNOLOGY. <i>Chi Omega</i> ; Panhellenic Council, Vice-President.	Durham	Rogers, Joseph Edgmon B.S. IN COMMERCE. <i>Alpha Kappa Psi</i> .	Washington
Roberson, William Doggett A.B. IN ZOOLOGY. University Club (2); Swimming (2).	Charlotte	Rogers, Julius Talmage A.B. IN CHEMISTRY.	Gastonia

Senior Class of 1951

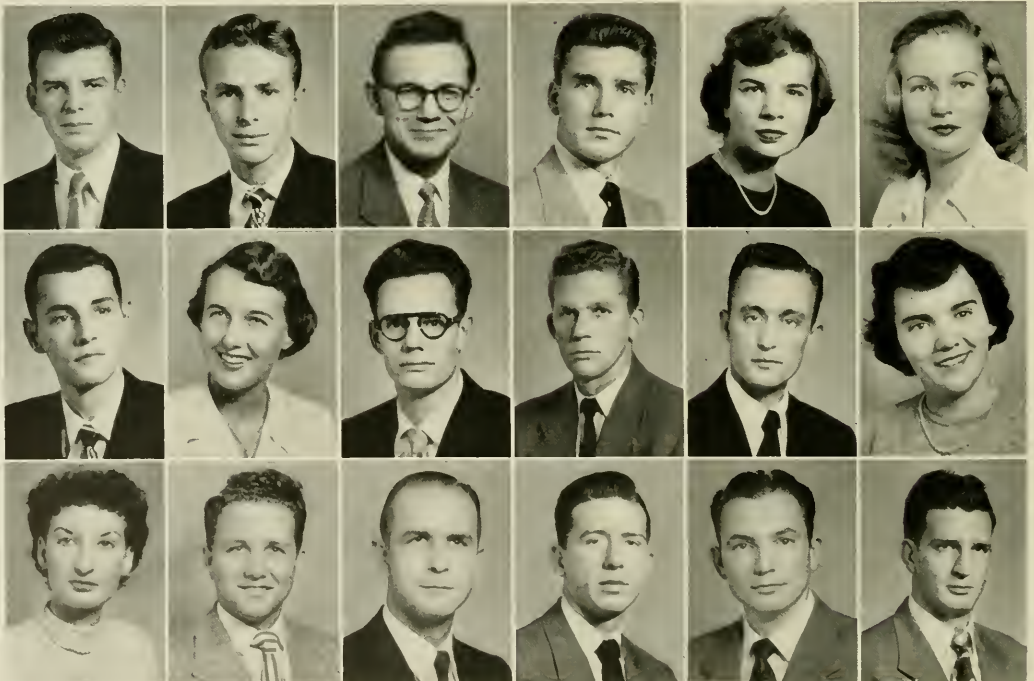

Riddle, J. W.
Roberson, B. S.
Robinson, P. L.

Riddle, W. F.
Roberson, H. C.
Rodgers

Ritch, H. E.
Roberson, W. D.
Rodman

Ritch, O. A., Jr.
Roberts
Rogers, C. W.

Rixey
Robins
Rogers, J. E.

Robbins
Robinson, L. L.
Rogers, J. T.

Rogers, Lee McDonald B.S. IN COMMERCE.	Roxboro	Rouse, Harold Floyd B.S. IN COMMERCE. <i>Phi Delta Theta</i> ; Track (1, 2); YMCA (1, 2, 3, 4).	Farmville
Rogers, Richard Eugene A.B. IN PHYSICAL EDUCATION. <i>Pi Kappa Alpha</i> .	Williamston	Rouse, William Edward, Jr. B.S. IN COMMERCE. <i>Alpha Kappa Psi</i> .	Raleigh
Rogers, Walter Francis A.B. IN JOURNALISM. Interdormitory Council (3); Phi Assembly (3, 4); YMCA (3).	Atlanta, Ga.	Rumley, James Pierson B.S. IN COMMERCE.	Winston-Salem
Rohe, Robert A.B. IN ENGLISH. <i>Sigma Phi Epsilon</i> ; Lacrosse (2); Tennis (1).	Bronxville, N. Y.	Ruspini, Evelyn Louise A.B. IN SOCIOLOGY. <i>Alpha Kappa Delta</i> ; <i>Sigma Delta Psi</i> ; Sound and Fury (3); YWCA (3, 4).	Park Ridge, N. J.
Rosenberg, Charlotte Barbara A.B. IN POLITICAL SCIENCE. Hillel Cabinet; Interdormitory Council; Sound and Fury (3, 4); <i>Yackety Yack</i> ; <i>Carolina Magazine</i> (1, 2).	Kingston, Pa.	Russell, Frances Margaret A.B. IN ECONOMICS. <i>Phi Mu</i> .	Orono, Me.
Ross, Vernon Lee B.S. IN COMMERCE.	Greensboro	Rutherford, Robert James, Jr. A.B. IN ENGLISH. <i>Phi Kappa Sigma</i> , Secretary (2, 3, 4); <i>Daily Tar Heel</i> (2, 3); YMCA.	Durham
Roth, Paul Alexander A.B. IN POLITICAL SCIENCE. <i>Pi Lambda Phi</i> ; <i>Alpha Phi Omega</i> ; Debate Squad (1, 2, 3), National Champion (2); Debate Council (2, 3); Chairman (3); <i>Graff</i> (3); Hillel Cabinet (2); Interfraternity Council (2, 3); Sound and Fury (1, 2); Student Legislature (2, 3); Orientation Counselor (3); Young Democrats Club; YMCA (1, 2); Western N. C. Club; State Student Legislature; University Party (1, 2, 3).	Asheville	Rutherford, William Edward A.B. IN FRENCH. Glee Club (1, 2); French Club; Choral Club.	Glen Rock, N. J.
Roth, William Stanley B.S. IN INDUSTRIAL RELATIONS. <i>Alpha Phi Omega</i> ; Golden Fleece; <i>Graff</i> .	Oteen	Sadler, John Donald B.S. IN INDUSTRIAL RELATIONS. <i>Pi Kappa Alpha</i> ; 13 Club.	Tarboro
Rouse, Daphne Yelverton A.B. IN ENGLISH.	Farmville	Sanders, James Bentley B.S. IN COMMERCE. <i>Alpha Phi Omega</i> ; <i>Alpha Kappa Psi</i> ; Fencing (2, 3, 4).	Asheville

Senior Class of 1951



Rogers, L. M.
Roth, P. A.
Ruspini

Rogers, R. E.
Roth, W. S.
Russell

Rogers, W. F.
Rouse, D. Y.
Rutherford, R. J., Jr.

Rohe
Rouse, H. F.
Rutherford, W. E.

Rosenberg
Rouse, W. E., Jr.
Sadler

Ross
Rumley
Sonders

Sanford, Judith Ann A.B. IN SOCIOLOGY. <i>Alpha Delta Pi</i> ; Women's Honor Council (4); Clerk; <i>Daily Tar Heel</i> (3, 4); <i>Yackety Yack</i> (3, 4); YWCA (3, 4); Cabinet; Orientation Adviser.	Chatham, N. J.	Schell, Marshall Herman, Jr. A.B. IN HISTORY. <i>Zeta Psi</i> .	Raleigh
Sargent, Joe Overton A.B. IN PHYSICAL EDUCATION. <i>Sigma Nu</i> ; Monogram Club (4); Lacrosse (2, 3, 4); Wrestling (3).	Raleigh	Scher, Frederick R. Playmakers (2, 3); Sound and Fury (2, 3, 4). Treasurer (3, 4).	Miami, Fla.
Satterfield, George Granval B.S. IN COMMERCE.	Burlington	Schermerhorn, David Ker A.B. IN CHEMISTRY. <i>Delta Psi</i> ; 13 Club (2, 3, 4).	Oakland, N. J.
Satterfield, Robert Linwood B.S. IN COMMERCE.	Prospect Hill	Schiff, Catherine McLaughlin A.B. IN ECONOMICS. <i>Alpha Delta Pi</i> ; <i>Yackety Yack</i> (3, 4); YWCA (4); House Privileges Board (3); Coed Senate (3, 4); Orientation Counselor (4).	Charlotte
Satterfield, Scott A.B. IN JOURNALISM.	Wake Forest	Schofield, John Shepley, III B.S. IN COMMERCE. <i>Kappa Alpha</i> ; Scabbard and Blade; University Dance Committee (2, 3, 4), Chairman (1).	Macon, Ga.
Saunders, Marvin Futran B.S. IN COMMERCE. <i>Alpha Kappa Psi</i> .	Durham	Schoolfield, Henry Palmer, Jr. A.B. IN JOURNALISM.	Greensboro
Saunders, Ruth Clark A.B. IN EDUCATION. <i>Daily Tar Heel</i> (3); YWCA, Cabinet (4); Canterbury Club.	Lumberton	Schreffler, Barbara A.B. IN RADIO. <i>Alpha Gamma Delta</i> .	Raleigh
Savage, Robert Thomas A.B. IN CHEMISTRY.	Kannapolis	Seabright, Hunter Stanley A.B. IN PSYCHOLOGY. <i>Carolina Quarterly</i> .	Lenoir
Schaefer, Sara Jean A.B. IN SOCIOLOGY. YWCA (3, 4).	Asheboro	Seitz, David Louis A.B. IN CHEMISTRY. <i>Theta Chi</i> .	Winston-Salem

Senior Class of 1951



Sanford
Saunders, R. C.
Schiff

Sargent
Savage
Schofield

Satterfield, G. G.
Schaefer
Schoolfield

Satterfield, R. L.
Schell
Schreffler

Satterfield, S.
Scher
Seabright

Saunders, M. F.
Schermerhorn
Seitz

Senter, John Richardson Raleigh
 B.S. IN COMMERCE. Monogram Club (3, 4); Baseball (2, 3, 4).

Serr, Beverly Jean Arlington, Va.
 A.B. IN ART. *Alpha Delta Pi*; *Yacketu Yack* (1); YWCA (3, 4); Coed Senate (3, 4); Speaker Pro Tem; Art Club (3, 4).

Setzer, Evan Sylvanns, Jr. Newton
 A.B. IN ZOOLOGY. YMCA; Veteran's Club.

Shaw, Alexander Turner, Jr. Chapel Hill
 B.S. IN COMMERCE.

Shaw, Catherine Shriver Wagram
 A.B. IN SOCIAL STUDIES. *Alpha Delta Pi*, House Manager; Coed Senate (4); Interdormitory Council (4); YWCA (3, 4); Membership Council.

Shaw, James Barron Leaksville
 A.B. IN HISTORY.

Shaw, Richard Frank Oceanside, Calif.
 B.S. IN MEDICAL TECHNOLOGY. Newman Club, Treasurer (3, 4); Cardboard (4).

Shaw, Sherrill Wayne Randleman
 B.S. IN COMMERCE.

Sheets, Charles M. Lexington
 B.S. IN COMMERCE.

Sherman, Fred Edward Wilkes-Barre, Pa.
 A.B. IN CHEMISTRY.

Sherrill, John Thomas Granite Falls
 A.B. IN JOURNALISM. *Pi Kappa Phi*; *Daily Tar Heel*.

Sherrod, Watson Newberry Enfield
 B.S. IN COMMERCE. *Delta Sigma Pi*.

Shields, George Bernard Newport News, Va.
 A.B. IN PHYSICAL EDUCATION. Monogram Club (3, 4); Football (1); Track (1, 2, 3, 4); Tidewater-Carolina Club (2).

Shore, Robert D. Winston-Salem
 B.S. IN COMMERCE. *Sigma Alpha Epsilon*; Gargon's Head; Princes; Interfraternity Council (2, 3); YMCA (1, 2, 3, 4); 13 Club (2, 3).

Shores, Robert Merritt, Jr. Hickory
 A.B. IN JOURNALISM. *Phi Kappa Sigma*; Baseball (1, 2, 4); Soccer (1, 2, 4).

Shouse, Russell Henry, Jr. Winston-Salem
 B.S. IN EDUCATION. *Phi Eta Sigma*; *Mu Beta Psi*; *Alpha Phi Omega*.

Sieber, Herman Alexander Hendersonville
 A.B. IN POLITICAL SCIENCE. *Delta Phi Alpha*, President; *Daily Tar Heel* (3); Debate Squad (1); Debate Council (4); Phi Assembly (1, 2, 3, 4); Speaker (3); Carolina Forum (3); United World Federalists; National Student Association Committee; State Student Legislature (3); Young Democrats Club.

Sikes, Ruth Wilkins Monroe
 A.B. IN EDUCATION. *Chi Omega*, President (1); *Paullienne* Council; Women's Honor Council (1); *Yacketu Yack* (4); YWCA (3, 4).

Senior Class of 1951

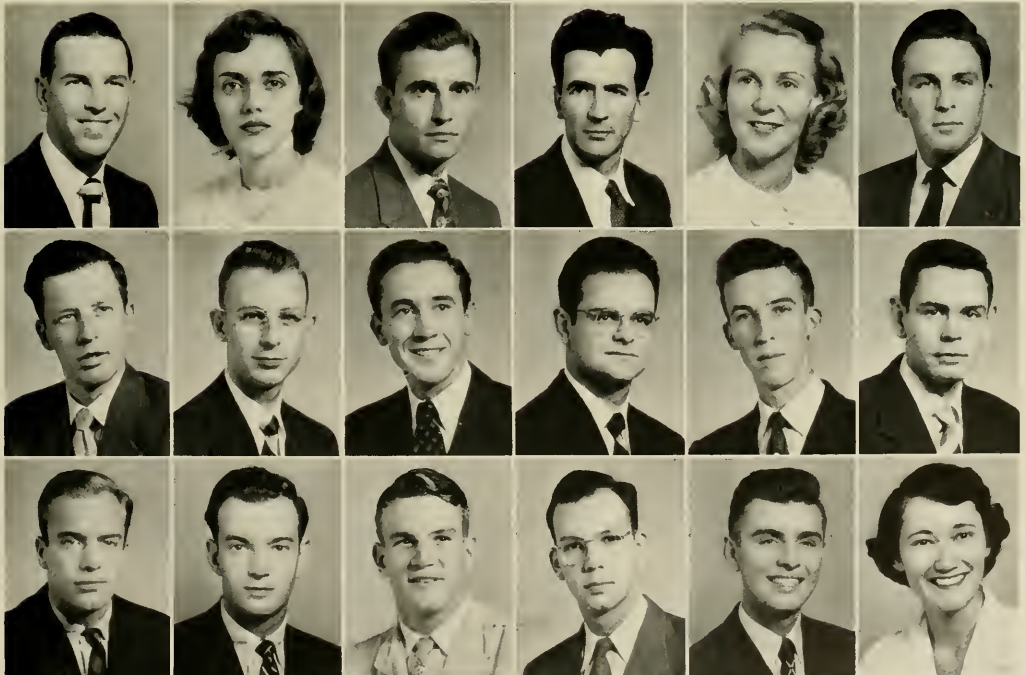

Senter
 Show, R. F.
 Shields

Serr
 Shaw, S. W.
 Shore

Setzer
 Sheets
 Shores

Show, A. T., Jr.
 Sherman
 Shouse

Show, C. S.
 Sherrill
 Sieber

Show, J. B.
 Sherrod
 Sikes

Brady, Joseph Wallace, Jr. New York, N. Y.
 A.B. IN POLITICAL SCIENCE. *Tau Epsilon Phi*; *Hillel* (1, 2, 3);
 Student Party (2).

Simms, Eleanor Blanton, Ala.
 A.B. IN EDUCATION. Glee Club (3); CICA; YWCA.

Simmons, Gene Laughlin Marion
 B.S. IN COMMERCE. *Delta Sigma Pi*.

Simpkin, Carol Kerns Hartford, Conn.
 A.B. IN ENGLISH. *Pi Beta Phi*; *Yarkety Yark* (3); YWCA (3, 4);
 Orientation Adviser.

Simpson, William Francis Elon College
 A.B. IN CHEMISTRY. *Lambda Chi Alpha*.

Skinner, William Pailin, Jr. Elizabeth City
 A.B. IN POLITICAL SCIENCE. *Zeta Psi*; Publications Union Board
 (1); Student Legislature (3, 4); University Club (3, 4); University
 Party (2, 3, 4); Treasurer (1); Orientation Counselor (3, 4).

Slate, Billy Lee Mt. Airy
 B.S. IN COMMERCE. *Sigma Phi Epsilon*; Football (1, 2, 3, 4).

Sloan, Robert Madervell Winston-Salem
 B.S. IN COMMERCE. *Kappa Alpha*; Young Democrats Club; YMCA;
 13 Club.

Smethurst, Wood Raleigh
 B.S. IN COMMERCE. Student Legislature (1); *Daily Tar Heel* (1).

Smith, Adelaide Newcomb Lynchburg, Va.
 A.B. IN JOURNALISM. *Alpha Delta Pi*; *Carolina Quarterly* (3);
 YWCA (3, 4); House Council (4); UNCAM.

Smith, Betty Jean Charlotte
 A.B. IN ENGLISH. *Alpha Gamma Delta*; *Daily Tar Heel*.

Smith, Cecile Carr New York, N. Y.
 A.B. IN ENGLISH.

Smith, Charles Wesley High Point
 B.S. IN GEOLOGY. *Sigma Gamma Epsilon*.

Smith, Claude Ervin High Point
 B.S. IN GEOLOGY. *Sigma Gamma Epsilon*; Cross Country (1).

Smith, Dan Alvin, Jr. Winston-Salem
 B.S. IN COMMERCE. Track (4); YMCA (3, 4).

Smith, George Dee Winston-Salem
 A.B. IN CHEMISTRY. YMCA; Winston-Salem-Carolina Club.

Smith, James Douglas Montvale, Va.
 A.B. IN HISTORY. *Delta Psi*; Interdormitory Council; *Yarkety Yark*
 (2, 3); YMCA (1, 2, 3, 4); Cabinet (2).

Smith, Jimmie Howard Savannah, Ga.
 A.B. IN CHEMISTRY.

Senior Class of 1951

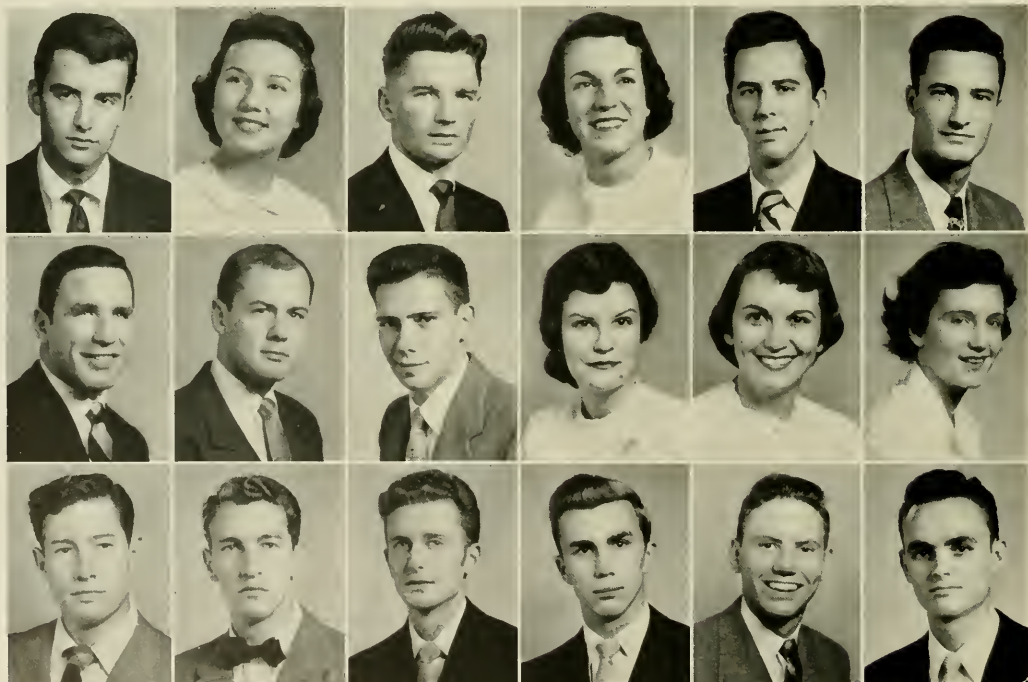

Brady
 Slate
 Smith, C. W.

Simms
 Sloan
 Smith, C. E.

Simmons
 Smethurst
 Smith, D. A., Jr.

Simpkin
 Smith, A. N.
 Smith, G. D.

Simpson
 Smith, B. J.
 Smith, J. D.

Skinner
 Smith, C. C.
 Smith, J. H.

Smith, Marg Winston B.S. IN MEDICAL TECHNOLOGY, Women's Honor Council; Interdormitory Council (4); YWCA (3, 4), Cabinet; Coed Senate; House Council.	Ellijay, Ga.	Snypes, Margaret Glen A.B. IN EDUCATION, <i>Alpha Delta Pi</i> .	Sanford
Smith, Nancy Jean A.B. IN ENGLISH, <i>Chi Omega</i> ; Student Council (1), Clerk; <i>Yackety Yark</i> (3, 4); YWCA (3, 4).	Mount Kisco, N. Y.	Sorrell, Ray A., Jr. B.S. IN COMMERCE.	Durham
Smith, Paul Wallace A.B. IN SOCIOLOGY.	Fayetteville	Sowell, James Nicholas A.B. IN ENGLISH, Monogram Club (3, 4); Lacrosse (3, 4); Soccer (2).	Charlotte
Smith, Ray Ellison B.S. IN COMMERCE.	Mount Olive	Spain, Albert Doyle, Jr. A.B. IN PHYSICAL EDUCATION, <i>Phi Kappa Sigma</i> ; Monogram Club (2, 3, 4); University Club (3, 4); Track (3, 4).	Durham
Smith, Raymond William B.S. IN COMMERCE.	Greensboro	Spainhour, Mary A.B. IN ENGLISH, <i>Pi Beta Phi</i> ; <i>Chi Delta Phi</i> ; <i>Daily Tar Heel</i> (4); <i>Phi Assembly</i> (3, 4); <i>Yackety Yark</i> (4); YWCA (4); Canterbury Club.	Lenoir
Smith, William Oliver, Jr. A.B. IN HISTORY, <i>Kappa Sigma</i> .	Raleigh	Sparger, Guy Mitchell B.S. IN COMMERCE, <i>Delta Sigma Pi</i> .	Mt. Airy
Snider, Grevilda W. A.B. IN PSYCHOLOGY, <i>Alpha Gamma Delta</i> ; Splash Club; YWCA (3, 4), Treasurer (4); Women's Council, Chairman; Student Adviser.	Denton	Sparks, Elmo Davis B.S. IN BUSINESS ADMINISTRATION, <i>Kappa Alpha</i> ; Young Democrats Club (3, 4); Charlotte-Carolina Club.	Charlotte
Snow, Charles Goodrich A.B. IN CHEMISTRY, <i>Sigma Nu</i> ; Swimming.	Chapel Hill	Spear, Joyce Mae A.B. IN SOCIOLOGY, <i>Alpha Delta Pi</i> ; Glee Club (3); <i>Yackety Yark</i> (3); YWCA (3, 4); Splash Club (3, 4).	Wellesley Hills, Mass.
Snow, Robert Hairston A.B. IN POLITICAL SCIENCE, <i>Sigma Nu</i> ; Monogram Club; 13 Club (3, 4); Swimming (2, 3, 4).	Chapel Hill	Speas, William Long B.S. IN COMMERCE, <i>Alpha Kappa Psi</i> ; Winston-Salem-Carolina Club.	Winston-Salem

Senior Class of 1951

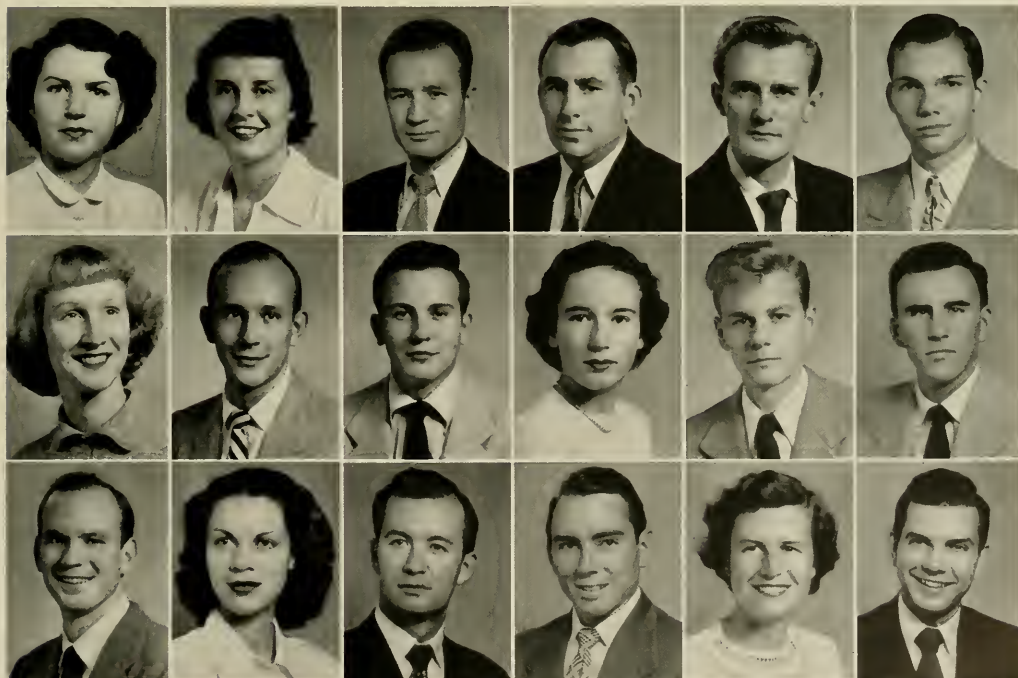

Smith, M. W.
Snider
Spain

Smith, N. J.
Snow, C. G.
Spainhour

Smith, P. W.
Snow, R. H.
Sparger

Smith, R. E.
Snypes
Sporks

Smith, R. W.
Sorrell
Spear

Smith, W. O., Jr.
Sowell
Speas

Spruill, Marvin McCless B.S. IN SCIENCE TEACHING.	Hampstead	Steele, William Little, III B.S. IN COMMERCE. <i>Kappa Sigma</i> ; Gorgon's Head (3, 4); Interfraternity Council (2, 3); 13 Club (1, 2, 3, 4), Secretary (3); University Club; <i>Yackety Yack</i> .	Raleigh
Stack, Susan Simpson B.S. IN EDUCATION.	Sanford	Stellings, Princess Anne A.B. IN SOCIOLOGY. <i>Pi Beta Phi</i> ; YWCA (3, 4); University Party; <i>Yackety Yack</i> (3, 4).	Wilmington
Stallings, Carolyn Kennedy A.B. IN SOCIOLOGY; Debate Squad (3, 4); Debate Council (4); Phi Assembly (3); Student Legislature; Wesley Foundation; YWCA (3, 4), Cabinet (4).	Concord	Stephenson, Marvin Wray B.S. IN COMMERCE.	Fuquay Springs
Stallings, James Gordon A.B. IN ZOOLOGY. <i>Alpha Epsilon Delta</i> ; <i>Delta Phi Alpha</i> , Vice-President; Phi Assembly (1, 2, 3); Student Council (4); Orientation Committee.	Charlotte	Stephenson, Wallace Watson B.S. IN COMMERCE. <i>Delta Sigma Pi</i> .	Severn
Stamey, Betty Link A.B. IN EDUCATION. <i>Chi Omega</i> ; <i>Yackety Yack</i> (3); Hockey Club (3).	Rutherfordton	Stephenson, Willis William B.S. IN COMMERCE. <i>Delta Sigma Pi</i> .	Severn
Stark, William Luther B.S. IN COMMERCE.	Oxford	Sternberg, Jerry, VI A.B. IN ECONOMICS. <i>Zeta Beta Tau</i> ; Hillel Cabinet; <i>Tarnation</i> (1); University Club (1, 2, 3, 4), President (4).	Asheville
Starnes, Francis Hilliard A.B. IN ZOOLOGY.	Cherryville	Stewart, Milton Graham A.B. IN PHYSICAL EDUCATION.	Erwin
Staton, George Battle A.B. IN SOCIOLOGY.	Rocky Mount	Stewart, Oliver Conrad B.S. IN BUSINESS ADMINISTRATION. Band (1, 2, 3, 4); University Symphony; Tennis (1); AFROT. C.	Chapel Hill
St. Clair, Mary Lou A.B. IN EDUCATION. <i>Delta Delta Delta</i> ; University Club; YWCA.	Bluefield, W. Va.	Stine, Ernest Franklin B.S. IN COMMERCE. YMCA.	Hickory

Senior Class of 1951

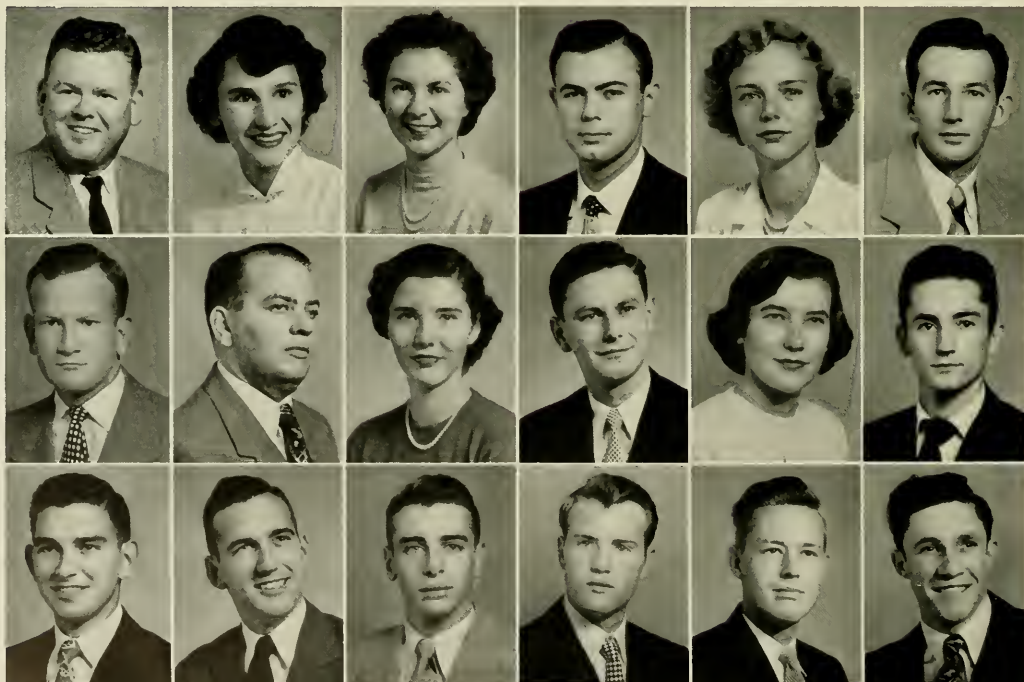

Spruill Starnes Stephenson, Wallace W.	Stack Staton Stephenson, Willis W.	Stallings, C. K. St. Clair Sternberg	Stallings, J. G. Steele Stewart, M. G.	Stamey Stellings Stewart, O. C.	Stark Stephenson, M. W. Stine
--	--	--	--	---------------------------------------	-------------------------------------

Stokes, Jack Bethel Norfolk, Va.
A.B. IN CHEMISTRY. *Phi Delta Theta*; Swimming (2, 4); YMCA; Sailing Club.

Stokes, Marvel Kathryn Stokes
A.B. IN ENGLISH. *Alpha Delta Pi*; *Daily Tar Heel* (4); YWCA.

Story, Margaret Wood Raleigh
A.B. IN JOURNALISM. *Daily Tar Heel* (3, 4); Canterbury Club (3, 4); *Tarantion* (3, 4); *Yarkety Yack* (3); Young Democrats Club (3, 4); YWCA (3, 4).

Stout, Malcolm Russell Sanford
B.S. IN COMMERCE.

Stowe, Maynard Elwood Hatteras
B.S. IN COMMERCE.

Strandberg, Howard Harold, Jr. Rocky Mount
A.B. IN ECONOMICS. *Zeta Psi*.

Strong, Francis Maguire Arlington, Mass.
A.B. IN MATHEMATICS. *Delta Psi*, Treasurer (3); Monogram Club (1); 13 Club (2, 3, 4); Lacrosse (3, 4).

Stuart, Albert Chaplin, Jr. Winston-Salem
A.B. IN POLITICAL SCIENCE. *Lambda Chi Alpha*; Interfraternity Council; Young Democrats Club.

Sturdivant, Robert Lee Cary
A.B. IN HISTORY. *Lambda Chi Alpha*.

Stump, John Sutton Clarksburg, W. Va.
B.S. IN COMMERCE. *Kappa Alpha*.

Sugg, I. Palmer, Jr. Kinston

Sulzberger, Ann New York, N. Y.
A.B. IN HISTORY. Carolina Political Union.

Summerlin, Charles Waddell Durham
B.S. IN COMMERCE. *Alpha Kappa Psi*.

Summerlin, Robert Lee, Jr. Mt. Olive
A.B. IN CHEMISTRY.

Suratt, Mary Micou Glen Rock, N. J.
B.S. IN MEDICAL TECHNOLOGY. Glee Club (3, 4); YWCA (3, 4); Splash Club (3, 4); Canterbury Club (3, 4).

Surles, Calvin Hoover Roseboro
B.S. IN COMMERCE.

Susman, Alan Land Bluefield, W. Va.
B.S. IN COMMERCE. *Pi Lambda Phi*; *Alpha Phi Omega*; *Daily Tar Heel* (1, 2); Hillel (1, 2, 3, 4); Sound and Fury (1, 2); Lacrosse (1); YMCA (1, 2, 3, 4).

Sutton, Rachel Ann Sylva
B.S. IN HISTORY. *Alpha Gamma Delta*; Glee Club (4); House Council; Canterbury Club; YWCA (3, 4).

Senior Class of 1951



Stokes, J. B.
Strang
Summerlin, C. W.

Stokes, M. K.
Stuart
Summerlin, R. L., Jr.

Story
Sturdivant
Suratt

Stout
Stump
Surles

Stowe
Sugg
Susman

Strandberg
Sulzberger
Sutton

Swain, Rufus Sylvester B.S. IN MATHEMATICS. <i>Phi Kappa Theta</i> .	Edenton	Taylor, Luther Eddice B.S. IN NATURAL SCIENCE.	Faison
Swift, Carlton Hayaman A.B. IN POLITICAL SCIENCE. Band (1); Carolina Political Union (1); Young Democrats Club (3, 4).	Sugar Grove	Taylor, Margaret Lewis A.B. IN JOURNALISM. <i>Pi Beta Phi</i> ; <i>Daily Tar Heel</i> (2, 3, 4); Glee Club (1); <i>Yackety Yack</i> (2); YWCA (2, 3); Membership Council, Executive Council (4); Coed Senate (4); Canterbury Club (1, 2).	Chapel Hill
Sweat, Frances Virginia A.B. IN ART. <i>Alpha Delta Pi</i> ; Class Officer (3); Secretary; <i>Daily Tar Heel</i> (3); YWCA (3, 4); Membership Council (1); Panhellenic Council (3).	Charlotte	Taylor, Rodney Bruce B.A. IN EDUCATION. <i>Daily Tar Heel</i> (1); University Club (1).	Jamestown, Va.
Talbot, Maurice E. B.S. IN COMMERCE. <i>Delta Sigma Pi</i> .	Fayetteville	Teague, Dorothy Glenn B.A. IN PHYSICAL EDUCATION. <i>Alpha Delta Pi</i> ; Monogram Club (3, 4); YWCA (3); House Council (4); Woman's Athletic Council (3, 4); Vice-President (4).	Winston-Salem
Tallant, Peggy Jean A.B. IN HISTORY. CICA (3, 4); Treasurer (4); Co-Social Chairman (3); House Council (3, 4).	Hickory	Teague, James W. B.A. IN ZOOLOGY. <i>Pi Kappa Alpha</i> .	Asheville
Tanner, Lardric B., Jr. B.S. IN COMMERCE.	Liberty	Teigland, John, Jr. B.S. IN COMMERCE. <i>Delta Sigma Pi</i> ; Sailing Team.	Medford, N. J.
Taylor, Charles Elisha A.B. IN JOURNALISM. <i>Daily Tar Heel</i> (1, 2, 3, 4); Swimming (1, 2, 3); <i>Yackety Yack</i> (3, 4).	New York, N. Y.	Tempest, Gerard Francis B.A. IN PHILOSOPHY.	Olivia
Taylor, Frederick Eugene A.B. IN EDUCATION. <i>Phi Delta Kappa</i> .	Zitonia	Terrel, Simon Fleming B.A. IN PHYSICAL EDUCATION. Monogram Club (3, 4); Basketball (1, 2, 3, 4); Assistant Freshman Basketball Coach (4).	Warrenton
Taylor, Harvey Holt B.S. IN COMMERCE.	Erwin	Terry, Hubert Dallas B.S. IN COMMERCE. <i>Delta Sigma Pi</i> .	Aulander

Senior Class of 1951



Swain
Taylor, C. E.
Teague, D. G.

Swift
Taylor, F. E.
Teague, J. W.

Sweat
Taylor, H. H.
Teigland

Talbot
Taylor, L. E.
Tempest

Tallant
Taylor, M. L.
Terrel

Tanner
Taylor, R. B.
Terry

Tevedaugh, Billy Lorraine A.B. IN CHEMISTRY.	Kannapolis	Thompson, Fred Bryant A.B. IN SOCIAL SCIENCE.	Rocky Mount
Theisen, Marie-Jose A.B. IN ENGLISH. International Relations Club (3, 4); YWCA (3, 4); CICA (3); French Club (3); Aquinas Club.	Luxembourg	Thompson, Nancy Sue A.B. IN EDUCATION. YWCA (3).	Pittsboro
Thomas, Emory Augustus B.S. IN COMMERCE.	Winston-Salem	Thompson, Russell Aubrey, Jr. A.B. IN ECONOMICS. <i>Zeta Psi</i> ; YMCA (1, 2, 3, 4).	Wilson
Thomas, Gerald Donald B.S. IN COMMERCE.	Greensboro	Thornburg, Joseph Carlyle B.S. IN COMMERCE. Band (1, 2, 3).	Cherryville
Thomas, James Phillips A.B. IN CHEMISTRY. <i>Phi Delta Theta</i> ; Gimghoul; Monogram Club; Swimming (2, 3, 4), Captain (4).	Baltimore, Md.	Thorne, Charles Ellington A.B. IN HISTORY. <i>Zeta Psi</i> , Monogram Club (3, 4, 5); Baseball (1, 2); Basketball (3, 4), Co-Captain (4); Freshman Friendship Council (1), Treasurer.	Rocky Mount
Thomas, Norman Lee B.S. IN COMMERCE.	Durham	Thornhill, Carolyn Bishop A.B. IN EDUCATION. <i>Delta Delta Delta</i> ; Student Council (4); <i>Yarkety Yack Beauty Court</i> (3).	Scarboro, W. Va.
Thomas, Robert Colen A.B. IN HISTORY. Class Officer (1); Young Democrats Club (4).	Eagle Springs	Thornton, William Edgar B.S. IN PHYSICS.	Faison
Thomas, Robert Edward B.S. IN COMMERCE.	Portsmouth, Va.	Thurlow, Ralph Milbourne A.B. IN ENGLISH.	Baltimore, Md.
Thomas, Sarah Miller B.S. IN MATHEMATICS. Young Democrats Club (4); YWCA (3).	Warrenton	Tice, Justus B.S. IN COMMERCE. Young Democrats Club.	Williamston

Senior Class of 1951



Tevedaugh
Thomas, R. C.
Thornburg

Theisen
Thomas, R. E.
Thorne

Thomas, E. A.
Thomas, S. M.
Thornhill

Thomas, G. D.
Thompson, F. B.
Thornton

Thomas, J. P.
Thompson, N. S.
Thurlow

Thomas, N. L.
Thompson, R. A., Jr.
Tice

Tilley, Eric Lee B.S. IN COMMERCE.	Durham	Townsend, Leonora Aycock A.B. IN DRAMATICS. Playmakers (3, 4); Sound and Fury; Orientation Committee.	Durham
Tilley, Kenneth Gray A.B. IN PHYSICAL EDUCATION. <i>Sigma Chi</i> ; AROTC.	Chapel Hill	Tucker, Joseph Alan B.S. IN COMMERCE. Young Democrats Club; Western N. C. Club.	Asheville
Tilley, William Spencer A.B. IN POLITICAL SCIENCE.	Raleigh	Tucker, Marion Gray A.B. IN RADIO. Carolina Communications Club; University Hour (3, 4).	Monroe
Todd, Elston H. A.B. IN EDUCATION.	Ocala, Fla.	Turk, Irving A.B. IN PHYSICAL EDUCATION. Monogram Club (3, 4); Basketball (2, 3, 4).	Brooklyn, N. Y.
Trado, Charles Elmendorf, Jr. B.S. IN COMMERCE. Seabard and Blade.	Henderson	Turlington, Ellen Rigby A.B. IN SOCIOLOGY. <i>Chi Omega</i> ; Glee Club; Hockey Club; Coed Senate (3, 4); Modern Dance Club (3); Basketball (3); <i>Yackety Yack</i> (3, 4); YWCA (3, 4); Basketball Club (3).	Chevy Chase, Md.
Traywick, William Hubert B.S. IN COMMERCE.	Marshville	Turner, Alvis Greeley, Jr. A.B. IN ZOOLOGY. <i>Phi Delta Chi</i> .	Draper
Trice, Chesley Addison B.S. IN COMMERCE.	Durham	Turner, Marion Nolan A.B. IN HISTORY.	Greensboro
Trotter, Wilson Davis A.B. IN POLITICAL SCIENCE. <i>Sigma Alpha Epsilon</i> ; German Club (3); 13 Club (2).	Spray	Turner, Sidney Bumpass, Jr. B.S. IN COMMERCE. <i>Delta Sigma Pi</i> ; Men's Honor Council; Inter-dormitory Council; President's Cabinet; <i>Yackety Yack</i> (1); University Club (3); YMCA (1, 2, 3, 4); G. M. Board of Directors.	Durham
Truscott, Starr, Jr. A.B. IN HISTORY.	Hampton, Va.		
Townsend, Anne Langdon A.B. IN ENGLISH. <i>Pi Beta Phi</i> ; Glee Club (3); Student Council (3); Young Democrats Club (3); YWCA (3, 4); Coed Senate (4); Student Adviser.	Marshall, Va.		

Senior Class of 1951



Tilley, E. L.
Trice
Tucker, M. G.

Tilley, K. G.
Trotter
Turk

Tilley, W. S.
Truscott
Turlington

Todd
Townsend, A. L.
Turner, A. G., Jr.

Trado
Townsend, L. A.
Turner, M. N.

Troywick
Tucker, J. A.
Turner, S. B., Jr.

Tyndall, Robert Howard B. S. IN COMMERCE. <i>Alpha Kappa Psi</i> ; AFROTC.	Roseboro	Vandiver, Evelyn Florence A.B. IN PHILOSOPHY.	Charlotte
Ulmer, John Gordon, Jr. A.B. IN PHILOSOPHY. <i>Lambda Chi Alpha</i> .	Hemingway, S. C.	Van Noppen, Donnell, Jr. B.S. IN COMMERCE. <i>Zeta Psi</i> ; Class Officer (4); President; Student Council (4); Minataurs (2, 3, 4), President (2); University Club (3); Greater University Student Council (1); Student Audit Board.	Morganton
Umstead, John Roberts B.S. IN COMMERCE.	Durham	Varn, Rosalie Anderson A.B. IN EDUCATION. <i>Pi Beta Phi</i> ; Interdormitory Council, President (4); YWCA (3, 4), Cabinet; Splash Club; President's Cabinet.	Petersburg, Va.
Umstead, Walter Williams A.B. IN ENGLISH. <i>Sigma Nu</i> ; Glee Club (1, 2); Monogram Club (3, 1); Soccer.	Durham	Venable, David Collard A.B. IN CHEMISTRY.	Washington, D. C.
Underwood, James Morton Dixon B.S. IN MATHEMATICS. Phi Assembly.	Winston-Salem	Verdicanno, Angelo Anthony B.S. IN COMMERCE.	South Plainfield, N. J.
Usher, Archie Leondus A.B. IN PHYSICAL EDUCATION.	Asheboro	Vinson, Robert Harrell B.S. IN MEDICINE. <i>Phi Eta Sigma</i> ; <i>Phi Beta Kappa</i> ; Sound and Fury (2, 3, 4); YMCA (1, 3, 4); University Dance Club (1, 2).	Ahoskie
Vaden, Henry Taylor A.B. IN RADIO. <i>Phi Delta Theta</i> ; Carolina Communications Club; Men's Honor Council (3, 4), Clerk; <i>Daily Tar Heel</i> ; Publications Union Board; <i>Yarkety Yack</i> (3, 4).	Washington, D. C.	Vinson, William Matthew B.S. IN MEDICINE. <i>Phi Eta Sigma</i> .	Ahoskie
Valentine, Mauro George B.S. IN COMMERCE. <i>Chi Phi</i> .	Bronxville, N. Y.	Vipperman, Carl Jackson A.B. IN EDUCATION. Glee Club (3, 4); Phi Assembly; Sound and Fury (2, 3, 4); Vet's Club (2, 3, 4).	Gainesville, Fla.
Van Camp, Gene Ruth A.B. IN ENGLISH. Glee Club (1); CICA.	Southern Pines	Vitasek, John Burgess B.S. IN COMMERCE. Monogram Club; Baseball.	Norfolk, Va.

Senior Class of 1951

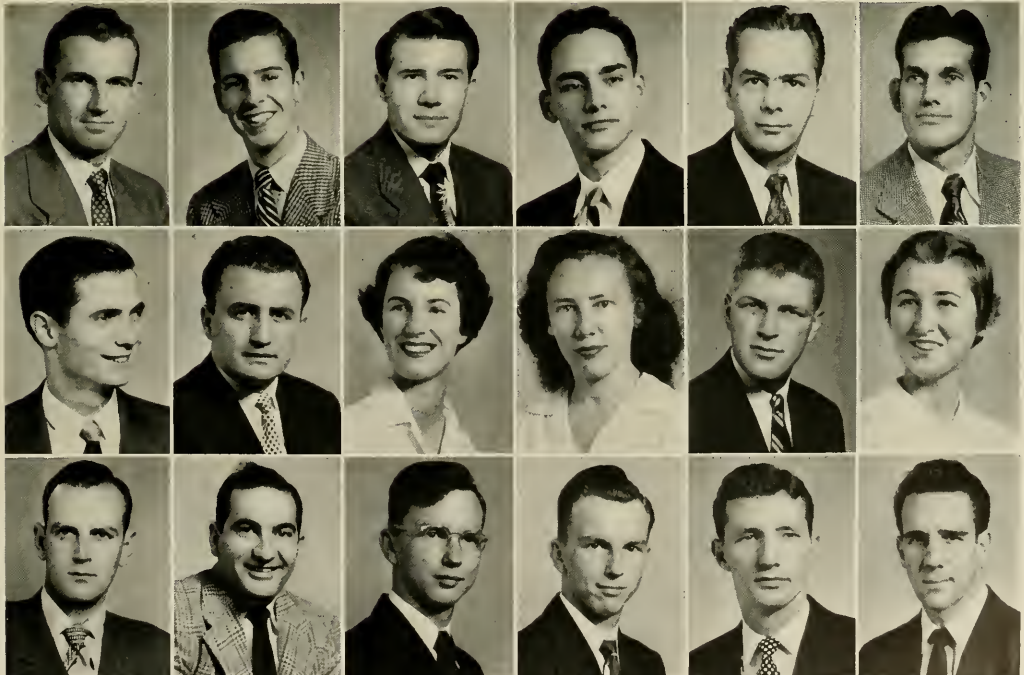

Tyndall
Vaden
Veneable

Ulmer
Valentine
Verdicanno

Umstead, J. R.
Van Camp
Vinson, R. H.

Umstead, W. W.
Vandiver
Vinsan, W. M.

Underwood
Van Noppen
Vipperman

Usher
Varn
Vitasek

Von Oesen, George B.S. IN BUSINESS ADMINISTRATION.	Wilmington	Warmbold, Robert W. A.B. IN COMMERCE.	Charlotte
Vreeland, Walling Douglas, Jr. A.B. IN ZOOLOGY. <i>Delta Phi Alpha</i> ; Monogram Club (2, 3, 4); Soccer (1, 2, 4).	Fort Bragg	Warren, Earl Clinghman B.S. IN COMMERCE. <i>Theta Chi</i> .	Dunn
Waddell, William Joseph A.B. IN CHEMISTRY.	Hendersonville	Warren, James Victor B.S. IN COMMERCE.	Wilmington
Waggoner, William Johnson A.B. IN POLITICAL SCIENCE. <i>Kappa Alpha</i> .	Salisbury	Warren, McWilson B.A. IN ZOOLOGY, Orientation Committee (3); Freshman Adviser (3).	Clinton
Walker, Louise Hoyle A.B. IN RADIO. <i>Daily Tar Heel</i> (3, 4); Sound and Fury (3, 4); YWCA (3, 4), Membership Council (4); Wesley Foundation (3, 4), Vice-President (3); CICA (3, 4); Carolina Communications Club (3, 4).	Charlotte	Warren, Peggy J. A.B. IN ENGLISH, Student Legislature (3, 4); CICA (3, 4), President (4); Student Party Executive Committee (3, 4); Elections Board (3, 4); Orientation Committee (4).	Hurdle Mills
Walker, Wynfred Phillips A.B. IN ENGLISH. <i>Delta Delta Delta</i> ; Glee Club (3, 4); YWCA (3, 4).	Martinsville, Va.	Warren, Ray Alexander A.B. IN ZOOLOGY.	Belmont
Wallenborn, White McKenzie A.B. IN CHEMISTRY. <i>Delta Psi</i> ; German Club Executive (4); Interfraternity Council (3, 4); University Dance Committee (4); YMCA (1, 2); Freshman Cross Country; Seaboard and Blade (3, 4); Orientation Counselor (3).	Charlottesville, Va.	Warren, Will Herring B.S. IN COMMERCE.	Wilson
Wamsley, Frank Xavier B.S. IN COMMERCE. <i>Daily Tar Heel</i> (3, 4); Glee Club (4); Young Democrats Club (3, 4); YMCA (3, 4); Newman Club (3, 4); Student Handbook (3); Dormitory Executive Committee (4).	Asheville	Waters, Mark Ramsey A.B. IN ENGLISH.	Baltimore, Md.
Ward, William Wray, Jr. A.B. IN JOURNALISM. Reese (4).	High Point	Watkins, Alexander Sprunt, Jr. B.S. IN SCHOOL OF BUSINESS ADMINISTRATION. <i>Phi Gamma Delta</i> ; Gorgon's Head (3, 4); Interfraternity Council (2, 3, 4); IFC Court (3), Vice-President, IFC (4); President <i>Phi Gamma Delta</i> (4); President, Henderson-Carolina Club (2); YMCA (1, 2, 3); House Privileges Board (4); Junior Varsity Football Manager (1).	Henderson

Senior Class of 1951



Von Oesen
Wallenborn
Warren, M.

Vreeland
Wamsley
Warren, P. J.

Waddell
Ward
Warren, R. A.

Waggoner
Warmbold
Warren, W. H.

Walker, L. H.
Warren, E. C.
Waters

Walker, W. P.
Warren, J. V.
Watkins

Watson, Edward O'Hanlon
B.S. IN COMMERCE. *Phi Gamma Delta*; Interdormitory Council (3, 4);
University Club (2, 3).

Winston-Salem

Webster, Edward Walter
A.B. IN ECONOMICS. NROTC.

Ridgewood, N. J.

Watson, Norman Ray
B.S. IN COMMERCE.

Durham

Weissman, Rosalind Maiwald
B.A. IN SOCIOLOGY.

Raleigh

Watson, Robert Hugh
A.B. IN RADIO. *Chi Psi*.

Elizabethtown

Wellons, Anne Sanders
A.B. IN PRIMARY EDUCATION. *Alpha Gamma Delta*; Wesley Founda-
tion (3, 4).

Charlotte

Watts, Bobby G.
A.B. IN PHYSICAL EDUCATION.

Stanley

Wellons, John Russell
B.S. IN COMMERCE. *Cardboard* (2, 3, 4).

Selma

Weant, Donald Eugene
B.A. IN NAVAL SCIENCE. *Pi Kappa Alpha*.

College Park, Ga.

Wells, Darius Latham
A.B. IN PHYSICAL EDUCATION. *Chi Psi*; Basketball (2, 3, 4).

Roseboro

Weatherly, Edmond Bruce
A.B. IN BOTANY. YMCA (1, 2, 3, 4).

Durham

Whipple, Barbara

Perry, Ga.

B.A. IN ENGLISH. *Alpha Gamma Delta*; Glee Club (3, 4), Vice-
President (4); YWCA (3, 4); Women's Honor Council (4); Orientation
Committee (4); Student Party (3, 4); Panhellenic Council (4).

Weavil, Kenneth George
B.S. IN COMMERCE.

Winston-Salem

Whisenhunt, Frederick Sylvester
A.B. IN CHEMISTRY. *Pi Kappa Alpha*; *Sound and Fury* (1, 2).

Florence, S. C.

Webb, Anne Taylor
A.B. IN ENGLISH. *Pi Beta Phi*; YWCA (3).

Shelby

Whitaker, Hubert M., Jr.
A.B. IN ENGLISH.

Enfield

Webb, George Henderson
B.S. IN COMMERCE. *Sigma Phi Epsilon*; *Phi Beta Kappa*; *Scabbard
and Blade* (3, 4).

Greensboro

Whitaker, Walter E.
A.B. IN RADIO.

Graham

Senior Class of 1951

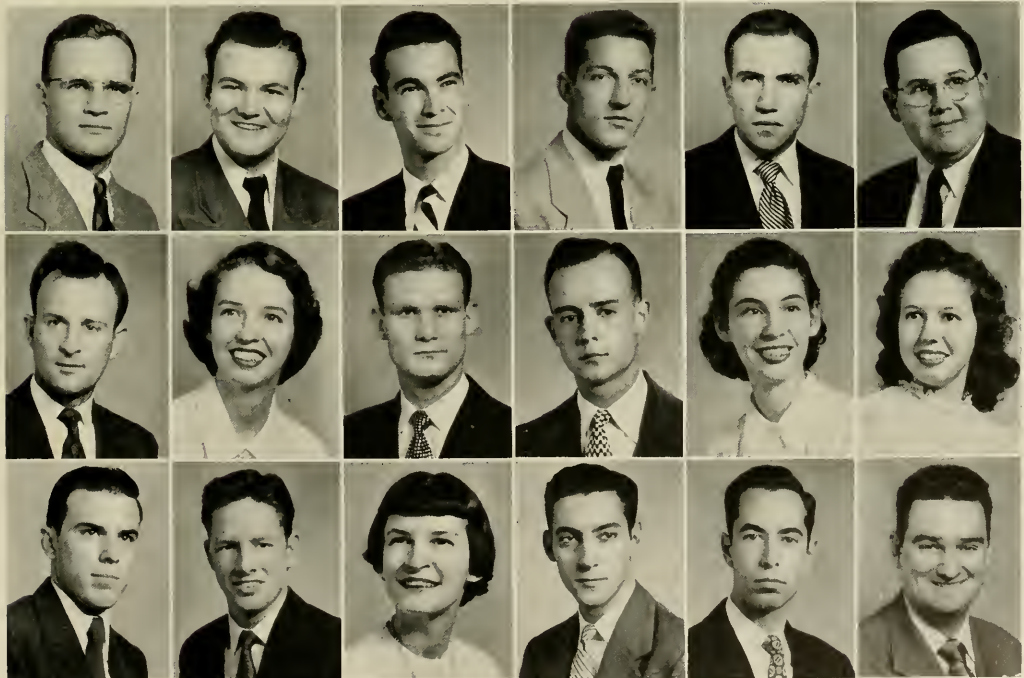

Watson, E. O.
Weevil
Wellons, J. R.

Watson, N. R.
Webb, A. T.
Wells

Watson, R. H.
Webb, G. H.
Whipple

Watts
Webster
Whisenhunt

Weant
Weissman
Whitaker, H. M., Jr.

Weatherly
Wellons, A. S.
Whitaker, W. E.

White, Robert Dean Marion
A.B. IN CHEMISTRY. Band (1, 2, 3); Interdormitory Council (4).

White, Stanford Lester Charlotte
B.S. IN COMMERCE. Monogram Club (1, 2, 3, 4); Track (1, 2); YMCA (4); AROTC.

White, William Henry, Jr. Greenville
A.B. IN CHEMISTRY. *Phi Gamma Delta*; *Phi Beta Kappa*; *Phi Eta Sigma*; Band (1, 2).

White, William Rutherford Camp Hill, Pa.
A.B. IN ECONOMICS. Monogram Club (2, 3, 4); Basketball (1, 2, 3, 4); YMCA (1, 2, 3, 4).

Whitehurst, Ralph Alden Hillsboro
B.S. IN COMMERCE.

Whitlock, Robert Turnbull Mount Airy
A.B. IN CHEMISTRY. *Beta Theta Pi*; *Phi Eta Sigma*; *Phi Beta Kappa*.

Whitney, Martha Caroline Plant City, Fla.
B.S. IN MEDICAL TECHNOLOGY. *Chi Omega*; Glee Club (3); YWCA (3, 4).

Whittier, David Harford Boston, Mass.
A.B. IN PSYCHOLOGY. *Phi Eta Sigma*.

Wiggins, Jacob Ernest, Jr. Concord
A.B. IN RADIO. Carolina Communications Club (3, 4). Vice-President (4).

Wilder, Charles Leonard Zebulon
B.S. IN COMMERCE. Di Senate (2); YMCA (1, 2, 3, 4).

Wiley, Kathryn Anne Decatur, Ala.
A.B. IN SOCIOLOGY. *Pi Beta Phi*; YWCA (3, 4); Coed Senate (3); *Yackety Yack* (4).

Wilkinson, A. Rachel Durham
A.B. IN EDUCATION. Glee Club (3, 4).

Williams, Adolphus Andrew Hamlet
B.S. IN PSYCHOLOGY. *Phi Delta Theta*; *Alpha Phi Omega*.

Williams, Donald Elwood, Jr. Roselle, N. J.
A.B. IN ECONOMICS. Playmakers (3, 4); Fencing Club (3, 4).

Williams, Margaret Banks Sanford
A.B. IN JOURNALISM-EDUCATION. *Chi Omega*; Panhellenic Council (3); *Yackety Yack* (3, 4); YWCA (3, 4); Social Chairman of Class (3).

Williams, Marion Delmer Burlington
B.S. IN COMMERCE. *Alpha Phi Omega*; Band (1941-42).

Williams, Phillip Adger Asheboro
A.B. IN MATHEMATICS. *Sigma Phi Epsilon*.

Williams, Vernel Durham
A.B. IN RADIO. Carolina Communications Club (2, 3, 4).

Senior Class of 1951



White, R. D.
Whitney
Williams, A. A.

White, S. L.
Whittier
Williams, D. E., Jr.

White, W. H., Jr.
Wiggins
Williams, M. B.

White, W. R.
Wilder
Williams, M. D.

Whitehurst
Wiley
Williams, P. A.

Whitlock
Wilkinson
Williams, V.

Williamson, George Knox B.S. IN COMMERCE.	Charlotte	Wilson, Moah Rouse, Jr. B.S. IN EDUCATION. <i>Phi Gamma Delta</i> ; <i>Delta Phi Alpha</i> ; Dance Committee (3); Interdormitory Council (3); Swimming.	Wilson's Mills
Williamson, Jason McLeod A.B. IN HISTORY.	Cerro Gordo	Wilson, Stephen Augustus, Jr. B.S. IN COMMERCE. <i>Chi Psi</i> .	New Bern
Williamson, William James B.S. IN COMMERCE. <i>Alpha Kappa Psi</i> .	Crewe, Va.	Winius, Walter, Jr. B.S. IN COMMERCE. <i>Sigma Alpha Epsilon</i> ; Monogram Club; Football (2); Lacrosse (2, 3, 4); AFROT.C.	New Orleans, La.
Willingham, James Estes A.B. IN JOURNALISM. <i>Chi Phi</i> ; Young Democrats Club; AFROT.C.	Asheville	Winsor, Arthur Simeon B.S. IN MATHEMATICS. <i>Phi Gamma Delta</i> ; Monogram Club (3, 4); Gymnastics (3); Soccer (3, 4); YMCA.	Chapel Hill
Willis, Arthur Rexford, Jr. B.S. IN COMMERCE. <i>Beta Theta Pi</i> .	Wilmington	Withers, Dorothy Heim A.B. IN ZOOLOGY.	Lillington
Willis, David Pearce A.B. IN ZOOLOGY. <i>Chi Phi</i> ; Monogram Club (1, 3, 4); Track.	McCain	Withers, Marie Cowie A.B. IN MEDICAL TECHNOLOGY. <i>Pi Beta Phi</i> ; <i>Daily Tar Heel</i> (3, 4); YWCA (3, 4); Membership Council; <i>Chi Delta Phi</i> .	Tampa, Fla.
Wilmoth, Spencer C. A.B. IN POLITICAL SCIENCE. University Club; <i>Yarkety Yack</i> (3, 4); YMCA (2, 3, 4).	Dobson	Woodell, John Norris, Jr. B.S. IN PHYSICAL EDUCATION. <i>Alpha Tau Omega</i> ; Football (2, 3, 4).	Fayetteville
Wilson, Claude Arthur, Jr. B.S. IN COMMERCE. Glee Club (1, 2).	Monroe	Wood, Mary Ingraham A.B. IN ENGLISH. <i>Delta Delta Delta</i> , President (4); Women's Honor Council (4); YWCA (3, 4); Panhellenic Council (4).	Daytona Beach, Fla.
Wilson, Gene Tillman B.S. IN COMMERCE. <i>Kappa Alpha</i> .	Pompano Beach, Fla.	Wood, Peggy Virginia A.B. IN ENGLISH. <i>Chi Omega</i> ; <i>Daily Tar Heel</i> (3); Student Legislature (3, 4); Chairman of Coed Affairs (4); Orientation Committee; Woman's Cabinet (1); Splash Club (3, 4); UP Steering Committee.	Chattanooga, Tenn.

Senior Class of 1951



Williamson, G. K.
Wilmoth
Winsor

Williamson, J. M.
Wilson, C. A., Jr.
Withers, D. H.

Williamson, W. J.
Wilson, G. T.
Withers, M. C.

Willingham
Wilson, M. R., Jr.
Woodell

Willis, A. R., Jr.
Wilson, S. A., Jr.
Wood, M. I.

Willis, D. P.
Winius
Wood, P. V.

Woods, Fred Earl B.S. IN COMMERCE.	Chapel Hill	Yelverton, Bunn Ray B.S. IN COMMERCE. Young Democrats (4).	Fremont
Worth, Will Allen B.S. IN COMMERCE. <i>Theta Chi; Phi Beta Kappa.</i>	Jefferson	Yokley, Dorothy Polk A.B. IN SOCIOLOGY. <i>Chi Omega; Yucky Yack</i> (3, 4); YWCA (3, 4).	Mt. Airy
Wright, James Arthur A.B. IN SOCIOLOGY. YMCA; Vet's Club.	Raleigh	Yokley, Oscar Hoyle, Jr. B.S. IN COMMERCE. <i>Beta Theta Pi; 13 Club</i> (2, 3, 4).	Mt. Airy
Wright, Kenneth Wallace, Jr. A.B. IN CHEMISTRY. <i>Alpha Epsilon Delta.</i>	Beaufort	York, W. Vann B.S. IN COMMERCE. Interdormitory Council (4); Track (4); Order of Reese (4); Chaplain (4).	High Point
Wright, Samuel Clyde B.S. IN BUSINESS ADMINISTRATION. <i>Delta Sigma Pi.</i>	Arden	Zachary, Hugh B. A.B. IN JOURNALISM.	Holdenville, Okla.
Yarbrough, Jack Dixon B.S. IN COMMERCE.	Hendersonville	Zahran, Joseph Patrick B.S. IN COMMERCE. Aquinas Club (1, 2); University Club (2, 3); Lacrosse (2, 4).	Fayetteville
Yarborough, Wilson Franklin, Jr. B.S. IN BUSINESS ADMINISTRATION. <i>Chi Phi; Alpha Phi Omega; Order of the Old Well; Daily Tar Heel; Student Legislature</i> (1, 2); Men's Honor Council; Orientation Committee (3); Freshman Council; <i>Yucky Yack</i> (1, 2); <i>Tornation; Scabbard and Blade; Young Democrats; YMCA</i> (1, 2).	Fayetteville	Zeman, Anne Josephine A.B. IN POLITICAL SCIENCE. Cosmopolitan Club.	Charlotte
Yates, Kimble Carson B.S. IN COMMERCE.	Raleigh	Zimmerman, Wallace B. A.B. IN MUSIC. Glee Club (2, 3, 4).	Roxboro
Yelverton, Benjamin Olds, Jr. B.S. IN COMMERCE. <i>Phi Gamma Delta; German Club; Swimming</i> (3, 4); YMCA (1, 2, 3, 4).	Rocky Mount	Darden, Louis Harrell, Jr. A.B. IN POLITICAL SCIENCE. <i>Alpha Chi Sigma; Carolina Political Union</i> (2, 3); <i>Di Sciate</i> (1, 2, 3); Student Legislature (2, 3); State Student Legislature (3); Campus Party (2, 3).	Orlando, Fla.

Senior Class of 1951



Woods
Yarborough
York

Worth
Yates
Zochary

Wright, J. A.
Yelverton, B. O., Jr.
Zehron

Wright, K. W., Jr.
Yelverton, B. R.
Zeman

Wright, S. C.
Yokley, D. P.
Zimmerman

Yarbrough
Yokley, O. H., Jr.
Darden



A. Blind Date

B. Mind over matter

C. End of a perfect day

D. "Ah cood jest throw moh orhms right around you'oll."

E. Infirmary—3:00 A. M.—Efficiency expert needed

F. Captain Hodaacol eradicates Russian ambassador.

G. A flat wheel

H. "I think it's onts."

I. "OOO—these cut lines."

J. "I've been sick."

K. "We smelled fire, so we just . . ."

L. "No more exams—I'm getting drafted."

M. "That's my Pop."

YACK

IN THIS ISSUE
**THE UNIVERSITY OF
NORTH CAROLINA**

A black and white portrait of J. P. Harland, a man with glasses, wearing a suit and tie. The portrait is the central focus of the cover.

J. P. HARLAND
"GOD SAVE THE KING"

SPRING 1951



After attending Carolina for one day a person realizes that he must wait his turn to take part in the

many modes of entertainment offered by the University. The girls above are in line to bark up the wrong tree.

TALKING OF PICTURES . . .

ENTERTAINMENT AT U. N. C. IS VARIED

The entertainment at the University of North Carolina is as heterogeneous as the students who attend it. Aside from the popular cultural pursuits of attending literary, scientific, and religious lectures, frequenting the Morehead Planetarium shows, and furthering student-faculty relationships with teas, open houses, et cetera. Tarheels express their youthful exuberance in numerous forms of self-styled amusement (pages 164 and 165).



Music plays a large part in the activities of the UNC student. Even Carolina's All-America boys, like "Huck" Holdash, grasp spare moments to pick up a new tune.



Farsighted students save popcorn money in order to brighten up their room. Direction of window helps too.



Practical jokes in the dormitory reign twenty-four hours a day. Roommates sometimes come across such scenes as the one above.



Individual students soon learn where they can pick out their own type of entertainment. Individualism is advocated by UNC.



One type of entertainment found in many cities other than Chapel Hill is the special style of "movin' pitchers." (Pictured above).



Spontaneous and planned parties form an integral part of UNC entertainment. Freshman (above) misinterpreted a "Bring Your Own" invitation to party.



The library at the University of North Carolina in three stories, has the most complete collection of books in the

south. Situated at the south end of the luxuriant campus, it is often the background for summer outdoor study sessions.

The University



A campus aged with tradition, Carolina takes the infrequent snow flurries in the stride of its warm fellowship found everywhere. The scene is facing the Y-court from "down campus" near Davie Poplar.

**A MODE OF EDUCATION BASED ON
INSTITUTION, CONSTITUTION AND
PROSPERITY FOR ALL THE PEOPLES**

William Davie, while leaning against a convenient poplar tree in 1796, probably had no idea that in 1951 the tree would have around it the best university in south — just ask any Tar Heel. Ole Bill really picked out a swell place. As the number one student to attend the University of North Carolina, he missed out on the product of his interest and the struggles of the educators who followed him to make the University at Chapel Hill an infinite path into the future.

And still today the atmosphere of fellowship and serenity governs the institution of higher learning and the quiet little college town around which it is situated. Carolina, drawing students from places as varied as Podunk, North Carolina to Cairo, Egypt, offers them all equal advantages of its accumulation of traditional culture and modern educational techniques.



The houses in "big" fraternity court were constructed in late Colonial style architecture to comply with the building

plan of Chapel Hill. The Pi Kappa Alpha house (above) is bordered by the Sigma Chi and the Sigma Nu houses.

North Carolina



Now standing on the former Women's Athletic field are modern men's dormitories. They were completed and occu-

piated in the fall of 1948. Two of the new structures of the building program, A and B dormitories, are shown above.



Over 2,000 of the student body gathered at South Building steps to witness the first formal recognition of United Nations Day on campus.

Two United Nations flags were presented to the University to commemorate the birth of the founding of the United Nations on August 21, 1945.



Three divisions, like one above, compose Lenoir Hall—campus feeding grounds. Capacity of 1,300 seats. 10,000 meals can be served a day.

The physical plant of the University is valued at approximately \$20,000,000. In the past thirty years there have been three notable periods of expansion. The first occurred in the 1920's, the second in the late 1930's and early 1940's, and the third during World War II, when the University expanded its facilities to accommodate Navy and Army training programs on the campus. The 1947 legislature projected a fourth period of building activity when it made appropriations of \$7,344,800 for permanent improvements with which to expand the two-year Medical School at Chapel Hill to a four-year school with teaching hospital, build three new dormitories, greatly increase the capacity of the library, and expand the University's utilities and service plants.

The University has already embarked upon a new era of service to the State. With a bright past and the opportunities for an even more brilliant future, the University of North Carolina looks ahead with confidence and challenge.



Dumbarton Oaks. Fourteen foreign exchange students are in the foreground.

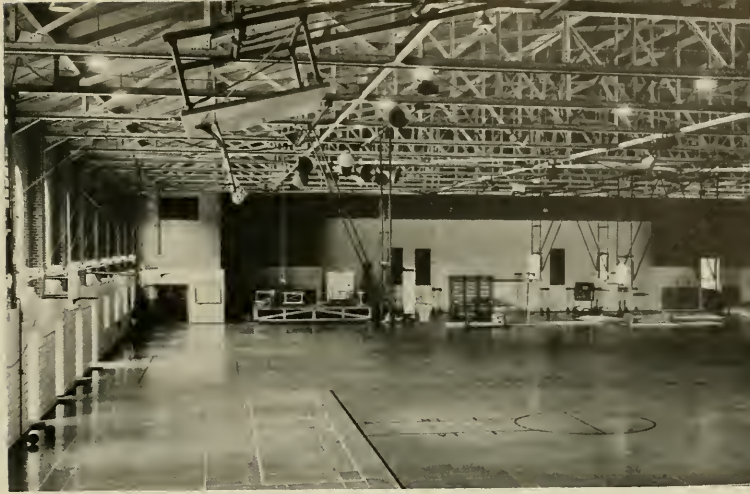

A portion of the 250 by 150 feet Woollen Gym floor (above) may be converted into an indoor track or eight complete basketball courts. Note adjustable backboard at top left.

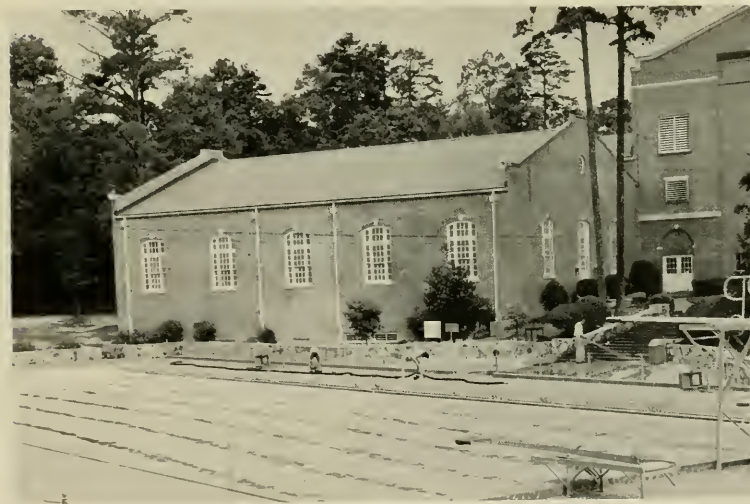

The Women's Gym, adjoining the main gym (right), blocks the view of the 150 by 49 feet outdoor pool from the highway. Both townspeople and students have enjoyed the pool through the summer months since its completion in August 1943.



Also constructed in late Colonial style architecture are the women's dormitories (Alderman right). They form a quadrangle which adorns the eastern edge of the Coker Arboretum.

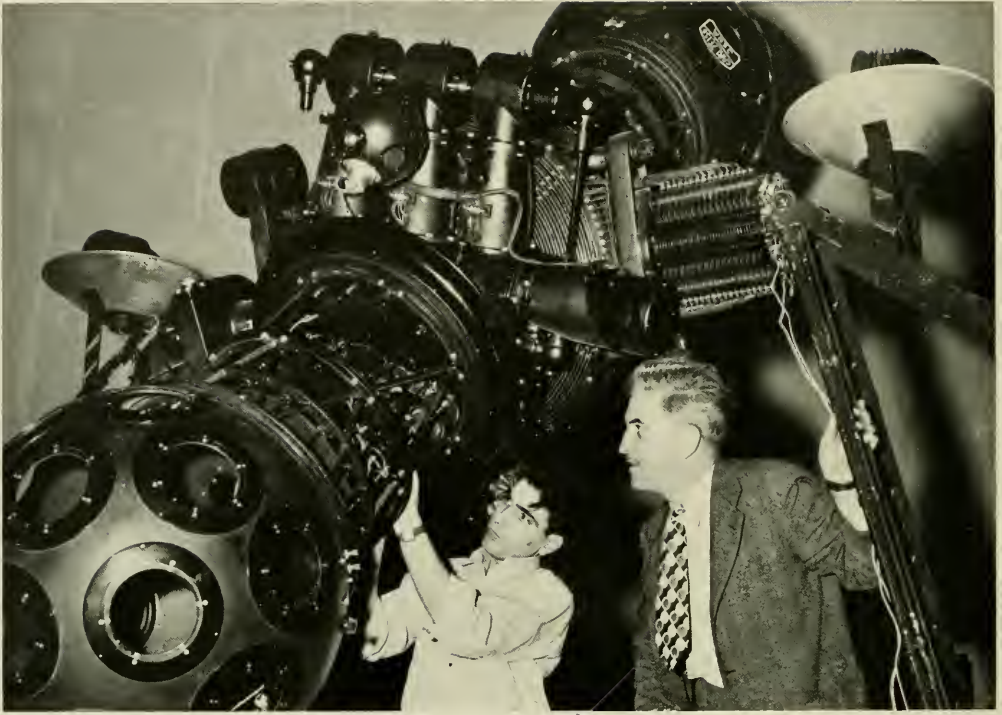

The "planetarium," as the actual instrument is called, continually receives its expert maintenance from Tony Jenzano (left). Director Roy K. Marshall delivers the expert commentary with each show.

HOW TO SEE THE STARS THE SUN AND MOON OR MARS

Want stars in your daydreams? Research scientists at the University of North Carolina have recently developed and perfected a process by which all the wonders of the celestial bodies can be viewed even on the brightest days. Where else for thirty-eight cents can one learn the position of the North Star? Yep, the boys who run that place can really use their dome.

Opening its doors in 1950, the Planetarium has to date presented over one thousand shows. Being the only planetarium in the world on a college campus, it attracts innumerable tourists from out of state and the city and rural schools of North Carolina.

The instrument itself was brought to the United States from Jena, Switzerland at a cost of \$75,000 and is now valued at \$200,000. Receipts from ticket sales for shows are used in conjunction with a trust fund for the operation of the entire building.

\$3,000,000 poorer, John Motley Morehead pauses in front of his novel gift to the University.





In a pose familiar to thousands of U.N.C. alumni, Dr. Harland renders his daily discourse ranging from the tomb of King Tut to the shaft graves of Mycenae.

THE FIRST DYNASTY OF ARCHEOLOGY

If you ever see a man who is Phi Beta Kappa, A.B., M.A., and Ph.D. from Princeton; who has studied at Bonn University in Germany, and still has more friends than Gray has cigarettes, it's "ole" J. Penrose Harland. He would rather wear his track monogram which was awarded him for the 100-yard and 220 than his Phi Bete key.

J. P. entered the navy in 1917 at the end of his formal academic career. Out of the Navy in '19, he worked with advertising in New York for a year. Then it was off to Greece for thirteen months during '20-'21. There he worked at the excavations of Korinth and Mycenae under scholarship as a Fellow of the Archeological Institute. Then he went to the University of Cincinnati from '23-'26 to teach in the Department of Classics. The call of the East and a fifteen months Guggenheim Fellowship took him back to Greece and Egypt. There he di-

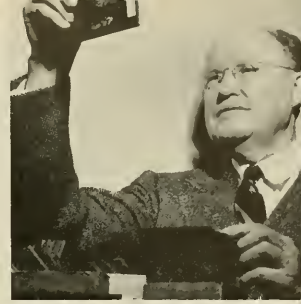

From a collection of thousands of slides, "Zeus" chooses material for day's classes.



The first coed he met at Princeton became Mrs. Harland six months later. Here they display prized possessions of middle Helladic period -- a bronze inlaid knife and pottery dating back to the year 2,000 B.C.

rected diggings at Nemea, to disclose a civilization dating from 4,000 to 1,100 B.C. 1929 and time to settle down, so to the University of North Carolina and a professorship of archaeology in the Department of Classics.

A busy life for a man who always has time to talk to you—about anything. But he's still on top with the students, even after going in the hole most of his life.



Ensign Harland, as he appeared in 1918 while in the United States Navy.



On a Thursday, a month before the dances, Cindy scouts for her Mid-Winters date. Unorientated freshmen seem surprised at this familiar scene.

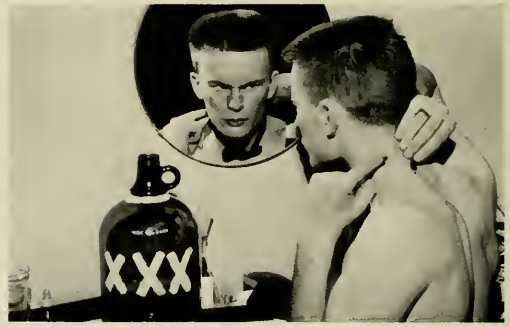

Five minutes before date arrives on the night of the dance, David, while picking out necktie, is attracted by odor of hair oil.



Unable to forget the delectable odor of the hair oil, David takes a few minutes from his shower to make a quick lavatory test.



Unsatisfied with the original results of the lavatory test, David continues examination of hair oil en route to

dance. In order to have temperature conditions at a constant level, Cindy adjusts the Armstrong heater of her coupe.



Still en route, Cindy and David stop for short beer. Understanding friends leave two by themselves so their amorous glances will not be interrupted.



Cindy introduces David to Ray Anthony, popular orchestra leader, who brought his fellows to play for the dances. David confuses Ray with lavatory assistant, asks him to verify results of experiment.



Cindy prepares a mild stimulant for exhausted David, who is resting from concentrated effort on experiment. Enterprising Cindy later collects gas money by stimulating others with left overs.

Yack Goes to a Terpsichorean

**BIG WEEK-END, BIG NAME BAND, BIG
TWO DAY DATE, BIG PARTY, BIG HEAD**

The high spot of the normally dull winter quarter at the University of North Carolina is the Mid-Winter Dances, sponsored by the German Club. This is the time when coeds are forgotten and imports crowd the campus. During Mid-Winters, Carolina gentlemen can show their friends from home the greatness and the magnificence of the University, while indulging in mild social activity. The *Yack* cameraman has recorded on these pages for prosperity the highspots of this week-end of a typical Carolina couple, Cindy Gibson and David Schermerhorn.



During intermission, David forgets science to discuss aesthetics with Cindy. Both are good students and are prone to discuss such matters.



Cindy returns completely exhausted date to fraternity house. David discovered roommate had placed anti-freeze in bottle on dresser. End.



Prior to game time, groundkeepers roll back protective canvas from playing field. Eager spectators rush to the 44,000 seats. The other

33,980 spectators are still in the woods. An attendant (center) is going to the field house to wake up the players for the game.

Yack Goes to



Bareheaded students brave abnormal 14° weather to present their famous stunts—cards, that is.

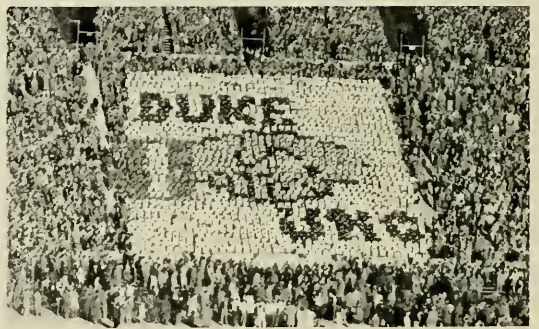

Finished product of bareheaded students is shown above. Only Carolina fans notice misspelling of Dook.



Fans arriving in Chapel Hill for first time grope way through Kenan Woods; are finally attracted to stadium by Old Crows circling overhead.



Flashy music by unpredictable Dook band enlightens fans even more than crowds' spirits.



Due to the excellent parking facilities in Chapel Hill, motorists find adequate space not only on South Building steps, but also in Emerson Stadium

baseball field. After game traffic jams are alleviated by exit through gate (center right). Men's dorms and Monogram Club appear in background.

a Football Game

Tension, Refreshments, Make For High Spirits

There is a football game every year between U.N.C. and Duke University. People who are for Carolina sit on the south side of Kenan Stadium and yell like hell for Carolina. People who are for Duke sit on the north side in the sun and yell obscenities at Carolina. The side who can yell the loudest has the best cheering section. People watch the game between yelling and taking short snorters. After the referee blows the whistle, spectators pick up their blankets, bury the dead soldiers under the seats, and go their partying ways.



Glimpse of Dook coed and realization of the final score (7-0) proves too much for the ardent U.N.C. sophomore.



Allman and Head Cheerleader Chambliss reluctantly turn over traditional Victory Bell to Dook.



"Apache cowboy," unaccustomed to fast hoedown, has difficult time trying to brand a wild filly.



Date is trying to cheer up partner who is feeling low. She thanks him for asking her down to party.



"One of the girls," bored-sober, tries to make contact with man at next table while unsuspecting date flounders helplessly on her shoulder.

The boys next door (the Phi Delta Theta) were having their Bowery Ball the same night of the "Apache Party." Some costumes were identical, which

enabled boys (and their dates) to migrate from one party to the other. In most cases the costume styles were irrelevant; the crowd followed the girls.





Proprietors of the "house" help the guests find their right places.

Yack Gung to a Party

VIVÉ LE SOIRÉÉ

There is nothing like a Carolina party and any gathering of Tar Heels usually turns out to be a party. For this issue, the *Yack* photographer covers the Parisian Ball given by the Chi Phi fraternity in their house somewhere in Chapel Hill. Spring and parties go hand in hand on college campuses. At Carolina, any season and parties go hand in hand, except that in Chapel Hill the spring steps business up more than somewhat.

Couple having decided to "sit one out" take an opportunity to discuss some important points of interest which they came up against while dancing.



Dates who are unaccustomed to attending rowdy parties manage somehow to put up a good front until it is over, with the constant encouragement of escorts.

Orchestra arrives at 2:00 A. M. to help party last 'til 5 o'clock when girls have to leave fraternity house; couple (below) make sweet music together.



For you - **PROOF** of **MILDNESS**
with no unpleasant after-taste

JOAN FONTAINE is just like you and everybody else, today. She wants the cigarette that gives her the most for the money. She makes the Chesterfield Mildness Test and Always Buys Chesterfields.

They Satisfy



★ Hollywood's favorite photographer, Paul Hesse, and Joan Fontaine enjoy a Chesterfield while he shows her his new Stereo Realist camera.

Always Buy **CHESTERFIELD**



Professional Schools....

School of Social Work



ARTHUR E. FINK
Dean of the School

On September 1, 1950 the School of Social Work succeeded the Division of Public Welfare and Social Work of the Graduate School. This change to a graduate professional school was a natural culmination of the many years of labor reaching back to 1920. Originally developed by Howard W. Odum in the School of Public Welfare, it expanded as an integral part of the School of Public Administration. Later it became the Division of Public Welfare and Social Work in the Graduate School.

It was in this School that the early emphasis was upon training workers for the public social services, especially public welfare in rural areas. Since the 1920's, hundreds of workers have been trained who are now occupying useful positions in North Carolina's County welfare departments, State Welfare Department, regional and federal offices of the Social Security Administration, as well as in teaching and administrative positions in national and international welfare services.

The training program, which leads to the Master's Degree in Social Work, combines classroom courses and field instruction in social welfare agencies, such as county welfare departments, Red Cross, Family service, Child guidance clinics, State mental hospitals, children's institutions, and adoption agencies. It is into these services that its graduates go. Within the past several years it has participated in the training program for psychiatric social workers, stimulated by the United States Public Health Service and State Mental Health authorities.

The School is a member of the American Association of Schools of Social Work. Its dean is Arthur E. Fink, a graduate of the University of Pennsylvania School of Social Work.

SCHOOL OF SOCIAL WORK FACULTY

FIRST ROW: Left to Right: Mrs. Evelyn Lynch, Arthur E. Fink, Dean; Mrs. Isabelle K. Carter.
SECOND ROW: Roy Gould, Floyd Hunter, Gordon W. Blackwell, Alan Keith-Lucas.



First Year



FIRST YEAR CLASS (SOCIAL WORK)

FIRST ROW, Left to Right: Brady Smith, Jack Hoyle, Joe Whitener, Stacy Leatherwood, Barbara Harton, Nancy Lee Erwin, Juanita Henry, Dorothy Ballard, Leonard Yarensky • SECOND ROW: William W. Mullen, Herman Sisk, Edna L. Fussell, Virginia Bettensby, Bina Scott Roberts, Clara Ogilvie, Marie K. Jones, Clara Bond, Catherine Hottley, Eleanor Van Poole, A. C. Warmon, Barrie Reid, Maryanne Brown, Eugene E. Deal, Richard Cochran.

SECOND YEAR CLASS (SOCIAL WORK)

FIRST ROW, Left to Right: Fairtax Mitchell, John Hadgin, Max Cook, W. G. Hill, Elizabeth Wilson • SECOND ROW: Marilyn Brown, Beth Davis, Margaret Crist, Elizabeth Adams, Nina Lide, Elizabeth Robinson.



Second Year



E. A. BRECHT
Dean of the School

Pharmacy Senate

The Pharmacy Senate was founded at the University of North Carolina in February, 1940, through the efforts of Dr. Edward A. Brecht, professor of Materia Medica. Membership is limited to the student body of the School of Pharmacy.

The purpose of the Senate is the stimulation of an increased knowledge of the profession by free discussion of its various phases, and to promote inter-class friendship and cooperation within the School of Pharmacy.

In addition to the regular meetings, held every other Tuesday night, prominent speakers are engaged to present programs to the Pharmacy student body.

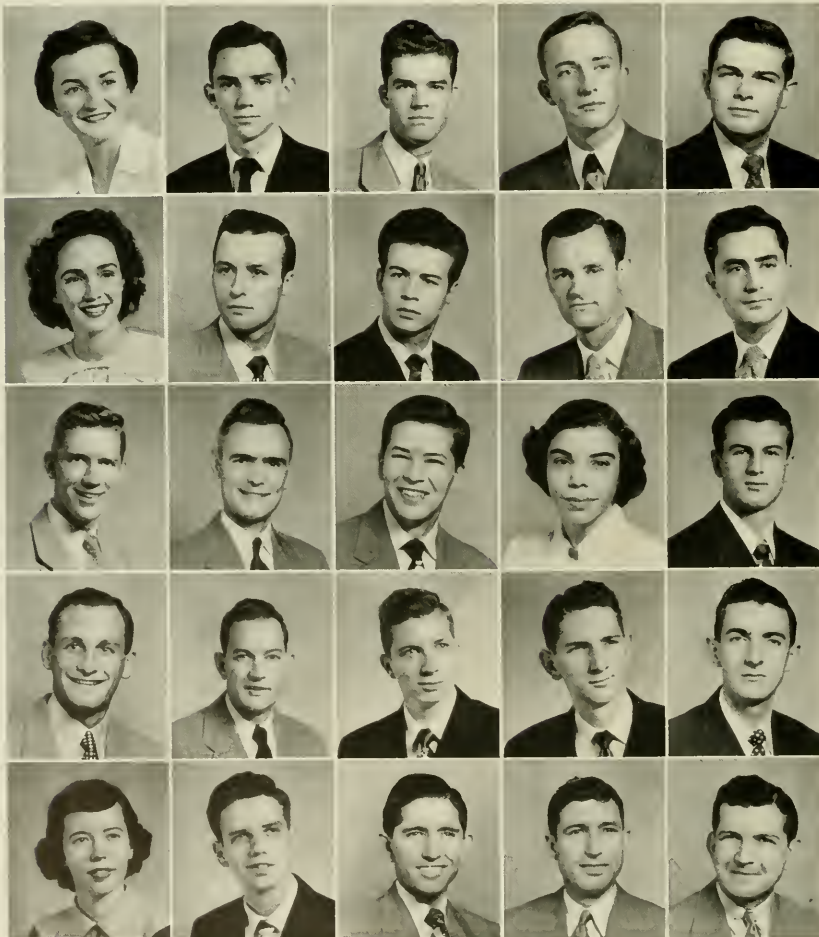

Betty Blanchard
Charles Blanton
Earl Brown
Lay Ray Burris
Charles C. Campbell

Barbara B. Carson
Ralph E. Carter
Harold Day
James P. Greene,
Secretary-Treasurer
William C. Griffin,
Recorder

Cloxtan Harris
Ben Harward
Truman Hudson
Beatrice Kaminetzky
Hampton Langdon

Weldon C. Matthews
Larry B. McAllister,
Parliamentarian
Sam Price, Reporter
William H. Randall
Harry C. Stone

Betty Tate Sparks
Sam Thorne
C. C. Turner
Lloyd M. Whaley, President
Earl G. Williams



FIRST YEAR OFFICERS

Left to Right: Tommy Boston, Vice-President; Peggy O'Neal, Secretary-Treasurer; Alfred Cole, President.



SECOND YEAR OFFICERS

Rowe Campbell, President; Martho Ann Smith, Secretary - Treasurer; Graham White, Vice-President.

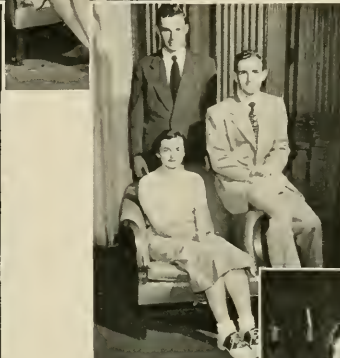

THIRD YEAR OFFICERS

Seated: Betty Blanchard, Secretary-Treasurer; Jack Fridoy, President. Standing: A. W. Clelland, Vice-President.



Top Center

OFFICERS OF THE SCHOOL

Seated: Bob Collins, President; Sarah Pegram, Secretary-Treasurer; Bill Von Valkenburg, Vice-President. Standing: Ben Horword, President of N.C.P.A. and Honor Council Representative.



FOURTH YEAR OFFICERS

Bill Griffin, Secretary - Treasurer; Ralph Carter, President; Gene Allen, Vice-President.

School of Pharmacy

A new year arrived, and with it a new class of freshmen. Orientation, registration, acclimation—all these things were experienced by the incoming freshmen.

During the fall quarter, there were lectures, labs, and examinations, but there were other things besides work. The North Carolina Pharmaceutical Association Student Branch solicited new members and presented entertaining programs. There was a freshman picnic, the Pharmacy Girls' Christmas party, the Senate meetings, and fraternity rushing.

The year passed quickly. There was the annual Pharmacy week-end with its dance and picnic, the Lilly trip to Indianapolis for juniors and seniors, and then finals. The year was gone, but all was not over. There was the night when awards were given to outstanding students, parties honoring the seniors, and graduation. It was good-bye for some, but they retained four years of memories and a good education which would help them in their chosen profession of pharmacy.

PHARMACY FACULTY

Left to Right: Mr. J. Andrack, Mrs. D. B. Hawkins, Mr. A. W. Jawdy, Dr. Fred Semeniuk, Dr. H. O. Thompson, Dean E. A. Brecht, Prof. I. W. Rose, Dr. W. H. Hartung, Mr. J. H. R. Beaujon, Mr. K. L. Hoy. Not Pictured: Mr. H. J. Schaeffer.



Allen, Robert Eugene
B.S. IN PHARMACY. *Phi Delta Chi*, President (3); NCPA (1, 2, 3, 4);
Vice-President Pharmacy School (2, 4).

Allen, William Franklin
B.S. IN PHARMACY. *Kappa Psi*; *Rho Chi*; NCPA (4); Band (1, 2, 3).

Anderson, Arthur Alexander
B.S. IN PHARMACY. *Kappa Psi*.

Bain, Jones Douglas, Jr.
B.S. IN PHARMACY. *Phi Delta Chi*; Interdormitory Council (3, 4); YMCA
(1, 2, 3, 4).

Barnett, Jimmie
B.S. IN PHARMACY. *Phi Delta Chi*.

Beason, Robert Hoyle
B.S. IN PHARMACY. *Phi Delta Chi*; NCPA (1, 2, 3, 4).

Booth, Margaret Frances
B.S. IN PHARMACY. *Kappa Epsilon*, Vice-President (4); WAA (2, 3, 4);
Awards Chairman (3); CICA (1, 2); YWCA (1, 4); Basketball Club (2, 3,
4); Pharmacy Girls' Association, President (4); NCPA (2, 3, 4).

Bryant, Alvin
B.S. IN PHARMACY. *Kappa Psi*; NCPA (1, 2, 3, 4).

Carson, Barbara Bess
B.S. IN PHARMACY. *Kappa Epsilon*, President (1); Secretary of Class
(2); Glee Club (1, 2); Sound and Fury (1); YWCA (1); Western N. C.
Club (1, 2, 3); NCPA (1, 2, 4), Treasurer (4); Pharmacy Senate (4);
WAA Council (2).

Carter, Ralph Edward, Jr.
B.S. IN PHARMACY. *Rho Chi*, Vice-President (4); *Phi Delta Chi*; Pharmacy
Senate (4); NCPA (4); President of Class (3, 4).

Cash, William Davis
B.S. IN PHARMACY. *Kappa Psi*, *Rho Chi*.

Clodfelter, Walter Allen
B.S. IN PHARMACY. *Phi Delta Chi*; Pharmacy Senate (1, 2); NCPA (2, 4).

Shelby
Cherryville
West Asheville
Clayton
Henderson
Boiling Springs
Apex
Durham
Sylva
Roxobel
Spindale
Asheboro

Collins, Robert Eugene
B.S. IN PHARMACY. *Kappa Psi*, Secretary (4); President of Pharmacy
School (4); YMCA (1, 2, 3, 4).

Davis, William Edward
B.S. IN PHARMACY. NCPA (3, 4).

Deaton, Charles Edward
B.S. IN PHARMACY. NCPA (1, 2, 3, 4).

Dukes, Wyndham S.
B.S. IN PHARMACY.

Fisher, Paul Lewis
B.S. IN PHARMACY. *Rho Chi*, Secretary-Treasurer (4); *Phi Delta Chi*.

Grantham, James Gordon
B.S. IN PHARMACY. NCPA (4).

Greene, James Paul
B.S. IN PHARMACY. *Kappa Psi*; Glee Club (3); NCPA (4); Pharmacy
Senate, Secretary (4).

Gresham, John William
B.S. IN PHARMACY. *Kappa Psi*.

Griffin, William Cicero
B.S. IN PHARMACY. *Phi Delta Chi*, Secretary-Treasurer (4); Pharmacy
Senate (3, 4), Recorder (4); Secretary-Treasurer of Class (2, 4); NCPA
(1, 2, 3, 4).

Harward, Benjamin Russell
B.S. IN PHARMACY. *Phi Eta Sigma*; *Rho Chi*; *Kappa Psi*, Historian (4);
Pharmacy Senate (3, 4); NCPA (1, 2, 3, 4), President (4); Orientation
Counselor (4); Men's Honor Council (4).

Herring, Willard Isaiah
B.S. IN PHARMACY. *Sigma Phi Epsilon*.

Horton, John Palmer, Jr.
B.S. IN PHARMACY. *Phi Delta Chi*.

Plymouth
Warrenton
Liberty
Gibson
Jonesville
Wilmington
Bakersville
Beulaville
Rose Hill
Moncure
Clinton
N. Wilkesboro

School of Pharmacy

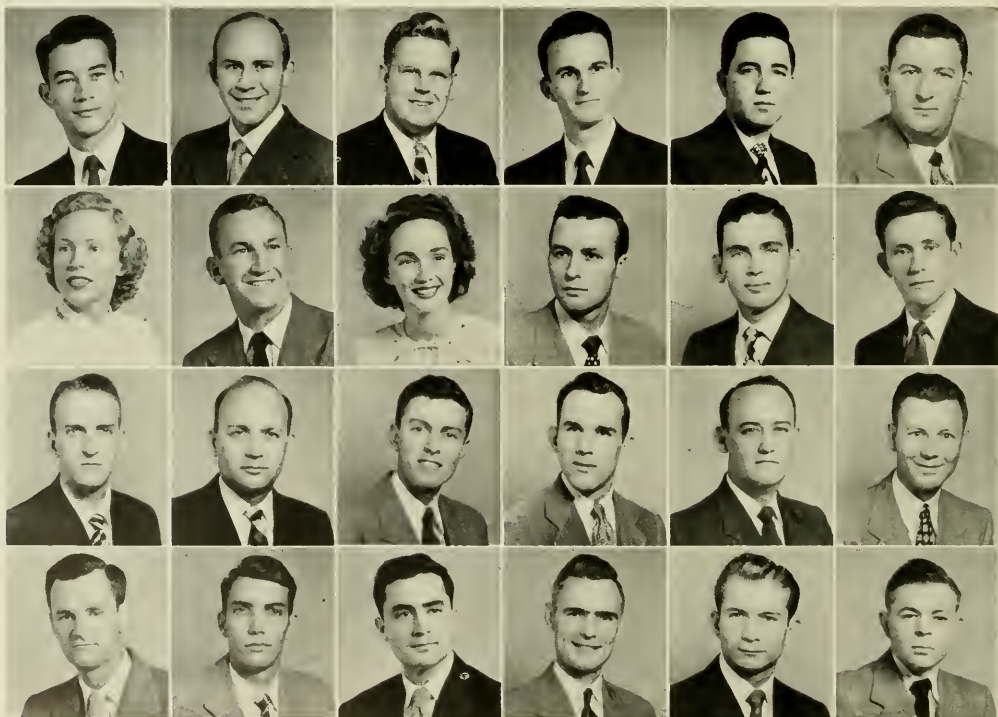

Allen, R. E.
Baath
Collins
Greene

Allen, W. F.
Bryant
Davis
Gresham

Anderson
Carson
Deaton
Griffin

Bain
Carter
Dukes
Howard

Barnett
Cash
Fisher
Herring

Beason
Clodfelter
Grantham
Horton

Hudson, Ray Truman B.S. IN PHARMACY. <i>Phi Delta Chi</i> , Secretary (2), Treasurer (3), President (4); Pharmacy Senate (2, 3, 4); NCPA (1, 2, 3, 4).	Hickory	Shepherd, Dale Melvin B.S. IN PHARMACY. <i>Kappa Psi</i> .	Ball
McAllister, Larry Bikle B.S. IN PHARMACY. <i>Kappa Psi</i> ; Pharmacy Senate (2, 3, 4), Parliamentarian (4); NCPA (1, 2, 3, 4), Executive Member (4); Democratic Club (2, 3); Card Board (2).	Mt. Pleasant	Speight, Elias Carr B.S. IN PHARMACY. <i>Rho Chi</i> .	Rocky Mount
McCormac, Douglas Alexander B.S. IN PHARMACY.	Maxton	Stone, Harry Curtis, Jr. B.S. IN PHARMACY. <i>Phi Delta Chi</i> ; Pharmacy Senate (4); NCPA (1, 3, 4); YMCA (1, 4); Secretary-Treasurer of Dorm (4).	Lumberton
McGee, James Conrad, Jr. B.S. IN PHARMACY. <i>Phi Delta Chi</i> ; NCPA (1, 2, 3, 4).	Asheville	Swearngan, Clarence Leroy B.S. IN PHARMACY. <i>Phi Delta Chi</i> ; NCPA (1, 2, 3, 4), Vice-President (4).	Charlotte
Moore, Kenneth Earl B.S. IN PHARMACY. <i>Phi Delta Chi</i> .	Selma	Turner, Christopher C., Jr. B.S. IN PHARMACY. <i>Pharmacy Senate</i> (4); NCPA, Treasurer (3); Varsity Soccer (3).	Durham
Moore, Milton Alvin, Jr. B.S. IN PHARMACY. <i>Phi Delta Chi</i> .	Tarboro	Van Valkenburgh, William Boling B.S. IN PHARMACY. <i>Phi Delta Chi</i> ; President of Class (2); NCPA (1, 2, 3, 4); Vice-President of Pharmacy School (4).	Asheville
Pegram, Sarah Bradshaw B.S. IN PHARMACY. <i>Alpha Delta Pi</i> , Recording Secretary (4); <i>Kappa Epsilon</i> , President (4); Dean's Cabinet (4); YWCA (2, 3); NCPA (4); Secretary-Treasurer of Pharmacy School (4); Pharmacy Girls' Association, President (4).	Apex	Vinson, Joe B. B. S. IN PHARMACY. <i>Rho Chi</i> .	Wilson Mills
Reese, Joe Neal B.S. IN PHARMACY. <i>Kappa Psi</i> .	Kannapolis	Ward, Wilbur Shepherd B.S. IN PHARMACY. <i>Phi Delta Chi</i> ; Class Officer (3).	Swannanoa
Roberts, Douglas Allen B.S. IN PHARMACY. <i>Kappa Psi</i> .	Fayetteville	Welsh, Olin Henderson B.S. IN PHARMACY. <i>Kappa Psi</i> ; Vice-President of Class (1); NCPA (1, 2, 3, 4).	Lumberton
Robertson, William Neal B.S. IN PHARMACY. <i>Kappa Psi</i> ; NCPA (2, 3, 4).	Laurensburg	Whaley, Lloyd Milton B.S. IN PHARMACY. <i>Phi Delta Chi</i> ; Pharmacy Senate (2, 3, 4), President (4); NCPA (1, 2, 3, 4).	Beulaville
Sauls, Harold Bruce B.S. IN PHARMACY. <i>Kappa Psi</i> ; NCPA (2, 3, 4), Secretary (4).	Raleigh	Williams, Earl Gaston B.S. IN PHARMACY. <i>Phi Delta Chi</i> ; Pharmacy Senate (2, 3, 4); NCPA (1, 2, 3, 4); President of Class (1).	Gastonia
Setzer, William Fletcher B.S. IN PHARMACY. <i>Pi Kappa Phi</i> ; NCPA (2, 3, 4).	Morganton	Yandle, Howard Avant B.S. IN PHARMACY. <i>Kappa Psi</i> ; NCPA (1, 2, 3, 4).	Charlotte

Fourth Year Class



Hudson
Pegram
Shepherd
Vinson

McAllister
Reese
Speight
Ward

McCormac
Roberts
Stone
Welsh

McGee
Robertson
Swearngan
Whaley

Moore, K. E.
Sauls
Turner
Williams

Moore, M. A., Jr.
Setzer
Van Valkenburgh
Yandle

Pharmacy School... Third Year Class

First Row: Nick Harry Batuyios, Wilmington; Bruce Brooks Beddingfield, *Phi Delta Chi*, Clayton; Elizabeth Blanchard, Wallace; Robert Timothy Britt, *Kappa Psi*, Raleigh; Baylos Cade Brooks, Fayetteville.



Second Row: Earl Triplett Brown, *Kappa Psi*, Leicester; Margaret Carolyn Burgess, *Kappa Epsilon*, Broadway; Loy Ray Burris, Jr., *Kappa Psi*, Valdese; Leo Harrison Carter, *Kappa Psi*, Thomasville; Alec W. Clelland, Jr., *Kappa Psi*, Wake Forest.

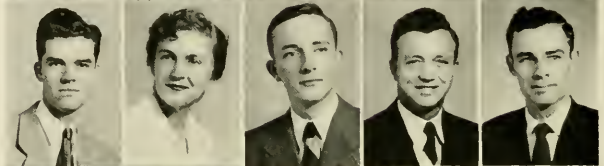

Third Row: Henry Paul Cogdell, Goldsboro; Herman Hallet Daniels, Colerain; Harold Vann Day, *Kappa Psi*, Spruce Pine; Robert Brittain Fairley, *Sigma Nu*, Salisbury; James Hugh Fletcher, *Kappa Psi*, Drexel.



Fourth Row: John Paul Friday, Dallas; Keith Norman Fulbright, Greensboro; James Simpson Greene, *Kappa Psi*, Glen Alpine; Joseph Claxton Harris, *Phi Delta Theta*, *Phi Delta Chi*, Durham; Joseph Earl Hatcher, Chinquapin.



Fifth Row: Harry Lynn Hauss, China Grove; Clayburn Irvin Hawkins, Madison; Worth Seymour Holt, Apex; William Donald Horton, *Pi Kappa Phi*, North Wilkesboro; Beatrice Blanche Kaminetzky, Durham.

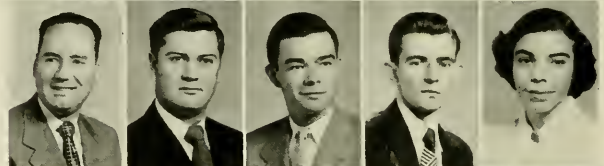

Sixth Row: Morris Edward Merritt, *Delta Phi Alpha*, Lake Waccamaw; Daniel Calvin McKinnon, Biseol; John LaFayette Mullen, Huntersville; Tralia Andrew Pappas, Charlotte; Mary Frances Parsons, *Kappa Epsilon*, Winston-Salem; George Leon Pittman, Micro.



Seventh Row: Sam Howard Price, Jr., *Kappa Psi*, Morrisville; William Hurley Randall, Jr., *Phi Delta Chi*, Falcon; Hubert Newton Rogers, Jr., *Kappa Psi*, Fair Bluff; Gilbert Clark Russell, *Kappa Psi*, Greensboro; John Marshall Sasser, *Kappa Psi*, Smithfield; Betty Tate Sparks, Draper.



Eighth Row: James Ambler Speight, *Kappa Psi*, Rocky Mount; William Lewis Summey, Dallas; Sam T. Thorne, *Kappa Psi*, Charlotte; Allene Marie Warren, *Alpha Gamma Delta*, *Kappa Epsilon*, Dunn; John Henry Welborn, Lexington; Glenwood Lee Williams, Godwin.



Pharmacy School, Second Year Class

First Row:

Joseph Furman Bland, *Kappa Psi* Thomasville
 Charles Donald Blanton, *Kappa Psi* Kings Mountain
 Charles Clifford Campbell, *Phi Delta Chi* Maiden
 Rowe Bogle Campbell, Jr., *Kappa Psi* Taylorsville
 Barbara Louise Dillard Willard
 Lelon Cary Dollar, *Phi Delta Chi* Apex
 Clyde J. Duvall Murphyr

Second Row:

Jerry Thomas Gaylord, *Kappa Psi* Wintersville
 Robert Lenwood George, Jr., *Alpha Tau Omega* Roanoke Rapids
 George Wesley Harris, *Phi Delta Chi* Durham
 David Thomas Hix Harmony
 Helen Jeanette Hunter Westfield
 Wallace Lee Johnson Conway
 Delton Graham King Fayetteville

Third Row:

Carl Mumford Kirby, *Phi Delta Chi* Wilson
 F. Hampton Langdon Four Oaks
 Weldon C. Matthews Morehead City
 William James Miller, *Phi Delta Chi* Hickory
 Jacquelyn Lee O'Neal Louisburg
 Waller Stephen Perrow, *Kappa Psi, Phi Eta Sigma* Bedford, Va.
 Noah Jones Simpson Glen Alpine

Fourth Row:

Roger H. Sloop, *Kappa Psi* North Wilkesboro
 Edward Marvin Smith Matthews
 Martha Ann Smith Warsaw
 Emory Milner Watson, *Kappa Psi* Sanford
 Joseph G. White, *Kappa Psi* Burlington
 John Coit Wright Polkton

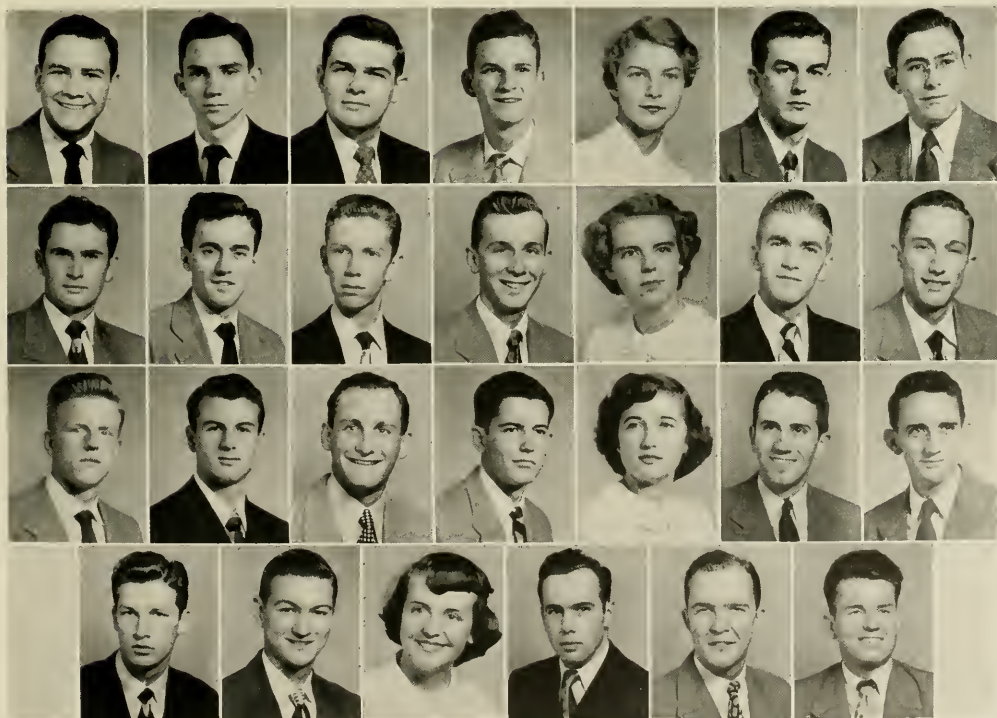

Pharmacy School, First Year Class



First Row: George Collier Blake, Chadbourn; Thomas Richard Bostian, Landis; Edward Luther Bradshaw, Jr., Kinston; Eleanor Gray Bullock, Fayetteville; Thomas Reeves Burgiss, Sparta.

Second Row: Ernest Clyde Camp, Jr., Roanoke Rapids; Fred Richard Charles, Winston-Salem; Alfred Franklin Cole, Jr., Raeford; Millard Dalton Denson, Burlington; David Astor Dowdy, Jr., High Point.

Third Row: Alexander Robert Duncan, Raleigh; Oscar Allen Elmore, Jr., Clinton; Junious Franklin Ferguson, Jr., Durham; Clarence Graham Fisher, Clinton; Calvin Moore Floyd, Roanoke Rapids.

Fourth Row: William Leach Frostick, Maxton; Joe Paul Gamble, Monroe; Charles Byrd Gillespie, Jr., Burnsville; Eugene Walden Hackney, Sanford; Don Rea Hedrick, Denton.

Fifth Row: John Clegg Herrin, Albemarle; Elbert Neal Herring, Clinton; Thomas Francis Kostic, Chapel Hill; William Peayce Lee, Fuquay Springs; William Monroe Lovelace, Jr., Mooresboro.

Sixth Row: James Franklin Lowder, Albemarle; Joyce Evangeline Nelson, Littleton; Eugenia Legg Overton, Southern Pines; Billie Ephraim Pittman, Princeton; Robert Maynard Pope, Roanoke Rapids.

Seventh Row: James Ronald Pritchett, Creswell; Ted Eugene Ridenhour, Concord; James Clack Robinson, Jr., Littleton; Willis Breedlove Shaw, Roanoke Rapids; Roy Cornelius Shepherd, Jr., Lexington; Franklin R. Smith, Black Creek.

Eighth Row: Ralph Wright Smith, Jr., Kinston; Edward Kime Sneed, Durham; Robert Lewis Stephenson, Garysburg; John Wesley Wagner, Cramerton; Murphy Thomas Wagner, Jr., Durham; Robert Payne Wolfe, Monroe.

Pharmacy Dedication



PROFESSOR I. W. ROSE

After a lifetime of service to pharmacy, Professor Ira Winfield Rose is retiring from teaching. Professor Rose graduated from the School of Pharmacy of the University of North Carolina in 1906. Upon graduation, he entered the retail field of pharmacy and always strived to further its professional development. In 1931, Professor Rose was called to the University to help in educating the future pharmacists of America, and he responded, as always, to this call to duty from his alma mater. Since that time he has been the Professor of Practical Pharmacy. He is more than a teacher; he is a friend. He has always been eager to assist the students whenever they need help, either professionally or personally, and, in so doing, he has created an example of a pharmacist that we are all eager to follow.

Professor Rose has served North Carolina in every capacity. Not only has he been a teacher and served twice as Acting Dean of the School of Pharmacy, but he has been President and Acting Secretary-Treasurer of the North Carolina Pharmaceutical Association, Editor of the Carolina Journal of Pharmacy, and a member of the State Board of Pharmacy for many years.

Now, he is going to get a well deserved rest, although we can't imagine our Professor Rose idle and really don't expect him to be so. We are glad to see him get his chance to relax, but we are sorry to lose such a good teacher. We shall continue to cherish his friendship, and so, with warmest regards and sincerest gratitude, we dedicate this pharmacy section to Professor Rose.

School of Dentistry



J. C. BRAUER
Dean of the School

The University of North Carolina officially opened its doors to dental education on September 18, 1950, by admitting forty students to the first class. There can never be another "first class" in the history of this University or State. These thirty-nine young men and one young lady, who four years hence will be the first to be graduated from the University of North Carolina School of Dentistry, have been charged with a great responsibility in the establishment of high standards of ethics and practice.

The creation of a School of Dentistry, now an integral unit of the Division of Health Affairs, was made possible by an

Act of the State Legislature in 1949. Dentistry, using the facilities of the School of Medicine for basic science instruction, also has quarters in two quonset huts and in Miller Hall. The new clinical building for the School of Dentistry will be completed during 1952, and it will occupy an area just south of the Schools of Medicine and Public Health.

In addition to the undergraduate program leading to the degree of Doctor of Dental Surgery, the new building will provide facilities for graduate and postgraduate instruction as well as for the training of Dental Hygienists.

SCHOOL OF DENTISTRY

FIRST ROW, Left to Right: Cecil Rhodes Lupton, Clyde Newton McCall, Albert Purcell Cline, Jr., Charles Frederick Harless, Jr., Willis Kenneth Young, George Laren Edwards, Jr., LeRoy Koance Heath, Joe Henry Westmoreland, Albert Vernon Coble • SECOND ROW: Mack Dalphus Bissette, Jr., Meff Bagley Ausley, Alexander Jones Biddell, Donald Roy Draughan, Charles Forbes Parker, Wallace Rudolph Ross, Almond Dwight Price, Ferby Glen Gaither • THIRD ROW: Henry Otis Lineberger, Jr., Dwight Lonier Clark, Dwight Beam Hard, Robert Earl Furr, Wesley Stuckey Sineath, Lewis Wells Lee, Ludwig Gaston Scott • FOURTH ROW: Gene Lewis Reese, James Bayd Lewis, James Alonzo Leggette, Linzy Price Megginson, Jr., Robert Lee Daniel, Alan Leonard Stoddard • FIFTH ROW: William Francis Fowler, Cecil Bascomb Hall, Charles Willson Hughes, John Temple Gabbel, Jr., Zylbo Kothryn Massey • SIXTH ROW: Lawrence Angus Cameron, Lloyd Butler Stanley, James Alexander Faust, Jr., Cornie Clayton Goding.



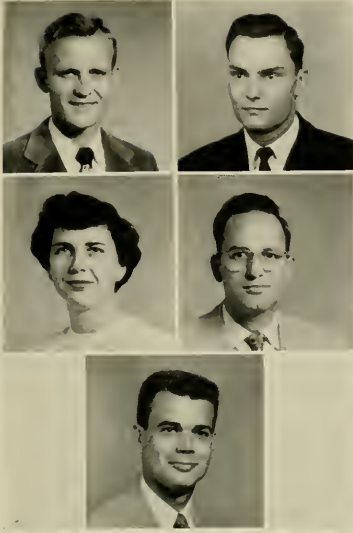

DENTAL SCHOOL OFFICERS

First Row:

Dwight Beam Hard, President
 Albert Purcell Cline, Jr., Vice-President

Second Row:

Zyba Kathryn Mossey, Secretary
 Charles F. Parker, Treasurer

Third Row:

James A. Leggette, Jr.,
 Chairman of Honor Council



The new modern building for the School of Dentistry, to be attached to the south end of the Medical-Public Health Building, is designed for undergraduate and postgraduate instruction and for the training of Dental Hygienists. There will be one large infirmary with fifty-five chairs and units, a

separate children's clinic, and a prosthetic infirmary. Modern facilities, also, are provided for examinations, and for oral surgery and orthodontic treatments. The building is to be completed early in 1952, and plans are to activate the clinic during the summer of 1952.

PROPOSED BUILDING FOR SCHOOL OF DENTISTRY



OFFICE OF
 NORTHUP & ORSMAN
 ARCHITECTS-ENGINEERS
 Boston, U.S.A.

First Row, Left to Right:

Wetoch

Brandis

Dolzell

Aycock

Second Row:

Cootes

McCall

Breckenridge

Hanft

Baer



School of Law . . . 1951



HENRY BRANDIS, JR.
Dean of the School

With a slight decrease in enrollment, the School of Law opened its one hundred and fifty-sixth session in September. Directed by Henry Brandis, Jr., in his second year as Dean, the school entered what is perhaps one of its greatest periods of service and growth. The new addition to Manning Hall was not completed for opening date, as originally planned, but the new building, providing much needed library and classroom facilities, is expected to be ready for use in 1951.

The Law School Association, an organization consisting of all law students, performs through its officers and class representatives a vital function in the work of the Law School, emphasizing the development of an extracurricular program of legal education closely integrated with the academic program of the School.

After conducting the orientation of entering students, the Law School Association continues its work with the organization and supervision of law club arguments, an activity in which all stu-

dents participate. This activity, together with the sponsoring of a speakers' program which presents a number of the outstanding members of the legal profession, serves to enrich the education of all law students.

In addition to sponsoring several social events each year, including a reception for Alumni, the Association attempts to help the graduating students through the services of a placement committee.

Under the direct supervision of the students and with faculty guidance, the *North Carolina Law Review*, in its twenty-ninth year of publication, is issued quarterly during the academic year to lawyers and law schools throughout the nation. Editors and members of the staff are chosen from the upper classes on the basis of scholastic attainment.



Manning Hall, the present home of the School of Law, was erected in 1923 and was named for John Manning, a distinguished professor in the School from 1881 until 1899. The addition to Manning Hall, now nearing completion, will approximately double the size of the building, and will provide library, classroom, student work room, and office facilities which should prove adequate for present and foreseeable future needs. The auditorium included in the new addition will solve a long standing problem by enabling the Law School to integrate more satisfactorily both its academic and extracurricular programs.

OFFICERS OF LAW SCHOOL ASSOCIATION AND NORTH CAROLINA LAW REVIEW

FIRST ROW, Left to Right: H. Smith Williams, Secretary, L.S.A.; Alice N. Watkins, Treasurer, L.S.A.; Hubert B. Humphery, Jr., Editor-in-Chief, N.C.L.R.; Clarence N. Gilbert, President, L.S.A. • SECOND ROW: William Braxton Schell, Associate Editor, N.C.L.R.; Lindsay C. Warren, Jr., Associate Editor, N.C.L.R.; Charles E. Knox, Associate Editor, N.C.L.R.; John B. Swainson, Vice-President, L.S.A.; Robert L. Emanuel, Chairman, Honor Council, L.S.A.



Law School, Third Year Class

First Row: George Foust Bason, Raleigh; Lester U. Chalmers, Jr., Raleigh; Walter Calvin Clark, *Phi Delta Phi*, Canton; John Frederick Coplin, *Kappa Alpha*, Elberton, Ga.; Blair Lorimer Daily, *Phi Alpha Delta*, Burlington; John Edwin Davenport, *Delta Theta Phi*, Nashville.

Second Row: Julius Gladstone Dees, Jr., Bayboro; Wright T. Dixon, Jr., Chapel Hill; Lloyd S. Elkins, Jr., Bladenboro; Robert L. Emanuel, *Phi Delta Phi*, Raleigh; Don Evans, Enfield; Glade Frederick Flake, *Phi Alpha Delta*, Charlotte.

Third Row: Alvah Walland Flynn, Jr., Asheville; Cyrus Clifford Frazier, Jr., Greensboro; John Ralph Friday, *Kappa Sigma*, *Phi Delta Phi*, Dallas; Brice Belmont Gambill, Jefferson; John Edward Giles, *Phi Alpha Delta*, Glen Alpine; Clarence Newell Gilbert, Asheville.

Fourth Row: John Lazrus Green, *Alpha Tau Omega*, Charlotte; William Edgar Greene, *Delta Theta Phi*, Chapel Hill; Benjamin D. Haines, *Delta Theta Phi*, Durham; Robert Thomas Haire, Winston-Salem; Gene Harold Hall, *Phi Alpha Delta*, Brevard; Claude Wayland Harris, Kinston.

Fifth Row: Hunter Dalton Heggie, *Beta Gamma Sigma*, *Phi Beta Kappa*, East Flat Rock; Perry Cleveland Henson, *Phi Beta Kappa*, *Phi Alpha Delta*, Otto; Vernon Talmadge Hiatt, Mount Airy; Marvin Vale Horton, Jr., *Phi Delta Theta*, *Phi Delta Phi*, Farmville; Kenneth Richard Hoyle, Sanford; Hubert B. Humphrey, Jr., *Phi Delta Phi*, *Phi Beta Kappa*, *Sigma Pi*, Lumberton.



First Row: M. Alice Hunt, Oxford; Jesse Clyde Johnson, Jr., *Sigma Chi, Phi Delta Phi*, Mayotan; John Powell Jones, High Point; Edmund O. Kenion, *Delta Theta Phi*, Hillsboro; Sidney Williams Lancaster, Union, S. C.; Peter Edward Lavin, *Phi Alpha Delta*, Chapel Hill.

Second Row: Roddey Miller Ligon, Jr., *Phi Delta Phi*, Spindale; Thomas Ashe Lockhart, *Phi Delta Phi*, Charlotte; John Thomas Morrisey, *Delta Psi, Phi Beta Kappa, Delta Theta Phi*, Chapel Hill; Tom D. Parker, *Delta Theta Phi*, Raleigh; Herbert Orlandah Phillips, III, *Delta Theta Phi*, Morehead City; George J. Rabil, Wilson.

Third Row: Wilmer Ray Rollins, *Delta Theta Phi*, Bethel; William Braxton Schell, *Zeta Psi, Phi Delta Phi*, Raleigh; Keith Smith, Greensboro; James Robert Spence, Lillington; David Boyette Stevens, *Kappa Alpha*, Chapel Hill; Thomas H. Suddarth, Jr., Oxford.

Fourth Row: John B. Swainson, *Delta Theta Phi*, Chapel Hill; Willis Arthur Talton, *Phi Alpha Delta*, Oxford; George Francis Taylor, *Delta Theta Phi*, Richlands; Mason Page Thomas, Jr., *Phi Delta Phi*, Siler City; William Lewis Thorp, Jr., *Phi Delta Phi, Phi Eta Sigma, Delta Kappa Epsilon*, Rocky Mount; Louie Shafter Tinsley, Jr., Chapel Hill.

Fifth Row: John Harvey Turner, Pink Hill; Percy Lee Wall, *Delta Theta Phi, Phi Kappa Sigma*, Winston-Salem; William Tucker Washburn, New York, N. Y.; Donald Alan Williams, Chapel Hill; H. Smith Williams, *Delta Theta Phi*, Yadkinville; Lemuel Mabon Williford, Fayetteville; Franklin Wilson Winfree, Summerfield.

Law School, Third Year Class



Law School

First Row: Ike Franklin Andrews, *Pbi Alpha Delta*, Bonlee; James Davis Blount, Jr., *Sigma Chi*, *Pbi Alpha Delta*, Wilson; William Haywood Bobbitt, Jr., *Beta Theta Pi*, *Sigma Pi Sigma*, *Pbi Beta Kappa*, *Pbi Alpha Delta*, Charlotte; Joseph Francis Bowen, Greenville.

Second Row: Roland Clifton Braswell, *Pbi Alpha Delta*, Goldsboro; William Franklin Brock, *Theta Chi*, Cana; Berlin H. Carpenter, Jr., Crouse; Ben E. Carson, *Pi Kappa Phi*, *Pbi Alpha Delta*, Rutherfordton.

Third Row: Thomas Duncan Cooper, Jr., *Sigma Alpha Epsilon*, *Pbi Delta Phi*, Burlington; Tench Charles Cox, III, *Delta Kappa Epsilon*, *Pbi Delta Phi*, Asheville; Ernest Lucius Currin, *Pbi Alpha Delta*, Olivia; Vernon Fletcher Daughtridge, *Delta Theta Phi*, Rocky Mount.

Fourth Row: Raymond E. Dunn, New Bern; William Harold Edwards, Leaksville; Harper Johnston Elam, III, *Pbi Delta Theta*, *Pbi Delta Phi*, Chapel Hill; Winfred Reynolds Ervin, *Pbi Alpha Delta*, Chapel Hill.

Fifth Row: Robert Lee Farmer, Greensboro; Hugh Petry Fortescue, *Delta Sigma Pi*, *Delta Theta Phi*, Washington; Homer Benjamin Friday, Jr., *Delta Theta Phi*, Salisbury; Nathan Henry Godwin, Durham.

Sixth Row: Hugh Patrick Griffin, Jr., *Pbi Delta Phi*, *Kappa Sigma*, Reidsville; Richard Lapsley Griffin, *Pbi Delta Phi*, Asheville; S. Dean Hamrick, *Pbi Delta Phi*, Shelby; Paul Alexander Johnston, *Pbi Delta Phi*, Smithfield.

Seventh Row: Samuel Henry Johnson, *Pbi Delta Phi*, Magnolia; Lamar Jones, *Delta Theta Phi*, Newport; Robert W. Kirby, *Delta Theta Phi*, Canton; Robert Henry Koonts, *Pbi Delta Theta*, *Pbi Delta Phi*, High Point.

Eighth Row: Charles Franklin Lambeth, *Pbi Gamma Delta*, *Pbi Alpha Delta*, Thomasville; James Conrad Lanier, Jr., Greenville; Jack W. Lasley, Chapel Hill; James Buren Ledford, Chapel Hill; James Richard Lewis, *Pbi Beta Kappa*, *Pi Sigma Alpha*, *Pbi Alpha Delta*, High Point.

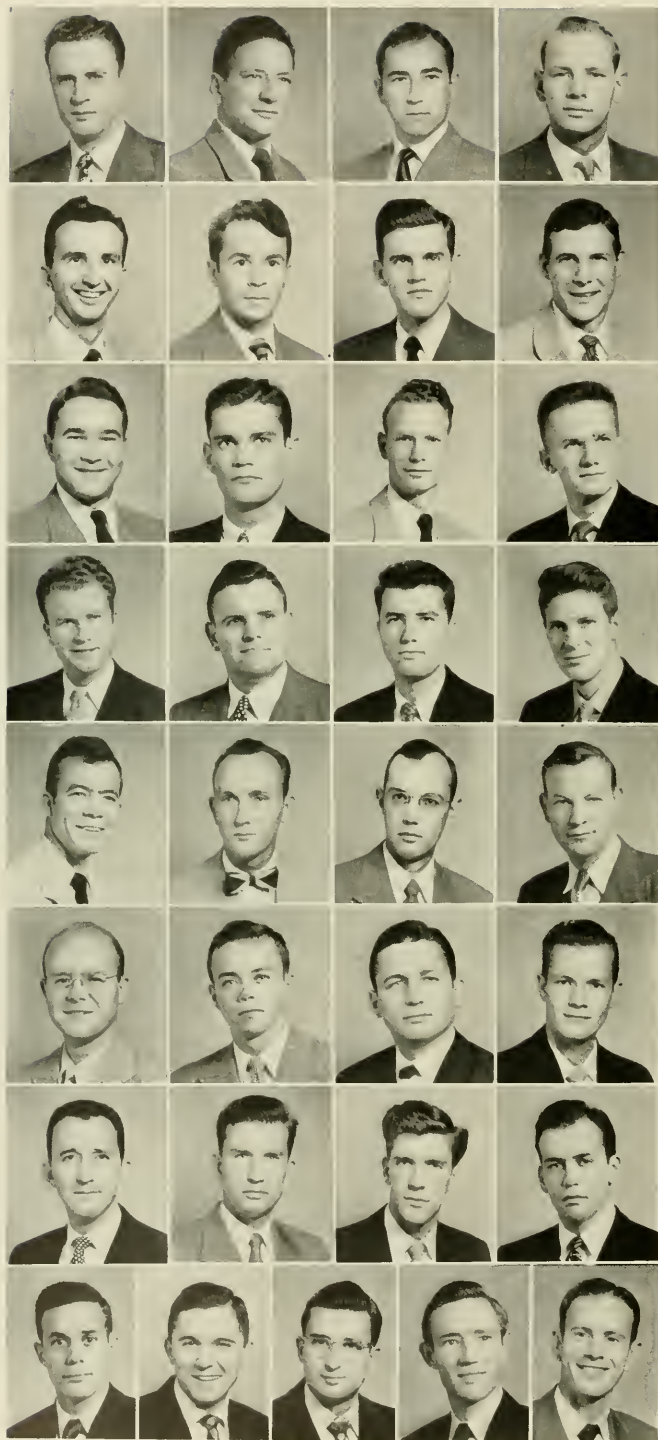

Second Year

First Row: William Fife Long, *Beta Theta Pi, Phi Alpha Delta*, Thomasville; Thomas Hill Matthews, *Kappa Alpha, Phi Alpha Delta*, Rocky Mount; Webster Stevens Medlin, Mt. Pleasant; Eslie Leroy Miller, Jr., *Pi Kappa Alpha*, Hickory.

Second Row: William L. Mills, Jr., *Phi Delta Phi*, Concord; Thomas Milton Moore, *Delta Theta Phi*, Wilson; William Clyde Morris, Jr., *Sigma Chi, Delta Theta Phi*, Brevard; Charles Byers Nye, *Phi Delta Phi*, Lumberton.

Third Row: Dotson George Palmer, *Phi Delta Phi*, Asheville; Paul K. Plunkett, *Phi Delta Phi*, Augusta, Ga.; Edwin Boyd Robbins, Kannapolis; Michael Anderson Roberts, *Phi Delta Phi*, Chapel Hill.

Fourth Row: Myron Howard Ross, Greensboro; A. Max Ruppe, *Phi Alpha Delta*, Mooresboro; James Lee Scay, *Pi Kappa Phi, Delta Theta Phi*, Spencer; Samuel George Shahade, Johnstown, Pa.

Fifth Row: William George Shahade, *Phi Alpha Delta*, Johnstown, Pa.; William F. Simpson, Erwin; Clyde Branscome Smith, Leaksville; William Marshall Smith, *Sigma Alpha Epsilon, Phi Beta Kappa, Phi Delta Phi*, Chapel Hill.

Sixth Row: David Leroy Strain, Jr., *Alpha Tau Omega, Phi Delta Phi*, Raleigh; Nelson Whitford Taylor, III, *Theta Chi*, Beaufort; Itomous Thaddeus Valentine, Jr., Nashville; Earl W. Vaughn, *Phi Delta Phi*, Reidsville.

Seventh Row: James Knox Walker, High Point; Alice Newell Watkins, Washington, D. C.; Lonnie Lawrence Weathers, Rolesville; Charles Muir Welling, *Phi Alpha Delta*, Charlotte.

Eighth Row: Robert Lee Whitmire, Jr., *Delta Theta Phi*, Hendersonville; Forrest Ray Williard, *Phi Kappa Sigma, Phi Alpha Delta*, High Point; Jack Watts Worsham, Ruffin; Allen Worth, *Delta Theta Phi*, Jefferson.



Law School

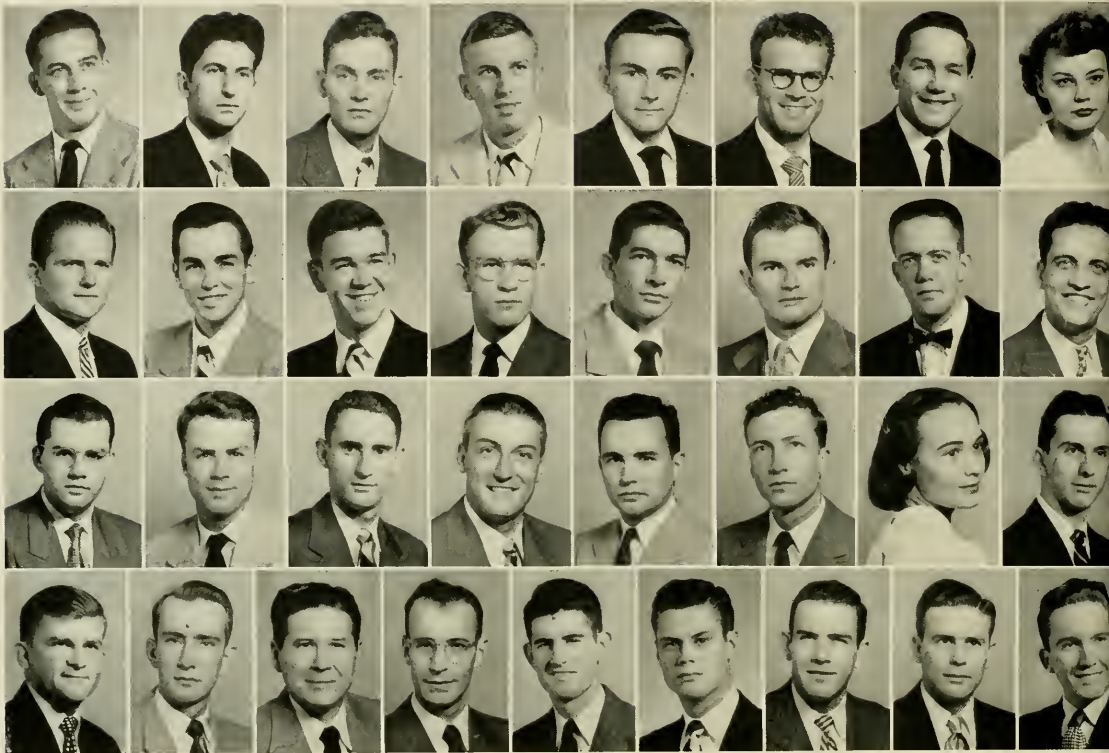

First Row: Calvin Montoe Adams, Jr., *Delta Sigma Pi*, Statesville; William S. Agapion, Greensboro; James William Anderson, Greensboro; Wallace Ashley, Jr., Smithfield; Glenn Boyette Bailey, Sims; Roderic Cortland Bellamy, Supply; Doran Joyce Berry, Fayetteville; Beatrice Ruth Blackman, Smithfield.

Second Row: Lyn Bond, Jr., *Sigma Nu*, Tarboro; Alfred Cameron Brinson, Arapahoe; Hal Walker Broadfoot, *Delta Kappa Epsilon*, Fayetteville; Willis Donald Brown, Kenansville; Carlyle Campbell, Jr., *Theta Chi*, Raleigh; James Orr Cobb, Jr., Durham; O. Bernard Crowell, Jr., *Phi Kappa Sigma*, Hendersonville; Michael Angelo DeMaio, Chapel Hill.

Third Row: Steve Bland Dolley, Jr., *Sigma Phi Epsilon*, Gastonia; Kenneth R. Downs, Pineville; Horace Mellard DuBose, *Chi Phi*, Winston-Salem; Lewis Winfree Evans, *Phi Gamma Delta*, Greenville; John B. Exum, Jr., *Sigma Nu*, Rocky Mount; Harry Edward Faggart, Jr., Concord; Alyce Stuart Forsyth, Greensboro; Gilmore C. Freeman, *Lambda Chi Alpha*, Old Fort.

Fourth Row: Samuel M. Gattis, *Sigma Phi Epsilon*, Hillsboro; John Gardner Golding, Tryon; Wallace Roosevelt Gray, Buxton; Henry Ford Gurley, Forest City; Allen Waylan Harrell, Colerain; Edwin Brown Hatch, Jr., Pittsboro; James T. Hedrick, Washington, D. C.; Roger B. Hendrix, Winston-Salem; Arned Lee Hinshaw, Burlington.

First Year Class

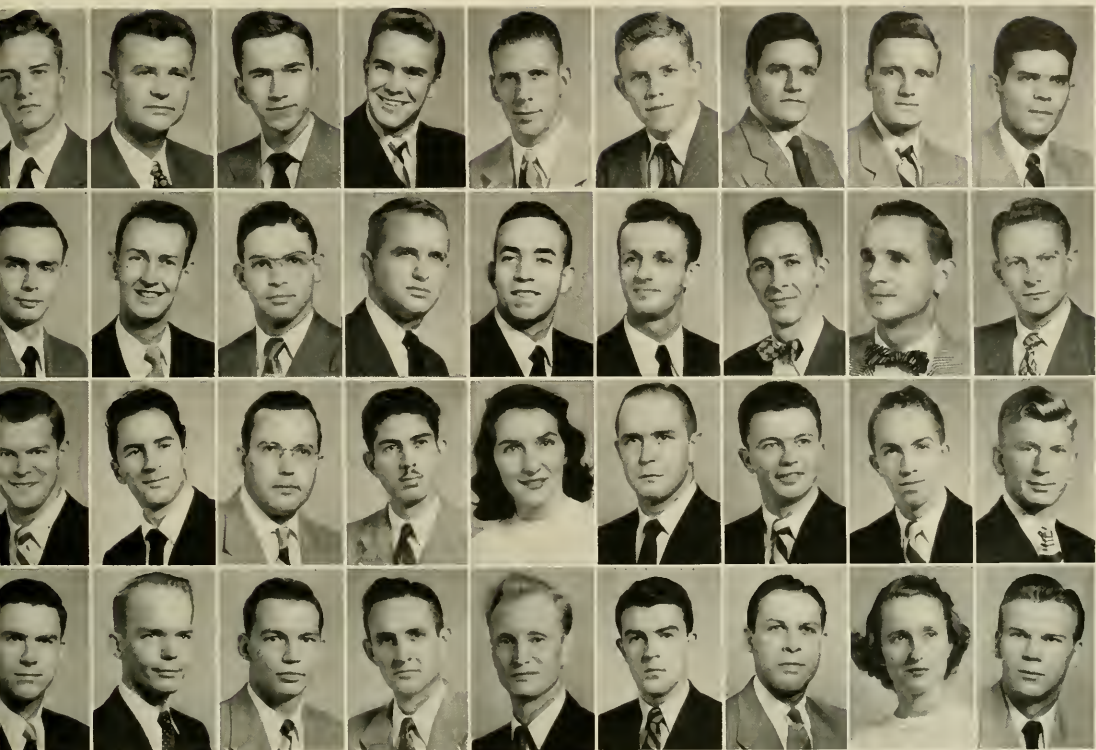

First Row: Daniel Stephen Jones, *Phi Gamma Delta*, Clinton; Clarence Russell Joyce, Chapel Hill; Hurshell Halton Keener, Lenoir; Colvin Theodore Leonard, Jr., *Sigma Chi*, *Phi Beta Kappa*, Greensboro; Stahle Linn, Jr., *Delta Kappa Epsilon*, Salisbury; Robert Earl Lock, Chapel Hill; John Augustus Mayo, Jr., *Phi Gamma Delta*, Washington; William Patrick Mayo, Washington; George J. Miller, Charlotte.

Second Row: William Malcolm Milstead, Winston-Salem; Jerome Frank Morris, *Lambda Chi Alpha*, Wilson; Arthur Gage Murphey, Jr., *Phi Beta Kappa*, Macon, Miss.; Charles Edward Nichols, Greensboro; Hubert Ethridge Olive, Jr., *Kappa Sigma*, Lexington; Thomas Wooten Oliver, *Phi Kappa Sigma*, Chapel Hill; Andrew Jackson Patton, Franklin; Lewis Patton, Franklin; Charles David Parker, *Phi Delta Theta*, Asheville.

Third Row: Bennett H. Perry, Jr., *Zeta Psi*, Henderson; Mike George Plumides, Charlotte; Jack H. Potts, Highlands; Edmund Watson Price, *Phi Beta Kappa*, Trenton, N. J.; Virginia Douglas Quinlivan, Wilmington; Edward Newton Rodman, Washington; Conway Joel Rose, *Kappa Sigma*, Goldsboro; David James Sharpe, Chapel Hill; Jerry Monroe Shuping, *Alpha Phi Omega*, Asheboro.

Fourth Row: William Whitfield Smith, Raleigh; Harold Ingram Spainhour, *Phi Beta Kappa*, Winston-Salem; Horace E. Stacy, Jr., *Phi Gamma Delta*, Lumberton; Maynard Elwood Stowe, Hatteras; Samuel McDowell Tate, Chapel Hill; Willis B. Underwood, Jr., *Kappa Sigma*, Greensboro; Carroll Washington Walden, Jr., Greensboro; Margaret P. Winslow, *Chi Omega*, Rocky Mount; Billy F. Wood, Graham.

As one of the ten accredited schools of public health in the nation, the University's School of Public Health has contributed greatly to the professional resources of North Carolina, the nation, and the world for over a decade. Its student body, made up primarily of North Carolinians, has substantial representation from the Southeast region, a national sampling, and enough of a sprinkling of students from outside the United States to give it a cosmopolitan flavor. Courses of study are directed principally toward preparation of persons in the professional specialties of Public Health Administration, health education, public health nursing, parasitology, sanitary engineering, and sanitary science. From these specialties, the balanced coordinated team required to give the people effective public health services is formed. It is in Chapel Hill that the team's components come to know and to practice their inter-related responsibilities and duties. This knowledge and its practice rest upon a broad and sound comprehension of the natural sciences, and an appreciation of the social factors influencing the community.



DR. E. G. MCGAVRAN
Dean of the School

School of Public Health



FACULTY OF THE SCHOOL OF PUBLIC HEALTH

FIRST ROW, Left to Right: Miss Margaret Blee, Dr. Eunice Tyler, Miss Frances MacKinnon, Miss Alpha Kenny, Miss Ruth W. Hay • SECOND ROW: Dr. Harold Magnuson, Miss Elta Mae Mast, Mrs. Ida Friday, Dr. E. G. McGavran, Dean, Dr. John J. Wright, Dr. Lucy S. Margon, Miss Jean I. Rebenisch, Mrs. Margaret B. Dalton, Miss Evelyn E. Johnson • THIRD ROW: Dr. Warfield Garsen, Dr. Cecil G. Sheps, Dr. Leon Freedman, Mr. Marvin L. Granstrom, Mr. William C. Gibson, Dr. Bernard G. Greenberg, Mr. Emil T. Chanlett, Dr. John E. Larsh, Col. Jack J. Hinman, Jr., Dr. Sidney S. Chipman, Mr. William Beacham, Dr. A. Hughes Bryan, Dr. William P. Richardson.



Through its Student Organization, physicians, nurses, parasitologists, educators, sanitarians, and engineers make opportunities for social gatherings and participation in campus life. The major functions have been a picnic, with friendly informality the keynote, early in the fall term, and a dinner and dance during the winter term with students, faculty, and their families participating. Smaller groups made up from each of the specialities develop their own further activities both for social interests and for professional purposes. As most of the student body complete their graduate studies within a single year, the days and hours are crowded with an endless pressure of activities. Fortunately, strong ties to the spirit and tradition of the University are formed within the short year, and they endure and strengthen with time.

STUDENT STEERING COMMITTEE

FIRST ROW: Mary Ann Ferntheil, Harold T. Osterud, President; Gail Palmer • **SECOND ROW:** Betty Chapman, Treasurer; J. B. Baker, Oscar H. Adams, W. Adrian Chappell.





NURSES

FIRST ROW, Left to Right: Rachel Cockrell, Lilly Taylor, Rose Galdino, Annie Jo Hawfield, Elizabeth Martin, Eris Trusedale
 • SECOND ROW: Daris W. Nichols, Juanita Johnson, Ada McCarthy, Maxine Easter, Adelaide Skeen, Ruth Reilly • THIRD
 ROW: Mary Marche, Florence Riffe, Martha Tash, Ava Taylor A britton, Marjorie Campbell • FOURTH ROW: Maude Lucas,
 Betty Chapman, Aluise Davis, Elizabeth Kale.

School of

SANITARIANS

FIRST ROW, Left to Right: E. J. Powell, Glen W. Kilday, C. J. Hart, J. H. Marris, Murray T. Pritchard, Robert L. Bagle • SECOND
 ROW: Elmo J. Pascal, E. J. Nisselson, M. L. Norton, J. B. Ber.in, Lee S. Dukus • THIRD ROW: G. A. Langston, Jr., James F.
 Hughey, J. B. Baker, O. D. Niswonger, T. A. Alspaugh, Sanitary Chemist.





SANITARY ENGINEERS

FIRST ROW, Left to Right: O. C. Carter, Vincente Rubio, Froylan Maitto, Fernando Madueno, John M. Costopoulos • SECOND ROW: R. E. Foveau, O. H. Adams, G. L. Dwiggins, Odyer A. Sperandio, Carlos Maldonados • THIRD ROW: Ernest G. Reinhold, Jack M. Davis, Wm. C. Overman, Dixon R. Olive, Jr.

Public Health

PUBLIC HEALTH EDUCATION

FIRST ROW, Left to Right: Melvin Stein, Marjorie Wilson, Gail Palmer, Blanche N. Haevy, Aubrey Christee, Nobis Jones, Troy L. Wilkinson • SECOND ROW: Reinald McCrum, Milton Johnson, Catherine Hyde, Betsy Uhrhane, George M. Ineichen, Francis M. Vessells • THIRD ROW: Flay W. Sellers, Albert D. Gillis, Donald L. Oberlin, John R. Caskey.



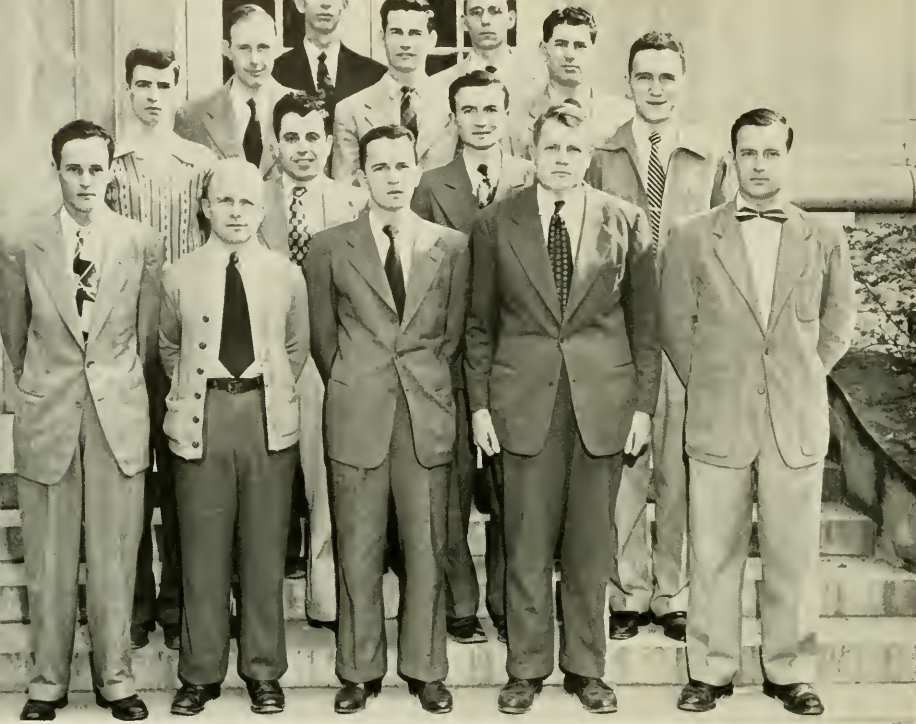

PARASITOLOGIST

FIRST ROW, Left to Right: Frank M. Hardy, Charles Baughn, James R. Hendricks, Herbert W. Cox, Adrian Chappell • SECOND ROW: William C. Wheeler, Abdallah E. Najjar, Daniel J. Jordahl, Samuel W. Freed • THIRD ROW: James A. Hancock, Charles Campbell, Alston Shields • FOURTH ROW: Roy M. Conner, Jr., Louis C. LoMotte, Jr.

School of

PHYSICIANS

FIRST ROW, Left to Right: Anastasios Zairis, Josefina Barrios-Balea, M.D.; Consoreia G. Bantista, M.D.; Kikuko Hari • SECOND ROW: H. T. Osterud, J. L. Woodlaw, Elizabeth Maughs, Nutritionist; Luis E. Vargas, M.D. • THIRD ROW: T. A. Gardner, C. W. Dewey, Audrey Immel • FOURTH ROW: Timo Jaaskelainen, R. L. Hectorne, G. D. Newton.





NURSES

FIRST ROW, Left to Right: Eva W. Warren, Mary Ann Ferutheil, Johnna Wilson, Theresa Sigmon • SECOND ROW: Katherine P. Phillips, Antie B. Bowman, Ida M. Taylor • THIRD ROW: Jacqueline P. Moore, Mrs. Annie S. Bell, Robert L. Kreps.

Public Health

PUBLIC HEALTH EDUCATION

FIRST ROW, Left to Right: Emma Carr Bivins, Mildred Carmichael, Mary Helen Mullins • SECOND ROW: Pansy Howell, Hilton Owen Hedging, Frances McConnell.



The School of Medicine was established in 1879 under the direction of Dr. Thomas W. Harris. A course in theoretical and practical medicine was offered under the preceptorial system, but the plan was found impractical and abandoned in 1886. In 1890, a more orderly and logical arrangement of the subjects in the medical course having developed, it became possible for an institution without clinical facilities to offer instruction in the pre-clinical subjects, and the school was reopened with Dr. Richard H. Whitehead as Dean and Professor of Anatomy. Under his guidance it soon won recognition for thoroughness of instruction and excellence in scholarship and has since continued without interruption to its growth. At first the course covered only one year, but in 1896, the medical course having been extended in the better class of schools to four years, a two-year course was inaugurated. In 1900 the



WHITEHEAD SOCIETY OFFICERS
FIRST ROW: Don Fronklin Beals, President; Dick Walker, Vice-President • **SECOND ROW:** Charles C. Stamey, Secretary; Stanton Vance Huffman, Treasurer.

School of Medicine

MEDICAL SCHOOL FACULTY

FIRST ROW, Left to Right: M. C. Swanton, C. E. Anderson, J. H. Ferguson, J. C. Andrews, J. B. Graham, F. W. Ellis, D. A. MacPherson • **SECOND ROW:** J. A. Green, J. L. Irvin, G. D. Penick, J. H. S. Fouchee, J. E. Wilson, W. C. George • **THIRD ROW:** C. W. Hoaker, H. F. Parks, K. M. Brinkhaus, J. H. Brown, G. F. Manire • **FOURTH ROW:** T. C. Butler, R. D. Langdell, M. Huppert, C. D. Van Cleave, W. R. Strouhgn.





School of Medicine was incorporated as an integral part of the University and was reorganized to meet the requirements of the first two years of the full four-year course leading to the degree of Doctor of Medicine. In 1902 it was expanded into a four-year school, and the clinical subjects of the third and fourth years were offered in Raleigh under the direction of Dr. Hubert A. Royster as Dean. After a few years of successful operation, the plan had to be abandoned for lack of financial support, and the clinical years were abandoned.

The School has been a member of the Association of American Medical Colleges since 1908 and is on the approved list of schools of basic medical sciences as published by the Council on Medical Education and Hospitals of the American Medical Association.

SARAH V. DUNLAP
Secretary



W. R. BERRYHILL
Dean of the School



MEDICAL SCHOOL HONOR COUNCIL
FIRST ROW, Left to Right: Joe Robinson, Charles F. Simpson, D. Hilton Seels
● SECOND ROW: R. H. Bryson, Charles H. Powell, O. B. Bonner, Jr., Leland S. Averett, Jr.

SECOND YEAR OFFICERS

FIRST ROW, Left to Right
Charles C. Stamey, President
Dan Franklin Beals, Vice-President

SECOND ROW
Stanton Vance Huffman, Secretary
Edward Taylor Viser, Treasurer



FIRST YEAR OFFICERS

THIRD ROW
Paul Hamer Brigman, President
Cornelius T. Partrick, Vice-President

FOURTH ROW
Sara Ann Lippard, Secretary
Joseph Leo DeWalt, Treasurer

The curriculum is similar to that in the first two years of the better four-year medical schools in the country. It covers all the pre-clinical or laboratory subjects of the four-year course in medicine, as well as introductory clinical courses in the last two quarters of the second year. These courses in medicine, physical diagnosis, clinical pathology, surgery, and obstetrics serve to lessen the abruptness of the change from the laboratory situation to the clinical.

The School has an arrangement with Watts Hospital in Durham whereby the ward and dispensary patients are available for teaching purposes in the clinical courses. The clinical material at the State Hospital in Raleigh, the State Tubercular Sanatorium at Sanatorium, and the patients in the Tri-County Health Clinic are available for teaching purposes.

Students who have successfully completed the two-year course in this school are given full credit for all of their work and are transferred into the third year of American medical colleges of the highest rank, from which they receive the degree of Doctor of Medicine. Approximately twenty-five percent of the physicians now in active practice in North Carolina received the first two years of their medical training here.

The Whitehead Society is the time-honored organization of the Medical School. It was created in 1908 primarily through the idea of Dr. Erasmus H. Kloman, then a second year medical student, and named in honor of Dr. R. H. Whitehead, the first Dean of the School. All medical students are members of the society. The officers are the four members with highest academic standing at the completion of the first year's work. The student medical society sponsors programs by eminent men in the profession as well as student participation programs complementary to those of local and state medical societies. Under the direction of the Whitehead Society Social Committee, various events are provided throughout the year. The orientation program and Whitehead dinner in the fall, the annual dance of the winter quarter, and the student-faculty day in the spring highlight these events.



FIRST YEAR MEDICINE

FIRST ROW, Left to Right: C. T. Partrick, P. H. Brigman, J. L. DeWalt • SECOND ROW: B. M. Moore, W. M. Vinson, R. H. Vinson, S. G. Wilson, G. D. Newton, J. C. Parke, J. K. Bridgers, L. K. Cowan, J. F. Graves, V. A. Wilson • THIRD ROW: A. D. Walker, C. L. Quinn, J. H. Rickenbacker, T. E. Lassiter, W. J. Grant, H. B. Sherrill, Joe Robinson, R. P. Thomas, F. S. Saunders • FOURTH ROW: A. J. Drab, E. R. Betts, L. C. Spillman, H. D. Tyndall, A. G. Webb, D. M. Anderson, T. H. Potterson, Allen Spencer, D. D. Conkwright • FIFTH ROW: E. J. Perry, C. H. Powell, W. G. Thurman, C. L. Guy, T. F. Stallings, C. H. Owens, R. M. Worth • SIXTH ROW: W. H. Weinel, E. S. Williams, W. F. Kampschmidt, D. L. Collins, N. H. Swann, A. D. Wolff • SEVENTH ROW: J. C. Word, R. L. Tomlinson, H. P. Lineberger, L. S. Averett, G. D. Presley, C. G. Robertson, G. W. Brown • EIGHTH ROW: W. C. Mahaffee, W. D. Huffines, M. Fleishman, R. S. Jones • NOT PICTURED: H. C. Hemmings, S. A. Lippard, L. J. Rantz, H. G. Williamson.

SECOND YEAR MEDICINE

FIRST ROW, Left to Right: Don F. Beals, Edward T. Viser, C. Charles Stamey, S. Vance Huffman • SECOND ROW: Robert T. Coffey, John S. Barlow, Harold C. Lane, William C. Sugg, Edward Y. C. Thorne, Boxter H. Byerly, George N. Harrel, Alden B. Ryon, Murdoch R. McKeithen • THIRD ROW: Molt C. Harper, Paul W. Boyles, Scott B. Berkeley, D. Hilton Seals, Charles B. Fulghum, D. E. Bulluck, W. E. Leonard, J. B. Roymer, R. B. Gibson • FOURTH ROW: R. J. Blackley, J. K. Parson, A. H. Hofsell, E. S. Huntley, R. W. Gordon, H. H. McLean, M. T. Lewis, O. B. Bonner • FIFTH ROW: F. L. Nance, C. F. Simpson, C. O. Plyler, R. W. Gaul, J. W. Wilkerson, W. A. Futch, L. J. Norris • SIXTH ROW: O. A. Barnhill, W. E. Murray, L. W. Oehlbeck, R. I. Walker, H. B. Hawkins, M. W. Williams • SEVENTH ROW: John C. Herion, C. A. Smith, C. D. Conner, V. W. Pugh, K. L. Lowing, A. J. Cappriadae, H. B. Hines • EIGHTH ROW: J. W. McCracken, C. L. Quinn, A. G. Sherman • NINTH ROW: R. H. J. Bryson, W. B. Blythe, L. J. Hortley, G. R. Smith.



Graduate School



Following the Civil War and during a part of the distressing period of Reconstruction, the doors of the University were closed. With the re-opening of the institution in 1875, the authorities proceeded almost immediately to establish graduate study as a recognized University enterprise.

During the administration of President Venable (1900-1914), the Graduate School was organized in 1903 and the Deanship of the graduate department was created. The first dean, Professor Charles Alphonso Smith, who was appointed in 1903, headed a committee of five members on graduate study. The

President and the committee were concerned with the formulation and effective administration of high standards. Courses separate and distinct from those carrying undergraduate credit were organized and offered.

President Edward Kidder Graham, who was installed in office in 1894, enlarged and strengthened the faculty. He brought to the University many persons then and later active in scholarly production.

A Committee on the Graduate School, composed of five members, was appointed to consider plans and principles of reorganization. Under the forceful leadership of Dean Greenlaw, the committee reviewed the Graduate School as to its structure, requirements, accomplishments, and aims. In 1920, the committee of five was expanded into an Administrative Board of eight members, nominated by the Dean and appointed by the President. In addition to being an administrative body, the Board in effect became an executive council and, in a limited sense, a legislative council. As now organized, it is composed of twelve members, with the Dean as Chairman; four of the members represent the Division of the Humanities, four the Division of Philosophy, and four the Division of Mathematics and Science.

As recommended by the Administrative Board, a Graduate Faculty was organized in 1920. The degrees offered under the supervision of the faculty are Master of Arts, Master of Science, and Doctor of Philosophy. In addition there are professional graduate degrees in education, public health, regional planning, and social work.



W. W. PIERSON
Dean

First Row: John Winfrid Ager, Chemistry, Black Mountain; Marjorie Jean Akers, *Alpha Xi Delta*, Library Science; Walser H. Allen, Jr., History, *Alpha Kappa Alpha, Pi Mu*, Kernersville, N. C.; William D. Amis, Sociology, Kinards, S. C.; Caroline Andrews, Chemistry, Mount Olive.



Second Row: Anna Margaret Atrial, English, Columbia, S. C.; Dorothy Ballard, Social Work, *Alpha Kappa Delta, Sigma Delta Pi*, San Antonio, Texas; Margaret Ann Barrier, *Alpha Kappa Delta*, Sociology, High Point; Sam Baum, Brooklyn, N. Y.; Margaret Anna Boisen, Music, Memphis, Tenn.



Third Row: William M. Bostwick, Jr., *Delta Sigma Pi, Beta Gamma Sigma, Kappa Kappa Psi*, Economics, Daytona Beach, Fla.; Jacqueline Bowen, Chemistry, Jackson, Miss.; Robert Francis Boyles, Chemistry and Zoology, Winston-Salem, N. C.; Tannye Lovia Burnett, Physical Education, Tiptonville, Tenn.; A. Paul Carswell, Jr., *Lambda Chi Alpha*, Durham.



Fourth Row: Etherdred Beale Carter, Jr., Commerce, Newsoms, Va.; Mary Constance Carter, *Zeta Tau Alpha*, Music, Biloxi, Miss.; Genevive Wilcox Chandler, Library Science, Murrell's Inlet, S. C.; Thomas Conner Clark, *Sigma Phi Epsilon*, Geology, Clarkton; Maurice Cobb, Brattleboro, Vt.



Fifth Row: Nancy Lee Cohen, *Alpha Psi Delta*, Psychology, Staunton, Va.; Benjamin Franklin Cooper, *Pi Kappa Alpha, Rho Chi, Phi Delta Chi*, Pharmacy, Warsaw; Doris Lee Craig, Chemistry, Rock Hill, S. C.; John Lasley Damerow, English, Burlington; Eugene Edward Deal, Social Work, Charlotte.



Sixth Row: Tom George Donnelly, Mathematics, Simcoe, Ontario; William Doran, Jr., Physical Education, Ridgefield Park, N. J.; Edith L. Duerr, Chapel Hill; Howard J. Duerr, Chapel Hill; Owen Randolph Easley, Jr., Political Science, Martinsville, Va.



Seventh Row: Jennings Bryan Edwards, Physical Education, Wilmington; Thomas Cecil Frazier, Jr., *Alpha Chi Sigma*, Chemistry, Siler City; Parron Graham Ballop, Education, Gainesville, Fla.; Seymour Geisser, Brooklyn, N. Y.; Frank K. Gibson, *Pi Sigma Alpha*, Chapel Hill.



Eighth Row: Thomas E. Gilmer, *Pi Kappa Alpha, Chi Beta Phi*, Hampden-Sidney, Va.; Thomas Robert Boellicke, Geology, Chapel Hill; Robert Fournoy Goodwin, *Sigma Phi Epsilon*, Winston-Salem; Laurel Rhododendren Green, Commerce, Durham; Robert Stimson Green, *Alpha Kappa Psi*, Business Administration, Lewisville.





First Row: Janet Allyn Haas, Psychology, Mountain Lake, N. J.; Katherine Evangeline Hall, History, Palm Beach, Fla.; Elizabeth Hardee, Musicology, Raleigh; Ann Katherine (Nancy) Harlow, Library Science, Bridgeport, Conn.; Marvin Edmund Harrison, Romance Philology, Spartanburg, S. C.



Second Row: C. Robert Haywood, Winfield, Kansas; Lester Richard Herman, Jr., Education, Fayetteville; Dan Hirosuke, Economics, Tokyo, Japan; William Stephany Hoffman, History, Statesville; James McNider Hollowell, Law, Hertford.

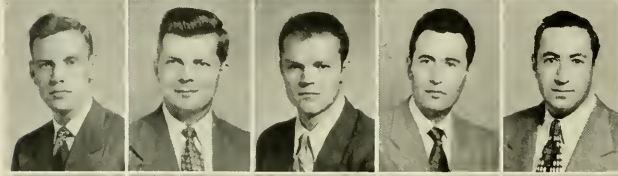

Third Row: Jackson Sylvester Hoyle, Social Work, Shelby; James Knight Hummer, Chemistry, Titusville, Pa.; Norman Eugene Jarrard, Winston-Salem; Norman B. Javitt, Physiology, Bronx, N. Y.; Sumner Kaufman, Sanitary Science, Mattapan, Mass.



Fourth Row: Tommy Killam, High Point; Lynn C. Kerbaugh, Raleigh; David Moorman Kerley, *Phi Beta Kappa*, *Alpha Kappa Psi*, Mathematical Statistics, Morganton; William F. LaForge, European History, Chapel Hill; Robert Worrell Lancaster, *Kappa Alpha Order*, Castalia.

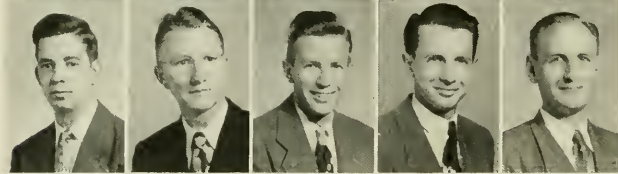

Fifth Row: Bracher H. Laughridge, Marion; William Green McCall, Political Science, Concord; Ernest R. Magness, Forest City; Wilson Benson Marsh, Jr., Applied Mathematics, Marshville; Theodor Charles Martus, *Delta Tau Delta*, *Alpha Phi Omega*, Greensboro.

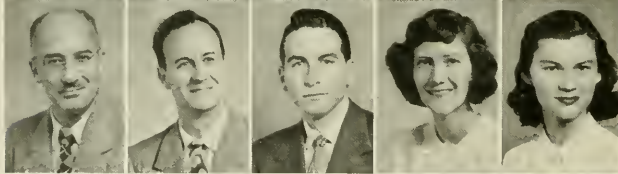

Sixth Row: Norman W. Mattis, Chapel Hill; Charles Russell Montooth, Physical Education, Concord; Thomas Bryan Moore, Biological Chemistry, Winston-Salem; Cynthia Elizabeth Moseley, *Gamma Sigma*, History, Spartanburg, S. C.; Sara Louise Mott, Education, Gastonia.



Seventh Row: Dorothy Mac Mulberry, Spanish, Hamilton, Ohio; Thomas L. Nabors, *Phi Beta Kappa*, *Pi Mu Epsilon*, Glencoe, Ala.; Odel Joseph Nassar, Commerce, Salisbury; Lois Marie Nelson, Industrial Relations, Vaughan; Fletcher Burton Nichols, *Phi Eta Sigma*, Business Administration, Charlotte.



Eighth Row: Merl M. Norcross, Education, Kingston, Pa.; Ross Lombard Parks, Chemistry, Carboro; Nancy Griffin Person, Education, Louisburg; William Moore Peterson, *Phi Beta Kappa*, Tolland, Conn.; James Herman Pickering, Sociology, Cope, S. C.

First Row: David Livingstone Pierce, *Sigma Nu*, History, Greensboro; Wilfred Thomas Plant, Physical Education, Chapel Hill; John W. Queen, Decatur, Ga.; Jimmie Nell Real, English, Birmingham, Ala.; Hilda I. Ridge, Gibsonville.

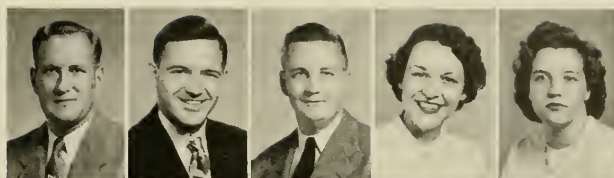

Second Row: Edwin Earl Rives, Jr., Art, Greensboro; James K. Rosser, Chemistry, Chapel Hill; Hansford Herndon Rowe, Richmond, Va.; Peggy Ann Johnson Rutnoski, Pre-Med, Burnsville; Takehiro Sagami, Economics, Tokyo, Japan.



Third Row: John L. Sanders, History, Four Oaks; Edward Sax, Mathematical Statistics, Detroit, Mich.; Allen Jesse Schrock, *Kappa Delta Pi*, Physical Education, Tiskilwa, Ill.; John Richard Sentman, *Sigma Upsilon*, Education, Danville, Va.; George G. Shackelford, Jr., Newport News, Va.



Fourth Row: Ruby P. Shackelford, English, Wilson; Walter M. Shenko, Erwin; Edibaldo Silva, Psychology, Santurce, Puerto Rico; Frederick Lafayette Silver, Commerce, *Pi Kappa Phi*, Columbus, Ga.; Stanley Albert Simpson, *Phi Beta Kappa*, *Phi Delta Kappa*, Parkton, Md.



Fifth Row: Herman Jay Sisk, Social Work, Dallas; Morris Skibinsky, Mathematical Statistics, New York, N. Y.; Ernest Marshall Smith, Jr., *Sigma Gamma Epsilon*, *Sigma Xi*, Chapel Hill; Frank O. Smith, Montvale, Va.; Fred Frank Springer-Miller, Comparative Literature, Stowe, Vt.

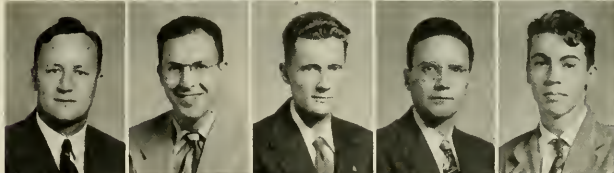

Sixth Row: Robert Harvey Stewart, Jr., *Kappa Alpha*, Physical Education, Taylors, S. C.; Stanley B. Thawley, Crisfield, Md.; Elizabeth Robena Tillinghast, Chemistry, Greenville, S. C.; John Stanley Tolbert, Commerce, Lenoir; Mary Louise Tomlin, Economics, Flushing, N. Y.; E. B. Jack Tripp, *Phi Beta Kappa*, Political Science, Norfolk, Va.



Seventh Row: James Clarence Wallace, History, Jamesville; Rollin Herbert Wallick, Chemistry, Bristol, Va.; Bynum Edgar Weathers, *Phi Beta Kappa*, *Phi Mu Alpha*, *Pi Sigma Alpha*, Political Science, Shelby; C. Michael White, *Theta Xi*, Chapel Hill; Cloyd William Wiley, Sociology, Lexington, Va.; J. Edgar Williams, Wilmington.



Eighth Row: Thomas R. Williams, Accounting, Atlanta, Ga.; William Dannell Wilson, Havertown, Pa.; Raymond Louis Wyatt, Botany, Salisbury; Chang Yen-Tsai, *Rho Chi*, Pharmacy, Shanghai, China; James George Young, *Rho Chi*, Pharmacy, Milwaukee, Wis.; John W. Zarker, Lancaster, Pa.

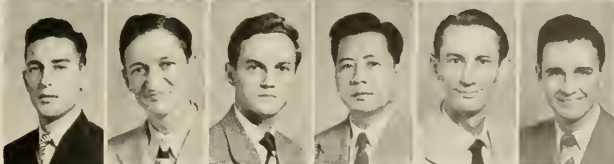



Air Force

R.O.T.C.



AFROTC INSTRUCTORS

FIRST ROW, Left to Right: Lt. Col. Jesse J. Moorhead, PA5 & T; Capt. Noel Carpenter, Executive Officer; Capt. James R. Walker, Adjutant; Capt. Edward D. Robertson, PIO • SECOND ROW: M-Sgt. Chandler H. Rigdon, Instructor; M-Sgt. Michael Pennella, Sergeant Major; M-Sgt. LeRoy T. Eure, Student Records; S-Sgt. Ross F. Condit, Supply Sergeant.



As a key member of the United Nations, this country has unreservedly committed its efforts and resources to the establishment and maintenance of an orderly and peaceful world. It is the purpose of the Air Force Reserve Officers Training Corps to select and train students who possess the character, intelligence, desire, and sense of duty to become Air Force Officers and responsible citizens. The objectives of this phase of student training are to attract the highest type of personnel into the Air Force and its civilian components, to develop in all students an understanding of modern warfare and the place and function of air power in the defense of the United States, to qualify students to perform duties normally expected of a junior Air Force Officer.

CADET STAFF OFFICERS

FIRST ROW, Left to Right: Col. George F. Drew, Cadet Group Commander • SECOND ROW: Maj. James E. Montague, Group Adjutant; Lt. Col. Francis A. Buchanan, Group Executive Officer • THIRD ROW: Capt. Herbert Nachman, Jr., Special Service Officer; Maj. Wilson F. Yarborough, Group Personnel Officer; Maj. Allen R. Koenig, Group Supply Officer; Maj. Eugene A. Johnson, Group Operations Officer; Maj. White M. Wallenborn, Group Comptroller; Capt. Dana H. Harris, Jr., Group Public Information Officer • FOURTH ROW: Sgt. James Willingham, Personnel; Sgt. Andrew F. Sheveda, Special Service; M-Sgt. George S. Blackwelder, Jr., Sergeant Major; S-Sgt. George N. Mattun, Jr., Administration; S-Sgt. Lawrence M. Check, Comptroller; S-Sgt. Jack A. Prince, Assistant to P.I.O.; S-Sgt. Robert N. Parlier, Operations.





RIFLE TEAM

This year over one hundred twenty-five colleges and Universities, of which the University of North Carolina is one, have Air Force Reserve Officers Training Corps of four year duration leading to a commission as second lieutenant, United States Air Force Reserve. Organized in 1947, the Air Force R.O.T.C. at Carolina is a regular department of instruction in the University, and has graduated eighty-seven officers since its activation. Cadets are trained in one of two specialties, Statistical Control and Public Information, and the department has the only Public Information curriculum in the entire Air Force R.O.T.C.

BAND



SQUADRON A

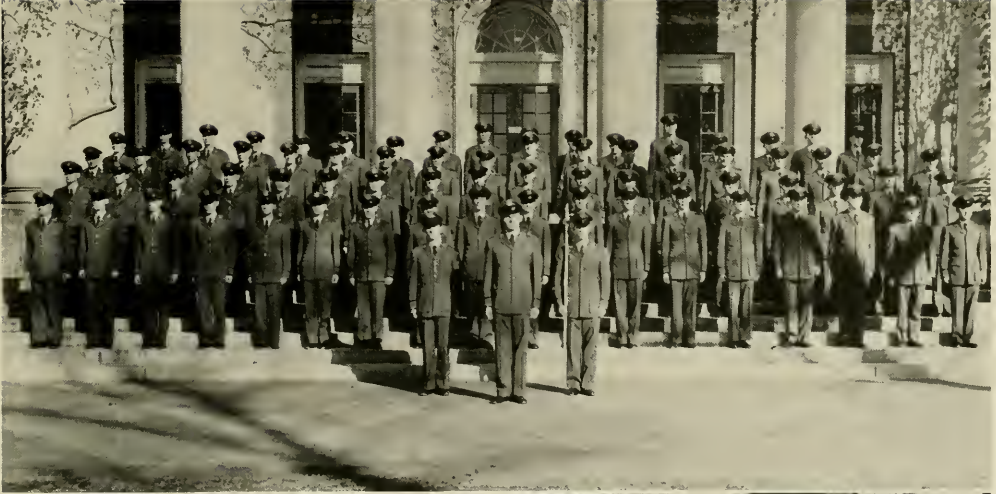

SQUADRON B

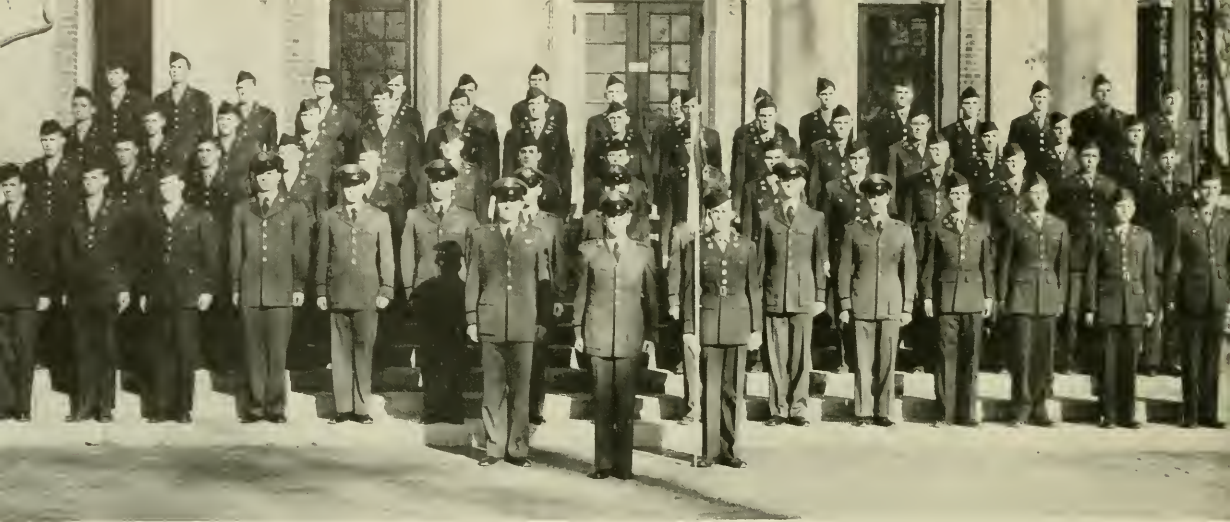

SQUADRON C

The Reserve Officers Training Corps has two missions. The first is to produce junior officers who have the qualities and attributes essential to their progressive and continued development as officers of the Army of the United States. The second is to lay the foundations of intelligent citizenship within the student and to give him such basic military training as will be of benefit to himself and to the military service if he becomes a member thereof.

Completion of the four-year course of instruction qualifies the student for appointment as a Second Lieutenant in the Army of the United States or in the Air Force. If the entire course is not completed, and at a later date the student should become a member of the Military Service, that training completed would prove of material benefit.

SQUADRON D

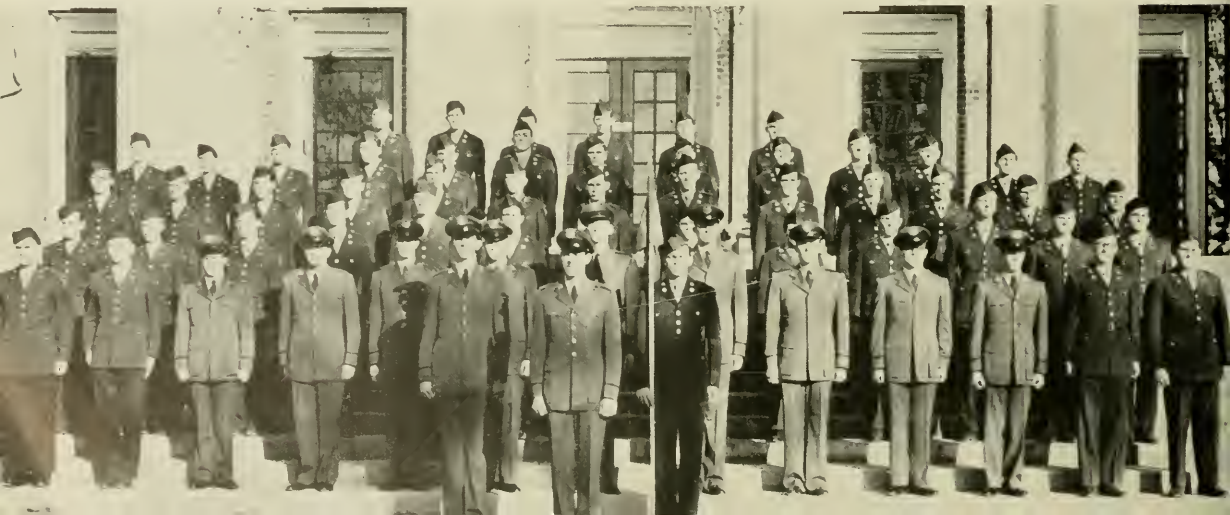

The National Society of Scabbard and Blade

Scabbard and Blade is a national military honor society with local chapters, called companies, located in nearly a hundred leading colleges and universities which have Reserve Officer Training Programs. The organization at Carolina is Company L of the Eighth Regiment. Membership is by election only and active members are chosen from outstanding midshipmen and cadet officers of the advanced course of the Navy and Air Force Programs.



This year L Company sponsored the colorful Military Ball at the Naval Armory on March 3 at which time the newly selected members from the Junior Class were announced and the new Queen of Scabbard and Blade was crowned by Miss Mary Scott Everett, last year's selection and the first of the Queens.

This year's officers were: Captain, Buck Buchanan; First Lieutenant, Hamp Davis; Second Lieutenant, Chuck Northend; First Sergeant, Wilson Yarborough.

The present members at the University are: Francis Buchanan, Hamp Davis, Arthur Goodwyn, Faison Hicks, Chuck Northend, Charlie Trado, Wilson Yarborough, Ken Wallenborn, Robert Hawkins, John Schofield, Walt Umstead, Nelson Taylor, John Stump, Gene Johnson, George House, George Webb, Bob Whitlock, George Drew. Associate Members: Capt. J. E. Cooper, USN; Lt. Col. J. C. Morehead, USAF; Lt. Robert Long, USN.





Naval

R.O.T.C.



NAVY ROTC



N.R.O.T.C. INSTRUCTORS

FIRST ROW, Left to Right: Maj. Bernard W. McLean, LCDR. Joseph A. Matthews, Lt. Terrell W. Littleton, Capt. Jacob E. Cooper, CDR. William J. Manning, LCDR. James W. Austin, Lt. Robert L. Long, Lt. George E. French • SECOND ROW: FCC. Russell G. Stone, YNC. Stewart F. Roberts, QMC. Martin Auve, Jr., GMC. Leo Goo, ETI. John V. Gontt, SKC. H. M. Hughes.



COLOR GUARD

Left to Right: PO 1/c John J. Ferebee, CPO Bunny Davis, CPO John Cazin, PO 1/c Woody Williams.

N.R.O.T.C. ARMORY





BATTALION OFFICERS

FIRST ROW: Charles A. Northend, Executive Officer • **SECOND ROW:** N. W. Taylor, III, Operations Officer; J. M. Mahan, Communications Officer • **THIRD ROW:** P. W. Gower, Chief Mustering Petty Officer.



FIRST COMPANY OFFICERS

FIRST ROW, Left to Right: Lt. (jg) James Everett, First Company Executive Officer; Lt. Hamp Davis, First Company Commander; Ens. Harry Fremd, 2nd Platoon Commander; Ens. H. M. Taylor, 3rd Platoon Commander • **SECOND ROW:** PO 1/c John S. Stump, 1st Platoon Mustering PO; PO 1/c Austin S. Myers, 3rd Platoon Mustering PO; PO 1/c D. Van Noppen, 2nd Platoon Mustering Petty Officer.

FIRST COMPANY



The objectives of the Naval Reserve Officers Training Corps are twofold: To provide a steady supply of well educated Junior Officers to serve on active duty in the Line or Staff of the Navy or Marine Corps; and to build up a reserve of officers subject to call in the event of a national emergency.

There are fifty-two NROTC units at various colleges and universities throughout the country. From these units, and from the U. S. Naval Academy at Annapolis, come the major portion of the officers for the Navy and Marine Corps.



SECOND COMPANY

A student may enter the NROTC program under either of two plans, Regular or Contract. As a regular he is appointed a Mid-shipman upon enrolling in the program, and receives tuition, books, uniforms, and six hundred dollars per year throughout his four years of college.

To successfully complete this program he is required to take eight Naval Science courses. Otherwise, he majors in the academic field of his choice. During the four-year period, the student is required to take three summer training cruises.



SECOND COMPANY OFFICERS

FIRST ROW, Left to Right: Ens. J. D. Smith, 3rd Platoon Commander; Ens. T. J. Peterson, Jr., 1st Platoon Commander; Lt. J. S. Schofield, Second Company Commander; Lt. (jg) J. H. Smith, Company Executive Officer; Ens. G. H. Webb, 2nd Platoon Commander ● SECOND ROW: CPO C. D. Fox, III, Second Company Mustering PO; PO 1/c C. R. Slamey, Jr., 1st Platoon Mustering PO; PO 1/c J. H. Ingle, Jr., 2nd Platoon Mustering PO; PO 1/c George H. Grover, III, 3rd Platoon Mustering PO.



DRUM AND BUGLE CORPS



THIRD COMPANY



THIRD COMPANY OFFICERS

FIRST ROW, Left to Right: Ens. Walter W. Umstead, 3rd Platoon Commander; Ens. William F. Crimmins, 1st Platoon Commander; Lt. D. Dorich Warriner, 3rd Company Commander; Lt. (jg) J. Garrett Fitzgibbons, 3rd Company Executive Officer; Ens. Nevin Kennedy, 2nd Platoon Commander • SECOND ROW: CPO Robert M. Shores, Jr., 3rd Company Mustering PO; PO 1/c G. William Miller, 3rd Company Platoon Mustering PO; PO 1/c Calvin B. Koonce, 3rd Company Platoon Mustering PO; PO 1/c K. E. Lewis, 3rd Company Platoon Mustering PO.

Upon graduation, he is commissioned an Ensign in the Navy or a Second Lieutenant in the Marine Corps, and is required to serve two years on active duty. At the end of this period, he may choose the Navy as a career or be released to inactive duty with a reserve commission.

The Contract Program differs from the Regular in that the Contract student is furnished only with uniforms and is paid twenty-four dollars per month during the last two years of the program. He is required to take only one summer cruise and upon graduation he receives a reserve commission.



Athletics...

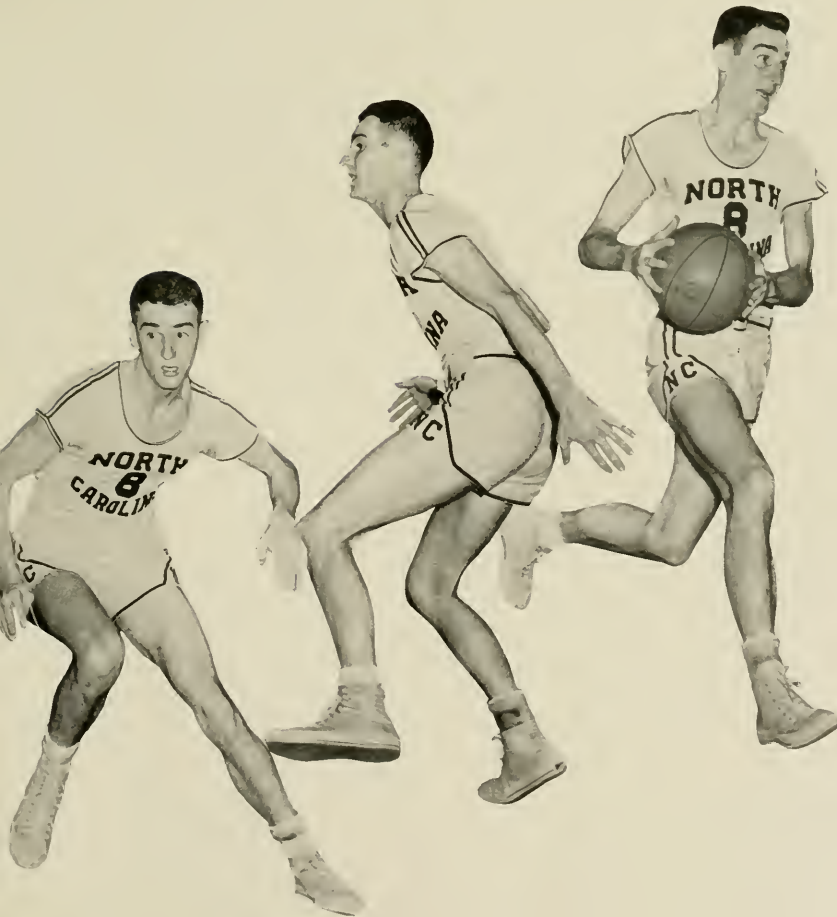



Monogram Club Members gather in the Clubhouse for a snack.



Joe Augustine, President

Monogram Club

Dudeck and Sherman signing autographs in the Clubhouse



Monogrammers Howard, King, Honeycutt, and Snow make use of the Monogram Club's radio console.



The University of North Carolina Monogram Club was formed many years ago with the promotion of friendship among monogram winners its initial purpose. Since its origination the group has grown and extended its activities in many fields. It has inaugurated what we now know as an annual affair, the spring Blue-White intra-squad football game. It has had as its guests at several home football games orphans from throughout the state. The club has contributed to the annual fund raising campaigns to aid in the cure of polio. In short, it has performed many worthwhile services to the University and to the Community.

Officers for the year were: President, Joe Augustine; Vice-President, Bill White; Secretary-Treasurer, Frank Hooper; Social Chairman, Henry Moore; Athletic Council Representative, Skeet Hesmer.



THE MONOGRAM CLUB

FIRST ROW: Bunting, J. Hamrick, Brigham, Basescu, Milton • **SECOND ROW:** Byerly, Brookshire, Honeycutt, Hooper, Snow, Sargent, Ferraro, Hoffman, Willis, Shields, Moore, Augustine • **THIRD ROW:** McGinn, Edmundson, Dickson, Ross, Lewis, Terrell, Gilmore, Darden, G. Stevens, Thomas, Abernathy, Howard • **FOURTH ROW:** Senter, B. White, R. White, Weiss, Proctor, Dudeck, Hart, Gaston, Gurtis, Betts • **FIFTH ROW:** Hesmer, Patterson, T. Stevens, Davis, Greenbaum, Fields, Burgess, Farber, Sewell, Strong • **SIXTH ROW:** Wells, Kappler, Moody, Crimmins, Page, Ogden, Bell, King.

FOOTBALL

The year 1950 wasn't a good one, as far as Carolina's football fortunes go. The Tar Heels won three games, tied two, and lost five. We lost close games to Notre Dame, Wake Forest, and Duke. We tied Maryland and Georgia. Virginia trounced us soundly. Bowl bound Tennessee beat us, but not badly. We were hot against William and Mary and put on a good show. We skimmed by State and South Carolina. We sorely missed the All-Americans of former years. But we also produced an All-American—Mr. Huck Holdash, one of the best defensive centers in the Nation. Bunting, Hayes, Wallace, and Gantt were backfield stars, White, Ruffin, Dudeck, Norris, and Hansen in the line. We looked forward to next year.



Coach Carl Snavely

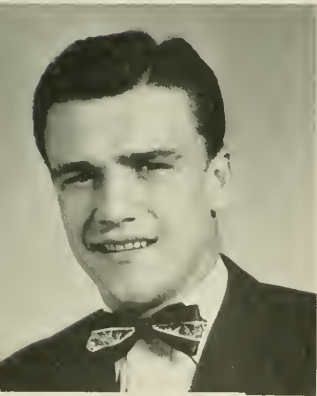

Captain Irv Holdash



The Old Pros, Art Wiener and Choo-Choo Justice, turn over the helm to the next generation of Tar Heel gridiron captains.

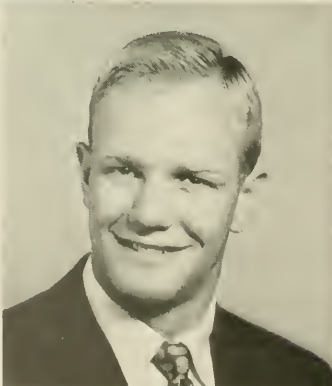

Alternate Captain Dick Bunting





COACHING STAFF

Cox, Radman, Snavelly, Hazelwood, Pupo, Comp

1950 VARSITY FOOTBALL SQUAD

FIRST ROW: Kimel, Carr, Bilpuch, Cooke, Haldash, Bunting, Hayes, White, Sherman, Hesmer, Coach Snavelly • SECOND ROW: Higgins, Hansen, Carson, Port, Shveda, Wissman, Hagan, Kuhn, Williams, Penegar, Gantt • THIRD ROW: King, Verchick, Young, Tatum, Wiess, Kelsa, Miketa, B. O'Brien, J. O'Brien, Gruver • FOURTH ROW: Sterns, Gregory, Narris, Wallace, Rousseau, Ruffin, Wiley, Bestwick, Nicholson, McDonald, Slate • FIFTH ROW: Craft, Brown, McCormick, Orsino, Lewis, Hartung, Mangum, Ellington, Walsor, Venters, P. Rizzo, B. Rizzo, Mason.



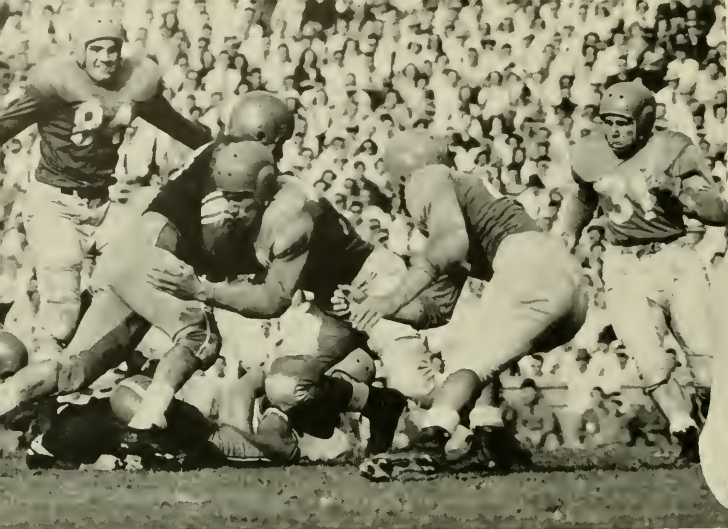

Weiss pulls down a State ball carrier after a short gain on the Kenan Stadium gridiron. Carolina players in picture include Bud Carson (31) and Julian King (84).



Billy Hayes, Fullback

N. C. STATE 7 — CAROLINA 13

Playing without All-Americans Justice, Weiner and Powell for the first time in four years, the Tar Heel gridgers opened the 1950 campaign by withstanding State's pass-happy Wolfpack, 13-7, before 42,000 Greater University Day fans in Kenan Stadium. Two great goal line stands by the Tar Heels preserved victory as the Wolfpack, led by the passing of Tailback Ed Mooney, poured it on the Tar Heels. A Mooney to Alex Webster pass scored for the Wolfpack. Carolina scores came on a 76-yard run by Bunting and a four-yard plunge by Wallace.

George Norris, End



Billy Hayes and Dick Bunting





Quarterback Bob Williams passes to end Jim Mutscheller for a TD to defeat Carolina at South Bend.

NOTRE DAME 14 — CAROLINA 7

It was a great trip to South Bend for that handful of students who made the trip. A fighting Carolina team, meeting the Fighting Irish in their season opener, staggered the sports world as it appeared they might hold mighty Notre Dame to a 7-7 tie. Bud Wallace scored in the third period after brilliant play by Bunting, Hayes, C. C. White, and Jack Cooke to tie the game. But a Williams to Mutscheller pass in the last three minutes messed things up for Carolina. Huck Holdash did well enough to get the AP's Lineman of the Week award. The Tar Heels lost the game, but gained national prestige in this early season game. It wasn't until later in the season that both teams sagged in the middle.

Andy Shveda, Center



R. L. McDonald, Guard

Roscoe Hansen, Tackle



Joe Dudeck, Guard



GEORGIA 0—CAROLINA 0

An off and on Tar Heel eleven, obviously letdown from the Notre Dame game, was held to a 0-0 tie by Georgia's fired-up Bulldogs in Sanford Stadium at Athens. After intermission had stopped one Georgia thrust on the Carolina seven yard line and the Tar Heel line had halted another Bulldog drive on the 13, the visitors staged some offensive antics of their own. Late in the game Tailback Bud Carson got off on a nice punt return to the Georgia 37. From there the Snavelymen punched to the Bulldog six, only to have the drive fizzle out when Abie Williams missed a difficult-angle field goal with less than two minutes remaining in the game. Captain Huck Holdash, Andy Miketa, Joe Dudeck, and Tom Higgins led the rugged line play of the Tar Heels, Billy Hayes and Carson were outstanding in the UNC backfield. Hayes was the workhorse for the Tar Heels, with his pin-point passing constantly getting the Blue and White out of danger. Halfback Billy Mixon, a slashing, tricky runner, and linemen Dexter Poss and Mike Merola shone for the Bulldogs as Coach Wally Butts' gridmen ended a three-year Carolina win streak over Georgia.



Glen Nickerson, End
Dick Bestwick, Guard

Notre Dame President Cavanaugh chats in Chapel Hill with Holdash, Bunting, and Snavelly.



C. C. White, End



Billy O'Brien, End
Ed Bilpuch, End



Huck Holdash, Center

WAKE FOREST 13 — CAROLINA 7

A last minute, 41-yard pass from Halfback Dickie Davis to End Ed Butler gave Wake Forest's power-laden Deacons a 13-7 victory over a Carolina eleven that lacked a scoring punch in a bitterly contested Southern Conference battle before 43,500 breathless spectators in Kenan Stadium. The defeat was the first suffered by Carolina within the Southern Conference since 1947 when the Deacs upset the Tar Heels in Chapel Hill. A 51-yard pass play from Hayes to Wallace early in the first period netted the Tar Heels their only TD of the game. Fred Sherman converted and Carolina led, 7-0. But Wake Forest came back in the third quarter when Terry Gywnn returned a Carolina punt to the Tar Heel 27 and three plays later Ed Kissell bucked over the middle on a quarterback sneak into paydirt. Kissell split the uprights, and it was 7-all. The Tar Heels tried again, reached the Deacon one, but ran out of gas. Then Davis and Butler went into their act and Tar Heel fans went home with long faces.

End Tom Higgins charges in and snares a Wake Forest back before he reaches the line of scrimmage early in the second quarter.

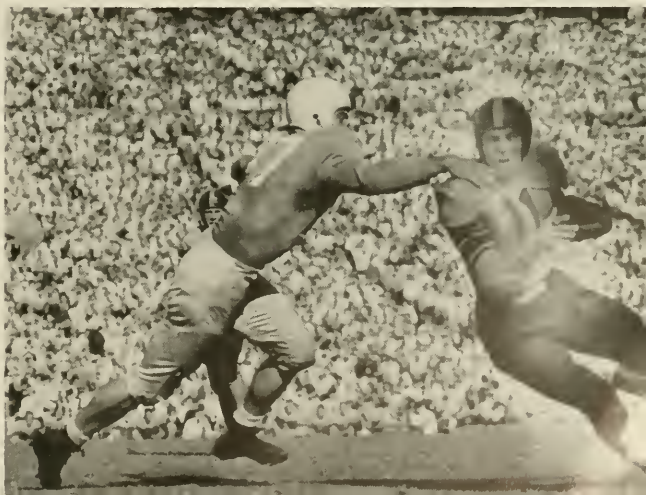



Hayes passes to Rizzo, good for 30 yards and a Carolina TD. On the play Hayes suffered a fractured jaw.

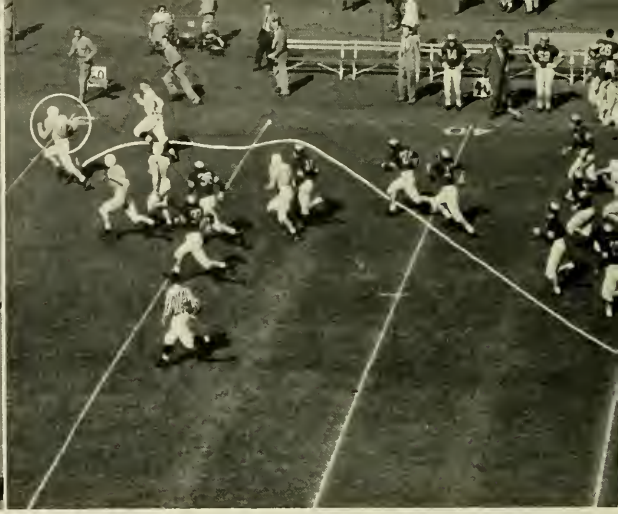

Dick Weiss (79) is pictured as he took the opening kickoff and scampered 80 yards for a Carolina score.

WILLIAM AND MARY 7 — CAROLINA 40

Held in check in its first four games by rugged opponents, Carolina's offense exploded for a razzle-dazzle, 40-7 win over William and Mary before 32,000 satisfied Homecoming fans in Kenan Stadium. Tar Heel touchdowns, some of them on spectacular plays, were scored by Rizzo (on a pass from Hayes), Gantt (on a 100-yard pass interception return), Bunting (on an 80-yard run), Hesmer, and Benny Walser (on a 70-yard run). Vito Ragazzo scored on a pass from Dickie Lewis for the Indians. This particular Saturday was the brightest of an otherwise sad season.

Fred Sherman, Dick Weiss, Billy Hayes, Dick Bunting.



Bud Wallace
Tailback



Billy Slate, Guard



Julian King, Tackle



Don McCormick, Tackle

TENNESSEE 16 — CAROLINA 0

Tennessee's bowl-bound Volunteers ground out a 16-0 victory over revenge-minded, but outclassed Carolina before 38,000 partisan fans at Shields-Watkins Field in Knoxville. The closest the Blue and White ever got to the Tennessee goal line was 25-yards out. Defensively, the Tar Heels played admirably, but the offensive unit couldn't buck that powerful Vol line. Herby Payne scored twice for the Vols, both scores being the end result of Carolina fumbles. Weiss was caught behind his own goal line to give Tennessee its final two points.

Carolina fumbles and Tennessee recovers on the Carolina 5-yard line.



Don Kimel, Guard

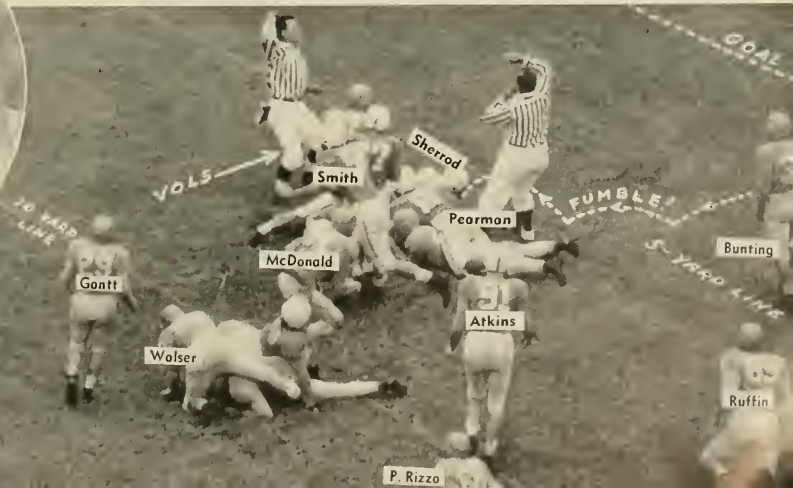



George Verchick
Blocking Back



Ernie Liberati
Tailback



Paul Rizza
Blocking Back



Bob Page
Tailback

MARYLAND 7 — CAROLINA 7

Playing one of their best games of the year, the Tar Heels took advantage of a rain-drenched field to battle Maryland's then nationally ranked Terps to a 7-7 deadlock in Chapel Hill. It was a day of the A-formation for the Tar Heels, climaxed by a game-tying 80-yard Tar Heel march. Wallace scored the Carolina TD on a plunge from the one, to give the Carolinians their second tie game of the year. Bob Shemonski scored for the Terps, who were held in check most of the afternoon by a good Carolina line. Hayes' passing and Gantt's running were highlights in the eyes of Carolina fans.

Fullback Billy Hayes does a reverse of the usual procedure and takes a pass in the 7-7 tie against Maryland. Dick Bunting is following the play.

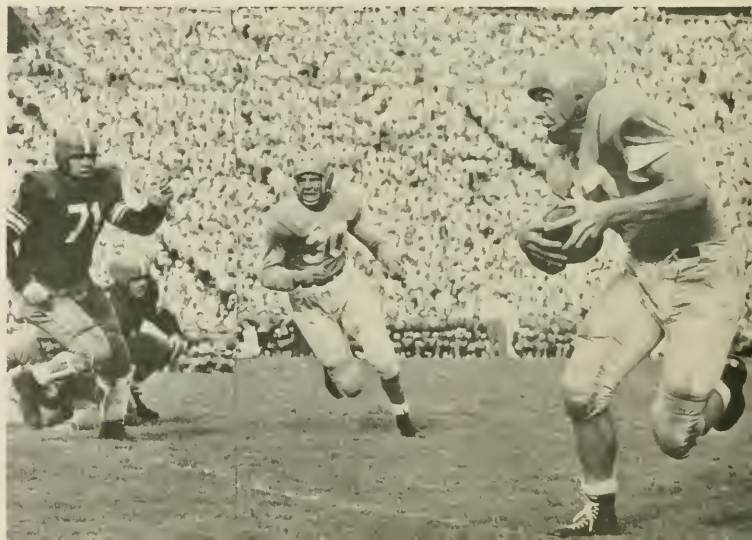



Dick Penegar, Guard



Jack Woodell, Tackle



Miles Gregory, Guard

SOUTH CAROLINA 7 — CAROLINA 14

Carolina's powerful ground attack clicked to bring the Tar Heels a 14-7 victory over its highly-regarded South Carolina rival in a well-played Southern Conference clash before 25,000 fans in Columbia. South Carolina scored first, on a 66-yard run by Blackie Kincard, but the Tar Heels came back, Bunting passed to Walser from the A-formation, and the game was even-steven. Wallace scored the winning touchdown after a 65-yard drive in the second period. Holdash, Norris, Port, Dudeck all played like professionals, not to mention Gantt, Bunting, and Wallace.

Benny Walser catches Dick Bunting's pass in the second quarter for a touchdown against the Gamecocks.

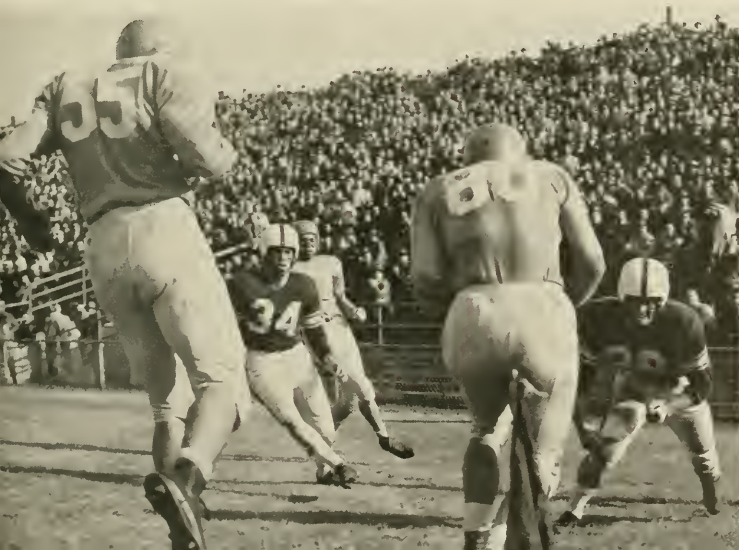

Bud Carson, Tailback



Benny Walsler, End



Dove Wiley, Tackle

DUKE 7 — CAROLINA 0

After four long and bitter years of defeat, Duke's determined Blue Devils gave retiring Coach Wallace Wade something to remember his last season by as they edged the Tar Heels, 7-0, before almost 40,000 fans who braved 5-degree weather to witness the traditional clash in Kenan Stadium. The visitors from Durham got into Carolina territory only twice during the contest, but they took advantage of a partially blocked Tar Heel punt on one of these occasions to take possession of the ball on the Carolina 34 yard line. Tailback Billy Cox followed with a pass to Wingback Tommy Powers, who gathered in the ball as he crossed the goal line for the touchdown that beat the Tar Heels. It was a fruitless afternoon for the Tar Heels, who drove within striking distance of Hallowed ground time after time. Six times Carolina penetrated the Duke 25, and six times the Tar Heel attack sputtered and died, once as close as the four-yard line. End C. C. White was the offensive leader for Carolina, gaining a total of 85 yards on five end-around plays.

White carries on the end around for a 35-yard gain down to the Duke 25.

Blue Devil Bob Anderson tries to stop Billy Hayes and his face mask.

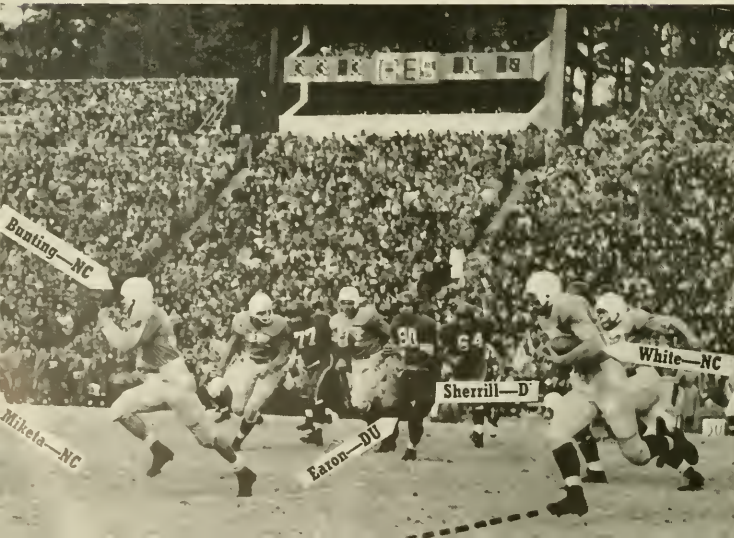

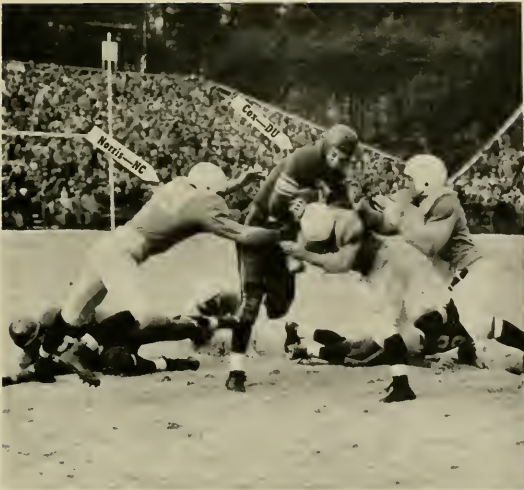

Duke's "Squirrel" Cox goes for five, but no more at Kenon Stadium.



Front Row: Head Managers Craft and Lindsley.
Back Row: Behrens, Berger, and Croig.

VIRGINIA 44 — CAROLINA 13

It was the end of the season and the Tar Heels appeared tired. So tired that six times Carolina players fumbled away chances to make it a ball game. It turned out that Virginia won in a walk-away, 44-13—a win that tasted mighty good to hungry Old Dominion citizens. Johnny Papit, the Virginia back-

field ace had a field day, scored twice, and set up several more scores. Walser scored twice for Carolina and the season was over. We counted three wins, two ties, and five defeats—not a good year according won and lost standards.

Chalmers Port, Wingback



Skeet Hesmer, Fullback



Tom Higgins, End



CHEERLEADERS

When Head Cheerleader Norm Sper left Chapel Hill after doing such a fine job, more than a handful of students began to wonder just who was around who was capable enough to fill his shoes. Sper had done a great job and had added life and spirit to Carolina's cheering section. Well, the right guy came along. Joe Chambliss won the head cheerleader's job in the spring elections and ever since that day he's spent his time proving to everybody that he was more than capable of filling the bill. Chambliss and his gang of Blue and White clad cheerers did a commendable job of leading the campus in cheers, especially at football games, but also at other athletic functions. Chambliss added a new twist here, something there, and before the end of the football season Carolina fans were being heard all over the country. The crew made the trip to Tennessee and added life to the party. They didn't quite make it to Notre Dame, but we spotted a few down in Gawgia, up at Virginuh, and in other football capitals. Dodie Boyer, Susie Upchurch, Arden Boisseau, Carrie Chamberlain, Anne Birmingham, Jackie Merritt, Cecil Pless, Allman Beaman, Cyril Minett, and Bill Hogshead made up the squad. They did a great job. So, Carolina Cheerleaders, here's a hand!



Joe Chambliss
Head Cheerleader

CHEERLEADERS

FRONT ROW: Corrie Chamberlain, Anne Birmingham, Jackie Merritt, Romeses, Allman Beaman, Dodie Boyer, Head Cheerleader Joe Chambliss • BACK ROW: Cecil Pless, Bill Hogshead, Cyril Minett, Susie Upchurch, Arden Boisseau.



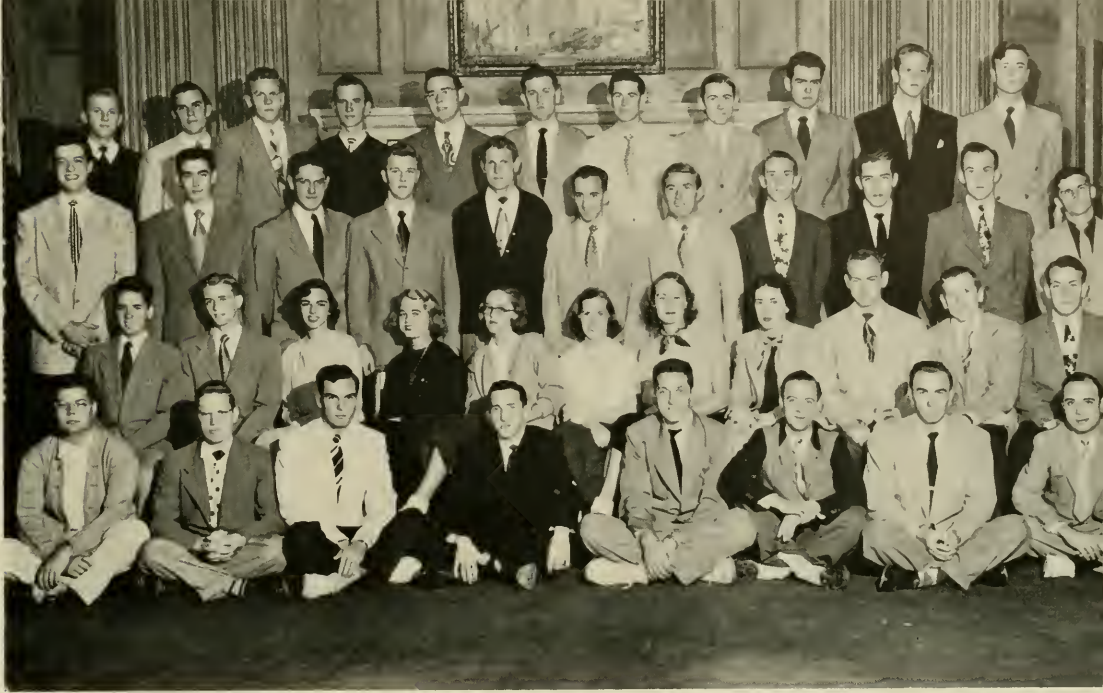

CARD BOARD

FIRST ROW, left to right: Cox, Caldwell, Burkette, White, Watts, Matthews, McKinney, Faircloth, Chairman • **SECOND ROW**: Edmundson, Stegall, Minter, Chamberlain, Gragon, Brawley, Crawford, Chichester, Gale, Agar, Waggar • **THIRD ROW**: Stephenson, Pittman, Stevens, Sasser, Binley, Burgess, Jackson, Fort, Whicker, Wellans (Jahn), Matthews (T) • **FOURTH ROW**: Jordan, Wellans (James), Haltan, Holt, Jordan (T.), Green, Head Usher; Moore, Dickerson, Durham, Brunning, Sigmon.

THE CARD BOARD

The members of the Card Board do more work with less credit than any other organization on campus. Theirs is the tiresome job of preparing the card stunts at the home football games. And preparing those card stunts is quite

a job. It takes many, many man hours of tedious work to get the card stunts in working order. Under the direction of Pat Faircloth and Bob Greene, the card stunts during halftime were very successful this year.

Before . . .



. . . And After



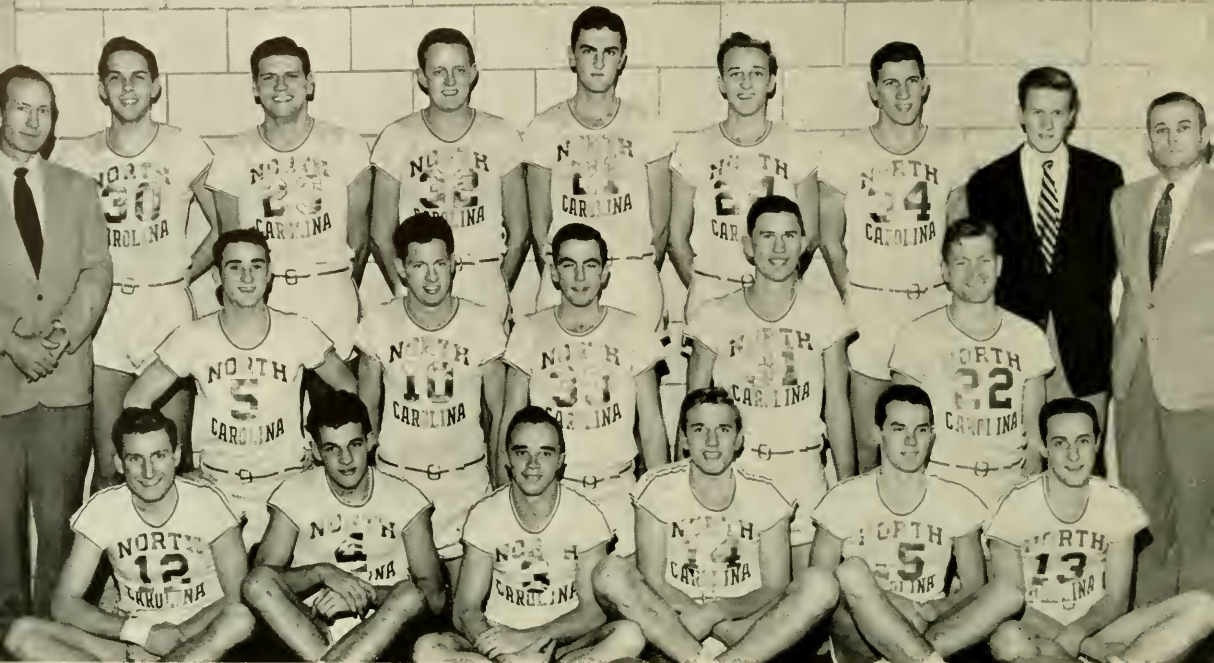

1950-1951 VARSITY BASKETBALL SQUAD

FIRST ROW: Ferrara, White, Thorne, Kappler, Smith, Grimaldi • SECOND ROW: Patterson, Wells, Phillips, Gaines, Horpold • THIRD ROW: Scott, Head Coach; Wallace, Maddie, Redding, Deasy, Schworz, Ellington, Patsevouras, Manager; Mullis, Assistant Coach.



Coach Tom Scott

BASKETBALL

Co-Captain Hugo Kappler
Co-Captain Charlie Thorne



With prospects of having one of the best basketball teams since the NCAA finalists of 1946, Carolina saw early season injuries wreck the ethereal hopes of the 1950-51 Tar Heel cagers. Coach Scott opened the season with co-captains Hugo Kappler and Charlie Thorne ready for play. He had Dick Patterson, top substitute of last year, and a host of fast and eager sophomores in Bud Maddie, Jack Wallace, Vince Grimaldi, and veteran guard Howard Deasy as his first game starters.

The Tar Heels showed a scoring punch that brought them an 84-57 win over the McCrary Eagles. With alterations in his starting lineup, Scott sent his cagers through their first five games without defeat, but the Tar Heels gained injuries with their victories. While blasting Hanes Hosiery, 75-58, the Tar Heels lost Kappler, with a fractured wrist, and Maddie, with a separated shoulder. Shortly after, Wallace suffered a stone bruise on his ankle and then before the two-game trip to Eastern Kentucky, Deasy was lost because of a bronchial infection. With these men resting on the sidelines most of the time, Carolina bowed to Eastern Kentucky and Xavier of Cincinnati and then dropped games to Colgate, Duke and West Virginia in the Dixie Classic in Raleigh. The Tar Heels opened the winter term with a loss to Maryland and then headed North for games with New York University and Temple. Although they had most of their original starters in action, they were not able to cope with these big Northern powers. We were not at full strength, but it seemed, after leading Temple by 19 points at the half, we were ready to go again. Although he lost many of his men during the early part of the year, Coach Scott was fortunate in having reserves who could carry the load. Hal Ferraro, Red Wells, and Bill White all had experience from last year's squad and the return to



eligibility of soph Gippy Carter at the start of the winter quarter gave the Tar Heels a boost at the center spot. Fighting for a place in the annual Southern Conference tournament, which was returned to Raleigh this year, the Tar Heels knocked off Wake Forest to the tune of 65-56, and then came back to nip Davidson, 56-53. We were temporarily set back, however, when a strong West Virginia team (newest addition to the Southern Conference), holding second place in the Conference standings, pulled away late in the game for a 62-49 win. The loss did not hold back the Carolina team. With the remaining games scheduled with Southern Conference teams, we were back in shape to hold our fourth place in the loop standings. The Carolina squad would have to fight to hang on to the spot, however. Two games remained with State, two with Duke and Wake Forest was looking for revenge at the door

Bud Maddie, Center



Howard Deasy, Guard



Red Wells, Forward





Hugo Koppler, Forward



Hal Ferraro, Forward



Dick Patterson, Forward

of Woollen Gym. The Tar Heels had a trip to the Palmetto State for games with South Carolina, upset winners over West Virginia, and the Citadel. It appeared the Carolina squad would grow stronger as the season rolled on—people were even predicting that 1951 would be the year that Carolina would trip nationally ranked N. C. State! The people were wrong, however. The Tar Heels journeyed to Raleigh and were defeated in the same manner as Everett Case's Hoosiers had been doing for the past five years.

Then the Tar Heels lost to South Carolina by one point, beat The Citadel and came back to Chapel Hill to defeat Duke and lose once more to State College. Wake Forest was easily disposed of before the Tar Heels closed out the regular season over in Durham against a basketball player named Dick Groat and four other fellas from Duke. Groat scored 29 points, set a new national scoring record, and the Devils defeated Carolina, 84-72. That left Carolina with a 9-8 Conference record and put them in ninth place

Bud Moddie drives in for a shot against George Washington.



Hungry Jock Wallace tries a bite from the hand of Duke's Dick Groat. The officials didn't see it.





Vince Grimaldi, Guard-Forward



Jack Wallace, Forward



Charlie Thorne, Guard

in the Conference standings—on the outside looking in on the Tournament to be held a few weeks later. The Tar Heels weren't completely out, however. They had one last chance. If weak-kneed Virginia Military Institute could defeat eighth place Maryland, the Tar Heels could back into the Tournament. But it looked doubtful that the Terps would drop that last game. V.M.I. had won three out of 13 games all year. The season didn't turn out as most had expected. The Tar Heels had a pretty fair ball team, but like

last year, they couldn't keep the old injury jinx away. The bulk of the load was left on the shoulders of Sophomores Bud Maddie, Jack Wallace, and Vince Grimaldi. Howard Deasy did very well, placing among the top twenty in the nation as far as capturing rebounds goes. Co-Captain Hugo Kappler played his usual fine aggressive style—when he wasn't laid up with injuries. But as far as the black and white figures on the won-lost records go, there wasn't much to say, except that nobody ever bribed us!

I can stare at you longer than you can at me! (Says Carolina's Patterson to State's Terrell.)

This is Wake Forest's basketball team in action.

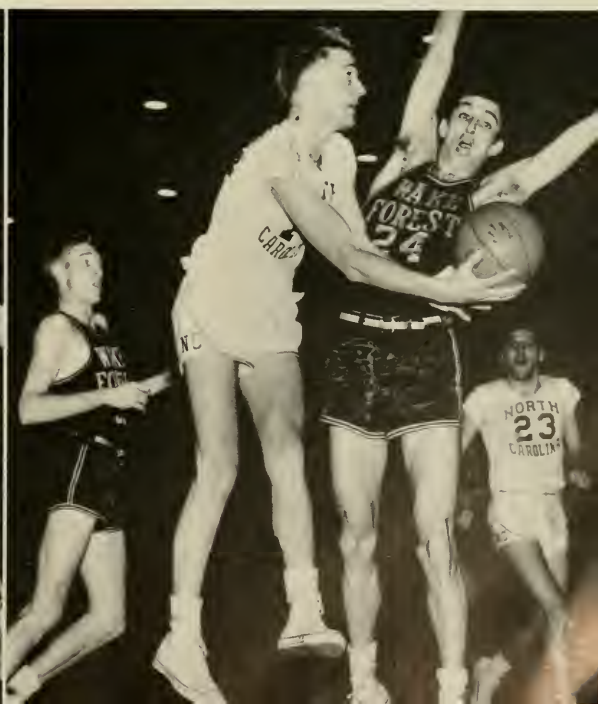



Bill McGinn, Pitcher



Captain Will Hobbs, 1st Base

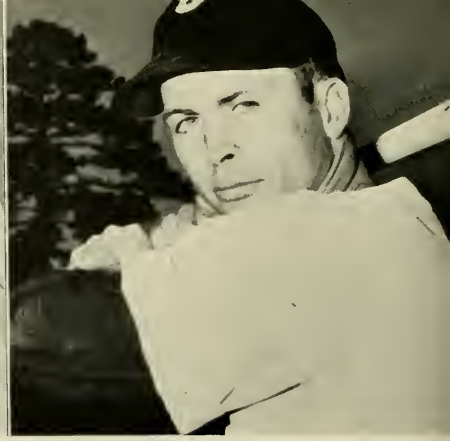

Joe Eldridge, Leftfield

BASEBALL

After starting the season on a fairly even keel, then slumping through a period of mid-season doldrums, the 1950 Tar Heel baseball team came through in the home stretch to wind up the season with a .500 average and a 17-17 record. They barely missed finishing second in the Big Four standings. But the season was still something of a disappointment to coaches Bunn Hearn and Walter Rabb. With only three major positions left vacant through graduation from the 1949 outfit, and such standout material as First Baseman and Captain Willard Hobbs, Third Baseman John Senter, Outfielder Ed Lamb, and Pitchers Bill McGinn and Dean Cassell back for another campaign, it looked like the Tar Heels were destined for a good season. There were also a number of top performers up from the '49 freshman squad who seemed to be shaping up well in pre-season drills. Dick Wiess and

Dean Cassell, Pitcher





VARSITY BASEBALL SQUAD

FIRST ROW: Webb, Paschal, Page, Overman, Herring, Whitfield, Brookshire, Holmes, Clements, Eldridge, Schacht, Reeves ■ **SECOND ROW:** Gurganus, McGinn, Gaston, Senter, Leonard, Cassell, Proctor, Murphy, Hesmer, Whiteheart, Corbitt, Surles ■ **THIRD ROW:** Coaches Rabb and Heorn, Whitted, Vitosck, Lomb, Hobbs, Carter, Smith, Kurinski, Weiss, Stevens, Coach Hayworth, Manager Dickson.

Charlie Gurganus, Catchers, Infielders Dan Whitehart, Skeet Hesmer and Joe Brookshire, and Pitchers Roger Paschal, and Henry Schacht, a left hander, were all being heavily depended on for first string work with the varsity. Just after the Tar Heels returned to Chapel Hill from their season-christening Florida trip they got another shot in the arm with the announcement by the Athletic Department that veteran Outfielder Jim Ballou would be eligible for the remainder of the year. But still the hard working Carolina nine seemed to lack something. After winning six of their first eight games, they went into a prolonged six-game losing streak and then managed to win only two of the next five encounters. But they came back to whip Duke three times straight but lost to State in the finale and as a consequence lost out for second place in the Big Four. In Southern Conference play the Tar Heels won ten and lost nine, and in Big Four competition they came out in the red, losing eight while wining only seven. Duke was the chief victim of the Carolina attack. The Blue Devils lost four of five games to the Tar Heels. But Coach Hearn's crew could take only one from the powerful State Wolfpack, and two out of five from Wake Forest's Demon Deacons, who wound up repeating as loop champions. The high spot





Dick Weiss, Catcher

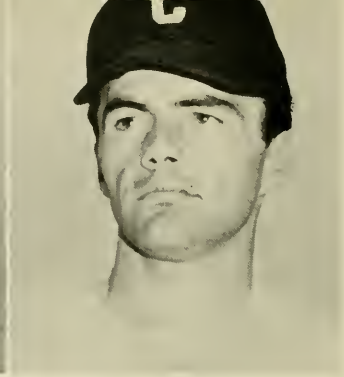

Charlie Overman, Catcher

Ed Gaston, Pitcher



Henry Schocht, Pitcher

of the season was without doubt Bill McGinn's masterful no-hit, no-run victory over Duke. The feat made Big Four history and went into the books as the first such accomplishment at Carolina since Vinnie DeLorenzo turned the trick in 1947. But DeLorenzo was tagged in extra innings and the game was never entered as an official no-hitter. McGinn missed pitching a perfect game only by the narrow margin of two bases on balls and a single infield error. The six-foot, 170-pounder will lead the Carolina mound staff again this year in his final campaign for the Tar Heels. He was the only Tar Heel pitcher to finish over the .500 mark with his 4-3 record. "Diz" Dean Cassell, a Phi Beta Kappa and in his last season for Carolina, pitched the greatest number of games. He completely mastered Big Four competition, beating each team in the league at least once to split 16 games while facing the best in the loop. In the hitting department, Captain Will Hobbs, another senior, led the team with a .288 average. As a team the Tar Heels only managed a weak .225 which may, along with the failure of the mound staff, go toward explaining the overall 17-17 record for the season. Among the standouts for the 1950 team were the two sophomores Gurganus and Wiess, who shared most of the work behind the plate; Outfielders

Coach Bunn Hearn and Coach Walter Rabb





Joe Brookshire, Shortstop

Sleepy Senter, Third Base

Ed Lomb, Rightfield

Lamb and Ballou, both of who will be lost to the Tar Heels in '51; Second Baseman Skeet Hesmer, up from the ranks of Carl Snavelly's football squad; Third Baseman "Sleepy" Senter, and Shortstop Joe Brookshire, who led the team in games played with 34. Prospects for 1951 edition of the Tar Heels look better than average. Led by McGinn, Gurganus, Wiess and Senter, there will be a number of veterans returning for another campaign and a group of good sophomore prospects up from the freshman squad. If the Selective Service or enlistments spare the Tar Heels, Carolina should come up with a winning team next year.

Skeet Hesmer, Second Base

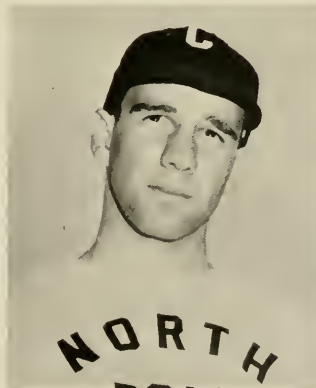

John Vitosek, Pitcher

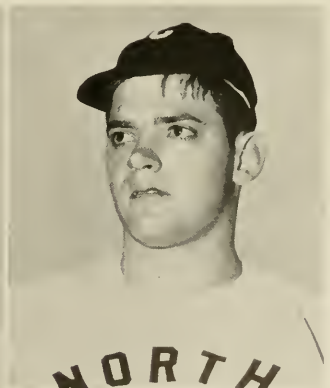

Jim Ballou, Centerfield



1951 SOCCER SQUAD

FIRST ROW: Anderson, Lewis, Fay, Brannon, Captain Blankenship, Gwynn, Rhoades, Sawyer, Milledge • SECOND ROW: Cale, Pazdan, McCalman, Montgomery, Darsett, Lurie, Stevens, Kalb, Tremaine, Hamilton • THIRD ROW: Manager Wilkes, Beatty, Betty, Tyson, Greenbaum, Shore, Atkins, Windsor, Kirby, Goslin, Bowman, Hopkins, Williams, Coach Allen.

SOCCER

The 1950 varsity soccer team enjoyed a fairly successful season under the direction of coach Marvin Allen. During the fall season the Tar Heels won five matches and lost four. The season opened with a 6-0 win over State. A 4-0 victory over RPI and a 2-1 win over Virginia followed before Duke came in and held the Tar Heels scoreless, 3-0. Then Penn State, last year's national champions, did the same thing. The Tar Heels retaliated with a 2-1 win over Duke, lost to W & L, beat State again, and lost to Maryland. Buck Blankenship captained the squad through the season and was one of Allen's most outstanding players.



Buck Blankenship, Captain

Bill Rhoades

Eddie Foy





Frank Hooper and Otis Honeycutt



CROSS COUNTRY

Sportswriters admire, perhaps more than any other athlete, the cross country runner, the fellow who almost daily runs himself to death over a rugged four mile course. Carolina's cross country men—Jerry Lewis, Otis Honeycutt, Frank Hooper, Gordon Hamrick, and the rest—finished the dual meet season with only three wins and four defeats. Some of the meets were almost too close to lose. The wins came over Davidson, in the opener, William and Mary and Virginia at the close of the season. In the Big Five meet at State the Tar Heels finished third, with 66 points. At the Conference meet in College Park, Carolina placed fourth with 90 points.

1950-51 CROSS COUNTRY SQUAD

FIRST ROW: Allston, Manager; Norman, Hamrick, Hooper, Honeycutt, Webb, Bennett, Ranson, Coach • SECOND ROW: Burkhalter, Tickle, Jones, Peele, Lewis, Ross, Burgess, Smith.



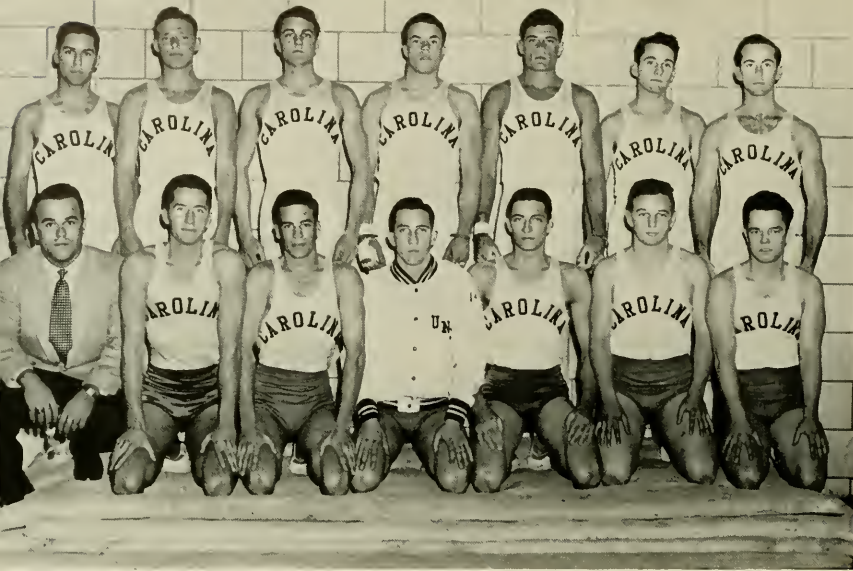

1950-51 GYMNASTICS TEAM
 FIRST ROW: Meade, Haughton, Dorn, White, Duke, Williams, Ritch • SECOND ROW: Wood, Park, Goodin, Madison, Bell, Cooke, Harrison.

GYMNASTICS

Gymnastics is still a new sport at Carolina. The sport was started last year and has been developed largely through the efforts of Coach Bill Meade. The squad has performed at intermissions at basketball games and engaged in several dual meets. Gymnastics is a sport that exhibits strength, dexterity and control of the body muscles through the use of parallel bars, side horses, and other miscellaneous pieces of equipment. This year the squad has a regular dual meet schedule and will enter the Southern regional championship meet.



FENCING CLUB

The Fencing Club is in essence a minor varsity sport, meeting annually other colleges and universities in all three phases of fencing—foil, épée, and sabre.

Last year the Club had a very successful season against N. C. State College, Kentucky, Virginia, and V.M.I. The fencers are looking forward to even greater results this year.



1950-51 FENCING TEAM
 FIRST ROW: Cannan, Jernigan, Williams, Gibson, Horrell • SECOND ROW: Ager, Hagner, Penegar, Forrest, Youngblood, Evans.



1951 WRESTLING TEAM
Cox, Farber, Ragsdale, Qualls, Schwartz, Bond, Romsdall, McLaughlin.

WRESTLING

The 1950 dual meet wrestling season wasn't a good one for the Carolina wrestlers. In seven matches the Tar Heels won one, tied one, and lost five. But the end of the season saw the Tar Heels do well at the Conference Championships with Phil Kemp winning the title in the 155-pound division. Kemp and Oscar Gupton were the mainstays, with assistance from Bob McGimsey, Charlie Harless, Barry Farber, Chigger Qualls, and Tommy Coxe.

The 1951 season outlook looked bright, with most everyone back but Gupton, who took over coaching the fresh, and Kemp and McGimsey, who went into the Armed Forces. Sam Barnes, late of V.M.I., replaced Chuck Quinlan as varsity coach before the season got under way.

With a few good prospects up from the freshman squad, we could safely predict a good season before the first dual meet was held.



Lyn Bond and Ted McLaughlin



Coach Sam Barnes



SWIMMING

Swimming was one of the first sports to get under way in the year 1950. It opened with the Carolina sponsored Thanksgiving Day meet (held November, 1949, but is considered a part of the 1950 season). Tar Heels did well there, then opened a ten event dual meet season with a 43-32 win over Duke. Victories were posted over Virginia Tech, Navy, William and Mary, Virginia Military, Georgia Tech, and Miami. But the Tar Heels didn't finish the season with a perfect record. Twice they were defeated. National Champions Ohio State smothered the Carolinians, 62-13, and LaSalle, a swimmer's paradise, edged Carolina, 40-35.

Coach Dick Jamerson, Assistants Ralph Casey, Bob Ousley and Ed Draper, and Carolina students and faculty could well be proud of several of the Outstanding Tar Heel Swimmers. Meaning, of course, Jim Thomas, Norm Spear, and feminine star Sara Wakefield.

Thomas, elected captain of the 1951 team, set record after record of all shapes and sizes during the year. Too numerous to mention here, it can be said that he holds fourteen records of national character—five NCAA marks and nine American records.

Norm Spear won the AAU Platform Diving Title and Miss Wakefield, a lass loaded with talent and beauty, won the Women's one meter diving title at the AAU meet in Florida.



Captain
Jim Thomas



White

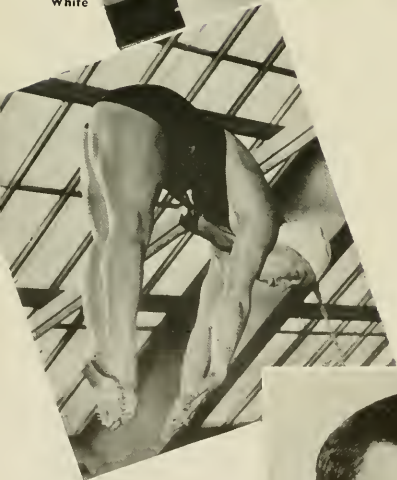

Miss Wakefield



Milton

Ambler, Williamson, Levy, Evans, Tinkhom, Heins.





1950-51 SWIMMING TEAM

FIRST ROW: Gates, F. Kennedy, J. Kennedy, Dawes, Zahner • SECOND ROW: Howard, Ambler, Thomas, Captain; Milton, Williamson, Evans • THIRD ROW: Heins, White, Baarcke, Wall, Tinkham, Levy • FOURTH ROW: Coach Ousley, Manager Stokes, Davis, Leighton, Heyn, Burgess, Coach Jamerson.

The team won the Conference title again, this time with 69 points. Cecil Milton, Thomas, and Sper won firsts in the event.

But there were many others on the Carolina team—and just as big a winning factor as the top stars. We're speaking of men like Jack Whichard, Kirby Ambler, Sam McCauley, Ray Edmundson, Darrell Byerly, and many others.

As the seniors leave, a star-studded freshman team moves up to compete during the 1951 season. Among them Stan Tinkham, Buddy Baarcke, Rick Levy, Buddy Heins, and Billy McCord.

So, as the 1951 *Yackety Yack* goes to the printer, the new Carolina swimming team goes after another in a lengthy list of Southern Conference swimming titles.

Tinkham, Wall, and Baarcke

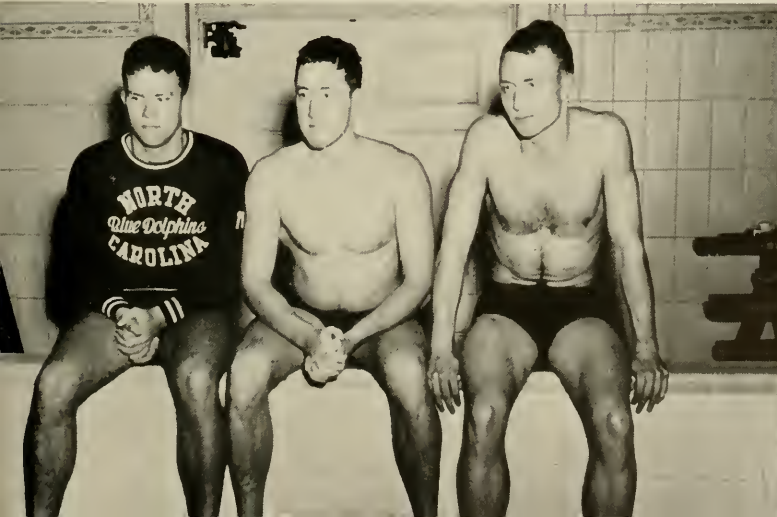

Coach Dick Jamerson





Bob House, Pole Vault



Sprinters Scott and Crimmins



Bob Kirk, Javelin

TRACK

The 1950 track season was inaugurated in Chapel Hill with the Fifteenth Annual Southern Conference Indoor Games at Woollen Gym. As in past years, the Tar Heels, paced by the sensational Bill Albans, won the meet handily, amassing more points than the rest of the scoring institutions combined could muster. At the Maryland Indoor meet in Washington the Tar Heels, sending only a few top runners, placed second behind the Terps.

The Outdoor season was climaxed here in Chapel Hill on Fetzer Field where Coaches Bob Fetzer, Dale Ranson, and Joe Hilton watched their proteges add another Southern Conference title to

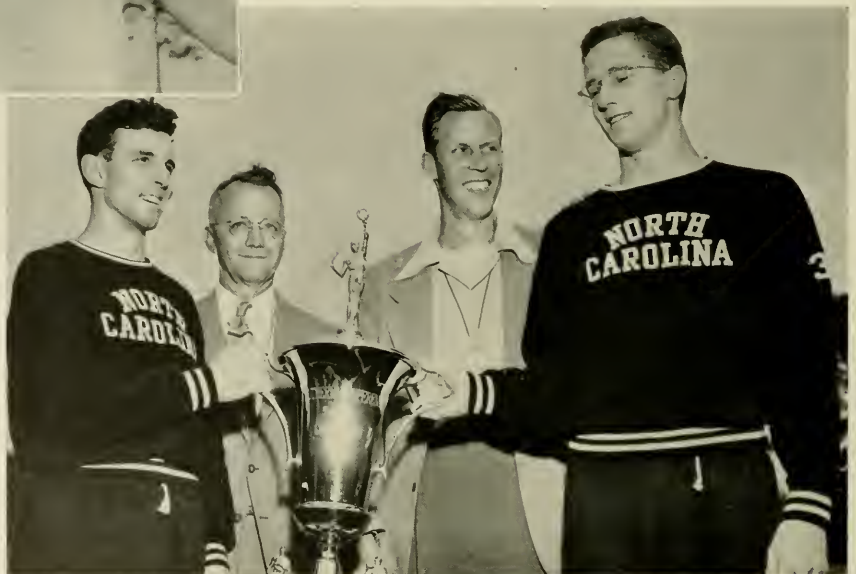

Co-Captains Magill and Morrow, Coaches Ranson and Hilton, and Southern Conference Championship Cup.



Mac McLain, 220, 440



Laddie Terrell, 440, Relay



Bob Morrow, High, Low Hurdles

the long list of track championships won by Carolinians. Albans was again the star, winning three events and placing third in another.

The dual meet season was highly successful—six wins in as many meets. Duke, State College, Princeton, Camp Lejeune, Wake Forest, and Georgia Tech all fell by the wayside.

Tar Heel trackmen were running in all directions in every corner of the country during the season. In the Florida Relays Bob Kirk, Bob Morrow, and Jack Moody performed brilliantly. In the Penn Relays Kirk won the javelin again, Albans starred, Magill Placed, and the shuttle hurdle relay team of Moody, Albans, Morrow, and newcomer Garrett Fitzgibbons won the American Championship. Albans hiked to Tulare, California to place second behind Bob Mathias in the Decathlon Championship of American colleges. And the entire Carolina team shone in the Carolina Relays.

Bob Kirk was awarded the E. J. Evans trophy, which is given annually to the senior member of the squad for the outstanding performance of the year based on leadership, skill, and sportsmanship. The reason? Victories in the Florida, Penn, and Carolina Relays, Southern-Southeastern Championship meet, and the Southern Conference championships.

Stars were numerous. Among them: Albans, Kirk, Moody, Morrow, Magill, Holden, Terrell, Crimmins, Scott, Brigham, House, and Fitzgibbons.



1950 SOUTHERN CONFERENCE TRACK CHAMPIONS

FIRST ROW: Willis, Scott, Crimmins, Kirk, Magill and Morrow, Co-Captains; Albans, Moody, Fitzgibbons, House • SECOND ROW: G. Hamrick, McLain, Hooper, Brigham, Holden, Terrell, Sanders, J. Hamrick, White, Shields, Coach Maxwell • THIRD ROW: Coach Fetzer, Coach Ranson, Litton, Honeycutt, Council, Ogden, Perry, Horliss, Payne, Norcross, Coach Hilton, Coach Taylor • FOURTH ROW: Trainer Markham, Valentine, Lewis, Sapp, Solaski, Field, Dixon, Burgess, Culpepper, Manager Allston, Manager Hart.





1950 VARSITY GOLF SQUAD

LEFT TO RIGHT: Frank Brooks, Oliver Sopp, Horvie Word, Rod McKnight, Bob Willord, Manager; Frank Eckert, Roy McKenzie, Cooch Erickson.



Frank Eckert



Coptain Horvie Word

GOLF

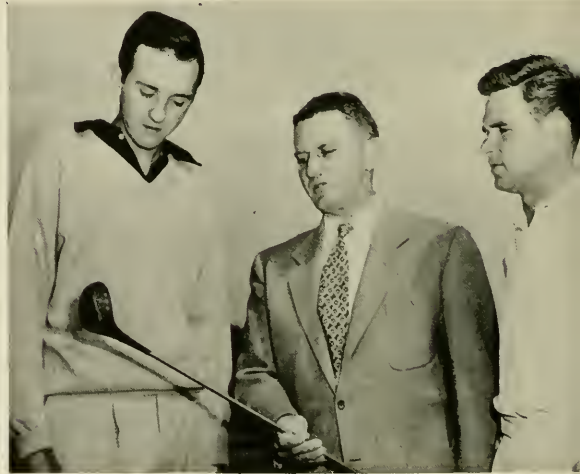

Roy McKenzie, Cooch Erickson, Horvie Word.

Harvie Ward, Jr., the nation's defending Collegiate golfing champion, captained the Carolina golfers in the spring of 1950 and led them through a season that saw the Tar Heels win eight times out of eleven tries.

The season was highlighted by the friendly feuding between Coach Chuck Erickson's star pupil and Wake Forest's Arnold Palmer. In the three times Ward and Palmer fought it out on the fairways, Ward won twice. During the dual meet season both players defeated the other once. Then -at the Southern Conference championships Ward came through with a brilliant game to defeat the Wake Forest Star and win the Conference title. Palmer defeated Ward in the Southern Inter-collegiate match at Athens, Georgia to even the score.

Led by Ward, who had won the historic North-South Amateur title at Pinehurst in the two previous years, the Tar Heels marched through an enjoyable season, opened with a pair of wins over South Carolina, Dartmouth, State College, Harvard, and Ohio University fell to the Tar Heel power in successive meets before Navy came up to defeat Carolina by one point. The Tar Heels met Wake Forest next and were defeated with the Deacons holding a six-point margin. The Tar Heels bounced back to defeat Michigan and avenge the Wake Forest defeat with an 18-9 win over the Deacs. In the season's finale, the potent Blue Devils of Duke swamped Carolina, 20-7. Then came the Conference meet where Ward copped the title.

During the year the construction work on the new A. E. Finley Golf Course was completed enough so that the first nine holes were available to Chapel Hill Golfers.

In the NCAA meet in New Mexico Ward lost his title when he was defeated in the third round.



Harvie Ward



Rod McKnight

The A. E. Finley golf course is the latest addition to the University's athletic plant. Shown here is a view of the second hole.





Las Dameron



Heath Alexander



Captain Clark Taylor

TENNIS

Twenty-five times the University's tennis team, captained by veteran Clark Taylor and coached by the likeable John Kenfield, entered collegiate competition in the Spring of 1950, and twenty-three times the Tar Heel squad defeated its opponents. Only powerful Miami and Southern Conference Champion Davidson defeated the Carolina team. The season opened against Ohio State and the Carolinians produced the first of 14 victories before they were to bow to the Wildcats of Davidson, 5-4. A defeat the next day by Miami's Hurricanes, and then on to the Conference championships at Davidson where Clark Taylor was defeated in the finals by Bo Roddey and the Taylor-Charlie Rice tandem was defeated in the doubles by Roddey and Whit Cobb.

The 1950 Carolina Tennis Team

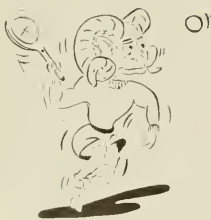



Grant Lynch, Co-Captain



Coach Bill Darden



Kirk Manning, Co-Captain

LACROSSE



The Spring of 1950 was the second year of collegiate competition for the Tar Heel Lacrosse team. For a sophomore team, they did a commendable job, finishing the season with four victories out of ten contests. Coach Bill Darden built a good team and created interest in the sport before leaving for the Naval Academy where he became an assistant coach. At the end of the season the Tar Heels sent Coach Darden and Co-Captain Grant Lynch to the North-South All-Star game at College Park. The University's team was admitted to the United States Intercollegiate Lacrosse Association.

Hal Taylor, Grant Lynch, Kirk Manning (Co-Captain), and Jesse Greenbaum were the leaders on the field, with strong support from the remainder of the squad.

THE 1950 LACROSSE TEAM

FIRST ROW: Taylor, Gilmore, Beatty, Sargent, Lynch, Manning, Hughes • SECOND ROW: Greenbaum, Debnam, Strang, Murchison, Speigel, Bell, Darden, Levine • THIRD ROW: Brame, Manager; Sawell, Fields, Winius, Strudwick, Lynch, Durham, Caldwell, Coach Darden.





INTRAMURAL STAFF

LEFT TO RIGHT: Ed Cloyd, Bill Kucyk, and Director Walter Rabb.



Intramural Track and Field Championships



Dancing is a part of the Mural program, too!

INTRAMURAL SPORTS



Action is fast in Intramural Basketball



Mural horseshoes offer relaxation



Softball—the spring attraction.



Newest Addition to the Mural Program is the Greek Week Relays.

The Intramural Sports program at the University of North Carolina is perhaps one of the most extensive programs of its type in the country. Under the direction of Walter Rabb, and assistants Ed Cloyd and Bill Kucyk, the intramural program provided athletic activity for over 75 per cent of the student body. In all, 7,809 participants were entered in the 25 activities sponsored by the Intramural Department. At the end of the 1949-50 season Sigma Chi led the fraternity division program with 1535.1 points scored under the new point scoring system. The Med School led the dormitory division with 1291.4 points. At the end of the fall term in 1950, Zeta Psi was leading the fraternity division with 333.25 points, with defending champions

Sigma Chi following close behind with 327.33. In the Dorm division Old West had taken the lead away from the Med School with 230 points. The Med School boys were second with 210.5 points. In addition to the team (and point-scoring) activities, the Intramural Department sponsors the Sports Carnival, Dance Club, and Big Four Sports Carnival. This year the fraternity Greek Week Field Day was successfully added to the program. According to Director Rabb, the Mural program had a relatively successful year and appeared to be growing every quarter. Co-recreational activities have been added to the program, giving the coeds more chance to participate in Intramural athletics.

Swimming competition occurs in the winter.



Getting ready for Intramural Wrestling.



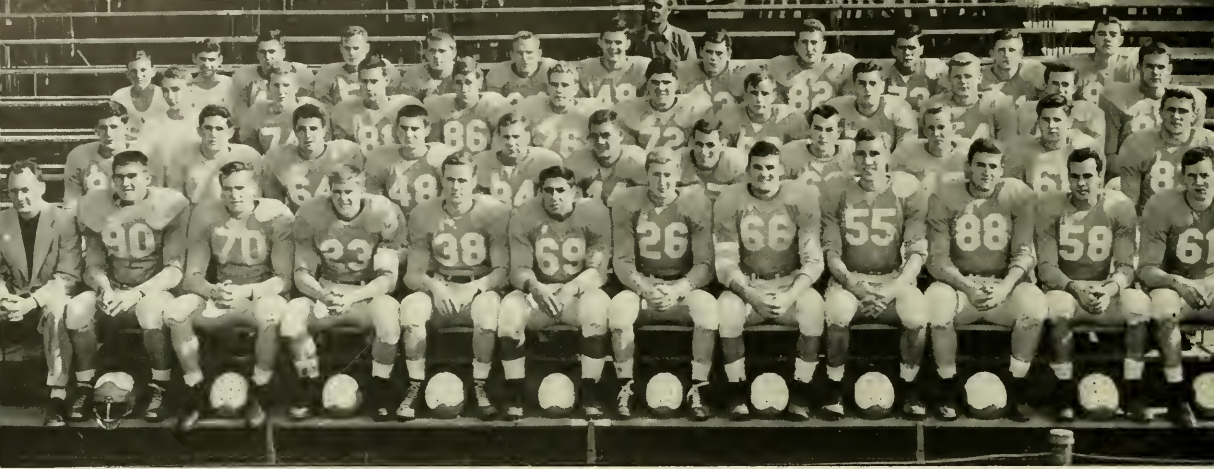

The Freshman Football Squad

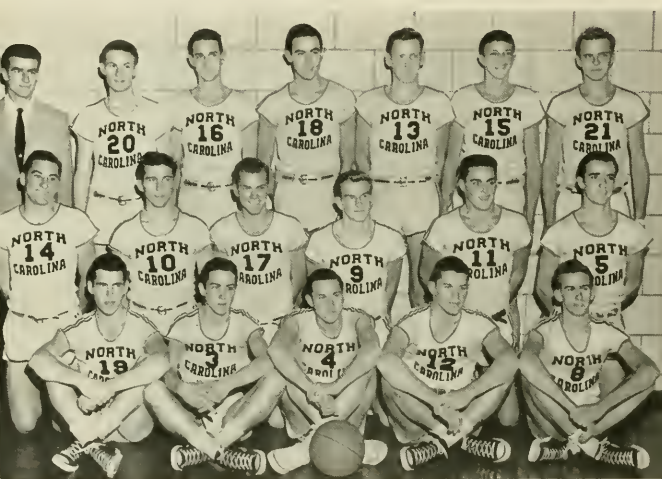

The Freshman Basketball Squad



The Freshman Track Squad

FRESHMAN SPORTS

Freshman athletics at Chapel Hill were, for the most part, successful for the year 1950-51. But the future of the freshman program looked glum. The reason? The war situation. It looked like this would be the last year of freshman sports for quite a while—there was talk of suspending the freshman rule in order to accommodate the anticipated military college programs. But this year, if it was to be the last for a while, did give us a chance to smile about the future Carolina varsity squads. The freshman football team, under the direction of former Tar Heel football star Jim Camp, defeated Virginia, Wake Forest, and Duke, while losing a close one to State and to Maryland. They were saying we had another Charlie Justice in Quarterback Billy Williams. He could pass, run, and kick very well for a freshman. But there were many others on the squad deserving of attention. Maultsby, Creel, Toledano, Seawell, Motta, Daniels—they were all good. The season opened with a 7-0 loss to State and a 29-20 defeat by the Baby Terrapins. Then the next three games were won by the Tar Babies—34-0 over Virginia, 14-7 over Wake Forest, and 30-0 over Duke in the season's finale. The freshman baseball team completed a winning season under the tutelage of Henry House. They finished the season with ten wins and nine defeats. Don Gilleland was the team's leading hitter, with a .338 average for the season. John Stowe, Bob Henning, and Pitcher Bill Lore were outstanding members of the team that defeated State four times, but dropped all five games to

Wake Forest. It was too early to tell much about the 1951 Freshman basketball team, but it looked like they would do well under Dan Nyimicz, another Carolina star turned coach. They were playing an 18 game schedule, including three games with Duke, four with Wake Forest, and two with N. C. State. Roger Kingsbury, the St. Alban's (Washington, D. C.) high school star, George May, Jimmy Breedlove, Fenno McGinty, and several others appeared to be excellent material for future varsity squads. The freshman lacrosse team, playing more or less a practice schedule of four games with Duke, won one out of three. But they were actually unofficial games, not a regular schedule. The first year tennis team, paced by ace Bill Izlar, finished the season with nine wins in 13 outings. Bob Spencer and Gene Oberdorfer fared well on the courts. The freshman wrestling squad finished the season with a 3-2 record, the climax of the season being a 27-5 win over the Blue Devils of Duke. Horton, Stukey, Jordan, and Troxler were the mainstays of the squad. The track team finished the season at the Big Five meet in Raleigh and came out second in the meet. Barry Rizzo copped the Discus event and Jim Johnson won in the broad jump. The freshman cross country team placed second in the Big Five meet with 49 points. In dual meet competition the team won one (beat Duke, 24-32), and lost three. The soccer squad, playing only against State and Duke, didn't win a match all season, but lost several close ones. They played six games in all, four with Duke and two with State. So, all in all, it was a pretty good season for Carolina's freshman teams.



The Freshman Cross Country Team



The Freshman Lacrosse Team

The Freshman Soccer Team





WOMEN'S SPORTS

Athletics play an important part in the lives of women students of the University. In addition to regular physical education classes, there are special sports clubs and an extensive intramural program. The Women's Athletic Association is the organization which sponsors sports for all coeds. The WAA Council consists of one representative from each sorority, dormitory, the CICA, and Town

Association. Officers of the WAA this year are Carolyn Guthrie, president; Dot Teague, vice-president; Audrey Brown, secretary; Betty Cameron, Treasurer; and Margaret Garrett, awards chairman. The purpose of the WAA is to develop qualities of leadership; to promote interest in women's athletics; and to provide opportunity for participation in various fields of recreation. In line





Tri-Delts—Coed volley ball champions.

with these aims the WAA sponsors an annual fall picnic during orientation week. It helps the CAA present a sports and co-recreational nights. In the Fall the Intramural Program consists of volley ball, hockey, and table tennis; Winter sports include basketball, badminton, shuffleboard, swimming; while spring brings archery, softball, golf and tennis. Following completion of Intramural tournaments an annual spring picnic and awards night is held at which time dormitory and sorority cups

are presented to teams with the highest accumulation of points throughout the year in sports events. Individual awards of senior cups and monograms are also presented. Organized clubs for special sport interests hold frequent meetings. These are modern dance, folk dance, basketball, hockey, and swimming. The Hockey Club competes with teams from other universities and colleges. The Splash Club presents an annual water pageant of interest to the entire campus.

This is Modern Dance?



Graceful motion as seen in a volley ball game.





Here's a bit of the action on the floor of the basketball court in the Women's Gym. It's a part of the coed intramural basketball program.

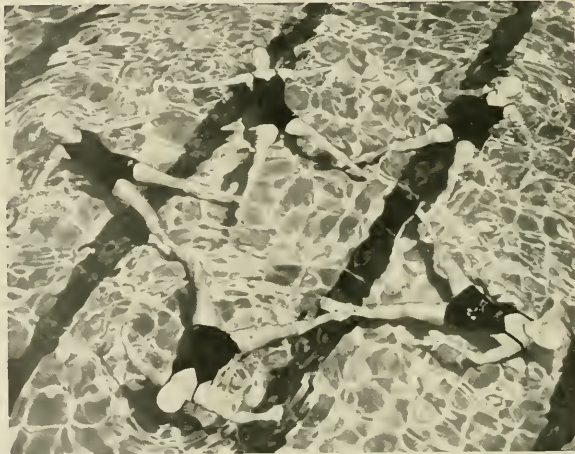

Aqua Ballet and other estuarian activities take precedent over most of the sports.



Honoraries...



PHI BETA KAPPA . . .

To the students on the campus privileged to wear the "Phi Beta" key, Phi Beta Kappa represents a minimum of eight full quarters of work in which a scholastic average of 92.5 or better has been maintained.



ROY GRIFFITH HALL, JR.
President



BENJAMIN GARY PEASE, JR.
Vice-President



EXECUTIVE COMMITTEE: R. G. Hall, Jr., B. G. Pease, Jr., W. J. Brown, Chancellor R. B. House, Dr. A. C. Howell, Dean E. L. Mackie, Dean C. P. Spruill.

MEMBERS INITIATED MAY 17, 1950

David Massey Adams, Robert Miller Arthur, Ralph Jones Atkinson, Noel Wayne Baker, Earl Ray Betts, Jr., Albert Stowe Blankenship, Jr., William Augustus Bowen, William Jackson Brown, Eugene Floyd Bryant, Richard Fry Bunting, William Cromartie Burgess, James Edwin Clement, David Elwood Clinard, Jr., Edward Haynes Collins, Johnston Fred Colvard, Jr., Mai Bell Conley, Thano A. Cotsis, John Henry Crabtree, Jr., Thomas Harold Crowder, Jr., Robert Hampton Davis, Jr., Olindo Dragone, Robert Hampton Ellmore, James Everett, Jr., Ann Parker Faulconer, Ralph Edward Forrest, Charles Robert Gilchrist, Jr., Cary Lee Guy, Richard Francis Haff, Roy Griffith Hall, Jr., Edwin Brown Hatch, Jr., Robert Joyce Hooper, William Davis Huffines, John Randolph Ingram, Richard Hampton Jenrette, James William Johnson, Charles Blythe Jones, Graham Eugene Jones, Mack Hood Jones, Maria Kerr Jones, Edwin Saunders Jordan, William Frederick Kampschmidt, Jr., Robert Edward Kaufman, John Lacy Kennedy, Morris Knudsen, Mary Wilhelmina Lamar, Marshall Ross Lane, John Thomas Langley, Tally Edward Lassiter, Margaret Rogers Law, David Hallam Littlejohn.

PHI BETA KAPPA INITIATES—MAY 17, 1950

William Hendren Long, Barbara Morris Lowe, Barbara Jean Lunaford, Eurid Reid McAuley, Jr., Henry Jackson McFarland, Jr., Clarence Reid McLain, Jr., Mary Angelyn McNease, Arnold Lawrence McPeters, Marshall Thomas McRae, James Mark Mahan, Seth Deith Meads, William Henry Melson,

Alpha Chapter of North Carolina



WILLIAM JACKSON BROWN
Recording Secretary



ERNEST LLOYD MACKIE
Corresponding Secretary

Jr., Jesse Mardred Mercer, Jr., William Arnold Miller, Jr., Herbert Thomas Mitchell, Jr., Jack Wiley Money, Stephen Irwin Moore, Mary Stewart Morehouse, Donald Earl Morris, Warren Dale Morrison, Jr., Richard James Murphy, Austin Southard Myers, Jr., Thomas Lenford Nabors, Charles Allan Northend, Jean Elizabeth Ogburn, Cornelius Theodore Partrick, Joseph McKinsey Paul, Benjamin Gary Pease, Jr., William Smith Peebles, III, Jere Rufus Pelletier, Charles Harris Powell, George Donald Presley, Edmund Watson Price, Jacqueline Leona Rosen, Jay William Sanders, Jr., Aubert Calvin Snow, Walter Allen Spivey, Patricia Denning Stanford, Louise Bruce Stave, William Herman Strickland, Jr., Percy Watson Suggs, Jr., Elmur Brian Tripp, Hubert Durwood Tyndall, Robert Harrell Vinson, Alexander Grady Webb, Jr., George Henderson Webb, William Henry White, Jr., Robert Turnbull Whitlock, Edith Winslow, Will Allen Worth, Walker Yeatman Worth, Jr.

PHI BETA KAPPA INITIATES—DECEMBER 5, 1950

Betty Ann Arnold, William Earl Brewer, Robert Lee Brooks, Merlin Roderick Bynum, Richard Eric Cofield, Jr., Edward James Dalglish, Joseph Leo DeWalt, Charles Raymond Duval, Philip Jackson Edwards, Ann Marshall Emmert, William James Feltus, III, Felder Sharpe Graham, Allan Leland Griffiths, James Oscar Hagwood, James William Hayes, III, William Stanley Holland, Colvin Theodore Leonard, Jr., Adrian Smith Lineberger, Jr., Mary McLendon, Edwin Moline, Jr., Frank Crawford Morrison, Jr., Charles Edward Osborne, Albert Michael Pacifici, Jr., Carol Haines Purdy, Curtis Joyner Ratledge, George Hugh Rodgers, Robert Perry Rushmore, Evelyn Louise Ruspini, William Matthew Vinson, John Russell Wellons, Arthur Simeon Winsor, Jr., James Houston Wood.

ALPHA EPSILON DELTA

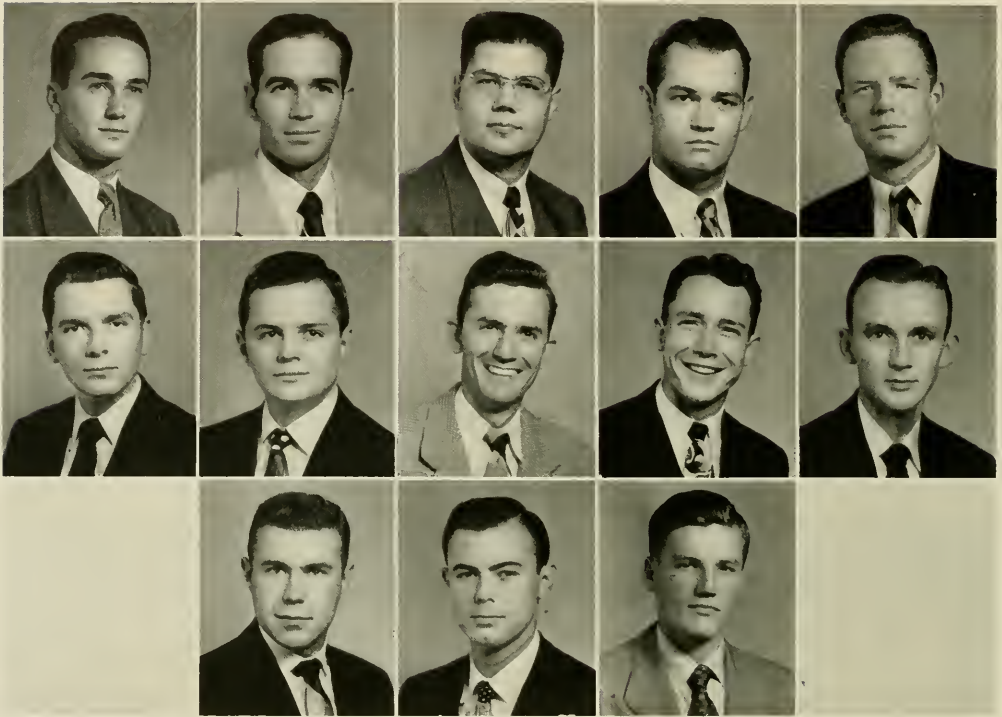

FIRST ROW: Earl Betts, H. M. Brinkley, Ernest S. Cox, T. Harold Crowder, William S. Debnam • SECDND ROW: Harris Evans, John Faust, Charles B. Fulghum, Jr., Charles L. Herring, E. R. McAuley • THIRD ROW: Maurice B Richardson, James G. Stollings, Kenneth W. Wright, Jr.

The National Chapter of Alpha Epsilon Delta established the North Carolina Beta Chapter of this honorary pre-medical society at the University of North Carolina on March 25, 1936. Since that date the local chapter has been active as a guiding group to interested pre-medical students. It has helped to give these students an insight into the problems and philosophy of a medical career. By the presentation of guest lecturers from the various phases of the medical profession, visits to hospitals, and similar activities, the chapter has endeavored to bridge the gap between the Pre-Medical School and the School of Medicine.

OFFICERS

Maurice Richardson *Chairman*

PHI ALPHA DELTA



FIRST ROW: Ike Andrews, George F. Bason, James Blount, William Babbitt, Joseph F. Bowen, Roland C. Braswell, Ben Carson, Lester V. Chalmers, Jr.
 ● SECOND ROW: Ernest L. Currin, Blair L. Daily, Raymond E. Dunn, Winfred R. Ervin, Glade Flake, John E. Giles, Gene H. Hall, Claude W. Harris
 ● THIRD ROW: Perry C. Henson, Charles Lambeth, Peter E. Lovin, James R. Lewis, William F. Long, Thomas H. Matthews, A. Max Ruppe, Samuel G. Shahade ● FOURTH ROW: William G. Shahade, Willis A. Talton, Itimous T. Valentine, Jr., Charles M. Welling, F. R. Willard, Lemuel M. Williford, Franklin W. Winfree.

Phi Alpha Delta Law Fraternity was founded at the University of Chicago in 1897. Ruffin Chapter of the University of North Carolina was established in April, 1921. The purpose of the fraternity is the improving of professional standards and the development of leadership through association. Each year the Chapter conducts a mock trial presided over by a member of the state bench. At frequent intervals, it holds banquets at which time imminent speakers from the bar and bench are presented. This year the Chapter has launched a lending-textbook service to students of the Law School. On its calendar of social events are an informal dinner-dance in the fall, and a formal banquet-dance in the spring.

OFFICERS

- John Giles *Justice*
- Glade Flake *Vice-Justice*
- Perry Henson *Treasurer*
- Lem Williford *Clerk*
- Ike Andrews *Marshal*
- M. T. VanHecke *Faculty Member*

RHO CHI SOCIETY

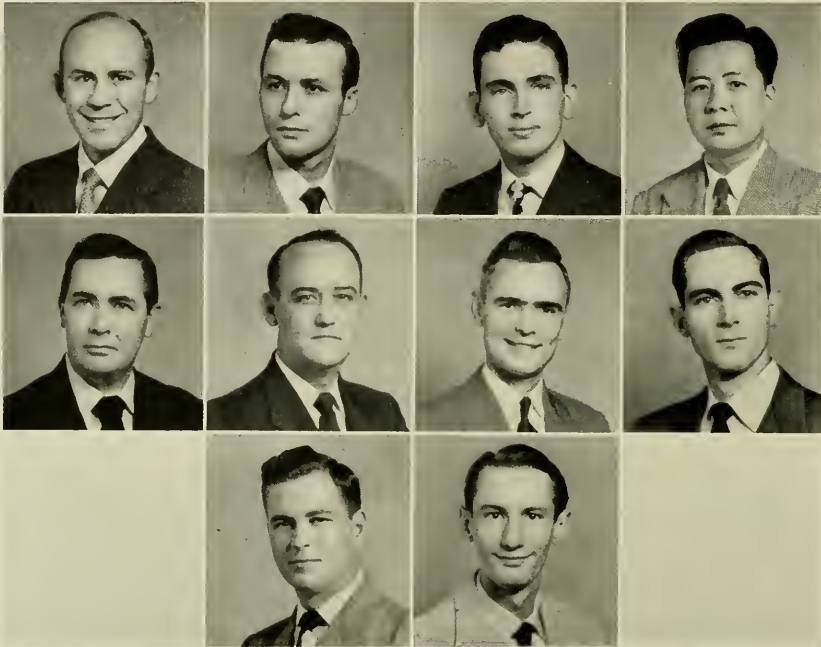

FIRST ROW: William Allen, Ralph E. Carter, William Cash, Yen-Tsai Chong • SECOND ROW: Benjamin F. Cooper, Paul Fisher, Benjamin R. Harward, Elias C. Speight • THIRD ROW: Joe B. Vinson, James G. Young.

The Rho Chi Pharmaceutical Honorary Society was founded at the University of Michigan in 1908. The XI Chapter of the University of North Carolina was established in 1929.

The object of the Society is twofold: to promote the advancement of pharmaceutical sciences and to promote good fellowship among undergraduates, graduates and faculty members, bringing them together in fraternal and helpful comradeship.

Rho Chi represents a minimum of 112 quarter hours of work in which an average of 92.5 or better has been maintained. Membership is the most coveted award of a pharmacy student.

OFFICERS

William D. Cash *President*
 Ralph E. Carter, Jr. *Vice-President*
 Paul L. Fisher *Secretary-Treasurer*

PHI DELTA PHI



FIRST ROW: Walter C. Clark, Thomas Cooper, Tenche C. Coxe, Harper Elam, Robert L. Emanuel, Don Evans, C. Clifford Frazier, Jr., John R. Friday • SECOND ROW: Hugh Griffin, Richard L. Griffin, S. Deon Hamrick, M. V. Horton, Hubert B. Humphrey, Jr., J. C. Johnson, Paul A. Johnston, Samuel H. Johnson • THIRD ROW: Robert Koonts, Jack W. Lasley, Raddey M. Ligon, Jr., Thomas A. Lackhart, Webster S. Medlin, William L. Mills, Jr., Charles B. Nye, Dotson G. Palmer • FOURTH ROW: Paul K. Plunkett, Michael A. Roberts, W. Braxton Schell, W. M. Smith, David L. Strain, Mason P. Thomas, Jr., William L. Thorp, Jr., Earl W. Vaughn.

Phi Delta Phi International Legal Fraternity was founded at the University of Michigan in 1869. This occasion marked the founding of the first professional fraternity of any kind in America. From this beginning the Fraternity has grown to include seventy-one currently active chapters. Vance Inn of Phi Delta Phi was founded at the University of North Carolina in 1919. Fraternity activities are devoted toward the promotion of higher standards of professional ethics and culture in Law Schools and in the profession at large. Considerable emphasis is placed on scholarship by the Fraternity.

OFFICERS

Don Evans	Magister
Robert L. Emanuel	Clerk
Willis C. Bumgarner	Historian
Bill Ligon	Exchequer

ALPHA PHI OMEGA

OFFICERS

- Bob Poole
President
- George Rodgers
First Vice-President
- Grady Moretz
Second Vice-President
- Joe Arnold
Recording Secretary
- Barry Farber
Corresponding Secretary
- Bill Hogshead
Treasurer
- Jay Joseph
Alumni Secretary
- Bob Blanton
Historian
- Joe Hamrick
Sergeant-at-Arms
- Dr. D. G. Monroe
Faculty Chairman

Alpha Phi Omega is the national service fraternity for former Boy Scouts. It was founded in 1925 at Lafayette College, Easton, Pennsylvania. The local chapter was chartered May 19, 1930 as the seventeenth chapter of the national fraternity which now boasts over 200 chapters in colleges of the nation.

Dr. E. Charles Powell, of Goldsboro, N. C., was the first Rho chapter president. On February 25, 1949, Rho chapter was reactivated and initiated 46 members in its first year.

Alpha Phi Omega renders service to student body and faculty, to youth and community, to members of the fraternity, and to the nation as participating citizens. This year Rho chapter will endeavor to enlarge its program and increase its service to the campus, community, and nation.

FIRST ROW: J. B. Alexander, Joseph A. Arnold, Myron C. Banks, Charles J. Bartlett, Robert Blanton, Edgar Bond, J. A. Bridger, Phil Burkholter, Erwin M. Donziger, Barry Farber • SECOND ROW: Robert Farmer, Charlie Fox, C. B. Fulghum, William R. Furches, E. S. Goldman, Charles L. Griffith, Joseph Hamrick, Thomas Harrington, Thomas Harrison, William Hogshead • THIRD ROW: Edward F. Kirk, Jock Koslow, T. Moe Long, John R. Lutz, James P. Madison, T. C. Martus, Michael C. D. McDaniel, Robert B. Melton, Dillard G. Moretz, Jr., Billy O'Neal • FOURTH ROW: Henry B. Patterson, R. H. Poole, Earline L. Poteat, Zane Robbins, James O. Roberson, George H. Rodgers, Robert L. Rollins, William S. Roth, Paul Roth, J. B. Sonders • FIFTH ROW: Henry H. Shovitz, Russell H. Shouse, Jr., Jerry M. Shuping, Ray R. Soloski, A. L. Susmon, Gerold Wogger, A. A. Williams, Marion D. Williams, William B. Wood, J. D. Wordsworth, Wilson F. Yarborough.



Alpha Rho Chapter of PHI MU ALPHA

Phi Mu Alpha Sinfonia was founded at the New England Conservatory of Music, Boston, Massachusetts, in 1898. Its aims are to advance the cause of music in America, foster the mutual welfare and brotherhood of students of music, develop the truest fraternal spirit among its members, and encourage loyalty to the Alma Mater.

The Alpha Rho Chapter, founded at the University of North Carolina in 1926, takes an active part in the furtherance of musical activities at the University. Each year the chapter presents its American Music Program, a concert devoted to the performance of works by American composers and usually including compositions by members of the fraternity. Whenever possible, Phi Mu Alpha brings to the campus well known guest artists.

Keeping in mind the advancement of the best in music, Phi Mu Alpha attempts to develop a strong fraternal feeling among the promoters of that art.

OFFICERS

Clay Crisp
President

Will O. Headlee
Vice-President

Carl Baxter
Secretary

Rob'n Scroggs
Treasurer

FIRST ROW: C. R. Conrad, Clay Crisp, Benj. Haywood, William O. Headlee • SECOND ROW: James S. Hix, Jr., Joe A. Morrow, John A. Robeson
• THIRD ROW: Rob'n Scroggs, B. Weathers, James P. Woodard.

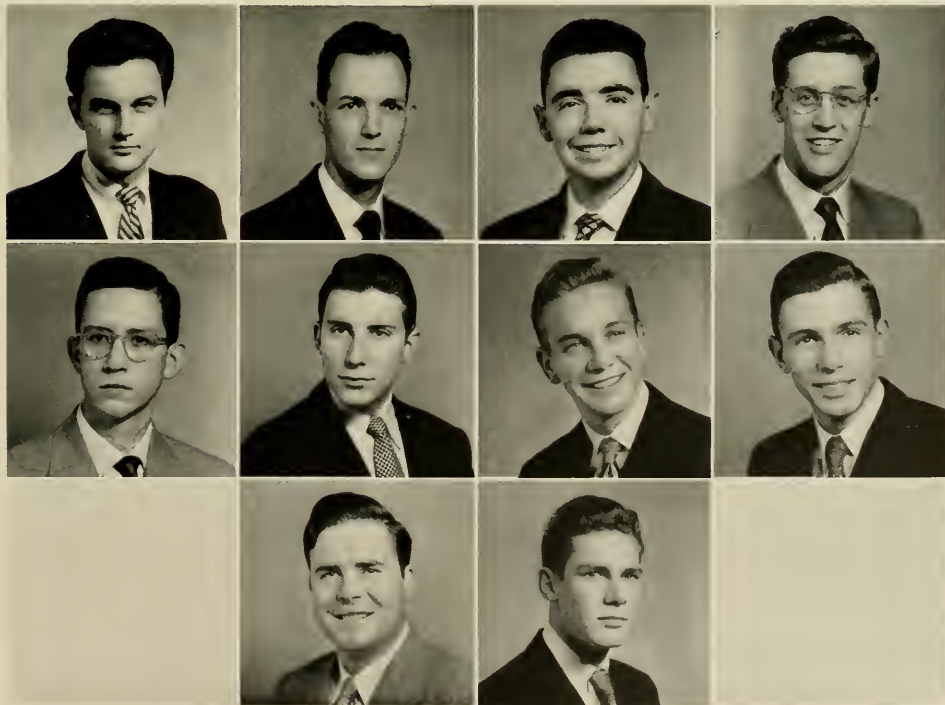

KAPPA PSI



FIRST ROW: William F. Allen, Arthur A. Anderson, Joseph F. Bland, Charles Blanton, Robert T. Britt, Earl T. Brown, Alvin Bryant, Loy R. Burris, Jr., Rowe B. Campbell • SECOND ROW: Lea H. Carter, William D. Cash, Alec W. Clelland, Jr., Robert E. Collins, Harold Vann Ray, James H. Fletcher, Jerry T. Gaylard, James P. Greene, James S. Greene • THIRD ROW: John W. Gresham, Benjamin R. Harward, Larry B. McAllister, Waller S. Perrow, Sam H. Price, Jr., Joe N. Reese, Douglas A. Roberts, William N. Robertson, Hubert N. Rogers, Jr., Gilbert C. Russell • FOURTH ROW: John M. Sasser, Harold B. Sauls, Dale M. Shepherd, Roger Sloop, James A. Speight, Sam T. Thorne, Emory M. Watson, Olin H. Welsh, Joseph G. White, Howard A. Yandle.

History: Founded at Medical College of Virginia at Richmond, Virginia, in 1879.

Colors: Scarlet and Cadet Gray.

Flower: Red Carnation.

Publication: The Mask.

Beta Xi Chapter founded at the University of North Carolina in 1915. The purpose of the fraternity is to stimulate interest in the profession among men of outstanding character, integrity, and scholarship.

We endeavor to equip these men, through education and the fraternal spirit, with a well-rounded background so that they may serve their profession and their community with maximum advantage to both.

OFFICERS

- Earl T. Brown
Regent
- Harold V. Day
Vice-Regent
- Robert E. Collins
Secretary
- Clark Russell
Treasurer
- Ben Harward
Historian
- Sam Price
Chaplain
- I. W. Rose
Faculty Advisor

PHI DELTA CHI



FIRST ROW: Robert E. Allen, Jones D. Bain, Jr., Jimmie Barnett, Robert H. Beason, Bruce Beddingfield, Charles Campbell, Ralph E. Carter, Jr. ● SECOND ROW: Walter Cladfelter, B. F. Cooper, Lelon C. Dollor, Paul L. Fisher, William C. Griffin, J. C. Harris, George W. Morris ● THIRD ROW: John H. Horton, Jr., Roy T. Hudson, Carl Kirby, James C. McGee, Jr., William J. Miller, Kenneth E. Moore, Milton A. Moore, Jr. ● FOURTH ROW: William H. Randall, Jr., Harry C. Stone, Jr., C. L. Swearngan, Alvis G. Turner, Jr., W. Baling VanValkenburgh, Wilbur S. Ward, Lloyd M. Whaley, Earl G. Williams.

Phi Delta Chi is a professional pharmaceutical fraternity founded to promote and advance the science of pharmacy by striving to instill in its members the highest ideals and principles worthy of an old and honored profession.

This, the Alpha Gamma Chapter, was established at the University of North Carolina on May 30, 1922. Since then it has been an active organization in the School of Pharmacy.

Activities for the year included purchase of new furniture—new paint—and many hours of hard, but enjoyable, work—smokers—pledging—meetings—new brothers—homecoming luncheon for alumni—parties and celebrations—trips to beaches—our annual spring dance—and of course the usual quizzes and labs all combined to round out one of our most successful years.

OFFICERS

- R. Truman Hudson
President
- Wilbur Ward
Vice-President
- William C. Griffin
Secretary
- Wesley Harris
Treasurer
- Claxton Harris
Pledgemaster

PHI ETA SIGMA



OFFICERS

John Livingston Hazlehurst, III
President

Donald Olmsted Evans
Vice-President

Donald Clemens Seifert
Secretary

Francis Asbury Stewart
Treasurer

Myron Carroll Banks
Historian

Dean Ernest L. Mackie
Faculty Advisor

Phi Eta Sigma is a freshman honorary scholastic fraternity, its purpose being to encourage sound scholarship from the beginning of the students' college career. It was founded at the University of Illinois on March 22, 1923. There are seventy-three chapters; the University of North Carolina chapter was established on May 29, 1947.

Honorary Members: Deans Corydon P. Spruill, M. A. Hill, Jr., Cecil Johnson, and Ernest L. Mackie.

MEMBERS INITIATED FEBRUARY 28, 1950

John Robert Baggett, III, James McCall Baker, Myron Carroll Banks, Thomas Eugene Beck, Burton Hyman Bershaw, Charles Donald Blanton, Jr., Thomas Charles Bulla, Glass Bowling Carrier, Jr., Robert H. Clampitt, George Elton Cox, Howard William Davis, James Daye, Godfrey Ervin Dixon, James Alan Duke, John Daniel Duke, Presley Zachary Dunn, Jr., Larry Elliot Erley, Kenneth Franklin Easter, Thomas Elmer Ennis, Jr., Donald Olmsted Evans, Archibald Taylor Fort, Norman Wilber Goldin, James Chester Goodin, James Edward Griffin, Harris Judson Hardy, Goldston Franklin Harris, William Rix Harris, John Livingston Hazlehurst III, Weverly Peel Holmes, III, Hinton Gardner Hudson, Jr., Charles Marion Huggins, John Robert Hunter, Alfred Henry Iseley, Jr., Ivar Alex Johnson, Robert Calhoun Jordan, Jr., William Oliver Kendrick, Hugo Kossoff, James Cary Lester, Hilbert Levitz, Gilbert Ernest Marsh, Jr., Thomas Parrott Moore, Jr., John Fairbanks Motsinger, Jr., Roderick MacLathie Nicol, William Norton, Eugene Oberdoefer, II, Richard James Painter, Lester Bennett Parham, Waller Stephen Perrow, Alan Rogers Pery, Clarence Allen Poppleton, Jr., William Stuart Pregnall, Joseph Iverson Riddle, James Llewellyn Rothermel, John David Salmund, Donald Clemens Seifert, William Archer Smith, Robert Arthur Spaugh, John Shelby Spong, Francis Asbury Stewart, Kenneth Fairchild Stuckey, John Anderson Taylor, Richard Lowell Thomas, Donald Vance Thurber, Robert Candler Vaughn, Jr., Irwin Edward Vinnik, Frederick Wright Vogler, Jesse Heywood Washburn, Jr., Jabez Herring Williams, Jr., Albert Z. Foster Wood, Jr.

PHI CHI



Sigma Theta Chapter of the Phi Chi Medical Fraternity was established at the University in 1905, and has been continuously since that time in affairs of interest to those in the field of medicine. The chapter sponsors educational films, informal gatherings to discuss various subjects pertaining to medicine, and occasional lectures by prominent speakers. An effort is made in this way to maintain a more active interest in, and to keep abreast of, the newest endeavors in the field of medicine.

By way of relief from the more academic aspects, Sigma Theta also offers recreation in the form of several parties sponsored each quarter. These affairs are invariably nights of complete relaxation and congeniality thoroughly enjoyed by all participants.

With the inauguration of the four-year medical school in the offing, Sigma Theta hopes to continue, and even expand, its activities of interest to the medical student.

MEMBERS

Luther L. Anthony, Jr., Otha A. Barnhill, Daniel F. Beals, Scott B. Berkeley, Jr., William B. Blythe, Octavius B. Bonner, Jr., Richard W. Borden, Herman J. Bryson, Jr., Alton J. Coppridge, William A. Futch, R. Wharton Gaul, Lawrence J. Hartley, Hal B. Hawkins, Earl S. Huntley, Karl L. Lawing, Murdoch R. McKeithen, Luther W. Oehlbeck, John K. Pearson, Vernon W. Pugh, Jr., James B. Raymer, Arthur G. Sherman, George R. Smith, Jr., Charles C. Stamey, Edward Y. C. Thorne, Edward T. Viser, Moke W. Williams, Jr.

OFFICERS

Charles C. Stamey
President

Daniel F. Beals
Vice-President

William B. Blythe
Secretary

Murdoch McKeithen
Treasurer

Arthur G. Sherman
Chapter Editor

R. Wharton Gaul
Judge Advocate

DELTA SIGMA PI

Purpose of the Fraternity:

To foster the study of business in universities; to encourage scholarship and the association of students for their mutual advancement by research and practice; to promote closer affiliation between the commercial world and students of commerce; and to further a higher standard of commercial ethics and culture and the civic and commercial welfare of the community.

OFFICERS

Bobby Joe Herring
Headmaster
Richard T. Lowe
Chancellor
Lawrence B. Humes
Senior Warden
Guy M. Sparger
Junior Warden
Joe A. Callahan
Scribe
Billy W. Lassiter
Treasurer
Lunceford Creech
Historian

FIRST ROW: Calvin M. Adams, Jr., Andrew A. Andrews, William H. M. Austin, W. M. Bostwick, Joseph A. Callahan, Edsel L. Carr, John G. Carr, Jennings I. Chandler • SECOND ROW: T. G. Chandler, Edward Lee Coley, Philip Cree, Lunceford Creech, William G. Daughtridge, William Davenport, Douglas English, Hugh Fartescue • THIRD ROW: Fred Garner, John Gay, James T. Gooding, Bobby Joe Herring, James R. Hooper, Laurence B. Humes, Billy W. Lassiter, George A. Leonard • FOURTH ROW: James H. Martin, J. R. Mericka, Charles M. Mitchell, Jr., William G. Pitts, Richard A. Sheets, Watson N. Sherrod, Gene L. Simmons, Guy Sparger • FIFTH ROW: Wallace W. Stephenson, W. W. Stephenson, Maurice E. Talbot, John Teigland, Jr., Hubert D. Terry, Sidney B. Turner, Jr., Ralph Waddell, Lucy W. Walters, Samuel C. Wright.

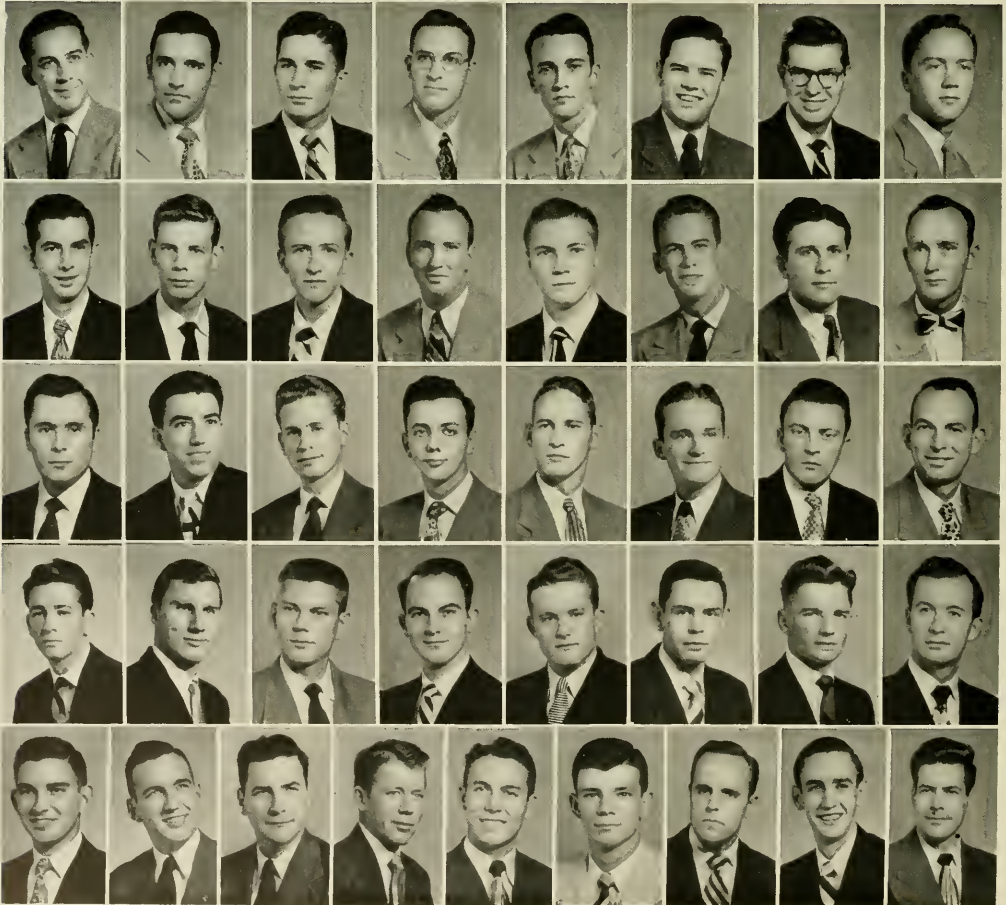



"Nash" Adams still drives a yellow Chevie . . . there goes Andy asking another question . . . "Lunch-box" Creech and "Private" Austin off to Smithfield . . . "Knoxville" Brown over the mountains . . . "Speedy" Callahan on time again . . . "Homebrew" Carpenter and his bathtub gin . . . "Chewey" Carr passes French quiz . . . "Gin" Chandler sawing two-by-fours . . . "Pop" Coley sweats it out . . . "Long-hair" Daughtridge contemplating matrimony . . . S. C. Davenport's heart flutters when he hears "Sometime," the snake . . . "Concession" Duncan makes another deposit . . . Stat Gooding completes another book . . . "Turpentine" Herring calls the meeting to order . . . Old Man Hooper's aches and pains . . . W. C. Humes on the road again . . . The Danville Kid, Joyner, completes mission . . . "Siren" Kosinski interrupting meeting . . . "Money Bags" Lassiter and accounts receivable . . . CPA Leonard opens office at Mebane . . . Gap Lowe over to Pulaski . . . "Out of order" Martin pays another fine . . . Sarge Pitts volunteers . . . Silent Joe Putnam has the floor . . . Gastonia Sheets aces her heart . . . Keys Sparger has the changes . . . Reverend Willis preaches while Deacon Wallace sings . . . Chef Talbot introduces Delta Sig Soup . . . Operation Terry collects mail and heads for Aulander . . . Sailboat Teigland rides waves to victory . . . Clum Thompson joins the chain gang . . . Pear Shape Totherow sells another cabinet . . . Wrecker Turner picks up another brother . . . Kansas Kid Waddell back to the fold . . . Big Mouth Walters still yapping . . . Judge Wright declines jury duty . . . Buckeye Merricka loses Yankee accent . . . Lucky Teeter Goodson, Bing Cree, Phi Bete Garner, Bel Air Chandler, Commodore Sherrod, Rat Court Mitchell, JoBo Simmons, the Delta Sig choir boys rendering "The Overture to UNC Laundry List" by Float Davenport and Reverend Stephenson in front of the Carolina Theatre.

Alpha Lambda



Chapter

ALPHA KAPPA PSI



FIRST ROW: James B. Alexander, Worth B. Allen, Jr., Noel W. Baker, Roy Batchelar, Charles E. Beck, William F. Black, William M. Bostwick, W. A. Bowen, James H. Canoly, John M. Curlee • SECOND ROW: Alan J. Davis, Marx H. Deal, Samuel M. Downs, Lawrence Edgerton, Robert H. Evans, Luther S. Faison, John E. Flood, Deidrick H. Gaskill, Charles F. Glover, J. W. Goodman • THIRD ROW: R. S. Green, Billy R. Hole, James R. Holley, Jack E. Hobbs, Fletcher M. Hallingsworth, Ronald B. Jones, Don Kerley, Eugene H. Kirkman, David R. Kiser, Lyle E. Kiser • FOURTH ROW: Howard K. Landis, Jr., Harvey W. Layton, Jr., Frederick R. Mauney, Clarence D. Miller, Glenn O. Mitchell, Jr., Jack W. Money, Glenn H. Person, Ralph S. Pittman, Lee S. Patter, William T. Pruitt • FIFTH ROW: Louis Rabit, William G. Rand, William E. Rouse, Jr., James B. Sanders, Marvin F. Saunders, Charles W. Summerlin, Francis H. Symmes, Jerome C. Thompson, Robert H. Tyndall, William J. Williamson.

OFFICERS

Glenn O. Mitchell, Jr.
President
John Flood
Vice-President
Jack Money
Secretary
Noel W. Baker
Treasurer

Alpha Kappa Psi, the oldest and first commerce fraternity, was incorporated in 1905. The Alpha Tau Chapter was founded in 1925, deactivated in 1933, and reorganized on November 7, 1948.

The aims of Alpha Kappa Psi are "to further the individual welfare of its members; to foster scientific research in the fields of commerce, accounts, and finance; to educate the public to appreciate and demand higher ideals therein; and to promote and advance in institutions of college rank courses leading to degrees in Business Administration."

DELTA THETA PHI *Law Fraternity*

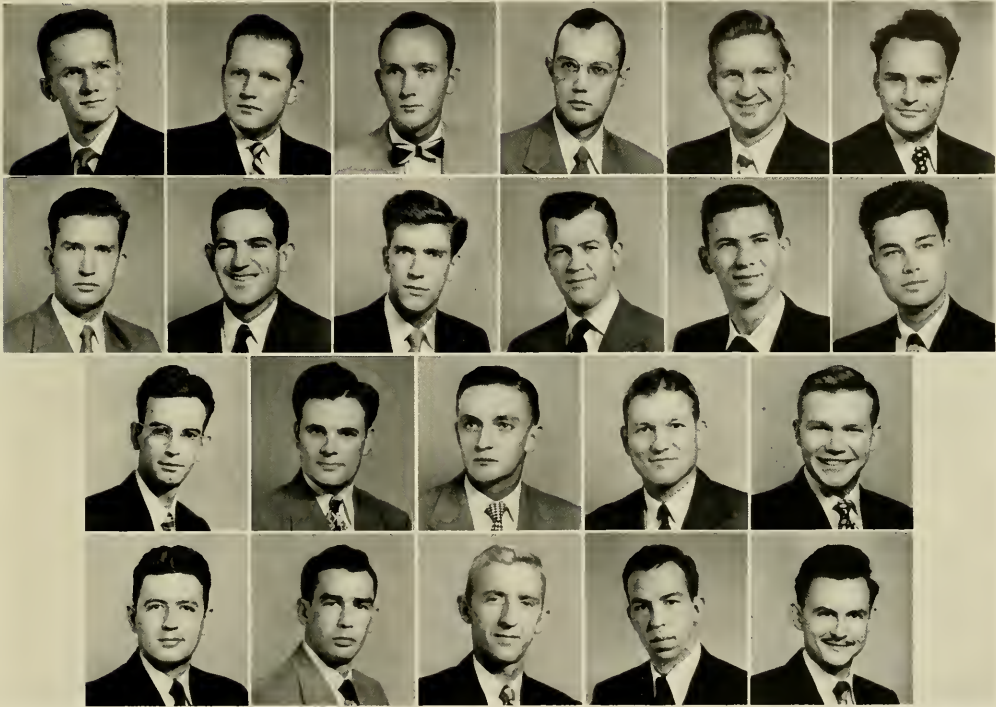

FIRST ROW: Vernon F. Doughtridge, John E. Davenport, Hugh Fortescue, Homer B. Friday, Jr., William E. Greene, Benjamin D. Haines • SECOND ROW: Lamar Jones, Edmund O. Kenion, Robert W. Kirby, J. T. Morrisey, Thomas M. Moore, Tom D. Parker • THIRD ROW: Herbert O. Phillips, III, Wilmer R. Rollins, J. L. Seay, D. B. Stevens, John Swainson • FOURTH ROW: George F. Taylor, Al'en Worth, P. L. Wolf, Robert L. Whitmire, Jr., H. S. Williams.

Delta Theta Phi Law Fraternity is a national organization founded at Cleveland Law School in 1901. It is the largest law fraternity in the United States, having 79 active senates and over 27,000 members. Battle Senate of the University of North Carolina was established in 1924.

The object of the Delta Theta Phi Law Fraternity is to unite fraternally congenial students of the law, to lead them and their fellow students to high scholarship and legal learning, to surround them with an environment such that the tradition of the law and of the profession may descend upon them, to promote justice and to advance the interests of law.

Battle Senate through its speakers program strives to acquaint the law student with some of the practical aspects of the practice of law that cannot be acquired from the law school curriculum. The program is balanced by a series of social events which are held throughout the year.

Our motto: "Justice for fellow men, honor to God and love for brother."

OFFICERS

- John T. Morrisey
Dean
- Henry S. Williams
Vice-Dean
- Homer B. Friday, Jr.
Clerk of the Rolls
- William C. Morris, Jr.
Clerk of the Exchequer
- Hugh P. Fortescue
Master of the Ritual
- Edmund O. Kenion
Bailiff
- John Ed. Davenport
Tribune



FIRST ROW: Frances Parsons, Historian; Barbara Carson, Secretary-Treasurer; Carolyn Burgess, President; Margaret Booth, Vice-President; Betsy Sparks, Pledge Mistress • SECOND ROW: Barbara Dillard, Thalia Pappas, Allene Warren, Sara Pegram, Martha Ann Smith, Jacquelyn O'Neal.

KAPPA EPSILON

The Lambda Chapter of Kappa Epsilon, national honorary sorority for women pharmacy students, was formed at the University of North Carolina on January 21, 1941; and since that time has become an important part of the School of Pharmacy. Kappa Epsilon was established to stimulate in its members a desire for high scholarship, a professional consciousness, lasting loyalty, interest and friendship.

SIGMA ALPHA IOTA

The Iota Tau Chapter of Sigma Alpha Iota national professional music fraternity for women was established at the University of North Carolina in April, 1946. The officers for 1950-51 are: President, Louise Garrett; Vice-President, Elizabeth Dougherty; Secretary, Nancy Richmond; Treasurer, Alice Ferebee; Sergeant-at-Arms, Margaret Gwaltney; Chaplain, Georgia Finlay; Patronesses, Mrs. Earl Slocum, Mrs. Loren MacKinney.

BOTTOM ROW: Nancy Richmond, Alice Ferebee, Margaret Gwaltney, Elizabeth Thompson • MIDDLE ROW: Mrs. Loren MacKinney, Nancy Green, Katherine Jente, Eleanor Martens, Pat King, Mary Nell Hawkins • TOP ROW: Elizabeth Dougherty, Joan Charles, Louise Garrett, Lois Jenece Lowder, Ruth Carr Davis, Mrs. Earl Slocum, Jean Hillman, Nancy Wing.



Young

Cross

D. Johnson

Barkley

Charnock

Ward

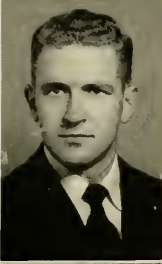

C. Johnson



Yann York



Steagall

Lamm



Jordan

Moore



Springs

Knott

REESE CLUB

The Reeses, founded in time-honored Old East Dormitory, stand for the continued preservation of the many deep-rooted, traditional Southern ideals and customs, meanwhile dedicating themselves to the enjoyment of college life to the fullest extent by a well proportioned blending of study and extra-curricular activity.

In maintaining their second objective, the Reeses have strived for better and more widespread intradormitory and inter-dormitory relations.

Meetings are held upon call by any member for group discussion of pertinent problems and joint action on them. Informal social events are staged by the members, for themselves and their friends, not only throughout the regular school year but during the summer months.

OFFICERS

Bill Ward, Reese; Richard Charnock, Eminent Head Archon; John Barkley, Eminent Vice-Archon; Dave Johnson, Eminent Secretary; Jake Cross, Eminent Treasurer; Tom Young, Eminent Recorder; Bob Cooney, Eminent Coker; W. Yann York, Eminent Chaplain; Cecil Johnson, Eminent First Reese; Jim Lamm, Eminent Second Reese; Jim Steagall, Eminent Third Reese; George Moore, Eminent Fourth Reese; T. C. Jordan, Eminent Fifth Reese; Julian Knott, Eminent Sixth Reese; Eli Springs, Eminent Seventh Reese.

"13" CLUB MEMBERS

1950-51



BILL HEDRICK

President

Jim Dorsett
Jim Mericka
Francis Strong
Charles Fox
Nevin Kennedy
Dave Schermerhorn
Emory Elmore
Sam Jordan
Bud Yokley
Boo Boyer
Julian McGee
Platt Boren
Paul Von Bremer
Harold Bowen
Hubert Tolsen
Bob Sloan
Herb Howell
Wray Deal
George Freeman
Dick Thompson
Walter Montgomery
Cokie Bristol
Bill Badgett

BYNUM BROWN

Vice-President

Charlie Trent
Ben Lackey
Fred Cheek
Bill Steele
Hugh Horton
Bill Hedrick
Weddell Harris
Tom Williams
Jim Montgomery
Larry Early
Bryan Hair
Walter Carnes
Bynum Brown
John Sadler
Dave Kelly
Gene Harden
George Evans
Beverly Warner
Sam Craver
Bob Shore
Wilson Trotter
Barney Boradman

WALTER MONTGOMERY

Secretary-Treasurer

Bob Nutt
Scotty Cramer
John Gold
Jim Cowan
Wray Farlow
Kyle Barnes
Kay Lewis
Herman Moore
Jim Ferree
Bill Williamson
Bruce Jones
Lyn Bond
Bob Snow
Dave Howard
Paul Edmerson
Seth Bostic
Dave Murray
Dave Dorr
Dick Pillsbury
Frank Daniels
Bill Hill
Spencer Gregory
Swain Stephenson



The Order of the Holy Grail

OFFICERS

WILLIAM STANLEY ROTH	Delegato
JAMES HERBERT McINTYRE	Exchequer
JOSEPH ROBERT PRIVOTT	Scribe

SIR KNIGHTS

Frank James Allston, Jr.	Herbert Thomas Mitchell
Charles Samuel Bartlett, Jr.	Robert Benjamin Payne
Richard F. Banting	Paul Alexander Roth
Patrick Henry Faircloth, Jr.	John Lassiter Sanders
Robert Elwyn Hutchinson	David James Sharpe
Benjamin E. James, Jr.	Henry Allen Tate, Jr.
Raymond Lewis Jefferies, Jr.	David Dortch Warriner
Calvin Theodore Leonard, Jr.	Edward Kuykendall Washington
Michael C. D. McDaniel	Herbert Sewell Yates

The VALKYRIES

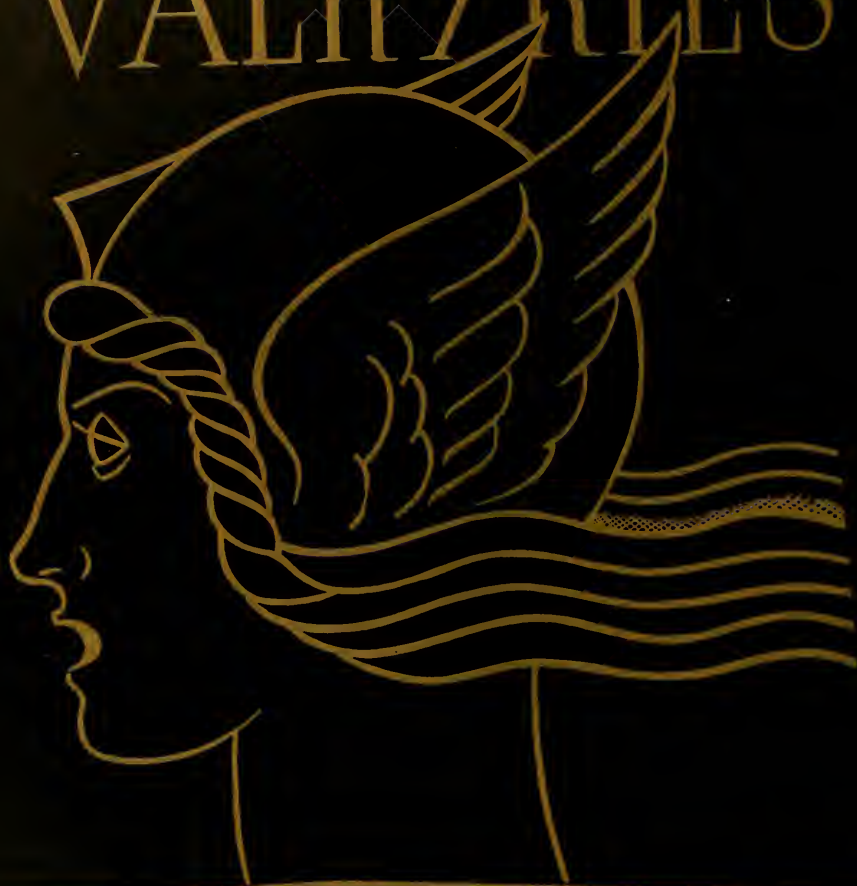

OFFICERS

FRANCES DRANE, President

J. K. RICHARDSON, Vice-President

ANN BIRMINGHAM, Alumnae Secretary

KASH DAVIS, Secretary

WINIFRED HARRISS, Treasurer

MEMBERS

Anne Brewer

Nancy Iler

Judy Sanford

Grevilda Snyder

Rosalie Varn

Barbara Whipple

HONORARY MEMBERS

Katherine Carmichael

Gay Currie

Isabelle McLeod

Order of the Golden Fleece

MEMBERS 1950-51

- 427 Ernest G. Crone
- 428 James Clarence Wallace
- 436 Thomas R. Eller
- 439 Charles F. Warren
- 454 Richard Isley Walker
- 472 Oliver Max Gardner, Jr.
- 473 Roy Walter Holsten
- 474 Charles Robert Gibson
- 475 Edward Kuykendall Washington
- 476 Anies Raphael Daye, Jr.
- 477 Andres Cornish, Jr.
- 478 James Minor Gwynn
- 479 William Ted Young
- 480 Charles Samuel Bartlett, Jr.
- 481 Theodore James Fussel
- 482 William Stanley Roth
- 483 John Lassiter Sanders
- 484 Norman L. Sper, Jr.

OFFICERS 1949-50

- Jason—Jesse H. Dedmond
- Hyparchus—Allard K. Lowenstein,
Samuel H. Magill
- Grammateus—Harold K. Andrews
- Christopher—William D. Carmichael, III,
Richard E. Gordon



FACULTY MEMBERS

- 6 Charles Phillips Russell
- 70 Claude Edward Teague
- 90 Edgar Ralph Rankin
- 102 Robert Burton House
- 109 Herman Glenn Baity
- 111 Ernest Lloyd Mackie
- 119 Albert McKinley Coates
- 121 Joseph Burton Linker
- 141 Corydon Perry Spruill
- 149 Frederick Carlisle Sheppard
- 176 Earle Horace Hartsell
- 186 Joseph Maryon Saunders
- 193 William T. Couch
- 209 Edward Alexander Cameron
- 220 Walter Smith Spearman, Jr.
- 231 Gordon Gray
- 274 John Tetterer O'Neil
- 299 Frederick Henry Weaver
- 318 George Alexander Heard
- 346 William M. Shuford
- 403 Edwin Sidney Lanier
- 424 Hugh T. Lefler
- 425 Harry K. Russell
- 429 Raymond L. Jefferies, Jr.
- 437 Frank W. Hanft
- 445 William C. Friday
- 451 Robert A. Fetzer
- 468 Walter R. Berryhill

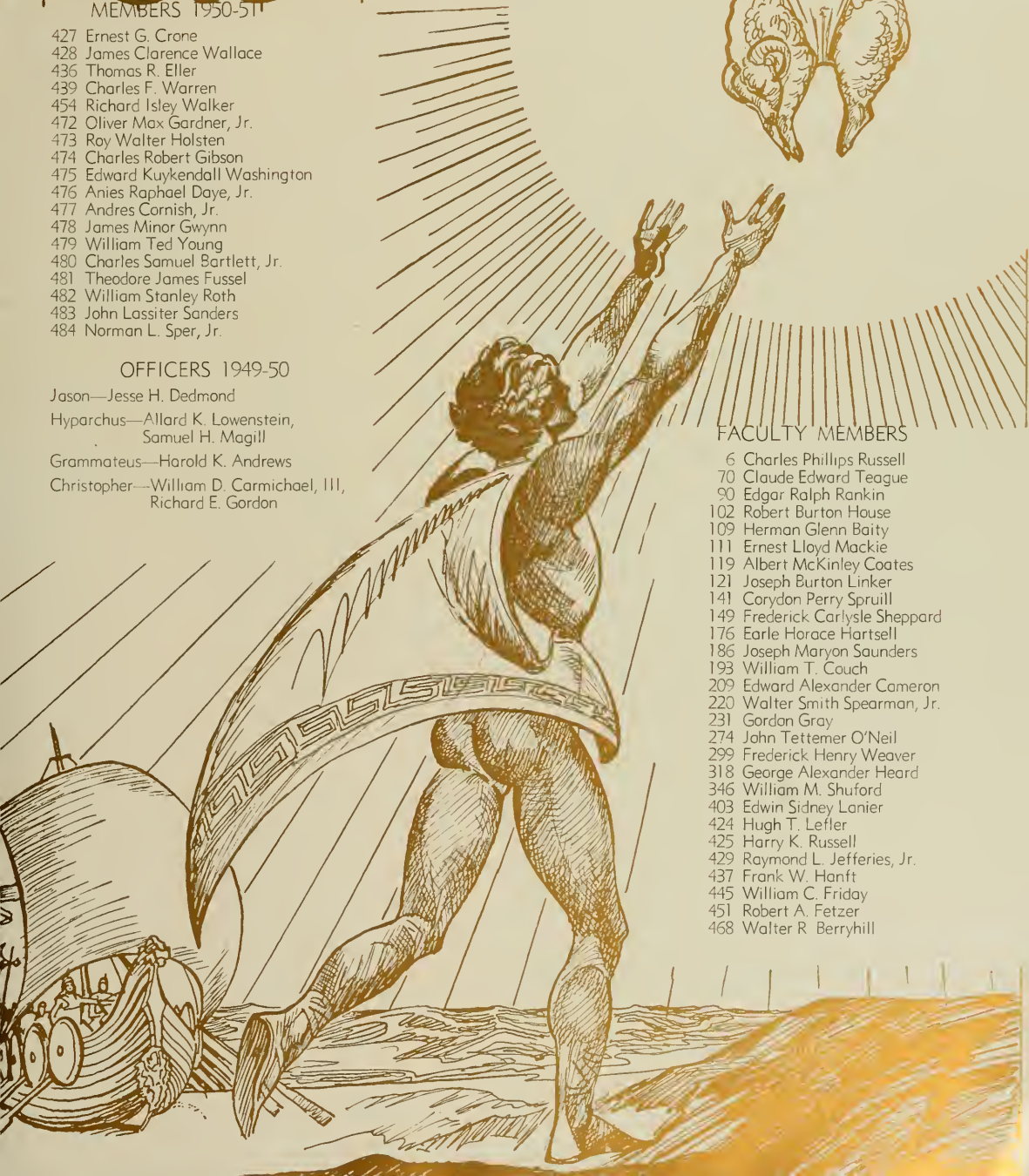

BETA GAMMA SIGMA

ALPHA CHAPTER OF NORTH CAROLINA

Established February 20, 1933

OFFICERS

ROBERT W. CRUTCHFIELD	Honorary President
WILLIAM A. BOWEN	President
R. L. STALLINGS	Secretary
JACK MONEY	Treasurer

FACULTY

J. C. D. Blaine, Ph.D.
D. D. Carroll, A.M.
T. H. Carroll, D.C.S.
R. W. Crutchfield, M.S., C.P.A.
J. E. Dykstra, D.C.S.
Clarence Heer, Ph.D.
R. J. M. Hobbs, A.B., LL.B.
C. S. Logsdon, Ph.D.
C. H. McGregor, Ph.D.
R. M. James, M.S., C.P.A.
J. T. O'Neil, Ph.D.
E. E. Peacock, M.B.A., C.P.A.
G. T. Schwenning, Ph.D.
R. L. Stallings, M.S.
H. D. Wolf, Ph.D.
J. B. Woosley, Ph.D.

STUDENTS

Oscar G. Allen, Jr.
William A. Bowen
Eugene F. Bryant
Edward C. Clark
Edward H. Collins

STUDENTS

Johnston F. Colvard, Jr.
Edward J. Dalgleish
Troy L. Davis
Samuel M. Downs
Robert H. Ellmore
Clyde W. Fussell
Charles R. Gilchrist, Jr.
William S. Holland
Calvin E. Huggins
John R. Ingram
Bruce F. Jones
John L. Kennedy
Marshall R. Lane
Henry J. McFarland, Jr.
Jack W. Money
Stephen I. Moore
Joseph M. Paul
William S. Peebles, III
William G. Perry
Harold L. Roberts
Carl O. Shifflett, Jr.
Percy W. Suggs
George H. Webb

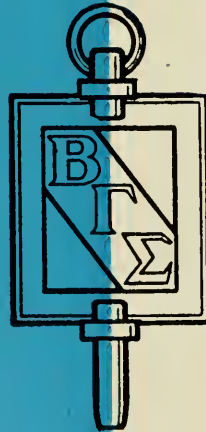

Gorgon's Head Lodge

ROBERT D. SHORE
PRINCEPS

JAMES C. COWAN
QUAESTOR

GEORGE S. BLACKWELDER, JR.
SCRIPTOR



FACULTY MEMBERS

Nicholson B. Adams
Walter R. Berryhill
John M. Booker
James B. Bullitt
Keener C. Frazer
Louis Graves
Edward McG. Hedgepeth
Urban H. Tigner
William D. MacNider
Douglas MacMillan
Isaac Hall Manning, Jr.
Roland P. McClamroch
Rogers D. Whichard

ACTIVE MEMBERS

James W. Ballou
George Blackwelder
Creighton Brinson
James C. Cowan
Paul B. Edmunds
R. Bradley Edgerton
Jake Froelich, Jr.
Bill Fulwiler
Aubrey R. Johnson

ACTIVE MEMBERS

M. Garland Johnson
Robert H. Koonts
James R. Mericka
John Murchison
J. Stanley Northrup
Cecil Pless, Jr.
James S. Reuning
Robert Shore
William T. Steele
Harold Sigler
E. Harvey Ward, Jr.
Alex Watkins
Robert M. Wiley



BPPUUTJ QM UVMXJVYIY TRML VREU AFHTY NVMNLKA
TQBFGV HBQ NVJR TYQZS SOLT FCH MLUA
SIEI KVGW VALMAR LXII.

RULERS

651 RICHARD STANFORD TRAVIS	Rex
655 BENNETT H. PERRY	K. D. S.
653 THORNE GREGORY	W. S. S.
654 JAMES PHILLIPS THOMAS	K. M. K.
658 DALTON DILLARD RUFFIN	N. G. P.

SUBJECTS

174 Archibald Henderson	651 Richard Stanford Travis
241 Joseph G. deR. Hamilton	652 Robert Knox Morrow
255 Frank Porter Graham	653 Thorne Gregory
315 Robert Wettach	654 James Phillips Thomas
319 William W. Pierson	655 Bennett H. Perry
331 Thomas Felix Hickerson	657 Francis Edward Price
343 Dudley Dewitt Carroll	658 Dalton Dillard Ruffin
349 William Donald Carmichael	659 James W. G. Woolcott
373 Allen Wilson Hobbs	660 William Harold Boyer
385 Robert Edwin Koker	661 Edgar Rutherford Betty
405 Charles S. Mangum, Jr.	662 Sydenham B. Alexander
417 George Coffin Taylor	663 Frank W. Klingberg
439 J. Penrose Harland	664 Henry W. Lewis
442 Robert Burton House	665 Robert B. Lindsey
444 Gordon Gray	666 Charles A. Borda, 3rd
490 Fletcher Melvin Green	667 Benjamin O. Yelverton, Jr.
546 Harry Russell	668 Rodney L. McKnight
634 Lyman A. Cotton	669 Thomas C. Coxe, 3rd



ORDER OF THE SHEIKS

A. COPELAND HILL S.
 CECIL PLESS V. S.
 WILLIAM BLACK K.

MEMBERS

Milo Abercrombie
 Phil Atkinson
 Norman Black
 William Black
 Bill Bostic
 Bill Boyer
 Dave Brenegar
 Rufus Bynum
 Don Carmichael
 Don Carroll
 Joe Chambliss
 Jim Cornwell
 Jims Craig
 Rennie Cuthbertson
 Fred Cutts
 Henry Dowdy
 Brad Edgerton

Tate Ervin
 Will Feltus
 George Freeman
 Tommy Gregory
 Thorne Gregory
 Bill Guest
 Jim Hadley
 James Heldman
 Copie Hill
 Bill Hill
 Bobby Johnson
 Guy Kirby
 Brooke Lawson
 Stan Ligon
 R. J. McKay
 Buddy Miller
 John McCrary

Dick Pillsbury
 Sonny Price
 J. R. Ragsdale
 Dick Simpson
 Duffield Smith
 Percy Smith
 John Stone
 Dan Taft
 Bill Taylor
 Stan Travis
 Dan Uzzell
 Clyde Wall
 Charlie Watkins
 Jimmy Woolcott
 Clem Wright
 George Blackwelder

The Order of the Old Well

OFFICERS

James Minor Gwynn	President
Charles Samuel Bartlett, Jr.	Vice-President
Wilson Franklin Yarborough, Jr.	Secretary-Treasurer
Dr. Ernest Lloyd Mackie	Recorder

EXECUTIVE COMMITTEE

The Officers and
Richard Garner Cox
Richard Fry Bunting, Alternate
Herschel Hal Keener
Colvin Theodore Leonard, Jr., Alternate
Dr. Samuel Thomas Emory
Dr. William Smith Wells
Jack Tripp

CHARTER MEMBERS

1. William Donald Carmichael, III
2. William Robert Coulter
3. Jesse Henry Dedmond
4. Peter Harry Gerns
5. Samuel Hirsch
6. Charles Louis Johnston, Jr.
7. Allard Kenneth Lowenstein
8. William Ernest Mockie
9. Basil Lamar Sherrill
10. Donald Gray Shropshire
11. Leonard Adolph Szaforyn
12. Dr. Samuel Thomas Emory
13. Dr. Ernest Lloyd Mackie
14. Dr. William Smith Wells

MEMBERS INITIATED APRIL 19, 1950

73. Harold Lee Andrews
74. Wallace Ashley, Jr.
75. Charles Samuel Bartlett, Jr.
76. Earl Ray Betts, Jr.
77. Edward George Bilpuch
78. Caroline Greer Bruner
79. Richard Fry Bunting
80. Clara Jane Burroughs
81. Lewis Dean Cossell
82. James Edwin Clement
83. Jock Alsopugh Clinard
84. Nancy Curtis
85. Anies Raphael Daye, Jr.
86. Albert Maxy Dickson
87. Lilion Eudora Dillard
88. Helen Poopers Eppes
89. Ann Parker Faulconer
90. Charles Taylor Foley
91. Georgia Wallace Fox
92. Theodore James Fussell
93. James Minor Gwynn
94. Virginia Lee Hamilton



MEMBERS INITIATED APRIL 19, 1950

95. Walter Page Harris, Jr.
96. Richard Hampton Jenrette
97. Floyd Edward Jones, Jr.
98. Herschell Hal Keener
99. Mary Wilhelmina Lamar
100. Colvin Theodore Leonard, Jr.
101. Barbara Morris Lowe
102. Mary Elizabeth Lyons
103. Samuel Hays Magill
104. Herbert Thomas Mitchell
105. James Floyd Moore, Jr.
106. Richard J. Murphy
107. Elaine Miriam Naiman
108. Eleanor Hope Newell
109. Marie Evelyn Nussbaum
110. Johnie Furnifold O'Neil
111. Sara Jane Osborne
112. Cornelius Theodore Partrick
113. William Francis Patterson
114. Barbara Anne Payne
115. Alvin Ward Peacock
116. Dwight Carroll Rhyne
117. Hubert Donald Robertson
118. John Lassiter Sanders
119. David James Sharpe
120. Richard Lee Simpson
121. Norman L. Sper, Jr.
122. Patricia Stanford
123. John Mitsi Stoiff
124. Banks Cooper Talley, Jr.
125. Richard Franklin Taylor
126. Jack Tripp
127. Ferne Hughes Winborne
128. Edith Winslow
129. Wilson Franklin Yarborough, Jr.
130. Herbert Sewell Yates
131. Barbara Marian Young
132. William Frederick Young

ORDER OF THE MINATAURS

OFFICERS

M. GARLAND JOHNSON, JR. President
A. REX WILLIS Vice-President
JACOB FROELICH, JR. Secretary-Treasurer

MEMBERS

Joseph L. Albright
Ivan Armstrong
James Ballou
Harry Bateman
William Benbow
Edgar Betty
Robert Blades
Ladson Boyle
Z. Creighton Brinson
Wilford Caulkins, III
Francis Clarkson, Jr.
Thomas Coxe, III
Marsden deRossett
Paul Fitzgerald, Jr.
Bruce Fountain
James Hardison
Charles L. Haywood
Lewis Holding
John Huske, Jr.
Frank L. Hood, III
James F. Hurley, III
Burton H. Jones
Bob Johnston
Richard Peneqar
Ely Perry, Jr.
Dan Perry
James Ruening
Dolton Ruffin
William Sanders
Jack Strotford
James Thorp
Donnell VanNoppen, Jr
Harvie Ward, Jr.
Robert S. Webb, Jr.
Benson R. Wilcox
James Wilkinson, Jr.
John Wood





Ruth Elizabeth Beebe, Jaan Erskine, Mary Elizabeth Fischelis, Carolyn Guthrie, Glenn A. Hardin, Delores A. Hatossy, Mary Virginia Jones, Sue Mendelsohn, Karyn Mereness, Lyn Miller, Norma Neville, Joanne Page, Ceceile C. Smith, Mary Spoinhour, Marie Withers, Amy J. Wilson.

CHI DELTA PHI

OFFICERS

Karyn Mereness	<i>President</i>
Marie Withers	<i>Vice-President</i>
Carolyn Guthrie	<i>Secretary</i>
Sue Mendelsohn	<i>Treasurer</i>
Mary Virginia Jones	<i>Publicity Chairman</i>

The Tau chapter of Chi Delta Phi, national literary sorority, was re-activated at the University of North Carolina on June 4, 1941. The purpose of Chi Delta Phi is to promote literary activities on the campus and to serve as a stimulating agent for the work of its members.

The members meet in closed sessions twice a month to read and criticize their work, and a speaker of literary interest is presented to the campus once a quarter. The members contribute to and support campus publications and write the annual May Day pageant.



Greeks...



PANHELLENIC COUNCIL



Nancy Iler
President

The composition of the Panhellenic Council consists of three representatives from each sorority and two from the Stray Greeks, the adviser being Mrs. Emery Denny, Jr. The purpose of the Council is to coordinate and further relations between these organizations themselves and also the campus community.

The sororities and Panhellenic opened a highly successful year with the pledging of 115 girls who, along with all the new coeds, were entertained during Orientation Week by a fashion show sponsored by the Council and CICA. Fraternity dances, the annual Oleo skits, spring workshop for new Pan-

LEFT TO RIGHT, SEATED: Joanne Culler, Treasurer; France Sweet, Mary Wood, Nancy Iler, Winifred Harriss, Bobbie Whipple, Robbie Roberson, Vice-President • STANDING: Betty Heath, Phyllis Costner, Ruth Hatch, Rooney Miller, Ruth Sykes, Dot Monss, Ann Birmingham.



hellenic members, and May Day planning highlighted an active calendar of events.

The main project for the year was the adoption of a girl from the Crossnore School in the mountains of

North Carolina, and she was provided a scholarship and clothing from the group. Following their annual tradition, the Panhellenic Council awarded a silver loving cup to the sorority with the highest scholastic average for three quarters.



A peep at campus fashions was presented in the fall quarter for all incoming coeds. The theme was "dress—50 years hence from 1900." The luscious models above are Doggie Ogg and Arden Boisseau.

Informal dances are also a large part of the "boy-meet-girl" scheme of Panhell.



Panhell co-ordinates and furthers teas, and other social functions, as the gathering pictured above.

OFFICERS

Frances Sweat *President*
 Emily Bostwick *Vice-President*
 Sarah Pegram *Secretary*
 Joyce Spear *Treasurer*
 Catherine Shaw *House Manager*
 Lu Daniel *Rush Chairman*

HISTORY

Founded nationally: May 15, 1851 at Wesleyan Female College, Macon, Georgia.
 Beta Upsilon founded at University of North Carolina November 11, 1939.
 Colors: Blue and White.
 Flower: Woodland Violet.
 Publication: Adelphean.



ALPHA DELTA PI

FIRST ROW: Emily Morgan Bostwick, Carol M. Cubine, Lulo Lee Daniel, Kathleen Davis, Nancy Lee Duckett, Helen Bell George • **SECOND ROW:** Malto Carolyn Guthrie, Morgery Jean Hoggard, Helen Rheo Hard, Melvoren Alenia Johnson, Mory Lee Jones, Jacqueline Nino Leverett • **THIRD ROW:** Aldo Faye Mossengill, Jacqueline Lee Merritt, Soroh Brodshow Pegrom, Alice Carter Richardson, Nancy Lee Richmond, Judith Ann Sonford, Catherine McLoughlin Schiff • **FOURTH ROW:** Beverly Jeon Serr, Catherine Shriver Show, Margaret Glen Snydes, Joyce Mae Spear, Morvel Kathryn Stokes, Frances Virginia Sweat, Dorothy Glenn Teague.





Preparations for Valkyries Sing and the Sigma Chi Derby; Float building for Homecoming; Kash . . . Miss Coed Senate Speaker; W.A.A. president and "veep" Carolyn Guthrie and Dot Teague; A D Pi scrapbooks compiled by the loving hands of pledges; Richmond and her spontaneous music; Shaw worrying about poundage and school teaching; Helen Bell George as a doting wife; Frannie with that certain something that brings out our "active" best; Jackie cheerleading the teams on; courtesy week and humble pledges; the thrill of the Black Diamond Banquet; Schiff betting to get her man; A Centennial celebration coming up in May; Conflict: Pegram, Pete, and Pharmacy labs; Miss Rambo as the gracious first lady of the house; frat socializing; Curvaceous Cubine and her host of cuties; Bev with "those eyes"; Judy and her only love; Joyce making those books come out right; and a wonderful pledge class promise a "year of years."



OFFICERS

Ann Birmingham *President*
 Jean DeWitt *Vice-President*
 Allene Warren *Secretary*
 Lila Robinson *Treasurer*
 Betty Prior *House Manager*
 Dot Manss *Rush Chairman*



HISTORY

Founded nationally: May 30, 1904 at Syracuse University,
 Syracuse University, N. Y.
 Gamma Epsilon Chapter founded at the University of North
 Carolina in 1945.
 Colors: Red, Buff, and Green.
 Flower: Red and Buff Roses.
 Publication: Alpha Gamma Delta Quarterly.

ALPHA GAMMA DELTA

FIRST ROW: Harriet Ann Birmingham, Audrey West Brown, Jean Ball DeWitt, Beth Ellen Edwards, Barbara Billing Jackson • SECOND ROW: May Katharine Jones, Jane Dorothy Lyons, Dorothy Jane Manss, Elizabeth Taylor Prior, Lila Lee Robinson • THIRD ROW: Barbara Schreffler, Betty Jean Smith, Grevilda W. Snider, Rachel Ann Sutton, Allene Marie Warren • FOURTH ROW: Anne Sanders Wellens, Barbara Whipple, Mary Deane Williams.





Life at "The Crystal Palace" . . . the Maryland week-end when the house overflowed with Alpha Xi sisters . . . our two cute transfers Millie and Mary Ann . . . J. D. and her "Sweet William" . . . our pin-ups Dot, Doodle, and Shirley . . . Bobbe and her campus politics . . . losing career minded Daggie to N. Y. City . . . Annie B. leading cheers in Kenan on Saturday afternoons . . . Sunday night coffees turning into a bridge tournament . . . helping Barbara S. and Barbara J. with wedding plans . . . Audrey and her summer haul of 14 tennis trophies . . . Mrs. Clark being ever patient and understanding . . . Jean's and Beth's many treks down the aisle—but always ahead of the bride . . . Bebe taking up permanent residence in the infirmary . . . Santa Claus coming to see Allene in a brand new Riveria Buick . . . Lila's fabulous football bets . . . Betty's five-day Fall Week-end at Cornell . . . Grevilda keeping up our scholastic average . . . M. K. trying to meet the deadline for the Quarterly . . . Rachel and her men troubles . . . Sally and Alice with encouraging words and smiles when days go wrong . . . Anne W. still managing to see Bunny 'most every week even though the Citadel is a mighty far piece away from Chapel Town . . . memories of the red, buff, and green will linger forever.



OFFICERS

- Ruth Sikes *President*
- Peggy Wood *Vice-President*
- Tiny Morrow *Secretary*
- Ellen Turlington *Treasurer*
- Cindy Gibson *Pledge Trainer*
- Nelle Clark *House Manager*



HISTORY

Founded nationally: University of Arkansas at Fayetteville, Arkansas on April 5, 1895.
 Founded locally: University of North Carolina, January 20, 1923.
 Colors: Cardinal and Straw.
 Flower: White Carnation.
 Publication: "The Eleusis" of Chi Omega.

CHI OMEGA

FIRST ROW: Edith Fowcett Allison, Patricia Ashley Ambrose, Mary Katherine Bruce, Louise Gibbon Cormichael, Roso Nelle Clark, Barbara Joyce Cook, Marjorie Livingston Crutchfield • SECOND ROW: Caro McNeill Davis, Nancy Eschholz, Lucinda Gibson, Jo Ann Griffin, Elizabeth Ellis Guion, Evelyn Clay Harrison, Elizabeth Hastings Heath • THIRD ROW: Josephine Copeland Hoyt, Elizabeth Ann Kornegoy, Ann Elizabeth Lotimore, Roso Parsons Little, Sue E. McLoughlin, Margaret Frances Minter, Tiny Marguerite Morrow • FOURTH ROW: Nancy Donit Norwood, Martha Anne Olson, Louise Horton Robbins, Helen Cornelia Roberson, Ruth Wilkins Sikes, Nancy Jean Smith, Ann Montgomery Stafford • FIFTH ROW: Betty Link Stamey, Ellen Rigby Turlington, Martha Caroline Whitney, Margaret Banks Williams, Peggy Virginia Wood, Dorothy Polk Yokley.

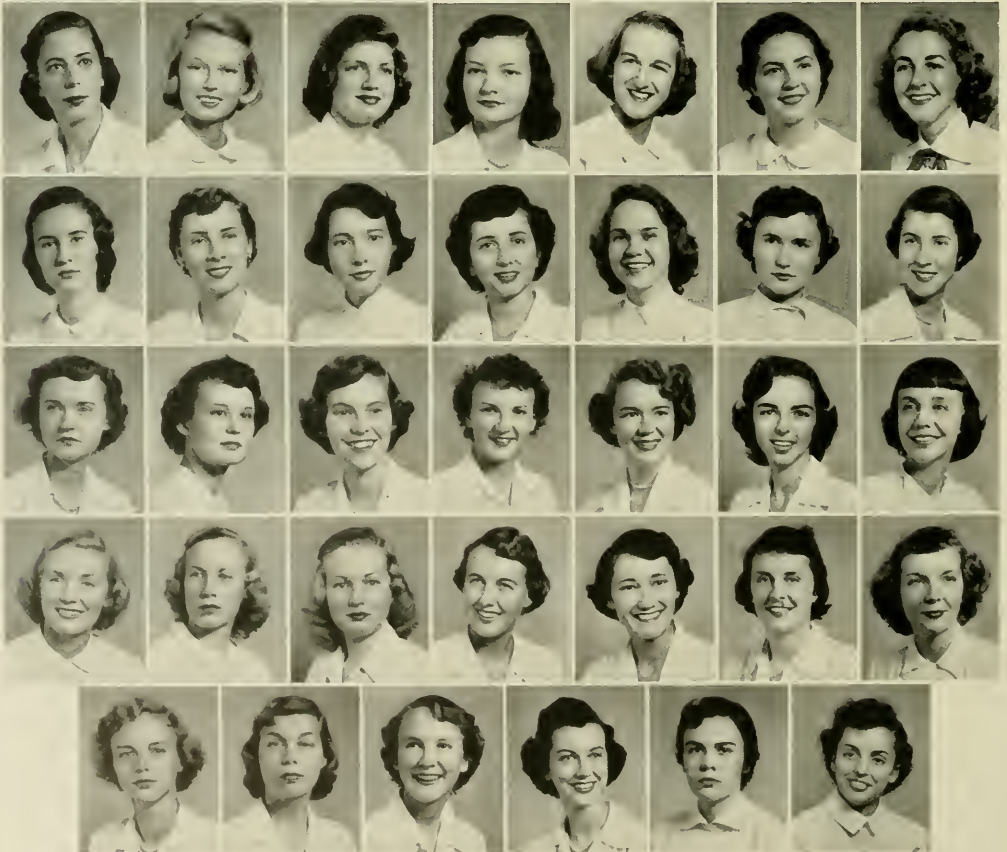



Happy memories of our days with Chi Omega . . . pranks during rushing . . . scrubbing floors, Kemtoning, and washing the house . . . Madame Chink and Chow Mein in Chinatown . . . Coop, Bootsie, and Toot return . . . Evalyn's "Missus Pratt" and Teensie's "Is that you, dear?" . . . Minter's love for Duke . . . Moppie's pin . . . Ellyn's help during rushing . . . Chi O suite on fourth floor Spencer . . . the Barber from Seville . . . Robbie, Peggy and the SAE's . . . Nelle's ring . . . Ambrose and Jo, the Curve Inn Kids . . . our potential Phi Betes . . . Cindy and Tiny . . . Teague, the double whammy and a Zete pin . . . Sue's bang-up job on coffees when Bob's not around . . . Nancy S., Stamey, and Teague put the clamps on the Zetes . . . B. Heath's hard work as rush chairman . . . Peggy's advisees . . . Karo's priceless comments . . . Rag Mop Turlington . . . Margie's problems . . . four wonderful transfers . . . our love for Mrs. Clamp . . . Tootsie's capable leadership . . . and Chi Omega for always.

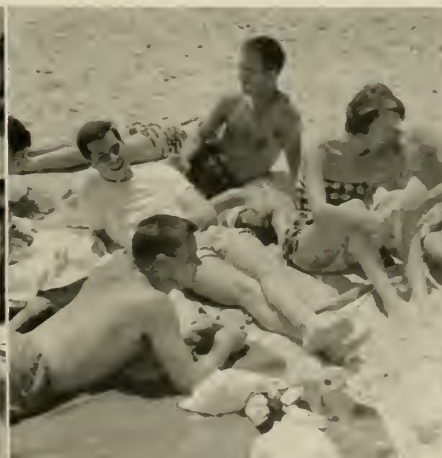

OFFICERS

Mary Wood *President*
 Jean Bloom *Vice-President*
 Nancy Allison *Secretary*
 Pam Miller *Treasurer*
 Helen Hamilton *House Manager*

HISTORY

Founded nationally: January 15, 1889 at Boston University,
 Boston, Mass.
 Alpha Sigma Chapter founded at the University of North
 Carolina April 9, 1943.
 Colors: Silver, Gold, and Blue.
 Flower: Pansy.
 Publication: The Trident.



DELTA DELTA DELTA

FIRST ROW: Nancy Ruth Allison, Nancy Moy Baird, Mary Hodson Groover Bordin, Potty Bell, Jean Clay Bloom, Jean Arden Boisseau • **SECOND ROW:** Phyllis Gosner, Sally Blond Cox, Madge Elizabeth Chowford, Joanne Goodwin Culler, Patricia Ann George, Sarah Gobbel • **THIRD ROW:** Norma Jean Goodmon, Margaret Darden Gwaltney, Helen Edwino Hamilton, Alice Coyner Huffard, Patricia Ann Jewell, Susan Spruill Joyner • **FOURTH ROW:** Morgoret N. Kuhn, Phyllis Ann Miller, Julio Kinsley Richardson, Ellen Borbour Rixey, Marion Nolan Turner, Wynfred Phillips Walker, Mary Ingraham Wood.





Carolyn, our *Collier's* Cover girl, twice a winner . . . Madge, Sally, and Mary—those travelling three who gave New York a whirl . . . Helen who took to the bridal path in December . . . then there's Susie our little red-headed "devil" . . . Jo or Alice always ready with an extra commercial or bit of continuity . . . to be seen on the field of friendly strife were Patty and Nancy way up from deep in the heart of you know where . . . with Arden to cheer either them or the terrible Tar Heels on to victory . . . spectator capacity of Mary Lour and Sue . . . "Kuhnie" always around to give us pointers on other matters, bowing only to "P. D." or Wyn in musical matters . . . Nancy reigned one special week-end though usually representing royalty was Lady Marion with Pam representing the intelligentsia . . . we associate two sounds with J. K., wedding bells and a Chinese gong . . . mention of Rixey calls up an image of stone . . . Norma Jean and Chris were Macon's contribution to our chapter . . . Pat adding a dash of local color . . . Jean was our double-veep . . . Helen our "still small voice" . . . Pat Jewel, our gem . . . Jeannie, the petite . . . Mary, our ray of sunshine . . . Anne, our librarian . . . and Phyllis, the gal who rushed in a new group of Tri Delta to continue the fun.



OFFICERS

Lila Ponder *President*
 Jean Ford *Vice-President*
 Karyn Mereness *Secretary*
 Alice Laughlin *Treasurer*
 Mary Scott Everett *House Manager*

HISTORY

Founded nationally: April 28, 1867 at Monmouth College,
 Monmouth, Illinois.
 North Carolina Alpha Chapter founded at the University of
 North Carolina in 1925.
 Colors: Wine and Silver Blue.
 Flower: Wine Carnation.
 Publication: The Arrow.

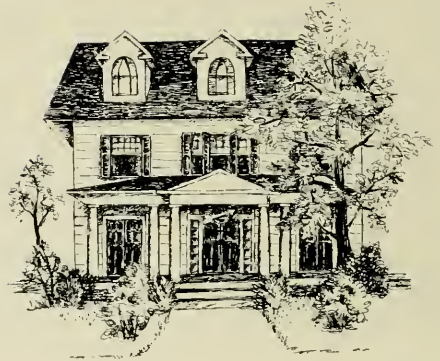

PI BETA PHI

FIRST ROW: Helen Delana Bowie, Dolores Marie Bayer, Barbara Anne Brooker, Marguerite Steele Burton, Anne Willets Campbell, Isabel Blount Carter, Patricia George Coley, Frances Wood Drone • **SECOND ROW:** Bettie Ann Dudley, Mary Scott Everett, Harriet Jeon Ford, Margaret Blanche Garrett, Winifred Haskins Harriss, Anne Dewey Heartt, Joyce Spruill Hodges, Nancy Carolyn Iler • **THIRD ROW:** Irene Marshall Jeffreys, Mory Ann Jeffreys, Betsy Willis Jones, Wilma Jane Jones, Alice Byrne Laughlin, Patsy Lou Lester, Anne Marion Lide, Iris Holt McEwen • **FOURTH ROW:** Koryn Lee Mereness, Lilo Mills Ponder, Sandro F. Riach, Joyce Frances Richert, Claire Phillips Russell, Charline Butler, Coral Kerns Simpkin, Mory Spoinhour • **FIFTH ROW:** Princess Anne Stellings, Margaret Lewis Taylor, Anne Langdon Townsend, Rosalie Anderson Vorn, Anne Taylor Webb, Kathryn Anne Wiley, Marie Cowie Withers, Caroline Woods.





Angels in Disguise: Dudley and Marie going "Onward ever! Backward never!" . . .
 Dodie and Lila go to Georgia . . . our little flashbulb, Kathy . . . Winifred and Rusty
 love New York . . . Rite leads the revival with "S-A-V-E-D" . . . Joyce H. finally works
 in a movie lab . . . Joyce R. gets her daily letter from Norm, Alice gets her Sweetheart
 pin from the Sigs, and Townsend gets a "peachy" car from Henry . . . Mrs. Snow makes
 up Tiger's bed . . . Iris goes to Texas . . . "Oh, what a good deal!" . . . our pin-ups,
 Jean, Scotty, A. T., Renee, and Betsy . . . ain't love grand? . . . Motormouth never runs
 down . . . Wilma, our "Madwoman" . . . Nancy planning to hook Will-ee for good . . .
 Princess and her SAE . . . Karyn loves the ATO's . . . Lila, our Pres. yelling, "Death!
 Where's the scholarship cup?" . . . Frances, Bowie, and Rosie run the campus . . . we
 love our transfers . . . Dodie cheers . . . and a wonderful time at the Pi Phi house will be
 remembered by all.



FIRST ROW: Alec Watkins, Dale Morrison • SECOND ROW: Johnny Robertson, Bud Grover.



LEFT TO RIGHT: Jim Cowan, Claude Burton, Bud Grover, Bill Rhoades, Bill Sanders, Bob Hamer.

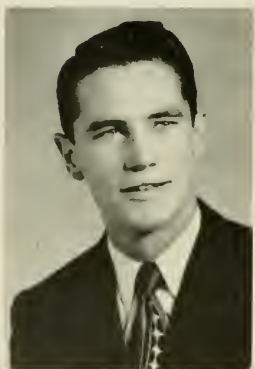

DALE MORRISON
President

INTERFRATERNITY COUNCIL

The I.F.C. governing body of fraternities at UNC is composed of two members of each fraternity, the fraternity president and a junior member. Its purpose is to further by unification and high ideals—brotherhood, character, and citizenship—of the individual fraternities.

During the past year, under the very capable leadership of Dale Morrison, the I.F.C. has functioned in a way most beneficial to its fraternity members as well as to the University itself.

A dynamic body, with unity of purpose and steadfastness to its ideals, the I.F.C. of the University of North Carolina will continue to strive for the betterment of its members in their relations with other groups and organizations, its ideals being the development of men as students, citizens, and brothers.



OFFICERS

- Rufus Bynum *President*
- Dick Allsbrook *Vice-President*
- Larry Botto *Secretary*
- Jim Mericka *Treasurer*
- Jack Hadley *Historian*

HISTORY

Founded at the Virginia Military Institute in 1865.
 Colors: Azure and Gold.
 Flower: White Tea Rose.
 Publication: The Palm.
 Established at the University of North Carolina in 1879.



ALPHA TAU OMEGA

FIRST ROW: Richard Brown Allsbrook, Phillip Newell Atkinson, William Paul Belle, Larry Francis Botto, Henry Bryon Broadfoot, Richard James Bryant, Rufus Sisson Bynum • SECOND ROW: Alonzo Charles Clewis, III, Boyard Thurman Cowper, James Andrew Craig, Edwin Tate Culberson, Joseph J. Dorsett, John Dwight Ething, Robert Lenwood George, Jr. • THIRD ROW: Charles Lemfest Goodrich, Fletcher Melvin Green, II, John L. Green, Arthur Frank Greenbaum, Jack Tillman Hadley, Thomas Hilliard Harrington, Charles Newland Hauser • FOURTH ROW: James McDaniel Heldman, Jr., James Paul Johnson, Jr., Francis Long Joyner, Joseph Kenneth Kelso, William Kelso, James Ronald Mericka, Roy Parker, Jr. • FIFTH ROW: Lawrence Gordon Pfefferkorn, Jr., Paul Herbon Proctor, Neal W. Reichle, Paul Allen Reichle, Jr., George Farnell Rodman, John Allen Ruggles, George Duffield Smith, Jr. • SIXTH ROW: Thomas Brock Stevens, David Leroy Strain, Jr., Rowleigh Lewis Tremain, Jr., Robert Franklin Wallace, John Wester Whitehead, John Norris Woodell, Jr., Robert Edwin Wylie.





No, Goodloop, not in Capitol Square! . . . spring, and watching the old girls walk by on the other side of the street . . . Pete, one usually takes off one's hat when talking to chaperones . . . the official inspection of Oak Ridge . . . the furious five take off for orange-blossom land. Two cabanas already. Don't clobber him, Wallace, he'll take her home. Charlie, it's not Marie, it's Gloria. Bynum is off for Mexico.

The Black Jet rides, once and for all . . . Clewis and the constabulary . . . coats and ties for swimming, Craig . . . where are Duff's glasses? . . . Larry dives for a fox-hole . . . not the gun, mister; we only want to use the phone . . . Alums come down for awards and banquet . . . Stan and Judy make it official . . . Granny swipes a sweetheart . . . Dorsett, keep your eyes up!

Mason corresponds with Truman . . . the "Back to Korea" parade . . . sound off, Rodman . . . I'll be down to get you in a taxi, Mericka . . . Bynum, Smith, Dorsett, and Atkinson off to the national congress.

The Tau house gets its face lifted . . . Mrs. Choo-choo takes over . . . watching the new girls walk by on this side of the street. How long can it last? . . . Turk, watch out for Cindy . . . okay, Jim, we'll go back to Baltimore . . . the Apache party . . . Kingsbury has eight legs . . . do they fit her, Jack? . . . what can we do with those berets now?



OFFICERS

J. H. Froelich *President*
 D. F. Sutphen *Vice-President*
 W. W. McLendon *Secretary*
 E. S. Holmes *House Manager*

HISTORY

Founded at Miami University in 1839.
 Colors: Blue and Pink.
 Flower: Rose.
 Publication: Beta Theta Pi.
 Established at the University of North Carolina in 1852.



BETA THETA PI

FIRST ROW: John Duke Baldrige, Jr., William Frederick Black, William Haywood Bobbitt, Jr., Harold Jenkins Bouen, Hugh Morrison Boyer, George Willard Brain, George S. Chesbarough • SECOND ROW: Frederick Moore Council, William Reynolds Cuthbertson, Thomas Ashford DeVane, Jr., Jack Clifton Fields, Jacob H. Fraelich, Jr., William Gerod Gilmore, James Wallace Goodman • THIRD ROW: David Robert Hayworth, Milford Mial Hayward, Thomas Joel Hill, Edward Shelton Halmes, Hamilton Cavles Hartan, Jr., William Fife Long, Julian Murrill McGee • FOURTH ROW: William Woodard McLendon, James Davis Poag, Robert Haward Poole, Jr., William Goodyear Rond, Barksale Fletcher Roberts, Robert Arthur Spough, Thomas Alfred Sully, Jr. • FIFTH ROW: Donald Frederick Sutphen, Dale Edward Thomas, Hubert Glenn Tolson, Zebulon Baxter Taexter, Jr., Robert Conder Veughn, Jr., Robert Turnbull Whitlock, Arthur Rexford Willis, Jr., Oscar Hoyle Yokley, Jr.

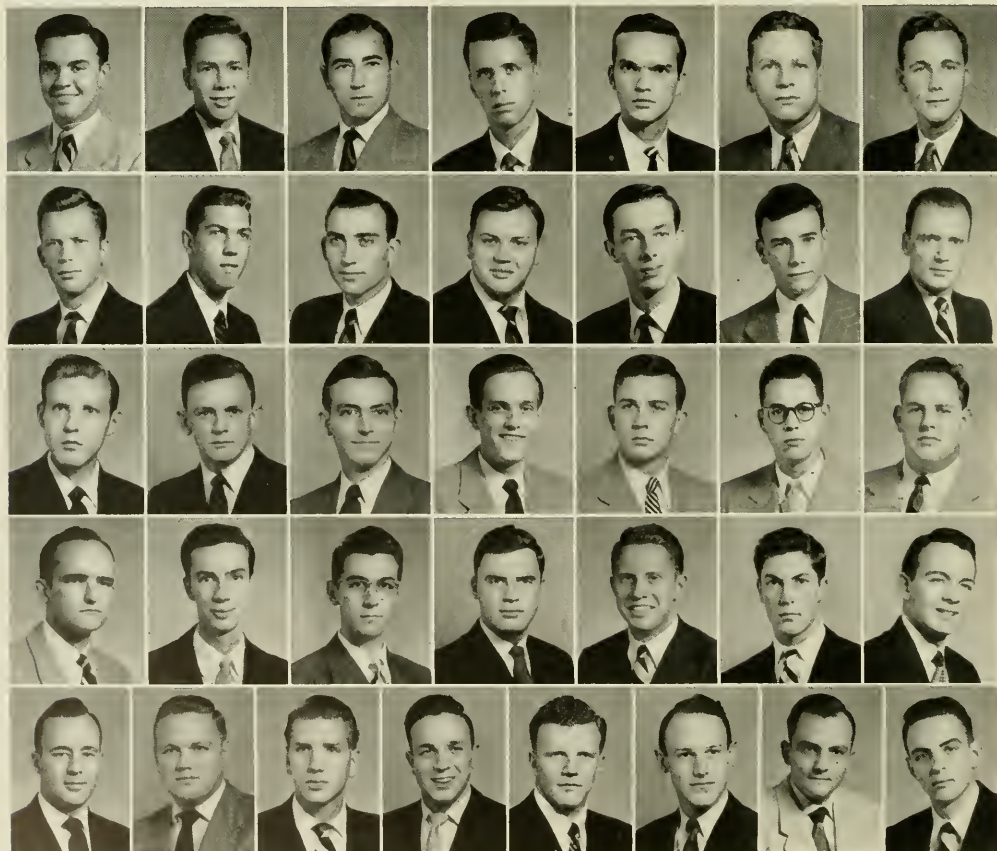

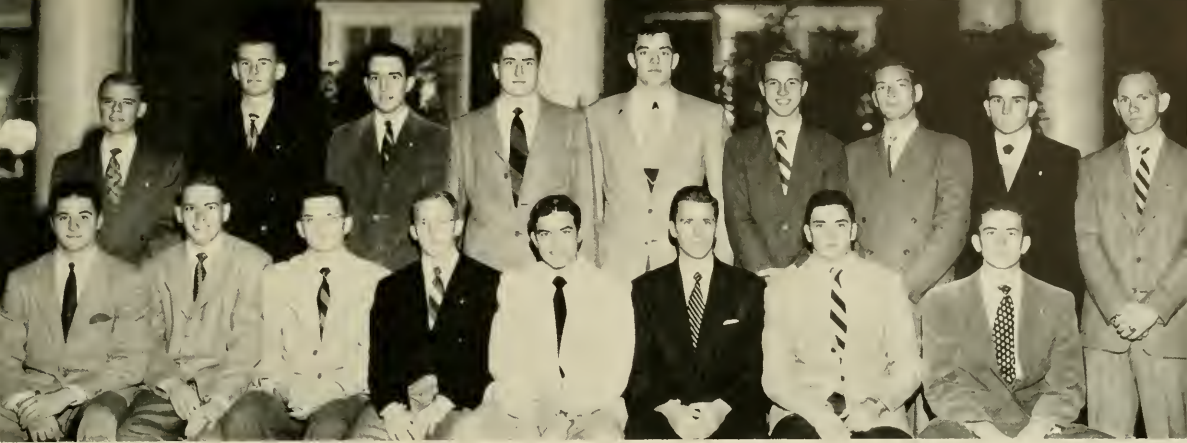

Fall came in with a bang! "Calvarade." The draft was felt by Gordo and The Robe, the rest of us waiting for our "Greetings." Mom was waiting for us with open arms and a newly painted house. Rushing with those Ipana smiles, and, Geek, the friendly undertaker. The Big Shot and those cops at St. Marys. Parties at the Buck and Curve Inn down.

Christmas came and also commissions for Whitlock and Gilmore . . . U. S. Navy. For Platte . . . U. S. Infantry. Mid-Winters parties and trips to the mountains. Oh, that beautiful scenery. Winter left us and so did Norman, the bull dog. Spring came and brought with it more parties, trips to the beach, and initiation at last. With lumps in our throats, we say goodbye Yokely, Holmes, and Cheesborough. Wait, don't forget Baldy and a wonderful year at Carolina and the Beta House.



OFFICERS

Dale Morrison *President*
 Bob Johnson *Vice-President*
 Ed Williams *Secretary*
 Blake Leckie *Treasurer*

HISTORY

Founded at Princeton University in 1824.
 Colors: Scarlet and Blue.
 Publication: Chi Phi Chetkin.
 Established at the University of North Carolina 1858 and 1922.



CHI PHI

FIRST ROW: Charles Theodore Ashworth, Robert Harold Averette, Jr., Bruce Allan Bauer, Edgar Roy Bond, Jr., Warrew Calvin Brice, Jr., Francis Alexander Buchanan, Clyde Richard Conrad, Robert Hague Colley, Bright Williamson Crosswell • SECOND ROW: Robert Hopton Davis, Jr., Troy Lester Davis, Horace Mellard DuBose, Presley Zachary Dunn, Jr., William H. Faulkner, Samuel Thompson Haddock, George C. Hodokins, James Bennett Holliday, Kenneth Felton Howard, Jr. • THIRD ROW: Robert Leon Johnson, Jr., John William Jones, Michael Luther Kiser, Jr., Anthony Blake Leckie, Arthur Hill London, William Lord London, Frank James McKeown, Allan Francis Milledge, Herbert Thomas Mitchell, Jr. • FOURTH ROW: Albert Cunningham Moore, Warren Dale Morrison, Jr., Fred Nash Ogden, II, John George Poteauvares, William T. Peacock, Oliver Cromwell Pennington, Jr., Jesse Lee Poindexter, Jr., William Allen Prouffy, Joe Hunter Reins • FIFTH ROW: A. Clarence Rollins, William Douglas Roycroft, James Rodman Rourk, Ernest Rondolph Shives, Edward Emerson Suttles, Jr., Allen Tate, Jr., Arnold Jay Toomes, Bruce Wright Tyler, Wilson Franklin Yarborough, Jr. • SIXTH ROW: Mauro George Valentine, William Jennings Ward, James Dalton Wordsworth, Horace Edwin Williams, James Estes Willingham, David Peerce Willis, William Edward Winn.

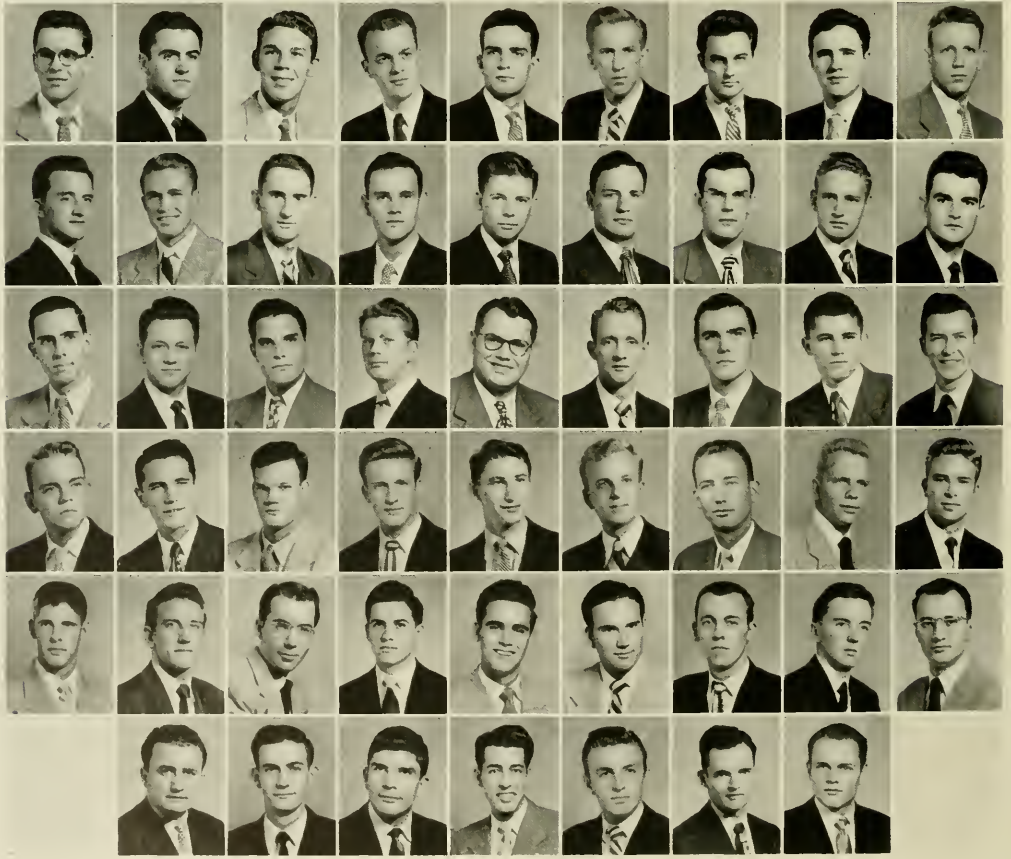



This year has been another step upward for Alpha-Alpha of Chi Phi. We got off to a good start even before school started when a large number of the brothers came back early and painted the entire inside of the house. The dining room received the most attention, acquiring a new color scheme and fluorescent lighting.

We have had more than our share of campus leaders this year with Chi Phis doing outstanding work in every phase of extra-curricular activity. However, we have tried to remain well rounded by placing special emphasis on scholarship as well. An excellent assures continued success.

Some of the highlights of the year included the fourth annual Orphan's Party at Christmas, the winter Pledge Banquet and Ball, the yearly Shipwreck Party, and the numerous beach excursions and cabin parties. But the finest occasion of the year was the tea last fall, at which we proudly presented our new housemother, Mrs. Norwood Bizzell, to the rest of the campus. She has been an asset to this chapter that even the new television couldn't overshadow.



OFFICERS

Dick Jenrette *President*
 George Grover *Vice-President*
 Max McManus *Secretary*
 Frank Eckert *Treasurer*

HISTORY

Founded at Union College in 1841.
 Colors: Purple and Gold.
 Publications: The Purple and Gold; The Sigma Scroll.
 Established at the University of North Carolina in 1855.



CHI PSI

FIRST ROW: Frank James Allstan, Jr., Don Bell Ashby, Kenneth Houston Barton, John Toscan Bennett, Don Clinton Baney, Jr., Bob Bryan Cothey, Lewis R. Chapmon, Jr., Charles Frederick Caker • SECOND ROW: Curtis Cortez Coleman, Jr., Charles Amos Collins, Johnston Fred Calvard, Jr., Albert Maxey Dickson, Jr., Frank John Eckert, William Clyde Edwards, Jr., William Alfred Farrington, George Hill Graver, III • THIRD ROW: Melvin Joseph Healy, Mark Hedges Herring, Jr., Karl Neimann Hill, Richard Hampton Jenrette, Ronald Arthur James, William Wright Jones, Jr., Paul Keenan, John Lucy Kennedy • FOURTH ROW: Stephen Rudge Kenney, John Cornelius Lockey, Jr., Jerome E. Lewis, Karl Victor Lyon, Fred Robert Matthews, Charles Edward Melvin, Fred Avery Price, Jr., James Dick Proctor • FIFTH ROW: Joe Brawn Proctor, James Edward Ramsey, Henry Zane Robbins, Conrad Frederic Schneider, II, Robin Jerome Scraggs, James Fentress Seagraves, Thomas Warwick Steed, Jr., Edward Amos Stevens • SIXTH ROW: Walter Thomas Tice, Jr., Edmund Meredith Waller, Jr., Robert Hugh Watson, Darius Lathan Wells, Stephen Augustus Wilson, Jr.

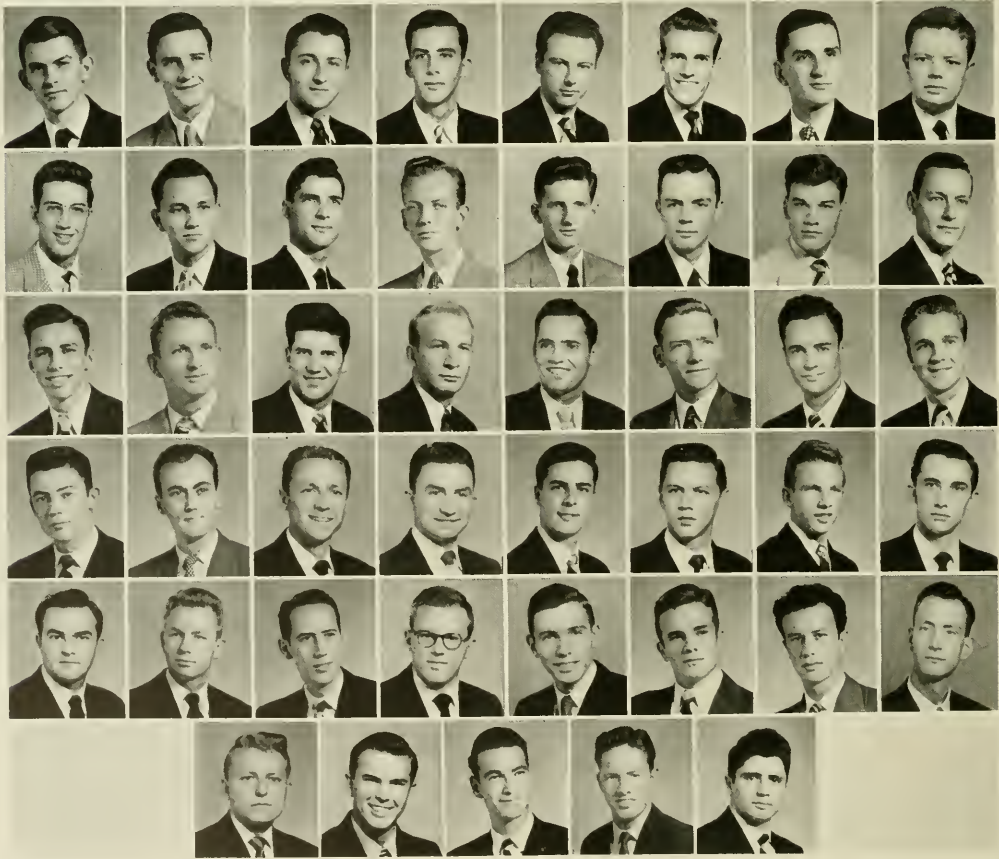



School reopens with a general clean-up in the house . . . dining room painted "Operation Dark Brown" . . . traditional conservatism goes out the window as brothers paint upstairs rooms . . . "The Cave" promptly rivals best rooms in the Lodge . . .

Wallis has rival as sage as Lackey brings back talk of the "Old Days" . . . Grover worries about "Flagrant display" . . . Waller back with Aloha Shirts galloah . . . Goo Goo moves in . . .

Sixteen ardent new faces added as Melvin pilots us through great rush season . . . Boney's "carte-blanche" pays off in yard face lifting projects . . . Chi Psi have banner year on the social side with banquets, jam-sessions, informal dances, house parties, and more parties . . . Budd, Bob, Bucky, and Jack keep house lively with four man combo . . .

Chapman connives for two roommates with Buick Rivieras . . . Lodge politics vie for campus positions . . .

Year ends as plans for Chi Psi national convention to be held in Chapel Hill this year come to a head.



OFFICERS

James G. Woolcott *President*
 George T. Dunlop, III *Vice-President*
 C. Richard Macgill *Secretary*
 Bob Watson *Treasurer*

HISTORY

Founded at Yale in 1814.
 Colors: Scarlet, Azure, and Old Gold.
 Publication: The Deke Quarterly.
 Established at the University of North Carolina in 1851.



DELTA KAPPA EPSILON

FIRST ROW: Thomas Williamson Alexander, Jr., David Warren Allen, Robert Coltins Blades, Zeb Creighton Brinson, Hol Walker Broadfoot, Donald Wainwright Carmichael, Tench Charles Coxie, III • SECOND ROW: William Hines Cunningham, Frank Arthur Daniels, David William Darr, Charles Bailey Davenport, George Thomas Dunlop, III, Bruce Almon Fountain, John Livingston Hozelhurst • THIRD ROW: William Lanier Hill, Robert Bronson Hobbs, Frank Lee Hood, III, John Winder Hughes, Jr., John Huske, Burton Hathoway Jones, James Gunn Lindley • FOURTH ROW: Stoble Linn, Jr., Charles Richard Macgill, Jr., Richard Theodore Pillsbury, Jr., Cecil Atkins Pless, Jr., William Weaver Rhodes, Edwin Bretney Smith, E. Carrington Smith, Jr. • FIFTH ROW: Lewis Castlemon Strudwick, Robert Stanford Webb, Jr., Fred Kent Williamson, James W. G. Woolcott, Clement Gillespie Wright.

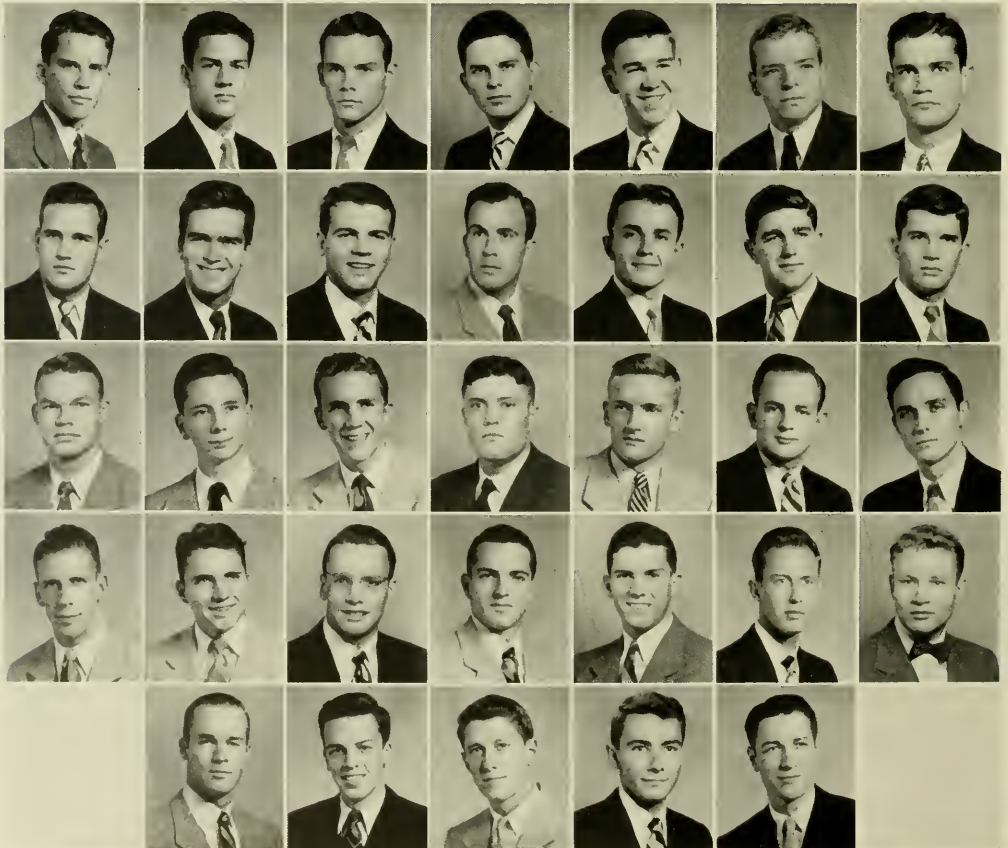



The game is given back to the youngsters as '50-'51 is begun without vets like Holsten, Pell, and Williams. But, "Beauty Before Age," say Jimmy and Scrapper as they take lead in rebuilding house and adding thirteen more youngsters on October 18 . . . including another Brinson and two shiny new Thorps . . . welcome into the human race, Chappies!

Brinson turns intellectual one September morning while shouts of the Deb Ball, Wrightville, and June Germans still echo 'round . . . Davenport and B. Wright only members of Class of '03 to answer roll call . . . Cheerleader Pless does Saturday waltzes in Kenan . . . Zoot and Blades termed "sexy" by a dusky female . . . Wright brothers stress fundamentals of Zete-killing to tag footballers . . .

Chapel Hill cop described to himself by Rhoades . . . latter's pockets shrunk at dinner that night . . . "But where will you get the polo horses, 'Seabiscuit'?" . . . happy to have you with us, Bud Mulroy!

We miss you, "Vets," but we're doing fine!



OFFICER

Tim Borda *House Manager*

HISTORY

Founded at University of Columbia in 1847.

Colors: Blue and Gold.

Established at the University of North Carolina in 1854.



DELTA PSI

FIRST ROW: Charles Augustus Borda, III, John Gorham Carr, Thomas Lawrence Carrall, David Bradford Cole, Emory Elmore, III • SECOND ROW: Robert B. Evans, Charles Dunsmore Fox, III, Samuel Thomas Jordan, Nevin Kennedy, III, Alexander Randall Wagner • THIRD ROW: James Herbert McIntyre, Robert Thompson MacMillan, John Thomas Morrissey, David Ker Schermerhorn, James Douglas Smith • FOURTH ROW: John Calvin Slemph, Jr., Francis Maguire Strang, White McKenzie Wallenborn.





Wobbles displays Flopsie at long last . . . Ken and his "Whoopee Cushion" welcoming all guests . . . "Billie-Boy" Carroll, the W. C. kid . . . tinkling glass . . . Ph Bete misses Beachcomber Evans by slight margin . . . frustration in stark reality: Slem . . . is that a girl on the second floor? no, it's a fat lady . . . Cindy takes the worm, hook, line, and sinker . . . Eulas confesses . . . Joker John records . . . tinkling glass . . . "Irish" Strong finds the long lost Mole . . . Christmas party at Norm's . . . F. F. V. Hagner, the nimble fencer . . . Nevin has Fox's breakfast in bed . . . now don't move over, stranger . . . it's only sawed-off Sam . . . Dapper Duns leads troops to Coker Hill . . . tinkling glass . . . don't worry Doug, she can't stay in Europe forever . . . Norm's return cheers us all . . . Beat Dook Float success—as the farmer hauls another load away . . . tinkling glass . . . Hubbert shaves too close . . . Gentleman Jim, our BMOC . . . and the Hall still stands (?)



OFFICERS

John Stump *President*
 Robison *Vice-President*
 Buck Blankenship *Secretary*
 Jim Johnson *Treasurer*

HISTORY

Founded at Washington and Lee University in 1865.
 Colors: Crimson and Old Gold.
 Flowers: Magnolia and Crimson Rose.
 Publications: Kappa Alpha Journal.
 Established at the University of North Carolina in 1881.

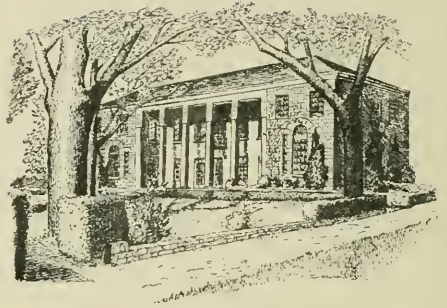

KAPPA ALPHA

FIRST ROW: Lawson Paul Barnes, Jr., John Curtis Bagg, Doniel Long Bell, Jr., Albert Stowe Blankenship, Jr., Henry Bowers, Charles Mort Brewer, James R. Connelly, Henry Burwell Cooper • SECOND ROW: John Frederick Coplin, William Nicholson Creel, Richard Kelly Dovenport, Jr., Ray Emanuel Deal, Jr., Hugh Tate Ervin, Jr., William James Foltz, David Stanley Flowers, Howard Simpson Fogleson, Jr. • THIRD ROW: George Walter Freeman, Harry LeRoy Fremd, Henry Warren Gheen, Allen Spach Gaslen, John Roger Griffin, Jr., Jimmy Roger Homrick, Herbert Hugh Howell, Herman Harry Huntley • FOURTH ROW: James William Johnson, Guy Smith Kirby, Robert Lanham Kirby, Robert Worrell Lancaster, Edgar Love, III, James Carlisle McLeod, Thomas Hill Matthews, Cyril William Minett • FIFTH ROW: John Weldon Pennington, John H. Robison, Jr., John Shapley Schofield, Robert Maderwell Sloan, Elmo Davis Sparks, Thomas Hilliard Staton, Robert Harvey Stewart, Jr., David Boyette Stevens • SIXTH ROW: John Suttan Stump, Edward Dickson Thompson, Burton Wyatt Younts, William Johnson Waggoner, Gene Tillman Wilson.





Christmas arrived early with the redecoration of the house. Brother Bostic won the orchids with new pledge class . . . major issues of the year were Russia, black-eyed peas, and the Gheen plan . . .

Old South Ball and brothers secede as Maurice gallantly saves the ice . . . the yearly festival of the Hindu Prince Magonda . . . war approaches and the chapter sends Talking Tom and Cornwell to defend democracy . . . football week-ends and return of alumni highlight fall quarter . . . Garners also return . . . Horrible Jack and the chain reaction were in mode as Freeman returned with the Golden Mane . . .

Goz, Buck, and Bob have recurrence of old injury, the hockey limp . . . new chapter character appears in the form of Whispering Smith from Delaware . . .

Brothers continue to smoke popular brands . . . Meekins not particular . . . Maryland week-end and Apache party is a success . . . Bowers again leads choral group . . . Sloan receives I.C.C. award for German week-end . . . Schofield and Fremd continue their unheralded labor as Johnson continues to pilfer the sealing wax . . . it all adds up to an eventful year for the brothers of old Kappa Alpha . . .



OFFICERS

Arthur Beckham *President*
 Richard Penegar *Vice-President*
 James Hardison *Master of Ceremonies*
 John McCrary *Secretary*
 Walter Montgomery *Treasurer*



HISTORY

Founded at the University of Virginia in 1869.
 Colors: Scarlet, White, and Green.
 Flower: Lily of the Valley.
 Publications: The Caduceus; The Star and Crescent.
 Founded at the University of North Carolina in 1892.

KAPPA SIGMA

FIRST ROW: William Farris Badgett, Wm. VanFassen Barringer, II, Harry Skinner Bateman, David R. Bienegar, Henry Cowles Bristol, Jr., Joseph John Combs, Robert William Caudle, Kyle Clifton Eller, Jr. • SECOND ROW: Lindsay Cable Ferguson, John Ralph Friday, George Kirby Freeman, Willard Cae Galey, Jr., Hugh Patrick Griffin, Richard Freeman Griswald, James Archibald Hardison, Jr., Ernest Jackson Holbrook, Jr. • THIRD ROW: Clemuel Mansey Johnson, Thomas Henry Knatt, Calvin Battle Koonce, Ben Dixan Lackey, John Alexander McCrary, Jr., Richard Chatham Mayberry, Henry Vance Modlin, Walter Scott Montgomery, Jr. • FOURTH ROW: Hubert Ethridge Olive, Jr., Richard Melton Penegar, Daniel Elijah Perry, James Laughlin Purser, Conway Joel Rose, James Candler Ryan, William Marsh Sanders, Oliver Lewis Sapp • FIFTH ROW: William Oliver Smith, Jr., William Little Steele, III, Thomas Dadds Stokes, William Robert Taylor, Jr., Charles Wyse Trent, III, Willis B. Underwood, Jr.





Brothers return from vacation early to renovate house . . . looks fine. Brother "Spooks" back after long vacation . . . Beckham too. Patio completed and completely christened. Cap'n Otis . . . U.S.A.F. What'n hell happened to Carpenter? Barringer turns boxer in Athens. Woody takes big step. Tug and Dago pinned while Horse and Jimmy keep trying. Shaky hot after Torch. Ammi-Dent tried . . . wonderful success as we review our new pledge class. "Squirelling! who, me?" says Penegar. Ryan and date head for Sylva and Hills . . . looking for moonshine?

Chrome-Dome turns us into Mahatma Ghandis. Grassy eats a cheeseburger . . . been drinking? Kudi, Clif, Garbage-Mouth, and Fred look at a few hole cards. "Laughing Boy" Griswold imbibes. Hugh P., Connie, and Squirell make like lawyers. 'arvard 'olbrook back . . . how long can this last? Johnston has idea for Homecoming display but Horizontal and Stub finally set it up. Clem gives Ranson a helping hand. Dudas and Goley sick . . . Watts nurses happen to be on hand. Monty is still the big man with money ideas.

"No-Legs" Lackey and Midge cheer for Winston. Cowan says, "Me too." Spider backs the ADPis. Intramural stars Albridge and Whitfield shine. Ax-man Smith is new scribe. Perry is Kappa Sig's BMOC. Joe John vies with Krupa for honors. Psycho analyzes brothers with gratifying results. McCrary puts out the Alpha Muse. Dortch keeps traveling to the Tri-Delt house. Chubby, Two Gun, Henry Knott, T. D., and Jim Purser join in with the rest of us in making this a banner year for dear old Alpha Mu.



OFFICERS

Albert Stuart *President*
 Bill Aldridge *Vice-President*
 Tommy Faison *Secretary*
 Guy McFarland *Treasurer*

HISTORY

Founded at Boston University in 1909.
 Colors: Purple, Green, and Gold.
 Flower: White Rose.
 Established at the University of North Carolina in 1926.
 Publication: Cross and Crescent.



LAMBDA CHI ALPHA

FIRST ROW: Thomas William Oslar Abbott, William Henry Aldridge, John Thompson Allred, William Dewey Baling, Jr., William Augustus Bowen, James Elliott Bridgman, Dan B. Broadwell, Robert Maison Brooks, Jr., John William Burwell • SECOND ROW: A. Paul Carswell, Jr., Joseph Lee Clark, Avery Murray Cooke, James Krozer Daugherty, Jr., William Franklin Davis, Harry Leigh Derby, III, James Russell Dickens, Charles Wode Dwiggin, Jr., Robert Anderson Olin Edyards, Jr. • THIRD ROW: Guy Carr Evans, Jr., Thomas Ellison Faison, Charles Worth Fowler, III, Gilmore C. Freeman, James Eugene Glenn, James C. Goodin, Robert Stimson Green, George Davis Hankins, Bernard Chandler Harris • FOURTH ROW: Bob J. Halmes, Clayton Carr Halmes, Jr., Richard Frederick Hunt, Jr., John Calvin Isenhour, Hugh Boyd Johnson, Leland Lake Jones, Arnold Kimsey King, Jr., Harry Lee Lambeth, Jr., Dan Richard Latta • FIFTH ROW: Leonard Lopez, Robert L. McDaniel, Guy Witherspoon McFarland, William DeVane Mauldsby, Jerome Frank Morris, Daniel Baker Morrison, Edwin Moring Robins, Andrew Paul Shveda, Raymond R. Simmans • SIXTH ROW: William Francis Simpson, Albert Chaplin Stuart, Jr., Robert Lee Sturdivant, John Gordon Ulmer, Jr., John Daniel Wright.





It was a year of superlatives. Parties were the wildest or the greatest, and exams were the worst. The football week-ends found us partying madly as usual. Perhaps the maddest of all was the Maryland week-end when about thirty of the College Park brothers paid us a call. Oh well, we were bored with that furniture anyway. We didn't play host all the time, though, as the folks down in Columbia will testify.



Our serenades were superlative, too. We aren't quite the Robert Shaw Chorale, but then Andy isn't quite Robert Shaw. The annual Christmas Party for the Methodist Orphanage was again a huge success, and the Dance Committee will be happy to hear that our pledge *banquet* came off right well also.



All in all it was a terrific year. Next year . . . who knows?



OFFICERS

Carl Harris *President*
 Walter Carnes *Reporter*
 James Thomas *Warden*
 Edward Davenport *Treasurer*

HISTORY

Founded at the University of Miami (Oxford, Ohio) in 1848.
 Colors: White and Blue.
 Flower: White Carnation.
 Publications: The Scroll; The Palladium.
 Established at the University of North Carolina in 1885.



PHI DELTA THETA

FIRST ROW: Leslie Bunn Adams, Jr., John Coburn Alexander, Leonide Alfred Baarcke, Charles Eugene Behrens, George S. Blackwelder, Jr., Harvey Meeres Brinkley, Jr., William Powell Cornell, Carl Strong Crittenden, Fred Harder Cutts, Jr. • SECOND ROW: Travis Edwin Davenport, Richard Floyd Davis, Jr., Lee Henry Edwards, Robert Bradley Egerton, Harper Johnston Elam, III, James Edward Ellis, Joseph Garrett Fitzgibbons, Arthur Kurt Freimuth, William Hunt Fulwiler • THIRD ROW: Joseph Cloyton Harris, James Edward Heins, Marvin Vale Horton, Jr., William M. O. Hudson, George Horman Hutton, Jr., Aubrey Robert Johnson, Jr., Ralph Benton Jordan, Donald Herbert Kimel, Thomas Richard Kinnebrew • FOURTH ROW: Robert Henry Koonts, Richard Brooke Lawson, Jr., Robert D. Lingerfeldt, Jr., Robert Theodore McGimsey, Clarence Reid McLain, Jr., Frederick Fayette Mollard, Hal Young Miller, Jr., James Edward Montague, Robert James Page • FIFTH ROW: Richard James Pointer, Charles David Parker, William Alton Qualls, James Edmundson Ragsdale, Robert LeRoy Rollins, Jr., Harold Floyd Rouse, Lloyd Bell Smith, Jr., Jack Bethel Stokes, Hubert Otto Teer, Jr. • SIXTH ROW: James Phillips Thomas, Dolma Wilson Uzzle, Jr., Henry Taylor Vaden, Adolphus Andrew Williams, Jr., Kenyon Benedict Zohner, Jr.





Back to the Hill . . . "work" . . . great pledges . . . football week-end parties . . . "Meatball," Wiley, and Carson, bulwarks of '50 Tarheels . . . housemother's fudge . . . All-American swimmer Thomas back from Japan loaded . . . with more records and medals . . . Georgia and Virginia week-ends, something to remember . . . Christmas party ends fall quarter with a bang.

Brothers return from holidays to make the Bowery Ball the best ever . . . Cook's Combo sets the pace . . . Pledge Dance at Carolina Inn climaxes pledgship . . . more Phi Delt Dream Girls wearing the Sword and Shield . . . nine Phis have walked the last mile to the altar . . . ranks thinned as brothers receive post-Christmas "greetings."

Beach parties highlight spring social schedule . . . big turnout at Germans . . . Brother Teer's dad comes through with TW set . . . gratis . . . dedication and memorial services for the late Brother Roland "Pete" Parker most impressive . . . numerous Phi Delt officials and alumni present . . . graduation marks the end of another banner year for N. C. Beta but the brothers leaving will be missed.



OFFICERS

- Alex Watkins, Jr. *President*
- Bill Hedrick *Recording Secretary*
- Ben Yelverton *Correspondence Secretary*
- John Barber *Treasurer*
- Weddell Harriss *Historian*



HISTORY

Founded at Washington and Jefferson College in 1848.
 Color: Royal Purple.
 Flower: Purple Clematis.
 Publication: The Phi Gamma Delta.
 Established at the University of North Carolina in 1851.

PHI GAMMA DELTA

FIRST ROW: Dan Franklin Beals, Ben Maya Baddie, Elisha Lewis Bryan, Brodford C. Cantwell, James M. Dillon, Murdock Edward Dawd, Jr., Laurence Elliott Earley, Benjamin Limer Ellington • **SECOND ROW:** Lewis Winfree Evans, George Alexander Garey, Jr., Corson Greenwood, Reginald B. Griffin, R. Bryant Hare, John Weddell Harriss, Lloyd Bruce Hedrick, Victor Gray Herring, III • **THIRD ROW:** Robert Peel Holmes, III, John Bright Jernigan, Daniel Stephen Jones, Allen Russell Kaenin, Charles Franklin Lambeth, Emsley Armfield Laney, Jr., Jesse Eugene Long, Henry Neill Lee, Jr. • **FOURTH ROW:** Duncan Ian MacCalman, Franklin King Morshburn, John Augustus Moya, Jr., Cecil Jerome Milton, A. David Moore, Sam W. Moore, James R. Montgomery, James Archibald Myatt, Jr. • **FIFTH ROW:** Joseph Higgins Nelson, Charles Allan Northend, William Gordon Quarles, Joseph Leonard Rowls, Jr., Blackwell Sawyer, Jr., Donald Clemens Seifert, William DuBerry Smith, Haroce E. Stacy, Jr. • **SIXTH ROW:** Alexander Sprunt Watkins, Jr., Edward O'Hanlon Watson, William Henry White, Jr., Thomas Avent Williams, Jr., Moah Rouse Wilson, Arthur Simeon Windsor, Benjamin Olds Yelverton, Jr.





Korean situation hops up nocturnal activities . . . "Young ones" prayin'; reservists sweatn'; all imbibing . . . Albert begins twenty-first year as Phi Gam houseboy . . . "Nasty" and Larry's roulette wheel shelves scholarly ambition and fouls up financial budgets . . . "Mad Dog" MacCalman takes House Manager's job seriously and creates a decoratin' revolution . . . assessments due for next ten years . . . especially fine pledge class captured this year.

Fifty Fijis and dates bussed it to Tennessee game . . . troops in rare form . . . Tonto, former Commander-In-Chief of championship drinking team, returned to assume command of the bus . . . Rock, Rum-Head, and Gilman, among others, now demoralizing the army . . . parties for and by the Dook Thetas great successes . . . whew! . . . Brad and Eel-Head suffer during fall with no-drinking bets . . . Gene "Clanga" Lane does fine job as Rush Chairman . . . King "Chaingang" Marshburn in extremely fine feather . . .

The Annual Toilet Bowl Game on Flushing Field (back of the house) came off in great style with the Plumber's Friends plugging up the Bon Ami's attack to gain a seat on the Championship Throne . . . everybody goin' pin-happy . . . trips to the beach plentiful . . . only thing better than a woman in a new dress is a woman in no dress . . . did someone mention the Curve Inn Patio? . . . Beer? . . . I Love It . . . a woman is a woman but I hope she don't drink too much . . . I'm broke . . . see you on the strand . . .



OFFICERS

- Jack Brown *President*
- Mac McAuley *Vice-President*
- Tommy Reich *Secretary*
- Don Vincent *Treasurer*
- Frank McMahon *Pledge Master*



HISTORY

Founded at the University of Pennsylvania on October 19, 1850.
 Colors: Black and Old Gold.
 Publications: Pi Kappa Sigma Newsletter; Lambda Lite.
 Flower: Yellow Chrysanthemum.

PHI KAPPA SIGMA

FIRST ROW: Thomas Weldon Angel, III, Jerome Wilson Bolick, William Jackson Brown, Amos Sumner Bumgardner, Jr., Needham Broughton Correll, O. Bernard Crowell, Jr., Lyell C. Doves, Ormond Hunt Dumphey • **SECOND ROW:** Cyrus Parsons Eornhardt, Jr., Cheyney Stouffer Evans, Jr., Howard Barksdale Forky, Jr., Lorry Moore French, Jr., Thomas Dornon Gaines, Peter Demetrios Galanides, Jesse Albion Giles, Oliver Wendell Hamilton, Jr. • **THIRD ROW:** Judson Hordy, Jr., Charles Sydney Horrell, Robert Beaumont Jackson, Roger Adams Jennings, Jr., Charles Rardon Johnson, John Abernethy Lowry, Daniel Andrew Lynch, Jr., Eurid Reid McAuley, Jr. • **FOURTH ROW:** William Durlond McCoslin, Andrew John Miketa, Thomas Wooten Oliver, Thomas William Payne, Charles Fredrick Rierson, Jr., Robert James Rutherford, Jr., Neal Sheffield, Jr., Robert Merritt Shores, Jr. • **FIFTH ROW:** David Alexander Simpson, Jr., Albert Doyle Spain, Jr., Charles Douglas Stompley, George Myers Stephens, Jr., Alfred Marshall Thomy, Percy Lee Wolf, Robert Tyson Wallace, William Grahm Wore, Jr. • **SIXTH ROW:** David Clogett Waters, Russell Daniel Whitehert, Richard Thomas Wiess, Forrest Ray Willard.





The Phi Kappa Sigma Fraternity celebrated its one hundredth anniversary this year. Lambda chapter along with its eminent alumni guests celebrated the occasion on Founder's Day with a banquet and induction of forty-one new pledges.

The house is in the best shape it has been in many a year. New plastering, new bright-striped wall paper, and freshly painted walls greet the visitor as he enters. The dining room with its pastel green walls and flowered wallpaper provided a real treat for those who spent their Saturday evenings after the football games there eating Jordan's buffet supper specials.

Lambda is making many plans toward reconversion. A new oil furnace is due to replace the trembling old boiler that they have now. Someday the members eagerly visualize a dining room in the basement.

The annual Winter and Spring House Parties are still the main social events, and they are anxiously anticipated.



OFFICERS

Woody Williams *President*
 Bernard Winfield *Vice-President*
 Howard Broughton *Secretary*
 Louis Godwin *Treasurer*

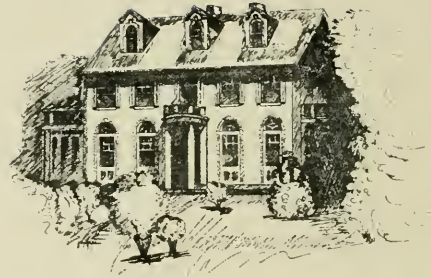

HISTORY

Founded at the University of Virginia in 1868.
 Colors: Garnet and Gold.
 Flower: Lily of the Valley.
 Publication: Shield and Diamond.
 Established at the University of North Carolina in 1895.

PI KAPPA ALPHA

FIRST ROW: David Mossey Adams, Cory Walter Allen, Robert Sherman Allison, Robert Lovell Anderson, Jr., Willard Burch Apple, Charles Samuel Bartlett, Jr., Allman Beaman, Howard Chalk Broughton, Bynum Rhades Brown • SECOND ROW: Charles Jennings Bryan, Sam James Colvert, Jr., Clifton Russell Churn, Jr., Benjamin Franklin Cooper, Lee Andrew Clark, James Fuller Cloniger, William Hugh Craft, Robert M. Creed, Ted Bernard Daly • THIRD ROW: Ryland Sherwood Duke, Alfred Leonard Dyson, Jr., Tom Hall Eubanks, George Warrell Evans, John H. Falkner, Henry Coleman Fisher, Jr., E. Gilmer Thomas, Jr., Louis Purvis Godwin, Joseph James Gray, Jr. • FOURTH ROW: Harvey Lee Griffin, Jr., Eugene Brooks Hardin, Jr., William Hendon Hogshead, Jr., William Coffeen Holton, Harry H. Horton, Jr., Frank Hall Keel, David Armstrong Kelly, Russell Benton Lee, Jr., James Cary Lester • FIFTH ROW: Kenneth Patton Lindsley, Jr., Thornton McKendree Long, Page B. McCauley, Thomas McMillan, Jr., Oscar Kochitzky Merritt, Jr., Andrew Cleveland Miller, Estie Leroy Miller, Jr., Thomas Edward Murdock, James Lyman Neely, Henry B. Potterson, Frank Elbert Quinn, Jr. • SIXTH ROW: Guy Woolard Rowls, Jr., Richard Eugene Rogers, Julius A. Rousseau, Jr., John Donald Sadler, Howard Bryan Sutton, Jr., James W. Teague, Robert McLeon Upton, Beverly Sneed Warner, Donald Eugene Weant, Frederick Sylvester Whisenhunt, Cullen Connation White, Woodward White Williams, Jr.

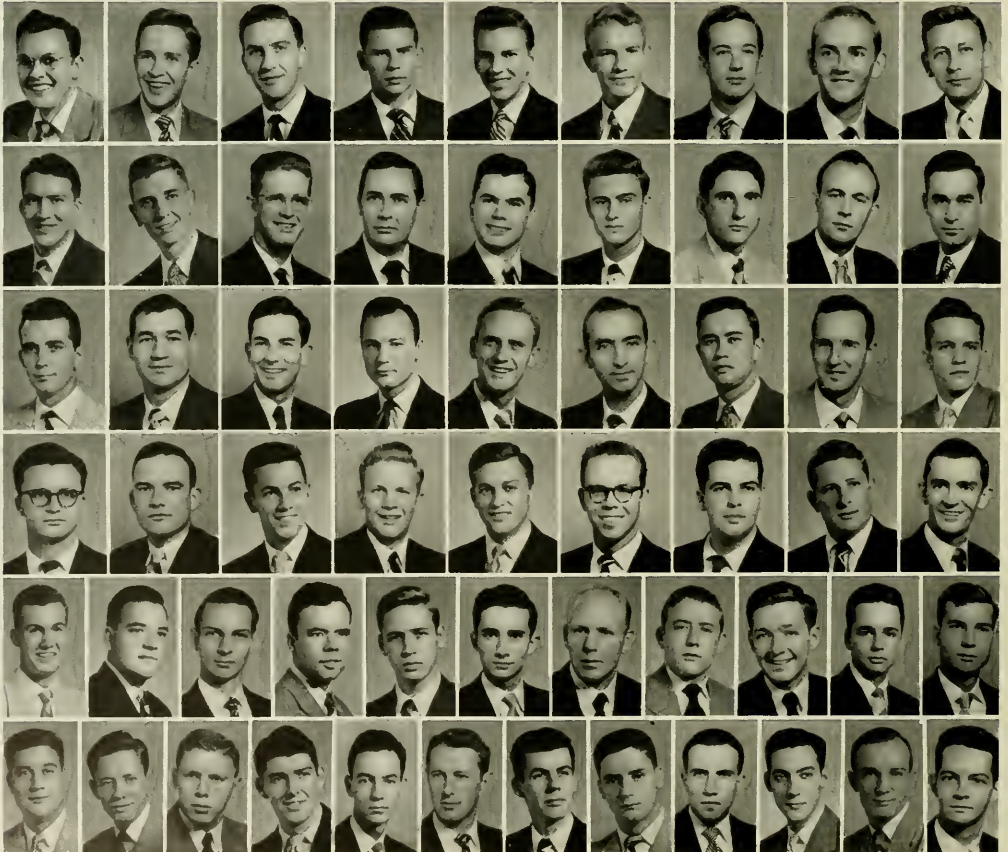



Roll call . . . Fine Dyson . . . "In that" Beaman has the floor . . . sound off PiKA . . . hey, Sweets . . . Tokyo Joe do "flip-flop" . . . gung have party . . . Army? hell no, I'm a student . . . Jerry Lewis and King Kong on TV . . . we need an assessment . . . MIX ANOTHER BATCH . . . has he got gold? . . . don't get the pinkies, Charlie . . . Congrats, Charlie and Evelyn . . . buy "Snake Lake" . . . hey mother, water the flowers . . . pledges? we got the best . . . put the gavel down, Chief . . . Bernie and his broom in Sanford Stadium . . . but he's sharp . . . slop it up . . . make her holla Zacharoonie . . . I surrender . . . "Hot Ghandie's" novel . . . share the gas with Benny and Flash . . . MIX UP ANOTHER BATCH . . . another dead soldier . . . I'll cut class if you will . . . Mellow Mother . . . bar-fly over here . . . BMOG "Gump" . . . Hiss-s-s-s Godwin . . . Mrs. Warner for housemother . . . after Carlyle came Guy . . . shove off date, it's three o'clock . . . MIX ANOTHER BATCH . . . Nickie darling . . . Sutton and the convention . . . how's Aunt Kay, Dave? . . . you like right smart sody in your cornbread? . . . Lamb and his AT-6 . . . let's go to the Curve Inn, Sam . . . MIX UP ANOTHER DOUBLE BATCH . . . proceed to the Mercury Club for a party . . . meeting adjourned,



OFFICERS

- Drennen G. Mann *Archon*
- Macfie Anderson *Treasurer*
- Otis R. McCollom *Secretary*
- John T. Sherrill *Historian*
- Alfred F. Cole *Chaplain*
- Robert G. Hamer *Warden*
- Charles F. Wolff *House Manager*
- Aaron J. Jones *Steward*

HISTORY

Founded at the College of Charleston in 1904.
 Colors: Gold and White.
 Flower: Rose.
 Publication: Star and Lamp.
 Established at the University of North Carolina in 1914.

PI KAPPA PHI

FIRST ROW: Denny Page Aldridge, James Macfie Anderson, Jr., Joseph Yarnall Bassett, Jr., James Albert Bridger, Jr., William Frazier Briley, Ben E. Corson, John Robert Cauble • **SECOND ROW:** Lewis H. Floyd, Robert Graham Hamer, Jr., John Louis Head, Willard A. Hord, William Donald Morton, William Thomas Hughes, Robert W. Johnson • **THIRD ROW:** Aaron Jay Jones, Jr., Henry Rowland Kritzer, Otis Roberts McCollum, Nathaniel Fuqua Mogruder, William Henry Mallison, Kemp Alston Maser, Robert Sidney Perry, Jr. • **FOURTH ROW:** Jack A. Prince, William Floyd Purvis, William McKendree Robbins, James Lee Seay, William Fletcher Setzer, Gordon Hauser Shermer, John Thomas Sherrill • **FIFTH ROW:** Frederick Lafayette Silver, James Ashby Wharton, Jr., Thomas Alva Whitley, Bill Albert Williams, Charles Fredrick Wolff.

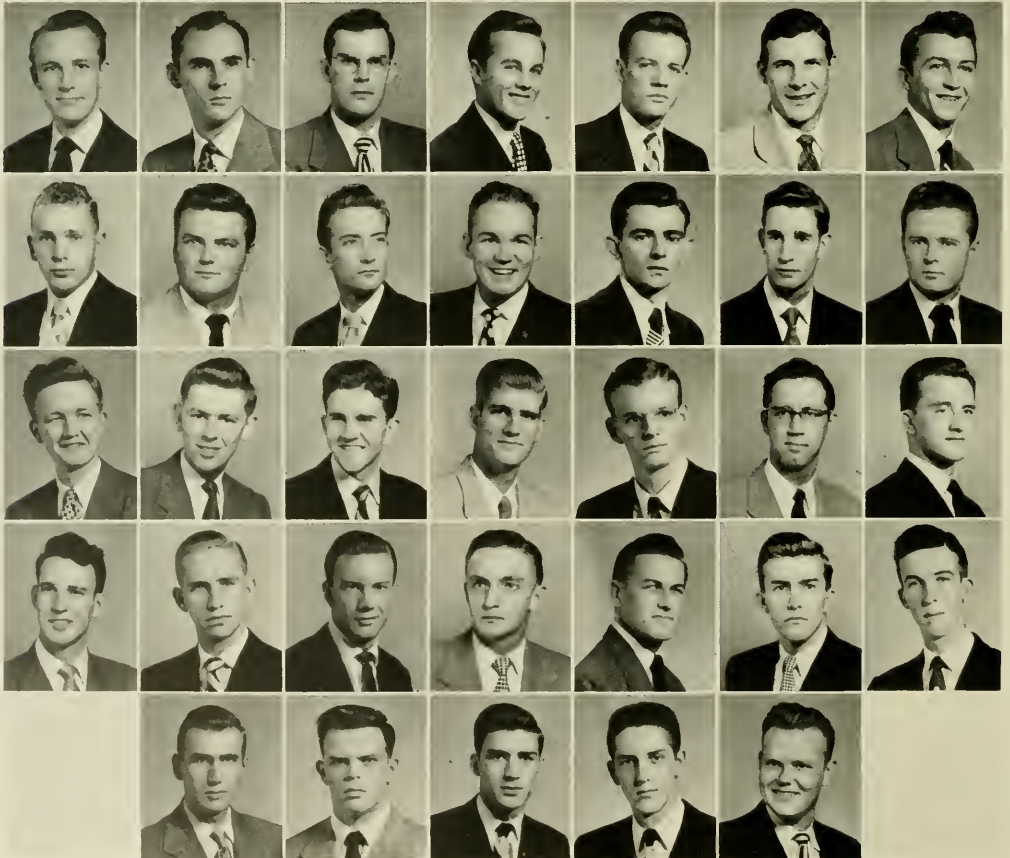



This year the Pi Kapps started early and gave the house a new look and the parties a new push. There were 18 brothers in the house and many more in dorms. We had 26 new pledges who were to be the future brothers of Pi Kappa Phi.

We couldn't always celebrate a victory but we managed to celebrate. D. G. and Bucky were out in front as usual with everyone ready to take part. It was great to see some of our departed brothers back in the middle of everything.

What a party. How could it miss? Corky and Wild Bill were operating, Speck was supplying the vocals accompanied by Hick, Dub, Clyde and Jensen were at the table of operations, Rhe had important business on her mind. Yes, it was a big year for Kappa; Duke and State came over, we went to Georgia and S. C. In the spring was the annual Rose Ball with memories never to be forgotten.



OFFICERS

Paul Roth *Rex*
 Erwin Goldman *Archon*
 Irvin Cohen *Scribe*
 Don Prago *Keeper of Exchequer*

HISTORY

Founded at Yale University in 1895.
 Colors: Purple and Gold.
 Publication: Tripod.
 Established at the University of North Carolina in 1930.



PI LAMBDA PHI

FIRST ROW: Seymour Bates, Martin Abraham Bernstein, Burton Hyman Bershaw, Irvin Marvin Cohen, Barry Marton Farber, Erwin Saul Goldman, Stanley David Goodman • SECOND ROW: Leonard Julius Guyes, Axel Werner Hake, Jay Harris Joseph, Robert Edward Kaufman, William N. Kingoff, Jack Everett Kaslow, Robert L. Kurtz • THIRD ROW: Lad Londou, Harry Lerner, Alan Roy Lupka, Robert Michael Luxenberg, Sheldon Jay Plager, Donald Prago, Lewis Samuel Rippis • FOURTH ROW: Richard Selig Rosen, Paul Alexander Roth, Harry Samet, Frederick R. Scher, Henry Harris Shavitz, Benson E. Slosman, Alan Land Susman • FIFTH ROW: Stephen Wolfe Sctker, Richard Harvey Swartzberg, Bernard Harris Thorn, Gerald Max Wagger.





Poblo the Rex heads them all
In intramurols, Guyes carried the boll.

Lucky Lup and his Brooklyn brogue
And Singing Sam, the Mr. Vogue
Movie anyone? Lewis Ripps
Blossom and his Durham trips
Duke women are liked by Sy
And Scher's jokes could make you die.

Plager, Rosie—the best food in the lond
Harry and Joan walk hand in hand
Inventions of Levitz were in demand.

Off to Europe, Farber sailed
Many courses Jacko failed
Even Lerner is on the beam
Goodman played with the Red Sox team
And Sutker was here with his perpetual gleom.

Bob Kurtz took care of our house
Even now Thorn con't remember Kaus
To make Phi Bete, was Kaufman's ambition
And Yate kept up the Nickel-Dime tradition.

Norcotic Nudnick with his fiendish yell
Our bay Siegal and his Georgia belle
Rush week was well run by Koslow
The romance of Kreiger and Landau
House porties by Kingoff—We remember so.

Call high Bershow, you're locked for low
Archon Izzy—Molder of Men
Richard Swartzberg, asleep by ten
Off to teach lob went Prof. Al
Lover Bernstein got another gol
In Jerry Wogger we've found another pol
Nineteen Fifty was o great year
And our slogan was "Gonno Korea."



OFFICERS

- Bob Shore *President*
- Garland Johnson *Vice-President*
- John Stone *Secretary*
- Basil Jackson *Treasurer*

HISTORY

Founded at the University of Alabama in 1856.
 Colors: Old Gold and Purple.
 Flower: Violet.
 Publication: The Record.
 Established at the University of North Carolina in 1857.

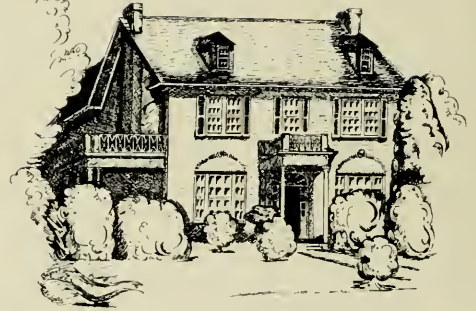

SIGMA ALPHA EPSILON

FIRST ROW: Milo Bolling Abercrombie, William Sanford Benbow, Wilford Caulkins, III, Thomas Duncan Cooper, Jr., John Scott Cramer, John Kershaw DeLoach, Marvin Lemuel Ferrell, Jr. • SECOND ROW: Edmund R. Gant, John Daniel Gold, Charles Lewis Hoywood, III, Raymond Hordy Holland, Basil George Jackson, Monroe Garland Johnson, Jr., John Reid Murchison • THIRD ROW: Robert Hamilton Nutt, Jr., Marion Wooten Peebles, Jr., Francis Edward Price, Jim Stone Reuning, John William Ross, Robert D. Shore, William Booth Simpson, Jr. • FOURTH ROW: Percy R. Smith, Jr., William Marshall Smith, Wilson Davis Trotter, Benson Reid Wilcox, Walter Winius, Jr.

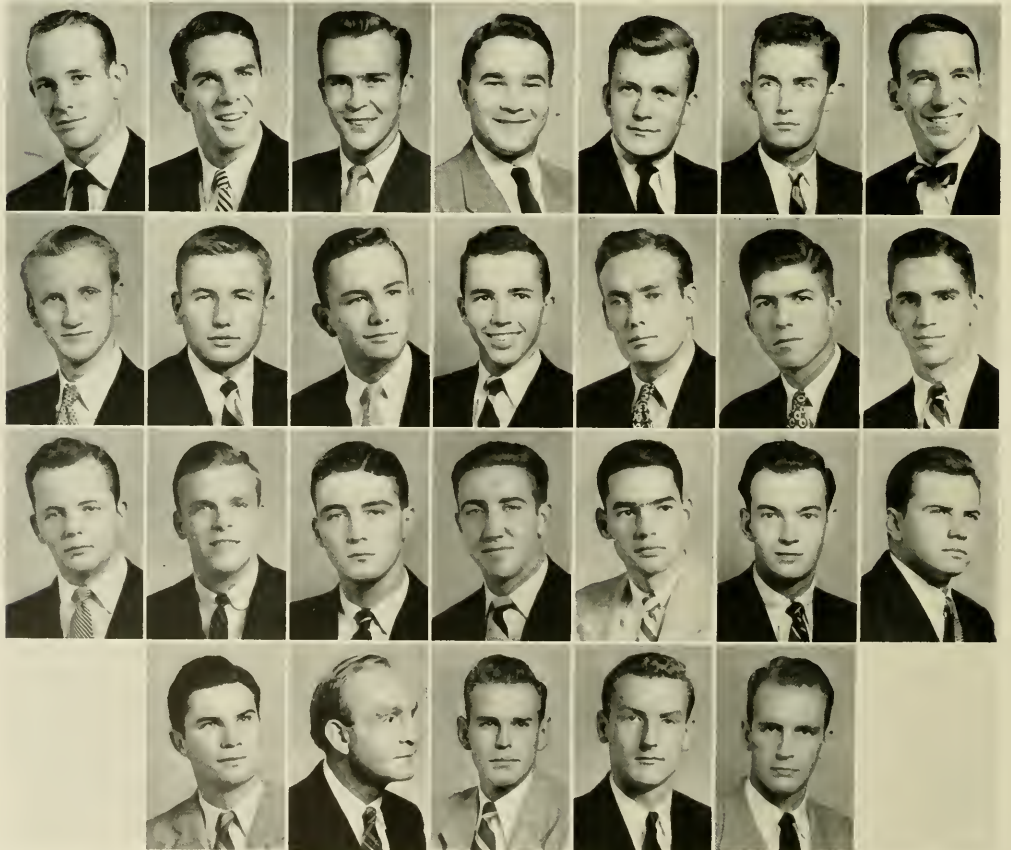



Thanks to the brothers, our house was in the best shape since pre-war days upon our return this fall. During the summer, in spite of pro tennis matches and numerous parties. Trotter and Murchison went all out in participating in both sports, tennis and painting. The State week-end found us like all the other fraternities . . . anxious to get the coeds back in the house. After all, the Arboretum can get pretty damp at times . . . so says Barney "Lover" Boardman. Notre Dame was next, and our brothers wheeled off for Greensboro, Roaring Gap, and Wilmington to view our Dalt and Julian on TV. "No Legs" Guest, "Cotton Tail" Caulkins, "Bean Bag" Wilcox, and "Gat" Johnson dated queens from W. C. and blew it out at the Country Club in Greensboro.

To hell, To hell, To hell, with Georgia could be heard ringing from the caravan heading to Athens on another terrific week-end. Brother Basil Jackson did a bang up job as chauffeur, bartender, and valet the whole week-end.

Willie Benbow surprised us all by getting the jump on Dyke, Bugar, and Jim Fox . . . he took the fatal step of marriage in the fall. Two weeks later found the Green Room in use again with the brothers and fourteen fine pledges.

After the Homecoming track meet with William and Mary, "Fort S.A.E." resounded with shouts of L.I.A.H.O. and the German Week-end was one of the greatest with Chuck and Smiley doing the honors for N. C. Xi.

In closing, we would like to wish all the success and luck in the world to three brothers, Stan Travis, Bob Nutt, and Sonny Price who have been tapped by our favorite and honor order, The Draft Board.



OFFICERS

Willard I. Herring *President*
 Adger Williams *Vice-President*
 C. Douglas Carter *Recording Secretary*
 D. Elwood Clinard *Corresponding Secretary*
 R. Sterlyn Hennis *Historian*
 George Webb *Comptroller*

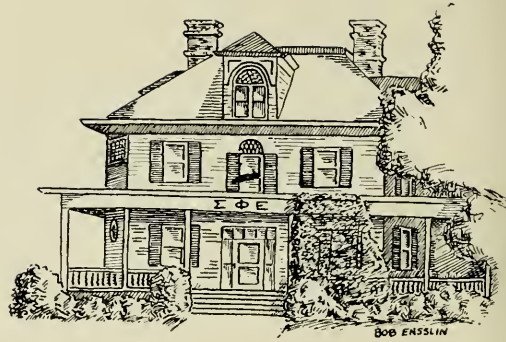

HISTORY

Founded at the University of Richmond in 1901.
 Colors: Red and Purple.
 Flower: American Beauty Rose.
 Publication: Sigma Phi Epsilon Journal.
 Established at the University of North Carolina in 1921
 and 1947.

SIGMA PHI EPSILON

FIRST ROW: Charles Douglas Carter, John Allen Cates, Thomas Conner Clack, David Elwood Clinard, Jr., James Kent Coward, Sam Baker Bainbridge, Maurice Wright Bowden, Steve Bland Dalley, Jr. • **SECOND ROW:** George Barton Dysart, Samuel M. Gattis, Charles Robert Gilchrist, Jr., Robert Flournoy Godwin, Jr., Jack Phillip Greene, Robert Warner Grubbs, Thomas Crawford Haddon, Jr., Philip Van Harrell • **THIRD ROW:** Rucker Sterlyn Hennis, Willard Isaiah Herring, David Collins Huntley, Charles Douglas Jeffreys, Charles Hugh Kennedy, Richard Carl Lassiter, Lacy Lee Lucas, Jr., Benjamin Gray Mattax • **FOURTH ROW:** Robert Ellington Marshall, Jr., James Lee Merritt, William Theodore Milburn, Cuthbert Vernon Mixe, Jr., Benjamin K. Mobley, Earl Welburne Owen, Charles Farbes Parker, Robert Jackson Phillips, William Frederick Riddle • **FIFTH ROW:** Robert Rahe, Richard O. Sigmon, Billy Lee State, Riley Dan Strickland, John Flack Weaver, George Henderson Webb, William Roy Wills, Phillip Adger Williams, Thurman Lewis Williams, Jr.





We returned to a new house . . . it looked new, anyway . . . Willard, the new prexy . . .
"Tombstone" Williams, the vice . . . outstanding pledges . . . Alumni swarm house after
football games . . . labs at the Curve Inn . . .

How could we forget . . . Don and that Cordovan shine . . . Bowden, the "petit
grand roi" . . . Clyde and the car with the Harvard sticker . . . Bainbridge and the ball
games . . . Phil and his women . . . the Alpha Gams . . .

Big Sig Ep Ball and bigger hangovers . . . Papa Haddon . . . softball at Hogan's
. . . gin and rummy . . . and ole Roberto . . . Merritt and chow . . . Bermuda
Rohe . . . Slate, coach's pet . . . Grubbs and ping-pong balls . . . Phi Bete keys and
Woodie . . . cabin parties . . . a great year . . . a great gang . . .



OFFICERS

Kyle Barnes *President*
 Jim Cowan *Vice-President*
 Baird Sills *Secretary*
 Tad Riley *Treasurer*

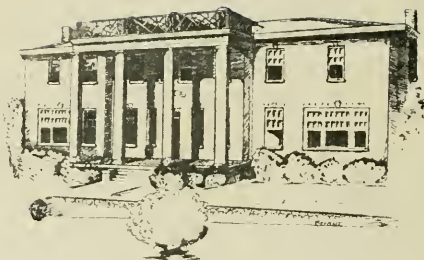

HISTORY

Founded at the University of Miami (Oxford, Ohio) in 1855.
 Colors: Blue and Gold.
 Flower: White Rose.
 Established at the University of North Carolina in 1889.

SIGMA CHI

FIRST ROW: James Ronald Adams, Julian Sheppard Albergotti, Joseph Frederick Augustine, Billy Ebert Barnes, Kyle Durland Barnes, James Andrew Ball, Jr., Charles Douglas Berger, Earl Ray Betts, Jr., Louis Adams Bledsoe, Jr. • SECOND ROW: Rupert Quentin Bliss, James Davis Blount, Jr., Carl Baxter Brown, Lewis A. Brown, Richard Fry Bunting, Michael Chilton Carver, Edward Douglas Clery, Thomas Ellis Coghili, Zolite Albert Collins, Jr. • THIRD ROW: Michael Rodney Cotten, James Cureton Cowan, Donald Olmsted Evans, Edward Vernon Ferrell, Robert Allen Fountain, III, Fred Weston Glover, Jr., James Frank Harrison, Paul Michael Hendren, Robert Edward Henning, Jr. • FOURTH ROW: Theodore Casper Hesmer, Jr., Dan McLaughlin Hobson, Conrad Hoek, Jr., John Randolph Ingram, Jesse Clyde Johnson, Jr., Edward Montgomery Knox, Jr., Colvin Theodore Leonard, Jr., Kay Eugene Lewis, John Alexander Lowder • FIFTH ROW: Marvin Mather McCall, Richard Lee McDonald, Rodney Leonard McKnight, Edwin Lee Middleton, Herman Aubrey Moore, William Clyde Morris, Jr., John Fairbanks Mottsinger, Jr., Vernon Bass Mountcastle, Jr., Jonathan Lee Peeler • SIXTH ROW: Rupert Andrew Phillips, Jr., Emmett Judson Pope, Thomas Arthur Price, Tad Tilden Riley, William Mitchell Rue, Baird B. Sills, James Harrison Smitherman, Robert A. Smitherman, William Walker Swink • SEVENTH ROW: Cooper Ellis Taylor, Jr., Kenneth Gray Tilley, Ben Thompson Tison, Paul Donald Trollinger, John Joseph Wallace, Heywood J. Washburn, Eugene C. Whaling, William Holt Williamson, III, William Thomas Wilson.





1950 . . . hearty crew returns to prepare house for great year . . . work delayed by new coeds . . . motion passes to continue work . . . on coeds . . . brothers enjoy chapter meeting in Kenan Stadium . . . Rush Week . . . Ipana salesman reports increased sales as Sigma Chi welcomes terrific pledge class.

Motion passes to eat more turkey . . . brothers returning from Tennessee felt like the Third Man as migration begins toward South Carolina . . . ah, winter quarter and those nights by the TV set . . . REMEMBER GIRLS?

Brothers decide it would be cheaper to buy Curve Inn and Watts Grill . . . motion passed . . . decide to enlarge study rooms . . . motion DEFEATED . . . suspend beach trips for one week-end to provide campus with another great SIGMA CHI DERBY . . . another campus beauty crowned SWEETHEART . . . brothers suggest trip to zoo break monotony of DANCE! . . . PARTY! . . . WOW! . . . is '51 here already???



OFFICERS

Lyn Bond *Eminent Commander*
 Ben James *Lieutenant Commander*
 James Minor Gwynn *Recorder*
 Allan Donald *Treasurer*
 Lyn Hobbs *Sentinel*
 Charles Snow *Marshal*
 Joel Bourne *Chaplain*
 Guy Gooding *Historian*
 O. M. White *Reporter*

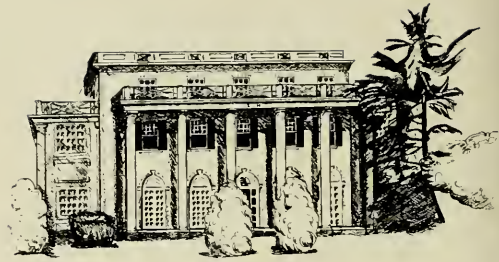

HISTORY

Founded at Virginia Military Institute in 1869.
 Colors: Black, White and Gold.
 Flower: White Rose.
 Publication: The Delta.
 Established at the University of North Carolina in 1889.

SIGMA NU

FIRST ROW: Joseph Allen Adams, Robert Edward Bennett, Lyn Bond, Jr., Richard Seth Bostick, James William Carpenter, Joseph B. Corr, John Merion Carson, Allan Jackson Donald • SECOND ROW: George Radcliff Darden, Paul Burt Edmundson, William Henry Elliott, Jr., James F. Ervin, John B. Exum, Jr., Robert Brittain Fairley, John Jethro Ferebee, Hal Dean Ferraro • THIRD ROW: Guy Vernon Gooding, Jr., Arthur Fountain Goodwyn, Harry Marks Groves, James Minor Gwynn, Alred Wilson Homer, Jr., Harry Bloke Hardison, Thomas Riley Hinson, Lewis Lyndon Hobbs • FOURTH ROW: Ralph N. Hubbard, Jr., Edwin Euro Johnson, Leslie Edward Jones, Jr., Ben E. Jones, Jr., Richard Gwyn Messenger, Robert Draughton Page, David Livingstone Pierce, C. Allen Poppleton • FIFTH ROW: Joe Overton Sargent, Robert Eugene Shaw, Charles Buxton Small, Charles Goodrich Snow, Robert Hoirton Snow, Wolter Williams Umstead, O. McMullan White, Reginald Sidney White, Jr.





The first Psi Chapter Directory emerged and met with remarkable success . . . the long drive for repairs finally saw its completion this year with new paint inside and out, up and down, and redecorations . . . Lyn Bond perpetuates family tradition to become E. C. . . Umstead takes over the dining room and takes on Ervin as apprentice . . . Ervin with his Pennsylvania Dutch is still "right neighborly" . . . Judge Edmundson makes us legal once more . . . intramurals do well under "Sunset" . . . congratulations distributed among newly-weds—Stump and Jane, Bull and Linda, Hawk and Chick . . . football continues in the side yard despite obstacles . . . "Hoot" at the piano has his last year to thrill "rushees" and frighten imports . . . "Fire Chiefs" still blush in front of co-eds . . . Work-Week replaces Hell Week . . . the newsletter keeps the alumni informed . . . Charlie Snow's football raffle helps get a television set . . . Jernigan is still around to tell how it was done ten years ago . . . Hal and Sue, Bruce and Nell, and John and Peggy are still going strong . . . the Germans still play second fiddle to Sigma Nu Week-end . . . "Goober butter" replaces outmoded peanut butter . . . Pete Carr makes a name for himself on the football team . . . Al Donald sings bass on the "White Star" and doubles as treasurer . . . Ben James makes use of his Florida sunshine to win friends and influence people—this time, the Grand Regeant's daughter . . . Harry, so it says, is chief Carolina host and house painter . . . the "White Star" still shines and Lee Vickers still brightens up gloomy mornings after with his magnificent off-key tenor, while Sigma Nu remains near the top throughout the Carolina campus.



OFFICERS

Donald J. Maynard *President*
Harrison Lewis *Vice-President*
William A. Worth *Treasurer*
Neil B. Glenn *Secretary*

HISTORY

Founded at Norwich University, Norwich, Vermont, in 1856.
Colors: Military Red and White.
Flower: Red Carnation.
Publication: The Rattle of Theta Chi.
Established at the University of North Carolina in 1920.



THETA CHI

FIRST ROW: William Franklin Brock, Samuel Davis Byrd, Jr., Carlyle Campbell, Jr., Sanford A. Cockrell, Jr., Drew William Colvard, George Todd Colvard, Steve William Dellinger, Jr., • SECOND ROW: William Benjamin Duke, J. Roy Edmundson, Deno Steve Fasul, Neil Best Glenn, Dean C. Jones, Jr., George William Landis, James Vernon Landis • THIRD ROW: John Winstead Lee, Harrison Lewis, Henry B. Lewis, Wesley Ray McCoskill, Donald James Maynard, Leslie Gray Merritt, James Arthur Mills • FOURTH ROW: George Ervin Moore, Jr., William Bruce Neely, J. Micah Pate, Jr., Troy Wendell Pate, Jr., Alan R. Perry, Sam Cecil Perry, Alvin Bernard Samuel • FIFTH ROW: David Louis Seitz, Richard Thomas Stone, Nelson Whitford Taylor, III, Earl Clingman Warren, Will Allen Worth.





We're really rolling now! Got a house, its face all cleaned and painted, and got the spirit. "Buck" is gone, but the memory and breath linger on. Open house for the campus . . . "you know where we are, over on East Rosemary. . . ." Thrill of a lifetime when the alums come back to their house for the first time in 11 years and the sororities come over for a "social." Chapters visiting from all over the East . . . yes, it's a great feeling to be in your own home. Many thanks to Mr. Morehead, however.

Can't ever forget the ugliness of "The Ugliest Man On Campus" nor the beauty of the Sweetheart of Theta Chi. And how about all the nice things said to us by friends all over the campus. It's good to be back.

Brother from Dook transfers to Carolina chapter and never lives it down. Still a brother, but what a rearing he had at that cigarette factory in Durham. That first football game of the intramural season . . . we stomped all over them. But wait, no dressers or desks. Well, we'll get by . . . there's lots of floor space.

A great heritage to live up to, but we're rolling so fast now it'd take a brick wall to slow us down. First glass of punch spilled on the new furniture during rushing. Oh, my gawd, send for the mop!

Glad to be back and glad to enjoy the house with all our friends. "C'mon over for a while, help us get the newness out of it . . ."



OFFICERS

Irving Greenspon *President*
 Harris Clein *Vice-President*
 William Schwartz *Secretary*
 Leonard Liberman *Treasurer*

HISTORY

Founded at Columbia University in 1910.
 Colors: Purple and White.
 Flowers: Lily of the Valley; Violet.
 Publication: The Plume.
 Established at the University of North Carolina in 1924.

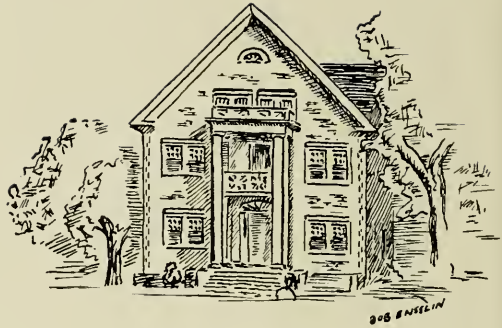

TAU EPSILON PI

FIRST ROW: Joseph Wallace Brady, Jr., Aubrey W. Bronstein, Jack Cohen, Harvey Calchamiro, Hermon Martin Caplan, Robert Mayer Evans • SECOND ROW: Earl Jules Frankel, Norman Wilbur Goldin, Ralph Max Goldstein, Edwin Stanley Goodman, Alon William Gordon, Irving Leonard Greenspon • THIRD ROW: Jack Gellman Handler, Kenneth Robert Hoffman, David Leonard Isaacs, G. Arnold Kaufman, Salaman Pincus Kimerling, Martin Philip Levinson • FOURTH ROW: Leonard Albert Liberman, Marvin N. Nathan, Judson S. Navins, Byron Alan Orringer, Ronald Stanford Prince, Irwin Elliot Sawitz • FIFTH ROW: Frank Richard Schwartz, William Norman Schwartz, Irwin Edward Vinnik, Thomas Rubens Weil, Robert Lewis Zucker.





The draft is here—so are Baer, Diamond, and Glasser . . . Pepsi-Cola Korschun and his pledge plan contortion . . . Liberman made a cool million in the TEP House . . . Nathan is loose as a mullie . . . good thing Hoffman is graduating, that N. C. sweater is getting threadbare . . . self-support will teach Colchamiro to wash his own car and laundry . . . Greenspon getting lost in the A. M. . . the "Boychucks" . . . where's the TEP House? . . . The Hawaiian Hillelite . . . does Lurie pack Orringer's pickle? . . . Zucker—Boy-type Chinaman . . . we sing out when Brady fines and run out when he sings . . . no appropriate term for Coplon . . . Pritchard the "nightwatchman" . . . a little "Rock" and a big pile! . . . a shift in house policy from "The Good Ship Bingham" to the luxury line Caldwell . . . W. C. is back in the limelight again . . . Novins is "f'chusing" around . . . Schwartz is doing double time at W. C. . . . summer extension in Durham is now open.



OFFICERS

- Donald Mendel *President*
 Bob Raskin *Vice-President*
 Jerry Sternberg *Secretary*
 Bob Goodman *Treasurer*
 Gene Oberdorfer *Historian*

HISTORY

Founded at Central College, New York City, in 1902.
 Colors: Blue and Gold.
 Publications: Z.B.T. Quarterly; Alpha Pioneer.
 Established at the University of North Carolina in 1927.

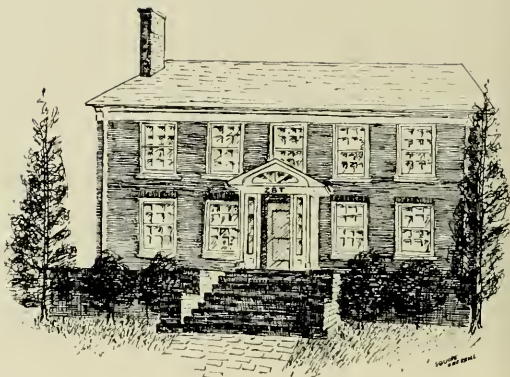

ZETA BETA TAU

FIRST ROW: Lowell Manning Dryzer, Theodore Galden Frankel, Joseph Jay Freedman, Robert Edward Goodman • **SECOND ROW:** Alan Bernard Heilig, Robert J. Heiman, Baldwin Kahn, Barret Franklin Kalb • **THIRD ROW:** William Lewis Karesh, Danold Myran Mendel, Herbert Nachman, Jr., Eugene Oberdorfer, Jerry V. Sternberg.





Alpha Pi Chapter of Zeta Beta Tau was founded on the University of North Carolina campus in 1927. The national fraternity, founded at C.C.N.Y. in 1898, has 48 chapters in the United States and one in Canada.



The chapter began this year ranking third among fraternities in scholarship. In activities, ZBT has Herb Nachman, Editor of *Tarnation*; Jerry Sternberg, President of the University Club; and Bob Raskin, Interfraternity Council Rushing Chairman. There are several varsity athletes. Highlighting ZBT's social activities is the formal anniversary dinner-dance in the winter quarter. Periodical house parties and lively football week-ends will be remembered by all who have taken part.



OFFICERS

Joe Albright *President*
 Russell Thompson *Vice-President*
 Jim Thorp *Secretary*
 Joe Chambliss *Treasurer*

HISTORY

Founded at New York University in 1847.
 Colors: Gold and White.
 Flower: White Carnation.
 Publication: Circle of Zeta Psi.
 Established at the University of North Carolina in 1858.



ZETA PSI

FIRST ROW: John Hellen Anderson, Joseph Lindsay Albright, C. Heath Alexander, Edgar Rutherford Betty, Gurney Simpson Baren, III, Ladson Hunter Boyle • SECOND ROW: Joe B. Brewer, Edward Bland Brown, Jr., Callier Cobb, III, Thomas Chotterton Cox, III, Joe Barraw Chambliss, Thomas Harold Crowder, Jr. • THIRD ROW: Thomas Wynns Gregory, Thorne Gregory, Spencer Gregory, Arthur Copeland Hill, James Franklin Hurley, III, Bennett H. Perry, Jr. • FOURTH ROW: John Richard Owen, Marshall Hermon Schell, Jr., William Braxton Schell, William Pollin Skinner, Jr., Swain H. N. Stephenson, Howard Harold Strandberg, Jr. • FIFTH ROW: Russell Aubrey Thompson, Jr., Charles Ellington Thorne, James H. Merriam Thorp, Donnell Von Noppen, Jr., Charles Garman Watkins, Richard Harvey Wright, III.





School started as usual . . . at the poker table with Root, M. F., Edgaroid, and Goobs looking over a few ducats. Miss Agnes! Miss Agnes! Georgia week-end . . . Head, Ski Nose, Slim Charles, and Ladson letting it all hang out. Weeks later saw Turkey and Snake Evans shadowing Joe Brewer and his shapely Converse lass. All Raleigh talked about Julie's date with Dense Spence.

Zete ladies of Heath and Rooney have decided to shake up. Tri Thought's grades show he's still thinking. Blisters for those who went to Durham on a "moon-lit" night. Friday morning . . . telegram for Une, I.C.C.

Skin and Dutch talk politics in the background, while Foul-Mouth tells a joke followed by a lusty Oh-ho-ho-ho-ho. House goes wild as Fotsie scores against the Irish. Saturday night rhythm section with Geek, Pole, Big Ben, and Gawff. Pat and Rat co-captain the show team again this year.

Intramurals going well. Rapid Robert leads Zete footballers with goalward sprints, followed by Heath . . . with ball. Easy D., Cobby, and Bo . . . bulwarks of the line. Barney Joe and the new rug. My! My! Those couldn't be cigarette burns. Same old Zetes. Fun for all in 1950-51.



Order of the Golden Bear



OFFICERS

63 David Collins Huntley	<i>Bartender</i>
34 David Ker Schermerhorn	<i>Chaplin</i>
61 Charles Dunsmore Fox, III	<i>Vice-Bartender</i>
62 Nevin Kennedy, III	<i>Label Forger alias Archives</i>
57 Paul David Minton	<i>Keeper of the Cellar Keys</i>
67 Alda Faye Massengill	<i>Bar Maid</i>

EMINENT BEARS

65 Thorton McKendree Long	75 Norman Cordon
66 James Arthur Mills, I	77 Robert Long
70 Joseph Allan Arnold	78 Robert Lingerfeldt
71 Michael Conway Dixon McDaniel	79 Robert Payne
72 James Mason	80 James Gwynn
73 Robert Tipton Johnson, III	81 Roy Parker
74 Charles Elisha Taylor	82 David Guthrie
207 Gordon Gray	
208 Archibald Henderson	209 Robert B. House



BEAR POLYTECHNIC INSTITUTE ADMINISTRATION

Ker Schermerhorn	<i>President</i>
Norm Cordon	<i>Director of Coed Activities</i>
Mac Long	<i>Dean of Women</i>
Alda Massingill	<i>Director of Athletics</i>
Arthur Mills	<i>Director of Elfin Dancers</i>
Burt House	<i>President Alumni Association</i>

The Order of the Golden Bear is a spiritual organization of chancellors and administration of Bear Polytechnic Institute, an institution of higher learning located in the County of Orange.

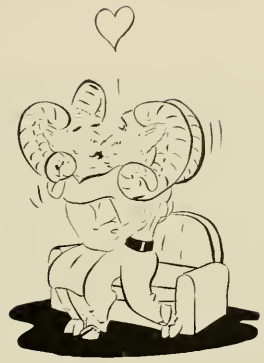

Activities...



STUDENT GOVERNMENT

Student Government and the University find fundamental identity in their mutual chief objective—the training of responsible, informed, and thinking citizens.

Living in an atmosphere of self-direction and self-restraint, we learn here the basic lessons of responsible citizenship. Participating in the activities and processes of Student Government, men and women learn the meaning of responsible action, of initiative, and of creativeness in the field of self-government.

It is not merely that we here at Carolina do with freedom many things which in all but a few schools do not lie within the purview of student control. Rather, the most lastingly important thing is that through these activities, through this freedom to do and to err, we learn these lessons which can be learned in no other way than by taking on authority and by exercising it intelligently and responsibly in the interest of the whole community.

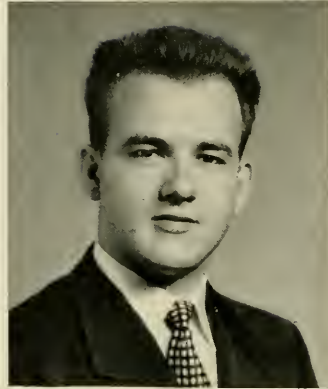

John Sanders
President Student Body



Dick Murphy
Attorney General

FIRST ROW, left to right: Winifred Horris, Dick Murphy, John Sanders, Kosh Davis • SECOND ROW: Rosalie Vorn, Lorry Botto, Frances Drone, Horace Stacy, Nancy Iler, Ed McLeod. Absent when picture was taken: Kenneth Penegar.





COMMITTEE HEADS

LEFT TO RIGHT: Banks Talley, Dick Murphy, Bill Prince, Julian Mason, Bob Payne, Dick Allsbrook, Pat Bowie, Kenneth Penegar, Jim Lamm.



Herb Mitchell

Vice-President of the Student Body

That student self-government is considered sound educational practice is adequately demonstrated by the enlarging area of autonomy which we enjoy. That it is sound training for fruitful participation in democratic government in later life is dramatically illustrated by those student leaders who subsequently have attained high public office and exercised it faithfully, from James K. Polk to Frank Graham.

If democracy is to achieve its highest degree of benefit to all, it must constantly be expanding. We are, therefore, ever striving towards a fuller realization of the potentialities of student self government. This spirit of an expanding democracy has been our guide from the earliest days of the University; it is our inspiration for today, and our chief hope for tomorrow.



Banks Talley

Secretary-Treasurer of the Student Body

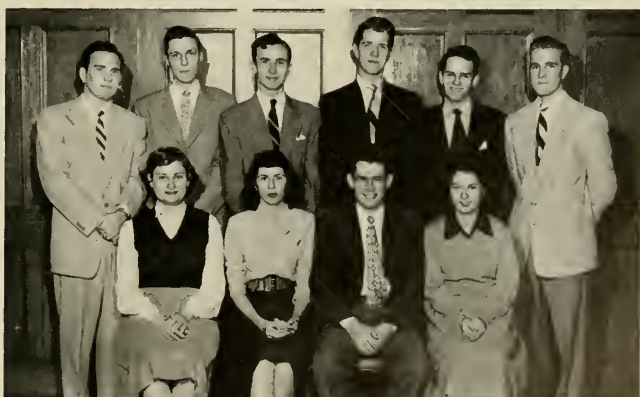

FIRST ROW: Dot Manss, Anne Brewer, Banks Talley, Carolyn Stallings • SECOND ROW: Allen Tate, Bill Walker, Jim McIntyre, Ken Penegar, Tam Kerr, John Kennedy.

STUDENT LEGISLATURE



Herb Mitchell
Speaker

STUDENT LEGISLATURE

FIRST ROW, left to right: Gene Shaw, Ben James, Sheldon Plager, Herb Mitchell, J. K. Richardson, Harry Horton, Otis McCullum, Bill Skinner, Ed Love • SECOND ROW: Jack Owen, Julian Mason, Jim Lamm, P. J. Warren, Faye Massengill, Carolyn Stelling, Peggy Wood, Aurelia Fulton, George Radman, John Hazelhurst • THIRD ROW: Ralph Waddell, Art Spough, Bill Boling, Sol Cherry, Paul Rath, Harry Horton, Arch Fort, Jack Brown, Cam Stubbs • FOURTH ROW: Dan Perry, Bobby Gorham, Charlie Diggins, Bill Burkhalter, Ken Penegar, Wood Smethurst, Dick Kennebrew, Dick Messenger, Allen Tate, Richard Davis.



The Student Legislature, founded in 1938, continues to function as the legislative branch of student government. Nearly all rules and regulations governing students here at the university are passed by this group. Its wide and varied powers, as defined in the 1950 revised constitution, are limited to its willingness to accept the responsibility which inevitably goes with authority.

Each legislator, elected by the students of his particular campus district, is faced with the problem of realizing that office is not honor—it is responsibility to his constituents and hard work. The success of each session is dependent upon this realization.

During the past year the Legislature did not pause to remember its successes but went for-



COMMITTEE CHAIRMEN

FIRST ROW, left to right: Harry Horton, Parliamentary; Faye Massengill, Coed Affairs; Peggy Stewart, Clerk; Allen Tate, Rules • SECOND ROW: Jack Owens, Ways and Means; Sheldon Plager, Speaker Protempore; Sol Cherry, Sergeant-at-Arms; Charlie Dwigins, Elections.

ward to meet the new and vitally important problems, which faced the Carolina student body. Under the conscientious and capable leadership of Speaker Herb Mitchell, the Legislature worked with interested effort and was rewarded to see many problems resolved. De-

bate on many questions was heated, but a vote of accord prevailed.

It was a successful year for the Student Legislature and a further example of the superiority of our self-governing student body.



STUDENT COUNCIL

FIRST ROW, left to right: Alice Huffard, Pat Bowie, Larry Botto, Chairman; Frances Drane, Nancy Smith
 ● SECOND ROW: Kyle Barnes, Bob Evans, Bob Holmes, Dick Jenrette.

STUDENT COUNCIL

The Student Council is concerned with the Honor System and the Campus Code. The Council, which is the supreme court at Carolina, has original jurisdiction in cases involving the constitutionality of the Student Government Constitution. This court also hears appeals made from a defendant if he or she feels that either the Men's or Women's Council have tried the case unfairly. Any student or organization penalized by any of the other courts can also appeal to the Student Council.

The Council is composed of three members selected from and by the women students; three elected from and by the men students; three elected from and by all students—making a total of nine members.



Larry Botto, Chairman



FIRST ROW, left to right: Arden Baisseau, Ann Townsend, Catherine Schiff, Margo Kuhn, Madge Crawford, Nancy Allison • SECOND ROW: Frances Johnson, Scottie Everett, Rosalie Varr, Beverly Serr, Kash Davis, Phyllis Costner, Edna Mathas, Beth Ellen Edwards, Helen Hamilton • THIRD ROW: Winston Smith, Genette Bouche, Mary Hadley, Charlotte Rosenberg, Ellen Treadway, Catherine Shaw, Betty Prior, Ellen Turlington, Batsy Taylor, Nell Clark, Dot Manss, Anne Brewer, Teency Guion.

COED SENATE

The Coed Senate, established in 1941 and originally part of the Women's Government Association, is the legislative body for women students. The purpose of the Senate is to bring the coed into the picture of student government; and in acting as the bridge between coeds and the student legislature, the Senate is the ultimate coordinating body for coed action.

Included in the duties of the Senate is the distribution of funds collected each quarter from the coeds to the organizations on campus whose membership is made up entirely of women. The Coed Senate also ratifies all social rules which have passed the Interdormitory Council, holds election for offices in all branches of women's student government, and appoints the chairman of women's orientation committees.

The annual coed ball is presented by the Senate at the end of orientation week in the fall, and each spring leadership training week is sponsored; a week designed to acquaint the newly elected officers of women's organizations with their responsibility.

The Coed Senate is now composed of 33 women, 13 of which make up the Interdormitory Council and 20 of which are elected to represent a dormitory or a town district. Since the fall of 1950 the Interdormitory Council has been merged with the Senate to form a committee of the Senate.



Kosh Davis, Speaker



MEN'S HONOR COUNCIL

FIRST ROW, left to right: Bynum Brown, Joe Gray, Horace Stacy, Jack Tripp • SECOND ROW: Allan Milledge, Ben Horword, Jim McLeod, Bob Holmes.

MEN'S HONOR COUNCIL

The Men's Honor Council, acting under the Student Council and with duties corresponding to those of the Women's Council, tries cases involving Campus Code and Honor Code violations. At present, it is composed of eleven members—one from Law School, one from Medical School, one from the School of Pharmacy, one from the Graduate School, two Sophomores, two Juniors, two Seniors, and one hold-over from last year's council.

In addition to its regular work, the Men's Council has recently strived diligently toward making new students properly conscious of their privileges and responsibilities as citizens of this University—particularly emphasizing the significance of our two codes of conduct and of the dynamic role they play in Student Government and in the reversed "Carolina Way of Life."



Buddy Vaden, Chairman



WOMEN'S HONOR COUNCIL
FIRST ROW, left to right: Judy Sanford, Clerk; Winifred Horriss, Chairman; Bobbe Whipple • SECOND
ROW: Anne Brewer, Solly Cox, Ruth Sikes, Mory Wood, Jean Bloom.

WOMEN'S HONOR COUNCIL



Winifred Horriss, Chairman

The Women's Honor Council is the coed judiciary which handles violations of the Honor System and the Campus Code by women students, working as a parallel to the Men's Council. The Women's Council also acts as an appellate court for House Council decisions. The Council is one branch of the tripartite system of coed self-government, working with Coed Senate and Women's Interdormitory Council.

Each year the Council leads the orientation of women students in the Honor System and Campus Code, instructing entering coeds in the origin and meaning of these standards. Composed of four junior, three seniors, one graduate student, and one woman student at large, the Women's Council is an important phase of self-government, striving to increase a fuller participation in the Carolina way of life.

Officers this year were: Winifred Harriss, Chairman; Judy Sanford, Clerk.



MEN'S INTER-DORMITORY COUNCIL

FIRST ROW, left to right: David Currie, Lewis Southern, John Charles Rush, Jim Blount, E. Roy Bond, Jerry M. Shuping, Deon Homrick, Henry C. Fisher, Lee S. Potter, W. M. Heeden • SECOND ROW: Drew W. Colvard, Doron J. Berry, Eugene Carpenter, Sidney B. Turner, Ted Leonard, Bob Creed, Jim Sticking, Vonn York, Dick Murphy, Don Ashby, Rolph Waddell, Paul Somerville • THIRD ROW: Allen Phillips, Claude Eugene McKinney, Peyton Edward Pitts, Robert Wilson Siler, James Albert House, William P. Branch, Art Greenbaum, Vernon L. Jones, Stanton V. Huffman, Roy E. Martin, Maurice Richardson, Edgor Williams, Blaine Moore.

Men's Interdormitory Council

The Men's Interdormitory Council represents over 3,000 men living in the University's twenty dormitories. Its membership is composed of the presidents and faculty advisors of each constituent.

The council's main functions are the improvement of living conditions in the dormitories, and the enforcement of rules of conduct of men in their living quarters. It also worked with the Women's Interdormitory Council to improve living conditions for all students.

President of the Men's Interdormitory Council this year was Sidney Turner.



Sid Turner, President



WOMEN'S INTERDORMITORY COUNCIL

FIRST ROW, left to right: Betty Sue Jacobs, Edna Mathas, Rosalie Varn, President; Catherine Shaw, Helen Hamilton • SECOND ROW: Nell Clark, Mary McLean, Frances Johnson, Charlotte Rosenberg, Betty Prier, Scottie Everett, Winston Smith.

Women's Interdormitory Council

The Women's Interdormitory Council is the Administrative body of coed self-government. Composed of dormitory presidents, sorority house managers, and the president of the Town Girls Association, this group works with the Board of Residence in regulating dormitory life and contacts through house meetings.

Under the revised constitution, Women's Interdormitory Council is now a working committee of Coed Senate. This set-up enables the two groups to work more closely. The functions of Interdorm include interpreting social regulations, recommending changes in regulations in Coed Senate, and supervising the House Councils. Through Interdorm, all coed administration is coordinated and linked to the Office of the Dean of Women.

Special projects for the year were the sponsoring of a House Council Training Conference in the fall, the drafting of a handbook to guide Interdorm in the future, and working for more dormitory spirit through sports and social functions.

Rosalie Varn served as President, and Catherine Shaw, as Secretary of the Women's Interdormitory Council. Edna Matthes served as representative to Graham Memorial Board of Directors.



Rosalie Varn, President



Jim Rathburn, Director



BOARD OF DIRECTORS

FIRST ROW: Dr. E. J. Woodhouse, Ann Townsend, Dean Fred Weaver, Harry Horton, Katherine Carmichael, Jim Rathburn ● SECOND ROW: Mary Mac Kear, Bill Shufard, Edna Mathas, Doe Berry, Evelyn Harrison, Zane Robbins, Jack Prince.

GRAHAM MEMORIAL STUDENT UNION

Graham Memorial, the University student union, is the social and activity center of the campus. Its services include a newly-instituted carpenter shop where students may receive instruction in wood-working, and a sign-printing shop to serve student organizations, as well as a travel agency, barber shop, mimeographing service, photo dark room, music lounge and information center. The entertainment activities sponsored consist of such functions as free dances to which all students are invited, weekly floorshows in the Rendezvous Room and classical and popular music concerts.

The newly-appointed director, James Rathburn, an energetic and resourceful administrator, planned an interesting, constructive program for the year to keep pace with the ever-increasing needs of the expanding student body.

Every student is a member of the union, to the support of which \$1.00 of the block fee is allocated. Dedicated as a memorial to Edward Kidder Graham,

the building was completed in 1931. It is student-managed and student-staffed. The over-all direction of Graham Memorial is in the hands of a 12-man board composed of students, faculty and administrative members as follows: Katherine Carmichael, Kemp Cate, J. Maryon Saunders, Fred Weaver, E. J. Woodhouse, Mary Mac Kear, Vinton Hoyle, Jr., Doran Berry, Edna Matthes, Jack Prince, Evalyn Harrison, Zane Robbins, Harry Horton, Chairman; James Rathburn, Ann Townsend.

The building houses the offices of Student Government and all of the student publications as well as furnishing meeting space for over 130 campus organizations.

In the spacious oak-panelled main lounge, completely equipped with individual reading lamps, soft comfortable chairs, and the latest newspapers and magazines, students are welcome to read, study, or play games from early morning until late at night.

GRAHAM MEMORIAL STAFF

CLOCKWISE: James Rathburn, Director; William Stonestreet, Reid Hooper, Thomas H. Tisdale, Edward L. Coley, Winston Holl, Don Cox, Bill Reeves, Henry Fisher, George H. Cummings, Joe Bossett, David Medling, Judson Hipps, Betty Coley, Rosalie Brown, Mory Jo McLeon.





Frances Drane
President



YWCA (EXECUTIVE COUNCIL)

LEFT TO RIGHT: Sally Cox, Winifred Harris, Frances Drane, Grevilda Snyder, Jean Bloom.

Young Women's Christian Association

YWCA (CABINET)

FIRST ROW, left to right: Ann Townsend, Ruth Saunders, Judy Sanford, Carolyn Stellings, Jean Shaeffer, Jane Neighbors, Winston Smith • SECOND ROW: Margo Kuhn, Helen Bamar, Katherine Wiley, Grevilda Snyder, Jean Bloom, Frances Drane, Sally Cox, Ann Birmingham, Winifred Harris, Gay Currie, Bootsy Taylor • THIRD ROW: Arden Boisseau, Joyce Spear, Carolyn Stellings, Rosalie Varn, Nancy Iler, Pam Miller, Mary Wood, Ann Burnette, Rusty Simpkins, Jane Lindsey, J. K. Richardson, Alice Laughlin.



The Young Women's Christian Association on the Carolina campus is an ever growing, working organization, with members engaged in a realm of activities, fulfilling a three-fold purpose:

To seek to know God; to understand Jesus and follow Him—

To unite in a desire to realize a full and creative college life—

To determine to have a part in making this life possible for all people.

Organized on campus in 1937, the YWCA is now composed of over 500 members, and two full-time directors, as contrasted with the original small organization and volunteer staff.

Each of the 30 committees carries out a program within one of the YWCA divisions: Christian Faith; Personal Development; Campus Activities; Social Responsibility and World Relatedness. These Activities range from baby-sitting to ballet classes; from dorm stores to campus discussions.

General Association meetings and retreat conferences are held often; while Membership Council and Cabi-



ADVISORY COUNCIL

FIRST ROW: Grevilda Snyder, Gay Currie, Mrs. B. Sullivan, Miss Frances Yacam, Mrs. F. Hanft, Frances Drane, Mrs. Bill Friday • SECOND ROW: Anne Brewer, Twig Branch, Sue Stokes, Dr. Claiborne Jones, Fred Weaver, Dr. Sydenham Alexander, Mrs. R. B. Hause.

net, composed of officers and committee heads, meet every Monday afternoon to discuss business and programs.

Worship, work, and play is the YWCA's part at Carolina.

YWCA (MEMBERSHIP COUNCIL)

FIRST ROW, left to right: Nancy Norwood, Martha Ann Olsen, Tiny Morrow, Evelyn Harrison, Ann Birmingham, Pat Jewell • SECOND ROW: Jane Folsen, Frances Minter, Sue Joyner, Margaret Gwaltney, Nancy Smith, Dot Manss, Princes Stellings, Bet Allen Edwards, Phyllis Costner • THIRD ROW: Catherine Shaw, Ann Brewer, Madge Crawford, Franie Sweett, Faye Massengill FOURTH ROW: Sue Stokes, Ann Compbell, Karyn Mereness, Mary Barden, Helen Brundage, Kitty Bruce.





STUDENT AUDIT BOARD
LEFT TO RIGHT: Jim Gwynn, Ben James, Kemp S. Cate, Gilbert Marsh.

STUDENT AUDIT BOARD

The Student Audit Board has charge of the Student Activities Office, which in turn handles all the accounts of student organizations. The Student Audit Board is the auditor of the campus and keeps a close tabulation in all financial matters.

The Board is composed of five student members and three faculty advisors: Mr. Kemp Cate, Mr. J. A. Williams, and Dean Friday. Mr. H. A. Kear is the congenial accountant who signs all the checks and keeps the records.

Any organization on the campus may operate their funds through the Student Audit Board as well as the organizations receiving funds under the block fee.

The Board endeavors to offer every student organization the best possible accounting service.



Ben James, Chairman



Publications...



PUBLICATIONS BOARD



Zane Robbins, Chairman



The interior of the New 1951 Yackety Yock office, as it usually looks for the first six months of school.

PUBLICATIONS BOARD

FIRST ROW, left to right: Professor Jack Riley, Zane Robbins, Chairmen; Ernest DeLaney • SECOND ROW: Frank Allston, Bill Skinner, Herb Nachman, Buddy Vaden.



The Publications Board handles all financial matters pertaining to the three student publications, *The Daily Tar Heel*, the *Yack* and the *Tarnation*. The Board approves budgets for the three publications, makes and breaks contracts, approves all appointments by editors to salaried positions, purchases equipment and handles all other financial details.

A new position of publications financial coordinator was set up by the Board this year to supervise the spending of funds and to assist the Board in financial matters of all types. Ernest S. DeLaney, Jr., currently holds this position.

Plagued by legislative cuts last spring and lack of expected funds, the Board was forced to make several drastic cuts this year. These unfortunate but necessary cuts were described as "steps in the wrong

direction," but the Board hopes that future allocations of money will allow reinstatement of cut items.

Faculty members of the Board are Dr. G. A. Barrett and Mr. Jack Riley. Student members are Zane Robbins, chairman; Frank Allston, Jr., secretary; Taylor Vaden, treasurer; Bill Skinner, legislative representative, and Herb Nachman.



Newly instated Publications Financial Coordinator, Ernest S. DeLaney, Jr., The F.B.I. of publications.



The "city-room" of the *Daily Tar Heel* is a crux of activity from early in the day till evening, when the daily tabloid hits the presses. Serviced by the Associated Press wire, the student body is kept up with notional as well as daily campus news by the student newspaper.

In the office of the humor mag, *Tarnation*, you will almost always find the staff hard at work on a new survey of coed life. These surveys never seem to accomplish anything but always manage to keep the staff off the streets.





JIM MILLS
Editor-in-Chief

CHARLIE FOX
Executive Production Co-ordinator

This was destined to be the year that we all went back to raccoon coats, the Charleston, and the dependable T-model Ford. The renaissance of "Joe College" was about to be awakened when the world was again thrown into a threatening conflict between eastern powers.

We got us for as the Charleston then to new fad took the fancies of many of the degree hopeful Carolina Gentlemen: Uncle Sam's Air Corps in preference to the infantry. The army cried, "... if you're not Phi Beta, we're drafting you immediately." Fraternities practically closed down over night. Then they started on the 18-year-olds. They got that settled, then the Air Corps announces that it's not accepting any more men because of "... crowded conditions at our present bases" With this they promised that everyone could stay in school ... until June 1st when they would fill their "quota" of fifty thousand men! We waited. And life even seemed sometimes normal. We had fun; publishing the year book, going to classes, taking physicals, having parties, studying, and so forth all year. Coeds began to worry about who would be left in '52 when the boy-girl ratio would change from 7 to 1 almost inversely. Life insurance policies only come with wor clouses and a severe case of go-to-hellism broke out in Universities all over the United States. But through it all, we of the 1951 **Yackety Yack**, have survived, enjoying every work-packed hour. Hope you like our book.

Mills (Boy-Pilot)

TIM BORDA
Business Manager

KEN PENEGAR
Associate Editor, literature

STAFF . . . THE YACKETY YACK OF '51



Cecil Perry
Coordinator



Sue Lindsey
Freshman Editor



Brooke Lawson
Sophomore Editor



Johnny Gates
Junior Editor



Dot Yokely
Senior Editor



Princess Stellings
Sorority Editor



Jim Ryon
Fraternity Editor



Nancy Smith
Honorary Editor



Jackie Bumpus
Professional School Editor



Buddy Vaden
Sports Editor



Jo Ann Griffin
Activities Editor



Jean Bloom
Dance Editor

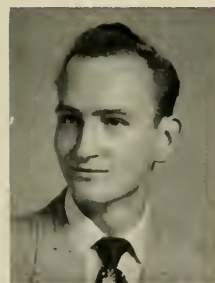

Hugh Gole
Art Editor



Bill Nickols
Circulation Editor

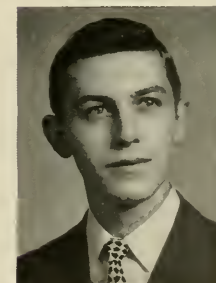

Cloy Johnson
Assistant Business Manager

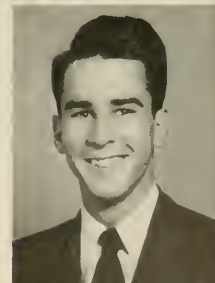

Phil Allen
Hondimon

DAILY TAR HEEL

During the 1950-51 school year the *Daily Tar Heel* continued its fine record as the official voice of the student body, and continually lived up to its duty as the "Oldest College Daily in the South." Boasting the only wire room in collegiate circles to have the services of both United and Associated Press, the paper also gave topnotch coverage of campus news, including a special edition for the inauguration of President Gordon Gray.

Roy Parker, Jr., a two-year veteran on the paper, took over the editorial reins in the fall after Graham Jones resigned. He, along with a staff that included Associate Editor Don Maynard and Executive News Editor Chuck Hauser, brought to the editorial page a quality and force that made the paper's voice a powerful and respected one.

On the news side, Managing Editor Rolfe Neill held down the top post, aided by such veterans as News Editor Andy Taylor, and reporters Edd Davis, John Noble, Barrett Boulware, and Walt Dear. Sportswise, it was Sports Editor Zane Robbins, aided by such seasoned sportshawks as Joe Cherry, Frank Allston, Lew Chapman, and Bill Peacock, who continued the fine record of the paper in its coverage of Tar Heel Sports.



Roy Parker
Editor



Rolfe Neill
Managing Editor



Zane Robbins
Sports Editor



Ed Williams
Business Manager



Chuck Hauser
Executive News Editor



Don Maynard
Associate Editor



DAILY TAR HEEL

FIRST ROW, left to right: Joyce Evans, Jane Goodmon, Oliver Watkins, Ed Williams, Pat Morse, Marie Costello, Marie Withers • SECOND ROW: Mo:tha Byrd, Bruce Marger, Bill Ward, Wade Bryant, Charlie Ashworth, Bill Faulkner, Bootsy Taylor.

Ed Williams was the Business Manager whose acumen kept the paper's financial side in good order. Serving under Ed were Advertising Manager Neal Cadieu and Office Manager Oliver Watkins.

And so the *Daily Tar Heel* passed another news-packed year, recording as it did the momentous happenings of the 1950-51 season. It was a year packed with excitement for everyone, especially those connected with the campus daily.

NEWS STAFF

FIRST ROW, left to right: Biff Roberts, Frank Al'stan, Zane Robbins, Chuck Houser, Ray Parker, Ralph Neil, Dan Moynard, Foye Massengill • SECOND ROW: Joe Cherye, Bill Hughes, John Noyte, Charlie Brewer, Ken Borton, Dove Waters, Stanley Smith • THIRD ROW: Andy Taylor, Bill Grimes, Eddie Starnes, Lea Northort, Walter Dear, Bill Peacock.

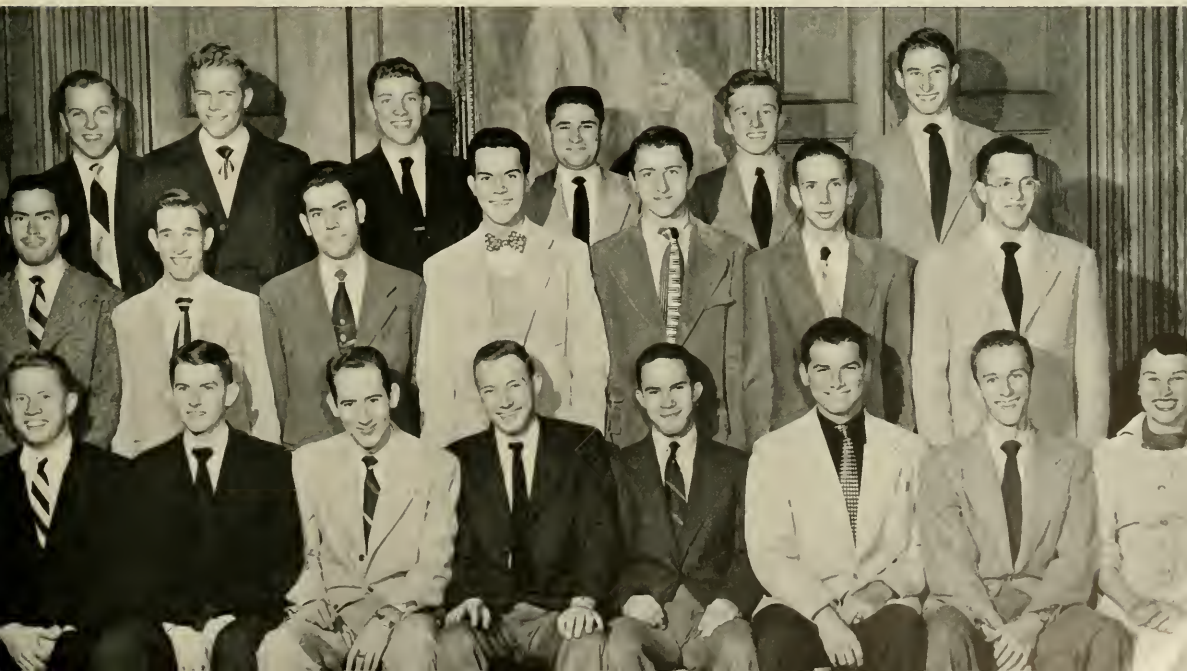

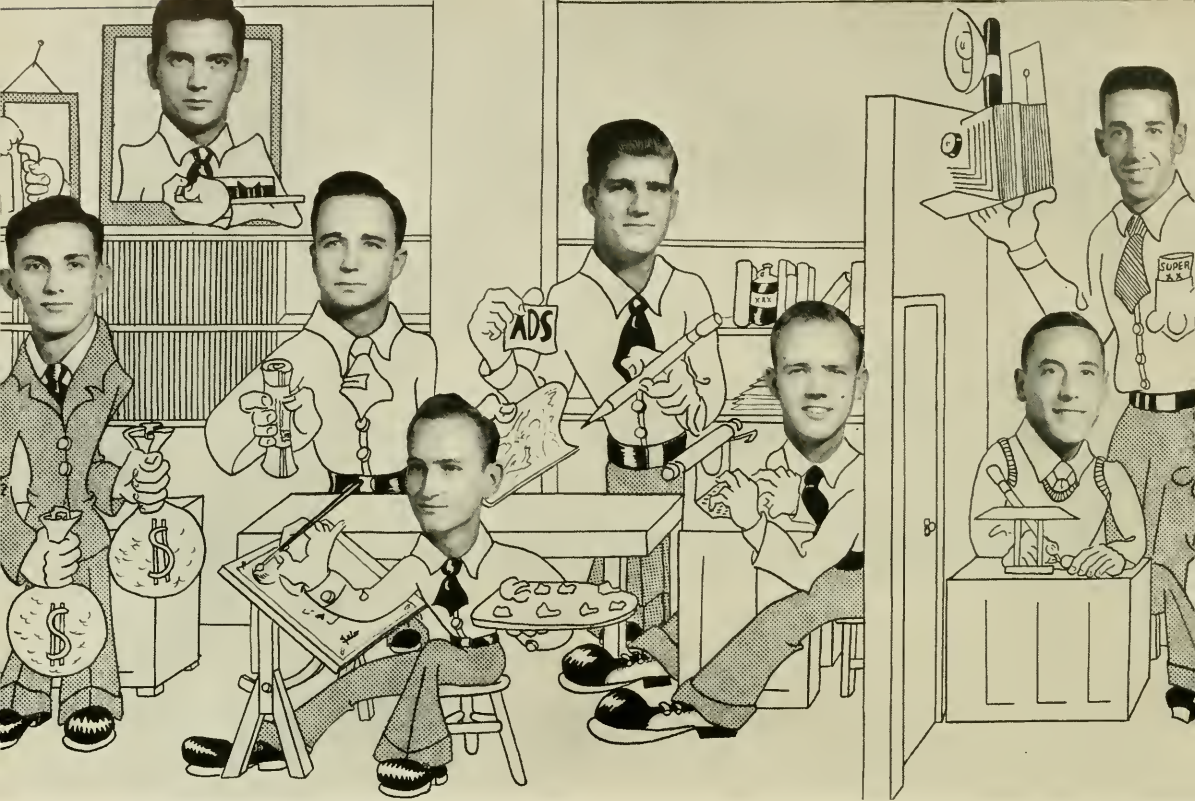

Bob Clampitt
Layout Manager

Archie Myatt
Circulation Manager

Nat Magruder
Advertising Manager

Jim Mills
Associate Editor

John Langston
Business Manager

Hugh Gale
Artist

John Moore
Managing Editor

Herb Nachman
Editor

TARNATION

"There are times when I want to pucker up and spit this here terbaccy juice right in your eye, Vermillion. How come you went and used my magnifying glass to singe them chicken feathers? Now its busted and how am I gonna read my *Tarnation*?"

"Now you just listen to me, young Zeb, that there *Tarnation* ain't good for nothing no way. You can only read it in the you-know-what, and you can't even hide behind it in class."

"Why, Vermillion, I'm surprised at you. Everybody knows the Nawth Caline Killegitte Press Club done voted *Tarnation* the very bestest magazine in the state for three years runnin'. Heck, the Duke 'N Crutches didn't hold a candle. It ain't even been a pocket book long enough to fuss about, only a couple years, and this here fellow Herb Nachmanthe eddytor and his

buddy John Moore, the managing something-or-other and that there cartoon man Hugh Gale got together and really went to town this year. Heck, I laughed so hard, lost my false teeth in the oatmeal, five times. And there were a lot of other fellows did a heck of a job, those advertisements this Bob Clampitt drew up was 's funny and clever I couldn't go in those stores without saying something about 'em. All them pretty gals they had in there around Christmas time kind of struck my fancy too. And that issue which looked like Quick or what ever its called, had me fooled all the time. Now, Vermillion, I'm going uptown and get me another magnifying glass, and no more foolishness out of you. I'm looking forward to those *Tarnations* again next year, they're gettin' better 'n better every time."

This year marks the second that our humor magazine has been produced in the handy "go to class" form. Although the motives of Editor Tom Kerr (the one before Nachman) were financial when he changed *Tarnation* to the "pocket" size, he set a precedent which has held on thus far.

The student body seems to like the small magazine which is only half as large but contains twice the number of pages as did the "standard" mag.

The fact that *Tarnation* is the only college humor magazine of its size in the country and has been awarded journalistic merits for its stories and layout places it high on the list of "elective reading."



FIRST ROW: Gil Barker, Harry Kotsanias, Gene Laughter, Tom Alexander, Bill Brown • SECOND ROW: Barbara Hulks, Hugh Gale, Herb Nachman, John Moore, John Langston, Mergie Story • THIRD ROW: Harold Rollins, Bert Wade, Nat Magruder, Archie Myatt, Chuck Hauser, Zane Robbins • NOT PICTURED: Bill Johnson, Tom Alston, Bob Clampitt, George McKinney, Bary Forber, Ken Penegar.





TOWN GIRLS ASSOCIATION

FIRST ROW, left to right: Mory Mac Kear, Hilda Simpson, Jeanne LeClair, Dana Phipps, Constance DeLaney, Helen Morrow • SECOND ROW: Katherine Thompson, Dot Sloan, Jeanette Sloan, Betty Sue Jacobs, Nancy Blocksidge, Jackie Merritt, Jackie Crawford • THIRD ROW: Norma Neville, Peggy Holt, Sarah Durham, Sue Carter, Marilyn Habel, Barbara Garrett.

TOWN GIRLS ASSOCIATION

Long active at Carolina the Town Girls Association provides an opportunity for the girls who live in Chapel Hill to become acquainted with student affairs and to participate in extra-curricular activities. It provides organized support for Town Girls qualified for candidacyship in coed elections and supports athletic teams in intramural contests.

Several major events highlighted T G A's program this year. Fall quarter was begun with an orientation week social for new coeds followed later by a Thanksgiving party for the football team. With winter came the holiday festivities at Graham Memorial climaxed by a Christmas Dance. Picnics were the main order for spring, and a most successful year was rounded out by a party for graduating seniors.

Officers for the year were: Betty Sue Jacobs, President; Nancy Blocksidge, 1st Vice-President; Jane Webb, 2nd Vice-President; Jeanette Sloan, Secretary; Jackie Merritt, Treasurer; Dot Sloan, Social Chairman.



Betty Sue Jacobs, President

CAROLINA FORUM

The Carolina Forum is student government's new baby; its history on campus dates back to only 1948. But brevity of existence can be no criteria of accomplishment, for the Carolina Forum has been very successful in achieving its goals.

The Forum's function on campus is to bring prominent and outstanding speakers of national renown to address the students on subjects of national and international importance. Under the chairmanship for the past two years of the present President and Vice-President of the Student Body, the Forum has brought to the campus such speakers as Eleanor Roosevelt, Senator Robert Taft, Governors J. Strom Thurmond, Eugene Talmadge, and others.

This year, with President Gordon Gray giving invaluable assistance to the group, the Forum has raised its sights in attempting to procure such topflight State Department men as John Foster Dulles, Dean Acheson, James Webb, and Dean Rusk, in addition to such others as Senators Estes Kefauver, Millard Tydings, Leverett Saltonstall, James Byrnes, Edward R. Murrow, Leon Keyserling, Ralph McGill, Omar Bradley, and Mark Clark.



General Mark W. Clark, Chief of Army Field Forces, spoke at Chapel Hill February 6, 1951.



Bob Evns, Chairman

Allen Tate
Elwood Clinard
Archie Myatt
John Sullivan



Jerry Sternberg, President

UNIVERSITY CLUB

UNIVERSITY CLUB

FIRST ROW, left to right: Bill Skinner, J. S. Cramer, John Slem, Dan Lynch, Alice Hufford, George Hutton, Vernon Ferrell, Buck Matthews, Paul Keenan • SECOND ROW: Bill Harris, Meg Grubb, Elizabeth Guian, Jane Neighbours, Joe Chambliss, Paul Winston, Jerry Sternberg, Svea Ogg, Duffield Smith, Tish Caley, Carolyn Guthrie, Betty Hart • THIRD ROW: Fred Prescott, Buddy Herman, Carrall Berry, Russ Dickens, Bill Davenport, Ryland Duke, Bill Mallison, Nat Magruder, Tom Matthews, Herman J. Goldstein, Charlie Highsmith, Jack Rynnian • FOURTH ROW: Judd Novins, Lad Londau, Buddy Spain, Chuck Morrell, Sonny Cockrell, Ray E. Martin, Eugene Wholing, Tom Young, Charlie Blanton, Brad Cantwell, Bill Willis.



The University Club is primarily a service organization and all of its functions are carried through in the interest of the student body and the University. The motto of the Club—for the University—is self-explanatory of the purposes of the Club.

Composed of a representative from each dormitory, fraternity, sorority and the Monogram Club, it has direct contact with almost every student on the campus.

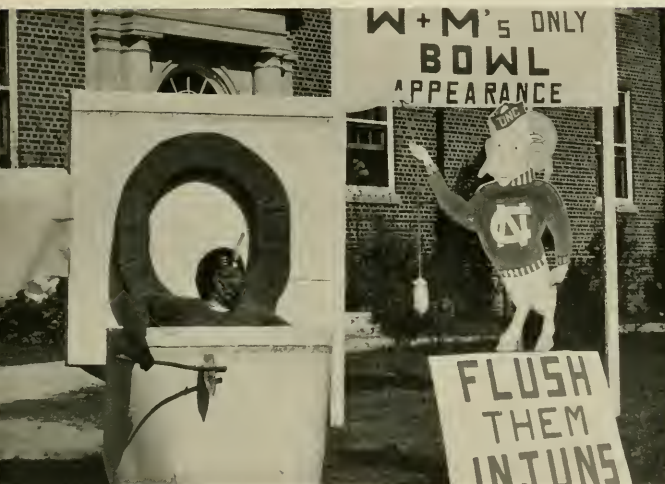

The best homecoming display, but it didn't win any prizes.



Joyce Evans receives trophy as Homecoming Queen of 1950 season.

The functions of the Club are many and varied. Through its co-operation with the Athletic Association, the Club seeks to promote and maintain enthusiasm and good sportsmanship in all University events by sponsoring pep rallies, entertaining visiting teams, and fulfilling various other functions. This year the University Club has arranged transportation and accommodations for students attending the Tennessee game in Knoxville. Also each year it is in charge of the Homecoming game week-end and the various float contests. A new feature this year will be the sponsoring of the Southern Pep Conference with representation of schools from all over the South.

The officers this year were Jerry Sternberg, President; Paul Winslow, Vice-President; Daggy Ogg, Secretary; and Duffield Smith, Treasurer.



UNIVERSITY PARTY

FIRST ROW: Bob Garham, Paul Roth, Peggy Wood, Guy Rawls, Princess Stellings, Frank Daniels, Jack Owens, Dave O'Brien • SECOND ROW: Mike Hendron, Charles Hickman, Mary Lou St. Clair, Bill Skinner, Bill Craft, Carol Cubine, Dick Penegar, Zane Rabbits, Richard Futrell • THIRD ROW: Frank Clarkson, Charles Harrell, Bob Collier, Gordon Berkstreser, Frank Allstan, Jerry Dwiggens, Dick Swartz, Joe Pete Ward, Nevin Kennedy • FOURTH ROW: Archie Myatt, Philip Burkhalter, Ted Frankel, Alon Tate, Howard Fagleman, Jahn Poindexter, Bob Brooks.

UNIVERSITY PARTY

Of the two organized political parties on campus, the University Party is the oldest, having been functioning continuously on the behalf of student welfare for more than two decades.

The University Party record compiled in the past twenty odd years defies comparison with other political organizations that are on campus now or that have been during recent years. The UP has always advocated forthright policies designed for the betterment of student government here at the University; it has always nominated qualified, capable candidates, and has enjoyed great success in defeating independent candidates and candidates of other parties.

During the past year the University Party took another step forward when it inaugurated a policy of holding regular open meetings with the student body invited to attend. Veering away from its old organizational format, the party also voted representatives of the dormitory districts into its Steering Committee.

The Organization of the University Party consists of the general party membership, the Steering Committee, and the Executive Committee.

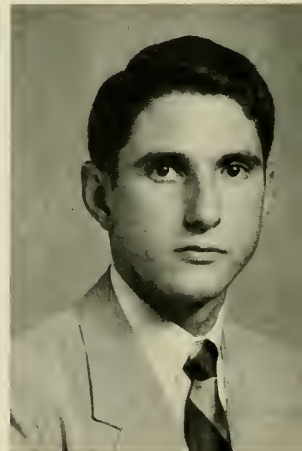

Bill Craft, Chairman



UNIVERSITY VETERANS ASSOCIATION

FIRST ROW: Bob Creed, Secretary; Wilson Yarborough, President; Kenneth Howard, Treasurer • SECOND ROW: Jack Owen, Vice-President; John Cotes, Club House Manager.

University Veterans Association



Wilson Yarborough, President

The University Veterans Association was founded in the summer of 1945 for the purpose "of providing an organized veterans association which shall represent the interest of the veterans of the student body on all problems concerning their welfare."

This year the membership was about six hundred. Included in this membership were members of the Air and Naval ROTC units who have shown increased interest in the Association this year.

An important activity of the Veterans Association is the maintenance of the Vets Club. The Clubhouse is operated to provide relaxation and entertainment for members and their dates. Maurice Bowden is Clubhouse manager.

The Association is governed by the officers and the Board of Directors. Colonel Shephard is advisor for the Association.

C·A·R·O·L·I·N·A COMMUNICATIONS CLUB

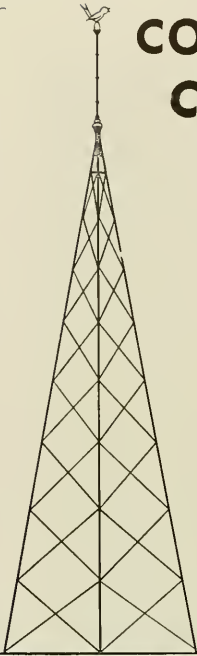

1. NARR: MAY WE HAVE A MOMENT OF YOUR TIME TO TELL YOU ABOUT SOMETHING NEW?
- 2.
3. ANNCR: LADIES AND GENTLEMEN, THIS IS THE CAROLINA COMMUNICATIONS CLUB.
- 4.
5. NARR: IT ALL STARTED A COUPLE OF YEARS AGO WHEN ABOUT SIXTY OF US INTERESTED IN RADIO, TV AND MOTION PICTURES DECIDED TO GET BETTER ACQUAINTED WITH THE MEDIA AND EACH OTHER. TO REVIEW A FEW OF OUR EARLY ACTIVITIES...
- 6.
- 7.
- 8.
- 9.
10. VOICE I: LAST SPRING WE ORGANIZED AND ORIGINATED BROADCASTS, THEREBY GIVING "ON THE AIR" EXPERIENCE TO MEMBERS.
11. VOICE II: WE INVITED THE RADIO ALUMNI TO JOIN US IN SOCIAL FUNCTIONS.
12. VOICE III: AFTER THE SUMMER LULL, WHEN IDEAS WERE JELLI-G FOR FALL, THERE WAS ORIENTATION FOR THE NEW RADIO ENTHUSIASTS, AUDITIONS FOR RADIO ASPIRANTS FROM ALL PARTS OF THE CAMPUS AND A RADIO WORKSHOP IN WHICH EVERY PRODUCER, ENGINEER, SOUND MAN, AND ACTOR COULD GET INTO "THIS FASCINATING RADIO BUSINESS."
- 13.
14. NARR: NO WONDER WE SPEND SO MANY HOURS BEHIND THE SOUND PROOF DOORS OF STUDIOS A, B, AND C IN JYKIN HALL.
- 15.
16. VOICE I: THIS IS THE CAROLINA COMMUNICATIONS CLUB.
- 17.
- 18.
- 19.
- 20.
21. NARR:
- 22.
23. VOICE I:



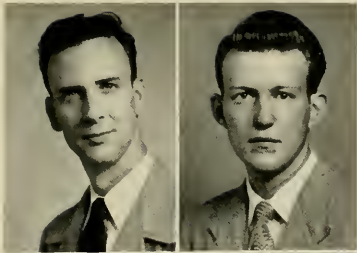

Top left to right:
John Cambran, President
Jack Wiggins, Vice-President



Bottom left to right:
Barbara Schreffler, Secretary
Al Pruitt, Treasurer



Earl Wynn, Director Communications Center;
Chairman, Department of Radio





HILLEL FOUNDATION

FIRST ROW, left to right: Elynor Fagel, Herbert Paul Kaplan, Solomon Kimerling, Theodore Frankel, Joseph Arnold, Bernice Margal • SECOND ROW: Harry Lerner, Eugene Oberdaffer, Hilda Perkorsky, Jerry Sternberg, Robert Tucker.

HILLEL FOUNDATION

The B'nai B'rith Hillel Foundation was organized twenty-seven years ago by the B'nai B'rith, the largest Jewish service organization in the country. There are now 200 Hillel units serving Jewish students throughout the United States, Canada, Cuba and Israel.

The Foundation attempts to meet the religious, cultural, social, and vocational needs of the Jewish students on the campus. Activities include religious services, exhibits, forums, classes, dances, vocational information, and projects of an interfaith nature.

Hillel is a democratic organization. The program is determined by the Cabinet and by the various committees, through which the students participate in the organization. The Hillel Foundation thus helps train the students for leadership in the Jewish and the general community.

Officers this year are: Solomon Kimerling, President; Theodore Frankel, Vice-President; Joseph Arnold, Secretary; Herbert Paul Kaplan, Treasurer.

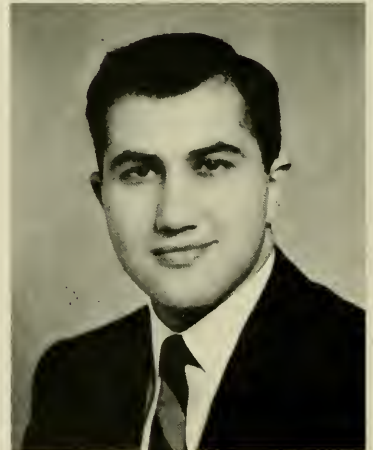

Solomon Kimerling, President

Baptist Student Union

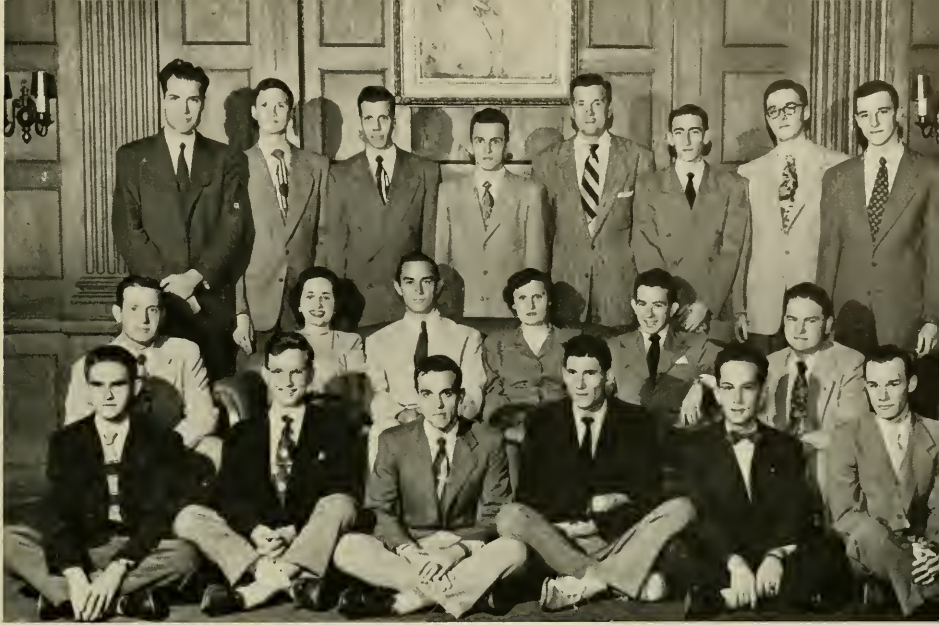

B.S.U.

BOTTOM ROW, left to right: Lewis Phillips, Bob Vincent, Howard Tickle, Corroll Howkins, Corroll Taylor, Gray Whitley • **SECOND ROW:** Adrion Chappell, Jo Ann Griffin, Eric Cofield, President; Lito Muller, Joe Privette, Ben Mabley • **THIRD ROW:** J. C. Herrin, Student Chaplain; Jimmy Doris, Donald Doris, J. W. Jones, Bill Nichols, Johnny Poindexter, Merideth Smow, Noah Wilson.

The Wesley Foundation is the student religious program sponsored by the Methodist Churches of North Carolina and the University Methodist Church. All students are welcome to its membership.

Through an inclusive program of study, worship, recreation, and service the Foundation seeks to train its members in clearer understanding of the Christian Faith and practice. David Swain took over when Brooks Patten was called into service.



Wesley Founda- tion



Y. M. C. A. CABINET

FIRST ROW, left to right: James McIntyre, Ed McLeod, President; Allan Millage • SECOND ROW: Tom Sully, Jimmy Shotts, A. C. Mongum, Archie Myatt, Tom Carroll, Burton Wrights, Bob Simmons • THIRD ROW: Mike McDaniel, Bill Wolf, Gil Morsh • FOURTH ROW: Bob Barrus, Jack Prince, Macie Anderson, Bill Brown, Claude Shotts, Secretary • FIFTH ROW: Bill Burkholder, Kemp Moser, Bill Walker.

Y. M. C. A.

Many changes were made in the program of the Y. M. C. A. for the year. Founded in 1859, it is the third oldest organization on campus and has an annual paying membership of 4500. The aim of the Y. M. C. A. is to instill in the students a spirit of devotion and worship; provide for community welfare and service; advance educational growth along moral and spiritual lines; provide house and dormitory discussions; train men in leadership; provide fellowship; and to act as a center for other religious organizations.

Officers were: President, Ed McLeod; Vice-President, Allan Millage; Secretary, Jim McIntyre; Treasurer, Bill Hogshead; General Secretary, Claude Shotts; Assistant Secretary, Bob Barrus.



Ed McLeod, President

CAROLINA PLAYMAKERS

The Carolina Playmakers, completing their thirty-third season, look back with pride and wonder at the simple beginnings in 1918. In that year, Frederick H. (Prof) Koch came to the University and introduced his famous "English 31," a course for beginning playwrights. The work of creating a new and vital folk drama had begun.

The staging activities fall into two sections. There is first the program of major productions, including contemporary plays, classics, musical comedies, operas, and occasionally an original which seems of great merit. At least one play is staged outdoors in the famed Koch Memorial Forest Theatre, and another is taken on extended tour through the state, and beyond.

Parallel with the major productions, and considered of at least equal importance, are the student productions of original one-act and full-length plays.

The Carolina Playmakers are, in a very real sense, a community theatre. There are no mysterious initiation rites. Any student, member of the faculty, or resident of the area may become a member simply by taking an active part in any one of the many phases involved in the production of a Playmaker play.



THE MAD WOMAN OF CHAILLOT. The Playmakers Theatre.
September, 1950.

BORN YESTERDAY. The Playmakers Theatre. July, 1950.

MEDEA. The Koch Memorial Forest Theatre. May, 1950.





PHI ASSEMBLY

FIRST ROW, left to right: Robert Pace, Albert House, George Rodman, Melburn Respess • SECOND ROW: Kent Jackson, Thomas Brame, Frederic Crawford, Solomon Cherry, John Poindexfer, Bynum Matthews • THIRD ROW: Wade Bradshaw, Charles Radenbough, Phineas Horton, Wood Smethurst, Franz Roberts, James Fauts.

PHILANTHROPIC ASSEMBLY

Since 1795, the Phi Assembly has helped to initiate and maintain many of the finest traditions found at Carolina. Prominent among its contributions are the Library, New East, Student Government, the Honor System and the School Colors.

Since its organization one hundred fifty-six years ago, the Phi has won an indispensable place in our University, State, and enjoys a name famous for debate in literary circles everywhere. Throughout its history, the Assembly has been a laboratory in public speaking, a forum of free thought and free speech, and a Society dedicated to the principles of Friendship, Study, and Debate. Now, as in the past, the Phi continues to train its members to be useful citizens and leaders in a free world.



George Rodman, Speaker



Thomas Allred
President

UNIVERSITY SYMPHONY ORCHESTRA

The University Symphony Orchestra was organized in order to give instrumentalists the valuable experience of playing together and other people in the vicinity the opportunity of hearing the standard symphonic music first hand.

The orchestra, numbering over fifty players, is composed of students, faculty members, and townspeople.

Besides its three concerts every year, it accompanies operettas and oratorios presented by local organizations.

The officers for this year were: Thomas Allred, President; Clay Crisp, Vice-President; and John Satterfield, Secretary-Treasurer.

University Symphony Orchestra





Harry Garland
President

The Men's Glee Club began the year in a big way by joining the Women's Glee Club and the other clubs of the Consolidated University in singing for the inaugural ceremony of President Gray in the State College Coliseum. Then followed the annual Christmas Concert with the Women's Glee Club, which has become a regular feature of Christmas in Chapel Hill. Further plans for the year included a tour of the western part of the state with the women, and another concert or two on campus, and a joint concert with the Greensboro College glee club.

Directing the club this year was Joel Carter, chairman of the voice and choral department. Officers for the year were Harry Garland, President; George Lofquist, Vice-President; Joe Beasley, Secretary; and Al Johnson, Business Manager.

MEN'S GLEE CLUB

Men's Glee Club



The Women's Glee Club, under the able direction of Mr. Joel Carter, anticipated a highly successful year. The fifty or more girls who participated in the twice-weekly rehearsals worked hard for perfection in the several performances which the club gave during the year.

After joining with the choral groups of other schools in the Greater University to take part in the inauguration ceremony of President Gordon Gray, interest was centered upon preparation for the annual Christmas concert which is given in conjunction with the Men's Glee Club. A spring tour of North Carolina by a combined representation from each organization was looked forward to with enthusiasm.

Officers of the club for the 1950-51 year were: Margaret Gwaltney, President; Barbara Whipple, Vice-President; Carolyn Long, Secretary; Nancy Richmond, Treasurer.



Margaret Gwaltney
President

WOMEN'S GLEE CLUB

Women's Glee Club



VARSITY

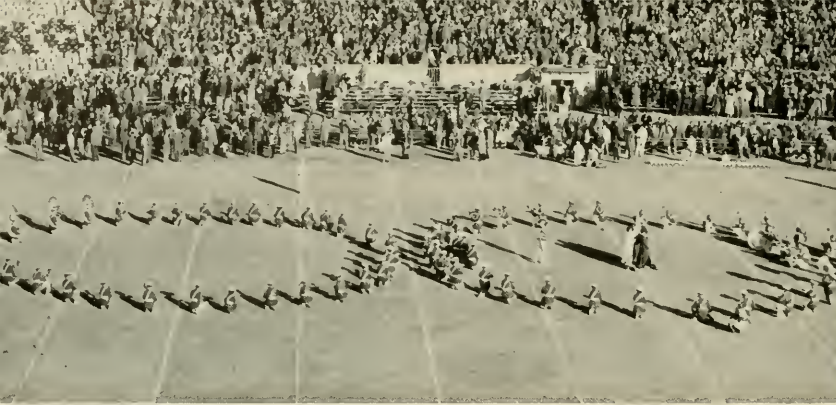

Varsity Band performs at halftime.



DRUM MAJORETTES: Louise Seagraves and Tish Calcy.



Hubert Henderson, Assistant Director



Carl Baxter, President

BAND



Earl Slocum, Director

The varsity band, under the direction of Earl Slocum, Professor of Music, and Assistant Director, Hubert Henderson, is organized to accomplish a dual purpose; to furnish colorful programs at football games and various other University functions, and to provide opportunities for student members to study and perform the best musical literature written for the concert band.

In the fall, football shows are the chief concern. The UNC band has given outstanding performances at football games in past years, and it has, perhaps, its largest and most appreciative audiences in Kenan Stadium on football Saturdays. After football season, the band is divided into two units. These units render a concert during the winter quarter for visiting members of the North Carolina Bandmasters' Association.

In the spring, the Band presents a series of lawn concerts for the enjoyment of students, faculty, and townspeople. The band is one of many organizations open to qualified students here at Carolina—organizations which benefit both the student and the school. Officers for the year were Carl Baxter, President; Tom Allred, Vice-President; Conrad Stewart, Secretary-Treasurer; Bill Curtiss, Publicity Manager; John Rae, Business Manager; Allen Ludwick, Band Notes Editor; Earl Justice and Fred Rierison, Librarians.

Varsity Band



Carolina Quar- terly



CAROLINA QUARTERLY

SEATED, left to right: John Schnorrenberg, Business Manager; Lyn Miller, Editor; Ted Duval, Associate Editor; Ken Penegar, Associate Editor • STANDING: Bill Mallison, Fiction Board; Charlotte Davis, Fiction Board; Frank Moore, Fiction Board • Those absent when picture was taken are: Frank Groselose, Poetry Editor; Virginia Jones, Fiction Editor; Virginia Abbott, Andy Adams, Emonuel Couftakis, Pete Darlington, Sue Mendelsohn, Ann Williams, Charles Fox, Tom Byrd, Cary Westervelt, and Tom Kerr.

CAROLINA POLITICAL UNION

FIRST ROW, left to right: Ann Sulzberger, John Sullivan, President; Christeen Nelson • SECOND ROW: Robert L. Kirkland, Robert Pacc, J. Edgar Williams, Robert Marks.

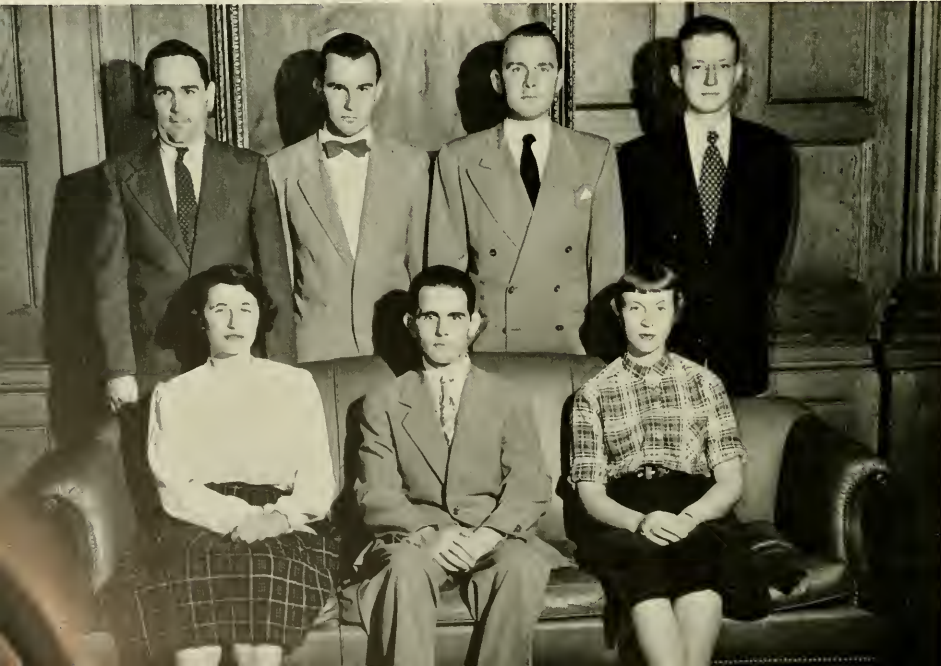

Carolina Political Union



DIALECTIC SENATE

FIRST ROW, left to right: Walter Tice, David Woodruff, Tolbot R. Selby, James Lewis Lamm, Robert H. Clampitt, John M. Schnorrenberg, Thomas Alexander • SECOND ROW: H. Corriker, Thoms Byrel, Dick Peneger, Allmon Beomon, Peggy Moon, Kenneth Peneger, Gilbert Marsh, Archie Myott • THIRD ROW: William Brukholder, Bonks Tolley, William Gorrobront, Charles M. Huggins, Edward M. Smith, Joe Clark, R. L. Hunt, Jr. • FOURTH ROW: Horry Horton, Thomas Sully, Thoms Cook, George Freeman, Clyde Boker, John Hozelhurst, William Grohom, John A. Sullivan.

THE DIALECTIC SENATE

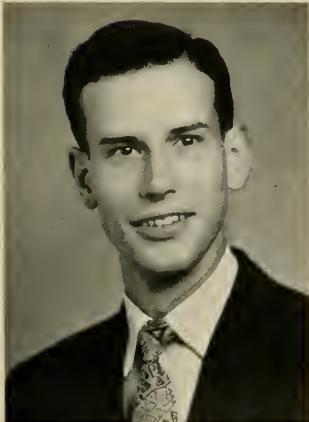

James Lewis Lamm, President

The Dialectic Senate was founded in 1795 and is the only campus organization that has been active on the campus as long as the University has been in operation. It was the forerunner of all student activities on the campus at the present time and is still giving birth to new ideas and new implementation of those ideas.

The Senate provides a forum of student opinion in its weekly informal debates on topics of campus, state and national interest. It is a training ground for parliamentary procedure, developing the art of arguing and logic and experience in administrative tasks.

The Di has had a wonderful year. Lots of good times and plenty of hot debates, honors, the presentation of Dr. Archibald Henderson's portrait and the annual banquet have helped make this year a high point in the Societies 156th year of operation.

Officers are James Louis Lamm, President; Talbot Selby, President Pro-tem; Robert Clampitt, Critic; Walter Tice, Clerk; John Schnorrenberg, Treasurer; and David Woodruff, Sergeant-at-Arms.

DEBATE COUNCIL

The Debate Council is a representative board which organizes; (1) intramural debating among all those interested in Public Speaking and (2) varsity debating among those skilled enough to represent Carolina in competition with other schools.



Paul Roth
President



Dr. Norman Mattis
Faculty Advisor



DEBATE COUNCIL
Bob Hutchison Herb Mitchell
Davis Byrd Herman Seiber
Carolyn Stallings



Although the Debate Council is a direct outgrowth of the Dialectic Senate and the Philanthropic Society and for many years represented the student government, it no longer confines itself to a strictly "on campus" function; but sends its representatives to numerous Forensic Tournaments to compete with many of the major universities in the East.

The Council members are a selected number of students chosen by the debate squad, a representative from each of the debating societies, and two faculty advisors.

Officers for the year were: Paul Roth, President; and Carolyn Stallings, Executive Secretary. Dr. Norman Mattis served as faculty advisor.

STRAY GREEKS

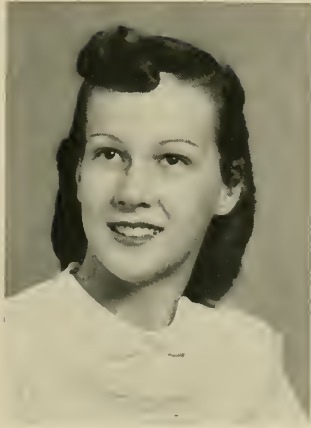

Rooney Miller
President

In 1944 the Stray Greeks were founded under the leadership of Twig Branch, and since then have received more and more recognition as a social group. The organization is composed of sorority girls whose chapters are not represented on this campus.

The aim of the Stray Greeks is to provide a social outlet for its members and to preserve the bonds of unity and sisterhood in sorority life. Activities of the group include co-sponsor of the Orientation Fashion Show, taking charge of the Pan Hell Post Office during rushing, participating in Pan Hell dances, and the Valkyries sing. The Stray Greeks special project was aiding a charitable organization in the community.



STRAY GREEKS

FIRST ROW, left to right: Carrie Chamberlain Davis, Rooney Miller, Roso May Savage, Billie Muare • SECOND ROW: Edna Matthos, Meg Grubb, Evelyn Wright • THIRD ROW: Mary Keefe, Carolyn Kay, Barbara Byrd, Ruth Hatch.

Carolina Independent Coed Association

The Carolina Independent Coed Association was organized in 1941 by a group of Stray Greeks and Independent coeds who felt the need of a coordination body of non-sorority women.

The purpose of the organization is to promote good will and fellowship among the coeds through the sponsorship of social functions, the creation and stimulation of coed interest in campus affairs and the provision of organized support for qualified independent candidates in coed elections.

The Carolina Independent Coed Association is a democratic group working for the benefit of all Carolina. Projects for this year were as follows: Fashion show held in cooperation with the Panhellenic Council; Series of informal dances held in the Pine Room, with all CICA members as hostesses; Sadie Hawkins Day; and sponsoring "Meet the Candidates" nights preceding student elections.



Peggy Warren
President

CAROLINA INDEPENDENT COED ASSOCIATION

FIRST ROW, left to right: Martha Byrd, Pat Arrington, Jane Goodman, Dolores Hatossy, Louise Walker, Eleanor Martens • SECOND ROW: Ruth Van Camp, Political Chairman; Debara Ettinger, Peggy Jean Tallont, Bernice Margol, Peggy J. Warren, President; Hilde Pekarsky, Mary L. Hatley • THIRD ROW: Martha Ann Smith, Wendy Cantor, Ruby Benjamin, Jeanette Hunter, Anne Hildebrand, Margaret Stewart, Jean Erskine, Betty MacCallum.





Features...



GERMAN CLUB



The Officers of the Club: Jacob Froelich, President; Marvin Ferrell, Vice-President; William Rue, Secretary; George Blackwelder, Treasurer.

The German Club, Composed of representatives of thirteen social fraternities on campus, sponsors three dance week-ends each year, bringing name bands to the campus. Under the efficient direction of Jake Froelich, President, the 1950-51 dances were claimed highly successful.

In October the German Club activities began with the Fall Germans, featuring Woody Herman and his "Herman Herd." The highlights of this week-end were the U. N. C. - William and Mary game, homecoming displays, and the dinner party held Saturday night at the Buccancer.

The next social event of the year, the Mid-Winters, brought Ray Anthony and his orchestra. Ralph Flanagan provided the music for the Spring Finals which wound up the club's social activities.

Other officers include Marvin Ferrell, Vice-President; Bill Rue, Secretary; George Blackwelder, Treasurer. Fraternities belonging are: Pi Kappa Alpha, Delta Psi, Phi Gamma Delta, Phi Delta Theta, Beta Theta Pi, Alpha Tau Omega, Zeta Psi, Sigma Alpha Epsilon, Delta Kappa Epsilon, Sigma Nu, Kappa Alpha, Sigma Chi, and Kappa Sigma.

GERMAN CLUB

FIRST ROW: David Allen, George Blackwelder, William Bastic, Bynum Brawn, William Cuthbertson, Marvin Ferrell • SECOND ROW: Jacob Froelich, Thorne Gregory, Charles Haywood, James Heldman, Ralph Hubbard, Herman Moore • THIRD ROW: Daniel Perry, William Quarles, William Rue, Dalmo Uzzle, Ken Wailenborn.





The President and his right hand men.

The German Club claimed this as their first big week-end of the year. The eventful two days started Friday afternoon at four o'clock with Woody Herman's concert. Memorial Hall rocked with the welcoming notes of "Woodchopper's Ball," and the "Carolina Gentlemen" and their dates kept time to his fascinating rhythms.

The executive board and their dates formed the figure at the Friday night dance. The ribands worn by the boys gave an atmosphere of distinction to the figure. The hops were outstanding successes as evidenced by the large attendance.

The sponsors were: Mary Strickland with Jake Froelick, Jr., President; Corinne Grinsley with Marvin Ferrelle, Vice-President; Nancy Allison with George Blackwelder, Treasurer; Harriet Russell with Bill Rue, Secretary; Mary Rogers with Pennie Cuthbertson; Ellen Tredway with Ken Wallenborn; Bette Craig with Herman Moore; Mary Jane Wood with Chuck Haywood; Elizabeth Hamrick with Bill Bostic; Ruth Bundy with Jim Heldman; Fay Millican with David Allen; Liba Roe with Bill Quarles; Marion Turner with Bynum Brown; Jean Pope with Ralph Huband; Jane Parker with Dan Perry; Rosa Talbot with Dan Uzzle; and Marjorie Crutchfield with Thorne Gregory.

FALL GERMANS



Carolina gentlemen and their dates.

They cut a nice figure.



MIDWINTERS

The sweet music of Ray Anthony and his orchestra echoed throughout Woollen Gymnasium on February 9 at the German Club sponsored Mid-Winters dance. The Figure was unusually impressive because of the beautiful flowers adorning the girls and the white gloves worn by their escorts.



Ray Anthony



Ray Anthony and his orchestra

The concert held in Memorial Hall on Saturday afternoon was an outstanding success and the dance that night proved to be more than an ample conclusion to a successful week-end.

"The man with a Horn" thrilled hundreds, and students were humming the strains of his "sweet" music in the weeks following when the Mid-Winters were only a pleasant memory.



The Skyliners

One of the country's most talked-of young bandleaders, Ralph Flanagan, brought the year's social activities to a fitting climax when he furnished the tempo for the dancers at the German Club Finals. His own special style of smooth yet rhythmical dance music entranced the members and their dates.

The week-end activities began with a formal dance Friday night in Wool-len Gymnasium, at which the formation of the German Club figure was an impressive ceremony. A concert was given on Saturday afternoon from four to six; and the climaxing dance that night, starting at nine and ending at midnight, was from first to last perfection. Moreover it put "the cap" on a year of activities which the German Club will long remember.

SPRING FINALS

Ralph Flanagan



The Singing Winde



Pledge dances adorn the winter quarter agenda with their formal pledge figure. Here, the Chi Omegas present their 1951 pledge class to the campus.



The Vets Club, now open to the entire student body through membership, attracts the portion of the students who cater to night clubbing.



Downstairs Graham Memorial, besides housing a barber shop, student offices and a wood working shop, offers the convenient and informal Rendezvous Room.

INFORMALS

Most every fraternity house turns into a dance parlor on week-ends. Pictured below is a portion of the festivities starting "the big week-end" at the Chi Phi House.



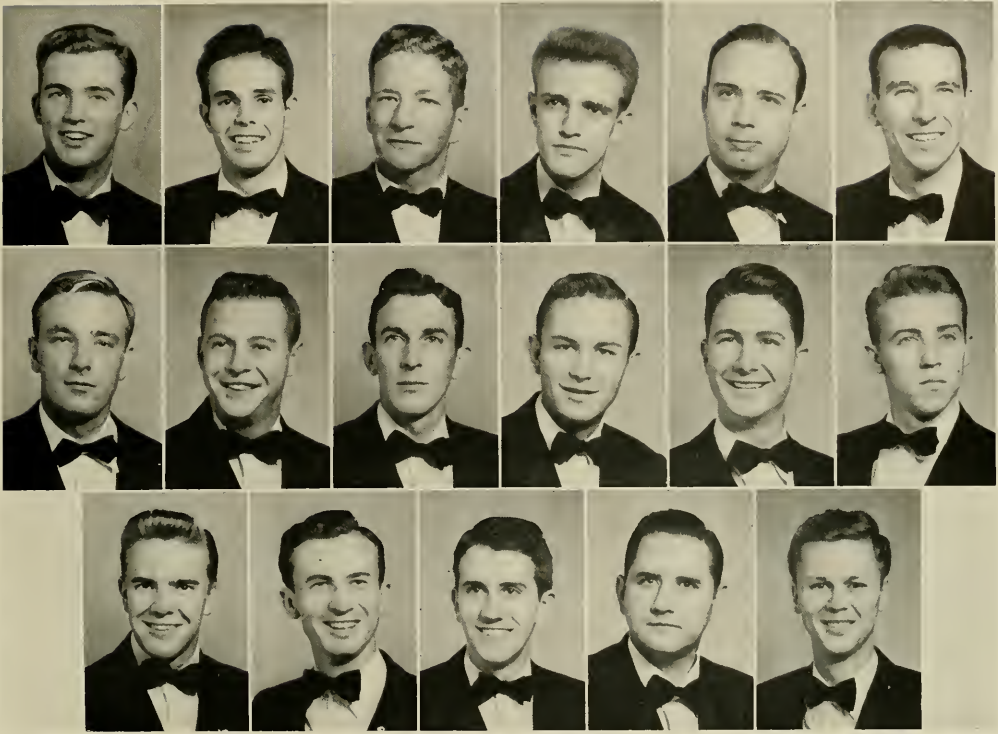

UNIVERSITY DANCE COMMITTEE

FIRST ROW: Hilliard Stoton, Albert Blankenship, James Blount, Robert Davis, Patrick Faircloth, Marvin Ferrell • SECOND ROW: Ken Wollenborn, Harry Fremd, James Greene, Charles Hoywood, Marvin Horton, Robert Kirby • THIRD ROW: Colvin Leonard, James McIntyre, Waller Perrow, Jack Porterfield, Watson Pugh.

University Dance Committee

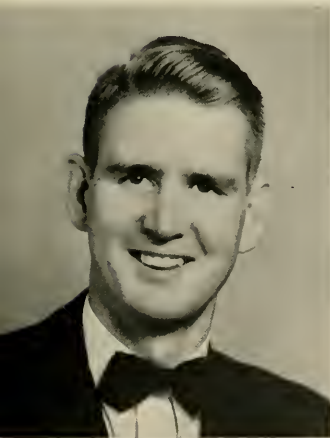

John Schofield
Chairman

The University Dance Committee has as its foremost objectives the role of host at Carolina dances and the task of maintaining order at social functions sponsored by campus organizations. This group of students, familiar in their formal dress with blue and white rosettes in their lapels, in their careful vigilance of campus dances are striving toward making Carolina dances the functions that both students and faculty desire. During the 1950-1951 season the Committee has effectively performed its duty. Headed this year by John Schofield, Chairman, the group has had a most successful year, both in helping to put on Carolina dances and guiding them toward perfection.

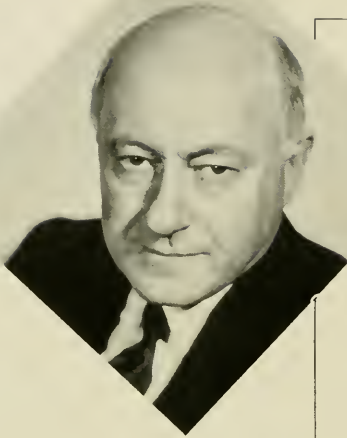

CECIL B. DEMILLE PRODUCTIONS, INC.

2010 DEMILLE DRIVE
HOLLYWOOD, CALIFORNIA

8 November 1950

Mr. James A. Mills
Editor-in-Chief
The 1951 Yackety Yack
Post Office Box 987
Chapel Hill, North Carolina.

Dear Mr. Mills:

Selecting the winners of your beauty contest was a pleasant but difficult task. North Carolina girls are still as pretty as they were when I lived in the Tarheel State more than sixty years ago!

I am enclosing the photographs of the winners. The queen is Miss Fischelis (No. 9266), on the back of whose picture I have written the number 1.

I have put my initials on the back of the photographs of the fifteen 'runners-up' - who are surely beautiful enough to be called princesses at least.

You are to be commended for submitting more than one pose for each of the contestants. It is almost impossible to judge a person's appearance fairly from only one, particularly a profile.

With best wishes to the winners and all the contestants, and to Mr. Fox and yours-ll,

Sincerely,

Cecil B. DeMille

Cecil B. DeMille

CBM-C
Enc.

Our sincere thanks and appreciation are due Mr. Cecil B. DeMille for his time and interest in selecting the Queen and her Court.

Photography is by the editor and Francis Labergue Johnson, of Chapel Hill.





THE QUEEN

Miss Mary-Elizabeth Fischelis

Sponsored by THETA CHI

Miss Louise Kloster

Sponsored by ALPHA GAMMA DELTA





Miss Mary Lib Hope

Sponsored by KAPPA ALPHA



Miss Sylvia Newson

Sponsored by SIGMA CHI





Miss "Cozy" Powell

Sponsored by CHI OMEGA





Miss Peggy Anderson

Sponsored by DELTA DELTA DELTA





Miss Betty Bowles

Sponsored by KAPPA SIGMA



Miss Barbara McIntyre

Sponsored by KAPPA SIGMA





Miss Joan Stieber

Sponsored by PI BETA PHI



Miss Anna Frank Strosnider

Sponsored by DELTA KAPPA EPSILON





Miss Ann Dover

Sponsored by PI KAPPA ALPHA



Miss Catherine Blue

Sponsored by ALPHA DELTA PI





Miss Susan Ambler

Sponsored by TOWN GIRLS ASSOCIATION



Miss Betty Lou Worthington

Sponsored by ALPHA DELTA PI





Miss Beth Lloyd

Sponsored by ALPHA TAU OMEGA



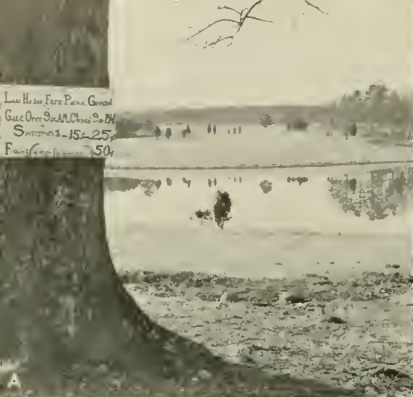

A. The land o' milk and honey and . . .

B. "I think i hear the indians"

C. Some of the fellers

D. Silent Sam

E. Prospective coed

F. There I was at 30,000 feet . . .

G. The land o' molt

H. The girl on my left, ooh i hate that ratio.

I. You tell 'em wagon wheel . . .

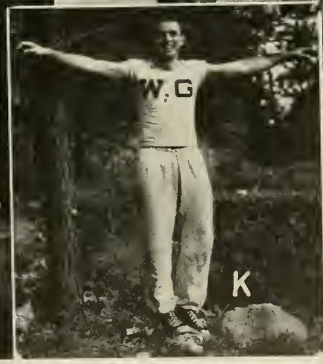
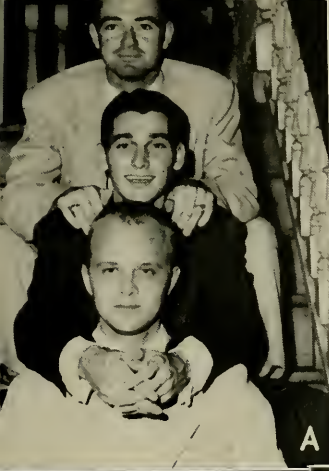

A. "Here we sit all broken hearted . . ."
 B. Tickling Ivory's
 C. Ivory
 D. "And there I was of 30,000 feet . . ."
 E. Euripedes?
 F. ". . . and then he said, 'Aahmgmphmgh!'"

G. Holding down the home front
 H. . . . five, six, seven—hmmm—221 days . . .
 I. "Now I lay me down to sleep . . ."
 J. Just plain Bill
 K. "Lookie—I'm a boid!"

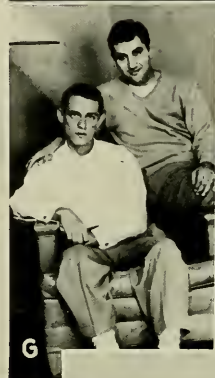

A. Ah used to ride thü pony express too mom . . .
 B. This may strike you as funny . . .
 C. . . . and this is a fraternity pin.
 D. Southern exposure.
 E. ooh it's thursday!
 F. So there I waz at 30,000 feet . . .
 G. Foreign diplomats, Russian hans and Roman fingers
 H. Aw right so we ran out of cards . . .

I. I think I'm gonno . . .
 J. Some more of the fellows.
 K. Obviously, not a coed.
 L. Feeltly books
 M. A hale bunch of the fellers.
 N. Hope everything comes out all right.
 O. The fellers who turned chicken.
 P. Teo fime and a half.



A



B



C



D



E



F



G



H

- A. "Aw, spheres!"
- B. "And there we were at 30,000 feet . . ."
- C. Home on the range
- D. "I wish it was Thursday 'cause that's when they put the water in the pool."

- E. Plums? Quis custodiet ipsos custodes?
- F. Where's the men's room?"
- G. "And there I was at sea level."
- H. U.N.C., where the elite meet to . . .



INTRODUCTION





TO ADVERTISING





"Durham's Most Exciting Store"



In Every City
There's A Store
That Stands Out
As The Leader . . .
In Durham
It's Baldwin's

TYLER'S ESSO SERVICENTER

West Franklin at Church
Phone 8221

UNIVERSITY CLEANERS



CLEANING — PRESSING
CHAPEL HILL, N. C.

Post Office Corner Phone 4921



For Quality, For Value, For Price

Varley's MEN'S SHOP

EST. 1938

BOB VARLEY '37

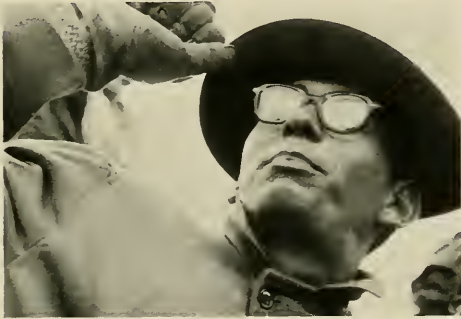

Continuous Quality



ANN'S *Flowers and Decorative Art*

BRAMBLE FLORIST

Phone
F-5259 Numbers 4851

R. L. Long, Owner

THE ORANGE PRINTSHOP

A Complete Printing Service

Phone 3781

P. O. Box 1249

Chapel Hill, North Carolina

Compliments of

UNIVERSITY CAFETERIA

"Kansas City Steaks"

AGGIE'S

FOR

Sandwiches, Drinks, Seafoods, Steaks

Good Luck Class of '51

You Will Always Be
Welcome Back To Chapel Hill

By

JACK LIPMAN

A Chapel Hillian Since 1924



Reeve's Service Station • Chapel Hill, N. C.

Foister's Camera Store, Inc.

Photographic Supplier for
the Professional and Amateur
Photographer

Chapel Hill, N. C.



IN CARRBORO IT'S

J. B. GOLDSTON LUMBER COMPANY

Lumber — Sash — Doors — Roofing — Plywood — Mouldings — Insulation
Building Hardware

VITA VAR PAINTS — HIGH GRADE MILL WORK

Corrboro, N. C.

Phone F-3911

GOLDSTON LUMBER COMPANY, INC.

Graham, N. C.

Phone 6-7101

The Carolina Inn _____



Hosts for the University
on all occasions



Operating a Dining Room and The Carolina Inn Cafeteria _____



T. W. Poe and Sons INCORPORATED

**General
Contractors**

License No. 239

Telephone N-9701

Durham, N. C.

Cheer Leader!

Cheer Leader!

On campus or after the game Pepsi-Cola is the big big drink that gets plenty of action . . . for taste, for quality, for size—it's Pepsi.



Durham Pepsi-Cola Bottling Co., Durham, N. C.

THE PINES

STEAKS AND SEAFOOD
AT THEIR BEST

Compliments of

ATLANTIC Marble & Tile Co., Inc.

OVER 40 YEARS IN MARBLE
TILE AND TERRAZZO CONTRACTING

225-227 S. Poplar St.
Charlotte, N. C.

Wherever You Go
Whatever You Do

**Good Books are as close as your
Nearest Mailbox.**

THE INTIMATE BOOKSHOP

205 E. Franklin St.



A Most Complete Selection of
Party, Classroom, and Date Dresses





Serving the University Community
Since 1899

The BANK OF CHAPEL HILL

— Member F. D. I. C. —

Clyde Eubanks	President
Collier Cobb, Jr.	Vice-President
W. E. Thompson	Executive Vice-President
J. Temple Gobbel	Coshier

"Thinking of You"

KAY KYSER

Chatham makes good blankets!



Chatham Manufacturing Company, Elkin, North Carolina



Poe-Mangum Auto Service

DeSoto

Plymouth

Sales and Services

also

Pure Oil Products

Chapel Hill, N. C.

Phone 6581

The Corner Hangout . . .

For Prescriptions

For Fountain Service

SLOAN DRUG CO.

On The Corner

Across from Theater

Congratulations . . .

TO ANOTHER GRADUATING CLASS

Carolina Barber Shop

"Since 1903"

Compliments of the

E. A. BROWN

Furniture and Electrical Appliance

COMPANY

Phone 7121

106 W. Rosemary St., Next to City Hall



FLOWERS
FIT FOR
A QUEEN

University Florist

Robbins Building

Compliments of

FITCH LUMBER CO.

*Here's a Bird
You'll Want to Know!*



He's your personal guide
to Colonial Stores
And grand things inside.

**COLONIAL STORES
INCORPORATED**



**TWIN-VILLAGE
Laundry and Cleaners**

Synthetic Dry Cleaners

There Is A Difference



CARRBORO, N. C.

F-3541

F-3541

Congratulations to the Class of 1951

FROM THE

Durham Morning Herald

AND

THE DURHAM SUN

Chapel Hill's FAVORITE Daily Newspapers

WILLIAM C. OLSEN

Consulting Engineer

RALEIGH, N. C.

DESIGNING AND SUPERVISING ENGINEER

FOR

UNIVERSITY POWER AND HEATING PLANT

UNIVERSITY WATER PURIFICATION PLANT



Compliments of

**RIGGSBEE-HINSON
FURNITURE COMPANY**

Home of

**Beauty-Rest Mattresses
Hatpoint Appliances**

Main St. Carrboro, N. C.
Phone 5821

CASTON MOTOR COMPANY, INC.

Sales and Service

DODGE — PLYMOUTH

Dodge Trucks

419 W. Franklin St. Phone F-3891

"EDGE ON FASHION"

Robbins of Chapel Hill



THE
Sport SHOP
Chapel Hill, N.C.

Always First With All That's New
In
MEN'S CLOTHING
N. Columbia Street

**HUGGINS
HARDWARE**



FOWLER'S FOOD STORE

ALL KINDS FRESH MEATS, GROCERIES, AND COUNTRY PRODUCE
FISH AND OYSTERS IN SEASON

For Delivery: Phone F-416

Chapel Hill, N. C.

WALLER AND SMITH

Photographers



OFFICIAL PHOTOGRAPHERS FOR *THE YACKETY YACK*



12 EAST HARGETT STREET

RALEIGH

NORTH CAROLINA

Dairy Products
OF
Superior Quality



Visit our Dairy Bar for Delicious
Sundaes, Milkshakes, and other
Dairy Products.

LONG MEADOW
FARMS, INC.

Durham and Chapel Hill



Covers by Kingskraft

KINGSPORT PRESS, INC.

KINGSPORT, TENNESSEE

Ellis Stone

Durham's best store since 1886

The shopping center for representative Eastern and Piedmont Carolina women who demand the best in fashion and quality.

MAIN STREET • DURHAM, N. C.



THE KING COTTON



Greensboro's Finest Hotel

HAYWOOD DUKE, Manager

ARTIST
PHILOSOPHER
GASTRONOMIC
GENIUS

DANZIGER'S
"OLD WORLD RESTAURANT"

Compliments of

DILLON SUPPLY COMPANY

☆

Mill — Industrial and
Contractors Supplies
Plumbing — Heating
Equipment

☆

Raleigh — Durham — Rocky Mount
Goldsboro

The
Carolina Theatre

APPRECIATES YOUR PATRONAGE

AND INVITES YOU
TO VISIT OUR OTHER
THEATRES THROUGHOUT
THE STATE.

☆

North Carolina Theatres, Inc.



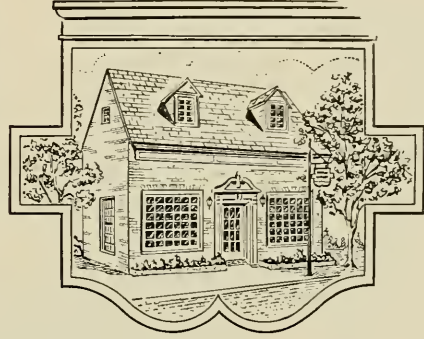

Smith-Prevost

CLEANERS

THE
N. C. CAFETERIA

Where Old Friends
Come and Eat

The Home of Good Food

Compliments of

Hazard Motor Company

General Motors Dealer

Sales and Service

501 W. Franklin St., Chapel Hill, N. C.

Compliments

J. A. JONES CONSTRUCTION CO.

Chapel Hill, N. C.

Charlotte, N. C.

MR. W. H. McWHIRTER, Manager, Chapel Hill Office



**CHARLOTTE
ENGRAVING
COMPANY**

Engravers and Designers of College Yearbooks

CHARLOTTE, N. C.



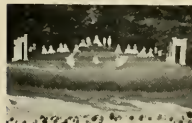

LASSITER CORPORATION
CHARLOTTE, NORTH CAROLINA
School Publications

INDEX

Administration	24	Naval R. O. T. C.	220
Advertisement	438	Order of the Golden Bear	360
Air Force R. O. T. C.	214	Order of the Holy Grail	289
Alpha Delta Pi	302	Order of the Minutemen	297
Alpha Epsilon Delta	272	Order of the Old Well	288
Alpha Gamma Delta	304	Order of the Sheiks	295
Alpha Kappa Psi	284	Panhellenic Council	300
Alpha Phi Omega	276	Pharmacy, School of	183
Alpha Tau Omega	314	Pharmacy Senate	182
Band	402	Phi Alpha Delta	273
Baptist Student Union	395	Phi Beta Kappa	270
Baseball	246	Phi Chi	281
Basketball	242	Phi Delta Phi	275
Beauty Court	416	Phi Delta Theta	332
Beta Gamma Sigma	292	Phi Eta Sigma	280
Beta Theta Pi	316	Phi Gamma Delta	334
Cardboard	241	Phi Kappa Sigma	336
Carolina Communications Club	392	Philanthropic Assembly	398
Carolina Forum	387	Phi Mu Alpha	277
Carolina Independent Coed Association	408	Pi Beta Phi	310
Carolina Playmakers	397	Pi Kappa Alpha	338
Carolina Political Union	404	Pi Kappa Phi	340
Carolina Quarterly	404	Pi Lambda Phi	342
Cheerleaders	240	Public Health, School of	200
Chi Delta Phi	298	Publication Board	378
Chi Omega	306	Reese	287
Chi Phi	318	Rho Chi	274
Chi Psi	320	Seaboard and Blade	219
Coed Senate	367	Seniors	96
Cross Country	251	Sigma Alpha Epsilon	344
<i>Daily Tar Heel</i>	382	Sigma Alpha Iota	286
Dance Committee	415	Sigma Chi	448
Debate Council	406	Sigma Nu	350
Dedication	19	Sigma Phi Epsilon	346
Delta Delta Delta	308	Soccer	250
Delta Kappa Epsilon	322	Social Work, School of	180
Delta Psi	324	Sophomore Class	48
Delta Sigma Pi	282	Stray Greeks	407
Delta Theta Phi	285	Student Audit Board	376
Dentistry, School of	190	Student Council	366
Dialectic Senate	405	Student Government	362
Fencing	232	Student Legislature	364
Football	228	Swimming	254
Freshman Class	32	Tarnation	384
Freshman Sports	264	Tau Epsilon Phi	354
German Club	410	Tennis	260
Ginghoul	294	Theta Chi	352
Glee Clubs	400, 401	Thirteen Club	296
Golden Fleece	291	Town Girls Association	386
Golf	258	Track	256
Gorgon's Head	293	Tumbling	252
Graduate School	210	University Club	388
Graham Memorial Student Union	372	University Party	390
Hillel Foundation	394	University Symphony Orchestra	399
Inauguration	22	University Veteran's Association	391
Interfraternity Council	312	Valkyries	290
Junior Class	66	Weightlifting	252
Kappa Alpha	326	Wesley Foundation	395
Kappa Epsilon	328	Women's Honor Council	369
Kappa Psi	278	Women's Interdormitory Council	371
Kappa Sigma	328	Women's Sports	266
Lacrosse	261	Wrestling	253
Lambda Chi Alpha	330	"Yack"	163
Law, School of	192	<i>Yackety Yack</i>	380
Medicine, School of	206	Y. M. C. A.	396
Men's Honor Council	368	Y. W. C. A.	374
Men's Interdormitory Council	370	Zeta Beta Tau	436
Monogram Club	226	Zeta Psi	358

