

6.55

016.55

Jan 21

11

R.O. 16

461867
Smith. Inst.

GEOLOGICAL LITERATURE 16

ADDED TO THE

GEOLOGICAL SOCIETY'S LIBRARY

DURING THE

Year ended December 31st, 1909.

[ISSUED DECEMBER 22ND, 1910.]



016.55

GEOLOGICAL SOCIETY,
BURLINGTON HOUSE,
LONDON.

1910.

Price 2s.

Smithsonian Institution
2
JAN 28 1911
215985
National Museum.

GEOLOGICAL LITERATURE

ADDED TO THE

GEOLOGICAL SOCIETY'S LIBRARY

DURING THE

Year ended December 31st, 1909.

COMPILED BY

THE ASSISTANT-LIBRARIAN

AND EDITED BY

THE ASSISTANT-SECRETARY.

[*Issued December 22nd, 1910.*]

GEOLOGICAL SOCIETY,
BURLINGTON HOUSE,
LONDON.
1910.

GEOLOGICAL LITERATURE
 ADDED TO THE GEOLOGICAL SOCIETY'S LIBRARY
 DURING THE YEAR ENDED DECEMBER 31st, 1909

(A.C.= Author's copy.)

- Aarb. Bergens Mus.* See *Bergens Mus. Aarb.*
- Abh. geol. Karte Elsass-Lothringen.* Abhandlungen zur geologischen Spezialkarte von Elsass-Lothringen. Strasburg.
- Abh. hessisch. geol. Landesanst.* Abhandlungen der grossherzoglich hessischen geologischen Landesanstalt. Darmstadt.
- Abh. k.-bayer. Akad. Wissensch.* Abhandlungen der königlich-bayerischen Akademie der Wissenschaften. Munich.
- Abh. k.-k. geol. Reichsanst.* Abhandlungen der kaiserlich-königlich geologischen Reichsanstalt. Vienna.
- Abh. k. Leop.-Car. deutsch. Akad.* Abhandlungen der kaiserlichen Leopoldinisch-Carolinischen deutschen Akademie der Naturforscher. Halle. See also *Nova Acta Acad. Cæs. Leop.-Car.*
- Abh. k.-preuss. geol. Landesanst.* Abhandlungen der königlich preussischen geologischen Landesanstalt. Berlin.
- Abh. Mus. Nat. u. Heimatk. Magdeburg.* Abhandlungen und Berichte. Museum für Natur- und Heimatkunde. Magdeburg.
- Abh. naturf. Gesellsch. Halle.* Abhandlungen der naturforschenden Gesellschaft zu Halle. Stuttgart.
- Abh. naturh. Gesellsch. Nürnberg.* Abhandlungen der naturhistorischen Gesellschaft. Nürnberg.
- Abh. schw. paläont. Gesellsch.* See *Mém. Soc. paléont. suisse.*
- Abh. Senckenb. naturf. Gesellsch.* Abhandlungen herausgegeben von der Senckenbergischen naturforschenden Gesellschaft. Frankfurt-on-the-Main.
- Abstr. Proc. G. S.* Abstracts of the Proceedings of the Geological Society. London.
- Actes Soc. helv. Sci. nat.* Actes de la Société helvétique des Sciences Naturelles. Berne, &c. See also *Verh. schweiz. naturf. Gesellsch.*
- Actes Soc. Linn. Bordeaux.* Actes de la Société Linnéenne de Bordeaux. Bordeaux.
- Actes Soc. sci. Chili.* Actes de la Société scientifique du Chili. Santiago de Chile.
- Alabama Geol. Surv.* Geological Survey of Alabama. Montgomery (Ala.).
- Am. Geol.* American Geologist. Minneapolis (Minn.). See *Econ. Geol.*
- Am. Journ. Sci.* American Journal of Science. New Haven (Conn.).
- An. Inst. geol. României.* Anuarul Institutului geologic al României. Bukharest.
- An. Mus. La Plata.* Anales del Museo de la Plata. La Plata.
- An. Mus. Nac. Buenos Aires.* Anales del Museo Nacional de Buenos Aires. Buenos Aires.
- An. R. Acad. Cienc. Madrid.* Anuario de la Real Academia de Ciencias exactas, físicas y naturales. Madrid.
- An. Soc. cient. Argent.* Anales de la Sociedad científica Argentina. Buenos Aires.
- Ann. Acad. Roy. Belg.* Annuaire de l'Académie Royale des Sciences, des Lettres et des Beaux-Arts de Belgique. Brussels.
- Ann. Bull. Min. Resources, Kansas, Univ. Geol. Surv. Kansas.* Annual Bulletin on the Mineral Resources of Kansas. Lawrence (Kan.).
- Ann. Club alpin franç.* Annuaire du Club alpin français. Paris.
- Ann. Escola Minas, Ouro Preto.* Annaes da Escola de Minas. Ouro Preto (Brazil).
- Ann. Géol. et Paléont. Palerme.* Annales de Géologie et de Paléontologie. Palermo.
- Ann. géol. Penin. balkan. Belgrad.* Annales géologiques de la Peninsule balkanique. Belgrade.
- Ann. Glaciologie, Berlin.* See *Zeitschr. f. Gletscherk. Berlin.*
- Ann. k.-k. naturhist. Hofmus. Wien.* Annalen des kaiserlich-königlichen naturhistorischen Hofmuseums. Vienna.
- Ann. Mag. Nat. Hist.* Annals and Magazine of Natural History. London.
- Ann. Mines, Paris.* Annales des Mines. Paris.
- Ann. N.Y. Acad. Sci.* Annals of the New York Academy of Sciences. New York.
- Ann. Observ. Nat. Athènes.* Annales de l'Observatoire National d'Athènes. Athens.
- Ann. R. Univ. toscane.* Annuario delle Reali Università toscane. Pisa.
- Ann. Rep. Am. Mus. Nat. Hist. N.Y.* Annual Report of the American Museum of Natural History. New York.
- Ann. Rep. Bristol Public Lib.* Annual Report of the Bristol Public Library and Museum. Bristol.
- Ann. Rep. Bur. Mines, Ontario.* Annual Report of the Bureau of Mines. Ontario.

- Ann. Rep. Dep. Geol. Indiana.* Annual Report of the Department of Geology and Natural Resources of Indiana. Indianapolis (Ind.).
- Ann. Rep. Dep. Mines, B.C.* Annual Report of the Department of Mines, British Columbia. Victoria (B.C.).
- Ann. Rep. Dep. Mines, N.S.W.* Annual Report of the Department of Mines and Agriculture, New South Wales. Sydney.
- Ann. Rep. Dep. Mines, Queensl.* Annual Report of the Under Secretary for Mines, Queensland. Brisbane. See also *Geol. Surv. Queensl., Publ.*
- Ann. Rep. Dep. Mines, Victoria.* See *Victoria, Dep. Mines.*
- Ann. Rep. Geol. Comm. Cape Colony.* Annual Report of the Geological Commission, Cape Colony. Cape Town.
- Ann. Rep. Geol. Surv. Canada.* Annual Report of the Geological Survey of Canada. Ottawa. See also *Canada, Dep. Mines.*
- Ann. Rep. Geol. Surv. Gt. Brit.* Annual Report of the Geological Survey of Great Britain. London.
- Ann. Rep. Geol. Surv. Natal.* Annual Report of the Geological Survey of Natal. Pietermaritzburg.
- Ann. Rep. Geol. Surv. New Jersey.* Annual Report of the Geological Survey of New Jersey. Trenton (N.J.).
- Ann. Rep. Geol. Surv. N.Z.* Annual Report of the Geological Survey of New Zealand. Wellington (N.Z.).
- Ann. Rep. Geol. Surv. Queensl.* Annual Progress Report of the Geological Survey of Queensland. Brisbane.
- Ann. Rep. Geol. Surv. Transvaal.* Annual Report of the Geological Survey of the Transvaal. Pretoria.
- Ann. Rep. Geol. Surv. W. Austr.* Annual Progress Report of the Geological Survey. Perth (W. Austr.).
- Ann. Rep. Indian Mus. Calcutta.* Annual Report of the Indian Museum. Calcutta.
- Ann. Rep. Leeds Phil. Soc.* Annual Report of the Leeds Philosophical and Literary Society. Leeds.
- Ann. Rep. Mus. Comp. Zool.* Annual Report of the Assistant in Charge of the Museum of Comparative Zoology at Harvard College. Cambridge (Mass.).
- Ann. Rep. Nat. Hist. Surv. Minn.* Annual Report of the Geological and Natural History Survey of Minnesota. Minneapolis (Minn.).
- Ann. Rep. N.Y. State Mus.* Annual Report of the New York State Museum. Albany. See also *N.Y. State Mus.*
- Ann. Rep. Rhodesia Chamber of Mines, Bulawayo.* Annual Report of the Rhodesia Chamber of Mines. Bulawayo (Rhodesia).
- Ann. Rep. Rhodesia Mus.* Annual Report of the Rhodesia Museum. Bulawayo.
- Ann. Rep. Roy. Cornwall Polytechnic Soc.* Annual Report of the Royal Cornwall Polytechnic Society. Falmouth.
- Ann. Rep. Sec. Mines, Victoria.* Annual Report of the Secretary of Mines, Victoria. Melbourne.
- Ann. Rep. Smiths. Inst. Rep. U.S. Nat. Mus.* Annual Report of the Board of Regents of the Smithsonian Institution. Report of the United States National Museum. Washington (D.C.).
- Ann. Rep. State Geol. Vermont.* Annual Report of the State Geologist of Vermont. Montpelier (Vt.).
- Ann. Rep. U.S. Geol. Surv.* Annual Report of the United States Geological Survey. Washington (D.C.).
- Ann. Rep. Washington Geol. Surv.* Annual Report of the Washington Geological Survey. Olympia (Wash.).
- Ann. Rep. Wellington Coll. Nat. Sci. Soc.* Annual Report of the Wellington College Natural Science Society. Wellington College.
- Ann. Rep. Yorks. Phil. Soc.* Annual Report of the Yorkshire Philosophical Society. York.
- Ann. S. Afr. Mus., Cape Town.* Annals of the South African Museum. Cape Town.
- Ann. sci. Acad. polyt. Porto.* Annaes scientificos da Academia polytechnica do Porto. Coimbra.
- Ann. Sci. nat. (Zool. & Paléont.).* Annales des Sciences naturelles: Zoologie et Paléontologie. Paris.
- Ann. Sci. Univ. Jassy.* Annales scientifiques de l'Université de Jassy. Jassy.
- Ann. Soc. géol. Belg., Liège.* Annales de la Société géologique de Belgique. Liège.
- Ann. Soc. géol. Nord.* Annales de la Société géologique du Nord. Lille.
- Ann. Soc. R. zool. & malac. Belg.* Annales de la Société Royale zoologique et malacologique de Belgique. Brussels.
- Ann. Univ. toscane.* Annali delle Università toscane. Pisa.
- Anz. k. Akad. Wissensch. Wien.* Anzeiger der kaiserlichen Akademie der Wissenschaften. Vienna.
- Arch. f. Anthr. & Geol. Schleswig-Holsteins.* Archiv für Anthropologie und Geologie Schleswig-Holsteins und der benachbarten Gebiete. Kiel.

- Arch. Mus. Hist. nat. Lyon.* Archives du Muséum d'Histoire naturelle. Lyon.
- Arch. Naturk. Liv.-Ehst- u. Kurlands, Dorpat.* Archiv für die Naturkunde Liv.-Ehst- und Kurlands. Naturforscher-Gesellschaft. Dorpat (Jurjew).
- Arch. naturw. Landesd. Böhmen.* Archiv der naturwissenschaftlichen Landesdurchforschung von Böhmen. Prague.
- Arch. néerland. Sci.* Archives des Sciences exactes et naturelles, publiées par la Société hollandaise des Sciences à Harlem. The Hague.
- Ark. f. (Bot.; Kemi, Min. & Geol.; or Zool.) K. svenska Vet.-Akad.* Arkiv för Botanik (&c.) utgifvet af K. svenska Vetenskaps-Akademierna. Stockholm.
- Athenæum.* Athenæum. London.
- Atti R. Acc. Lincei, Rendic.* Atti della Reale Accademia dei Lincei, Rendiconti. Rome.
- Atti R. Acc. Sci. Napoli.* Atti della Reale Accademia delle Scienze fisiche e matematiche. Naples.
- Atti R. Acc. Sci. Padova.* Atti e Memorie della Reale Accademia di Scienze, Lettere ed Arti in Padova. Padua.
- Atti R. Acc. Sci. Torino.* Atti della Reale Accademia delle Scienze di Torino. Turin.
- Atti R. Univ. Genova.* Atti della Reale Università di Genova. Genoa.
- Atti Soc. ital. Progr. Sci.* Atti della Società italiana per il Progresso delle Scienze. Rome.
- Atti Soc. tosc. Sci. nat.* Atti della Società toscana di Scienze naturali. Pisa.
- Augustana Library Publ.* Augustana Library Publication. Rock Island (Ill.).
- Beitr. geol. Schweiz.* Beiträge zur Geologie der Schweiz. (Schweizerische geotechnische Kommission.) Berne.
- Beitr. Geophys. Leipzig.* Beiträge zur Geophysik. Leipzig.
- Beitr. Naturk. Preussens, K. phys.-ökon. Gesellsch. Königsberg.* Beiträge zur Naturkunde Preussens. Königliche physikalisch-ökonomische Gesellschaft. Königsberg.
- Beitr. Paläont. Österr.-Ung.* Beiträge zur Paläontologie und Geologie Österreich-Ungarns und des Orients. Vienna.
- Ber. k.-sächs. Gesellsch. Wissensch. Leipzig.* Bericht der königlich sächsischen Gesellschaft der Wissenschaften. Leipzig.
- Ber. naturf. Gesellsch., Freiburg i. B.* Berichte der naturforschenden Gesellschaft. Freiburg i. B.
- Ber. oberhess. Gesellsch. Nat.-Heilk.* Bericht der oberhessischen Gesellschaft für Natur- und Heilkunde. Giessen.
- Ber. oberrhein. geol. Ver.* Bericht über die Versammlungen des oberrheinischen geologischen Vereins. Karlsruhe.
- Ber. Senckenb. naturf. Gesellsch.* Bericht der Senckenbergischen naturforschenden Gesellschaft. Frankfurt-on-the-Main.
- Berg- hütt. Jahrb. Wien.* Berg- und hüttenmännisches Jahrbuch der kaiserlich-königlichen Bergakademien zu Leoben und Příbram und der königlich ungarischen Bergakademie zu Schemnitz. Vienna.
- Bergens Mus. Aarb.* Bergens Museums Aarbog (or Aarberetning). Bergen.
- Bergw. Zeitfr. Berlin.* Bergwirtschaftliche Zeitfragen. Berlin.
- Bibl. geol., Serv. géol. Belg.* Bibliographica geologica, Service géologique de Belgique. Brussels.
- Bihang k. svenska Vet.-Akad. Handl.* Bihang till kongliga svenska Vetenskaps-Akademiens Handlingar. Stockholm.
- Bol. Acad. Nac. Cordoba.* Boletín de la Academia Nacional de Ciencias en Córdoba. Buenos Aires.
- Bol. Com. Mapa geol. España.* Boletín de la Comisión del Mapa geológico de España. Madrid.
- Bol. Comm. geogr. e geol. S. Paulo.* Boletim da Comissão geographica e geologica do Estado de São Paulo. São Paulo.
- Bol. Ing. Minas, Perú.* Boletín del Cuerpo de Ingenieros de Minas del Perú. Lima.
- Bol. Inst. geogr. Argent.* Boletín del Instituto geográfico Argentino. Buenos Aires.
- Bol. Inst. geol. México.* Boletín del Instituto geológico de México. Mexico.
- Boll. R. Com. geol. Ital.* Bollettino del Reale Comitato geologico d'Italia. Rome.
- Bol. Soc. geogr. Lima.* Boletín de la Sociedad geográfica de Lima. Lima.
- Bol. Soc. Geogr. Lisboa.* Boletim da Sociedade de Geographia de Lisboa. Lisbon.
- Boll. Soc. geol. ital.* Bollettino della Società geologica italiana. Rome.
- Bol. Soc. Nac. Minería, Santiago.* Boletín de la Sociedad Nacional de Minería, Santiago de Chile.
- Brit. Assoc. Adv. Sci., Circulars Seismolog. Committee.* British Association for the Advancement of Science. Circulars of the Seismological Committee. London.
- British Columbia, Dep. Mines.* British Columbia: Department of Mines. Victoria (B.C.).
- Bull. Acad. Imp. Sci. St. Pétersb.* Bulletin de l'Académie Impériale des Sciences. St. Peter-burg.

- Bull. Acad. Roy. Belg.* Bulletins de l'Académie Royale des Sciences, des Lettres et des Beaux-Arts de Belgique. Brussels.
- Bull. Am. Mus. Nat. Hist., N.Y.* Bulletin of the American Museum of Natural History. New York.
- Bull. Assoc. franç. Av. Sci.* Bulletin de l'Association française pour l'Avancement des Sciences. Paris.
- Bull. Buffalo Soc. Nat. Sci.* Bulletin of the Buffalo Society of Natural Sciences. Buffalo (N.J.).
- Bull. Bur. Mines, B.C.* Bulletin of the Provincial Bureau of Mines, British Columbia. Victoria (B.C.).
- Bull. Bur. Mines, Canada.* Bulletin of the Bureau of Mines, Canada. Ottawa.
- Bull. Cal. State Mining Bur.* Bulletin of the Californian State Mining Bureau. San Francisco.
- Bull. Chicago Acad. Geol. Surv.* Bulletin of the Chicago Academy of Science, Geological and Natural History Survey. Chicago (Ill.).
- Bull. Com. géol. Russie.* Bulletins du Comité géologique. St. Petersburg.
- Bull. Comm. géol. Finlande.* Bulletin de la Commission géologique de Finlande. Helsingfors.
- Bull. Conn. Geol. & Nat. Hist. Surv.* Bulletin of the Connecticut State Geological and Natural History Survey. Hartford (Conn.).
- Bull. Geol. Inst. Univ. Upsala.* Bulletin of the Geological Institution of the University of Upsala. Upsala.
- Bull. Geol. Soc. Am.* Bulletin of the Geological Society of America. Rochester (N.Y.).
- Bull. Geol. Surv. Alabama.* Bulletin of the Geological Survey of Alabama. University & Montgomery (Ala.).
- Bull. Geol. Surv. Georgia.* Bulletin of the Geological Survey of Georgia. Atlanta (Ga.). See also *Georgia, Geol. Surv.*
- Bull. Geol. Surv. N.Z.* See *N.Z. Dep. Mines, Geol. Surv.*
- Bull. Geol. Surv. Ohio.* Bulletin of the Geological Survey of Ohio. Columbus (Ohio).
- Bull. Geol. Surv. Queenst.* Bulletin of the Geological Survey of Queensland (Department of Mines). Brisbane.
- Bull. Geol. Surv. Victoria.* Bulletin of the Geological Survey of Victoria. Melbourne.
- Bull. Geol. Surv. W. Austr.* Bulletin of the Geological Survey of Western Australia. Perth (W. Austr.).
- Bull. Geol. Univ. Cal.* Bulletin of the Department of Geology, University of California. Berkeley (Cal.).
- Bull. Imp. Earthq. Comm. Tokyo.* Bulletin of the Imperial Earthquake Commission. Tokyo.
- Bull. Imp. Inst.* Bulletin of the Imperial Institute. London.
- Bull. Intern. Acad. Sci. Cracovie.* Bulletin International de l'Académie des Sciences. Cracov.
- Bull. Ky. Geol. Surv.* Bulletin of the Kentucky Geological Survey. Lexington (Ky.).
- Bull. Lab. de Géol. &c., Univ. Lausanne.* Bulletin des Laboratoires de Géologie, Géographie physique, Minéralogie et Paléontologie de l'Université de Lausanne. Lausanne.
- Bull. Mus. Comp. Zool.* Bulletin of the Museum of Comparative Zoology at Harvard College. Cambridge (Mass.).
- Bull. Mus. Hist. nat. Paris.* Bulletin du Muséum d'Histoire naturelle. Paris.
- Bull. Mysore Geol. Dep.* Bulletin of the Mysore Geological Department. Bangalore.
- Bull. Nat. Hist. Soc. New Brunswick.* Bulletin of the Natural History Society of New Brunswick. St. John (N.B.).
- Bull. N.Y. State Mus.* Bulletin of the New York State Museum. Albany (N.Y.).
- Bull. N.Z. Geol. Surv.* Bulletin of the New Zealand Geological Survey. Wellington (N.Z.).
- Bull. Phil. Soc. Wash.* Bulletin of the Philosophical Society. Washington (D.C.).
- Bull. Serv. Carte géol. France.* Bulletin des Services de la Carte géologique de la France. Paris.
- Bull. Soc. Agric. Sci. Puy.* Bulletin de la Société d'Agriculture, Science, Arts et Commerce du Puy. Le Puy.
- Bull. Soc. belge Géol., Brux.* Bulletin de la Société belge de Géologie, de Paléontologie et d'Hydrologie. Brussels.
- Bull. Soc. franç. Min.* Bulletin de la Société française de Minéralogie. Paris.
- Bull. Soc. Fribourg. Sci. nat.* Bulletin de la Société fribourgeoise des Sciences naturelles. Fribourg.
- Bull. Soc. géol. France.* Bulletin de la Société géologique de France. Paris.
- Bull. Soc. géol. Norm.* Bulletin de la Société géologique de Normandie. Le Havre.
- Bull. Soc. Hist. nat. Savoie.* Bulletin de la Société d'Histoire naturelle de Savoie. Chambéry.
- Bull. Soc. Hist. nat. Toulouse.* Bulletin de la Société d'Histoire naturelle de Toulouse. Toulouse.

- Bull. Soc. Imp. Nat. Moscou.* Bulletin de la Société Impériale des Naturalistes de Moscou. Moscou.
- Bull. Soc. Linn. Norm.* Bulletin de la Société Linnéenne de Normandie. Caen.
- Bull. Soc. oural. Sci. nat.* Bulletin de la Société ouralienne d'Amateurs des Sciences naturelles. Ekaterinburg.
- Bull. Soc. portugaise Sci. nat.* Bulletin de la Société portugaise des Sciences naturelles. Lisbon.
- Bull. Soc. R. malac. Belg.* See *Ann. Soc. R. zool. & malac. Belg.*
- Bull. Soc. sci. et méd. de l'Ouest, Rennes.* Bulletin de la Société scientifique et médicale de l'Ouest. Rennes.
- Bull. Soc. Spéleol. Paris.* See *Spelunca.*
- Bull. Soc. vaud. Sci. nat.* Bulletin de la Société vaudoise des Sciences naturelles. Lausanne.
- Bull. U.S. Geol. Surv.* Bulletin of the United States Geological Survey. Washington.
- Bull. U.S. Nat. Mus.* Bulletin of the United States National Museum. Washington (D.C.).
- Bull. Univ. Cal.* Bulletin of the University of California. Berkeley (Cal.).
- Bull. Univ. Kansas.* See *Sci. Bull. Univ. Kansas.*
- Bull. Univ. Oregon.* Bulletin of the University of Oregon. Eugen (Or.).
- Bull. Univ. Wis.* Bulletin of the University of Wisconsin. Madison (Wis.).
- Bull. Wisc. Geol. & Nat. Hist. Surv.* Bulletin of the Wisconsin Geological and Natural History Survey. Madison (Wis.).
- Canad. Rec. Sci.* Canadian Record of Science. (Natural History Society of Montreal.) Montreal.
- Canada, Dep. Mines.* Canada: Department of Mines. Ottawa.
- Carnegie Inst. Wash., Publ.* Carnegie Institution, Washington. Publications. Washington (D.C.).
- Centralbl. f. Min.* Centralblatt für Mineralogie, Geologie und Paläontologie. Stuttgart.
- Chem. News.* Chemical News. London.
- Cold Spring Harbor Monogr.* Cold Spring Harbor Monographs. Brooklyn (N.Y.).
- Coll. Guard.* Colliery Guardian. London.
- Colo. Coll. Publ.* Colorado College Publications. Colorado Springs (Colo.).
- Com. Mus. Nac. Buenos Aires.* Comunicaciones del Museo Nacional de Buenos Aires. Buenos Aires.
- Comm. Commiss. Serv. geol. Portugal.* Communicações da Comissão do Serviço geologico de Portugal. Lisbon.
- Comm. geogr. e geol. S. Paulo.* Comissão geographica e geologica de São Paulo. São Paulo.
- C. R. Acad. Sci. Paris.* Comptes-rendus hebdomadaires des Séances de l'Académie des Sciences. Paris.
- C. R. Assoc. franç. Av. Sci.* Comptes-rendus de l'Association française pour l'Avancement des Sciences. Paris.
- C. R. Congrès géol. internat.* Comptes-rendus du Congrès géologique international. Vienna.
- C. R. Soc. helv. Sci. nat.* Compte-rendu des Travaux de la Société helvétique des Sciences naturelles. Geneva.
- Dan. geol. Undersög.* Danmarks geologiska Undersögelse. Copenhagen.
- Denkschr. k. Akad. Wissensch. Wien.* Denkschriften der kaiserlichen Akademie der Wissenschaften: Mathematisch-naturwissenschaftliche Classe. Vienna.
- Eclogæ Geol. Helv.* Eclogæ Geologicae Helvetiæ. Lausanne.
- Econ. Geol.* Economic Geology. Lancaster (Pa.).
- Econ. Papers, U.S. Geol. Surv.* Economic Papers, United States Geological Survey. Washington.
- Econ. Proc. R. Dublin Soc.* Economic Proceedings of the Royal Dublin Society. Dublin.
- Egypt, Surv. Dep.* Egypt Survey Department & Geological Survey. Cairo.
- Erläut. geogn. Karte Bayern.* Erläuterungen zu der geognostischen Karte des Königreichs Bayern. Munich.
- Erläut. geol. Karte Baden.* Erläuterungen zur geologischen Specialkarte des Grossherzogthums Baden. Heidelberg.
- Essex Nat.* Essex Naturalist, being the Journal of the Essex Field-Club. Stratford.
- Expl. géol. Rég. aurif. Sibérie.* Explorations géologiques dans les Régions aurifères de la Sibérie. St. Petersburg.
- Fennia.* Fennia: Bulletin de la Société de Géographie de Finlande. Helsingfors.
- Field Columbian Mus.* Field Columbian Museum Publications. Chicago (Ill.).
- Földt. Közl.* Földtani Közlöny. [Geological Magazine.] Budapest.
- Gen. Rep. Geol. Surv. India.* General Report on the Work carried on by the Geological Survey of India. Calcutta.
- Geogn. Jahresh., München.* Geognostische Jahreshefte. Munich.

- Geogr. Journ.* Geographical Journal (Royal Geographical Society). London.
- Geol. & Nat. Hist. Surv. Minn.* Geological and Natural History Survey of Minnesota. St. Paul (Minn.).
- Geol. Fören. Stockh. Förh.* Geologiska Föreningens i Stockholm Förhandlingar. Stockholm.
- Geol. Karte Baden.* Geologische Spezialkarte des Grossherzogthums Baden. (Grossherzoglich badische geologische Landesanstalt.) Heidelberg.
- Geol. Mag.* Geological Magazine. London.
- Geol. Rundsch., Leipzig.* Geologische Rundschau: Zeitschrift für allgemeine Geologie. Leipzig.
- Geol. Surv. Canada. Contr. Canad. Paleont.* Geological Survey of Canada: Contributions to Canadian Palæontology. Ottawa.
- Geol. Surv. Mich. Rep.* Geological Survey of Michigan. Reports. Lansing (Mich.).
- Geol. Surv. Queensl., Publ.* Geological Survey of Queensland: Publications. Brisbane. See also *Ann. Rep. Dep. Mines, Queensl.*
- Geol. u. Paleont. Abh., Jena.* Geologische und Palæontologische Abhandlungen. Jena.
- Geol. Zentralbl.* Geologisches Zentralblatt. Leipzig.
- Georgia, Geol. Surv.* Georgia Geological Survey. Atlanta (Ga.).
- Giorn. Geol. prat.* Giornale di Geologia pratica. Catania.
- 'Glasnik' Soc. Hist. nat. Croatica.* Journal of the Natural History Society of Croatia. Agram.
- Great Britain & Ireland. Home Office. Mines & Quarries.* General Report and Statistics. London.
- Hull Mus. Publ.* Hull Museum Publications. Hull.
- Illinois Geol. Surv.* Illinois Geological Survey. Urbana (Ill.).
- Imp. Coll. Sci. London.* Imperial College of Science and Technology. London.
- Indian Engin.* Indian Engineering. Calcutta.
- Internat. Cat. Sci. Lit.* International Catalogue of Scientific Literature. London.
- Iowa Geol. Surv.* Iowa Geological Survey. Des Moines (Iowa).
- Irish Nat.* Irish Naturalist. Dublin.
- Jaarb. Mijnw. Ned. O.-Ind.* Jaarboek van het Mijnwezen in Nederlandsch Oost-Indië. Batavia.
- Jahrb. f. Berg- u. Hüttenw. Sachsen.* Jahrbuch für das Berg- und Hüttenwesen im Königreiche Sachsen. Freiberg.
- Jahrb. k.-k. geol. Reichsanst.* Jahrbuch der kaiserlich königlichen geologischen Reichsanstalt. Vienna.
- Jahrb. k.-preuss. geol. Landesanst.* Jahrbuch der königlich preussischen geologischen Landesanstalt. Berlin.
- Jahrb. k.-ung. geol. Anst.* Jahrbuch der königlich ungarischen geologischen Anstalt. Budapest.
- Jahrb. nassauisch. Ver. f. Naturk.* Jahrbücher des nassauischen Vereins für Naturkunde. Wiesbaden.
- Jahrb. Schw.-Alpenclub.* Jahrbuch des Schweizer-Alpenclubs. Bern.
- Jahresb. k.-ung. geol. Anst.* Jahresbericht der königlich ungarischen geologischen Anstalt. Budapest.
- Jahresb. naturh. Gesellsch. Hannover.* Jahresbericht der naturhistorischen Gesellschaft zu Hannover. Hannover.
- Jahresb. naturh. Gesellsch. Nürnberg.* Jahresbericht der naturhistorischen Gesellschaft. Nürnberg.
- Jahresb. niedersächs. geol. Ver.* Jahresbericht des niedersächsischen geologischen Vereins. Hannover.
- Jahresb. Ver. Naturw. Braunschweig.* Jahresbericht des Vereins für Naturwissenschaft zu Braunschweig. Brunswick.
- Jahresh. Ver. Naturk. Württ.* Jahreshefte des Vereins für vaterländische Naturkunde in Württemberg. Stuttgart.
- Journ. Acad. Nat. Sci. Philad.* Journal of the Academy of Natural Sciences, Philadelphia.
- Journ. Asiat. Soc. Bengal.* Journal and Proceedings of the Asiatic Society of Bengal. Calcutta.
- Journ. Bombay Branch R. Asiat. Soc.* Journal of the Bombay Branch of the Royal Asiatic Society. Bombay.
- Journ. Canad. Mining Inst.* Journal of the Canadian Mining Institute. Ottawa.
- Journ. Ceylon Branch R. Asiat. Soc.* Journal of the Ceylon Branch of the Royal Asiatic Society. Colombo.
- Journ. Chem. Soc.* Journal of the Chemical Society. London.
- Journ. China Branch R. Asiat. Soc.* Journal of the China Branch of the Royal Asiatic Society. Shanghai.
- Journ. Cinc. Soc. Nat. Hist.* Journal of the Cincinnati Society of Natural History. Cincinnati (Ohio).

- Journ. Coll. Sci. Tokyo.* Journal of the College of Science, Imperial University. Tokyo.
- Journ. Conch., Paris.* Journal de Conchyliologie. Paris.
- Journ. Geol., Chicago.* Journal of Geology. Chicago (Ill.).
- Journ. Iron & Steel Inst.* Journal of the Iron and Steel Institute. London.
- Journ. Linn. Soc.* Journal of the Linnean Society. London.
- Journ. Northants Nat. Hist. Soc.* Journal of the Northamptonshire Natural History Society and Field-Club. Northampton.
- Journ. R. Agric. Soc.* Journal of the Royal Agricultural Society. London.
- Journ. R. Inst. Cornwall.* Journal of the Royal Institution of Cornwall. Truro.
- Journ. R. Micr. Soc.* Journal of the Royal Microscopical Society. London.
- Journ. Roy. Soc. N.S.W.* Journal and Proceedings of the Royal Society of New South Wales. Sydney.
- Journ. Soc. Arts.* Journal of the Royal Society of Arts. London.
- Journ. Vict. Inst. London.* Journal of the Transactions of the Victoria Institute. London.
- Journ. & Proc. Hamilton Sci. Assoc. (Canada).* Journal and Proceedings of the Hamilton Scientific Association. Hamilton (Canada).
- K. danske Vidensk.-Selsk. Afh.* Kongelige danske Videnskabernes Selskabs naturvidenskabelig og mathematisk Afhandling. Copenhagen.
- K. danske Vidensk. Selsk. Skrift.* Kongelige danske Videnskabernes Selskabs Skrifter. Copenhagen.
- K. svenska Vet.-Akad. Årsbok.* Kongliga svenska Vetenskaps-Akademiens Årsbok. Stockholm.
- K. svenska Vet.-Akad. Handl.* Kongliga svenska Vetenskaps-Akademiens Handlingar. Stockholm.
- Kansas Univ. Sci. Bull.* See *Sci. Bull. Univ. Kansas.*
- Kentucky Geol. Surv.* Kentucky Geological Survey. Report of Progress. Lexington (Ky.). (See also *Bull. Ky. Geol. Surv.*)
- Knowledge.* Knowledge. London.
- Lond. Edinb. Dubl. Phil. Mag.* London, Edinburgh, and Dublin Philosophical Magazine and Journal of Science. London.
- Magy. Kir. Földtani Intézet.* See *Jahrb. k.-ung. geol. Anst.*
- Maryland Geol. Surv.* Maryland Geological Survey. Baltimore (Md.).
- Matér. Carte géol. Suisse.* Matériaux pour la Carte géologique de la Suisse. Commission géologique. Berne.
- Mater. Geol. Russ.* Materialien zur Geologie Russlands. Herausgegeben von der kaiserlichen mineralogischen Gesellschaft. St. Petersburg.
- Meddel. dansk geol. Foren.* Meddelelser fra dansk geologisk Forening. Copenhagen.
- Meddel. geogr. Fören. Finland.* Meddelanden af geografiska Föreningen i Finland. Helsingfors.
- Meddel. Grönland.* Meddelelser om Grönland, udgivne af Kommissionen for Ledelsen af de Geologiske og Geographiske Undersøgelser i Grönland. Copenhagen.
- Meddel. Upsala Univ. Min.-geol. Inst.* Meddelanden från Upsala Universitetets Mineralogisk-geologiska Institut. Stockholm.
- Mém. Acad. Imp. Sci. St. Pétersb.* Mémoires de l'Académie Impériale des Sciences. St. Petersburg.
- Mém. Acad. Roy. Belg.* Mémoires de l'Académie Royale de Belgique. Brussels.
- Mém. Acad. Sci. Dijon.* Mémoires de l'Académie des Sciences, Arts et Belles-Lettres de Dijon.
- Mém. Acad. Stanislas.* Mémoires de l'Académie de Stanislas. Nancy.
- Mem. Am. Acad. Arts & Sci.* Memoirs of the American Academy of Arts and Sciences. Cambridge (Mass.).
- Mem. Am. Mus. Nat. Hist., N.Y.* Memoirs of the American Museum of Natural History. New York.
- Mem. Asiat. Soc. Bengal.* Memoirs of the Asiatic Society of Bengal. Calcutta.
- Mem. Carnegie Mus., Pittsb.* Memoirs of the Carnegie Museum. Pittsburg (Pa.).
- Mem. Carta geol. Ital.* Memorie descrittive della Carta geologica d'Italia. (R. Ufficio geologico.) Rome.
- Mém. Com. géol. Russie.* Mémoires du Comité géologique. St. Petersburg.
- Mem. Geol. Inst. Explor. Netherlands.* See *Mitth. staatl. Bohrverw. Nederland.*
- Mem. Geol. Surv. England & Wales.* Memoirs of the Geological Survey of England and Wales. London.
- Mem. Geol. Surv. India. Palæont. Indica.* Memoirs of the Geological Survey of India: Palæontographia Indica. Calcutta.
- Mem. Geol. Surv. Ireland.* Memoirs of the Geological Survey of Ireland. Dublin.
- Mem. Geol. Surv. N.S.W.* Memoirs of the Geological Survey of New South Wales. Sydney.
- Mem. Geol. Surv. N.Y.* Memoirs of the Geological Survey of the State of New York. State Museum. University of the State of New York. Albany (N.Y.).

- Mem. Geol. Surv. Scotland.* Memoirs of the Geological Survey of Scotland. Edinburgh.
- Mem. Geol. Surv. Transvaal.* Memoirs of the Geological Survey of the Transvaal. Pretoria.
- Mem. Geol. Surv. U.K.* Memoirs of the Geological Survey of the United Kingdom. London, &c.
- Mem. Geol. Surv. Victoria.* Memoirs of the Geological Survey of Victoria. Melbourne.
- Mem. Indian Mus. Calcutta.* Memoirs of the Indian Museum. Calcutta.
- Mem. Manch. Lit. Phil. Soc.* Memoirs and Proceedings of the Manchester Literary and Philosophical Society. Manchester.
- Mem. Mus. Comp. Zool.* Memoirs of the Museum of Comparative Zoology at Harvard College. Cambridge (Mass.).
- Mém. Mus. R. Hist. nat. Belg.* Mémoires du Musée Royal d'Histoire naturelle de Belgique. Brussels.
- Mem. Mysore Geol. Dep.* Memoirs of the Mysore Geological Department. Bangalore.
- Mem. Nat. Mus., Melbourne.* Memoirs of the National Museum. Melbourne.
- Mem. N.Y. Acad. Sci.* Memoirs of the New York Academy of Sciences. New York.
- Mem. N.Y. State Mus.* See *N.Y. State Mus.*
- Mem. R. Acad. Cienc., Madrid.* Memorias de la Real Academia de Ciencias exactas, físicas y naturales. Madrid.
- Mem. R. Acc. Lincei.* Memorie della Reale Accademia dei Lincei. Rome.
- Mem. R. Acc. Sci. Torino.* Memorie della Reale Accademia delle Scienze. Turin.
- Mem. R. Astron. Soc.* Memoirs of the Royal Astronomical Society. London.
- Mem. R. Ist. lomb.* Memorie del Reale Istituto lombardo di Scienze e Lettere. Milan.
- Mem. R. Soc. S. Austr.* Memoirs of the Royal Society of South Australia. Adelaide.
- Mem. Soc. cient. 'Ant. Alzate.'* Memorias y Revista de la Sociedad científica 'Antonio Alzate.' Mexico.
- Mém. Soc. fribourg. Sci. nat., Géol. et Géogr.* Mémoires de la Société fribourgeoise des Sciences naturelles. Fribourg.
- Mém. Soc. géol. France (Paléont.).* Mémoires de la Société géologique de France. Paléontologie. Paris.
- Mém. Soc. Linn. Norm.* Mémoires de la Société Linnéenne de Normandie. Caen.
- Mém. Soc. Nat. Kiev.* Mémoires de la Société des Naturalistes. Kiev.
- Mém. Soc. paléont. suisse.* Mémoires de la Société paléontologique suisse. Geneva, &c.
- Mém. Soc. Phys. & Hist. nat. Genève.* Mémoires de la Société de Physique et d'Histoire naturelle de Genève. Geneva.
- Mém. Soc. R. malac. Belg.* See *Ann. Soc. R. zool. & malac. Belg.*
- Mém. Soc. Roy. Sci. Liège.* Mémoires de la Société Royale des Sciences. Liège.
- Mém. Soc. Spéleol., Paris.* See *Spelunca.*
- Min. Mag.* The Mineralogical Magazine, and Journal of the Mineralogical Society. London.
- Min. petr. Mitth.* Mineralogische und petrographische Mittheilungen. Vienna.
- Mines & Minerals, Scranton.* Mines and Minerals. Scranton (Pa.).
- Mining Journ.* Mining Journal. London.
- Minutes of Proc. Inst. C.E.* Minutes of Proceedings of the Institution of Civil Engineers. London.
- Missouri Bur. Geol. & Mines.* Missouri Bureau of Geology and Mines. Jefferson City (Mo.).
- Mitth. badisch. geol. Landesanst.* Mittheilungen der grossherzoglich badischen geologischen Landesanstalt. Heidelberg.
- Mitth. Erdbeben-Komm. k. Akad. Wissensch., Wien.* Mittheilungen der Erdbeben-Kommission der kaiserlichen Akademie der Wissenschaften, Wien. Vienna.
- Mitth. geol. Gesellsch. Wien.* Mittheilungen der geologischen Gesellschaft in Wien. Vienna.
- Mitth. geol. Landesanst. Elsass-Lothr.* Mittheilungen der geologischen Landesanstalt von Elsass-Lothringen. Strasburg.
- Mitth. Jahrb. k.-ung. geol. Anst.* Mittheilungen aus dem Jahrbuche der königlich ungarischen geologischen Anstalt. Budapest.
- Mitth. Min. Inst. Kiel.* Mittheilungen aus dem Mineralogischen Institut der Universität Kiel.
- Mitth. naturf. Gesellsch. Bern.* Mittheilungen der naturforschenden Gesellschaft. Berne.
- Mitth. nat. Ver. Steiermark.* Mittheilungen des naturwissenschaftlichen Vereins für Steiermark. Graz.
- Mitth. staatl. Bohrverw. Nederl.* Mittheilungen der staatlichen Bohrverwaltung in den Niederlanden (Rijksopsporing van Delfstoffen). Amsterdam & The Hague.

- Mitth. Ver. Erdk. Dresden.* Mittheilungen des Vereins für Erdkunde. Dresden.
- Monatsb. deutsch. geol. Gesellsch.* Monatsberichte der deutschen geologischen Gesellschaft. Berlin. See also *Zeitschr.*
- Monogr. Palæont. Soc.* Monographs of the Palæontographical Society. London.
- Monogr. Ray Soc.* Monographs of the Ray Society. London.
- Monogr. U.S. Geol. Surv.* Monographs of the United States Geological Survey. Washington (D.C.).
- Monthly Circ. Kent Coal Concess.* Monthly Circular, Kent Coal Concessions. London.
- Mus. Lundii Afh.* E Museo Lundii. Afhandlingar. Copenhagen.
- Mysore Geol. Dep.* Mysore Geological Department. Bangalore.
- Natal Rep. Mining.* Report on the Mining Industry of Natal. Pietermaritzburg.
- Naturalist, Hull.* The Naturalist. Hull.
- Nature.* Nature. London.
- Naturen, Bergen.* Naturen. Bergen.
- Nat. Verh. Holland. Maat. Wet. Haarlem.* Natuurkundige Verhandelingen van de Hollandsche Maatschappij der Wetenschappen. Haarlem.
- Neue Denkschr. schweiz. Gesellsch. Naturw.* Neue Denkschriften der allgemeinen schweizerischen Gesellschaft für die gesammten Naturwissenschaften. Basel, &c.
- N. J. f. Min.* Neues Jahrbuch für Mineralogie, Geologie und Paläontologie. Stuttgart.
- Norges Geol. Undersök.* Norges Geologiske Undersökelse. Christiania.
- Norges Landbrukshöskole.* Norges Landbrukshöskole. Beretning. Christiania.
- Norsk geol. Tidsskr.* Norsk geologisk Tidsskrift, udgivet af Norsk geologisk Forening. Christiania.
- Notice expl. Carte géol. Suisse.* Notice explicative de la Carte géologique de la Suisse. Berne.
- Notizbl. Ver. f. Erdk. Darmstadt.* Notizblatt des Vereins für Erdkunde und der grossherzoglich hessischen geologischen Landesanstalt. Darmstadt.
- Nouv. Arch. Mus. Hist. nat. Paris.* Nouvelles Archives du Muséum d'Histoire naturelle. Paris.
- Nouv. Mém. Soc. belge Geol.* Nouveaux Mémoires de la Société belge de Géologie, de Paléontologie et d'Hydrologie. Brussels.
- Nouv. Mém. Soc. Imp. nat. Moscou.* Nouveaux Mémoires de la Société Impériale des Naturalistes. Moscow.
- Nova Acta Acad. Cæs. Leop.-Car.* Nova Acta Academiae Cæsareæ Leopoldino-Carolinae Germanicae Naturæ Curiosorum. Halle. See also *Abh. k. Leop.-Car. deutsch. Akad. Naturf.*
- N.S.W. Dep. Mines.* New South Wales Department of Mines. Sydney.
- N.Y. State Mus.* New York State Museum. Albany (N.Y.).
- N.Z. Dep. Mines, Geol. Surv.* New Zealand Department of Mines. Geological Survey. Wellington (N.Z.).
- Nyt Magazin.* Nyt Magazin for Naturvidenskaberne. Christiania.
- Occ. Papers Boston Nat. Hist. Soc.* Occasional Papers of the Boston Natural History Society. Boston (Mass.).
- Öfvers. K. Vet.-Akad. Förh.* Öfversigt af Kongliga Vetenskaps-Akademiens Förhandlingar. Stockholm.
- Ottawa Nat.* Ottawa Naturalist. Ottawa.
- Overs. K. danske Vidensk.-Selsk. Forh.* Oversigt over det Kongelige danske Videnskaberne-Selskabs Forhandlingar. Copenhagen.
- Palæont. Abh. Jena.* Paläontologische Abhandlungen. Jena.
- Palæont. Univ.* Palæontologia Universalis. 8vo. Paris.
- Palæontographica.* Palæontographica. Stuttgart.
- Palæontographica italica.* Palæontographica italica. Pisa.
- Papers & Proc. Roy. Soc. Tasm.* Papers and Proceedings of the Royal Society of Tasmania. Hobart.
- Papers & Rep. Min. & Mining, N.Z.* Papers and Reports relating to Minerals and Mining, N.Z. Wellington (N.Z.).
- Parerg. Inst. geol. Mex.* Parergones del Instituto geológico de México. Mexico.
- Perak Gov. Gaz.* Perak Government Gazette. Taiping.
- Peterm. Mitth.* Petermann's Mittheilungen. Gotha.
- Phil. Trans. Roy. Soc.* Philosophical Transactions of the Royal Society. London.
- Philippine Is., Dep. Inter., Bur. Sci.* Philippine Is., Department of the Interior. Bureau of Science. Manila.
- Photogr. Journ.* Photographic Journal. (Royal Photographic Society.) London.
- Princeton Univ. Rep.* Princeton University. Reports of Expeditions. Princeton (N.J.).
- Proc. Acad. Nat. Sci. Philad.* Proceedings of the Academy of Natural Sciences. Philadelphia (Pa.).

- Proc. Am. Acad. Arts & Sci.* Proceedings of the American Academy of Arts and Sciences. Boston (Mass.).
- Proc. Am. Phil. Soc.* Proceedings of the American Philosophical Society. Philadelphia (Pa.).
- Proc. Asiatic Soc. Bengal.* Proceedings of the Asiatic Society of Bengal. Calcutta.
- Proc. Austral. Inst. M. E.* Proceedings of the Australasian Institute of Mining Engineers. Melbourne (Vict.).
- Proc. Bath Nat. Hist. F.-C.* Proceedings of the Bath Natural History and Antiquarian Field-Club. Bath.
- Proc. Belfast Nat. F.-C.* Proceedings of the Belfast Naturalists' Field-Club. Belfast.
- Proc. Boston Soc. Nat. Hist.* Proceedings of the Boston Society of Natural History. Boston (Mass.).
- Proc. Bristol Nat. Soc.* Proceedings of the Bristol Naturalists' Society. Bristol.
- Proc. Cal. Acad. Sci.* Proceedings of the California Academy of Sciences. San Francisco (Cal.).
- Proc. Cambridge Phil. Soc.* Proceedings of the Cambridge Philosophical Society. Cambridge.
- Proc. Canad. Inst.* Proceedings of the Canadian Institute. Toronto.
- Proc. Chem. Soc.* Proceedings of the Chemical Society. London.
- Proc. Colo. Sci. Soc.* Proceedings of the Colorado Scientific Society. Denver (Colo.).
- Proc. Cotteswold Nat. F.-C.* Proceedings of the Cotteswold Naturalists' Field-Club. Gloucester.
- Proc. Davenport Acad. Nat. Sci.* Proceedings of the Davenport Academy of Natural Science. Davenport (Iowa).
- Proc. Dorset Nat. Hist. F.-C.* Proceedings of the Dorset Natural History and Antiquarian Field-Club. Dorchester.
- Proc. Geol. Assoc.* Proceedings of the Geologists' Association. London.
- Proc. Geol. Soc. S.A.* Proceedings of the Geological Society of South Africa. Johannesburg.
- Proc. Indiana Acad. Sci.* Proceedings of the Indiana Academy of Sciences. Indianapolis (Ind.).
- Proc. Linn. Soc.* Proceedings of the Linnean Society. London.
- Proc. Linn. Soc. N.S.W.* Proceedings of the Linnean Society of New South Wales. Sydney.
- Proc. Lit. Phil. Soc. Liverp.* Proceedings of the Literary and Philosophical Society of Liverpool. Liverpool.
- Proc. Liverp. Geol. Soc.* Proceedings of the Liverpool Geological Society. Liverpool.
- Proc. Malacol. Soc.* Proceedings of the Malacological Society. London.
- Proc. Midland Inst. M. E.* Proceedings of the Midland Institute of Mining, Civil, and Mechanical Engineers. Newcastle-upon-Tyne.
- Proc. N.Z. Inst.* Proceedings of the New Zealand Institute. Wellington (N.Z.).
- Proc. Rhodesia Sci. Assoc.* Proceedings of the Rhodesia Scientific Association. Bulawayo.
- Proc. Roy. Inst. Gt. B.* Proceedings of the Royal Institution of Great Britain. London.
- Proc. Roy. Irish Acad.* Proceedings of the Royal Irish Academy. Dublin.
- Proc. Roy. Phys. Soc. Edinb.* Proceedings of the Royal Physical Society of Edinburgh. Edinburgh.
- Proc. Roy. Soc.* Proceedings of the Royal Society. London.
- Proc. Roy. Soc. Edinb.* Proceedings of the Royal Society of Edinburgh. Edinburgh.
- Proc. Roy. Soc. Tasm.* Proceedings of the Royal Society of Tasmania. Hobart. See *Papers & Proc.*
- Proc. Roy. Soc. Victoria.* Proceedings of the Royal Society of Victoria. Melbourne.
- Proc. Soc. Bibl. Arch.* Proceedings of the Society of Biblical Archaeology. London.
- Proc. S. Wales Inst. Engin.* Proceedings of the South Wales Institute of Engineers. Cardiff.
- Proc. U.S. Nat. Mus.* Proceedings of the United States National Museum. Washington (D.C.).
- Proc. Univ. Durham Phil. Soc.* Proceedings of the University of Durham Philosophical Society. Newcastle-upon-Tyne.
- Proc. verb. Soc. R. malac. Belg.* Procès-verbaux des Séances de la Société Royale malacologique de Belgique. Brussels.
- Proc. Wash. Acad. Sci.* Proceedings of the Washington Academy of Sciences. Washington (D.C.).
- Proc. Yorks. Geol. Soc.* Proceedings of the Yorkshire Geological Society. Halifax.
- Proc. Zool. Soc. London.* Proceedings of the Zoological Society. London.
- Proc. & Trans. Croydon Microsc. & Nat. Hist. Soc.* Proceedings and Transactions of the Croydon Microscopical and Natural History Society. Croydon.

- Proc. & Trans. N.S. Inst. Sci.* Proceedings and Transactions of the Nova Scotia Institute of Science. Halifax (N.S.).
- Proc. & Trans. Roy. Soc. Canada.* Proceedings and Transactions of the Royal Society of Canada. Ottawa.
- Prof. Papers, U.S. Geol. Surv.* Professional Papers, United States Geological Survey. Washington (D.C.).
- Publ. Carnegie Mus.* Publications of the Carnegie Museum. Pittsburg (Pa.).
- Publ. Earthq. Comm. Tokyo.* Publications of the Earthquake Investigations Committee in Foreign Languages. Tokyo.
- Q. J. G. S.* Quarterly Journal of the Geological Society. London.
- Q. J. R. Met. Soc.* Quarterly Journal of the Royal Meteorological Society. London.
- Quarry.* The Quarry. London.
- Queensl., Dep. Mines.* Queensland: Department of Mines. Brisbane.
- Roy Soc.* See *Monographs*.
- Rec. Geol. Surv. India.* Records of the Geological Survey of India. Calcutta.
- Rec. Geol. Surv. N.S.W.* Records of the Geological Survey of New South Wales. Sydney.
- Rec. Geol. Surv. Victoria.* Records of the Geological Survey of Victoria. Melbourne.
- Rec. Indian Mus.* Records of the Indian Museum. Calcutta.
- Rec. London & W. Country Chamber of Mines.* Record of the London and West-Country Chamber of Mines. London.
- Rec. Mysore Geol. Dep.* Records of the Mysore Geological Department. Bangalore.
- Rendic. e Mem. R. Acc. Sci. Acireale.* Rendiconti e Memorie della Reale Accademia di Scienze, Lettere ed Arti. Acireale.
- Rendic. R. Acc. Sci. Napoli.* Rendiconti della Reale Accademia delle Scienze fisiche e matematiche. Naples.
- Rendic. R. Ist. lomb.* Reale Istituto lombardo di Scienze e Lettere: Rendiconti. Milan.
- Rep. Austral. Assoc. Adv. Sci.* Report of the Australasian Association for the Advancement of Science. Sydney.
- Rep. Brit. Assoc.* Report of the British Association for the Advancement of Science. London.
- Rep. Brit. S. Africa Co.* Report of the British South Africa Company. London.
- Rep. Bur. Mines, Canad.* Report of the Bureau of Mines, Canada. Ottawa.
- Rep. Croydon Microsc. Club.* See *Proc. & Trans. Croydon Microsc. & Nat. Hist. Soc.*
- Rep. Dep. Mines, India.* Report of the Chief Inspector of Mines in India, Department of Mines. Calcutta.
- Rep. Dep. Mines N.S.* Report of the Department of Mines, Nova Scotia. Halifax (N.S.).
- Rep. Dep. Mines, Tasm.* Report of the Secretary of the Department of Mines. Hobart.
- Rep. Dep. Mines, Transvaal.* See *Transvaal Mines Dep.*
- Rep. Dep. Mines, W. Austral.* Report of the Department of Mines, Western Australia. Perth (W.A.).
- Rep. Geol. Surv. Louisiana.* Report of the Geological Survey of Louisiana. Bâton Rouge (La.).
- Rep. Geol. Surv. Newfoundland.* Report of the Geological Survey of Newfoundland. St. John's (N.F.).
- Rep. Geol. Surv. Transvaal.* See *Transvaal Mines Dep., Rep. Geol. Surv.*
- Rep. Geol. Surv. U.K. & Mus. of Pract. Geol.* Report of the Geological Survey of the United Kingdom and of the Museum of Practical Geology. London.
- Rep. Inst. Mines & Forests, Brit. Guiana.* Report of the Council of the Institute of Mines and Forests on the Gold and Forest-Industries of British Guiana. Georgetown (Demerara).
- Rep. Leicester Mus.* Report of the Committee to the Town Council, Leicester Corporation Museum and Art Gallery. Leicester.
- Rep. Mich. Acad. Sci.* Report of the Michigan Academy of Science. Lansing (Mich.).
- Rep. Rhodesia Chamb. Mines.* Report of the Rhodesia Chamber of Mines. Bulawayo.
- Rep. Rugby School Nat. Hist. Soc.* Report of the Rugby School Natural History Society. Rugby.
- Rep. S. Afr. Assoc. Adv. Sci.* Report of the South African Association for the Advancement of Science. Cape Town.
- Rep. S. Afr. Mus.* Report of the South African Museum. Cape Town.
- Rep. S.E. Union Sci. Soc.* See *Trans. S.E. Union Sci. Soc.*
- Rep. Surv. Dep. Egypt.* Report on the Work of the Survey Department. Cairo.
- Rep. U.S. Dep. Agric.* Report of the United States Department of Agriculture. Washington (D.C.).

- Rep. U.S. Nat. Mus.* Report of the United States National Museum. Washington (D.C.).
- Rep. Univ. Geol. Surv. Kansas.* Reports of the University Geological Survey of Kansas. Topeka (Kan.). See also *Ann. Bull. Min. Resources, Kansas.*
- Rep. Vermont State Geol.* Report of the State Geologist of Vermont. Montpelier (Vt.).
- Rep. & Proc. Belfast Nat. Hist. Soc.* Report and Proceedings of the Belfast Natural History and Philosophical Society. Belfast.
- Rep. & Trans. Devon. Assoc. Adv. Sci.* See *Trans. Devon. Assoc.*
- Rev. Cienc., Lima.* Revista de Ciencias. Lima.
- Rev. critique de Paléozoöl.* Revue critique de Paléozoologie. Paris.
- Rev. Inst. geogr. & hist. Bahia.* Revista trimestral do Instituto geographico e historico da Bahia. Bahia (Brazil).
- Rev. Minas, Santiago.* Revista de Minas. Santiago de Chile.
- Rev. Mus. La Plata.* Revista del Museo de la Plata. La Plata.
- Rev. R. Acad. Cienc. Madrid.* Revista de la Real Academia de Ciencias exactas, físicas y naturales. Madrid.
- Rev. Sci. Paris.* Revue Scientifique. Paris.
- Rev. Soc. sci. São Paulo.* Revista da Sociedade scientifica de São Paulo. São Paulo.
- Rhodesia Mus.* Rhodesia Museum. Bulawayo.
- Riv. ital. Paleont., Perugia.* Rivista italiana di Paleontologia. Perugia (*late* Bologna, Parma).
- Riv. Min. e Crist. ital. Padova.* Rivista di Mineralogia e Cristallografia italiana. Padua.
- Rochester Nat.* Rochester Naturalist. Rochester.
- Rozpr. Akad. Umiej. Krakow.* Rozprawy Wydziału matematyczno-przyrodniczego Akademii Umiejetności. Cracow.
- Samml. geol. R.-Mus. Leiden.* Sammlungen des geologischen Reichs-Museums in Leiden. Leyden.
- São Paulo, Comm. geogr. e geol.* Comissão geographica e geologica do Estado de São Paulo. São Paulo.
- Schr. Gesellsch. Naturw. Marburg.* Schriften der Gesellschaft zur Beförderung der gesammten Naturwissenschaften zu Marburg Marburg.
- Schr. Naturf.-Gesellsch. Univ. Dorpat.* Schriften herausgegeben von der Naturforscher-Gesellschaft bei der Universität Jurjew. Dorpat.
- Schr. physik.-ökonom. Gesellsch. Königsb.* Schriften der physikalisch-ökonomischen Gesellschaft. Königsberg in Pr.
- Sci. Bull. Mus. Brooklyn Inst. Arts & Sci.* Science Bulletin of the Museum of the Brooklyn Institute of Arts and Sciences. Brooklyn (N.Y.).
- Sci. Bull. Univ. Kansas.* Science Bulletin of the University of Kansas. Lawrence (Kan.).
- Sci. Proc. R. Dublin Soc.* Scientific Proceedings of the Royal Dublin Society. Dublin.
- Sci. Trans. R. Dublin Soc.* Scientific Transactions of the Royal Dublin Society. Dublin.
- Science.* Science. New York.
- Scot. Geogr. Mag.* Scottish Geographical Magazine. (Royal Scottish Geographical Society.) Edinburgh.
- Sitz. Gesellsch. naturf. Freunde, Berlin.* Sitzungsberichte der Gesellschaft naturforschender Freunde. Berlin.
- Sitz. k. Akad. Wissensch. Wien.* Sitzungsberichte der kaiserlichen Akademie der Wissenschaften, Wien. Vienna.
- Sitz. k.-bayr. Akad.* Sitzungsberichte der mathematisch-physikalischen Classe der königlich-bayerischen Akademie der Wissenschaften. Munich.
- Sitz. k.-preuss. Akad. Wissensch. Berlin.* Sitzungsberichte der königlich preussischen Akademie der Wissenschaften. Berlin.
- Sitz. Naturf.-Gesellsch. Dorpat.* Sitzungsberichte der Naturforscher-Gesellschaft bei der Universität Jurjew. Dorpat.
- Sitz. naturh. Ver. preuss. Rheinl.* Sitzungsberichte herausgegeben vom naturhistorischen Verein der preussischen Rheinlande und Westfalens. Bonn.
- Sitz. niederrhein. Gesellsch. Nat. &c., Bonn.* Sitzungsberichte der niederrheinischen Gesellschaft für Natur- und Heilkunde zu Bonn. Bonn. See *Verh. naturh. Ver. preuss. Rheinl.*
- Sitz. u. Abh. Gesellsch. 'Isis.'* Sitzungsberichte und Abhandlungen der naturwissenschaftlichen Gesellschaft 'Isis' in Dresden. Dresden.
- Smiths. Contrib. Knowledge.* Smithsonian Contributions to Knowledge. Washington (D.C.).
- Smiths. Miscell. Coll.* Smithsonian Miscellaneous Collections. Washington (D.C.).
- Soc. 'Ger. Guidoni,' Spezia.* Società 'Gerolamo Guidoni' per la Diffusione e l'Incremento degli Studi naturali. Spezia.

- South Australia, Dep. of Intell.* South Australia, Department of Intelligence. Adelaide.
- Spelunca.* 'Spelunca.' Bulletin et Mémoires de la Société de Spéléologie. Paris.
- Summ. Progr. Geol. Surv. U.K.* Summary of Progress of the Geological Survey of the United Kingdom. London.
- Summ. Rep. Geol. Surv. Canada.* Summary Report of the Geological Survey of Canada. Ottawa.
- Sver. geol. Undersökn., Afh.* Sveriges geologiska Undersökning, Afhandlingar. Stockholm.
- Sver. geol. Undersökn., Årsb.* Sveriges geologiska Undersökning, Årsbok. Stockholm.
- Tasm. Dep. Mines.* Tasmania. Department of Mines. Hobart.
- Trans. Acad. Sci. St. Louis.* Transactions of the Academy of Science. St. Louis (Mo.).
- Trans. Am. Inst. M. E.* Transactions of the American Institute of Mining Engineers. New York.
- Trans. Am. Phil. Soc.* Transactions of the American Philosophical Society. Philadelphia (Pa.).
- Trans. Austr. Inst. M. E.* Transactions of the Australasian Institute of Mining Engineers. Melbourne & Sydney.
- Trans. Assoc. Water Eng.* Transactions of the Association of Water Engineers. London.
- Trans. Cambridge Phil. Soc.* Transactions of the Cambridge Philosophical Society. Cambridge.
- Trans. Canad. Inst.* Transactions of the Canadian Institute. Toronto.
- Trans. Connect. Acad.* Transactions of the Connecticut Academy of Arts and Sciences. New Haven (Conn.).
- Trans. Croydon Nat. Hist. Soc.* See *Proc. & Trans. Croydon Microsc.*, &c.
- Trans. Cumberland Assoc.* Transactions of the Cumberland Association. Carlisle.
- Trans. Devon Assoc.* Transactions of the Devonshire Association for the Advancement of Science. Plymouth.
- Trans. Edinb. Geol. Soc.* Transactions of the Edinburgh Geological Society. Edinburgh.
- Trans. Geol. Soc. Glasgow.* Transactions of the Geological Society of Glasgow. Glasgow.
- Trans. Geol. Soc. S. Afr.* Transactions of the Geological Society of South Africa. Johannesburg.
- Trans. Herts Nat. Hist. Soc.* Transactions of the Hertfordshire Natural History Society and Field-Club. Hertford.
- Trans. Hist. & Sci. Soc. Manitoba.* Transactions of the Historical and Scientific Society of Manitoba. Winnipeg.
- Trans. Hull Geol. Soc.* Transactions of the Hull Geological Society. Hull.
- Trans. Hull Sci. & F.-Nat. Club.* Transactions of the Hull Scientific and Field-Naturalists' Club. Hull.
- Trans. Inst. M. E.* Transactions of the Institution of Mining Engineers. Newcastle-upon-Tyne.
- Trans. Inst. Mining & Metall.* Transactions of the Institution of Mining and Metallurgy. London.
- Trans. Kansas Acad. Sci.* Transactions of the Kansas Academy of Science. Topeka (Kan.).
- Trans. Leeds Geol. Assoc.* Transactions of the Leeds Geological Association. Leeds.
- Trans. Leicester Lit. & Phil. Soc.* Transactions of the Leicester Literary and Philosophical Society. Leicester.
- Trans. Linn. Soc.* Transactions of the Linnean Society. London.
- Trans. Manch. Geol. Soc.* Transactions of the Manchester Geological and Mining Society. Manchester.
- Trans. N. Engl. Inst. Min. & Mech. Eng.* Transactions of the North of England Institute of Mining and Mechanical Engineers. Newcastle-upon-Tyne.
- Trans. N.Z. Inst.* Transactions and Proceedings of the New Zealand Institute. Wellington (N.Z.).
- Trans. N.Z. Inst. M. E.* Transactions of the New Zealand Institute of Mining Engineers. Auckland (N.Z.).
- Trans. Perth Soc. Nat. Sci.* Transactions and Proceedings of the Perthshire Society of Natural Science. Perth.
- Trans. R. Geol. Soc. Cornwall.* Transactions of the Royal Geological Society of Cornwall. Penzance.
- Trans. Roy. Irish Acad.* Transactions of the Royal Irish Academy. Dublin.
- Trans. Roy. Soc. Canada.* See *Proc. & Trans. Roy. Soc. Canada.*
- Trans. Roy. Soc. Edinb.* Transactions of the Royal Society of Edinburgh. Edinburgh.

- Trans. Roy. Soc. N.S.W.* Transactions of the Royal Society of New South Wales. Sydney (N.S.W.).
- Trans. Roy. Soc. S. Afr.* Transactions of the Royal Society of South Africa. Cape Town.
- Trans. Roy. Soc. S. Austral.* Transactions of the Royal Society of South Australia. Adelaide.
- Trans. S.Afr. Phil. Soc.* Transactions of the South African Philosophical Society. Cape Town.
- Trans. S.E. Union Sci. Soc.* Transactions of the South-Eastern Union of Scientific Societies. London.
- Trans. Wisconsin Acad. Sci.* Transactions of the Wisconsin Academy of Science, Arts, and Letters. Madison (Wis.).
- Trans. Woolhope Nat. F.-C.* Transactions of the Woolhope Naturalists' Field-Club. Hereford.
- Trans. Worcester. Nat. Club.* Transactions of the Worcestershire Naturalists' Club. Worcester.
- Trans. Zool. Soc. Lond.* Transactions of the Zoological Society. London.
- Transvaal Mines Dep., Rep. Geol. Surv.* Transvaal Mines Department. Report of the Geological Survey. Pretoria.
- Trav. Mus. géol. Pierre le Grand, St. Petersb.* Travaux du Musée géologique Pierre le Grand. St. Petersburg.
- Trav. Mus. géol. Cab. Sa M. St. Petersb.* Travaux de la Section géologique du Cabinet de Sa Majesté. St. Petersburg.
- Tufts Coll. Studies.* Tufts College Studies. Tufts College (Mass.).
- U.S. Geol. Surv.* United States Geological Survey. Washington (D.C.).
- Uppsala Univ. Årsskrift.* Uppsala Universitets Årsskrift. Upsala.
- Verh. deutsch. wissensch. Ver. Santiago.* Verhandlungen des deutschen wissenschaftlichen Vereins zu Santiago de Chile. Valparaiso.
- Verh. k.-k. geol. Reichsanst.* Verhandlungen der kaiserlich-königlichen geologischen Reichsanstalt. Vienna.
- Verh. k.-k. zool.-bot. Gesellsch. Wien.* Verhandlungen der kaiserlich-königlichen zoologisch-botanischen Gesellschaft in Wien. Vienna.
- Verh. naturf. Gesellsch. Basel.* Verhandlungen der naturforschenden Gesellschaft. Basel.
- Verh. naturh. Ver. preuss. Rheinl.* Verhandlungen des naturhistorischen Vereins der preussischen Rheinlande, Westfalens und des Regierungs-Bezirks Osnabrück. Bonn.
- Verh. russ.-k. min. Gesellsch.* Verhandlungen der russisch-kaiserlichen mineralogischen Gesellschaft. St. Petersburg.
- Verh. schweiz. naturf. Gesellsch.* Verhandlungen der schweizerischen naturforschenden Gesellschaft. Berne, &c. See also *Actes Soc. helv. Sci.*
- Verh. siebenbürg. Ver. Naturw.* Verhandlungen und Mittheilungen des siebenbürgischen Vereins für Naturwissenschaften. Hermannstadt.
- Veröffentl. Inst. Meeresk. Berlin.* Veröffentlichungen des Instituts für Meereskunde und des geographischen Instituts an der Universität. Berlin.
- Victoria, Dep. Mines.* Victoria: Department of Mines. Melbourne.
- Victorian Nat., Melbourne.* Victorian Naturalist. Melbourne.
- Vidensk. Meddel. naturh. Foren. Kjöbenhavn.* Videnskabelige Meddelelser fra den naturhistoriske Forening i Kjöbenhavn. Copenhagen.
- Water.* Water. London.
- Water-Supply Papers, U.S. Geol. Surv.* Water-Supply Papers, United States Geological Survey. Washington (D.C.).
- Western Australia, Dep. Mines.* Western Australia: Department of Mines. Perth (W. Austral.).
- Zapisa. srpsk. geol. Drush.* Zapisnitsi srpskog geoloshkog Drushtva. (Sitzungsberichte der serbisch-geologischen Gesellschaft.) Belgrade.
- Zeitschr. deutsch. geol. Gesellsch.* Zeitschrift der deutschen geologischen Gesellschaft. Berlin. See also *Monatsb. deutsch. geol. Gesellsch.*
- Zeitschr. f. Berg-, Hütt.- u. Salinenw.* Zeitschrift für das Berg-, Hütten- und Salinenwesen im preussischen Staate. Berlin.
- Zeitschr. f. Gletscherk. Berlin.* Zeitschrift für Gletscherkunde. Berlin.
- Zeitschr. f. Kryst.* Zeitschrift für Krystallographie und Mineralogie. Leipzig.
- Zeitschr. f. Naturw. Halle.* Zeitschrift für Naturwissenschaften. Organ des naturwissenschaftlichen Vereins für Sachsen und Thüringen zu Halle a. S. Leipzig.
- Zeitschr. f. prakt. Geol.* Zeitschrift für praktische Geologie. Berlin.
- Zool. Rec.* Zoological Record. Record of Zoological Literature. London.

- ABBOTT, G., & A. C. YOUNG. Excursion to Eridge and Tunbridge Wells. *Proc. Geol. Assoc.* xxi. pp. 207-209, pl. vii. 1909.
- ABBOTT, W. J. L. [Discovery of a Skeleton of Mammoth on the Beach at Selsey (Sussex)]. *Nature*, lxxx. p. 225. 1909.
- See BENNETT, F. J., 3.
- ABEL, O. Angriffswaffen und Vertheidigungsmittel fossiler Wirbelthiere. [*Anchisaurus*, *Ankylosaurus*, *Dædicurus*, *Naosaurus*.] *Verh. k.-k. zool.-bot. Gesellsch. Wien*, lviii. pp. 207-217, figs. 1908.
- 2. Neuere Anschauungen über den Bau und die Lebensweise der Dinosaurier. *Verh. k.-k. zool.-bot. Gesellsch. Wien*, lix. pp. 117-121. 1909.
- 3. Was verstehen wir unter monophyletischer und polyphyletischer Abstammung? *Verh. k.-k. zool.-bot. Gesellsch. Wien*, lix. pp. 243-249. 1909.
- ABRAHAM, A. See CESÀRO, G., 4.
- ACKERMANN, E. L'Île de Madère considéré au point de vue de ses Richesses minérales. *Bol. Soc. Geogr. Lisboa*, ser. 27, pp. 259-277, 307-321. 1909.
- ADAMS, F. D. On the Origin of the Amphibolites of the Laurentian Area of Canada. *Journ. Geol., Chicago*, xvii. pp. 1-18. 1909. And A.C.
- 2. The Basis of Pre-Cambrian Correlation. *Journ. Geol., Chicago*, xvii. pp. 105-118 & 122-123. 1909. And A.C.
- 3. & A. E. BARLOW. The Nepheline and Associated Alkali-Syenites of Eastern Ontario. *Proc. & Trans. Roy. Soc. Canada*, ser. 3, ii. sect. iv. pp. 3-76, pls. i-xiv & 1 geol. map. 1908.
- ADAMS, G. I. The Physical Features and Mining Industry of Peru. *Trans. Am. Inst. M. E.* xxxix. pp. 250-259, figs. [topogr. maps]. 1909.
- ADAMS, W. A. Some Ancient Stone Implement Sites in South Africa—their bearing on the Problem of the Antiquity of Man. *Rep. Brit. Assoc. Adv. Sci.* lxxviii. Dublin, 1908, p. 852. 1909.
- ADENEY, W. E. See BRITISH ASSOCIATION ADV. SCI. 1908.
- AGAMENNONE, G. Importante Particolarità nei Sismogramme del R. Osservatorio Geodinamico di Rocca di Papa in occasione dei Terremoti Calabri dell' 8 Settembre 1905 e 28 Dicembre 1908. *Atti R. Acc. Lincei, Rendic.* ser. 5, xviii. sem. 2, pp. 339-343. 1909.
- AGUILAR Y SANTILLAN, R. Bibliografía geológica y minera de la República Mexicana completada hasta el Año de 1904. *Bol. Inst. geol. Mex.* no. 17, pp. i-xiii, 1-331. 1908. A.C.
- AGUILLON, L. Note sur l'Industrie des Phosphates minéraux. *Ann. Mines, Paris*, ser. 10, xv. pp. 431-464. 1909.
- AHLBURG, J. Die Trias im südlichen Oberschlesien. *Abh. k.-preuss. geol. Landesanst.* n. s. no. 50, pp. 1-163, figs. & pls. i-vi [geol. map]. 1906.
- 2. Ueber die Tektonik der östlichen Lahnmulde. *Monatsb. deutsch. geol. Gesellsch.* 1908, pp. 300-317, figs. & 1 pl. 1908.
- AHLERS, R. O. A Manganese Deposit in Southern India. *Trans. Inst. Mining & Metall.* xviii. pp. 133-143, figs. [sketch-map]. 1909.
- AHNERT, E. von. Geologische Untersuchungen an der Ost-Küste des russischen Sachalins. *Mém. Com. géol. Russie*, n. s. no. 45, pp. 1-192, figs., pls. i-iv & 1 topogr. map. 1909.
- ALDRICH, T. H. The Treatment of the Gold-Ores of Hog Mountain (Alabama). *Trans. Am. Inst. M. E.* xxxix. pp. 578-583. 1909.
- ALEXAT, —. See COTTREAU, —.
- ALLAHVERDJIEW, D. Contribution à l'Etude du Système silurien en Bulgarie. *Bull. Soc. géol. France*, ser. 4, viii. pp. 330-341, fig. [sketch-map], pl. iv. 1908.
- ALLEMAND-MARTIN, A. Aperçu sur la Structure géologique de la Péninsule du Cap Bon (Tunisie). *C. R. Acad. Sci. Paris*, cxlix. pp. 489-491. 1909.
- ALLEN, E. T., & W. P. WHITE. Diopside and its Relations to Calcium and Magnesium Metasilicates: with Optical Study by F. E. WRIGHT and E. S. LARSEN. *Am. Journ. Sci.* ser. 4, xxvii. pp. 1-47, figs. & pl. i. 1909.
- ALLEN, G. E. Magnetism of Basalt. *Lond. Edinb. Dublin Phil. Mag.* ser. 6, xvii. pp. 572-581. 1909.
- ALLEN, H. A. List of British Triassic Fossils in the Warwick Museum. *Rep. Brit. Assoc. Adv. Sci.* lxxviii. Dublin, 1908, pp. 274-277. 1909.
- ALOISI, P. Adamina di Monte Valerio (Campiglia Marittima). *Riv. Min. e Crist. ital., Padova*, xxxix. pp. 58-64, fig. 1909.
- ALVARADO, A. El Temblor del Abril 12 de 1909. [Mendoza (Argentina)]. *Rev. Cienc., Lima*, xii. pp. 91-94. 1909.

- AMANN, J. Étude des Sources d'Eau Minérale d'Hemiez-les-Bains (Vaud). *Bull. Soc. suéd. Sci. nat.* ser. 5, xiv. pp. 177-188. 1909.
- AMEGHINO, F. El Arco escapular de los Edentados y Monotremos y el Origen Reptiloide de estos dos Grupos de Mamíferos. *An. Mus. Nac. Buenos Aires*, xvii. (ser. 3, x.) pp. 1-91, figs. 1909. And A.C.
- 2. Encore quelques Mots sur les Tatous fossiles de France et d'Allemagne. *An. Mus. Nac. Buenos Aires*, xvii. (ser. 3, x.) pp. 93-110, figs. 1909.
- 3. Las Formaciones sedimentarias de la Región litoral de Mar del Plata y Chapalmalán. *An. Mus. Nac. Buenos Aires*, xvii. (ser. 3, x.) pp. 343-428, figs. [sketch-map]. 1909. And A.C.
- 4. Productos píricos de Origen Antrópico en las Formaciones Neogenas de la República Argentina. *An. Mus. Nac. Buenos Aires*, xix. (ser. 3, xii.) pp. 1-25. [Author's edition with French translation.] 1909. A.C.
- 5. Dos Documentos testimoniales á propósito de las Escorias producidas por la Combustión de los Cortadales. *An. Mus. Nac. Buenos Aires*, xix. (ser. 3, xii.) pp. 71-80. 1909. A.C.
- 6. Le Litige des Scories et des Terres Cuites anthropiques des Formations néogènes de la République Argentine. Pp. 1-12. 8vo. Buenos Ayres. 1909. A.C.
- 7. Le *Diprthohomo platensis*; un Précurseur de l'Homme du Pliocène inférieur de Buenos Aires. *An. Mus. Nac. Buenos Aires*, xix. (ser. 3, xii.) pp. 107-209, figs. & 1 pl. 1909. A.C.
- . See also LERICHE, M., 2.
- AMHERST OF HACKNEY, LORD. *Obit.*—See SOLLAS, W. J.
- AMMON, L. von. Erläuterungen zu dem Blatt Kusel. *Erläut. geogn. Karte K. Bayern*, no. 20, pp. i-vi, 1-186, figs. 8vo. Munich, 1909. And Maps.
- AMPFERER, O. Glazialgeologische Beobachtungen in der Umgebung von Bludenz. *Jahrb. k.-k. geol. Reichsanst.* lviii. pp. 627-636, figs. 1909.
- 2. Entgegnung an A. TORNQUIST. [Allgäu-Vorarlberger Flyschzone.] *Verh. k.-k. geol. Reichsanst.* 1909, pp. 43-46. 1909.
- 3. Ueber Gosau- und Flysch-Ablagerungen in den tirolischen Nordalpen. *Verh. k.-k. geol. Reichsanst.* 1909, p. 144. 1909.
- 4, & T. OHNESORGE. Ueber exotische Gerölle in den Gosau und verwandten Ablagerungen der tirolischen Nordalpen. *Jahrb. k.-k. geol. Reichsanst.* lix. pp. 289-332, figs. 1909.
- ANDERSON, C. W. See HARRISON, J. B.
- ANDERSON, E. M. On the Temperature-Gradients of Deep Bores, with Special Reference to those of the Balfour Bore, Cameron Bridge (Fife). *Trans. Edinb. Geol. Soc.* ix. pp. 167-178, fig. & pl. xiv. 1909.
- . See CAMPBELL, A. C.
- ANDERSON, R. The Japanese Volcano Aso and its Caldera. *Scot. Geogr. Mag.* xxv. pp. 355-365, fig. [plan]. 1909.
- . See ARNOLD, R., 5 & 6.
- ANDERSON, T. The Soufrière of St. Vincent; the Changes subsequent to the Eruption of 1902. *Rep. Brit. Assoc. Adv. Sci.* lxxviii. Dublin, 1908, pp. 706-707. 1909.
- ANDERSON, W., & G. H. STANLEY. Some Remarks on the Intimate Relations between Archaeology and Geology in South Africa; with a Description of Caves containing Human and other Mammalian Remains on the Farms Wonderfontein and Rooipoort (Potchefstroom District). *Trans. Geol. Soc. S. Afr.* xii. pp. 54-66, pls. vii & viii. 1909.
- ANDERSSON, J. G. Årsberättelse för 1907. *Årsb. Sveriges geol. Undersökn* 1908, pp. 1-14. 1909.
- 2. Die Verbreitung des skandinavischen Erdbebens vom 23. Oktober 1904. *Beitr. Geophys. Leipzig*, x. pp. 28-32, pl. ii [earthq.-map]. 1909.
- . See JOHANSSON, H.
- ANDRÉ, A., A. OSANN, & H. THUERACH. Geologische Spezialkarte des Grossherzogthums Baden. Erläuterungen zu Blatt Heidelberg (no. 23) 2te Auflage. Pp. 1-95, figs. 8vo. Heidelberg, 1909. And Map.
- ANDRÉE, K. Neue Funde von *Arthropleura armata*, Jordan. *Centralbl. f. Min.* 1909, pp. 753-755. 1909.
- 2. Ueber Oolithe und Rifskalke. *Monatsb. deutsch. geol. Gesellsch.* 1909, pp. 71-72. 1909.
- 3. Bemerkung zu der Mittheilung des Herrn HANS STILLE: Das Alter der Kreidesandsteine Westfalens. *Monatsb. deutsch. geol. Gesellsch.* 1909, pp. 197-198. 1909.
- ANDREW, A. R. See EVANS, J. W., 8.

- ANDREWS, C. W. On some New Steenosaurs from the Oxford Clay of Peterborough. *Ann. Mag. Nat. Hist.* ser. 8, iii. pp. 299-308 & 384, pls. viii & ix. 1909. [See also AUER, E.]
- 2. On some New Plesiosaurs from the Oxford Clay of Peterborough. [*Tricleidus, Picrocleidus, Simolestes.*] *Ann. Mag. Nat. Hist.* ser. 8, iv. pp. 418-429, figs. 1909.
- 3. Note on the Mandible of a New Species of *Tetrabelodon* from the Loup Fork Beds of Kansas. *Geol. Mag.* dec. 5, vi. pp. 347-349, figs. 1909.
- ANDRIMONT, R. D'. La Formation charbonneuse des Balkans dans la Région de Radevtzi-Borouchtiza. *Ann. Soc. géol. Belg. Liège*, xxxvi. *Mém.* pp. 213-219, pls. vi-viii [to follow]. 1909.
- 2. Les Eaux émergeant des Calcaires aux environs de la Ville de Marche. *Bull. Soc. belge Géol., Brux.* xxii. *Mém.* pp. 91-102, figs. 1909.
- ANGELIS D'OSSAT, G. D'. VINCENZO SPIREK. [Obit.] *Boll. Soc. geol. ital.* xvii. pp. cxxii-cxxvi. fig. [portrait]. 1909.
- 2. Sulla Geologia della Provincia di Roma. *Boll. Soc. geol. ital.* xvii. pp. cxxvii-cxxix, & xxviii. pp. 169-172, fig. 1909.
- 3. Per il Paleozoico della Carnia. *Boll. Soc. geol. ital.* xvii. p. 484. 1908.
- ANGERER, P. L. Die Kremsmünsterer weisse Nagelfluh und der ältere Deckenschotter. *Jahrb. k.-k. geol. Reichsanst.* lix. pp. 23-28, fig. 1909.
- ANGOT, A. Sur le Tremblement de Terre du 28 Décembre 1908. *C. R. Acad. Sci. Paris*, cxlviii. pp. 62-63, fig. 1909.
- 2. Sur le Tremblement de Terre du 7 Juillet 1909. *C. R. Acad. Sci. Paris*, cxlix. pp. 173-174. 1909.
- 3. Mouvements sismiques du 9 Février 1909. *C. R. Acad. Sci. Paris*, cxlviii. pp. 444-445. 1909.
- 4. Sur le Tremblement de Terre du 23 Avril 1909. *C. R. Acad. Sci. Paris*, cxlviii. p. 1133. 1909.
- 5. Sur le Tremblement de Terre du 11 Juin 1909. *C. R. Acad. Sci. Paris*, cxlviii. pp. 1640-1641. 1909.
- 6. Sur les Tremblements de Terre des 11 et 23 Juin. *C. R. Acad. Sci. Paris*, cxlix. pp. 71-73. 1909.
- 7. Sur le Tremblement de Terre du 11 Juin 1909. *C. R. Acad. Sci. Paris*, cxlix. pp. 527-529, fig. 1909.
- 8. Sur le Tremblement de Terre du 8 Octobre 1909. *C. R. Acad. Sci. Paris*, cxlix. p. 616. 1909.
- 9. Tremblement de Terre du 20-21 Octobre 1909. *C. R. Acad. Sci. Paris*, cxlix. p. 698. 1909.
- 10. Tremblement de Terre du 10 Novembre 1909. *C. R. Acad. Sci. Paris*, cxlix. p. 878. 1909.
- 11. Sur l'Organisation sismologique en France. *C. R. Assoc. franç. Av. Sci.* 1908, xxxvii. pp. 358-359. 1909.
- ANNANDALE, N. Second Note on a Recent Estuarine Deposit below Clive Street, Calcutta. *Rec. Geol. Surv. India*, xxxvii. pp. 221-223. 1908.
- ANNETT, H. C. The Working of the Inclined Seams in the St. Étienne Coal-field, at the Montrambert and La Béraudière Collieries. *Trans. Inst. M. E.* xxxvi. pp. 394-425, pls. xvi & xvii. 1909.
- ANON. HILARY BAUFERMAN. [Obit.] *Athenæum*, July-Dec. 1909, p. 736; *Nature*, lxxxii. p. 161; & *Mining Journ.* lxxxvii. pp. 462-463, fig. [portrait]. 1909.
- 2. BENNETT HOOPER BROUGH. [Obit.] *Journ. Iron & Steel Inst.* lxxviii. pp. 462-463, 1 pl. [portrait]. 1908.
- 3. ENRIQUE A. S. DELACHAUX. [Obit.] *Rev. Mus. La Plata*, xv. pp. 132-137, fig. [portrait]. 1908.
- 4. CURT ALEXANDER EDELMANN. [Obit.] *Jahrb. f. Berg- u. Hüttenw. Sachsen*, 1907, pp. 3-5, 1 pl. [portrait]. 1908.
- 5. HUGH FLETCHER. [Obit.] *Am. Journ. Sci.* ser. 4, xxviii. p. 506. 1909.
- 6. EDWIN GILPIN. [Obit.] *Proc. & Trans. Roy. Soc. Canada*, ser. 3, ii. pp. xxvi-xxviii, 1 pl. [portrait]. 1908.
- 7. BERNARD J. HARRINGTON. [Obit.] *Proc. & Trans. Roy. Soc. Canada*, ser. 3, ii. pp. xxiv-xxvi, 1 pl. [portrait]. 1908.
- 8. WILFRID HUDLESTON HUDLESTON. [Obit.] *Athenæum*, Jan.-June, 1909, p. 172; *Geol. Mag.* dec. 5, vi. pp. 143-144; & *Min. Mag.* xv. p. 265. 1909.
- 9. LÉON JANET. [Obit.] *Athenæum*, July-Dec. 1909, p. 562. 1909.
- 10. ALBERT AUGUSTE DE LAPPARENT (1839-1908). [Obit.] *Min. Mag.* xv. pp. 265-266. 1909.

- ANON., 11. JOSEPH LOMAS. [Obit.] *Geol. Mag.* dec. 5, vi. pp. 90-91. 1909.
- 12. PERCEVAL DE LORIOLE LE FORT. [Obit.] *Geol. Mag.* dec. 5, vi. pp. 190-191. 1909.
- 13. GUSTAV MELCZER (1869-1907). [Obit.] *Min. Mag.* xv. p. 266. 1909.
- 14. EDWARD DELMAR MORGAN. [Obit.] *Geol. Mag.* dec. 5, vi. p. 432. 1909.
- 15. HERMANN MUELLER. [Obit.] *Jahrb. f. Berg- u. Hüttenw. Sachsen*, 1907, pp. 9-16, 1 pl. [portrait]. 1908.
- 16. THOMAS ROXBURGH POLWHELE. [Obit.] *Geol. Mag.* dec. 5, vi. p. 576. 1909.
- 17. THOMAS MELLARD READE. [Obit.] *Athenæum*, Jan.-June, 1909, p. 671; & *Geol. Mag.* dec. 5, vi. pp. 333-336. 1909. [See also WOODWARD, H. B.]
- 18. HARRY GOVIER SEELEY. [Obit.] *Athenæum*, Jan.-June, 1909, p. 79; *Geogr. Journ.* xxxiii. pp. 221-222; & *Geol. Mag.* dec. 5, vi. pp. 93-94. 1909.
- 19. WILLIAM FORD STANLEY. [Obit.] *Geol. Mag.* dec. 5, vi. p. 480. 1909.
- 20. SIR THOMAS WARDLE, J.P. [Obit.] *Geol. Mag.* dec. 5, vi. pp. 92-93. 1909.
- 21. JOSEPH FREDERICK WHITEAVES. [Obit.] *Am. Journ. Sci.* ser. 4, xxviii. p. 501; & *Geol. Mag.* dec. 5, vi. p. 432. 1909.
- 22. Eminent Living Geologists: WILLIAM BOYD DAWKINS. *Geol. Mag.* dec. 5, vi. pp. 529-534, pl. xxx [portrait]. 1909.
- 23. Eminent Living Geologists: JETHRO JUSTINIAN HARRIS TEALL. *Geol. Mag.* dec. 5, vi. pp. 1-8, pl. i [portrait]. 1909.
- 24. Eminent Living Geologists: RAMSAY HEATLEY TRAUQUAIR. *Geol. Mag.* dec. 5, vi. pp. 241-250, pl. ix [portrait]. 1909.
- 25. JOSEPH EDMUND CARNE. [Biogr.] *Mining Journ.* lxxxv. p. 137. 1909.
- 26. JOHN MASON CLARKE. [Biogr.] *Proc. Acad. Nat. Sci. Philad.* ix. pp. 502-503. 1909.
- 27. EDWARD JOHN DUNN. [Biogr.] *Mining Journ.* lxxxv. p. 6, fig. [portrait]. 1909.
- 28. Rev. OSMOND FISHER (Nov. 17, 1817). T. RUPERT JONES (Oct. 1, 1819). [Biogr.] *Geol. Mag.* dec. 5, vi. pp. 481-482, fig. [portrait]. 1909.
- 29. The Burning Cliff near Lyme Regis. *Geol. Mag.* dec. 5, vi. pp. 89-90. 1909.
- 30. The Messina Earthquake, Dec. 28, 1908. *Geol. Mag.* dec. 5, vi. pp. 94-95; & *Nature*, lxxx. p. 445, fig. [sketch-map]. 1909.
- 31. International Geological Congress: Eleventh Session, to be held in Stockholm, 1910. *Geol. Mag.* dec. 5, vi. pp. 281-282. 1909.
- 32. Emerald Mines of Muzo (Colombia). *Mining Journ.* lxxxv. pp. 763-764, figs. 1909.
- 33. A Human Fossil from the Dordogne Valley. *Nature*, lxxix. pp. 312-313, fig. 1909.
- 34. The Glasgow Geological Society's Jubilee, Jan. 28, 1909. *Nature*, lxxxi. pp. 412-413. 1909.
- 35. The [F. W.] HUTTON Memorial Medal and Research Fund. *Nature*, lxxix. pp. 432-433, fig. 1909.
- 36. Geology at the British Association, 1909, Winnipeg. *Nature*, lxxxi. pp. 446-447. 1909.
- 37. L'Influence des Époques glaciaires anciennes sur la Répartition des Formes Animales actuelles. *Rev. sci., Paris*, xlvii. 1909, sem. 1, p. 146. 1909.
- 38. Résultats scientifiques du Sondage de Longwy. *Rev. Sci., Paris*, xlvii. 1909, sem. 1, p. 213. 1909.
- 39. Un Sondage de 900 mètres à Rouen. *Rev. Sci., Paris*, xlvii. 1909, sem. 2, p. 113. 1909.
- 40. Ce qu'était la Champagne Crayeuse à l'Époque préhistorique. *Rev. Sci., Paris*, xlvii. 1909, sem. 2, pp. 468-469. 1909.
- 41. The Water-Supply of the Island of Teneriffe. *Water*, xi. pp. 49-50, 69-72, 101-102, figs. 1909.
- ANREP, S. A. See NYSTRÖM, E.
- ARBUR, E. A. N. On the Fossil Plants of the Waldershare and Fredville Series of the Kent Coalfield. *Abs. Proc. G. S.* 1908-09, pp. 6-7; & *Q. J. G. S.* lxxv. pp. 21-39, pl. i. 1909.
- 2. On the Affinities of the Triassic Plant *Fucocites vogesiacus*, Schimper & Mougeot. *Geol. Mag.* dec. 5, vi. pp. 11-14. 1909.
- . See also BARROIS, C., 7.
- 4. & H. H. THOMAS. On the Structure of *Sigillaria scutellata*, Brongn., and other Eusigillarian Stems, in comparison with those of other Palæozoic Lycopods. *Phil. Trans. Roy. Soc. cc. ser. B*, pp. 133-166, pls. xiv-xvi. 1909; & [Abstract] *Rep. Brit. Assoc. Adv. Sci.* lxxviii. Dublin, 1908, p. 915. 1909.

- ARCTOWSKI, H. Les Variations Séculaires du Climat de Varsovie. *Prac. matemat.-fizyz., Warszawa*, xix. pp. 183-206, figs. 1908. A.C.
- 2. L'Enchaînement des Variations Climatiques. Pp. 1-135, figs. [charts]. 8vo. Brussels, 1909.
- ARENANDER, E. O. Om olika Jordarters olika Förmåga att upplösa Benmjölet. [Småland.] *Geol. Fören. Stockh. Förh.* xxxi. pp. 398-402. 1909.
- ARGAND, E. L'Exploration géologique des Alpes Pennines centrales. *Bull. Lab. de Géol. &c., Univ. Lausanne*, no. 14, pp. 1-64, figs. & 2 pls. 1909; & *Bull. Soc. vaud. Sci. nat.* xlv. pp. 217-276, figs., pl. iii. 1909.
- *See also* FOREL, F. A., 1 & 2.
- ARIDI, V., *fil.* Der Jura des Ofener Gebirges und allgemeine Betrachtung über die tektonischen Verhältnisse desselben. *Centralbl. f. Min.* 1908, pp. 391-393. 1908. *See also* LÖRENTHEY, I. VON, 2.
- ARKHANGELSKI, A. D. [On the Cretaceous and Tertiary Deposits of the Kamishin District (Saratov Gov.).] In Russian. *Mater. Geol. Russ.* xxxiii. pp. 431-489, pl. vii. 1908.
- ARNAUD, H. Qu'est-ce que la Géologie? *Actes Soc. Linn. Bordeaux*, lxii. pp. 55-67. 1908.
- *Obit.*—*See* DEGRANGE-TOUZIN, A., 4; & GROSSOUVRE, A. DE., 2.
- ARNOLD, R. Descriptions of New Cretaceous and Tertiary Fossils from the Santa Cruz Mountains (Cal.). *Proc. U.S. Nat. Mus.* xxxiv. pp. 345-390, pls. xxxi-xxxvii. 1908.
- 2. Description of a New Brittle Star from the Upper Miocene of the Santa Cruz Mountains (Cal.). [*Amphiura*.] *Proc. U.S. Nat. Mus.* xxxiv. pp. 403-406, pl. xl. 1908.
- 3. Notes on some Rocks from the Sawtooth Range of the Olympic Mountains, Washington. *Am. Journ. Sci.* ser. 4, xxviii. pp. 9-14. 1909.
- 4. Environs of the Tertiary Faunas of the Pacific Coast of the United States. *Journ. Geol., Chicago*, xvii. pp. 509-533, figs. 1909.
- 5, & R. ANDERSON. Conglomerate formed by a Mineral-laden Stream in California. *Bull. Geol. Soc. Am.* xix. pp. 147-154, pls. ix & x. 1908.
- 6. Preliminary Report on the Coalinga Oil District, Fresno and King's Counties (Cal.). *Bull. U.S. Geol. Surv.* no. 357, pp. 1-142, fig., 2 pls. [geol. map]. 1908.
- ARNOLD-BEMROSE, H. H. Notes on the Microscopical Structure of the Derbyshire Limestones. *Rep. Brit. Assoc. Adv. Sci.* lxxviii. Dublin, 1908, pp. 702-703. 1909.
- ARRHENIUS, S. Worlds in the Making: The Evolution of the Universe. Translated by H. BORNES. Pp. i-xiv, 1-240, figs. 8vo. London, 1908.
- 2. Die physikalischen Grundlagen der Kohlensäuretheorie der Klima-veränderungen. *Centralbl. f. Min.* 1909, pp. 481-491. 1909.
- *See* KAYSER, E., 2; & KÖKEN, E., 6.
- ARSANDAUX, H. Sur la Géologie de la Bouche de l'Ogôoué (Congo français). *C. R. Acad. Sci. Paris*, cxlviii. pp. 378-381, 800-802. 1909.
- 2. Sur la Composition de la Bauxite. *C. R. Acad. Sci. Paris*, cxlviii. pp. 936-938, 1115-1118. 1909.
- 3. Sur la Répartition des Granites au Congo français. *C. R. Acad. Sci. Paris*, cxlix. pp. 613-616. 1909.
- 4. Contribution à l'Étude des Latérites. *C. R. Acad. Sci. Paris*, cxlix. pp. 682-685. 1909.
- *See also* DUCHESNE-FOURNET, J.
- ARTHABER, G. VON. Ueber neue Funde in der Untertrias von Albanien. *Mitth. geol. Gesellsch. Wien*, ii. pp. 227-234. 1909.
- ARTINI, E. Brugnateite; nuova Specie Minerale trovata in Val Malenco. *Riv. Min. e crist. ital.* xxxvii. pp. 119-123. 1909.
- ASCHER, E. Ueber ein neues Vorkommen von Werfener Schiefer in der Grauwacken-Zone der Ostalpen. *Mitth. geol. Gesellsch. Wien*, i. pp. 402-407. 1908.
- ASCOLI, W. S. The Guatemalan Earthquakes and Eruption of 1902. *Mem. Manch. Lit. & Phil. Soc.* liii. no. 23, pp. 1-8, pls. i & ii. 1909.
- ASHTON, W. A. The Battle of Land and Sea on the Lancashire, Cheshire, and North Wales Coasts, with Special Reference to the Origin of the Lancashire Sandhills. Pp. 1-211, figs. 8vo. Southport, 1909.
- ASTON, J. The Solidification of Alloys and Magmas. *Journ. Geol., Chicago*, xvii. pp. 569-585, figs. 1909.
- ATHANASIU, S. C. Beiträge zur Kenntniss der Tertiären Säugethierfauna Rumäniens. [*Mastodon arvernensis*.] *An. Inst. geol. Românici*, ii. pp. 378-436, pls. i-x. 1909.
- ATHERSTONE, W. G. *Biogr.*—*See* SCHWARZ, E. H. I.

- ATTERBERG, A. Analysen dreier Laterite aus Brasilien. *Centralbl. f. Min.* 1909, pp. 361-366; & *Geol. Fören. Stockh. Förh.* xxx. pp. 474-478. 1909.
- ATWOOD, W. W. Glaciation of the Uinta and Wasatch Mountains (Utah). *Prof. Papers U.S. Geol. Surv.* no. 61, pp. 1-96, figs., pls. i-xv [geol. map]. 1909.
- See also BROOKS, A. H., 2.
- AUER, E. Ueber einige Krokodile der Juraformation. *Paläontographica*, lv. pp. 217-294, figs., pls. xxii-xxvi. 1909. [See also ANDREWS, C. W.]
- AUSTRALIA. Official Year-Book of the Commonwealth of Australia, containing authoritative Statistics for the Period 1901-1907, and corrected Statistics for the Period 1788 to 1900, by G. H. KNIBBS. Pp. i-xv, 1-931, figs. 8vo. Melbourne, 1908.
- AVEBURY, LORD. The Scenery of Switzerland. *Scot. Geogr. Mag.* xxv. pp. 1-11, figs. 1909.
- AYMAR, A. Stéréotomie préhistorique, ou l'Art de Tailler la Pierre à l'Époque chelléenne. *C. R. Assoc. franç. Av. Sci.* 1908, xxxvii. pp. 746-750, figs. 1909.
- BABEAU, L. Du Régime des Eaux au Pays de Caux. *Bull. Soc. géol. Norm.* xxvii. pp. 20-31, figs. 1908.
- BACH, F. Das Alter des 'Belvedere-Schotters.' [Vienna.] *Centralbl. f. Min.* 1908, pp. 386-390. 1908.
- 2. Ueber *Mastodonreste* aus Steiermark. I & II. *Mitth. geol. Gesellsch. Wien*, i. pp. 22-24. 1908; & ii. pp. 8-24. 1909.
- 3. Zur Kenntnis obermiozäner Rhinocerotiden. *Jahrb. k.-k. geol. Reichsanst.* lviii. pp. 761-776, pl. xxix. 1909.
- 4. Die Tertiären Landsäugetiere der Steiermark. *Mitth. nat. Ver. Steiermark*, xlv. pp. 60-127. 1909.
- BACKLUND, H. [Crystalline Rocks of the North Coast of Siberia. I. Diabase of Kuzkin Island.] In Russian. *Bull. Acad. Imp. Sci. St. Pétersb.* ser. 6, 1909, pp. 515-516. 1909.
- 2. Ueber die Olivingruppe. *Bull. Acad. Imp. Sci. St. Pétersb.* ser. 6, 1909, pp. 600-601. 1909.
- BÄRTLING, R. Ueber die obere Kreide im Südosten des niederrheinisch-westfälischen Steinkohlenbeckens. *Sitz. naturh. Ver. preuss. Rheinl.* 1908, pp. D 18-25. 1909.
- 2. Ueber den angeblichen Kohlenkalk der Zeche Neu-Diepenbrock III in Selbeck bei Mülheim-Saarn. *Zeitschr. deutsch. geol. Gesellsch.* lxi. Monatsb. pp. 2-10, fig. 1909.
- BAGG, R. M., fl. Some Copper Deposits in the Sangre de Christo Range (Colo.). *Econ. Geol.* iii. pp. 739-749, figs. 1908.
- BAILEY, E. B. See CLOUGH, C. T., 2; KYNASTON, H.; & PEACH, B. N., 2.
- , & G. W. GRABHAM. Albitization of basic Plagioclase Felspars. *Geol. Mag.* dec. 5, vi. pp. 250-256, pls. x-xi. 1909.
- BALDACCI, L. Sulle Linee ferroviarie direttissime Firenze-Bologna e Genova-Milano. *Boll. Soc. geol. ital.* xxviii. pp. 96-102. 1909.
- BALL, L. DE. Die Theorie der Drehung der Erde. *Denkschr. k. Akad. Wissensch. Wien*, lxxi. pp. 389-446, figs. 1908.
- BALL, L. C. Cloncurry Copper-Mining District. *Queensl. Dep. Mines, Geol. Surv. Publ.* no. 215, Part I, pp. i-iv, 1-42, figs., 1 pl. & Part II, pp. i-viii, 1-379, figs. [plans], 1 pl. [geol. map]. 8vo. Brisbane, 1908.
- BALL, M. W. See CAMPBELL, M. R.
- BALL, S. H. See SPURR, J. E., 4.
- BALL, W. G. See CLAPP, C. H., 2.
- BALTZER, A. Bemerkungen und Korrekturen zum geologischen Kärtchen der Umgebung des Iseoses und zu den Überschiebungen zwischen Camonica- und Chiesethal. *Centralbl. f. Min.* 1909, pp. 135-136. 1909.
- BARAGWANATH, W. Gold-Reefs in the Vicinity of the Old Cemetery, Ballarat. *Rec. Geol. Surv. Vict.* iii. pp. 21-23. 1909.
- BARBIANI, A. Cenni sul Mastodonte di Petroio (Prov. di Siena) e sugli Strati Levantini in cui si rinvenne. *Riv. ital. Paleont., Perugia*, xiii. pp. 91-100, pl. i. 1907.
- BARBIER, P., & F. GONNARD. Sur quelques Fiorites des Environs de Royat. *Bull. Soc. franç. Min.* xxxii. pp. 85-87. 1909.
- 2, —. Sur quelques Carbonates roses du Département du Puy-de-Dôme. [Spathic iron-ore.] *Bull. Soc. franç. Min.* xxxii. pp. 87-92. 1909.
- BARCLAY, W. S. The River Paraná: an Economic Survey. *Geogr. Journ.* xxxiii. pp. 1-36, figs. & 2 topogr. maps. 1909.

- BARDON, L. See BOUYSSONIE, A.
- BARLOW, A. E. See ADAMS, F. D., 3.
- BARNETT, A. K. [Presidential Address.—Geology of Cornwall.] *Trans. R. Geol. Soc. Cornwall*, xiii. pp. 265–273. 1909.
- BARNITZKE, J. E. Ueber das Vorkommen der Porzellanerde bei Meissen und Halle a. S. *Zeitschr. f. prakt. Geol.* xvii. pp. 457–473, figs. [geol. map]. 1909.
- BARROIS, C. Étude de Galets trouvés dans le Charbon d'Aniche (Nord). *Ann. Soc. géol. Nord*, xxvii. pp. 248–330, figs., pl. iv. 1907. And A.C.
- 2. L'Historique de la Découverte du Bassin Houiller de Douvres, d'après M. W. BOYD DAWKINS. *Ann. Soc. géol. Nord*, xxxvi. pp. 389–397, fig. [sketch-map]. 1907.
- 3. Observations sur des Galets de Cannel-coal du Terrain Houiller de Bruay (Nord). *Ann. Soc. géol. Nord*, xxxvii. pp. 3–12. 1908. And A.C.
- 4. Observations sur une Brèche du Terrain Houiller d'Ostricourt (Nord). *Ann. Soc. géol. Nord*, xxxvii. pp. 41–48, fig. 1908. And A.C. [See also BERTRAND, P., 4.]
- 5. Légende de la Feuille de Tréguier de la Carte géologique de France au $\frac{1}{50,000}$. *Ann. Soc. géol. Nord*, xxxvii. pp. 111–130. 1908. And A.C.
- 6. Légende de la Feuille de Lannion de la Carte géologique de France au $\frac{1}{50,000}$. *Ann. Soc. géol. Nord*, xxxvii. pp. 205–227. 1908. And A.C.
- 7. Sur les Végétaux Houillers trouvés dans les Sondages de Waldershare et de Fredville dans le Bassin de Douvres d'après les Études de M. E. A. N. ARBER. *Ann. Soc. géol. Nord*, xxxvii. pp. 227–229. 1908.
- 8. ALBERT GAUDRY. [Obit.] *Ann. Soc. géol. Nord*, xxxvii. pp. 287–293, fig. [portrait]. 1908.
- 9. Sur des Galets de Roches Clastiques trouvés dans le Charbon du Nord de la France. *Bull. Soc. géol. France*, ser. 4, viii. pp. 33–34. 1908.
- 10. Observations sur la Coupe de Camaret (Finistère), de M. J. BERGERON. *Bull. Soc. géol. France*, ser. 4, ix. pp. 19–24, figs. [sketch-maps]. A.C.
- 11. Exposé de l'État des Connaissances sur la Structure géologique du Bassin Houiller dans le Département du Nord. Pp. 1–22, figs., 1 pl. [geol. map]. 4to. Lille, 1909. A.C.
- 12. ALBERT DE LAPPARENT et sa Carrière scientifique. *Rev. Quest. sci. Louvain*, 1909, pp. 5–40, 1 pl. [portrait]. 1909. A.C.
- BARROW, G. Excursion to the New Railway from Bicester to Aynho. *Proc. Geol. Assoc.* xxi. pp. 36–45, figs. 1909.
- 2. Excursion to Hertingfordbury and Hertford. *Proc. Geol. Assoc.* xxi. pp. 167–171. 1909.
- 3, & H. H. THOMAS. Some additional Localities for Idocrase in Cornwall. *Min. Mag.* xv. pp. 238–240. 1909.
- BARROWMAN, J. Report of the Delegate appointed by the Mining Institute of Scotland and the Institution of Mining Engineers at the Excursion-Meeting of the Canadian Mining Institute, August–October, 1908. *Trans. Inst. M. E.* xxxvi. pp. 297–312. 1909.
- BASCHIERI, E. Nuovo Contributo allo Studio della Costituzione chimica delle Zeoliti. *Atti Soc. tosc. Sci. nat.*, Mem. xxiv. pp. 133–152. 1908.
- 2. Nuove Considerazioni sulla Costituzione dell' Ilvaite. *Riv. Min. e Crist. ital.*, Padova, xxxvi. pp. 92–95. 1909.
- BASEDOW, H. Kritische Bemerkungen zu Dr. NÆTTLINGS Erklärungsversuch der Warrnambool-Spuren. *Centralbl. f. Min.* 1909, pp. 495–499. 1909.
- 2. Beiträge zur Kenntnis der Geologie Australiens. I. Skizze der geologischen Entwicklung des australischen Festlandes. II. Ueber den tektonischen Ursprung der sogenannten cambrischen Eiszeit Süd-Australiens. *Zeitschr. deutsch. geol. Gesellsch.* lxi. Aufsätze, pp. 306–379, figs., pl. vii. 1909.
- 3, & J. D. ILIEFF. Notes on Crush Phenomena in the Cambrian Rocks near Blackwood (South Australia). *Rep. Austral. Assoc. Adv. Sci.* 1907, xi. pp. 471–472, 1 pl. 1908.
- BASSANI, F. ALBERTO GAUDRY. [Obit.] *Rendic. R. Acc. Sci. Napoli*, ser. 3, xiv. pp. 235–238. 1908; & *Riv. ital. Paleont.*, Perugia, xv. pp. 33–36. 1909.
- BASSLER, R. S. The Formation of Geodes, with Remarks on the Silicification of Fossils. *Proc. U.S. Nat. Mus.* xxxv. pp. 133–154, fig., pls. xviii–xxiv. 1908. And A.C.
- 2. The NETTELROTH Collection of Invertebrate Fossils. *Smiths. Miscell. Coll.* (8vo) *Quart. Ser.* v. pp. 121–152, pls. ix–xi. [Portrait of H. NETTELROTH.] 1909.

- BASSLER, R. S., 3. Some Noteworthy Accessions to the Division of Invertebrate Palaeontology in the National Museum. [*Uintacrinus*, Cretaceous, Kansas.] *Smiths. Miscell. Coll.* (8vo) *Quart. Ser.* iii. pp. 267-269, pls. xvii & xviii. 1909.
- . See also PATE, W. F.; & ULRICH, E. O.
- BASTIN, E. S. Chemical Composition as a Criterion in Identifying Metamorphosed Sediments. *Journ. Geol., Chicago*, xvii. pp. 445-472. 1909.
- 2, & C. A. DAVIS. Peat-Deposits of Maine. *Bull. U.S. Geol. Surv.* no. 376. pp. 1-127, figs., pls. i-iii [locality-map]. 1909.
- BATE, (Miss) D. M. A. Preliminary Note on a New Artiodactyle from Majorca. *Myotragus balearicus*, gen. et sp. nov. *Geol. Mag.* dec. 5, vi. pp. 385-388. figs. 1909.
- BATHER, F. A. Some common Crinoid Names, and the Fixation of Nomenclature. *Ann. Mag. Nat. Hist.* ser. 8, iv. pp. 37-42. 1909.
- 2. *Eocidaris* and some Species referred to it. *Ann. Mag. Nat. Hist.* ser. 8, iii. pp. 43-66, figs., pl. i. 1909.
- 3. Visit to the Florissant Exhibit in the British Museum (Natural History). *Proc. Geol. Assoc.* xxi. pp. 159-165. 1909.
- 4. Index Generum et Specierum Animalium. *Rep. Brit. Assoc. Adv. Sci.* lxxviii. Dublin, 1908, p. 297. 1909.
- BAUER, M. Beitrag zur Kenntnis des Laterits, insbesondere dessen von Madagaskar. *N. J. f. Min., Festband*, pp. 33-90. 1907.
- BAUERMAN, H. Visit to Capo Copper Company's Works, Briton Ferry. *Proc. Geol. Assoc.* xxi. pp. 194-195. 1909.
- . *Obit.*—See ANON., 1.
- BAUM, F. Ein Beitrag zur Kenntnis der Stufe des *Ammonites* (*Stephanoceras*) *Blagdeni*. *Centralbl. f. Min.* 1909, pp. 733-745. 1909.
- BAUMBERGER, E. Fauna der unteren Kreide im westschweizerischen Jura. 5er Theil. Die Ammonitiden der unteren Kreide im westschweizerischen Jura. *Abh. schw. paläont. Gesellsch.* xxxv. 1908, pp. 1-40, figs., & pls. xxv-xxviii. 1909.
- BAUMGÄRTEL, B. Ueber Sphärosiderite in unmittelbarer Nachbarschaft des Rammelsberger Kieslagers, bei Goslar. *Centralbl. f. Min.* 1909, pp. 577-582, fig. 1909.
- BAUMHAUER, H. Ueber die Winkelverhältnisse des Benitoit. *Centralbl. f. Min.* 1909, pp. 592-594. 1909.
- BAYET, L. Le Musée Houllier de Lille, 1907. *Ann. Soc. géol. Nord*, xxxvi. pp. 97-124, figs. 1907.
- BAYLEY, G. D. Handbook of British Guiana. [Geology, by J. B. HARRISON, & Mining Industry, by F. FOWLER.] Pp. i-xxvi, 1-607, 54 pls. [1 topogr. map]. 8vo. Georgetown, Demerara, & London, 1909.
- BAYLEY, W. S. See CLAPP, F. G., 2.
- BAYLY, P. G. W. Recent Methods of Rock-Analysis. *Rep. Austral. Assoc. Adv. Sci.* 1907, xi. pp. 323-332. 1908.
- BAYZAND, C. J. Excursion to Oxford, Stonesfield, and Fawler. *Proc. Geol. Assoc.* xxi. pp. 25-29, figs. 1909.
- BEADNELL, H. J. L. The Relations of the Nubian Sandstone and the Crystalline Rocks south of the Oasis of Kharga (Egypt). *Abs. Proc. G. S.* 1908-09, p. 6; & *Q. J. G. S.* lkv. pp. 41-51, figs., pl. ii [geol. map]. 1909.
- 2. The Mutual Interference of Artesian Wells. *Geol. Mag.* dec. 6, iv. pp. 23-26. 1909.
- BEASLEY, H. C. Report on Tracks of Invertebrates, Casts of Plants, &c., and Markings of Uncertain Origin from the Lower Keuper. *Rep. Brit. Assoc. Adv. Sci.* lxxviii. Dublin, 1908, pp. 269-274, pls. v & vi. 1909.
- BECK, P. Vorläufige Mittheilung über Klippen und exotische Blöcke in der Umgegend von Habkern. *Mitth. naturf. Gesellsch. Bern*, 1908, nos. 1665-1700, pp. 266-284, fig. [sketch-map] & 1 pl. 1909.
- BECK, R. The Nature of Ore-Deposits. Translated and revised by W. H. WEED. First Edition—Second Impression. Pp. i-xiv, 1-685, figs. & 1 mineral map of Freiberg (Saxony). 8vo. New York, 1909.
- . See also CREDNER, H.
- BECKE, F. Bericht über den Fortgang der geologischen Beobachtungen am Tauernntunnel. *Anz. k. Akad. Wissensch. Wien*, xlv. pp. 201-205. 1908.
- 2. Ueber Myrmekit. *Min. petr. Mitth.* n. s. xxvii. pp. 377-390, figs. 1908.
- 3. Bericht über die Aufnahmen am Nord- und Ostrand des Hochalpmassivs. *Sitz. k. Akad. Wissensch. Wien*, cxvii. pp. 371-400, figs. & 1 pl. [sketch-map]. 1908.
- . See also SCHUSTER, K.

- BECKENKAMP, J. Ueber das physikalische Molekul der verschiedenen Krystall-systeme. III. *Zeitschr. f. Kryst.* xlvii. pp. 35-48, figs. 1909.
- BECKER, E. Ueber eine Verwerfung am Südostrand des Odenwaldes. *Ber. oberrhein. geol. Ver.* no. 42, pp. 69-73, figs. [topogr. maps]. 1909.
- 2. Ueber den Rossberg im Odenwald. *Monatsb. deutsch. geol. Gesellsch.* 1909, pp. 28-34, fig. 1909.
- BECKER, G. F. Relations of Radioactivity to Cosmogony and Geology. *Bull. Geol. Soc. Am.* xix. pp. 113-145. 1908.
- 2. Origin of the Gold of the Rand Goldfield: some Features of the Rand Banket. *Econ. Geol.* iv. pp. 373-384. 1909. [See also GREGORY, J. W., 4.]
- BEDÉ, P. See FOURTAU, R., 4.
- BELL, J. M. The Douglas Glacier and its Neighbourhood. *Geogr. Journ.* xxxii. pp. 121-134, figs. & 1 sketch-map. 1908.
- 2. The Physiography of Port Nicholson Harbour (New Zealand). *Rep. Austral. Assoc. Adv. Sci.* 1907, xi. pp. 438-439, 1 pl. [topogr. chart]. 1908.
- 3. The Physiography of West Wanganui Inlet (New Zealand). *Rep. Austral. Assoc. Adv. Sci.* 1907, xi. pp. 440-441, 1 pl. [topogr. chart]. 1908.
- See also NEW ZEALAND, Geological Survey.
- BELLINI, R. Ueber das Vorkommen des Pelagosit auf der Insel Capri. *Centralbl. f. Min.* 1909, p. 667. 1909.
- BELOWSKY, M. Ueber den angeblichen, als Leucituranolith bezeichneten Meteoriten von Schafstätt bei Merseburg. *Centralbl. f. Min.* 1909, pp. 289-293, figs. 1909. And A.C.
- BENECKE, E. W. Ueber einen neuen Jura-Aufschluss im Unter-Elsass. *Mitth. geol. Landesanst. Elsass-Lothr.* vi. pp. 401-460, x-xii. 1909.
- BENNDORF, H. Die Erdbebenstation am physikalischen Institut der Universität Graz. *Mitth. nat. Ver. Steiermark*, xlv. pp. 234-236. 1909.
- BENNETT, F. J. An Egyptian Oasis. [Formation of swallow-holes and valleys, Kent.] *Geol. Mag.* dec. 5, vi. p. 526. 1909.
- 2. Excursion to Maidstone and the Willington and Loose Valleys (Kent). *Proc. Geol. Assoc.* xxi. pp. 240-243, pl. ix [sketch-map]. 1909.
- 3. W. J. L. ABBOTT, E. W. FILKINS, B. HARRISON, J. R. LARKBY, J. S. TEMPLE, & H. J. O. WHITE. Ightham; the Story of a Kentish Village and its Surroundings. Pp. i-viii, 1-158, 34 pls. [topogr. maps]. 4to. London, 1907.
- BERG, G. Zur Geologie des Braunnauer Landes. *Jahrb. k.-preuss. geol. Landesanst.* xxix. pt. 1, pp. 23-38, pl. ii [geol. map]. 1908.
- 2. Ueber krystalline Schiefer aus dem Las Animas Canyon südlich von Silverton (Colo.). *Min. petr. Mitth.* n. s. xxvii. pp. 277-284, fig. 1908.
- BERGEAT, A. Staukuppen. [Lipari Is.] *N. J. f. Min., Festband*, pp. 310-329, figs., pl. xvi. 1907.
- 2. Nontronit gebildet durch die Einwirkung von Eisensulfatlösung auf Wollastonit. *Centralbl. f. Min.* 1909, pp. 161-168. 1909.
- 3. Der Granodiorit von Concepción del Oro im Staate Zacatecas (Mexico) und seine Kontaktbildungen. *N. J. f. Min., Beilage-Band* xxviii. pp. 421-573, figs., pls. vii-xxvi [geol. map]. 1909.
- BERGERON, J. See BARROIS, C., 10.
- BERGT, W. Ueber neue Vorkommnisse von Pyroxengranulit und über dessen allgemeine Verbreitung. *Monatsb. deutsch. geol. Gesellsch.* 1908, pp. 231-233. 1908.
- 2. Pyroxengranulit im Plansker Gebirge in Südböhmen. *Monatsb. deutsch. geol. Gesellsch.* 1908, pp. 347-353, 1 pl. 1908.
- 3. Ueber Anorthosit im Granulitgebiet des Plansker Gebirges in Südböhmen. *Monatsb. deutsch. geol. Gesellsch.* 1909, pp. 73-81. 1909.
- 4. Magmatische Untersuchungen. 1. Pyroxengranulit und Pyroxenquarzporphyr. *Monatsb. deutsch. geol. Gesellsch.* 1909, pp. 182-192. 1909.
- BERTIAUX, A., & R. CAMBIER. La Faille de Forêt et le Lambeau de Charleroi. *Ann. Soc. géol. Belg., Liège*, xxxvi. *Mém.* pp. 59-72, figs. 1909.
- BERTRAND, L. Sur l'Extension originelle probable des Nappes de Charriage alpines dans les Alpes-Maritimes. *Bull. Soc. géol. France*, ser. 4, viii. pp. 136-143, fig. [sketch-map]. 1908.
- 2. Esquisse de la Structure et de l'Histoire géologique des Pyrénées orientales et centrales. *C. R. Assoc. franç. Av. Sci.* 1908, xxxvii. pp. 465-473, fig. [geol. map]. 1909.
- BERTRAND, M. See JACCARD, F., 2; TERMIER, P., 4; § WILCKENS, O., 2.
- BERTRAND, P. Végétaux Houillers de Bruay (Nord). *Ann. Soc. géol. Nord*, xxxvi. pp. 141-145. 1907.
- 2. Identification des Veines Modeste et Vieille-Marie d'Aniche. *Ann. Soc. géol. Nord*, xxxvi. pp. 160-161. 1907.

- BERTRAND, P., 3. Remarques sur le Cannel-coal des Galets de Bruay (Nord). *Ann. Soc. géol. Nord*, xxxvii. p. 13. 1908.
- 4. Note sur les Graines trouvées dans la Brèche de la Fosse No. 6, des Mines d'Ostricourt. *Ann. Soc. géol. Nord*, xxxvii. pp. 48-50. 1908. And A.C. [See also BARROIS, C., 3.]
- 5. Note sur des Arbres debout à la Fosse No. 3 des Mines de Nœux (Pas-de-Calais). *Ann. Soc. géol. Nord*, xxxvii. pp. 50-51. 1908.
- 6. Note sur la Flore des Veines de Liévin. *Ann. Soc. géol. Nord*, xxxvii. pp. 296-302. 1908.
- BERWERTH, F. Bericht über die geologisch-petrographischen Aufschlüsse an der Südrampe der Tauernbahn. *Anz. k. Akad. Wissensch. Wien*, xlv. pp. 294-298. 1908.
- 2. Mittheilung über den Niederfall eines Eisenmeteorites bei Avèe im Isonzothale. *Anz. k. Akad. Wissensch. Wien*, xlv. pp. 298-301. 1908.
- BEYER, S. W. Mineral Production in Iowa for 1907. *Iowa Geol. Surv.* xviii. pp. 13-28. 1908.
- BEYSCHLAG, F. (Director). Ziele und Aufgaben der k.-preussischen geologischen Landesanstalt. *Zeitschr. f. prakt. Geol.* xvii. pp. 1-3. 1909.
- 2, & others. Deutschlands Kalibergbau. [Festschrift zum X. Allgemeinen Bergmannstage in Eisenach.] *Abh. k.-preuss. geol. Landesanst.* n. s. Heft 52, pp. i-vi, 1-183, figs. & 11 pls.; 1-123, figs.; 1-145, figs. & 1 pl.; 1-230; also 1 topogr. & 5 geol. maps & sections. Svo. Berlin, 1907.
- 3, —. Bericht über die wissenschaftlichen Ergebnisse der geologischen Aufnahmen im Jahre 1905. *Jahrb. k.-preuss. geol. Landesanst.* xxvi. pp. 677-762, figs. 1908.
- BEZIER, T. Note sur le Miocène supérieur (Redonien actuel) de Beaulieu (Mayenne). *Bull. Soc. sci. et méd. de l'Ouest, Rennes*, xvii. pp. 94-99. 1909.
- 2. Sur l'Existence de la Fluorine cristallisée CaF_2 accompagnée de Tourmaline incolore dans les Pegmatites de la Granulite porphyroïde du Pertre (Ille-et-Vilaine). *Bull. Soc. sci. et méd. de l'Ouest, Rennes*, xvii. pp. 89-91. 1909.
- BIBOLINI, A. La Catastrofe di Prà e Lagunaz nell' Agordino. *Boll. R. Com. geol. Ital.* xl. pp. 72-67, pls. iv & v. 1909.
- BIDDLECOMBE, A. Thoughts on Natural Philosophy (with a New Reading of Newton's First Law) and the Origin of Life. Pp. 1-68. Svo. Newcastle-upon-Tyne, 1909.
- BIERMANN, C. La Vallée de Conches en Valais : Essai sur la Vie dans une haute Vallée fermée des Alpes suisses sous l'influence de l'Altitude, du Climat et du Relief. *Bull. Lab. de Géol. &c., Univ. Lausanne*, no. 8, pp. 1-152, pls. i-xxiv [topogr. maps]. 1907.
- BIGOURDAN, G. Enquête relative aux Tremblements de Terre en France. *C. R. Assoc. franç. Av. Sci.* 1908, xxxvii. pp. 354-355. 1909.
- BILLOWS, E. Su un Rimarchevole isomorfismo fra Molibdati complessi di Terre Rare. *Riv. Min. e Crist. ital., Padova*, xxxviii. pp. 82-90, fig. 1909.
- 2. Cristalli di Miscela di Solfo e Tellurio. [Lipari Is.] *Riv. Min. e Crist. ital., Padova*, xxxviii. pp. 91-94. 1909.
- BINZ, A. See DESBUISSONS, L.
- BIRKNER, G. See SCHLOSSER, M., 2.
- BLAAS, J. Ein Profil im vordern Pitzthale. *Verh. k.-k. geol. Reichsanst.* 1909, pp. 197-199. 1909.
- 2. Aus dem Marauer Thal. *Verh. k.-k. geol. Reichsanst.* 1909, pp. 300-302. 1902.
- BLACKWELDER, E. The Yakutat Coastal Plain of Alaska. *Am. Journ. Sci.* ser. 4, xxvii. pp. 459-466, figs. [geol. sketch-map]. 1909.
- 2. The Valuation of Unconformities. *Journ. Geol., Chicago*, xvii. pp. 289-299, figs. 1909.
- 3. Cenozoic History of the Laramie Region, Wyoming. *Journ. Geol., Chicago*, xvii. pp. 429-444, figs. 1909.
- BLAKE, G. S. Nickel Deposits of Sudbury (Ont.). *Bull. Imp. Inst.* vi. pp. 191-195. 1908.
- See also CROOK, T., 5; & EVANS, J. W., 8.
- 2, & T. CROOK. Laterites from the Central Provinces of India. *Bull. Imp. Inst.* vii. pp. 278-285. 1909.
- BLAKE, W. P. Note upon the Structure of the Santa Catalina Gneiss, Arizona. *Science*, n. s. xxviii. pp. 379-380. 1908.
- BLANC, E. Note sur les Gisements de Pétrole de l'Asie Centrale. *Bull. Mus. Hist. nat. Paris*, xv. pp. 212-222. 1909.
- BLANC, G. A. On the Distribution of Thorium in the Earth's Surface Materials. *Lond., Edinb., Dublin Phil. Mag.* ser. 6, xviii. pp. 146-148. 1909.

- BLAYAC, J. Note sur l'Existence de Formations récifales à la Base du Barrémien inférieur du Djebel Taya et au Djebel Debar, près Guelma (Algérie). *Bull. Soc. géol. France*, ser. 4, viii. pp. 73-77, figs. 1908.
- 2. Note sur le Crétacé supérieur du Bassin de la Seybouse et des hautes Plaines limitrophes (Algérie). *C. R. Acad. Sci. Paris*, cxlviii. pp. 881-884. 1909.
- BLEIBTREU, K. Ueber metamorphosierte Einschlüsse im Basalt des Petersberges im Siebengebirge. *Verh. naturh. Ver. preuss. Rheinl.* lxxv. pp. 123-142, pls. i-iii. 1909.
- BODEN, K. Die geologischen Verhältnisse der Veroneser Alpen zwischen der Etsch und dem Thale von Negrar. *Beitr. Paläont. u. Geol. Öst.-Ung.* xxi. pp. 179-210, figs., 1 pl., & 1 geol. map. 1908.
- BODENBENDER, G. The Ore-Deposits of the Sierra de Córdoba (Argentine Republic). *Mining Journ.* lxxxv. pp. 671-672, 699-700. 1909.
- BÖCKH, H. von. Beiträge zur Geologie des Kalkplateaus von Szilicze. *Jahresb. k.-ung. geol. Reichsanst.* 1907, pp. 45-49. 1909.
- BÖCKH, J. von NAGYSÚR. *Obit.*—See ROTH von TELEGD, L., 4.
- , & T. SZONTAGH. Direktionsbericht. *Jahresb. k.-ung. geol. Reichsanst.* 1907, pp. 6-34. 1909.
- BÖGGILD, O. B. The Minerals from the Basalt of East Greenland. *Meddel. Grönland*, xxviii. pp. 97-129, figs. 1909.
- BEHM, G. Zur Geologie des Indo-Australischen Archipels. [*Belemnites africanus*, Tate.] *Centralbl. f. Min.* 1909, pp. 174-179, 563-566, figs. 1909. And A.C.
- BEHM, JOH. *Inoceramus problematicus*, von Schloth., sp. *Zeitschr. deutsch. geol. Gesellsch.* lxi. *Monatsb.* pp. 117-119. 1909.
- BÖCKE, H. E. Rinneit, ein neugefundenes eisenchlorürhältiges Salzmineral. *Centralbl. f. Min.* 1909, pp. 72-75. 1909.
- 2. Das Rinneitvorkommen von Wolframshausen im Südharz: ein Beitrag zur Salzpetrographie. *N. J. f. Min.* 1909, ii. pp. 19-56, figs., pls. vii-ix. 1909.
- . See also RINNE, F., 2.
- BEÛSE, E. Zur Frage der Entstehung des sogenannten mexikanischen Zentralplateaus. *N. J. f. Min.* 1908, ii. pp. 114-133, figs., pls. xi & xii. 1909.
- 2. Ueber eine durch vulkanischen Druck entstandene Faltungszone im Thal von Mexico. *N. J. f. Min.* 1909, i. pp. 28-42, pls. vii-x. 1909.
- . See also TOULA, F., 4.
- BËTTGER, O. Liste der Mollusken aus einem Sande im Barranco von Tegina auf Tenerife (Canarien). *Monatsb. deutsch. geol. Gesellsch.* 1908, pp. 246-249. 1908. [See also SCHULTZE, M.]
- BOGATCHEV, V. Unionidés du Miocène supérieur du Caucase. *Bull. Com. géol. Russie*, xxvii. pp. 236-258, figs., pl. iv. 1908.
- 2. Faunes Pliocènes d'Eau Douce de la Sibérie occidentale. *Bull. Com. géol. Russie*, xxvii. pp. 259-299. 1908.
- BOIS LUKIS, E. DU. Yacimientos carboníferos de los Departamentos de La Libertad, Cajamarca y Ancachs. *Bol. Ing. Minas Péru*, no. 69, pp. 1-63, 25 pls. [topogr. map]. 1909.
- BOISTEL, A. See GENTIL, L., 8.
- BOLTON, B. M. Sanitary Water-Supplies for Dairy Farms. *Water*, x. pp. 229-235, fig. 1908.
- BOLTON, H. New Faunal Horizons in the Bristol Coalfield. *Geol. Mag.* dec. 5, vi. p. 557. 1909.
- 2. On a Section of the Lower Coal-Measures at Emerald Pit, Dungannon (Tyrone). *Rep. Brit. Assoc. Adv. Sci.* lxxviii. Dublin, 1908, p. 698. 1909.
- BONARD, A. Étude pétrographique des Roches éruptives du Soubassement cristallin des Dents de Morches. *Bull. Lab. de Géol. &c., Univ. Lausanne*, no. 1, pp. 1-88, figs., 1901.
- . See also RESSINGER, G.
- BONARELLI, G. *Palæanthropus* (n. g.) *heidelbergensis* (Schoet.). *Riv. ital. Paleont., Perugia*, xv. pp. 26-31, fig. 1909.
- 2. Manifestations pétrolifères dans le Sud de l'Espagne. *Giorn. Geol. prat.* vii. pp. 135-137, 1 pl. [geol. map]. 1909.
- BONNEY, T. G. Scandinavian Ice-Sheets and British Glacial Drifts. *Geol. Mag.* dec. 5, vi. pp. 188-189. 1909.
- BORDEAUX, A. F. J. The Silver-Mines of Mexico. *Trans. Am. Inst. M. E.* xxxix. pp. 357-368. 1909.
- BORGSTRËM, L. H. EMIL TEODOR NYHOLM. [Obit.] *Geol. Fören. Stockh. Förh.* xxxi. pp. 182-183. 1909.

- BORISYAK, A. A. O. MICHALSKI. [Obit.] *Bull. Com. géol. Russie*, xxvi. pp. 1-23, 1 pl. [portrait]. 1907.
- 2. Zur Frage über die Tektonik des Donetz-Hohenzuges in seinen nordwestlichen Ausläufern. *Bull. Com. géol. Russie*, xxvii. pp. 459-474. 1908.
- 3. Die Fauna des Denez-Jura. [Cephalopoda.] *Mém. Com. géol. Russie*, n. s. no. 37, pp. i-vi, 1-94, fig., pls. i-x. 1908.
- 4. Die Pelecypoden der Jura-Ablagerungen im europäischen Russland. — IV. Aviculidæ. *Mém. Com. géol. Russie*, n. s. no. 44, pp. 1-26, pls. i & ii. 1909.
- 5. [On the Jurassic Deposits of Tau (Bokhara).] In Russian. *Bull. Acad. Imp. Sci. St. Petersb.* ser. 6, 1909, pp. 245-246. 1909.
- BORNÉ, H. See ARRHENIUS, S.
- BOSE, P. N. Notes on the Geology and Mineral Resources of the Rájpiplá State. *Rec. Geol. Surv. India*, xxxviii. pp. 167-190, pl. v [geol. map]. 1908.
- BOTEZ, G. Note sur le Bartonien du Judstul Prahova. *An. Inst. géol. României*, ii. pp. 195-205. 1909.
- BOULE, M. L'Homme fossile de La Chapelle-aux-Saints (Corrèze). *C. R. Acad. Sci. Paris*, cxlvii. pp. 1349-1352. 1908.
- 2. Sur la Capacité crânienne des Hommes fossiles du Type dit de 'Néanderthal.' *C. R. Acad. Sci. Paris*, cxlviii. pp. 1352-1354. 1909.
- See also BRIQUET, A., 7.
- BOULTON, W. S., & C. Practical Coal-Mining. Vol. vi. pp. i-vii, 177-449, figs., & 13 pls. Svo. London, 1908.
- BOURDARIAT, A., & H. J. JOHNSTON-LAVIS. Note sur le remarquable Volcan de Tritriva au centre de l'Île de Madagascar. *Bull. Soc. belge Géol., Brux.* xxii. *Mém.* pp. 103-115, figs., pls. ii-iv. 1909. And A.C.
- BOURGEAT, —. Sur trois Niveaux à Bryozoaires dans la Région de la Serre (Jura). *Bull. Soc. géol. France*, ser. 4, viii. pp. 38-40. 1908.
- 2. Sur les Failles courbes des Environs de Salins (Jura). *Bull. Soc. géol. France*, ser. 4, viii. pp. 281-283. 1908.
- BOURGEOIS, —. See LEROX, J.
- BOUSSAC, J. Observations sur la Faune des Couches supérieures de Bracklesham. *Ann. Soc. géol. Nord*, xxxvi. pp. 360-365. 1907.
- 2. La Transgression du Ludien dans le Bassin de Paris. *Bull. Soc. géol. France*, ser. 4, viii. pp. 85-86. 1908.
- 3. Note sur la Succession des Faunes nummulitiques à Biarritz. *Bull. Soc. géol. France*, ser. 4, viii. pp. 237-255. 1908.
- 4. Du Caractère périodique de la Mutabilité chez les Cérithes mésonummulitiques du Bassin de Paris. *C. R. Acad. Sci. Paris*, cxlviii. pp. 1129-1130. 1909.
- 5. Sur le Nummulitique des Alpes Orientales. *C. R. Acad. Sci. Paris*, cxlix. pp. 952-954. 1909.
- BOUYSSONIE, A. & J., also L. BARDON. Découverte d'un Squelette humain moustérien à La Chapelle-aux-Saints (Corrèze). *C. R. Acad. Sci. Paris*, cxlvii. pp. 1414-1415. 1908.
- BOWLES, O. Pyromorphite from British Columbia (Canada). *Am. Journ. Sci.* ser. 4, xxviii. pp. 40-44, fig. 1909.
- BOWMAN, H. L. On the Identity of Poonahlite with Mesolite. *Min. Mag.* xv. pp. 216-223, fig. 1909.
- BOWMAN, I. The Physiography of the Central Andes. *Am. Journ. Sci.* ser. 4, xxviii. pp. 197-217, 373-402, figs. 1909.
- BOYLE, R. The Occurrence of Ultrabasic Rocks in the Igneous Intrusions of the Lugar and Cumnock District (Ayr). *Trans. Geol. Soc. Glasgow*, xiii. pp. 202-223, fig. [geol. map], pls. x & xi. 1908.
- BRADLEY, W. M. On the Analysis and Chemical Composition of the Mineral Warwickite. *Am. Journ. Sci.* ser. 4, xxvii. pp. 179-184. 1909.
- 2. On the Analysis of the Mineral Neptunite, from San Benito Co. (Cal.). *Am. Journ. Sci.* ser. 4, xxviii. pp. 15-16; & *Zeitschr. f. Kryst.* xlvii. pp. 516-517. 1909.
- BRÆUHEUSER, M. Beiträge zur Stratigraphie des Cannstatter Diluviums. *Jahresh. Ver. Naturk. Württ.* lxx. *Beilage*, no. 6, pp. 1-72, figs. 1909.
- BRANCA, W. Widerlegung mehrfacher Einwürfe gegen die von mir vertretene Auffassung in der Spaltenfrage der Vulkane. *Centralbl. f. Min.* 1909, pp. 97-113, 129-135. 1909.
- See also LENK, H.
- BRANDES, T. Gibt es Hippuritiden, welche durch Knospung Kolonien bilden? [Batolites.] *N. J. f. Min.* 1909. i. pp. 93-96, pl. xviii. 1909.

- BRANNER, J. C. The Clays of Arkansas. *Bull. U.S. Geol. Surv.* no. 351, pp. 1-247, figs., pl. i [geol. map]. 1908.
- 2. The Economic Geology of the Diamond-bearing Highlands of the Interior of the State of Bahia (Brazil). *Engin. & Mining Journ. N.Y.* lxxxvii, pp. 981-987, 1051-1053, figs. [geol. map]. 1909. A.C.
- See also CALIFORNIA Earthq.; & PURDUE, A. H.
- BRASSLER, R. S. Dendroid Graptolites of the Niagara Dolomites at Hamilton (Ont.). *Bull. U.S. Nat. Mus.* no. 65, pp. i-ix, 1-64, figs., pls. i-v. 1909.
- BRAUN, G. Erosionsfiguren aus dem nördlichen Appennin. *Schr. physik.-ökonom. Gesellsch. Königsb.* xlvii, pp. 41-45, figs. 1908.
- BRAUNS, R. Ueber Pyromorphit, insbesondere aus der Umgebung von Rheinbreitbach a. Rh. *Centralbl. f. Min.* 1909, pp. 257-264, figs. 1909.
- 2. Die Brechungsexponenten einiger künstlicher Edelsteine. *Centralbl. f. Min.* 1909, pp. 673-677. 1909.
- 3. Der Einfluss von Radiumstrahlen auf die Färbung von Sanidin, Zirkon und Quarz. — Kristallform des Zirkons aus Sanidinit vom Laacher See. *Centralbl. f. Min.* 1909, pp. 721-728. 1909.
- 4. Sanidin vom Leitenkopf bei Niederlützingen. *N. J. f. Min.* 1909, i, pp. 43-59, fig. 1909.
- 5. Beiträge zur Kenntnis der chemischen Zusammensetzung der devonischen Eruptivgesteine im Gebiete der Lahn und Dill. *N. J. f. Min., Beilage-Band xxvii*, pp. 261-325, fig. 1909; & xxviii, pp. 379-420, pl. vi. 1909.
- BRAZIL. Comissão de Estudos das Minas de Carvão de Pedra do Brazil. Relatório Final, por I. C. WHITE. I. Parte—Geologia, pelo I. C. WHITE; II. Parte—*Mesosaurus brasiliensis*, pelo J. H. MCGREGOR; III. Parte—Flora fossil das Coal-Measures do Brazil, pelo DAVID WHITE. Pp. i-xxxviii, 1-617, figs., 2 maps [1 geol.], pls. i-xiv. 4to. Rio de Janeiro, 1908.
- BRESSON, A. See CAREZ, L.
- BREZINA, A. Der Meteorsteinfall zu Mern. *K. dansk. Vidensk.-Selsk. Afl.* ser. 7, vi, pp. 111-125, pls. i-iii. 1909.
- *Obit.*—See HLAWATSCH, C.
- BRIDGES, H. F. Hunza and Nager Glaciers. *Rec. Geol. Surv. India*, xxxvii, p. 221. 1908.
- BRIEN, V. Note sur les Gisements des Environs de Boko-Songo et sur la Région minière du Bassin du Kwilu-Niari (Congo français). [Copper.] *Ann. Soc. géol. Belg., Liège*, xxxvi, *Mém.* pp. 13-30, figs. 1909.
- BRINDLEY, W. See HOWE, J. A.
- BRIQUET, A. Note préliminaire sur quelques Points de l'Histoire plio-pleistocène de la Région gallo-belge. *Ann. Soc. géol. Nord*, xxxvi, pp. 2-44. 1907.
- 2. Note complémentaire sur l'Origine des Collines de Flandre. *Ann. Soc. géol. Nord*, xxxvi, pp. 145-149, figs. 1907.
- 3. À propos d'un Tuf pleistocène dans la Vallée de la Somme. *Ann. Soc. géol. Nord*, xxxvi, pp. 162-163. 1907.
- 4. Les Gisements d'Oolithe silicifiée de la Région de la Meuse. *Ann. Soc. géol. Nord*, xxxvi, pp. 203-205, fig. 1907.
- 5. Sur les Relations des Sables à Lignites du Rhin et des Terrains tertiaires marins. *Ann. Soc. géol. Nord*, xxxvi, pp. 206-215, figs. [sketch-map]. 1907.
- 6. Le Silurien près de Licques. *Ann. Soc. géol. Nord*, xxxvi, pp. 366-367. 1907.
- 7. Sambre et Oise: une Capture. *Ann. Soc. géol. Nord*, xxxvii, pp. 14-22, figs. [sketch-maps]. 1908.
- 8. Réponse à quelques Critiques de M. MARCELLIN BOULE. [Plio-pleistocène de la Région gallo-belgo.] *Ann. Soc. géol. Nord*, xxxvii, pp. 197-205. 1908.
- 9. Sur une Excursion dans le Pleistocène du Nord de la France, en compagnie de M. le Prof. FRANK LEVERETT. *Ann. Soc. géol. Nord*, xxxvii, pp. 293-296. 1908.
- 10. La Vallée de la Meuse en aval de Sittard. *Bull. Soc. belge Géol., Brux.* xxii, *Proc.-verb.* pp. 366-378, fig. [geol. map]. 1908.
- See also LUGEON, M.
- BRISTOL MUSEUM AND ART GALLERY. Report for 1909. Pp. 1-51. 4 pls. 8vo. Bristol, 1909.
- BRITISH ASSOCIATION FOR THE ADVANCEMENT OF SCIENCE. Dublin, 1908. Handbook of the City of Dublin and Surrounding District. Edited by G. A. J. COLE, R. L. PRAEGER, &c. Pp. i-viii, 1-441, figs., pls. i-xxxv & 2 maps [1 geol.]. 8vo. Dublin, 1908.

- BRITISH ASSOCIATION ADV. SCI., 2. Winnipeg, 1909. A Handbook to Winnipeg and the Province of Manitoba. [Geology by R. W. BROCK.] Pp. 1-301, 22 pls. & 2 maps [1 topogr. & 1 geol., 1 in.=100 miles]. 8vo. Winnipeg, 1909.
- 3. —. Biographical Sketches. [A. S. WOODWARD, pp. 9 & 10.] Pp. 1-31, figs. [portraits]. 8vo. Winnipeg, 1909.
- 4. —. Visit to Cobalt and Sudbury (Ont.). Pp. 1-31, figs. [topogr. maps]. 8vo. Toronto, 1909.
- BRITISH COLUMBIA (CANADA). Annual Report of the Minister of Mines for the Year ending 31st December, 1908, being an Account of Mining Operations for Gold, Coal, etc., in the Province of British Columbia. Report of the Bureau of Mines, by W. F. ROBERTSON, Provincial Mineralogist. Pp. 1-271, 19 pls. [topogr. maps]. 1909.
- 2. Bureau of Provincial Information. Bulletin no. 22. New British Columbia. The Undeveloped Areas of the Great Central and Northern Interior. Pp. 1-104. 1 topogr. map. 8vo. Victoria (B.C.), 1908.
- 3. —. Bulletin no. 23. Handbook of British Columbia. Pp. 1-64, figs. 8vo. Victoria (B.C.), 1908.
- 4. —. Bulletin no. 24. Alberni District, Vancouver Island (B.C.), by H. CARMICHAEL. Pp. 1-24, figs. & 22 pls. [geol. map]. 8vo. Victoria (B.C.), 1908.
- BROCK, R. W. See BRIT. ASSOC. ADV. SCI. 1909, 2; & CANADA, Dep. Mines.
- BROCKMEIER, H. Ein neuer Tertiäraufschluss und eigenartige diluviale Bildungen von München-Gladbach. *Sitz. naturh. Ver. preuss. Rheinl.* 1908, pp. D 37-38. 1909.
- BRODRICK, H. Note on Footprint Casts from the Inferior Oolite near Whitby (Yorks). *Proc. Liverpool Geol. Soc.* x. pp. 327-335, figs., pls. iii & iv. 1909.
- 2. The Marble Arch Caves, County Fermanagh; Main Stream Series. *Proc. R. Irish Acad.* xxvii. sect. B, pp. 183-192, pl. xii [plan]. 1909.
- 3. Note on the Occurrence of (so-called) Cave Pearls. *Rep. Brit. Assoc. Adv. Sci.* lxxviii. Dublin, 1908, p. 704. 1909.
- 4. Note on Casts of Dinosaurian Footprints in the Lower Oolite at Whitby. *Rep. Brit. Assoc. Adv. Sci.* lxxviii. Dublin, 1908, pp. 707-708. 1909.
- See also HILL, C. A.
- BROILLI, F. Ueber die rhachitomen Wirbel der Stegocephalen. [*Eryops*]. *Monatsb. deutsch. geol. Gesellsch.* 1908, pp. 235-240, fig. & 1 pl. 1908.
- 2. Neue Ichthyosaurierreste aus der Kreide Norddeutschlands und das Hypophysenloch bei den Ichthyosauriern. *Palæontographica*, lv. pp. 295-302, figs., pl. xxvii. 1909.
- BROMEHEAD, C. N. Solution Theory of Valley Formation. *Geol. Mag.* dec. 5, vi. pp. 141-142. 1909.
- BRONCKART, F. Le Wolfram en Portugal. *Ann. Soc. géol. Belg., Liège*, xxxvi. *Bull.* pp. 180-191, figs. [sketch-map]. 1909.
- BRONN, H. G. See NĒGELE, E.
- BRONNIKOV, M. M. Le Tremblement de Terre de Karatag, 1907. *Bull. Com. géol. Russie*, xxvii. pp. 475-515, figs., pls. viii & ix. 1908.
- BROOKS, A. H. See CAMPBELL, M. R.
- , & E. M. KINDLE. Palæozoic and associated Rocks of the Upper Yukon (Alaska). *Bull. Geol. Soc. Am.* xix. pp. 255-314, pls. xviii-xix. 1908.
- 2, &c. Mineral Resources of Alaska. Report of Progress of Investigations in 1908. *Bull. U.S. Geol. Surv.* no. 379, pp. 1-411, figs. [geol. maps] & pls. i-x [geol. maps]. 1909.
- BROOM, R. The Fossil Fishes of the Upper Karroo Beds of South Africa. *Ann. S. Afr. Mus.* vii. pp. 251-269, pls. xii-xiii. 1909. And A.C.
- 2. Notice of some New South African Fossil Amphibians and Reptiles. *Ann. S. Afr. Mus.* vii. pp. 270-278, fig. 1909. And A.C.
- 3. On a Large Extinct Species of *Bubalis*. *Ann. S. Afr. Mus.* vii. pp. 279-280, fig. 1909. And A.C.
- 4. On Evidence of a Large Horse recently Extinct in South Africa. *Ann. S. Afr. Mus.* vii. pp. 281-282. 1909. And A.C.
- 5. On the Shoulder-Girdle of *Cynognathus*. *Ann. S. Afr. Mus.* vii. pp. 283-284. 1909. And A.C.
- 6. An Attempt to Determine the Horizons of the Fossil Vertebrates of the Karroo. *Ann. S. Afr. Mus.* vii. pp. 285-289. 1909. And A.C.
- 7. On the Skull of *Tapinocephalus*. *Geol. Mag.* dec. 5, vi. pp. 400-402, figs. 1909.
- See also ROGERS, A. W.

- BROSS, H. Glaziale Spuren in Paraná (Brasilien). *Centralbl. f. Min.* 1909, pp. 558-561, fig. [sketch-map]. 1909.
- BROUGH, B. H. *Obit.*—See SOLLAS, W. J.
- BROUWER, H. A. Sur une Syenite néphélinique à Sodalite du Transvaal. *C. R. Acad. Sci. Paris*, cxlviii. pp. 1274-1277. 1909.
- 2. Sur certaines Lujaurites du Pilandenberg (Transvaal). *C. R. Acad. Sci. Paris*, cxlix. pp. 1006-1008. 1909.
- BROWN, G. E. The Nitrate Deposits of Chile. *Mining Journ.* lxxxvi. pp. 259-263, figs. 1909.
- BROWN, H. Y. L. See SOUTH AUSTRALIA, N. Terr.
- BROWN, J. C. Recent Accounts of the Mud Volcanoes of the Arakan Coast (Burma). *Rec. Geol. Surv. India*, xxxvii. pp. 264-279, pl. xxv [topogr. map]. 1909.
- BRUCE, W. S. The Exploration of Prince Charles Foreland (Spitsbergen). *Rep. Brit. Assoc. Adv. Sci.* lxxviii. Dublin, 1908, pp. 306-307. 1909.
- BRUECKNER, E. See LUGEON, M.
- & E. MURET. Les Variations périodiques des Glaciers, XIII^e Rapport, 1907. *Zeitschr. f. Gletscherk. Berlin*, iii. pp. 161-185. 1909. A.C.
- BRUEL, G. See LEMOINE, P.
- BRUHNS, W. Das Granitgebiet zwischen Kaysersberg und Rappoltsweiler. *Mitt. geol. Landesanst. Elsass-Lothr.* vii. pp. 1-9. 1909.
- BRUN, A. Sur la Cristallisation du Quartz. *Arch. Sci. phys. et nat. Genève*, xxv. pp. (1 & 2). 1908. A.C.
- 2. Quelques Recherches sur le Volcanisme aux Volcans de Java. Pt. 4. *Arch. Sci. phys. et nat. Genève*, xxvii. pp. (1-38), pl. ii. 1909; & Pt. 5. Krakatau. *Ibid.* xxviii. pp. (1-16), pl. i. 1909. A.C.
- 3. Verhalten des Schwefels in tätigen Solfataren. *Chemiker-Zeitung, Cöthen*, 1909, no. 15, 2 pp. 1909. A.C.
- 4. Sur le Volcanisme. *Rev. Sci., Paris*, 1909, xlvii, sem. 1, pp. 558-559.
- See also SAPPER, K.
- BRUNHES, B. Sur l'Installation d'un Sismographe au Puy-de-Dôme. *C. R. Assoc. franc. Av. Sci.* 1908, xxxvii. pp. 355-358. 1909.
- BRYDONE, R. M. The Trimmingham Chalk—South Bluff. *Geol. Mag.* dec. 5, vi. pp. 189-190. 1909.
- 2. Notes on New or Imperfectly Known Chalk Polyzoa. *Geol. Mag.* dec. 5, vi. pp. 337-339, 398-400, figs., pls. xiv, xxii, xxiii. 1909.
- BUCKLEY, E. R. Geology of the disseminated Lead Deposits of St. François and Washington Counties (Mo.). *Missouri Bur. Geol. & Mines*, ser. 2, ix. pts. 1 & 2, pp. i-xvi, 1-259, figs., pls. i-cxxi [geol. maps]. Jefferson City (Mo.), 1909.
- BUCKMAN, S. S. A Palaeontological —. Pp. 1-4. 4to. Thame, 1909.
- BUECKING, H. Bericht der Direktion der geologischen Landes-Untersuchung von Elsass-Lothringen für das Jahr 1908. *Mitth. geol. Landesanst. Elsass-Lothr.* vi. pp. xxv-xxviii. 2 pls. [index-maps]. 1909.
- See also OUTES, F. F.
- BULLEN, R. A. Non-Marine Mollusca from the Neighbourhood of Perranzabuloe. *Proc. Malacol. Soc.* viii. pp. 247-250. 1909. A.C.
- 2. Further Notes on the Holocene Non-Marine Shells of Perranzabuloe (Cornwall). *Proc. Malacol. Soc.* viii. pp. 373-374. 1909. A.C.
- BUMUELLER, C. Ueber Kalkspatkristalle von Oberscheld (Kreis Dillenburg). *N. J. f. Min., Beilage-Band*, xxviii. pp. 233-285, figs. 1909.
- BURCKHALTER, C. See CALIFORNIA Earthq.
- BURCKHARDT, C. Traces géologiques d'un ancien Continent Pacifique. *Rev. Mus. La Plata*, x. pp. 177-192, pl. i [sketch-map]. 1902.
- 2. Le Gisement supercrétacique de Roca (Rio Negro). *Rev. Mus. La Plata*, x. pp. 207-222, figs., pls. i-iv. 1902.
- 3. Sur les Fossiles Marins du Lias de la Piedra Pintada. *Rev. Mus. La Plata*, x. pp. 243-250. 1902.
- See also ROTH, S.
- BURCKHARDT, R. *Obit.*—See ИМХОФ, G.
- BURGESS, J. A. The Geology of the Producing Part of the Tonopah Mining District (Nev.). *Econ. Geol.* iv. pp. 681-712, figs. [geol. map]. 1909.
- BURKHARDTSMAYER, H. Die geologische Gliederung der Umgegend von Betzingen-Reutlingen. *Jahresh. Ver. Naturk. Württ.* lxxv. pp. 8-33 & 295-297, figs., pl. i [geol. map]. 1909.
- BURNET, A. Notes on the Upper Chalk of Lincolnshire. *Trans. Leeds Geol. Assoc.* pt. xiv. pp. 8-10. 1909.

- BURNET, A., 2. Deep-Sea Deposits, Ancient and Modern. *Trans. Leeds Geol. Assoc.* pt. xiv. pp. 21-22. 1909.
- 3. Note on some Neolithic Flakes from two Localities in East Lincolnshire. *Trans. Leeds Geol. Assoc.* pt. xiv. pp. 32-33. 1909.
- 4. Notes on the Microscopic Aspects of some Cretaceous Rocks. *Trans. Leeds Geol. Assoc.* pt. xiv. pp. 42-43. 1909.
- BURR, A. See KENT COAL CONCESSIONS.
- BURR, M. The South-Eastern Coalfield, its Discovery and Development. *Sci. Progr.* no. 11, pp. 379-409. 1909. A.C.
- BURRARD, S. G., & H. H. HAYDEN. A Sketch of the Geography and Geology of the Himalaya Mountains and Tibet. Part IV. The Geology of the Himalaya. Pp. i & ii, 207-308, pls. xxxviii-1 [geol. maps]. 4to. Calcutta, 1908.
- BUSH, K. J. Notes on the Family Pyramidellidae. *Am. Journ. Sci.* ser. 4, xxvii. pp. 475-484, figs. 1909.
- BUSZ, K. Ueber Kainit von Stassfurt und Carnallit von Beienrode. *N. J. f. Min., Festband*, pp. 115-128, figs. 1907.
- BUTLER, B. S. Pyrogenetic Epidote. *Am. Journ. Sci.* ser. 4, xxviii. pp. 27-32. 1909.
- BUTTGENBACH, H. Minéraux de Broken Hill (Rhodésie). *Ann. Soc. géol. Belg., Liège*, xxxv. *Bull.* pp. 263-264. 1908.
- 2. Cristaux de Cérussite de Tunisie. *Ann. Soc. géol. Belg., Liège*, xxxv. *Bull.* pp. 264-265, fig. 1908.
- 3. Barytine de Camen (Westphalie). *Ann. Soc. géol. Belg., Liège*, xxxv. *Bull.* pp. 339-342. 1909.
- 4. Note sur des Filons cuprifères de Kupferberg (Silésie). *Ann. Soc. géol. Belg., Liège*, xxxvi. *Bull.* pp. 44-45. 1909.
- 5. Sur une Roche diamantifère trouvée au Congo belge. *Ann. Soc. géol. Belg., Liège*, xxxvi. *Bull.* pp. 77-79. 1909.
- 6. Les Alluvions aurifères de Kilo (Congo belge). *Ann. Soc. géol. Belg., Liège*, xxxvi. *Bull.* pp. 79-86, figs. 1909.
- 7. La Hopéite de Broken-Hill (Rhodésie). *Bull. Acad. Roy. Belg.* 1909, pp. 594-609, figs. 1909.
- BUTUREANU, V. C. Étude pétrographique sur les Roches éruptives filoniennes du Massif cristallin de Brosteni. *Ann. Sci. Univ. Jassy*, v. pp. 155-178. 1909.
- 2. Étude sur la Composition chimique des Minerais de Manganèse et de Fer, qui se trouvent dans le Massif cristallin de Brosteni. *Ann. Sci. Univ. Jassy*, vi. pp. 7-23. 1909.
- BUXTORF, A. Ueber den Gebirgsbau des Clos du Doubs und der Vellerat-Kette im Berner Jura. *Ber. oberrhein. geol. Ver.* no. 42, pp. 74-86, figs., pls. i & ii. 1909.
- 2, & E. TRUNINGER. Ueber die Geologie der Doldenhorn-Fisistockgruppe und den Gebirgsbau am Westende des Aarmassivs. *Verh. naturf. Gesellsch. Basel*, xx. pp. 135-179, figs. [geol. map], pls. iii & iv. 1909.
- CADERE, D. Le Quartzite de Piatra Felei. *Ann. Sci. Univ. Jassy*, v. pp. 248-250. 1909.
- CALCIATI, C. Combien de Temps s'est-il écoulé depuis la Période glaciaire? *Bull. Soc. fribourg. Sci. nat.* xvi. pp. 56-58. 1909.
- CALDWELL, W. The Working of Oil-Shale at Pumpherston. *Trans. Inst. M.E.* xxxvi. pp. 581-589, figs. 1909.
- CALIFORNIA EARTHQUAKE of April 18, 1906. Report of the State Earthquake Commission, J. C. BRANNER, C. BURCKHALTER, W. W. CAMPBELL, G. DAVIDSON, G. K. GILBERT, A. C. LAWSON, A. O. LEUSCHNER & H. F. REID. [Carnegie Institution.] Vol. i. pts. 1 & 2, pp. i-xviii, 1-453, figs., pls. i-xlvi. 4to. Washington, D.C., 1908; & Atlas of Maps [i-xxv.] and Seismographs [i-xv.]. Fol. Washington, D.C., 1908.
- CALKINS, F. C., & D. F. MACDONALD. A Geological Reconnaissance in Northern Idaho and Northwestern Montana. *Bull. U.S. Geol. Surv.* no. 384, pp. 1-112, figs., pls. i & ii [geol. map]. 1909.
- CALVIN, S. Sixteenth Annual Report of the State Geologist. *Iowa Geol. Surv.* xviii. pp. 1-5, 1 pl. 1908.
- CAMBAGE, R. H. Climatic and Geological Influence on the Flora of New South Wales. *Rep. Austral. Assoc. Adv. Sci.* 1907, xi. pp. 473-483, 1 pl. [topogr. map]. 1908.
- CAMBIER, R. See BERTIAUX, A.
- , & A. RENIER. Observations sur les *Pinakodendron*, E. Weiss. *C. R. Acad. Sci. Paris*, cxlix. pp. 1167-1169. 1909.

- CAMERON, A. C. G. On a Well-Section at Ware House, near Lyme Regis, and the Fossils obtained therefrom. [Upper Greensand.] *Geol. Mag.* dec. 5, vi. pp. 169-171. 1909.
- CAMERON, W. E. The Etheridge Goldfield (Second Report). *Queensl. Dep. Mines, Geol. Surv., Publ.* no. 219, pp. 1-19, pls. i-vii & 1 topogr. map. 8vo. Brisbane, 1909.
- CAMPBELL, A. C., & E. M. ANDERSON. Notes on a Transported Mass of Igneous Rock at Comiston Sand Pit, near Edinburgh. *Trans. Edinb. Geol. Soc.* ix. pp. 219-224, figs., pl. xxi. 1909.
- CAMPBELL, M. R., &c. Contributions to Economic Geology, 1907. Part II—Coal and Lignite. *Bull. U.S. Geol. Surv.* no. 341, pp. 1-44, figs., pls. i-xxv [geol. sketch-maps]. 1909.
- 2, &c. Papers on the Conservation of Mineral Resources. *Bull. U.S. Geol. Surv.* no. 394, pp. 1-214, figs., pls. i-xii. 1909.
- CAMPBELL, W. W. See CALIFORNIA Earthq.
- CANADA. Department of Mines. Geological Survey Branch. No. 1072. Summary Report for the Calendar Year 1908. R. W. BROCK, Director. Pp. i-viii, 1-220. 8vo. Ottawa, 1909.
- 2. Mines Branch. E. HAANEL, Director. Report on the Mining and Metallurgical Industries of Canada, 1907-8. Pp. i-xvi, 1-972, figs., 118 pls. & 6 mineral-locality maps. 8vo. Ottawa, 1908.
- 3. —. No. 26. Annual Report on the Mineral Production of Canada during the Calendar Year 1906. Pp. 1-182. 8vo. Ottawa, 1909.
- 4. —. No. 26*. Preliminary Report on the Mineral Production of Canada in 1908, by J. MCLEISH. Pp. 1-16. 8vo. Ottawa, 1909.
- 5. —. No. 28. Summary Report of the Mines Branch for the Nine Months ending December 31, 1908. Pp. 1-93. 8vo. Ottawa, 1909.
- CANAVAL, R. Ueber Lichterscheinungen beim Verbrechen von Verhauen. *Zeitschr. f. prakt. Geol.* xvii. pp. 440-446. 1909.
- CANTRILL, T. C. *Spirorbis*-Limestones in the 'Permian' of the South Staffordshire and Warwickshire Coalfields. *Geol. Mag.* dec. 5, vi. pp. 447-454, figs. [sketch-maps]. 1909.
- CANU, F. Les Bryozoaires fossiles des Terrains tertiaires du Sud-Ouest de la France. *Bull. Soc. géol. France*, ser. 4, viii. pp. 382-390, pls. vi-vii. 1908.
- 2. Iconographie des Bryozoaires fossiles de l'Argentine. *An. Mus. Nac. Buenos Aires*, ser. 3, x. pp. 245-341, pls. i-xiii. 1909.
- 3. Étude sur la Répartition géologique des Bryozoaires. *C. R. Acad. Sci. Paris*, cxlviii. pp. 532-534. 1909.
- 4. Les Bryozoaires fossiles du Miocène moyen de Marsa-Matrouh, en Marmarique. *C. R. Acad. Sci. Paris*, cxlviii. pp. 959-960. 1909.
- CAPE COLONY. Department of Agriculture. Geological Commission. Thirteenth Annual Report, 1908. Pp. 1-139 & i-iii, figs. A. W. ROGERS, Director. 8vo. Cape Town, 1909.
- 2. Report of the South African Museum for the Year ending 31st December, 1908. L. A. PERINGUEY, Director. Pp. 1-13. Fol. Cape Town, 1909.
- CAPEDER, G. I Relitti dell' Erosione Marina nella Valle del Po. *Boll. Soc. geol. ital.* xxvii. pp. 423-431. 1908.
- CARD, G. W. Mineralogical Notes, no. 11. *Rec. Geol. Surv. N.S.W.* viii. pp. 271-275. 1909.
- CAREZ, L. La Géologie des Pyrénées françaises. Fasc. V—Feuilles de Prades, Quillan et Carcassonne, avec la collaboration de A. BRESSON et O. MENGEL. *Mém. Serv. Carte géol. France.* Pp. 2681-3380, pls. xxvii-xxxv. [geol. maps]. 1908. A.C.
- CARLZON, C. Några Iakttagelser angående Isdelaren i Jämtland. *Geol. Fören. Stockh. Förh.* xxxi. pp. 209-224, pls. iii-v [glacial maps]. 1909.
- CARMICHAEL, H. See BRITISH COLUMBIA, 4.
- CARNE, J. E. The Copper-Mining Industry and the Distribution of Copper-Ores in New South Wales. *N.S.W. Dep. Mines, Min. Resources*, no. 6, pp. i-vii, 1-425, 60 pls. & 1 topogr. map (1 inch=32 miles). Second Edition, 1908.
- *Biogr.*—See ANON., 24.
- CARNEGIE INSTITUTION OF WASHINGTON. See CALIFORNIA Earthq.
- CARNEY, F. The Metamorphism of Glacial Deposits. [New York & Ohio.] *Journ. Geol., Chicago*, xvii. pp. 472-487, figs. 1909.
- CARPENTER, G. H. See BRITISH ASSOCIATION Adv. Sci. 1908.
- CARPENTER, P. P. See DALL, W. H., 2.
- CARPENTIER, A. Contribution à l'Étude du Bassin Houiller de Valenciennes. *Ann. Soc. géol. Nord*, xxxvi. pp. 45-63, figs. 1907.

- CARPENTIER, A., 2. Note sur quelques Inflorescences de *Crossothea* trouvées dans le Bassin Houiller du Nord. *Ann. Soc. géol. Nord*, xxxvi. pp. 139-141. 1907.
- 3. Remarques sur la Flore du Houiller de Crespin (Nord). *Ann. Soc. géol. Nord*, xxxvi. pp. 155-159. 1907.
- 4. Remarques sur les Formations Houillères de la Fosse no. 8 des Mines de Béthune (Pas-de-Calais). *Ann. Soc. géol. Nord*, xxxvi. pp. 245-247. 1907.
- 5. Excursion extraordinaire aux Environs d'Avesnes. *Ann. Soc. géol. Nord*, xxxvi. pp. 331-333. 1907.
- 6. Note sur 'la Zone d'Étroeuingt.' *Ann. Soc. géol. Nord*, xxxvii. pp. 30-34. 1908.
- 7. Remarques sur le Terrain Houiller des Mines de Béthune (Pas-de-Calais). *Ann. Soc. géol. Nord*, xxxvii. pp. 67-79. 1908.
- 8. Note sur le 'Banc d'Or' de Bachant. *Ann. Soc. géol. Nord*, xxxvii. pp. 193-196. 1908.
- 9. Sur quelques Graines et Microspores de Ptéridospermées trouvés dans le Bassin Houiller du Nord. *C. R. Acad. Sci. Paris*, cxlviii. pp. 1232-1234. 1909.
- CARRUTHERS, R. G. The Stratigraphy of the Arden Basin (Renfrewshire). *Trans. Geol. Soc. Glasgow*, xiii. pp. 133-161, figs., pls. vii & viii [geol. map]. 1908.
- 2. On the Stratigraphical Position of the Achanarras Fauna in the Old Red Sandstone of Caithness. *Summ. Progr. Geol. Surv. Gt. B.* for 1908, pp. 87-93, fig. [geol. map]. 1909. And A.C.
- 3. & H. B. MAUFE. The Lower Palæozoic Rocks around Killary Harbour. *Irish Nat.* xviii. pp. 7-22. 1909. And A.C.; also *Rep. Brit. Assoc. Adv. Sci.* lxxviii. Dublin, 1908. pp. 699-700. 1909.
- CARUS-WILSON, C. The Pitting of Flint-Surfaces. *Abstr. Proc. G. S.* 1908-09, p. 113; & *Q. J. G. S.* lxxv. p. 462; also pp. 1-9, 2 pls. 8vo. Teddington, 1909. A.C.
- 2. Musical Sand. *Nature*, lxxxi. p. 159. 1909.
- CASARDI, F. Le Condizioni Idrologiche della Provincia di Bari. *Giorn. Geol. prat.* vi. pp. 97-136, 1 pl. [topogr. map]. 1908.
- CASPARY, R., & R. KLEBS. Die Flora des Bernsteins und anderer fossiler Harze des ostpreussischen Tertiärs. Band I. *Abh. k.-preuss. geol. Landesanst.* n. s. no. 4, pp. 1-181, fig. (8vo) & pls. i-xxx (4to). Berlin, 1906 & 1907.
- CASTELNAU, P. Sur les Traces d'un Mouvement positif le long des Côtes occidentales de Corse et son Rôle dans la Morphologie et l'Évolution du Littoral. *C. R. Acad. Sci. Paris*, cxlvii. pp. 1442-1445. 1908.
- CAYEUX, L. Le Quartz secondaire des Minerais de Fer oolithiques du Silurien de France et son Remplacement en Profondeur par du Fer carbonaté. *C. R. Acad. Sci. Paris*, cxlix. pp. 1095-1097. 1909.
- 2. Évolution minéralogique des Minerais de Fer oolithiques primaires de France. *C. R. Acad. Sci. Paris*, cxlix. pp. 1388-1390. 1909.
- CAZIOT, E. Nouveau Gisement Pleistocène lacustre sur la Rive droite du Var, près de son Embouchure. *Bull. Soc. géol. France*, ser. 4, viii. pp. 12-13, fig. 1908.
- CERULLI-IRELLI, S. Fauna malacologica. Parte seconda. Leptoniada, Galeomniada, Cardiida, Chamida, Cyprinida, Venerida. *Palaontographia italica*, xiv. pp. 1-63, pls. i-xii. 1908.
- 2. Escursione ai Monti Albani. *Bol. Soc. geol. ital.* xxvii. pp. cxxxvii-cxl. 1909.
- CESÀRO, G. Étude optique d'une Zéolite des Îles Féroë. *Bull. Acad. Roy. Belg.* 1909, pp. 17-26, figs. 1909.
- 2. La Mésolite et les autres Zéolites du Groupe des Mésotypes. *Bull. Acad. Roy. Belg.* 1909, pp. 435-499, figs. 1909.
- 3. La Hépéite. *Bull. Acad. Roy. Belg.* 1909, pp. 567-593, figs. 1909.
- 4. & A. ABRAHAM. La Dewalquite. *Ann. Soc. géol. Belg., Liège*, xxxvi. *Mém.* pp. 197-212, figs. 1909.
- CEYLON. Administration Reports, 1908. Part IV. Education, Science, and Art, Mineral Survey. Report of J. A. DANIEL. Pp. 1-13. Fol. Colombo, 1909.
- CHAIX, A. See COTTE, C.
- CHAIX, E. See LUGEON, M., 5.
- CHAMBERLIN, R. T. The Gases in Rocks. *Journ. Geol., Chicago*, xvii. pp. 534-568. 1909.
- CHANCE, H. M. A New Theory of the Genesis of Brown Hematite-Ores; and a New Source of Sulphur Supply. *Trans. Am. Inst. M. E.* xxxix. pp. 522-539, figs. 1909.

- CHANDLER, R. H. Note on some Holocene non-Marine Mollusca from Walton Heath (Surrey). *Proc. Malacol. Soc.* vi (1 page). 1905. A.C.
- 2. On some Unrecorded Erratic Boulders in South Pembrokeshire. *Geol. Mag.* dec. 5, vi, pp. 220-222. 1909. And A.C.
- 3. Note on a Deposit of Allophane. *Geol. Mag.* dec. 5, vi, pp. 222-223. 1909. And A.C.
- 4. On some Dry Chalk-Valley Features. *Geol. Mag.* dec. 5, vi, pp. 538-539. 1909. And A.C.
- 5, & A. L. LEACH. Excursion to Otford and the Darent Valley. *Proc. Geol. Assoc.* xxi, pp. 236-240. 1909. And A.C.
- CHANTRE, E. L'Âge de la Pierre dans la Berbérie orientale, Tripolitaine et Tunisie. *C. R. Assoc. franç. Av. Sci.* 1908, xxxvii, pp. 686-688. 1909.
- CHAPMAN, F. On the Relationship of the Genus *Girvanella*, and its Occurrence in the Silurian Limestones of Victoria. *Rep. Austral. Assoc. Adv. Sci.* 1907, xi, pp. 377-386, pls. i-iii. 1908.
- 2. On the Occurrence of the Selachian Genus *Corax* in the Lower Cretaceous of Queensland. *Proc. Roy. Soc. Vict.* n. s. xxi, pp. 452-453, figs. 1909. And A.C.
- 3. On a New Species of *Leperditia* from the Silurian of Yass (N.S.W.). *Proc. Roy. Soc. Vict.* n. s. xxii, pp. 1-5, pls. i & ii. 1909. And A.C.
- 4. On some Microzoa from the Wianamatta Shales, New South Wales. *Rec. Geol. Surv. N.S.W.* viii, pp. 334-339, pl. liv. 1909. And A.C.
- 5. Jurassic Plant-Remains from Gippsland. *Rec. Geol. Surv. Vict.* iii, pp. 103-111, pls. xiii-xviii. 1909. And A.C.
- CHARVILHAT, G. De quelques Survivances Paléolithiques dans l'Industrie Néolithique des Plateaux de Gergovia et de Corent (Auvergne). *C. R. Assoc. franç. Av. Sci.* 1908, xxxvii, pp. 662-664, figs. 1909.
- CHASE, E. E. Ore-Shoots in Nevada. *Econ. Geol.* iv, pp. 173-174, figs. 1909.
- CHATWIN, C. P., & T. H. WITHERS. Contribution to the Fauna of the Chalk Rock. [*Puzosia*.] *Geol. Mag.* dec. 5, vi, pp. 66-68, pl. i. 1909.
- 2, —. On the Chalk Section at Waterworks Quarry, Marlow (Bucks). *Geol. Mag.* dec. 5, vi, pp. 123-125. 1909.
- CHAUTARD, J. See LEMOINE, P., 11.
- , & P. LEMOINE. La Latérisation: ses Relations avec la Genèse de quelques Minerais d'Aluminium et de Fer, et de certains Gîtes Aurifères des Régions tropicales. *Bull. Soc. Ind. Min. St.-Etienne*, ser. 4, ix, pp. (1-37), figs. 1908. A.C.
- CHAVES, F. A. Gisements de Diatomées fossiles à Furnas (Île de S. Miguel). *Bull. Soc. portugaise Sci. Nat.* ii, pp. 231-255, pl. ii. 1909.
- CHENEVEAU, C., & A. LABORDE. Détermination de la Radioactivité des Eaux minérales. *Rev. Sci., Paris*, xlvii, sem. 1, pp. 439-456, fig. 1909.
- CHERNIK, G. P. [Results of Chemical Investigations on Yttrotantalite, Orthite and Gadolinite.] In Russian. *Verh. russ.-k. min. Gesellsch.* ser. 2, xlv, pp. 265-283. 1907.
- 2. [Results of Chemical Investigations on two Varieties of Orthite.] In Russian. *Verh. russ.-k. min. Gesellsch.* ser. 2, xlv, pp. 285-300. 1907.
- 3. [On the Chemical Relations of some American Graphite and of Corundum and Xenotime.] In Russian. *Verh. russ.-k. min. Gesellsch.* ser. 2, xlv, pp. 425-453. 1907.
- 4. [The Results of Analytical Studies of the Chemical Composition of Mosandrite and Wöhlerite found together, and also of their Parent Rock.] In Russian. *Bull. Acad. Imp. St. Petersb.* ser. 6, 1909, pp. 903-925. 1909.
- CHERNOTZKI, S. I. Geologische Forschungen im Erdölgebiet von Kuban. Blatt Nephyanaya—Shirvanskaya. *Mém. Com. géol. Russie*, n. s. no. 47, pp. 1-72. 1 geol. map. 1909.
- CHÉRNYCHEV, T. N. Histoire du Comité géologique, 1882-1907. *Bull. Com. géol. Russie*, xxvi, pp. 1-34. 1907.
- 2. Compte rendu des Travaux du Comité géologique en 1906. *Bull. Com. géol. Russie*, xxvi, pp. 35-126, 1 pl. [index-map]. 1907.
- 3. Compte rendu des Travaux du Comité géologique en 1907. *Bull. Com. géol. Russie*, xxvii, pp. 54-180, 1 pl. [index-map]. 1908.
- 4, & I. V. PALIBIN. FRIEDRICH BOGDANOVITCH. [Obit.] *Bull. Com. géol. Russie*, xxvii, pp. (1-38), 1 pl. [portrait]. 1908.
- CHERRY, T. The Outlook for Agriculture.—All Agricultural Wealth from the Soil. [Australian Soils & Subsoils.] *Rep. Austral. Assoc. Adv. Sci.* 1907, xi, pp. 227-237. 1908.
- CHEVALIER, J. Note on the Spontaneous Crystallization of Drops of Solutions as Spherulites. *Min. Mag.* xv, pp. 224-231. 1909.

- CHEVALLIER, —, & L. SUDRY. La Source de 'la Bise' dans l'Étang de Thau. *C. R. Acad. Sci. Paris*, cxlviii. pp. 120-121. 1909.
- CHILE. Sociedad Nacional de Minería. Estadística Minera de Chile en 1906 i 1907. III. por G. YUNG. Pp. i-xi, 1-518, figs. 8vo. Santiago de Chile, 1909.
- CHIRVINSKI, P. N. Problème actuel de la Pétrographie contemporaine lié à la Question des Méthodes de Détermination Quantitative de la Composition Minéralogique des Roches. *Bull. Soc. oural. Sci. nat.* xxviii. pp. 9-46. 1909.
- CHODAT, R. Sur les Fougères des Temps paléozoïques et leur Signification dans la Paléontologie. *Verh. schweiz. naturf. Gesellsch.* xc. 1908, Band 1, pp. 211-213. 1909.
- CHOFFAT, P. Notice nécrologique sur J. F. NERY DELGADO (1835-1908). *Comm. Commiss. Serv. geol. Portugal*, vii. pp. v-xxi, 2 pls. [portraits]. 1909. And A.C.; also *Journ. Sci. math. phys. nat. Lisbonne*, ser. 2, vii. pp. 1-14, 1 pl. [portraits]. 1908. A.C.
- 2. Notice nécrologique sur PERCEVAL DE LORIOLE (1823-1908). *Comm. Commiss. Serv. geol. Portugal*, vii. pp. xxii-xxvii, 1 pl. [portrait]. 1909. And A.C.
- 3. Contribution à la Connaissance du Lias et du Dogger de la Région de Thouar. *Comm. Commiss. Serv. geol. Portugal*, vii. pp. 140-167, figs. 1908. And A.C.
- 4. Bibliographie géologique du Portugal et de ses Colonies, 1906-1908. *Comm. Commiss. Serv. geol. Portugal*, vii. pp. 187-221. 1909. And A.C.
- 5. Note sur les Filons de Phosphorite de Logrosan dans la Province de Cáceres. *Bull. Soc. belge Géol.* xxiii. *Mém.* pp. 97-114, figs., pl. ii. 1909. And A.C.
- CHREE, C. Kew Records of the Italian Earthquake. [1908.] *Nature*, lxxix. pp. 280-281. 1909.
- CHRISTIE, W. A. K. See HOLLAND, Sir T. H., 4.
- CIRERA, R. Sur le Tremblement de Terre du 28 Décembre 1908. *C. R. Acad. Sci. Paris*, cxlviii. p. 64. 1909.
- CIRKEL, F. Report on the Chrome Iron-Ore Deposits in the Eastern Townships (Prov. Quebec). *Canada, Dep. Mines, Mines Branch*, no. 29, pp. i-iv, 1-141, figs., pls. i-xi, & topogr. map. 8vo. Ottawa, 1909.
- CLAPP, C. H., & W. G. BALL. The Lead-Silver Deposits at Newburyport (Mass.), and their accompanying Contact-Zones. *Econ. Geol.* iv. pp. 239-250. 1909.
- CLAPP, F. G. Studies in the Application of the Anticlinal Theory of Oil and Gas Accumulations. *Econ. Geol.* iv. pp. 565-570. 1909.
- 2, & W. S. BAYLEY. Underground Waters of Southern Maine. *Water-Supply Papers, U.S. Geol. Surv.* no. 223, pp. 1-268, figs., pls. i-xxiv. [geol. map]. 1909.
- CLARK, A. H. The Genus *Encrinus*. *Ann. Mag. Nat. Hist.* ser. 8, iii. pp. 308-310. 1909.
- CLARK, J. W. [Darwin Celebration, Cambridge, June 22-24, 1909.] *Cambridge Univ. Reporter*, xxxix. pp. 1371-1389. 1909. A.C.
- CLARK, R. GEORGE HENRY KINAHAN. [Obit.] *Irish Nat.* xviii. pp. 29-31, 1 pl. [portrait]. 1908.
- . See also LEONARD, H.
- CLARK, R. W. Beiträge zur Petrographie der Eruptivgesteine Kärntens. *Verh. k.-k. geol. Reichsanst.* 1909, pp. 277-283. 1909.
- CLARKE, F. W. The Chemical Work of the U.S. Geological Survey. *Science*, n. s. xxx. pp. 161-171. 1909.
- CLARKE, J. M. Fifth Report of the Director of the Science Division, including the 62nd Report of the State Geologist, and the Report of the State Palaeontologist for 1908. *62nd Ann. Rep. N.Y. State Mus.* 1908. Vol. i. pt. 1. (*Bull. N.Y. State Mus.* no. 133) pp. 5-114, figs., pls. i-xv. [Euryptera]. 1909; also *Bull. N.Y. State Mus.* no. 133. 1909.
- 2. Early Devonian History of New York and Eastern North America. *62nd, pt. 4, Ann. Rep. N.Y. State Mus.* 1908. Vol. iv. Appendix 8. (*Mus. Mem.* 9, pt. 2) pp. 1-250, figs., pls. A-D [geol. maps] & pls. i-xxxiv. 4to. Albany (N.Y.), 1909.
- . *Biogr.*—See ANON., 24.
- CLARKE, W. G. Stria on Neolithic Flint Implements. *Knowledge* n. s. vi. pp. 172-173, figs. 1909.
- CLELAND, J. B. Barisal Guns in Australia. *Nature*, lxxxi. p. 127. 1909.
- CLERC, F. L. The Ore-Deposits of the Joplin Region (Mo.). *Trans. Am. Inst. M. E.* xxxviii. pp. 320-343. 1908.
- CLERICI, E. Appunti per una Escursione geologica a Viterbo. *Boll. Soc. geol. ital.* xxvii. pp. 311-336, figs., pl. x. 1908.

- CLINCH, G. On the Sculptures of the Chalk Downs in Kent, Surrey, and Sussex. *Abs. Proc. G. S.* 1908-09, pp. 89-90; & *Q. J. G. S.* lkv. p. 208. 1909.
- CLOUGH, C. T. See WILSON, W.
- , & J. KIRKPATRICK. Scottish 'Eenie' Coal. *Trans. Inst. M. E.* xxxvii. pp. 2-11, fig., pl. i. 1909.
- 2, H. B. MAUFE, & E. B. BAILEY. The Cauldron Subsidence of Glen Coe, and the Associated Igneous Phenomena. *Abs. Proc. G. S.* 1908-09, pp. 109-111; & *Q. J. G. S.* lkv. pp. 611-676, fig. [geol. map], pls. xxxii-xxxiv [geol. map]. 1909.
- COBBOLD, E. S., &c. On some Excavations in the Cambrian Rocks of Comley, Shropshire, 1907. *Rep. Brit. Assoc. Adv. Sci.* lxxviii. Dublin, 1908, pp. 231-242, fig. [plan]. 1909.
- COCKERELL, T. D. A. Descriptions of Tertiary Insects. Parts V & VI. *Am. Journ. Sci.* ser. 4, xxvii. pp. 53-58, 381-387, figs. 1909.
- 2. Description of Tertiary Insects.—VII. *Am. Journ. Sci.* ser. 4, xxviii. pp. 283-286, figs. 1909.
- 3. Eocene Fossils from Green River (Wyoming). *Am. Journ. Sci.* ser. 4, xxviii. pp. 447-448, figs. 1909.
- 4. Descriptions of Hymenoptera from the Baltic Amber. *Schr. physik. ökonom. Gesellsch. Königsb.* l. pp. 1-20, figs. 1909.
- 5. Some additional Bees from Prussian Amber. *Schr. physik. ökonom. Gesellsch. Königsb.* l. pp. 21-25. 1909.
- 6. A Fossil Gar-Pike (*Lepidosteus*). *Science*, n. s. xxix. p. 796. 1909.
- CODRINGTON, T. Some Notes on the Neighbourhood of the Victoria Falls (Rhodesia). *Abs. Proc. G. S.* 1908-09, pp. 69-70; & *Q. J. G. S.* lkv. pp. 390-405, figs. [sketch-map]. 1909.
- COKE, G. E. Excursion to Coal-Sinkings in East Kent. *Proc. Geol. Assoc.* xxi. pp. 230-231. 1909.
- COLÉ, G. A. J. Description of a Map showing the Surface-Geology of Ireland. *Bull. Sci. & Art. Ser., Dep. Agric. Ireland*, no. 5, pp. 1-17, figs., pls. i-x. 8vo. Dublin, 1909. A.C.
- 2. A late Glacial Clay at Templeogue (Co. Dublin). *Irish Nat.* xviii. pp. 232-234. 1909.
- See also BRITISH ASSOCIATION *Adv. Sci.* 1908; & JOLY, J., 7.
- COLEMAN, A. P. Glacial Periods and their Bearing on Geological Theories. *Bull. Geol. Soc. Am.* xix. pp. 347-366. 1908.
- 2, & E. S. MOORE. Iron Ranges East of Lake Nipigon. *17th Ann. Rep. Bur. Mines, Ontario*, 1908 (xvii), pp. 136-189, figs. 1908.
- COLLETT, R. Hjorten i Norge (*Cervus elephas, atlanticus*): nogle biologiske Meddelelser. *Bergens Mus. Aarbog*, 1909, no. 6, pp. 1-32, pls. i & ii. 1909.
- COLLIER, A. J. See CAMPBELL, M. R.
- COLLINS, J. H. Note on some Geological Features observable at the Carpalla China-Clay Pits in the Parish of St. Stephen's (Cornwall). *Abs. Proc. G. S.* 1908-09, p. 46; & *Q. J. G. S.* lkv. pp. 155-159, figs., pl. vii. 1909.
- See also LONDON, Imperial International Exhibition.
- COLLINS, W. H. Preliminary Report on Gowganda Mining Division, District of Nipissing (Ontario). *Canada Dep. Mines, Geol. Surv.* no. 1075, pp. i & ii, 1-47, figs. & 1 geol. map. 1909.
- 2. Report on the Region lying North of Lake Superior between the Pic and Nipigon Rivers (Ont.). *Canada Dep. Mines, Geol. Surv.* no. 1081, pp. 1-24. 8vo. Ottawa, 1909. For geol. map, see WILSON, W. J., no. 980.
- COLUMBA, L. Sulla supposta Esistenza di Lamelle secondarie di Geminazione nei Feldspati plagioclasici. *Boll. Soc. geol. ital.* xxvii. pp. 540-546, pl. xix. 1909.
- 2. Sul Vulcanismo dei Diutorni di Fort Portal. *Riv. Min. e Crist. ital., Padova*, xxxvi. pp. 63-69. 1909.
- 3. Osservazioni mineralogiche e litologiche sull' alta Valle della Dora Riparia. (Rocce e Minerali delle Beaume, presso Oulx.) *Riv. Min. e Crist. ital., Padova*, xxxviii. pp. 35-82. 1909.
- 4. Baritina di Brosso e Traversella. *Riv. Min. e Crist. ital., Padova*, xxxix. pp. 51-57. 1909.
- COMBES, P., *fil.* Sur l'Âge de quelques Gisements de l'Orléanais. [Tertiary.] *Bull. Soc. géol. France*, ser. 4, viii. pp. 125-128, figs. 1908.
- 2. Observations géologiques faites dans une partie du Baoulé (Côte d'Ivoire). *Bull. Mus. Hist. nat. Paris*, xv. pp. 91-92. 1909.
- See also RAMOND, G.
- COMMONT, V. Les Gisements paléolithiques de Saint-Acheul: Coupe de Quaternaire dans la Vallée de la Somme. *C. R. Assoc. franç. Av. Sci.* 1908, xxxvii. pp. 454-465, figs. [plan & section]. 1909.

- COMMONT, V., 2. L'Industrie de l'Âge du Renne dans la Vallée de la Somme ; Fouilles à Belloy-sur-Somme. *C. R. Assoc. franç. Av. Sci.* 1908, xxxvii, pp. 634-643, figs. 1909.
- COMPTER, G. Das Diluvium in der Umgegend von Apolda. *Zeitschr. f. Naturw. Halle a. S.* lxxx, pp. 161-217, figs., pl. iii [geol. map]. 1908.
- CONDIT, D. D. The Conemaugh Formation in Southern Ohio. [Carboniferous.] *Ohio Naturalist*, ix, pp. 482-488. 1909. A.C.
- CONNECTICUT. State Geological and Natural History Survey. Bulletin no. 12. Third Biennial Report of the Commissioners. Pp. 1-30. 8vo. Hartford, 1908.
- CONRAD, T. A. See DALL, W. H., 2.
- CONRAD, V. Beschreibung des seismischen Observatoriums der k.-k. Zentralanstalt für Meteorologie und Geodynamik in Wien. *Mitth. Erdbeben-Komm. k. Akad. Wissensch., Wien*, n. s. xxxiii, pp. 1-28, figs. 1909.
- CONTEJEAN, C. *Obit.*—See WELSCH, J.
- CONWENTZ, H. The Care of Natural Monuments, with Special Reference to Great Britain and Germany. Pp. i-xii, 1-186, figs. 8vo. Cambridge, 1909.
- 2. Bericht über die Staatliche Naturdenkmalpflege in Preussen im Jahre 1908. *Beitr. Naturdenkmalp., Berlin*, no. 3, pp. 181-296, figs. 1909. A.C.
- CONYNGHAM, P. L. See INDIA, Survey of, 2.
- CONZATI, C. Los Yacimientos fosilíferos del Valle de Oaxaca. *Mem. Soc. cient. 'Ant. Alzate'*, xxvi, pp. 353-358, pl. xv. 1908.
- COOK, C. W. See KRAUS, E. H.
- COOK, H. J. A New Proboscidean from the Lower Miocene of Nebraska. [*Gomphotherium conodon.*] *Am. Journ. Sci.* ser. 4, xxviii, pp. 183-184, fig. 1909.
- COOKE, H. See BOULTON, W. S.
- COOPER, A. [Influence of the Sun and Moon on the Origin of Earthquakes.] *Syren & Shipping*, March 10, 1909. Slip. 1909. A.C.
- CORKILL, E. T. Mines of Ontario. 17th *Ann. Rep. Bur. Mines, Ontario*, 1908, (xvii) pp. 58-94, figs. 1908.
- CORNET, J. Compte-rendu de l'Excursion du 28 Mai 1908 dans les Vallées de l'Hogneau et du Ruisseau de Bavai. *Ann. Soc. géol. Belg., Liège*, xxxv, *Bull.* pp. 268-274. 1908.
- 2. Sur la Présence des Fortes-Toises (Tr 2a) entre Wiers et Callenelle. *Ann. Soc. géol. Belg., Liège*, xxxv, *Bull.* pp. 275-277. 1908.
- 3. Sur une des Causes des Phénomènes d'Autoclases. *Ann. Soc. géol. Belg., Liège*, xxxv, *Bull.* pp. 277-284. 1908.
- 4. Le deuxième Sondage de l'Eribut, à Cuesmes. *Ann. Soc. géol. Belg., Liège*, xxxv, *Bull.* pp. 317-322. 1909.
- 5. Sur quelques Bois fossiles du Crétacique marin du Hainault. *Ann. Soc. géol. Belg., Liège*, xxxv, *Bull.* pp. 322-324. 1909.
- 6. Compte-rendu sommaire de l'Excursion du 26 Juillet 1908 dans le Bois de Colfontaine et à Petit-Dour. *Ann. Soc. géol. Belg., Liège*, xxxv, *Bull.* pp. 332-338. 1909.
- 7. Le Sondage d'Hyon-Ciply. *Ann. Soc. géol. Belg., Liège*, xxxv, *Bull.* pp. 347-349. 1909.
- 8. *Ancistrodon* et autres Poissons de la Craie de Nouvelles. *Ann. Soc. géol. Belg., Liège*, xxxvi, *Bull.* pp. 224-226. 1909.
- 9. Un ancien Méandre encaissé de la Sambre à Gozée (Abbaye d'Aulne). *Ann. Soc. géol. Belg., Liège*, xxxvi, *Bull.* pp. 226-230, fig. [topogr. map]. 1909.
- 10. Sur la Géologie du Lualaba, entre Kassongo et Stanleyville. *Ann. Soc. géol. Belg., Liège*, xxxvi, *Bull.* pp. 230-232. 1909.
- 11. Sur l'Origine granitique de certains Filons quartzeux de la Région métamorphique de Bastogne. *Bull. Soc. belge Géol., Brux.* xxii, *Proc.-verb.* pp. 305-307. 1908.
- CORNISH, V. Wind-Waves in Water, Sand, Snow, and Cloud. *Q. J. R. Meteorol. Soc.* xxxv, pp. 149-160, figs. 1909.
- CORNU, F. Der dritte Fund von Zeophyllit im böhmischen Mittelgebirge. Mit kristallographischen Bestimmungen von A. HIMMELBAUER. *Centralbl. f. Min.* 1909, pp. 154-159. 1909.
- 2. Ueber die Verbreitung gelartiger Körper im Mineralreich, ihre chemisch-geologische Bedeutung und ihre systematische Stellung. *Centralbl. f. Min.* 1909, pp. 324-336. 1909.
- 3. Ueber die Verbreitung von Hydrogelen im Mineralreiche, ihre systematische Stellung und ihre Bedeutung für die chemische Geologie und die Lagerstättenlehre. *Verh. k.-k. geol. Reichsanst.* 1909, pp. 41-43. 1909.

- CORNU, F., 4. Die Bedeutung gelartiger Körper in der Oxydationszone der Erzlagerstätten. *Zeitschr. f. prakt. Geol.* xvii. pp. 81-87. 1909.
- 5, & A. HIMMELBAUER. Untersuchungen am Apophyllit und den Mineralen der Glimmer-Zeolithgruppe. *Sitz. k. Akad. Wissensch. Wien*, cxvi. pp. 1213-1241, figs. 1907.
- CORSTORPHINE, G. S. See HATCH, F. H.
- CORTESE, E. Sollevamenti di Spiaggie e di Coste e loro Cause. *Boll. Soc. geol. ital.* xxviii. pp. 103-130, fig. 1909.
- CORTI, B. *Obit.*—See SILVESTRI, A.
- COSSMANN, M. Note sur un Gisement d'Âge Charmouthien à Saint-Cyr-en-Talmondoises (Vendée). *Bull. Soc. géol. Norm.* xxvii. pp. 45-66, pls. i & ii. 1908.
- 2. Essais de Paléoonchologie comparée: Purpurinidæ & Loxonematidæ. *Livr. 8*, pp. 1-248, figs., pls. i-iv. 8vo. Paris, 1909.
- 3, & G. PISSARRO. Iconographie complète des Coquilles fossiles de l'Éocène des Environs de Paris. Tome i. Pélécy-podes, pp. 1-12, pls. i-xlv. 4to. Paris, 1904-6; & Tome ii. Gastropodes, pls. i-xxv. 4to. Paris, 1907-9.
- COSTE, E. Petroleum and Coals compared in their Nature, Mode of Occurrence, and Origin. *Canad. Mining Inst.* 1909, pp. 1-29. 8vo. Montreal, 1909. A.C.
- COTTER, B. JOAQUIM FILIPPE NERY DELGADO. [Obit.] *Boll. Soc. Geogr. Lisboa*, ser. 26, no. 11, pp. 345-348. 1908.
- COSYNS, G. Composition chimique des Enclaves charbonneuses des Terrains Houiller et Carbonifère belge. *Ann. Soc. géol. Belg., Liège*, xxxvi. *Bull.* pp. 167-172, fig. 1909.
- 2. Note sur les Tourmalines de Remagne. *Ann. Soc. géol. Belg., Liège*, xxxvi. *Bull.* pp. 172-178, fig. 1909.
- 3. Contribution à l'Étude de la Roche de Quenast. *Bull. Soc. belge Géol., Brux.* xxii. *Mém.* pp. 171-220, figs., pls. v-viii. 1909.
- 4. Résidu de Dissolution de quelques Calcaires belges. *Bull. Soc. belge Géol., Brux.* xxiii. *Proc. verb.* pp. 182-186, figs. 1909.
- COTTE, C., & A. CHAIX. La Caverne de l'Adaouste. *C. R. Assoc. franç. Av. Sci.* 1908, xxxvii. pp. 714-726, figs. 1909.
- COTTER, G. DE P. The Southern Part of the Gwegyo Hills, including the Paya-gigon-Ngashandaung Oilfield (Burma). *Rec. Geol. Surv. India*, xxxvii. pp. 225-234, pls. x & xi [geol. maps]. 1909.
- COTTON, C. A. Geology of Signal Hill, Dunedin (Otago). *Trans. N.Z. Inst.* n. s. xli. pp. 111-126, pls. viii-xi [geol. map]. 1909.
- COTTON, L. A. Metasomatic Processes in a Cassiterite Vein from New England (N.S.W.). *Proc. Linn. Soc. N.S.W.* xxxiv. pp. 220-232, figs., pls. xviii-xx. 1909.
- Note on the Guyra Lagoon (N.S.W.). *Proc. Linn. Soc. N.S.W.* xxxiv. pp. 233-237, fig., pl. xxi. 1909.
- COTTREAU, —, & — ALEXAT. Sur une Scutelline nouvelle de l'Asie Centrale. *Bull. Soc. géol. France*, ser. 4, viii. pp. 358-359, pl. v (pars). 1908.
- COURTY, G. Classification générale des Dépôts géologiques du Bassin de Paris avec leurs Equivalents dans les Bassins anglais. 1 Fol. sheet. Paris, 1898.
- COVERT, C. C. See BROOKS, A. H., 2.
- , & C. E. ELLSWORTH. Water-Supply Investigations in the Yukon-Tanana Region, Alaska, 1907 and 1908, Fairbanks, Circle and Rampart Districts. *Water-Supply Papers, U.S. Geol. Surv.* no. 228, pp. 1-108, figs., pls. i-vii [topogr. maps]. 1909.
- CREDNER, H., E. KALKOWSKY, R. BECK, & J. E. HIBSCH. Die Exkursionen der Deutschen geologischen Gesellschaft in die Erzgebirgische Provinz Sachsens und in das Böhmisches Mittelgebirge im August 1908. *Monatsb. deutsch. geol. Gesellsch.* 1909, pp. 81-117, figs. & 1 pl. 1909.
- CRICK, G. C. Note on Two Cephalopods collected by Dr. A. P. YOUNG, on the Tarnthaler Köpfe, in the Tyrol. *Geol. Mag.* dec. 5, vi. pp. 443-446, pl. xxvi. 1909.
- CROOK, T. Tin-Ores from the Federated Malay States. *Bull. Imp. Inst.* vi. pp. 155-157. 1908.
- 2. Optical Peculiarities in Philogopite. *Geol. Mag.* dec. 5, vi. pp. 512-513. 1909.
- 3. On the Use of the Term 'Laterite.' *Geol. Mag.* dec. 5, vi. pp. 524-526. 1909.
- 4. The Electrostatic Separation of Minerals. *Min. Mag.* xv. pp. 260-264. 1909. And A.C.
- See also BLAKE, G. S., 2; EVANS, J. W., 8; & JOHNSTONE, S. J., 3.
- 5, & G. S. BLAKE. Chromite Ore from the Transvaal. *Bull. Imp. Inst.* vii. p. 277. 1909.

- CROOK, T., & G. M. DAVIES. Note on the Shore Sand of St. Ives Bay (Cornwall) *Geol. Mag.* dec. 5, vi. pp. 120-123. 1909. And A.C.
- 7, S. J. JOHNSTONE, & W. O. R. WYNN. Economic Products from Fiji. [Copper & Marl.] *Bull. Imp. Inst.* vii. pp. 270-277. 1909.
- CROSBY, W. O. Outline of the Geology of Long Island (N.Y.). *Ann. N.Y. Acad. Sci.* xviii. pp. 425-429. 1909.
- CROSS, W. Wind Erosion in the Plateau Country. [Colorado & Utah.] *Bull. Geol. Soc. Am.* xix. pp. 53-62, pls. iii & iv. 1908.
- 2. The Laramie Formation and the Shoshone Group. *Proc. Washington Acad. Sci.* xi. pp. 27-45. 1909.
- CULPIN, H. Marine and other Fossils in the Yorkshire Coal Measures. *Proc. Yorks. Geol. Soc.* n. s. xvi. pp. 321-334. 1909.
- 2. Marine Bands in the Yorkshire Coalfield. *Trans. Leeds Geol. Assoc.* pt. xiv. pp. 35-37. 1909.
- See also DWERRYHOUSE, A. R., 5.
- CUMMINS, W. F. The Localities and Horizons of Permian Vertebrate Fossils in Texas. *Journ. Geol., Chicago*, xvi. pp. 737-745. 1908.
- CURRELLY, C. T. A Sequence of Egyptian Stone Implements. *Rep. Brit. Assoc. Adv. Sci.* lxxviii. Dublin, 1908, p. 848. 1909.
- CUSHING, H. P. Lower Portion of the Palaeozoic Section in Northwestern New York. *Bull. Geol. Soc. Am.* xix. pp. 155-176, fig., pl. xi [geol. map]. 1908.
- CVIJIĆ, J. Das Pliozäne Flussthal im Süden des Balkans. *Abh. k.-k. geograph. Gesellsch. Wien*, vii. no. 3, pp. i-iv, 1-55, figs. & 1 geol. map. 1909. A.C.
- 2. Bildung und Dislozierung der Dinarischen Rumpffläche. *Peterm. Mitth.* lv. 1909, pp. 121-127, 157-164, 177-181, pls. xii-xv [geol. map]. 1909. And A.C.
- DACQUÉ, E., & E. KRENKEL. Jura und Kreide in Ostafrika. *N. J. f. Min., Beilage-Band* xxviii. pp. 150-232, figs. [charts]. 1909.
- DAL PIAZ, G. Nuovo Giacimento fossilifero del Lias inferiore dei Sette Comuni (Vicentino). *Mém. Soc. paléont. suisse*, xxxv. pp. 1-10, 1 pl. 1909.
- DALE, T. N. The chief Commercial Granites of Massachusetts, New Hampshire and Rhode Island. *Bull. U.S. Geol. Surv.* no. 354, pp. 1-228, figs., pls. i-ix [locality-maps]. 1908.
- DALL, W. H. Conditions governing the Evolution and Distribution of Tertiary Faunas. *Journ. Geol., Chicago*, xvii. pp. 493-502. 1909.
- 2. Contributions to the Tertiary Palaeontology of the Pacific Coast. I. The Miocene of Astoria and Coos Bay (Oregon). [With Appendices of Reprints from Papers by T. A. CONRAD, J. D. DANA, B. F. SHUMARD & P. P. CARPENTER.] *Prof. Papers U.S. Geol. Surv.* no. 59, pp. 1-278, figs., pls. i-xxiii [topogr. map]. 1909. And A.C.
- DALLONI, M. Sur quelques Gisements de Silex taillés des Vallées de la Dordogne et de la Vézère. *C. R. Assoc. franç. Av. Sci.* 1908, xxxvii. pp. 680-686, figs. 1909.
- DALTON, L. V. A Sketch of the Geology of the Baku and European Oilfields. *Econ. Geol.* iv. pp. 89-117, figs. [geol. maps], pl. iii [oilfield map]. 1909. And A.C.
- 2. On the Origin of Petroleum. *Econ. Geol.* iv. pp. 603-631. 1909. And A.C.
- DALTON, W. H. Wells on Foulness Island, Ancient and Modern. *Essex Nat.* xv. pp. 118-126. 1908.
- 2. Post-Glacial Beds in Mersea (Essex). *Essex Nat.* xv. pp. 136-137. 1908.
- DAMES, W. Die Glacialbildungen der norddeutschen Tiefebene. *Samml. wissenschaft. Vorträge*, ser. 20, no. 479, pp. 1-44. 8vo. Berlin, 1886.
- DAMMER, B. Ueber das Auftreten zweier ungleichaltriger Lössse zwischen Weisenfels und Zeitz. *Jahrb. k.-preuss. geol. Landesanst.* xxix. pt. 1, pp. 337-347, figs. 1908.
- 2. [Platten mit zwei sich kreuzenden Wellenfurchensystemen aus dem Unteren Buntsandstein von Cosma bei Altenburg in Sachsen-Altenburg.] *Zeitschr. deutsch. geol. Gesellsch.* lxi. pp. 66-69, fig. 1909.
- DANA, E. S., & W. E. FORD. Second Appendix to the Sixth Edition of DANA'S System of Mineralogy. Pp. i-xi, 1-114, figs. 8vo. New York, 1909.
- DANA, J. D. See DALL, W. H., 2.
- DANIEL, J. A. See CEYLON, Admin. Reports.
- DANN, E. W. See STRAHAN, A.
- DANNENBERG, A., & E. HOLZAPFEL. Les Granites des Environs d'Aix-la-Chapelle. *Bull. Soc. belge Géol., Brux.* xxii. *Proc.-verb.* pp. 513-530, figs. 1908; & *Ann. Soc. géol. Belg., Liège*, xxxv. *Bull.* pp. 415-434. 1909.

- DARBISHIRE, R. D. *Obit.*—See DICKINSON, J.
- DARESTE DE LA CHAVANNE, J. Sur la Découverte d'un Horizon danien à Echinides dans le Bassin de la Seybouse (Algérie). *C. R. Acad. Sci. Paris*, cxlviii. pp. 666-667. 1909.
- 2. Sur l'Histoire géologique et la Tectonique de l'Atlas tellien de la Numidie orientale (Algérie). *C. R. Acad. Sci. Paris*, cxlix. pp. 371-373, 429-431. 1909.
- DARTON, N. H. Palaeozoic and Mesozoic of Central Wyoming. *Bull. Geol. Soc. Am.* xix. pp. 403-474, pls. xxi-xxx [geol. maps]. 1908.
- 2. Structural Materials in parts of Oregon and Washington. *Bull. U.S. Geol. Surv.* no. 387, pp. 1-33, figs., pls. i-ix [geol. map]. 1909.
- 3, & C. E. SIEBENTHAL. Geology and Mineral Resources of the Laramie Basin (Wyo.). *Bull. U.S. Geol. Surv.* no. 364, pp. 1-81, figs., pls. i-viii [geol. map]. 1909.
- DARWIN, C. R. See GEIKIE, Sir A.; JOLY, J., 7; LINNEAN SOCIETY; & STEVENSON, J. J., 2.
- DARWIN CENTENARY. Order of the Proceedings at the DARWIN Celebration held at Cambridge, June 22-June 24, 1909, with a Sketch of Darwin's Life. Pp. 1-23, 11 pls. [portraits]. 4to. Cambridge, 1909.
- 2, by T. E. PICKERING, A. E. SHIPLEY, B. D. JACKSON, & others. *Christ's College Mag., Cambridge*, xxiii. no. 70, pp. 185-244. 1909.
- DATHE, E. See BEYSCHLAG, F., 2 & 3.
- DAUTZENBERG, P. Description d'une Espèce nouvelle de Brachiopode du Pliocène algérien. [*Rhynchonella.*] *Journ. Conch. Paris*, lvi. pp. 271-272, pl. xi (*pars*). 1908.
- DAUZÈRE, C. Formation des Colonnes de Basalte. *C. R. Assoc. franç. Av. Sci.* 1908, xxxvii. pp. 436-438, fig. 1909.
- DAVID, T. W. E. Geological Notes on Kosciusko, with Special Reference to Evidences of Glacial Action. Part II. *Proc. Linn. Soc. N.S.W.* xxxiii. pp. 657-668, pl. xxiii. 1908.
- 2. The Permo-Carboniferous Glacial Beds at Wynyard, near Table Cape (Tasmania). *Rep. Austral. Assoc. Adv. Sci.* 1907, xi. pp. 274-279, 1 pl. 1908.
- 3. Some Problems of Australian Glaciations. *Rep. Austral. Assoc. Adv. Sci.* 1907, xi. pp. 457-465. 1908.
- 4, & G. H. HALLIGAN. Evidence of Recent Submergence of Coast at Narrabeen. *Journ. Roy. Soc. N.S.W.* xlii. pp. 229-237, pls. xxxviii-xxxix [sketch-map]. 1908.
- DAVIDSON, G. See CALIFORNIA Earthq.
- DAVIES, A. M. Geology in the Field: Buckinghamshire. *Geol. Assoc., Jubilee Vol.* Part I. Pp. 179-191, figs. 1909.
- 2. Excursion to Wheatley and Arngrove. *Proc. Geol. Assoc.* xxi. pp. 234-236. 1909.
- DAVIES, E. H. Derbyshire Grindstone Quarries. *Quarry*, xiv. pp. 382-384, figs. 1909.
- DAVIES, G. M. See CROOK, T., 6.
- DAVIS, C. A. See BASTIN, E. S., 2; BROOKS, A. H., 2; & CAMPBELL, M. R., 2.
- DAVIS, D. H. A Study of River-Meanders on the Middle Rouge R. *Journ. Geol., Chicago*, xvi. pp. 755-764, figs. 1908.
- DAVIS, W. M. Glacial Erosion in North Wales. *Abs. Proc. G. S.* 1908-09, pp. 75-77; & *Q. J. G. S.* lxxv. pp. 281-344, figs., pl. xiv [topogr. map]. 1909; also [Abstract] *Rep. Brit. Assoc. Adv. Sci.* lxxviii. Dublin, 1908, p. 705. 1909.
- 2. The Colorado Cañon—some of its Lessons. *Geogr. Journ.* xxxiii. pp. 535-540. 1909; also [Abstract] *Rep. Brit. Assoc. Adv. Sci.* lxxviii. Dublin, 1908, pp. 948-949. 1909.
- 3. The Systematic Description of Land Forms. *Geogr. Journ.* xxxiv. pp. 300-318. 1909.
- 4. The Alps in the Glacial Period. *Geogr. Journ.* xxxiv. pp. 650-659. 1909.
- 5. The Valleys of the Cotteswold Hills. *Proc. Geol. Assoc.* xxi. pp. 150-152. 1909.
- DAVISON, C. On the British Earthquakes of the Years 1901-1907. *Beitr. Geophys., Leipzig*, ix. pp. 441-504, figs. 1908.
- 2. The Discussions at the Geological Society. *Geol. Mag.* dec. 5. vi. pp. 88-89. 1909.
- 3. The Earthquakes of Comrie, in Perthshire. *Knowledge*, n. s. vi. pp. 143-146, fig. 1909.

- DAWKINS, W. B. The Derivation of Sand and Clay from Granite. *Rep. Brit. Assoc. Adv. Sci.* lxxviii. Dublin, 1908, p. 705. 1909.
- *See also* BARROIS, C., 2.
- *Biogr.*—*See* ANON., 22.
- DAY, D. T. *See* CAMPBELL, M. R., 2.
- DEAN, B. Studies on Fossil Fishes (Sharks, Chimaeroids, and Arthrodires). *Mem. Am. Mus. Nat. Hist.* ix. pp. 211–287, figs., pls. xxvi–xli. 1909.
- DEECKE, W. Geologie von Pommern. Pp. i–viii, 1–302, figs. Svo. Berlin, 1907.
- 2. Der geologische Bau der Apenninenhalbinsel und die Schweremessungen. *N. J. f. Min., Festband*, pp. 129–158, figs., pl. viii [sketch-map]. 1907.
- DEELEY, R. M. Post-Glacial Conditions of the British Isles, and present Glacial Phenomena observed in Antarctic Lands. *Geol. Mag.* dec. 5, vi. pp. 86–88. 1909.
- 2. Climate and Time. [Antarctic ice-shrinkage.] *Geol. Mag.* dec. 5, vi. pp. 287–288. 1909.
- 3. The Flow of Antarctic Ice. *Geol. Mag.* dec. 5, vi. pp. 370–373. 1909.
- DEFLINE, —. Note sur la Constitution de la Partie méridionale du Bassin Houiller du Nord dans la Région de Valenciennes. *Ann. Mines, Paris*, ser. 10, xiv. pp. 469–521, pls. xiv–xvii [geol. map]. 1908.
- DEGRANGE-TOUZIN, A. Sur un Affleurement de Terrain Nummulitique dans les Environs d'Orthez. *Actes Soc. Linn. Bordeaux*, lxii. *Proc. verb.* pp. xciii–xciv. 1908.
- 2. Le Falun de Cestes. *Actes Soc. Linn. Bordeaux*, lxii. *Proc. verb.* pp. clxxviii–clxxxii. 1908.
- 3. Liste complémentaire de Fossiles recueillis dans les Environs d'Orthez (Basses-Pyrénées). *Actes Soc. Linn. Bordeaux*, lxii. pp. 45–50. 1908.
- 4. Notice nécrologique sur M. H. ARNAUD. *Actes Soc. Linn. Bordeaux*, lxii. pp. 51–53. 1908.
- 5. Notes sur les Nummulites du Sud-Ouest de la France. *Actes Soc. Linn. Bordeaux*, lxii. pp. 343–353. 1908.
- DELACHAUX, E. A. S. Las Regiones físicas de la Republica Argentina. *Rev. Mus. La Plata*, xv. pp. 102–131, pls. i–viii [physiographical charts]. 1908.
- *Obit.*—*See* ANON., 3.
- DELAGÉ, A. Notice nécrologique sur [HENRI FRÉD.] PAUL GERVAIS DE ROUVILLE. *Bull. Soc. géol. France*, ser. 4, viii. pp. 211–222. 1908.
- DEL CAMPANA, D. Sulla Fauna della Breccia ossifera del Serbaro (Romagnano). *Riv. ital. Paleont., Perugia*, xiii. pp. 87–90. 1907.
- 2. Fossili del Lias inferiore del Canal di Brenta. *Riv. ital. Paleont., Perugia*, xiii. pp. 123–129, pl. iii. 1907.
- DELEBECQUE, A. Sur l'Origine de la Plaine des Rocailles (Haute-Savoie). *C. R. Acad. Sci. Paris*, cxlix. pp. 1022–1023. 1909.
- DELEPINE, G. Sur la Succession des Faunes et la Répartition des Facies du Calcaire Carbonifère de Belgique. *C. R. Acad. Sci. Paris*, cxlix. pp. 1164–1166. 1909.
- DELGADO, J. F. NERY. Relatorios sobre a Reorganizaçao dos Serviços geologicos apresentados ao Ministro das Obras Publicas em 1899. *Comm. Commiss. Serv. geol. Portugal*, vii. pp. 168–186. 1909.
- *Obit.*—*See* CHOFFAT, P.; COTTER, B.; & SOLLAS, W. J.
- DELHAYE, F. La Stratification et la Schistosité des Schistes argileux au voisinage des Récifs de Calcaire rouge à *Acerularia* et *Rhynchonella cuboides*. *Ann. Soc. géol. Belg., Liège*, xxxv. *Bull.* pp. 342–346, figs. 1909.
- DELHEID, E. Quelques Fossiles bruxelliens de la Région de Waterloo. *Ann. Soc. R. zool. & malac. Belg.* xliii. pp. 184–186. 1909.
- DENNY, G. A. The Origin of the Gold of the Rand Goldfields. *Econ. Geol.* iv. pp. 470–485, pls. v & vi [geol. map]. 1909.
- DENT, F., & T. S. DYMOND. The Re-afforestation of Hainault (part of the old Forest of Waltham). *Essex Nat.* xvi. pp. 1–30, figs., pl. i [topogr. map]. 1909.
- DEPÉRET, C. Sur les Bassins Tertiaires de la Meseta espagnole. *Bull. Soc. géol. France*, ser. 4, viii. pp. 18–19. 1908.
- 2. L'Évolution des Mammifères Tertiaires; Importance des Migrations. Époque Pliocène. *C. R. Acad. Sci. Paris*, cxlviii. pp. 140–144. 1909.
- DEPRAT, J. Sur un Gisement d'Anthophyllite tonkinois. *Bull. Soc. franç. Min.* xxxii. p. 382. 1909.
- 2. Sur les Formations éruptives et métamorphiques au Tonkin et sur la Fréquence des Types de Laminage. *C. R. Acad. Sci. Paris*, cxlix. pp. 861–866. 1909.

- DESBUISSONS, L. La Vallée de Binn (Valais): précédé d'une Préface par A. LACROIX, et suivi d'une Étude sur la Flore du Binnenthal, par A. BRUX. Pp. i-viii, 1-328, figs. & 27 pls. [geol. & topogr. maps]. 8vo. Lausanne, 1909.
- DESSAUER, A. VON. Some Shales in, and Observations on, the Dolomites of Pilgrim's Rest. *Trans. Geol. Soc. S. Afr.* xii. pp. 78-81, pls. xi & xii. 1909.
- DESTINEZ, P. Comparaison de la Faune des Sables de Boncelles avec celle de l'Oligocène supérieur de Westphalie. *Ann. Soc. géol. Belg., Liège*, xxxvi. *Bull.* pp. 47-50. 1909.
- DEWEY, H. On Overthrusts at Tintagel (North Cornwall). *Abstr. Proc. G. S.* 1908-09, pp. 86-87; & *Q. J. G. S.* lxxv. pp. 265-279, figs., pl. xiii [geol. map]. 1909. *And. A.C.*
- DEYDIER, M. La Vallée du Larnage paléolithique. *C. R. Assoc. franç. Av. Sci.* 1908, xxxvii. pp. 751-758, pl. i. 1909.
- DIAZ, L. F. La Région Minera de Atacocha. *Bol. Ing. Minas, Perú*, no. 74, pp. 51-61, 1 pl. 1909.
- DIBLEY, G. E. Pearl from the Chalk. *Geol. Mag.* dec. 5, vi. p. 88. 1909.
- 2. Excursion to Strood and Cuxton. *Proc. Geol. Assoc.* xxi. pp. 45-48. 1909.
- 3. Excursion to Footscray and Orpington. *Proc. Geol. Assoc.* xxi. pp. 196-198. 1909.
- 4, & A. S. KENNARD. Excursion to Hayes and Keston. *Proc. Geol. Assoc.* xxi. pp. 33-35. 1909.
- DICKINSON, J. The late Mr. ROBERT DUKINFIELD DARBISHIRE. *Trans. Inst. M. E.* xxxvi. pp. 271-272. 1909.
- DICKSON, W. See VICTORIA, Dep. Mines.
- DIENER, C. Die Faunen der tibetischen Klippen von Malla Johar (Zentral-Himalaya). *Sitz. k. Akad. Wissensch. Wien*, cxvi. pp. 603-614. 1907.
- 2. Himalayan Fossils, vol. i. pt. 1. Upper Triassic and Liassic Fauna of the Exotic Blocks of Malla Johar in the Bhot Mahals of Kumaon. *Mem. Geol. Surv. India, Palæont. Indica*, ser. xv. vol. i. pt. 1, pp. 1-100, pls. i-xvi. 1908.
- 3. Himalayan Fossils. Vol. v. no. 3. Ladmic, Carnic, and Noric Fauna of Spiti. *Mem. Geol. Surv. India, Palæont. Indica*, ser. xv. vol. v. no. 3, pp. 1-157, pls. i-xxiv. 1908.
- 4. Zur Frage der Rassenpersistenz bei Ammoniten. *Centralbl. f. Min.* 1909, pp. 417-427. 1909.
- DIÉNERT, F. Des Matières fluorescentes contenues dans les Eaux. *Bull. Soc. belge Géol., Brux.* xxiii. *Proc. verb.* pp. 141-144. 1909.
- DIETRICH, W. Neue Riesenhirschröste aus dem schwäbischen Diluvium. *Jahresh. Ver. Naturk. Württ.* lxxv. pp. 132-161, figs., pls. iii-v. 1909.
- DILLER, J. S. Strata containing the Jurassic Flora of Oregon. *Bull. Geol. Soc. Am.* xix. pp. 367-402, figs. 1908.
- 2. Geology of the Taylorsville Region (Cal.). *Bull. U.S. Geol. Surv.* no. 353, pp. 1-128, figs., pls. i-v [geol. map]. 1908.
- See also CAMPBELL, M. R.
- DILWORTH, J. B. Philippine Coalfields. *Trans. Am. Inst. M. E.* xxxix. pp. 653-664, fig. [chart]. 1909.
- DITTLER, E. Die Erstarrungskurven einiger Silikatschmelzen. *Sitz. k. Akad. Wissensch. Wien*, cxvii. pp. 581-619, figs. 1908.
- 2. Umwandlungspseudomorphose von Dolomit nach Calcit aus Schemnitz (Ungarn). *Centralbl. f. Min.* 1909, pp. 555-557. 1909.
- 3. Der Orthoklas und die basischen Endglieder der Plagioklasreihe. *Centralbl. f. Min.* 1909, pp. 663-666. 1909.
- DIXON, A. F. See also GORDON, T. E., 1 & 2.
- DIXON, E. E. L. Limestone Unconformities, and their Contemporaneous Pipes and Swallow-Holes. [Abstract.] *Geol. Mag.* dec. 5, vi. pp. 514-516. 1909.
- DOBBIE, J. J. See EDINBURGH, R. Scottish Mus.
- DOELTER, C. Ueber die Dissoziation der Silikatschmelzen. *Sitz. k. Akad. Wissensch. Wien*, cxvi. pp. 1243-1309, figs. 1907; & cxvii. pp. 299-335, figs. 1908.
- 2. Os Vulcões dos Ilhas de Cabo Verde e os seus Productos. *Bol. Soc. Geogr. Lisboa*, ser. 27, 1909, pp. 49-64, 101-113, 137-151, 165-180, 210-222, 239-248, 278-287, 321-339, figs. 1909.
- 3. Ueber die Stabilität der durch Radium erhaltenen Farben der Mineralien. *Centralbl. f. Min.* 1909, pp. 232-234. 1909.
- DÖERING, T. Untersuchung der Leipziger Braunkohle. *Jahrb. f. Berg- u. Hüttenw. Sachsen*, 1907, pp. A 1-26. 1908.
- DOLLÉ, L. Coupe de la Fosse no. 5 d'Ostricourt (Nord). *Ann. Soc. géol. Nord*, xxxvi. pp. 237-241. 1907.

- DOLLÉ, L., 2. Le Turonien supérieur de la Fosse no. 11bis, des Mines de Béthune (Pas-de-Calais). *Ann. Soc. géol. Nord*, xxxvi. pp. 242-244. 1907.
- 3. Les Volcans du Rhin. *Ann. Soc. géol. Nord*, xxxvii. pp. 306-335, figs. 1908.
- . See also GOSSELET, J., 3.
- DOLLFUS, G. F. Étude critique sur quelques Coquilles fossiles du Bordelais. *Actes Soc. Linn. Bordeaux*, lxii. pp. 355-380, pls. i-iv. 1908. And A.C.
- 2. Bassin de Paris, Révision de la Feuille de Fontainebleau au 80,000^e et de la Feuille de Bourges au 320,000^e (Terrains Tertiaires). *Bull. Serv. Carte géol. France*, xviii. no. 119, pp. 1-13, figs. 1908. A.C.; & xix. no. 122, pp. 1-18. 1909. A.C.
- 3. Sur quelques Polypiers fossiles des Iudes Néerlandaises. *Jaarb. Mijnw. Ned. O.-Ind.* xxxvii. pp. (1-11), pls. i-iii. 1908. A.C.
- 4. Découverte à Darvault (Seine-et-Marne) d'un Calcaire lacustre inséré dans la partie moyenne des Sables de Fontainebleau. *Bull. Soc. géol. France*, ser. 4, viii. pp. 482-487, fig. 1908. A.C.
- 5. ALBERT GAUDRY, 1827-1908. [Obit.] *Journ. Conch. Paris*, lvii. pp. 274-278. 1909. And A.C.
- 6. Excursion to Paris. With an Introduction by D. A. LOUIS. *Proc. Geol. Assoc.* xxi. pp. 1-24, figs. 1909.
- 7. On the Classification of the Beds of the Paris Basin. *Proc. Geol. Assoc.* xxi. pp. 101-118, pl. v [hypsometrical map of the surface of the Chalk in the Paris Basin]. 1909.
- 8. & A. LAVILLE. Révision de la Feuille de Châteaudun. *Bull. Carte géol. France*, xviii. no. 119, pp. 15-16. 1908. A.C.
- DOLLO, L. Les Téléostéens à Ventrals abdominales secondaires. *Verh. k.-k. zool.-bot. Gesellsch. Wien*, lix. pp. 135-140. 1909.
- DONGIER, R. L'Association Sismologique Internationale et l'Organisation des Observations sismologiques en France. *Rev. Sci., Paris*, xlvii. 1er sem. pp. 808-810. 1909.
- DONKIN, H. See NOVA SCOTIA, Dep. Mines.
- DOSS, B. Die historisch begläubigten Einsturzbeben und seismischakustischen Phänomene der russischen Ostseeprovinzen. *Beitr. Geophys. Leipzig*, x. pp. 1-124, fig., pl. i [geol. map]. 1909.
- DOUGLAS, J. A. The Carboniferous Limestone of County Clare (Ireland). *Abstr. Proc. G. S.* 1908-09, pp. 116-117; & *Q. J. G. S.* lxx. pp. 538-583, figs. [geol. map], pls. xxvi-xxvii. 1909.
- 2. Geology in the Field: the Oxford and Banbury District. *Geol. Assoc., Jubilee Vol.* Part I. Pp. 192-209. 1909.
- DOUVILLE, H. A propos de *Kerunia*. *Bull. Soc. géol. France*, ser. 4, viii. pp. 14-17, pl. i. 1908.
- 2. Oligocène des Environs de Tolède. *Bull. Soc. géol. France*, ser. 4, viii. pp. 17-18. 1908.
- 3. Le Jurassique de l'Extrême-Sud tunisien. *Bull. Soc. géol. France*, ser. 4, viii. pp. 152-154. 1908.
- 3. Sur quelques Gisements à Nummulites de l'Est de l'Europe. *Bull. Soc. géol. France*, ser. 4, viii. pp. 266-267. 1908.
- 4. Rectifications à la Nomenclature de quelques Nummulites. *Bull. Soc. géol. France*, ser. 4, viii. pp. 267-268. 1908.
- 5. Sur le Développement des Hippurites. *Bull. Soc. géol. France*, ser. 4, viii. pp. 268-270. 1908.
- 6. Sur la Classification des Radiolitidés. *Bull. Soc. géol. France*, ser. 4, viii. pp. 308-310. 1908.
- DOUVILLE, R. Position stratigraphique des Gisements à Lépidocyclines dans le Miocène de Provence. *Bull. Soc. géol. France*, ser. 4, viii. pp. 10-11. 1908.
- 2. Observations sur les Faunes et Foraminifères du Sommet du Nummulitique italien. *Bull. Soc. géol. France*, ser. 4, viii. pp. 88-95, figs., pl. ii. 1908.
- 3. Notice nécrologique sur [C.] MAYER-EYMAR. *Bull. Soc. géol. France*, ser. 4, viii. pp. 209-211. 1908.
- 4. Sur des Foraminifères oligocènes et miocènes de Madagascar. *Bull. Soc. géol. France*, ser. 4, viii. pp. 321-323. 1908.
- DOUXAMI, H. Les Minerais de la Lucette, près le Genest (Mayenne). *Ann. Soc. géol. Nord*, xxxvi. pp. 83-97, fig. [geol. map]. 1907.
- 2. EDOUARD PIETTE, 1827-1906. [Obit.] *Ann. Soc. géol. Nord*, xxxvii. pp. 22-27. 1908.
- 3. Sur l'Importance de l'Érosion chimique des Eaux souterraines. *Ann. Soc. géol. Nord*, xxxvii. pp. 110-111. 1908.

- DOUXAMI, H., 4. Compte-rendu de l'Excursion dans la Bordure jurassique de l'Ardenne, l'Argonne et la Champagne, 1908. *Ann. Soc. géol. Nord*, xxxvii. pp. 140-179, figs. 1908.
- 5. Excursion aux Phosphates de Templeux-la-Fosse et aux Terrains tertiaires du Bois de Rocogne, près Péronne. *Ann. Soc. géol. Nord*, xxxvii. pp. 187-193. 1908.
- DOWLING, D. B. The Coalfields of Manitoba, Saskatchewan, Alberta, and Eastern British Columbia. *Canada Dep. Mines, Geol. Surv.* no. 1035, pp. 1-111, pls. i-xi & 1 geol. map. 1909.
- 2. The Coalfields of Alberta. *Econ. Geol.* iv. pp. 1-11, fig. [sketch-map]. 1909.
- DOYEN, A. Contribution à l'Étude des Minéraux belges. Oxyde de Titane (Anatase). *Bull. Soc. belge Géol., Bruar.* xxiii. *Proc.-verb.* pp. 13-14. 1909.
- DRAPER, D. Notes on Zwartkop No. 82. [Farm.] *Trans. Geol. Soc. S. Afr.* xi. pp. 78-82. 1909.
- DREGER, J. Bemerkungen über das Sattnitzkonglomerat in Mittelkärnten und die darin vorkommenden hohlen Geschiebe. *Verh. k.-k. geol. Reichsanst.* 1909, pp. 46-57. 1909.
- DRESSER, J. A. On a Rare Rock-Type from the Monteregeian Hills (Canada). [Quebecase.] *Am. Journ. Sci.* ser. 4, xxviii. pp. 71-73. 1909.
- 2. On the Asbestos Deposits of the Eastern Townships of Quebec. *Econ. Geol.* iv. pp. 130-140, figs. [geol. map]. 1909.
- DRON, R. W. Iron and Copper-Mining in Shetland. *Trans. Geol. Soc. Glasgow*, xiii. pp. 165-169, fig. [geol. map]. 1908.
- DRYGALSKI, E. VON, E. PHILIPPI, R. REINISCH & E. VANHOEFFEN. Deutsche Südpolar-Expedition, 1901-1903. Band II. Geographie und Geologie. Heft 5. Pp. 347-410, figs., pls. xxviii-xxx. 4to. Berlin, 1909.
- DUBOIS, E. See ELBERT, J.
- DUBUS, A. Communication relative à la Découverte d'Outils préhistoriques sur le Territoire du Havre. *Bull. Soc. géol. Norm.* xxvii. pp. 32-38, pls. i & ii. 1908.
- DUCHESNE-FOURNET, J., H. ARSANDAUX, &c. Mission [scientifique] en Éthiopie (1901-1903). Vol. i. pp. i-xviii, 1-440, figs., 1 pl. [portrait], pls. i-xvi & 3 topogr. maps; vol. ii. pp. i-xvi, 1-356, figs., pls. i-xxiii; & Atlas of 14 topogr. maps (1908). 4to. Paris, 1909.
- DUCLoux, E. H. Aguas minerales alcalinas de la República Argentina. *Rev. Mus. La Plata*, xiv. pp. 9-52. 1907.
- 2. Nota sobre la Ceniza del Volcán Rininahue. *Rev. Mus. La Plata*, xv. pp. 48-53, figs. 1908.
- 3. El Hierro Meteorico de la Puerta de Arauco (Argentina). *Rev. Mus. La Plata*, xv. pp. 84-90, figs. 1908.
- 4. Nota sobre el Agua Mineral ferruginosa del Río Alumbreira (Prov. de Catamarca). *An. Soc. cient. Argent.* lxxviii. pp. 22-29. 1909.
- See also OUTES, F. F., 3.
- DUEÑAS, E. I. Fisionomía minera de las Provincias de Tayacaja, Angaraes y Huancavelica. *Bol. Ing. Minas, Perú*, no. 62, pp. 1-197, 6 pls. [topogr. maps]. 1908.
- DUERRFELD, V. Herderit von Epprechtstein. *Centralbl. f. Min.* 1909, pp. 552-553. 1909.
- 2. Whewellit von Grube St. Sylvester bei Urbeis im Weilerthal (Vogesen). *Centralbl. f. Min.* 1909, pp. 553-554. 1909.
- 3. Mineralien von Urbeis (Weilerthal) und Markkirch. *Mitth. geol. Landesanst. Elsass-Lothr.* vii. pp. 115-119, fig. 1909.
- 4. Ueber die Krystallform des Lautil. *Mitth. geol. Landesanst. Elsass-Lothr.* vii. pp. 121-126, figs. 1909.
- 5. Die Drusemineralien des Waldsteingranits im Fichtelgebirge. *Zeitschr. f. Min.* xlvi. pp. 563-598, figs., pl. xii. 1909.
- DUMONT, A. H. See SCHMITZ, G.
- DUMONT, J. Sur la Décomposition chimique des Roches. *C. R. Acad. Sci. Paris*, cxlix. pp. 1390-1395. 1909.
- DUN, W. S. Notes on Fossil Plants from Lower Mesozoic Strata, Benolong, Dubbo District [& *Estheria*.] *Rec. Geol. Surv. N.S.W.* viii. pp. 311-317, pls. xlix & l. 1909.
- See also ETHERIDGE, R., *fil.*, 4.
- DUNCANSON, H. B. Observations on the Shifting of the Channel of the Missouri River since 1883. *Science*, n. s. xxix. pp. 869-871, fig. 1909.

- DUNLOP, R. Notes on the Mineral Seams round Airdrie and their Fossils. [Carboniferous.] *Trans. Geol. Soc. Glasgow*, xiii. pp. 35-44. 1907.
- DUNN, E. J. Campbell's Reef, Moyston (Vict.). *Rec. Geol. Surv. Vict.* iii. p. 1. 1909.
- 2. The Stawell Goldfield (Vict.). *Rec. Geol. Surv. Vict.* iii. pp. 2-10, figs. 1909.
- 3. The Port Arthur and Old Hall Mines, Piggoreet, near Scarsdale (Vict.). *Rec. Geol. Surv. Vict.* iii. pp. 10-11. 1909.
- 4. The Dumolly Goldfield and the New Birthday Mine, Goldsborough (Vict.). *Rec. Geol. Surv. Vict.* iii. pp. 11-13. 1909.
- 5. The Band and Loch, New Kolimoor, and Sebastopol Plateau, no. 1 Mines (Ballarat). *Rec. Geol. Surv. Vict.* iii. pp. 24-26, pl. iv. 1909.
- 6. The Daylesford Goldfield (Vict.). *Rec. Geol. Surv. Vict.* iii. pp. 27-29, fig. 1909.
- 7. The Forest Creek Gold-Reefs and the Francis Ormond Mines, Chewton (Vict.). *Rec. Geol. Surv. Vict.* iii. pp. 29-32. 1909.
- 8. The Sedgwick Gold-Mine, Sedgwick, near Ravenswood (Vict.). *Rec. Geol. Surv. Vict.* iii. pp. 33-34. 1909.
- 9. The Redesdale Goldfield (Vict.). *Rec. Geol. Surv. Vict.* iii. pp. 34-37. 1909.
- 10. Notes on Quartz-Reefs, Lignite, Clay, and Basalt, near Kilmore (Vict.). *Rec. Geol. Surv. Vict.* iii. pp. 38-40, fig. 1909.
- 11. The General Features of the Jamieson Goldfield and some Mines between Jamieson and Wood's Point (Vict.). *Rec. Geol. Surv. Vict.* iii. pp. 41-54, figs. 1909.
- 12. The Chiltern Valley Gold-Mine, no. 2 Shaft, and the Golden Bar Mine, Chiltern (Vict.). *Rec. Geol. Surv. Vict.* iii. pp. 56-59. 1909.
- 13. Reefs in the Rocky Point and Twist's Creek Districts, near Beechworth (Vict.). *Rec. Geol. Surv. Vict.* iii. pp. 59-65. 1909.
- 14. The Serpentine Area, Wellington River, and Dolodrook Creek (Gippsland). *Rec. Geol. Surv. Vict.* iii. pp. 65-68, pl. vii [geol. map]. 1909.
- 15. Notes on the Country between Bairnsdale and Bendoc (Gippsland). *Rec. Geol. Surv. Vict.* iii. pp. 68-70, pl. viii [topogr. map]. 1909.
- 16. Copper-Lodes at Sardine Creek and Snowy River (Vict.). *Rec. Geol. Surv. Vict.* iii. p. 71. 1909.
- 17. The Oaklands Shaft, near Bairnsdale (Vict.). *Rec. Geol. Surv. Vict.* iii. p. 72. 1909.
- 18. Reefs at Bendoc and Bonang (Vict.). *Rec. Geol. Surv. Vict.* iii. pp. 72-75. 1909.
- 19. Mt. Deddick and Accommodation Creek (East Gippsland). [Silver-lead and copper.] *Rec. Geol. Surv. Vict.* iii. pp. 75-79, fig. 1909.
- 20. Some Mines at Bonegilla and Bethanga, North-Eastern District (Vict.). [Copper.] *Rec. Geol. Surv. Vict.* iii. pp. 87-90. 1909.
- 21. Tin-Ore at Koetong and Cudgewa. *Rec. Geol. Surv. Vict.* iii. pp. 90-97, figs. 1909.
- 22. Silver-Lead Ore at Pine Mountain (Vict.). *Rec. Geol. Surv. Vict.* iii. pp. 97-98. 1909.
- 23. Corryong and Thougla Creek (Vict.). *Rec. Geol. Surv. Vict.* iii. pp. 98-100. 1909.
- 24. Impressed Pebbles. *Rec. Geol. Surv. Vict.* iii. p. 101. 1909.
- 25. Thorianite. *Rec. Geol. Surv. Vict.* iii. pp. 101-102. 1909.
- *Biogr.*—See ANON., 27; also SCHWARZ, E. H. L.
- DUNSTAN, W. R. Report on Laterites from the Central Provinces. *Rec. Geol. Surv. India*, xxxviii. pp. 213-220. 1908.
- DUPARC, L. Sur les Schistes cristallins de l'Oural [du Nord]. *C. R. Acad. Sci. Paris*, cxlviii. pp. 1683-1685. 1909.
- 2, F. PEARCE & (Mime.) M. MIKANOWITCH. Recherches géologiques et pétrographiques sur l'Oural du Nord. Pt. 3. *Mém. Soc. Phys. & Hist. nat. Genève*, xxxvi. pp. 33-210, figs., pls. i-v [geol. map]. 1909.
- DUPONT, C. Sur des Secousses de Tremblement de Terre ressenties au Yunnan. *C. R. Acad. Sci. Paris*, cxlix. p. 326. 1909.
- DUPOUY, G. Les Minerais du Tonkin. *Rev. Sci., Paris*, xlvii. sem. 2, pp. 651-656 [ore-locality map]. 1909.
- DURNFORD, H. St. J. Geological Notes on a Deep Boring near Selby. *Proc. Yorks. Geol. Soc.* n. s. xvi. pp. 337-346, fig. [topogr. map]. 1909.

- DU TOIT, A. L. The Kimberlite and allied Pipes and Fissures in Prieska, Brits-town, Victoria West and Carnarvon. *Ann. Rep. Geol. Comm., Cape Colony*, xiii. 1908, pp. 111-127, figs. 1909.
- See also ROGERS, A. W., 4 & 5.
- DWERRYHOUSE, A. R. On some Intrusive Rocks in the Neighbourhood of Eskdale (Cumberland). *Abs. Proc. G. S.* 1908-09, pp. 11-12; & *Q. J. G. S.* lxxv. pp. 55-78, figs. [geol. maps], pl. iii. 1909.
- 2. Caves and their Mode of Origin. *Trans. Leeds Geol. Assoc.* pt. xiv. pp. 7-8. 1909.
- 3. The Identification of Minerals by means of their Optical Properties. *Trans. Leeds Geol. Assoc.* pt. xiv. pp. 16-18. 1909.
- 4. [Carbonic Acid, the Atmosphere and Weathering.] *Proc. Liverpool Geol. Soc.* x. pp. 289-308, fig. 1909.
- 5. Notes on a Junction of Coal Measures and Millstone Grit at Hawkesworth Quarry, Horsforth. *Proc. Yorks. Geol. Soc.* n. s. xvi. pp. 391-392, figs. 1909.
- 6, &c. Erratic Blocks of the British Isles. *Rep. Brit. Assoc. Adv. Sci.* lxxviii. Dublin, 1908, pp. 242-245. 1909.
- DYMOND, T. S. See DENT, F.
- EAKLE, A. S. Note on some California Minerals. *Bull. Geol. Univ. Cal.* v. pp. 225-233, pls. xix-xx. 1908.
- EARLAND, A. See HERON-ALLEN, E.
- EASTMAN, C. R. Devonian Fishes of Iowa. *Iowa Geol. Surv.* xviii. pp. 31-291, figs., pls. i-xvi. 1908.
- 2. JEAN ALBERT GAUDRY. [Obit.] *Science*, n. s. xxix. pp. 138-140. 1909.
- EASTON, J. The British and Australian Gold-Mining Company, Stony Creek (Vict.). *Rec. Geol. Surv. Vict.* iii. pp. 85-87, pl. xi [plan]. 1909.
- EBERT, H. Der Ursprung des Mondes und das Vulkanproblem nach W. H. PICKERING. *Beitr. Geophys. Leipzig*, x. *Kleine Mitth.* pp. 1-10. 1909.
- EBLER, E. Chemische Untersuchungen über den Asphalt von Dossenheim bei Heidelberg. *Ber. oberrhein. geol. Ver.* no. 42, p. 123. 1909.
- ECK, O. See STAFF, H. VON, 3.
- EDELEANU, L. Das Rumänische Erdöl. *An. Inst. geol. României*, ii. pp. 1-130, fig. & 12 tables. 1909.
- 2. Travaux exécutés dans le Laboratoire de Chimie en 1907-1908. [Petroleum, &c.] *An. Inst. geol. României*, ii. pp. 437-453. 1909.
- 3, & G. GANÉ. Comparaison entre les Pétroles étrangers. *An. Inst. geol. României*, ii. pp. 454-464, pls. i & ii. 1909.
- EDELMANN, C. A. *Obit.*—See ANON., 4.
- EDELSTEIN, I. [On the Upper Palaeozoic Deposits of the Darwaz District (Turkestan).] In Russian. *Mater. Geol. Russ.* xxiii. pp. 319-430, figs., pls. ii-iv & 2 maps [1 geol.] 1908.
- 2. [Observations on the Chalk of the Obi-Niroy Basin (Eastern Bokhara).] In Russian. *Trav. Mus. géol. Pierre le Grand, St. Pétersb.* ii. pp. 151-155. 1908.
- 3. Compte-rendu préliminaire des Explorations géologiques effectuées en 1907 dans le District Aurifère d'Atchinsk. *Expl. géol. Rég. aurif. Sibérie, Rég. aurif. Jénisséi*, livr. vii. pp. 1-98, 1 pl. & 1 geol. map. 1909.
- EDGERTON, P. Radium in the Earth. *Nature*, lxxix. p. 341. 1909.
- EDINBURGH. Royal Scottish Museum. Report for the Year 1908, by the Director, J. J. DOBBIE. Pp. 1-28, fig. 8vo. London, 1909.
- EGENTER, P. Die Marmorlagerstätten Kärntens. *Zeitschr. f. prakt. Geol.* xvii. pp. 419-439, figs., pl. v. 1909.
- EGGER, J. G. Foraminiferen der Seewener Kreideschichten. *Sitz. k.-bay. Akad. Wissensch.* 1909, no. 11, pp. 1-52, pls. i-vi. 1909.
- EGINITIS, D. Sur les Tremblements de Terre du 28 Décembre 1908 et du 23 Janvier 1909. *C. R. Acad. Sci. Paris*, cxlviii. pp. 739-740. 1909.
- 2. Sur le Tremblement de Terre du Golfe de Corinthe du 30 Mai 1909. *C. R. Acad. Sci. Paris*, cxlviii. pp. 1799-1800. 1909.
- EGYPT. Survey Department. A Report on the Work of the Survey Department in 1908. H. G. LYONS, Director General. Pp. 1-88, pls. i-v [topogr. maps]. 8vo. Cairo, 1909.
- EISEL, R. Ueber Verdrückungen thüringisch-sächsischer Graptolithenformen. *Zeitschr. f. Naturw. Halle a. S.* lxxx. pp. 218-221, figs. 1908.
- EISENMENGER, G. Sur le Coude du Rhin à Bâle. *C. R. Acad. Sci. Paris*, cxlviii. pp. 1355-1356. 1909.

- EISENMENGER, G., 2. Sur l'Origine Glaciaire du Loch Lomond et du Loch Tay, en Écosse. *C. R. Acad. Sci. Paris*, cxlviii. pp. 1796-1797. 1909.
- ELBERT, J. DEBOIS' Altersbestimmung der Kendingsschichten. *Centralbl. f. Min.* 1909, pp. 513-520. 1909.
- ELGEE, F. The Glaciation of North Cleveland. *Proc. Yorks. Geol. Soc.* n. s. xvi. pp. 372-382, pls. li-liv [topogr. maps]. 1909.
- ELLES, (MISS) G. L. The Relation of the Ordovician and Silurian Rocks of Conway (North Wales). *Abs. Proc. G. S.* 1908-09, pp. 37-38; & *Q. J. G. S.* lxx. pp. 169-192, pl. viii [geol. map]. 1909.
- ELLIOT, G. F. S. Valley-Tracks and Vegetation. *Scot. Geogr. Mag.* xxv. pp. 403-408. 1909.
- ELLIS, T. S. The Lower Severn Valley, River, and Estuary from the Warwickshire Avon to the Bristol Avon. *Proc. Cotteswold Nat. F. C.* xvi. pp. 241-263, figs. [topogr. maps]. 1909.
- ELLS, R. W. The Geology and Mineral Resources of New Brunswick. *Canada, Dep. Mines, Geol. Surv.* no. 983, pp. 1-135; with 1 mineral-occurrence map, 1 inch=16 miles. 8vo. Ottawa, 1907.
- 2. Notes on a proposed New Base for the Cambrian Rocks of Southern New Brunswick. *Proc. & Trans. Roy. Soc. Canada*, ser. 3, ii. sect. iv. pp. 113-120. 1908.
- ELLSWORTH, C. E. See BROOKS, A. H., 2; also COVERT, C. C.
- ELSDEN, J. V. On the Geology of the Neighbourhood of Seaford (Sussex). *Abs. Proc. G. S.* 1908-09, pp. 105-106; & *Q. J. G. S.* lxx. pp. 442-459, figs. [geol. map]. 1909.
- 2. The Penlee Stone-Quarries (Cornwall). *Quarry*, xiv. pp. 16-20, figs. 1909.
- See also GREENWELL, A.
- EMMONS, W. H. Some Regionally Metamorphosed Ore-Deposits and the so-called Segregated Veins. *Econ. Geol.* iv. pp. 755-781, pls. ix & x. 1909.
- EMSZT, K. See LÁSZLÓ, G.; also ROZLOZSNÍK, P., 2.
- ENDTER, A. The Tin-Mines of Llallagua, near Oruro (Bolivia). *Mining Journ.* lxxxv. pp. 52-53. 1909.
- ENGEL, —. Paläontologische Abnormitäten (3 'Krüppel'). [Deformed specimens of *Amaltheus* & *Millericrinus*.] *Jahresh. Ver. Naturk. Württ.* lxx. pp. 162-170, figs. 1909.
- ENGELHARDT, H., & F. KINKELIN. I. Oberpliocäne Flora und Fauna des Untermainthales, insbesondere des Frankfurter Klärbeckens. II. Unterdiluviale Flora von Hainstadt a. M. *Abh. senckenb. naturf. Gesellsch.* xxix. pp. 149-306, figs., pls. xxii-xxxvi. 1908.
- EPPENSTEIN, O., & C. Das Vertikalseismometer der seismischen Station zu Jena. *Beitr. Geophys. Leipzig*, ix. pp. 593-604, figs. 1908.
- ERDMANN, E. See BEYSCHLAG, F., 2.
- ERDMANNSDORFFER, O. H. Petrographische Mittheilungen aus dem Harz. IV. Die silurischen Diabase des Bruchberg-Ackerzuges. *Jahrb. k.-preuss. geol. Landesanst.* xxix. pt. 1, pp. 1-22, pl. i. 1908.
- 2. Petrographische Mittheilungen aus dem Harz. V. Ueber Andalusitführende Granite und Porphyroide vom Ostrande des Brockenmassivs. *Jahrb. k.-preuss. geol. Landesanst.* xxix. pt. 2, pp. 194-205. 1908.
- 3. Ueber die systematische Stellung der Harzer Keratophyre. *Centralbl. f. Min.* 1909, pp. 33-41. 1909.
- 4. Ueber Hornfelsstruktur und kristalloblastische Reihen. *Centralbl. f. Min.* 1909, pp. 501-503. 1909.
- ERKES, H. Die Lavawüste Ódáahraun und das Thal Askja im nordöstlichen Zentral-Island. *Mitth. Ver. Erdk. Dresden*, no. 9, pp. 321-351, 1 pl. [topogr. map]. 1909.
- ETHERIDGE, R., *fl.* *Arachnophyllum* from the *Halysites*-Limestone of the Mount Canobolas District, New South Wales. *Rec. Geol. Surv. N.S.W.* viii. pp. 304-307, pls. xlv-xlvi. 1909.
- 2. An Organism allied to *Mitcheldeania*, Wethered, of the Carboniferous Limestone, in the Upper Silurian of Malongulli. *Rec. Geol. Surv. N.S.W.* viii. pp. 308-311, pls. xlvii & xlviii. 1909.
- 3. The Trilobite *Illænus* in the Silurian Rocks of New South Wales. *Rec. Geol. Surv. N.S.W.* viii. pp. 319-321, figs. 1909.
- 4. & W. S. DEN. Notes on the Permo-Carboniferous Products of Eastern Australia, with Synonymy. *Rec. Geol. Surv. N.S.W.* viii. pp. 293-304, pls. xli-xliii. 1909.

- EVANS, SIR J. Recent Discoveries of Palæolithic Implements in Hertfordshire and Bedfordshire. *Trans. Herts. Nat. Hist. Soc.* xiv. pp. 1-4, fig., pl. i. 1909.
- *Obit.*—See ΜΟΥΚΚΤΟΝ, H. W.; also SOLLAS, W. J.
- EVANS, J. W. Oilfields of Trinidad. *Bull. Imp. Inst.* vi. pp. 196-200. 1908.
- 2. Recent Discoveries of Graphite in British African Colonies. *Bull. Imp. Inst.* vii. pp. 116-169. 1909.
- 3. Occurrence and Utilization of Tungsten Ores. *Bull. Imp. Inst.* vii. pp. 170-184. 1909.
- 4. Chrysolite, Chrysotile, and Karystiolite. *Geol. Mag.* dec. 5, vi. p. 286. 1909.
- 5. The Systematic Examination of a Thin Section of a Crystal with an ordinary Petrological Microscope. *Proc. Geol. Assoc.* xxi. pp. 79-94, pl. ii. 1909.
- 6. Visit to the Imperial Institute, South Kensington. The Rocks and Minerals of our African Colonies and Protectorates. *Proc. Geol. Assoc.* xxi. pp. 153-156. 1909.
- 7. The Genesis of Igneous Rocks. *Sci. Progr.* 1909, pp. 306-320. 1909. A.C.
- 8, &c. Iron Ores of the Crown Colonies and Protectorates of the British Empire, compiled from various sources. *Bull. Imp. Inst.* vii. pp. 295-308. 1909.
- EVERDING, H. See BEYSCHLAG, F., 2.
- EWART, J. C. The 'Prehistoric Horse' of Bishop's Stortford. *Nature*, lxxxi. p. 223. 1909.
- 2. The Possible Ancestors of the Horses living under Domestication. *Proc. Roy. Soc.* ser. B, lxxxi. pp. 392-397. 1909.
- EYDOUX, D., & L. MAURY. Les Glaciers orientaux du Pic Long (Pyrénées Centrales). *La Géographie*, xvi. no. 1, pp. 1-18, figs., 1 pl. [topogr. map]. 1907. A.C.
- FAAS, A. Contribution to the Knowledge of the Fauna of the Echinoids from the Cretaceous Deposits in Russian Turkestan. 1. Description of some Forms found in the Province of Fergana. *Mém. Com. géol. Russie*, n. s. no. 49, pp. i-v, 1-22, figs. [sketch-map] & pl. i. 1908.
- FABRE, G. Le Volcan des Églazines (Aveyron). *C. R. Acad. Sci. Paris*, cxlviii. pp. 584-586, fig. 1909.
- 2. Extension du Terrain Houiller sous les Morts-terrains dans le Bassin d'Alais (Gard). *C. R. Acad. Sci. Paris*, cxlviii. pp. 737-739. 1909.
- FABRY, L. Sur le Tremblement de Terre de Provence (11 Juin, 1909). *C. R. Acad. Sci. Paris*, cxlix. pp. 170-172. 1909.
- FAIRCHILD, H. L. Glacial Waters in Central New York. *62nd Ann. Rep. N.Y. State Mus.* 1908, vol. i. (*Bull. N.Y. State Mus.*, 127), pp. 1-66, pls. i-xxiv [topogr. maps].
- FALCONER, J. D. See EVANS, J. W., 8.
- FARR, C. C., & D. C. H. FLORANCE. On the Radium Content of certain Igneous Rocks from the Sub-Antarctic Islands of New Zealand. *Lond., Edinb., Dubl. Phil. Mag.* ser. 6, xviii. pp. 812-816. 1909.
- FARRINGTON, O. C., & E. W. TILLOTSON, *fil.* Notes on Various Minerals in the Museum Collection. *Field Columbian Mus., Publ.* 129 (Geol. Ser. iii. no. 7), pp. 131-163, figs., pls. xlv-liv. 1908.
- FATIO, G. See LUGNON, M.
- FAVRE, J. See JOUKOVSKI, E.
- FEARNSIDES, W. G. The Tourmaline-Rocks of Cwm Dwythwc, near Llanberis (North Wales). *Rep. Brit. Assoc. Adv. Sci.* lxxviii. Dublin, 1908, p. 704. 1909.
- 2. See also COBBOLD, E. S., & MARR, J. E., 2.
- FELIX, J. Beiträge zur Kenntnis der Korallenfauna des syrischen Cenoman. *Beitr. Paläont. Österr.-Ung.* xxii. pp. 169-175, pl. vii. 1909.
- 2. Ueber eine untertertiäre Korallenfauna aus der Gegend von Barcelona. *Paläontographica*, lvi. pp. 113-136, pl. xii. 1909.
- FENNEMAN, N. M. Some Features of Erosion by Unconcentrated Wash. *Journ. Geol., Chicago*, xvi. pp. 746-754. 1908. And A.C.
- FENTEN, J. Untersuchungen über Diluvium am Niederrhein. *Verh. naturh. Ver. preuss. Rheinl.* lxxv. pp. 163-199, figs., pl. v. 1909. And A.C.
- FERGUSON, D. The Clyde Valley Coalfield (Lanarkshire). *Coll. Guard.* xvii. pp. 779-780. 1909.
- FERGUSON, W. H. Report on the Lower Powlett, Cape Paterson, and Inverloch Quarter Sheets. [Mornington Co., Wonthaggi, &c.] *Mem. Geol. Surv. Vict.*, no. 8, pp. 1-14, pls. & geol. maps, no. 67, N.E. & S.E., & no. 76, S.W. Fol. Melbourne. 1909.

- FERGUSON, W. H., 2. Report on a New Rush about 2 miles South of Dunolly (Vict.). *Rec. Geol. Surv. Vict.* iii. p. 14. 1909.
- FERMOR, L. L. Three new Manganese-bearing Minerals:—Vredenburgite, Sitaparite, and Juddite. *Rec. Geol. Surv. India*, xxxviii. pp. 199-212. 1908.
- FERRAR, H. T. Note on Subsoil Water in Egypt. *Cairo Sci. Journ.* iii. pp. 1-4, 1 pl. 1909. A.C.
- FERRERO, L. Osservazioni sul Miocene Medio nei dintorni di San Mauro torinese. *Boll. Soc. geol. ital.* xxviii. pp. 131-144, pl. iii. 1909.
- FERSMANN, A. [Studies of Russian Zeolites.] In Russian. *Trav. Mus. géol. Pierre le Grand, St. Pétersb.* ii. pp. 103-150. 1908.
- FIELD, T. F. Recording Geological Data [in Mines]. *Mines & Minerals, Scranton*, xxx. pp. 14-15, figs. 1909.
- FILKINS, E. W. See BENNETT, F. J., 3.
- FILLOZAT, M. Haches à Tête en Loir-et-Cher. *Bull. Soc. arch. sci. et litt. Vendômois*, 1905, pp. (5-8), figs. 1905. A.C.
- 2. La Zone à *Marsupites* dans la Craie de Vendôme. *Bull. Soc. arch. sci. et litt. Vendômois*, 1906, pp. (5-11). 1906. A.C.
- 3. Sur les Synchronismes Crétacés par les Bryozoaires: la Craie de Vendôme. *Bull. Soc. arch. sci. et litt. Vendômois*, xlvii. pp. 255-257. 1908. A.C.
- FINLAYSON, A. M. The Nephrite and Magnesian Rocks of the South Island of New Zealand. *Abs. Proc. G. S.* 1908-09, pp. 97-98; & *Q. J. G. S.* lxxv. pp. 351-380, figs., pls. xv-xvi. 1909.
- 2. Problems in the Geology of the Hauraki Goldfields, New Zealand. *Econ. Geol.* iv. pp. 632-645. 1909.
- 3. The Geology of the Quartz Veins of the Otago Goldfields. *Trans. N.Z. Inst.* n. s. xli. pp. 64-98, figs. [sketch-maps], pl. ii. 1909.
- FIRCKS, C. On the Occurrence of Gold in Finnish Lapland. *Fennia*, xxv. no. 1, pp. 1-35, figs., 2 pls. [geol. map]. 1907.
- FISCHER, H. Notes sur quelques Coquilles fossiles des Terrains Jurassiques [*Nerita*]. *Journ. Conch. Paris*, lvi. pp. 256-270, pls. ix-x. 1908.
- FISHER, C. A. Giant Springs at Great Falls (Montana). *Bull. Geol. Soc. Am.* xix. pp. 339-346, fig. [topogr. map], pl. xx. 1908.
- 2. Geology of the Great Falls Coalfield (Montana). *Bull. U.S. Geol. Surv.* no. 356, pp. 1-85, figs., pls. i-xii [geol. map]. 1909.
- 3. Geology and Water Resources of the Great Falls Region (Montana). *Water-Supply Papers, U.S. Geol. Surv.* no. 221, pp. 1-89, pls. i-vii [geol. map]. 1909.
- See CAMPBELL, M. R.
- FISHER, O. On Convection Currents in the Earth's Interior. *Geol. Mag.* dec. 5, vi. pp. 8-11. 1909.
- 2. The Discussions at the Geological Society. *Geol. Mag.* dec. 5, vi. p. 239. 1909.
- *Biogr.*—See ANON., 28.
- FLAMAND, G. B. M. Sur les Grès dits à Dragées et à Sphéroïdes du Tadmeyt (Sahara). *Bull. Soc. géol. France*, ser. 4, viii. pp. 68-70. 1908.
- 2. Note préliminaire sur le Jurassique de la Région de Saïda (Département d'Oran, Algérie). *Bull. Soc. géol. France*, ser. 4, viii. pp. 70-72. 1908.
- 3. Note préliminaire sur les Formations Secondaires (Triasiques et Infra-jurassiques) du Sud-Oranais (Algérie et Territoires du Sud). *Bull. Soc. géol. France*, ser. 4, viii. pp. 256-259. 1908.
- 4. Sur l'Existence de la Houille dans le Bassin de l'Oued Guir (Sud-Oranais). *Bull. Soc. géol. France*, ser. 4, viii. p. 259. 1908.
- FLEISCHER, A. Untersuchungen zum Beweise der Ausdehnung von Silikaten beim Erstarren. *Monatsb. deutsch. geol. Gesellsch.* 1908, pp. 254-258, figs. 1908.
- FLETCHER, H. Summary Report on Explorations in Nova Scotia, 1907. *Canada, Dep. Mines, Geol. Surv.* no. 1021, pp. 1-15. 8vo. Ottawa, 1908.
- *Obit.*—See ANON., 5.
- FLETT, J. S. On the Age of the Old Red Sandstone of Shetland. *Trans. Roy. Soc. Edinb.* xlvii. pp. 313-319. 1909. [See also TRAQUAIR, R. H.] And A.C.
- See also KYNASTON, H., & PEACH, B. N.
- FLEURY, E. Le Sidérolithique suisse: Contribution à la Connaissance des Phénomènes d'Altération superficielle des Sédiments. *Mém. Soc. fribourg. Sci. nat., Géol.* vi. pp. 1-260, 2 pls. 1909.
- FLICHE, P. Sur une Fructification de Lycopodiée trouvée dans le Trias. *C. R. Acad. Sci. Paris*, cxlviii. pp. 259-261. 1909.
- FLIEGEL, G. [Ein geologisches Profil durch das Rheinische Schiefergebirge.] *Monatsb. deutsch. geol. Gesellsch.* 1909, pp. 174-181. 1909.
- FLORANCE, D. C. H. See FARR, C. C.

- FERSTE, A. F. Silurian Fossils from the Kokomo, West Union, and Alger Horizons of Indiana, Ohio, and Kentucky. *Journ. Cinc. Soc. Nat. Hist.* xxi. pp. 1-41, pls. i & ii. 1909.
- See also MORSE, W. C.
- FERSTER, B. Oberer Melanienkalk zwischen Huppererde und Fischschiefer bei Buchweiler im Ober-Elsass. *Mitth. geol. Landesanst. Elsass-Lothr.* vii. pp. 63-89, figs. 1909.
- 2. Vorläufige Mittheilung über die Ergebnisse der Untersuchung der Bohrproben aus den seit 1904 im Gange befindlichen Tiefbohrungen im Oligocän des Ober-Elsass. *Mitth. geol. Landesanst. Elsass-Lothr.* vii. pp. 127-132. 1909.
- FOOTE, W. M. Complete Mineral Catalogue. 12th edition. Pp. 1-320, figs. Svo. Philadelphia, 1909.
- FORD, W. E. Neptunite Crystals from San Benito Co. (Cal.). *Am. Journ. Sci.* ser. 4, xxvii. pp. 235-240, figs.; & *Zeitschr. f. Kryst.* xlvi. pp. 321-325, figs. 1909.
- 2, & J. L. POGUE. Crystals of Datolite from Bergen Hill (N.J.). *Am. Journ. Sci.* ser. 4, xxviii. p. 187. 1909.
- 3, & E. W. TILLOTSON *fil.* Orthoklaszwillinge von ungewöhnlicher Ausbildung. *Zeitschr. f. Kryst.* xlvi. pp. 129-134, figs. 1909.
- 4, & F. WARD. Calamine Crystals from the Organ Mts. (N. Mex.). *Am. Journ. Sci.* ser. 4, xxviii. pp. 185-187, figs. 1909.
- FOREL, F. A. See LUGEON, M., 5.
- , E. MURET, P. L. MERCANTON, & E. ARGAUD. Les Variations périodiques des Glaciers des Alpes suisses, 1907. *Jahrb. Schw.-Alpenclub*, xliiii. pp. 302-331. 1908.
- 2, —, —. Les Variations périodiques des Glaciers des Alpes suisses, 1908. *Jahrb. Schw.-Alpenclub*, xlv. pp. 286-312, 2 pls. 1909.
- FORIR, H. *Obit.*—See FOURMARIER, P., 2.
- FORGE, L. L. See PALACHE, C., 2.
- FOURMARIER, P. Le Sondage du Bonnier à Grâce-Berleur. *Ann. Soc. géol. Belg., Liège*, xxxiii. *Mém.* pp. 179-191. 1908.
- 2. HENRI FORIR. [Obit.] *Ann. Soc. géol. Belg., Liège*, xxxiv. *Bull.* pp. 157-183, 1 pl. [portrait]. 1909.
- 3. Le Famennien dans la Vallée de la Méhaigne. *Ann. Soc. géol. Belg., Liège*, xxxv. *Bull.* pp. 288-290. 1908.
- 4. Compte-rendu sommaire de l'Excursion du 21 Juin 1908, à Esneux. *Ann. Soc. géol. Belg., Liège*, xxxv. *Bull.* pp. 294-300, fig. 1908.
- 5. La Structure du Bord nord du Bassin de Dinant entre Wépion sur Meuse et Fosse. *Ann. Soc. géol. Belg., Liège*, xxxv. *Mém.* pp. 47-72, pls. viii & ix [geol. map]. 1908.
- 6. Les Failles de Hasoumont et de Louveigné (Liège). *Ann. Soc. géol. Belg., Liège*, xxxvi. *Mém.* pp. 73-81, figs., pl. i [geol. map]. 1909.
- 7. Le Contact du Dévonien et du Cambrien, dans la Vallée du Ruisseau de Pernelle, au sud de Couvin. *Ann. Soc. géol. Belg., Liège*, xxxvi. *Bull.* pp. 211-214, fig. [sketch-map]. 1909.
- 8. Un ancien Méandre de la Meuse à Anhée. *Ann. Soc. géol. Belg., Liège*, xxxvi. *Bull.* pp. 214-217, fig. [topogr. map]. 1909.
- 9. Le Cours de l'Ourthe à Hamoir-Lassus (Liège). *Ann. Soc. géol. Belg., Liège*, xxxvi. *Bull.* pp. 150-151, fig. [topogr. map]. 1909.
- See also LOHEST, M., 7 & 9.
- 10, & G. LESPINEUX. Minéraux dans le Grès coblencien (C₆ 1) de la Vallée d'Acoz. *Ann. Soc. géol. Belg., Liège*, xxxv. *Bull.* p. 265. 1908.
- 11. —. Compte-rendu de l'Excursion du 28 Juin 1908, aux Environs de Huy. *Ann. Soc. géol. Belg., Liège*, xxxv. *Bull.* pp. 301-314, figs. 1908.
- FOURNIER, E. Recherches spéléologiques dans la Chaîne du Jura. *Spelunca*, vii. no. 56, pp. 1-32, figs. 1909.
- FOURTAU, R. Note sur les Échinides fossiles recueillis par M. P. BÉDÉ au Djebel Haïdoudi (Tunisie), au nord-ouest de Gabès, sur la Route de Gabès à Gafsa. *Bull. Mus. Hist. nat. Paris*, xiv. pp. 300-302. 1908.
- FOWLER, F. See BAYLEY, G. D.; also HARRISON, J. B.
- FOX, H. Presidential Address, 1907. [Prehistoric Man.] *Journ. R. Inst. Cornwall*, xvii. pp. 184-206. 1908.
- FRAAS, F. EWALD SCHUETZE. [Obit.] *Ber. oberrhein. geol. Ver.* no. 42, pp. 40-41. 1909.
- FRAIPONT, C. Contribution à la Géographie physique du Condroz. Un ancien Méandre de l'Ourthe à Chanxhe-Sprimont (Liège). Raisons de la Répartition actuelle des Dépôts oligocènes (*Om* et *Om*) de la Haute et de la Moyenne Belgique. *Ann. Soc. géol. Belg., Liège*, xxxvi. *Mém.* pp. 83-90, figs., pls. ii & iii [geol. map]. 1909.

- FRAIPONT, C., 2. Sur un nouveau Gisement de *Dictyonema sociale* (*Dictyograptus flabelliformis*) dans les Quartzophyllades salmiens. *Ann. Soc. géol. Belg., Liège*, xxxiv. Bull. pp. 191-194. 1909.
- FRAIPONT, J. L'Okapi.—Ses Affinités avec les Giraffidés vivants et fossiles. *Bull. Acad. Roy. Belg.* 1908, pp. 1097-1130, pls. i-iv. 1908.
- 2. JOSEPH SMEYSTERS. [Obit.] *Ann. Soc. géol. Belg., Liège*, xxxvi. Bull. pp. 89-90, 1 pl. [portrait]. 1909.
- FRANCHET, L. Les Gravures et les Peintures Murales de Époque Paléolithique. *Rev. Sci., Paris*, 1909, xvii. sem. 1. pp. 494-498, figs. 1909.
- FRANZENAU, A. Ueber Calcite aus Ungarn. *Zeitschr. f. Kryst.* xlvi. pp. 454-464, pl. ix. 1909.
- FRECH, F. Die Hallstätter Kalke bei Epidaurus (Argolis) und ihre Cephalopoden. *N. J. f. Min., Festband*, pp. 1-32, figs., pls. i-vi. 1907.
- . See also RENZ, C., 6.
- 2, & L. MILCH. In welcher Tiefe liegen die Flöze der inneren niederschlesisch-böhmischen Steinkohlenmulde? *Zeitschr. f. Berg-, Hütt.- u. Salinennw.* lvi. pp. 605-627, figs., 2 pls. 1908.
- FRECHEVILLE, W., & H. F. MARRIOTT. A Visit to the Mineral Districts of Canada. *Trans. Inst. Mining & Metall.* xviii. pp. 158-179, 1 pl. [topogr. map]. 1909.
- FREE, E. E. Possible Error in the Estimates of the Rate of Geological Denudation. *Science*, n. s. xxix. pp. 423-424. 1909.
- FREITAG, B., & M. KESTNER. Ueber nichtglaziale Schrammungen bei Altenhain i. Sa. *Centralbl. f. Min.* 1909, pp. 521-526, figs. 1909.
- FRENCH, J. On some Unexplored Fields of Essex Archaeology. [Flint implements, &c.] *Essex Nat.* xv. pp. 129-135. 1908.
- FREUDENBERG, W. Bemerkungen zu meinem Aufsatz 'Die Rheinthalspalten bei Weinheim an der Bergstrasse aus tertiärer und diluvialer Zeit.' *Centralbl. f. Min.* 1909, pp. 659-660. 1909.
- 2. Spuren des paläolithischen Menschen in der Pfalz. [Rhenish Bavaria.] *Ber. oberrhein. geol. Ver.* no. 42, pp. 64-65. 1909.
- 3. Das Diluvialprofil von Jockgrim in der Pfalz. *Ber. oberrhein. geol. Ver.* no. 43, pp. 65-68, fig. 1909.
- 4. Geologische Beobachtungen im Gebiete der Sierra Nevada von Mexico. *Monatsb. deutsch. geol. Gesellsch.* 1909, pp. 254-274, figs. 1909.
- 5. W. SALOMON, & A. SAUER. [Excursion to Heidelberg and the Odenwald (Baden).] *Ber. oberrhein. geol. Ver.* no. 42, pp. 9-39, figs. 1909.
- FRENGUELLI, G. Escursione a Viterbo. *Boll. Soc. geol. ital.* xxvii. pp. cxlix-cxliii, fig. 1909.
- FRENTZEL, A. Essexit im Bayerischen Wald. *Monatsb. deutsch. geol. Gesellsch.* 1908, pp. 240-243. 1908.
- FRÉRY, R. Note sur la Géologie du Sénégal. *Bull. Mus. Hist. nat. Paris*, xiv. pp. 295-300. 1908.
- FREYDENBERG, —. See GENTIL, L., 9.
- FREW, J. See MORT, F., 3.
- FRICKE, K. Ueber die Förderung des geologischen Unterrichts an den höheren Lehranstalten. *Monatsb. deutsch. geol. Gesellsch.* 1908, pp. 212-214. 1908.
- FRIEDBERG, W. Beschreibung der Gattung *Turritella* im Miozän von Polen. *Bull. Inter. Acad. Sci. Cracovie*, 1909, pp. 253-265, pls. ii & iii. 1909.
- FRITEL, P. H. Revision des Myriacées fossiles du Grès de Belleu. *Bull. Soc. géol. France*, ser. 4, viii. pp. 274-280, figs. & pl. iii. 1908.
- FRI TSCH, A. Ueber Rudisten-Funde im Granitgebiete bei Skuc. *Sitz. k.-böhm. Gesellsch. Wissensch.* 1909, pp. (1-4). 1909. A C.
- FRUEH, J. See LUGEON, M., 5.
- FUCHS, T. Ueber einige neuere Arbeiten zur Aufklärung der Natur der Alektoruriden. *Mitth. geol. Gesellsch. Wien*, ii. pp. 335-350, figs. 1909.
- FUCINI, A. Ammoniti modioliane dell' Appennino. *Atti Soc. tosc. Sci. nat., Mem.* xxiv. pp. 79-94. 1908.
- 2. Ancora sopra ai Marmi gialli di Siena e sopra ai Calcari cavernosi ed agli Scisti varicolori della Toscana. *Atti Soc. tosc. Sci. nat., Mem.* xxiv. pp. 247-253. 1908.
- 3. Ulteriori Osservazioni sui Calcari cavernosi della Toscana. *Atti Soc. tosc. Sci. nat., Proc.-verb.* xviii. pp. 33-36. 1909.
- FUJII, K. See STOPES, M. C., 2.
- FULDA, E. Die Oberflächengestaltung in der Umgebung des Kyffhäusers als Folge der Anslangung der Zechsteinsalze. *Zeitschr. f. prakt. Geol.* xvii. pp. 25-28, figs. [geol. map]. 1909.
- 2. Zur Entstehung der Höhlräume in Gips. *Zeitschr. f. prakt. Geol.* xvii. pp. 400-401, figs. 1909.

- FURLONG, G. Unique Experiences at the Birth of a Volcano. [O Le Munga Mu, in Savaii (Samoa Is.).] *Rep. Brit. Assoc. Adv. Sci.* lxxviii. Dublin, 1908, p. 770. 1909.
- GAGEL, C. Ueber die Trias von Lüneburg. *Monatsb. deutsch. geol. Gesellsch.* 1908, pp. 317-322. 1908.
- 2. Ueber den angeblichen Gault bei Lüneburg und die weitere Verbreitung des Gaults nach Norden und Osten. *Centralbl. f. Min.* 1909, pp. 759-766. 1909.
- 3. [Facettengeschlebe aus der oberen Grundmoräne im Herzogtum Lauenburg.] *Zeitschr. deutsch. geol. Gesellsch.* lxi. *Monatsb.* pp. 64-66, fig. 1909.
- 4. Die nutzbaren Lagerstätten von Deutsch-Südwestafrika. *Zeitschr. Berg-, Hütt.- u. Salinenw.* lvii. pp. 173-184. 1909.
- . See also BEYSCHLAG, F., 2 & 3.
- 5, & H. STREMMER. Ueber einen Fall von Kaolinbildung im Granit durch einen kalten Säuerling. *Centralbl. f. Min.* 1909, pp. 427-437 & 467-475, fig. [sketch-map]. 1909.
- GAILLARD, C. Les Oiseaux des Phosphorites du Quercy. *Ann. Univ. Lyon*, n. s., I. Sciences, no. 23, pp. 1-178, figs., pls. i-viii. 1908. A.C.
- GALE, H. S. See CAMPBELL, M. R.
- GALITZINE, PRINCE B. Sur les Oscillations microsismiques. *Bull. Acad. Imp. Sci. St. Pétersb.* ser. 6, 1909, pp. 59-68. 1909.
- 2. [Note on the Earthquake of January 10/23, 1909.] In Russian. *Bull. Acad. Imp. Sci. St. Pétersb.* ser. 6, 1909, pp. 159-160 & 243-244. 1909.
- 3. Das sicilianische Erdbeben am 28. December 1908 nach den Aufzeichnungen der Pulkowa'schen seismischen Station. *Bull. Acad. Imp. Sci. St. Pétersb.* ser. 6, 1909, pp. 279-298, pls. i-iii. 1909.
- 4. [Note on the Earthquake of March 12th and 13th, 1909.] In Russian. *Bull. Acad. Imp. Sci. St. Pétersb.* ser. 6, 1909, pp. 323-324. 1909.
- GALLOWAY, W. See BOULTON, W. S.
- GANE, G. See EDELEANU, L., 3.
- GANNETT, H. See CAMPBELL, M. R., 2.
- GARDE, G. Résultats de l'Exploration géologique et minéralogique de l'Éguéi. *C. R. Acad. Sci. Paris*, cxlviii. pp. 1616-1619. 1909.
- 2. Aperçu géologique sur les Régions situées à l'Est et au Nord-Est du Tchad. *C. R. Acad. Sci. Paris*, cxlviii. pp. 1698-1700, fig. [topogr. map]. 1909.
- 3. Étude des principaux Gisements de Roches alcalines du Soudan français. *C. R. Acad. Sci. Paris*, cxlix. pp. 43-45. 1909.
- GARDINER, C. I. Investigation of the Igneous and Associated Rocks of the Glensaul and Lough Nafucoey Areas, Co. Galway. [Abstract.] *Geol. Mag.* dec. 5, vi. pp. 516-517. 1909.
- 2, & S. H. REYNOLDS. On the Igneous and Associated Sedimentary Rocks of the Tourmakeady District (Co. Mayo). *Abstr. Proc. G. S.* 1908-09, pp. 25-26; & *Q. J. G. S.* lxxv. pp. 104-153, figs., pls. iv-vi [geol. map]. 1909. [See also REED, F. R. C.]
- GARDNER, J. H. See CAMPBELL, M. R.
- GARREY, G. H. See SPURR, J. E., 3 & 4.
- GARRIGOU-LAGRANGE, P. Du Rôle de l'Évaporation à la Surface du Sol: les Caves glacées de Pontgibaud (Auvergne). *C. R. Assoc. franç. Av. Sci.* 1908, xxxvii. pp. 402-406. 1909.
- GASTELUMENDI, A. C. Informe anual de la Comision Minera del Cerro de Pasco. *Bol. Ing. Minas, Perú*, no. 74, pp. 1-50, 5 pls. 1909.
- GAUBERT, P. Sur les Édifices cristallins hélicoïdaux de la Cholestérine. *Bull. Mus. Hist. nat. Paris*, xiv. pp. 413-416, fig. 1908.
- 2. Note préliminaire sur la Composition minéralogique d'un Grès tunisien. *Bull. Mus. Hist. nat. Paris*, xv. pp. 130-131. 1909.
- 3. Revue des Minéraux nouveaux. [Reyerite & Palmerite.] *Bull. Soc. franç. Min.* xxxi. p. 288. 1908.
- 4. Sur la Reproduction artificielle de la Barytine, de la Célestine, de l'Anglésite, de l'Anhydrite et de l'Hydrocyanite, et sur les Modifications de leurs Formes dominantes. *Bull. Soc. franç. Min.* xxxii. pp. 139-149. 1909.
- 5. Sur le Facies des Cristaux naturels. *C. R. Acad. Sci. Paris*, cxlvii. pp. 1483-1485. 1908.
- GAUDRY, JEAN ALB. *Obit.*—See BARROIS, C., 8; BASSANI, F.; DOLLFUS, G. F., 5; EASTMAN, C. R., 2; & SOLLAS, W. J.
- GAUTIER, A. L'Intervention et le Rôle de l'Eau dans les Phénomènes volcaniques. *Ann. Mines, Paris*, ser. 10, xvi. pp. 213-230. 1909.
- 2. Observations sur la Nature et l'Origine des Gaz qui forment les Fumerolles volcaniques ou qui sortent des Cratères des anciens Volcans. *C. R. Acad. Sci. Paris*, cxlix. pp. 84-91. 1909.

- GAUTIER, A., 3. Intervention et Rôle de l'Eau dans le Volcanisme. *Rev. Sci. Paris*, xlvii, sem. 2, pp. 672-680. 1909.
- GAVELIN, A. Om Underkambriska Sandstensgångar vid västra Stranden af Vänern. *Årsb. Sveriges geol. Undersökn.*, 1908, no. 9, pp. 1-17, fig. (*Afh.* ser. C, no. 217.) 1909.
- GEE, L. C. E. See SOUTH AUSTRALIA, Dep. Intell.
- GEER, G. DE. Some leading Lines of Dislocation in Spitsbergen. *Geol. Fören. Stockh. Förh.*, xxxi, pp. 199-208, pl. ii [geol. map]. 1909.
- . See also NATHORST, A. G., 7.
- 2, & R. SERNANDER. On the Evidences of late Quaternary Changes of Climate in Scandinavia. *Geol. Fören. Stockh. Förh.*, xxx, pp. 457-473. 1909.
- GEIJER, P. Ein Vorkommen von 'Fleckengranit' ('Granite tacheté' Lacroix) in Stockholm. *Bull. Geol. Inst. Upsala*, viii, pp. 190-201, figs., pls. xiii & xiv. 1908. And A.C.
- GEIKIE, SIR ARCHIBALD. CHARLES DARWIN as Geologist. Pp. 1-91. 8vo. Cambridge, 1909.
- . See also JOLY, J., 7.
- GEIKIE, J. Calabrian Earthquakes. *Scot. Geogr. Mag.*, xxv, pp. 113-126, figs. [earthq. maps]. 1909.
- GEINITZ, E. Einige Bemerkungen zum Wesen der Eiszeit. *Centralbl. f. Min.*, 1909, pp. 449-452. 1909.
- GEMMELL, J. The Wemyss Coal-Field (Fife-shire). *Trans. Inst. M. E.* xxxvi, pp. 555-568. 1909.
- GENTIL, L. Principaux Résultats d'une Mission au Maroc, 1907. *Bull. Soc. géol. France*, ser. 4, viii, pp. 8-10. 1908.
- 2. Constitution géologique du Djebel Siroua (Anti-Atlas marocain). *Bull. Soc. géol. France*, ser. 4, viii, pp. 29-30. 1908.
- 3. L'Origine des Terres fertiles du Maroc occidental. *Bull. Soc. géol. France*, ser. 4, viii, pp. 31-33. 1908.
- 4. Contributions à l'Étude stratigraphique du Maroc central. *Bull. Soc. géol. France*, ser. 4, viii, pp. 65-66. 1908.
- 5. Esquisse géologique du Massif des Beni Snassen. *Bull. Soc. géol. France*, ser. 4, viii, pp. 391-417, figs., pls. viii & ix [geol. map]. 1908.
- 6. Sur la Formation du Déroit de Gibraltar. *C. R. Acad. Sci. Paris*, cxlviii, pp. 1227-1230. 1909.
- 7. Résultats stratigraphiques d'une Mission en Chaouïa (Maroc). *C. R. Acad. Sci. Paris*, cxlviii, pp. 1350-1352. 1909.
- . See also LEMOINE, P., 14-16.
- 8, & A. BOISTEL. Sur des Gisements pliocènes de la Côte occidentale du Maroc. *Bull. Soc. géol. France*, ser. 4, viii, pp. 7-8. 1908.
- 9, & —, FREYDENBERG. Contribution à l'Étude des Roches alcalines du Centre africain. *Bull. Soc. géol. France*, ser. 4, viii, pp. 44-46. 1908.
- GEOLOGICAL SOCIETY OF LONDON. The Centenary of the, celebrated September 26th to October 3rd, 1907. Recorded by W. W. WATTS. Pp. i-vi, 1-116, 1 pl. [portrait]. 8vo. London, 1909.
- GEORGE, R. D. The Main Tungsten Area of Boulder Co. (Colo.). *Proc. Colo. Sci. Soc.* ix, pp. 181-216, 2 pls. & 2 maps [1 geol.]. 1909.
- GÉRARDIN, P. La Glaciation quaternaire dans la haute Tarentaise et la haute Maurienne. *C. R. des Travaux, Assoc. franç. Av. Sci.* 1908, ii. *Résumés*, pp. 72-74. 1909.
- . See also GIRARDIN, P.
- GERBER, E. Ein neuer Rhätaufschluss am Lattigwaldhügel bei Spiez. *Mitth. naturf. Gesellsch. Bern*, 1908, nos. 1665-1700, pp. 123-126, figs. [sketch-map]. 1909.
- GERLAND, G. Das seismische Verhalten des Atlantischen und des Pazifischen Ozeans. *Beitr. Geophys. Leipzig*, ix, pp. 559-571. 1908.
- 2, &c. Jahresbericht des Direktors der Kaiserl. Hauptstation für Erdbebenforschung und der übrigen deutschen Stationen für das Rechnungsjahr vom 1. April 1906 bis 31. März 1907. *Beitr. Geophys. Leipzig*, ix, pp. 572-592, pl. vi. 1908.
- GERTH, H. *Timorella permica*, n. g., n. sp., eine neue Lithistide aus dem Perm von Timor. *Centralbl. f. Min.* 1909, pp. 697-700, figs. 1909.
- GERVAIS, H. F. PAUL. *Obit.*—See DELAGE, A.
- GEYER, D. See STOLLER, J., 3.
- GEYER, G. Vorlage des Blattes Weyer (Zone 14, Kol. xi). *Verh. k.-k. geol. Reichsanst.* 1908, pp. 341-343. 1908.
- 2. Aus den Umgebungen von Mölln, Leonstein und Klaus in Steyrthal. *Verh. k.-k. geol. Reichsanst.* 1909, pp. 129-143, figs. 1909.

- GEYER, G., 3. Ueber die Schichtfolge und Bau der Kalkalpen im unteren Enns- und Ybbsthale. *Jahrb. k.-k. geol. Reichsanst.* lix. pp. 29-100, figs. [sketch-map] & pl. ii. 1909.
- GIATTINI, G. B. Osservazioni geologiche sopra i Terreni terziari di San Valentino (Chieti) e sopra i loro Giacimenti di Bitume. *Giorn. Geol. prat.* v. pp. 169-197, pl. iv [sketch-map]. 1907.
- 2. *Manzonina aprutina*, nuova Esattinellide del Miocene medio di S. Valentino, Chieti (Abruzzo). *Riv. ital. Paleont., Perugia*, xv. pp. 57-64, pl. i. 1909.
- GIBB, A. W. On the Relation of the Don to the Avon at Inchrory (Banffshire). *Trans. Edinb. Geol. Soc.* ix. pp. 227-229, pls. xxii & xxiii [sketch-map]. 1909.
- 2. On a Felsite Sill near Aberdeen. *Trans. Edinb. Geol. Soc.* ix. pp. 230-231, pl. xxiv. 1909.
- GIBBS, L. Dew-Ponds. *Nature*, lxxx. p. 458. 1909.
- GIBBS, W. *Obit.*—See JACKSON, C. L.
- GIBSON, C. G. I. The Bonnievale and Kunanalling Districts, Coolgardie Goldfield. 11. The Black Range District, East Murchison Goldfield. *Bull. Geol. Surv. W. Austral.* no. 31, pp. 1-120, figs., 7 pls. & 2 geol. maps. 1908.
- 2. Report upon the Auriferous Deposits of Barrambie and Errolls (Cue District) and Gum Creek (Nannine District) in the Murchison Goldfield; also Wiluna (Lawlers District) in the East Murchison Goldfield. *Bull. Geol. Surv. W. Austral.* no. 34, pp. 1-44, 12 pls. [2 geol. maps]. 1908.
- 3. Country lying along the Route of the proposed Transcontinental Railway in Western Australia. *Bull. Geol. Surv. W. Austral.* no. 37, pp. 1-30, pls. i-xxi & 1 geol. map. 1909.
- GIBSON, R. J. H., F. J. LEWIS, &c. Plant-Remains in the Peat-Deposits of Teesdale and Stainmore (Cumberland and Westmorland) and the Western Portion of Iceland. *Rep. Brit. Assoc. Adv. Sci.* lxxviii. Dublin, 1908, pp. 493-494. 1909.
- GIBSON, W. The Geology of Coal and Coal-Mining. Pp. i-x, 1-341, figs., pls. i-viii. 8vo. London, 1908.
- 2. Physical and Life Zones in the Upper Carboniferous Rocks. *Trans. Leeds Geol. Assoc.* pt. xiv. pp. 23-25. 1909.
- GIDLEY, J. W. Notes on a Collection of Fossil Mammals from Virgin Valley (Nev.). [Tertiary Equidae.] *Bull. Geol. Univ. Cal.* v. pp. 235-242, figs. 1908.
- 2. Descriptions of Two New Species of Pleistocene Ruminants of the Genera *Ovibos* and *Bootherium*, with Notes on the latter Genus. *Proc. U.S. Nat. Mus.* xxxiv. pp. 681-684, pls. lvii-lix. 1908.
- GIGNOUX, M. Définition stratigraphique de l'Étage Sicilien. *C. R. Acad. Sci. Paris*, cxlvii. pp. 1497-1499. 1908.
- GILBERT, G. K. The Californian Earthquake of 1906. *Am. Journ. Sci.* ser. 4, xxvii. pp. 48-52. 1909. And A.C.
- 2. The Convexity of Hilltops. *Journ. Geol., Chicago*, xvii. pp. 344-350, figs. 1909. And A.C.
- 3. Earthquake Forecasts. *Science*, n. s. xxix. pp. 121-138. 1909. And A.C.
- See also CALIFORNIA, Earthq.
- GILES, W. B. Tantalum, Niobium, & Titanium. *Chem. News*, xcix. pp. 4, 27. 1909.
- GILKINET, A. Empreintes végétales du Couvinien. *Ann. Soc. géol. Belg., Liège*, xxxvi. *Bull.* pp. 220-221. 1909.
- GILLIGAN, A. Some effects of the Storm of June 3rd, 1908, on Barden Fell. *Proc. Yorks. Geol. Soc.* n. s. xvi. pp. 383-390, fig. [topogr. map], pls. lv-lviii. 1909.
- 2. Folding and Faulting of the South-Western Coalfields. [Yorkshire.] *Trans. Leeds Geol. Assoc.* pt. xiv. pp. 33-35. 1909.
- GILMORE, C. W. Osteology of the Jurassic Reptile *Camptosaurus*, with a Revision of the Species of the Genus, and Descriptions of two new Species. *Proc. U.S. Nat. Mus.* xxxvi. pp. 197-332, figs., pls. vi-xx. 1909.
- GILPIN, E. *Obit.*—See ANON., 6.
- GIRARD, R. DE. Rapport sur l'Activité de la Commission cantonale pour la Conservation des Monuments naturels et préhistoriques durant l'Année 1908. *Bull. Soc. fribourg. Sci. nat.* xvi. pp. 69-72, fig. 1909.
- GIRARDIN, P. Sur un nouveau Bassin Houiller dans le Sud-Est de l'Angleterre. *Bull. Soc. fribourg. Sci. nat.* xvi. pp. 16-18. 1908.
- 2. L'État actuel de la Glaciation en Maurienne et en Tarentaise (1907). *Bull. Soc. fribourg. Sci. nat.* xvi. pp. 66-69. 1909.
- See also GÉRARDIN, P.
- GIRAUD, J., & A. PLUMANDON. Une nouvelle Région à Roches sodiques en Auvergne. Téphrites et Néphélinites dans 'la Comté.' *C. R. Acad. Sci. Paris*, cxlviii. pp. 934-936. 1909.

- GIRTY, G. H. On some New and Old Species of Carboniferous Fossils. [Sponges & Brachiopoda.] *Proc. U.S. Nat. Mus.* xxxiv. pp. 281-303, pls. xiv-xxi. 1908.
- 2. The Guadalupian Fauna. *Prof. Papers U.S. Geol. Surv.* no. 58. Pp. 1-651, pls. i-xxxi [sketch-map]. 1908.
- 3. The Fauna of the Caney Shale of Oklahoma. *Bull. U.S. Geol. Surv.* no. 377, pp. 1-106, pls. i-xiii. 1909.
- 4. Upper Carboniferous, VI. *Journ. Geol., Chicago*, xvii. pp. 305-319. 1909.
- GIVEN, J. C. M. Glacial Striae at Mossley Hill. *Proc. Liverpool Geol. Soc.* x. pp. 309-310. 1909.
- GLANGEAUD, P. Les Éruptions volcaniques de la Limagne. *Bull. Soc. géol. France*, ser. 4, viii. pp. 262-264. 1908.
- 2. Sur la Continuité des Phénomènes Orogéniques dans une partie du Massif Central aux Époques Oligocène et Miocène et leurs Relations avec les Phénomènes Volcaniques et Hydrologiques. *Bull. Soc. géol. France*, ser. 4, viii. pp. 272-274. 1908.
- 3. Les Régions Volcaniques du Puy-de-Dôme. *Bull. Serv. Carte géol. France*, xix. no. 123, pp. 199-378, figs., pls. i-iii [geol. maps]. 1909. A.C.; & *Rev. Sci., Paris*, xlvii. sem. 1, pp. 65-73, figs. [geol. map]. 1909.
- 4. Les Volcans d'Auvergne. Leurs Caractères, leur Genèse, leur Évolution. IV. Le Massif volcanique du Mont-Dore. V. Le Céallier. VI. Le Massif du Cantal. *Rev. Sci., Paris*, xlvii. sem. 1, pp. 297-308, figs. [geol. map]. 1909.
- GLAUERT, L. A New Species of *Sthenurus*. *Abstr. Proc. G. S.* 1908-09, p. 120; & *Q. J. G. S.* lxx. p. 462. 1909.
- See also WOODWARD, H. P., 2.
- GLAZEBROOK, R. T. Seismograms of the Earthquake of January 23rd, 1909. [Dumfriesshire.] *Nature*, lxxix. p. 428, fig. 1909.
- GEERGEY, R. Eine neue Apatitvarietät aus Elba. *Centralbl. f. Min.* 1909, p. 337. 1909.
- 2. Ueber Mesolith. *Min. petr. Mitth.* xxviii. pp. 77-106, figs. 1909.
- GETHE, J. W. von. See MILCH, L.
- GETZINGER, G. Geologische Studien im subbeskischen Vorland auf Blatt Freistadt in Schlesien. *Jahrb. k.-k. geol. Reichsanst.* lxxix. pp. 1-22, figs., pl. 1. 1909.
- GOLDSCHMIDT, V. Studium von Meteoreisen und Legierungen in Kugeln. *Zeitschr. f. Kryst.* xvi. pp. 193-195, fig. & 1 pl. 1909.
- See also PAUL, F., § NIES, A.
- 2, & R. SCHROEDER. Phenakit aus Brasilien. *Zeitschr. f. Kryst.* xvi. pp. 465-470, figs., pl. x (pars). 1909.
- GOLDSCHMIDT, V. M. Ueber Mineralien der Kontaktmetamorphose im Kristiania-Gebiet. *Centralbl. f. Min.* 1909, pp. 405-410. 1909.
- GOLFIER, J. Recherche de Paramètres qui caractérisent les Types classiques de Roches éruptives. *Bull. Soc. géol. France*, ser. 4, viii. pp. 55-64. 1908.
- GOLOUBYATNIKOV, D. V. Région gazifère et naphtifère de Sourakhani. [Baku Gov.] *Bull. Com. géol. Russie*, xxvii. pp. 181-222. 1908.
- 2. Die Insel Swyatoi (Gouv. Baku). *Mém. Com. géol. Russie*, n. s. no. 28, pp. 1-39, pls. i-iv [geol. map]. 1908.
- GONNARD, E. Notes cristallographiques sur les Feldspaths potassiques. *Bull. Soc. franç. Min.* xxxi. pp. 276-287, figs. 1908.
- 2. Sur le Péridot de Rentières (Puy-de-Dôme). *Bull. Soc. franç. Min.* xxxii. pp. 78-80. 1909.
- 3. Sur les Groupements cristallins de l'Olivine de Maillargues (Cantal). *Bull. Soc. franç. Min.* xxxii. pp. 81-82, figs. 1909.
- 4. Sur les Géodes calcédonieuses des Marnes et des Calcaires Néocomiens du Plateau d'Hauteville (Ain). *Bull. Soc. franç. Min.* xxxii. pp. 83-85. 1909.
- See also BARBIER, P., 1 & 2.
- GOODCHILD, H. H. See WHITEHEAD, H.
- GOODCHILD, J. G. *Obit.*—See GREGORY, J. W., 10.
- GORDON, C. E. Some Geological Problems. [Hudson Valley Metamorphosed Rocks.] *Science*, n. s. xxix. pp. 901-903. 1909.
- GORDON, C. H. The Chalk-Formations of North-East Texas. *Am. Journ. Sci.* ser. 4, xxvii. pp. 369-373. 1909.
- GORDON, (Mrs.) M. M. O. Note on the Langkofel Thrust-Mass. *Geol. Mag.* dec. 5, vi. pp. 488-490. 1909.
- 2. Die Überschiebungsmassen am Langkofel und im oberen Grödner Thal. *Verh. k.-k. geol. Reichsanst.* 1909, pp. 297-300. 1909.
- GORDON, T. E., & A. F. DIXON. Deposits of Unbroken Marine Shells at High Levels in the Carraun Peninsula (Co. Mayo). *Sci. Proc. R. Dublin Soc.* n. s. xi. pp. 325-327, fig. 1908.

- GORDON, T. E., 2, & A. F. DIXON. Curious Water-worn Markings on Rocks at Dooghberg (Co. Mayo). *Sci. Proc. R. Dublin Soc.* n. s. xi. pp. 328-330, figs. 1908.
- GORDON, W. T. On the Nature and Occurrence of the Plant-bearing Rocks at Pettycur (Fife). *Trans. Edinb. Geol. Soc.* ix. pp. 353-360, fig. [sketch-map], pls. xxxi-xxxii. 1909.
- 2. On *Lepidophloios Scottii*, a new Species from the Calciferous Sandstone Series at Pettycur (Fife). *Trans. Roy. Soc. Edinb.* xvi. pp. 443-453, figs. pls. i-iii. 1909.
- GORE, W. See STRAHAN, A., 2.
- GORJANOVIĆ-KRAMBERGER, K. Ueber *Homo aurignacensis* Hauseri. *Verh. k.-k. geol. Reichsanst.* 1909, pp. 302-303. 1909.
- GORTANI, M. *Pholidophorus Faccii* n. f. nel Raibliano di Cazzaso in Carnia. *Riv. ital. Paleont. Perugia*, xiii. pp. 117-122, pl. ii. 1907.
- 2. Sui Metodi di Determinazione delle Fusuline. *Atti Soc. tosc. Sci. nat., Proc. verb.* xviii. pp. 15-17. 1909.
- GOSSELET, J. Note sur quelques Failles communes aux Terrains Crétacique et Houiller de l'Artois. *Ann. Soc. géol. Nord*, xxxvii. pp. 80-109, figs., pl. ii [sketch-map]. 1908.
- 2. Excursion extraordinaire faite à Bouvigny et Aix-Noulette, 1908. *Ann. Soc. géol. Nord*, xxxvii. pp. 180-186. 1908.
- 3, & L. DOLLÉ. L'Enveloppe Crétacique du Bas-Boulonnais. *Ann. Soc. géol. Nord*, xxxvi. pp. 169-203, pl. iii. 1907.
- GOSSLING, F. See HINDE, G. J.
- GOTHAN, W. Ueber floristische Differenzen (Lokalfärbungen) in der europäischen Carbonflora. *Monatsb. deutsch. geol. Gesellsch.* 1909, pp. 313-325, fig. 1909.
- See also MENZEL, P.
- GOTTSCHÉ, C. *Obit.*—See WOODWARD, H. B.
- GOULD, C. N. The Oklahoma Coalfields. *Mines & Minerals, Scranton*, xxix. pp. 275-276. 1909.
- GOURGUECHON, G. Sur l'Interprétation tectonique des Contacts anormaux du Djebel Ouenza (Algérie) et de quelques Phénomènes similaires observés en Tunisie. *Bull. Soc. géol. France*, ser. 4, viii. pp. 46-53, figs. 1908.
- GRABAU, A. W. Physical and Faunal Evolution of North America during Ordovician, Silurian, and early Devonian Time. IV. *Journ. Geol., Chicago*, xvii. pp. 209-252, figs. 1909.
- 2. A revised Classification of the North-American Lower Palaeozoic. *Science*, n. s. xxix. pp. 351-356. 1909.
- 3. See LANE, A. C., 3.
- GRABHAM, G. W. Wells of the North-Eastern Sudan. *Geol. Mag.* dec. 5. vi. pp. 265-271, 311-318, figs. [sketch-map]. 1909; *Rep. Brit. Assoc. Adv. Sci.* lxxviii. Dublin, 1908, p. 712-713. 1909.
- See also BAILEY, E. B.
- GRACHT, W. A. J. M. VAN W. VAN DER. The Deeper Geology of the Netherlands and adjacent Regions, with Special Reference to the latest Borings in the Netherlands, Belgium, and Westphalia; with Contributions on the Fossil Flora, by W. JONGMANS. *Mem. Geol. Inst. Explor. Netherlands (Rijksopsporing van Delfstoffen)*, no. 2, pp. i-viii, 1-437, figs., frontispiece & pls. i-x [geol. maps]. 4to. The Hague, 1909. A. C.
- GRAHAM, R. P. D. Dawsonite: a Carbonate of Soda and Alumina. *Proc. & Trans. Roy. Soc. Canada*, ser. 3, ii. sect. iv, pp. 165-177, fig. 1908.
- GRANDJEAN, F. Le Feldspath néogène des Terrains Sédimentaires non-métamorphiques. *Bull. Soc. franç. Min.* xxxii. pp. 103-133, figs. 1909.
- GRANGER, H. G. The Future Gold-Output of Colombia (S. Am.). *Trans. Am. Inst. M. E.* xxxix. pp. 315-325. 1909.
- 2. Gold-Dredging on the Choco River, Republic of Colombia (S. Am.). *Trans. Am. Inst. M. E.* xxxix. pp. 392-418, fig. 1909.
- GRANT, C. C. Notes on the late Collecting Season. [Graptolites, &c.] *Journ. & Proc. Hamilton Sci. Assoc. (Canada)*, xxiv. 20 pp., figs. 1908.
- 2. Notes Geological and Antiquarian. [Hamilton (Ont.).] *Journ. & Proc. Hamilton Sci. Assoc. (Canada)*, xxiv. 8 pp. 1908.
- GRANT, K. Obsidianites: their Origin from a Physical Standpoint. *Proc. Roy. Soc. Vict.* n. s. xxi. pp. 444-448. 1909.
- GRANT, U. S. See BROOKS, A. H., 2.
- GRAY, A. Gowganda Camp, Ontario. [Cobalt.] *Mining Journ.* lxxxv. pp. 304-305. 1909.
- GRAY, G. J. The Radio-Activity of Thorium. [Thorium Minerals.] *Rep. Austral. Assoc. Adv. Sci.* 1907, xi. pp. 359-365, 1 pl. 1908.

- GRAY, M. H. Musical Sands in Chile. *Nature*, lxxxi. pp. 126-127. 1909.
- GREAT BRITAIN. Geological Survey. Memoirs. Summary of Progress of the Geological Survey of Great Britain and the Museum of Practical Geology for 1908. J. J. H. TEALL, Director. Pp. 1-98, figs. [geol. map]. 8vo. London, 1909.
- Home Office. Mines and Quarries: General Report and Statistics for 1907. Part IV. Colonial and Foreign Statistics. Pp. 259-462. Fol. London, 1909.
- 2. —. — for 1908. Part I. District Statistics. Pp. 1-48, pl. i [district map]. Fol. London, 1909.
- 3. —. — for 1908. Part II. Labour. Pp. 49-129. 1909.
- 4. —. — for 1908. Part III. Output. Pp. 131-272, pls. iii & iv. Fol. London, 1909.
- GREEN, U. On the Geological Structure of Western Cornwall. *Trans. R. Geol. Soc. Cornwall*, xiii. pp. 284-296, pls. iii & iv [geol. map]. 1909.
- GREEN, W. F. Crystallization of Erythrite from Cobalt. *Trans. Canad. Inst.* viii. pp. 443-450. 1909.
- GREENÉ, F. C. Caves and Cave-Formations of the Mitchell Limestone. *Proc. Indiana Acad. Sci.* 1908, pp. 175-184, figs. 1909.
- GREENLY, E. Post-Glacial Time and Ancient Egypt. *Geol. Mag.* dec. 5, vi. pp. 537-538. 1909.
- 2. Composition and Origin of the Crystalline Rocks of Anglesey. *Rep. Brit. Assoc. Adv. Sci.* lxxviii. Dublin, 1908, pp. 283-286. 1909.
- GREENWELL, A., & J. V. ELSDEN. Stone: Quarrying and Preparation for Sale. *Quarry*, xiv. pp. 11-15, 51-54, 91-95, 127-132, 163-167, 199-203, 274, 307-310, 343-347, 379-382, fig. 1909.
- GREENWOOD, H. W. Some Notes on Field-Work among Sedimentary Rocks. *Proc. Liverpool Geol. Assoc.* n. s. no. 3, pp. 42-46. 1908.
- 2. A New Glaciated Surface at Liscard. *Proc. Liverpool Geol. Assoc.* n. s. no. 3, pp. 32-34. 1908.
- GREGER, D. K. The Devonian of Central Missouri. *Am. Journ. Sci.* ser. 4, xxvii. pp. 374-378. 1909.
- GRÉGOIRE, A. Sur une Cause possible de la Glaciation du Globe terrestre. *Centralbl. f. Min.* 1909, pp. 154-160. 1909.
- GREGORY, H. E. Memoir of ANGELO HEILPRIN. [Obit.] *Bull. Geol. Soc. Am.* xix. pp. 527-536, pl. xxxiv. 1908.
- GREGORY, J. W. A Glaciated Rock-Surface at Lugton (Ayrshire). *Trans. Geol. Soc. Glasgow*, xiii. pp. 10-18, fig. [sketch-map], pls. i & ii. 1907. And A.C.
- 2. Lord KELVIN'S Contributions to Geology. *Trans. Geol. Soc. Glasgow*, xiii. pp. 170-186. 1908. And A.C.
- 3. Review of Fifty Years' Work. Physical and Dynamical Geology. Reprinted from the *History Geol. Soc. Glasgow*, pp. 58-74. 1908. A.C.
- 4. The Origin of the Gold of the Rand Goldfield. *Econ. Geol.* iv. pp. 118-129, pl. iv. 1909. [See also BECKER, G. F., 2; § HELLMANN, F.]
- 5. New Species of Cretaceous Bryozoa. *Geol. Mag.* dec. 5, vi. pp. 61-66. 1909.
- 6. Recent Literature on the Plan of the Earth. *Geogr. Journ.* xxxiii. pp. 151-156. 1908. And A.C.
- 7. Further Antarctic Reports of the Expedition of 1901-1904. *Geogr. Journ.* xxxiv. pp. 290-297. 1909.
- 8. The Great Scandinavian Overthrust. *Sci. Progr.* 1908, no. 7, pp. (1-14), figs. 1908. A.C.
- 9. The Level of the Sea. *Scot. Geogr. Mag.* xxv. pp. 311-324. 1909.
- 10. Obituary Notice of JOHN GEORGE GOODCHILD, born 26th May, 1844, died 21st Feb., 1906. *Trans. Edinb. Geol. Soc.* ix. pp. 331-350, pl. xxx [portrait]. 1909.
- 11. What is a Mineral? [China-clay.] *Trans. Inst. M. E.* xxxvii. pp. 13-34. 1909.
- 12. Report on the Work of the Commission sent out by the Jewish Territorial Organization, under the Auspices of the Governor-General of Tripoli, to examine the Territory proposed for the Purpose of a Jewish Settlement in Cyrenaica. Pp. i-xiii, 1-52, figs., 20 pls. [charts]. Fol. London, 1909.
- See also RENWICK, J.
- GRESLEY, W. S. Coal-Pebble in a Coal-seam. *Geol. Mag.* dec. 5, vi. pp. 157-160. 1909.
- GRIEG, J. A. Hjortens Udbredelse i Norge i forhistorisk Tid. *Naturen, Bergen*, xxxii. figs. 65-78, figs. 1909.

- GRIFFITHS, E. Note on Pucherite from West Australia. *Proc. Roy. Soc. N.S.W.* xlii. pp. 251-252. 1908.
- GRIGGS, R. F. Divided Lakes in Western Minnesota. *Am. Journ. Sci.* ser. 4, xxvii. pp. 388-392, figs. 1909.
- GRÖBER, P. Aus den wissenschaftlichen Ergebnissen der MERZBACHERSCHEN Tian-Schan-Expedition. Carbon und Carbonfossilien des nördlichen und zentralen Tian-Schan. *Abh. k.-bayr. Akad. Wiss.* xxiv. pp. 341-384, figs., pls. i-iii. 1909. And A.C.
- GRÖNWALL, K. A. En Boring paa Samsø og nogle deraf følgende Slutninger om Danmarks ælder Tertiær. *Meddel. dansk. geol. Foren.* no. 14, pp. 133-148. 1908.
- . See also MALLING, C.
- 2, & P. HARDER. Paleocæn ved Rugaard i Jydland og dets Fauna. *Dan. geol. Undersøg.* ser. 2, no. 18, pp. i-viii, 1-102, figs., 2 pls. [geol. map]. 1907.
- GROSCH, P. Phylogenetische Korallenstudien. (Die Axophylliden.) *Zeitschr. deutsch. geol. Gesellsch.* lxi. Aufsätze, pp. 1-34, figs., pl. i. 1909. And A.C.
- GROSSOUVRE, A. DE. Sur les Sables granitiques des Environs de Rouen, &c. *Bull. Soc. géol. France*, ser. 4, viii. pp. 66-67. 1908; & *C. R. Assoc. franç. Av. Sci.* 1908, xxxvii. pp. 473-476. 1909.
- 2. Notice nécrologique sur HILAIRE ARNAUD. *Bull. Soc. géol. France*, ser. 4, viii. pp. 223-233. 1908.
- 3. Sur l'Âge des Calcaires de Contes-les-Pins et de la Zone à *Placenticerus bidorsatum* et *Mortoniceras delawarensis*. *Bull. Soc. géol. France*, ser. 4, viii. pp. 311-315. 1908.
- 4. Analyse quantitative des Gaz occlus dans les Laves des dernières Éruptions de la Montagne Pelée et du Vésuve. *C. R. Acad. Sci. Paris*, cxlviii. pp. 991-992. 1909.
- GROSSPIETSCH, O. Krystallform und optische Orientierung des Albit von Morro Velho und Grönland. *Min. petr. Mitth.* n. s. xxvii. pp. 353-376, figs. 1908.
- GROUT, F. F. The Classification of Geologic Materials. *Econ. Geol.* iv. pp. 646-653. 1909.
- 2. The Classification of Coal. *Econ. Geol.* iv. pp. 653-658. 1909.
- GRUPE, O. Die Zechsteinvorkommen im mittleren Weser-Leine-Gebiet und ihre Beziehung zum südhannoverschen Zechsteinsalzlager. *Jahrb. k.-preuss. geol. Landesanst.* xxix. pt. i. pp. 39-57. 1908.
- 2. Ueber die Zechsteinformation und ihr Salzlager im Untergrunde des hannoverschen Eichsfeldes und angrenzenden Leinegebietes nach den neueren Bohrerergebnissen. *Zeitschr. f. prakt. Geol.* xvii. pp. 185-205, figs. [topogr. map]. 1909.
- GUDEX, M. C. Some Striated Stones from the St. Bernard Saddle, Upper Waimakariri Valley. *Trans. N. Z. Inst.* n. s. xli. p. 33, pl. i. 1909.
- GUELL, W. Agrogeologische Notizen aus dem Gebiete zwischen Nagykorös, Lajosuzse und Tatárszentgyörgy. *Jahresb. k.-ung. geol. Reichsanst.* 1907, pp. 208-216, fig. 1909.
- GUENTHER, R. T. The Investigation of the Oscillations of the Level of the Land in the Mediterranean Basin. *Rep. Brit. Assoc. Adv. Sci.* lxxviii. Dublin, 1908, p. 308. 1909.
- GUENTHER, S. Erdbrände und deren angebliche geophysische Konsequenzen. *Sitz. k.-bayr. Akad. Wissensch.* 1908, pp. 123-139, 1 pl. 1909.
- 2. Untersuchungen über Wackelsteine und damit zusammenhängende Denudationserscheinungen. *Sitz. k.-bayr. Akad. Wissensch.* 1909, no. 8, pp. 1-17, figs. 1909.
- . See also RICCIARDI, L., 2.
- GUERICH, G. Ein neuer Fundpunkt von Mittelcambrium im Polnischen Mittelgebirge. *Centralbl. f. Min.* 1909, p. 509. 1909.
- GUPPY, R. J. L. Second Note on the Marbela Manjak Mine (Trinidad). Pp. 1-4. 8vo. Trinidad, 1909. A.C.
- 2. Preliminary Notice of a Discovery of Fossils in the Tamana District (Trinidad). Pp. 5-6, 1 pl. 8vo. Trinidad, 1909. A.C.
- 3. The Geological Connexions of the Caribbean Region. *Trans. Canad. Inst.* viii. pp. 373-391, 1 pl. [chart]. 1909. And A.C.
- GWYNNE-VAUGHAN, D. T. See KIDSTON, R., 2.
- , & R. KIDSTON. On the Origin of the Adaxially-curved Leaf-Trace in the Filicales. [*Thamnopteris*]. *Trans. Roy. Soc. Edinb.* xxviii. pp. 433-436, figs. 1908.

- HAACK, W. Bemerkungen zu den Stromatolithen KALKOWSKI'S. [Knoll-limestones.] *Monatsb. deutsch. geol. Gesellsch.* 1909, pp. 221-223. 1909.
- HAANEL, E. See CANADA, Dep. Mines, 2.
- HAARMANN, E. Ueber den Piesberg-Sattel bei Osnabrück. *Monatsb. deutsch. geol. Gesellsch.* 1909, pp. 170-174, fig. [sketch-map]. 1909.
- 2. Die Eisenerze des Hügges bei Osnabrück. *Zeitschr. f. prakt. Geol.* xvii. pp. 343-353, figs. [sketch-maps]. 1909.
- HAAS, O. Ueber einen Cephalopodenfund im oberen Jura des Losers bei Altaussee. *Mitth. geol. Gesellsch. Wien*, i. pp. 385-401, pl. xiv. 1908.
- 2. Bericht über neue Aufsammlungen in den Zlambachmergeln der Fischerwiese bei Altaussee. *Beitr. Paläont. Österr.-Ung.* xxii. pp. 143-167, pls. v & vi. 1909.
- HAASE, E. Beiträge zur Kenntnis der Quarzporphyre mit kleinen Krystalleinschlüssen aus der Gegend nördlich von Halle a. Saale. *N. J. f. Min., Beilage-Band* xxviii. pp. 50-149, fig., pls. iii-v. 1909.
- HABENICHT, H. Die Ursache der Erdbeben, Senkung oder Hebung. Slip. Gotha, 1909. A.C.
- HÄBERLE, D. Windkanter aus der westpfälzischen Moorniederung (dem Landstahler Gebrüch). *Ber. oberrhein. geol. Ver.* no. 42, pp. 104-109, figs. 1909.
- HÄNIG, A. Bauxit und Aluminium. *Berg-hütt. Jahrb. Wien*, lvi. pp. 240-266. 1908.
- HÄNIG, I. A. Manganerze. [Caucasus.] *Berg-hütt. Jahrb. Wien*, lvii. pp. 121-167. 1909.
- HAGLUND, E. Om våra Högmossars Bildningsatt, II. *Geol. Fören. Stockh. Förh.* xxxi. pp. 376-397, fig. 1909.
- HAGMANN, G. Ueber diluviale Murmelthiere aus dem Rheingebiet und ihre Beziehungen zu den lebenden Murmelthieren Europas. [*Arctomys*.] *Mitth. geol. Landesanst. Elsass-Lothr.* vi. pp. 369-394, pls. vii & viii. 1909.
- 2. Ein Riesenhirsch aus dem Elsass. [*Cervus euryceros* or *Megaceros hibernicus*.] *Mitth. geol. Landesanst. Elsass-Lothr.* vi. pp. 395-398, fig., pl. ix. 1909.
- HAGUE, J. D. *Obit.*—See RAYMOND, R. W., 4.
- HALAVÁTS, G. von. Der geologische Bau der Umgebung von Kisenyed-Szelistye-Keresztényziget. *Jahresb. k.-ung. geol. Reichsanst.* 1907, pp. 99-104. 1909.
- HALBERSTADT, B. A Method of Prospecting for Coal above Water-Level. Pp. 1-13. Svo. Morgantown (W. Va.), 1909. A.C.
- HALL, A. L. Ueber die Kontakt-Metamorphose an dem Transvaalsystem im östlichen und zentralen Transvaal. *Min. Petr. Mitth.* xxviii. pp. 115-152, fig., pls. iii-v [geol. map]. 1909.
- 2. On Calcareous Beds in the Pretoria Series, East of Potgietersrust, and their Metamorphism. *Trans. Geol. Soc. S. Afr.* xii. pp. 1-7. 1909.
- 3. Note on the Schistose Structures near the Junction of the Pretoria Series with the Bushveld Plutonic Complex. *Trans. Geol. Soc. S. Afr.* xii. pp. 8-12. 1909.
- 4. The Geology of Mount Maré, near Pietersburg, and its Connection with that of Moodie's, near Barberton. *Trans. Geol. Soc. S. Afr.* xii. pp. 32-53, pls. iv-vi. 1909.
- HALL, M. Fourth Report on Earthquakes in Jamaica. Pp. 1-23. Fol. Kingston (Jamaica), 1909.
- HALL, R. D. N. Squeezes in Mines, and their Causes. [Creeps.] *Mines & Minerals, Seranton*, xxx. pp. 286-287, fig. 1909.
- HALL, T. S. Notes on a Collection of Graptolites from Tallong (N.S.W.). *Rec. Geol. Surv. N.S.W.* viii. pp. 339-341, pl. lv. 1909.
- HALLIGAN, G. H. See DAVID, T. W. E., 4.
- HAMMER, W. Ein Nachtrag zur Geologie der Ortleralpen (Magnesit am Zupanell und Stiereck). *Verh. k.-k. geol. Reichsanst.* 1909, pp. 199-204. 1909.
- HANDCOCK, E. W. Excursion to Tonbridge. *Proc. Geol. Assoc.* xxi. pp. 228-230, fig. 1909.
- HANIEL, C. A. Vorläufige Mittheilung über das Vorkommen von Gosaukreide südlich des Hohen Lichtes. *Verh. k.-k. geol. Reichsanst.* 1908, p. 362. 1908.
- HANTZSCH, B. Beiträge zur Kenntnis des nordöstlichsten Labradors. *Mitth. Ver. f. Erdk. Dresden*, no. 8. pp. 168-229, figs., 3 pls. 1909. [See also UHLIG, J.]

- HARDER, P. En østjydske Israndslinje og dens Indflydelse paa Vandløbene. *Dan. geol. Undersøg.* ser. 2, no. 19, pp. i-viii, 1-262, pls. i-xxi & 4 topogr. maps. 1908.
- See also GRÉNWALL, K. A., 2.
- HARKER, A. Igneous Rock-Magmas as Solutions. *Sci. Progr.* 1907, no. 6, pp. (1-16). 1907. A.C.
- 2. The Natural History of Igneous Rocks. Pp. i-xvi, 1-384, figs., 2 pl.-8vo. London, 1909.
- See also PEACH, B. N., 2.
- HARLÉ, E. Faune quaternaire de Saint-Sébastien (Espagne). *Bull. Soc. géol. France*, ser. 4, viii, pp. 82-83. 1908.
- 2. Faune quaternaire de la Province de Santander (Espagne). *Bull. Soc. géol. France*, ser. 4, viii, pp. 300-302. 1908.
- HARMER, F. W. Geology in the Field. The Pliocene Deposits of the Eastern Counties of England. *Geol. Assoc., Jubilee Vol.* Part I, pp. 86-102, figs. 1909. And A.C.
- 2. —. The Pleistocene Period in the Eastern Counties of England. *Geol. Assoc., Jubilee Vol.* Part I, pp. 103-123, figs., pls. iii & iv [geol. maps]-1909. And A.C.
- See also DWERRYHOUSE, A. R., 6.
- HARPER, L. F. Notes on the Physiography and Geology of the North-Eastern Watershed of the Macquarie River. *Rec. Geol. Surv. N.S.W.* viii, pp. 321-334, pls. lii & liii [geol. map]. 1909.
- HARRINGTON, B. J. *Obit.*—See ANON., 7.
- HARRIS, G. D. The Geological Occurrence of Rock-Salt in Louisiana and East Texas. *Econ. Geol.* iv, pp. 12-34, figs., pls. i & ii [sketch-map]. 1909.
- HARRISON, B. See BENNETT, F. J., 3.
- HARRISON, J. B. The Geology of the Goldfields of British Guiana; with Historical, Geographical and other Chapters, by F. FOWLER and C. W. ANDERSON. Pp. i-ix, 1-320. Pls. i-xxxiii & i-x [rock-sections]. 8vo. London, 1908.
- See also BAYLEY, G. D.
- HARRISON, W. J. *Obit.*—See SOLLAS, W. J.
- HARTLEY, W. N. Lithium in Radio-Active Minerals. *Rep. Brit. Assoc. Adv. Sci.* lxxviii. Dublin, 1908, pp. 672-673. 1909.
- HARTNAGEL, C. A. See NEWLAND, D. H., 3.
- HARTOG, V. Petrographic Note on the Diamond-bearing Peridotite of Kimberley (S. Afr.); with a Bibliography of the Diamond Fields of South Africa by A. A. JULIEN. *Econ. Geol.* iv, pp. 438-469. 1909.
- HARTZ, N. See MADSEN, V.
- HASSAM, A. Geological and Mining Notes on China. *Trans. Inst. M. E.* xxxvi, pp. 353-364. 1909.
- HASTINGS, J. B. Primary Gold in a Colorado Granite. *Trans. Am. Inst. M. E.* xxxix, pp. 97-103, fig. 1909.
- 2. Origin of Pegmatite. *Trans. Am. Inst. M. E.* xxxix, pp. 104-128. 1909.
- 3. Volcanic Waters. *Trans. Am. Inst. M. E.* xxxix, pp. 129-138. 1909.
- HATCH, F. H. The Classification of the Plutonic Rocks. *Sci. Progr.* no. 10, pp. (1-21), figs. Oct. 1908. A.C.
- 2. Text-book of Petrology. Fifth Edition. Pp. i-xvi, 1-404, figs. [sketch-maps]. 8vo. London, 1909.
- 3. Topographical and Geological Terms used locally in South Africa. *Rep. Brit. Assoc. Adv. Sci.* lxxviii. Dublin, 1908, pp. 291-296. 1909.
- 4, & G. S. CORSTORPHINE. Geology of South Africa. Second Edition. Pp. i-xvi, 1-389, figs. & 2 geol. maps. 8vo. London, 1909.
- HAUG, É. Sur les Nappes de Charriage du Salzkammergut (environs d'Ischl et d'Aussee). *C. R. Acad. Sci. Paris*, cxlvii, pp. 1428-1430. 1908.
- 2. Caractères stratigraphiques des Nappes des Alpes françaises et suisses. *C. R. Acad. Sci. Paris*, cxlviii, pp. 1345-1347. 1909.
- 3. Sur les Racines des Nappes supérieures des Alpes occidentales. *C. R. Acad. Sci. Paris*, cxlviii, pp. 1427-1430. 1909.
- 4. Sur les Nappes des Alpes orientales et leurs Racines. *C. R. Acad. Sci. Paris*, cxlviii, pp. 1476-1478. 1909.
- 5. Les Géosynclinaux de la Chaîne des Alpes pendant les Temps Secondaires. *C. R. Acad. Sci. Paris*, cxlviii, pp. 1637-1639. 1909.
- HAUPT, O. *Elephas primigenius*, Blbch., aus den Diluvialschottern von Mainflingen a. M. *Notizbl. Ver. Erdk. Darmstadt*, ser. 4, xxix, pp. 95-104, figs., pls. iv & v. 1909.

- HAUPTMANN, L., & F. HERITSCH. Die eiszeitliche Vergletscherung der Bösensteingruppen in den Niederen Tauern. *Sitz. k. Akad. Wissensch. Wien*, cxvii. pp. 405-437, figs., 1 pl. [topogr. map]. 1908.
- HAUTHAL, R. 'Nieve penitente.' [Andes.] *Rev. Mus. La Plata*, x. pp. 315-326, pls. i-v. 1902.
- HAUTPICK, E. DE. The Russian Platinum-Industry and its Regulations. *Mining Journ.* lxxxv. pp. 578-579. 1909.
- HAWKESWORTH, E. Details of a Boring near Barwick-in-Elmet. *Trans. Leeds Geol. Assoc.* pt. xiv. pp. 40-42. 1909.
- HAWKINS, H. L. On the Jaw Apparatus of *Discoidea cylindrica* (Lamark). *Geol. Mag.* dec. 5, vi. pp. 148-152, pl. vi. 1909.
- HAY, O. P. Descriptions of Five Species of North American Fossil Turtles, Four of which are New. *Proc. U.S. Nat. Mus.* xxxv. pp. 161-169, figs., pls. xxvi-xxvii. 1909.
- 2. On certain Genera and Species of Carnivorous Dinosaurs, with Special Reference to *Ceratosaurus nasicornis*, Marsh. *Proc. U.S. Nat. Mus.* xxxv. pp. 351-366, figs. 1909.
- 3. On the Skull and the Brain of *Triceratops*, with Notes on the Brain-cases of *Iguanodon* and *Megalosaurus*. *Proc. U.S. Nat. Mus.* xxxvi. pp. 95-108, pls. i-iii. 1909.
- 4. Description of Two Species of Fossil Turtles, *Toxochelys stenopora* and *Chisternon? interpositum*, the latter hitherto unknown. *Proc. U.S. Nat. Mus.* xxxvi. pp. 191-196, figs., pl. v. 1909.
- 5. On the Restoration of Skeletons of Fossil Vertebrates. [Jurassic Dinosauria.] *Science*, n. s. xxx. pp. 93-95. 1909.
- 6. The Geological and Geographical Distribution of some Pleistocene Mammals. *Science*, n. s. xxx. pp. 890-891. 1909.
- HAYDEN, H. H. Thermal Springs in the Rajmahal Hills. *Rec. Geol. Surv. India*, xxxvii. p. 328. 1909.
- See also BURRARD, S. G.
- HAYES, C. W. See CAMPBELL, M. R., 2.
- , & W. LINDGREN. Contributions to Economic Geology, 1908. Part I.—Metals and Nonmetals, except Fuels. *Bull. U.S. Geol. Surv.* no. 380, pp. 1-406, figs., pls. i & ii [sketch-maps]. 1909.
- HEADDEN, W. P. Meteoric Iron from Currant Creek (Colo.). *Proc. Colo. Sci. Soc.* ix. pp. 79-80. 1908.
- 2. The Brown Artesian Waters of Costilla Co. (Colo.), their Relations to certain Deposits of Natron or Soda, and what they teach. *Am. Journ. Sci.* ser. 4, xxvii. pp. 305-315. 1909.
- HEALEY, MISS MAUD. Fauna of the Napeng Beds or Rhætic Beds of Upper Burma. *Mem. Geol. Surv. India, Palæont. Indica*, n. s. vol. ii. no. 4, pp. 1-88, & pp. i-ii (index), pls. i-ix. 1908.
- HEDLEY, C., & T. G. TAYLOR. Coral-Reefs of the Great Barrier (Queensland): a Study of their Structure, Life-Distribution, and Relation to Mainland Physiography. *Rep. Austral. Assoc. Adv. Sci.* 1907, xi. pp. 397-413, figs. & 3 pls. 1908.
- HEDSTREM, H. Om Sveriges naturliga Byggnads- och Ornamentstena jämte Förteckning öfver de viktigaste svenska Stenindustriidkande Firmorna. *Årsb. Sveriges geol. Undersökn.* 1908, pp. 1-64, pls. i-xiv & 1 geol. map (*Afh.* ser. C, no. 209). 1909.
- HEILPRIN, A. The Eruption of Pelée: a Summary and Discussion of the Phenomena and their Sequels. Pp. 1-72. 1 portrait of the Author & pls. i-xliii. 4to. Philadelphia, 1908.
- 2. *Obit.*—See GREGORY, H. E.
- HEIM, ALB. [Sur les Galets trouvés dans le Charbon d'Aniche.] *Ann. Soc. géol. Nord*, xxxvii. pp. 27-29, figs. 1908.
- HEIM, ARN. Die Nummuliten- und Flyschbildungen der Schweizeralpen. Versuch zu einer Revision der alpinen Eocæn-Stratigraphie. *Abh. schw. paläont. Gesellsch.* xxxv. 1908, pp. i-xi, 1-302, figs., pls. i-viii. 1909.
- 2. Ueber die Gesteinsverknüpfung bei Iberg. *Centralbl. f. Min.* 1909, pp. 631-636. 1909.
- 3. Ueber rezente und fossile subaquatische Rutschungen und deren lithologische Bedeutung. *N. J. f. Min.* 1908, ii. pp. 136-157, figs., pl. xiii. 1909.
- HELGERS, E. Die Lohmerkette. Pp. 1-20, 2 pls. Svo. Berne, 1909. A.C.
- HELGERS, J. H. E. Beiträge zur Geologie der westlichen Gehänge des Lanterbrunnenthal. Pp. 1-64, figs., 4 pls. [1 geol. map]. Svo. Berne, 1905.
- HELLMANN, F. The Origin of the Gold in the Rand Goldfield. *Econ. Geol.* iv. pp. 251-255. 1909. [See also GREGORY, J. W., 4.]

- HELMERT, F. R. Unvollkommenheiten im Gleichgewichtszustande der Erdkruste. *Sitzungsb. k.-preuss. Akad.* 1908, pp. 1058-1068. 1908.
- HENDERSON, J. New Species of Cretaceous Invertebrates from Northern Colorado. *Proc. U.S. Nat. Mus.* xxxiv. pp. 259-264, pl. xiii. 1908.
- HENDERSON, J. McC. Note on some Rocks in the Volcanic Series of the Karroo System in the Lebombo Mountains (S. Afr.). *Trans. Geol. Soc. S. Afr.* xii. pp. 24-31, pl. iii. 1909.
- HENGLEIN, M. Ein Herderitzwilling vom Epprechtstein. *Centralbl. f. Min.* 1909, pp. 121-123, figs. 1909.
- HENNIG, E. Ein neuer Fundort von *Paludina diluviana*. [Paulsborn.] *Monatsb. deutsch. geol. Gesellsch.* 1908, pp. 342-347, 1 pl. 1908.
- 2. *Saurichthys*-Funde von Rüdersdorf. *Centralbl. f. Min.* 1909, pp. 54-60, figs. 1909.
- HENSHAW, F. F. See BROOKS, A. H., 2.
- HENZEL, L. Ueber die Beziehungen des mitteldeutschen *Terebratulakalks* und der schwäbischen *Terebratelzone*. *Zeitschr. deutsch. geol. Gesellsch.* lxi. *Monatsb.* pp. 26-27. 1909.
- HERDMAN, T. The Glacial Phenomena of the Vale of Derwent. *Proc. Univ. Durham Phil. Soc.* iii. pp. 109-118, 1 pl. [sketch-map]. 1909.
- HERGENREDER, J. Zur Kenntnis des Altaï: Kalbinsky Gebirge. *Zeitschr. f. prakt. Geol.* xvii. pp. 166-177, figs. [sketch-map]. 1909.
- HERITSCH, F. Geologische Studien in der 'Grauwackenzone' der nordöstlichen Alpen. I. Die geologischen Verhältnisse der Umgebung von Hohentauern. *Sitz. k. Akad. Wissensch. Wien*, cxvi. pp. 1717-1738, pls. i-iv. 1907.
- 2. Ueber das Mürzthaler Erdbeben vom 1. Mai 1885. *Anz. k. Akad. Wissensch. Wien*, xlv. pp. 186-187; & *Mitth. Erdbeben-Komm. k. Akad. Wissensch. Wien*, n. s. xxxii. pp. 1-68, pls. i-iii [earthquake maps]. 1908.
- 3. Jungtertiäre *Trionya*-Reste aus Mittelsteiermark. *Jahrb. k.-k. geol. Reichsanst.* lix. pp. 333-382, figs., pls. ix-xi. 1909.
- See also HAUPTMANN, L.
- HERMANN, P. Beiträge zur Geologie von Deutsch-Südwestafrika. *Monatsb. deutsch. geol. Gesellsch.* 1908, pp. 259-270. 1908; & *Zeitschr. f. prakt. Geol.* xvii. pp. 372-396, figs. 1909.
- See RANGE, P., 2.
- HERON-ALLEN, E., & A. EARLAND. On the Recent and Fossil Foraminifera of the Shore-Sands at Selsey Bill (Sussex). II. & III. *Journ. R. Micr. Soc.* 1909, pp. 306-336, 422-446, pls. xv-xviii. 1909.
- HERRERA, C. Estado actual de la Minería de la Provincia de Huarochiri. *Bol. Ing. Minas, Perú*, no. 72, pp. 9-49, 9 pls. [topogr. map]. 1909.
- HERRICK, R. L. Routt Co., Colorado, Coals. [Cretaceous.] *Mines & Minerals, Scranton*, xxix. pp. 230-234, figs. [sketch-maps]. 1908.
- 2. The Alice Mine, Fall River District (Colo.). *Mines & Minerals, Scranton*, xxix. pp. 294-296, figs. 1909.
- 3. El Tigre Mine, Sierra Madre Mountains, Sonora (Mex.). *Mines & Minerals, Scranton*, xxix. pp. 483-487, figs. 1909.
- 4. Ray Consolidated Mines (Ariz.). *Mines & Minerals, Scranton*, xxix. pp. 544-546, figs. 1909.
- HERRIES, R. S. The Past Presidents of the Geological Society. *Geol. Mag.* dec. 5, vi. p. 89. 1909.
- 2. HENRY ALBERT MANGLES. [Obit.] *Q. J. G. S.* lxxv. *Proc.* p. lxxx. 1909.
- HESLOP, M. K. On some Elementary Forms of Crystallization in the Igneous Dykes of Northumberland and Durham. *Proc. Univ. Durham Phil. Soc.* ii. pp. 37-46, 1 pl. 1909.
- HESS, F. L. The Magnesite Deposits of California. *Bull. U.S. Geol. Surv.* no. 355, pp. 1-67, figs., pls. i-xii [locality-map]. 1908.
- HESS VON WICHENDORFF, H. Beiträge zur Kenntnis des Bleiglanz-Zinkblende-Erzstockes bei Weitsberga im Thüringer Frankenwald und der Geschichte des Silberbergbaus. *Zeitschr. f. prakt. Geol.* xvii. pp. 12-24, figs. 1909.
- See also BEYSCHLAG, F., 3.
- HEZNER, L. Petrographische Untersuchung der kristallinen Schiefer auf der Südseite des St. Gotthard. *N. J. f. Min., Beilage-Band* xxvii. pp. 157-218, fig. 1908.
- HIBSCH, J. E. Bemerkungen zur Frage der Abhängigkeit vulkanischer Ausbrüche von vorhandenen Spalten. *Centralbl. f. Min.* 1909, pp. 526-531. 1909.
- See also CREDNER, H., & IRGANG, G.
- HICKLING, G. British Permian Footprints. *Mem. Manch. Lit. & Phil. Soc.* liii. no. 22, pp. 1-30, pls. i-iv. 1909.
- HIGGINS, D. F., *fil.* See BROOKS, A. H., 2.

- HIJAR Y HARO, L. Apuntes sobre los Yacimientos minerales de Campo Morado en el Distrito de Aldama (Estado de Guerrero). *Mem. Soc. cient. Ant. Alzate.* xxv. pp. 245-252, figs.; & [abstract] *Mining Journ.* lxxxvii. pp. 48-49. 1909.
- HILBER, V. Zwei neue Miocene Pleurotomarien. *Jahrb. k.-k. geol. Reichsanst.* lviii. pp. 621-626, pls. xxiii & xxiv. 1909.
- 2. Geologische und paläontologische Literatur der Steiermark, 1906-1908. *Mitth. nat. Ver. Steiermark*, xlv. pp. 470-480. 1909.
- HILL, C. A. Mitchelstown Cave, Co. Tipperary. *Rep. Brit. Assoc. Adv. Sci.* lxxviii. Dublin, 1908, pp. 771-772. 1908.
- 2. H. BRODRICK, & A. RULE. The Mitchelstown Caves (Co. Tipperary). *Proc. R. Irish Acad.* xxvii. Sec. B, pp. 235-268, pls. xiv-xvii. 1909.
- HILL, H. The Great Wairarapa: a Lost River (North I.). *Trans. N.Z. Inst.* n. s. xli. pp. 429-437, figs. [sketch-maps]. 1909.
- HILL, J. B. See KYNASTON, H.; & PEACH, B. N., 2.
- HILLE, F. Report on the Examination of some Iron-Ore Deposits in the Districts of Thunder Bay and Rainy River (Ontario). *Canada, Dep. Mines, Mines Branch*, no. 22, pp. 1-65, 19 pls. & plans, also 1 geol. map. 1908.
- HILTON, H. The Energy of Twin-Crystals. *Min. Mag.* xv. pp. 245-246. 1909.
- HIMMELBAUER, A. Resultate der Ätzmethode beim Kupferkies. *Min. petr. Mitth.* n. s. xxvii. pp. 327-352, pl. ii. 1908.
- 2. Orientierung von Schnittflächen an Meteoriten. *Min. petr. Mitth.* xxviii. pp. 153-166, figs. 1909.
- 3. Neue Mineralvorkommen aus Niederösterreich. [Phehnite & Klinzoisite.] *Centralbl. f. Min.* 1909, pp. 397-398. 1909.
- See also CORNU, F., 1 & 4.
- HIND, W. The Homotaxial Equivalents of the Culm of Western Germany. *Geol. Mag.* dec. 5, vi. pp. 468-472. 1909.
- 2. Description of Two New Species of Lamellibranchs from Marine Bands of the Yorkshire Coalfield. *Proc. Yorks. Geol. Soc.* n. s. xvi. pp. 335-336, pl. xl. 1909.
- 3. On the Lamellibranch and Gasteropod Fauna found in the Millstone Grit of Scotland. *Trans. Roy. Soc. Edinb.* xlvi. pp. 331-359, figs., pls. i & ii. 1909.
- HINDE, G. J., & F. GOSSLING. Fossils from the Chalk, exposed in a Road-trench near Croyham Hurst, South Croydon. *Proc. & Trans. Croydon Nat. Hist. Sci. Soc.* 1907-1908, pp. 183-184. 1909.
- HINTERLECHNER, K., & C. VON JOHN. Ueber Eruptivgesteine aus dem Eisengebirge in Böhmen. [Deutschbrod District.] *Jahrb. k.-k. geol. Reichsanst.* lix. pp. 127-242, pls. iii-v [geol. map]. 1909.
- HINTON, M. A. C. On the Fossil Hare of the Ossiferous Fissures of Ightham, Kent, and on the Recent Hares of the *Lepus variabilis* Group. *Sci. Proc. R. Dublin Soc.* n. s. xii. pp. 225-265, pl. xv. 1909.
- HINTZE, C. Handbuch der Mineralogie. Band i. no. 12, pp. 1761-1920, & pp. i-vi, figs. 8vo. Leipzig, 1908.
- HINTZE, V. Den nordeuropæiske Fæstlandstid. *Meddel. dansk. Geol. Fören.* no. 14, pp. 169-212, pls. vii-ix [topogr. maps]. 1908.
- HIROTO, S. A Catalogue of Chinese Earthquakes. *Rep. Brit. Assoc. Adv. Sci.* lxxviii. Dublin, 1908, pp. 82-112, pl. iv [topogr. map]. 1909.
- HIRSCH, W. Zur Genesis der Steinkohle im Plauenischen Grunde. *Zeitschr. f. prakt. Geol.* xvii. pp. 366-371. 1909.
- HIXON, H. W. A Theory of Volcanic Action and Ore-Deposits, their Nature and Cause. *Trans. Inst. Mining & Metall.* xviii. pp. 202-213. 1909.
- HLAWATSCH, C. Die Kristallform des Benitoit. *Centralbl. f. Min.* 1909, pp. 293-302, figs. 1909.
- 2. ARISTIDES BREZINA. [Obit.] *Verh. k.-k. geol. Reichsanst.* 1909 pp. 181-187. 1909.
- 3. Der Aragonit von Rohitsch. *Zeitschr. f. Kryst.* xlvi. pp. 22-34, pl. v. 1909.
- HOBBS, W. H. The Evolution and the Outlook of Seismic Geology. *Proc. Am. Phil. Soc.* xlvi. pp. 259-302, figs., pls. xv & xvi. 1909.
- HOBSON, B. The Discussions at the Geological Society. *Geol. Mag.* dec. 5, vi. p. 190. 1909.
- 2. Vortucose Movement in the Earthquake of Benavente (Portugal). *Geol. Mag.* dec. 5, vi. pp. 383-384. 1909.
- HODGSON, R. N. Petroleum Deposits in Russian Sakhalin. *Mining Journ.* lxxxvii. p. 337. 1909

- HEFER, H. Das polynesische alteozäne Festland. *Sitz. k. Akad. Wissensch. Wien*, cxvii. pp. 513-518. 1908.
- 2. Die Entstehung der Erdöllagerstätten. *Mitth. geol. Gesellsch. Wien*, ii. pp. 136-147. 1909.
- HEGBOM, A. G. Studies in the Post-Silurian Thrust Region of Jämtland. *Geol. Fören. Stockh. Förh.* xxxi. pp. 289-346, figs., pls. vi-ix [geol. maps]. 1909.
- 2. The Igneous Rocks of Ragunda, Alnö, Rödö, and Nordingrå (Norrländ). *Geol. Fören. Stockh. Förh.* xxxi. pp. 347-375, figs., pls. x & xi [geol. map]. 1909.
- HERNES, M. Neues Material zur Frage des *Homo primigenius*. *Verh. k.-k. zool.-bot. Gesellsch. Wien*, lix. pp. 133-134. 1909.
- HERNES, R. Der Einbruch von Salzburg und die Ausdehnung des interglacialen Salzburger Sees. *Anz. k. Akad. Wissensch. Wien*, xlv. pp. 488-490. 1908.
- HOFFMANN, G. *Asterolepis rhenanus* (*Pterichthys rhenanus*, Beyrich, Traquair, Smith Woodward). *Centralbl. f. Min.* 1909, pp. 491-495, figs. 1909.
- HOFFMANN, J. F. Grundlinien einer Theorie der Eiszeiten. *Beitr. Geophys. Leipzig*, ix. pp. 405-440. 1908.
- HOLGATE, B. A Description of Six Sections in the Lower Coal Measures of Leeds. *Trans. Leeds Geol. Assoc.* pt. xiv. pp. 53-58, pls. i-vi. 1909.
- HOLLAND, SIR THOMAS H. General Report of the Geological Survey of India for the Year 1908. *Rec. Geol. Surv. India*, xxxviii. pp. 1-70. 1909.
- 2. The Mineral Production of India during 1908. *Rec. Geol. Surv. India*, xxxviii. pp. 71-125. 1909.
- 3, & W. A. K. CHRISTIE. The Origin of the Salt Deposits of Rajputana. *Rec. Geol. Surv. India*, xxxviii. pp. 154-186, pls. vi & vii. 1909.
- HOLMES, T. V. Notes on Recent Blue Books, II. [Braintree Urban District Wells.] *Essex Nat.* xv. pp. 137-139. 1908.
- 2. Geology in the Field. Essex. *Geol. Assoc. Jubilee Vol.* Part I. pp. 51-85, figs. 1909.
- HOLMQUIST, P. J. Några Jämförelsepunkter emellan nordamerikansk och fennoskandisk prekambrisk Geologi. *Geol. Fören. Stockh. Förh.* xxxi. pp. 25-51. 1909.
- HOLST, N. O. Efterskörd från de senglaciala Lagren vid Toppeladugård. *Årsb. Sveriges geol. Undersökn.* 1908, no. 2, pp. 1-22. (*Afh.* ser. C, no. 210.) 1909.
- 2. Postglaciala Tidsbestämningar. [Southern Scania.] *Årsb. Sveriges geol. Undersökn.* 1908, no. 8, pp. 1-74, pl. i. (*Afh.* ser. C, no. 216.) 1909.
- HOLZAPFEL, E. Sur l'Âge des Lignites du Rhin. *Ann. Soc. géol. Nord*, xxxvii. pp. 52-53. 1908.
- 2. Beitrag zur Kenntnis der Brachiopodenfauna des rheinischen Stringocephalen-Kalkes. *Jahrb. k. preuss. geol. Landesanst.* xxix. pt. 2, pp. 111-129, pls. iv-vii. 1908.
- 3. Ueber die neueren Beobachtungen in den metamorphischen Gebieten der Ardennen. *N. J. f. Min.* 1909, i. pp. 108-128, figs. 1909.
- . See also DANNENBERG, A.
- HOPKINSON, J. Geology in the Field. Middlesex and Hertfordshire. *Geol. Assoc., Jubilee Vol.* Part I. pp. 1-50, figs., pls. i & ii. 1909. And A.C.
- HORNE, J. J. S. GRANT WILSON. [Obit.] *Geol. Mag.* dec. 5, vi. pp. 91-92. 1909.
- HORUSITZKY, H. Neuere Beiträge zur Kenntnis des Lösses und der Diluvialen Molluskenfauna. [Hungary.] *Földt. Közl.* xxxix. pp. 135-143, 195-204. 1909.
- 2. Die agrogeologischen Verhältnisse des südlichen Theiles der Kleinen Karpathen. *Jahresb. k.-ung. geol. Reichsanst.* 1907, pp. 141-167. 1909.
- HORWOOD, A. R. Bibliographical Notes on the Flora and Fauna of the Trias, 1826-78. *Rep. Brit. Assoc.* lxxviii. Dublin, 1908, pp. 277-282. 1909.
- HORWOOD, C. B. The Old Granites of the Transvaal and of South and Central Africa; with a Petrographical Description of the Orange Grove Occurrence, by A. WADE. *Geol. Mag.* dec. 5, vi. pp. 455-468, 497-507, 543-554, pl. xxvii. 1909.
- HOTZ, W. Die Magnetitlagerstätten von Vaspatak in Komitat Hunyad (Ungarn). *Mitth. geol. Gesellsch. Wien*, ii. pp. 25-80, figs., pls. i & ii [geol. maps]. 1909.
- 2. Die Lagerstätten nutzbarer Mineralien in der Schweiz. *Zeitschr. f. prakt. Geol.* xvii. pp. 29-42, pl. i [mineral localities map]. 1909.
- 3. Die Erzlagerstätten im östlichen Altai und im Alatau-Gebirge (West-sibirien). *Zeitschr. prakt. Geol.* xvii. pp. 263-270, fig. [sketch-map]. 1909.
- HOVEY, E. O. The Chester (New York) *Mastodon*. *Ann. N. Y. Acad. Sci.* xviii. p. 147, pl. v. 1908.

- HOVEY, E. O., 2. St. Pierre and Mont Pelé in 1908. *Am. Mus. Journ.*, N. Y. ix pp. 32-41, 4 pls. 1909. A.C.
- 3. Earthquakes: their Causes and Effects. *Proc. Am. Phil. Soc.* xlviii. pp. 235-251. 1909.
- HOWCHIN, W. Cambrian and (?) Permo-Carboniferous Glaciation in South Australia. *Rep. Austral. Assoc. Adv. Sci.* 1907, xi. pp. 264-272. 1908.
- 2. A General Description of the Cambrian Series of South Australia. *Rep. Austral. Assoc. Adv. Sci.* 1907, xi. pp. 414-422. 1908.
- HOWE, J. A. Visit to Messrs. FARMER & BRINDLEY'S Marble Works. *Proc. Geol. Assoc.* xxi. pp. 166-167. 1909.
- HOWITT, A. M. Nuggets at the Poseidon Rush and at Ironbark Gully, near Tamagulla (Vict.). *Rec. Geol. Surv. Vict.* iii. pp. 15-21, pls. i-iii [plans]. 1909.
- 2. Notes on a Sketch-Survey of the Caledonia Reef at Warrandyte. *Rec. Geol. Surv. Vict.* iii. pp. 40-41, pl. v [geol. plan]. 1909.
- 3. The Toora Tin-Deposits. *Rec. Geol. Surv. Vict.* iii. pp. 54-56, pl. vi [plan]. 1909.
- HOWITT, A. W. *Obit.*—See SOLLAS, W. J.; also VICTORIA, Dep. Mines.
- HOYER, W. Ueber dem Mittleren Jura bei Hannover. *Jahresb. niedersächs. geol. Ver.* i. 1908, pp. 6-10. 1909.
- HRÁDIL, G. Ueber einige Ganggesteine aus der Brixener Granitmasse. *Verh. k.-k. geol. Reichsanst.* 1909, pp. 187-191. 1909.
- HUBBARD, G. Dew Ponds. [Abstract.] *Water*, xi. pp. 144-148. 1909.
- HUDLESTON, W. H. *Obit.*—See ANON., 8; SOLLAS, W. J.; WOODWARD, H., 2; & WOODWARD, H. B., 3.
- HUDSON, G. H. Some Items concerning a New and Old Coast-Line of Lake Champlain. *62nd Ann. Rep. N.Y. State Mus.* 1908, vol. i. pt. 1 (*Bull. N.Y. State Mus.* no. 133) pp. 159-163, pls. i-viii. 1909.
- HUENE, F. von. Zur Beurtheilung der Sauropoden. *Monatsb. deutsch. geol. Gesellsch.* 1908, pp. 294-297. 1908.
- 2. Skizze zu einer Systematik und Stammesgeschichte der Dinosaurier. *Centralbl. f. Min.* 1909, pp. 12-22. 1909.
- 3. Vorläufige Mittheilung über einen neuen *Phytosaurus*-Schädel aus dem schwäbischen Keuper. *Centralbl. f. Min.* 1909, pp. 583-592, figs. 1909.
- HUETTLINGER, K. See KREMANN, R.
- HUGHES, T. McK. Ingleborough. Part VI. The Carboniferous Rocks. *Proc. Yorks. Geol. Soc.* n. s. xvi. pp. 253-320, figs., pls. xxix-xxxix [geol. map]. 1909.
- HULTH, J. M. See NATHORST, A. G., 7.
- HUME, W. F. Recent Geological Literature concerning Egypt. [Imperial Porphyry, & Jebel Dokhan Eruptive Rocks.] *Cairo Sci. Journ.* no. 27 (3 pp.). 1909. A.C.
- 2. Notes on the Petrography of Egypt. *Rep. Brit. Assoc.* lxxviii. Dublin, 1908, pp. 700-701. 1909.
- HUMBOLDT, F. H. A. von. See RAYMOND, R. W.
- HUNT, A. R. Culm Inclusion in Coarse Granite. *Geol. Mag.* dec. 5, vi. p. 332. 1909.
- 2. The Old and New Theories of Igneous Rocks. *Geol. Mag.* dec. 5, vi. pp. 479-480. 1909.
- 3. Notes on the Crystallizing Temperature of Cassiterite. *Trans. Devon. Assoc.* xli. pp. 290-297, fig. 1909.
- 4. An Inclusion of Culm Grit in Coarse Granite. *Trans. Devon. Assoc.* xli. pp. 320-323. 1909.
- HUNTER, S. The Deep Leads of Victoria. *Mem. Geol. Surv. Vict.* no. 7, pp. i-vii, 1-142, i-iii, figs., pls. i-xxx [geol. maps]. Fol. Melbourne, 1909.
- HUSSAK, ERG. Ein neues Vorkommen von Phenakit in Brasilien. *Centralbl. f. Min.* 1909, pp. 268-270. 1909.
- HURMUZESCU, —, & N. PATRICIU. La Radioactivité de quelques Eaux minérales de Roumanie. *Ann. Sci. Univ. Jassy*, v. pp. 158-165. 1908.
- HUTCHINSON, A. The Chemical Composition and Optical Characters of Dolomite Crystals from Algeria. *Rep. Brit. Assoc.* lxxviii. Dublin, 1908, p. 701. 1909.
- HUTTON, F. W. See ANON., 35.
- HYDE, J. E. *Camarophorella*, a Mississippian Meristelloid Brachopod. *Proc. Boston Soc. Nat. Hist.* xxxiv. pp. 35-65, pls. vi-viii. 1908.
- IDDINGS, J. P. Igneous Rocks: Composition, Texture and Classification, Description and Occurrence. Vol. i. pp. i-xi, 1-464, figs. & 1 pl. 8vo. New York, 1909.

- IDDINGS, J. P., 2. The Study of Igneous Rocks. [Address.] *Science*, n. s. xxix. pp. 201-217. 1909.
- IHERING, H. von. Mollusques du Pampéen de Mar del Plata et Chapalmalán (Argent.). *An. Mus. Nac. Buenos Aires*, ser. 3, x. pp. 429-438, figs. 1909.
- ILIFFE, J. D. See BASEDOW, H.
- IMHOF, G. RUDOLF BURCKHARDT, 1866-1908. [Obit.] *Verh. schweiz. naturf. Gesellsch.* xc. 1909. Band ii. *Nekrol.* pp. 4-35, 1 pl. [portrait]. 1909.
- INDIA. Department of Mines. Report of the Chief Inspector of Mines in India, for the Year ending 31 December, 1908. J. R. R. WILSON, Chief Inspector of Mines. Pp. i-ii, 1-140, 4 pls. [plans]. Fol. Calcutta, 1909.
- , Survey of. Professional Paper, no. 10. The Pendulum Operations in India 1903 to 1907, by Major G. P. L. CONYNGHAM, with Appendix by A. STRAHAN. [Geology of Kew & Greenwich.] Pp. i-ix, 1-196, 9 pls. [topogr. maps]. It. Dehra Dun, 1908.
- INTERNATIONAL CATALOGUE OF SCIENTIFIC LITERATURE. 7th Annual Issue. J. Geography. Pp. i-viii, 1-336. 8vo. London, 1909.
- IRGANG, G. Geologische Karte des böhmischen Mittelgebirges. Blatt xii. Umgebung von Lobositz. [Formerly by J. E. HBSCH.] *Min. petr. Mitth.* xxviii. pp. 1-76, pls. i & ii & geol. map. 1909. Also separate copy.
- IRVING, A. The Italian Earthquake. [December 28th, 1908.] *Nature*, lxxix. pp. 428-429. 1909.
- 2. Musical Sand. *Nature*, lxxxi. p. 99. 1909.
- ISAACSON, E. D. Notes on the Graptolite-bearing Rocks of New Zealand. *Geol. Mag.* dec. 5, vi. pp. 74-75. 1909.
- IVANOV, A. P. [The Minerals of the Island of Cheleken (Caspian Sea).] In Russian. *Bull. Acad. Imp. Sci. St. Pétersb.* ser. 6, 1909, pp. 165-184. 1909.
- JACCARD, F. La Région de la Brèche de la Hornfluh (Préalpes bernoises). *Bull. Lab. de Géol. &c., Univ. Lausanne*, no. 5, pp. 1-205, figs., pls. i-v [geol. map]. 1904.
- 2. La Théorie de MARCEL BERTRAND, ou quelques Réflexions sur la Note de M. G. STEINMANN, intitulée: Die SCHIARDTSCHE Ueberfaltungstheorie und die geologische Bedeutung der Tiefseeabsätze und der Ophiolitischen Massengesteine. *Bull. Lab. de Géol. &c., Univ. Lausanne*, no. 7, pp. 1-15. 1906.
- 3. Note sur le *Peloneustes philarchus*, Seeley, du Musée paléontologique de Lausanne. *Bull. Lab. de Géol. &c., Univ. Lausanne*, no. 10, pp. 1-4, pls. i-vii. 1908.
- 4. La Région Rubli-Gummfluh (Préalpes médianes) Suisse. *Bull. Lab. de Géol. &c., Univ. Lausanne*, no. 11, pp. 1-142, figs., pls. i-vii [geol. map]. 1908.
- 5. Les Grès et Calcaires à Radiolaires du Ruisseau du Troublon et la Rive gauche de la Grande-Eau. *Bull. Soc. vaud. Sci. nat.* ser. 5, xlv. pp. 365-368. 1909.
- JACHEVSKI, L. Observations géologiques dans le Rayon des Placers disposés le long du Grand Kyzas. *Expl. géol. Rég. aurif. Sibérie, Rég. aurif. Jénisséi*, livr. viii. pp. 1-30. 1909.
- 2. Le Gisement de Chrysotile dans les Montagnes Bis-tag du District le Minoussinsk du Gouvernement de Jénisséi. *Expl. géol. Rég. aurif. Sibérie, Rég. aurif. Jénisséi*, livr. viii. pp. 31-78, pl. i. 1909.
- JACKSON, B. D. See DARWIN, C. R., 2.
- JACKSON, C. L. WOLCOTT GIBBS. [Obit.] *Am. Journ. Sci.* ser. 4, xxvii. pp. 253-259. 1909.
- JACKSON, J. W. On the Type-Specimen of *Pseudomelania vittata* (Phillips). *Geol. Mag.* dec. 5, vi. pp. 542-543. 1909.
- 2. Notes on the Bone-Caves of Grange and District. *Lancs. Nat.* 1909, 8 pp., fig. 1909. A.C.
- 3. On the Diatomaceous Deposit of the Lower Bann Valley, Counties Antrim and Derry, and Prehistoric Implements found therein. *Mem. Manch. Lit. Phil. Soc.* liii. no. 10, pp. 1-26, figs., pls. i-iv. 1909. A.C.
- , See also DWERRYHOUSE, A. R., 6.
- JACOB, C. Exámen microscópico de la Pieza cutánea del Mamífero misterioso de la Patagonia—*Grypotherium domesticum*.² *Rev. Mus. La Plata*, x. pp. 61-62, 1 pl. 1902.
- 2. Étude sur quelques Ammonites du Crétacé moyen. *Mém. Soc. géol. France, Paléont.* xv. pp. 1-64, figs., pls. i-ix. 1907.
- JÄKEL, O. Ueber die Körperform der Holopocriniten. *N. J. f. Min., Festband*, pp. 272-309, figs. 1907.
- 2. Entgegnung an Herrn G. STEINMANN. [Reptilian classification.] *Centraltbl. f. Min.* 1909, pp. 706-709. 1909.

- JÆKEL, O., 3. Ueber die Agnostiden. *Zeitschr. deutsch. geol. Gesellsch.* lxi. Aufsätze, pp. 380-400 (to be continued), figs. 1909.
- JAHN, J. J. Ueber das quartäre Alter der Basalteruptionen im mährisch-schlesischen Niederen Gesenke. *Sitz. k. Akad. Wissensch. Wien*, cxvi. pp. 1777-1821, figs., pls. i-vi. 1907.
- JANET, L. *Obit.*—See ANON., 9.
- JAPAN. Imperial Geological Survey. Geological map, $\frac{1}{250,000}$, zone 3, col. iii. Hitoyoshi, by N. KANEHARA, 1908. Zone 13, col. ix. Wajima, by T. OGAWA, 1908. [With explanations in Japanese.]
- JAROSZ, J. Fauna des Kohlenkalks in der Umgebung von Krakau. 1er Theil. Trilobiten. *Bull. Intern. Acad. Sci. Cracovie*, 1909, pp. 371-384, pl. xi. 1909.
- 2. Stratigraphie des Kohlenkalks in der Umgebung von Krakau. *Bull. Intern. Acad. Sci. Cracovie*, 1909, pp. 689-706, figs., pls. xi & xii [topogr. map]. 1909.
- JEANNET, A. Une Ammonite nouvelle de l'Albien du Jura (*Lytoceras* sp. aff. *mahadeva*, Stoliczka). *Bull. Lab. de Géol. &c., Univ. Lausanne*, no. 9, pp. 1-19, figs., pls. i-iv. 1908.
- 2. Sur un Genre d'Ammonites nouveau de l'Albien du Jura, *Jacobella lugeoni*, nov. sp. *Bull. Lab. de Géol. &c., Univ. Lausanne*, no. 12, pp. 1-12, figs., 1 pl. 1908.
- JEGUNOV, J. Ueber die Grundwasser-Versorgung der Stadt Oranienbaum am Finnischen Meerbusen. *Zeitschr. f. prakt. Geol.* xvii. pp. 43-52, fig. 1909.
- JENNEY, W. P. The Great Nevada Meteorite of 1894. *Am. Journ. Sci.* ser. 4, xxviii. pp. 431-434, figs. 1909.
- JENNINGS, E. P. The Localization of Values in Ore-Bodies and the Occurrence of Shoots in Metalliferous Deposits. *Econ. Geol.* iv. pp. 255-257. 1909.
- JENSEN, A. S. On the Mollusca of East Greenland. I. Lamellibranchiata. With an Introduction on Greenland's Fossil Mollusc-Fauna from the Quaternary Time. *Meddel. Grönland*, xxix. pp. 287-362, figs. 1909.
- JENSEN, H. I. Note on a Cupriferosus Porphyrite and Quartz-Veins in the Nelligen District. *Journ. Roy. Soc. N.S.W.* xlii. pp. 56-59. 1908.
- 2. Some Geological Notes on the Country behind Jervis Bay. *Journ. Roy. Soc. N.S.W.* xlii. pp. 299-310. 1908.
- 3. The Distribution, Origin, and Relationships of Alkaline Rocks. *Proc. Linn. Soc. N.S.W.* xxxiii. pp. 491-588, figs. 1908.
- 4. The Alkaline Petrographical Province of Eastern Australia. *Proc. Linn. Soc. N.S.W.* xxxiii. pp. 589-602. 1908.
- 5. Notes on the Geology of the Mount Flinders and Fassifern Districts (Queensland). *Proc. Linn. Soc. N.S.W.* xxxiv. pp. 67-104, figs., pls. i-vi [geol. maps]. 1909.
- See also SUESSMILCH, C. A.
- JENTZSCH, A. Das Alter der Samländischen Braunkohlenformation und der Senftenberger Tertiärflora. *Jahrb. k. preuss. geol. Landesanst.* xxix. pt. 1, pp. 58-61. 1908.
- JESSEN, A. Lagfølgen i Vendsyssels Diluvium. *Meddel. dansk. geol. Foren.* no. 15, pp. 337-350. 1909.
- JIMENEZ, C. P. Estadística minera del Perú en 1907. *Bol. Ing. Minas, Perú*, no. 67, pp. 1-72. 1908.
- JOCHAMOVITZ, A. Estado actual de la Industria Minera en Morococha: Informe de la Comision de Yauli. [Copper & silver.] *Bol. Ing. Minas, Peru*, no. 65, pp. 1-67, figs., 11 pls. [geol. map]. 1908.
- JODOT, P. Note sur la Faune conchyliologique des Tufs Quaternaires de la Celle-sous-Moret (Seine-et-Marne). *C. R. Assoc. franç. Av. Sci.* 1908, xxxvii. pp. 425-430. 1909.
- JOHANNSEN, A. See LEE, W. T.
- JOHANSEN, A. C. Om Brugen af Betegnelsen 'Relikt' i Naturhistorien. *Meddel. dansk. geol. Foren.* no. 14, pp. 156-168. 1908.
- JOHANSSON, H. E. Om Kopparmalmsförekomsterna vid Stora Strand in Dalsland. *Årsb. Sveriges geol. Undersökn.* 1908, no. 6, pp. 1-35, figs., pls. i-vi [geol. maps]. (*Afh.* ser. C, no. 214.) 1909.
- 2, J. G. ANDERSSON, & L. VON POST. Exkursionerna i samband med Geologiska Föreningens Maj-möte i Örebro 1909. *Geol. Fören. Stockh. Förh.* xxxi. pp. 403-411, figs. 1909.
- JOHN, C. VON. See HINTERLECHNER, K.
- JOHNS, C. Some undescribed Faults in the Settle-Malham Area. *Proc. Yorks. Geol. Soc.* n. s. xvi. pp. 393-402, fig. [sketch-map]. 1909.
- 2. The Carboniferous Sea.—A Chapter in the Ancient Geography of Britain. *Trans. Leeds Geol. Assoc.* pt. xiv. pp. 19-20. 1909.

- JOHNSEN, A. Ueber den Krant des Zipfelberges im Samland. *Schr. physik.-ökonom. Gesellsch. Königsb.* xlviii. pp. 46-51. 1907.
- 2. Ueber Glaukonit in den Kupfstein und im Untergrunde der Kurischen Nehrung. *Schr. physik.-ökonom. Gesellsch. Königsb.* xlix. pp. 51-60. 1908.
- 3. Beiträge zur Kenntnis der Salzlager. *Centralbl. f. Min.* 1909, pp. 168-174, fig. 1909.
- 4. Ueber dichteste Kugelpackung in Erbsen- und Roggensteinen und die Entstehung des 'Dodekaëdrischen Kalkes.' *Centralbl. f. Min.* 1909, pp. 302-311, figs. 1909.
- 5. Die Thüringer Porphyroide. *N. J. f. Min., Beilage-Band* xxvii. pp. 326-400, fig., pls. iv & v. 1909.
- JOHNSON, D. W. A Recent Volcano in the San Francisco Mountain Region (Arizona). *Bull. Geogr. Soc. Philad.* 1907, v. no. 3, pp. (1-6), figs. 1907. A.C.
- JOHNSTON, (MISS) MARY S. On a new Specimen of the Jurassic Ganoid Fish, *Pleurapholis laevissima*, Egerton. *Geol. Mag.* dec. 5, vi. pp. 309-311, pl. xiii. 1909.
- 2. Excursion to Swanscombe and Galley Hill. *Proc. Geol. Assoc.* xxi. pp. 29-30. 1909.
- JOHNSTON, SIR HARRY. The Scenery of Cuba, Hispaniola (Haiti), and Jamaica. *Geogr. Journ.* xxxiii. pp. 629-666, figs. & 1 chart. 1909.
- JOHNSTON-LAVIS, H. J. The Mechanism of Volcanic Action, being the Opening Address to Section III. (Vulcanology) of the International Geographical Congress. *Geol. Mag.* dec. 5, vi. pp. 433-443, fig., pls. xxv & xxv. 1909. And A.C.
- 2. The Eruption of Vesuvius in April 1906. *Sci. Trans. R. Dublin Soc.* ix. pp. 139-200, figs., pls. iii-xxiii [topogr. maps]. 1909. And A.C.
- . See also BOURDARIAT, A.
- JOHNSTONE, S. J. Occurrence and Uses of Molybdenum Ores. *Bull. Imp. Inst.* vi. pp. 181-191. 1908.
- 2. Occurrence and Utilization of Tungsten Ores. Part II. Distribution. *Bull. Imp. Inst.* vii. pp. 170-184, 285-295. 1909.
- . See also CROOK, T., 7; & EVANS, J. W., 8.
- 3, & T. CROOK. The Development of the Resources of the Seychelles. *Bull. Imp. Inst.* vi. pp. 122-126. 1908.
- JOLEAUD, L. L'Aquitainien dans le Vaucluse, le Gard et les Bouches-du-Rhône. *Bull. Soc. géol. France*, ser. 4, viii. pp. 41-42. 1908.
- 2. Esquisse comparative des Séries Miocènes de l'Algérie et du Sud-Est de la France. *Bull. Soc. géol. France*, ser. 4, viii. pp. 284-294. 1908.
- 3. Sur les Faunes de l'Éocène inférieur et moyen du Sud Algérien et Tunisien. *Bull. Soc. géol. France*, ser. 4, viii. pp. 295-297. 1908.
- 4. Sur l'Age et la Nature des Plissements les plus récents des Reliefs intérieurs de l'Atlas Tellien oriental (Algérie). *C. R. Acad. Sci. Paris*, cxlviii. pp. 803-804. 1909.
- . See also JOLY, A., 2; & ROMAN, F.
- JOLY, A. Sur les Formations continentales Néogènes dans les Hautes Plaines Constantinoises (Algérie). *C. R. Acad. Sci. Paris*, cxlix. pp. 323-324. 1909.
- 2, & L. JOLEAUD. Sur la Structure de la Partie centrale des Hautes Plaines Constantinoises (Algérie). *C. R. Acad. Sci. Paris*, cxlviii. pp. 1128-1129. 1909.
- JOLY, J. The Radioactivity of Sea-Water. *Sci. Proc. R. Dublin Soc.* n. s. xi. pp. 253-256. 1908.
- 2. On the Radium-Content of Deep-Sea Sediments. *Sci. Proc. R. Dublin Soc.* n. s. xi. pp. 288-294. 1908.
- 3. On the Distribution of Thorium in the Earth's Surface-Materials. *Lond., Edinb. Phil. Mag.* ser. 6, xviii. pp. 140-145. 1909.
- 4. On the Radium-Content of Sea-Water. *Lond., Edinb. Dublin Phil. Mag.* ser. 6, xviii. pp. 396-407. 1909.
- 5. On the Radioactivity of certain Lavas. *Lond., Edinb. Dublin Phil. Mag.* ser. 6, xviii. pp. 577-586. 1909.
- 6. Uranium and Geology. *Rep. Brit. Assoc.* lxxviii. Dublin, 1908, pp. 677-696. 1909.
- 7, SIR A. GEIKIE, W. J. SOLLAS, & G. A. J. COLE. Discussion on Mountain-Building. *Rep. Brit. Assoc.* lxxviii. Dublin, 1908, pp. 708-711. 1909.
- JONAS, R. Bernsteinperlen aus einem mykemischen Kuppelgrabe und die Identifizierung ihrer Substanz mit Succinit. *Schr. phys.-ökon. Gesellsch. Königsberg in Pr.* xlix. pp. 351-368, figs. [sketch-map]. 1909.
- JONES, F. W. On a Theory of Atoll-Formation. *Proc. Zool. Soc.* 1909, pp. 671-679. 1909.

- JONES, J. P. Holywell-Halkyn Tunnel and Mines, Holywell, North Wales. *Trans. Inst. M. E.* xxxvi. pp. 197-201, pls. iv & v [topogr. map]; & *Trans. Manch. Geol. Soc.* xxxi. pp. 16-20, pls. i & ii [topogr. map]. 1909.
- JONES, O. T. The Hartfell-Valentian Succession in the District around Plynlimon and Pont Erwyd (North Cardiganshire). *Abs. Proc. G. S.* 1908-09, pp. 102-103; & *Q. J. G. S.* lxxv. pp. 463-536, figs., pls. xxiv-xxv [geol. maps]. 1909.
- JONES, T. R. *Biogr.*—See ANON., 28.
- JONGMANS, W. See GRACHT, W. A. J. M. VAN WATERSCHOOT VAN DER.
- JORDAN, H. K. The South Wales Coalfield: Sections and Notes. Appendix II. *Proc. S. Wales Inst. Engin.* xxvi. Appendix II. pt. 1, pp. 1-5. 1908.
- JORDAN, R. [Visit to the Brendon Hills Iron-Ore Mines (Somerset).] *Proc. S. Wales Inst. Eng.* xxvi. pp. 737-746. 1909.
- JORISSEN, E. [Presidential Address. Economic Geology, &c.] *Trans. Geol. Soc. S. Afr.* xi. pp. xix-xxx. 1909.
- JOUKOVSKI, E., & J. FAYRE. Sur la Position stratigraphique des Couches à *Heterodicerias Lucii*, Defr., au Salève. *C. R. Acad. Sci. Paris*, cxlix. p. 613. 1909.
- JOURDY, E. Note sur les Études géologiques des Officiers dans le Sud-Oranais. *Bull. Soc. géol. France*, ser. 4, viii. pp. 20-22. 1908.
- 2. Note sur la Découverte, par le Capitaine MAURY, de la Houille dans l'extrême Sud-Oranais. *Bull. Soc. géol. France*, ser. 4, viii. pp. 83-84. 1908.
- 3. Note sur les Argiles et 'Sables éruptifs' des Diaclases de la Craie aux Environs de Rouen. *Bull. Soc. géol. France*, ser. 4, viii. pp. 129-135, figs. 1908.
- JOURDY, H. Observations dans l'Extrême-Sud Tunisien. [Massif du Damar.] *Bull. Soc. géol. France*, ser. 4, viii. pp. 144-151, figs. [sketch-map]. 1908.
- JOUSSEAU, F. Réflexions sur les Volcans et les Tremblements de Terre. Pp. 1-182. 8vo. Paris, 1909.
- JUETTNER, K. Zur Bildungsgeschichte der mährisch-schlesischen Basaltberge. *Verh. k.-k. geol. Reichsanst.* 1908, pp. 362-364. 1908.
- JUKES-BROWNE, A. J. The Burning Cliff and the Landslip at Lyme Regis. *Proc. Dorset Nat. Hist. F. C.* xxix. pp. 153-160, pls. i-iv [topogr. map]. 1908.
- 2. The Depth and Succession of the Bovey Deposits (Devon). *Abs. Proc. G. S.* 1908-09, pp. 40-41; & *Q. J. G. S.* lxxv. pp. 162-163, fig.; also *Geol. Mag.* dec. 5, vi. pp. 257-265, fig. 1909. And A.C.
- 3. Victoria History of the Counties of England. Rutland. Vol. I. Geology. Pp. 1-15, & 1 geol. map. 4to. London, 1909. A.C.
- JULIEN, A. A. See HARTOG, V.
- JULLIEN, —. Note sur l'Emplacement des Localités qui semblent avoir été le plus souvent éprouvées dans le Tremblement de Terre du 11 Juin 1909. *C. R. Acad. Sci. Paris*, cxlviii. pp. 1703-1704. 1909.
- JURITZ, C. F. Some Investigations regarding 'Brack' (Alkali) in Cape Colony Soils. *Trans. Roy. Soc. S. Afr.* i. pp. 129-146, pls. xiii-xx. 1909.
- KADIĆ, O. Die geologischen Verhältnisse des Berglandes am linken Marosufer in der Umgebung von Radulesd, Bojabirz und Batrina. *Jahresb. k.-ung. geol. Reichsanst.* 1907, pp. 71-76. 1909.
- KÄSTNER, M. See FREITAG, B.
- KAISER, ERICH. Ueber Diamanten des Deutsch-Südwestafrika. *Centralbl. f. Min.* 1909, pp. 235-244, figs. 1909.
- 2. Das Steinsalzvorkommen von Cardona in Catalonien. *N. J. f. Min.* 1909, i. pp. 14-27, pls. iv-vi. 1909.
- KALB, C. DE. Geology of the Exposed Treasure Lode, Mojave (Cal.). *Trans. Am. Inst. M. E.* xxxviii. pp. 310-319. 1908.
- KALECSINSZKY, A. VON. Mittheilungen aus dem chemischen Laboratorium der k.-ung. geologischen Reichsanstalt. *Jahresb. k.-ung. geol. Reichsanst.* 1907, pp. 294-314. 1909.
- KALITZKI, K. La Région naphtifère de Chatma. [Gouv. de Tiflis.] *Bull. Com. géol. Russie*, xxvi. pp. 127-180, pl. ii [geol. map]. 1907.
- KALKOWSKI, A. See HAACK, W.
- KALKOWSKI, E. Geologische Deutung des Nephrites von Gulbashaen. [Turkestan.] *N. J. f. Min., Festband*, pp. 159-168. 1907.
- See CREDNER, H.
- KALLHARDT, F. Ueber ein neues Basaltvorkommen in den Vogesen. *Mith. geol. Landesanst. Elsass-Loth.* vi. pp. 399-400. 1909.
- KANEHARA, N. See JAPAN, Imp. Geol. Surv.
- KARPINSKY, A. P. FRIEDRICH SCHMIDT. [Obit.] *Bull. Acad. Imp. Sci. St. Pétersb.*, ser. 6, 1908, pp. 1287-1294, 1 pl. [portrait]. 1908.

- KARPINSKY, A. P., 2. HARRY GOVIER SEELEY. [Obit.] In Russian. *Bull. Acad. Imp. Sci. St. Pétersb.* ser. 6, 1909, pp. 321-322. 1909.
- 4. Sur quelques Fossiles problématiques du Japon. [Palaeozoic *Mazzia & Stolleyella*.] *Bull. Acad. Imp. Sci. St. Pétersb.* ser. 6, 1909, pp. 1045-1056, 1 pl., figs. 1909.
- KATZ, F. J. See BROOKS, A. H., 2.
- KATZER, F. Die Minerale des Erzgebietes von Sinjako und Jezero in Bosnien. *Berg-hütt. Jahrb. Wien*, lvi, pp. 285-330. 1909.
- 2. Ueber den bosnischen Meerschäum. *Berg-hütt. Jahrb. Wien*, lvii, pp. 65-88, figs. 1909.
- KAYSER, E. Lehrbuch der Geologie. I. Theil. Allgemeine Geologie. Dritte Auflage. Pp. i-xii, 1-825, figs. 8vo. Stuttgart, 1909.
- 2. Entgegnung an Herrn S. ARRHENIUS. [Carbonic-acid Climate Theory.] *Centralbl. f. Min.* 1909, pp. 660-661. 1909.
- KEEPING, H. On the Age of the Crechbarrow Limestone. *Geol. Mag.* dec. 5, vi, pp. 555-557. 1909.
- KEIDEL, H. Ueber den Bau der argentinischen Anden. *Sitz. k. Akad. Wissensch. Wien*, cxvi, pp. 649-674, figs. 1907.
- KELHACK, K. Lehrbuch der praktischen Geologie, 2^e Auflage. Pp. i-xvi, 1-841, figs., pls. i & ii. 8vo. Stuttgart, 1908.
- 2. Ergebnisse von Bohrungen: III. *Jahrb. k.-preuss. geol. Landesanst.* xxvi, pp. 495-662. 1908.
- 3. Grundwasserstudien. II. Die Grundwasserhältnisse des Südwestfriedhofes in Stahnsdorf bei Berlin. *Zeitschr. f. prakt. Geol.* xvii, pp. 405-412, figs. [topogr. maps]. 1909.
- KELVIN, LORD. See GREGORY, J. W., 2.
- KENDALL, H. G. O. Palaeolithic Implements, etc., from Hackpen Hill, Winterbourne Bassett, and Knowle Farm Pit (Wiltshire). *Abstr. Proc. G. S.* 1908-09, pp. 61-62; & *Q. J. G. S.* lxxv, p. 166. 1909.
- KENDALL, P. F. In Memoriam: HENRY CLIFTON SORBY. *Proc. Yorks. Geol. Soc.* n. s. xvi, pp. 247-250, pls. xxvi-xxviii [portrait]. 1909.
- 2. In Memoriam: JOSEPH LOMAS. *Proc. Yorks. Geol. Soc.* n. s. xvi, pp. 251-252. 1909.
- 3. The Geology of the Arctic Regions, and its Bearing upon the Question of Ancient Climates. *Trans. Leeds Geol. Assoc.* pt. xiv, pp. 22-23. 1909.
- 4. The Geological History of the North Sea Basin. *Trans. Leeds Geol. Assoc.* pt. xiv, pp. 30-32. 1909.
- . See also DWERRYHOUSE, A. R., 6.
- KENNARD, A. S. Excursion to Ponders End. *Proc. Geol. Assoc.* xxi, pp. 172-173. 1909.
- . See also DIBLEY, G. E.
- KENNY, J. P. L. The Mons Meg and United Miners' Mines, Harrietteville (Vict.). *Rec. Geol. Surv. Vict.* iii, pp. 80-83. 1909.
- 2. The Scotchman Mine, Bright and the London Reef, Buffalo (Vict.). *Rec. Geol. Surv. Vict.* iii, p. 84, pls. ix & x [plans]. 1909.
- KENT COAL CONCESSIONS. Monthly Circular. Vol. i., no. 1, pp. 1-8; no. 2, pp. 1-8, 1908; no. 3, pp. 1-12; no. 4, pp. 1-12, fig.; no. 5, pp. 1-8, 1 pl.; no. 6, pp. 1-8; no. 7, pp. 1-11; no. 8, pp. 3-15, figs.; no. 9, pp. 1-8; no. 10, pp. 1-4; no. 11, pp. 1-4; no. 13, pp. 1-16, 1 pl.; & no. 14, pp. 1-8. Issued by A. BURR. 4to. London, 1909.
- KERFORNE, F. Note sur la Géologie des Environs de Coëtquidan (Morbihan). *Bull. Soc. géol. France*, ser. 4, viii, pp. 375-381, fig. 1908.
- 2. Sur les Filons de Quartz plissés des Environs de Morlaix (Finistère). *Bull. Soc. Sci. et méd. de l'Ouest, Rennes*, xvii, pp. 82-83. 1908.
- KERN, F. Ueber den Gneis von Schentowitz (Bachergebirge). *Centralbl. f. Min.* 1909, pp. 149-154. 1909.
- 2. Ueber ein Vorkommen des Disthens im Granatglimmerschiefer des Lauffenberges bei Radenthein. *Centralbl. f. Min.* 1909, pp. 215-219, fig. 1909.
- KERNER, F. VON. Bericht über den Abschluss der Aufnahme des Blattes Sinj-Spalato. *Verh. k.-k. geol. Reichsanst.* 1909, pp. 235-245. 1909.
- 2. Aufnahmebericht aus dem mittleren Geschnitzthale. *Verh. k.-k. geol. Reichsanst.* 1909, pp. 256-264, & p. 310. 1909.
- 3. Sind Eiszeiten durch Polverschiebungen zu erklären? *Verh. k.-k. geol. Reichsanst.* 1909, pp. 264-275. 1909.
- . See also SCHUSTER, K.
- KESSIER, P. Zum geologischen Aufbau der bithynischen Halbinsel. *Centralbl. f. Min.* 1909, pp. 653-659. 1909.

- KEYES, C. R. Rock-Floor of Intermont Plains of the Arid Region. [New Mexico, &c.] *Bull. Geol. Soc. Am.* xix. pp. 63-92, pl. v. 1908.
- 2. Geologic Processes and Geographic Products of the Arid Region, New Mexico. *Bull. Geol. Soc. Am.* xix. pp. 570-575, fig. [sketch-map], pls. xxxviii-xli. 1908.
- 3. Garnet Contact-Deposits of Copper and the Depths at which they are Formed. *Econ. Geol.* iv. pp. 365-372, figs. 1909.
- 4. Base-Level of Eolian Erosion. *Journ. Geol., Chicago*, xvii. pp. 659-663, fig. 1909.
- 5. Genesis of the Lake Valley (New Mexico) Silver-Deposits. *Trans. Am. Inst. M. E.* xxxix. pp. 139-169. 1909.
- KEYSERLING, O. von. Argentinische Wolframerzlagerstätten. *Zeitschr. f. prakt. Geol.* xvii. pp. 156-165, figs. [sketch-map]. 1909.
- KHLAPONIN, A. Description des Itinéraires dans le Bassin de l'Amgoun. *Expl. géol. Rég. aurif. Sibérie, Rég. aurif. Amour*, livr. ix. pp. 1-73, 1 geol. map. 1908.
- 2. Carte géologique de la Région aurifère de la Zéïa. *Expl. géol. Rég. aurif. Sibérie, Rég. aurif. Zéïa*, Sheet O-4, pp. 1-58, 1 geol. map. 1908.
- KIDNER, H. Excursion to Northwood and Croxley Green. *Proc. Geol. Assoc.* xxi. pp. 243-246. 1909. And A.C.
- 2. The Chalk of Hertfordshire, and the Ocean in which it was Formed. *Trans. Herts. Nat. Hist. Soc.* xiv. pp. 5-14. 1909. And A.C.
- KIDSTON, R. On a new Species of *Dineuron* and of *Botryopteris* from Pettycur (Fife). *Trans. Roy. Soc. Edinb.* xlvii. pp. 361-364, 1 pl. 1909.
- See also GWYNNE-VAUGHAN, D. T.
- 2, & D. T. GWYNNE-VAUGHAN. On the Fossil Osmundaceæ. Parts II & III. *Trans. Roy. Soc. Edinb.* xlvii. pp. 213-232, 651-665, figs., pls. i-iv, i-viii. 1909.
- KILLAN, W. Sur la Présence de *Spiticeras* dans la Zone à *Hoplites*. *Bull. Soc. géol. France*, ser. 4, viii. pp. 24-25. 1908.
- 2. Sur l'Âge de la Couche jaune à *Astieria* du Jura neuchâtelois. *Bull. Soc. géol. France*, ser. 4, viii. pp. 270-271. 1908.
- 3. La Station Sismique de Grenoble. *C. R. Assoc. franç. Av. Sci.* 1908, xxxvii. pp. 371-372. 1909.
- 4. Sur les 'Vallées Glaciaires.' *C. R. Assoc. franç. Av. Sci.* 1908, xxxvii. pp. 439-440. 1909.
- 5, & A. REBOUL. Sur une Faune Néocrétacée des Régions antarctiques. *C. R. Assoc. franç. Av. Sci.* 1908, xxxvii. pp. 440-453. 1909.
- KILROE, J. B. See WILKINSON, S. B.
- KINAHAN, G. H. *Obit.*—See CLARK, R.; & LEONARD, H.
- KINDLE, E. M. Geologic Reconnaissance of the Porcupine Valley (Alaska). *Bull. Geol. Soc. Am.* xix. pp. 315-338, fig. [geol. map]. 1908.
- 2. Notes on the Point Hope Spit (Alaska). *Journ. Geol., Chicago*, xvii. pp. 178-189, figs. 1909.
- 3. Diatomaceous Dust on the Behring Sea Ice-Floes. *Am. Journ. Sci.* ser. 4, xxviii. pp. 175-179. 1909.
- See also BROOKS, A. H., 2.
- KINKELIN, F. See ENGELHARDT, H.
- KIRKPATRICK, J. See CLOUGH, C. T.
- KITTL, E. Triasbildungen der nordöstlichen Dobrudscha. *Denkschr. k. Akad. Wissensch. Wien*, lxxxi. pp. 447-582, figs., pls. i-iii & 1 geol. map. 1908.
- KITSON, A. E. [On the Glacial Geology of Victoria.] *Rep. Austral. Assoc. Adv. Sci.* 1907, xi. pp. 272-273. 1908.
- See EVANS, J. W., 8.
- KITTS, T. C. Gold-Alluvials of the Upper Amazon Valleys. *Mining Journ.* lxxxv. pp. 48-49. 1909.
- KLÄS, P. H. Ueber einige Ganggesteine aus der niederösterreichischen Gneis-formation. *Min. petr. Mitth.* xxviii. pp. 274-281, figs. 1909.
- KLEBS, R. See CASPARY, R.
- KLEIN, W. C. Données nouvelles pour la Coupe du Bassin Houiller du Limbourg néerlandais et du Bassin septentrional d'Aix-la-Chapelle. *Ann. Soc. géol. Belg., Liège*, xxxvi. Bull. pp. 236-245. 1909.
- KLEINFELDT, E. Ätzfiguren am Eisenglanz und verwandte Erscheinungen. *N. J. f. Min., Beilage-Band* xxviii. pp. 661-685, pls. xxxi & xxxii. 1909.
- KLEMM, G. Ueber zwei neue Odenwaldkarten. *Ber. oberrhein. geol. Ver.* no. 42. p. 42. 1909.
- 2. Bemerkungen über die Gliederung des Odenwaldes. *Notizbl. Ver. Erdk. Darmstadt*, ser. 4, xxix. pp. 35-54. 1909.
- KLER, M. O. [*Neoceratites*, &c., from the Cretaceous of Eastern Bokhara.] In Russian. *Trav. Mus. géol. Pierre le Grand, St. Pétersb.* ii. pp. 157-174, figs., pls. vi-viii. 1908.

- KNEBEL, W. VON. See SPETHMANN, H., 8.
- KNIBBS, G. H. See AUSTRALIA, Official Year-Book.
- KNOFF, A. Geology of the Seward Peninsula Tin-Deposits (Alaska). *Bull. U.S. Geol. Surv.* no. 358, pp. 1-71, figs. [geol. map], pls. i-ix. 1908.
- 2. Some Features of the Alaskan Tin-Deposits. *Econ. Geol.* iv. pp. 214-223. 1909.
- See also BROOKS, A. H., 2.
- KNOWLES, SIR L. Our Steam-Coal and its Uses. *Trans. Inst. M. E.* xxxvi. pp. 273-284; & *Trans. Manch. Geol. Soc.* xxxi. pp. 36-47. 1909. And A.C.
- KNOWLTON, F. H. Description of New Fossil Liverwort from the Fort Union Beds of Montana. *Proc. U.S. Nat. Mus.* xxxv. pp. 157-159, pl. xxv. 1909.
- KNOX, H. H. An Instance of Secondary Impoverishment. *Trans. Inst. Mining & Metall.* xviii. pp. 273-284, figs. 1909.
- KOBELT, W. Die erdgeschichtliche Bedeutung der lebenden Najadeen. [Mainz Basin Tertiary, &c., Unioniadae.] *Verh. naturh. Ver. preuss. Rheinl.* lxxv. pp. 151-162, fig., pl. iv. 1909.
- KOCH, F. Die geologischen Verhältnisse des Kalvarienhügels von Tata. *Földt. Közl.* xxxix. pp. 255-275, 285-307, fig. 1909.
- 2. Beiträge zur Kenntniss der Gattung *Tmægoceras*. *Földt. Közl.* xxxix. pp. 275-280, 308-313, figs. 1909.
- KÖBERLIN, F. R. The Brewster Iron-bearing District of New York. *Econ. Geol.* iv. pp. 713-754, figs. [geol. map]. 1909.
- KÖHLER, P. O. Ueber die Kontinentalsockel. *Beitr. Geophys. Leipzig*, ix. pp. 505-508. 1908.
- KÖNEN, A. VON. Ueber vorglaziale Bildungen im Gebiete der Sackberge und des Hils nebst Ith und Selter. *Jahrb. k.-preuss. geol. Landesanst.* xxix. pp. 98-101. 1908.
- 2. On the Correlation of the English Tertiary Beds with those of the Continent. *Geol. Mag.* dec. 5, vi. pp. 410-411. 1909.
- 3. Wasserversorgung im allgemeinen und die Wasserversorgung von Hildesheim im besonderen. *Jahresb. niedersächs. geol. Ver.* i. 1908, pp. 4-6. 1909.
- 4. Exkursion in den Ith am 28. Mai 1908. *Jahresb. niedersächs. geol. Ver.* i. 1908, pp. 17-18. 1909.
- KÖRT, W. Ueber *Pecten vasseli*, Fuchs, bei Tanga in Deutschostafrika und das Alter der dortigen jungen Deckschichten und jungen Küstenbildungen. *Monatsb. deutsch. geol. Gesellsch.* 1908, pp. 326-328. 1908.
- KOKEN, E. Indisches Perm und die permische Eiszeit. *N. J. f. Min., Festband*, pp. 446-546, pl. xix [chart]. 1907.
- 2. Das Diluvium von Gafsa (Südtunesien) und seine prähistorischen Einschlüsse. *N. J. f. Min.* 1909, ii. pp. 1-18, figs., pls. i-vi [topogr. map]. 1909.
- 3. Diluvialstudien. [Brunswick eoliths.] *N. J. f. Min.* 1909, ii. pp. 57-90, figs. pls. x-xii. 1909.
- 4. Neue Anordnung der Sammlungen des geologischen Instituts in Tübingen. *Centralbl. f. Min.* 1909, pp. 123-127. 1909.
- 5. Moderne Zitate. [Faceted pebbles and Permo-Carboniferous glaciation, Salt Range (India).] *Centralbl. f. Min.* 1909, pp. 353-355 & 538. 1909. [See also WALTHER, J.]
- 6. Vorläufige Entgegnung an Herrn ARRHENIUS. [Carbonic acid atmosphere & Permo-Carboniferous, India.] *Centralbl. f. Min.* 1909, p. 539. 1909.
- KOLDERUP, C. F. Jordskjælv i Norge i 1907. *Bergens Mus. Aarb.* 1908, no. 10, pp. 1-129, pl. i [sketch-map]. 1908.
- 2. Den moderne Jordskjælvs-Forskningens Betydning for Geologien. *Naturen*, xxxiii. pp. 97-106, 139-146, figs. 1909.
- 3. Om dannelsen af Vestlandets Dale og Fjorde. [Bergen district.] *Naturen*, xxxii. pp. 338-349, 356-364, figs. [geol. map.] 1909.
- KOLESCH, K. Ueber die Verbreitung der *Gervillia Murchisoni*, Geim., in Ostthüringen. *Centralbl. f. Min.* 1909, p. 12. 1909.
- KOMOROWICZ, M. VON. Quer durch Island. Pp. 1-139, figs., 12 pls. [geol. map]. 8vo. Charlottenburg, 1908.
- 2. Feuergeualten.—Gemeinverständliche Schilderung vulkanischer Phänomene. Pp. 1-95, figs. 8vo. Charlottenburg, 1909.
- KONIUICHEVSKI, L. Recherches géologiques dans le Rayon des Mines de l'Usine Arkhangelsky (Oural Sud, Gouv. d'Oufa). *Mém. Com. géol. Russie*, n. s. no. 30, pp. i-iv, 1-113, figs., 2 pls. & 1 geol. map. 1908.
- KÖRMOS, T. Zwei neue Gastropoden aus dem Ungarischen Pleistozän. *Földt. Közl.* xxxix. pp. 4-7, 95-99, figs. 1909.
- 2. *Campylea banatica* (Parsch) Rn. und *Melanella holandri*, För., im Pleistozän Ungarns. *Földt. Közl.* xxxix. pp. 144-149, 201-210, figs. 1909.

- KORMOS, T., 3. Die Spuren des pleistozänen Urmenschen in Tata. *Földt. Közl.* xxxix. pp. 149-151, 210-212, figs. 1909.
- KÖRNER, T. See RAYMOND, R. W., 3.
- KOSSMAT, F. Der küstenländische Hochkarst und seine tektonische Stellung. *Verh. k.-k. geol. Reichsanst.* 1909, pp. 85-124, figs. [geol. map]. 1909.
- KOTZÉ, R. N. See TRANSVAAL, Mines Dep., 2.
- KRANTZ, W. Hebung oder Senkung des Meeresspiegels? *N. J. f. Min., Beilage-Band* xxviii. pp. 574-610. 1909.
- KRASNOPOLSKI, A. Der östliche Theil des Bergwerkbezirks von Nishne-Tagil. *Mém. Com. géol. Russie*, n. s. no. 41, pp. i-iv, 1-86, 1 geol. map. 1908.
- KRASSER, F. Zur Kenntnis der fossilen Flora der Lunzer Schichten. *Jahrb. k.-k. geol. Reichsanst.* lix. pp. 101-126. 1909.
- KRAUS, E. H., & C. W. COOK. Iodyrite from Tonopah (Nevada) and Broken Hill (New South Wales). *Am. Journ. Sci.* ser. 4, xxvii. pp. 210-222, figs.; & *Zeitschr. f. Kryst.* xlvi. pp. 417-426, pl. viii. 1909.
- KRAUSE, P. G. Ueber Diluvium, Tertiär, Kreide und Jura in der Heilsberger Tiefbohrung (Ostpreussen). *Jahrb. k.-preuss. geol. Landesanst.* xxxix. pt. 1, pp. 185-326, figs., pls. iii-viii. 1908.
- KREMANN, R., & K. HUETTINGER. Ueber die Löslichkeit von Aluminiumhydroxyd in Aluminiumsulfatlösungen und zur künstlichen Darstellung von Alunian. *Jahrb. k.-k. geol. Reichsanst.* lviii. pp. 637-658, figs. 1909.
- KRENKEL, E. See DACQUÉ, E.
- KRETSCHMER, F. Die Petrographie und Geologie der Kalksilikatfelse in der Umgebung von Mähr.-Schönberg. *Jahrb. k.-k. geol. Reichsanst.* lviii. pp. 527-572. 1909.
- KREUTZ, S. Untersuchung der optischen Eigenschaften von Mineralien der Amphibolgruppe und ihrer Abhängigkeit von der chemischen Zusammensetzung. *Anz. k. Akad. Wissensch. Wien*, xlv. pp. 308-309; & *Sitz. k. Akad. Wissensch. Wien*, cxvii. pp. 875-970, figs. 1908.
- 2. Contributions to the Study of Parallel Growths of Different Substances. [On Barytocalcite, Rhodochroisite and Chalybite.] *Min. Mag.* xv. pp. 232-237. 1909.
- KŘÍŽ, M. Die Schwedentischgrotte bei Achoz in Mähren und RZEHAČ's Bericht über *Homo primigenius Wilsneri*. *Verh. k.-k. geol. Reichsanst.* 1909, pp. 217-233, figs. 1909.
- KRONE, R. Beiträge zur Sambaqui-Frage (São Paulo). [Quaternary Man.] *Petern. Mitth.* lv. pp. 253-256, 309-312, pls. xxix-xxxi [topogr. map]. 1909.
- KROTOV, P. Le Calcaire permien sur la Rivière Karla, Gouvern. de Simbirsk. *Bull. Com. géol. Russie*, xxvii. pp. 391-406, figs. 1908.
- KRUMBECK, L. Kurze vorläufige Mittheilung über eine neue obertriadische Fauna aus den Molukken. *Centralbl. f. Min.* 1909, pp. 561-562. 1909.
- KRUSCH, P. Der Südrand des Beckens von Münster zwischen Menden und Witten auf Grund der Ergebnisse der geologischen Spezialaufnahme. *Jahrb. k.-preuss. geol. Landesanst.* xxix. pt. 2, pp. 1-110, pls. i-iii [geol. maps]. 1908.
- 2. Ueber einen neuen Kernbohr-Apparat für sonst nicht kernfähiges Gebirge. *Monatsb. deutsch. geol. Gesellsch.* lx. pp. 250-253, figs. 1908.
- 3. Beitrag zur Geologie des Beckens von Münster, mit besonderer Berücksichtigung der Tiefbohraufschlüsse nördlich von Lippe. *Zeitschr. deutsch. geol. Gesellsch.* lxi. Aufsätze, pp. 230-282, pls. v & vi [geol. maps]. 1909.
- KRUSE, J. Das Vorkommen und die Eigenschaften des Anglesits aus dem Siegerlande. *N. J. f. Min., Beilage-Band* xxvii. pp. 541-603, pls. xviii-xxi. 1909.
- 2. Ueber Anglesit aus dem Siegerlande. *Sitz. naturh. Ver. preuss. Rheinl.* 1909, pp. D 38-39. 1909.
- KTENAS, K. A. Die Ueberschiebungen in des Pelopónnisos. I. Der Ithomiberg. *Sitz. k.-preuss. Akad. Wissensch. Berlin*, 1908, pp. 1076-1080, fig. 1908.
- 2. Ueber die eruptiven Bildungen des Parnesgebirges in Attika. *Centralbl. f. Min.* 1909, pp. 557-558. 1908.
- See NÉGRIS, P., 6.
- KUEHN, B. Ein Apparat zur Veranschaulichung der Lage geologischer Schichten im Raume und zur Lösung hierauf bezüglicher Aufgaben der praktischen Geologie. *Zeitschr. f. prakt. Geol.* xvii. pp. 325-342, figs. 1909.
- KUEMMEL, H. B. Further Notes on the Changes at Manasquan Inlet. *Ann. Rep. Geol. Surv. New Jersey*, 1908, pp. 17-21, pl. i. 1909.
- 2. Notes on the Mineral Industry, with Mineral Statistics. *Ann. Rep. Geol. Surv. New Jersey*, 1908, pp. 125-146. 1909.

- KUEMMEL, H. B., 3. Geological Section of New Jersey. *Journ. Geol., Chicago*, xvii, pp. 351-379. 1909.
- KUKUK, —. Ueber Einschlüsse in den Flözen des Niederrheinisch-westfälischen Steinkohlen-Vorkommens. *Sitz. naturh. Ver. preuss. Rheinl.* 1908, pp. D 25-36. 1909.
- 2. Ueber Gasaubrüche beim Tiefbohrbetriebe. *Zeitschr. f. prakt. Geol.* xvii, pp. 52-54. 1909.
- KURTZ, F. Contribuciones á la Palæophytologia Argentina. III. Sobre la Existencia de una Dakota-Flora en la Patagonia austro-occidental. *Rev. Mus. La Plata*, x, pp. 43-60. 1902.
- 2. Contributions à la Paléophytologie de l'Argentine. VII. Sur l'Existence d'une Flore rajmahalienne dans le Gouvernement du Neuquen. *Rev. Mus. La Plata*, x, pp. 235-242, pl. iii. 1902.
- . See also ROTH, S., 2.
- KUNTZ, J. Ueber die Herkunft der Diamanten von Deutsch-Südwestafrika. *Monatsb. deutsch. geol. Gesellsch.* 1909, pp. 219-221. 1909.
- 2. Beitrag zur Geologie der Hochländer Deutsch-Ostafrikas, mit besonderer Berücksichtigung der Goldvorkommen. *Zeitschr. f. prakt. Geol.* xvii, pp. 205-232, figs. [geol. maps]. 1909.
- KUNZ, G. F., & H. S. WASHINGTON. Diamonds in Arkansas. *Trans. Am. Inst. M. E.* xxxix, pp. 169-176. 1909.
- KYNASTON, H. See PEACH, B. N.
- , J. B. HILL, B. N. PEACH, J. S. G. WILSON, H. B. MAUFE, & E. B. BAILEY. The Geology of the Country near Oban and Dalmally. *Mem. Geol. Surv. Scotland, Expl. Sheet* 45, pp. i-vi, 1-184, figs., pls. i-viii. 8vo. Glasgow, 1908. And Geol. Map.
- 2, E. T. MELLOR, & U. P. SWINBURNE. The Geology of the Waterberg Tinfields. *Mem. Geol. Surv. Transvaal*, no. 4, pp. 1-124, figs., pls. i-xiv [geol. maps.] 1909.
- LABORDE, —. See CHENEVEAU, C.
- LACHMANN, R. Der Bau des Jackel im Obervintschgau. *Beitr. Palæont. (Esterr.-Ung.* xxi, pp. 1-32, 1 geol. map. 1908.
- 2. Die systematische Bedeutung eines neuen Vulkantyps (*Hemidiatrema*) aus dem Rézgebirge. *Monatsb. deutsch. geol. Gesellsch.* 1909, pp. 326-331, figs. 1909.
- 3. Der Eruptionsmechanismus bei den Euganeotrachyten. *Monatsb. deutsch. geol. Gesellsch.* 1909, pp. 331-340, figs. 1909.
- LACROIX, A. La Montagne Pelée après ses Éruptions, avec Observations sur les Éruptions du Vésuve en 79 et en 1906. Pp. i-viii, 1-136, figs. 4to. Paris, 1908. A.C.
- 2. Les derniers Jours d'Herculanum et de Pompéi, interprétés à l'aide de quelques Phénomènes récents du Volcanisme. *La Géographie, Paris*, xviii, pp. 281-296, figs. 1908. A.C.
- 3. Sur quelques Minéraux radioactifs de Madagascar. *Bull. Soc. franç. Min.* xxxi, pp. 312-314. 1908. A.C.
- 4. Sur la Danburite de Madagascar. *Bull. Soc. franç. Min.* xxxi, pp. 315-318. 1908. A.C.
- 5. Note sur deux Roches éruptives de Madagascar. *Bull. Soc. franç. Min.* xxxi, pp. 318-323, fig. 1908. A.C.
- 6. Sur la Tridymite du Vésuve et sur la Genèse de ce Minéral par Fusion. *Bull. Soc. franç. Min.* xxxi, pp. 323-338, figs. 1908. A.C.
- 7. Matériaux pour la Minéralogie de la France. *Bull. Soc. franç. Min.* xxxi, pp. 349-354. 1908. A.C.
- 8. Sur l'existence de Sables Monazités à Madagascar. *Bull. Soc. franç. Min.* xxxii, pp. 313-317. 1909.
- 9. Sur quelques Gisements de Corindon de Madagascar. *Bull. Soc. franç. Min.* xxxii, pp. 318-320. 1909.
- 10. Sur la Hambergite de Madagascar. *Bull. Soc. franç. Min.* xxxii, pp. 320-324, fig. 1909.
- 11. Note sur la Rhönite du Puy de Barneire à Saint-Sandoux. *Bull. Soc. franç. Min.* xxxii, pp. 325-331. 1909.
- 12. Sur un nouveau Cas de Formation de Chalcosite aux dépens de Monnaies romaines immergées dans une Source thermale. *Bull. Soc. franç. Min.* xxxii, pp. 333-335. 1909.
- 13. Les Laves des dernières Éruptions de Vulcano (Îles Éoliennes). *C. R. Acad. Sci. Paris*, cxlvii, pp. 1451-1456. 1908. And A.C.

- LACROIX, A., 14. Sur le Travail de la Pierre polie dans le Haut-Oubanghi. *C. R. Acad. Sci. Paris*, cxlviii. pp. 1725-1728. 1909. And A.C.
- 15. Sur l'Existence de Roches Grenues intrusives Pliocènes dans le Massif volcanique du Cantal. *C. R. Acad. Sci. Paris*, cxlix. pp. 541-546. 1909.
- 16. Sur l'Existence de la Rhodizite dans les Pegmatites de Madagascar. *C. R. Acad. Sci. Paris*, cxlix. pp. 896-899. 1909.
- . See also DESBUISSONS, L.
- LAGRANGE, E. Quelques Notes au Sujet du Mégasisme de Messine et Reggio. *Bull. Soc. belge Géol., Bruv.* xxiii. *Mém.* pp. 3-14. 1909.
- LALANNE, G. Glouton gravé sur Bois de Renne de l'Époque magdalénienne. *Actes Soc. Linn. Bordeaux*, lxii. pp. 381-383, pl. xvi. 1908.
- 2. L'Abri des Carrières dit 'Abri Audi.' Station de la Fin de l'Époque moustérienne aux Eyzies (Dordogne). *Actes Soc. Linn. Bordeaux*, lxii. pp. 385-397, pls. xvii-xxv. 1908.
- 3. Découverte d'un Squelette humain à Langerie Haute (Dordogne). *Actes Soc. Linn. Bordeaux*, lxii. pp. 399-405, figs., pl. xxvi. 1908.
- LALLEMAND, C. La Respiration de la Terre: L'Écorce terrestre; ses Mouvements rythmés et ses Déformations permanentes. *Rev. Sci., Paris*, xlvii. sem. 2, pp. 260-270, figs.; & *Nature*, lxxxi. pp. 457-458, figs. 1909.
- LAMB, C. G. Note on the Occurrence of a Fossil Tree at Porthmeor, St. Eval. *Trans. R. Geol. Soc. Cornwall*, xiii. pp. 299-300. 1909.
- LAMBE, L. M. The Vertebrate of the Oligocene of the Cypress Hills (Saskatchewan). *Canada, Dep. Mines, Geol. Surv.* no. 1020, *Contrib. Canad. Paléont.* iii. (4to) pt. 4, pp. 1-64, figs., pls. i-viii. 1908.
- 2. The Fish Fauna of the Albert Shales of New Brunswick. *Am. Journ. Sci.* ser. 4, xxviii. pp. 165-174, figs. 1909. And A.C.
- . See also PENHALLOW, D. P.
- LAMBERT, J. Notice nécrologique sur le Colonel L. H. SAVIN. *Bull. Soc. géol. France*, ser. 4, viii. pp. 233-236. 1908.
- 2. Notes sur quelques Échinides de la Haute-Garonne. *Bull. Soc. géol. France*, ser. 4, viii. pp. 360-375, pl. v (*pars*). 1908.
- 3. Description des Échinides des Terrains Miocéniques de la Sardaigne, 2^e Partie. *Mém. Soc. paléont. suisse*, xxxv. 1908, pp. 73-143, pls. vi-xi. 1909.
- 4. & P. THIÉRY. Essai de Nomenclature raisonnée des Échinides. Fasc. 1, pp. i-iii, 1-80, figs., pls. i & ii. 8vo. Chaumont, 1909.
- LAMPLUGH, G. W. Physiographical Notes. No. 1. Erosive Conditions resulting from Snowfall. *Geogr. Journ.* xxxiv. pp. 55-59. 1909. And A.C.
- LANE, A. C. Mine Waters and their Field Assay. *Bull. Geol. Soc. Am.* xix. pp. 501-512, fig. 1908.
- 2. The Decomposition of a Boulder in the Calumet and Hecla Conglomerate, and its Bearing on the Distribution of Copper in the Lake Superior Copper Lodes as indicating the Trend and Characters of the Waters forming the Chute. [Michigan.] *Econ. Geol.* iv. pp. 158-173, fig. 1909.
- 3. C. S. PROSSER, W. H. SHERZER, & A. W. GRABAU. Nomenclature and Subdivision of the Upper Siluric Strata of Michigan, Ohio, and Western New York. *Bull. Geol. Soc. Am.* xix. pp. 553-556. 1908.
- LANG, R. Ueber die Lagerung und Entstehung des mittleren Keupers im südlichen Württemberg. *Centralbl. f. Min.* 1909, pp. 41-53, figs. [sketch-map]. 1909.
- 2. Ueber Kaolinit in Sandsteinen des schwäbischen mittleren Keupers. *Centralbl. f. Min.* 1909, pp. 596-599. 1909.
- 3. Der mittlere Keuper im südlichen Württemberg. *Jahresh. Ver. Naturk. Württ.* lxxv. pp. 77-131. 1909.
- LANGERFELD, H. Beiträge zur Kenntniss der strukturellen und mineralogischen Eigentümlichkeiten der granitischen Gesteine der Zinnerzlagertstätten in Cornwall. *N. J. f. Min., Beilage-Band* xxviii. pp. 1-49, pls. i & ii. 1909.
- LANGFORD, D. B. A Tour with the Canadian Mining Institute through the chief Mining Districts of Canada. *Trans. Inst. M. E.* xxxvii. pp. 607-622. 1909.
- LANGWAGEN, J. V. Rapport préliminaire des Travaux de Sondages, exécutés à Essentuki durant l'Hiver de 1907-1909. [Caucasus.] *Bull. Com. géol. Russie*, xxvii. pp. 671-651, figs., pls. xii-xiv [topogr. map]. 1908.
- LAPPARENT, ALB. A. DE. *Obit.*—See ANON., 10; BARROIS, C., 12; MOURLON, M., 2; & SOLLAS, W. J.

- LAPPARENT, JACQUES DE. Étude comparative de quelques Porphyroïdes françaises. *Bull. Soc. franç. Min.* xxxii. pp. 174-304, figs., pls. i-v. 1909. And A.C.
- LARKBY, J. R. Notes on some Striated Gravels in West Kent. *Knowledge*, n. s. vi. pp. 102-105. 1909.
— See also BENNETT, F. J., 3.
- LAROMIGUIÈRE, J. Note sur le Bassin Houiller de Vendée. *Bull. Soc. Hist. nat. Toulouse*, xl. pp. 68-73, 1 pl. [geol. plans]. 1907.
- LARSEN, B. R. See NORWAY, Norges Landb.
- LARSEN, E. S. See ALLEN, E. T.; & WRIGHT, F. E., 3.
- LARSH, W. S. [White Pine District, Hamilton (Nev.) Silver-Lead and Copper Belts.] *Mines & Minerals, Scranton*, xxix. pp. 521-523 [geol. sketch-map]. 1909.
- LASERON, C. F. The Sedimentary Rocks of the Lower Shoolhaven River. *Journ. Roy. Soc. N.S.W.* xlii. pp. 316-335, pls. xlv-xlviii [sketch-map]. 1908.
- LÁSZLÓ, G., & K. EMSZT. Bericht über geologische Torf- und Moorforschungen im Jahre 1907. *Jahresb. k.-ung. geol. Reichsanst.* 1907, pp. 249-272. 1909.
- LATHAM, B. Percolation, Evaporation, and Condensation. *Q. J. R. Met. Soc.* xxxv. pp. 119-206, figs. 1909. And A.C.
— 2. A Chapter in the History of Croydon. *Proc. & Trans. Croydon Nat. Hist. Sci. Soc.* 1907-1908, pp. cxxxvii-cxcl. 1909. And A.C.
— 3. Influence of the Soil and Ground Water upon Health. *Proc. & Trans. Croydon Nat. Hist. & Sci. Soc.* 1909, pp. (1-12), 2 pls. 8vo. London, 1909. A.C.
- LA TOUCHE, T. D. The Silver-Lead Mines of Bawdwin (Northern Shan States). *Rec. Geol. Surv. India*, xxxvii. pp. 235-263, pls. xii-xxiv. 1909.
— 2. Gypsum Deposits in the Hamirpur District (United Provinces). *Rec. Geol. Surv. India*, xxxvii. pp. 281-285. 1909.
- LAUNAY, L. DE. La Métallogenie de l'Asie russe. *Ann. Mines, Paris*, ser. 10, xv. pp. 220-295, 393-427, figs., pls. iv-ix [geol. maps]. 1909.
— 2. Sur la Formation des Gisements d'Or. *C. R. Acad. Sci. Paris*, cxlix. pp. 298-300. 1909.
— 3. Sur les Traits caractéristiques des Griffons hydrothermaux. *C. R. Acad. Sci. Paris*, cxlix. pp. 1158-1161. 1909.
- LAVILLE, A. See DOLLFUS, G. F., 8.
- LAWSON, A. C. See CALIFORNIA Earthq.
- LAZAREVIC, M. Neue Beobachtungen über die Enargit-Covellin-Lagerstätte von Bor und verwandte Vorkommen. *Zeitschr. f. prakt. Geol.* xvii. pp. 177-179. 1909.
- LEACH, A. L. Excursion to Tenby. *Proc. Geol. Assoc.* xxi. pp. 177-194, figs. 1909.
— See also CHANDLER, R. H., 3.
- LEATHER, J. W. The Movement of Water in Soils. *Nature*, lxxix. pp. 309-310, fig. 1909.
- LE BÈL, J. A. Sur la Cause de la Chaleur des Roches terrestres. *C. R. Acad. Sci. Paris*, cxlviii. pp. 960-962. 1909.
- LEE, G. W. On the Goniatite Bed, near Donibristle (Fife). *Trans. Edinb. Geol. Soc.* ix. p. 142. 1909.
— See also MURRAY, J.; & WILSON, W.
- LEE, W. T. Geologic Reconnaissance of a Part of Western Arizona. With Notes on the Igneous Rocks of Western Arizona, by A. JOHANNSEN. *Bull. U.S. Geol. Surv.* no. 352, pp. 1-96, figs., pls. i-xi [geol. map]. 1908.
— See also CAMPBELL, M. R.
- LEES, J. H. Report of the Assistant State Geologist. *Iowa Geol. Surv.* xviii. pp. 6-9. 1908.
- LEGENDRE, R. Traces fossiles d'Autotomie. [*Callianassa*.] *Bull. Mus. Hist. nat. Paris*, xv. pp. 35-36. 1909.
- LEHMANN-NITSCHKE, R. La pretendida Existencia actual del *Grypotherium*: Supersticiones araucanas referentes á la Lutra y al Tigre. *Rev. Mus. La Plata*, x. pp. 271-281. 1902.
— 2. Nouvelles Recherches sur la Formation pampéenne et l'Homme fossile de la République Argentine. *Rev. Mus. La Plata*, xiv. pp. 143-488, figs., pls. i-iii [geol. map]. 1907.
- LEIGHTON, H. One Hundred Years of New York State Geologic Maps 1809-1909. 62nd Ann. Rep. N.Y. State Mus. 1908, vol. i. pt. 1 (*Bull. N.Y. State Mus.* no. 133) pp. 115-155, 1 geol. map. 1909.

- LEITH, C. K. See VAN HISE, C. R., 3.
- LEITMEISER, H. Zur Geologie des Sausalgebirges in Steiermark. *Mitth. nat. Ver. Steiermark*, xlv. pp. 184-218. 2 pls. [geol. map]. 1909.
- 2. Der Basalt von Weitendorf in Steiermark und die Mineralien seiner Hohlräume. *N. J. f. Min., Beilage-Band* xxvii. pp. 219-260, figs. [geol. map], pl. iii. 1909.
- 3. Die Absätze des Mineral-Wassers von Rohitsch-Sauerbrunn in Steiermark. *Zeitschr. f. Kryst.* xlvii. pp. 104-123, figs. 1909.
- LEIVISKÄ, I. Ueber die Küstenbildungen des Bottnischen Meerbusens zwischen Tornio und Kokkola. *Fennia*, xxiii. no. 1, pp. 1-229, figs., pls. i-xvi & 2 maps [1 geol.]. 1907.
- 2. Ueber die Entstehung der Dünengebiete an der Küste des Bottnischen Meerbusens. *Fennia*, xxiii. no. 2, pp. 1-20, pls. i-iii & 2 geol. maps. 1907.
- 3. Ueber die Oberflächenbildungen Mittel-Östbotniens und ihre Entstehung. *Fennia*, xxv. no. 2, pp. 1-113, figs., pls. i-x and 2 soil-maps & 1 topogr. 1907.
- 4. Zu den Küstenfragen. I. Ueber die Entstehung der Haupttypen der finnischen Küsten, die höchste marine Grenze und die Transgressionen des *Ancylus*-Sees und des *Litorina*-Meeres. *Fennia*, xxvii. no. 4, pp. 1-26. 1909.
- LEMOINE, P. Études géologiques dans le Nord de Madagascar. Contributions à l'Histoire géologique de l'Océan Indien. Pp. 1-530, figs. [sketch-maps], pls. i-iv & 1 geol. map with two insets. Svo. Paris, 1908.
- 2. Sur la Présence de Fossiles marins dans le Néocomien inférieur du Pays de Bray. *Bull. Soc. Sci. nat. Rouen*, 1907, pp. (1-4), pl. i. 1908. A.C.
- 3. Sur la Présence d'Astéries dans le Portlandien supérieur du Pays de Bray. *Bull. Soc. Sci. nat. Rouen*, 1907, pp. (1-3), pl. ii. 1908. A.C.
- 4. Observations faites sur le Tremblement de Terre de Provence (11 Juin 1909). *Bull. Soc. philomat. Paris*, ser. 10, i. no. 3, pp. 1-34, figs. [geol. sketch-map]. 1909. A.C.
- 5. Sur l'Extension de la Craie marneuse aux Environs de Foucarmont (Seine-Inférieure). *C. R. Acad. Sci. Paris*, cxlviii. pp. 1430-1431. 1909.
- 6. Sur les Relations tectoniques du Tremblement de Terre de Provence. *C. R. Acad. Sci. Paris*, cxlviii. pp. 1696-1698, fig.; & *Rev. Sci., Paris*, xlvii. sem. 2, pp. 201-207, figs. [geol. map]. 1909.
- 7. Sur les Plissements souterrains du Gault dans le Bassin de Paris. *C. R. Acad. Sci. Paris*, cxlix. pp. 1019-1021, figs. 1909.
- 8. Sur la Valeur du Rétrécissement produit par les Plis du Bassin de Paris. *C. R. Acad. Sci. Paris*, cxlix. pp. 1161-1164. 1909.
- 9. Le Reveil du Volcan du Kameroun. *Rev. Sci., Paris*, xlvii. sem 2, p. 53. 1909.
- 10. Les Données récentes sur la Formation du Granite. *Rev. Sci., Paris*, xlvii. sem. 1, pp. 270-272. 1909.
- 11. Les Plissements de la Lorraine et les Recherches de Houille. *Rev. Sci., Paris*, xlvii. sem. 2, pp. 777-780, figs. [sketch-map]. 1909.
- See also CHAUTARD, J.
- 12. & J. CHAUTARD. Sur le Phénomène de Latérisation. *Bull. Soc. géol. France*, ser. 4, viii. pp. 35-38. 1908.
- 13. & ALB. MICHEL-LÉVY. Morvan et Loire. Révision des Terrains tertiaires du Bord occidental du Morvan (Feuille de Lyon au 320,000'). *Bull. Serv. Carte géol. France*, xviii. pp. 1-8, figs. 1908. A.C.
- 14. &c. Contributions à la Géologie des Colonies françaises. I-III. *Bull. Soc. géol. France*, ser. 4, vii. pp. 447-451, 476-480, figs. 1908. And A.C.
- 15. —. IV-VI. Pp. 1-16, figs. Svo. Paris, 1909. A.C.
- 16. —. VII. Pp. 1-28, figs. Svo. Paris, 1909. A.C.
- 17. —. VIII. Pp. 1-11, fig., pl. ii. Svo. Paris, 1909. A.C.
- LEMOINE, (MME.) PAUL. Sur la Distinction anatomique des Genres *Lithothamnion* et *Lithophyllum*. *C. R. Acad. Sci. Paris*, cxlviii. pp. 435-438, figs. 1909.
- LENHER, V. Some Observations on the Tellurides. *Econ. Geol.* iv. pp. 544-564. 1909.
- LENK, H. Bemerkungen zu W. BRANCA's 'Widerlegung.' *Centralbl. f. Min.* 1909, pp. 321-324. 1909.
- LEONARD, A. G. See CAMPBELL, M. R., &c.
- LEONARD, H., & R. CLARK. GEORGE HENRY KINAHAN. [Obit.] *Geol. Mag.* dec. 5, vi. pp. 142-143, pl. v [portrait]. 1909.
- LEONHARD, K. C. VON. See MILCH, L.; & NEGELE, E.
- LEPAPE, A. See MOCREU, C.

- LEPPLA, A. ALBERT VON REINACH. [Obit.] *Jahrb. k.-preuss. geol. Landesanst.* xxvi. pp. 663-675, 1 pl. [portrait]. 1908.
- LEPRINCE-RINGUET, F. Mesures géothermiques entreprises dans le Bassin du Pas-de-Calais de 1903 à 1905. *Ann. Soc. géol. Nord*, xxxvi. pp. 67-82, fig., pl. i. 1907.
- LEPSTUS, R. Bericht über die Arbeiten der Grossh. Hessischen geologischen Landesanstalt im Jahre 1908. *Notizbl. Ver. Erdk. Darmstadt*, ser. 4, xxix. pp. 1-3. 1909.
- 2. Notizen zur Geologie von Deutschland. *Notizbl. Ver. Erdk. Darmstadt*, ser. 4, xxix. pp. 4-34. 1909.
- LERICHE, M. Sur la Présence de l'Albien au Puits no. 5 bis, de la Compagnie des Mines de Béthune (Pas-de-Calais). *Ann. Soc. géol. Nord*, xxxvi. pp. 125-129. 1907.
- 2. Observations sur les Poissons du Patagonien récemment signalés par M. F. AMEGHINO. *Ann. Soc. géol. Nord*, xxxvi. pp. 129-137. 1907.
- 3. Sur des Corps vermiformes provenant de l'Argile de Boom (Rupélien) et attribuables à des Annélides. *Ann. Soc. géol. Nord*, xxxvi. pp. 137-138, fig. 1907.
- 4. Note sur *Archimylaeris desaillyi*, nov. sp., le premier Insecte trouvé dans le Bassin Houiller du Nord et du Pas-de-Calais. *Ann. Soc. géol. Nord*, xxxvi. pp. 164-167, pl. ii. 1907.
- 5. Sur l'Attribution de *Lacerta? eocena*, Owen, de l'Éocène inférieur du Suffolk, à un Poisson du Genre *Amia*. *Ann. Soc. géol. Nord*, xxxvi. pp. 167-169. 1907.
- 6. Observations sur les Terrains Tertiaires des Environs de Reims et d'Épernay. *Ann. Soc. géol. Nord*, xxxvi. pp. 367-389, figs. [sketch-maps]. 1907.
- 7. Note sur *Stephanoblatta fayoli*, Insecte nouveau du Houiller de Commeny (Allier). *Ann. Soc. géol. Nord*, xxxvii. pp. 34-38, pl. i. 1908.
- 8. Sur les Insectes trouvés dans le Terrain Houiller du Nord et du Pas-de-Calais. *Ann. Soc. géol. Nord*, xxxvii. pp. 39-40. 1908.
- 9. Note sur des Poissons Paléocènes et Éocènes des Environs de Reims. *Ann. Soc. géol. Nord*, xxxvii. pp. 229-265, fig., pls. iii-vi. 1908.
- 10. Première Note sur les Poissons Carbonifères du Nord de la France. *Ann. Soc. géol. Nord*, xxxvii. pp. 266-280, fig., pls. vii-viii (pars). 1908.
- 11. Sur quelques Plaques Dentaires de Cochliodontidés des Terrains Carbonifères de la Belgique. *Ann. Soc. géol. Nord*, xxxvii. pp. 281-286, pl. viii (pars). 1908.
- 12. Observations sur les Squales Néogènes de la Californie. *Ann. Soc. géol. Nord*, xxxvii. pp. 302-306. 1908.
- 13. Note préliminaire sur des Poissons nouveaux de l'Oligocène belge. *Bull. Soc. belge Géol., Brux.* xxii. *Proc. verb.* pp. 378-384. 1908.
- 14. Sur les Fossiles de la Craie phosphatée de la Picardie, à *Actinocamax quadratus*. *C. R. Assoc. franç. Av. Sci.* 1908, xxxvii. pp. 494-503, figs. 1909.
- LEROY, J. A propos de l'Homme tertiaire : Note sur la soi-disant Rétractation de l'Abbé BOURGEOIS. *C. R. Assoc. franç. Av. Sci.* 1908, xxxvii. pp. 712-714. 1909.
- LESPINEUX, G. Note sur les Gisements de Zinc de Trèves (Gard). *Ann. Soc. géol. Belg., Liège*, xxxv. *Mém.* pp. 89-100, figs. 1908.
- See also FOURMARIER, P., 10 & 11.
- LEUSCHNER, A. O. See CALIFORNIA Earthq.
- LEVERETT, F. Weathering and Erosion as Time Measures. *Am. Journ. Sci.* ser. 4, xxvii. pp. 349-368, figs. 1909.
- See BRIQUET, A., 8.
- LÉVY, ALB. M. De quelques Basaltes Tertiaires français du Vorland alpin, à Funerolle éolotique. [Aveyron.] *C. R. Acad. Sci. Paris*, cxlviii. pp. 1528-1531. 1909.
- See also LEMOINE, P., 12.
- LEWIS, F. J. The Changes in the Vegetation of British Peat-Mosses since the Pleistocene Period. *Proc. Liverpool Geol. Assoc.* n. s. no. 3, pp. 24-30, fig. 1908.
- See also GIBSON, R. J. H.
- LEWIS, J. V. Building-Stones of New Jersey. *Ann. Rep. Geol. Surv. New Jersey*, 1908, pp. 53-124, pls. ii-xxi [geol. map]. 1909.
- LIFFA, A. Geologische Notizen aus der Umgebung von Nyergesújfalu und Neszmély. *Jahresb. k.-ung. geol. Reichsanst.* 1907, pp. 168-192, figs. [sketch-map]. 1909.
- See also SZONTAGH, T. VON.

- LIGNIER, O. Sur un Moule litigieux de *Williamsonia gigas* (L. et H.) Carr. *Bull. Soc. Linn. Norm.* ser. 6, i. pp. 3-13. 1909.
- 2. Essai sur l'Évolution morphologique du Règne Végétal. [Secondary & Tertiary.] *C. R. Assoc. franç. Av. Sci.* 1908, xxxvii. pp. 530-542, fig. 1909.
- LIMANOWSKI, M. Sur la Tectonique des Monts Péloritains dans les Environs de Taormina (Sicile). *Bull. Lab. de Géol. &c., Univ. Lausanne*, no. 13, pp. 1-64, figs., pls. i & ii [geol. map]; & *Bull. Soc. vaud. Sci. nat.* ser. 5, xlv. pp. 1-64, figs., pls. i & ii [geol. map]. 1909.
- LINCIO, G. Sulla Baritina dello Scavo Cungiaus, Miniera di Monteponi (Sardagna). *Atti R. Acc. Sci. Torino*, xlv. pp. 747-772, 1 pl. 1909.
- LINCK, G. Ueber die äussere Form und den inneren Bau der Vulkane, mit einem Anhang über die Dünen. *N. J. f. Min., Festband*, pp. 91-114, figs., pl. vii. 1907.
- 2. Ueber die Entstehung der Dolomite. *Monatsb. deutsch. geol. Gesellsch.* 1909, pp. 230-241. 1909.
- LINCOLN, F. C. The Big Bonanza Copper-Mine, Latouche Island (Alaska). *Econ. Geol.* iv. pp. 201-213, figs. [topogr. map]. 1909.
- LINDGREN, W. The Localization of Values in Ore-Bodies and the Occurrence of Shoots. *Econ. Geol.* iv. pp. 56-61. 1909.
- 2. Metallogenic Epochs. *Econ. Geol.* iv. pp. 409-420. 1909.
- See also HAYES, C. W.
- LINNÆUS, C. Skrifter af CARL von LINNÉ, utgifna af K. svenska Vetenskapsakademien, IV. Valda smärre Skrifter af botaniskt Innehåll, I. Pp. 1-321, figs., pls. i-xiii. 8vo. Upsala, 1908.
- See also NATHORST, A. G., 4.
- LINNEAN SOCIETY OF LONDON. The Darwin-Wallace Celebration held on Thursday, 1st July, 1908. Pp. i-viii, 1-139, pls. i-x [portraits]. 8vo. London, 1908.
- LINSTOW, O. von. Die Verbreitung des Bibers im Quartär. *Abh. Mus. Nat. u. Heimatk. Magdeburg*, i. pp. 213-387, pls. i & ii [distribution-charts]. 1908.
- 2. Ueber Ockerkalle in der Nähe von Kemberg bei Wittenberg. *Jahrb. k.-preuss. geol. Landesanst.* xxix. pt. 1, pp. 94-97. 1908.
- 3. Less und Schwarzerde in der Gegend von Köthen (Anhalt). *Jahrb. k.-preuss. geol. Landesanst.* xxix. pp. 122-144. 1908.
- 4. Ueber Kiesströme vielleicht interglazialen Alters auf dem Gräfenhainichen-Schmiedeburger Plateau und in Anhalt. *Jahrb. k.-preuss. geol. Landesanst.* xxix. pt. 1, pp. 327-336, figs. [topogr. map]. 1908.
- LIPP MANN, G. Appareil pour enregistrer l'Accélération absolue des Mouvements sismiques. *C. R. Acad. Sci. Paris*, cxlviii. pp. 138-140. 1909.
- LISBOA, M. A. R. Estrada de Ferro Noroeste do Brasil. Geste de São Paulo, sul de Mato-Grosso. Pp. i-iii, 1-172, figs. & 19 pls. [geol. map]. 8vo. Rio de Janeiro, 1909.
- LÖRENTHEY, I. von. Ueber die pannonischen Schichten des Fehérspart bei Tihany. *Földt. Közl.* xxxviii. pp. 679-686, 716-724. 1908.
- 2. Zur Richtigstellung der in dem Artikel V. ARIDY's, betitelt: 'Der Jura des Ofener Gebirges und allgemeine Betrachtung über die tektonischen Verhältnisse desselben' enthaltenen literarischen Mystifikation. *Centralbl. f. Min.* 1909, pp. 182-188, figs. 1909.
- LEWE, L. See BEYERLAG, F., 2 & 3.
- LEWINSON-LESSING, F. Petrographical Notes, III. Fusion of Tremolite and Diopside. [In Russian.] *Isv. St. Petersb. Polytechn. Inst.* vii. pp. 159-163, 1 pl. 1907. A.C.
- 2. The Magnetic Iron-Ore Deposits of Blagodan in the Urals. [In Russian.] *Isv. St. Petersb. Polytechn. Inst.* viii. pp. 1-12, 1 pl. 1907. A.C.
- 3. A Contribution to the Twinning of Crystals. [In Russian.] *Isv. St. Petersb. Polytechn. Inst.* ix. pp. 511-524. 1908. A.C.
- 4. Half a Century of Microscopical Petrography, 1858-1908. [In Russian.] *Isv. St. Petersb. Polytechn. Inst.* x. pp. 339-364. 1908. A.C.
- LOHEST, M. Les Roches tourmalinifères des Poudingues dévonien. [Luxemburg.] *Ann. Soc. géol. Belg., Liège*, xxxv. *Bull.* pp. 266-267. 1908.
- 2. Compte Rendu de l'Excursion du 5 Juillet, 1908, à Trois-Ponts. *Ann. Soc. géol. Belg., Liège*, xxxv. *Bull.* pp. 315-316. 1908.
- 3. Note sur quelques Échantillons d'Anthracite. *Ann. Soc. géol. Belg., Liège*, xxxvi. *Bull.* pp. 129-130. 1909.
- 4. Le Tremblement de Terre de Messine et de la Calabre, et ses Rapports avec la Tectonique de la Région. *Ann. Soc. géol. Belg., Liège*, xxxvi. *Bull.* pp. 142-147, figs.; also *Mém.* pp. 91-128, figs., pl. iv [topogr. maps]. 1909.

- LOHEST, M., 5. De l'Origine du Remplissage des Veines et des Géodes dans les Roches des Terrains primaires de Belgique. *Ann. Soc. géol. Belg., Liège*, xxxvi. *Bull.* pp. 210-210, figs. 1909.
- 6. Les Veines dans les Roches Tourmalinifères. *Ann. Soc. géol. Belg., Liège*, xxxvi. *Bull.* pp. 245-251, fig. & 3 pls. 1909.
- 7. & P. FOURMARIER. Observations sur une Poche de Dissolution dans le Calcaire Carbonifère à Rouvieux. *Ann. Soc. géol. Belg., Liège*, xxxvi. *Bull.* pp. 251-255, figs. 1909.
- 8. & H. DE RAUW. Le Tremblement de Terre du 12 Novembre 1908. [Liège, &c.] *Ann. Soc. géol. Belg., Liège*, xxxvi. *Bull.* pp. 65-77, figs. 1909.
- 9. X. STAINIER, & P. FOURMARIER. Compte-rendu de la Session extraordinaire tenue à Eupen et à Bastogne. *Bull. Soc. belge Géol., Brux.* xxii. *Proc.-verb.* pp. 453-512, figs. 1908; & *Ann. Soc. géol. Belg., Liège*, xxxv. *Bull.* pp. 351-414, figs. 1909.
- LOHMANN, W. Die geologischen Verhältnisse des Wiehengebirges zwischen Barkhausen a. d. Hunte und Engler. *Jahresb. niedersächs. geol. Ver. i.* 1908, pp. 39-77. 1909.
- LOMAS, J. Excursion to the Berwyns. *Proc. Geol. Assoc.* xxi. pp. 48-56. 1909.
- 2. [List of Scientific Papers by the late.] *Proc. Liverp. Geol. Soc.* x. pp. 336-339. 1909.
- 3. Desert Formations, with Reference to the Origin of the Trias. *Trans. Leicester Lit. & Phil. Soc.* xiii. pp. 105-119, figs. 1909.
- *Obit.*—See ANON., 11; KENDALL, P. F., 2; & SOLLAS, W. J.
- LONDON. Imperial International Exhibition, Shepherd's Bush. Report of the County Committee on the Cornwall Mining Exhibit, by J. H. COLLINS, D. S. S. STEUART, and E. W. NEWTON. Pp. 1-58, figs. 8vo. Truro. 1909.
- 2. Metropolitan Water Board. Metropolis Water Act, 1902. Sixth Annual Report of the Metropolitan Water Board. Year ended 31st March, 1909. Pp. i-xiv, 1-111. 4to. London, 1909.
- 3. Museum of Practical Geology, Jermyn Street, A Short Guide to the. Pp. 1-48, figs. 8vo. London, 1909.
- LONG, S. H. 'Blowing' Wells. [Norwich.] *Nature*, lxxx. p. 339. 1909.
- LONGSTAFF, (Mrs.) JANE. On the Genus *Loxonema*, with Descriptions of New Proterozoic Species. *Abstr. Proc. G. S.* 1908-09, pp. 34-35; & *Q. J. G. S.* lxxv. pp. 210-228, pls. x & xi. 1909. And A.C.
- 2. The Genotype of *Loxonema*, *Phil. Geol. Mag.* dec. 5, vi. pp. 329-330. 1909.
- LOOMIS, F. B. Turtles from the Upper Harrison Beds. *Am. Journ. Sci.* ser. 4, xxviii. pp. 17-26, figs. 1909.
- LORIOU, P. DE. *Obit.*—See ANON., 12; CHOFFAT, P.; SARASIN, C.; & SOLLAS, W. J.
- LOTTI, B. Cenni sulla Geologia della Toscana. *Boll. R. Com. geol. Ital.* xxxix. pp. 165-190. 1908.
- 2. Contributo allo Studio dei 'Mistpoeffers.' *Boll. R. Com. geol. Ital.* xxxix. pp. 293-300. 1908.
- 3. Rilevamento geologico nell' Alta Valnerina durante la Campagna 1908. *Boll. R. Com. geol. Ital.* xl. pp. 39-61, figs. 1909.
- 4. Sulla Posizione stratigrafica dei Calcari cavernosi della Toscana. *Boll. R. Com. geol. Ital.* xl. pp. 68-72. 1909.
- 5. Östungarische und italienische Bauxite. *Zeitschr. f. prakt. Geol.* xvi. pp. 501-504, fig. 1908.
- LOTZ, H. Ueber die Diamant-Ablagerungen bei Lüderitzbucht. *Monatsb. deutsch. geol. Gesellsch.* 1909, pp. 135-146, fig. [sketch-map]. 1909.
- LOUGHLIN, G. F. Ore-Deposition at Aspen (Colo.). *Econ. Geol.* iv. pp. 658-660. 1909.
- LOUIS, D. A. See DOLLFUS, G. F., 6.
- LOUIS, H. On some Unsolved Problems in Metal-Mining. *Proc. Inst. C. E.* clxxiv. pp. 223-258, figs. 1908. And A.C.
- LOWE, H. J. The Igneous Rocks lying to the South-East of Dartmoor. *Trans. Devon Assoc.* xl. pp. 283-302. 1908. And A.C.
- LOZIŃSKI, W. Ueber die mechanische Verwitterung der Sandstein im gemässigten Klima. *Bull. Intern. Acad. Sci. Cracovie*, 1909, pp. 1-25, figs. 1909.
- 2. Glazialerscheinungen am Rande der nordischen Vereisung. [N. Carpathians.] *Mitth. geol. Gesellsch. Wien*, ii. pp. 162-202, figs., pls. iii & iv. 1909.

- LUCERNA, R. Glazialgeologische Untersuchungen der Liptauer Alpen. *Anz. k. Akad. Wissensch. Wien*, xiv, pp. 289-290. 1908; & *Sitz. k. Akad. Wissensch. Wien*, cxvii, pp. 713-818, figs., 1 pl. [glacial map]. 1908.
- LUDWIG, E., & G. TSCHERMAK. Nachtrag zu der Mittheilung über den Meteoriten von Angra dos Reis. *Min. petr. Mitth.* xxviii, pp. 110-114, pl. vi. 1909.
- LUGEON, M. Recherches sur l'Origine des Vallées des Alpes occidentales. *Ann. Géogr. Paris*, x, pp. 295-317, 401-428, figs., pls. xxx-xxxii, xxxiv & xxxviii. 1901. A.C.
- 2. Sur la Fréquence dans les Alpes de Gorges épigénétiques et sur l'Existence de Barres calcaires dans quelques Vallées suisses. *Bull. Lab. de Géol. &c., Univ. Lausanne*, no. 2, pp. 1-34, figs., pls. i-ix [geol. maps]. 1901.
- 3. Les Nappes de Recouvrement de la Tatra et l'Origine des Klippes des Carpathes. *Bull. Lab. de Géol. &c., Univ. Lausanne*, no. 4, pp. 1-51, figs. 1903.
- 4. Le Météorite de la Chervettaz, près Châtillens (Canton de Vaud). *Bull. Lab. de Géol. &c., Univ. Lausanne*, no. 6, pp. 1-19, figs., pl. [topogr. map]. 1904.
- 5. J. FRUEH, C. MURET, H. SCHARDT, C. SCHRÖTER, E. RUEBEL, F. A. FOREL, E. BRUECKNER, F. NUSSBAUM, J. BRIQUET, E. CHAIX, & G. FATIO. Livret des Excursions scientifiques. Haute-Savoie et Suisse. 9me Congrès internat. *Géogr. Genève*, 1908, pp. 1-149, figs., & 1 pl. Svo. Geneva, 1908. A.C.
- LUKASHEVICH, J. D. Mechanics of the Earth's Crust. *Verh. russ.-k. min. Gesellsch.* ser. 2, xlv, pp. 521-563. 1907.
- LUTHER, D. D. Geology of the Geneva-Ovid Quadrangles. 62nd *Ann. Rep. N.Y. State Mus.* 1908, vol. i. (*Bull. N.Y. State Mus.* 128) pp. 1-41. 1909.
- LUTHER, M. See RAYMOND, R. W., 3.
- LYDEKKER, R. Victoria History of the Counties of England. Herefordshire. Vol. I. Palæontology, pp. 35-38. Fol. London, 1909.
- 2. Prof. H. G. SEELEY. [Obit.] *Nature*, lxxix, pp. 314-315. 1909.
- LYONS, H. G. See EGYPT, Surv. Dep.
- MACALISTER, D. A. Note on the Association of Cassiterite and Specular Iron in the Lodes of Dartmoor. *Geol. Mag.* dec. 5, vi, pp. 402-409, figs. [geol. map]. 1909.
- See also THOMAS, H. H., 3.
- MCCALLIE, S. W. The Pickens Co. (Ga.) Meteorite. *Science*, n. s. xxx, pp. 772-773. 1909.
- MCCLUNG, C. E. Ichthyological Notes of the Kansas Cretaceous, I. *Sci. Bull. Univ. Kansas*, iv, (whole ser. xiv.) pp. 235-246, figs., pls. x-xiii. 1908.
- 2. Restoration of the Skeleton of *Bison occidentalis*. *Sci. Bull. Univ. Kansas*, iv, (whole ser. xiv.) pp. 249-252, pl. xiv. 1908.
- MCCONNELL, R. G. The Whitehorse Copper Belt, Yukon Territory. *Canada Dep. Mines. Geol. Surv.* no. 1050, pp. 1-63, 3 pls. & 6 geol. maps. Svo. Ottawa, 1909.
- McDERMOTT, W. The Silver Islet Vein, Lake Superior. *Trans. Inst. Mining & Metall.* xviii, pp. 220-229. 1909.
- MACDONALD, D. F. See CALKINS, F. C.
- MACDOUGAL, D. T. Origination of Self-generating Matter and the Influence of Aridity upon its Evolutionary Development. [Plant-life & deserts, &c.] *Journ. Geol., Chicago*, xvii, pp. 603-622, figs. 1909.
- MACFARLANE, T. Obit.—See MCGILL, A.
- MCGEE, W. J. Outlines of Hydrology. *Bull. Geol. Soc. Am.* xix, pp. 193-220. 1908.
- MCGILL, A. THOMAS MACFARLANE. [Obit.] *Proc. & Trans. Roy. Soc. Canada*, ser. 3, ii, pp. xix-xxiv, 1 pl. [portrait]. 1908.
- MCGREGOR, J. H. See BRAZIL, Comm. Minas de Carvão.
- MACHADO, M. R. Yacimiento de Petróleo en el Sur de Chile. *Bol. Soc. Nac. Minería, Santiago*, ser. 3, xvi, pp. 357-362. 1909.
- MCHENRY, A. See WILKINSON, S. B.
- MACKENZIE, N. F. See STRAHAN, A., 2.
- MACKIE, W. Allanite in the Granite of the North of Scotland. *Trans. Edinb. Geol. Soc.* ix, pp. 216-218. 1909.
- 2. The Distribution and Significance of Deviations from the Normal Order of Crystallization, also the Distribution and Significance of Micropegmatite in Granites, as illustrated by the Granites of the North of Scotland. *Trans. Edinb. Geol. Soc.* ix, pp. 247-317, pls. xxvi-xxviii. 1909.

- MACLAREN, J. M. Gold: its Geological Occurrence and Geographical Distribution. Pp. i-xxiii, 1-688, figs. [geol. maps], 1 coloured, & frontispiece, 1, & pls. i-xxxviii. 8vo. London, 1908.
- McLEISH, J. See CANADA, Dep. Mines, Mines Branch.
- MACNAIR, P. The Intrusive Dolerites in the Neighbourhood of Glasgow. *Trans. Geol. Soc. Glasgow*, xiii. pp. 56-86, pl. v. 1907.
- 2. Notes on a Dolerite showing Ocellar Structure, from Craigie Hill (Ayrshire). *Trans. Geol. Soc. Glasgow*, xiii. pp. 235-239, pl. xii. 1908.
- 3, & F. MORT. History of the Geological Society of Glasgow, 1858-1908. Pp. 1-304, 25 pls. [portraits]. 8vo. Glasgow, 1908.
- MADDERN, T. A new Deep Well, Sheffield, St. Paul. *Trans. R. Geol. Soc. Cornwall*, xiii. pp. 301-303. 1909.
- MADDREN, A. G. See BROOKS, A. H., 2; & MOFFIT, F. H.
- MADSEN, V., V. NORDMANN, & N. HARTZ. Eem-Zonerne. Studier over *Cyprinaleret* og andre Eem-Aflejringer i Danmark, Nord-Tyskland og Holland. *Dan. geol. Undersøg.* ser. 2, no. 17, pp. 1-302, figs., pls. i-xii & 1 topogr. map. 1908.
- MÆLTER, M. Ein Beitrag zur Geologie des westlichen Theiles der Wurmmulde bei Aachen. *Zeitschr. für prakt. Geol.* xvii. pp. 357-364, figs. [topogr. map]. 1909.
- MAILLIEUX, E. Observations sur un Gîte Fossilifère Frasnien des Environs de Couvin. *Ann. Soc. géol. Nord*, xxxvi. pp. 63-66, fig. 1907.
- 2. Sur quelque Fossiles du Givétien et du Frasnien du Bord Méridional du Bassin de Dinant. *Bull. Soc. belge Géol., Brux.* xxii. *Proc.-verb.* pp. 283-287, fig. 1908.
- 3. Découverte d'une Dent de Poisson dans les Schistes de Frasnes, à Philippeville. *Bull. Soc. belge Géol., Brux.* xxii. *Proc.-verb.* pp. 288-289. 1908.
- 4. *Pentamerus Loëi*, Espèce nouvelle du Couvinien supérieur *Cobm.* *Bull. Soc. belge Géol., Brux.* xxii. *Proc.-verb.* pp. 339-340, figs. 1908.
- 5. Note sur la Faune de Schistes à *Receptaculites neptuni*. *Bull. Soc. belge Géol., Brux.* xxii. *Proc.-verb.* pp. 340-345. 1908.
- 6. Quelque Mots sur le Récif de Marbre rouge de l'Arche, à Frasnes. *Bull. Soc. belge Géol., Brux.* xxii. *Proc.-verb.* pp. 346-349, fig. 1908.
- 7. Étude comparative de la Répartition des Espèces fossiles dans le Frasnien inférieur du Bord Méridional du Bassin Dinantais et dans les Niveaux synchroniques du Boulonnais. *Bull. Soc. belge Géol., Brux.* xxiii. *Mém.* pp. 115-151, figs. 1909.
- 8. Note sur quelques Brachiopodes du Frasnien belge. *Bull. Soc. belge Géol., Brux.* xxiii. *Proc.-verb.* pp. 9-13. 1909.
- 9. Coup d'Œil sur la Tranchée du Chemin de Fer vicinal d'Olloy à Oignies (en construction). *Bull. Soc. belge Géol., Brux.* xxiii. *Proc.-verb.* pp. 187-200, figs. [sketch-map]. 1909.
- 10. Note sur les Pentamères Frasnien de la Bordure Méridionale du Bassin dinantais. *Bull. Soc. belge Géol., Brux.* xxiii. *Proc.-verb.* pp. 226-234, figs. 1909.
- MAITLAND, A. G. Recent Advances in the Knowledge of the Geology of Western Australia. *Rep. Austral Assoc. Adv. Sci.* 1907, xi. pp. 131-157, pl. i [geol. sketch-map]. 1908.
- MAKOWSKY, A. *Obit.*—See TIETZE, E.
- MALAISE, C. Échelle stratigraphique du Silurien de Belgique et Âge géologique des Schistes noirs de Mousty. *Ann. Soc. géol. Belg., Liège*, xxxvi. *Mém.* pp. 31-44. 1904.
- 2. Fucoides dans le Tarannon de l'Assise de Grand-Manil. *Ann. Soc. géol. Belg., Liège*, xxxvi. *Bull.* pp. 50-52, fig. 1909.
- 3. Sur la Position géologique de l'Assise de Mousty. *Bull. Acad. Roy. Belg.* 1909, pp. 12-16. 1909.
- 4. Modifications de l'Échelle stratigraphique du Silurien de Belgique. *Bull. Soc. belge Géol., Brux.* xxiii. *Proc.-verb.* pp. 6-8. 1909.
- MALAY STATES. Geologist's Annual Report for 1908. J. B. SCRIVENOR, Geologist. Pp. 1-7. Fol. Kuala Lumpur, 1909. A.C.
- MALLING, C., & K. A. GRØNWALL. En Fauna i Bornholms Lias. *Meddel. dansk. geol. Foren.* no. 15, pp. 271-316, pls. x & xi. 1909.
- MANASSE, E. Rocce Eritree e di Aden della Collezione ISSEL. *Atti Soc. tosc. Sci. nat., Mem.* xxiv. pp. 153-204, pls. v & vi. 1908.
- MANGLES, H. A. *Obit.*—See HERRIES, R. S., 2.

- MANSUY, H. Stations préhistoriques de Somron-Seng et de Longprao (Cambodge) Pp. 1-29, figs. & 16 pls. 4to. Hanoi (Tongking), 1902. A.C.
- 2. Contributions à la Carte géologique de l'Indo-Chine. Paléontologie. Pp. 1-74 & i-v, pls. i-xviii. 4to. Hanoi (Tongking), 1908. A.C.
- MANSFIELD, G. R. Glaciation in the Crazy Mountains of Montana. *Bull. Geol. Soc. Am.* xix. pp. 558-567, fig. [topogr. map], pls. xxxv-xxxvii. 1908.
- MARBUT, C. F. The Geology of Morgan Co. (Mo.). *Missouri Bur. Geol.* ser. 2, vii. pp. 1-97, figs., pls. i-xix [geol. map]. 1909.
- MARCHETTI, G. See NICOLIS, E.
- MARIANI, E. Sul Ritiro attuale del Ghiacciaio del Forno nella Valfurva e di alcuni altri Ghiacciai della Catena alpina. *Rendic. R. Inst. lomb.* ser. 2, xli. pp. 956-963, 1 pl. 1908.
- MARIGNAN, E. [Présentation de Silex d'une Station flénusienne du Gard.] *C. R. Assoc. franç. Av. Sci.* 1908, xxxvii. pp. 647-651, figs. 1909.
- MARKOV, K. [Oolitic Red Iron-Ore from the Western Urals.] In Russian. *Verh. russ.-k. min. Gesellsch.* ser. 2, xlv. pp. 301-316, figs. 1907.
- MARR, J. E. On a Palaeolithic Instrument found *in situ* in the Cambridge Gravels. *Geol. Mag.* dec. 5, vi. pp. 534-537, pl. xxxi. 1909.
- 2, & W. G. FEARNSIDES. The Howgill Fells and their Topography. *Abs. Proc. G. S.* 1908-09, p. 120; & *Q. J. G. S.* lxxv. pp. 587-610, figs., pls. xxviii-xxxii [rivers & glacier-maps]. 1909.
- MARRIOTT, H. F. See FRECHEVILLE, W.
- MARSHALL, A. Dew-Ponds. *Nature*, lxxx. p. 429. 1909.
- MARSHALL, C. W. See STRAHAN, A.
- MARSHALL, P. Notes on Glaciation in New Zealand. *Rep. Austral. Assoc. Adv. Sci.* 1907, xi. pp. 283-285, 1 pl. [sketch-map of South Island]. 1908.
- 2. Distribution of the Igneous Rocks of New Zealand. *Rep. Austral. Assoc. Adv. Sci.* 1907, xi. pp. 366-376, 1 pl. [geol. map]. 1908.
- 3. Geology of Rarotonga and Aitutaki (Cook Is.). *Trans. N.Z. Inst.* n. s. xli. pp. 98-100, pls. iii [sketch-maps] & iv (*pars*). 1909.
- 4. Contact-Rocks from West Nelson. *Trans. N.Z. Inst.* n. s. xli. pp. 101-102, pl. iv (*pars*). 1909.
- 5. Crater of Ngauruhoe (North I.). *Trans. N.Z. Inst.* n. s. xli. pp. 102-105, pls. v-vii. 1909.
- 6. Additions to the List of New Zealand Minerals. *Trans. N.Z. Inst.* n. s. xli. pp. 105-110. 1909.
- 7. Some New Zealand Fossil Cephalopods. *Trans. N.Z. Inst.* n. s. xli. pp. 143-145, figs., pl. xiv a. 1909.
- MARSTERS, V. F. Informe sobre la Costa Sur del Peru. *Bol. Ing. Minas, Perú*, no. 70, pp. i-v, 1-112, figs., 22 pls. & 1 topogr. map. 1909.
- 2. Condiciones hidrologicas de los Valles del Departamento de la Libertad. *Bol. Ing. Minas, Perú*, no. 71, pp. 9-43, 8 pls. 1909.
- MARTEL, E. A. Cavernes de Tarascon-sur-Ariège. *Spelunca*, vii. no. 54, pp. 1-47, figs. 1908.
- 2. Sur les Lapiatz des Bracas (Basses-Pyrénées) et d'El Torcal (Andalousie). *C. R. Acad. Sci. Paris*, cxlviii. pp. 1798-1799. 1909.
- 3. Sur l'Hydrologie souterraine du Massif de Pène-Blanque ou Arbas (Haute-Garonne). *C. R. Acad. Sci. Paris*, cxlix. pp. 1169-1171. 1909.
- MARTELLI, A. Notizie petrografiche sullo Scoglio di Mellisello. *Boll. Soc. geol. ital.* xxvii. pp. 259-282, pl. viii. 1908. [Titles in *Geol. Lit.* no. 15, 1908, p. 83, under MARTINELLI, A., 2-4, should have been under MARTELLI, A.]
- MARTIN, E. A. Some Recent Observations on the Brighton Cliff-Formation. *Abs. Proc. G. S.* 1908-09, pp. 48-49; & *Q. J. G. S.* lxxv. p. 206. 1909.
- 2. Some Observations on Dew-Ponds. *Geogr. Journ.* xxxiv. pp. 174-195, figs. 1909. And A.C.; also *Nature*, lxxx. pp. 223-224. 1909.
- 3. Geology in County Antrim. *Knowledge*, n. s. vi. pp. 250-252, figs. 1909.
- 4. Polar Geology. *Knowledge*, n. s. vi. p. 414. 1909.
- MARTIN, E. C. The Probable Source of the Limestone Pebbles in the Bunter Conglomerate of West Somerset. *Geol. Mag.* dec. 5, vi. pp. 160-165, fig. [sketch-map]. 1909.
- MARTIN, L. The Malaspina Glacier-Region of Alaska. *Journ. Geol., Chicago*, xvii. pp. 664-666, fig. 1909.
- MARTIN, N., & G. W. TYRRELL. A Puddle-trench Section at North Third [Farm], near Bannockburn, with Notes on the Surrounding District. *Trans. Geol. Soc. Glasgow*, xiii. pp. 240-254, fig., pls. xiii & xiv. 1908.
- MARTIN, P. A. B. See TREACHER, L., 3.
- MARTINEZ Y R., G. Capas que constituyen el Globo terrestre. *Rev. Cienc., Lima*, xi. pp. 229-236. 1908.

- MARTINEZ Y R., G., 2. La Luz Polarizada en los Estudios Mineralogicos y Petrograficos. *Rev. Cienc., Lima*, xii. pp. 94-98, 111-116, 144-147, fig. 1909.
- MARTONNE, E. DE. Sur l'inégale Répartition de l'Érosion glaciaire dans le Lit des Glaciers Alpins. *C. R. Acad. Sci. Paris*, cxlix. pp. 1413-1415. 1909.
- MATARAZZI, G. *Elephas antiquus*, Falc., rinvenuto presso Sant' Agata dei Goti (Prov. di Benevento). *Riv. ital. Paleont., Perugia*, xiii. pp. 130-134, pl. iv. 1907.
- MATTE, H. Sur la Présence de Dépôts Pliocènes à Bourg des Comptes. *Bull. Soc. sci. et méd. de l'Ouest, Rennes*, xvii. pp. 136-137. 1909.
- MATTHEW, G. F. Geological Cycles in the Maritime Provinces of Canada. *Proc. & Trans. Roy. Soc. Canada*, ser. 3, ii. sect. iv. pp. 121-143. 1908.
- MATTHEW, W. D. The Carnivora and Insectivora of the Bridger Basin, Middle Eocene. *Mem. Am. Mus. Nat. Hist., N.Y.* ix. pp. 289-567, figs., pls. xlii-lii. 1909.
- See also OSBORN, H. F.
- MAUPE, H. B. See CARBUTHERS, R. G., 3; CLOUGH, C. T., 2; KYNASTON, H.; PEACH, B. N., 2; & WILSON, J. S. G., 2.
- MAURITZ, B. Einige Bemerkung zur Arbeit des Herrn EDUARD PINKERT: 'Beiträge zur Kenntnis der Eruptivgesteine der Berggruppe von Bulza.' *Földt. Közl.* xxxvii. pp. 583-590, 650-657. 1908.
- 2. Ueber einige Gesteine des Vulkans Meru in Ostafrika. *Min. petr. Mitth.* n. s. xxvii. pp. 315-326. 1908.
- MAURY, CARLOTTA J. A New Connecting-Link in the Genesis of *Fulgur*. *Am. Journ. Sci.* ser. 4, xxvii. p. 335, fig. 1909.
- MAURY, E. Nouvelles Observations sur les Nappes de la Corse orientale. *C. R. Acad. Sci. Paris*, cxlviii. pp. 1481-1482. 1909.
- See also JOURDY, E., 2; & TERMIER, P., 7.
- MAURY, L. See EYDOUX, D.
- MAYER, L. M. The Ilseede Hütte Iron-Mines at Peine (Hanover). *Trans. Am. Inst. M. E.* xxxix. pp. 351-357, figs. 1909.
- MAYER-EYMAR, C. *Obit.*—See DOUVILLÉ, R., 3.
- MAYET, L. Les Mammifères miocènes du Centre de la France. (Faunes paléomammalogiques des Sables de l'Orléanais et des Faluns de la Touraine.) *C. R. Assoc. franç. Av. Sci.* 1908, xxxvii. pp. 626-633. 1909.
- MÉHES, G. Beiträge zur Kenntnis der pliozänen Ostrakoden Ungarns. *Földt. Közl.* xxxviii. pp. 537-568, 601-635, pls. viii-xi. 1908.
- MEISTER, A. Description des Itinéraires de la partie Sud-Ouest de la Région d'Iénisséi. Carte géologique de la Partie S.W. *Expl. géol. Rég. aurif. Sibérie, Rég. aurif. Iénisséi*, pp. 1-147, 2 pls. [1 geol. map]. 1908.
- 2. [On Didjumulite, a new Mineral.] In Russian. *Verh. russ.-k. min. Gesellsch.* xlv. pp. 151-159. 1909.
- MEISTER, A. K. Materialien zur Petrographie der Krym. *Bull. Com. géol. Russie*, xxvii. pp. 669-705. 1908.
- MELCZER, G. *Obit.*—See ANON., 13.
- MELI, R. Notizie sopra alcune Conchiglie fossili raccolte nei dintorni di Monte S. Giovanni-Campano, in Provincia di Roma. *Boll. Soc. geol. ital.* xxvii. pp. 401-418, pl. xv. 1908.
- 2. Rinvenimenti di Denti fossili di Elefanti in alcune Località nuove, o interessanti per la Provincia di Roma. *Boll. Soc. geol. ital.* xxvii. pp. 432-434. 1908.
- 3. Sulla Corrente di Lava Leucitica (Leucitite) di Lunghezza presso Roma. *Boll. Soc. geol. ital.* xxvii. pp. 485-490, fig. 1909.
- 4. Sopra un'altra Meteorite caduta in Valdimizza, nella Provincia di Pavia. *Boll. Soc. geol. ital.* xxvii. pp. cxxxv-cxxxvi. 1909.
- MELLISS, J. C. The Island of St. Helena. *Journ. Soc. Arts*, lvii. pp. 404-408. 1909.
- MELLOR, E. T. See KYNASTON, H., 3.
- MENDENHALL, W. C. Ground Waters and Irrigation Enterprises in the Foot-hill Belt, Southern California. *Water-Supply Papers, U.S. Geol. Surv.* no. 219, pp. 1-180, figs., pls. i-ix [topogr. maps]. 1908.
- 2. Preliminary Report on the Ground Waters of San Joaquin Valley (Cal.). *Water-Supply Papers, U.S. Geol. Surv.* no. 222, pp. 1-52, pl. i [topogr. map]. 1908.
- 3. Some Desert Watering-Places in South-Eastern California and South-Western Nevada. *Water-Supply Papers, U.S. Geol. Surv.* no. 224, pp. 1-98, pls. i-iv. 1909.

- MENDENHALL, W. C., 4. Ground Waters of the Indio Region (Cal.), with a Sketch of the Colorado Desert. *Water-Supply Papers, U.S. Geol. Surv.* no. 225, pp. 1-56, figs., pls. i-xii [topogr. maps]. 1909.
- 5. A Phase of Ground-Water Problems in the West. *Econ. Geol.* iv. pp. 35-45, fig. [sketch-map]. 1909.
- . See also CAMPBELL, M. R., 2.
- MENGEL, O. Aperçu sur la Tectonique et la Sismicité des Pays Catalans. *C. R. Assoc. franç. Av. Sci.* 1908, xxxvii. pp. 359-371, fig. [geol. map]. 1909.
- 2. Sur l'Âge des Calcaires Primaires des Pyrénées Orientales. *C. R. Acad. Sci. Paris*, cxlviii. pp. 878-881. 1909.
- 3. Sur la Tectonique du Revers Méridional des Massifs du Canigou et du Puigmal. *C. R. Acad. Sci. Paris*, cxlviii. pp. 1347-1350. 1909.
- . See also CAREZ, L.
- MENNELL, F. P. Note on an Occurrence of Corundum in Rhodesia. *Geol. Mag.* dec. 5, vi. pp. 166-167, fig. 1909.
- 2. Notes on Rhodesian Laterite. *Geol. Mag.* dec. 5, vi. pp. 350-352, fig. 1909.
- 3. Radio-Activity and the Rocks. *Nature*, lxxxii. pp. 68-69. 1909.
- . See also RHODESIA MUSEUM.
- MENZEL, H. Ueber die Quartärfaunen im nördlichen Vorlande des Harzes und die NEHRINGSche Steppenhypothese. *Centralbl. f. Min.* 1909, pp. 87-94. 1909.
- 2. Ueber die Einhornhöhle bei Scharzfeld am Harz. *Jahresb. niedersächs. geol. Ver.* i. 1908, pp. 29-38. 1909.
- 3. [On Recent Ripple-Marks on the Gross Mölln Shore (Pomerania).] *Zeitschr. deutsch. geol. Gesellsch.* 1909, *Monatsb.* pp. 69-70, fig. 1909.
- . See also WOLLEMAN, A., 2.
- MENZEL, P. Ueber die Flora der Senftenberger Braunkohlen-Ablagerungen. [With Supplement.] Die fossilen Coniferenhölzer von Senftenberg, von W. GOTHAN. *Abh. k.-preuss. geol. Landesanst.* n. s. no. 46, pp. 1-176, figs., pls. i-ix. 1906.
- 2. Fossile Koniferen aus der Kreide- und Braunkohlenformation Nordböhmens. *Sitz. u. Abh. Gesellsch. 'Isis'*, 1908, *Abh.* pp. 27-32, pl. ii. 1909.
- MERCANTON, P. L. See FOREL, F. A., 1 & 2.
- MERCIAI, G. Fossili dei Calcarei grigio-scuro di Monte Malbe presso Perugia. *Atti Soc. tosc. Sci. nat.*, *Mem.* xxiv. pp. 218-246, pl. vii. 1908.
- MERENSKY, H. The Diamond Deposits of Lüderitzland (German South-West Africa). *Trans. Geol. Soc. S. Afr.* xii. pp. 13-23, pls. i & ii [sketch-map]; & *Zeitschr. f. prakt. Geol.* xvii. pp. 122-129, fig., pl. ii. 1909.
- MERRICK, E. On the Superficial Deposits around Newcastle-upon-Tyne. *Proc. Univ. Durham Phil. Soc.* iii. pp. 141-152, pl. ii. 1909.
- MERRILL, G. P. The Composition of Stony Meteorites compared with that of Terrestrial Igneous Rocks, and considered with Reference to their Efficacy in World-making. *Am. Journ. Sci.* ser. 4, xxvii. pp. 469-474. 1909.
- MERWIN, H. E. Some late Wisconsin and post-Wisconsin Shore-Lines of North-Western Vermont. *Bull. Mus. Comp. Zool.* xlix. (Geol. Ser. viii.) no. 7, pp. 309-330, pls. i-iii. 1908.
- . See also PALACHE, C., 3.
- MERZBACHER, G. See GREBER, P.
- MESLIN, G. Sur le Dichroïsme magnétique des Espèces Minérales. *C. R. Acad. Sci. Paris*, cxlviii. pp. 1179-1180. 1909.
- MEUNIER, F. Les Phoridae et les Leptidae de l'Ambre de la Baltique. *C. R. Acad. Sci. Paris*, cxlvii. pp. 1362-1363. 1908.
- 2. Quatrième Note sur de nouveaux Insectes du Stéphanien de Commeny. *Bull. Mus. Hist. nat. Paris*, xiv. pp. 241-249, figs. 1908.
- 3. Insectes du Stéphanien de Commeny. *Bull. Mus. Hist. nat. Paris*, xv. pp. 37-49, figs. 1909.
- MEUNIER, S. La Morphologie du Sol de l'Auvergne et le Phénomène du Creusement des Vallées. *C. R. Assoc. franç. Av. Sci.* 1908, xxxvii. pp. 503-508. 1909.
- 2. La Théorie Activiste du Creusement des Vallées. *Rev. Sci., Paris*, xlvii. sem. 2, pp. 33-38. 1909.
- . See also PARIS.
- MEYER, H. Geologische Untersuchungen am Nordostrand der Suretta-Massivs im südlichen Graubünden. *Ber. naturf. Gesellsch., Freiburg i. B.* xvii. pp. 130-177, figs., pls. iii-vi. 1909.
- MICAUD, J. Notice sur LÉON MOISSENET. [Obit.] *Ann. Mines, Paris*, ser. 10, xv. pp. 490-508. 1909.

- MICHAEL, R. Ueber den Gasausbruch im Tiefbohrloch Baumgarten bei Teschen in Österreichisch-Schlesien. *Monatsb. deutsch. geol. Gesellsch.* lx. pp. 286-291. 1908.
- MICHAELIS, S. Die Bleierzgänge von Mahuida in Argentinien. *Zeitschr. f. prakt. Geol.* xvii. pp. 413-419, figs. [geol. map]. 1909.
- MICHALIAS, R. I. Sur des Bérylles prismatiques de gros volume, et pyramidaux, de moyennes et petites dimensions; Muscovite palmé. II. Quartz réticulé, bruts et polis, avec Cristaux d'Uranite et de Chalkolite fortement radio-actifs. *C. R. Assoc. franç. Av. Sci.* 1908, xxxvii. pp. 435-436. 1909.
- MICHALSKI, A. O. *Obit.*—See BORISYAK, A.
- MICHEL, L. Sur la Présence de quelques Minéraux dans les Scories anciennes de la Fonderie de Plomb de Poullaouen (Finistère). *Bull. Soc. franç. Min.* xxxi. pp. 274-275. 1908.
- MIDDLEMISS, C. S. Gondwanas and related Marine Sedimentary Systems of Kashmir. *Rec. Geol. Surv. India*, xxxvii. pp. 286-327, figs., pls. xxvi-xxxiv. 1909.
- MIKANOVICH, (MME.) MARGUERITE. See DUPARC, L., 2.
- MILCH, L. Die Beziehungen K. C. von LEONHARD'S zu GÖTTE. *N. J. f. Min., Festband*, pp. 169-180. 1907.
- 2. Ueber Glaukophan und Glaukophangesteine vom Elek-Dagh (Nördliches Kleinasien) mit Beiträgen zur Kenntnis der chemischen Beziehungen basischer Glaukophangesteine. *N. J. f. Min., Festband*, pp. 348-396, fig. 1907.
- 3. Ueber Eiskristalle. *Centralbl. f. Min.* 1909, pp. 532-536, figs. 1909.
- 4. Ueber Zunahme der Plastizität bei Kristallen durch Erhöhung der Temperatur. *N. J. f. Min.* 1909, i. pp. 60-72, pl. xi. 1909.
- See also FRECH, F., 2.
- MILL, H. R. See STRAHAN, A., 2; WHITAKER, W., 3; & WOODWARD, H. B., 5.
- MILLER, L. H. *Teratopsis*, a new Avian Genus from Rancho la Brea. *Bull. Geol. Univ. Cal.* v. pp. 305-317, figs. 1909.
- MILLER, W. J. Ice-Movement and Erosion along the South-Western Adirondacks. *Am. Journ. Sci.* ser. 4, xxvii. pp. 289-298, figs. [sketch-map]. 1909.
- 2. Geology of the Remsen Quadrangle, including Trenton Falls and Vicinity in Oneida and Herkimer Counties. *62nd Ann. Rep. N.Y. State Mus.* 1908, vol. i. (*Bull. N.Y. State Mus.* no. 126), pp. 1-51, pls. i-xi. 1909.
- MILLOSEVICH, F. Appunti di Mineralogia sarda. Forme nuove o rare nella Fosgenite di Monteponi. [Cromfordite.] *Atti R. Acc. Lincei, Rendic.* ser. 5, xviii. sem. 2, pp. 116-120, figs. 1909.
- 2. Appunti di Mineralogia sarda. Andesina di Monte Palmas (fra Sassari e Alghero). *Riv. min. e crist. ital., Padova*, xxxvii. pp. 123-127, fig. 1909.
- 3. Appunti di Mineralogia sarda. [Ematite di Padria.] *Riv. Min. e crist. ital., Padova*, xxxix. pp. 80-87, figs. 1909.
- MILNE, J. A new Departure in Seismology. *Nature*, lxxxi. p. 38. 1909.
- 2. Seismological Investigations. Thirteenth Report of the Committee. *Rep. Brit. Assoc.* lxxviii. Dublin, 1908, pp. 69-82, figs., pls. i & ii. 1909.
- 3. The Duration and Direction of Large Earthquakes. *Rep. Brit. Assoc.* lxxviii. Dublin, 1908, p. 706. 1909.
- MILTHERS, V. Beskrivelse till geologisk Kort over Danmark ($\frac{1}{100,000}$). Kortbladene Faxe og Stevn, Klint. *Dan. geol. Undersög.* ser. 1, no. 11, pp. 1-291, figs., pls. i-xxi & 3 maps [2 geol.]. 1908.
- MINGAYE, J. C. H. Notes from the Chemical Laboratory (No. 2). [Thoria in monazite, & lode-material from Broken Hill, containing copper, nickel, platinum, and platinoid metals.] *Rec. Geol. Surv. N.S.W.* viii. pp. 276-292. 1909.
- MISSUNA, A. Ueber eine neue *Edestus*-Art aus den Karbon-Ablagerungen der Umgebung von Kolonna (Moskauer Gouv.). *Bull. Soc. Imp. Nat. Moscou*, n. s. xxi. pp. 529-535, figs. 1908.
- MOBERG, J. C. Bidrag till Kämedomen om de Kambriska Lagren vid Torneträsk. *Årsb. Sveriges geol. Undersökn.* 1908, no. 4, pp. 1-30, pl. i (*Afh.* ser. C, no. 212). 1909.
- , & S. L. TERNQUIST. Retioloidea från Skånes *Colonus*-Skiffer. *Sver. geol. Undersökn. Afh.* ser. C, no. 213, & *Årsb.* 2 (1908), no. 5, pp. 1-20, figs., pl. i. 1909. And A.C.
- MOFFIT, F. H., & A. G. MADDREN. Mineral Resources of the Kotsina-Chitina Region (Alaska). *Bull. U.S. Geol. Surv.* no. 374, pp. 1-103, figs., pls. i-x [geol. map]. 1909.
- See BROOKS, A. H., 2.
- MOISSENET, L. *Obit.*—See MICAUD, J.

- MOLINA, E. Mineralogénesis. *Rev. Cienc., Lima*, xi. pp. 260-263. 1908.
- MOLYNEUX, A. J. C. On the Correlation of the Karroo System in Rhodesia. *Ann. Rep. S. Afr. Assoc. Adv. Sci.* 1908, pp. 1-1. Svo. Grahamstown, 1908. A.C.
- 2. On the Karroo System in Northern Rhodesia, and its Relation to the General Geology. *Abs. Proc. G. S.* 1908-09, pp. 64-65; & *Q. J. G. S. lxxv.* pp. 408-438, figs. [sketch-maps], pls. xvii-xxiii [geol. map]. 1909.
- MONCKTON, H. W. SIR JOHN EVANS, K.C.B. [Obit.] *Proc. Linn. Soc.* 1908-1909, pp. 36-37. 1909.
- MONTESSEUS DE BALLORE, COUNT F. DE. Sur une Interprétation possible des Ondes de la Phase principale des Sismogrammes. *C. R. Acad. Sci. Paris*, cxlviii. pp. 200-201. 1909.
- MONTGOMERY, A. See WESTERN AUSTRALIA, Dep. Mines.
- MOODIE, R. L. The Relationship of the Turtles and Plesiosaurs. *Sci. Bull. Univ. Kansas*, iv. (whole ser. xiv.) pp. 319-327, figs. 1908.
- MOORE, E. S. The Geology of the Lake Wendigokau Region (Ont.). *Trans. Canad. Inst.* viii. pp. 341-361, figs. & 1 geol. map. 1909.
- See also COLEMAN, A. P.
- MORDZIOL, C. Ueber das jüngere Tertiär und das Diluvium des rechtsrheinischen Theiles des Neuwieder Beckens. *Jahrb. k.-preuss. geol. Landesanst.* xxix. pt. 1, pp. 348-430, figs., pl. ix. [geol. map]. 1908.
- 2. Beitrag zur Gliederung und zur Kenntnis der Entstehungsweise des Tertiärs im Rheinischen Schiefergebirge. *Monatsb. deutsch. geol. Gesellschaft.* 1908, pp. 270-284, fig. 1908.
- 3. Unsere Kenntnis der pliocänen Flussschotter (Kiesloolithschotter) im Rheintale zwischen Bingen und Koblenz. *Monatsb. deutsch. geol. Gesellschaft.* 1908, pp. 337-342. 1908.
- MORELLET, L. Deux Algues siphonnées verticillées du Thanétien de Boncourt (Oise). *Bull. Soc. géol. France*, ser. 4, viii. pp. 96-99, figs. 1908.
- MOREUX, T. L'Intérieur de la Terre. *Rev. Sci., Paris*, 1909, xlvii. sem. 1, pp. 209-211. 1909.
- MORGAN, E. D. Obit.—See ANON., 14.
- MORGAN, P. G. The Geology of the Mikonui Subdivision, North Westland, South I. (N.Z.). *Bull. N.Z. Geol. Surv.* n. s. no. 6, pp. i-x, 2 index-maps, pp. 1-175, & pls. i-xxix, also 5 sheets geol. maps, 5 topogr. maps & 1 sheet geol. sections. 1908.
- 2. The Formation of Glacial Valleys and Lakes in Southern New Zealand. [Abstract.] *Rep. Austral. Assoc. Adv. Sci.* 1907, xi. pp. 455-456. 1908.
- MORIN, M. See RAMOND, G.
- MOROZEWICZ, J. Ueber Hatchettin von Bonarka bei Krakau. *Bull. Intern. Acad. Sci. Cracovie*, 1908, pp. 1067-1072. 1908.
- 2. Gewinnung von Seltenen Erden aus dem Mariupolit. *Bull. Intern. Acad. Sci. Cracovie*, 1909, pp. 207-213. 1909.
- 3. Ueber Stellerit, ein neues Zeolithmineral. *Bull. Intern. Acad. Sci. Cracovie*, 1909, pp. 344-359, figs. 1909.
- MORSE, W. C., & A. F. FÜRST. The Waverly Formations of East-Central Kentucky. *Journ. Geol., Chicago*, xvii. pp. 164-177, figs. 1909.
- MORT, F. The Extension Westwards of the Necropolis Intrusion. [Glasgow.] *Trans. Geol. Soc. Glasgow*, xiii. pp. 19-22, fig. 1907.
- 2. The Passage of a Dolerite into a Hornblende-Schist. *Trans. Geol. Soc. Glasgow*, xiii. pp. 187-190, pl. ix. 1908.
- See also MACNAIR, P., 3.
- 3. & J. FREW. The Southern Highlands from the Clyde Valley. *Trans. Geol. Soc. Glasgow*, xiii. pp. 23-34, pls. iii & iv, also 3 others. 1907.
- MORTIMER, J. K. The Genesis of the Yorkshire Chalk. *Proc. Geol. Assoc.* xxi. pp. 95-96. 1909.
- MOSS, R. J., & H. J. SEYMOUR. A supposed New Mineral [resembling Cobaltite, Cc. Antrim]. *Nature*, lxxxi. p. 518. 1909.
- MOUREU, C., & A. LÉPAGE. Sur la Radioactivité des Sources thermales de Bagnères-de-Luchon. *Ann. Mines, Paris*, ser. 10, xv. pp. 465-489, figs. 1909.
- MOURLON, M. Notre Service géologique. 2 pp. 4to. Brussels, 1908. A.C.
- 2. Allocution prononcée à l'Occasion de la Mort d'ALBERT DE LAPPARENT. *Bull. Soc. belge Géol., Brux.* xxii. *Proc.-verb.* pp. 161-162. 1908. And A.C.
- 3. Sur la Découverte de l'*Elephas antiquus* au 'Kattepoel,' à Schaarbeek-les-Bruxelles, dans un Dépôt rapporté au Quaternaire moséen. *Bull. Soc. belge Géol., Brux.* xxii. *Proc.-verb.* pp. 327-332, fig. 1908. And A.C.

- MOURLON, M., 4. La Question du Quaternaire moséen résolue pour les Environs de Bruxelles par la Découverte *in situ* de l'*Elephas antiquus*. *Bull. Acad. R. Belg.* 1908, pp. 891-895. 1908. And A.C.
- 5. Découverte d'un Dépôt Quaternaire campinien, avec Faune du Mammouth et Débris Végétaux, dans les profonds Déblais d'Hofstade, à l'Est de Sempst (Brabant belge). *Bull. Acad. Roy. Belg.* 1909, pp. 427-434. 1909.
- 6. La Synthèse de la Géologie belge réalisée par la Documentation. *Ann. Soc. géol. Belg., Liège*, xxxvi. *Bull.* pp. 258-261. 1909.
- MRAZEC, L. Raport anual asupra Activității Institutului geologic pe Anul 1907. *An. Inst. geol. României*, ii. pp. i-xvii. 1909.
- MUEGGE, O. Ueber die Zustandsänderung des Quarzes bei 570°. *N. J. f. Min., Festband*, pp. 181-196, pl. ix. 1907.
- 2. Radioaktivität und pleochroitische Höfe. *Centralbl. f. Min.* 1909, pp. 65-71, 113-120, 142-148, fig. 1909.
- MUELLER, H. *Obit.*—See ANON., 15.
- MUFF, H. B. See MAUFE, H. B.
- MUNCK, E. DE. Les Silex crétacés de la Haute-Ardenne belge et les Silex crétacés et les Éolithes du Hohe-Venn prussien. *Bull. Soc. belge Géol., Brux.* xxii. *Proc.-verb.* pp. 307-309, 363-364. 1908. [See also RENIER, A.]
- 2. Découverte d'Éolithes sous le Sable tertiaire (Om) de Rocourt-lez-Liège. *Bull. Soc. belge Géol., Brux.* xxii. *Proc.-verb.* pp. 350-351. 1908.
- MUNN, M. J. Studies in the Application of the Anticlinal Theory of Oil and Gas-Accumulation. *Econ. Geol.* iv. pp. 141-157, figs. [locality-map]. 1909.
- 2. The Anticlinal and Hydraulic Theories of Oil and Gas-Accumulation. *Econ. Geol.* iv. pp. 509-529, figs. 1909.
- MUNTHE, H. Ett Fynd af *Anclus*-förende Aflagringar i Närke. *Årsb. Sveriges geol. Undersökn.* 1908, no. 7, pp. 1-10, fig. [topogr. map]. (*Afh. ser. C*, no. 215.) 1909.
- MURET, E. See BRUECKNER, E.; FOREL, F. A., 1 & 2; & LUGEON, M., 5.
- MURRAY, J., & G. V. LEE. The Depth and Marine Deposits of the Pacific. *Mem. Mus. Comp. Zool.* xxxviii. pp. 1-169, pls. i-v, & 3 charts. 1909.
- MUSHKETOV, D. J. Sur le Paléogène du District de Slaviansoserbsk. (Gouv. de Yékaterinoslav.) *Bull. Com. géol. Russie*, xxvii. pp. 523-570, figs. 1908.
- MUSU-BOY, R. Lo Zinco. Pp. i-xvi, 1-219, figs. & 4 pls. 8vo. Milan, 1909.
- MUSY, M. Un Minéral fribourgeois: 'Dragées de Tivoli.' *Bull. Soc. fribourg. Sci. nat.* xvi. pp. 38-42. 1909.
- MYSORE. Geological Department. Report of the Chief Inspector of Mines for the Year 1907-08. W. F. SMEETH, Chief Inspector of Mines. Pp. 1-29, tables 1-12, & pp. 1-31. Fol. Bangalore, 1909.
- NÆGELE, E. Das 'Neue Jahrbuch' von 1807-1907. [Biographies of K. C. von LEONHARD & H. G. BRONN.] *N. J. f. Min., Festband*, pp. vii-xviii, 2 pls. 1907.
- NANSON, F. L. Some Phenomena of the Folding of Rock Strata. *Econ. Geol.* iv. pp. 421-437, figs. 1909.
- NARES, SIR GEORGE S. Report on the Present State of the Navigation of the River Mersey (1908). Pp. 1-16. 8vo. London, 1909.
- NASONOV, N. V. Sur les Restes du Cadavre du Mammouth trouvés aux Bords de la Rivière Sangajurjach. *Bull. Acad. Imp. Sci. St. Pétersb.* ser. 6, 1908, pp. 1315-1322. 1908.
- NATHORST, A. G. Paläobotanische Mittheilungen. 7. Ueber *Palissya*, *Stachyotaxus* und *Palæotaxus*. *K. svenska Vet.-Akad. Handl.* xliii. no. 8, pp. 1-20, figs., pls. i-iii. 1908. And A.C.
- 2. Ueber die Gattung *Nilssonia*, Brongn., mit besonderer Berücksichtigung schwedischer Arten. *K. svenska Vet.-Akad. Handl.* xliii. no. 12, pp. 1-40, figs., pls. i-viii. 1909. And A.C.
- 3. On the Upper Jurassic Flora of Hope Bay (Graham Land). 2 pp. 8vo. Mexico, 1909. A.C.
- 4. CARL VON LINNÉ als Geolog. Pp. 1-86, figs., pls. i & ii. 8vo. Jena, 1909. And A.C.
- 5. Ueber paläobotanische Museen. *Botan. Jahrb. Leipzig*, xlii. pp. 335-340. 1909. A.C.
- 6. Några lakttagelser öfver de lösa Jordlagren i Trakten kring Medstugan (Jäntland). *Geol. Fören. Stockh. Förh.* xxxi. pp. 137-168, figs., pl. i [topogr. map]. 1909.

- NATHORST, A. G., 7, J. M. HULTH & G. DE GEER. Swedish Explorations in Spitsbergen. 1758-1908. *Vmer*, 1909, pp. 1-89, figs. 1909. A.C.
- NAUMANN, E. Ueber eine präglaziale Fauna und über die Äquivalente der Ablagerungen des jüngeren Eises im Saalethale bei Jena. *Jahrb. k.-preuss. geol. Landesanst.* xxix. pp. 167-183, figs. 1908.
— See BEYSCHLAG, F., 3.
- NÈGRE, G. Recherche de l'Acide phosphorique dans les Roches et Dépôts calcaires (Analyses rapides). *Bull. Soc. géol. Normandie*, xxvii. pp. 39-44. 1908.
- NÈGRIS, P. Submersion et Regression quaternaires en Grèce. *Bull. Soc. géol. France*, ser. 4, viii. pp. 418-424. 1904.
— 2. Erwiderung an Herrn C. RENZ. [Trias, Greece.] *Centralbl. f. Min.* 1909, pp. 605-606. 1909.
— 3. Sur le Substratum de la Nappe de Charriage du Péloponnèse. *C. R. Acad. Sci. Paris*, cxlvii. pp. 1433-1436. 1908.
— 4. Sur l'Existence d'un Conglomérat et d'une Discordance Éocène en Grèce. *C. R. Acad. Sci. Paris*, cxlviii. pp. 1478-1481. 1909.
— 5. Sur les Brèches de Friction dans les Surfaces de Charriage du Péloponèse. *C. R. Acad. Sci. Paris*, cxlviii. pp. 1700-1702. 1909.
— 6, & C. A. KTENAS. Sur le Néocrétacé de l'Argolide. *C. R. Acad. Sci. Paris*, cxlv. pp. 1235-1237. 1907.
- NEHRING, A. See MENZEL, H., 2; & WOLLEMAN, A., 2.
- NENADKEVICH, K. A. [Turamite and Alaïte—two New Vanadium Minerals.] In Russian. *Bull. Acad. Imp. Sci. St. Pétersb.* ser. 6, 1909, pp. 185-186. 1909.
- NETTELROTH, H. See BASSLER, R. S., 2.
- NEUENHAUS, H. Ueber eine neue Helicide—*Archæoxesta pelecystoma*—sowie einige Funde aus den Diluvialsanden von Biebrich a. Rhein. *Jahrb. nassauisch. Ver. Naturk.* lxii. pp. 64-67, figs. 1909.
- NEW SOUTH WALES. Department of Mines. Annual Report for the Year 1908. E. F. PITTMAN (Under Secretary for Mines & Government Geologist). Pp. 1-199, figs. & 7 pls. Fol. Sydney, 1909.
- NEW ZEALAND. Department of Mines. Geological Survey. 2nd Annual Report (New Series), by J. M. BELL, Director. C. 9, pp. i-ii, 1-39, pls. i-viii & 7 sketch-maps. 1908.
- NEWLAND, D. H. A Peculiar Landslip in the Hudson River Clays. *62nd Ann. Rep. N.Y. State Mus.* 1908. Vol. i. pt. 1 (*Bull. N.Y. State Mus.* no. 133) pp. 156-158, fig., pls. i & ii. 1909.
— 2. The Mining and Quarry Industry of New York State, 1908. *62nd Ann. Rep. N.Y. State Mus.* 1908. Vol. ii. (*Bull. N.Y. State Mus.* no. 132) pp. 1-99. 1909.
— 3, & C. A. HARTNAGEL. Iron-Ores of the Clinton Formation in New York State. *Bull. N.Y. State Mus.* no. 123, pp. 5-76, figs., pls. i-xvii [geol. maps]. 1908.
- NEWTON, E. T. Hamster Remains from the Norfolk Forest Bed. *Geol. Mag.* dec. 5, vi. pp. 110-113, fig. 1909. And A.C.
— See also USSHER, R. J.
- NEWTON, E. W. See LONDON, Imperial International Exhibition.
- NEWTON, R. B. On some Fossils from the Nubian Sandstone Series of Egypt. *Geol. Mag.* dec. 5, vi. pp. 352-359, 388-397, pls. xix-xxi [topogr. map]. 1909. And A.C.
— 2. Cretaceous Gasteropoda and Pelecypoda from Zululand. *Trans. Roy. Soc. S. Afr.* i. pp. 1-106, pls. i-ix [geol. map]. 1909. And A.C.
- NICKLÈS, J. M. See CAMPBELL, M. R.; also WEEKS, F.
- NICKLÈS, R. Los Terrenos Secundarios de las Provincias de Murcia, Almería, Granada y Alicante. *Bol. Com. Mapa geol. España*, xxviii. pp. 35-39. 1906.
— Sur l'Existence de la Houille à Gironcourt-sur-Vraine (Vosges). *C. R. Acad. Sci. Paris*, cxlviii. pp. 323-326. 1909.
- NICOLAS, A. Sur la Radioactivité des Eaux thermales de La Bourboule. *C. R. Assoc. franç. Av. Sci.* 1908, xxxviii. pp. 797-799. 1909.
- NICOLAU, T. Sur les Conches argileuses traversées par le Tunnel de Beresti (Roumanie). *Ann. sci. Univ. Jassy*, v. pp. 179-181. 1909.
- NICOLIS, E. DE. Intorno alle Ricerche intraprese dal Comune di Verona dal 1901 al 1906 per ottenere Miglioramenti nelle Prerogative terapeutiche delle Sorgenti termo-minerali di sua Proprietà, pollanti presso Caldiero. *Giorn. Geol. prat.* vi. pp. 1-53. 1908.

- NICOLIS, E. DE, 2, & G. MARCHETTI. Materiali litoidi di Manutenzione Stradale del Veneto. *Giorn. Geol. prat.* vii. pp. 8-67. 1909.
- NICHOLLS, C. H. Papua and its Economic Resources. *Bull. Imp. Inst.* vii. pp. 84-91. 1909.
- NICOU, P. Les Gisements de Minerai de Fer de la Laponie suédoise. *Ann. Mines, Paris*, ser. 10, xiv. pp. 221-337, 341-464, pls. x-xiii [topogr. maps]. 1908.
- NIEDZWIĘDZKI, J. Ueber eine neue Miozäne Austernart: *Ostrea leopolitana*. *Bull. Intern. Acad. Sci. Cracovie*, 1908, pp. 1073-1075, pl. xxxiii. 1908.
- 2. Zur mineralogischen Terminologie. *Centrabl. f. Min.* 1909, pp. 661-663. 1909.
- NIES, A., & V. GOLDSCHMIDT. Ueber Korund. *N. J. f. Min.* 1908, ii. pp. 97-113, pls. ix & x. 1909.
- NIETHAMMER, G. Die Eruptivgesteine von Loh Oelo auf Java. *Min. petr. Mith.* xxviii. pp. 205-273, pl. vii. 1909.
- NIKOLAEV, A. [On the Origin of the Auriferous Deposits in the Soïmanovski Valley, Kyshtim District (Perm).] In Russian. *Mater. Geol. Russ.* xxiii. pp. 491-534, figs. [sketch-map]. 1908.
- NOËL, E. Sur l'Hydrogéologie tunisienne. *C. R. Acad. Sci. Paris*, cxlix. pp. 1415-1417. 1909.
- NÖLKE, F. Neue Erklärung der Entstehung der irdischen Eiszeiten. *Abh. nat. Ver. Bremen*, xx. pp. 1-28, fig. 1909. A.C.
- 2. Neue Erklärung des Ursprungs der Kometen. *Abh. nat. Ver. Bremen*, xx. pp. 29-70. 1909. A.C.
- 3. Die Entstehung der Eiszeiten. *Deutsch. geogr. Blätter, Bremen*, xxxii. pp. 1-30. 1909. A.C.
- NETTLING, F. Sind die 'craquelierten Feuersteine' aus dem Oligocene von Thenay als Artefakte aufzufassen? *Centrabl. f. Min.* 1908, pp. 748-753, figs. 1908.
- 2. Entwurf einer Gliederung der jungtertiären und diluvialen Schichten Tasmaniens. *Centrabl. f. Min.* 1909, pp. 4-12, fig. 1909.
- 3. Weitere Mittheilungen über craquelierte Archäolithen aus Tasmanien. *N. J. f. Min.* 1909, i. pp. 73-76, pls. xii-xv. 1909.
- 4. Notes on a Chipped Boulder found near Kempton. *Papers & Proc. Roy. Soc. Tasm.* 1908, pp. 1-9, pls. i & ii. 1909.
- 5. The 'Native Quarry' of Syndal, near Ross. *Papers & Proc. Roy. Soc. Tasm.* 1909, pp. 44-52, pls. iii & iv. 1909.
- See also BASEDOW, H.
- NOPIŠKA, F. VON. Zur Kenntnis der fossilen Eidechsen. *Beitr. Palæont. Österr.-Ung.* xxi. pp. 33-62, figs., pl. iii. 1908.
- NORDENSKJELD, O. On the Geology and Physical Geography of East Greenland. *Meddel. Grönland*, xxviii. pp. 151-284, figs., pls. x-xiv & 1 geol. map. 1909.
- NORDMANN, V. See MADSEN, V.
- NÖRREGAARD, E. M. Et Senglacialt, opfyldt Vandløb fra Dejbjerg Bakker. *Meddel. dansk. geol. Foren.* no. 15, pp. 317-330, figs. 1909.
- NORWAY. Norges Landbrukshøiskole, 1907-1908, ved N. EDEGAARD & B. R. LARSEN. Pp. 1-230, 1-72, & 1-16, figs. 8vo. Christiania, 1908.
- NOTH, J. Das Petroleumvorkommen in der Umgebung von Sanok in Galizien. *Chem. Techn. Zeit. Wien*, 1908, pp. 1-31, figs., 1 pl. [topogr. map]. 1908. A.C.
- NOVA SCOTIA. Department of Mines. Report for the Year ended September 30th, 1908, by H. DONKIN. Pp. i-viii, 1-169, i-xxxi, 14 pls. 8vo. Halifax (N.S.), 1909.
- NUSSBAUM, F. See LUGEON, M., 5.
- NYHOLM, E. T. *Obit.*—See BORGSTRØM, L. H.
- NYSTRØM, E., & S. A. ANREP. Investigation of the Peat-Bogs and Peat-Industry of Canada, during the Season 1908-9. *Canada Dep. Mines, Mines Branch*, no. 30 (*Bull.* no. 1), pp. 1-25, 3 pls. [topogr. maps]. 8vo. Ottawa, 1909.
- OBERMAIER, H. See SCHLOSSER, H.
- EDEGAARD, N. See NORWAY.
- ÖHLERT, D. P. Tectonique des Terrains Paléozoïques au nord-ouest et au nord de Sablé (Sarthe). *C. R. Acad. Sci. Paris*, cxlviii. pp. 391-394. 1909.
- ÖSTREICH, K. Geologische und geomorphologische Terrassenstudien. *Monatsb. deutsch. geol. Gesellsch.* 1909, pp. 157-161. 1909.

- GESTREICH, K., 2. Der Kaukasus. *Peterm. Mitth.* lv. pp. 40-46, pl. iv [topogr. map]. 1909.
- 3. Studien über die Oberflächengestalt des Rheinischen Schiefergebirges. *Peterm. Mitth.* lv. pp. 57-62, pl. vi. 1909.
- OFFERS, E. W. M. VAN. Die 'Ur-Insecten.' (Thysanura und Collembola im Bernstein.) *Schr. physik.-ökonom. Gesellsch. Königsb.* xlvii. pp. 1-40, pls. i-xxv. 1908.
- OGAWA, T. See JAPAN.
- OHNESORGE, T. See AMPFERER, O., 4.
- OLBRICHT, K. Ueber das Klima der Postwürmzeit und die Bedeutung der Terrassen des Ilmenautales (Lüneburger Heide) für die Erkenntnis desselben. *Centralbl. f. Min.* 1909, pp. 599-604. 1909.
- 2. Ueber einige ältere Verwitterungserscheinungen in der Lüneburger Heide. *Centralbl. f. Min.* 1909, pp. 690-695, figs. 1909.
- OLCOTT, T. F. A new Species of *Teleoceras* from the Miocene of Nebraska. *Am. Journ. Sci.* ser. 4, xxviii. pp. 403-404. 1909.
- OLIPHAM, K. D. The Geological Interpretation of the Earth-Movements associated with the Californian Earthquake of April 18th, 1906. *Abstr. Proc. G. S.* 1908-09, pp. 18-19; & *Q. J. G. S.* lxxv. pp. 1-20, figs. [earthq. map]. 1909.
- 2. The Italian Earthquake of December 28th, 1908. *Geogr. Journ.* xxxiii. pp. 185-188, 294-297, fig. [sketch-map]. 1909.
- 3. Recent Earthquakes. [Calabria & Sicily.] *Nature*, lxxix. pp. 287-288 & 368-369. 1909.
- OMORI, F. Report on the Observation of Pulsatory Oscillations in Japan. *Bull. Imp. Earthq. Comm., Tokyo*, iii. pp. 1-35, pls. i-v. 1909.
- OPPENHEIM, P. Ueber die Gattung *Campanile* Bayle, und über eine Anzahl von Cerithien, zumal des älteren Tertiär. *Centralbl. f. Min.* 1909, pp. 203-215. 1909.
- 2. Ueber Schichtenfolge und Fossilien von Laverda in der Marostica (Venetien). *Monatsb. deutsch. geol. Gesellsch.* 1909, pp. 36-55, fig. 1909.
- OPPENHEIMER, J. Ueber den Dogger und Malm der exotischen Klippen am Vierwaldstätter See. *Mitth. geol. Gesellsch. Wien*, i. pp. 486-503. 1908.
- ORDÓÑEZ, E. A brief Review of the Mining Industry of Mexico. *Econ. Geol.* iii. pp. 677-687. 1908.
- 2. A Classification of the Ore-Deposits of Mexico. *Mining Journ.* lxxxv. pp. 370-371. 1909.
- ORMATHWAITE, LORD. Astronomy and Geology compared. Pp. 1-171. 8vo. London, 1872.
- OSANN, A. See ANDREE, A.
- OSBORN, H. F. Cenozoic Mammal Horizons of Western North America; with Faunal Lists of the Tertiary Mammalia of the West, by W. D. MATTHEW. *Bull. U.S. Geol. Surv.* no. 361, pp. 1-138, figs., pls. i-iii [geol. map]. 1909.
- 2. The Feeding Habits of *Mærittherium* and *Palæomastodon*. *Nature*, lxxxi. pp. 139-140, figs. 1909.
- 3. The Upper Cretaceous Iguanodont Dinosaurs. *Nature*, lxxxi. pp. 160-162, figs. 1909.
- OSWALD, F. The Discovery of Trias in the Caucasus. *Geol. Mag.* dec. 5, vi. pp. 171-173. 1909. And A.C.
- 2. The Degeneration of Armour in Animals. *Sci. Progr.* pp. 123-134, 2 pls. 1909. A.C.
- OUTES, F. F. El nuevo Tipo Humano fósil de Grimaldi. *An. Soc. cient. Argent.* lxxvi. pp. 253-270, figs. 1908.
- 2. Les Scories volcaniques et les Tufs éruptifs de la Série Pampéenne de la République Argentine. *Rev. Mus. La Plata*, xvi. pp. 34-36. 1909. A.C.
- 3. E. H. DUCLOUX, & H. BUECKING. Estudio de las supuestas 'Escorias' y 'Tierras cocidas' de la Serie Pampeana de la República Argentina. *Rev. Mus. La Plata*, xv. pp. 138-197, pls. i-iv. 1908.
- PABST, W. Die Thierfährten in dem Rothliegenden Deutschlands. *Nova Acta Acad. Cæs. Leop.-Car.* lxxxix. pp. 315-481, pls. i-xxxv. 1908.
- 2. Endgültige Abgrenzung und Charakterisierung der Thierfährtenarten des Rothliegenden Deutschlands. *Zeitschr. f. Naturw. Halle a. S.* lxxxii. pp. 364-373. 1909.
- PACK, R. W. Note on Echinoids from the Tertiary of California. *Bull. Geol. Univ. Cal.* v. pp. 275-283, pls. xxiii & xxiv. 1909.
- PAIGE, S. The 'Rock Wall' of Rockwall (Texas). *Science*, n. s. xxx. pp. 690-691. 1909.

- PALACHE, C. Notes on the Crystallography of Leadhillite. II. Leadhillite from Nevada. *Proc. Am. Acad. Arts & Sci.* xlv. pp. 452-463, pl. iii. 1909.
- 2, & L. L. FORGE. Notes on the Crystallography of Leadhillite. I. Leadhillite from Utah. *Proc. Am. Acad. Arts & Sci.* xlv. pp. 435-451, pls. i & ii. 1909.
- 3, & H. E. MERWIN. Alamosite, a new Lead Silicate from Mexico. *Am. Journ. Sci.* ser. 4, xxvii. pp. 399-401, fig.; & *Zeitschr. f. Kryst.* xlv. pp. 513-515, fig. 1909.
- 4, & H. O. WOOD. Crystallographic Notes on Minerals from Chester (Mass.). *Proc. Am. Acad. Arts & Sci.* xlv. pp. 641-652, 1 pl. 1909.
- PALIBIN, I. V. [On Palaeobotanical Investigations in Southern Russia in the Years 1904-1905.—Tertiary Plants of the Saratov & Simbirsk Governments.] In Russian. *Mater. Geol. Russ.* xxiii. pp. 261-295. 1908.
- See also CHERNYCHEV, T. N., 4.
- PALMER, C. Arizonite, Ferric Metatitanite. *Am. Journ. Sci.* ser. 4, xxviii. pp. 353-356, fig. 1909.
- PANEBIANCO, H. Sul Massimo di Densità del Berillo e sulla Formula di Dilatazione dell' Acqua fra -10° e -4° . *Riv. Min. e Crist. ital., Padova*, xxxviii. pp. 3-11. 1909.
- PANICHI, U. Sulla Pirite dell' Elba. *Riv. Min. e Crist. ital., Padova*, xxxviii. pp. 12-35, figs., pl. i. 1909.
- PANTANELLI, D. Sorgenti della Salvarola. *Giorn. Geol. prat.* vi. pp. 54-62, fig. 1908.
- PÁLFY, M. VON. Ueber das Aufsteigen der Thermalwasser an die Oberfläche. *Földt. Közl.* xxxix. pp. 16-17, 108-110. 1909.
- 2. Das rechte Ufer des Marosthales in der Umgebung von Algyógy. *Jahresh. k.-ung. geol. Reichsanst.* 1907, pp. 91-98. 1909.
- PAPAVASILIOU, S. A. Ueber die vermeintlichen Urgneise und die Metamorphose des kristallinen Grundgebirges der Kykladen. *Zeitschr. deutsch. geol. Gesellsch.* 1909, pp. 134-201, figs., pl. iii [geol. map of Naxos]. 1909.
- PAPP, K. VON. Ueber die staatliche Schürfung auf Kalisalz und Steinkohle. *Jahresh. k.-ung. geol. Reichsanst.* 1907, pp. 273-293, figs. 1909.
- PARIS. Muséum National d'Historie naturelle. Guide dans la Collection des Météorites avec le Catalogue des Chutes représentées au Muséum, par STANISLAS MEUNIER. Pp. 1-58. 8vo. Paris, 1909. A.C.
- PARK, J. The Geology of the Queenstown Subdivision, Western Otago Division. *Bull. N.Z. Geol. Surv.* n. s. no. 7, pp. i-ix, 1-112, figs., pls. i-xxxviii & 14 maps & sects. [4 geol. maps]. 1909.
- PARKER, E. W. See CAMPBELL, M. R., 2.
- PARKINSON, J. The Geology of the West Coast of Africa. *Petroleum World, London*, vi. pp. 260-261. 1909. A.C.
- PARKS, W. A. Notes on the Ophiurian Genus, *Protaster*, with Description of a New Species. *Trans. Canad. Inst.* viii. pp. 363-371, 1 pl. 1909.
- PARONA, C. F. Nuovi Dati Paleontologici sui Terreni Mesozoici dell' Abruzzo. *Boll. R. Com. geol. Ital.* xxxix. pp. 263-272. 1908.
- 2. Notizie sulla Fauna a Rudiste della Pietra di Subiaco, nella Valle dell' Aniene. *Boll. Soc. geol. ital.* xxvii. pp. 299-310, fig., pl. ix. 1908.
- 3. *Radiolites liratus* (Conr.) e *Apricardia nöltingi* (Blanck.) nel Cretaceo superiore della Siria. *Atti R. Acc. Sci. Torino*, xlv. pp. 491-495, 1 pl. 1909.
- 4. Sopra alcune Rudiste del Cretaceo superiore del Consiglio nelle Pre-Alpi Venete. *Mem. R. Acc. Sci. Torino*, ser. 2, lix. pp. 139-156, figs., 1 pl. 1909.
- PARSONS, A. L. Geology of Thunder Bay—Algoma Boundary. *17th Ann. Rep. Bur. Mines, Ontario*, 1908 (xvii), pp. 95-135, figs. [sketch-maps]. 1908.
- PARSONS, H. F. See WHITAKER, W., 3.
- PASCOE, E. H. Note on a Pegu Inlier at Ondwe, Magwe District (Upper Burma). *Rec. Geol. Surv. India*, xxxviii. pls. iv & v [geol. maps]. 1909.
- PASCU, R. Geologische Studien über Erzlagerstätten im Bezirk Tulcea, Dobrugea (Rumänien). *Beitr. Paläont. Oesterr.-Ung.* xxi. pp. 215-234, figs., 2 pls. [geol. map]. 1908.
- PASSAU, G. Note sur la Géologie de la Zone des Stanley-Falls et de la Zone de Ponthierville, Province Orientale (Congo Belge). *Ann. Soc. géol. Belg., Liège*, xxxvi. *Mém.* pp. 221-238, pl. ix [to follow]. 1909.
- 2. Note sur les Sablières du Bois du Rapois, à Havré. *Ann. Soc. géol. Belg., Liège*, xxxvi. *Mém.* pp. 232-252, figs. [sketch-maps]. 1909.
- PATE, W. F., & R. S. BASSLER. The late Niagaran Strata of West Tennessee. *Proc. U.S. Nat. Mus.* xxxiv. pp. 407-432, figs. 1908.

- PATRICIU, N. See HURMUZESCU.
- PATRINI, P. Considerazioni geologiche sul Lago Gerundo ad Osservazioni sulla Temperatura dei Fontanili della Gera d'Adda. *Rendic. R. Ist. lomb.* ser. 2, xlii. pp. 579-581, fig. [geol. sketch-map]. 1909.
- PATTON, H. B. Topaz-bearing Rhyolite of the Thomas Range (Utah). *Bull. Geol. Soc. Am.* xix. pp. 177-193, pls. xii-xiii. 1908.
- PAUL, F., & V. GOLDSCHMIDT. Orthoklas-Heterozwilling. *Zeitschr. f. Kryst.* xlii. p. 471, pl. x (*pars*). 1909.
- PAVLOVIĆ, P. S. Beiträge zur Fauna der Tertiärlagerungen in Alt-Serbien. *Ann. géol. Pénin. balkan. Belgrad*, vi. pp. (1-31), pls. i-vi. 1908. A.C.
- 2. Beitrag zur Kenntnis der Foraminiferen aus den II. Mediterranschichten in Serbien. *Ann. géol. Pénin. balkan. Belgrad*, vi. pp. (1-26), figs. 1908. A.C.
- PAXMANN, H. See BEYSCHLAG, F., 2.
- PEACH, B. N. Note on a Specimen of *Glyptoscopus* from the Coal-Measures of Airdrie. *Trans. Geol. Soc. Glasgow*, xiii. pp. 1-3, fig. 1907.
- See also KYNASTON, H.
- 2, H. KYNASTON, & H. B. MAUFE. Geology of the Seaboard of Mid-Argyll, including the Islands of Luing, Scarba, the Garvellachs and the Lesser Isles, together with the Northern Part of Jura and a small Portion of Mull. (Explanation of Sheet 36.) With Contributions from S. B. WILKINSON, J. S. G. WILSON, J. B. HILL, A. HARKEE, E. B. BAILEY, & J. S. FLETT. *Mem. Geol. Surv. Scotland, Expl. Sheet 36*, pp. i-vii, 1-121, figs., pls. i-viii. 8vo. Glasgow, 1909. And Map. Kilmartin, Sheet 36.
- PEALE, A. C. On the Application of the Term 'Laramie.' *Am. Journ. Sci.* ser. 4, pp. 45-58. 1909.
- PEARCE, F. See DUPARC, L., 2.
- PEARCE, R. Presidential Address, 1908. [Mining Education.] *Journ. R. Inst. Cornwall*, xviii. pp. 308-318. 1909.
- 2. On the Purple Coloration of a Specimen of Cornish Fluorspar and the Probability of its being due to the Radio-Active Properties of Associated Pitchblende. *Journ. R. Inst. Cornwall*, xviii. pp. 417-419. 1909.
- PEARCE, W. C. W. The Etheridge Goldfield (Queensland). *Mining Journ.* lxxxv. pp. 545-546, fig. [sketch-map]. 1909.
- PEARSON, H. The Diamond Fields of Brazil. *Journ. Soc. Arts*, lviii. pp. 101-128, figs. [topogr. maps]. 1909.
- PELOURDE, F. Note sur le Genre fossile *Diplolabis*, Renault. *C. R. Assoc. franç. Av. Sci.* 1808, xxxvii. pp. 544-546, figs. 1909.
- PENHALLOW, D. P. Report on Tertiary Plants of British Columbia collected by L. M. LAMBE in 1906, together with a Discussion of previously recorded Tertiary Floras. *Canada Dep. Mines, Geol. Surv.* no. 1013, pp. 1-167, figs. (4to). 1908.
- PENROSE, R. A. F., *fil.* The Gold Regions of the Straits of Magellan and Tierra del Fuego. *Journ. Geol., Chicago*, xvi. pp. 683-697, figs. 1908.
- PERCEVAL, S. G. Catalogue, with Preface, of a Collection of Minerals in the Taunton Museum from the Brendon Hills and other Localities in West Somerset. Pp. 1-36. 8vo. Bristol, 1909.
- PÉRINGUEY, L. On Rock Engravings of Animals and the Human Figure, found in South Africa. *Trans. S. Afr. Phil. Soc.* xviii. pp. 401-419, pls. vii-xv. 1909.
- See also CAPE COLONY, 2.
- PERRET, F. A. Preliminary Report on the Messina Earthquake of December 28, 1908. *Am. Journ. Sci.* ser. 4, xxvii. pp. 321-334, figs. 1909.
- 2. Vesuvius: Characteristics and Phenomena of the present Repose-period. *Am. Journ. Sci.* ser. 4, xxviii. pp. 413-430, figs., pl. i. 1909.
- PERVINQUIÈRE, L. Le Pithécantrophe et l'Homme fossile de la Chapelle-aux-Saints. *Rev. Sci., Paris*, xvii. sem. 1, pp. 39-41. 1909.
- 2. Découverte de Sels de Potasse en Alsace. *Rev. Sci., Paris*, xlvii. sem. 1, pp. 434-435. 1909.
- 3. Les Crustacés du Carbonifère d'Écosse et la Phylogénie des Crustacés. *Rev. Sci., Paris*, xlvii. sem. 2, pp. 744-746, fig. 1909.
- PETERSEN, O. A. A new Genus of Carnivores from the Miocene of Western Nebraska. [*Daphnodon*.] *Science*, n. s. xxix. pp. 620-621. 1909.
- PETRASCHECK, W. Geologisches über die Radio-Aktivität der Quellen, insbesondere derer von St. Joachimsthal. *Verh. k.-k. geol. Reichsanst.* 1908, pp. 364-391, fig. 1908.

- PETRASCHECK, W., 2. Ueber permische Kupfererze Nordostböhmens. *Verh. k.-k. geol. Reichsanst.* 1909, pp. 283-293, figs. [geol. map]. 1909.
- 3. Die floristische Gliederung der Schatzlarer Schichten bei Schatzlar und Schwadowitz. *Verh. k.-k. geol. Reichsanst.* 1909, pp. 310-320. 1909.
- 4. Die Oberflächen- und Verwitterungsformen im Kreidegebiet von Adersbach und Wekelsdorf. *Jahrb. k.-k. geol. Reichsanst.* lviii. pp. 609-619, figs., pls. xxi & xxii. 1909.
- PHALEN, W. C. Economic Geology of the Kenova Quadrangle (Kentucky, Ohio, and West Virginia). *Bull. U.S. Geol. Surv.* no. 349, pp. 1-158, figs., pls. i-vi [economic map]. 1908.
- PHILIPPI, E. Ueber Dolomitbildung und chemische Abscheidung von Kalk in heutigen Meeren. *N. J. f. Min., Festband*, pp. 397-445. 1907.
- 2. Ueber Oolithe und Riffkalke. *Monatsb. deutsch. geol. Gesellsch.* 1908, pp. 292-293. 1908.
- . See also DRYGALSKI, E. VON.
- PHILIPPINE ISLANDS. Department of the Interior: Bureau of Science. The Mineral Resources of the Philippine Islands, with a Statement of the Production of Commercial Mineral Products during the Year 1908. Issued by W. D. SMITH, Chief of the Division of Geology and Mines. Pp. 1-49, fig., pls. i-iv & chart. 8vo. Manila, 1909.
- PHILLIPS, J. A Monograph of British Belemnitidæ; Jurassic. General Title-page and Index. *Monogr. Palæont. Soc.* lxiii. 6 pp. 1909.
- PHLEPS, O. Beiträge zur Geologie der Zibinsebene bei Hermannstadt. *Verh. siebenbürg. Ver. Naturw.* lviii. pp. 42-59, 1 geol. map. 1909.
- PICKERING, T. E. See DARWIN, C. R., 2.
- PICKERING, W. H. See EBERT, H.
- PIEDALLU, A. See VIRE, A., 2.
- PIESTRAK, F. Monographische Skizze der k.-k. Saline in Dolina. *Berg-hütt. Jahrb. Wien*, lvi. pp. 74-96, 267-284, figs. 1908.
- PIETTE, E. *Obit.*—See DOUXAMI, H., 2.
- PIETSCH, K. Die geologischen Verhältnisse der Oberlausitz zwischen Görlitz, Weissenberg und Niesky. *Zeitschr. deutsch. geol. Gesellsch.* lx. *Aufsätze*, pp. 35-133, figs., pl. iii [geol. map]. 1909.
- PILGRIM, G. E. The Tertiary and post-Tertiary Freshwater Deposits of Baluchistan and Sind, with Notices of New Vertebrates. *Rec. Geol. Surv. India*, xxxvii. pp. 139-166, pls. ii-iv. 1908.
- PINKERT, E. See MAURITZ, B.
- PIOLTI, O. Sull' Oncosina di Variney (Valle d' Aosta). *Atti R. Acc. Sci. Torino*, xlv. pp. 743-746; & *Riv. Min. e Crist. ital., Padova*, xxxix. pp. 47-50. 1909.
- PIROUTET, M. Note sommaire sur le Trias de la Nouvelle-Calédonie. *Bull. Soc. géol. France*, ser. 4, viii. pp. 324-323. 1908.
- PISSARRO, G. See COSSMANN, M., 3.
- PITT, W. Swallow-Holes in the Chalk. [Hampshire.] *Geogr. Journ.* xxxiii. pp. 196-198, figs. [sketch-map]. 1909.
- PITTET, L. Essai sur l'Origine des Migrations des Oiseaux. [Fossil & recent.] *Bull. Soc. fribourg. Sci. nat.* xvi. pp. 48-50. 1909.
- PITTMAN, E. F. Report of the Government Geologist. *Ann. Rep. Dep. Mines N.S.W.* 1908, pp. 164-184, figs. 1909.
- . See also NEW SOUTH WALES.
- PJETURSSON, H. Einige Ergebnisse einer Reise in Süd-Island im Sommer 1906. *Zeitschr. Gesellsch. Erdk. Berlin*, 1907, pp. 597-621, figs. 1907. A.C.
- 2. Einige Hauptzüge der Geologie und Morphologie Islands. *Zeitschr. Gesellsch. f. Erdk., Berlin*, 1908, pp. 451-467, figs., pl. v [geol. map]. 1908. A.C.
- 3. Ueber marines Interglazial in der Umgebung von Reykjavik (Island). *Monatsb. deutsch. geol. Gesellsch.* 1909, pp. 274-287, figs. 1909.
- PLANA, G. *Biogr.*—See SACCO, F., 6.
- PLATANIA, G. Il Terremoto calabrese dell' 8 Settembre 1905 a Stromboli. *Rendic. e Mem. R. Acc. Sci. Acireale*, ser. 3, v. pp. 79-87. 1909.
- 2. Sull' Eruzione dell' Etna del 29 Aprile 1908. *Rendic. e Mem. R. Acc. Sci. Acireale*, ser. 3, v. pp. 89-96. 1909.
- 3. Effetti magnetici del Fulmine sulle Lave di Stromboli. *Rendic. e Mem. R. Acc. Sci. Acireale*, ser. 3, v. pp. 163-167. 1909.
- 4. Su alcuni Avanzi di Cervo nei Tufi recenti dell' Etna. *Rendic. e Mem. R. Acc. Sci. Acireale*, ser. 3, v. pp. 169-171. 1909.

- PLAYER, J. H. *Obit.*—See TEALL, J. J. H.
- PLUMANDON, A. See GIRAUD, J.
- POGUE, J. E., *fl.* Geology and Structure of the Ancient Volcanic Rocks of Davidson County (N. Car.). *Am. Journ. Sci.* ser. 4, xxviii. pp. 218-238, figs. [geol. map]. 1909.
- POGUE, J. L. See FORD, W. E.
- POHLIG, H. Ueber *Elephas trogontherii* in England. *Monatsb. deutsch. geol. Gesellsch.* 1909, pp. 242-249, figs. 1909.
- 2. Ueber zwei neue altpleistocene Formen von *Cervus*. *Monatsb. deutsch. geol. Gesellsch.* 1909, pp. 250-254, figs. 1909.
- 3. Cypridensilit in der rheinischen Braunkohle. *Monatsb. deutsch. geol. Gesellsch.* 1909, pp. 342-343. 1909.
- POLWHELE, T. R. *Obit.*—See ANON., 16.
- POMPECKJ, J. F. Die zoogeographischen Beziehungen zwischen den Jurameeren Nordwest- und Süddeutschlands. *Jahresb. niedersächs. geol. Ver.* i. 1908, pp. 10-11. 1909.
- PONTIER, G. Sur une Espèce nouvelle de *Palaeomastodon* (*P. barroisi*). *Ann. Soc. géol. Nord*, xxxvi. pp. 150-154, figs. 1907.
- 2. La Faune quaternaire de la Vallée de l'Aa. *Ann. Soc. géol. Nord*, xxxvi. pp. 347-355. 1907.
- 3. Note à propos d'un *Elephas antiquus* de Tilloux, près de Bourg (Charente). *Ann. Soc. géol. Nord*, xxxvi. pp. 356-360. 1907.
- 4. Remarques sur l'*Elephas meridionalis* et l'*Elephas antiquus* d'Angleterre. *Ann. Soc. géol. Nord*, xxxvii. pp. 54-66, figs. 1908.
- 5. Découvertes paléontologiques dans la Vallée de l'Aa. *Ann. Soc. géol. Nord*, xxxvii. pp. 131-139, fig. 1908.
- POPESCU-VOITESTI, J. Abnormale Erscheinungen bei Nummuliten. *Beitr. Paläont. Österr.-Ung.* xxi. pp. 211-214, figs. 1908.
- 2. Contributiuns à l'Étude géologique de la Région des Collines comprises entre la Vallée de la Dambovitza et la Vallée de l'Öltu. *An. Inst. geol. Românicî*, ii. pp. 208-212, 1 pl. [geol. map]. 1909.
- 3. Ueber einen interessanten Fall abnormaler Entwicklung von *Nummulites* (*Hantkenia*) *complanata*, Lam. *Földt. Közl.* xxxix. pp. 1-4, figs. 1909.
- POPOV, S. P. Études sur les Minéraux de la Crimée. VII. Les Minéraux de l'Aïoudagh. *Bull. Soc. Imp. Nat. Moscou*, n. s. xxi. pp. 536-542. 1908.
- PORTIS, A. Delle necessarie Relazioni ed Armonia fra le Scienze geologiche. *Boll. Soc. geol. ital.* xxvii. pp. cvi-cxxi. 1909. And A.C.
- 2. Avanzi di Canidi fossili da Terreni sedimentotufacci di Roma. *Boll. Soc. geol. ital.* xxviii. pp. 203-244, pls. v & vi. 1909.
- POSEWITZ, T. Dolha und Umgebung (Komitat Máramaros). *Jahresb. k.-ung. Reichsanst.* 1907, pp. 35-44. 1909.
- POSKIN, A. La Rhabdomancie ou l'Art de Découvrir les Mines et les Sources au moyen de la Baguette divinatoire. *Bull. Soc. belge Géol., Brux.* xxiii. *Mém.* pp. 27-58, figs. 1909.
- 2. Captage des Sources minérales en Terrain Primaire ardennais. *Bull. Soc. belge Géol., Brux.* xxiii. *Mém.* pp. 59-95, figs. 1909.
- POST, L. VON. See JOHANSSON, H. E.
- PRAEGER, R. L. See BRITISH ASSOCIATION, 1908.
- PREISS, C. Die Basalte vom Plattensee verglichen mit denen Steiermarks. *Mitth. nat. Ver. Steiermark*, xlv. pp. 3-59, figs. & 1 pl. 1909.
- PREISWERK, H. Sodalittracht vom Pico de Teyde (Teneriffa). *Centralbl. f. Min.* 1909, pp. 393-396. 1909.
- PRESTON, H. Excursion to Belvoir. *Proc. Geol. Assoc.* xxi. pp. 57-59. 1909.
- PREVER, P. L. Alcune Osservazioni sopra il Quaternario della Brianza comparato a quello del Piemonte. *Rendic. R. Ist. lomb.* ser. 2, xli. pp. 992-1006. 1908.
- 2. Coralli giurassici del Gran Sasso d'Italia. *Atti R. Acc. Sci. Torino*, xlv. pp. 986-1001, 1 pl. 1909.
- 3. Le Formazioni ad Orbitoidi di Rosignano Piemonte e Dintorni. *Boll. Soc. geol. ital.* xxviii. pp. 145-156, figs. 1909.
- PREZIOTTI, A. Le Acque sotterranee della parte nordica della Valle Folignate in rapporto all'Irrigazione. *Giorn. Geol. prat.* vii. pp. 69-133, 1 pl. [locality-map]. 1909.
- PRICE, S. W. See BOULTON, W. S.
- PRIEH-EUSSER, M. Die Nickelmagnetkieslagerstätten von Varallo-Sesia, Prov. Novara. *Zeitschr. f. prakt. Geol.* xvii. pp. 104-116, figs. 1909.

- PRIEHEUSSER, M., 2. Die Manganlagerstätte von St. Marcel (Prabornaz) in Piemont. *Zeitschr. f. prakt. Geol.* xvii. pp. 396-399, fig. 1909.
- PRINCIPI, P. Gli Strati a *Posidonomya alpina* nel M. Tezio, presso Perugia. *Atti R. Acc. Lincei*, ser. 5, sem. 1, pp. 605-607. 1909.
- 2. Contributo allo Studio dei Radiolari miocenici italiani. *Boll. Soc. geol. ital.* xxviii. pp. 1-22, pl. i. 1909.
- 3. Materiali da Costruzione dell' Umbria. *Giorn. Geol. prat.* vii. pp. 139-199. 1909.
- PRINDLE, L. M. The Fortymile Quadrangle, Yukon-Tanana Region (Alaska). *Bull. U.S. Geol. Surv.* no. 375, pp. 1-52, figs., pls. i-x [geol. map]. 1909.
- See also BROOKS, A. H., 2.
- PRINGLE, J. On a Boring in the Fullonian and Inferior Oolite at Stowell (Somerset). *Summ. Progr. Geol. Surv. Gt. B.* for 1908, pp. 83-86. 1909.
- 2. Notes on Three Small Outliers of Old Red Sandstone in the Neighbourhood of Selkirk. *Trans. Edinb. Geol. Soc.* ix. pp. 351-352. 1909.
- PRINZ, W. Les Cristallisations des Grottes de Belgique. *Nouv. Mém. Soc. belge Géol.* (4to) 1908, pp. 1-90, figs. 1908.
- 2. Les Micas des Filons gramoïdes de Bastogne. *Bull. Soc. belge Géol., Brux.* xxiii. *Proc.-verb.* pp. 129-132. 1909.
- PRIOR, G. T. See ZAMBONINI, F., 2.
- PRITCHARD, G. B. The Recent Shell-Beds of Williamstown (Vict.). *Victorian Nat. Melbourne*, xxvi. pp. 20-24. 1909.
- PROSSER, C. S. Stratigraphic Geology. *14th Ann. Rep. Ohio Acad. Sci.* 1909, pp. 340-348. 1909. A.C.
- See also LANE, A. C., 3.
- PROVALE, I. Di alcune Nummulitine e Orbitoidine dell' Isola di Borneo. Parte seconda. *Riv. ital. Paleont., Perugia*, xv. pp. 65-96, pls. ii & iii. 1909.
- PURDUE, A. H. The Geological Survey of Arkansas, 1909. The Slates of Arkansas: with a Bibliography of the Geology of Arkansas, by J. C. BRANNER. Pp. i-viii, 1-170, pls. i-vii [geol. maps]. 1909.
- PUTZEYS, E. Quelques Réflexions au sujet de la Ville de Marche. *Bull. Soc. belge Géol., Brux.* xxii. *Proc.-verb.* pp. 289-301, pl. F [sketch-map]. 1908.
- 2. Parallèle entre les Eaux sortant des Calcaires et les Eaux élaborées dans les Terrains à Mailles fines. *Bull. Soc. belge Géol., Brux.* xxiii. *Proc.-verb.* pp. 25-42, 85-96, fig. 1909.
- See also VAN DEN BROECK, E., 2.
- PYCRAFT, W. P. Teeth and their Substitutes. [Reptilia, &c.] *Knowledge*, n. s. vi. pp. 201-203, figs. 1909.
- 2. On a Fossil Bird from the Lower Pliocene. *Proc. Zool. Soc.* 1909, pp. 368-370, fig. 1909.
- RACIBORSKI, M. Ueber eine fossile *Pangiumart* aus dem Miozän Java's. *Bull. Intern. Acad. Sci. Cracovie*, 1909, pp. 280-284, figs. 1909.
- RAKUSIN, M. A. Analyse optique du Naphte de l'île Sainte de Bérékéi et de Bibi-Eibat. *Bull. Com. géol. Russie*, xxv. pp. 463-494. 1906.
- 2. Die optische Untersuchung der Erdöle aus Romani, Surachani und Balachani (Baku). *Bull. Com. géol. Russie*, xxvii. pp. 407-458. 1908.
- RAMOND, G., P. COMBES, fils, & M. MORIN. Études géologiques dans Paris et sa Banlieue. V. Note sur le Gîte fossilifère du Guespel. *C. R. Assoc. franç. Av. Sci.* 1908, xxxvii. pp. 476-493, figs. [plans]. 1909.
- RANGE, P. Die geologische Formationen des Namalandes. *Monatsb. deutsch. geol. Gesellsch.* 1909, pp. 120-130, 1 pl. 1909.
- 2. Bemerkungen zu 'PAUL HERMANN: Beitrag zur Geologie von Deutsch-Südwestafrika.' *Monatsb. deutsch. geol. Gesellsch.* 1909, pp. 147-148. 1909.
- 3. Zur Stratigraphie des Hererolandes. *Monatsb. deutsch. geol. Gesellsch.* 1909, pp. 291-300. 1909.
- RANKIN, G. A. See SHEPHERD, E. S.
- RANSOME, F. L. The Yerington Copper Deposits (Nev.). *Mines & Minerals, Scranton*, xxx. pp. 88-91, figs. 1909.
- RASTALL, P. H. Geology in the Field. Cambridgeshire, Bedfordshire, and West Norfolk. *Geol. Assoc., Jubilee Vol.* part i. pp. 124-178, figs. 1909.
- 2, & J. ROMANES. On the Boulders of the Cambridge Drift: their Distribution and Origin. *Abstr. Proc. G. S.* 1908-09, pp. 93-94; & *Q. J. G. S.* lxxv. pp. 246-262, map. 1909. And A.C.
- RATHBUN, MARY J. Descriptions of Fossil Crabs from California. *Proc. U.S. Nat. Mus.* xxxv. pp. 341-349, pls. xlv-xlix. 1909.

- RATZEL, A. Ueber ein Vorkommen von 'Tripel' im Muschelkalk des badischen Baulandes. *Ber. oberrhein. geol. Ver.* no. 42, pp. 110-111. 1909.
- RAUFF, H. Älterer Löss am Niederrhein. *Verh. naturh. Ver. preuss. Rheinl.* lxv. pp. 143-149. 1909.
- RAUH, H. DE. Application du Magnétomètre à la Recherche des Minerais de Fer en Suède. *Ann. Soc. géol. Belg., Liège*, xxxvi. *Mém.* pp. 45-57, figs. 1909.
- See also LOHEST, M., 8.
- RAVN, J. P. J. Om nogle ny Findesteder for Tertiærforsteninger i Jylland. *Mæddel. dansk. geol. Foren.* no. 15, pp. 331-336. 1909.
- RAYMOND, P. E. Notice of Two New Horizons for Marine Fossils in Western Pennsylvania. *Science*, n. s. xxix. pp. 940-941. 1909.
- 2. Dip and Pitch. *Trans. Am. Inst. M. E.* xxxix. pp. 326-327. 1909.
- 3. LUTHER, KÖRNER, HUMBOLDT, and SWEDENBORG. *Trans. Am. Inst. M. E.* xxxix. pp. 668-676, figs. [portraits]. 1909.
- 4. Biographical notice of JAMES DUNCAN HAGUE. [Obit.] *Trans. Am. Inst. M. E.* xxxix. pp. 677-685, 1 pl. [portrait]. 1909.
- READE, T. M. The Mechanics of Overthrusts. *Geol. Mag.* dec. 5, vi. pp. 75-76. 1909.
- *Obit.*—See ANON., 17; also WOODWARD, H. B., 2.
- REBINDEK, B. [On the Jurassic Deposits of the Valley of the Little Laba River (Caucasus).] In Russian. *Trav. Mus. géol. Pierre le Grand, St. Petersb.* ii. pp. 53-60. 1908.
- REBOUL, P. See KILIAN, W., 5.
- RECKNAGEL, R. On some Mineral Deposits in the Rooiberg District (Transvaal). [Tin.] *Trans. Geol. Soc. S. Afr.* xi. pp. 83-106, pls. vi-xvi. 1909.
- REDDING, C. Illustrated Itinerary of the County of Cornwall. Pp. i-viii, 1-264, figs., 2 pls. [topogr. map]. 8vo. London, 1842.
- REDLICH, K. A. Kritische Bemerkungen zu Herrn A. SIGMUND: Die Minerale Niederösterreichs. *Centralbl. f. Min.* 1908, pp. 742-746. 1908.
- 2. Letzte Wort zu A. SIGMUND's 'Minerale Niederösterreichs.' *Centralbl. f. Min.* 1909, p. 689. 1909.
- 3. Ueber die wahre Natur der Blasseneckgneise am Steirischen Erzberg. *Verh. k.-k. geol. Reichsanst.* 1908, pp. 339-341. 1908.
- 4. Der Magnesit bei St. Martin am Fusse des Grimming (Eunsthäl, Steiermark). *Zeitschr. f. prakt. Geol.* xvii. pp. 102-103. 1909.
- 5. Die Typen der Magnesit-Lagerstätten. *Zeitschr. f. prakt. Geol.* xvii. pp. 300-310, figs. 1909.
- See also SIGMUND, A.
- REED, F. R. C. The Devonian Faunas of the Northern Shan States. *Mem. Geol. Surv. India, Palæont. Indica*, n. s. ii. no. 5, pp. 1-183, pls. i-xx. 1908. And A.C.
- 2. Palæontological Appendix [to the Paper by C. I. GARDINER & S. H. REYNOLDS on the Tournakeady District (Co. Mayo)]. *Abstr. Proc. G. S.* 1908-09, pp. 25-26; & *Q. J. G. S.* lxxv. pp. 141-153, pl. vi. 1909. [See also GARDINER, C. I.]
- 3. Notes on *Phacops Weaveri*, Salter. *Geol. Mag.* dec. 5, vi. pp. 69-73. 1909.
- 4. Notes on the Pre-Glacial Rock-Platform on the Wexford Coast. *Geol. Mag.* dec. 5, vi. pp. 507-508. 1909.
- 5. Lower Palæozoic Hyolithidæ from Girvan (Ayr). *Trans. Roy. Soc. Edinb.* xlvii. pp. 203-222, pls. i-iii. 1909. And A.C.
- 6. The Structure of *Turrilepas peachi* and its Allies. *Trans. Roy. Soc. Edinb.* xlvii. pp. 519-528, 1 pl. 1909. And A.C.
- REGELMANN, C. Ueberschiebungen und Aufpressungen im Jura bei Donauwörth. *Ber. oberrhein. geol. Ver.* no. 42, pp. 43-63, figs. [topogr. map]. 1909.
- 2. Gegen das 'Vindelizische' Gebirge. *Centralbl. f. Min.* 1909, pp. 53-54. 1909.
- REICHERT, F. The Borate Deposits of the Atacama Desert (Argentine Republic). *Mining Journ.* lxxxv. p. 730. 1909.
- REID, C. [& E. M. REID]. See WHITEHEAD, H.
- REID, (MRS.) ELEANOR M. On a Method of Disintegrating Peat and other Deposits containing Fossil Seeds. *Journ. Linn. Soc.* xxxviii. *Botany*, pp. 454-457. 1909.
- REID, H. F. The Variations of Glaciers. *Journ. Geol., Chicago*, xvii. pp. 667-671. 1909.
- 2. Seismological Notes. *Proc. Am. Phil. Soc. Philad.* xlvi. pp. 303-312, figs. 1909.
- See also CALIFORNIA Earthq.
- REINACH, A. VON. *Obit.*—See LEPPLA, A.

- REINHARD, M. Vorläufiger Bericht aus dem Fogaraser-Gebirge. *An. Inst. geol. României*, ii. pp. 374-378, figs. [sketch-map]. 1909.
- REININGER, H. Das Tertiärbecken von Budweis. *Jahrb. k.-k. geol. Reichsanst.* lviii. pp. 469-526, figs., pl. xvii. 1908.
- REINISCH, R. See DRYGALSKI, E. VON.
- REGNAULT, E. À propos du *Vexillum desglanlei*, Rouault. *C. R. Assoc. franç. Av. Sci.* 1908, xxxvii. pp. 509-512, fig. 1909.
- REKSTAD, J. Fra Vestlandets Bræer 1907. *Bergens Mus. Aarbog*, 1909, no. 4, pp. 1-9, figs. 1909.
- REMES, M. Nachträge zur Fauna von Stramberg. *Beitr. Paläont. Österr.-Ung.* xxii. pp. 177-191, pls. viii & ix. 1909.
- RENIER, A. À propos de la Communication de M. E. de MÜNCK sur les Silex crétacés du Hohe Venn prussien. *Bull. Soc. belge Géol., Brux.* xxii. *Proc. verb.* pp. 326-327, 364-365. 1908.
- 2. Origine raméale des Cicatrices ulodendroïdes du *Bothrodendron punctatum*, Lindley et Hutton. *C. R. Acad. Sci. Paris*, cxlvi. pp. 1428-1430. 1908.
- 3. Un Sol de Végétation du Dévonien supérieur. *Ann. Soc. géol. Belg., Liège*, xxxv. *Bull.* pp. 327-330. 1909.
- 4. Observations sur l'Origine du Charbon des Nodules à Goniatites du Terrain Houiller belge. *Ann. Soc. géol. Belg., Liège*, xxxvi. *Bull.* pp. 151-163. 1909.
- 5. Sur les Conséquences de la Découverte de Concrétions dolomitiques à la Mine Maria d'Aix-la-Chapelle. *Ann. Soc. géol. Belg., Liège*, xxxvi. *Bull.* pp. 164-166. 1909.
- 6. L'Origine raméale des Cicatrices ulodendroïdes des *Ulodendron*. *Ann. Soc. géol. Belg., Liège*, xxxvi. *Bull.* pp. 218-220. 1909.
- 7. Troisième Note sur les Terrasses de la Vallée de la Vesdre. *Ann. Soc. géol. Belg., Liège*, xxxvi. *Bull.* pp. 255-258. 1909.
- 8. Les Méthodes paléontologiques pour l'Étude stratigraphique du Terrain Houiller. *Rev. Univ. Mines, Paris*, ser. 4, xxi. & xxii. pp. (1-176), figs. 1908. A.C.
- See also CAMBIER, R.
- RENWICK, J., & J. W. GREGORY. The Loch Lomond Moraines. *Trans. Geol. Soc. Glasgow*, xiii. pp. 45-55. 1907. And A.C.
- RENZ, C. Zur Entdeckung der Trias in der Argolis. *Centralbl. f. Min.* 1909, pp. 79-83. 1909.
- 2. Der Nachweis von Carbon und Trias in Attika. *Centralbl. f. Min.* 1909, pp. 84-87. 1909.
- 3. Die Trias von Roti und Timor im Ostindischen Archipel. *Centralbl. f. Min.* 1909, pp. 355-361, figs. 1909.
- 4. Neue Carbonvorkommen in Griechenland. *Centralbl. f. Min.* 1909, pp. 755-759. 1909.
- 5. Der Nachweis von Lias in der Argolis. *Zeitschr. deutsch. geol. Gesellsch.* lxi. *Aufsätze*, pp. 202-229, figs., pl. iv. 1909.
- See also NEGRIS, P., 2.
- 6, & F. FRECH. Der Nachweis von Obertrias im Parnassgebiet. *Monatsb. deutsch. geol. Gesellsch.* 1908, pp. 329-336, 2 pls. 1908.
- REOCH, J. W. Notes on the Shore Section at Brodick and Corrygills (Arran). *Trans. Geol. Soc. Glasgow*, xiii. pp. 255-263, pl. xv. 1908.
- RÉPELIN, J. Rôle des Dislocations les plus récentes (post-Miocènes) lors du Séisme du 11 Juin 1909. *C. R. Acad. Sci. Paris*, cxlix. pp. 1023-1024. 1909.
- REPOSSI, E. Gli Scisti bituminosi di Besano in Lombardia. *Atti R. Acc. Lincei*, ser. 5, *Rendic.* xviii. sem. 1, pp. 197-201. 1909.
- REUTER, L. Die Ausbildung des oberen Braunen Jura im nördlichen Theile der Fränkischen Alb. *Geogn. Jahresh., München*, xx. pp. 19-134, figs. & 9 pls. [geol. maps]. 1908.
- RÉVIL, J. Sur la 'Désharmonie' des Plis superficiels et des Plis profonds aux Environs de Chambéry. Massif de Courienne-la-Thuille, près de Challes-les-Eaux. *Bull. Soc. géol. France*, ser. 4, viii. pp. 342-357, figs. 1908.
- REVUCKAJA, E. D. Sur de nouveaux Gisements de Pseudogyalussite en Russie. *Bull. Acad. Imp. Sci. St. Pétersb.*, ser. 6, 1908, p. 1295. 1908.
- REYNOLDS, S. H. A Monograph of the British Pleistocene Mammalia. Vol. ii. pt. 3. The Canidae. *Monogr. Paleont. Soc.* lxiii. pp. 1-28, figs., pls. i-vi. 1909.
- 2. Investigation of the pre-Devonian Rocks of the Mendips and the Bristol Area. *Rep. Brit. Assoc.* lxxviii. Dublin, pp. 286-291. 1909.
- See also GARDINER, C. I.
- RHODESIA. Chamber of Mines, Bulawayo. Fourteenth Annual Report for the Nine Months ended 31st December, 1908. Pp. i-iv, 1-158. 1909. 4to. London, 1909.

- RHODESIA MUSEUM, Bulawayo. Sixth Annual Report, 1907. [Geological Department Report, p. 8.] F. P. MENNELL, Curator. 8vo. Bulawayo, 1908.
- RICCIARDI, L. Esposizione dell' Attività scientifica e didattica. [Vulcanology, &c.] Pp. 1-29. 8vo. Rome, 1909.
- 2. Per una Critica del Prof. SIGISMONDO GUENTHER. [Earthquakes & Volcanoes.] *Boll. Soc. Nat. Napoli*, xxiii, pp. 17-50. 1909. A.C.
- 3. Il Vulcanismo nel Terremoto calabro-siculo del 28 Dicembre 1908. *Boll. Soc. Nat. Napoli*, xxiii, pp. 65-120, figs. 1909. A.C.
- . See also SERRETTA, F.
- RICHARDS, H. C. On the Separation and Analysis of Minerals in the Dacite of Mount Dandenong (Victoria). *Proc. Roy. Soc. Vict.* n. s. xxi, pp. 528-539. 1909.
- RICHARDSON, G. B. Reconnaissance of the Book Cliffs Coalfield between Grand River (Colo.) and Sunnyside (Utah). *Bull. U. S. Geol. Surv.* no. 371, pp. 1-54, figs., pls. i-x [geol. map]. 1909.
- . See also CAMPBELL, M. R.
- RICHARDSON, L. The Rhætic Section at Wigston (Leicestershire). *Geol. Mag.* dec. 5, vi, pp. 366-370. 1909.
- 2. Some Glacial Features at Aberedw in the Wye Valley, near Built Wells. *Geol. Mag.* dec. 5, vi, pp. 490-492, fig., pl. xxix. 1909. And A.C.
- 3. On River-Development in Mid-South Wales. *Geol. Mag.* dec. 5, vi, pp. 508-512, fig. 1909. And A.C.
- 4. On some Middle and Upper Lias Sections near Batcombe (Somerset). *Geol. Mag.* dec. 5, vi, pp. 540-543. 1909.
- 5. Excursion to Cirencester. *Proc. Cotteswold Nat. F.-C.* xvi, pp. 207-209. 1909.
- 6. Half-day Excursion to Stinchcombe Hill near Dursley. *Proc. Cotteswold Nat. F.-C.* xvi, pp. 212-216, pls. xviii-xx. 1909.
- 7. Excursion to Shepton Mallet and Frome Districts. *Proc. Cotteswold Nat. F.-C.* xvi, pp. 223-230, pls. xxiv-xxv. 1909.
- 8. Note on *Pollicipes aalenensis*, Richardson. *Proc. Cotteswold Nat. F.-C.* xvi, pp. 265-266, fig. 1909.
- 9. The Dorset and Hampshire Coasts, with Particular Reference to the Forest Marble Beds near Langton Herring. *Proc. Cotteswold Nat. F.-C.* xvi, pp. 267-272. 1909.
- 10. On the Sections of Inferior Oolite on the Midford-Camerton Section of the Limpley Stoke Railway (Somerset). *Proc. Geol. Assoc.* xxi, pp. 97-100, pls. iii & iv. 1909.
- 11. Excursion to the Frome District (Somerset). *Proc. Geol. Assoc.* xxi, pp. 209-228, fig., pl. viii. 1909.
- 12, & W. THOMPSON. Excursion to Stroud and Bisley. *Proc. Cotteswold Nat. F.-C.* xvi, pp. 230-235, pl. xxvi. 1909.
- RICHARDSON, L. F. The Lines of Flow of Water in Saturated Soils. *Sci. Proc. R. Dublin Soc.* n. s. xi, pp. 295-316, figs. 1908.
- RICHARDSON, N. M. Anniversary Address by the President. [Geology, &c.] *Proc. Dorset Nat. Hist. F.-C.* xxix, pp. xcix-cxix. 1908.
- RICHARDSON, R. Geology and Art. *Trans. Edinb. Geol. Soc.* ix, pp. 233-246. 1909.
- RICHARZ, P. S. See TOULA, F., 2.
- RICHTER, P. B. Beiträge zur Flora der unteren Kreide Quedlinburgs. II. Theil. Die Gattung *Nathorstiana*, P. Richter, und *Cylindrites spongioides*, Göppert. Pp. 1-12, pls. viii-xii. 4to. Leipzig, 1909.
- RIDGEWAY, W. Contributions to the Study of the Equidæ.—III. On a Portion of a Fossil Jaw of one of the Equidæ. *Proc. Zool. Soc.* 1909, pp. 586-588, fig. 1909.
- RIMANN, E. Der Kalkspatführende Granite von Schmiedeberg im Riesengebirge. *Centralbl. f. Min.* 1909, pp. 767-777. 1909.
- RINNE, F. Vergleichende Untersuchungen über die Methoden zur Bestimmung der Druckfestigkeit von Gesteinen. *N. J. f. Min.* 1909, ii, pp. 121-128, figs., pl. xiv. 1909.
- 2, & H. E. BÆKE. El Inca, ein neues Meteorstein. *N. J. f. Min., Festband*, pp. 227-255, figs., pls. xi-xv. 1907.
- 3, & —. Ueber Thermometamorphose und Sammelkrystallisation. *Min. Petr. Mitth.* xxvii, pp. 393-398, pls. iii-v. 1908.
- RISCH, C. Der Sabandjasee und seine Umgebung. *Petern. Mitth.* lv, pp. 10-17, pl. ii [topogr. map]. 1909.

- ROBERTS, N. F. Eolithic Implements in Surrey. *Proc. & Trans. Croydon Nat. Hist. & Sci. Soc.* 1908-1909, pp. 196-204. 1909. And A.C.
- ROBBINS, H. R. The Mineral Resources of Korea. *Trans. Am. Inst. M. E.* xxxix. pp. 260-273. 1909.
- ROBERT, M. Études sur l'Hydrologie des Morts-Terrains du Bassin de la Haine. *Ann. Soc. géol. Belg., Liège*, xxxvi. *Bull.* pp. 104-108, figs. 1909; & *Ann. Soc. géol. Belg., Liège*, xxxvi. *Mém.* pp. 129-195, figs., pl. v. 1909.
- 2. Sur la 'Meule' d'Harchies (Hainault). *Ann. Soc. géol. Belg., Liège*, xxxvi. *Bull.* pp. 108-109. 1909.
- 3. Sur quelques Points de la Circulation des Eaux dans les Couches Aquifères. *Ann. Soc. géol. Belg., Liège*, xxxvi. *Bull.* pp. 132-138, figs. 1909.
- 4. À propos de la Circulation des Eaux dans la Zone d'Altération des Grès de Grandglise. *Ann. Soc. géol. Belg., Liège*, xxxvi. *Bull.* pp. 174-176, fig. 1909.
- ROBERTSON, W. F. See BRITISH COLUMBIA.
- ROCCATI, A. Il supposto Porfido rosso della Rocca dell' Abisso (Alpi Marittime). *Atti R. Acc. Sci. Torino*, xlv. pp. 773-790, 1 pl. 1909.
- 2. I Minerali utili dell' Uganda (Africa Orientale Inglese). *Boll. Soc. geol. ital.* xxviii. pp. 23-62. 1909.
- 3. Sopra alcune Rocce e Sabbie del Bacino del Ghiacciaio Hispar (Himalaya Nord-Occidentale). *Riv. Min. e Crist. ital., Padova*, xxxix. pp. 33-46, fig. [sketch-map]. 1909.
- RØERDAM, K. Nogle Bemærkninger om det sorte Ler i Grønsands-Formationen ved Lellinge. *Meddel. dansk. geol. Foren.* no. 14, pp. 149-156. 1908.
- RÖESSINGER, G., & A BONARD. Les Blocs Cristallins de la Hornfluh (Préalpes bernoises). *Bull. Lab. de Géol. &c., Univ. Lausanne*, no. 3, pp. 1-10, pl. i. 1901.
- ROGERS, A. F. Pyrite Crystals from Bingham (Utah). *Am. Journ. Sci.* ser. 4, xxvii. pp. 467-468, fig. 1909.
- ROGERS, A. W. Director's Report. *Ann. Rep. Geol. Comm. Cape Colony*, xiii. 1908, pp. 4-5. 1909.
- 2. Notes on a Journey to Knysna. *Ann. Rep. Geol. Comm. Cape Colony*, xiii. 1908, pp. 129-134, fig. [sketch-map]. 1909.
- 3. The Tygerberg Anticline in Prince Albert. *Ann. Rep. Geol. Comm. Cape Colony*, xiii. 1908, pp. 135-139. 1909.
- See also CAPE COLONY, Dep. Agric., Geol. Comm.
- 4, & A. L. DU TOIT. Report on the Geology of Parts of Prieska, Hay, Brits-town, Carnarvon, and Victoria West. *Ann. Rep. Geol. Comm. Cape Colony*, xiii. 1908, pp. 9-109, figs. 1909.
- 5. —. An Introduction to the Geology of Cape Colony: with a Chapter on the Fossil Reptiles of the Karroo Formation, by R. BROOM. Second Edition. Pp. i-xii, 1-491, figs., pls. i-xxv & 1 geol. map. 8vo. London, 1909.
- ROGERS, I. On a Further Discovery of Fossil Fish and Mollusca in the Upper Culm Measures of North Devon. *Trans. Devon Assoc.* xli. pp. 309-319, fig. 1909.
- ROGERS, W. Note on a Polished Block of Quartzite in the Meneage Peninsula. *Trans. R. Geol. Soc. Cornwall*, xiii. pp. 297-298. 1909.
- ROHWER, S. A. A Fossil Mellimid Wasp. *Bull. Am. Mus. Nat. Hist., N.Y.* xxiv. p. 597. 1908.
- ROMAN, F., & L. JOLEAUD. Le *Cadurcotherium* de l'Isle-sur-Sorgues et Révision du Genre *Cadurcotherium*. *Arch. Mus. Hist. Nat. Lyon*, x. pp. 1-44, figs., pls. i-iii. 1909.
- ROMANES, J. See RASTALL, R. H., 2.
- ROMER, E. Sur les Zones morphologiques de la Suisse Occidentale. *C. R. Acad. Sci. Paris*, cxlix. pp. 69-71. 1909.
- ROSBERG, J. E. Studien über Thalbildungen im Finnischen Lappland und dessen Umgebungen. I. Das Thal des Tulomjok. *Fennia*, xxiv. no. 4, pp. 1-38, pls. i-iii, 2 topogr. maps. 1908.
- ROSE, —. Zur Frage der Entstehung der Nassautischen Roteisenlager. *Zeitschr. f. prakt. Geol.* xvi. pp. 497-501. 1908.
- ROSENBUSCH, H. Elemente der Gesteinslehre. 3te Auflage. Pp. i-viii, 1-692, figs., 2 pls. 8vo. Stuttgart, 1910. (Received 1909.)
- ROTH, S. Notas sobre algunos nuevos Mamíferos fósiles. *Rev. Mus. La Plata*, x. pp. 251-256. 1902.
- 2, F. KURTZ, & C. BURCKHARDT. Le Lias de la Piedra Pintada. *Rev. Mus. La Plata*, x. pp. 225-234, pls. i & ii [topogr. map]. 1902.

- ROTH VON TELEGD, L. Geologischer Bau des siebenbürgischen Beckens in der Umgebung von Zsidve, Felsőhajom und Asszonyfalva. *Jahresb. k.-ung. geol. Anst.* 1907, pp. 105-112. 1909.
- 2. Bericht über den in Bucuresti abgehaltenen III. Internationalen Petroleum-Kongress. *Jahresb. k.-ung. geol. Anst.* 1907, pp. 315-325. 1909.
- 3. Die obermediterranen Ablagerungen bei Reketefalva im Komitat Hunyad. *Földt. Közl.* xxxix, pp. 158-164, 220-226, figs. 1909.
- 4. JOHANN BÖCKH von Nagysúr. [Obit.] *Verh. k.-k. geol. Reichsanst.* 1909, pp. 179-181. 1909.
- ROTHPLÉTZ, A. Ueber die Einbettung der Ammoniten in die Solnhofener Schichten. *Abh. k.-bayr. Akad. Wissensch.* xxiv, pp. 311-337, figs., pls. i & ii. 1909.
- ROUSSANOV, V. Sur le Silurien de la Nouvelle-Zemble. *C. R. Acad. Sci. Paris*, cxlix, pp. 168-170. 1909.
- ROUSSEL, J. Sur la Composition de l'Éocène Inférieur dans le Sud et le Centre de la Tunisie et de l'Algérie. *C. R. Acad. Sci. Paris*, cxlviii, pp. 875-876. 1909.
- 2. Sur quelques Faits Nouveaux de Transgressivité et de Tectonique observés dans les Montagnes d'Algérie et de Tunisie. *C. R. Acad. Sci. Paris*, cxlviii, pp. 1004-1006. 1909.
- ROVERETO, G. Sur le Stampien à Lépidocyclines des Environs de Varazze. *Bull. Soc. géol. France*, ser. 4, viii, p. 271. 1908.
- ROWLEY, R. R. The Geology of Pike Co. (Mo.). *Missouri Bur. Geol. & Mines*, ser. 2, viii, pp. i-xiv, 1-122, figs., pls. i-xx, & 1 geol. map. 1908.
- ROWLEY, W. Notes on the Development of the Yorkshire Coalfield in the Neighbourhood of Doncaster. *Proc. Yorks. Geol. Soc.* n. s. xvi, pp. 403-404. 1909.
- ROŽIČ, J., & N. STUECKER. Erster Bericht über seismische Registrierungen in Graz im Jahre 1907. *Mitth. nat. Verh. Steiermark*, xlv, pp. 237-256. 1909.
- ROZLOZNIK, P. Die geologischen Verhältnisse der Umgebung des Bergreviers Óradna. *Jahresb. k.-ung. geol. Reichsanst.* 1907, pp. 113-140, figs. 1909.
- 2, & K. EMSZT. Beiträge zur genaueren Petrographischen und Chemischen Kenntniss der Banatite des Komitates Krassó-Szörény. *Mitth. Jahrb. k.-ung. geol. Anst.* xvi, pp. 143-306, figs. [geol. maps]. 1908.
- RUDLER, F. W., &c. Report of the Corresponding Societies Committee. *Rep. Brit. Assoc.* lxxviii. Dublin, 1908, pp. 1-42. 1909. And A.C.
- RUEBEL, E. See LUGEON, M., 5.
- RUEDEMANN, R. Types of Inliers observed in New York. *62nd Ann. Rep. N.Y. State Mus.* 1908, vol. i, pt. 1 (*Bull. N.Y. State Mus.* no. 133) pp. 164-193, figs. [sketch-maps]. 1909.
- 2. Some Marine Algae from the Trenton Limestone of New York. *62nd Ann. Rep. N.Y. State Mus.* 1908, vol. i, pt. 1 (*Bull. N.Y. State Mus.* no. 133) pp. 194-210, figs., pls. i-iii. 1909.
- RULÉ, A. See HILL, C. A., 2.
- RUMBOLD, W. R. The Origin of the Bolivian Tin-Deposits. *Econ. Geol.* iv, pp. 321-364, figs., pl. v [topogr. map]. 1909.
- 2. The South-African Tin-Deposits. *Trans. Am. Inst. M. E.* xxxix, pp. 783-789, figs. 1909.
- RUSSELL, A. The Coalfields and Collieries of the Republic of Chile. *Trans. Inst. M. E.* xxxviii, pp. 29-82, pls. ii & iii [sketch-maps]. 1909.
- RUSSWURM, P. Braunkohlenformation und Glaziale Lagerungsstörungen im Felde der Grube 'Merkur' bei Drebkau. *Zeitschr. f. prakt. Geol.* xvii, pp. 87-102, figs. 1909.
- RUTOT, A. Sur l'Âge des Dépôts connus sous les Noms de Sable de Moll, d'Argile d'Andenne et de Sable à Facies marin, noté Om dans la Légende de la Carte géologique de la Belgique au 40,000^m. *Mém. Acad. Roy. Belg.* (4to) ser. 2, ii, pp. 1-47, figs. & 1 geol. map. 1908.
- 2. Note sur l'Âge de la Mâchoire humaine de Mauer (*Homo heidelbergensis*, O. Schoetensack) suivie d'un Essai sur les Origines de l'Humanité. *Bull. Soc. belge Géol., Brux.* xxii, *Mém.* pp. 117-169, figs. 1909.
- 3. Quelques Observations au Sujet de l'Action des Torrents sur les Cailloux. *Bull. Soc. belge Géol., Brux.* xxii, *Proc.-verb.* pp. 309-314. 1908.
- 4. Sur la Découverte d'un Squelette humain au Moustier (Vézère). *Bull. Soc. belge Géol., Brux.* xxii, *Proc.-verb.* pp. 317-319. 1908.
- 5. Quelques Observations à propos de la Discussion relative aux Silex crétaqués du Hohe-Venn prussien. *Bull. Soc. belge Géol., Brux.* xxiii, *Proc.-verb.* pp. 5-6. 1909.

- RUTOT, A., 6. Sur un Tronc de Palmier silicifié avec Entailles paraissant artificielles. *Bull. Soc. belge Géol., Brux.* xxiii. *Proc.-verb.* pp. 160-162. 1909.
- 7. Note préliminaire sur la Coupe des Terrains Quaternaires à Hofstade. *Bull. Soc. belge Géol., Brux.* xxiii. *Proc.-verb.* pp. 235-243. 1909.
- RYABININ, A. Les Restes des Dauphins du Pliocène de l'Île Cheleken dans la Mer Caspienne. *Bull. Com. géol. Russie*, xxvii. pp. 517-521, figs. 1908.
- 2. Zwei Plesiosaurier aus den Jura- und Kreideablagerungen Russlands. *Mém. Com. géol. Russie*, n. s. no. 43, pp. 1-49, figs., pls. i-v. 1909.
- RYAN, H. Reports upon the Irish Peat-Industries. Part II. [With bibliography of peat.] *Econ. Proc. R. Dublin Soc.* i. pp. 465-546, figs., pls. xlv-i-xlvii. 1908.
- RYDZEWSKI, B. Sur la Faune Crétacique de Mialy près Grodno. *Bull. Intern. Acad. Sci. Cracovie*, 1909, pp. 192-196, fig. 1909.
- RŽEHÁK, A. *Oncophora*-Schichten bei Brünn. *Verh. k.-k. geol. Reichsanst.* 1908, p. 336. 1908.
- 2. Nagethierreste aus Brünner Löss. *Verh. k.-k. geol. Reichsanst.* 1908, pp. 336-337. 1908.
- 3. Die angeblichen Glasmeteoriten von Kuttenberg (Böhmen). *Centralbl. f. Min.* 1909, pp. 452-462, figs. 1909.
- . See also KRIZ, M.
- SABATINI, V. La Macaluba di Bassauo in Teveria. *Boll. R. Com. geol. Ital.* xxxviii. pp. 54-56. 1907.
- 2. Relazione su di un Viaggio al Messico, come Rappresentante dell' Italia al Congresso Geologico Internazionale del 1906. *Boll. R. Com. geol. Ital.* xxxix. pp. 273-278. 1908.
- 3. Il Vulcano Colina. *Boll. R. Com. geol. Ital.* xxxix. pp. 279-292, figs. 1908.
- SACCO, F. Geologia applicata della Città di Torino. *Giorn. Geol. prat.* v. pp. 121-162. 1907.
- 2. Edilizia sismologica. *Giorn. Geol. prat.* vi. pp. 65-94. 1908. And A.C.
- 3. Un Allarme di Geologia applicata alle Direttissime Bologna-Firenze e Genova-Milano. *Giorn. Geol. prat.* vi. pp. 148-155. 1908. And A.C.
- 4. Le Facies Faunistiche del Miocene Torinese. *Riv. ital. Paleont., Perugia*, xiii. pp. 110-116. 1907.
- 5. Cenni geologici sulle Alpi Marittime. 8vo. Turin, 1908.
- 6. GIOVANNI PLANA. [Biogr.] *Riv. Astron., Torino*, 1908, pp. (1-6). 1908. A.C.
- 7. Le Zone Lunuose della Luna. *Riv. Astron., Torino*, 1908, pp. (1-8). 1908. A.C.
- 8. Glacialismo ed Erosioni nella Majella. *Atti Soc. ital. Sci. nat., Pavia*, xlvii. pp. 269-279, pl. vii. 1909. A.C.
- 9. Il Gruppo della Majella. *Mem. R. Acc. Sci. Torino*, ser. 2, lx. pp. 1-39, 1 pl. [geol. map]. 1909. A.C.
- 10. Il Molise. *Boll. Soc. geol. ital.* xxvii. pp. 491-539, fig., pl. xviii [geol. map]. 1909. And A.C.
- 11. La Terra è viva? [Messina earthquake.] 'Pro Sicilia et Calabria.' 8 pp., figs. 4to. Turin, 1909. A.C.
- SACHS, A. Das erstbekannte Schlesische Topasvorkommen. *Centralbl. f. Min.* 1909, pp. 438-439. 1909.
- SAFFORD, J. M. See STEVENSON, J. J.
- SALFELD, H. Exkursion in die Umgebung von Sarstedt am 27. Mai 1908. *Jahresb. niedersächs. geol. Ver.* i. 1908, pp. 15-17. 1909.
- 2. Beiträge zur Kenntniss jurassischer Pflanzenreste aus Norddeutschland. *Palaontographica*, lvi. pp. 1-36, figs., pls. i-vi. 1909.
- SALISBURY, R. D. Physical Geography of the Pleistocene, with Special Reference to Pleistocene Conditions. *Journ. Geol., Chicago*, xvii. pp. 589-599. 1909.
- SALMOIRAGHI, F. Le Sabbie delle Depressioni di Sauotì e di Badda sul Confine fra l'Eritrea e la Danalia. *Boll. Soc. geol. ital.* xxviii. pp. 63-95, pl. ii [topogr. map]. 1909.
- SALOMON, W. Die Adancllogruppe. Theil I. *Abh. k.-k. geol. Reichsanst.* xxi. no. 1, pp. i-xiii, 1-433, figs., pls. i-viii [geol. map]. 1908.
- 2. Asphaltgänge im Quarzporphyr von Dossenheiu bei Heidelberg. *Ber. oberrhein. geol. Ver.* no. 42, pp. 116-122. 1909.
- 3. Ueber angebliches Untersilur in Venezuela. *Monatsb. deutsch. geol. Gesellsch.* 1909, p. 193. 1909.
- . See also FREUDENBERG, W., 5.

- SAMMONS, —. Mining in Korea. [Abstract.] *Mining Journ.* lxxxv. pp. 610-611 & 645. 1909.
- SAMOÏLOV, J. [On Celestine from Pechish near Kazan.] In Russian. *Bull. Acad. Imp. Sci. St. Pétersb.* ser. 6, 1909, pp. 485-491, figs. 1909.
- SANCHEZ LOZANO, R. Algunos Datos de Aguas Artesianas en la Comarca de Figueras. *Bol. Com. Mapa geol. España*, xxviii. pp. 167-169. 1906.
- SANDER, B. Vorläufige Mittheilung über Beobachtungen am Westende der Hohen Tauern und in dessen weiterer Umgebung. *Verh. k.-k. geol. Reichsanst.* 1909, pp. 204-206. 1909.
- SANGIORGI, D. I Graniti de Groppo Maggio nell' Appennino Parmense. *Boll. Soc. geol. ital.* xxvii. pp. 157-168, pl. iv. 1909.
- SAPPER, K. Bemerkungen über einige javanische Vulkane und über A. BRUN'S Untersuchungen derselben. *Centrabl. f. Min.* 1909, pp. 609-616, figs. 1909.
- SARASIN, C. Revue géologique suisse de 1908. *Eclogæ Geol. Helv.* x. pp. 577-724. 1909.
- 2. Notice nécrologique sur P. DE LORIOU, 1828-1908. *Mém. Soc. paléont. suisse*, xxxv, 1908, pp. 1-3, 1 pl. [portrait]. 1909.
- SARDESON, F. W. Beginning and Recession of Saint Anthony Falls. *Bull. Geol. Soc. Am.* xix. pp. 29-52, figs., pls. i & ii [sketch-map]. 1908.
- 2. Geological History of the Redstone Quartzite. *Bull. Geol. Soc. Am.* xix. pp. 221-242, fig. [sketch-map]. 1908.
- SAUER, A. Die Behandlungen der Bodenkunde als Lehrfach an den Hochschulen und Universitäten. *Zeitschr. f. prakt. Geol.* xvii. pp. 453-457. 1909.
- See also FREUDENBERG, W., 8.
- SAUVAGE, H. E. Les Reptiles trouvés dans le Gault du Boulonnais. *Bull. Soc. acad. Boulogne-sur-Mer*, viii. pp. 1-10, figs. 1909. A.C.
- SAVIN, L. H. *Obit.*—See LAMBERT, J.
- SAVORNIN, J. Terrains Miocènes d'une Partie de la Bordure Sud de l'Atlas tellien: Observations sur leur Faune de Pectinidés. *Bull. Soc. géol. France*, ser. 4, viii. pp. 316-321. 1908.
- 2. Sur le Régime Hydrographique et Climatérique Algérien depuis l'Époque Oligocène. *C. R. Acad. Sci. Paris*, cxlvii. pp. 1431-1433. 1908.
- 3. Sur l'Évolution Paléogéographique du Cap Bon et sur la Direction des Plissements de l'Atlas, considérée comme Résultante de deux Actions Orogéniques orthogonales. *C. R. Acad. Sci. Paris*, cxlix. pp. 1410-1413. 1909.
- SAWICKI, L. Causées; Skizze eines greisenhaften Karstes. *Bull. Intern. Acad. Sci. Cracovie*, 1909, pp. 334-341, figs. 1909.
- SAWICKI, L. R. von. Die jüngeren Krustenbewegungen in den Karpathen. *Mitth. geol. Gesellsch. Wien*, ii. pp. 81-117. 1906.
- SAWYER, A. R. Short History of the 'New Rand, Lim.' Orange River Colony. Pp. 1-8, 3 pls. [geol. map]. Fol. London, 1909.
- SAYN, G. Sur l'Urgonien de Barcelonne (Drôme). *Bull. Soc. géol. France*, ser. 4, viii. pp. 298-299. 1908.
- SCALIA, S. Sul Cenomaniano dei Dintorni di Troina, in Provincia di Catania. *Atti R. Acc. Lincei, Rendic.* ser. 5, xviii. sem. 2, pp. 120-127. 1909.
- SCHAFARZIK, F. Mineralogische Mittheilungen. [Molybdenite & fluorite.] *Földt. Közl.* xxxviii. pp. 590-592, 657-659. 1908.
- 2. Ueber die geologischen Verhältnisse der Umgebung von Nyíresfalva und Vaspatak im Komitat Hunyad. *Jahresh. k.-ung. geol. Anst.* 1907, pp. 77-90. 1909.
- SCHAFFER, F. X. Das Delta des Norischen Flusses. *Mitth. geol. Gesellsch. Wien*, ii. pp. 235-238. 1909.
- 2. Der Erdbebengürtel der Erde. *N. J. f. Min.* 1909, i. pp. 102-107, pl. xxiii [earthq. chart of the world]. 1909.
- SCHALLER, W. T. Some Calcite Crystals with New Forms. *Proc. Washington Acad. Sci.* xi. pp. 1-16, figs. 1909.
- SCHARDT, H. L'Évolution tectonique des Nappes de Recouvrement des Alpes. *Eclogæ Geol. Helv.* x. pp. 484-486. 1908. And A.C.
- 2. Les Causes du Plissement et des Chevancements dans le Jura. *Eclogæ Geol. Helv.* x. p. 488. 1908. And A.C.
- 3. La Pierre des Marmettes et la grande Moraine de Bloes de Monthey (Valais). *Eclogæ Geol. Helv.* x. pp. 555-566, pls. xiv-xx. 1908. And A.C.; also *Verh. schweiz. naturf. Gesellsch.* xc. 1908, Band i. pp. 189-201, pls. i-vii. 1909.
- 4. Géologie de la Suisse. Article extrait de 'La Suisse.' Pp. 1-59, figs., pls. xxi-xxiv [geol. map]. 4to. Neuchâtel, 1908. A.C.

- SCHARDT, H., 5. Géologie du Groupe de l'Aa (Alpes d'Unterwald). Article extrait du 'Dictionnaire géographique de la Suisse.' Pp. 1-8, figs. 4to. Neuchâtel, 1909. A.C.
- 6. Coup d'œil sur la Géologie et la Tectonique des Alpes du Canton du Valais. *Bull. Soc. murith. Sci. nat. Valais, Sion*, xxxv. pp. 246-354, pls. i-vii [topogr. map]. 1909. A.C.
- . See also JACCARD, F., 2; & LUGEON, M., 5.
- SCHARIZER, R. Beiträge zur Kenntnis der Chemischen Constitution und der Genese der natürlichen Ferrisulfate.—VII. *Zeitschr. f. Kryst.* xvi. pp. 427-453, figs. 1909.
- SCHARFF, R. F. On an early Tertiary Land-Connection between North and South America. *Am. Nat.* xliii. pp. 513-531. 1909. A.C.
- 2. On the Evidences of a former Land-Bridge between Northern Europe and North America. *Proc. Roy. Irish Acad.* xxviii. sect. B, pp. 1-28, figs. 1909. And A.C.
- 3. On the Irish Horse and its Early History. *Proc. Roy. Irish Acad.* xxvii. sect. B, pp. 81-86. 1909. And A.C.
- . See also USSHER, R. J.
- SCHINDERHUETTE, G. Die Tertiärfloora des Basalt-Tuffes vom Eichelskopf bei Homberg (Bez. Kassel). *Abh. k.-preuss. geol. Landesanst.* n. s. no. 54, pp. 1-81, pls. i-xiii. 1907.
- SCHLESINGER, G. Der sagittiforme Anpassungstypus nektionischer Fische. *Verh. k.-k. zool.-bot. Gesellsch. Wien*, lix. pp. 140-156, figs. 1909.
- SCHLOSSER, M. Beitrag zur Osteologie und systematischen Stellung der Gattung *Neorolemur*, sowie zur Stammesgeschichte der Primaten überhaupt. *N. J. f. Min., Festband*, pp. 197-226, pl. x. 1907.
- 2, F. BIRKNER, & H. OBERMAYER. Die Bären- oder Tischoferhöhle im Kaiserthal bei Kufstein. *Abh. k.-bayr. Akad. Wissensch.* xxiv. pp. 385-506, figs., pls. i-v. 1909.
- SCHMIDT, C., & J. H. VERLOOP. Notiz über die Lagerstätte von Kobalt- und Nickelerzen bei Schladming in Steiermark. *Zeitschr. prakt. Geol.* xvii. pp. 271-275, figs. [sketch-map], pl. iv. 1909.
- SCHMIDT, F. R. *Obit.*—See KARPINSKY, A. P.; & SOLLAS, W. J.
- SCHMIDT, M. Beobachtungen im Diluvium des Nagoldthaales. *Ber. oberrhein. geol. Ver.* no. 42, pp. 91-103. 1909.
- SCHMIDT, (MISS) MARG. Ueber das Verhalten der Mischungen von Oligoklas mit Enstatit und Augit im Schmelzflusse. *N. J. f. Min., Beilage-Band* xxvii. pp. 604-641, figs. 1909.
- SCHMIDT, W. Einige Rhätfäunen aus den exotischen Klippen am Vierwaldstätter See. *Mitth. geol. Gesellsch. Wien*, ii. pp. 203-212. 1909.
- SCHMITZ, G., & X. STAINIER. La Géologie de la Campine avant les Puits des Charbonnages. Découverte en Campine de l'Oligocène supérieur marin. La Question de l'Âge du Boldérien de DUMONT. *Ann. Soc. géol. Belg., Liège*, xxvi. *Mém.* pp. 253-267, fig. 1909.
- SCHNEIDER, O. Zur Kristallform des Rinneits. *Centrabl. f. Min.* 1909. pp. 503-506, fig. 1909.
- SCHOLZ, E. Ueber die geologischen Verhältnisse des Süntel und anstossenden Wesergebirges. *Jahresb. niedersächs. geol. Ver.* i. 1908, pp. 78-112. 1909.
- SCHENDORF, F. Die fossilen Seesterne Nassaus. *Jahrb. nassauisch. Ver. Naturk.* lxii. pp. 7-46, figs., pls. ii-v. 1909.
- 2. Paläozoische Seesterne Deutschlands. I. Die echten Asteriden der rheinischen Grauwacke. *Paläontographica*, lvi. pp. 37-112, figs., pls. vii-xi. 1909.
- SCHOEP, A. Sur la Nature et la Composition chimique de la Matière verte de quelques Roches de la 'Meule' de Bracquignies (Hainault). *Ann. Soc. géol. Belg., Liège*, xxxvi. *Bull.* pp. 98-104. 1909.
- SCHOTTLER, W. Beschreibung der beim Bau der Bahnstrecke Lich-Grünberg entstandenen Aufschlüsse, nebst Bemerkungen über die Schlackenagglomerate des Vogelsberges. *Notizbl. Ver. f. Erdk. Darmstadt*, ser. 4, xxix. pp. 63-94, pls. i-iii. 1904.
- SCHRÉTER, Z. Die Geologischen Ergebnisse der Tiefbohrung in Pilisborosjenő. *Földt. Közl.* xxxix. pp. 8-11, 99-103. 1909.
- SCHREDER, R. See GOLDSCHMIDT, V., 2.
- SCHRETER, C. Eine Exkursion nach den Canarischen Inseln. *Verh. schweiz. naturf. Gesellsch.* xc. 1908, Band i. pp. 124-188, pls. i-xx. 1909.
- . See LUGEON, M., 5.

- SCHUBERT, R. Sammlung geologischer Führer. XIV. Geologischer Führer durch Dalmatien. Pp. i-xxiii, 1-176, figs., pl. i [geol. map]. 1909.
- SCHUBERT, R. J. Das Trias- und Juragebiet im Nordwesten von Kuin (Dalmatien). *Verh. k.-k. geol. Reichsanst.* 1909, pp. 67-79, figs. [geol. map]. 1909.
- SCHUCHERT, C. See TWENHOFEL, W. H.
- SCHUCHT, F. Der Lauenburger Thon als leitender Horizont für die Gliederung und Altersbestimmung des Nordwestdeutschen Diluviums. *Jahrb. k.-preuss. geol. Landesanst.* xxix. pt. 2, pp. 130-150, pl. viii [geol. map]. 1908.
- 2. Ueber die Entstehung doppelter Wellenfurchensysteme. *Monatsb. deutsch. geol. Gesellsch.* 1909, pp. 217-218, fig. 1909.
- SCHUETZE, E. *Obit.*—See FRAAS, E.
- SCHULTZ, A. R. See CAMPBELL, M. R.
- SCHULTZE, M. Ueber ein Sediment auf Tenerife (Canaren). *Monatsb. deutsch. geol. Gesellsch.* 1908, pp. 243-246. 1908. [See also BETTGER, O.]
- SCHUMACHER, E. Gutachten über eine Wasserversorgung der Stadt Saargemünd aus dem Sandsteingebiet zwischen Bitsch und dem Eichelthale. *Mitth. geol. Landesanst. Elsass-Lothr.* vii. pp. 11-61, pl. i [topogr. map]. 1909.
- SCHUSTER, J. Kieselhölzer der Steinkohlenformation und des Rotliegenden aus der bayerischen Rheinpfalz. *Geogn. Jahresh., München*, xx. pp. 1-17, figs., pls. i & ii. 1908.
- 2. Zur Kenntniss der Flora der Saarbrücker Schichten und pfälzischen Oberrotliegenden. *Geogn. Jahresh., München*, xx. pp. 183-243, figs. & 12 pls. 1908.
- SCHUSTER, K., F. VON KERNER, & F. BECKE. Petrographische Ergebnisse der brasilianischen Expedition 1901 der Kais. Akademie der Wissenschaften. *Sitz. k. Akad. Wissensch. Wien*, cxvi. pp. 1111-1203, 1 pl. [topogr. map]. 1907.
- SCHUSTER, M. Bemerkung zum mikroskopischen Habitus des Granits von der 'Kosseine' im Fichtelgebirge. *Geogn. Jahresh., München*, xx. pp. 134-143, figs. 1908.
- SCHWAGER, A. Ueber den Schutz der Heilquellen zu Bad Steben und von Langenau gegen schädigende Einwirkungen von Grab- und Bohrarbeiten. *Geogn. Jahresh., München*, xx. pp. 245-255. 1908. [See also WALTHER, K.]
- SCHWANTKE, A. Die Brechungs-koeffizienten des Moldawit. *Centralbl. f. Min.* 1909, pp. 26-27. 1909.
- 2. Die Beimischung von Ca im Kalifeldspat und die Myrmekitbildung. *Centralbl. f. Min.* 1909, pp. 311-316. 1909.
- SCHWARZ, E. H. L. The Discoveries of Economic Importance made by the Albany Pioneers. *Rep. S. Afr. Assoc. Adv. Sci.* 1908, Sects. B & C, Presidential Address, pp. 1-15. 1908. A.C.
- 2. Secular Earth-Creep. *Geol. Mag.* dec. 5, vi. pp. 145-148, fig. 1909.
- 3. The Probability of large Meteorites having fallen upon the Earth. *Journ. Geol., Chicago*, xvii. pp. 124-135, fig. [geol. sketch-map]. 1909.
- 4. Magnesium in Water and Rocks. *Nature*, lxxix. p. 309. 1909.
- 5. The Organisms of the Soil. *Sci. Progr.* no. 13, pp. 150-160. 1909. A.C.
- 6. The Pleistocene Deposits of Port Elizabeth. *Trans. Geol. Soc. S. Afr.* xii. pp. 112-118. 1909. A.C.
- 7. The Alexandria Formation (Uppermost Cretaceous) on the South Coast of Africa. *Trans. Geol. Soc. S. Afr.* xi. pp. 107-115, figs. 1909.
- SCHWARZ, H. Ueber die Wirbelsäule und die Rippen holospondyler Stegocephalen (Lepospondyli, Zitt.). *Beitr. Paläont. (Österr.-Ung.)* xxi. pp. 63-105, figs. 1908.
- SCOTT, D. H. Adaptation in Fossil Plants. *Nature*, lxxxi. pp. 115-118. 1909.
- SCRIVENOR, J. B. The Origin of Tin-Deposits. Pp. 1-11. Svo. Kuala Lumpur, 1909; & [Abstract], *Mining Journ.* lxxxv. pp. 307, 340. 1909.
- 2. The Lahat 'Pipe': A Description of a Tin-Ore Deposit in Perak (Federated Malay States). *Abs. Proc. G. S.* 1908-09, pp. 87-88; & *Q. J. G. S.* lxxv. pp. 382-388, figs. 1909.
- 3. Notes of the Igneous Rocks of Singapore, with Special Reference to the Granite and Associated Rocks carrying Rhombic Pyroxene. *Geol. Mag.* dec. vi. pp. 17-22, figs. [sketch-map]. 1909.
- 4. Archaean or Lower Palaeozoic Rocks in the Malay Peninsula. *Geol. Mag.* dec. 5, vi. pp. 330-332. 1909.
- 5. Obsidian in the Malay Peninsula. *Geol. Mag.* dec. 5, vi. pp. 411-413. 1909.

- SCRIVENOR, J. B., 6. The Use of the Word 'Laterite.' *Geol. Mag.* dec. 5, vi. pp. 431-432, 574-575. 1909.
- See also MALAY STATES.
- SEDERHOLM, J. J. Om Granit och Gneis, deras Uppkomst, Uppträdande och Utbredning inom Urberget i Fennoskandia. *Fennia*, xxvi. no. 2, pp. 1-110, 9 pls. & 1 geol. map. 1908.
- 2. Ännu engång Urbergsfrågorna. *Geol. Fören. Stockh. Förh.* xxxi. pp. 75-93, figs. 1909.
- SEE, T. J. J. The Past History of the Earth, as inferred from the Mode of Formation of the Solar System. *Proc. Am. Phil. Soc.* xlvi. pp. 119-128. 1909.
- SEEBACH, M. Ueber das Manganbergwerk im Malsbachtal bei Heidelberg, ein Beitrag zur Kenntnis des Oberrothliegenden in der Umgebung Heidelbergs. *Ber. oberrhein. geol. Ver.* no. 42, pp. 112-115, fig. 1909.
- SEELEY, H. G. On a Fossil Reptile with a Trunk from the Upper Karroo Rocks of Cape Colony. *Rep. Brit. Assoc.* lxxviii. Dublin, 1908, p. 713. 1909.
- 2. On Distinctions in Dentition between the Fossil Reptilia classed as Cynodontia and Gomphodontia. *Rep. Brit. Assoc.* lxxviii. Dublin, 1908, p. 814. 1909.
- *Obit.*—See ANON., 18; KARPENSKY, A. P., 2; LYDEKKER, R., 2; SOLLAS, W. J.; & WOODWARD, A. S., 4.
- SELLARDS, E. H. Types of Permian Insects. *Am. Journ. Sci.* ser. 4, xxvii. pp. 151-173, figs. 1909.
- SEMPER, M. Die marinen Schichten im Aachener Oberkarbon. *Verh. naturh. Ver. preuss. Rheinl.* lxxv. pp. 221-273. 1909.
- SERNANDER, R. Hornborgasjöns Nivåförändringar och våra Högmossars Bildningsätt. *Geol. Fören. Stockh. Förh.* xxxi. pp. 225-363, figs. 1909.
- See also GÆER, G. DE., 2.
- SERRA, A. Studio dei Basalti delle Piattaforme dei Dintorni di Tiesi (Sardegna settentrionale). *Atti R. Acc. Lincei, Rendic.* ser. 5, xviii. sem. 1, pp. 399-405. 1909.
- 2. Studi intorno a Minerali sardi: alcune Specie Mineralogiche della Provincia di Sassari. *Atti R. Acc. Lincei, Rendic.* xviii. sem. 2, pp. 348-350. 1909.
- 3. Studi intorno a Minerali sardi: Mimetite del Giacimento cuprifero Bona (de Padru, presso Ozieri (Sassari)). *Atti R. Acc. Lincei, Rendic.* ser. 5, xviii. sem. 2, pp. 361-363, fig. 1909.
- SERRETTA, F. Il Pensiero Geologico attraverso i Secoli. Analisi sulle Ricerche vulcanologiche del Geologo L. RICCIARDI. Seconda Edizione. Pp. 1-55. 8vo. Palermo, 1909.
- SEVASTOS, R. La Description géologique de la Région Cadaesti et Raducaneni, Moldavie. *An. Inst. geol. României*, ii. pp. 150-194, figs., pl. i [geol. map]. 1909.
- SEWARD, A. C. Jurassic Plants from Caucasia and Turkestan. *Mém. Com. géol. Russie*, n. s. no. 38, pp. i-iv, 1-48, pls. i-viii. 1907.
- 2. Notes on Fossil Plants from the Witteberg Series of Cape Colony. *Geol. Mag.* dec. 5, vi. pp. 482-485, pl. xxviii. 1909. [See also WOODWARD, H.]
- SEYMOUR, H. J. See MOSS, R. J.; USSHER, R. J.; & WILKINSON, S. B.
- SHACKLETON, E. H. Some Results of the British Antarctic Expedition. *Geogr. Journ.* xxxiv. pp. 481-500, figs. & 3 charts. 1909.
- SHAND, S. J. On Borolanite and its Associates in Assynt. *Trans. Edinb. Geol. Soc.* ix. pp. 202-215, pls. xviii-xx. 1909.
- SHARPE, D. Description of the Fossil Remains of Mollusca found in the Chalk of England. Cephalopoda. General Title-page and Index. *Monogr. Palæont. Soc.* lxiii. 6 pp. 1909.
- SHAW, E. W. See CAMPBELL, M. R.
- SHEPHERD, E. S., & G. A. RANKIN. The Binary Systems of Alumina with Silica, Lime and Magnesia: with Optical Study by F. E. WRIGHT. *Am. Journ. Sci.* ser. 4, xxviii. pp. 293-333, figs. 1909.
- SHEPPARD, T. Flints in the Drift. *Geol. Mag.* dec. 5, vi. p. 88. 1909.
- 2. Changes on the East Coast of England within the Historical Period.—I. Yorkshire. *Geogr. Journ.* xxxiv. pp. 500-513. 1909. And A.C.
- 3. Papers and Records published with respect to the Geology and Palæontology of the North of England, 1902-1908. *Trans. Yorks. Nat. Union.* Part 34. Bibliography, pp. 1-119. 8vo. Hull, 1909. A.C.

- SHEPPARD, T., 4. Filey: its Brig and Cliffs. *West Riding County Council Vacation Courses*, no. 2, pp. 28-35. 8vo. Hull, 1909. A.C.
- See also DWERRYHOUSE, A. R., 6.
- SHERBORN, C. D. Excursion to Brighton. *Proc. Geol. Assoc.* xxi. p. 202. 1909.
- SHERZER, W. H. See LANE, A. C., 3.
- 2, & A. W. GRABAU. New Upper Siluric Fauna from Southern Michigan. *Bull. Geol. Soc. Am.* xix. pp. 540-553, fig. 1908.
- SHIMEK, B. Nebraska 'Loess Man.' *Bull. Geol. Soc. Am.* xix. pp. 243-254, figs., pls. xiv-xvii. 1908.
- SHIPLEY, A. E. See DARWIN, C. R., 2.
- SHOCKLEY, W. H. The Bogoslovsk Mining Estate. *Trans. Am. Inst. M. E.* xxxix. pp. 274-302, figs. 1909.
- SHUMARD, B. F. See DALL, W. H., 2.
- SIEBENTHAL, C. E. See DARTON, N. H., 3.
- SIEBURG, R. Ueber transversale Schieferung im Thüringischen Schiefergebirge. *Zeitschr. f. prakt. Geol.* xvii. pp. 233-262, figs. [sketch-map], pl. iii. 1909. And A.C.
- SIEMIRADZKI, J. Sur la Faune Dévonienne des Environs de Kielce, d'après les Collections originales du feu Prof. L. ZEJSZNER. *Bull. Intern. Acad. Sci. Cracovie*, 1909, pp. 765-770, pls. xiii & xiv. 1909.
- SIGMUND, A. Entgegnung auf Herrn K. A. REDLICH'S Kritische Bemerkungen zu den 'Mineralen Niederösterreichs' von A. SIGMUND. *Centralbl. f. Min.* 1909, pp. 439-442. 1909. [See also REDLICH, K. A., 1 & 2.]
- 2. Ueber ein Nephritgeschiebe von aussergewöhnlicher Grösse aus dem Murschotter bei Graz. *Centralbl. f. Min.* 1909, pp. 686-688. 1909.
- SILVESTRI, A. BENEDETTO CORTI. [Obit.] *Riv. ital. Paleont., Perugia*, xiii. pp. 101-105. 1907.
- 2. Fossili Cretacei della Contrada Calcasacco presso Termini-Imerese (Palermo). *Paleontographia italica*, xiv. pp. 121-170, figs., pls. xvii-xx. 1908.
- 3. Nummuliti Oligoceniche della Madonna della Catena presso Termini-Imerese (Palermo). *Boll. Soc. geol. ital.* xxvii. pp. 590-654, pl. xxi. 1909.
- SIMIONESCU, I. Sur les Calcaires Sarmatiques de Moldavie. *An. Inst. geol. României*, ii. pp. 139-149, figs. 1909.
- SIMMERSBACH, B. Ueber den heutigen Stand des Bergbaus in Japan. *Zeitschr. f. Berg-, Hütt.- u. Salinew.* lvi. pp. 583-591. 1908.
- 2. Mineralvorkommen in Algier und Tunis. *Zeitschr. f. Berg-, Hütt.- u. Salinew.* lvi. pp. 595-604, 1 pl. [topogr. map]. 1908.
- SIMOENS, G. À propos de l'Origine des Secousses sismiques du Détroit de Messine. *Bull. Soc. belge Géol., Brux.* xxiii. *Proc. verb.* pp. 20-24. 1909.
- SIMON, A. L. Notes on the Zangezur Copper Mines (Elisabetpol). *Trans. Inst. Mining & Metall.* xviii. pp. 413-419. 1909.
- SIMPSON, E. S. Tantalum and Niobium in Australia. *Rep. Austral. Assoc. Adv. Sci.* 1907, xi. pp. 442-455. 1908.
- See WOODWARD, H. P., 2.
- SINGEWALD, J. T., *fl.* The Iron-Ores of Maryland. *Econ. Geol.* iv. pp. 530-543, fig. [sketch-map]. 1909.
- SINZOV, I. [Artesian borings, Russia.] In Russian. *Verh. russ.-k. min. Gesellsch.* ser. 2, xlv. pp. 1-263. 1907.
- 2. Untersuchung einiger Ammonitiden aus dem Unteren Gault Mangyschlaks und des Kaukasus. *Verh. russ.-k. min. Gesellsch.* ser. 2, xlv. pp. 455-519, pls. i-viii. 1907.
- 3. [Artesian borings in the Government of Grodno.] In Russian. *Verh. russ.-k. min. Gesellsch.* xlvi. pp. 1-124. 1909.
- 4. [Artesian boring at Ovrutsk (Volhynia).] *Verh. russ.-k. min. Gesellsch.* xlvi. pp. 205-212. 1909.
- 5. [Artesian borings in the Government of Stauropol.] In Russian. *Verh. russ.-k. min. Gesellsch.* xlvi. pp. 125-138. 1909.
- 6. [Wells in the Town of Mohilev.] In Russian. *Verh. russ.-k. min. Gesellsch.* xlvi. pp. 139-149, pl. i [topogr. map]. 1909.
- SKEATS, E. W. Notes on the Geology of the You Yangs (Victoria). *Rep. Austral. Assoc. Adv. Sci.* 1907, xi. pp. 387-396, pls. i-iii. 1908.
- SKOTTSBERG, C. Extracts from a Report on a Scientific Expedition to the Falkland Islands. *Abs. Proc. G. S.* 1908-09, p. 3; & *Q. J. G. S.* lxx. *Proc.* p. ii. 1909.
- SLAVIK, F. Phenakit von Brazil. *Centralbl. f. Min.* 1909, pp. 264-267, fig. 1909.

- SLOCOM, A. W. New Echinoids from the Ripley Group of Mississippi. *Field Mus. Nat. Hist., Publ.* 134 (*Geol. Ser.* iv.), pp. 1-16, pls. i-iii. 1909.
- SMEETH, W. F. See MYSORE.
- SMEYSTERS, J. *Obit.*—See FRAIPONT, J., 2.
- SMITH, BURNETT. Note on the Miocene Drum-Fish—*Pogonias multidentatus*. *Am. Journ. Sci.* ser. 4, xxviii. pp. 275-282, figs. 1909.
- 2. Dykes in the Hamilton Shale near Clintonville, Onondaga Co. (N. Y.) *Science*, n. s. xxx. p. 724. 1909.
- SMITH, C. D. See CAMPBELL, M. R.
- SMITH, E. E. See CAMPBELL, M. R.
- SMITH, F. The Stone-Ages in North Britain and Ireland; with an Introduction by A. H. KEANE. Pp. i-xxiv, 1-377, figs. 8vo. London, 1909.
- SMITH, G. O. See UNITED STATES, Geol. Surv.
- SMITH, H. B. Description of the Brendon Hills Iron-Ore Mines (Somerset). *Proc. S. Wales Inst. Eng.* xxvi. pp. 747-749. 1909.
- SMITH, JOHN [of Dalry]. Discovery of Upper Coal-Measure Fossils in Ayrshire. *Trans. Geol. Soc. Glasgow*, xiii. pp. 224-234. 1908.
- 2. Upland Fauna of the Old Red Sandstone Formation of Carrick (Ayrshire). Pp. 1-41, figs., pls. i-ix. 8vo. Kilwinning, 1909.
- SMITH, J. P. Salient Events in the Geologic History of California. *Science*, n. s. xxx. pp. 346-351. 1909.
- SMITH, P. S. See BROOKS, A. H.
- SMITH, TOULMIN. *Biogr.*—See WATTS, W. W.
- SMITH, W. C. On the Composition of 'Borolanite' from Am Meallan (Ross-shire). *Geol. Mag.* dec. 5, vi. pp. 152-157. 1909.
- SMITH, W. D. The Coal Resources of the Philippine Islands. *Econ. Geol.* iv. pp. 224-238, fig. [chart]. 1909.
- 2. Geographical Work in the Philippines. *Geogr. Journ.* xxxiv. pp. 529-544, figs. [topogr. maps]. 1909.
- See also PHILIPPINE IS.
- SMITH, W. G. The Cleveleys and North-East Yorkshire.—The Influence of Soils on Vegetation. *Trans. Leeds Geol. Assoc.* pt. xiv. pp. 37-40. 1909.
- SMOLENSKI, G. von. Ungleichseitigkeit der meridionalen Flussthaler in Galizien. *Peterm. Mitth.* lv. pp. 101-107, figs. 1909.
- SOBOLEV, D. [The Middle Devonian of the Kielec-Sandomir Mts.] In Russian. *Mater. Geol. Russ.* xxiv. pp. 41-536, figs., pls. ii-vi. 1909.
- SELLNER, J. Beitrage zur Kenntniss des Cossyrits von Pantelleria. *Zeitschr. f. Kryst.* xlvi. pp. 518-562, figs. 1909.
- SCENDEROP, F. Zur Altersstellung der Paludinenfuhrenden Sande im Grunewald bei Berlin. *Monatsb. deutsch. geol. Gesellsch.* 1909, pp. 340-342. 1909.
- SOKOLOV, D. N. Compte-rendu prelimitaire sur les Recherches geologiques dans la Partie trans-ouralienne de la Feuille 130. *Bull. Com. geol. Russie*, xxvii. pp. 223-236, 653-667, pl. xv [sketch-map]. 1908.
- 2. Ueber die altesten Aucellen. *Bull. Com. geol. Russie*, xxvii. pp. 383-390, figs. 1908.
- 3. Ueber Aucellen aus dem Norden und Osten von Sibirien. (Resultats scientifiques de l'Expedition Polaire Russe en 1900-1903, sous la direction du Baron E. von TOLL.) *Mem. Acad. Imp. Sci. St. Petersb.* xxi. no. 3, pp. 1-18, figs., pls. i-iii. 1908.
- 4. Aucellen von Timan und von Spitzbergen. *Mem. Com. geol. Russie*, n. s. no. 36, pp. i-v, 1-29, pls. i-iii. 1908.
- 5. [On the *Aucella* and *Aucellina* of the Cretaceous in the Mangishlak Peninsula (Trans-Caspian).] In Russian. *Trav. Mus. geol. Pierre le Grand, St. Petersb.* ii. pp. 61-80, figs., pls. iv & v. 1908.
- SOLA, J. C. Le Tremblement de Terre du 28 Decembre, 1908, enregistre  l'Observatoire Fabra (Barcelone). *C. R. Acad. Sci. Paris*, cxlviii. pp. 202-203. 1909.
- SOLGER, F. Ueber den Ruckzug des diluvialen Inlandeises aus dem Mittleren Norddeutschland. *Monatsb. deutsch. geol. Gesellsch.* 1908, pp. 215-228, figs. [sketch-maps]. 1908.
- SOLLAS, W. J. Annual General Meeting, 1908. [Obituaries, &c.] *Abs. Proc. G. S.* 1908-09, p. 59; & *Q. J. G. S.* lxx. *Proc.* pp. ix-xlix. 1909.
- 2. Anniversary Address of the President. [Position of Geology among the Sciences; on Time considered in Relation to Geological Events and to the Development of the Organic World; the Rigidity of the Earth and the Age of the Oceans.] *Abs. Proc. G. S.* 1908-09, p. 59; & *Q. J. G. S.* lxx. *Proc.* pp. lxxxix-cxxiv, figs. 1909.
- See also JOLY, J., 7.

- SOMMER, K. Die Fauna des Culms vom Königsberg bei Giessen. *N. J. f. Min., Beilage-Band* xxviii. pp. 611-660, pls. xxvii-xxx. 1909.
- SOMMERFELDT, E. Ueber die Bedeutung der Skiodromen für die Krystalloptik. *Min. petr. Mitth.* n. s. xxvii. pp. 285-292, figs. 1908.
- 2. Nachtrag zu meiner Publikation über kristallisiertes Calciumsulfat. *Centralbl. f. Min.* 1909, pp. 25-26. 1909.
- SORBY, H. C. On a New Method for Studying the Optical Properties of Crystals. *Min. Mag.* xv. pp. 189-215, fig. 1909.
- *Obit.*—See KENDALL, P. F.; & SOLLAS, W. J.
- SOUTH AUSTRALIA. Department of Intelligence. Bulletin, no. 8. Pp. 1-23. [Mining Laws, by L. C. E. GEE.] 8vo. Adelaide, 1909.
- Department of Mines. A Review of Mining Operations in the State of South Australia during the Half-Year ended December 31st, 1908, no. 9. Pp. 1-48, 3 pls. 8vo. Adelaide, 1909.
- 2. — during the Half-year ended June 30th, 1909, no. 10. Pp. 1-33, figs. 8vo. Adelaide, 1909.
- 3. — Northern Territory. Government Geologist's (H. Y. L. BROWN) Reports on Recent Mineral Discoveries and further Record of Northern Territory Boring Operations. Pp. 1-13, 7 pls. [sketch-plans]. Fol. Adelaide, 1908.
- SOUZA-BRANDÃO, V. Le Feldspath de la Roche de San-Bartholomeu (Alcobaça) connue sous le Nom d'Ophite. *Comm. Commiss. Serv. geol. Portugal*, vii. pp. 85-139. 1909.
- SPACKMAN, F. T. The Geological Structure of the County of Worcester, and the Physical and Economic Conditions to which it gives rise. *Trans. Worcester. Nat. Club*, iv. pp. 61-77. 1909.
- SPEIGHT, R. Notes on some of the New Zealand Glaciers in the District of Canterbury. *Rep. Austral. Assoc. Adv. Sci.* 1907, xi. pp. 285-287. 1908.
- 2. On a Hornblende-Audésite from the Solander Islands. *Trans. N.Z. Inst.* n. s. xli. pp. 52-53. 1909.
- SPENCER, A. C. Magnetite-Deposits of the Cornwall Type in Pennsylvania. *Bull. U.S. Geol. Surv.* no. 359, pp. 1-102, figs., pls. i-xx [geol. maps]. 1908.
- 2. The Mine Hill and Sterling Hill Zinc-Deposits of Sussex Co. (New Jersey). *Ann. Rep. Geol. Surv. New Jersey*, 1908, pp. 23-52, figs. 1909.
- SPENCER, J. W. Side Issues bearing on the Age of Niagara Falls. *Science*, n. s. xxviii. pp. 754-759. 1908. And A.C.
- SPENCER, L. J. Visit to the British Museum (Natural History). [Precious Stones.] *Proc. Geol. Assoc.* xxi. pp. 157-159. 1909.
- SPETHMANN, H. 'Härtling' für 'Monadnock,'—'Nachrumpf' und 'Vor-rumpf.' *Centralbl. f. Min.* 1908, pp. 747-748. 1908. And A.C.
- 2. Äolische Aufschüttungsringe an Firnflecken. *Centralbl. f. Min.* 1909, pp. 180-181, fig. 1909. And A.C.
- 3. Der Aufbau der Insel Island. *Centralbl. f. Min.* 1909, pp. 622-630, 646-653. 1909.
- 4. Inner-Island. *Globus, Braunschweig*, xciv. pp. 200-204, figs. 1908. A.C.
- 5. Grundzüge der Oberflächengestaltung Cornwalls. *Globus, Braunschweig*, xciv. pp. 329-332, 347-350, figs. 1908. A.C.
- 6. Der Nordrand des isländischen Inlandeisess Vatnajökull. *Zeitschr. f. Gletscherk. Berlin*, iii. pp. 36-43, figs. 1908. A.C.
- 7. Glaziale Stillstandslagen im Gebiet der mittleren Weser. *Mitth. geol. Gesellsch. u. naturhist. Mus. Lübeck*, ser. 2, no. 22, pp. (1-17), 1 pl. [sketch-map]. 1908. A.C.
- 8. Ueberblick über die Ergebnisse der W. VON KNEBELSCHEN Islandexpedition im Jahre 1907. 'Gaa,' *Stuttgart*, xlv. pp. (1-31), 2 pls. 1909. A.C.
- SPEZIA, G. Ueber das metallische Natrium als die angebliche Ursache der natürlichen blauen Farbe des Steinsalzes. *Centralbl. f. Min.* 1909, pp. 398-404. 1909.
- SPIREK, V. *Obit.*—See ANGELIS D'OSSAT, G. D'.
- SPITZ, A. Geologische Studien in den Zentral-Karnischen Alpen. *Mitth. geol. Gesellsch. Wien*, ii. pp. 278-334, figs., pls. viii-ix & 1 geol. map. 1909.
- SPRINGER, F. A New American Jurassic Crinoid. [*Isocrinus*.] *Proc. U.S. Nat. Mus.* xxxvi. pp. 179-190, pl. iv. 1909. And A.C.: & *Proc. U.S. Nat. Mus.* xxxvi. pp. 179-190, pl. iv. 1909.
- SPURR, J. E. Ore-Deposition at Aspen (Colo.). [Silver-lead.] *Econ. Geol.* iv. pp. 301-320. 1909.
- 2. Mining in Georgetown District (Colo.). *Mines & Minerals, Scranton*, xxx. pp. 205-209, fig. [topogr. map]. 1909.

- SPURR, J. E., 3, & G. H. GARREY. Ore-Deposits of the Velardeña District (Mex.). *Econ. Geol.* iii. pp. 688-725. 1908.
- 4, —, & S. H. BALL. Economic Geology of the Georgetown Quadrangle; together with the Empire District (Colorado). *Prof. Papers U.S. Geol. Surv.* no. 63, pp. 1-422, figs., pls. i-lxxxvii [geol. maps]. 1908.
- SQUIRE, G. H. Peculiar Local Deposits on Bluffs adjacent to the Mississippi. *Trans. Wisc. Acad. Sci.* xvi. pt. 1, pp. 258-272, fig., pl. xiv. 1908.
- STAFF, H. VON. Ueber Schalenverschmelzungen und Dimorphismus bei Fusulinen. *Sitz. Gesellsch. naturf. Freunde, Berlin*, 1908, pp. 217-237, figs. 1908.
- 2. Beiträge zur Kenntnis der Fusuliniden. *N. J. f. Min., Beilage-Band* xxvii. pp. 461-508, figs., pls. vii & viii. 1909.
- 3, & O. ECK. Ueber die Notwendigkeit einer Revision des Genus *Neolobites*, Fischer (*Ammonites vibrayennus*, d'Orb.). *Sitz. Gesellsch. naturf. Freunde, Berlin*, 1908, pp. 253-286, figs. 1908.
- STAFFORD, J. M. *Obit.*—See STEVENSON, J. J.
- STAHL, A. F. Geologische Beobachtungen im Nordwestlichen Persien. *Petroleum. Mitth.* lv. pp. 1-10, pl. i [geol. map]. 1909.
- STAINIER, X. Un Gisement de Delyvauxine et de Manganèse, à Couthnin. *Ann. Soc. géol. Belg., Liège*, xxxvi. *Mém.* pp. 3-11, fig. 1909.
- See also LOHEST, M., 9; & SCHMITZ, G.
- STANLEY, G. H. Note on the Effect of an Igneous Dyke on a Natal Coal-Seam. *Trans. Inst. M. E.* xxxvi. pp. 220-221; & *Trans. N. Engl. Inst. Min. & Mech. Eng.* lix. pp. 38-39. 1909.
- See also ANDERSON, W.
- STANLEY, W. F. *Obit.*—See ANON., 19.
- STANTON, T. W. Succession and Distribution of Later Mesozoic Invertebrate Faunas in North America.—IX. *Journ. Geol., Chicago*, xvii. pp. 410-423. 1909.
- 2. The Paleontological Society. *Science*, n. s. xxix. p. 376. 1909.
- STARK, J. Notes on the Geology of Glasgow's Highland Park. *Trans. Geol. Soc. Glasgow*, xiii. pp. 4-9. 1907.
- 2. Some Dykes in the Valley of Loch Long. *Trans. Geol. Soc. Glasgow*, xiii. pp. 162-164. 1908.
- 3. Notes on the Geology of South-East Arran. *Trans. Geol. Soc. Glasgow*, xiii. pp. 191-194. 1908.
- STARK, M. Geologisch-petrographische Aufnahme der Euganeen. *Min. petr. Mitth.* xxvii. pp. 399-588, figs. 1908.
- STARK, P. Pflanzenreste im Buntsandstein des südwestlichen Kraichgau. *Ber. oberrhein. geol. Ver.* no. 42, pp. 129-141, figs. 1909.
- STATHER, J. W. See DWERRYHOUSE, A. R., 6.
- STECHOW, E. Neue Funde von *Iguanodon*-Fährten. *Centralbl. f. Min.* 1909, pp. 700-705, figs. 1909.
- STEFANI, C. DE. Di due Trivellazioni ai Bagni di Montecatini. *Giorn. Geol. prat.* v. pp. 163-167. 1907.
- 2. La Frana del Duomo di Pienza. *Giorn. Geol. prat.* vii. pp. 1-7. 1909.
- 3. Géotectonique des deux Versants de l'Adriatique. *Bull. Soc. géol. Belg., Liège*, xxxiii. *Mém.* pp. 193-278, pl. x [geol. map]. 1908.
- STEFANINI, G. Echini Miocenici di Malta esistenti nel Museo di Geologia di Firenze. *Boll. Soc. geol. ital.* xxvii. pp. 435-483, pl. xvii. 1908.
- 2. Echinidi del Miocene medio dell'Emilia. Parte prima. *Paleontographica italica*, xiv. pp. 65-119, pls. xiii-xvi. 1908.
- STEGMANN, H. Die jungen Ergussgesteine der Batakländer (Sumatra). *N. J. f. Min., Beilage-Band* xxvii. pp. 401-460, pl. vi [geol. map]. 1909.
- STEHLIN, H. G. Die Säugetiere des schweizerischen Eocäns. 5er Theil. *Abh. schw. paläont. Gesellsch.* xxxv. 1908, pp. 691-837, figs., pls. xiii-xiv. 1909.
- STEIN, M. A. Explorations in Central Asia, 1906-8. *Geogr. Journ.* xxxiv. pp. 241-264, 4 pls. 1909.
- STEINMANN, G. Ueber Gesteinsverknüetungen. *N. J. f. Min., Festband*, pp. 330-347, pls. xvii & xviii. 1907.
- 2. Ueber die neuerdings in Alt- und Vorquartären Schichten gefundene Menschenspuren. *Verh. naturh. Ver. preuss. Rheint.* 1908, pp. D 56-58. 1908. A.C.
- 3. Keine marine Trias in Südamerika. *Centralbl. f. Min.* 1909, pp. 1-3. 1909.
- 4. Rassenpersistenz bei Ammoniten. *Centralbl. f. Min.* 1909, pp. 193-203, 225-232, figs. 1909. And A.C. [See also DIENER, C., 4.]

- STEINMANN, G., 5. Ueber marine Trias in Perú. *Centralbl. f. Min.* 1909, pp. 616-622. 1909.
- 6. Die Abstammung der 'Gattung *Oppelia*' Waag. *Centralbl. f. Min.* 1909, pp. 641-646, figs. 1909.
- 7. Ueber die Entstehung des Nephrits in Ligurien und die Schwellungs-metamorphose. *Sitz. niederrhein. Gesellsch. Nat. &c., Bonn.* 1908, pp. A 1-14, figs. 1909. And A.C.
- 8. Probleme der Ammoniten-Phylogenie (Gattung *Heterotissotia*). *Sitz. niederrhein. Gesellsch. Nat. &c., Bonn.* 1909, pp. 1-16, figs. 1909. A.C.
- 9. Zur Abstammung der Säuger. *Zeitschr. f. induct. Abstamm. u. Vererbungslehre, Berlin.* 1909, ii, pp. 1-13, figs. 1909. A.C.
- . See JACCARD, F., 2; & JÄKEL, O., 2.
- STELLA, A. Relazione sulle Ricerche minerarie nei Giacimenti Cupriferi nel Circondario di Alghero (Sassari). *Boll. R. Com. Geol. Ital.* xxxix. pp. 165-222, pls. iii & iv [geol. map]. 1908.
- STEPANOV, P. [The Upper Silurian Fauna of the Environs of Lake Balkhash (Western Siberia).] In Russian. *Verh. russ.-k. min. Gesellsch.* xvi. pp. 161-204, pls. i & ii. 1909.
- STEPHENS, T. Notes on the North-West Coast of Tasmania from the River Tamar to Circular Head. *Proc. Linn. Soc. N.S.W.* xxxiii. pp. 752-767, pls. xxiv-xxviii [geol. map]. 1909.
- STEUART, D. S. S. See LONDON, Imperial International Exhibition.
- STEUER, A. Ueber Cerithienschichten und Cyrenenmergel bei Grosskarben. *Notizbl. Ver. f. Erdk. Darmstadt*, ser. 4, xxix. pp. 55-62. 1909.
- STEVENSON, J. J. Memoir of JAMES MERRILL SAFFORD. [Obit.] *Bull. Geol. Soc. Am.* xix. pp. 522-527, pl. xxxiii. 1908. And A.C.
- 2. DARWIN and Geology. *Pop. Sci. Monthly N.Y.* 1909, pp. 349-354. 1909. A.C.
- STEWART, C. A. The Definition of Marl. *Econ. Geol.* iv. pp. 485-489. 1909.
- STILLE, H. Zur Stratigraphie der deutschen Lettenkohlegruppe. *Jahrb. k.-preuss. geol. Landesanst.* xxix. pp. 145-166, fig. [sketch-map]. 1908.
- 2. Das Alter der deutschen Mittelgebirge. *Centralbl. f. Min.* 1909, pp. 270-286, figs. 1909.
- 3. Exkursion in den südöstlichen Deister am 5. Juli 1908. *Jahresb. niedersächs. geol. Ver.* i. 1908, pp. 19-21, figs., pls. i & ii. 1909.
- 4. Das Alter der Kreidesandsteine Westfalens. *Monatsb. deutsch. geol. Gesellsch.* 1909, pp. 17-26. 1909.
- 5. Die Zone des *Inoceramus keneni*, G. Müller, bei Paderborn. *Monatsb. deutsch. geol. Gesellsch.* 1909, pp. 194-196. 1909.
- . See also ANDRÉE, K., 3.
- STINÝ, J. Der Erdschlipf im Schmalecker Walde (Zillertal). *Mitth. geol. Gesellsch. Wien*, i, pp. 408-412, fig. 1908.
- 2. Die Ursachen der vorjährigen Vernunungen im Zillertale. *Mitth. geol. Gesellsch. Wien*, ii, pp. 213-226. 1909.
- 3. Die Erdschlipfe und Murgänge bei Kammern. *Mitth. nat. Ver. Steiermark*, xlv. pp. 264-273, figs. 1909.
- STOEK, H. H. Coalfields of West Virginia. *Mines & Minerals, Scranton*, xxx. pp. 36-40, 188-192, 201-204, 283, 303-307, figs. [sketch-maps]. 1909.
- STOLLER, J. Ueber die Zeit des Aussterbens der *Brasenia purpurea*, Michx., in Europa, speziell Mitteleuropa. *Jahrb. k.-preuss. geol. Landesanst.* xxix. pt. 1, pp. 62-93. 1908.
- 2. Beiträge zur Kenntnis der diluvialen Flora (besonders Phanerogamen) Norddeutschlands.—I. Hannover. *Jahrb. k.-preuss. geol. Landesanst.* xxix. pt. 1, pp. 102-121. 1908.
- 3, & D. GEYER. Ueber den altdiluvialen Torf des Stuttgarter Thales. *Jahresh. Ver. Naturk. Württ.* lxx. *Beilage*, no. 6, pp. 73-92, 1 pl. 1909.
- STOLLEY, E. Zur Kenntnis der Unteren Kreide Norddeutschlands. *Centralbl. f. Min.* 1908, pp. 753-761. 1908.
- 2. Pseudo-Gaylussit, Pseudo-Pirssonit und *Protospongia* im cambrischen Alaunschiefer Bornholms. *Mødel. dansk. geol. Foren.* no. 15, pp. 351-366. 1909.
- 3. Ueber den oberen Lias und den unteren Dogger Norddeutschlands. *N. J. f. Min., Beilage-Band* xxviii. pp. 286-334. 1909.
- STONE, R. W. See CAMPBELL, M. R.
- STOPEs, (MISS) MARIE C. Plant-containing Nodules from Japan, considered structurally in their Relation to the 'Coal-Balls' and 'Roof-Nodules' of the European Carboniferous. *Abs. Proc. G. S.* 1908-09, p. 67; & *Q. J. G. S.* lxx. pp. 195-205, pl. ix. 1909.

- STOPEŠ, (MISS) MARIE C., 2, & F. FUJII. Studies on the Structure and Affinities of Cretaceous Plants. [Abstract.] *Geol. Mag.* dec. 5, vi. pp. 557-559; & *Proc. Roy. Soc. ser. B*, lxxxi. pp. 559-561. 1909.
- 3, & D. M. S. WATSON. On the Present Distribution and Origin of the Calcareous Concretions in Coal-Seams, known as 'Coal-Balls.' *Phil. Trans. Roy. Soc. ser. B*, cc. pp. 167-218, figs., pls. xvii-xix. 1909.
- STOSE, G. W. The Cambro-Ordovician Limestones of the Appalachian Valley in Southern Pennsylvania. *Journ. Geol., Chicago*, xvi. pp. 698-714. 1908.
- STOTT, C. H. A Primer of South African Geology. Pp. i-xvi, 1-46, figs. & 1 geol. map. 8vo. Pietermaritzburg, 1909.
- STRAHAN, A. The Geology of the South Wales Coalfield. Part I. The Country around Newport (Monmouthshire). (Sheet 249.) Second Edition *Mem. Geol. Surv. Engl. & Wales*, pp. i-x, 1-115, figs., 1 pl. 1909.
- *See also* INDIA, Survey of, 2.
- 2, &c. Report of Progress in the Investigation of Rivers. *Geogr. Journ.* xxxiv. pp. 622-649, figs. 1909.
- STRASSER, R. Ueber Buntsandsteinplatten aus Heidelberg mit zwei Systemen von Wellenfurchen und Regentropfeneindrücken. *Ber. oberrhein. geol. Ver.* no. 42, pp. 124-128, figs. 1909.
- STREMMER, H. Ueber eine präneocome Schichtenverschiebung im nördlichen Harzvorlande. *Monatsb. deutsch. geol. Gesellsch.* 1909, pp. 308-310. 1909.
- 2. Ueber die Beziehungen einiger Kaolinlager zur Braunkohle. *N. J. f. Min.* 1909, ii. pp. 91-120, figs., pl. xiii. 1909.
- 3. Das Natürliche System der Brennaren Organogenen Gesteine (Kaustobiolithe). *Zeitschr. f. prakt. Geol.* xvii. pp. 4-12, figs. 1909.
- 4. Ueber Sekundär Allocthone Braunkohle. *Zeitschr. f. prakt. Geol.* xvii. pp. 310-314, figs. 1909.
- 5. Die sogenannten 'Humussäuren.' *Zeitschr. f. prakt. Geol.* xvii. pp. 353-355. 1909.
- *See also* GAGEL, C., 5.
- STROMER, E. Die Archaoceti des Egyptischen Eozäns. *Beitr. Paleont. Österr.-Ung.* xxi. pp. 106-177, pls. iv-vii. 1908.
- STRUTT, R. J. A direct Estimate of the Minimum Age of Thorianite. *Nature*, lxxx. p. 308. 1909.
- 2. Radio-Activity and the Rocks. *Nature*, lxxxii. p. 98. 1909.
- STUART, M. Report on the Suitability of the Sands occurring in the Rajmahal Hills for Glass-Manufacture. *Rec. Geol. Surv. India*, xxxvii. pp. 191-198, pls. vii & viii. 1908.
- 2. Growth of Alumogen Crystals on a Meteorite. *Rec. Geol. Surv. India*, xxxvii. p. 224, pl. ix. 1908.
- 3. China-Clay and Fire-Clay Deposits in the Rajmahal Hills. *Rec. Geol. Surv. India*, xxxviii. pp. 133-148, pls. i-iii (*pars*). 1909.
- 4. The Occurrence of Coal at Gilhurria in the Rajmahal Hills. *Rec. Geol. Surv. India*, xxxviii. pp. 149-151, pl. iii (*pars*). 1909.
- *See also* VREDENBURG, E.
- STUECKER, N. *See* Rožič, J.
- STUTZER, O. Die kontaktmetamorphen Kupfererzlagerstätten von White Horse in Yukon (Canada). *Zeitschr. f. prakt. Geol.* xvii. pp. 116-121, fig. 1909.
- 2. Ueber Pegmatite und Erzinjektionen, nebst einigen Bemerkungen über die Kieslagerstätten Sulitjelma-Röros. *Zeitschr. f. prakt. Geol.* xvii. pp. 130-135. 1909.
- 3. Kontaktmetamorphe Erzlagerstätten. *Zeitschr. f. prakt. Geol.* xvii. pp. 145-155. 1909.
- SUDRY, L. Étude lithologique des Fonds de l'Étang de Thau (Hérault). *C. R. Acad. Sci. Paris*, cxlviii. pp. 885-887. 1909
- *See also* CHEVALLIER.
- SUESS, E. Ueber Einzelheiten in der Beschaffenheit einiger Himmelskörper. *Sitz. k. Akad. Wissensch. Wien*, cxvi. pp. 1555-1561. 1907.
- 2. Das Antlitz der Erde. Band III. 2te Hälfte. Pp. 1-789, figs. [geol. maps], 8 pls. [geol. maps]. 8vo. Vienna, 1909; also General Index, pp. 1-158. 8vo. Vienna, 1909.
- 3. Das Leben. *Mitth. geol. Gesellsch. Wien*, ii. pp. 148-161. 1909.
- SUESS, F. E. Mittheilung über Krystallisationsvorgänge bei der Bildung der Karlsbader Aragonitabsätze. *Anz. k. Akad. Wissensch. Wien*, xlv. pp. 313-316. 1908.
- 2. Ueber die Lagerungsverhältnisse im Steinkohlengebiete von Rossitz in Mähren. *Mitth. geol. Gesellsch. Wien*, i. pp. 16-20. 1908.

- SUESS, F. E., 3. Beispiele plastischer und kristalloblastischer Gesteinsumformung. *Mitth. geol. Gesellsch. Wien*, ii. pp. 250-277, pls. v-vii. 1909.
- 4. Die Beziehungen zwischen dem moldanubischen und dem moravischen Grundgebirge in dem Gebiete von Frain und Geras. *Verh. k.-k. geol. Reichsanst.* 1908, pp. 395-412. 1908.
- 5. Notizen über Tektite. *Centrabl. f. Min.* 1909, pp. 462-467. 1909.
- SULLIVAN, E. C. Experiments on the Separation of the Constituents of a Solution by Filtration through a Mineral Filter. [Vein-deposits.] *Econ. Geol.* iii. pp. 750-756. 1908.
- SUMMERS, H. S. Obsidianites: their Origin from a Chemical Standpoint. *Proc. Roy. Soc. Vict.* n. s. xxi. pp. 423-443. 1909.
- SÜSSMILCH, C. A., & H. I. JENSEN. The Geology of the Canobolas Mountains (N.S.W.). *Proc. Linn. Soc. N.S.W.* xxxiv. pp. 157-192, pls. vii-ix [geol. map]. 1909.
- SUTTON, J. R. Earth-Temperatures at Kimberley. *Trans. S. Afr. Phil. Soc.* xviii. pp. 421-435. 1909.
- SVEDENMARK, E. Jordskalf i Sverige 1904-1906. *Årsb. Sveriges geol. Undersök.* 1908, no. 3, pp. 1-124, pls. i-iv [earthq. maps]. (*Afh.* ser. C, no. 211.) 1909.
- SVENONIUS, F. Om 'Skärf'-eller Blockhafven på våra Högfjäll. *Geol. Fören. Stockh. Förh.* xxx. pp. 169-181, figs. 1909.
- SWEDENBORG, E. See RAYMOND, R. W., 3.
- SWINBURNE, U. P. See KYNASTON, H., 2.
- SYMONS, B. Mineral Resources of Newfoundland. *Mining Journ.* lxxxvii. pp. 167-169. 1909.
- SZABÓ, J. See SZONTAGH, T. VON, 2.
- SZATHMÁRY, L. VON. Der Wollastonit und seine künstliche Darstellung. *Földt. Közl.* xxxix. pp. 280-238, 314-317. 1909.
- SZONTAGH, T. VON. Zur Geologie des Kolibicza genannten Theiles der Gemarkung von Borgöbesztercze und der unmittelbaren Umgebung von Marosborgó im Komitat Beszterce-Naszod. *Jahresb. k.-ung. geol. Anst.* 1907, pp. 67-70. 1909.
- See also BECKE, J. VON.
- 2, & A. LIFFA. Die Enthüllung des Szabó-Denkmal. *Földt. Közl.* xxxviii. pp. 526, 527-535, figs. 1908.
- TABOR, E. H. The Rotherhithe Tunnel. *Minutes of Proc. Inst. C. E.* clxxv. pp. 190-208, pls. iii-iv. 1909.
- TACCONI, E. Taramellite, nuovo Silicato di Ferro e Bario. *Riv. Min. e Crist. ital., Padova*, xxxix. pp. 26-32. 1909.
- TÆGER, H. Die geologischen Verhältnisse des Vértesgebirges. *Mitth. Jahrb. k.-ung. geol. Anst.* xvii. pp. 1-276, figs., pls. i-xi [geol. map]. 1908.
- TAFF, J. A. See CAMPBELL, M. R.
- TAIT, D. On the Occurrence of Cretaceous Fossils in Caithness. *Trans. Edinb. Geol. Soc.* ix. pp. 318-321, pl. xxix. 1909.
- See also WILSON, W.
- TALLGREN, B. Äldre Geologiska Perioders Korallref. *Meddel. geogr. Fören. Finland*, viii. pp. 1-7. 1909.
- 2. Teorierna om Korallrefvens Bildning. *Meddel. geogr. Fören. Finland*, viii. pp. 1-14, pls. i & ii. 1909.
- TAMS, E. Die mikroseismischen Registrierungen einiger Beben des Jahres 1903. *Beitr. Geophys. Leipzig*, ix. pp. 509-546. 1908.
- TANNER, V. Zur geologischen Geschichte des Kilpisjärvi-Sees in Lappland. *Fennia*, xxv. no. 3, pp. 1-23, figs., pls. [topogr. maps]. 1907.
- 2. Studier öfver Kvartärsystemet i Fennoskandias Nordliga Delar. I. *Fennia*, xxiii. no. 3, pp. 1-170, figs., pls. i-vi. 1907.
- 3. — II. *Fennia*, xxvi. no. 1, pp. 1-127, figs., pls. i-vi. 1908.
- 4. Sur la Terrasse littorale postglaciaire de Karjel, et Contributions nouvelles à la Connaissance du Système Quaternaire dans le Finmark oriental. *Fennia*, xxvi. no. 3, pp. 1-8. 1908.
- TANNH.EUSER, F. Analysen des Neuroder Gabbrozuges. *Sitz. k.-preuss. Akad. Wissensch. Berlin*, 1908, pp. 1069-1075, fig. 1908.
- TARAMELLI, T. Notizie sopra il Pozzo artesiano di Bagnacavallo. *Giorn. Geol. prat.* v. pp. 198-206. 1907.
- 2. L'Età del Genere Umano. *Rendic. R. Ist. lomb.* ser. 2, xli. pp. 964-975. 1908.
- TARR, R. S. The Coal Resources of Washington. *Mines & Minerals, Scranton*, xxx. pp. 17-19, 108-113, & 135-138, figs. [sketch-map]. 1909.

- TASMANIA. Department of Mines. Progress of the Mineral Industry of Tasmania for the Quarter ending 30th September, 1908, compiled by W. H. WALLACE, Secretary for Mines. Pp. 1-20. 8vo. Hobart, 1909.
- 2. ——— for the Quarter ending 31st December, 1908, compiled by W. H. WALLACE, Secretary for Mines. Pp. 1-13. 8vo. Hobart, 1909.
- 3. ——— for the Quarter ending 31st March, 1909, compiled by W. H. WALLACE. Pp. 1-13. 8vo. Hobart, 1909.
- 4. ——— for the Quarter ending 30th June, 1909, compiled by W. H. WALLACE, Secretary for Mines. Pp. 1-16. 8vo. Hobart, 1909.
- 5. ——— Report of the Secretary for Mines, W. B. WALLACE, for the Year 1908. Pp. 1-169, i-clxii, 13 pls. [plans]. 8vo. Hobart, 1909.
- TASSIN, W. On the Occurrence of Calcium Sulphide (Oldhamite) in the Allegan Meteorite. *Proc. U.S. Nat. Mus.* xxxiv. pp. 433-434 [see also pp. 688-690]. 1908.
- 2. On Meteoric Chromites. *Proc. U.S. Nat. Mus.* xxxiv. pp. 685-690. 1908.
- TAYLOR, T. G. Preliminary Note on Archæocyathinae from the Cambrian 'Coral-Reefs' of South Australia. *Rep. Austral. Assoc. Adv. Sci.* 1907, xi. pp. 423-437, figs., pls. i & ii. 1908.
- See also HEDLEY, C.
- TEALL, J. J. H. JACOB HORT PLAYER [Obit.]. *Q. J. G. S.* lxxv. *Proc.* pp. lxxvii-lxxviii. 1909.
- See also ANON., 23; GREAT BRITAIN, Geol. Surv.; also KYNASTON, H.
- TEILING, E. En fossilförande postglacial Östersjölera å Ekerö. *Geol. Fören. Stockh. Förh.* xxxi. pp. 52-64, figs. [sketch-map]. 1909.
- TEISSEYRE, W. Ueber die Maotische, Pontische, und Dacische-Stufe in den Subkarpaten der östlichen Muntenia. *An. Inst. geol. României*, ii. pp. 283-374, fig., 1 pl. [geol. map]. 1909.
- TEMPLE, J. S. See BENNETT, F. J., 3.
- TERMIER, P. Sur un Gisement d'Alunite au contact de Rhyolites anciens près de Réalmont (Tarn). *Bull. Soc. géol. France*, ser. 4, viii. p. 265, fig. 1908.
- 2. Sur l'Existence d'un petit Massif granitique dans le Vallon de Vaudaine, au Sud du Pic de Belledonne et tout auprès de la Route de Grenoble au Bourg-d'Oisans. *Bull. Soc. géol. France*, ser. 4, viii. p. 43. 1908.
- 3. Note de Tectonique tunisienne et constantinoise. *Bull. Soc. géol. France*, ser. 4, viii. pp. 102-123, figs. 1908.
- 4. Éloge de MARCEL BERTRAND. *Bull. Soc. géol. France*, ser. 4, viii. pp. 163-204. 1908.
- 5. Sur les Granites, les Gneiss, et les Porphyres écrasés de l'Île d'Elbe. *C. R. Acad. Sci. Paris*, cxlviii. pp. 1441-1445. 1909.
- 6. Sur les Relations tectoniques de l'Île d'Elbe avec la Corse et sur la Situation de celle-ci dans la Chaîne alpine. *C. R. Acad. Sci. Paris*, cxlix. pp. 11-14. 1909.
- 7, & E. MAURY. Sur les Nappes de la Corse orientale. *C. R. Acad. Sci. Paris*, cxlvi. pp. 1425-1426. 1908.
- TERRY, H. L. The Peak District of Derbyshire. [Fluorspar & Barytes.] *Mining Journ.* lxxxv. pp. 614-615. 1909.
- 2. Developments of British Copper-Mining. *Mining Journ.* lxxxv. p. 648. 1909.
- TERTSCH, H. Krystalltrachten des Zinnsteines. *Anz. k. Akad. Wissensch. Wien*, xlv. pp. 404-406. 1908.
- 2. Spaltbarkeit und Structur im trigonalen und hexagonalen Systeme. *Zeitschr. f. Kryst.* xlvii. pp. 58-74, figs. 1909.
- TESCH, P. Der niederländische Boden und die Ablagerungen des Rheines und der Maas aus der jüngeren Tertiär- und der älteren Diluvialzeit. *Mitth. Staatl. Bohrerw. Niederl., Amsterdam*, 1908, no. 1, pp. 1-74. 1 topogr. map. 1908.
- THIENE, H. Ueber Apatit und Beryll von Tonkerhoek (Deutsch-S.W.-Afrika). *N. J. f. Min.* 1909, i. pp. 97-101, pls. xix-xxii. 1909.
- THIÉRY, P. See LAMBERT, J., 4.
- THIESS, F. Die Kohlenvorkommen und Salzseen Westsibiriens. *Zeitschr. f. Berg-, Hütt.- u. Salinenw.* lvi. pp. 591-594, fig. 1908.
- THOMAS, H. H. A Contribution to the Petrography of the New Red Sandstone in the West of England. *Abs. Proc. G. S.* 1908-09, pp. 72-73; & *Q. J. G. S.* lxxv. pp. 229-244, pl. xii. 1909.
- 2. Detrital Andalusite in Tertiary and Post-Tertiary Sands. *Min. Mag.* xv. pp. 241-244. 1909.
- See also ARBER, E. A. N. 4; BARROW, G., 3.

- THOMAS, H. H., 3, & D. A. MACALISTER. The Geology of Ore-Deposits. Pp. i-xi, 1-409, figs. [geol. sketch-maps]. 8vo. London, 1909.
- THOMAS, I. A Note on *Phacops (Trimeroccephalus) laevis* (Münst.). *Geol. Mag.* dec. 5, vi. pp. 167-169. 1909.
- THOMPSON, B. 'Blowing' Wells. *Nature*, lxxx. p. 429. 1909.
- See also WOODWARD, H. B., 5.
- THOMPSON, G. R. The Application of Geology to Mining. *Trans. Leeds Geol. Assoc.* pt. xiv. p. 8. 1909.
- THOMPSON, W. Excursion to the Malvern Hills. *Proc. Cotteswold Nat. F.-C.* xvi. pp. 216-219, fig., pl. xxi. 1909.
- See RICHARDSON, L., 12.
- THOMSON, D. H. See STRAHAN, A., 2.
- THOMSON, J. A. The Diamond Matrices of Australia. *Geol. Mag.* dec. 5, vi. pp. 492-497. 1909.
- THOULET, J. Analyse de Fonds sous-marins arctiques. *C. R. Acad. Sci. Paris*, cxlviii. pp. 884-885. 1909.
- THRESH, J. C. See WHITAKER, W., 3.
- THUERACH, H. See ANDRÉE, A.
- THUGUTT, St. J. Fehlerquellen bei der Bestimmung des Wassergehaltes der Zeolithe. *Centralbl. f. Min.* 1909, pp. 677-686. 1909.
- TIBERG, H. V. Långväga Jordskalf eller Hvad? *Geol. Fören. Stockh. Förh.* xxxi. pp. 94-107. 1909.
- TIETZE, E. ALEXANDER MAKOWSKY. [Obit.] *Verh. k.-k. geol. Reichsanst.* 1908, pp. 359-361. 1908.
- 2. Jahresbericht für 1908. *Verh. k.-k. geol. Reichsanst.* 1909, pp. 1-40. 1909.
- 3. Ansprache anlässlich des sechzigjährigen Bestandes der k.-k. geologischen Reichsanstalt. *Verh. k.-k. geol. Reichsanst.* 1909, pp. 303-310. 1909.
- TIKHONOVITCH, N. Esquisse hydrogéologique de la Partie Sud du District Novo-Uzenski (Gouv. de Samara). *Bull. Com. géol. Russie*, xxvii. pp. 301-381, pls. v & vi [geol. maps]. 1908.
- TILL, A. Die geologische Aufnahme des nördlichen Theiles des Kartenblattes Enns-Steyr (Zone 13, Kol. xi, N.O. und N.W.). *Verh. k.-k. geol. Reichsanst.* 1908, pp. 343-349, fig. 1908.
- 2. Neues Material zur Ammoniten-Fauna des Kelloway von Villány (Ungarn). *Verh. k.-k. geol. Reichsanst.* 1909, pp. 191-195. 1909.
- 3. Die fossilen Cephalopodengebisse. *Jahrb. k.-k. geol. Reichsanst.* lviii. pp. 573-608, figs., pls. xix & xx; lix. pp. 407-426, fig., pl. xiii; & *Verh. k.-k. zool.-bot. Gesellsch.* lix. pp. 123-129. 1909.
- TILLOTSON, E. W., fil. See FARRINGTON, O. C., 3; & FORD, W. E., 3.
- TILMANN, N. Beitrag zur Stratigraphie und Tektonik der Trias des Monte Guglielmo. *Monatsb. deutsch. geol. Gesellsch.* 1909, pp. 198-216, figs. [geol. map]. 1909.
- TIMKÓ, E. Die agrogeologischen Verhältnisse der am rechten Ufer der Donau gelegenen Umgebung von Budapest, ferner der Umgebung von Gödöllő und Isaszeg. *Jahresb. k.-ung. geol. Anst.* 1907, pp. 193-207. 1909.
- TIPPENHAUER, L. G. Neuer Beitrag zur Topographie, Bevölkerungskunde und Geologie Haitis. *Peterm. Mitth.* lv. pp. 49-57, pl. v [geol. map]. 1909.
- TJERNQUIST, Sv. L. See MÖBERG, J. C., 2.
- TOLL, BARON E. VON. See SOKOLOV, D. N., 3.
- TOLMACHEV, J. P. [Geological Description of the Eastern Part of the Tomsk Government.] In Russian. *Trav. Sec. géol. Cab. Sa M. St. Pétersb.* vii. pp. i-ix, 1-793, 3 pls. 1909.
- 2, &c. [Annual Report of the Peter the Great Museum, St. Petersburg, for 1909.] In Russian. *Trav. Mus. géol. Pierre le Grand, St. Pétersb.* iii. pp. 1-30. 1909.
- TOLMAN, C. F. Erosion and Deposition in the Southern Arizona 'Bolson' Region. *Journ. Geol., Chicago*, xvii. pp. 136-163, fig. 1908.
- TOMMASI, A. Una nuova Forma di *Phyllocrinus* nel Neocomiano di Spiazzi sul Monte Baldo. *Boll. Soc. geol. ital.* xxvii. pp. 419-422, pl. xvi. 1908.
- 2. Cenni preventivi su una nuova Fauna Triasica della Valsecchia. *Rendic. R. Ist. lomb.* ser. 2, xlii. pp. 365-369. 1909.
- TORNQUIST, A. Die Feststellung des Südwestrandes des baltischrussischen Schildes und die geotektonische Zugehörigkeit der ostpreussischen Scholle. *Schr. physik.-ökonom. Gesellsch. Königsb.* xlix. pp. 1-12, fig. [sketch-map]. 1908.
- 2. Ueber in Ostpreussen beobachtete Erdbebenercheinungen an der Jahreswende 1908-09. *Schr. physik.-ökonom. Gesellsch. Königsb.* l. pp. 26-36. 1909.

- TORNQUIST, A., 3. Grundwasser und Quellen. *Schr. physik.-ökonom. Gesellsch. Königsb.* xlix. pp. 301-302. 1908.
- 4. Korallen in den Geschieben der Provinz Ostpreussen. *Schr. physik.-ökonom. Gesellsch. Königsb.* xlix. pp. 308-309. 1908.
- 5. Geologische Exkursion in die Gegend südlich von Allenstein. *Schr. physik.-ökonom. Gesellsch. Königsb.* xlix. p. 312. 1908.
- 6. Die Diadematoïden des Württembergischen Lias. *Zeitschr. deutsch. geol. Gesellsch.* lx. *Aufsätze*, pp. 378-430, figs. 1908.
- 7. Ueber die auseralpine Trias auf den Balearen und in Catalonien. *Sitz. k.-preuss. Akad. Wissensch. Berlin*, 1909, pp. 909-918. 1909.
- See also AMPFERER, O.
- TOUCAS, A. Sur le Tithonique supérieur et le Berriasien. *Bull. Soc. géol. France*, ser. 4, viii. pp. 25-27. 1908.
- 2. Sur les Formes primitives des Hippurites. *Bull. Soc. géol. France*, ser. 4, viii. pp. 305-307. 1908.
- 3. Étude sur la Classification et l'Évolution des Radiolitidés, Pt. 2. *Mém. Soc. géol. France, Paléont.* xvi. pp. 47-80, figs., pls. ix-xv. 1908.
- TOULA, F. Die geologische Geschichte des Schwarzen Meeres. Pp. 1-51. 8vo. Vienna, 1900. A.C.
- 2. Zusammenstellung der neuesten geologischen Literatur über die Balkanhalbinsel mit Morea, die griechischen Inseln, Ägypten und Vorderasien. *Jahresb. naturw. Orientver. Wien*, xi. pp. 37-79. 1906. A.C.
- 3. Ueber P. S. RICHARZ' 'Ein neuer Beitrag zu den Neokombildungen bei Kalteuleutgeben.' *Verh. k.-k. geol. Reichsanst.* 1908, pp. 337-339. 1908.
- 4. Eine jungtertiäre Fauna von Gatun am Panama Kanal. [Und die von EMIL BÖSE beschriebene Pliocänfauna Südmexikos (Isthmus von Tehuantepec und Tuxtepec).] *Jahrb. k.-k. geol. Reichsanst.* lviii. pp. 673-760, figs., pls. xxv-xxviii; & *Verh. k.-k. geol. Reichsanst.* 1909, pp. 159-161. 1909.
- 5. Schichten mit *Gervilleia* ('Perna') *bouéi*, v. Hauer, an Gaumannmüllerkogel an der Weissenbacher Strasse (im Randgebirge der Wienerbucht). *Jahrb. k.-k. geol. Reichsanst.* lix. pp. 383-406, figs., pl. xii. 1909.
- TOWERS, (Miss) L. The Distribution of Living Plants in Relation to the Different Geological Formations in Dorset. *Proc. Dorset Nat. Hist. F.-C.* xxix. pp. 119-125. 1908.
- TRABUCCO, G. Fossili, Stratigrafia ed Età del Calcare di Acqui (Alto Monferrato). *Boll. Soc. geol. ital.* xxvii. pp. 337-400, pls. xi-xiv. 1908.
- TRANSVAAL. Mines Department. Annual Report of the Government Mining Engineer for the Year ending 30th June, 1908. Pp. i-viii, 1-65, 8 pls. & 38 tables. Fol. Pretoria, 1909.
- 2. —. Memorandum *re* Iron and Steel Industry, by the Government Mining Engineer, R. N. KOTZÉ. Pp. 1-14. 8vo. Pretoria, 1909.
- TRAQUAIR, R. H. The Ganoid Fishes of the British Carboniferous Formations. Part I, no. 4. Palæoniscida. *Monogr. Palæont. Soc.* lxiii. pp. 107-122, figs., pls. xxiv-xxx. 1909.
- 2. On Fossil Fish-remains collected by J. S. FLETT, M.A., D.Sc., from the Old Red Sandstone of Shetland. *Trans. Roy. Soc. Edinb.* xlvi. pp. 321-329, figs., pls. i & ii. 1909. [See also FLETT, J. S.] And A.C.
- *Biogr.*—See ANON., 24.
- TRAUTH, F. Ueber den Lias der exotischen Klippen am Vierwaldstätter See. *Mitth. geol. Gesellsch. Wien*, i. pp. 413-485, figs., pls. xv-xvi. 1908.
- 2. Die Grestener Schichten der österreichischen Voralpen und ihre Fauna. *Beitr. Paläont. Österr.-Ung.* xxii. pp. 1-142, figs., pls. i-iv. 1909.
- 3. Die Eröffnung des ERZHERZOG-JOSEF-FERDINAND-Museums in Olmütz. *Verh. k.-k. geol. Reichsanst.* 1909, pp. 293-294. 1909.
- TRAVIS, C. B. On the Occurrence of Sponge-Spicules as Derived Fossils in the Bunter Pebble-Beds at Burton Point (Cheshire). *Proc. Liverp. Geol. Assoc.* n. s. no. 3, pp. 30-32. 1908.
- 2. Notes on the Geology of the Neighbourhood of Llyn Ogwen (Caernarvonshire). *Proc. Liverp. Geol. Assoc.* n. s. no. 3, pp. 34-42. 1908.
- 3. On some Ordovician Rhyolites and Tuffs of Nant Pfranco (Caernarvonshire). *Proc. Liverp. Geol. Soc.* x. pp. 311-326, pls. i-ii. 1909.
- TRAVIS, W. G. On some Borings near Hightown (Lancs). *Proc. Liverp. Geol. Assoc.* n. s. no. 3, pp. 11-13. 1908.
- 2. Some Problems of Local Glacial Geology. *Proc. Liverp. Geol. Assoc.* n. s. no. 3, pp. 13-24. 1908.
- TREACHER, L. Excursion to Limpsfield and Westerham. *Proc. Geol. Assoc.* xxi. pp. 59-64. 1909.

- TREACHER, L., 2. Excursion to Maidenhead. *Proc. Geol. Assoc.* xxi. pp. 198-201. 1909.
- 3, & P. A. B. MARTIN. Excursion to Toys Hill and Brasted. *Proc. Geol. Assoc.* xxi. pp. 203-206. 1909.
- TREITZ, P. Bericht über meine agrogeologische Aufnahme am grossen ungarischen Altöld im Jahre 1907. *Jahresb. k.-ung. geol. Anst.* 1907, pp. 217-248, 1 pl. [topogr. map]. 1909.
- TRENER, G. B. Die Barytvorkommnisse von Mte. Calisio bei Trient und Darzo in Judikarien und die Genesis des Schwerspates. *Jahrb. k.-k. geol. Reichsanst.* lviii. pp. 387-468, figs. 1908.
- 2. Ueber ein oberjurassisches Grundbreccienkonglomerat in Judikarien (Ballino) und die pseudoliassische Breccie des Mte. Agaro in Valsugana. *Verh. k.-k. geol. Reichsanst.* 1909, pp. 162-178, figs. 1909.
- TROOST, G. See WOOD, E.
- TRÜESTEDT, O. Die Erzlagerstätten von Pitkäranta am Ladoga-See. *Fennia*, xxv. no. 4, pp. 1-333, figs., pls. i-xix & 1 geol. map. 1907.
- TRUNINGER, E. See BUXTORF, A., 2.
- TSCHERMAK, G. Ein Silicateschluss im Tolucaeisen. *Min. petr. Mitth.* xxviii. pp. 107-109, pl. vi. 1909.
- See also LUDWIG, E.; & VAN BEMMELEN, J. M.
- TUCAN, F. Kurze Notiz über Dolomit. *Centralbl. f. Min.* 1909, pp. 506-509, fig. 1909.
- TUNIS. Exploration scientifique de la Tunisie. Essai d'une Description géologique de la Tunisie, par P. THOMAS. 2me partie. Stratigraphie des Terrains Paléozoïques et Mésozoïques. Pp. 223-728, figs. [geol. map]. 8vo. Paris, 1909.
- TURNER, N. L. The Petroleum Industry of Canada. *Journ. & Proc. Hamilton Sci. Assoc. (Canada)*, xxiv. 16 pp. 1908.
- TWELVETREES, W. H. Note on Glaciation in Tasmania. [Permo-Carboniferous.] *Rep. Austral. Assoc. Adv. Sci.* 1907, xi. p. 280. 1908.
- 2. Probable Pre-Cambrian Strata in Tasmania. *Rep. Austral. Assoc. Adv. Sci.* 1907, xi. pp. 466-470. 1908.
- 3. The Lisle Goldfield. *Tasm. Dep. Mines, Geol. Surv. Bull.* no. 4, pp. 1-46, pls. i-v [2 geol. maps]. 1909.
- 4. Gunn's Plains, Alma, & other Mining Fields, North-West Coast. *Tasm. Dep. Mines, Geol. Surv. Bull.* no. 5, pp. 1-38, pls. i & ii [geol. map]. 1909.
- TWENHOFEL, W. H., & C. SCHUCHERT. The Silurian Section at Arisaig (Nova Scotia). *Am. Journ. Sci.* ser. 4, xxviii. pp. 143-164. 1909.
- TYRRELL, G. W. Notes on a Series of Specimens illustrating the Effects of Differential Weathering on some Scottish Metamorphic Rocks. *Trans. Geol. Soc. Glasgow*, xii. pp. 33-34. 1907.
- 2. Petrographical Notes on a Dyke crowded with Rock-Fragments near Barrhead. *Trans. Geol. Soc. Glasgow*, xiii. pp. 195-201, fig. 1908.
- 3. Geology and Petrology of the Intrusions of the Kilsyth-Croy District, Dumbartonshire. *Geol. Mag.* dec. 5, vi. pp. 299-309, 359-366, fig., pl. xii. 1909.
- 4. Alkali-Syenites in Ayrshire. *Nature*, lxxxii. pp. 188-189. 1909. See also MARTIN, N.
- UDDEN, J. A. A Cycad from the Upper Cretaceous in Maverick Co. (Texas). *Science*, n. s. xxviii. pp. 159-160. 1908.
- UGOLINI, R. Sui Pozzi Minerari di Cameto Marche e sulle loro Condizioni Geologiche in rapporto alla Ricerca di Solfo. *Giorn. Geol. prat.* vi. pp. 137-147, figs. 1908.
- 2. Monografia dei Pettinidi Neogenici della Sardegna. *Amussiopecten, Flabellipecten, Pecten. Palaeontographia italica*, xiv. pp. 191-224, pls. xxii-xxv. 1908.
- UHLIG, J. Untersuchung einiger Gesteine aus dem nordöstlichsten Labrador. *Mitth. Ver. Erdk. Dresden*, no. 8, pp. 230-236. 1909. [See also HANTZSCH, B.]
- UHLIG, V. Ueber die Tektonik der Karpathen. *Sitz. k. Akad. Wissensch. Wien*, cxvi. pp. 871-982, fig., 2 pls. [geol. map]. 1907.
- 2. Zweiter Bericht über geotektonische Untersuchungen in den Radstädter Tauern. *Sitz. k. Akad. Wissensch. Wien*, cxvii. pp. 1379-1422, pls. i-iii [geol. map]. 1908. A.C.
- 3. Geologisches aus den Tatragebirgen. *Mitth. geol. Gesellsch. Wien*, i. pp. 343-364, figs. 1908.
- 4. Exkursion nach Scheibbs (N.-Österr.). *Mitth. geol. Gesellsch. Wien*, ii. pp. 353-357. 1909.

- ULRICH, E. O., & R. S. BASSLER. New American Palaeozoic Ostracoda. Preliminary Revision of the Beyrichiidae, with Descriptions of New Genera. *Proc. U.S. Nat. Mus.* xxxv. pp. 277-340, figs., pls. xxxvii-xliv. 1909.
- UNGEMACH, H. Sur la Stibiotantalite. *Bull. Soc. franç. Min.* xxxii. pp. 92-103, figs. 1909.
- 2. Sur la Fluorine de deux Gisements américains inédits. *Bull. Soc. franç. Min.* xxxii. pp. 171-172, fig. 1909.
- 3. Notes cristallographiques sur la Fluorine vosgienne. *Bull. Soc. franç. Min.* xxxii. pp. 304-313, figs. 1909.
- 4. Sur la Tétrahédrite de la Mine de Saint-Sylvestre, Urbeis (Alsace). *Bull. Soc. franç. Min.* xxxii. pp. 368-381, pls. i & ii. 1909.
- UNITED STATES. Geological Survey. 29th Annual Report for the Fiscal Year ending June 30, 1908. G. O. SMITH, Director. Pp. i-v, 1-99, 2 pls. [areal maps]. 8vo. Washington. 1908.
- UPHAM, W. The Glacial Lake Agassiz. *Geol. Mag.* dec. 5, vi. pp. 475-476. 1909.
- UPTON, C. On the Occurrence of *Chara* Nucules in the Forest Marble of Tarlton, near Kemble (Gloucestershire). *Proc. Cotteswold Nat. F.-C.* xvi. pp. 237-239, pl. xxvii. 1909.
- URBAIN, G. Sobre los Metales de las Tierras Raras. *Rev. R. Acad. Cienc. Madrid*, vii. pp. 974-984. 1909.
- USSHER, R. J., H. J. SEYMOUR, E. T. NEWTON, & R. F. SCHARFF. On the Cave of Castlepook, near Doneraile, Co. Cork. *Rep. Brit. Assoc.* lxxviii. Dublin, 1908, p. 697. 1909.
- VADÁSZ, M. E. Die Unterliassische Fauna von Alsórákos im Komitat Nagyku-
küllö. *Mitth. Jahrb. k.-ung. geol. Anst.* xvi. pp. 307-406, figs., pls. vi-xi. 1908. A.C.
- 2. Ueber anormale Ammoniten. [*Aspidoceras*.] *Földt. Közl.* xxxix. pp. 154-158, 215-219, figs. 1909.
- 3. Geologische Notizen aus dem Bükkgebirge im Komitat Borsod. *Földt. Közl.* xxxix. pp. 164-167, 227-238. 1909.
- VAN BEMMELEN, J. M. Les Silices de TSCHERMAK. *Arch. néerland. Sci.* ser. 2, xiv. pp. 222-266, fig. 1909.
- VAN DE WIELE, C. L'Évolution tectonique de la Péninsule italienne depuis le Pliocène et ses Rapports avec le Sisme du Détroit de Messine. *Bull. Soc. belge Géol., Brux.* xxiii. *Proc.-verb.* pp. 14-20. 1909.
- VAN DE PAS, L. Un Paso hacia adelante en el Camino de la Evolución del Caballo. *An. Mus. Nac. Buenos Aires*, ser. 3, x. pp. 149-162, figs. 1909.
- VAN DEN BROECK, E. Les Rivières souterraines filtrées. Notions hydrologiques nouvelles fournies par les Assises tournaisiennes des Chenaux synclinaux calcaires du Condroz. *Bull. Soc. belge Géol., Brux.* xxii. *Proc.-verb.* pp. 335-338. 1908.
- 2. La Défense des 'Rivières souterraines filtrées.' *Bull. Soc. belge Géol., Brux.* xxiii. *Proc.-verb.* pp. 43-53, 82-84, 84-85. 1909. [See also PUTZEYS, E., 2.]
- VANDERNOTTE, L. Contribution à l'Étude des Roches de la Bordure Orientale du Massif armoricain. *C. R. Acad. Sci. Paris*, cxlviii. pp. 1202-1205. 1909.
- VAN HISE, C. R. The Problem of the Pre-Cambrian. *Bull. Geol. Soc. Am.* xix. pp. 1-29. 1908. And A.C.
- 2. Principles of Classification and Correlation of the Pre-Cambrian Rocks. *Journ. Geol., Chicago*, xvii. pp. 97-104. 1909.
- 3, & C. K. LEITH. Pre-Cambrian Geology of North America. *Bull. U.S. Geol. Surv.* no. 360, pp. 1-939, pls. i & ii [geol. maps]. 1909.
- VANHEFFEN, E. See DRYGALSKI, E. VON.
- VAN HORN, F. R. Occurrence of Prunite and Argentite at the California Mine, near Montezuma (Colorado). *Bull. Geol. Soc. Am.* xix. pp. 93-98. 1908.
- See also CAMPBELL, M. R.
- VAN NESS, W. W. The Mining and Milling of Silver-, Lead-, and Zinc-Ores at Pierrefitte Mines (Hautes-Pyrénées). *Trans. Am. Inst. M. E.* xxxix. pp. 369-391, figs. 1909.
- VAN WERVEKE, L. Aperçu sur la Constitution et l'Histoire géologique des Vosges. *Ann. Soc. géol. Belg., Liège*, xxxiv. *Mém.* pp. 247-264, pls. xix-xx. 1909.
- 2. Das Vorkommen von Mineral-Thermalquellen im lothringischen und luxemburgischen Buntsandstein und die Möglichkeit der Aufschliessung von warmen Quellen im Moselthal. *Mitth. geol. Landesanst. Elsass-Lothr.* vii. pp. 91-111. 1909.

- VASILIEVSKI, M. M. [Report on the Geology of the Mangishlak Peninsula (Caspian Sea).] In Russian. *Mater. Geol. Russ.* xxiv. pp. 1-39, figs., pl. i. 1909.
- VASSEUR, G. Découverte de Vertébrés dans les Mollasses Oligocènes du Frontadais (Bassin de la Gironde). *C. R. Acad. Sci. Paris*, cxlv. pp. 1237-1239. 1907.
- VAUGHAN, A. Faunal Succession in the Carboniferous Limestone (Avonian) of the British Isles. *Rep. Brit. Assoc.* lxxviii. Dublin, 1908, pp. 267-269. 1909.
- VEATCH, A. O. Geography and Geology of a Portion of South-Western Wyoming, with Special Reference to Coal and Oil. *Prof. Papers, U.S. Geol. Surv.* no. 56, pp. i-vi, 1-178, figs., pls. i-xxvi. [geol. maps]. 1907.
- VELGE, G. Les Sables fossilifères de Boncelles (Liège). *Ann. Soc. géol. Belg., Liège*, xxxvi. *Mém.* pp. 41-44. 1909.
- VERLOOP, J. H. See SCHMIDT, C.
- VERNADSKI, V. I. [V. I. VOROBIEV and the Chemical Composition of Beryl.] In Russian. *Trav. Mus. géol. Pierre le Grand, St. Pétersb.* ii. pp. 81-102. 1908.
- 2. [On Cæsium in Felspars.] In Russian. *Bull. Acad. Imp. Sci. St. Pétersb.* ser. 6, 1909, pp. 163-164. 1909.
- 3. [Notes on the Distribution of the Chemical Elements in the Crust of the Earth.] In Russian. *Bull. Acad. Imp. Sci. St. Pétersb.* ser. 6, 1909, pp. 821-832. 1909.
- VERNON, R. D. The Geology of the Lower Coal-Measures of the Derbyshire and Nottinghamshire Portion of the Yorkshire Coalfield. *Geol. Mag.* dec. 5, vi. pp. 289-299, figs. [geol. map]. 1909.
- VERRI, A. Successione dei Terreni nella Campagna di Roma a sinistra del Tevere. *Boll. Soc. geol. ital.* xxvii. pp. 283-298. 1908.
- 2. Sulla Natura del Terreno di Roma a sinistra del Tevere. *Boll. Soc. geol. ital.* xxviii. pp. 173-202, figs. 1909.
- VICTORIA. Department of Mines. Annual Report of the Secretary for Mines, W. DICKSON [with Obituary of A. W. HOWITT], including Statistics, Reports on the Geological Survey, Borings, &c. Pp. 1-186, figs., 1 portrait, & pls. vi-x [geol. plans]. Fol. Melbourne, 1909.
- VIGIER, A. Sur l'Orthose de Moudat, près Issoire. *Bull. Soc. franç. Min.* xxxii. pp. 155-170, figs. 1909.
- 2. Curieuse Association de Minéraux observée à Gevillat, près Issoire. *C. R. Assoc. franç. Av. Sci.* 1908, xxxvii. pp. 431-434, figs. 1909.
- VILLARELLO, J. D. Sur le Remplissage de quelques Gisements métallifères. *Mem. Soc. cient. 'Ant. Alzate,' xvi.* pp. 423-447. 1908.
- 2. Some Petroleum-bearing Regions of Mexico. *Mining Journ.* lxxxv. p. 609. 1909.
- VINASSA DE REGNY, P. E. Osservazioni geologiche sui Dintorni di Rosia (Siena). *Atti Soc. tosc. Sci. nat., Mem.* xxiv. pp. 120-132, pl. iv [geol. map]. 1908.
- 2. Le Condizioni idrologiche dei Dintorni di Magione (Perugia). *Giorn. Geol. prat.* vi. pp. 158-161. 1908.
- 3. Fossili de Monti di Lodin. *Palaeontographia italica*, xiv. pp. 171-189, figs., pl. xxi. 1908.
- 4. Fauna dei Calcari con *Rhynchonella megara* del Passo di Volaiia. *Boll. Soc. geol. ital.* xxvii. pp. 547-592, fig., pl. xx. 1909.
- VIOLA, C. Appunti sui Minerali italiani. [Barytes & Gypsum.] *Riv. Min. e Crist. ital., Padova*, xxxix. pp. 65-79, figs. 1909.
- 2. Ueber die Verwachsung von Rutil mit Eisenglanz. *Zeitschr. f. Kryst.* xlvi. pp. 326-344, pl. vii. 1909.
- VIRÉ, A. Les Eaux souterraines. *Rev. Sci., Paris*, xlvii. sem. 2, pp. 10-16, figs. 1909.
- 2, & A. PIEDALLU. Grotte et Souterrain-Refuge de la Bosse, Commune de Morée (Loir-et-Cher). *Bull. Mus. Hist. nat. Paris*, xv. pp. 202-206, fig.: & *C. R. Acad. Sci. Paris*, cxlviii. pp. 1230-1232. 1909.
- VISCHER, H. A Journey from Tripoli across the Sahara to Lake Chad. *Geogr. Journ.* xxxiii. pp. 241-364, figs. & 1 topogr. map. 1909.
- VITÁLIS, S. Die Pliozäne Schichtenreihe des Fehépart bei Tihany und deren Fauna. *Földt. Közl.* xxxviii. pp. 665-678, 701-716. 1908.
- 2. Die geologischen Verhältnisse der Umgebung des Bodva und Tornabaches. *Jahresb. k.-ung. geol. Anst.* 1907, pp. 50-66. 1909.
- VOGL, V. Ueber Eozäne Nantiliden. *Földt. Közl.* xxxviii. pp. 568-582, 635-649, figs. 1908.

- VOGL, V., 2. Ueber einen neuen Obereozänen Fundort. *Földt. Közl.* xxxix. pp. 152-153, 213-215. 1909.
- VOGT, J. H. L. On Labradorite-Norite with Porphyritic Labradorite-Crystals: a Contribution to the Study of the 'Gabbroidal Eutectic.' *Abstr. Proc. G. S.* 1908-09, pp. 32-33; & *Q. J. G. S.* lxx. pp. 81-102, figs. 1909.
- VOLLOSOV, K. A. [On the Marine post-Pliocene Deposits of Petrozavodsk (Olonez Gov.)] In Russian. *Mater. Geol. Russ.* xxiii. pp. 279-318, pl. i. 1908.
- VOLLOSVICH, K. [On the Excavation of the Specimen of Mammoth from the Bank of the Sanga Jurach River (Siberia).] In Russian. *Bull. Acad. Imp. Sci. St. Pétersb.* ser. 6, 1909, pp. 437-458, figs. 1909.
- VOLZ, W. Das geologische Alter der *Pithecanthropus*-Schichten bei Trinil, Ost-Java. *N. J. f. Min., Festband*, pp. 256-271, figs. 1907.
- VOROBIEV, V. I. See VERNADSKI, V. I.
- VREDENBURG, E., & M. STUART. On the Occurrence of *Ostrea latimarginata*, a characteristic Gaj Species, in the 'Yenangyaung Stage' of Burma. *Rec. Geol. Surv. India*, xxxviii. p. 127-132. 1909.
- WADE, A. See HORWOOD, C. B.
- WAGNER, P. A. Ueber skelettförmigen Apatit aus dem Kimberlit der De Beers-Grube, Kimberley, Südafrika, und die Anwendung einer Kochsalzschmelze zum Nachweis desselben. *Centralbl. f. Min.* 1909, pp. 550-552, figs. 1909.
- 2. Notes on the Tin-Deposits in the Vicinity of Capetown. *Trans. Geol. Soc. S. Afr.* xii. pp. 102-111, fig. [sketch-map] & pl. xv. 1909.
- WAHNSCHAFTE, F. See BEYSCHLAG, F., 3.
- WAINSWRIGHT, W. B. Borate-Deposits of California. *Trans. Inst. M. E.* xxxvii. pp. 156-162; & *Trans. Manch. Geol. Soc.* xxxi. pp. 60-66. 1909.
- WALCOTT, C. D. Cambrian Geology and Palaeontology.—No. 5. Cambrian Sections of the Cordilleran Area. *Smiths. Miscell. Coll.* (8vo) liii. no. 1812, pp. 167-230, figs., pls. xiii-xxii. 1908.
- 2. Evolution of Early Palaeozoic Faunas in Relation to their Environment.—III. *Journ. Geol., Chicago*, xvii. pp. 193-202. 1909.
- WALES. Royal Commission on Land in Wales and Monmouthshire. Supplemental Notes on the Bibliography of the Natural History of Wales. Pp. 1-49. [Geology & Palaeontology, pp. 15-44.] Fol. London, 1896.
- WALKER, T. L. Report on the Tungsten-Ores of Canada. *Canada, Dep. Mines, Mines Branch*, no. 25, pp. i-v, 1-56, fig., pls. i-x [geol. sketch-maps]. 8vo. Ottawa, 1909.
- WALLACE, A. R. See LINNEAN SOCIETY.
- WALLACE, W. H. See TASMANIA, Dep. Mines, 1-5.
- WALTER, W. Beiträge zur Geologie der Präkambrischen Bildungen im Gouvernement Olonez.—II. Die Gesteine der Westküste des Onega-Sees. *Fennia*, xvii. no. 3, pp. 1-94, pls. i-iii. 1908.
- WALTHER, J. Ueber das Zitieren von Abbildungen. [Facetted pebbles and Permian-Carboniferous glaciation, Salt Range.] *Centralbl. f. Min.* 1909, pp. 536-538. 1909. [See also KOKEN, E., 5.]
- 2. Ueber algonkische Sedimente. *Zeitschr. deutsch. geol. Gesellsch.* lxi. *Aufsätze*, pp. 283-305, figs. 1909. And A.C.
- WALTHER, K. Geologie der Umgebung von Bad Steben im Frankenwalde. *Geogn. Jahresh., München*, xx. pp. 144-182, figs., pls. iii & iv, & 1 geol. map. 1908. [See also SCHWAGER, K.]
- WALTHER, P. A New Mineral [Native Tantalum] from a Gold-washing Locality in the Ural Mountains. *Nature*, lxxxi. p. 335. 1909.
- WANDERER, K. Ein Vorkommen von *Enoploclytia leachi*, Mant., sp., im Cenoman von Sachsen. *Sitz. u. Abh. Gesellsch. 'Isis'*, 1908, Jan.-Juni, pp. 23-24, fig. 1908.
- 2. Die Wichtigsten Thierversteinerungen aus der Kreide des Königreiches Sachsen. Pp. i-xxii, 1-80, figs., pls. i-xii. 8vo. Jena, 1909.
- WARD, F. On the Lighthouse [Point] Granite near New Haven (Conn.). *Am. Journ. Sci.* ser. 4, xxviii. pp. 131-142, figs. 1909.
- WARD, L. K. The Tin-Field of North Dundas. *Tasm. Dep. Mines, Geol. Surv. Bull.* no. 6, pp. i-vi, 1-166, 6 pls. [1 geol. map]. 1909.
- WARD, W. E. See FORD, W. E., 4.
- WARDLE, SIR THOMAS. *Obit.*—See ANON., 20; & SOLLAS, W. J.
- WARING, G. A. Geology and Water-Resources of a Portion of South-Central Oregon. *Water-supply Papers, U.S. Geol. Surv.* no. 220, pp. 1-86, figs., pls. i-x [topogr. maps]. 1908.
- 2. Geology and Water-Resources of the Harney Basin Region (Oregon). *Water-supply Papers, U.S. Geol. Surv.* no. 231, pp. 1-93, pls. i-v [1 geol. map]. 1909.

- WARREN, C. H. Note on the Occurrence of an Interesting Pegmatite in the Granite of Quincy (Mass.). *Am. Journ. Sci.* ser. 4, xxviii. pp. 449-452. 1909.
- WARREN, S. H. Notes on the Palaeolithic and Neolithic Implements of East Essex. *Essex Nat.* xvi. pp. 46-51, pls. ii-vii. 1909. And A.C.
- WASHBURN, C. W. See CAMPBELL, M. R.
- WASHINGTON, H. S. The Submarine Eruptions of 1831 and 1891 near Pantelleria I. (Mediterranean). *Am. Journ. Sci.* ser. 4, xxvii. pp. 131-150, fig. [chart]-1909.
- 2. The Distribution of the Elements in Igneous Rocks. *Trans. Am. Inst. M. E.* xxxix. pp. 735-764. 1909.
- See also KUNZ, G. F.
- WATSON, D. M. S. On some Reptilian Remains from the Trias of Lossiemouth (Elgin). *Abs. Proc. G. S.* 1908-09, pp. 120-121; & *Q. J. G. S.* lxxv. p. 440. 1909.
- 2. On some Reptilian Tracks from the Trias of Runcorn (Cheshire). *Abs. Proc. G. S.* 1908-09, p. 121; & *Q. J. G. S.* lxxv. pp. 440-441. 1909.
- 3. On the Anatomy of *Lepidophloios laricinus*, Sternb. *Abs. Proc. G. S.* 1908-09, pp. 121-122; & *Q. J. G. S.* lxxv. p. 441. 1909.
- 4. *Limulus woodwardii*, sp. nov., from the Lower Oolite of England. *Geol. Mag.* dec. 5, vi. pp. 14-16, fig. 1909.
- 5. The Loop of *Dielasma*. *Geol. Mag.* dec. 5, vi. pp. 272-273, figs. 1909.
- See also STOPES, (Miss) M. C., 3.
- WATSON, E. Coal-mining on the Kirghese Steppe in the Akmolinsk District of South-Western Siberia. *Trans. Inst. M. E.* xxxvii. pp. 124-132, figs.; & *Trans. N. Engl. Inst. Mining & Mech. Engin.* lix. pp. 99-107, figs. 1909.
- WATSON, T. L. The Manganese Ore-Deposits of Georgia. *Econ. Geol.* iv. pp. 46-55. 1909.
- WATTS, W. W. TOULMIN SMITH (1816-1869). [First President of the Association.] *Proc. Geol. Assoc.* xxi. pp. 68-69. 1909.
- 2. The Jubilee of the Geologists' Association. *Proc. Geol. Assoc.* xxi. pp. 119-149. 1909.
- 3. Photographs of Geological Interest. *Rep. Brit. Assoc.* lxxviii. Dublin, 1908, pp. 245-267. 1909.
- See also GEOLOGICAL SOCIETY OF LONDON.
- WEAVER, C. E. Stratigraphy and Palaeontology of the San Pablo Formation in Middle California. *Bull. Geol. Univ. Cal.* v. pp. 243-269. 1909.
- 2. New Echinooids from the Tertiary of California. *Bull. Geol. Univ. Cal.* v. pp. 271-274, pls. xxi-xxii. 1909.
- WEBER, L. Ueber die Brechungsexponenten des Apatit von der Knappenwand. *Centralbl. f. Min.* 1909, pp. 594-596. 1909.
- WEBER, M. Zur Petrographie der Samoa-Inseln. *Abh. k.-bayr. Akad. Wissensch.* xxiv. pp. 287-310. 1909.
- 2. Notes on Acid Intrusives in the Witwatersrand System. *Trans. Geol. Soc. S. Afr.* xii. pp. 67-77, figs., pls. ix & x. 1909.
- WECKWARTH, E. Los Metales Raros y su Existencia en los Minerales del Perú. *Bol. Ing. Minas, Perú*, no. 63, pp. 1-128. 1908.
- 2. El Antimonio en el Perú. *Bol. Ing. Minas, Perú*, no. 68, pp. 1-97. 1908.
- WEED, W. H. See BECK, R.
- WEEKS, F., & J. M. NICKLES. Bibliography of North-American Geology for 1906 and 1907. *Bull. U.S. Geol. Surv.* no. 372, pp. 1-317. 1909.
- WEGNER, R. N. Uebersicht der bisher bekannten *Astieria*-Formen der Ammonoitengattung *Holoostephanus*, nebst Beschreibung zweier neuer Arten. *N. J. f. Min.* 1909, i. pp. 77-92, pls. xvi-xvii. 1909.
- WEGNER, T. H. Beitrag zur Kenntnis des Alters des Teutoburger Waldes und des Wesergebirges. *Centralbl. f. Min.* 1909, pp. 76-79. 1909.
- 2. Führer zu den Exkursionen der zweiten Hauptversammlung zu Münster i. W., 1908. *Sitz. naturh. Ver. preuss. Rheinl.* 1908, pp. D 41-67, figs. [sketch-maps], pls. i-xviii. 1909.
- WEIGNER, S. Studien im Gebiete der Cenomanbildungen von Podolien. I. Die Fauna der Cenomanen Sande von Nizniów. *Bull. Intern. Acad. Sci. Cracovie*, 1909, pp. 759-765, figs. 1909.
- WEINSCHENK, E. Die kosmische Natur der Moldawite und verwandter Gläser. *Centralbl. f. Min.* 1908, pp. 737-742. 1908.
- 2. Zum Streit über die 'Echtheit' der Moldawite. *Centralbl. f. Min.* 1909, pp. 545-550. 1909.
- WEISS, F. E. The Primary Wood of *Lepidodendron* and *Stigmaria*. *Rep. Brit. Assoc.* lxxviii. Dublin, 1908, pp. 914-915. 1909.

- WELCH, R. Dopplerite from Sluggan Bog, Co. Antrim. *Rep. Brit. Assoc.* lxxviii. Dublin, 1908, p. 708. 1909.
- WELLER, S. Correlation of the Middle and Upper Devonian and the Mississippian Faunas of North America.—V. *Journ. Geol., Chicago*, xvii. pp. 257-285. 1909.
- 2. Description of a Permian Crinoid Fauna from Texas. *Journ. Geol., Chicago*, xvii. pp. 623-635, pl. i. 1909.
- WELLIK, A. Ueber die Radioaktivität des Gratzter Trinkwassers und ihre Abhängigkeit vom Wasserstande der Mur. *Mitth. nat. Ver. Steiermark*, xlv. pp. 257-263. 1909.
- WELSCH, J. Notice nécrologique sur CHARLES CONTEJEAN. *Bull. Soc. géol. France*, ser. 4, viii. pp. 204-208. 1908.
- 2. Sur les Modifications de la Côte du Poitou; Comparaison avec d'autres Points du Littoral de l'Océan Atlantique. *C. R. Acad. Sci. Paris*, cxlviii. pp. 586-588. 1909.
- 3. Sur l'Escarpement Crétacé du Sud-Ouest du Bassin de Paris. *C. R. Acad. Sci. Paris*, cxlviii. pp. 876-878. 1909.
- WEPFER, E. Die nördliche Flyschzone im Brezenger Wald. *N. J. f. Min., Beilage-Band* xxvii. pp. 1-71, figs., pls. i & ii [geol. map]. 1908.
- WERTH, E. Die Mikindanischichten und die jungen Deckschichten und jungen Küstenbildungen in Ostafrika. *Monatsb. deutsch. geol. Gesellsch.* 1909, pp. 155-157. 1909.
- 2. Die Paludimensande und die Seenrinne im Grunewald bei Berlin. *Monatsb. deutsch. geol. Gesellsch.* 1909, pp. 161-165. 1909.
- 3. Eine Drumlinlandschaft und Rinnenseen südöstlich von Posen. *Monatsb. deutsch. geol. Gesellsch.* 1909, pp. 300-307, figs. [topogr. map]. 1909.
- WESTERN AUSTRALIA. Department of Mines. Report on the Kanowna Mines, by A. MONTGOMERY (State Mining Engineer). Pp. 1-73, 7 pls. [geol. map]. Svo. Perth, 1908.
- 2. —. Report on the Northampton Mineral Field, by A. MONTGOMERY, State Mining Engineer. Pp. 1-41. Svo. Perth, 1908.
- 3. —. Report on the Yilgarn Goldfield, by A. MONTGOMERY, State Mining Engineer. Pp. 1-64. Svo. Perth, 1908.
- 4. —. Geological Survey. Annual Progress Report for the Year 1908. H. P. WOODWARD, Acting Government Geologist. Pp. 1-21. 3 topogr. maps. Fol. Perth, 1909.
- 5. —. Annual Report for the Year 1908. (A. G. MAITLAND, Government Geologist, & H. P. WOODWARD). Pp. i-v, 1-250, 10 pls. & 1 topogr. map. Fol. Perth, 1909.
- WETZEL, W. Lias und Dogger des Teutoburger Waldes südlich von Bielefeld. *Centrabl. f. Min.* 1909, pp. 137-142. 1909.
- WHALLEY, E. B. Notes on a Glacial Gravel-Deposit at Woodhall Colliery, Penciland (Haddington). *Trans. Edinb. Geol. Soc.* ix. pp. 137-141, pl. xiii. 1909.
- WHERRY, E. T. The Newark Copper-Deposits of South-Eastern Pennsylvania. *Econ. Geol.* iii. pp. 726-738, pl. xiii [geol. map]. 1908.
- WHITAKER, W. On the Geologic Conditions affecting the Coasts of England and Wales, with Special Reference to the Coast-line from Lynn to Wells (Norfolk) and from Yarmouth to Eastbourne. *Geol. Mag.* dec. 5, vi. pp. 49-56, 113-119. 1909.
- 2. On the Finding of Silurian Beds in Kent. *Rep. Brit. Assoc.* lxxviii. Dublin, 1908, p. 711. 1909.
- 3. H. F. PARSONS, H. R. MILL, & J. C. THRESH. The Water-Supply of Kent, with Records of Sinkings and Borings. *Mem. Geol. Surv. Engl. & Wales*, pp. i-v, 1-399, 1 rainfall map. 1908.
- WHITE, D. The Upper Palaeozoic Floras, Their Succession and Range. *Journ. Geol., Chicago*, xvii. pp. 320-341, fig. 1909.
- . See also BRAZIL, Comm. Minas de Carvão.
- WHITE, H. J. O. Excursion to Burghclere and Newbury. *Proc. Geol. Assoc.* xxi. pp. 174-176. 1909.
- . See also BENNETT, F. J., 3.
- WHITE, I. C. See BRAZIL.
- WHITE, W. P. See ALLEN, E. T.
- WHITEAVES, J. F. *Obit.*—See ANON., 21.
- WHITEHEAD, H., & H. H. GOODCHILD. Some Notes on 'Moorlog,' a Peaty Deposit from the Dogger Bank in the North Sea; With a Report on the Plant-Remains, by C. REID and (Mrs.) ELEANOR M. REID. *Essays Nat.* xvi. pp. 51-60, figs. [chart]. 1909.

- WHITLOCK, H. P. Some Parallel Groupings of Calcite Crystals from the New Jersey Trap Region. *62nd Ann. Rep. N.Y. State Mus.* 1908, vol. i. pt. 1 (*Bull. N.Y. State Mus.* no. 133) pp. 217-221, figs. 1909.
- WICKHAM, H. F. New Fossil Coleoptera from Florissant. *Am. Journ. Sci.* ser. 4, xxviii, pp. 126-130. 1909.
- WIECHELT, W. Die topographische und geologische Kartierung Rumäniens. *Zeitschr. f. prakt. Geol.* xvii. pp. 281-300, figs. 1909.
- WIELAND, G. R. Revision of the Protostegidae. *Am. Journ. Sci.* ser. 4, xxvii. pp. 101-130, figs., pls. ii-iv. 1909.
- 2. A New Armoured Saurian from the Niobrara. [*Hierosaurus.*] *Am. Journ. Sci.* ser. 4, xxvii. pp. 250-252, figs. 1909.
- WILCKENS, O. Radiolarit im Culm der Attendorn-Elsper Doppelmulde (Rheinisches Schiefergebirge). *Monatsb. deutsch. geol. Gesellsch.* 1908, pp. 354-356. 1908. And A.C.
- 2. Zur Erinnerung an MARCEL BERTRAND. *Centralbl. f. Min.* 1909, pp. 499-501. 1909.
- 3. Die Geologische, Paläontologische und Petrographische Literatur über Neuseeland bis zum Jahr 1907. *N. J. f. Min.* 1909, ii. pp. R 265-301, 433-464. 1909.
- 4. Das kristalline Grundgebirge des Schwarzwaldes. 'Der Steinbruch,' Berlin, iii. pp. 225-228, 241-244, 259-262, figs. 1909. A.C.; & *Sitz. naturh. Ver. preuss. Rheinl.* 1908, pp. D 3-10, figs. [sketch-map]. 1909. And A.C.
- 5. Ueber die Geologie der Alpen, ihren gegenwärtigen Stand und ihre Bedeutung für das Verständnis der Deutschen Gebirge. *Sitz. naturh. Ver. preuss. Rheinl.* 1908, pp. D 10-11. 1909. And A.C.
- 6. Ueber die Schwierigkeiten, die sich der Konstruktion von Deckfalten in den Profilen des Schwarzwälder Gneissgebirges entgegenstellen. *Sitz. naturh. Ver. preuss. Rheinl.* 1908, pp. D 13-15, figs. 1909. And A.C.
- WILKINSON, S. B. See PEACH, B. N.
- , A. McHENRY, J. R. KILROE, & H. J. SEYMOUR. The Geology of the Country around Londonderry. *Mem. Geol. Surv. Ireland*, pp. i-viii, 1-106, figs., pls. i-vii. 8vo. Dublin, 1908. And Map.
- WILLIAMS, H. S. The Dalmanellas of the Chemung Formation, and a closely related new Brachiopod Genus *Thiemella*. *Proc. U.S. Nat. Mus.* xxxiv. pp. 35-64, pls. ii-iv. 1908.
- 2. On the Revision of the Mollusk Genus *Pterinea*, Goldfuss. *Proc. U.S. Nat. Mus.* xxxiv. pp. 83-90. 1908.
- WILLIS, B. Palaeogeographic Maps of North America. 1 & 2. Cambrian; 3. Middle Ordovician; 4. Silurian; 5. Middle Devonian; 6. Mississippian; 7. Pennsylvanian; 8. Latest Palaeozoic of N. America; 9. Triassic; 10. Late Jurassic; 11. Lower Cretaceous; 12. Upper Cretaceous; 13. Eocene; 14. Miocene; & 15. Quaternary. *Journ. Geol., Chicago*, xvii. pp. 203-208, 253-256, 286-288, 342-343, 403-405, 406-409, 424-428, 503-508, & 600-602, figs. [charts]. 1909.
- WILLISTON, S. W. North American Plesiosaurs, *Trinaeromerum*. *Journ. Geol., Chicago*, xvi. pp. 715-736, figs. 1908.
- 2. The Faunal Relations of the Early Vertebrates.—VIII. *Journ. Geol., Chicago*, xvii. pp. 389-402, fig. 1909.
- 3. New or Little-known Permian Vertebrates. *Trematops*, New Genus. *Journ. Geol., Chicago*, xvii. pp. 636-658, figs. 1909.
- WILMORE, A. Notes on the Geology of Thornton, Marton, and Broughton-in-Craven (Yorks). *Proc. Yorks. Geol. Soc.* n. s. xvi. pp. 347-371, figs., pls. xli-1. 1909.
- WILSON, A. W. G. Shoreline Studies on Lakes Ontario and Erie. *Bull. Geol. Soc. Am.* xix. pp. 472-500, figs., pls. xxxi-xxxii. 1908.
- WILSON, E. B. Aluminium, its Uses and Principal Sources. *Mines & Minerals, Scranton*, xxix. pp. 371-372. 1909.
- 2. Bismuth (Bi). [Occurrence, uses, &c.] *Mines & Minerals, Scranton*, xxx. pp. 105-107. 1909.
- WILSON, H. W. Excursion to Hanging Rock (Victoria). *Victorian Nat., Melbourne*, xxv. pp. 192-194. 1909.
- WILSON, J. R. R. See INDIA, Dep. Mines.
- WILSON, J. S. G. The Results of the Balfour Bore (Fife). *Trans. Edinb. Geol. Soc.* ix. pp. 143-166. 1909.
- . See also KYNASTON, H.; & PEACH, B. N., 2.
- . *Obit.*—See HORNE, J.
- 2, & H. B. MAUFE. The Hill of Beath, a Volcanic Neck in Fife. *Geol. Mag.* dec. 5, vi. pp. 56-61, fig. 1909.

- WILSON, W., C. T. CLOUGH, G. W. LEE, & D. TAIT. The Recently Exposed Section on the Railway-Line, South-East of Portobello, with Comparisons. *Trans. Edinb. Geol. Soc.* ix. pp. 193-201, figs., pls. xv-xvii. 1909.
- WILSON, W. J. Reports on a Portion of Algoma and Thunder Bay District (Ont.). *Canada, Dep. Mines, Geol. Surv.* no. 980, pp. 1-49, pls. i-vi & 1. geol. map. 8vo. Ottawa, 1909.
- WINCHELL, A. N. Review of Nomenclature of Keweenaw Igneous Rocks. *Journ. Geol., Chicago*, xvi. pp. 765-774. 1908.
- WINDHAUSEN, A. Exkursion in die Gegend östlich von Hildesheim (Galgenberg, Vorholz, Wohldenberg) am 26. April, 1908. *Jahresb. niedersächs. geol. Ver.* i. 1908, pp. 12-15, 1 pl. [geol. map]. 1909.
- WINWOOD, H. H. The New Branch Line of the G.W.Ry. from Camerton to Limpley Stoke. Pp. 1-3, 2 pls. 8vo. Bath, 1908. A.C.
- WITHERS, T. H. See CHATWIN, C. P. 1 & 2.
- WITTENBURG, P. von. Beiträge zur Kenntniss der Werfener Schichten Südtirols. *Geol. u. Paläont. Abh., Jena*, xii. pp. 251-292, pls. xxxvi-xl. 1908.
- 2. Notiz über Trias und Jura bei Wladiwostok und Umgebung. *N. J. f. Min.* 1909, i. pp. 1-5, figs. [geol. map], pl. i. 1909.
- 3. Einige Lamellibranchiata der Salt-Range, mit Berücksichtigung der Lamellibranchiata des Süd-Ussuri-Gebiets. *N. J. f. Min.* 1909, i. pp. 6-13, pls. ii & iii. 1909.
- 4. Geologische Studien an der ostasiatischen Küste im Golfe Peter des Grossen. *N. J. f. Min., Beilage-Band* xxvii. pp. 509-540, figs. pls. ix-xvii [geol. map]. 1909.
- WÓJCIK, K. Eine neue Entblössung von Oolith im Eisenbahneinschnitte zu Balin bei Krakau. *Bull. Intern. Acad. Sci. Cracovie*, 1909, pp. 360-371, figs. 1909.
- WOLFF, F. von. Beiträge zur Petrographie und Geologie des 'Bozener Quarzporphyrs' (Südtirol). *N. J. f. Min., Beilage-Band* xxvii. pp. 72-156. 1908.
- 2. Die vulkanische Kraft und die radioaktiven Vorgänge in der Erde. *Zeitschr. deutsch. geol. Gesellsch.* lx. Aufsätze, pp. 431-465, figs. 1908.
- WOLFF, J. F. Open-pit Iron-Mining on the Mesabi Range of Northern Minnesota. *Mines & Minerals, Scranton*, xxix. pp. 291-293, figs. 1909.
- WOLFF, W. Ueber die Entstehung der Schleswigschen Förden. *Monatsb. deutsch. geol. Gesellsch.* 1909, pp. 224-227. 1909.
- WOLLEMANN, A. Nachtrag zu meinen Abhandlungen über die Bivalven und Gastropoden der Unteren Kreide Norddeutschlands. *Jahrb. k.-preuss. geol. Landesanst.* xxix. Theil 2, no. 1, pp. 151-193, pls. ix-xiii. 1908. And A.C.
- 2. Erwidern auf MENZEL'S Mittheilung über die Quartärfaunen im nördlichen Vorlande des Harzes und die NEHRING'sche Steppenhypothese. *Centralbl. f. Min.* 1909, pp. 317-318. 1909.
- WOOD, ELVIRA. A Critical Summary of [G.] TROOST'S unpublished Manuscript on the Crinoids of Tennessee. [Silurian.] *Bull. U.S. Nat. Mus.* no. 64, pp. i-xi, 1-150, pls. i-xv. 1909.
- WOOD, H. O. See PALACHE, C., 4.
- WOOD, J. M. Notes on a Human Skeleton found at Foxearth (Essex). *Essex Nat. xv.* pp. 164-167, figs. 1908.
- 2. Notes on Chadwell Spring (Herts). *Proc. Geol. Assoc.* xxi. pp. 247-248. 1909.
- WOODS, H. Palaeontology: Invertebrate. Fourth Edition. Pp. i-xiii, 1-388, figs. 8vo. Cambridge, 1909.
- 2. A Monograph of the Cretaceous Lamellibranchiata of England. Vol. ii. pt. 6. *Monogr. Palaeont. Soc.* lxiii. pp. 217-260, figs., pls. xxxv-xliv. 1909.
- WOODMAN, J. E. Probable Age of the Meguma (Gold-bearing) Series of Nova Scotia. *Bull. Geol. Soc. Am.* xix. pp. 99-112, pls. vi-viii. 1908.
- 2. Report on the Iron-Ore Deposits of Nova Scotia. Part I. *Canada, Dep. Mines, Mines Branch*, no. 20, pp. i-xxvii, 1-226, pls. i-lxiii [geol. maps]. 8vo. Ottawa, 1909.
- WOODRUFF, E. G. See CAMPBELL, M. R.
- WOODWARD, A. S. On some Fish-Remains from the Lameta Beds at Dongargaon (Central Provinces). *Mem. Geol. Surv. India, Palaeont. Indica*, n. s. vol. iii. no. 3, pp. 1-6, pl. i. 1908.
- 2. The Fossil Fishes of the English Chalk.—Part V. *Monogr. Palaeont. Soc.* lxiii. pp. 153-184, figs., pls. xxxiii-xxxviii. 1909.
- 3. British Association for the Advancement of Science, 1909. Winnipeg. Section C. Geology. Presidential Address. [Abstract.] *Geol. Mag.* dec. 5. vi. pp. 413-420; *Nature*, lxxxix. pp. 290-294; & *Science*, n. s. xxx. pp. 321-331. 1909.

- WOODWARD, A. S., 4. HARRY GOVIER SEELEY. [Obit.] *Proc. Linn. Soc.* 1908-1909, pp. 49-50. 1909.
- 5. On a New *Labyrinthodon* from Oil-Shale at Airlly. [Hawkesbury Series.] *Rec. Geol. Surv. N.S.W.* viii. pp. 317-319, pl. li. 1909.
- . *Biogr.*—See BRITISH ASSOCIATION ADV. SCI., 3.
- WOODWARD, H. Note on the Genus *Hastimina* from Brazil and the Cape. *Geol. Mag.* dec. 5, vi. pp. 486-488, fig. 1909. [See also SEWARD, A. C.]
- 2. WILFRID HUDESTON HUDESTON. [Obit.] *Proc. Roy. Soc. ser. B*, lxxxi. pp. vi-x, fig. [portrait]. 1909.
- 3. On a Carboniferous Trilobite from Angram in Nidderdale (Yorks). [*Griffithides*.] *Trans. Leeds Geol. Assoc.* pt. xiv. pp. 10-12, fig. 1909.
- WOODWARD, H. B. CARL GOTTSCHKE. [Obit.] *Geol. Mag.* dec. 5, vi. pp. 575-576. 1909.
- 2. THOMAS MELLARD READE. [Obit.] *Nature*, lxxx. p. 404. 1909.
- 3. WILFRID HUDESTON HUDESTON. [Obit.] *Nature*, lxxxix. p. 433. 1909.
- 4. The Soils and Sub-Soils of the Rothamsted Estate (Herts). *Trans. Herts Nat. Hist. Soc.* xiv. pp. 59-62, figs., pl. iii [geol. map]. 1909.
- 5. B. THOMPSON, & H. R. MILL. The Water-Supply of Bedfordshire and Northamptonshire, from Underground Sources: with Records of Sinkings and Borings. *Mem. Geol. Surv. Engl. & Wales*, pp. i-vi, 1-230, 1 pl. [rainfall map]. 1909.
- WOODWARD, H. P. I. Notes on the Geology of the Greenbushes Tinfield, with Special Reference to the Deep Leads. II. A Report upon the Mount Malcolm Copper-Mine, Eulamina, Mount Margaret Goldfield. III. A Report upon Fraser's Gold-Mine, Southern Cross, Yilgarn Goldfield. *Bull. Geol. Surv. W. Austral.* no. 32, pp. 1-93, figs., 7 pls. & 3 maps [geol.]. 1908.
- 2. Geological Report upon the Gold and Copper-Deposits of the Phillips River Goldfield: With which is incorporated a Description of the Crystalline Rocks of the District, by E. S. SIMPSON and L. GLAUERT. *Bull. Geol. Surv. W. Austral.*, no. 35, pp. 1-108, 14 pls. [plans, &c.]. 1909.
- . See also WESTERN AUSTRALIA, 4 & 5.
- WOOLACOTT, D. Preliminary Note on the Classification of the Permian of the North-East of England. [Abstract.] *Geol. Mag.* dec. 5, vi. pp. 513-514. 1909. And A.C.
- 2. On a Case of Thrust and Crush-Brecciation in the Magnesian Limestone, County Durham. *Mem. Univ. Durham Phil. Soc.* no. 1, pp. 1-16, figs., 9 pls. [sketch-map]. 1909; *Proc. Univ. Durham Phil. Soc.* iii. pp. 47-48. 1909. And A.C.; & *Rep. Brit. Assoc.* lxxviii. Dublin, 1908, pp. 711-712. 1909.
- 3. Note on the Rocks of the Stone Circles at Keswick and Long Meg, near Penrith. *Proc. Univ. Durham Phil. Soc.* iii. pp. 82-83. 1909.
- 4. Note on Borings at Derwenthaugh and Dunston. *Proc. Univ. Durham Phil. Soc.* iii. pp. 153-156. 1909.
- 5. Boulder Committee.—Northumberland and Durham. *Proc. Univ. Durham Phil. Soc.* iii. pp. 175-176. 1909. And A.C.
- 6. Note on a recently-formed Conglomerate near St. Mary's Island (Northumberland). *Trans. Nat. Hist. Soc. Northumb. & Durham*, n. s. iii. pp. (1 & 2), fig. 1909. A.C.
- WOOLLATT, G. H. See STRAHAN, A., 2.
- WOOLNOUGH, W. G. Notes on the Geology of the Mount Lofty Ranges, chiefly the Portion east of the Onkaparinga River. *Trans. Roy. Soc. S. Austral.* xxxii. pp. 121-137, figs., pls. i & ii [geol. map]. 1908.
- WOOLSEY, L. H. See CAMPBELL, M. R.
- WORTH, R. H. Hallsands and Start Bay.—Part II. *Trans. Devon Assoc.* xli. pp. 301-308, figs. & 1 pl. 1909.
- WRIGHT, C. W. See BROOKS, A. H., 2; & WRIGHT, F. E., 4.
- WRIGHT, F. E. Das Doppelschraubenmikrometerokular und seine Anwendung zur Messung des Winkels der optischen Achsen von Krystalldurchschnitten unter dem Mikroskop. *Min. petr. Mitth.* n. s. xxvii. pp. 293-314, figs. 1908.
- 2. Ueber Enstatit und Klinoenstatit. *Zeitschr. f. Kryst.* xlvi. pp. 599-600. 1909.
- 3, & E. S. LARSEN. Quartz as a Geologic Thermometer. *Am. Journ. Sci.* ser. 4, xxvii. pp. 421-447. 1909.
- 4, & C. W. WRIGHT. The Ketchikan and Wrangell Mining Districts (Alaska). *Bull. U.S. Geol. Surv.* no. 347, pp. 1-210, figs. [topogr. maps], pls. i-xii [geol. maps]. 1908.
- . See also ALLEN, E. T.: & SHEPHERD, E. S.

- WRIGHT, J. [Foraminifera from the Gravel-Pit, Longhurst, and other Localities in the Vicinity of Belfast.] *Rep. & Proc. Belfast Nat. Hist. Soc.* 1907-08, pp. 14-16. 1909.
- WUEST, E. Sporen im Buntsandstein—die Makrosporen von *Pleuromeia*? *Zeitschr. f. Naturw., Halle a. S.* lxxx. pp. 299-300. 1908.
- 2. Eine neue Säugetiergattung (*Præovibos*, W. Staudinger) aus dem Pliozän Thüringens. *Zeitschr. f. Naturw., Halle a. S.* lxxx. pp. 176-178. 1909.
- 3. Das Vorkommen von *Rhinoceros merckii*, Jäg., in den oberen Travertinen von Ehringsdorf bei Weimar, und seine Bedeutung für die Beurtheilung der Klimaschwankungen des Eiszeitalters. *Centralbl. f. Min.* 1909, pp. 23-25. 1909.
- 4. Die Gliederung und die Altersbestimmung der Lössablagerungen Thüringens und des östlichen Harzvorlandes. *Centralbl. f. Min.* 1909, pp. 385-392. 1909.
- WYNN, W. O. R. See CROOK, T., 7.
- YAKOVLEV, N. Sur la Fixation des Coquilles de quelques Strophomenacea. *Bull. Com. géol. Russie*, xxvi. pp. 181-201, figs., pls. i-iv. 1907.
- 2. Das Palæozoicum im Isjumer Kreise des Gouvernements Charkow. *Mém. Com. géol. Russie*, n. s. no. 42, pp. i-vi, 1-29, 1 geol. map. 1908.
- 3. Die Anheftung der Brachiopoden als Grundlage der Gattungen und Arten. [*Spirifer*, *Spiriferina*, & *Cyrtina*.] *Mém. Com. géol. Russie*, n. s. no. 48, pp. 1-32, figs., pls. i & ii. 1908.
- YOUNG, A. C. See ABBOTT, G.
- YOUNG, A. P. Notes on the Structure and Physiography of the Tarnthal Mass. *Geol. Mag.* dec. 5, vi. pp. 339-346, figs. [sketch-map], pls. xv-xviii. 1909.
- YOUNG, G. W. Excursion to Farnham and the Hog's Back. *Proc. Geol. Assoc.* xxi. pp. 30-33. 1909.
- 2. The Jubilee of the Association, Friday, November 27th, 1908. *Proc. Geol. Assoc.* xxi. pp. 65-67. 1909.
- 3. Excursion to Wanborough, Hog's Back, and Compton. *Proc. Geol. Assoc.* xxi. pp. 232-234. 1909.
- YOUNG, R. B. Further Notes on the Auriferous Conglomerates of the Witwatersrand, with a Discussion of the Origin of Gold. *Trans. Geol. Soc. S. Afr.* xii. pp. 82-101, pls. xiii-xiv. 1909.
- YUNG, G. See CHILE.
- ZACCAGNA, D. Conformazione stratigrafica fra il Torrente Neva ed il Pennavara in Territorio di Albenga (Liguria occidentale). *Boll. R. Com. géol. Ital.* xl. pp. 4-38, figs., pls. i-iii [geol. map]. 1909.
- ZALESSKI, M. D. Contributions à la Flore fossile du Terrain Houiller du Donetz. —I & II. *Bull. Com. géol. Russie*, xxvi. pp. 351-494, figs., pls. xiii-xxiii. 1907.
- 2. Sur la Présence de *Mixoneura neuropteroides*, Göppert (sp.), avec *Neuropteris scheuchzeri*, Hoffmann, et *Neuropteris rarineris*, Bunbury, dans le Terrain Houiller supérieur du Donetz. *Bull. Com. géol. Russie*, xxvi. pp. 495-524, pls. xxiv-xxvii. 1907.
- 3. Végétaux fossiles du Terrain Carbonifère du Bassin du Donetz.—II. Étude sur la Structure anatomique d'un *Lepidostrobus*. *Mém. Com. géol. Russie*, n. s. no. 46, pp. 1-33, figs., pls. i-ix. 1908.
- 4. On the Identity of *Neuropteris ovata*, Hoffmann, and *Neurocallipteris gleichenioides*, Sterzel. *Mém. Com. géol. Russie*, n. s. no. 50, pp. 1-22, pls. i-iv. 1909.
- ZAMBONINI, F. Sulla Identità della Belonesite con la Sellaite. *Atti R. Acc. Lincei*, ser. 5, *Rendic.* xviii. sem. 1, pp. 305-308. 1909.
- 2. On the Identity of Guarinite and Hiordahlite: with a Note on the Chemical Composition of Guarinite, by G. T. PROR. *Min. Mag.* xv. pp. 247-259, figs. 1909.
- 3. Sulla Radioattività della Cotunnite vesuviana. *Riv. Min. e Crist. ital., Padova*, xxxix. pp. 88-92. 1909.
- 4. Ueber Enstatit und Klinöenstatit. *Zeitschr. f. Kryst.* xlvi. pp. 601-603. 1909.
- ZDARSKY, A. Die Miocäne Säugethierfauna von Leoben. *Jahrb. k.-k. geol. Reichsanst.* lix. pp. 245-288, figs., pls. vi-viii. 1909.
- ZEALLEY, A. E. V. Calc-Silicate Limestone of Donegal. *Geol. Mag.* dec. 5, vi. pp. 554-555. 1909.
- ZEILLER, R. Observations sur le *Lepidostrobus Brownii*, Brongniart (sp.). *C. R. Acad. Sci. Paris*, cxlviii. pp. 890-896, figs. 1909. And A.C.

- ZEILLER, R., 2. Revue des Travaux de Paléontologie Végétale publiés dans le Cours des Années 1901-1906. *Rev. générale Bot., Paris*, xx. & xxi. pp. (1-112). 1909. A.C.
- ZEJSZNER, L. See SIEMIRADZKI, J.
- ŽELÍZKO, J. V. Faunistische Verhältnisse der Untersilurischen Schichten bei Pilsenetz in Böhmen. *Verh. k.-k. geol. Reichsanst.* 1909, pp. 63-67. 1909.
- ZIEGLER, V. DE. Das Erdbeben von Messina. *Vereinschrift Gesellsch. Luxemburger Naturf.* 1909, pp. 1-22, 9 pls. 1909. A.C.
- ZILLERUELO, A. Nitrato de Soda. [Prov. de Tarapacá.] *An. Soc. cient. Argent.* lxxviii. pp. 20-21. 1909.
- ZIMÁNYI, K. Baryt mit orientierter Fortwachsung von Sajóháza. *Földt. Közl.* xxxix. pp. 12-15, 104-107, pl. i. 1909.
- 2. Vashegyit, ein neues basisches Aluminiumphosphat vom Comitat Gömör. *Zeitschr. f. Kryst.* xlvii. pp. 53-55. 1909.
- 3. Ueber den Phenakit aus Brasilien. *Zeitschr. f. Kryst.* xlvii. pp. 97-103, pl. vi. 1909.
- ZIMMERMANN, E. Pegmatitanhydrit aus dem jüngeren Steinsalz im Schachte der Adler-Kaliwerke bei Oberröblingen a. See (Merseburg). *Zeitschr. deutsch. geol. Gesellsch.* lxi. *Monatsb.* pp. 10-16. 1909.
- 2. Ueber die Rötung des Schiefergebirges und über das Weissliegende in Ostthüringen. *Monatsb. deutsch. geol. Gesellsch.* 1909, pp. 149-155, fig. 1909.
- . See also BEYSCHLAG, F., 2.

SUBJECT-INDEX.*

- Aa Alps (Switzerland).—Schardt, H., 5.
 Aa R. (France).—Pontier, G., 2 & 4.
 Aachen.—See Aix-la-Chapelle.
 Aar massif (Switzerland).—Buxtorf, A., 2.
 Abeih (Syria).—Parona, C. F., 3.
 Aberdeen (Scotland).—Gibb, A. W.
 Aberedw (Radnor).—Richardson, L., 2.
 Abruzzo (Italy).—Giattini, G. B., 1 & 2; Parona, C. F.; Prever, P. L., 2; Sacco, F., 8 & 9.
 Abvssinia (Africa).—Duchesne-Fournet, J.
Acanthocladia.—Girty, G. H., 2.
Acanthocyclus.—Siemiradzki, J.
Acanthograptus.—Brassler, R. S.
Acanthohoplites.—Sinzov, I., 2.
Acanthopanax.—Menzel, P.
 Accommodation Creek (Vict.).—Dunn, E. J., 19.
Acer.—Engelhardt, H.; Menzel, P.; Penhallow, D. P.
Aceratherium.—Lambe, L. M.
 Achanarras Fauna, Caithness.—Carruthers, R. G., 2.
 Achinsk (Siberia).—Edelstein, I., 3.
 Acid intrusive rocks, Transvaal.—Weber, M., 2.
Acidaspis.—Reed, F. R. C., 2.
 Ackerkette (Harz).—Erdmannsdoerffer, O. H.
 Acoz Valley (Belgium).—Fourmarier, P., 10.
 Acqui (Piedmont).—Trabucco, G.
Acrolepis.—Traquair, R. H.
Acrotenuis.—Woodward, A. S., 2.
Acrotreta.—Reed, F. R. C., 2.
Actæonina.—Toula, F., 5.
Actinocamax.—Leriche, M., 14.
Actinoceras.—Girty, G. H., 3.
Actinocrinus.—Wood, E.
 Actinolite.—Kreutz, S.
Actinostrobites.—Schinderhuetten, G.
Actinostroma.—Reed, F. R. C.; Vinassa de Regny, P. E., 3.
Actinotrypa.—Girty, G. H., 2.
 Adamello Group (Carnic Alps).—Salomon, W.
 Adamite, Tuscany.—Aloisi, P.
 Adouste cave (Provence).—Cotte, C.
 Adda R. (Lombardy).—Patrini, P.
Adelphoceras.—Girty, G. H., 3.
 Aden (Red Sea).—Manasse, E.
 Adige R. (Italy).—Boden, K.
 Adirondack Mts. (N.Y.).—Miller, W. J.
 Adour R. (France).—Degrange-Touzain, A., 5.
 Adriatic coasts of Dalmatia & Italy.—Stefani, C. de, 3.
Adriosaurus.—Nopsca, F. von.
Ægilornis.—Gaillard, C.
Ægoceras.—Diener, C., 2; Marshall, P., 7.
 Æolian Is. (Mediterranean).—Lacroix, A., 13; see also Lipari Is.
 Aerolite contact - fusion, Iceland.—Spethmann, H., 2.
Æsculus.—Engelhardt, H.
 Affilano, Mte. (Rome).—Parona, C. F., 2.
 Africa, British Colonies.—Evans, J. W., 2, 6, 8.
 — (Central).—Horwood, C. B.
 — (East).—Dacqué, E.; Werth, E.; see also German E. Africa, &c.
 — (North), stone-age in.—Chantre, E.
 — (South), antiquity of man in.—Adams, W. A.
 — (—), geological terms.—Hatch, F. H., 3.
 — (—), rock-engravings.—Péringuey, L.
 — (—), textbook of geology of.—Hatch, F. H., 4; Stott, C. H.
 — (S.W.).—See German S.W. Africa, &c.
 —, West Coast.—Parkinson, J.
 —. See also Algeria, Cape Colony, &c.
Agalmaster.—Schëendorf, F., 1 & 2.
Agaricocrinus.—Wood, E.
 Agaro, Mte. (Tyrol).—Treuer, G. B., 2.
 Agassiz, Glacial Lake (N. Am.).—Upham, W.
Agassizocrinus.—Wood, E.
 Agate (Neb.).—Loomis, F. B.
 Agate, Rájiplá State.—Bose, P. N.
Agathoceras.—Girty, G. H., 2.
 Agnostida, Cambrian.—Jäkel, O., 3.
Agoniatites.—Reed, F. R. C.
 Agordo Valley (Venetia).—Bibolini, A.
Agria.—Parona, C. F., 4.
Agrichærus.—Lambe, L. M.

* All fossil-names are those of genera which are figured, or occur in the titles of papers. Authors' names without a number refer to the first or to the only title. References to countries in small capitals in this Index refer to the first part, in place of names of Authors.

- Agronomic geology, education &. —
 Saner, A.; *see also* Soils, &c.
 Ain (France).—Gonnard, F., 4.
 Aioudagh (Crimea).—Popov, S. P.
 Airdrie (Lanark).—Dunlop, R.; Peach,
 B. N.
 Airly (N.S.W.).—Woodward, A. S., 5.
 Airolo (Ticino).—Hezner, L.
 Aisne (France).—Fritel, P. H.
 Aitutaki (Cook Is.).—Marshall, P.
 Aix (Provence).—Angot, A., 6 & 7;
 Lemoine, P., 4 & 6.
 Aix-la-Chapelle (Rh.-Pruss.).—Dannen-
 berg, A.; Klein, W. C.; Mæltzer, M.;
 Renier, A., 5; Semper, M.
 Aix-Noulette (Nord).—Gosselet, J., 2.
Akidocheilus.—Till, A., 3.
 Akmolinsk (Siberia).—Watson, E.
 Alabama (U.S.A.).—Aldrich, T. H.
 Alais Basin (Gard).—Fabre, G., 2.
 Alaite.—Nenadkevich, K. A.
 Alamosite, Mexico.—Palache, C., 3.
Alaria.—Krause, P. G.
 Alaska (N. Am.).—Blackwelder, E.;
 Brooks, A. H., 1 & 2; Campbell,
 M. R., 1 & 2; Covert, C. C.; Kindle,
 E. M., 1 & 2; Knopf, A., 1 & 2;
 Lincoln, F. C.; Martin, L.; Moffit,
 F. H.; Prindle, L. M.; Suess, E., 2;
 Wright, F. E., 4.
 Alatau Mts. (Siberia).—Hotz, W., 3.
 Albani, Monti (Rome).—Cerulli-Irelli,
 S., 2.
 Albania (Turkey).—Arthaber, G. von.
 Albany (Cape Colony).—Schwarz,
 E. H. L.
 Albenga (Liguria).—Zaccagna, D.
 Alberni District (B.C.).—*See* BRITISH
 COLUMBIA, Bur. Prov. Inform., 2-4.
 Albert Shales, New Brunswick.—Lambe,
 L. M., 2.
 Alberta (Canada).—Dowling, D. B., 1 & 2.
 Alban, Béthune.—Leriche, M.
 —, Jura.—Jeannot, A., 1 & 2.
 Albite, Brazil & Greenland.—Gross-
 pietsch, O.
 Albitization of basic feldspars.—Bailey,
 E. B.
 Alcobaça (Portugal).—Souza-Brandão,
 V.
 Alectoruridae, Devonian.—Fuchs, T.
Alectryonia.—Healey, M.
Alepidophora.—Cockerell, T. D. A.
Alethopteris.—Zaleski, M. D.
 Alexandria Formation, Cape Colony.—
 Schwarz, E. H. L., 7.
 Alexandrite.—Brauns, R., 2.
 Algæ, Cambrian to Tertiary.—Regnault,
 E.
 —, Cretaceous.—Silvestri, A., 2.
 —, Devonian.—Fuchs, T.
 —, Silurian.—Ruedemann, R., 2.
 —, Tertiary.—Lemoine, (Mme.) P.;
 Morellet, L.; Trabucco, G.
Algacites.—Engelhardt, H.
 Alger (Ind.).—Førster, A. F.
 Algeria (N. Afr.).—Blayac, J., 1 & 2;
 Dautzenberg, P.; Daresté de la Cha-
 vanne, J., 1 & 2; Flanand, G. B. M.,
 2-4; Gourgnechon, G.; Hutchinson,
 A.; Joleaud, L., 2-4; Joly, A., 2;
 Jourdy, E., 1 & 2; Roussel, J., 1 & 2;
 Savornin, J., 1 & 2; Simmersbach, B.,
 2; Termier, P., 3.
 Alghero (Sardinia).—Millosevich, F., 2;
 Stella, A.
 Algoma (Ont.).—Parsons, A. L.; Wil-
 son, W. J.
 Algonkian deposits, Scotland, Norway,
 &c.—Walther, J., 2.
 Algyógy (Hungary).—Pálffy, M. von, 2.
 Alicante (Spain).—Nicklés, R.
 Alkali deposits, Alsace.—Pervinrière,
 L., 2.
 —, Atacama Desert.—Reichert,
 F.; *see also* CHILE.
 —, Germany.—Beyschlag, F., 2;
 Fulda, E.; Grupe, O., 1 & 2; Zim-
 mermann, E.
 —, Hungary.—Papp, K. von.
 Alkaline igneous rocks, Auvergne.—
 Giraud, J.
 —, —, Ayrshire.—Tyrrell, G.
 W., 1 & 4.
 —, —, New South Wales.—
 Jensen, H. I., 3 & 4.
 —, —, Ontario.—Adams, F. D.,
 3.
 —, —, Sudan.—Gentil, L., 9.
 — soils, Cape Colony.—Juritz, C. F.
 Allanite, Scottish granite.—Mackie, W.
 Allegan meteorite.—Tassin, W.
 Allenstein (E. Prussia).—Tornquist, A.,
 5.
 Allgäu (Bavaria).—Ampferer, O., 2.
 Allier (France).—Meunier, F., 2.
 Allochroite, Saxony.—Stremme, H., 4.
 Allophane.—Chandler, R. H., 3.
Alloprosalloerius.—Wood, E.
 Alloys & magmas, solidification of.—
 Aston, J.
 Alluvial gold, Belgian Congo.—Buttgen-
 bach, H., 6.
 —, —, mode of occurrence of.—
 Maclaren, J. M.
 Alm massif (Carinthia).—Becke, F., 3.
 Alma (Tasm.).—Twelvetrees, W. H., 4.
 Almeria (Spain).—Nicklés, R.
 Ainö (Norrland).—Hegbom, A. G., 2.
Alnus.—Menzel, P.; Schinderhuetten,
 G.
 Alps, Austrian.—Ascher, E.; Haupt-
 mann, L.; Trauth, F.
 —, Carnic.—Gortani, M., 2; Vinassa
 de Regny, P. E., 3 & 4.
 —, Dinaric.—Cvijić, J., 2.
 —, Eastern.—Boussac, J., 5.
 —, French.—Bertrand, L.; Haug, E.,
 2 & 3.
 —, Pennine.—Argand, E.
 —, Styrian.—Becke, F., 3.
 —, Swiss.—Bonard, A.; Davis, W. M.,
 4; Haug, É., 2-5; Heim, Arn.;
 Jaccard, F.; Reussinger, G.; Schardt,
 H.; Suess, E., 2; Wilckens, O.; *see*
also Bernese Alps, &c.

- Alps, Venetia.—Parona, C. F., 4.
 Alpes Maritimes (France).—Grossouvre, A. de, 3; Outes, F. F.; Sacco, F., 5.
 Alpine valleys, origin of.—Lugeon, M.
 Alsace.—Benecke, E. W.; Duerrfeld, V., 2-4; Førster, B., 1 & 2; Hagmann, G., 1 & 2; Nicklés, R., 2; Pervinquière, L., 2; Ungemach, H., 4; Van Werveke, L.
 Alsace-Lorraine (Germany).—Buecking, H.; Schumacher, E.
 Alsórákos (Hungary).—Vadasz, M. E.
 Alt-Aussee (Styria).—Haas, O., 1 & 2.
 Altaï Mts. (Asia).—Hergeneder, J.; Hotz, W., 3.
 Altenburg (Saxony).—Dammer, B., 2; Schucht, F., 2.
 Altenhain (Saxony).—Freitag, B.
 Alum Shale, Westphalia.—Bertling, R., 2.
 Alumbra R. (Argentina).—Ducloux, E. H., 4.
 Alumina, binary systems of.—Shepherd, E. S.
 —phosphate, Gömör.—Zimányi, K., 2.
 Aluminium.—Hænic, A.; Kremann, R.; Wilson, E. B.
 Alunite, Taru.—Termier, P.
 Alunogen, crystal-growth on a Cape Colony meteorite.—Stuart, M., 2.
 Alveolites.—Reed, F. R. C.; Vinassa de Regny, P. E., 3.
 Am Meallan (Ross).—Smith, W. C.
 Amaltheus.—Engel, —.
 Amazon Valley.—Kitto, T. C.
 Amber, Baltic.—Cockerell, T. D. A., 4-6; Meunier, F.; Offers, E. W. M. von. —, E. Prussia, &c.—Caspary, R.; Jonas, R.
 Amberleya.—Haas, O., 2.
 Amblève Valley (Belgium).—Lohest, M., 7.
 Ambocetia.—Girty, G. H., 2.
 America (Central).—See Guatemala, §c.
 —(North), geological bibliography for 1906 & 1907.—Weeks, F.; see also Alaska, §c.
 —(—), Mesozoic invertebrate faunas.—Stanton, T. W.
 —(—), palaeogeographical maps.—Willis, B.
 —(—), Palaeozoic.—Girty, G. H., 4; Grabau, A. W., 1 & 2; Willis, B.
 —(—), pre-Cambrian areas.—Adams, F. D., 1-3.
 —(—), Quaternary geography.—Salisbury, R. D.
 —(—), S. America, & Europe, former land-connections of.—Scharff, R. F., 1 & 2.
 —(South), no marine Trias in.—Steinmann, G., 3.
 Amgun R. (Siberia).—Khlaponin, A.
 AMHERST OF HACKNEY, Lord, *Obit.*—See Sollas, W. J.
 Amia.—Lambe, L. M.; Leriche, M., 5.
 Ammonites, Cretaceous.—Baumberger, E.; Sinzov, I., 2; Staff, H. von, 3; Steinmann, G., 8; Jacob, C. 2; Jeannet, A., 1 & 2; Wanderer, K., 2.
 —, deformed Jurassic.—Vadász, M. E., 2.
 —, Jurassic.—Baum, F.; Borisyak, A., 3; Crick, G. C.; Engel, —; Fucini, A.; Koch, F., 2; Marshall, P., 7; Renz, C., 5; Reuter, L.; Rothpletz, A.; Till, A., 2 & 3; Wegner, R. N.
 —, phylogeny of.—Steinmann, G., 8.
 —, racial persistence of.—Diener, C., 4; Steinmann, G., 4.
 Ammonites (?).—Krause, P. G.
 Ammonites *blagdeni* Beds, Germany.—Baum, F.
 Ammonites *vibrayeaus*.—Staff, H. von, 3.
 Ammonoidea, Cretaceous.—Kilian, W., 2; Kler, M. O.; Tager, H.
 —, Jurassic.—Benecke, E. W.; Haas, O.; Krause, P. G.; Trauth, F.
 —, Triassic.—Diener, C., 2 & 3; Frech, F.; Steinmann, G., 4 & 6.
 Ampelopsis.—Menzel, P.
 Amphistræa.—Prever, P. L., 2.
 Amphibolite group of minerals.—Kretz, S.
 Amphibolites, Canada.—Adams, F. D.
 Amphiserpentarius.—Gaillard, C.
 Amphispheera & Amphistylus.—Principi, P., 2.
 Amphiura.—Arnold, R., 2.
 Amplexus.—Første, A. F.; Mansuy, H., 2; Reed, F. R. C.; Stepanov, P.
 Ampullina.—Ahlburg, J.; Dall, W. H., 2.
 Amur district (Siberia).—Khlaponin, A., 1 & 2; Launay, L. de.
 Amurski peninsula (Siberia).—Wittenburg, P. von, 2-4.
 Amussiopecten.—Ugolini, R., 2.
 Analyses, United States minerals & rocks.—Clarke, F. W.
 Analysis of rocks (method of).—Bayly, P. G. W.; Negre, G.
 Analytoceeras.—Diener, C., 2.
 Anatase, Belgium.—Doyen, A.
 —, Devon.—Thomas, H. H.
 Anatibetites.—Diener, C., 3.
 Anatina.—Benecke, E. W.; Woods, H., 2.
 Anatolia (Asia Minor).—Kessier, P.; Risch, C.
 Anatomites.—Diener, C., 2 & 3.
 Anatropites.—Diener, C., 2.
 Ancaeus (S. Am.).—Bois Lukis, E. du.
 Anchisaurus.—Abel, O.
 Anchitherium.—Zdarsky, A.
 Aneodus.—Lambe, L. M.
 Ancylus-deposits, Fennoscandia.—Leiviska, I., 3; Munthe, H.
 Andalusia (Spain).—Bonarelli, G., 2; Martel, E. A., 2.
 Andalusite, detrital.—Thomas, H. H., 2.
 —, Harz.—Erdmannsdorffer, O. H., 2.

- Andenne Clays, Namur.—Rutot, A.
 Andes (S. Am.).—Bowman, I.; Burckhardt, C.; Ducloux, E. H., 2; Hauthal, R.; Keidel, H.
 Andesine, Sardinia.—Millosevich, F., 2.
 Andesite, Bulza Mts.—Mauritz, B.
 —, Java.—Niethammer, G.
 —, Solander Is.—Speight, R., 2.
 —, Sumatra.—Stegmann, H.
Andromeda.—Tæger, H.
 Angara District (Siberia).—Launay, L. de.
 Angaraes (Peru).—Dueñas, E. I.
 Anglesey (N. Wales).—Greenly, E., 2.
 Anglesite, artificial production of.—Gaubert, P., 4.
 —, California.—Eakle, A. S.
 —, Rhenish Prussia.—Krusse, J., 1 & 2.
 Angra dos Reis (Brazil).—Ludwig, E.
 Angram (Yorks).—Woodward, H., 3.
 Anhalt (Germany).—Linstow, O. von, 3 & 4.
 Anhéc (Namur).—Fourmarier, P., 8.
 Anhydrite.—Gaubert, P., 3; Zimmermann, E.
 Aniche (Nord).—Barrois, C.; Bertrand, P., 2; Heim, Alb.
 Aniène Valley (Rome).—Parona, C. F., 2.
 Animals, degeneration of armour in.—Oswald, F., 2.
 —, Glacial Epoch & present distribution of.—Anon., 37.
 Animas Cañon (Colo.).—Berg, G., 2.
Anisocardia.—Krause, P. G.
Anisopyge.—Girty, G. H., 2.
Ankylosaurus.—Åbel, O.
 Ånn (Jentland).—Hægboim, A. G.
 Annelida, casts of burrows of.—Leriche, M., 3.
Annularia.—Arber, E. A. N.; Zaleski, M. D.
Anodonta.—Pavlović, P. S.
Anodontophora.—Diener, C., 3; Mansuy, H., 2.
Anolcites.—Diener, C., 3.
Anomia.—Healey, M.; Krause, P. G.; Tæger, H.
Anomæodus.—Woodward, A. S., 2.
Anomorrhæa.—Kidston, R., 2.
Anoptophora.—Healey, M.
 Anorthosite, Bohemia.—Bergt, W., 3.
Anosteira.—Lambe, L. M.
 Antarctic Expeditions, British.—Gregory, J. W., 7; Shackleton, E. H.
 Antarctic Is. of N.Z.—Farr, C. C.
 Antarctic regions.—Deeley, R. M., 1 & 2; Drygalski, E. von; Kilian, W., 5; Nathorst, A. G., 3; Suess, E., 2.
 Anthophyllite, Tongking.—Deprat, J.
 Anthracite, Visé.—Lohest, M., 3.
 —, South Wales.—Knowles, Sir L.
Anthracomya.—Hind, W., 3.
Anthracosycon.—Girty, G. H., 2.
Anthracotherium.—Lambe L. M.
 Anthropoid origin of Neogene charred fragments in Argentina.—Ameghino, F., 4-6; Outes, F. F., 2 & 3.
Antilope.—Zdarsky, A.
 Antimony, Peru.—Weckwarth, E., 2.
 Antrim Co. (Ireland).—Jackson, J. W., 3; Martin, E. A., 3; Moss, R. J.; Welch, R.
 Aosta Valley (Piedmont).—Piolti, G.
 Apatite, Caceres.—Choffat, P., 5.
 —, Carinthia.—Weber, L.
 —, Elba.—Gøergey, R.
 —, South Africa.—Thiene, H.; Wagner, P. A.
Apatocephalus.—Reed, F. R. C., 2.
 Apennines (Italy).—Braun, G.; Deecke, W., 2; Fucini, A.; Sangiorgi, D.
 Apolda (Thuringia).—Compter, G.
 Apophyllite.—Cornu, F., 5.
Aporrhais.—Grønwall, K. A., 2; Remes, M.
 Appalachian Valley (Pa.).—Stose, G. W.
Apricardia.—Parona, C. F., 3.
 Apscheron Peninsula (Caspian).—Dalton, L. V.
 Apulia (Italy).—Casardi, F.
Arachnophyllum.—Etheridge, R., *fl.*
 Aragonite, Auvergne.—Vigier, A., 2.
 —, Karlsbad.—Suess, F. E.
 —, Rohitsch.—Hlawatsch, C., 3.
 Arakan Coast (Burma).—Brown, J. C.
Aralia.—Menzel, P.
 Araucanian Indian legends of *Gryppotherium*.—Lehmann-Nitsche, R.
Araucaria.—Salfeld, H., 2.
 Arauco, Puerta de (Argentina).—Ducloux, E. H., 3.
 Arbas massif (Haute-Garonne).—Martel, E. A., 3.
Arberia.—See BRAZIL.
Arca.—Dall, W. H., 2; Dollfus, G. F.; Tæger, H.; Toula, F., 4.
Arcestes.—Diener, C., 2; Kittl, E.; Marshall, P., 7.
Archæacridites.—Meunier, F., 3.
 Archæan, North America.—Adams, F. D., 1-3; Holmquist, P. J.; Matthew, G. F.; Van Hise, C. F., 1-3.
 —, Cyclades.—Papavasiliou, S. A.
 —, Fennoscandia.—Holmquist, P. J.; Sederholm, J. J.
 —, Malay Peninsula.—Scrivenor, J. B., 4.
 —, Olonetz Gov.—Walter, W.
 —, Tasmania.—Twelvetrees, W. H., 2.
Archæocomponeura.—Meunier, F., 3.
Archæobatis.—Dean, B.
 Archæoceti, Eocene.—Stromer, E.
Archæocidaris.—Girty, G. H., 2; Sommer, K.
 Archæocyathina, Cambrian.—Taylor, T. G.
Archæopus.—Rathbun, M. J.
Archæotrogon.—Gaillard, C.
Archæoxesta.—Neuenhaus, H.

- Arche, L' (Belgium).—Maillieux, E., 6.
Archelon.—Wieland, G. R.
Archimylaeris.—Leriche, M., 4.
Architectonica.—Dall, W. H., 2; Newton, R. B., 2.
 Arcos de la Frontera (Cadiz).—Bonarelli, G., 2.
 Arctic regions.—Bruce, W. S.; Geer, G. de; Kendall, P. F., 3; Kindle, E. M., 3; Martin, E. A., 4; Nathorst, A. G., 7; Sokolov, D. N., 2-4; Thoulet, J.
Arctomys.—Hagmann, G.
 Ardèche (France).—Toucas, A.
 Arden Basin (Renfrewshire).—Carruthers, R. G.
 Ardennes.—Carpentier, A., 8; Douxami, H., 4; Holzappel, E., 3; Lohest, M., 9; Munck, E. de; Poskin, A., 2.
 Argentina (S. Am.).—Ameghino, F., 1-7; Barclay, W. S.; Bodenbender, G.; Burckhardt, C., 2 & 3; Canu, F., 2; Delachaux, E. A. S.; Ducloux, E. H., 1, 3, & 4; Hauthal, R.; Ihering, H. von; Jacob, C.; Keidel, H.; Keyserling, O. von; Kurtz, F., 1 & 2; Lehmann-Nitsche, R., 1 & 2; Michaelis, S.; Roth, S., 1 & 2; Watson, E.; Zilleruelo, A.
 Argentite.—Van Horn, F. R.
Argillæcia.—Girty, G. H., 2.
Argobuccinum.—Dall, W. H., 2.
 Argolis (Greece).—Frech, F.; Négris, P., 6; Renz, C., 5.
 Argonne Forest (Ardennes).—Douxami, H., 4.
 Argyll (Scotland).—Clough, C. T., 2; Kynaston, H.; Peach, B. N., 2; Stark, J.
 'ARGYLL'S Bowling Green' (Argyll).—Stark, J.
 Arid regions, New Mexico, &c.—Keyes, C. R., 1, 2, & 4.
 ARIDI, V.—Lœrenthey, I. von, 2.
 Aridity, plant-life &.—Macdougal, D. T.
 Ariège (France).—Martel, E. A.
Arietites.—Diener, C., 2.
Arionellus.—Moberg, J. C.
 Arisaig (Nova Scotia).—Twenhofel, W. H.
Aristolochia.—Engelhardt, H.
 Arizona (U.S.A.).—Blake, W. P.; Herrick, R. L., 4; Johnson, D. W.; Lee, W. T.; Tolman, C. F.
 Arizonite.—Palmer, C.
 Arkansas (U.S.A.).—Brammer, J. C.; Kunz, G. F.; Purdue, A. H.
 Arkhangelski Mines (Ufa).—Koniu-chewski, L.
 Arnadillo, Tertiary.—Ameghino, F., 2.
 Armorican massif, France.—Vander-motte, L.
 Armour, degeneration in animals.—Oswald, F., 2.
 ARNAUD, H., *Obit.*—See Degrange-Touzin, A., 4; Grossouvre, A. de, 2.
 Arngrove (Bucks).—Davies, A. M., 2.
Arpadites.—Diener, C., 3; Kittl, E.
 Arran, I. of (Scotland).—Reoch, J. W.; Stark, J., 3.
 ARRHENIUS, S.—See Kayser, E., 2
 Koken, E., 4.
 Art, geology &.—Richardson, R.
 Artesian borings, Russia.—Sinuzov, I., 1, 3-6.
 — water, Colorado.—Headden, W. P., 2.
 — —, Egypt.—Beaduell, H. J. L., 2.
 — —, Figueras.—Sánchez Lozano, R.
 — —, Po Valley.—Taramelli, T.
 Arthrodiros, fossil.—Dean, B.
Arthropleura.—Andrée, K.
 Arthropoda, Carboniferous.—Peach, B. N.
Artinska.—Sellards, E. H.
 Artois (France).—Gosselet, J.; see also Pas-de-Calais.
 Asbestos, Quebec.—Dresser, J. A., 2.
 Ash-agglomerate, Vogelsberge.—Schottler, W.
 Ashes & baked earth in Argentine territory.—Ameghino, F., 4-6; Outes, F. F., 2 & 3.
 Asia (Central).—Cottreau, —; Stein, M. A.
 —, N.E. coast of.—Wittenburg, P. von, 2-4.
 Asia Minor.—Kessier, P.; Risch, C.; Toula, F., 2.
 Askja Valley (Iceland).—Erkes, H.
 Aso volcano (Japan).—Anderson, R.
 Aspen (Colo.).—Loughlin, G. F.; Spurr, J. E.
 Asphalt, Abruzzo.—Giattini, G. B.
 —, Baden.—Ebler, E.; Salomon, W., 2.
 —, Brazil.—See BRAZIL.
 —, California.—Miller, L. H.
 —, Carinthia.—Gortani, M.
 —, Switzerland.—Hotz, W., 2.
 —, Trinidad.—Guppy, R. J. L.
 —, United States.—Hayes, C. W.
Aspideretes.—Hay, O. P.
Aspidoceras.—Borisjak, A., 3; Rothpletz, A.; Vadász, M. E., 2.
Aspidostoma.—Canu, F., 2; Schöndorf, F.
Aspidothyris.—Diener, C., 3.
 Assays, mine waters.—Lane, A. C.
Assilian.—Heim, Arnold.
 Assynt district (Scotland).—Shand, S. J.
 Asszonyfalva (Transylvania).—Roth von Telegd, L.
Astarella.—Girty, G. H., 2.
Astarte.—Wollenmann, A.
Asterias.—Schöndorf, F.
 Asteroidea, Palæozoic.—Schöndorf, F., 1 & 2.
Asterolepis.—Hoffmann, G.; Traquair, R. H.
Asterophyllites.—Zaleski, M. D.

- Astieria*.—Baumberger, E.; Wegner, R. N.
Astieria-beds, Neuchâtel.—Kilian, W., 2.
Astræa.—Dall, W. H., 2.
Astroecenia.—Dollfus, G. F., 3; Prever, P. L., 2.
Astrodapsis.—Pack, R. W.
Astronomy, geology &.—Ormathwaite, Lord.
Astropecten.—Lemoine, P., 3.
Astoria (Oregon).—Dall, W. H., 2.
Atacama Desert (Chile).—Reichert, F.
Atacocha (Peru).—Diaz, L. F.
Ataua.—Sellards, E. H.
ATHERSTONE, W. G.—See Schwarz, E. H. L.
Athyris.—Douglas, J. A.; Mansuy, H., 2; Reed, F. R. C.; Sommer, K.
Atlantic coast of France, erosion.—Welsch, J., 2.
— Ocean, seismology of.—Gerland, G.
— Region, Devonian land of.—Schwarz, E. H. L., 2.
Atlantis.—Guppy, R. J. L., 3.
Atlas Mts. (N. Afr.).—Dareste de la Chavanne, J., 2; Gentil, L., 2; Joleand, L., 4; Savornin, J., 1 & 3.
Atmosphere, carbonic acid hypothesis of earth's.—Arrhenius, S., 2; Dwerryhouse, A. R.; Koken, E., 6.
Atolls, formation of.—Jones, F. W.
Atracites.—Diener, C., 2; Kittl, E.
Atrypa.—Mansuy, H., 2; Reed, F. R. C.; Vinassa de Regny, P. E., 4.
Attendorn (Hanover).—Wilckens, O.
Attica (Greece).—Ktenas, K. A., 2; Renz, C., 2.
Aucella.—Sokolov, D. N., 2-5.
Aucellina.—Sokolov, D. N., 5; Wollemann, A.
Aude (France).—Carez, A.
Audi, Abri (Dordogne).—Lalanne, G., 2.
Augite, melting-point of.—Schmidt, Marg.
Aulacoceras.—Haas, O., 2.
Aulacophyllum & *Aulopora*.—Reed, F. R. C.
Aulacothyris.—Diener, C., 3.
Aulne, Abbaye d' (Hainault).—Cornet, J., 9.
Aulosteges.—Girty, G. H., 2; Yakovlev, N.
Auriferous conglomerate, Transvaal.—Young, R. B.
— deposits, classification of.—MacLaren, J. M.
— —, formation of.—Launay, L. de, 2; see also Gold.
Aurignac (Haute Garonne).—Gorgonovic-Kramberger, K.
Aussee (Austria).—Haug, E.
Australasia.—Suess, E.
Australia, alkaline rocks of.—Jensen, H. 1., 3 & 4.
—, 'Barisal guns.'—Cleland, J. B.
—, continental geology of.—Basedow, H., 2.
Australia, diamond matrices.—Thomson, J. A.
—, glaciation of.—David, T. W. E., 3.
—, rare metals in.—Simpson, E. S.
— soils.—Cherry, T.
Australian Commonwealth.—See AUSTRALIA.
Austria, Geological Survey.—Tietze, E., 2 & 3.
—, See also Galicia, Tyrol, &c.
— (Lower).—Himmelbauer, A., 3; Klæs, P. H.; Redlich, K. A., 1 & 2; Sigmund, A.; Suess, F. E., 5; Toula, F., 3 & 5; Uhlig, V., 4.
— (Upper).—Angerer, P. L.; Gayer, G., 1-3; Till, A.
Austrian Alps.—Trauth, F.
Autoclastic phenomena, causes of.—Cornet, J., 3.
Autodetus.—Clarke, J. M., 2.
Autotomy, Cretaceous crustacea.—Legendre, R.
Auvergne (France).—Barbier, P., 2; Charvilhat, G.; Dauzère, C.; Garrigou-Lagrange, P.; Giraud, J.; Glangeaud, P., 1, 3, & 4; Lacroix, A., 11; Meunier, S.; Vigier, A., 1 & 2; see also Puy-de-Dôme, Volcanoes, &c.
Avèze (Goritz).—Bergwerth, F., 2.
Avesnes (Nord).—Carpentier, A., 5.
Aveyron (France).—Fabre, G.; Lévy, Alb. M.
Avicula.—Healey, M.; Krause, P. G.; Sommer, K.; Toula, F., 5.
Aviculidæ, Jurassic.—Borisjak, A., 5.
Aviculopecten.—Clarke, J. M., 2; Girty, G. H., 2; Hind, W., 2 & 3; Sommer, K.
Avon R. (Scotland).—Gibb, A. W.
— R. of Bristol & Warwickshire.—Ellis, T. S.
Avonian, British Is.—Vaughan, A.
—, Co. Clare.—Douglas, J. A.
Axes, changes of position of the earth's.—Cortese, E.
—, crystalline.—Wright, F. E.
Axinus.—Greenwall, K. A., 2.
Axophyllidæ, Palæozoic.—Grosch, P.
Aynho (Northants).—Barrow, G.
Ayrshire (Scotland).—Boyle, R.; Gregory, J. W.; Macnair, P., 2; Mort, F., 2; Reed, F. R. C., 5; Smith, J., 1 & 2; Tyrrell, G. W., 1 & 4.
Azores (Atlantic).—Chaves, F. A.
Bachant (Ardennes).—Carpentier, A., 8.
Bacharach (Rh.-Pruss.).—Fenten, J.
Bachergebirge (Styria).—Kern, F.
Bactrites.—Girty, G. H., 3.
Bactrocrinus.—Reed, F. R. C.
Badda (Eritrea).—Salmojrighi, F.
Baden (Germany).—Andrea, A.; Becker, E., 1 & 2; Bonarelli, G.; Ebler, E.; Freudenberg, W., 5; Klemmen, G., 1 & 2; Ratzel, A.; Salomon, W., 2; Seebach, H.; Stark, P.; Strasser, R.; Wilckens, O., 4 & 6.
Bagnacavallo (Emilia).—Taramelli, T.

- Bagnères de Luchou (Pyrenees).—Moareu, C.
- Bahia (Brazil).—Brammer, J. C., 2.
- Baiera.—Dun, W. S.; Seward, A. C.
- Bairdia.—Girty, G. H., 2.
- Bairnsdale (Vict.).—Dunn, E. J., 15 & 17.
- Bajom, Upper (Transylvania).—Roth von Telegd, L.
- Baku (Caspian).—Dalton, L. V.; Golubiatnikov, D. V., 1 & 2; Rakusin, M. A., 1 & 2.
- Balakhani (Baku).—Rakusin, M. A., 2.
- Balaton, Lake (Hungary).—Lærenthey, I. von; Vitális, S.
- Balearic Is. (Mediterranean).—Bates, D. M. A.; Torquist, A., 7.
- Balfour (Fife).—Wilson, J. S. G.
- Balin (Galicia).—Wójcik, K.
- Balkans (Turkey).—Andrimont, R. d'; Cvijić, J.; Toula, F., 2.
- Balkhash, Lake (Siberia).—Stepanov, I.
- Ballarat (Vict.).—Baragwanath, W.; Dunn, E. J., 5.
- Ballino (Tyrol).—Trenner, G. B., 2.
- Baltic amber.—Cockerell, T. D. A., 4 & 5; Meunier, F.
- Baltic Provinces (Russia).—Doss, B.; Tornquist, A.
- Baluchistan (India).—Pilgrim, G. E.
- Bambuk (W. Afr.).—Lemoine, P., 14.
- Banatite, Hungary.—Rozloznsnik, P., 2.
- Banbury (Oxon).—Douglas, J. A., 2.
- Banded gneiss, Finland.—Sederholm, J. J., 2.
- Banffshire (Scotland).—Gibb, A. W.
- Banquet (Transvaal).—Becker, G. F., 2; Gregory, J. W., 4; Hellmann, F.; Young, R. B.
- Bann Valley (Ireland).—Jackson, J. W., 3.
- Bannockburn (Stirling).—Martin, N.
- Baoulé (French Guinea).—Combes, P., *fl.*, 2.
- Baoussé Roussé cave, near Mentone.—Outes, F. F.
- Barberton (Transvaal).—Hall, A. L., 4.
- Barcelona (Spain).—Felix, J., 2; Sola, J. C.
- Barcelonne (Drôme).—Sayu, G.
- Barden Fell (Yorks).—Gilligan, A.
- Bari (Apulia).—Casardi, F.
- 'Barisal gnss.'—Cleland, J. B.; Lotti, B., 2.
- Barkhausen a. d. Hunte (Hanover).—Lohmann, W.
- Barneire, Puy de (Auvergne).—Lacroix, A., 11.
- Barrambie (W. Austral.).—Gibson, C. G., 2.
- Barred valleys, Swiss.—Lugeon, M.
- Barremian, Algeria.—Blayac, J., 2.
- Barthead (Renfrew).—Tyrrell, G. W., 2.
- Bartonian, Rumania.—Botez, G.
- Barwick-in-Elmet (Yorks).—Hawkesworth, E.
- Baryerinus & Batocrinus*.—Wood, E.
- Barytes, Auvergne.—Vigier, A., 2.
- , Derbyshire.—Terry, H. L.
- , Italy.—Colomba, L., 4; Viola, C.
- , Missouri.—Buckley, E. R.
- , Sajóháza.—Zimányi, K.
- , Sardinia.—Lüacio, G.
- , Tyrol.—Trenner, G. B.
- , Westphalia.—Buttgenbach, H., 4.
- Barytocalcite.—Krentz, S., 2.
- Basalt, Aveyron.—Lévy, Alb. M.
- , Bohemia.—Irgang, G.
- , column, formation of.—Dauzère, C.
- , Erythraea.—Manasse, E.
- , Greenland.—Bøggild, O. B.
- , Hesse.—Becker, E.; Schindernhette, G.
- , Kharga Oasis.—Beadnell, H. J. L.
- , Madagascar.—Bourdariat, A.
- , magnetism of.—Allen, G. E.
- , Moravia.—Juettner, K.
- , New South Wales.—Jensen, H. I., 3 & 4.
- , Sardinia.—Serra, A.
- , Siebengebirge (Rh. - Pruss.).—Bleibtren, K.
- , Silesia.—Jahn, J. J.; Juettner, K.
- , Styria.—Leitmeier, H., 2; Preiss, C.
- , Victoria.—Dunn, E. J., 10.
- , Vosges.—Kallhardt, F.
- Basel (Switzerland).—Eisenmenger, G.
- Bassano (Prov. Rome).—Sabatini, V.
- Basses-Pyrénées (France).—Degrange-Touzin, A.; Martel, E. A., 2.
- Bastogne (Ardennes).—Cornet, J., 11; Lohest, M., 9; Prinz, W., 2.
- Batak (Sumatra).—Stegmann, H.
- Batanus*.—Dall, W. H., 2.
- Batcombe (Somerset).—Richardson, L., 4.
- Bathurst (N.S.W.).—Harper, L. F.
- Bathysteris*.—Kidston, R., 2.
- Bathystoma*.—Dall, W. H., 2.
- Batolites*.—Brandes, T.
- Batrina (Hungary).—Kadić, O.
- BAUERMAN, H., *Obit.*—Anon., 1.
- Bauria*.—Broom, R., 2.
- Bauxite, composition of.—Arsandaux, H., 2; Hæmig, A.
- , Hungary & Italy.—Lotti, B., 5.
- Bavai Valley (Hainault).—Cornet, J.
- Bavaria.—Ammon, L. von; Ampferer, O., 2; Brauns, R., 4; Duerrfeld, V., 1 & 5; Egger, J. G.; Frentzel, A.; Regelmann, C., 1 & 2; Reuter, L.; Rothpletz, A.; Schlosser, M., 2; Schuster, M.; Schwager, A.; Walther, K.; *see also* Rhenish Bavaria, &c.
- Bawdwin (N. Shan States).—La Touche, T. D.
- Beaches.—*See* Raised beach.
- Beath, Hill of (Fife).—Wilson, J. S. G., 2.
- Beaulieu (Mayenne).—Bézier, T.
- Beaune (Piedmont).—Colomba, L., 3.

- Beavers, Quaternary.—Linstow, O. von.
Bedfordshire.—Evans, Sir J.; Rastall,
R. H.; Woodward, H. B., 5.
Beechworth (Vict.).—Dunn, E. J., 13.
Bees, Prussian amber containing.—
Cockerell, T. D. A., 5.
Behring Sea (Arctic).—Kindle, E. M., 3.
Beienrode (Germany).—Busz, K.
Belemnites, Cretaceous.—Leriche, M.,
14; Wanderer, K., 2; Weigner, S.
—, Jurassic.—Crick, G. C.
Belennites.—Benecke, E. W.; Bøhm,
G.; Borisyak, A., 3.
Belfast (Ireland).—Wright, J.
Belgian Congo (Afr.).—Buttenbach, H.,
5 & 6.
Belgium, cave crystals.—Prinz, W.
—, Dutch coalfields &.—Gracht, W.
A. J. M. Van W. van der.
—, Geological Survey.—Mourlon, M.
—, minerals.—Doyen, A.
—, Oligocene.—Frapont, C.
—, pebbles in coal.—Cosyng, G.
—, Plio-Pleistocene.—Briquet, A., 1
& 8.
—, *See also* Carboniferous, Coal, &c.
Bellary (Madras Pres.).—Ahlers, R. O.
Belledonne, Pic de (Dauphiné).—Ter-
mier, P.
Bellerophon.—Girty, G. H., 2; Reed, F.
R. C.; Sommer, K.
Belleu (Aisne).—Fritel, P. H.
Belloy-sur-Somme (France).—Commont,
V., 2.
Belonesite.—Zambonini, F.
Belvedere gravels, Vienna.—Bach, F.
Belvoir (Leicester).—Preston, H.
Belzungia.—Morellet, L.
Bena (Sardinia).—Serra, A., 3.
Benavente (Portugal).—Hobson, B., 2.
Bendoc (Vict.).—Dunn, E. J., 15 & 18.
Benvenuto (Campania).—Matarazzi, G.
Beni Snassen massif (Morocco).—Gen-
til, L., 5.
Benitoite.—Baumhauer, H.; Hlawatsch,
C.
Benolong (N.S.W.).—Dun, W. S.
Bensen (Bohemia).—Gergey, R., 2.
Benzoïn.—Menzel, H.
Béraudière (St. Etienne).—Annett, H.
C.
Bergen (Norway).—Kolderup, C. F., 3.
Bergen Hill (N.J.).—Ford, W. E., 2.
Berkshire.—Treacher, L., 2; White, H.
J. O.
Berlin (Prussia).—Keilhack, K., 3;
Sønderop, F.; Werth, E., 2.
Berne (Switzerland).—Beck, P.; Gerber,
E.; Helgers, J. H. E.; Lugeon, M.,
2.
Bernese Alps.—Bonard, A.; Helgers, E.;
Jaccard, F.; Reussinger, G.
Bernese Jura.—Buxtorf, A.
Beresti (Rumania).—Nicolau, T.
Berriasian, Ardèche.—Toucas, A.
BERTRAND, M.—Jaccard, F., 2; Ter-
mier, P., 4; Wilckens, O., 2.
Berwyns (N. Wales).—Lomas, J.
Beryl.—Michalias, R.; Panebianco, H.
—, chemical composition of.—Ver-
nadski, V. I.
—, German S.W. Africa.—Thiene, H.
Besano (Lombardy).—Reposi, E.
Bethanga (Vict.).—Dunn, E. J., 20.
Béthune (Pas-de-Calais).—Carpentier,
A., 4 & 6; Dollé, L., 2; Leriche, M.
Betula.—Engelhardt, H.; Menzel, P.
Betzingen (Würt.).—Burkhardtmaier,
H.
Beyrichia.—Chapman, F., 4; Første,
A. F.
Beyrichiidae, Palæozoic.—Ulrich, E. O.
Biarritz (Basse-Pyrénées).—Boussac, J.,
3; Degrange-Touzin, A., 5.
Bibi Eibat (Baku).—Dalton, L. V.;
Rakusin, M. A.
Bicester (Oxon).—Barrow, G.
Biebrich a. Rhein (Nassau).—Neuen-
haus, H.
Bielefeld (Hanover).—Wetzel, W.
Biloculina.—Pavlovič, P. S., 2.
Bingen (Rh.-Pruss.).—Mordziol, C., 3.
Bingham (Utah).—Rogers, A. F.
Binn Valley (Valais).—Desbuissons, L.
Biradiolites.—Parona, C. F., 2 & 4.
Birds, fossil.—Gaillard, C.; Miller, L.
H.; Pittet, L.; Pycraft, W. P., 2.
Biscay, Bay of.—Welsch, J., 2.
'Bise, La' (Hérault).—Chevallier, —.
Bishop's Stortford (Herts).—Ewart, J.
C.
Bisley (Gloucester).—Richardson, L.,
12.
Bismuth, occurrence & uses.—Wilson,
E. B., 2.
Bison.—McClung, C. E., 2.
Bis-tag Mts. (Yenisei Gov.).—Jachevski,
L., 2.
Bithynic Peninsula (Asia Minor).—
Kessier, P.
Bitsch (Lorraine).—Schumacher, E.
Bitumen, Abruzzo.—Giattini, G. B.
Bituminous schists, Besano.—Reposi,
E.
Black Forest (Germany).—Ratzel, A.;
Wilckens, O., 4 & 6.
Black Range (W. Austral.).—Gibson,
C. G.
Black Sea.—Toula, F.
Blackwood (S. Austral.).—Basedow, H.,
3.
Blagodät (Urals).—Lœwinson-Lessing,
F., 2.
'Blaseneck' gneiss (Styria).—Redlich,
K. A., 3.
Blende, Crimea.—Popov, S. P.
Blocks, erratic, Hornflu. — Guenther,
S., 2; Reussinger, G.
'Blowing' wells.—Long, S. H.; Thomp-
son, B.
Bludenz (Vorarlberg).—Ampferer, O.
Blue Nile (Atrica).—Duchesne-Fournet,
J.
Bluff deposits, Mississippi R.—Squire,
G. H.
Bodva (Hungary).—Vitalis, S., 2.

- BÆCKH von Nagysúr, J., *Obit.*—Roth von Telegd, L., 4.
 Bogs, Canada.—Nystrom, E.
 —, England & Scotland.—Lewis, F. J.
 —, Ireland.—Ryan, H.
 —, origin of.—Haglund, E.
 —, Prussia.—Stremme, H., 3.
 Bogoslovsk (Perm).—Shockley, W. H.
 Bohemia.—Bergt, W., 1-4; Cornu, F.; Credner, H.; Frech, F., 2; Fritsch, A.; Gagel, C., 5; Gorgey, R., 2; Hinterlechner, K.; Irgang, G.; Menzel, P., 2; Petrascheck, W., 1-4; Reininger, H.; Ržehák, A., 3; Stremme, H., 2; Želízko, J. V.
 Bois de Colfontaine (Hainault).—Cornet, J., 6.
 Bojábirtz (Hungary).—Kadić, O.
 Bokhara (Turkestan).—Boriszyak, A., 5; Bromikov, M. M.; Edelstein, I., 2; Kler, M. O.
 Boko-Songo (French Congo).—Brien, V.
 Bolderian, Belgium.—Schmitz, G.
 Bolivia (S. Am.).—Endler, A.; Rumbold, W. R.
 Bologna-Florence, new railway (Italy).—Baldacci, L.; Sacco, F., 3.
 'Bolson' region, Arizona.—Tolman, C. F.
 Bon, Cape (Tunis).—Alleinand-Martin, A.; Savornin, J., 3.
 Bonang (Vict.).—Dunn, E. J., 18.
 Bonar, Mt. (N.Z.).—Morgan, P. G.
 Bonarka (Galicia).—Morozewicz, J.
 Boncelles (Liège).—Destinez, P.; Velge, G.
 Boncourt (Oise).—Morellet, L.
 Bone-breccia, Serbaro.—Del Campana, D.
 —caves, Lancashire.—Jackson, J. W., 2.
 —earth, Switzerland.—Fleury, E.
 Bonegilla (Vict.).—Dunn, E. J., 20.
 Bonn (Rh.-Pruss.).—Fenten, J.
 Bonniévale (W. Austral.).—Gibson, C. G.
 Book Cliffs (Colo. & Utah).—Richardson, G. B.
 Boom (Belgium).—Leriche, M., 3.
Boötherium.—Gidley, J. W., 2.
 Bor (Servia).—Lazarević, M.
 Borate deposits, Atacama Desert. — Reichert, F.
 —, California. — Wainwright, W. B.
 Bordeaux (Gironde).—Degrange-Touzin, A., 2; Dollfus, G. F.
 Bordelais (France).—Dollfus, G. F.
 Borings, Alsace.—Færster, B., 2.
 —, apparatus for soft cores.—Krusch, P., 2.
 —, Bedfordshire.—Woodward, H. B., 5.
 —, Denmark.—Grønwall, K. A.; Johansen, A. C.
 —, Fifeshire.—Anderson, E. M.; Wilson, J. S. G.
 Borings, Germany.—Grupe, G., 1 & 2; Keilhack, K., 2; Krusch, P., 3; Steuer, A.
 —, Grèce-Barleür.—Fourmarier, P.
 —, Hainault.—Cornet, J., 4 & 7.
 —, Heilsberg.—Krause, P. G.
 —, Holland, &c.—Gracht, W. A. J. M. Van W. van der; Tesch, P.
 —, Kent.—Barrois, C. 2 & 7; Burr, M.; Whitaker, W., 2 & 3.
 —, Lancashire.—Travis, W. G.
 —, Longwy.—Anon., 38.
 —, Montecatini.—Stefani, C. de.
 —, Pilisborosjenö.—Schréter, Z.
 —, Rouen.—Anon., 39.
 —, Russia. — Langwagen, J. V.; Sinzov, I., 1, 3, & 6.
 —, Silesia. — Kukuk, —; Michael, R.
 —, Stowell.—Pringle, J.
 —, temperatures of deep.—Anderson, E. M.
 —, Victoria.—See VICTORIA.
 —, Yorkshire.—Durnford, H. St. J.; Hawkesworth, E.
 Borneo (E. I.).—Evans, J. W., 8; Hæfer, H.; Provale, I.
 Bornholm I. (Baltic).—Malling, C.; Stolley, E., 2.
 Borolanite, Ross-shire, &c.—Shand, S. J.; Smith, W. C.
 Borouchtiza (Turkey).—Andrimont, R. d'.
 Borsod (Hungary).—Vadász, M. E., 3.
 Bösenstein Alps (Styria).—Hauptmann, L.
 Bosnia.—Katzer, F., 1 & 2.
 Bosse, La (Loir-et-Cher).—Viré, A., 2.
 Botany, fossil, 1901-1906.—Zeiller, R., 2.
 Bothnia, Gulf of.—Leiviskä, I., 1-3.
Bothrodendron.—Renier, A., 2 & 6; Seward, A. C., 2; Zalesski, M. D.
Botryopteris.—Kidston, R.
 Botzen (Tyrol).—Wolff, F. von.
 Bouches-du-Rhône (Provence).—Cotte, C.; Joleaud, L.
 Boulder, chipped, Tasmania.—Nøtling, F., 4.
 Boulder Co. (Colo.).—George, R. D.
 Boulder-decomposition, water &.—Lane, A. C., 2.
 Boulders, Cambridge drift.—Rastall, R. H., 2.
 —, Comiston.—Campbell, A. C.
 —, Durham & Northumberland. — Woolacott, D., 5.
 —, erratic.—Dwerryhouse, A. R., 6.
 —, Gosau Beds.—Ampferer, O., 4.
 —, torrents &.—Rutot, A., 3.
 —. See also Exotic boulders, &c.
 Boulonnais (France).—Gosselet, J., 3; Maillieux, E., 7; Sauvage, H. E.
 Bourboule, La (Puy-de-Dôme).—Nicolas, A.
 Bourg (Charente).—Pontier, G., 3.
 Bourg-d'Oisans, (Dauphiné).—Termier, P., 2.

- Bourg des Comptes (Britanny).—Matte, H.
- Bouvigny (Nord).—Gosselet, J., 2.
- Bovey Basin (Devon).—Jukes-Browne, A. J., 2.
- Brabant (Belgium).—Cosyns, G., 3 ; Malaise, C., 1 & 3 ; Mourlon, M., 5 ; Rutot, A., 7.
- Brachiopoda, attachment of.—Yakovlev, N.
- , Cambrian.—Moberg, J. C.
- , Carboniferous.—Douglas, J. A. ; Girty, G. H., 1-3 ; Grøber, P. ; Hyde, J. E. ; Mansuy, H., 2 ; Rowley, R. R. ; Sommer, K. ; Watson, D. M. S., 5 ; Wanderer, K., 2.
- , Devonian.—Bassler, R. S., 2 ; Clarke, J. M., 2 ; Holzapfel, E., 2 ; Maillieux, E., 4, 7, 8, & 10 ; Reed, F. R. C. ; Siemiradzki, J. ; Vinassa de Regny, P. E., 4 ; Williams, H. S. ; Yakovlev, N., 3.
- , Jurassic.—Benecke, E. W. ; Dal Piaz, G. ; Krause, P. G. ; Tæger, H. ; Trauth, F.
- , Ordovician.—Reed, F. R. C., 2.
- , Permo-Carboniferous.—Etheridge, R., *fl.*, 4.
- , Rhaetic.—Healey, M.
- , Silurian.—Bassler, R. S., 2 ; Førster, A. F. ; Mansuy, H., 2 ; Stepanov, P. ; Vinassa de Regny, P. E., 4 ; Yakovlev, N.
- , Tertiary.—Arnold, R. ; Dautzenberg, P.
- , Triassic.—Diener, C., 3 ; Kittl, E. ; Wittenburg, P. von, 4.
- Brachyphyllum*.—Salfeld, H., 2.
- Brachytrema*.—Remeš, M.
- 'Brack' (alkali), Cape Colony soils.—Juritz, C. F.
- Bracklesham Beds (I. of Wight).—Bousac, J.
- Bracquegnies (Hainault).—Schoep, A.
- Brain-case, *Triceratops*, &c.—Hay, O. P., 3.
- Braintree (Essex).—Holmes, T. V.
- BRANCA'S theories on vulcanism.—Lenk, H.
- Branchiolambus*.—Rathbun, M. J.
- Brandenburg (Prussia).—Menzel, P.
- Brasenia*.—Engelhardt, H. ; Stoller, J.
- Brasted (Kent).—Treacher, L., 3.
- Braunau (Bohemia).—Berg, G.
- Bray, Pays de (France).—Lemoine, P., 2 & 3.
- Brazil (S. Am.).—Atterberg, A. ; Branner, J. C., 2 ; Bross, H. ; Goldschmidt, V., 2 ; Grosspietsch, O. ; Hussak, Eug. ; Krone, R. ; Lisboa, M. A. R. ; Ludwig, E. ; Pearson, H. ; Schuster, K. ; Slavik, F. ; Woodward, H. ; Zimányi, K., 3 ; & BRAZIL.
- Brea, Rancho la (Cal.).—Miller, L. H.
- Breccias, Bernese Alps.—Jaccard, F.
- , Carboniferous.—Barrois, C., 4 ; Bertrand, P., 4 ; Carpentier, A., 8.
- , Chablais.—Jaccard, F., 2.
- Breccias, Peloponnesus.—Négris, P., 5.
- Brecknockshire.—Richardson, L., 2.
- Bregenzer Wald (Vorarlberg).—Wepfer, E.
- Brendon Hills (Somerset).—Jordan, R. ; Perceval, S. G. ; Smith, H. B.
- Brenta canal (Italy).—Del Campana, D., 2.
- Brewster District (N.Y.).—Kæberlin, F. R.
- BREZINA, A., *Obit.*—Hlawatsch, C., 2.
- Brianza (Lombardy).—Prever, P. L.
- Bridger Basin (Wyo.).—Matthew, W. D.
- Brighton (Sussex).—Martin, E. A. Sherborn, C. D.
- Brisopsis*.—Lambert, J., 3.
- Bristol coalfield.—Bolton, H.
- Museum & Art Gallery. — See BRISTOL.
- pre-Devonian Rocks.—Reynolds, S. H., 2.
- Britanny (France).—Barrois, C., 5, 6, & 10 ; Bézier, T., 2 ; Matte, H. ; Michel, L. ; Kerforne, F., 1 & 2 ; Suess, E., 2.
- British Antarctic Expeditions.—Gregory, J. W., 7 ; Shackleton, E. H.
- British Association Adv. Sci. 1909, Winnipeg. — ANON., 36 ; BRITISH ASSOC., 2-4 ; Woodward, A. S., 3.
- , Corresponding Societies. — Rudler, F. W.
- British Colonial iron-ores.—Evans, J. W., 8.
- British Columbia (Canada).—Bowles, O. ; Dowling, D. B. ; Penhallow, D. P. ; & BRITISH COLUMBIA, 1-4.
- British Guiana.—Bayley, G. D. ; Harrison, J. B.
- British Isles, Avonian.—Vaughan, A.
- , Carboniferous sea &. — Johns, C., 2.
- , earthquakes in, 1901-1907.—Davison, C.
- , erratic blocks. — Dwerryhouse, A. R., 6.
- , Glacial Drifts.—Bonney, T. G.
- , Quaternary fauna. — Reynolds, S. H.
- , See also GREAT BRITAIN, &c.
- British East Africa. — Dacqué, E. ; Ridgeway, W. ; Roccati, A.
- British Museum (Natural History).—Bather, F. A., 3 ; Spencer, L. J.
- Britonferry (Glamorgan). — Bauerman, H.
- Britstown (Cape Colony).—Du Toit, A. L. ; Rogers, A. W., 4.
- Brixen (Tyrol).—Hradil, G.
- Brochantite, California.—Eakle, A. S.
- Brocken (Harz).—Erdmannsdörfer, O. H., 2.
- Brodiek (Arran).—Reoch, J. W.
- Broken Hill (N.S.W.).—Kraus, E. H. ; Mingaye, J. C. H.
- Broken Hill (Rhodesia).—Buttgenbach, H., 2 & 7.

- BRONN, H. G.—See Nægele, E.
 Brookite (Devon).—Thomas, H. H.
 Brosso (Piedmont).—Colomba, L., 4.
 Brosteni (Rumania).—Butureanu, V. C., 1 & 2.
 BROUGH, B. H., *Obit.*—Anon., 2; Sollas, W. J.
 Broughton-in-Craven (Yorks.).—Wilmore, A.
 Brown coal, Bohemia.—Meuzel, P., 2; Stremme, H., 2.
 ———, Germany.—Döring, T.; Jentzsch, A.; Meuzel, P.; Pohlig, H., 3; Russwurm, P.; Stremme, H., 2 & 4.
 Brown Jura, Franconian Alps.—Reuter, L.
 Bruay (Nord).—Barrois, C., 3; Bertrand, P., 1 & 3.
 Bruchberg (Harz).—Erdmannsdorffer, O. H.
 Brugnatellite, Lombardy.—Artini, E.
 Brünn (Moravia).—Rzehak, A., 1 & 2.
 Brunswick (Germany).—Köenen, A. von; Koken, E., 3.
 Brussels (Belgium).—Mourlon, M., 3 & 4.
 Bruxellien, Waterloo.—Delheid, E.
 Bryozoa, Carboniferous.—Girty, G. H., 2; Rowley, R. R.; Sommer, K.
 ———, Cretaceous.—Brydone, R. M., 2; Filhiozat, M., 3; Gregory, J. W., 5.
 ———, Devonian.—Reed, F. R. C.
 ———, geological distribution of.—Canu, F., 3.
 ———, Jurassic.—Bourgeat, —.
 ———, Tertiary.—Canu, F., 1-4; Tæger, H.; Toula, F., 4; Trabucco, G.
Bubalis.—Broom, R., 3.
 Bucharest (Rumania).—Roth von Telegd, L., 2.
 Buchweiler (Alsace).—Førster, B.
 Buckinghamshire.—Chatwin, C. P., 1 & 2; Davies, A. M., 1 & 2.
 Budapest (Hungary).—Aradi, V., *fil.*; Pálffy, M. von; Timkó, E.
 Budweis Heath (Bohemia).—Reininger, H.
 Buenos Aires (Argent.).—Ameghino, F., 1-7; Ihering, H. von.
 Buffalo (Vict.).—Kenny, J. P. L., 2.
Bugthierium.—Pilgrim, G. E.
 Building construction, earthquakes &.—Sacco, F., 2.
 ——— materials, Portland (Or.).—Dartou, N. H., 2.
 ——— stones, British.—Greenwell, A.
 ———, New Jersey.—Lewis, J. V.
 ———, Sweden.—Hedström, H.
 ———, Umbria.—Principi, P., 3.
 Builth (Brecon).—Richardson, L., 2.
 Bükk Mts. (Hungary).—Vadász, M. E., 3.
 Bulgaria.—Allahverdijew, D.
Bulimorphia.—Girty, G. H., 2.
Bulla.—Toula, F., 4.
 Bulza Mts. (Hungary).—Mauritz, B.
 Bunter Conglomerate, Somerset.—Martin, E. C.
 ——— pebble-beds, Cheshire.—Travis, C. B.
 ——— Sandstone, Saxony.—Dammer, B., 2.
 BURKHARDT, R., *Obit.*—Imhof, G.
 Burghclere (Hants).—White, H. J. O.
 Burma (Asia).—Brown, J. C.; Cotter, G. de P.; Healey, M.; Pascoe, E. H.; Vredenburg, E.
Burmesia.—Healey, M.
 Burning cliff, Lyme Regis.—Anon., 29; Jukes-Browne, A. J.
 Burton Point (Cheshire).—Travis, C. B.
 Bushveld (Transvaal).—Hall, A. L., 2.
Buskoporia.—Reed, F. R. C.
Buxus.—Engelhardt, H.
 Caceres (Spain).—Choffat, P., 5.
 Cadaesti (Moldavia).—Sevastos, R.
 Caddo Mts. (Ark.).—Purdue, A. H.
 Cadiz (Spain).—Bonarelli, G., 2.
Cadurcotherium.—Roman, F.
 Cæsium in feldspars.—Vernadski, V. I., 2.
 Caithness (Scotland).—Carruthers, R. G., 2; Tait, D.
 Cajamarca (Peru).—Bois Lukis, E. du.
 Calabria (Italy).—Anon., 30; Agamenone, G.; Angot, A.; Cirera, R.; Galitzin, Prince B., 2 & 3; Geikie, J.; Legrange, E.; Lohest, M., 4; Oldham, R. D., 2 & 3; Platania, G.; Ricciardi, L., 3; Sacco, F., 11.
 Calais district (France).—Leprince-Ringuet, F.; Leriche, M., 1 & 4.
 Calamine, New Mexico.—Ford W. E., 4.
Calamites & *Calamostachys*.—Zalasski, M. D.
 Calc-silicate limestone, Donegal.—Zealley, A. E. V.
 ——— rock of Moravian Schönberg.—Kretschmer, F.
 Calcareous beds, Pretoria Series.—Hall, A. L., 2.
 ——— concretions, origin of.—Stopes, M. C., 3.
 ——— grains, dune-packing &.—Johnsen, A., 4.
Calceola.—Mansuy, H., 2; Reed, F. R. C.
 Calciferous Sandstone, Fife.—Gordon, W. T., 2.
 Calcite, Auvergne.—Vigier, A., 2.
 ——— crystals.—Schaller, W. T.
 ———, Hesse.—Bamueller, C.
 ———, Hungary.—Franzenau, A.
 ———, New Jersey.—Whitlock, H. P.
 ——— pseudomorphs.—Dittler, E., 2.
 ———, Silesia.—Rimann, E.
 Calcium carbonate, Pacific Ocean.—Murray, J.
 ——— sulphate crystals.—Sommerfeldt, E., 2.
 ——— sulphide, meteoric.—Tassin, W.
 Calcutta (Bengal).—Annandale, N.

- Caldiero (Venetia).—Nicolis, E. de.
 Caledonia reef, Warrandyte (Vict.).—Howitt, A. M., 2.
 Caledonite, California.—Eakle, A. S.
Calianassa.—Krause, P. G.; Legendre, R.
 California (U.S.A.).—Arnold, R., 1, 2, & 4-6; Bradley, W. M., 2; Dall, W. H., 2; Diller, J. S., 2; Eakle, A. S.; Ford, W. E.; Gilbert, G. K.; Hess, F. L.; Kalb, C. de; Leriche, M., 12; Mendenhall, W. C., 1-5; Miller, L. H.; Oldham, R. D.; Pack, R. W.; Rathbun, M. J.; Smith, J. P.; Wainwright, W. B.; Weaver, C. E., 1 & 2; *see also* CALIFORNIA.
 Calisio, Mte. (Tyrol).—Trenner, G. B.
 Callenelle (Hainault).—Cornet, J., 2.
Calliostoma.—Dall, W. H., 2.
Callipteridium.—Zalieski, M. D.
Callista & *Callocardia*.—Toula, F., 4.
Callithamnopsis.—Ruedemann, R., 2.
Callitris.—Engelhardt, H.
Callograptus.—Brassler, R. S. [Bassler].
 Calumet Conglomerate, Michigan.—Lane, A. C., 2.
Calyptograptus.—Brassler, R. S.
Calymene.—Mansuy, H., 2.
 Camaret (Britanny).—Barrois, C., 10.
Camarophorella.—Hyde, J. E.
Camarophoria.—Girty, G. H., 2; Reed, F. R. C.
 Cambodge (Toungking).—Mansuy, H.
 Cambrian, America (N.).—Cushing, H. P.; Darton, N. H.; Ells, R. W.; Walcott, C. D.; Willis, B.
 —, Belgium. — Fourmarier, P., 7;
 —, Fraipont, C., 2; Malaise, C., 3.
 —, Bornholm.—Stolley, E.
 —, Poland.—Guerich, G.
 —, Shropshire.—Cobbald, E. S.
 —, South Australia.—Basedow, H., 2 & 3; Howchin, W., 2; Taylor, T. G.
 —, Sweden.—Gavelin, A.; Moberg, J. C.
 Camen (Westphalia).—Buttgenbach, H., 4.
 Cameron Bridge (Fife).—Anderson, E. M.
 Cameroons (W. Afr.).—Lemoine, P., 9.
 Camerton (Somerset).—Richardson, L., 9; Winwood, H. H.
 Cambridgeshire.—Marr, J. E.; Rastall, R. H., 1 & 2.
 Cambro-Ordovician limestones, Appalachian Valley.—Stose, G. W.
 Canonica (Lombardy).—Baltzer, A.
 Campania (Italy).—Matarazzi, G.
Campanile.—Oppenheim, P.
 Campbell's Reef (Vict.).—Dunn, E. J.
 Campiglia (Tuscany).—Aloisi, P.
 Campine (Belgian).—Mourlon, M., 5; Rutot, A.; Schmitz, G.
 Campo Morado (Mexico).—Hijar y Haro, L.
Campophyllum.—Douglas, J. A.; Girty, G. H., 2.
Camptonectes.—Girty, G. H., 2.
 Camptonites, Rumania.—Butureanu, V. C.
Camptosaurus.—Gilmore, C. W.
Campylæa.—Kormos, T., 2.
 Canada, Archæan.—Adams, F. D., 1-3; Holmquist, P. J.
 —, coalfields.—Dowling, D. B., 1 & 2.
 —, peat.—Nystrom, E.
 —, mineral districts.—Barrowman, J.; Frechville, W.; Turner, N. L.; Walker, T. L.; CANADA, 1-5; *see also* British Columbia, Ontario, &c.
 Canadian Mining Institute excursion.—Langford, D. B.
 Canary Is. (Atlantic).—Aunon., 41; Boettger, O.; Preiswerk, H.; Schroeter, C.; Schultze, M.
Cancellaria.—Dall, W. H., 2; Toula, F., 4.
 Caney Shale, Oklahoma & *Caneyella*.—Girty, G. H., 3.
 Canidae, Quaternary.—Portis, A., 2; Reynolds, S. H.
 Canigou massif (Pyrences).—Mengel, O., 3.
Caninia.—Douglas, J. A.
Canis.—Reynolds, S. H.
 Cannel-coal nodules, Nord.—Barrois, C., 3; Bertrand, P., 3.
 Canneto (Italy).—Ugolini, R.
 Camstatt Valley (Würt.).—Bräuhäuser, M.
 Canobolas Mts. (N.S.W.).—Etheridge, R., *fil.*; Süßmilch, C. A.
Canobius.—Lambe, L. M., 2.
 Cañon, Colorado.—Davis, W. M., 2.
 Cansiglio (Venetia).—Parona, C. F., 4.
 Cantal massif (France).—Glangaud, P., 4; Gonnard, F., 3.
 Canterbury (N.Z.).—Speight, R.
Cantharidus.—Burckhardt, C., 2.
 Cape Colony (S. Afr.).—Broom, R., 1-7; Du Toit, A. L.; Evans, J. W., 8; Hartog, V.; Juritz, C. F.; Rogers, A. W., 1-5; Rumbold, W. R., 2; Schwarz, E. H. L., 1, 3, 6, & 7; Seeley, H. G.; Stuart, M., 2; Suess, E., 2; Sutton, J. R.; Wagner, P. A., 1 & 2; Woodward, H.; *see also* CAPE COLONY, Dep. Agric.
 Cape Copper Co.'s Works, Britonferry.—Bauerman, H.
 Cape Verd Islands (Atlantic).—Duelter, E., 2.
Capitosaurus.—Broom, R., 2.
 Capri (Bay of Naples).—Bellini, R.
Capulus.—Diener, C., 2.
 Carbonic acid hypothesis & earth's atmosphere.—Arrhenius, S., 2; Dworthyhouse, A. R., 4; Kayser, E., 2; Koken, E., 6.
 Carboniferous, Akmolinsk.—Watson, E.
 —, America (N.).—Girty, G. H., 3 & 4.
 —, Ayrshire.—Smith, J.
 —, Belgium.—Carpentier, A., 8; Cosyns, G.; Renier, A., 2, 6, & 8.

- Carboniferous, Bohemia.—Petrascheck, W., 3.
 —, Commenyry.—Meunier, F., 2 & 3.
 —, Derbyshire.—Arnold-Bemrose, H. H.; Davies, E. H.; Vernon, R. D.
 —, Donetz Basin.—Zaleski, M. D., 1-3.
 —, Fife.—Gordon, W. T., 1 & 2;
 Lee, G. W.; Peach, B. N.
 —, Greece.—Reuz, C., 2 & 4.
 —, Hesse.—Sommer, K.
 —, Kentucky.—Morse, W. C.
 —, New Mexico.—Girty, G. H., 2.
 —, Nord.—Barrois, C., 1, 3, 4, 9, & 11;
 Carpentier, A., 1-3, 5, 7, & 9.
 —, Nottingham.—Vernon, R. D.
 —, Ohio.—Condit, D. D.
 —, Pas-de-Calais.—Bertrand, P., 5;
 Carpentier, A., 4 & 6; Gosselet, J.
 —, Pennsylvania.—Raymond, P. E.;
 White, D.
 —, Peru.—Bois Lukis, E. du.
 —, Pyrenees.—Mengel, O., 2 & 3.
 —, Rhenish Bavaria.—Schuster, J.;
 Semper, M.
 —, Russia.—Girty, G. H., 4; Missuna,
 A.
 —, Scotland.—Dunlop, R.; Hind, W.,
 3; Perviniquière, L., 3.
 —, Tian-Shan Mts.—Gröber, P.
 —, Tyrone.—Bolton, H., 2.
 —, Westphalia.—Krusch, P.
 —, Wyoming.—Darton, N. H.
 —, Yorkshire.—Culpin, H., 1 & 2;
 Dwerryhouse, A. R., 5; Hind, W., 2;
 Hologate, B.; Hughes, T. McK.;
 Vernon, R. D.; Woodward, H., 3.
 — sea, British Is. &.—Johns, C., 2.
 — zones.—Boltou, H.; Gibson, W., 2;
 Renier, A., 8.
 —. See also Plants, &c.
- Carboniferous Limestone, Belgium.—
 Delépine, G.; Lohest, M., 7.
 —, British Is.—Douglas, J. A.;
 Vaughan, A.
 —, Cracow.—Jarosz, J., 1 & 2.
 —, Derbyshire.—Arnold-Bem-
 rose, H. H.
 —, Midlands coalfields.—Can-
 trill, T. C.
 —, Westphalia.—Bertling, R.
- Carcassonne (Aude).—Carez, A.
- Carcharodon*.—Tæger, H.; Trabucco,
 G.
- Carcinophyllum*.—Douglas, J. A.
- Cardigan-shire.—Jones, O. T.
- Cardinia*.—Trauth, F.
- Cardiocarpus*.—Arber, E. A. N.
- Cardioceras*.—Borisjak, A., 3; Krause,
 P. G.; see also BRAZIL.
- Cardiomorpha*.—Clarke, J. M., 2.
- Cardita*.—Burckhardt, C., 2; Healey,
 M.; Tæger, H.
- Cardium*.—Cerulli-Irelli, S.; Dall, W.
 H., 2; Healey, M.; Tæger, H.;
 Toul, F., 4.
- Cardona (Catalonia).—Kaiser, E., 2.
- Caribbean Region (W.I.).—Guppy, R.
 J. L., 3.
- Carinthia (Austria).—Angelis d'Ossat,
 G. de, 3; Becke, F., 3; Clark, R.
 W.; Dreger, J.; Egenter, P.; Gor-
 tani, M., 1 & 2; Kern, F., 2; Weber,
 L.
- Carnallite.—Boeke, H. E., 2; Busz, K.;
 Johnsen, A., 3.
- Carnarvonshire.—Elles, G. L.; Travis,
 C. B., 2 & 3.
- Carnarvon (Cape Colony).—Du Toit, A.
 L.; Rogers, A. W., 4.
- CARNE, J. E., *Biogr.*—Anon., 25.
- Carnic Alps.—Gortani, M., 2; Salomon,
 W.; Spitz, A.; Vinassa de Regny,
 P. E., 3 & 4.
 — fauna, Spiti.—Diener, C., 3.
- Carnites*.—Diener, C., 2 & 3.
- Carnivora, Tertiary.—Matthew, W. D.;
 Petersen, O. A.
- Carnot (Congo).—Lemoine, P., 14.
- Carolina, North (U.S.A.).—Pogue, J.
 E., *fl.*
- Carpalla china-clay pit (Cornwall).—
 Collins, J. H.
- Carpathian foot-hills, Walachia.—Teis-
 seyre, W.
- Mts. (N.).—Loziński, W. von, 2;
 Lugeon, M., 3; Sawicki, L. R. von;
 Uhlig, V.
- , Little (Hungary).—Horu-
 sitzky, H., 2.
- Carpinus*.—Engelhardt, H.; Menzel,
 P.
- Carpolithes*.—Chapman, F., 5; Menzel,
 P.
- Carposphæra*.—Principi, P.
- Carraun Peninsula (Mayo).—Gordon, T.
 E.
- Carrick (Ayr).—Smith, J., 2.
- Carya*.—Engelhardt, H.
- Carydium*.—Clarke, J. M., 2.
- Caryocrinus*.—Wood, E.
- Casper (Wyoming).—Darton, N. H.
- Caspian Sea.—Rakusin, M. A.; Rya-
 binin, A.; see also Apscheron, &c.
- Caspian, Trans-, district (Asia).—Vasi-
 lievski, M. M.
- Cassel (Germany).—Schinderhuetten, G.
- Cassia*.—Tæger, H.
- Cassianella*.—Ahlburg, J.; Diener, C.,
 2; Healey, M.; Toul, F., 5.
- Cassidulus*.—Faas, A.; Lambert, J., 2;
 Slocum, A. W.
- Cassiterite, crystallizing of.—Hunt, A.
 R., 3.
- , Dartmoor.—MacAlister, D. A.
- , New South Wales.—Cotton, L. A.
- , Transvaal.—Kynaston, H., 2.
- Cast in Trias.—Beasley, H. C.
- Castanea*.—Menzel, P.
- Castlepook Cave (Co. Cork).—Ussher,
 R. J.
- Castor*.—Linstow, O. von.
- Catalonia (Spain).—Kaiser, Erich, 2;
 Mengel, O.; Sanchez Lozano, R.;
 Tornquist, A., 7.

- Catamarca (Argent.).—Ducloux, E. H., 4.
 Catania (Sicily).—Scalia, S.
 Catena Hill (Palermo).—Silvestri, A., 3.
Catillocrinus.—Wood, E.
 Caucasus (Russia).—Bogachev, V.; Hæinig, I. A.; Langwazem, J. V.; Œstreich, K., 2; Oswald, F.; Reibinder, B.; Seward, A. C.; Sinzov, I., 2.
 Cauldron-subsidence, Glen Coe.—Clough, C. T., 2.
Caulerpites.—Engelhardt, H.
Cavonopora.—Vinassa de Regny, P. E., 3.
 Causses, France.—Sawicki, L.
 'Cave Pearls' or concretions.—Brodrick, H., 3.
 Caverns & caves, Ariège.—Martel, E. A.
 ———, Auvergne (freezing).—Garrigou-Lagrange, P.
 ———, Bavaria.—Schlosser, M., 2.
 ———, Belgium.—Mourlon, M., 5; Prinz, W.
 ———, Bouches-du-Rhône. — Cotte, C.
 ———, Dordogne.—Lalanne, G., 2.
 ———, drawings in.—Franchet, L.
 ———, Harz.—Menzel, H., 2.
 ———, Indiana.—Greene, F. C.
 ———, Ireland.—Brodrick, H., 2;
 Hill, C. A., 1 & 2; Ussher, R. J.
 ———, Jura Mts.—Fournier, E.
 ———, Loir-et-Cher.—Viré, A., 2.
 ———, Mentone.—Outes, F. F.
 ———, Moravia.—Křiž, M.
 ———, origin of.—Dwerryhouse, A. R., 2.
 ———, Potchefstroom.—Anderson, W.
 Cavernous limestones, Tuscany.—Fucini, A., 2 & 3; Lotti, B., 4.
 Cazzaso (Carnia).—Gortani, M.
Cebochærus.—Stehlin, H. G.
 Celestite.—Gaubert, P., 4; Samoïlov, J.
Cellaria & *Cellepora*.—Canu, F., 2.
 Celle-sous-Moret (Seine-et-Marne). — Jodot, P.
Celtis.—Engelhardt, H.
 Cementing of gravel by stream, California.—Arnold, R., 5.
Cenellipsis.—Principi, P., 2.
 Cenomanian, Podolia.—Weigner, S.
 ———, Saxony.—Wanderer, K.
 ———, Syria.—Felix, J.
Cenosphæra.—Principi, P., 2.
 Cephalopod teeth, Jurassic.—Till, A., 3.
 Cephalopoda, Carboniferous.—Girty, G. H., 2 & 3; Sommer, K.
 ———, Cretaceous.—Burckhardt, C., 2;
 Chatwin, C. P.; Leriche, M., 14;
 Wanderer, K., 2.
 ———, Devonian.—Clarke, J. M., 2; Reed, F. R. C.; Sobolev, D.
 ———, Jurassic.—Benecke, E. W.; Bøhm, G.; Borisyak, A., 3; Crick, G. C.; Haas, O.; Marshall, P.; Till, A., 2 & 3; Trauth, F.
 Cephalopoda, Tertiary.—Vogl, V.
 ———, Triassic.—Diener, C., 3; Frech, F.; Haas, O., 2; Kittl, E.; Mansuy, H., 2; Wittenburg, P. von, 1 & 4.
 ———. See also Ammonites, &c.
Cephalotavites.—Menzel, P.
Cephalotaurus.—Engelhardt, H.
Ceratites.—Diener, C., 3; Mansuy, H., 2.
Ceratodus.—Broom, R.
Ceratosaurs.—Hay, O. P., 2; Pycraft, W. P.
Ceratotheca.—Reed, F. R. C., 5.
 Cerithiidae, Tertiary.—Boussac, J., 4.
Cerithiopsis.—Dall, W. H., 2.
Cerithium.—Grønwall, K. A., 2; Haas, O., 2; Oppenheim, P.; Remeš, M.; Tæger, H.; Wollemann, A.
 ——— deposits, Grosskarben boring (Hesse).—Steuer, A.
 Cerusite, Tunis.—Buttgenbach, H., 3.
Cervus.—Abel, O., 3; Collett, R.; Dietrich, W.; Grieg, J. A.; Hagemann, G., 2; Pohlig, J. A.
 Cestes (Bordeaux).—Degrange-Touzin, A., 2.
 Cetacea, Tertiary.—Dall, W. H., 2;
 Ryabinin, A.; Stroemer, E.
 Ceylon.—Evans, J. W., 8.
 ———, Mineral Survey.—See CEYLON, P., 4.
 Cézallier, Le (Auvergne).—Glangeaud, P., 4.
 Chablais (Savoy).—Jaccard, F., 2.
 Chad, Lake (Sudan).—Garde, G., 1-2;
 Gentil, L., 9; Vischer, H.
 Chadwell Spring (Herts).—Wood, J. M., 2.
Chaetocladus.—Ruedemann, R., 2.
 Chalcolite.—Michalias, R.
 Chalcosite on Roman money.—Lacroix, A., 12.
Chalicotherium.—Lambe, L. M.
 Chalk, Bokhara.—Edelstein, I., 2; Kler, M. O.
 ———, England.—Woodward, A. S., 2.
 ———, Hainault.—Cornet, J., 5, 7, & 8.
 ———, Hants.—Pitt, W.
 ———, Hertfordshire.—Kidner, H., 2.
 ———, Kansas.—Wieland, G. R., 2.
 ———, Kent.—Chandler, R. H., 4.
 ———, Lincolnshire.—Burnet, A.
 ———, Paris Basin.—Anon., 40; Dollfus, G. F., 7; Lemoine, P., 8; Welsch, J., 3.
 ———, Pas-de-Calais.—Dollé, L., 2.
 ———, pearls in.—Dibley, G. E.
 ———, Picardy.—Leriche, M., 14.
 ———, E. Prussia.—Deecke, W.; Tornquist, A.
 ———, Surrey.—Chandler, R. H.; Hinde, G. J., 4.
 ———, Texas.—Gordon, C. H.
 ———, Trimmingham.—Brydson, R. M.
 ———, Vendôme.—Filliozat, M., 2 & 3.
 ———, Yorkshire.—Mortimer, J. R.
 ———. See also Phosphatic, &c.
 ——— Downs, Kent, &c.—Clinch, G.
 ——— Marl, Seine-Inférieure.—Lemoine, P., 5.

- Chalk Rock, Bucks.—Chatwin, C. P., 1 & 2.
 Challes-les-Eaux (Savoy).—Révil, J.
 Chalybite.—Kreutz, S., 2.
Chama.—Cerulli-Irelli, S.
 Chambéry (Savoy).—Révil, J.
 Champagne (France).—Donxami, H., 4.
 Champlain, Lake (N.Y.).—Hudson, G. H.
 Chaouia (Morocco).—Gentil, L., 7.
 Chauxbe (Liège).—Fraipont, C.
 Chapalmalán (Argentina).—Ameghino, F., 3; Ihering, H. von.
 Chapelle-aux-Saints (Corrèze).—Boule, M.; Bouyssonie, A.
Chaperia.—Canu, F., 2.
Chara-nucules, Forest Marble.—Upton, C.
 Charente (France).—Portier, G., 3.
 Chari (W. Afr.).—Lemoine, P., 14.
 Charleroi (Hainault).—Bertiaux, A.
 Charmouthian, Vendée.—Cossmann, M.
 Charred fragments in Argentine Neogene.—Ameghino, F., 4-6.
 Châteaudun (Eure-et-Loir).—Dollfus, G. F., 8.
 Châtillens (Vaud).—Lugeon, M., 4.
 Chatma (Tiflis Gov.).—Kalitzki, K.
 Cheleken I. (Caspian Sea).—Ivanov, A. P.; Ryabinin, A.
 Chemical composition, metamorphosed sediments &.—Bastin, E. S.
 — erosion.—Douxami, H., 3.
 Chemistry of minerals & rocks.—Clarke, F. W.; Cornu, F., 2 & 3.
Chemnitzia.—Dal Piaz, G.
 Chemung Formation, brachiopoda.—Williams, H. S.
 Chert, glauconitic, E. Prussia.—Johnsen, A.
 —, Hanover.—Wilckens, O.
 —, Vaud radiolarian.—Jaccard, F., 5.
 Chervettaz (Vaud).—Lugeon, M., 4.
 Cheshire.—Ashton, W. A.; Greenwood, H. W.; Travis, C. B.; Watson, D., M. S., 2.
 Chester (Mass.).—Palache, C., 4.
 Chester (N.Y.).—Hovey, E. O.
 Chewton (Vict.).—Dunn, E. J., 7.
 Chiese Valley (Lombardy).—Baltzer, A.
 Chieti (Abruzzo).—Giattini, G. B., 1 & 2.
 Chile (S. Am.).—Brown, G. E.; Burckhardt, C.; Ducloux, E. H., 2; Gray, M. H.; Machado, M. R.; Reichert, F.; Russell, A.
 Chiltern (Vict.).—Dunn, E. J., 12.
 Chimæroids, fossil.—Dean, B.
 China.—Hassam, A.
 —, earthquakes.—Hiroto, S.
 —. See also Yunnan, &c.
 China-clay, Cornwall.—Collins, J. H.
 —, origin of.—Dawkins, W. B.; Gregory, J. W., 11.
 — —, Rajmahal Hills.—Stuart, M., 3.
 Chinese Turkestan.—Stein, M. A.
Chione.—Dall, W. H., 2; Toula, F., 4.
Chirocrinus.—Wood, E.
Chisternon.—Hay, O. P., 5.
 Chiřina (Alaska).—Moffit, F. H.
 Chloropal.—Bergeat, A., 2.
 Choco R. (Colombia).—Granger, H. G., 2.
Chœrina.—Pavlović, P. S.
Chœromorus & Chœropotamus.—Stehlin, H. G.
Chœrotherium.—Zdarsky, A.
 Cholesterine.—Gaubert, P.
Chonetes.—Clarke, J. M., 2; Færste, A. F.; Girty, G. H., 2 & 3; Mansuy, H., 2; Reed, F. R. C.; Sommer, K.
 Christiania (Norway).—Goldschmidt, V. M.
 Chrome iron-ore, Quebec.—Cirkel, F.
 Chromite ore, Transvaal.—Crook, T.
 Chromites, meteoric.—Tassin, W., 2.
Chrysodonus.—Dall, W. H., 2.
 Chrysolite & chrysolite.—Evans, J. W., 4.
Chrysoephyrs.—Trabucco, G.
 Cicatrices, *Ulodendron.*—Renier, A., 2 & 6.
Cicer.—Engelhardt, H.
Cidaris.—Stefanini, G., 2.
Cinnamouum.—Schinderhuette, G.
 Ciplý (Hainault).—Cornet, J., 5 & 7.
 Circular Head (Tasm.).—Stephens, H.
 Cirencester (Gloucester).—Richardson, L., 5.
 Cirripedia, Silurian.—Stepanov, P.
Cladiscites.—Diener, C., 2; Kittl, E.
Cladochonus.—Reed, F. R. C.
Cladophlebis.—Dun, W. S., 7; Salfeld, H., 2; Seward, A. C.
Cladopora.—Girty, G. H., 2.
Cladoselache.—Dean, B.
 Clare, Co. (Ireland).—Douglas, J. A.
 CLARKE, J. M., *Biogr.*—Anon., 26.
Clathrodictyum.—Vinassa de Regny, P. E., 3.
Clathropteris.—Seward, A. C.
Clavijopsis.—Schinderhuette, G.
Clavilithes.—Tæger, H.
 Clay, allochroic, Saxony.—Stremme, H., 4.
 — layers in Flysch, Iberg (Schwyz).—Steinmann, G.
 Clays, Arkansas.—Branmer, J. C.
 —, Beresti.—Nicolau, T.
 —, Denmark.—Greenwall, K. A., 2; Rørdam, K.
 — derived from granite.—Dawkins, W. B.
 —, Hudson R.—Newland, D. H.
 —, Iowa.—Beyer, S. W.
 Cleavage, Thuringian slates.—Sieburg, R.
Cleidophorus.—Girty, G. H., 2.
Cleiocrinus.—Wood, E.
Cleithrolepis.—Broom, R.
Clementia.—Toula, F., 4.
 Cleveland (Yorks).—Elgee, F.; Smith, W. G.
 Cliff-deposits, Brighton.—Martin, E. A.
Climacograptus.—Hall, T. S.
 Climates, geological.—Aretowski, H., 1 & 2; Arrhenius, S., 2; Cortese, E.; Deeley, R. M., 2; Geer, G. de, 2;

- Kayser, E., 2; Kerner, F. von, 3; Koken, E., 1, 5, & 6; Savornin, J., 2; White, D.; Wuest, E., 3.
- Clinton Formation, New York.—Newland, D. H., 3.
- Clintonville (N.Y.).—Smith, B., 2.
- Clonites*.—Diener, C., 3; Kittl, E.; Mansuy, H., 2.
- Cloncurry (Queensland).—Ball, L. C.
- Clyde Valley (Scotland).—Mort, F., 3.
- Coalfield (Lanarkshire).—Ferguson, D.
- Clydonautilus*.—Diener, C., 3.
- Clypeaster*.—Weaver, C. E., 2.
- Coal, Alais Basin.—Fabre, G., 2.
- , Alaska.—Brooks, A. H., 2.
- , Aniche.—Heim, Alb.
- , Antarctic.—Shackleton, E. H.
- , Brazil.—See BRAZIL.
- , British Columbia.—See BRITISH COLUMBIA.
- , Canada.—See CANADA, 2.
- , Chile.—Russell, A.
- , classification of.—Grout, F. F., 2.
- , Colorado.—Campbell, M. R.; Herrick, R. L.; Richardson, G. B.
- , geology of.—Gibson, W.
- , Hungary.—Papp, K. von.
- , India.—Holland, Sir T. H., 2; Stuart, M., 4.
- , Iowa.—Beyer, S. W.
- , Japan.—Simmersbach, B.
- , Kent.—Arber, E. A. N.; Barrois, C., 2 & 7; Burr, M.; Coke, G. E.; Girardin, P.; see also KENT.
- , Korea.—Robbins, H. A.
- , Lorraine.—Lemoine, P., 11.
- , Mayenne.—Douxami, H.
- , mining, text-books on.—Boulton, W. S.; Gibson, W.
- , Missouri.—Marbut, C. F.
- , Montana.—Campbell, M. R.; Fisher, C. A., 1-3.
- , museum, Lille Exhibition, 1907.
- , New Brunswick.—Ells, R. W.
- , New Mexico & Oregon.—Campbell, M. R.
- , New South Wales.—See NEW SOUTH WALES.
- , Nord.—Barrois, C., 1, 3, 4, 9, & 11.
- , Nova Scotia.—See NOVA SCOTIA.
- , Oran.—Flamand, G. B. M., 4;
- Jourdy, E., 2.
- , origin of.—Coste, E.
- , Peru.—Adams, G. I.; Dueñas, E. I.
- , Philippine Is.—Dilworth, J. B.; Smith, W. D.; see also PHILIPPINE Is.
- , prospecting for.—Halberstadt, B.
- , Rhenish Prussia.—Kukuk, —.
- , Rossitz.—Suess, F. E., 2.
- , Saxony.—Döring, T.; Hirsch, W.
- , South Wales.—Knowles, Sir L.
- , Tomsk.—Thiess, F.
- , Tongking.—Dupouy, G.
- Coal, Turkey.—Andrimont, R. d'.
- , United States.—Campbell, M. R., 1 & 2.
- , Utah.—Richardson, G. B.
- , Vosges.—Nicklés, R., 2.
- , Washington (U.S.A.).—Tarr, R. S.
- , Wyoming.—Darton, N. H., 3; Veatch, A. C.
- , See also Brown coal, Coalfields, &c.
- Coal-balls, origin of.—Cosyns, G.; Gresley, W. S.; Stopes, M. C., 1 & 3; see also Calcareous nodules, &c.
- Coalfields, Bohemia & Silesia.—Frech, F., 2.
- , Brazil.—See BRAZIL.
- , Bristol.—Bolton, H.
- , Canada.—Dowling, D. B., 1 & 2.
- , Chile.—Russell, A.
- , Clyde Valley.—Ferguson, D.
- , Derbyshire & Notts.—Vernon, R. D.
- , Holland, Belgium, Westphalia, &c.—Gracht, W. A. J. M. Van W. van der; Klein, W. C.
- , Nord.—Barrois, C., 1, 3, 4, 9, & 11; Bertrand, P., 1-4; Carpentier, A., 1-3, 7, 8, & 9; Defline, —; Leriche, M., 4.
- , Oklahoma.—Gould, C. N.
- , Pas-de-Calais.—Leprince-Ringuet, F.
- , St. Étienne.—Annett, H. C.
- , South Wales.—Jordan, H. K.; Strahan, A. H.
- , Staffs & Warwickshire.—Cantrill, T. C.
- , Vendée.—Laromiguière, J.
- , Wemyss.—Gemmell, J.
- , West Virginia.—Stœk, H. H.
- , Westphalia.—Bærting, R.; Kukuk, —.
- , Yorkshire.—Gilligan, A., 2; Hind, W., 2; Rowley, W.; Vernon, R. D.
- , See also Coal, &c.
- Coal Measures.—See Carboniferous, &c.
- Coal-seams, Nord.—Bertrand, P., 2.
- , igneous dyke in.—Stanley, G. H.
- Coalinga (Cal.).—Arnold, R.
- Coast-erosion, England & Wales.—Ashton, W. A.; Sheppard, T., 2; Whitaker, W.
- , Finland.—Leiviskä, I., 1-3.
- , Vendée.—Welsch, J., 2.
- , formation, German E. Africa.—Kört, W.
- , geology, Peru.—Marsters, V. F.
- , submergence, Narrabeen.—David, T. W. E., 4.
- Cobalt, Canada.—Gray, A.; see also CANADA, 2.
- , erythrite &.—Green, W. F.
- , Styria.—Schmidt, C.
- Cobalt district (Ont.).—See BRITISH ASSOC., 4.
- Cobaltite, Co. Antrim.—Moss, R. J.

- Coblenz (Rh.-Pruss.).—Feuten, J.; Mordziol, C., 3.
- Coblenzian sandstone minerals.—Fourmarier, P.
- Coccolithus*.—Wood, E.
- Cocosteus*.—Dean, B.
- Cochliodontidae, Carboniferous.—Leriche, M., 11.
- Cocos Keeling Is. (Indian Ocean).—Jones, F. W.
- Coe, Glen (Argyll).—Clough, C. T., 2.
- Cœlacanthus*.—Broom, R.; Eastman, C. R.
- Cœlidium*.—Clarke, J. M., 2.
- Cœlochrysalis* & *Cœlostylina*.—Ahlburg, J.
- Cœlocladia*.—Girty, G. H.
- Cœlodus*.—Woodward, A. S., 2.
- Cœlonautilus*.—Girty, G. H., 3.
- Cœnites*.—Reed, F. R. C.; Stepanov, P.
- Cœnocystis*.—Girty, G. H., 2.
- Cœtquidan (Morbihan).—Kerforne, F.
- Cœur d'Alène R. (Idaho).—Calkins, F. C.
- Cold Bokkeveld (Cape Colony).—Stuart, M., 2.
- Colcolus*.—Clarke, J. M., 2.
- Coleraine (Quebec).—Dresser, J. A., 2.
- Colfina Volcano (Mexico).—Sabatini, V., 3.
- Collembola.—Offers, E. W. M. von.
- Colmonell (Ayr).—Mort, F., 2.
- Columbia (S. Am.).—Anon., 32; Granger, H. G., 1 & 2.
- Colonus* Beds, Scania.—Moberg, J. C., 2.
- Colorado (U.S.A.).—Bagg, R. M., *fl.*; Bather, F. A., 3; Berg, G., 2; Campbell, M. R.; Cockerell, T. D. A., 1 & 2; Cross, W.; George, R. D.; Hastings, J. B.; Hayes, C. W.; Headden, W. P., 1 & 2; Henderson, J.; Herrick, R. L., 1 & 2; Loughlin, G. F.; Richardson, G. B.; Rohwer, S. A.; Spurr, J. E., 1, 2, & 4; Van Horn, F. R.; Wickham, H. F.
- Cañon.—Davis, W. M., 2.
- desert.—Mendenhall, W. C., 4.
- Colours of minerals.—Dœlter, C., 3.
- Columnar, basaltic.—Dauzère, C.
- Comets, origin of.—Nœlke, F., 2.
- Comiston (Midlothian).—Campbell, A. C.
- Comley (Shropshire).—Cobbold, E. S., &c.
- Commentry (Allier).—Leriche, M., 7; Meunier, F., 2 & 3.
- Composita*.—Girty, G. H., 2.
- Compton (Surrey).—Young, G. W., 3.
- Comptonia*.—Penhallow, D. P.
- Comrie (Perth).—Davison, C., 3.
- Concepción del Oro (Mexico).—Bergeat, A., 3.
- Conches Valley (Valais).—Biermann, C.
- Conchodus*.—Eastman, C. R.
- Concrete materials, Portland (Or.).—Darton, N. H., 2.
- Concretions, origin of calcareous.—Brodrick, H., 3; Renier, A., 4 & 5; Stopes, M. C., 3.
- , pisolitic.—Musy, M.
- , *See also* Cave-pearls, Coal-balls, Nodules, &c.
- Condroz District (Namur).—Fraipont, C.; Van den Broeck, E., 1 & 2.
- Conemaugh Formation, Ohio.—Condit, D. D.
- Congerina*.—Pavlović, P. S.; Tæger, H.
- Conglomerate formed by cementing stream, California.—Arnold, R., 5.
- , Luxemburg Devonian.—Lohest, M., 1 & 6.
- , St. Mary's I.—Woolacott, D., 6.
- , Witwatersrand.—Young, R. B.
- Congo Basin (Africa).—Arsandaux, H., 1 & 3; Brien, V.; Buttzenbach, H., 5 & 6; Cornet, J., 10; Lacroix, A., 14; Lemoine, P., 14; Passau, G.
- Congress, International Geological.—*See* Anon., 31.
- Coniferae, Cretaceous & Tertiary.—Menzel, P., 2.
- Coniopteris*.—Seward, A. C.
- Coniosaurus*.—Nopsca, F. von.
- Conites*.—Chapman, F., 5; Salfeld, H., 2.
- Connecticut (U.S.A.).—Ward, F.; *see also* CONNECTICUT.
- Conocardium*.—Clarke, J. M., 2; Reed, F. R. C.; Sommer, K.
- Constantine (Algeria).—Joly, A., 2; Termier, P., 3.
- Contact-metamorphism.—Clapp, C. H.; Goldschmidt, V. M.; Gourguechon, G.; Hall, A. L., 3; Marshall, P., 4; Sederholm, J. J., 2.
- CONTEJEAN, C., *Obit.*—Welsch, J.
- Contes-les-Pins (Alpes Maritimes).—Grossouvre, A. de, 3.
- Continent, Polynesian Eocene.—Hæfer, H.
- Continents, understructure of.—Köhler, P. O.
- Conus*.—Toula, F., 4.
- Convexity of hill-tops.—Gilbert, G. K., 2.
- Conway (Carnarvon).—Elles, G. L.
- Cook Is. (Pacific).—Marshall, P., 3.
- Coolgardie (W. Austral.).—Gibson, C. G.
- Cooling of silicates.—Fleischer, A.
- Coos Bay (Or.).—Dall, W. H., 2.
- Copper, Alaska & Yukon.—Brooks, A. H., 2; Lincoln, F. C.; McConnell, R. G.; Stutzer, O.
- , Algeria & Tunisia.—Simmersbach, B., 2.
- , Altai Mts.—Hotz, W., 3.
- , Argentina.—Bodenbender, G.
- , Arizona.—Herrick, R. L., 4.
- , Bohemia.—Petrascheck, W., 2.
- , Bosnia.—Katzner, F.
- , Canada.—*See* CANADA, 2.
- , Chile.—*See also* CHILE.
- , Colorado.—Bagg, R. M., *fl.*
- , Fiji Is.—Crook, T., 7.

- Copper, French Congo.—Brien, V.
 —, garnet contact-deposits &.—Keyes, C. R., 3.
 —, German S. W. Africa.—Gagel, C.
 —, Korea.—Sammons, —.
 —, Lake Superior District.—Lane, A. C., 2.
 —, Maine & New Hampshire.—Emmons, W. H.
 —, Mexico.—Keyes, C. R., 3; Ordóñez, E., 1 & 2.
 —, Nevada.—Hayes, C. W.; Larsh, W. S.; Ransome, F. L.
 —, New Brunswick.—Ells, R. W.
 —, New Jersey.—Kuemmel, H., 2.
 —, New Mexico.—Keyes, C. R., 3.
 —, New South Wales.—Carne, J. E.; Jensen, H. I.; *see also* NEW SOUTH WALES.
 —, Nova Scotia.—*See* NOVA SCOTIA.
 —, Pennsylvania.—Wherry, E. T.
 —, Perm.—Knox, H. H.
 —, Peru.—Adams, G. I.; Dueñas, E. I.; Herrera, C.; Jochamovitz, A.
 —, Queensland.—Ball, L. C.
 —, Sardinia.—Serra, A., 3; Stella, A.
 —, Servia.—Lazarević, M.
 —, Shetland Is.—Dron, R. W.
 —, Silesia.—Buttgenbach, H.
 —, Sweden.—Johansson, H. E.
 —, Tongking.—Dupouy, G.
 —, Victoria.—Dunn, E. J., 19 & 20.
 —, W. Australia.—Woodward, H. P., 1 & 2.
 —, Zangezur (Transcaucasia).—Simon, A. I.
 Copper-mining, British.—Terry, H. L., 2.
 — pyrites, etched figures on.—Himmelbauer, A.
 Coral-limestone, Mt. Parnassus.—Renz, C., 6.
 Coral-reefs, formation of.—Andrée, K., 2; Jones, F. W.; Tallgren, B., 1 & 2.
 —, Palæozoic.—Tallgren, B.; Taylor, T. G.
 —, Queensland.—Hedley, C.
 Corals, Cambrian.—Taylor, T. G.
 —, Carboniferous.—Douglas, J. A.; Girty, G. H., 2; Græber, P.; Rowley, R. R.
 —, Cretaceous.—Felix, J.; Wanderer, K., 2.
 —, Devonian.—Bassler, R. S., 2; Etheridge, R., *fil.*; Mansuy, H., 2; Reed, F. R. C.; Vinassa de Regny, P. E., 3 & 4.
 —, in E. Prussian gravel.—Tornquist, A., 4.
 —, Jurassic.—Prever, P. L., 2.
 —, Palæozoic.—Grosch, P.
 —, Rhætic.—Healey, M.
 —, Silurian.—Bassler, R. S., 2; Mansuy, H., 2; Stepanov, P.
 —, structural classification of fossil.—Grosch, P.
 —, Tertiary.—Dollfus, G. F., 3; Felix, J., 2; Oppenheim, P., 2; Tæger, H.
 Corals, Triassic.—Haas, O., 2; Renz, C., 6.
Corax.—Chapman, F., 2.
 Corbières (Aude).—Carez, A.
Corbula.—Tæger, H.; Toula, F., 4.
 Cordierite.—Muegge, O., 2.
 Córdoba, Sierra de (Argentina).—Bodenbender, G.
Corematocladus.—Ruedemann, R., 2.
 Corent plateau (Auvergne).—Charvillat, G.
 Corinth, Gulf of (Greece).—Eginitis, D., 2.
 Cork, Co. (Ireland).—Ussher, R. J.
Cornutanna.—Principi, P., 2.
 Cornwall.—Barnett, A. K.; Barrow, G., 3; Bullen, R. A., 1 & 2; Collins, J. H.; Crook, T., 6; Dewey, H.; Elsdon, J. V., 2; Green, U.; Lamb, C. G.; Langefeld, H.; Maddern, T.; Pearce, R., 2; Redding, C.; Rogers, W.; Spethmann, H., 5; *see also* LONDON, Imp. Intern. Exhib.
 Cornwall (Pa.).—Spencer, A. C.
 Corréze (France).—Boule, M.; Bouysonie, A.; Perquinquière, L.
 Corrygills (Arran).—Reoch, J. W.
 Corryong (Vict.).—Dunn, E. J., 23.
 Corsica.—Castelnau, P.; Maury, E.; Termier, P., 6 & 7.
 CORTI, B., *Obit.*—Silvestri, A.
 Cornudum.—Brauns, R., 2; Chernik, G. P., 3; Lacroix, A., 9; Menzell, F. P.; Nies, A.; Palache, C., 4.
Corylus.—Engelhardt, H.; Menzel, P.
 Cosma (Altenburg).—Dammer, B., 2; Schucht, F., 2.
Cosmoceras.—Benecke, E. W.; Borisyak, A., 3; Krause, P. G.
 Cosmogony, radio-activity &.—Beck, G. F.
 Cossyrite, Pantellaria.—Søllner, J.
 Costilla Co. (Colo.).—Headden, W. P., 2.
Cotoneaster.—Menzel, P.
 Cotteswolds, valleys of.—Davis, W. M., 5.
 Cotunnite, radio-activity of Vesuvian.—Zambonini, F., 3.
 Conthuin (Liège).—Stainier, X.
 Couvin (Namur).—Fourmarier, P., 7; Maillieux, E.
 Couvinian, Belgium.—Gilkinet, A.; Maillieux, E., 4.
 Covellite, Servia.—Lazarević, M.
 Crabs, Cretaceous & Tertiary.—Rathbun, M. J.
 Cracow (Galicia).—Jarosz, J., 1 & 2; Morozewicz, J.; Wójcik, K.
 Craigie Hill (Ayr).—Macnair, P., 2.
Crataegus.—Menzel, P.; Penhallow, D. P.
 Crater, Ngauruhoe.—Marshall, P., 5.
 Craters, formation of.—Linck, G.
 Crazy Mts. (Mont.).—Mansfield, G. R.
 Creechbarrow limestone, Purbeck.—Keeping, H.
 Creep, in mines.—Cornet, J., 3.

- Crespin (Nord).—Carpentier, A., 3.
 Cretaceous, Africa (E.).—Daqué, E.
 —, Algeria.—Blayac, J., 1 & 2; Darreste de la Chavanne, J.
 —, America (N.).—Willis, B.
 —, Argentina.—Burkhardt, C., 2.
 —, Bavaria.—Egger, J. G.
 —, Bohemia.—Menzel, P., 2; Petrascheck, W., 4.
 —, Boulonnais.—Dollé, L., 2; Gosselet, J., 1 & 3; Leriche, M.; Sauvage, H. E.
 —, British.—Woods, H., 2.
 —, British Columbia.—Penhallow, D. P.
 —, Bucks.—Chatwin, C. P., 1 & 2.
 —, Caithness.—Tait, D.
 —, California.—Arnold, R.
 —, Cape Colony.—Schwarz, E. H. L., 7.
 —, Catania.—Scalia, S.
 —, Chile.—Burkhardt, C.
 —, Colorado.—Henderson, J.; Herriek, R. L.
 —, Drôme.—Sayn, G.
 —, Egypt.—Newton, R. B.
 —, flints, Hohe Venn.—Renier, A.; Rutot, A., 5.
 —, Germany (N.).—Broili, F., 2; Deecke, W.; Gagel, C., 2; Kranse, P. G.; Richter, P. B.; Stolley, E.; Wollenmann, A.
 —, Greece.—Négris, P., 6.
 —, Hungary.—Tager, H.
 —, India.—Woodward, A. S.
 —, Italy.—Parona, C. F., 1, 2, & 4.
 —, Jura.—Jeannot, A., 2.
 —, Kharga Oasis.—Beadnell, H. J. L.
 —, Madagascar.—Lemoine, P., 14.
 —, Mangishlak Penin.—Sokolov, D. N., 5.
 —, Mississippi.—Slocum, A. W.
 —, Paris Basin escarpment.—Welsch, J., 3.
 —, Picardy.—Leriche, M., 14.
 —, rocks, microscopic aspects of.—Burnet, A., 4.
 —, Russia.—Arkhangelski, A. D.; Rydzewski, B.
 —, Saxony.—Wanderer, K., 1 & 2.
 —, Spain.—Nicklés, R.
 —, Sudan.—Lemoine, P., 16.
 —, Swiss Jura.—Baumberger, E.
 —, Syria.—Felix, J.; Parona, C. F., 3.
 —, Texas.—Udden, J. A.
 —, Turkestan.—Faas, A.; Kler, M. O.
 —, Turkey.—Andrimont, R. d'.
 —, Vendôme.—Filliozat, M., 2 & 3.
 —, Westphalia.—Andrée, K., 3; Bærtling, R.; Stille, H., 4 & 5.
 —, Wyoming.—Darton, N. H., 1 & 3.
 —, Yorkshire.—Mortimer, J. R.
 —, Zululand.—Newton, R. B., 2.
 —. See also Chalk, Neocomian, &c.
 Cretaceo-Jurassic Alps.—Haug, E., 5.
Cribrilina.—Brydone, R. M., 2.
Cricetus.—Newton, E. T.
 Crimea (Russia).—Douvillé, H., 3; Meister, A.; Popov, S. P.
 Crinoidea, Carboniferous.—Rowley, R. R.
 —, Cretaceous.—Bassler, R. S., 3; Jækel, O.; Tommasi, A.
 —, Devonian.—Reed, F. R. C.
 —, Jurassic.—Engel, —; Krause, P. G.; Springer, F.; Wittenburg, P. von, 4.
 —, nomenclature of.—Bather, F. A.
 —, Permian.—Weller, S., 2.
 —, Silurian.—Stepanov, P.; Wood, E.
 —, Triassic, &c.—Clark, A. H.
Crioceras.—Sinzov, I., 2.
 Croatia.—Tučan, F.
 Crocodiles, Jurassic.—Andrews, C. W. Auer, E.
 Croham Hurst (Surrey).—Hinde, G. J.
 Cromfordite, Sardinia.—Millosevich, F.]
Crossotheca.—Carpentier, A., 2.
 Croxley Green (Herts).—Kidner, H.
 Croy (Dumbarton).—Tyrrell, G. W., 3.
 Croydon (Surrey).—Hinde, G. J.; Latham, B., 1-3.
 Crumpled beds, sublacustrine.—Heim, Arn., 3.
Cruratlula.—Diener, C., 3.
 Crush-brecciation, Durham.—Woolacott, D., 2.
 —, phenomena, S. Australia.—Bassford, H., 3.
 Crustacea, Carboniferous.—Andrée, K.; Peach, B. N.; Pervinquier, L., 3.
 —, Cretaceous.—Legendre, R.; Wanderer, K., 1 & 2.
 —, Devonian-Carboniferous.—Woodward, H.
 —, Jurassic.—Remeš, M.; Richardson, L., 7; Watson, D. M. S., 4.
 —, Silurian.—Reed, F. R. C., 6; Stepanov, P.
 —, Triassic.—Mansuy, H., 2.
 —. See also Ostracoda, Trilobites, &c.
Cryptania.—Dal Piaz, G.
Cryptocœnia.—Prever, P. L., 2.
Cryptomya.—Dall, W. H., 2.
Cryptonerita.—Ahlburg, J.
 Crystalline limestone, Palermo.—Silvestri, A., 2.
 —, rocks, Adamello Group.—Salomon, W.
 —, Anglesey.—Greenly, E., 2.
 —, Bernese Alps.—Bonard, A.
 —, Colorado.—Berg, G., 2.
 —, plastic deformation of.—Suess, F. E., 3.
 —, St. Gotthard.—Hezner, L.
 —, Siberia.—Backlund, H.
 —, Sudan.—Garde, G., 3; Gentil, L., 9.
 —, Ural Mts.—Duparc, 1 & 2.
 —. See also Gneiss, &c.
 Crystallization, spherulites &.—Chevalier, J.
 —, thermometamorphism &.—Rinne, F., 3.

- Crystallography. — Sommerfeldt, E.; Tertsch, H., 2.
- Crystals, axes of.—Wright, F. E.
- , faces of.—Gaubert, P., 5.
- , gold.—Maclaren, J. M.
- , ice.—Milch, L., 3.
- , limestone.—Prinz, W.
- , molecular study of.—Beckenkamp, J.
- , optical properties of.—Sorby, H. C.
- , parallel growths.—Kreutz, S., 2.
- , plasticity of heated salt.—Milch, L., 4.
- , radio-activity of.—Muegge, O.
- , thin sections of.—Evans, J. W., 5.
- , twinning of.—Ford, W. E., 3;
- Hilton, H.; Löwinson-Lessing, F., 3;
- Paul, F.
- —. See also Minerals, &c.
- Ctenacanthus*.—Dean, B.
- Ctenopteris*.—Salfeld, H., 2.
- Ctenostreon*.—Krause, P. G.
- Cuba (W.I.).—Johnston, Sir H.
- Cucullæa*.—Newton, R. B., 2.
- Cudgewa (Vict.).—Dunn, E. J., 21.
- Cue (W. Austral.).—Gibson, C. G., 2.
- Cuesmes (Hainaut).—Cornet, J., 4.
- Culm, Devon.—Rogers, I.
- , Germany (W.).—Hind, W.
- , grit in granite, Devon.—Hunt, A. R., 1 & 3.
- , Hanover.—Wilckens, O.
- , Hesse.—Sommer, K.
- Cumberland. — Derryhouse, A. R.; Gibson, R. J. H.; Herdman, T.; Woolacott, D., 3.
- Cunnoek (Ayr).—Boyle, R.
- Cupressocrinus*.—Reed, F. R. C.
- Cupressoylon*.—Penhallow, D. P.
- Cupro-uranite.—Michalias, R.
- Cupularia*.—Cann, F., 2.
- Curienne-la-Thuille massif (Savoy).—Révil, J.
- Currant Creek (Colo.).—Headden, W. P.
- Cuspidaria*.—Woods, H., 2.
- Cuxton (Kent).—Dibley, G. E., 2.
- Cwm Dwythwc (N. Wales).—Fearn-sides, W. G.
- Cyathocidaris*.—Lambert, J., 4.
- Cyathocrinus*.—Wood, E.
- Cyathophora*.—Prever, P. L., 2.
- Cyathophyllum*.—Reed, F. R. C.; Stephanov, P.; Vinassa de Regny, P. E., 3.
- Cybele*.—Reed, F. R. C., 2.
- Cycads, Cretaceous.—Udden, J. A.
- Cycadeoidea*.—Leriche, M., 14.
- Cycadeospermum* & *Cycadites*.—Salfeld, H., 2.
- Cyclactinia*.—Douvillé, H.
- Cyclades Is.—Papavasiliou, S. A.
- Cycloceras*.—Girty, G. H., 3.
- Cyclograptus*.—Brassler, R. S. [Bassler].
- Cyclonema*.—Vinassa de Regny, P. E., 4.
- Cyclopteris*.—Schuster, J., 2; Zaleski, M. D.
- Cycloptychius*.—Traquair, R. H.
- Cyclocsetis*.—Meunier, F., 2.
- Cycloseris*.—Felix, J., 2.
- Cylindrites*.—Richter, P.
- Cymatium*.—Dall, W. H., 2.
- Cymatochiton*.—Girty, G. H., 2.
- Cynodictis*.—Lambe, L. M.
- Cynodontia.—Seeley, H. G., 2.
- Cynognathus*.—Broom, R., 5.
- Cyphosoma*.—Faas, A.
- Cypress Hills (Saskatchewan).—Lambe, L. M.
- Cypricardella*.—Clarke, J. M., 2.
- Cypricardia*.—Dal Piaz, G.
- Cypricardina*.—Girty, G. H., 2.
- Cypridean silicite, Rhenish brown coal.—Pohlig, H., 3.
- Cyprina*.—Cerulli-Irelli, S.; Madsen, V.; Wollemann, A.
- Cypselavus*.—Gaillard, C.
- Cyrena Marls, Grosskarben boring (Hesse).—Steuer, A.
- Cyrenaica (Tripoli).—Gregory, J. W., 12.
- Cyrtina*.—Clarke, J. M., 2; Reed, F. R. C.; Tranth, F.; Yakovlev, N., 3.
- Cyrtocalpis* & *Cyrtocapsa*.—Principi, P., 2.
- Cyrtodonta*.—Clarke, J. M., 2.
- Cyrtopora*.—Cann, F., 2.
- Cyrtorizoceras*.—Girty, G. H., 3.
- Cystiphyllum*.—Reed, F. R. C.
- Cystoidea, Carboniferous.—Girty, G. H., 2.
- , Silurian.—Wood, E.
- Cystothalamia*.—Girty, G. H., 2.
- Cythere*.—Girty, G. H., 2; Méhes, G.
- Cytherea*.—Dollfus, G. F.; Tæger, H.
- Cytheridea*.—Chapman, F., 4; Méhes, G.
- Cytherideis* & *Cytheris*.—Méhes, G.
- Czekanowskia*.—Seward, A. C.
- Dacite, Victoria.—Richards, H. C.
- Dadoxylon*.—See BRAZIL.
- Dairy farms, sanitary water-supply for.—Bolton, B. M.
- Dakota, N. (U.S.A.).—Campbell, M. R.
- , S. (U.S.A.).—Osborn, H. F.
- Dakota flora, Patagonia.—Kurtz, F.
- Dalmanites*.—Clarke, J. M., 2.
- Dalmally (Argyll).—Kynaston, H.
- Dalmanella*.—Williams, H. S.
- Dalmatia.—Cvijili, J., 2; Kerner, F. von; Martelli, A.; Stefani, C. de, 3; Schubert, R. J., 1 & 2.
- Dalsland (Sweden).—Johansson, H. E.
- Damar massif (Tunis).—Jourdy, H.
- Damaraland (S.W. Africa).—Hermann, P.; Kaiser, Erich; Kuntz, J.; Range, P., 3; see also German S.W. Africa.
- Dâmbovitza Valley (Rumania).—Popescu-Voitești, J., 2.
- Danakilia (N.E. Afr.).—Salmojrighi, F.
- Dandenong, Mt. (Victoria).—Richards, H. C.
- Danian, Algeria.—Dareste de la Chavanne, J.
- Danube soils (Hungary).—Timkó, E.

- Daubites*.—Mansuy, H., 2; Wittenburg, P. von, 4.
Daonella.—Diener, C., 2 & 3; Kittl, E.
Daphænodon.—Peterson, O. A.
 DARBISHIRE, R. D., *Obit.*—Dickinson, J.
 Dar-es-Salaam (German E. Afr.).—Werth, E.
 Darent Valley (Kent).—Chandler, R. H., 5.
 Dartmoor (Devon).—Lowe, H. J.; MacAlister, D. A.
 Darvault (Seine-et-Marne).—Dollfus, G. F., 4.
 Darwaz District (Turkistan).—Edelstein, I.
 DARWIN, C.—Clark, J. W.; Geikie, Sir A.; Stevenson, J. J., 2; *see also* Darwin, C., 1 & 2; & LINNEAN Soc.
Darwinula.—Chapman, F., 4; Méhes, G.
 Darzo (Tyrol).—Trenner, G. B.
 Datolite, New Jersey.—Ford, W. E., 2.
Datta.—Healey, M.
 Dauphiné (France).—Kilian, W., 3.
 Davidson Co. (N. Car.).—Pogue, J. E., *fil.*
 DAWKINS, W. B., *Biogr.*—Anon., 22.
 Dawsonite.—Graham, R. P. D.
 Daylesford (Vict.).—Dunn, E. J., 6.
 Debar, Jebel (Algeria).—Blayac, J.
 De Beers Mine (Kimberley).—Wagner, P. A.
 Deddick Mt. (Vict.).—Dunn, E. J., 19.
 Deep leads, Victoria.—Hunter, S.
 Deep-sea deposits.—Burnet, A., 2; Joly, J., 2; Murray, J.; *see also* Oceanic deposits, &c.
 Deer, Quaternary.—Greig, J. A.
Deiphon.—Vinassa de Regny, P. E., 4.
 Deister (Hanover).—Stille, H., 3.
 Dejbjerg Hill (Denmark).—Nørregaard, E. M.
 DELACHAUX, E. A. S., *Obit.*—Anon., 3.
 DELGADO, J. F. N., *Obit.*—Choffat, P.; Cotter, B.; Sollas, W. J.
Delopteron.—Sellards, E. H.
Delphinus.—Ryabiniin, A.
Deltodus.—Leriche, M., 10 & 11.
Deltopecten.—Girty, G. H., 3.
Deltoptychius.—Leriche, M., 10.
 Delvauxine, Couthuin.—Stainieux, X.
Denckmannia.—Holzapfel, E., 2.
Dendrograptus.—Brassler, R. S. [Bassler].
Dendrogyra.—Prever, P. L., 2.
 Dendroidea, Silurian.—Brassler, R. S. [Bassler].
 Denmark.—Brezina, A.; Grieg, J. A.; Grønwall, K. A., 1 & 2; Harder, P.; Hintze, V.; Jessen, A.; Johansen, A. C.; Madsen, V.; Malling, C.; Milthers, V.; Nørregaard, E. M.; Ravn, J. P. J.; Rørdam, K.
Densiphyllum.—Douglas, J. A.
Dentalium.—Ahlburg, J.; Grønwall, K. A., 2.
Denter.—Leriche, M., 9.
Dentilucina.—Healey, M.
 Denudation, rate of.—Free, E. E.; Gilligan, A.
Derbya.—Girty, G. H., 2.
Derbyella.—*See* BRAZIL.
 Derbyshire.—Arnold-Bemrose, H. H.; Davies, E. H.; Terry, H. L.; Vernon, R. D.
 Derry, Co. (Ireland).—Jackson, J. W., 3.
 Derwent Valley (Cumberland).—Herdman, T.
 Derwenthaugh (Northumberland).—Woolacott, D., 4.
 Deserts, origin of.—Lomas, J., 3.
 —, plant-life &.—Macdougall, D. T.
Deshayesia.—Tager, H.
Desmoceras.—Jacob, C., 2.
 Deutschbrod District (Bohemia).—Hinterlechner, K.
 Devon.—Hunt, A. R., 1-4; Jukes-Browne, A. J., 2; Lowe, H. J.; MacAlister, D. A.; Rogers, I.; Thomas, H. H.; Worth, R. H.
 Devonian, Belgium.—Delhay, F.; Fourmarier, P., 3 & 7; Gilkinet, A.; Maillieux, E., 1-10; Renier, A., 3.
 —, Boulonnais.—Maillieux, E., 7.
 —, Carnic Alps.—Vinassa de Regny, P. E., 3 & 4.
 —, Hesse.—Brauns, R., 5.
 —, Indiana & Kentucky.—Bassler, R. S., 2.
 —, Iowa.—Eastman, C. R.
 —, Kielce Mts. — Siemiradzki, J.; Sobolev, D.
 —, Lahn Basin.—Ahlburg, J., 2.
 —, Luxembourg.—Lohest, M., 1 & 6.
 —, Missouri.—Greger, D. K.
 —, New South Wales.—Etheridge, R., *fil.*; Laseron, C. F.
 —, N. America.—Clarke, J. M., 2; Grabau, A. W., 1 & 2; Weller, S.; Willis, B.
 —, Pyrenes.—Mengel, O., 2 & 3.
 —, Rhenish Prussia.—Holzapfel, E., 2.
 —, sandstone minerals.—Fourmarier, P., 10.
 —, Shan States.—Reed, F. R. C.
 —, Tongking.—Mansuy, H., 2.
 —, *See also* Old Red Sandstone.
 Devono - Carboniferous, Oklahoma. — Girty, G. H., 3.
 —, Thuringia.—Sieburg, R.
 Dew ponds, origin of.—Gibbs, L.; Hubbard, G.; Marshall, A.; Martin, E. A., 2.
Dewalquite.—Cesàro, G., 4.
 Diabase, Crimea.—Meister, A.
 —, Dahmatia.—Martelli, A.
 —, Harz.—Erdmannsdoerffer, O. H.
 —, Hesse.—Brauns, R., 5.
 —, Java.—Niethammer, G.
 —, Kuzkin I.—Backlund, H.
 —, Mayenne.—Vandernott, L.
 —, Michigan.—Winchell, A. N.
 —, Rumania.—Butureanu, V. C.
 —, Swaziland.—Henderson, J. McC.

- Diadematoidea, Liassic.—Tornquist, A., 6.
 Diamond, matrices of, Australia.—Thomson, J. A.
 Diamonds, Africa (S.).—Hartog, V.
 —, Arkansas.—Kunz, G. F.
 —, Brazil.—Branner, J. C.; Pearson, H., 2.
 —, British Guiana.—Bayley, G. D.
 —, Congo.—Buttgenbach, H., 5.
 —, German S.W. Africa.—Kaiser, Erich; Kuntz, J.; Lotz, H.; Merensky, H.
 —, New South Wales.—See NEW SOUTH WALES.
 Diana.—Pavlović, P. S.
 Diaspore, Massachusetts.—Palache, C., 4.
Diastopora.—Canu, F., 2.
 Diatomaceous deposits, Azores.—Chaves, F. A.
 —, Binn Valley.—Jackson, J. W., 3.
 —, dust, Behring Sea.—Kindle, E. M., 3.
Dibunophyllum.—Douglas, J. A.; Greber, P.
Dicranograptus.—Hall, T. S.
Dicrocerus.—Zdarsky, A.
 Dichroism, mineral.—Meslin, G.
Dictyograptus.—Frapont, C., 2.
Dictyonema.—Brassler, R. S. [Bassler]; Frapont, C., 2.
Dictyophyllum.—Salfeld, H., 2.
Dictyospiris.—Principi, P., 2.
Didelphys.—Lambe, L. M.
 Didjumlolite.—Meister, A., 2.
Dielasma.—Diener, C., 3; Douglas, J. A.; Girty, G. H., 2; Watson, D. M. S., 5.
Dielasmia.—Girty, G. H., 2.
 Dill R. (Germany).—Brauns, R., 5.
 Dillenburg (Hesse).—Bunneller, C.
Dimerocrinus.—Wood, E.
 Dimorphism of the Fusulinidæ.—Staff, H. von.
Dimyodon.—Rydzewski, B.
 Dinant (Namur).—Fourmariér, P., 5; Maillieux, E., 2, 7, & 10.
 Dinaric Alps.—Cvijić, J., 2.
Dinarites.—Wittenburg, P. von.
Dineuron.—Kidston, R.
Dinichthys.—Dean, B.; Eastman, C. R.
Dinictis.—Lambe, L. M.
 Dinosauria, cast of footprints of.—Brodrick, H., 4.
 —, Cretaceous.—Osborn, H. F., 3.
 —, Jurassic.—Abel, O.; Hay, O. P., 2, 5.
 —, structure of the.—Abel, O., 2.
 —, Triassic.—Huene, F. von, 1-3.
 Diopside.—Allen, E. T.; Læwinson-Lessing, F.
 Diorite, Bohemia.—Hinterlechner, K.
 —, Crimea.—Meister, A.
 —, Kharga Oasis.—Beadnell, H. J. L.
 —, Mexico.—Bergeat, A.
 —, Michigan.—Winchell, A. N.
 Diorite, Quenast.—Cosyns, G., 3.
 —, Rumania.—Butureau, V. C.
 Dip, pitch &.—Raymond, R. W., 2.
Diphyphyllum.—Douglas, J. A.; Reed, F. R. C.
Diplarea.—Prever, P. L., 2.
Diplodocus teeth.—Pycraft, W. P.
Diplodonta.—Toula, F., 4.
Diplodus.—Eastman, C. R.
Diplolabis.—Pelourde, F.
Diplopora.—Ahlburg, J.; Canu, F., 2.
Diploptema.—Zaleski, M. D.
Diprthomo.—Ameghino, F., 7.
Dipterus.—Eastman, C. R.
Discina.—Kittl, E.
Disciniscia.—Dall, W. H., 2.
Discoidea.—Hawkins, H. L.
Discophyllites & Discotropites.—Diener, C., 2.
Discorbinia.—Chapman, F., 4.
 Dislocations, Tertiary.—Répin, J.
Distorsio.—Toula, F., 4.
Ditremaria.—Remeš, M.
Dittmarites.—Diener, C., 3.
 Divining for metals & water.—Poskin, A.
Dizygocrinus.—Wood, E.
 Dobrudsha (Rumania).—Kittl, E.; Pascu, R.
 'Dodecahedron' limestone.—Johnsen, A., 4.
Dædicurus.—Abel, O.
 Dogger, Germany.—Stolley, E., 3; Wetzel, W.
 —, Portugal.—Choffat, P., 3.
 Dogger Bank.—Whitehead, H.
 Dokhan, Jebel (Egypt).—Hume, W. F.
Dolaticrinus.—Wood, E.
 Doldenhorn-Fisistock Group (Switzerland).—Buxtorf, A., 2.
 Dolomite, Ayrshire.—Macnair, P., 2; Mort, F., 2.
 —, German E. Africa.—Mauritz, B., 2.
 —, Glasgow.—Macnair, P.
 Dolha (Hungary).—Posewitz, T.
Dolichosaurus.—Nopsca, F. von.
 Dolina (Galicia).—Piestrak, F.
 Dolodrook Creek (Vict.).—Dunn, E. J., 14.
 Dolomite, Algeria.—Hutchinson, A.
 —, Croatia.—Tucán, F.
 —, Hungary.—Dittler, E., 2; Tæger, H.
 —, Ontario.—Brassler, R. S. [Bassler].
 —, origin of.—Linck, G., 2; Philippi, E.
 —, Transvaal.—Dessauer, A. von.
 Dolomitic concretions, Aix-la-Chapelle.—Renier, A., 5.
Domopora.—Girty, G. H., 2.
 Don R. (Scotland).—Gibb, A. W.
 Donauwörth (Bavaria).—Regelmann, C.
Donax.—Dollfus, G. F.
 Doncaster (Yorks).—Rowley, W.
 Donegal (Ireland).—Wilkinson, S. B.; Zealley, A. E. V.

- Doneraile (Co. Cork).—Ussher, R. J.
 Donetz Basin (Russia).—Borisjak, A., 2 & 3; Zaleski, M. D., 1-3.
 Dongargaon (India).—Woodward, A. S.
 Donibristle (Fife).—Lee, G. W.
 Dooghberg (Mayo).—Gordon, T. E., 2.
 Dopplerite, Antrim.—Welch, R.
 Dora Riparia Valley (Piedmont).—Colomba, L., 3.
Dorcadospyrus.—Principi, P., 2.
Dorcathegium.—Zdarsky, A.
 Dordogne Valley (France).—Anon., 33; Dalloni, M.; Lalanne, G., 1-3; Rutot, A., 5.
Dorocidaris.—Lambert, J., 2 & 4.
 Dorset.—Anon., 29; Cameron, A. C. G.; Jukes-Browne, A. J.; Richardson, L., 8; Richardson, N. M.; Towers, L.
 Dorsten (Westphalia).—Krusch, P., 3.
 Dortmund (Westphalia).—Krusch, P.
Dorycnthidium, *Dorydruppa*, & *Dorysphaera*.—Principi, P., 2.
Dosinia.—Burckhardt, C., 2; Cerullirelli, S.; Toula, F., 4.
 Dossenheim (Baden).—Ebler, E.; Salomon, W., 2.
 Doubs R. (Bernese Jura).—Buxtorf, A.
 Douglas glacier (N. Z.).—Bell, J. M.
 Dover (Kent).—Barrois, C., 2 & 7.
Draba.—Engelhardt, H.
 Drawings, cave.—Franchet, L.; Périn-guey, L.
 Drebkau (Silesia).—Russwurm, P.
Dreissensia.—Pavlović, P. S.
 Drift, Cambridge.—Rastall, R. H., 1 & 2.
 —, flints in.—Sheppard, T.
 Drôme (France).—Sayn, G.
 Drumlins, Posen.—Werth, E., 3.
 —. See also Moraines.
Druppacarpus.—Principi, P., 2.
 Druse minerals, Waldstein granite.—Duerrfeld, V., 5.
 Dry Chalk valleys.—Chandler, R. H., 4.
 Dubbo District (N.S.W.).—Dun, W. S.
 Dublin (Ireland).—Cole, G. A. J., 2; see also BRIT. ASSOC.
 Dumbartonshire.—Tyrrell, G. W., 3.
 Dumfriesshire (Scotland).—Glazebrook, R. T.
 Dundas (Tasm.).—Ward, L. K.
 Dune, packing of calcareous grains.—Johnsen, A., 4.
 Dunes, Finland.—Leiviskä, I., 2.
 —, formation of.—Linck, G.
 Dunedin (Otago).—Cotton, C. A.
 Dungannon (Tyroue).—Bolton, H., 2.
 DUNN, E. J., *Biogr.*—Anon., 27; Schwarz, E. H. L.
 Dunolly (Vict.).—Dunn, E. J., 4; Ferguson, W. H., 2.
 Dunston (Northumberland).—Wool-cott, D., 4.
 Durham Co.—Heslop, M. K.; Wool-cott, D., 1, 2, 4, & 5.
 Dursley (Gloucester).—Richardson, L., 5.
 Dust, Behring Sea.—Kindle, E. M., 3.
 Dutch East Indies.—Baelun, G.; Doll-fus, G. F., 3; Renz, C., 3; see also Java, Timor, &c.
 Dykes, crystallization in igneous.—Heslop, M. K.
 —, Hamilton Shale, New York.—Smith, B., 2.
 —, Loch Long valley.—Stark, J., 2.
 —, Renfrew.—Tyrrell, G. W., 2.
 Dzieckowitz (Silesia).—Ahlburg, J.
 Earth, atmospheres of the.—Arrhenius, S., 2; Koken, E., 6.
 —, changes of positions of poles of the.—Cortese, E.
 —, cooling of the.—Fisher, O.
 —, crust of the.—Guenther, S.; Helmert, F. R.; Lukashevich, I. D.; Martínéz y R., G.; Suess, E., 2.
 —, glaciation of the.—Grégoire, A.
 —, heat in crust of the.—Le Bel, J. A.
 —, interior of the.—Fisher, O.; Mo-reux, T.; Sollas, W. J., 2.
 —, origin of the.—Arrhenius, S.
 —, physics of the.—Cortese, E.
 —, radio-activity & the.—Becker, G. F.; Edgerton, P.; Wolff, F. von, 2.
 —, shape of the.—Gregory, J. W., 6.
 —, shrinking of the.—Ball, L. de.
 —, thorium & the.—Blanc, G. A.; Joly, J., 3.
 —, volcanic activity in the.—Ric-cardi, J., 2.
 —. See also Climates, &c.
 — movements.—Guenther, S.; Hall, R. D. N.; Lallemand, C.; Lukashevich, I. D.; Oldham, R. D.; Schwarz, E. H. L.
 — temperatures, Kimberley.—Sutton, J. R.
 Earthquakes, Baltic Provinces.—Doss, B.
 —, Barcelona.—Sola, J. C.
 —, Bokhara.—Bronnikov, M. M.
 —, British.—Davison, C., 1 & 3; Glazebrook, R. T.; Milne, J., 2.
 —, buildings &.—Sacco, F., 2.
 —, Calabria.—Agamennone, G.; Angot, A.; Anon., 30; Chree, C.; Cirera, R.; Galitzin, Prince B., 2 & 3; Geikie, J.; Lagrange, E.; Lohest, M., 4; Oldham, R. D., 2 & 3; Platania, G.; Ricciardi, L., 3; Sacco, F., 11.
 —, California.—Gilbert, G. K.; Oldham, R. D.; see also CALIFORNIA.
 —, China.—Dupont, C.; Hiroto, S.
 —, continents &.—Köhler, P. O.
 —, dislocations by.—Répelin, J.
 —, distribution of.—Schaffer, F. X.
 —, duration of.—Milne, J., 3.
 —, forecasts of.—Gilbert, G. K., 3.
 —, France.—Angot, A., 1-11; Bi-gourdan, G.; Julien, —.
 —, Germany.—Garland, G., 2; Tams, E.; Tornquist, A., 2.
 —, Greece.—Eginitis, D., 2.
 —, Guatemala.—Ascoli, W. S.

- Earthquakes, influence of the sun & moon on.—Cooper, A.
 —, investigations on.—Milne, J., 2.
 —, Italy.—Irving, A.; *see also* Calabria, &c.
 —, Jamaica.—Hall, M.
 —, Japan.—Omori, F.
 —, Liège.—Lohest, M., 8.
 —, Messina.—Angot, A.; Cirera, R.; Egmitis, D.; Galitzin, Prince B., 2 & 3; Geikie, J.; Lagrange, E.; Lohest, M., 4; Oldham, R. D., 2 & 3; Perret, F. A.; Ricciardi, L., 3; Sacco, F., 11; Simoens, G.; Van de Wiele, C.; Zimányi, K.
 —, Mendoza.—Alvarado, A.
 —, Norway.—Andersson, J. G., 2; Kolderup, C. F., 1-3; *see also* Norway
 —, origin of.—Arrhenius, S.; Habbenicht, H.; Hovey, E. O., 3; Reid, H. F., 2; Ricciardi, L., 2; Tiberg, H. V.
 —, Portugal.—Angot, A., 4; Hobson, B., 2.
 —, Provence.—Angot, A., 6 & 7; Fabry, L.; Lemoine, P., 4 & 6.
 —, Rome.—Agamennone, G.
 —, Russia.—Galitzin, Prince B., 1-4.
 —, Styria.—Beundorf, H.; Heritsch, F., 2; Rožič, J.
 —, Sweden.—Andersson, J. G., 2; Svedmark, E.
 —, volcanoes &.—Jousseau, F.
 —. *See also* Seismology, &c.
 Earths, rare.—Urbain, G.; Weckwarth, E.
 East Murchison goldfield (W. Austral.).—Gibson, C. G., 1 & 2.
 Easdale I. (Argyll).—Peach, B. N., 2.
 Eastbourne (Sussex).—Whitaker, W.
Eccasaurus.—Broom, R., 2.
Echinanthus.—Lambert, J., 2.
Echinobrissus.—Faas, A.
Echinocaris.—Reed, F. R. C.
 Echinodermata, Cretaceous.—Dareste de la Chavanne, J.; Faas, A.; Slocum, A. W.
 —, Devonian.—Reed, F. R. C.; Schœndorf, F.
 —, Jurassic.—Lambert, J., 4.
 —, Maltese Miocene in Geol. Mus., Florence.—Stefanini, G.
 —, Tertiary.—Cottreau, —; Fourtau, R.; Lambert, J., 2; Lemoine, P., 13; Pack, R. W.; Weaver, C. E., 2.
 Echinoidea, Carboniferous.—Bather, F. A., 2; Girty, G. H., 2.
 —, Cretaceous.—Burekhardt, C., 2; Hawkins, H. L.
 —, Devonian.—Schœndorf, F., 2.
 —, Jurassic.—Krause, P. G.; Lemoine, P., 3; Tornquist, A., 6.
 —, Silurian.—Parks, W. A.; Schœndorf, F., 2.
 —, Tertiary.—Arnold, R., 1 & 2; Lambert, J., 3; Stefanini, C., 2; Tæger, H.
Echinolampas.—Stefanini, G., 2; Tæger, H.
Echmatemys.—Hay, O. P.
 Economic geology.—Jorissen, E.
Ectocentrites.—Diener, C., 2.
Edaphodon.—Woodward, A. S.
 EDELMANN, C. A., *Obit.*—Anon., 4.
 Edentates, scapular arch.—Ameghino, F.
Edestus.—Missuna, A.
 Edinburgh (Scotland).—Campbell, A. C.; Wilson, W.
Edmondia.—Girty, G. H., 2; Hind, W., 3.
 Education, geology &.—Fricke, K.; Sauer, A.
 'Eenie' coal, Scottish.—Clough, C. T.
 Egai (Sudan).—Garde, G.
 Églazines Volcano (Aveyron).—Fabre, G.
 Egypt.—Beadnell, H. J. L., 1 & 2; Bennett, F. J.; Currelly, C. T.; Ferrar, H. T.; Greenly, E.; Hume, W. F., 1 & 2; Newton, R. B.; Pontier, G.; Stromer, E.; Toula, F., 2; *see also* EGYPT.
 Ehringsdorf (Weimar).—Wuest, E., 3.
 Eichel Valley (Lorraine).—Schumacher, E.
 Eichelskopf (Hesse).—Schinderhuetten, G.
 Eichsfeld (Hanover).—Grupe, O., 2.
Eifelaster.—Schœndorf, F., 2.
 Eisenach (Germany).—Beyschlag, F., 2.
 Ekaterinoslav Gov. (Russia).—Mushketov, D. J.
 Ekerö (Upsala).—Teiling, E.
Elæocarpus & *Elæodendron*.—Menzel, P.
 Elæolitic fumaroles, Aveyron.—Lévy, Alb. M.
Elasmodus.—Leriche, M., 9.
Elasmophyllia.—Felix, J.
 Elba I.—Gergey, R.; Panichi, U.; Ternier, P., 5 & 6.
 Electrostatic separation of minerals.—Crook, T., 4.
 Elek-Dagh (Asia Minor).—Milch, L., 2.
 Elements, occurrence in igneous rocks.—Washington, H. S., 2.
Elephas.—Haupt, O.; Matarazzi, G.; Meli, R., 2; Murlon, M., 3 & 4; Pohligh, H.; Pontier, G., 3 & 4.
 Elgin (Scotland).—Watson, D. M. S.
 Elisabetpol (Transcaucasia).—Simon, A. L.
 Elk, Quaternary.—Dietrich, W.; Hagemann, G., 2.
Ellipsocephalus.—Moberg, J. C.
Elonichthys.—Lambe, L. M., 2.
Elothorium.—Lambe, L. M.
 Elspey R. (Hanover).—Wilckens, O.
 'El Tigre' Mine, Sonora.—Herrick, R. L., 3.
Emarginula.—Remeš, M.
 Embar (Wyoming).—Darton, N. H.
 Emerald Pit, Dugannon.—Bolton, H., 2.
 Emeralds, Colombia.—Anon., 32.

- England, coastal erosion of E.—Sheppard, T., 2; *see also* Coast-erosion.
- , copper-mining in.—Terry, H. L., 2.
- , N., geology & palæontology, 1902–1908.—Sheppard, T., 3.
- , peat-bog flora of.—Lewis, F. J.
- , *See also* Great Britain, &c.
- Emilia (Italy).—Pantanelli, D.; Stefamini, G., 2; Taramelli, T.
- Empire district (Colo.).—Spurr, J. E., 4.
- Enantiosphena*.—Holzapfel, E., 2.
- Enargite, Servia.—Lazarević, M.
- Encrinurus*.—Stepanov, P.
- Encrinus*.—Ahlburg, J.; Clark, A. H.
- Endkopf (Tyrol).—Lachmann, R.
- Endophyllum*.—Reed, F. R. C.; Stepanov, P.
- Endothyra*.—Chapman, F., 4.
- Engler (Westphalia).—Lohmann, W.
- English & Continental Tertiary beds.—Kœnen, A. von, 2.
- Engraving, palæolithic.—Lalanne, G.
- Enns Valley (Austria).—Geyer, G., 3; Redlich, K. A., 4; Till, A.
- Enoploclytia*.—Wanderer, K.
- Enstatite.—Schmidt, M.; Wright, F. E., 2; Zambonini, F., 4.
- Entalophora*.—Canu, F.
- Enteles*.—Girty, G. H.
- Entomolestus*.—Matthew, W. D.
- Eobanksia*.—Cockerell, T. D. A.
- Eocene, Algeria & Tunisia.—Joleaud, L., 3; Roussel, J.
- , America (N.).—Matthew, W. D.; Willis, B.
- , continent, Polynesian.—Hæfer, H.
- , Egypt.—Stromer, E.
- , Greece.—Négris, P., 4.
- , Hungary.—Tager, H.; Vogl, V., 1 & 2.
- , Marne.—Leriche, M., 9.
- , Paris Basin.—Cossmann, M., 3.
- , Senegambia.—Lemoine, P., 13.
- , Suffolk.—Leriche, M., 5.
- , Switzerland.—Heim, Arn.
- , Wyoming.—Cockerell, T. D. A., 3.
- , *See also* Tertiary.
- Eocidaris*.—Bather, F. A., 2.
- Eolian [*Æolian*] erosion in arid regions.—Keyes, C. R., 1, 2, & 4.
- Eolian soil.—Cross, W.
- Eoliths, Ardennes & Liège.—Munck, E. de.
- , Brunswick.—Koken, E., 3.
- , Surrey.—Robarts, N. F.
- Eomerope*.—Cockerell, T. D. A.
- Eosalenia*.—Lambert, J., 4.
- Eoscravus*.—Woodward, A. S.
- Eotomaria*.—Clarke, J. M., 2.
- Épernay (Marne).—Leriche, M., 6.
- Epidauros (Greece).—Frech, F.
- Epidote, pyrogeetic.—Butler, B. S.
- Epistreptophyllum*.—Prever, P. L., 2.
- Epitonium*.—Dall, W. H., 2.
- Epochs, metallogenetic.—Lindgren, W., 2.
- Epprechtstein (Bavaria).—Duerrfeld, V.; Henglein, M.
- Equidæ, Tertiary.—Gidley, J. W.
- Equisetites*.—Chapman, F., 5; Salfeld, H., 2; Seward, A. C.; *see also* BRAZIL.
- Equisetum*.—Penhallow, D. P.; Zaleski, M. D.
- Equus*, origin of.—Abel, O., 3; Broom, R., 4; Ewart, J. C., 2; Ridgeway, W.; Scharff, R. F., 3; Van de Pas, L.
- Eremopteris*.—Zaleski, M. D.
- Eribut Hill (Hainault).—Cornet, J., 4.
- Eridge Rocks (Tunbridge Wells).—Abbott, G.
- Eridopora*.—Reed, F. R. C.
- Erie, Lake (N. Am.).—Wilson, A. W. G.
- Erisocrinus*.—Wood, E.
- Eritrea (N. E. Afr.).—Duchesne-Fournet, J.; Manasse, E.; Salmojraghi, F.
- Ernée (Mayenne).—Vandernotte, L.
- Erosion, Adirondack Mts.—Miller, W. J.
- , Apennines.—Braun, G.
- , chemical.—Douxami, H., 3.
- , glacial.—Martome, E. de.
- , New Mexico.—Keyes, C. R., 1, 2, & 4.
- , Po Valley.—Capeder, G.
- , snowfall &.—Lamplugh, G. W.
- , time-measurement &.—Leverett, F.
- , valley.—Meunier, S., 2.
- , wash &.—Fenneman, N. M.
- , wind.—Cross, W.
- , *See also* Coast-erosion, &c.
- Erratic blocks, Berne.—Beek, P.
- , British Is.—Dwerryhouse, A. R., 6.
- , Fribourg.—Girard, R. de.
- , Gosau Beds.—Amperferer, O., 4.
- , Lucerne district.—Schmidt, W.
- , Pembrokeshire.—Chandler, R. H., 2.
- Errolls (W. Australia).—Gibson, C. G., 2.
- Ertmocrinus*.—Wood, E.
- Eruption phenomena, Euganean Hills.—Lachmann, R., 3.
- Eruptions, Mt. Pelé.—Heilprin, A.
- , submarine.—Washington, H. S.
- , Vesuvius.—Lacroix, A., 1–3.
- Eruptive rocks, Bohemia.—Hinterlechner, K.
- , Egypt.—Hume, W. F.
- , type of.—Golfier, J.
- , *See also* Igneous rocks.
- Erycina*.—Cerulli-Irelli, S.
- Erygops*, Permian.—Broili, F.
- Erythrite from cobalt.—Green, W. F.
- Erzberg (Styria).—Redlich, K. A., 3.
- Erzgebirge (Hungary).—Bæckh, H. von.
- (Saxony).—Credner, H.; Petrascheck, W.
- Eschara*.—Tager, H.; Toula, F., 4.
- Eskdale (Cumberland).—Dwerryhouse, A. R.
- Esneux (Liège).—Fourmarier, P., 4.
- Essentuki (Terek).—Langwagen, J. V.

- Essex.—Dalton, W. H., 1 & 2; Dent, F.; French, J.; Holmes, T. V., 1 & 2; Warren, S. H.; Whitaker, W.; Wood, J. M.
- Essexite, Bavaria.—Frentzel, A.
- Estadia*.—Sellards, E. H.
- Estheria*.—Dun, W. S.; Mansuy, H., 2.
- Estuarine deposit, Calcutta.—Annandale, N.
- Etched figures on hæmatite.—Kleinfeldt, E.
- Etching on crystals.—Himmelbauer, A.
- Etheridge Goldfield (Queensl.).—Cameron, W. E.; Pearce, W. C. W.
- Ethiopia (Africa).—Duchesne-Fournet, J.
- Etna (Sicily).—Platania, G., 4.
- Etraungt (Nord).—Carpentier, A., 7.
- Etsch, R.—See Adige, R.
- Eucalyptoerinus*.—Wood, E.
- Eucalyptus*.—Engelhardt, H.; Tæger, H.
- Euconospira*.—Girty, G. H., 2.
- Eucyrtidium*.—Principi, P., 2.
- Eudolium*.—Dall, W. H., 2.
- Euganean Hills (Italy).—Lachmann, R., 3; Stark, M.
- Eugyra*.—Felix, J.
- Eulamina (W. Austral.).—Woodward, H. P.
- Eulima*.—Tæger, H.
- Eulithothamnion*.—Trabucco, G.
- Eumorphoceras*.—Girty, G. H., 3.
- Euomphalus*.—Girty, G. H., 2; Reed, F. R. C.; Sommer, K.
- Euonymus*.—Menzel, P.
- Eupachyerinus*.—Wood, E.
- Eupatagus*.—Stefanini, G., 2.
- Eupen (Ardennes).—Lohest, M., 9.
- Euphyllites*.—Diener, C., 2.
- Europe, former land-connexions with N. America.—Scharff, R. F., 2.
- , inland shore-lines of N.—Hintze, V.
- , oilfields.—Dalton, L. V.
- , Quaternary fauna.—Wollemann, A., 2.
- , Quaternary geography.—Salisbury, R. D.
- Europium.—Urbain, G.
- Eurypterida, Devonian.—Clarke, J. M.
- , Devonian-Carboniferous.—Seward, A. C., 2.
- Euryssiphonella*.—Haas, O., 2.
- Eusigillarian stems, Palæozoic.—Arber, E. A. N., 3.
- Eustylus*.—Allburg, J.
- Eusyngium*.—Principi, P., 2.
- Eutyromys*.—Lambe, L. M.
- EVANS, Sir J., *Obit.*—Monckton, H. W.; SOLLAS, W. J.
- Evolution, fossil plants &.—Lignier, O., 2.
- , mammalian.—Depéret, C., 2.
- , Palæozoic faunas &.—Grabau, A. W.; Walcott, C. D., 1 & 2.
- , seismic geology &.—Hobbs, W. H.
- Exe R. (Somerset).—Strahan, A., 2.
- Exotic blocks.—See Erratic blocks.
- Exogyra*.—Burckhardt, C., 2; Krause, P. G.; Tæger, H.
- Experiments with mineral filters.—Sullivan, E. C.
- 'Eyes-coal,' Scottish.—Clough, C. T.
- Eyzies (Dordogne).—Lalame, G., 1 & 2.
- 'Fabra' Observatory, Barcelona.—Sola, J. C.
- Fagus*.—Engelhardt, H.; Menzel, P.
- Fairbanks (Alaska).—Covert, C. C.
- Falkland Is.—Skottsberg, C.
- Fall River (Colo.).—Herrick, R. L., 2.
- False Bay (Zululand).—Newton, R. B., 2.
- False-bedding, Dejbjerg Hill gravel.—Nørregaard, E. M.
- Falun, Cestes.—Degrange-Touzin, A., 2.
- Famennien, Namur.—Fourmarier, P., 3.
- , See also Devonian.
- FARMER & BRINDLEY'S marble works.—Howe, J. A.
- Farnham (Surrey).—Young, G. W.
- Farøe Is.—Cesàro, G.
- Fasciculopora*.—Canu, F., 2.
- Fasciolaria*.—Wollemann, A.
- Fassifern (Queensl.).—Jensen, H. I., 5.
- Faults, Argentina.—Delachaux, E. A. S.
- , Chablais.—Jaccard, F., 2.
- , Charleroi.—Bertiaux, A.
- , curved.—Bourgeat, —, 2.
- , dips of.—Kuehn, B.
- , Liège.—Fourmarier, P., 6.
- , Mansfeld.—Fulda, E., 2.
- , Mexico.—Bøse, E., 2.
- , Pas-de-Calais.—Gosselet, J.
- , Spitsbergen.—Geer, G. de.
- , Vaud.—Jaccard, F., 2.
- , Yorkshire.—Gilligan, A., 2; Johns, C.
- Fauna, Triassic.—Horwood, A. R.
- Faunas, origin of.—Suess, E., 3.
- Favosites*.—Første, A. F.; Mansuy, H., 2; Reed, F. R. C.; Stepanov, P.; Vinassa de Regny, P. E., 3.
- Fawler (Oxon).—Bayzand, C. J.
- Faxø (Denmark).—Miltner, V.
- Fayoliella*.—Meunier, F., 2.
- Fayum (Egypt).—Pontier, G.
- Fehépart district (Hungary).—Lorenthey, I. von.
- Fehring (Styria).—Bach, F., 2.
- Felis*.—Zdarsky, A.
- Felsite sill, Aberdeen.—Gibb, A. W.
- Felspars, albitization of.—Bailey, E. B.
- , cæsium in.—Vernadski, V. I., 2.
- , composition of.—Schwantke, A., 2.
- , non-metamorphic Tertiary sedimentary.—Grandjean, F.
- , melting - points of.—Schmidt, Marg.
- , opelite rock.—Souza-Brandão, V.
- , potash.—Gonnard, F.
- , purple coloration of Cornish.—Pearce, R., 2.

- Felspars, structure of.—Colomba, L.; Dittler, E., 3.
 —. See also Orthoclase, &c.
Fenestella.—Girty, G. H., 2; Reed, F. R. C.
Fenestrapora.—Reed, F. R. C.
 Ferghana (Turkestan).—Blanc, E.; Faas, A.
 Fernagh (Ireland).—Brodrick, H., 2.
 Ferns, Palæozoic.—Chodat, R.
 —. See also Plants, Carboniferous, &c.
 Ferric sulphate, native.—Scharizer, R.
 Ferruginous deposits, origin of.—Fleury, E.
Fibularia.—Lambert, J. 3.
 Fichtelgebirge (Bavaria).—Duerrfeld, V., 5; Schuster, M.
Ficus.—Engelhardt, H.; Schindlerhuette, G.
 FIELD Columbian Museum.—Farrington, O. C.
 Fifeshire (Scotland).—Anderson, E. M.; Gemmell, J.; Gordon, W. T., 1 & 2; Kidston, R.; Lee, G. W.; Peach, B. N.; Wilson, J. S. G., 1 & 2.
 Figueras (Catalonia).—Sanchez Lozano, R.
 Fiji Is. (Pacific).—Crook, T., 7.
 Filey (Yorkshire).—Sheppard, T., 4.
 Filiceæ, Triassic.—Gwynne-Vaughan, D. T.
Filisparsa.—Canu, F.
 Fins, Cretaceous fish.—Dollo, L.
 Finistère (Britanny).—Barrois, C., 10; Kerforne, F., 2; Michel, L.
 Finland (Russia).—Fireks, C.; Holmquist, P. J.; Leiviskä, I., 1-4; Rosberg, J. E.; Sederholm, J. J., 1 & 2; Tanner, V., 1-3; Truustedt, O.
 —, Gulf of.—Jegunov, J.
 Fiorite, Royat.—Barbier, P.
 Fire-clay, Buchweiler.—Førster, B.
 Fischerweise (Styria).—Haas, O., 2.
 Fish-shales, Alsace Tertiary.—Førster, B.
 FISHER, O.—Anon., 28.
 Fishes, Carboniferous.—Gordon, W. T., 2; Lambe, L. M., 2; Leriche, M., 10 & 11; Missuna, A.; Traquair, R. H.; Williston, S. W., 2.
 —, Cretaceous.—Chapman, F., 2; Cornet, J., 8; Dean, B.; Dollo, L.; Leriche, M., 2; McClung, C. E.; Wanderer, K., 2; Woodward, A. S., 1 & 2.
 —, Devonian.—Dean, B.; Eastman, C. R.; Hoffmann, G.; Maillieux, E., 3; Rogers, I.; Traquair, R. H.
 —, Jurassic.—Dean, B.; Johnston, M. S.
 —, morphology of.—Schlesinger, G.
 —, progress of the development of fossil.—Woodward, A. S., 3.
 —, Tertiary.—Cockerell, T. D. A., 6; Delheid, E.; Lambe, L. M.; Leriche, M., 2, 5, 9, 12, & 13; Smith, B.; Tager, H.; Trabucco, G.
 Fishes, Triassic.—Broom, R.; Gortani, M.; Hennig, E., 2.
 Fissures, Ightham ossiferous.—Hinton, M. A. C.
 —, volcanic.—Branca, W.; Du Toit, A. L.; Hibsck, J. E.
Fistulipora.—Girty, G. H., 2; Reed, F. R. C.
 Fjords, Norway.—Kolderup, C. F., 3.
 —, Schleswig.—Wolff, W.
Flabellipecten.—Ugolini, R., 2.
 Flakes, Tasmanian quartzite.—Nædling, F., 1, 3, & 4.
 Flanders (Belgium).—Briquet, A., 2.
 FLETCHER, H., *Obit.*—Anon., 5.
 Fletton (Hunts).—Andrews, C. W., 1 & 2; Auer, E.
 Flinders, Mt. (Queensl.).—Jensen, H. 1., 5.
 Flint, Ardennes Cretaceous.—Munck, E.
 —, Hohe Venn.—Renier, A.; Rutot, A., 5.
 — implements.—See Implements, flint & stone.
 — in Drift.—Sheppard, T.
 Flint-surfaces, pitting of.—Carus-Wilson, C.
 Flintshire.—Jones, J. P.
 Flora in relation to geology, N.S.W.—Cambage, R. H.
 Flora, Triassic.—Horwood, A. R.
 Florence-Bologna Ry. (Italy).—Baldacci, L.; Sacco, F., 3.
 Florissant (Colo.).—Bather, F. A., 3; Cockerell, T. D. A., 1 & 2; Rohwer, S. A.; Wickham, H. F.
 Fluorite, Hungary.—Schafarzik, F.
 Fluorspar, Alsace.—Duerrfeld, V., 3.
 —, Derbyshire.—Terry, H. L.
 —, Honduras & Utah.—Ungemach, H., 2.
 —, pegmatite with.—Bézier, T., 2.
 —, Vosges.—Ungemach, H., 3.
 Flysch, Allgäu & Vorarlberg.—Ampferer, O., 2; Weper, E.
 —, clay-layers in Iberg.—Steinmann, G.
 —, Swiss Alps.—Heim, Arn.
 —, Tyrol.—Ampferer, O., 3.
 Fogaras district (Transylvania).—Reinhard, M.
 Folds, generally considered.—Nanson, F. L.
 —, Algeria.—Joleaud, L., 4.
 —, Alpes Maritimes.—Bertrand, L.
 —, Atlas Mts.—Savornin, J., 3.
 —, Corsica.—Maury, E.; Ternier, P., 7.
 —, French Alps.—Haug, F., 2 & 3.
 —, Jura.—Schardt, H., 2.
 —, Lorraine.—Lemoine, P., 11.
 —, Paris Basin.—Dollfus, G. F., 7; Lemoine, P., 7 & 8.
 —, Peloponnesus.—Négris, P., 5 & 6.
 —, Salzkammergut.—Haug, E.
 —, Savoy.—Révil, J.

- Folds, Swiss Alps.—Haug, É., 1-5 ;
 Schardt, H.
 —, Tatra Mts.—Lugeon, M., 3.
 —, Yorkshire Coalfield.—Gilligan, A.
 Folignate Valley (Sicily).—Preziotti, A.
 Fontainebleau Sands, Seine-et-Marne.—
 Dollfus, G. F., 2 & 4.
Foerdoceras.—Girty, G. H., 2.
 Footprints, casts of Dinosaurian.—
 Brodrick, H., 4.
 —, Oolitic.—Brodrick, H.
 —, Permian.—Hickling, G.; Pabst,
 W., 1 & 2.
 —, Triassic.—Watson, D. M. S., 2.
 —, Warrnambool human.—Basedow,
 H.; Steinmann, G., 2.
 —, Wealden.—Stechow, E.
 Footscray (Kent).—Dibley, G. E., 3.
 Foraminifera, Carboniferous.—Girty, G.
 H., 2; Staff, H. von, 1 & 2; Egger,
 J. G.; Silvestri, A., 2 & 3.
 —, Jurassic.—Chapman, F., 4.
 —, Perno - Carboniferous.—Gortani,
 M., 2.
 —, Quaternary.—Heron-Allen, E.;
 Wright, J.
 —, Tertiary.—Degrange-Touzin, R.,
 5; Douvillé, H., 3 & 4; Douvillé, R.,
 1, 2, & 4; Ferrero, L.; Heim, Arn.;
 Pavlović, P. S., 2; Popescu-Voitesti,
 J., 1 & 3; Prever, P. L., 3; Provale,
 I.; Rovereto, G.; Silvestri, A., 3;
 Täger, H.; Trabucco, G.
 Forest Bed, Norfolk.—Newton, E. T.;
 Pohlig, H.
 Forest Creek (Vict.).—Dunn, E. J., 7.
 Forest Marble.—Richardson, L., 9; Up-
 ton, C.
 FORR, H., *Obit*.—Fourmarier, P., 2.
 Forms of land.—Davis, W. M., 3.
 Fort Portal district (Uganda).—
 Colomba, L., 2.
 Fort Union Beds, Montana.—Knowlton,
 F. H.
 Fortymile (Alaska).—Prindle, L. M.
Fossariopsis.—Ahlburg, J.
Fossarulus.—Pavlović, P. S.
 Fosse (Namur).—Fourmarier, P., 5.
 Fossils, silicification of.—Bassler, R. S.
 Foucarmont (Normandy).—Lemoine,
 P., 5.
 Foulness I. (Essex).—Dalton, W. H.
 Foxearth (Essex).—Wood, J. M.
 Frain (Moravia).—Suess, F. E., 4.
 France, Central Massif tectonics.—
 Glangeaud, P., 2.
 —, Chalk districts in prehistoric time.
 —Anon., 40.
 —, colonial geology.—Lemoine, P.,
 14-17.
 —, earthquakes.—Augot, A., 1-11;
 Dongier, R.
 —, granites.—Lemoine, P., 10.
 —, granitic sands.—Grossouvre, A. de.
 —, mineralogy of.—Lacroix, A., 7.
 —, modifications of Bay of Biscay
 coast.—Welsch, J., 2.
 —, porphyroids.—Lapparent, J. de
 France. *See also* Bryozoa, Coal, Igneous
 rocks, &c.
 Franche-Comté.—Giraud, J.
 Franco-Belgian Plio-Pleistocene.—
 Briquet, A., 1 & 8.
 Franconia.—Henzel, L.; Reuter, L.
 Franconian Forest (Bavaria).—Hess von
 Wichdorff, H.; Walther, K.
 Frankfurt-a.-Main (Germany).—Engel-
 hardt, H.
 Frasnes (Hainault).—Maillieux, E., 3,
 6, & 8.
 Frasnian, Belgium.—Maillieux, E., 1, 7,
 8, & 10.
 Fredville (Kent).—Arber, E. A. N.;
 Barrois, C., 7.
 Freiberg (Saxony).—Beck, R.
 Freistadt (Silesia).—Gatzinger, G.
 French Congo (W. Afr.).—Arsандаux,
 H., 1 & 3; Brien, V.
 French Guinea (W. Afr.).—Combes,
 P., *fl.*, 2.
Frenelites.—Engelhardt, H.
 Fresno Co. (Cal.).—Arnold, R., 6.
 Fribourg (Switzerland).—Girard, R. de ;
 Lugeon, M., 2.
 Friedrichsthal (Bohemia).—Görgey, R.,
 2.
 Frome (Somerset).—Richardson, L., 6
 & 10.
Fronicularia.—Pavlović, P. S., 2.
 Fronsadais (Gironde Basin).—Vasseur,
 G.
 Fruits, Triassic.—Fliche, P.
 Fucoids, Ordovician.—Malaise, C., 2.
Fucus.—Teiling, E.
Fulgur.—Maury, C. J.
 Fulgurite, Iceland.—Spethmann, H., 2.
 Fullonian, Somerset.—Pringle, J.
 Fumeroles, Aveyron basalts &. —Lévy,
 Alb. M.
 —, gases &. —Gautier, A., 2.
 —, Stromboli.—Platania, G., 3.
Fungia.—Dollfus, G. F., 3.
 Furnas, St. Michael I. (Azores).—
 Chaves, F. A.
 Furva Valley (Lombardy).—Mariani, E.
Fusinus.—Dall, W. H., 2.
Fusulina.—Mansuy, H., 2.
 — & *Fusuliniæ*, Carboniferous.
 —Staff, H. von, 1 & 2.
 Fusulinidæ, Perno - Carboniferous. —
 Gortani, M., 2.
Fusus.—Greenwall, K. A., 2.
 Fyen (Denmark).—Greenwall, K. A., 2.
 Gabbro, Leghorn.—Pycraft, W. P., 2.
 —, Mayenne.—Vandernotte, L.
 —, Neurod.—Tammhauser, F.
 Gabbroidal eutectic.—Vogt, J. H. L.
 Gabès (Tunis).—Fourtau, R.
 Gaboon District (W. Afr.).—Arsандаux,
 H.
 Gadolinite—Chernik, G. P.
 Gadolinium.—Urbain, G.
Gadus.—Leriche, M., 9.
 Gafsa (Tunis).—Fourtau, R.; Koken,
 E., 2.

- Gaj fauna in Burma.—Vredenberg, E.
Galapagia.—Guppy, R. J. L., 3.
Galena, Alsace.—Duerrfeld, V., 3.
—, Argentina.—Bodenbender, G.
Galeonmidae, Tertiary.—Cerulli-Irelli, S.
Galeria.—Zdarsky, A.
Galgenberg (Hanover).—Windhausen, A.
Galicia (Austria).—Dalton, L. V.; Jarosz, J., 1 & 2; Morozewicz, J.; Noth, J.; Pietrak, F.; Siemiradzki, J.; Smolenski, G. von; Wójcik, K.
Galley Hill (Kent).—Johnston, M. S., 2.
Galway, Co. (Ireland).—Carruthers, R. G., 3; Gardiner, C. I.
Gangamopteris.—See BRAZIL.
Gar-pike, fossil.—Cockerell, T. D. A., 6.
Gard (France).—Fabre, G., 2; Joleaud, L.; Lespineux, G.; Marignan, E.
Garnet contact-deposits of copper.—Keyes, C. R., 3.
Garnetiferous schists, Carinthia.—Kern, F., 2.
Garvellachs Is. (Argyll).—Peach, B. N.
Gas, accumulation in strata.—Clapp, F. G.; Munn, M. J., 1 & 2.
—, Baku Gov.—Golubiatnikov, D. V.
—, Pennsylvania.—Munn, M. J.
—, rocks &.—Chamberlin, R. T.
—, Teschen boring.—Kukuk, —; Michael, R.
—, volcanic lavas &.—Grossmann, A. de, 4.
Gases, fumaroles &.—Gantier, A., 2.
Gasteropoda, Carboniferous.—Girty, G. H., 2 & 3; Hind, W., 3; Somner, K.
—, Cretaceous.—Arnold, R.; Burckhardt, C., 2; Newton, R. B., 2; Wanderer, K., 2; Wollemann, A.
—, Devonian.—Bassler, R. S., 2; Clarke, J. M., 2; Cossmann, M., 2; Longstaff, J., 1 & 2; Reed, F. R. C.; Sobolev, D.
—, Jnrassic.—Cossmann, M.; Dal Piaz, G.; Fischer, H.; Jackson, J. W.; Krause, P. G.; Remeš, M.; Trauth, F.
—, Ordovician.—Reed, F. R. C., 5.
—, Quaternary.—Bettger, O.; Bullen, R. A., 1 & 2; Caziot, E.; Hennig, E., 2; Jodot, P.; Kormos, T., 1 & 2; Neuenhaus, H.
—, Rhaetic.—Healey, M.
—, Silurian.—Bassler, R. S., 2; Cossmann, M., 2; Longstaff, J., 1 & 2; Reed, F. R. C., 5; Stepanov, P.
—, Tertiary.—Arnold, R.; Boussac, J., 4; Bush, K. J.; Cossmann, M., 3; Dall, W. H.; Friedberg, W.; Grønwall, K. A., 2; Hilber, V.; Ihering, H. von; Maury, C. J.; Oppenheim, P.; Pavlovič, P. S.; Tager, H.; Toula, F., 4.
—, Triassic.—Ahlburg, J.; Diener, C., 2; Haas, O., 2; Wittenburg, P. von.
Gastrioceras.—Girty, G. H., 2 & 3.
Gatun (Panama).—Toula, F., 4.
GAUDREY, A., *Obit.*—Barrois, C., 8; Bassani, F.; Dollfus, G. F., 5; Eastman, C. R.; Sollas, W. J.
Gault, Boulonnais.—Leriche, M.; Sauvage, H. E.
—, Caucasus.—Sinzov, I., 2.
—, Hanover.—Gagel, C., 2.
—, Jura.—Jeannet, A., 1 & 2.
—, Mangishlak Penin.—Sinzov, I., 2.
—, Paris Basin.—Lemoine, P., 7.
Gaylussite.—See Pseudo-Gaylussite.
Genest (Mayenne).—Douxami, H.
Geneva (N.Y.).—Luther, D. D.
Genoa-Milan Ry. (Italy).—Baldacci, L.; Sacco, F., 3.
Geodes, Ain.—Gonnard, F., 4.
—, formation of.—Bassler, R. S.; Lohest, M., 5.
Geography, American & European Quarterly.—Salisbury, R. D.
Geological Commission, Cape Colony.—See CAPE COLONY, Dep. Agric.
—, Congress, International.—Anon., 31; Sabatini, V.
—, cycles, Canadian Archæan to Mesozoic.—Matthew, G. F.
—, data, recording in mines.—Field, T. F.
—, Department, Mysore.—See MY-SORE.
—, epochs, causes of.—Cortese, E.
—, formations & plants.—Camboge, R. H.; Towers, L.
—, Institute, Holland.—Gracht, W. A. J. M. Van W. van der; Tesch, P.
—, Rumania.—Edeleanu, L., 2; Mrazec, L.
—, Tübingen.—Koken, E., 4.
—, maps, New York, 1809-1909.—Leighton, H.
—, Rumania.—Wiechelt, W.
—, protractor.—Kuehn, B.
—, Society, Berlin.—Credner, H.
—, Glasgow.—Anon., 34; Macnair, P., 3.
—, London.—Davison, C., 2; Fisher, O., 2; Herries, R. S.; Hobson, B.; Sollas, W. J., 1 & 2; see also GEOLOGICAL SOCIETY.
—, Survey, Alsace-Lorraine.—Buecking, H.
—, Austria.—Tietze, E., 2 & 3.
—, Belgium.—Mourlon, M.
—, Canada.—See CANADA.
—, Cape Colony.—Rogers, A. W.
—, Connecticut.—See CONNECTICUT.
—, Egypt.—See EGYPT.
—, Great Britain.—See GREAT BRITAIN, Geol. Surv.
—, Hesse.—Lepsius, R.
—, Hungary.—Beckh, J. von.

- Geological Survey, Hungary, chemical work of.—Kalecsinszky, A. von.
- , India.—Holland, Sir T. H.
- , Iowa.—Calvin, S.
- , Japan.—See JAPAN.
- , New Zealand.—See Morgan, P. G.; also NEW ZEALAND, Geol. Surv.
- , Portugal.—Delgado, J. F. N.
- , Prussia.—Beyschlag, F., 1 & 3.
- , Russia.—Chernychev, T. N., 1-3.
- , Sweden.—Andersson, J. G.
- , United States.—Clarke, F. W.; see also UNITED STATES.
- , Western Australia.—See WESTERN AUSTRALIA, 4 & 5.
- , terms, South African.—Hatch, F. H., 3.
- , thermometer, quartz as a.—Wright, F. E., 3.
- , time.—Leverett, F.; Sollas, W. J., 2.
- Geologists' Association Jubilee, 1908.—Watts, W. W., 2; Young, G. W., 2.
- Geology, Africa (S.).—Rogers, A. W., 5.
- , agreement in.—Portis, A.
- , America (N.), 1906 & 1907.—Weeks, F.
- , applied.—Sacco, F.
- , art &.—Richardson, R.
- , astronomy &.—Ormathwaite, Lord.
- , Belgium.—Mourlon, M., 6.
- , DARWIN &.—Geikie, Sir A.; Stevenson, J. J., 2.
- , Dorset.—Richardson, N. M.
- , dynamical & physical.—Gregory, J. W., 3.
- , economic.—Jorissen, E.; Thompson, G. R.
- , education &.—Fricke, K.; Sauer, A.
- , England, (N.), 1902-1908.—Sheppard, T., 3.
- , experimental.—Linck, G.
- , field work.—Greenwood, H. W.
- , French colonies.—Lemoine, P., 13-16.
- , Germany.—Lepsius, R.
- , LINNÆUS &.—Nathorst, A. G., 4.
- , Lord KELVIN &.—Gregory, J. W., 2.
- , Mexico to end of 1904.—Aguilar y Santillan, R.
- , New Zealand.—Wilckens, O., 3.
- , Portugal, 1906-1908.—Choffat, P., 4.
- , position among the sciences.—Sollas, W. J., 2.
- , practical.—Keilhack, K.
- , radio-activity &.—Becker, G. F.
- , seismic.—Hobbs, W. H.; see also Earthquakes, &c.
- , Styria, 1906-08.—Hilber, V., 2.
- , Swiss.—Sarsini, C.; Schardt, H., 1-6.
- Geology, textbooks of.—Kayser, E.; Keilhack, K.; Rogers, A. W., 5; Stott, C. H.
- , uranium &.—Joly, J., 6.
- , Wales.—See WALES.
- , what is?—Arnaud, H.
- Georgetown (Colo.).—Spurr, J. E., 2 & 4.
- Georgia (U.S.A.).—McCallie, S. W.; Watson, T. L.
- Gera d'Adda (Lombardy).—Patrini, P.
- Geras (Lr. Austria).—Suess, F. E., 4.
- Gergovia plateau (Auvergne).—Charvilhat, G.
- German Antarctic Expedition.—Drygalski, E. von.
- , E. Africa.—Dacqué, E.; Kert, W.; Kuntz, J., 2; Mauritz, B.; Werth, E.
- , S.W. Africa.—Gagel, C.; Hermann, P.; Kaiser, Erich; Kuntz, J.; Lotz, H.; Merensky, H.; Range, P., 1-3; Thiene, H.
- Germanonautilus*.—Diener, C., 3.
- Germany, age of central mountain-ranges.—Stille, H., 2.
- , brown coal & kaolin.—Stremme, H., 2.
- , Culm of W.—Hind, W.
- , geology of.—Lepsius, R.
- , Jurassic seas.—Pompeckj, J. F.
- , magnesite.—Redlich, K. A., 5.
- , mountain-chains of.—Wilckens, O., 5.
- , natural monuments in.—Conwentz, H., 1 & 2.
- , Quaternary plain of N.—Dames, W.; Madsen, V.; Solger, F.
- , seismological stations.—Eppenstein, O.; Gerland, G., 2.
- , See also Jurassic, &c.
- Gerona (Catalonia).—Meigel, O.
- Gerundo, Lake (Lombardy).—Patrini, P.
- GERVAIS, H. F. P., *Obit.*—Delage, A.
- Gervillia*.—Healey, M.; Kolesch, K.; Toula, F., 5; Trauth, F.; Wittenburg, P. von.
- Gesenke district (Moravian Silesia).—Jahn, J. J.
- Gevillat, Mt. (Auvergne).—Vigier, A., 2.
- Geyerella*.—Girty, G. H., 2.
- Giant Springs (Montana).—Fisher, C. A.
- GIBBS, W., *Obit.*—Jackson, C. L.
- Gibraltar, Straits of.—Gentil, L., 6.
- Giessen (Hesse).—Sommer, K.
- Giesshübel (Bohemia).—Gagel, C., 5.
- Gigantostylis*.—Haas, O., 2.
- Gilburria (Rajmahal Hills).—Stuart, M., 4.
- GILPIN, E., *Obit.*—Anon., 6.
- Gilsonia*.—Meunier, F., 3.
- Gingko*.—Engelhardt, H.; Penhallow, D. P.; Seward, A. C.
- Gippsland (Victoria).—Chapman, F., 5; Dunn, E. J., 14 & 15.
- Giraffidae, okapi and the fossil.—Fraipont, J.

- Gironcourt - sur - Vraine (Alsace). — Nicklés, R., 2.
- Gironde (France). — Degrange-Touzin, A., 5; Dollfus, G. F.; Vasseur, G.
- Girvan (Ayr). — Reed, F. R. C., 5.
- Girvanella*. — Chapman, F.
- Givétian, Dinant. — Maillieux, E., 2.
- Glacial beds, Tasmanian Permo-Carboniferous. — David, T. W. E., 2.
- clay, Dublin. — Cole, G. A. J., 2.
- deposits, Argyll. — Peach, B. N., 2.
- —, Denmark. — Jesson, A.; Johansen, A. C.; Nørregaard, E. M.
- —, Germany (N.). — Dames, W.; Geinitz, E.; Linstow, O. von, 3; Olbricht, K., 1 & 2; Russwurm, P.; Spethmann, H., 7; Werth, E., 3.
- —, Iceland. — Pjetursson, H., 3.
- —, Lancashire. — Travis, W. G., 2.
- —, metamorphism of. — Carney, F.
- —, snowfalls &. — Lamplugh, G. W.
- —, Sweden. — Carlzon, C.; Holst, N. O., 1 & 2; Nathorst A. G., 6.
- drifts, British. — Bonney, T. G.
- erosion, Wales. — Davis, W. M.
- geology, Victoria (Austral.). — Kitson, A. E.
- gravel, Woodhall Colliery. — Whalley, E. B.
- Lake Agassiz (N. Am.). — Upham, W.
- lakes & valleys, New Zealand. — Morgan, P. G., 2.
- origin of Lochs Lomond & Tay. — Eisenmenger, G., 2.
- periods, Europe. — Geinitz, E.; Wuest, E., 3.
- —, origin of. — Calciati, C.; Coleman, A. P.; Hoffmann, J. F.; Kerner, F. von, 3; Nelke, F., 1 & 3.
- —, present animal distribution &. — Anon., 37.
- —, Swiss Alps &. — Davis, W. M., 4.
- stria, Mossley Hill. — Given, J. C. M., 4
- valleys. — Kilian, W.
- Glaciation, Aberedw. — Richardson, L., 2.
- , Abruzzo. — Sacco, F., 8.
- , Australia. — Basedow, H., 2; David, T. W. E., 1 & 3; & Howchin, W.
- , Austrian Alps. — Hauptmann, L.
- , Ayrshire. — Gregory, J. W.
- , Brandenburg. — Solger, F.
- , Brazil. — Bross, H.
- , Carpathian Mts. (N.). — Lozinski, W. von, 2.
- , Caucasus. — Estreich, K., 2.
- , Cheshire. — Greenwood, H. W.
- , Cleveland. — Elgee, F.
- , Derwent Valley. — Herdman, T.
- , earth &. — Grégoire, A.
- , Hanover. — Olbricht, K., 1 & 2.
- , Liptau Mts. — Lucerna, R.
- Glaciation, Lombardy. — Mariani, E.
- , Montana. — Mansfield, G. R.
- , New York. — Fairchild, H. L.
- , New Zealand. — Marshall, P.
- , Permo-Carboniferous. — Koken, E., 1, 5, & 6; Walthier, J.
- , Pomerania. — Deecke, W.
- , Salzburg. — Høernes, R.
- , Savoy. — Gérardin, P.; & Girardin, P., 2.
- , Tasmania. — Twelvetrees, W. H.
- , Utah. — Atwood, W. W.
- , Vorarlberg. — Amperfer, O.
- Glaciers, erosion by. — Martoune, E. de.
- , Himalayas. — Bridges, H. F.
- , New Zealand. — Bell, J. M.; Speight, R.
- , Norway. — Rekstad, J.
- , Pyrenees. — Eydoux, D., 3.
- , variations of. — Brueckner, E.; Forel, F. A., 1 & 2; Reid, H. F.; Rekstad, J.; see also Ice-shrinkage, &c.
- Glabdach, München- (Rh.-Pruss.). — Brockmeier, H.
- Glasgow (Lanark). — Macnair, P., 1 & 3; Mort, F.
- Geological Society's Jubilee. — Anon., 34.
- Highland Park (Argyll). — Stark, J.
- Glass, meteoric. — Ržehák, A., 2; Weinschenk, E., 1 & 2.
- sands, Rajmahal Hills. — Stuart, M.
- Glauber's salt, Siberia. — Thiess, F.
- Glaucouite, Kurische Nehrung. — Johnsen, A., 2.
- Glaucouitic beds, Bracquegnies. — Schœp, A.
- chert, E. Prussia. — Johnsen, A.
- Glaucophane & glaucophane-rocks, Asia Minor. — Milch, L., 2.
- Glen Coe. — See Coe, Glen.
- Glensaul (Galway). — Gardiner, C. I.
- Glossopteris*. — See BRAZIL.
- Gloucestershire. — Richardson, L., 5 & 12; Upton, C.
- Glycymeris*. — Dall, W. H., 2; Dollfus, G. F.; Kler, M. O.
- Glyptoscorpis*. — Peach, B. N.
- Gneiss, Arizona. — Blake, W. P.
- , Baden. — Wilckens, O., 4 & 6.
- , Cyclades. — Papavasiliou, S. A.
- , Elba. — Ternier, P., 5.
- , Fennoscandia. — Sederholm, J. J., 1 & 2.
- , Labrador. — Uhlig, J.
- , L. Austria. — Klaes, P. H.
- pebbles in coal, Nord. — Barrois, C., 9.
- , Styria. — Kern, F.; Redlich, K. A., 3.
- , Ticino. — Hezner, L.
- Gödöllő (Hungary). — Timkó, E.
- GÖTTE, J. W. VON. — Milch, L.
- Gold, Alabama. — Aldrich, T. H.
- , Alaska. — Brooks, A. H., 2.

- Gold, Amazon Valley.—Kitto, T. C.
 —, Argentina.—Bodenbender, G.
 —, British Columbia.—See BRITISH COLUMBIA.
 —, British Guiana.—Bayley, G. D.; Harrison, J. B.
 —, Canada.—See CANADA, 2.
 —, Chile.—See CHILE.
 —, Colombia.—Granger, H. G., 1 & 2.
 —, Colorado.—Hastings, J. B.; Hayes, C. W.; Herrick, R. L., 2; Spurr, J. E., 4.
 —, Congo.—Buttgenbach, H., 6.
 —, Finland.—Fircks, C.
 —, geological occurrence of.—Beck, R.; Maclaren, J. M.
 —, German E. Africa.—Kuntz, J., 2.
 —, Idaho.—Calkins, F. C.
 —, India.—Holland, Sir T. H., 2.
 —, Korea.—Robbins, H. B.; Sammons, —.
 —, Magellan district & Tierra del Fuego.—Penrose, R. A. F., *fl.*
 —, Mexico.—Herrick, R. L., 3; Ordóñez, E., 1 & 2; Spurr, J. E., 3.
 —, New Zealand.—Finlayson, A. M., 2 & 3.
 —, Nova Scotia.—Woodman, J. E.; see also NOVA SCOTIA.
 —, origin of deposition of.—Denny, G. A.; Launay, L. de, 2; Young, R. B.
 —, Perm Gov.—Nikolaev, A.
 —, Peru.—Adams, G. I.; Diaz, L. F.; Gastelumendi, A. C.
 —, Philippine Is.—See PHILIPPINE IS.
 —, Queensland.—Cameron, W. E.; Pearce, W. C. W.
 —, Siberia.—Edelstein, I., 3; Hotz, W., 3; Jachevski, L.; Khlaponin, A., 1 & 2; Launay, L. de.
 —, solutions in nature.—Lenher, V.
 —, Switzerland.—Hotz, W., 2.
 —, Tasmania.—Twelvetrees, W. H., 3.
 —, Tongking.—Dupouy, G.
 —, Transvaal.—Becker, G. F., 2; Denny, G. A.; Gregory, J. W., 4; Hellmann, F.; see also TRANSVAAL.
 —, Victoria.—Baragwanath, W.; Dunn, E. J., 1-24; Easton, J.; Howitt, A. M.; Hunter, S.; see also VICTORIA.
 —, W. Australia.—Gibson, C. G., 1 & 2; Woodward, H. P., 1 & 2; see also WESTERN AUSTRALIA, 1, 3, & 5.
 Goldsborough (Vict.).—Dunn, E. J., 4.
 Gömör (Hungary).—Zimányi, K., 2.
 Gomphodontia.—Seeley, H. G., 2.
 Gomphostrobus.—Schuster, J., 2.
 Gomphotherium.—Cook, H. J.
 Goms Valley (Valais).—Biermann, C.
 Gonatocheilus.—Till, A., 3.
 Gondwanas, Kashmir.—Middlemiss, C. S.
 Goniastrea.—Dollfus, G. F., 3.
 Goniatite Bed, Donibristle.—Lee, G. W.
 —, nodules, Belgium.—Renier, A., 4.
 Goniatites.—Girty, G. H., 3.
 Goniocladia.—Girty, G. H., 2.
 Goniocora.—Grosch, P.
 Goniomya.—Woods, H., 2.
 Goniomotites.—Diener, C., 2.
 Goniophora.—Clarke, J. M., 2.
 Gonodon.—Diener, C., 3; Toula, F., 5.
 Goodchild, J. G., *Obit.*—Gregory, J. W., 10.
 Goritz (Austria).—Bergwerth, F., 2; Kossmat, F.
 Görlitz (Silesia).—Pietzsch, K.
 Gosau Beds, Tyrol.—Ampferer, O., 3 & 4; Haniel, C. A.
 Goslar (Harz).—Baumgärtel, B.
 Gothland (Sweden).—Gavelin, A.; Johansson, H. E.; Moberg, J. C., 2; Sernander, R.
 Gothograptus.—Moberg, J. C., 2.
 Gottsche, C., *Obit.*—Woodward, H. B.
 Gowganda (Ont.).—Collins, W. H.; Gray, A.
 Gozée (Hainault).—Cornet, J., 9.
 Grâce-Berleur (Liège).—Fourmarier, P.
 Gräfenhainichen (Merseburg).—Linstow, von, 4.
 Graham Land (Antarctic).—Nathorst, A. G., 3.
 Grammatodon.—Healey, M.
 Grammysia.—Clarke, J. M., 2.
 Granada (Spain).—Nicklés, R.
 Grand-Manil (Belg. Luxemburg).—Malaise, C., 2.
 Grandglise (Hainault).—Robert, M., 4.
 Grange-over-Sands (Lancs).—Jackson, J. W., 2.
 Granite, Aix-la-Chapelle.—Dannenbergh, A.
 —, Alsace.—Bruhns, W.
 —, Baden.—Wilckens, O., 4.
 —, Bohemia.—Gagel, C., 5; Hinterlechner, K.; Irgang, G.
 —, clay & sand from.—Dawkins, W. B.
 —, Colorado.—Hastings, J. B.
 —, Congo.—Arsandaux, H., 3.
 —, Connecticut.—Ward, F.
 —, Cornwall.—Langefeld, H.
 —, Devon.—Hunt, A. R., 1 & 4.
 —, Elba.—Termier, P., 5.
 —, Fichtelgebirge.—Duerrfeld, V., 5; Schuster, M.
 —, Fennoscandia.—Sederholm, J. J., 1 & 2.
 —, France.—Lemoine, P., 10; Termier, P., 2.
 —, Harz.—Erdmannsdorffler, O. H., 2.
 —, Kharga Oasis.—Beadnell, H. J. L.
 —, Massachusetts.—Dale, T. N.; Warren, C. H.
 —, Michigan.—Winchell, A. N.
 —, New Hampshire & Rhode Island.—Dale, T. N.
 —, Scotland.—Mackie, W., 1 & 2.
 —, Silesia.—Rimann, E.
 —, Singapore.—Scrivenor, J. B., 3.
 —, Sweden.—Geijer, P.; Hedström, H.; Sederholm, J. J.

- Granite, Transvaal.—Horwood, C. B.
 —, Tyrol.—Hradil, G.
 Granitic origin of some quartz-veins.—
 Cornet, J., 11.
 — sands, Chalk pot-holes with. —
 Jourdy, E., 3.
 — —, France.—Grossouvre, A. de.
 Granitoid veins, Bastogne.—Prinz, W.,
 2.
 Granodiorite, Mexico.—Bergeat, A., 3.
 Gran Sasso (Abruzzo).—Prever, P. L.,
 2.
 Granulite, Bohemia.—Bergt, W., 2-4.
 —, Ille-et-Vilaine.—Bézier, T., 2.
 —, Saxony.—Credner, H.
 Graphite, British African Colonies.—
 Evans, J. W., 2.
 —, Russia.—Chernik, G. P., 3.
 Graptolite-beds, New Zealand.—Isaac-
 son, E. D.
 Graptolites, Cambrian.—Fraipont, C.,
 2; Moberg, J. C., 2.
 —, Ordovician.—Hall, T. S.; Moberg,
 J. C., 2.
 —, Silurian. — Allalverdjiew, D.;
 Brassler, R. S. [Bassler]; Eisel, R.;
 Grant, C. C.
Graptularia.—Haas, O., 2.
 Gratz (Styria).—Benndorf, H.; Rožič,
 J.; Sigmund, A., 2; Wellik, A.
 Grauwacke.—Ascher, E.; Schöendorf,
 F., 2.
 —, Zone, Tyrol.—Heritsch, F.
 Gravel, Belfast.—Wright, J.
 —, Cambridge.—Marr, J. E.
 —, Coblenz, &c.—Mordziol, C., 3.
 —, Dejbjerg false-bedded. — Nörre-
 gaard, E. M.
 —, E. Prussia.—Tornquist, A., 4.
 —, Kent.—Larkby, J. R.
 —, Main Valley.—Haupt, O.
 —, Merseburg, &c.—Linstow, O. von,
 4.
 —, Mur R.—Sigmund, A.
 —, Oregon.—Darton, N. H., 2.
 —, Somme Valley.—Commont, V., 1
 & 2.
 —, Stour Valley.—Wood, J. M.
 —, Upper Austria.—Angerer, P. L.
 —, Vienna.—Bach, F.
 —, Woodhall Colliery.—Whalley, E.
 B.
 Gravitation, earth &.—Deecke, W., 2.
 Great Barrier Reef, Queensland.—Hed-
 ley, C.
 Great Britain, earthquakes, 1901-1907.
 —Davison, C.
 — —, Geological Survey. — See
 GREAT BRITAIN, Geol. Surv.
 — —, Mines, &c.—See GREAT
 BRITAIN, Home Office, 1-4.
 — —, natural monuments in.—
 Conwentz, H., 1 & 2.
 — —, post-Glacial.—Deeley, R. M.
 Great Falls (Montana).—Fisher, C. A.,
 1-3.
 Great Kyzas R. (Venisei Gov.).—Jachev-
 ski, L.
 Greece.—Eginitis, D., 2; Frech, F.;
 Ktenas, K. A., 1 & 2; Négris, P., 1-
 6; Papavasiliou, S. A.; Renz, C., 1,
 2, & 4-6; Toula, F., 2.
 Green R. (W.Y.).—Cockerell, T. D. A., 3.
 Greenbushes (W. Austral.).—Woodward,
 H. P.
 Greenland. — Bøggild, O. B.; Gross-
 pietsch, O.; Jensen, A. S.; Nord-
 enskjöld, O.
 Greensand, Denmark.—Rördam, K.
 — (Upper), Lyme Regis.—Cameron,
 A. C. G.
 Greenwich (Kent).—See INDIA, Survey,
 1908.
 Grenoble (Dauphiné).—Kilian, W., 3;
 Termier, P., 2.
Gresslya.—Trauth, F.
 Gresten Beds, Austrian Alps.—Trauth,
 F.
Griesbachites.—Diener, C., 2.
Griffithides.—Woodward, H., 3.
 Grimaldi Cave (Mentone).—Outes, F. F.
 Grimming (Styria).—Redlich, K. A., 4.
 Grindstone quarries, Derbyshire.—
 Davies, E. H.
 Grisons (Switzerland).—Meyer, H.
 Gröden Valley (Tyrol).—Gordon, M. M.
 O., 1 & 2.
 Grodno Gov. (Russia).—Rydzewski, B.;
 Sinzov, I., 3.
 Grosskarben (Hesse).—Steuer, A.
 Gross Mölln (Pomerania).—Menzel, H.,
 3.
 Grünberg-Lich Ry. (Hesse).—Schottler,
 W.
 Grunewald (Berlin). — Sønderop, F.;
 Werth, E., 2.
Gryllacris.—Cockerell, T. D. A., 2.
Gryphaea.—Burekhardt, C., 2; Trauth,
 F.
Grypoceras.—Diener, C., 2.
Grypothorium.—Lehmann-Nitsche, R.
 —, skin of.—Jacob, C.
 Gschnitz Valley (Tyrol).—Kerner, F.
 von, 2.
 Guadalupe Mts. (N. Mex.) & Guada-
 lupian fauna.—Girty, G. H., 2.
Guadalupia.—Girty, G. H., 2.
 Guarinite.—Zambouini, F., 2.
 Guatemala (C. Am.).—Ascoli, W. S.
 Guerrero (Mex.).—Hijar y Haro, L.
 Guespel, Le (Seine-et-Oise).—Ramond,
 G.
 Guespel Beds, Paris Basin.—Ramond,
 G.
 Guglielmo, Mte. (Lombardy). — Til-
 mann, N.
 Guilford (Kent).—Burr, M.; Coke, G.
 E.
 Guir, Wadi (Oran).—Flamand, G. B. M.,
 4.
 Gulbash (Turkestan).—Kalkowsky, F.
Gulo, paleolithic engraving of.—
 Lalanne, G.
 Gunn Creek (W. Austral.).—Gibson, C.
 G., 2.
 Gummfluh (Vaud).—Jaccard, F., 1.

- Gunn's Plains (Tasm.).—Twelvetrees, W. H., 4.
 Guyenne (France).—Dollfus, G. F.; Gaillard, C.
 Guyra Lagoon (N.S.W.).—Cotton, L. A., 2.
 Gwegyo Hills (Burma).—Cotter, G. de P.
 Gypsum, Cheleken I.—Ivanov, A. P.
 —, Hamirpur.—La Touche, T. D., 2.
 —, Italy.—Viola, C.
 —, Mansfeld.—Fulda, E., 2.
Gyrineum.—Dall, W. H., 2.
Gyrodus.—Newton, R. B., 2.
Gyrodus.—Woodward, A. S., 2.
 Gyrolite.—Cornu, F., 5.
 Habkern (Berne).—Beck, P.
 Hackpen Hill (Wilts).—Kendal, H. G. O.
 Haddingtonshire (Scotland).—Whalley, E. B.
Hadrocheilus.—Till, A., 3.
 HAGUE, J. D., *Obit.*—Raymond, R. W., 4.
 Haïdoudi, Jebel (Tunis).—Fourtau, R.
 Hainault (Belgium).—Cornet, J., 1, 2, 4-9; Maillieux, E., 6-8; Possau, G., 2; Robert, M., 1-4; Schœp, A.
 Hainault Forest (Essex).—Dent, F.
 Haine R. (Belgium).—Robert, M., 1.
 Hainstadt a. Main (Germany).—Engelhardt, H.
 Haiti (W.I.).—Johnston, Sir H.; Tippenhauer, L. G.
Haliomma.—Princi, P., 2.
 Halkyn Tunnel (Flint).—Jones, J. P.
 Halle a. Saale (Germany).—Barnitzke, J. E.; Haase, E.
Hallia.—Reed, F. R. C.
 Hallsands (Devon).—Worth, R. H.
 Hallstätter Limestones, Argolis.—Frech, F.
Halobia.—Diener, C., 3.
Halysites Limestone, New South Wales.—Etheridge, R., *fil.*
 Hambergite, Madagascar.—Lacroix, A., 10.
 Hamilton (Nev.).—Larsh, W. S.
 — (Ont.).—Brassler, R. S. [Bassler]; Grant, C. C., 1 & 2.
 — Shale, New York.—Smith, B., 2.
 Hamirpur (India).—La Touche, T. D., 2.
 Hamoir-Lassus (Liège).—Fourmarier, P., 9.
 Hampshire.—Pitt, W.; Richardson, L., 8; White, H. J. O.
 — Basin Tertiaries.—Courty, G.
 'Hanging Rock' (Victoria).—Wilson, H. W.
 Hangö (Finland).—Sederholm, J. J., 2.
Hantkenia.—Popescu-Voitești, J., 3.
 Hanover (Germany).—Gagel, C., 1 & 2; Grupe, O., 1 & 2; Haarmann, E., 1 & 2; Hoyer, W.; Könen, A. von, 3; Mever, L. M.; Olbricht, K., 1 & 2; Salfeld, H.; Schucht, F.; Spethmann, H., 7; Stechow, E.; Stille, H., 1 & 3; Wegner, T. H.; Wilckens, O.; Windhausen, A.
 Hautes-Pyrénées (France).—Van Ness, W. W.
Haplobunodon.—Stehlin, H. G.
Haploceras.—Krause, P. G.
Haplophragmium.—Chapman, F., 4.
 Harchies (Hainault).—Robert, M., 2.
 Hare, Ightham Quaternary.—Hinton, M. A. C.
 Harmignies (Hainault).—Cornet, J., 8.
 Harney Basin (Oregon).—Waring, G. A., 2.
Harpagolestes.—Matthew, W. D.
Harpoceras.—Benecke, E. W.; Borisyak, A., 3.
 Harrierville (Vict.).—Kenny, J. P. L.
 HARRINGTON, B. J., *Obit.*—Anon., 7.
 HARRISON, W. J., *Obit.*—Sollas, W. J.
 Harrison Beds, Nebraska.—Loomis, F. B.
 Hartfell Succession, Cardiganshire.—Jones, O. T.
 'Härtling,' use of term.—Spethmann, H.
Hartlina.—Girty, G. H.
 Harz (Germany).—Bøeke, H. E., 2; Erdmannsdorffer, O. H., 1-3; Menzel, H., 1 & 2; Stremme, H.; Wollemann, A., 2; Wuest, E., 4.
 Hasoumont (Liège).—Fourmarier, P., 6.
Hastimima.—Seward, A. C., 2; Woodward, H.; *see also* BRAZIL.
 Hatchettite, Cracow.—Morozewicz, J.
 Hauraki (N.Z.).—Finlayson, A. M., 2.
 Haute-Garonne (France).—Lambert, J., 2; Martel, E. A., 3; Moureu, C.
 Hauteville (Ain).—Gonnard, F., 4.
 Havre (Normandy).—Dubus, A.
 Havré (Hainault).—Passau, G., 2.
 Hawkesbury Series, N.S.W.—Woodward, A. S., 5.
 Hawkesworth Quarry (Yorks).—Dwerryhouse, A. R., 5.
 Hay (Cape Colony).—Rogers, A. W., 4.
 Hayes (Kent).—Dibley, G. E., 4.
 Health, ground water &.—Latham, B., 3.
 Heat in rocks, cause of.—Le Bel, J. A.
 Heavenly bodies, constitution of.—Suess, E.
 Hecla Conglomerate, Michigan.—Lane, A. C., 2.
Hederella.—Reed, F. R. C.
Hedycarya.—Schinderhuetten, G.
 Heidelburg (Baden).—Andree, A.; Bonarelli, G.; Ebler, E.; Freudenberg, W., 5; Rutot, A., 2; Salomon, W., 2; Seebach, M.; Strasser, R.
 HEILPRIN, A., *Obit.*—Gregory, H. E.
 Heilsberg (E. Prussia).—Krause, P. G.
Heleophilus & *Helichthys*.—Broom, R.
Helianthaster.—Schendorf, F.
Heliocænia.—Prever, P. L., 2.
Heliolites.—Mansuy, H., 2; Vinassa de Regny, P. E., 3.

- Heliospongia*.—Girty, G. H.
Helic.—Neuenhaus, H.
Hemiasler.—Burekhardt, C., 2; Slocum, A. W.
Hemicidaris.—Tager, H.
Hemidiatrema, Réz Mts.—Lachmann, R., 2.
Hemipristis.—Trabucco, G.
Hemitrypa.—Reed, F. R. C.
Henniez-les-Bains (Vaud).—Amann, J.
Heracleites.—Engelhardt, H.
Hérault, (France).—Chevallier, —; Sudry, L.
Herculaeum (Italy).—Lacroix, A., 3.
Herderite, Epprechtstein.—Duerrfeld, V.; Henglein, M.
Herefordshire.—Lydekker, R.
Hereroland (S.W. Afr.).—Range, P., 3.
Hermannstadt (Transylvania).—Phleps, O.
Hertford (Herts).—Barrow, G., 2; Evans, Sir J.; Ewart, J. C.; Hopkinson, J.; Kidner, H., 1 & 2; Wood, J. M., 2; Woodward, H. B., 4.
Hertingfordbury (Herts).—Barrow, G., 2.
Hesse (Germany).—Becker, E.; Brauns, R., 5; Bumüller, C.; Freitag, B.; Freudenberg, W.; Haupt, O.; Hind, W.; Lepsius, R.; (Estreich, K., 1 & 3; Rose, —; Schinderhuetten, G.; Schottler, W.; Sommer, K.; Steuer, A.
Heterelasma.—Girty, G. H., 2.
Heterobrysis.—Stefanini, G., 2.
Heterocalia.—Girty, G. H.
Heterodicerus lucii Beds, Savoy.—Joukovski, E.
Heteropora.—Canu, F., 2.
Heterotissotia.—Steinmann, G., 8.
Heulandite.—Serra, A., 2.
Hexacrinus.—Reed, F. R. C.
Hexactinellida, Miocene.—Grattini, G. B., 2.
Hexastylus.—Principi, P., 2.
Himalayas (Asia).—Bridges, H. F.; Burrard, S. G.; Diener, C., 1-3; Roccati, A., 3.
Hiantopora.—Canu, F., 2.
Highlands, Scottish Southern.—Mort, F., 3.
High-level marine shells, Mayo.—Gordon, T. E.
Hightown (Lancs).—Travis, W. G.
Hildesheim (Hanover)—Kœnen, A. von, 3.
Hildoceras.—Borisyak, A., 3; Renz, C., 5.
Hill-tops, convexity of.—Gilbert, G. K., 2.
Hills, Flanders.—Briquet, A., 3.
Hils district (Hanover).—Kœnen, A. von.
Hiortdahlite.—Zambonini, F., 2.
Hipparionyx.—Clarke, J. M., 2.
Hipponyx.—Tager, H.
Hippoporina.—Canu, F., 2.
Hippurites.—Braudes, T.; Douvillé, H., 5; Toucas, A., 2.
Hispar glacier (N.W. Himalaya).—Roccati, A., 3.
Hitoyoshi (Japan).—See JAPAN.
Hæmatite, etched figures on.—Klein-feldt, E.
—, Nassau.—Rose, —.
—, Pennsylvania.—Chance, H. M.
—, Sardinia.—Millosevich, F., 3.
Hoernesia.—Healey, M.; Mansuy, H., 2.
Hoferia.—Mansuy, H., 2.
Hofstade (Brabant).—Mourlon, M., 5; Rutot, A., 7.
Hog Mt. (Ala.)—Aldrich, T. H.
Hogneau Valley (Hainault).—Cornet, J.
Hog's Back (Surrey).—Young, G. W., 1 & 3.
Hohe Lichte (Tyrol).—Haniel, C. A.
Hohe Venn (Rh.-Prussia).—Renier, A.; Rutot, A., 5.
Holcopneustes.—Lambert, J., 3.
Holcostephanus.—Wegner, R. N.
Holland.—Briquet, A., 5 & 10; Gracht, W. A. J. M. Van W. van der; Mad-sen, V.; Tesch, P.
Hollina.—Ulrich, E. O.
'Holms,' river-flats or.—Elliot, G. F. S.
Holocene mollusca, Surrey.—Chandler, R. H.
Hologyra.—Ahlburg, J.
Holonema.—Traquair, R. H.
Holopea.—Clarke, J. M., 2.
Holywell Tunnel (Flint).—Jones, J. P.
Homalostega.—Brydone, R. M., 2.
Homberg (Cassel).—Schinderhuetten, G.
Homo aurignacensis Hauseri.—Gor-janović-Kramberger, K.
—, casts of foot-prints, Victoria.—Basedow, H.; Steinmann, G., 2.
— *heidelbergensis*.—Rutot, A., 2.
— *primigenius Wilsneri*, Kriz, M.
—, Quaternary, &c.—Adams, W. A.; Ameghino, F., 4-6; Anon., 33; Basedow, H.; Bonarelli, G.; Boule, M., 1 & 2; Bouyssonie, A.; Fox, H.; Freudenberg, W., 2; Gorjanović-Kramberger, K.; Hørnes, M.; Kormos, T., 3; Kriz, M.; Krone, R.; Lalanne, G., 3; Lehmann-Nitsche, R., 2; Leroy, J.; Mansuy, H.; Outes, F. F., 1 & 2; Pervinrière, L.; Rutot, A., 2 & 4; Schlosser, M., 2; Shimek, B.; Steinmann, G., 2; Taramelli, T., 2; Wood, J. M.
Homocosaurus.—Rothpletz, A.
Honduras.—Ungemach, H., 2.
Honey Lake (Cal.).—Diller, J. S., 2.
Hope Bay (Graham Land).—Nathorst, A. G., 3.
Hope Spit (Alaska).—Kindle, E. M., 2.
Hopeite.—Buttgenbach, H., 7; Cesáro, G., 4.
Hoplites.—Jacob, C., 2; Krause, P. G.
—zone, France.—Kilian, W.
Hoplochelys.—Hay, O. P.
Hoplocrinites.—Jäkel, O.

- Horvates*.—Sellards, E. H.
Hornfluh (Bernese Alps).—Jaccard, F.; Rössinger, G.
Hornblende.—Kreutz, S.; Muegge, O., 2.
Hornblende-andesite, Solander Is.—Speight, R., 2.
—schist, Ayr.—Mort, F., 2.
Hornborga Lake (Gothland).—Sernander, R.
Hornera.—Canu, F., 1 & 2.
Hornstones, structure of.—Erdmannsdorfer, O. H., 4.
Horse, evolution of.—Ewart, J. C., 2; Van de Pas, L.
—, Irish.—Scharff, R. F., 3.
—, Quaternary. — Broom, R., 4; Ewart, J. C.; Ridgeway, W.; see also *Equus*.
Horsforth (Yorks). — Dwerryhouse, A. R., 5.
House Range (Utah).—Walcott, C. D.
Howgill Fells (Westmorland).—Marr, J. E., 2.
HOWITT, A. W., *Obit.*—Sollas, W. J.; VICTORIA.
Huancavelica (Peru).—Dueñas, E. I.
Huarochiri (Peru).—Herrera, C.
HUDLESTON, W. H., *Obit.*—Anon., 8; Sollas, W. J.; Woodward, H., 2; Woodward, H. B., 3.
Hudson Valley (N.Y.).—Gordon, C. E.; Newland, D. H.
Hüggle, (Osnabrück).—Haarmann, E., 2.
HUMBOLDT, F. H. A. von, *Biogr.*—Raymond, R. W., 3.
Hummatoceras.—Borisjak, A., 3.
Humic acid.—Stremme, H., 5.
Hungarites.—Diener, C., 3.
Hungary.—Böckh, J. von; Douvillé, H., 3; Franzenau, A.; Halaváts, G. von; Hotz, W.; Kadić, O.; Koch, F.; Kormos, T., 1-3; Lachmann, R., 2; Liffa, A.; Lœrenthey, I. von, 1 & 2; Lotti, B., 5; Lucerna, K.; Mauritz, B.; Méhes, G.; Pálffy, M. von, 1 & 2; Papp, K. von; Posewitz, T.; Rozloznsnik, P., 1 & 2; Schafarzik, F., 1 & 2; Schréter, Z.; Szontagh, T. von; Tager, H.; Till, A., 2; Uhlig, V., 3; Vadász, M. E., 1-3; Vitális, S., 1 & 2; Zimányi, K., 1 & 2; see also Geological Survey, &c.
Huntingdonshire.—Andrews, C. W., 1 & 2; Auer, E.
Hunyad Com. (Hungary).—Hotz, W.; Roth von Telegd, K., 3; Schafarzik, F., 2.
Hunza Glacier (Himalayas).—Bridges, H. F.
Hustedia.—Girty, G. H., 2.
HUTTON (F. W.) Memorial Medal, &c.—Anon., 35.
Huy (Liège).—Fourmarier, P., 11.
Hyenodon.—Lambe, L. M.
Hypobodus.—Broom, R.
Hydreionocrinus.—Wood, E.
Hydrobia.—Pavlović, P. S.
Hydrology, outlines of.—McGee, W. J.
Hydropsyche.—Cockerell, T. D. A.
Hydrozoa, Devonian.—Reed, F. R. C.
Hymenoptera, Baltic amber.—Cockerell, T. D. A., 4 & 5.
Hyolithus.—Moberg, J. C.; Reed, F. R. C., 5.
Hyon-Ciply (Hainault).—Cornet, J., 7.
Hyopsodus.—Matthew, W. D.
Hyotherium.—Zdarsky, A.
Hypocladiscites.—Diener, C., 2.
Hyracodon.—Lambe, L. M.
Hysterites.—See BRAZIL.
Hysterium.—Engelhardt, H.
Ice-age.—Geinitz, E.; Hoffmann, J. F. Kerner, F. von, 3.
—, Antarctic.—Deeley, R. M., 1 & 2.
—-crystals.—Mitch, L., 3.
—-floe dust, Behring Sea.—Kindle, E. M., 3.
—-level, Denmark.—Harder, P.
—-movement, Adirondack Mts.—Miller, W. J.
—-sheets, Scandinavian. — Bonney, T. G.
Iceland.—Erkes, H.; Gibson, R. J. H.; Komorowicz, M. von, 1 & 2; Pjeturs-son, H., 1-3; Spethmann, H., 4 & 8.
Ichnium.—Hickley, G.; Pabst, W., 1 & 2.
Ichthyocrinus.—Wood, E.
Ichthyosaurus.—Broili, F., 2.
Idaho (U.S.A.).—Calkins, F. C.
Idiotheca.—Girty, G. H., 3.
Idmonea.—Canu, F.
Idocrase, Cornwall.—Barrow, G., 3.
Ightham (Kent).—Bennett, F. J., 3; Hinton, M. A. C.
Igneous dykes, Durham & Northumber-land.—Heslop, M. K.
—, Natal coal-seams &.—Stan-ley, G. H.
— rocks, Aden & Erythræa. — Ma-nasse, E.
—, Antarctic. — Drygalski, E. von.
—, Argentina.—Outes, F. F., 2 & 3.
—, Arizona.—Lee, W. T.
—, Auvergne.—Giraud, J.
—, Bernese Alps.—Bonard, A.
—, Canary Is.—Preiswerk, H.
—, Cape Verde Is.—Dœlter, C., 2.
—, Carinthia.—Clark, R. W.
—, classification of.—Hatch, F. H., 1 & 2; Iddings, J. P., 1 & 2; Rosenbusch, H.
—, Crimea.—Meister, A. K.
—, Cumberland.—Dwerryhouse, A. R.
—, Dalmatia.—Martelli, A.
—, Dartmoor.—Lowe, H. J.

- Igneous rocks, distribution of the elements in.—Washington, H. S., 2.
 —, Euganean Hills.—Starb, M.
 —, France.—Giraud, J.; Lacroix, A., 15; Lapparent, J. de.
 —, Greece.—Ktenas, K. A., 2.
 —, Hesse.—Schottler, W.
 —, Hungary.—Lachmann, R., 2.
 —, Ireland (W.).—Gardiner, C. I., 1 & 2.
 —, Java.—Niethammer, G.
 —, Keweenaw Pt. (Mich.).—Winchell, A. N.
 —, Kharga Oasis.—Beadnell, H. J. L.
 —, Madagascar.—Bourdariat, A.; Lacroix, A., 5.
 —, magmas.—Harker, A., 1 & 2.
 —, Malay Peninsula.—Scrivenor, J. B., 3.
 —, meteorites &.—Merrill, G. P.
 —, New South Wales.—Jensen, H. I., 3 & 4.
 —, New Zealand, &c.—Farr, C. C.; Marshall, P., 2-5.
 —, North Carolina.—Pogue, J. E., *fl.*
 —, origin of.—Evans, J. W., 7; Hunt, A. R., 2.
 —, Scotland.—Boyle, R.; Clough, C. T., 2; Mort, F.; Stark, J., 2.
 —, Sudan.—Garde, G., 3.
 —, Sumatra.—Stegmann, H.
 —, Sweden.—Høegbom, A. G.
 —, textbook on.—Harker, A., 2.
 —, Tongking.—Deprat, J., 2.
 —, Transvaal.—Weber, M., 2.
 —, Uganda.—Colomba, L., 2.
 —, Urals.—Duparc, L., 1 & 2.
 —, W. Australia.—Woodward, H. P., 2.
 —. See also Basalt, &c.
Iguanodon.—Hay, O. P., 3; Osborn, H. F., 3; Stechow, E.
 Ilek R. (Uralsk).—Sokolov, D. N.
Ilex.—Engelhardt, H.; Menzel, P.; Schlosser, M., 2.
Illænus.—Etheridge, R., 3; Reed, F. R. C., 2.
 Ile-et-Vilaine (France).—Bézier, T., 2.
 Immenau Valley (Germany).—Olbricht, K.
 Ilmenite, Massachusetts.—Palache, C., 4.
 Ilsede iron-mines (Hanover).—Mayer, L. M.
 Ivaite.—Baschieri, E., 2.
 Imperial Institute specimens.—Evans, J. W., 6.
 Implements, stone.—Adams, W. A.; Aymar, A.; Burnet, A., 3; Charvilhat, G.; Clarke, W. G.; Codrington, T.; Commont, V., 1 & 2; Currelly, C. T.; Dallou, M.; Deydier, M.; Dubus, A.; Evans, Sir J.; Filliozat, M.; French, J.; Jackson, J. W., 3; Kendall, H. G. O.; Koken, E., 2 & 3; Kornos, T., 3; Lacroix, A., 14; Lalaune, G., 2; Mansuy, H.; Marignan, E.; Marr, J. E.; Munck, E. de, 1 & 2; Notling, F., 1-4; Roberts, N. F.; Schlosser, M., 2; Warren, S. H.
 Impoverishment of Perm copper-ore.—Knox, H. H.
 'Impressed pebbles,' Victoria.—Dunn, E. J., 24.
 'Inca' meteorite.—Rinne, F., 2.
 Inchrory (Banffshire).—Gibb, A. W.
 Inclusions, Belgian coal.—Cosyns, G.
 —, Culm in Devon granite.—Hunt, A. R., 1 & 4.
 —, meteoric.—Tschemnak, G.
 —, Siebengebirge basalt.—Bleibtreu, K.
 —, Styrian basalt.—Leitmeier, H., 2.
 —, volcanic rock.—Haase, E.
 Index Generum et Specierum Animalium.—Bather, F. A., 4.
 — of refraction of artificial minerals.—Brauns, R., 2.
 India, Geological Survey.—Holland, Sir T. H.
 —, mineral production, 1908.—Holland, Sir T. H., 2.
 —, pendulum observations.—See INDIA, Survey of.
 —. See also INDIA, Dep. Mines; Manganese, &c.
 — (Central Provinces).—Blake, G. S., 2; Dunstan, W. R.; Woodward, A. S.
 Indian Ocean.—Lemoine, P.
 Indian Valley (Cal.).—Diller, J. S., 2.
 Indiana (U.S.A.).—Bassler, R. S.; Færste, A. F.; Greene, F. C.
 Indo-Australian Archipelago.—Bæhm, G.
 Indo-China.—See Tongking, &c.
Indonautilus.—Diener, C., 3.
Inga.—Schinderhuette, G.
 Ingleborough (Yorks).—Hughes, T. McK.
 Inliers, New York.—Ruedemann, R.
Inocaulis.—Brassler, R. S. [Bassler].
Inoceramus.—Behm, Joh.; Newton, R. B., 1 & 2; Stille, H., 5.
 Insects, Baltic amber.—Cockerell, T. D. A., 4 & 5; Meunier, F.; Offers, E. W. M. von.
 —, Carboniferous.—Leriche, M., 4, 7, & 8; Meunier, F., 2 & 3.
 —, Permian.—Sellards, E. H.
 —, Tertiary.—Caspary, R.; Cockerell, T. D. A., 1-3; Engelhardt, H.; Rohwer, S. A.; Wickham, H. F.
 Insectivora, Tertiary.—Matthew, W. D.
 International Geological Congresses.—Anon., 31; Sabatini, V., 2.
 — Petroleum Congress.—Roth von Telegd, L., 2.
 — Seismological Association.—Don-gier, R.
 Inverloch (Vict.).—Ferguson, W. H.
Inversiula.—Cann, F., 2.

- Invertebrate faunas, N. American Mesozoic.—Stanton, T. W.
 —, palæontology of.—Woods, H.
Inyoites.—Mansuy, H., 2.
 Iodyrite.—Kraus, E. H.
 Iowa (U.S.A.).—Beyer, S. W.; Calvin, S.; Eastman, C. R.; Hyde, J. E.; Lees, J. H.
 Ireland, copper-mining.—Terry, H. L., 2.
 —, fossil horse.—Scharff, R. F., 3.
 —, stone age in North.—Smith, F.
 —, surface-geology of.—Cole, G. A. J., 1 & 2.
 Iridium, New South Wales.—Mingaye, J. C. H.
 Irish elk, Alsace.—Hagmann, G., 2.
 Iron, Algeria.—Simmersbach, B., 2.
 —, Bohemia.—Hinterlechner, K.
 —, Brendon Hills.—Jordan, R.; Smith, H. B.
 —, Brittany.—Kerforme, F.
 —, British Colonies, &c.—Evans, J. W., 8.
 —, Canada.—Cirkel, F.; Coleman, A. P., 2; Hille, F.; Woodman, J. E., 2; *see also* CANADA, 2.
 —, Hanover.—Haarmann, E., 2; Mayer, L. M.
 —, Hungary.—Hotz, W.
 —, magnetometer & ores of.—Rauw, H. de.
 —, Maryland.—Singewald, J. T., *fil.*
 —, Minnesota.—Wolff, J. F.
 —, New York.—Kæberlin, F. R.; Newland, D. H., 3.
 —, oolitic, France.—Cayeux, L., 1 & 2.
 —, Rumania.—Butureanu, V. C., 2; Pascu, R.
 —, Shetland Is.—Dron, R. W.
 —, Siberia.—Launay, L. de; *see also* Ural Mts.
 —, Sweden.—Nicou, P.; Rauw, H. de.
 —, Uganda.—Roccati, A., 2.
 —, Ural Mts.—Koniuchevski, L.; Krasnopolski, A.; Læwinson-Lessing, F., 2; Markov, K.
 Ironbark Gully (Vict.).—Howitt, A. M.
 Iron-glance.—Viola, C., 2; *see also* Hæmatite.
Isostræa.—Felix, J.
 Isaszeg (Hungary).—Timkó, E.
 Ischl district (Austria).—Haas, O.; Haug, E.
Ischyodus.—Dean, B.; Leriche, M., 9.
 Iseo, Lake (Italy).—Baltzer, A.
 Isère (France).—Kilian, W., 3; Termier, P., 2.
 Isle-sur-Sorgues (Vaucluse).—Roman, F.
Isocardia.—Cerulli-Irelli, S.; Tæger, H.; Toula, F., 4.
Isochilina.—Førster, A. F.
Isocrinus.—Springer, F.
Isoocyprina.—Healey, M.
 Isonzo Valley (Goritz).—Bergwerth, F., 2.
 ISSEL Collection.—Manasse, E.
 Issoire (Auvergne).—Vigier, A., 1 & 2.
 Italy, Adriatic coast of.—Stefani, C. de, 3.
 —, bauxite.—Lotti, B., 5.
 —, earthquake of 1908.—Oldham, R. D., 2 & 3; *see also* Calabria, Sicily, §c.
 —, minerals.—Viola, C., 1 & 2.
 —, Pliocene.—Van de Wiele, C.
 —, Tertiary faunas.—Cerulli-Irelli, S.; Douvillé, R., 2; Principi, P., 1-3.
 —, zinc-deposits.—Musu-Boy, R.
 —. *See also* Liguria, Venetia, §c.
 Ith R. (Germany).—Kønen, A. von, 1 & 4.
 Ithomi Mt. (Greece).—Ktenas, K. A.
 Izium (Kharkov Gov.).—Borisyak, A., 2; Yakovlev, N., 2.
Itieria.—Remeš, M.
 Ivory Coast (W. Afr.).—Coombes, P., *fil.*, 2.
 Jackel Mt. (Tyrol).—Lachmann, R.
Jacobella.—Jeannot, A., 2.
 Jamaica (W.I.).—Hall, M.; Johnston, Sir H.
 Jamieson (Vict.).—Dunn, E. J., 11.
Janeaia.—Reed, F. R. C.
 JANET, L., *Obit*.—Anon., 9.
 Japan.—Anderson, R.; Karpinski, A. P., 3; Omori, F.; Simmersbach, B.; Stopes, M. C., 1 & 2; *see also* JAPAN.
 Java (D.E.I.).—Brun, A., 2 & 3; Elbert, J.; Niethammer, G.; Raciborski, M.; Rutot, A., 6; Sapper, K.; Volz, W.
 Jemtland (Sweden).—Carlzon, C.; Hægbom, A. G.; Nathorst, A. G., 6.
 Jena (Germany).—Eppenstein, O.; Naumann, E.
 Jerez de la Frontera (Spain).—Bonarelli, G., 2.
 Jervis Bay (N.S.W.).—Jensen, H. I., 2.
 Jewish Territorial Organization.—Gregory, J. W., 12.
 Jezero (Bosnia).—Katzner, F.
 Joachimsthal.—*See* St. Joachimsthal.
Joannites.—Diener, C., 3; Kittl, E.
 Jockgrim (Rh.-Bavaria).—Freudenberg, W., 3.
 JONES, T. R.—Anon., 28.
Jonesina.—Ulrich, E. O.
 Joplin District (Mo.).—Clerc, F. L.
 JOSEF-FERDINAND Museum, Olmütz.—Trauth, F., 2.
Jovites.—Diener, C., 2 & 3; Kittl, E.
 Juddite.—Fennor, L. L.
 Judicaria.—Trener, G. B., 1 & 2.
Juglans.—Engelhardt, H.; Menzel, P. Schinderhuetten, G.
Juliania.—Trauth, F.
 Jura I. (Hebrides).—Peach, B. N., 2.
 Jura Mts. (French).—Bourgeat, —, 1 & 2; Fournier, E.

- Jura (Swiss).—Baumberger, E.; Buxtorf, A.; Jeannet, A., 1 & 2; Kilian, W., 2; Schardt, H., 2.
- Jurassic, Abruzzi.—Parona, C. F.; Prever, P. L., 2.
- , Africa (E.).—Dacqué, E.
- , Alsace.—Benecke, E. W.
- , Algeria.—Flamand, G. B. M., 2 & 3.
- , America (N.).—Willis, B.
- , Austrian Alps.—Trauth, F.
- , Arctic.—Sokolov, D. N., 2-4.
- , Ardennes border.—Douxami, H., 4.
- , Ardèche.—Toucas, A.
- , Bavaria.—Regelmann, C., 1 & 2; Reuter, L.; Rothpletz, A.
- , Caucasus.—Rebinder, B.; Seward, A. C.
- , Chile.—Burekhardt, C.
- , Dalmatia.—Schubert, R. J., 2.
- , French Jura.—Bourgeat, —.
- , Germany (N.).—Deecke, W.; Hoyer, W.; Krause, P. G.; Lohmann, W.; Stolley, E., 3; Wetzell, W.
- , Graham Land.—Nathorst, A. G., 3.
- , Greece.—Renz, C., 5.
- , Himalayas.—Diener, C., 2.
- , Hungary.—Aradi, V., *fl.*; Lœrenthey, I. von, 2; Tæger, H.
- , Huntingdonshire.—Andrews, C. W., 1 & 2; Auer, E.
- , Lucerne district.—Oppenheimer, J.
- , Madagascar.—Lemoine, P., 13.
- , Moravia.—Remeš, M.
- , New South Wales.—Chapman, F., 4; Dun, W. S.
- , New Zealand.—Marshall, P., 7.
- , Oregon.—Diller, J. S.
- , Portugal.—Choffat, P., 3.
- , Russia.—Borisjak, A., 3 & 5; Sokolov, D. N.
- , Salzburg.—Haas, O.
- , Savoy.—Joukovski, E.
- , Somersset.—Pringle, J.; Richardson, L., 4 & 9.
- , Spain.—Nicklés, R.
- , Tunis.—Douville, H., 3.
- , Turkestan.—Borisjak, A., 5; Seward, A. C.
- , Tyrol.—Trenner, G. B., 2.
- , Umbria.—Merciai, G.; Principi, P.
- , Vaud.—Jaccard, F., 5.
- , Vendée.—Cossmann, M.
- , Venetia.—Dal Piaz, G.
- , Victoria.—Chapman, F., 5.
- , Vladivostok.—Wittenburg, P. von, 2-4.
- , Weyer district.—Geyer, G., 3.
- , Wyoming.—Darton, N. H.
- Jurassic seas, Germany.—Pompeckj, J. F.
- Jütland or Jytland (Denmark).—Grœnwall, K. A., 2; Ravn, J. P. J.
- Juvavites*.—Diener, C., 2.
- Kainite, Stassfurth.—Busz, K.
- Kaiser Valley (Bavaria).—Schlosser, M., 2.
- Kalbinski Mts. (Altai).—Hergenreder, J.
- KALKOWSKI, A.—Haack, W.
- Kaltenleutgeben (Lr. Austria).—Toula, F., 3.
- Kalvarienberge (Hungary).—Koch, F.
- Kamishin (Saratov).—Arkhangelski, A. D.
- Kammern (Styria).—Stiny, J., 3.
- Kanawha (W. Virginia).—Stœk, H. H.
- Kangaroo, fossil.—Glaueur, L.
- Kanowna (W. Austral.).—See WESTERN AUSTRALIA.
- Kansas (U.S.A.).—Andrews, C. W., 3; Bassler, R. S., 3; McClung, C. E.; Sellards, E. H.; Wieland, G. R., 2.
- Kaolin, Bohemia, &c.—Barnitzke, J. E.; Gagel, C., 5; Stremme, H., 2.
- , origin of.—Gagel, C., 5.
- Kaolinite, Swabia.—Lang, R., 2.
- Karadagh (Turkestan).—Bronnikov, M. M.
- Karjal (Finland).—Tanner, V., 3.
- Karla R. (Sibirsk).—Krotov, P.
- Karlsbad (Bohemia).—Suess, F. E.
- Karoo Formation, Cape Colony.—Broom, R., 1, 2, 6, & 7; Rogers, A. W., 5; Seeley, H. G.
- , Lebombo Mts.—Henderson, J. McC.
- , Rhodesia.—Molyneux, A. J. C., 1 & 2.
- Karst district, Goritz.—Kossmat, F.
- phenomena.—Martel, E. A., 2; Sawicki, L.
- Karwin (Silesia).—Canaval, R.; Kukuk, —.
- Karystiolite.—Evans, J. W., 4.
- Kashmir (India).—Burrard, S. G.; Middlemiss, C. S.
- Kassongo (Congo).—Cornet, J., 10.
- Katanga (Congo).—Buttgenbach, H., 5.
- 'Kattepoel' (Brussels).—Mourlon, M., 3 & 4.
- Kaysarella*.—Reed, F. R. C.
- Kaysersberg (Alsace).—Bruhus, W.
- Kazan (Russia).—Samoilov, J.
- Kelloway Rock, Hungary.—Till, A., 2.
- Kellya*.—Cerulli-Irelli, S.
- KELVIN, Lord, geology &.—Gregory, J. W., 2.
- Kemberg (Wittenberg).—Linstow, O. von, 2.
- Kemble (Gloucester).—Upton, C.
- Kempton (Tasmania).—Nœtling, F., 3.
- Kendeng (Java).—Elbert, J.
- Kenova District (Ky.).—Phalen, W. C.
- Kenowa (W. Austral.).—Gibson, C. G., 3.
- Kent.—Abbott, G.; Arber, E. A. N.; Barrois, C., 2 & 7; Bennett, F. J., 1-3; Burr, M.; Chandler, R. H., 1 & 5; Clinch, G.; Coke, G. E.; Dibley, G. E., 1-4; Girardin, P.; Hancock, E. W.; Hinton, M. A. C.;

- Johnston, Mary S., 2; Larkby, J. R.; Treacher, L., 1-3; Whitaker, W., 1-3; *see also* INDIA, Survey of, § KENT.
- Kentucky (U.S.A.).—Bassler, R. S.; Færste, A. F.; Morse, W. C.; Phalen, W. C.
- Keratophyre, Harz.—Erdmannsdorffer, O. H., 3.
- Kereszténysziget (Hungary).—Halaváts, G. von.
- Kerunia.—Douvillé, H.
- Keston (Kent).—Dibley, G. E., 4.
- Keswick (Cumberland).—Woolacott, D., 3.
- Ketchikan (Alaska).—Wright, F. E., 4.
- Keteleeria.—Engelhardt, H.
- Keuper, casts & tracks in.—Beasley, H. C.
- , Germany.—Huene, F. von, 3; Lang, R., 1-3; Stille, H.
- , *See also* Trias.
- Kew (Surrey).—Chree, C.; *see also* INDIA, Survey of.
- Keweenaw Peninsula (Mich.) & Keweenawan igneous rocks.—Winchell, A. N.
- Kharga Oasis (Egypt).—Beadnell, H. J. L., 1 & 2.
- Kharkov Gov. (Russia).—Borisjak, A., 2; Yakovlev, N., 2.
- Khobda R. (Uralsk).—Sokolov, D. N.
- Kielce (Russia).—Siemiradzki, J.
- , Sandomir Mts. (Russia).—Sobolev, D.
- Killary (Ireland).—Carruthers, R. G., 3.
- Kilmartin (Argyll).—Peach, B. N., 2.
- Kilmore (Vict.).—Dunn, E. J., 10.
- Kilo (Congo).—Buttgenbach, H., 6.
- Kilpisjärvi Lake (Finland).—Tanner, V.
- Kilsyth (Dumbarton).—Tyrrell, G. W., 3.
- Kimberley (Cape Colony).—Hartog, V.; Sutton, J. R.; Wagner, P. A.
- Kimberlite, De Beers Mine.—Wagner, P. A.
- , pipes, Cape Colony.—Du Toit, A. L.
- KINAHAN, G. H., *Obit.*—Clark, R.; Leonard, H.
- King's Co. (Cal.).—Arnold, R., 6.
- Kirghese Steppe (Akmolinsk).—Launay, L. de; Watson, E.
- Kirkbyina.—Ulrich, E. O.
- Kisened (Hungary).—Halaváts, G. von.
- Kjalvegur (Iceland).—Komorowicz, M. von.
- Klaus (Upper Austria).—Geyer, G., 2.
- Klebsiella.—Meunier, F., 2.
- Kleinia.—Lambert, J., 3.
- Klinozoisite, Lr. Austria.—Himmelbauer, A., 3.
- 'Klippen,' Bern.—Beck, P.
- , Carpathians.—Ligeon, M., 3.
- , Himalayas.—Diener, C.
- , Lucerne district.—Oppenheimer, J.; Schmidt, W.; Trauth, F.
- Klinoenstatite.—Wright, F. E., Zambonini, F., 4.
- Klœdenella.—Ulrich, E. O.
- Klœdenia.—Færste, A. F.
- Klukia.—Seward, A. C.
- Knappenwand (Carinthia).—Weber, L.
- Kniu (Dalmatia).—Schubert, R. J., 2.
- Knowle Farm Pit (Wilts).—Kendall, H. G. O.
- Knysna (Cape Colony).—Rogers, A. W., 2.
- Koetong (Vict.).—Dunn, E. J., 21.
- Kokkola (Finland).—Leiviskä, I.
- Kokomo (Ind.).—Færste, A. F.
- Kolibicza (Hungary).—Szontagh, T. von.
- Kolomna (Moscow Gov.).—Missuna, A.
- Königsberg, Giessen (Hesse).—Sommer, K.
- Koninkina.—Kittl, E.
- Korea.—Robbins, H. A.; Sammons.—KÖRNER, T., *Biogr.*—Raymond, R. W., 3.
- Kosciusko Plateau (N.S.W.).—David, T. W. E.
- 'Kösseine' (Fichtelgebirge).—Schuster, M.
- Kothen (Anhalt).—Linstow, O. von, 3.
- Kotometer.—Kuehn, B.
- Kotsina (Alaska).—Moffit, F. H.
- Kraichgau (Baden).—Stark, P.
- 'Krant.'—*See* Glaucomitic chert.
- Krassó-Szörény Com. (Hungary).—Rozlozsnik, P., 2.
- Krebshöhe (Bohemia).—Cornu, F.
- Kremsmünster (Upper Austria).—Angerer, P. L.
- Krithe.—Méhes, G.
- Kuban (Russia).—Chernotzki, S. I.
- Kufstein (Bavaria).—Schlosser, M., 2.
- Kuküllö R. (Hungary).—Vadász, M. E.
- Kumaon (Himalayas).—Diener, C., 2.
- Kunanalling (W. Austral.).—Gibson, C. G.
- Kupferberg (Silesia).—Buttgenbach, H.
- Kurische Nehrung (E. Prussia).—Johnsen, A., 2.
- Kusel (Rh. Bavaria).—Ammon, L. von.
- Kuttenberg (Bohemia).—Rzehak, A., 3.
- Kuzkin I. (Siberia).—Backlund, H.
- Kwila-Niari R. (French Congo).—Brien, V.
- Kyanite.—Gaubert, P., 3; Kern, F., 2.
- Kyffhäuser (Merseburg).—Fulda, E.
- Kyshitm District (Perm).—Knox, H. H.; Nikolæv, A.
- Kyzas R. (Siberia).—Jachevski, L.
- Laacher See (Rh.-Pruss.).—Brauns, R., 3.
- Laba R. (Caucasus).—Rebinder, B.
- Labrador (Canada).—Hantzsch, B.; Uhlig, J.
- Labradorite-norite with porphyritic labradorite.—Vogt, J. H. L.
- Labrodon.—Leriche, M., 9.
- Labyrinthodon, Hawkesbury Series, N.S.W.—Woodward, A. S., 5.

- Lacerta*.—Leriche, M., 5.
 Lacustrine deposits, Lake Thau. —
 Sudry, L.
 —, Var estuary.—Caziot, E.
 Ladinic fauna, Spiti.—Diener, C., 3.
 Ladoga, Lake (Russia).—Truustedt, O.
Lagenipora.—Canu, F., 2.
Lagomerzæ.—Zdarsky, A.
 Lagunaz (Venetia).—Bibolini, A.
 Lahat 'pipe,' Perak.—Scrivenor, J. B., 2.
 Lahn R. (Germany).—Ahlburg, J., 2;
 Brauns, R., 5.
 Lai (Congo).—Lemoine, P., 14.
 Lajosnuze (Hungary).—Guell, W.
 Lake Valley (N. Mex.).—Keyes, C. R., 5.
 Lakes, divided, in W. Minnesota. —
 Griggs, R. F.
 —, New Zealand glacial.—Morgan, P.
 —, Posen.—Werth, E., 3.
 —, Salzburg.—Hernes, R.
 —. See also Lochs, &c.
 Lamellibranchiata, Carboniferous. —
 Girty, G. H., 2 & 3; Hind, W., 2 & 3;
 Sommer, K.
 —, Cretaceous.—Arnold, R.; Bøhm,
 Joh.; Burekhardt, C., 2; Brandes, T.;
 Douvillé, H., 5 & 6; Fritsch, A.;
 Kler, M. O.; Lemoine, P., 2 & 16;
 Newton, R. B., 1 & 2; Parona, C. F.,
 2-4; Rydzewski, B.; Sokolov, D. N.,
 5; Wanderer, K., 2; Wollemann, A.;
 Woods, H., 2.
 —, Devonian.—Bassler, R. S.; Clarke,
 J. M., 2; Reed, F. R. C.; Sobolev,
 D.; Vinassa de Regny, P. E., 4;
 Williams, H. S., 2.
 —, Jurassic.—Benecke, E. W.;
 Borisyak, A., 5; Dal Piaz, G.; Krause,
 P. G.; Sokolov, D. N., 2-4; Trauth,
 F.; Wittenburg, P. von, 3 & 4.
 —, Quaternary.—Bullen, R. A.; Jen-
 sen, A. S.; Kobelt, W.; Madsen, V.
 —, Rhaetic.—Healey, M.
 —, Silurian.—Bassler, R. S., 2; Man-
 suy, H., 2; Vinassa de Regny, P. E., 4.
 —, Tertiary.—Arnold, R.; Bogachev,
 V.; Cerulli-Irelli, S.; Cossmann, M.,
 3; Dall, W. H., 2; Dollfus, G. F.;
 Grøenwall, K. A., 2; Kobelt, W.;
 Pavlović, P. S.; Niedzwiedzki, J.;
 Tæger, H.; Toula, F., 4; Trabucco,
 G.; Ugolini, R., 2.
 —, Triassic.—Diener, C., 2 & 3; Haas,
 O., 2; Kittl, E.; Kolesch, K.; Man-
 suy, H., 2; Tæger, H.; Toula, F., 5;
 Wittenburg, P. von, 1-4.
 Lameta Beds, Dongargaon.—Woodward,
 A. S.
Lamna.—Tæger, H.
Lampterocrius.—Wood, E.
 Lanarkshire (Scotland).—Dunlop, R.;
 Ferguson, D.; Macnair, P.
 Lancashire.—Ashton, W. A.; Given, J.
 C. M.; Jackson, J. W., 2; Travis,
 W. G., 1 & 2.
 Land, changes of level.—Castelnau, P.;
 David, T. W. E., 4; Gregory, J. W.,
 9; Guenther, R. T.; Krauz, W.
 Land-connexion between Europe & N.
 America, & between N. & S. America,
 former.—Scharff, R. F., 1 & 2.
 —, forms of.—Davis, W. M., 3.
 — surfaces, old, Lüneburg district.—
 Olbricht, K., 1 & 2.
 Lander (Wyoming).—Darton, N. H.
 Landslips, Agordo Valley.—Bibolini, A.
 —, Hudson Valley (N.Y.).—Newland,
 D. H.
 —, Lyme Regis.—Jukes-Browne, A. J.
 —, Styria.—Stiny, J., 3.
 —, Ziller Valley.—Stiny, J., 1 & 2.
 Langenau (Bavaria).—Schwager, A.
 Langkofel (Tyrol).—Gordon, M. M. O.,
 1 & 2.
 Langton Herring (Dorset).—Richardson,
 L., 8.
 Languedoc (France).—Joleaud, L.; Sa-
 wicki, L.
 Lannion (Britanny).—Barrois, C., 6.
 Laplaud.—Firks, C.; Nicou, P.; Ro-
 berg, J. E.; Tanner, V.
 LAPPARENT, Alb. A. de, *Obit.*—
 Anon., 10; Barrois, C., 12; Mourlon,
 M., 2; Sollas, W. J.
 Lapias des Bracas (Basses-Pyrénées) &
 of El Torcal (Andalusia).—Martel,
 E. A., 2.
 Laramie (Wy.).—Darton, N. H., 1 & 3.
 — Beds, Wyoming.—Blackwelder, E.,
 3.
 — Formation, use of term.—Cross,
 W., 2; Peale, A. C.
 Largue Valley (Provence).—Deydier, M.
Larvaria.—Morellet, L.
Lasisoma.—Cockerell, T. D. A.
 Laterization.—Chautard, J.; Lemoine,
 P., 12.
 Laterites.—Arsandaux, H., 4; Atterberg,
 A.; Bauer, M.; Blake, G. S., 2;
 Chautard, J.; Crook, T., 3; Dunstan,
 W. R.; Jennell, F. P., 2; Roccati, A.,
 2; Scrivenor, J. B., 6.
 Latium (Italy).—Clerici, E.
 Latouche I. (Alaska).—Lincoln, F. C.
 Lattigwald cliff (Bern).—Gerber, E.
 Laueburg (Prussia).—Gagel, C., 3.
 — Clays, Hanover.—Schucht, F.
 Laugerie (Dordogne).—Lalanne, G., 3.
 Lauffenberge (Carinthia).—Kern, F., 2.
 Laurentian, N. America.—Adams, F.
 D.; Vau Hise, C. R., 1-3.
Lauriphyllum.—Schindlerhuette, G.
 Lausitz district (Silesia, &c.).—Pietzsch,
 K.; Stremme, H., 4.
 Lautite, Alsace.—Duerfeld, V., 1.
 Lauterbrunnen Valley (Berne).—Hel-
 gers, J. H. E.
Laurus.—Tæger, H.
 Lava, Antarctic.—Drygalski, E. von.
 — domes, Lipari Is.—Bergeat, A.
 — flows, Iceland.—Erkes, H.
 —, Rome.—Meli, R., 3.
 Lavas, Lipari Is.—Lacroix, A., 13;
 Platania, G., 3.
 —, radioactivity &.—Joly, J., 5.
 Laverda (Venetia).—Oppenheim, P., 2.

- Lawlers (W. Austral.).—Gibson, C. G., 2.
- Lead, Algeria & Tunisia.—Simmersbach, B., 2.
- , Argentina.—Michaelis, S.
- , Canada.—See CANADA, 2.
- , Colorado.—Spurr, J. E.
- , Finistère.—Michel, L.
- , German S.W. Africa.—Gagel, C., 4.
- , Hautes-Pyrénées.—Van Ness, W. W.
- , Hungary.—Rozlozsnik, P.
- , Idaho.—Calkins, F. C.
- , Massachusetts.—Clapp, C. H.
- , Mexico.—Ordóñez, E., 1 & 2; Spurr, J. E., 3.
- , Missouri.—Buckley, E. R.
- , Nevada.—Larsh, W. S.
- , New South Wales.—See NEW SOUTH WALES.
- , Peru.—Adams, G. I.; Diaz, L. F.; Dueñas, E. I.; Gastelumendi, A. C.
- , Shan States.—La Touche, T. D.
- , Tongking.—Dupouy, G.
- , Thuringia.—Hess von Wichdorff, H.
- , Victoria.—Dunn, E. J., 19 & 22.
- , W. Australia.—See WESTERN AUSTRALIA, 2.
- Leadhillite.—Palache, C., 1 & 2.
- Leads, W. Australian deep.—Woodward, H. P.
- Leavad (Caithness).—Tait, D.
- Lebombo Mts. (S. Afr.).—Henderson, J. McC.
- Lecanites*.—Toula, F., 5.
- Lecorium* & *Lectrum*.—Sellards, E. H.
- Lecythiocrinus*.—Reed, F. R. C.
- Leda*.—Dall, W. H., 2; Dollfus, G. F.; Toula, F., 4; Wollemann, A.
- Leeds (Yorks).—Holgate, B.
- Leghorn (Tuscany).—Pycraft, W. P., 2.
- Leicestershire.—Preston, H.; Richardson, L.
- Leilenkopf (Bavaria).—Brauns, R., 4.
- Leine R. (Hanover).—Grupe, O., 1 & 2.
- Leioclema*.—Girty, G. H., 2.
- Leipzig (Saxony).—Döring, T.
- Lellinge (Denmark).—Rördam, K.
- Lemmatophora*.—Sellards, E. H.
- Lemurs, Tertiary.—Schlosser, M.
- Lena District (Siberia).—Launay, L. de.
- Leoben (Styria).—Zdarsky, A.
- LEONHARD, K. C. von.—Milch, L.; Nägele, E.
- Leonstein (N. Austria).—Geyer, G., 2.
- Leperditia*.—Chapman, F., 3; Stepanov, P.
- Lepidocyclusina*.—Douvillé, R., 1 & 2; Ferrero, L.; Provale, I.; Rovereto, G.
- Lepidodendron*.—Zaleski, M. D.
- , wood of.—Weiss, F. E.
- Lepidophlois*.—Watson, D. M. S., 3; Zaleski, M. D.
- Lepidosteus*.—Lambe, L. M.; Woodward, A. S.
- Lepidostrobus*.—Zeiller, R.
- Lepidotus*.—Woodward, A. S., 2.
- Lepium*.—Sellards, E. H.
- Lepospondyli, Carboniferous.—Schwarz, H.
- Leptaceratherium*.—Lambe, L. M.
- Leptæna*.—Reed, F. R. C.; Sommer, K.
- Leptidæ, Baltic amber.—Meunier, F.
- Leptis*.—Cockerell, T. D. A.
- Leptocheilus*.—Till, A., 3.
- Leptocælia-flabellites* land, Atlantic.—Schwarz, E. H. L., 2.
- Leptodomus* & *Leptostrophia*.—Clarke, J. M., 2.
- Leptodus*.—Girty, G. H., 2.
- Leptomeryx*.—Lambe, L. M.
- Leptomussa*.—Felix, J., 2.
- Lepton*.—Cerulli-Irelli, S.
- Leptophyllia*.—Prever, P. L., 2.
- Leptoseria*.—Felix, J., 2.
- Leptosolen*.—Woods, H., 2.
- Lepus*.—Hinton, M. A. C.
- 'Lettenkohle,' Hanover & Westphalia.—Stille, H.
- Leucite-uranolite meteorite, Schafstätt.—Belowsky, M.
- Leucitic lava & leucite, Rome.—Meli, R., 3.
- Leucozonina*.—Toula, F., 4.
- Levantine Beds, Siena.—Barbani, A.
- Leven R. (Tasm.).—Twelvetrees, W. H., 4.
- Lias, Argentina.—Burckhardt, C., 3; Kurtz, F., 2; Roth, S., 2.
- , Austrian Alps.—Trauth, F.
- , Batcombe.—Richardson, L., 4.
- , Bornholm.—Malling, C.
- , boulders, Lucerne District.—Trauth, F.
- , Brenta Canal.—Del Campana, D., 2.
- , Germany (N.).—Stolley, E., 3.
- , Greece.—Renz, C., 5.
- , Himalayas.—Diener, C., 2.
- , Küküllö R.—Vadász, M. E.
- , Portugal.—Choffat, P., 3.
- , Sicily.—Limanovski, M.
- , Spain.—Nicklés, R.
- , Teutoburg Forest.—Wetzel, W.
- , Tongking.—Mansuy, H., 2.
- , Tyrol.—Crick, G. C.; Trener, G. B., 2.
- , Venetia.—Dal Piaz, G.
- , Württemberg.—Tornquist, A., 6.
- Libertad (Peru).—Bois Lukis, E. du; Marsters, V. F., 2.
- Libyan Desert (Egypt).—Beadnell, H. J. L., 2.
- Lich-Grünberg Ry. (Hesse).—Schottler, W.
- Lichenopora*.—Canu, F.
- Licques (Picardy).—Briquet, A., 9.
- Liège (Belgium).—Destinez, P.; Fourmarier, P., 1, 4, 6, 9, & 11; Fraipont, C., 1 & 2; Lohest, M., 1-3 & 8; Munck, E. de, 2; Renier, A., 3; Velge, G.
- Liévin (Nord).—Bertrand, P., 6.

- Life, origin of.—Biddlecombe, A.; Suess, E., 3.
 Lighthouse Point (Conn.).—Ward, F.
 Lignites, Dutch Limburg.—Briquet, A., 5.
 —, Rhine Valley.—Holzapfel, E.
 —, United States.—Campbell, M. R.
 —, Victoria.—Dunn, E. J., 10.
 Liguria (Italy).—Roccati, A.; Rovereto, G.; Sacco, F.; Steinmann, G., 7; Zaccagna, D.
Lilangina.—Diener, C., 3.
 Lille, coal museum, 1907.—Bayet, L.
Lima.—Diener, C., 3; Grønwall, K. A., 2; Krause, P. G.; Mansuy, H., 2; Newton, R. B., 2; Trabucco, G.
 Limagne (Auvergne).—Glangeaud, P.
Limatulina.—Girty, G. H., 2.
 Limburg (Belgian & Dutch).—Briquet, A., 4, 5, & 10; Klein, W. C.
 Limestone, Contes-les-Pins.—Grossouvre, A. de, 3.
 — geodes, Ain.—Gonnard, F., 4.
 — pebbles, Bunter Conglomerate.—Martin, E. C.
 — plateau, Szilicze.—Böckh, H. von.
 — unconformities.—Dixon, E. E. L.
 Limestones, Belgium.—Cosyns, G., 4.
 —, cavernous, Tuscany.—Fucini, A., 2 & 3; Lotti, B., 4.
 —, Belgian Devonian.—Andrimont, R. d', 2; Delhay, F.; Van den Broeck, E.
 —, Derbyshire.—Arnold-Bemrose, H. H.
 —, Fontainebleau Sands &.—Dollfus, G. F., 4.
 —, Indiana.—Greene, F. C.
 —, marine deposition of.—Philippi, E.
 —, Moldavian Sarmatian.—Simionescu, I.
 —, Mte. Malbe Jurassic.—Merciai, G.
 —, origin of.—Andrée, K., 2.
 —, Pienza Pliocene.—Stefani, C. de, 2.
 —, Pyrenees.—Mengel, O., 2 & 3.
 —, Simbirsk, Permian.—Krotov, P.
 —, water in.—Andrimont, R. d', 2; Putzeys, E., 2.
 —, weathering of Scottish metamorphic.—Tyrrell, G. W.
 —. See also Carboniferous Limestone, &c.
 Limonite, Cheleken I.—Ivanov, A. P.
Limopsis.—Grønwall, K. A., 2.
 Limpley Stoke Ry. (Somerset).—Richardson, L., 10; Winwood, H. H.
 Limsfield (Surrey).—Treacher, L.
Limulus woodwardii, sp. nov.—Watson, D. M. S., 4.
 Linarite, California.—Eakle, A. S.
 Lincolnshire.—Burnet, A., 1 & 3.
Lindstrœmia.—Girty, G. H., 2.
Lingula.—Girty, G. H., 3; Healey, M.; Reed, F. R. C.
Lingulidiscina.—Girty, G. H., 3.
 Liulithgow (Scotland).—Caldwell, W.
 LINNÆUS, C.—See Linneus, C.; Nathorst, A. G., 4.
Linopteris.—Zaleski, M. D.
Linthia.—Slocum, A. W.; Weaver, C. E., 2.
Lioceras.—Borisyak, A., 3.
Liomopterum.—Sellards, E. H.
Liopistha.—Woods, H., 2.
Liorhynchus.—Girty, G. H., 3.
 Lipari Is. (Mediterranean).—Bergeat, A.; Billows, E., 2; Lacroix, A., 13; Platania, G., 1 & 3.
Lepidophloios.—Gordon, W. T., 2.
 Lippe R. (Germany).—Krusch, P., 3.
 Liptau Mts. (Hungary).—Lucerna, R.
Liripora.—Cann, F., 2.
Lisca.—Sellards, E. H.
 Liscard (Cheshire).—Greenwood, H. W.
 Lisle goldfield (Tasm.).—Twelvetees, W. H., 3.
Lithapium.—Principi, P., 2.
Lithtractus.—Principi, P., 2.
 Lithium minerals.—Hartley, W. N.
Lithothamnion.—Lemoine, (Mme) P.; Silvestri, A., 2.
Lithomitra.—Principi, P., 2.
Lithophaga.—Newton, R. B., 2.
Lithophyllum.—Lemoine, (Mme) P.
Lithostrotion.—Douglas, J. A.; Grosch, P.
 Littleton Hill (Ayr).—Mort, F., 2.
 Liverpool (Lanes).—Travis, W. G., 2.
 Liverwort, Tertiary.—Knowlton, F. H.
 Lizards, Tertiary.—Leriche, M., 5; Nopsca, F. von.
 Llallagua (Bolivia).—Endter, A.
 Llanberis (Carnarvon).—Fearnside, W. G.
 Llyn Ogwen (Carnarvon).—Travis, C. B.
Lobites.—Kittl, E.
Lobocrinus.—Wood, E.
 Lobositz (Bohemia).—Irgang, G.
 Lochs, glacial origin of some.—Eisenmenger, G., 2.
 —, Scotland.—Renwick, J.
 Lodes, Dartmoor.—MacAlister, D. A.
 Lodin, Mts. (Carnic Alps).—Vinassa de Regny, P. E., 3.
 Löss, Argentina.—Lehmann-Nitsche, R., 2.
 —, Germany (N.).—Dames, W.; Dammer, B.; Linstow, O. von, 3.
 —, Hungary.—Horusitzky, H., 1 & 2.
 —, Moravia.—Rzehak, A., 2.
 —, Rhenish Prussia.—Fenteu, J.; Rauff, H.
 —, Thuringia & Harz.—Wuest, E., 4.
 'Löss man,' Nebraska.—Shimek, B.
 Lofty, Mt. (S. Austral.).—Woolnough, W. G.
 Logrosan (Spain).—Choffat, P., 5.
 Loh Velo (Java).—Niethammer, G.
 Lohn Group (Bernese Alps).—Helgers, E.
 Loir-et-Cher (France).—Fillozat, M.; Viré, A., 2.

- Loire (France).—Lemoine, P., 13.
LOMAS, J., bibliogr. of papers by.—
 Lomas, J., 2.
 —, *Obit.*—Anon., 11; Kendall, P. F.,
 2; Sollas, W. J.
Lomatopteris.—Salfeld, H., 2.
 Lombardy (Italy).—Artini, E.; Mariani,
 E.; Meli, R., 4; Patrini, P.; Prever,
 P. L.; Repossi, E.; Tilmann, N.
 Lomond, Loch (Scotland).—Renwick, J.;
 Eisenmenger, G., 2.
 London.—See **LONDON**, Imp. Internat.
 Exhib., Metropol. Water Board, &c.
 — Basin, Tertiaries.—Court, G.
 Londonderry (Ireland).—Wilkinson, S.
 B.
 Long I. (N.Y.).—Crosby, W. O.
 Long, Loch (Scotland).—Stark, J., 2.
 Long Meg (Cumberland).—Woolacott,
 D., 3.
 Longhurst (Belfast).—Wright, J.
 Longprao (Tongking).—Mansuy, H.
 Longwy (French Lorraine).—Anon., 38.
Lonsdaleia.—Grosch, P.; Mansuy, H.,
 2.
 Loose Valley (Kent).—Bennett, F. J.,
 2.
Lophiostomus.—Woodward, A. S., 2.
LORIOU, P. DE, *Obit.*—Anon. 12; Chof-
 fat, P., 2; Sarasin, C., 2; Sollas, W.
 J.
 Lorraine (French).—Anon., 38; Le-
 moine, P., 10; Schumacher, E.; Van
 Werveke, L., 2.
 Loser (Salzburg).—Haas, O.
 Lossiemouth (Elgin).—Watson, D. M.
 S.
 Lot (France).—Viré, A.
 Louisiana (U.S.A.).—Harris, G. D.;
 Maury, C. J.
 Loup Fork Beds, Kansas.—Andrews, C.
 W., 3.
 Louveigné (Liège).—Fourmarier, P., 6.
Lovenia.—Lambert, J., 3.
Loxococoncha.—Mêhes, G.
Loxonema.—Ahlburg, J.; Diener, C.,
 2; Longstaff, J., 1 & 2; Reed, F. R.
 C.; Sommer, K.
 Loxonematidae, Palæozoic.—Cossmann,
 M., 2.
 Lualaba R. (Congo).—Cornet, J., 10.
 Lucerne, Lake of (Switzerland).—
 Oppenheimer, J.; Schmidt, W.;
 Trauth, F.
 Lucette mine (Mayenne).—Douxami,
 H.
Lucina.—Dollfus, G. F.; Krause, P. G.;
 Tæger, H.; Toulou, F., 4.
 Lüderitz Bay (S.W. Afr.).—Lotz, H.;
 Merensky, H.; Range, P.
 Ludian, Paris Basin.—Boussac, J., 2;
 see also Tertiary.
 Lughezza (Rome).—Meli, R., 3.
 Lugton (Ayrshire).—Gregory, J. W.
 Luing I. (Argyll).—Peach, B. N., 2.
 Lujaurite, Transvaal.—Brouwer, H. A.
 Lüneburg district (Hanover).—Gagel,
 C., 1 & 2; Olbricht, K., 1 & 2.
Lunulites.—Canu, F., 1 & 2.
 Lunz Beds, Austria.—Krasser, F.
 Lutetium.—Urbain, G.
LUTHER, M., *Biogr.*—Raymond, R.
 W., 3.
 Luxemburg (Belgian & Dutch).—Andri-
 mont, R. d., 2; Cornet, J., 11;
 Cosyns, G., 2; Lohest, M., 1 & 6;
 Malaise, C., 2; Van Werveke, L., 2.
Lychnocanium.—Principi, P., 2.
 Lycopodiaceæ, Palæozoic.—Arber, E. A.
 N., 3.
 —, Triassic.—Fliche, P.
 Lyme Regis (Dorset).—Anon., 29;
 Cameron, A. C. G.; Jukes-Browne,
 A. J.
Lymnocyon.—Matthew, W. D.
 Lynn (Norfolk).—Whitaker, W.
 Lyons (Rhône).—Lemoine, P., 13.
 Lysa Mts. (Radom).—Guerich, G.
Lytoceras.—Jacob, C., 2; Jeannet, A.
 Maas R. (Netherlands).—Tesch, P.; see
 also Meuse Valley.
 Macaluba (Upper Tiber Valley).—Saba-
 tini, V.
MACFARLANE, T., *Obit.*—McGill, A.
Machæroides.—Matthew, W. D.
Macoma.—Dall, W. H., 2; Toulou, F., 4.
 Macquarie R. (N.S.W.).—Harper, L. F.
Macrocephalites.—Bøhm, G.
Macrocheilina.—Girty, G. H., 2.
Macroodus.—Clarke, J. M., 2; Sommer,
 K.
Macropneustes.—Tæger, H.
Macropoma.—Woodward, A. S., 2.
 Macrospores of Triassic plants.—Wuest,
 E.
 Madagascar.—Bauer, M.; Bourdariat,
 A.; Dacqué, E.; Douvillé, R., 4;
 Lacroix, 3-5, 8-10, & 16; Lemoine,
 P., 1 & 14.
 Madeira I.—Ackermann, E.
 Madonna, della Catena (Sicily).—Sil-
 vestri, A., 3.
 Madre, Sierra (Mexico).—Herricks, R.
 L., 3.
Mæandrostia.—Girty, G. H.
Mæniceras.—Sobolev, D.
 Magdeburg (Germany).—Hind, W.;
 Richter, P. B.
 Magellan District (S. Am.).—Penrose,
 R. A. F., *fil.*
 Maggio, Mte. (Apennines).—Sangiorgi,
 D.
 Magione (Umbria).—Vimassa de Regny,
 P. E., 2.
 Magmas, igneous rock.—Bergt, W., 4;
 Evans, J. W., 7; Golfier, J.; Harker,
 A., 1 & 2.
 —, solidification of.—Aston, J.
 Magmatic segregation.—Beck, R.
 Magnetic dichroism of minerals.—Mes-
 lin, G.
 — iron-pyrites, Piedmont. — Prie-
 hæusser, M.
 Magnesian Limestone, Durham. —
 Woolacott, D., 2.

- Magnesian rocks, New Zea land.—Finlayson, A. M.
- Magnetite, California.—Hess, F. L.
- , Germany, Spain, Styria, Sweden, & Urals.—Redlich, K. A., 4 & 5.
- , India.—Holland, Sir T. H., 2.
- , Tyrol.—Hammer, W.; Redlich, K. A., 5.
- Magnesium in rocks & water.—Schwarz, E. H. L., 4.
- Magnetism, basalt &.—Allen, G. E.
- Magnetite, Blagodot.—Lœwinson-Lessing, F., 2.
- , Pennsylvania.—Spencer, A. C.
- , Vaspatak.—Hotz, W.
- Magnetometer & iron-ores.—Rauw, H. de.
- Magnolia*.—Engelhardt, H.
- Magwe (Burma).—Pascoe, E. H.
- Mahuida (Argentina).—Michaelis, S.
- Maidenhead (Berks).—Treacher, L., 2.
- Maidstone (Kent).—Bennett, F. J., 2.
- Maillargues (Cantal).—Gonnard, F., 3.
- Main Valley (Germany).—Engelhardt, H.
- Maine (U.S.A.).—Bastin, E. S., 2; Clapp, F. G., 2; Clarke, J. M., 2; Emmons, W. H.
- Mainflingen a. M. (Hesse).—Haupt, O.
- Mainz Basin (Germany).—Kobelt, W.
- Majella, Mte. (Abruzzo).—Sacco, F., 8 & 9.
- Majorca (Balearic Is.).—Bate, D. M. A.
- MAKOWSKY, A., *Obit.*—Tietze, E.
- Mälaren, Lake (Sweden).—Teiling, E.
- Malaspina glacier (Alaska).—Martin, L.
- Malay States.—Crook, T.; Evans, J. W., 8; Scrivenor, J. B., 1-5.
- Malbe, Mte. (Perugia).—Merciai, G.
- Malcolm, Mt. (W. Austral).—Woodward, H. P.
- Malenco, Val (Lombardy).—Artini, E.
- Malham (Yorks).—Johns, C.
- Malise (Italy).—Sacco, F., 10.
- Malla Johar (Himalayas).—Diener, C., 1 & 2.
- Malongulli (N.S.W.).—Etheridge, R., *fl.*, 2.
- Maltese Miocene echinoderms in the Museum of Geology, Florence.—Stefanini, G.
- Malvern Hills.—Suess, E., 2; Thompson, W.
- Mammalia, migrations of.—Anon., 37.
- , origin of.—Ameghino, F.; Steinmann, G., 9.
- , Quaternary.—Bate, D. M. A.; Broom, R., 3 & 4; Clerici, E.; Collett, R.; Conzatti, C.; Fraipont, J.; Gidley, J. W., 2; Glauert, L.; Grieg, J. A.; Hagmann, G., 1 & 2; Haupt, O.; Hay, O. P., 6; Jacob, C.; Lehmann-Nitsche, R.; Linstow, O. von; McClung, C. E., 2; Menzel, H.; Mourlon, M., 3, 4, & 5; Pohlig, H., 1 & 2; Pontier, G., 2-5; Reynolds, S. H.; Ridgeway, W.; Schlosser, M., 2; Vollosvich, K.; Wuest, E., 2.
- Mammalia, Tertiary.—Abel, O., 3; Ameghino, F., 1, 2, & 7; Andrews, C. W., 3; Athanasiu, S. C.; Bach, F., 2-4; Barbiani, A.; Cook, H. J.; Depéret, C., 2; Gidley, J. W.; Lambe, L. M.; Matarazzi, G.; Matthew, W. D.; Mayet, L.; Newton, E. T.; Olcott, T. F.; Osborn, H. F.; Petersen, O. A.; Pilgrim, G. E.; Pontier, G., 1-5; Roman, F.; Roth, S.; Ryabiniin, A.; Schlosser, M.; Stehlin, H. G.; Stromer, E.; Zdarsky, A.
- , Triassic.—Broom, R., 6.
- Mammoth, Brabant.—Mourlon, M., 5.
- , Selsey.—Abbott, W. J. L.
- , Siberia.—Nasonov, N. V.; Vollosvich, K.
- Man, origin of.—Rutot, A., 2.
- , *See also* Homo, *§c.*
- Manasquan Inlet (N.J.).—Kuemmel, H. B.
- Manganese, Baden.—Seebach, M.
- , Caucasus.—Hæinig, I. A.
- , Couthuin.—Staimer, X.
- , Georgia.—Watson, T. L.
- , India (S.).—Ahlers, R. O.
- , Piedmont.—Prießhæusser, M., 2.
- , Rumania.—Butureanu, V. C., 2.
- , Uganda.—Roccati, A., 2.
- , United States.—Hayes, C. W.
- , minerals.—Fermor, L. L.
- , nodules, Pacific Ocean.—Murray, J.
- Mangishlak Peninsula (Caspian).—Sinzov, I., 2; Sokolov, D. N., 5; Vasilievski, M. M.
- MANGLES, H. A., *Obit.*—Herries, R. S., 2.
- Manitoba (Canada).—BRIT. ASSOC., 2-4; Dowling, D. B.
- Manjak, Trinidad.—Guppy, R. J. L.
- Manorca (Balearic Is.).—Tornquist, A., 7.
- Mansfeld (Pr.-Saxony).—Fulda, E., 2.
- Manzonina*.—Giattini, G. B., 2; Lambert, J., 3.
- Maps, palæogeographical.—Willis, B.

MAPS.

AFRICA (EAST).

GERMAN EAST. S.E. of Victoria Nyanza. $\frac{1}{500,000}$; & Sekenke. 1 inch = about $1\frac{1}{2}$ kilom. 1909.—Kuntz, J., 2.

AFRICA (NORTH).

ALGERIA. Carte géologique détaillée.

$\frac{1}{50,000}$
52. Smendou. 1907.—Joleaud, J.

81. Warnier. 1908.—Brives, A.
153. Oran. 1908.—Doumergue, F.

EGYPT. Libyan Desert south of the Oasis of Kharga. $\frac{1}{300,000}$. 1909.—Beadnell, H. J. L.

MOROCCO. Angad. Beni Snassen Massif. $\frac{1}{300,000}$. 1908.—Gentil, L., 5.

AFRICA (SOUTH). 1 inch = 78.88 miles. 1909.—Hatch, F. H., 4.
 —. —. 1 inch = 80 miles. 1909.—Stott, C. H.
 CAPE COLONY. 1 inch = about 55 miles. 1909.—Rogers, A. W., 5.
 —. Karroo Poort. 1 inch = 20 km. 1909.—Suess, E., 2.
 RHODESIA. Karroo System in Northern. 1 inch = 80 miles. 1909.—Molyneux, A. J. C., 2.
 TRANSVAAL. 1 inch = 19.7 miles. 1909.—Hatch, F. H., 4.
 —. (Central). 1 inch = 50 miles. 1909.—Hall, A. L.
 —. Waterberg and Rustenburg Districts, including the Potgietersrust tinfields. 1 inch = 7½ miles & 1 inch = about 2½ miles. 1909.—Kynaston, H., 2.
 —. Witwatersrand Goldfields. 1 inch = about 19 miles. 1909.—Denny, G. A.
 ZULULAND. 1 inch = about 8 miles. 1909.—Newton, R. B., 2.
 AMERICA (CENTRAL).
 MEXICO. Sierra de Concepción del Oro. $\frac{1}{25,000}$. 1909.—Bergeat, A., 3.
 WEST INDIES. Haitian Republic (Central). $\frac{1}{150,000}$. 1909.—Tippenhauer, L. G.
 AMERICA (NORTH).
 ALASKA. Chitina copper-belt. 1 inch = 4 miles. 1909.—Moffit, F. H.
 —. Gold-placers, copper & coal localities (*various*). 1909.—Brooks, A. H., 2.
 —. Ketchikan & Wrangell Districts (*various*). 1908.—Wright, F. E., 4.
 —. Porcupine R. 1 inch = 10 miles. 1908.—Kindle, E. M.
 —. Seward Peninsula. 1 inch = 16 miles. 1908.—Knopf, A.
 —. Yukon-Tanana Region. 1 inch = 4 miles. 1909.—Prindle, L. M.
 Lake Superior pre-Cambrian. 1 inch = 70 miles. 1909.—Van Hise, C. R., 3.
 Palaeogeographic maps (*various*). 1909.—Willis, B.
 Pre-Cambrian Geology. 1 inch = 250 miles. 1909.—Van Hise, C. R., 3.
 CANADA. 1 inch = 100 miles. 1909.—See BRITISH ASSOC., 2.
 —. Alberta, Manitoba, & Saskatchewan Cretaceous Coal-Areas. 1 inch = 35 miles. 1909.—Dowling, D. B.
 —. British Columbia. Alberni District. 1 inch = 3 miles. 1908.—See BRIT. COLUMB., 4.
 —. Nova Scotia (*various*). 1909.—Woodman, J. E., 2.
 —. Ontario. Algoma & Thunder Bay. 1 inch = 8 miles. 1909.—Wilson, W. J.
 —. —. (Eastern). 1 inch = 20 miles. 1908.—Adams, F. D., 3.

AMERICA (NORTH).

CANADA. Ontario (Eastern). Gowganda Mining District. 1 inch = 1 mile. 1909.—Collins, W. H.
 —. —. Lake Wendigokan Region. 1½ inches = 1 mile. 1909.—Moore, E. S.
 —. —. Matawin R. Iron-Ores. 2 inches = 1 mile. 1908.—Hille, F.
 —. Yukon Territory. Whitehorse Copper-Belt (*various*). 1909.—McConnell, R. G. [See also Alaska.]
 UNITED STATES.
 ARIZONA (Western). 1 inch = 18 miles. 1908.—Lee, W. T.
 ARKANSAS. 1 inch = 23 miles. 1908.—Branner, J. C., 2.
 —. Caddo Mts. 1 inch = 2 miles; & Ouachita Mts. 1 inch = about 7 miles. 1909.—Purdue, A. H.
 CALIFORNIA. Coalinga Oil-District. 1 inch = 2 miles. 1908.—Arnold, R., 6.
 —. Taylorsville Region. 1 inch = 20 miles; Honey Lake. 1 inch = 4 miles; & Indian Valley. 1 inch = 1 mile. 1908.—Diller, J. S., 2.
 CAROLINA (North). Cid District. 1 inch = 2¼ miles. 1909.—Pogue, J. E., *fil.*
 COLORADO. Boulder Co. 1 inch = 1 mile. 1909.—George, R. D.
 —. Empire District. 1 inch = 600 yards; & Georgetown District. 1 inch = 1 mile. 1908.—Spurr, J. E., 4.
 — & UTAH. Book Cliffs Coalfield. 1 inch = 6 miles. 1909.—Richardson, G. B.
 IDAHO (Northern) & MONTANA (North-Western). 1 inch = 22 miles. 1909.—Calkins, F. C.
 KENTUCKY. Kenova. 1 inch = 2 miles. 1908.—Phalen, W. C.
 MAINE. 1 inch = 23 miles. 1909.—Clapp, F. G., 2.
 MISSOURI. Morgan Co. 1 inch = 1½ miles. 1909.—Marbut, C. F.
 —. Pike Co. 1 inch = 1½ miles. 1908.—Rowley, R. R.
 —. St. François & Washington Cos. (*various*). 1909.—Buckley, E. R.
 MONTANA. Great Falls Coalfield. 1 inch = 2 miles. 1909.—Fisher, C. A., 2.
 —. Great Falls District. 1 inch = 4 miles. 1909.—Fisher, C. A., 3.
 NEBRASKA. South Dakota & Wyoming Tertiary Deposits. 1 inch = 30 miles. 1909.—Osborn, H. F.
 NEVADA. Tonopah. 1 inch = 640 yards. 1909.—Burgess, J. A.
 NEW JERSEY. 1 inch = 12 miles. 1909.—Lewis, J. V.
 NEW YORK. Brewster District. 2 inches = 1½ miles. 1909.—Kæberlin, F. R.

AMERICA (NORTH).

UNITED STATES.

- NEW YORK. Iron-Ore Districts (*various*). 1908.—Newland, D. H., 3.
 —. Lake Seneca, Geneva & Ovid. 1 inch = 1 mile. 1909.—Luther, D. D.
 —. Remsen District. 1 inch = 1 mile. 1909.—Miller, W. J., 2.
 —. Theresa. 1 inch = 2 miles. 1909.—Cushing, H. P.
 OREGON. Harney Basin. 1 inch = 6 miles. 1909.—Waring, G. A., 2.
 —. Portland. 1 inch = 1 mile. 1909.—Darton, N. H., 2.
 PENNSYLVANIA. Cornwall District (*various*). 1908.—Spencer, A. C.
 — (S.E.). Newark Series. 1 inch = 6 miles. 1908.—Wherry, E. T.
 UTAH. Uinta Mts. (Western). 1 inch = 2 miles, $3\frac{1}{2}$ inches = about 53 miles. 1909.—Atwood, W. W.
 WESTERN STATES. Coal & Lignite Districts (*various*). 1909.—Campbell, M. R.
 WYOMING. Casper & Laramie. 1 inch = 20 miles; & Embar and Landar. 1 inch = 16 miles. 1908.—Darton, N. H.
 —. Laramie Basin. 1 inch = miles. 1909.—Darton, N. H., 3.

AMERICA (SOUTH).

- ARGENTINA. Buenos Aires. $\frac{1}{1,900,000}$
 1907.—Lehmann-Nitsche, R.
 —. Mahuida plumbiferous deposits. $\frac{1}{25,000}$. 1909.—Michaelis, S.
 BRAZIL. Bahia. 1 inch = 65 miles. 1909.—Branner, J. C.
 —. Mato Grosso. $\frac{1}{2,000,000}$. 1908.—Lisboa, M. A. R.
 — (South). Coalfields. $\frac{1}{2,000,365}$. 1908.—See BRAZIL.
 BRITISH GUIANA. 1 inch = 10 miles. 1906.—Harrison, J. B., *ſc*.
 PERU. Mrococha District. $\frac{1}{50,000}$. 1908.—Jochamovitz, A.

ARCTIC REGIONS.

- GREENLAND. East Coast. $\frac{1}{2,000,000}$. 1909.—Nordenskjöld, O.
 WEST SPITZBERGEN. $\frac{1}{2,000,000}$. 1909.—Geer, G. de.

ASIA.

- DUTCH EAST INDIES. Sumatra. Batak District. $\frac{1}{400,000}$. 1909.—Stegmann, H.
 INDIA. Burma. Ondwe & Yenangyaung. 1 inch = 4 miles; Ondwe, 1 inch = 1 mile. 1909.—Pascoe, E. H.
 —. Payagyigon-Ngashandaung Oil-field. 1 inch = 8 miles & 1 inch = 1 mile. 1909.—Cotter, G. de P.
 —. Himalaya Mts. 1 inch = 40 miles. 1908.—Burrard, S. G.
 —. Rajpipla State. 1 inch = 4 miles. 1908.—Bose, P. N.
 —. Shan States. Bawdwin. 1 inch = 2 miles. 1909.—La Touche, T. D.

ASIA.

- JAPAN. Imperial Geological Survey. Geological Map, $\frac{1}{200,000}$. Zone 3, col. iii. Hitoyoshi, by N. Kanehara. 1908. See JAPAN.
 —. —. —. Zone 13, col. ix. Wajima, by T. Ogawa. 1908. See JAPAN. [With explanations in Japanese] & 1 toponr.
 PERSIA (North - West). $\frac{1}{840,000}$. 1909.—Stahl, A. F.
 SIBERIA. $\frac{1}{3,800,000}$ & $\frac{1}{12,500,000}$. 1909.—Launay, L. de.
 —. Amur District. $\frac{1}{3,800,000}$. 1909.—Launay, L. de.
 —. —. Amgun Basin. $\frac{1}{210,000}$. 1908.—Khlaponin, A.
 —. —. Angara Basin $\frac{1}{2,500,000}$; Kirghiz Steppe $\frac{1}{3,000,000}$; Lena District $\frac{1}{2,300,000}$; Tomsk Gov. $\frac{1}{1,680,000}$; & Yenisei District $\frac{1}{3,500,000}$. 1909.—Launay, L. de.
 —. —. Zeia R. $\frac{1}{84,000}$. 1908.—Khlaponin, A., 2.
 —. Vladivostok District. 1 inch = about 30 miles. 1909.—Wittenburg, P. von, 2 & 4.
 —. Yenisei Gov., Achinsk District. $\frac{1}{210,000}$. 1909.—Edelstein, I., 3.
 —. —. S. W. District. $\frac{1}{210,000}$. 1908.—Meister, A.
 TURKESTAN. Derwaz District. 1 inch = 10 versts. 1908.—Edelstein, I.
- AUSTRALASIA.
 NEW SOUTH WALES. Bathurst & Mudgee Districts, with part of N.E. watershed of the Macquarie River. 1 inch = 12 miles. 1909.—Harper, L. F.
 —. Canobolas Mts. 1 inch = 1 mile. 1909.—Süssmilch, C. A.
 NEW ZEALAND. 1 inch = 100 miles. 1908.—Marshall, P.
 —. Mount Bonar District; Murray & Waitaha Districts; Toarohoa District; Totara District; and Whitecombe Pass District, all 1 inch = 1 mile. 1908.—Morgan, P. G.
 —. Otago. Dunedin. Signal Hill. 1 inch = about $\frac{1}{2}$ mile. 1909.—Cotton, C. A.
 —. —. Mid-Wakatipu, 1 inch = 1 mile; Shotover, 1 inch = 1 mile; Skipper's Creek & Soho, 1 inch = 1 mile; & Skipper's Point Alluvial Goldfield, 4 inches = $\frac{1}{2}$ mile. 1909.—Park, J.
 QUEENSLAND. Cloncurry copper-district. 1 inch = 8 miles. 1908.—Ball, L. C.
 —. Mt. Flinders & Fassifern Districts. 1 inch = 4 miles; Mt. Flinders, 1 inch = 1 mile. 1909.—Jensen, H. I., 5.

AUSTRALASIA.

- SOUTH AUSTRALIA.** Mount Lofty. 2 inches = 9 miles. 1908.—Woolnough, W. G.
- TASMANIA.** Leven River & Gunn's Plains. 4 inches = 1 mile. 1909.—Twelvetrees, W. H., 4.
- Lisle District. 1 inch = 2 miles, & 2 inches = 1 mile. 1909.—Twelvetrees, W. H., 3.
- North Dundas District. 2½ inches = about 1 mile. 1909.—Ward, L. K.
- N. W. Coast, from R. Tamar to Circular Head. 1 inch = 3 miles. 1909.—Stephens, T.
- VICTORIA.** Department of Mines (*various*). 1909.—*See* VICTORIA.
- Gippsland. Wellington R. & Dolodrook Creek. 1 inch = ½ mile. 1909.—Dunn, E. J., 14.
- Mornington Co. Wonthaggi, &c., nos. 67. N.E., S.E., & 76. S.W. 1 inch = ½ mile. 1909.—Ferguson, W. H.
- Stawell, Ararat, Beaufort, Avoca, and Ballarat West; Bendigo, Huntly, & Malmsbury; Pitfield, Rokewood, & Trentham; Dargo & Bogong. *All* 1 inch = 2 miles. 1909.—Hunter, S.
- WESTERN AUSTRALIA.** 1 inch = 150 miles. 1908.—Maitland, A. G.
- Coolgardie Goldfield. Bonnievale. 1 inch = 20 chains; & Kunaling, 1 inch = 40 chains. 1908.—Gibson, C. G.
- Greenbushes Tinfield. 4 inches = 1 mile; & Yilgarn Goldfield. Southern Cross. 4 inches = 1 mile. 1908.—Woodward, H. P.
- Kanowna. North Lead. 1 inch = 8 chains. 1908.—*See* W. AUSTRAL.
- Kanowna to South Australia (proposed line of railway). 1 inch = 20 miles. 1909.—Gibson, C. G., 3.
- Murchison Goldfield. Barambie. 1 inch = 20 chains; & Wiluna. 1 inch = 20 chains. 1908.—Gibson, C. G., 2.

EUROPE. Carte Géologique Internationale de l'Europe. $\frac{1}{1,500,000}$. Livraison vi. Sheets E II, F II, F III. Berlin, 1909.—Presented through the Commission.

ADRIATIC. Italian & Dalmatian coasts. $\frac{1}{1,500,000}$. 1908.—Stefani, C. de., 3.

AUSTRIA-HUNGARY.

- BOHEMIA.** Böhmisch-Wernersdorf. $\frac{1}{25,000}$. 1909.—Petrascheck, W., 2.
- Deutschbrod iron-districts. $\frac{1}{30,000}$. 1909.—Hinterlechner, K.
- Mittelgebirge. Lebositz. $\frac{1}{25,000}$. 1909.—Irgang, G.

EUROPE.**AUSTRIA-HUNGARY.**

- CARNIC ALPS.** $\frac{1}{25,000}$. 1909.—Spitz, A.
- Adarnello Group. $\frac{1}{75,000}$. 1908.—Salomon, W.
- DALMATIA.** $\frac{1}{1,300,000}$. 1909.—Schubert, R. J.
- Dinaric slopes. $\frac{1}{600,000}$. 1909.—Cvijić, J., 2.
- Kain. 1 inch = about 2 miles. 1909.—Schubert, R. J., 2.
- GORITZ.** Ternover Plateau. $\frac{1}{23,000}$. 1909.—Kossmat, F.
- SALZBURG.** Radstadt and Radstädter Tauern. $\frac{1}{20,000}$. 1908.—Uhlig, V.
- STYRIA.** Sausal District. $\frac{1}{50,000}$. 1909.—Leitmeier, H.
- Weitendorf. $\frac{1}{75,000}$. 1909.—Leitmeier, H., 2.
- TYROL.** Jackel Mt. or Endkopf. $\frac{1}{20,000}$. 1908.—Lachmann, R.
- Vorarlberg. Brezgenzer Wald. $\frac{1}{25,000}$. 1908.—Wepfer, E.
- HUNGARY.** Hermannstadt District. $\frac{1}{75,000}$. 1909.—Phleps, O.
- Hunyad Co. Vaspatak iron-ore deposits. $\frac{1}{30,000}$ & $\frac{1}{2,000}$. 1909.—Hotz, W.
- Krassó-Szörény Kom. (*various*). 1908.—Rozloznik, P.
- Northern Carpathian Mts. 1 inch = about 35 miles. 1907.—Uhlig, V.
- Vertes Mts. $\frac{1}{75,000}$. 1908.—Tager, H.
- BAVARIA.** Franconian Alps. $\frac{1}{600,000}$. 1908.—Reuter, L.
- Bad Steben & Lichtenberg District. $\frac{1}{95,000}$. 1908.—Walther, K.
- BELGIUM.** Campine Pliocene. $\frac{1}{500,000}$. 1908.—Rutot, A.
- Liège. Chanxhe-Sprimont. $\frac{1}{40,000}$. 1909.—Frapont, C.
- Louveigné. $\frac{1}{40,000}$. 1909.—Fourmarier, P., 6.
- Namur. Wépion & Fosse District. $\frac{1}{40,000}$. 1908.—Fourmarier, P., 5.
- DENMARK.** Geologiske Undersøgelse. $\frac{1}{100,000}$. Faxø Bay & Stevns Klint. 1908.—Milthers, V.
- Jütland, Fyen & Zealand Paleocene Clays. $\frac{1}{2,000,000}$. 1907.—Grønwall, K. A., 2.
- FRANCE.** Service de la Carte géologique. Carte géologique détaillée de la France. $\frac{1}{80,000}$. Aug. M. Lévy (Directeur).
21. Montdidier. 1909.—Mercey, — de.
42. Tréguier. 1909.—Barrois, C.
178. Grenoble. 1909.—Kilian, W.
198. Privas. 1909.—Boule, M.

EUROPE.

- FRANCE. Auvergne volcanoes. $\frac{1}{1,000,000}$;
& Mont-Dore Massif. $\frac{1}{320,000}$ 1909.
—Glangeaud, P., 4.
—Puy-de-Dôme. $\frac{1}{500,000}$
1909.—Glangeaud, P., 3.
—Chaine volcanique de
la Sioule. $\frac{1}{200,000}$ 1909.—Glangeaud,
P., 4.
—Nord coalfield. $\frac{1}{160,000}$ 1909.
—Barrois, C., 11.
—1908.—Defline, —.
—Paris Basin. Hypsometrical
map of the Surface of the Chalk.
1 inch=about 52 miles. 1909.—
Dollfus, G. F.
—Provence. Rognes earthquake.
 $\frac{1}{250,000}$ 1908.—Lemoine, P., 4.
—Pyrenees. Belcaire & Pui-
laurens District, also Caudiès &
Lesquerde Districts, both $\frac{1}{80,000}$
1908.—Carez, L.
—(Central and Eastern).
 $\frac{1}{2,000,000}$ 1908.—Bertrand, L., 2.
—Vendée coalfield. $\frac{1}{40,000}$ & $\frac{1}{160,000}$
1907.—Laromiguière, J.
—& SPAIN. Eastern Pyrenees &
Catalonia. 1 inch=about 16 miles.
1909.—Mengel, O.

GERMANY. Potassic Salt - Districts
(various). 1907.—Beyschlag, F.,
2.

BADEN. Geologische Landesanstalt.
Geologische Karte, $\frac{1}{25,000}$ no. 23.
Heidelberg. 1909.—Andreae, A.

HANOVER. Bremen & Lauenburg.
 $\frac{1}{750,000}$ 1908.—Schucht, F.
—Hildesheim District. $\frac{1}{100,000}$
1909.—Windhausen, A.

RHENISH PRUSSIA. Nenwied.
 $\frac{1}{100,000}$ 1908.—Mordziol, C.

SAXONY. Freiberg Mining District.
 $\frac{1}{35,000}$ 1909.—Beck, R.

—Meissen. 1 inch = about
1 mile. 1909.—Barwitzke, J. E.

SILESIA. Oppeln District. Dzieck-
owitz. $\frac{1}{25,000}$ 1906.—Ahlburg, J.

—Upper Lausitz: Görlitz Dis-
trict. $\frac{1}{100,000}$ 1909.—Pietzsch, K.

—& BOHEMIA. Friedland,
Wünschelburg, & Braunau Dis-
trict. $\frac{1}{100,000}$ 1908.—Berg, G.

THURINGIA (or Saxe - Weimar).
Apolda. $\frac{1}{50,000}$ 1908.—Compter,
G.

MERSEBURG (or Thuringia). Kyff-
häuser District. $\frac{1}{200,000}$ 1909.—
Fulda, E.

WESTPHALIA. Münster Basin.
(various). 1908.—Krusch, P.,
1 & 2.

GREECE. Cyclades. Naxos, 1 inch=
 $1\frac{1}{2}$ miles. 1909.—Papavasiliou, S. A.

HOLLAND, Belgium, & Westphalia.
Coalfields (various). 1909.—Gracht,
W. A. J. M. Van W. van den.

EUROPE.

HOLLAND, Belgium, &c. Meuse Valley.
 $\frac{1}{1,500,000}$ 1908.—Briquet, A., 10.

ITALY. Abruzzi. Majella Group.
 $\frac{1}{100,000}$ 1909.—Sacco, F., 9.

—Liguria. Albenga, Tanaro
District, and the Neva Valley.
 $\frac{1}{100,000}$ 1909.—Zaccagna, D.

—Lombardy. Monte Guglielmo.
 $\frac{1}{150,000}$ 1909.—Tilmann, N.

—Molise. $\frac{1}{500,000}$ 1909.—Sacco,
F., 10.

—Umbria. Rosia. $\frac{1}{30,000}$ 1908.
—Vinassa de Regny, P. E.

—Sardinia. Alghera copper-
district. $\frac{1}{100,000}$ 1909.—Stella, A.

—Venetia. Veronese Alps.
Negrar Valley District. $\frac{1}{37,500}$ 1908.
Boden, K.

SICILY. Peloritani Hills & Taormina
District. $\frac{1}{25,000}$ 1909.—Limanowski,
M.

NORWAY. Bergen District. 1 inch=
15 kilom. 1909.—Kolderup, C. F., 3.

RUMANIA. Dobrudsha District.
 $\frac{1}{200,000}$ 1908.—Kittl, E.

—Tulcea District.
 $\frac{1}{200,000}$ 1908.—Pascu, R.

—Moldavia. Cadăesti & Rădu-
caneni District. $\frac{1}{200,000}$ 1909.—Se-
vastos, R.

—Walachia. Dambovitz & Oltu
Valleys. $\frac{1}{500,000}$ 1909.—Popescu-
Voitesti, I., 2.

—Ploesti District. $\frac{1}{500,000}$
1909.—Teisseyre, W.

RUSSIA. Baltic Provinces. $\frac{1}{1,500,000}$
1909.—Doss, B.

—Caucasus. Gov. Baku. Swya-
toï. 1 inch = 250 yards. 1908.—
Golubyatnikov, D., 2.

—Gov. Tiflis. Chatma.
1 inch = 2 versts. $\frac{1}{64,000}$ 1907.—Ka-
litzki, K.

—Finland. Finnish Lapland:
auriferous districts. $\frac{1}{100,000}$ 1907.—
Fiercks, C.

—Lake Ladoga. Pit-
käranta District. $\frac{1}{40,000}$ 1907.—
Tanner, V.

—Uleborg (various).
1907.—Leiviskä, I., 1 & 2.

—Finnoscandia. $\frac{1}{8,000,000}$ 1908.—
Sederholm, J. J.

—Kharkov. 1 inch = 10 versts.
 $\frac{1}{80,000}$ 1908.—Yakovlev, N., 2.

—Kuban District. Nephthyanya
& Shirvanskaya. $\frac{1}{42,000}$ 1909.—
Chernotzki, S. I.

—Perm. Nijni Tagilsk. 1 inch
= 10 versts. 1908.—Koninchevski,
L.

—Nijni Tagilsk. $\frac{1}{810,000}$
1909.—Lannay, L. de.

—Samara Gov., Uzen. $\frac{1}{840,000}$
1909.—Tikhonovitch, N.

EUROPE.

- RUSSIA. Ufa. Arkhangelski Mines. 1 inch = 3 verst. $\frac{1}{126,000}$. 1908.—Konichevski, L.
- , Urals. Wichéra R. District. $\frac{1}{168,000}$. 1909.—Duparc, L., 2.
- SPAIN. Cadiz. Puerto de Sta. Maria, Jerez de la Frontera, & Arcos de la Frontera. $\frac{1}{300,000}$. 1909.—Bonarelli, G., 2.
- SWEDEN. Dalsland. Stora Strand District (*various*). 1909.—Johansson, H. E.
- , Jemtland (glacial maps, *various*). 1909.—Carlzon, C.
- , Jemtland, Östersund, Offerdal, Ånn. $\frac{1}{1,000,000}$ & $\frac{1}{200,000}$. 1909.—Hægbohm, A. G.
- , Norrland. Nordingrå. 1 inch = 5 kilom. 1909.—Hægbohm, A. G., 2.
- , Stone Industry Districts. $\frac{1}{3,000,000}$. 1909.—Hedström, H.
- SWITZERLAND. $\frac{1}{1,500,000}$. 1908.—Schardt, H.
- , Aar massif (Western). 1 inch = 7 kilom. 1909.—Buxtorf, A., 2.
- , Bernese Alps. Hornfluh. $\frac{1}{50,000}$. 1904.—Jaccard, F.
- , Berne. Lauterbrunnen Valley. $\frac{1}{50,000}$. 1905.—Helgers, J. H. E.
- , Meiringen. $\frac{1}{50,000}$. 1901.
- , Lugeon, M., 2.
- , Fribourg. Montreux. $\frac{1}{25,000}$. 1901.—Lugeon, M., 2.
- , Valais. Binn Valley. 1 inch = 3 kilom. 1909.—Desbuissons, L.
- , St. Maurice. $\frac{1}{50,000}$. 1901.—Lugeon, M., 2.
- , Vaud. Rubli - Gummfluh. $\frac{1}{25,000}$. 1908.—Jaccard, F., 4.
- TURKEY. Rumelia. Pliocene valley. $\frac{1}{250,000}$. 1909.—Cvijić, J.

GREAT BRITAIN.

- ENGLAND AND WALES. Geological Survey. 1-inch Geological Map. New Series.
- Sheet 34. Redcar (Drift). 1909.—Barrow, G.
- 35 & 44. Robin Hood's Bay & Whitby (Drift). 1909.—Strangways, C. Fox.
43. Pickering Moor (Drift). 1909.—Strangways, C. Fox.
53. Stonegrave (Drift). 1909.—Strangways, C. Fox.
54. Scarborough (Drift). 1909.—Strangways, C. Fox.
55. Speeton Cliff (Drift). 1909.—Strangways, C. Fox.
63. York (Drift). 1909.—Strangways, C. Fox.
65. Bridlington Quay (Drift). 1909.—Strangways, C. Fox.
71. Selby (Drift). 1909.—Strangways, C. Fox.

GREAT BRITAIN.

- ENGLAND AND WALES. Geological Survey. 1-inch Geological Map. Sheet 75. Horsea (Drift). 1909.—Strangways, C. Fox.
126. Nottingham & Newark-upon-Trent (Drift). 1908.—G. W. Lamplugh, &c.
- , 6-inch Geological Map. (Solid & Drift.)
- Brecknockshire. Sheet 46. S.W.; 47. N.E., N.W.; 51. N.W. 1908.
- Carmarthenshire. Sheets 47. S.E.; 54. S.E., S.W.; 55. N.E., S.W.; 57. N.E., N.W. (Drift only); 58. N.E., N.W., S.W.; 59. N.W., S.W. 1908.
- Glamorganshire. Sheets 6. S.E.; 7. S.E.; 12. N.E., S.E., S.W.; 13. N.W., S.W.; 14. N.E., S.E.; 19. N.E., N.W., S.E., S.W.; 22. N.E., S.E.; 23. N.E., N.W., S.E., S.W.; 28. N.E., N.W., S.E., S.W.; 29. S.E.; 42. N.W. 1908.
- Monmouthshire. Sheets 11. S.E., S.W.; 17. N.E., S.E.; 18. S.W. 1908.
- , Index Map. 1 inch = 4 miles. Sheets 1 & 2, 4, 8, 12, 14, 16, 17, 19, 20 & 24, 22, 23 (Solid). 1909.
- , Carnarvonshire. Conway. 3 inches = 1 mile. 1909.—Elles, G. L.
- , Cardiganshire. Plynlimon & Port Erwyd. $1\frac{1}{2}$ inches = 1 mile; also Rheidol Gorge between Port Erwyd and Parson's Bridge. 12 inches = 1 mile. 1909.—Jones, O. T.
- , Cornwall. Tintagel District, 3 inches = 1 mile. 1909.—Dewey, H.
- , Truro District. 1 inch = 4 miles. 1909.—Green, U.
- , Cumberland. Peers Gill and Kirk Fell. 6 inches = 1 mile. 1909.—Dwerryhouse, A. R.
- , Hertfordshire. Rothamsted. 6 inches = 1 mile. 1909.—Woodward, H. B., 4.
- , Norfolk, Suffolk, &c. Drift. 1 inch = 9 miles. 1909.—Harner, F. W., 2.
- , Rutland. 1 inch = 4 miles. 1909.—Jukes-Browne, A. J., 3.
- , Sussex. Seaford. 1 inch = 1 mile. 1909.—Elsden, J. V.
- , Yorkshire. 2 $\frac{3}{4}$ inches = 1 mile. 1909.—Hughes, T. McK.
- IRELAND. Geological Survey. 1-inch Geological Map. Drift Series, Londonderry District (parts of Sheets 11, 12, 17, & 18). By A. McHenry, &c. (colour - printed). 1908.

GREAT BRITAIN.

- IRELAND. Clare. 1 inch=12 miles. 1909.—Douglas, J. A.
- , Dublin & District. 1 inch=4 miles. 1908.—Brit. Assoc. Adv. Sci. Handbook, Dublin.
- , Mayo. Tourmakeady District. 6 inches=1 mile. 1909.—Gardiner, C. I.
- SCOTLAND. Geological Survey. 1-inch Geological Map. Sheet 36. Kilmartin (Argyll). 1909.—Peach, B. N., &c.
- , —, 1-inch Geological Map. Sheet 45. Oban & Dalnally. 1908.—Kynaston, H.
- , —, 6-inch Geological Map. Edinburghshire (Solid & Drift). Sheets 4 A. S.W.; 5. N.E.; S.E.; 9. N.W., S.E., S.W.; 11. N.W., S.W.; 15. N.W.; 18. N.E.; 19. N.E., N.W. 1908.
- Haddingtonshire. Sheets 9. N.E., N.W., S.E.; 14. N.E. 1908.
- Linlithgowshire. Sheets 2. N.W., S.E., S.W.; 3. S.W.; 6. N.W., S.E., S.W.; 10. N.W., S.W. 1908.
- , —, Vertical sections on the scale of 1 inch=40 feet. Midlothian Coal-Basin, Sheets 1a, 1b, 1c, 1d, 1e, by C. T. Clough. 1909.
- , Argyllshire. Glen Coe. 1 inch=10 miles; & 1 inch=1 mile. 1909.—Clough, C. T., 2.
- , Caithness. 1 inch=10 miles. 1909.—Carruthers, R. G., 2.
- , Renfrewshire. Arden Basin. 2 inches=1 mile. 1907.—Carruthers, R. G.
- , Shetland (S.E. end of). 1 inch=3½ miles. 1908.—Dron, R. W.
- ICELAND. $\frac{1}{2,000,000}$. 1908.—Pjeturs-son, H.
- , Kjalvegur. $\frac{1}{35,000}$. 1908.—Kornowicz, M. von.
- MADAGASCAR $\frac{1}{5,000,000}$ northern part $\frac{1}{500,000}$ & Diego-Suarez $\frac{1}{200,000}$. 1908.—Lemoine, P.
- WORLD, distribution of gold (*various*). 1908.—Maclaren, J. M.
- Máramaros Ko. (Hungary).—Posewitz, T.
- Marattiopsis.—Seward, A. C.
- Marau Valley (Tyrol).—Blaas, J.
- Marbela (Trinidad).—Guppy, R. J. L.
- Marble, Carinthia.—Egenter, P.
- , flow of compressed.—Rinne, F.
- , Frasnes Devonian.—Maillieux, E., 6.
- , Tuscany.—Fucini, A., 2.
- , Sweden.—Hedstræm, H.
- , works, Messrs. Farmer & Brindley's.—Howe, J. A.

- Marble Arch Caves (Fermanagh).—Brodrick, H., 2.
- Marburg (Hesse).—Hind, W.
- Marche (Belgium).—Andrimont, R. d', 2; Putzeys, E.
- Marches (Italy).—Ugolini, R.
- Marcia.—Dall, W. H., 2.
- Maré, Mt. (Transvaal).—Hall, A. L., 4.
- Margaret, Mt. (W. Austral).—Woodward, H. P.
- Margarites.—Dall, W. H., 2; Diener, C., 2.
- Marine beds, Carboniferous.—Culpin, H., 2; Hind, W., 2; Raymond, P. E.; Semper, M.
- deposits, Pacific Ocean.—Murray, J.
- Mariopteris.—Arber, E. A. N.; Zaleski, M. D.
- Mariupolite.—Morozewicz, J., 2.
- Markirch (Alsace).—Duerrfeld, V., 3.
- Marls, definition of.—Stewart, C. A.
- , Denmark.—Grenwall, K. A., 2.
- , Fiji Is.—Crook, T., 7.
- , Neocomian, Ain.—Gonnard, F., 4.
- Marlow (Bucks).—Chatwin, C. P., 1 & 2.
- Marmara district (Turkey).—Canu, F., 4.
- Marmolatella.—Ahlburg, J.
- Marnot, Quaternary.—Hagmann, G.
- Marne (France).—Leriche, M., 6 & 9.
- Maros Valley (Hungary).—Kadić, O.; Pálfy, M. von, 2.
- Marosborgó (Hungary).—Szontagh, T. von.
- Marostica (Venetia).—Oppenheim, P., 2.
- Marsa-Matrouh (Turkey).—Canu, F., 4.
- Marsipocerinus.—Wood, E.
- Marsupites Zone, Vendôme.—Filliozat, M., 2.
- Martesia.—Woods, H., 2.
- Martinia.—Girty, G. H., 2.
- Martinique (W.I.).—Heilprin, A.; Hovey, E. O., 2; Lacroix, A.
- Marton (Yorks).—Wilmore, A.
- Maryland (U.S.A.).—Singewald, J. T., *fil.*
- Massachusetts (U.S.A.).—Clapp, C. H.; Dale, T. N.; Palache, C., 4; Warren, C. H.
- Mastigograptus.—Ruedemann, R., 2.
- Mastodon, New York.—Hovey, E. O.
- , Rumania.—Athanasu, S. C.
- , Siena.—Barbiansi, A.
- , Styria.—Bach, F., 2 & 4.
- Matawin R. (Ont.).—Helle, F.
- Mathillia.—Grenwall, K. A., 2.
- Mato-Grosso (Brazil).—Lisboa, M. A. R.
- Maier (Baden).—Bonarelli, G.; Rutot, A., 2.
- Maurienne Group (Savoy).—Gérardin P., & Girardin, P., 2.
- Mauritania (W. Afr.).—Lemoine, P., 14.
- Maverick Co. (Texas).—Udden, J. A.
- Mayenne (France).—Bôzier, T.; Douxami, H.; Vandernotte, L.

- MAYER-EYMAR, C., *Obit.*—Douvillé, R., 3.
- Mayo (Ireland).—Carruthers, R. G., 3; Gardiner, C. L., 2; Gordon, T. E., 1 & 2; Reed, F. R. C., 2.
- Mechanism of overthrust.—Reade, T. M.
- , volcanic action.—Johnston-Lavis, H. J.
- Mediterranean, changes of level.—Guenther, R. T.
- deposits, Servia.—Pavlović, P. S., 2.
- , Transylvania.—Roth von Telegd, K., 3.
- , submarine eruptions.—Washington, H. S.
- Medstugan, Lake (Sweden).—Nathorst, A. G., 6.
- Meekella*.—Girty, G. H., 2; Yakovlev, N.
- Meerscham, Bosnia.—Katzner, F., 2.
- Megacerops*.—Lambe, L. M.
- Megaceros*.—Dietrich, W.; Hagmann, G., 2.
- Megalodon*.—Trauth, F.
- Megalodus*.—Tæger, H.
- Megalosaurus*.—Hay, O. P., 3.
- Megaphyllites*.—Diener, C., 3.
- Meguma Series, Nova Scotia.—Woodman, J. E.
- Méchaigue Valley (Namur).—Fonrrier, P., 3.
- Mehlem (Rh.-Pruss.).—Rauff, H.
- Meiringen (Bern).—Lugeon, M., 2.
- Meissen (Saxony).—Barnitzke, J. E.
- Melanella*.—Kormos, T., 2.
- Melania*.—Greenwall, K. A., 2; Pavlović, P. S.
- limestone, Alsace.—Færster, B.
- Melanopsis*.—Pavlović, P. S.
- Melaphyres, Prieska.—Schwarz, E. H. L., 3.
- MELCZER, G., *Obit.*—Anon., 13.
- Melicerita*.—Canu, F., 2.
- Mellinus*, Florissant.—Rohwer, S. A.
- Mellisello I. (Dalmatia).—Martelli, A.
- Melocrinus*.—Wood, E.
- Melting-points, silicates, &c.—Lewinson-Lessing, F.; Muegge, O.; Schmidt, Marg.
- Membranipora*.—Canu, F., 2; Tæger, H.
- Membraniporella*.—Brydone, R. M., 2.
- Menden (Westphalia).—Krusch, P.
- Mendips (Somerset).—Reynolds, S. H.
- Mendoza (Argentina).—Alvarado, A.
- Meneage Peninsula (Cornwall).—Rogers, W.
- Mentone (Alpes Maritimes).—Outes, F. F.
- MENZEL, H.—Wollemann, A., 2.
- Merapi (Java).—Brun, A., 3.
- Meretrix*.—Cerulli-Irelli, S.; Newton, R. B., 2.
- Merista* & *Meristella*.—Reed, F. R. C.
- Mern (Denmark).—Brezina, A.
- Mersea (Essex).—Dalton, W. H., 2.
- Merseburg (Germany).—Belowsky, M.; Dammer, B.; Fulda, E.; Haase, E.; Linstow, O. von, 2-4; Zimmermann, E.
- Mersey R.—Nares, Sir G. S.
- Meru, Mt. (E. Afr.).—Mauritz, B., 2.
- Merycoiodon*.—Lambe, L. M.
- MERZBACHER Tian Shan Expedition, palæontology.—Grøber, P.
- Mesabi Range (Minn.).—Wolff, J. F.
- Mesenteripora*.—Canu, F., 2.
- Mesocheilus*.—Till, A., 3.
- Mesohippus*.—Lambe, L. M.
- Mesolite.—Bowman, H. L.; Cesàro, G., 2; Gørgøy, R., 2; Serra, A., 2.
- Mesosaurus*.—See BRAZIL.
- Mesozoic invertebrate faunas, N. America.—Darton, N. H.; Stanton, T. W.; see also Jurassic, §c.
- , Tunis.—See TUNIS.
- Messina (Sicily).—Angot, A.; Anon., 30; Cirera, R.; Eginitis, D.; Galitzin, Prince B., 2 & 3; Lobest, M., 4; Oldham, R. D., 2 & 3; Perret, F. A.; Sacco, F., 11; Simoëns, G.; Van de Wiele, C.; Ziegler, V. de.
- Metacarnites*.—Diener, C., 3.
- Metals, rare.—Urbain, G.; Weckwarth, E.
- Metal-mining, unsolved problems of.—Louis, H.
- Metalliferous deposits, shoots in.—Jennings, E. P.
- Metallogenetic epochs.—Lindgren, W., 2.
- Metamorphic complex, Transvaal.—Hall, A. L., 1-3.
- infilling in veins.—Steinmann, G., 7.
- rocks, Ardennes.—Cornet, J., 11; Holzapfel, E., 3.
- , Argyll.—Peach, B. N., 2.
- , Hudson Valley.—Gordon, C. E.
- , Tongking.—Deprat, J., 2.
- , weathering.—Tyrrell, G. W.
- Metamorphism of glacial deposits in New York & Ohio.—Carney, F.
- , Pretoria Series.—Hall, A. L., 1 & 2.
- , regional.—Emmons, W. H.
- , Siebengebirge basalt.—Bleibtreu, K.
- Metamorphosed sediments, chemical composition of.—Bastin, E. S.
- Metatitanite.—Palmer, C.
- Metaxytherium*.—Abel, O., 3.
- Meteoric chromites.—Tassin, W., 2.
- glass.—Rzehák, A., 3; Weinschenk, E., 1 & 2.
- iron.—Bergwerth, F., 2; Ducloux, E. H., 3; Headden, W. P.; Rinne, F., 2; Tschermak, G.
- , crystallography of.—Goldschmidt, V.; Himmelbauer, A., 2.
- Meteorite, Allegan.—Tassin, W.
- , ancient falls of large-sized.—Schwarz, E. H. L., 3.
- , Angra dos Reis.—Ludwig, E.
- , Cold Bokkeveld.—Stuart, M., 2.

- Meteorite, Georgia.—McCallie, S. W.
 —, Mern.—Brezina, A.
 —, Merseburg.—Belowsky, M.
 —, Nevada.—Jenney, W. P.
 —, Pavia.—Meli, R., 4.
 —, Paris Natural History Museum.—
See PARIS.
 —, stony.—Merrill, G. P.
 —, Toluca.—Tschermak, G.
 —, Vaud.—Lugeon, M., 4.
Metricorhynchus.—Auer, E.
 'Meule'-beds, Bracquignies.—Robert,
 M., 2; Schoep, A.
 Meuse Valley.—Briquet, A., 4 & 10;
 Fourmarier, P., 8; Tesch, P.
 Mexico (C. Am.).—Bergeat, A., 3; Bøse,
 E., 1 & 2; Bordeaux, A. F. J.; Con-
 zatti, C.; Freudenberg, W., 4; Her-
 rick, R. L., 3; Hijar y Haro, L.;
 Keyes, C. R., 3; Ordóñez, E., 1 & 2;
 Palache, C., 3; Sabatini, V., 2 & 3;
 Spurr, J. E., 3; Toulou, F., 4; Tsch-
 ermak, G.; Villarello, J. D., 1 & 2.
 — (—), geological literature to end
 of 1904.—Aguilar y Santillan, R.
Miacis.—Matthew, W. D.
 Mialy (Grodno).—Rydzewski, B.
 Mica, crystallography of.—Michalias, R.
 —, in Bastogne granitoid veins.—
 Prinz, W., 2.
 —-schists, Carinthia.—Kern, F., 2.
 —-zeolite group of minerals.—Cornu,
 F., 5.
 MICHALSKI, A. O., *Obit.*—Borisjak,
 A.
Michelinia.—Haas, O., 2.
 Michigan (U.S.A.).—Davis, D. H.;
 Lane, A. C., 1-3; Sherzer, W. H., 2;
 Winchell, A. N.
Microdictya.—Meunier, F., 2.
Micromelania.—Pavlović, P. S.
 Micropegmatitic granites, Scotland.—
 Mackie, W., 2.
Microplasma.—Reed, F. R. C.
Microporella.—Cann, F., 2.
 Microscopical petrography.—Læwinson-
 Lessing, F., 4.
 Middlesex.—Hopkinson, J.; Kennard,
 A. S.; Kidner, H.
 Midford (Somerset).—Richardson, L., 9.
 Midlothian (Scotland).—Caldwell, W.
 Migrations, glacial epochs & faunal.—
 Anon., 34.
 Mikindani Reds (E. Africa).—Werth,
 E.
 Mikonui (N.Z.).—Morgan, P. G.
 Milan-Genoa Ry.—Baldacci, L.; Sacco,
 F., 3.
Millerierinus.—Engel, —; Wittenburg,
 P. von, 4.
Milletia.—Stefanini, G., 2.
 Millstone Grit.—Davies, E. H.; Dwerry-
 house, A. R., 5; Hind, W., 3.
 Mimete, Sardinia.—Serra, A., 3.
 Mine Hill (N.J.).—Spencer, A. C., 2.
 Mine waters, assay of.—Lane, A. C.
 Mineral, contact, Christiania.—Gold-
 schmidt, V. M.
 Mineral districts, Canada.—Frecheville,
 W.; *see also* CANADA, 1-5.
 — filters & vein-deposits.—Sullivan,
 E. C.
 — production of India, 1908.—Hol-
 land, Sir T. H., 2.
 — resources, Newfoundland. — Sy-
 mons, B.
 —, Tasmania.—*See* TASMANIA.
 —, United States.—Campbell,
 M. R., 1 & 2.
 — statistics, Chile.—*See also* CHILE.
 — Survey, Ceylon.—*See* CEYLON.
 — veins.—Beck, R.; Thomas, H. H.,
 3.
 — waters, Ardennes.—Poskin, A., 2.
 —, Argentina.—Ducloux, E. H.,
 1 & 4.
 —, Bavaria.—Schwager, A.
 —, Bohemia.—Gagel, C., 5.
 —, Lorraine.—Van Werveke, L.,
 2.
 —, Rumania.—Hurmuzescu, —.
 —, Styria.—Leitmeier, H., 3.
 —, Terek.—Langwagen, J. V.
 —, Vaud.—Amanu, J.
 —, Venetia.—Nicolis, E. de.
 —, radio-activity of.—Cheneveau,
 C.
 —, what is a?—Gregory, J. W., 11.
 Minerals, Alsace.—Duerrfeld, —.
 —, artificial.—Brauns, R., 2; Gau-
 bert, P., 3.
 —, Austria (Lr.).—Redlich, K. A., 1
 & 2; Sigmund, A.
 —, Belgium.—Doyen, A.
 —, Binn Valley.—Desbuissons, L.
 —, Cheleken I.—Ivanov, A. P.
 —, chemical geology of.—Cornu, F., 2
 & 3.
 —, classification of.—Grout, F. F.
 —, Coblenzian sandstone.—Four-
 marier, P., 10.
 —, colours of.—Duelter, C., 3.
 —, in druses.—Duerrfeld, V., 5.
 —, electrostatic separation of.—Crook,
 T., 4.
 —, FIELD Columbian Museum.—Far-
 rington, O. C.
 —, Greenland basalt.—Bøggild, O. B.
 —, Italy.—Viola, C., 1 & 2.
 —, list of.—Foote, W. M.
 —, Madagascar.—Lacroix, A., 3.
 —, magnetic dichroism of.—Meslin
 G.
 —, melting-points of.—Læwinson-
 Lessing, F.; Muegge, O.; Schmidt
 M.
 —, New Red Sandstone.—Thomas,
 H. H.
 —, New South Wales.—Card, G. W.
 —, New Zealand.—Marshall, P., 6.
 —, optical properties and identifica-
 tion.—Brauns, R., 2; Dwerryhouse,
 A. R., 3.
 —, origin of.—Lacroix, A., 6; Molina,
 E.
 —, Pern.—Weckwarth, E.

- Minerals, pleochroitic spots in.—Muegge, O., 2.
 —, polarized light &.—Martinez y R., G., 2.
 —, radio-activity of.—Brauns, R., 3; Hartley, W. N.; Michalias, R.
 —, Sardinia.—Millosevich, F., 1-3; Serra, A., 2 & 3.
 —, slag.—Michel, L.
 —, Somerset.—Perceval, S. G.
 —, water &.—Cornu, F., 2 & 3.
 Mineralogical terminology.—Niedzwiedzki, J., 2.
 Mineralogy of France.—Lacroix, A., 7.
 —, textbook of.—Dana, E. S.; Hintze, C.
 Mines, Canada.—See CANADA, 1-5.
 —, Cornwall.—Redding, C.
 —, creeps in.—Hall, R. D. N.
 —, Great Britain.—See GREAT BRITAIN, Home Office, 1-4.
 —, India.—See INDIA, Dep. Mines; also HOLLAND, Sir T. H.
 —, Mysore.—See MYSORE.
 —, New South Wales.—See NEW SOUTH WALES.
 —, New Zealand.—See NEW ZEALAND, Dep. Mines.
 —, Ontario.—Corkill, E. T.
 —, recording geological data in.—Field, T. F.
 —, Rhodesia.—See RHODESIA, Chamber of Mines.
 —, Tasmania.—See TASMANIA, 1-5.
 —, Transvaal.—See TRANSVAAL.
 —, Victoria.—Dunn, E. J., 1-24; see also VICTORIA.
 —, Western Australia.—See WESTERN AUSTRALIA, 1-5.
 Mining, Alaska.—Wright, F. E., 4.
 —, British Columbia.—See BRITISH COLUMBIA.
 —, British Guiana.—Bayley, G. D.
 —, Canada.—Barrowman, J.; Langford, D. B.; see also CANADA, 2.
 —, coal.—Boulton, W. S.
 —, Cornwall.—See LONDON, Imperial International Exhibition, 1909.
 —, education &.—Pearce, R.
 —, geology &.—Thompson, G. R.
 —, laws, South Australia.—See SOUTH AUSTRALIA, Dep. Intell.
 —, metalliferous.—Louis, H.
 —, Mexico.—Ordóñez, E., 1 & 2.
 —, New York.—Newland, D. H., 2.
 —, Peru.—Adams, G. I.
 —, South Australia.—See SOUTH AUSTRALIA, 1 & 2.
 Minnesota (U.S.A.).—Griggs, R. F.; Sardeson, F. W., 1 & 2; Wolff, J. F.
 Miocene, Algeria.—Joleaud, L., 2.
 —, America(N.).—Arnold, R., 2; Dall, W. H., 2; Olcott, T. F.; Willis, B.
 —, Austria.—Hilber, V.
 —, Caucasus.—Bogachev, V.
 —, France.—Bézier, T.; Douvillé, R.; Glugeaud, P., 2; Joleaud, L., 2; Mayet, L.; Roman, F.
 Miocene, Italy.—Stefanini, G., 2.
 —, Java.—Raciborski, M.
 —, Madagascar.—Douvillé, R., 4.
 —, Piedmont.—Ferrero, L.; Sacco, F.; Trabucco, G.
 —, Poland.—Friedberg, W.
 —, Sardinia.—Lambert, J., 3.
 —, Tell district (Atlas Mts.).—Savornin, J.
 —, Turkey.—Canu, F., 4.
 —, Walachia.—Teisseyre, W.
 —. See also Tertiary, &c.
Miocidaris.—Bather, F. A., 2; Lambert, J., 4.
Miomaster.—Schöendorf, F.
Miopleiona.—Dall, W. H., 2.
 Mississippi (U.S.A.).—Slocum, A. W.
 —, Bluff-Deposits, Wisconsin.—Squire, G. H.
 Mississippian, N. America.—Weller, S.; Willis, B.
 —, brachiopoda, Iowa.—Hyde, J. E.; see also Carboniferous, &c.
 Missouri (U.S.A.).—Buckley, E. R.; Clerc, F. L.; Greger, D. K.; Marbut, C. F.; Rowley, R. R.
 —, R. (U.S.A.).—Duncanson, H. B.
 'Mistpoeffers'.—Lotti, B., 2.
Mitcheldeania.—Etheridge, R., *fil.*, 2.
 Mitchell Limestone, Indiana.—Greene, F. C.
 Mitchelstown Cave (Tipperary).—Hill, C. A., 1 & 2.
 Mittelgebirge (Bohemia).—Cornu, F.; Credner, H.; Irgang, G.
Mixoneura.—Zaleski, M. D., 1 & 2.
Mixtotherium.—Stehlin, H. G.
Mizzia.—Karpinsky, A. P., 3.
 Modena (Emilia).—Pantanelli, D.
 'Modeste' coal-seam, Aniche.—Bertrand, P., 2.
Modiola.—Dal Piaz, G.; Healey, M.; Toula, F., 5; Trauth, F.
Modiolopsis.—Healey, M.
Modiolus.—Dall, W. H., 2.
Modiomorpha.—Clarke, J. M., 2.
Mœritherium, feeding-habits of.—Osborn, H. F., 2.
Mørkeia.—Ahlburg, J.
 Mohilev Gov. (Russia).—Sinzov, I., 6.
 MOISSENET, L., *Obit.*—Micaud, J.
 Mojave (Cal.).—Kalb, C. de.
Mojavaroceras.—Diener, C., 2.
 Moldavia.—Sevastos, R.; Simionescu, I.; Sness, F. E., 4.
 Moldavite.—Schwantke, A.
 —, meteoric origin of.—Weinschenk, E., 1 & 2.
 Moll (Limbourg).—Rutot, A.
Mollinedia.—Schinderhuetten, G.
 Molln (Upper Austria).—Geyer, G., 2.
 Mollusca, Culm.—Rogers, I.
 —, degeneration of armour in.—Oswald, F., 2; see also Gasteropoda, &c.
Molopophorus.—Dall, W. H., 2.
 Moluca Is. (D.E.I.).—Krumbeck, L.
 Molybdenite.—Billows, E.; Schafarzik, F.

- Molybdenum ores.—Johnstone, S. J.
 Monazite, New South Wales.—Mingaye, J. C. H.
 — sands, Madagascar.—Lacroix, A., 8.
 Monchiquites, Rumania.—Butureanu, V. C.
 Monferrato, Alto (Piedmont).—Trabucco, G.
 Monmouthshire.—Strahan, A. H.
Monocentris.—Leriche, M., 9.
Monograpthus.—Allahverdijew, D.; Eisel, R.
 Monophyletic mammalian descent.—Abel, O., 3.
Monotis.—Diener, C., 3.
 Mototremes, scapular arch.—Ameghino, F.
 Monroe Formation.—Lane, A. C., 3.
Montacuta.—Cerulli-Irelli, S.
 Montana (U.S.A.).—Calkins, F. C.; Campbell, M. R.; Fisher, C. A., 1-3; Knowlton, F. H.; Mansfield, G. R.
 Mont Dore (Auvergne).—Glangeaud, P., 4.
 Montecatini (Tuscany).—Stefani, C. de.
 Monteregian Hills (Canada).—Dresser, J. A.
 Montezuma (Colo.).—Van Horn, F. R.
 Monthey (Valais).—Schardt, H., 3.
Monticulipora.—Haas, O., 2; Mansuy, H., 2.
Montlivaltia.—Felix, J.; Haas, O., 2.
 Montrambert (St. Étienne).—Annett, H. C.
 Montreux (Switzerland).—Lugeon, M., 2.
 Moodie's (Transvaal).—Hall, A. L., 4.
 Moon, influence on earthquakes.—Cooper, A.
 —, origin of.—Sacco, F., 7.
 'Moorlog,' Dogger Bank.—Whitehead, H.
 Moose R. (Maine).—Clarke, J. M., 2.
 Moraines, Hanover.—Gagel, C., 3; Spethmann, H., 7.
 —, Loch Lomond.—Renwick, J.
 —, Monthey.—Schardt, H., 3.
 —, Posen.—Werth, E., 3; *see also* Glacial deposits, &c.
 Moravia (Austria).—Canaval, R.; Jahn, J. J.; Juettner, K.; Kretschmer, F.; Kříž, M.; Remeš, M.; Ržehák, A., 1 & 2; Sness, F. E., 2 & 4.
 Morbihan (France).—Kerforne, F.
 Morcles, Dents de (Bernese Alps).—Bonard, A.
 Morea (Greece).—Renz, C., 5; Toula, F., 2.
 Morée (Loir-et-Cher).—Viré, A., 2.
 Morgan Co. (Mo.).—Marbut, C. F.
 MORGAN, E. D. *Obit.*—Anon., 14.
 Morlaix (Finistère).—Kerforne, F., 2.
 Mornington, Co. (Vict.).—Ferguson, W. H.
 Morocco (N. Afr.).—Gentil, L., 1-5 & 7-9.
 Morococha (Peru).—Jochamovitz, A.
 Morro Velho (Brazil).—Grosspietsch, O.
Mortonicerias-delawarensis zone, France.—Grossouvre, A. de, 3.
 Morvan Mts. (Nivernais).—Lemoine, P., 13.
 Mosandrite.—Chernik, G. P., 4.
 Moscovite, crystallography of.—Michailias, R.
 Moscow Gov. (Russia).—Missuna, A.
 Mosean, Brussels.—Mourlon, M., 3 & 4.
 Moselle Valley.—Van Werveke, L., 2.
 Mossley Hill (Laucs).—Given, J. C. M., 4.
 Mouédat (Auvergne).—Vigier, A.
 Mount Lofty Ranges (S. Austral.).—Woolnough, W. G.
 Mountain-building.—Joly, J., 7.
 Mountains, Algeria, &c.—Roussel, J., 2.
 —, Central Germany.—Stille, H., 2.
 Mousty (Brabant).—Malaise, C., 1 & 3.
 Moyston (Viet.).—Dunn, E. J.
 Mud-volcanoes, Arakan coast.—Brown, J. C.
 Mudgee (N.S.W.).—Harper, L. F.
 MUELLER, Hermann, *Obit.*—Anon., 15.
 Mülheim-Saarn (Westphalia).—Bertling, R., 2.
Mulinia.—Dall, W. H., 2.
 Mull I. (Hebrides).—Peach, B. N., 2.
 München-Gladbach (Rh. - Pruss.).—Brockmeier, H.
 Münster (Westphalia).—Krusch, P., 1 & 3; Wegner, T. H., 2.
 Mur R. (Styria).—Sigmund, A., 2; Wellik, A.
 Murchison goldfield (W. Austral.).—Gibson, C. G., 2.
Murchisonia.—Girty, G. H., 2.
 Murcia (Spain).—Nicklés, R.
 Mürz Valley (Styria).—Heritsch, F., 2.
 Musical sand.—Carus-Wilson, C., 2; Irving, A., 2; Gray, M. H.
 Museum, FIELD Columbian.—Farrington, O. C.
 —, Geological Institute, Tübingen.—Koken, E., 4.
 — of Geology, Florence.—Stefanini, G.
 — of Practical Geology, London.—*See* GREAT BRITAIN, Geol. Surv.; *also* Museum of Pract. Geol.
 —, JOSEF FERDINAND, Olmütz.—Trauth, F., 2.
 —, Lille (coal), 1907.—Bayet, L.
 —, New York State.—Clarke, J. M.
 —, Paris Natural History.—*See* PARIS.
 —, PETER THE GREAT, St. Petersburg.—Tolmachev, I. P., 2.
 —, Rhodesian, Bulawayo.—*See* RHODESIA, 2.
 —, Royal Scottish.—*See* EDINBURGH.
 —, South African.—*See* CAPE COLONY.
 —, Taunton.—Perceval, S. G.
 —, U.S. National.—Bassler, R. S., 2 & 3.
 —, Warwick.—Allen, H. A.
 Museums, paleobotanical.—Nathorst, A. G., 5.

- Mutela*.—Newton, R. B.
 Muzo (Colombia).—Anon., 32.
Myalina.—Clarke, J. M., 2; Girty, G. H., 2.
Myochoncha.—Girty, G. H., 2; Toula, F., 5.
Myopholas.—Woods, H., 2.
Myophoria.—Healey, M.; Mansuy, H., 2; Wittenburg, P. von.
Myotragus.—Bate, D. M. A.
Myrica.—Engelhardt, H.; Fritel, P. H.; Täger, H.
 Myrmekite.—Becke, F., 2.
Mysioptera.—Wittenburg, P. von.
 Mysore, Geological Department.—See **MYSOORE**.
Mytilarca.—Clarke, J. M., 2.
Mytilus.—Dall, W. H., 2; Diener, C., 3; Dollfus, G. F.; Täger, H.; Teilung, E.
 'Nachrumpf,' use of term.—Spethmann, H.
 Nadap (Hungary).—Schafarzik, F.
 Nafuoey, Lough (Galway).—Gardiner, C. I.
Nageiopsis.—Salfeld, H., 2.
 'Nagelhub,' Upper Austria.—Angerer, P. L.
 Nager Glacier (Himalayas).—Bridges, H. F.
 Nagold Valley (Württemberg).—Schmidt, M.
 Nagykörös (Hungary).—Guell, W.
 Nagykuküllő (Hungary).—Vadász, M. E.
 Namaqualand (S.W. Afr.).—Gagel, C., 4; Hermann, P.; Kaiser, Erich; Range, P.
 Namur (Belgium).—Delhaye, F.; Fourmarier, P., 3, 5, 7, & 8; Maillieux, E., 1-3, 9, & 10; Putzeys, E.; Van den Broeck, E., 1 & 2.
 Nannine (W. Austral.).—Gibson, C. G., 2.
 Nant Ffranco (Carnarvon).—Travis, C. B., 3.
Naosaurus.—Abel, O.
 Napeng Beds, Burma.—Healey, M.
 Naphtha.—See Petroleum.
 Närke (Sweden).—Munthe, H.
 Narrabeen (N.S.W.).—David, T. W. E., 4.
 Nassau (Germany).—Brauns, R., 5; Neuenhaus, H.; Rose, —; Schendorf, F.
 Natal (S. Afr.).—Stanley, G. H.
Nathorstiana.—Richter, P. B.
Natica.—Ahlburg, J.; Dall, W. H., 2; Täger, H.; Toula, F., 4; Wittenburg, P. von.
Naticella.—Wittenburg, P. von.
Naticopsis.—Diener, C., 2; Sommer, K.; Vinassa de Regny, P. E., 4.
 Natrium, blue colour of salt-crystals & —Spezia, G.; see also Soda-deposits.
 Natural monuments, care of.—Conwentz, H., 1 & 2.
 Nautiloidea, Rhætic.—Diener, C., 3.
 —, Tertiary.—Vogl, V.
 —, Triassic.—Diener, C., 2.
Nautilus.—Borisjak, A., 3; Burckhardt, C., 2; Kittl, E.; Lemoine, P., 16; Till, A., 3; Wanderer, K., 2.
 Naxos I. (Cyclades).—Papavasiliou, S. A.
 Neanderthal type of man.—Boule, M., 2.
 Nebraska (U.S.A.).—Cook, H. J.; Duncanson, H. B.; Loomis, F. B.; Olcott, T. F.; Osborn, H. F.; Petersen, O. A.; Shockley, W. H.
Necrolemur.—Schlosser, M.
 Need's Camp (Cape Colony).—Schwarz, E. H. L., 7.
 Negrar Valley (Vénetia).—Boden, K.
 NEHRING, A.—Menzel, H.; Wollemann, A., 2.
 Nelligen District (N.S.W.).—Jensen, H. I.
 Nelson, West (N.Z.).—Marshall, P., 4.
Nematophyllum.—Douglas, J. A.
Nematoptychius.—Traquair, R. H.
Neoceratites.—Kler, M. O.
 Neocomian, Ain.—Gonnard, F., 4.
 —, Austria (Lr.).—Toula, F., 3.
 —, Harz.—Stremme, H.
 —, Neuchâtel.—Kilian, W., 2.
 —, Pays de Bray.—Lemoine, P., 2.
 —, Venetia.—Tommasi, A.
 —, Westphalia.—Stille, H., 4.
 —. See also Cretaceous.
 Neocretaceous faunas.—Kilian, W., 5; Négris, P., 6.
 Neogene charred fragments, Argentina.—Ameghino, F., 4-6; Outes, F. F., 2.
 —. See also Tertiary.
Neolobites.—Staff, H. von, 3.
Neorhombolepis.—Woodward, A. S., 2.
 Neoytterbium.—Urbain, G.
 Nepheline-rocks, Cook Is.—Marshall, P., 3.
 —, Transvaal.—Brouwer, H. A.
 —, -syenites, Ontario.—Adams, F. D., 3.
 Nephelinites, Franche-Comté.—Giraud, J.
 Nephrite, Liguria.—Steinmann, G., 7.
 —, Mur gravels.—Sigmund, A., 2.
 —, New Zealand.—Finlayson, A. M.
 —, Turkestan.—Kalkowsky, E.
 Nephthyanaya (Kuban).—Chernotzki, S. I.
 Neptunite, California.—Bradley, W. M., 2; Ford, W. E.
 Nera Valley (Umbria).—Lotti, B., 3.
Nerinæa.—Remeš, M.
Nerita.—Fischer, H.
Neritaria.—Ahlburg, J.
Neritodonta.—Pavlović, P. S.
Neritopsis.—Remeš, M.
 Neszmély (Hungary).—Liffa, A.
 NETTELROTH Collection, U.S. Nat. Mus.—Bassler, R. S., 2.
 Neuchâtel (Switzerland).—Kilian, W., 2.

- Neu-Diepenbrock Pit (Selbeck).—Bartling, R., 2.
- ‘Neues Jahrbuch f. Geologie,’ 1807–1907.—Nægele, E.
- Neuquen (Argentina).—Burckhardt, C., 3; Kurtz, F., 2; Roth, S., 2.
- Neurod (Silesia).—Tannhauser, F.
- Neuropteris*.—Arber, E. A. N.; Zaleski, M. D., 1, 2, & 4.
- Neuwied (Rh.-Pruss.).—Mordziol, C.
- Neva Valley (Liguria).—Zaccagna, D.
- Nevada (U.S.A.).—Burgess, J. A.; Chase, E. E.; Gidley, J. W.; Hayes, C. W.; Jenney, W. P.; Kraus, E. H.; Larsh, W. S.; Mendenhall, W. C., 3; Palache, C.; Ransome, F. L.
- Nevada, Sierra (Mex.).—Freudenberg, W., 4.
- New Amsterdam (Indian Ocean).—Drygalski, E. von.
- New Brunswick (Canada).—Ells, R. W., 1 & 2; Lambe, L. M., 2.
- New Caledonia (Pacific).—Piroutet, M.
- New England (N.S.W.).—Cotton, L. A.
- New Guinea (Pacific).—Bøhm, G.; Nicholls, C. H.
- New Hampshire (U.S.A.).—Dale, T. N.; Emmons, W. H.
- New Haven (Conn.).—Ward, F.
- New Jersey (U.S.A.).—Ford, W. E., 2; Kummel, H. B., 1–3; Lewis, J. V.; Whitlock, H. P.
- New Mexico (U.S.A.).—Campbell, M. R.; Ford, W. E., 4; Girty, G. H., 2; Keyes, C. R., 1–5.
- New Rand (O.R.C.).—Sawyer, A. R.
- New Red Sandstone, Devon.—Thomas, H. H.
- New South Wales.—Cambage, R. H.; Card, G. W.; Chapman, F., 3 & 4; Cotton, L. A., 1 & 2; David, T. W. E., 1 & 4; Dun, W. S.; Etheridge, R., *fl.*, 1–4; Hall, T. S.; Harper, L. F.; Jensen, H. I., 1–4; Kraus, E. H.; Laseron, C. F.; Mingaye, J. C. H.; Pittman, E. F.; Süßmilch, C. A.; Thomson, J. A.; Woodward, A. S., 5; *see also* NEW SOUTH WALES.
- New Uln (Minn.).—Sardeson, F. W., 2.
- New York (U.S.A.).—Bradley, W. M.; Carney, F.; Clarke, J. M., 2; Crosby, W. O.; Cushing, H. P.; Fairchild, H. L.; Hovey, E. O.; Kæberlin, F. R.; Lane, A. C., 3; Leighton, H.; Luther, D. D.; Miller, W. J., 2; Newland, D. H., 1–3; Ruedemann, R., 1 & 2; Smith, B., 2; *see also* Adirondack Mts., §c.
- New York State Museum.—Clarke, J. M.
- New Zealand.—Bell, J. M., 1–3; Cotton, C. A.; Farr, C. C.; Finlayson, A. M., 1–3; Gudex, M. C.; Isaacson, E. D.; Marshall, P., 1–7; Morgan, P. G., 1 & 2; Park, J.; Speight, R.; Wilckens, O., 3; *see also* NEW ZEALAND.
- , sub-Antarctic Is.—Farr, C. C.
- Newark (Pa.).—Wherry, E. T.
- Newbury (Berks.).—White, H. J. O.
- Newburyport (Mass.).—Clapp, C. H.
- Newcastle-upon-Tyne (Northumberland).—Merrick, E.
- Newfoundland.—Symons, B.
- Newport (Mon.).—Strahan, A. H.
- Ngashandaung (Burma).—Cotter, G. de P.
- Ngauruhoe volcano, North I. (N.Z.).—Marshall, P., 5.
- Niagara Falls (N. Am.).—Spencer, J. W.
- Niagaran, Tennessee.—Pate, W. F.
- dolomites, Ontario.—Brassler, R. S. [Bassler].
- Nickel, Broken Hill (N.S.W.).—Mingaye, J. C. H.
- , Ontario.—Blake, G. S.
- , Piedmont.—Priechausser, M.
- , Styria.—Schmidt, C.
- Nidderdale (Yorks.).—Woodward, H., 3.
- Niederlützingen (Bavaria).—Brauns, R., 4.
- Niesky (Silesia).—Pietzsch, K.
- Nigeria (W. Afr.).—Parkinson, J.
- Nijui Tagilsk (Perm.).—Krasnopolski, A.; Launay, L. de.
- Nile, Blue (Africa).—Duchesne-Fournet, J.
- Nilssonia*.—Nathorst, A. G., 2; Salfeld, H., 2; Seward, A. C.
- Niobiun.—Giles, W. B.; Simpson, E. S.
- Niobrara Beds, Kansas.—Wieland, G. R., 2.
- Nipigon, Lake (Canada).—Coleman, A. P., 2.
- Nipigon R. (Ont.).—Collins, W. H., 2.
- Nipissing (Ontario).—Collins, W. H.
- Nitrate-deposits, Chile.—Brown, G. E.; Zillernelo, A.
- Niznióv (Podolia).—Weigner, S.
- Nodes, coal.—Bertrand, P., 3; Renier, A., 4.
- , Pacific Ocean deposits.—Murray, Sir J.
- Nœux (Pas-de-Calais).—Bertrand, P., 5.
- Nontronite.—Bergeat, A., 2.
- Nord (France).—Barrois, C., 1–3, 4, 9, & 11; Bertrand, P., 1–4 & 6; Briquet, A., 7 & 9; Carpentier, A., 1–3, 5, 7, & 9; Deflaine, —; Dollé, L.; Douxami, H., 5; Gosselet, J., 2; Heim, Alb.; Leriche, M., 4, 8, & 10; Pontier, G., 2 & 4.
- Nordingrå (Norrlund).—Hægbohm, A. G., 2.
- Norfolk.—Brydone, R. M.; Harmer, F. W., 1 & 2; Long, S. H.; Newton, E. T.; Pohlig, H.; Rastall, R. H.; Whitaker, W.
- Norian river-delta, Tyrol.—Schaffer, F. X.
- Noric fauna, Spiti.—Diener, C., 3.
- Normandy (France).—Babeau, L.; Dubns, A.; Grossouvre, A. de; Jourdy, E., 3; Lemoine, P., 2.

- Norrland (Sweden).—Hægbohm, A. G., 2.
 Northampton (W. Austral.).—See WESTERN AUSTRALIA, 2.
 Northamptonshire.—Andrews, C. W., 1 & 2; Barrow, G.
 North Carolina.—See Carolina.
 North I. (N.Z.).—Marshall, P., 5.
 North Sea, basin of.—Kendall, P. F., 4.
 North Third Farm (Stirling).—Martin, N.
 Northumberland.—Heslop, M. K.; Merri-
 cke, E.; Woolcott, D., 4-6.
 Northwood (Middlesex).—Kidner, H.
 Norway.—Andersson, J. G.; Collett,
 R.; Grieg, J. A.; Holmquist, P. J.;
 Kolderup, C. F., 1-3; Rekstad, J.;
 Sederholm, J. J.; Stutzer, O., 2; see
also NORWAY.
 Norwich (Norfolk).—Long, S. H.
 Notched fossilized wood.—Rutot, A., 6.
Notothyris.—Girty, G. H., 2.
 Nottinghamshire.—Vernon, R. D.
 Nova Scotia (Canada).—Fletcher, H.;
 Twenhofel, W. H.; Woodman, J. E.,
 1 & 2; see *also* NOVA SCOTIA.
 Novara Prov. (Piedmont).—Prießhauser,
 M.
 Novaya Zemlya (Arctic).—Roussanov,
 V.; Thoulet, J.
 Novo Uzenski (Samara Gov.).—Tikhonovitch, N.
Nubecularia.—Chapman, F., 4.
 Nubian Sandstone, Egypt.—Beadnell,
 H. J. L.; Newton, R. B.
Nucleospira.—Reed, F. R. C.; Vinassa
 de Regny, P. E., 4.
Nucula.—Benecke, E. W.; Girty, G.
 H., 2; Healey, M.; Krause, P. G.;
 Reed, F. R. C.; Wollemann, A.
 Numidia (Algeria).—Daresté de la Cha-
 vanne, J., 2.
Nummulina.—Heim, Arn.
Nummulites.—Douville, H., 4; Popescu-
 Voitesti, J., 1 & 3; Provale, I.; Sil-
 vestri, A., 3; Tæger, H.
 Nummulites, abnormal forms of.—
 Popescu-Voitesti, J., 1 & 3.
 Nummulitic beds, E. Europe.—Boussac,
 J., 5; Douville, H., 3.
 ———, France.—Boussac, J., 3 & 4;
 Degrange-Touzain, A., 1 & 5.
 ———, Italy.—Douville, R., 2.
 Nyadidæ, Tertiary.—Kobelt, W.
Nyctitherium.—Matthew, W. D.
 Nyergesújfalu (Hungary).—Liffa, A.
 NYHOLM, E. T., *Obit.*—Borgstrøm, L.
 H.
 Nyiresfalva (Hungary).—Schafarzik, F.,
 2.
Nyssites.—Engelhardt, H.
 Oases, formation of.—Bennett, F. J.
 Oaxaca Valley (Mex.).—Conzatti, C.
 Oban (Argyll).—Kynaston, H.
 Oberscheld (Hesse).—Bunneller, C.
 Obertiefenbach (Styria).—Bach, F., 2.
 Obi-Nioy Basin (Bokhara).—Edelstein,
 I., 2; Kler, M. O.
Obolus.—Moberg, J. C.
 Obsidian, Malay Peninsula.—Scrivenor,
 J. B., 5.
 Obsidianites, Victoria.—Grant, K.; Sum-
 mers, H. S.
 Oceans, age of the.—Sollas, W. J., 2.
 Oceanic deposits.—Burnet, A., 2; Thou-
 let, J.
 Ocellar structure in dolerite.—Macnair,
 P., 2.
 Ochoz (Moravia).—Křiz, M.
 Ochre, Kemberg.—Linstow, O. von, 2.
 Oddáhraun (Iceland).—Erkes, H.
 Odenwald (Germany).—Becker, E., 1 &
 2; Freudenberg, W., 5; Kleinm, G., 1
 & 2.
Odontaspis.—Leriche, M., 9; Trabucco,
 G.
Odontocaulis.—Brassler, R. S. [Bassler].
Odontopteris.—Arber, E. A. N.; Schus-
 ter, J., 2.
Odontopteryx.—Pycraft, W. P.
Odontostoma.—Grünwall, K. A., 2.
 Ofen Mts. (Hungary).—Lœrenthey, I.
 von, 2.
 Offerdal (Jemtland).—Hægbohm, A. G.
Ogmophis.—Lambe, L. M.
 Ogowe (French Congo).—Arsandaux, H.
 Ohio (U.S.A.).—Carney, F.; Condit, D.
 D.; Færste, A. F.; Lane, A. C., 3;
 Phalen, W. C.; Prosser, C. S.
 Oignies (Namur).—Maillieux, E., 9.
 Oil-shales.—Caldwell, W.; Woodward,
 A. S., 5; see *also* NEW SOUTH WALES
 & Petroleum.
 Oise R. (France).—Briquet, A., 7;
 Morellet, L.
 Okapi & fossil Giraffidæ.—Fraipont, J.
 Oklahoma (U.S.A.).—Girty, G. H., 3;
 Gould, C. N.
 O Le Munga Mu (Savaii).—Furlong, G.
 Old Hall Mine (Victoria).—Dunn, E. J.,
 3.
 Old Red Sandstone, Caithness.—Carn-
 thers, R. G., 2.
 ———, Carrick.—Smith, J., 2.
 ———, Selkirk.—Pringle, J., 2.
 ———, Shetland.—Flett, J. S.;
 Traquair, R. H.
 Oldenburg (Germany).—Scholz, E.
 Oldhamite in Allegan meteorite.—
 Tassin, W.
 Oligocene, Algeria.—Savornin, J., 2.
 —, Alsace.—Færster, B., 2.
 —, Belgium.—Fraipont, C.; Leriche,
 M., 13; Schmitz, G.
 —, France.—Gaillard, C.; Glangeaud,
 P., 2; Vasseur, G.
 —, Madagascar.—Douville, R., 4.
 —, Palermo.—Silvestri, A., 3.
 —, Toledo.—Douville, H., 2.
 —, Westphalia.—Destinez, P.
 —. See *also* Tertiary.
 Oligoclase, melting-point of.—Schmidt,
 Marg.
Olivea.—Toula, F., 4.
 Olivine-crystals.—Gonnard, F., 2 & 3.
 — group.—Backlund, H., 2.

- Olloy (Namur).—Maillieux, E., 9.
 Olmütz (Moravia).—Trauth, F., 2.
 Olne (Liège).—Renier, A., 3.
 Olonetz Gov. (Russia).—Vollosov, K. A.;
 Walter, W.
 Oltu Valley (Rumania).—Popescu-
 Voitesti, J., 2.
 Olympic Mts. (Wash.).—Arnold, R.
Ommatodiscus.—Principi, P., 2.
Omphalocyclus.—Silvestri, A., 2.
Omphaloptycha.—Ahlburg, J.
Omphalotrochus.—Girty, G. H.
Omphyma.—Stepanov, P.
 Ondwe (Burma).—Pascoe, E. H.
Oncocylus.—Dal Piaz, G.
Oncophora deposits, Brünn. — Ržehák,
 A.
 Oncosine, Aosta Valley.—Piolti, G.
 Onega, Lake (Russia).—Walter, W.
 Onkuparinga R. (S. Austral.).—Wool-
 nough, W. G.
 Onondaga Co. (N.Y.).—Smith, B., 2.
 Ontario (Canada).—Adams, F. D., 3;
 Blake, G. S.; Brassler, R. S. [Bassler];
 Coleman, A. P., 2; Collins, W. H., 1 &
 2; Corkill, E. T.; Grant, C. C., 1 & 2;
 Gray, A.; Hille, F.; Moore, E. S.;
 Wilson, W. J.; *see also* BRITISH
 Assoc., 4.
 —, Lake (N. Am.).—Wilson, A. W. G.
Onychodus.—Eastman, C. R.
Oödictes.—Mathews, W. D.
 Oolites, Cracow.—Wójcik, K.
 —, Somerset.—Pringle, J.; Richard-
 son, L., 9.
 —, origin of.—Andrée, K., 2; Philippi,
 E., 2.
 —, siliceous.—Briquet, A., 4; Pohlig,
 H., 3.
 —, Whitby.—Brodrick, H., 1 & 4.
 Oolitic flint-gravel, Rh. Prussia.—Mord-
 ziol, C., 3.
 — iron-ores.—Cayeux, L., 1 & 2; Mar-
 kov, K.
Operculina.—Trabucco, G.
 Ophiolitic rocks.—Jaccard, F., 2.
 Ophite, Portugal.—Souza-Brandão, V.
 Ophiuridea, Silurian.—Parks, W. A.; *see*
also Echinoidea.
Opis.—Krause, P. G.
Oppelia.—Haas, O.; Krause, P. G.;
 Rothpletz, A.; Steinmann, G., 6.
Opter.—Sellards, E. H.
 Oradna (Hungary).—Rozloznsnik, P.
 Oran (Algeria).—Flamand, G. B. M., 2-
 4; Jourdy, E., 1 & 2.
 Orange Grove (Transvaal).—Horwood,
 C. B.
 Orange R. Colony (S. Afr.).—Sawyer, A.
 R.
 Oranienbaum (Russia).—Jegunov, J.
 Orbitoidae, Tertiary.—Prever, P. L., 3;
 Provale, I.
Orbitoides.—Guppy, R. J. L., 2; Silves-
 tri, A., 2.
Orbitolites.—Trabucco, G.
 Ordovician, America (N.).—Grabau, A.
 W., 1 & 2; Willis, B.
 Ordovician, Ayr.—Reed, F. R. C., 5.
 —, Belgium.—Malaise, C.
 —, Carnarvon.—Elles, G. L.; Travis,
 C. B., 3.
 —, Cardiganshire.—Jones, O. T.
 —, Grand-Manil.—Malaise, C., 2.
 —, Ireland.—Gardiner, C. I., 1 & 2;
 Reed, F. R. C., 2.
 —, Missouri.—Rowley, R. R.
 —, New South Wales.—Hall, T. S.
 —, New Zealand.—Isaacson, E. D.
 Ore-deposits, Algeria & Tunisia.—Sim-
 mersbach, B., 2.
 —, Colorado.—Loughlin, G. F.; Spurr,
 J. E., 1 & 2.
 —, contact - metamorphism & —
 Emmons, W. H.; Stutzer, O., 1-3.
 —, epochs of.—Lindgren, W., 2.
 —, Finland.—Trustedt, O.
 —, geology of.—Thomas, H. H., 3.
 —, German S.W. Africa.—Gagel, C.
 —, Hungary.—Rozloznsnik, P.
 —, India.—Holland, Sir T. H., 2.
 —, Japan.—Simmersbach, B.
 —, Madeira.—Ackermann, E.
 —, Mexico.—Ordóñez, E., 1 & 2;
 Villarello, J. D.
 —, oxidation-zone of.—Cornu, F., 4.
 —, Peru.—Jimenez, C. P.
 —, shoots in.—Chase, E. E.; Jen-
 nings, E. P.
 —, Siberia.—Launay, L. de.
 —, Switzerland.—Holz, W., 2.
 —, textbooks on.—Beck, R.; Maclaren,
 J. M.
 —, Tongking.—Dupouy, G.
 —, water &.—Cornu, F., 3.
 —, unsolved problems of. — Louis,
 H.
 —, values in.—Lindgren, W.
 —, volcanic action &.—Hixon, H. W.
 —. *See also* Gold, Iron, &c.
 Örebro (Sweden).—Johansson, H. E., 2;
 Munthe, H.
 Oregon (U.S.A.).—Arnold, R., 4; Camp-
 bell, M. R.; Dall, W. H., 2; Darton,
 N. H., 2; Diller, J. S.; Hayes, C. W.;
 Waring, G. A., 1 & 2.
 Organ Mts. (N. Mex.).—Ford, W. E., 4.
 Organic world, development of the.—
 Sollas, W. J., 2.
 Orleanais (France).—Combes, P.; Mayet,
 L.
 Ornamental stones, Sweden.—Hedström
 H.
 Orpington (Kent).—Dibley, G. E., 3.
Orta.—Sellards, E. H.
 Orthez (Basses-Pyrénées).—Degrange-
 Touzin, A., 1 & 3.
Orthis.—Mansuy, H., 2; Reed, F. R. C.;
 Sommer, K.
 Orthite.—Chernik, G. P., 1 & 2.
Orthoceras.—Clarke, J. M., 2; Girty, G.
 H., 2 & 3; Reed, F. R. C.; Sommer,
 K.
 Orthoclase.—Brauns, R., 3 & 4; Dittler,
 E., 3; Ford, W. E., 3; Paul, F.;
 Vigier, A.; *see also* Felspars.

- Orthonota*.—Mansuy, H., 2.
Orthophragmina.—Heim, Arn.
Orthotetes.—Girty, G. H., 2; Mansuy, 2; Reed, F. R. C.; Sommer, K.
 Ortler Alps (Tyrol).—Hammer, W.
Ortonia.—Reed, F. R. C.
 Oruro (Bolivia).—Ender, A.
Osmunda.—Penhallow, D. P.
 Osmundaceæ, Permian-Carboniferous. — Kidston, R., 2.
 —, Triassic. — Gwynne-Vaughan, D. T.
Osmundites.—Kidston, R., 2.
 Osnabrück (Hanover).—Haarmann, E., 1 & 2.
 Ossiferous fissures, Ightham.—Hinton, M. A. C.
 Östersund (Jemtland). — Hægbohm, A. G.
Osthimosia.—Canu, F., 2.
 Ostracoda, Carboniferous.—Girty, G. H., 2 & 3.
 —, Jurassic.—Chapman, F., 4; Dun, W. S.
 —, Silurian.—Chapman, F., 3; Første, A. F.; Stepanov, P.; Ulrich, E. O.
 —, Tertiary.—Mêhes, G.
 Ostrau (Silesia).—Canaval, R.; Kukuk, —.
Ostrea.—Burckhardt, C., 2; Krause, P. G.; Lemoine, P., 16; Newton, R. B., 2; Niedzwiedzki, J.; Tæger, H.; Toula, F., 4.
 — *latimarginata* in Burma.—Vredenburg, E.
 Ostricourt (Nord).—Barrois, C., 4; Bertrand, P., 4; Dollé, L.
 Otago (N.Z.).—Cotton, C. A.; Finlayson, A. M., 3; Park, J.
 Otford (Kent).—Chandler, R. H., 5.
Otodus.—Leriche, M., 9; Tæger, H.
Otolithus.—Toula, F., 4.
Ottokaria.—See BRAZIL.
 Ouachita Mts. (Ark.).—Purdue, A. H.
 Oubanghi River (Sudan).—Lacroix, A., 14; Lemoine, P., 15.
 Ouenza, Jebel (Algeria).—Gourguechon, G.
 Oulx (Piedmont).—Colombo, L., 3.
 Ourthe R. (Belgium).—Fourmarier, P., 9; Fraipont, C.
 Overthrusts, mechanics of.—Reade, T. M.
 —, Scandinavian.—Gregory, J. W., 8.
 —, Tintagel.—Dewey, H.
 Ovid (N.Y.).—Luther, D. D.
 Ovrutsk (Volhynia).—Sinzov, I., 4.
 Oxidation-zone of ore-deposits.—Cornu, F., 4.
 Oxford Clay, Huntingdonshire & Northants.—Andrews, C. W., 1 & 2; Auer, E.
 Oxfordshire.—Barrow, G.; Bayzand, C. J.; Davies, A. M., 2; Douglas, J. A., 2.
Oxygnathus.—Broom, R.
Oxyoticerias.—Diener, C., 2.
Oxyrhina.—Tæger, H.; Trabucco, G.
Oxytoma.—Borisjak, A., 5.
 Ozieri (Sardinia).—Serra, A., 3.
Pachypora.—Reed, F. R. C.
Pachysystropus.—Cockerell, T. D. A.
 Pacific, ancient continent.—Burckhardt, C.
 — coast, Tertiary faunas, N. America. — Arnold, R., 4; Dall, W. H., 1 & 2.
 — Ocean deposits.—Murray, Sir J.
 —, seismology of.—Gerland, G.
 Paderborn (Westphalia).—Stille, H., 5.
 Padru (Sardinia).—Serra, A., 3.
Pagelius.—Leriche, M., 9.
Pagiophyllum.—Salfeld, H., 2.
 Paimpont Forest (Britanny).—Kerforme, F.
 Paintings, palæolithic.—Franchet, L.
Palæanthropus.—Bonarelli, G.
Palæarctonyx.—Matthew, W. D.
Palæaster.—Wood, E.
 Palæobotanical museums. — Nathorst, A. G., 5.
 Palæobotany, 1901–1906.—Zeiller, R., 2.
 —, S. Russia.—Palibin, I. V.
 Palæocene, Denmark.—Grønwall, K. A., 2.
 Palæoconchology.—Cossmann, M., 2.
Palæocypris.—Salfeld, H., 2.
Palæocryptonyx.—Gaillard, C.
 Palæogene, Slaviansoserbsk. — Mushketov, D. J.
 Palæogeographical maps of N. America. — Willis, B.
Palæolagus.—Lambe, L. M.
Palæolima.—Hand, W., 3.
 Palæolithic drawings.—Franchet, L.
 — gravels, Cambridge.—Marr, J. F.
 — implements, Zambesi Valley. — Codrington, T.; see also Implements.
 — man, Rhenish Bavaria.—Freudenberg, W., 2; see also Homo.
Palæolobium.—Tæger, H.
Palæomastodon.—Osborn, H. F., 2;
 Pontier, G.
Palæomeryx.—Zdarsky, A.
Palæoneilo.—Clarke, J. M., 2; Healey, M.; Mansuy, H., 2; Reed, F. R. C.
 Palæoniscidæ, Carboniferous.—Traquair, R. H.
 Palæontological —.—Buckman, S. S.
 — Society.—Stanton, T. W., 2.
 Palæontology, Carboniferous horizons & — Renier, A., 8.
 —, Herefordshire.—Lydekker, R.
 —, New Zealand.—Wilckens, O., 3.
 —, North of England, 1902–1908.—Sheppard, T., 3.
 —, Styria, 1906–08.—Hilber, V., 2.
 —, textbook of.—Woods, H.
 —, Wales.—See WALES.
Palæosphæroma.—Remeš, M.
Palæospina.—Dean, B.
Palæostachys.—Zaleski, M. D.
Palæotaxus.—Nathorst, A. G.
 Palæozoic, Ardennes.—Poskin, A., 2.

- Palaeozoic, Carinthia.—Angelis d'Ossat, G. de, 3.
 — coral-reefs.—Tallgren, B.
 — faunas, evolution of.—Walcott, C., D., 1 & 2.
 —, Japan.—Karpinsky, A. P., 3.
 —, Killary.—Carruthers, R. G., 3.
 —, Malay Peninsula.—Scrivenor, J. B., 4.
 —, N. America.—Brooks, A. H.; Darton, N. H.; Grabau, A. W., 1 & 2.
 —, Sarthe.—Ehlert, D. P.
 —, Tunis.—See TUNIS.
 —. See also Cambrian, Carboniferous, &c.
 Palermo (Sicily).—Silvestri, A., 2 & 3.
Palissya.—Nathorst, A. G.
 Palladium, New South Wales.—Mingay, J. C. H.
 Palmas, Mte. (Sardinia).—Millosevich, F., 2.
Palmatopteris.—Zaleski, M. D.
 Palmerite.—Gaubert, P., 3.
Paludestrina.—Caziot, E.
Paludina.—Hennig, E.
 — Sand, Berlin.—Sænderop, F.; Werth, E., 2.
 Pampas Formation (or Pampean), Argentina.—Ameghino, F., 3; Ihering, H. von; Lehmann-Nitsche, R., 2; Outes, F. F., 2 & 3.
 Panama Canal (C. Am.).—Toula, F., 4.
Pangium.—Raciborski, M.
 Pannonian, Hungary.—Lœrenthey, I. von.
Panomya.—Dall, W. H., 2.
Panopœa.—Lemoine, P., 2; Woods, H., 2.
 Pantellaria I. (Mediterranean).—Sællner, J.; Washington, H. S.
Pantolestes.—Matthew, W. D.
Paracettites.—Girty, G. H., 2.
Paracyclas.—Reed, F. R. C.
Parahoplites.—Sinzov, I., 2.
 Parallel growths on crystals.—Kreutz, S., 2.
Parallelodon.—Girty, G. H., 2 & 3.
 Parametres, eruptive rocks.—Golfier, J.
 Paraná R. (S. Am.).—Barclay, W. S.; Bross, H.
Paraortyx.—Gaillard, C.
Paratibetites.—Diener, C., 3; Mansuy, H., 2.
Paratropites.—Diener, C., 3.
 Pargasite.—Kreutz, S.; Woolnough, W. G.
 Paris Basin (France).—Boussac, J., 2 & 4; Cossmann, M., 3; Courty, G.; Dollfus, G. F., 2, 6, & 7; Lemoine, P., 7 & 8; Ramond, G.; Welsch, J., 3.
Parkinsonia.—Borisnyak, A., 3.
 Parma (Emilia).—Sangiorgi, D.
 Parnassus, Mt. (Greece).—Reuz, C., 6.
 Parnes, Mt. (Greece).—Ktenas, K. A., 2.
 Pasco, Cerro de (Peru).—Gastelmendi, A. C.
 Pas-de-Calais (France).—Briquet, A., 6; Bertrand, P., 5; Carpentier, A., 4 & 6; Dollé, L., 2; Gosselet, J.; Leprince-Ringuet, F.; Leriche, M., 1 & 8.
 Patagonia (S. Am.).—Jacob, C.; Kurtz, F.; Leriche, M., 2; see also Argentina.
Patella.—Ahlburg, J.; Girty, G. H., 2; Remeš, M.
 Paterson, Cape (Vict.).—Ferguson, W. H.
Pattalophyllia.—Felix, J., 2.
 Paulsborn (Brandenburg).—Hennig, E.
 Pavia (Lombardy).—Meli, R., 4.
 Payagygon (Burma).—Cotter, G. de P.
 Pays de Caux (Normandy).—Babeau, L.
 Peak District (Derby).—Terry, H. L.
 Pearls in Chalk.—Dibley, G. E.
 Peat, Alaska.—Brooks, A. H., 2.
 —, bibliography of.—Ryan, H.
 —, Canada.—Nystrom, E.
 —, Dogger Bank.—Whitehead, H.
 —, England & Scotland.—Lewis, F. J.
 —, Germany (N.).—Stoller, J., 2; Stremme, H., 3.
 —, Hungary.—Lászlo, G.
 —, Ireland.—Ryan, H.
 —, Maine.—Bastin, E. S., 2.
 —, method of disintegrating.—Reid, E. M.
 —, origin of.—Haglund, E.; Schwarz, E. H. L., 5.
 —, plants in.—Gibson, R. J. H.
 —, Stuttgart.—Stoller, J., 3.
 Peat-bogs, Europe (N.).—Geer, G. de, 2.
 —, Gothland.—Sernander, R.
 Pebble-bed, Ardennes, Carboniferous.—Carpentier, A., 8.
 Pebbles, action of torrents on.—Rutot, A., 3.
 —, Bunter Conglomerate.—Martin, E. C.
 —, faceted.—Gagel, C., 3; Hæberle, D.; Koken, E., 5.
 —, impressed.—Dum, E. J., 24.
 —, in coal.—Barrois, C., 1, 3, 4, 9, & 11; Gresley, W. S.; Heim, Alb.
 —, Permo-Carboniferous faceted.—Koken, E., 5; Walther, J.
 Pechish (Kazan).—Samoilov, J.
Pecopteris.—Schuster, J., 2; Zaleski, M. D.
Pecten.—Benecke, E. W.; Diener, C., 3; Grœnwall, K. A., 2; Healey, M.; Krause, P. G.; Mansuy, H., 2; Tæger, H.; Toula, F., 4 & 5; Trabucco, G.; Trauth, F.; Ugolini, R., 2; Wittenburg, P. von.
 — *vasseli*-beds, Tanga I.—Kert, W.
Pectunculus.—Clarke, J. M., 2; Dollfus, G. F.; Toula, F., 4.
 Pegmatite, Ille-et-Vilaine.—Bézier, T., 2.
 —, Madagascar.—Lacroix, A., 16.
 —, Massachusetts.—Warren, C. H.
 —, origin of.—Hastings, J. B., 2.

- Pegmatite, Sulitjelma Mt.—Stutzer, O., 2.
 Pegmatitic anhydrite.—Zimmermann, E.
 Pegu inlier, Ondwe.—Pascoe, E. H.
 Peine (Hanover).—Mayer, L. M.
 Pelagosit, Capri.—Belluni, R.
Pelamys.—Leriche, M., 9.
Pelargopsis.—Gaillard, C.
 Pelé, Mt. (Martinique).—Grossmann,
 A. de, 4; Heilprin, A.; Hovey, E. O.,
 2; Lacroix, A.
Peloneustes.—Jaccard, F., 3.
 Peloponnesus (Greece).—Ktenas, K. A.;
 Négris, P., 5 & 6.
 Peloritan Mts. (Sicily).—Limanowski,
 M.
Peltoceras.—Borisysak, A., 3; Krause,
 P. G.
Peltosaurus.—Lambe, L. M.
 Pembrokeshire.—Chandler, R. H., 2;
 Leach, A. L.
 Pencaitland (Haddington).—Whalley,
 E. B.
 Pène-Blanche massif (Haute-Garonne).
 —Martel, E. A., 3.
 Penlee stone-quarries (Cornwall).—Els-
 den, J. V., 2.
 Pennavara Valley (Liguria).—Zaccagna,
 D.
 Pennsylvania (U.S.A.).—Chance, H. M.;
 Munn, M. J.; Raymond, P. E.;
 Spencer, A. C.; Stose, G. W.;
 Wherry, E. T.; White, D.
 Pennsylvanian, N. America.—Willis, B.
 Penrith (Cumberland).—Woolcott,
 D., 3.
Pentamerus.—Første, A. F.; Hyde, J. E.;
 Maillieux, E., 4 & 10; Reed, F. R. C.;
 Stepanov, P.; Vinassa de
 Regny, P. E., 4.
Pentemites.—Wood, E.
 Perak (Malay States).—Scrivenor, J.
 B., 2.
 Perched blocks, Valais.—Schardt, H., 3.
 Pergola (Italy).—Ugolini, K.
Pericosmus.—Lambert, J., 3.
 Peridotite, Kimberley (Cape Colony).—
 Hartog, V.
Periechoerinus.—Wood, E.
Perisphinctes.—Borisysak, A., 3;
 Krause, P. G.; Rothpletz, A.
Pertitochia.—Girty, G. H., 2.
 Perm Gov. (Russia).—Knox, H. H.;
 Krasnopolski, A.; Launay, L. de;
 Nikolaev, A.; Shockey, W. H.
 Permian, Altenburg.—Schucht, F., 2.
 —, Baden.—Seebach, M.
 —, Bohemia.—Petrascheck, W., 2.
 —, Durham.—Woolcott, D.
 —, Hanover.—Grupe, O., 1 & 2.
 —, Kansas.—Sellards, E. H.
 —, Merseburg.—Fulda, E.
 —, Rhenish Bavaria.—Schuster, J.,
 1 & 2.
 —, Simbirsk Gov.—Krotov, P.
 —, Staffordshire & Warwickshire.—
 Cantrill, T. C.
 —, Texas.—Cummins, W. F.; Wel-
 ler, S., 2.
 Permian, Timor.—Gerth, H.
 —, Uralsk.—Sokolov, D. N.
 —, Vladivostok.—Wittenburg, P.
 von, 4.
 —, footprints in.—Hickling, G.;
 Pabst, W., 1 & 2.
 Permo-Carboniferous, Brazil.—*See*
 BRAZIL.
 —, Falkland Is.—Skottsberg, C.
 —, Kharkov Gov.—Yakovlev, N., 2.
 —, New South Wales.—Etheridge,
 R., *fil.*, 4; Laseyron, C. F.
 —, Queensland.—Etheridge, R., *fil.*,
 4.
 —, Salt Range.—Koken, E., 5; Wal-
 ther, J.
 —, Tasmania.—David, T. W. E., 2;
 Twelvetrees, W. H.
 —, Tongking.—Mansuy, H., 2.
 —, Turkestan.—Edelstein, I.
 —, glaciation.—Howchin, W., 1 & 2;
 Koken, E., 1, 5, & 6; Walther, J.
 Permo-Triassic, Himalayas.—Diener,
 C.
 —, Rhodesia.—Molyneux, A. J. C.,
 1 & 2.
 —, Wyoming.—Darton, N. H.
Perna.—Healey, M.; Toula, F., 5.
 Pernelle R. (Namur).—Fourmarier, P.,
 7.
Pernipecten.—Girty, G. H., 2.
 Péroune (Somme).—Douxami, H., 5.
 Perranzabuloe (Cornwall).—Bullen, R.
 A., 1 & 2.
 Persia.—Oldham, R. D., 2; Stahl, A. F.
 Perthshire (Scotland).—Davison, C., 3.
 Pertre (Ille-et-Vilaine).—Bézier, T., 2.
 Peru (Nebraska).—Duncanson, H. B.
 Peru (S. Am.).—Adams, G. I.; Bois
 Lukis, E. du; Diaz, L. F.; Dueñas,
 E. I.; Gastelumendi, A. C.; Herrera,
 C.; Jimenez, C. P.; Jochamovitz,
 A.; Marsters, V. F., 1 & 2; Stein-
 mann, G., 5; Weckwarth, E., 1 & 2.
 Perugia (Umbria).—Merciai, G.; Prin-
 cipi, P.; Vinassa de Regny, P. E., 2.
 Peter the Great Gulf (E. Asia).—Wit-
 tenburg, P. von, 2-4.
 PETER THE GREAT MUSEUM, St. Peters-
 burg.—Tolmachev, I. P., 2.
 Peterborough (Northants).—Andrews,
 C. W., 1 & 2.
 Petersberg (Rh.-Pruss.).—Bleibtreu, K.
 Petit-Dour (Hainault).—Cornet, J., 6.
Petraia.—Vinassa de Regny, P. E., 4.
 Petrography, microscopical.—Löwin-
 son-Lessing, F., 4.
 Petroio (Tuscany).—Barbiani, A.
 Petroleum, accumulation in strata.—
 Clapp, F. G.; Munn, M. J., 2.
 —, Baku & Caspian.—Dalton, L. V.;
 Golubiatnikov, D. V.; Ivanov, A. P.;
 Kalitzki, K.; Rakusin, M. A., 1 & 2.
 —, Brazil.—*See* BRAZIL.
 —, Burma.—Cotter, G. de P.
 —, Cadiz.—Bonarelli, G., 2.
 —, Canada.—Turner, N. L.
 —, Chile.—Machado, M. R.

- Petroleum, Galicia. — Dalton, L. V.; Noth, J.
 —, India.—Holland, Sir T. H., 2.
 —, Japan.—Simmersbach, B.
 —, Kuban.—Chernotzki, S. I.
 —, Mexico.—Villarelo, J. D., 2.
 —, Rumania.—Dalton, L. V.; Edeleanu, L., 1-3; Rakusin, M. A., 2.
 —, Sakhalin.—Hodgson, R. M.
 —, Trinidad.—Evans, J. W.
 —, Turkestan.—Blanc, E.
 —, United States.—Arnold, R., 6; Campbell, M. R., 2; Munn, M. J.; Veatch, A. C.
 —, comparison of various types of.—Edeleanu, L., 3.
 — Congress, Bucharest.—Roth von Telegd, L., 2.
 —, origin of.—Coste, E.; Dalton, L. V., 2; Hofer, H., 2.
 —. See also Oil-shales.
 Petrological examination of sections of crystals.—Evans, J. W., 5.
 Petrology, Egypt.—Hume, W. F., 1 & 2.
 —, New Red Sandstone.—Thomas, H. H.
 —, New Zealand.—Wilckens, O., 3.
 —, polarized light &.—Martinez y R., G., 2.
 —, textbooks of.—Hatch, F. H., 2; Harker, A., 2; Rosenbusch, H.
 Petrozavodsk (Olonez).—Volosov, K. A.
 Pettycur (Fife).—Gordon, W. T., 1 & 2; Kidston, R.
Peucedanites.—Engelhardt, H.
Phacodus.—Woodward, A. S., 2.
Phacops.—Clarke, J. M., 2; Reed, F. R. C., 1 & 3; Sobolev, D.; Thomas, I.
Phanodesmia.—Krause, P. G.
Phætonides.—Reed, F. R. C.
Phalium.—Dall, W. H., 2.
Phanerotinus.—Sommer, K.
Pharus.—Woods, H., 2.
Phenacops.—Matthew, W. D.
Phenacopsyche.—Cockerell, T. D. A.
 Phenakite, Brazil.—Goldschmidt, V., 2; Hussak, Eug.; Slavik, F.; Zinnányi, K., 3.
 Philippeville (Namur).—Maillicux, E., 3.
 Philippine Is. (Pacific).—Dilworth, J. B.; Smith, W. D., 1 & 2; see also PHILIPPINE IS.
 Phillips R. (W. Austral.).—Woodward, H. P., 2.
Phillipsia.—Sommer, K.
 Phlogopite.—Crook, T., 2.
Phænicopsis.—Seward, A. C.
Phloioceras.—Diener, C., 3.
Pholadomya.—Krause, P. G.; Tæger, H.; Trauth, F.; Wollemann, A.; Woods, H., 2.
Pholidophorus.—Broom, R.; Gortani, M.; Woodward, A. S., 2.
 Phonolite, Cook Is.—Marshall, P., 3.
 Phonolite, German E. Africa.—Mauritz, B., 2.
 Phoridae, Baltic amber.—Meunier, F.
Phos.—Toula, F., 4.
 Phosgenite, Sardinia.—Millosevich, F.
 Phosphate deposits, occurrence, &c.—Aguillon, L.
 Phosphates, Nord.—Douxami, H., 5.
 Phosphatic chalk, Cibly.—Cornet, J., 5.
 ———, Picardy.—Leriche, M., 14.
 Phosphorescent rocks, Silesia.—Canaval, R.
 Phosphoric acid in rocks, method of analysis for.—Negre, G.
 Phosphorite deposits, Quercy.—Gailard, C.
 Photographs of geological interest.—Watts, W. W., 3.
Phthonia.—Reed, F. R. C.
Phyllacanthus.—Stefanini, G., 2.
Phyllostrea.—Prever, P. L., 2.
Phylloceras.—Diener, C., 2; Marshall, P., 7; Renz, C., 5.
Phyllocœmia.—Haas, O., 2; Oppenheim, P., 2.
Phyllocrinus.—Tommasi, A.
Phylloodus.—Leriche, M., 9.
Phyllotenia.—Salfeld, H., 2.
Phyllotheca.—See BRAZIL.
 Physiography, snowfall &.—Lamplugh, G. W.
Phytosaurus.—Huene, F. von, 3.
 Piatra Felei (Rumania).—Cadere, D.
 Pic R. (Ont.).—Collins, W. H., 2.
 Pic Long (Pyrenees).—Eydux, D., 3.
 Picardy (France).—Briquet, A., 6 Leriche, M., 4 & 14.
Picea.—Engelhardt, H.; Penhallow, D. P.
 Pickens Co. (Georgia).—McCallie, S. W.
 PICKERING, W. H.—Ebert, H.
 Picrite, Hesse.—Brauns, R., 5.
Pierocleidus.—Andrews, C. W., 2.
 Piedmont (Italy).—Colomba, L., 3 & 4; Ferrero, L.; Piolti, G.; Prever, P. L., 1 & 3; Prießner, M., 1 & 2; Sacco, F., 1, 4, & 5; Trabucco, G.
 Piedra Pintada (Argentina).—Burckhardt, C., 3; Kurtz, F., 2; Roth, S., 2.
 Pienza (Tuscany).—Stefani, C. de, 2.
 Pierre des Marmettes (Valais).—Schardt, H., 3.
 Pierrefitte (Hautes-Pyrénées).—Van Ness, W. W.
 Piesberg Ridge (Hanover).—Haarmann, E.
 Pietersburg (Transvaal).—Hall, A. L., 4.
 PIETE, E., *Obit.*—Donxami, H., 2.
 Piggoreet (Vict.).—Dunn, E. J., 3.
 Pike Co. (Mo.).—Rowley, R. R.
 Pilsandsberg (Transvaal).—Brouwer, H. A.
 Pilgrim s Rest (Transvaal).—Dessauer, A. von.
 Pilsborosjenö (Hungary).—Schréter, Z.
 Pilsenetz (Bohemia).—Želizko, J. V.

- Pinako leudson.*—Cambier, R.
 Pine Mt. (Vict.).—Dunn, E. J., 22.
Pinna.—Benecke, E. W.; Healey, M.; Kler, M. O.; Trauth, F.
Pinus.—Engelhardt, H.; Menzel, P., 2; Penhallow, D. P.
 'Pipe,' Lahat.—Scrivenor, J. B., 2.
 Pipes, Cape Colony volcanic.—Du Toit, A. L.
 —, in limestone.—Dixon, E. E. L.
Pirus.—Engelhardt, H.
 Pisolitic iron-ore, France.—Cayeux, L., 1 & 2.
 — limestone nodules, Fribourg.—Musy, M.
Pitaria.—Toula, F., 4.
 Pitch, dip &.—Raymond, R. W., 2.
 Pitchblende, Cornwall.—Pearce, R., 2.
Pithecanthropus.—Pervinrière, L.
 — beds, Java.—Elbert, J.; Volz, W.
 Pitkäranta (Finland).—Truustedt, O.
 Pitting of flint-surfaces.—Carus-Wilson, C.
 Pitz Valley (Tyrol).—Blaas, J.
Placenticeras-bidorsatum zone, France.—Grossouvre, A. de, 3.
 Placer-gold deposits.—Maclaren, J. M.
 —, Finland.—Firks, C.
 —, Philippine Is.—See PHILIPPINE IS.
 —, Siberia.—Jachevski, L.
 Placer-gravels, Alaska.—Brooks, A. H., 2.
 Placer-tin, Alaska.—Knopf, A.
Placites.—Diener, C., 2.
Placunopsis.—Healey, M.; Krause, P. G.
 Plagioclase felspar.—Colomba, L.; Dittler, E., 3.
Plagioglypta & Plagiostoma.—Girty, G. H., 2.
Plagiopora.—Stepanov, P.
 PLANA, G., *Obit.*—Sacco, F., 6.
Planera.—Engelhardt, H.
Planorbis.—Pavlovič, P. S.
 Plansk Mts. (Bohemia).—Bergt, W., 2 & 3.
 Plant-bed, Olne Devonian.—Renier, A., 3.
 Plant-life, deserts &.—Macdougall, D. T.
 Plants, adaptation in fossil.—Scott, D. H.
 — & geological formations, Dorset.—Towers, L.
 —, Carboniferous.—Arber, E. A. N., 1 & 3; Barrois, C., 7; Bertrand, P., 1, 4-6; Cambier, R.; Carpentier, A., 2, 3, & 9; Chodat, R.; Gordon, W. T.; Gothan, W.; Kidston, R.; Pelourde, F.; Petrascheck, W., 3; Renier, A., 2 & 6; Schuster, J.; Watson, D. M. S., 3; Weisz, F. E.; White, D.; Zaleski, M. D., 1-4; Zeiller, R.
 —, Cretaceous.—Menzel, P., 2; Leriche, M., 14; Lignier, O., 2; Richter, P.; Stopes, M. C., 1 & 2.
 —, Devonian.—Gilkinet, A.; White, D.
 Plants, Devon-Carboniferous.—Seward, A. C., 2.
 —, Dogger Bank 'moorlog.'—Whitehead, H.
 —, Jurassic.—Chapman, F., 5; Diller, J. S.; Dun, W. S.; Kurtz, F., 2; Lignier, O., 1 & 2; Nathorst, A. G., 1-3; Salfeld, H., 2; Seward, A. C.
 —, Permian.—Schuster, J., 1 & 2; White, D.
 —, Permo-Carboniferous.—Kidston, R., 2; see also BRAZIL.
 —, Quaternary.—Engelhardt, H.; Gibson, R. J. H.; Lewis, F. J.; Stoller, J., 1-3.
 —, Tertiary.—Caspary, R.; Engelhardt, H.; Fritel, P. H.; Jentzsch, A.; Knowlton, F. H.; Kurtz, F.; Lignier, O., 2; Menzel, P., 1 & 2; Palibin, I. V.; Penhallow, D. P.; Raciborski, M.; Schindheruette, G.; Stoller, J.; Tager, H.
 —, Triassic.—Arber, E. A. N., 2; Fliche, P.; Gwynne-Vaughan, D. T. Krasser, F.; Stark, P.; Wuest, E.
 —. See also Algæ, Palæobotany, &c.
Plasmapora.—Siemiradzki, J.; Stepanov, P.
 Plastic deformation, crystalline rocks &.—Suess, F. E., 3.
 Plata, Mar del (Argent.).—Ameghino, F., 3; Ihering, H. von.
Platanus.—Schindheruette, G.
 Plateau-gravel, Upper Austria.—Angerer, P. L.
 Platinum, Broken Hill (N.S.W.).—Mingaye, J. C. H.
 —, Russia.—Hauptick, E. de.
 Plattensee (Styria).—Preiss, C.
 Plauen (Saxony).—Hirsch, W.
Platyceras.—Clarke, J. M., 2; Vinassa de Regny, P. E., 4.
Platycrinus.—Wood, E.
Platysolenites.—Moberg, J. C.
Platystrophia.—Første, A. F.
 PLAYER, J. H., *Obit.*—Teall, J. J. H.
Plectambonites.—Mansuy, H., 2.
Plectograptus.—Moberg, J. C.
Plectomya.—Woods, H., 2.
Plectonotus.—Clarke, J. M., 2.
Plegiocidaris.—Lambert, J., 4.
 Pleistocene, Belgium & France.—Briquet, A., 8 & 9.
 —, Hungary.—Kormos, T., 1-3.
 — mammalia.—Hay, O. P., 6.
 —, Norfolk & Suffolk.—Harmer, F. W., 2.
 —. See also Quaternary.
 Pleochroitic spots in minerals.—Muegge, O., 2.
Plesiocarthartes.—Gaillard, C.
 Plesiosauria, Cretaceous.—Williston, S. W.
 —, Oxford Clay.—Andrews, C. W., 2; Auer, E.
 —, Russian Cretaceous & Jurassic.—Ryabiniin, A., 2.

- Plesiosauria, origin of turtles &. — Moodie, R. L.
- Pleuracanthites*.—Diener, C., 2.
- Pleurocora*.—Grosch, P.
- Pleuromeia*.—Wuest, E.
- Pleuromya*.—Ahlburg, J.; Newton, R. B., 2; Trauth, F.; Wittenburg, P. von, 4; Woods, H., 2.
- Pleuropholis*.—Johnston, M. S.
- Pleurophorus*.—Girty, G. H., 2.
- Pleurotomaria*.—Girty, G. H., 2; Hilber, V.; Reed, F. R. C.; Toula, F., 4; Wollemann, A.
- Plicatula*.—Healey, M.; Newton, R. B., 2.
- Pliocene, America (S.).—Toula, F., 4.
- , Belgium. — Briquet, A., 1 & 7; Rntot, A.
- , Cheleken I.—Ryabinin, A.
- , France. — Briquet, A., 1 & 7; Matte, H.
- , Frankfurt a. M.—Engelhardt, H.
- , Hungary.—Méhes, G.; Vitalis, S.
- , Italy.—Stefani, C. de, 2; Van de Wiele, C.
- , Morocco.—Gentil, L., 8.
- , Norfolk.—Harmer, F. W.
- , Rhemish Prussia. — Mordziol, C., 1-3; Estreich, K., 1 & 3.
- , Siberia.—Bogachev, V., 2.
- , Suffolk.—Harmer, F. W.
- , Turkey.—Cvijić, J.
- , volcanic rocks, Cantal.—Lacroix, A., 15.
- , See also Tertiary.
- Pliomera*.—Reed, F. R. C., 2.
- Ploesti district (Walachia).—Teisseyre, W.
- Plumbago, Lake Superior.—McDermott, W.; see also Graphite.
- Pluaniulites*.—Stepanov, P.
- Plutonic complex, Transvaal.—Hall, A. L., 2.
- , rocks, classification of.—Hatch, F. H., 1 & 2.
- Pluylimon (Cardigan).—Jones, O. T.
- Po Valley (Italy).—Capeder, G.; Taramelli, T.
- Poacordaites*.—Zaleski, M. D.
- Podolia (Russia).—Weigner, S.
- Podozamites*.—Chapman, F., 5; Salfeld, H., 2; Seward, A. C.
- Poëbrotherium*.—Lambe, L. M.
- Pogonias*.—Smith, B.
- Poland.—Friedberg, W.; Guericke, G.
- Polar displacement, ice-age &.—Kerner, F. von, 3.
- , geology.—Martin, E. A., 4.
- Polarized light, petrology &.—Martinez y R., G., 2.
- Polinices*.—Dall, W. H., 2.
- Pollicipes*.—Richardson, L., 7.
- POLWHELE, T. R., *Obit.*—Anon., 16.
- Polygonum*.—Engelhardt, H.
- Polyneesian Eocene continent. — Haefler, H.
- Polyphyletic mammalian descent. — Abel, O., 3.
- Polypora*.—Girty, G. H., 2; Reed, F. R. C.
- Polypptychites*.—Baumberger, E.
- Polysiphon*.—Girty, G. H., 2.
- Pomarangina*.—Diener, C., 3.
- Pomerania (Germany). — Deecke, W.; Menzel, H., 3.
- Pompeii (Italy).—Lacroix, A., 3.
- Ponder's End (Middlesex).—Kennard, A. S.
- Poni, Mte. (Sardinia). — Lincio, G.; Millosevich, F.
- Pont Erwyd (Cardigan).—Jones, O. T.
- Pontgibaud (Auvergne).—Garrigou-La-grange, P.
- Ponthierville (Congo).—Passau, G.
- Pontian, Walachia.—Teisseyre, W.
- Pontolis*.—Dall, W. H., 2.
- Poonahlite.—Bowman, H. L.
- Populus*.—Engelhardt, H.; Menzel, P.
- Porcupine Valley (Alaska).—Kindle, E. M.
- Poricella*.—Canu, F.
- Porocidaris*.—Tæger, H.
- Porodiscus*.—Principi, P., 2.
- Porphyrite, Crinea.—Meister, A.
- , New South Wales. — Jensen, H. I., 1.
- , Quenast.—Cosyns, G., 3.
- Porphyritic labradorite.—Vogt, J. H. L.
- Porphyroids, France. — Bézier, T., 2; Lapparent, J. de.
- , Harz.—Erdmannsderffer, O. H., 2.
- , Thuringia.—Johnsen, A., 5.
- Porphyry, Bohemia.—Irgang, G.
- , Botzen.—Wolff, F. von.
- , Dartmoor.—Lowe, H. J.
- , Dossenheim.—Salomon, W., 2.
- , Egypt.—Hume, W. F.
- , Elba.—Termier, P., 5.
- , Grisons.—Meyer, H.
- , Hesse.—Brauns, R., 5.
- , Ligurian Alps.—Roccati, A.
- , New South Wales.—Jensen, H. I., 3 & 4.
- , Sweden.—Hedström, H.
- , magnas of.—Bergt, W., 2-4.
- Port Arthur Mine (Victoria).—Dunn, E. J., 3.
- Port Elizabeth (Cape Colony).—Schwarz, E. H. L., 6.
- Port Nicholson Harbour (N.Z.).—Bell, J. M., 2.
- Portal, Fort (Uganda).—Colomba, L.
- Porthmeor (Cornwall).—Lamb, C. G.
- Portland (Oregon).—Darton, N. H., 2.
- Portlandian, Pays de Bray.—Lemoine, P., 3.
- Portobello (Midlothian).—Wilson, W.
- Portugal.—Angot, A., 4; Bronckart, F.; Choffat, P., 3 & 4; Delgado, J. F. N.; Hobson, B., 2; Souza-Brandão, V.
- Poseidon Rush (Vict.).—Howitt, A. M.
- Posen (Prussia).—Werth, E., 3.
- Posidonomya*.—Benecke, E. W.
- , Beds, Umbria.—Principi, P.

- Post-glacial deposits.—Dalton, W. H., 2; Deeley, R. M.; Greenly, E.
- Post-Miocene dislocations, Europe.—Ré-
pelin, J.
- Potamogeton*.—Engelhardt, H.
- Potash-deposits, Germany.—Beyschlag,
F., 2; *see also* Alkali deposits, §c.
- felspars.—Gonnard, E.
- Potchefstroom District (Transvaal).—
Anderson, W.
- Potgietersrust (Transvaal).—Hall, A. L.,
2; Kynaston, H., 2.
- Pot-holes, Normandy Chalk.—Jourdy,
E., 3.
- Potomac Coalfield (West Virginia).—
Stoek, H. H.
- Poullaouen (Finistère).—Michel, L.
- Powlett R. (Vict.).—Ferguson, W. H.
- Prà (Venetia).—Bibolini, A.
- Prabornaz (Piedmont).—Priehäusser,
M., 2.
- Prades (Pyrénées Orientales).—Carez,
L.
- Præovibos*.—Wuest, E., 2.
- Prahova district (Rumania).—Botez,
G.
- Pre-Cambrian, America (N.).—Adams,
F. D., 2; Holmquist, P. J.; Van Hise,
C. R., 1-3; Woodman, J. E.
- , Fennoscandia.—Hohnquist, P. J.
- , Olonetz Gov.—Walter, W.
- , Tasmania.—Twelvetrees, W. H.,
2.
- , occurrence of.—Walther, J., 2.
- , *See also* Archæan, §c.
- Precious stones, artificial.—Brauns, R.,
2.
- —, British Museum (Natural
History).—Spencer, L. J.
- Pre-Glacial rock-platform, Wexford. —
Reed, F. R. C., 4.
- Prehistoric epoch, French Chalk-districts
&.—Anon., 40.
- man.—Fox, H.; *see also* Homo,
Implements, §c.
- Pre-Neocomian, Harz.—Stremme, H.
- Prehnite, Lr. Austria.—Himmelbauer,
A., 3.
- Prestwichia*.—Zaleski, M. D.
- Pretoria Series, Transvaal.—Hall, A. L.,
2.
- Priene*.—Dall, W. H., 2.
- Prieska (Cape Colony).—Du Toit, A. L.;
Rogers, A. W., 4; Schwarz, E. H. L.,
3.
- Prince Albert (Cape Colony).—Rogers,
A. W., 3.
- Prince Charles Foreland (Spitsbergen).—
Bruce, W. S.
- Prionastrea*.—Dollfus, G. F., 3.
- Prisca*.—Sellards, E. H.
- Proarcestes*.—Diener, C., 2 & 3.
- Procladiscites*.—Kittl, E.
- Proclydonautilus*.—Diener, C., 2.
- Procopoblatta*.—Schuster, J., 2.
- Procylobites*.—Haas, O., 2.
- Productella*.—Girty, G. H., 3.
- Productus*.—Etheridge, R., *fl.*, 4; Girty,
G. H., 2 & 3; Græber, P.; Hughes,
T. McK.; Mansuy, H., 2; Sommer,
K.; Yakovlev, N.
- Prolaria*.—Healey, M.
- Promathildia*.—Ahlburg, J.
- Prosoceclus*.—Clarke, J. M., 2.
- Prospatangus*.—Lambert, J., 3.
- Prospecting, coal.—Halberstadt, B.
- Protaster*.—Parks, W. A.
- Protemmocyon*.—Lambe, L. M.
- Protoblattina*.—Meunier, F., 3.
- Protocardia*.—Healey, M.; Trauth, F.
- Protocardium*.—Krause, P. G.
- Protocetus*.—Stromer, E.
- Protosphyæna*.—Woodward, A. S.,
2.
- Protospongia, Bornholm Cambrian.—
Stolley, E., 2.
- Protostega*.—Wieland, G. R.
- Protrachyceras*.—Diener, C., 3; Kittl,
E.
- Protractor, geological.—Kuehn, B.
- Protrete*.—Girty, G. H., 2.
- Proustite, Colorado. — Van Horn, F.
R.
- Provence (France).—Angot, A., 6 & 7;
Deydier, M.; Douvillé, R.; Fabry, L.;
Joleaud, L., 2; Lemoine, P., 4 & 6.
- Prunulum*.—Principi, P., 2.
- Prunus*.—Engelhardt, H.; Menzel, P.
- Prussia, borings in.—Keilhack, K., 2.
- , Geological Survey.—Beyschlag, F.,
1 & 3.
- (E.), Caspary, R.; Cockerell, T. D.
A., 4 & 5; Conwentz, H., 1 & 2;
Jonas, R.; Johnsen, A., 1 & 2; Krause,
P. G.; Tornquist, A., 1-5.
- Psephodus*.—Leriche, M., 10.
- Pseudoannicola*.—Pavlović, P. S.
- Pseudochatetes*.—Prever, P. L., 2.
- Pseudo-gaylussite. — Revuckaja, E. D.;
Stolley, E., 2.
- Pseudomelania*.—Jackson, J. W.
- Pseudomonotis*.—Borisjak, A., 5; Mansuy,
H., 2; Wittenburg, P. von, 1 &
4.
- Pseudomorphs.—Dittler, E., 2.
- Pseudomurchisonia*.—Wittenburg, P.
von.
- Pseudonyssa*.—Engelhardt, H.
- Pseudo-pirssonite.—Stolley, E., 2.
- Pseudotissotia*.—Kler, M. O.
- Pseudovirgula*.—Girty, G. H., 2.
- Pteria*.—Girty, G. H., 2; Healey, M.
- Pterichthys*.—Hoffmann, G.
- Pterinea*.—Clarke, J. M., 2; Mansuy,
H., 2; Williams, H. S., 2.
- Pterinopecten*.—Clarke, J. M., 2.
- Pteris*.—Engelhardt, H.
- Pterocarya*.—Engelhardt, H.; Menzel,
P.
- Pteroceras*.—Remeš, M.
- Pterodactylus*.—Pycraft, W. P.
- Pteronitella*.—Clark, J. M., 2.
- Pteronites*.—Sommer, K.
- Pterotheca*.—Reed, F. R. C., 5.

- Ptilograptus*.—Brassler, R. S. [Bassler].
Ptychites.—Diener, C., 3; Wittenburg, P. von, 4.
Ptychodus.—Eastman, C. R.
Ptychomphalia.—Toula, F., 5.
Ptychospira.—Reed, F. R. C.
Pucherite, W. Australia.—Griffith, E.
Puerta de Arauco (Argentina).—Ducoux, E. H., 3.
Pugnax.—Girty, G. H., 1 & 2.
Puigmal massif (Pyrenees).—Mengel, O., 3.
Pulkowa Observatory, St. Petersburg.—Galitzin, Prince B., 1-4.
Pulvinulina.—Chapman, F., 4.
Pumice, Vesuvius.—Johnston-Lavis, H. J.
Purbeck, I. of.—Keeping, H.
Purpura.—Dall, W. H., 2.
Purpurinidae, Palæozoic.—Cossmann, M., 2.
Purpuroidea.—Remeš, M.
Pursa.—Sellards, E. H.
Puy de Barneire (Auvergne).—Lacroix, A., 11.
Puy de Dôme (France).—Barbier, P., 1 & 2; Brunhes, B.; Glangeaud, P., 3; Gonnard, E., 2; Nicolas, A.; Vigier, A., 1 & 2.
Puzosia.—Chatwin, C. P.
Pycnodus.—Woodward, A. S., 1 & 2; Tæger, H.
Pygaulus.—Faas, A.
Pylaiella.—Teiling, E.
Pyramidellidae, Tertiary.—Bush, K. J.
Pyrenees.—Suess, E., 2.
— (Central).—Eyduox, D., 3.
— (French).—Bertrand, L., 2; Bous-sac, J., 3; Carez, L.; Mengel, O., 2 & 3; Degrange-Touzin, A., 3.
—, Karst phenomena in the.—Martel, E. A., 2.
— (Spanish).—Mengel, O.
Pyrite, Bosnia.—Katzer, F.
—, Crimea.—Popov, S. P.
—, Elba.—Panichi, U.
—, Mexico.—Hijar y Haro, L.
—, Piedmont.—Prießhauser, M.
—, Sulitjelma Mt.—Stutzer, O., 2.
—, Utah.—Rogers, A. F.
Pyrogenetic epidote.—Butler, B. S.
Pyromorphite.—Brauns, R.
—, British Columbia.—Bowles, O.
Pyroxene-rocks, Bohemia.—Bergt, W., 1, 2, & 4.
Quarries, falls in.—Cornet, J., 3.
—, Great Britain.—See GREAT BRITAIN, Home Office, 1-4.
Quarrying, New York.—Newland, D. H., 2.
Quaternary, Africa (E.).—Werth, E.
—, America & Europe.—Salisbury, R. D.
—, America (N.).—Willis, B.
—, Argentina.—Lehmann-Nitsche, R., 2; Outes, F. F., 2 & 3.
—, Baltic Provinces.—Tornquist, A.
Quaternary, basalt, Silesia.—Jahn, J. J., 1907.
—, Brabant. — Mourlon, M., 3-5; Rutot, A., 7.
—, Carpathians.—Sawicki, L. R. von.
—, Cornwall.—Bullen, R. A., 1 & 2.
—, Denmark.—Grieg, J. A.; Jessen, A.; Johansen, A. C.; Madsen, V.
—, Dordogne.—Dalloni, M.
—, Egypt.—Greenly, E.
—, Essex.—Dalton, W. H., 2.
—, European faunas.—Menzel, H.; Reynolds, S. H.; Wollemann, A., 2.
—, Finland.—Tanner, V., 2 & 3.
—, Germany (N.).—Dames, W.; Damer, B.; Deecke, W.; Kœnen, A. von; Krause, P. G.; Olbricht, K., 1 & 2; Schucht, F.; Solger, F.; Stoller, J., 2; Tornquist, A.; Werth, E., 2.
—, Greece.—Négris, P.
—, Greenland.—Jensen, A. S.
—, Harz.—Menzel, H.
—, Hesse.—Freudenberg, W.
—, Holland.—Tesch, P.
—, Hungary.—Horusitzky, H., 1 & 2; Kormos, T., 1-3.
—, Italy.—Clerici, E.; Prever, P. L.; Verri, A., 1 & 2.
—, Main Vallev.—Haupt, O.
—, Moravia.—Ržehák, A., 2.
—, Nassau.—Neuenhaus, H.
—, Nebraska.—Shimek, B.
—, Newcastle-upon-Tyne. — Merrick, E.
—, Nord.—Briquet, A., 9.
—, Norfolk.—Harmer, F. W., 2.
—, Norway.—Grieg, J. A.
—, Oaxaca Valley.—Conzatti, C.
—, Olonetz Gov.—Vollosov, K. A.
—, Port Elizabeth.—Schwarz, E. H. L., 6.
—, Rhenish Bavaria.—Freudenberg, W., 2 & 3.
—, Rhenish Prussia.—Brockmeier, H.; Fenten, J.; Mordziol, C., 1-3; Rauff, H.
—, Savoy.—Gérardin, P.
—, Seine-et-Marne.—Jodot, P.
—, Somme Valley.—Briquet, A., 3; Commont, V., 1 & 2.
—, Spain.—Harlé, E., 1 & 2.
—, Suffolk.—Harmer, F. W., 2.
—, Surrey.—Chandler, R. H.
—, Swabia.—Dietrich, W.
—, Sweden.—Holst, N. O., 1 & 2; Munthe, H.; Tanner, V., 2; Teiling, E.
—, Tasmania.—Nœtling, F., 2.
—, Thuringia.—Compter, G.
—, Tunis.—Koken, E.
—, Victoria.—Pritchard, G. B.
—, Württemberg.—Brauhäuser, M.; Schmidt, M.; Stoller, J., 3.
—, climates, Scandinavia.—Geer, G. de, 2.
—, sands, andalusite in.—Thomas, H. H., 2.
—, See also Pleistocene.

- Quartz as a geological thermometer.—Wright, F. E., 3.
 —, Auvergne.—Vigier, A., 2.
 —, crystallization of.—Brun, A.; Michalias, R.
 — in basalt, origin of.—Bourdariat, A.
 — inclusions in Styrian basalt.—Leitmeier, H., 2.
 —, melting-point of.—Muegge, O.
 —, secondary, in oolitic iron.—Caeyeux, L.
 — porphyry, Botzen.—Wolff, F. von.
 —, Dossenheim.—Salomon, W., 2.
 —, Merseburg.—Haase, E.
 — reefs, Victoria.—Dunn, E. J., 1, 7, & 10.
 — veins, Bastogne.—Cornet, J., 11.
 —, Finistère.—Kerfome, F., 2.
 —, N.S.W.—Jensen, H. I.
 —, Otago.—Finlayson, A. M., 3.
 Quartzite' block, polished, Meneage Peninsula.—Rogers, W.
 — flakes, Tasmania.—Nøtling, F., 1, 3, & 4.
 —, Minnesota.—Sardeson, F. W., 2.
 —, Rumania.—Cadere, D.
 —, structure of.—Erdmannsdorffler, O. H., 4.
 —, Ticino.—Hezner, L.
 Quartzophyllades, Liège.—Fraipout, C., 2.
 Quebec (Canada).—Cirkel, F.; Dresser, J. A., 2.
 Quebecase, Canada.—Dresser, J. A.
 Quedlinburg (Harz).—Richter, P. B.
 Queensland.—Ball, L. C.; Cameron, W. E.; Chapman, F., 2; Etheridge, R., *fil.*, 4; Hedley, C.; Jensen, H. I., 3-5; Pearce, W. C. W.
 Queenstown (N.Z.).—Park, J.
 Quenast (Brabant).—Cosyns, G., 3.
Quenstedticeras.—Borisovak, A., 3.
Quercus.—Engelhardt, H.; Menzel, P.; Schinderhuetten, G.
 Quercy (France).—Gaillard, C.
 Quillan (Pyrénées Orientales).—Carez, L.
 Quincy (Mass.).—Warren, C. H.
 Racial persistence of ammonites in time.—Diener, C.; Steinmann, G., 4.
 Raddling of slates, Thuringia.—Zimmermann, E., 2.
 Radetheim (Carinthia).—Kern, F., 2.
 Radetzki (Turkey).—Andrumont, R. d'.
 Radio-active minerals, Madagascar.—Lacroix, A., 3.
 — waters.—Cheneveau, C.; Hurmuzescu, —; Moureu, C.; Nicolas, A.; Petrascheck, W.
 Radio-activity, earth &.—Wolff, F. von, 2.
 —, geology &.—Becker, G. F.
 —, minerals &.—Brauns, R., 3; Gray, G. J.; Lacroix, A., 3; Michalias, R.; Muegge, O., 2; Zambouini, F., 3.
 Radio-activity, rocks &.—Joly, J., 5; Mennell, F. P., 3; Strutt, Hon. R. J., 2.
 Radiolaria, Tertiary.—Principi, P., 2.
 Radiolarian cherts.—Jaccard, F., 5; Wilckens, O.
Radiolites.—Douvillé, H., 6; Parona, C. F., 2-4; Toucas, A., 3.
 Radium, colours of minerals &.—Døelter, C., 3.
 —, deep-sea deposits &.—Joly, J., 2.
 —, earth &.—Edgerton, P.
 —, igneous rocks with.—Farr, C. C.
 —, sea-water &.—Joly, J., 1 & 4.
 Radnorshire.—Richardson, L., 2.
 Radom (Poland).—Guerich, G.; Sobolev, D.
 Radstädter Tauern (Tyrol).—Uhlig, V., 2.
 Rădăcaneni (Moldavia).—Sevastos, R.
 Radulesd (Hungary).—Kadió, O.
 Ragunda (Sweden).—Hægboom, A. G., 2.
 Raibl Marls, Carinthia.—Gortani, M.
 Rainy R. (Ont.).—Hille, F.
 Raised beach, Brighton.—Martin, E. A. —, Vermont.—Merwin, H. E.
Raja.—Leriche, M., 9; Tæger, H.
 Rajmahal Hills (India).—Hayden, H. H.; Stuart, M., 1, 3, & 4.
 Rajmahalian, Argentina.—Kurtz, F., 2.
 Rājpiplā State (India).—Bose, P. N.
 Rajputana (India).—Holland, Sir T. H., 3.
 Rákos (Hungary).—Vadász, M. E.
 Rammelsberg (Harz).—Baumhauer, H.
Ranina.—Guppy, R. J. L., 2.
 Rampart (Alaska).—Covert, C. C.
 Rapais Wood (Hainault).—Passau, G., 2.
 Rappoltsweiler (Alsace).—Bruhns, W.
 Rare earths. — Billows, E.; Giles, W. B.
 — metals, Australia. — Simpson, E. S.
 Rarotonga (Cook Is.).—Marshall, P., 3.
 Ravenswood (Vict.).—Dunn, E. J., 8.
 READE, T. M., *Obit.*—Anon., 17; Woodward, H. B., 2.
 Réalmont (Tarn).—Termier, P.
Receptaculites.—Maillieux, E., 5.
 Red Hill (Vict.).—Dunn, E. J., 24.
 Redesdale (Vict.).—Dunn, E. J., 9.
 Redonian, Mayenne.—Bézier, T.
 Redstone (Minn.).—Sardeson, F. W., 2.
 Reef-limestones, origin of.—Andrée, K., 2; Philippi, E., 2.
 Refraction, indices of.—Brauns, R., 2.
 Reggio (Calabria).—Galitzin, Prince B., 2 & 3; Lagrange, E.; Sacco, F., 11.
 Rehburg (Hanover).—Stechow, E.
 Reims (Marne).—Leriche, M., 6 & 9.
 REINACH, A. von., *Obit.*—Leppla, A.
 Reindeer period, France.—Commont, V., 2; Lalaune, G.
Reineckia.—Benecke, E. W.
 Reiting (Styria).—Ascher, E.

- Reketyefalva (Transylvania).—Roth von Telegd, K., 3.
- Remagne (Luxemburg).—Cosyns, G., 2; Fenten, J.; Lohest, M., 6.
- Rensen (N.Y.).—Miller, W. J., 2.
- Renfrewshire (Scotland).—Carruthers, R. G.; Tyrrell, G. W., 2.
- Rensselaeria*.—Clarke, J. M., 2.
- Reutières (Puy-de-Dôme).—Gonnard, E., 2.
- RENZ, C.—Négris, P., 2.
- Reptilia, Carboniferous.—Schwarz, H.
- , Cretaceous.—Abel, O.; Broili, F., 2; Hay, O. P.; Osborn, H. F., 3; Ryabiniin, A., 2; Sauvage, H. E.; Stechow, E.; Wieland, G. R., 1 & 2; Williston, S. W.
- , Jurassic.—Abel, O., 1 & 2; Andrews, C. W., 1 & 2; Auer, E.; Gilmore, C. W.; Hay, O. P., 2, 3, & 5; Jaccard, F., 3; Rothpletz, A.; Ryabiniin, A., 2.
- , Karroo.—Rogers, A. W., 5; Seeley, H. G.
- , Permian.—Broili, F.; Cummins, W. F.; Pabst, W., 1 & 2; Williston, S. W., 3; *see also* BRAZIL.
- , Permo-Triassic.—Abel, O.; Broom, R., 2, 5, 6, & 7; *see also* Karroo.
- , Tertiary.—Hay, O. P., 5; Heritsch, F., 3; Loomis, F. B.; Nopsca, F. von.
- , Triassic.—Broom, R., 6; Huene, F. von, 1-3; Watson, D. M. S., 1 & 2; Woodward, A. S., 5.
- , classification of.—Jækel, O., 2.
- , progress of the development of fossil.—Woodward, A. S., 3.
- , teeth of fossil.—Seeley, H. G., 2; Pycraft, W. P.
- Reptilian origin of mammalia. — Ameghino, F.
- Reptomulticara & Retepora*.—Canu, F., 2.
- Resin, E. Prussia.—Caspary, R.
- Retiolites*.—Moberg, J. C., 2.
- Retzia*.—Vinassa de Regny, P. E., 4.
- Reutlingen (Würt.).—Burkhardtmaier, H.
- Reyerite.—Gaubert, P., 2.
- Reykjavik (Iceland).—Pjettersson, H., 3.
- Réz Mts. (Hungary).—Lachmann, R., 2.
- Rhabdomancy.—Poskin, A.
- Rhabdophyllia*.—Felix, J.; Haas, O., 2.
- Rhacophyllites*.—Diener, C., 2; Trauth, F.
- Rhadinichthys*.—Eastman, C. R.; Lambe, L. M., 2; Leriche, M., 10; Traquair, R. H.
- Rhetic, Burma.—Healey, M.
- , Hungary.—Tæger, H.
- , Leicestershire.—Richardson, L.
- , Switzerland.—Gerber, E.; Schmidt, W.
- Rhagatherium*.—Stehlin, H. G.
- Rhamnus*.—Menzel, P.; Penhallow, D. P.; Schinderhuetten, G.; Tæger, H.
- Rhenaster*.—Schœndorf, F., 2.
- Rheinbreitbach (Rh. Pruss.).—Brauns, R.
- Rhenish Bavaria.—Freudenberg, W., 1 & 2; Haberle, D.; Schuster, J., 1 & 2.
- Prussia.—Bærtling, R.; Bleibtreu, K.; Brauns, R.; Brockmeier, H.; Fenten, J.; Holzapfel, E., 2; Kruse, J.; Kukuk, —; Mælter, M.; Mordziol, C., 1-3; Östreich, K., 1 & 3; Rauff, H.; Renier, A., 1 & 5; Rutot, A., 5; Schuster, J., 2; Semper, M.
- brown-coal, cypridean silicite in.—Pohlig, H., 3.
- slate-district.—Fliegel, G.
- Rhinasteus*.—Lambe, L. M.
- Rhine R. (Holland).—Briquet, A., 5; Tesch, P.
- , bend at Basel.—Eisenmenger, G.
- Valley (Germany).—Fenten, J.; Freudenberg, W.; Hagmann, G.; Mordziol, C., 1-3; Östreich, K., 1 & 3; Schœndorf, F., 2.
- , lignites.—Holzapfel, E.
- , terraces.—Mordziol, C., 1-3.
- volcanoes.—Dollé, L., 3.
- Rhinoceros*.—Olcott, T. F.; Wuest, E., 3; Zdarsky, A.
- Rhinocerotidae, Tertiary.—Bach, F., 3.
- Rhipidomella*.—Clarke, J. M., 2; Færste, A. F.
- Rhizodopsis*.—Leriche, M., 10.
- Rhizograptus*.—Brassler, R. S. [Bassler].
- Rhizopteris*.—Chapman, F., 5.
- Rhode I. (U.S.A.).—Dale, T. N.
- Rhodesia (S. Afr.).—Buttgenbach, H., 2 & 7; Codrington, T.; Memell, F. P., 1 & 2; Molyneux, A. J. C., 1 & 2; *see also* RHODESIA, §c.
- Rhodizite, Madagascar.—Lacroix, A., 16.
- Rhodochroisite.—Kreutz, S., 2.
- Rhône Dep. (France).—Lemoine, P., 12.
- Rhône Valley, Upper (Valais).—Biermann, C.
- Rhönite, Auvergne.—Lacroix, A., 11.
- Rhus*.—Menzel, P.; Engelhardt, H.
- Rhyncholithes*.—Till, A., 3.
- Rhynchonella*.—Benecke, E. W.; Dautzenberg, P.; Diener, C., 3; Girty, G. H., 2; Kittl, E.; Krause, P. G.; Mansuy, H., 2; Reed, F. R. C.; Sommer, K.; Tæger, H.; Trauth, F.; Vinassa de Regny, P. E., 4.
- Rhyolite, Antarctic.—Drygalski, E. von.
- , Carnarvon.—Travis, C. B., 3.
- , Swaziland.—Henderson, J. McC.
- , Tarn.—Termier, P.
- , Utah.—Patton, H. B.
- Rhytisma*.—Engelhardt, H.
- Richmond (Quebec).—Dresser, J. A., 2.
- Richthofenia*.—Girty, G. H., 2.
- Ridges, folds &.—Spethmann, H.
- Riesengebirge (Silesia).—Rinnam, E.
- Rimkinites*.—Diener, C., 3.
- Riminhue Volcano (Chile).—Ducloux, E. H., 2.

- Rinneite.—Boke, H. E., 1 & 2; Schneider, O.
- Rio Negro Prov. (Argentina).—Burckhardt, C., 2.
- Ripley Group, Mississippi.—Slocum, A. W.
- Ripple-marks.—Cornish, V.; Dammer, B., 2; Menzel, H., 3; Schucht, F., 2; Strasser, R.
- Risellopsis*.—Cossmann, M.
- River-changes, Missouri.—Duncanson, H. B.
- flats in valleys.—Elliott, G. F. S.
- robbing, Nord.—Briquet, A., 7.
- valleys, Galicia.—Smolenski, G. von.
- , Wairarapa buried.—Hill, H.
- Rivers, Baltic & North Sea.—Hintze, V.
- , Denmark.—Harder, P.
- , England & Wales.—Richardson, L., 3; Strahan, A., 2.
- , underground.—Van den Broeck, E., 1 & 2.
- , winding of.—Davis, D. H.; Ellis, T. S.; Fourmarier, P., 8 & 9; Fraipont, C.; Verri, A., 2.
- Röbling a. See, Upper (Merseburg).—Zimmermann, E.
- Roca (Argentina).—Burckhardt, C., 2.
- Rocailles (France).—Delebecque, A.
- Rochefortia*.—Cerulli-Irelli, S.
- Rock-fragments in dyke, Barrhead.—Tyrrell, G. W., 2.
- movements, noises of.—Cornet, J., 3.
- Rock-salt, Catalonia.—Kaiser, Erich, 2.
- , Louisiana.—Harris, G. D.
- , Texas.—Harris, G. D.
- See also Salt.
- Rocking stones.—Guenther, S., 2.
- Rocks, chemical decomposition of.—Dumont, J.
- , classification of.—Grout, F. F.; Rosenbusch, H.
- , flow of compressed.—Rinne, F.
- , gases in.—Chamberlin, R. T.
- , magnesium in.—Schwarz, E. H. L., 4.
- , methods of analysis of.—Bayly, P. G. W.
- , organically formed.—Stremme, H., 3.
- , origin of heat in.—Le Bel, J. A.
- , quantitative determination of composition of.—Chirvinski, P. N.
- , radio-activity &.—Mennell, F. P., 3; Strutt, R. J., 2.
- Rockwall (Texas).—Paige, S.
- Rocky Point (Vict.).—Dunn, E. J., 13.
- Rocogoe wood (Nord).—Douxami, H., 5.
- Rocourt-lez-Liége (Belgium).—Munck, E. de, 2.
- Rodderberge (Rh. Pruss.).—Rauff, H.
- Rodentia, Quaternary.—Ržehák, A., 2.
- Rödö (Norrlund).—Hæggbom, A. G., 2.
- Rœmeria*.—Stepanov, P.
- Rofna porphyry, Grisons.—Meyer, H.
- Rohitsch (Styria).—Hlawatsch, C., 3; Leitmeier, H., 3.
- Romanites*.—Kittl, E.
- Rome (Italy).—Agamennone, G.; Angelis d'Ossat, G. d', 2; Cerulli-Irelli, S., 2; Del Campana, D.; Frenguelli, G.; Meli, R., 1-3; Portis, A., 2; Sabatini, V.; Verri, A., 1 & 2.
- Roof-nodules, Japan.—Stopes, M. C.
- Rooiberg (Transvaal).—Recknagel, R.
- Rooipoort (Potchefstroom).—Anderson, W.
- Rosa & Rosellina*.—Menzel, P.
- Rosellinites*.—See BRAZIL.
- Rosia (Tuscany).—Vinassa de Regny, P. E.
- Ross (Tasmania).—Nøtting, F., 5.
- Rossberg (Hesse).—Becker, E., 2.
- Rossitz (Moravia).—Suess, F. E., 2.
- Ross-shire.—Smith, W. C.
- Rostellaria*.—Lemoine, P., 16.
- Rothamsted (Herts).—Woodward, H. B., 4.
- Rotherhithe Tunnel.—Tabor, E. H.
- Rothliegendes, Germany.—Pabst, W. 1 & 2; Seebach, H.; see also Permian, &c.
- Rotti I. (D.E.I.).—Renz, C., 3.
- Rouen (Normandy).—Anon., 36; Gros-souvre, A. de; Jourdy, E., 3.
- Rouge R. (Mich.).—Davis, D. H.
- Routt Co. (Colo.).—Herrick, R. L.
- Rouvieux (Liège).—Lohest, M., 7.
- Royat (Puy-de-Dôme).—Barbier, P.
- Rubies, artificial.—Brauns, R., 2.
- Rubli (Vaud).—Jaccard, F., 4.
- Rudistæ, Cretaceous.—Fritsch, A.; Parona, C. F., 2-4; Toucas, A., 3.
- Rumania.—Athanasiu, S. C.; Botez, G.; Butureanu, V. C., 1 & 2; Cadere, D.; Dalton, L. V.; Douvillé, H., 3; Edeleanu, L., 1-3; Hurmuzescu, —; Kittl, E.; Mrazec, L.; Nicolau, T.; Pascu, R.; Popescu-Voitesti, J., 2; Rakusin, M. A., 2; Roth von Telegd, L., 2; Sevastos, R.; Simionescu, I.; Suess, F. E., 5; Teisseyre, W.; Wiechelt, W.
- Rumelia (Turkey).—Cvijić, J.
- Runcorn (Cheshire).—Watson, D. M. S., 2.
- Rupelian, Boom.—Leriche, M., 3.
- Russia.—Borisyak, A., 2-5; Chernychev, T. N., 1-3; Fersmann, A.; Galitzin, Prince B., 1-4; Girty, G. H., 4; Hauptpick, E. de; Jonas, R.; Sinzov, I., 1, 3-6; see also Carboniferous, Geological Survey, &c.
- Rutile.—Viola, C., 2.
- Rutland.—Jukes-Browne, A. J., 3.
- Saale Valley (Germany).—Naumann, E.
- Saargemünd (Lorraine).—Schumacher, E.
- Sabandja (or Sabundja), Lake (Anatolia).—Risch, C.
- Sabinia*.—Parona, C. F., 2.

- Sablé (Sarthe).—Ehlerst, D. P.
 Sackberge (Brunswick).—Köenen, A. von.
 SAFFORD, J. M., *Obit.*—Stevenson, J. J.
Sagana.—Diener, C., 2.
Sagaceras.—Kittl, E.
Sagenopterus.—Salfeld, H., 2.
 Saghalien or Sakhalin I.—Ahnert, E. von; Hodgson, R. M.
 Sahara (N. Afr.).—Flamand, G. B. M.; Sness, E., 2; Vischer, H.
 Saïda (Algeria).—Flamand, G. B. M., 2.
 St. Acheul (Somme Valley).—Commont, V.
 St. Anthony Falls (Minn.).—Sardeson, F. W.
 St. Bernard Saddle (N.Z.).—Gudex, M. C.
 St. Cyr en Talmondois (Vendée).—Cossmann, M.
 St. Étienne (Loire).—Annett, H. C.
 St. Eval (Cornwall).—Lamb, C. G.
 St. François Co. (Mo.).—Buckley, E. R.
 St. Gotthard (Ticino).—Hezner, L.
 St. Helena, I. of.—Melliss, J. C.
 St. Ives Bay (Cornwall).—Crook, T., 6.
 St. Joachimsthal (Bohemia).—Petrascheck, W.
 St. Marcel (Piedmont).—Priehäusser, M., 2.
 St. Martin du Vivier (Rouen).—Anon., 36.
 St. Mary's I. (Northumberland).—Woolacott, D., 6.
 St. Maur Observatory (Paris).—Angot, A., 1-11.
 St. Maurice (Valais).—Lugeon, M., 2.
 St. Michael (Azores).—Chaves, F. A.
 St. Paul (Cornwall).—Maddern, T.
 St. Paul I. (Indian Ocean).—Drygalski, E. von.
 St. Petersburg district (Russia).—Jegunov, J.
 St. Pierre (Martinique).—Hovey, E. O., 2.
 St. Sandoux (Auvergne).—Lacroix, A., 11.
 St. Sebastian (Spain).—Harlé, E.
 St. Stephen's parish (Cornwall).—Collins, J. H.
 St. Sylvestre (Alsace).—Ungemach, H., 4.
 St. Ursanne (Berne).—Buxtorf, A.
 St. Vincent (W.I.).—Anderson, T.; Hovey, E. O., 2.
 Sajóháza (Hungary).—Zimányi, K.
 Salève, Mt. (Savoy).—Joukovski, E.
 Salins (Jura).—Bourgeat, —, 2.
Salix.—Engelhardt, H.; Menzel, P.; Penhallow, D. P.
 Salmian, Liège.—Fraipont, C., 2.
 Salt, blue colour of.—Spezia, G.
 —, Catalonia.—Kaiser, E., 2.
 — crystals, plasticity of heated.—Milch, L., 4.
 — deposits, Germany.—Beyschlag, F., 2; Johnsen, A., 3.
 —, distribution of.—Sollas, W. J., 2.
 Salt, Galicia.—Pietrak, F.
 —, Hanover.—Grupe, O., 1 & 2.
 —, Harz.—Böcke, H. E., 2.
 —, hollow crystals &.—Wagner, P. A.
 — lakes, Siberia.—Thiess, F.
 —, Merseburg.—Zimmermann, E.
 —, Rajputana.—Holland, Sir T. H., 3.
 —. See also Rock-salt.
 Salt Range (India).—Koken, E., 1, 5, & 6; Walther, J.
 Salvarola (Emilia).—Pantanelli, D.
 Salzburg (Austria).—Hørnes, R.; Uhlig, V., 2.
 Salzkammergut (Styrian).—Haas, O., 2; Haug, E.
 Samara Gov. (Russia).—Tikhonovitch, N.
 Sambaqui da Villa Nova (São Paulo).—Krone, R.
 Sambre R.—Broquet, A., 7; Cornet, J., 9.
 Samland (Prussia).—Jentsch, A.
 Samoa Is. (Pacific).—Furlong, G.; Weber, M.
 Samoti (Eritrea).—Salmojrighi, F.
 Samsö (Denmark).—Greenwall, K. A.
 San Bartholomeu (Alcobaça).—Souza-Brandão, V.
 San Benito Co. (Cal.).—Bradley, W. M., 2; Ford, W. E.
 Santo Domingo I. (W.I.).—Johnston, Sir H.
 San Francisco (Cal.).—Gilbert, G. K.
 — Mt. (Arizona).—Johnson, D. W.
 San Giovanni-Campano (Rome).—Meli, R.
 San Mauro (Turin).—Ferrero, L.
 San Pablo Formation, California.—Weaver, C. E.
 San Valentino (Abruzzi).—Giattini, G. B., 1 & 2.
 Sand derived from granite.—Dawkins, W. B.; Grossouvre, A. de.
 — & lignites, Lr. Rhine.—Briquet, A., 5.
 —, musical.—Carus-Wilson, C., 2; Irving, A., 2.
 —, wind-waves on.—Cornish, V.
 — dunes, Lancashire, &c.—Ashton, W. A.
 Sands, Bois du Rapois.—Passau, G., 2.
 —, Bonnelles.—Destinez, P.
 —, detrital andalusite in.—Thomas, H. H., 2.
 —, Eritrea.—Salmojrighi, F.
 —, Rajmahal Hills.—Stuart, M.
Sandatodus.—Leriche, M., 11.
Sandlingites.—Diener, C., 3.
 Sandomierz (Radom).—Guerich, G.
 Sandstone, Cretaceous.—Andrée, K., 3
 Petrascheck, W., 4, Stille, H., 4.
 — dykes, Texas.—Paige, S.
 —, Grandglise.—Robert, M., 4.
 —, Swabian Triassic.—Lang, R., 2.
 — veins, Gothland.—Gavelin, A.

- Sandstones, Bellen.—Fritel, P. H.
 —, Bitsch.—Schumacher, E.
 —, Tadmeyt Plateau.—Flamand, G. B. M.
 —, Tunis.—Gaubert, P., 2.
 —, weathering of.—Loziński, W.
 Sandur (India).—Ahlers, R. O.
 Sanga Juriach R. (Siberia).—Nasonov, N. V.; Vollovich, K.
 Sangre de Cristo Range (Colo.).—Bagg, R. M., *fl.*
Sanguinolites.—Sommer, K.
 Sanidine, Laacher See.—Brauns, R., 3; *see also* Orthoclase.
 Sanok (Galicia).—Noth, J.
 Santa Catalina (Arizona).—Blake, W. P.
 Santa Cruz Mts. (Cal.).—Arnold, R., 2.
 Sant' Agata dei Goti (Campania).—Matarazzi, G.
 Santander (Spain).—Harlé, E., 2.
 Sawtooth Range (Washington).—Arnold, R., 3.
 São Paulo (Brazil).—Krone, R.; Lisboa, M. A. R.
Sapindus.—Täger, H.
Sapotacites.—Schlinderhuetten, G.
 Sapropel, formation of.—Stremme, H., 3.
 Saratov Gov. (Russia).—Arkhangelski, A. D.; Palibin, I. V.
 Sardinia.—Lambert, J., 3; Lincio, G.; Millosevich, F., 1-3; Serra, A., 1-3; Stella, A.; Ugolini, R., 2.
 Sardinie Creek (Vict.).—Dunn, E. J., 16.
 Sarmatian limestones, Moldavia.—Simionescu, I.
 Sarstedt (Hanover).—Salfeld, H.
 Sarthe (France).—Ehler, D. P.
 Saskatchewan (Canada).—Dowling, D. B.; Lambe, L. M.
 Sassari (Sardinia).—Millosevich, F., 2; Serra, A., 2 & 3; Stella, A.
 Sattnitz conglomerate, Carinthia.—Dreger, J.
Saurichthys, Rüdersdorf.—Henning, E., 2.
 Sauropoda, Triassic.—Huene, F. von.
 Sausal Mts. (Styria).—Leitmeiser, H.
 Savaii I. (Samoa).—Furlong, G.; Weber, M.
 SAVIN, L. H., *Obit.*—Lambert, J.
 Savoy (France).—Delebecque, A.; Gérardin, P.; Girardin, P., 2; Jonkovski, E.; Lugeon, M., 5; Révil, J.
 Saxony.—Barnitzke, J. E.; Credner, H.; Dammer, B., 2; Döring, T.; Eisel, R.; Hirsch, W.; Stremme, H., 2 & 4; Wanderer, K., 1 & 2.
Scacchia.—Cerulli-Irelli, S.
Scala.—Newton, R. B., 2.
Scalaria.—Greenwall, K. A., 2; Wollemann, A.
Scaldia.—Hind, W., 2; Sommer, K.
 Scandinavian ice-sheets & British Glacial Drifts.—Bonney, T. G.
 Scandinavian great overthrust.—Gregory, J. W., 8.
 —, Quaternary climates.—Geer, G. de, 2.
 Scania (Sweden).—Holst, N. O., 1 & 2; Moberg, J. C., 2.
Scaphander.—Dall, W. H., 2.
Scaphiocrinus.—Wood, E.
Scaphonyx.—*See* BRAZIL.
 Scapular arch, edentates & monotremes.—Ameghino, F.
 Scarba I. (Hebrides).—Peach, B. N., 2.
 Scarsdale (Vict.).—Dunn, E. J., 3.
 Scenery in relation to geology.—Avebury, Lord; Johnston, Sir H.
Scenidium.—Reed, F. R. C.
 Schaerbeek-les-Bruxelles (Brabant).—Mourlon, M., 3 & 4.
 Schafstädt (Merseburg).—Belowsky, M.
 SCHARDT, H.—Jaccard, F., 2.
 Scharzfeld (Harz).—Menzel, H., 2.
 Schatzlar Beds, Bohemia.—Petrascheck, W., 3.
 Scheelite.—Walker, T. L.
 Scheibbs (Lr. Austria).—Uhlig, V., 4.
 Schemnitz (Hungary).—Dittler, E., 2.
 Schentowitz (Styria).—Kern, F.
 Schists, crystalline, Colorado.—Berg, G., 2.
 —, St. Gotthard.—Hezner, L.
 —, Ural Mts.—Duparc, L., 1 & 2.
 —. *See also* Crystalline schists, §c.
Schizaster.—Lambert, J., 3; Weaver, C. E., 2.
Schizobrissus.—Lambert, J., 3.
Schizodus.—Girty, G. H., 2.
Schizolepis.—Seward, A. C.
Schizoporella.—Canu, F., 2.
 Schladming (Styria).—Schmidt, C.
 Schleswig-Holstein (Germany).—Wolff, W.
Schlotheimia.—Diener, C., 2.
 SCHMIDT, F., *Obit.*—Karpinsky, A. P.; Sollas, W. J.
 Schmiedeberg (Merseburg).—Linstow, O. von, 4.
 Schmiedeberg (Silesia).—Rimann, E.
 Schönberg (Moravia).—Kretschmer, F.
 SCHUETZ, O., *Obit.*—Fraas, E.
 Schwadowitz (Bohemia).—Petrascheck, W., 3.
Schwagerina.—Mansuy, H., 2; Staff, H. von.
Sciurus.—Lambe, L. M.
Scifieldia.—Ulrich, E. O.
 Scotland, albitization of feldspars.—Bailey, E. B.
 —, Carboniferous crustacea of.—Periniquière, L., 3.
 —, eenie-coal.—Clough, C. T.
 —, granites.—Mackie, W., 1 & 2.
 —, metamorphic rock-weathering.—Tyrrell, G. W.
 —, Millstone Grit fauna.—Hind, W., 3.
 —, peat-bog flora of.—Lewis, F. J.
 —, Stone-age in.—Smith, F.
Scutaster.—Pack, R. W.

- Scutella*.—Dall, W. H., 2; Weaver, C. E., 2.
- Scutellina*.—Cottreau, —.
- Scyllium*.—Leriche, M., 9.
- Scytalocrinus*.—Wood, E.
- Sea, changes of level of land &.—Gregory, J. W., 9; Gneuther, R. T.; Kranz, W.
- Sea-water, gold in.—Maclaren, J. M.
- , radium in.—July, J., 1 & 4.
- Seaford (Sussex).—Elsden, J. V.
- Sebastopol Plateau (Ballarat).—Dunn, E. J., 5.
- Secchia Valley (Italy).—Tommasi, A., 2.
- Sedgwick (Vict.).—Dunn, E. J., 8.
- Sedimentary rocks, field-work on.—Greenwood, H. W.
- Sediments, metamorphosed. — Bastin, E. S.
- Seeds, Carboniferous plant.—Bertrand, P., 4; Carpentier, A., 9.
- , peat with.—Reid, E. M.
- SEELEY, H. G., *Obit.*—Anon., 18; Karpinsky, A. P., 2; Lydekker, R., 2; Sollas, W. J.; Woodward, A. S., 4.
- Seewen (Bavaria).—Egger, J. G.
- Segregated veins.—Emmons, W. H.
- Seine-Inférieure (Normandy).—Jourdy, E., 3; Lemoine, P., 5.
- Seine-et-Marne (France).—Dollfus, G. F., 4; Jodot, P.
- Seine-et-Oise (France).—Ramond, G.
- Seismic geology, evolution &.—Hobbs, W. H.
- Seismographs.—Brunhes, B.; Eppenstein, O.; Lippmann, G.
- Seismological Association, International.—Dongier, R.
- Observatory, Vienna. — Conrad, V.
- stations, Germany. — Eppenstein, O.; Gerland, G., 2.
- Seissology.—Milne, J., 1-3; Montessus de Ballore, F., 2; Reid, H. F., 2.
- , Atlantic & Pacific Oceans.—Gerland, G.
- , building construction &. — Sacco, F., 2.
- , Catalonia.—Mengel, O.
- , France.—Angot, A., 11; Kilian, W., 3.
- , methods of observation.—Dongier, R.
- , *See also* Earthquakes.
- Selbeck (Westphalia).—Baertling, R., 2.
- Selby (Yorks).—Durnford, H. St. J.
- Selenopora*.—Reed, F. R. C.
- Selkirk (Scotland).—Pringle, J., 2.
- Sellaite.—Zambonini, F.
- Selsey (Sussex).—Abbott, W. J. L.; Heron-Allen, E.
- Selter R. (Germany).—Kœnen, A. von.
- Semele*.—Toula, F., 4.
- Seminula* Zone, Clare.—Douglas, J. A.
- Sempst (Brabant).—Mourlon, M., 5.
- Seneca, Lake (N.Y.).—Luther, D. D.
- Senegambia (W. Africa).—Fréry, R.; Lemoine, P., 13 & 14.
- Seufenberg (Westphalia).—Jentzsch, A.; Menzel, P.
- Sépey (Vaud).—Jaccard, F., 5.
- Septastrea*.—Dollfus, G. F., 3.
- Sequoia*.—Engelhardt, H.; Menzel, P.; Penhallow, D. P.
- Serbaro (Rome).—Del Campana, D.
- Serpentine, Gipspsland. — Dunn, E. J., 14.
- , Tyrol.—Young, A. P.
- , Yenisei Gov.—Jachevski, I., 2.
- Serpula*.—Dall, W. H., 2; Krause, P. G.
- Serranus*.—Woodward, A. S.
- Serre (Jura).—Borgeat, —
- Servia.—Lazarević, M.; Pavlović, P. S., 1 & 2.
- Sesia (Piedmont).—Priechausser, M.
- Sethocyrtis*.—Principi, P.
- Sette Comune (Venetia).—Dal Piaz, G.
- Settle (Yorks).—Johns, C.
- Severn River.—Ellis, T. S.; Strahan, A., 2.
- Seward Peninsula (Alaska).—Knopf, A.
- Sewickley (Pa.).—Munn, M. J.
- Seybouse Basin (Algeria).—Blayac, J., 2; Daresté de la Chavanne, J.
- Seychelles Is. (Indian Ocean).—Johnstone, S. J., 3.
- Shales, Belgium. — Delhage, F.; Mailheux, E., 3 & 5; Malaise, C.
- , bituminous, Besano.—Reposi, E.
- Transvaal.—Dessauer, A. von.
- , Tuscany, variegated.—Fucini, A., 2.
- Shallow-sea deposits, dune-packing &. — Johnsen, A., 4.
- Shan States (India).—La Touche, T. D.; Reed, F. R. C.
- Sharks, Devonian & Jurassic.—Dean, B.
- Sheffield (Cornwall).—Madderu, T.
- Shell-bed, Williamstown. — Pritchard, G. B.
- -marl, Cestes.—Degrange-Touzin, A., 2.
- Shells, high-level marine.—Gordon, T. E.
- Shepton Mallet (Somerset).—Richardson, L., 6.
- Shetland Is. (Scotland).—Dron, R. W.; Flett, J. S.; Traquair, R. H.
- Shirvanskaya (Kuban).—Chernotzki, S. I.
- Shoalhaven, R. (N.S.W.).—Laseron, C. F.
- Shoots in ore-bodies.—Jennings, E. P.; Lindgren, W.
- Shore-crumpled beds.—Heim, Arn., 3.
- -lines, Lake Champlain.—Hudson, G. H.
- -sand, St. Ives Bay.—Crook, T., 6.
- —, Selsey Bill. — Heron-Allen, E.
- Shoshone Group, use of term. — Cross, W., 2.
- Shropshire.—Cobbold, E. S.
- Siberia (Asia). — Backlund, H.; Bogachev, V., 2; Edelstein, I., 3; Jachevski, I.; Khlaponin, A., 1 & 2;

- Launay, L. de; Meister, A.; Nasonov, N. V.; Sokolov, D. N., 3; Stepanov, P.; Suess, E., 2; Thieff, F.; Tolmachev, I. P.; Volloschik, K.; Watson, E.
- Sicily.—Angot, A.; Anon., 30; Cirera, R.; Galitzin, Prince B., 2 & 3; Geikie, J.; Lagrange, E.; Limanowski, M.; Oldham, R. D., 2 & 3; Perret, F. A.; Platania, G., 4; Preziotti, A.; Ricciardi, L., 3; Sacco, F., 11; Scalia, S.; Silvestri, A., 2 & 3; Simoens, G.; *see also* Earthquakes, &c.
- Sicilian Stage.—Gignoux, M.
- Siderite, Auvergne.—Barbier, P., 2.
- , Goslar.—Baumhauer, H.
- Siderocrinites.—Wood, E.
- Siderolitic deposits, origin of.—Fleury, E.
- Siebengebirge (Rh. Prussia).—Bleibtreu, K.
- Sieberella.—Clarke, J. M., 2.
- Sieg R. (Rh. Prussia).—Kruse, J., 1 & 2.
- Siena (Italy).—Barbiani, A.; Fucini, A., 2; Vinassa de Regny, P. E.
- Sierra Nevada (Mexico).—Freundenberg, W., 4.
- Sigaretus.—Toula, F., 4.
- Sigillaria.—Arber, E. A. N., 3; Zalesski, M. D.; *see also* BRAZIL.
- Signal Hill (Otago).—Cotton, C. A.
- Silesia.—Ahlburg, J.; Berg, G.; Buttgenbach, H.; Canaval, R.; Frech, F., 2; Goetzinger, G.; Jahn, J. J.; Juettner, K.; Kukuk, —; Michael, R.; Pietzsch, K.; Rimann, E.; Russwurm, P.; Sachs, A.; Tannhauser, F.
- Silesites.—Jacob, C., 2.
- Silicate inclusions, Toluca meteorite.—Tschermak, G.
- minerals, TSCHERMAK &.—Van Bemmelen, J. M.
- Silicates, cooling of.—Fleischer, A.
- , melting - points of.—Dittler, E.; Døelter, C.; Fleischer, A.; Muegge, O.; Schmidt, Marg.
- Siliceous oolite, Meuse Valley Tertiary.—Briquet, A., 4.
- , Rhenish brown coal.—Pohlig, H., 3.
- , pebbles, Rhine Valley.—Mordziol, C., 3.
- Silicification of fossils.—Bassler, R. S.
- Silicified palm-tree with artificial notch, Java.—Rutot, A., 6.
- wood, Carboniferous & Permian.—Schuster, J.
- Silurian, America (N.).—Grabau, A. W., 1 & 2; Willis, B.
- , Ayr.—Reed, F. R. C., 5.
- , Belgium.—Malaise, C., 1 & 4.
- , Bulgaria.—Allahverdijew, D.
- , Carnarvon.—Elles, G. L.
- , Carnic Alps.—Vinassa de Regny, P. E., 4.
- , Indiana & Kentucky.—Bassler, R. S., 2; Færste, A. F.
- Silurian, Kent.—Whitaker, W., 2.
- , Lake Balkhash.—Stepanov, P.
- , Michigan.—Lane, A. C., 3; Sherzer, W. H., 2.
- , New South Wales.—Chapman, F., 3; Etheridge, R. *fil.*, 2 & 3.
- , New York.—Lane, A. C., 3.
- , Nova Scotia.—Twenhofel, W. H.
- , Novaya Zemlya.—Roussanov, V.
- , Ohio.—Færste, A. F.; Lane, A. C., 3.
- , Ontario.—Grant, C. C.
- , oolitic iron in French.—Cayeux, L., 1 & 2.
- , Picardy.—Briquet, A., 6.
- , Pilsenetz.—Zelzko, J. V.
- , Somerset.—Reynolds, S. H., 2.
- , Tennessee.—Pate, W. F.; Wood, E.
- , Tongking.—Mansuy, H., 2.
- , Venezuela.—Salomon, W., 3.
- , Victoria.—Chapman, F.
- Silver, Altai Mts.—Hotz, W., 3.
- , Canada.—*See* CANADA, 2.
- , Chile.—*See* CHILE.
- , Colorado.—Spurr, J. E., 1 & 4.
- , Hautes Pyrénées.—Van Ness, W. W.
- , Massachusetts.—Clapp, C. H.
- , Mexico.—Bordeaux, A. F. J.; Herrick, R. L., 3; Ordóñez, E., 1 & 2; Spurr, J. E., 3.
- , Nevada.—Larsh, W. S.
- , New Mexico.—Keyes, C. R., 5.
- , Peru.—Adams, G. I.; Diaz, L. F.; Dueñas, E. I.; Gastelumendy, A. C.; Herrera, C.; Jochamovitz, A.
- , Shan States.—La Touche, T. D.
- , Thuringia.—Hess von Wichdorff, H.
- , Victoria.—Dunn, E. J., 19 & 22.
- Silver Islet (Lake Superior).—McDermott, W.
- Silverton (Colo.).—Berg, G., 2.
- Simbirsk Gov. (Russia).—Krotov, P.; Palibin, I. V.
- Simolestes.—Andrews, C. W., 2.
- Sind (India).—Pilgrim, G. E.
- Sindon.—Sellards, E. H.
- Singapore.—Scrivenor, J. B., 3.
- Sinj (Dalmatia).—Kerner, F. von.
- Sinjako (Bosnia).—Katzer, F. von.
- Sinopa.—Matthew, W. D.
- Siphonodendron.—Grosch, P.
- Siphonosphera.—Principi, P., 2.
- Sirua, Jebel (Morocco).—Gentil, L., 2.
- Sitaparite.—Fermor, L. L.
- Sittard (Dutch Limburg).—Briquet, A., 10.
- Skiodroms, crystallography &.—Sommerfeldt, E.
- Sknč (Bohemia).—Fritsch, A.
- Slags, cooling of.—Fleischer, A.
- , minerals in.—Michel, L.; Schmidt, Marg.
- Slates, Arkansas.—Purdue, A. H.
- , Easdale 1.—Peach, B. N., 2.
- , Rhenish Prussia.—Fliegel, G.; (Estreich, K., 1 & 3; Wilckens, O.

- Slates, Thuringia.—Zimmermann, E., 2.
 Slaviansoserbsk (Ekaterinoslav).—Mushketov, D. J.
 Slickensides, Attenhain.—Freitag, B.
 Sluggan Bog (Antrim).—Welch, R.
 Småland (Sweden).—Arenander, E. O.
 SMEYSTERS, J., *Obit.*—Fraipont, J., 2.
 SMITH, TOULMIN. *Biogr.*—Watts, W. W.
 Smithsonite.—Serra, A., 2.
Smittia.—Canu, F.
 Snowdon (N. Wales).—Davis, W. M.
 Snowdown (Kent).—Coke, G. E.
 Snowfall, erosion &.—Lampugh, G. W.
 Snow-line, Argentine Andes.—Hauthal, R.
 Snowy R. (Vict.).—Dunn, E. J., 16.
 Soda-deposits, Argentina.—Zillnerlo, A.
 ———, Colorado.—Headden, W. P., 2.
 Sodalite, Transvaal.—Brouwer, H. A.
 Sodalite-trachyte, Teneriffe.—Preiswerk, H.
 Soils, Auvergne.—Garrigou-Lagrange, P.; Meunier, S.
 ———, Australia.—Cherry, T.
 ———, Cape Colony.—Juritz, C. F.
 ———, Finland.—Leiviskä, I., 3.
 ———, Herts.—Woodward, H. B., 4.
 ———, Hungary.—Horusitzky, H., 1 & 2;
 Timkó, E.; Treitz, P.
 ———, Morocco.—Gentil, L., 3.
 ———, Prussia (E.).—Tornquist, A.
 ———, Samara Gov.—Tikhonovitch, N.
 ———, Småland.—Arenander, E. A.
 ———, Yorkshire.—Smith, W. G.
 ———, organisms of.—Schwarz, E. H. L., 5.
 ———, origin of.—Dumont, J.
 ———, study of.—Sauer, A.
 ———, vegetation &.—Smith, W. G.
 ———, water in.—Latham, B., 3; Leather, J. W.; Richardson, L. F.
 ———. *See also* Peat, &c.
 Soimonovsk Valley (Perm).—Knox, H. H.; Nikolaev, A.
 Sokoro (Sudan).—Gentil, L., 9.
 Solander Is. (N.Z.).—Speight, R., 2.
Solecardia.—Cerulli-Irelli, S.
Solecurtus.—Toula, F., 4; Woods, H., 2.
Solen.—Dall, W. H., 2.
 Solenhofen Beds, Bavaria.—Rothpletz, A.
Solenomorpha & *Solenomya*.—Hind, W., 3.
Solenopsis.—Sommer, K.
 Solfataras, Java.—Brun, A., 3.
 Solidification, magmas &.—Aston, J.
 Solution theory, valley-formation &.—Bromehead, C. N.
 Solutions, vein deposits &.—Sullivan, E. C.
 Somaliland (E. Afr.).—Dacqué, E.
 Somersct.—Jordan, R.; Martin, E. C.; Perceval, S. G.; Pringle, J.; Reynolds, S. H., 2; Richardson, L., 4, 6, 9, & 10; Smith, H. B.; Winwood, H. H.
 Somma, Mte. (Naples).—Johnston-Lavis, H. J.
 Somme Valley (France).—Briquet, A., 3; Comment, V., 1 & 2.
 Somron Seng (Tongking).—Mansuy, H.
Sommeratia.—Sinzov, I., 2.
 Sonora (Mex.).—Herricks, R. L., 3.
Sophobombus.—Cockerell, T. D. A., 5.
 SORBY, H. C., *Obit.*—Kendall, P. F.; Sollas, W. J.
Sorbus.—Menzel, P.
 Soufrière (St. Vincent).—Anderson, T.
 South Australia.—Basedow, H., 2 & 3; Howchin, W., 1 & 2; Taylor, T. G.; Woolnough, W. G.; *see also* SOUTH AUSTRALIA, 1-3.
 South Island (N.Z.).—Finlayson, A. M.
 Southern Cross (W. Austral.).—Woodward, H. P.
 Spa (Liège).—Fraipont, C., 2.
 Spain.—Choffat, P., 5; Depéret, C.; Douvillé, H., 2; Nicklés, R.; Redlich, K. A., 5; *see also* Alicante, Cretaceous, Granada, &c.
 Spalato (Dalmatia).—Kerner, F. von.
Spaniaster.—Schoendorf, F., 1 & 2.
Spatangus.—Pack, R. W.
 Spathic iron-ore, Puy-de-Dôme.—Barbier, P., 2.
 Specular iron-ore, Dartmoor.—MacAlister, D. A.
Sphacelaria.—Teiling, E.
Sphæria.—Engelhardt, H.
Sphærodus.—Trabucco, G.
 Sphaerosiderite.—Baumbauer, H.
Spheroptera.—Meunier, F., 2.
Sphenophyllum.—Zaleski, M. D.
Sphenopteris.—Arber, E. A. N.; Chapman, F., 5; Seward, A. C.
Sphenotus.—Clarke, J. M., 2.
 Spherulites.—Chevalier, J.
 Spiazzi (Venetia).—Tommasi, A.
Spiræa.—Menzel, P.
 SPIREK, V., *Obit.*—Angelis d'Ossat, G. d'.
Spirifer.—Clarke, J. M., 2; Douglas, J. A.; Fœrste, A. F.; Girty, G. H., 2; Græber, P.; Mansuy, H., 2; Reed, F. R. C.; Somner, K.; Yakovlev, N., 3.
Spiriferina.—Dal Piaz, G.; Diener, C., 3; Girty, G. H., 2; Græber, P.; Kittl, E.; Mansuy, H., 2; Toula, F., 5; Trauth, F.; Yakovlev, N., 3.
Spiroceras.—Borisjak, A., 3.
Spirorbis.—Girty, G. H., 2; Reed, F. R. C.
 ——— -limestone, Staffordshire & Warwickshire.—Cantrill, T. C.
Spirigera.—Diener, C., 3; Vinassa de Regny, P. E., 4.
Spirina.—Vinassa de Regny, P. E., 4.
Spirula.—Dall, W. H., 2.
 Spiti (Himalayas).—Diener, C., 3.
Spiticeras.—Kilian, W.
 Spitsbergen.—Bruce, W. S.; Geer, G. de; Nathorst, A. G., 7; Sokolov, D. N., 4.

- Sponges, Carboniferous.—Girty, G. H., 1 & 2.
 —, Cretaceous.—Wanderer, K., 2.
 —, Devonian.—Mailieux, E., 5.
 —, Permian.—Gertli, H.
 —, Tertiary.—Giattini, G. B., 2.
 —, Triassic.—Travis, C. B.
Spongiomorpha.—Haas, O.
 Spongiostromides, Triassic.—Haack, W.
Spongotrochus.—Principi, P., 2.
 Spores, Triassic plant.—Wuest, E.
 Springs, ground water &.—Tornquist, A., 3.
Squamularia.—Girty, G. H., 2.
Squatina.—Leriche, M., 9 & 12.
Stachyotaxus.—Nathorst, A. G.
Stachypteris.—Salfeld, H., 2.
 Staffordshire.—Cantrill, T. C.
 Stahnsdorf (Brandenburg).—Keilhack, K., 3.
 Stainmore (Westmorland).—Gibson, R. J. H.
 Stalactites & stalagmites, Belgium.—Prinz, W.
 Stampian, Liguria.—Rovereto, G.
 STANLEY, W. F., *Obit.*—Anon., 19.
 Stanley Falls (Congo).—Passau, G.
 Stanleyville (Congo).—Cornet, J., 10.
 Start Bay (Devon).—Worth, R. H.
 Stassfurt (Germany).—Busz, K.
 Staurolite, Devon.—Thomas, H. H.
Staurolonche.—Principi, P., 2.
 Stauropol Gov. (Russia).—Sinzov, I., 5.
Staurosphaera.—Principi, P., 2.
 Stawell (Vict.).—Dunn, E. J., 2.
 Steam-coal, English.—Knowles, Sir L.; see also Anthracite.
 Steben (Bavaria).—Schwager, A.
 Steben, Bad (Bavaria).—Walther, K.
 Stegocephali.—Broili, F.; Schwarz, H.
 STEINMANN'S classification of reptilia.—Jækel, O., 2.
 Stellerite.—Morozewicz, J., 3.
Stemma.—Sellards, E. H.
Stemmatocerinus.—Wood, E.
Stenodictya.—Meunier, F., 3.
Steneosaurus.—Andrews, C. W.; Auer, E.
Stenopora.—Girty, G. H., 2; Haas, O., 2.
Stenopteris.—Chapman, F., 5; Dun, W. S.
 Stephanian, Commenyry.—Meunier, F., 2 & 3.
Stephanoblatta.—Leriche, M., 7.
Stephanoceras.—Baum, F.; Benecke, E. W.; Borisyak, A., 3.
Stephanocænia.—Felix, J.
 Steppe-hypothesis, Quaternary fauna of N. Europe.—Menzel, H.; Wollemann, A., 2.
 Sterling Hill (N.J.).—Spencer, A. C., 2.
 Stevns Klint (Denmark).—Milthers, V.
 Steyr (Upper Austria).—Till, A.
Sthenaropoda.—Meunier, F., 3.
Sthenurus.—Glauert, L.
 Stibiotantalite.—Ungemach, H.
Stichocapsa & *Stichocorys*.—Principi, P., 2.
 Stiereck (Tyrol).—Hammer, W.
Stigmaria.—Zaleski, M. D.
 —, wood of.—Weiss, F. E.
 Stinchcombe Hill (Gloucester).—Richardson, L., 5.
 Stirlingshire (Scotland).—Martin, N.
 Stockdale (Vict.).—Dunn, E. J., 24.
 Stockholm (Sweden).—Geijer, P.
Stolleyella.—Karpinsky, A. P., 3.
Stomatopora.—Cann, F., 2.
 Stone age, Africa (N.).—Chantre, E.
 —, British Is.—Smith, F.
 — circles, Keswick & Peurith. — Woolacott, D., 3.
 — industries, Sweden. — Hedström, H.
 — quarrying. — Elsdon, J. V., 2; Greenwell, A.
 — rivers, Falkland Is.—Skottsberg, C.
 'Stone-seas,' talus &.—Svenonius, F.
 Stonesfield (Oxon).—Bayzand, C. J.
 Stony Creek (Vict.).—Easton, J.
 Stora Strand (Gotthland).—Johansson, H. E.
Storthingocrinus.—Reed, F. R. C.
 Stour Valley (Essex).—Wood, J. M.
 Stowell (Somerset).—Pringle, J.
 Stramberg (Moravia).—Remesš, M.
 Streckau (Saxony).—Stremme, H., 4.
Strepsidura.—Dall, W. H., 2.
Strepsodus.—Leriche, M., 10.
Streptis.—Reed, F. R. S., 2.
Streptorhynchus.—Girty, G. H., 2; Mailieux, E., 7.
 Striae, Altenhain non-glacial.—Freitag, B.
 — on flint implements. — Clarke, W. G.
 Striated gravels, Kent.—Larkby, J. R.
 — stones, Warmakariri Valley (N.Z.). — Gudex, M. C.
Striatopora.—Reed, F. R. C.
Strigogyys.—Gaillard, C.
Stringocephalus-limestone, brachiopod fauna.—Holzapfel, E., 2.
Stromatidium.—Girty, G. H., 2.
Stromatolites.—Haack, W.
Stromatopora.—Stepanov, P.; Vinassa de Regny, P. E., 3.
Stromatoporella.—Reed, F. R. C.
 Stromboli.—Platania, G., 1 & 3.
Strombus.—Tæger, H.; Toula, F., 4.
 Strood (Kent).—Dibley, G. E., 2.
Strophalosia.—Girty, G. H., 2; Yakovlev, N.
Stropheodonta.—Clarke, J. M., 2; Færste, A. F.; Reed, F. R. C.
Strophomena.—Mansuy, H., 2; Vinassa de Regny, P. E., 4.
 Strophomenidae, Silurian. — Yakovlev, N.
Strophonella.—Reed, F. R. C.
 Stroud (Gloucester).—Richardson, L., 12.
 Stuttgart (Württemberg).—Stoller, J., 3.
Stylina.—Felix, J.
Styliola.—Mansuy, H.

- Stylocapsa*, *Stylodictya*, & *Stylosphæra*.—Principi, P., 2.
- Stylocenia*.—Felix, J., 2.
- Stylophyllum*.—Haas, O., 2.
- Styria (Austria).—Ascher, E.; Bach, F., 2 & 4; Beundorf, H.; Haas, O., 2; Hauptmann, L.; Heritsch, F., 2 & 3; Hilber, V., 2; Kern, F.; Leitmeiser, H., 1-3; Preiss, C.; Redlich, K. A., 3, 4, & 5; Rožič, J.; Schmidt, C.; Sigmund, A., 2; Stiny, J., 3; Wellik, A.; Zdarsky, A.
- Styrianautilus*.—Diener, C., 2 & 3.
- Subiaco, Pietra di (Rome).—Parona, C. F., 2.
- Submarine eruptions, Mediterranean.—Washington, H. S.
- Succinite, amber &.—Jonas, R.
- Sudan (N. Africa).—Lacroix, A., 14; Lemoine, P., 14, 15, & 16; Garde, G., 1-3; Gentil, L., 9; Grabham, G. W.; Vischer, H.
- Sudbury (Ont.).—Blake, G. S.
- Suffolk.—Harmer, F. W., 1 & 2; Leriche, M., 5; Whitaker, W.
- Sugana Valley (Tyrol).—Trener, G. B., 2.
- Suidæ, Tertiary.—Stehlin, H. G.
- Sulitjelma Mt. (Norway).—Stutzer, O., 2.
- Sulphur, Java.—Brun, A., 3.
- , Lipari Is.—Billows, E., 2.
- , Marches (Italy).—Ugolini, R.
- , Pennsylvania.—Chance, H. M.
- Sumatra (D.E.I.).—Hœfer, H.; Stegmann, H.
- Sun, influence on earthquakes.—Cooper, A.
- Sunnyside (Utah).—Richardson, G. B.
- Süntel district (Oldenburg).—Scholz, E.
- Superior, Lake (N. Am.).—Collins, W. H., 2; Lane, A. C., 2; McDermott, W.
- Surakhani (Baku).—Golubyatnikov, D. V.; Rakusin, M. A., 2.
- Suretta massif (Grisons).—Meyer, H.
- Surface-geology, Ireland.—Cole, G. A. J., 1 & 2.
- Surrey.—Chandler, R. H., 1, 4, & 5; Clinch, G.; Hinde, G. J.; Latham, B., 1-3; Robarts, N. F.; Young, G. W., 1 & 3; *see also* INDIA, Survey.
- Survey of India.—*See* INDIA, Survey.
- Sussex.—Abbott, W. J. L.; Clinch, G.; Elsdon, J. V.; Heron-Allen, E.; Martin, E. A.; Sherborn, C. D.; Whitaker, W.
- Sussex Co. (N.J.).—Spencer, A. C., 2.
- Swabia.—Dietrich, W.; Henzel, L.; Lang, R., 2; Regelmann, C., 1 & 2.
- Swallow-holes, Hants.—Pitt, W.
- , Kent.—Bennett, F. J.
- in limestone.—Dixon, E. E. L.
- Swanscombe (Kent).—Johnston, M. S., 2.
- Swaziland (S. Afr.).—Henderson, J. McC.; Rumbold, W. R., 2.
- Sweden.—Andersson, J. G., 1 & 2; Hedström, H.; Holst, N. O., 1 & 2; Høgbom, A. G., 1 & 2; Holmquist, P. J.; Nathorst, A. G., 1, 2, & 6; Nicou, P.; Rauw, H. de; Redlich, K. A., 5; Sederholm, J. J.; Svedmark, E.; *see also* Building-stones, Cambrian, &c.
- SWEDENBERG, E., *Biogr.*—Raymond, R. W., 3.
- Swedish Explorations in Spitsbergen, 1758-1908.—Nathorst, A. G., 7.
- Switzerland.—Avebury, Lord; Fleury, E.; Forel, F. A., 1 & 2; Hotz, W., 2; Romer, E.; Sarasin, C.; Schardt, H., 1-6; Stehlin, H. G.; *see also* Alps, Fribourg, Fylsch, Jura, &c.
- Svyatoi I. (Baku).—Golubyatnikov, D. V., 2.
- Syenites, Ayrshire.—Tyrrell, G. W., 1 & 4.
- , Ontario.—Adams, F. D., 3.
- , Transvaal.—Brouwer, H. A.
- Symbathocrinus*.—Wood, E.
- Symphysurus*.—Reed, F. R. C., 2.
- Symplocos*.—Menzel, P.
- Syndal (Tasmania).—Nœtling, F., 5.
- Synthetodus*.—Eastman, C. R.
- Syria.—Felix, J.; Parona, C. F., 3.
- Syringium*.—Principi, P., 2.
- Syringothyris* Zone, Co. Clare.—Douglas, J. A.
- SZABÓ Monument.—Szontagh, T. von, 2.
- Szelistye (Hungary).—Halaváts, G. von.
- Szilicze plateau (Hungary).—Boeckh, H. von.
- Szörény (Hungary).—Rozlozsnik, P., 2.
- Table Cape (Tasm.).—David, T. W. E., 2.
- Tadmayt plateau (Sahara).—Flamand, G. B. M.
- Taniopodites*.—Cockerell, T. D. A., 2.
- Teniopteris*.—Chapman, F., 5; Salzföld, H., 2.
- Talavocrinus*.—Wood, E.
- Tallong (N.S.W.).—Hall, T. S.
- Talus & 'stone-seas.'—Svenonius, F.
- Tamana district (Trinidad).—Guppy, R. J. L., 2.
- Tamar R. (Tasmania).—Stephens, T.
- Tana, Lake (Abyssinia).—Duchesne-Fournet, J.
- Tanana R. (Alaska).—Covert, C. C.; Prindle, L. M.
- Tanga I. (German E. Africa).—Kört, W.
- Tautalm.—Giles, W. B.; Simpson, E. S.; Walthier, P.
- Taormina district (Sicily).—Limnanowski, M.
- Tapes*.—Cerulli-Irelli, S.; Madsen, V.
- Tapinocephalus*.—Broom, R., 7.
- Tarannellite, Piedmont.—Taccioni, E.
- Tarannon, Grand-Mamil.—Malaise, C., 2.
- Tarapacá (Chile).—Zilleruelo, A.

- Tarascon-sur-Ariège (France).—Martel, E. A.
 Tarentaise group (Savoy).—Gérardin, P.; Girardin, P., 2.
 Tarlton (Gloucester).—Upton, C.
 Tarn (Languedoc).—Gaillard, C.; Termier, P.
 Tarnagulla (Victoria).—Howitt, A. M.
 Tarnthal mass (Tyrol).—Crick, G. C.; Young, A. P.
 Tasmania.—David, T. W. E., 2; Næstling, F., 1-4; Stephens, T.; Twelvetrees, W. H., 1-4; Ward, L. K.; *see also* TASMANIA, 1-5.
 Tata (Hungary).—Koch, F.; Kormos, T., 3.
 Tatár-Szentgyörgy (Hungary).—Guell, W.
 Tatra Mts. (Hungary).—Lugeon, M., 3; Uhlig, V., 3.
 Tau Mts. (Bokhara).—Borisvák, A., 5.
 Tauern Alps (Austria).—Hauptmann, L.; Heritsch, F.
 Tauern, Hohe (Tyrol).—Sander, B.
 ——— Railway (Tyrol).—Becke, F.; Berwerth, F.
 Taunton (Somerset) Museum.—Perceval, S. G.
Taxodium.—Engelhardt, H.; Menzel, P.
 Tay, Loch (Scotland).—Eisenmenger, G., 2.
 Taya, Jebel (Algeria).—Blayac, J.
 Tayacaja (Peru).—Dueñas, E. I.
 Taylorsville (Cal.).—Diller, J. S., 2.
 TEALL, J. J. H., *Biogr.*—Anon., 23.
 Teesdale (Durham).—Gibson, R. J. H.
 Teeth, cephalopodan.—Till, A., 3.
 ———, reptilian and substitutes for.—Pycraft, W. P.
Tegula.—Dall, W. H., 2.
Tegulifera.—Girty, G. H.
 Tehuantepec (Mexico).—Toula, F., 4.
Teimostoma.—Remeš, M.
 Tektite.—Suess, F. E., 5.
Teleoceras.—Bach, F., 3; Olcott, T. F.; Zdarsky, A.
 Teleostean fins.—Dollo, L.
Telephus.—Reed, F. R. C., 2.
 Tell district (Atlas Mts.).—Joleaud, L., 4; Savornin, J.
Tellinmya.—Grønwall, K. A., 2.
Tellina.—Dall, W. H., 2; Dollfus, G. F.; Tæger, H.; Toula, F., 4.
 Tellurides, distribution of.—Lenber, V.
 Telluride-ore deposits.—Maclaren, J. M.
 Tellurium minerals, Lipari Is.—Billows, E., 2.
 Temperatures, underground.—Anderson, E. M.; Leprince-Ringuet, F.
 Templeogue (Dublin).—Cole, G. A. J., 2.
 Templeux-la-Fosse (Nord).—Douxami, H., 5.
 Tenby (Pembroke).—Leach, A. L.
 Teneriffe (Canary Is.).—Anon., 41; Boettger, O.; Preiswerk, H.; Schultze, M.
 Tennessee (U.S.A.).—Paté, W. F.; Wood, E.
Tentaculites.—Mansuy, H., 2.
 Tephrite, Franche-Comté.—Giraud, J.
 ———, German E. Africa.—Mauritz, B., 2.
Teratornis.—Miller, L. H.
Terebra.—Toula, F., 4.
Terebratula.—Dal Piaz, G.; Diener, C., 3; Trauth, F.; Wittenburg, P. von, 4.
 ———, limestone, Germany.—Henzel, L.
Terebripora.—Trabucco, G.
Teredo.—Grønwall, K. A., 2; Woods, H., 2.
 Terek (Caucasus).—Langwagen, J. V.
 Ternovan plateau (Goritz).—Kosmat, F.
Terquemia.—Toula, F., 5.
 Terrapene.—Hay, O. P.
 Teschen (Austrian Silesia).—Kukuk, —; Michael, R.
Testudo.—Lambe, L. M.
 Terrace-deposits, E. Africa.—Werth, E.
 Terraces, Hanover.—Olbricht, K., 1 & 2.
 ———, Karjel.—Tanner, V., 3.
 ———, Rhine Valley.—Freudenberg, W.; Mordziol, C., 1-3; Estreich, K., 1 & 3.
 ———, Vesdre Valley.—Renier, A., 7.
 Tertiary, Abruzzi.—Giattini, G. B., 1 & 2.
 ———, Algeria.—Dautzenberg, P.; Joly, A.; Roussel, J.
 ———, Alsace.—Førster, B., 1 & 2.
 ———, America (North).—Willis, B.
 ———, N. & S. America.—Scharff, R. F.
 ———, Basses - Pyrénées. — Degrange - Touzin, A.
 ———, Belgium.—Briquet, A., 5; Delheid, E.; Destinez, P.; Passau, G., 2; Rutot, A.; Schmitz, G.; Velge, G.
 ———, Bohemia.—Menzel, P., 2; Reininger, H.
 ———, Bovey Basin.—Jukes-Browne, A., 2.
 ———, Brandenburg.—Menzel, P.
 ———, Bridger Basin.—Matthew, W. D.
 ———, British Columbia.—Penhallow, D. P.
 ———, California.—Arnold, R., 1 & 2; Pack, R. W.; Weaver, C. E., 1 & 2;
 ———, Carpathians.—Sawicki, L. R. von.
 ———, Caucasus.—Bogachev, V.
 ———, Denmark.—Grønwall, K. A., 1 & 2.
 ———, Dutch East Indies.—Dollfus, G. F., 3.
 ———, East Prussia. — Caspary, R.; Krause, P. G.
 ———, English & Continental.—Kønen, A. von, 2.
 ———, France (S.W.).—Canu, F.; Degrange-Touzin, A., 5; Dollfus, G. F.
 ———, Greece.—Ktenas, K. A.
 ———, Holland.—Briquet, A., 5; Gracht, W. A. J. M. Van W. van der; Ravn, J. P. J.; Tesch, P.

- Tertiary, Hungary.—Roth von Telegd, K., 3; Tager, H.
- , Hampshire & London Basins.—Courty, G.
- , Hesse.—Freudenberg, W.; Schinderhuetten, G.
- , Isle of Purbeck.—Keeping, H.
- , Isle of Wight.—Boussac, J.
- , Kharga Oasis.—Beadnell, H. J. L.
- , Languedoc.—Gaillard, C.; Jo-leaud, L.
- , Madagascar.—Douville, R., 4.
- , Mainz Basin.—Kobelt, W.
- , Marne.—Leriche, M., 6 & 9.
- , Moravia.—Rzhák, A.
- , Morvan & Loire.—Lemoine, P., 13.
- , Nord.—Douxami, H., 5.
- , Norfolk & Suffolk.—Harmer, F. W.
- , Oregon.—Dall, W. H., 2.
- , Orléanais.—Combes, P.
- , Pacific Coast, N. America.—Arnold, R., 4; Dall, W. H., 1 & 2.
- , Panama.—Toula, F., 4.
- , Paris Basin.—Boussac, J., 2 & 4; Cossmann, M., 3; Courty, G.; Dolfus, G. F., 2, 6, & 7; Ramond, G.
- , Piedmont.—Prever, P. L.; Trabucco, G.
- , Pomerania.—Deecke, W.
- , Rhenish Prussia.—Brockmeier, H.; Mordziol, C., 1-3.
- , Rumania.—Botez, G.; Teisseyre, W.
- , Saratov Gov.—Arkhangelski, A. D.
- , Sardinia.—Ugolini, R., 2.
- , Saskatchewan.—Lambe, L. M.
- , Servia.—Pavlović, P. S., 1 & 2.
- , Siberia.—Bogachev, V., 2; Wittenburg, P. von, 4.
- , Spain.—Depéret, C.
- , Sudan.—Lemoine, P., 16.
- , Tasmania.—Netling, F., 2.
- , Tunis.—Fourtau, R.; Roussel, J.
- , Turkey.—Pavlović, P. S., 1 & 2.
- , Venetia.—Oppenheim, P., 2.
- , Westphalia.—Jentsch, A.
- , Wyoming.—Blackwelder, E., 3.
- , sands, andalusite in.—Thomas, H. H., 2.
- , See also Eocene, Stampian, &c.
- Tetrabelodon*.—Andrews, C. W., 3.
- Tetrahedrite.—Duerrfeld, V., 3; Ungemach, H., 4.
- Terbium.—Urbain, G.
- Teutoburg Forest (Germany).—Wegner, T. H.; Wetzel, W.
- Texas (U.S.A.).—Cunnings, W. F.; Gordon, C. H.; Harris, G. D.; Paige, S.; Udden, J. A.; Weller, S., 2.
- Tezio, Mte. (Umbria).—Principi, P.
- Thamnastræa*.—Haas, O., 2.
- Thamnisus*.—Girty, G. H., 2.
- Thamnograptus*.—Brassler, R. S. [Bassler].
- Thamnopteris*.—Gwynne-Vaughan, D. T.; Kidston, R., 2.
- Thanamites*.—Diener, C., 3.
- Thanetian, Oise.—Morellet, L.
- Thau, Lake (Hérault).—Chevallier, —; Sudry, L.
- Thecidea*.—Siemiradzki, J.
- Thecosmilæa*.—Haas, O., 2; Prever, P. L.
- Thecosphæra & Theocorys*.—Principi, P., 2.
- Theresa (N.Y.).—Cushing, H. P.
- Thermal springs, Rajmahal Hills.—Hayden, H. H.
- , waters, Budapest.—Pálffy, M. von.
- , Emilia.—Pantanelli, D.
- , France.—Launay, L. de, 3; Moureu, C.; Nicolas, A.
- , Lorraine.—Van Weerke, L., 2.
- , Rome.—Sabatini, V.
- , Venetia.—Nicolis, F. de.
- Thermometamorphism, crystallization &—Rinne, F., 3.
- Thiemella*.—Williams, H. S.
- Thinnfeldia*.—Dun, W. S.; Salfeld, H., 2.
- Thinoeyon*.—Matthew, W. D.
- Thoina (Sicily).—Scalia, S.
- Thomar (Portugal).—Choffat, P., 3.
- Thomas Range (Utah).—Patton, H. B.
- Thorianite.—Dunn, E. J., 25; Strutt, R. J.
- Thorium, earth's surface &.—Blanc, G. A.; Joly, J., 3.
- , minerals.—Gray, G. J.; Mingaye, J. C. H.
- Thornton (Yorks).—Wilmore, A.
- Thoula Creek (Vict.).—Dunn, E. J., 23.
- Thracia*.—Dall, W. H., 2; Healey, M.; Krause, P. G.; Toula, F., 4; Trauth, F.; Woods, H., 2.
- Thrusts, Jemtland.—Hægbohm, A. G.
- , Tyrol.—Gordon, M. M. O., 1 & 2.
- Thunder Bay (Ont.).—Hille, F.; Parsons, A. L.; Wilson, W. J.
- Thuringia (Germany).—Compter, G.; Eisel, R.; Hess von Wichdorff, H.; Johnsen, A., 5; Kolesch, K.; Naumann, E.; Sieburg, R.; Wuest, E., 2-4; Zimmermann, E., 2.
- Thysanura*.—Offers, E. W. M. von.
- Tian-Shan Mts. (Asia).—Græber, P.
- Tiber R. (Italy).—Verri, A., 1 & 2.
- , Valley, Upper (Italy).—Sabatini, V.
- Tibet (Asia).—Burrard, S. G.; Diener, C.
- Tibetites*.—Diener, C., 2 & 3.
- Ticino (Switzerland).—Hezner, L.
- Tierra del Fuego (S. Am.).—Penrose, R. A. F., *fil.*
- Tiesi (Sardinia).—Serra, A.
- Tiflis Gov. (Russia).—Kalitzki, K.
- Tihany peninsula (Lake Balaton).—Lærenthey, I. von; Vitális, S.
- Tilemsi (Sudan).—Lemoine, P., 16.
- Tilia*.—Meuzel, P.
- Tilmanstone (Kent).—Coke, G. E.

- Timan Peninsula (Russia).—Sokolov, D. N., 4.
 Time, geological.—Sollas, W. J., 2.
 Timor I. (D.E.I.).—Gerth, H.; Renz, C., 3.
Timorella.—Gerth, H.
 Tin, Africa (S.).—Kynaston, H., 2;
 Rumbold, W. R., 2; Wagner, P. A., 2; Recknagel, R.
 —, Alaska.—Knopf, A., 1 & 2.
 —, Bolivia.—Ender, A.; Rumbold, W. R.
 —, Cornwall.—Langefeld, H.
 —, Finland.—Truestedt, O.
 —, Malay States.—Crook, T.; Scrivenor, J. B., 1 & 2.
 —, Tasmania.—Ward, L. K.
 —, Victoria (Austral.).—Dunn, E. J., 21; Howitt, A. M., 3.
 —, W. Australia.—Woodward, H. P.
 — ore-deposits, origin of.—Scrivenor, J. B.
 Tinstone, crystalline forms of.—Tertsch, H.
 Tintagel (Cornwall).—Dewey, H.
 Tipperary (Ireland).—Hill, C. A., 1 & 2.
Tipula.—Cockerell, T. D. A., 2.
Tirolites.—Wittenburg, P. von.
 Tischoferhöhle (Bavaria).—Schlosser, M., 2.
Titanichthys.—Dean, B.; Eastman, C. R.
 Titanium.—Doyen, A.; Giles, W. B.
 Tithonian, Ardèche.—Toucas, A.
Tmegoceras.—Koch, F., 2.
 Toaroha (N.Z.).—Morgan, P. G.
 Tobolsk (Siberia).—Thiess, F.
 Toledo (Spain).—Depéret, C.; Douvillé, H., 2.
 Toluca (Mex.).—Tschermak, G.
 Tomsk Gov. (Siberia).—Launay, L. de; Thiess, F.; Tolmachev, I. P.
 Tonbridge (Kent).—Handcock, E. W.
 Tongking (Asia).—Deprat, J., 1 & 2;
 Dupouy, G.; Mansuy, H., 1 & 2.
 Tonkerhoek (German S.W. Africa).—Thiene, H.
 Tonolite, Adamello Group.—Salomon, W.
 Tonopah (Nev.).—Burgess, J. A.; Krauss, E. H.
 Toora (Vict.).—Howitt, A. M., 3.
 Topaz, Silesia.—Sachs, A.
 —, Utah.—Patton, H. B.
 Tornabach (Hungary).—Vitalis, S., 2.
 Torneå (Finland).—Leiviskä, I.
 Torneträsk (Sweden).—Moberg, J. C.
 Torrents, pebbles, &c., &c.—Rutot, A., 3.
Torreyia.—Engelhardt, H.
 Totara (N.Z.).—Morgan, P. G.
 Touraine (France).—Mayet, L.
 Tourmakeady (Mayo).—Gardiner, C. I., 2; Reed, F. R. C., 2.
 Tourmaline, Devon.—Thomas, H. H.
 — in pegmatite.—Bézier, T., 2.
 Tourmaliniferous rocks, Llanberis.—Fearnside, W. G.
 —, Luxemburg.—Cosyns, G., 2;
 Lohest, M., 1 & 6.
 Tournaisian, Namur.—Van den Broeck, E.
Toxochelys.—Hay, O. P., 5.
Toxodium.—Menzel, P.
 Toys Hill (Kent).—Treacher, L., 3.
Trachosteus.—Dean, B.
Trachyceras.—Diener, C., 3; Kittl, E.
Trachynerita.—Ahlburg, J.
Trachypleuraspizites & *Trachysage-nites*.—Diener, C., 3.
Trachyspatangus.—Lambert, J., 3.
 Trachyte, Canary Is.—Preiswerk, H.
 —, Enganean Hills.—Lachmann, R., 3.
 Transcaspian (Central Asia).—Sinzov, I., 2; Sokolov, D. N., 5.
 Transcontinental Railway, W. Australia.—Gibson, C. G., 3.
 Transvaal (S. Afr.).—Anderson, W.; Becker, G. F., 2; Brouwer, H. A.; Crook, T., 5; Dessauer, A. von; Draper, D.; Gregory, J. W., 4; Hall, A. L., 1-4; Hellmann, F.; Howwood, C. B.; Kynaston, H., 2; Recknagel, R.; Rumbold, W. R., 2; Weber, M., 2; Young, R. B.; see also TRANSVAAL.
 Transverse cleavage, Thuringian slates.—Sieburg, R.
 Transylvania (Hungary).—Phleps, O.; Reinhard, M.; Roth von Telegd, L., 1-3; see also Hungary, Soils, &c.
 Trap, New Jersey.—Whitlock, H. P.
Trapa.—Menzel, P.
 TRAQUAIR, R. H., *Biogr.*—Anon., 24.
Traumatocrinus.—Diener, C., 3.
 Trauza (W. Afr.).—Lemoine, P., 14.
 Traversella (Piedmont).—Colomba, L., 4.
 Travertine, Weimar.—Wuest, E., 3.
 Trees, fossil. — Bertrand, P., 5; Lamb, C. G.
 Tréguier (Britanny).—Barrois, C., 5.
Trematops.—Williston, S. W., 3.
Trematosaurus.—Broom, R., 2.
Trematospira.—Clarke, J. M., 2.
 Tremolite. — Kreutz, S.; Löwinson-Lessing, F.
 Trenton Limestone, N.Y.—Ruedemann, R., 2.
Trepostella.—Ulrich, E. O.
Tretospira.—Ahlburg, J.
 Trèves (Gard).—Lespinoux, G.
 Trias, Albania.—Arthaber, G. von.
 —, Algeria.—Flamand, G. B. M., 3.
 —, America (N.).—Willis, B.
 —, — (S.).—Steinmann, G., 3.
 —, Austria.—Gortani, M.; Krasser, F.; Toulou, F., 5.
 —, Baden.—Ratzel, A.; Stark, P.; Strasser, R.
 —, Caucasus.—Oswald, F.
 —, Cheshire.—Watson, D. M. S., 2.
 —, Dalmatia.—Schubert, R. J., 2.
 —, Dobrudsha.—Kittl, E.
 —, Dutch East Indies. — Krumbeck, L.; Renz, C., 3.
 —, Elgin.—Watson, D. M. S.

- Trias, Germany.—Henzel, L.
 —, Greece.—Frech, F.; Ktenas, K.; Négris, P., 2; Renz, C., 1, 5, & 6.
 —, Himalayas.—Diener, C., 2.
 —, Hungary.—Aradi, V., *fl.*; Tæger, H.
 —, Lombardy.—Tilmann, N.
 —, Lorraine.—Van Werveke, L., 2.
 —, Lüneburg.—Gagel, C.
 —, New Caledonia.—Piroutet, M.
 —, New South Wales.—Woodward, A. S., 5.
 —, Peru.—Steinmann, G., 5.
 —, Pomerania.—Deecke, W.
 —, Saxony.—Dammer, B., 2.
 —, Silesia.—Ahlburg, J.
 —, Secchia Valley.—Tommasi, A., 2.
 —, Spiti.—Diener, C., 3.
 —, Styria.—Ascher, E.; Haas, O., 2.
 —, Swabia.—Henzel, L.; Huene, F. von, 3; Lang, R., 1-3.
 —, Warwickshire.—Allen, H. A.
 —, Vladivostok.—Wittenburg, P. von, 2 & 4.
 —, Thuringia.—Kolesch, K.
 —, Tongking.—Mansuy, H., 2.
 —, Tuscany.—Lotti, B., 4.
 —, Tyrol.—Wittenburg, P. von.
 —, bibliography of fauna & flora of.—Horwood, A. R.
 —, casts & tracks in.—Beasley, H. C.
 —, origin of.—Lomas, J., 3.
Triceratops.—Hay, O. P., 3.
Tricleidus.—Andrews, C. W., 2.
 Tridymite, melting-point of.—Muegge, O.
 —, Vesuvius.—Lacroix, A., 6.
 Trient (Tyrol).—Trenner, G. B.
Trigonia.—Haas, O., 2; Newton, R. B., 2.
 Trilobites, Cambrian.—Jækel, O., 3; Moberg, J. C.
 —, Carboniferous.—Girty, G. H., 2; Jarosz, J.; Sommer, K.; Woodward, H., 3.
 —, Devonian.—Clarke, J. M., 2; Reed, F. R. C.; Sobolev, D.
 —, Devono-Carboniferous.—Sieburg, R.
 —, Ordovician.—Reed, F. R. C., 2; Rowley, R. R.
 —, Silurian.—Etheridge, R., 3; Mansuy, H., 2; Reed, F. R. C., 3; Stepanov, P.; Thomas, I.; Vinassa de Regny, P. E., 4.
Trimeraster.—Schäendorf, F., 2.
Trimerocephalus.—Thomas, I.
 Trimmingham (Norfolk).—Brydone, R. M.
Trinaeromerum.—Williston, S. W.
 Trinil (Java).—Elbert, J.; Volz, W.
 Trinidad (W. I.).—Evans, J. W.; Guppy, R. J. L., 1-3.
Trionyx.—Heritsch, F., 3.
 Tripoli, Baden Triassic.—Ratzel, A.
 Tripoli (N. Afr.).—Chantre, E.; Gregory, J. W., 12; Vischer, H.
Tristylospiris.—Principi, P., 2.
 Triton.—Toula, F., 4.
 Tritriva volcano (Madagascar).—Bourdariat, A.
Trizonoceras.—Girty, G. H., 3.
Trochosmia.—Felix, J., 2; Tæger, H.
Trochus.—Krause, P. G.; Remeš, M.; Wollemann, A.
 Trois-Ponts (Liège).—Lohest, M., 2.
Trogolemur.—Matthew, W. D.
 TROOST, G.—Wood, E.
Tropidodiscus.—Clarke, J. M., 2.
Tropites.—Diener, C., 2 & 3.
Truncatulina.—Chapman, F., 4.
 Truro (Cornwall).—Green, U.
 TSCHERMAL, G.—Van Bemmelen, J. M.
Tubina.—Vinassa de Regny, P. E., 4.
 Tübingen (Würt.) Geological Institute.—Koken, E., 4.
Tubucellaria.—Canu, F.
 Tufa, Rome.—Portis, A., 2.
 —, Somme Valley Pleistocene.—Briquet, A., 3.
 Tufts, Argentina.—Outes, F. F., 2 & 3.
 —, Carnarvon.—Travis, C. B., 3.
 —, Etna.—Platania, G., 4.
 —, basaltic, Hesse.—Schinderhuetten, G.
 Tuff-necks, Réz Mts.—Lachmann, R., 2.
 Tulbegh (Cape Colony).—Stuart, M., 2.
 Tulcea (Rumania).—Pascu, R.
 Tulomjok Valley (Finland).—Rosberg, J. E.
 Tunbridge Wells (Kent).—Abbott, G.
 Tungsten-ores, Canada.—Walker, T. L.
 —, Colorado.—George, R. D.
 —, occurrence of.—Evans, J. W., 3; Johnston, S. J., 2.
 Tunis (N. Africa).—Allemand-Martin, A.; Buttgenbach, H., 3; Chantre, E.; Douvillé, H., 3; Fournau, R.; Gaubert, P., 2; Gourguechon, G.; Joleaud, L., 3; Jourdy, H.; Koken, E., 2; Noël, E.; Roussel, J., 1 & 2; Savornin, J., 1 & 3; Simmersbach, B., 2; Termier, P., 3; see also TUNIS.
 Tunnel, Beresti.—Nicolau, T.
 —, Holywell-Halkyn.—Jones, J. P.
 —, Rotherhithe.—Tabor, E. H.
 —, Tauern.—Becke, F.
 Turanite.—Nenadkevich, K. A.
Turbo.—Girty, G. H., 2; Grønwall, K. A., 2; Remeš, M.; Wittenburg, P. von; Wollemann, A.
Turbonilla.—Grønwall, K. A., 2.
Turbonitella.—Sommer, K.; Vinassa de Regny, P. E., 4.
Turcica & Turcicula.—Dall, W. H., 2.
 Turin (Piedmont).—Ferrero, L.; Sacco, F., 1-4.
 Turkestan (Asia).—Blanc, E.; Borisyak, A., 5; Bronnikov, M. M.; Edelstein, I., 1 & 2; Faas, A.; Kalkowsky, E.; Seward, A. C.; Stein, M. A.
 Turkey (in Europe).—Andrimont, R. d'; Arthaber, G. von; Canu, F., 4; Cvijić, J.; Pavlović, P. S., 1 & 2.
Turnus.—Woods, H., 2.
 Turonian, Pas de Calais.—Dollé, L.
Turritelas.—Reed, F. R. C., 6.

- Turris*.—Dall, W. H.
Turritella.—Burckhardt, C., 2; Friedberg, W.; Newton, R. B., 2; Toula, F., 4.
 Turtles, Cretaceous.—Hay, O. P.; Wieland, G. R.
 —, Tertiary.—Hay, O. P., 5; Loomis, F. B.
 —, origin of Plesiosaurs &.—Moodie, R. L.
 Tuscany (Italy).—Aloisi, P.; Fucini, A., 2 & 3; Lotti, B., 1 & 4; Pycraft, W. P., 2; Stefani, C. de, 1 & 2; Vinassa de Regny, P. E.
 Tuxtepec (Mexico).—Toula, F., 4.
 Twinning of crystals.—Lewinson-Lessing, F., 3.
 Twist's Creek (Vict.).—Dunn, E. J., 13.
 Tygerberg anticline, Prince Albert.—Rogers, A. W., 3.
Tylocidaris.—Stefanini, G., 2.
Typha.—Engelhardt, H.
Typpocidaris.—Lambert, J., 4.
 Tyrol (Austria).—Ampferer, O., 1-4; Becke, F.; Berwerth, F.; Blaas, J., 1 & 2; Crick, G. C.; Gordon, M. M. O., 1 & 2; Hammer, W.; Haniel, C. A.; Heritsch, F.; Hradil, G.; Kerner, F. von, 2; Lachmann, R.; Redlich, K. A., 5; Sander, B.; Schaffer, F. X.; Stiny, J., 1 & 2; Trener, G. B., 1 & 2; Uhlig, V., 2; Wittenburg, P. von; Wolff, F. von; Young, A. P.
 Tyrone (Ireland).—Bolton, H., 2.
 Ufa Gov. (Russia).—Koniuchevski, L.
 Uganda (British E. Africa).—Colomba, L.; Roccati, A., 2.
 Uinta Mts. (Utah).—Atwood, W. W.
Uintacrinus.—Bassler, R. S., 3.
Uintacyon & *Uintasorex*.—Matthew, W. D.
 Uleaborg district (Finland).—Leiviskä, I.
Ulmus.—Engelhardt, H.; Menzel, P.
Ulodendron, scars of.—Renier, A., 2 & 6.
Umbonula.—Canu, F., 2.
 Umbria (Italy).—Lotti, B., 3; Merciai, G.; Principi, P., 1 & 3; Vinassa de Regny, P. E., 2.
 Unconformities, estimation of.—Blackwelder, E., 2.
Undularia.—Ahlburg, J.
Unicardium.—Ahlburg, J.; Trauth, F.
Unio.—Newton, R. B.
 Unionidæ, Tertiary.—Bogachev, V.; Kobelt, W.
 United States, Archæan.—Holmquist, P. J.
 —, Geological Survey.—See UNITED STATES.
 —, —, —, chemical work.—Clarke, F. W.
 —, —, mineral resources of.—Campbell, M. R., 1 & 2.
 —, —. See also Coal, Iron, New York, &c.
Unityrypa.—Reed, F. R. C.
 Upsala (Sweden).—Telling, E.
 Ural Mts. (Russia).—Duparc, L., 1 & 2; Koniuchevski, L.; Krasnopolski, A.; Launay, L. de; Markov, K.; Redlich, K. A., 5; Shockley, W. H.; Walther, P.
 Ural R. (Asia).—Sokolov, D. N.
 Uranite.—Michalias, R.
 Uranium, geology &.—Joly, J., 6.
 Uralsk (Asia).—Sokolov, D. N.
 Urbeis (Alsace).—Duerrfeld, V., 2 & 3; Ungemach, H., 4.
 Urgonian, Drôme.—Sayn, G.
 Urhida (Hungary).—Vogl, V., 2.
Ursus.—Schlosser, M., 2.
 Ussuri Gulf (Siberia).—Wittenburg, P. von, 2-4.
 Utah (U.S.A.).—Atwood, W. W.; Campbell, M. R.; Cross, W.; Palache, C., 2; Patton, H. B.; Richardson, G. B.; Rogers, A. F.; Ungemach, H., 2; Walcott, C. D.
 Uzen R. (Samara Gov.).—Tikhonovitch, N.
Vaccinium.—Engelhardt, H.; Tæger, H.
 Valais (Switzerland).—Argand, E.; Biermann, C.; Desbuissons, L.; Lugeon, M., 2; Schardt, H., 3.
 Valdimizza (Lombardy).—Meli, R., 4.
 Valenciennes (Nord).—Carpentier, A.; Deflène, —.
 Valentian succession, Cardiganshire.—Jones, O. T.
 Valerio, Mte. (Tuscany).—Aloisi, P.
 Valleys, Arizona 'bolson' or enclosed.—Tolman, C. F.
 —, Auvergne.—Meunier, S.
 —, Cotteswold Hills.—Davis, W. M., 5.
 —, dry Chalk.—Chandler, R. H.
 —, erosion of.—Meunier, S., 2.
 —, Finland.—Rosberg, J. E.
 —, glacial.—Kilian, W., 4; Morgan, P.
 —, Kent.—Bennett, F. J.
 —, Mexico.—Boese, E., 2.
 —, Norway.—Kolderup, C. F., 3.
 —, Rhine.—Eisenmenger, G.
 —, Schleswig.—Wolff, W.
 —, Swiss.—Lugeon, M., 2.
 —, origin of.—Bromehead, C. N.; Lugeon, M.
 —, river-flats in.—Elliott, G. F. S.
 Vanadium minerals.—Nenadkevich, K. A.
 Vancouver I. (B.C.).—See BRITISH COLUMBIA 2-4.
 Var R. (France).—Caziot, E.
 Varallo (Piedmont).—Priebräusser, M.
 Varazze (Liguria).—Rovereto, G.
 Vashegyite, Görnör.—Zimányi, K., 2.
 Vaspatak (Hungary).—Hotz, W.; Schafarzik, F., 2.
 Vatnajökull (Iceland).—Spethmann, H., 6.

- Vaucluse (France).—Joleaud, L.; Roman, F.
- Vaud (Switzerland).—Amann, J.; Jaccard, F., 2 & 5; Lugeon, M., 4.
- Vaudaine Valley (Isère).—Termier, P., 2.
- Veins, aniferous.—Maclaren, J. M.
- deposits, experiments on origin of.—Sullivan, E. C.
- , filling up of.—Lohest, M., 5.
- , igneous rock.—Butureann, V. C.
- , mineral.—Beck, R.
- , Otago.—Finlayson, A. M., 3.
- , sandstone.—Gavelin, A.
- , segregated.—Emmons, W. H.
- , *See also* Mineral veins, §c.
- Velardeña (Mex.).—Spurr, J. E., 3.
- Vellerat Group (Bernese Jura).—Buxtorf, A.
- Vendée (France).—Laromignière, J.; Welsch, J., 2.
- Vendôme (France).—Filliozat, M., 2 & 3.
- Vendsyssel (Denmark).—Jessen, A.
- Venetia (Italy).—Bibolini, A.; Boden, K.; Dal Piaz, G.; Nicolis, E. de; Oppenheim, P., 2; Parona, C. F., 4; Tommasi, A.
- Venericardia*.—Dall, W. H., 2.
- Venezuela (S. Am.).—Salomon, W., 3.
- Venice (Italy).—Nicolis, E. de.
- Veniella*.—Newton, R. B., 2.
- Venn (Rh.-Prussia).—Munck, E. de.
- Venus*.—Cerulli-Irelli, S.; Dall, W. H., 2.
- Verbeekina*.—Staff, H. von.
- Verd, Cape.—*See* Cape Verd Islands.
- Vermont (U.S.A.).—Merwin, H. E.
- Verona (Venetia).—Boden, K.; Nicolis, E. de.
- Vertebrata, Carboniferous, &c.—Williston, S. W., 2.
- , development of fossil.—Woodward, A. S., 3.
- Vértes Mts. (Hungary).—Täger, H.
- Vesdre Valley (Belgium).—Renier, A., 7.
- Vesuvius (Italy).—Grossouvre, A. de, 4; Johnston-Lavis, H. J., 1 & 2; Lacroix, A., 1-3; Perret, F. A., 2; Zambonini, F., 3.
- Vexillum*.—Reynault, E.
- Vézère R. (Dordogne).—Dalloni, M.; Rutot, A., 4.
- Vicenza (Venetia).—Dal Piaz, G.
- Victoria (Austral.).—Baragwanath, W.; Basedow, H.; Chapman, F., 1, 4, & 5; Dunn, E. J., 1-25; Easton, J.; Ferguson, W. H., 1 & 2; Howitt, A. M., 1-3; Hunter, S.; Kenny, J. P. L., 1 & 2; Kitson, A. E.; Pritchard, G. B.; Richards, H. C.; Skeats, E. W.; Wilson, H. W.; *see also* VICTORIA.
- Victoria Falls (Rhodesia).—Codrington, T.
- Victoria West (Cape Colony).—Du Toit, A. L.; Rogers, A. W., 4.
- 'Vieille-Marie' coal-seam, Aniche.—Bertrand, P., 2.
- Vienna (Austria).—Bach, F.
- seismological observatory.—Conrad, V.
- Basin (Austria).—Toula, F., 5.
- Villány (Hungary).—Till, A., 2.
- 'Vindelician' district (Württemberg & Bavaria).—Regelmann, C., 2.
- Vintschgau Valley (Tyrol).—Lachmann, R.
- Virgin Valley (Nev.).—Gidley, J. W.
- Virginia (U.S.A.).—Campbell, M. R.
- Virgula*.—Girty, G. H., 2.
- Viscophyllum*.—Engelhardt, H.
- Visé (Liège).—Lohest, M., 3.
- Viterbo (Rome).—Clerici, E.; Frenaguelli, G.
- Vitis*.—Engelhardt, H.
- Viverravus*.—Matthew, W. D.
- Vivipara*.—Pavlović, P. S.
- Vladivostok (E. Asia).—Wittenburg, P. von, 2-4.
- Vogelsberge (Hesse).—Schottler, W.
- Volaia Pass (Carnic Alps).—Vinassa de Regny, P. E., 4.
- Volcanic action, ore deposits &.—Hixon, H. W.
- ashes, Argentina.—Outes, F. F., 2 & 3.
- , Rininahue.—Ducloux, E. H., 2.
- craters, gases &.—Gautier, A., 2.
- energy, radio-activity of the earth &.—Wolff, F. von, 2.
- eruptions.—Ascoli, W. S.; Johnston-Lavis, H. J., 2; Lacroix, A.; Platania, G., 4; Ricciardi, L.
- flows from fissures.—Hibsch, J. E.
- necks, Fife.—Wilson, J. S. G., 2.
- , Réz Mts.—Lachmann, R., 2.
- phenomena, origin of.—Arrhenius, S.; Komorowicz, M. von, 2.
- rocks, Cantal.—Lacroix, A., 15.
- , German E. Africa.—Mauritz, B.
- , Hesse.—Branns, R., 5.
- , Hungary.—Mauritz, B.
- , Samoa Is.—Weber, M.
- , *See also* Igneous rocks, §c.
- Series, Lebombo Mts.—Henderson, J. McG.
- Volcanoes, Andes.—Ducloux, E. H., 2.
- , Arizona.—Johnson, D. W.
- , Auvergne.—Glangeaud, P., 1, 3, & 4.
- , Aveyron.—Fabre, G.
- , Cameroons.—Lemoine, P., 9.
- , Cape Verd Is.—Dälter, E., 2.
- , Iceland.—Komorowicz, M. von.
- , Japan.—Anderson, R.
- , Java.—Brmi, A., 2; Sapper, K.
- , Madagascar.—Bondariat, A.
- , Mexico.—Böse, E., 2; Sabatini, V., 3.
- , New Zealand.—Marshall, P., 5.
- , Rhine.—Dollé, L., 3.

- Volcanoes, Savaii.—Furlong, G.
 —, earthquakes &. — Jousseume, F.; Ricciardi, L., 3.
 —, origin of.—Branca, W.; Brun, A., 4; Ebert, H.; Komorowicz, M. von, 2; Lenk, H.; Linck, G.; Ricciardi, L., 2.
 —, water &. —Gautier, A., 3; Hastings, J. B., 3; *see also* Mud-volcanoes.
 Volhynia (Russia).—Sinzov, I., 4.
 Vorarlberg (Austria).—Ampferer, O., 1 & 2.
 Vorholz (Hanover).—Windhausen, A.
 'Vorrumpf,' use of term.—Spethmann, H.
 Vosges.—Duerrfeld, V., 2 & 3; Kallhardt, F.; Nicklés, R., 2; Ungemach, H., 3 & 4; Van Werveke, L.
 Vredenburgite.—Fermor, L. L.
 Vulcano I. (Lipari).—Lacroix, A., 13.
 Vulcanology.—Johnston-Lavis, H. J.; Serratta, F.
Vulpavus.—Matthew, W. D.
Vulsella.—Tager, H.

Waagenoceras.—Girty, G. H., 2.
 Waimakariri Valley (N.Z.).—Gudex, M. C.
 Wairarapa R. (N.Z.).—Hill, H.
 Waitaha (N.Z.).—Morgan, P. G.
 Wajima (Japan).—*See* JAPAN.
 Waldershare (Kent).—Arber, E. A. N.; Barrois, C., 7.
 Waldhausen (Rh. Pruss.).—Brockmeier, H.
Waldheimia.—Trauth, F.
 Waldstein (Bavaria).—Duerrfeld, V., 5.
 Wales, copper-mining.—Terry, H. L., 2; *see also* WALES.
 — (N.).—Ashton, W. A.; Davis, W. M.; Fearnside, W. G.
 — (S.).—Jordan, H. K.; Knowles, Sir L.; Richardson, L., 2 & 3; Strahan, A. H.
 WALLACE, A. R. — *See* LINNEAN SOCIETY.
 Waltham (Essex).—Dent, F.
 Walton Heath (Surrey).—Chandler, R. H.
 Wanborough (Surrey).—Young, G. W., 3.
 Wanganui Inlet (N.Z.).—Bell, J. M., 3.
 WARDLE, Sir T., *Obit.* — Anon., 20;
 Sollas, W. J.
 Ware House well (Lyme Regis). — Cameron, A. C. G.
 Warrandyte (Vict.).—Howitt, A. M., 2.
 Warrnambool (Victoria).—Basedow, H.
 Warsaw (Poland).—Arctowski, H.
Warthia.—Girty, G. H., 2.
 Warwick Museum.—Allen, H. A.
 Warwick (N.Y.).—Bradley, W. M.
 Warwickite, New York.—Bradley, W. M.
 Warwickshire.—Allen, H. A.; Cantrill, T. C.
 Wasatch Mts. (Utah).—Atwood, W. W.
 Wash, erosion &. —Fenneman, N. M.
 Wash-outs, Gard.—Fabre, G., 2.
 —, Hainault.—Robert, M.
 Washington (U.S.A.).—Arnold, R., 3 & 4; Dall, W. H., 2; Darton, N. H., 2; Tarr, R. P.
 Washington Co. (Mo.).—Buckley, E. R.
 Wasp, Tertiary.—Rohwer, S. A.
 Water, Alaska.—Covert, C. C.
 —, Apulia.—Casardi, F.
 —, Ardennes.—Poskin, A., 2.
 —, Bedfordshire.—Woodward, H. B., 5.
 —, Berlin district.—Keilhack, K., 3.
 —, California.—Mendenhall, W. C., 1-5.
 —, Catalonia.—Sanchez Lozano, R.
 —, Condroz district.—Van den Broeck, E., 1 & 2.
 —, Colorado.—Headen, W. P., 2.
 —, Croydon.—Latham, B., 1-3.
 —, Egypt.—Ferrar, H. T.
 —, Hainault.—Robert, M., 3-5.
 —, Hertfordshire.—Wood, J. M., 2.
 —, Hildesheim.—Könen, A. von, 3.
 —, Kent.—Whitaker, W., 3.
 —, Libertad Dep. (Peru).—Marsters, V. F., 2.
 —, Libyan Desert.—Beadnell, H. J. L., 2.
 —, London.—*See* LONDON, Metropol. Water Board.
 —, Maine (U.S.A.).—Clapp, F. G., 2.
 —, Marche (Belg. Luxemb.).—Andriemont, R. d', 2.
 —, Montana.—Fisher, C. A.
 —, Namur.—Putzeys, E.
 —, Nevada.—Mendenhall, W. C., 3.
 —, Normandy.—Babeau, L.
 —, Oranienbaum.—Jegunov, J.
 —, Oregon.—Waring, G. A., 1 & 2.
 —, Perugia.—Vinassa de Regny, P. E., 2.
 —, Prussia (E.).—Tornquist, A., 3.
 —, Samara Gov.—Tikhonovich, N.
 —, Sicily.—Preziotti, A.
 —, Styria.—Wellik, A.
 —, Sudan.—Grabham, G. W.
 —, Teneriffe.—Anon., 41.
 —, Tunis.—Noël, E.
 —, copper lodes &. —Lane, A. C., 2.
 —, divining.—Poskin, A.
 —, filtration through limestones. — Putzeys, E., 2.
 —, flow in soils.—Richardson, L. F.
 —, fluorescent.—Diéniert, F.
 —, geology of.—McGee, W. J.
 —, magnesium in.—Schwarz, E. H. L., 4.
 —, ore-deposits &. —Cornu, F., 3.
 —, radio-activity of St. Joachimsthal spring.—Petrascheck, W.
 —, soil.—Latham, B., 3; Leather, J. W.
 —, underground. — Douxami, H., 3; Martel, E. A., 3; Viré, A.

- Water, volcanoes &. — Gautier, A., 3; Hastings, J. B., 3.
 —. See also Mineral, Thermal, &c.
 Water-supply for dairy-farms, sanitary. — Bolton, B. M.
 Water-worn markings, Dooghberg. — Gordon, T. E., 2.
 Waterberg (Transvaal). — Kynaston, H., 2.
 Waterloo (Brabant). — Delheid, E.
 Waterworks quarry, Marlow. — Chatwin, C. P., 2.
 Waverly Formation, Kentucky. — Morse, W. C.
 Wealden beds, Hainault. — Schoep, A.
 Weathering, carbonic acid &. — Dwerryhouse, A. R., 4.
 —, metamorphic rocks. — Tyrrell, G. W.
 —, rocks generally. — Leverett, F.; Lozinski, W.; Petrascheck, W., 4.
 Weiler Valley (Alsace). — Duerrfeld, V., 2 & 3.
 Weimar (Germany). — Naumann, E.; Wuest, E., 3.
 Weinheim (Hesse). — Freudenberg, W.
 Weissenbach (Lr. Austria). — Toula, F., 5.
 Weissenberg (Silesia). — Pietzsch, K.
 Weissenfels (Merseburg). — Dammer, B.
 Weitendorf (Styria). — Leitmeier, H., 2.
 Well, Lyme Regis. — Cameron, A. C. G.
 Wells, blowing. — Long, S. H.; Thompson, B.
 —, Cornwall. — Maddern, T.
 —, Essex. — Dalton, W. H.; Holmes, T. V.
 —, Norfolk. — Whitaker, W.
 Well-borings, Russia. — Sinzov, I., 1 & 3-6.
 Wellington R. (Vict.). — Dunn, E. J., 14.
 Wemyss (Fife). — Gemmell, J.
 Wendigokan (Ont.). — Moore, E. S.
 Wener Lake (Sweden). — Johansson, H. E.; Gavelin, A.
 Wépion-sur-Meuse (Namur). — Fourmarier, P., 5.
 Werfen Beds, Styria. — Ascher, E.
 Werfenian, Tyrol. — Wittenburg, P. von.
 Wernersdorf (Bohemia). — Petrascheck, W., 2.
 Wesel (Rh. Pruss.). — Krusch, P., 3.
 Weser Gebirge (Hanover). — Wegner, T. H.
 Weser R. (Germany). — Grupe, O.; Scholz, E.; Spethmann, H., 7.
 West Indies (British). — Evans, J. W., 8; Guppy, R. J. L., 1-3; see also St. Vincent, &c.
 West Nelson (N.Z.). — Marshall, P., 4.
 West Union (Ind.). — Første, A. F.
 West Virginia (U.S.A.). — Phalen, W. C.; Stæk, H. H.
 Westerham (Kent). — Treacher, L.
 Western Australia. — Gibson, C. G., 1-3; Glauert, L.; Griffith, E.; Maitland, A. G.; Woodward, H. P., 1 & 2; see also WESTERN AUSTRALIA, 1-5.
 —, Transcontinental Ry. — Gibson, C. G., 3.
 Westland (N.Z.). — Bell, J. M.
 Westmorland. — Gibson, R. J. H.; Marr, J. E., 2.
 Westphalia (Germany). — André, K., 3; Bertling, R.; Buttgenbach, H., 4; Destinez, P.; Jentsch, A.; Krusch, P., 1 & 3; Kukuk, —; Stille, H., 1, 4, & 5; Wegner, T. H., 2.
 Westphalian coalfield. — Gracht, W. A. J. M. Van W. van der.
 Wexford (Ireland). — Reed, F. R. C., 4.
 Weyer District (Upper Austria). — Geyer, G., 1 & 3.
 Wheatley (Oxon). — Davies, A. M., 2.
 Whewellite, Alsace. — Duerrfeld, V., 2 & 3.
 Whitby (Yorks). — Brodrick, H., 1 & 4.
 Whitcombe Pass (N.Z.). — Morgan, P. G.
 White Horse (Yukon). — McConnell, R. G.; Stutzer, O.
 White Pine District (Nevada). — Larsh, W. S.
 WHITEAVES, J. F., *Obit.* — Anon., 21.
Whitfieldella. — Første, A. F.
 Wianamatta Shales, New South Wales. — Chapman, F., 4.
Widdringtonia. — Salfeld, H., 2.
 Wiehengebirge (Westphalia). — Lohmann, W.
 Wiers (Hainault). — Cornet, J., 2.
 Wight, I. of. — Boussac, J.
 Wigston (Leicester). — Richardson, L.
Williamsonia. — Lignier, O.; Seward, A. C.
 Williamstown (Vict.). — Pritchard, G. B.
 Willington Valley (Kent). — Bennett, F. J., 2.
 WILSON, J. S. G., *Obit.* — Horne, J.
 Wiltshire. — Kendall, H. G. O.; Winwood, H. H.
 Wiluna (W. Austral.). — Gibson, C. G., 2.
 Wind, erosion by. — Cross, W.; Keyes, C. R., 1, 2, & 4.
 Wind-waves on sand, &c. — Cornish, V.
 Windworn stones. — Häberle, D.
 Winnipeg (Manitoba). — Anon., 36; also BRIT. ASSOC. 2-4.
 Winterbourne Bassett (Wilts). — Kendall, H. G. O.
 'Wisconsin' raised beaches, Vermont. — Merwin, H. E.
 Wisconsin (U.S.A.). — Squire, G. H.
Witchellia. — Borisyak, A., 3.
 Witteberg Series, Cape Colony. — Seward, A. C., 2.
 Witten (Westphalia). — Krusch, P.
 Wittenberg (Merseburg). — Linstow, O. von.

- Witwatersrand (Transvaal).—Becker, G. F., 2; Denny, G. A.; Hellmann, F.; Weber, M., 2; Young, R. B.
- Wöchlerite.—Chernik, G. P., 4.
- Wohldeuben (Hanover).—Windhausen, A.
- Wolftram.—Bronckart, F.; Keyserling, O. von.
- Wolkramshausen (Harz).—Becke, H. E., 2.
- Wollastonite.—Bergeat, A., 2; Szathmáry, L. von.
- Wonderfontein (Potchefstroom).—Anderson, W.
- Wouthaggi (Vict.).—Ferguson, W. H.
- Wood, fossil.—Menzel, P.
- in Cibly Chalk.—Cornet, J., 5.
- , silicified.—Rutot, A., 5; Schuster, J.
- Wood's Point (Vict.).—Dunn, E. J., 11
- Woodhall Colliery, Penucaitland.—Whalley, E. B.
- WOODWARD, A. S., *Biogr.*—BRIT. ASSOC., 3.
- Worcester.—Spackman, F. T.
- World, distribution of gold in the.—Maclaren, J. M.
- , earthquake districts of the.—Schaffer, F. X.
- World-making, meteorites &.—Merrill, G. P.
- Worlds, evolution of.—Arrhenius, S.
- , origin of.—Ebert, H.; Suess, E.
- Worthenia*.—Ahlburg, J.
- Wrangell (Alaska).—Wright, F. E., 4.
- Wurm Basin (Rh. Pruss.).—Maelter, M.
- Württemberg (Germany).—Bräunhauser, M.; Burkhardtmaier, H.; Dietrich, W.; Lang, R., 1-3; Schmidt, M.; Stoller, J., 3.
- Wye Valley (Mon.).—Richardson, L., 2.
- Wynyard (Tasm.).—David, T. W. E., 2.
- Wyoming (U.S.A.).—Blackwelder, E., 3; Campbell, M. R.; Cockerell, T. D. A., 3; Darton, N. H., 1 & 3; Gilmore, C. W.; Matthew, W. D.; Osborn, H. F.; Veatch, A. C.
- Xenaster*.—Schendorf, F., 1 & 2.
- Xenochærus*.—Zlarsky, A.
- Xenotime.—Chernik, G. P., 3.
- Xiphactinus*.—McClung, C. E.
- Xyphosphera*.—Principi, P., 2.
- Yakutat coast (Alaska).—Blackwelder, E.
- Yarmouth (Norolk).—Whitaker, W.
- Yass (N.S.W.).—Chapman, F., 3.
- Yauli (Peru).—Jochamovitz, A.
- Ybbs Valley (Austria).—Geyer, G., 3.
- Yenangyong Stage, Burma.—Vredenburg, E.
- Yenisei Gov. (Siberia).—Edelstein, I., 3; Jachevski, L., 1 & 2; Launay, L. de; Meister, A.
- Yerington (Nev.).—Ransome, F. L.
- Yilgarn (W. Austral.).—Woodward, H. P.
- Goldfield (W. Austral.).—See WESTERN AUSTRALIA, 3.
- Yoldia*.—Doll, W. H., 2.
- clay, Denmark.—Jessen, A.
- Yorkshire.—Brodrick, H., 1 & 4; Culpin, H., 1 & 2; Durnford, H. St. J.; Dwerryhouse, A. R., 5; Elgee, F.; Gilligan, A., 1 & 2; Hawkesworth, E.; Hind, W., 2; Holgate, B.; Hughes, T. McK.; Johns, C., 1 & 2; Mortimer, J. R.; Rowley, W.; Sheppard, T., 2-4; Smith, W. G.; Vernon, R. D.; Wilmore, A.; Woodward, H., 3.
- You Yang Hills (Vict.).—Skeats, E. W.
- Ystwyth stage, Cardiganshire.—Jones, O. T.
- Yttrotantalite.—Chernik, G. P.
- Yuccites*.—Arber, E. A. N., 2.
- Yukon R. (Alaska).—Brooks, A. H.; Covert, C. C.; Prindle, L. M.
- Yukon Terr. (Canada).—McConnell, R. G.; Stutzer, O.
- Yunnan (China).—Dupont, C.
- Zacatecas (Mexico).—Bergeat, A., 3.
- Zaleskya*.—Kidston, R., 2.
- Zambesi Valley (S. Afr.).—Codrington, T.
- Zamites*.—Salfeld, H., 2; Seward, A. C.
- Zangezur (Elisabetpol).—Simon, A. L.
- Zanzibar (E. Afr.).—Werth, E.
- Zaphrentis*.—Douglas, J. A.; Mansuv, H., 2; Reed, F. R. C.; Rowley, R. R.
- Zealand (Denmark).—Grønwall, K. A., 2.
- Zeia R. (Siberia).—Khlaponin, A., 2.
- Zeit (Merseburg).—Dammer, B.
- ZEJSZNER (L.) Collection.—Siemiradzki, J.
- Zeolites.—Baschieri, E.; Cesàro, G., 1 & 2; Cornu, F., 5; Morozewicz, J., 3.
- , Russia.—Fersmann, A.
- , water in.—Thugut, St. J.
- Zeophyllite*, Bohemia.—Cornu, F.
- Zeuglodon*.—Stromer, E.
- Zibin Hills (Transylvania).—Phleps, O.
- Ziller Valley (Tyrol).—Stiny, J., 1 & 2.
- Zinc, Algeria & Tunisia.—Simmersbach, B., 2.
- , Finland.—Truestedt, O.
- , Gard.—Lespineux, G.
- , Hautes-Pyrénées.—Van Ness, W. W.
- , Italy.—Musu-Boy, R.
- , Mexico.—Spurr, J. E., 3.
- , Missouri.—Clerc, F. L.
- , New Jersey.—Kuemmel, H., 2; Spencer, A. C., 2.

- Zinc, Thuringia.—Hess von Wichdorff, H.
 Zinder (Sudan).—Gentil, L., 9.
 Zipfelberge (E. Prussia).—Johnsen, A.
 Zircon, Laacher See.—Brauns, R., 3.
Zizyphus.—Engelhardt, H.
 Zlambach Marls.—Haas, O., 2.
 Zones, Carboniferous.—Bolton, H. ; Carpentier, A., 7 ; Gibson, W., 2.
 Zones, Cretaceous.—Grossouvre, A. de, 3 ; Kilian, W.
 —, Quaternary.—Madsen, V.
 Zsidve (Transylvania).—Roth von Telegd, L.
 Zululand (S. Afr.).—Newton, R. B., 2.
 Zupanell (Tyrol).—Hammer, W.
 Zwartkop (Transvaal).—Draper, D.
Zygopleura.—Dal Piaz, G.

LIST OF THE GEOLOGICAL LITERATURE added to the Society's Library during the years ended December 31st, 1894-1909, Nos. 1-16. Price 2s. each ; to Fellows only, 1s. 6d. To be obtained at the Apartments of the Geological Society, Burlington House, London, W.

6.55

016.55

Jan 31

GEOLOGICAL LITERATURE

ADDED TO THE

GEOLOGICAL SOCIETY'S LIBRARY

DURING THE

Year ended December 31st, 1910.

[ISSUED DECEMBER 15TH, 1911.]

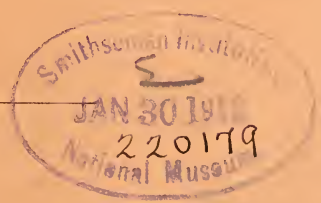

016.55

GEOLOGICAL SOCIETY,
BURLINGTON HOUSE,
LONDON.

1911.

Price 2s.

GEOLOGICAL LITERATURE

ADDED TO THE

GEOLOGICAL SOCIETY'S LIBRARY

DURING THE

Year ended December 31st, 1910.

COMPILED BY

THE ASSISTANT-LIBRARIAN

AND EDITED BY

THE ASSISTANT-SECRETARY.

[Issued December, 1911.]



GEOLOGICAL SOCIETY,
BURLINGTON HOUSE,
LONDON.

1911.

GEOLOGICAL LITERATURE
 ADDED TO THE GEOLOGICAL SOCIETY'S LIBRARY
 DURING THE YEAR ENDED DECEMBER 31st, 1910.

(A.C. = Author's copy.)

- Aarb. Bergens Mus.* See *Bergens Mus. Aarb.*
- Abh. geol. Karte Elsass-Lothringen.* Abhandlungen zur geologischen Specialkarte von Elsass-Lothringen. Strasburg.
- Abh. hessisch. geol. Landesanst.* Abhandlungen der grossherzoglich hessischen geologischen Landesanstalt. Darmstadt.
- Abh. k.-bayer. Akad. Wissensch.* Abhandlungen der königlich-bayerischen Akademie der Wissenschaften. Munich.
- Abh. k.-k. geol. Reichsanst.* Abhandlungen der kaiserlich-königlich geologischen Reichsanstalt. Vienna.
- Abh. k. Leop.-Car. deutsch. Akad.* Abhandlungen der kaiserlichen Leopoldinisch-Carolinischen deutschen Akademie der Naturforscher. Halle. See also *Nova Acta Acad. Cæs. Leop.-Car.*
- Abh. k.-preuss. geol. Landesanst.* Abhandlungen der königlich preussischen geologischen Landesanstalt. Berlin.
- Abh. Mus. Nat. u. Heimatk. Magdeburg.* Abhandlungen und Berichte. Museum für Natur- und Heimatkunde. Magdeburg.
- Abh. naturf. Gesellsch. Halle.* Abhandlungen der naturforschenden Gesellschaft zu Halle. Stuttgart.
- Abh. naturh. Gesellsch. Nürnberg.* Abhandlungen der naturhistorischen Gesellschaft. Nürnberg.
- Abh. schw. paläont. Gesellsch.* See *Mém. Soc. paléont. suisse.*
- Abh. Senckenb. naturf. Gesellsch.* Abhandlungen herausgegeben von der Senckenbergischen naturforschenden Gesellschaft. Frankfurt-on-the-Main.
- Abs. Proc. G. S.* Abstracts of the Proceedings of the Geological Society. London.
- Actes Soc. helv. Sci. nat.* Actes de la Société helvétique des Sciences Naturelles. Berne, &c. See also *Verh. schweiz. naturf. Gesellsch.*
- Actes Soc. Linn. Bordeaux.* Actes de la Société Linnéenne de Bordeaux. Bordeaux.
- Actes Soc. sci. Chili.* Actes de la Société scientifique du Chili. Santiago de Chile.
- Alabama Geol. Surv.* Geological Survey of Alabama. Montgomery (Ala.).
- Am. Geol.* American Geologist. Minneapolis (Minn.). See *Econ. Geol.*
- Am. Journ. Sci.* American Journal of Science. New Haven (Conn.).
- An. Inst. geol. României.* Anuarul Institutului geologic al României. Bukharest.
- An. Mus. La Plata.* Anales del Museo de la Plata. La Plata.
- An. Mus. Nac. Buenos Aires.* Anales del Museo Nacional de Buenos Aires. Buenos Aires.
- An. R. Acad. Cienc. Madrid.* Anuario de la Real Academia de Ciencias exactas, físicas y naturales. Madrid.
- An. Soc. cient. Argent.* Anales de la Sociedad científica Argentina. Buenos Aires.
- Ann. Acad. Roy. Belg.* Annuaire de l'Académie Royale des Sciences, des Lettres et des Beaux-Arts de Belgique. Brussels.
- Ann. Bull. Min. Resources, Kansas, Univ. Geol. Surv. Kansas.* Annual Bulletin on the Mineral Resources of Kansas. Lawrence (Kan.).

- Ann. Club alpin franç.* Annuaire du Club alpin français. Paris.
- Ann. Escola Minas, Ouro Preto.* Annaes da Escola de Minas. Ouro Preto (Brazil).
- Ann. géol. et min. Russ.* Annuaire géologique et minéralogique de la Russie. Warsaw & Novo Alexandria.
- Ann. Géol. et Paléont. Palerme.* Annales de Géologie et de Paléontologie. Palermo.
- Ann. géol. Penin. balkan. Belgrad.* Annales géologiques de la Peninsule balkanique. Belgrade.
- Ann. Glaciologie, Berlin.* See *Zeitschr. f. Gletscherk. Berlin.*
- Ann. k.-k. naturhist. Hofmus. Wien.* Annalen des kaiserlich-königlichen naturhistorischen Hofmuseums. Vienna.
- Ann. Mag. Nat. Hist.* Annals and Magazine of Natural History. London.
- Ann. Mines, Paris.* Annales des Mines. Paris.
- Ann. N.Y. Acad. Sci.* Annals of the New York Academy of Sciences. New York.
- Ann. Observ. Nat. Athènes.* Annales de l'Observatoire National d'Athènes. Athens.
- Ann. Paléont. Paris.* Annales de Paléontologie. Paris.
- Ann. Rep. Am. Mus. Nat. Hist. N.Y.* Annual Report of the American Museum of Natural History. New York.
- Ann. Rep. Bristol Public Lib.* Annual Report of the Bristol Public Library and Museum. Bristol.
- Ann. Rep. Bur. Mines, Ontario.* Annual Report of the Bureau of Mines. Ontario. See also *Ontario, Bur. Mines.*
- Ann. Rep. Dep. Geol. Indiana.* Annual Report of the Department of Geology and Natural Resources of Indiana. Indianapolis (Ind.).
- Ann. Rep. Dep. Mines, B.C.* Annual Report of the Department of Mines, British Columbia. Victoria (B.C.).
- Ann. Rep. Dep. Mines, N.S.W.* Annual Report of the Department of Mines and Agriculture, New South Wales. Sydney.
- Ann. Rep. Dep. Mines, Queensl.* Annual Report of the Under Secretary for Mines, Queensland. Brisbane. See also *Geol. Surv. Queensl., Publ.*
- Ann. Rep. Dep. Mines, Victoria.* See *Victoria, Dep. Mines.*
- Ann. Rep. Geol. Comm. Cape Colony.* Annual Report of the Geological Commission, Cape Colony. Cape Town.
- Ann. Rep. Geol. Surv. Canada.* Annual Report of the Geological Survey of Canada. Ottawa. See also *Canada, Dep. Mines.*
- Ann. Rep. Geol. Surv. Gt. Brit.* Annual Report of the Geological Survey of Great Britain. London.
- Ann. Rep. Geol. Surv. Natal.* Annual Report of the Geological Survey of Natal. Pietermaritzburg.
- Ann. Rep. Geol. Surv. New Jersey.* Annual Report of the Geological Survey of New Jersey. Trenton (N.J.).
- Ann. Rep. Geol. Surv. N.Z.* Annual Report of the Geological Survey of New Zealand. Wellington (N.Z.).
- Ann. Rep. Geol. Surv. Queensl.* Annual Progress Report of the Geological Survey of Queensland. Brisbane.
- Ann. Rep. Geol. Surv. Transvaal.* Annual Report of the Geological Survey of the Transvaal. Pretoria.
- Ann. Rep. Geol. Surv. W. Austr.* Annual Progress Report of the Geological Survey. Perth (W. Austr.).
- Ann. Rep. Indian Mus. Calcutta.* Annual Report of the Indian Museum. Calcutta.
- Ann. Rep. Leeds Phil. Soc.* Annual Report of the Leeds Philosophical and Literary Society. Leeds.
- Ann. Rep. Mus. Comp. Zool.* Annual Report of the Assistant in Charge of the Museum of Comparative Zoology at Harvard College. Cambridge (Mass.).
- Ann. Rep. Nat. Hist. Surv. Minn.* Annual Report of the Geological and Natural History Survey of Minnesota. Minneapolis (Minn.).
- Ann. Rep. N.Y. State Mus.* Annual Report of the New York State Museum. Albany. See also *N.Y. State Mus.*
- Ann. Rep. Rhodesia Chamber of Mines, Bulawayo.* Annual Report of the Rhodesia Chamber of Mines. Bulawayo.
- Ann. Rep. Rhodesia Mus.* Annual Report of the Rhodesia Museum. Bulawayo.
- Ann. Rep. Roy. Cornwall Polyt. Soc.* Annual Report of the Royal Cornwall Polytechnic Society. Falmouth.
- Ann. Rep. Sec. Mines, Victoria.* Annual Report of the Secretary of Mines Victoria. Melbourne.
- Ann. Rep. Smiths. Inst. Rep. U.S. Nat. Mus.* Annual Report of the Board of Regents of the Smithsonian Institution. Report of the United States National Museum. Washington (D.C.).

- Ann. Rep. State Geol. Vermont.* Annual Report of the State Geologist of Vermont. Montpelier (Vt.).
- Ann. Rep. U.S. Geol. Surv.* Annual Report of the United States Geological Survey. Washington (D.C.).
- Ann. Rep. Washington Geol. Surv.* Annual Report of the Washington Geological Survey. Olympia (Wash.).
- Ann. Rep. Wellington Coll. Nat. Sci. Soc.* Annual Report of the Wellington College Natural Science Society. Wellington College.
- Ann. Rep. Yorks. Phil. Soc.* Annual Report of the Yorkshire Philosophical Society. York.
- Ann. S. Afr. Mus., Cape Town.* Annals of the South African Museum. Cape Town.
- Ann. sci. Acad. polyt. Porto.* Annaes scientificos da Academia polytecnica do Porto. Coimbra.
- Ann. Sci. nat. (Zool. & Paléont.).* Annales des Sciences naturelles: Zoologie et Paléontologie. Paris.
- Ann. Sci. Univ. Jassy.* Annaes scientifiques de l'Université de Jassy. Jassy.
- Ann. Soc. géol. Belg., Liège.* Annales de la Société géologique de Belgique. Liège.
- Ann. Soc. géol. Nord.* Annales de la Société géologique du Nord. Lille.
- Ann. Soc. R. zool. & malac. Belg.* Annales de la Société Royale zoologique et malacologique de Belgique. Brussels.
- Ann. Univ. toscane.* Annali delle Università toscane. Pisa.
- Anz. k. Akad. Wissensch. Wien.* Anzeiger der kaiserlichen Akademie der Wissenschaften. Vienna.
- Arch. f. Anthr. & Geol. Schleswig-Holsteins.* Archiv für Anthropologie und Geologie Schleswig-Holsteins und der benachbarten Gebiete. Kiel.
- Arch. Mus. Hist. nat. Lyon.* Archives du Muséum d'Histoire naturelle. Lyon.
- Arch. Naturk. Liv- Ehst- u. Kurlands.* Archiv für die Naturkunde Liv- Ehst- und Kurlands. Naturforscher-Gesellschaft. Dorpat (Jurjew).
- Arch. naturw. Landesl. Böhmen.* Archiv der naturwissenschaftlichen Landesdurchforschung von Böhmen. Prague.
- Arch. néerland. Sci.* Archives des Sciences exactes et naturelles, publiées par la Société hollandaise des Sciences à Harlem. The Hague.
- Ark. f. (Bot.; Kemi, Min. & Geol.; or Zool.) K. svenska Vet.-Akad.* Arkiv för Botanik (&c.) utgifvet af K. svenska Vetenskaps-Akademiën. Stockholm.
- Athenæum.* Athenæum. London.
- Atti R. Acc. Lincei, Rendic.* Atti della Reale Accademia dei Lincei, Rendiconti. Rome.
- Atti R. Acc. Sci. Napoli.* Atti della Reale Accademia delle Scienze fisiche e matematiche. Naples.
- Atti R. Acc. Sci. Padova.* Atti e Memorie della Reale Accademia di Scienze, Lettere ed Arti in Padova. Padua.
- Atti R. Acc. Sci. Torino.* Atti della Reale Accademia delle Scienze di Torino. Turin.
- Atti R. Univ. Genova.* Atti della Reale Università di Genova. Genoa.
- Atti Soc. ital. Progr. Sci.* Atti della Società italiana per il Progresso delle Scienze. Rome.
- Atti Soc. tosc. Sci. nat.* Atti della Società toscana di Scienze naturali. Pisa.
- Beitr. geol. Schweiz.* Beiträge zur Geologie der Schweiz. (Schweizerische geotechnische Kommission.) Berne.
- Beitr. Geophys. Leipzig.* Beiträge zur Geophysik. Leipzig.
- Beitr. Naturk. Preussens, K. phys.-ökon. Gesellsch. Königsberg.* Beiträge zur Naturkunde Preussens. Königliche physikalisch-ökonomische Gesellschaft. Königsberg.
- Beitr. Paläont. Österr.-Ung.* Beiträge zur Paläontologie und Geologie (Esterreich-Ungarus und des Orients. Vienna.
- Ber. k.-sächs. Gesellsch. Wissensch. Leipzig.* Bericht der königlich sächsischen Gesellschaft der Wissenschaften. Leipzig.
- Ber. naturf. Gesellsch., Freiburg i. B.* Berichte der naturforschenden Gesellschaft. Freiburg (Baden).
- Ber. oberhess. Gesellsch. Nat.-Heilk.* Bericht der oberhessischen Gesellschaft für Natur- und Heilkunde. Giessen.
- Ber. oberrhein. geol. Ver.* Bericht über die Versammlungen des oberrheinischen geologischen Vereins. Karlsruhe.
- Ber. Senckenb. naturf. Gesellsch.* Bericht der Senckenbergischen naturforschenden Gesellschaft. Frankfurt-on-the-Main.
- Berg- hütt. Jahrb. Wien.* Berg- und hüttenmännisches Jahrbuch der kaiserlich-königlichen Bergakademien zu Leoben und Pöftrau und der königlich ungarischen Bergakademie zu Schemnitz. Vienna.
- Bergens Mus. Aarb.* Bergens Museums Aarbog (or Aarberetning). Bergen.

- Bergw. Mitt. Berlin.* Bergwerkschaftliche Mitteilungen. Berlin. See also *Zeitschr. f. prakt. Geol.*
- Bibl. géol., Serv. géol. Belg.* Bibliographica geologica: Service géologique de Belgique. Brussels.
- Bihang k. svenska Vet.-Akad. Handl.* Bihang till kongliga svenska Vetenskaps-Akademiens Handlingar. Stockholm.
- Bol. Acad. Nac. Córdoba.* Boletín de la Academia Nacional de Ciencias en Córdoba. Buenos Aires.
- Bol. Com. Mapa geol. España.* Boletín de la Comisión del Mapa geológico de España. Madrid.
- Bol. Comm. geogr. e geol. S. Paulo.* Boletim da Comissão geographica e geologica do Estado de São Paulo. São Paulo (Brazil).
- Bol. Ing. Minas, Perú.* Boletín del Cuerpo de Ingenieros de Minas del Perú. Lima.
- Bol. Inst. geogr. Argent.* Boletín del Instituto geográfico Argentino. Buenos Aires.
- Bol. Inst. géol. México.* Boletín del Instituto geológico de México. Mexico.
- Boll. R. Com. geol. Ital.* Bollettino del Reale Comitato geologico d'Italia. Rome.
- Bol. Soc. geogr. Lima.* Boletín de la Sociedad geográfica de Lima. Lima.
- Bol. Soc. Geogr. Lisboa.* Boletim da Sociedade de Geographia de Lisboa. Lisbon.
- Bol. Soc. Nac. Minería, Santiago.* Boletín de la Sociedad Nacional de Minería. Santiago de Chile.
- Boll. Soc. geol. ital.* Bollettino della Società geologica italiana. Rome.
- Brit. Assoc. Adv. Sci.* British Association for the Advancement of Science. London.
- British Columbia, Dep. Mines.* British Columbia: Department of Mines. Victoria (B.C.).
- Bull. Acad. Imp. Sci. St. Pétersb.* Bulletin de l'Académie Impériale des Sciences. St. Petersburg.
- Bull. Acad. Roy. Belg.* Bulletins de l'Académie Royale des Sciences, des Lettres et des Beaux-Arts de Belgique. Brussels.
- Bull. Am. Mus. Nat. Hist., N.Y.* Bulletin of the American Museum of Natural History. New York.
- Bull. Assoc. franç. Av. Sci.* Bulletin de l'Association française pour l'Avancement des Sciences. Paris.
- Bull. Buffalo Soc. Nat. Sci.* Bulletin of the Buffalo Society of Natural Sciences. Buffalo (N.J.).
- Bull. Bur. Mines, B.C.* Bulletin of the Provincial Bureau of Mines, British Columbia. Victoria (B.C.).
- Bull. Bur. Mines, Canada.* Bulletin of the Bureau of Mines, Canada. Ottawa.
- Bull. Cal. State Mining Bur.* Bulletin of the Californian State Mining Bureau. San Francisco.
- Bull. Chicago Acad. Geol. Surv.* Bulletin of the Chicago Academy of Science, Geological and Natural History Survey. Chicago (Ill.).
- Bull. Com. géol. Russie.* Bulletins du Comité géologique. St. Petersburg.
- Bull. Comm. géol. Finlande.* Bulletin de la Commission géologique de Finlande. Helsingfors.
- Bull. Conn. Geol. & Nat. Hist. Surv.* Bulletin of the Connecticut State Geological and Natural History Survey. Hartford (Conn.).
- Bull. Geol. Inst. Univ. Upsala.* Bulletin of the Geological Institution of the University of Upsala. Upsala.
- Bull. Geol. Soc. Am.* Bulletin of the Geological Society of America. Rochester (N.Y.).
- Bull. Geol. Surv. Alabama.* Bulletin of the Geological Survey of Alabama. University & Montgomery (Ala.).
- Bull. Geol. Surv. Georgia.* Bulletin of the Geological Survey of Georgia. Atlanta (Ga.). See also *Georgia, Geol. Surv.*
- Bull. Geol. Surv. N.Z.* See *N.Z. Dep. Mines, Geol. Surv.*
- Bull. Geol. Surv. Ohio.* Bulletin of the Geological Survey of Ohio. Columbus (Ohio).
- Bull. Geol. Surv. Queensl.* Bulletin of the Geological Survey of Queensland (Department of Mines). Brisbane.
- Bull. Geol. Surv. Victoria.* Bulletin of the Geological Survey of Victoria. Melbourne.
- Bull. Geol. Surv. W. Austr.* Bulletin of the Geological Survey of Western Australia. Perth (W. Austr.).
- Bull. Geol. Univ. Cal.* Bulletin of the Department of Geology, University of California. Berkeley (Cal.).
- Bull. Ill. Geol. Surv.* Bulletin of the Illinois State Geological Survey. Urbana (Ill.).
- Bull. Imp. Earthq. Comm. Tokyo.* Bulletin of the Imperial Earthquake Commission. Tokyo.

- Bull. Imp. Inst.* Bulletin of the Imperial Institute. London.
- Bull. Intern. Acad. Sci. Cracovie.* Bulletin International de l'Académie des Sciences. Cracow.
- Bull. Ky. Geol. Surv.* Bulletin of the Kentucky Geological Survey. Lexington (Ky.).
- Bull. Lab. de Géol. &c., Univ. Lausanne.* Bulletin des Laboratoires de Géologie, Géographie physique, Minéralogie et Paléontologie de l'Université de Lausanne. Lausanne.
- Bull. Mus. Comp. Zool.* Bulletin of the Museum of Comparative Zoology at Harvard College. Cambridge (Mass.).
- Bull. Mus. Hist. nat. Paris.* Bulletin du Muséum d'Histoire naturelle. Paris.
- Bull. Mysore Geol. Dep.* Bulletin of the Mysore Geological Department. Bangalore.
- Bull. Nat. Hist. Soc. New Brunswick.* Bulletin of the Natural History Society of New Brunswick. St. John (N.B.).
- Bull. N.Y. State Mus.* Bulletin of the New York State Museum. Albany (N.Y.).
- Bull. Phil. Soc. Wash.* Bulletin of the Philosophical Society. Washington (D.C.).
- Bull. Serv. Carte géol. France.* Bulletin des Services de la Carte géologique de la France. Paris.
- Bull. Soc. Agric. Sci. Puy.* Bulletin de la Société d'Agriculture, Science, Arts et Commerce du Puy. Le Puy.
- Bull. Soc. belge Géol., Brux.* Bulletin de la Société belge de Géologie, de Paléontologie et d'Hydrologie. Brussels.
- Bull. Soc. franç. Min.* Bulletin de la Société française de Minéralogie. Paris.
- Bull. Soc. fribourg. Sci. nat.* Bulletin de la Société fribourgeoise des Sciences naturelles. Fribourg.
- Bull. Soc. géol. France.* Bulletin de la Société géologique de France. Paris.
- Bull. Soc. géol. Norm.* Bulletin de la Société géologique de Normandie. Le Havre.
- Bull. Soc. Hist. nat. Savoie.* Bulletin de la Société d'Histoire naturelle de Savoie. Chambéry.
- Bull. Soc. Hist. nat. Toulouse.* Bulletin de la Société d'Histoire naturelle de Toulouse. Toulouse.
- Bull. Soc. Imp. Nat. Moscou.* Bulletin de la Société Impériale des Naturalistes de Moscou. Moscow.
- Bull. Soc. Linn. Norm.* Bulletin de la Société Linnéenne de Normandie. Caen.
- Bull. Soc. oural. Sci. nat.* Bulletin de la Société ouralienne d'Amateurs des Sciences naturelles. Ekaterinburg.
- Bull. Soc. portugaise Sci. nat.* Bulletin de la Société portugaise des Sciences naturelles. Lisbon.
- Bull. Soc. R. malac. Belg.* See *Ann. Soc. R. zool. & malac. Belg.*
- Bull. Soc. sci. et méd. de l'Ouest, Rennes.* Bulletin de la Société scientifique et médicale de l'Ouest. Rennes.
- Bull. Soc. Spéol. Paris.* See *Spelunca.*
- Bull. Soc. vaud. Sci. nat.* Bulletin de la Société vaudoise des Sciences naturelles. Lausanne.
- Bull. U.S. Geol. Surv.* Bulletin of the United States Geological Survey. Washington.
- Bull. U.S. Nat. Mus.* Bulletin of the United States National Museum. Washington (D.C.).
- Bull. Univ. Cal.* Bulletin of the University of California. Berkeley (Cal.).
- Bull. Univ. Kansas.* See *Sci. Bull. Univ. Kansas.*
- Bull. Univ. Oklahoma.* See *Oklahoma.*
- Bull. Univ. Oregon.* Bulletin of the University of Oregon. Eugen (Or.).
- Bull. Univ. Wisc.* Bulletin of the University of Wisconsin. Madison (Wis.).
- Bull. Wash. Geol. Surv.* Bulletin of the Washington Geological Survey. Olympia (Wash.).
- Bull. Wisc. Geol. & Nat. Hist. Surv.* Bulletin of the Wisconsin Geological and Natural History Survey. Madison (Wis.).
- Canad. Rec. Sci.* Canadian Record of Science. (Natural History Society of Montreal.) Montreal.
- Canada, Dep. Mines.* Canada: Department of Mines. Ottawa.
- Carnegie Inst. Wash., Publ.* Carnegie Institution, Washington. Publications. Washington (D.C.).
- Centralbl. f. Min.* Centralblatt für Mineralogie, Geologie und Paläontologie. Stuttgart.
- Chem. News.* Chemical News. London.
- Coll. Guard.* Colliery Guardian. London.

- Colo. Coll. Publ.* Colorado College Publications. Colorado Springs (Colo.).
- Com. Mus. Nac. Buenos Aires.* Comunicaciones del Museo Nacional de Buenos Aires. Buenos Aires.
- Comm. Commiss. Serv. geol. Portugal.* Communicações da Comissão do Serviço geológico de Portugal. Lisbon.
- Comm. geogr. e geol. S. Paulo.* Comissão geographica e geologica de São Paulo. São Paulo (Brazil).
- Congrès géol. Internat.* Congrès géologique International. Vienna & Stockholm.
- C. R. Acad. Sci. Paris.* Comptes-rendus hebdomadaires des Séances de l'Académie des Sciences. Paris.
- C. R. Assoc. franç. Av. Sci.* Comptes-rendus de l'Association française pour l'Avancement des Sciences. Paris.
- C. R. Congrès géol. Internat.* Comptes-rendus du Congrès géologique International. Vienna.
- C. R. Soc. helv. Sci. nat.* Compte-rendu des Travaux de la Société helvétique des Sciences naturelles. Geneva.
- Dan. geol. Undersög.* Danmarks geologiska Undersögelse. Copenhagen.
- Denkschr. k. Akad. Wissensch. Wien.* Denkschriften der kaiserlichen Akademie der Wissenschaften: Mathematisch-naturwissenschaftliche Classe. Vienna.
- Eclogæ Geol. Helv.* Eclogæ Geologicæ Helvetiæ. Lausanne.
- Econ. Geol.* Economic Geology. Lancaster (Pa.).
- Econ. Papers, U.S. Geol. Surv.* Economic Papers, United States Geological Survey. Washington (D.C.).
- Econ. Proc. R. Dublin Soc.* Economic Proceedings of the Royal Dublin Society. Dublin.
- Egypt, Surv. Dep.* Egypt Survey Department & Geological Survey. Cairo.
- Erläut. geogn. Karte Bayern.* Erläuterungen zu der geognostischen Karte des Königreichs Bayern. Munich.
- Erläut. geol. Karte Baden.* Erläuterungen zur geologischen Specialkarte des Grossherzogtums Baden. Heidelberg.
- Erläut. geol. Karte Ungar.* Erläuterungen zur geologischen Specialkarte der Länder der Ungarischen Krone. Budapest.
- Erläut. geol. Karte Würt.* Erläuterungen zur geologischen Specialkarte des Königreichs Württemberg. Stuttgart.
- Essex Nat.* Essex Naturalist, being the Journal of the Essex Field-Club. Stratford.
- Expl. géol. Rég. aurif. Sibérie.* Explorations géologiques dans les Régions aurifères de la Sibérie. St. Petersburg.
- Fennia.* Fennia: Bulletin de la Société de Géographie de Finlande. Helsingfors.
- Field Columbian Mus.* Field Columbian Museum Publications. Chicago (Ill.).
- Földt. Közl.* Földtani Közlöny. [Geological Magazine.] Budapest.
- Gen. Rep. Geol. Surv. India.* General Report on the Work carried on by the Geological Survey of India. Calcutta.
- Geogn. Jahresh.* München. Geognostische Jahreshefte. Munich.
- Geogr. Journ.* Geographical Journal (Royal Geographical Society). London.
- Geol. Assoc.* Geologists' Association. London.
- Geol. & Nat. Hist. Surv. Minn.* Geological and Natural History Survey of Minnesota. St. Paul (Minn.).
- Geol. Fören. Stockh. Förh.* Geologiska Föreningens i Stockholm Förhandlingar. Stockholm.
- Geol. Karte Baden.* Geologische Specialkarte des Grossherzogtums Baden. (Grossherzoglich badische geologische Landesanstalt.) Heidelberg.
- Geol. Mag.* Geological Magazine. London.
- Geol. Rundsch., Leipzig.* Geologische Rundschau: Zeitschrift für allgemeine Geologie. Leipzig.
- Geol. Surv. Canada. Contr. Canad. Palæont.* Geological Survey of Canada: Contributions to Canadian Palæontology. Ottawa.
- Geol. Surv. Mich. Rep.* Geological Survey of Michigan. Reports. Lansing (Mich.).
- Geol. Surv. Queensl., Publ.* Geological Survey of Queensland: Publications. Brisbane. See also *Ann. Rep. Dep. Mines, Queensl.*
- Geol. u. Paläont. Abh., Jena.* Geologische und Paläontologische Abhandlungen. Jena.
- Geol. Zentralbl.* Geologisches Zentralblatt. Leipzig.
- Georgia, Geol. Surv.* Georgia Geological Survey. Atlanta (Ga.).
- Giorn. Geol. prat.* Giornale di Geologia pratica. Catania.
- 'Glasnik' Soc. Hist. nat. Croatiaica.* Journal of the Natural History Society of Croatia. Agram.

- Great Britain & Ireland. Home Office. Mines & Quarries.* General Report and Statistics. London.
- Hull Mus. Publ.* Hull Museum Publications. Hull.
- Illinois Geol. Surv.* Illinois Geological Survey. Urbana (Ill.).
- Imp. Coll. Sci. London.* Imperial College of Science and Technology. London.
- Indian Engin.* Indian Engineering. Calcutta.
- Internat. Cat. Sci. Lit.* International Catalogue of Scientific Literature. London.
- Internat. Geol.-Kongress.* See *Congrès.*
- Iowa Geol. Surv.* Iowa Geological Survey. Des Moines (Iowa).
- Irish Nat.* Irish Naturalist. Dublin.
- Jaarb. Mijnw. Ned. O.-Ind.* Jaarboek van het Mijnuwezen in Nederlandsch Oost-Indië. Batavia.
- Jaarversl. Rijksop. Delfstoff. Amsterdam.* Jaarverslag der Rijksopsporing van Delfstoffen. Amsterdam.
- Jahrb. f. Berg- u. Hüttenw. Sachsen.* Jahrbuch für das Berg- und Hüttenwesen im Königreiche Sachsen. Freiberg.
- Jahrb. k.-k. geol. Reichsanst.* Jahrbuch der kaiserlich-königlichen geologischen Reichsanstalt. Vienna.
- Jahrb. k.-preuss. geol. Landesanst.* Jahrbuch der königlich preussischen geologischen Landesanstalt. Berlin.
- Jahrb. k.-ung. geol. Anst.* Jahrbuch der königlich ungarischen geologischen Anstalt. Budapest.
- Jahrb. nassauisch. Ver. f. Naturk.* Jahrbücher des nassauischen Vereins für Naturkunde. Wiesbaden.
- Jahrb. Schw.-Alpenclub.* Jahrbuch des Schweizer-Alpenclubs. Bern.
- Jahresb. k.-ung. geol. Anst.* Jahresbericht der königlich ungarischen geologischen Anstalt. Budapest.
- Jahresb. naturh. Gesellsch. Hannover.* Jahresbericht der naturhistorischen Gesellschaft zu Hannover. Hannover.
- Jahresb. naturh. Gesellsch. Nürnberg.* Jahresbericht der naturhistorischen Gesellschaft. Nürnberg.
- Jahresb. niedersächs. geol. Ver.* Jahresbericht des niedersächsischen geologischen Vereins. Hannover.
- Jahresb. Ver. Naturw. Braunschweig.* Jahresbericht des Vereins für Naturwissenschaft zu Braunschweig. Brunswick.
- Jahresb. Ver. Naturk. Württ.* Jahreshefte des Vereins für vaterländische Naturkunde in Württemberg. Stuttgart.
- Journ. Acad. Nat. Sci. Philad.* Journal of the Academy of Natural Sciences, Philadelphia.
- Journ. Asiat. Soc. Bengal.* Journal and Proceedings of the Asiatic Society of Bengal. Calcutta.
- Journ. Bombay Branch R. Asiat. Soc.* Journal of the Bombay Branch of the Royal Asiatic Society. Bombay.
- Journ. Canad. Mining Inst.* Journal of the Canadian Mining Institute. Ottawa.
- Journ. Ceylon Branch R. Asiat. Soc.* Journal of the Ceylon Branch of the Royal Asiatic Society. Colombo.
- Journ. Chem. Soc.* Journal of the Chemical Society. London.
- Journ. China Branch R. Asiat. Soc.* Journal of the China Branch of the Royal Asiatic Society. Shanghai.
- Journ. Cinc. Soc. Nat. Hist.* Journal of the Cincinnati Society of Natural History. Cincinnati (Ohio).
- Journ. Coll. Sci. Tokyo.* Journal of the College of Science, Imperial University. Tokyo.
- Journ. Conch., Paris.* Journal de Conchyliologie. Paris.
- Journ. Geol., Chicago.* Journal of Geology. Chicago (Ill.).
- Journ. Iron & Steel Inst.* Journal of the Iron and Steel Institute. London.
- Journ. Linn. Soc.* Journal of the Linnean Society. London.
- Journ. Northants Nat. Hist. Soc.* Journal of the Northamptonshire Natural History Society and Field-Club. Northampton.
- Journ. R. Agric. Soc.* Journal of the Royal Agricultural Society. London.
- Journ. R. Inst. Cornwall.* Journal of the Royal Institution of Cornwall. Truro.
- Journ. R. Micr. Soc.* Journal of the Royal Microscopical Society. London.
- Journ. Roy. Soc. N.S.W.* Journal and Proceedings of the Royal Society of New South Wales. Sydney.
- Journ. Soc. Arts.* Journal of the Royal Society of Arts. London.
- Journ. Vict. Inst. London.* Journal of the Transactions of the Victoria Institute. London.

- Journ. & Proc. Hamilton Sci. Assoc. (Canada).* Journal and Proceedings of the Hamilton Scientific Association. Hamilton (Canada).
- K. danske Vidensk.-Selsk. Afh.* Kongelige danske Videnskabernes Selskabs naturvidenskabelig og matematisk Afhandling. Copenhagen.
- K. danske Vidensk. Selsk. Skrift.* Kongelige danske Videnskabernes Selskabs Skrifter. Copenhagen.
- K. svenska Vet.-Akad. Årsbok.* Kongliga svenska Vetenskaps-Akademiens Årsbok. Stockholm.
- K. svenska Vet.-Akad. Handl.* Kongliga svenska Vetenskaps-Akademiens Handlingar. Stockholm.
- Kansas Univ. Sci. Bull.* See *Sci. Bull. Univ. Kansas.*
- Kentucky Geol. Surv.* Kentucky Geological Survey. Report of Progress Lexington (Ky.). (See also *Bull. Ky. Geol. Surv.*)
- Knowledge.* Knowledge. London.
- Lond. Edinb. Dubl. Phil. Mag.* London, Edinburgh, and Dublin Philosophical Magazine and Journal of Science. London.
- Magy. Kir. Földtani Intézet.* See *Jahrb. k.-ung. geol. Anst.*
- Maryland Geol. Surv.* Maryland Geological Survey. Baltimore (Md.).
- Matér. Carte géol. Suisse.* Matériaux pour la Carte géologique de la Suisse. Commission géologique. Berne.
- Mater. Geol. Russ.* Materialien zur Geologie Russlands. Herausgegeben von der kaiserlichen mineralogischen Gesellschaft. St. Petersburg.
- Meddel. dansk geol. Foren.* Meddelelser fra dansk geologisk Forening. Copenhagen.
- Meddel. geogr. Fören. Finland.* Meddelanden af geografiska Föreningen i Finland. Helsingfors.
- Meddel. Grönland.* Meddelelser om Grönland, udgivne af Commissionen for Ledelsen af de Geologiske og Geographiske Undersøgelser i Grönland. Copenhagen.
- Meddel. Upsala Univ. Min.-geol. Inst.* Meddelanden från Upsala Universitets Mineralogisk-geologiska Institut. Stockholm.
- Mém. Acad. Imp. Sci. St. Pétersb.* Mémoires de l'Académie Impériale des Sciences. St. Petersburg.
- Mém. Acad. Roy. Belg.* Mémoires de l'Académie Royale de Belgique. Brussels.
- Mém. Acad. Sci. Dijon.* Mémoires de l'Académie des Sciences, Arts et Belles-Lettres de Dijon.
- Mém. Acad. Stanislas.* Mémoires de l'Académie de Stanislas. Nancy.
- Mem. Am. Acad. Arts & Sci.* Memoirs of the American Academy of Arts and Sciences. Cambridge (Mass.).
- Mem. Am. Mus. Nat. Hist., N.Y.* Memoirs of the American Museum of Natural History. New York.
- Mem. Asiat. Soc. Bengal.* Memoirs of the Asiatic Society of Bengal. Calcutta.
- Mem. Carnegie Mus., Pittsb.* Memoirs of the Carnegie Museum. Pittsburg (Pa.).
- Mem. Carta geol. Ital.* Memoria descrittiva della Carta geologica d'Italia. (R. Ufficio geologico.) Rome.
- Mém. Com. géol. Russie.* Mémoires du Comité géologique. St. Petersburg.
- Mem. Geol. Inst. Explor. Netherlands.* See *Mitth. staatl. Bohrverw. Nederl.*
- Mem. Geol. Surv. England & Wales.* Memoirs of the Geological Survey of England and Wales. London.
- Mem. Geol. Surv. India. Palæont. Indica.* Memoirs of the Geological Survey of India: Palæontographica Indica. Calcutta.
- Mem. Geol. Surv. Ireland.* Memoirs of the Geological Survey of Ireland. Dublin.
- Mem. Geol. Surv. N.S.W.* Memoirs of the Geological Survey of New South Wales. Sydney.
- Mem. Geol. Surv. N.Y.* Memoirs of the Geological Survey of the State of New York. State Museum. University of the State of New York. Albany (N.Y.).
- Mem. Geol. Surv. Scotland.* Memoirs of the Geological Survey of Scotland. Edinburgh.
- Mem. Geol. Surv. Transvaal.* Memoirs of the Geological Survey of the Transvaal. Pretoria.
- Mem. Geol. Surv. U.K.* Memoirs of the Geological Survey of the United Kingdom. London, &c.
- Mem. Geol. Surv. Victoria.* Memoirs of the Geological Survey of Victoria. Melbourne.
- Mem. Indian Mus. Calcutta.* Memoirs of the Indian Museum. Calcutta.
- Mem. Manch. Lit. Phil. Soc.* Memoirs and Proceedings of the Manchester Literary and Philosophical Society. Manchester.
- Mem. Mus. Comp. Zool.* Memoirs of the Museum of Comparative Zoology at Harvard College. Cambridge (Mass.).

- Mém. Mus. R. Hist. nat. Belg.* Mémoires du Musée Royal d'Histoire naturelle de Belgique. Brussels.
- Mem. Mysore Geol. Dep.* Memoirs of the Mysore Geological Department. Bangalore.
- Mem. Nat. Mus., Melbourne.* Memoirs of the National Museum. Melbourne.
- Mem. N.Y. Acad. Sci.* Memoirs of the New York Academy of Sciences. New York.
- Mem. N.Y. State Mus.* See *N.Y. State Mus.*
- Mem. R. Acad. Cienc., Madrid.* Memorias de la Real Academia de Ciencias exactas, físicas y naturales. Madrid.
- Mem. R. Acc. Lincei.* Memorie della Reale Accademia dei Lincei. Rome.
- Mem. R. Acc. Sci. Torino.* Memorie della Reale Accademia delle Scienze. Turin.
- Mem. R. Astron. Soc.* Memoirs of the Royal Astronomical Society. London.
- Mem. R. Ist. lomb.* Memorie del Reale Istituto lombardo di Scienze e Lettere. Milan.
- Mem. R. Soc. S. Austr.* Memoirs of the Royal Society of South Australia. Adelaide.
- Mem. Soc. cient. 'Ant. Alzate.'* Memorias y Revista de la Sociedad científica 'Antonio Alzate.' Mexico.
- Mém. Soc. fribourg. Sci. nat., Géol. et Géogr.* Mémoires de la Société fribourgeoise des Sciences naturelles. Fribourg.
- Mém. Soc. géol. Belg., Liège.* Mémoires de la Société géologique de Belgique. Liège.
- Mém. Soc. géol. France (Paléont.).* Mémoires de la Société géologique de France. Paléontologie. Paris.
- Mém. Soc. géol. Nord.* Mémoires de la Société géologique du Nord. Lille.
- Mém. Soc. Linn. Norm.* Mémoires de la Société Linnéenne de Normandie. Caen.
- Mém. Soc. Nat. Kiev.* Mémoires de la Société des Naturalistes. Kiev.
- Mém. Soc. paléont. suisse.* Mémoires de la Société paléontologique suisse. Geneva, &c.
- Mém. Soc. Phys. & Hist. nat. Genève.* Mémoires de la Société de Physique et d'Histoire naturelle de Genève. Geneva.
- Mém. Soc. R. malac. Belg.* See *Ann. Soc. R. zool. & malac. Belg.*
- Mém. Soc. Roy. Sci. Liège.* Mémoires de la Société Royale des Sciences. Liège.
- Mém. Soc. Spéleol., Paris.* See *Spelunca.*
- Min. Mag.* The Mineralogical Magazine, and Journal of the Mineralogical Society. London.
- Min. petr. Mitth.* Mineralogische und petrographische Mittheilungen. Vienna.
- Mines & Minerals, Scranton.* Mines and Minerals. Scranton (Pa.).
- Mining Journ.* Mining Journal. London.
- Minutes of Proc. Inst. C.E.* Minutes of Proceedings of the Institution of Civil Engineers. London.
- Missouri Bur. Geol. & Mines.* Missouri Bureau of Geology and Mines. Jefferson City (Mo.).
- Mitth. badisch. geol. Landesanst.* Mittheilungen der grossherzoglich badischen geologischen Landesanstalt. Heidelberg.
- Mitth. Erdbeben-Komm. k. Akad. Wissensch., Wien.* Mittheilungen der Erdbeben-Kommission der kaiserlichen Akademie der Wissenschaften, Wien. Vienna.
- Mitth. geol. Abtheil. k. würt. Landes.* Mittheilungen der geologischen Abtheilung des k. württembergischen Landesamtes. Stuttgart.
- Mitth. geol. Gesellsch. Wien.* Mittheilungen der geologischen Gesellschaft in Wien. Vienna.
- Mitth. geol. Landesanst. Elsass-Lothr.* Mittheilungen der geologischen Landesanstalt von Elsass-Lothringen. Strasburg.
- Mitth. Jahrb. k.-ung. geol. Anst.* Mittheilungen aus dem Jahrbuche der königlich ungarischen geologischen Anstalt. Budapest.
- Mitth. Min. Inst. Kiel.* Mittheilungen aus dem Mineralogischen Institut der Universität Kiel.
- Mitth. naturf. Gesellsch. Bern.* Mittheilungen der naturforschenden Gesellschaft. Berne.
- Mitth. nat. Ver. Steiermark.* Mittheilungen des naturwissenschaftlichen Vereins für Steiermark. Graz.
- Mitth. staatl. Bohrverw. Nederl.* Mittheilungen der staatlichen Bohrverwaltung in den Niederlanden (Rijksopsporing van Delfstoffen). Amsterdam & The Hague. See also *Jaarversl.*
- Mitth. Ver. Erdk. Dresden.* Mittheilungen des Vereins für Erdkunde. Dresden.
- Monatsb. deutsch. geol. Gesellsch.* Monatsberichte der deutschen geologischen Gesellschaft. Berlin. See also *Zeitschr.*
- Monogr. Paleont. Soc.* Monographs of the Paleontographical Society. London.
- Monogr. Ray Soc.* Monographs of the Ray Society. London.

- Monogr. U.S. Geol. Surv.* Monographs of the United States Geological Survey. Washington (D.C.).
- Monthly Circ. Kent Coal Concess.* Monthly Circular, Kent Coal Concessions. London.
- Mus. Lundii Afh.* E Museo Lundii. Afhandlingar. Copenhagen.
- Mysore Geol. Dep.* Mysore Geological Department. Bangalore.
- Natal Rep. Mining.* Report on the Mining Industry of Natal. Pietermaritzburg.
- Naturalist, Hull.* The Naturalist. Hull.
- Nature.* Nature. London.
- Naturen, Bergen.* Naturen. Bergen.
- Nat. Verh. Holland. Maat. Wet. Haarlem.* Naturkundige Verhandelingen van de Hollandsche Maatschappij der Wetenschappen. Haarlem.
- Neue Denkschr. schweiz. Gesellsch. Naturw.* Neue Denkschriften der allgemeinen schweizerischen Gesellschaft für die gesammten Naturwissenschaften. Basel, &c.
- N. J. f. Min.* Neues Jahrbuch für Mineralogie, Geologie und Paläontologie. Stuttgart.
- Norges Geol. Undersök.* Norges Geologiske Undersökelse. Christiania.
- Norges Landbrukshöiskole.* Norges Landbrukshöiskole. Beretning. Christiania.
- Norsk geol. Tidsskr.* Norsk geologisk Tidsskrift, udgivet af Norsk geologisk Forening. Christiania.
- Notice expl. Carte géol. Suisse.* Notice explicative de la Carte géologique de la Suisse. Berne.
- Notizbl. Ver. f. Erdk. Darmstadt.* Notizblatt des Vereins für Erdkunde und der grossherzoglich hessischen geologischen Landesanstalt. Darmstadt.
- Nouv. Arch. Mus. Hist. nat. Paris.* Nouvelles Archives du Muséum d'Histoire naturelle. Paris.
- Nouv. Mém. Soc. belge Géol.* Nouveaux Mémoires de la Société belge de Géologie, de Paléontologie et d'Hydrologie. Brussels.
- Nouv. Mém. Soc. Imp. nat. Moscou.* Nouveaux Mémoires de la Société Impériale des Naturalistes. Moscow.
- Nova Acta Acad. Cæs. Leop.-Car.* Nova Acta Academiae Cæsareæ Leopoldino-Carolinæ Germanicæ Naturæ Curiosorum. Halle. See also *Abh. k. Leop.-Car. deutsch. Akad. Naturf.*
- Nova Scotia, Dep. Mines.* Nova Scotia Department of Mines. Halifax (N.S.).
- N.S.W. Dep. Mines.* New South Wales Department of Mines. Sydney.
- N.Y. State Mus.* New York State Museum. Albany (N.Y.).
- Nyt Magazin.* Nyt Magazin for Naturvidenskaberne. Christiania.
- N.Z. Dep. Mines, Geol. Surv.* New Zealand Department of Mines. Geological Survey. Wellington (N.Z.).
- Occ. Papers, Boston Nat. Hist. Soc.* Occasional Papers of the Boston Natural History Society. Boston (Mass.).
- Öfvers. K. Vet.-Akad. Förh.* Öfversigt af Kongliga Vetenskaps-Akademien's Förhandlingar. Stockholm.
- Oklahoma Univ. Bull.* Oklahoma University Research Bulletin. Norman (Okla.).
- Ottawa Nat.* Ottawa Naturalist. Ottawa.
- Overs. K. danske Vidensk.-Selsk. Forh.* Oversigt over det Kongelige danske Videnskaberne-Selskabs Forhandlingar. Copenhagen.
- Paläont. Abh. Jena.* Paläontologische Abhandlungen. Jena.
- Paläont. Univ.* Paläontologia Universalis. Svo. Paris.
- Paläontographica.* Paläontographica. Stuttgart.
- Paläontographica italica.* Paläontographica italica. Pisa.
- Papers & Proc. Roy. Soc. Tasm.* Papers and Proceedings of the Royal Society of Tasmania. Hobart.
- Papers & Rep. Min. & Mining, N.Z.* Papers and Reports relating to Minerals and Mining, New Zealand. Wellington (N.Z.).
- Parerg. Inst. geol. Mex.* Parergones del Instituto geológico de México. Mexico.
- Perak Gov. Gaz.* Perak Government Gazette. Taiping.
- Peterm. Mitth.* Petermann's Mittheilungen. Gotha.
- Phil. Trans. Roy. Soc.* Philosophical Transactions of the Royal Society. London.
- Philippine Is., Dep. Inter., Bur. Sci.* Philippine Is., Department of the Interior. Bureau of Science. Manila.
- Photogr. Journ.* Photographic Journal. (Royal Photographic Society.) London.
- Princeton Univ. Rep.* Princeton University. Reports of Expeditions. Princeton (N.J.).
- Proc. Acad. Nat. Sci. Philad.* Proceedings of the Academy of Natural Sciences. Philadelphia (Pa.).

- Proc. Am. Acad. Arts & Sci.* Proceedings of the American Academy of Arts and Sciences. Boston (Mass.).
- Proc. Am. Phil. Soc.* Proceedings of the American Philosophical Society. Philadelphia (Pa.).
- Proc. Asiatic Soc. Bengal.* Proceedings of the Asiatic Society of Bengal. Calcutta.
- Proc. Austral. Inst. M. E.* Proceedings of the Australasian Institute of Mining Engineers. Melbourne (Vict.).
- Proc. Bath Nat. Hist. F.-C.* Proceedings of the Bath Natural History and Antiquarian Field-Club. Bath.
- Proc. Belfast Nat. F.-C.* Proceedings of the Belfast Naturalists' Field-Club. Belfast.
- Proc. Boston Soc. Nat. Hist.* Proceedings of the Boston Society of Natural History. Boston (Mass.).
- Proc. Bristol Nat. Soc.* Proceedings of the Bristol Naturalists' Society. Bristol.
- Proc. Cal. Acad. Sci.* Proceedings of the California Academy of Sciences. San Francisco (Cal.).
- Proc. Cambridge Phil. Soc.* Proceedings of the Cambridge Philosophical Society. Cambridge.
- Proc. Canad. Inst.* Proceedings of the Canadian Institute. Toronto.
- Proc. Chem. Soc.* Proceedings of the Chemical Society. London.
- Proc. Colo. Sci. Soc.* Proceedings of the Colorado Scientific Society. Denver (Colo.).
- Proc. Cotteswold Nat. F.-C.* Proceedings of the Cotteswold Naturalists' Field-Club. Gloucester.
- Proc. Davenport Acad. Nat. Sci.* Proceedings of the Davenport Academy of Natural Science. Davenport (Iowa).
- Proc. Dorset Nat. Hist. F.-C.* Proceedings of the Dorset Natural History and Antiquarian Field-Club. Dorchester.
- Proc. Geol. Assoc.* Proceedings of the Geologists' Association. London.
- Proc. Geol. Soc. S.A.* Proceedings of the Geological Society of South Africa. Johannesburg.
- Proc. Indiana Acad. Sci.* Proceedings of the Indiana Academy of Sciences. Indianapolis (Ind.).
- Proc. Linn. Soc.* Proceedings of the Linnean Society. London.
- Proc. Linn. Soc. N.S.W.* Proceedings of the Linnean Society of New South Wales. Sydney.
- Proc. Lit. Phil. Soc. Liverp.* Proceedings of the Literary and Philosophical Society of Liverpool. Liverpool.
- Proc. Liverp. Geol. Soc.* Proceedings of the Liverpool Geological Society. Liverpool.
- Proc. Malacol. Soc.* Proceedings of the Malacological Society. London.
- Proc. Midland Inst. M. E.* Proceedings of the Midland Institute of Mining, Civil and Mechanical Engineers. Newcastle-upon-Tyne.
- Proc. N.Z. Inst.* Proceedings of the New Zealand Institute. Wellington (N.Z.).
- Proc. Rhodesia Sci. Assoc.* Proceedings of the Rhodesia Scientific Association. Bulawayo.
- Proc. Roy. Inst. Gt. B.* Proceedings of the Royal Institution of Great Britain. London.
- Proc. Roy. Irish Acad.* Proceedings of the Royal Irish Academy. Dublin.
- Proc. Roy. Phys. Soc. Edinb.* Proceedings of the Royal Physical Society of Edinburgh. Edinburgh.
- Proc. Roy. Soc.* Proceedings of the Royal Society. London.
- Proc. Roy. Soc. Edinb.* Proceedings of the Royal Society of Edinburgh. Edinburgh.
- Proc. Roy. Soc. Tasm.* Proceedings of the Royal Society of Tasmania. Hobart.
See *Papers & Proc.*
- Proc. Roy. Soc. Victoria.* Proceedings of the Royal Society of Victoria. Melbourne.
- Proc. Soc. Bibl. Arch.* Proceedings of the Society of Biblical Archæology. London.
- Proc. S. Wales Inst. Engin.* Proceedings of the South Wales Institute of Engineers. Cardiff.
- Proc. U.S. Nat. Mus.* Proceedings of the United States National Museum. Washington (D.C.).
- Proc. Univ. Durham Phil. Soc.* Proceedings of the University of Durham Philosophical Society. Newcastle-upon-Tyne.
- Proc.-verb. Soc. R. malac. Belg.* Procès-verbaux des Séances de la Société Royale malacologique de Belgique. Brussels.
- Proc. Wash. Acad. Sci.* Proceedings of the Washington Academy of Sciences. Washington (D.C.).
- Proc. Yorks. Geol. Soc.* Proceedings of the Yorkshire Geological Society. Halifax.

- Proc. Zool. Soc. London.* Proceedings of the Zoological Society. London.
- Proc. & Trans. Croydon Microsc. & Nat. Hist. Soc.* Proceedings and Transactions of the Croydon Microscopical and Natural History Society. Croydon.
- Proc. & Trans. N.S. Inst. Sci.* Proceedings and Transactions of the Nova Scotia Institute of Science. Halifax (N.S.).
- Proc. & Trans. Roy. Soc. Canada.* Proceedings and Transactions of the Royal Society of Canada. Ottawa.
- Prof. Papers, U.S. Geol. Surv.* Professional Papers, United States Geological Survey. Washington (D.C.).
- Publ. Carnegie Mus.* Publications of the Carnegie Museum. Pittsburg (Pa.).
- Publ. Earthq. Comm. Tokyo.* Publications of the Earthquake Investigations Committee in Foreign Languages. Tokyo.
- Q. J. G. S.* Quarterly Journal of the Geological Society. London.
- Q. J. R. Met. Soc.* Quarterly Journal of the Royal Meteorological Society. London.
- Quarry.* The Quarry. London.
- Queensl., Dep. Mines.* Queensland: Department of Mines. Brisbane.
- Ray Soc.* See *Monographs*.
- Rec. Geol. Surv. India.* Records of the Geological Survey of India. Calcutta.
- Rec. Geol. Surv. N.S.W.* Records of the Geological Survey of New South Wales. Sydney.
- Rec. Geol. Surv. Victoria.* Records of the Geological Survey of Victoria. Melbourne.
- Rec. Indian Mus.* Records of the Indian Museum. Calcutta.
- Rec. London & W. Country Chamber of Mines.* Record of the London and West-Country Chamber of Mines. London.
- Rec. Mysore Geol. Dep.* Records of the Mysore Geological Department. Bangalore.
- Rec. W. Austral. Mus. Perth.* Records of the Western Australian Museum and Art Gallery. Perth (W. Austral.).
- Rendic. e Mem. R. Acc. Sci. Acireale.* Rendiconti e Memorie della Reale Accademia di Scienze, Lettere ed Arti. Acireale.
- Rendic. R. Acc. Sci. Napoli.* Rendiconti della Reale Accademia delle Scienze fisiche e matematiche. Naples.
- Rendic. R. Ist. lomb.* Reale Istituto lombardo di Scienze e Lettere: Rendiconti. Milan.
- Rep. Austral. Assoc. Adv. Sci.* Report of the Australasian Association for the Advancement of Science. Sydney (N.S.W.).
- Rep. Brit. Assoc.* Report of the British Association for the Advancement of Science. London.
- Rep. Brit. S. Africa Co.* Report of the British South Africa Company. London.
- Rep. Bur. Mines, Canad.* Report of the Bureau of Mines, Canada. Ottawa.
- Rep. Croydon Microsc. Club.* See *Proc. & Trans. Croydon Microsc. & Nat. Hist. Soc.*
- Rep. Dep. Mines, India.* Report of the Chief Inspector of Mines in India, Department of Mines. Calcutta.
- Rep. Dep. Mines N.S.* Report of the Department of Mines, Nova Scotia. Halifax (N.S.).
- Rep. Dep. Mines, Tasm.* Report of the Secretary of the Department of Mines. Hobart.
- Rep. Dep. Mines, Transvaal.* See *Transvaal Mines Dep.*
- Rep. Dep. Mines, W. Austral.* Report of the Department of Mines, Western Australia. Perth (W. Austral.).
- Rep. Geol. Surv. Louisiana.* Report of the Geological Survey of Louisiana. Baton Rouge (La.).
- Rep. Geol. Surv. Newfoundland.* Report of the Geological Survey of Newfoundland. St. John's (N.F.).
- Rep. Geol. Surv. Transvaal.* See *Transvaal Mines Dep., Rep. Geol. Surv.*
- Rep. Geol. Surv. U.K. & Mus. of Pract. Geol.* Report of the Geological Survey of the United Kingdom and of the Museum of Practical Geology. London.
- Rep. Inst. Mines & Forests, Brit. Guiana.* Report of the Council of the Institute of Mines and Forests on the Gold and Forest-Industries of British Guiana. Georgetown (Demerara).
- Rep. Leicester Mus.* Report of the Committee to the Town Council, Leicester Corporation Museum and Art Gallery. Leicester.
- Rep. Mich. Acad. Sci.* Report of the Michigan Academy of Science. Lansing (Mich.).
- Rep. Rhodesia Chamb. Mines.* Report of the Rhodesia Chamber of Mines. Bulawayo.

- Rep. Rugby School Nat. Hist. Soc.* Report of the Rugby School Natural History Society. Rugby.
- Rep. S. Afr. Assoc. Adv. Sci.* Report of the South African Association for the Advancement of Science. Cape Town.
- Rep. S. Afr. Mus.* Report of the South African Museum. Cape Town.
- Rep. S.E. Union Sci. Soc.* See *Trans. S.E. Union Sci. Soc.*
- Rep. Surv. Dep. Egypt.* Report on the Work of the Survey Department. Cairo.
- Rep. U.S. Dep. Agric.* Report of the United States Department of Agriculture. Washington (D.C.).
- Rep. U.S. Nat. Mus.* Report of the United States National Museum. Washington (D.C.).
- Rep. Univ. Geol. Surv. Kansas.* Reports of the University Geological Survey of Kansas. Topeka (Kan.). See also *Ann. Bull. Min. Resources, Kansas.*
- Rep. Vermont State Geol.* Report of the State Geologist of Vermont. Montpelier (Vt.).
- Rep. & Proc. Belfast Nat. Hist. Soc.* Report and Proceedings of the Belfast Natural History and Philosophical Society. Belfast.
- Rep. & Trans. Devon. Assoc. Adv. Sci.* See *Trans. Devon. Assoc.*
- Rev. Cienc., Lima.* Revista de Ciencias. Lima.
- Rev. critique de Paléozool.* Revue critique de Paléozoologie. Paris.
- Rev. Inst. geogr. & hist. Bahia.* Revista trimensal do Instituto geographico e historico da Bahia. Bahia (Brazil).
- Rev. Minas, Santiago.* Revista de Minas. Santiago de Chile.
- Rev. Mus. La Plata.* Revista del Museo de la Plata. La Plata.
- Rev. R. Acad. Cienc. Madrid.* Revista de la Real Academia de Ciencias exactas, físicas y naturales. Madrid.
- Rev. Sci. Paris.* Revue Scientifique. Paris.
- Rev. Soc. sci. São Paulo.* Revista da Sociedade scientifica de São Paulo. São Paulo.
- Rhodesia Mus.* Rhodesia Museum. Bulawayo.
- Riv. ital. Paleont., Perugia.* Rivista italiana di Paleontologia. Perugia (*late* Bologna, Parma).
- Riv. Min. e Crist. ital., Padova.* Rivista di Mineralogia e Cristallografia italiana. Padua.
- Rochester Nat.* Rochester Naturalist. Rochester.
- Rozpr. Akad. Umiej. Krakow.* Rozprawy Wydziału matematyczno-przyrodniczego Akademii Umiejetności. Cracow.
- Samml. geol. R.-Mus. Leiden.* Sammlungen des geologischen Reichs-Museums in Leiden. Leyden.
- Schr. Gesellsch. Naturw. Marburg.* Schriften der Gesellschaft zur Beförderung der gesammten Naturwissenschaften zu Marburg. Marburg.
- Schr. Naturf.-Gesellsch. Univ. Dorpat.* Schriften herausgegeben von der Naturforscher-Gesellschaft bei der Universität Jurjew. Dorpat.
- Schr. physik.-ökonom. Gesellsch. Königsb.* Schriften der physikalisch-ökonomischen Gesellschaft. Königsberg in Pr.
- Sci. Bull. Mus. Brooklyn Inst. Arts & Sci.* Science Bulletin of the Museum of the Brooklyn Institute of Arts and Sciences. Brooklyn (N.Y.).
- Sci. Bull. Univ. Kansas.* Science Bulletin of the University of Kansas. Lawrence (Kan.).
- Sci. Proc. R. Dublin Soc.* Scientific Proceedings of the Royal Dublin Society. Dublin.
- Sci. Trans. R. Dublin Soc.* Scientific Transactions of the Royal Dublin Society. Dublin.
- Science.* Science. New York.
- Scot. Geogr. Mag.* Scottish Geographical Magazine. (Royal Scottish Geographical Society.) Edinburgh.
- Sitz. Gesellsch. naturf. Freunde, Berlin.* Sitzungsberichte der Gesellschaft naturforschender Freunde. Berlin.
- Sitz. k. Akad. Wissensch. Wien.* Sitzungsberichte der kaiserlichen Akademie der Wissenschaften, Wien. Vienna.
- Sitz. k.-bayr. Akad.* Sitzungsberichte der mathematisch-physikalischen Classe der königlich-bayerischen Akademie der Wissenschaften. Munich.
- Sitz. k.-preuss. Akad. Wissensch. Berlin.* Sitzungsberichte der königlich preussischen Akademie der Wissenschaften. Berlin.
- Sitz. Naturf.-Gesellsch. Dorpat.* Sitzungsberichte der Naturforscher-Gesellschaft bei der Universität Jurjew. Dorpat.

- Sitz. naturh. Ver. preuss. Rheinl.* Sitzungsberichte herausgegeben vom naturhistorischen Verein der preussischen Rheinlande und Westfalens. Bonn.
- Sitz. niederrhein. Gesellsch. Nat. &c., Bonn.* Sitzungsberichte der nieder-rheinischen Gesellschaft für Natur- und Heilkunde zu Bonn. Bonn. See *Verh. naturh. Ver. preuss. Rheinl.*
- Sitz. u. Abh. Gesellsch. 'Isis.'* Sitzungsberichte und Abhandlungen der naturwissenschaftlichen Gesellschaft 'Isis' in Dresden. Dresden.
- Smiths. Contrib. Knowledge.* Smithsonian Contributions to Knowledge. Washington (D.C.).
- Smiths. Miscell. Coll.* Smithsonian Miscellaneous Collections. Washington (D.C.).
- Soc. 'Ger. Guidoni,' Spezia.* Società 'Gerolamo Guidoni' per la Diffusione e l'Incremento degli Studi naturali. Spezia.
- South Australia, Dep. of Intell.* South Australia, Department of Intelligence. Adelaide.
- Spelunca.* 'Spelunca.' Bulletin et Mémoires de la Société de Spéléologie. Paris.
- Summ. Progr. Geol. Surv. U.K.* Summary of Progress of the Geological Survey of the United Kingdom. London.
- Summ. Rep. Geol. Surv. Canada.* Summary Report of the Geological Survey of Canada. Ottawa.
- Sver. geol. Undersökn., Afh.* Sveriges geologiska Undersökning, Afhandlingar. Stockholm.
- Sver. geol. Undersökn., Årsb.* Sveriges geologiska Undersökning, Årsbok. Stockholm.
- Tasm. Dep. Mines.* Tasmania. Department of Mines. Hobart.
- Trans. Acad. Sci. St. Louis.* Transactions of the Academy of Science. St. Louis (Mo.).
- Trans. Am. Inst. M. E.* Transactions of the American Institute of Mining Engineers. New York.
- Trans. Am. Phil. Soc.* Transactions of the American Philosophical Society. Philadelphia (Pa.).
- Trans. Austr. Inst. M. E.* Transactions of the Australasian Institute of Mining Engineers. Melbourne & Sydney.
- Trans. Assoc. Water Eng.* Transactions of the Association of Water Engineers. London.
- Trans. Cambridge Phil. Soc.* Transactions of the Cambridge Philosophical Society. Cambridge.
- Trans. Canad. Inst.* Transactions of the Canadian Institute. Toronto.
- Trans. Connect. Acad.* Transactions of the Connecticut Academy of Arts and Sciences. New Haven (Conn.).
- Trans. Croydon Nat. Hist. Soc.* See *Proc. & Trans. Croydon Microsc., &c.*
- Trans. Cumberland Assoc.* Transactions of the Cumberland Association. Carlisle.
- Trans. Devon Assoc.* Transactions of the Devonshire Association for the Advancement of Science. Plymouth.
- Trans. Edinb. Geol. Soc.* Transactions of the Edinburgh Geological Society. Edinburgh.
- Trans. Geol. Soc. Glasgow.* Transactions of the Geological Society of Glasgow. Glasgow.
- Trans. Geol. Soc. S. Afr.* Transactions of the Geological Society of South Africa. Johannesburg.
- Trans. Herts Nat. Hist. Soc.* Transactions of the Hertfordshire Natural History Society and Field-Club. Hertford.
- Trans. Hist. & Sci. Soc. Manitoba.* Transactions of the Historical and Scientific Society of Manitoba. Winnipeg.
- Trans. Hull Geol. Soc.* Transactions of the Hull Geological Society. Hull.
- Trans. Hull Sci. & F.-Nat. Club.* Transactions of the Hull Scientific and Field-Naturalists' Club. Hull.
- Trans. Inst. M. E.* Transactions of the Institution of Mining Engineers. Newcastle-upon-Tyne.
- Trans. Inst. Mining & Metall.* Transactions of the Institution of Mining and Metallurgy. London.
- Trans. Kansas Acad. Sci.* Transactions of the Kansas Academy of Science. Topeka (Kan.).
- Trans. Leeds Geol. Assoc.* Transactions of the Leeds Geological Association. Leeds.
- Trans. Leicester Lit. & Phil. Soc.* Transactions of the Leicester Literary and Philosophical Society. Leicester.

- Trans. Linn. Soc.* Transactions of the Linnean Society. London.
- Trans. Manch. Geol. Soc.* Transactions of the Manchester Geological and Mining Society. Manchester.
- Trans. N. Engl. Inst. Min. & Mech. Eng.* Transactions of the North of England Institute of Mining and Mechanical Engineers. Newcastle-upon-Tyne.
- Trans. N.Z. Inst.* Transactions and Proceedings of the New Zealand Institute. Wellington (N.Z.).
- Trans. N.Z. Inst. M. E.* Transactions of the New Zealand Institute of Mining Engineers. Auckland (N.Z.).
- Trans. Perth Soc. Nat. Sci.* Transactions and Proceedings of the Perthshire Society of Natural Science. Perth.
- Trans. R. Geol. Soc. Cornwall.* Transactions of the Royal Geological Society of Cornwall. Penzance.
- Trans. Roy. Irish Acad.* Transactions of the Royal Irish Academy. Dublin.
- Trans. Roy. Soc. Canada.* See *Proc. & Trans. Roy. Soc. Canada.*
- Trans. Roy. Soc. Edinb.* Transactions of the Royal Society of Edinburgh. Edinburgh.
- Trans. Roy. Soc. N.S.W.* Transactions of the Royal Society of New South Wales. Sydney.
- Trans. Roy. Soc. S. Afr.* Transactions of the Royal Society of South Africa. Cape Town.
- Trans. Roy. Soc. S. Austral.* Transactions of the Royal Society of South Australia. Adelaide.
- Trans. Roy. Soc. Vict.* Transactions of the Royal Society of Victoria. Melbourne.
- Trans. S. Afr. Phil. Soc.* Transactions of the South African Philosophical Society. Cape Town.
- Trans. S.E. Union Sci. Soc.* Transactions of the South-Eastern Union of Scientific Societies. London.
- Trans. Wisconsin Acad. Sci.* Transactions of the Wisconsin Academy of Science, Arts, and Letters. Madison (Wis.).
- Trans. Woolhope Nat. F.-C.* Transactions of the Woolhope Naturalists' Field-Club. Hereford.
- Trans. Worcester. Nat. Club.* Transactions of the Worcestershire Naturalists' Club. Worcester.
- Trans. Zool. Soc. Lond.* Transactions of the Zoological Society. London.
- Transvaal Mines Dep., Rep. Geol. Surv.* Transvaal Mines Department. Report of the Geological Survey. Pretoria.
- Trav. Mus. géol. Pierre le Grand.* Travaux du Musée géologique Pierre le Grand. St. Petersburg.
- Trav. Sec. géol. Cab. Sa M., St. Pétersb.* Travaux de la Section géologique du Cabinet de Sa Majesté. St. Petersburg.
- Tufts Coll. Studies.* Tufts College Studies. Tufts College (Mass.).
- U.S. Geol. Surv.* United States Geological Survey. Washington (D.C.).
- Uppsala Univ. Årsskrift.* Uppsala Universitets Årsskrift. Uppsala.
- Verh. deutsch. wissensch. Ver. Santiago.* Verhandlungen des deutschen wissenschaftlichen Vereins zu Santiago de Chile. Valparaiso.
- Verh. k.-k. geol. Reichsanst.* Verhandlungen der kaiserlich-königlichen geologischen Reichsanstalt. Vienna.
- Verh. k.-k. zool.-bot. Gesellsch. Wien.* Verhandlungen der kaiserlich-königlichen zoologischen-botanischen Gesellschaft in Wien. Vienna.
- Verh. naturf. Gesellsch. Basel.* Verhandlungen der naturforschenden Gesellschaft. Basel.
- Verh. naturh. Ver. preuss. Rheinl.* Verhandlungen des naturhistorischen Vereins der preussischen Rheinlande, Westfalens und des Regierungs-Bezirks Osnabrück. Bonn.
- Verh. russ.-k. min. Gesellsch.* Verhandlungen der russisch-kaiserlichen mineralogischen Gesellschaft. St. Petersburg.
- Verh. schweiz. naturf. Gesellsch.* Verhandlungen der schweizerischen naturforschenden Gesellschaft. Berne, &c. See also *Actes Soc. helv. Sci.*
- Verh. siebenbürg. Ver. Naturw.* Verhandlungen und Mittheilungen des siebenbürgischen Vereins für Naturwissenschaften. Hermannstadt.
- Veröffentl. Inst. Meeresk. Berlin.* Veröffentlichungen des Instituts für Meereskunde und des geographischen Instituts an der Universität. Berlin.
- Victoria, Dep. Mines.* Victoria: Department of Mines. Melbourne.
- Victorian Nat., Melbourne.* Victorian Naturalist. Melbourne.
- Vidensk. Meddel. naturh. Foren. Kjöbenhavn.* Videnskabelige Meddelelser fra den naturhistoriske Forening i Kjöbenhavn. Copenhagen.

- Water.* Water. London.
- Water-Supply Papers, U.S. Geol. Surv.* Water-Supply Papers, United States Geological Survey. Washington (D.C.).
- Western Australia, Dep. Mines.* Western Australia: Department of Mines. Perth (W. Austral.).
- Zapisi. srpsk. geol. Drūsh.* Zapisniti srpskog geoloskog Drūstva. (Sitzungsberichte der serbisch-geologischen Gesellschaft.) Belgrade.
- Zeitschr. deutsch. geol. Gesellsch.* Zeitschrift der deutschen geologischen Gesellschaft. Berlin. See also *Monatsb. deutsch. geol. Gesellsch.*
- Zeitschr. f. Berg-, Hütt.- u. Salinew.* Zeitschrift für das Berg-, Hütten- und Salinenwesen im preussischen Staate. Berlin.
- Zeitschr. f. Gletscherk. Berlin.* Zeitschrift für Gletscherkunde. Berlin.
- Zeitschr. f. Kryst.* Zeitschrift für Krystallographie und Mineralogie. Leipzig.
- Zeitschr. f. Naturw. Halle.* Zeitschrift für Naturwissenschaften. Organ des naturwissenschaftlichen Vereins für Sachsen und Thüringen zu Halle a. S. Leipzig.
- Zeitschr. f. prakt. Geol.* Zeitschrift für praktische Geologie. Berlin.
- Zool. Rec.* Zoological Record. Record of Zoological Literature. London.
-

- ABEL, O. Cetaceenstudien: 1. Das Skelett von *Eurhinodelphis cocheteuxi* aus dem Obermiozän von Antwerpen. 2. Die Schädel von *Sauvodelphis argentinus* aus dem Pliozän Argentinien. *Anz. k. Akad. Wissensch. Wien*, 1909, pp. 76-78 & *Sitz. k. Akad. Wissensch. Wien*, cxviii. pp. 241-253, 255-272, figs., 2 pls. 1909.
- 2. Ueber die allgemeinen Prinzipien der paläontologischen Rekonstruktion. *Verh. k.-k. zool.-bot. Gesellsch. Wien*, lx. pp. 141-186. 1910.
- . See FUCHS, T.
- 3, & J. DREGER. Exkursion nach Heiligenstadt, Nussdorf und auf den Kahlenberg. *Internat. Geol.-Kongress*, IX. *Führer Exkurs. in Oesterr.* Pp. 1-4. 8vo. Vienna, 1903.
- ABRAHAM, A. Sur un Crystal de Barytine. *Ann. Soc. géol. Belg., Liège*, xxxvii. *Bull.* pp. 158-161, fig. 1910.
- ACHIARDI, G. D'. Pickeringite dell'Isola d'Elba. *Atti Soc. tosc. Sci. nat., Proc. verb.* xix. pp. 23-25. 1910.
- 2. LUIGI CELLERI. [Obit.] *Boll. Soc. geol. ital.* xxix. pp. 233-239, fig. [portrait]. 1910.
- ACKERMANN, E. L'Île de Madère considérée au point de vue de ses Richesses Minérales. *Bol. Soc. Geogr. Lisboa*, ser. 27, pp. 355-365, 387-390. 1909.
- ADAM, J. W. H. Versuch einer neuen Behandlungsart der Erzlagerstättenlehre. *Zeitschr. f. prakt. Geol.* xviii. pp. 5-10. 1910.
- ADAMS, F. D. On the Origin of the Amphibolites of the Laurentian Area of Canada. *Journ. Geol., Chicago*, xvii. pp. 1-18. 1909.
- 2. An Experimental Investigation into the Action of Differential Pressure on certain Minerals and Rocks, employing the Process suggested by Professor F. KICK. *Journ. Geol., Chicago*, xviii. pp. 489-525, fig., pls. i-vi. 1910. A.C.
- . See also CONGRÈS GÉOL. INTERNAT. XI., 2.
- 3, & A. E. BARLOW. Geology of the Haliburton and Bancroft Areas (Ont.). *Canada, Dep. Mines, Geol. Surv.* no. 1082, Mem. no. 6, pp. i-viii, 1-419, figs., pls. i-lxx, & 2 geol. maps. 8vo. Ottawa, 1910.
- 4, & E. G. COKER. An Experimental Investigation into the Flow of Rocks. *Am. Journ. Sci.* ser. 4, xxix. pp. 465-487, figs., pls. ii-iv. 1910. And A.C.
- ADAMS, G. I. Geological Reconnaissance of the Island of Leyte. *Philippine Journ. Sci.* iv. pp. 339-357, pl. i. [geol. map]. 1909.
- 2. Tests of Philippine Road-Materials. *Philippine Journ. Sci.* iv. pp. 455-461. 1909.
- 3. Sand, Gravel, and Crushed Stone available for Concrete Construction in Manila. *Philippine Journ. Sci.* iv. pp. 463-481, figs., pls. i & ii. 1909.
- 4. Geologic Reconnaissance of South-Western Luzon. *Philippine Journ. Sci.* v. pp. 57-116, figs., pls. i-xiii & geol. map. 1910.
- . See also PHILIPPINE IS., Dep. Inter.
- ADAMS, J. H. The Geology of the Whatatutu Subdivision, Raukumara Division, Poverty Bay. *N. Z. Geol. Surv.*, n. s., *Bull.* no. 9, pp. 1-48, pls. i-iii & 5 maps [2 geol.]. 1910.
- AGASSIZ, A. *Obit.*—See ANON., 1; GARDINER, J. S., 1; JUDD, J. W., 2.
- AHLBURG, J. Die Grube 'Schöner Anfang' bei Breitenbach (Kr. Wetzlar). *Jahrb. k.-preuss. geol. Landesanst.* xxx. pt. 2, pp. 345-368, figs., pls. xvi & xvii [plans]. 1910.
- 2. Ueber den geologischen Aufbau von Nordcelebes. *Monatsb. deutsch. geol. Gesellsch.* 1910, pp. 191-202, figs. 1910.
- AHLMANN, H. W. Studier öfver de Medelsvenska Ändmoränerna. [Gothland.] *Ark. f. Kemi, &c. K. svenska Vet.-Akad.* iii. no. 29, pp. 1-15, figs., pl. i [moraine map]. 1910.
- AICHINO, G. See CONGRÈS GÉOL. INTERNAT. XI., 3.
- ALBRECHT, H. Ueber die Geologie des nördlichsten Deisters und Bückeberges. *Jahresb. naturh. Gesellsch. Hannover*, lviii-lix. pp. 77-79. 1910.
- ALDEN, W. C. Concerning certain Criteria for Discrimination of the Age of Glacial Drift-Sheets, as modified by Topographic Situation and Drainage-Relations. [Wisconsin & Illinois.] *Journ. Geol., Chicago*, xvii. pp. 694-709, figs. [sketch-map]. 1909.
- . See also CONGRÈS GÉOL. INTERNAT. XI., 2.
- ALLEN, E. H. See HERON-ALLEN, E.
- ALLEN, I. C. See ARNOLD, R., 2.
- ALMAGIÀ, R. Fenomeni di Erosione Accelerata nel Pliocene di Val Tronto. *Atti R. Acc. Lincei*, ser. 5, *Rendic.* xviii. sem. 1, pp. 72-80, figs. 1909.

- ALOISI, P. Il Quarzo dei Marmi di Carrara. *Atti Soc. tosc. Sci. nat.* xxv. *Mém.* pp. 87-125, figs. 1909.
- 2. Studio di alcune Rocce del Monte Corica (Calabria). [Serpentines.] *Atti Soc. tosc. Sci. nat.*, *Proc. verb.* xviii. pp. 68-75. 1909.
- ALVARADO, A. Causas de los Temblores. *Rev. Cienc., Lima*, xiii. pp. 22-24, 35-39, 58-62. 1910.
- AMEGHINO, F. L'Avant-première Dentition dans le Tapir. *An. Mus. Nac. Buenos Aires*, xx. (ser. 3, xiii.) pp. 1-30, pls. i-iv. 1909. A.C.
- 2. Una Nueva Especie de Tapir (*Tapirus Spegazzinii*, n. sp.). *An. Mus. Nac. Buenos Aires*, xx. (ser. 3, xiii.) pp. 31-38, pls. v-viii. 1909. A.C.
- 3. Examen critique du Mémoire de M. F. F. OUTES 'Sur les Scories et les Terres Cuites.' *An. Mus. Nac. Buenos Aires*, xix. (ser. 3, xii.) pp. 459-512. 1909. And A.C.
- 4. Énumération chronologique et critique des Notices sur les Terres Cuites et les Scories anthropiques des Terrains Sédimentaires Néogènes de l'Argentine parues jusqu'à la fin de l'Année 1907. *An. Mus. Nac. Buenos Aires*, xx. (ser. 3, xiii.) pp. 39-80. 1910. A.C.
- 5. Une nouvelle Industrie lithique. L'Industrie de la Pierre Feudue dans le Tertiaire de la Région littorale au Sud de Mar del Plata. *An. Mus. Nac. Buenos Aires*, xx. (ser. 3, xii.) pp. 189-204, figs. 1910. A.C.
- 6. *Montancia anthropomorpha*; un Género de Monos hoy extinguido de la Isla de Cuba. *An. Mus. Nac. Buenos Aires*, xx. (ser. 3, xiii.) pp. 317-318. 1910. A.C.
- 7. Sur l'Oriente de la Calotte du *Diprothomo*. *An. Mus. Nac. Buenos Aires*, xx. (ser. 3, xiii.) pp. 319-327. Edición del Autor. 1910. A.C.
- 8. Descubrimiento de dos Esqueletos humanos fósiles en el Pampeano inferior del Moro. *Congreso cient. Internat. Americano, Buenos Aires*, 1910, pp. 1-6. 8vo. Buenos Aires, 1910. A.C.
- 9. Descubrimiento de un Esqueleto humano fósil en el Pampeano superior del Arroyo Siango. *Congreso cient. Internat. Americano, Buenos Aires*, 1910, pp. 1-6. 8vo. Buenos Aires, 1910. A.C.
- 10. Otra nueva Especie extinguida del Género *Homo*. *Congreso cient. Internat. Americano, Buenos Aires*, 1910, pp. 1-6. 8vo. Buenos Aires, 1910. A.C.
- 11. La Antigüedad geológica del Yacimiento antropolítico de Monte Hermoso. *Congreso cient. Internat. Americano, Buenos Aires*, 1910, pp. 1-6. 8vo. Buenos Aires, 1910. A.C.
- 12. La Industria de la Piedra Quebrada en el Mioceno superior de Monte Hermoso. *Congreso cient. Internat. Americano, Buenos Aires*, 1910, pp. 1-5, figs. 8vo. Buenos Aires, 1910. A.C.
- 13. Vestigios industriales en el Eoceno superior de Patagonia [notched bones]. *Congreso cient. Internat. Americano, Buenos Aires*, 1910, pp. 1-7, figs. 8vo. Buenos Aires, 1910. A.C.
- 14. Vestigios industriales en la Formación Entrerriana (Oligoceno superior ó Mioceno el más inferior). *Congreso cient. Internat. Americano, Buenos Aires*, 1910, pp. 1-7, figs. 8vo. Buenos Aires, 1910. A.C.
- 15. Geología, Paleogeografía, Paleontología, y Antropología de la Republica Argentina. Edición del Autor. *La Nacion, Buenos Aires*, 25 de Mayo de 1910. Pp. 1-27. 4to. Buenos Aires, 1910. A.C.
- AMI, H. M. Bibliography of Canadian Geology and Paleontology for the Year 1907. *Proc. & Trans. Roy. Soc. Canada*, ser. 3, iii. sect. 4, pp. 191-204. 1909.
- AMMON, L. von. Das Bohrloch von St. Ingbert. *Geogn. Jahresh.*, München, xxi. 1908, pp. 195-212, figs., 1 pl. 1909.
- 2. Ueber ein schönes Flughaut Exemplar von *Rhamphorhynchus*. *Geogn. Jahresh.*, München, xxi. 1908, pp. 227-228, fig. 1909.
- AMPFERER, O. Aus den Allgäuer und Lechthaler Alpen. *Verh. k.-k. geol. Reichsanst.* 1910, pp. 58-59. 1910.
- ANDERSON, C. Rhodmit von Broken Hill (Neu Südwales). *Zeitschr. f. Kryst.* xvii. pp. 209-214, pl. vii. 1910.
- ANDERSON, E. M. See CLOUGH, C. T., 2; PEACH, B. N.
- ANDERSON, G. E. Brazil's Iron-Ore Deposits. *Mines & Minerals, Scranton*, xxxi. pp. 7-8. 1910.
- ANDERSON, R. See ARNOLD, R., 2.
- ANDERSON, T. The Volcano of Matavau in Savaii. *Abs. Proc. G. S.* 1909-10, p. 84; & *Q. J. G. S.* lvi. pp. 621-639, pls. xlv-lii. 1910; also *Nature*, lxxxv. pp. 92-93, figs.; & *Rep. Brit. Assoc. Adv. Sci.* 1909, p. 482. 1910.

- ANDERSON, W. Notes on the General Geology of a little-known portion of the Waterberg District, between Nylstroom and the Limpopo River and the North-West. *Trans. Geol. Soc. S. Afr.* xiii. pp. 17-25. 1910.
- ANDERSSON, F. Om Aktschag-Lagren på Apscheronska Halfön och några däri funna Fossil. *Geol. Fören. Stockh. Förh.* xxxii. pp. 451-470, figs. [sketch-map], pls. xvi-xvii. 1910.
- ANDERSSON, GUNNAR. See CONGRÈS GÉOL. INTERNAT. XI., 2.
- ANDERSSON, J. G. Eleventh Session of the International Geological Congress in Stockholm, 1910. *Journ. Geol., Chicago*, xvii. pp. 752-753. 1909.
- See also BUCKMAN, S. S., 3; & CONGRÈS GÉOL. INTERNAT. XI., 2-3.
- ANDESNER, H. Ueber das Verhalten des Gabbromagnas im Schmelzfluss. *N. J. f. Min., Beilage-Band* xxx. pp. 467-494, figs., pl. xvi. 1910.
- ANDRÉE, A. Ueber einige Vorkommen von Flussspat in Sedimenten, nebst Bemerkungen über Versteinierungsprozesse und Diagenese. *Min. petr. Mitth.* xxviii. pp. 535-556. 1909.
- ANDRÉE, K. Zur Kenntnis der Crustaceen-Gattung *Arthropleura*, Jordan, und deren systematischer Stellung. *Palæontographica*, lvii. pp. 67-104, figs., pls. iv & v. 1910.
- ANDREW, A. R. The Geology of the Dolgelly Gold-Belt (North Wales). *Geol. Mag.* dec. 5, vii. pp. 159-171, 201-211, 261-271, figs. [geol. sketch-maps]. 1910. And A.C.
- 2. The Detection of Minute Traces of Gold in Country Rock. *Trans. Inst. Mining & Metall.* xix. pp. 276-281. 1910. And A.C.
- 3, & T. E. G. BAILEY. The Geology of Nyasaland: with a Description of the Fossil Flora, by E. A. N. ARBER; Notes on the Fossil non-Marine Mollusca and a Bivalved Crustacean (*Estheriella*), by R. B. NEWTON; and a Description of the Fish-scales of *Colobodus*, &c., by R. H. TRAQUAIR. *Ab. Proc. G. S.* 1909-10, p. 10; & *Q. J. G. S.* lxxvi. pp. 189-251, figs. [geol. maps] pls. xviii-xix. 1910. And A.C.
- ANDREWS, C. W. A Descriptive Catalogue of the Marine Reptiles of the Oxford Clay: Based on the LEEDS Collection in the British Museum (Natural History) London. Part I. Pp. i-xxiii, 1-205, figs., pls. i-ix & frontispiece. 4to. London, 1910.
- 2. Note on a Mounted Skeleton of a small Pliosaur, *Peloneustes philarchus*. *Geol. Mag.* dec. 5, vii. pp. 110-112, pl. xii. 1910.
- ANDREWS, E. C. Corrasion by Gravity Streams, with Applications of the Ice-Flood Hypothesis, *Journ. Roy. Soc. N. S. W.* xliiii. pp. 204-300, figs. 1910. A.C.
- ANDRIMONT, R. D'. Quelques Réflexions sur le Métamorphisme. *Ann. Soc. géol. Belg., Liège*, xxxvi. *Bull.* pp. 283-293. 1910.
- 2. Étude géologique faite en Calabre et en Sicile après le Tremblement de Terre du 28 Décembre 1908. *Bull. Soc. belge Géol., Brux.* xliiii. *Mém.* pp. 195-223, figs. 1910.
- 3. Résumé des Connaissances acquises sur la Circulation de l'Eau dans le Sol et le Sous-sol. *Bull. Soc. belge Géol., Brux.* xxiv. *Proc. verb.* pp. 311-328, figs. 1910.
- ANDRUSOV, N. Beiträge zur Kenntnis des Kaspischen Neogen. *Mém. Com. géol. Russie*, n. s., no. 40, pp. i-v, 1-177, figs., pls. i-vi. 1909.
- 2. Kritische Bemerkungen über das russische Neogen. *Mém. Soc. Nat. Kieff*, xxi. pp. 113-166. 1909.
- 3. Ueber die stratigraphische Bedeutung der sogen. Konkaschichten. (Schichten mit *Venus konkensis*, Sok.) *Centralbl. f. Min.* 1910, pp. 147-153. 1910.
- 4. [List of the scientific works by.] Pp. 1-32. 8vo. Kiev, 1910.
- ANELLI, M. Cenni Petrografici sul Conglomerato dei 'Salti del Diavolo' in Val Baganza (Prov. di Parma). *Boll. Soc. geol. ital.* xxix. pp. 257-286, pl. vii. 1910.
- ANGEL, F. Ueber einen Natronsanidin von Mitrowitzka (Vilajet Priština). *N. J. f. Min., Beilage-Band* xxx. pp. 254-268, pl. vi. 1910.
- 2. Ueber einen Porphyrypochstein vom Mte. Rotaro auf Ischia. *N. J. f. Min., Beilage-Band* xxx. pp. 447-466, figs. 1910.
- ANGELIS D'OSSAT, G. DE. Sulla Geologia della Provincia di Roma. *Bull. Soc. geol. ital.* xxix. pp. 378-379, ix. 1910.
- ANGOT, A. Tremblement de Terre du 22 Janvier 1910. *C. R. Acad. Sci. Paris*, cl. pp. 248-249. 1910.
- 2. Tremblement de Terre du 24 Juin 1910. *C. R. Acad. Sci. Paris*, cl. pp. 1783-1784. 1910.

- ANIKIN, W. Ueber Schwankungen im Bestande der Salze der Salzseen des Kaspi-Bassins. *Ann. géol. et min. Russ.* iii. pp. 43-45. 1898.
- ANON., 1. ALEXANDER AGASSIZ. [Obit.] *Geol. Mag.* dec. 5, vii. pp. 238-240; & *Mines & Minerals, Scranton*, xxx. p. 67, fig. [portrait]. 1910.
- 2. HILARY BAUERMAN. [Obit.] *Journ. Iron & Steel Inst.* lxxx. pp. 305-307. 1909; & *Geol. Mag.* dec. 5, vii. pp. 46-48; & *Minutes of Proc. Inst. C. E.* clxxix. p. 367. 1910.
- 3. WILLIAM PHIPPS BLAKE. [Obit.] *Am. Journ. Sci.* ser. 4, pp. 95-96; & *Geol. Mag.* dec. 5, vii. p. 384. 1910.
- 4. JOHN WILLIS CLARK. [Obit.] *Geol. Mag.* dec. 5, vii. p. 527. 1910.
- 5. The Rev. WILLIAM HENRY EGERTON, 1811-1910. [Obit.] *Geol. Mag.* dec. 5, vii. pp. 287-288, pl. xvii. [portrait]. 1910. And A.C.
- 6. DAVID HANBURY. [Obit.] *Geogr. Journ.* xxxvi. p. 738. 1910.
- 7. WILFRID HUDLESTON HUDLESTON. [Obit.] *Proc. Dorset Nat. Hist. F. C.* xxx. pp. civ-cv. 1909.
- 8. HENDERICUS M. KLAASSEN. [Obit.] *Geol. Mag.* dec. 5, vii. p. 191. 1910.
- 9. ANGUS MAC EWEN PEACH. [Obit.] *Scot. Geogr. Mag.* xxvi. pp. 265-266. 1910.
- 10. D. P. PENHALLOW. [Obit.] *Nature*, lxxxv. p. 16. 1910.
- 11. THOMAS MELLARD READE. [Obit.] *Minutes of Proc. Inst. C. E.* clxxviii. p. 370. 1909.
- 12. G. D. ROMANOVSKI. [Obit.] *Ann. géol. et min. Russ.* x. pp. 234-240, fig. [portrait]. 1908.
- 13. ROBERT SLIMON, of Lesmahagow (Lanark). [Obit.] *Geol. Mag.* dec. 5, vii. pp. 143-144. 1910.
- 14. Rev. GEORGE FERRIS WHIDBORNE. [Obit.] *Geol. Mag.* dec. 5, vii. p. 141; & *Journ. Vict. Inst.* p. 320. 1910.
- 15. ROBERT PARR WHITFIELD. [Obit.] *Geol. Mag.* dec. 5, vii. p. 336. 1910.
- 16. Dr. E. PERCEVAL WRIGHT. [Obit.] *Nature*, lxxxiii. pp. 73-74. 1910.
- 17. JAMES REEVE, F.G.S., and the Norwich Castle Museum. *Geol. Mag.* dec. 5, vii. pp. 141-143. 1910.
- 18. Geology at the British Association, 1910. *Geol. Mag.* dec. 5, vii. pp. 469-471; & *Nature*, lxxxiv. pp. 520-521. 1910.
- 19. The Oilfields of New Zealand. *Mining Journ.* lxxxix. pp. 742-744, 773-775, figs. [geol. map]. 1910.
- 20. The Mineral Resources of Asia Minor. *Mining Journ.* xci. pp. 1202-1203. 1910.
- 21. Morea Colliery Basin (Pa.). *Mines & Minerals, Scranton*, xxx. p. 730, fig. 1910.
- 22. Geology of the Coalinga Oilfield (Cal.). *Mines & Minerals, Scranton*, xxxi. pp. 4-6, figs. 1910.
- 23. The Discovery of a Skeleton of Palæolithic Man. [Ferrassie (Dordogne).] *Nature*, lxxxii. p. 492. 1910.
- 24. The Geological Congress at Stockholm, 1910. *Nature*, lxxxiv. pp. 440-443. 1910.
- ANTEN, J. Sur une Allure particulière des Couches du Bord Nord du Bassin Houiller de Liège. *Ann. Soc. géol. Belg., Liège*, xxxvii. *Bull.* pp. 210-211, fig. 1910.
- ANTENEN, F. Mittheilungen über das Quartär des Emmenthales. *Eclogæ Geol. Helv.* x. pp. 772-798, figs. 1909.
- 2. Mittheilungen über Thalbildung und Eiszeitliche Ablagerungen in den Emmen-Thälern. *Eclogæ Geol. Helv.* xi. pp. 77-95, figs. 1910.
- ANTHONY, R. See BOULE, M., 5.
- ARBENZ, P. Zur Kenntnis der Bohnerzformation in den Schweizeralpen. *Beitr. geol. Karte Schw.* n. s. xxiv. pp. 3-16. 1910.
- ARBER, E. A. N. Notes on a Collection of Fossil Plants from the Newent Coalfield (Gloucestershire). *Geol. Mag.* dec. 5, vii. pp. 241-244. 1910.
- 2. Some recent Studies of Fossil Plants. *Nature*, lxxxiv. pp. 473-475, figs. 1910.
- 3. A Note on some Fossil Plants from Newfoundland. [*Sphenophyllum*.] *Proc. Camb. Phil. Soc.* xv. pp. 390-392, figs. 1910.
- 4. Some Fossil Plants from Western Australia. *W. Austral. Geol. Surv.*, *Bull.* no. 36. pp. 25-28. 1910.
- See also ANDREW, A. R., 3.
- ARBER, (Mrs.) E. A. N. A Note on *Cardiocarpon compressum*, Will. *Proc. Camb. Phil. Soc.* xv. pp. 393-394. 1910.

- ARCTOWSKI, H. Studies on Climates and Crops. *Bull. Am. Geogr. Soc.* xlii. pp. (1-13.) 1910. A.C.
- See 'BELGICA,' Expédition antarctique belge.
- ARGAND, E. Sur la Racine de la Nappe Rhétique. *Beitr. geol. Karte Schw.* n. s. xxiv. pp. 17-19. 1910.
- ARLDT, T. Die SIMROTHSCHE Pendulationstheorie. [Geology & pendulum observations.] *Beitr. Geophys. Leipzig*, x. pp. 202-204. 1909.
- ARMITAGE, R. W. Notes on the Occurrence of Plant-Remains in Olivine-Basalt, Clifton Hill Quarry. *Victorian Nat., Melbourne*, xxvii. pp. 21-30, pls. iii & iv. 1910. And A.C.
- 2. Notes on the Country about West Essendon. *Victorian Nat., Melbourne*, xxvii. pp. 83-98, pls. ix & x. 1910. And A.C.
- ARMSTRONG, J. A. H. Notes on the Geology and Mineralogy of Natal. *S. Afr. Journ. Sci.* vi. pp. 123-128. 1910.
- ARNOLD, H. Die Erdbewegung während des ersten Vorläufers eines Erdbebens. *Beitr. Geophys. Leipzig*, x. pp. 269-317, figs., pls. vii-ix. 1910.
- ARNOLD, R. Palæontology of the Coalinga District (Cal.). *Bull. U.S. Geol. Surv.* no. 396, pp. 1-173, pls. i-xxx. 1909.
- 2. R. ANDERSON, & I. C. ALLEN. Geology and Oil-Resources of the Coalinga District (Cal.). *Bull. U.S. Geol. Surv.* no. 398, pp. 1-354, figs., pls. i-111 [geol. map]. 1910.
- 3, & H. R. JOHNSON. Preliminary Report on the McKittrick-Sunset Oil Region, Kern and San Luis Obispo Counties (Cal.). *Bull. U.S. Geol. Surv.* no. 406, pp. 1-225, figs., pls. i-v [geol. map]. 1910.
- ARNOLD-BEMROSE, H. H. The Lower Carboniferous Rocks of Derbyshire. *Geol. Assoc. Jubilee Vol.* part iii. pp. 540-563, figs. 1910.
- 2. On Olivine-Nodes in the Basalt of Calton Hill (Derbyshire). *Geol. Mag.* dec. 5, vii. pp. 1-4, pls. i & ii. 1910. And A.C.
- ARSANDAUX, H. Nouvelle Contribution à l'Étude des Latérites. [Sudan, Congo, &c.] *C. R. Acad. Sci. Paris*, cl. pp. 1689-1701. 1910. And A.C.
- ARTHABER, G. VON. See DIENER, C., 2.
- ARTINI, E. BrugnateLLI: nuova Specie Minerale trovata in Val Malenco. *Atti R. Acc. Lincei*, ser. 5, *Rendic.* xviii. sem. 1, pp. 3-6. 1909.
- ATKINSON, A. S. Prospecting for 'Black Diamonds.' [Bort, Brazil.] *Mines & Minerals, Scranton*, xxx. pp. 644-645. 1910.
- ATTERBERG, A. Die Bestandtheile der Mineralböden; die Analyse, Klassifikation und Haupteigenschaften der thonartigen Böden. *C. R. Confer. internat. agrogéol. (Lust. géol. Hongrie)*, i. pp. 289-301, fig. 1909.
- AYRTON, (Mrs.) HERTHA. The Origin and Growth of Ripple-Mark. *Proc. Roy. Soc.* lxxxiv. ser. A. pp. 285-310, figs., pls. iii & iv. 1910.
- AZÉMA, —. Note sur une Jarosite. [Gard.] *Bull. Soc. franç. Min.* xxxiii. pp. 130-132. 1910.
- BACH, F. Mastodonreste aus der Steiermark. *Beitr. Paläont. Österr.-Ung.* xxiii. pp. 63-124, figs. pls. vii-x. 1910.
- 2. Die Tertiären Landsäugethiere der Steiermark. *Mitht. nat. Ver. Steiermark*, xlv. pp. 329-334. 1910.
- BACKLUND, H. Ueber die Olingruppe. *Trav. Mus. géol. Pierre le Grand*, iii. pp. 77-105, pl. v. 1909.
- BÄRTLING, R. Ueber die Stratigraphie des Unterseniens im Becken von Münster in der Uebergangszone aus mergeliger zu sandiger Facies. *Monatsb. deutsch. geol. Gesellsch.* 1909, pp. 372-381, figs. 1909.
- BAILEY, E. B. Recumbent Folds in the Schists of the Scottish Highlands. *Abstr. Proc. G. S.* 1909-10, pp. 101-102; & *Q. J. G. S.* lxxvi. pp. 586-618, figs., pls. xlii-xliv. [geol. map]. 1910.
- See CLOUGH, C. T., 2; PEACH, E. B.; & SOLLAS, W. J.
- BAILEY, L. W. The Geological Factors in the Present Configuration of New Brunswick. *Proc. & Trans. Roy. Soc. Canada*, ser. 3, iii. sect. 4, pp. 45-65. 1909.
- BAILEY, T. E. G. See ANDREW, A. R., 3.
- BAILEY, T. H. The Sinking and Equipment of the Littleton Collieries (Staff.). *Trans. Inst. M. E.* xxxix. pp. 418-455, figs., pls. xi-xii. 1910.
- BAIN, H. F. Administrative Report for 1907. *Illinois Geol. Surv. Bull.* no. 8, pp. 12-52, pl. i [topogr. map]. 1908.
- 2. The Mineral Industry of Illinois, 1907. *Illinois Geol. Surv. Bull.* no. 8, pp. 373-374. 1908.
- See also ILLINOIS State Geol. Surv.

- BAIN, H. F., 3, & A. BEMENT, &c. Contributions to the Study of Coal. *Illinois Geol. Surv., Bull.* no. 8, pp. 151-272, figs., pls. vii-xx. 1908.
- 4, F. W. DE WOLFE, J. M. LINDGREEN, &c. Studies of Illinois Coals. *Trans. Am. Inst. M. E.* xl. pp. 3-74. 1910.
- BAKER, F. C. Preliminary Note on the Life of Glacial Lake, Chicago. *Science*, n. s., xxxi. pp. 715-717. 1910.
- BALDWIN-WISEMAN, W. R., & O. W. GRIFFITH. The Physical Properties of Building-Material. *Minutes of Proc. Inst. C. E.* clxxx. pp. 290-312. fig. 1910.
- BALKWELL, F. P. *Obit.*—See SHERBORN, C. D.
- BALL, J. On the Origin of the Nile Valley and the Gulf of Suez. *Geol. Mag.* dec. 5, vii. pp. 71-76. 1910.
- BALL, J. A. See FOURTAU, R.
- BALL, L. C. Certain Mines and Mineral Fields in North Queensland. [Coal, copper, & tin.] *Queensl. Dep. Mines, Geol. Surv. Publ.* no. 222, pp. 1-50, figs. & 2 geol. maps. 8vo. Brisbane, 1910.
- 2. The Starcke Goldfield. *Queensl. Dep. Mines, Publ.* no. 223, pp. 1-47, figs. [geol. sketch-maps]. 8vo. Brisbane, 1909.
- 3. Field-Notes on the Mount Flora Gold- and Mineral-Field. *Queensl. Dep. Mines, Geol. Surv. Publ.* no. 228, pp. 1-53, figs., pls. i-iv. & 2 maps [1 geol.]. 8vo. Brisbane, 1910.
- 4. Some Mineral Fields in the Hinterland of Mackay: Mount Spencer & Eungella Goldfield and Black-Rock Creek Coal. *Queensl. Dep. Mines, Geol. Surv. Publ.* no. 229, pp. 1-45, figs. & 6 pls. 8vo. Brisbane, 1910.
- BALL, S. H., & M. K. SHALER. The Belgian Congo. [Tin.] *Mining Journ.* xc. pp. 871, 915. 1910.
- BANCROFT, G. J. The Formation and Enrichment of Ore-Bearing Veins. *Trans. Am. Inst. M. E.* xl. pp. 809-817. 1910.
- BARBIER, P., & F. GONNARD. Sur le Béryl de Montjeu (Saône-et-Loire). *Bull. Soc. franç. Min.* xxxiii. pp. 78-79. 1910.
- 2. —. Sur le Béryl et la Muscovite des Environs d'Olliergues (Puy-de-Dôme). *Bull. Soc. franç. Min.* xxxiii. pp. 74-78. 1910.
- 3. —. Sur la Christianite des Géodes du Basalte scoriacé de Sirgwitz, près de Löwenberg (Silésie). *Bull. Soc. franç. Min.* xxxiii. pp. 79-81. 1910.
- 4. —. Analyses de quelques Feldspaths français. *Bull. Soc. franç. Min.* xxxiii. pp. 81-86. 1910.
- BARCLAY, W. S. The First Transandine Railway. *Geogr. Journ.* xxxvi. pp. 553-562, figs. 1910.
- BARD, D. C. Absence of Secondary Copper-Sulphide Enrichment in Calcite Gangues. *Econ. Geol.* v. pp. 59-61. 1910.
- BARDARSON, G. See CONGRÈS GÉOL. INTERNAT. XI., 2.
- BAREN, J. VAN. See VAN BAREN, J.
- BARLOW, A. E. See ADAMS, F. D.
- BARROIS, C. Observations sur la Coupe de Camaret de M. J. BERGERON. *Bull. Soc. géol. France*, ser. 4, ix. pp. 19-24, figs. [sketch-maps]. 1909.
- 2. L'Origine des Roches Détritiques du Terrain Houiller du Nord. *C. R. Assoc. franç. Av. Sci.* xxxviii. Lille, 1909, pp. 411-412. 1910.
- BARROW, G. See CLOUGH, C. T., 2; REID, C.; & USSHER, W. A. E., 2.
- BARROWS, H. H. Middle Portion of the Illinois Valley. *Bull. Illinois Geol. Surv.* no. 8, pp. 77-80, pls. ii & iii. 1908; & no. 15, pp. i-xii, 1-128, figs., pls. i-xvi. 1910.
- BARSCH, O. Die Pseudo-Cannel-Kohle. *Jahrb. k.-preuss. geol. Landesanst.* xxix. pp. 431-457, figs., pls. x & xi. 1909.
- BARTLETT, C. The Pacific Coast Beach-Sands. *Mines & Minerals, Scranton*, xxx. pp. 375-376. 1910.
- BARTONÉC, B. F. Ueber einen neuen Fundpunkt des marinen Miocäns im Sudetengebiete. [Ostrau.] *Verh. k.-k. geol. Reichsanst.* 1910, pp. 213-215. 1910.
- BARTOW, E., &c. The Mineral Content of Illinois Waters. *Bull. Illinois Geol. Surv.* no. 10, pp. i-viii, 1-192, figs., pls. i-ix. [geol. map]. 1909.
- BASCHIERI, E. Studio sulla Costituzione delle Zeoliti. *Riv. Min. e Crist. ital., Padova*, xxxvi. pp. 37-48. 1908.
- BASEDOW, H. See NETTLING, F., 2.
- BASSANI, F. Sui Fossili e sull'Età del Deposito di Castro dei Volsci, in Provincia di Roma (Miocene superiore). *Boll. R. Com. geol. Ital.* xl. pp. 409-416, pl. xiii. 1909.
- BASTIN, E. S. Economic Geology of the Felspar Deposits of the United States. *Bull. U.S. Geol. Surv.* no. 420, pp. 1-85, pls. i-viii. [geol. maps]. 1910.

- BASTIN, E. S. 2. Origin of certain Adirondack Graphite-Deposits. *Econ. Geol.* v. pp. 134-157, figs. 1910.
- 3. Origin of the Pegmatites of Maine. *Journ. Geol., Chicago*, xviii. pp. 297-320, figs. 1910.
- BATES, G. F. The Dyke Rocks of the Schiehallion District. *Trans. Perth Soc. Nat. Sci.* v. pp. 23-30, pls. i-v. 1909.
- BATHER, F. A. 'Triassic Echinoderms of Bakony. Extract from 'Resultate der wissenschaftlichen Erforschung des Balatonsees,' i. pt. 1, *Paläont.* pp. 1-291, figs., pls. i-xvii. 4to. Budapest, 1909. A.C.
- 2. Index to DESOR'S 'Synopsis des Echinides fossiles,' avec une Note sur les Dates de Publication du 'Synopsis' par J. LAMBERT. Pp. 1-46. 8vo. Winbledon, 1910.
- 3. Eine vermutliche Echinodermenwurzel. *Centralbl. f. Min.* 1910, p. 556. 1910.
- 4. Some Fossil Annelid Burrows. *Geol. Mag.* dec. 5, vii. pp. 114-116. 1910.
- 5. Index Generum et Specierum Animalium. *Geol. Mag.*, n. s. dec. 5, vii. p. 519. 1910.
- 6. *Harpes bucco*: a New Silurian Trilobite from the Carnic Alps. *Riv. ital. Paleont.* xv. pp. 116-120. 1910.
- 7. Ordovician Cystidea from the Carnic Alps. *Riv. ital. Paleont.* xvi. pp. 38-54, figs., pl. ii. 1910.
- BAUERMAN, H. *Obit.*—See ANON., 2.
- BAUMBERGER, E. Fauna der unteren Kreide im westschweizerischen Jura. 6er Theil. Die Ammonitiden der unteren Kreide. *Abh. schweiz. paläont. Gesellsch.* xxxvi. pp. 1-57, figs., pls. xxix-xxxiii. 1910.
- BEADNELL, H. J. L. The Sand-Dunes of the Libyan Desert. *Geogr. Journ.* xxxv. pp. 379-392, figs. 1910.
- BEASLEY, H. C. Presidential Address. [Obituaries.] *Proc. Liverp. Geol. Soc.* xi. pp. 1-11. 1910.
- 2, &c. Seventh Report of the Committee on the Investigation of the Fauna and Flora of the Trias of the British Isles. Report on Footprints from the Trias. *Rep. Brit. Assoc. Adv. Sci.* 1909, pp. 150-155, figs., pl. iii. 1910.
- BECK, H. Isländische Masseneruptionen. *Geol. u. Paläont. Abhandl., Jena*, xiii. no. 2, pp. 1-106, figs., pls. i-ix. 1910.
- 2. Zur Kenntnis der Oberkreide in den mährisch-schlesischen Beskiden. *Verh. k.-k. geol. Reichsanst.* 1910, pp. 132-136. 1910.
- 3. Vorläufiger Bericht über Fossilfunde in den Hüllgesteinen der Tithonklippe von Jassenitz, bei Neutitschein. *Verh. k.-k. geol. Reichsanst.* 1910, pp. 257-258. 1910.
- BECK, R. Ueber die in Tektiten eingeschlossenen Gase. *Monatsb. deutsch. geol. Gesellsch.* 1910, p. 240-245. 1910.
- BECKE, F. Westende der Hohen Tauern (Zillerthal). *Internat. Geol.-Kongress, IX. Führer Exkurs. in Österr.* Pp. 1-41, 1 pl. [geol. map]. 8vo. Vienna, 1903. [See also LÄWEL, F.]
- 2. Exkursion in das Kamptal. *Internat. Geol.-Kongress, IX. Führer Exkurs. in Österr.* Pp. 1-5. 8vo. Vienna, 1903.
- 3. Zum Gedächtnis an Dr. FELIX CORNŪ, gestorben den 23. September, 1909. [1882-1909.] *Min. petr. Mitth.* xxviii. pp. i-iv. 1909.
- 4. Ueber Diaphthorite. *Min. petr. Mitth.* xxvii. pp. 369-377. 1909.
- 5. Bericht über geologische und petrographische Untersuchungen am Ostrande des Hochalmkerns. [Carinthian Alps.] *Sitz. k. Akad. Wissensch. Wien*, cxviii. pp. 1045-1072, figs. [sketch-map]. 1909.
- See also PENCK, A.
- BECKER, G. F. E. HALLEY on the Age of the Ocean. *Science*, n. s. xxxi. pp. 459-461. 1910.
- 2. Reflections on J. JOLY'S Method of Determining the Ocean's Age. *Science*, n. s. xxxi. pp. 509-512. 1910.
- 3. The Age of the Earth. *Smiths. Miscell. Coll.* lvi. no. 6, pp. 1-28. 1910.
- BEDER, R. Kleine Notizen zur mikrophotographischen Aufnahme von Dünn-schliffen. *Centralbl. f. Min.* 1910, pp. 499-503. 1910.
- BEEDE, J. W. The Bearing of the Stratigraphic History and Invertebrate Fossils on the Age of the Anthracolithic Rocks of Kansas and Oklahoma. *Journ. Geol., Chicago*, xvii. pp. 710-729, figs. 1909.
- 2. Formations of the Marion Stage of the Kansas Permian. *Trans. Kansas Acad. Sci.* xxii. pp. 248-256, figs. 1909.
- 3. The Correlation of the Guadalupian and Kansas Sections. *Am. Journ. Sci.* ser. 4, xxx. pp. 131-140, figs. 1910.

- BEHREND, F. Ueber einige Carbonfarnae aus der Familie der Sphenopteriden. *Jahrb. k.-preuss. geol. Landesanst.* xxix. pp. 645-693, pls. xvii & xviii. 1909.
- 'BELGICA.' Expédition antarctique belge. Résultats du Voyage du S. Y. *Belgica* en 1897-1899. Rapports scientifiques. Géologie. Petrographische Untersuchung der Gesteinsproben. I. Theil, von A. PELIKAN. Pp. 1-50, pls. i & ii.; & Quelques Plantes Fossiles de Terres magellaniques par A. GILKINET. Pp. 1-6. 4to. Antwerp, 1909.
- 2. —. Rapports scientifiques. Océanographie. Les Glaces, par H. ARCTOWSKI. Pp. 1-55, figs. i-vii. 4to. Antwerp, 1909.
- 3. —. Rapports scientifiques. Physique du Globe. Mesures pendulaires, par G. LECONTE. Pp. 1-40. 4to. Antwerp, 1909.
- BELGIUM. Service géologique de Belgique. Texte explicatif du Levé géologique. M. F. MOURLON, Directeur. 8vo. Brussels.
- No. 102. Planchette (7). Uccle, par M. F. MOURLON. Pp. 1-133, figs., pls. i & ii. 1910.
104. Planchette (7). Meldert, par A. RUTOT. Pp. 1-23, 1 pl. 1910.
104. Planchette (8). Tirmont, par A. RUTOT. Pp. 1-32, 1 pl. 1910.
116. Planchette (3). Waterloo, par M. F. MOURLON. Pp. 1-16, 1 pl. 1910.
134. Planchette (5). Seraing, par P. FOURMARIER. Pp. 1-29, 1 pl. 1910.
134. Planchette (6). Chénée, par P. FOURMARIER. Pp. 1-38, figs., 1 pl. 1910.
219. Planchette (7). Habag-la-Neuve, par A. JÉRÔME. Pp. 1-24, 1 pl. 1910.
219. Planchette (8). Arlon, par A. JÉRÔME. Pp. 1-23, fig., 1 pl. 1910.
- BELL, J. M. The Economic Geology of New Zealand. *Trans. Austral. Inst. M. E.* xiii. pp. 66-86, pls. ix-xiv. [mineral locality-maps]. 1909.
- See CONGRÈS GÉOL. INTERNAT. XI, 3; see also NEW ZEALAND, Dep. Mines.
- 2. The Physiography of Wellington Harbour (N.Z.). *Trans. N.Z. Inst.* xlii. pp. 534-540, figs., pls. xli-xlii. 1910.
- 3. & E. DE C. CLARKE. The Geology of the Whangaroa Subdivision, Hokianga Division. *N. Z. Geol. Surv. Bull.* n. s. no. 8, pp. i-x., 1-115, pls. i-xvii. 8 maps [4 geol.] & sheet sections. 4to. Wellington (N.Z.), 1909.
- 4. —. A Geological Reconnaissance of Northernmost New Zealand. *Trans. N. Z. Inst.* xlii. pp. 613-624, pls. lii-lvii. [sketch-map]. 1910.
- BELL, R. The Klondyke Gold District, in the Yukon Valley (Canada). *Rep. Austral. Assoc. Adv. Sci.* xii. Brisbane, 1909, pp. 282-296. 1910.
- BELLINI, R. Revisione delle Dentaliidae dei Terreni terziari e quaternari d'Italia. *Palaeontographia italiana*, xv. pp. 215-235. 1909.
- BEMENT, A. The Illinois Coalfield. *Mines & Minerals, Scranton*, xxx. pp. 709-712, fig. 1910.
- See also BAIN, H. F., 3.
- BENECKE, E. W. Ueber *Belemnites latesulcatus* und *Pronoella lotharingica*. *Centralbl. f. Min.* 1910, pp. 129-133, figs. 1910.
- BENEDICKS, C. See TENOW, O.
- BENHAM, W. B. The Discovery of Moa-remains on Stewart Island. *Trans. N.Z. Inst.* xlii. pp. 354-356. 1910.
- BENJAMIN, M. CHARLES ABIATHAR WHITE. [Obit.] *Science*, n. s. xxxii. pp. 146-149. 1910.
- BENNETT, F. J. Excursion to Leeds and the Loose Valley (Kent). *Proc. Geol. Assoc.* xxi. pp. 528-533. 1910. And A.C.
- BENSAUDE, A. Le Tremblement de Terre de la Vallée du Tage, du 23 Avril 1909. *Bull. Soc. portugaise Sci. nat.* iii. pp. 89-129, figs., pls. ix & x. [earthq. maps]. 1909.
- BENSON, W. N. Petrographical Notes on certain pre-Cambrian Rocks of the Mount Lofty Ranges, with special reference to the Geology of the Houghton District. *Trans. Roy. Soc. S. Austral.* xxxiii. pp. 101-140, figs., pls. iii-v. [geol. map]. 1909.
- 2. The Basic Rocks of Blinman, South Australia, with Notes on Associated or Allied Rocks. *Trans. Roy. Soc. S. Austral.* xxxiii. pp. 226-241, pl. xv. 1909.
- BERG, G. Ueber die Entstehung der Orthogneise. *Monatsb. deutsch. geol. Gesellsch.* 1910, pp. 344-358. 1910.
- 2. Winkelmessungen bei der geologischen Feldarbeit. *Zeitschr. f. prakt. Geol.* xviii. pp. 150-152, figs. 1910.

- BERGEAT, A. Der Cordieritandesit von Lipari, seine andalusitführenden Einschlüsse und die genetischen Beziehungen zwischen den Andalusit, Sillimanit, Biotit, Cordierit, Orthoklas und Spinell in den letzteren. *N. J. f. Min., Beilage-Band xxx*, pp. 575-627, pls. xx-xxi. 1910.
- 2. Bemerkungen über das Kupfererzvorkommen zu Stedtberge in Westfalen. *Zeitschr. f. prakt. Geol.* xviii, pp. 367-372, figs. 1910.
- BERGEAT, E. Beobachtungen über den Diorit (Banatit) von Vaskö im Banat und seine endogene und exogene Kontaktmetamorphose. *N. J. f. Min., Beilage-Band xxx*, pp. 549-574, fig., pls. xvii-xix. [sketch-map]. 1910.
- BERGER, H. See FILLUNGER, A.
- BERGERON, J. Remarques au sujet de Plaques calcaires d'Âge cambrien provenant de Chine. *Bull. Soc. géol. France*, ser. 4, viii, pp. 442-450. 1909.
- 2. Sur l'Existence probable de Nappes de Charriage en Bretagne. *Bull. Soc. géol. France*, ser. 4, ix, pp. 13-19, fig. 1909. [See also BARROIS, C.]
- 3, R. NICKLÈS & F. ROMAN. Réunion extraordinaire de la Société géologique de France dans les Causses et dans les Cévennes, 1907. *Bull. Soc. géol. France*, ser. 4, vii, pp. 561-653, figs., pls. xvii-xviii. 1907.
- BERGSTREM, E. See FRIES, T.
- BERKEY, C. P. Areal and Structural Geology of Southern Manhattan Island. *Ann. N.Y. Acad. Sci.* xix, pp. 247-282, pls. xxiii & xxiv. [geol. map]. 1910.
- BERKELEY COTTER, J. C. See PORTUGAL: Comm. Trab. Geol.
- BERNARD, —, & —. MOUGIN. Sur la Stratification des Névés et de la Glace dans les Régions élevées des Bassins d'Alimentation des Glaciers. [Mont Blanc district.] *C. R. Acad. Sci. Paris*, cli, pp. 1083-1085. 1910.
- BERNARDINI, L. Sulle Cause che determinano la Mobilizzazione della Potassa leucitica nel Terreno agrario. *Ann. R. Scuola super. Agric. Portici*, ser. 2, pp. 1-16. 1908.
- BERRY, E. W. A Miocene Flora from the Virginia Coastal Plain. *Journ. Geol., Chicago*, xvii, pp. 19-30, figs. 1909.
- 2. The Evidence of the Flora regarding the Age of the Raritan Formation. *Journ. Geol., Chicago*, xviii, pp. 252-258. 1910.
- 3. A New Cretaceous *Bauhinia* from Alabama. *Am. Journ. Sci.* ser. 4, xxix, pp. 257-258. 1910.
- 4. Additions to the Pleistocene Flora of Alabama. *Am. Journ. Sci.* ser. 4, xxix, pp. 387-398, figs. 1910.
- 5. A Cretaceous *Lycopodium*. *Am. Journ. Sci.* ser. 4, xxx, pp. 275-276, fig. 1910.
- 6. Geologic Relations of the Cretaceous Floras of Virginia and North Carolina. *Bull. Geol. Soc. Am.* xx, pp. 655-659. 1910.
- BERTHAUT, — (GÉNÉRAL). Topologie. Étude du Terrain. Tome i. Pp. i-x, 1-330, figs., pls. i-cxx. [topogr. maps]. 4to. Paris, 1909; and Tome ii. Pp. 331-674, figs., pls. cxxi-cclxv. [topogr. maps]. 4to. Paris, 1910.
- BERTIAUX, A. Sur la Découverte de Minéraux de Cuivre dans le Bassin Houiller de Charleroi. *Ann. Soc. géol. Belg., Liège*, xxxvii, *Bull.* pp. 66-69. 1910.
- BERTRAND, C. E., & F. C. CORNAILLE. Les Caractéristiques de la Trace Foliaire botryoptéridienne. *C. R. Acad. Sci. Paris*, cli, pp. 1019-1023. 1910.
- BERTRAND, E. *Obit.*—See WYROUBOFF, G.
- BERTRAND, L. Sur la Tectonique des Gorges de l'Aude en amont d'Axat (Gorges de Saint-Georges). *Bull. Soc. géol. France*, ser. 4, viii, pp. 510-519, figs. 1909.
- BERTRAND, M. La Grande Nappe de Recouvrement de la Basse Provence. *Bull. Serv. Carte géol. France*, x, no. 68, pp. 1-71, figs., pls. i-iii. [geol. maps]. 1899.
- BERTRAND, P. Étude du Stipe de *Adelophyton juticri*, B. RENAULT. *Mém. Soc. géol. Nord*, vi, pp. 1-40, pls. i-iv. 1907.
- 2. Caractères généraux des Stipes d'*Asterochlæna lava*, Stenzel. *C. R. Acad. Sci. Paris*, cli, pp. 1088-1090. 1910.
- BERWERTH, F. Das Meteoreisen von Quesa (Valencia) in Spanien. *Ann. k.-k. naturhist. Hofaus. Wien*, xxiii, pp. 319-338, pls. xiv-xvii. 1910.
- BEUTLER, K. Ueber Foraminiferen aus dem jungtertiären Globigerinenmergel von Bahna im Distrikt Mehedimli (Rumänischen Karpathen). *N. J. f. Min.* 1909, ii, pp. 140-162, pl. xviii. 1910.
- See also LÖRENTHEY, I. VON.
- BEYSCHLAG, F. Die Aufgaben der Geologischen Landesanstalten gegenüber höheren Lehranstalten und Schulen. *Zeitschr. f. prakt. Geol.* xviii, pp. 1-4. 1910.
- BIÉLER-CHATELAN, —. Rôle des Micac dans la Terre arable. *C. R. Acad. Sci. Paris*, cli, pp. 1133-1135. 1910.

- BIGOT, R. Prospection pour Cuivre au Sud de l'État de Michoacan (Mexique). *Mem. Soc. cient. 'Ant. Alzate'*, xxv. Rev. pp. 9-40, figs., 1 pl. [topogr. map]. 1909.
- BJÖRLYKKE, K. O. Jæderens Geologi. *Norges Geol. Undersök.* no. 48, pp. 1-160, figs., 1 pl. [geol. map]. 1908.
- 2. Die Bodenverhältnisse in Norwegen. *C. R. Confér. internat. agrogéol. (Inst. géol. Hongrie)*, i. pp. 115-122. 1909.
- BLAKE, G. S. See CROOK, T., 2.
- BLAKE, W. P. *Obit.*—See ANON., 3.
- BLANCK, E. Ueber die petrographischen und Bodenverhältnisse der Buntsandsteinformation Deutschlands. *Jahresh. Ver. Naturk. Württ.* lxvi. pp. 408-506. 1910.
- 2. Zur Entwicklung des Pontus im jüngeren Tertiär. [Asia Minor.] *Monatsb. deutsch. geol. Gesellsch.* 1910, pp. 230-240. 1910.
- BLANCKENHORN, M. Neues zur Geologie Palästinas und des ägyptischen Niltals. *Zeitschr. deutsch. geol. Gesellsch.* lxii. *Aufsätze*, pp. 405-432, figs., pl. v. 1910.
- . See also CONGRÈS GÉOL. INTERNAT. XI., 2.
- BLASCHKE, F. Geologische Beobachtungen aus der Umgebung von Leutschach bei Marburg [Styria]. *Verh. k.-k. geol. Reichsanst.* 1910, pp. 51-56. 1910.
- BLASDALE, W. C. See LOUDERBACK, G. D.
- BLASERNA, P., T. TARAMELLI, C. CREMA, &c. Relazione della Commissione Reale incaricata di designare le Zone più adatte per la Ricostruzione degli Abitanti colpiti dal Terremoto del 28 Dicembre 1908, e da altri precedenti. Pp. i-iv, 1-167, figs., 15 pls. 4to. Rome, 1909.
- BLATCHLEY, R. S. The Mineral Production of Illinois in 1908. *Illinois Geol. Surv., Circular* 5, pp. 1-20. Svo. Urbana, 1909. [See also BAIN, H. F., 4; & VAN HORN, F. B., 2.]
- BLÄSCH, E. Zur Tektonik des schweizerischen Tafeljura. *N. J. f. Min., Beilage-Band* xxix. pp. 593-680, figs., pls. xx & xxi. 1910.
- BECKE, J. *Obit.*—See SZONTAGH, T. VON.
- BEGGILD, O. B. On Gyrolite from Greenland. *Meddel. Grönland*, no. 34, pp. 91-114, figs. 1910.
- 2. Ueber die Krystallform des Mikroklinus. *Zeitschr. f. Kryst.* xlviii. pp. 466-472. 1910.
- . See also DREYER, C., & GIESECKE, K. L.
- BÖHM, A. VON. Hierlatz-Exkursion. *Internat. Geol.-Kongress, IX. Führer Exkurs. in Esterr.* Pp. 1-10, figs. Svo. Vienna, 1903.
- BÖHM, G. Zur Geologie des Indo-Australischen Archipels. Nachträge, IV. Zur neuen obertriadischen Fauna aus den Molukken. *Centralbl. f. Min.* 1910, pp. 161-163. 1910.
- 2. —. V. Zur Kenntnis der Südküste von Misól. *Centralbl. f. Min.* 1910, pp. 197-209, fig. [chart]. 1910.
- 3. Ueber Korallenriffe. *Centralbl. f. Min.* 1910, p. 504. 1910.
- 4. Fossilien der oberen Trias von der Südinself Neuseelands. *Centralbl. f. Min.* 1910, pp. 632-636. 1910.
- 5. Geologische Mittheilungen aus dem Indo-Australischen Archipel. VII. Der geologische Bau von Kaiser Wilhelms-Land nach dem heutigen Stand unseres Wissens, von S. RICHARZ. *N. J. f. Min., Beilage-Band* xxix. pp. 359-405, figs., pls. xiii-xiv. 1910.
- 6. —. VIII. Beiträge zur Geologie des Ostarms der Insel Celebes, von J. WANNER. *N. J. f. Min., Beilage-Band* xxix. pp. 739-778, pl. xxv. [geol. map]. 1910.
- BÖHM, JOH. Zum Bett des *Actinocamax plenus*, Blainv. *Monatsb. deutsch. geol. Gesellsch.* 1909, p. 404. 1909.
- 2. Zur Verbreitung des *Inoceramus involutus*, Sow. *Centralbl. f. Min.* 1910, pp. 741-742. 1910.
- . See also SCHREDER, H.
- 3, & ARN. HEIM. Neue Untersuchungen über die Senonbildungen der östlichen Schweizeralpen. *Abh. schw. paläont. Gesellsch.* xxxvi. pp. 1-61, pls. i & ii. 1910.
- BÖKE, H. E. Ueber Meteorite. *Schr. physik-ökonom. Gesellsch. Königsb.* 1. pp. 165-168. 1909.
- 2. Ueber die Borate der Kalisalzlagerstätten. *Centralbl. f. Min.* 1910, pp. 531-539. 1910.

- BESE, E. Neue Beiträge zur Kenntnis der mexikanischen Kreide. *Centralbl. f. Min.* 1910, pp. 616-622, 652-662. 1910.
- BOGACHEV, V. Notiz über die Schichten mit *Maetra crassicolis*, Sinzov, im Gebiete der Donkosaken. *Ann. géol. et min. Russ.* viii. pp. 109-121, fig. 1906.
- 2. Dépôts tertiaires du Littoral Nord de la Mer d'Aral. *Bull. Com. géol. Russie*, xxviii. pp. 63-86. 1909.
- See also CHERNYSHEV, TH. A., 3.
- BOGDANOVICH, K. See CONGRÈS GÉOL. INTERNAT. XI., 3.
- BOGENRIEDER, C. Rare Earths: their Occurrence and Use. *Trans. Austral. Inst. M. E.* xiii. pp. 87-114. 1909.
- BOGOLEPOV, M. Die Periodicität der vulkanischen Erscheinungen auf der Erde. *Bull. Soc. Imp. Nat. Moscou*, n. s. xxiii. pp. 19-38. 1910.
- BOGOLUBOV, N. N. Sur quelques Restes de deux Reptiles (*Cryptoclidus simbirskensis*, n. sp. et *Ichthyosaurus steleodon*, n. sp.) trouvés sur les Bords de la Volga dans les Couches mesozoïques de Simbirsk. *Ann. géol. et min. Russ.* xi. pp. 42-64, figs., pl. ii. 1909.
- 2. Sur les Restes de Mosasauriens trouvés dans le Gouvern. d'Orenbourg. *Ann. géol. et min. Russ.* xii. pp. 8-14, pl. i. 1910.
- 3. On *Ichthyosaurus portlandicus*. [In Russian.] *Bull. Acad. Imp. Sci. St. Pétersb.* ser. 6, 1910, pp. 469-476. 1910.
- BOISTEL, A. *Obit.*—See DOUVILLÉ, H., 6.
- BOLOKHONTZ, E. N. *Obit.*—See SKORIKOV, A.
- BOLTON, H. On a New Species of Fossil Cockroach, *Archimylacris (Etoblattina) woodwardi*, from the South Wales Coalfield. *Geol. Mag.* dec. 5, vii. pp. 147-151, fig., pl. xv. 1910.
- 2. New Faunal Horizons in the Bristol Coalfield. *Rep. Brit. Assoc. Adv. Sci.* 1909, p. 477. 1910.
- BONNET, R. Die oligozänen Eolithen des Fagnien (Belgien). *Sitz. niederrhein. Gesellsch. Nat. &c. Bonn*, 1909, pp. 1-23, figs. 1910. A.C. [See also STEINMANN, G.]
- BONNEY, T. G. British Association for the Advancement of Science, Sheffield, 1910. Presidential Address to Section (C.). Geology [The Glacial History of Western Europe, &c.]. *Athenæum*, July-Dec. 1910, pp. 267-269; *Chem. News*, cii. pp. 109-110; *Geol. Mag.* dec. 5, vii. pp. 463-469, 513-519; *Geogr. Journ.* xxxvi. pp. 596-599; *Nature*, lxxxiv. pp. 274-284; & *Scot. Geogr. Mag.* xxvi. pp. 505-532. 1910.
- BORISYAK, A. A. *Pseudomonotis ochotica*, Tell. sp. der Krym-Kaukasischen Trias. *Bull. Com. géol. Russie*, xxviii. pp. 87-102, pl. iv. 1909.
- 2. Sur la Faune des Dépôts jurassiques de Baïsou-Taou. (Boukhara Oriental.) *Trav. Mus. géol. Pierre le Grand*, iii. pp. 43-76, pls. i-iii. 1909.
- 3. Ueber die Embryonschalen der Pelecypoden aus den Spaniodontschichten im Kaukasus. *Ann. géol. et min. Russ.* xii. pp. 38-42, figs. 1910.
- 4. Ueber die Jura-ablagerungen des Höhenzuges Bajsun-Tau in Ost-Buchara. *Centralbl. f. Min.* 1910, pp. 303-307. 1910.
- See also CHERNYSHEV, TH. A., 3; & YAKOVLEV, N.
- BOSWORTH, T. O. Metamorphism around the Ross of Mull Granite. *Abstr. Proc. G. S.* 1909-10, p. 64; & *Q. J. G. S.* lxxvi. pp. 376-396, figs. 1910.
- 2. Wind-Erosion on the Coast of Mull. *Geol. Mag.* dec. 5, vii. pp. 353-355, pls. xxviii & xxix. 1910.
- See also KEAY, W.
- BOTZONG, C. Ausflüge nach Albersweiler und Umgebung. *Ber. oberrhein. geol. Ver.* xliii. pp. 59-65, figs. 1910.
- BOULE, M. Géologie des Environs d'Aurillac et Observations nouvelles sur le Cantal. *Bull. Serv. Carte géol. France*, xi. no. 76, pp. 1-80, figs. & 1 geol. map. 1900.
- 2. Les Grands Chats des Cavernes. *Ann. Paléont. Paris*, i. pp. 69-95, figs., pls. iv-vii. 1906.
- 3. Les Chevaux fossiles de Grimaldi et Observations générales sur les Chevaux quaternaires. *Ann. Paléont. Paris*, v. pp. 113-135, figs. 1910.
- 4. Sur quelques Vertébrés fossiles du Sud de la Tunisie. *C. R. Acad. Sci. Paris*, cl. pp. 812-813. 1910.
- 5. & R. ANTHONY. L'Encéphale de l'Homme fossile de la Chapelle-aux-Saints (Corrèze). *C. R. Acad. Sci. Paris*, cl. pp. 1458-1461. 1910.
- 6. A. THEVENIN, &c. Paléontologie de Madagascar. I. Fossiles de la Côte Orientale. *Ann. Paléont. Paris*, i. pp. 43-59, figs. 1906. (II. See DOUVILLÉ, R.)

- BOULE, M., 7, & A. THEVENIN, &c. Paléontologie de Madagascar. III. Céphalopodes Crétacés des Environs de Diego-Suarez. *Ann. Paléont. Paris*, i. pp. 173-193, figs. [geol. map], pls. xiv-xx. 1906; & ii. pp. 1-56, figs., pls. i-viii. 1907.
- BOULTON, W. S. Mountain Structure. *Trans. Leicester Lit. & Phil. Soc.* xiv. pp. 66-76. 1910.
- BOURGÉAT, F. L. Quelques Remarques Stratigraphiques et Paléontologiques sur le Jura Central. *Bull. Soc. géol. France*, ser. 4, ix. pp. 79-84. 1909.
- 2. Sur la Présence de Mammifères dans les Phosphorites du Quercy. *C. R. Assoc. franç. Av. Sci.* xxxviii. Lille, 1909, pp. 432-434. 1910.
- BOURRAS, M. Les Grottes de Bégué-Ponchon à Pompignan (Gard). *Spelunca*, vii. pp. 330-332, fig. 1909.
- BOUSSAC, J. Les Méthodes Stratigraphiques et le Nummulitique alpin. *Bull. Soc. géol. France*, ser. 4, ix. pp. 30-33. 1909.
- 2. Observations sur le Nummulitique des Alpes suisses. *Bull. Soc. géol. France*, ser. 4, ix. pp. 179-196, pl. vi. 1909.
- 3. Le Nummulitique de la Zone du Flysch à l'Est et au Sud-Est du Mercantour. *C. R. Acad. Sci. Paris*, cl. pp. 57-59, fig. [geol. map]. 1910.
- 4. Interprétation tectonique du Flysch dit 'autochtone' de la Suisse centrale et orientale. *C. R. Acad. Sci. Paris*, cl. pp. 1148-1150. 1910.
- 5. Distribution des Niveaux et des Facies dans le Nummulitique dit 'autochtone' de la Suisse orientale. *C. R. Acad. Sci. Paris*, cl. pp. 1272-1274. 1910.
- 6. Nummulitique helvétique et Nummulitique préalpin dans la Suisse centrale et orientale. *C. R. Acad. Sci. Paris*, cl. pp. 1555-1557. 1910.
- 7. Les grand Phénomènes de Recouvrement dans les Alpes Maritimes italiennes et la 'Fenêtre' de Castelvecchio. *C. R. Acad. Sci. Paris*, cli. pp. 1163-1165. 1910.
- 8. Du Rôle de l'Hypothèse en Paléontologie Stratigraphique. *Rev. Sci., Paris*, xlix. sem. 1, pp. 5-9. 1910.
- BOWEN, N. L. Diabase and Granophyre of the Gowganda Lake District (Ont.). *Journ. Geol., Chicago*, xviii. pp. 658-674, figs. 1910.
- BOWER, C. R., & J. R. FARMERY. The Zones of the Lower Chalk of Lincolnshire, with a List of New Records from the Red Chalk of the County. *Proc. Geol. Assoc.* xxi. pp. 333-359, fig., pl. xxvii. 1910.
- BOWMAN, H. L., & H. E. CLARKE. On the Structure and Composition of the Chandakapur Meteoric Stone. *Min. Mag.* xv. pp. 350-376, pls. ix & x. 1910.
- BOYLE, R. The Economic and Petrographic Geology of the New Red Sandstones of the South and West of Scotland. *Trans. Geol. Soc. Glasgow*, xiii. pp. 344-384, figs., pl. xxiii. 1909. And A.C.
- 2. Mining at Great Depths. *Trans. Scot. Fed. Inst. Mining Students*, 1909, pp. 91-115, figs. 1910. A.C.
- 3. Geology in Relation to Civil Engineering. Reprinted from 'Surveying and the Civil Engineer,' 1910, pp. (1-19), figs. 1910. A.C.
- BRADLEY, W. M. See FORD, W. E.
- BRADSHAW, C. See BRIT. Assoc. Sheffield Handbook.
- BRÄUHÄUSER, M. Die Beziehungen zwischen den Lössgebieten im Rheinthale und am oberen Neckar bei Oberndorf, sowie neu aufgefundenen Lösslehmvorkommen im zwischenliegenden Schwarzwald. *Ber. oberrhein. geol. Ver.* xliii. pp. 66-76. 1910.
- 2. Beiträge zur Kenntnis des Rothliegenden an der oberen Kinzig. *Jahresh. Ver. Naturk. Württ.* lxxvi. Beilage, pp. 11-36, fig. 1910.
- 3, & A. SAUER. Blatt Schramberg (no. 129). *Erläut. geol. Karte Würt.* no. 129, pp. 1-130, figs. 8vo. Stuttgart, 1909.
- 4, & A. SCHMIDT. Blatt Simmersfeld (no. 79). *Erläut. geol. Karte Würt.* no. 79, pp. 1-64. 8vo. Stuttgart, 1909.
- BRANCA, W. Vulkane und Spalten. [Swabia.] Pp. 1-46. 4to. Mexico, 1907. A.C.
- 2. Ueber die Abtrennung der Paläontologie von der Geologie. *Naturwissensch. Wochenschr. Jena & Berlin*, xxv. pp. 113-115. 1910. A.C.
- BRANNER, J. C. Geology of the Serra do Mulato, State of Bahia (Brazil). *Am. Journ. Sci.* ser. 4, xxx. pp. 256-263, figs. [sketch-map]. 1910.
- 2. The Tombador Escarpment in the State of Bahia (Brazil). *Am. Journ. Sci.* ser. 4, xxx. pp. 335-343, figs. 1910.
- 3. The Geology and Topography of the Serra de Jacobina, State of Bahia (Brazil). *Am. Journ. Sci.* ser. 4, xxx. pp. 385-392, figs. 1910.
- 4. Bibliography of the Geology, Mineralogy and Palæontology of Brazil. *Bull. Geol. Soc. Am.* xx. pp. 1-132. 1910.

- BRANNER, J. C., 5. Geologic Work of Ants in Tropical America. [Brazil.] *Bull. Geol. Soc. Am.* xxi. pp. 449-496, figs., pl. xxxv. 1910. And A.C.
- 6. Earthquakes in Brazil. *Journ. Geol., Chicago*, xviii. pp. 327-335, fig. [sketch-map]. 1910.
- 7. Outline of the Geology of the Black Diamond Region of Bahia (Brazil). *Rep. Austral. Assoc. Adv. Sci.* xii. Brisbane, 1909, pp. 324-328. 1910.
- BRANSON, E. B. Amphibian Footprints from the Mississippian of Virginia. [Dromopus.] *Journ. Geol., Chicago*, xviii. pp. 356-358, fig. 1910.
- BRANSON, F. W. Radio-active Elements and Geology. *Trans. Leeds Geol. Assoc.* xv. pp. 8-9. 1910.
- BRAZIL. COMMISSÃO D'EXPANSÃO ECONOMICA DO BRAZIL. Brazil, its Natural Riches and Industries. Vol. I. Pp. 1-384, figs. & map. 8vo. Paris, 1910.
- BRESSON, A. Études des Formations anciennes des Hautes et Basses-Pyrénées (Haute-Chaine). *Bull. Serv. Carte géol. France*, xiv. no. 93, pp. 45-322, figs. [sketch-map], pls. i-vii [geol. map]. 1903.
- See CAREZ, L.
- BRETON, L. Seconde Vue du Bassin Houiller du Pas-de-Calais, du Nord et de la Belgique. Partie 5. *Bull. Soc. Indust. min. St. Étienne*, 1910, pp. (1-19) figs. [topogr. maps]. 1910. A.C.
- BRETZ, J. H. Glacial Lakes of Puget Sound. *Journ. Geol., Chicago*, xviii. pp. 448-458, fig. 1910.
- BREUIL, H. Les plus anciennes Races humaines connues. *Bull. Soc. fribourgy. Sci. nat.* xvii. pp. 22-102, figs. 1909.
- BRIEN, V. La Coupe de Calcaire Carbonifère de la Gare de Dinant. *Ann. Soc. géol. Belg., Liège*, xxxvii. *Mém.* pp. 3-11, figs., pl. i. 1910.
- 2. Les Roches et les Alluvions aurifères du Bassin de la Dimba (Congo belge). *Ann. Soc. géol. Belg., Liège*, xxxvii. *Mém.* pp. 83-98. 1910.
- BRIQUET, A. Sur la Succession des Cycles d'Érosion dans la Région gallo-belge. *C. R. Acad. Sci. Paris*, cli. pp. 172-174. 1910.
- 2. Sur la Genèse des Formes du Relief dans la Région gallo-belge. *C. R. Acad. Sci. Paris*, cli. pp. 348-350. 1910.
- 3. Sur l'Existence d'une Pénéplaine fossile d'Âge récent dans la Région gallo-belge et sur l'Origine du Réseau hydrographique actuel. *C. R. Acad. Sci. Paris*, cli. pp. 658-660. 1910.
- BRITISH ASSOCIATION FOR THE ADVANCEMENT OF SCIENCE. 1910. Handbook and Guide to Sheffield. [Geology, by B. HOBSON, COSMO JOHNS & C. BRADSHAW; Mining, by M. H. HABERSON & F. W. HARDWICK.] Edited by W. S. PORTER. Pp. i-iv, 1-502, figs. & 4 maps [1 geol.]. 8vo. Sheffield, 1910. And A.Cs.
- BRITISH COLUMBIA. DEPARTMENT OF MINES. Annual Report of the Minister of Mines (R. McBRIDE) & Provincial Mineralogist (W. F. ROBERTSON) for 1909. Pp. 1-298, figs., 35 pls. & 1 topogr. map. 8vo. Victoria (B.C.), 1910.
- BRITISH GUIANA. Artesian Wells. Correspondence on the Subject of Artesian Wells; & Further Correspondence. [J. H. W. PARK, J. B. HARRISON, &c.] Pp. 1-10, & 1-4. Fol. Georgetown (Demerara), 1909 & 1910.
- 2. DEMERARA. Department of Science and Agriculture. Progress Report on the Experimental Agricultural work, 1st April 1908 to 30th September 1909. J. B. HARRISON, Director. Pp. 1-34. Fol. Georgetown (Demerara), 1910.
- BRITISH MUSEUM (NATURAL HISTORY). Catalogue of the Fossil Bryozoa in the Department of Geology. The Cretaceous Bryozoa. Vol. II., by J. W. GREGORY. Pp. i-xlvi, 1-346, figs., pls. i-ix. 8vo. London, 1909.
- BROCHET, A. La Radioactivité des Sources thermales de Plombières et des Vosges. *Ann. Mines, Paris*, ser. 10, xvii. pp. 437-477. 1910.
- 2. Nouvelles Déterminations de la Radioactivité des Eaux thermales de Plombières. *C. R. Acad. Sci. Paris*, cl. pp. 145-146. 1910.
- 3. Radioactivité de quelques Sources sauvages des Vosges. *C. R. Acad. Sci. Paris*, cl. pp. 291-293. 1910.
- BROCK, R. W. See CANADA, Dep. Mines; also CONGRÈS GÉOL. INTERNAT. XI., 3.; & YOUNG, G. A.
- BROCKMANN-JEROSCH, H. See CONGRÈS GÉOL. INTERNAT. XI., 2.
- BRESAMLEN, R. Beitrag zur Kenntnis der Gastropoden des schwäbischen Jura. *Paleontographica*, lvi. pp. 177-322, pls. xvii-xxii. 1909.
- BROKAW, A. D. The Solution of Gold in the Surface-Alteration of Ore-Bodies. *Journ. Geol., Chicago*, xviii. pp. 321-326. 1910.
- BROOKS, A. H. See MOFFIT, F. H.
- BROOM, R. On the Relationships of the South African Fossil Reptiles to those of other parts of the World. *Trans. Roy. Soc. S. Afr.* i. pp. 473-477. 1910.
- See also SOLLAS, W. J.

- BROSS, H. Geologische Streifzüge in Paraná (Südbrasil). *Jahresh. Ver. Naturk. Württ.* lxvi. pp. lxxxii-lxxxvii. 1910.
- 2. Der Dossenheimer Quarzporphyr. *Jahresh. Ver. Naturk. Württ.* lxvi. pp. 64-114, figs., pls. iv-vii. 1910.
- BROWN, G. H. The Ebbing and Flowing Well, Giggleswick. Pp. 1-32, figs. 8vo. Settle, 1903.
- 2. The Underground Streams in the Neighbourhood of Clapham and Malham. Pp. 1-23. 8vo. Settle, 1906.
- BROWN, H. Y. L. Notes on the Rock-Phosphate Deposits of South Australia. *Rep. Austral. Assoc. Adv. Sci.* xii. Brisbane, 1909, pp. 239-244, 1 pl. 1910.
- See also CONGRÈS GÉOL. INTERNAT. XI., 3; & SOUTH AUSTRALIA, Northern Terr.
- BROWN, T. C. Studies on the Morphology and Development of certain Rugose Corals. *Ann. N. Y. Acad. Sci.* xix. pp. 45-97, figs. 1909.
- BRUCE, W. S. See LEE, G. W.
- BRUECKNER, E. See CONGRÈS GÉOL. INTERNAT. XI., 2.
- , & E. MURET. Commission Internationale des Glaciers. Les Variations périodiques des Glaciers. XIVme Rapport, 1908. *Zeitschr. f. Gletscherk.* iv. pp. 161-176. 1910. And A.C.
- BRUEGGEN, H. Die Fauna des unteren Senons von Nord-Perù. [Beiträge zur Geologie und Paläontologie von Südamerika von G. STEINMANN. XVI.] *N. J. f. Min., Beilage-Band* xxx. pp. 717-788, figs., pls. xxv-xxix. 1910.
- BRUES, C. T. The Parasitic Hymenoptera of the Tertiary of Florissant (Colo.). *Bull. Mus. Comp. Zool.* liv. pp. 3-125, figs., pl. i. 1910.
- BRUN, A. Le Réalgar et le Soufre du Papandayan (Java). *Bull. Soc. franç. Min.* xxxiii. pp. 127-130. 1910.
- 2. Sur l'intervention et le Rôle de l'Eau dans le Volcanisme. *Rev. Sci., Paris*, xlviii. sem. 1, pp. 272-273. 1910.
- BRUNHES, B. Enregistrement d'un Tremblement de Terre le 22 Janvier 1910. *C. R. Acad. Sci. Paris*, cl. p. 249. 1910.
- BRUNHES, J. De la Prédominance de l'Érosion sur la Rive Droite d'une Rivière en Temps de Crue. *C. R. Acad. Sci. Paris*, cl. pp. 567-568. 1910.
- BRUSINA, S. *Obit.*—See LANGHOFFER, A.
- BRYDONE, E. M. Notes on New or Imperfectly-Known Chalk Polyzoa. *Geol. Mag.* dec. 5, vii. pp. 4-5, 76-77, 145-147, 258-260, 390-392, 481-483, pls. iii, viii, xiv, xxi, xxx, & xxxvi. 1910.
- BUCKLEY, E. B. See MISSOURI, Bur. Geol. & Mines.
- BUCKMAN, S. S. Certain Jurassic (Lias-Oolite) Strata of South Dorset; and their Correlation. *Abs. Proc. G. S.* 1909-10, pp. 2-3; & *Q. J. G. S.* lxxi. pp. 52-89, figs. 1910.
- 2. Certain (Inferior Oolite) Species of Ammonites and Brachiopoda. *Abs. Proc. G. S.* 1909-10, pp. 3 & 111; & *Q. J. G. S.* lxxvi. pp. 90-108, figs., pls. ix-xii. 1910.
- 3. Antarctic Fossil Brachiopoda collected by the Swedish South Polar Expedition, 1901-3. With an Addendum on the Age of the Brachiopod-yielding Beds of Cockburn Island, by J. G. ANDERSSON. *Wissensch. Ergebn. schwedisch. Südpolar-Exped.* 1901-1903, iii. no. 7, pp. 1-43, figs., pls. i-iii. 4to. Stockholm, 1910. A.C.
- 4, & J. W. TUTCHER. Yorkshire Type-Ammonites. Part 1, pp. i-xii, i-ii, 12 pls. & Descriptions, nos. 1-8. 8vo. London, 1909; & Part 2, pp. xiii-xvi, 12 pls. & Descriptions, nos. 9-22. 8vo. London, 1910.
- BUECKING, H. Die Basalte und Phonolithe der Rhön, ihre Verbreitung und ihre chemische Zusammensetzung. *Sitz. k.-preuss. Akad. Wissensch.* 1910, pp. 490-519. 1910.
- BUEHLER, H. A. See MISSOURI, Bur. Geol. & Mines, 1 & 2.
- , & V. H. GOTTSCHALK. Oxidation of Sulphides. [Sulphidic ores.] *Econ. Geol.* v. pp. 28-35, fig. 1901.
- BUENOS AIRES. Direccion de Desagües de la Provincia. Memoria presentada al Ministerio de Obras publicas de la Provincia de Buenos Aires. Pp. 1-143, 18 pls. 8vo. Buenos Aires, 1910.
- BUHRER, C. Le Tremblement de Terre du 5 Juin 1910. [Montreux.] *Bull. Soc. vaud. Sci. nat.* ser. 5, xlvi. pp. 459-460. 1910.
- BUKOWSKI, G. von. Exkursionen in Süddalmatien. *Internat. Geol.-Kongress*, IX. *Führer Exkurs. in Esterr.* Pp. 1-24, pls. 1-3. 8vo. Vienna, 1903.
- BULLEN, R. A. Æolian Deposits on the Coast at Étal (Morbihan). Part II. [with Notes on the Granulite & Quartzites, by R. F. GWINNELL]. *Geol. Mag.* dec. 5, vii. pp. 6-15, 97-101, figs., pls. iv, ix, & x. 1910. And A.C.

- BULLEN, R. A., 2. The Pitfalls for Elephants in Africa: in Reference to Dewlish. *Geol. Mag.* dec. 5, vii, p. 334. 1910.
- 3. Notes on I. Pleistocene; II. Holocene; III. Recent Non-Marine Shells from Alcludia (Mallorca); & VI. Non-Marine Shells from Manresa (Cataluña). *Proc. Malacol. Soc.* ix, pp. 118-122, figs. 1910. A.C.
- BULLERWELL, R. G. A. On the Superficial Deposits at the Foot of the Cheviot Hills between Wooler and Glanton. *Geol. Mag.* dec. 5, vii, pp. 452-458, pl. xxxv. 1910.
- BURCHARD, E. F. Concrete Materials produced in the Chicago District. *Illinois Geol. Surv. Bull.* no. 8, pp. 345-372, fig. [sketch-map]. 1908.
- 2. The Clinton Iron-Ore Deposits in Alabama. *Trans. Am. Inst. M. E.* xl, pp. 75-134, figs. 1910.
- 3, & C. BUTTS. Iron Ores, Fuels, and Fluxes of the Birmingham District (Alabama); with Chapters on the Origin of the Ores, by E. C. ECKEL. *Bull. U.S. Geol. Surv.* no. 400, pp. 1-204, figs., pls. i-xvii [geol. map]. 1910.
- BURCKHARDT, C. Neue Untersuchungen über Jura und Kreide in Mexiko. *Centralbl. f. Min.* 1910, pp. 631, 662-667. 1910.
- BUREAU, É., L. BUREAU, L. DAVY, & A. DUMAS. Réunion extraordinaire de la Société géologique à Nantes, Chalonnnes et Châteaubriant. *Bull. Soc. géol. France*, ser. 4, viii, pp. 593-677, figs. 1910.
- BURGESS, M. J., & R. V. WHEELER. The Volatile Constituents of Coal. [Arkansas & Illinois coals.] *Journ. Chem. Soc.* xvii, pp. 1917-1935, figs. 1910.
- BURY, H. The Denudation of the Western End of the Weald. *Abstr. Proc. G. S.* 1909-10, pp. 109-110; & *Q. J. G. S.* lxxvi, pp. 640-692, figs. [geol. sketch-map]. 1910.
- BUSS, E. Ueber die Lawinen. *Jahrb. Schw.-Alpenclub*, xlv, pp. 250-273, figs., 4 pls. 1910.
- BUTLER, B. S. See TARR, R. S.
- BUTTGENBACH, H. Anglésite de Sidi Amor (Tunisie). *Ann. Soc. géol. Belg., Liège*, xxxvii, *Bull.* pp. 228-232, fig. 1910.
- BUTTS, C. See BURCHARD, E. F., 3.
- BUXTORF, A. Erläuterungen zur geologischen Karte des Bürgenstocks. *Geol. Karte Schw., Erläuter.* no. 9, pp. 1-48, pls. i & ii [geol. map]. 8vo. Basel, 1910. And map.
- 2. Geologische Prognose für den nördlichen Theil des neuen Tracé des Lötschbergtunnels bis Kilometer 8 vom Nordportal. *Verh. naturf. Gesellsch. Basel*, xxi, pp. 222-224, fig., pls. ii-iv. 1910.
- CACCIAMALI, G. B. Una Frattura con Sovrascorrimento in Val Camonica. *Boll. Soc. geol. ital.* xxviii, pp. 440-444, fig. [sketch-map]. 1910.
- 2. Una Falda di Ricoprimento tra il Lago d'Isèo e la Val Trompia. *Boll. Soc. geol. ital.* xxix, pp. 240-246. 1910.
- CADY, G. H. Cement-making Materials in the Vicinity of La Salle. *Illinois Geol. Surv. Bull.* no. 8, pp. 127-134, pl. vi [sketch-map]. 1908.
- CALCIATI, —. See ROCCATI, A.
- CALLAWAY, C. See RICHARDSON, L., 13.
- CALVERT, W. R. Geology of the Lewistown Coalfield (Montana). *Bull. U.S. Geol. Surv.* no. 390, pp. 1-83, fig., pls. i-v [geol. map]. 1909.
- See also STONE, R. W.
- CALVIN, S. (State Geologist). Annual Report for 1908. *Iowa Geol. Surv.* xix, pp. 1-806, figs., pls. i-xxii. 8vo. Des Moines. 1909.
- 2. Present Phase of the Pleistocene Problem in Iowa. *Bull. Geol. Soc. Am.* xx, pp. 133-152, pls. i-v. 1910.
- 3. Afton Mammalian Fauna. [Iowa and Kansas.] *Bull. Geol. Soc. Am.* xx, pp. 341-356, pls. xvi-xxvii. 1910.
- CAMBIER, R., & A. RENIER. Observations sur les *Pinakodendron*, E. Weiss. *Ann. Soc. géol. Belg., Liège*, xxxvii, *Bull.* pp. 105-111. 1910.
- 2. —. *Psugmophyllum delvali*, n. sp., du Terrain Houiller de Charleroi. *Mém. Soc. géol. Belg., Liège*, ii, pp. 21-28, pl. vi (pars). 1910.
- CAMERON, A. C. G. Lyme Regis Church. *Geol. Mag.* dec. 5, vii, pp. 479-480. 1910.
- CAMERON, W. E. The Charters Towers Goldfield. Notes on the Main Reefs. *Queensl. Dep. Mines, Publ.* no. 224, pp. 1-21, pls. i-vi. 8vo. Brisbane, 1909.
- CAMOUS, L. V. Vallée de la Débruge (Vaucluse). *C. R. Assoc. franç. Av. Sci.* xxxviii, Lille, 1909, pp. 508-511. 1910.
- CAMPANA, D. DEL. Vertebrati fossili di Monte Tignoso (Livorno). *Boll. Soc. geol. ital.* xxviii, pp. 349-388, pl. xi. 1909.

- CAMPANA, D. DEL, 2. Sopra un Cranio ed una Mandibola del Quaternario di Toscana attributo al *Canis lupus*, Linn. *Boll. Soc. geol. ital.* xxix. pp. 247-256, pl. vi. 1910.
- CAMPBELL, J. M. The Origin of Laterite. *Trans. Inst. Mining & Metall.* xix. pp. 432-443, figs. 1910.
- CAMPBELL, M. R., & E. W. PARKER. The Coalfields of the United States. *Trans. Am. Inst. M. E.* xl. pp. 253-260. 1910.
- CAMPBELL, W. D. The Irwin River Coalfield and the adjacent Districts from Arrino to Northampton. *Bull. Geol. Surv. W. Austr.* no. 38, pp. 1-108, figs., pls. i-vii [geol. maps]. 1910.
- CANADA. DEPARTMENT OF MINES. Geological Survey. Summary Report for the Year 1909. [R. W. BROCK, Director.] Pp. 1-307. Svo. Ottawa, 1910.
- CANAVAL, R. Alterverschiedenheiten bei Mineralien der Kieslager. *Zeitschr. f. prakt. Geol.* xviii. pp. 181-208. 1910.
- CANAVARI, I. I Ciottoli erratici nel Calcare marnoso da Cemento di Fabriano. *Atti Soc. tosc. Sci. nat., Proc. verb.* xix. pp. 42-46. 1910.
- 2. Composizione chimica dei Calcari marnosi da Cemento di Fabriano. *Atti Soc. tosc. Sci. nat., Proc. verb.* xix. pp. 46-48. 1910.
- CANFIELD, F. A., W. F. HILLEBRAND, & W. T. SCHALLER. Mosesite, a New Mercury Mineral from Terlingua (Texas). *Am. Journ. Sci.* ser. 4, xxx. pp. 202-208. 1910.
- CANTRILL, T. C. See STRAHAN, A., 5.
- CANU, F. Bryozoaires des Terrains Tertiaires des Environs de Paris. *Ann. Paléont. Paris*, ii. pp. 57-88, 137-160, figs., pls. ix-xii & xix-xxii. 1906.
- 2. —. *Ann. Paléont. Paris*, iii. pp. 61-104, figs., pls. vi & vii. 1908.
- 3. —. *Ann. Paléont. Paris*, iv. pp. 29-68, pls. viii-xi. 1909.
- 4. —. *Ann. Paléont. Paris*, v. pp. 141-164, pls. xii-xv. 1910.
- CAPE COLONY. DEPARTMENT OF AGRICULTURE. Report of the Senior Analyst [C. F. JURITZ] for the Year 1909. Pp. 133-164. [Mineral Analyses.] Fol. Cape Town, 1910.
- 2. Report of the South African Museum for the Year ending 31st December, 1909. L. A. PÉRINGUEY, Director. Pp. 1-15. Fol. Cape Town, 1910.
- CAPITAN, L. Les Nouveaux Hommes fossiles de l'Époque du Moustier. Ferrassie (Dordogne).] *Rev. Sci., Paris*, 1910, sem. 1, pp. 193-195, figs. 1910.
- CAPPS, S. R., *fil.* Pleistocene Geology of the Leadville Quadrangle (Colo.). *Bull. U.S. Geol. Surv.* no. 386, pp. 1-99, figs., pls. i-viii [geol. map]. 1909.
- 2. Glaciation on the North side of the Wrangell Mts. (Alaska). *Journ. Geol., Chicago*, xviii. pp. 33-57, figs. [sketch-map]. 1910.
- 3. Rock-Glaciers in Alaska. *Journ. Geol., Chicago*, xviii. pp. 359-375, figs. 1910.
- See also MOFFIT, F. H.
- CARALP, J. Note sur les Grès cuprifères à Uranium et Vanadium de Montanuy (Aragon). *Bull. Soc. géol. France*, ser. 4, viii. pp. 480-481. 1910.
- CAREY, E. P. See FAIRBANKS, H. W.
- CAREZ, L. La Géologie des Pyrénées françaises. Fasc. VI—Feuilles de Céret, Perpignan et Narbonne, avec la collaboration de A. BRESSON. *Mém. Carte géol. France*. Pp. 3381-3900, pls. xxxvi-xxxix. 1909.
- 2. Études géologiques sur la Feuille de Mauléon (Basses-Pyrénées). *Bull. Soc. géol. France*. ser. 4, x. pp. 73-90, pls. i & ii. 1910. A.C.
- CARMAN, J. E. The Mississippi Valley between Savanna and Davenport. *Bull. Illinois Geol. Surv.* no. 13, pp. i-xii, 1-96, figs., pls. i-xxiii [geol. maps]. 1909.
- CARNEY, F. Glacial Erosion of Kelley's Island (Ohio). *Bull. Geol. Soc. Am.* xx. pp. 640-645, figs., pls. cviii-cx. 1910.
- CARPENTIER, A. Remarques sur le Terrain Houiller du Nord. *C. R. Assoc. franç. Av. Sci.* xxxviii. Lille, 1909, pp. 434-435. 1910.
- 2. Découvertes paléontologiques dans le Calcaire de Bachant [Nord]. *C. R. Assoc. franç. Av. Sci.* xxxviii. Lille, 1909, p. 436. 1910.
- CARR, J. W. Nottinghamshire. *Geol. Assoc., Jubilee Vol.* part iii, pp. 518-539, figs. 1910.
- CARRUTH, J. A. New Mexico Gold-Gravels. *Mines & Minerals, Scranton*, xxxi. pp. 117-119, figs. 1910.
- CARRUTHERS, D. A Journey in North-Western Arabia. *Geogr. Journ.* xxxv. pp. 225-245, 1 pl. [topogr. map]. 1910.
- CARRUTHERS, R. G. On the Evolution of *Zaphrentis delanoei* in Lower Carboniferous Times. *Abs. Proc. G. S.* 1909-10, pp. 89-90; & *Q. J. G. S.* lxxvi. pp. 523-537, pls. xxxvi & xxxvii [geol. map]. 1910.
- 2. On Coral Zones in the Carboniferous Limestone [Pembrokeshire]. *Geol. Mag.* dec. 5, vii. pp. 171-173. 1910.
- See also LEE, G. W.

- CARRUTHERS, W., & C. C. ROGERS. WILLIAM CARRUTHERS [Biogr.]. *Journ. R. Agric. Soc.* lxx. pp. 1-12, 1 pl. [portrait]. 1909.
- CARTER, W. L. *In Memoriam: The MARQUESS OF RIPON.* *Proc. Yorks. Geol. Soc.* n.s. xvii. pp. 1-3, pl. i [portrait]. 1910.
- CARUS-WILSON, C. The Natural Inclusion of Stones in Woody Tissue. Pp. 1-4, fig. 8vo. Teddington, 1910. A.C.
- 2. [Natural inclusions of stones in wood from Syndale gravel-pit near Faversham (Kent).] *Proc. Linn. Soc.* 1909-10, pp. 1-3, pl. i. 1910.
- CASORIA, E. Analisi della Sabbia vulcanica del Littorale di Torre del Greco. *Ann. R. Scuola super. di Agric., Portici*, ser. 2, vi. pp. 1-7. 1906.
- 2. Azione dell' Anidride solforosa sopra le Lave vesuviane, ed Origine dei Solfati. *Ann. R. Scuola super. di Agric., Portici*, ser. 2, vi. pp. 1-11. 1906.
- 3. Condizioni che influiscono sul diverso Rapporto fra il Potassio ed il Sodio nei Prodotti Salini Vesuviani. *Ann. R. Scuola super. di Agric., Portici*, ser. 2, vi. pp. 1-5. 1906.
- 4. Conglomerato vulcanico degli Scavi di Ercolano. [Soils.] *Ann. R. Scuola super. di Agric., Portici*, ser. 2, vi. pp. 1-5. 1906.
- 5. Lava preistorica del Sottosuolo di Pompei. *Ann. R. Scuola super. di Agric., Portici*, ser. 2, vi. pp. 1-4. 1906.
- 6. L'Acqua solfurea carbonica di Contursi (Prov. di Salerno). *Ann. R. Scuola super. di Agric., Portici*, ser. 2, vi. pp. 1-18. 1906.
- 7. Le Acque dei Pozzi della Società Valsacco per la Fabbricazione dello Zucchero, in Poggioreale (Napoli). *Ann. R. Scuola super. di Agric., Portici*, ser. 2, vi. pp. 1-8. 1906.
- 8. Le Terre vecchie della Regione del Monte Somma. [Soils.] *Ann. R. Scuola super. di Agric., Portici*, ser. 2, vi. pp. 1-13. 1906.
- 9. Sulla Composizione chimica delle Ceneri vesuviane cadute a Portici, 1906. *Ann. R. Scuola super. di Agric., Portici*, ser. 2, vi. pp. 1-11. 1906.
- 10. Sulla Presenza del Bario e dello Strontio nelle Lave vesuviane ed in alcune Rocce vulcaniche. *Ann. R. Scuola super. di Agric., Portici*, ser. 2, vi. pp. 1-6. 1906.
- 11. Sulla Presenza del Fluore in un Prodotto Vesuviano. *Ann. R. Scuola super. di Agric., Portici*, ser. 2, vi. pp. 1-4. 1906.
- 12. Sulle Alterazioni chimiche che subiscono le Lave Vesuviane a contatto delle Acque Marine. *Ann. R. Scuola super. di Agric., Portici*, ser. 2, vi. pp. 1-10. 1906.
- 13. Studio analitico di alcune Lave e Pozzolane dell' Agro Romano. *Ann. R. Scuola super. di Agric., Portici*, ser. 2, vi. pp. 1-10. 1906.
- 14. La Lava di Boscotrecase ed il Lapillo di Ottaiano. *Ann. R. Scuola super. di Agric., Portici*, ser. 2, vii. pp. 1-14. 1908.
- 15. Sulla Presenza dell' Allume, allo stato libero, nei Prodotti delle Fumarole del Cratere Vesuviano. *Ann. R. Scuola super. di Agric., Portici*, ser. 2, vii. pp. 1-7. 1908.
- 16. Sulla Thenardite, nuovo Prodotto delle Fumarole del Cratere Vesuviano. *Ann. R. Scuola super. di Agric., Portici*, ser. 2, vii. pp. 1-6. 1908.
- 17. Sopra un nuovo Minerale di Nichelio nei Prodotti dell' Eruzione Vesuviana dell' Aprile 1906. *Ann. R. Scuola super. di Agric., Portici*, ser. 2, vii. pp. 1-6. 1908.
- 18. Sulla Presenza di un nuovo Solfato nei Prodotti delle Fumarole del Cratere Vesuviano. *Ann. R. Scuola super. di Agric., Portici*, ser. 2, vii. pp. 1-5. 1908.
- CASPARI, W. A. The Composition and Character of Oceanic Red Clay. *Proc. Roy. Soc. Edinb.* xxx. pp. 183-201. 1910.
- 2. Contributions to the Chemistry of Submarine Glauconite. *Proc. Roy. Soc. Edinb.* xxx. pp. 364-373. 1910.
- CAYEUX, L. Prolongement des Minerais de Fer oolithiques Siluriens de la presqu'île Armoricaïne sous le Bassin de Paris. *C. R. Acad. Sci. Paris*, cl. pp. 135-136. 1910.
- 2. Les Algues Calcaires du Groupe des *Girvanella* et la Formation des Oolithes. *C. R. Acad. Sci. Paris*, cl. pp. 359-362. 1910.
- 3. Sur l'Existence de Calcaires phosphatés à Diatomées, au Sénégal. *C. R. Acad. Sci. Paris*, cl. pp. 108-110. 1910.
- CAZIOT, E., & E. MAURY. Tableau récapitulatif et raisonné des Mollusques terrestres du Pleistocène de la Ligurie occidentale et du Département des Alpes-Maritimes. *Journ. Conch., Paris*, lvii. pp. 317-341. 1909.
- CECIL, LORD EUSTACE. Anniversary Address of the President. [Volcanic Eruptions.] *Proc. Dorset Nat. Hist. F. C.* xxiv. pp. lxxviii-xc. 1903
- CELLERI, L. *Obit.*—See ACHIARDI, G. D'.

- CERULLI-IRELLI, S. Fauna malacologica mariana. Parte 3. [Mte Mario, (Rome).] *Palæontographia italica*, xv. pp. 125-213, pls. xiii-xxiii. 1909.
- CESÀRO, G. Production artificielle de la Céruse, de la Stolzite et d'un Chromate de Plomb cristallisés. *Ann. Soc. géol. Belg., Liège*, xxxvii. *Bull.* pp. 81-86, figs. 1910.
- 2. Zircon du Schiste métamorphique de Remagne. *Ann. Soc. géol. Belg., Liège*, xxxvii. *Bull.* pp. 86-89, figs. 1910.
- 3. Cristaux dendritiques de Wollastonite dans le Verre fondu. *Ann. Soc. géol. Belg., Liège*, xxxvii. *Bull.* pp. 200-204, figs. & 1 pl. 1910.
- 4. Contribution à l'Étude des Minéraux. [Celestite, Dewalquite, &c.] *Ann. Soc. géol. Belg., Liège*, xxxvii. *Bull.* pp. 118-131, figs. 1910.
- 5. Signe optique et Biréfringence de l'Hydromagnésite. *Ann. Soc. géol. Belg., Liège*, xxxvii. *Bull.* pp. 204-206, figs. 1910.
- 6. Célestine du Bazina (Tunisie). *Ann. Soc. géol. Belg., Liège*, xxxvii. *Mém.* pp. 23-37, figs. 1910.
- CHADWICK, G. H. Downward Overthrust Fault at Saugerties (N. Y.). *Bull. N. Y. State Mus.* no. 140, pp. 157-160, pl. i [sketch-map]. 1910.
- CHAMBERLIN, R. T. The Appalachian Folds of Central Pennsylvania. *Journ. Geol., Chicago*, xviii. pp. 228-251, figs. 1910.
- 2. Older Drifts in the St. Croix Region (Minn. & Wisc.). *Journ. Geol., Chicago*, xviii. pp. 542-548. 1910.
- See also CHAMBERLIN, T. C., 3.
- CHAMBERLIN, T. C. Diastrophism as the ultimate Basis of Correlation. *Journ. Geol., Chicago*, xvii. pp. 685-693. 1909.
- 2. A Geologic Forecast of the Future Opportunities of our Race. *Nature*, lxxxiii. pp. 50-54. 1910.
- 3, & R. T. CHAMBERLIN. Certain Valley-Configurations in Low Latitudes. *Journ. Geol., Chicago*, xviii. pp. 117-124, fig. 1910.
- CHANDLER, R. H. On a Drift at Bostall Common, near Plumstead. *Geol. Mag.* dec. 5, vii. pp. 534-537, fig. 1910.
- 2. On the Sections exposed by the two New Sewers: Deptford to Plumstead and Catford to Plumstead. *Trans. W. Kent Nat. Hist. Soc.* 1908-1909, pp. 1-34, 1 pl. 1910. A.C.
- CHAPMAN, F. On the Microscopical Structure of an *Inoceramus*-Limestone in the Queensland Cretaceous Rocks. *Journ. R. Micr. Soc.* 1910, pp. 1-4, pl. i. 1910.
- 2. A Study of the Batesford Limestone. *Proc. Roy. Soc. Victoria*, n. s. xxii. pp. 263-314, pls. lii-lv. 1910. And A.C.
- 3. On an Impression of a Bird's Feather in the Tertiary Ironstone of Redruth (Victoria). *Proc. Roy. Soc. Victoria*, n. s. xxiii. pp. 21-26, pls. iv & v. 1910.
- 4. New or Little-known Victorian Fossils in the National Museum. Part X. —Some Palæozoic Worms and Crustacea. *Proc. Roy. Soc. Victoria*, n. s. xxii. pp. 101-112, pls. xxvii-xxix. 1910. And A.C.
- 5. Victorian Foraminifera—Recent and Fossil. *Victorian Nat., Melbourne*, xxvi. pp. 190-195, pl. vii. 1910. And A.C.
- 6. A Synopsis of the Silurian Fossils of South Yarra and the Yarra Improvement Works. *Victorian Nat., Melbourne*, xxvii. pp. 63-70. 1910.
- CHAPMAN, H. C. *Obit.*—See NOLAN, E. J.
- CHARCOT, J. B., &c. Rapports préliminaires sur les Travaux exécutés dans l'Antarctique, 1908 à 1910. *Institut de France, Acad. Sci.* 1910, pp. i-ix, 1-103, figs. [charts]. 4to. Paris, 1910. A.C.
- CHARPIAT, R. Sur les deux Cérites de l'Éocène. *Bull. Mus. Hist. Nat., Paris*, xv. pp. 393-396. 1909.
- CHAUTARD, J. See ROMÉU, A. DE.
- CHAUVENET, R. Franklin Mountain Tin-Prospects (Texas). *Mines & Minerals, Scranton*, xxx. pp. 529-531, figs. 1910.
- CHECCHIA-RISPOLI, G. Nuova Contribuzione alla Conoscenza delle Alveoline eoceniche della Sicilia. *Palæontographia italica*, xv. pp. 59-76, figs., pl. iii. 1909.
- 2. LUIGI SEGUENZA. [Obit.] *Boll. Soc. geol. ital.* xxviii. pp. cxli-cxlv, fig. [portrait]. 1910.
- 3. L'Esistenza del Cretaceo sul Monte S. Giuliano (M. Erice) presso Trapani. *Boll. Soc. geol. ital.* xxviii. pp. cxlvii-cxlviii. 1910.
- CHELUSSI, I. Osservazioni petrografiche sopra alcune Sabbie della Costa toscana e della Pianura grossetana. *Boll. Soc. geol. ital.* xxix. pp. 207-220. 1910.

- CHERNIK, G. P. [Results of a Chemical Study of a Uranium-Mineral from Borneo.] In Russian. *Bull. Acad. Imp. Sci. St. Pétersb.* ser. 6, 1909, pp. 1203-1212. 1909.
- CHERNOV, A. A. Ueber die geologischen Lagerungsverhältnisse des Erdöles im Petschoragebiet. *Ann. géol. et min. Russ.* xi. pp. 19-25. 1909.
- CHERNYSHÉV, TR. N. S. N. N. NIKITIN. [Obit.] In Russian. *Bull. Acad. Imp. Sci. St. Pétersb.* ser. 6, 1909, pp. 1171-1173. 1909.
- 2. Compte-rendu des Travaux du Comité géologique en 1908. *Bull. Com. géol. Russie*, xxviii. pp. 231-394, pl. xii [key-map]. 1909.
- 3, & C. NIKOLAUS ALEXEJEVITCH SOKOLOV. [Obit.] *Ann. géol. et min. Russ.* ix. pp. 199-221, 1 pl. 1908.
- CHEVINSKI, P. N. Die Künstlichen und Natürlichen Wasserkarbonate des Kalzium. *Ann. géol. et min. Russ.* viii. pp. 245-249, pl. viii (pars). 1906.
- 2. Die Phosphoriten aus dem Bezirke der Stadt Rylsk (Gouv. Kursk). *Ann. géol. et min. Russ.* viii. pp. 254-258, pl. viii (pars). 1906.
- 3. Eine neue Doppelspat-Lagerstätte in der Krim auf dem Kara-Dag. *Ann. géol. et min. Russ.* ix. pp. 65-67, figs. 1907.
- 4. Les Observations géologiques, faites au Rayon droit de la Rivière de Séim dans les Limites du Gouvernement de Koursk. Pt. I. *Mém. Soc. Nat. Kieff*, xxi. pp. 1-102. 1909.
- CHEVALIER, M. Note sur la 'Cuencita' de la Seo de Urgel, Province de Lérida. *Bull. Soc. géol. France*, ser. 4, ix. pp. 153-178, figs. [sketch-map]. 1909.
- CHOFFAT, P. La Géologie Portugaise et l'Œuvre de NERY DELGADO. *Bull. Soc. portug. Sci. nat.* iii. suppl. 1, pp. 1-35. 1909. And A.C.
- CHOLNOKY, E. DE. See CONGRÈS GÉOL. INTERNAT. XI, 2.
- CHREE, C. Records of the Earthquake of January 22nd [Kew Observatory]. *Nature*, lxxxii. p. 398. 1910.
- CHRISTY, M., & MISS MAY THRESH. A History of the Mineral Waters and Medicinal Springs of the County of Essex. *Essex Nat.* xv. pp. 185-253, figs. 1910. And *Essex F. C., Special Mem.* iv. pp. 1-73, figs. & 1 pl. 8vo. Stratford (Essex), 1910. A.C.
- CHUARD, E., & R. MELLET. Contribution à l'Étude Chimique des Sables du Rhin. *Bull. Soc. vaud. Sci. nat.* ser. 5, xlvi. pp. 395-400. 1910.
- CHUDEAU, R. Mission A. GRUVEL en Mauritanie. Pt. II. Géologie. *Actes Soc. Linn. Bordeaux*, lxiii. pp. 51-71, figs., pl. 1 [topogr. map]. 1909.
- 2. Le Golfe de Mauritanie. *Bull. Soc. géol. France*, ser. 4, viii. pp. 560-561. 1909.
- 3. Ammonites du Damergou (Sahara méridional). *Bull. Soc. géol. France*, ser. 4, ix. pp. 67-71. 1909.
- CIAMPI, A. Alcune recenti Osservazioni sulle Limoniti del Campigliese. *Boll. Soc. geol. ital.* xxix. pp. 156-164, figs. 1910.
- CIRKEL, F. Report on the Iron-Ore Deposits along the Ottawa (Quebec side) and Gatineau Rivers. *Canada, Dep. Mines*, no. 23, pp. 1-147, figs., pls. i-v, & 2 topogr. maps. 8vo. Ottawa, 1909.
- CLAPP, F. G. A proposed Classification of Petroleum and Natural-Gas Fields. *Econ. Geol.* v. pp. 503-521, figs. 1910.
- CLAR, C., & A. SIGMUND. Exkursion in das Eruptivgebiet von Gleichenberg. *Internat. Geol.-Kongress*, IX. *Führer Exkurs. in Österr.* Pp. 1-16, fig., 2 pls. [geol. map]. 8vo. Vienna, 1903.
- CLARK, A. H. The Origin of the Crinoidal Muscular Articulations. *Am. Journ. Sci.* ser. 4, xxix. pp. 40-44, figs. 1910.
- CLARK, J. W. *Obit.*—See ANON., 4.
- CLARK, R. N. See PHILIPPINE IS., Dep. Inter.
- CLARK, W. B. Results of a recent investigation of the Coastal Plain Formations in the Area between Massachusetts and North Carolina. *Bull. Geol. Soc. Am.* xx. pp. 646-654, pl. cxi. 1910.
- 2, & E. B. MATHEWS. Maryland Mineral Industries, 1896-1907. *Maryland Geol. Surv.* viii. pp. 99-223, figs., pls. ix-xi [plans]. 1909.
- 3, & M. W. TWITCHELL. Geological Distribution of the Mesozoic and Cenozoic Echinodermata of the United States. *Bull. Geol. Soc. Am.* xx. pp. 686-688. 1910.
- CLARKE, E. DE C. See BELL, J. M., 3.
- CLARKE, F. W. Analyses of Rocks and Minerals, Laboratory of the United States Geological Survey, 1880 to 1908. *Bull. U.S. Geol. Surv.* no. 419, pp. 1-323. 1910.

- CLARKE, F. W., 2. A Preliminary Study of Chemical Denudation. *Smiths. Miscell. Coll.* lvi. no. 5, pp. 1-19. 1910.
- CLARKE, H. E. See BOWMAN, H. L.
- CLARKE, J. M. Sixth Report of the Director of the Science Division, including the 63rd Report of the State Museum, &c., for 1909. *Bull. N.Y. State Mus.* no. 140, pp. 5-96, figs., pls. i-xix. 1910.
- CLELAND, H. F. Proceedings of the Preliminary Meeting of the Palæontological Society, held at Baltimore, Maryland, Dec. 1908, and also Proceedings of the First Annual Meeting held at Cambridge (Mass.), Dec. 1909. *Bull. Geol. Soc. Am.* xxi. pp. 69-86. 1910.
- 2. North American Natural Bridges, with a Discussion on their Origin. *Bull. Geol. Soc. Am.* xxi. pp. 313-338, pls. xviii-xxviii. 1910.
- CLÉMENT, —. Le Pétrole aux Indes Néerlandaises. *Ann. Mines, Paris*, ser. 10, xvii. pp. 386-433, pl. viii. 1910.
- CLERICI, E. [Escursioni dei giorni 13-15 settembre e Visita alle Rovine di Messina.] *Boll. Soc. geol. ital.* xxviii. pp. lxxix-lxxxiii, figs. 1910.
- 2. Sopra due Campioni raccolti nella Valle del Bove. [Volcanic dust of Etna.] *Boll. Soc. geol. ital.* xxviii. pp. ccvi-ccvii, fig. 1910.
- 3. In occasione del Ritrovamento di Ciottoli Trachi-andesitici e di Giacimenti Diatomiferi a Tragliata nei Dintorni di Roma. *Boll. Soc. geol. ital.* xxviii. pp. 649-676, pl. xxi. 1910.
- CLINCH, G. The Sculpturings of the Chalk Downs of Kent, Surrey, and Sussex. *Geol. Mag.* dec. 5, vii. pp. 49-57, figs., pl. vi. 1910.
- CLOOS, H. Tafel- und Kettenland im Basler Jura und ihre tektonischen Beziehungen, nebst Beiträgen zur Kenntniss des Tertiärs. *N. J. f. Min., Beilage-Band xxx.* pp. 97-232, figs., pls. iv & v [sketch-map]. 1910.
- CLOUGH, C. T. The Stratigraphical Relations between the Upper Carboniferous Red Barren Measures of Scotland and the Productive Coal Measures. *Summ. Progr. Geol. Surv. Gt. B.* 1909, pp. 77-79. 1910. And A.C.
- See PEACH, B. N.
- 2, G. BARROW, &c. The Geology of East Lothian, including parts of the Counties of Edinburgh and Berwick. 2nd edition. *Mem. Geol. Surv. Scotland, Expl. Sheet 33, with parts of 34 & 41*, pp. i-x, 1-226, figs., pls. i-xii. 8vo. Edinburgh, 1910.
- 3, C. B. CRAMPTON, & J. S. FLETT. The Augen-Gneiss and Moine Sediments of Ross-shire. *Geol. Mag.* dec. 5, vii. pp. 337-345, fig. [geol. map]. 1910. And A.C.
- COBBOLD, E. S. On some small Trilobites from the Cambrian Rocks of Comley (Shropshire). *Abstr. Proc. G. S.* 1909-10, pp. 21-22, & *Q. J. G. S.* lxxvi. pp. 19-50, fig., pls. iii-viii. 1910.
- 2. On some further Excavations among the Cambrian Rocks of Comley (Shropshire). *Rep. Brit. Assoc. Adv. Sci.* 1909, pp. 181-186, fig. 1910.
- COCHRANE, N. D. Legislative Council, Fiji. Mining and Geological Reports, 1909-1910. Pp. 1-16. Fol. Suva (Fiji), 1910.
- COCKAYNE, L. Report on the Sand-Dunes of New Zealand. *N. Z., Dep. Lands, C-13*, pp. 1-30, 5 pls. Fol. Wellington, 1909.
- COCKERELL, T. D. A. Fossil Diptera from Florissant (Colo.). *Bull. Am. Mus. Nat. Hist.* xxvi. pp. 9-12, fig., pl. i. 1909.
- 2. Fossil Insects from Florissant (Colo.). *Bull. Am. Mus. Nat. Hist.* xxvi. pp. 67-76, pl. xvi. 1909.
- 3. A Catalogue of the Generic Names based on American Insects and Arachnids from the Tertiary Rocks; with indications of the Type Species. *Bull. Am. Mus. Nat. Hist.* xxvi. pp. 77-86. 1909.
- 4. Description of Tertiary Plants.—III. [Florissant.] *Am. Journ. Sci.* ser. 4, xxix. pp. 76-78, figs. 1910.
- COFFEY, G. N. Clay-Dunes. [Texas.] *Journ. Geol., Chicago*, xvii. pp. 754-755. 1909.
- COKER, E. G. See ADAMS, F. D., 4.
- COLE, G. A. J. Description of the Raised Map of Ireland, showing the Relation between the Geological Structure and the Surface-Features of the Country. *Nat. Mus. Sci. & Art, Dublin.* General Guide. Pp. 1-15, figs., pls. i-x. 8vo. Dublin, 1909. A.C.
- 2. The 'Picture-Rock' or 'Scribed Rock' near Rathmullan in the County of Donegal. [Epidiorite.] *Proc. Roy. Irish Acad.* xxviii. sect. B, pp. 113-119, figs. 1909. And A.C.
- 3, & T. CROOK. On Rock-Specimens dredged off the Coast of Ireland and their Bearing on Submarine Geology. *Mem. Geol. Surv. Ireland.* Pp. 1-35, pls. i-iv & 1 geol. chart. 8vo. Dublin, 1910.

- COLEMAN, A. P. The Drift of Alberta and the Relations of the Cordilleran and Keewatin Ice-Sheets. *Proc. & Trans. Roy. Soc. Canada*, ser. 3, iii. sect. 4, pp. 3-12. 1909.
- 2. British Association for the Advancement of Science. 1910. Sheffield. Section C. Opening Address of the President: The History of the 'Canadian Shield.' *Nature*, lxxxv. pp. 333-339. 1910.
- 3. The Alexo Nickel-Deposit (Ont.). *Econ. Geol.* v. pp. 373-376, figs. 1910.
- 4. The Distribution of the Ice Sheets in Western Canada. *Rep. Brit. Assoc. Adv. Sci.* 1909, p. 472. 1910.
- 5. The Bearing of pre-Cambrian Geology on Uniformitarianism. [Canada.] *Rep. Brit. Assoc. Adv. Sci.* 1909, pp. 473-474. 1910.
- 6. Copper- and Nickel-Deposits of Canada. *Rep. Brit. Assoc. Adv. Sci.* 1909, pp. 479-480. 1910.
- *See also* CONGRÈS GÉOL. INTERNAT. XI., 2; & SOLLAS, W. J.
- COLENSO, W. Presidential Address. [Raised beaches, &c.] *Trans. R. Geol. Soc. Cornwall*, xiii. pp. 313-318, pls. i-vii. 1910.
- COLLET, L. W. Sur la Présence du Cénomanién fossilifère dans les Alpes calcaires de la Haute-Savoie. *C. R. Acad. Sci. Paris*, cl. pp. 242-243. 1910.
- *See also* LAMBERT, J.
- COLLINGRIDGE, W. *See* LONDON, City of. *Rep. Medical Officer*, no. 136. 1910.
- COLLINS, J. H. Addenda to the Working List of Cornish Palæozoic Fossils. *Trans. R. Geol. Soc. Cornwall*, xiii. pp. 385-427. 1910. And A.C.
- COLLINS, W. F. Tin-Production in the Province of Yunnan (China). *Trans. Inst. Mining & Metall.* xix. pp. 187-200, figs. 1910.
- COLLINS, W. H. A Geological Reconnaissance of the Region traversed by the National Transcontinental Railway between Lake Nipigon and Clay Lake (Ont.). *Canada, Dep. Mines, Geol. Surv.* no. 1059, pp. 1-67, fig., pls. i & ii, & 1 geol. map. 8vo. Ottawa, 1909.
- 2. The Quartz-Diabases of Nipissing District (Ont.). *Econ. Geol.* v. pp. 538-550, pl. vi. 1910.
- COLOMBA, L. Sopra un Granato ferrocromifero di Praborna, nel Vallone di S. Marcel (Valle di Aosta). *Atti R. Acc. Lincei*, ser. 5, *Rendic.* xix. sem. 2, pp. 146-150. 1910.
- 2. Sopra alcuni Minerali dell' alta Valle di Aosta. [Barytes, albite, &c.] *Atti R. Acc. Sci. Torino*, xlv. pp. 617-630, figs. 1910.
- COMBES, P., *fil.* Contribution à l'Étude Stratigraphique de l'Orléanais. *Bull. Soc. géol. France*, ser. 4, viii. pp. 548-550. 1909.
- COMMONT, V. Montières-les-Amiens (Dépôts Quaternaires). *C. R. Assoc. franç. Av. Sci.* xxxviii. Lille, 1909, pp. 437-444, figs. [plan]. 1910.
- 2. La Faune Quaternaire dans le Nord de la France. [Somme Valley.] *C. R. Assoc. franç. Av. Sci.* xxxviii. Lille, 1909, pp. 445-449. 1910.
- 3. Industrie des Gravier inférieurs de la Haute Terrasse de Saint-Acheul. *C. R. Assoc. franç. Av. Sci.* xxxviii. Lille, 1909, pp. 776-777. 1910.
- 4. L'Industrie de l'Âge du Renne dans la Vallée de la Somme. *C. R. Assoc. franç. Av. Sci.* xxxviii. Lille, 1909, pp. 798-802, fig. 1910.
- *See also* RUTOT, A., 6.
- COMSELL, C. The Geology and Ore-Deposits of Hedley Mining District (B.C.). *Canada, Dep. Mines, Geol. Surv.* no. 1093, *Mem.* no. 2, pp. 1-218, figs. pls. i-xx, & 3 maps [2 geol.]. 8vo. Ottawa, 1910.
- COMYN, J. *See* MOLONEY, H. J.
- CONGRÈS GÉOLOGIQUE INTERNATIONAL XI. Livret-Guide des Excursions en Suède. Tome i. nos. 1-17 & Tome ii. nos. 18-40, figs., pls. & geol. maps. 8vo. Stockholm, 1910. [*See also* ERDMANN, E.; GEER, G. DE; &c.]
- 2. Die Veränderungen des Klimas seit dem Maximum der letzten Eiszeit, von J. G. ANDERSSON, GUNN. ANDERSSON, &c. Pp. i-lviii, 1-459, figs., & maps. 4to. Stockholm, 1910.
- 3. Iron-Ore Resources of the World. Vol. I. pp. i-lxxx, 1-550, figs. & pls.; Vol. II. pp. 551-1068, figs. & pls. 4to. Stockholm, 1910; and Atlas of 43 maps. Fol. Stockholm, 1910.
- CONRAD, V. Die zeitliche Verteilung der in den österreichischen Alpen- und Karstländern gefühlten Erdbeben in den Jahren 1897 bis 1907. *Mitth. Erdbeben-Komm. k. Akad. Wissensch., Wien*, xxxvi. pp. 1-23, figs. 1909.
- 2. Seismische Registrierungen in Wien, 1909. *Mitth. Erdbeben-Komm. k. Akad. Wissensch., Wien*, xxxix. pp. 1-44. 1910.
- COOK, G. W. The Salt-Pan near Haagenstad (O.F.S.). *S. Afr. Journ. Sci.* vi. pp. 215-218. 1910.

- COOK, H. J. See MATTHEW, W. D., 2.
- COOL, H. Krakatau in 1908. *Jaarb. Mijnw. Ned. O.-Ind.* xxxvii. pp. 183-193, pls. i-xi & 1 chart. 1910.
- COPE, T. H. On the Recognition of an Agglomerate (Bala Volcanic Series). *Proc. Liverpool Geol. Soc.* xi. pp. 37-45. 1910.
- CORNAILLE, F. See BERTRAND, C. E.
- CORNET, J. Sur la Répartition des Tremblements de Terre dans le Bassin du Congo. *Ann. Soc. géol. Belg., Liège*, xxxvi. *Bull.* pp. 263-269, fig. 1910.
- 2. Sur un Contact de la Craie Phosphatée de Ciply sur la Craie de Spiennes. *Ann. Soc. géol. Belg., Liège*, xxxvii. *Bull.* pp. 111-113. 1910.
- 3. Le Sondage de Hensies. *Ann. Soc. géol. Belg., Liège*, xxxvii. *Bull.* pp. 144-146. 1910.
- 4. Notes sur quelques Roches de l'Ubanghi et de la Sangha. *Ann. Soc. géol. Belg., Liège*, xxxvii. *Bull.* pp. 146-148. 1910.
- 5. Le Sondage des Grands-Prés, à Cuesmes. *Ann. Soc. géol. Belg., Liège*, xxxvii. *Bull.* pp. 191-196. 1910.
- . See also CONGRÈS GÉOL. INTERNAT. XI., 3.
- CORNU, F. Die heutige Verwitterungslehre im Lichte der Kolloidchemie. [Soils, &c.] *C. R. Confér. internat. agrogéol. (Inst. géol. Hongrie)*, i. pp. 123-130. 1909.
- 2. Beiträge zur Petrographie des Böhmisches Mittelgebirges. III. Zur Kenntnis der Einschlüsse der Eruptivgesteine. *Min. petr. Mitth.* xxviii. pp. 393-414. 1909.
- 3. Zur Frage des blauen Steinsalzes. *Centralbl. f. Min.* 1910, pp. 324-331, figs. 1910.
- . See also GÉRGEY, R., 3.
- . *Obit.*—See BECKE, F., 3; & GÉRGEY, R., 2.
- CORTESE, E. Una Sezione geologica attraverso il Peloro, lo Stretto di Messina e l'Aspromonte. *Bol. Soc. geol. ital.* xxviii. pp. 445-468, figs., pl. xv. 1910.
- COSSMANN, M. Pélécy-podes du Montien de Belgique. *Mém. Mus. R. Hist. nat. Belg.* v. pp. 1-76, pls. i-viii. 1908.
- 2. À propos de *Cerithium cornucepie*, Sow. *Mém. Soc. Linn. Norm.* xxiii. pp. 17-27, pl. ii. 1908.
- 3. Faune pliocénique de Karikal (Inde française). *Journ. Conch., Paris*, lviii. pp. 34-86, pls. ii-v. 1910.
- 4, & A. PEYROT. Conchologie néogénique de l'Aquitaine. *Actes Soc. Linn. Bordeaux*, lxiii. pp. 73-293, figs., pls. i-vii, & A-B [topogr. maps]. 1909.
- 5, & G. PISSARRO. The Mollusca of the Ranikot Series of Sind. Part I.—Cephalopoda and Gasteropoda; with Introductory Note on the Stratigraphy of the Ranikot Series, by E. W. VREDENBURG. *Mem. Geol. Surv. India. Palæont. Indica*, n. s. iii. no. 1, pt. ii. pp. i-xix, 1-83, figs. [geol. maps], pls. i-viii. 1909.
- COSTANZO, G. Sur la Prévision des Tremblements de Terre. *Bull. Soc. portug. Sci. nat.* iii. pp. 68-73. 1909.
- COSYNS, G. Curieux Cas de Dissolution de Calcaire. *Bull. Soc. belge Géol., Brux.* xxiii. *Proc.-verb.* pp. 317-318, fig. 1909.
- 2. Contribution à l'Étude de la Roche de Quenast. *Bull. Soc. belge Géol., Brux.* xxiii. *Proc.-verb.* pp. 369-375. 1910.
- 3. Note sur le Gisement de Calcite et d'Anthracite du Calcaire Viséen des Carrières des Fours à Chaux de Richelle. *Bull. Soc. belge Géol., Brux.* xxiv. *Proc.-verb.* pp. 174-176. 1910.
- COTSWORTH, M. B. British Columbia's Supreme Advantages in Climate, Resources, Beauty, and Life. Pp. 1-80, figs., 3 pls. [geol. maps]. Obl. 8vo. Victoria (B. C.). 1909.
- COTTER, G. DE V. The Northern Part of the Yenangyat Oilfield (U. Burma). *Rec. Geol. Surv. India*, xxxviii. pp. 302-307, pls. xxviii-xxix a [geol. map]. 1910.
- COTTER, J. C. B. See DOLLFUS, G. F., 4; & PORTUGAL, Comm. Trab. Geol.
- COTTON, L. A. The Tin-Deposits of New England (N.S.W.). *Proc. Linn. Soc. N.S.W.* xxxiv. pp. 733-781, figs., pls. lix-lxiv [geol. maps]. 1910.
- 2. The Ore-Deposits of Barah Creek, New England (N.S.W.). *Proc. Linn. Soc. N.S.W.* xxxv. pp. 496-520, figs. [plans]. 1910.
- COTREAU, J. Échinides de Madagascar. *Ann. Paléont. Paris*, iii. pp. 145-188, figs., pls. xiii-xvii. 1908.
- 2. Échinides du Soudan. *Bull. Soc. géol. France*, ser. 4, viii. pp. 551-553. pl. xii. 1909.
- COULANT, E. See CONGRÈS GÉOL. INTERNAT. XI., 3.
- COUNILLON, H. Sur le Gisement Liasique de Huu-Nien, Province de Quang-Nam (Annam). *Bull. Soc. géol. France*, ser. 4, viii. pp. 524-532, pl. xi. 1909.

- COURTY, G. Sur la Coloration de Roches par Action Externes et Internes de Radioactivité. *C. R. Assoc. franç. Av. Sci.* xxxviii. Lille, 1909, pp. 449-452. 1910.
- COUVAT, J. Les Roches Sodiques du Désert Arabique. *C. R. Acad. Sci. Paris*, cli. pp. 1138-1141. 1910.
- 2, & P. H. FRITEL. Sur la Présence d'Empreintes Végétales dans le Grès Nubien des Environs d'Assouan. *C. R. Acad. Sci. Paris*, cli. pp. 961-964. 1910.
- CRAMPTON, C. B. On a Manganese-Deposit near Freswick (Caithness). *Summ. Progr. Geol. Surv. Gt. B.* 1909, pp. 73-76. 1910.
- See also CLOUGH, C. T., 3; & PEACH, B. N.
- CRAVERI, M. Le Dune continentali di Trofarello-Cambiano (Dora Riparia) e di Grugliasco (Torino). *Boll. Soc. geol. ital.* xxix. pp. 23-31. 1910.
- 2. Sulle Acque di Risultiva della Conoide della Dora Riparia. *Giorn. Geol. prat.* viii. pp. 35-80. 1910.
- CREMA, C. Una Visita alle Salse dette ' Bocche del Drago ' presso San Vincenzo la Costa, nel Circondario di Cosenza. *Boll. R. Com. geol. Ital.* xl. pp. 417-423, fig. [topogr. map]. 1909.
- 2. Nuova Specie fossile di *Dentalium*. [Pliocene, Messina.] *Boll. R. Com. geol. Ital.* xli. pp. 67-70, fig. 1910.
- See also BLASERNA, P.
- CRESSWELL, F. The Conditions under which the Triassic Deposits of England were formed, with special reference to the Keuper Marls. *Trans. Leicester Lit. & Phil. Soc.* xiv. pp. 21-27. 1910.
- CRICK, G. C. Note on the Cephalopods [*Pachydiscus farmeryi*, n. sp., and *Heteroceras reussianum* (d'Orb.)] from the Chalk of Lincolnshire. *Geol. Mag.* dec. 5, vii. pp. 345-348, pl. xxviii. 1910. And A.C.
- 2. Note on the Type-specimens of *Ammonites cordatus* and *Ammonites excavatus*, J. Sowerby. *Geol. Mag.* dec. 5, vii. pp. 503-505. 1910. And A.C.
- 3. 'Snakestones' [*Dactyloceras commune*.] *Naturalist*, 1910, pp. 145-146, figs. 1910. A.C.
- 4. On *Belemnocamax boweri*, n. g. et sp.: a New Cephalopod from the Lower Chalk of Lincolnshire. *Proc. Geol. Assoc.* xxi. pp. 360-365, pl. xxviii. 1910. And A.C.
- CROFTS, W. H. See MACTURK, G. W. B.
- CRONACHER, R. Der Ehrenberg bei Ilmenau. *Jahrb. k.-preuss. geol. Landesanst.* xxx. pt. i. pp. 256-323, pls. ix & x [geol. map]. 1909.
- CROOK, T. The Use of the Terms 'Laterite' and 'Bauxite.' *Geol. Mag.* dec. 5, vi. pp. 233-235. 1910.
- See also COLE, G. A. J., 3; & GT. BRITAIN, Colonial Reports.
- 2, & G. S. BLAKE. On Carnotite and an Associated Mineral Complex from South Australia. *Min. Mag.* xv. pp. 271-284, figs. 1910.
- CROSS, W. The Laramie Formation and the Shoshone Group. *Proc. Wash. Acad. Sci.* xi. pp. 27-45. 1909.
- 2. The Natural Classification of Igneous Rocks. *Abstr. Proc. G. S.* 1909-10. pp. 105-106; & *Q. J. G. S.* lxxvi. pp. 470-503. 1910.
- CULPIN, H. Marine and other Fossils in the Yorkshire Coal-Measures above the Barnsley Seam, as seen at the Bentley Colliery, near Doncaster. *Proc. Yorks. Geol. Soc.* n. s. xvii. pp. 75-81. 1910.
- CUMINGS, E. R. Palaeontology and the Recapitulation Theory. *Proc. Indiana Acad. Sci.* 1909, pp. (1-36); & *Pop. Sci. Monthly*, 1910, pp. 298-304. A.Cs.
- CUSHING, H. P. See ULRICH, E. O.
- CUSHMAN, J. A. A Monograph of the Foraminifera of the North Pacific Ocean. I. Astrorhizidæ and Lituolidæ. *Bull. U.S. Nat. Mus.* no. 71, pp. i-xiv, 1-134, figs. 1910.
- DACQUÉ, E. Dogger und Mahm aus Ostafrika. *Beitr. Paläont. (Esterr.-Ung.* xxiii. pp. 1-62, figs., pls. i-vi. 1910.
- DAINELLI, G. Nota preliminare sopra i Lamellibranchiati Eocenici del Friuli. *Atti Soc. tosc. Sci. nat.* xxv. Mem. pp. 126-144. 1909.
- 2. L'Eocene nel Friuli Occidentale. *Boll. Soc. geol. ital.* xxix. pp. 1-22, pls. i & ii. 1910.
- DAKYNS, J. R. *Obit.*—See WOODWARD, H. W., 6.
- DALE, T. N. The Granites of Vermont. *Bull. U.S. Geol. Surv.* no. 404, pp. 1-138, figs., pls. i-v. 1909.
- 2. The Cambrian Conglomerate of Ripton in Vermont. *Am. Journ. Sci.* ser. 4, xxx. pp. 267-270, figs. [sketch-map]. 1910.

- DALL, W. H. Biographical Memoir of WILLIAM MORE GABB, 1839-1878. *Nat. Acad. Sci. Washington, Biogr. Mem.* vi. pp. 345-361, 1 pl. [portrait]. 1909. A.C.
- See CONGRÈS GÉOL. INTERNAT. XI., 2.
- DALY, R. A. Pleistocene Glaciation and the Coral-Reef Problem. *Am. Journ. Sci.* ser. 4, xxx. pp. 297-308. 1910. And A.C.
- 2. First Calcareous Fossils and the Evolution of the Limestones. *Bull. Geol. Soc. Am.* xx. pp. 153-170. 1910. And A.C.
- 3. Origin of the Alkaline Rocks. *Bull. Geol. Soc. Am.* xxi. pp. 87-118. 1910. And A.C.
- 4. Average Chemical Composition of Igneous-Rock Types. *Proc. Am. Acad. Arts & Sci.* xlv. pp. 209-240. 1910. And A.C.
- DANIELSEN, D. Bidrag til Sörlandets Kvartærgeologi. *Norges geol. Undersök.* no. 55, pp. 1-118. 1910.
- DARTON, N. H. Geology and Water-Resources of the Northern Portion of the Black Hills and Adjoining Regions. *Prof. Papers, U.S. Geol. Surv.* no. 65, pp. 1-105, figs., pls. i-xxiv [geol. maps]. 1909.
- 2. Geology and Underground Waters of South Dakota. *Water-Supply Papers, U.S. Geol. Surv.* no. 227, pp. 1-156, figs., pls. i-xv [geol. maps]. 1909.
- DARU, N. D. Oil at Jaba, Mianwali District (Punjab). *Rec. Geol. Surv. India*, xxxviii. p. 257. 1909.
- DARWIN, C. See SPENGLER, J. W.; & WEISMANN, A.
- DATTA, P. N. On some Iron-Ores of Chanda (Central Provinces). *Rec. Geol. Surv. India*, xxxviii. pp. 308-312. 1910.
- DAVIES, A. M. Excursion to Ashendon and Dorton (Bucks). *Proc. Geol. Assoc.* xxi. pp. 394-395. 1910.
- DAVIES, E. H. The Eastern Development of the North Wales Coalfield. *Coll. Guard. c.* pp. 260-261, figs. 1910.
- 2. Cornish Granite. *Quarry*, xv. pp. 88-91, figs. 1910.
- 3. The Abdon-Clee Stone Quarries. *Quarry*, xv. pp. 258-262, figs. 1909.
- DAVIES, J. V. The Tunnel-Construction of the Hudson & Manhattan Railroad Company. *Proc. Am. Phil. Soc.* xlix. pp. 164-187. 1910.
- DAVIS, C. A. Some Commercial Aspects of Peat as a Source of Chemical Products. *Econ. Geol.* v. pp. 36-58. 1910.
- 2. Salt-Marsh Formation near Boston, and its Geological Significance. *Econ. Geol.* v. pp. 623-639. 1910.
- DAVIS, W. M. Antarctic Geology and Polar Climates. *Proc. Am. Phil. Soc.* xlix. pp. 200-202. 1910.
- DAVISON, C. Twin-Earthquakes. *Knowledge*, vi. pp. 49-51. 1909.
- 2. The British Earthquakes of the Years 1908 and 1909. *Geol. Mag.* dec. 5, vii. pp. 315-320. 1910. And A.C.
- 3. The Characteristics of British Earthquakes: a Summary of Twenty-one Years' Work. *Geol. Mag.* dec. 5, vii. pp. 410-419. 1910. And A.C.
- 4. Earth-Shakes in Mining Districts. *Mining Journ.* lxxxviii. pp. 316-311, figs. 1910.
- 5. The Messina Earthquake and the accompanying Sea-Waves. *Nature*, lxxxii. pp. 410-411, fig. 1910.
- DAVISON, J. M. A Contribution to the Problem of Coon Butte. *Science*, n. s. xxxii. pp. 724-726. 1910.
- DAVY, L. See BUREAU, É.
- DAWKINS, W. B. The Arrival of Man in Britain. *Nature*, lxxxv. pp. 122-124. 1910.
- DAY, A. L. Some Mineral Relations from the Laboratory Viewpoint. *Bull. Geol. Soc. Am.* xxi. pp. 141-178, pl. iii. 1910.
- DEECKE, W. Die Resultate der Schwermessungen im Südlichen Schwarzwald und in Elsass-Lothringen im Vergleich mit dem Geologischen Bau dieser Gebiete. *Ber. naturf. Gesellsch., Freiburg i. B.* xviii. pp. 57-65, pl. viii. 1910.
- 2. Ein Grundgesetz der Gebirgsbildung. *N. J. f. Min.* 1910, i. pp. 118-141. 1910.
- DEELEY, R. M. Glacier Granule-Markings. *Geol. Mag.* dec. 5, vii. pp. 112-114, pl. xiii. 1910.
- 2. The Structure of Glaciers. *Geol. Mag.* dec. 5, vii. pp. 433-436. 1910.
- 3. The Plasticity of Rocks and Mountain Building. *Geol. Mag.* dec. 5, vii. pp. 501-503. 1910.
- 4. Stagnant Glaciers. *Nature*, lxxxiv. p. 297. 1910.

- DEGRANGE-TOUZIN, A. Faune du Falun de Cestas. *Actes Soc. Linn. Bordeaux*, lxiii. pp. xciii-ciii. 1909.
- DELEBECQUE, A. Contribution à l'Étude du Système Glaciaire des Vosges françaises. *Bull. Serv. Carte géol. France*, xii. no. 79, pp. 1-15, pl. i. 1902.
- 2. Contribution à l'Étude des Terrains Glaciaires des Vallées de l'Ain et de ses principaux Affluents. *Bull. Serv. Carte géol. France*, xiii, no. 90, pp. 1-13, pl. i. [geol. maps]. 1903.
- 3. Situation géologique et Origine des Lacs des Sept Laux (Savoie). Comparaison avec les Lacs de l'Engadine et de la Bernina. *Bull. Serv. Carte géol. France*, xv. no. 102, pp. 1-11, 1 pl. 1905.
- DELÉPINE, G. Plis Hercyniens à travers le Sud de l'Angleterre et l'Irlande. *Bull. Soc. géol. France*, ser. 4, ix. pp. 197-199. 1909.
- 2. Quelques Observations sur le Calcaire Carbonifère: Bassin de Namur et Nord-Est du Condroz. *Ann. Soc. géol. Belg., Liège*, xxxvii. *Mém.* pp. 99-105, fig. 1910.
- 3. Note sur la Position Stratigraphique du Calcaire Carbonifère de Visé. *Ann. Soc. géol. Belg., Liège*, xxxvii. *Bull.* pp. 238-246, figs. 1910.
- 4. Observations sur le Calcaire Carbonifère de la Vallée du Bocq et de la Vallée de la Molignée. *Ann. Soc. géol. Belg., Liège*, xxxvii. *Bull.* pp. 233-237, fig. 1910.
- 5. Étude sur le Calcaire Carbonifère de Belgique (Hainaut et Région de Namur). Comparaison avec le Sud-Ouest de l'Angleterre. *Bull. Soc. belge Géol., Bruc.*, xxiv. *Mém.* pp. 3-24. 1910.
- 6. Phénomènes Géologiques Récents du Littoral de la Flandre Française. *C. R. Assoc. franç. Av. Sci.* xxxviii. Lille, 1909, pp. 452-455. 1910.
- 7. Note on the Faunal Succession in the Carboniferous Limestones (Avonian) near Llantrisant Station in the Bridgend Area. *Geol. Mag.* dec. 5, vii. pp. 67-70, figs. 1910.
- DELGADO, J. F. NERY. *Obit.*—See CHOFFAT, P.
- DELHAYE, F. Le Puits Artésien de Moen. *Ann. Soc. géol. Belg., Liège*, xxxvii. *Bull.* pp. 60-61. 1910.
- DENCKMANN, A. Ueber das Nebengestein der Ramsbecker Erzlagerstätten. *Jahrb. k.-preuss. geol. Landesanst.* xxix. pp. 243-353. 1909.
- 2. R. LEPSIUS ueber DENCKMANN's Silur im Kellerwalde, im Harze und im Dillgebiete. *Monatsb. deutsch. geol. Gesellsch.* 1910, pp. 221-227. 1910.
- DENINGER, K. Einige Bemerkungen über die Stratigraphie der Molukken und über den Wert paläontologischer Altersbestimmungen überhaupt. *N. J. f. Min.* 1910, ii. pp. 1-15. 1910.
- DEPRAT, J. Sur la Présence au Tonkin de Saurotide, Andalouosite, Sillimanite, Ouvrawite, Scapolite et Wollastonite. *Bull. Soc. franç. Min.* xxxii. pp. 419-420. 1909.
- 2. L'Activité séismique dans le Yun-nan Méridional en 1909. *C. R. Acad. Sci. Paris*, cli. pp. 1011-1014, fig. 1910.
- 3, & H. MANSUY. Résultats Stratigraphiques généraux de la Mission géologique du Yun-nan. *C. R. Acad. Sci. Paris*, cli. pp. 572-574. 1910.
- DERBY, O. A. See CONGRES GÉOL. INTERNAT. XI., 2.
- DESCOMBES, P. La Lutte contre les Inondations: L'Aménagement des Montagnes et le Reboisement. *Rev. Sci., Paris*, xlvi. sem. i. pp. 675-683, figs. 1910.
- DESOR, E. See BATHY, F. A., 2.
- DESTINEZ, P. Sur une Faune Carbonifère (T 1 a) recueillie dans un Puits de la Carrière de l'Orient, à Tournai. *Ann. Soc. géol. Belg., Liège*, xxxvii. *Bull.* pp. 131-133. 1910.
- DEWEY, H. Notes on some Igneous Rocks from North Devon. *Proc. Geol. Assoc.* xxi. pp. 429-434, pl. xxix. 1910. And A.C.
- See also REID, C.
- DEWEZ, L. Géologie du Congo: Géologie d'une Partie de l'Aruwimi. *Ann. Soc. géol. Belg., Liège*, xxxvii. *Mém.* pp. 113-131, pl. vi [geol. map]. 1910.
- DIBLEY, G. E. Marsupite-Chalk in Surrey. *Geol. Mag.* dec. 5, vii. p. 432. 1910.
- 2. Excursion to Merstham and Betchworth. *Proc. Geol. Assoc.* xxi. pp. 483-486. 1910.
- DICENTY, D. von. Die ampegeologische Kartierung. *C. R. Confér. internat. agrogéol. (Inst. géol. Hongrie)*, i. pp. 257-271. 1909.
- DICKER, C. W. H. The Naturalist in Australia. [Geology.] *Proc. Dorsset Nat. Hist. F. C.* xxvi. pp. 160-171, figs. 1905.

- DICKSON, B. Journeys in Kurdistan. *Geogr. Journ.* xxxv. pp. 357-378, 3 pls. & 1 topogr. map. 1910.
- DICKSON, W. See VICTORIA, Dep. Mines.
- DIENER, C. The Fauna of the *Traumatocrinus*-Limestone of Painkhanda. [Shalshal Cliff.] *Mem. Geol. Surv. India, Palæont. Indica*, ser. xv. vi. no. 2, pp. 1-39, pls. i-v. 1909.
- See also KOSSMAT, F., 4; & KRAFFT, A. VON.
- 2, & G. VON ARTIABER. Dolomiten von Südtirol. *Internat. Geol.-Kongress, IX. Führer Erkurs. in Österr.* Pp. 1-30, figs., 1 pl. [geol. map]. Svo. Vienna. 1903.
- DIETRICH, W. O. *Ensigervilleia*, eine neue Gervilliengruppe aus dem oberen weissen Jura von Schwaben. *Centralbl. f. Min.* 1910, pp. 235-242, figs. 1910.
- 2. Neue fossile Cervidenreste aus Schwaben. *Jahresh. Ver. Naturk. Württ.* lxvi. pp. 318-336, figs. 1910.
- DITTRICH, M. Ueber Eisenoxydulbestimmungen in Silicaten. *Ber. oberrhein. geol. Ver.* xliii. pp. 92-93. 1910.
- 2. Fortschritte der Gesteinsanalyse. *Geol. Rundsch., Leipzig*, i. *Besprech.* pp. 1-8. 1910.
- DIXON, E. E. L. The Geology of the Titterstone Cleve Hills (Salop). *Geol. Mag.* dec. 5, vii. pp. 458-460. 1910.
- 2. Unconformities of Limestone and their Contemporaneous Pipes and Swallow-Holes. *Rep. Brit. Assoc. Adv. Sci.* 1909, pp. 477-479. 1910.
- See also STRAHAN, A., 5.
- DIXON, H. H. EDWARD PERCEVAL WRIGHT. [Obit.] *Irish Nat.* xix. pp. 61-63, 1 pl. [portrait]. 1910.
- DOANE, F. W. W. EDWIN GILPIN. [Obit.] *Proc. & Trans. N. S. Inst. Sci.* xii. pp. xxxi-xxxiv. 1910.
- 2. GEORGE THOMAS KENNEDY. [Obit.] *Proc. & Trans. N. S. Inst. Sci.* xii. pp. xxxv-xxxvi. 1910.
- DOBY, A. Un Horizon fossilifère dans le Muschelkalk de Bourbonne-les-Bains (Haute-Marne). *C. R. Acad. Sci. Paris*, cl. pp. 1553-1555. 1910.
- DODGE, R. E. The Formation of Arroyos in Adobe-filled Valleys. *Rep. Brit. Assoc. Adv. Sci.* 1909, pp. 531-532. 1910.
- DODWELL, D. F. South Australian Earthquakes. *Rep. Austral. Assoc. Adv. Sci.* xii. Brisbane, 1909, pp. 416-423, figs. & 4 earthq.-maps. 1910.
- DELTER, C. Exkursion nach Predazzo. *Internat. Geol.-Kongress, IX. Führer Erkurs. in Österr.* Pp. 1-42, figs. [sketch-maps]. Svo. Vienna. 1903.
- 2. Os Vulcões das Ilhas de Cabo Verde. *Boll. Soc. Geogr. Lisboa*, ser. 27, pp. 365-376, 397-407. 1909.
- 3. Ueber die Einwirkung von Radium- und Ultravioletten Strahlen auf die Mineralfarben. *Sitz. k. Akad. Wissensch. Wien*, cxvii. pp. 1275-1325. 1908.
- 4. Ueber die Einwirkung des Radiums auf die Mineralfarben. *Anz. k. Akad. Wissensch. Wien*, 1909, pp. 69-70. 1909.
- 5, & H. SIRK. Beitrag zur Radioaktivität der Minerale. *Sitz. k. Akad. Wissensch. Wien*, cxix. pp. 181-190. 1910.
- DOKUSHAEV, V. V. La Place qui revient à l'Étude des Sols dans la Science et la Vie, et le Rôle qu'elle y joue actuellement. *Ann. géol. et min. Russ.* iii. pp. 51-55. 1898.
- DOLE, R. B. The Quality of Surface-Waters in the United States. Part I. *Water-Supply Papers, U.S. Geol. Surv.*, no. 236, pp. 1-123. 1909.
- DOLLFUS, G. F. L'Eau en Beauce. *Bull. Serv. Carte géol. France*, xvi. no. 107, pp. 1-46. 1906.
- 2. Feuille de Lille au 1:320,000. *Bull. Serv. Carte géol. France*, x. no. 63, pp. 1-5. 1909.
- 3. Découverte à Darvault (Seine-et-Marne) d'un Calcaire lacustre inséré dans la Partie moyenne des Sables de Fontainebleau. *Bull. Soc. géol. France*, ser. 4, viii. pp. 483-487, fig., 1909. [See also GROSSOUVRE, A. DE, 3.]
- See also PORTUGAL, Comm. Trab. Geol.
- 4, & J. C. B. COTTER. Commission du Service géologique du Portugal. Mollusques Tertiaires du Portugal. Le Pliocène du Nord du Tage (Plaisancien). 1re Partie.—Pelecypoda, précédée d'une Notice géologique. Pp. i-xxiii, 1-104, figs., pls. i-ix. 4to. Lisbon. 1909.
- DOLLO, L. The Fossil Vertebrates of Belgium. *Ann. N. Y. Acad. Sci.* xix. pp. 99-119, pls. iv-x. 1909.

- DOLLO, L., 2. La Paléontologie ethnologique. *Bull. Soc. belge Géol., Brux.* xxiii. *Mém.* pp. 377-421, figs., pls. viii-xi. 1910.
- DOLLOT, A. Le Métropolitain de Paris (Ligne no. 1.) *Bull. Soc. géol. France*, ser. 4, viii, pp. 488-489. 1909.
- DONDELINGER, V. See CONGRÈS GÉOL. INTERNAT. XI, 3.
- DONKIN, H. See NOVA SCOTIA, Dep. Mines.
- DORLÉDONT, L. DE. Contribution à l'Étude du Métamorphisme du Massif Cambrien de Stavelot. *Ann. Soc. géol. Belg., Liège*, xxxvii. *Mém.* pp. 145-194, pl. viii. [geol. maps]. 1910.
- 2. Les Faunes du Dinantien et leur Signification Stratigraphique. *Bull. Soc. belge Géol., Brux.* xxiii. *Mém.* pp. 153-174. 1910.
- 3. Description succincte des Assises du Calcaire Carbonifère de la Belgique et leurs Principaux Faciès Lithologiques. *Bull. Soc. belge Géol., Brux.* xxiii. *Mém.* pp. 175-193. 1910.
- 4. Relations entre l'Échelle Stratigraphique du Calcaire Carbonifère de la Belgique et les Zones Paléontologiques d'ARTHUR VAUGHAN, d'après les Recherches les plus récentes. *Bull. Soc. belge Géol., Brux.* xxiv. *Proc.-verb.* pp. 247-290. 1910.
- See JÉRÔME, A.
- DOSS, B. Ueber das Vorkommen einer Endmoräne, sowie von Drumlins, Åsar und Bänderthon im nördlichen Lithauen. *Centralbl. f. Min.* 1910, pp. 723-731, fig. [sketch-map]. 1910.
- See also FUCHS, K.
- DOUVILLÉ, H. Paléontologie de Madagascar. II. Sur quelques Gisements Nummulitiques de Madagascar. *Ann. Paléont., Paris*, i. pp. 61-68, pl. iii. 1906.
- 2. Études sur les Lamellibranches.—Vulsellides. *Ann. Paléont., Paris*, ii. pp. 97-120, figs., pls. xv-xvi. 1907.
- 3. Sur le Tertiaire des Environs de Tolède. *Bull. Soc. géol. France*, ser. 4, viii, pp. 455-456. 1909.
- 4. Observations sur le Lias des Environs de Luçon (Vendée). *Bull. Soc. géol. France*, ser. 4, viii, pp. 456-457. 1909.
- 5. Sur quelques Brachiopodes à Test perforé : *Syringothyris* du Sud Oranais ; *Spiriferella* de la Steppe des Kirghises ; et *Derbya* du Salt Range. *Bull. Soc. géol. France*, ser. 4, ix, pp. 144-157, figs., pls. iv-v. 1909.
- 6. Allocution présidentielle. [A. DE LAPPARENT, A. PÉRON, A. BOISTEL, & A. GAUDRY. [Obits.]] *Bull. Soc. géol. France*, ser. 4, ix, pp. 201-208. 1909.
- 7. Contributions à l'Étude de la Faune jurassique de Normandie. 4^{me} Mémoire. Céphalopodes calloviens d'Argences. *Mém. Soc. Linn. Normandie*, xxiii, pp. 121-134, pl. viii. 1909.
- 8. Sur la Découverte du Trias marin à Madagascar. *C. R. Acad. Sci. Paris*, cl. pp. 260-261. 1910.
- 9. Sur la Formation du Limon des Plateaux [ou 'Limon de Picardie,' Environs de Paris]. *C. R. Acad. Sci. Paris*, cli, pp. 630-634. 1910.
- DOUXAMI, H. Étude sur la Vallée du Rhône aux Environs de Bellegarde. *Bull. Serv. Carte géol. France*, xii, no. 81, pp. 1-22. 1902.
- 2, & J. RÉVIL. Note sur les Terrains Tertiaires du Plateau des Déserts, près Chambéry (Savoie). *Bull. Serv. Carte géol. France*, x, no. 65, pp. 1-21, fig. [geol. sketch-map.] 1899.
- DOWNES, W. D. See NIGERIA & Cameroons Boundary.
- DRAKE, H. C., & T. SHEPPARD. Classified List of Organic Remains from the Rocks of the East Riding of Yorkshire. *Proc. Yorks. Geol. Soc.* n. s., xvii, pp. 4-71. 1910. And A.C.
- DREGER, J. Geologische Beobachtungen an den Randgebirgen des Drauthales östlich von Klagenfurt. *Verh. k.-k. geol. Reichsanst.* 1910, pp. 119-123, fig. 1910.
- See ABEL, O., 3.
- DRESSER, J. A. Geology of St. Bruno Mountain (Quebec). *Canada, Dep. Mines, Geol. Surv.* no. 1077 (Memoir no. 7), pp. 1-30, figs., pls. i & iii. 8vo. Ottawa, 1910.
- See also CONGRÈS GÉOL. INTERNAT. XI, 2.
- DREVERMANN, F. Eine geologische Forschungsreise in die Sierra Morena. *Ber. Senckenb. naturf. Gesellsch.* xli, pp. 123-132. 1910.
- 2. Ein fossiler Hai. [*Squatina atifera*.] *Ber. Senckenb. naturf. Gesellsch.* xli, pp. 191-193, fig. 1910.

- DREW, (Miss) HELEN, & (Miss) IDA L. SLATER. Notes on the Geology of the District around Llansawel (Carmarthenshire). *Abstr. Proc. G. S.* 1909-10, pp. 85-86; & *Q. J. G. S.* lxxvi. pp. 402-418, figs. [geol. map], pl. xxix [geol. map]. 1910.
- DREYER, C., V. GOLDSCHMIDT & O. B. BÆGGILD. Ueber Albit von Grönland. *Meddel. Grönland*, no. 34, pp. 1-60, pls. i-vi; & *N. J. f. Min., Beilage-Band* xxix. pp. 537-592, figs., pls. xv-xix. 1910.
- DRON, R. W. The Index-Beds in the Carboniferous Limestone Series of Scotland. *Trans. Inst. M. E.* xxxviii. pp. 383-396, pl. xii. 1910.
- DRUMMOND, M. W. The Cocos-Keeling Atoll. *Nature*, lxxxv. pp. 206-207. 1910.
- DRYGALSKI, E. VON. Das Schelfeis der Antarktis am Gaussberg. *Sitz. k.-bayer. Akad. Wissensch.* 1910, 9 Abh. pp. 1744, 1 pl. [chart.] 1910.
- DUCLoux, E. H. & L. H. DUCLoux. Las Aguas minerales de los Valles de Hualfin y Otros de la Provincia de Catamarca (Argent.). *Rev. Mus. La Plata*, xvi (ser. 2, iii.), pp. 51-120, figs. 1909.
- DUERRFELD, V. Die Drusenminerale des Waldsteingranits im Fichtelgebirge. *Zeitschr. f. Kryst.* xlvii. pp. 242-248, figs., pl. viii (pars). 1910.
- 2. Heredit vom Epprechtstein mit neuen Formen und natürlichen Ätzfiguren. *Zeitschr. f. Kryst.* xlviii. pp. 236-239, figs. 1910.
- DULLEUX, É. Les Régions argentifères du Nord de la Province d'Ontario (Canada). *Ann. Mines, Paris*, ser. 10, xvii. pp. 319-369, fig., pl. vii. 1910.
- DUMAS, A. See BUREAU, É.
- DUN, W. S. See ETHERIDGE, R., *fil.*, 2.
- DUNN, E. J. Biographical Sketch of the Founders of the Geological Survey of Victoria, with portraits; and a Bibliography by D. J. MAHONY. *Bull. Geol. Surv. Victoria*, no. 23, pp. 1-48, 10 pls. 1910.
- See also VICTORIA, Dep. Mines.
- DUNN, S. C. See CONGRÈS GÉOL. INTERNAT. XI., 3.
- DUNSTAN, B. See CONGRÈS GÉOL. INTERNAT. XI., 3.
- DUNSTAN, W. R. See Gt. BRITAIN. Colonial Reports, 2.
- DUPARC, L. Note préliminaire sur quelques Gisements curieux de Platine de l'Oural. *Arch. Soc. Phys. & Hist. nat. Genève*, ser. 4, xxx. pp. 379-386. 1910. A.C.
- 2, & G. PAMPHIL. Sur l'Issite, une nouvelle Roche filonienne dans la Dumite. [Urals.] *C. R. Acad. Sci. Paris*, cli. pp. 1136-1138. 1910.
- 3, M. WUNDER, & R. SABOT. Contribution à la Connaissance des Minéraux des Pegmatites de Madagascar. Note sur le Béryl de divers Gisements situés dans les Environs d'Antsirabe. *Bull. Soc. franç. Min.* xxxiii. pp. 53-67, figs. 1910. [See also LACROIX, A., 6.]
- 4, —, —. Les Minéraux des Pegmatites des Environs d'Antsirabé à Madagascar. *Mém. Soc. Phys. & Hist. nat. Genève*, xxxvi. pp. 283-410, figs., & 24 pls. 1910. And A.C.
- DURAND, W. F. Proposed Form of Seismograph, intended to give a direct Indication of the Forces at Play. *Bull. Geol. Soc. Am.* xx. pp. 708-710. 1910.
- DUSSERT, —. Étude sur les Gisements Métallifères de l'Algérie (Minéraux autres que ceux du Fer). *Ann. Mines, Paris*, ser. 10, xvii. pp. 24-84, 91-203, figs., pls. i-iv [topogr. maps]. 1910.
- DU TOIT, A. L. The Evolution of the River-System of Griqualand West. *Trans. Roy. Soc. S. Afr.* i. pp. 347-361, pl. xxv [topogr. map]. 1910.
- DUTCH EAST INDIES. Mines Report. Verslag van het Mijnwezen in Nederlandsch-Indië over het tijdvak van 1 Juli 1907-Dec. 1908. *Jaarb. Mijnw. Ned. O.-Ind.* xxxvii. pp. 1-182, 1 sketch-map. 1910.
- DWERRYHOUSE, A. R., &c. Report of the Committee on Erratic Blocks of the British Isles. *Rep. Brit. Assoc. Adv. Sci.* 1909, pp. 169-176. 1910.
- DYHRENFURTH, G. See SCHELLWIEN, E.
- DYSON, W. H. The Occurrence of Marine Bands at Maltby. *Geol. Mag.* dec. 5, vii. pp. 520-521. 1910.
- EAKIN, H. M. The Influence of the Earth's Rotation upon the Lateral Erosion of Streams. *Journ. Geol., Chicago*, xviii. pp. 435-447, figs. 1910.
- EARLAND, A. See HERON-ALLEN, E., 1 & 2.
- EASTON, C. Zur Periodizität der solaren und klimatischen Schwankungen. *Ann. géol. et min. Russ.* viii. pp. 35-43, pl. iii. 1905.
- EBERHARD, G. Ueber die weite Verbreitung des Skandium auf der Erde. II. *Sitz. k.-preuss. Akad. Wissensch.* 1910, pp. 404-426. 1910.
- EBLER, E., & G. RUFF. Die chemischen Verhältnisse der Maxquelle zu Bad Dürkheim an der Haardt. *Ber. Oberrhein. geol. Ver.* xliii. pp. 25-44. 1910.

- ECK, H., & E. SCHUETZE. Verzeichnis der mineralogischen, geognostischen, &c. Literatur von Baden, Württemberg, Hohenzollern und einigen angrenzenden Gegenden. *Mitth. badisch. geol. Landesanst.* 4te Ergänzung zum 1. Bande, pp. 1-292. 1909.
- ECK, O. Vorläufige Mittheilungen über die Bearbeitung der Cephalopoden der SCHWEINFURTH'Schen Sammlung und über die Entwicklungen des Turons in Ägypten (Obere Kreide Ägyptens). *Monatsb. deutsch. geol. Gesellsch.* 1910, pp. 379-387. 1910.
- 2. Bemerkungen über drei neue Ammoniten aus der oberen ägyptischen Kreide (Coll. SCHWEINFURTH). *Sitzb. Gesellsch. nat. Freunde, Berlin*, 1909, pp. 179-191, figs. 1910.
- ECKEL, E. C. See BURCHARD, E. F., 3.
- EDDINGFIELD, F. T. See PHILIPPINE IS., Dep. Inter.
- EDELSTEIN, J. Note sur les Dépôts jurassiques de la Chaîne du Baisoun-Taou, en Boukhara Oriental. *Trav. Mus. géol. Pierre le Grand*, iii. pp. 31-36. 1909.
- EGERTON, REV. W. H. *Obit.*—See ANON., 5.
- EGGER, E. Beiträge zur hydrochemischen Untersuchung des Rheins und seiner Nebenflüsse. *Notizbl. Ver. Erdk. Darmstadt*, ser. 4, no. 30, pp. 87-125. 1909.
- EGGLESTONE, W. M. The Geology of the Little Whin Sill, Weardale (Co. Durham). *Trans. Inst. M. E.* xxxix. pp. 18-51, figs., pl. ii. [topogr. map]; & *Trans. N. Engl. Inst. Mining & Mech. Eng.* lx. pp. 232-265, figs., pl. lx [topogr. map]. 1910. And A.C.
- EGINITIS, D. Catalogue des Tremblements de Terre observés en Grèce, 1904-1908. *Ann. Observ. Nat. Athènes*, v. pp. 66-71. 1910.
- 2. Étude des Sismes survenus en Grèce, 1904-1908. *Ann. Observ. Nat. Athènes*, v. pp. 560-592. 1910.
- EGUNOV, M. Schwefeleisen und Eisenoxyhydrat in den Böden der Limane und des Schwarzen Meeres. *Ann. géol. et min. Russ.* ii. pp. 157-180, pl. iii. 1897.
- EGYPT. SURVEY DEPARTMENT. Geological Survey. The Distribution of Iron-Ores in Egypt, by W. F. HUME. Pp. 1-16, 1 topogr. map. 4to. Cairo, 1909.
- 2. —. Bibliography of Scientific and Technical Literature relating to Egypt, 1800-1900, compiled for the Survey Department, by C. DAVIES SHERBORN. Pp. i-iii, 1-155. 4to. Cairo, 1910.
- 3. —. Preliminary Note on the Subsoil Water in Lower Egypt and its bearing on the reported Deterioration of the Cotton Crop, by H. T. FERRAR. Pp. 1-16, 3 pls. [sketch-map]. 4to. Cairo, 1910. And A.C.
- 4. —. Report on the Work of the Survey Department in 1909. [Geological Survey, by W. F. HUME, pp. 35-47.] Pp. 1-111, pls. i-vii [topogr. maps.] 8vo. Cairo, 1910.
- EICKHOFF, A. Der Bastenberger Gangzug bei Ramsbeck i. Westfalen und sein Nebengestein. *Zeitschr. f. prakt. Geol.* xviii. pp. 269-293, figs. 1910.
- EINECKE, G. See CONGRÈS GÉOL. INTERNAT. XI, 3.
- ELBERT, J. Magnet- und Roteisenerz-Vorkommen in Süd-Sumatra. *Zeitschr. f. prakt. Geol.* xvii. pp. 509-513. 1909.
- ELLS, E. E. See GREGORY, H. E.
- ELLS, R. W. Notes on the Geology of the Oil-Shales of Scotland, and their Relation to somewhat Similar Oil-Shales in Eastern Canada. *Proc. & Trans. Roy. Soc. Canada*, ser. 3, iii. sect. 4, pp. 35-44. 1909.
- 2, & W. A. HAMOR. Joint Report on the Bituminous or Oil-Shales of New Brunswick and Nova Scotia, also on the Oil-Shale Industry of Scotland. Part I. Economics; Part II. Geology. *Canada, Dep. Mines, Mines Branch*, nos. 55 & 1107, pp. 1-61 & 1-75, figs., pls. i-xv. 8vo. Ottawa, 1909.
- ELSDEN, J. V. The Tertiary and Post-Tertiary Deposits of the Sussex Coast. *Geol. Assoc., Jubilee Vol.* pt. ii. pp. 270-276, figs. 1910.
- See also GREENWELL, A.
- EMMONS, S. F. Cananea Mining District of Sonora (Mexico). *Econ. Geol.* v. pp. 312-356, pl. ii [topogr. map]. 1910.
- EMMONS, W. H. A Reconnaissance of some Mining Camps in Elko, Lander, and Eureka Counties (Nev.). *Bull. U.S. Geol. Surv.* no. 408, pp. 1-130, figs., pls. i-v [geol. map]. 1910.
- 2. Some Ore-Deposits in Maine and the Milan Mine (N.H.). *Bull. U.S. Geol. Surv.* no. 432, pp. 1-62, figs., pls. i-iii [geol. map]. 1910.
- See also RANSOME, F. L., 3.
- EMSZT, K. Methoden der chemischen Bodenanalyse. *C. R. Confér. internat. agrogéol. (Inst. géol. Hongrie)*, i. pp. 219-223. 1909.

- ENGELHARDT, H. ERNST FUERCHTEGOTT ZSCHAU. [Obit.] *Sitz. u. Abh. Gesellsch. 'Isis.'* 1909, *Sitz.* pp. xv-xix. 1909.
- ENGLAND AND WALÉS. GEOLOGICAL SURVEY. Memoirs. Catalogue of Photographs of Geological Subjects. Ser. A. 1-800. Pp. 1-35. Svo. London, 1910.
- ENGLER, A. Grundzüge der Entwicklungen der Flora Europas seit der Tertiärzeit. *Ann. géol. et min. Russ.* viii. pp. 52-66. 1905.
- ERDMANN, E. Explanation of the Geological Map of Skåne. *Congrès géol. Internat. XI. Livret-Guide*, no. 37, pp. 1-40, figs., pl. i [geol. map], 1910.
- ERDMANNSDORFFER, O. H. Der Eckergneis im Harz: ein Beitrag zur Kontaktmetamorphose und zur Entstehungsweise krystalliner Schiefer. *Jahrb. k.-preuss. geol. Landesanst.* xxx. pt. 1, pp. 324-388, pls. xi & xii. 1909.
- 2. Zur Stratigraphie des Bruchberg-Ackersilurs im Oberharz. *Monatsb. deutsch. geol. Gesellsch.* 1910, pp. 227-230. 1910.
- ERNEST, T. R. Experiments on the Amorphous Silica of Southern Illinois. *Illinois Geol. Surv. Bull.* no. 8, pp. 147-149. 1908.
- ERNI, A. Das Rhät im schweizerischen Jura. *Eclogæ Geol. Helv.* xi. pp. 5-54, figs. 1910.
- ERËDI, K. Ueber den Ursprung der Mezöséger Scen. *Földt. Közl.* xl. pp. 336-339, 416-420, figs. 1910.
- ESCARD, J. Les Grottes des Pyrénées-orientales. *Spelunca*, vii. pp. 321-325, fig. 1909.
- ETHERIDGE, R., *fil.* Oolitic Fossils of the Greenough-River District (W. Austral.). *Bull. Geol. Surv. W. Austral.* no. 36, pp. 29-50, pls. iv-ix. 1910.
- 2, & W. S. DUN. A Monograph of the Carboniferous and Permo-Carboniferous Invertebrata of New South Wales.—Vol. II. Pelecypoda. Part ii. Eurydesma. *Mem. Geol. Surv. N.S.W., Palæont.* no. 5, pp. i-ix, 41-75, pls. xvii-xxvi. 4to. Sydney, 1910.
- EVANS, G. W. Controller Bay Coalfield (Alaska). *Mines & Minerals, Scranton*, xxx. pp. 449-453, 552-556 [topogr. map]. 1910.
- EVANS, J. W. The Genesis of Igneous Rocks. *Sci. Progr.* 1909, no. 14, pp. 306-320. 1909. A.C.
- 2. An Earthquake Model. *Abs. Proc. G. S.* 1909-10, p. 110; & *Q. J. G. S.* pp. 346-351, figs. 1910. And A.C.
- 3. The Iron-Ore Resources of British Guyana, and the British Dominions in Asia and Africa. *Congrès Géol. Internat. XI.*, 3. Pp. (1-14). 4to. 1910. And A.C.
- 4. The Meaning of the Term 'Laterite.' *Geol. Mag.* dec. 5, vii. pp. 189-190, 381-382. 1910.
- 5. Twin-Planes and Cross-Planes. *Min. Mag.* xv. pp. 390-396. 1910. And A.C.
- 6. Axes of Symmetry and the Crystallographic Classes. *Min. Mag.* xv. pp. 398-400. 1910. And A.C.
- 7. A Modification of the Stereographic Projection. *Min. Mag.* xv. pp. 401-402, figs. 1910. And A.C.
- 8. The Transandine Railway. *Nature*, lxxxv. pp. 219-220. 1910.
- 9. Visit to the Imperial Institute, South Kensington. The Rocks and Minerals of Peninsular India. *Proc. Geol. Assoc.* xxi. pp. 448-450. 1910. And A.C.
- EVANS, R. The Cloyne Cave (Co. Cork). *Irish Nat.* xix. p. 88. 1910.
- EVANS, R. W. See MOLONEY, H. J.
- EWART, J. C. The Restoration of an Ancient British Race of Horses. *Proc. Roy. Soc. Edinb.* xxx. pp. 291-311, figs. 1910.
- FAIRBANKS, H. W., & E. P. CAREY. Glaciation in the San Bernardino Range (Cal.). *Science*, n. s. xxxi. pp. 32-33. 1910.
- FAIRCHILD, H. L. Drainage-Evolution in Central New York. *Bull. Geol. Soc. Am.* xx. pp. 668-670. 1910.
- FALCONER, J. D. Outlines of the Geology of Northern Nigeria. *Geol. Mag.* dec. 5, vii. pp. 519-520. 1910.
- FARMERY, J. R. See BOWER, C. R.
- FARR, C. C., & D. C. FLORENCE. On the Radio-Activity of the Artesian-Water System of Christchurch (N.Z.). *Trans. N.Z. Inst.* xlii. pp. 185-190. 1910.
- FARRINGTON, O. Times of Fall of Meteorites. *Am. Journ. Sci.* ser. 4, xxix. pp. 211-215, fig. 1910.

- FARRINGTON, O., 2. A New Pennsylvania Meteorite. *Am. Journ. Sci.* ser. 4, xxix. pp. 350-352, figs. 1910.
- FAULL, J. H. The Stele of *Osmunda cinnamomea* [and Permo-Jurassic Species]. *Trans. Canad. Inst.* viii. pp. 515-534, pls. iv-vi. 1910.
- FAUROT, L. Affinités des Tétracoralliaires et des Hexacoralliaires. *Ann. Paléont., Paris*, iv. pp. 69-108, figs. 1909.
- FEARNSIDES, W. G. The Tremadoc Slates and Associated Rocks of South-East Carnarvonshire. *Abstr. Proc. G. S.* 1909-10, pp. 18-20; & *Q. J. G. S.* lxxi. pp. 142-187, pls. xv-xvii [geol. map]. 1910.
- 2. North and Central Wales. *Geol. Assoc., Jubilee Vol.* pt. iv. pp. 786-825, figs., pls. xxix-xxx [geol. map]. 1910.
- 3. Excursion to North Wales. *Proc. Geol. Assoc.* xxi. pp. 368-390, figs. 1910. And A.C.
- See also MARR, J. E., 2.
- FEDOROV, E. Resultate geologischer Forschungen im Bogoslowksischen Bergrevier im Jahre 1897. *Ann. géol. et min. Russ.* ii. pp. 123-127. 1897.
- 2. P. V. EREMEYEV, als Mineralog. Bibliographische Skizze. *Ann. géol. et min. Russ.* iii. pp. 141-150. 1899.
- FELIX, J. Ueber Hippuritenhorizonte in den Gosauschichten der nordöstlichen Alpen. *Centralbl. f. Min.* 1910, pp. 396-399. 1910.
- See also OPPENHEIM, P., 2.
- FENNEMAN, N. M. Physiography of the St. Louis Area. *Bull. Illinois Geol. Surv.* no. 12, pp. i-x, 1-83, figs., pls. i-xviii [geol. map]. 1909.
- FENNER, C. N. The Crystallization of a Basaltic Magma from the Standpoint of Physical Chemistry. *Am. Journ. Sci.* ser. 4, xxix. pp. 217-234, figs. 1910.
- FERGUSON, H. G. See PHILIPPINE IS., Dep. Inter.
- FERMOR, L. L. The Manganese-Ore Deposits of India. Parts I-IV. *Mem. Geol. Surv. India*, xxxvii. pp. i-xcvii, 1-1294, figs., pls. i-lvii [locality-map]. 1909.
- FERRAR, H. T. Note on Subsoil Water in Egypt. *Cairo Sci. Journ.* iii. no. 38, pp. (1-3), 2 pls. 1909. A.C.
- 2. Further Notes on Subsoil Water in Egypt. *Cairo Sci. Journ.* iii. no. 39, pp. (1-3), 1 pl. 1909. A.C.
- 3. On the Creation of an Artificial Water-table in Egypt. *Cairo Sci. Journ.* iv. no. 46, pp. (1-4), 2 pls. 1910. A.C.
- See also EGYPT, Surv. Dep., 3.
- FERRARI, M. Studio Chimico e Microscopico delle Rocce Granito-Pegmatitiche del Giacimento di Groppo Maggio nell' Apennino Parmense. *Mem. R. Acc. Lincei*, ser. 5, viii. pp. 172-190, pls. i & ii. 1910.
- FERREIRA, E. DE B. Esquisse géologique de la Contrée de Cintra. *Bol. Soc. Geogr. Lisboa*, ser. 28, pp. 237-246. 1910.
- FERSMANN, A. E. Notes Minéralogiques. I. Cristaux de Diopside des Gisements de Lazourite au Sud du Baikal. *Bull. Acad. Imp. Sci. St. Pétersb.* ser. 6, 1910, pp. 465-468, figs. 1910. [In Russian.]
- 2. Notes Minéralogiques. II. Flogopite et Albite des Galets Glaciaires du Gouvernement de Moscou. [In Russian.] *Bull. Acad. Imp. Sci. St. Pétersb.* ser. 6, 1910, pp. 733-750, figs. 1910.
- 3. Beiträge zur Mineralogie der Insel Elba. *Bull. Soc. Imp. Nat. Moscou*, n. s. xxiii. pp. 94-139. 1910.
- See also VERNADSKI, V. I.
- FILLIOZAT, M. Nouveaux Bryozoaires Cheilostomes de la Craie. *Bull. Soc. géol. France*, ser. 4, viii. pp. 554-560, pl. xiii. 1909.
- 2. La Craie de Blois. *C. R. Acad. Sci. Paris*, cl. pp. 1274-1275. 1910. And A.C.
- FILLUNGER, A., H. BERGER, & F. E. SUESS. Die geologischen Verhältnisse des Steinkohlenbeckens von Ostrau-Karwin. *Internat. Geol.-Kongress*, IX. *Führer Exkurs. in Oesterr.* Pp. 1-13, 1 pl. [sketch-map]. 8vo. Vienna, 1903.
- FINCKH, A. Die Horizonte von *Psiloceras subangulare*, Oppel, und *Psiloceras hagenowi*, Dunker, im unteren Lias von Stuttgart. *Jahresb. Ver. Naturk. Württ.* lxxvi. pp. 164-166. 1910.
- 2. Ueber eine vereinfachte Graphische Darstellung der Chemischen Gesteinszusammensetzung unter Benützung der OSANN'schen Analysenwarte. *Monatsb. deutsch. geol. Gesellsch.* 1910, pp. 284-291, figs. 1910.
- FINLAY, G. I. The Movement of Light in Crystals. *Colo. Coll. Publ.* General ser. no. 42; pp. 91-110, 1 pl. 1909.
- 2. An Outline of Mineralogy. *Colo. Coll. Publ.* General ser. no. 47, pp. 165-175. 1910.

- FINLAY, G. I., 3. The Calculation of the Norm in Igneous Rocks. *Journ. Geol., Chicago*, xviii. pp. 58-92. 1910.
- FINLAYSON, A. M. The Metallogeny of the British Isles. *Abs. Proc. G. S.* 1909-10, pp. 30-31; & *Q. J. G. S.* lxvi. pp. 281-296, figs., pl. xxiii [geol. map]. 1910.
- 2. Problems of Ore-Deposition in the Lead- and Zinc-Veins of Great Britain. *Abs. Proc. G. S.* 1909-10, pp. 46-47; & *Q. J. G. S.* lxvi. pp. 299-327, figs. 1910.
- 3. The Ore-bearing Pegmatites of Carrock Fell, and the Genetic Significance of Tungsten-Ores. *Geol. Mag.* dec. 5, vii. pp. 19-28. 1910. And A.C.
- 4. The Pyritic Deposits of Huelva (Spain). *Econ. Geol.* v. pp. 357-370, 403-437, figs., pl. iii [geol. map]. 1910; & *Geol. Mag.* dec. 5, vii. pp. 220-229, pl. xviii. 1910. And A.C.
- 5. The Copper-Mines of Southern Spain and Portugal. *Mining Journ.* lxxxix. pp. 546-547, 584-586, 617-619, 680, 731-732, 748-749, figs. [sketch-map]. 1910.
- See also SPEIGHT, R., 3.
- FINO, V. Brucite di Viù. *Atti R. Acc. Sci. Torino*, xlv. pp. 513-515. 1910.
- FISCHER, H. Beitrag zur Kenntnis der unterfränkischen Triasgesteine. *Geogn. Jahresh. München*, xxi. 1908, pp. 1-58, pls. i & ii. 1909.
- 2. Experimentelle Studien über die Entstehung der Sedimentgesteine. [Dolomites and oolites.] *Monatsb. deutsch. geol. Gesellsch.* 1910, pp. 247-260, 1 pl. 1910.
- FISCHER, T. Schwarzerde und Kalkkruste in Marokko. *Zeitschr. f. prakt. Geol.* xviii. pp. 105-114. 1910. [See also SCHWANTKE, A., 3.]
- FLEISCHER, A. Beiträge zur Frage der Ausdehnung des Magmas beim langsamen Erstarrten. *Monatsb. deutsch. geol. Gesellsch.* 1910, pp. 417-419, fig. 1910.
- FLEISCHMANN, F. N. A. On the Occurrence of Cryolite in County Antrim. *Min. Mag.* xv. pp. 288-293. 1910.
- FLETT, J. S. See CLOUGH, C. T., 3; NIGERIA & Cameroons Boundary; PRACH, B. N.; REID, C.; & USSHER, W. A. E., 2.
- FLORENCE, D. C. H. See FARR, C. C.
- FLORES, E. M. Contribución al Estudio de la Génesis de los Aceites minerales por las Propiedades del de Orán, Provincia de Salta (Argentina). *An. Soc. cient. Argent.* lxi. pp. 61-99, fig. 1910.
- FOCK, A. Ueber die Struktur und die Symmetrie der Krystalle. *Zeitschr. f. Kryst.* xlvi. pp. 158-182. 1910.
- FOHS, F. J. The Fluorspar, Lead, and Zinc Deposits of Western Kentucky. *Econ. Geol.* v. pp. 377-386. 1910.
- 2. Kentucky Fluorspar and its Value to the Iron and Steel Industries. *Trans. Am. Inst. M. E.* xl. pp. 261-273. 1910.
- FOOTE, W. M. Complete Mineral Catalogue. Pp. 1-320, figs. 8vo. Philadelphia, 1909.
- FORD, W. E. Remarkable Twins of Atacamite and some other Copper Minerals from Collahuasi, Tarapacá (Chile). *Am. Journ. Sci.* ser. 4, xxx. pp. 16-24, figs.; & *Bull. Acad. Imp. Sci. St. Pétersb.* ser. 6, 1909, pp. 452-461, figs. 1910.
- 2. The Effect of the Presence of Alkalies in Beryl upon its Optical Properties. *Am. Journ. Sci.* ser. 4, xxx. pp. 128-130; & *Zeitschr. f. Kryst.* xlvi. pp. 462-465. 1910.
- 3, & W. M. BRADLEY. Chemical and Optical Study of a Labradorite. *Am. Journ. Sci.* ser. 4, xxx. pp. 151-153. 1910.
- FOREL, F. A. Publications Scientifiques du Dr. F. A. FOREL. *Index bibliogr. Faculté Sci. Univ. Lausanne*. Pp. 1-21. 8vo. 1896. A.C.
- 2. Études Glaciaires. *Arch. Sci. phys. et nat. Genève*, xxx. pp. 229-254. 1910. A.C.
- 3, E. MURET, & P. L. MERCANTON. Les Variations périodiques des Glaciers des Alpes suisses. *Jahrb. Schw.-Alpenclub*, xlv. pp. 274-293, fig. 1910. And A.C.
- FORGE, L. LA. See PALACHE, C., 3; & SAYLES, R. W.
- FORTIS, A. Del Nitro Minerale. Pp. 1-77. 8vo. Padua, 1787.
- FOURMARIER, P. Une Brèche du Terrain Houiller de la Campine. *Ann. Soc. géol. Belg., Liège*, xxxvii. *Bull.* pp. 92-94. 1910.
- 2. Découverte d'Arkose dans le Cambrien du Massif de Rocroy. *Ann. Soc. géol. Belg., Liège*, xxxvii. *Bull.* pp. 208-210, fig. 1910.
- 3. Quelques Particularités de l'Allure du Dévonien aux Environs de Liège. *Ann. Soc. géol. Belg., Liège*, xxxvii. *Mém.* pp. 205-218, figs. 1910.
- 4. Sur la Structure de la Partie Méridionale du Bassin Houiller de Herve (Liège). *Ann. Soc. géol. Belg., Liège*, xxxvii. *Mém.* pp. 219-234, pls. ix & x. 1910.

- FOURMARIER, P., 5. Le Coblencien au Sud de Liège. *Ann. Soc. géol. Belg., Liège*, xxxvii. *Mém.* pp. 135-144, figs., pl. vii [geol. map]. 1910.
— See also BELGIUM, Serv. géol.
- FOURNIER, E. Le Dôme de la Grésigne (Feuille de Montauban). *Bull. Serv. Carte géol. France*, x. no. 66, pp. 1-9, fig. [sketch-map]. 1899.
- 2. Étude sur le Régime des Eaux dans le Quercy depuis l'Éocène supérieur jusqu'à l'Époque actuelle. *Bull. Serv. Carte géol. France*, xi. no. 78, pp. 1-26, figs. 1900.
- 3. Étude sur les Sources, les Résurgences et les Nappes aquifères du Jura franc-comtois. *Bull. Serv. Carte géol. France*, xiii. no. 89, pp. 1-53, figs. 1903.
- 4. L'Interprétation des Cartes géologiques au point de vue de l'Agriculture. *Bull. Serv. Carte géol. France*, xv. no. 99, pp. 1-28. 1905.
- 5. Recherches spéléologiques et hydrologiques dans la Chaîne du Jura. *Spelunca*, vii. no. 58, pp. 369-395. 1909.
- 6. Sur les Nodules (Septaria) à Ammonites triasiques de Madagascar et sur le Développement des Ammonoidea. *C. R. Acad. Sci. Paris*, cl. pp. 1560-1562. 1910.
- FOURTAU, R. Description des Échinides fossiles recueillies par MM. W. F. HUME et JOHN A. BALL dans le Désert Libyque et le Nord du Désert Arabique. *Mém. Inst. égypt. Le Caire*, vi. no. 2, pp. 93-175, pls. vi-ix. 1909.
- FOX-STRANGWAYS, C. E. See STRANGWAYS, C. E. F.
- FRAAS, E. Donaubruchlinie und Vorries. *Ber. oberrhein. geol. Ver.* xliii. pp. 77-78. 1910.
- 2. Die geologischen Verhältnisse vom Tauberthal und Bad Mergentheim. *Jahresh. Ver. Naturk. Württ.* lxvi. pp. liv-lvi. 1910.
- 3. Chimäridenreste aus dem oberen Lias von Holzmaden. *Jahresh. Ver. Naturk. Württ.* lxvi. pp. 55-63, pl. iii. 1910.
- 4. Plesiosaurier aus dem oberen Lias von Holzmaden. *Palæontographica*, lviii. pp. 105-140, figs., pls. vi-x. 1910.
- FRAATZ, —. See WERNER, —.
- FRAIPONT, C. *Modiolopsis? malaisii*, Fraip.: Lamellibranche nouvelle du Révinien belge (Cambrien moyen). *Ann. Soc. géol. Belg., Liège*, xxxvii. *Mém.* pp. 15-18, pl. ii. 1910.
- FRANCE. Ministère des Colonies. Documents scientifiques de la Mission TILHO (1906-1909). Lac Tschad. Vol. I. Pp. i-lx, 1-412, figs., & 33 pls. [chart]. Svo. Paris, 1910.
- FRANCHET, L. Les prétendues Découvertes de BERNARD PALISSY, Céramiste et Géologue. *Rev. Sci., Paris*, xlviii. sem. 2, pp. 75-83. 1910.
- FRANCHI, S. I Terreni secondari a 'Facies piemontese' ed i Calcari cristallini a Crinoidi intercalati nei Calcescisti presso Villeneuve, in Valle d'Aosta. *Boll. R. Com. geol. Ital.* xl. pp. 526-551, pls. xvi & xvii. 1909.
- 2. Bibliografia ragionata dei principali Lavori concernenti la Cronologia dei Terreni a 'Facies piemontese' (Zona delle Pietre verdi, Schistes lustrés, Bündnerschiefer, Schieferhülle). *Boll. R. Com. geol. Ital.* xl. pp. 552-591. 1909.
- 3. Sui Giacimenti di Minerale di Ferro Leptocloritico con Struttura oolitica della Nurra in Sardegna. *Boll. R. Com. geol. Ital.* xli. pp. 125-156, figs., pls. iii & iv. 1910.
- FRANKE, A. Die Foraminiferen und Ostracoden des Untersensons im Becken von Münster in der Uebergangszone aus mergeliger zu sandiger Facies. *Monatsb. deutsch. geol. Gesellsch.* 1910, pp. 141-146. 1910.
- FRANZENAU, A. Ein neues Vorkommen mittelmiozäner Schichten bei Rákospalota, nächst Budapest. *Földt. Közl.* xl. pp. 156-163 & 253-260; also [Abstract.] *Centralbl. f. Min.* 1910, pp. 45-49. 1910.
- FRAZER, P. *Obit.*—See PENROSE, R. A. F.
- FRECH, F. Geologische Beobachtungen im pontischen Gebirge: Oberkreide, Flysch und mitteltertiäre Masseneruptionen bei Trapezunt, Kerassunt und Ordu. *N. J. f. Min.* 1910, i. pp. 1-24, figs., pls. i & ii. 1910.
- See also NOPCSA, F.
- FREISE, F. Die Monazitseifen im Grenzgebiete der brasilianischen Staaten Minas Geraes und Espirito Santo, speziell im Gebiete des Muriahé- und Pomba-Flusses. *Zeitschr. f. prakt. Geol.* xvii. pp. 514-522. 1909; & *Zeitschr. f. Berg-Hütt.-u. Salinenv.* lviii. pp. 47-64. 1910.
- 2. Ueber einige Mineralvorkommen der südlichen Serra dos Aymorés, Staat Espirito Sauto (Brasilien). *Zeitschr. f. prakt. Geol.* xviii. pp. 143-146, figs. [sketch-map]. 1910.
- FREUDENBERG, W. Mure? oder Moräne? am Lochenhörnle in der Balinger Alb. *Ber. oberrhein. geol. Ver.* xliii. pp. 81-84, fig. 1910.

- FREUDENBERG, W., 2. Die Säugetierfauna des Pliocäns und Postpliocäns von Mexiko. I. Carnivoren. *Geol. u. Paläont. Abh., Jena*, xiii. no. 3, pp. 1-39, figs., pls. xx-xxviii. 1910.
- 3. Der Anophorit, eine neue Hornblende vom Katzenbuckel. *Mitth. badisch-geol. Landesanst.* vi. pp. 45-84, pl. v. 1910.
- FRÉY, O. Gletscherwirkungen aus der Riss-Eiszeit. *Eclogæ Geol. Helv.* xi. pp. 55-77, figs. 1910.
- FRIEDBERG, W. von. Rodzaj *Turritella* w miocene ziem polskich. *Rozpr. Akad. Umiej Krakowie*, ser. 3, viii. B. pp. 453-481, pls. xiii & xiv. 1909.
- 2. Miocän in Szczerzec bei Lemberg. *Jahrb. k.-k. geol. Reichsanst.* lx. pp. 163-178, figs. 1910.
- FRIEDLÄNDER, I. Beiträge zur Geologie der Samoainseln. *Abh. k. bayer. Akad. Wissensch.* xxiv. pp. 507-542, pls. i-vi & 2 charts. 1910.
- FRIEND, H. Ooze and Irrigation. *Nature*, lxxiv. pp. 39-40. 1910.
- FRIES, T. Einige Beobachtungen über postglaciale Regionenverschiebungen im nördlichsten Schweden. *Bull. Geol. Inst. Upsala*, ix. pp. 171-182, pl. viii [topogr. map]. 1910. And A.C.
- 2, & E. BERGSTRÖM. Några lakttagelser öfver Palsar och deras Förekomst i nordligaste Sverige. *Geol. Fören. Stockh. Förh.* xxxii. pp. 195-205, figs. 1910.
- FRITEL, P. H. Note sur trois Nymphéacées nouvelles du Sparnacien des Environs de Paris. *Bull. Soc. géol. France*, ser. 4, viii. pp. 470-476, figs., pl. x. 1909.
- See also COUVAT, J., 2.
- FRITSCH, A. Miscellanea Palaeontologica. II. Mesozoica. Pp. 1-26, figs., pls. i-x. 4to. Prag, 1910.
- 2. Ueber Lagerung von Cenomanen und Diluvialen Sedimenten in und auf den Silurischen Kiesel-schiefern zwischen Kojischen und Lobkovic. *Sitz. k.-böhm. Gesellsch. Wissenschaft. Prag*, 1910, pp. 1-8, figs. 1910. A.C.
- FROMME, J. Chemisch-mineralogische Notizen aus dem Radautthal (Harz). *Min. petr. Mitth.* xxviii. pp. 305-323, figs. 1909.
- FRYAR, W. The Progress of Mining and Geology in the Commonwealth of Australia and the Dominion of New Zealand. *Rep. Austral. Assoc. Adv. Sci.* xii. Brisbane, 1909, pp. 296-309. 1910.
- FRYER, J. C. F. The South-West Indian Ocean (being an Account of Aldabra and certain Neighbouring Islands). *Geogr. Journ.* xxxvii. pp. 249-268, figs. & chart; & *Proc. Cambridge Phil. Soc.* xv. pp. 340-346, pl. xii [chart]. 1910.
- See also GARDINER, J. S., 2.
- FUCHS, K. Bemerkungen zu BRUNO DOSS: 'Ueber einen Erdwürf.' *Beitr. Geophys., Leipzig*, x. pp. 153-155. 1909.
- FUCHS, T., & O. ABEL. Exkursion nach Eggenberg. *Internat. Geol.-Kongress, IX. Führer Exkurs. in Österr.* Pp. 1-13. 8vo. Vienna, 1903.
- 2, & F. SCHAFFER. Exkursion in die Umgebung von Atzgersdorf, Baden und Vöslau. *Internat. Geol.-Kongress, IX. Führer Exkurs. in Österr.* Pp. 1-9. 8vo. Vienna, 1903.
- 3, —. Exkursion in die Ziegeleien der Wienerberg Ziegelfabrik- und Baugesellschaft bei Inzersdorf am Wienerberg. *Internat. Geol.-Kongress, IX. Führer Exkurs. in Österr.* Pp. 1-4. 8vo. Vienna, 1903.
- FUCINI, A. La *Chelone sismondai*, Portis, del Pliocene di Orciano, in 'Provincia di Pisa. *Palaeontographia italica*, xv. pp. 101-123, pls. viii-xii. 1909.
- 2. Sulla Età e sulla Posizione del Verrucano in Toscana. *Atti Soc. tosc. Sci. nat., Proc. verb.* xix. pp. 25-30. 1910.
- FUGGER, E. Salzburg und Umgebung. *Internat. Geol.-Kongress, IX. Führer Exkurs. in Österr.* Pp. 1-21. 8vo. Vienna, 1903.
- FULLER, HOMER T. *Obit.*—See HOVEY, E. O., 5.
- FURLANI, M. Zur Tektonik der Sellagruppe in Gröden. *Mitth. geol. Gesellsch. Wien*, ii. pp. 445-461, figs., pls. xvi & xvii. 1909.
- 2. Die Lemeš-Schichten. Ein Beitrag zur Kenntnis der Juraformation in Mitteldalmatien. *Jahrb. k.-k. geol. Reichsanst.* lx. pp. 67-98, figs., pls. iii & iv. 1910.
- FURLONG, E. L. An Aplodont Rodent from the Tertiary of Nevada. *Bull. Geol. Univ. Cal.* v. pp. 397-403, figs. 1910.
- FUTTERER, K. See LÓCZY, L. von.
- GAÁL, S. von. Das Vorkommen des tertiären Salzthones im Marosthal bei Déva. *Földt. Közl.* xxxix. pp. 319-336, 415-436, figs. 1909.
- 2. Fossilienführendes Mittelmiozän in der Gemarkung von Déva. *Földt. Közl.* xl. pp. 163-166, 261-263, fig. 1910.

- GAÁL, S. VON, 3. Neue Beiträge zur Verbreitung von *Campylaea banatica* im Pleistozän. *Földt. Közl.* xl. pp. 166-169, 263-269. 1910.
- 4. Vorläufiger Bericht über die Süßwasser- und Landschneckenfauna aus den Südungarischen Sarmatischen Ablagerungen. *Centralbl. f. Min.* 1910, pp. 400-407, figs. [plan]. 1910.
- . See also KORMOS, T.
- GABB, W. M., *biogr.*—See DALL, W. H.
- GAGEL, C. Geologische Notizen von der Insel Fehmarn und aus Wagrien. II. Theil. *Jahrb. k.-preuss. geol. Landesanst.* xxix. pp. 410-431, figs. 1909.
- 2. Beiträge zur Kenntnis des Untergrunds von Lüneburg. *Jahrb. k.-preuss. geol. Landesanst.* xxx. pt. 1, pp. 165-255. 1909.
- 3. Zur Geologie Schleswig-Holsteins. *Jahrb. k.-preuss. geol. Landesanst.* xxx. pt. 2, pp. 227-248. 1910.
- 4. Ueber den angeblichen Gault von Lüneburg. *Monatsb. deutsch. geol. Gesellsch.* 1909, p. 416, 1 pl. 1909.
- 5. Das älteste Diluvium Sylts. *Monatsb. deutsch. geol. Gesellsch.* 1910, pp. 81-84, fig. 1910.
- 6. Ueber interglaziale Verwitterungszonen in Schleswig-Holstein. *Monatsb. deutsch. geol. Gesellsch.* 1910, pp. 322-326. 1910.
- 7. Ueber paläolithische Feuersteinartefakte in einem diluvialen Torfmoor Schleswig-Holsteins. *Centralbl. f. Min.* 1910, pp. 77-82, figs. 1910.
- 8. Ueber das Alter des Diluvialtorfes bei Lütjenbornholt. *Centralbl. f. Min.* 1910, pp. 97-98. 1910.
- 9. Beobachtungen über Zersetzungs- und Verwitterungserscheinungen in jungvulkanischen Gesteinen. [Teueriffe.] *Centralbl. f. Min.* 1910, pp. 225-233, 271-280. 1910.
- 10. Zur Geologie der Umgegend von Lübeck. *Centralbl. f. Min.* 1910, pp. 363-368. 1910.
- . See also OLBRIGHT, K., 2, & SPETHMANN, H.
- 11, J. STOLLER, & W. WOLFF. Die Exkursionen der Deutschen Geologischen Gesellschaft im Anschluss an die Hauptversammlung in Hamburg, mit Bemerkungen über die neuen Funde bei Lüneburg und Hemmoor und das Interglazial von Lauenburg. *Monatsb. deutsch. geol. Gesellsch.* 1909, pp. 430-447. 1909.
- GALDIERI, A. Le Terrazze Orografiche dell' Alto Picentino a Nord-Est di Salerno. *Boll. Soc. geol. ital.* xxix. pp. 37-136, figs. 1910.
- GALE, H. S. Coalfields of North-Western Colorado and North-Eastern Utah. *Bull. U.S. Geol. Surv.* no. 415, pp. 1-265, figs., pls. i-xxii, geol. maps. 1910.
- GALITZIN, PRINCE B. Ueber mikroseismische Bewegungen. *Beitr. Geophys., Leipzig*, x. pp. 86-92. 1909.
- 2. Das Erdbeben vom 20-21. Oktober 1909. *Bull. Acad. Imp. Sci. St. Pétersb.* ser. 6, 1909, pp. 1107-1112. 1909.
- 3. Das Erdbeben vom 22. Januar 1910. *Bull. Acad. Imp. Sci. St. Pétersb.* ser. 6, 1910, pp. 211-216. 1910.
- 4. Sur la Détermination de l'Épicentre d'un Tremblement de Terre, d'après les Données d'une seule Station Sismique. *C. R. Acad. Sci. Paris*, cl. pp. 816-819. 1910.
- GALKIN, X. Chemische Untersuchung einiger Hornblendens und Augite aus Basalten der Rhön. *N. J. f. Min., Beilage-Band* xxix. pp. 681-718. 1910.
- GARDINER, C. I., & S. H. REYNOLDS. The Igneous and Associated Sedimentary Rocks of the Glensaul District (Co. Galway); with a Palaeontological Appendix by F. R. C. REED. *Abstr. Proc. G. S.* 1909-10, pp. 38-39; & *Q. J. G. S.* lxxvi. pp. 253-279, figs., pls. xx-xxii [geol. map]. 1910.
- 2. Investigation of the Igneous and Associated Rocks of the Glensaul and Lough Nafoey Areas, Co. Galway. *Rep. Brit. Assoc. Adv. Sci.* 1909, pp. 163-164. 1910.
- GARDINER, J. STANLEY. ALEXANDER AGASSIZ. [Obit.] *Proc. Linn. Soc.* 1909-10, pp. 83-86. 1910.
- . See also MURRAY, Sir JOHN.
- , 2, &c. Investigations in the Indian Ocean. *Rep. Brit. Assoc. Adv. Sci.* pp. 198-208, fig. 1910.
- GARREY, G. H. See RANSOME, F. L., 3.
- GARTRELL, H. W. Modern Methods in Mine-Surveying. *Trans. Austral. Inst. M. E.* xiii. pp. 194-210, figs. 1909.
- GARWOOD, E. J. Features of Alpine Scenery due to Glacial Protection. *Geogr. Journ.* xxxvii. pp. 310-336, figs. [topogr. maps], pls. i-ix. 1910. And A.C.
- 2. Northimberland and Durham. *Geol. Assoc., Jubilee Vol.* pt. iv. pp. 661-697, pls. xix-xxii [geol. map]. 1910.

- GARWOOD, E. J., 3. On the Horizon of the Lower Carboniferous Beds containing *Archæosigillaria vanuxemi*, Göppert, at Meathop Fell. *Geol. Mag.* dec. 5, vii. pp. 117-119. 1910.
- GAÜB, F. Die jurassischen Oolithe der schwäbischen Alb. *Geol. u. Paläont. Abh., Jena*, xiii (n. s. ix.) pp. 1-80, pls. i-x. 1910.
- GAUBERT, P. Contribution à l'Étude des Sphérolites. *Bull. Soc. franç. Min.* xxxii. pp. 421-437, figs. 1909.
- 2. The Formation, Growth, and Habit of Crystals. *Ann. Rep. Smiths. Inst.* 1909, pp. 271-278. 1910.
- GAUDRY, A. Fossiles de Patagonie.—Les Attitudes de quelques Animaux. *Ann. Paléont., Paris*, i. pp. 1-42, figs. 1906.
- 2. Fossiles de Patagonie.—De l'Économie dans la Nature. *Ann. Paléont., Paris*, iii. pp. 41-60, figs. 1908.
- 3. Fossiles de Patagonie: Le *Pyrotherium*. *Ann. Paléont., Paris*, iv. pp. 1-28, figs., pls. i-vii. 1909.
- 4. Liste des Ouvrages et Mémoires publiés de 1850 à 1909 [of the late]. *Nouv. Arch. Mus. Hist. nat. Paris*, ser. 5, i. pp. ci-cxvi, 1 pl. [portrait]. 1909.
- *Obit.*—See DOUVILLÉ, H., 6; GLANGEAUD, P., 5; & THEVENIN, A., 6.
- GAUTIER, A. Quelques Remarques, au point de vue géologique et chimique, relatives à l'Action que la Chaleur exerce sur l'Oxyde de Carbone. *C. R. Acad. Sci. Paris*, cl. pp. 1383-1388. 1910.
- 2. Intervention réelle et Rôle de l'Eau dans les Phénomènes éruptifs. *C. R. Assoc. franç. Av. Sci.* xxxviii. Lille, 1909, pp. 455-460. 1910.
- GAVELIN, A. See HEGGBOM, A. G., 8.
- GEER, G. DE. Quaternary Sea-bottoms of Western Sweden. *Congrès géol. Internat. XI. Livret-Guide*, no. 23, pp. 1-57, figs., pls. i-iii [geol. maps], 1910; & *Geol. Fören. Stockh. Förh.* xxxii. pp. 1139-1195. 1910.
- 2. Dal's Ed: some Stationary Ice-Borders of the last Glaciation. *Congrès géol. Internat. XI. Livret-Guide*, no. 24, pp. 1-46, figs., pls. i-iii [geol. map], 1910; & *Geol. Fören. Stockh. Förh.* xxxi. pp. 511-556. 1909.
- See also CONGRÈS GÉOL. INTERNAT. XI, 2; & NORDENSKJELD, O.
- GEIKIE, SIR ARCHIBALD. The Pioneers of Geology in the Glasgow District. *Trans. Geol. Soc. Glasgow*, xiii. pp. 391-408. 1909.
- 2. Explanatory Notes to accompany a Geological Map of Scotland. Second Edition. Pp. 1-31. 8vo. Edinburgh, 1910. And Map.
- 3. Arran: The Building-up of the Island. Reprinted from 'The Book of Arran.' Pp. 1-30, fig. 4to. Glasgow, 1910. A.C.
- 4. Address of the President, November 30th, 1909. *Proc. Roy. Soc.* ser. A, lxxxiii. pp. 229-245; & ser. B, lxxxii. pp. 151-168. 1910.
- GEMMELLARO, M. Escursione al Giacimento fossilifero di Ficarazzi presso Palermo. *Boll. Soc. geol. ital.* xxviii. pp. cxlix-clviii. figs. 1910.
- GENTIL, L. Notes sur la Géologie du Maroc. *Bull. Soc. géol. France*, ser. 4, ix. pp. 220-227. 1909.
- 2. Les Mouvements orogéniques anciens dans le Haut-Atlas marocain. *C. R. Acad. Sci. Paris*, cl. pp. 1275-1278. 1910.
- 3. Aperçu géologique sur le Massif des Kebdana (Maroc oriental). *C. R. Acad. Sci. Paris*, cli. pp. 781-785. 1910.
- GENZKEN, E. Ueber die Interferenzerscheinungen im reflektierten Licht an durchsichtigen, inaktiven Kristallplatten. *N. J. f. Min., Beilage-Band* xxx. pp. 383-447, figs. 1910.
- GEOLOGICAL CONGRESS. See CONGRÈS GÉOL. INTERNAT. XI, 1-3.
- GEORGIA. Geological Survey. S. W. McCALLIE, State Geologist. Bulletin no. 18. Second Report on the Clay-Deposits of Georgia, by O. VEATCH. Pp. 1-453, figs., pls. i-xxxii & 3 geol. maps. 8vo. Atlanta, 1909.
- GERASIMOV, A. P. Zur Petrographie von Nowaja Semlja. *Verh. russ.-k. min. Gesellsch.* ser. 2, xlv. pp. 247-256. 1908. [See also WEBER, V.]
- 2. Sur l'Époque probable des Éruptions de l'Elbrous. *Bull. Acad. Imp. Sci. St. Pétersb.* ser. 6, 1910, pp. 633-638. 1910.
- GERBER, E. Ueber Facies und Deckenbildung zwischen Kienthal und Lauterbrunnenthal. *Mitth. naturf. Gesellsch. Bern*, 1909, no. 1701-1739, pp. 128-154. 1909.
- GERTH, H. Beiträge zur Phylogenie der Tubocorallien. *Zeitschr. f. Indukt. Abstam. Berlin*, i. pp. 1-62, figs. 1908. A.C.
- 2. Echte und falsche Hydrozoen aus Niederländisch-Indien. *Sitz. nieder-rhein. Gesellsch. f. Nat. &c., Bonn*, 1909, Abth. A, pp. 1-9, figs. 1909. A.C.
- 3. Fossile Korallen von der Molukkeninsel Buru, nebst einigen Bemerkungen über die phylogenetischen Beziehungen der Gattung *Alveopora*. *N. J. f. Min.* 1910, ii. pp. 16-28, figs. 1910.

- GEYER, D. Die schalentragenden Mollusken im fränkischen Jura. *Abh. naturh. Gesellsch. Nürnberg*, xviii. pp. 84-120. 1909.
- 2. Zur Molluskenfauna der Sande von Mauer. *Ber. oberrhein. geol. Ver.* xliii. pp. 94-103, pl. ii. 1910.
- 3. Zur Molluskenfauna der Kalktuffe. [Im Ermsthal, Aachthal, &c.] *Jahresh. Ver. Naturh. Württ.* lxvi. pp. 310-317. 1910.
- GEYER, G. Exkursion in die Karnischen Alpen. *Internat. Geol.-Kongress, IX. Führer Exkurs. in Österr.* Pp. 1-51, figs. 8vo. Vienna, 1903.
- 2. Der Wiener Schneeberg. *Internat. Geol.-Kongress, IX. Führer Exkurs. in Österr.* Pp. 1-7. 8vo. Vienna, 1903.
- 3. Aus den Kalkalpen zwischen dem Steyr- und dem Alnthal in Oberösterreich. [Dolomitic limestone.] *Verh. k.-k. geol. Reichsanst.* 1910, pp. 169-195, figs. [sketch-map]. 1910.
- GHOSE, A. Manganese-Ore Deposits of the Sandur State (Madras Pres.). *Trans. Mining & Geol. Inst. India*, 1910, pt. 3, pp. 161-294, pls. iii-xx [geol. map]. 1910. A.C.
- GIBBS, O. W. *Obit.*—See MORLEY, E. W.
- GIBSON, T. W. See ONTARIO, Bur. Mines.
- GIBSON, W. The Coal-Measures of the Concealed Yorkshire, Nottinghamshire, and Derbyshire Coalfield. [Abstract.] *Geol. Mag.* dec. 5, vii. pp. 471-473. 1910.
- 2. Notes on Three Borings in the Ingleton Coalfield. *Summ. Progr. Geol. Surv. U.K.* 1909, pp. 71-72. 1910. And A.C.
- . See also LAMPLUGH, G. W., 3; & PEACH, B. N.
- GIESECKE, K. L. Mineralogisches Reisejournal über Grönland, 1806-13. 2te vollständige Ausgabe, 1910. With Notes by O. B. BÆGGILD, E. MARQUARDT, K. J. V. STEENSTRUP, & W. THALBITZER. *Meddel. Grönland*, xxxv. pp. i-xxxvii, 1-531, pls. i-iv. 1910.
- GIGNOUX, M. Sur la Classification du Pliocène et du Quaternaire dans l'Italie du Sud. *C. R. Acad. Sci. Paris*, cl. pp. 841-844. 1910.
- . See also KILIAN, W., 6.
- GILBERT, J. Z. *Evesthes jordani*: a Primitive Flounder from the Miocene of California. *Bull. Geol. Univ. Cal.* v. pp. 405-411, pls. xli & xlii. 1910.
- GILKINET, A. See 'BELGICA,' Expedition antarctique.
- GILLIGAN, A. Note on a Section in the Meanwood Ganister Quarry. *Trans. Leeds Geol. Assoc.* xv. p. 40, 1 pl. 1910.
- GILPIN, E. *Obit.*—See DOANE, F. W. W.
- GIRAUD, J. Études géologiques sur la Limagne (Auvergne). *Bull. Serv. Carte géol. France*, xiii. no. 87, pp. 1-410, figs., pls. i & ii. 1903.
- GIRTY, G. H. The Guadalupian Fauna and New Stratigraphical Evidence. *Ann. N.Y. Acad. Sci.* xix. pp. 135-147. 1909.
- . See also LEE, W. T., 2.
- GLANGEAUD, P. Le Portlandien du Bassin de l'Aquitaine. *Bull. Serv. Carte géol. France*, x. no. 62, pp. 1-37, figs., pl. i [sketch-map]. 1899.
- 2. Étude sur les Plissements du Crétacé de l'Aquitaine. *Bull. Serv. Carte géol. France*, xi. no. 70, pp. 1-48, figs., pls. i & ii. 1900.
- 3. Monographie du Volcan de Gravenoire près de Clermont-Ferrand. *Bull. Serv. Carte géol. France*, xii. no. 82, pp. 1-40, figs., pl. i [geol. map]. 1902.
- 4. Sur quelques points de la Géologie de la Comté (Puy-de-Dôme). *Bull. Soc. géol. France*, ser. 4, ix. pp. 36-38. 1909.
- 5. ALBERT GAUDRY and the Evolution of the Animal Kingdom. *Ann. Rep. Smiths. Inst.* 1909, pp. 417-429. 1910.
- 6. Architecture de la Partie centrale des Monts du Forez. *C. R. Acad. Sci. Paris*, cl. pp. 804-806, fig. 1910.
- 7. Les Formations archéennes, l'ancienne Couverture et les Plissements des Monts du Forez. *C. R. Acad. Sci. Paris*, cl. pp. 942-943. 1910.
- 8. La Bordure occidentale du Bassin de Montbrison, la Surrection oligocène et la Cuirasse du Forez. *C. R. Acad. Sci. Paris*, cli. pp. 904-909. 1910.
- 9. Les Phénomènes Glaciaires dans les Monts du Forez. *C. R. Acad. Sci. Paris*, cli. pp. 1086-1087, fig. 1910.
- 10. Le Volcan de Clermont-Ferrand et ses Abords. *C. R. Assoc. franç. Av. Sci.* xxxviii. Lille, 1909, pp. 460-462, fig. 1910.
- GLAUERT, L. The Mammoth Cave (W. Austral.). *Rec. W. Austral. Mus., Perth*, i. pp. 11-36, pls. i-v. 1910.
- 2. *Stenurus occidentalis* (Glauert). *Bull. Geol. Surv. W. Austral.* no. 36, pp. 53-64, figs., pls. x-xii. 1910.
- 3. A List of Western Australian Fossils (systematically arranged). *Bull. Geol. Surv. W. Austral.* no. 36, pp. 71-110. 1910.

- GLAUERT, L., 4. New Fossils from the Napier Range (Kimberley). *Bull. Geol. Surv. W. Austral.* no. 36, pp. 111-116. 1910.
- 5. The Geological Age and Organic Remains of the Gingen 'Chalk.' *Bull. Geol. Surv. W. Austral.* no. 36, pp. 115-127. 1910.
- GLINKA, K. Die Bodenzonen und Bodentypen des europäischen und asiatischen Russlands. *C. R. Confér. internat. agro géol. (Inst. géol. Hongrie)* i. pp. 95-113. 1909.
- GODWIN-AUSTEN, H. H. Explorations in the Glacier Tributaries of the Shayok River, Kashmir Territory. *Nature*, lxxxiii, pp. 81-82. 1910.
- GÖHRINGER, A. Thalgeschichte der Oberen Donau und des Oberen Neckars, oder Geröllablagerungen im Gebiete der Oberen Donau und des Oberen Neckars. *Mitth. badisch. geol. Landesanst.* vi. pp. 415-466, pls. xxi & xxii [sketch-map], 1910.
- GELZ, H. See KÖNIGSBERGER, J., 5.
- GERGEY, R. Salzworkommen aus Hall im Tirol. *Min. petr. Mitth.* xxviii. pp. 334-346. 1909.
- 2. FELIX CORNU [Obit.]. *Centralbl. f. Min.* 1910, pp. 121-127. 1910.
- 3, & F. CORNU. Ein Beitrag zur topographischen Mineralogie der Färöer. *N. J. f. Min., Beilage-Band* xxix. pp. 269-315, fig. [sketch-map], pls. vii-ix. 1910.
- GETZINGER, G. Weitere geologische Beobachtungen im Tertiär und Quartär des subbeskidischen Vorlandes in Ostschlesien. *Verh. k.-k. geol. Reichsanst.* 1910, pp. 69-89, figs. [sketch-map]. 1910.
- GOGARTEN, E. Ueber alpine Randseen und Erosionsterrassen im besonderen des Linthtales. *Peterm. Mitth., Ergänzungsheft* no. 165, pp. i-vii, 1-80, figs., pls. i-iii. 1910.
- GOLDSCHMIDT, V. Topaszwillinge aus Brasilien. *Zeitschr. f. Kryst.* xlvii. pp. 639-644, figs., pls. xx-xxi. 1910.
- See also DREYER, C.; & PALACHE, C., 3.
- 2, & F. C. MÜLLER. Hambergit aus Madagaskar. *Zeitschr. f. Kryst.* xlviii. pp. 473-483, pls. v & vi. 1910.
- 3, & A. L. PARSONS. Notes on Gøthite. *Am. Journ. Sci.* ser. 4, xxix. pp. 235-236, figs.; & *Zeitschr. f. Kryst.* xlvii. pp. 238-241. 1910.
- GOLDSCHMIDT, V. M. Profilert Ringsaker-Brøttum ved Mjøsen. *Norges Geol. Undersök.* no. 49, *Aarbok*, 1908, no. 2, pp. 1-40, figs. & 1 pl. [geol. map]. 1909.
- 2. Geologiske Iagttagelser fra Tonsaasen i Valdres. *Norges Geol. Undersök.* no. 53, *Aarbok*, 1909, no. 3, pp. 1-20, figs. [geol. map]. 1910.
- GOLDTHWAIT, J. W. Physical Features of the Des Plaines Valley. *Bull. Illinois Geol. Surv.* no. 11, pp. i-x, 1-103, figs., pls. i-ix. 1909.
- 2. Isobases of the Algonquin and Iroquois Beaches and their Significance. *Bull. Geol. Soc. Am.* xxi. pp. 227-248. 1910.
- GOLOVKINSKI, N. A. *Obit.*—See LAGORIO, A.
- GOMES, J. P. See CONGRÈS GÉOL. INTERNAT. XI., 3; & PORTUGAL, Com. Trab. Geol.
- GONNARD, F. De la Vie Minérale. *Bull. Soc. franç. Min.* xxxiii. pp. 97-110. 1910.
- 2. Sur le Carbonate complexe à Forme Pseudo-Octaédrique des Vacuoles de la Pépélite du Puy de la Poix. [Giobertite.] *Bull. Soc. franç. Min.* xxxiii. pp. 110-115. 1910.
- 3. Sur les Enclaves d'Orthose dans le Basalte de Pardines, près d'Issoire (Auvergne). *Bull. Soc. franç. Min.* xxxiii. pp. 149-152. 1910.
- 4. Sur les Gisements Gemmifères du Velay et de la Basse Auvergne, leur Distribution Géographique dans ces deux Régions, et leurs Rapports au point de vue des Associations Minérales qu'ils renferment. *Bull. Soc. franç. Min.* xxxiii. pp. 152-161. 1910.
- 5. Notes Cristallographiques sur la Mésotype du Département du Puy-du-Dôme. [Mesolite.] *Bull. Soc. franç. Min.* xxxiii. pp. 279-286. 1910.
- 6. Notes Cristallographiques sur la Chessylite de Chessy (Rhône). *Bull. Soc. franç. Min.* xxxiii. pp. 241-250, figs. 1910.
- 7. Notes Cristallographiques sur le Feldspath potassique du Mont Orfano, près de Baveno (Piémont). *Bull. Soc. franç. Min.* xxxiii. pp. 251-254, 276-278, figs. 1910.
- See also BARBIER, P., 1-4.
- GOODALE, S. L. The Bristol Mines. [Highland Range (Nev.)] *Mines & Minerals, Scranton*, xxx. pp. 507-509, figs. 1910.
- GOODMAN, J. On an Apparatus for Determining the Inclination and Direction of Boreholes and the Dip and Direction of the Dip of Strata passed through by Boreholes. *Proc. Yorks. Geol. Soc.* n. s. xvii. pp. 87-92, fig. 1910.

- GORDON, C. H. See LINDGREN, W., 3.
- GORDON, (MRS.) MARIA M. O. The Thrust-Masses in the Western District of the Dolomites, Tyrol. *Trans. Edinb. Geol. Soc.* ix. Special part, pp. i-vii, 1-91, figs., pls. i-xiii, also coloured pls. i-xiii [geol. maps]. 1910.
- 2. Die Ueberschiebung am Gipfel des Sellamassivs im Südtirol. *Verh. k.-k. geol. Reichsanst.* 1910, pp. 219-230, figs. 1910.
- 3. Geologische Profile von Grödenenthal und Schlern. *Verh. k.-k. geol. Reichsanst.* 1910, pp. 290-294, figs. 1910. And A.C.
- GORDON, W. T. On a New Species of *Physostoma* from the Lower Carboniferous Rocks of Pettycur (Fife). *Proc. Camb. Phil. Soc.* xv. pp. 395-397. 1910.
- 2. On the Relation between the Fossil Osmundaceæ and the Zygopteridæ. *Proc. Camb. Phil. Soc.* xv. pp. 398-400. 1910.
- 3. Preliminary Note on the Structure of a new *Zygopteris*, from Pettycur (Fife). *Rep. Brit. Assoc. Adv. Sci.* 1909, pp. 665-666. 1910.
- GORJANOVIC-KRAMBERGER, K. Der fordere Unterkieferabschnitt des altdiluvialen Menschen in seinem genetischen Verhältnis zum Unterkiefer des rezenten Menschen und jenem der Anthropoiden. 'Glasnik,' *Soc. Hist. nat. Croatica*, xxi. pt. 2, pp. 1-5 & 29-33. 1909.
- 2. Pračovjek iz Krapine-kanibal. 'Glasnik,' *Soc. Hist. nat. Croatica*, xxi. pp. 62-67. 1909.
- See also CONGRÈS GÉOL. INTERNAT. XI., 2.
- 3, & F. KOCH. Geologische Uebersichts-Karte des Königreichs Kroatien-Slavonien. Lief. 5 (Zone 22, Col. xiv.). Agram. Pp. 1-75, figs., 1 pl. [sketch-map]. 8vo. Agram, 1908. And Map.
- 4. —. Lief. 6 (Zone 23, Col. xvi.). Daruver. 8vo. Agram, 1908. And Map.
- 5. —. Lief. 7 (Zone 28, Col. xiii.). Medak & Sv. Rok. Pp. 1-31, figs. 8vo. Agram, 1909. And Map.
- 6, & C. BARON STEEB & M. MELKUS. Die geologischen und hydrographischen Verhältnisse der Therme 'Stubičke Toplice' in Kroatien und deren chemisch-physikalische Eigenschaften. *Jahrb. k.-k. geol. Reichsanst.* lx. pp. 1-66, figs., pls. i & ii [geol. map]. 1910.
- GORODTZEV, V. Oberjurassische Bildungen in der Umgegend der Jaroslawlj. *Ann. géol. et min. Russ.* ii. pp. 30-31. 1897.
- GORTANI, M. Retico, Lias e Giura nelle Prealpi dell' Arzino. *Boll. R. Com. geol. Ital.* xli. pp. 157-172, fig., pls. v & vi. 1910.
- GOSELET, J. See LÉVY, AUG. M., &c.
- GOTHAN, W. Die Frage der Klimadifferenzierung im Jura und in der Kreideformation in Lichte paläobotanischer Tatsachen. *Jahrb. k.-preuss. geol. Landesanst.* xxix. pp. 220-242, pls. xvi-xix. 1909.
- 2. Zu dem Artikel von W. PETRASCHECK, 'Ueber die floristische Gliederung der Schatzlarer Schichten bei Schatzlar und Schwadowitz. *Monatsb. deutsch. geol. Gesellsch.* 1910, pp. 245-247. 1910.
- GOTTSCHALK, V. H. See BUEHLER, H. A.
- GOTTSCHÉ, C. C. *Obit.*—See MADSEN, V.; § WOLFF, W., 2.
- GOULD, C. N., D. W. OHERN, & L. L. HUTCHISON. Proposed Groups of Pennsylvanian Rocks of Eastern Oklahoma. *Oklahoma Univ. Bull.* no. 3. pp. 1-15. 1910.
- GOURDON, E. Sur deux Gisements de Zéolites dans l'Antarctique. *C. R. Acad. Sci. Paris*, cli. pp. 153-154. 1910.
- GRABHAM, G. W. An Improved Form of Petrological Microscope. *Min. Mag.* xv. pp. 335-349, figs., pl. viii. 1910.
- See also CONGRÈS GÉOL. INTERNAT. XI., 3; § PEACH, B. N.
- GRADMANN, R. Ueber die Bedeutung postglazialer Klimaveränderungen für die Siedlungsgeographie. *Zeitschr. deutsch. geol. Gesellsch.* lxii. *Abh.* pp. 117-122. 1910.
- GREBNER, P. Die natürliche Veränderung von Vegetationsformationen und ihre geologische Reste. *Zeitschr. deutsch. geol. Gesellsch.* lxii. *Abh.* pp. 190-198. 1910.
- GRAHAM, R. P. D. On the Optical Properties of Hastingsite from Dungannon, Hastings Co. (Ont.). *Am. Journ. Sci.* ser. 4, xxviii. pp. 540-543. 1909.
- GRANDJEAN, F. Deuxième Note sur les Feldspath néogènes des Terrains Sédimentaires non-métamorphiques. *Bull. Soc. franç. Min.* xxxiii. pp. 92-97. 1910.
- 2. Remarques sur le Siphon des Ammonites et des Bélemnites. *C. R. Acad. Sci. Paris*, cl. pp. 1150-1152. 1910.
- GRANGER, W. Faunal Horizons of the Washakie Formation of Southern Wyoming. *Bull. Am. Mus. Nat. Hist.* xxvi. pp. 13-23, pls. ii-vi. 1909.

- GRANT, U. S., & M. J. PERDUE. Millbrig Sheet of the Lead and Zinc District of North-Western Illinois. *Bull. Illinois Geol. Surv.* no. 8, pp. 335-343, fig., pl. xxiii & 1 geol. map. 1908.
- GRASTY, J. S. See MATHEWS, E. B.
- GRATON, L. C. See LINDGREN, W., 3.
- GRAY, C. J. See NATAL, Rep. on Mines.
- GRAYSON, H. J. Modern Improvements in Rock-Section Cutting Apparatus. *Proc. Roy. Soc. Vict.* n. s. xxiii, pp. 65-81, pls. xiv-xvii. 1910. And A.C.
- 2, & D. J. MAHONY. The Geology of the Camperdown and Mount Elephant Districts. *Mem. Geol. Surv. Vict.* no. 9, pp. 1-26, pls. i-xv. 1910.
- GRAZIA, S. DE. Studio chimico-agrario dei Terreni del Comune di Poggiomarino (Prov. di Napoli). *Ann. R. Scuola super. Agric. Portici*, ser. 2, vii, pp. 1-26. 1907.
- GREAT BRITAIN. Colonial Reports—Miscellaneous. No. 67. Southern Nigeria. Report on the Results of the Mineral Survey, 1905-6, by W. R. DUNSTAN, J. PARKINSON, L. H. L. HUDDART, &c. Pp. 1-27. 8vo. London, 1910.
- 2. —. No. 68. Southern Nigeria. Results of the Mineral Survey, 1906-7, by W. R. DUNSTAN, A. E. KITSON, T. CROOK, &c. Pp. 1-36. 8vo. London, 1910.
- 3. Geological Survey Memoirs. Summary of Progress for 1909. Pp. i-iv, 1-92, figs. [geol. map]. 8vo. London, 1910.
- 4. Home Office. Mines and Quarries. General Report with Statistics for 1908. Part IV. Colonial and Foreign Statistics. Pp. 273-477. Fol. London, 1910.
- 5. —. Mines and Quarries. General Report with Statistics for 1909. Part I. District Statistics. Pp. 1-48, pls. i & ii [district maps]. Fol. London, 1910.
- 6, & IRELAND. Royal Commission on Coal-Supplies. Final Report of the Royal Commission on Coal-Supplies. Part I. General Report. Pp. i-vi, 1-38. Fol. London, 1905. Part II. Report of Sir WILLIAM T. LEWIS on the Available Coal-Resources of District A (South Wales, Monmouthshire, Forest of Dean, Bristol, and Somersetshire). Pp. 1-13, pls. i-viii [geol. map], 1905. Part III. Report of C. LAPWORTH & A. SOPWITH on the Available Coal-Resources of District B (Staffordshire, Warwickshire, Leicestershire, Shropshire, and a small portion of Derbyshire). Pp. 1-16, 3 pls. [2 geol. maps], 1905. Part IV. Report of E. HULL, Sir GEORGE J. ARMYTAGE & A. STRAHAN on the Available Coal-Resources of District C (North Wales, Lancashire, and Cheshire). Pp. 1-3, 1 pl. [geol. map], 1905. Part V. Report of A. CURRER BRIGGS on the Available Coal-Resources of District D (Yorkshire, Derbyshire, and Nottinghamshire). Pp. 1-4, 2 pls. [geol. map], 1905. Part VI. Report of Sir LINDSAY WOOD on the Available Coal-Resources of District E (Northumberland, Durham, and Cumberland). Pp. 1-13, 1 pl. [geol. map], 1905. Part VII. Report of J. S. DRXON on the Available Coal-Resources of District F (Scotland). Pp. 1-12, pls. i-vii [3 geol. maps], 1905. Part VIII. Report of E. HULL on the Available Coal-Resources of District G (Ireland). Pp. 1-2, 1905. Part IX. Report of the Geological Committee [E. HULL, C. LAPWORTH, J. J. H. TEALL & A. STRAHAN] upon the Resources of the Concealed and Unproved Coalfields of the United Kingdom. Pp. 1-48, pls. i-ix [4 geol. maps], 1905. Part X. Minutes of Evidence. Pp. i-v, 1-399, 7 pls., 1905. Part XI. Appendices [by W. WHITAKER, J. W. PEARSE, F. OPPENHEIMER, T. R. MULVANY, R. PRICE-WILLIAMS, & B. H. BROUGH]. Pp. 1-118, 1905. Part XII. Supplement containing Plans and Diagrams referred to in the Evidence. Pp. i-ix. 1905; and Part XIII. Replies of H.M. Consular Officers in answer to a Series of Questions upon the Maintenance of the British Coal-Trade in Foreign Countries. Pp. i-x, 1-187. Fol. London, 1905.
- GREENE, F. C. The Dakota-Permian Contact in Northern Kansas. *Kansas Univ. Sci. Bull.* v. no. 1, pp. 1-8, pls. i-iv. 1910.
- GREENLY, E. Composition and Origin of the Crystalline Rocks of Anglesey. *Rep. Brit. Assoc. Adv. Sci.* 1909, pp. 164-169. 1910.
- See also WOODWARD, H. B., 5.
- GREENWELL, A., & J. V. ELDEN. Stone-Quarrying and Preparation for Sale. *Quarry*, xv, pp. 11-16, 47-51, 83-87, 119-123, 155-165, 190-192, 221-225, 253-257, 285-288, 317-318, 349-354, 381-385, figs. 1910.
- GREENWOOD, H. W. Some Problems in Rock-Genesis and Metasomatism. *Proc. Liverp. Geol. Assoc.*, n. s., no. 4, pp. 30-40. 1910.
- 2. Exposure of Old Beach-Surface at Leasowe Road, near Wallasey. *Proc. Liverp. Geol. Assoc.*, n. s., no. 4, pp. 49-50. 1910.
- GREGGER, D. K. Some Rare and Imperfectly-Known Brachiopods from the Mississippian. *Am. Journ. Sci.* ser. 4, xxix, pp. 71-75, figs. 1910.

- GREGORY, H. E. Underground Water-Resources of Connecticut: with a Study of the Occurrence of Water in Crystalline Rocks, by E. E. ELLIS. *Water-Supply Papers, U.S. Geol. Surv.* no. 232, pp. 1-200, figs., pls. i-v [topogr. map]. 1909.
- GREGORY, J. W. Geology. Pp. 1-140, figs. 8vo. London, 1910.
- 2. The Geographical Factors that Control the Development of Australia. *Geogr. Journ.* xxxv. pp. 658-676, 1 pl. [geogr. chart]. 1910.
- 3. Problems of the South-Western Highlands. [Abstract of Presidential Address to the Glasgow Geol. Soc.] *Nature*, lxxxiii. pp. 171-172. 1910.
- 4. The Glenboig Fireclay. *Proc. Roy. Soc. Edinb.* xxx. pp. 348-360, figs. 1910.
- 5. Tuesite: a Scotch Variety of Halloysite. *Proc. Roy. Soc. Edinb.* xxx. pp. 361-363. 1910.
- See also CONGRES GÉOL. INTERNAT., XI., 3; BRITISH MUSEUM (Nat. Hist).
- GREGORY, W. K. The Orders of Mammals. [Recent & Fossil.] *Bull. Am. Mus. Nat. Hist.* xxvii. pp. 1-524, figs. 1910.
- GREY, C. J. See NATAL, 1 & 2.
- GRIFFITH, O. W. See BALDWIN-WISEMAN, W. R.
- GRIMNES, A. Jæderens Jordbund. [Stavanger.] *Norges Geol. Undersök.* no. 52, pp. 1-104, figs., & 1 geol. map. 1910.
- GRISHCHINSKI, P. I. Krystallographische und chemische Untersuchung des Calcits von der Halbinsel Kiik-Atlama im Krym. *Mem. Soc. Nat. Kieff*, xxi. pp. 227-232. 1909.
- GROEBER, P. Essai de Comparaison entre les Couches du Calcaire Carbonifère de Belgique et celles de l'Angleterre caractérisées par des Zones à Polypiers et à Brachiopodes. *Bull. Soc. belge Géol., Brux.* xxiv. *Mém.* pp. 25-48, pls. ii & iii. 1910.
- 2. Vorläufiger Bericht über die tektonischen Ergebnisse einer Forschungsreise im südlichen Tienschan. *Centralbl. f. Min.* 1910, pp. 295-303, 338-347, figs. [sketch-map]. 1910.
- GROOM, T. T. The Malvern and Abberley Hills, and the Ledbury District. *Geol. Assoc., Jubilee Vol.* pt. iv. pp. 698-738, figs., pl. xxiii [geol. map]. 1910.
- GROSCH, P. Zur Geologie des Indo-Australischen Archipels. Nachträge VI. Ueber eine riffbildende Koralle aus Nord-Ost-Serang (Ceram). *Centralbl. f. Min.* 1910, pp. 391-395, figs. 1910. And A.C.
- 2. Ein Apparat zur Präparation Verkieselter Fossilien. *Zeitschr. f. prakt. Geol.* xviii. pp. 30-32, figs. 1910. And A.C.
- GROSSOUVRE, A. DE. Description des Ammonitides du Crétacé supérieur du Limbourg belge et hollandais et du Hainault. *Mém. Mus. R. Hist. nat. Belg.* iv. pp. 1-39, figs., pls. i-xi. 1908.
- 2. Sur le prétendu Hettangien [Lias] de la Vendée. *Bull. Soc. géol. France*, ser. 4, viii. pp. 458-459. 1909.
- 3. Sur le Stampien et l'Aquitainen. *Bull. Soc. géol. France*, ser. 4, viii. p. 488. 1909. [See also DOLLFUS, G. F., 3.]
- GROUT, F. F. Keweenaw Copper Deposits. *Econ. Geol.* v. pp. 471-476. 1910.
- 2. Contribution to the Petrography of the Keweenaw. *Journ. Geol., Chicago*, xviii. pp. 633-657, figs. [geol. map]. 1910.
- 3. The Composition of some Minnesota Rocks and Minerals. *Science*, n. s., xxxii. p. 312-315. 1910.
- GRUPE, O. Präiligoäne und jungmioäne Dislokationen und tertiäre Transgressionen im Solling und seinem nördlichen Vorlande. *Jahrb. k.-preuss. geol. Landesanst.* xxix. pp. 612-644, pl. xvi [geol. map]. 1909.
- 2. Zur Frage der Terrassenbildungen im mittleren Flussgebiete der Weser und Leine und ihrer Altersbeziehungen zu den Eiszeiten. *Monatsb. deutsch. geol. Gesellsch.* 1909, pp. 470-490, figs. 1909.
- 3. [Geologische und Petrographische Verhältnisse.] *Monatsb. deutsch. geol. Gesellsch.* 1910, pp. 174-179. 1910.
- 4. Das Glazialdiluvium und die Plänerschotter des Leinethals. *Monatsb. deutsch. geol. Gesellsch.* 1910, pp. 425-428. 1910.
- 5. Die stratigraphischen und tektonischen Ergebnisse der neueren Kalibohrungen im Hannoverschen Eichsfelde und angrenzenden Gebiete des Leinethals. *Jahresb. naturhist. Gesellsch. Hannover*, lviii. & lix. pp. v-ix, fig. 1910.
- GRUVEL, A. See CHUDEAU, R.
- GRZYBOWSKI, J. Geologische Skizze der Umgebung von Schodnica bei Drohobycz in den Ostkarpathen Galiziens. *Internat. Geol.-Kongress, IX. Führer Exkurs. in Oesterr.* Pp. 1-6, fig., 1 pl. [geol. map]. 8vo. Vienna, 1903.
- GUZZENT, —. Die Bestimmung der Radioaktivität von Mineral- und Thermalquellen. *Zeitschr. f. prakt. Geol.* xviii. pp. 147-149, fig. 1910.

- GUELL, W. Ueber die Darstellungsmethoden agrogeologischer Uebersichts- und Spezialkarten. *C. R. Confér. internat. agro géol. (Inst. géol. Hongrie)*, i. pp. 207-212. 1909.
- *Obit.*—See TIMKÓ, E., 2.
- GUERICH, G. Clymenienkalk von der Conrad-Mühle in Polsnitz bei Freiburg in Schlesien. *Jahrb. k.-preuss. geol. Landesanst.* xxx. pt. 2, pp. 341-344, figs. 1910.
- GUILD, F. N. Pneumatolytische Hornblende von Mont Dore, Département Puy-de-Dôme (Frankreich). *Zeitschr. f. Kryst.* xlviii. pp. 449-451, figs. 1910.
- GUILLEMAIN, C. Lagerstätten in der Republik Uruguay. *Zeitschr. f. prakt. Geol.* xviii. pp. (189-192). 1910.
- 2. Die bisher bekannt gewordenen Lagerstätten nutzbarer Mineralien des deutschen Schutzgebietes Kamerun. *Zeitschr. f. prakt. Geol.* xviii. pp. 138-142. 1910.
- 3, &c. Beiträge zur Geologie von Kamerun. *Abh. k.-preuss. geol. Landesanst.* n. s., no. 62, pp. 1-466, 25 pls. & 2 geol. maps. 1909.
- GUNN, R. M. *Obit.*—See WOODWARD, H. B., 4.
- GUSTAFSSON, J. P. Ueber Spät- und Post-Glaziale Ablagerungen in der 'Sandgropen' bei Uppsala. *Congrès géol. Internat. XI. Livret-Guide*, no. 17, pp. 1-18, figs., pl. 1; & *Geol. Fören. Stockh. Förh.* xxxi. pp. 707-724. 1910.
- GWINNELL, R. F. See BULLEN, R. A.
- GWYNNE-VAUGHAN, D. T. See KIDSTON, R.
- GYULA, S. von. Ueber die Gesteine von Verespatak. *Földt. Közl.* xxxix. pp. 336-362, 436-464, figs. 1909.
- HAACK, W. Der Teutoburger Wald südlich von Osnabrück. *Jahrb. k.-preuss. geol. Landesanst.* xxix. pp. 458-531, pls. xii-xiii [geol. map]. 1909.
- HAANEL, E. See CONGRÈS GÉOL. INTERNAT. XI., 3.
- HAARMANN, E. Die geologischen Verhältnisse des Piesberg-Sattels bei Osnabrück. *Jahrb. k.-preuss. geol. Landesanst.* xxx. pt. 1, pp. 1-58, pls. i-v [geol. maps]. 1909.
- 2. Exkursionen nach dem Hügell und dem Piesberg bei Osnabrück. *Jahresb. naturhist. Gesellsch. Hannover*, lviii. & lix. pp. xvi-xix, fig. 1910.
- 3. Ueber doppelte Lobenlinien bei Ceratiten. *Monatsb. deutsch. geol. Gesellsch.* 1910, pp. 97-100, 1 pl. 1910.
- HAAS, A. Zum geologischen Bau der Umgebung des Formarinsees in den Lechthaler Alpen. *Mitth. geol. Gesellsch. Wien*, ii. pp. 384-391, figs. [sketch-map]. 1909.
- HAAS, F. Die Najadenfauna des Oberrheins vom Diluvium bis zur Jetztzeit. *Abh. Senckenb. naturf. Gesellsch.* xxxii. pp. 141-177, figs., pls. xiii-xv. 1910.
- 2. Upper Silesian Coal-Mines. *Mines & Minerals, Scranton*, xxx. pp. 471-473. 1910.
- HAAS, O. Nachtrag zu dem 'Bericht über neue Aufsammlungen in den Zlambachmergeln der Fischerwiese bei Alt-Aussee. *Beitr. Paläont. Esterr.-Ung.* xxii. pp. 347-348. 1909.
- HABERSHON, M. H., & HARDWICK, F. W. See *Brit. Assoc. Handbook, Sheffield*, pp. 342-362. 1910. And A.C.
- HABETS, A. See RENIER, A., 2.
- HÄBERLE, D. Besichtigung der Maxquelle zu Bad Dürkheim und der Saline. *Ber. oberrhein. geol. Ver.* xliii. p. 56. 1910.
- 2. Cirripedier (?) aus der alpinen Trias. [Tyrol.] *Monatsb. deutsch. geol. Gesellsch.* 1910, pp. 71-72. 1910.
- HÄDICKE, —. Der Grundwasserspiegel. *Zeitschr. f. prakt. Geol.* xviii. pp. 209-216, figs. 1910.
- HÆGG, R. *Helix hortensis* fossil im Wiesenkalk in Jämtland. *Ark. f. Kemi, &c. K. svenska Vet.-Akad. Stockh.* iii. no. 28, pp. 1-6. 1910.
- 2. Några Ord om det postglaciala Klimatoptimet vid Sveriges Västkust. *Geol. Fören. Stockh. Förh.* xxxii. pp. 471-473. 1910.
- 3. Ueber relikte und fossile nördliche Binnenmollusken in Schweden. *Bull. Geol. Inst. Upsala*, ix. pp. 24-33. 1910. And A.C.
- See also CONGRÈS GÉOL. INTERNAT. XI., 2.
- HÄMMERLE, VERA. Studien an Silikatsmelzen mit künstlichen Gemengen. *N. J. f. Min., Beilage-Band* xxix. pp. 719-738, pls. xxii-xxiv. 1910.
- HAHN, F. Geologie der Kammerker-Sonntagshorngruppe. *Jahrb. k.-k. geol. Reichsanst.* lx. pp. 311-420, figs., pls. xvi & xvii. 1910.
- HALET, F. Étude géologique et hydrologique des Puits Artésiens de la Ville de Malines et de ses Environs. *Bull. Soc. belge Géol., Brux.* xxiv. *Mém.* pp. 49-121, figs. 1910.

- HALET, F., 2, & C. MALAISE. Le Puits Artésien de l'Usine Thomaes à Renaix. *Bull. Soc. belge Géol., Bruv.* xxiv. *Proc. verb.* pp. 124-133, fig. 1910.
- HALL, A. L. The Geology of the Country east of Potgietersrust, including the Marabastad Goldfield. *Transvaal Mines Dep., Rep. Geol. Surv.* 1908, pp. 61-102, fig., pls. vi-viii & xvii [geol. map]. 1909.
- 2. The Geology of the Country between Zeerust and Zwarttruggens. *Transvaal Mines Dep., Rep. Geol. Surv.* 1908, pp. 123-137, pl. ix. 1909.
- 3. The Geology of the Pilgrims Rest Gold-Mining District. *Transvaal Mines Dep., Geol. Surv.* no. 5, pp. 1-158, pls. i-xxxiii & 1 geol. map. 8vo. Pretoria, 1910.
- 4. On Contact-Metamorphism in the Western Transvaal. *Trans. Geol. Soc. S. Afr.* xii. pp. 119-138. 1910.
- 5. Note on certain widespread Ultra-Acid Rocks occurring along the margin of the Bushveld Granite in Western Secocoeeniland. *Trans. Geol. Soc. S. Afr.* xiii. pp. 10-16. 1910.
- 6, & W. A. HUMPHREY. The Geology of the Country round Zeerust and Mafeking, including the Malmani Goldfield and Lead and Zinc Deposits south of Zeerust. With Introduction by H. KYNASTON. *Transvaal Mines Dep., Geol. Surv., Expl. of Sheets 5 & 6.* Pp. 1-50. 8vo. Pretoria, 1910. And Maps.
- HALL, T. M. See WOODWARD, H.
- HALL, T. S. Notes on the Geology of the Country about Anglesea (Vict.). *Proc. Roy. Soc. Vict.* n. s. xxxiii. pp. 44-53, pl. xi [sketch-map]. 1910.
- 2. Recent Advances of our Knowledge of Victorian Graptolites. *Rep. Austral. Assoc. Adv. Sci.* xii. Brisbane, 1909, pp. 318-320. 1910.
- HALLE, T. G. On Quaternary Deposits and Changes of Level in Patagonia and Tierra del Fuego. *Bull. Geol. Inst. Upsala*, ix. pp. 93-117, figs., pls. v & vi [topogr. maps]. 1910. And A.C.
- 2. A Gymnosperm with Cordaitean-like leaves from the Rhætic Beds of Scania. [*Phyllotenia.*] *Ark. f. Bot., K. svenska Vet.-Akad. Stockh.* ix. no. 14, pp. 1-5, 1 pl. 1910.
- HALLEY, E. See BECKER, G. F.
- HALLISSY, T. See KILROE, J. R.
- HAMBERG, A. Gesteine und Tektonik des Sarekgebirges, nebst einem Ueberblick der skandinavischen Gebirgskette. *Congrès géol. Internat. XI. Livret-Guide*, no. 9, pp. 1-44 [geol. map]; & *Geol. Fören. Stockh. Förh.* xxxii. pp. 725-749, figs., pls. xxxi & xxxii. 1910. [See also SVENONIUS, F., 2.]
- 2. Die Geomorphologie und Quartärgeologie des Sarekgebirges. *Congrès géol. Internat. XI. Livret-Guide*, no. 10, pp. 1-25, figs., pls. i & ii [glacial map]; & *Geol. Fören. Stockh. Förh.* xxxii. pp. 681-724, pl. xxx [geol. map]. 1910.
- 3. Uebersicht der Geologie des Lule Älf. *Congrès géol. Internat. XI. Livret-Guide*, no. 11, pp. 1-20, figs. 1910.
- HAMELIN, L., & M. MORIN. Sur le Niveau Stampien fossilifère de Villejuif: La Position stratigraphique des Sables de Fontenay. *Bull. Mus. Hist. nat. Paris*, xv. pp. 391-392. 1909.
- HAMILTON, A. The Present Position of New Zealand Palæontology. *Trans. N.Z. Inst.* xlii. pp. 46-63. 1903.
- HAMILTON, R. Progress of Mining in Western Australia. *Trans. Austral. Inst. M. E.* xiii. pp. 7-25, figs., pl. i. 1909.
- HAMLING, J. G., & I. ROGERS. Excursion to North Devon, 1910. *Proc. Geol. Assoc.* xxi. pp. 457-472, fig. [geol. map], pls. xxx-xxxiii [geol. map]. 1910.
- HAMMER, W. Ueber den Jaggi bei Graun. *Verh. k.-k. geol. Reichsanst.* 1909, pp. 390-391. 1909.
- 2. Beiträge zur Geologie der Sesvennagruppe. III. Ueber das Vorkommen von Trias und Jura im unteren Rojenthal. *Verh. k.-k. geol. Reichsanst.* 1910, pp. 64-68, figs. 1910.
- 3, & C. VON JOHN. Augengneise und verwandte Gesteine aus dem oberen Vintschgau. *Jahrb. k.-k. geol. Reichsanst.* lix. pp. 691-732, fig., pls. xx-xxii [geol. map]. 1910.
- HAMOR, W. A. See ELLS, R. W., 2.
- HANBURY, D. *Obit.*—See ANON., 6.
- HANDCOCK, E. W. Excursion to Southborough and Tonbridge. *Proc. Geol. Assoc.* xxi. pp. 521-522. 1910.
- HANDLIRSCH, A. Ueber Insektenreste aus der Trias Frankens. *Abh. naturh. Gesellsch. Nürnberg*, xviii. pp. 79-82, fig. 1909.
- 2. Ueber die fossilen Insekten aus dem mittleren Oberkarbon des Königreiches Sachsen. *Mith. geol. Gesellsch. Wien*, ii. pp. 373-381, figs. 1909.
- 3. Ein neues fossiles Insekt aus den permischen Kupferschiefern der Kargala-Steppe (Orenburg). *Mith. geol. Gesellsch. Wien*, ii. p. 382-383, figs. 1909.

- HANDLIRSCH, A., 4. Fossile Wespenmester. *Ber. Senckenb. naturf. Gesellsch.* xli. pp. 265-266, fig. 1910.
- 5. Einige interessante Kapitel der Paläo-Entomologie. *Verh. k.-k. zool.-bot. Gesellsch. Wien*, lx. pp. 160-183. 1910.
- 6. Das erste fossile Insekt aus dem Oberkarbon Westfalens. [*Synarmoge*, n. g.]. *Verh. k.-k. zool.-bot. Gesellsch. Wien*, lx. pp. 249-251, fig. 1910.
- HANKAR-URBAN, A. Troisième Note sur les Autoclases ou Ruptures spontanées de Roches dans les Mines, les Carrières, etc. *Bull. Soc. belge Géol., Brux.* xxiii. *Proc.-verb.* pp. 260-270, fig. 1909.
- HANSEN, A. M. Menneskets Indvandring til Norge. *Naturen, Bergen*, xxxiv. pp. 75-93. 1910.
- 2. Fra Istiderne Vest-Raet. [Christiania Fjord.] *Norges Geol. Undersök.* no. 54, pp. 1-266, 1 pl. [sketch-map & section]. 1910.
- HANUS, J. F. Neue Moldavitfundstätten bei Böhmisches-Budweis. *Verh. k.-k. geol. Reichsanst.* 1909, pp. 364-366. 1909.
- HARBOE, E. G. Mikrohomoseimen. *Beitr. Geophys., Leipzig*, x. pp. 184-201. 1909.
- 2. Beitrag zur Kenntnis präillogocäner und cretacischer Gebirgsstörungen in Braunschweig und Nord-Hannover. *Monatsb. deutsch. geol. Gesellsch.* 1909, pp. 381-391, figs. 1909.
- 3. Ueber das Thema zur Geologie der nordhannoverschen Salzhorste. *Monatsb. deutsch. geol. Gesellsch.* 1910, pp. 326-351, figs. 1910.
- 4. Meddelelser om Jordskælvy og Vulkanudbrud. *Meddel. dansk. geol. Foren.* iii. no. 16, pp. 377-462, figs. 1910.
- See also GUILLEMAIN, C., 3.
- HARDER, E. C. Manganese-Deposits of the United States. *Bull. U.S. Geol. Surv.* no. 427, pp. 1-298, figs., pls. i & ii [locality-maps]. 1910.
- 2. Structure and Origin of the Magnetite-Deposits near Dillsburg, York Co. (Pa.). *Econ. Geol.* v. pp. 599-622, figs. 1910.
- HARDER, P. See CONGRÈS GÉOL. INTERNAT. XI., 2.
- HARDWICK, F. W. See HABERSHON, M. H.
- HARDY, A. D. Notes on Ramsdens Cave, Cape Patten. *Victorian Nat.* xxvii. pp. 4-8, pls. i & ii. 1910.
- HARGER, H. S. The Occurrence of Diamonds in Dwyka Conglomerate and Amygdaloidal Lavas; and the Origin of Vaal-River Diamonds. *Trans. Geol. Soc. S. Afr.* xii. pp. 139-159, pls. xvi-xvii. 1910.
- HARKER, A. See PEACH, B. N., 2.
- HARLÉ, E. Faune de la Grotte Das Fontainhas (Portugal). *Bull. Soc. géol. France*, ser. 4, viii. pp. 460-466, & ix. pp. 85-99. 1909.
- 2, & H. G. STEILIN. Une nouvelle Faune de Mammifères des Phosphorites du Quercy. *Bull. Soc. géol. France*, ser. 4, ix. pp. 39-52, figs. 1909.
- HARMER, F. W. The Glacial Deposits of Norfolk and Suffolk. *Trans. Norfolk & Norwich Nat. Soc.* ix. pp. 101-133, figs. & 1 pl. [topogr. map]. 1910. A. C.
- HARPER, L. F. The Geology of the Murrumbidgee-River District. *Rec. Geol. Surv. N.S.W.* ix. pp. 1-54, figs., pls. i-xii & 3 geol. maps. 1909.
- HARRISON, J. B. See BRITISH GUIANA, 1 & 2.
- , & K. D. REID. The Residual Earths of British Guiana commonly termed 'Laterite.' *Geol. Mag.* dec. 5, vii. pp. 439-452, 498-495, 553-562. 1910.
- HARTZ, N. Bidrag til Danmarks tertiære og diluviale Flora. *Dan. geol. Undersög.* ser. 2, no. 20, pp. i-vi, 1-292, figs., & Atlas of 13 pls. 8vo. Copenhagen, 1909.
- HARVIE, R. On the Origin and Relations of the Palæozoic Breccia of the Vicinity of Montreal. *Proc. & Trans. Roy. Soc. Canada*, ser. 3, iii. sect. 4, pp. 249-299, figs. 1909.
- HASSE, G. Les Sables noirs dits Miocènes boldériens, à Anvers. *Bull. Soc. belge Géol., Brux.* xxiii. *Proc.-verb.* pp. 353-361. 1909.
- 2. Un Marsupial dans l'Argile de Boom. [*Halitherium.*] *Ann. Soc. Roy. zool. & malacol. Belg.* xlv. pp. 77-82, figs. 1910.
- 3. Les Vers dans l'Argile de Boom, les Tarets dans le Pliocène, à Anvers. *Ann. Soc. Roy. zool. & malacol. Belg.* xlv. pp. 121-122, pls. iii & iv. 1910.
- 4. Les Morses du Pliocène poederlien à Anvers. *Bull. Soc. belge Géol., Brux.* xxxiii. *Mém.* pp. 293-322, figs., pls. iii-vi. 1910.
- 5. Quelques Notes géologiques sur les Forts de Stabroek, Broechem, Massen-hoven, Oelegem, 'sGravenwezel, Brasschaet, Bornhem, Liezele-Puers, Breen-donck-Wiliebroek, Koningshoykt. *Bull. Soc. belge Géol., Brux.* xxiv. *Proc.-verb.* pp. 4-12. 1910.
- HATCH, F. H. Report of the Committee to Determine the precise Significance of Topographical and Geological Terms used locally in South Africa. *Rep. Brit. Assoc. Adv. Sci.* 1909, pp. 149-150. 1910.
- See also NATAL, Rep. on Mines, 3.

- HATCH, F. H., 2, & R. H. RASTALL. Dedolomitization in the Marble of Port Shepstone (Natal). *Abs. Proc. G. S.* 1909-10, pp. 98-99; & *Q. J. G. S.* lxxvi. pp. 507-520, figs., pl. xxxv [geol. map]. 1910.
- HAUER, JULIUS VON. *Obit.*—See TIETZE, E., 3.
- HAUKE, M. Ueber Eutektstruktur bei Silikatschmelzen. *N. J. f. Min.* 1910, i. pp. 91-114, pl. xiv. 1910.
- HAUSER, O., & H. HERZFELD. Ueber ein uralisches Vorkommen von Blomstrandin. *Centralbl. f. Min.* 1910, pp. 756-764, fig. 1910.
- HAUTPICK, E. DE. The Maikop Oilfields. *Mining Journ.* lxxxviii. pp. 133-134, 238-239: & lxxxix. pp. 619-620, 680-682, & 781. 1910.
- 2. Original Occurrences of Platinum in the Urals. *Mining Journ.* xc. pp. 963-964. 1910.
- 3. The Saghalien Oilfields. *Mining Journ.* xci. pp. 1387-1388. 1910.
- HAWKESWORTH, E. Recent Deposits in Airedale. *Trans. Leeds Geol. Assoc.* xv. pp. 9-17. 1910.
- 2. Some Boulder-like Masses (in Fireclay) at Kilnhurst. *Trans. Leeds Geol. Assoc.* xv. pp. 17-18, 1 pl. 1910.
- 3. Borings at East Harlsey and Selby. *Proc. Yorks. Geol. Soc.* n. s. xvii. pp. 72-74. 1910.
- HAWKINS, H. L. Jaw-Apparatus of *Discoidea*. *Geol. Mag.* dec. 5, vii. p. 141. 1910.
- 2. Some Ambulacral Structures in the Holoctypoda. *Geol. Mag.* dec. 5, vii. pp. 349-353, figs. 1910.
- HAWORTH, E. The Life-History of a River. *Trans. Kansas Acad. Sci.* xxii. pp. 51-70. 1909.
- HAY, O. P. On the Nature of *Edestus* and related Genera, with a New Genus and three New Species. *Proc. U.S. Nat. Mus.* xxxvii. pp. 43-61, figs., pls. xii-xv. 1910.
- See also CONGRÈS GÉOL. INTERNAT. XI., 2.
- HAYDEN, H. H. Fusulinidæ from Afghanistan. *Rec. Geol. Surv. India*, xxxviii. pp. 230-256, pls. vii-xxii. 1909.
- HAYEK, A. VON. See CONGRÈS GÉOL. INTERNAT. XI., 2.
- HEADDEN, W. P. Notes on some Mineral Springs. [Colo.] *Proc. Colo. Sci. Soc.* ix. pp. 259-272. 1909.
- HEDIN, SV. The Kumdan Glaciers in 1902. *Geogr. Journ.* xxxvi. pp. 184-194. 1910.
- See also CONGRÈS GÉOL. INTERNAT. XI., 2.
- HEDLEY, G. W. See RICHARDSON, L., 14.
- HEDSTRÖM, H. The Silurian Stratigraphy in the Neighbourhood of Visby. *Congrès géol. Internat. XI. Livret-Guide*, no. 20, pp. 1-30, figs., pls. i-vi; & *Geol. Fören. Stockh. Förh.* xxxii. pp. 1455-1484, pls. lvi-lxi [geol. map]. 1910.
- See also HÖGBOM, A. G., 8.
- HEIM, ALB. Letzte Bemerkungen zur 'Simplongeologie.' *Eclogæ Geol. Helv.* x. pp. 504-506. 1908.
- 2. Beweist der Einbruch im Lötschbergtunnel glacielle Uebertiefung des Gasterenthal's? *Jahresschr. naturf. Gesellsch. Zürich*, liii. pp. 471-480, fig. 1908. A.C.
- 3. Einige Gedanken über Schichtung. *Jahresschr. naturf. Gesellsch. Zürich*, liv. pp. 330-342. 1909. A.C.
- 4. Sur le Nummulitique des Alpes suisses. *Bull. Soc. géol. France*, ser. 4, ix. pp. 25-30, fig. 1909.
- 5. Sur les Zones paléontologiques et lithologiques du Crétacique moyen dans les Alpes suisses. *Bull. Soc. géol. France*, ser. 4, ix. pp. 101-128, figs. 1909.
- 6. Ueber die Stratigraphie der autochthonen Kreide und Eocäns am Kistenpass, verglichen mit der Facies der helvetischen Decken. *Beitr. geol. Karte Schw.* n. s. xxiv. pp. 21-45, figs. 1910.
- HEIM, ARN. See BÖHM, J., 3; & OPPENHEIM, P.
- HEINRICH, A. Vorläufige Mittheilung über eine Cephalopodenfauna aus den Hallstätter Kalken des Feuerkogels am Röthelstein bei Aussee, die den Charakter einer Zwischen- und Uebergangsauna der Karnischen und Norischen Stufe aufweist. *Verh. k.-k. geol. Reichsanst.* 1909, pp. 337-347. 1909.
- HELMERT, F. R. Die Tiefe der Ausgleichfläche bei der PRATT-schen Hypothese für das Gleichgewicht der Erdkruste und der Verlauf der Schwerestörung vom Innern der Kontinente und Ozeane nach den Küsten. *Sitz. k.-preuss. Akad. Wissensch.* 1909, pp. 1192-1198, figs. 1909.
- HEMINGWAY, W. Fossil Plants. *Trans. Leeds Geol. Assoc.* xv. pp. 33-35. 1910.

- HENGLEIN, M. Topas vom Epprechtstein. *Centralbl. f. Min.* 1910, pp. 36-37. 1910.
- HENNIG, A. Guide pour le Terrain Crétacé de la Suède. *Congrès géol. Internat. XI. Livret-Guide*, no. 39, pp. 1-75, figs., 1 pl. [locality-map]. 1910; & *Geol. Fören. Stockh. Förh.* xxxii. pp. 601-675. 1910.
- HENRICH, F. Ueber die Einwirkung von kohlen säurehaltigem Wasser auf Gesteine und über den Ursprung und den Mechanismus der kohlen säureführenden Thermen. *Zeitschr. f. prakt. Geol.* xviii. pp. 85-94. 1910.
- HENRIKSEN, G. Geological Notes. Pp. 1-26. 8vo. Christiania, 1911.
- HÉRIBAUD-JOSEPH, —. Recherches sur les Diatomées des Travertins déposés par les Eaux minérales de Sainte-Marguerite (Puy-de-Dôme). *C. R. Acad. Sci. Paris*, cl. pp. 61-64. 1910.
- HERITSCH, F. Geologische Studien in der 'Grauwackenzone' der nordöstlichen Alpen. *Sitz. k. Akad. Wissensch. Wien*, cxviii. pp. 115-135, figs. 1909.
- 2. Neue Aufschlüsse bei den Murgletschermoränen von Judenburg. *Verh. k.-k. geol. Reichsanst.* 1909, pp. 347-350. 1909.
- 3. Zur Kenntniss der obersteirischen Grauwackenzone. *Centralbl. f. Min.* 1910, pp. 692-699. 1910.
- 4. Ein Jugendexemplar von *Trionyx petersi*, R. Hornes, aus Schöneegg bei Wies. *Mitth. nat. Ver. Steiermark*, xlv. pp. 348-355, fig. 1910.
- 5. Bericht über die Exkursion des Geologischen Institutes der k.-k. Universität Graz in die östliche Schweiz im Sommer 1909. *Mitth. nat. Ver. Steiermark*, xlv. pp. 356-361. 1910.
- HERMANN, A. Modern Laboratory Methods in Vertebrate Palaeontology. *Bull. Am. Mus. Nat. Hist.* xxvi. pp. 283-331, figs., pls. lii-lvii. 1909.
- HERMANN, P. Beiträge zur Geologie von Deutsch-Südwestafrika II. *Zeitschr. f. prakt. Geol.* xviii. pp. 260-262. 1910.
- HERON-ALLEN, E., & A. EARLAND. On the Recent and Fossil Foraminifera of the Shore-Sands of Selsey Bill, Sussex.—IV. *Journ. R. Micr. Soc.* 1909, pp. 677-698, figs., pls. xx & xxi. 1909.
- 2. —. —. *Journ. R. Micr. Soc.* 1910, pp. 401-426, pls. vi-x. 1910.
- HERRICK, R. L. Mining at Miami (Arizona). *Mines & Minerals, Scranton*, xxx. pp. 751-760, figs. 1910.
- HERRIES, R. S. The Isle of Wight. *Geol. Assoc., Jubilee Vol.* Part ii. pp. 414-432, figs. 1910.
- 2. The Weald. *Geol. Assoc., Jubilee Vol.* Part iii. pp. 437-449, figs. 1910.
- 3. East Yorkshire. *Geol. Assoc., Jubilee Vol.* Part iii. pp. 592-613, figs., pl. xviii. 1910.
- HERSHEY, O. H. The Ancient Kobuk Glacier of Alaska. *Journ. Geol., Chicago*, xvii. pp. 83-91. 1909.
- HERZFELD, E. Ueber die historische Geographie von Mesopotamien. *Peterm. Mitth.* lv. pp. 345-349. 1909.
- See also HAUSER, O.
- HESLOP, (Miss) M. K. Notes on a pre-Tertiary Dyke on the Usway Burn. *Geol. Mag.* dec. 5, vii. pp. 104-110, pl. xi. 1910.
- 2, & J. A. SMYTHE. On the Dyke at Crookdene (Northumberland) and its Relations to the Collywell, Tynemouth, and Morpeth Dykes. *Abstr. Proc. G. S.* 1909-10, pp. 13-14; & *Q. J. G. S.* lxxvi. pp. 1-18, figs., pls. i & ii. 1910.
- HESS, —. [Duisburg.] Unterkiefer von *Elephas primigenius* im Zahnwechsel. *Centralbl. f. Min.* 1910, p. 711, fig. 1910.
- HESS, F. L., & G. STEIGER. A Reconnaissance of the Gypsum-Deposits of California. *Bull. U.S. Geol. Surv.* no. 413, pp. 1-36, figs., pls. i-iv [map showing occurrences]. 1910.
- HESS VON WICHENDORFF, H. Ueber radiale Aufpressungserscheinungen im diluvialen Untergrund der Stadt Naugard in Pommern und ihre Beziehungen zu dem Naugarder Stau-Os. *Jahrb. k. preuss. geol. Landesanst.* xxx. pt. 1, pp. 145-156, figs. [topogr. map]. 1909.
- 2. Ueber ein neues ausgedehntes diluviales Kalklager bei Gr.-Drewitz unweit Guben. *Monatsb. deutsch. geol. Gesellsch.* 1910, pp. 72-81, figs. 1910.
- 3. Die Antimonerz-Lagerstätten der Umgegend von Schleiz und Greiz im reussischen Vogtlande. *Zeitschr. f. prakt. Geol.* xviii. pp. 240-249, fig. [sketch-map]. 1910.

- HEWETT, D. F. Vanadium-Deposits in Peru. *Trans. Am. Inst. M. E.* xl. pp. 274-299, figs. [sketch-maps]. 1910.
- HEWITT, W. A Retrospect of Fifty Years' Existence and Work of the Liverpool Geological Society. Pp. 1-117, 6 pls. [portraits]. 8vo. Liverpool, 1910.
- 2. Notes on an Excavation in the Keuper Marl in Hope Street, Liverpool. *Proc. Liverpool Geol. Soc.* xi. pp. 12-14. 1910.
- HEYMANN, A. See TRANSVAAL, Final Report on the Mining Regulations.
- HIBSCH, J. E. Geologischer Aufbau des böhmischen Mittelgebirges. *Internat. Geol.-Kongress, IX. Führer Exkurs. in Oesterr.* Pp. 1-72, figs. 8vo. Vienna, 1903.
- HILBER, V. Wanderblöcke in Mittelsteiermark. *Internat. Geol.-Kongress, IX. Führer Exkurs. in Oesterr.* Pp. 1-10, 2 pls. [geol. maps]. 8vo. Vienna, 1903.
- 2. Geologische und paläontologische Literatur der Steiermark. *Mitth. nat. Ver. Steiermark*, xlv. pp. 516-525. 1910.
- HILGARD, E. W. The Unification of Chemical Soil-Analysis. *C. R. Confér. internat. agrégol. (Inst. géol. Hongrie)*, i. pp. 303-311. 1909.
- HILL, ARTHUR. Erosion and Deposition of the Indus. *Geol. Mag.* dec. 5, vii. pp. 289-290. 1910.
- HILL, EDWIN. Excursion to Sudbury (Suffolk). *Proc. Geol. Assoc.* xxi. pp. 479-482, pl. xxxvi. 1910.
- HILLEBRAND, W. F. The Analysis of Silicate and Carbonate Rocks. *Bull. U. S. Geol. Surv.* no. 422, pp. 1-239, figs. 1910.
- 2, & W. T. SCHALLER. The Mercury Minerals from Terlingua (Texas). *Bull. U. S. Geol. Surv.* no. 405, pp. 1-174, figs., pls. i-vi. 1909; & *Zeitschr. f. Kryst.* xlvii. 433-575, figs. pls. xv-xix. 1910.
- 3, & F. E. WRIGHT. A New Occurrence of Plumbojarosite. *Am. Journ. Sci.* ser. 4, xxx. pp. 191-192. 1910.
- See also CANFIELD, F. A.
- HIMMELBAUER, A. Zur Kenntniss der Skapolithgruppe. *Sitz. k. Akad. Wissensch. Wien*, cxix. pp. 115-179, figs. 1910.
- HINCH, J. DE W. Excursion held at Rossapenna (Ulster)—Geology. *Irish Nat.* xix. pp. 166-170. 1910.
- HIND, W. Staffordshire. *Geol. Assoc., Jubilee Vol.* Part iii. pp. 564-591, figs. 1910.
- 2. The Lamellibranchs of the Silurian Rocks of Girvan. *Trans. Roy. Soc. Edinb.* xlvii. pp. 479-548, pls. i-v. 1910. A.C.
- HINDE, G. J. On the Fossil Sponge-Spicules in a Rock from the Deep Lead (?) at Princess Royal Township, Norseman District. *Bull. Geol. Surv. W. Austral.* no. 36, pp. 7-24, pls. i-iii. 1910.
- HINDS, H. Coalfields of Iowa and Missouri. *Mines & Minerals, Scranton*, xxxi. pp. 80-82. 1910.
- HINTON, M. A. C. A Preliminary Account of the British Fossil Voles and Lemmings; with some remarks on the Pleistocene Climate and Geography. *Proc. Geol. Assoc.* xxi. pp. 489-507. 1910.
- 2, & A. S. KENNARD. Excursion to Grays Thurrock (Essex). *Proc. Geol. Assoc.* xxi. pp. 474-476, pls. xxxv & xxxvi. 1910.
- HINTZE, C. Handbuch der Mineralogie. Band i, Lief. 13. 8vo. Leipzig, 1910.
- HINXMAN, L. W. See PEACH, B. N.
- HITZEL, E. Révision de la Feuille de Grenoble. *Bull. Serv. Carte géol. France*, xvi. no. 106, pp. 1-16. 1906.
- 2. Sur un Double Pli dans la Paroi sud du Soubassement de la Pointe de Platé, près Chedde (Haute-Savoie). *C. R. Acad. Sci. Paris*, cli. pp. 106-108. 1910.
- HLAWATSCH, C. Bemerkungen zur Krystallform des Chalmersits und des Prehnits. *Zeitschr. f. Kryst.* xlviii. pp. 205-209, fig. 1910.
- HOBBS, W. H. The Earthquake of 1872 in the Owens Valley (Cal.). *Beitr. Geophys., Leipzig*, x. pp. 352-385, pls. x-xxiii [topogr. maps]. 1910.
- 2. The Cycle of Mountain-Glaciation. *Geogr. Journ.* xxxv. pp. 146-163, 268-284, figs. 1910.
- 3. Characteristics of the Inland-Ice of the Arctic Regions. *Proc. Am. Phil. Soc.* xlix. pp. 57-129, figs., pls. xxvi-xxx. 1910.
- 4. Earth-Movements at Lake Victoria in Central East Africa. *Science*, n. s., xxxi. pp. 306-307. 1910.
- HOBSON, B. With the International Geological Congress in Mexico. *Journ. Manch. Geogr. Soc.* xxiv. pp. 41-59, figs. & 1 geol. map. 1909. A.C.
- 2, COSMO JOHNS, & C. BRADSHAW. The Geology of the Country around Sheffield. *Brit. Assoc. Handbook, Sheffield*, 1910, pp. 363-404, geol. map. 1910. And A.C.

- HÖFER, H. Das Miozänbecken bei Leoben. *Internat. Geol.-Kongress, IX. Führer Exkurs. in Esterr.* Pp. 1-5, fig. 8vo. Vienna, 1903.
- HÖGBOM, A. G. Ueber einen Eisenmeteorit von Mnonionalusta im nördlichsten Schweden. *Bull. Geol. Inst. Upsala*, ix. pp. 229-238, pl. ix. 1910. And A.C.
- 2. Pre-Cambrian Geology of Sweden. *Bull. Geol. Inst. Upsala*, x. pp. 1-80, figs., pl. i [geol. map]. 1910. And A.C.
- 3. Zur Petrographie von Ornö Hufvud. *Bull. Geol. Inst. Upsala*, x. pp. 149-196, figs., pls. xi-xii [geol. maps]. 1910. And A.C.
- 4. Studies in the post-Silurian Thrust Region of Jämtland. *Congrès géol. Internat. XI. Livret-Guide*, no. 2, pp. 1-58, figs., pls. i-iv [geol. maps]. 1910; & *Geol. Fören. Stockh. Förh.* xxxi. pp. 289-346. 1910.
- 5. The Gellivaare Iron Mountain. *Congrès géol. Internat. XI. Livret-Guide*, no. 4, pp. 1-40, pls. i-xi. [geol. maps]. 1910; & *Geol. Fören. Stockh. Förh.* xxxii. pp. 561-600, pls. xviii-xxviii [geol. maps]. 1910.
- 6. The Igneous Rocks of Ragunda, Alnö, Rödö, and Nordingrå (Norrlund). *Congrès géol. Internat. XI. Livret-Guide*, no. 3, pp. 1-29, figs., pls. i & ii [geol. map]. 1910; & *Geol. Fören. Stockh. Förh.* xxxi. pp. 347-376. 1910.
- 7. Quartärgeologische Studien im Mittleren Norrland. *Congrès géol. Internat. XI. Livret-Guide*, no. 12, pp. 1-72, figs., pls. i-iv [glacial maps]. 1910; & *Geol. Fören. Stockh. Förh.* xxxi. pp. 557-628. 1910.
- 8. A. GAVELIN, & H. HEDSTRÖM. Excursions in the Archæan of Southern Sweden. *Congrès géol. Internat. XI. Livret-Guide*, no. 18, pp. 1-66, figs., pls. i & ii [geol. maps]. 1910; & *Geol. Fören. Stockh. Förh.* xxxii. pp. 985-1050. 1910.
- HÖGBOM, B. Einige Illustrationen zu den geologischen Wirkungen des Frostes auf Spitzbergen. *Bull. Geol. Inst. Upsala*, ix. pp. 41-59, figs. 1910. And A.C.
- HÖHNE, E. Salzquellen und Salzmoore in der Asse und am Heeseberge. *Monatsb. deutsch. geol. Gesellsch.* 1910, pp. 260-261. 1910.
- HÖEL, A. Etnas sidste Utbrud. *Naturen, Bergen*, xxxiv. pp. 193-209, figs. 1910.
- HÖERNER, T. von. Ueber die Axinitvorkomme von Thum in Sachsen und die Bedingungen der Axinitbildung überhaupt. *Zeitschr. deutsch. geol. Gesellsch.* lxii. *Abh.* pp. 1-42, fig. [sketch-map]. 1910.
- HÖERNES, M. Die paläolithische Station von Aggsbach in Niederösterreich. *Centralbl. f. Min.* 1910, pp. 440-441. 1910.
- HÖERNES, R. Exkursion nach Voitsberg. *Internat. Geol.-Kongress, IX. Führer Exkurs. in Esterr.* Pp. 1-4, fig. 8vo. Vienna, 1903.
- 2. Der Einbruch von Salzburg und die Ausdehnung des interglazialen Salzburger Sees. *Sitz. k. Akad. Wissensch. Wien*, cxvii. pp. 1177-1193, fig. 1908.
- 3. Die Bildung des Bosphorus und der Dardanellen. *Sitz. k. Akad. Wissensch. Wien*, cxviii. pp. 693-758, figs. 1909.
- 4. & A. HOLLER. Exkursion nach Oisnitz. *Internat. Geol.-Kongress. IX. Führer Exkurs. in Esterr.* Pp. 1-3. 1903.
- HÖFMANN, A. Kurze Uebersicht über die montangeologischen Verhältnisse des Präbramer Bergbaues. *Internat. Geol. Kongress, IX. Führer Exkurs. in Esterr.* Pp. 1-17, figs., pls. i & ii [plan]. 8vo. Wien, 1903.
- 2. Begleiterscheinungen der Störungen innerhalb der Kohlenflöze. *Mitth. geol. Gesellsch. Wien*, iii. pp. 44-52. 1910.
- HÖGG, A. J. Some Tools of the Stone Age. *Knowledge*, n. s., vii. pp. 92-94, 1 pl. 1910.
- HÖLLAND. Rijksopsporing von Delfstoffen. Jaarverslag over 1909. W. A. J. M. Van W. VAN DER GRACHT (Director). Pp. 1-80, figs., pls. i-iv [geol. maps]. 4to. Amsterdam, 1910.
- HÖLLAND, SIR THOMAS H. Recent Additions to Ideas regarding the Internal Structure of the Earth. [Abstract.] *Chem. News*, cl. pp. 157-158; & *Nature*, lxxxiii. pp. 292-293. 1910.
- 2. Quinquennial Review of the Mineral Production of India during the years 1904 to 1908. *Rec. Geol. Surv. India*, xxxix. pp. 1-280, pls. i-viii. 1910.
- See also CONGRÈS GÉOL. INTERNAT. XI, 3.
- HÖLLANDE, —. La Zone subalpine aux Environs de Chambéry (Savoie). *Bull. Serv. Carte géol. France*, xv. no. 101, pp. 1-19, figs. 1905.
- HÖLLER, A. See HÖERNES, R., 4.
- See CONGRÈS GÉOL. INTERNAT. XI, 2.
- HÖLMES, T. V. Notes on the 'Chislehurst Caves.' *Essex Nat.* xv. pp. 265-266. 1910.

- HOLMES, T. V., 2, & W. WHITAKER. Excursion to Sheppey. *Proc. Geol. Assoc.* xxi. pp. 486-488. 1910.
- HOLMQUIST, P. J. Die Hochgebirgsbildungen am Torneträsk in Lappland. *Congrès géol. Internat. XI. Livret-Guide*, no. 6, pp. 1-71, figs., pl. i [geol. map]; & *Geol. Fören. Stockh. Förh.* xxxii. pp. 913-983, figs., pl. xxxix. [geol. map]. 1910.
- 2. The Archæan Geology of the Coast-Regions of Stockholm. *Congrès géol. Internat. XI. Livret-Guide*, no. 15, pp. 1-123, figs., pls. i-iv [geol. maps]. 1910; & *Geol. Fören. Stockh. Förh.* xxxii. pp. 789-911. 1910.
- HOLMSEN, G. Geologiske Iagttagelser fra Borgefjeld. *Norges Geol. Undersök.* no. 49, *Aarbog*, 1908, no. 3, pp. 1-14, figs. [geol. map]. 1909.
- 2. Spitsbergens Kulforekomster. *Naturen, Bergen*, xxxiv. pp. 33-43, figs. [chart]. 1910.
- HOLÖBEK, J. Die geologischen Verhältnisse der Erdwachs- und Erdöllagerstätten in Boryslaw. *Internat. Geol.-Kongress, IX. Führer Exkurs. in Österr.* Pp. 1-10, fig., 1 pl. [plan]. 8vo. Vienna, 1903.
- HOLTEDAHN, O. Om Jordens ældste kjendte Organismer. [Medusæ.] *Naturen, Bergen*, xxxiv. pp. 70-74, figs. 1910.
- HOPKINSON, J. See MCINTOSH, W. C.
- HORE, R. E. Diabase of the Cobalt District (Ont.). *Journ. Geol., Chicago*, xviii. pp. 271-278. 1910.
- 2. On the Glacial Origin of [the] Huronian Rocks of Nipissing (Ont.). *Journ. Geol., Chicago*, xviii. pp. 459-467, figs. 1910.
- HORN, E. Die Harpoceraten der Murchisonæ-Schichten des Donau-Rhein-Zuges. *Mitth. badisch. geol. Landesanst.* vi. pp. 249-323, figs., pls. ix-xvi. 1910.
- HORNE, J. See CLOUGH, C. T., 2; & PEACH, B. N., 1 & 2.
- HORUSITZKY, H. Ueber die agrogeologischen Arbeiten im Felde. *C. R. Confér. internat. agrogéol. (Inst. géol. Hongrie)*, i. pp. 193-201. 1909.
- HORWOOD, A. R. The Warwickshire Coalfield. Investigations of Fossil Flora and Fauna. *Coll. Guard.* c. p. 1261. 1910. And A.C.
- 2. Natural Selection and Plant-Evolution. [Carboniferous.] *Journ. Bot., London*, 1910, pp. 177-183. 1910. A.C.
- 3. On *Calamites schützei*, Stur, and on the Correspondence between some new features observed in *Calamites* and *Equisetaceæ*. *Journ. Linn. Soc.* xxxix. *Botany*, pp. 277-289, pls. xviii & xix. 1910. And A.C.
- 4. On the Occurrence of Aragonite in the Middle Lias of Leicestershire; with some Remarks on the Calcareous Character of the *Spinatus* Beds. *Geol. Mag.* dec. 5, vii. pp. 173-178. 1910. And A.C.
- 5. Note on a further Extension of the 'Transition-bed' and Crinoidal Limestone Band in the Middle Lias of Leicestershire. *Geol. Mag.* dec. 5, vii. pp. 274-277. 1910. And A.C.
- 6. The Post-Pleistocene Flora and Fauna of Central England. *Geol. Mag.* dec. 5, vii. pp. 542-553. 1910.
- 7. The Origin of the British Trias. *Geol. Mag.* dec. 5, vii. pp. 460-463 & 574-575. 1910. And A.C.
- 8. Ooze and Irrigation. *Nature*, lxxxiv. p. 40. 1910. And A.C.
- 9. Investigation of the Fossil Flora and Fauna of the Midland Coalfield. *Quart. Journ. Warwick. Assoc. Mining Stud.*, ii. pp. 11-17. 1910. A.C.
- 10. Bibliographical Notes upon the Flora and Fauna of the British Keuper. *Rep. Brit. Assoc. Adv. Sci.* 1909, pp. 158-162. 1910. And A.C.
- 11. Preliminary Notice of the Occurrence of Footprints in the Lower Keuper Sandstone of Leicestershire. *Rep. Brit. Assoc. Adv. Sci.* 1909, pp. 162-163. 1910.
- See also BEASLEY, H. C., 2; BRIT. ASSOC. Sheffield Guide; & DWERRYHOUSE, A. R.
- HORWOOD, C. B. Notes and Analyses of Typical Transvaal Rocks. *Trans. Geol. Soc. S. Afr.* xiii. p. 29-53. 1910. And A.C.
- HOTZ, W. Die Fenillaz-Goldgänge bei Brusson (Piedmont). *Zeitschr. f. prakt. Geol.* xviii. pp. 94-104, figs. [sketch-map]. 1910.
- HOVENDEN, F. A Study of the Principles of Nature. Pp. 1-14, fig. & 7 pls. 8vo. London, 1908.
- 2, H. W. MONCKTON, W. T. ORD, & A. SMITH WOODWARD. Excursion to Swanage, Lulworth Cove, and Bournemouth. *Proc. Geol. Assoc.* xxi. pp. 510-521, figs., pls. xxxvii & xxxviii. 1910. And A.C.
- HOVEY, E. O. The Guffey Meteorite (Colo.). *Am. Mus. Journ. (N.Y.)*, ix. pp. 237-243, figs. 1909. A.C.

- HOVEY, E. O., 2. Recent Additions to the Meteorites in the Foyer [of the American Museum of Natural History]. *Am. Mus. Journ. (N.Y.)*, ix, pp. 243-248, fig. 1909. A.C.
- 3. Striations and U-shaped Valleys produced by other than Glacial Action. *Bull. Geol. Soc. Am.* xx, pp. 409-416, pls. xxxviii-xlii. 1910. And A.C.
- 4. Clearing out of the Wallibu and Rabaka Gorges on Saint Vincent Island. *Bull. Geol. Soc. Am.* xx, pp. 417-426, pls. xliii-xlv. 1910. And A.C.
- 5. Memoir of HOMER T. FULLER. [Obit.] *Bull. Geol. Soc. Am.* xx, pp. 617-618, pl. cii [portrait]. 1910.
- 6. Proceedings of the 22nd Annual Meeting of the Geological Society of America, held at Boston and Cambridge (Mass.), Dec. 1909. *Bull. Geol. Soc. Am.* xxi, pp. 1-68, pl. i. 1910.
- 7. On the so-called Norwood 'Meteorite.' [Massachusetts.] *Science*, n. s., xxxi, pp. 298-299. 1910.
- HOWCHIN, W. Description of an Old Lake-Area in Pekina Creek, and its Relation to Recent Geological Changes. *Trans. Roy. Soc. S. Austral.* xxxiii, pp. 253-261, figs., pls. xvii & xviii. 1909.
- HOWE, E. Landslides in the San Juan Mountains (Colo.) including a Consideration of their Causes and their Classification. *Prof. Papers U.S. Geol. Surv.* no. 67, pp. 1-58, figs., pls. i-xx. 1909.
- HOWLEY, J. P. See CONGRÈS GÉOL. INTERNAT. XI, 3.
- HOWORTH, E. See KANSAS, Univ. Geol. Surv. ix. 1908.
- HRADIL, G. Die Gneiszone des südlichen Schnalser Thales. *Jahrb. k.-k. geol. Reichsanst.* lix, pp. 669-690, fig., pls. xviii-xix [geol. map]. 1910.
- 2. Petrographische Notizen über einige Gesteine aus den Eitzthaler Alpen. *Verh. k.-k. geol. Reichsanst.* 1910, pp. 233-236. 1910.
- HUBBARD, G. D. The Precious Metals as a Geographic Factor in the Settlement and Development of Towns in the United States. *Sec. Geogr. Mag.* xxvi, pp. 443-446. 1910.
- HUDDART, L. H. L. See GREAT BRITAIN, Colonial Reports.
- HUDLESTON, W. H. Chesil Beach. *Proc. Dorset Nat. Hist. F. C.* xxiv, pp. 1-9, 1 pl. [plan]. 1903.
- 2. Notes on the Excursion to the Cliffs of the Isle of Purbeck and their Continuation towards Weymouth. *Proc. Dorset Nat. Hist. F. C.* xxviii, pp. lviii-lxiii, 3 pls. 1907.
- 3. Artesian Wells in Dorset and elsewhere. *Proc. Dorset Nat. Hist. F. C.* xxviii, pp. 114-208, figs. 1907.
- 4. Dorset—inland. *Geol. Assoc., Jubilee Vol.* Part ii, pp. 365-384, figs. 1910.
- *Obit.*—See ANON., 7.
- HUDSON, G. H. Joint Caves of Valcour Island—their Age and their Origin. *Bull. N.Y. State Mus.* no. 140, pp. 161-196, pls. i-xxii. 1910.
- HUENE, F. von. Ein ganzes *Tylosaurus*-Skelett. *Geol. u. Paläont. Abh., Jena*, xii, pp. 297-314, figs., pls. xli & xlii. 1910.
- 2. Ein primitiver Dinosaurier aus der mittleren Trias von Elgin. *Geol. u. Paläont. Abh., Jena*, xii, pp. 317-322, figs., pl. xliii. 1910.
- 3. Neubeschreibung des Permischen Stegocephalen *Dasyceps bucklandi* (Lloyd) aus Kenilworth (Warwick). *Geol. u. Paläont. Abh., Jena*, xii, pp. 325-338, figs., pls. xlv & xlvi. 1910.
- 4. Ueber den ältesten Rest von *Omosaurus* (*Dacentrurus*) im englischen Dogger. *N. J. f. Min.* 1910, i, pp. 75-78, fig., pl. vii. 1910.
- 5. Ueber einen echten Rhynchocephalen aus der Trias von Elgin, *Brachyrhinodon taylori*. *N. J. f. Min.* 1910, ii, pp. 29-62, figs. 1910.
- HUGGINS, SIR WILLIAM. The Royal Society, or Science in the State and in the Schools. Pp. i-xv, 1-131, figs., 23 pls. 8vo. London, 1906.
- HUGHES, T. McK., & (Mrs.) MARY CAROLINE HUGHES. Cambridgeshire. Pp. i-xiv, 1-271, figs. & 2 maps [1 geol.]. 8vo. Cambridge, 1909.
- HULL, E. Reminiscences of a Strenuous Life; & Appendices. Pp. i-iv, 1-148, i-iii, 1 pl. (portrait). 8vo. London, 1910.
- HUME, W. F. Petroleum: its Occurrence and Origin. *Cairo Sci. Journ.* iv, no. 48, pp. 1-14. 4to. Alexandria, 1910. A.C.
- 2. The Iron-Ores of Egypt. &c. *Congrès géol. Internat.* XI, 3, pp. 1007-1017, fig. 4to. Stockholm, 1910. And A.C.
- 3. The Building-Stones of the Cairo Neighbourhood and Upper Egypt. *Egypt. Surv. Dept., Geol. Surv.* no. 16, pp. 1-92, pls. i-ix [plans]. 1910.
- 4. The Origin of the Nile Valley in Egypt. *Geol. Mag.* dec. 5, vii, pp. 385-389. 1910. And A.C.

- HUME, W. F. See also EGYPT, Survey Dept., 1 & 4; & FOURTAU, R.
- HUMPHREY, W. A. On a Portion of the Bushveld bordering the Crocodile River and including the Rooiberg Tinfield. *Transvaal Mines Dep., Rep. Geol. Surv.* 1908, pp. 103-122. 1909.
- 2. The Geology of the South-Western Portion of the Marico District. *Transvaal Mines Dep., Rep. Geol. Surv.* 1908, pp. 139-160, figs., pls. ix, xix & xx [geol. maps]. 1909.
- See also HALL, A. L., 6.
- HUNT, A. R. Trowlesworthite and Luxulyanite. *Trans. Devon. Assoc.* xlii. pp. 413-419, 1 pl. 1910.
- HUNTINGTON, E. The Burial of Olympia. *Geogr. Journ.* xxxvi. pp. 657-675, figs. 1910.
- HUTCHINSON, H. N. Extinct Monsters and Creatures of other Days. New Edition. Pp. i-xxxiii, 1-329, figs., pls. i-lv. 8vo. London, 1910.
- HUTCHISON, L. L. See GOULD, C. N.
- IANISHEVSKI, M. See KROTOV, P., 3.
- IDDINGS, J. P. The Petrography of some Igneous Rocks of the Philippines. *Philippine Journ. Sci.* v. pp. 155-170. 1910.
- 2. The Study of Igneous Rocks. *Rep. Austral. Assoc. Adv. Sci.* xii. Brisbane, 1909, pp. 265-282. 1910.
- IEREMIEIEV, P. V. See FEDOROV, E., 2.
- ILLINOIS STATE GEOLOGICAL SURVEY. Year-Book for 1908. H. F. BAIN (Director). *Bull. Illinois Geol. Surv.* no. 14, pp. 1-viii, 1-394, figs., pls. i-v [geol. maps]. 1909.
- ILOVAISKI, D. Le Mésozoïque du Pays de Soswa. *Ann. géol. et min. Russ.* viii. pp. 259-268. 1906.
- INOUE, K. See CONGRÈS GÉOL. INTERNAT. XI., 3.
- INTERNATIONAL CATALOGUE OF SCIENTIFIC LITERATURE. Seventh Annual Issue. G. Mineralogy, including Petrology and Crystallography. Pp. i-viii, 1-291. 8vo. London, 1909.
- 2. 8th Annual Issue. G. Mineralogy, including Petrology and Crystallography. Pp. i-viii, 1-274. 8vo. London, 1910.
- 3. 8th Annual Issue. H. Geology. Pp. i-viii, 1-283. 8vo. London, 1910.
- 4. 8th Annual Issue. J. Geography. Pp. i-viii, 1-309. 8vo. London, 1910.
- 5. 8th Annual Issue. K. Palæontology. Pp. i-viii, 1-274. 8vo. London, 1910.
- INTERNATIONAL GEOLOGICAL CONGRESS. See CONGRÈS GÉOL. INTERNAT. XI., 1-3.
- IOKSIMOVICH, Z. I. Die zweite Mediterranstufe von Porto Santo und Selvagem. *Zeitschr. deutsch. geol. Gesellsch.* lxii. *Abh.* pp. 43-96, figs., pls. i-iii. 1910.
- 2. Nachtrag zu meiner Arbeit 'Die zweite Mediterranstufe von Porto Santo und Selvagem.' *Monatsb. deutsch. geol. Gesellsch.* 1910, p. 163. 1910.
- IRON-ORE RESOURCES OF THE WORLD. See CONGRÈS GÉOL. INTERNAT. XI. 3.
- ISSEL, A. Alcuni Mammiferi fossili del Genovesato e del Savonese. *Atti R. Acc. Lincei, Mem. ser. 5*, viii. pp. 191-224, pls. i-iv. 1910. And A.C.
- IVANOV, L. L. Ein wasserhaltiges Calciumcarbonat aus den Umgebungen von Novo-Alexandria, Gouv. Lublin. *Ann. géol. et min. Russ.* viii. pp. 23-35, pl. ii. 1905.
- IVCHENKO, A. TH. Die Ortsveränderungen des Tschad-Sees. *Ann. géol. et min. Russ.* ix. pp. 68-69. 1907.
- 2. Schluchten auf dem Plateau Chokusu. *Ann. géol. et min. Russ.* xii. pp. 23-26. 1910.
- 3. La Stratification dans des Dépôts Éoliens, IIème & IIIème parties. *Ann. géol. et min. Russ.* xii. pp. 145-170, figs. 1910.
- IVES, G. P. See OSSA, I. D.
- JACK, R. L. The Geographical Distribution of Minerals on the Pacific Littoral, and its influence on Commerce. *Rep. Austral. Assoc. Adv. Sci.* xii. Brisbane, 1909, pp. 397-416. 1910.
- JACKSON, J. F. The Rocks of Hunstanton and its Neighbourhood. Pp. 1-56, figs. 8vo. London, 1910.
- JACKSON, J. W. On the Mollusca from the 'Cave-Earth,' Dog Holes, Warton Crag. *Lancs. Nat.* 1909, pp. 217-238 & 261-265. 1909. A.C.
- 2. On the Discovery of the Remains of Lemmings in 'Dog Holes,' Warton Crag (Lancs.). *Lancs. Nat.* 1909, pp. 227-229. 1909. A.C.

- JACKSON, J. W., 3. Note on the Discovery of a Fish-Spine in the Carboniferous Limestone at Clitheroe. *Lancs. Nat.* 1910, p. 213, pl. vi. 1910. A.C.
- 4. On the Vertebrate Fauna found in the Cave-Earth at 'Dog Holes,' Warton Crag (Lancs.). *Lancs. Nat.* 1910, pp. 323-332, 1 pl. 1910. A.C.
- 5. Preliminary Report on the Exploration of 'Dog Holes' Cave, Warton Crag, near Carnforth (Lancs.). *Trans. Lancs. & Cheshire Antiq. Soc.* xxvii. pp. 1-20, pls. i-ii & plan. 8vo. Manchester, 1910. A.C.
- 6. On the Diatomaceous Deposit of the Lower Bann Valley, Co.'s Antrim and Derry, and Prehistoric Implements found therein. *Mem. Manch. Lit. & Phil. Soc.* liii. *Mem.* 10, pp. 1-26, figs., pls. i-iv. 1909. And A.C.
- 7. On the Discovery of *Archæosigillaria vanuxemi* (Göppert) at Meathop Fell (Westmorland), with a Description of the Locality. *Geol. Mag.* dec. 5, vii. pp. 78-81. 1910. And A.C.
- 8, & A. S. KENNARD. On the former Occurrence of *Unio* (*Margaritana*) *margaritifera*, Linné, in the River Thames. *Journ. Conch., London*, xii. pp. 321-322. 1909. A.C.
- JACOB, C. Note sur la Tectonique du Massif Crétacé situé au Nord du Giffre (Haute-Savoie). *Bull. Serv. Carte géol. France*, xvi. no. 108, pp. 1-11, figs. pl. i & ii. 1906.
- JACOB, E. Chitina Valley Copper-Deposits (B.C.). *Mines & Minerals, Scranton*, xxxi. pp. 315-318. 1910.
- JÄCKEL, O. Ueber die Agnostiden. *Zeitschr. deutsch. geol. Gesellsch.* lxi. *Aufsätze*, pp. 380-401, figs. 1909.
- 2. Ueber die ältesten Gliedmassen von Tetrapoden. *Sitz. Gesellsch. nat. Freunde, Berlin*, 1909, pp. 587-615, figs. 1909.
- 3. Ueber die Fussstellung und Lebensweise der grossen Dinosaurier. *Monatsb. deutsch. geol. Gesellsch.* 1910, pp. 270-277, figs. 1910.
- See also GUILLEMAIN, C., 3.
- JAHN, J. J. Geologische Exkursionen im älteren Paläozoikum Mittelböhmens. *Internat. Geol.-Kongress, IX. Führer Exkurs. in Oesterr.* Pp. 1-45, figs. 8vo. Vienna, 1903.
- 2. Ueber die Altersfrage der sudetischen Basalt-Eruptionen. *Sitz. k. Akad. Wissensch. Wien*, cxviii. pp. 3-11. 1909.
- See also PETRASCHECK, W., 2.
- JANNE, H. Sur la Variation des Latitudes. [Earth-movements.] *Mém. Soc. Roy. Sci. Liège*, ser. 3, viii. pp. 1-273. 1909.
- JAPAN. Imperial Geological Survey. A Catalogue of Articles exhibited at the Japan-British Exhibition held at London, in 1910. Pp. 1-96, 2 pls. [charts]. 8vo. Tokyo, 1910.
- JAROSZ, J. [Stratigraphy of the Palæozoic Formations of the Cracow District.] In Polish. *Rozpr. Akad. Umiej. Krakowie*, ser. 3. ix. B. pp. 43-82, figs., pls. iii & iv. 1910.
- 2. [Fauna of the Palæozoic Formations of the Cracow District. I. Trilobites.] In Polish. *Rozpr. Akad. Umiej. Krakowie*, ser. 3. ix. B. pp. 185-214, pl. x. 1910.
- JEFFREY, E. C. The Nature of some supposed Algal Coals. *Proc. Am. Acad. Arts & Sci.* xlvi. pp. 273-290, pls. i-v. 1910.
- JEHU, T. J. The Glacial Deposits of Western Cambridgeshire. *Trans. Roy. Soc. Edinb.* xlvii. pp. 17-56, figs., 5 pls. [topogr. map]. 1909.
- JENSEN, A. S. See CONGRÈS GÉOL. INTERNAT. XI., 2.
- JENSEN, H. I. Note on some Recent Work on the Rocks of Samoa. *Proc. Linn. Soc. N.S.W.* xxxiv. pp. 694-696. 1910.
- 2. The Variable Character of the Vegetation on Basalt Soils. *Proc. Linn. Soc. N.S.W.* xxxiv. pp. 713-720. 1910.
- 3. The Alkaline Rocks of Southern Queensland. *Rep. Austral. Assoc. Adv. Sci.* xii. Brisbane, 1909, pp. 249-258. 1910.
- 4. The Metamorphic Rocks of the East Moreton and Gympie Districts (Queensland). *Rep. Austral. Assoc. Adv. Sci.* xii. Brisbane, 1909, pp. 258-265. 1910.
- JENTZSCH, A. Beziehungen zwischen Geologie und Urgeschichte im deutschen Osten. *Zeitschr. deutsch. Gesellsch. f. Kunst, &c., Posen*, 1909, pp. 21-32. 1909. A.C.
- 2. Geologische Beobachtungen in den Provinzen Brandenburg, Posen und Westpreussen. *Jahrb. k.-preuss. geol. Landesanst.* xxviii. pp. 1032-1033 & 1054-1069, fig. 1910. And A.C.
- 3. Der Posener Thon und die Lagerstätte der Flora von Moltkegrube. *Jahrb. k.-preuss. geol. Landesanst.* xxxi. pt. 1, pp. 192-201. 1910. A.C.

- JENTZSCH, A., 4. Ueber die Nordostgrenze der deutschen Kreide. *Monatsb. deutsch. geol. Gesellsch.* 1909, pp. 406-410. 1909. And A.C.
- 5. Die Geologie in der Schule. *Unterrichtsbll. f. Mat. u. Naturw. Posen*, 1910, no. 6, pp. (1-9). 1910. A.C.
- JÉRÔME, A. See BELGIUM, Serv. géol.
- , & L. DE DORLÉDOR. Puissance et Composition des Marnes du Keuper, à Habay. *Bull. Soc. belge Géol., Brux.*, xxiv. *Proc. verb.* pp. 212-213, fig. 1910.
- JIMENEZ, C. P. Estadística Minera en 1908. *Bol. Ing. Minas, Peru*, no. 76, pp. 1-86. 1910.
- JODOT, P. Faune Malacologique des Limons de Romainville (Seine). *Bull. Mus. Hist. nat. Paris*, xvi. pp. 42-49. 1910.
- JOHANSSON, H. E. The Flogberget Iron-Mines. *Congrès géol. Internat. XI. Livret-Guide*, no. 30, pp. 1-12, figs., pl. i [geol. map], 1910; & *Geol. Fören. Stockh. Förh.* xxxii. pp. 411-422. 1910.
- 2. The Grängesberg Iron-Ores (Dalecarlia). *Congrès géol. Internat. XI. Livret-Guide*, no. 32, pp. 1-26, figs., pls. i-iii [geol. maps], & *Geol. Fören. Stockh. Förh.* xxxii. pp. 239-410, figs., pls. vi-xiii [geol. maps]. 1910.
- 3. The Ämmeberg Zinc-Ore Field. *Congrès géol. Internat. XI. Livret-Guide*, no. 35, pp. 1-28, figs., pl. i [geol. map], 1910; & *Geol. Fören. Stockh. Förh.* xxxii. pp. 1051-1078. 1910.
- JOHN, C. VON. See HAMMER, W., 3.
- JOHNS, C. On the Classification of the Lower Carboniferous Rocks. *Geol. Mag.* dec. 5, vii. pp. 562-564. 1910.
- See also HOBSON, B., 2.
- JOHNSEN, A. Ueber den Krokydololith von Griqualand West. *Centrabl. f. Min.* 1910, pp. 353-356. 1901.
- JOHNSON, D. W. Hanging Valleys. *Bull. Am. Geogr. Soc.* xli. pp. 665-683, figs. 1909. A.C.
- 2. A Geological Excursion in the Grand Cañon District (Ariz.). *Proc. Boston Soc. Nat. Hist.* xxxiv. pp. 135-161, pls. xvii-xxii. 1909. And A.C.
- 3. The Southernmost Glaciation in the United States. *Science*, n. s., xxxi. pp. 218-220. 1910. And A.C.
- 4. The Supposed Recent Subsidence of the Massachusetts and New Jersey Coasts. *Science*, n. s., xxxii. pp. 721-723. 1910.
- 5, & F. E. MATTHES. The Relation of Geology to Topography. 20 pp., figs. 8vo. New York, 1908. A.C.
- 6, & W. G. REEB, fil. The Form of Nantasket Beach (Mass.). *Journ. Geol., Chicago*, xviii. pp. 162-189, figs. 1910. And A.C.
- JOHNSON, H. R. See ARNOLD, R., 3.
- JOHNSON, J. P. Note on a Lacustrine Deposit near Robinson, containing Palæolithic Implements. *Trans. Geol. Soc. S. Afr.* xiii. pp. 26-28. 1910.
- JOHNSON, R. H. Theories of Oil and Gas-Accumulation. *Econ. Geol.* v. pp. 63-64. 1910.
- JOHNSON, W. The Origin and Formation of the Diamond. *S. Afr. Journ. Sci.* vi. pp. 167-180. 1910.
- JOHNSTON-LAVIS, H. J. The Mechanism of Volcanic Action. *Ann. Rep. Smiths. Inst.* 1909, pp. 305-315, pls. i-iii. 1910.
- JOHNSTON, (Miss) MARY S. Visit to Miss JOHNSTON's Geological Collection at Hazelwood, Wimbledon Hill. *Proc. Geol. Assoc.* xxi. pp. 447-448. 1910.
- JOLEAUD, L. Sur l'Évolution de l'Hydrographie Quaternaire dans la Région de Constantine (Algérie). *C. R. Acad. Sci. Paris*, cl. pp. 1081-1083. 1910.
- 2. Vue générale de la Stratigraphie des Terrains Néogènes de la Plaine du Comtat et de ses Abords. *C. R. Assoc. franç. Av. Sci.* xxxviii. Lille, 1909, pp. 463-469. 1910.
- 3. Vue générale de la Paléontologie des Vertébrés des Terrains Néogènes de la Plaine du Comtat et de ses Abords. *C. R. Assoc. franç. Av. Sci.* xxxviii. Lille, 1909, pp. 469-475. 1910.
- JOLY, A. Le Miocène Continental du Plateau Steppien de l'Algérie. *C. R. Assoc. franç. Av. Sci.* xxxviii. Lille, 1909, pp. 417-423, figs. [sketch-map]. 1910.
- 2. Note sur le Facies des Grès subordonnés au Conchylien dans le Sud Tunisien. *C. R. Assoc. franç. Av. Sci.* xxxviii. Lille, 1909, pp. 423-426, figs. 1910.
- 3. Formations Quaternaires Marines ou Lagunaires dans le Sud de la Tunisie. *C. R. Assoc. franç. Av. Sci.* xxxviii. Lille, 1909, pp. 426-429. 1910.

- JOLY, A., 4. À propos du Facies du Crétacé dans le Sud Tunisien (Djébel-Labioud-Matmata). *C. R. Assoc. franç. Av. Sci.* xxxviii. Lille, 1909, pp. 429-432 1910.
- JOLY, H. Les Fossiles du Jurassique de la Belgique, avec Description stratigraphique de chaque Étage. Pt. 1. Infra-Lias. *Mém. Mus. R. Hist. nat. Belg.* v, pp. 1-156, pls. i-v. 1907.
- JOLY, J. Radioactivity and Geology. An Account of the Influence of Radioactive Energy on Terrestrial History. Pp. i-xv, 1-287, figs., pls. i-vi. 8vo. London, 1909.
- 2. The Amount of Thorium in Sedimentary Rocks. II. *Lond., Edinb., Dubl. Phil. Mag. ser. 6, xx.* pp. 353-357. 1910.
- See also BECKER, G. F., 2.
- JONES, C. The Water-Supply of Hythe (Kent). *Trans. Assoc. Water Engin.* xiii. pp. 201-210, fig. 1909.
- JONES, J. C. Drainage about Springfield. *Bull. Illinois Geol. Surv.* no. 8, pp. 68-71, fig. [sketch-map]. 1908.
- JONES, T. A. Note on the 'Augite-Porphyrite' of Scarlett Stack, Isle of Man, and Associated Rocks. *Proc. Liverpool Geol. Assoc.* n. s., no. 4, pp. 26-28. 1910.
- 2. The Rise and Progress of Modern Petrography. *Proc. Liverpool Geol. Assoc.*, n. s. no. 4, pp. 40-48. 1910.
- JONGMANS, W. J. Die Paläobotanische Literatur. Vol. I. 1908. Pp. i-iv, 1-217. 8vo. Jena, 1910.
- JORDAN, H. K. The South Wales Coalfield. Part II. *Proc. S. Wales Inst. Engin.* xxvii. pp. 172-254, 3 pls. [geol. map]. 1910.
- JUDD, J. W. The Coming of Evolution: the Story of a Great Revolution in Science. Pp. 1-171, 4 pls. [portraits]. 8vo. Cambridge, 1910.
- 2. ALEXANDER AGASSIZ. [Obit.] *Nature*, lxxxiii. p. 163. 1910.
- 3. The Triumph of Evolution: a Retrospect of Fifty Years. *Proc. Liverpool Geol. Soc.* xi. pp. 15-36. 1910.
- JUKES-BROWNE, A. J. Lincolnshire. *Geol. Assoc., Jubilee Vol.* Part iii. pp. 488-517, figs., pls. xv-xvii [geol. maps]. 1910.
- JURITZ, C. F. Presidential Address to Section II.—Chemistry, Geology, &c. [Soils]. *S. Afr. Journ. Sci.* vi. pp. 23-39. 1909.
- 2. Topographical and Geological Terms in Local Use in South Africa. *Rep. Brit. Assoc. Adv. Sci.* 1909, pp. 481-482. 1910.
- See also CAPE COLONY, Dep. Agric. 1910.
- JUTSON, J. T. A Contribution to the Physical History of the Plenty River; and of Anderson's Creek, Warrandyte (Victoria). *Proc. Roy. Soc. Victoria*, n. s., xxii. pp. 153-171, figs., pls. xxxi-xxxii [sketch-map]. 1910. And A.C.
- KADIĆ, O. Paläolithische Steingeräthe aus der Szelethallöhle bei Hámor in Ungarn. *Földt. Közl.* xxxix. pp. 524-540, 580-598, figs. 1909.
- KALDHOL, H. Fjeldbygningen in den nordöstlige Del af Ryfylke. *Norges Geol. Undersök.* no. 49; *Aarbok*, 1908, no. 4, pp. 1-59, figs., 1 pl. [geol. map]. 1909.
- KALICKIJ, K. See WEBER, V., 3.
- KALKOWSKY, E. Geologische Grundlagen der Entwicklungslehre. *Sitz. u. Abh. Gesellsch. 'Isis'*, 1909, Abh. pp. 3-22. 1909.
- KALLHARDT, F. Geologische Beschreibung der Umgegend von Spahl in der Rhön, mit besonderer Berücksichtigung der Eruptivgesteine. *Jahrb. k.-preuss. geol. Landesanst.* xxx. pt. 2, pp. 175-226, 1 pl. [geol. map]. 1909.
- KANSAS. University Geological Survey. Vol. IX. Special Report on Oil and Gas. E. HOWORTH (State Geologist). Pp. i-xiv, 1-586, pls. i-cvii, 1 geol. map. 8vo. Topeka, 1908.
- KARNOSHITZKI, A. N. *Obit.*—See SUSHCHINSKI, P.
- KARPINSKI, A. Einige problematische Fossilien aus Japan. *Verh. russ.-k. min. Gesellsch.* xlii. pp. 257-269, figs., pl. iii. 1910.
- KATZER, F. Exkursion durch Bosnien und die Herzegovina. *Internat. Geol.-Kongress, IX. Führer Exkurs. in Oesterr.* Pp. 1-12. 8vo. Vienna, 1903.
- 2. Die Eisenerzlagerstätten Bosniens und der Herzegovina. *Berg- hütt.-Jahrb. Wien*, lvii. pp. 173-330, figs. [plans]. 1909.
- See also CONGRES GÉOL. INTERNAT. XI., 3.
- KEAY, W., & T. O. BOSWORTH. Excursion to Glen Parva and Croft (near Leicester). *Proc. Geol. Assoc.* xxi. pp. 390-394. 1910.
- KEELE, J. A Reconnaissance across the Mackenzie Mountains on the Pelly, Ross, and Gravel Rivers, Yukon and North-West Territories. *Canada, Dep. Mines, Geol. Surv. Branch*, no. 1097, pp. 1-54, pls. i-xix, & 1 topogr. map. 8vo. Ottawa, 1910.

- KEEPING, H. On the Discovery of Bembridge Limestone Fossils on Creechbarrow Hill, Isle of Purbeck. *Geol. Mag.* dec. 5, vii. pp. 436-439, fig., pl. xxxiv. 1910.
- KEIDEL, H. Ueber die Geologie einzelner Theile der argentinischen Anden. *Sitz. k. Akad. Wissensch. Wien*, cxvii. pp. 1327-1336. 1908.
- KEILHACK, K. Ergebnisse von Bohrungen. IV. *Jahrb. k.-preuss. geol. Landesanst.* xxvii. 1906, pp. 529-680. 1909.
- 2. Ueber die Aufschlüsse des neuen Tagebaues Marga bei Senftenberg. *Jahrb. k.-preuss. geol. Landesanst.* xxix. pp. 207-219, fig., pls. xiv & xv. 1909.
- 3. Grundwasserstudien. III. Die Beziehungen des Grundwassers zur Land- und Forstwirtschaft. *Zeitschr. f. prakt. Geol.* xviii. pp. 125-130. 1910.
- KELLNER, B. O. The National Museum of the Orange River Colony. *S. Afr. Journ. Sci.* vi. pp. 359-363. 1910.
- KELLOGG, L. Rodent Fauna of the late Tertiary Beds at Virgin Valley and Thousand Creek (Nev.). *Bull. Geol. Univ. Cal.* v. pp. 411-437, figs. 1910.
- KEMNA, A. P. J. VAN BENEDEEN. [Obit.] *Ann. Soc. Roy. zool. & malacol. Belg.* xlv. pp. 205-324, 1 pl. [portrait]. 1910.
- KEMP, J. F. See CONGRÈS GÉOL. INTERNAT. XI., 3.
- , & R. RUEDEMANN. Geology of the Elizabethtown and Port Henry Quadrangles. *Bull. N.Y. State Mus.* no. 138, pp. 5-173, figs., 20 pls. & 1 geol. map. 1910.
- KENDALL, P. F. Physical and Biological Changes at the Close of the Cretaceous Period. *Trans. Leeds Geol. Assoc.* xv. pp. 20-21. 1910.
- 2. The Origin of the Triassic Rocks of England. *Trans. Leeds Geol. Assoc.* xv. pp. 36-38. 1910.
- KENNARD, A. S. See HINTON, A. C., 2, & JACKSON, J. W., 8.
- KENNEDY, G. T. *Obit.*—See DOANE, F. W. W., 2.
- KENT COAL CONCESSIONS (A. BURR). See LONDON, 2.
- KERFORNE, F. Note sur un Filon Aurifère situé à Besle (Loire-Inférieure). *C. R. Acad. Sci. Paris*, cl. pp. 224-225. 1910.
- 2. Sur les Mouvements préhercyniens du Massif Breton. *C. R. Acad. Sci. Paris*, cl. pp. 484-485. 1910.
- KERNER, F. VON. Exkursionen in Norddalmatien. *Internat. Geol.-Kongress, IX. Führer Exkurs. in Österr.* Pp. 1-19, figs. 8vo. Vienna, 1903.
- 2. Bericht über den Abschluss der Aufnahme des Blattes Sinj-Spalato. *Verh. k.-k. geol. Reichsanst.* 1909, pp. 235-245. 1909.
- 3. Aufnahmebericht aus dem mittleren Gschnitzthale. *Verh. k.-k. geol. Reichsanst.* 1909, pp. 257-264. 1909.
- 4. Sind Eiszeiten durch Polverschiebungen zu erklären? *Verh. k.-k. geol. Reichsanst.* 1909, pp. 264-275. 1909.
- 5. Der geologische Bau des Küstengebietes von Mandorle westlich von Traù. *Verh. k.-k. geol. Reichsanst.* 1910, pp. 241-257. 1910.
- 6. Klimatogenetische Betrachtungen zu W. D. MATTHEW'S 'Hypothetical Outlines of the Continents in Tertiary Times.' *Verh. k.-k. geol. Reichsanst.* 1910, pp. 259-284, figs. 1910.
- KERNOT, G. Sulla Presenza di Elementi radioattivi in alcune Incrostazioni delle Fumarole del Vesuvio. *Rendic. Acc. Sci. Napoli*, ser. 3, xvi. pp. 48-50. 1910.
- KESSLER, P. Die Tertiären Küstenkonglomerate in der Mittelrheinischen Tiefebene mit besonderer Berücksichtigung der elsässischen Vorkommen. *Mitth. geol. Landesanst. Elsass-Loth.* vii. pp. 167-290, pl. ii [geol. map]. 1909.
- 2. Zur Entstehung der Mittelrheinischen Tiefebene. *Monatsb. deutsch. geol. Gesellsch.* 1910, pp. 361-368. 1910.
- KEYES, C. R. Erosional Origin of the Great Basin Ranges [Utah, &c.]. *Journ. Geol., Chicago*, xvii. pp. 31-37, fig. 1909.
- 2. Ozark Lead- and Zinc-Deposits; their Genesis, Localization, and Migration. *Trans. Am. Inst. M. E.* xl. pp. 184-231, figs. 1910.
- 3. Borax-Deposits of the United States. *Trans. Am. Inst. M. E.* xl. pp. 674-710, figs. [sketch-maps]. 1910.
- KHIMENKOV, V. Description sommaire des Dépôts Carbonifères du Gouv. de Tver. *Ann. géol. et min. Russ.* xi. pp. 174-190, pl. vi [geol. map]. 1909.
- KICK, F. See ADAMS, F. D., 2.
- KIDNER, H. Excursion to the London and North-Western Railway, near Harrow. *Proc. Geol. Assoc.* xxi. pp. 398-400. 1910.
- 2. Excursion to the Sandy Lodge Golf Club, Northwood. *Proc. Geol. Assoc.* xxi. pp. 477-479. 1910.

- KIDSTON, R., & D. T. GWYNNE-VAUGHAN. On the Ancestry of the Osmundaceæ. *Rep. Brit. Assoc. Adv. Sci.* 1909, p. 665. 1910.
- KILLIAN, W. Nouvelles Observations Géologiques dans les Alpes Delphino-Provençales. *Bull. Serv. Carte géol. France*, xi. no. 75, pp. 1-19, figs., pl. i. 1900.
- 2. Essai d'une Monographie Hydrologique des Environs de Garéoult (Var). *Bull. Serv. Carte géol. France*, xvi. no. 111, pp. 1-19, figs. 1906.
- 3. La Faune des Couches à *Hoplites boissieri*, Pict., sp., du Sud-Est de la France. *C. R. Assoc. franç. Av. Sci.* xxxviii. Lille, 1909, pp. 476-496. 1910.
- 4. Étude Géologique sur les Tufs du Villard de Bozal (Savoie). *C. R. Assoc. franç. Av. Sci.* xxxviii. Lille, 1909, pp. 808-810. 1910.
- 5. Un nouvel Exemple de Phénomènes de Convergence chez des Ammonitidés : sur les Origines de l'*Ammonites bicurvatus*, Mich. (sous-genre *Saynella*, Kil.). *C. R. Acad. Sci. Paris*, cl. pp. 150-153. 1910.
- 6, & M. GIGNOUX. Les Niveaux de Cailloutis et les Terrasses des Environs de Saint-Rambert-d'Albon (Drôme) et de Beaurepaire (Isère). *C. R. Acad. Sci. Paris*, cli. pp. 1023-1026. 1910.
- 7. —. Essai de Coordination des Niveaux de Cailloutis et des Terrasses du Bas-Dauphiné. *C. R. Acad. Sci. Paris*, cli. pp. 1329-1332. 1910.
- KILROE, J. R., H. J. SEYMOUR, & T. HALLISSY. The Geological Features and Soils of the Agricultural Station of the Department of Agriculture at Ballyhaise in the County of Cavan. *Mem. Geol. Surv. Ireland*, pp. 1-50, figs., pls. i-iii, & 1 geol. map. 8vo. Dublin, 1910.
- KINDELÁN, V. The Silver-bearing Veins of Hiendelaencina, Guadalajara (Spain). *Mining Journ.* xci. pp. 1461-1462. 1910.
- KINDLE, E. M. The Section at Cape Thompson (Alaska). *Am. Journ. Sci.* ser. 4, xxviii. pp. 520-528. 1909.
- 2. The Devonian Fauna of the Ouray Limestone. [Colorado.] *Bull. U.S. Geol. Surv.*, no. 391, pp. 5-60, pls. i-x. 1909.
- . See also WILLIAMS, H. S., 5.
- KING, H. S. See WESTERN AUSTRALIA, Dep. Mines.
- KIRSOPP, J., fil. A Comparative Study of the Coalfields of Northern Europe. *Mining Journ.* lxxxix. pp. 650-651, 677-678, 779-710, figs. [sketch-map]. 1910.
- KISPATIĆ, M. Brucitamphibolit aus Krudija in Kroatien. *Centralbl. f. Min.* 1910, pp. 153-155. 1910.
- KITSON, A. E. See GREAT BRITAIN, Colonial Reports, 2.
- , & E. O. THIELE. The Geography of the Upper Waitaki Basin (New Zealand). *Geogr. Journ.* xxxvi. pp. 537-551, figs., 1 pl. [topogr. map]. 1910.
- KITSON, J. S. Excursion to Richmond Park, Heyington, and Hawthorn. *Victorian Nat., Melbourne*, xxvii. pp. 80-82, pl. viii. 1910.
- KITTL, E. Salzkammergut. *Internat. Geol.-Kongress, IX. Führer Exkurs. in Österr.* Pp. 1-118, figs., 1 pl. [geol. map]. 8vo. Vienna, 1903.
- KLAASEN, H. M. *Obit.*—See ANON., 8.
- KLAUTZSCH, A. Geologisch-Petrographische Mittheilungen aus den deutschen Kolonien. I. Die Gesteine des Wariagebietes und das dortige Goldvorkommen (Kaiser Wilhelms-Land, Neu-Guinea). *Jahrb. k.-preuss. geol. Landesanst.* xxix. pp. 432-438, pl. xxiv [topogr. map]. 1909.
- . See also GUILLEMAIN, C., 3.
- KLEMM, G. Spuren einer hochgelegenen Diluvialterasse bei Darmstadt. *Notizbl. Ver. Erdk. Darmstadt*, ser. 4, no. 30, pp. 16-19. 1909.
- 2. Ueber scheinbar gefaltete Granitgänge im Hornfels. *Notizbl. Ver. Erdk. Darmstadt*, ser. 4, no. 30, pp. 20-27, pls. i-iii. 1909.
- 3. Ueber den Rossberg bei Darmstadt. *Monatsb. deutsch. geol. Gesellschaft* 1910, pp. 93-95. 1910.
- 4. Führer bei geologischen Exkursionen im Odenwald. *Samml. geol. Führer*, xv. pp. i-vii, 1-248, figs. 8vo. Berlin, 1910.
- KLIEN, G. Das Mammut in Ostpreussen. *Schrift. phys.-ökon. Gesellschaft. Königsb.* li. pp. 46-54. 1910.
- KNOPF, A. The probable Tertiary Land-Connection between Asia and North America. *Bull. Geol. Univ. Cal.* v. pp. 413-420. 1910.
- 2. The Copper-bearing Amygdaloids of the White-River Region (Alaska). *Econ. Geol.* v. pp. 247-256. 1910.
- . See also MOFFET, F. H.
- 3, & W. T. SCHALLER. Hulsit und Paigeit, zwei neue Zinn-Eisenborate. *Zeitschr. f. Kryst.* xlvi. pp. 1-15, figs. 1910.

- KNOTT, C. G. Seismic Radiations. *Proc. Roy. Soc. Edinb.* xxx. pp. 23-37. 1909.
- KNOWLTON, F. H. The Stratigraphic Relations and Paleontology of the 'Hell Creek Beds,' 'Ceratops-Beds,' and Equivalents, and their Reference to the Fort-Union Formation. *Proc. Wash. Acad. Sci.* xi. pp. 179-238. 1909.
- 2. The Jurassic Age of the 'Jurassic Flora of Oregon.' *Am. Journ. Sci.* ser. 4, pp. 33-64. 1910.
- 3. Succession and Range of Mesozoic and Tertiary Floras. *Journ. Geol., Chicago*, xviii. pp. 105-116, fig. [sketch-map]. 1910.
- 4. Descriptions of Fossil Plants from the Mesozoic and Cenozoic of North America. I. *Smiths. Miscell. Coll.* (8vo.) lii. pp. 489-496, pls. lxiii-lxiv. 1910. See also CONGRÈS GÉOL. INTERNAT. XI, 2.
- KOBER, L. Ueber die Tektonik der südlichen Vorlagen des Schneeberges und der Rax. *Mitth. geol. Gesellsch. Wien*, ii. pp. 492-511, pl. xix. 1909.
- KOCH, F. See GORJANOVIC-KRAMBERGER, K., 3.
- KÖHLER, W. See CONGRÈS GÉOL. INTERNAT. XI, 3.
- KÖHNE, W. Geologische Spezialaufnahme des Gutes Häusern bei Röhrmoos. *Geogn. Jahresh. München*, xxi. 1908, pp. 137-167, 2 pls. [agrogeological maps]. 1909.
- KÖNEN, A. VON. Die *Polyptychites*-Arten des Unteren Valanginien. *Abh. k.-preuss. geol. Landesanst.* n. s., no. 59, pp. 1-89, pls. i-xxxiii. Text 8vo, & Atlas 4to. Berlin, 1909. And A.C.
- 2. Das Tertiärgewirbe des Nordwestlichen Deutschland. *Jahresb. naturh. Gesellsch. Hannover*, lviii-lix. pp. 80-96. 1910.
- 3. Ueber Driftbildungen in vorglazialen, einheimischen Schottern in der Gegend von Hildesheim. *Monatsb. deutsch. geol. Gesellsch.* 1909, pp. 394-395. 1909.
- 4. Ueber die Gliederung der oberen Schichten des Mainzer Beckens. *Monatsb. deutsch. geol. Gesellsch.* 1910, pp. 121-122. 1910.
- 5. Ueber die Plänerschotter und das Diluvium des Leinethales. *Monatsb. deutsch. geol. Gesellsch.* 1910, pp. 170-171. 1910.
- KÖNIGSBERGER, J. Ueber Kohle in Granatglimmerschiefern des Gotthard; über das vermutliche Alter dieser Gesteine und ihre Entstehung. *Eclogæ Geol. Helv.* x. pp. 526-530. 1908.
- 2. Einige Folgerungen aus geologischen Beobachtungen im Aare-, Gotthard-, und Tessinermassiv. *Eclogæ Geol. Helv.* x. pp. 852-896, figs. 1909.
- 3. Studien an Vulkanen. [Santorin.] *Ber. naturf. Gesellsch., Freiburg i. B.* xviii. pp. 43-56, pl. vii [chart]. 1910.
- 4. & M. MUEHLBERG. On Measurements on the Increase of Temperature in Boreholes; with the Depth, the Technics, and Practical Importance of the same for Geological Prognosis, with reference to new Measurements in Mexico, Borneo, and in Central Europe. *Trans. Inst. M. E.* xxxix. pp. 617-644. 1910.
- 5. E. THOMA, & H. GÖLZ. Versuche über primäre und sekundäre Beeinflussung der normalen geothermischen Tiefenstufe, und über die Temperaturen im Albul-, Arlberg-, Simplon-, Ricken-, Tauern-, und Bosrucktunnel. *Eclogæ Geol. Helv.* x. pp. 506-525, fig., pl. x. 1908.
- KÖRT, W., & F. TORNAU. Zur Geologie und Hydrologie von Daressalam und Tanga (Deutsch-Ostafrika). *Abh. k.-preuss. geol. Landesanst.* n. s. no. 63, pp. 1-77, pls. i-x [charts]. 1910. And A.C.
- KÖHLER, E. Die neueren Quellen- und Grundwassertheorien (Kondensations-Theorien). *Zeitschr. f. prakt. Geol.* xviii. pp. 23-29. 1910.
- KOLDERUP, C. F. Edelstenene. II. *Naturen, Bergen*, xxxii. pp. 365-378, figs. 1908.
- 2. Den Internationale Geologkongress in Stockholm, 1910. *Naturen, Bergen*, xxxiv. pp. 321-332. 1910.
- 3. Jordskælvi i Norge, 1909. *Bergens Mus. Aarboeg*, 1909, no. 8, pp. 1-22, pl. i [chart]. 1910.
- KOLESCH, K. Ueber die Grenze zwischen Unterem und Mittlerem Buntsandstein in Ost-Thüringen. *Jahrb. k.-preuss. geol. Landesanst.* xxix. pp. 519-603, fig. 1909.
- KOPECKY, J. Die agronomischen Kartierungsarbeiten in Böhmen. *C. R. Confér. internat. agréol. (Inst. géol. Hongrie)*, i. pp. 213-217. 1909.
- KORMOS, T. Bemerkung aus den Artikel des Herrn St. GAÁL, 'Das Vorkommen des tertiären Salzthones im Marosthal, bei Déva.' *Földt. Közl.* xxxix. pp. 540-541, 598-599. 1909.
- 2. *Succinea schumacheri* und *Linnophysa diluviana* in der Pleistozänen Fauna Ungarns. *Földt. Közl.* xl. pp. 170-173, 267-269. 1910.

- KORMOS, T., 3. *Daudebardia (Libania) langi* Pfr., in der Pleistozänen Fauna Ungarns. *Földt. Közl.* xl. pp. 173-175, 269-272. 1910.
— See also CONGRÈS, GÉOL. INTERNAT. XI., 2.
- KORN, J. Ueber Oser (Asar) bei Schönlanke (Posen). *Jahrb. k.-preuss. geol. Landesanst.* xxix. pp. 532-538, fig., pl. xiv [sketch-map]. 1909.
- KOSSMAT, F. Umgebung von Raibl (Kärnten). *Internat. Geol.-Kongress, IX. Führer Exkurs. in Oesterr.* Pp. 1-12, figs. 8vo. Vienna, 1903.
— 2. Geologie der Inseln Sokótra, Sémha und Abd el Kúri. *Denkschr. k. Akad. Wissensch. Wien*, lxxi. pp. 1-62, figs., pls. i-v [geol. map]. 1907.
— 3. Geologische Untersuchungen in den Erzdistrikten des Vilajets Trapezunt (Kleinasien). *Mitth. geol. Gesellsch. Wien*, iii. pp. 214-284, figs. [plans]. 1910.
— 4. & C. DIENER. Die *Bellerophonkalke* von Oberkrain und ihre Brachiopoden-Fauna. *Jahrb. k.-k. geol. Reichsanst.* lx. pp. 277-310, figs., pls. xiv-xv. 1910.
- KOTÓ, B. Journeys through Korea. *Journ. Coll. Sci. Tokyo*, xxvi. no. 2, pp. 1-207, pls. i-xxvii [geol. map], 1909; & xxvii. no. 12, pp. 1-32, pls. i-iv [geol. map]. 1910.
- KOWARZIK, R. Ein neues Tithonvorkommen in Mähren. *Centralbl. f. Min.* 1910, pp. 44-45, fig. 1910.
- KRAFFT, A. VON, & C. DIENER. Himalayan Fossils. Vol. VI. no. 1. Lower Triassic Cephalopoda from Spiti, Malla Johar, and Byans. *Mem. Geol. Surv. India, Palæont. Indica*, ser. XV, vi. no. 1, pp. 1-186, pls. i-xxxi. 1909.
- KRAHMANN, M. Fortschritte der praktischen Geologie und Bergwirtschaft. Zweiter Band, 1903-1909. Zugleich General-Register der Zeitschrift für praktische Geologie, xi-xvii. 1903-1909. Pp. i-xxxii, 1-454, figs. [geol. maps]. 4to. Berlin, 1910.
- KRAMM, H. C. Serpentes of the Central Coast-Ranges of California. *Proc. Am. Phil. Soc.* xlix. pp. 315-349, pls. xxxiv & xxxv. 1910.
- KRANZ, W. Weitere Bemerkung zur Geologischen Uebersichtskarte Südwestdeutschlands. *Centralbl. f. Min.*, 1910, pp. 82-90, 112-121, 473-481, 518-524, 582-589, fig. 1910.
— 2. Zur Tektonik des Siebengebirges. *Monatsb. deutsch. geol. Gesellsch.* 1910, pp. 153-163, figs. [sketch-map]. 1910.
— 3. Das Tertiär zwischen Castelgomberto, Montecchio Maggiore, Creazzo und Monteviale im Vicentin. *N. J. f. Min., Beilage-Band* xxix. pp. 180-268, figs. [sketch-map], pls. iv-vi. 1910.
- KRASNOPOLSKI, A. Geologische Skizze der Umgebungen der Hütten Werchne- und Nishne-Turinsk. *Mém. Com. géol. Russie*, n. s. no. 52, pp. 1-49, 1 pl. [geol. map]. 1909.
- KRASSER, F. Die Diagnosen der von DIONYSIUS STUR in der Obertriadischen Flora der Lunzerschichten als Marattiaceenarten unterschiedenen Farne. *Sitz. k. Akad. Wissensch. Wien*, cxviii. pp. 13-43. 1909.
- KRAUSE, E. H. L. Die Veränderungen des Klimas seit der letzten Eiszeit. *Zeitschr. deutsch. geol. Gesellsch.* lxii. *Abh.* pp. 123-128. 1910.
- KRAUSE, F. E. T. See TRANSVAAL, Final Report on the Mining Regulations.
- KRAUSS, P. G. Ueber einen fossilführenden Horizont im Hauptterrassen-Diluvium des Nieder-Rheins. *Jahrb. k.-preuss. geol. Landesanst.* xxx. pt. 2, pp. 91-108, figs. 1909.
- KREBS, W. Auftreten seismotektonischer Bodenspalten in Ostsizilien bei dem Unwetter 17-18 November 1908. *Beitr. Geophys., Leipzig*, x. *Kleine Mitth.* pp. 74-78. 1909.
- KRECH, K. Beitrag zur Kenntniss der Oolithischen Gesteine des Muschelkalks um Jena. *Jahrb. k.-preuss. geol. Landesanst.* xxx. pt. i, pp. 59-133, pls. vi-viii. 1909.
- KREICHGAUER, P. See WAAGEN, L., 5.
- KRENKEL, E. Die Apftossilien der Delagoa-Bai (Südostafrika). *N. J. f. Min.* 1910, i. pp. 142-168, pl. xvii. 1910.
- KRETSCHMER, A. Analyse und Chemische Zusammensetzung der Fahlerze. *Zeitschr. f. Kryst.* xlvi. pp. 484-513, fig. 1910.
- KREUTZ, S. Ueber die Ausbildung der Kristallform bei Calcitzwilligen. *Denkschr. k. Akad. Wissensch. Wien*, lxxx. pp. 15-82, figs., pls. i-v. 1907.
— 2. Ueber Alstonit. *Bull. Intern. Acad. Sci. Cracovie*, 1909, pp. 771-800, pl. xxxix. 1909.
- KRISHTAFOVICH, N. Jura-Gebilde in der Umgegend von Lukow, Gouvernement Sedlice. *Ann. géol. et min. Russ.* ii. pp. 8-13. 1897.
— 2. Einige Hydrogeologische Besonderheiten des vergangenen Sommers (1897). [Smolensk.] *Ann. géol. et min. Russ.* ii. pp. 127-130. 1897.

- KRISHTAFOVICH, N., 3. A. O. MICHALSKI. [Obit.] *Ann. géol. et min. Russ.* viii. pp. 125-128, fig. [portrait]. 1906.
- 4. Sur la Trouvaille de Restes Végétaux du Tertiaire supérieur dans le Gouv. de Kherson. *Ann. géol. et min. Russ.* xii. pp. 174-175. 1910.
- 5. Sur la dernière Période Glaciaire en Europe et dans l'Amérique du Nord en rapport avec la Question de la Cause des Périodes Glaciaires en général. *Bull. Soc. belge Géol., Brux.* xxiv. *Proc.-verb.* pp. 292-305. 1910. And A.C.
- . See also CHERNYSHYEV, TH. A., 3; & KROTOV, P., 3.
- KRÍZ, M. Die Schwedentischgrotte bei Ochoz in Mähren und RZEHA'S Bericht über *Homo primigenius wilsneri*. *Verh. k.-k. geol. Reichsanst.* 1909, pp. 217-233, figs. 1909.
- KRIZSÓ, J. Kristallographische Studien. [Barytes, anglesite, and rutile.] *Földt. Közl.* xxxix. pp. 388-394, 497-503, figs. 1909.
- KRONACKER, W. Zur Grenzbestimmung zwischen Trias und Lias in den Südalpen. *Centralbl. f. Min.* 1910, pp. 465-472, 510-518, 548-556. 1910. And A.C.
- KROTOV, P. Les Lignites de Tougaikoul et du Lac de Kourliady, District de Chéliabinsk (Orenbourg). *Bull. Soc. oural. Sci. nat.* xxix. pp. 59-69, 2 pls. 1909.
- 2. Neuer Fund eines Schädels von *Elasmotherium sibiricum* Fisch. im östlichen Russland. *Ann. géol. et min. Russ.* xii. pp. 14-15, figs. 1910.
- 3. A. NECHAIEV, N. KRISHTAFOVICH, A. LAVRSKI, M. IANISHYEVSKI, & (Mrs.) MARIE PAVLOV. ALEXANDER ANTONOVICH STUCKENBURG. [Obit.] *Ann. géol. et min. Russ.* viii. pp. 1-23, pl. i [portrait]. 1905.
- KRULLA, R. Zur Geologie der Umgebung von Gutenstein. *Verh. k.-k. geol. Reichsanst.* 1909, pp. 407-408. 1909.
- KRUSCH, P. GOTTFRIED MUELLER. [Obit.] *Jahrb. k.-preuss. geol. Landesanst.* xxvii. 1906, pp. 681-692, 1 pl. [portrait]. 1909.
- 2. Ueber primäre und sekundäre Metasomatische Prozesse auf Erzlagerstätten. *Zeitschr. f. prakt. Geol.* xviii. pp. 165-180. 1910.
- KRYZHANOVSKI, L. A. Ueber die geologischen Untersuchungen im Kreis von Krolewetz des Gouv. von Chernigov. *Mém. Soc. Nat. Kiev*, xxi. pp. 103-112. 1909.
- KTENAS, C. A., & P. NÉGRIS, Sur la Présence de Couches à *Ellipsactinia* aux Monts Vardussa et sur la Zone orientale du Flysch d'Étolie en Grèce. *C. R. Acad. Sci. Paris*, cl. pp. 748-749. 1910.
- KUEMMEL, H. B. Records of Wells in New Jersey, 1905-1909. *Ann. Rep. Geol. Surv. N. J.* 1909, pp. 69-100. 1910.
- 2. Notes on the Mineral Industry. *Ann. Rep. Geol. Surv. N. J.* 1909, pp. 101-110. 1910.
- KUNTZ, J. Ueber Goldvorkommen und Goldgewinnung in Madagaskar. *Zeitschr. f. prakt. Geol.* xviii. pp. 249-254, fig. 1910.
- KUZNETZOV, S. D. G. J. OSSOVSKI. [Obit.] *Ann. géol. et min. Russ.* iii. pp. 10-18, fig. [portrait]. 1898.
- 2. Notes sur la Minéralogie de la Transbaïkalie. *Bull. Acad. Imp. Sci. St. Pétersb.* ser. 6, 1910, pp. 171-178, figs. 1910.
- KYNASTON, H. The Geology of the Country North and North-West of Potgietersrust. *Transvaal Mines Dep., Rep. Geol. Surv.* 1908, pp. 9-23, figs., pls. ii & iii. 1909.
- 2. The Red Granite of the Transvaal Bushveld and its relation to Ore-Deposits. *Trans. Geol. Soc. S. Afr.* xii. *Proc.* pp. xxi-xxx. 1910.
- . See also HALL, A. L., 6; & TRANVAAL, Mines Dep., 2.
- LACHMANN, R. Ueber autoplaste (nichttektonische) Formelemente im Bau der Salzlagerstätten Norddeutschlands. *Monatsb. deutsch. geol. Gesellsch.* 1910, pp. 113-116. 1910.
- 2. Ueber die Natur des Everdingschen deszendenten Hauptsalzkonglomerats. *Monatsb. deutsch. geol. Gesellsch.* 1910, pp. 318-321. 1910.
- LACROIX, A. Le Granite des Pyrénées et ses Phénomènes de Contact. *Bull. Serv. Carte géol. France*, x. no. 64, pp. 1-68, figs., pls. i-iii. 1899.
- 2. — . *Bull. Serv. Carte géol. France*, xi. no. 71, pp. 1-67, figs., pls. i-iii. 1900.
- 3. Le Gabbro du Pallet et ses Modifications. *Bull. Serv. Carte géol. France*, x. no. 67, pp. 1-56, figs., pl. i. 1899.
- 4. Minéralogie de la France et de ses Colonies. Tome IV. pt. 1. Pp. i-iii, 1-360, figs. Svo. Paris, 1910. And A.C.

- LACROIX, A., 5. Sur l'Existence de la Connellite en Algérie. *Bull. Soc. franç. Min.* xxxiii. pp. 33-34. 1910.
- 6. Sur l'Existence d'une Variété de Minervite à la Réunion. *Bull. Soc. franç. Min.* xxxiii. pp. 34-37. 1910.
- 7. Nouvelles Observations sur les Minéraux des Pegmatites de Madagascar. *Bull. Soc. franç. Min.* xxxiii. pp. 37-53, figs. 1910. [See also DUPARC, L., 3.]
- 8. Sur la Thénardite de l'Oasis de Bilma (Sahara oriental). *Bull. Soc. franç. Min.* xxxiii. pp. 68-70. 1910.
- 9. Sur l'Existence de la Cristobalite dans le Massif du Mont-Dore. *Bull. Soc. franç. Min.* xxxiii. pp. 86-88. 1910.
- 10. Sur la Rivotite. *Bull. Soc. franç. Min.* xxxiii. pp. 190-192. 1910.
- 11. Sur un Minéral nouveau des Mines de Fer des Environs de Segré. [Minguetite.] *Bull. Soc. franç. Min.* xxxiii. pp. 270-273. 1910.
- 12. Sur un Cas Intéressant de Formation de Calcite dans une Action Biologique. *Bull. Soc. franç. Min.* xxxiii. pp. 273-276. 1910.
- 13. Les Roches Alcalines de Tahiti. *Bull. Soc. géol. France*, ser. 4, x. pp. 91-124, pls. iii & iv. 1910. A.C.
- 14. Sur l'Existence à la Côte d'Ivoire d'une Série Pétrographique comparable à celle de la Charnockite. *C. R. Acad. Sci. Paris*, cl. pp. 18-22. 1910. And A.C.
- 15. Sur la Constitution Minéralogique des Phosphorites françaises. *C. R. Acad. Sci. Paris*, cl. pp. 1213-1217. 1910. And A.C.
- 16. Sur le Minéral à Structure Optique Enroulée constituant les Phosphorites holocristallines du Quercy. *C. R. Acad. Sci. Paris*, cl. pp. 1388-1390. 1910. And A.C.
- 17. Conséquences générales à tirer de l'Étude de la Constitution Pétrographique de Tahiti. *C. R. Acad. Sci. Paris*, cli. pp. 121-126. 1910. And A.C.
- 18. Sur quelques Minéraux formés par l'Action de l'Eau de Mer sur des Objets Métalliques romains trouvés en mer au large de Mahdia (Tunisie). *C. R. Acad. Sci. Paris*, cli. pp. 276-279. 1910. And A.C.
- LA FORGE, L. See SAXLES, R. W.
- LAGORIO, A. Dem Gedächtniss N. A. GOLOWKINSKY's. *Ann. géol. et min. Russ.* ii. pp. 141-149, fig. [portrait]. 1897.
- LAHEE, F. H. Dodecahedral Jointing due to Strain of Cooling. *Am. Journ. Sci.* ser. 4, xxix. pp. 169-170. 1910.
- LALLEMAND, C. Sur les Affaissements du Sol causés par le Tremblement de Terre de Messine. *C. R. Acad. Sci. Paris*, cli. pp. 418-421, fig. 1910.
- LAMB, G. F. Pennsylvanian Limestones of North-Eastern Ohio below the Lower Kittanning Coal. *Ohio Nat.* x. pp. 89-135. 1910. A.C.
- LAMBE, L. M. Palæoniscid Fishes from the Albert Shales of New Brunswick. *Canada, Dep. Mines, Geol. Surv.* no. 1109, *Mem.* no. 3 (4to), *Contrib. Canad. Palæont.* pt. 5, pp. 1-35, pls. i-xii. 4to. Ottawa, 1910.
- 2. Bibliography of Canadian Zoology for 1908 (exclusive of Entomology). *Trans. Roy. Soc. Canada*, ser. 3, iii. sect. iv. pp. 169-176. 1910. And A.C.
- LAMBERT, J. See BATHER, F. A., 2; & BOULE, M., 6.
- , & L. W. COLLET. *Clypeaster ludovici-salvatoris*, sp. nov., du Miocène de Majorque. *Mém. Soc. paléont. suisse*, xxxvi. pp. 1-6, pl. i. 1910.
- LAMBLARDIE, — DE. Mémoire sur les Côtes de la Haute-Normandie, comprises entre l'Embouchure de la Seine et celle de la Somme, considérées relativement au Galet qui remplit les Ports situés dans cette Partie de la Manche. *Bull. Soc. géol. Norm.* xxviii. pp. 55-93, 2 pls. [charts]. 1909.
- LAMPLUGH, G. W. Stagnant Glaciers. *Nature*, lxxxiv. p. 297. 1910.
- 2. Stockholm to Spitsbergen: the Geologists' Pilgrimage. *Nature*, lxxxv. pp. 152-157, figs. 1910.
- See also CONGRÈS GÉOL. INTERNAT. XI., 2.
- 3, &c. The Geology of the Country between Newark and Nottingham. *Mem. Geol. Surv. Engl. & Wales, Expl. Sheet* 126, pp. i-vi, 1-126, figs., pl. i. 8vo. London, 1908. And Map.
- 4, &c. The Geology of the Melton Mowbray District and South-East Nottinghamshire. *Mem. Geol. Surv. Engl. & Wales, Expl. Sheet* 142, pp. i-vi, 1-118, figs., pls. i-iv. 8vo. London, 1909. And Map.
- 5, &c. The Geology of the Country around Nottingham. *Mem. Geol. Surv. Engl. & Wales, Expl. Sheets.* Nottingham District. Pp. i-vi, 1-72, figs. [sketch-map], pls. i-vi & 1 pl. [sections]. 8vo. London, 1910. And Map.
- LANE, A. C. Notes on the Geological Section of Michigan.—Part II. From the St. Peter Sandstone up. *Journ. Geol., Chicago*, xviii. pp. 393-429, fig. 1910.

- LANE, A. C., 2. Wet and Dry Differentiation of Igneous Rocks. *Tufts Coll. Studies*, iii. pp. 39-54, figs. 1910.
- LANG, R. Ueber eine Eintheilung nichtmetamorpher Sedimente in Tiefenzonen nach der Ausbildung ihrer Eisen und Aluminium-Mineralien. [Kaolin.] *Centralbl. f. Min.* 1910, pp. 69-76. 1910.
- 2. Der Mittlere Keuper im Südlichen Württemberg. *Jahresh. Ver. Naturk. Württ.* lxxvi. pp. 1-54, figs., pls. i-ii. 1910.
- 3. Beitrag zur Stratigraphie des Mittleren Keupers zwischen der Schwäbischen Alb und dem Schweizer Jura. *Geol. Paläont. Abh., Jena*, xiii. pp. 235-267, pl. xxix. 1910.
- 4. Die technische Verwendbarkeit der Werksteine des schwäbischen Stubensandsteins. *Zeitschr. f. prakt. Geol.* xviii. pp. 380-389. 1910.
- LANGERON, —. See MARTY, P.
- LANGHOFFER, A. SPIRIDION BRUSINA. [Obit.] 'Glasnik' *Soc. Hist. nat. Croatica*, xxi. pp. 128-129. 1909.
- LANGTON, D. W., fl. *Obit.*—See SMITH, E. A.
- LANZI, L. See VERRI, A.
- LAPPARENT, A. DE. *Obit.*—See DOUVILLÉ, H., 6.
- LAPPARENT, J. DE. Les Gabbros et Diorites de Saint-Quay-Portrieux et leur Liaison avec les Pegmatites qui les traversent. *Bull. Soc. franç. Min.* xxxiii. pp. 254-270, fig. 1910.
- 2. Sur les Roches basiques de Saint-Quay-Portrieux (Côtes-du-Nord). *C. R. Acad. Sci. Paris*, cl. pp. 930-932. 1910.
- See also TERMIER, P., 3.
- LAPWORTH, C., & W. W. WATTS. Shropshire. *Geol. Assoc., Jubilee Vol.* Pt. iv. pp. 739-769, figs., pls. xxiv-xxv. 1910.
- LAPWORTH, H. The Application of Geology to Public Works Construction. *Trans. Leeds Geol. Assoc.* xv. pp. 18-19. 1910.
- LARKIN, P. The Occurrence of a Sauropod Dinosaur in the Trinity Cretaceous of Oklahoma. With Note by S. W. WILLISTON. *Journ. Geol., Chicago*, xviii. pp. 93-98, figs. 1910.
- LARNE, P. Arène bourguignonne et Grouine lorraine. *C. R. Assoc. franç. Av. Sci.* xxxviii. Lille, 1909, pp. 412-417. 1910.
- LÁSKA, V. Ueber seismische Laufzeitkurven. *Mitth. Erdbeben-Komm. k. Akad. Wissensch. Wien*, xxxviii. pp. 1-8. 1910.
- LA TOUCHE, T. H. D. Relics of the Great Ice-Age in the Plains of Northern India. *Geol. Mag.* dec. 5, vii. pp. 193-201. 1910.
- 2. Lakes of the Salt Range in the Punjab. *Rec. Geol. Surv. India*, xl. pp. 36-51, pls. i-xiv. 1910.
- 3. Notes on certain Glaciers in Sikkim. *Rec. Geol. Surv. India*, xl. pp. 52-62, pls. xv-xxvii. 1910.
- 4. General Report of the Geological Survey of India for the Year 1909. *Rec. Geol. Surv. India*, xl. pp. 75-122. 1910.
- 5. The Mineral Production of India during 1909. *Rec. Geol. Surv. India*, xl. pp. 123-184. 1910.
- LAUNAY, L. DE. Études sur le Plateau Central.—III. Les Roches éruptives Carbonifères de la Creuse (Feuille d'Aubusson). *Bull. Serv. Carte géol. France*, xii. no. 83, pp. 1-120, figs., pls. i & ii [geol. maps]. 1902.
- 2. Sur le Poids Atomique moyen de l'Écorce Silicatée Terrestre. *C. R. Acad. Sci. Paris*, cl. pp. 1270-1272. 1910.
- 3, & G. URBAIN. Sur la Métallogénie des Blendes et des Minéraux qui en dérivent. *C. R. Acad. Sci. Paris*, cli. pp. 110-112. 1910.
- LAVRSKI, A. See KROTOV, P., 3.
- LAWRENCE, B. B. El Cobre Copper-Mines, Santiago de Cuba. *Mines & Minerals, Seranton*, xxxi. pp. 235-239, figs. 1910.
- LAZAREVIĆ, M. Ein neues Triplitvorkommen aus Nordwestböhmen und seine Begleiter. *Centralbl. f. Min.* 1910, pp. 385-388. 1910.
- 2. Ein Beispiel der 'Zeolith-Kupfer-Formation' im Andesit-Massiv Ostserbiens. *Zeitschr. f. prakt. Geol.* xviii. pp. 81-82. 1910.
- LEACH, A. L. A Kentish Chalk-Mine. [Chislehurst Caves.] *Essex Nat.* xv. pp. 263-265. 1910.
- 2. North Kent and Adjoining Parts of Surrey. *Geol. Assoc., Jubilee Vol.* Pt. ii. pp. 236-255, figs. 1910.
- 3. On a Glacial Drift at Marros, near Amroth. *Geol. Mag.* dec. 5, vii. pp. 278-279, fig. 1910.
- 4. Note on a Section in probable Bagshot Beds on Shooter's Hill (Kent). *Geol. Mag.* dec. 5, vii. pp. 405-407, fig. 1910.

- LEACH, A. L., 5. A small Implement of Crystalline Quartz from Pembrokeshire. *Knowledge*, n. s. vii. p. 311. 1910.
- LEAROYD, J. G. Pressure in relation to Thickness of Ice. *Proc. Liverp. Geol. Assoc.* n. s. no. 4, pp. 22-26. 1910.
- LECONTE, G. See 'BELGICA,' Expédition antarctique.
- LEDOUX, A. Sur une Forêt fossile du Landénien supérieur à Overlaer lez-Tirlemont. *Ann. Soc. géol. Belg., Liège*, xxxvii. *Mém.* pp. 39-45, fig., pl. iii. 1910.
- 2. Note complémentaire sur les Troncs silicifiés de la Carrière de Grès Landénien, à Overlaer lez-Tirlemont. *Ann. Soc. géol. Belg., Liège*, xxxvii. *Mém.* pp. 111-112, pl. v. 1910.
- LEE, G. W. A Carboniferous Fauna from Novaya Zemlya, collected by Dr. W. S. BRUCE; with Notes on the Corals, by R. G. CARRUTHERS. *Trans. Roy. Soc. Edinb.* xlvii. pp. 143-186, pls. i & ii. 1909.
- LEE, W. T. Unconformity in the so-called 'Laramie' of the Raton Coalfield (New Mexico). *Bull. Geol. Soc. Am.* xx. pp. 357-368, pls. xxviii-xxx. 1910.
- 2, & G. H. GERRY. The Manzano Group of the Rio Grande Valley (N. Mex.). *Bull. U.S. Geol. Surv.* no. 389, pp. 1-141, figs., pls. i-xii [topogr. map]. 1909.
- LEEDEN, R. VAN DER. Ueber das Verhalten der Feldspatresthone und der Allophanthone gegen Essigsäure. *Centralbl. f. Min.* 1910, pp. 289-295. 1910.
- 2. Ueber ein durch atmosphärische Verwitterung entstandenes Kaolinvorkommen bei Schwanberg in Steiermark. *Centralbl. f. Min.* 1910, pp. 489-492. 1910.
- LEGENBRE, A. F., & P. LEMOINE. Grandes Lignes de la Géologie du Pays Lolo, Se-Tehouen (Chine). *Bull. Mus. Hist. nat. Paris*, xvi. pp. 59-62. 1910.
- LEIGHTON, D. Excursion to Gomshall and Peaslake. *Proc. Geol. Assoc.* xxi. pp. 526-527. 1910.
- LEIGHTON, H. See NEWLAND, D. H., 2 & 3.
- LEININGEN, W. GRAF ZU. Ueber Erdpyramiden. *Abh. naturh. Gesellsch. Nürnberg*, xviii. pp. 57-70, figs., pls. i & ii. 1909.
- LEITH, C. K. An Algonkian Basin in Hudson Bay—a Comparison with the Lake Superior Basin. *Econ. Geol.* v. pp. 227-246, fig. [topogr. map]. 1910.
- LEITMEIER, H. Opale aus Kleinasien, Kupfererze aus Bulgarien und Kacholong aus Steiermark. *Centralbl. f. Min.* 1910, pp. 561-564. 1910.
- 2. Zur Altersfrage des Basaltes von Weitendorf in Steiermark. *Mitth. nat. Ver. Steiermark*, xvi. pp. 335-347. 1910.
- 3. Zur Kenntniss der Carbonate: die Dimorphie des kohlenäuren Kalkes. I. Theil. *N. J. f. Min.* 1910, i. pp. 49-74. 1910.
- 4. Bemerkungen über die Quellenverhältnisse von Rohitsch-Sauerbrunn in Steiermark. *Verh. k.-k. geol. Reichsanst.* 1910, pp. 125-129. 1910.
- LEMOINE, P. Note sur quelques Points de Géologie des Environs de La Capelle-Marival (Lot). *Bull. Soc. géol. France*, ser. 4, ix. pp. 129-142, figs. [geol. map]. 1909. A.C.
- 2. La Formation du Granite et des Roches Métamorphiques du Morvan et de la Loire. *Bull. Soc. Sci. nat. Saône-et-Loire*, 1909, pp. 1-16, fig. [sketch-map]. 1909. A.C.
- 3. Resultats Géologiques des Sondages Profonds du Bassin de Paris. *Bull. Soc. Indust. min. St. Etienne*, 1910, pp. 367-465, figs. 1910. A.C.
- 4. La Succession des Flores dans le Massif Central à l'Époque Tertiaire. *Rev. Sci., Paris*, xlviii. sem 2, pp. 554-558. 1910.
- See also BOULE, M., 6; & LEGENDRE, A. F.
- LENDENFELD, R. VON. See CONGRÈS GÉOL. INTERNAT. XI., 2.
- LENICQUE, H. Géologie nouvelle, basée sur une Théorie Chimique de la Formation de la Terre et des Roches terrestres. Pp. i-xvi, 1-270, pls. i-xvi. Svo. Paris, 1910.
- LEONTOVICH, A. V. Krystallographische Untersuchung des Kalium-Vanadium-Wolframats. *Mém. Soc. Nat. Kiev*, xxi. pp. 167-170. 1909.
- LEPLAE, E. Les Exigences spéciales de l'Agriculture Intensive en matière d'Analyses de Terres. *C.R. Confér. internat. agrogéol. (Inst. géol. Hongrie)*, i. pp. 177-192. 1909.
- LEPSIUS, R. Bericht über die Arbeiten der Grossh. Hessischen geologischen Landesanstalt im Jahre 1909. *Notizbl. Ver. Erdk. Darmstadt*, ser. 4, no. 30, pp. 1-5. 1909.
- 2. Notizen zur Geologie von Deutschland. *Notizbl. Ver. Erdk. Darmstadt*, ser. 4, no. 30, pp. 6-15. 1909.
- 3. Geologie von Deutschland. Zweiter Theil. Das Nördliche und Östliche Deutschland, Lief. 2. Pp. i-vi, 247-548, figs., & 2 pls. Svo. Leipzig, 1910.

- LEPSIUS, R., 4. Die Einheit und die Ursachen der Diluvialen Eiszeit in den Alpen. *Abh. hessisch. geol. Landesanst.* v. no. 1, pp. 1-136, figs. 1910.
- 5. Nochmals das Silur im Kellerwalde. *Monatsb. deutsch. geol. Gesellsch.* 1910, pp. 456-458. 1910.
- . See also DENCKMANN, A., 2.
- LERICHE, M. Contribution à l'Étude des Poissons Fossiles du Nord de la France et des Régions voisines. [Also Italy, Algeria, & Tunis.] *Mém. Soc. géol. Nord*, v. pp. 1-430, figs., pls. i-xvii, & pls. A-B. 1906.
- 2. Sur les premiers Poissons Fossiles rencontrés au Congo Belge, dans le Système du Lualaba. *C. R. Acad. Sci. Paris*, cli. pp. 840-841. 1910.
- 3. Sur les Relations entre les Bassins Belge et Parisien pendant l'Époque Tertiaire. *C. R. Assoc. franç. Av. Sci.* xxxviii. Lille, 1909, pp. 408-410. 1910.
- 4. Les Poissons Oligocènes de la Belgique. *Mém. Mus. Roy. Hist. nat. Belg.* v. pp. 231-363, figs., pls. xiii-xxvii. 1910.
- LESLEY, P. *Obit.*—See STEVENSON, J. J., 2.
- LESPINEUX, G. See CONGRÈS GÉOL. INTERNAT. XI., 3.
- LEVISION, W. G. On the Origin and Sequences of the Minerals of the Newark (Triassic) Igneous Rocks of New Jersey. *Ann. N.Y. Acad. Sci.* xix. pp. 121-134, pls. xi-xiii. 1909.
- LEVRAT, E. Contribution à l'Étude Stratigraphique et Paléontologique de la Région de Monséjour en Entre-deux-Mers (Gironde). *Bull. Soc. Hist. nat. Toulouse*, xliii. pp. 97-141, figs. 1909.
- LÉVY, ALB. M. Sur le Gisement des Pechsteins associés aux Pyromérides dans l'Ésterel. *C. R. Acad. Sci. Paris*, cli. pp. 750-751. 1910.
- . See also VÉLAIN, C.
- LÉVY, AUG. M. Contribution à l'Étude des Magmas Chimiques dans les principales. Séries Éruptives Françaises; Paramètres Magmatiques. *Bull. Serv. Carte géol. France*, xv. no. 96, pp. 1-21. 1905.
- . See also TCHIRVINSKI, P.
- LEWINSKI, J. [The Przedborsk Range.] In Polish. *Rozpr. Akad. Umiej. Krakowie*, ser. 3, viii. A, pp. 1-28, pl. i [geol. sketch-map]. 1909.
- LEWIS, J. B. The Training of a Mining Engineer. *Trans. Austral. Inst. M. E.* xiii. pp. 26-37. 1909.
- LEWIS, W. J. Wiltshireite: a New Mineral. *Lond. Edinb. & Dubl. Phil. Mag.* ser. 6, xx. pp. 474-475. 1910.
- LIBERT, J. JOSEPH SMEYSTERS. [Obit.] *Ann. Soc. géol. Belg., Liège*, xxxvi. *Bull.* pp. 339-347. 1910.
- LIEBISCH, T. Ueber die Rückbildung des Kristallisierten Zustandes aus dem Amorphen Zustande beim Erhitzen Pyromischer Mineralien. *Sitz. k.-preuss. Akad. Wissensch.* 1910, pp. 350-364, figs. 1910. And A.C.
- 2. Ueber Silberantimonide. [St. Andreasberg.] *Sitz. k.-preuss. Akad. Wissensch.* 1910, pp. 365-370, figs. 1910. And A.C.
- LIEBUS, A. Die Bruchlinie des 'Vostry' im Bereiche der S.W.-Sektion des Kartenblattes Zone 6, Kol. x, und ihre Umgebung. *Jahrb. k.-k. geol. Reichsanst.* lx. pp. 99-114, fig., pl. v [geol. map]. 1910.
- LIESEGANG, R. E. Die Entstehung der Achate. *Centralbl. f. Min.* 1910, pp. 593-597. 1910.
- LIFFA, A. Neues Aragonitvorkommen in Körlát (Comitat Nógrád). *Zeitschr. f. Kryst.* xlvii. pp. 249-262, pl. ix. 1910.
- LIGNIER, O. Végétaux fossiles de Normandie.—V. Nouvelles Recherches sur le *Propalmophyllum liasinum*, Lignier. *Mém. Soc. Linn. Norm.* xxiii. pp. 1-16, pl. i. 1908.
- LILLIE, D. G. Notes on the Fossil Flora of the Bristol Coalfield. *Geol. Mag.* dec. 5, vii. pp. 58-67, figs., pl. vii. 1910.
- 2. On Petrified Plant-Remains from the Upper Coal-Measures of Bristol. *Proc. Camb. Phil. Soc.* xv. pp. 411-412. 1910.
- LIMANOWSKI, M. Les Grands Charriages dans les Dinarides des Environs d'Adelsberg (Postojna). *Bull. Internat. Acad. Sci. Cracovie*, 1910, A, pp. 178-191, figs. [sketch-maps], pl. iii. 1910.
- 2. Die Tektonischen Verhältnisse des Quecksilberbergbaus in Idria. *Bull. Internat. Acad. Sci. Cracovie*, 1910, A, pp. 367-371, pl. iv. 1910.
- LINCIO, G. Di alcuni Minerali dell' Alpe Veglia. [Albite, mica, anatase, &c.] *Atti R. Acc. Sci. Torino*, xlv. pp. 728-736. 1910.
- LINDBERG, H. See CONGRÈS GÉOL. INTERNAT. XI., 2.
- LINDEMAN, E. Iron-Ore Deposits of Vancouver and Texada Islands (B.C.). *Canada, Dep. Mines, Mines Branch*, no. 47. Pp. 1-29, 5 plans & charts. 8vo. Ottawa, 1910.

- LINDEMAN, E., 2, & G. C. MACKENZIE. Iron-Ore Deposits of the Bristol Mine, Pontiac Co. (Que.). *Canada, Dep. Mines, Mines Branch, Bull.* no. 2. Pp. 1-15, figs., pls. i & ii. 8vo. Ottawa, 1910.
- LINDGREN, J. M. See BAIN, H. F., 4.
- LINDGREN, W. The Hot Springs at Ojo Caliente and their Deposits (N. Mex.). *Econ. Geol.* v. pp. 22-27. 1910.
- 2. Anhydrite as a Gangue Mineral. *Econ. Geol.* v. pp. 522-527. 1910.
- 3. L. C. GRATON, & C. H. GORDON. The Ore-Deposits of New Mexico. *Prof. Papers, U.S. Geol. Surv.* no. 68, pp. 1-361, figs., pls. i-xxii [topogr. maps]. 1910.
- LINDSTREM, G. Om Lantaniten. *Geol. Fören. Stockh. Förh.* xxxii. pp. 206-214. 1910.
- LINES, E. F. Statistics and Directory of the Clay-Industries of Illinois. *Bull. Illinois Geol. Surv.* no. 8, pp. 135-146. 1908.
- LINSTOW, O. von. Die Tertiärbildungen auf dem Gräfenhainichen-Schmiedeburger Plateau (Dübenheide). *Jahrb. k.-preuss. geol. Landesanst.* xxix. pp. 254-300, fig., pls. xx & xxi [geol. map]. 1909.
- 2. Studien über verschieden-ältrigen Thone des Diluviums (Dübenheide). *Jahrb. k.-preuss. geol. Landesanst.* xxix. pp. 384-397, fig. 1909.
- 3. Zwei Asteriden aus märkischem Septarienthon (Rupelthon) nebst einer Uebersicht über die bisher bekannt gewordenen Tertiären Arten. *Jahrb. k.-preuss. geol. Landesanst.* xxx. pt. 2, pp. 47-63, pl. ii. 1909.
- LISSITZYN, K. I. La Faune du 'Calcaire de Chernuichin' des Districts de Likhvin et de Koselsk du Gouvern. de Kalouga. *Ann. géol. et min. Russ.* xi. pp. 103-126, pl. iii. 1909.
- LLOYD, R. E. The Geology of the Aden Hinterland. *Rec. Geol. Surv. India*, xxxviii. pp. 313-320, pls. xxx-xxxiii [topogr. map]. 1910. [See also TIPPER, G. H.; & VREDENBURG, E. W., 3.]
- LÓCZY, L. von. KARL FÜTTERERS geologische Studien in Zentralasien. *Peterm. Mitth.* lv. pp. 349-351, pls. xlii & xliiii [topogr. maps]. 1909.
- 2. Le Musée Océanographique à Monaco. *Földt. Közl.* xl. pp. 129-133, 223-227, figs. 1910.
- See also CONGRÈS GÉOL. INTERNAT. XI., 2 & 3.
- LÖRENTHEY, I. Beiträge zur Stratigraphie der Pannonischen Bildung Ungarns. *Földt. Közl.* xxxix. pp. 368-372, 470-478. 1909. [See also VITALIS, S.]
- 2. Bemerkungen zur Arbeit Dr. KARL BEUTLER's, Ueber Foraminiferen aus dem jungtertiären Globigerinenmergel von Bahna im Distrikt Mehediuti (Rumänische Karpathen). *Centralbl. f. Min.* 1910, pp. 359-363. 1910.
- LÖESCHER, W. Die westfälischen Galeritenschichten mit besonderer Berücksichtigung ihrer Seeigelfauna. *N. J. f. Min., Beilage-Band*, xxx. pp. 269-312, figs. 1910.
- LÖEWINSON-LESSING, F. Catalogue de la Collection de Météorites de l'Université Impériale de Dorpat (Musée Minéralogique). *Ann. géol. et min. Russ.* ii. pp. 79-82. 1897.
- LÖEWL, F. Quer durch den mittleren Abschnitt der Hohen Tauern. *Internat. Geol.-Kongress, IX. Führer Exkurs. in Österr.* Pp. 1-27, figs. 8vo. Vienna, 1893. [For map, see BECKE, F.]
- LOHEST, M. De l'Origine des Veines et des Géodes des Terrains Primaires de Belgique. *Ann. Soc. géol. Belg., Liège*, xxxvi. *Bull.* pp. 275-282, figs. & 1 pl. 1910.
- 2. À propos de la Présence du Zircon à Remagne. *Ann. Soc. géol. Belg., Liège*, xxxvii. *Bull.* pp. 89-91. 1910.
- 3. Sur la Coupe du Puits de Voroux Goreux. *Ann. Soc. géol. Belg., Liège*, xxxvii. *Bull.* pp. 157-158. 1910.
- 4, & H. DE RAUW. Sur une Couche de Phyllade Ottrelitifère interstratifiée dans l'Arkose Gédinienne de Salm-Château. *Ann. Soc. géol. Belg., Liège*, xxxvii. *Mém.* pp. 109-110. 1910.
- LOHMANN, W. Exkursion in das westliche Wiehengebirge und die ihm bei Hamme und Engter nördlich vorgelagerten Höhen. *Jahresb. naturh. Gesellsch. Hannover*, lviii. & lix. pp. xix-xxviii, figs. [geol. map], pl. vi. 1910.
- 2. Die geologischen Verhältnisse des Wiehengebirges zwischen Barkhausen a. d. Hunte und Engter. *Jahresb. naturh. Gesellsch. Hannover*, lviii. & lix. pp. 39-77. 1910.
- LOMAS, J. *Biogr.*—See HEWITT, W.
- LOMNICKI, M. Geologische Skizze der Umgegend von Lemberg (Lwów). *Internat. Geol.-Kongress, IX. Führer Exkurs. in Österr.* Pp. 1-4. 8vo. Vienna, 1903.

- LONDON. City of London. Report of the Medical Officer of Health [W. COLLINGRIDGE], for six weeks ending 28th May, 1910, no. 136, pp. 53-72, 1 map [of artesian-well localities]. Fol. London, 1910.
- 2. Kent Coal Concessions. Monthly Circular, ii. nos. 1-7, pp. 1-132. 4to. London, 1910.
- 3. Metropolitan Water Board. Metropolis Water Act, 1902. Seventh Annual Report of the Metropolitan Water Board. Year ended 31st March, 1910. Pp. i-xiv, 1-120. 4to. London, 1910.
- LONGSTAFF, T. G. Glacier Exploration in the Eastern Karakoram. *Geogr. Journ.* xxxv. pp. 622-653, fig., 4 pls. [topogr. map]. 1910.
- LOOMIS, F. B. Osteology and Affinities of the Genus *Stenomylus*. *Am. Journ. Sci.* ser. 4, xxix. pp. 297-323, figs. 1910.
- 2. A New Genus of Peccaries. [*Pediobius*]. *Am. Journ. Sci.* ser. 4, xxx. pp. 381-384, fig. 1910.
- LORIOU, P. DE. *Obit.*—See SARASIN, C., 3.
- LOTTI, B. Sui Giacimenti Cinabreriferi delle Alpujarras nella Sierra Nevada (Spagna). *Boll. R. Com. geol. Ital.* xl. pp. 395-408, pl. xii [sketch-map]. 1909.
- 2. Il Bacino Sorgentifero del Fiume Nera. *Boll. R. Com. geol. Ital.* xli. pp. 5-28, figs. 1910.
- 3. Geologia della Toscana. *Mem. Carta geol. Ital.* xix. pp. i-xvii, 1-484, figs., pls. A-E & i-iv [geol. map]. 1910.
- LOUDERBACK, G. D., & W. C. BLASDALE. Benitoite, its Paragenesis and Modes of Occurrence. *Bull. Geol. Univ. Cal.* v. pp. 331-350, pls. xxvii-xxxix [topogr. map]. 1909. And A.C.
- LOUGHLIN, G. F. Intrusive Granites and Associated Metamorphic Sediments in South-Western Rhode Island. *Am. Journ. Sci.* ser. 4, xxix. pp. 447-457, figs. [geol. maps]. 1910.
- LOUIS, H. See CONGRÈS GÉOL. INTERNAT. XI., 3.
- LOVISATO, D. Rosasite, nuovo Minerale della Miniera di Rosas (Sulcis, Sardegna). *Atti R. Acc. Lincei*, ser. 5, *Rendic.* xvii. sem. 2, pp. 723-728. 1908.
- 2. Sopra una nuova Specie di Vanadato nel Giacimento Cupriferò di Bena (d) e Padru, presso Ozieri, in Provincia di Sassari. *Atti R. Acc. Lincei*, ser. 5, *Rendic.* xix. sem. 2, pp. 326-333. 1910.
- 3. *Clypeaster pillai* Lov. *Palæontographia italica*, xv. pp. 297-302, pl. xxvii. 1909.
- LOWE, H. J. On some Boulders of Pseudo-Jasper found near Newton Abbot. *Trans. Devon. Assoc.* xlii. pp. 440-445. 1910.
- LOZIŃSKI, W. vox. Der diluviale Nunatak des Polnischen Mittelgebirges. *Monatsb. deutsch. geol. Gesellsch.* 1909. pp. 447-454, figs. 1909.
- 2. Versuch einer Charakteristik der Canyonthäler. *Jahrb. k.-k. geol. Reichsanst.* lix. pp. 639-668, figs. 1910.
- 3. Quartärstudien im Gebiete der nordischen Vereisung Galiziens. *Jahrb. k.-k. geol. Reichsanst.* lx. pp. 133-162, figs., pls. vii & viii. 1910.
- 4. [Mechanical Denudation in Temperate Climates.] In Polish. *Rozpr. Akad. Umiej. Krakowie*, ser. 3, ix. A, pp. 1-16, figs. 1910.
- LUDWIG, A. Flussgeröll, Molasseproblem und Alpenfaltung. *Jahrb. Schw. Alpenclub*, xlv. pp. 225-249. 1910.
- LUGEON, M. Les Dislocations des Bauges (Savoie). *Bull. Serv. Carte géol. France*, xi. no. 77, pp. 1-116, figs. 1900.
- 2, & G. RÖSSINGER. Géologie de la haute Vallée de Laouenen (Préalpes et Hautes-Alpes bernoises). *Arch. Sci. phys. et nat. Genève*, ser. 4, xi. pp. (1-14). 1901. A.C.
- LULL, R. S. Dinosaurian Distribution. *Am. Journ. Sci.* ser. 4, xxix. pp. 1-39, figs. 1910. And A.C.
- 2. Restoration of Paleolithic Man. *Am. Journ. Sci.* ser. 4, xxix. pp. 171-172, pl. i. 1910. And A.C.; & *Knowledge*, vii. pp. 103-104, figs. 1910.
- 3. The Armour of *Stegosaurus*. *Am. Journ. Sci.* ser. 4, xxix. pp. 201-210, figs. 1910. And A.C.
- 4. *Stegosaurus unguilatus*, Marsh, recently mounted at the Peabody Museum of Yale University. *Am. Journ. Sci.* ser. 4, xxx. pp. 361-377, figs., pl. ii. 1910.
- LUNDBOHRM, H. Sketch of the Geology of the Kiiruna District. *Congrès géol. Internat.* XI. *Livret-Guide*, no. 5, pp. 1-38, figs., pls. i & ii [geol. maps]. 1910; & *Geol. Fören. Stock. Förh.* xxxii. pp. 750-787. 1910.
- See also CONGRÈS GÉOL. INTERNAT. XI., 3.
- LUNGERSHAUSEN, F. Quelques Données sur les Dépôts Crétacés du Gour. de Saratov. *Ann. géol. et min. Russ.* xi. pp. 130-134, figs. 1909.

- LUSHITZKI, V. I. Zur Mineralogie des Transkaspiums. *Mém. Soc. Nat. Kiev*, xxi. pp. 175-181. 1909.
- LUTHER, D. D. Geology of the Auburn-Genoa Quadrangles. *Bull. N.Y. State Mus.* no. 137, pp. 5-36. 1910.
- LYMAN, B. S. Need of Instrumental Surveying in Practical Geology. *Trans. Am. Inst. M. E.* xl. pp. 636-643. 1910.
- MAAS, G. *Obit.*—See MENZEL, H.
- MABERLY, F. H. A few Notes on the Cave of Cloyne (Co. Cork). *Irish Nat.* xix. pp. 44-47. 1910.
- MACALISTER, D. A. See REID, C.; & USSHER, W. A. E., 2.
- MCBRIDE, R. See BRITISH COLUMBIA, Dep. Mines.
- MCCALLIE, S. W. See GEORGIA, Geol. Surv.
- MCCONNELL, R. G. See CONGRÈS GÉOL. INTERNAT. XI., 2.
- MACCURDY, G. G. Recent Discoveries on the Antiquity of Man in Europe. *Ann. Rep. Smiths. Inst.* 1909, pp. 531-583, figs. & 18 pls. 1910.
- MCDONALD, D. P. Isomorphism: its Relation to the Chemical Composition and Physical Characters of Crystals. *Trans. Geol. Soc. Glasgow*, xiii. pp. 318-320. 1909.
- 2. Demonstration of some of the Optical Properties of Minerals. *Trans. Geol. Soc. Glasgow*, xiii. p. 321. 1909.
- 3. A Chemical Investigation into the Nature of the Clay Substance in the Glenboig Fireclay (Lanark). *Proc. Roy. Soc. Edinb.* xxx. p. 374. 1910.
- McGREGOR, J. H. See BRAZIL, Comm. Minas Carvão de Pedra.
- MCINTOSH, W. C. A Monograph of the British Annelids. Vol. II. pt. 2. [Fossil Euniciæ, pp. 349-350.] *Monogr. Ray Soc.* (4to) 1910, pp. 233-524, pls. li-lxxxvii. 1910.
- MACKENZIE, G. C. See LINDEMAN, E., 2.
- MACKENZIE, K. G. See RICHARDSON, C.
- MACKENZIE, R. See NEW ZEALAND, Dep. Mines.
- MCLEISH, J. Annual Report of the Division of Mineral Resources and Statistics on the Mineral Production of Canada during the Calendar Years 1907 and 1908. *Canada, Dep. Mines, Mines Branch*, no. 58, pp. 1-286. 8vo. Ottawa, 1910.
- 2. Preliminary Report on the Mineral Production of Canada during the Calendar Year 1909. *Canada, Dep. Mines*, no. 62, pp. 1-18. 8vo. Ottawa, 1910.
- McLINTOCK, W. F. P. On Datolite from the Lizard District (Cornwall). *Min. Mag.* xv. pp. 407-416, figs. 1910.
- McMURTRIE, J. Physical Disturbances in the Somerset and Gloucestershire Coalfield. *Proc. Bristol Nat. Soc.* ser. 4, ii. pp. 67-69. 1909.
- MACNAIR, P. Notes on 'Eyed' Coal from Gateside Colliery, Cambuslang (Lanark). *Trans. Geol. Soc. Glasgow*, xiii. pp. 291-297, pls. xvii & xviii. 1909.
- MCNAIRN, W. H. On the Origin of the Canadian Apatites. *Trans. Canad. Inst.* viii. pp. 495-514. 1910.
- MACOVEI, G. Le Bassin Tertiaire de Bâna. *An. Inst. geol. Romaniei*, iii. pp. 57-164, figs., pls. vi-xi & 1 geol. map. 1910.
- MACTURK, G. W. B., W. H. CROFTS, & J. W. STATHER. Notes on the Field Excursions in the Years 1905-9. *Trans. Hull Geol. Soc.* vi. pp. 132-141. 1910.
- MADDALENA, L. Un Basalto Doleritico di Ghinda (Eritrea). *Boll. Soc. geol. ital.* xxviii. pp. 341-348, pl. x. 1909.
- 2. Ueber einen neuen Nephelin- und Neseanföhrenden Basaltgang im Vicentinischen. *Monatsb. deutsch. geol. Gesellsch.* 1910, pp. 164-170, figs. 1910.
- MADDREN, A. G. The Innoko Gold-Placer District (Alaska), with accounts of the Central Kuskokwim Valley and the Ruby-Creek and Gold-Hill Placers. *Bull. U.S. Geol. Surv.* no. 410, pp. 1-87, pls. i-v [geol. map]. 1910.
- MADSEN, V. CARL CHRISTIAN GOTTSCHÉ. [Obit.] *Méddel. dansk geol. Foren.* iii. no. 16, pp. 369-376, 1 pl. [portrait]. 1910.
- MAGIE, W. F. Physical Notes on Meteor Crater (Arizona). *Proc. Am. Phil. Soc.* xlix. pp. 41-48. 1910.
- MAGISTRETTI, L. Osservazioni sui Minerali delle Cave di Pietra Ollare al Sasso di Chiesa (Val Malenco). *Atti R. Acc. Lincei*, ser. 5, *Rendic.* xix. sem. 1, pp. 758-762. 1910.
- MAHONY, D. J. See DUNN, E. J., & GRAYSON, H. J., 2.
- MAILLIEUX, E. Contribution à l'Étude de la Faune du Dévonien de Belgique. Première Note sur les Spirifères. *Bull. Soc. belge Géol., Brux.* xxiii. *Mém.* pp. 323-376, figs. 1909.

- MAILLIEUX, E., 2. Note sur les *Cyrtina* Dévoniennes du Bord Sud du Bassin de Dinant. *Bull. Soc. belge Géol., Brux.* xxiii. *Proc.-verb.* pp. 256-260. 1909.
- 3. Sur une Cause fréquente d'Erreurs dans la Détermination de certains Brachiopodes de l'Infradévonien. *Bull. Soc. belge Géol., Brux.* xxiii. *Proc. verb.* pp. 314-316. 1909.
- 4. Quelques Observations sur la *Kochia capuliformis*, Koch, sp., du Dévonien Inférieur. *Bull. Soc. belge Géol., Brux.* xxiii. *Proc.-verb.* pp. 348-353. 1909.
- 5. Remarques sur la Faune et l'Horizon Stratigraphique de quelques Gîtes Fossilifères Infradévoniens. *Bull. Soc. belge Géol., Brux. Mém.* pp. 189-220. 1910.
- 6. Observations sur la Nomenclature Stratigraphique adoptée, en Belgique, pour le Dévonien et Conséquences qui en découlent. *Bull. Soc. belge Géol., Brux.* xxiv. *Proc.-verb.* pp. 214-231. 1910.
- MAINKA, C. Seismometrische Beobachtungen in Strassburg i. E., 1905. *Beitr. Geophys., Leipzig*, x, pp. 387-467. 1910.
- MAITLAND, A. G. The Gascoyne, Ashburton and West Pilbarra Goldfields; with Petrological Notes by J. A. THOMSON. *Bull. Geol. Surv. W. Austral.* no. 33, pp. 1-184, figs., 12 pls. [geol. maps]. 1909.
- See also CONGRÈS GÉOL. INTERNAT. XI., 3; & WESTERN AUSTRALIA, Dep. Mines.
- MALASSE, C. Sur un Complément de Levé du Système Silurien, y compris le Cambrien. *Ann. Soc. géol. Belg., Liège*, xxxvii. *Bull.* pp. 226-228. 1910.
- 2. Lamellibranche dans le Révinien. *Ann. Soc. géol. Belg., Liège*, xxxvii. *Mém.* pp. 13-14. 1910.
- 3. Des Contacts du Silurien et de la Porphyrite à Quenast. *Bull. Soc. belge Géol., Brux.* xxiv. *Proc.-verb.* pp. 49-58, figs. 1910.
- 4. Sur l'Âge de la Porphyrite de Quenast. *Bull. Soc. belge Géol., Brux.* xxiv. *Proc.-verb.* pp. 97-108. 1910.
- See also HALET, F., 2.
- MAMONTOV, V. N. Le Météorite de l'Altai de 1904. *Trav. Mus. géol. Pierre le Grand*, iii, pp. 107-128, pl. vi. 1910.
- MANASSE, E. Oxalite di Capo d'Arco (Isola d'Elba). *Atti R. Acc. Lincei*, ser. 5, *Rendic.* xix. sem. 2, pp. 138-145. 1910.
- 2. Mizzonite di Capo d'Arco (Isola d'Elba). *Atti R. Acc. Lincei*, ser. 5, *Rendic.* xix. sem. 2, pp. 211-215. 1910.
- MANSEL-PLYDELL, J. C. Anniversary Address of the President. [Jurassic & Cretaceous Reptilia.] *Proc. Dorset Nat. Hist. F. C.* xxii. pp. 1-27. 1901.
- 2. Anniversary Address of the President. [Jurassic & Cretaceous Reptilia.] *Proc. Dorset Nat. Hist. F. C.* xxiii. pp. lxxiii-cxvi. 1902.
- 3. The History (Palæontological) of the Roedeer (*Capreolus caprea*). *Proc. Dorset Nat. Hist. F. C.* xxiii. pp. 1-15. 1902.
- *Obit.*—See STUART-GRAY, H. G.
- MANSUY, H. La Succession Stratigraphique aux Environs de Luang-Prabang (Haut-Laos). *C. R. Acad. Sci. Paris*, cli. pp. 839-840. 1910.
- See also DEPRAT, J., 3.
- MAPLESTONE, C. M. Observations on *Parmularia obliqua* and a Fossil Species. *Proc. Roy. Soc. Vict.* n. s. xxiii. pp. 42-43, pl. x. 1910.
- MARCH, H. C. The Problem of Lynchets. *Proc. Dorset Nat. Hist. F. C.* xxiv. pp. 66-92, figs. 1903.
- MARCHETTI, G. E. Contributo alla Conoscenza delle Alluvioni del Guà. *Giorn. Geol. prat.* viii. pp. 105-113. 1910.
- MARGERIE, E. de. La Géographie physique du Berry. *Ann. Géogr. Paris*, xviii. pp. 390-406, figs. [topogr. maps]. 1909. A.C.
- 2. La Structure du Jura. *Actes Soc. helv. Sci. nat.* xcii. vol. i. pp. 40-68. 1910. And A.C.
- MARKS, E. O. Coal-Measures [Trias-Jurassic] of South-East Moreton. *Queensl., Dep. Mines, Geol. Surv., Publ.* no. 225, pp. 1-58, fig., 5 pls. & 2 geol. maps. 8vo. Brisbane, 1910.
- MARLOTH, R. Notes on the Origin of the Diamonds of German South-West Africa. *S. Afr. Journ. Sci.* vi. pp. 112-113. 1910.
- MARQUARD, E. See GIESECKE, K. L.
- MARR, J. E. The Lake District and Neighbourhood: Lower Palæozoic, Upper Palæozoic, and Neozoic Times. *Geol. Assoc., Jubilee Vol.* Part iii. pp. 624-660, figs. 1910.
- 2, & W. G. FEARNSIDES. Notes on the Lower Palæozoic Rocks of the Cautley District, Sedbergh (Yorks). [Abstract.] *Geol. Mag.* dec. 5, vii. pp. 474-475. 1910.

- MARRINER, G. R. Mokoia Aërolite ; with a few Introductory Remarks on New Zealand Meteoric Phenomena. *Trans. N.Z. Inst.* xlii. pp. 176-185, pls. xxiv-xxv. 1910.
- MARSHALL, P. Reports of Research Committee on Structural Features and Glaciation. [New South Wales & New Zealand.] *Rep. Austral. Assoc. Adv. Sci.* xii. Brisbane, 1909, pp. 237-239. 1910.
- 2. Ocean-Contours and Earth-Movements in the South-West Pacific. *Rep. Austral. Assoc. Adv. Sci.* xii. Brisbane, 1909, pp. 432-450, 4 pls. [charts]. 1910.
- 3. Note on the Geology of Mangaid I. *Trans. N.Z. Inst.* xlii. p. 333. 1910.
- MARTEL, E. A. La Caverne de Trépail (Marne) et les Rivières Souterraines de la Craie. *Bull. Serv. Carte géol. France*, xiii. no. 88, pp. 1-21, pls. i & ii. 1903.
- 2. L'Érosion des Grès de Fontainebleau. *Bull. Serv. Carte géol. France*, xxi. (no. 127) pp. 1-30, figs. 1910.
- 3. La Grotte de Sare (Basses-Pyrénées). *Spelunca*, vii. pp. 333-335, fig. 1909.
- 4. L'Hydrologie Souterraine aux États-Unis. *Spelunca*, viii. (no. 59) pp. 1-34. 1910.
- 5. Sur les Abîmes des Pyrénées. *C. R. Acad. Sci. Paris*, cli. pp. 785-787. 1910.
- MARTELLI, A. Il Porfido Quarzifero del Conglomerato Pliocenico di Fano. *Boll. Soc. geol. ital.* xxviii. pp. 245-253, pl. vii. 1909.
- 2. Le Rocce Trachitiche di Orciatice in Provincia di Pisa. *Boll. Soc. geol. ital.* xxviii. pp. 419-439, pl. xiv. 1910.
- 3. Sull' Età degli Strati a *Posidonomya* dell' Appennino Toscano e dell' Albania. *Atti R. Acc. Lincei*, ser. 5, *Rendic.* xix. sem. 2, pp. 407-410. 1910.
- MARTIN, D. Notes sur les Dépôts Pléistocènes du Bassin de la Durance. *Bull. Serv. Carte géol. France*, xvi. no. 103, pp. 1-16, figs., pl. i. 1906.
- 2. Dérivations Prégéglaciaires de la Durance et Cañons Adventifs Subglaciaires. *Bull. Serv. Carte géol. France*, xvi. no. 109, pp. 1-13, figs. 1906.
- MARTIN, E. A. Further Experiments on Dew-Ponds. *Geogr. Journ.* 1910, pp. 439-460. 1910. And A.C.
- 2. Results of Dew-Pond Investigation. *Trans. S.E. Union Sci. Soc.* 1910, pp. 20-28. 1910. A.C.
- 3. Some Observations on the Brighton Cliff-Formation. *Geol. Mag.* dec. 5, vii. pp. 290-294. 1910. And A.C.
- 4. Bourns, or Intermittent Springs. [Surrey.] *Nature*, lxxxiii. pp. 202-203. 1910.
- MARTIN, G. H. Stalactites. *Knowledge*, n. s. vii. pp. 403-405. 1910.
- MARTIN, L. Alaskan Earthquakes of 1899. *Bull. Geol. Soc. Am.* xxi. pp. 339-406, figs., pls. xxix-xxx. 1910. And A.C.
- MARTIN, N. See TYRRELL, G. W., 4.
- MARTIN, P. A. B., & L. TREACHER. Excursion to French Street and Sundridge. *Proc. Geol. Assoc.* xxi. pp. 523-532. 1910.
- MARTONNE, E. DE. Sur la Théorie Mécanique de l'Érosion Glaciaire. *C. R. Acad. Sci. Paris*, cl. pp. 135-138. 1910.
- 2. Sur la Genèse des Formes Glaciaires Alpines. *C. R. Acad. Sci. Paris*, cl. pp. 243-246. 1910.
- MARTY, P. Études sur les Végétaux Fossiles du Trieu de Leval (Hainaut) ; avec une Note préliminaire sur la Résine Fossile de ce Gisement, par M. LANGERON. *Mém. Mus. R. Hist. nat. Belg.* v. pp. 1-50, figs., pls. E, F, G, N, & pls. i-ix. 1907.
- 2. Nouvelles Observations sur la Flore Fossile du Cantal. *C. R. Acad. Sci. Paris*, cli. pp. 244-246. 1910.
- MARYLAND. Report of the Conservation Commission for 1908-1909. Pp. 1-204, figs., pls. i-xiii. [Mineral Resources.] 4to. Baltimore (Md.), 1909.
- MASLEN, A. J. See SCOTT, D. H.
- MATHEWS, E. B. See CLARK, W. B., 2.
- , & J. S. GRASTY. Report on the Limestones of Maryland, with Special Reference to their Use in the Manufacture of Lime and Cement. *Maryland Geol. Surv.* viii. pp. 227-477, figs., pls. xii-xxvi. 1909.
- MATHIEU, E. Compte-rendu sommaire de l'Excursion du 24 Avril 1910 aux Carrières de Quenast. *Bull. Soc. belge Géol., Bruc.* xxiv. *Proc.-verb.* pp. 197-204, figs. 1910.
- MATHIEU, F. F. Note sur la Découverte de Troncs d'Arbres Fossiles faite au Puits No. 6, des Charbonnages du Nord de Charleroi. *Ann. Soc. géol. Belg., Liège*, xxxvii. *Bull.* pp. 70-72, figs. 1910.
- 2. Esquisse paléontologique des Charbonnages du Nord de Charleroi. *Ann. Soc. géol. Belg., Liège*, xxxvii. *Bull.* pp. 135-143, 1 pl. 1910.

- MATSON, G. C., & C. PALMER. Water Resources of the 'Blue Grass Region,' Kentucky. *Water-Supply Papers, U.S. Geol. Surv.* no. 233, pp. 1-223, figs., pls. i-iii [geol. map]. 1909.
- MATTHES, F. E. See JOHNSON, D. W., 5.
- MATTHEW, G. F. The Geological Age of the Little River Group. *Proc. & Trans. Roy. Soc. Canada*, ser. 3, iii. sect. 4, pp. 67-75, fig. [geol. sketch-map]. 1909.
- 2. Revision of the Flora of the Little River Group. No. II. Description of the Type of *Dadoxylon ouangondianum*, Dawson. *Proc. & Trans. Roy. Soc. Canada*, ser. 3, iii. sect. 4, pp. 77-104, pls. i-vi. 1909.
- 3. Remarkable Forms of the Little River Group. *Proc. & Trans. Roy. Soc. Canada*, ser. 3, iii. sect. 4, pp. 115-133, pls. i-iv. 1909.
- See also CONGRÈS GÉOL. INTERNAT. XI., 2.
- MATTHEW, W. D. Patagonia and the Pampas Cainozoic of South America: a Critical Review of the Correlations of SANTIAGO ROTH, 1908. *Ann. N.Y. Acad. Sci.* xix. pp. 149-160. 1909.
- See also KERNER, F. VON, 6; & OSBORN, H. F., 3.
- 2, & H. J. COOK. A Pliocene Fauna from Western Nebraska. *Bull. Am. Mus. Nat. Hist., N.Y.* xxvi. pp. 361-414, figs. 1909.
- MATTHEWS, W. See WHITAKER, W., 3.
- MAUFE, H. B. The Geological Structure of Ben Nevis. *Summ. Progr. Geol. Surv. U.K.* 1909, pp. 80-89, fig. [geol. map]. 1910. And A.C.
- See also CLOUGH, C. T., 2; & PEACH, B. N.
- MAURITZ, B. Ueber den künstlich dargestellten Wollastonit. *Földt. Közl.* xxxix. pp. 396-398, 505-508. 1909. [See also SZATHMÁRY, L. VON.]
- 2. Pyrit von Facebaja. *Földt. Közl.* xxxix. pp. 394-396, 503-505, figs. 1909.
- See also SZATHMÁRY, L. VON.
- MAURY, E. See CAZIOT, E.
- MAWSON, D. Notes on the Gem-bearing Gravels at Barossa. *Trans. Roy. Soc. S. Austral.* xxxiii. pp. 141-144, pl. vi. 1909.
- MAZAUURIC, F. Recherches Spéléologiques dans le Département du Gard. *Spelunca*, viii. no. 60, pp. 1-54, figs. 1910.
- MEIGEN, W. Der 'Hydromagnesit' von Sasbach am Kaiserstuhl. *Ber. ober-rhein. geol. Ver.* xliii. pp. 79-80. 1910.
- MEINARDUS, W. Die mutmassliche Mittlere Höhe des Antarktischen Kontinents. *Peterm. Mitth.* lv. pp. 304, 355-360, pl. xxxviii [topogr. map]. 1909.
- MEISTER, A. Geologische Beschreibung der Reise von Semipalatinsk nach Wernyi. *Mém. Com. géol. Russie*, n. s. no. 51, pp. i-x, 1-86, 1 pl. & 2 geol. maps. 1909.
- MELKUS, M. See GORJANOVIĆ-KRAMBERGER, K., 6.
- MELLET, R. See CHUARD, E.
- MELLOR, E. T. On a Portion of the Waterberg District west of Potgietersrust. *Transvaal Mines Dep., Rep. Geol. Surv.* 1908, pp. 25-50, figs., pls. iv, v, xi, xii, & xvi [geol. map]. 1909.
- 2. The Geology of the Hoekbergen, in the Waterberg District, including Gatkop. *Transvaal Mines Dep., Rep. Geol. Surv.* 1908, pp. 51-60, figs., pls. xi & xii. 1909.
- MELVILL, E. H. V. Note on the Roberts Victor Diamond Mine (O.R.C.). *Trans. Geol. Soc. S. Afr.* xii. pp. 205-212, pl. xviii. 1910. And A.C.
- MENDENHALL, W. C. Notes on the Geology of Carrizo Mountain and Vicinity, San Diego Co. (Cal.). *Journ. Geol., Chicago*, xviii. pp. 336-355, figs. [topogr. map]. 1910.
- MENGAUD, M. Les Gisements de Talc du Massif de Saint-Barthélémy (Ariège). *Bull. Soc. Hist. nat. Toulouse*, xli. pp. 71-98, figs. 1908.
- 2. Sur l'Extension du Poudingue de Palassou dans la Partie Occidentale du Département du Tarn. *Bull. Soc. Hist. nat. Toulouse*, xliii. pp. 164-166. 1909.
- 3. Tremblement de Terre observé à Luzenac (Ariège). *Bull. Soc. Hist. nat. Toulouse*, xliiii. pp. 167-168. 1909.
- MENGEL, O. Stratigraphie et Tectonique de l'Îlot primaire de la Guardia, entre le Sègre et la Noguera Pallaresa. *C. R. Acad. Sci. Paris*, cli. pp. 836-839. 1910.
- MENNELL, F. P. The Miner's Guide. Pp. i-vii, 1-196, figs. 8vo. London, 1909.
- 2. An Introduction to Petrology. Pp. i-vii, 1-204, figs. 2nd edition. 8vo. London, 1910.
- 3. The Geological Structure of Southern Rhodesia. *Abstr. Proc. G. S.* 1909-10, pp. 34-35; & *Q. J. G. S.* lxi. pp. 353-375, fig., pl. xxviii [geol. map]. 1910.

- MENNELL, F. P., 4. Pleochroic Halos. *Geol. Mag.* dec. 5, vii. pp. 15-19, pl. v. 1910.
- See also CONGRÈS GÉOL. INTERNAT. XI, 3.
- MENZEL, H. GUENTHER MAAS. [Obit.] *Jahrb. k.-preuss. geol. Landesanst.* xxvii. 1906, pp. 693-706, 1 pl. [portrait]. 1909.
- 2. Beiträge zur Kenntnis der Quartärbildungen im südlichen Hannover, 4. Das Kalktufflager von Lauenstein. *Jahrb. k.-preuss. geol. Landesanst.* xxix. pp. 604-609. 1909.
- 3. Ueber die Einhornhöhle bei Scharzfeld am Harz. *Jahresb. naturh. Gesellsch. Hannover*, lviii. & lix. pp. 29-38. 1910.
- 4. Nochmals über die Entstehung doppelter Wellenfurchensysteme. *Monatsb. deutsch. geol. Gesellsch.* 1909, pp. 427-430. 1909.
- 5. Die ersten Paludinen aus dem Posener Flammenthon. *Monatsb. deutsch. geol. Gesellsch.* 1910, pp. 117-120. 1910.
- 6. Klimaänderungen und Binnenmollusken im Nördlichen Deutschland seit der letzten Eiszeit. *Zeitschr. deutsch. geol. Gesellsch.* lxii. *Abh.* pp. 199-267. 1910.
- MENZEL, P. See GUILLEMAIN, C., 3.
- MERCANTON, P. L. État Magnétique des Diabases de l'Isfjord au Spitzberg. *C. R. Acad. Sci. Paris*, cli. pp. 1092-1094. 1910.
- See also FOREL, F. A., 3.
- MERCIAI, G. Escursione alla Montagna della Ficuzza. *Boll. Soc. geol. ital.* xxviii. pp. clxi-clxxi, figs. 1910.
- MERENSKY, H. Geological Observations in the Lace Diamond Mine, now known as Crown Diamond Mine (O. R. C.). *Trans. Geol. Soc. S. Afr.* xii. pp. 203-204. 1910.
- MERLE, A. Les Gisements Aurifères du Nord de Madagascar. *Ann. Mines, Paris*, ser. 10, xvii. pp. 478-512, figs. 1910.
- MERRIAM, J. C. The Skull and Dentition of an Extinct Cat closely allied to *Felis atrox*, Leidy. *Bull. Geol. Univ. Cal.* v. pp. 291-304, figs., pl. xxvi. 1909.
- 2. The Occurrence of Strepsicerine Antelopes in the Tertiary of North-Western Nevada. *Bull. Geol. Univ. Cal.* v. pp. 319-330, figs. 1909.
- 3. The Skull and Dentition of a Primitive Ichthyosaurian [*Phalarodon*] from the Middle Triassic of Nevada. *Bull. Geol. Univ. Cal.* v. pp. 381-390, figs., pl. xl. 1910.
- 4. New Mammalia from Rancho La Brea. *Bull. Geol. Univ. Cal.* v. pp. 391-395. 1910.
- 5. Tertiary Mammal Beds of Virgin Valley and Thousand Creek in North-Western Nevada. *Bull. Geol. Univ. Cal.* vi. pp. 21-53, pls. i-xii [sketch-maps]. 1910.
- MERRILL, G. P. Memoir of W. S. YEATES. [Obit.] *Bull. Geol. Soc. Am.* xx. pp. 618-619, pl. ciii [portrait]. 1910.
- 2. The Meteor Crater of Arizona. *Rep. Austral. Assoc. Adv. Sci.* xii. Brisbane, 1909, pp. 320-323, 2 pls. 1910.
- 3. A heretofore Undescribed Stony Meteorite from Thomson, McDuffie Co. (Ga.). *Smiths. Miscell. Coll.* (8vo.) lii. pp. 473-476, pls. lvii-lviii. 1910.
- MERWIN, H. E. See PALACHE, C., 2.
- MERZBÄCHER, G. Von meiner neuen Tian-Schan-Expedition 1907 und 1908. *Zeitschr. Gesellsch. Erdk. Berlin*, 1901, pp. 225-244, 303-322, 4 pls. 1910. A.C.
- MESSERSCHMITT, J. B. Registrierungen einiger Südeuropäischer Erdbeben auf der Münchener Erdbeben-Station. *Sitz. k.-bayer. Akad. Wissensch.* 1909, no. 16, pp. 1-10, figs. 1909.
- MESTWERDT, A. Zur Lagerung des Wealden am Osning. *Jahresb. naturh. Gesellsch. Hannover*, lviii. & lix. pp. 49-58, pl. v [sketch-map]. 1910.
- MEUNIER, F. Nouvelles Recherches sur les Insectes du Terrain Houiller de Commeny (Allier). *Ann. Paléont., Paris*, iv. pp. 125-152, figs., pls. xv-xix. 1909.
- 2. Monographie der Leptiden und der Phoriden des Bernsteins. *Jahrb. k.-preuss. geol. Landesanst.* xxx. pt. 2, pp. 64-90, pls. iii-vii. 1909.
- MEUNIER, S. Le Météorite de Dorès de Campo (Brésil). *Bull. Mus. Hist. nat. Paris*, xv. pp. 511-512. 1909.
- 2. Sur le Météorite de Thomson (Ga.). *Bull. Mus. Hist. nat. Paris*, xvi. pp. 39-40. 1910.
- 3. Les Grottes de Bellamar, à la Havane (Cuba). *Bull. Mus. Hist. nat. Paris*, xvi. pp. 40-42. 1910.

- MEYER, E. Das Faltungsgebiet des Flämings bei Wittenberg und Coswig i. Anhalt, und der Nachweis seiner zweimaligen Vereisung. *Jahrb. k.-preuss. geol. Landesanst.* xxx. pt. 2, pp. 312-340, figs., pls. xiv & xv [geol. map]. 1910.
- MEYER, L. F., & O. A. WELTER. Zur Geologie des Südlichen Graubündens. *Monatsb. deutsch. geol. Gesellsch.* 1910, pp. 65-71, figs. 1910.
- MICHAEL, R. Ueber die Temperaturmessungen im Tiefbohrloch Czuchow in Oberschlesien. *Monatsb. deutsch. geol. Gesellsch.* 1909, pp. 410-414. 1909.
- MICHALSKI, A. O. *Obit.*—See KRISHTAFOVICH, N., 3.
- MICHEL, L. Sur un Gisement de Hübnerite à Pelagatos, Province de Santiago de Chuco (Pérou). *Bull. Soc. franç. Min.* xxxiii. pp. 239-240. 1910.
- MIDDLEMISS, C. S. The Kangra Earthquake of 4th April, 1905. *Mem. Geol. Surv. India*, xxxviii. pp. i-x, 1-410, & i-xxi, figs., pls. frontispiece & i-xxx [topogr. maps]. 1910.
- MIKHAÏLOVSKI, G. P. Recherches Géologiques dans la Partie Sud-Occidentale du Gouvernement de Bessarabie. *Bull. Com. géol. Russie*, xxviii. pp. 477-512. 1909.
- 2. Compte Rendu de l'État et de l'Activité de l'Institut Géologique de l'Université Imp. de Dorpat. *Ann. géol. et min. Russ.* xii. pp. 123-128. 1910.
- . See also CHERNYSHEV, TH. N., 3.
- MILCH, L. Die heutigen Ansichten über Wesen und Entstehung der Kristallinen Schiefer. *Geol. Rundsch., Leipzig*, i. pp. 36-58. 1910.
- 2, & F. RIEGNER. Ueber basische Konkretionen und verwandte Konstitutionsfazies im Granit von Striegau (Schlesien). *N. J. f. Min., Beilage-Band* xxix. pp. 359-405, pl. xii. 1910.
- MILL, H. R. See TIDDEMAN, R. H.; & WHITAKER, W., 3.
- MILLEN, J. D. Mount Bischoff Tin-Mine (Tasm.). *Mining Journ.* xc. pp. 987-989, figs. 1910.
- MILLER, A. M. Evidence of former Connection between the Eastern and Western Coalfields across Central Kentucky. *Bull. Geol. Soc. Am.* xx. pp. 621-624, pl. civ [sketch-map]. 1910.
- MILLER, B. L. Erosion-Intervals in the Tertiary of North Carolina and Virginia. *Bull. Geol. Soc. Am.* xx. pp. 673-678. 1910.
- MILLER, D. C. The Pleistocene of the Missouri Valley. *Science*, n. s. xxxi. pp. 75-78. 1910.
- MILLER, L. H. *Pavo californicus*, a fossil Peacock from the Quaternary Asphalt-Beds of Rancho La Brea, near Los Angeles. *Bull. Geol. Univ. Cal.* v. pp. 285-289, pl. xv. 1909.
- 2. *Teratornis*, a New Avian Genus from Rancho La Brea, near Los Angeles. *Bull. Geol. Univ. Cal.* v. pp. 305-317, figs. 1909.
- 3. Wading Birds from the Quaternary Asphalt-Beds of Rancho La Brea (Cal.). *Bull. Geol. Univ. Cal.* v. pp. 438-448, figs. 1910.
- 4. The Condor-like Vultures of Rancho La Brea (Cal.). *Bull. Geol. Univ. Cal.* vi. pp. 1-19, figs. 1910.
- MILLER, W. G. Gold- and Silver-Ores of Canada. *Rep. Brit. Assoc. Adv. Sci.* 1909, p. 479. 1910.
- MILLER, W. J. Pleistocene Geology of the South-Western Slope of the Adirondacks. *Bull. Geol. Soc. Am.* xx. pp. 635-637. 1910.
- 2. Geology of the Port-Leyden Quadrangle, Lewis Co. (N.Y.). *Bull. N.Y. State Mus.* no. 135. pp. 5-61, figs., pls. i-xi & 1 geol. map. 1910.
- 3. Origin of Colour in the Vernon Shale. *Bull. N.Y. State Mus.* no. 140, pp. 150-156. 1910.
- MILLOSEVICH, F. Appunti di Mineralogia Sarda: Andesina di Monte Palmas. *Atti R. Acc. Lincei*, ser. 5, *Rendic.* xxiii. sem. 1, pp. 22-24, fig. 1909.
- 2. Una Varietà di Calcite Cobaltifera di Capo Calamita nell' Isola d'Elba. *Atti R. Acc. Lincei*, ser. 5, *Rendic.* xix. sem. 1, pp. 91-92. 1910.
- MILNE, J. An Earthquake Phenomenon. [Earthquake of January 22, 1910.] *Nature*, lxxvii. p. 398. 1910.
- 2, &c. Fourteenth Report of the Committee on Seismological Investigations. *Rep. Brit. Assoc. Adv. Sci.* 1909, pp. 48-62, fig., pl. i [earthq. chart]. 1910.
- MILOJKOVICH, J. A. See CONGRÈS GÉOL. INTERNAT. XI., 3.
- MILTHERS, V. Scandinavian Indicator-Boulders in the Quaternary Deposits. *Dan. geol. Undersög.* ser. 2, no. 23. pp. 1-154, pls. i-iv [boulder-distribution maps]. 1909.

- MISSOURI BUREAU OF GEOLOGY AND MINES. E. B. BUCKLEY, State Geologist. 2nd Ser. Vol. V. Public Roads, by H. A. BUEHLER. Pp. i-xiii, 1-124, pls. i-xxx. 8vo. Jefferson City (Mo.), 1908.
- 2. —. 2nd Ser. Vol. VI. The Lime and Cement Resources of Missouri, by H. A. BUEHLER. Pp. i-xvi, 1-255, pls. i-xxxvi [location-of-works map]. 8vo. Jefferson City (Mo.), 1908.
- MOBERG, J. C. Guide for the principal Silurian Districts of Scania; with Notes on some Localities of Mesozoic Beds. *Congrès géol. Internat. XI. Livret-Guide*, no. 40, pp. 1-150, figs., pls. i-v [locality-maps], 1910; & *Geol. Fören. Stockh. Förh.* xxxii. pp. 45-194. 1910.
- MOFFIT, F. H., A. KNOPP, S. R. CAPPS, & A. H. BROOKS. Mineral Resources of the Nabesna-White River District (Alaska). *Bull. U.S. Geol. Surv.* no. 419, pp. 1-64, figs., pls. i-v [geol. map]. 1910.
- MOHR, H. Zur Tektonik und Stratigraphie der Grauwackenzone zwischen Schneeberg und Weichsel. *Mitth. geol. Gesellsch. Wien*, iii. pp. 104-213, figs., pls. vi-x [geol. map]. 1910.
- MOIR, J. The Spectrum of the Ruby: a New Characteristic Test. *Trans. Roy. Soc. S. Afr.* i. p. 321. 1910.
- MOLENGRAAFF, G. A. F. See CONGRÈS GÉOL. INTERNAT. XI., 3.
- MOLLER, W. A. The Coalfields between Shan Hai Kuan and Mukden (North China). *Trans. Inst. M.E.* xxxviii. pp. 460-474, pl. xvi [sketch-map]. 1910.
- MOLONEY, H. J., &c. Some Notes on a Blackwater Cavern. [Gortmore Cave.] *Irish Nat.* xix. pp. 146-151, fig. 1910.
- MONACO, E. Diffusione di alcuni Elementi Rari in Rocce Italiane. *Ann. R. Scuola super. di Agric., Portici*, ser. 2, v. pp. 1-5. 1904.
- MONCKTON, H. W. The Geology of the Dorset Coast. *Geol. Assoc., Jubilee Vol.* Part II. pp. 382-413, figs. 1910. And A.C.
- See also HOVENDEN, F., 2.
- 2, & H. J. O. WHITE. The Geology of Hampshire and the Bagshot District. *Geol. Assoc., Jubilee Vol.* Part II. pp. 277-292, figs. 1910. And A.C.
- MOODIE, R. L. A Contribution to a Monograph of the Extinct Amphibia of North America. New Forms from the Carboniferous. *Journ. Geol., Chicago*, xvii. pp. 38-82, figs. 1909.
- 2. New or Little-Known Forms of Carboniferous Amphibia in the American Museum of Natural History. *Bull. Am. Mus. Nat. Hist., N.Y.* xxvi. pp. 347-357, figs., pls. lviii-lxv. 1909.
- 3. The Carboniferous Quadrupeds: those of Kansas, Ohio, Illinois, and Pennsylvania in their relation to the Classification of the so-called 'Amphibia' and Stegocephala. *Trans. Kansas Acad. Sci.* xxii. pp. 239-247, figs. 1909.
- 4. Carboniferous Air-breathing Vertebrates of the United States National Museum. *Proc. U.S. Nat. Mus.* xxxvii. pp. 11-28, pls. iv-x. 1910.
- MONTESSUS DE BALLORE, COUNT F. DE. Sur le Barographe considéré comme Sismoscope enregistreur. *C. R. Acad. Sci. Paris*, cl. pp. 486-487. 1910.
- MONTGOMERY, A. Some Geological Considerations affecting Western Australian Ore-Deposits. *Trans. Austral. Inst. M.E.* xiii. pp. 160-184, figs., pl. xv. 1909; & [Abstract] *Mining Journ.* lxxxix. pp. 476-478. 1910.
- 2. The Progress and Prospects of Mining in Western Australia. *Journ. R. Soc. Arts*, lix. pp. 66-89. 1910.
- 3. Report on the State of Mining Progress in certain Centres in the Murchison and Peak-Hill Goldfields. *Western Australia, Dep. Mines.* Pp. 1-88. 8vo. Perth, 1910.
- MOORE, E. J. The Occurrence and Origin of some Bog-Iron Deposits in the District of Thunder Bay (Ont.). *Econ. Geol.* v. pp. 528-537. 1910.
- MOORE, R. B. See also SCHLUNDT, H.
- MORDZIOL, C. Einige Bemerkungen zum Alter der deutschen Mittelgebirge. *Ber. oberrhein. geol. Ver.* xliii. pp. 14-17. 1910.
- 2. Ueber den Nachweis von älteren Löss bei Wiesbaden. *Jahrb. nassauisch. Ver. f. Naturk.* lxiii. pp. 257-262, figs. 1910.
- 3. Nochmals über *Agnostus pisiformis*, L. *Monatsb. deutsch. geol. Gesellsch.* 1909, pp. 426-427. 1909.
- MORELLET, L. Contribution à l'Étude stratigraphique des Sables moyens de la Vallée de la Marne entre Meaux et Château-Thierry. *Bull. Soc. géol. France*, ser. 4, viii. pp. 533-541. 1909.
- MORENO, N. B. La Pampasia Argentina ante la Geología moderna. *Univ. nac. La Plata*, IV^o. *Congreso cientif.* 1909, pp. 75-102. 1909. A.C.
- MORESSÉE, G. Sur l'Obtention Artificielle de gros Cristaux de Carbonate Magnésique. *Ann. Soc. géol. Belg., Liège*, xxxvii. *Bull.* pp. 151-156, figs. 1910.

- MOREUX, T. La Grosseur de la Terre. *Rev. Sci., Paris*, xlviii. sem. 2, pp. 654-656. 1910.
- MORGAN, C. L., & S. H. REYNOLDS. Sketch of the Géological History of the Bristol District. *Proc. Bristol Nat. Soc.* ser. 4, ii. pp. 5-26, figs. [geol. map]. 1909.
- MORIN, M. Les Effondrements de la Plaine de Noisy-le-Sec. *Bull. Mus. Hist. nat. Paris*, xv. pp. 390-391. 1909.
- 2. Sur la Géologie de la Vallée de la Marne entre Lagny et Chalifert (Seine-et-Marne). *Bull. Soc. géol. France*, ser. 4, viii. pp. 562-582, figs. 1909.
- 3. Sur l'Étage Stampien et la Présence des Grès de Romainville à Thorigny-Dampnard (Seine-et-Marne). *Bull. Soc. géol. France*, ser. 4, viii. pp. 583-586. 1909.
- 4. Sur les différents Faciès de l'Étage du Gypse dans la Partie Sud-Est du Plateau de l'Aulnay : Coupe géologique d'Annet (Seine-et-Marne). *Bull. Soc. géol. France*, ser. 4, ix. pp. 53-66, figs. [geol. map]. 1909.
- See also HAMELIN, L.
- MORLEY, E. W. OLIVER WOLCOTT GIBBS, 1822-1908. [Obit.] *Proc. Am. Phil. Soc.* xlix. pp. xix-xxxi, 1 pl. [portrait]. 1910.
- MORTON, G. H. *Biogr.*—See HEWITT, W.
- MOSES, A. J. Some Tests upon the Synthetic Sapphires of A. VERNEUIL. *Am. Journ. Sci.* ser. 4, xxx. pp. 271-274, fig. 1910.
- MOUGIN, —. See BERNARD, —.
- MOURET, G. Aperçu sur la Géologie de la Partie Sud-Ouest du Plateau Central de la France. *Bull. Serv. Carte géol. France*, xi. no. 72, pp. 1-41, figs., pls. i-iii [geol. map]. 1900.
- MOURLON, M. F. See BELGIUM, Serv. géol.
- MOYSEY, L. On *Palæoxyris* and other Allied Fossils from the Derbyshire and Nottinghamshire Coalfield. *Abstr. Proc. G. S.* 1909-10, p. 80; & *Q. J. G. S.* lxxvi. pp. 329-344, pls. xxiv-xxvii. 1910.
- MUEGGE, O. Axinit als Kontaktmineral. *Centralbl. f. Min.* 1910, pp. 529-530. 1910.
- MUEHLBACH, —. Mittheilungen über den Erzbau in den französischen Pyrenäen. *Zeitschr. f. Berg-Hütt.-u. Salinew.* lviii. pp. 182-196, figs. 1910.
- MUEHLBERG, F. Erläuterung zur Geologischen Karte der Umgebung des Hallwilersees und des oberen Sur- und Winenthal. *Geol. Karte Schw., Erläuter.*, no. 10, pp. 1-56. 8vo. Basel, 1910. And Map.
- MUEHLBERG, M. See KENIGSBERGER, J., 4.
- MUEHLEN, L. VON ZUR. Der Soiz-See. *Sitz. Naturf.-Gesellsch. Dorpat*, xviii. pp. 1-40, pls. i & ii [topogr. map]. 1910.
- MUELLER, F. C. See GOLDSCHMIDT, V., 2.
- MUELLER, G. *Obit.*—See KRUSCH, P.
- MUELLER, H. Ueber binäre Systeme, gebildet aus den Sulfaten der Alkalien und des Calciums. *N. J. f. Min., Beilage-Band xxx.* pp. 1-54, figs., pl. i. 1910.
- MUENICHSCHDORFER, F. Mineralogisch-Petrographische Studien am Silberberg bei Bodenmais. *Geogn. Jahresh., München*, xxi. 1908, pp. 59-91, figs. 1909.
- MUENTZ, A. L'Entraînement du Limon des Terres par les Eaux de la Seine. *C. R. Acad. Sci. Paris*, cl. pp. 257-258. 1910.
- MULLER, W. G. The pre-Cambrian Rocks of Canada. *Rep. Brit. Assoc. Adv. Sci.* 1909, pp. 474-475. 1910.
- MUNTHER, H. The Sequence of Strata in Southern Gothland. *Congrès géol. Internat. XI. Livret-Guide*, no. 19, pp. 1-57, figs., pl. i [geol. map]. 1910; & *Geol. Fören. Stockh. Förh.* xxxii. pp. 1397-1453, pl. lv. 1910.
- 2. Studies in the late Quaternary History of Southern Sweden. *Congrès géol. Internat. XI. Livret-Guide*, no. 25, pp. 1-97, figs. pls. i-iv [glacial maps]. 1910; & *Geol. Fören. Stockh. Förh.* xxxii. pp. 1197-1292, pls. xlvii-xlix. 1910.
- 3. Preliminary List of Plant-Remains found in the Hernösand. *Geol. Fören. Stockh. Förh.* xxxii. pp. 1519-1521. 1910.
- MURET, E. See BRUECKNER, E.; & FOREL, F. A., 3.
- MURGOCI, G. Die Bodenzone Rumäniens. *C. R. Confér. internat. agrégol. (Inst. géol. Hongrie)*, i. pp. 313-325, 1 pl. [agroeological map]. 1909.
- See also CONGRÈS GÉOL. INTERNAT. XI., 2.
- MURRAY, SIR JOHN. The Deep Sea. *Scot. Geogr. Mag.* xxvi. pp. 617-624, figs. 1910.
- 2. On the Depth and Marine Deposits of the Indian Ocean, with descriptions of the Deposit-Samples collected by Mr. J. STANLEY GARDINER in 1905. *Trans. Linn. Soc.*, ser. 2, *Zoology*, xliii. pp. 355-396, pls. xxii-xxiv [charts]. 1910.

- MYSORE GEOLOGICAL DEPARTMENT. Report of the Chief Inspector of Mines (W. F. SMEETH) for the Year 1908-09, with Statistics for the Calendar Year 1908. Pp. 1-51, 12 tables, & pp. 1-13 a. Fol. Madras, 1910.
- NACKEN, R. Ueber die Umwandlungserscheinungen in Mischkristallen aus Natriumsulfat und Kaliumsulfat. *Centralbl. f. Min.* 1910, pp. 262-271, figs. 1910.
- NAHNSEN, J. Das Tertiär von Wiepeke. *Abh. Mus. Nat. u. Heimatk. Magdeburg*, ii. pp. 89-99, fig. 1909.
- NARES, SIR GEORGE S. Report on the Present State of the Navigation of the River Mersey (1909). Pp. 1-18. 1 pl. [chart]. 8vo. London, 1910.
- NARREGAARD, E. M. En til Gibs omdannet *Ananchytes*-Skal i en Svovlisk-Konkretion. *Mæddel. dansk. geol. Fören.* iii. no. 16, pp. 475-476, fig. 1910.
- NASONOV, N. V. E. VAN BENEDEEN. [Obit.] *Bull. Acad. Imp. Sci. St. Pétersb.* ser. 6, 1910, pp. 1071-1074. 1910.
- NATAL. Report on the Mining Industry of Natal for the Years 1907 and 1908, by C. J. GRAY. Pp. 1-93, figs., 12 pls. Fol. Pietermaritzburg. 1909.
- 2. — for the Year 1909, by C. J. GRAY, Commissioner of Mines. Pp. 1-121, figs. Fol. Pietermaritzburg. 1910.
- 3. Report on the Mines and Mineral Resources of Natal (other than Coal) by F. H. HATCH. Pp. i-xii, 1-155, figs. 8vo. London, 1910.
- NATHORST, A. G. Paläobotanische Mittheilungen. 8. Ueber *Williamsonia*, *Wielandia*, *Cycadocephalus* und *Weltrichia*. *K. svenska Vet.-Akad. Handl.* xlv. no. 4, pp. 1-38, pls. i-viii. 1909. And A.C.
- 2. Sur la Valeur des Flores Fossiles des Régions Arctiques comme Preuve des Climats Géologiques. Pp. 1-10. 8vo. Stockholm, 1910. A.C.
- 3. Beiträge zur Geologie der Bären Insel, Spitzbergens und des König-Karl Landes. *Bull. Geol. Inst. Upsala*, x. pp. 261-416, figs., pls. xiv-xv [geol. maps]. 1910. And A.C.
- 4. Spätglaciale Süßwasser-Ablagerungen mit Arktischen Pflanzenresten in Schonen. *Congrès géol. Internat.* XI. *Livret-Guide*, no. 26, pp. 1-28, figs. 1910; & *Geol. Fören. Stockh. Förh.* xxxii. pp. 533-560. 1910. And A.C.
- 5. Les Dépôts Mésozoïques précéretés de la Scanie. *Congrès géol. Internat.* XI. *Livret-Guide*, no. 38, pp. 1-46, figs. 1910; & *Geol. Fören. Stockh. Förh.* xxxii. pp. 487-532, figs. 1910. And A.C.
- 6. Några Ord om förhållandet mellan Skånes Issjödiment och dess sen-glaciala Växtförande Aflageringar. *Geol. Fören. Stockh. Förh.* xxxii. pp. 215-223. 1910.
- 7. Eine vorläufige Mittheilung von Prof. J. F. POMPECKJ 'Ueber die Altersfrage der Juraablagerungen Spitzbergens.' *Geol. Fören. Stockh. Förh.* xxxii. pp. 1485-1505. 1910.
- 8. Ein besonders instruktives Exemplar unter den Medusen-Abdrücken aus dem kambrischen Sandstein bei Lugnås. *Sver. geol. Undersökn. Afh.* no. 228. *Årsbok* 3 (1909) no. 11, pp. 1-7, 1 pl. 1910. A.C.
- NAUMANN, E. Ueber das Basaltvorkommen im Salzlager des Schachtes der Gewerkschaft Heldburg bei Leimbach unweit Salzungen. *Monatsb. deutsch. geol. Gesellsch.* 1910, pp. 343-344. 1910.
- See also SIEGERT, L., 5; § WUEST, E.
- 2, & E. PICARD. Weitere Mittheilungen über das Diluviale Flussnetz in Thüringen. *Jahrb. k.-preuss. geol. Landesanst.* xxix. pp. 566-588, pl. xv [sketch-map]. 1909.
- NAVARRO-NEUMANN, E. M. S. La Composante verticale VICENTINI de la Station Sismologique de Cartuja (Grenade). *Beitr. Geophys., Leipzig*, x. *Kleine Mitth.* pp. 79-85. 1909.
- NEAVE, S. A. A Naturalist's Travels on the Congo-Zambezi Watershed. [Copper, Katanga.] *Geogr. Journ.* xxxv. pp. 132-144, 4 pls. & 1 topogr. map. 1910.
- NECHATEV, A. See KROTOW, P., 3.
- NÈGRE, G. Contribution à l'Étude de la Formation des Phosphorites du Midi de la France. *Bull. Soc. géol. France*, ser. 4, viii. pp. 490-505. 1909.
- NÉGRIS, P. Submersion et Regression Quaternaires en Grèce. *Bull. Soc. géol. France*, ser. 4, viii. pp. 418-441. 1909.
- See also KTENAS, C. A.
- NELLI, B. Fossili Miocenici del Modenese (Emilia). *Boll. Soc. geol. ital.* xxviii. pp. 489-523. 1910.
- 2. Fossili Miocenici di Kasos nel Mare Egeo. *Boll. Soc. geol. ital.* xxix. pp. 369-377. 1910.
- NESTERENKO, MARIE. À propos de la Question de la Périodicité des Périodes Glaciaires. *Ann. géol. et min. Russ.* xii. pp. 104-106. 1910.

- NETTLETON, S. Cannel [Coal] and its Affinities. *Trans. Leeds Geol. Assoc.* xv. pp. 30-33, fig. 1910.
- NEVE, A. The Karakoram Ranges (Kashmir). *Geogr. Journ.* xxxvi. pp. 571-577, figs. 1910.
- NEW SOUTH WALES. Department of Mines. Annual Report for the Year 1909. E. F. PITTMAN, Under Secretary for Mines. Pp. 1-213, figs., 8 pls. 4to. Sydney, 1910.
- 2. Official Year-Book of New South Wales, 1908-9. J. B. TRIVETT (Government Statistician). Pp. i-viii, 1-572. 1 topogr. map. 8vo. Sydney, 1910.
- NEW ZEALAND. Department of Mines. Papers and Reports relating to Minerals and Mining, N.Z. 1909. Hon. R. MCKENZIE, Minister of Mines; J. M. BELL, Director of the Geological Survey; F. REED, Inspecting Engineer of Mines. C. 2, pp. 1-20; C. 3, 1-88; C. 3 a, 1-36; C. 3 b, 1-14; figs., 8 pls. [plans]. Fol. Wellington, N.Z. 1910.
- NEWCASTLE-UPON-TYNE. North of England Institute of Mining and Mechanical Engineers. An Account of the Strata of Northumberland and Durham, as proved by Borings and Sinkings. Supplementary Volume. Pp. 1-572. 8vo. Newcastle-upon-Tyne, 1910.
- NEWLAND, D. H. The Clinton Iron-Ore Deposits in New York State. *Trans. Am. Inst. M. E.* xl. pp. 165-183, figs. 1910.
- 2, & H. LEIGHTON. The Mining and Quarry Industry of New York State, 1909. *Rep. N.Y. State Mus.* no. 142, pp. 5-96. 1910.
- 3, —. Gypsum-Deposits of New York. *Bull. N.Y. State Mus.* no. 143, pp. 5-94, figs., pls. i-xxiv [geol. maps]. 1910.
- NEWTON, E. T. Note Supplémentaire relative aux Débris Fossiles de petits Vertébrés trouvés dans les Dépôts Pliocènes de Tegelen-sur-Meuse. *Bull. Soc. belg. Géol., Brux.* xxiv. *Proc. verb.* pp. 231-233. 1910. And A.C.
- NEWTON, J. McK. The Crystallization of Igneous Rocks. *Trans. Leicester Lit. & Phil. Soc.* xiv. pp. 43-54, figs. 1910.
- NEWTON, R. B. Notes on some Upper Palæozoic Shells from Madagascar. *Ann. Mag. Nat. Hist.* ser. 8, v. pp. 6-10, pl. i (pars). 1910.
- See also ANDREW, A. R., 3.
- NICKLES, J. M. Bibliography of North American Geology for 1908. *Bull. U.S. Geol. Surv.* no. 409, pp. 1-148. 1909.
- NICKLES, R. See BERGERON, J., 3.
- NICOLAU, T. Ueber die Manganerze von Saru Dorna im Distrikte Suceava (Nordmoldau). *An. Inst. geol. României*, iii. pp. 36-41. 1910.
- NICOLIS, E. DE. *Obit.*—See PARONA, C. F., 2.
- NICOU, P. See CONGRÈS GÉOL. INTERNAT. XI., 3.
- NIEDZWIEDZKI, J. Geologische Skizze des Salzgebirges von Wieliczka. *Internat. Geol.-Kongress, IX. Führer Exkurs. in Oesterr.* Pp. 1-8, fig. 8vo. Vienna, 1903.
- NIELSEN, K. B. Brachiopoderne i Danmarks Kridtfløjring. *K. danske Vidensk.-Selsk. Skrift.* ser. 7, vi. pp. 127-178, pls. i & ii. 1909.
- 2. Om det i Københavns Havn ved Knippelsbrø fundne Yngste Danien. *Møddel. dansk. geol. Foren.* iii. no. 16, pp. 463-474. 1910.
- NIETHAMMER, G. Die Wärmevertheilung im Simplon. *Eclogæ Geol. Helv.* xi. pp. 96-120, fig., pl. i. 1910.
- NIGERIA & CAMEROON BOUNDARY. Boundary between Yola and the Cross River, 1907, by G. F. A. WHITLOCK and — VON STEPHANI. Protocol and Supplementary Reports. [Geology by W. D. DOWNES and J. S. FLETT.] Pp. 1-40. 9 maps [1 geol.]. Fol. London, 1910.
- NIKITIN, S. Recherches de Houille aux Environs de la Station Ber-Tchogur du Chemin de Fer Orenbourg-Tashkent. *Bull. Com. géol. Russie*, xxviii. pp. 103-138, pl. v [geol. map]. 1909.
- *Obit.*—See CHERNYSHEV, TH. N.
- NISHIZAWA, K. Mines in the Yangtze Valley (China). [Coal.] *Journ. R. Soc. Arts*, lviii. pp. 935-945. 1910.
- NOBLE, L. F. Contributions to the Geology of the Grand Cañon (Ariz.): the Shinumo Area. *Am. Journ. Sci.* ser. 4, xxix. pp. 369-386, 497-528, pl. v. 1910.
- NODON, A. Recherches sur l'Ionisation de la Source Chaude des Thermes d'Hamam-Salahin, près de Biskra (Algérie). *C. R. Acad. Sci. Paris*, cl. pp. 1083-1084. 1910.
- NOË, F. Bericht über das Erdbeben vom 19. Februar 1908. *Mitth. Erdbeben-Komm. k. Akad. Wissensch., Wien*, xxiv. pp. 1-16, 2 earthq.-maps. 1908.
- NOEL, —. Les Infiltrations sur le Massif du Zaghouan (Tunisie). *C. R. Acad. Sci. Paris*, cl. pp. 1711-1713. 1910.

- NETLING, F. Die Känguruhspuren im Kalkstein von Warrnambool. *Centrabl. f. Min.* 1910, pp. 133-137. 1910.
- 2. [Reply to H. BASEDOW's paper on Australian Geology.] *Monatsb. deutsch. geol. Gesellsch.* 1910, pp. 433-439. 1910.
- 3. Die Glazialschichten bei Wynyard in Nordwest-Tasmanien. *N. J. f. Min.* 1909, ii. pp. 163-177, figs. 1910.
- NOLAN, E. J. A Biographical Notice of HENRY CADWALADER CHAPMAN. *Proc. Acad. Nat. Sci. Philad.* pp. 255-270, 1 pl. [portrait]. 1910.
- NOLD, A. Grundlagen einer neuen Theorie der Krystallstruktur. *Zeitschr. f. Kryst.* xlviii. pp. 321-376, figs., pl. iv. 1910.
- NOPCSA, BARON F. Bemerkungen zu Prof. F. FRECH's Publikation 'Die Geologie Albaniens.' *Centralbl. f. Min.* 1910, pp. 699-707, fig. 1910.
- 2. On the Systematic Position of the Upper Cretaceous Dinosaur *Titanosaurus*. *Geol. Mag.* dec. 5, vii. p. 261. 1910.
- NORDENSKJÖELD, J. Der Pegmatit von Ytterby. *Bull. Geol. Inst. Upsala*, ix. pp. 183-228, figs. 1910. And A.C.
- NORDENSKJÖELD, O., & G. DE GEER. Führer der Morphologischen Exkursion in Mittelschweden. *Congrès géol. Internat. XI. Livret-Guide*, no. 36, pp. 1-51, figs., pls. i-iii [glacial map]. 1910.
- NORDGAARD, O. Rester af en Norsk Kridtformation? *Naturen, Bergen*, xxxii. pp. 362-365. 1908.
- NORDMANN, V. See CONGRÈS GÉOL. INTERNAT. XI.
- NOTTMEYER, M. See IRON-ORE RESOURCES of the World.
- NOVAK, J. Gliederung der Oberen Kreide in der Umgebung von Halicz. *Bull. Intern. Acad. Sci. Cracovie*, 1909, pp. 871-877, pl. xlv. 1909.
- 2. Zur Kenntnis des Senons im Königreich Polen. *Bull. Intern. Acad. Sci. Cracovie*, 1909, pp. 973-990, pl. xlix. 1910.
- 3. [Investigation of the Cretaceous Marls of Poland.] In Polish. [*Baculites*.] *Rozpr. Akad. Umiej. Krakowie*, ser. 3, viii. B, pp. 123-154, figs., pl. iii. 1909.
- NOVARESE, V. Il Terremoto del 28 Dicembre 1908 in Reggio-Calabria e Provincia. *Boll. R. Com. geol. Ital.* xl. pp. 424-496, figs., pl. xiv [geol. map]. 1909.
- 2. Il Profilo della Grivola (Alpi Graje). *Boll. R. Com. geol. Ital.* xl. pp. 497-525, pl. xv. 1909.
- NOVA SCOTIA. Department of Mines. Report for 1909, by H. DONKIN. Pp. 1-224 & pp. i-xxx., figs. 8vo. Halifax (N.S.), 1910.
- NUSSBAUM, F. Ueber die Stellung der Glacialschotter bei Greyerz. *Eclogæ Geol. Helv.* x. pp. 798-800. 1909.
- 2. Gerölle mit Insulations- und Deflationserscheinungen vom Rande der Sahara. *Mitth. naturf. Gesellsch. Bern*, 1909, nos. 1701-1739, pp. x-xi. 1909.
- 3. Ueber die Entstehung der norwegischen Fjeldlandschaften, Fjorde und Schären. *Mitth. naturf. Gesellsch. Bern*, 1909, nos. 1701-1739, pp. 233-258. 1909.
- OBERHOLZER, J. Die Ueberfaltungsdecken auf der Westseite des Linththales. *Eclogæ Geol. Helv.* x. pp. 531-555, pls. xi-xiii. 1908.
- OBRUTSHEV, V. Ueber die geologischen Untersuchungen im Tarbagataj und Barlyk im 1905. *Ann. géol. et min. Russ.* vii. pp. 31-32. 1905.
- 2. Expédition dans le Barlyk, le Maïli et le Djair en Djoungarie. *Ann. géol. et min. Russ.* xii. pp. 171-172. 1910.
- ODDO, G. Struttura del Minerale di Zolfo e Natura dei Giacimenti Solfiferi. *Boll. Soc. geol. ital.* xxviii. pp. 524-538. 1910.
- ODDONE, E. Sulle Misure sistematiche della Temperatura dei Prodotti Vulcanici caldi od incadescenti e sui Migliori Metodi per effettuare. *Atti R. Acc. Lincei*, ser. 5, *Rendic.* xviii. sem. 2, pp. 615-620. 1909.
- ODHNER, N. Beiträge zur Kenntnis der fossilen Molluskenfauna Schwedens. Mollusken aus Kalktuffen von Östergötland. *Ark. f. Kemi &c. K. svenska Vet.-Akad.* iii. no. 33, pp. 1-18, figs. 1910.
- 2. Die Entwicklung der Molluskenfauna in dem Kalktuffe bei Skultorp in Wästergötland. *Geol. Fören. Stock. Förh.* xxxii. pp. 1095-1138, fig. 1910.
- OËYEN, P. Å. See also CONGRÈS GÉOL. INTERNAT. XI., 2.
- OGILVIE, A. N. Sur la Genèse de la Source du Narzan à Kislovodsk. *Bull. Com. géol. Russie*, xxviii. pp. 597-630, pl. xix [plan]. 1909.
- OHERN, D. W. See GOULD, C. N.
- OHNESORGE, T. Ueber Schichtfolge und Bau in der Umgebung von Kitzbühel. *Verh. k.-k. geol. Reichsanst.* 1909, pp. 350-351. 1909.

- OLBRICHT, K. Entgegnung an Herrn C. GAGEL'S 'Kritische Bemerkungen zu den Arbeiten von K. OLBRICHT und H. SPETHMANN über Schleswig-Holstein etc.' *Centralbl. f. Min.* 1910, pp. 441-447. 1910.
- 2. Neuere Beobachtungen in den Diluvialen Schichten bei Lüneburg. *Centralbl. f. Min.* 1910, pp. 609-616, figs. 1910.
- 3. Grundlinien einer Landeskunde der Lüneburger Heide. *Centralbl. f. Min.* 1910, pp. 731-732. 1910.
- 4. Die Exarationslandschaft. [Moraines, North Germany.] *Geol. Rundsch., Leipzig*, i, pp. 59-68, fig. 1910.
- OLIVER, F., &c. The Yukon Territory (Canada). Pp. 1-140, figs. & 1 topogr. map. Svo. Ottawa, 1909.
- OLLIVIER, L. P. La Grotte de Mirabeau (Vaucluse). *Spelunca*, vii, pp. 325-329. 1909.
- OLRY, A. Travaux d'Exploitation et de Recherche exécutés dans le Bassin Houiller du Boulonnais dans la Région comprise entre le Bassin du Pas-de-Calais et la Mer. *Bull. Serv. Carte géol. France*, xv, no. 100, pp. 131, pls. i & ii. 1905.
- OMORI, F. Preliminary Report on the Messina-Reggio Earthquake of Dec. 28, 1908. *Bull. Imp. Earthq. Comm. Tokyo*, iii, pp. 37-45, pls. vi-xii. 1909.
- 2. Note on the Propagation-Velocity of the Formosa Earthquake of 1903 and 1904. *Bull. Imp. Earthq. Comm. Tokyo*, iii, pp. 47-60, pls. xiii-xv. 1909.
- 3. On the Dependence of the Transit Velocity of Seismic Waves on the Nature of Path. *Bull. Imp. Earthq. Comm. Tokyo*, iii, pp. 61-67. 1909.
- 4. Seismic Experiments on the Fracturing and Overturning of Columns. *Bull. Imp. Earthq. Comm. Tokyo*, iv, pp. 1-31, figs., pls. i-vi. 1910.
- ONTARIO. Bureau of Mines. 19th Annual Report. Pt. I. 1910. [T. W. GIBSON, Deputy Minister of Mines.] Pp. 1-245, figs. & 4 maps [3 geol.]. Svo. Toronto, 1910.
- OPPENHEIM, P. Ueber die Nummuliten- und Flyschbildungen der Schweizer Alpen, im Anschluss an das gleichlautende Werk von Dr. ARNOLD HEIM. *Centralbl. f. Min.* 1910, pp. 243-249, 280-285. 1910.
- 2. Bemerkungen zu Prof. J. FELIX: Ueber eine Untertertiäre Korallenfauna aus der Gegend von Barcelona. *Monatsb. deutsch. geol. Gesellsch.* 1910, pp. 129-141. 1910.
- OPPOKOV, E. V. Nachrichten über die Tiefe der gebohrten Brunnen der Krone-Branntwein-Niederlager d. Europ. Russlands und Sibiriens. *Ann. géol. et min. Russ.* viii, pp. 44-52. 1905.
- Zur Frage über die Entstehungsweise und das Alter der Flussthäler in dem Mittelgebiet des Dniepr-Bassins. *Ann. géol. et min. Russ.* viii, pp. 74-108, pl. i. 1906.
- ORBIGNY, A. D', A. THEVENIN, &c. Types du Prodrôme de Paléontologie d'Orbigny. *Ann. Paléont., Paris*, i, pp. 97-100, 165-172, 193-196, pls. v-vi, viii-ix, xii-xiii. 1906.
- 2. —. *Ann. Paléont., Paris*, ii, pp. 89-96, 161-172, figs., pls. vii-viii, xxiii-xxiv. 1907.
- 3. —. *Ann. Paléont., Paris*, iii, pp. 25-40, 189-200, figs., pls. iv-xii & xviii-xx. 1908.
- 4. —. *Ann. Paléont., Paris*, v, pp. 93-116, pls. x-xi. 1910.
- ORD, W. T. [The Geology of the St. Aeldhelm's Head District (Dorset).] *Proc. Dorset Nat. Hist. F. C.* xxx, pp. lxxvii-lxxix, fig. 1909.
- See also HOVENDEN, F.
- ORDÓÑEZ, E. See CONGRÈS GÉOL. INTERNAT. XI, 3.
- OSANN, A. See FINCKH, A., 2.
- OSBORN, H. F. New Carnivorous Mammals from the Fayûm Oligocene, Egypt. *Bull. Am. Mus. Nat. Hist.* xxvi, pp. 415-424, figs. 1909.
- 2. Correlation of the Cenozoic through its Mammalian Life. *Journ. Geol., Chicago*, xviii, pp. 201-215, figs. 1910.
- 3, & W. D. MATTHEW. Geological Correlation through Vertebrate Palaeontology by International Cooperation. *Ann. N.Y. Acad. Sci.* xix, pp. 41-44. 1909.
- OSIMO, G. Studio critico sul Genere *Alveolina*, D'Orb. *Palaontographia italica*, xv, pp. 71-100, pls. iv-vii. 1909.
- OSSA, I. D., & G. P. IVES. Jamesonite. *Bol. Soc. Nac. Minería, Santiago*, ser. 3, xxii, pp. 145-159. 1910.
- OSSOVSKI, G. I. *Obit.*—See KUZNETZOV, S.
- OSWALD, —. Sur l'Hétérogénéité de la 'Rhabdite' de Commeny. *Bull. Soc. franç. Min.* xxxiii, pp. 88-92, fig. 1910.

- OSWALD, F. Zur Tektonischen Entwicklungsgeschichte des Armenischen Hochlandes. *Petern. Mitth.* 1910, pp. 8-14, 69-132, pls. i & ii [geol. map.]. 1910. And A.C.
- 2. Trans-Himalaya and Tibet. *Sci. Progr.* 1910, no. 17, pp. 38-47, 1 pl. [orogr. map.] 1910. A.C.
- OUTES, F. F. Les Scories Volcaniques et les Tufs Éruptifs de la Série Pampéenne de la République Argentine. *Rev. Mus. La Plata*, xvi. (ser. 2, iii.) pp. 34-36. 1909. [See also AMEGHINO, F., 4.]
- 2. Los pretendidos Instrumentos Paleolíticos de los Alrededores de Montevideo (Uruguay). *Rev. Mus. La Plata*, xvi. (ser. 2, iii.) pp. 39-49, figs., pls. i-iii. 1909.
- OXAAL, J. Fjeldbygningen i den Sydlige Del av Börgefjeld og Trakterne omkring Namsvandene. *Norge geol. Undersök.* no. 53, *Aarbog*, 1909, no. 4, pp. 1-26, figs., pl. i [geol. map.]. 1910.
- PACK, R. W. Notes on Echinoids from the Tertiary of California. *Bull. Univ. Cal.* v. pp. 275-285, pls. xxiii & xxiv. 1909.
- PALACHE, C. Contributions to the Mineralogy of Franklin Furnace (N. J.). *Am. Journ. Sci.* ser. 4, xxix. pp. 177-187; & *Zeitschr. f. Kryst.* xlvii. pp. 576-585. 1910.
- 2, & H. E. MERWIN. On Connellite and Chalcophyllite from Bisbee (Ariz.). *Am. Journ. Sci.* ser. 4, xxviii. pp. 537-540. 1909.
- 3, &c. Notizen über die Krystallographie des Leadhillits. *Zeitschr. f. Kryst.* xlviii. pp. 129-133, pl. ii (*pars*). 1910.
- 4, &c. Leadhillit von Nevada. *Zeitschr. f. Kryst.* xlviii. pp. 134-139, fig., pl. ii (*pars*). 1910.
- 5, &c. Die Formenreihen des Leadhillits. *Zeitschr. f. Kryst.* xlviii. pp. 140-147. 1910.
- PALEONTOLOGIA UNIVERSALIS, Sér. 2. Fasc. 4, pp. 126-160, text & plates. 8vo. Paris, 1910.
- Sér. 3. Fasc. 1, pp. 161-187, text & plates. 8vo. Paris, 1910.
- PALISSY, B. See FRANCHET, L.
- PALMER, C. See MATSON, G. C.
- PAMPHIL, G. See DUPARC, L., 2.
- PANICHI, U. Ricerche Petrografiche, Chimiche e Geologiche sul Monte Ferrato (Toscana). *Atti Soc. tosc. Sci. nat.* xxv. *Mém.* pp. 3-20, pl. i. 1909.
- PAPP, C. DE. Source de Méthane à Kissarmás (Comté de Kolozs). *Földt. Közl.* xl. pp. 306-336, 337-415, figs., pls. i & ii. 1910.
- See also CONGRÈS GÉOL. INTERNAT. XI, 3.
- PARDEE, J. T. The Glacier-Lake Missoula. [Montana.] *Journ. Geol., Chicago*, xviii. pp. 376-386, figs. [topogr. map.] 1910.
- PARK, J. On the Glacial Till in Hautapu Valley, Rangitikei, Wellington. *Trans. N. Z. Inst.* xlii. pp. 575-580, figs. [geol. sketch-map.] 1910.
- 2. Further Notes on the Glaciation of the North Island of New Zealand. *Trans. N. Z. Inst.* xlii. pp. 580-584, figs., pls. xlv-li. 1910.
- 3. Some Evidences of Glaciation on the Shores of Cook Strait and Golden Bay. *Trans. N. Z. Inst.* xlii. pp. 587-588. 1910.
- 4. The Great Ice-Age of New Zealand. *Trans. N. Z. Inst.* pp. 589-612. 1910.
- PARK, J. H. W. See BRITISH GUIANA.
- PARKER, E. H. Catalogue of Chinese Earthquakes, 1638-1891. *Rep. Brit. Assoc. Adv. Sci.* 1909, pp. 62-65. 1910.
- PARKER, E. W. See CAMPBELL, M. R.
- PARKINSON, J. The Relation between the Foliated and the Non-Foliated Rocks of Southern Nigeria, West Coast of Africa. *Geol. Mag.* dec. 5, vii. pp. 529-534. 1910.
- See also GREAT BRITAIN, Colonial Reports.
- PARKS, W. A. A New Cystid from the Clinton Formation of Ontario—*Lepadocystis clintonensis*. *Am. Journ. Sci.* ser. 4, xxix. pp. 404-406, figs. 1910.
- PARONA, C. F. Saggio per uno Studio sulle Caprinidi dei Calcarei di Scogliera nelle Prealpe Venete orientali. *Mem. R. Acc. Lincei*, ser. 5, vii. pp. 319-346, figs. 1908.
- 2. ENRICO DE NICOLIS. [Obit.] *Boll. Soc. geol. ital.* xxviii. pp. cxxviii-cxl, fig. [portrait]. 1910.
- PARSONS, A. L. See GOLDSCHMIDT, V.
- PARSONS, E. 'Reef-Knolls.' *Trans. Leeds Geol. Assoc.* xv. pp. 38-39. 1910.

- PASSAU, G. Tremblements de Terre au Congo Belge, 1909-1910. *Ann. Soc. géol. Belg., Liège*, xxxvii. *Bull.* pp. 215-217, fig. 1910.
- 2. Géologie du Cours Moyen du Congo et de la Colline des Uptos. *Ann. Soc. géol. Belg., Liège*, xxxvii. *Bull.* pp. 217-224, figs. 1910.
- PAULCKE, W. Tertiär im Antirhätikon und die Beziehungen der Bündner Decke zur Niesenflyschdecke und der helvetischen Region. *Centralbl. f. Min.* 1910, pp. 540-548, figs. 1910.
- PAVAY-VAJNA, F. von. Die geologischen Verhältnisse der Umgebung von Oláhlapád. *Földt. Közl.* xl. pp. 340-359, 420-434, figs. 1910.
- PAVLOV, A. P. Einige neue Daten zur Tektonik des Timankette anliegenden Theiles des Petschoragebietes. *Ann. géol. et min. Russ.* xi. pp. 1-18, figs., pl. i. 1909.
- PAVLOV, (MME.) MARIE. Sur un Mammouth trouvé en 1896 près de la Ville de Jaroslavl. *Ann. géol. et min. Russ.* ii. pp. 43-50, figs., 1 pl. 1897.
- 2. Les Éléphants Posttertiaires de diverses Localités en Russie. *Ann. géol. et min. Russ.* xi. pp. 167-174, pl. v. 1909.
- 3. [Catalogue of the Geological Collection in the Cabinet of the University of Moscow.] Pp. i-iv, 1-184, figs. 8vo. Moscow, 1910. [In Russian.]
- . See also KROTOV, P.
- PEACH, A. MAC E. *Obit.*—See ANON., 9.
- PEACH, B. N., C. T. CLOUGH, &c. The Geology of the Neighbourhood of Edinburgh. 2nd Edition. *Mem. Geol. Surv. Scotland, Expl. Sheet 33, with parts of 32 & 31.* Pp. i-xii, 1-445, figs., pls. i-xii & 1 geol. map of Arthur's Seat. 8vo. Edinburgh, 1910.
- 2. J. HORNE, &c. The Geology of Glenelg, Lochalsh, and the South-east Part of Skye. *Mem. Geol. Surv. Scot., Expl. Sheet 71.* Pp. i-x, 1-206, figs., pls. i-xiii. 8vo. Edinburgh, 1910. And Map.
- PEARCE, W. C. W. Nomenclature of Shoots. [Veins.] *Trans. Austral. Inst. M. E.* xiii. pp. 129-131. 1909.
- PEET, H. F. Bloemfontein Additional Water-Supply. *Minutes of Proc. Inst. C. E.* clxxx. pp. 271-279, figs. 1910.
- PELIKAN, A. Petrographische Untersuchungen von Gesteinen der Inseln Sokótra, 'Ard el Küri und Sémha. *Denkschr. k. Akad. Wissensch. Wien*, lxxi. pp. 63-91, pls. i & ii. 1907.
- . See also 'BELGICA,' Expédition antarctique.
- PENCK, A. Les Glaciers des Alpes françaises. *Bull. Soc. Hist. nat. Savoie*, xiii. pp. 71-117, figs., 1 pl. [contour-map]. 1909.
- 2, & F. BECKE. Das Durchbruchthal der Wachau und die Lösslandschaft von Krems. *Internat. Geol.-Kongress, IX. Führer Eckkurs. in Österr.* Pp. 1-20, figs. [plan]. 8vo. Vienna, 1903.
- 3, & E. BRUECKNER. Die Alpen im Eiszeitalter. Lief. 11. Pp. 1121-1199, & title-pages & contents to vols. i-iii. 8vo. Leipzig, 1909.
- 4, & E. RICHTER. Glazialexkursion in die Ostalpen. *Internat. Geol.-Kongress, IX. Führer Eckkurs. in Österr.* Pp. 1-97, figs. & 2 pls. [glacial maps]. 8vo. Vienna, 1903.
- PENCK, W. Geologische Beobachtungen aus den Euganeen. *Centralbl. f. Min.* 1910, pp. 575-581, 597-608, figs. 1910.
- PENECKÉ, K. A. Exkursionen in das Paläozoikum der Umgebung von Graz. *Internat. Geol.-Kongress, IX. Führer Eckkurs. in Österr.* Pp. 1-9. 8vo. Vienna, 1903.
- 2. Exkursion nach Reun. *Internat. Geol.-Kongress, IX. Führer Eckkurs. in Österr.* Pp. 1-3. 8vo. Vienna, 1903.
- PENHALLOW, D. P. *Obit.*—See ANON., 10.
- PENROSE, R. A. F. Memoir of PERSIFOR FRAZER. [Obit.] *Bull. Geol. Soc. Am.* xxi. pp. 5-12, pl. i [portrait]. 1910.
- 2. Some Causes of Ore-Shoots. *Econ. Geol.* v. pp. 97-133, figs. 1910.
- 3. The Nitrate-Deposits of Chile. *Journ. Geol., Chicago*, xviii. pp. 1-32, figs. [sketch-map]. 1910.
- PERCEVAL, S. G. On Certain Collections in the British Museum: how they Originated. Pp. 1-8. 8vo. Bristol, 1907.
- PERDUE, J. See GRANT, U. S.
- PEREIRA DA COSTA, F. A. See PORTUGAL, Comm. Trab. Geol.
- PÉRINGUEY, L. See CAPE COLONY, 2.
- PERON, A. *Obit.*—See DOUVILLÉ, H., 6.
- PERVINQUIÈRE, L. Résultats scientifiques de l'Expédition SHACKLETON. *Rev. Sci., Paris*, 1910, sem. 1, pp. 78-83. 1910.

- PÉROUX, E. Sur le Forage du Puits artésien de Maisons-Laffitte. *C. R. Acad. Sci. Paris*, cl. pp. 59-61, 142-145. 1910.
- PETERSEN, J. See also CONGRÈS GÉOL. INTERNAT. XI., 2.
- PETERSSON, W. Die Erzfelder von Norberg. *Congrès géol. Internat. XI. Livret-Guide*, no. 29, pp. 1-21, pl. i [geol. map]. 1910.
- See also CONGRÈS GÉOL. INTERNAT. XI., 3.
- PETRASCHEK, W. Ergebnisse neuer Aufschlüsse in Randgebiete des Galizischen Karbons. *Verh. k.-k. geol. Reichsanst.* 1909, pp. 366-378, fig. [sketch-map]. 1909.
- 2. Die Forschungen J. J. JAHNS im Ostrau-Karwiner Steinkohlenbecken. *Verh. k.-k. geol. Reichsanst.* 1909, pp. 378-379. 1909.
- 3. Das Vorkommen von Steinkohlengeröllen in einem Karbonsandstein Galiziens. *Verh. k.-k. geol. Reichsanst.* 1909, pp. 380-386, figs. 1909.
- 4. Die Kristallinen Schiefer des Nördlichen Adlergebirges. *Jahrb. k.-k. geol. Reichsanst.* lix. pp. 427-524, figs., pl. xiv. 1910.
- 5. Ueber den Untergrund der Kreide und über Präcretacische Schichtenverschiebungen in Nordböhmen. *Jahrb. k.-k. geol. Reichsanst.* lx. pp. 179-214, figs., pls. ix-xi [sketch-map]. 1910.
- See also GOTHAN, W., 2.
- PETTERD, W. F. Catalogue of the Minerals of Tasmania. *Tasm. Dep. Mines*, pp. 1-221. 8vo. Hobart, 1910.
- PETUNIKOV, G. Einige Worte über die Kohlenlagerstätte von Sudshenka (Gouv. u. Kreis Tomsk). *Ann. géol. et min. Russ.* xi. pp. 191-199, pls. vii-ix [sketch-map]. 1909.
- PEYROT, A. See COSSMANN, M., 4.
- PFÄFF, F. W. Ueber Schotter bei Bischofsheim v. d. Rhön. *Geogn. Jahresh.*, München, xxi. 1908, pp. 93-96. 1909.
- 2. Beobachtungen an Kristallinen Schiefem des Fichtelgebirges. *Geogn. Jahresh.*, München, xxi. 1908, pp. 183-194. 1909.
- 3. Beziehungen zwischen Erdmagnetischen Messungen und geologischem Aufbau in der Rheinpfalz. *Geogn. Jahresh.*, München, xxi. 1908, pp. 219-226, 1 pl. 1909.
- PHALEN, W. C. On a Peculiar Cleavage-Structure resembling Stretched Pebbles, near Ellijay (Ga.). *Journ. Geol.*, Chicago, xviii. pp. 554-564, figs. 1910.
- PHELPS, W. A Sterile Boring in the Inferior Oolite, near Stowell (Somerset). *Trans. Assoc. Water. Eng.* xiv. pp. 203-209, pls. i & ii [sketch-map]. 1909.
- PHILIP, G. On Relics in the Swedish [Glacial] Fauna. *Bull. Geol. Inst. Upsala*, ix. pp. 129-145. 1910. And A.C.
- PHILIPP, H. Studien aus dem Gebiete der Granite und umgewandelten Gabbro des mittleren Wiesenthal. *Mitth. badisch. geol. Landesanst.* vi. pp. 325-414, figs., pls. xvii-xx [sketch-map]. 1910.
- PHILIPPI, E. Eisberge und Inlandeis in der Antarktis. *Geol. Charakterbild.* von H. STILLE, no. 1, pls. i-vi, & explanations. 4to. Berlin, 1910. A.C.
- 2. Ueber einige paläoklimatische Probleme. *N. J. f. Min., Beilage-Band* xxix. pp. 106-179. 1910.
- 3. Ueber die Präoligocäne Landoberfläche in Thüringen. *Zeitschr. deutsch. geol. Gesellsch.* lxii. Aufsätze, pp. 305-404, figs., pl. iv [sketch-map]. 1910.
- See also CONGRÈS GÉOL. INTERNAT. XI., 2.
- PHILIPPINE ISLANDS. Department of the Interior: Bureau of Science. The Mineral Resources of the Philippine Islands, with a Statement of the Production of Commercial Mineral Products during the Year 1909. W. D. SMITH, Chief of Department. Pp. 1-81, pls. i-xiii & geol. maps. 8vo. Manila, 1910.
- PHILLIPS, A. H. Gageite, a New Mineral from Franklin (N.J.). *Am. Journ. Sci.* ser. 4, xxx. pp. 283-284. 1910.
- PHILLIPS, C. E. S. Electrical and other Properties of Sand. *Nature*, lxxxiv. pp. 255-261, figs. 1910.
- PHILIPPSON, A. Reisen und Forschungen im Westlichen Kleinasien. I. *Peterm. Mitth., Ergänzungsh.* no. 167, pp. i-iv, 1-104, pls. i-viii & 1 geol. map. 1910.
- PICARD, E. See NAUMANN, E., 2; SIEGERT, L., 5; & WUEST, E.,
- PICARD, K. *Campylosepia elongata*, n. sp. *Monatsb. deutsch. geol. Gesellsch.* 1910, pp. 359-361, figs. 1910.
- PILGRIM, G. E. Notices of new Mammalian Genera and Species from the Tertiaries of India. *Rec. Geol. Surv. India*, xl. pp. 63-71. 1910.
- See also CONGRÈS GÉOL. INTERNAT. XI., 2.
- PILIPENKO, P. P. Sur le Selène dans les Minéraux de l'Altaï. *Bull. Acad. Imp. Sci. St. Pétersb.* ser. 6, 1909, pp. 1113-1115. 1909.

- PILIPENKO, P. P., 2. Sur le Bertrandite de l'Altaï. *Bull. Acad. Imp. Sci. St. Pétersb.* ser. 6, 1909, pp. 1116-1118. 1909.
- 3. Zur Frage über die Glacial-Periode im Altaï. *Ann. géol. et min. Russ.* xii. pp. 1-7, figs. 1910.
- PINKERTON, R. L. WILLIAM FORD STANLEY. [Obit.] *Proc. & Trans. Croydon Microsc. & Nat. Hist. Soc.* 1909-10, pp. xiv-xv. 1910.
- PINTO, A. C. O. À propos de la Radioactivité des Eaux Minérales en Portugal. *Bull. Soc. portug. Sci. nat.* iv. pp. 29-34, figs. 1910.
- PIOLTI, G. Sintesi dell' Anglesite. *Atti R. Acc. Sci. Torino*, xlv. pp. 373-375. 1910.
- PIRRET, R. See SODDY, F.
- PIRSSON, L. V. Note on the Occurrence of Astrophyllite in the Granite at Quincy (Mass.). *Am. Journ. Sci.* ser. 4, xxix. pp. 215-216. 1910.
- 2. Crustal Warping in the Temagami-Temiskaming District (Ont.). *Am. Journ. Sci.* ser. 4, xxx. pp. 25-32, fig. [topogr. map]. 1910.
- 3. Artificial Lava-Flow and its Spherulitic Crystallization. *Am. Journ. Sci.* ser. 4, xxx. pp. 97-114, figs., pl. i. 1910.
- PISSARRO, G. See COSSMANN, M., 5.
- PITTMAN, E. F. See CONGRÈS GÉOL. INTERNAT. XI, 3; & NEW SOUTH WALES, Dep. Mines.
- PIUTTI, A. L'Elvio nei Minerali recenti. *Rendic. Acc. Sci. Napoli*, ser. 3, xvi. pp. 30-32. 1910.
- PLOTTS, W. The Stratigraphy of the Whittier Oil-Field (Cal.). 'Oil-Industry,' Los Angeles, 1908, 6 pp. 1908. A.C.
- POCOCK, R. I. Notes on the Morphology and Generic Nomenclature of the Carboniferous Arachnida. *Geol. Mag. n. s.*, dec. 5, vii. pp. 505-512. 1910.
- POČTA, P. See SLAVÍK, A.
- POGUE, J. E. On Olivine-Diabase from Davidsou Co. (N. Car.). *Proc. U.S. Nat. Mus.* xxxvii. pp. 475-484, pl. xxxvii. 1910. And A.C.
- 2. On Sand-Barytes from Kharga (Egypt). *Proc. U.S. Nat. Mus.* xxxviii. pp. 17-24, pl. ix. 1910. A.C.
- 3. Crystallographic Notes on Calcite. *Smiths. Miscell. Coll.* (8vo) lii. pp. 465-468, pls. liii-liv. 1910.
- 4. On a Remarkable Cube of Pyrite, carrying Crystallized Gold and Galena of Unusual Habit. *Smiths. Miscell. Coll.* (8vo) lii. pp. 477-484, figs., pl. lix. 1910.
- POLEVOI, P. I. Das Erdölgebiet des Nordöstlichen Sachalins. *Bull. Com. géol. Russie*, xxviii. pp. 415-462, pls. xiv & xv [topogr. map]. 1909.
- POLLARD, W., & E. G. RADLEY. On a Manganese-Deposit near Freshwick (Caithness). *Summ. Progr. Geol. Surv. U.K.* 1909, pp. 73-76. 1910. And A.C.
- POLYNOV, B. Particularités des Conditions de la Désagrégation et de la Formation du Sol dans la Région de l'Amour. *Ann. géol. et min. Russ.* xii. pp. 133-137. 1910.
- POMPECKJ, J. F. See NATHORST, A. G., 7.
- PONTE, G. Il Diabase di Paraspora ed i Fenomeni di Deformazione nei suoi Feldspati. *Mem. R. Acc. Lincei*, ser. 5, vii. pp. 620-622, 1 pl. 1909.
- 2. Gita attorno all' Etna. *Boll. Soc. geol. ital.* xxviii. pp. clxxxiii-clxxxvi. figs. 1910.
- 3. Gita ad Acireale ed alle Isole dei Ciclopi. *Boll. Soc. geol. ital.* xxviii. pp. ccix-ccxv, figs. 1910.
- PONTE, G. M. DA. Dei Cristalli Quarzosi di Selvino. Pp. 1-29. 8vo. Bergamo, 1810.
- PONTIER, G. Note sur l'*Elephas primigenius* de la Vallée de l'Aa: Reconstitution de son Squelette. *C. R. Assoc. franç. Av. Sci.* xxxviii. Lille, 1909, pp. 497-505, fig. 1910.
- POOLE, W. Notes on the Physiography of North Queensland. *Rep. Austral. Assoc. Adv. Sci.* xii. Brisbane, 1909, pp. 316-317. 1910.
- PORTER, C. See TRANSVAAL, Final Report on the Mining Regulations.
- PORTIS, A. Sei Frammenti di Critica Geologica pratica e teoretica, editi ed inediti, ocasionati dal Terremoto Calabro-Siculo del 28 Dicembre 1908. Pp. 1-79. 8vo. Rome, 1909. A.C.
- 2. Notizie dal Palatino e dal Foro Romano. *Boll. Soc. geol. ital.* xxxix. pp. 199-206. 1910.
- PORTUGAL. COMISSÃO DOS TRABALHOS GEOLOGICOS. Mollusques Tertiaires du Portugal. Planches de Céphalopodes, Gastéropodes, et Pélécypodes laissées par F. A. PEREIRA DA COSTA, accompagnées d'une Explication sommaire et d'une Esquisse géologique, par G. F. DOLLFUS, J. C. BERKELEY COTTER, et J. P. GOMES. Pp. i-ix, 1 pl. [portrait], pp. 1-46, pls. (Cephal. & Gast.) xxviii-xxxvii (Lamell.) i & ii, iv, vii-xxii. 4to. Lisbon, 1903-1904.

- POSEWITZ, T. Die Umgebung von Gyertyánliget (Kabola-Polana). Blatt: Zone 13, Kol. xxxi (1:75,000). *Erläut. geol. Karte Ungar.* Zone 13, Kol. xxxi. pp. 1-20. 1910.
- POST, L. von. Stratigraphische Studien über einige Torfmoore in Närke. *Congrès géol. Internat. XI. Livret-Guide*, no. 13, pp. 1-78, figs., pls. i & ii. 1910; & *Geol. Fören. Stockh. Förh.* xxxi. pp. 629-706. 1910.
- 2, & R. SERNANDER. Pflanzen-physiognomische Studien auf Torfmooren in Närke. *Congrès géol. Internat. XI. Livret-Guide*, no. 14, pp. 1-48, figs., pls. i-v. 1910.
- POTONIE, H. Das Auftreten zweier Grenztorfhorizonte innerhalb eines und desselben Hochmoorprofils. *Jahrb. k.-preuss. geol. Landesanst.* xxix. pp. 399-409, figs. 1909.
- 2. Zur Genesis der Braunkohlenlager der südlichen Provinz Sachsen. *Jahrb. k.-preuss. geol. Landesanst.* xxix. pp. 539-550, figs. 1909.
- PRATT, J. H., & D. B. STERRETT. Monazite and Monazite-Mining in the Carolinas. *Trans. Am. Inst. M. E.* xl. pp. 313-340, figs. 1910.
- PRATT, W. E. See PHILIPPINE IS., Dep. Inter.
- PRENDEL, P. Notiz über Bergkristalle vom Berge Kasbék. *Ann. géol. et min. Russ.* iii. pp. 18-22, pl. i. 1898.
- PREUSS, H. Zur Kenntniss der Ost- und Westpreussischen Diluvialflora. *Schrift. phys.-ökon. Gesellsch. Königsb.* li. pp. 5-22, figs., pl. ii. 1910.
- PRIGOROVSKI, M. M. Contribution à la Géologie des Districts Méridionaux du Gouvernement de Moscou, et des Régions limitrophes des Gouvernements de Riazan et de Kalouga. *Bull. Com. géol. Russie*, xxviii. pp. 521-559. 1909.
- PRIEM, F. Étude sur le Genre *Lepidotus*. *Ann. Paléont., Paris*, iii. pp. 1-20, pls. i & ii. 1908.
- 2. Étude des Poissons Fossiles du Bassin Parisien. *Publications des Ann. Paléont., Paris*, 1908, pp. 1-144, figs., pls. i-v. 1908.
- PRINCIPI, P. Osservazioni Geologiche sul Monte Subasio. *Boll. Soc. geol. ital.* xxviii. pp. 254-268, figs. 1909.
- 2. Sulla Presenza di Cristalli di Quarzo nei Prodotti di Disgregazione dei Tufi di Pornello (Perugia). *Boll. Soc. geol. ital.* xxix. pp. 32-36. 1910.
- 3. Osservazioni sui Terreni Agrari della Colonia Eritrea. *Giorn. Geol. prat.* viii. pp. 1-34. 1910.
- 4. Fossili Retici del Gruppo Montuoso d'Amelia (Umbria). *Riv. ital. Paleont.* xvi. pp. 13-37, pl. i. 1910.
- 5. Brachiopodi del Lias medio di Castel del Monte (presso Acquasparta). *Riv. ital. Paleont.* xvi. pp. 63-88, pl. iii. 1910.
- PRINGLE, J. On a Boring at Stowell (Somerset). *Summ. Progr. Geol. Surv. U.K.* 1909, pp. 68-70. 1910. And A.C.
- PRINZ, W. Les Cristallisations des Grottes de Belgique. *Bull. Soc. belge Géol., Brux.* xxiii. *Proc.-verb.* pp. 380-387, figs. 1910.
- PRIOR, G. T. On a Meteoric Stone from Simondium, Cape Colony. *Min. Mag.* xv. pp. 312-314, pl. vii (*pars*). 1910.
- 2. On an Analcite-Basalt from Rathjordan, Co. Limerick. *Min. Mag.* xv. pp. 315-317, pl. vii (*pars*). 1910.
- 3. Analyses of Seligmannite, Zinciferous Tennantite ('Binnite'), and Fuchsite from the Lengenbach Quarry, Binnenthal (Valais). *Min. Mag.* xv. pp. 385-387. 1910.
- PRIOR, P. Die Diamanten Deutsch-Südwestafrikas. *Ber. Senckenb. naturf. Gesellsch.* xli. pp. 133-141, figs. 1910.
- PRITCHARD, G. B. On the Bacchus Marsh Sandstones and their Fossils. *Proc. Roy. Soc. Victoria*, n. s., xxii. pp. 255-262. 1910.
- PROSSER, C. S. The Anthracolithic (Permo-Carboniferous) or Upper Palæozoic Rocks of Kansas and related Regions. *Journ. Geol., Chicago*, xviii. pp. 125-161. 1910. And A.C.
- PURDUE, A. H. The Collecting Area of the Waters of the Hot Springs (Ark.). *Journ. Geol., Chicago*, xviii. pp. 279-285, figs. 1910.
- QUACKENBUSH, L. S. Notes on Alaskan Mammoth Expeditions of 1907 and 1908. *Bull. Am. Mus. Nat. Hist.* xxvi. pp. 87-130, pls. xvii-xxv [topogr. map]. 1909.
- QUENSËL, P. D. On the Influence of the Ice-Age on the Continental Watershed of Patagonia. *Bull. Geol. Inst. Upsala*, ix. pp. 60-92, figs., pls. iii & iv [topogr. maps]. 1910. And A.C.
- RABOT, C. Revue de Glaciologie, 1903-1907. *Mém. Soc. fribourgy. Sci. nat. v. Géol.* pp. 1-343, figs. 1909.

- RAHIR, E. Les Marmites du Vallon du Ninglinspo, de la Vallée de l'Ourthe et du Ravin du Colebi. *Bull. Soc. belge Géol.* xxiv., *Proc. verb.* pp. 142-162, figs. 1910.
- RAMANN, E. Einteilung und Bau der Moore. *Zeitschr. deutsch. geol. Gesellsch.* lxii. *Abh.* pp. 129-135. 1910.
- 2. Beziehungen zwischen Klima und dem Aufbau der Moore. *Zeitschr. deutsch. geol. Gesellsch.* lxii. *Abh.* pp. 136-162, figs. 1910.
- RAMOND, G. Notes de Géologie parisienne, iii. La Transformation du Canal de l'Ourcq. *C. R. Congrès Soc. sav.* 1904, Paris, pp. 147-156. 1905. A.C.
- RANGE, P. Sketch of the Geology of German Namaqualand. *Trans. Geol. Soc. S. Afr.* xiii. pp. 1-9, pl. i. 1910.
- RANSOME, F. L. Notes on Some Mining Districts in Humboldt Co. (Nev.). *Bull. U.S. Geol. Surv.* no. 414, pp. 1-75, figs., pl. i [topogr. map]. 1909.
- 2. Criteria of downward Sulphide Enrichment. *Econ. Geol.* v. pp. 205-220. 1910.
- See also SCHALLER, W. T., 7.
- 3, &c. The Geology and Ore-Deposits of Goldfield (Nev.). *Prof. Papers U.S. Geol. Surv.* no. 66, pp. 1-258, figs., pls. i-xxxv [geol. maps]. 1909; *Bull. U.S. Geol. Surv.* no. 407, pp. 1-130, figs., pls. i-xiv [geol. map]; *Econ. Geol.* v. pp. 301-311, 438-470, figs., pl. i [geol. map]; & *Mines & Minerals, Scranton*, xxx. pp. 396-398, 510-512, figs. [geol. map]. 1910.
- RASSMUSS, H. Zur Geologie der Alta Brianza. *Centralbl. f. Min.* 1910, pp. 764-768. 1910.
- RASTALL, R. H. The Skiddaw Granite and its Metamorphism. *Abstr. Proc. G. S.* 1909-10, p. 28; & *Q. J. G. S.* lxvi. pp. 116-140, pl. xiv [geol. map]. 1910.
- See also HATCH, F. H., 2.
- RATZEL, A. Hochliegende alte Neckarschotter bei Heidelberg. *Ber. oberrhein. geol. Ver.* xliii. pp. 45-48, fig. 1910.
- RAU, K. See SCHMIDT, M., 5.
- RAUW, H. DE. Note sur la Wavellite d'Ottré. *Ann. Soc. géol. Belg., Liège*, xxxvii. *Bull.* pp. 246-248, fig. 1910.
- See also LOHSE, M., 4.
- RAYLEIGH, LORD. Note on the Regularity of Structure of Actual Crystals. *London, Edinburgh, Dublin Phil. Mag.*, ser. 6, xix. pp. 96-99. 1910.
- RAYMOND, P. E. Note on the Age of the Tribes-Hill Formation. *Am. Journ. Sci.* ser. 4, xxx. pp. 344-346. 1910.
- READ, T. T. See CONGRÈS GÉOL. INTERNAT. XI., 3.
- READE, T. M. *Biogr.*—See HEWITT, W.
- *Obit.*—See ANON., 11; & BEASLEY, H. C., 1.
- REAGAN, A. B. Some Notes on the Olympic Peninsula (Washington). *Trans. Kansas Acad. Sci.* xxii. pp. 131-238, figs., & 1 geol. sketch-map. 1909.
- 2. Die Fossilien der Clallamformation mit denjenigen der Tertiärformationen in Vancouver-Insel und mit denjenigen der Astoria-Miocänformation in Oregon verglichen. *Centralbl. f. Min.* 1910, pp. 646-651. 1910.
- RECK, H. Ein Beitrag zur Spaltenfrage der Vulkane. [Iceland.] *Centralbl. f. Min.*, 1910, pp. 166-169, fig. 1910.
- 2. Ueber Erhebungs-kratere. *Monatsb. deutsch. geol. Gesellsch.* 1910, pp. 292-318, figs. 1910.
- RECKNAGEL, R. On the Origin of the South African Tin-Deposits. *Trans. Geol. Soc. S. Afr.* xii. pp. 168-202. 1910.
- REDLICH, K. A. Das Peridotitgebiet von Kraubat. *Internat. Geol.-Kongress, IX. Führer Exkurs in Oesterr.* Pp. 1-6. 8vo. Vienna, 1903.
- 2. Zwei Limonitlagerstätten als Glieder der Sideritreihe in den Ostalpen. [Salzburg & Styria.] *Zeitschr. f. prakt. Geol.* xviii. pp. 258-260. 1910.
- REED, F. NEW ZEALAND, Dep. Mines.
- REED, F. R. C. New Fossils from the Dufton Shales. *Geol. Mag.* dec. 5, vii. pp. 211-220, 294-299, pls. xvi-xvii, xxiii-xxiv. 1910.
- 2. The Cambrian Fossils of Spiti. *Mem. Geol. Surv. India, Palaeont. Indica*, ser. xv. vol. vii. no. 1, pp. 1-70, pls. i-vi. 1910. And A.C.
- 3. Pre-Carboniferous Life-Provinces. *Rec. Geol. Surv. India*, xl. pp. 1-35. 1910. And A.C.
- See also SOLLAS, W. J.
- REED, W. G., *fl.* See JOHNSON, D. W., 6.
- REEVE, J. See ANON., 17.
- REGELMANN, K. Blatt Oberthal-Kniebis (nos. 91 & 104). *Erläut. geol. Karte Württ.* nos. 91 & 104, pp. 1-162, figs. 8vo. Stuttgart, 1907.

- REGELMANN, K., 2. Blatt Baiersbronn (no. 92). *Erläut. geol. Karte Württ.* no. 92, pp. 1-115, fig. 8vo. Stuttgart, 1908.
- 3. Zur Tektonik der Schwäbischen Alb. *Centrabbl. f. Min.* 1910, pp. 307-313. 1910.
- REHBINDER, B. VON. Das Alter der Jura-Ablagerungen im Klein-Labathale (Nördlicher Kaukasus). *Monatsb. deutsch. geol. Gesellsch.* 1909, pp. 516-519. 1909.
- REICHARDT, A. Die Entwicklungsgeschichte der Gera und ihrer Nebengewässer. *Zeitschr. f. Naturw. Halle*, lxxxi. pp. 321-432, figs., pls. iii & iv [sketch-maps]. 1910.
- REID, C. Report on the Water-Supply of Cyprus. Pp. 1-6. Fol. London, 1909. A.C.
- 2, G. BARROW, &c. The Geology of the Country around Padstow and Camelford. *Mem. Geol. Surv. Engl. & Wales, Expl. Sheets* 335 & 336, pp. i-iv, 1-119, figs., pls. i-iv. 8vo. London, 1910.
- 3, & (Mrs.) E. M. REID. The Lignite of Bovey Tracey. *Phil. Trans. Roy. Soc. ser. B, cci.* pp. 161-178, figs., pls. xv-xvi. 1910. A.C.: [Abstract] *Proc. Roy. Soc.* lxxxii. B, p. 650. 1910.
- 4. —. A further Investigation of the Pliocene Flora of Tegelen. *Verslag. Afdel. natuurk. K. Akad. Wetensch. Amsterdam*, 1910, pp. 262-270, 1 pl. 1910. A.C.
- REID, K. D. See HARRISON, J. B., 2.
- REID, H. F. On Mass-Movements in Tectonic Earthquakes and the Depth of the Focus. *Beitr. Geophys., Leipzig*, x. pp. 318-351, figs. 1910.
- 2. Geometry of Faults. *Bull. Geol. Soc. Am.* xx. pp. 171-196, figs. 1910.
- REINHARD, M. Die Kristallinen Schiefer des Fagaraser Gebirges. *An. Inst. geol. României*, iii. pp. 165-261, figs., pls. xii-xvii & 1 geol. map. 1910.
- REIS, O. M. Geologischer Spaziergang von Dürkheim nach der Limburg und zurück nach Seebach. *Ber. oberrhein. geol. Ver.* xliiii. pp. 13-20, figs. [geol. maps.] 1910.
- 2. Ausflug nach Battenberg-Neu-Leiningen. *Ber. oberrhein. geol. Ver.* xliiii. pp. 20-27, figs. [geol. map]. 1910.
- 3. Ausflug in den Basaltbruch bei Forst. *Ber. oberrhein. geol. Ver.* xliiii. pp. 28-41, figs. [geol. map]. 1910.
- 4. Geologische Orientierung über die Maxquelle und Ausflug nach Leistadt-Kallstadt. *Ber. oberrhein. geol. Ver.* xliiii. pp. 42-55, figs. [geol. map.] 1910.
- 5. Zur Fucoidenfrage. *Jahrb. k.-k. geol. Reichsanst.* lix. pp. 615-638, pl. xvii. 1910.
- REKSTAD, J. Geologische Jagttagelser fra Søndhordland. *Norges Geol. Undersök.* no. 49, *Aarbog*, 1908, no. 4, pp. 1-26, figs., pls. i-vi & 1 geol. map. 1909.
- 2. Bidrag til Kvartærtidens Historie for Nordmør. *Norges Geol. Undersök.* no. 49, *Aarbog*, 1908, no. 6, pp. 1-33, figs., pls. i & ii. 1909.
- 3. Beskrivelse til det Geologiske Kart over Bindalen og Leka. *Norges Geol. Undersök.* no. 53, *Aarbog*, 1909, no. 5, pp. 1-37, figs., pls. i-iv & 1 geol. map. 1910.
- 4. Geologische Jagttagelser fra Ströket mellem Sognefjord, Ekingedal og Vossestranden. *Norges Geol. Undersök.* no. 53, *Aarbog*, 1909, no. 1, pp. 1-47, figs., pl. i-viii & 1 geol. map. 1910.
- 5. Forandringer ved Norske Bræer i Aaret 1908-09. *Bergens Mus. Aarbog*, 1910, no. 4, pp. 1-8, figs. 1910.
- RENIER, A. Le Pont sur la Meuse à Hermalle-sous-Huy. [Exposures in river-bed.] *Ann. Soc. géol. Belg., Liège*, xxxvi. *Bull.* pp. 309-310. 1910.
- 2. ALFRED HABETS. [Obit.] *Ann. Soc. géol. Belg., Liège*, xxxvi. *Bull.* pp. 313-331, 1 pl. [portrait]. 1910.
- 3. Note préliminaire sur la Constitution du Bassin Houiller d'Anhée (Dinant). *Ann. Soc. géol. Belg., Liège*, xxxvii. *Bull.* pp. 62-65. 1910.
- 4. Quelques Niveaux à Faune marine du Bassin Houiller de Seraing. *Ann. Soc. géol. Belg., Liège*, xxxvii. *Bull.* pp. 161-163. 1910.
- 5. Note sur un Échantillon fructifié d'*Alloiopteris* (*Corynepteris*) *sternbergi*, Ettingsh. *Ann. Soc. géol. Belg., Liège*, xxxvii. *Bull.* pp. 249-250. 1910.
- 6. *Asterocalamites lohesti*, n. sp., du Houiller sans Houille (H 1 a) du Bassin d'Anhée. *Mém. Soc. géol. Belg., Liège*, ii. pp. 29-34, pt. vi (pars). 1910.
- 7. L'Origine Raméale des Cicatrices Ulodendroïdes. *Mém. Soc. géol. Belg., Liège*, ii. pp. 35-82, figs., pls. vii-ix. 1910.
- 8. Note sur quelques Végétaux Fossiles du Dinantien Moyen de la Belgique. *Mém. Soc. géol. Belg., Liège*, ii. pp. 83-94, pl. x. 1910.
- See also CAMBIER, R., 1 & 2.

- RENZ, C. Sur les Preuves de l'Existence du Carbonifère et du Trias dans l'Attique. *Bull. Soc. géol. France*, ser. 4, viii. pp. 519-523. 1909.
- 2. Geologisches Forschen und Reisen in Griechenland. *Centralbl. f. Min.* 1910, pp. 418-422. 1910.
- 3. Stratigraphische Untersuchungen im Griechischen Mesozoikum und Paläozoikum. *Jahrb. k.-k. geol. Reichsanst.* lx. pp. 421-636, figs., pls. xviii-xxii. 1910.
- REPÉLIN, J. Sur les Affinités Zoologiques des Genres *Lychnus* et *Anadromus*. *Ann. Paléont., Paris*, iii. pp. 21-24, pl. iii. 1908.
- 2. Rôle des Dislocations les plus récentes (post-Tortonniennes) lors du Séisme du 11 Juin 1909. [Provence.] *C. R. Acad. Sci. Paris*, cl. pp. 809-812, fig. 1910.
- 3. Composition des divers Termes de l'Aquitainien dans le Bazadais. *C. R. Acad. Sci. Paris*, cli. pp. 171-172. 1910.
- REPOSSI, E. L'Andalusité di Musso (Lago di Como). *Atti R. Acc. Lincei*. ser. 5, *Rendic.* xix. sem. 1, pp. 291-295. 1910.
- RESVOLL-HOLMSEN, H. Om Spitsbergen Plantevekst. [Also polygonal shore-structures.] *Naturen*, xxxiv. pp. 161-177, figs. 1910.
- RÉTHLY, A. Das Erdbeben von Mór am 14 Januar 1810. *Földt. Közl.* xl. pp. 133-155, 227-253, figs. 1910.
- REÜSCH, H. Tekst till Geologisk Kart over Fjeldstrøken mellem Jostedalbræen og Ringerike. *Norges Geol. Undersök.* no. 47, pp. 1-10, pls. i-viii and 1 geol. map. 1908.
- 2. Den Geologiske Undersøkelses Opgaver. *Norges Geol. Undersök.* no. 49, *Aarbog*, 1908, no. 1, pp. 1-10. 1909.
- RÉVIL, J. Sur la Désharmonie des Plis Superficiels et des Plis Profonds aux Environs de Chambéry. *Bull. Soc. Hist. nat. Savoie*, xiii. pp. 125-144, figs. 1909.
- 2. L'Origine des Eaux Minérales de la Savoie. *Bull. Soc. Hist. nat. Savoie*, xiii. pp. 145-167, figs. 1909.
- . See also DOUXAMI, H., 2.
- REYNOLDS, S. H. The Palæozoic Rocks of Gloucestershire and Somerset. *Geol. Assoc., Jubilee Vol.* pt. ii. pp. 308-328, figs., pls. v-vii. 1910.
- 2. British Pleistocene Canidæ. *Rep. Brit. Assoc. Adv. Sci.* 1909, p. 507. 1910.
- . See also GARDINER, C. I., 1 & 2; & MORGAN, C. L.
- RICCIARDI, L. Sulle Relazioni delle Reali Accademie delle Scienze di Napoli e dei Lincei di Roma sui Terremoti Calabro-Siculi del 1783 e del 1908. *Boll. Soc. Nat. Napoli*, xxiv. (ser. 2, iv) pp. 1-55. 1910. A.C.
- 2. Il Sismismo e la Costituzione Geofisica del Geoido. *Boll. Soc. Nat. Napoli*, xxiv. (ser. 2, iv) pp. 121-154. 1910. A.C.
- RICCÒ, A. Sur l'Éruption de l'Étna du 28 Mars 1910. *C. R. Acad. Sci. Paris*, cl. pp. 1078-1081; & *Nature*, lxxxiii. pp. 399-400, figs. 1910.
- RICE, H. The River Uaupés (Brazil). *Geogr. Journ.* xxxv. pp. 682-700, 3 pls. [topogr. map]. 1910.
- RICH, J. L. The Physiography of the Bishop Conglomerate, South-Western Wyoming. *Journ. Geol., Chicago*, xviii. pp. 601-632, figs. 1910.
- RICHARDS, H. C. The Building-Stones of Victoria, *Proc. Roy. Soc. Victoria*, n.s., xxii. pp. 172-197, pls. xxxiii-xxxvi. 1910.
- RICHARDSON, C., & K. G. MACKENZIE. A Natural Naphtha from the Province of Santa Clara (Cuba). *Am. Journ. Sci.* ser. 4, xxix. pp. 439-446. 1910.
- RICHARDSON, G. B. Stratigraphy of the Upper Carboniferous in West Texas and South-East New Mexico. *Am. Journ. Sci.* ser. 4, xxix. pp. 325-337, figs. 1910.
- RICHARDSON, L. The Neozoic Rocks of Gloucestershire and Somerset. *Geol. Assoc., Jubilee Vol.* pt. ii. pp. 329-364, pls. viii-xi. 1910.
- 2. On Two Deep Well-Sinkings at Leckhampton Hill, Cheltenham. *Geol. Mag.* dec. 5, vii. pp. 101-104, fig. [topogr. map]. 1910.
- 3. On the Stratigraphical Distribution of the Inferior-Oolite Vertebrates of the Cotteswold Hills and the Bath-Douling District. *Geol. Mag.* dec. 5, vii. pp. 272-274. 1910.
- 4. The Great Oolite Section at Groves' Quarry, Milton-under-Wychwood (Oxfordshire). *Geol. Mag.* dec. 5, vii. pp. 537-542. 1910.
- 5. Excursion to Builth Wells and Rhayader. *Proc. Cotteswold Nat. F.-C.* xvii. pp. 20-27, figs., pls. iv & v. 1910. And A.C.
- 6. Excursion to Stonesfield and Fawler. *Proc. Cotteswold Nat. F.-C.* xvii. pp. 28-31, pl. vi. 1910. And A.C.

- RICHARDSON, L., 7. Some Glacial Features in Wales and probably in the Cotteswold Hills. *Proc. Cotteswold Nat. F.-C.* xvii. pp. 33-43, fig., pls. vii-xii. 1910. And A.C.
- 8. Note on a White Lias section at Saltford, near Bath. *Proc. Cotteswold Nat. F.-C.* xvii. pp. 49-50. 1910. And A.C.
- 9. Geological Information obtained during the Construction of the Hatherly and Arle Sewers at Cheltenham. *Proc. Cotteswold Nat. F.-C.* xvii. pp. 53-56, fig. 1910. And A.C.
- 10. The Inferior Oolite and Contiguous Deposits of the South Cotteswolds. *Proc. Cotteswold Nat. F.-C.* xvii. pp. 63-136, figs., pls. xv-xxi. 1910. And A.C.
- 11. On a Fuller's-Earth Section at Combe Hay, near Bath. *Proc. Geol. Assoc.* xxi. pp. 425-428. 1910.
- 12. On the Correlation of the Neozoic Rocks of Yorkshire. *Rep. Ashmol. Nat. Hist. Soc. Oxon.*, 1909, pp. 32-41. 1910. A.C.
- 13, & C. CALLAWAY. Excursion to Nuneaton. *Proc. Cotteswold Nat. F.-C.* xvii. pp. 7-12, fig., pls. i & ii. 1910. And A.C.
- 14, & G. W. HEDLEY. Half-day Excursion to Colesborne, near Cheltenham. *Proc. Cotteswold Nat. F.-C.* xvii. pp. 19-20. And A.C.
- 15, & W. THOMPSON. Half-day Excursion to Nailsworth, Avening, and Minchinhampton. *Proc. Cotteswold Nat. F.-C.* xvii. pp. 13-15, figs. 1910. And A.C.
- 16, —. Excursion to Chepstow. *Proc. Cotteswold Nat. F.-C.* xvii. pp. 15-19, pl. iii. 1910. And A.C.
- 17, & R. J. WEBB. Brickearths, Pottery and Brickmaking in Gloucestershire. *Proc. Cheltenham Nat. Sci. Soc.* n. s. i. pp. 222-282, pls. i-iii. 1910.
- RICHARDSON, N. M. A Recent Landslip on Jordan Cliff [Weymouth], with a suggestion as to one of the Causes of Hill-Terraces. *Proc. Dorset Nat. Hist. F.-C.* xxii. pp. 91-100, pls. i-iii. 1901.
- RICHARZ, S. See BÈHM, G., 5.
- RICHMOND, G. F. Tayabas Petroleum. *Philippine Journ. Sci.* v. pp. 1-7. 1910.
- RICHTER, P. Ueber *Nathorstiana*, P. Richter, und *Cylindrites spongioides*, Gœpp. *Monatsb. deutsch. geol. Gesellsch.* 1910, pp. 278-284. 1910.
- RICKETTS, C. *Biogr.*—See HEWITT, W.
- RIEGNER, F. See MILCH, L., 2.
- RINNE, F. Durch Entgasung bewirkte Kristallisationen in Schmelzflüssen. *N. J. f. Min.* 1909, ii. pp. 129-139, figs., pls. xv-xvii. 1910.
- 2. Ein Meteoreisen mit Oktaëder- und Würfelbau. [Goomus (German S.W. Afr.).] *N. J. f. Min.* 1910, i. pp. 115-117, pls. xv & xvi. 1910.
- RIPON, MARQUESS of. *Obit.*—See CARTER, W. L.
- RITTER, E. Le Massif du Haut-Giffre. *Bull. Serv. Carte géol. France*, x. no. 61, pp. 1-24, pls. i-iii [geol. map]. 1899.
- ROBB, E. M., *fil.* Los Pilares Mine (Ariz.). *Mines & Minerals, Scranton*, xxxi. pp. 106-111, figs. 1910.
- ROBERTS, M. The Nicola-Valley Coalfield (British Columbia). *Trans. Am. Inst. M. E.* xl. pp. 798-803, fig. [sketch-map]. 1910.
- ROBERTSON, W. F. See BRITISH COLUMBIA, Dep. Mines.
- ROCCATI, A. Étude sommaire du Matériel Lithologique rapporté par M. le Dr. CALCIATI du Bassin du Glacier d'Hispar. *Bull. Soc. fribourg, Sci. nat.* xvii. pp. 120-122. 1909.
- 2. Ricerche Petrografiche sulle Valli del Gesso. *Atti R. Acc. Sci. Torino*, xlv. pp. 516-524. 1910.
- 3. Escursione sull' Etna compiuta dalla Società Geologica Italiana durante il Congresso in Sicilia. *Boll. Soc. geol. ital.* xxviii. pp. clxxxix-ccv, figs. 1910.
- 4. Sopra alcuni Schisti della Valle della Roia (Alpi Marittime). *Boll. Soc. geol. ital.* xxviii. pp. 469-488. 1910.
- 5. La Pietra della Roia (Alpi Marittime). *Giorn. Geol. prat.* viii. pp. 85-104. 1910.
- RECKEL, —. Note sur des Échantillons Géologiques recueillis en Guinée. *Bull. Mus. Hist. nat. Paris*, xv. pp. 513-514. 1909.
- RÖESSINGER, G. See LUGÈON, M., 2.
- ROGALA, W. Ueber einige Lamellibranchen aus dem Lemberg-Nagorzanyer Senon. *Bull. Internat. Acad. Sci. Cracovie*, 1909, pp. 689-703, pl. xxviii. 1909; & *Rozpr. Akad. Umiej. Krakowie*, ser. 3, ix. B, pp. 226-250, pl. xii. 1910.

- ROGERS, A. F. Anhydrite and Associated Minerals from the Salt-Mines of Central Kansas. *Am. Journ. Sci.* ser. 4, xxix. pp. 258-261, figs. 1910.
- 2. Notes on some Pseudomorphs, Petrifications, and, Alterations. *Proc. Am. Phil. Soc.* xlix. pp. 17-23. 1910.
- ROGERS, A. W. See CONGRÈS GÉOL. INTERNAT. XI., 1 & 3.
- ROGERS, C. C. See CARRUTHERS, W.
- ROGERS, I. A Synopsis of the Fossil Flora and Fauna of the Upper Culm Measures of North-Western Devon. *Trans. Devon Assoc.* xlii. pp. 538-564, 1 pl. 1910.
- See also HAMLING, J. G.
- ROGERS, W. The Raised Beaches and 'Head' of the Cornish Coast. *Trans. R. Geol. Soc. Cornwall*, xiii. pp. 351-384, figs. 1910.
- ROHWER, S. A. Three New Fossil Insects from Florissant (Colo.). *Am. Journ. Sci.* ser. 4, xxviii. pp. 533-536. 1909.
- ROLFE, C. W. The Geology of Illinois as related to its Water-Supply. *Univ. Ill. Bull.* i. no. 9, pp. 1-16, 3 pls. [geol. map]. 8vo. Urbana, 1904. A.C.
- ROLLIER, L. Bibliographie Géologique de la Suisse pour les Années 1770 à 1900. Partie 2. *Matér. Carte géol. Suisse*, xxix. pp. 541-1025. 4to. Berne, 1908.
- ROMAN, F. Sur les Rhinocéridés de l'Oligocène d'Europe et leur Filiation. *C. R. Acad. Sci. Paris*, cl. pp. 1558-1560. 1910.
- See also BERGERON, J., 3.
- ROMANOVSKI, G. D. *Obit.*—See ANON., 12.
- ROMER, E. Esquisse Climatologique de l'Ancienne Pologne. *Bull. Lab. Géol., Univ. Lausanne*, no. 15, pp. 1-35. 1910.
- ROMEY, A. DE. Sur les Roches rapportées de Guinée par M. J. CHATAUD. *Bull. Mus. Hist. nat. Paris*, xvi. pp. 49-50. 1910.
- RONAYNE, H. C. See MOLONEY, H. J.
- ROSANOV, A. N. Sur la Répartition de la Zone à *Crioceras nodiger* dans les Environs de Moscou. *Ann. géol. et min. Russ.* xi. pp. 25-41, figs. 1909.
- ROSATI, A. Studio Microscopico di una seconda Meteorite trovata a Vigarano Pieve, presso Ferrara, nel Febbraio 1910. *Atti R. Acc. Lincei*, ser. 5, *Rendic.* xix. sem. 2, pp. 25-27, fig. 1910.
- 2. Comunicazione preliminare di Studi Cristallografici ed Ottici sulla Fichtelite di Kölblernmoor e Wunsiedel in Baviera. *Atti R. Acc. Lincei*, ser. 5, *Rendic.* xix. sem. 2, pp. 450-453. 1910.
- ROSE, H. Ueber Dispersion und Rotations-Dispersion einiger natürlich aktiver Kristalle. *N. J. f. Min., Beilage-Band* xxix. pp. 53-105, pls. ii & iii. 1910.
- ROSENBERG, P. Die Liassische Cephalopodenfauna der Kratzalpe im Hagengebirge. *Beitr. Palæont. Österr.-Ung.* xii. pp. 193-345, pls. x-xvi. 1909.
- ROSIWAL, A. Franzensbad, Marienbad, und Karlsbad. *Internat. Geol. Kongress, IX. Führer Erkurs. in Österr.* Pp. 1-79, figs., pls. i-iii [plans]. 8vo. Vienna, 1903.
- 2. Die Zermalmungsfestigkeit der Mineralien und Gesteine. *Verh. k.-k. geol. Reichsanst.* 1909, pp. 386-390. 1909.
- ROSSI, R. Analisi della Lignite di Macrano (Aquila). *Ann. R. Scuola super. Agric. Portici*, ser. 2, vii. pp. 1-6. 1907.
- 2. Le Fosforiti di Gafsa, Tebessa e del Capo di Leuca. *Ann. R. Scuola super. Agric. Portici*, ser. 2, vii. pp. 1-16. 1907.
- ROTH, S. La Construcción de un Canal de Bahía Blanca á las Provincias Andinas, bajo el punto de vista Hidrogeológico. *Rev. Mus. La Plata*, xvi. (ser. 2, iii.) pp. 171-203, figs., pls. i-iv [topogr. map]. 1909.
- See also MATTHEW, W. D.
- ROTHPLETZ, A. Vorläufige Mittheilung über die Stratigraphie des Sântisgebirges. *Centralbl. f. Min.* 1910, pp. 321-324. 1910.
- 2. Ueber die Ursachen des Kalifornischen Erdbeben von 1906. *Sitzb. k.-bayer. Akad.* 1910, no. 8, pp. 1-32, pls. i & ii [earthq. maps]. 1910. A.C.
- See also SARASIN, C.
- ROUSSEL, J. Contribution à l'Étude Géologique des Pyrénées. *Bull. Serv. Carte géol. France*, xi. no. 74, pp. 1-25, figs. 1900.
- 2. Le Primaire de Betchat et de Cabanères: la Granulite et l'Ophite de Betchat et de Salies-du-Salat: le Plî du Raz-Mouchet et les 'Klippes' des Pyrénées. *Bull. Serv. Carte géol. France*, xii. no. 81, pp. 1-45, figs., pls. i & ii. 1902.
- 3. Tableau stratigraphique des Pyrénées. *Bull. Serv. Carte géol. France*, xv. no. 97, pp. 1-119, figs., pls. i-iii. 1905.
- 4. Sur le Mode de Formation du Phosphate tricalcique d'Algérie et de Tunisie. *C. R. Acad. Sci. Paris*, cli. pp. 600-602, fig. 1910.

- ROVERATO, G. La Zone di Ricoprimento del Savonese e la Questione dei Calce-Scisti. [Schistes lustrés.] *Boll. Soc. geol. ital.* xviii. pp. 389-418, figs., pls. xii & xiii [geol. map]. 1909.
- 2. Sur la Distribution Chronologique des Lépidocyclines dans l'Oligocène Ligurien. *Bull. Soc. géol. France*, ser. 4, viii. pp. 454-455. 1909.
- ROZEN, Z. Die alten Laven im Gebiete von Krakau. *Bull. Intern. Acad. Sci. Cracovie*, 1909, pp. 801-859, figs., pls. xl-xlv. 1909; & *Rozpr. Akad. Umiej. Krakowie*, ser. 3, ix, A, pp. 293-368, figs., pls. iv-ix. 1910.
- ROZIĆ, J. Zweiter Bericht über seismische Registrierungen in Graz im Jahre 1908. *Mitth. nat. Ver. Steiermark*, xli. pp. 362-381. 1910.
- RUEBENSTRUNK, E. Beitrag zur Kenntnis der Deutschen Trias-Myophorien. *Mitth. badisch. geol. Landesanst.* vi. pp. 85-248, pls. vi-viii. 1910.
- RUEDEMANN, R. On the Symmetric Arrangement in the Elements of the Palaeozoic Platform of North America. *Am. Journ. Sci.* ser. 4, xxx. pp. 403-411, fig. [sketch-map]; & *Bull. N.Y. State Mus.* no. 140, pp. 141-149, pls. i-iv [geol. sketch-maps]. 1910.
- See also KEMP, J. F.
- RUFF, G. See EBLER, E.
- RUSKIN, J. The Ethics of the Dust. Pp. i-xv, 1-200. 8vo. London, 1865.
- RUSSANOV, V. Sur des Lambeaux de Glace fossile en Nouvelle-Zemble. *C. R. Acad. Sci. Paris*, cl. pp. 807-809. 1910.
- 2. Sur les Terrains paléozoïques de la Nouvelle-Zemble. *C. R. Acad. Sci. Paris*, cl. pp. 1550-1552. 1910.
- RUSSELL, A. On the Occurrence of the Rare Mineral Carminite in Cornwall. *Min. Mag.* xv. pp. 285-287. 1910.
- 2. Notes on the Occurrence of Zeolites in Cornwall and Devon. *Min. Mag.* xv. pp. 377-384. 1910.
- RUSSELL, A. S. The Ratio between Uranium and Radium in Minerals. *Nature*, lxxxiv. pp. 238, 239. 1910.
- RUTLEDGE, J. J. The Clinton Iron-Ore Deposits in Stone Valley. Huntingdon Co. (Pa.). *Trans. Am. Inst. M. E.* xl. pp. 134-164. 1910.
- RUTOT, A. Note sur l'Existence des Couches à Rongeurs Arctiques dans les Cavernes de la Belgique. *Bull. Acad. Roy. Belg.* 1910, pp. 335-379. 1910.
- 2. Coup d'Œil synthétique sur l'Époque des Cavernes, précédé d'une Note sur : I. L'Âge probable du Crâne d'Engis; II. La Présence de l'Acheuléen II en Belgique; III. La Position réelle des Squelettes de Spy; IV. L'Âge probable du Squelette de Galle Hill. *Bull. Soc. belge Géol., Brux.* xxiii. *Mém.* pp. 226-292. 1910.
- 3. Nouvelles Observations dans les Couches Quaternaires à Hofstade. *Bull. Soc. belge Géol., Brux.* xxiii. *Proc.-verb.* pp. 338-347, figs. 1910.
- 4. Note Préliminaire sur les Fouilles au Fort de Kessel. *Bull. Soc. belge Géol., Brux.* xxiii. *Proc.-verb.* pp. 387-389. 1910.
- 5. Révision Stratigraphique des Ossements humains Quaternaires de l'Europe. Partie I. Les Ossements Parisiens de Grenelle et de Clichy. *Bull. Soc. belge Géol., Brux.* xxiv. *Mém.* pp. 123-187, figs. 1910.
- 6. Des Découvertes de M. le Prof. V. COMMONT dans le Quaternaire des Environs d'Amiens. *Bull. Soc. belge Géol., Brux.* xxiv. *Proc.-verb.* pp. 13-33. 1910.
- 7. Glaciations et Humanité. *Bull. Soc. belge Géol., Brux.* xxiv. *Proc.-verb.* pp. 59-91. 1910.
- See also BELGIUM, Serv. géol., & CONGRÈS GÉOL. INTERNAT. XI, 2.
- RUTTEN, L. Die diluvialen Elefanten-Arten der Niederlande. *Monatsb. deutsch. geol. Gesellsch.* 1909, pp. 396-401. 1909.
- RŽEHÁK, A. Exkursion nach Pausram-Auerschitz. (Karpathisches Alttertiär.) *Internat. Geol.-Kongress*, IX. *Führer Exkurs. in Österr.* Pp. 1-6. 8vo. Vienna, 1903.
- 2. *Bulminis assimilis*, Zieg., und *Lithospermum* im Brünner Löss. *Verh. k.-k. geol. Reichsanst.* 1909, pp. 360-361. 1909.
- 3. *Homo primigenius* und 'Lössmensch' in Mähren. *Verh. k.-k. geol. Reichsanst.* 1909, pp. 393-396. 1909.
- 4. Neue Aufschlüsse im Kalksilikathornfels der Brünner Eruptivmasse. *Verh. k.-k. geol. Reichsanst.* 1910, pp. 129-130. 1910.
- 5. Fluorit und Baryt im Brünner Granitgebiet. *Verh. k.-k. geol. Reichsanst.* 1910, pp. 130-131. 1910.
- 6. Beiträge zur Kenntnis der Bergschläge. *Zeitschr. f. prakt. Geol.* xviii. pp. 217-223, figs. 1910.
- See also KRYŽ, M.

- SABATINI, V. Analogie tra Monte Amiata e Monte Cimina. *Atti R. Acc. Lincei*, ser. 5, *Rendic.* xix. sem. 2, pp. 284-293. 1910.
- 2. L'Eruzione dell' Etna del Marzo-Aprile 1910. *Boll. R. Com. geol. Ital.* xli. pp. 71-92, figs., pl. ii [topogr. map]. 1910.
- SABOT, R. See DUPARC, L., 3.
- SACCO, F. L'Appennino Meridionale. *Boll. Soc. geol. ital.* xxix. pp. 287-338, pl. viii. 1910.
- 2. Cenni di Geologia Applicata sull' Appennino Meridionale. *Giorn. Geol. prat.* viii. pp. 137-150. 1910.
- SACHS, A. Berichtigung des Striegauer Topasvorkommens. *Centrabl. f. Min.* 1910, pp. 497-498, figs. 1910.
- SALES, R. H. Superficial Alteration of the Butte Veins. *Econ. Geol.* v. pp. 15-21. 1901.
- SALFELD, H. Die Flora des Palæozoikum, speziell die des Carbon, im Lichte der neuesten Forschung. *Jahresb. naturh. Gesellsch. Hannover*, lviii. & lix. pp. 59-64. 1910.
- SALMOJRAGHI, F. A proposito di una Carta Geologica e di alcuni Fossili dell' Appennino Benevento-Foggia. *Boll. Soc. geol. ital.* xxix. pp. 220-222. 1910.
- SALOMON, W. Ueber die Tagung in Bad Dürkheim. *Ber. oberrhein. geol. Ver.* xliii. pp. 5-12. 1910.
- SAMOLOV, I. V. Sur la Valeur Minéralogique des Expériences sur la Végétation. *Bull. Acad. Imp. Sci. St. Pétersb.* ser. 6, 1910, pp. 205-210, figs. 1910; & *Centrabl. f. Min.* 1910, pp. 257-262, figs. 1910.
- 2. [The Barytes Deposits of the Kostroma Gov.] In Russian. *Bull. Acad. Imp. Sci. St. Pétersb.* ser. vi. 1910, pp. 857-880, figs. & 1 pl. 1910.
- SAMUELSSON, G. Scottish Peat-Mosses. *Bull. Geol. Inst. Upsala*, x. pp. 197-260, figs., pl. xiii [orogr. map] 1910.
- SANDER, B. Abbildung der bei geologischen Experimenten auftretenden Kräfte und Verschiebungen im Material. *Verh. k.-k. geol. Reichsanst.* 1909, pp. 357-360, fig. 1909.
- 2. Ueber neue Geologische Forschungen im Gebiete der Tarnthal Köpfe (Navisthal, Tirol). *Verh. k.-k. geol. Reichsanst.* 1910, pp. 43-50, figs. 1910.
- SANTIAGO DE CHILE. Sociedad Nacional de Minería. Estadística Minera de Chile en 1908 i 1909, by G. YUNGE. Pp. i-xvii, 1-696, figs. & 2 pls. 4to. Santiago de Chile, 1910.
- SANTOLALLA, F. M. Estado actual de la Minería en Quiruvilca. [Copper.] *Bol. Ing. Minas, Peru*, no. 75, pp. 1-48, 6 pls. [plans]. 1909.
- SAPPER, K. Ueber Isländische Lavaorgeln und Hornitos. *Monatsb. deutsch. geol. Gesellsch.* 1910, pp. 214-221. 1910.
- SARASIN, C. Quelques Remarques sur les Préalpes internes à propos d'une Publication récente de M. A. ROTHPLETZ. *Eclogæ Geol. Helv.* x. pp. 567-576 1908.
- 2. Revue Géologique Suisse de 1909. *Eclogæ Geol. Helv.* xi. pp. 121-256. 1910.
- 3. PERCEVAL DE LORIOU, 1828-1908. [Obit.] *Actes Soc. helv. Sci. nat.* xcii. vol. ii. pp. 1-13, 1 pl. [portrait]. 1910.
- SARASIN, P. Ueber Wüstenbildungen in der Chelléen-Interglaciale von Frankreich. *Verh. naturf. Gesellsch. Basel*, xx. pp. 255-274, pls. ix-xi. 1910.
- SATTERLY, J. Note on the Radium-content of the Waters of the Cam. *Proc. Cambridge Phil. Soc.* xv. pp. 540-544. 1910.
- SAUER, A. Ueber das Mikroskop in der Gesteinskunde. *Jahresh. Ver. Naturk. Württ.* lxvi. pp. lxxxi-lxxxii. 1910.
- See also BRÜHEUSER, M., 2.
- SAUVAGE, H. E. Les Tortues du Terrain Jurassique supérieur du Boulonnais. (*Bull. Soc. Acad. Boulogne*, ix.) Pp. 1-5. 8vo. Boulogne, 1910. A.C.
- SAVAGE, T. E. The Ordovician and Silurian Formations in Alexander Co. (Ill.). *Am. Journ. Sci.* ser. 4, xxviii. pp. 509-519. 1909.
- 2. Clay Seams or so-called 'Horsebacks' near Springfield (Ill.). *Econ. Geol.* v. pp. 178-187, fig. 1910.
- See WELLER, S., 3.
- SAVORNIN, J. Systèmes de Terrasses de l'Ariège et de ses Affluents. *Bull. Serv. Carte géol. France*, xvi. no. 104, pp. 1-14, figs. 1906.
- SAWICKI, L. [The Beauties of the 'Causse'.] In Polish. *Rozpr. Akad. Umiej. Krakowie*, ser. 3. ix. A, pp. 61-85, figs. 1910.
- SAYLES, R. W., & L. LA FORGE. The Glacial Origin of the Roxbury Conglomerate (Mass.). *Science*, n. s. xxxii. pp. 723-724. 1910.
- SCALIA, S. Escursione a Termini-Imerese (Sicilia). *Boll. Soc. geol. ital.* xxviii. pp. clxxii-clxxxii, fig. 1910.

- SCALIA, S., 2. Visita alla Miniera Trabonella (Sicilia). *Boll. Soc. geol. ital.* xxviii. p. ccviii. 1910.
- 3. Escursione a Monte Scalpello (Sicilia). *Boll. Soc. geol. ital.* xxviii. pp. ccxvi-ccxviii. 1910.
- 4. Il Gruppo del Monte Judica. *Boll. Soc. geol. ital.* xxviii. pp. 269-340, figs., pls. viii & ix. 1909.
- SCHÄFER, H. F. Ueber die Pleistocäne Säugethierfauna und die Spuren des Paläolithischen Menschen von Burgtonna i. Thür. *Zeitschr. deutsch. geol. Gesellsch.* lxi. *Aufsätze*, pp. 445-469. 1910.
- SCHAFFER, F. X. Der geologische Bau des Beilan Bel in Nordsyrien. *Mith. geol. Gesellsch. Wien*, ii. pp. 512-516. 1909.
- 2. Ueber eine beim Umbaue der Ferdinandsbrücke in Wien in den Kongerien-Sanden angetroffene Konkretionäre Schicht. *Mith. geol. Gesellsch. Wien*, iii. p. 300-304, fig. 1910.
- 3. Zur Kenntniss der Miocänbildungen von Eggenburg (Niederösterreich). *Sitz. k. Akad. Wissensch. Wien*, cxix. pp. 249-273. 1910.
- . See also FUCHS, T., 2.
- SCHALLER, W. T. Some Calcite-Crystals with New Forms. *Proc. Wash. Acad. Sci.* xi. pp. 1-16, figs. 1909.
- 2. Ludwigite from Montana. *Am. Journ. Sci.* ser. 4, xxx. pp. 146-150. 1910.
- 3. The Probable Identity of Podolite with Dahllite. *Am. Journ. Sci.* ser. 4, xxx. pp. 309-310. 1910.
- 4. The Identity of Stelznerite with Antlerite. *Am. Journ. Sci.* ser. 4, xxx. pp. 311-312. 1910.
- 5. Chemical Composition of Hulsite and Paigeite. *Am. Journ. Sci.* ser. 4, xxx. pp. 543-549. 1910.
- 6. Axinit von Californien. *Zeitschr. f. Kryst.* xlvi. pp. 148-157. 1910.
- . See also CANFIELD, F. A.; HILLEBRAND, W. F., 2; & KNOPF, A., 3.
- 7, & F. L. RANSOME. Bismuth, Nevada. *Am. Journ. Sci.* ser. 4, xxxix. pp. 173-176, figs.; & *Zeitschr. f. Kryst.* xlvi. pp. 16-19, fig. 1910.
- SCHARFF, R. F. On the Evolution of Continents, as Illustrated by the Geographical Distribution of Existing Animals. *Proc. 7th Internat. Zool. Congress*, 1907, pp. 1-14. 1909. A.C.
- SCHMIT, A. Der Kalksilikatfels von Reigersdorf bei Mehrisch-Schönberg. *Jahrb. k.-k. geol. Reichsanst.* lx. pp. 115-132, pl. vi. 1910.
- SCHELLWIEN, E. Monographie der Fusulinen. Theil II. Die asiatischen Fusulinen, A. Die Fusulinen von Darwaz, von G. DYHRENFURTH. *Paläontographica*, lvi. pp. 137-176, figs., pls. xiii-xvi, & 1 geol. map. 1909.
- SCHETELIG, J. Jutulhugget (Hedemarken). *Naturen, Bergen*, xxxiv. pp. 139-145, figs. [topogr. map]. 1910.
- SCHIBLER, W. In den Algerischen Alpen. *Jahrb. Schw.-Alpenclub*, xlv. pp. 119-136, figs. 1910.
- SCHIPS, —. Wie ist die Welt geworden? *Sonntags-Beilage z. deutsch. Volksbl. Stuttgart*, nos. 33-35. 1910. A.C.
- SCHLESINGER, G. Die Eiszeitliche Fauna der Bärenhöhle bei Kufstein in Tirol. *Verh. k.-k. zool.-bot. Gesellsch. Wien*, lx. pp. 151-153. 1910.
- SCHLOSSER, M. Zur Geologie des Unterinntals. *Jahrb. k.-k. geol. Reichsanst.* lix. pp. 525-574. 1910.
- SCHLUNDT, H., & R. B. MOORE. Radioactivity of the Thermal Waters of the Yellowstone National Park. *Bull. U.S. Geol. Surv.* no. 395, pp. 1-35, figs., pls. i-iv. 1909.
- SCHMIDLE, W. Ueber Riedel- und Thalbildungen am Nordwestlichen Bodensee. *Mith. badisch. geol. Landesanst.* vi. pp. 1-4, pls. i-iv [topogr. maps]. 1910.
- 2. Postglaziale Ablagerungen im Nordwestlichen Bodenseegebiet. *N. J. f. Min.* 1910, ii. pp. 104-122, figs. 1910.
- SCHMIDT, AXEL. Blatt Stammheim (no. 80). *Erläut. geol. Karte Württ.* no. 80, pp. 1-56. 8vo. Stuttgart, 1908.
- 2. Einige Anthracosiden aus den Ostrauer Schichten. *Jahrb. k.-k. geol. Reichsanst.* lix. pp. 733-754, figs., pl. xxiii. 1910.
- 3. Mittel zur Bestimmung der Herdentfernung von Erdbeben. *Jahresh. Ver. Naturk. Württ.* lxvi. pp. lxxvi-lxxviii. 1910.
- 4. Ueber Fossilhorizonte im Buntsandstein des östlichen Schwarzwaldes. *Jahresh. Ver. Naturk. Württ.* lxvi. *Beilage*, pp. 1-10. 1910.
- 5. *Carbonicola* und *Paläanodonta* im Limmischen Jungpaläozoicum Deutschlands. (Ein Beitrag zur Revision der Genera *C.* und *P.* aus Deutschen Limmischen Carbon- und Dyasbildungen.) *Monatsb. deutsch. geol. Gesellsch.* 1910, pp. 440-456, fig. 1910.

- SCHMIDT, AXEL, 6. Der Neu-Bulacher und Freudenstädter Graben. Beiträge zur Kenntniss der Tektonik und Vertheilung der Erzgänge im Deckgebirge des (Estlichen) Schwarzwaldes. *Zeitschr. f. prakt. Geol.* xviii. pp. 45-59, figs. [topogr. map]. 1910.
- See also BREUHEUSER, M., 4.
- SCHMIDT, C. Bemerkungen zur Simplongeologie. *Ecologæ Geol. Helv.* x. pp. 490-503. 1908.
- 2. Note sur les Gisements de Tripoli (Kieselguhr) en France et en Allemagne. *Ann. Mines, Paris*, ser. 10, xvii. pp. 370-385, figs. 1910.
- See also CONGRÈS GÉOL. INTERNAT. XI., 3.
- 3, & X. STAINIER. La Géologie de la Campine avant les Puits des Charbonnages. *Bull. Soc. belge Géol.* xxiv. *Proc.-verb.* pp. 233-240, 290-292. 1910.
- SCHMIDT, E. W. Landverlust und Landgewinn auf Hiddensöe bei Rügen. *N. J. f. Min., Beilage-Band* xxix. pp. 316-358, figs. pls. x & xi [sketch-map]. 1910.
- 2. Blatt Altensteig (no. 93). *Erläut. geol. Karte Württ.* no. 93, pp. 1-82. 8vo. Stuttgart, 1908.
- SCHMIDT, M. Labyrinthodontenreste aus dem Hauptkonglomerat von Altensteig im württembergischen Schwarzwald. *Mith. geol. Abtheil. k. Württ. Stat. Landesamtes*, no. 2, pp. 1-10, 1 pl. 1907. A.C.
- 2. Das Wellengebirge der Gegend von Freudenstadt. *Mith. geol. Abtheil. k. Württ. Stat. Landesamtes*. no. 3, pp. 1-99, figs., pls. i & ii. 1907. A.C.
- 3. Blatt Nagold (no. 94). *Erläut. geol. Karte Württ.* no. 94, pp. 1-78. 8vo. Stuttgart, 1909. And A.C.
- 4. Zur Altersfrage der Braunschweiger Eolithischen und Altpaläolithischen Funde. *Jahresh. Ver. Naturk. Württ.* lxvi. pp. 229-238, figs. 1910.
- 5, & K. RAU. Blatt Freudenstadt (no. 105). *Erläut. geol. Karte Württ.* no. 105, pp. 1-100, figs. 8vo. Stuttgart, 1906.
- 6, —. Ueber Glazialbildungen auf Blatt Freudenstadt. *Mith. geol. Abtheil. k. Württ. Stat. Landesamtes*, no. 1, pp. 1-41, 1 pl. [geol. map]. 1907. A.C.
- SCHMIDT, R. R. Der Sirgenstein und die Diluvialen Kulturstätten Württembergs. Pp. 1-47, 1 pl. 8vo. Stuttgart, 1910.
- 2, & P. WERNERT. Die Archäologischen Einschlüsse der Löss-Station Achenheim i. Elsass und die Paläolithischen Kulturen des Rheinthalhöllösses. *Prähistor. Zeitschr.* i. pp. 339-346, pl. xxxvi. 1909. A.C.
- SCHMIERER, T. Zur Tektonik des Oberen Allerthals und der benachbarten Höhenzügen. *Monatsb. deutsch. geol. Gesellsch.* 1909, pp. 499-514, figs. 1909.
- SCHMITZ, G., & X. STAINIER. La Géologie de la Campine avant les Puits des Charbonnages. *Bull. Soc. belge Géol. Bruar.* xxiii. *Proc.-verb.* pp. 288-295. 1909; & *Ann. Soc. géol. Belg., Liège*, xxxvi. *Bull.* pp. 293-297. 1910.
- SCHMUTZER, J. Optische Anomalien der Gesteinsbildenden Apatite. *Centralbl. f. Min.* 1910, p. 68. 1910.
- 2. Ueber Zonarstruktur, Rekurrenz und Resorption. *Centralbl. f. Min.* 1910, pp. 389-390, fig. 1910.
- SCHNEIDER, K. Einige Bemerkungen zu Herrn H. SPETHMANN's Aufsatz 'Der Aufbau Islands.' *Centralbl. f. Min.* 1910, pp. 49-52. 1910.
- SCHNEIDER, R. Ueber die Pulsatorischen Oszillationen (Mikroseismische Unruhe) des Erdbodens im Winter 1907/1908 in Wien. *Mith. Erdbeben-Komm. k. Akad. Wissensch., Wien*, xxxv. pp. 1-48, figs. 1909.
- SCHNEIDERHÖHN, H. Die nichtbasaltischen Eruptivgesteine zwischen Wirges, Boden und Ettinghausen im Südwestlichen Westerwald. *Jahrb. k.-preuss. geol. Landesanst.* xxx. pt. 2, pp. 249-311, figs., pls. xi-xiii [geol. map]. 1910.
- SCHÜENDORF, F. Die Asteriden des Russischen Karbon. [Moscow.] *Palaontographica*, lvi. pp. 323-338, fig., pls. xxiii & xxiv. 1909.
- 2. Paläozoische Seesterne Deutschlands. II. Die Aspidosomatiden des Deutschen Unterdevon. *Palaontographica*, lvii. pp. 1-56, pls. i-iii. 1910.
- 3. Ueber einige 'Ophiuriden und Asteriden' des Englischen Silur und ihre Bedeutung für die Systematik Paläozoischer Seesterne. *Jahrb. nassauisch. Ver. f. Naturk.* lxiii. pp. 206-259, figs. 1910.
- 4. Das Profil des Oberen Jura am Bahnhof Linden-Fischerhof bei Hannover. *Jahresb. naturh. Gesellsch. Hannover*, lviii. & lix. pp. 97-125. 1910.
- 5, & R. SCHRÖDER. Ueber Markasit von Hannover und Osnabrück. *Jahresb. naturh. Gesellsch. Hannover*, lviii. & lix. pp. 132-139, figs. 1910.
- SCHÉPPE, W. Ueber Kontaktmetamorphie Eisen-Manganlagerstätten am Aranyos Flusse (Siebenbürgen). *Zeitschr. f. prakt. Geol.* xviii. pp. 309-339, figs. [geol. map] & 1 pl. 1910.

- SCHOLZ, E. Ueber die Geologischen Verhältnisse des Süntel und anstossenden Wesergebietes. *Jahresb. naturh. Gesellsch. Hannover*, lviii. & lix. pp. 78-112. 1910.
- 2. Beiträge zur Kenntniss der Deutschostafrikanischen Tertiärablagerungen. I. *Monatsb. deutsch. geol. Gesellsch.* 1910, pp. 368-379, 2 pls. 1910.
- SCHOTTLER, W. Cyrenenmergel und jüngeres Tertiär bei Wieseck. *Notizbl. Ver. Erbk. Darmstadt*, ser. 4, no. 30, pp. 68-86. 1909.
- SCHRADER, F. C. Mineral Deposits of the Cerbat Range, Black Mountains, and Grand Wash Cliffs, Mohave Co. (Ariz.). *Bull. U.S. Geol. Surv.* no. 397, pp. 1-226, figs. [sketch-maps], pls. i-xvi [geol. map]. 1909.
- SCHRAMMEN, A. Die Kieselspongien der Oberen Kreide von Nordwestdeutschland. *Palaeontographica*, Suppl. v. nos. 1 & 2, pp. 1-175, figs., pls. i-xxiv. 1910.
- SCHRÉTER, Z. Die Alaunhaltige Brunnen von Gánt im Vértesgebirge. *Földt. Közl.* xl, pp. 179-184, 277-281, figs. 1910.
- 2. Geologische Exkursion in die Umgebung von Nógrád und Szokolayhuta. *Földt. Közl.* xl, pp. 373-376, 447-451, fig. 1910.
- SCHREDER, H. Marine Fossilien in Verbindung mit permischen Glazial-Konglomerat in Deutsch-Südwestafrika. *Jahrb. k.-preuss. geol. Landesanst.* xxix, pp. 694-708, fig., pl. xix. 1909.
- 2, & J. BÖHM. Geologie und Paläontologie der Subhercynen Kreidemulde. *Abh. k.-preuss. geol. Landesanst.* n. s. no. 56, pp. 1-64, figs., pls. i-xvi. 1909.
- . See SCHENDORF, F., 5.
- SCHUBERT, R. J. Neue Andesitvorkommen aus der Gegend von Boikowitz (Mähren). *Verh. k.-k. geol. Reichsanst.* 1909, pp. 396-404, fig. [sketch-map]. 1909.
- 2. Einige berichtigende Bemerkungen zu Herrn C. DE STEFANI'S 'Géotectonique des deux Versants de l'Adriatique.' *Verh. k.-k. geol. Reichsanst.* 1909, pp. 404-407. 1909.
- 3. Noch einige Bemerkungen über das Tertiär und Quartär Dalmatiens. *Verh. k.-k. geol. Reichsanst.* 1910, pp. 232-233. 1910.
- SCHUCHERT, C. On the Brachiopod Genus *Syringothyris* in the Devonian of Missouri. *Am. Journ. Sci.* ser. 4, xxx, pp. 223-224. 1910.
- 2. Palaeogeography of North America. *Bull. Geol. Soc. Am.* xx, pp. 427-606, pls. xlv-i [charts]. 1910.
- SCHUCHT, F. Ueber die Frage der Neuzeitlichen Senkung der Deutschen Nordseeküste. *Monatsb. deutsch. geol. Gesellsch.* 1910, pp. 101-102. 1910.
- SCHUETZE, E. See Eck, H.
- SCHULLERUS, J. Beziehungen zwischen Coniferen (Nadelhölzern) und Hydrophyten (Wasserpflanzen). [Recent & Fossil.] *Verh. siebenbürg. Ver. Naturw.* lix, pp. 105-192, figs. 1910.
- SCHULZ, A. Das Klima Deutschlands während der seit dem Beginne der Entwicklung der gegenwärtigen Phanerogamen Flora und Pflanzendecke Deutschlands verflossenen Zeit. *Zeitschr. deutsch. geol. Gesellsch.* lxii. *Abh.* pp. 99-116. 1910.
- SCHULZ, K. Beiträge zur Petrographie Nord-Koreas. *N. J. f. Min., Beilage-Band* xxix, pp. 1-52, figs., pl. i. 1910.
- SCHUSTER, J. De l'Âge Géologique du Pithécantrophe et de la Période Pluviale à Java. *C. R. Acad. Sci. Paris*, cli, pp. 779-781. 1910.
- 2. Ein Beitrag zur *Pithecanthropus*-Frage; die Paläobotanischen Ergebnisse der SELENKA'schen Trinil-Expeditionen. *Sitz. k.-bayr. Akad. Wissensch.* 1909, no. 17, pp. 1-30, fig., & 1 pl. 1910.
- SCHUSTER, M. Petrographische Studien an 'Weisssteingneissen' aus der Münchberger Gneissgruppe. *Geogn. Jahresh., München*, xxi. 1908, pp. 169-182, fig. 1909.
- 2. Der Nephelinbasalt vom Pechsteinkopf bei Dürkheim in der Pfalz. *Ber. oberrhein. geol. Ver.* xliii, pp. 104-108. 1910.
- SCHWAGER, A. Hydrogeologische Beobachtungen zur Feststellung des Quellbereiches der Wasserversorgung für die Stadt Lichtenfels. *Geogn. Jahresh., München*, xxi, pp. 213-317, 1 pl. [geol. sketch-map]. 1909.
- SCHWANTKE, A. Das chemische System der Eruptivgesteine und die Theorie ihrer Genesis. *Centralbl. f. Min.* 1910, pp. 169-179. 1910.
- 2. Die Verbreitung des Olivin in Diabasen und Basalten. *Centralbl. f. Min.* 1910, pp. 673-684. 1910.
- 3. Untersuchung der Schwarzerde von Marokko. *Zeitschr. f. prakt. Geol.* xviii, pp. 114-119. 1910. [See also FISCHER, T.]

- SCHWARZ, E. H. L. Causal Geology. Pp. i-vii, 1-148, figs. [geol. maps]. 8vo. Glasgow, 1910.
- 2. The Fissure Theory of Volcanoes. *Geol. Mag.* dec. 5, vii. pp. 392-394. 1910.
- 3. The Bearing of Recent Theories on the Nature of the Earth's Interior upon the Question of Deep Mining. *S. Afr. Journ. Sci.* vi. pp. 234-241. 1910.
- 4. The Pleistocene Deposits of Port Elizabeth. *Trans. Geol. Soc. S. Afr.* xii. pp. 112-118. 1910.
- SCHWARZ, R. Ueber die Mergentheimer Heilquellen. *Jahresh. Ver. Naturk. Württ.* lxvi. pp. xlii-liv. 1910.
- SCHWEINFURTH, G. See ECK, O., 1 & 2.
- SCOTT, D. H., & A. J. MASLEN. On *Mesoxylon*, a New Genus of Cordaitales: Preliminary Note. *Ann. Bot.* xxiv. pp. 236-239. 1910. A.C.
- SCOTT, H. See GARDINER, J. S., 2.
- SCOTT, R. F. See ZIMMERMANN, M.
- SCOTT, W. B. Reports of the Princeton University Expeditions to Patagonia, 1896-1899. Vol. VI. Palæontology. Part 1. Typotheria of the Santa Cruz Beds, by W. J. SINCLAIR. Pp. 1-110, figs., pls. i-xi. Fol. Princeton, 1910.
- 2. —. VII. Palæontology. Part 1. Litoptera of the Santa Cruz Beds, by W. B. SCOTT. Pp. 1-156, pls. i-xx. Fol. Princeton, 1910.
- See also SOLLAS, W. J.
- SCRIVENOR, J. B. The Rocks of Pulau Ubin and Pulau Nanas (Singapore). *Abs. Proc. G. S.* 1909-10, pp. 23-24; & *Q. J. G. S.* lxvi. pp. 420-434, figs.
- 2. The Tourmaline-Corundum Rocks of Kinta (Federated Malay States). *Abs. Proc. G. S.* 1909-10, pp. 24-25; & *Q. J. G. S.* lxvi. pp. 435-449, pls. xxx & xxxi. 1910.
- 3. The Use of the Term 'Laterite.' *Geol. Mag.* dec. 5, vii. pp. 139-140, 335-336. 1910.
- 4. Laterite and Bauxite. *Geol. Mag.* dec. 5, vii. pp. 382-384. 1910.
- 5. On an Occurrence of Native Copper with Tin-Ore in the Federated Malay States. *Min. Mag.* xv. pp. 299-301. 1910.
- SCUPIN, H. Die Entstehung der Niederschlesischen Senon-Kohlen. *Zeitschr. f. prakt. Geol.* xviii. pp. 254-257. 1910.
- SEDLACZEK, E. See VACEK, M., 2.
- SEE, K. von. Geologische Untersuchungen im Weser-Wiehengebirge bei der Porta Westphalica. *N. J. f. Min., Beilage-Band* xxx. pp. 628-716, pls. xxii-xxiv. 1910.
- SEEBACH, M. Ueber eine Methode, gediegenes Eisen ohne Zerstörung seiner Form aus Basalt zu isolieren. *Centralbl. f. Min.* 1910, pp. 641-643. 1910.
- SEGUENZA, L. *Obit.*—See CHECCHIA-RISPOLI, G., 2.
- SEIDLITZ, W. von. Sur les Granites érasés (Mylonites) des Grisons, du Vorarlberg et de l'Allgäu. *C. R. Acad. Sci. Paris*, cl. pp. 944-947. 1910.
- SEISSER, H. Titanit von der Rauris. *Zeitschr. f. Kryst.* xvlii. pp. 321-345, pls. xii-xiv. 1910.
- SELENKA, —. See SCHUSTER, J., 2.
- SEMENOV, B. Versuch einer Anwendung der Statistischen Methode zum Studium der Vertheilung der Ammoniten in dem Russischen Jura. *Ann. géol. et min. Russ.* ii. pp. 101-122, figs. [sketch-maps]. 1897.
- SERNANDER, R. Das Moor Örsmossen. *Congrès géol. Internat. XI. Livret-Guide*, no. 16, pp. 1-16, figs., pl. i. 1910.
- 2. De Scandinaviska Torfmossarnas Stratigrafi. *Geol. Fören. Stockh. Förh.* xxxi. pp. 423-448. 1910.
- See also CONGRÈS GÉOL. INTERNAT. XI., 2; & POST, L. von, 2.
- SERRA, A. Ricerche su Rocce Eruttive Basiche della Sardegna Settentrionale. *Atti R. Acc. Lincei*, ser. 5, *Rendic.* xvii. sem. 2, pp. 597-602, 728-736. 1908.
- 2. Su alcune Rocce Basaltiche dei Dintorni di Giave, Cossoine, Pozzomaggiore, Bonorva (Sardegna). *Atti R. Acc. Lincei*, ser. 5, *Rendic.* xviii. sem. 2, pp. 463-469. 1909.
- 3. Su un Notevole Cristallo di Scheelite di Traversella. *Atti R. Acc. Lincei*, ser. 5, *Rendic.* xviii. sem. 2, pp. 630-632, fig. 1909.
- 4. Sugli Acidi Silicici di TSCHERMAK. [Colloidal silica, &c.] *Atti R. Acc. Lincei*, ser. 5, *Rendic.* xix. sem. 1, pp. 202-205. 1910.
- 5. Su alcuni Basalti della Sardegna Settentrionale. *Riv. Min. e Crist. ital.*, Padova, xxxvi. pp. 17-27. 1908.
- SERVASTOS, R. Gastéropodes Pléistocènes de Roumanie. *An. Inst. géol. României*, iii. pp. 49-56, pls. iii & iv. 1910.

- SEWARD, A. C. Fossil Plants. A Text-Book for Students of Botany and Geology. Vol. ii. pp. i-xxi, 1-624, figs., 1 pl. 8vo. Cambridge, 1910.
- 2. Comparisons of Jurassic Floras. [Yorkshire, &c.] *Nature*, lxxxv. pp. 258-259. 1910.
- SEYFARTH, W. Der Egeran und die ihm begleitenden Kontakterscheinungen von Göpfersgrün und Haslau, sowie einige verwandte Vorkommnisse. *Geogn. Jahresh., München*, xxi. 1908, pp. 97-135. 1909.
- SEYMOUR, H. J. See KILROE, J. R.
- SHACKLETON, SIR ERNEST H. Some Results of the British Antarctic Expedition, 1907-9. [King Edward's Land.] *Ann. Rep. Smiths. Inst.* 1909, pp. 355-368, 6 pls. & 3 charts. 1910.
- See also PERVINQUIÈRE, L.
- SHALER, M. K. See BALL, S. H.
- SHAND, S. J. On a Group of Minerals formed by the Combustion of Pyritous Shales in Midlothian. *Min. Mag.* xv. pp. 403-406, figs. 1910.
- SHCHUSIEV, S. V. Zur Frage der Bodenforschungsmethode. *Ann. géol. et min. Russ.* iii. pp. 118-123, figs. 1899.
- SHELTON, H. S. The Correlation of Rock and River-Water Analyses. *Chem. News*, cii. pp. 75-77. 1910.
- 2. The Age of the Earth and the Saltness of the Sea. *Journ. Geol., Chicago*, xviii. pp. 190-193. 1910.
- SHEPPARD, T. A Buried Valley at North Lea Landing, Flamborough. *Geol. Mag.* dec. 5, vii. pp. 356-357, fig. 1910. And A.C.
- 2. Recent Geological Work in the Humber District. *Trans. Hull Geol. Soc.* vi. pp. 112-129. 1910. And A.C.
- 3. List of Papers referring to the Geology and Palæontology of East Yorkshire and North Lincolnshire, 1906-9. *Trans. Hull Geol. Soc.* vi. pp. 142-165. 1910. And A.C.
- 4. The Glacial History of Holderness. *Trans. Leeds Geol. Assoc.* xv. pp. 21-23. 1910.
- See also DRAKE, H. C.
- 5, J. W. STATHER, &c. East Riding Boulder Committee's Reports. *Trans. Hull Geol. Soc.* vi. pp. 130-132. 1910.
- SHERBORN, C. D. Cretaceous of Poland. *Geol. Mag.* dec. 5, vii. p. 39. 1910.
- 2. FREDERICK PRYOR BALKWELL. [Obit.] *Irish Nat.* xix. p. 10. 1910.
- See also EGYPT, Surv. Dep., 2.
- SHERIDAN, J. E. The Coal-Mines and Plant of the Stag Cañon Fuel Co., Dawson (N. Mex.). *Trans. Am. Inst. M. E.* xl. pp. 354-381, figs. 1910.
- SHERLOCK, R. L. See LAMPLUGH, G. W., 4.
- SHIMEK, B. Afton Sands and Gravels in Western Iowa. *Bull. Geol. Soc. Am.* xx. pp. 399-408, pls. xxxiii-xxxvii. 1910.
- 2. Evidence that the Fossiliferous Gravel and Sand-Beds of Iowa and Nebraska are Aftonian. *Bull. Geol. Soc. Am.* xxi. pp. 119-140, pl. ii. 1910.
- SHKLAREVSKI, A. État des Météorites conservés au Musée Minéralogique de l'Université de Moscou. *Ann. géol. et min. Russ.* iii. pp. 22-23. 1898.
- SIBIRTZEV, N. Die Bodenklassifikation in ihrer Anwendung auf Russland bezüglich [sic]. *Ann. géol. et min. Russ.* ii. pp. 73-78, figs. 1897.
- SIEBENTHAL, C. E. The San. Luis Valley (Colo.). *Science*, n. s. xxxi. pp. 744-746. 1910.
- SIEGERT, L. Das Grenzgebiet zwischen der Mansfelder und der Halle'schen Mulde in der Gegend von Halle a. Saale. *Jahrb. k.-preuss. geol. Landesanst.* xxix. pp. 354-383, figs., pl. xxiv [geol. map]. 1909.
- 2. Zur Kritik des Interglazialbegriffs. [North Germany.] *Jahrb. k.-preuss. geol. Landesanst.* xxix. pp. 551-565. 1909.
- 3. Uebersicht über die Gliederung des Diluviums im Mittleren Saalethale. *Jahrb. k.-preuss. geol. Landesanst.* xxx. pt. 2, pp. 1-46, pl. i. 1909.
- 4. Zur Theorie der Thalbildung. *Monatsb. deutsch. geol. Gesellsch.* 1910, pp. 1-30, figs. 1910.
- See also WUEST, E.
- 5, E. NAUMANN, & E. PICARD. Ueber das Alter des Thüringischen Lösses. *Centrabl. f. Min.* 1910, pp. 98-112. 1910.
- SIGMOND, A. VON. Ueber die Bedeutung der Chemischen Bodenuntersuchungen im Gebiete der Agrogeologischen Forschungen und der Bodenkartierung. *C. R. Confér. internat. agrogéol. (Inst. géol. Hongrie)* i. pp. 225-243, figs. 1909.
- 2. Methoden der Untersuchung Sodahaltiger (Szik-) Böden im Felde. *C. R. Confér. internat. agrogéol. (Inst. géol. Hongrie)* i. pp. 247-256, figs. 1909.
- SIGMUND, A. See CLAR, C.

- SIMIONESCU, I. Sur le Système Jurassique de Hârsova-Boasgie (Dobrogea). *An. Inst. geol. României*, iii. pp. 1-39, figs., pls. i & ii. 1910.
- 2. Note sur le Néocretacé des Environs de Baschioi (Dobrogea). *An. Inst. geol. României*, iii. pp. 265-273. 1910.
- 3. Le Jurassique de Dobrogea. *Ann. sci. Univ. Jassy*, vi. pp. 49-64, figs., pls. i-iii. 1910.
- 4. Sur quelques Points Fossilifères du Trias de Dobrogea. *Ann. sci. Univ. Jassy*, vi. pp. 124-128. 1910.
- 5, & V. THEODORESCU. Note préliminaire sur une Faune Pontique de Moldavie. *Ann. sci. Univ. Jassy*, vi. pp. 68-70. 1910.
- SIMPSON, E. S. Pilbarite: a New Mineral from the Pilbarra Goldfields (W. Austral.). *Chem. News*, cii. pp. 283-284. 1910.
- 2. Further Occurrences of Tantalum and Niobium in Western Australia. *Rep. Austral. Assoc. Adv. Sci.* xii. Brisbane, 1909, pp. 310-315. 1910.
- SIMPSON, J. B. Presidential Address. Coal-Mining by the Monks. *Trans. Inst. M. E.* xxxix. pp. 572-598. 1910.
- SINCLAIR, W. J. The Washakie, a Volcanic Ash-Formation of Southern Wyoming. *Bull. Am. Mus. Nat. Hist., N.Y.* xxvi. pp. 25-27. 1909.
- 2. Dermal Bones of *Paramylodon* from the Asphaltum-Deposits of Rancho La Brea, near Los Angeles (Cal.). *Proc. Am. Phil. Soc.* xlix. pp. 191-195, figs. 1910.
- 3. The Restored Skeleton of *Leptauchenia decora*. *Proc. Am. Phil. Soc.* xlix. pp. 196-199, fig. 1910.
- See also SCOTT, W. B.
- SINGEWALD, J. T., fl. The Erzgebirge Tin-Deposits (Saxony). *Econ. Geol.* v. pp. 166-177, 264-272, figs. [geol. maps]. 1910.
- 2. The Mt. Roudny Gold-Deposit (Bohemia). *Econ. Geol.* v. pp. 257-264, figs. 1910.
- SINZOV, I. Ueber einige Brunnen in den Städten Perm und Minsk. *Verh. russ. k.-min. Gesellsch.* xlvi. pp. 329-369. 1908.
- SIRK, H. See DÆLTER, C., 5.
- SJEGREN, O. Der Tornetråsk: Morphologie und Glazialgeologie. *Congrès géol. Internat. XI. Livret-Guide*, no. 7, pp. 1-28, figs., pls. i-iii [glaciation-map]. 1910; & *Geol. Fören. Stockh. Förh.* xxxi. pp. 499-506. 1909.
- 2. The Dannemora Mining Field. *Congrès géol. Internat. XI. Livret-Guide*, no. 27, pp. 1-12, fig. [sketch-map]. 1910.
- 3. The Sala Mine (Svealand). *Congrès géol. Internat. XI. Livret-Guide*, no. 28, pp. 1-34, figs., pl. i [plan]. 1910; & *Geol. Fören. Stockh. Förh.* xxxii. pp. 1363-1396. 1910.
- 4. The Falun Mine. *Congrès géol. Internat. XI. Livret-Guide*, no. 31 pp. 1-16, figs. 1910.
- 5. The Långban Mining Field (Svealand). *Congrès géol. Internat. XI. Livret-Guide*, no. 33, pp. 1-31, figs., pls. i & ii [geol. maps & plans]. 1910; & *Geol. Fören. Stockh. Förh.* xxxii. pp. 1295-1325. 1910.
- 6. The Persberg Mining Field (Svealand). *Congrès géol. Internat. XI. Livret-Guide*, no. 34, pp. 1-35, figs., pls. i & ii [geol. map & plan]. 1910; & *Geol. Fören. Stockh. Förh.* xxxii. pp. 1327-1361. 1910.
- See also CONGRÈS GÉOL. INTERNAT. XI., 3.
- SKEATS, E. W. The Gneisses and Altered Dacites of the Dandenong District (Victoria), and their Relations to the Dacites and to the Grandiorites of the Area. *Abs. Proc. G. S.* 1909-10, pp. 40-41; & *Q. J. G. S.* lxxvi. pp. 450-468, figs. [sketch-map], pls. xxxii-xxxiv. 1910. And A.C.
- 2. Address of the President. Section C. Geology. The Volcanic Rocks of Victoria. *Rep. Austral. Assoc. Adv. Sci.* xii. pp. 173-235, pl. iv [geol. map]. 1910. And A.C.
- SKORIKOV, A. E. N. BOLOKHONTZ. [Obit.] *Bull. Com. géol. Russie*, xxviii. pp. (1-12). 1909.
- SKOTTSBERG, C. See CONGRÈS GÉOL. INTERNAT. XI., 2.
- SLATER, (MISS) IDA L. See DREW, (MISS) H.
- SLAVÍK, A., J. N. WOLDŘICH, & P. POČTA. Exkursion in die Kreide Böhmens. *Internat. Geol.-Kongress, IX. Führer Exkurs. in Oesterr.* Pp. 1-6, 1 pl. [geol. map]. Svo. Vienna, 1903.
- SLAVÍK, F. Spilitische Ergussgesteine im Präkambrium zwischen Kladno und Klattau. *Arch. naturw. Landesl. Böhmen*, xiv. no. 2, pp. 1-176, pls. i-iv & 1 geol. map. 1908.
- SLIMON, R. *Obit.*—See ANON., 13.

- SMEETH, W. F. See MYSORE, Geol. Dep.
- SMEYSTERS, J. *Obit.*—See LIBERT, J.
- SMITH, B. Some Recent Changes in the Course of the Trent. *Geogr. Journ.* xxv. pp. 568-577, figs. 1910.
- 2. The Upper Keuper Sandstone of East Nottinghamshire. *Geol. Mag.* dec. 5, vii. pp. 302-311, figs., pl. xxvi. 1910.
- . See also LAMPLUGH, G. W., 4.
- SMITH, E. A. Memoir of DANIEL W. LANGTON, *fl.* [Obit.] *Bull. Geol. Soc. Am.* xxi. pp. 12-16. 1910.
- 2. Cretaceous-Eocene Contact, Tombigbee River (Ala.). *Journ. Geol., Chicago*, xviii. pp. 430-434, figs. 1910.
- SMITH, G. O. Topographic and Geologic Atlas of the United States. [Explanation.] Pp. 1-16, figs. 8vo. Washington, 1909.
- . See also UNITED STATES, Geol. Surv., 1-5.
- SMITH, J. P. The Geologic Record of California. *Journ. Geol., Chicago*, xviii. pp. 216-227. 1910.
- SMITH, L. L. An Australian Meteorite. [From Murnpeowie (S. Austral.).] *Am. Journ. Sci.* ser. 4, xxx. pp. 264-266, figs. 1910.
- SMITH, S. On the Grainsill Greisen. *Proc. Univ. Durham Phil. Soc.* iii. pp. 241-244. 1910.
- 2. The Faunal Succession of the Upper Bernician. *Trans. Nat. Hist. Soc. Northumberland, Durham, &c.* n. s. iii. pp. 591-645, pls. xvi-xviii. 1910. A.C.
- SMITH, W. D. See PHILIPPINE IS., Dep. Inter. Bur. Sci.
- SMOLUSHOVSKI, —. Sur la Théorie mécanique de l'Érosion Glaciaire. *C. R. Acad. Sci. Paris*, cl. pp. 1368-1371. 1910.
- SMYTHE, J. A. See HESLOR, (Miss) M. K., 2.
- SOBOLEV, D. Ueber den Fund von Oberdevonischen Schwämmen in Polen. *Monatsb. deutsch. geol. Gesellsch.* 1910, pp. 91-92. 1910.
- SOBRAL, J. M. On the Contact-Features of the Nordingrå Massive. *Bull. Geol. Inst. Upsala*, ix. pp. 118-128, pl. vii. [geol. map]. 1910. And A.C.
- SODDY, F., & RUTH PIRRET. The Ratio between Uranium and Radium in Minerals. *Lond. Edinb. Dubl. Phil. Mag.* ser. 6, xx. pp. 345-349. 1910.
- SOKOLOV, D. N. Ueber die Versteinerungen von Preobrazheniya Insel, Kantanga-Bucht. *Bull. Acad. Imp. Sci. St. Pétersb.* ser. 6, 1910, p. 288. 1910.
- SOKOLOV, D. V. La Question de l'Étage Ferganien. *Bull. Soc. Imp. Nat. Moscou*, n. s. xxiii. pp. 44-93, figs. 1910.
- SOKOLOV, MARIE. See CHERNYSHV, TH. N., 3.
- SOKOLOV, N. A. *Obit.*—See CHERNYSHV, TH. N., 3.
- SOLGER, F. Neuere Beobachtungen an Brandenburgischen Thalsanddünen. *Monatsb. deutsch. geol. Gesellsch.* 1910, pp. 31-61, figs. 1910.
- SOLLAS, HERTHA B. C. See SUSS, E.
- SOLLAS, W. J. Annual General Meeting, 1909. [Obituaries, &c.] *Proc. Abs. G. S.* 1909-10, pp. 56-61; & *Q. J. G. S.* lxi. *Proc.* pp. xli-liv. 1910.
- 2. Anniversary Address of the President. [On the Evolution of Man.] *Abs. Proc. G. S.* 1909-10, pp. 61-62; & *Q. J. G. S.* lxi. *Proc.* liv-lxxxviii figs. 1910.
- . See also SUSS, E.
- SOLLY, H. S. The Landslip, Lyme Regis. *Proc. Dorset Nat. Hist. F.-C.* xxvi. pp. 182-186, figs. 1905.
- SOMMERFELDT, E. Eine Erweiterung der Suspensionsmethode zur Bestimmung des Spezifischen Gewichts. *Centralbl. f. Min.* 1910, pp. 482-488. 1910.
- 2. Sind Hypothesen über Polverschiebungen unentbehrlich? *Centralbl. f. Min.* 1910, pp. 684-691. 1910.
- 3. Eine Vereinfachung der Strukturtheorie. *Centralbl. f. Min.* 1910, pp. 753-756, figs. 1910.
- SOMMERMEIER, L. See STEINMANN, G., 5.
- SOUTH AUSTRALIA. Department of Mines. A Review of Mining Operations in the State of South Australia during the Half-year ended December 31st, 1909, no. 11, pp. 1-25, 3 pls. 8vo. Adelaide, 1910.
- 2. —. A Review of Mining Operations in the State of South Australia during the Half-year ended June 30th, 1910, no. 12. Pp. 1-24, 2 pls. 8vo. Adelaide, 1910.
- 3. —. NORTHERN TERRITORY. Report on the Tanami Gold Country, by H. Y. L. BROWN, Government Geologist. Pp. 1-12, 2 geol. maps. Fol. Adelaide, 1909.

- SPEIGHT, R. Petrological Notes on Rocks from the Kermadec Islands; with some Geological Evidence for the Existence of a Subtropical Pacific Continent. *Trans. N.Z. Inst.* xlii. pp. 241-254. 1910.
- 2. Notes on the Geology of the West Coast Sounds (N.Z.). *Trans. N.Z. Inst.* xlii. pp. 255-267. 1910.
- 3, & A. M. FINLAYSON. Subantarctic Islands of New Zealand. Art. XXX. Physiography and Geology of Auckland, Bounty, and Antipodes Islands. pp. 705-744, figs. [sketch-map]. 4to. Wellington, 1909. A.C.
- SPENCER, B. A Collection of Sub-Fossil Bird and Marsupial Remains from King Island, Bass Strait. *Mem. Nat. Mus. Melbourne*, no. 3, pp. 5-35, pls. i-viii. 1910.
- SPENCER, J. W. Relationship of Niagara River to the Glacial Period. *Bull. Geol. Soc. Am.* xxi. pp. 433-440. 1910. And A.C.
- 2. Relative Work of the Two Falls of Niagara. *Bull. Am. Geol. Soc.* xxi. pp. 441-446. 1910. And A.C.
- 3. Interruption in the Flow of Niagara in February 1909. *Bull. Geol. Soc. Am.* xxi. pp. 447-448, pls. xxxii-xxxiv. 1910. And A.C.
- 4. L'Évolution des Chutes du Niagara. *La Géographie*, xxii. pp. 105-118. 1910. A.C.
- 5. The Discovery of Fossil [Quaternary] Mammals in Cuba and their great Geographical Importance. *Science*, n. s. xxxii. pp. 564-565. 1910.
- SPENCER, L. J. On the Occurrence of Alstonite and Ullmannite (a Species new to Britain) in a Barytes-Witherite Vein at the New Brancepeth Colliery, near Durham. *Min. Mag.* xv. pp. 302-311, figs. 1910.
- 2. Notes on the Weight of the 'Cullinan' Diamond, and on the Value of the Carat-Weight. *Min. Mag.* xv. pp. 318-326. 1910.
- 3. A (fifth) List of New Mineral Names; with an Index of Authors. *Min. Mag.* xv. pp. 415-441. 1910.
- SPENGLER, J. W. CHARLES DARWIN. *Ber. oberhess. Gesellsch. Nat.-Heilk.* n. s. iii. pp. 109-142. 1910.
- SPENGLER, E. Untersuchungen über die Südindische Kreideformation. IV. Die Nautiliden und Belemniten des Trichinopolydistrikts. *Beitr. Paläont. (Esterr.-Ung.* xxiii. pp. 125-157, pls. xxvi-xxix. 1910.
- SPETHMANN, H. Der zweite Theil von C. GAGEL's Arbeit: Zur Geologie Schleswig-Holsteins. *Centralbl. f. Min.* 1910, pp. 209-217. 1910.
- 2. Ein Längsschnitt im Garzer Å auf Rügen. *Centralbl. f. Min.* 1910, pp. 733-736, figs. 1910.
- See also OLBRICHT, K.; & SCHNEIDER, K.
- SPICER, E. C. The Cocos-Keeling Atoll. *Nature*, lxxxv. p. 41. 1910.
- SPIEGELHALTER, F. Ein Goniatis aus dem Südlichen Schwarzwald. *Centralbl. f. Min.* 1910, pp. 506-510, figs. 1910.
- SPITZ, A. Basische Eruptivgesteine aus den Kitzbüheler Alpen. *Min. petr. Mitth.* xxviii. pp. 497-534, figs. 1910.
- 2. Geologische Karte des Höllensteinzugs bei Wien, 1:25,000. *Mitth. geol. Gesellsch. Wien*, pl. xi [geol. map, text to follow]. 1910.
- SPULSKI, B. Geologie der Gegend von Borgloh und Holte. *Jahresb. naturh. Gesellsch. Hannover*, lviii. & lix. pp. 1-33, pl. ii [geol. map]. 1910.
- 2. Beitrag zur Kenntnis der Baltischen Cenoman-Geschiebe Ostpreussens. *Schrift. phys.-ökon. Gesellsch. Königsb.* li. pp. 1-4, pl. i. 1910.
- STAFF, H. von. Zur Siphonalasymmetrie der Jura-Ammoniten. *Földt. Közl.* xxxix. pp. 381-487, 489-496. 1909.
- 2. Zur Entwicklung des Flusssystemes und des Landschaftsbildes im Böhmerwald. *Centralbl. f. Min.* 1910, pp. 564-575, figs. 1910.
- 3. Ueber Kulissenfalten. [Lombardy.] *N. J. f. Min., Beilage-Band* xxx. pp. 233-253, figs. 1910.
- 4, & R. WEDEKIND. Der Oberkarbone Foraminiferen-Sapropelit Spitzbergens. *Bull. Geol. Inst. Upsala*, x. pp. 81-123, figs., pls. ii-iv. 1910. And A.C.
- STAINIER, X. Un Gisement de Troncs d'Arbres-debout dans le Landénien Supérieur. *Bull. Soc. belge Géol., Brux.* xxiii. *Proc.-verb.* pp. 270-280, figs. 1909.
- 2. Un Gisement de Calcite à Barvaux. *Bull. Soc. belge Géol., Brux.* xxiii. *Proc.-verb.* pp. 280-285, figs. 1909.
- 3. Note sur le Terrain Triasique de Marbehan. *Bull. Soc. belge Géol., Brux.* xxiii. *Proc.-verb.* pp. 285-288, fig. 1909.
- 4. Sur quelques Gisements de Dolomies Carbonifères. [Namur.] *Bull. Soc. belge Géol., Brux.* xxiv. *Proc.-verb.* pp. 176-188, figs. 1910.
- 5. Du Mode de Formation de la Grande Brèche du Carbonifère. *Bull. Soc. belge Géol., Brux.* xxiv. *Proc.-verb.* pp. 188-196. 1910.

- STAINIER, X., 6. Coupe du Sondage de Meuwen (Campine). *Ann. Soc. géol. Belg., Liège*, xxxvi. *Bull.* pp. 297-306. 1910.
- 7. Sur la Structure du Bassin Houiller de Liège dans les Environs d'Argleur. *Ann. Soc. géol. Belg., Liège*, xxxvii. *Mém.* pp. 47-72, figs., pl. iv. 1910.
- See also SCHMIDT, C., 3; & SCHMITZ, G.
- STANLEY, E. R. Complete Analysis of the Mount-Gambier Basalt, with Petrographical Descriptions. *Trans. Roy. Soc. S. Austral.* xxxiii. pp. 82-100, figs., pl. ii. 1909.
- STANLEY, G. H. A Specimen of Itacolomite (Flexible Sandstone) from Swaziland. *S. Afr. Journ. Sci.* vi. pp. 320-322, figs. 1910.
- STANLEY, W. F. *Obit.*—See PINKERTON, R. L.
- STANTON, T. W. The Age and Stratigraphic Relations of the 'Ceratops Beds' of Wyoming and Montana. *Proc. Wash. Acad. Sci.* xi. pp. 239-293. 1909.
- 2. Fox-Hills Sandstone and Lance Formation ('Ceratops Beds') in South Dakota, North Dakota, and Eastern Wyoming. *Am. Journ. Sci.* ser. 4, xxx. pp. 172-188. 1910.
- STAPPENBECK, R. Geologische Beschreibung der Umgebung des Sees Musters in Patagonien. *Sitz. k. Akad. Wissensch. Wien*, cxvii. pp. 1243-1249, figs., & 2 pls. [geol. map]. 1908.
- 2. Uebersicht über die Nutzbaren Lagerstätten Argentinien und der Magelhaenslander. *Zeitschr. f. prakt. Geol.* xviii. pp. 67-81, figs. [mineral map]. 1910.
- See also CONGRÈS GÉOL. INTERNAT. XI., 3.
- STARRABBA, F. S. L'Eruzione Etnea del 1910, dal 23 al 31 Marzo. *Atti R. Acc. Lincei*, ser. 5, *Rendic.* xix. sem. 1, pp. 495-500, fig. [plan]. 1910.
- STARRABBA, STELLA. La Mellite negli Inclusi delle Lave Etnee. *Atti R. Acc. Lincei*, ser. 5, *Rendic.* xix. sem. 1, pp. 755-758. 1910.
- STATHER, J. W. The Bielsbeck Fossiliferous Beds (Yorks). *Trans. Hull Geol. Soc.* vi. pp. 103-109, figs. 1910.
- 2. The Speeton 'Shell-Bed.' *Trans. Hull Geol. Soc.* vi. pp. 110-111. 1910.
- See also SHEPPARD, T., 5; SOLLAS, W. J.; & MACTURK, G. W. B.
- 3, &c. Report of the Committee on the Investigation of the Fossiliferous Drift Deposits at Kirmington (Lincolnshire), and at various Localities in the East Riding of Yorkshire. *Rep. Brit. Assoc. Adv. Sci.* 1909, pp. 177-180, figs. 1910.
- STAUBER, I. J. Burrow-Mountain Mining District (N. Mex.). *Mines & Minerals, Seranton*, xxx. pp. 380-382, figs. 1910.
- STAUFFER, C. R. The Middle Devonian of Ohio. *Bull. Geol. Surv. Ohio*, ser. 4, no. 10, pp. 1-204, pls. i-xvii. 1909.
- STEEB, BARON C. See GORJANOVIC-KRAMBERGER, K., 6.
- STEEL, A. A. The Geology, Mining, and Preparation of Barite in Washington Co. (Mo.). *Trans. Am. Inst. M. E.* xl. pp. 711-743, figs. [sketch-map]. 1910.
- STEENSTRUP, K. J. V. Geologiske og Antikvariske Iagttagelser i Julianehaab Distrikt. *Meddel. Grønland*, no. 34, pp. 115-154, figs., pls. vi-xxi. 1910.
- See also GIESECKE, K. L.
- STEFANI, C. DE. Il Profilo Geologico del Sempione, I-III. *Atti R. Acc. Lincei*, ser. 5, *Rendic.* xix. sem. 1, pp. 118-125, 265-270, 311-319, figs. 1910.
- 2. Sull' Opportunità di un completo Istituto Vesuviano. *Atti R. Acc. Lincei*, ser. 5, *Rendic.* xix. sem. 2, pp. 90-93. 1910.
- 3. La Livellazione sul Littorale Calabro-Sicno fatta dopo il Terremoto del 1908. *Boll. Soc. geol. ital.* xxix. pp. 223-231. 1910.
- 4. Einige Mittheilungen über die Tertiär- und Quartärschichten Dalmatiens. *Verh. k.-k. geol. Reichsanst.* 1910, pp. 230-231. 1910.
- See also SCHUBERT, R. J., 2.
- STEFANINI, G. Echinidi del Miocene Medio dell' Emilia. Parte 2. *Palaeontographica italica*, xv. pp. 1-57, pls. i & ii. 1909.
- STEFANO, GIOVANNI DI. Cenno Storico sullo Sviluppo degli Studi Geologici in Sicilia. *Boll. Soc. geol. ital.* xxviii. pp. lxxxv-cxxvi. 1910.
- STEFANO, GIUSEPPE DE. Osservazioni sulla Ittiofauna Pliocenica di Orciano e San Quirico in Toscana. *Boll. Soc. geol. ital.* xxviii. pp. 539-648, pls. xvi-xx. 1910.
- 2. Ricerche sui Pesci Fossili della Calabria Meridionale. *Boll. Soc. geol. ital.* xxix. pp. 165-198, pls. iv & v. 1910.
- STEHLIN, H. G. Die Säugethiere des Schweizerischen Eocäns. 6er Theil. *Abh. schv. paläont. Gesellsch.* xxxvi. pp. 839-1164, figs., pls. xv-xx. 1910.
- See also HARLÉ, E., 2.

- STEIDTMAN, E. The Secondary Structures of the Eastern Part of the Baraboo Quartzite Range (Wisc.). *Journ. Geol., Chicago*, xviii. pp. 259-270, figs. 1910.
- STEIGER, G. See also HESS, F. L.
- STEINMANN, G. Gebirgsbildung und Massengesteine in der Kordillere Süd-Amerikas. *Geol. Rundsch., Leipzig*, i. Aufsätz. pp. 13-35, figs. 1910.
- 2. Die Kambrische Fauna im Rahmen der organischen Gesamtentwicklung. *Geol. Rundsch., Leipzig*, i. pp. 69-81. 1910.
- 3. Ueber gebundene Erzgänge in der Kordillere Südamerikas. *Internat. Kongress Düsseldorf*, 1910, Abth. iv. no. 20, pp. 1-8, figs. (4to.) 1910. A.C.
- 4. Ueber die Stellung und das Alter des Hochstegenkalks. [Tauern.] *Mitth. geol. Gesellsch. Wien*, iii. pp. 285-299, figs. 1910. And A.C.
- 5. Beiträge zur Geologie und Paläontologie von Südamerika. XV. Die Fauna des Aptien und Albien im Nördlichen Perú, von L. SOMMERMEIER. *N. J. f. Min., Beilage-Band xxx*. pp. 313-382, figs., pls. vii-xv. 1910.
- 6. Die Geologischen Verhältnisse der 'Eolithen'-Lage von Boncelles (Belgien). *Sitz. niederrhein. Gesellsch. Nat. &c., Bonn*, 1909, pp. 24-30. 1910. [See also BONNET, R.] A.C.
- 7. Zur Phylogenie der Dinosaurier. *Zeitschr. f. indukt. Abstamm., Berlin*, iii. pp. 98-103. 1910. A.C.
- See also BRUEGGEN, H.; & TIETZE, E.
- STEPANOV, P. Coupe géologique du Bassin Carbonifère du Donetz, suivant la Ligne—Village Agrafenovskaia, Station Doljanskaia et Talovoï. *Bull. Com. géol. Russie*, xxviii. pp. 395-413, pl. xiii [geol. map]. 1909.
- STERNBERG, C. H. Expedition to the Laramie Beds of Converse Co. (Wy.). *Trans. Kansas Acad. Sci.* xxii. pp. 113-116. 1909.
- 2. An Armoured Dinosaur from the Kansas Chalk. *Trans. Kansas Acad. Sci.* xxii. pp. 257-261, figs. 1909.
- STERRETT, D. B. See PRATT, J. H.
- STEUER, A. Neuere und ältere Aufschlüsse im Rheinlössischen Diluvium. *Notizbl. Ver. Erdk. Darmstadt*, ser. 4, no. 30, pp. 28-40, pls. iv-vii. 1909.
- 2. Die Gliederung der Oberen Schichten des Mainzer Beckens und über ihre Fauna. *Notizbl. Ver. Erdk. Darmstadt*, ser. 4, no. 30, pp. 41-67. 1909.
- 3. Ausflug in das Mainzer Becken (Weinheim, Alzey). *Ber. oberrhein. geol. Ver.* xliii. pp. 57-58. 1910.
- STEVENSON, J. J. The Coal-Basin of Commentry in Central France. *Ann. N.Y. Acad. Sci.* xix. pp. 161-204, figs., pls. xv-xx. 1910. And A.C.
- 2. Life and Letters of PETER and SUSAN LESLEY. *Science*, n. s. xxx. pp. 680-682. 1909. And A.C. 8vo. 5 pp., N.Y.
- STEWART, J. On the Aeration of the Auckland Lava-Beds. *Trans. N.Z. Inst.* xlii. pp. 284-285. 1910.
- STILGOE, H. E. Presidential Address. [Dover water-supply, &c.] *Trans. Assoc. Engin.* xiii. pp. 4-16, pls. i-iii [topogr. map]. 1909.
- STILLE, H. Der Mechanismus der Osning-Faltung. *Jahrb. k.-preuss. geol. Landesanst.* xxxi. pp. 357-382, figs., pls. xxii-xxiv. 1910. A.C.; & *Jahresb. naturh. Gesellsch. Hannover*, lviii & lix. pp. xi-xiii, fig. 1910.
- 2. Zonares Wandern der Gebirgsbildungen. *Jahresb. naturh. Gesellsch. Hannover*, lviii & lix. pp. 34-48, figs., pls. iii & iv. 1910.
- 3. Marines Oligocän westlich von Hannover. *Jahresb. naturh. Gesellsch. Hannover*, lviii & lix. pp. 69-77, fig. 1910.
- 4. Der Geologische Bau der Ravensbergischen Lande. *Jahresb. naturh. Gesellsch. Hannover*, 1910, pp. 225-245, figs. [sketch-map]. 1910. A.C.
- STOCK, H. H. The Illinois Coalfield. *Mines & Minerals, Scranton*, xxxi. pp. 54-56. 1910.
- STOLLER, J. Ueber das fossile Vorkommen der Gattung *Dulichium* in Europa. *Jahrb. k.-preuss. geol. Landesanst.* xxx. pt. 1, pp. 157-164, figs. 1909.
- 2. Spuren des Diluvialen Menschen in der Lüneburger Heide. *Jahrb. k.-preuss. geol. Landesanst.* xxx. pt. 2, pp. 433-450, pl. xix. 1910.
- 3. Exkursion in die Umgegend von Unterlüss in der Lüneburger Heide. *Jahresb. naturh. Gesellsch. Hannover*, lviii & lix. pp. xxviii-xxix. 1910.
- 4. Die Landschaftsformen der südlichen Lüneburger Heide, vom geologischen Standpunkte betrachtet. *Jahresb. naturh. Gesellsch. Hannover*, lviii & lix. pp. 126-131. 1910.
- 5. Die Beziehung der Nordwestdeutschen Moore zum Nacheiszeitlichen Klima. *Zeitschr. deutsch. geol. Gesellsch.* lxii. *Abh.* pp. 163-189. 1910.
- See also GAGEL, C. II.

- STOLLEY, E. Nochmals der Gault von Lüneburg. *Centralbl. f. Min.* 1910, pp. 336-338. 1910.
- 2. *Pentacrinus briareus*, Miller, und *P. subangularis*, Miller, im Norddeutschen Posidonienschiefer. *Jahresb. Ver. Naturw. Braunschweig*, xvi, pp. 126-132. 1910.
- STONE, R. W., & W. R. CALVERT. Stratigraphic Relations of the Livingston Formation of Montana. *Econ. Geol.* v. pp. 551-557, 652-669, 741-746, pl. vii [geol. map]. 1910.
- STOPES, MARIE C. Structural Petrifications from the Mesozoic, and their bearing on Fossil Plant-Impressions. [Abstract.] *Geol. Mag.* dec. 5, vii, p. 473. 1910.
- 2. Lower Cretaceous Angiosperms. *Nature*, lxxxv, p. 139. 1910.
- STOW, A. H. [The Correlation of Thacker-Seam Coalfield (Va.).] *Mines & Minerals, Scranton*, xxxi, pp. 83-85, figs. 1910.
- STOYANOV, A. [A New Genus of Permian Brachiopods—*Chernyshevia* or *Tschernyshevia*.] In Russian. *Bull. Acad. Imp. Sci. St. Pétersb.* ser. 6, 1910, pp. 853-855, figs. 1910.
- STRAHAN, A. 'Blowing' Wells. *Nature*, lxxx, p. 370. 1909.
- 2. South Wales. *Geol. Assoc., Jubilee Vol.*, Part iv, pp. 826-858, fig., pl. xxxi [geol. map]. 1910.
- 3. Guide to the Geological Model of Ingleborough and District. *Mem. Geol. Surv. Engl. & Wales*, pp. i-v, 1-17, figs., pls. i & ii [geol. map]. 1910.
- 4. The Glacial Phenomena of South Wales. *Rep. Brit. Assoc. Adv. Sci.* 1909, p. 475. 1910.
- 5, T. C. CANTRILL, &c. The Geology of the South Wales Coalfield. Part X. The Country around Carmarthen (Sheet 229). *Mem. Geol. Surv. Engl. & Wales*. Pp. i-viii, 1-177, figs. 8vo. London, 1909. And Maps [Solid & Drift]. 1909.
- STRANGWAYS, C. E. F. See LAMPLUGH, G. W., 4.
- *Obit.*—See WOODWARD, H. B., 5.
- STRASSER, Z. Petrographische Untersuchungen an den K. agglomeraten der Gosaufformation der Neuen Welt von Grünbach, bei Puchberg a. Schneeberg. *Centralbl. f. Min.* 1910, pp. 195-197. 1910.
- STREMMER, H. Ueber Feldspatresthone und Allophanthone. *Monatsb. deutsch. geol. Gesellsch.* 1910, pp. 122-128. 1910.
- 2. Ueber die Zersetzung der Sollingbasalte in Chemischer Hinsicht. *Monatsb. deutsch. geol. Gesellsch.* 1910, pp. 180-191. 1910.
- 3. Zur Kenntniss der wasserhaltigen und wasserfreien Eisenoxydbildungen in den Sedimentgesteinen. *Zeitschr. f. prakt. Geol.* xviii, pp. 18-23. 1910.
- 4. Ueber die 'freien Humussäuren' des Hochmoores. *Zeitschr. f. prakt. Geol.* xviii, pp. 389-392. 1910.
- STROMER, E. Ueber Fossilfunde im Rhät und im unteren Lias bei Altdorf in Mittelfranken. *Abh. naturh. Gesellsch. Nürnberg*, xviii, pp. 73-76. 1909.
- 2. Bemerkungen zur Rekonstruktion eines Flugsaurier-Skelettes. [*Rhamphorhynchus*.] *Monatsb. deutsch. geol. Gesellsch.* 1910, pp. 85-91, 1 pl. 1910.
- STRUEVER, G. Notizie riassuntive di uno Studio Cristallografico dell' Idocrasio del Vesuvio. *Atti R. Acc. Lincei*, ser. 5, *Rendic.* xix, ser. 2, pp. 75-77. 1910.
- STRUTT, HON. R. J. The Accumulation of Helium in Geological Time. *Proc. Roy. Soc.* ser. A, lxxxiii, pp. 298-301; also lxxxiv, pp. 194-196. 1910.
- 2. On the Radium Content of Basalt. *Proc. Roy. Soc.* ser. A, lxxxiv, pp. 377-379. 1910.
- 3. Measurements of the Rate at which Helium is produced in Thorianite and Pitchblende, with a Minimum Estimate of their Antiquity. *Proc. Roy. Soc.* ser. A, lxxxiv, pp. 379-388, figs. 1910.
- STUART, M. 'Geology and Prospects of Oil in Western Prome and Kama (Lr. Burma) including Namayan, Padaung, Taungbogy, and Ziaing. *Rec. Geol. Surv. India*, xxxviii, pp. 259-270, pl. xxiii [geol. map]. 1910.
- 2. The Recorrelation of the Pegu System in Burma, with Notes on the Horizon of the Oil-bearing Strata (including the Geology of Padaukpin, Banbyin, and Aukmanein). *Rec. Geol. Surv. India*, xxxviii, pp. 271-291, pl. xxiv [geol. map]. 1910.
- 3. Fossil Fish-Teeth from the Pegu System, Burma. *Rec. Geol. Surv. India*, xxxviii, pp. 292-301, pls. xxv-xxvii. 1910.
- STUART-GRAY, H. G. The late JOHN CLAVELL MANSEL-PLEYDELL. *Proc. Dorset Nat. Hist. F.-C.* xxiii, pp. lxii-lxxii, 1 pl. [portrait]. 1902.
- STUCKENBURG, A. A. *Obit.*—See ΚΡΟΤΟΝ, P.
- STUDT, F. E. Some Notes on the Geology of the Katanga Country and Copper Belt (Congo Basin). *Trans. Geol. Soc. S. Afr.* xii, pp. 159-167. 1910.
- STUR, D. See KRASSER, F.

- STUTZER, O. Ueber primären Calcit im Eläolithsyenit des Botgolsky-Godez in Ostibirien (Graphitgrube Alibert). *Centraltbl. f. Min.* 1910, pp. 433-435, fig. 1910.
- 2. Ueber Pechsteine von Meissen. *Monatsb. deutsch. geol. Gesellsch.* 1910, pp. 102-113, 205-214, figs. 1910.
- 3. Ueber Graphitgneise aus dem Hinterlande von Lindi in Deutsch-Ostafrika. *Monatsb. deutsch. geol. Gesellsch.* 1910, pp. 421-425. 1910.
- 4. Ueber Graphitlagerstätten. *Zeitschr. f. prakt. Geol.* xviii. pp. 10-17 1910.
- SUESS, E. The Face of the Earth. Translated by Miss HERTHA B. C. SOLLAS under the direction of W. J. SOLLAS, Vol. IV. Pp. 1-viii, 1-673, figs. 8vo. Oxford, 1909.
- SUESS, F. E. Exkursion nach Segengottes bei Brünn. *Internat. Geol.-Kongress, IX. Führer Exkurs. in Österr.* Pp. 1-9, fig. 8vo. Vienna, 1903.
- 2. Die Bildung der Karlsbader Sprudelschale unter Wachstumsdruck der Aragonitkristalle. *Mitth. geol. Gesellsch. Wien*, ii. pp. 392-444, figs., pls. x-xv. 1909.
- See also FILLUNGER, A.
- SUKACHEV, V. N. Sur la Trouvaille de la Flore Arctique Fossile sur la Rive du Fleuve Irtsch, près du Village Demianskoïe. *Bull. Acad. Imp. Sci. St. Pétersb.* ser. 6, pp. 457-464, 1 pl. 1910.
- SUNDT, F. A. Condiciones actuales de la Minería i la Metalurjía en Chile. *Bol. Soc. Nac. Minería, Santiago*, ser. 3, xxii. pp. 5-10. 1910; & *Mines & Minerals. Scranton*, xxx. pp. 646-647, fig. [sketch-map]. 1910.
- SUSHCHINSKI, P. P. A. N. KARNOSHITZKI. [Obit.] *Ann. géol. et min. Russ.* viii. p. 215. 1906.
- 2. Ueber den Hisingerit. *Zeitschr. f. Kryst.* xlvii. pp. 231-237, figs. 1910.
- SVENONIUS, F. Der Kärso-Gletscher. *Congrès géol. Internat. XI. Livret-Guide*, no. 8, pp. 1-14, figs. 1910.
- 2. Erinnerung till A. HÄMBERGS senaste Föredrag om Sarektraktiens Geologi. *Geol. Fören. Stockh. Förh.* xxxii. pp. 1079-1092, figs. 1910.
- SWARTZ, C. K. Proposed Classification of Crystals based on the Recognition of Seven Fundamental Types of Symmetry. *Bull. Geol. Soc. Am.* xx. pp. 369-398, pls. xxxi-xxxii. 1910.
- 2. Recurrence of the *Tropidoleptus* Fauna in the Chemung of Maryland. *Bull. Geol. Soc. Am.* xx. pp. 679-686, fig. 1910.
- SWEDEN. Geologiska Undersökning. Maps and Memoirs on Swedish Geology. Pp. 1-132, pls. i & ii. 8vo. Stockholm, 1910.
- SWINNERTON, H. H. Organic Remains in the Trias of Nottingham. *Geol. Mag.* dec. 5, vii. p. 229. 1910.
- SZÁDECZKY, G. VON. Die Geologie des Szarazvölgy (Valea Saca) bei Rézbánya. *Mus. Füz. (Siebenbürg. Museumver.)* i. pp. 94-116, pl. iv. 1906.
- 2. Ueber das Erdbeben in Süditalien und über die Möglichkeit von Erdbeben in Ungarn. *Mus. Füz. (Siebenbürg. Museumver.)* iv. pp. 8-18, figs. 1909.
- SZAFER, W. Die Geo-botanischen Verhältnisse des Galizischen Miodobory-Hügelzuges. *Bull. Internat. Acad. Sci. Craeovie*, 1910, pp. 152-160. 1910.
- SZAJNOCHA, L. Das Prutthal zwischen Delatyn und Worochta in den ostgalizischen Karpathen. *Internat. Geol.-Kongress, IX. Führer Exkurs. in Österr.* Pp. 1-8, fig., 1 pl. [geol. map.]. 8vo. Vienna, 1903.
- 2. Einige Worte über den Geologischen Bau des Gebietes von Krakau. *Internat. Geol.-Kongress, IX. Führer Exkurs. in Österr.* Pp. 1-10, figs., 1 pl. [geol. map.]. 8vo. Vienna, 1903.
- 3. Geologische Skizze der Umgebung von Czortkóv, Zaleszczyki und Kasperowce. *Internat. Geol.-Kongress, IX. Führer Exkurs. in Österr.* Pp. 1-9, fig., 1 pl. [geol. map.]. 8vo. Vienna, 1903.
- SZATHMÁRY, L. VON. Entgegnung auf die Bemerkung Dr. B. MAURITZ 'Ueber den künstlichen Wollastonit. *Földt. Közl.* xxxix. pp. 508-509. 1909.
- SZENTPÉTERY, S. VON. Die Mesozoischen Eruptivgesteine der Südlichen Hälfte der Persányer Gebirges. *Mus. Füz. (Siebenbürg. Museumver.)* iv. pp. 27-113, figs. & 1 pl. [geol. map.]. 1909.
- SZONTAGH, T. VON. JOHANN BÖCKE von Nagysur, sein Leben und Wirken *Földt. Közl.* xl. pp. 3-28, 89-113, 1 pl. [portrait]. 1910.
- TÄGER, H. Bemerkungen zu dem Referat von E. M. VADÁSZ Ueber H. TÄGER: 'Die Geologischen Verhältnisse des Vértesgebirges.' *Földt. Közl.* xxxix. pp. 373-379, 479-488. 1909.
- See also VADÁSZ, M. E.

- TALBOT, H. W. B. Geological Observations in the Country between Wiluna, Hall's Creek, and Tanami. *Bull. Geol. Surv. W. Austral.* no. 39, pp. 1-88, figs., 3 pls. [geol. map]. 1910.
- TAMS, E. Ueber die Fortpflanzung der Erdbebenwellen. *Beitr. Geophys., Leipzig*, x. *Kleine Mitth.* pp. 65-73. 1909.
- TANFILLIEV, G. I. See CONGRÈS GÉOL. INTERNAT. XI., 2.
- TARAMELLI, T. Le Condizioni Geologiche delle Fonti Termali di San Pellegrino. *Giorn. Geol. prat.* viii. pp. 115-136, 1 pl. [geol. map]. 1910.
- 2. Osservazioni Stratigrafiche nell' Alta Valle Brembana e presso a Como. *Rendic. R. Ist. lomb. Sci.* ser. 2, xliii. pp. 203-214. 1910.
- TARICCO, M. Solidi di Scorrimento nella Galena. *Atti R. Acc. Lincei*, ser. 5, *Rendic.* xix. ser. 2, pp. 508-511, fig. 1910.
- TARR, R. S. See WILLIAMS, H. S., 5.
- , & B. S. BUTLER. The Yakutat-Bay Region (Alaska). *Prof. Papers U.S. Geol. Surv.* no. 64, pp. 1-183, figs., pls. i-xxxvii [geol. map]. 1909.
- TARR, W. A. Copper in the 'Red Beds' of Oklahoma. *Econ. Geol.* v. pp. 221-226, figs. 1910.
- TASMANIA. Department of Mines. Report of the Secretary for Mines (W. H. WALLACE) for the Year ending December 31, 1909. Pp. i-iv, 1-137 & i-ccxxv [with reports by W. H. TWELVETREES & L. K. WARD], 8 pls. [plans, &c.]. Svo. Hobart, 1910.
- 2. —. The Progress of the Mineral Industry of Tasmania for the Quarter ending 30th September, 1909, compiled by W. H. WALLACE, Secretary for Mines. Pp. 1-20. Svo. Hobart, 1909.
- 3. —. — for the Quarter ending 31st December, 1909, compiled by W. H. WALLACE. Pp. 1-21. Svo. Hobart, 1910.
- 4. —. — for the Quarter ending 31st March, 1910, by W. H. WALLACE. Pp. 1-13. Svo. Hobart, 1910.
- 5. —. — for the Quarter ending 30th June, 1910, by W. H. WALLACE. Pp. 1-16. Svo. Hobart, 1910.
- TASSILLY, E. L'Industrie du Pétrole en Roumanie. *Rev. Sci., Paris*, xlviii. 1910, sem. 1, pp. 225-237, figs. 1910.
- TAYLOR, F. B. Bearing of the Tertiary Mountain-Belt on the Origin of the Earth's Plan. *Bull. Geol. Soc. Am.* xxi. pp. 179-226, figs. 1910.
- TAYLOR, T. G. The Archaeocyathinae from the Cambrian of South Australia. *Mem. Roy. Soc. S. Austral.* ii. pt. 2, pp. 55-188, figs., pls. i-xvi. 1910.
- TCHIRVINSKI, P. Freie Zitate von Herrn MICHEL LÉVY (bezüglich seiner kritischen Bemerkungen über mein Buch 'Künstliche Darstellung der Mineralien im XIX. Jahrhundert.' *Centralbl. f. Min.* 1910, pp. 643-646. 1910. [See also CHERVINSKI, p. 37.]
- TEGENGREN, F. R. See CONGRÈS GÉOL. INTERNAT. XI., 3.
- TELLER, F. Exkursion in das Feistritzthal bei Neumarkt in Oberkain. *Internat. Geol.-Kongress, IX. Führer Exkurs. in Oesterr.* Pp. 1-27, figs. Svo. Vienna, 1903.
- TENOW, O. A. A. Ueber zwei neue Vorkommen Pyramidaler Calcite. *Bull. Geol. Inst. Upsala*, ix. pp. 1-20, figs., 1910. And A.C.
- 2, & C. BENEDICKS. Om des. k. 'basiska' Utsöndringarna i Upsalagraniten och Klotgranitens Bildningsätt ur Fysikalisk-Kemisk Synpunkt. *Geol. Fören. Stockh. Förh.* xxxii. pp. 1506-1518, figs. 1910.
- TERMIER, P. Sur les Nappes Antéstéphanienues du Bord oriental du Massif Central. *Bull. Soc. géol. France*, ser. 4, viii. pp. 479-480. 1909.
- 2. Sur les Nappes de l'île d'Elbe. *C. R. Acad. Sci. Paris*, cxlviii. pp. 1648-1651. 1909. And A.C.
- 3, & J. DE LAPPARENT. Sur la Monzonite de Fontaine-du-Génie, près Cherchel (Algérie). *C. R. Acad. Sci. Paris*, cl. pp. 1484-1488. 1910.
- TERTSCH, H. Kristalltrachten des Zinnsteines. *Denkschr. k. Akad. Wissensch. Wien*, lxxxiv. pp. 563-623, figs., pls. i-iii. 1909.
- THALBITZER, W. See GIESECKE, K. L.
- THEODORESCU, V. See SIMIONESCU, I., 5.
- THEVENIN, A. Amphibiens et Reptiles du Terrain Houiller de France. *Ann. Paléont., Paris*, i. pp. 145-163, figs., pls. x & xi. 1906.
- 2. Dinosauriens de Madagascar. *Ann. Paléont., Paris*, ii. pp. 121-136, figs., pls. xvii-xviii. 1907.
- 3. Fossiles Liasiques de Madagascar. *Ann. Paléont., Paris*, iii. pp. 105-144, figs., pls. viii-xii. 1908.
- 4. Les plus Anciens Quadrupèdes de France. [Permian.] *Ann. Paléont. Paris*, v. pp. 1-64, figs., pl. i-ix. 1910.

- THEVENIN, A., 5. Étude Géologique de la Bordure Sud-Ouest du Massif Central. *Bull. Serv. Carte géol. France*, xiv. no. 95, pp. 353-554, figs. [geol. map] pls. i-vi [geol. maps]. 1903.
- 6. ALBERT GAUDRY. [Obit.] *Rev. Sci., Paris*, xlviii. pp. 106-111, fig. [portrait]. 1910.
- 7. Les Mammifères Fossiles de Patagonie. *Rev. Sci., Paris*, xlviii. sem. 2, pp. 711-718. 1910.
- See also BOULE, M., 6; & ORBIGNY, A. D', 1-4.
- THELE, E. O. See KITSON, A. E.
- THIES, O. Ueber das Vorkommen von *Helicodonta pomatia*, L., im Diluvium und Alluvium Norddeutschlands. *Centralbl. f. Min.* 1910, p. 52. 1910.
- THOMA, E. See KÖNIGSBERGER, J., 5.
- THOMAS, H. HAMSHAW. On the Assimilating Tissues of some Coal-Measure Plants. *Proc. Camb. Phil. Soc.* xv. pp. 413-415. 1910.
- THOMAS, HERBERT H. See STRAHAN, A., 5.
- THOMAS, I. The British Carboniferous Orthotetina. *Mem. Geol. Surv. U.K. Palaeont.* i. pt. 2, pp. 83-134, figs., pl. xiii. 4to. London, 1910.
- THOMAS, W. P. Coal-Mining in Oklahoma. *Mines & Minerals, Scranton*, xxxi. pp. 193-195, figs. 1910.
- THOMPSON, B. A History of the Water-Supply of Northampton. *Journ. Northants Nat. Hist. Soc.* xv. pp. 123-131, 3 pls. 1909.
- 2. Northampton and Parts of Rutland and Warwickshire. *Geol. Assoc., Jubilee Vol. Part III.* pp. 450-487, figs., pls. xiii & xiv. 1910. And A.C.
- THOMPSON, C. The Fossil Cephalopoda of the Holderness Drift. *Trans. Hull Geol. Soc.* vi. pp. 95-98. 1910.
- 2. The Belemnites of the Yorkshire Lias. *Trans. Hull Geol. Soc.* vi. pp. 99-102. 1910.
- THOMPSON, H. N. The Topography, Climate, and Vegetation of the Gold Coast. [Abstract.] *Scot. Geogr. Mag.* xxvi. pp. 466-478, fig. [sketch-map]. 1910.
- THOMPSON, W. See RICHARDSON, L., 15 & 16.
- THOMSON, G. M. Botanical Evidence against the Recent Glaciation of New Zealand. *Trans. N. Z. Inst.* xlii. pp. 348-353. 1910.
- THOMSON, J. A. Some Petrographical Considerations on the Cost of Diamond-Drilling in Western Australia. *Monthly Journ., Chamber Mines, W. Austral.* ix. pp. 12-14, figs. (4to.) 1910. A.C.
- 2. Notes on some Rocks from Parapara, Bluff Hill, and Waikawa. *Trans. N. Z. Inst.* xlii. pp. 33-39. 1910. And A.C.
- See also MAITLAND, A. G.
- THORKELSSON, T. The Hot Springs of Iceland. *K. danske Vidensk.-Selsk. Skrift.* ser. 7, viii. pp. 181-264, figs., pls. i-xiii. 1910.
- THORNTON, W. M. An Association of Enargite, Covellite, and Pyrite from Ouray Co. (Colo.). *Am. Journ. Sci.* ser. 4, xxix. pp. 358-359. 1910.
- THORODDSEN, T. De Varme Kilder paa Island, deres Fysisk-Geologiske Forhold og Geografiske Udredelse. *Overs. K. danske Vidensk.-Selsk. Forh.* 1910, pp. 97-153, 183-257, fig. 1910. And A.C.
- THOULET, J. De la Genèse des Roches Sous-marines connues sous le Nom de 'Mattes.' *C. R. Acad. Sci. Paris*, cl. pp. 421-423. 1910.
- 2. Carte Lithologique Sous-marine de la Côte du Languedoc. *C. R. Acad. Sci. Paris*, cl. pp. 640-642. 1910.
- 3. Sédiments Marins d'Origine Éolienne. *C. R. Acad. Sci. Paris*, cl. pp. 947-949. 1910.
- THRESH, J. C. See WHITAKER, W., 3.
- THRESH, MAX. See CHRISTY, M.
- THUGUTT, ST. J. Ueber den Eisenglanz als Zersetzungsprodukt der Feldspäte. *Centralbl. f. Min.* 1910, pp. 65-68. 1910.
- 2. Ein Mikrochemischer Beweis der zusammengesetzten Natur des Hydro-Nephelits, nebst Bemerkungen über die Abstammung der Spreusteine. [Scapolites.] *N. J. f. Min.* 1910, i. pp. 25-36, pl. iii. 1910.
- THUERACH, H. Die Kupfererzlagerstätte bei Wattenheim (Rheinpfalz). *Ber. oberrhein. geol. Ver.* xliii. pp. 85-91, fig. [geol. sketch-map]. 1910.
- TIDDEMAN, R. H., & H. R. MILL. The Water-Supply of Oxfordshire, with Records of Sinkings and Borings. *Mem. Geol. Surv. Engl. & Wales*, pp. i-iv, 1-108, 1 rainfall-map. 8vo. London, 1910.
- TIETZE, E. Eine Bemerkung zu STEINMANN'S 'Grundlagen der Abstammungslehre.' *Verh. k.-k. geol. Reichsanst.* 1909, p. 331-337. 1909.
- 2. Jahresbericht für 1909. *Verh. k.-k. geol. Reichsanst.* 1910, pp. 1-12. 1910.

- TIETZE, E., 3. JULIUS RITTER VON HAUER. [Obit.] *Verh. k.-k. geol. Reichsanst.* 1910, p. 63. 1910.
- 4. Österreichs Eisenerz-Inventur. *Verh. k.-k. geol. Reichsanst.* 1910, pp. 205-213. 1910.
- TIETZE, O. Das Steinkohlengebirge von Ibbenbüren. *Jahrb. k.-preuss. geol. Landesanst.* xxix. pp. 301-353, fig., pls. xxii & xxiii [geol. map]. 1909.
- 2. Ueber einen Os südlich Breslau. *Jahrb. k.-preuss. geol. Landesanst.* xxx. pt. 1, pp. 134-144, figs. [sketch-map]. 1909.
- TIKHONOVICH, N. Vorläufiger Bericht über die Expedition vom Jahre 1908 auf die Halbinsel Schmidt im Nördlichen Sachalin. *Bull. Com. géol. Russie*, xxviii, pp. 13-62, pl. iii [topogr. map]. 1909.
- TILHO, J. Aperçu sur les Résultats Scientifiques de la Mission TILHO. [Niger R. to Lake Chad.] *Rev. Sci., Paris*, xlviii. sem. 1, pp. 417-424, fig. [topogr. map]. 1910.
- See also FRANCE, Ministère des Colonies.
- TILL, A. Die Ammonitenfauna des Kelloway von Villány (Ungarn). *Beitr. Paläont. Österr. Ung.* xxiii. pp. 175-199. 1910.
- TIMKÓ, E. Was ist auf der Agrogeologischen Uebersichts- und Spezialkarte darzustellen? *C. R. Confér. internat. agro géol. (Inst. géol. Hongrie)* i. pp. 203-205. 1909.
- 2. Gedenkrede über WILHELM GÜLL den II. Sekretär der Gesellschaft (1876-1909). *Földt. Közl.* xl. pp. 29-35, 113-120, fig. [portrait]. 1910.
- TIMOFÉLEV, K. Analyse des Wassers der Schwefelsalzquellen unweit des Dorfes Ussolki, District Sterlitamak (Gouv. Ufa). *Ann. géol. et min. Russ.* viii. pp. 122-123, fig. 1906.
- 2. Les Granites de Kara-Tioubé près de Samarkand. *Ann. géol. et min. Russ.* xii. pp. 80-83. 1910.
- TIPPER, G. H. Notes on Upper Jurassic Fossils collected by Capt. R. E. LLOYD, near Aden. *Rec. Geol. Surv. India*, xxxviii. pp. 336-341, pls. xxxv & xxxvi. 1910.
- 2. Note on the Occurrence of Samarskite in South India. *Rec. Geol. Surv. India*, xxxviii. p. 342. 1910.
- TOBORFFY, Z. von. Die Minerale des alauhaltigen Brunnens von Gánt. *Földt. Közl.* xl. pp. 184-185, 282-283. 1910.
- 2. Kristallographische Eigenschaften Ungarischer Pyrrargyrite. *Földt. Közl.* xl. pp. 360-372, 435-447, figs. 1910.
- TODD, J. E. Drainage of the Kansas Ice-Sheet. *Trans. Kansas Acad. Sci.* xxii. pp. 107-112. 1909.
- 2. A Speculation in Crystallography. *Science*, n. s. xxxii. pp. 216-218. 1910.
- TCERNEBOHM, A. E. Kurze Uebersicht über die Präquartäre Geologie Schwedens. *Congrès géol. Internat. XI. Livret-Guide*, no. 1, pp. 1-8, pls. i & ii [geol. maps]. 1910.
- TCERNQUIST, S. L. Smärre Geologiska och Paleontologiska Meddelanden [History of Swedish Cambrian & Silurian, with Notes on *Monograptus*.] *Geol. Fören. Stockh. Förh.* xxxii. pp. 23-44. 1910. And A.C.
- TONGE, A. J. Sinking into the Lower Coal-Measures, Hulton Colliery (Lancs.). *Trans. Inst. M. E.* xxxix. pp. 350-358, pl. x. 1910; & *Trans. Manch. Geol. Soc.* xxxi. pp. 254-262, pls. ix & x. 1910.
- TONIOLO, A. R. L'Eocene dei Dintorni di Rozzo in Istria e la sua Fauna. *Palaeontographia italica*, xv. pp. 237-295, fig., pls. xxiv-xxvi. 1909.
- TORLEY, K. Die Fauna des Schledenhofes bei Iserlohn. [Devonian.] *Abh. k.-preuss. geol. Landesanst.* n. s. liii. no. 53, pp. 1-56, pls. i-x. 1908.
- TORNAU, F. See KÆRT, W.
- TORNIER, G. Wie war der *Diplodocus carnegii* wirklich gebaut? *Sitz. Gesellsch. nat. Freunde, Berlin*, 1909, pp. 193-209, figs., pl. ii. 1909.
- 2. Ernstes und Lustiges aus Kritiken über meine *Diplodocus*-Arbeit. *Sitz. Gesellsch. nat. Freunde, Berlin*, 1909, pp. 505-536. 1909.
- 3. War der *Diplodocus* elefantenfüssig? *Sitz. Gesellsch. nat. Freunde, Berlin*, 1909, pp. 536-557, figs. 1909.
- TORNQUIST, A. Ueber die Wanderung von Blöcken und Sand am ostpreussischen Ostseestrand. *Schr. phys.-ökonom. Gesellsch. Königsb.* l. pp. 79-88, figs., pls. i & ii. 1909.
- 2. Am Grunde der Ostsee angelöste Geschiebe. *Schr. phys.-ökonom. Gesellsch. Königsb.* li. pp. 23-30, figs., pls. iii & iv. 1910.
- 3. Der Nachweis anstehender Malmkalke zwischen Tilsit und Memel. *Monatsb. deutsch. geol. Gesellsch.* 1910, pp. 147-152, fig. 1910.

- TORNQUIST, A., 4. Zur Auffassung der östlich der Weichsel gelegenen Glazial-Landschaft. *N. J. f. Min.* 1910, i. pp. 37-48, fig., pls. iv-vi. 1910.
- TOUCAS, A. Sur la Classification des Radiolitidés: *Agria et Præradiolites*. *Bull. Soc. géol. France*, ser. 4, viii. pp. 466-469. 1908.
- TOULA, F. Führer für die Exkursion auf den Semmering. *Internat. Geol.-Kongress, IX. Führer Exkurs. in (Esterr.* Pp. 1-50, figs., 1 pl. [geol. map]. Svo. Vienna, 1903.
- 2. Diluviale Säugethierreste vom Gesprenberg, Kronstadt in Siebenbürgen. *Jahrb. k.-k. geol. Reichsanst.* lix. pp. 575-614, figs., pls. xv & xvi. 1910.
- 3. Zur Jungtertiären Fauna von Tebuntepec. *Jahrb. k.-k. geol. Reichsanst.* lx. pp. 215-276, pls. xii & xiii. 1910.
- TOUMINE, G. Les Salants et les Sols Salins. *Ann. géol. et min. Russ.* xii. pp. 138-144, figs. 1910.
- TRABERT, W. Die Geschwindigkeit der Erdbebenwellen in verschiedenen Tiefen. *Mitth. Erdbeben-Komm. k. Akad. Wissensch. Wien*, n. s. xxxvii. pp. 1-8, figs. 1909.
- TRANSVAAL. Mines Department. Annual Report of the Government Mining Engineer for the Year ended 30th June, 1909. Pp. i-xiii, 1-77 & 47 of Appendices, figs., 13 pls. Fol. Pretoria, 1909.
- 2. —. Geological Survey. Report of the Geological Survey for the Year 1908. Director's Report by H. KYNASTON. Pp. 1-8, pl. i [topogr. map]. 4to. Pretoria, 1909.
- 3. Final Report of the Mining Regulations Commission, by F. E. T. KRAUSE, C. PORTER & A. HEYMANN. Vol. I. Report. Pp. 1-337, figs., 3 pls. Fol. Pretoria, 1910.
- TRAQUAIR, R. H. See ANDREW, A. R., 3.
- TRAUTH, F. Ein Beitrag zur Kenntnis des Ostkarpathischen Grundgebirges. *Mitth. geol. Gesellsch. Wien*, iii. pp. 53-103, pl. v. 1910.
- TRAVIS, C. B. Field-Work among Igneous Rocks. *Proc. Liverpool Geol. Assoc.* n. s. no. 4, pp. 13-22. 1910.
- 2. Note on the Chemical Solution of Carboniferous Limestone at Warton Crag, near Carnforth. *Proc. Liverpool Geol. Assoc.* n. s. no. 4, p. 29. 1910.
- 3. Some Borings and a buried pre-Glacial Valley near Burscough. *Proc. Liverpool Geol. Soc.* xi. pp. 47-57, pl. i. 1910.
- TREACHER, L. Excursion to Taplow and Burnham Beeches (Bucks). *Proc. Geol. Assoc.* xxi. pp. 396-398. 1910.
- 2. Excursion to Sonning. *Proc. Geol. Assoc.* xxi. pp. 533-535. 1910.
- See also MARTIN, P. A. B.
- TREITZ, P. Was ist Verwitterung? *C. R. Confér. internat. agrogéol. (Inst. géol. Hongrie)* i. pp. 131-176, fig. [chart]. 1909.
- See also CONGRÈS GÉOL. INTERNAT. XI., 2.
- TRENER, G. B. Ueber das Alter der Adamello-Eruptivmasse. *Verh. k.-k. geol. Reichsanst.* 1910, pp. 91-118, figs. 1910.
- TRIVETT, J. B. See NEW SOUTH WALES, Official Year-Book.
- TROWBRIDGE, A. C. The Rock-Bed near Wheaton. *Bull. Illinois Geol. Surv.* no. 8, pp. 72-76. 1908.
- TRUE, F. W. A New Genus of Fossil Cetaceans from Santa Cruz Territory (Patagonia), and Description of a Mandible and Vertebrae of *Prosqualodon*. *Smiths. Miscell. Coll.* (8vo) lii. pp. 441-456, figs., pls. xliii-xlv. 1910.
- TRUESTEDT, O. See IRON-ORE RESOURCES of the World.
- TUMIN, G. Mechanische Analyse und Kartographische Gruppierung der Gesteine und Böden. *Ann. géol. et min. Russ.* xii. pp. 26-37. 1910.
- 2. Qu'Entend-on par 'Sols Châtaîns'? *Ann. géol. et min. Russ.* xii. pp. 95-99. 1910.
- TURNER, H. W. Contribution to the Geology of the Silver-Peak Quadrangle (Nev.). *Bull. Geol. Soc. Am.* xx. pp. 223-264, pls. vi-ix. 1910.
- TUTCHER, J. W. See BECKMAN, S. S., 4.
- TWELVETREES, W. H. Outlines of the Geology of Tasmania. Pp. 1-57. Svo. Hobart, 1909.
- See also CONGRÈS GÉOL. INTERNAT., XI. 3; & TASMANIA, Dep. Mines.
- TWENHOFFEL, W. H. Geologic bearing of the Peat-Beds of Anticosti Island (Canada). *Am. Journ. Sci.* ser. 4, vol. xx. pp. 65-71. 1910.
- TWITCHELL, M. W. See CLARK, W. B., 3.
- TYRRELL, G. W. A New Occurrence of Picrite in the Ballantrae District and its Associated Rocks. *Trans. Geol. Soc. Glasgow*, xiii. pp. 283-290, pl. xvi. 1909.
- " The Classification of the post-Carboniferous Intrusive Igneous Rocks of the West of Scotland. *Trans. Geol. Soc. Glasgow*, xiii. pp. 298-317, pl. xix. 1909.

- TYRRELL, G. W., 3. The Petrology of the Auchineden District, Kilpatrick Hills. *Trans. Geol. Soc. Glasgow*, xiii, pp. 337-343, pl. xxi. 1909.
- 4, & N. MARTIN. The Geology of the Auchineden District, Kilpatrick Hills. *Trans. Geol. Soc. Glasgow*, xiii, pp. 322-336, figs., pl. xx. 1909.
- TYRRELL, J. B. 'Rock-Glaciers' or Chrystocrenes. [Dawson (Yukon Terr.).] *Journ. Geol., Chicago*, xviii, pp. 549-553, figs. 1910.
- 2. The Geology of Western Canada. *Rep. Brit. Assoc. Adv. Sci.* 1909, pp. 471-472. 1910.
- 3. Placer Gold-Mining in Canada. *Rep. Brit. Assoc. Adv. Sci.* 1909, pp. 480-481. 1910.
- . See also CONGRÈS GÉOL. INTERNAT. XI., 2.
- UDDEN, J. A. Artesian Wells in Peoria and Vicinity (Ill.). *Bull. Illinois Geol. Surv.* no. 8, pp. 313-334, fig. [sketch-map], pl. xxii. 1908.
- . See also WELLER, S., 3.
- UGOLINI, R. I Terreni di Rossignano e Castiglioncello. *Atti Soc. tosc. Sci. nat.* xxv. *Mem.* pp. 186-236. 1909.
- UHLEMANN, A. Die Pikrite des Sächsischen Vogtlandes. *Min. petr. Mitth.* xxviii, pp. 415-472, figs. [sketch-map], pls. x & xi. 1909.
- UHLIG, J. Nephrit aus dem Harz. *N. J. f. Min.* 1910, ii, pp. 80-103, fig. 1910.
- 2. Ueber Prismatin und Kryptotil von Waldheim in Sachsen. *Zeitschr. f. Kryst.* xlvii, pp. 215-230, figs. 1910.
- UHLIG, V. Piemische Klippenzone und Tatragebirge. *Internat. Geol.-Kongress IX. Führer Exkurs in Oesterr.* Pp. 1-76, figs. 8vo. Vienna, 1903.
- 2. Zweiter Bericht über Geotektonische Untersuchungen in den Radstädter Tauern. *Sitz. k. Akad. Wissensch. Wien*, cxvii, pp. 1379-1422, 3 pls. [geol. map]. 1908.
- 3. Der Deckenbau in den Ostalpen. *Mitth. geol. Gesellsch. Wien*, ii, pp. 462-511, pl. xviii. 1909.
- 4. Die Erdsenkungen der Hohen Warte im Jahre 1909. *Mitth. geol. Gesellsch. Wien*, iii, pp. 1-43, fig., pls. i-iv [plan]. 1910.
- 5. Himalayan Fossils, Vol. IV. The Fauna of the Spiti Shales. *Mem. Geol. Surv. India, Palaeont. Indica*, ser. XV. vol. iv. no. 2, pp. 133-306, pls. xix-xlviii a & lxxvii-xci. 1910.
- . See also CONGRÈS GÉOL. INTERNAT. XI., 3.
- ULRICH, E. O., & H. P. CUSHING. Age and Relations of the Little Falls Dolomite of the Mohawk Valley. *Bull. N.Y. State Mus.* no. 140, pp. 97-140. 1910.
- UMPLEBY, J. B. Geology and Ore-Deposits of Republic Mining District. *Bull. Wash. Geol. Surv.*, no. 1, pp. 1-68, figs., pls. i-xiii [geol. map]. 1910.
- UNGEMACH, H. Sur la Datolite de Sainte-Marie-aux-Mines (Alsace). *Bull. Soc. franç. Min.* xxxii, pp. 397-408, figs. 1909.
- 2. Sur la Hopéite. *Bull. Soc. franç. Min.* xxxiii, pp. 132-149, figs. 1910.
- UNITED STATES. GEOLOGICAL SURVEY. G. O. SMITH, Director. Mineral Resources, 1907. Part I.—Metallic Products. Pp. 1-743, fig. & 1 locality-map. 8vo. Washington, 1908.
- . 2. —, 1907. Part II. Non-Metallic Products. Pp. 1-897, figs. & 1 coal-fields map. 8vo. Washington, 1909.
- . 3. —, 1908. Part I.—Metallic Products. Pp. 1-816, figs. & 2 locality-maps (iron). 8vo. Washington, 1909.
- . 4. —, 1908. Part II.—Non-Metallic Products. Pp. 1-899, figs. & 1 locality-map (gas & petroleum). 8vo. Washington, 1909.
- . 5. 30th Annual Report of the Director, for the Year ended June 30, 1909. Pp. 1-128, 2 pls., areal maps. 8vo. Washington, 1909.
- . 6. Geologic Atlas, Folios 160-173. Fol. Washington, 1909-1910.
- UPHAM, W. Birds Hill, an Esker near Winnipeg (Manitoba). *Bull. Geol. Soc. Am.* xxi, pp. 407-432, pl. xxxi. 1910.
- 2. The Glacial Lake Agassiz. *Rep. Brit. Assoc. Adv. Sci.* 1909, pp. 472-473. 1910.
- UPTON, C. Notes on an Antler of Red Deer from the Gravels at Stanley Downton, near Stroud. *Proc. Cotteswold Nat. F.-C.* xvii, pp. 51-52, pl. xiv. 1910.
- URBAIN, G. See LAUNAY, L. DE, 3.
- USSHER, R. J. Cave-hunting. *Irish Nat.* xix, pp. 37-43. 1910.
- USSHER, W. A. E. Cornwall, Devon, and West Somerset. *Geol. Assoc., Jubilee Vol.*, pt. iv, pp. 859-896, figs. [geol. maps], pl. xxxii [geol. map]. 1910.
- 2, G. BARROW, &c. The Geology of the Country around Bodmin and St. Austell. *Mem. Geol. Surv. Engl. & Wales, Expl. Sheet 347*, pp. i-vi, 1-201, figs., pls. i-iii. 8vo. London, 1909. And Map.

- VACEK, M. Exkursion durch die Etschbucht. *Internat. Geol.-Kongress*, IX. *Führer Erkurs. in Esterr.* Pp. 1-19, figs., 1 pl. 8vo. Vienna, 1903.
- 2, & E. SEDLACZEK. Der Steirische Erzberg. *Internat. Geol.-Kongress*, IX. *Führer Erkurs. in Esterr.* Pp. 1-27, figs. 8vo. Vienna, 1903.
- VADÁSZ, M. E. Entgegnung auf die Bemerkungen des H. TEGER. *Földt. Közl.* xxxix. pp. 380-381, 487-488. 1909.
- 2. Zur Geologie der zislaubischen Inselfschollen des Ungarischen Mittelgebirges. *Földt. Közl.* xl. pp. 176-177, 273-275. 1910.
- . See also TEGER, H.
- VAILLANT, L. Les Dunes de Thouen-Houang (Cha-Tcheou), Province du Kansou. *C. R. Assoc. franç. Av. Sci.* xxxviii. Lille, 1909, pp. 505-508. 1910.
- VAN BAREN, J. See CONGRÈS GÉOL. INTERNAT. XI., 2.
- VAN BEMMELÉN, J. M. Les Divers Modes de Décomposition des Roches Silicatées dans la Croûte Terrestre. *Arc. néerl. Sci.* ser. 2, xv. pp. 285-320, figs. 1910.
- VAN BENEDEN, P. J. See KEMNA, A.
- . *Obit.*—See NASONOV, N. V.
- VAN DE WIELE, C. Le Calcaire Carbonifère et le Culm. *Bull. Soc. belge Géol., Brux.* xxiv. *Proc.-verb.* pp. 108-120. 1910.
- VAN DEN BROECK, E. Sur les Conditions de Filtrage efficace des Eaux Souterraines dans certaines Formations Calcaires. *C. R. Acad. Sci. Paris*, cli. pp. 574-576. 1910.
- VAN DER GRACHT, W. A. J. M. VAN W. See HOLLAND, Rijksops. Delfst.
- VAN HORN, F. B. The Mineral Production of Illinois in 1905. *Illinois Geol. Surv., Circular* 1, pp. 1-14. 8vo. Urbana, 1906.
- 2. — 1906. *Illinois Geol. Surv., Circular* 2, pp. 1-11. 8vo. Urbana, 1907.
- 3. — 1907. *Illinois Geol. Surv., Circular* 4, pp. 1-12. 8vo. Urbana, 1908. [See also BAIN, H. F.; & BLATCHLEY, R. S.]
- 4. Landslide accompanied by Buckling, and its Relation to Local Anticlinal Folds. [Cleveland (Ohio).] *Bull. Geol. Soc. Am.* xx. pp. 625-632, pls. cv-cvii. 1910.
- VANKOV, L. See CONGRÈS GÉOL. INTERNAT. XI., 3.
- VAN 'T HOFF, J. H. Der Verband für die Wissenschaftliche Erforschung der Deutschen Kalisalzlagertstätten. *Sitz. k.-preuss. Akad. Wissensch.* 1910, pp. 772-786. 1910.
- VAN WERVEKE, L. Die Mittelterrasse der Gegend von Freiburg im Breisgau: Löss auf der Niederterrasse. *Mitth. geol. Landesanst. Elsass-Lothr.* vii. pp. 133-154, figs. 1909.
- 2. Ueber einen angeblichen seitlichen Zusammenschub im Buntsandstein der Vogesenvorberge von Sulzmatt. *Mitth. geol. Landesanst. Elsass-Lothr.* vii. pp. 155-166, figs. 1909.
- 3. Anhydrit im Plattendolomit des Lothringischen Mittleren Keupers. *Mitth. geol. Landesanst. Elsass-Lothr.* vii. pp. 291-292. 1909.
- VASSEUR, G. Sur les Formations Tertiaires supra-Nummulitiques de l'Ariège. *Bull. Soc. Carte géol. France*, xii. no. 86, pp. 1-10, figs., pl. i. 1902.
- VATICIL, N. Markasit-Kugeln beim Dorfe Ljadawa im Kreise Mohilew (Gouv. Podolien). *Ann. géol. et min. Russ.* xii. pp. 16-19, figs. 1910.
- VAUGHAN, A. Faunal Succession in the Lower Carboniferous Limestone (Aonian) of the British Isles. *Rep. Brit. Assoc. Adv. Sci.* 1909, pp. 187-191, 1 pl. 1910.
- See also DORLÉDOT, H. DE, 4; & SOLLAS, W. J.
- VAUGHAN, T. W. Sketch of the Geologic History of the Floridan Plateau. *Mining Journ.* xc. pp. 24-27. 1910.
- 2. The Miocene Horizons at Porter's Landing (Ga.). *Science*, n. s. xxx. pp. 833-834. 1910.
- 3. The Geologic Work of Mangroves in Southern Florida. *Smiths. Miscell. Coll.* (8vo) lii. pp. 461-464, pls. liii-liv. 1910.
- VEATCH, O. See GEORGIA, Geol. Surv.
- VÉLAIN, C., & ALB. M. LÉVY. Les Terrains Primaires du Sud des Vosges. *C. R. Acad. Sci. Paris*, cli. pp. 1080-1082. 1910.
- VELGE, G. La Géologie du Bolderberg. *Ann. Soc. géol. Bely., Liège*, xxxvii. *Mém.* pp. 19-21. 1910.
- VERMAES, S. J. Has Banka any Tin-Lodes? *Mining Journ.* xci. p. 1388. 1910.
- VERNADSKI, V. I., & A. E. FERSMANN. Sur l'IXionolite des Monts d'Ilmen. *Bull. Acad. Imp. Sci. St. Pétersb.* ser. 6, 1910, pp. 511-516. 1910.

- VERNEUIL, A. Sur la Réproduction Synthétique du Saphir par la Méthode de Fusion. *C. R. Acad. Sci. Paris*, cl. pp. 185-187. 1910.
- 2. Sur la Nature des Oxydes qui Colorent le Saphir oriental. *C. R. Acad. Sci. Paris*, cli. pp. 1063-1066. 1910.
- See also MOSES, A. J.
- VERNON, R. D. On the Occurrence of *Schizoneura paradoxa*, Schimper & Mougeot, in the Bunter of Nottingham. *Proc. Camb. Phil. Soc.* xv. pp. 401-405. 1910.
- VERRI, A., & L. LANZI. L'Uomo Preistorico nella Conca di Terni. *Boll. Soc. geol. ital.* xxix. pp. 117-155, fig., pl. iii. 1910.
- VETTERS, H. Beiträge zur Geologischen Kenntnis des Nördlichen Albaniens. *Denkschr. k. Akad. Wissensch. Wien*, lxxx. pp. 201-248, figs., 1 pl. [geol. map]. 1907.
- 2. Ueber ein neues Hieroglyph aus dem Flysch von Capodistria. *Verh. k.-k. geol. Reichsanst.* 1910, pp. 131-132, figs. 1910.
- 3. Ueber das Auftreten der Grunder Schichten am Ostfusse der Leiser Berge. *Verh. k.-k. geol. Reichsanst.* 1910, pp. 140-165, figs. 1910.
- VICTORIA. Department of Mines. Annual Report of the Secretary for Mines (W. DICKSON) for the Year 1909. Pp. 1-175, pls. i-x & 1 geol. map, by E. J. DUNN. Fol. Melbourne, 1910.
- VINASSA DE REGNY, P. Nuove Ricerche Geologiche sul Nucleo centrale delle Alpi Carniche. *Atti R. Acc. Lincei*, ser. 5, *Rendic.* xvii. sem. 2, pp. 603-612. 1908.
- 2. Su talune Acque Sotterranee del M. Pisano. *Giorn. Geol. prat.* vii. pp. 203-222. 1909.
- 3. Ancora per le Acque Sotterranee delle Puglie. *Giorn. Geol. prat.* viii. pp. 81-84. 1910.
- 4. Rilevamento Geologico della Tavoletta 'Paluzza.' *Boll. R. Com. geol. Ital.* xli. pp. 29-66, figs., pls. i & ii. 1910.
- 5. Fossili Mesozoici delle Prealpi dell' Arzino. *Boll. R. Com. geol. Ital.* xli. pp. 173-200, pl. vii. 1910.
- VITALIS, S. Bemerkungen zur Mittheilung des I. LÖRENTHEY: 'Ueber die Pennonischen Schichten des Fehérpart bei Tihany.' *Földt. Közl.* xxxix. pp. 363-367, 464-470. 1909.
- VOGL, V. Neuere Beiträge zur Kenntnis der Alttertiären Nautiliden. *Centralbl. f. Min.* 1910, pp. 707-711, fig. 1910.
- VOGT, J. H. L. De Gamle Norske Jernverk. *Norges geol. Undersök.* no. 46, pp. 1-83. 1908.
- 2. Norges Jernmalmforekomster. *Norges geol. Undersök.* no. 51, pp. 1-225, figs. 1909.
- 3. Ueber die Rödsan-Titaneisenerzlagerstätten in Norwegen. *Zeitschr. f. prakt. Geol.* xviii. pp. 59-67, figs. 1910.
- See also CONGRES GÉOL. INTERNAT. XI., 3.
- VOGT, T. Om Eruptivbergarterne paa Lagöen i Vesteraalen. *Norges geol. Undersök.* no. 53, *Aarbok*, 1909, no. 6, pp. 1-39, pls. i-iii & 1 geol. map. 1910.
- VOLAROVICH, P. E. Le Bassin des Sources de Chollar (Gouv. de Bakou). *Bull. Com. géol. Russie*, xxviii. pp. 463-476, pls. xvi & xvii [geol. map]. 1909.
- 2. Kirmaku—ein Naphthagebiet auf der Halbinsel Apscheron. *Bull. Com. géol. Russie*, xxviii. pp. 561-595, pl. xviii [geol. map]. 1909.
- VOLTA, G. S. Dei Pesci Fossili del Veronese. Pp. 1-52. 8vo. Mantua, 1794.
- VREDENBURG, E. W. Report on the Geology of Sarawan, Jhalawan, Mekran, and the State of Las Bela, considered principally from the point of view of Economic Development. *Rec. Geol. Surv. India*, xxxviii. pp. 189-215, pls. viii-xii [geol. maps]. 1909.
- 2. Note on a Hippurite-bearing Limestone in Seistan and on the Geology of the adjoining Region. *Rec. Geol. Surv. India*, xxxviii. pp. 216-229, figs., pls. xiii-xvi [geol. map]. 1909.
- 3. Petrographical Notes on the Rocks collected by Capt. R. E. LLOYD, near Aden. *Rec. Geol. Surv. India*, xxxviii. pp. 321-335, pl. xxxiv. 1910.
- See also COSSMANN, M., 5.
- VUKSEN, S. Fenomenalni oblici Krasa u Hrvatskom Primorju. 'Glasnik' *Soc. Hist. nat. Croatica*, xxi. pp. 1-46, figs. 1909.
- WAAGEN, L. Ueber eine Zink- und Bleilagerstätte im Bulgarischen Balkan. *Verh. k.-k. geol. Reichsanst.* 1910, p. 123. 1910.
- 2. Die Unterirdische Entwässerung Istriens und die Wasserversorgung dieses Landes. *Verh. k.-k. geol. Reichsanst.* 1910, pp. 139. 1910.

- WAAGEN, L., 3. Die Zink- und Bleierzlagerstätte des Berges Izremec bei Lakatnik (Bulgaria). *Zeitschr. f. prakt. Geol.* xviii. pp. 131-138, figs. 1910.
- 4. Karsthydrographie und Wasserversorgung in Istrien. *Zeitschr. f. prakt. Geol.* xviii. pp. 229-239. 1910.
- 5, & P. KREICHGAUER, &c. Himmel und Erde. Band II. Unsere Erde. Pp. i-viii, 1-695, figs. & 56 pls. [geol. map]. Svo. Munich, 1910.
- WACHNER, H. Einige Bemerkungen über die Galter Basaltbreccie und das Alter der Basaltvulkane am Altknie. *Verh. siebenbürg. Ver. Naturw.* lix. pp. 193-196. 1910.
- WADE, A. The Igneous Rocks of the Northern End of the Red Sea. *Geol. Mag.* dec. 5, vii. p. 334. 1910.
- 2. On the Formation of Dreikanter in Desert-Regions. *Geol. Mag.* dec. 5, vii. pp. 394-398, figs. pls. xxxi-xxxii. 1910.
- 3. A Deep Boring at Heswell (Cheshire), and its bearing upon the Underground Geology of the Liverpool-Wirral Areas. *Trans. Inst. M. E.* xxxix. pp. 163-176, pl. iii [geol. map]. 1910.
- WADSWORTH, M. E. Crystallography: an Elementary Manual for the Laboratory. Pp. i-xvi, (1-20) & 1-299, figs., pls. i-xxv. Svo. Philadelphia, 1909.
- WÄHNER, F. Exkursion nach Adnet und auf den Schafberg. *Internat. Geol. Kongress, IX. Führer Exkurs. in Oesterr.* Pp. 1-20, figs. Svo. Vienna, 1903.
- WAGNER, G. Vorläufige Mittheilung über den oberen Hauptmuschelkalk Frankens. *Centralbl. f. Min.* 1910, pp. 771-775. 1910.
- WAGNER, P. Die geologische Uebersichtskarte des Königreichs Sachsen. *Zeitschr. f. prakt. Geol.* xvii. pp. 501-508. 1909.
- WAGNER, P. A. Ueber das Vorkommen von Eläolith-Syenit im Lüderitzland (D. S.-W. Afr.). *Centralbl. f. Min.* 1910, p. 721. 1910.
- 2. The Origin of the German South-West African Diamonds. *Trans. Geol. Soc. S. Afr.* xiii. pp. 56-60, fig. 1910.
- WAGNER, W. Geologische Beschreibung der Umgebung von Fladungen vor der Rhön. *Jahrb. k.-preuss. geol. Landesanst.* xxx. pt. 2, pp. 109-174, figs., pls. viii & ix [geol. map]. 1909.
- WAHL, W. Beiträge zur Kenntniss des Tektiten von Kälna in Skåne. *Geol. Fören. Stockh. Förh.* xxxi. pp. 471-478, fig., pl. xii. 1910.
- WAHNSCHAFFE, F. Anzeichen für die Veränderungen des Klimas seit der letzten Eiszeit im Norddeutschen Flachlande. *Zeitschr. deutsch. geol. Gesellsch.* lxii. *Abh.* pp. 268-279. 1910.
- 2. Die Veränderungen des Klimas seit der Eiszeit in Deutschland. *Zeitschr. deutsch. geol. Gesellsch.* lxii. *Abh.* pp. 280-304. 1910.
- See also CONGRÈS GÉOL. INTERNAT. XI., 2.
- WALCOTT, C. D. Cambrian Geology and Palaeontology.—No. 6. *Olenellus* and other Genera of Mesonacidae. *Smiths. Miscell. Coll.* (Svo) liii. no. 6, pp. 231-422, figs., pls. xxxiii-xliv. 1910.
- 2. Cambrian Geology and Palaeontology.—No. 7. Pre-Cambrian Rocks of the Bow-River Valley, Alberta (Canada). *Smiths. Miscell. Coll.* (Svo) liii. no. 7, pp. 423-431, pls. xlv-xlvii. 1910.
- 3. Cambrian Geology and Palaeontology.—II. Abrupt appearance of the Cambrian Fauna on the North American Continent. *Smiths. Miscell. Coll.* lvii. pp. 1-16, pl. i [geol. sketch-map]. 1910.
- WALLACE, W. H. See TASMANIA, Dep. Mines, 1-5.
- WANDERER, K. Der erste Fund eines Moschusochsen im Diluvium des Königreiches Sachsen. *Sitz. u. Abh. Gesellsch. 'Isis,'* 1909, Juli-Dez. *Abh.* pp. 79-85, fig., pl. iii. 1910.
- 2. Zum Alter der Schichten an der Teplitzer Strasse in Dresden-Strehlen. [Cretaceous.] *Sitz. u. Abh. naturw. Gesellsch. 'Isis,'* 1909, Juli-Dez. *Abh.* pp. 114-115. 1910.
- WANNER, J. Einige geologische Ergebnisse einer im Jahre 1909 ausgeführten Reise durch den Ostlichen Theil des Indoaustralischen Archipels. *Centralbl. f. Min.* 1910, pp. 137-147. 1910.
- 2. Neues über die Perm-, Trias- und Juraformation des Indoaustralischen Archipels. *Centralbl. f. Min.* 1910, pp. 736-741. 1910.
- See also BÈHM, G., 6.
- WARBURG, E. Geological Description of Nittsjö and its Environs in Dalarna. *Congrès géol. Internat. XI. Livret-Guide,* no. 21, pp. 1-26, figs., & pls. [geol map]. 1910; & *Geol. Fören. Stockh. Förh.* xxxii. pp. 425-450. 1910.
- 2. On Relics in the Swedish [Glacial] Flora. *Bull. Geol. Inst. Upsala,* ix. pp. 146-170. 1910. And A.C.

- WARD, L. K. Contribution to the Geology of Tasmania: the pre-Cambrian. *Proc. Roy. Soc. Tasm.* 1909, pp. 1-33, 3 pls. [sketch-map]. 1909. A.C.
- 2. See TASMANIA, Dep. Mines.
- WARREN, S. H. Arctic Plants from the Valley-Gravels. *Nature*, lxxxv. p. 206. 1910.
- 2. Excursion to the Loughton District of Epping Forest and to Mr. HAZZLEBINE WARREN'S Museum. *Proc. Geol. Assoc.* xxi. pp. 451-455. 1910.
- WASHINGTON, H. S. The Distribution of the Elements in Igneous Rocks. *Ann. Rep. Smiths. Inst.* 1909, pp. 279-304. 1910.
- 2, & F. E. WRIGHT. A Felspar from Linosa and the Existence of Soda-Anorthite (Carnegieite). *Am. Journ. Sci.* ser. 4, xxix. pp. 52-70, figs. 1910. And A.C.
- WATERS, J. W. Radioactive Minerals in Common Rocks. *Lond. Edinb. Dubl. Phil. Mag.* ser. 6, xix. pp. 903-904. 1910.
- WATNEY, (MISS) G. R., & (MISS) E. G. WELCH. The Graptolitic Zones of the Salopian Rocks of the Cautley Area near Selbergh (Yorks.). [Abstract.] *Geol. Mag.* dec. 5, vii. p. 473. 1910.
- WATSON, D. M. S. *Glyptops ruetimeyeri* (Lyd.), a Chelonian from the Purbeck of Swanage. *Geol. Mag.* dec. 5, vii. pp. 311-314, figs. 1910.
- 2. A Chelonian from the Purbeck of Swanage (Dorset). *Geol. Mag.* dec. 5, vii. p. 381. 1910.
- 3. A Preliminary Note on two Genera of Upper Liassic Plesiosaurs. *Mem. Manch. Lit. Phil. Soc.* liv. no. 4, pp. 1-28, figs. & pl. 1909.
- 4. Upper Liassic Reptilia. Part II. The Sauropterygia of the Whitby Museum. [*Plesiosaurus propinquus*.] *Mem. Manch. Lit. Phil. Soc.* liv. no. 11, pp. 1-13, figs. 1910.
- 5. On a Skull of *Rhynchosaurus* in the Manchester Museum. *Rep. Brit. Assoc. Adv. Sci.* 1909, pp. 155-158, pl. iv. 1910.
- WATSON, T. L. Petrology of the South Carolina Granites. *Journ. Geol., Chicago*, xvii. pp. 730-751, figs. 1909.
- 2. Granites of the South-Eastern Atlantic States. *Bull. U. S. Geol. Surv.* no. 426, pp. 1-282, figs., pls. i-xxvii. 1910.
- WATTS, W. W. Charnwood Forest. *Geol. Assoc., Jubilee Vol.*, Pt. iv. pp. 770-786, figs., pls. xxvi-xxviii [geol. map]. 1910.
- 2. Visit to the Ordnance Survey Office at Southampton. *Proc. Geol. Assoc.* xxi. pp. 366-368. 1910.
- 3. Fifty Years' Work of the Geologists' Association. *Proc. Geol. Assoc.* xxi. pp. 401-424. 1910.
- See also LAPWORTH, C.
- WEBB, E. J. H. The Geology of the Mount Radiant Subdivision, Westport Division. *Bull. N. Z. Geol. Surv.* n. s. no. 11. Pp. i-vi. 1-46, 4 pls. [1 geol. map]. 1910.
- WEBB, R. J. See RICHARDSON, L., 17.
- WEBER, C. A. Ueber die Entstehung der Moore. *Ann. géol. et min. Russ.* viii. pp. 69-73. 1906.
- 2. Die Geschichte der Pflanzenwelt des Norddeutschen Tieflandes seit der Tertiärzeit. *Ann. géol. et min. Russ.* ix. pp. 73-85. 1907.
- 3. Was lehrt der Aufbau der Moore Norddeutschlands über den Wechsel des Klimas in Postglazial Zeit? *Zeitschr. deutsch. geol. Gesellsch.* lxii. *Abh.* pp. 143-161. 1910.
- WEBER, M. Ueber Diabase und Keratophyre aus dem Fichtelgebirge. *Centralbl. f. Min.* 1910, pp. 37-43. 1910.
- WEBER, V. [The Voyage of the 'Yermak' in 1901 to Novaya Zemlya.] In Russian. *Verh. russ.-k. min. Gesellsch.* ser. 2, xlvi. pp. 213-246, figs. 1908. [See also GERASSIMOV, A.]
- 2. Note sur les Dépôts Jurassiques du Boukhava Oriental. *Trav. Mus. géol. Pierre le Grand*, iii. pp. 37-42. 1909.
- 3, & K. KALICKIJ. Die Insel Celeken. *Bull. Com. géol. Russie*, xxviii. pp. 139-229, figs., pls. vi-xi [geol. map]. 1909.
- WEDD, C. B. See LAMPLUGH, G. W.; & PEACH, B. N., 2.
- WEDEKIND, R. *Postornoceras balvei*, n. g. et n. sp. *Centralbl. f. Min.* 1910, pp. 767-771, figs. 1910.
- WEGNER, T. H. Ueber eine Stillstandslage der grossen Vereisung im Münsterlande. *Monatsb. deutsch. geol. Gesellsch.* 1910, pp. 387-405, figs. [sketch-maps]. 1910.
- 2. Zur Faciesbildung des westfälischen Untersenon. *Monatsb. deutsch. geol. Gesellsch.* 1910, pp. 429-433. 1910.

- WEHRLI, L. Der Erdschlipf bei Sattel am Rossberg. *Zeitschr. f. prakt. Geol.* xviii. pp. 372-380, fig. pl. ii. 1910.
- WEIGNER, S. [Studies on the Cenomanian of Podolia.] In Polish. *Rozpr. Akad. Umiej. Krakowie*, ser. 3, ix. B, pp. 111-131, figs. 1910.
- WEISMANN, A. CHARLES DARWIN. *Ann. Rep. Smiths. Inst.* 1909, pp. 431-452. 1910.
- WEISS, F. Vorkommen und Entstehung der Kaolinerden des ostthüringischen Buntsandsteinbeckens. *Zeitschr. f. prakt. Geol.* xviii. pp. 353-367, figs. 1910.
- WELCH, (MISS) E. G. See WATNEY, (MISS) G. R.
- WELD, C. M. The Residual Brown Iron-Ores of Cuba. *Trans. Am. Inst. M. E.* xl. pp. 299-312, figs. [sketch-map]. 1910.
- WELLER, S. Kinderhook Faunal Studies—V. The Fauna of the Fern-Glen Formation. *Bull. Geol. Soc. Am.* xx. pp. 265-332, pls. x-xv. 1910.
- 2. Internal Characters of some Mississippian Rhynchonelliform Shells. *Bull. Geol. Soc. Am.* xxi. pp. 497-516, figs. 1910.
- 3, T. E. SAVAGE, & J. A. UDDEN. Contributions to the Stratigraphy of Illinois. *Bull. Illinois Geol. Surv.* no. 8, pp. 81-126, pls. iv & v [sketch-map]. 1908.
- WELLS, R. C. A New Occurrence of Hydrogiobertite. *Am. Journ. Sci.* ser. 4, xxx. pp. 189-190. 1910.
- 2. The Fractional Precipitation of Sulphides. *Econ. Geol.* v. pp. 1-14, figs. 1910.
- WELSCH, J. Le Lias de la Chapelle-Thémer, près Luçon (Vendée). *Bull. Soc. géol. France*, ser. 4, viii. p. 457. 1909.
- 2. Sur les Divisions du Lias en Poitou. *Bull. Soc. géol. France*, ser. 4, viii. pp. 459-460. 1909.
- 3. Sur la Formation du Marais Poitevin et la Séparation des Îles de Ré et d'Oleron. *C. R. Acad. Sci. Paris*, cl. pp. 844-846. 1910.
- 4. Sur les Dépôts de Tourbe Littorale de l'Ouest de la France. *C. R. Acad. Sci. Paris*, cl. pp. 1628-1631. 1910.
- WELTER, O. A. Stratigraphie und Bau der Alpen zwischen Hinterrhein und Safienthal. *Eclogæ Geol. Helv.* x. pp. 804-851, pls. xxi & xxii [geol. map]. 1909.
- 2. Ueber die Tektonische Stellung der Walliser Gneisdeckalten. *Centralbl. f. Min.* 1910, pp. 163-165. 1910.
- 3. Ein Nachtrag zu meiner Notiz über Alpine Nephrite. *Centralbl. f. Min.* 1910, p. 722. 1910.
- See also MEYER, L. F.
- WERENSKIÖLD, W. Om Öst-Telemarken. *Norges Geol. Undersök.* no. 53, *Aarbok*, 1909, no. 2, pp. 1-72, figs., pls. i-iii & 1 geol. map. 1910.
- WERNER, —, & — FRAATZ. Samsonit, ein Manganhaltiges Silbermineral von St. Andreasberg im Harz. *Centralbl. f. Min.* 1910, pp. 331-336. 1910.
- WERNERT, P. See SCHMIDT, R. R., 2.
- WERTH, E. Zur Entstehung der Förden. *Monatsb. deutsch. geol. Gesellschaft.* 1909, pp. 401-404. 1909.
- 2. Eine Drumlinlandschaft in Djursland (Jütland). *Monatsb. deutsch. geol. Gesellschaft.* 1910, pp. 406-411, fig. 1910.
- WESENBERG-LUND, C. Om Limmologiens Betydning for Kvartærgeologien, særlig med Hensyn till postglaciale Tidsbestemmelser og Temperatur-Angivelser. *Geol. Fören. Stockh. Förh.* xxxi. pp. 449-470. 1910.
- WESTERN AUSTRALIA. Department of Mines. Annual Report for 1909. H. S. KING, Under-Secretary for Mines; A. G. MAITLAND, Government Geologist. Pp. 1-314, 13 pls. [geol. plans]. Fol. Perth, 1910.
- 2. —. Annual Progress Report of the Geological Survey for the year 1909. A. G. MAITLAND, Government Geologist. Pp. 1-31, pls. i-iv [plans]. Fol. Perth, 1910.
- WETZEL, W. Ein Konglomerat in den Grenzschichten zwischen Lias und Dogger des Teutoburger Waldes. *Jahresb. naturh. Gesellschaft. Hannover*, lviii. & lix. pp. x-xi. 1910.
- 2. Ueber Schaumspat. *N. J. f. Min.* 1910, ii. pp. 63-79, pl. i. 1910.
- WEYMAN, G. On the Section of the Great Whin Sill near Gummerton. *Proc. Univ. Durham Phil. Soc.* iii. pp. 201-206, fig. 1910.
- WHEELER, R. V. See BURGESS, M. J.
- WHIDBORNE, G. F. *Obit.—See ANON., 14.*
- WHITAKER, W. Excursion to the Croydon Bourne. *Proc. Geol. Assoc.* xxi. p. 456. 1910.

- WHITAKER, W., 2. Excursion to Worms Heath (Surrey). *Proc. Geol. Assoc.* xxi. pp. 472-473, pl. xxxiv [*pars*]. 1910.
- See also HOLMES, T. V., 2.
- 3. H. R. MILL, W. MATTHEWS, & J. C. THRESH. [The Water Supply of Hampshire (including the Isle of Wight), with Records of Sinkings and Borings. *Mem. Geol. Surv. Engl. & Wales*. Pp. i-v, 1-252, pls. i & ii [rainfall map, & underground-water map of the Test & Itchen Valleys]. 8vo. London, 1910.
- WHITBY, G. S. On the Species Pilolite, and the Examination of a Specimen from China. *Min. Mag.* xv. pp. 294-298. 1910.
- WHITE, C. A. *Obit.*—See BENJAMIN, M.
- WHITE, D. See BRAZIL, Comm. Minas Carvão de Pedra.
- WHITE, H. J. O. The Geology of the Country around Basingstoke. *Mem. Geol. Surv. Engl. & Wales, Expl. Sheet* 284, pp. i-vi, 1-119, figs. 8vo. London, 1909.
- 2. The Geology of the Country around Alresford. *Mem. Geol. Surv. Engl. & Wales, Explanation of Sheet* 300, pp. i-iv, 1-102, figs. 1910.
- 3. Berkshire and part of the Thames Valley. *Geol. Assoc., Jubilee Vol.* pt. 2, pp. 210-235, figs. 1910.
- See also MONCKTON, H. W., 2.
- WHITE, I. C. Shortage of Coal in the Northern Appalachian Coalfield. *Bull. Geol. Soc. Am.* xx. pp. 333-340. 1909.
- See also BRAZIL, Comm. Minas Carvão de Pedra.
- WHITFIELD, R. P. *Obit.*—See ANON., 15.
- WHITLEY, D. G. The Ivory Islands in the Arctic Ocean. *Journ. Vict. Inst.* xlii. pp. 35-56. 1910.
- 2. The Angular Quartz-Drift of Cornwall. *Trans. R. Geol. Soc. Cornwall*, xiii. pp. 329-350. 1910.
- WHITLOCK, H. P. Contributions to Mineralogy. [Brookite, fluorite, magnetite & gypsum.] *Bull. N.Y. State Mus.* no. 140, pp. 198-203, figs. 1910.
- 2. Calcites of New York. *N.Y. State Mus. Mem.* no. 13, pp. 5-190, figs. pls. i-xxvii. 1910.
- WHITMELL, C. T. The Origin of Lakes. *Trans. Leeds Geol. Assoc.* xv. pp. 27-30. 1910.
- WICHMANN, R. [On Dolomitization at Greitberg, near Holzen (Brunswick).] *Monatsb. deutsch. geol. Gesellsch.* 1909, pp. 392-394. 1909.
- WICKHAM, H. F. New Fossil Coleoptera from Florissant, with Notes on some already described. *Am. Journ. Sci.* ser. 4, xxix. pp. 47-51. 1910. And A.C.
- WIELAND, G. R. Two New Araucarias from the Western Cretaceous. Reprint from *Rep. Geol. Surv. State of S. Dakota*, 1908. Pp. 1-7, figs. 1908. A.C.
- 2. The Williamsonias of the Mixteca Alta (Mex.). *Bot. Gazette, Chicago*, xlviii. pp. 427-441, figs. 1909. A.C.
- WILCKENS, O. Ueber die Existenz einer höheren Ueberschiebungsdecke in der sogenannten Sedimenthülle des Adula-Deckmassivs (Graubünden). *Monatsb. deutsch. geol. Gesellsch.*, 1909, pp. 455-464, figs., 1 pl. 1909. And A.C.
- 2. Ueber Faltung in Adulagebirge (Graubünden). *N. J. f. Min.* 1910, i. pp. 79-90, figs., pls. viii-xiii. 1910.
- WILDE, H. Celestial Ejectamenta. Pp. 1-34, pls. i-iv. 8vo. Oxford, 1910.
- 2. On the Origin of Cometary Bodies and Saturn's Rings. *Mem. Manch. Lit. & Phil. Soc.* lv. no. 1, pp. 1-20, pls. i-iii. 1910. And A.C.
- WILKINSON, B. S. N. See STRAHAN, A., 5.
- WILLIAMS, H. S. On the Fossil Faunas of the St. Helen's Breccias (Montreal). *Proc. & Trans. Roy. Soc. Canada*, ser. 3, iii. sect. 4, pp. 205-246, pls. i-v [sketch-map]. 1909.
- 2. Age of the Gaspé Sandstone. *Bull. Geol. Soc. Am.* xx. pp. 688-695. 1910.
- 3. Migration and Shifting of Devonian Faunas. *Bull. Geol. Soc. Am.* xxi. pp. 285-294. 1910.
- 4. Persistence of Fluctuating Variations as Illustrated by the Fossil Genus *Rhipidomella*. *Bull. Geol. Soc. Am.* xxi. pp. 295-312. 1910.
- 5. R. S. TARR, & E. M. KINDLE. Watkins Glen—Catatonk (N.Y.). *Geol. Atlas U. S. Geol. Surv.* Fol. 169. Field edition. Pp. 1-242, figs., 6 maps [4 geol.]. 8vo. Washington, 1909. A.C.
- WILLIS, B. Principles of Palaeogeography. *Science*, n. s., xxxi. pp. 241-260. 1910. And A.C.
- WILLISTON, S. W. New or little-known Permian Vertebrates: *Pariotichus*. *Biological Bull.* xvii. pp. 241-255, figs. 1909. A.C.

- WILLISTON, S. W., 2. The Skull and Extremities of *Diplocaulus*. *Trans. Kansas Acad. Sci.* xxii. pp. 122-131, pls. i-v. 1909. And A.C.
- 3. The Skull of *Labidosaurus*. *Am. Journ. Anat.* x. pp. 69-84, pls. i-iii. 1910. A.C.
- 4. *Cacops* and *Desmospondylus*; New Genera of Permian Vertebrates. *Bull. Geol. Soc. Am.* xxi. pp. 249-254, pls. vi-xvii. 1910. And A.C.
- 5. *Dissorophus* Cope. *Journ. Geol., Chicago*, xviii. pp. 526-536, pls. i-iii. 1910.
- 6. A mounted Skeleton of *Platecarpus*. *Journ. Geol., Chicago*, xviii. pp. 537-541, fig. 1910.
- 7. New Permian Reptiles: Rhachitinous Vertebrae. *Journ. Geol., Chicago*, xviii. pp. 585-600, figs., pl. i. 1910.
- See also LARKIN, P.
- WILLMANN, E. VON. Die Beeinflussung der normalen geothermischen Tiefenstufe durch fließendes Wasser. *Eclogæ Geol. Helv.* x. pp. 801-803. 1909.
- WILLS, L. J. On the Occurrence of Wind-Worn Pebbles in High-Level Gravels in Worcestershire. *Geol. Mag.* dec. 5, vii. pp. 299-302, pl. xxv. 1910.
- 2. Notes on the Genus *Schizoura*, Schimper & Mougeot. *Proc. Camb. Phil. Soc.* xv. pp. 406-410. 1910.
- 3. On the Fossiliferous Lower Keuper Rocks of Worcestershire, with Descriptions of some of the Plants and Animals discovered therein. With Appendix, On *Dipteronotus cyphus*, Egerton, by A. SMITH WOODWARD. *Proc. Geol. Assoc.* xxi. pp. 249-331, figs., pls. x-xxvi. 1910.
- WILMORE, A. On the Carboniferous Limestone South of the Craven Fault. (Grassington-Hellfield District). *Abstr. Proc. G. S.* 1909-10, p. 92; & *Q. J. G. S.* lxxvi. pp. 539-584, pls. xxxviii-xli. 1910.
- 2. The Development of Uralite and other Secondary Amphiboles: a brief History of Research in that Subject. *Geol. Mag.* dec. 5, vii. pp. 357-367 1910.
- WILSON, A. W. G. Trap-Sheets of the Lake-Nipigon Basin (Ont.). *Bull. Geol. Soc. Am.* xx. pp. 197-222, figs. 1910.
- 2. The Department of Mines of Canada, its Organization and its Work. *Econ. Geol.* v. pp. 640-651. 1910.
- WILSON, E. B. Iron-Ores of Santiago (Cuba). *Mines & Minerals, Scranton*, xxxi. pp. 245-249, figs. 1910.
- WILSON, E. T. The Evolution of the Horse, with special reference to the English Race-Horse. *Proc. Cheltenham Nat. Sci. Soc.* n. s., i. pp. 207-221. 1910.
- WILSON, G. V. Marine Bands in the Millstone Grit of Wharfedale. *Proc. Yorks. Geol. Soc.* n. s. xvii. pp. 83-86, pl. ii. 1910.
- WILSON, J. S. G. See PEACH, B. N.
- WIMAN, C. Ein paar Labyrinthodontenreste aus der Trias Spitzbergens. *Bull. Geol. Inst. Upsala*, ix. pp. 34-40, figs., pl. ii. 1910. And A.C.
- 2. Ichthyosaurier aus der Trias Spitzbergens. *Bull. Geol. Inst. Upsala*, x. pp. 124-148, figs. pls. v-x. 1910. And A.C.
- 3. Die Silurbildungen in Wästergötland. *Congrès géol. Internat. XI. Livret-Guide* no. 22, pp. 1-17. 1910.
- WINCHELL, A. N. Use of 'Ophitic' and related Terms in Petrography. *Bull. Geol. Soc. Am.* xx. pp. 661-667. 1910.
- 2. Notes on Tungsten Minerals from Montana. *Econ. Geol.* v. pp. 158-165, figs. 1910.
- WINWOOD, H. H. Notes on a White Lias section at Saltford, near Bath. *Proc. Cotteswold Nat. F.-C.* xvii. pp. 45-48, pl. xiii. 1910. And A.C.
- WISKONT, K. Ueber Bodenbewegungen in der Umgebung der Stadt Yalta im Winter 1906. *Ann. géol. et min. Russ.* xi. pp. 145-153, figs., pl. iv. 1909.
- WITHERS, T. H. Some New Species of the Cirripede Genus *Scalpellum* from the British Cretaceous Rocks. *Geol. Mag.* dec. 5, vii. pp. 151-159, figs. 1910.
- 2. The Cretaceous Cirripede *Pollicipes lævis*, J. de C. Sowerby. *Geol. Mag.* dec. 5, vii. pp. 495-501, figs. 1910.
- WITTICH, E. Aplit-Pegmatitgänge im Granitgebiet von Siláo, Staat Guanajuato (Mex.). *Centralbl. f. Min.* 1910, pp. 436-440, figs. [sketch-map]. 1910.
- 2. Zinc and Lead in Arkansas. *Mines & Minerals, Scranton*, xxxi. pp. 10-11, figs. 1910.
- 3. Ueber das Vorkommen von Wismut in der Sierra von Sta. Rosa, Staat Guanajuato (Mexico). *Zeitschr. f. prakt. Geol.* xviii. pp. 119-121. 1910.
- 4. Zinnerze in der Sierra von Guanajuato (Mexico). *Zeitschr. f. prakt. Geol.* xviii. pp. 121-123. 1910.
- WOLDRICH, J. N. See SLAVÍK, A.

- WOLFF, F. W. DE. See BAIN, H. F., 3.
- WOLFF, W. Der Untergrund von Bremen. *Monatsb. deutsch. geol. Gesellsch.* 1909, pp. 348-365. 1909.
- 2. CARL CHRISTIAN GOTTSCHKE. [Obit.] *Monatsb. deutsch. geol. Gesellsch.* 1909, pp. 417-425, 1 pl. [portrait]. 1909. And A.C.
- 3. Ueber einer merkwürdige Miocänfauna von Ibbenbüren (Westfalen). *Monatsb. deutsch. geol. Gesellsch.* 1910, pp. 202-204. 1910.
- See also GAGEL, C., 11.
- WOLTERS, A. Das Ternäre System $\text{Na}_2\text{SO}_4 + \text{NaF} + \text{NaCl}$. [Hanksite, &c.] *N. J. Min., Beilage-Band xxx*, pp. 55-96. 1910.
- WOOD-JONES, F. The Cocos-Keeling Atoll. *Nature*, lxxxiv. pp. 528-529; & lxxxv. p. 139. 1910.
- WOODWARD, A. S. On some Remains of *Pachycormus* and *Hypsocormus* from the Jurassic of Normandy. *Mém. Soc. Linn. Norm.* xxiii. pp. 29-34, figs., pl. iii. 1908.
- 2. Note on a Chelonian Skull from the Purbeck Beds of Swanage. [*Pleurosternum*.] *Proc. Dorset Nat. Hist. F.-C.* xxx. pp. 143-144, 1 pl. 1910.
- 3. On a Skull of *Megalosaurus* from the Great Oolite of Minchinhampton (Gloucestershire). *Abs. Proc. G. S.* 1909-10, p. 46; & *Q. J. G. S.* lxxv. pp. 111-114, pl. xiii. 1910.
- 4. On some Permo-Carboniferous Fishes from Madagascar. *Ann. Mag. Nat. Hist.* ser. 8, v. pp. 1-6, pl. i (*pars*). 1910.
- 5. On a Fossil Sole and a Fossil Eel from the Eocene of Egypt. [*Solea* & *Mytomyrus*.] *Geol. Mag.* dec. 5, vii. pp. 402-405, pl. xxxiii. 1910.
- 6. On *Dipteronotus cyphus*, Egerton: a Ganoid Fish from the Lower Keuper of Bromsgrove (Worcestershire). *Proc. Geol. Assoc.* xxi. pp. 322-323. 1910. [See also WILLS, L. J., 3.]
- 7. British Association for the Advancement of Science, 1909. Winnipeg, Section C: Geology. Presidential Address. *Rep. Brit. Assoc. Adv. Sci.* 1909, pp. 462-471. 1910.
- 8. On Remains of a Megalosaurian Dinosaur from New South Wales. *Rep. Brit. Assoc. Adv. Sci.* 1909, pp. 482-483. 1910.
- 9. On a Tooth of a Triassic Dinosaur from São Paulo (Brazil). *Rep. Brit. Assoc. Adv. Sci.* 1909, p. 483. 1910.
- See also HOVENDEX, F., 2.
- WOODWARD, B. H. Fossil Marsupials of Western Australia. *Rec. W. Austral. Mus.*, Perth, i. pp. 9-10. 1910.
- WOODWARD, H. On some supposed *Pholas*-Borings from the Shores of Birket el Qurūn, the ancient Lake Mœris, of the Fayūm (Egypt). *Geol. Mag.* dec. 5, vii. pp. 398-402, fig. 1910. And A.C.
- 2. On a Pygidium of *Bronteus* from the Devonian of Gerolstein (Eifel), preserved in the Collection of the late Mr. TOWNSEND M. HALL, in the Athenæum, Barnstaple. *Geol. Mag.* dec. 5, vii. pp. 407-410, figs. 1910. And A.C.
- 3. A Fragment of a Fossil in a Chalk-Flint Pebble from the Sherringham Beach (Norfolk). [*Radiolites mortoni*.] *Geol. Mag.* dec. 5, vii. pp. 483-488, figs. 1910. And A.C.
- 4. *Pollicipes [corrugatus]* from the Trimmingham Chalk: a Correction. *Geol. Mag.* dec. 5, vii. p. 527. 1910. And A.C.
- WOODWARD, H. B. The Geology of the London District (being the Area included in Sheets 1-4 of the Special Map of London). *Mém. Geol. Surv. Engl. & Wales, Expl. Sheets 1-4 London*. Pp. i-viii, 1-142, figs. & 1 pl. [contour-map]. 8vo. London, 1909.
- 2. The Geology of Water-Supply. Pp. i-xii, 1-339, figs. 8vo. London 1910.
- 3. The Geology of Wiltshire. *Geol. Assoc., Jubilee Vol.*, Part II, pp. 293-307 figs. 1910. And A.C.
- 4. ROBERT MARCUS GUNN. [Obit.] *Geol. Mag.* dec. 5, vii. pp. 191-192. 1910.
- 5. CHARLES EDWARD FOX STRANGWAYS, 1814-1910. [Obit.] *Geol. Mag.* dec. 5, vii. pp. 235-238. 1910. And A.C.
- See also PEACH, B. N.
- 6, & E. GREENLY. JOHN ROCHE DAKYNS. [Obit.] *Geol. Mag.* dec. 5, vii. pp. 575-576. 1910.
- WOOLACOTT, D. Note on the Structure and Surface-Features of a Portion of the Rocky Mountains. *Proc. Univ. Durham Phil. Soc.* iii. pp. 327-329. 1910.

- WOOLACOTT, D., 2. Preliminary Note on the Classification of the Permian of the North-East of England. *Rep. Brit. Assoc. Adv. Sci.* 1909, pp. 476-477. 1910.
- 3, &c. Boulders Committee, Report no. 4. 1910. *Proc. Univ. Durham Phil. Soc.* iii. pp. 331-333. 1910.
- WOOLNOUGH, W. G. The General Geology of Marulan and Tallong (N.S.W.). *Proc. Linn. Soc. N.S.W.* xxxiv. pp. 782-808, figs., pls. lxxv-lxix. 1910.
- 2. A Geologist's Slide-Rule, and Sundry Problems in the Preparation of Geological Maps and Sections. *Rep. Austral. Assoc. Adv. Sci.* xii. Brisbane, 1909, pp. 244-249, figs. 1910.
- WORKMAN, FANNY B., & W. H. WORKMAN. The Hispar Glacier. *Geogr. Journ.* xxxv. pp. 105-129, figs. & 1 topogr. map. 1910.
- WORKMAN, W. H. The Tongue of the Hasanabad Glacier in 1908. *Geogr. Journ.* xxxvi. pp. 194-196. 1910.
- WOULE, G. La Symétrie et la Déduction de toutes ses Espèces Cristallographiques. *Ann. géol. et min. Russ.* ii. pp. 91-100, figs., pl. ii. 1897.
- WRIGHT, E. P. *Obit.*—See ANON., 16; & DIXON, H. H.
- WRIGHT, F. C. See HILLEBRAND, W. F., 3; & WASHINGTON, H. S., 2.
- WRIGHT, W. See YOUNG, G. W., 2.
- WRIGHT, W. B. Origin of the British Trias. *Geol. Mag.* dec. 5, vii. p. 526. 1910.
- See also LAMPLUGH, G. W., 3.
- WUEST, E. Antwort auf die Ausführungen der Herren L. SIEGERT, E. NAUMANN und E. PICARD 'Ueber das Alter des Thüringischen Lösses.' *Centraltbl. f. Min.* 1910, pp. 369-376, 407-417. 1910.
- WUNDER, M. See DUPARC, L., 3.
- WUNSTORF, W. Zur Tektonik des Nördlichen Rheinlands. *Monatsb. deutsch. geol. Gesellsch.* 1910, pp. 413-416. 1910.
- WYROUBOFF, G. Notice Nécrologique sur ÉMILE BERTRAND. *Bull. Soc. franç. Min.* xxxiii. pp. 117-124, 1 pl. [portrait]. 1909.
- YABE, H. Die Scaphiten aus der Oberkreide von Hokkaido. *Beitr. Paläont. Österr.-Ung.* xxiii. pp. 159-174, figs. pl. xv. 1910.
- 2. Zur Stratigraphie und Paläontologie der Oberen Kreide von Hokkaido und Sachalin. *Zeitschr. deutsch. geol. Gesellsch.* lxi. *Aufsätze*, pp. 402-444, figs. 1910.
- YAKOVLEV, N. Quelques Remarques à propos de l'Article de M. A. A. BORISYAK 'Zur Frage über die Tektonik des Donetz-Höhenzuges in seinen nordwestlichen Ausläufern.' *Bull. Com. géol. Russie*, xxviii. pp. 631-636. 1909.
- YATES, J. A. Study of certain Features of the Lawrence Shales. *Trans. Kansas Acad. Sci.* xxii. pp. 117-121. 1909.
- YEATES, W. S. *Obit.*—See MERRILL, G. P.
- YOUNG, A. P. On the Glaciation of the Navis Valley in North Tyrol. *Geol. Mag.* dec. 5, vii. pp. 244-258, figs. [sketch-maps] & pls. xix-xx. 1910.
- See also SANDER, B., 2.
- YOUNG, G. A., & R. W. BROCK. A Descriptive Sketch of the Geology and Economic Minerals of Canada. *Canada Dep. Mines, Geol. Surv.* no. 1085, pp. 1-151, pls. i-lxxxii, & 2 maps. 8vo. Ottawa, 1909.
- YOUNG, G. W. Visit to the Imperial College of Science, South Kensington. *Proc. Geol. Assoc.* xxi. p. 451. 1910.
- 2, & W. WRIGHT. A Classified Index to the Contents of the Proceedings of the Geologists' Association, Vols. I-XX. *Proc. Geol. Assoc.* xxi. pp. i-xl. 1910.
- YUNGE, G. See SANTIAGO DE CUILLE. Soc. Nac. Min.
- ZALESKI, M. D. On the Internal Structure of the Stem of the Type of *Lepidodendron aculeatum*, Sternberg, und *Sigillaria boblayi*, Brongniart. *Verh. russ.-k. min. Gesellsch.* xlvi. pp. 273-328, figs., pls. iv-x. 1908.
- 2. Note sur les Débris Végétaux du Terrain Carbonifère de la Chaîne de Mogodzary. [Chemin de Fer Orenbourg—Tashkent.] *Bull. Com. géol. Russie*, xxviii. pp. 1-11, pls. i. & ii. 1909.
- 3. À propos de la Trouvaille de Débris Végétaux à structure conservée dans une des Roches sous-jacentes au Calcaire S (L_3) de la Coupe générale des Dépôts Carbonifères du Bassin du Donetz. *Bull. Acad. Imp. Sci. St. Pétersb.* ser. 6, 1910, pp. 447-449, figs. 1910. [In Russian.]
- 4. [On the Discovery of the Calcareous Concretions known as 'Coal-Balls' in one of the Coal-Seams of the Carboniferous Strata of the Donetz Basin.] *Bull. Acad. Imp. Sci. St. Pétersb.* ser. 6, 1910, pp. 477-480, figs. 1910.

- ZALESKI, M. D., 5. Sur la Flore Fossile recueillie dans les Assises de la Section inférieure du Terrain Carbonifère du Bassin du Donetz. *Bull. Acad. Imp. Sci. St. Pétersb.* ser. 6, 1910, pp. 1333-1336, figs. 1910.
- ZAMBONINI, F. Su alcuni Minerali della Grotta dello Zolfo a Miseno (Campi Flegrei). *Riv. Min. e Crist. ital., Padova*, xxxvi. pp. 27-37. 1908.
- 2. Sulla Costituzione delle Zeoliti. *Atti R. Acc. Lincei*, ser. 5, *Rendic.* xviii. sem. 1, pp. 67-71. 1909.
- 3. Die Morphotropischen Beziehungen zwischen Eustatit, Diopsid, Hedenbergit, Ägirin und Spodumen. *Zeitschr. f. Kryst.* xlvi. pp. 1-72, 1 pl. 1909.
- ZAYTZEY, A. M. Zur Petrographie der Krym. *Ann. géol. et min. Russ.* xii. pp. 67-79, figs. 1910.
- ZDARSKY, A. Die Eruptivgesteine des Troodos-Gebirges auf der Insel Cypern und seine Asbestlagerstätten. *Zeitschr. f. prakt. Geol.* xviii. pp. 340-346. 1910.
- ZEALLEY, A. E. V. The Gold-bearing Rocks of Rhodesia. *Ann. Rep. Rhodesia Mus.* 1909, pp. 23-30. 1910.
- 2. Minerals of Rhodesia. *Ann. Rep. Rhodesia Mus.* 1909, pp. 31-35. 1910.
- ZEILLER, R. Sur quelques Plantes Wealdiennes du Pérou. *C. R. Acad. Sci. Paris*, cl. pp. 1488-1500. 1910. And A.C.
- ŽELÍZKO, J. V. Die Silurischen Ablagerungen im Südwestlichen Theile Mittelböhmens und in den Ostalpen. *Verh. k.-k. geol. Reichsanst.* 1909, pp. 361-364, fig. 1909.
- 2. Ein eigenartiges Fossil aus dem Böhmischem Untersilur. [*Orthoceras.*] *Centralbl. f. Min.* 1910, pp. 233-234, fig. 1910.
- ZIEMENDORFF, G. Der Kontinentalschelf des Nordatlantischen Ozeans. *Beitr. Geophys., Leipzig*, x. pp. 468-518, pls. xxv-xxviii. 1910.
- ZIMÁNYI, K. Ein neuer Fundort des Rutil in Ungarn. *Földt. Közl.* xl. pp. 185-186, 283-284. 1910.
- 2. Ueber den Pyrit von Sajóháza. *Zeitschr. f. Kryst.* xlvi. pp. 230-235, pl. iii. 1910.
- ZIMMERMANN, E. Kohlenkalk und Culin des Velberter Sattels im Süden des Westfälischen Carbons. *Jahrb. k.-preuss. geol. Landesanst.* xxv. pt. 2, pp. 369-432, figs., pl. xviii [geol. map]. 1910.
- 2. Ueber Neubildungen von Steinsalz, Sylvin und Syngenit auf dem Kaliwerke Glückauf-Sondershausen. *Monatsb. deutsch. geol. Gesellsch.* 1909, pp. 414-415. 1909.
- ZIMMERMANN, M. The Antarctic Land of Victoria, from the Voyage of the 'Discovery.' [Capt. R. F. SCOTT.] *Ann. Rep. Smiths. Inst.* 1909, pp. 331-353. 1910.
- ZOGRAF, G. Einige Worte über das Vorkommen des Simbirskites in den Umgebungen von Kineshma. *Ann. géol. et min. Russ.* xi. pp. 126-130. 1909.
- ZSCHÄU, E. F. *Obit.*—See ENGELHARDT, H.
- ZUBER, R. Eine fossile Meduse aus dem Kreideflysch der Ostgalizischen Karpathen. [*Atollites carpathicus*, n. sp.] *Verh. k.-k. geol. Reichsanst.* 1910, pp. 57-58, fig. 1910.
- ZYNDEL, F. Ueber Quarz-Zwillinge nach ξ (11 $\bar{2}$ 2) P 2 von Brusson (Piemont). *Centralbl. f. Min.* 1910, pp. 356-359. 1910.

SUBJECT-INDEX.*

- Aa Valley (French Flanders).—Pontier, G.
 Aachthal (Würt.).—Geyer, D., 3.
 Aar Massif (Switzerland).—Buxtorf, A., 2; Heim, Alb., 2; Koenigsberger, J., 2.
 Aargau (Switzerland).—Meigen, W.
 Abberley Hills (Worcester).—Groom, T. T.
 Abd el Kûri (Arabian Sea).—Kossmat, F., 2; Pelikan, A.
 Abdou Cleé (Salop).—Davies, E. H., 3.
 Abruzzo (Italy).—Rossi, R.
Acanthias.—Stefano, Gius. de.
Acanthoceras.—Boule, M., 7; Chudeau, R., 3.
Acanthocyathus.—Macovei, G.
Acanthodiscus.—Baumberger, E.
Aceratherium.—Chevalier, M.
 Acetic acid, clays &.—Leeden, R. van der.
Achatina.—Andrew, A. R., 3.
 Achenheim (Alsace).—Schmidt, R. R., 2.
 Acheulean type of man.—Rutot, A., 2.
Acidaspis.—Reed, F. R. C.
Acipenser.—Prien, F., 2.
 Acireale (Sicily).—Ponte, G., 3.
 Aecke (Harz).—Erdnamsdærffer, O. H., 2.
Aemæa.—Spulski, B., 2.
 Acquasparta (Umbria).—Principi, P., 5.
Acripes.—Matthew, G. F., 3.
Acrochordonia.—Schrammen, A.
Aerosalenia.—Cottreau, J.
Acrotetele & *Acrotreta*.—Reed, F. R. C., 2.
Acrourea.—Schmidt, M., 2.
Actæon.—Cottuillon, H.; Spulski, B., 2.
Actinocamax-plenus Bed, Germany.—Bøhm, Joh.
Actinocrinus.—Weller, S.
Actinodon.—Thevenin, A., 4.
 Adamello Mt. (Carnic Alps).—Trener, G. B.
Adelophyton.—Bertrand, P.
 Adelsberg (Carniola).—Limanovski, M.
 Aden (Arabia).—Lloyd, R. E.; Tipper, G. H.; Vredenburg, E. W., 3.
Adconella.—Canu, F.
 Adige Valley (Tyrol).—Hammer, W., 3; Vacek, M.
 Adirondack Mts. (N.Y.).—Bastin, E. S., 2; Miller, W. J.
 Adler Mts. (Bohemia).—Petrascheck, W., 4.
 Adnet (Salzburg).—Wælnner, F.
 Adobe-filled valleys, Arizona & New Mexico.—Dodge, R. E.
 Adriatic, coasts of.—Schubert, R. J., 2.
 Adula district (Grisons).—Wilckens, O., 1 & 2.
Ædalophasma.—Matthew, G. F., 3.
 Ægean Sea.—Nelli, B., 2.
 Ægirite.—Zambouini, F., 3.
Ægoceras.—Rosenberg, P.
 Æolian deposits, false-bedding in.—Ivchenko, A. Th., 3.
 ———, Morbihan.—Bullen, R. A.
 Æolian origin of some submarine deposits.—Thoulet, J., 3.
Æquipecten.—Ioksimovich, Z. I.
 Aëration, Auckland lavas.—Stewart, J.
Ætobatis.—Leriche, M.
 Afghanistan.—Hayden, H. H.
 Africa, British Colonies.—Evaus, J. W., 2.
 ——— (Central E.).—Hobbs, W. H., 4.
 ——— (East).—Dacqué, E.
 ——— (South).—Broom, R.; Juritz, C. F., 2; Schwarz, E. H. L.; *see also* CAPE COLONY, TRANSVAAL, &c.
 ——— (West).—Chudeau, R., 1-3.
 ———. *See also* Algeria; CONGRÈS géol. Internat. XI., 2 & 3; Eritrea; German S.W. Africa; Nigeria, &c.
 Afton drift, Iowa.—Calvin, S., 2 & 3; (& Nebraska) Shimek, B., 1 & 2.
 ———, Kansas.—Calvin, S., 3.
 ———, Nebraska.—Shimek, B., 1 & 2.
Agaricoerinus.—Weller, S.
Agasoma.—Arnold, R.
Agassicerias.—Rosenberg, P.
 AGASSIZ, A., *Obit.*—*See* Anon., 1; Gardner, J. S.; Judd, J. W., 2.
 Agassiz, Glacial Lake (N. Am.).—Upham, W., 2.
 Agate, formation of.—Liesegang, R. E.
Agathis.—Brues, C. T.
 Agglomerate, Bala Series.—Cope, T. H.
 Aggsbach (Lr. Austria).—Hørnes, M.
 Agnostidea, Cambrian.—Jäkel, O.

* All fossil-names are those of genera which are figured, or occur in the titles of papers. Authors' names without a number refer to the first or to the only title. References to countries in small capitals in this Index refer to the first part, in place of names of Authors.

- Agnostus*.—Mordziol, C. 3; Reed, F. R. C., 2.
- Agrafenovskaia (Kharkov).—Stepanov, P.
- Agram (Croatia).—Gorjanović-Kramberger, K., 3.
- Agraulos*.—Cobbold, E. S.; Reed, F. R. C., 2.
- Agria*.—Toucas, A.
- Agriculture, Department of, Ireland.—Kilroe, J. R.
- , geological maps &.—Fournier, E., 4; Guell, W.
- Agro Romano (Campania).—Casoria, E., 13.
- Ain Valley (France).—Delebecque, A., 2.
- Airedale (Yorks).—Hawkesworth, E.
- Aix (Provence).—Repelin, J., 2.
- Akchagyl Series, Apsheron Peninsula.—Andersson, F.
- Akmolinski (Siberia).—Douvillé, H., 5.
- Alabama (U.S.A.).—Berry, E. W., 4; Burchard, E. F., 1-3; Smith, E. A., 2.
- Alaria*.—Brøsamlen, R.
- Alaska (N. Am.).—Capps, S. R., *fil.*, 2 & 3; Evans, G. W.; Hershey, O. H.; Kindle, E. M.; Knopf, A., 3; Maddren, A. G.; Martin, L.; Moffit, F. H.; Tarr, R. S.
- , expeditions of 1907-1908 for mammoths.—Quackenbush, L. S.
- Albania.—Martelli, A., 3; Nopesa, F.; Vettors, H.
- Albersweiler (Rh.-Bavaria).—Botzong, C.
- Albert Shales, N. Brunsw.—Lambe, L. M.
- Alberta (Canada).—Coleman, A. P.; Walcott, C. D., 2.
- Albian, Peru.—Steinmann, G., 5.
- Albite, Greenland.—Dreyer, C.
- , Moscow.—Fersmann, A. E., 2.
- , Piedmont.—Colomba, L., 2; Lincio, G.
- Albula Tunnel (Grisons).—Koenigsberger, J., 5.
- Alcudia (Majorca).—Bullen, R. A., 3.
- Aldabra I. (Indian Ocean).—Fryer, J. C. F.; Gardiner, J. S., 2.
- Alectryonia*.—Etheridge, R., *fil.*
- Alexander Co. (Ill.).—Savage, T. E.
- Alexo (Ont.).—Coleman, A. P., 3.
- Algae, Oolitic calcareous.—Cayeux, L., 2.
- Algal corals, boghead coal.—Jeffrey, E. C.
- Algeria.—Douvillé, H., 5; Dussert, —; Joleaud, L.; Joly, A., 1-3; Lacroix, A., 5; Leriche, M.; Nodon, A.; Rossi, R., 2; Roussel, J., 4; Schibler, W.; Termier, P., 3.
- Algonkian basin (Hudson Bay).—Leith, C. K.
- Algonquin Beach (N. America).—Goldthwait, J. W., 2.
- Alibert graphite-mine (Siberia).—Stutzer, O.
- Alkali-deposits, Germany.—Boeke, H. E., 2; Grupe, O., 5; Harbort, E., 3; Lachmann, R., 2; Naumann, E.; Van't Hoff, J. H.; Zimmermann, E.
- Alkalies in beryl.—Ford, W. E.
- Alkaline igneous rocks, Arabian Desert.—Cuyat, J.
- —, Queensland.—Jensen, H. I., 3.
- —, Tahiti.—Lacroix, A., 13.
- —, origin of.—Daly, R. A., 3.
- — soils.—Sigmond, A. von, 2.
- Aller Valley (Magdeburg).—Schmierer, T.
- Allgau (Bavaria).—Ampferer, O.; Seidlitz, W. von.
- Allier (Bourbonnais).—Meunier, F.; Stevenson, J. J.
- Alloiopteris*.—Renier, A., 5.
- Allophane, clay derived from.—Leeden, R. van der; Stremme, H.
- Allorhynchus*.—Weller, S., 2.
- Alluvium, Guà Valley.—Marchetti, G. E.
- Alm Valley (Upper Austria).—Geyer, G., 3.
- Alnö I. (Norrlund).—Hægbon, A. G., 6.
- Alocolytoceras*.—Rosenberg, P.
- Alpine lakes, Linth Valley.—Gogarten, E.
- Alps, Algerian.—Schibler, W.
- , Austrian.—Becke, F., 5; Heritsch, F.; Penck, A., 4; Uhlig, V., 3; Želízko, J. V., 1 & 2.
- , French.—Caziot, E.; Kilian, W.; Penck, A.
- , Lepontine.—Stefani, C. de.
- , Ligurian.—Roccati, A., 4 & 5.
- , Swiss.—Boussac, J., 1-4; Heim, Alb., 1-6; Kronecker, W.; Lepsius, R., 4; Ludwig, A.; Oppenheim, P.; Sarasin, C.
- , Venetian.—Gortani, M.; Vinassa de Regny, P., 5.
- , glaciation of.—Martonne, E. de, 2; Penck, A., 3.
- , scenery & glaciation.—Garwood, E. J.
- Alpujarras Mts. (Spain).—Lotti, B.
- Alresford (Hants).—White, H. J. O., 2.
- Alsace.—Kessler, P.; Mainka, C.; Schmidt, R. R., 2; Ungemach, H.
- Alsace-Lorraine.—Deecke, W.; Kranz, W.
- Alstonite.—Kreutz, S., 2; Spencer, L. J.
- Altai Mts. (Siberia).—Mamontov, V. N.; Pilipenko, P. P., 1-3.
- Aldorf (Bavaria).—Stromer, E.
- Altenberg (Saxony).—Singewald, J. T., *fil.*
- Altensteig (Württemberg).—Schmidt, M., 1 & 3.
- Alticamelus*.—Matthew, W. D., 2.
- Altkaie (Transylvania).—Wachner, H.

- Alum, Gánt.—Schréter, Z.; Toborffy, Z. von.
- Alveolina*.—Checchia-Rispoli, G.; Osimo, G.
- Alveolites*.—Vinassa de Regny, P., 4.
- Alveopora*.—Gerth, H., 3.
- Alysia*.—Brues, C. T.
- Alzey (Mayence Basin).—Stauer, A., 3.
- Amaltheus*.—Rosenberg, P.
- Amauropis*.—Arnold, R.; Principi, P., 4.
- Amber, E. Prussia.—Meunier, F., 2.
- Ambonychia*.—Hind, W., 2.
- Amelia, Mte. (Umbria).—Principi, P., 4.
- America (North), Cambrian.—Walcott, C. D., 1-3.
- (—), Palaeozoic platform.—Ruedemann, R.
- (—), Secondary & Tertiary plants.—Knowlton, F. H., 2-4.
- (—), Tertiary land-connection with Asia.—Knopf, A.
- (—), extinct Amphibia.—Moodie, R. L., 1-4.
- (—), geology, 1908.—Nickles, J. W.
- (—), natural bridges of.—Cleveland, H. F., 2.
- (—), palæogeography of.—Schuchert, C., 2.
- (—). See also Canada, &c.
- (South), continent of.—Steinmann, G., 3.
- (—), glacial climates. See CONGRÈS géol. Internat. XI., 2.
- (—), Pampean fauna.—Matthew, W. D.
- (—). See also Argentina, &c.
- American Museum of Natural History, N.Y.—Hovey, E. O., 2; Moodie, R. L., 2.
- Amiata, Mte. (Italy).—Sabatini, V.
- Amiens (Picardy).—Rutot, A., 6.
- Åmmeberg zinc-district (Sweden).—Johansson, H. E., 3.
- Ammonites, Cretaceous.—Baumberger, E.; Böhm, J., 3; Boule, M., 7; Eck, O., 1 & 2; Frech, F.; Fritsch, A.; Grossouvre, A. de; Kilian, W., 3 & 5; Kœnen, A. von; Krenkel, E.; Steinmann, G., 5.
- , Jurassic.—Buckman, S. S., 1 & 2; Chudeau, R., 3; Counillon, H.; Crick, G. C., 2 & 3; Douvillé, R., 7; Etheridge, R., *fil.*; Hahn, F.; Horn, E.; Rosenberg, P.; Semenov, B.; Staff, H. von; Thevenin, A., 3; Till, A.; Tipper, G. H.; Uhlig, V., 5.
- , siphon of.—Grandjean, F., 2.
- , Triassic.—Haarmann, E., 3.
- , Yorkshire types.—Buckman, S. S., 4.
- Ammonoidea, Carboniferous.—Renz, C., 3.
- , Cretaceous.—Yabe, H., 1 & 2.
- , Jurassic.—Dacqué, E.; See, K. von.
- Ammonoidea, Triassic.—Fournier, E., 6; Scalia, S., 4.
- Amnicola*.—Arnold, R.
- Amphibia, Carboniferous.—Moodie, R. L., 1-4; Thevenin, A.
- , Cretaceous.—Dollo, L.
- , Permian.—Thevenin, A., 4.
- , Amphibole, see Hornblende.
- Amphibolites, Canada.—Adams, F. D.
- Amphiceras*.—Hahn, F.; Rosenberg, P.
- Amphicyon*.—Matthew, W. D., 2.
- Amphimerys*.—Stehlin, H. G.
- Amphiope*.—Levrat, E.
- Amphipora*.—Vinassa de Regny, P., 4.
- Amphistegina*.—Chapman, F., 2.
- Ampexus*.—Weller, S.
- Ampullina* & *Ampullospira*.—Cossmann, M., 5.
- Amroth (Pembroke).—Leach, A. L., 3.
- Amur district (Siberia).—Polynov, B.
- Amygdaloids with copper, Alaska.—Knopf, A., 2.
- Anadromus*.—Replin, J.
- Analcite-basalt, County Limerick.—Prior, G. T., 2.
- Analyses, classification of soils by.—Atterberg, A.
- , copper-ores.—Kretschmer, A.
- , correlation of rock- & river-water by.—Shelton, H. S.
- , Mt. Gambier basalt.—Stanley, E. R.
- , Transvaal rocks.—Horwood, C. B.
- , United States rocks.—Clarke, F. W.
- Analysis (methods of), mineral & rock.—Day, A. L.; Dittrich, M., 2; Hillebrand, W. F., 2.
- (—), soils.—Emstz, K.; Leplae, E.; Tumin, G.
- Ananchytes*.—Narregaard, E. M.
- Anatase, Mte. Veglia.—Lincio, G.
- Anatina*.—Toniola, A. R.
- Anatomites*.—Diener, C.
- Anaulocidaris*.—Bather, F. A.
- Ancilla*.—Cossman, M., 5.
- Ancycloceras*.—Krenkel, E.
- Andalusite, Lipari Is.—Bergeat, A.
- , Lombardy.—Reposi, E.
- , Tongking.—Deprat, J.
- Anderson's Creek (Victoria).—Jutson, J. T.
- Andes (S. Am.).—Kreidel, H.; Steinmann, G., 3.
- (—), Transandine Railway.—Barclay, W. S.; Evans, J. W., 8.
- Andesite, Devon.—Dewey, H.
- , Kermadec Is.—Speight, R.
- , Lipari Is.—Bergeat, A.
- , Moravia.—Schubert, R. J., 2.
- , Servia.—Lazarević, M., 2.
- Andesitic trachyte, Rome.—Clerici, E., 3.
- Angiosperms, Cretaceous.—Stopes, M. C., 2.
- Anglesea (Victoria).—Hall, T. S.
- Anglesey (Wales).—Greenly, E.

- Anglesite.—Buttgebach, H.; Krizsó, J.; Piolti, G.
- Angular quartz-drift, Cornwall.—Whitley, D. G., 2.
- Anhalt (Germany).—Meyer, E.
- Anhée (Namur).—Renier, A., 3 & 6.
- Anhydrite, Kansas.—Rogers, A. F.
- , Lorraine.—Van Werveke, L., 3.
- , as a gangue-mineral.—Lindgren, W., 2.
- Animals, attitudes of fossil.—Gaudry, A.
- , continental evolution &.—Scharff, R. F.
- Anisopyge*.—Lee, W. T., 2.
- Annam.—Couvillon, H.
- Annau R. (N. Queensl.).—Ball, L. C.
- Annelid-burrows, fossil.—Bather, F. A., 4.
- Annelids, fossil.—McIntosh, W. C.
- Annet (Seine-et-Marne).—Morin, M., 4.
- Anodonta*.—Arnold, R.
- Anodontites*.—Haas, F.
- Anomalon*.—Brues, C. T.
- Anomocare*.—Cobbald, E. S.; Reed, F. R. C., 2.
- Anophorite, Katzenbuckel.—Freudenberg, W., 3.
- Anoplotherium*.—Stehlin, H. G.
- Anorthite (soda).—Washington, H. S., 2.
- Antarctic continents.—Meinardus, W.
- glacial climates.—See CONGRÈS géol. Internat. XI., 2.
- expeditions, British.—Pervinrière, L.; Shackleton, E. H.; Zimmermann, M.
- —. See also 'BELGICA' Expédition antarctique, 1-3.
- regions.—Buckman, S. S., 3; Charcot, J. B.; Davis, W. M.; Drygalski, E. von; Gourdon, E.; Philippi, E.
- Antelopes, Tertiary.—Merriam, J. C., 3.
- Anthracite, Richelle.—Cosyns, G., 3.
- Anthracolithic rocks, Kansas.—Beede, J. W., 1; Prosser, C. S.
- —, Oklahoma.—Beede, J. W.
- Anthraco-myia*, Ostrau Carboniferous.—Schmidt, A., 2.
- Anthropoid origin of Neogene charred fragments, Argentina.—Ameghino, F., 3 & 4.
- Anthropology, Argentina.—Ameghino, F., 6-15.
- Anticlinal folds, Ohio.—Van Horn, F. R., 3.
- Anticosti I. (Canada).—Twenhofel, W. H.
- Antimony, Harz.—Liebisch, T., 2.
- , Reuss district.—Hess von Wichdorff, H., 3.
- Antipodes Is. (N.Z.).—Speight, R., 3.
- Antlerite.—Schaller, W. T., 4.
- Antrim, Co. (Ireland).—Fleischmann, F. N. A.; Jackson, J. W., 6.
- Ants, geological work by.—Branner, J. C., 5.
- Antsirabe (Madagascar).—Duparc, L., 3 & 4.
- Antwerp district (Belgium).—Abel, O.; Hasse, G., 1-5; Rutot, A., 4.
- Aosta, Val d' (Piedmont).—Colomba, L., 1 & 2; Franchi, S., 1 & 2.
- Apatite.—McNairn, W. H.; Schmutzer, J.
- Apennines (Italy).—Ferrari, M.; Martelli, A., 3; Sacco, F., 1 & 2; Salmoiraghi, F.
- Aplite-pegmatite rocks, Mexico.—Witlich, E.
- Apodontia, Tertiary.—Furlong, E. L.
- Apophthegma*.—Handlirsch, A., 2.
- Apophyllite, Harz.—Fromme, J.
- Appalachian Coalfield (N. Am.).—White, I. C.
- folds, Pennsylvania.—Chamberlin, R. T.
- Apparatus, dip-determining.—Goodman, J.
- for washing, &c., fossils.—Grosch, P., 2.
- Apscheron Peninsula (Caspian).—Andersson, F.; Volarovich, P., 2.
- Aptian, Delagoa Bay.—Krenkel, E.
- , Peru.—Steinmann, G., 5.
- Aptychus*.—Fritsch, A.
- Apulia (Italy).—Salmoiraghi, F.; Vignassa de Regny, P., 3.
- Aquila (Abruzzo).—Campana, D. del; Rossi, R.
- Aquitaine (France).—Cossmann, M., 4; Glangaud, P., 1 & 2.
- Aquitanian, Gironde.—Repelin, J., 3.
- , Paris Basin.—Grossouvre, A. de, 3.
- Arabia.—Carruthers, D.; Lloyd, R. E.; Tipper, G. H.; Vredenburg, E. W., 3.
- , Austrian Expedition to.—Kossmat, F., 2.
- Arabian Desert.—Coyat, J.; Fourtau, R.
- Sea.—Pelikan, A.
- Arachnida, Carboniferous.—Pocock, R. I.
- , Cretaceous.—Fritsch, A.
- , Triassic.—Wills, L. J., 3.
- Aragon (Spain).—Caralp, J.
- Aragonite, Hettstedt.—Wetzel, W., 2.
- , Karlsbad.—Suess, F. E., 2.
- , Korlát.—Liffa, A.
- , Leicestershire.—Horwood, A. R., 4.
- Aral, Sea of (Asia).—Bogachev, V., 2.
- Araunys Valley (Transylvania).—Schœppe, W.
- Araucaria*.—Wieland, G. R.
- Arca*.—Arnold, R.; Cerulli-Irelli, S.; Hahn, F.
- Archeacridites*, *Archeacompsonera*, *Archeomegaptilus* & *Archeoptilus*.—Meunier, F.
- Archean, Africa (South).—Hall, A. L., 4; Schwarz, E. H. L.
- , Ariège.—Roussel, J.
- , Canada.—Muller, W. G.; Walcott, C. D., 2.
- , France.—Glangaud, P., 7.
- , Pyrenees.—Bresson, A.

- Archæan, Sweden.—Hamberg, A., 2; Høegbohm, A. G., 2 & 8; Holmquist, P. J., 2; Tørnebohm, A. E.
- Archæocyathinæ, S. Austral. Cambrian.—Taylor, T. G.
- Archæophasma*.—Matthew, G. F., 3.
- Archæosigillaria*.—Garwood, E. J., 3; Jackson, J. W., 7.
- Archimylacris*.—Bolton, H.
- Arco, Cape (Elba).—Manasse, E., 1 & 2.
- Arctic, Glacial climates.—See CONGRÈS géol. Internat. XI., 2.
- Quaternary flora, Irish R.—Sukashev, V. N., 1910.
- plants, valley-gravels with.—Warren, S. H.
- regions.—Gerasimov, A.; Hobbs, W. H., 3; Holmsen, G., 2; Mercanton, P.; Nathorst, A. G., 2, 3, 6, & 7; Sokolov, D. N.; Weber, W.
- See also Bear I., Spitsbergen, &c.
- rodents, Belgian cave-deposits with.—Rutot, A.
- Arctic Siberia.—Whitley, D. G.
- Arctomys*.—Kellogg, L.
- Ardenes.—Fourmarier, P., 2; Lohest, M., 4; Maillieux, E., 5; Malaise, C., 2.
- Arenicola*.—Vetters, H., 2.
- Argences (Normandy).—Douvillé, R., 7.
- Argentiferous ores.—Cotton, L. A., 2; Dulieux, E.; Kindelan, V.; Kretschmer, A.; Liebisch, T., 2; Lindgren, W., 3; Miller, W. G.
- Argentina (S. Am.).—Ameghino, F., 1-14; Ducloux, E. H.; Flores, E. M.; Matthew, W. D.; Moreno, N. B.; Outes, F. F.; Roth, S.; Stappenbeck, R., 1 & 2; Steinmann, G., 1 & 3; see also Buenos Ayres, &c.
- Argentine Andes (S. Am.).—Keidel, H.
- Argiope*.—Nielsen, K. B.
- Argleur (Liège).—Stainier, X., 7.
- Argyllshire (Scotland).—Bailey, E. B.
- Ariège (France).—Mengaud, M., 1 & 3; Muehlbach, —; Roussel, J.; Savornin, J.; Vasseur, G.
- Arietites*.—Rosenberg, P.
- Arius*.—Leriche, M.
- Arizona (U.S.A.).—Davison, J. M.; Dodge, R. E.; Herrick, R. L.; Johnson, D. W., 2; Magie, W. F.; Merrill, G. P., 2; Noble, L. F.; Palache, C., 2; Robb, E. M., *fil.*; Schrader, F. C.
- Arkansas (U.S.A.).—Burgess, M. J.; Purdne, A. H.; Wittich, E., 2.
- Arkose, Ardenes.—Fourmarier, P., 2.
- , Luxemburg.—Lohest, M., 4.
- Arlberg Tunnel.—Königsberger, J., 5.
- Arle Sewer (Cheltenham).—Richardson, L., 9.
- Armenian highlands (Asia Minor).—Oswald, F.
- Armour, *Stegosaurus*.—Lull, R. S., 3.
- Arpadites*.—Diener, C.
- Arran, I.—Geikie, Sir A., 3.
- Arrino (W. Austral.).—Campbell, W. D.
- Artesian water, Meen.—Delhaye, F.
- , New Zealand.—Farr, C. C.
- , South Dakota.—Darton, N. H., 1 & 2.
- wells, British Guiana. — See BRITISH GUIANA. Artesian wells.
- , Dorset. — Hudleston, W. H., 3.
- , Illinois.—Udden, J. A.
- , London (City). — See LONDON, City of.
- , Malines.—Halet, F.
- , Paris.—Péroux, E.
- , Renaix.—Halet, F., 2.
- Arthropleura*.—André, K.
- Arthur's Seat (Edinburgh).—Peach, B. N.
- Aruwini R. (Congo).—Dewez, L.
- Arzino Group (Venetian Alps).—Gortani, M.; Vinassa de Regny, P., 5.
- Asar, Baltic Provinces.—Doss, B.
- See also Moraines, &c.
- Asbestos, Cyprus.—Zdarsky, A.
- Ascherite.—Bocke, H. E., 2.
- Ashburton goldfield (W. Austral.).—Maitland, A. G.
- Ashendon (Bucks).—Davies, A. M.
- Ashes, Argentine volcanic.—Ameghino, F., 3 & 4; Outes, F. F.
- , Vesuvius.—Casoria, E., 1, 9, 13.
- Asia (British), iron.—See CONGRÈS géol. Internat. XI., 3; Evans, J. W., 3.
- , Central.—Lóczy, L. von.
- , Tertiary land-connection with America.—Knopf, A.
- Asia Minor.—Anon., 20; Blanck, E., 2; Frech, F.; Herzfeld, E.; Kossmat, F., 3; Leitmeier, H.; Oswald, F.; Philippson, A.
- Asphalt, California. — Miller, L. H., 1-4; Sinclair, W. J., 2.
- Aspidites*.—Krafft, A. von.
- Aspidoceras*.—Dacqué, E.
- Aspidosoma*. — Schendorf, F., 2; Schröder, H.
- Aspromonte (Calabria).—Cortese, E.
- Asse (Brunswick).—Hæhne, E.
- Assimilating tissues, Carboniferous plants.—Thomas, H. Hamslaw.
- Assuan (Egypt).—Couvert, J., 2.
- Assumption I. (Indian Ocean).—Gardiner, J. S., 2.
- Astarte*.—Cerulli-Irelli, S.; Coumillon, H.; Dacqué, E.; Etheridge, R. (*fil.*).
- Astartella*.—Lee, W. T., 2.
- Asterias*.—Schendorf, F.
- Asterocalamites*.—Renier, A., 6.
- Asterochlæna*.—Bertrand, P., 2.
- Asteroidæa, Carboniferous.—Schendorf, F., 1 & 2.
- , Permian.—Schröder, H.
- , Silurian.—Schendorf, F., 2 & 3.
- , Tertiary.—Linstow, O. von, 3.
- , Triassic.—Bather, F. A.

- Astieria*.—Baumberger, E.
 Astoria formation, Oregon.—Reagan, A. B., 2.
 Astove I. (Indian Ocean).—Gardiner, J. S., 2.
Astraliium.—Behm, J., 3.
Astrangia & *Astro-dapsis*.—Arnold, R.
Astropecten.—Bather, F. A.
 Astrophyllite, Massachusetts.—Pirsson, L. V.
 Astrorhizidæ, Pacific ooze.—Cushman, J. A.
Astyris.—Arnold, R.
 Atacamite.—Ford, W. E.
Athyris.—Kindle, E. M., 2; Weller, S.
 Atlantic Ocean, continental shelves of.—Ziemendorf, G.
 ———, dredged specimens from Irish coast.—Cole, G. A. J., 3.
 Atlas Mts. (Morocco).—Gentil, L., 2 & 3.
 Atmosphere, carbonic-acid hypothesis of earth's.—Philippi, E., 2.
 Atmospheric erosion.—Bonney, T. G.
Atollites.—Zuber, R.
 Atolls, formation of.—Drummond, M. W.; Fryer, J. C. F.; Spicer, E. C.; Wood-Jones, F.
Atractites.—Rosenberg, P.
 Atzgersdorf (Baden).—Fuchs, T., 2.
 Auburn (N.Y.).—Luther, D. D.
 Aubusson (Creuse).—Lauay, L. de.
 Auchineden District (Dumbarton).—Tyrell, G. W., 3 & 4.
 Auckland (N.Z.).—Bell, J. M., 3; Speight, R., 3; Stewart, J.
 Aude (France).—Bertrand, L.
 Auerschitz (Lr. Austria).—Ržehák, A.
 Augen-gneiss, Ross-shire.—Clough, C. T., 3.
 ———, Tyrol.—Hammer, W., 3.
 Augite, Rhön Mts.—Galkin, X.
 Augite-porphyrite, I. of Man.—Jones, T. A.
 Aukmanein (Burma).—Stuart, M., 2.
Aulacothyris.—Buckman, S. S., 1 & 2.
Aulacus.—Brues, C. T.
Aulaxinia.—Schrammen, A.
Aulicina.—Cossmann, M., 5.
 Aulnay plateau (Paris Basin).—Morin, M., 4.
 Auriferous deposits, Madagascar.—Merle, A.
 ——— veins, Loire - Inférieure. — Kerforne, F.
 Aurillac (Cantal).—Boule, M.
 Aussee (Styria).—Heinrich, A.
 ———, Alt (Styria).—Haas, O.
 Australia, geographical factors & the development of.—Gregory, J. W., 2.
 ———, geology of.—Dicker, C. W. H.; Nøtting, F., 2.
 ———, glacial climates of. See CONGRÈS géol. Internat. XI., 2.
 ———, littoral mineral deposits.—Jack, R. L.
 ———, mining in.—Fryar, W.
 Austria, coalfields.—Hofmann, A., 2.
 ———, earthquake records.—Conrad, V., 1 & 2.
 ———, geological survey.—Tietze, E., 2.
 ———, iron-ores.—Tietze, E., 4.
 ———. See also Glacial climates, Salzburg, Tyrol, &c.
 ——— (Lower).—Abel, O., 2; Becke, F., 2; Fuchs, T., 1-3; Hörnes, M.; Kober, L.; Krulla, R.; Mohr, H.; Penck, A., 2; Ržehák, A.; Schaffer, F. X., 3; Spitz, A., 2; Strasser, Z.; Toula, F.
 ——— (Upper).—Geyer, G., 3; Vettors, H., 3.
 Austrian Arabian Expedition.—Kossmat, F., 2; Pelikan, A.
 Autun (Saône-et-Loire).—Jeffrey, E. C.; Thevenin, A., 1 & 4.
 Auvergne (France).—Giraud, J.; Glangaud, P., 3, 4, 6-10; Gonnard, F., 2-5; Héribaud-Joseph, —; Lacroix, A., 9; Mouret, G.
 Avalanches, Switzerland.—Buss, E.
 Avening (Gloucester).—Richardson, L., 15.
 Aveyron Valley (France).—Thevenin, A., 5.
Avicula.—Arnold, R.
Aviculopecten.—Weller, S.
 Avonian, British Isles.—Vaughan, A.
 Axat (Aude).—Bertrand, L.
 Axes, crystalline.—Evans, J. W., 6.
 Axinite.—Fromme, J.; Hörner, T. von; Muegge, O.; Schaller, W. T., 6.
Axinus.—Bøhm, J., 3.
 Aymorés, Serra dos (Brazil).—Freise, T., 2.
 Ayrshire (Scotland).—Hind, W., 2; Tyrrell, G. W.
 Bacchus-Marsh Sandstones, Victoria.—Pritchard, G. P.
 Bachant (Nord).—Carpentier, A., 2.
Baculites.—Arnold, A.; Bøhm, J., 3; Boule, M., 7; Novak, J., 3.
 Baden (Germany).—Bräuhauser, M.; Bross, H., 2; Deecke, W.; Eck, H.; Freudenberg, W., 3; Fuchs, T., 2; Geyer, D., 2; Gøhringer, A.; Horn, E.; Kranz, W.; Menzel, H., 4; Philipp, H.; Ratzel, A.; Ruebenstrunk, E.; Schmidt, A., 4; Spiegelhalter, F.; Van Werveke, L.
 Baganza, Val (Emilia).—Anelli, M.
 Bagshot Beds, Hants & Surrey.—Mouckton, H. W., 2.
 ———, Shooter's Hill.—Leach, A. L., 4.
 Bahia (Brazil).—Brauner, J. C., 1-3 & 7.
 Bahia Blanca (Buenos Ayres).—Roth, S.
 Bahna (Rumania).—Beutler, K.; Lórenthey, I., 2; Macovei, G.
 Baidersbrunn (Württemberg).—Regelmann, K., 2.

- Baikal, Lake (Siberia).—Fersmann, A. E.
 —, Trans (Siberia).—Kuznetsov, S. D., 2.
Bairdia.—Lee, W. T., 2.
 Baisun-Tau Mts. (Turkestan).—Boris-yak, A. A., 2; Edelstein, J.
 Baked earth, Argentine Pampean.—Ameghino, F., 3 & 4; Outes, F. F.
 Bakony (Hungary).—Bather, F. A.
 Baku Gov. (Russia).—Volarovich, P. E., 1 & 2.
 Bala volcanic series.—Cope, T. H.
 Balaton Lake (Hungary).—Bather, F. A.; Lœrenthey, I.; Vitalis, S.
 Balearic Is.—Lambert, J.
 Balingier, Mt. (Württemberg).—Freudenberg, W.
 Balkan Mts.—Waagen, L.
 BALKWELL, F. P., *Obit.*—See Sherborn, C. D., 2.
 Ballantrae (Ayrshire).—Tyrrell, G. W.
 Ballyhaise (Co. Cavan).—Kilroe, J. R.
 Baltic amber.—Meunier, F., 2.
 — Cretaceous gravel.—Spulski, B., 2.
 — gravels.—Tornquist, A., 2.
 Baltic Provinces (Russia).—Dess, B.; Muehlen, L. von zur.
 Baluchistan (India).—Vredenburg, E. W., 2.
 Bambanag Cliff (Himalayas).—Diener, C.
 Banat District & banatite (Hungary).—Bergeat, E.
 Banbyin (Burma).—Stuart, M., 2.
 Bancroft (Ont.).—Adams, F. D., 3.
 Banded gneisses, Ornö I.—Högbom, A. G., 3.
 Banka I. (D.E.I.).—Vermaes, S. J.
 Bann Valley (Ireland).—Jackson, J. W., 6.
 Baraboo Range (Wisc.).—Steidtmann, E.
 Barah Creek (N.S.W.).—Cotton, L. A., 2.
Barbatia.—Arnold, R.
 Barberton (Transvaal).—Hall, A. L., 3.
 Barcelona (Spain).—Oppenheim, P., 2.
 Barium, Vesuvian lavas, &c.—Casoria, E., 10.
 Barkhausen a. d. Hunte (Hanover).—Lohmann, W., 2.
 Barlik Mts. (Mongolia).—Obruchev, V., 1 & 2.
 Barnsley Seam, Yorkshire.—Culpin, H.
 Barnstaple (Devon).—Hamling, J. G.
 Barograph & seismoscope.—Montessur de Ballore, F. de.
 Barossa (S. Austral.).—Mawson, D.
 Barvaux (Namur).—Stainier, X., 2.
 Barytes.—Abraham, A.; Colomba, L., 2; Krizsó, J.; Samoïlov, J. V., 2; Steel, A. A.; Ržehák, A., 4.
 — sand, Kharga.—Pogue, J. E.
 — witherite vein, Durham.—Spencer, L. J.
 Basalt, Auvergne.—Gonnard, T., 3.
 —, Bohemia.—Cornu, F., 2.
 —, Derbyshire.—Arnold-Bemrose, H. H., 2.
 —, Dürkheim.—Schuster, M., 2.
 —, Erythraea.—Maddalena, L.
 —, Essendon (Vict.).—Armitage, R. W., 2.
 —, Heldburg.—Naumann, E.
 —, Hesse.—Schneiderhöhn, H.
 —, Limerick.—Prior, G. T., 2.
 —, Massachusetts.—Lahee, F. H.
 —, Moravia.—Jahn, J. J., 2.
 —, Mt. Gambier.—Stanley, E. R.
 —, Northumberland.—Heslop, M. K., 2; Weyman, G.
 —, Rhenish Bavaria.—Reis, O. M., 3.
 —, Rhön Mts.—Buecking, H.; Gal-kin, X.; Kallhardt, F.
 —, Sardinia.—Serra, A., 1, 2, 5.
 —, Shropshire.—Davies, E. H., 3.
 —, Silesia.—Barbier, P., 3; Jahn, J. J., 2.
 —, Solling.—Stremme, H.
 —, Styria.—Leitmeier, H., 2.
 —, Transylvanian Carpathians.—Wachner, H.
 —, Ulf Is.—Sobral, J. M.
 —, Vicenza.—Maddalena, L., 2.
 —, Weimar.—Seebach, M.
 —, Whin Sill.—Egglesstone, W. M.
 —, jointing of.—Lahee, F. H.
 —, olivine &.—Schwantke, A., 2.
 —, origin of.—Daly, R. A., 3.
 —, radium &.—Strutt, R. J., 2.
 —, soils, New South Wales.—Jensen, H. I., 2.
 Basaltic magmas.—Fenner, C. N.
 Basel (Switzerland).—Cloos, H.
 Basic inclusions in Upsala granite.—Tenow, O. A. A., 2.
 Basingstoke (Hants).—White, H. J. O.
 Bass Straits (Austral.).—Spencer, B.
Bassariscus.—Matthew, W. D., 2.
 Basses-Pyrénées (France).—Martel, E. A., 3.
 Bastenberg (Westphalia).—Eickhoff, A.
 Batesford Limestone, Victoria.—Chapman, F., 2.
 Bath (Somerset).—Richardson, L., 3, 8, & 11; Winwood, H. H.
Bathyrellus.—Gardiner, C. I.
Bathyriscus.—Reed, F. R. C., 2.
 Battenberg (Rh.-Bavaria).—Reis, O. M., 2.
 BAUERMAN, H., *Obit.*—See Anon., 2; Sollas, W. J.
 Bauges (Savoy).—Lugeon, M.
Baithinia.—Berry, E. W., 3.
 Bauxite.—Crook, T.; Scrivenor, J. B., 4.
 Bavaria.—Ammon, L. von; Ampferer, O.; Branca, W.; Buecking, H.; Duerrfeld, V., 1 & 2; Fischer, H.; Fraas, E.; Frey, O.; Gaub, F.; Geyer, D.; Handlirsch, A.; Henglein, M.; Kœhne, W.; Muenichsdorfer, F.; Pfäff, F. W., 1-3; Rosati,

- A., 2; Schuster, M.; Schwager, A.; Seidlitz, W. von; Seyfarth, W.; Wagner, G.; *see also* Rhenish Bavaria.
- Baveno (Piedmont).—Gonnard, F., 7.
- Bazas (Gironde).—Repelin, J., 3.
- Bazina (Tunis).—Cesàro, G., 6.
- Beach-sands, Pacific Coast.—Bartlett, C. — surface, Leasowe old.—Greenwood, H. W., 2.
- Bear-cave, Kufstein.—Schlesinger, G.
- Bear I. (Arctic).—Nathorst, A. G., 3.
- Beauce (France).—Dollfus, G. F.
- Beaumontia*.—Weller, S.
- Beaurepaire (Isère).—Kilian, W., 6.
- Bégné-Ponchon caves (Gard).—Bourras, M.
- Beilan Pass (Syria).—Schaffer, F. X.
- Belemnites*.—Benecke, E. W.: Boule, M., 7; Daqué, E.; Rosenberg, P.; Spengler, E.; Weigner, S.
- Belemnites*, Cretaceous.—Gagel, C., 4.
- , Liassic.—Thompson, C., 2.
- , siphon of.—Grandjean, F., 2.
- Belemnocamax*.—Crick, G. C., 4.
- Belgian Tertiaries & those of the Paris Basin.—Leriche, M., 3.
- 'Belgica,' Antarctic Expedition. *See* 'BELGICA,' Expédition antarct., 1-3.
- Belgium.—Hasse, G., 1-5; Joly, H.; Rutot, A., 1-4.
- , Carboniferous Limestone.—Delépine, G., 5; Dorlodot, H. de, 4; Grabner, P.; Johns, C.; Van de Wiele, C.
- , Carboniferous zones.—Dorlodot, H. de, 3 & 4; Grabner, P.; Johns, C.
- , Devonian.—Maillieux, E., 5 & 6.
- , Oligocene fishes.—Leriche, M., 4.
- , Quaternary.—Briquet, A., 3.
- , Silurian & Cambrian districts.—Malaise, C., 1-3.
- , cave crystals.—Prinz, W.
- , — rodents.—Rutot, A.
- , fossil vertebrates of.—Dollo, L.
- , geological survey. *See* BELGIUM, Serv. géol.
- , Glacial climates. *See* CONGRÈS géol. Internat. XI., 2.
- , topography of, & erosion.—Briquet, A., 1-3.
- , underground water.—Audrimont, R. d', 3.
- , water-filtration in limestones of.—Van den Broeck, E.
- , *See also* Cambrian, Carboniferous, &c.
- Belinuropsis*.—Matthew, G. F., 3.
- Belle Isle (France).—Welsch, J., 4.
- Bellegarde (France).—Douxami, H.
- Bellerophon*.—Lee, W. T., 2.
- limestone, Carniola.—Kossmat, F., 4.
- Belosepia*.—Cossmann, M., 5.
- Belyta*.—Brues, C. T.
- Bembridge Limestone fossils, Creechbarrow.—Keeping, H.
- Ben Nevis.—*See* Nevis, Ben.
- Bena de Padru (Sardinia).—Lovisato, D., 2.
- Beneckeia*.—Schmidt, M., 2.
- Benevento (Campania).—Salmojrighi, F.
- Benitoite, California.—Londerback, G. D.
- Bentley (Yorks).—Culpin, H.
- Ber-Chogur (W. Siberia).—Nikitin, S.
- Berar Valley (India).—Bowman, H. L.
- Bergen district (Norway).—Rekstad, J., 1 & 4.
- Berkshire.—Treacher, L., 2; White, H. J. O., 3.
- Berlin (Prussia).—Hess von Wichdorff, H., 2.
- Berne (Switzerland).—Antenen, F.; Heim, Alb., 2; Lugeon, M., 2; Nussbaum, F.
- Bernician, Northumberland.—Smith, S., 2.
- Berry (France).—Margerie, E. de.
- BERTRAND, E., *Obit.*—*See* Wyronboff, G.
- Bertrandite, Altai.—Pilipenko, P. P., 2.
- Beryl.—Barbier, P., 2; Duparc, L., 3 & 4; Ford, W. E., 2; Lacroix, A., 7.
- Bernese Alps (Switzerland).—Delebecque, A., 3.
- Berwick (Scotland).—Clough, C. T., 2.
- Bessarabia.—Mikhailovski, G. P.
- Betchat (Ariège).—Roussel, J.
- Betchworth (Surrey).—Dibley, G. E., 2.
- Beyrichia*.—Reed, F. R. C.
- Bielefeld (Hanover).—Stille, H., 2.
- Bielsbeck (Yorks).—Stather, J. W.
- Bilma Oasis (Sahara).—Lacroix, A., 8.
- Bindulsfjord (Norway).—Rekstad, J., 3.
- Binn Valley (Valais). & binnite.—Prior, G. T., 3.
- Biogenetic law, palæontology &.—Cummings, E. R.
- Biotite, Lipari Is.—Bergeat, A.
- Bipezia*.—Matthew, G. F., 3.
- Bird's feather, Tertiary ironstone of Victoria.—Chapman, F., 3.
- Birds, Quaternary.—Benham, W. B.; Campana, D. del; Miller, L. H., 1-4.
- , Tertiary.—Dollo, L.
- , extinct.—Hutchinson, H. N.; Spencer, B.
- Birds Hill (Manitoba).—Upham, W.
- Birket el Qurin (Egypt).—Woodward, H.
- Birmingham (Ala.).—Burchard, E. F., 3.
- Bisbee (Ariz.).—Palache, C., 2.
- Bischoff, Mt. (Tasm.).—Millen, J. D.
- Bischofsheim v. d. Rhön (Bavaria).—Pfäff, F. W., 2.
- Biselenaria*.—Canu, F.
- Bishop Conglomerate, Wyoming.—Rich, J. L.
- Biskra (Algeria).—Nodon, A.
- Bismuth, Mexico.—Wittich, E., 3.
- , Nevada.—Schaller, W. T., 7.
- Bituminous Shale, Canada.—Ells, R. W., 1 & 2.

- Bityite, Madagascar.—Lacroix, A., 7.
 Black-diamond district, Bahia.—Bran-
 ner, J. C., 7.
 Black earth, Morocco.—Fischer, T.;
 Schwantke, A., 3.
 Black Forest (Baden).—Braeuhaeuser,
 M.; Deecke, W.; Schmidt, A., 4, 6, &
 7; Schmidt, M.; Spiegelhalter, F.
 Black Hills (Dakota).—Darton, N. H.,
 1 & 2.
 Black Limestone, Kaluga.—Lissitzyn,
 K. I.
 Black Mountains (Ariz.).—Schrader, F.
 C.
 Black Rock Creek (Queensl.).—Ball, L.
 C., 4.
 Black sands, Pacific Coast.—Bartlett,
 C.
 Black Sea.—Egunov, M.
 Blackwater Valley (Ireland).—Moloney,
 H. J.
 BLAKE, W. P., *Obit.*—See Anon., 3.
 Blanc, Mt. (Savoy).—Bernard, —.
 Blanzly (Saône-et-Loire).—Thevenin,
 A.
 Blastoidea, Carboniferous.—Weller, S.
Blattinopsiella.—Mennier, F.
 Blende, metallogeny of.—Launay, L. de,
 3.
 —, Westphalia.—Denckmann, A.
 Blinman (S. Austral.).—Benson, W. N.,
 2.
 Bloemfontein (O.R.C.).—Peet, H. F.
 E.
 Blois (Orléanais).—Filliozat, M., 2.
 Blomstrandine (Norway).—Hauser, O.
 'Blowing wells.'—Strahan, A.
 'Blue Grass Region,' Kentucky.—
 Matson, G. C.
 Blue Hill (Maine).—Emmons, W. H.,
 2.
 Blue-salt crystals.—Cornu, F., 3.
 Bluff Hill (N.Z.).—Thomson, J. A., 2.
 Boasgic (Dobrudsha).—Simionescu, I.
 'Bocche del Drago,' Cosenza.—Crema,
 C.
 Bocq Valley (Belgium).—Delepine, G.,
 4.
 Boden (Hesse).—Schneiderhöhn, H.
 Bodmin (Cornwall).—Ussher, W. A. E.,
 2.
 БОЕЧКЕ, J., *Obit.*—See Szontagh, T. von.
 Bog-iron ore, Ontario.—Moore, E. J.
 Boghead coal, Autm.—Jeffrey, E. C.
 Bogoslovski Mines (Urals).—Fedorov,
 E.
 Bogs, origin of.—Weber, C., 1-3.
 —, Scotland.—Samuelson, G.
 —. See also Peat-bogs.
 Bohemia.—Cornu, F., 2; Fritsch, A., 1
 & 2; Hannš, I. F.; Hibsich, J. E.;
 Hofmann, A.; Jahn, J. J.; Kopceky,
 J.; Lazarevič, M.; Liebus, A.; Petras-
 check, W., 4 & 5; Rosiwal, A.;
 Singewald, J. T., *fl.*, 2; Slavik, A.;
 Slavik, F.; Staff, H. von, 2; Suess, F.
 E., 2; Želízko, J. V., 1 & 2.
 Boikowitz (Moravia).—Schubert, R. J.,
 2.
 BOISTEL, A., *Obit.*—See Douvillé, H.
 Bokhara (Turkestan).—Borisysak, A. A.,
 2 & 4; Edelstein, J.; Weber, V., 2.
 Bolderberg conglomerate (Belgium).—
 Velge, G.
 Bolivia (S. Am.).—Steinmann, G.
Bolivina.—Heron-Allen, E., 2.
 БОЛОКОНТЗ, E. N., *Obit.*—See Skori-
 kov, A.
 Boncelle (Belgium).—Bonnet, R.; Stein-
 mann, G., 6.
 Bones, Pampean & Tertiary notched.—
 Ameghino, F., 13 & 14.
 Bonorva (Sardinia).—Serra, A., 2.
 Boom (Belgium).—Hasse, G., 2.
 Boom Clay, Antwerp.—Hasse, G., 3.
 Borate-deposits, Germany.—Boeke, H.
 E., 2.
 Borates of tin & iron, Alaska.—Knopf,
 A., 3.
 Borax deposits, California.—Keyes, C.
 R., 3.
 Borazite.—Boeke, H. E., 2.
 Bore-holes, increase of temperature in.—
 Koenigsberger, J., 4.
 Børge Mt. (Norway).—Holmsen, G.;
 Oxaal, J.
 Borgloh (Hanover).—Spulski, B.
 Borings, Bohemia.—Petrascheck, W., 5.
 —, Burscough.—Travis, C. B., 3.
 —, Campine.—Stainier, X., 6.
 —, Cuesmes.—Cornet, J., 2.
 —, Durham & Northumberland.—See
 Newcastle-upon-Tyne.
 —, East Harlsey & Selby (Yorks).—
 Hawkesworth, E., 3.
 —, Germany.—Ammon, L. von; Keil-
 hack, K.; Michael, R.
 —, Hampshire & Isle of Wight.—
 Whitaker, W., 3.
 —, Hensies.—Cornet, J., 3.
 —, Heswell.—Wade, A., 3.
 —, Holland.—See HOLLAND, Rijks-
 ops, Delfst.
 —, Ingleton.—Gibson, W., 2.
 —, Lancashire.—Tonge, A. J.
 —, Oxfordshire.—Tiddeman, R. H.
 —, Paris Basin.—Lemoine, P., 3.
 —, Russia.—Oppokov, E. V.; Sinzov,
 I.
 —, Siberia.—Oppokov, E. V.
 —, Somerset.—Pringle, J.
 —, S. Australia.—Howchin, W.
 —, Stowell.—Phelps, W.
 —, W. Australia.—Thomson, J. A.
 —, determination of dip of strata
 in.—Goodman, J.
 —, by *Pholcs*.—Woodward, H.
 Borneo.—Chernik, G. P.
 —, underground temperature in.—
 Koenigsberger, J., 4.
 Bornhem (Belgium).—Hasse, G., 5.
 Bort, Brazil.—Atkinson, A. S.; Brauner,
 J. C., 7.
 Boryslaw (Galicia).—Holobek, J.

- Bosnia.—Katzner, F., 1 & 2.
 Bosphorus, origin of.—Hernes, R., 3.
 Bosruck tunnel (U. Austria).—Königsberger, J., 5.
 Bostall Common (Kent).—Chandler, R. H.
 Boston (Mass.).—Davis, C. A., 1 & 2.
 Botanical evidence against New Zealand recent glaciation.—Thomson, G. M.
 Botany, climates of geological formations &.—Gothan, W.
 —, fossil.—Seward, A. C.
 —, *See also* Plants.
 Botgolski-Godez District (Siberia).—Stutzer, O.
Bothriopygus.—Fourtau, R.
Bothriospondylus.—Thevenin, A., 2.
Botryopteris scars.—Bertrand, C. E.
Boucharadia.—Buckman, S. S., 3.
 Boulder-like masses, Kilnhurst. —Hawkesworth, E., 2.
 Boulders, Durham & Northumberland.—Woolacott, D., 3.
 —, European erratic.—Bonney, T. G. Milthers, V.
 —, Hong Kong.—Chamberlin, T. C., 5.
 —, Newton Abbot jasper.—Lowe, H. J.
 —, Yorkshire.—Sheppard, T., 5.
Bouleicerus.—Thevenin, A., 3.
 Boulonnais (France).—Breton, L.; Olry, A.; Sauvage, H. E.
 Bounty I. (Pacific).—Speight, R., 3.
 Bourbonne-les-Bains (Haute-Marne).—Doby, A.
 Bournemouth (Hants).—Hovenden, F., 2.
 Bourns, Surrey.—Martin, E. A., 4; Whitaker, W.
 Bove, Valle del (Etna).—Clerici, E., 2.
 Bovey Tracey (Devon).—Reid, C., 3.
 Bow R. (Alberta).—Walcott, C. D., 2.
 Brabant (Belgium).—Cosyns, G., 2; Malaise, C., 3 & 4; Mathieu, E.
 Brachiopoda, Cambrian.—Reed, F. R. C., 2.
 —, Carboniferous.—Greger, D. K.; Jarosz, J.; Kossmat, F., 4; Lee, W. T., 2; Lissitzyn, K. I.; Smith, S., 2; Thomas, I.; Weller, S., 1 & 2.
 —, Cretaceous.—Buckman, S. S., 3; Kossmat, F., 12; Nielsen, K. B.; Weigner, S.
 —, Devonian.—Collins, J. H.; Kindle, E. M., 2; Maillieux, E., 2 & 3; Schuchert, C.; Stauffer, C. R.; Swartz, C. K., 2; Torley, K.; Williams, H. S.
 —, Jurassic.—Borisjak, A. A., 2; Buckman, S. S., 1 & 2; Etheridge, R. (*fl.*); Principi, P., 5; Renz, C., 3; Thevenin, A., 3; Vinassa de Regny, P.
 —, Permian.—Stoyanov, A.
 —, Permo-Carboniferous. — Douvillé, H., 5.
 Brachiopoda, Quaternary.—Buckman, S. S., 3.
 —, Silurian.—Reed, F. R. C.
 —, Tertiary.—Arnold, R.; Macovei, G.
 —, Triassic.—Diener, C.; Schmidt, M., 2.
Brachymetopus.—Jarosz, J., 2.
Brachyrhinodon.—Huene, F. von., 5.
Brachyrhynchus.—Leriche, M.
Bradfordia.—Buckman, S. S., 1 & 2.
 Brandenburg (Prussia).—Jentzsch, A., 2; Keilhack, K., 2; Solger, F.; Thies, O.
 Brasschaet (Belgium).—Hasse, G., 5.
 Brazil (S. Am.).—Anderson, G. E.; Atkinson, A. S.; Branner, J. C., 1-7; Bross, H.; Friese, F., 1 & 2; Goldschmidt, V.; Meunier, S.; Rice, H.; Woodward, A. S., 9.
 —, *See also* BRAZIL, Comm. Expansão Econ.
 Breccia, Belgian Carboniferous.—Fourmarier, P.; Stainier, X., 5.
 —, Montreal, Devonian.—Harvie, R.
 —, St. Helen's I., Devonian.—Williams, H. S.
 —, Transylvanian basaltic. — Wachner, H.
 Breendonck-Willebroek (Belgium).—Hasse, G., 5.
 Breisgau (Baden).—Van Werveke, L.
 Breitenbach (Wetzlar).—Ahlburg, J.
 Brembana Valley (Lombardy).—Taramelli, T., 2.
 Brembo R. (Lombardy). — Taramelli, T.
 Bremen (Germany).—Wolff, W.
 Breslau (Silesia).—Tietze, O.
 Brianza, Alta (Lombardy).—Rassmuss, H.
 Brick-earth, Gloucester.—Richardson, L., 17.
 —, Vienna district.—Fuchs, T., 3.
 Bridgend (Glam.).—Delépine, G., 7.
 Bridges, natural.—Cleland, H. F., 2.
 Brighton (Sussex).—Martin, E. A., 3.
Brissopsis.—Fourtau, R.; Toniola, A. R.
 Bristol.—Bolton, H., 2; Lillie, D. G., 1 & 2; Morgau, C. L.
 Bristol Mine (Quebec).—Lindeman, E., 2.
 Bristol Mines (Nevada).—Goodale, S. L.
 Bristol Museum.—Perceval, S. G.
 Britain, antiquity of man in.—Dawkins, W. B.
 Brittany (France).—Barrois, C.; Bergeron, J., 2; Bullen, R. A.; Bureau, E.; Kerforme, F., 1 & 2; Lapparent, J. de, 1 & 2.
 British Association, Canada, 1909. — Woodward, A. S., 7.
 —, —, Sheffield, 1910.—List of papers read, Sect. (C) Geology: Anon., 18; *see also* Hobson, B., 2.

- British Columbia (Canada).—Comsell, C.; Cotsworth, M. B.; Jacob, E.; Lindeman, E.; Roberts, M.; *see also* BRITISH COLUMBIA, Dep. Mines.
- British Guiana.—Evans, J. W., 3; Harrison, J. B.; *see also* BRITISH GUIANA, Artesian Wells, &c.
- British Isles, Carb. Limestone zones.—Vaughan, A.; *see also* Zones.
- , Triassic fauna & flora.—Beasley, H. C., 2.
- , ancient horses.—Ewart, J. C.
- , earthquakes.—Davison, C., 1-4.
- , erratic blocks.—Dewry-house, A. R.
- , Glacial climates.—CONGRÈS géol. Internat. XI., 2.
- , metallogeny.—Finlayson, A. M.
- , origin of Trias in.—Horwood, A. R., 6; Wright, W. B.
- British Museum (Nat. Hist.).—Andrews, C. W.; *see also* BRITISH MUSEUM.
- Broechem (Belgium).—Hasse, G., 5.
- Broken Hill (N.S.W.).—Anderson, C.
- Bromsgrove (Worcester).—Wills, L. J., 3; Woodward, A. S., 6.
- Bronteus*.—Woodward, H., 2.
- Brookite.—Whitlock, H. P.
- Bröttum (Norway).—Goldschmidt, V. M.
- Brown coal, Germany.—Harbort, E., 2; Potonić, H.
- Bruchberg (Harz).—Erdmannsdorffer, O. H., 2.
- Brucite, Piedmont.—Fino, V.
- Brucite-amphibolite, Croatia.—Kišpatić, M.
- Brugnatellite, Tuscany.—Artini, E.
- Bruyl (Namur).—Fourmarier, P., 2.
- Brünn (Moravia).—Ržehák, A., 2, 4, & 5; Suess, F. E.
- Brunswick (Germany).—Harbort, E., 2; Hehne, E.; Schmidt, M., 5; Schröder, H., 2; Wichmann, R.
- BRUSINA, S., *Obit.*—*See* Langhoffer, A.
- Brusson (Piedmont).—Hotz, W.; Zyn-del, F.
- Bryozoa, Carboniferous.—Weller, S.
- , Cretaceous.—Brydone, R. M.; Fillozot, M.; *see also* BRITISH MUSEUM (Nat. Hist.).
- , Silurian.—Reed, F. R. C.
- , Tertiary.—Canu, F., 1-4; Maplestone, C. M.
- Bucanopsis*.—Lee, W. T., 2.
- Buccinum*.—Macovei, G.
- Buchiceros*.—Brueggem, H.
- Bückeberg (Germany).—Albrecht, H.
- Buckinghamshire.—Davies, A. M.; Treacher, L.
- Budapest (Hungary).—Frauzenau, A.
- Budweis (Bohemia).—Hanuš, I. F.
- Buenos Aires (Argent.).—Ameghino, F., 1-14; Roth, S.; *see also* ARGENTINA & BUENOS AIRES.
- Bühl (Weimar).—Seebach, M.
- Building-construction Commission, Calabria & Sicily.—Blaserna, P.
- Building-stones, Egypt.—Hume, W. F., 3.
- , Maryland.—Clark, W. B., 2.
- , New York.—Newland, D. H.
- , Swabia.—Lang, R., 4.
- , Victoria.—Richards, H. C.
- , crushing experiments on.—Sander, B.
- , physical properties of.—Baldwin-Wiseman, W. R.
- , quarrying of.—Greenwell, A.
- Builth Wells (Radnor).—Richardson, L., 5.
- Bulgaria.—Leitmeier, H.; Waagen, L., 1 & 3.
- Bulimina*.—Andrew, A. R., 3; Heron-Allen, E., 2.
- Bulminus*.—Ržehák, A., 2.
- Bulla*.—Cossmann, M., 5; Kranz, W., 3.
- Bullfrog District (Nev.).—Ransome, F. L., 3.
- Bunter, Nottingham.—Vernon, R. D.; *see also* Trias.
- Bunter Sandstone, Baden.—Menzel, H., 4; Schmidt, A., 4.
- , Thuringia.—Blanck, E.; Kolesch, K.; Weiss, F.
- , Vosges.—Van Werveke, L., 2.
- Burg Tonna (Gotha).—Schæfer, H. F.
- Bürgenstock (Switzerland).—Buxtorf, A.
- Burgundy (France).—Larna, P.
- Buried valley, North Sea. Landing (Yorks).—Sheppard, T.
- Burma.—Cotter, G. de V.; Stuart, M., 1-3.
- Burnham Beeches (Bucks).—Treacher, L.
- Burro Mt. (N. Mex.).—Stauber, I. J.
- Burrows, fossil annelid.—Bather, F. A., 4.
- Burscough (Lancs).—Travis, C. B., 3.
- Burtonia*.—Buckman, S. S., 1 & 2.
- Buru I. (D.E.I.).—Gerth, H., 3.
- Bushveld district (Transvaal).—Hill, A. L., 5; Humphrey, W. A.; Kynaston, H., 2.
- Butte Mts. (Cal.).—Sales, R. H.
- Byans (India).—Krafft, A. von.
- Byssonychia*.—Hind, W., 2.
- Cabanères (Ariège).—Roussel, J.
- Caberoides*.—Cann, F., 3.
- Cacops*.—Williston, S. W., 4.
- Cadoceras*.—Donville, R., 7.
- Cairo (Egypt).—Hume, W. F., 3.
- Caithness (Scotland).—Crampton, C. B.; Pollard, W.
- Calabria (Italy).—Aloisi, P., 2; Andri-mont, R. d', 2; Blaserna, P.; Cortese, E.; Crema, C.; Novarese, V.; Omori, F.; Portis, A.; Ricciardi, L.; Stefani, C. de, 3; Stefano, Gius. de, 2.
- Calamites*.—Horwood, A. R., 3.

- Calcareous concretions, Donetz Basin.—Zaleski, M. D., 4.
 — fossils, evolution of limestones &—Daly, R. A., 2.
 — schists, Italy.—Franchi, S., 1 & 2; Rovereto, G.
 — Moravia.—Scheit, A.
 — sediments, igneous rocks &—Daly, R. A., 3.
 — siliceous rocks, Moravia.—Ržehák, A., 4.
 — surface-deposits, Morocco.—Fischer, T.
 — tufa, Gothland.—Odner, N., 1 & 2.
 —, Laurenstein.—Menzel, H., 2.
 —, Savoy.—Kilian, W., 4.
 —, Württemberg.—Geyer, D., 3.
 Calciferous sandstone series, Nord.—Carpentier, A., 2.
 Calcite, Barvaux.—Stainier, H., 2.
 —, Botgolski-Godez syenite.—Stutzer, O.
 —, Crimea.—Chervinski, P. N.; Grishchinski, P. I., 4.
 —, Elba cobaltiferous.—Millosevich, F., 2.
 —, New York.—Whitlock, H. P., 2.
 —, Richelle.—Cosyns, G., 3.
 —, crystallography of.—Pogue, J. E., 3; Schaller, W. T.
 —, dimorphism of.—Leitmeier, H., 3.
 —, in plants, &c.—Lacroix, A., 12.
 —, pyramidal.—Tenow, O. A. A.
 —, twinning of.—Kreutz, S.
 Calcium hydro-carbonate, Lublin Gov.—Ivanov, L. L.; Chervinski, P. N.
 — sulphates.—Mueller, H.
 California (U.S.A.).—Anon., 22; Arnold, R., 1-3; Fairbanks, H. W.; Gilbert, J., 3; Hess, F. L.; Hillebrand, W. F., 3; Hobbs, W. H.; Keyes, C. R., 3; Kramm, H. E.; Louderback, G. D.; Mendenhall, W. C.; Merriam, J. C., 1 & 4; Miller, L. H., 1-4; Pack, R. W.; Plotts, W.; Sales, R. H.; Schaller, W. T., 6; Sinclair, W. J., 2; Smith, J. P.
 —, earthquake of 1906.—Rothpletz, A., 2.
Calliaster.—Schöendorf, F.
Calliostoma.—Arnold, R.
Callopegma.—Schrammen, A.
 Callovian, Normandy.—Douvillé, R., 7.
 Calton Hill (Derby).—Arnold-Bemrose, H. H., 2.
 Calton Hill (Edinburgh).—Peach, B. N.
Calvetina.—Canu, F., 2.
Calyptrophorus.—Cossmann, M., 5.
Calyptus.—Brues, C. T.
 Cam R., radium in.—Satterly, J.
 Canaret (Britanny).—Barrois, C.; Bergeron, J., 2.
Camarophoria.—Greyer, D. K.; Torley, K.; Weller, S., 2.
Camarotoechia.—Kindle, E. M., 2; Lisitzyn, K. I.; Weller, S.
 Cambiano (Piedmont).—Craveri, M.
 Cambrian, North America.—Dale, T. N., 2; Keyes, C. R., 2; Walcott, C. D., 1-3.
 —, Ardennes.—Fourmarier, P., 2; Lohest, M., 4.
 —, Belgium.—Dorlodot, L. de; Fraipont, C.; Malaise, C., 1 & 2.
 —, Gothland.—Nathorst, A. G., 4-6 & 8.
 —, Shropshire.—Cobbold, E. S., 1 & 2.
 —, South Australia.—Taylor, T. G.
 —, Spiti.—Reed, F. R. C., 2.
 —, Sweden.—Toernquist, S. L.
 —, fauna, origin of.—Steinmann, G., 2.
 —, limestone, China.—Bergeron, J.
 —, medusæ.—Holtedahl, O.
 —, zones.—Reed, F. R. C., 3.
 Cambridgeshire.—Hughes, T. McK.
 Cambuslang (Lanark).—Macnair, P.
 Camelford (Cornwall).—Reid, C., 2.
 Cameroons (W. Afr.).—Guillemain, C., 2 & 3; see also NIGERIA.
 Canonica Valley (Lombardy).—Cacciarnali, G. B.
 Campania (Italy).—Casoria, E., 4, 6, & 13; Galdieri, A.; Salmojraghi, F.
 Camperdown (Victoria).—Grayson, H. J., 2.
 Campiglia Marittima (Italy).—Ciampi, A.
 Campine (Belgian & Dutch).—Fourmarier, P.; Schmidt, C., 3; Schmitz, G.; Stainier, X., 6.
Campylæa.—Gaál, S. von, 3.
Campylosepia.—Picard, K.
 Canada, Archaean.—Muller, W. G.
 —, Laurentian area.—Adams, F. D.
 —, Department of Mines.—Wilson, A. W. G., 2.
 —, Geological Survey. See CANADA, Dep. Mines.
 —, geology & palæontology in 1907.—Ami, H. M.
 —, Glacial climates.—See CONGRÈS géol. Internat. XI., 2.
 —, mineral districts.—Coleman, A. P., 1-6; Duliens, E.; McLeish, J., 1 & 2; Tyrrell, J. B., 1-3; Young, G. A.
 —, oil-shales.—Ells, R. W., 1 & 2.
 —, origin of apatites in.—McNair, W. H.
 —, surface-geology.—Coleman, A. P., 1-4.
 —, zoology (fossil and recent) 1908.—Lambe, L. M., 2; see also Archaean, British Columbia, Coal, Nickel, Ontario, &c.
 — (N.W. Terr.).—Oliver, F.; Keele, J.; Tyrrell, J. B., 1-3.
 Canals, Buenos Aires.—See BUENOS AIRES.
 Cananea (Mexico).—Emmons, S. F.
 Canary Is.—Gagel, C., 9.
Cancellaria.—Arnold, R.
 Canidæ, British Quaternary.—Reynolds, S. H., 2.
Caninia.—Græber, P.; Wilmore, A.

- Canino-cyathophyllum*.—Gröber, P.
Canis.—Campana, D. del, 2; Freudenberg, W., 2; Merriam, J. C., 4; Reynolds, S. H., 2; Toula, F., 2.
 Cannel-coal.—Barsch, O.; Nettleton, S.
Canobius.—Lambe, L. M.
 Cañon Diablo (Ariz.).—Merrill, G. P., 2.
 Cañon valleys.—Loziński, W. von, 2.
 Cañons, Durance R.—Martin, D., 2.
 Cantal (France).—Boule, M.; Marty, P., 2.
 Cape Colony (S. Afr.).—Du Toit, A. L.; Harger, H. S.; Prior, G. T.; Recknagel, R.; Schwarz, E. H. L., 4; see also CAPE COLONY.
 Cape Patten (Victoria).—Hardy, A. D.
 Cape Verde Is.—Døster, C., 2.
 Capelle-Marival (Lot).—Lemoine, P.
Capreolus.—Mansel-Pleydell, J. C., 3; Toula, F., 2.
 Caprinidae, Venetian Cretaceous.—Parona, C. F.
 Caradocian, Carnic Alps.—Bather, F. A., 7.
 Carbonate-rocks, analysis.—Hillebrand, W. F.
 Carbonic acid gas in water, origin.—Henrich, F.
 Carbonic oxide, heat and.—Gautier, A.
Carbonicola.—Schmidt, A., 2 & 5.
 Carboniferous, Belgium.—Cambier, R., 2; Destinez, P.; Mathieu, F. F., 1 & 2; Remer, A., 1 & 6; Stainier, X., 4.
 —, Bohemia.—Petrascheck, W., 5.
 —, Bristol.—Lillie, D. G., 1 & 2.
 —, Campine. — Fourmarier, P.; Schmitz, G.
 —, Canada.—Matthew, G. F., 1-3.
 —, Carniola.—Kossmat, F., 4.
 —, Derbyshire.—Arnold-Bemrose, H. H.
 —, Donetz Basin.—Stepanov, P.; Zaleski, M. D., 3-5.
 —, France.—Carpentier, A., 1 & 2; Lamay, L. de; Meunier, F.; Thevenin, A.
 —, Galicia.—Jarosz, J., 1 & 2; Petrascheck, W., 1-3.
 —, Gloucestershire.—Arber, E. A. N.
 —, Greece.—Renz, C., 1-3.
 —, Hanover.—Haarmann, E.
 —, Illinois.—See ILLINOIS.
 —, Lancashire.—Tonge, A. J.
 —, Michigan.—Lane, A. C.
 —, Mississippi.—Greger, D. K.
 —, Missouri.—Weller, S.
 —, Moravia.—Schmidt, A., 2.
 —, New Mexico.—Lee, W. T., 2; Richardson, G. B.
 —, New South Wales.—Etheridge, R., *fil.*, 2.
 —, Northumberland.—Garwood, E. J., 2 & 3; Smith, S., 2.
 —, Novaya Zemlya.—Lee, G. W.; Russanov, V.
 —, Ohio.—Lamb, G. F.
 —, Oklahoma.—Gould, C. N.
 Carboniferous, Russia.—Khimenkov, V.; Lissitzyn, K. I.; Schöndorf, F.
 —, Saxony.—Handlirsch, A., 2.
 —, Scotland.—Carruthers, R. G.; Clough, C. T.; Gordon, W. T.
 —, Spitsbergen.—Staff, H. von, 4.
 —, Texas.—Richardson, G. B.
 —, Turkestan.—Schellwien, E.; Zaleski, M. D., 2.
 —, Warwickshire.—Horwood, A. R., 1 & 9.
 —, Westmorland.—Garwood, E. J., 3.
 —, Westphalia.—Handlirsch, A., 5; Tietze, O., 5.
 —, Yorkshire.—Culpin, H.; Gibson, W., 1 & 2; Gilligan, A.; Wilson, G. V.
 — breccias, Belgium.—Stainier, X., 5.
 — Limestone, Belgium.—Brien, V.; Delépine, G., 2-5; Dordot, H. de, 3 & 4; Gröber, P.; Johns, C.; Van de Wiele, C.
 — —, Donetz Basin.—Zaleski, M. D., 3.
 — —, English zones of.—Delépine, G., 5 & 7; Dorlodot, H. de, 4; Gröber, P.; Johns, C.; Vaughan, A.
 — —, Germany.—Böhm, Joh; Zimmermann, E.
 — —, Lancashire.—Jackson, J. W., 2; Travis, C. B., 2.
 — —, Northumberland.—Smith, S., 2.
 — —, Pembrokeshire.—Carruthers, R. G., 2.
 — —, Scotland.—Carruthers, R. G.; Dron, R. W.
 — —, Westmorland.—Jackson, J. W., 7.
 — —, Yorkshire.—Johns, C.; Wilmore, A.
Carcharias.—Stefano, Gius. de, 2.
Carcharodon.—Arnold, R.; Leriche, M.; Stefano, Gius. de.
Carcinophyllum.—Smith, S., 2.
Cardiocarpon.—Arber, (Mrs.) E. A. N.
Cardiomorpha.—Hind, W., 2.
Cardita.—Cerulli-Irelli, S.
Cardium.—Arnold, R.; Brueggen, H.; Toniola, A. R.
 Carinthia (Austria).—Becke, F., 5; Dreyer, J.; Kossmat, F.
 Carmarthenshire.—Drew, H.; Leach, A. L., 3; Strahan, A., 5.
 Carninite.—Russell, A.
 Carnallite, origin of.—Lechmann, 2.
 Carnarvonshire.—Fearnside, W. G.; Jehu, T. J.
 Carnegieite.—Washington, H. S., 2.
 Carnforth (Lancs.).—Jackson, J. W., 1-5; Travis, C. B., 2.
 Carnic Alps.—Bather, F. A., 6 & 7; Geyer, G.; Trener, G. B.; Vinassa de Regny, P.
 Carniola (Austria).—Kossmat, F., 4; Limanovski, M., 1 & 2; Teller, F.
Carnites.—Diener, C.

- Carnivora, Quaternary. — Freudenberg, W., 2.
 —, Tertiary.—Osborn, H. F.
 —. *See also* Mammalia, &c.
 Carnotite.—Crook, T., 2.
 Carolina, North (U.S.A.).—Berry, F. W., 6; Clark, W. B.; Pogue, J. E.; Pratt, J. H., 2.
 —, South (U.S.A.).—Watson, T. L., 1 & 2.
 Carpathian Mts. (Galician). — Grzybowski, J.; Szajnocha, L.
 — (Northern).—Ržehák, A.; Zuber, R.
 — (Transylvanian). — Trauth, F.; Wachner, H.
Carpolithes.—Marty, P.
 Carrara (Tuscany).—Aloisi, P.
 Carrizo Mt. (Cal.).—Mendenhall, W. C.
 Carrock Fell (Cumberland).—Finlayson, A. M., 3.
 CARRUTHERS, W., *Biogr.*—*See* Carruthers, W.
 Cartagena (Spain), seismological observatory.—Navarro-Neumann, E. M. S.
 Caspian Basin.—Andersson, F.; Anikin, W.
Cassidaria & Cassidea.—Cossmann, M., 5.
Cassidulus.—Arnold, R.
 Castel del Monte (Umbria).—Principi, P., 5.
 Castelgomberto (Venetia).—Kranz, W., 3.
 Castelvechio Group (Ligurian Alps).—Boussac, J., 7.
 Castiglione (Tuscany).—Ugolini, R.
 Castro dei Volsci (Rome).—Bassani, F.
 Catalonia (Spain).—Bullen, R. A., 3; Mengel, O.
 Catania (Sicily).—Scalia, S., 4.
 Catatunk (N.Y.).—Williams, H. S., 5.
 Catford (Kent).—Chandler, R. H., 2.
Catodontherium.—Stehlin, H. G.
 Cats.—*See* Felidae.
 Caucasus (Russia).—Borisjak, A. A., 1 & 2; Gerasimov, A. P., 2; Rehbinder, B. von.
 Causses (France).—Bergeron, J., 3; Sawicki, L.
 Cautley (Yorks).—Marr, J. E., 2; Watney, G. R.
 Cavan, Co. (Ireland).—Kilroe, J. R.
 Cave-hunting.—Ussher, R. J.
 Caverns & caves, Belgium.—Prinz, W.; Rutot, A.
 —, Cork, Co. (Ireland).—Evans, R.; Maberly, F. H.; Moloney, H. J.; Ussher, R. J.
 —, Cuba, Mennier, S., 3.
 —, Gard.—Bourras, M.; Mazauroic, F.
 —, Harz.—Menzel, H., 3.
 —, Hungary.—Kadić, O.
 —, Lot.—Boule, M., 2.
 —, Marne.—Martel, E. A.
 —, Mentone.—Boule, M., 3.
 —, Moravia.—Křiž, M.
 Caverns & caves, Portugal.—Harlé, E.
 —, Pyrenees.—Escard, J.; Martel, E. A., 3 & 5.
 —, Tyrol.—Schlesinger, G.
 —, Valcour I. (N.Y.).—Hudson, G. H.
 —, Vaucluse.—Ollivier, L. P.
 —, Victoria.—Hardy, A. D.
 —, Warton Craggs.—Jackson, J. W., 1-5.
 —, W. Australia.—Glauert, L.
 —, Würtemberg.—Schmidt, R. R.
 —, history of human occupation of.—Rutot, A.
 Ceibes (D.E.I.).—Ahlburg, J.; Behm, G., 6.
 Celestial ejectiona.—Wilde, H.
 Celestite.—Cesàro, G., 4 & 6.
Celleporaria.—Marcovei, G.
 CELLER, L. *Obit.*—*See* Achiardi, G. d', 2.
Celtites.—Diener, C.
 Cement materials, Fabriano.—Canavari, I., 1 & 2.
 —, Illinois.—Cady, G. H.
 —, Maryland.—Mathews, E. B.
 Cenomanian, Bohemia. — Fritsch, A., 2.
 —, East Prussia.—Spulski, B., 2.
 —, Galicia.—Weigner, S.
 —, Savoy.—Collet, L. W.
Centrina.—Stefano, Gius. de.
Cepatia.—Cossmann, M., 5.
Cephalaspis.—Leriche, M.
 Cephalopoda, Carboniferous.—Lee, W. T., 2; Weller, S.
 —, Cretaceous.—Boule, M., 6 & 7; Crick, G. C., 1-4; Eck, O., 1 & 2; Fritsch, A.; Spengler, E.; Steinmann, G., 5; Weigner, S.
 —, Devonian.—Kindle, E. M., 2; Torley, K.; Wedekind, R.
 —, Jurassic.—Dacqué, E.; Douvillé, R., 7; Till, A.; Yabe, H., 1 & 2.
 —, Tertiary.—Cossmann, M., 5; *see also* PORTUGAL, *Comm. Trab. Geol.*
 —, Triassic.—Diener, C.; Heinrich, A.; Krafft, A. von; Picard, K.; Schmidt, M., 2.
 —, Holderness Drift.—Thompson, C.
 —. *See also* Ammonites, Goniatites, &c.
 Ceram (D.E.I.).—Grosch, P.
Ceratiocaris.—Chapman, F., 4.
Ceratites.—Haarmann, E., 3; Krafft, A. von; Schmidt, M., 2.
Ceratops Beds, U.S.A.—Knowlton, F. H.; Stanton, T. W., 1 & 2.
 Cerbat Range (Ariz.).—Schrader, F. C.
Cercomya.—Rogala, W.
 Céret (E. Pyrenees).—Carez, L.
Cerithium.—Behm, J., 3; Bressamlen, R.; Kranz, W., 3; Macovei, G.; Charpiat, R.; Cossmann, M.; Coumilon, H.
Ceromya.—Borisjak, A. A., 2; Dacqué, E.

- Cerussite.—Cesàro, G.
Cervus.—Dietrich, W. O., 2; Issel, A., 2;
 Matthew, W. D., 2; Upton, C.
 Cestas (Gironde).—Degrange-Touzin, A.
Cestracion.—Leriche, M.
 Cetacea, Tertiary.—Abel, O.; Hasse, G.,
 4.
 —Cretaceous.—True, F. W.
 Cévennes Mts. (France).—Bergeron, J.,
 3.
 Chad, Lake (Sudan).—Ivchenko, A. Th.;
 Tilho, J.; see also FRANCE.
Chalcis.—Brues, C. T.
 Chalcophyllite, Arizona.—Palache, C.,
 2.
Chalcorhynchus.—Handlirsch, A., 3.
 Chalifert (Seine-et-Marne).—Morin, M.,
 2.
 Chalk, Asia Minor.—Frech, F.
 —, Blois, &c.—Filliozat, M., 1 & 2.
 —, Cipro.—Cornet, J., 3.
 —, Denmark.—Narregaard, E. M.;
 Nielsen, K. B., 1 & 2.
 —, Galicia, &c.—Novak, J., 1 & 2;
 Rogala, W.
 —, Germany.—Schrammen, A.;
 Schröder, H., 2.
 —, Kansas.—Sternberg, C. H., 2.
 —, Kent.—Brydone, R. M.
 —, Lincolnshire.—Bower, C. R.;
 Crick, G. C., 1 & 4.
 —, Marne.—Martel, E. A.
 —, Norfolk.—Brydone, R. M.; Jack-
 son, J. F.; Woodward, H., 3 & 4.
 —, Surrey.—Dibley, G. E., 1 & 2.
 —, Sussex.—Heron-Allen, E., 1 & 2.
 —, Switzerland.—Boehm, J., 3.
 Chalk Downs (England).—Chinch, G.
 —hills, ridges on.—March, H. C.
 —mine, Chislehurst.—Holmes, T. V.;
 Leach, A. L.
 —, physical properties of.—Baldwin-
 Wiseman, W. R.
Chalmasia.—Douville, H., 2.
 Chalmersite.—Hlawatsch, C.
 Chalones (Maine-et-Loire).—Bureau, É.
Chama.—Arnold, R.
 Chambéry (Savoy).—Douxami, H., 2;
 Hollande, —; Révil, J.
 Chanda (India).—Datta, P. N.
 Chandakapür meteorite.—Bowman, H. L.
 Chapdeuil (Dordogne).—Glangeaud, P.,
 2.
 Chapelle-aux-Saints (Corrèze).—Boule,
 M., 5; Gorjanović-Kramberger, K.
 Chapelle-Thémer (Vendée).—Welsch, J.
 CHAPMAN, H. C., *Obit*.—See NOLAN,
 E. J.
 Charleroi (Hainault).—Bertiaux, A.;
 Cambier, R., 2; Mathien, F. F., 1 & 2.
 Charnockite, Ivory Coast.—Lacroix, A.,
 14.
 Charnwood Forest (Leicester).—Watts,
 W. W.
 Charred fragments in Argentine Neo-
 gene.—Ameghino, F., 3 & 4.
 Charters Towers goldfield (Queensl.).—
 Cameron, W. E.
Chascothyrus.—Torley, K.
 Château-Thierry (Aisne).—Morellet, L.
 Châteaubriant (Loire Inférieure).—
 Bureau, É.
 Chedde (Savoy).—Hitzel, E., 2.
Cheirotherium.—Horwood, A. R., 11.
 Cheleken I. (Caspian).—Weber, V., 3.
 Cheliabinsk (Orenburg).—Krotov, P.
 Chelléan period, France.—Sarasin, P.
Chelone.—Fucini, A.
 Chelonia, Jurassic.—Watson, D. M. S.,
 1 & 2; Woodward, A. S.
 Cheltenham (Gloucester).—Richardson,
 L., 2, 9, & 14.
 Chemical composition of igneous rocks.
 —Daly, R. A., 4.
 —denudation.—Clarke, F. W., 2;
 Travis, C. B., 2.
 Chemical theory of earth's origin.—
 Lenicque, H.
Chemnitzia.—Counillon, H.
 Chemung, Maryland.—Swartz, C. K., 2.
Chenopus.—Brösamlen, R.; Cossmann,
 M., 5; Macovei, G.
 Chepstow (Monmouth).—Richardson, L.,
 16.
 Cherchel (Algeria).—Termier, P., 3.
 Chernigov Gov. (Russia).—Kryzhanovski,
 L. A.
Chernishevia.—Stoyanov, A.
 Chert, Darmstadt.—Klemm, G., 2.
 Cheshire.—Greenwood, H. W., 2; Wade,
 A., 3.
 Chesil Beach (Dorset).—Hudleston, W.
 H.
 Chessy (Rhône) & chessylite.—Gonnard,
 F., 6.
 Cheviot Hills.—Bullerwell, R. G. A.;
 Heslop, M. K.
 Chicago (Ill.).—Burchard, E. F.
 —, Glacial lake of.—Baker, F. C.
 Chico Formation, California.—Arnold, R.
 Chile (S. America).—Ford, W. E.; Pen-
 rose, R. A. F., 3; Sundt, F. A.; see
 also SANTIAGO DE CHILE.
Chimæra.—Stefano, Gius. de.
 Chimeroidea, Holzmaden Liassic.—
 Fraas, E., 3.
 China.—Bergeron, J.; Chamberlin, T. C.,
 5; Collins, W. F.; Deprat, J., 2 & 3;
 Legendre, A. F.; Moller, W. A.;
 Nishizawa, K.; Obruchev, V., 1 & 2;
 Vaillant, L.; Whitby, G. S.
 —, catalogue of earthquakes, 1638-
 1891.—Parker, E. H.
Chitotrypa.—Weller, S.
Chione.—Arnold, R.
 Chislehurst Caves (Kent).—Holmes, T.
 V.; Leach, A. L.
 Chitina Valley (B.C.).—Jacob, E.
Chlamys.—Cerulli-Irelli, S.
 Choknsu Plateau (Russia).—Ivchenko,
 A. Th., 2.
 Chollar (Baku Gov.).—Volarovich, P. E.
Chonetes.—Lissitzyn, K. I.; Weller, S.
 Christchurch (N.Z.).—Farr, C. C.
 Christiania Fjord (Norway).—Hansen,
 A. M., 2.

- Christianite, Silesia.—Barbier, P.
 Chrndin (Bohemia).—Fritsch, A.
Chrysodomus.—Arnold, R.
Chrysophrys.—Stefano, Gius. de, 1 & 2.
Chrysostoma.—Brösamlen, R.
 Chrystocrenes, Yukon Terr.—Tyrrell, J. B.
 Chubut Prov. (Argent.).—Stappenbeck, R.
Ciconia.—Miller, L. H., 3.
Cidaris.—Bather, F. A.; Cottreau, J.; Fourtau, R.
 Cimina, Mte. (Italy).—Sabatini, V.
 Cinnabar, Sierra Nevada.—Lotti, B.
 Cintra, Serra de (Portugal).—Ferreira, E. de B.
 Cibly (Hainault).—Cornet, J., 3.
 Cirripedia, Cretaceous.—Withers, T. H., 1 & 2; Woodward, H., 4.
 —, Triassic.—Hæberle, D., 2.
Cladochonus.—Weller, S.
 Clallam Formation, Vancouver.—Reagan, A. B., 2.
Clanculus.—Cossmann, M., 5.
 Clapham (Yorks).—Brown, G. H., 2.
 CLARK, J. W., *Obit.*—See ANON., 4.
Clathrodictyum.—Vinassa de Reguy, P., 4.
Clavagella.—Cerulli-Irelli, S.
 Clay, allophane- & felspar-derived.—Leeden, R. van der
 —, dunes, Texas.—Coffey, G. N.
 —, filled fissures in coal, Illinois.—Savage, T. E., 2.
 —, origin of.—Stremme, H.; see also Kaolin, &c.
 —, subærial, Arizona & New Mexico.—Dodge, R. E.
 Clay Lake (Ont.).—Collins, W. H.
 Clays, Glenboig.—Gregory, J. W., 4; McDonald, D. P., 3.
 —, Gloucestershire.—Richardson, L., 17.
 —, Georgia.—See GEORGIA.
 —, Hungary.—Atterberg, A.
 —, Illinois.—Lines, E. F.
 —, Paris Basin.—Douvillé, H., 9; Jodot, P.
 —, Posen.—Jentzsch, A., 3.
 Cleavage in stretched pebbles.—Phalen, W. C.
 Clew Hills (Salop).—Dixon, E. E. L.
Cleiothyris.—Lissitzyn, K. I.; Weller, S.
Cleonymus.—Brues, C. T.
 Clermont - Ferraud (Auvergne).—Glan-geaud, P., 3 & 10.
 Cleveland (Ohio).—Van Horn, F. R., 3.
 Clichy (Seine).—Rutot, A., 5.
Clidiophora.—Arnold, R.
Clidophorus.—Hind, W., 2.
 Cliff-formation, Brighton.—Martin, E. A., 3.
 Cliffs, Dorset.—Hudleston, W. H., 2.
 Clifton-Hill Quarry (Vict.).—Armitage, R. W.
 Climates, geological.—Kerner, F. von, 4; Nathorst, A. P., 2 & 6; Philippi, E., 2.
 —, Glacial.—See CONGRÈS géol. Internat. XI., 2.
 —, Polar.—Davies, W. M.
 —, Quaternary.—Græbner, P.; Hægg, R., 2; Menzel, H., 6; Ramann, E., 1-2; Romer, E.; Schulz, A.; Stoller, J., 5; Wahnschaffe, F., 1 & 2; Weber, C. A.; Wesenberg-Lund, C.
 —, Tertiary.—Kerner, F. von, 6.
 —, solar activity &.—Easton, C.
 —, vegetation &.—Arctowski, H.
 —, weathering &.—Loziński, W., 4.
 Clinton iron-ore (U.S.A.).—Newland, D. H.; Rutledge, J. J.
 Clinton Series.—Burchard, E. F., 2 & 3; Parks, W. A.
Clisiophyllum.—Smith, S., 2.
 Clitheroe (Lancs).—Jackson, J. W., 3.
 Cloyne Cave (Co. Cork).—Evans, R.; Maberly, F. H.
Clupea.—Bassani, F.
Clymenia Limestone, Silesia.—Guerich, G.
Clypeaster.—Fourtau, R.; Lambert, J.
Clypeus.—Cottreau, J.
 Coal, Alabama.—Burchard, E. F., 3.
 —, Antarctic.—Shackleton, Sir E.
 —, Arkansas.—Burgess, M. J.
 —, Austria.—Hoffmann, A., 2.
 —, Ber-Chogur.—Nikitin, S.
 —, British Columbia.—See BRITISH COLUMBIA.
 —, Canada.—Young, G. A.
 —, Chile.—Sundt, F. A.
 —, Dutch East Indies.—See DUTCH E. INDIES.
 —, Galicia.—Petrascheck, W., 1-3.
 —, Holland.—See HOLLAND.
 —, Illinois.—Bain, H. F., 1-4; Blatchley, R. S.; Burgess, M. J.; see also ILLINOIS.
 —, India.—La Touche, T. H. D., 5.
 —, Iowa.—Calvin, S.
 —, Kent.—See KENT.
 —, Lanarkshire.—Macnair, P.
 —, Maryland.—Clark, W. B., 2.
 —, Natal.—See NATAL, 1 & 2.
 —, New Mexico.—Sheridan, J. E.
 —, New South Wales.—See NEW SOUTH WALES.
 —, New Zealand.—Bell, J. M.; see also NEW ZEALAND.
 —, Ohio.—Lamb, G. F.
 —, Oklahoma.—Thomas, W. P.
 —, Pacific Littoral.—Jack, R. L.
 —, Pennsylvania.—Anon., 21.
 —, Philippine Is.—See PHILIPPINE IS.
 —, Queensland.—Ball, L. C., 1 & 4; Marks, E. O.
 —, Rhodesia.—Mennell, F. P., 3.
 —, Silesia.—Haas, F., 2; Scupin, H.
 —, Spitsbergen.—Holmsen, G., 2.
 —, Transvaal.—See TRANSVAAL, 1 & 2.
 —, United States.—See UNITED STATES, Geol. Surv., 2 & 4.
 —, Yangtse Valley.—Nishizawa, K.

- Coal, garnetiferous mica-schists with.—Königsberger, J.
 —. See also Coalfields, Carboniferous, §c.
 Coal-pebbles, Donetz Basin.—Zaleski, M. D., 4.
 Coal-supply, Great Britain & Ireland.—See GREAT BRITAIN, 4-6.
 Coal-Measures, Derbyshire, Notts, & Yorks concealed.—Gibson, W., 1 & 2.
 —, Hutton Colliery.—Tonge, A. J.
 Coal-mining, ancient, Durham, Northumberland, &c.—Simpson, J. B.
 Coalfields, Appalachian; White, I. C.
 —, Austria.—Hoffmann, A., 2.
 —, Boulonnais.—Oly, A.
 —, Bristol.—Bolton, H., 2; Lillie, D. G., 1 & 2.
 —, British Columbia.—Roberts, M.
 —, Campine.—Schmitz, G.
 —, Charleroi.—Bertiaux, A.; Mathieu, F. F., 1 & 2.
 —, China.—Moller, W. A.
 —, Colorado.—Gale, H. S.
 —, Commentry.—Stevenson, J. J.
 —, Controller Bay.—Evas, G. W.
 —, Derbyshire.—Gibson, W.
 —, Dinant.—Renier, A., 3.
 —, England.—See GREAT BRITAIN, 3-6.
 —, Derbyshire.—Moysey, L.
 —, Europe.—Kirsopp, J., *fil.*
 —, Gloucestershire.—Arber, E. A. N.; McMurtrie, J.
 —, Hanover.—Haarmann, E.
 —, Illinois.—Bement, A.; Stock, H. H.
 —, Iowa.—Hinds, H.
 —, Ireland.—See GREAT BRITAIN, 6.
 —, Kentucky.—Miller, A. M.
 —, Lancashire.—Tonge, A. J.
 —, Liège.—Anten, J.; Fourmarier, P., 3-5; Stainier, X., 7.
 —, Maryland.—Clark, W. B., 2.
 —, Missouri.—Hinds, H.
 —, Montana.—Calvert, W. R.
 —, New Mexico.—Lee, W. T.
 —, Nottinghamshire.—Gibson, W.; Moysey, L.
 —, Pas-de-Calais.—Breton, L.
 —, St. Étienne.—Termier, P.
 —, Scotland.—Clough, C. T.; see also GREAT BRITAIN, 4-6.
 —, Silesia.—Fillunger, A.
 —, Somerset.—McMurtrie, J.
 —, Tonsk Gov.—Petunimkov, G.
 —, United States.—Campbell, M. R.
 —, Utah.—Gale, H. S.
 —, Virginia.—Stow, A. H.
 —, Wales.—Bolton, H.; Davies, E. H.; Jordan, H. K.; Strahan, A., 5; see also GREAT BRITAIN, 3-6.
 —, Warwickshire.—Horwood, A. R., 1 & 2.
 —, W. Australia.—Campbell, W. D.
 —, Westphalia.—Tietze, O.; Zimmermann, E.
 —, Yorkshire.—Gibson, W., 1 & 2.
 Coalfields.—See also Coal.
 Coalinga (Cal.).—Anon., 22; Arnold, R., 2.
 Coast Ranges (California).—Kraun, H. E.
 Coast erosion, Dorset.—Cameron, A. C. G.
 — — —, East Prussia.—Tornquist, A.
 — — —, Massachusetts.—Johnson, D. W., 4.
 — — —, Rügen.—Schmidt, E. W.
 — shingle, Normandy.—Lanblardie, — de.
 — subsidence, German North Sea.—Schucht, F.
 — — —, New Jersey.—Johnson, D. W., 5.
 Coastal formations, Massachusetts.—Clark, W. B.
 Coasts, origin of.—Helmert, F. R.
 Cobalt District (Ontario).—Hore, R. E.: see also ONTARIO.
 Cobaltiferous calcite, Elba.—Millosevich, F., 2.
 Coblencian, Liège.—Fourmarier, P., 5.
 Cobre, El (Cuba).—Lawrence, B. B.
Cochiodesma.—Cerulli-Irelli, S.
 Cockburn I. (Antarctic).—Buckman, S. S., 3.
 Cocos-Keeling Atoll (Pacific).—Drummond, M. W.; Spicer, E. C.; Wood-Jones, F.
Cœlacanthus.—Woodward, A. S., 4.
Cœloceras.—Rosenberg, P.
Cœlodus.—Priem, F., 2.
Cœlopoceras.—Bruegge, H.
Cœlorhynchus.—Leriche, M.
 Colebi (Belgium).—Rahir, E.
Colcolus.—Kindle, E. M., 2.
 Coleoptera, Florissant Tertiary.—Wickham, H. F.; see also Insects.
 Colesborne (Gloucester).—Richardson, L., 14.
 Collahuasi (Chile).—Ford, W. E.
 Colloidal silica.—Serra, A., 4.
 Collywell (Northumberland).—Heslop, M. K., 2.
Colobodus.—Andrew, A. R., 3.
Coloceras.—Lee, W. T., 2.
 Colorado (U.S.A.).—Brues, C. T.; Capps, S. R., *fil.*; Cockerell, T. D. A., 1-4; Gale, H. S.; Headden, W. P.; Hovey, E. O.; Howe, E.; Kindle, E. M., 2; Rohwer, S. A.; Siebenthal, C. E.; Thornton, W. M.; Wickham, H. F.
 Colorado Plateau (Ariz.).—Johnson, D. W., 2.
 Columns, earthquake-experiments & Omori, F., 4.
 Combe Hay (Somerset).—Richardson, L., 11.
Comelicania.—Kossmat, F., 4.
 Cometary bodies, origin of.—Wilde, H., 1 & 2.
 Comley (Shropshire).—Cobbold, E. S., 1 & 2.

- Commentry (Allier).—Meunier, F.; Oswald, —; Stevenson, J. J.; Thevenin, A.
- Como, Lake (Lombardy).—Rassmuss, H.; Repossi, E.; Taramelli, T., 2.
- Composita*.—Lee, W. T., 2.
- Comtat, Plaine du (France).—Joleaud, L., 2 & 3.
- Comté (Puy-de-Dôme).—Glangeaud, P., 4.
- Conchology, Aquitaine Neogene.—Cossmann, M., 4.
- Concinopleura*.—Filliozat, M.
- Concrete materials, Chicago.—Burchard, E. F.
- Concretions, calcareous.—Zaleski, M. D., 4.
- , Striegau granite.—Milch, L., 2.
- , Vienna Miocene.—Schaffer, F. X., 2.
- Condensation water-theory.—Kohler, E.
- Condor-like vultures, Rancho La Brea Beds.—Miller, L. H., 4.
- Condroz District (Belgium).—Delépine, G., 2.
- Congeria*-sands, Vienna.—Schaffer, F. X., 2.
- Conglomerates, Alsace Tertiary.—Kessler, P.
- , Black Forest Triassic.—Schmidt, M.
- , Ercolano volcanic.—Casoria, E., 4.
- , Fano Pliocene.—Martelli, A.
- , North German alkaline.—Lachmann, R., 2.
- , Palassou.—Mengaud, M., 2.
- , Teutoburg Jurassic.—Wetzel, W.
- , Vermont Cambrian.—Dale, T. N., 2.
- , Wyoming Tertiary.—Rich, J. L.
- Congo Basin (Africa)—Arsandaux, H.; Ball, S. H.; Brien, V., 2; Cornet, J., 3; Dewez, L.; Leriche, M., 2; Neave, S. A.; Passau, G., 1 & 2; Studt, F. E.
- Congress, International Geological, Stockholm, 1910.—Andersson, J. G.; Anon., 24; Kolderup, C. F., 2; *see also* CONGRÈS géol. Internat. XI., 1-3.
- Coniferae, Carboniferous & recent.—Schullerus, J.
- Connecticut (U.S.A.).—Gregory, H. E.
- Connellite.—Lacroix, A., 5; Palache, C., 2.
- Connellsville (Ark.).—Burgess, M. J.
- Conocardium*.—Hind, W., 2.
- Conoclypeus*.—Fourtau, R.
- Conrad Basin (Silesia).—Guerich, G.
- Constance, Lake (Switzerland).—Schmidle, W., 1 & 2.
- Constantine (Algeria).—Joleaud, L.
- Contact-metamorphism, Harz.—Erdmannsdorffer, O. H., 1 & 2.
- , Hungary.—Bergcat, E.
- , Pyrenees.—Lacroix, A., 1 & 2.
- , Quenast.—Malaise, C., 3 & 4.
- , Transvaal.—Hall, A. L., 4.
- , Ulf Is.—Sobral, J. M.
- Continental shelves of North Atlantic.—Ziemendorf, G.
- Continents, Antarctic.—Meinardus, W.
- , Tertiary.—Kerner, F. von, 6.
- , evolution of, & animal distribution.—Scharff, R. F.
- , origin of.—Helmert, F. R.
- Controller Bay coalfield (Alaska).—Evans, G. W.
- Contursi (Campania).—Casoria, E., 6.
- Conus*.—Arnold, R.; Cossmann, M., 5.
- Converse Co. (Wy.).—Sternberg, C. H.
- Cook District (N. Queensl.).—Ball, L. C.
- Cook Strait (N.Z.).—Park, J., 3.
- Coon Butte (Ariz.).—Davison, J. M.
- Copenhagen (Denmark).—Nielsen, K. B., 2.
- Copper, Alaska.—Knopf, A., 2.
- , Algeria.—Dussert, —.
- , Aragon.—Caralp, J.
- , Arizona.—Herrick, R. L.; Robb, E. M., *fl.*
- , Asia Minor.—Kossmat, F., 3.
- , British Columbia.—Jacob, E.
- , Bulgaria.—Leitmeier, H.
- , Canada (E.).—Coleman, A. P., 6.
- , California.—Sales, R. H.
- , Charleroi.—Bertiaux, A.
- , Chile.—Sundt, F. A.
- , Congo.—Neave, S. A.; Studt, F. E.
- , Cuba.—Lawrence, B. B.
- , Magellan district.—Stappenbeck, R., 2.
- , Maine.—Emmons, W. H., 2.
- , Malay States.—Scrivenor, J. B., 4.
- , Mexico.—Bigot, R.; Emmons, S. F.
- , Minnesota.—Grout, F. F.
- , Natal.—*See* NATAL, 1-3.
- , Nevada.—Emmons, W. H.; Goodale, S. L.; Ransome, F. L.
- , New Mexico.—Lindgren, W., 3; Stauber, I. J.
- , Oklahoma.—Tarr, W. A.
- , Peru.—Santolalla, F. M.
- , Philippine Is.—*See* PHILIPPINE.
- , Portugal.—Finlayson, A. M., 5.
- , Queensland.—Ball, L. C.
- , Rhenish Bavaria.—Thuerach, H.
- , Sardinia.—Lovisato, D., 2.
- , Servia.—Lazarević, M., 2.
- , S. Australia.—*See* SOUTH AUSTRALIA, 1 & 2.
- , Spain.—Finlayson, A. M., 4 & 5.
- , Styria.—Redlich, K. A., 2.
- , Svealand.—Sjögren, H., 3 & 4.
- , W. Australia.—*See* W. AUSTRALIA, 1 & 2.
- , Westphalia.—Bergeat, A., 2.
- , Würtemberg.—Schmidt, A., 6.
- , ores, analyses of various.—Kretschmer, A.; *see also* Sulphide ores, &c.
- , sulphide, absence of secondary enrichment in calcite-gangues by.—Bard, D. C.
- Coprolites, Cretaceous.—Fritsch, A.

- Coprolites, travertine near Rome.—Angelis d'Ossat, G. de.
- Coral atolls, Indian Ocean.—Fryer, J. C. F.
- , Pacific Ocean.—Drummond, M. W.; Spicer, E. C.; Wood-Jones, F.
- reefs, Pleistocene glaciation &.—Daly, R. A.
- , origin of.—Böhm, G., 3.
- zones, Carboniferous Limestone.—Carruthers, R. G., 2.
- Corals, boghead coal.—Jeffrey, E. C.
- , Carboniferous.—Carruthers, R. G.; Gröber, P.; Lee, G. W.; Kossmat, F., 2; Smith, S., 2; Weller, S.; Wilmore, A.
- , Devonian.—Collins, J. H.; Kindle, E. M., 2; Vinassa de Regny, P., 4.
- Paleozoic, &c.—Faurot, L.
- , morphology of rugose.—Brown, T. C.
- , Tertiary.—Arnold, R.; Macovei, G.; Oppenheim, P., 2.
- , Triassic.—Grosch, P.
- , recent & Palæozoic origin of.—Gerth, H.
- Corbicula*.—Arnold, R.
- Corbula*.—Cerulli-Irelli, S.; Arnold, R.
- Corbulomya*.—Cerulli-Irelli, S.
- Cordaitales, new genus of.—Scott, D. H.
- Cordierite-andesite, Lipari Is.—Bergeat, A.
- Corica, Mte. (Calabria).—Aloisi, P., 2.
- Cork, Co. (Ireland).—Evans, R.; Maberly, F. H.; Moloney, H. J.
- CORNUP, F.—See Becke, F., 3.
- , *Obit.*—See Gøergey, R., 2.
- Cornwall.—Colenso, W.; Collins, J. H.; Davies, E. H., 3; McLintock, W. P. P.; Reid, C., 2; Rogers, W.; Russell, A., 1 & 2; Ussher, W. A. E., 1 & 2; Whitley, D. G., 2.
- Coroceras*.—Diener, C.
- Corrèze (France).—Boule, M., 5; Gorjanović-Kranberger, K.
- Corrosion by streams.—Andrews, E. C.
- Corsica.—Tornquist, A., 3.
- Corundum, Sundalsfjord.—Vogt, J. H. L., 3.
- rock, Kinta.—Scrivenor, J. B., 2.
- Corylocrinus*.—Bather, F. A., 7.
- Corynopteris*.—Renier, A., 5.
- Coscinocyathus*.—Reed, F. R. C., 2.
- Cosenza (Calabria).—Crema, C.
- Cossoine (Sardinia).—Serra, A., 2.
- Coswig (Anhalt).—Meyer, E.
- Côtes-du-Nord (Brittany).—Lapparent, J. de, 1 & 2.
- Cotteswold Hills.—Richardson, L., 3, 7, & 10.
- Courland (Russia).—Doss, B.
- Covellite, Colorado.—Thornton, W. M.
- Cracow (Galicia).—Jarosz, J., 1 & 2; Rozen, Z., 1 & 2; Szajnochla, L., 2.
- Crania*.—Kindle, E. M., 2; Nielsen, K. B.; Weller, S.
- Crassatella*.—Kranz, W., 3.
- Crassatellites*.—Arnold, R.
- Crater, 'Bocche del Drago' (Cosenza).—Crema, C.
- , Cañon Diablo.—Merrill, G. P., 2.
- Craters, volcanic.—Reck, H., 1 & 2.
- Craven Fault, Yorkshire.—Wilmore, A.
- Creazzo (Venetia).—Kranz, W., 3.
- Creechbarrow (Dorset).—Keeping, H.
- Creeps, mine.—Hanker-Urban, A.
- Crenilabrus*.—Stefano, Gius. de.
- Crepidula*.—Arnold, R.
- Cretaceous, Alabama.—Berry, E. W., 3; Smith, E. A., 2.
- , Antarctic.—Buckman, S. S., 3.
- , Aquitaine.—Glangeaud, P., 2.
- , Asia Minor.—Frech, F.
- , Baluchistan.—Vredenburg, E. W., 2.
- , Belgium & Holland.—Grossouvre, A. de.
- , Bohemia.—Fritsch, A.; Petraschek, W., 5; Slavík, A.
- , Brunswick.—Harbort, E., 2; Schröder, H., 2.
- , Cameroons.—Guillemin, C., 3.
- , Dakota.—Stanton, T. W., 1 & 2; Wieland, G. R.
- , Denmark.—Nielsen, K. B., 1 & 2.
- , Dresden.—Wanderer, K., 2.
- , East Prussia.—Jentzsch, A., 4; Menzel, H., 5; Spulski, B., 2; Tornquist, A., 4.
- , Egypt.—Couvart, J.; Eck, O., 1 & 2; Fourtau, R.
- , Hanover.—Harbort, E., 2; Schrammen, A.; Schröder, H., 2.
- , Japan.—Yabe, H., 1 & 2.
- , Kansas.—Huene, F. von; Sternberg, C. H., 2.
- , Kent.—Withers, T. H., 2.
- , Madagascar.—Boule, M., 6 & 7; Cottreau, J.
- , Mexico.—Bæse, E.; Burckhardt, C.
- , Montana.—Stanton, T. W.; Stone, R. W.
- , Monte San Giuliano.—Cecchia-Rispoli, G., 3.
- , Moravia.—Beck, H., 2.
- , New Guinea.—Böhm, G., 5.
- , North Carolina.—Berry, E. W., 6.
- , Norway.—Nordgaard, O.
- , Oklahoma.—Larkin, P.
- , Patagonia.—Truc, F. W.
- , Peru.—Bruegger, H.; Steinmann, G., 5.
- , Poland.—Novak, J., 1-3; Rogala, W.; Sherborn, C. D.; Weigner, S.
- , Portuguese E. Africa.—Krenkel, E.
- , Provence.—Kilian, W., 3.
- , Queensland.—Chapman, F.
- , Rumania.—Simionescu, I., 2.
- , Sakhalin.—Yabe, H., 2.
- , Saratov Gov.—Lungershausen, F.
- , Savoy.—Collet, L. W.; Jacob, C.
- , Sênha I.—Kossmat, F., 2.

- Cretaceous, Silesia.—Beck, H., 2.
 —, Sweden.—Hennig, A.
 —, Switzerland.—Baumberger, E.;
 Böhm, J., 3; Heim, Alb., 5 & 6.
 —, Trichinopoly.—Spengler, E.
 —, Tunis.—Joly, A., 4.
 —, Venetia.—Parona, C. F.
 —, Virginia.—Berry, E. W., 6.
 —, W. Australia.—Glauert, L., 5.
 —, Westphalia.—Bertling, R.;
 Franke, A.; Lœscher, W.; Wegner,
 T. H., 2.
 —, Wiltshire.—Woodward, H. B., 3.
 —, Wyoming.—Stanton, T. W.
 —, angiosperms.—Stopes, M. C., 2.
 —, climates of.—Gothan, W.
 —, coal, Lower Silesia.—Scupin, H.
 —, Period, changes at close of.—Ken-
 dall, P. F.
Cretopilio.—Fritsch, A.
 Creuse (France).—Launay, L. de.
Cribritina.—Canu, F.; Brydone, R. M.
 Crimea (Russia).—Borisyak, A. A.;
 Chirvinski, P. N., 4; Grishchinski,
 P. I.; Wiskont, K.; Zaytzev, A. M.
 Crinoidal limestone, Leicestershire.—
 Horwood, A. R., 5.
 —, muscular articulations, Palæozoic-
 recent.—Clark, A. H.
 Crinoids, Carboniferous.—Weller, S.
 —, Jurassic.—Stolley, E., 2.
 —, Triassic.—Bather, F. A.
Crioceras.—Boule, M., 7; Rosanov, A.
 N.
Crisia.—Canu, F., 3.
Crisinella.—Reed, F. R. C.
Cristellaria.—Heron-Allen, E., 2.
Cristigerina.—Leriche, M.
 Cristobalite, Mont-Dore.—Lacroix, A., 9.
 Croatia (Austria).—Gorjanović-Kram-
 berger, K., 2-6; Krišpatic, M.; Vuk-
 sen, S.
 Crocidolite.—Johnsen, A.
 Crocodile R. (Transvaal).—Humphrey,
 W. A.
 Croft (Leicester).—Keay, W.
 Crookdene (Northumberland).—Heslop,
 M. K., 2.
 Crown diamond-mine (O.R.C.).—Me-
 rensky, H.
 Croydon (Surrey).—Whitaker, W.
 Crustacea, Carboniferous.—Andrée, K.;
 Matthew, G. F., 3.
 —, Cretaceous.—Fritsch, A.; Withers,
 T. H., 1 & 2.
 —, Silurian.—Chapman, F., 4.
 —, Tertiary.—Tonola, A. R.
 —, Triassic.—Wills, L. J., 3.
 —. See also Ostracoda, Trilobites,
 &c.
 Crust of the earth.—Launay, L. de, 2;
 see also Earth, &c.
 Cryolite, Antrim.—Fleischer, A.
Cryptoclidus.—Bogolubov, N. N.
Cryptoconus.—Cossmann, M., 5.
Cryptomya.—Arnold, R.
 Crystalline rocks, Anglesey.—Greenly,
 E.
 Crystalline rocks, Rumania.—Reinhard,
 M.
 —, —, water-supply from.—Gregory,
 H. E.
 —, schists.—Milch, L.; Petrascheck,
 W., 4; Pfäff, F. W., 2.
 Crystallization in slags.—Rinne, F., 2.
 —, of igneous rocks.—Newton, J. J.
 McK.
 Crystallography.—Todd, J. E., 2;
 Wadsworth, M. E.
 Crystals, cave.—Prinz, W.
 —, classification of.—Swartz, C. K.
 —, cross-planes & twin-planes.—
 Evans, J. W., 5.
 —, etching of.—Duerrfeld, V., 2.
 —, formation & growth of.—Gaubert,
 P., 2.
 —, interference-rays &.—Genzken, E.
 —, isomorphism &.—McDonald, D. P.
 —, light in.—Finlay, G. I.
 —, mixed.—Nacken, R.
 —, optical properties of.—Rose, H.
 —, stereographic projection of.—
 Evans, J. W., 7.
 —, structure of.—Nold, A.; Sommer-
 feldt, E., 3; Rayleigh, Lord.
 —, symmetry of.—Evans, J. W., 6;
 Fock, A.; Swartz, C. K.; Woulf, G.
 —, twinning of.—Ford, W. E.; Gold-
 schmidt, V.; Kreutz, S.
Ctenepeton.—Moodie, R. L., 4.
Ctenodonta.—Hind, W., 2.
 Cuba (W.I.).—Ameghino, F., 6 & 7;
 Lawrence, B. B.; Mennier, S., 3;
 Richardson, C.; Spencer, J. W., 5;
 Weld, C. M.; Wilson, E. B.
Cucullea.—Etheridge, R., *fil.*
Cucullella.—Hind, W., 2.
 Cuesmes (Hainault).—Cornet, J., 2.
 Cullinan diamond, weight of.—Spencer,
 L. J., 2.
 Culm, Devon.—Rogers, I.
 —, Westphalia.—Zimmermann, E.
Cultellus.—Cernilli-Irelli, S.
 Cumberland.—Finlayson, A. M., 3;
 Marr, J. E.; Smith, S.
Cuspidesmya.—Cerulli-Irelli, S.
Cyathaspis.—Leriche, M.
Cyathaxonia.—Weller, S.
Cyathophyllum.—Grober, P.; Vinassa
 de Regny, P., 4; Wilmore, A.
Cybium.—Leriche, M.; Priem, F., 2.
Cycadocephalus.—Nathorst, A. G.
Cyclaster.—Tonola, A. R.
Cycloclypeus.—Chapman, F., 2.
 Cyclopean Is. (Sicily).—Ponte, G., 3.
Cycloscelis.—Meunier, F.
Cyclotella.—Clerici, E., 3.
Cylindrites.—Richter, P.
Cyphosoma.—Brueggen, H.
Cypricardinia.—Hind, W., 2.
 Cyprus.—Reid, C.; Zdzarsky, A.
Cyrena Marl, Wieseck.—Schottler, W.
Cyrtina.—Maillieux, E., 2; Weller, S.
Cyrtodonta.—Hind, W., 2.
 Cystidea, Ordovician.—Bather, F. A., 7.
 —, Silurian.—Parks, W. A.

- Cystodictya*.—Weller, S.
Cytherea.—Kranz, W., 3; Thevenin, A., 3.
Cytherella.—Lee, W. T., 2.
 Czortków (Galicia).—Szajnocha, L., 3.
 Czuchow (U. Silesia).—Michael, R.
- Dacentrurus*.—Huene, F. von, 4.
 Dacite, Victoria. —Skeats, E. W.
Dacrytherium.—Stehlin, H. G.
Dactyloceras.—Crick, G. C., 3.
Dadocrinus.—Bather, F. A.
Dadozylon.—Matthew, G. F., 2.
 Dahllite. —Schaller, W. T., 3.
 Dakota, North (U.S.A.).—Stanton, T. W., 2.
 —, South (U.S.A.).—Darton, N. H., 1 & 2; Stanton, T. W., 2; Wieland, G. R.
 Dakota-Permian contact, Kansas. —Greene, F. C.
 DAKYNS, J. R., *Obit.*—See Woodward, H. B., 6.
 Dalecarlia (Sweden).—Johnsson, H. E., 1 & 2; Warburg, E.
 Dalmatia.—Bukowski, G. von; Furlani, M., 2; Kerner, F. von, 1, 2, & 5; Schubert, R. J., 3; Stefani, C. de, 4.
 Dal's Ed & Dalsland (Gothland).—Geer, G. de, 2.
 Damerou (Sahara).—Chudeau, R., 3.
 Dandenong (Victoria).—Skeats, E. W.
 Danish, Denmark.—Nielsen, K. B., 2.
 Danemora (Svealand).—Sjögren, H., 2.
 Danube, Upper.—Göhringer, A.
 — Valley.—Fraas, E.; Horn, E.
 Dardanelles, origin of.—Hørnes, R., 3.
Darellia.—Buckman, S. S., 1 & 2.
 Dar-es-salam (German E. Afr.).—Kœrt, W.
 Darmstadt (Hesse).—Egger, E.; Klemm, G., 1-4; Schottler, W.; Steuer, A., 1-3.
 Daruver (Croatia).—Gorjanović-Kramberger, K., 4.
 Darvault (Seine-et-Marne).—Dollfus, G. F., 3.
 Darwaz district (Turkestan).—Schellwien, E.
 DARWIN, C.—See Judd, J. W.; Spengel, J. W.; Weismann, A.
Dasyceps.—Huene, F. von, 3.
Dasyurus.—Spencer, B.
 Datolite, Alsace.—Ungemach, H.
 —, Cornwall.—McLintock, W. F. P.
 —, Harz.—Fromme, J.
Daulebardia.—Kormos, T., 3.
 Dauphiné (France).—Hitzel, E.; Kilian, W., 1 & 7; Martin, D., 1 & 2.
 Davenport (Ill.).—Carman, J. E.
 Davidson Co. (N. Car.).—Pogue, J. E.
 Dawson (N. Mex.).—Sheridan, J. E.
 Dawson (Yukon Terr.).—Tyrrell, J. B.
 Debruge Valley (Vaucluse).—Camous, L. V.
 Dedolomitization, Natal marble. —Hatch, F. H., 2.
 Deep mining, temperature &.—Schwarz, E. H. L., 3.
 Deep-sea deposits.—Caspari, W. A., 1 & 2; Murray, Sir John, 1 & 2.
 Deister (Germany).—Albrecht, H.
 Delagoa Bay (S.W. Afr.).—Krenkel, E.
 Delatyn (Galicia).—Szajnocha, L.
 DELGADO, J. F. N., *Biogr.*—See Choffat, P.
Deltocyathus.—Macovei, G.
Deltopecten.—Lee, W. T., 2.
 Demerara (British Guiana). — See BRITISH GUIANA, 2.
 Demianskoye (Tobolsk Gov.).—Sukashev, V. N.
 Denbighshire.—Davies, E. H.
 Denmark.—Hartz, N.; Milthers, V.; Narregaard, E. M.; Nielsen, K. B., 1 & 2; Werth, E., 2.
 —, Glacial climates of.—See CONGRÈS géol. Internat. XI., 2.
Dennstaedtia.—Knowlton, F. H., 4.
Densiphyllum.—Smith, S., 2.
 Dentaliidae, Italian Tertiary & Quaternary.—Bellini, R.
Dentalium.—Arnold, R.; Cossmann, M., 5; Crema, C., 2; Lee, W. T., 2.
Dentax.—Stefano, Gius. de.
 Denudation, chemical.—Clarke, F. W., 2.
 —, Quercy.—Fournier, E.
 Deptford (Kent).—Chandler, R. H., 2.
Derbyia.—Douville, H., 5; Thomas, I.
 Derbyshire.—Arnold-Bemrose, H. H., 1 & 2; Gibson, W.; Moysey, L.
Deroceras & *Derolytoceras*.—Rosenberg, P.
 Derry, Co. (Ireland).—Jackson, J. W., 6.
 'Desert plateau,' Savoy.—Douxami, H., 2.
 Deserts, Arabia. — Carruthers, D. Couyat, J.
 —, interglacial French.—Sarasin, P.
 —, windworn stones &.—Wade, A., 2.
Desmoceras.—Boule, M., 7; Steinmann, G., 5.
Desmospondylus.—Williston, S. W., 4.
 DESOR's Synopsis of Fossil Echinids, Index.—Bather, F. A., 2.
 'Des Plaines' Valley (Ill.). — Goldthwait, J. W.
 Déva (Hungary).—Gaál, S. von, 1 & 2; Kormos, T.
 Devon.—Dewey, H.; Hamling, J. G.; Lowe, H. J.; Reid, C., 3; Rogers, I.; Russell, A., 2; Ussher, W. A. E.
 Devonian, Belgium.—Fourmarier, P., 3-5; Maillieux, E., 1-6.
 —, Canada.—Matthew, G. F., 1-3; Williams, H. S.
 —, Colorado.—Kindle, E. M., 2.
 —, Cornwall.—Collins, J. H.
 —, Gerolstein.—Woodward, H., 2.
 —, Maryland.—Swartz, C. K., 2.
 —, Missouri.—Schuchert, C.
 —, Nord.—Carpentier, A., 2.
 —, Novaya Zemlya.—Rusanov, V., 2.
 —, Ohio.—Stauffer, C. R.
 —, Poland.—Sobolev, D.

- Devonian, Silesia.—Guerich, G.
 —, Venetia.—Vinassa de Regny, P., 4.
 —, Vosges.—Velain, C.
 —, Westphalia.—Torley, K.
 —, breccia.—Harvie, R.
 —, faunal migration.—Williams, H. S., 3.
 —, zones.—Reed, F. R. C., 3.
 Dew-ponds, origin of.—Martin, E. A., 1 & 2.
 Devalquite.—Cesàro, G., 4.
 Dewlish (Dorset).—Bullen, R. A., 2.
Deviohia.—Hind, W., 2.
 Diabase, Fichtelgebirge.—Weber, M.
 —, Kitzbühel Alps.—Spitz, A.
 —, Monte Scalpello.—Ponte, G.
 —, North Carolina.—Pogue, J. E.
 —, Ontario.—Bowen, N. L.; Collins, W. H., 2; Hore, R. E.
 —, S. Australia.—Benson, W. N., 2.
 —, Spitsbergen.—Mercanton, P.
 —, Transvaal.—Horwood, C. B.
 —, Ulf Is.—Sobral, J. M.
 —, decomposition of.—Gagel, C., 9.
 —, olivine &.—Schwantke, A., 2.
Diademosia.—Bather, F. A.
Diadiaphorus.—Scott, W. B., 2.
 Diamond, the Cullinan.—Spencer, L. J., 2.
 Diamonds, Cape Colony.—See CAPE COLONY, Dep. Agric.
 —, Dutch East Indies.—See DUTCH E. INDIES.
 —, German S.W. Africa.—Marloth, R.; Prior, P.; Wagner, P. A., 2.
 —, Orange River Colony.—Melville, E. H. V.; Merensky, H.
 —, Vaal R.—Harger, H. S.
 —, black, Brazil.—Atkinson, A. S.; Branner, J. C., 7.
 —, origin of.—Johnson, W.
Diaphanoptera.—Mennier, F.
 Diaphthorite.—Becke, F., 4.
Diastoma.—Kranz, W., 3.
Diastopora.—Canu, F., 3.
 Diatomaceæ, Puy-de-Dôme travertine.—Héribaud-Joseph, —.
 Diatomaceous deposits, Antrim & Derry.—Jackson, J. W., 6.
 —, Rome.—Clerici, E., 3.
 —, limestones, Senegambia.—Cayeux, L., 3.
Dibunophyllum.—Smith, S., 2.
Dicelloccephalus.—Reed, F. R. C., 2.
Dichodon.—Stehlin, H. G.
Dictyaster.—Stefanini, G.
Dictyopleurus.—Fourtau, R.
Didacna.—Andrusov, N.
 Diego-Suarez Bay (Madagascar).—Boule, M., 7.
Dielasma.—Lissitzyn, K. I.; Weller, S.
 Dill district (Germany).—Denckmann, A., 2.
 Dillsburg (Pa.).—Harder, E. C., 2.
Dillucymella.—Cossmann, M., 5.
 Dimba (Belgian Congo).—Brien, V., 2.
 Dinant (Belgium).—Brien, V.; Mailleux, E., 2; Renier, A., 3, 6 & 8.
 Dinantian, Belgium.—Dorlodot, H. de, 2; Renier, A., 8.
 Dinaric folds, Carniola.—Limanovski, M.
 Dinosauria, Cretaceous.—Larkin, P.; Nopcsa, F., 2; Sternberg, C. H., 2; Thevenin, A., 2.
 —, Jurassic.—Thevenin, A., 2; Woodward, A. S., 8.
 —, Triassic.—Huene, F. von, 1, 2, & 5; Woodward, A. S., 9.
 —, armour of.—Sternberg, C. H., 2.
 —, distribution of.—Lull, R. S.
 —, hind feet of.—Jækel, O., 2.
 —, phylogeny of.—Steinmann, G., 7.
Diodon.—Leriche, M.; Stefano, Gius. de.
 Diopside.—Fersmann, A. E.; Zambonini, F., 3.
 Diorite, Hungary.—Bergeat, E.
 —, St. Quay-Portrieux.—Lapparent, J. de, 1 & 2.
 —, Victoria.—Skeats, E. W.
 Dip, apparatus for determining.—Goodman, J.
 —, of strata.—Woolnough, W. G., 2.
Diphyphyllum.—Smith, S., 2.
Diplobune.—Stehlin, H. G.
Diplocaulus.—Williston, S. W., 2.
Diplodetus.—Cottreau, J.
Diplodidymia.—Canu, F.
Diplodocus.—Tornier, G., 1-3.
Diplodonta.—Arnold, R.; Cerulli-Irelli, S.
Diploides.—Matthew, W. D., 2.
Diplopotia.—Fourtau, R.
Diplopora.—Canu, F., 3.
Diprionomys.—Kellogg, L.
Dipteronotus.—Woodward, A. S., 6.
Dipterus.—Stauffer, C. R.
Discohelix.—Brønsamler, R.
 Discoidea, jaws of.—Hawkins, H. L.
Discosparsa.—Canu, F., 3.
 'Discovery,' voyage of.—Zimmermann, M.
Dissopsalis.—Pilgrim, G. E.
Dissorophus.—Williston, S. W., 5.
 Djursland (Jütland).—Werth, E., 2.
 Dniepr Basin (Russia).—Oppokov, E. V., 2.
 Dobrudsha (Rumania).—Simionescu, I., 1-4.
 Dodecahedral jointing of basalt, due to cooling.—Lahee, F. H.
 Dog Holes (Lanes).—Jackson, J. W., 1-5.
 Dogger, Africa (E.).—Dacqué, E.
 —, Hanover.—Wetzel, W.
 —, Oxfordshire.—Huene, F. von.
 Doleritic basalt, Erythraea.—Maddalena, L.
 Dolgelly (Merioneth).—Andrew, A. R.
 Doljanskaya (Kharkov Gov.).—Stepanov, P.
 Dolomite, Lorraine.—Van Werveke, L., 3.
 —, Namur Carboniferous.—Stainier, X., 4.

- Dolomite, New York.—Ulrich, E. O.
 —, Transvaal.—Horwood, C. B.
 —, Tyrol.—Diener, C., 2; Gordon,
 M. M. O., 1-3.
 Dolomites, origin of.—Fischer, H., 2.
 Dolomitic limestone, Upper Austria.—
 Geyer, G., 3.
 Dolomitization, Brunswick.—Wich-
 mann, R.
 Don Cossacks, Prov. of (Russia).—
 Bogachev, V.
 Donar.—Cerulli-Irelli, S.
 Doncaster (Yorks).—Culpin, H.
 Donegal (Ireland).—Cole, G. A. J., 2.
 Donetz Basin (Russia).—Stepanov, P.;
 Yakovlev, N.; Zalesski, M. D., 3-5.
 Dora Riparia R. (Piedmont).—Craveri,
 M., 1 & 2.
Dorcabane.—Pilgrim, G. E.
 Dordogne (France).—Anou., 23; Capi-
 tan, L.; Glangeaud, P., 2.
 Dorès de Campo meteorite, Brazil.—
 Meunier, S.
 Dorpat University Museum, &c.—
 Læwinson-Lessing, F.; Mikhaïlovski,
 G. P., 2.
 Dorset.—Buckman, S. S., 1 & 2; Bul-
 len, R. A., 2; Cameron, A. C. G.;
 Hovenden, F., 2; Hudleston, W. H.,
 1-4; Keeping, H.; March, H. C.;
 Monckton, H. W.; Ord, W. T.;
 Richardson, N. M.; Solly, H. S.;
 Watson, D. M. S., 1 & 2; Woodward,
 A. S., 2.
Dorsetensia.—Etheridge, R. (*fl.*).
 Dorton (Bucks).—Davies, A. M.
Dosinia.—Arnold, R.
 Doss, B.—See Fuchs, K.
 Dossenheim (Baden).—Bross, H., 2.
 Doulting district (Somerset).—Richard-
 son, L., 3.
Douvilléeeras.—Krenkel, E.
 Dover (Kent).—Stilgoe, H. E.
 Drave Valley (Carinthia).—Dreger, J.
 Dreikanter, deserts &.—Wade, A., 2.
 —. See also Windworn stones.
Dreissensia.—Andrusov, N.
 Dresden (Saxony).—Wanderer, K., 2.
 Drift, Bostall Common.—Chandler,
 R. H.
 —, Cornwall.—Whitley, D. G., 2.
 —, Hildesheim.—Köenen, A. von, 3.
 —, Holderness.—Thompson, C.
 —, Illinois & Wisconsin.—Alden,
 W. C.
 —, Iowa.—Calvin, S., 2; Shimek, B.,
 1 & 2.
 —, Nebraska.—Shimek, B., 1 & 2.
 —, Northumberland.—Bullerwell, R.
 G. A.
 —, St. Croix district.—Chamberlin,
 R. T., 2.
 —, Yorkshire fossiliferous.—Stather,
 J. W., 3.
Drillia.—Cossmann, M., 5.
 Drohobycz (Galicia).—Grzybowski, J.
 Drôme (France).—Kilian, W., 6.
Dromæus.—Spencer, B.
Dromopus.—Braunson, E. B.
 Drumlin, Jütland.—Werth, E., 2.
 —. See also Moraines.
 Druse minerals, Waldstein granite.—
 Duerrfeld, V.
Drymæus.—Replin, J.
Dryophyllum.—Marty, P.
Dualina.—Hind, W., 2.
 Dübenheide (Merseburg).—Linstow, O.
 von, 1 & 2.
 Dufton Shales, Westmorland.—Reed,
 F. R. C.
Dulichium.—Stoller, J.
 Dumbartonshire (Scotland).—Tyrrell, G.
 W., 3 & 4.
 Dunes, Arabia.—Carruthers, D.
 —, Brandenburg.—Solger, F.
 —, France.—Berthaut, —; Delépine,
 G., 6.
 —, New Zealand.—Cockayne, L.
 —, Piedmont.—Craveri, M.; see also
 Sand-dunes.
 —, Texas.—Coffey, G. N.
 Dungannon (Out.).—Graham, R. P. D.
 Dumite, Urals.—Duparc, L., 2.
 Durance R. (France).—Martin, D.,
 1 & 2.
 Durham.—Egglesstone, W. M.; Gar-
 wood, E. J., 2; Simpson, J. B.;
 L. J.; Woollacott, D., 3; see also
 Newcastle-upon-Tyne.
 Dürkheim (Rh.-Bavaria).—Ebler, E.;
 Hæberle, D.; Reis, O. M.; Salomon,
 W.; Schuster, M., 2.
 Dust, origin of.—Ruskin, J.
 —, Vesuvius.—Casoria, E., 1, 9, & 13.
 Dutch East Indies.—Behm, G., 1, 2, 3,
 5, & 6; Clement, —; Gerth, H., 2 &
 3; Grosch, P.; Wanner, J., 1 & 2;
 see also Celebes, Sumatra, &c.
 Dwyka Conglomerate.—Harger, H. S.
 Dykes, Northumberland.—Heslop, M.
 K., 1 & 2.
 —, Perthshire.—Bates, G. F.
 Dzair Mts. & Dzungarian Alatau Mts.
 (Mongolia).—Obruchev, V., 2.
 Earth, age of the.—Becker, G. F., 3;
 Shelton, H. S., 2.
 —, atmospheres of the.—Philippi, E.,
 2.
 —, constitution of the.—Ricciardi, L.,
 2.
 —, crust of the.—Eberhard, G.;
 Fuchs, K.; Helmert, F. R.; Launay,
 L. de, 2; Süss, E.; Wilde, H.
 —, diastrophic movements & the.—
 Chamberlin, T. C., 3.
 —, geology of the.—Waagen, L., 5.
 —, increase of underground temper-
 ature.—Königsberger, J., 4; Michael,
 R.; see also Temperature under-
 ground.
 —, interior of the.—Holland, Sir
 Thomas; Schwarz, E. H. L., 3.
 —, origin of the.—Lenicque, H.;
 Schwarz, E. H. L.; Sommerfeldt, E., 2.
 —, physics of the.—See 'BELGICA.'

- Earth, radioactivity & the.—Joly, J., 1 & 2.
 —, size of the.—Morex, T.
 —, stream-erosion & rotation of the.—Eakin, H. M.
 —, Tertiary rocks & form of the.—Taylor, F. B.
 Earth-magnetism, geology &.—Pfäff, F. W., 3.
 — movements.—Jaune, H.; *see also* Landslips, §c.
 —, noises of.—Hankar-Urban, A.
 —, Lake Victoria (E. Afr.).—Hobbs, W. H., 4.
 —, Pacific.—Marshall, P., 2.
 — pillars.—Leiningen, W. Graf zu.
 —warping, Ontario.—Pirsson, L. V., 2.
 Earthquake-cracks, Sicily.—Krebs, W.
 — curves.—Láska, V.
 — registers, Strassburg.—Mainka, C.
 — waves.—Arnold, H.; Galitzin, Prince B., 1-4; Omori, F., 3; Schmidt, A., 3; Tams, E.; Trabert, W.
 Earthquakes.—Milne, J., 1 & 2.
 —, Alaska.—Martin, L.
 —, Austria.—Conrad, V., 1 & 2; Noë, F.; Rožič, J.; Schneider, R.
 —, Brazil.—Branner, J. C., 6.
 —, British.—Davison, C., 1-4.
 —, Calabria.—Andrimont, R. d', 2; Blaserna, P.; Lallemand, C.; Novaresse, V.; Omori, F.; Portis, A.; Ricciardi, L.; Stefani, C. de, 3; Szádeczky, G. von, 2.
 —, California.—Hobbs, W. H.; Rothpletz, A., 2.
 —, China.—Deprat, J., 2; Parker, E. H.
 —, Congo Basin.—Cornet, J.; Passan, G.
 —, Europe.—Messerschmitt, J. B.
 —, Formosa.—Omori, F., 2.
 —, France.—Angot, A., 1 & 2; Brunhes, B.; Mengaud, M., 3; Repelin, J., 2.
 —, Greece.—Eginitis, D., 1 & 2.
 —, Hungary.—Réthly, A.; Szádeczky, G. von, 2.
 —, Kangra.—Middlemiss, C. S.
 —, Kew.—Chree, C.
 —, Norway.—Kolderup, C. F., 3.
 —, St. Petersburg.—Galitzin, Prince B., 1-4.
 —, Sicily.—Andrimont, R. d', 2; Blaserna, P.; Davison, C., 5; Krebs, W.; Lallemand, C.; Omori, F.; Portis, A.; Ricciardi, L.; Stefani, C. de, 3.
 —, South Australia.—Dodwell, D. F.
 —, Spain.—Bensaude, A.; Navarro-Neumann, E. M. S.
 —, Vaud.—Buhner, C.
 Earthquakes, experiments on columns.—Omori, F., 4.
 —, microseismic registration of.—Harboe, E. G.
 —, model of.—Evans, J. W., 2.
 Earthquakes, origin of.—Alvarado, A.; Reid, H. F.; Ricciardi, L., 2.
 —, radiations of.—Knott, C. G.
 —, twin.—Davison, C.
 —, volcanic eruptions &.—Harboe, E. G., 4.
 —, warnings of.—Costanzo, G.
 Eastonia.—Cerulli-Irelli, S.
 Eburna.—Krauz, W., 3.
 Echinanthus.—Toniola, A. R.
 Echinarachnius.—Arnold, R.
 Echinobrissus.—Cottreau, J.; Fourtau, R.
 Echinoconus.—Frech, F.
 Echinocyamus.—Fourtau, R.
 Echinodermata, Carboniferous.—Weller, S.
 —, Cretaceous.—Bachm, J., 3; Boule, M., 6; Clark, W. B., 3; Cottreau, J.; Fourtau, R.; Frech, F.; Hawkins, H. L., 1 & 2; Kossmat, F., 2; Lœscher, W.; Novak, J., 1 & 2.
 —, Jurassic.—Clark, W. B., 3.
 —, Tertiary.—Arnold, R.; Clark, W. B., 3; Cottreau, J., 2; Fourtau, R.; Lambert, J.; Levrat, E.; Pack, R. W.; Scholz, E., 2; Stefanini, G.; Toniola, A. R.
 —, Triassic.—Bather, F. A.; Scalia, S., 4.
 —, Index to DESOR'S Synopsis.—Bather, F. A., 2.
 —, origin of tests of.—Bather, F. A., 3.
 Echinoidea, Cretaceous.—Bruegger, H., 2.
 —, Devonian.—Schœndorf, F., 2.
 —, Silurian.—Schœndorf, F., 3.
 —, Triassic.—Bather, F. A.; Schmidt, M., 2.
 Echinolampas.—Fourtau, R.
 Echinospatangus.—Cottreau, J.
 Ecker gneiss, Harz.—Erdmanns-dœrffer, O. H.
 Ecrinesomus.—Woodward, A. S., 4.
 Ectocentrites.—Rosenberg, P.
 Edaphodon.—Leriche, M.
 Edentates, Quaternary.—Sinclair, W. J., 2.
 Edestus.—Hay, O. P.
 Edinburgh (Scotland).—Clough, C. T., 2; Peach, B. N.
 Edmondia.—Hind, W., 2; Lee, W. T., 2.
 Education, geology &.—Beyschlag, F.; Jentsch, A., 5; Kalkowsky, E.
 Eel, Eocene.—Woodward, A. S., 5.
 EGERTON, W. H. *Obit.*—*See* Anon., 5.
 Eggenburg (Lr. Austria).—Fuchs, T.; Schaffer, F. X., 3.
 Eglestonite, Texas.—Hillebrand, W. F., 2.
 Egypt.—Ball, J.; Beadnell, H. J. L.; Blanckenhorn, M.; Couvert, J., 2; Eck, O., 1 & 2; Ferrar, H. T., 1-3; Fourtau, R.; Hume, W. F., 1-4; Osborn, H. F.; Pogue, J. E., 2; Woodward, A. S., 5; Woodward, H.; *see also* EGYPT, Surv. Dep., 1-4.

- Egypt, glacial climates.—See CONGRÈS géol. Internat. XI., 2.
 —, scientific literature on.—See EGYPT, Surv. Dep., 2.
 Ehrenberg (Thuringia).—Cronacher, P.
 Ehrenfriedersdorf (Saxony).—Singewald, J. T., *fl.*
 Eichsfeld district (Germany).—Grube, O., 5.
 Eifel (Rh. Pruss.).—Woodward, H., 2.
 Eksingedal (Norway).—Rekstad, J., 4.
 Elæolite-syenite.—Stutzer, O.; Wagner, P. A.
Elasmotherium.—Krotov, P., 2.
 Elba.—Achiardi, G. d'; Fersmann, A. E., 3; Manasse, E., 1 & 2; Millosevich, F., 2; Termier, P., 2.
 Elbruz Mt. (Caucasus).—Gerasimov, A. P., 2.
 Elements, distribution in igneous rocks.—Washington, H. S.
 Elephant, Mount (Victoria).—Grayson, H. J., 2.
 Elephant-pits, Africa & Dewlish.—Bullen, R. A., 2.
Elephas primigenius.—Hess, —; Pontier, G.
Elephas, Quaternary.—Freundenberg, W.; Rutten, L.; Pavlov, M., 1 & 2.
 Elgin (Scotland).—Huene, F. von, 2 & 5.
 Elizabethtown (N.Y.).—Kemp, J. F.
 Elko Co. (Nev.).—Emmons, W. H.
 Ellijay (Ga.).—Phalen, W. C.
Ellipsactinia.—Ktenas, C. A.
Ellipsoidella.—Heron-Allen, E., 2.
Elonichthys.—Laube, L. M.
 Elsmore (N.S.W.).—Cot'lon, L. A.
 Emilia (Italy).—Anelli, M.; Ferrari, M.; Nelli, B.; Stefanini, G.
 Emme Valley (Berne).—Antenen, F., 1 & 2.
 Enargite, Colorado.—Thornton, W. M.
Encrinurus.—Gardiner, C. I.
Encrinurus.—Bather, F. A.
Endothyra.—See ILLINOIS.
 Engadin (Switz.).—Delebecque, A., 3.
 Engineering, geology &.—Boyle, R., 3.
 Engis type of man.—Rutot, A., 2.
 England, Central.—Horwood, A. R., 7 & 9; see also Coalfields, Warwick, &c.
 —, Hercynian folds.—Delépine, G.
 —, origin of Trias in.—Cresswell, F.; Kendall, P. F., 2.
 —, Permian.—Woolacott, D., 2.
 —, Silurian Ophiuridea, &c.—Schœndorf, F., 3.
 —, water-supply.—Woodward, H. B., 2.
 —. See also Great Britain, 3-6; Trias, &c.
 England & Belgium, Lr. Carboniferous.—Delépine, G., 5; Dorlodot, H. de, 1; Græber, P.; Johns, C.
 Engter (Hanover).—Lohmann, W., 1 & 2.
Ensigervillella.—Dietrich, W. O.
Ensis.—Cerulli-Irelli, S.
 Enstatite.—Zambonini, F., 3.
Entomis.—Lee, W. T., 2.
 Entomostraca, Silurian.—Reed, F. R. C.
Entoptylchus.—Kellogg, L.
 Eocene, Alabama.—Smith, E. A., 2.
 —, Egypt.—Woodward, A. S., 5.
 —, Friuli.—Dainelli, G., 1 & 2.
 —, Istria.—Toniola, A. R.
 —, Kisten Pass.—Hein, Alb., 6.
 —, Paris Basin.—Fritel, P. H.
 —, Patagonia.—Ameghino, F., 13.
 —, Quercy.—Fournier, E., 2.
 —, Sicily.—Checchia-Rispoli, G.
 —, Switzerland.—Stehlin, H. G.
Eocystites.—Reed, F. R. C., 2.
 Eoliths, Bonnelles.—Bonnet, R.; Steinmann, G., 6.
 —, Brunswick.—Schmidt, M., 5.
Epiaster.—Cottreau, J.; Fourtau, R.
 Epidiorite, Donegal.—Cole, G. A. J., 2.
Epithemia.—Clerici, E., 3.
 Epping Forest (Essex).—Warren, S. H., 2.
 Epprechtstein (Bavaria).—Duerrfeld, V., 2; Henglein, M.
Epyris.—Brues, C. T.
 Equidae, Mentone Quaternary.—Boule, M., 2.
 Equisetaceæ, Carboniferous.—Horwood, A. R., 3.
Equus.—Boule, M., 3.
 —, ancient British.—Ewart, J. C.
 Ercolano (Campania).—Casoria, E., 4.
 Erebus, Mt. (Antarctic).—Shackleton, Sir Ernest.
 Erfurt (Germany).—Reichardt, A.
 Erice, Mte. (Sicily).—Checchia-Rispoli, G., 3.
 Ermsthal (Würt.).—Geyer, D., 3.
 Erosion, stream.—Eakin, H. M.
Erpetosaurus.—Moddie, R. L., 4.
 Erratic blocks, British Isles.—Dwerryhouse, A. R.
 — — —, Northern Europe.—Milthers, V.
 — — —, Styria.—Hilber, V.
 Eruptions, Elburz.—Gerasimov, A. P., 2.
 —, Etna.—Ricciò, A.
Ercilia.—Cerulli-Irelli, S.
Erycites.—Hahn, F.
 Erythrea (N.E. Afr.).—Maddalena, L.; Principi, P., 3.
 Erzberg (Styria).—Vacek, M., 2.
 Erzgebirge (Saxon).—Singewald, J. T., *fl.*
Eschara.—Macovei, G.
 Eskers, Baltic Provinces.—Doss, B.
 —, Posen.—Korn, J.
 —, Rügen.—Spethmann, H., 2.
 —, Winnipeg.—Upham, W.
 —. See also Moraines, &c.
 Espirito Santo (Brazil).—Freise, F., 1 & 2.
 Essendon (Victoria).—Armitage, R. W., 2.
 Essex.—Christy, M.; Hinton, M. A. C., 2; Warren, S. H., 2.
 Esterel (Provence).—Lévy, Alb. M.

- Estheria*.—Tietze, O.
Estheriella.—Andrew, A. R., 3.
 Etchegoin Formation, California.—Arnold, R.
 Etel (Morbihan).—Bullen, R. A.
 Ethnology, paleontological.—Dollo, L., 2.
 Etna, Mt. (Sicily).—Clerici, E., 2; Høel, A.; Ponte, G., 2; Riccò, A.; Roccati, A., 3; Sabatini, V., 2; Starrabba, F. S.; Starrabba, S.
Etblattina.—Bolton, H.
 Etretat (Normandy).—Lemblardie, — de.
 Ettinghausen (Hesse).—Schneiderhöhn, H.
Euencyclus.—Bræsamlén, R.
Eucyloscala.—Hahn, F.
 Euganean Hills (Italy).—Penck, W.
 Eungella (Queensl.).—Ball, L. C., 4.
 Euniciæ, fossil.—McIntosh, W. C.
Euomphalus.—Kindle, E. M., 2.
 Eureka Co. (Nev.).—Emmons, W. H.
Eurhinodelphis.—Abel, O.
Euritina.—Filliozat, M.
 Europe, antiquity of man in.—Dawkins, W. B.; MacCurdy, G. G.
 —, glacial history of (Western).—Bonney, T. G.
 —, glaciation of.—Krishtafovich, N., 5.
 —, post-Tertiary flora of.—Engler, A.
 —, Rhinoceros in Oligocene times.—Roman, F.
 —, Scandinavian boulders in (Northern).—Milthers, V.
 —, underground temperature of (Central).—Königsberger, J., 4.
Eurydesma.—Etheridge, R., *fl.*, 2.
Eurytoma.—Brues, C. T.
Euspatangus.—Fourtau, R.
 Eutectic structure, silicates &.—Hauke, M.
Euthydesma.—Hind, W., 2.
Eutomoceras.—Scalia, S., 4.
Entritonium.—Cossmann, M., 5.
Eutrochus.—Bøhm, J., 3.
Evaclinopora.—Weller, S.
 EVERING, H.—See Lachmann, R., 2.
Evesthes.—Gilbert, J., 3.
 Evolution, Carboniferous plants &.—Horwood, A. R., 2.
 —, geology &.—Judd, J. W., 1 & 3.
 —, mammalian.—Glangeaud, P., 5.
Erochus.—Brues, C. T.
 Experiments on flow of rocks.—Adams, F. D., 4.
 Eye-coal, Austria.—Hoffmann, A., 2.
 —, Cambuslang.—Macnair, P.
 Fabriano (Italy).—Canavari, I., 1 & 2.
 Facebaja (Hungary).—Mauritz, B., 2.
 Færøe Is.—Gøergey, R., 3.
 Făgăraş Mts. (Moldavia).—Reinhard, M.
Fagesia.—Eck, O., 2.
 Fahl-ore, chemistry of.—Kretschmer, A.
 Falun, Cestas.—Degrange-Touzin, A.
 Falun Mine (Svealand).—Sjögren, H., 4.
 Fano (Italy).—Martelli, A.
Farcinia.—Canu, F.
 Faults, Alps.—Ludwig, A.
 —, Bohemia.—Liebus, A.
 —, Canonica Valley.—Cacciamali, G. B.
 —, Danube Valley.—Fraas, E.
 —, Fläming.—Meyer, E.
 —, Grisons.—Wilckens, O., 2.
 —, Hanover, &c.—Stille, H.
 —, Linth Valley.—Oberholzer, J.
 —, Lombardy.—Staff, H. von, 3.
 —, Saugerties (N.Y.).—Chadwick, G. H.
 —, Valais.—Welter, O. A., 2.
 —, geometry of.—Reid, H. F., 2.
 Fauna, Midland coalfield.—Horwood, A. R., 9.
 Faunas, descent of.—Tietze, E.
 Faversham (Kent).—Carrus-Wilson, C., 2.
Favia.—Macovei, G.
Favosites.—Weller, S.
 Fawler (Oxon.).—Richardson, L., 6.
Fayolia.—Moyses, J.
Fayoliella.—Meunier, F.
 Fayûm (Egypt).—Osborn, H. F.; Woodward, H.
 Fehépart district (Hungary).—Lørenthey, I.; Vitalis, S.
 Fehmarn I. (Baltic).—Gagel, C.
 Feistritz Valley (Carniola).—Teller, F.
Felis.—Campana, D. del; Freudenberg, W., 2; Merriam, J. C.
Felsinothierium.—Issel, A., 1 & 2.
 Felspars, Limosa I.—Washington, H. S., 2.
 —, Mte. Orfano.—Gonnard, F., 7.
 —, Sardinia.—Millosevich, F.
 —, United States.—Bastin, E. S.
 —, analyses of French.—Barbier, F., 4.
 —, clay derived from.—Leeden, R. van der; Stremme, H.
 —, deformation of.—Ponte, G.
 —, iron &.—Thlugutt, St. J.
 —, 'neogene.'—Grandjean, F.
 Fenilaz gold-ores (Piedmont).—Hotz, W.
 Fergana district (Turkestan).—Sokolov, D. V.
 Fern Glen (Mo.).—Weller, S.
 Ferns, Carboniferous.—Behrend, F.
 —. See also Plants.
 Ferrara (Emilia).—Rosali, A.
 Ferrassie (Dordogne).—Anon., 23; Capitán, L.
 Ferrato, Mte. (Tuscany).—Panichi, U.
 Ferrochromic granite, Val d'Aosta.—Colomba, L.
 Feuerkogel (Styria).—Heinrich, A.
 Ficarazzi (Sicily).—Gemmellaro, M.
 Fichtelgebirge (Bavaria).—Duerrfeld, V.; Pfäff, F. W., 2; Weber, M.
 Fichtelite, Bavaria.—Rosati, A., 2.
 Ficuzza district (Sicily).—Merctai, G.
 Fifeshire.—Gordon, W. T., 1 & 3.

- Figeac (Lot).—Mouret, G.
Figites.—Brues, C. T.
 Fiji Is. (Pacific).—Cochrane, N. D.
Filisparsa.—Canu, F.
 Fireclay, Glenboig.—Gregory, J. W., 4;
 McDonald, D. P., 3.
 —, Kilnhurst.—Hawkesworth, E., 2.
 Fischerhof (Hanover).—Schœndorf, F., 4.
 Fischerwiese (Styria).—Haas, O.
 Fishes, Belgian Oligocene.—Leriche, M., 4.
 —, Carboniferous.—Hay, O. P.; Jackson, J. W., 3; Lambe, L. M.; Moysey, L.
 —, Cretaceous.—Fritsch, A.; Guillemain, C., 3; Leriche, M.; Novak, J.; Priem, F., 1 & 2.
 —, Devonian.—Collins, J. H.; Dollo, L.; Leriche, M.; Stauffer, C. R.
 —, Jurassic.—Drevermann, F., 2;
 Fraas, E., 3; Priem, F., 1 & 2; Richardson, L., 3; Woodward, A. S.
 —, Permian.—Woodward, A. S., 6.
 —, Permo-Carboniferous.—Woodward, A. S., 4.
 —, Silurian.—Leriche, M.
 —, Tertiary.—Andersson, F.; Arnold, R.; Bassani, F.; Dollo, L.; Gilbert, J. Z.; Leriche, M., 1 & 4; Priem, F., 2; Stefano, Gius. de, 1 & 2; Stuart, M., 3; Volta, G. S.; Woodward, A. S., 5.
 —, Triassic.—Leriche, M., 2; Priem, F., 2; Wills, L. J., 3.
 Fissure-theory, volcanoes &.—Schwarz, E. H. L., 2.
Fissurella.—Cossmann, M., 5.
Fistulipora.—Weller, S.
 Fjords, New Zealand.—Speight, R., 2.
 —, Norway.—Nussbaum, F., 3.
 —, Sweden.—Werth, E.
Flabellina.—Heron-Allen, E., 2.
 Fladungen (Hesse).—Wagner, W.
 Flamborough (Yorks).—Sheppard, T.
 Fläming (Anhalt).—Meyer, E.
 Flanders (Belgium).—Halet, F., 2;
 Rutot, A., 3.
Flemingites.—Krafft, A. von.
 Flint desert, Arabia.—Carruthers, D.
 —, Miocene chipped, of Mte. Hermoso.—Ameghino, F., 12.
 — pebbles, Norfolk.—Woodward, H., 3.
 Flogberget iron-mines (Sweden).—Johansson, H. E.
 Floods, France.—Descombes, P.
 Flora, Midland coalfield.—Horwood, A. R., 9.
 —. See also Plants, Carboniferous, &c.
 Flora, Mt. (Queensl.).—Ball, I. C., 3.
 Florida (U.S.A.).—Vaughan, T. W., 1 & 3.
Floridina.—Filliozat, M.
 Florissant (Colo.).—Brues, C. T.; Cockrell, T. D. A., 1-4; Rohwer, S. A.; Wickham, H. F.
 Flörsheim a. Main (Hesse).—Handlirsch, A., 4.
Floseulina.—Checchia-Rispoli, G.
 Flounder, Miocene.—Gilbert, J. Z.
 Fluorine, Vesuvius.—Casoria, E., 11.
 Fluorite.—Ržehák, A., 5; Whitlock, H. P.
 Fluorspar, sandstones with.—Andrée, A.
 —, Kentucky.—Fohs, F. J., 1 & 2.
 Flysch, Greece.—Ktenas, C. A.
 —, Istria.—Vetters, H., 2.
 —, Maritime Alps.—Boussac, J., 3.
 —, Switzerland.—Boussac, J., 3 & 4;
 Oppenheim, P.; Paulcke, W.
 Foggia (Apulia).—Salmojrighi, F.
 Folds, Austria Alps.—Limanovski, M.; Uhlig, V., 3.
 —, Brittany.—Bergeron, J., 2.
 —, Elba.—Termier, P., 2.
 —, England & Ireland.—Delépine, G.
 —, Forez.—Glangeaud, P., 7.
 —, Ligurian Alps.—Boussac, J., 7.
 —, Lombardy.—Cacciamali, G. B., 2.
 —, Ohio.—Van Horn, F. R., 3.
 —, Pennsylvania.—Chamberlin, R. T.
 —, Provence.—Bertrand, M.
 —, Pyrenees.—Roussel, J., 3.
 —, St. Etienne coalfield.—Termier, P.
 —, Savoy.—Hitzel, E., 2; Révil, J.
 —, Scottish Highlands.—Bailey, E. B.
 —, Switzerland.—Argand, E.
 Foliated rocks, Southern Nigeria.—Parkinson, J.
 Folkestone (Kent).—Withers, T. H., 2.
 Fontainebleau (Seine-et-Marne).—Martel, E. A., 2.
 Fontainebleau Sands, Paris Basin.—Dollfus, G. F., 3; Grossouvre, A. de, 3.
 Fontaine-du-Génie (Algeria).—Termier, P., 3.
 Fontenay Sands, Paris Basin.—Hamelin, L.
 Footprints, Carboniferous reptilian.—Branson, E. B.; Matthew, G. F., 3.
 —, Triassic.—Beasley, H. C., 2; Horwood, A. R., 11.
 —, Warrnambool limestone.—Nætling, F.
 Foraminifera, Carboniferous.—Hayden, H. H.; Schellwien, E.; Staff, H. von, 4; see also ILLINOIS.
 —, Cretaceous.—Franke, A.; Heron-Allen, E., 1 & 2; Kossmat, F., 2.
 —, Pacific (Ocean) ooze.—Cushman, J. A.
 —, Quaternary.—Chapman, F., 5.
 —, Selsey Bill shore-sand.—Heron-Allen, E., 1 & 2.
 —, Tertiary.—Arnold, R.; Bentler, K.; Chapman, F., 2; Checchia-Rispoli, G.; Lærenthey, I., 2; Osimo, G.; Rovereto, G., 2; Scholz, E., 2.
 Forest, fossil.—Ledoux, A., 1 & 2.
 Forez (France).—Glangeaud, P., 6-9.
Foriria.—Meunier, F.
 Formarin, Lake (Tyrol).—Haas, A.
 Formosa I.—Omori, F., 2.
 Forst (Rh. Bavaria).—Reis, O. M., 3.

- Fort Union Formation, Montana.—Knowlton, F. H.
- Fossils, from E. Riding of Yorks., list of.—Drake, H. C.
- , apparatus for washing, &c.—Grosch, P., 2.
- , West Australian.—Glauert, L., 3.
- Foundry sand, Burgundy & Lorraine.—Larne, P.
- Fox Hills Sandstone, Dakotas & Wyoming.—Stanton, T. W., 2.
- France, Central Plateau, &c.—Launay, L. de; Lemoine, P., 4; Mouret, G.; Sawicki, L.; Thevenin, A., 5.
- , — coalfields.—Stevenson, J. J.
- , Chellean interglacial deserts.—Sarasin, P.
- , floods & landslips.—Descombes, P.
- , igneous rocks of.—Lévy, Aug. M.
- , 'mattes' or cemented sand of coast of.—Thoulet, J.
- (& colonies), mineralogy of.—Lacroix, A., 4.
- , phosphates.—Lacroix, A., 15 & 16; Nègre, G.
- , Quaternary of Northern.—Briquet, A., 3.
- , tripoli deposits.—Schmidt, C.
- , west coast shore-peat.—Welsch, J., 4.
- , *See also* Carboniferous, Fishes, Tertiary, &c.
- Franche-Comté (France).—Fournier, E., 3.
- Francia (Germany).—Fischer, H.; Geyer, D.; Handlirsch, A.; Stromer, E.; Wagner, G.
- Franklin Furnace (N.J.).—Palache, C.; Phillips, A. H.
- Franklin Mt. (Tex.).—Chauvenet, R.
- Franszbad (Bohemia).—Rosiwal, A.
- FRAZER, P., *Obit.*—*See* Penrose, R. A. F.
- Freiburg (Baden).—Van Werveke, L.
- French Antarctic Expedition, 1908-1910.—Charcot, J. B.
- French Guinea (W. Afr.).—Lacroix, A., 14; Romeu, A. de.
- French Jura.—*See* Jura.
- French Street (Kent).—Martin, P. A. B.
- Freshwater limestone, in Fontainebleau Sands.—Dollfus, G. F., 3; Grossouvre, A. de, 3.
- , —, Lake Constance.—Schmidle, W., 2.
- Freswick (Caithness).—Crampton, C. B.; Pollard, W.
- Freudenstadt (Würt.).—Schmidt, Axel, 6; Schmidt, M., 2, 6 & 7.
- Fribourg (Switzerland).—Sarasin, C.
- Friuli (Venetia).—Dainelli, G.
- Fronicularia*.—Heron-Allen, E., 2.
- Frost, polygonal weathering &.—Hægbom, B.; Resvoll-Holmsen, H.
- Fuchsitz, Binn Valley.—Prior, G. T., 3.
- Fucoids, Tertiary.—Reis, O. M., 5.
- FULLER, H. T., *Obit.*—*See* Hovey, E. O., 5.
- Fuller's Earth, Bath.—Richardson, L., 11.
- Fumeroles, temperature determination of.—Oddone, E.
- , Vesuvius.—Casoria, E., 15 & 16; Kernet, G.
- Furninha (Portugal).—Harlé, E.
- Fusulina*.—Schellwien, E.
- Fusulnidae, Afghanistan.—Hayden, H. H.
- Fusus*.—Brueggen, H.; Cossmann, M., 5; Kranz, W., 3; Macovei, G.; Toula, F., 3.
- GABB, W. M., *Biogr.*—*See* Dall, W. H.
- Gabbro, Baden.—Philipp, H.
- , Pallet.—Lacroix, A., 3.
- , St. Quay-Portrieux.—Lapparent, J. de, 1 & 2.
- , —, magmas.—Andesner, H.
- , —, origin of.—Daly, R. A., 3.
- Gadolinite, Ytterby.—Liebisch, T.
- Gafsa (Tunis).—Rossi, R., 2.
- Gageite, New Jersey.—Phillips, A. H.
- Galena.—Lindgren, W., 3; Pogue, J. E., 4; Taricco, M.
- Galeocerdo*.—Leriche, M.; Stefano, Gius. de.
- Galerites* Beds, Westphalia.—Læscher, W.
- Galerus*.—Arnold, R.
- Galesimorpha*.—Brues, C. T.
- Galeus*.—Leriche, M.; Stefano, Gius. de.
- Galicja (Austrian Empire).—Friedberg, W. von, 1 & 2; Grzybowski, J.; Holobek, J.; Jarosz, J., 1 & 2; Lewinski, J.; Lomnicki, M.; Loziński, W., 1, 3 & 4; Niedzwiedzki, J.; Novak, J., 1-3; Petrascheck, W., 1-3; Rogala, W.; Rozen, Z., 1 & 2; Szafer, W.; Szajnochla, L., 1-3; Weigner, S.; Zuber, R.
- Galley-Hill type of man.—Gorjanović-Kramberger, K., 2; Rutot, A., 2.
- Galway, Co. (Ireland).—Gardiner, C. I., 1 & 2.
- Gambier, Mt. (S. Austral.).—Stanley, E. R.
- Ganister quarry, Meanwood Valley.—Gilligan, A.
- Gánt (Hungary).—Schréter, Z.; Töborffy, Z. von.
- Gard (France).—Azéma, —; Bourras, M.; Mazauric, F.
- Garnetiferous mica-schists, coal in.—Königsberger, J.
- Garnets, Velay.—Gonnard, F., 4.
- Garz (Rügen).—Spethmann, H., 2.
- Gas-inclusions in lavas.—Buck, R.
- Gas (natural), accumulations of.—Johnson, R. H.
- (—) fields, classification of.—Clapp, F. G.
- (—), Galicia.—Holobek, J.

- Gas (natural), Hungary.—Papp, C. de; Schréter, Z., 2.
 — (—), Kansas.—See KANSAS; see also UNITED STATES, Geol. Surv., 2 & 4.
 Gascoyne goldfield (W. Austral.).—Maitland, A. G.
 Gaspé Sandstone, Canada.—Williams, H. S.
 Gasteren Valley (Berne).—Heim, Alb., 2.
 Gasteropoda, Carboniferous.—Lee, W. T., 2; Weller, S.
 —, Cretaceous.—Bøhm, J., 3; Bruegger, H.; Novak, J., 1 & 3; Repelin, J.
 —, Devonian.—Kindle, E. M., 2; Stauffer, C. R.; Torley, K.
 —, Jurassic.—Brocsanlen, R.; Cournillon, H.; Etheridge, R., *fil.*; Geyer, D.; Thevenin, A., 3; Tipper, G. H.
 —, Permo-Carboniferous.—Newton, R. B.
 —, Quaternary.—Andrews, A. R., 3; Caziot, E.; Gaál, S. von, 3 & 4; Geyer, D., 2 & 3; Hægg, R.; Jodot, P.; Kormos, T., 2 & 3; Ödhnér, N., 1 & 2; Ržehák, A., 2; Sevastos, R.; Thies, O.
 —, Rhætic.—Principi, P., 4.
 —, Tertiary.—Andrusov, N.; Arnold, R.; Boule, M., 6; Charpiat, R.; Cossmann, M., 1, 3, 5; Friedberg, W.; Ioksimovich, Z. J.; Keeping, H.; Kranz, W., 3; Macovei, G.; Gaál, S. von, 4; Toniola, A. R.; Toula, F., 3; see also PORTUGAL.
 —, Triassic.—Scalia, S., 4.
Gastrana & *Gastrochæna*.—Cerulli-Irelli, S.
 Gateside Colliery (Lanark).—Macnair, P.
 Gâtineau R. (Canada).—Cirkel, F.
 Gatkop (Transvaal).—Mellor, E. T., 2.
 GAUDRY, A., list of works of.—See Gaudry, A., 4.
 —, *Obit.*—See Douvillé, H., 6; Glangeaud, P., 5; Thevenin, A., 6.
Gaudryanella.—Canu, F.
Gaudryceras.—Yabe, H., 2.
 Gault, Folkestone.—Withers, T. H., 2.
 —, Lüneburg.—Gägel, C., 4; Stolley, E.
 —, Posen.—Menzel, H., 5.
 Gaussberg (Antarctic).—Drygalski, E. von.
Gauthiericeras.—Bruegger, H.
 Gazéoult (Var).—Kilian, W., 2.
 Gedinnian, Luxemburg.—Lohest, M., 4.
 Gellivaare (Sweden).—Hægbohm, A. G., 5.
Gelocus.—Stehlin, H. G.
 Gems, artificial.—Moses, A. J.; Verneuil, A., 1 & 2; see also Rubies, Sapphire, &c.
 —, Auvergne & Velay.—Gonnard, F., 4.
 —, gravels, Barossa.—Mawson, D.
 Genoa (Liguria).—Issel, A., 1 & 2.
 — (N.Y.).—Luther, D. D.
Genotia.—Cossmann, M., 5.
 Geodes, origin of.—Lohest, M.
 —, Silesian basalt.—Barbier, P., 3.
 Geography, Australian development &.—Gregory, J. W., 2.
 —, post-Glacial climates &.—Gladmann, R.
 —. See also INTERNATIONAL CATALOGUE Sci. Lit.
 Geological Congress.—See CONGRÈS géol. Internaf. XI., 1-3.
 — Institute of the Dorpat University.—Mikhailovski, G. P., 2.
 — Museum, Moscow University.—Pavlov, M. V., 3.
 — Society, awards of medals & funds, & obituaries.—See Sollas, W. J.
 — Society of America, 1909.—Hovey, E. O., 6.
 — Survey, Austria.—Tietze, E., 2.
 —, Belgium.—See BELGIUM.
 —, Canada.—See CANADA, Dep. Mines.
 —, Egypt.—See EGYPT, Survey Dep., 4.
 —, Great Britain.—See GREAT BRITAIN, 3.
 —, Hesse.—Lepsius, R.
 —, Illinois.—Bain, H. F., 2; see also ILLINOIS.
 —, India.—La Touche, T. H. D., 4.
 —, Iowa.—Calvin, S.
 —, Japan.—See JAPAN.
 —, Norway.—Reusch, H., 2.
 —, Prussia.—Beyerschlag, F.
 —, Russia.—Chernyshev, Th. N., 2.
 —, Sweden.—See SWEDEN.
 —, Transvaal.—See TRANSVAAL, Mines Dep., 1 & 2.
 —, United States.—Clarke, F. W.; Smith, G. O.; see also UNITED STATES Geol. Surv., 1-6.
 —, Victoria.—Dunn, E. J.
 —, Western Australia.—See W. AUSTRALIA, Dep. Mines, 2.
 Geological formations in California.—Smith, J. P.
 — photographs, Geological Survey of Engl. & Wales.—See ENGLAND & WALES, Geol. Surv.
 — maps, agriculture &.—Fournier, E., 4.
 —, Germany (S.W.).—Kranz, W.
 — surveying.—Berg, G., 2; Lyman, B. S.
 — terms, S. African.—Hatch, F. H.; Juritz, C. F., 2.
 — time, helium &.—Strutt, R. J.
 —, thorianite &.—Strutt, R. J., 3.
 Geologists, Glasgow.—Geikie, Sir A.
 Geologists' Association.—Watts, W. W.; Young, G. W., 2; see also Monckton, H. W., &c.

- Geologist's slide-rule.—Woolnough, W. G., 2.
- Geology, America (N.), 1908.—Nickles, J. W.
- , Argentina.—Ameghino, F., 15.
- , Australia.—Nøtting, F., 2.
- , Baden, Hohenzollern & Württemberg.—Eck, H.
- , Brazil.—Branner, J. C., 4.
- , Canada in 1907.—Ami, H. M.
- , Egypt.—See EGYPT, Surv. Dep., 1-4.
- , Germany.—Lepsius, R., 2 & 3.
- , Lincolnshire.—Sheppard, T., 3.
- , Natal.—Armstrong, J. A. H.
- , Portugal.—Choffat, P.
- , South Africa, &c.—Schwarz, E. H. L.
- , Styria, 1907-9.—Hilber, V., 2.
- , Sweden.—CONGRÈS géol. Internat. XI., 1-3; Ternebohm, A. E.; see also SWEDEN.
- , Switzerland.—Sarasin, C., 2.
- , —, 1770-1900.—Rollier, L.
- , Yorkshire.—Sheppard, T., 3.
- , applied.—Lapworth, H.
- , British Association, 1910.—Anon., 18.
- , earth's magnetism &.—Pfäff, F. W., 3.
- , education &.—Beyschlag, F.; Jentzsch, A., 5; Kalkowsky, E.
- , engineering &.—Boyle, R., 3.
- , evolution &.—Judd, J. W., 1 & 3.
- , experimental.—Adams, F. D., 2 & 4; Baldwin-Wiseman, W. R.; Ernest, T. R.
- , palæontology &.—Branca, W., 2.
- , pendulum-observations &.—Ardlt, T.
- , petrography in relation to.—Grupe, O., 3.
- , practical.—Krahmann, M.
- , radioactivity &.—Branson, F. W.; Joly, J., 1 & 2.
- , soils &.—Juritz, C. F.
- , text-books of.—Gregory, J. W.; Lenicque, H.
- , topography &.—Johnson, D. W., 5.
- , triangulation &.—Lyman, B. S.
- , water-supply &.—Woodward, H. B., 2.
- , —. See also INTERNATIONAL CATALOGUE Sci. Lit.
- Geometry of faults.—Reid, H. F., 2.
- Geophysics.—Ricciardi, L., 2.
- Georgia (U.S.A.).—Merrill, G. P., 3; Meunier, S., 2; Phalen, W. C.; Vaughan, T. W., 2; see also GEORGIA.
- Gera R. (Germany).—Reichardt, A.
- German East Africa.—Kært, W.; Scholz, E., 2; Stutzer, O., 3.
- , South-West Africa.—Hermann, P.; Marloth, R.; Prior, P.; Range, P.; Rinne, F.; Schröder, H. Wagner, P. A., 1 & 2.
- Germany, alkali deposits of.—Lachmann, R., 2; Van't Hoff, J. H.
- , borings recorded.—Keilhack, K.
- , central mountains of.—Mordziol, C.
- , colonial geology.—Klautzsch, A.
- , (N.W.), Cretaceous of.—Jentzsch, A., 4; Känen, A. von, 2; Schrammen, A.; see also Cretaceous.
- , geology of.—Lepsius, R., 2 & 3.
- , Glacial geology.—Milthers, V. Olbricht, K., 1-4; Siegert, L., 2.
- , Permo-Carboniferous distribution of *Carbonicola*.—Schmidt, A., 5.
- , petrography of Trias in.—Blanck, E.
- , Quaternary climates of.—Grœbner, P.; Menzel, H., 6; Ramann, E., 1 & 2; Schulz, A.; Stoller, J., 5; Wahnschaffe, F., 1 & 2; Weber, C. A.; see also CONGRÈS géol. Internat. XI., 2; §: Glaciation, Peat, §c.
- , salt-deposits.—Lachmann, R., 1 & 2.
- , sinking of North Sea coast of.—Schucht, F.
- , (N.), surface-water.—Keilhack, K., 3.
- , tripoli deposits.—Schmidt, C. Gerolstein (Eifel).—Woodward, H.
- Gervillia*.—Counillon, H.; Dietrich, W. O.; Schmidt, M., 2.
- Gesso Valleys (Piedmont).—Roccati, A., 2.
- Geyer (Saxony).—Singewald, J. T., *fl.*
- Geysers, Iceland.—Thorkelsson, T.; Thoroddsen, T.
- , Yellowstone Park.—Schlundt, H. Ghinda (Erythraea).—Maddalena, L. Giave (Sardinia).—Serra, A., 2.
- GIBBS, O. W., *Obit.*—See Morley, E. W. Giffre (Haute-Savoie).—Jacob, C.
- Giggleswick (Yorks).—Brown, G. H.
- GILPIN, E., *Obit.*—See Doane, F. W. W.
- Gilsonia*.—Meunier, F.
- Gingin (W. Austral.).—Glauert, L., 5.
- Ginglymostoma*.—Leriche, M.
- Ginkgophyton*.—Matthew, G. F., 2.
- Giobertite, Auvergne.—Gonnard, F., 2.
- Gironde (France).—Degrange-Touzin, A.; Levrat, E.; Repelin, J., 3.
- Girthiceras*.—Diener, C.
- Girvan (Ayr).—Hind, W., 2.
- Girvanella*.—Cayeux, L., 2; Smith, S., 2.
- Gisopugus* & *Gitolampas*.—Fourtau, R.
- Glacial action, valleys &.—Hovey, E. O., 3.
- , climates of the world.—CONGRÈS géol. Internat. XI., 2.
- , conglomerate, German S.W. Africa.—Schröder, H.
- , deposits, Ain Valley.—Delebecque, A., 2.
- , —, Canada.—Coleman, A. P., 1-4.
- , —, Carnarvonshire.—Jehu, T. J.

- Glacial action, East Prussia.—Tornquist, A., 5.
 —, Hanover.—Grupe, O., 14;
 Kœnen, A. von, 3.
 —, Illinois & Wisconsin.—
 Alden, W. C.
 —, Norfolk & Suffolk.—Harmer,
 F. W.
 — deposits, Scania.—Nathorst, A.
 G., 4 & 6.
 —, Schleswig-Holstein, &c.—
 Gagel, C., 7 & 9.
 —, Switzerland.—Antenen, F., 2;
 Heim, Alb., 2; Nussbaum, F.
 —, Tasmania.—Nœtling, F., 3.
 —, Upsala.—Gustafsson, J. P.
 —, Württemberg.—Schmidt, M.,
 7.
 — drift, Carmarthen.—Leach, A. L.,
 3.
 — erosion, Europe.—Bonney, T. G.
 —, mechanics of.—Martonne, E.
 de, 1 & 2; Simulushovski, —.
 —, Ohio.—Carney, F.
 — fauna, Sweden.—Philip, G.
 — lake, Chicago.—Baker, F. C.
 —, Missoula.—Pardee, J. T.
 —, Puget Sound.—Bretz, J. H.
 — origin of Huronian rocks, Ontario.
 —Hore, R. E., 2.
 — of Roxbury Permian Con-
 glomerate.—Sayles, R. W.
 — pebbles, Moscow.—Fersmann, A.
 E., 2.
 — periods.—Kerner, F. von, 4; Krause,
 E. H. L.; Krishtafovich, N., 5;
 Lepsius, R., 4; Nesterenko, M.; Pili-
 penko, P. P., 3; *see also* Congrès
 géol. Internat. XI., 2.
 —, man & the.—Rutot, A., 7.
 —, Niagara R. & the.—Spencer,
 J. W.
 — protection, Alpine scenery &—
 Garwood, E. J.
 — till, Hautapu Valley.—Park, J.;
see also *Dritt*, &c.
 Glaciation, Alaska.—Capps, S. R., *fil.*, 2.
 —, Austrian Alps.—Penck, A., 4.
 —, Auvergne.—Glaugaud, P., 9.
 —, Canada.—Coleman, A. P., 4.
 —, Christiania Fjord.—Hansen, A.
 M., 2.
 —, Cotteswolds.—Richardson, L., 7.
 —, Duracc Basin.—Martin, D., 2.
 —, Hanover.—Grupe, O., 2.
 —, Holderness.—Sheppard, T., 4.
 —, India (N.).—La Touche, T. H. D.
 —, Navis Valley.—Young, A. P.
 —, New South Wales.—Marshall, P.
 —, New Zealand.—Kitson, A. E.;
 Marshall, P.; Park, J., 1-4; Thom-
 son, G. M.
 —, Riss.—Frey, O.
 —, Salzburg.—Hœrnes, R., 2.
 —, Schleswig-Holstein.—Olbricht,
 —, 2 & 4.
 —, Switzerland.—Penck, A., 3; Gar-
 wood, E. J.
 Glaciation, Torneträsk.—Sjøgren, G.
 —, United States.—Capps, S. R., *fil.*;
 Fairbanks, H. W.; Johnson, D. W.,
 3; Todd, J. E.
 —, Vosges.—Delebecque, A.
 —, Wales.—Richardson, L., 5 & 7;
 Strahan, A., 4.
 —, Westphalia.—Wegner, T. H.
 —, coral-reefs &.—Daly, R. A.
 —, corrosion by streams &.—Andrews,
 E. C.
 —, mountain.—Hobbs, W. H., 2.
 Glaciers, Alaska.—Hershey, O. H.
 —, French Alps.—Bernard, —;
 Penck, A.
 —, Himalayas.—Hedin, S.; Longstaff,
 T. G.; Roccati, A.; Workman, F. B.;
 Workman, W. H.
 —, Kashmir.—Godwin-Austen, H. H.
 —, Norway.—Rekstad, J.; Reusch,
 H.
 —, Sikkim.—La Touche, T. H. D.,
 3.
 —, Sweden.—Svenonius, F.
 —, Swiss.—Forel, F. A., 2 & 3.
 —, stagnant.—Deeley, R. M., 4;
 Lamplugh, G. W.
 —, structure of.—Deeley, R. M., 1, 2,
 & 4.
 —, variations of.—Brueckner, E.;
 Forel, F. A., 2 & 3; Rabot, C.; Rek-
 stad, J., 5.
 Glamorganshire.—Delépine, G., 7.
 Glanton (Northumberland).—Buller-
 well, R. G. A.
 Glarus (Switzerland).—Buss, E.; Her-
 itsch, F., 5; Oberholzer, J.
 Glaserite group of minerals.—Nacken,
 R.
 Glasgow (Scotland).—Geikie, Sir A.
 Glass, meteoric.—Wahl, W.
 —, wollastonite in.—Cesáro, G., 3.
 Glaucinite, submarine.—Caspari, W. A.,
 2.
 —, Vernon Shale.—Miller, W. J., 3.
 Gleichenberg (Styria).—Clar, C.
 Glenboig fire-clay, Lanarkshire.—Gre-
 gory, J. W., 4; McDonald, D. P., 3.
 Glen Parva (Leicester).—Keay, W.
 Glenelg (Inverness).—Peach, B. N., 2.
 Glensaul R. (Co. Galway).—Gardiner,
 C. I., 1 & 2.
Globigerina.—Heron-Allen, E., 2.
Globigerina Marls, Rumania.—Beutler,
 K.; Lœrenthey, I., 2.
Glossites.—Kindle, E. M., 2.
 Gloucestershire.—Arber, E. A. N.;
 McMurtrie, J.; Reynolds, S. H.;
 Richardson, L., 1, 2, 14, 15, & 17;
 Upton, C.; Woodward, A. S., 3.
Glycymeris.—Arnold, R.; Cerulli-Irelli,
 S.; Toniola, A. R.
Glyphiteuthis.—Fritsch, A.
Glypta.—Brues, C. T.
Glyptops.—Watson, D. M. S.
 Gneiss, Carinthia.—Becke, F., 5.
 —, Carpathians (E.).—Trauth, F.
 —, French Guinea.—Romen, A. de.

- Gneiss, German E. Africa.—Stutzer, O., 3.
 —, Harz.—Erdmannsdorffer, O. H., 1 & 2.
 —, Korea.—Schulz, K.
 —, Moldavia.—Reinhard, M.
 —, Münchberge.—Schuster, M.
 —, Ornö.—Hægbohm, A. G., 3.
 —, Ross-shire.—Clough, C. T., 3.
 —, Schnals Valley.—Hradil, G.
 —, Valais.—Welter, O. A., 2.
 —, Victoria.—Skeats, E. W.
 Gneisses, ages of.—Berg, G.
 Gneissose granite, Devon.—Dewey, H.
 Goamus (German S.W. Afr.).—Rinne, F.
 Gæthite.—Goldschmidt, V., 3.
 Gold, Alaska.—Maddren, A. G.
 —, Arizona.—Schrader, F. C.
 —, Belgian Congo.—Brien, V., 2.
 —, Bohemia.—Singewald, J. T., *fil.*, 2.
 —, Brazil.—Friese, F., 1 & 2.
 —, Brittany.—Kerforne, F.
 —, British Columbia.—Comsell, C.; *see also* BRITISH COLUMBIA.
 —, Cameroons.—Guillemain, C., 2.
 —, Canada.—Miller, W. G.; Tyrrell, J. B., 3; Young, G. A.
 —, Cape Colony.—*See* CAPE COLONY, Dep. Agric.
 —, Chile.—Sundt, F. A.
 —, Dolgelly.—Andrew, A. R.
 —, Dutch East Indies.—*See* DUTCH E. INDIES.
 —, Hungary.—Gyula, S. von.
 —, India.—La Touche, T. H. D., 5.
 —, Klondyke district.—Bell, R.
 —, Korea.—Kotó, B.
 —, Madagascar.—Kuntz, J.; Merle, A.
 —, Magellan district.—Stappenbeck, R., 2.
 —, Maine.—Emmons, W. H., 2.
 —, Mysore.—*See* MYSORE.
 —, Natal.—*See* NATAL, Rep. on Mines, 1-3.
 —, Nevada.—Emmons, W. H.; Ransome, F. L., 1-3.
 —, New Guinea.—Klautzsch, A.
 —, New Mexico.—Carruth, J. A.; Lindgren, W., 3.
 —, New Zealand.—Bell, J. M.; *see also* NEW ZEALAND.
 —, Ontario.—*See* ONTARIO.
 —, Philippine Is.—*See* PHILIPPINE IS.
 —, Piedmont.—Hotz, W.
 —, Queensland.—Ball, L. C., 2-4; Cameron, W. E.
 —, Rhodesia.—Zealley, A. E. V.
 —, South Australia.—*See* SOUTH AUSTRALIA, Dep. Mines, 1 & 2; § Northern Terr.
 —, Transvaal.—Hall, A. L., 1, 3, & 6; Henriksen, G.; *see also* TRANSVAAL, Mines Dep., 1 & 2.
 —, United States.—*See* UNITED STATES, Geol. Surv., 1 & 3.
 Gold, Uruguay.—Guillemain, C.
 —, Victoria.—*See* VICTORIA.
 —, Washington (U.S.A.).—Umpleby, J. B.
 —, Western Australia.—Maitland, A. G., Montgomery, A., 1-3; Simpson, E. S.; *see also* W. AUSTRALIA, Dep. Mines, 1 & 2.
 —, country rock & detection of, in.—Andrew, A. R., 2.
 — sands, Pacific Coast.—Bartlett, C.
 — solution in ore-bodies.—Brokaw A. D.
 Gold Coast (W. Afr.).—Thompson, H. N.
 Gold Hill (Alaska).—Maddren, A. G.
 Golden Bay (N.Z.).—Park, J., 3.
 Goldfield City (Nev.).—Schaller, W. T.; Ransome, F. L., 3.
 GOLOVKINSKI, N. A., *Obit.*—*See* LAGORIO, A.
 Gomshall (Surrey).—Leighton, D.
 Goniatites, Carboniferous.—Spiegelhalter, F.; Wedekind, R.
Gonidea & *Goniobasis*.—Arnold, R.
Goniodiscus.—Linstow, O. von, 3.
Goniatomya.—Borisjyak, A. A., 2; Coumillon, H.; Rogala, W.; Spulski, B., 2.
Goniophora.—Hind, W., 2.
Goniopygus.—Brueggem, H.
 Göpfersgrün (Bavaria).—Seyfarth, W.
 Gorges, Aude.—Bertrand, L.
 —, St. Vincent.—Hovey, E. O., 4.
Gorgonia.—Fritsch, A.
 Gortmore Cave (Co. Cork).—Moloney, H. J.
 Gosau Conglomerate.—Strasser, 3.
 — deposits, Tyrol.—Felix, J.
Gosseletia.—Hind, W., 2.
 Gotha (Germany).—Schæfer, H. F.
 Gothland (Sweden).—Ahlmann, H. W.; Geer, G. de, 1-2; Hennig, A.; Hægbohm, A. G., 8; Munthe, H.; Nathorst, A. G., 4-6 & 8; Odhner, N., 1 & 2; Wiman, C., 3; *see also* Scania, Silurian, &c.
 Gothland I. (Baltic).—Hedstrøm, H.; Munthe, H.
 Gothlandian inlier, Catalonia.—Mengel, O.
 Gotthard massif (Switzerland).—Kœnigsberger, J., 2.
 GOTTSCHÉ, C. C., *Obit.*—*See* Madsen, V.; Wolff, W.
 Gowanda Lake district (Ont.).—Bowen, N. L.
 Grafenbainichen plateau (Mersburg).—Linstow, O. von.
 Graian Alps.—Novarese, V., 2.
 Grainsgill (Cumberland).—Smith, S.
Grammoceras.—Rosenberg, P.
Grammysia.—Hind, W., 2.
 Granada (Spain).—Navarro-Neumann, E. M. S.
 Grand Cañon (Ariz.).—Johnson, D. W., 2; Noble, L. F.
 Grand Wash Cliffs (Ariz.).—Schrader, F. C.

- Grands-Prés (Hainault).—Cornet, J., 2.
 Grängesberg iron - ores (Sweden). —
 Johansson, H. E., 2.
 Granite, Baden.—Philipp, H.
 —, Bavaria.—Duerrfeld, V.; Seidlitz,
 W. von.
 —, Cornwall.—Davies, E. H., 3.]
 —, Devon.—Dewey, H.
 —, Grisons & Vorarlberg.—Seidlitz,
 W. von.
 —, Massachusetts.—Pirsson, L. V.
 —, Mexico.—Wittich, E.
 —, Moldavia.—Reinhard, M.
 —, Moravia.—Řehák, A., 5.
 —, Morvan.—Lemoine, P., 2.
 —, Parma.—Ferrari, M.
 —, Pyrenees.—Lacroix, A., 1 & 2.
 —, Rhode I.—Loughlin, G. F.
 —, Rhodesia.—Mennell, F. P., 3.
 —, Ross of Mull.—Bosworth, T. O.
 —, Samarkand.—Timofciev, K., 2.
 —, Silesia.—Milch, L., 2.
 —, Singapore.—Scrivenor, J. B.
 —, Skiddaw.—Restall, R. H.
 —, South Carolina.—Watson, T. L.
 —, Transvaal.—Hall, A. L., 4-6;
 Horwood, C. B.; Kynaston, H., 2.
 —, Upsala.—Tenow, O. A. A., 2.
 —, Val d'Aosta.—Colomba, L., 1 & 2.
 —, Vermont.—Dale, T. N.
 —, United States.—Watson, T. L., 2.
 —, origin of.—Daly, R. A., 3.
 —, vein in chert.—Klemm, G., 2.
 Granitic porphyry, foliation, Switzer-
 land.—Koenigsberger, J., 2.
 Granodiorites, Victoria.—Skeats, E. W.
 Granophyre, Ontario.—Bowen, N. L.
 —, Transvaal.—Horwood, C. B.
 Granularia.—Reis, O. M., 5.
 Granulite, Betchat.—Roussel, J.
 —, Morbihan.—Bullen, R. A.
 Graphic delineation of rock-analyses.—
 Finckh, L., 2.
 Graphiocrinus.—Weller, S.
 Graphite, Adirondacks.—Bastin, E. S.,
 2.
 —, Brazil.—Freise, F., 2.
 —, Natal.—See NATAL, Rep. on Mines,
 1-3.
 —, Siberia.—Stutzer, O.
 —, occurrences of.—Stutzer, O., 4.
 Graphitic gneiss, German E. Africa.—
 Stutzer, O., 3.
 Graptolites, Ordovician & Silurian.—
 Hall, T. S., 2.
 Graptolitic zones, Cautley district.—
 Watney, G. R.
 Grassington (Yorks).—Wilmore, A.
 Graun (Tyrol).—Hammer, W.
 Grauwacke, Austria. — Heritsch, F.,
 1 & 3; Mohr, H.
 Gravel R. (Canada).—Keel, J.
 Gravels, Baden.—Gøhringer, A.
 —, Barossa.—Mawson, D.
 —, Dauphiné.—Kilian, W., 1 & 6.
 —, Hanover.—Grupe, O., 4; Koenen,
 A. von, 3 & 5.
 —, Iowa.—Shimek, B., 1 & 2.
 Gravels, Neckar R.—Ratzel, A.
 —, Philippine Is.—Adams, G. I., 3.
 —, Prussia (E.).—Tornquist, A., 2.
 —, Rhön district.—Pfäff, F. W., 2.
 —, Stanley Downton.—Upton, C.
 —, Worcestershire.—Wills, L. J.
 —, arctic plants in.—Warren, S. H.
 —, origin of (river).—Ludwig, A.
 Gravenoire volcanoes (Auvergne). —
 Glangeaud, P., 3.
 Gravenwezel (Belgium).—Hasse, G., 5.
 Gravity observations, Alsace-Lorraine &
 Baden.—Deecke, W.
 Grays Thurrock (Essex).—Hinton, M.
 A. C., 2.
 Graz (Styria).—Heritsch, F., 5; Penecke,
 K. A.; Rožič, J.
 Great Britain.—See GREAT BRITAIN,
 &c., 1-6.
 —, —, lead & zinc veins.—Finlay-
 son, A. M., 1 & 2.
 Great Oolite, Milton-under-Wychwood.
 —Richardson, L., 4.
 Greece.—Eginitis, D., 1 & 2; Hunting-
 ton, E.; Koenigsberger, J., 3; Ktenas,
 C. A.; Négris, P.; Renz, C., 1-3;
 see also CONGRÈS géol. Internat. XI.,
 2.
 Greenland.—Bøggild, O. B.; Dreyer,
 C.; Giesecke, K. L.; Steenstrup, K.
 J. V.
 Greenockite, Harz.—Fromme, J.
 Greenough R. district (W. Austral).—
 Etheridge, R., *fl.*
 Greisen, Grainsgill.—Smith, S.
 Greitberg (Brunswick).—Wichmann, R.
 Greiz (Reuss district).—Hess von Wich-
 dorff, H., 3.
 Grenelle (Paris).—Rutot, A., 5.
 Grenoble (Dauphiné).—Hitzel, E.
 Grésigne (Tarn-et-Garonne).—Fournier,
 E.
 Greyerz (Berne).—Nussbaum, F.
 Griffithides.—Jarosz, J., 2.
 Grimaldi Caves (Mentone).—Boule, M.,
 3.
 Griqualand West (Cape Colony). —
 Du Toit, A. L.; Johnsen, A.
 Grisons (Switzerland). — Buss, E.
 Meyer, L. F.; Paulcke, W.; Seidlitz,
 W. von; Welter, O. A.; Wilckens,
 O., 1 & 2.
 Grivola, Mte. (Piedmont). — Novarese,
 V., 2.
 Gröden district (Tyrol).—Furlani, M.;
 Gordon, M. M. O., 3.
 Gross-Drewitz (Berlin). — Hess von
 Wichdorff, H., 2.
 Grossetana (Tuscany).—Chelussi, I.
 Grouine.—See Foundry sand.
 Ground-water theories.—Hædicke, —;
 Kohler, E.
 Grove's Quarry, Milton-under-Wych-
 wood.—Richardson, L., 14.
 Grünbach (Lr. Austria).—Strasser, Z.
 Grund, sands of (Upper Austria). —
 Vettors, H., 3.
 Grugliasco (Turin).—Craveri, M.

- Grus*.—Miller, L. H., 3.
 GRUVEL, A.—See Cludeau, R.
Grypoceras.—Diener, C.; Krafft, A. von.
 Gschnitz Valley (Tyrol).—Kerner, F.
 von, 3.
 Guà Valley (Venetia).—Marchetti, G.
 E.
 Guadalajara (Spain).—Kindelan, V.
 Guadalupe Mts. (N. Mex.).—Beede, J.
 W., 3.
 Guadalupian, Kansas, New Mexico, &
 New York.—Beede, J. W., 3; Girty,
 G. H.
 Guanajuato (Mexico).—Wittich, E., 1-2
 & 4.
 Guardia, La (Catalonia).—Mengel, O.
 GUELL, W., *Obit.*—See Tinkó, E., 2.
Guettaria.—Cottreau, J.
 Guffey (Colorado).—Hovey, E. O.
 Guinea (W. Afr.).—Lacroix, A., 14;
 Rœckel, —; Romeu, A. de.
 GUNN, R. M., *Obit.*—See Sollas, W. J.;
 Woodward, H. B., 4.
 Gutenstein (Lr. Austria).—Krulla, R.
 Gyertyánliget (Hungary).—Posewitz, T.
 Gymnosperms, Rhatic.—Halle, T. G.
 Gympie District (Queensland).—Jensen,
 H. I., 4.
Gypsina.—Chapman, F., 2.
 Gypsum, California.—Hess, F. L.
 —, Hettstedt.—Wetzel, W., 2.
 —, New York.—Newland, D. H., 3.
 —, Seine-et-Marne.—Morin, M., 4.
 —, crystallography of.—Whitlock, H.
 P.
 Gyrolite, Antrim.—Fleischmann, F. N.
 A.
 —, Greenland.—Bøggild, O. B.
Gyrophyllites.—Reis, O. M., 5.
Gyropleura.—Rogala, W.
 Haagenstad (O.F.S.).—Cook, G. W.
 Haardt (Rh.-Bavaria).—Ebler, E.
 Habay (Luxemburg).—Jérôme, A.
 HABETS, A., *Obit.*—See Renier, A., 2.
 Hæmatite, feldspar &.—Thugutt, St. J.;
 see also Iron.
 Hagen (Westphalia).—Haack, W.
 Hagengebirge (Salzburg).—Rosenberg,
 P.
 Hainault (Belgium).—Bertiaux, A.;
 Cambier, R., 2; Cornet, J., 1 & 2;
 Delépine, G., 5; Destinez, P.; Gros-
 souvre, A. de; Marty, P.; Mathieu,
 F. F., 1 & 2; Renier, A., 4.
 Haliburton (Ont.).—Adams, F. D., 3.
Halichondria.—Schrammen, A.
 Halicz (Galicia).—Novak, J.
Halimedes.—Reis, O. M., 5.
Halitherium.—Hasse, G., 2.
 Hall (Tyrol).—Görgey, R.
 HALL, T. M., Collection, Barnstaple.—
 Woodward, H., 2.
 Hall's Creek (W. Austral.).—Talbot, H.
 W. B.
 Halle a. Saale (Germany).—Siegert, L.
 Halloysite.—Gregory, J. W., 5.
 Hallstatt Limestone.—Heinrich, A.
 Hallwil Lake (Switz.).—Muehlberg, F.
 Hamar (Norway).—Goldschmidt, V. M.
 Hambergite.—Goldschmidt, V., 2.
 Hamburg (Germany).—Gagel, C., 11.
Hamites.—Boule, M.
Hammatoceas.—Hahn, F.
 Hámor (Hungary).—Kadić, O.
 Hampshire.—Bury, H.; Hovenden, F.,
 2; Monckton, H. W., 2; Whitaker,
 W., 3; White, H. J. O., 1 & 2.
 HANBURY, D., *Obit.*—See Anon., 6.
 Hanging valleys, origin of.—Johnson,
 D. W.
 — — —, St. Vincent.—Hovey, E. O., 3.
 Hanksite.—Wolters, A.
 Hanover (Germany).—Gagel, C., 2, 4, 10,
 & 11; Grupe, O., 1, 2, 4, & 5; Haarmann,
 E., 1 & 2; Harbort, E., 2 & 3; Könen,
 A. von, 3; Lohmann, W., 1 & 2;
 Menzel, H., 2; Mestwerdt, A.; Ol-
 bricht, K., 1-3; Potonié, H., 1 & 2;
 Schöendorf, F., 4 & 5; Scholz, E.;
 Schræder, H., 2; Spulski, B.; Stille,
 H., 1-3; Stoller, J., 2-5; Stolley, E.;
 Wetzel, W.
Haplomerys.—Stehlin, H. G.
Haplophragmium.—Heron-Allen, E., 2.
 Harlsey, East (Yorks).—Hawkesworth,
 E., 3.
Harpactocarcinus.—Toniola, A. R.
Harpes.—Bather, F. A., 6.
Harpoceras.—Horn, E.; Rosenberg, P.;
 Thevenin, A., 3.
 Harrow (Middlesex).—Kidner, H.
 Hârsova (Dobrudsha).—Simionescu, I.
 Harz Mts. (Germany).—Denckmann, A.,
 2; Erdmannsdorffer, O. H., 1 & 2;
 Fromme, J.; Liebisch, T., 2; Menzel,
 H., 3; Uhlig, J.; Werner, —.
 Hasanabad glacier (Himalayas).—Work-
 man, W. H.
 Haslau (Bavaria).—Seyfarth, W.
 Hastingsite, Ontario.—Graham, R. P.
 D.
 Hatherley Sewer (Cheltenham).—
 Richardson, L., 9.
 Hautapu Valley (N.Z.).—Park, J.
 Haut-Giffre (Pyrenees).—Ritter, E.
 Haute-Marne (France).—Doby, A.
 HAUER, JULIUS VON, *Obit.*—See Tietze,
 E., 3.
 Havana (Cuba).—Meunier, S., 3.
 Hawthorn (Victoria).—Kitson, J. S.
 Hay (Cape Colony).—Johnsen, A.
 Hedley District (B.C.).—Comsell, C.
 Hedemarken (Norway).—Schetelig, J.
 Hedenbergite.—Zambonini, F., 3.
Hedenstrœmia.—Krafft, A. von.
 Heeseberg (Brunswick).—Hœhne, E.
Hegetotherium.—Scott, W. B.
 Heidelberg (Baden).—Ratzel, A.
 Heiligenstedt (Lr. Austria).—Abel, O.,
 3.
 Heintzite.—Boëke, H. E., 2.
 Heldburg Miine (Merseburg).—Nau-
 mann, E.
Heliastrœa.—Macovei, G.
Helicodonta.—Thies, O.

- Heligmopsis* & *Heligmus*.—Douvillé, H., 2.
Heliolites.—Vinassa de Regny, P., 4.
 Helium, geological time &.—Strutt, R. J.
Helix.—Geyer, D., 2; Hægg, R.
 Hell Creek Beds.—Knowlton, F. H.
 Helli field (Yorks).—Wilmore, A.
 Helmstedt (Brunswick).—Harbort, E., 2.
 Helwan (Egypt).—Hume, W. F., 3.
Hemiaster.—Brueggem, H.; Cottreau, J., 1 & 2; Fourtau, R.; Stefanini, G.
Hemicidaris.—Cottreau, J.
Hemipristis.—Stefano, Gius. de, 2.
Hemiteles.—Brues, C. T.
Hemithyris.—Buckman, S. S., 3.
 Hemmoor (Hanover).—Gagel, C., 11.
 Hensies (Hainault).—Cornet, J., 2.
 Hérault (France).—Nègre, G.
 Hercynian folds, England & Ireland.—Delépine, G.
 Herderite.—Duerrfeld, V., 2.
 Herefordshire.—Groom, T. T.
 Hermalle-sous-Huy (Liège).—Fénier, A.
 Hermoso, Mte. (Buenos Aires).—Ameghino, F., 11 & 12.
 Hernösand (Sweden).—Munthe, H., 2 & 3.
 Herve (Liège).—Fourmarier, P., 4.
 Herzegovina.—Katzner, F., 1 & 2.
 Hesse (Germany).—Handlirsch, A., 4; Klemm, G., 1-4; Lepsius, R., 1 & 5; Schneiderhöhn, H.; Steuer, A., 1-3; Wagner, W.; see also Darmstadt, &c.
 Heswell (Cheshire).—Wade, A., 3.
Heterastridium.—Gerth, H., 2.
Heterocella.—Canu, F.
Heterocentrotus.—Cottreau, J.
Heteroceras.—Crick, G. C.
Heterodiadema & *Heterospatangus*.—Fourtau, R.
Heterostina.—Schrammen, A.
 Hettangian, Vendée.—Grossouvre, A. de, 2.
 Hettstedt (Merseburg).—Wetzel, W., 2.
 Heyington (Victoria).—Kitson, J. S.
 Hexicorallia, Palæozoic, &c.—Faurot, L.
Hiattensor.—Brues, C. T.
 Hiddensøe (Baltic).—Schmidt, E. W.
 Hiendelaencina (Spain).—Kindelán, V.
 Hierlatz (Salzburg).—Bachm, A. von.
 'Hieroglyphs,' Flysch.—Vetters, H., 2.
 Highland Range (Nev.).—Goodale, S. L.
 Highlands (Scotland).—Gregory, J. W., 3.
 Hildesheim (Hanover).—Kæuen, A. von, 3.
 Hill-terraces, origin of.—March, H. C.; Richardson, N. M.
 Himalaya Mts. (Asia).—Dieuer, C.; Hedin, S.; Krafft, A. von; Lougstaff, T. G.; Oswald, F., 2; Reed, F. R. C., 2; Roccati, A.; Uhlig, V., 5; Workman, W. H.
Himalayites.—Uhlig, V., 5.
 Hindu-Kush (Asia).—Oswald, F., 2.
Himmites.—Arnold, R.
Hipparion.—Pilgrim, G. E.
Hipponyx.—Cossmann, M., 5.
Hippoporina.—Canu, F., 2.
Hippurites.—Felix, J.
 Hippurite Limestone, Seistan.—Vredenburg, E. W., 2.
 Hisingerite.—Sushchinski, P. P., 2.
 Hispar Glacier (Karakoram).—Roccati, A.; Workman, F. B.
Histiophorus.—Stefano, Gius. de.
 Hochalmkern (Carinthia).—Becke, F., 5.
 Hochstegenkalk, Tauern.—Steinmann, G., 5.
 Hoekbergen (Transvaal).—Mellor, E. T., 2.
 Hofstadt (Flanders).—Rutot, A., 3.
 Hohenzollern (Germany).—Eck, H.
 Hokaido I. (Japan).—Yabe, H., 1 & 2.
 Hokianga (N.Z.).—Bell, J. M., 3.
Holaster.—Cottreau, J.
Holcodiscus.—Boule, M., 7.
 Holderness (Yorks).—Sheppard, T., 4; Thompson, C.
 Holoctypoda, structure of plates of.—Hawkins, H. L., 2.
Holectypus.—Cottreau, J.; Fourtau, R.
 Holgol Mine (Korea).—Kotô, B.
 Holland.—Grossouvre, A. de; Kirsopp, J., fil.; Rutton, L.; see also CONGRÈS géol. Internat. XI., 2; & HOLLAND.
 Höllesteiniridge (Lr. Austria).—Spitz, A., 2.
Hollina.—Lee, W. T., 2.
Holmia.—Walcott, C. D.
 Holocene, Majorca.—Bullen, R. A., 3.
Holocerinus.—Bather, F. A.
 Holte (Hanover).—Spulski, B.
 Holzen (Brunswick).—Wichmann, R.
 Holzmaden (Würt.).—Fraas, E., 3 & 4.
Homalophlebia.—Meunier, F.
Homo, Dordogne.—Capitan, L.
 —, Moravia.—Kříž, M.
 —, Quaternary.—Ameghino, F., 6-15; Anon., 23; Boule, M., 5; Breuil, H.; Gorjanović-Kramberger, K., 1 & 2; Hansen, A. M.; Lull, R. S., 2; Rutot, A., 2, 5, & 7; Ržehák, A., 3; Schaefer, H. F.; Stoller, J., 2; Verri, A.
 —, antiquity of, in Europe.—Dawkins, W. B.; MacCurly, G. G.
 —, evolution of.—Sollas, W. J., 2.
 —, extinct South-American species of.—Ameghino, F., 6-9 & 10-11.
 —, geological forecast of.—Chamberlin, T. C., 4.
Homœaster.—Cottreau, J.
Homomya.—Borisyak, A. A., 2.
 Hongkong (China).—Chamberlin, T. C., 5.
 Hopeite.—Ungemach, H., 2.
Hoplites.—Baumberger, E.; Kilian, W., 3; Uhlig, V., 5.
Hoplitoides.—Brueggem, H.
 Hornblende, Katzenbuckel.—Freudenberg, W., 3.
 —, Mont Dore.—Guild, F. N.

- Hornblende, Rhön Mts.—Galkin, X.
 —, Secondary.—Wilmore, A., 2.
 Horse, evolution of.—Wilson, E. T.
 —, Quaternary.—Boule, M., 3.
 'Horsebacks,' Illinois.—Savage, T. E., 2.
 Hot Springs (Ark.).—Purdue, A. H.
 —, Iceland.—Thorkelsson, T.
 —, New Mexico.—Lindgren, W.
 Houghton (S. Austral.).—Benson, W. N.
 Hualfin Valley (Argent.).—Ducloux, E. H.
 Hübnerite, Peru.—Michel, L.
 HUBLESTON, W. H., *Obit.*—See Anon., 7.
 Hudson Bay (Canada).—Leith, C. K.
 Hudson—Manhattan railway-tunnel.—Davies, J. V.
 Huelva (Spain).—Finlayson, A. M., 4 & 5.
 Hüggel (Hanover).—Haarmann, E., 2.
 Hull, E., *Biogr.*—See Hull, E.
 Hulsite.—Knopf, A., 3; Schaller, W. T., 5.
 Hulton Colliery (Lancs.).—Tonge, A. J.
 Humber district.—Sheppard, T., 2.
 Humboldt Co. (Nev.).—Ransome, F. L.
 Humic acid, peat &.—Strenme, H., 4.
 Hungary.—Bather, F. A.; Emszt, K.; Franzénau, A.; Guell, W.; Hilgard, E. W.; Horusitzky, H.; Kormos, T., 1-3; Lœrenthey, I.; Mauritz, B., 2; Papp, C. de; Posewitz, T.; Gaál, S. von, 1-4; Sigmond, A. von, 1 & 2; Till, A.; Tæger, H.; Timkó, E.; Uhlig, V.; Vadász, M. E., 1 & 2; Zimányi, K., 1 & 2; *see also* Caves, Gas, Gold, Soils, Transylvania, &c.
 Hunstanton (Norfolk).—Jackson, J. F.
 Hunte R. (Hanover).—Lohmann, W., 2.
 Huntingdon (Pa.).—Rutledge, J. J.
 Huronian rocks, Ontario.—Hore, R. E., 2.
 Huu-Nien (Annam).—Counillon, H.
 Hyæna.—Harlé, E.
 Hyænogmathus.—Freudenberg, W., 2.
 Hyalodiscus.—Clerici, E., 3.
 Hydrogiobertite.—Wells, R. C.
 Hydromagnesite.—Cesáro, G., 5; Meigen, W.
 Hydronephelites, microchemistry of.—Thugutt, St. J., 2.
 Hydrophyta, Carboniferous & recent.—Schuller, J.
 Hydrozoa, Triassic.—Gerth, H., 2.
 Hylopus.—Matthew, G. F., 3.
 Hyolithes.—Reed, F. R. C., 2.
 Hypodiadema.—Cottreau, J.
 Hypsocormus.—Woodward, A. S.
 Hystria.—Campana, D. del.
 Hythe (Kent).—Jones, C.
 Ibbenbüren (Westphalia).—Tietze, O.; Wolf, W., 3.
 Ice, Antarctic.—Drygalski, E. von; Philippi, E.; *see also* 'BELGICA,' Expédition antarctique, 2.
 —, Arctic inland.—Hobbs, W. H., 3.
 Ice, fossil, Novaya Zemlya.—Rusanov, V.
 —, pressure & thickness of.—Lea-royd, J. G.
 Ice-age, New Zealand.—Park, J., 1-4.
 —, Patagonian watershed & the.—Quensel, P. D.
 —, plains of Northern India.—La Touche, T. H. D.
 —. *See also* Glacial period, &c.
 Icebergs, Antarctic.—Philippi, E.
 Iceland.—Beck, H.; Reck, H.; Sapper, K.; Schneider, K.; Thorkelsson, T.; Thoroddsen, T.
 Ice-sheet, Kansas.—Todd, J. E.
Ichneumon.—Brues, C. T.
Ichthyosaurus.—Bogolubov, N. N., 1 & 3; Merriam, J. C., 3; Wiman, C., 2.
Idmonea.—Canu, F., 3.
 Idocrase, Vesuvius.—Struever, G.
 Idria (Carniola).—Limanovski, M., 2.
 IEREMEIEV, P. V., *Biogr.*—See Fedorov, E., 2.
 Igneous rocks, Aden.—Vredenburg, E. W., 3.
 —, —, Antarctic.—See 'BELGICA,' Expédition antarctique.
 —, —, Arabian Desert.—Cuyat, J.
 —, —, Bohemia.—Cornu, F., 2; Slavik, F.
 —, —, Brittany.—Lapparent, J. de, 1 & 2.
 —, —, Cape Verd Is.—Dœlter, C., 2.
 —, —, Carnic Alps.—Trenner, G. B.
 —, —, Caucasus.—Gerasimov, A. P., 2.
 —, —, Cracow.—Rozen, Z., 1 & 2.
 —, —, Creuse.—Launay, L. de.
 —, —, Crimea.—Zaytzev, A. M.
 —, —, Cyprus.—Zdarsky, A.
 —, —, Devon.—Dewey, H.
 —, —, France.—Lévy, Aug. M.
 —, —, Galway.—Gardiner, C. I., 1 & 2.
 —, —, Guinea.—Romeu, A. de.
 —, —, Hesse.—Schneiderhöhn, H.
 —, —, Kermadec Is.—Speight, R.
 —, —, Kitzbühel Alps.—Spitz, A.
 —, —, Korea.—Schulz, K.
 —, —, Lake District.—Smith, S.
 —, —, Madeira.—Ackermann, E.
 —, —, Minnesota.—Grout, F. F., 3.
 —, —, Moldavia.—Reinhardt, M.
 —, —, Moravia.—Ržehák, A., 4; Scheit, A.
 —, —, New Guinea.—Bæhm, G., 5.
 —, —, New Jersey.—Levison, W. G.
 —, —, New Zealand.—Speight, R., 1 & 3; Thomson, J. A., 2.
 —, —, Northumberland.—Heslop, M. K., 1 & 2.
 —, —, Norway, &c.—Hægbon, A. G., 6; Vogt, T.
 —, —, Ontario.—Wilson, A. W. G.
 —, —, Persány Mts.—Szentpétery, S. von.
 —, —, Perthshire.—Bates, G. F.
 —, —, Philippine Is.—Iddings, J. P.

- Igneous rocks, Provence.—Lévy, Alb. M.
 —, Red Sea.—Wade, A., 2.
 —, Rhón Mts.—Buecking, H.; Kallhardt, F.
 —, Sardinia.—Serra, A., 1, 2 & 5.
 —, Scotland (W.).—Tyrrell, G. W., 2.
 —, Sokotra, &c.—Pelikan, A.
 —, Tahiti.—Lacroix, A., 13 & 17.
 —, Teneriffe.—Gagel, C., 9.
 —, Transvaal.—Horwood, C. B.
 —, Transylvania.—Gyula, S. von; Hall, A. L., 4-6.
 —, Tuscany.—Panichi, U.
 —, Urals.—Duparc, L., 1 & 2.
 —, Victoria.—Skeats, E. W., 1 & 2.
 —, average chemical compositions of.—Daly, R. A., 4.
 —, calcareous sediments &.—Daly, R. A., 3.
 —, chemistry & origin of.—Schwantke, A.
 —, classification of.—Cross, W., 2; Fimlay, G. I., 3; Mennell, F. P., 2.
 —, crystallization of.—Newton, J. McK.
 —, distribution of the elements in.—Washington, H. S.
 —, field-work on.—Travis, C. B.
 —, origin of.—Evans, J. W.
 —, the study of.—Iddings, J. P., 2.
 —, weathering of.—Gagel, C., 6.
 —, wet & dry, differentiation of.—Lane, A. C., 2.
 —. *See also* Basalt, &c.
 Ili R. (W. Siberia).—Meister, A.
Ilingoceros.—Merriam, J. C., 2.
 Illinois (U.S.A.).—Alden, W. C.; Bain, H. F., 1-4; Baker, F. C.; Bartow, E.; Bement, A.; Blatchley, R. S.; Burchard, E. F.; Burgess, M. J.; Cady, G. H.; Carman, J. E.; Ernest, T. R.; Fenneinan, N. M.; Goldthwait, J. W., 1 & 2; Grant, U. S.; Jones, J. C.; Lines, E. F.; Moodie, R. L., 3; Rolfe, C. W.; Savage, T. E., 1 & 2; Stock, H. H.; Trowbridge, A. C.; Udden, J. A.; Van Horn, F. B., 1 & 2; Weller, S., 1 & 3; *see also* ILLINOIS.
 Illinois Valley (U.S.A.).—Barrows, H. H.
 Ilnen Mts. (Russia).—Vernadski, V. I.
 Ihmenau (Thuringia).—Cronacher, R.
 Imperial College of Science, South Kensington.—Young, G. W.
 Imperial Institute, South Kensington.—Evans, J. W., 9.
 Implements, flint & stone.—Ameghino, F., 5 & 12; Comment, V., 4; Gagel, C., 7; Hogg, A. J.; Jackson, J. W., 6; Johnson, J. P.; Kadić, O.; Leach, A. L., 5; Outes, F. F., 2; Schmidt, M., 5; Schmidt, R. R., 2.
 Inclusions, basalt.—Gomard, T., 3.
 —, Upsala granite.—Tenow, O. A. A., 2.
 Index Generum et Specierum Animalium.—Bather, F. A., 5.
 India, geological survey.—La Touche, T. H. D.
 —, glaciation of northern plains of.—La Touche, T. H. D.; *see also* CONGRÈS géol. Internat. XI., 2.
 —, manganese.—Fermor, L. L.
 —, mineral production.—Holland, Sir T. H., 2; La Touche, T. H. D., 5.
 —, Tertiary mammalia.—Pilgrim, G. E.
 India (French).—Cossmann, M., 3.
 Indian Ocean atolls.—Fryer, J. C. F.
 —, ooze.—Gardiner, J. S., 2; Murray, Sir J., 1 & 2.
 Indian rocks & minerals.—Evans, J. W., 9.
 Indo-Australasian Archipelago.—Wanner, J., 1 & 2.
 Indus R. (India), erosion of.—Hill, A.
 Inferior Oolite, Cotteswolds.—Richardson, L., 10.
Infulaster.—Cottreau, J.
 Ingleborough (Yorks).—Strahan, A., 3.
 Ingleton (Yorks).—Gibson, W., 2.
 Inu Valley (Tyrol).—Schlosser, M.
 Innoko R. (Alaska).—Maddren, A. G.
Inoceramus.—Behm, J., 2; Brueggem, H.; Schröder, H., 2.
Inoceramus Limestone, Queensland.—Chapman, F.
 Insects, Baltic amber.—Meunier, F., 2.
 —, Carboniferous.—Bolton, H.; Handlirsch, A., 2 & 6; Matthew, G. F., 3; Meunier, F.; Pocock, R. I.
 —, Cretaceous.—Fritsch, A.
 —, Tertiary.—Anderson, F.; Brues, C. T.; Cockerell, T. D. A., 1 & 3; Rohwer, S. A.; Wickham, H. F.
 —, Triassic.—Handlirsch, A., 3.
 —. *See also* Palæo-Entomology.
Interatherium.—Scott, W. B.
 Interglacial periods, N. Germany.—Gagel, C., 9; Siebert, L., 2.
 International Geological Congress, Mexico.—Hobson, B.; *see also* CONGRÈS géol. Internat. XI., 1-3.
 Inverness (Scotland).—Bailey, E. B.; Peach, B. N., 2.
 Iuzersdorf (Vienna Basin).—Fuchs, T., 3.
 Iowa (U.S.A.).—Calvin, S., 1-3; Hinds, H.; Shinek, B., 1 & 2.
 Ireland, grolite.—Fleischmann, F. N. A.
 —, Hercynian folds.—Delépine, G.
 —, orographical map model.—Cole, G. A. J.
 —, submarine geology of coast.—Cole, G. A. J., 3.
 —. *See also* GREAT BRITAIN, Home Office, 6; Donegal, &c.
 Iron, Alabama.—Burchard, E. F., 2 & 3.
 —, Anjou.—Lacroix, A., 11.
 —, Austria.—Tietze, E., 4.
 —, Black Sea coast.—Egunov, M.
 —, Bosnia & Herzegovina.—Katzner, F., 2.
 —, Brazil.—Anderson, G. E.

- Iron, British Guiana, &c.—See CONGRÈS géol. Internat. XI., 3; Evans, J. W., 3.
- , Cameroons.—Guillemin, C., 2.
- , Campiglia Marittima.—Ciampi, A.
- , Chanda.—Datta, P. N.
- , Cuba.—Weld, C. M.; Wilson, E. B.
- , Egypt.—Hume, W. F., 2; see also EGYPT.
- , Maryland.—Clark, W. B., 2.
- , Natal.—See NATAL, Rep. Mines, 1-3.
- , New Jersey.—Kuemmel, H. B., 2.
- , New York.—Newland, D. H.
- , Norway.—Henriksen, G.; Vogt, J. H. L., 1-3.
- , Ontario.—Cirkel, F.; Moore, E. J.; see also ONTARIO.
- , Pennsylvania.—Harder, E. C., 2; Rutledge, J. J.
- , Perm.—Krasnopolski, A.
- , Quebec.—Lindeman, E., 2.
- , Sardinia.—Franchi, S., 3.
- , Styria.—Vacek, M., 2.
- , Sumatra.—Elbert, J.
- , Sweden.—Høgbom, A. G., 5; Johansson, H. E., 1 & 2; Lundbohm, H.; Petersson, W.; Sjøgren, H., 2 & 5-6; see also CONGRÈS géol. Internat. XI., 3.
- , Switzerland.—Arbenz, P.
- , Texada & Vancouver I.—Lindeman, E.
- , Transylvania.—Schøppe, W.
- , Weimar.—Seebach, M.
- , Westphalia.—Eickhoff, A.
- resources of the World.—See CONGRÈS géol. Internat. XI., 3.
- , meteoric.—See Meteoric iron.
- Ironstone, Victoria.—Clapman, F., 3.
- Iroquois Beach.—Goldthwait, J. W., 2.
- Irrigation, ooze &.—Friend, H.; Horwood, A. R., 8.
- Irtish R. (Siberia).—Sukachev, V. N.
- Irwin River coalfield (W. Austral).—Campbell, W. D.
- Ischia (Italy).—Angel, F., 2.
- Ischulites.—Diener, C.
- Iseo, Lake (Lombardy).—Cacciamai, G. B., 2.
- Isère (Dauphiné).—Kilian, W., 6.
- Iserlohn (Westphalia).—Torley, K.
- Iserosaurus.—Fritsch, A.
- Isistius.—Leriche, M.
- Isocrinus.—Bather, F. A.
- Isodectes.—Moodie, R. L., 4.
- Isomorphism, crystals &.—McDonald, D. P.
- Issite, Urals.—Duparc, L., 2.
- Issoire (Auvergne).—Gonnard, F., 3.
- Istria.—Toniole, A. R.; Waagen, L., 2 & 4.
- Itacolumite, Swaziland.—Stanley, G. H.
- Italian Maritime Alps.—Boussac, J., 7.
- Italy, earthquakes.—Szádeczky, G. von, 2; see also Calabria, Earthquakes, §c.
- , nitrate deposits.—Fortis, A.
- Italy, rare elements in rocks of.—Monaco, E.
- , revision of Tertiary and Quaternary Dentaliida of.—Bellini, R.
- , Tertiary fishes of.—Leriche, M.
- Ivory Coast (W. Afr.).—Lacroix, A., 14.
- 'Ivory Islands,' Arctic Ocean.—Whitely, D. G.
- Ixionalite, Hmen Mts.—Vernadski, V. I.
- Izremec Mt. (Bulgaria).—Waagen, L., 3.
- Jaba (Punjab).—Daru, N. D.
- Jacalitos Formation, California.—Arnold, R.
- Jacobina, Serra de (Brazil).—Brauner, J. C., 3.
- Jæderen (Norway).—Bjørlykke, K. O.; Grimnes, A.
- Jade, Switzerland.—Welter, O. A., 3.
- Jaggi (Tyrol).—Hammer, W.
- Jamesonite.—Ives, G. P.; Ossa, I. D.
- Japan.—Karpinski, A.; Yabe, H., 1 & 2; see also JAPAN.
- Jarosite, Gard.—Azéna, —.
- Jasper boulders, Newton Abbot.—Lowe, H. J.
- Jassenitz (Moravia).—Beck, H., 3.
- Java (D. E. I.).—Brun, A.; Schuster, J., 1 & 2.
- Jemtland (Sweden).—Høgbom, A. G., 4; Hægg, R.
- Jena (Thuringia).—Krech, K.
- Jerea.—Schrammen, A.
- Jhalawan (India).—Vredenburg, E. W.
- Joannites.—Diener, C.
- Johar, Malla (Himalayas).—Krafft, A. von.
- Joint-caves, Valcour I.—Hudson, G. H.
- Jointing of basalt due to cooling.—Lalbec, F. H.
- Jönköping (Gothland).—Høgbom, A. G., 8.
- Jordan Cliff (Weymouth).—Richardson, N. M.
- Jostedal glacier (Norway).—Reusch, H.
- Judenburg (Styria).—Heritsch, F., 2.
- Judica, Mte. (Sicily).—Scalia, S., 4.
- Julianehaab (Greenland).—Steenstrup, K. J. V.
- Jura (French).—Bourgeat, F. L.; Fournier, A., 2 & 5; Margerie, E. de, 2.
- (Swiss).—Bläsch, E.; Cloos, H.; Erni, A.; Lang, R., 3; Lepsius, R., 4; Margerie, E. de, 2.
- Jurassic, Aden.—Tipper, G. H.
- , Africa (E.).—Dacqué, E.
- , Annam.—Counillon, H.
- , Aquitaine.—Glangeaud, P.
- , Arctic Siberia.—Sokolov, D. N.
- , Arzino Group.—Gortani, M.
- , Baden.—Horn, E.
- , Bavaria.—Geyer, D.; Stromer, E.
- , Belgium.—Joly, H.
- , Bokhara.—Edelstein, J.; Weber, V., 2.
- , Boulonnais.—Sauvage, H. E.
- , Caucasus.—Rehbinder, B. von.

- Jurassic, Cotteswolds.—Richardson, L., 10.
- , Dalmatia.—Furlani, M., 2.
- , Dorset.—Buckman, S. S., 1 & 2; Monckton, H. W.
- , East Indies.—Wanner, J., 2.
- , East Prussia.—Tornquist, A., 4.
- , French Jura.—Bourgeat, F. L.
- , Germany (North).—Stolley, E., 2.
- , Gloucestershire.—Richardson, L.
- , Greece.—Reuz, C., 3.
- , Hanover.—Lohmann, W., 2; Schöendorf, F., 4; Scholz, E.; Wetzel, W.
- , Himalayas.—Uhlig, V., 5.
- , Hungary.—Till, A.
- , Lot.—Lemoine, P.
- , Madagascar.—Thevenin, A., 3.
- , Mexico.—Burckhardt, C.
- , Moravia.—Beck, H., 3; Kowarzik, R.
- , Normandy.—Douville, R., 6; Woodward, A. S.
- , Oregon.—Knowlton, F. H., 2.
- , Oxfordshire.—Richardson, L., 14.
- , Persány Mts.—Szentpétery, S. von.
- , Rumania.—Simionescu, I., 1 & 3.
- , Russia.—Semenov, B.
- , Salzburg.—Hahn, F.
- , Scania.—Moberg, J. C.; Nathorst, A. G., 5.
- , Sedlice Gov.—Krishtafovich, N.
- , Somerset.—Richardson, L., 1 & 8; Winwood, H. H.
- , Spitsbergen.—Nathorst, A. G., 3 & 7.
- , Swabia.—Bresamlen, R.; Dietrich, W. O.; Gaub, F.
- , Turkestan.—Borisjak, A. A., 2 & 4.
- , Tyrol.—Hamner, W., 2.
- , Venetian Alps.—Vinassa de Regny, P., 5.
- , W. Australia.—Arber, E. A. N., 4.
- , Westphalia.—See, K. von.
- , Wiltshire.—Woodward, H. B., 3.
- , Yaroslav.—Godrodtzev, V.
- , Yorkshire.—Richardson, L., 12.
- , climates.—Gotham, W.; *see also* Climates.
- Jurassic-Triassic coal, Queensland.—Marks, E. O.
- Jutland (Denmark).—Werth, E., 2.
- Juttlugget (Norway).—Schetelig, J.
- Kabola (Hungary).—Posewitz, T.
- Kachkanar Mt. (Perm.).—Krasnopolski, A.
- Kahlenberg (Vienna).—Abel, O., 3.
- Kainozoic, correlation.—Osborn, H. F., 2 & 3.
- Kaiser Wilhelms-Land (New Guinea).—Bohm, G., 5; Klautzsch, A.
- Kaiserstuhl (Aargau).—Meigen, W.
- Kallstadt (Rh. Bavaria).—Reis, O. M., 4.
- Kälna (Scania).—Wahl, W.
- Kaluga Gov. (Russia).—Lissitzyn, K. I.; Prigorovski, M. M.
- Kama (Burma).—Stuart, M.
- Kammerker Alps (Salzburg).—Hahn, F.
- Kamphal (Lr. Austria).—Becke, F., 2.
- Kangaroo footprints, Victoria.—Nœtling, F.
- Kangra (N. Punjab).—Middlemiss, C. S.
- Kansas (U.S.A.).—Beede, J. W., 1-3; Calvin, S., 3; Greene, F. C.; Huene, F. von; Moodie, R. L., 3; Prosser, C. S.; Rogers, A. F.; Sternberg, C. H., 2; Todd, J. E.; Yates, J. A.; *see also* KANSAS.
- Kan Su Prov. (China).—Vaillant, L.
- Kaolin, Brazil.—Freise, F., 2.
- , Brunswick.—Stremme, H., 2.
- , Schwanberg.—Leeden, R. van der, 2.
- , Thuringia.—Weiss, F.
- , Western Australia.—Hinde, G. J.
- , origin of.—Lang, R.; Leeden, R. van der; Stremme, H.
- Kara-Dagh (Crimea).—Chirvinski, P. N., 4.
- Karakoram (Kashmir).—Longstaff, T. G.; Neve, A.; Workman, F. B., 3.
- Karikal (S.E. India).—Cossmann, M., 3.
- Karlsbad (Bohemia).—Rosiwal, A.; Suess, F. E., 2.
- KARNOSHITZKI, A. N., *Obit.*—*See* Sushchinski, P. P.
- Kårso Glacier (Sweden).—Svenonius, F.
- Karst phenomena, Croatia.—Vuksen, S.
- , Istria.—Waagen, L., 2 & 4.
- Karwin (Austrian Silesia).—Fillunger, A.; Petrascheck, W., 2.
- Kasbek (Caucasus).—Prendel, P.
- Kashmir (India).—Godwin-Austen, H. H.; Neve, A.
- Kasos (Ægean Sea).—Nelli, B., 2.
- Kasperowce (Galicia).—Szajnocha, L., 3.
- Katanga (Belgium Congo).—Studt, F. E.
- Katzenbuckel (Baden).—Freudenberg, W., 3.
- Kebdana Range (Morocco).—Gentil, L., 3.
- Keewatin district (Canada).—Coleman, A. P.
- Kellerwald (Hesse).—Denckmann, A., 2; Lepsius, R., 5.
- Kelley's I. (Ohio).—Carney, F.
- Kelloway Rock, Hungary.—Till, A.
- KELLY, E., *Obit.*—*See* Sollas, W. J.
- Kenilworth (Warwickshire).—Huene, F. von, 3.
- KENNEDY, G. T., *Obit.*—*See* Doane, F. W. W.
- Kent.—Bennett, F. J.; Carus-Wilson, C., 2; Chandler, R. H., 1 & 2; Clinch, G.; Handcock, E. W.; Herries, R. S., 2; Holmes, T. V., 1 & 2; Jones, C.; Leach, A. L., 1, 2, & 4; Martin, P. A. B.; Stilgoe, H. E.; Withers, T. H., 2; *see also* KENT Coal Concess., &c.
- Kentucky (U.S.A.).—Fols, F. J., 1 & 2; Matson, G. C.; Miller, A. M.

- Keplerites*.—Douville, R., 7; See, K. von.
- Kerassunt (Asia Minor).—Frech, F.
- Keratophyre, Fichtelgebirge. — Weber, M.
- Kermadec Is. (Pacific).—Speight, R.
- Kern Co. (Cal.).—Arnold, R., 3.
- Kessel, Fort (Belgium).—Rutot, A., 4.
- Keuper, British.—Cresswell, F.; Hewitt, W., 2; Horwood, A. R., 10 & 11; Smith, B., 2.
- , Habay.—Jérôme, A.
- , Lorraine.—Van Werveke, L., 3.
- , Orenburg.—Handlirsch, A., 3.
- , Switzerland.—Lang, R., 3.
- , Worcestershire.—Wills, L. J., 3; Woodward, A. S., 6.
- , Württemberg.—Lang, R., 2.
- Kew (Surrey).—Chree, C.
- Keweenaw copper deposits.—Grout, F. F., 1 & 2.
- Khantanga Bay (Siberia).—Sokolov, D. N.
- Kharga (Egypt).—Pogue, J. E., 2.
- Kharkov Gov. (Russia).—Stepanov, P.; Yakovlev, N.
- Kherson Gov. (Russia).—Krishtafovich, A., 4.
- Kielce (Poland).—Lorinski, W. von.
- Kien Valley (Berne).—Gerber, E.
- Kiik - Atlama Peninsula (Crimea). — Grishchinski, P. I.
- Kiirunavaara district (Norrbotten).—Lundbohm, H.
- Kilnhurst (Yorks).—Hawkesworth, E., 2.
- Kilpatrick Hills (Dumbarton).—Tyrrell, G. W., 3 & 4.
- Kimberley (W. Australia).—Glauret, L., 4.
- Kinderhook Faunas.—Weller, S.
- Kineshma (Kostroma Gov.).—Zograf, G.
- King Charles Land (Arctic).—Nathorst, A. G., 3.
- King Edward's Land (Antarctic).—Shackleton, Sir E. H.
- King I. (Bass Straits).—Spencer, B.
- Kingstown (R.I.).—Loughlin, G. F.
- Kinta (F.M.S.).—Scrivenor, J. B., 2.
- Kinzig (Würt.).—Braeuhaeus, M., 2.
- Kirghese Steppes (Akmolinsk).—Douville, H., 5.
- Kirmaku (Baku Gov.).—Volarovich, P., 2.
- Kirmington (Lincoln).—Stather, J. W., 3.
- Kislovodsk (Terek).—Ogilvie, A. N.
- Kissármás (Hungary).—Papp, C. de.
- Kisten Pass (Switzerland). — Heim, Alb., 6.
- Kittanning coal, Ohio.—Lamb, G. F.
- Kitzbüchel Alps (Salzburg). — Ohne-sorge, T.; Spitz, A.
- KLAASEN, H. M., *Obit.*—See Anon., 8; Sollas, W. J.
- Klado (Bohemia).—Slavik, F.
- Klagenfurt (Carinthia).—Dreger, J.
- Klattau (Bohemia).—Slavik, F.
- Klebsiella*.—Meunier, F.
- Kleinite.—Hillebrand, W. F., 2.
- 'Klippen,' Pyrenees.—Roussel, J., 2.
- , Tatra Mts.—Uhlig, V.
- Klondyke District, Canada.—Bell, R.
- Knemiceras*.—Steinmann, G., 5.
- Kniebis (Württemberg). — Regelmann, K.
- Knolls, quartzite, Lysa Mts.—Lozinski, W. von.
- , reef.—Parsons, E.
- Kobuk Glacier (Alaska).—Hershey, O. H.
- Kochia*.—Maillieux, E., 4.
- Kojischen (Bohemia).—Fritsch, A., 2.
- Kolbermoor (Bavaria). — Rosati, A., 2.
- Kolozs (Hungary).—Papp, C. de.
- Koninkites*.—Krafft, A. von.
- Koninckophyllum*.—Smith, S., 2.
- Koningshoykt (Belgium).—Hasse, G., 5.
- 'Konka' - or *Tenus konkensis* - beds, S. Russia.—Andrussov, N., 3.
- Kopparberg district (Sweden).—Johansson, H. E., 1 & 2.
- Korea (Asia).—Kotô, B.; Schulz, K.
- Koselsk (Kaluga Gov.).—Lissitzyn, K. I.
- Kosmatia*.—Uhlig, V., 5.
- Kostroma Gov. (Russia).—Samoïlov, J. V., 2.
- Kotát (Hungary).—Liffa, A.
- Kowloon (Hong Kong).—Chamberlin, T. C., 5.
- Krakatau (D.E.I.).—Cool, H.
- Krapine (Croatia).—Gorjanović-Kramberger, K., 2.
- Kratzalp (Salzburg).—Rosenberg, P.
- Kraubat (Styria).—Redlich, K. A.
- Krems (Lr. Austria).—Penck, A., 2.
- Krdnja (Croatia).—Kišpatic, M.
- Krolevetz (Chernigov Gov.). — Kry-zhanovski, L. A.
- Kronstadt (Transylvania).—Toula, F., 2.
- Kryptotile, Saxony.—Uhlig, J., 2.
- Kuban (Russia).—Hauptpick, E. de.
- Kufstein (Tyrol).—Schlesinger, G.
- Kumdan Glacier (Himalayas).—Hedin, S.
- Kurdistan.—Dickson, B.
- Kurliady, Lake (Orenburg).—Krotov, P.
- Kursk Gov. (Russia).—Chirvinski, P. N., 4.
- Kuskokwin Valley (Alaska).—Maddren, A. G.
- Labá Valley (Caucasus).—Rehbinder, B. von.
- Labidosaurus*.—Williston, S. W., 3.
- Labiod-Matmata Mts. (Tunis).—Joly, A., 4.
- Laboratory methods in vertebrate palaeontology.—Hermann, A.
- Labradorite, chemistry of.—Ford, W. E., 3.

- Labradorite.—*See also* Felspar, §c.
Labrar.—Bassani, F.
Labrodon.—Stefano, Gius. de.
Labrorynchus.—Brues, C. T.
Labyrinthodon.—Schmidt, M.; Wiman, C.
 Lace Diamond Mine.—*See* Crown Diamond Mine (O.F.S.).
 Lacustrine deposits, Robinson.—Johnson, J. P.
 Lagny (Seine-et-Marne).—Morin, M., 2.
 Lagunes, Black Sea.—Egnov, M.
 Lakatnik Mt. (Bulgaria).—Waagen, L., 3.
 Lake District (England).—Marr, J. E.
 Lakes, Alpine.—Delebecque, A., 3; Gogarten, E.
 —, Puget Sound.—Bretz, J. H.
 —, Salt Range.—La Touche, T. H. D., 2.
 —, origin of.—Erœdi, K.; Whitmell, C. T.
 Lamellibranchiata, Cambrian.—Fraipont, C.; Malaise, C., 2.
 —, Carboniferous.—Etheridge, R., *fl.*, 2; Lee, W. T., 2; Schmidt, A., 2; Wellen, S.
 —, Cretaceous.—Bohm, J., 2, 3, & 5; Boule, M., 6; Brueggem, H.; Kossmat, F., 2; Novak, J.; Rogala, W.; Weigner, S.; Woodward, H., 3.
 —, Devonian.—Kindle, E. M., 2; Mailieux, E., 4.
 —, Jurassic.—Borisjak, A. A., 2; Coumilon, H.; Dacqué, E.; Dietrich, W. O.; Douvillé, H., 2; Etheridge, R., *fl.*; Geyer, D.; Joly, H.; Thevenin, A., 3; Tipper, G. H.
 —, Permo-Carboniferous.—Andrew, A. R., 3; Etheridge, R., *fl.*, 2; Newton, R. B.; Schmidt, A., 5.
 —, Quaternary.—Geyer, D., 2; Haas, F.; Jackson, J. W., 8.
 —, Rhætic.—Principi, P., 4.
 —, Silurian.—Hind, W., 2.
 —, Tertiary.—Andrusov, N.; Arnold, R.; Borisjak, A. A., 3; Cerulli-Irelli, S.; Cossmann, M., 2 & 4; Dainelli, G.; Dollfus, G. F., 4; Gemmellaro, M.; Ioksimovich, Z. I.; Kranz, W., 3; Reagan, A. B.; Tomiolo, A. R.; *see also* PORTUGAL.
 Lamellibranchiata, Triassic.—Borisjak, A. A.; Diener, C.; Rubenstrunk, E.; Scalia, S., 4; Wills, L. J., 3.
Lamna.—Leriche, M.
Lamprnota.—Brues, C. T.
 Lanarkshire (Scotland).—Gregory, J. W., 4; McDonald, D. P., 3; Macnair, P.
 Lancashire.—Jackson, J. W., 1-5; Tonge, A. J.; Travis, C. B., 2 & 3; Wade, A., 3.
 Lance Formation, Dakotas & Wyoming.—Stanton, T. W., 2.
 Landenian, Belgian.—Stainier, X.
 — fossil forest, Tirmont.—Ledoux, A., 1 & 2.
 Lander Co. (Nev.).—Emmons, W. H.
 Land, changes of level of.—Halle, T. G.; Johnson, D. W., 4; Schucht, F.
 — reclamation, Rügen, &c.—Schmidt, E. W.
 — subsidence, Vienna.—Uhlig, V., 4.
 — surface, pre-Oligocene in Thuringia.—Philippi, E., 3.
 Landslips, Cleveland (Ohio).—Van Horn, F. R., 3.
 —, Dorset.—Richardson, N. M.; Solly, H. S.
 —, France.—Descombes, P.
 —, Olympia.—Huntington, E.
 —, San Juan Mts.—Howe, E.
 —, Switzerland.—Buss, E.; Wehrli, L.
 —, Yalta.—Wiskont, K.
 —, Yukon Terr.—Tyrrell, J. B.
 —, origin of.—Rželak, A., 6.
 Långban (Svealand).—Sjægren, H., 5.
 Langö (Lofoden Is.).—Vogt, T.
 LANGTON, D. W., *fl.*, *Obit.*—*See* Smith, E. A.
 Languedoc, submarine geology of coast of.—Thoulet, J., 2.
Lanistes.—Andrew, A. R., 3.
 Lanthanite.—Lindstræm, G.
 Laos, Upper (Tongking).—Mansuy, H.
 Lapland, Swedish.—Högbon, A. G., 5; Holmquist, P. J.; Lundbohm, H.
 LAPPARENT, A. de, *Obit.*—*See* Douvillé, H., 6.
 Laramie Formation.—Cross, W.; Lee, W. T.; Stanton, T. W., 1 & 2; Sternberg, C. H.
 La Salle (Ill.).—Cady, G. H.
 Las Bela (India).—Vredenburg, E. W.
 Laterite, British Guiana.—Harrison, J. B.
 —, Cameroons.—Guillemin, C., 3.
 —, Congo, Sudan, &c.—Arsandaux, H.
 —, meaning of the term.—Crook, T.; Evans, J. W., 4; Scrivenor, J. B., 3 & 4.
 —, origin of.—Campbell, J. M.; Gagel, C., 6.
 Latitudes, terrestrial variation of.—Janne, H.
 Lauenburg (Germany).—Gagel, C., 11.
 Lauenen Valley (Berne).—Lugeon, M., 2.
 Lauenstein (Hanover).—Menzel, H., 2.
 Laurentian, Canada.—Adams, F. D.
 Lauterbrunnen Valley (Berne).—Gerber, E.
 Lava, chemically altered by sea-water.—Casoria, E., 12.
 Lavas, Auckland.—Stewart, J.
 —, Cracow.—Rozen, Z.
 —, Etna.—Starrabba, S.
 —, Iceland.—Beck, H.; Sapper, K.; Schneider, K.
 —, Samoa.—Jensen, H. I.
 —, Savaii.—Anderson, T.
 —, South African amygdaloidal.—Harger, H. S.
 —, Teneriffe phonolitic.—Gagel, C., 6.

- Lavas, Vesuvius.—Casoria, E., 1-6, 8-18.
 —, flow of.—Beck, H.; Buck, R.;
 Pirsson, L. V., 3.
 —, spherulitic crystallization of.—
 Pirsson, L. V., 3.
 Lawrence Shales, Kansas.—Yates, J. A.
 Lazurite, Baikal district.—Fersmann,
 A. E.
 Lead, Algeria.—Dussert, —.
 —, Arkansas.—Wittich, E., 2.
 —, Bulgaria.—Waagen, L., 1 & 3.
 —, Durham.—Egglestone, W. M.
 —, Great Britain.—Finlayson, A. M.,
 1 & 2.
 —, Illinois.—Grant, U. S.
 —, Kentucky.—Fohs, F. J., 1 & 2.
 —, Missouri.—Keyes, C. R., 2.
 —, New Mexico.—Lindgren, W., 3.
 —, New South Wales.—Cotton, L.
 A., 2.
 —, Svealand.—Sjögren, H., 3.
 —, Transvaal.—Hall, A. L., 6.
 —, Westphalia.—Denckmann, A.
 —. See also Sulphidic ores.
 Leadhillite, Nevada.—Palache, C., 3-5.
 Leadville (Colo.).—Capps, S. R., *fil.*
 Leasowe Road (Cheshire).—Greenwood,
 H. W., 2.
 Lech Valley (Tyrol).—Amperferer, O.;
 Haas, A.
 Leckhampton Hill (Gloucestershire).—
 Richardson, L., 2.
 Leda.—Arnold, R.; Rogala, W.
 Ledbury (Hereford).—Groom, T. T.
 Leeds (Kent).—Bennett, F. J.
 LEEDS Collection, British Museum.—
 Andrews, C. W.
 Leghorn (Tuscany).—Campana, D. del.
 Leguminosites.—Marty, P.
 Leicestershire.—Horwood, A. R., 4, 5,
 7, 9, 10, & 11; Lamplugh, G. W., 4;
 Watts, W. W.
 Leimbach (Merseburg).—Naumann, E.
 Leine Valley (Hanover).—Grupe, O., 2,
 4, & 5; Kænen, A. von, 5.
 Leiser Mts. (Upper Austria).—Vetters,
 H., 3.
 Leistadt (Rhenish Bavaria).—Reis, O.
 M., 4.
 Leka I. (Norway).—Rekstad, J., 3.
 Lemberg (Galicia).—Friedberg, W. von,
 2; Lonnicki, M.; Rogala, W.
 Lemeš Mt. (Dalmatia).—Furlani, M.,
 2.
 Lemmings, Warton Crag.—Jackson, J.
 W., 2.
 —, Quaternary.—Hinton, M. A. C.
 Lengenbach Quarry (Binn Valley).—
 Prior, G. T., 3.
 Leoben (Styria).—Hæfer, H.
 Leopoldia.—Baumberger, E.
 Lepidocystis.—Parks, W. A.
 Lepidoclamus.—Matthew, G. F., 2.
 Lepidocyclus.—Chapman, F., 2; Ro-
 vereto, G., 2; Scholz, E., 2.
 Lepidodendron.—Lillie, D. G.; Zaleski,
 M. D.
 Lepidotus.—Priem, F.
 Lepontine Alps.—Königsberger, J., 5;
 Heim, Alb.; Niethammer, G.;
 Schmidt, G.
 Lepralia.—Macovei, G.
 Leptaena.—Kindle, E. M., 2; Lissitzyn,
 K. I.; Weller, S.
 Leptauchenia.—Sinclair, W. J., 3.
 Leptis.—Meunier, F., 2.
 Leptobotopsis.—Brues, C. T.
 Leptochloritic iron-ore, Sardinia.—
 Franchi, S., 3.
 Leptodesma.—Hind, W., 2; Kindle,
 E. M., 2.
 Lepton.—Cerulli-Irelli, S.
 Leptotheridium.—Stehlin, H. G.
 Lepus.—Kellogg, L.
 Lerida (Spain).—Chevalier, M.
 LESLEY, P. & S., *Obits.*—See Stevenson,
 J. J., 2.
 Leuca, Cape (N. Afr.).—Rossi, R., 2.
 Leucaster.—Cottreau, J.
 Leucite, in soils.—Bernardini, L.
 Leutschach (Styria).—Blaschke, F.
 Leval (Hainault).—Marty, P.
 Leven, Loch (Argyll).—Bailey, E. B.
 Lewis Co. (N.Y.).—Miller, W. J., 2.
 Lewistown (Mont.).—Calvert, W. R.
 Leyte (Philippine Is.).—Adams, G. I.
 Lias, Annam.—Counillon, H.
 —, Arzino Group.—Gortani, M.
 —, Bavaria.—Stromer, E.
 —, Belgium.—Joly, H.
 —, Dorset.—Buckman, S. S.
 —, Hanover.—Wetzel, W.
 —, Leicestershire.—Horwood, A. R.
 4 & 5.
 —, Madagascar.—Thevenin, A., 3.
 —, Normandy.—Lignier, O.
 —, Poitou.—Welsch, J., 1 & 2.
 —, Salford.—Richardson, L., 8; Win-
 wood, H. H.
 —, Salzburg.—Rosenberg, P.
 —, Switzerland.—Kronecker, W.
 —, Umbria.—Principi, P., 5.
 —, Vendée.—Douvillé, H., 4; Gros-
 souvre, A. de, 2.
 —, Venetian Alps.—Vinassa de
 Regny, P., 5.
 —, Württemberg.—Finckh, A.; Fraas,
 E., 3 & 4.
 —, Yorkshire.—Thompson, C., 2.
 Liassic Plesiosaurs.—Watson, D. M. S.,
 3.
 Libania.—Kormos, T., 3.
 Libyan Desert (Egypt).—Beadnell, H.
 J. L.; Fourtau, R.
 Licaphrium.—Scott, W. B., 2.
 Lichtenburg (Transvaal).—Humphrey,
 W. A., 2.
 Lichtenfels (Bavaria).—Schwager, A.
 Liebenau (Bohemia).—Slavík, A.
 Liège (Belgium).—Anten, J.; Delépine,
 G., 3 & 4; Dorlodot, L. de; Four-
 marier, P., 3-5; Lohest, M., 3; Renier,
 A.; Staimier, X., 7.
 Liezele (Belgium).—Hasse, G., 5.
 Lignites, Abruzzo.—Rossi, R.
 —, Bovey Tracey.—Reid, C., 3.

- Lignites, Orenburg.—Krotov, P.
 Liguria (Italy).—Boussac, J.; Issel, A., 1 & 2; Ponte, G.; Roccati, A., 4 & 5; Rovereto, G., 1 & 2.
 Likhvin (Kaluga).—Lissitzyn, K. I.
 Lille (Nord).—Dollfus, G. F., 2.
 Lima.—Brueggen, H.; Kranz, W., 3. Toniolo, A. R.
 Limagne (Auvergne).—Giraud, J.
 Limburg (Belgian & Dutch).—Grossouvre, A. de; Rauw, H. de; Reid, C., 4; Schmidt, C., 3.
 Limburg (Rh.-Bavaria).—Reis, O. M.
 Limerick, Co. (Ireland).—Prior, G. T., 2.
 Limestones, Alabama.—Burchard, E. F., 3.
 —, Carboniferous.—Cosyns, G., 3; *see also* Carboniferous.
 —, Chinese Cambrian.—Bergeron, J.
 —, Devonian.—Carpentier, A., 2.
 —, Illinois.—Weller, S., 3.
 —, Maryland.—Mathews, E. B.
 —, Natal.—*See* NATAL, Rep. on Mines, 1-3.
 —, North American Palæozoic & pre-Cambrian.—Daly, R. A., 2.
 —, Piedmont crystalline.—Franchi, S., 1 & 2.
 —, dimorphism of.—Leitmeier, H., 3.
 —, erosion of.—Cosyns, G.; Loziński, W., 4.
 —, filtration of water in.—Van den Brœck, E.
 —, freshwater.—Dollfus, G. F., 3; Grossouvre, A. de; Hess von Wichdorff, H., 2.
 —, unconformities, swallow-holes & —Dixon, E. E. L., 2.
Limnerium.—Brues, C. T.
Linnophysa.—Kormos, T., 2.
 Limonite, Campiglia Marittima.—Ciampi, A.
 —, Salzburg & Styria.—Redlich, K. A., 2.
 Limpopo R. (S. Africa).—Anderson, W.
 Lincolnshire.—Bower, C. R.; Crick, G. C., 1 & 4; Jukes-Browne, A. J.; Macturk, G. W. B.; Sheppard, T., 3; Stather, J. W., 3.
 Linden (Hanover).—Schoendorf, F., 4.
 Lindi (German E. Africa).—Stutzer, O., 3.
Lingula.—Buckman, S. S., 3; Torley, K.
Lingulella & *Lingulepis*.—Reed, F. R. C., 2.
Lingulina.—Heron-Allen, E., 2.
 Linhorst (Lippe-Schaumburg).—Können, A. von.
 Linnhe, Loch (Inverness).—Bailey, E. B.
 Linosa I. (Mediterranean).—Washington, H. S., 2.
 Lint Valley (Glarus).—Gogarten, E.; Oberholzer, J.
Linthia.—Fourtau, R.
Lioceras.—Horn, E.
Liotia.—Brœsamlen, R.; Cossmann, M., 5.
Liparoceras.—Rosenberg, P.
Lissoprion.—Hay, O. P.
Lithodomus.—Macovei, G.
Lithophagus.—Ioksimovich, Z. I.
 Liotopterna, Santa Cruz Beds.—Scott, W. B., 2.
 Little Falls (N.Y.).—Ulrich, E. O.
 Little River Group, Canada.—Matthew, G. F., 1-3.
 Little Whin Sill (Durham).—Egglesstone, W. M.
 Littleton Collieries (Staffs).—Bailey, T. H.
Littorina.—Arnold, R.; Brœsamlen, R.
 — deposits, Sweden.—Hœgg, R., 2.
 Littulidæ, Pacific ooze.—Cushman, J. A.
 Liverpool (Lancs).—Hewitt, W., 1 & 2; Wade, A., 3.
 — Geological Society.—Hewitt, W.
 Livingstone Formation, Montana.—Stone, R. W.
 Livonia (Russia).—Doss, B.
 Lizard district (Cornwall).—McLintock, W. F. P.
 Ijadawa (Podolia).—Vatich, N.
 Llansawel (Carmarthen).—Drew, H.
 Llantrisant (Glamorgan).—Delépine, G., 7.
 Lobkovič (Bohemia).—Fritsch, A., 2.
Lobocrinus.—Weller, S.
Lobopora.—Canu, F.
 Lochalsh (Inverness).—Peach, B. N., 2.
 Löss, Alsace.—Schmidt, R. R., 2.
 —, Black Forest.—Bräulæuser, M.
 —, Breisgau.—Van Werveke, L.
 —, Iowa.—Calvin, S., 2.
 —, Lower Austria.—Penck, A., 2.
 —, Moravia.—Rzehák, A., 2.
 —, Rumania.—Sevastos, R.
 —, Thuringia.—Siegert, L., 5; Wuest, E.
 —, Wiesbaden.—Mordziol, C., 2.
 Lofoden Is. (Norway).—Vogt, T.
 Loftahammer (Gothland).—Hægbom, A. G., 8.
 Loir Valley (France).—Filliozat, M.
 Loire Dept. (France).—Glangaud, P., 8; Lemoine, P., 2; Ternier, P.
 Loire-Inférieure (France).—Kerforne, F.; Lacroix, A., 3; Welsch, J., 4.
 Lolo, district of the (China).—Legendre, A. F.
 LOMAS, J., *Biogr.*—*See* Hewitt, W.
 Lombardy (Italy).—Cacciamali, G. B., 1 & 2; Magistretti, L.; Ponte, G. M. da; Rassmuss, H.; Repposi, E.; Staff, H. von, 3; Taramelli, T., 1 & 2.
Lonchorhynchus.—Wiman, C.
 London, artesian wells in City of.—*See* LONDON, City of.
 — district.—Woodward, H. B.
 —. *See also* LONDON.

- Loose Valley (Kent).—Bennett, F. J.
Lophius.—Stefano, Gius. de.
Lophophyllum.—Wilmore, A.
 LORRIOL, P. de, *Obit.*—See Sarasin, C., 3.
 Lorraine.—Larne, P.; Van Werveke, L., 3.
 Los Angeles (Cal.).—Merriam, J. C., 1 & 4; Miller, L. H., 1-4; Sinclair, J. W., 2.
 Lot (France).—Boule, M., 2; Lemoine, P.
 Lot-et-Garonne (France).—Bourgeat, F. L., 2.
 Lothian, East (Scotland).—Clough, C. T., 2.
 Lötschberg Tunnel (Switzerland).—Buxtorf, A., 2; Heim, Alb., 2.
 Loughton (Essex).—Warren, S. H., 2.
 Löwenberg (Silesia).—Barbier, P., 3; Scupin, H.
Loxonema.—Principi, P., 4.
Loxotrema.—Arnold, R.
 Lualaba Beds & Lualaba R. (Congo).—Leriche, M., 2.
 Luang-Prabang (Tongking).—Mansuy, H.
 Lübeck (Germany).—Gagel, C., 10.
 Lublin Gov. (Russia).—Chirvinski, P. N.; Ivanov, L. L.
Lucina.—Cerulli-Irelli, S.
 Luçon (Vendée).—Douvillé, H., 4; Welsch, J.
 Lüderitz (German S.W. Afr.).—Range, P.; Wagner, P. A., 1 & 2.
Ludwigia.—Horn, E.
 Ludwigite, Montana.—Schaller, W. T., 2.
 Lukov (Sedlice Gov.).—Krishtafovich, N.
 Luleå R. (Norrbotten).—Hamberg, A., 3.
 Lulworth Cove (Dorset).—Hovenden, F., 2.
Lunatia.—Arnold, R.
 Lüneburg (Hanover).—Gagel, C., 2, 4, & 11; Olbricht, K., 1-3; Stoller, J., 2-5; Stolley, E.
Lunulites.—Canu, F.
 Lunz Beds, Tyrol.—Krasser, F.
 Lütjenbornholt (Schleswig-Holstein).—Gagel, C., 8.
Lutraria.—Cerulli-Irelli, S.
 Luxemburg (Belgian & Dutch).—Cesàro, G., 2; Jérôme, A.; Lohest, M., 2 & 4; Stainer, X., 3.
 Luxulyanite.—Hunt, A. R.
 Luzenac (Ariège).—Mengaud, M., 3.
 Luzon (Philippine Is.).—Adams, G. I., 4.
 Lwów (Galicia).—Lomnicki, M.; Rogala, W.
Lychnus.—Repelin, J.
Lycopodium.—Berry, E. W., 5.
 Lydenburg (Transvaal).—Hall, A. L., 3.
 LYELL, Sir CHARLES.—See Judd, J. W.
 Lyme Regis (Dorset).—Cameron, A. C. G.; Solly, H. S.
 Lynchets, origin of.—March, H. C. Richardson, N. M.
Lynx.—Merriam, J. C., 4.
Lyonsia.—Cerulli-Irelli, S.
Lyria.—Cossmann, M., 5.
 Lysa Mts. (Poland).—Lozinski, W. von.
Lytoceeras.—Boule, M., 7; Dacqué, E.; Rosenberg, P.
 MAAS, G., *Obit.*—See Menzel, H.
 McDuffie Co. (Ga.).—Merrill, G. P., 3.
Machærodus.—Issel, A., 2.
 Mackay District (Queensl.).—Ball, L. C., 4.
 Mackenzie Mts. (Canada).—Keele, J.
 McKittrick (Cal.).—Arnold, R., 3.
Macoma.—Arnold, R.
 Macrano (Abruzzo).—Rossi, R.
Macrocephalites.—Dacqué, E.; Uhlig, V., 5.
Macropneustes.—Stefanini, G.
Maetra.—Arnold, R.; Cerulli-Irelli, S. — Beds, S. Russia.—Bogachev, V.
 Madagascar.—Boule, M., 6 & 7; Cot-treau, J.; Douvillé, R.; Duparc, L., 3 & 4; Fournier, E., 6; Goldschmidt, V., 2; Kuntz, J.; Lacroix, A., 7; Merle, A.; Newton, R. B.; Thevenin, A., 2 & 3; Woodward, A. S., 4.
 Madeira.—Ackermann, E.; Ioksimovich, Z. I., 1 & 2.
 Madras Pres. (India).—Ghose, A.
 Mafeking (Transvaal).—Hall, A. L., 6.
Magas.—Nielsen, K. B.
 Magdeburg (Germany).—Nahmsen, J.; Schmierer, T.
 Magellan District (S. Am.).—Stappenbeck, R., 2; see also 'BELGICA'.
 Maggio Group (Emilia).—Ferrari, M.
 Magnas, chemical study of.—Lévy, Aug. M.
 —, crystallization of.—Fenner, C. N.
 —, igneous rock. — Andesner, H.; Fleischer, A.
 Magnesium-carbonate crystals (artificial).—Moressée, G.
 Magnetic diabase, Spitsbergen.—Mercanton, P.
 Magnetite.—Whitlock, H. P.
 —, Pennsylvania.—Harder, E. C., 2.
 —, Sumatra.—Elbert, J.
 Maikop (Kuban).—Hauptpick, E. de.
 Maili Mts. (Mongolia).—Obruchev, V., 2.
 Main R. (Germany).—Egger, E.
 Maine (U.S.A.).—Bastin, E. S., 3; Emmons, W. H., 2.
 Maine-et-Loire (France).—Lacroix, A., 11.
 Mainz Basin (Germany).—Kœnen, A. von, 4; Steuer, A., 1-3.
 Majorca (Balearic Is.).—Bullen, R. A., 3; Lambert, J.
 Malay States.—Scrivenor, J. B., 1-4.
 Malenco Valley (Lombardy).—Artimi, E.; Magistretti, L.
 Malham (Yorks).—Brown, G. H., 2.
 Malines (Belgium).—Halet, F.
 Malla Johar (India).—Krafft, A. von.
 Malm, E. Africa.—Dacqué, E.
 — limestone, E. Prussia.—Tornquist, A., 4.

Malmani Goldfield (Transvaal).—Hall, A. L., 6.
 Maltby (Yorks).—Dyson, W. H.
 Malvern Hills.—Groom, T. T.
Mamilla.—Cossmann, M., 5.
 Mammalia, evolution of.—Glangeaud, P., 5; Gregory, W. K.
 —, Quaternary.—Boule, M., 2 & 3;
 Calvin, S., 3; Campana, D. del, 1 & 2;
 Dietrich, W. O., 2; Ewart, J. C.;
 Freudenberg, W., 2; Gaudry, A., 1-3;
 Glauert, L., 1 & 2; Harlé, E.; Hin-
 ton, M. A. C.; Hutchinson, H. N.;
 Issel, A., 2; Klien, —; Krotov, P.,
 2; Mansel-Pleydell, J. C., 3; Menzel,
 H., 3; Merriam, J. C., 1, 4, & 5;
 Newton, E. T.; Pavlov, M., 1-3;
 Pontier, G.; Quackenbush, L. S.;
 Reynolds, S. H., 2; Rutten, L.;
 Schaefer, H. F.; Schmidt, R. R.;
 Spencer, B.; Spencer, J. W., 5;
 Toula, F., 2; Upton, C.; Wanderer, K.
 — in Quercy phosphorites. — Bour-
 geat, F. L., 2.
 —, Tertiary.—Ameghino, F., 1 & 2;
 Arnold, R.; Bach, F., 1 & 2; Che-
 valier, A.; Freudenberg, W., 2; Fur-
 long, E. L.; Gaudry, A., 1-3;
 Harlé, E., 2; Hasse, G., 2; Issel, A.;
 Joleaud, L., 3; Kellogg, L.; Loomis,
 F. B., 1 & 2; Matthew, W. D., 2;
 Merriam, J. C., 5; Osborn, H. F.,
 1-3; Pilgrim, G. E.; Roman, F.;
 Scott, W. B., 1 & 2; Sinclair, W.
 J., 3; Stehlin, H. G.; Thevenin, A.,
 7; see also *Cetacea*, &c.
 Mammoth, Alaska.—Quackenbush, L. S.
 —, E. Prussia.—Klien, —.
 —, Russia.—Krotov, P., 2; Pavlov, M.
 —, Siberia.—Whitley, D. G.
 Mammoth Cave (W. Austral.).—Glauert,
 L., 1 & 2.
 Man.—See also *Homo*.
 Man, I. of.—Jones, T. A.
 Manchester Museum.—Watson, D. M.
 S., 5.
 Mandol (Dalmatia).—Kerner, F. von, 5.
 Mangaia I. (N.Z.).—Marshall, P., 3.
 Manganese, Ariège.—Muehlbach, —.
 —, Caithness.—Crampton, C. B.;
 Pollard, W.
 —, Harz.—Werner, —.
 —, India.—Ghose, A.; Fermor, L. L.
 —, Rumania.—Nicolau, T.
 —, Svealand.—Sjögren, H., 5.
 —, Transylvania.—Schæppe, W.
 —, United States.—Harder, E. C.
 Mangroves, Florida.—Vaughan, T. W., 3.
 Manhattan I. (N.Y.).—Berkey, C. P.;
 Davies, J. V.
 Manitoba (Canada).—Upham, W.
 Manresa (Catalonia).—Bullen, R. A., 3.
 MANSEL-PLEYDELL, J. C., *Obit.*—See
 Stuart-Gray, H. G.
 Mansfeld (Germany).—Naumann, E.;
 Siebert, L.
 Manzanella.—Lee, W. T., 2.

Manzano Group.—Lee, W. T.
 Maps, agriculture and geological.—
 Fournier, E., 4.

MAPS.

AFRICA (CENTRAL).
 CONGO BASIN. Aruwimi R. $\frac{1}{2,000,000}$.
 1910.—Dewez, L.
 AFRICA (EAST).
 NYASALAND (*various*). 1910. —
 Andrew, A. R., 3.
 AFRICA (NORTH).
 EGYPT. Geological Survey. Geologi-
 cal map, in 1 sheet. $\frac{1}{5,000,000}$; &
 in 4 sheets. $\frac{1}{1,000,000}$. 1910.
 AFRICA (NORTH-EAST). Sokotra I.
 1 inch = 4 miles. 1907.—Kossmat,
 F., 2.
 AFRICA (SOUTH).
 NATAL. 1 inch = 20 miles. 1910—
 See NATAL, Rep. by F. H. HATCH.
 —. Port Shepstone. 1 inch =
 3 miles. 1910.—Hatch, F. H., 2.
 RHODESIA. 1 inch = 14 $\frac{1}{4}$ miles.
 1910.—Mennell, F. P., 3.
 TRANSVAAL. Mines Department Geologi-
 cal Survey. Sheets 5 & 6. Zee-
 rust & Mafeking. 1 inch = about
 2 $\frac{1}{2}$ miles. 1910.—Hall, A. L., 6.
 —. Marico, Rustenburg, & Lich-
 tenburg. 2 sheets. 1 inch = 2 $\frac{1}{4}$
 miles. 1909.—Humphrey, W. A., 2.
 —. Pilgrims' Rest gold-district.
 1 inch = about 2 $\frac{1}{2}$ miles. 1910.—
 Hall, A. L., 3.
 —. Waterburg District & the
 Potgietersrust Tinfields. 1 inch =
 2 $\frac{1}{4}$ miles. 1909.—Mellor, E. T.
 —. Zoutpansberg, Waterburg, &
 Lydenburg. 1 inch = 2 $\frac{1}{4}$ miles.
 1909.—Hall, A. L., 2.
 AFRICA (WEST). Nigeria-Cameroon
 Boundary. Yola & Cross R. 1 inch
 = about 16 miles. 1910. — See
 NIGERIA.
 AMERICA (NORTH).
 CANADA. 1 inch = 100 miles. 1909.
 —Young, G. A.
 —. Geological Survey. Economic
 & geological maps. 1 inch = 100
 miles. 1909.—Young, G. A.
 —. British Columbia. $\frac{1}{6,336,000}$. 1909.
 —Cotsworth, M. B.
 —. Hedley District (*vari-
 ous*). 1910.—Comsell, C.
 —. Ontario. Clay Lake & Lake
 Sturgeon. 1 inch = 4 miles. 1909.
 —Collins, W. H.
 —. Ottawa. Haliburton. 1 inch
 = 2 miles. 1910.—Adams, F. D.,
 3.
 UNITED STATES. Coalfields. 1 inch
 = 150 miles. 1909.—See UNITED
 STATES Geol. Surv., 2.

AMERICA (NORTH).

UNITED STATES.

ALABAMA. Birmingham District (various). 1910.—Burchard, E. F., 3.

ALASKA. Yakutat Bay. 1 inch = 5 miles.—Tarr, R. S.

— Innoko R. District. 1 inch = 45 miles. 1910.—Madden, A. G.

ARIZONA (Western). 1 inch = 4 miles. 1909.—Schrader, F. C.

CALIFORNIA. Coalinga District. 1 inch = 2 miles. 1910.—Arnold, R., 2.

— McKittrick-Sunset District. 1 inch = 2 miles. 1910.—Arnold, R., 3.

COLORADO. Leadville. 1 inch = 2 miles. 1909.—Capps, S. R., *fl.*

ILLINOIS. 1 inch = 50 miles. 1909.—Bartow, E.

— 1 inch = 36 miles. 1904.—Rolfe, C. W.

— Coal Measures. $1\frac{1}{4}$ inch = about 70 miles. 1909.—See ILLINOIS.

— Davenport & Savanna Sheets. 1 inch = 1 mile. 1909.—Carman, J. E.

— & MISSOURI. St. Louis District. 1 inch = 1 mile. 1909.—Fenneman, N. M.

KANSAS. 1 inch = 24 miles. 1908.—See KANSAS, Geol. Surv.

KENTUCKY. 'Blue Grass Region.' 1 inch = about 20 miles. 1909.—Matson, G. C.

MAINE. Blue Hill District. $\frac{1}{125,000}$. 1910.—Emmons, W. H., 2.

— Moose R. District. 1 inch = 5 miles. 1909.—Clarke, J. M.

MINNESOTA & WISCONSIN. Keweenawan outcrops. 1 inch = 18 miles. 1910.—Grout, F. F., 2.

Geological Survey. Geologic Atlas. $\frac{1}{125,000}$. G. O. SMITH, Director.

160. Accident (Md.). 1908.

161. Franklin Furnace (N.J.). 1908.

162. Philadelphia (Pa.). 1909.

163. Santa Cruz (Cal.). 1909.

164. Belle Fourche (S. Dak.). 1909.

165. Aberdeen & Redfield (S. Dak.). 1909.

166. El Paso (Tex.). 1909.

167. Trenton (N.J.). 1909.

168. Jamestown & Tower (N. Dak.). 1909.

169. Watkins Glen & Catalonk (N.Y.). 1909.

170. Mercersburg & Chambersburg (Pa.). 1910.

171. Engineer Mt. (Colo.). 1910.

172. Warren (Pa.). 1910.

173. Laramie & Sherman (Wy.). 1910.

MONTANA. Lewistown Coalfield. 1 inch = 2 miles. 1909.—Calvert, R. W.

AMERICA (NORTH).

UNITED STATES.

MONTANA. Livingstone Region. 1 inch = about 14 miles. 1910.—Stone, W. R.

NEVADA. Bullfrog District. $2\frac{3}{4}$ inches = 1 mile. 1910.—Ransome, F. L., 3.

— Goldfield City District. 1 inch = 4 miles & $3\frac{1}{2}$ inches = about 1 mile. 1909.—Ransome, F. L., 3.

— (North-Eastern). 1 inch = 5 miles. 1910.—Emmons, W. H.

NEW YORK. Catalonk & Watkins Glen. 1 inch = 2 miles. 1909.—Williams, H. S., 5.

— Elizabethtown & Port Henry. 1 inch = 1 mile. 1910.—Kemp, J. F.

— Manhattan I. $1\frac{1}{2}$ inches = about 1 mile. 1910.—Berkey, C. P.

— Port Leyden. 1 inch = 1 mile. 1910.—Kemp, J. F.

— — 1 inch = 1 mile. 1910.—Miller, W. J., 2.

RHODE I. 1 inch = 5 miles & 1 inch = 2 miles. 1910.—Loughlin, G. F.

SOUTH DAKOTA. 1 inch = 20 miles & 1 inch = 40 miles. 1909.—Darton, N. H., 2.

— & WYOMING. Black Hills. 1 inch = 4 miles. 1909.—Darton, N. H.

WASHINGTON. Olympic Peninsula. 1 inch = 10 miles. 1909.—Reagan, A. B.

— Republic Mining District. 1 inch = 1 mile. 1910.—Umpleby, J. B.

AMERICA (SOUTH).

ARGENTINA. Chubut. Lake Mustero District. $\frac{1}{550,000}$. 1908.—Stapfenbeck, R., 2.

ARCTIC REGIONS.

BEAR ISLAND. $1\frac{1}{2}$ inches = about 5 kilom. 1910.—Nathorst, A. G., 3.

KING CHARLES LAND. $\frac{1}{500,000}$. 1910.—Nathorst, A. G.

SPITSBERGEN. $\frac{1}{2,000,000}$. 1910.—Nathorst, A. G., 3.

ASIA.

CASPIAN SEA. Cheleken I. $\frac{1}{21,000}$. 1909.—Weber, V., 3.

INDIA. Geological Survey. Manganese ore-districts (various). 1909.—Fermor, L. L.

— BALUCHISTAN. 1 inch = 96 miles. 1909.—Vredenburg, E. W.

— — & Western Sind. 1 inch = 16 miles. 1909.—Vredenburg, E. W., 2.

— BURMA (Lower). Padaukin, Banbyin, &c. 1 inch = 2 miles. 1910.—Stuart, M., 2.

— — (—). Western Prome & Kama. 1 inch = 1 mile. 1910.—Stuart, M.

ASIA.

INDIA. BURMA (Upper). Yenangyat. 1 inch=1 mile. 1910.—Cotter, G. de V.

— MADRAS PRESIDENCY. Sandur State iron & manganese deposits. 1 inch=about 1½ miles. 1910.—Ghose, A.

— SIND. 1 inch=32 miles & 1 inch=16 miles. 1909.—Cossmann, M., 5.

JAPAN. Imperial Geological Survey. Geological map. $\frac{1}{200,000}$.

Zone 6. Col. iv. Suonada, 1910.

Zone 6. Col. vii. Hiwasa, 1910.

Zone 20. Col. xiii. Aomosi, 1910.

[With explanations in Japanese.]

— KOREA. Holgol gold-district. $\frac{1}{50,000}$. 1910. Kotô, B.

— (Southern). $\frac{1}{1,500,000}$. 1909.—Kotô, B.

SIBERIA. Alabaz-Karaganda District. Ber-Chogur Station. $\frac{1}{120,000}$. 1909.—Nikitin, S.

— Semipalatinsk & Ill R. $\frac{1}{850,000}$. 1909.—Meister, A.

ASIA MINOR.

ARMENIA. $\frac{1}{2,510,000}$. 1910. — Oswald, F., 2.

— (Western). $\frac{1}{300,000}$. 1910. — Phillipson, A.

AUSTRALASIA.

NEW SOUTH WALES. Elsmore-Tingha tin-district. 1 inch=3 miles. 1910.—Cotton, L. A.

— Murrumbidgee River District (various). 1909.—Harper, L. F.

NEW ZEALAND. Geological Survey. Whangaroa & Kalo Districts. 1 inch=1 mile; Pupuke copper-field (Kalo District), 8 inches=1 mile; Omopere District, 1 inch=1 mile; & Ngawha Lake Basin (Omopere District), 4 inches=1 mile. 1909.—Bell, J. M., 3.

— North Islands Oilfields. 1 inch=6 miles. 1910.—Anon., 19.

— Raukumara Division. Mangatu & Waingaromia. 1 inch=1 mile. 1910.—Adams, J. H.

— Westport, Mt. Radiant. 1 inch=1 mile. 1910.—Webb, E. J. H.

QUEENSLAND. Annan R. tin-district. 1 inch=1 mile. 1910.—Ball, L. C.

— Cooktown coalfield. 1 inch=6 miles. 1910.—Ball, L. C., 4.

— Mount Flora goldfield. 1 inch=90 miles. 1910.—Ball, L. C., 3.

— South-East Moreton coalfield. 1 inch=1 mile. 1910.—Marks, E. O.

SOUTH AUSTRALIA. Houghton District. 1 inch=1 mile. 1909.—Benson, W. N.

— (N. Terr.). Pine Creek to Sturts Creek. 2½ inches=40 miles; also Mucka, Gordon, & Tanami, 1 inch=16 miles. 1909.—See S. AUSTRAL. (N. Terr.), 3.

AUSTRALASIA.

VICTORIA. Auriferous Reefs. 1 inch=16 miles. 1910.—See VICTORIA.

— Narree Worrnan. 1 inch=1 mile. 1910.—Skeats, E. W., 2.

WESTERN AUSTRALIA. Gascoyne, Ashburton & West Pilbarra Goldfields (various). 1909.—Maitland, A. G.

— Irwin River District (various). 1910.—Campbell, W. D.

— Wiluna & Hall's Creek. 1 inch=15 miles. 1910.—Talbot, H. W. B.

EUROPE. $\frac{1}{6,800,000}$. 1910. — Waagen, L., 4.

AUSTRIA-HUNGARY.

BOHEMIA. Adler Mts. $\frac{3}{4}$ inch=2 kilom. 1910.—Petrascheck, W., 4.

— Spilite in Pre-Cambrian of Kladno, &c. $\frac{1}{200,000}$. 1908.—Slavik, F.

— Turnau & Liebenau. $\frac{1}{200,000}$. 1903.—Slavik, A.

— Vostry District. $\frac{1}{25,000}$. 1910.—Liebus, A.

AUSTRIA (Lower). Schneeberg & Wechselberg. $\frac{1}{75,000}$. 1910.—Mohr, H.

— (—). Semmering District. $\frac{1}{25,000}$. 1903.—Toula, F.

— (—). Höllenstein Ridge. $\frac{1}{25,000}$. 1910.—Spitz, A., 2.

CROATIA. Stubičke Toplice. $\frac{1}{10,000}$ & $\frac{1}{2,000}$. 1910.—Gorjanović-Kramberger, K., 6.

& SLAVONIA. Geologische Uebersichts-Karte. $\frac{1}{75,000}$. Lief. 5 (Zone 22. Col. xiv). Agram, 1908; Lief. 6 (Zone 23. Col. xvi), Daruver, 1908; & Lief. 7 (Zone 28. Col. xiii), Madak & St. Rok. 1909.—Gorjanović-Kramberger, K., 3-5.

GALICIA. Krzeszowice District. $\frac{1}{75,000}$. 1903.—Szajnocha, L., 2.

— Boryslaw - Schodnica. $\frac{1}{75,000}$. 1903.—Grzybowski, J.

— Kasperowce & Zaleszczyki. $\frac{1}{75,000}$. 1903.—Szajnocha, L., 3.

— Prut Valley between Delatyn & Worochna. $\frac{1}{75,000}$. 1903.—Szajnocha, L.

SALZKAMMERGUT. $\frac{1}{200,000}$. 1903.—Kittl, E.

— Radstädter Tauern. $\frac{1}{200,000}$. 1908.—Uhlig, V., 2.

STYRIA. Erratic-block Districts of St. Stephan, & the District between the Sulm & Drau Rivers, both $\frac{1}{300,000}$. 1903.—Hilber, V.

— Gleichenberg. 1½ inches=1 kilom. 1903.—Clar, C.

TRANSYLVANIA. Aranyos Valley. $\frac{1}{300,000}$. 1910.—Schäppe, W.

TYROL. Hohe Tauern. $\frac{1}{500,000}$. 1903.—Becke, F.

EUROPE.

- AUSTRIA-HUNGARY.
 TYROL. Langkofl District. $\frac{1}{25,000}$ 1910.
 —Gordon, M. M. O.
 —. Schnalse Valley. $1\frac{1}{2}$ inches =
 1 kilom. 1910.—Hradil, G.
 —. Seisser Alp & Schlern. $\frac{1}{75,000}$
 1903.—Diener, C., 2.
 —. Vintschgan. 1 inch = 2 miles.
 1910.—Hammer, W., 3.
 BELGIUM. Liège. Ourthe fault. $\frac{1}{40,000}$
 1910.—Fourmarier, P., 5.
 FRANCE. Lot. Capelle-Marival
 District. $\frac{1}{80,000}$ 1909.—Lemoine, P.
 —. Mayenne. Lucette. $\frac{1}{80,000}$
 1907.—Douxami, H.
 —. Provence. $\frac{1}{500,000}$ & $\frac{1}{200,000}$ 1899.
 —Bertrand, M.
 —. Seine-et-Marne. Annet &
 Thorigny-Dampard. $\frac{1}{50,000}$ 1909.
 Morin, M., 4.
 GERMANY. ALSACE. Winzenheim.
 $\frac{1}{25,000}$ 1909.—Kessler, P.
 ANHALT. District of the Fläming.
 $\frac{1}{50,000}$ 1910.—Meyer, E.
 HANOVER. Borgloh. $\frac{1}{50,000}$ 1910.
 —Spulski, B.
 —. Osnabrück. Piesberg Coal-
 field. $\frac{1}{75,000}$, $\frac{1}{7,500}$ & $\frac{1}{25,000}$ 1909.—
 Haarmann, E.
 —. Wiehengebirge. $\frac{1}{50,000}$ 1910.
 —Lohmann, W.
 HESSE. Fladungen. $\frac{1}{50,000}$ 1909.—
 Wagner, W.
 MERSEBURG. Gräfenhainichen-
 Schmiedeberg Plateau. $\frac{1}{150,000}$ 1909.
 —Linstow, O. von.
 PRUSSIAN SAXONY. Mansfeld &
 Hallea.Saale District. $\frac{1}{100,000}$ 1909.
 —Siegert, L.
 RHENISH BAVARIA. Dürkheim.
 $\frac{1}{25,000}$ 1910.—Reis, O. M.
 RHENISH PRUSSIA. The Solling.
 $\frac{1}{150,000}$ 1909.—Grupe, O.
 RHÖN Mts. Spahl District. $\frac{1}{50,000}$
 1909.—Kallhardt, F.
 THURINGIA. Ilmenau. Ehrenberg.
 $\frac{1}{10,000}$ 1909.—Cronacher, R.
 WESTERWALD Mts. Wirges. Bod-
 en, & Ettinghausen. $\frac{1}{30,000}$ 1910.
 —Schneiderhöhn, H.
 WESTPHALIA. Hagen. $\frac{1}{50,000}$ 1909.
 —Haack, W.
 —. Ibbenbüren Coalfield. $\frac{1}{25,000}$
 1909.—Tietze, O.
 —. Velbert Coalfield. $\frac{1}{75,000}$ 1910.
 —Zimmermann, E.
 WÜRTEMBERG. Freudenstadt.
 $\frac{1}{25,000}$ 1907.—Schmidt, M., 6.
 HOLLAND. Coal Districts (*various*).
 1910.—See HOLLAND.
 ITALY. Calabria. Reggio Calabria.
 $\frac{1}{25,000}$ 1910.—Novarese, V.
 —. Liguria. Savona District.
 $\frac{1}{25,000}$ 1910.—Rovereto, G.

EUROPE.

- ITALY. Lombardy. Brembo Valley
 & San Pellegrino. 1 inch = about 1
 mile. 1910.—Taramelli, T.
 —. Tuscany. $\frac{1}{500,000}$ 1910.—Lotti,
 B., 3.
 NORWAY. Bergen District. Sogne-
 fjord. $\frac{1}{250,000}$ 1910.—Rekstad, J.,
 4.
 —. Søndhordland. Etne.
 1 inch = $1\frac{1}{2}$ miles. 1909.—Rekstad,
 J.
 —. Hamar. Ringsaker, Böttum,
 & Lake Mjösen. $\frac{1}{60,000}$ 1909.—
 Goldschmidt, V. M., 1 & 2.
 —. Lofoden Is. Langö. $\frac{1}{300,000}$
 1910.—Vogt, T.
 —. Stavanger District. Ryfylke.
 1 inch = 6 miles. 1909.—Rekstad, J.,
 3.
 —. Soils. $\frac{1}{50,000}$ 1910.—
 Grimnes, A.
 —. Telemarken District. $\frac{1}{300,000}$
 1910.—Werenskiold, W.
 —. Trondhjem District. Leka I.
 & Bindalsfjord. 1 inch = 3 miles.
 1910.—Rekstad, J., 4.
 —. Namsvand. 1 inch =
 3 miles. 1910.—Oxaal, J.
 — & SWEDEN. $\frac{1}{8,000,000}$ 1910.—
 Tornebohm, A. E.
 RUMANIA. $\frac{1}{2,500,000}$ 1909.—Murgoci,
 G.
 —. Moldavia. Fagaras Mts. 1
 inch = about 5 miles. 1910.—Rein-
 hard, M.
 —. Walachia. Bahna Valley.
 $\frac{1}{20,000}$ 1910.—Macovei, G.
 RUSSIA. Baku Gov. Apsheron Pe-
 nin. Kurnakul Oil-District. $\frac{1}{21,000}$
 1909.—Volarovich, P. E., 4.
 —. Chollar Village Springs.
 $\frac{1}{420,000}$ 1909.—Volarovich, P. E.
 —. Donetz Basin. Dolzhanskaia
 District. $\frac{1}{126,000}$ 1909.—Stepanov, P.
 —. Perm. Mt. Kachkanar & Old
 & New Turinsk Districts. $\frac{1}{420,000}$
 1909.—Krasnopol'ski, A.
 —. Tver Gov. $\frac{1}{840,000}$ 1909.—Khi-
 menkov, V.
 SAXONY & BOHEMIA. Erzgebirge.
 Altenberg-Zinnwald. 1 inch = $2\frac{1}{2}$
 miles; also Geyer-Ehrenfriederdsdorf.
 1 inch = about 1 mile. 1910.—Singe-
 wald, J. T., *fil.*
 SPAIN. Huelva. Rio Tinto. 1 inch
 = $\frac{3}{4}$ mile. 1910.—Finlayson, A. M.,
 4.
 SWEDEN. Gothland. Dal'sand. Dal's
 Ed. $\frac{1}{10,000}$ 1910.—Geer, G. de.
 —. Loftahammar & Väster-
 vik District. $\frac{1}{200,000}$; also Jönköping
 District. 1 inch = about 3 miles.
 1910.—Hægbohm, A. G.
 —. Scania (*various*). 1910.
 —Erdmann, E.; Moberg, J. C.

EUROPE.

- SWEDEN. Gothland. Uddevalla. $\frac{1}{5,000}$.
1910.—Geer, G. de.
- Gothland (I. of). $\frac{1}{400,000}$. 1910.
—Munthe, H.
- Jemtland. Overthrusts near
Östersund. $\frac{1}{1,000,000}$. 1910.—Hægbohm,
A. G., 4.
- Kopparberg District. Flog-
berget Iron-ores. $\frac{1}{2,000}$. 1910.—
Johansson, H. E.
- Nittsjön. $\frac{1}{50,000}$. 1910.
—Warburg, E.
- Norrland. Nordingrå. 1 inch
=3 miles. 1910.—Hægbohm, A. G.,
6.
- Norrbotten. Gellivaara. $\frac{1}{200,000}$.
1910.—Hægbohm, A. G., 5.
- Kiirunavaara District.
 $\frac{1}{100,000}$ & $\frac{1}{50,000}$. 1910.—Lundbohm, H.
- Sarek Mts. $\frac{1}{300,000}$. 1910.
—Hamburg, A., 2.
- Torneträsk District.
 $\frac{1}{200,000}$. 1910.—Holmquist, P. J.
- Ornö. $\frac{1}{15,000}$. 1910.—Hægbohm,
A. G., 3.
- Svealand, Dalecarlia. Nittsjön
District. $\frac{1}{50,000}$. 1910.—Warburg,
E.
- Grängesberg District.
 $\frac{1}{600,000}$ & $\frac{1}{10,000}$. 1910.—Johansson, H.
E., 2.
- Närke. Ammeberg
District. $\frac{1}{12,000}$. 1910.—Johansson,
H. E., 3.
- Norberg. $\frac{1}{10,000}$. 1910.
—Pettersson, W., 2.
- Wermland. Långban
District. $\frac{1}{25,000}$. 1910.—Sjögren, O.,
5.
- Persberg District.
 $\frac{1}{2,000}$. 1910.—Sjögren, O., 6.
- Stockholm Coast - Region.
 $\frac{1}{200,000}$, $\frac{1}{15,000}$, $\frac{1}{20,000}$ & $\frac{1}{4,000}$. 1910.—
Holmquist, P. J., 2.
- Ulf Is. $\frac{1}{50,000}$. 1910.—Sobral,
J. M.
- (Middle & Southern). $1\frac{1}{2}$ inch
=100 kilom. 1910.—Hægbohm, A.
G., 8.
- (—). $\frac{1}{3,500,000}$. 1910. Tørne-
bohm, A. E.

SWITZERLAND. Commission Gé-
ologique Suisse: Carte Spéciale, no. 60.
Carte géologique des Hautes-Alpes
calcaires entre la Lizerne et la
Kander, par Maurice Lugeon. $\frac{1}{50,000}$.
1910; see also Muehlberg, F., &c.

— Grisons. Splügen District.
 $\frac{1}{50,000}$. 1909.—Welter, O. A.

— Lucerne District. $1\frac{1}{2}$ inches =
3 miles. 1910.—Buxtorf, A.

TURKEY. Albania (Northern). 1 inch
=about 10 miles. 1907.—Vetters,
H.

EUROPE.

WÜRTEMBERG. Spezialkarte des
Königreichs Württemberg. Sheets

79, 80, 91 & 104, 92, 93, 94, 105,
129. 1908-9.

GREAT BRITAIN & IRELAND.

BRITISH ISLES, Metallogenetic Map
of. 1 inch = 80 miles. 1910.—
Finlayson, A. M.

ENGLAND AND WALES. Geological
Survey. 1-inch Geological Map,
New Series.

Sheet 33. Stockton (Drift), colour-
printed. 1910.—H. H. Howell,
&c.

Sheet 185 & parts of 125 & 126.
Atherstone District. 1910.—
Strangways, C. F.

Sheets 141-142. Nottingham Dis-
trict. 1910.—Lamplugh, G.
W.

Sheet 142. Melton Mowbray.
1909.—Lamplugh, G. W.

Sheet 229. Carmarthen (Solid &
Drift). 1902.—Strahan, A.

Sheet 347. Bodmin & St. Austell.
1909.—Ussher, W. A. E.

— Geological Map. 1 inch =
4 miles. Sheets 9 & 10, 11, 15, 13,
& 17 (solid), colour-printed. 1910.
—J. J. H. Teall, Director. Also
16 sheets of the 6-inch Geological
Map of South Wales, 1910 (solid &
drift).

— Cheshire. Wirral District,
Heswell, &c. 1 inch = 2 miles.
1910.—Wade, A., 3.

— Cornwall. 1 inch = 10 miles.
1910.—Ussher, W. A. E.

— Cumberland. Skiddaw Dis-
trict. 1 inch = 1 mile. 1910.—
Rastall, R. H.

— Devon. Barnstaple District.
 $\frac{3}{4}$ inch = 1 mile. 1910.—Hamling,
J. G.

— Plymouth to R. Dart.
1 inch = 8 miles; also Plymouth
District. 1 inch = 4 miles & 1
inch = 20 miles. 1910.—Ussher,
W. A. E.

— Hampshire. Water-levels in
Test & Itchen Valleys. 1 inch =
 $1\frac{1}{2}$ miles. 1910.—Whitaker, W.

— Herefordshire & Worcester-
shire. Ledbury, Malvern, & Abber-
ley Hills. 1 inch = 1 mile. 1910.—
Groom, T. T.

— Leicestershire. Charnwood
Forest. 1 inch = 1 mile. 1910.—
Watts, W. W.

— Northumberland & Durham.
1 inch = 5 miles. 1910.—Garwood,
E. J., 2.

— Yorkshire. Ingleborough.
 $\frac{5}{8}$ inch = 1 mile. 1910.—Strahan,
A., 3.

GREAT BRITAIN & IRELAND.

- ENGLAND AND WALES. Yorkshire. Sheffield. 1 inch=4 miles. 1910.—See BRIT. ASSOC.
- WALES. Carmarthenshire. Llansawel District. 2 inches=1 mile. 1910.—Drew, H.
- Carnarvonshire. Ynysynhaiarn District. 3 inches=1 mile. 1910.—Fearnshides, W. G.
- Glamorganshire. Swansea Bay. 1 inch=1 mile. 1910.—Jordan, H. K.
- Merionethshire. Dolgelly Gold-belt. 1 inch=2 miles & 1 inch= $\frac{3}{4}$ mile. 1910.—Andrew, A. R.
- (North & Central). 1 inch=18 miles. 1910.—Fearnshides, W. G., 2.
- Southern Coalfields. Map & Sections by H. K. Jordan. 1910.
- (South) & Southern England. 1 inch=30 miles. 1910.—Strahan, A., 2.
- IRELAND. Geological Survey. Co. Cavan. Ballyhaise Agricultural Station (soil-map). 6 inches=1 mile. 1910.—Kilroe, J. R.
- Geological Chart of Coast. 2 $\frac{1}{2}$ inches=about 70 miles. 1910.—Cole, G. A. J.
- Galway. Glensaul District. 6 inches=1 mile. 1910.—Gardiner, C. I.
- SCOTLAND. 1 inch=1 mile. (2nd edition.) 1910.—Geikie, Sir A., 2.
- Geological Survey of Scotland.—79 Sheets of the 6-inch Geological Map.
- Argyll & Inverness-shires. Loch Linnhe & Loch Leven District. 1 inch=2 miles. 1910.—Bailey, E. B.
- Central Valley. 1 inch=25 miles. 1910.—Carruthers, R. G.
- Inverness-shire. Ben Nevis. 1 $\frac{1}{2}$ inches=2 miles. 1910.—Maupe, H. B.
- Ross-shire. Augen-Gneiss District. 1 inch=about 4 miles. 1910.—Clough, C. T., 3.
- DUTCH EAST INDIES. Celebes. $\frac{1}{500,000}$. 1910.—Bœhm, G., 6.
- MADAGASCAR. Diego-Suarez Bay. $\frac{1}{100,000}$. 1906.—Boule, M., 7.
- PHILIPPINE Is. (*various*). See PHILIPPINE Is. Dep. Inter.
- Leyte. 1 inch=about 20 miles. 1909.—Adams, G. I.
- Luzon (S.W.). $\frac{1}{400,000}$. 1910.—Adams, G. I., 4.
- WORLD. Iron-ore deposits (*various*). 1910.—See CONGRÈS GÉOL. INTERNAT. XI., 3.
- Chart of Soils (Mercator's projection). 1908.—Glinka, K.
- Mar del Plata (Buenos Ayres).—Ameghino, F., 5.

- Marabastad gold-field (Transvaal).—Hall, A. L.
- Maralliaceæ, Triassic.—Krasser, F.
- Marbehan (Luxemburg).—Stainier, X., 3.
- Marble, Carinthia.—Becke, F., 5.
- , Carrara.—Aloisi, P.
- , Natal.—Hatch.—F. H., 2.
- , flow of.—Adams, F. D., 2.
- , physical properties of.—Baldwin-Wiseman, W. R.
- Marburg (Styria).—Blaschke, F.
- Marcasite, Hanover.—Schœndorf, F., 5.
- , Podolia.—Vatic, N.
- Marches (Italy).—Canavari, I., 1 & 2; Martelli, A.
- Mareuil (Dordogne).—Glangeaud, P.
- Marga sand-pit (Prussia).—Keilhack, K., 2.
- Margarita*.—Arnold, R.
- Margaritana*.—Jackson, J. W., 8.
- Margaritella*.—Bœhm, J., 3.
- Marginifera*.—Lee, W. T., 2.
- Marginalina*.—Heron-Allen, E., 2.
- Marico district (Transvaal).—Humphrey, W. A., 2.
- Marienbad (Bohemia).—Rosiwal, A.
- Marine bands, Carboniferous.—Dyson, W. H.; Renier, A., 4; Wilson, G. V.
- Marine deposits of æolian origin.—Thoulet, J., 3.
- Mario, Mte. (Rome).—Cerulli-Irelli, S.
- Marion Stage (Permian).—Beede, J. W., 2.
- Mark (Westphalia).—Linstow, O. von, 3.
- Marls, Münster Senonian.—Bærtling, R.
- Marly limestone, Fabriano.—Canavari, I., 1 & 2.
- Marne (France).—Martel, E. A.
- Marne Valley (France).—Morellet, L.; Morin, M., 1-4.
- Maros Valley (Hungary).—Kormos, T.
- Marros (Carmarthen).—Leach, A. L., 3.
- Marshes, Brunswick.—Höhne, E.
- , Poitou.—Welsch, J., 3 & 4.
- Marsupials, fossil.—Hasse, G., 2; Spencer, B.; Woodward, B. H.
- Marsupites* Chalk, Surrey.—Dibley, G. E.
- Martinia*.—Lissitzyn, K. I.
- Marulan (N.S.W.).—Woolnough, W. G.
- Maryland (U.S.A.).—Clark, W. B., 2; Mathews, E. B.; Swartz, C. K., 2; see also MARYLAND.
- Massachusetts (U.S.A.).—Clark, W. B.; Davis, C. A., 1 & 2; Johnson, D. W., 4 & 6; Lahee, F. H.; Pirsson, L. V.; Sayles, R. W.
- Massenhoven (Belgium).—Hasse, G., 5.
- Masso (Lombardy).—Reposi, E.
- Mastodon*, Italy.—Issel, A., 2.
- , Mexico.—Freudenberg, W., 2.
- , Styria.—Bach, F., 1 & 2.
- Mastodonsaurus*.—Schmidt, M.
- Matavau (Savaii).—Anderson, T.
- 'Mattes' or cemented sand, French coast.—Thoulet, J.
- Mauer (Baden).—Geyer, D., 2.

- Mauléon (Basses-Pyrénées).—Carez, L., 2.
- Mauritania, Gulf of.—Chudeau, R., 1 & 2.
- Max spring, Dürkheim.—Ebler, E.; Hæberle, D.; Reis, O. M., 4.
- Meanwood Valley (Yorks).—Gilligan, A.
- Meathop Fell (Westmorland).—Garwood, E. J., 3; Jackson, J. W., 7.
- Meaux (Seine-et-Marne).—Morellet, L.
- Mechanical analysis of rocks and soils.—Tumin, G.
- Medak (Croatia).—Gorjanović-Kramberger, K., 5.
- Mediterranean Deposits, Madeira.—Ioksimovich, Z. I., 1 & 2.
- geology, Languedoc coast.—Thoulet, J., 2.
- Medusæ, Cambrian.—Holtedahl, O.; Nathorst, A. G., 8.
- , Cretaceous.—Zuber, R.
- Meekella.—Lee, W. T., 2; Thomas, I.
- Meekia.—Arnold, R.
- Meekoceras.—Krafft, A. von.
- Megalosaurian dinosaur, New South Wales.—Woodward, A. S., 8.
- Megalosaurus.—Woodward, A. S., 3.
- Meganeura & Meganeurula.—Meunier, F.
- Mehediuti (Rumania).—Lærenthey, I., 2; Beutler, K.
- Meissen (Saxony).—Stutzer, O., 2.
- Melanopsis.—Andrusov, N.
- Melbourne (Victoria).—Chapman, F., 6.
- Melilite, Etna.—Starrabba, S.
- Melongena.—Kranz, W., 3.
- Melton Mowbray (Leicester).—Lampugh, G. W., 4.
- Membranipora.—Brydone, R. M.; Canu, F.; Fillionat, M.
- Membraniporella.—Brydone, R. M.
- Memel (E. Prussia).—Tornquist, A., 4.
- Mendola Mts. (Tyrol).—Vacek, M.
- Meniscopora.—Canu, F.
- Mentone (France).—Boule, M., 3.
- Mercantour massif (Maritime Alps).—Boussac, J., 3.
- Mercury.—See Quicksilver.
- Meretricæ.—Arnold, R.; Toniolo, A. R.
- Mergentheim (Württemberg).—Fraas, E., 2; Schwarz, R.
- Merionethshire.—Andrew, A. R.; Fearnside, W. G., 3.
- Meristella.—Kindle, E. M., 2.
- Merseburg (Germany).—Linstow, O. von, 1 & 2; Wetzer, W., 2.
- Mersey, River.—Nares, Sir George.
- Merstham (Surrey).—Dibley, G. E.
- Merychippus & Merychys.—Matthew, W. D., 2.
- Merycops.—Pilgrim, G. E.
- Mesalia.—Cossmann, M., 5.
- Mesochorus & Mesoleptus.—Brues, C. T.
- Mesodiadema.—Father, F. A.
- Mesolite.—Fronme, J.; Gonnard, F., 5.
- Mesonacidae, Cambrian.—Walcott, C. D.
- Mesophonus.—Wills, L. J., 3.
- Mesopotamia (Asia Minor).—Herzfeld, E.
- Mesoxylon.—Scott, D. H.
- Mesozoic beds, Scania.—Moberg, J. C.
- , Sosva R.—Ilovański, D.
- fauna, Arzino.—Vinassa de Regny, P., 5.
- igneous rocks, Persány Mts.—Szentpétery, S. von.
- structural petrifications & plants.—Stopes, M. C.; see also Jurassic, &c.
- Messina district (Sicily).—Andrimont, R. d'; Clerici, E.; Cortese, E.; Crema, C., 2; Davison, C., 5; Krebs, W.; Lallemand, C.; Omori, F.
- Metalia.—Fourtau, R.
- Metallogeny, blende & derived minerals.—Launay, L. de, 3.
- , British Isles.—Finlayson, A. M.
- Metals, action of sea-water on.—Lacroix, A., 18.
- Metamorphic argillaceous schist, Roja Valley.—Roccati, A., 4 & 5.
- rocks, Minnesota.—Groul, F. F., 3.
- , Morvan.—Lemoine, P., 2.
- , Queensland.—Jensen, H. I., 4.
- , Rhode I.—Loughlin, G. F.
- Metamorphism, Ross of Mull.—Bosworth, T. O.
- , Skiddaw granite.—Rastall, R. H.
- , Stavelot.—Dorlodot, L. de.
- , Transvaal.—Hall, A. L., 4.
- , origin of.—Andrimont, R. d'; Greenwood, H. W.
- Meteor Crater (Arizona).—Magie, W. F.; Merrill, G. P., 2.
- Meteoric falls, times of.—Farrington, O. C.
- Meteoric iron, Goamus.—Rinne, F.
- , Muonionalusta.—Hægboom, A. G.
- , Pennsylvania.—Farrington, O. C., 2.
- , Spain.—Berwerth, F.
- Meteorites, Altai.—Mamontov, V. N.
- , American Museum of Natural History.—Hovey, E. O., 2.
- , Chandakapur.—Bowman, H. L.
- , Colorado.—Hovey, E. O.
- , Dorès de Campo.—Meunier, S.
- , Dorpat University Museum.—Læwinson-Lessing, F.
- , Moscow University Museum.—Shklarevski, A.
- , Murnpeowie (S. Austral.).—Smith, L. L.
- , New Zealand.—Marriner, G. R.
- , Norwood (Mass.).—Hovey, E. O., 7.
- , Simondium.—Prior, G. T.
- , Thomson (Ga.).—Merrill, G. P., 3; Meunier, S., 2.
- , Vigarano Pieve.—Rosati, A.
- , origin of.—Bøke, H. E.
- Methane, Hungary.—Papp, C. de.
- Metis.—Arnold, R.
- Metropolitan Ry. (no. 1), Paris.—Dollot, A.
- Metropolitan Water Board.—See LONDON, 3.

- Meuse R. (Belgium).—Renier, A.
 Meuwen (Campine).—Stainier, X., 6.
 Mexico.—Bigot, R.; Bæse, E.; Burckhart, C.; Emmons, S. F.; Freudenberg, W., 2; Hobson, B.; Königsberger, J., 4; Wieland, G. R., 2; Wittich, E., 1, 2, & 4.
 Mezőség Lakes (Hungary).—Ercedi, K.
 Miami (Ariz.).—Herrick, R. L.
 Mianwali (Punjab).—Daru, N. D.
 Mica, soils &.—Biéler-Chatelan, —
 —, Veglia (Mt.).—Lincio, G.
 Mica-schist, Carinthia.—Becke, F., 5.
 MICHALSKI, A. O., *Obit.*—See KRISH-
 TAVOVICH, N., 3.
 Michigan (U.S.A.).—Lane, A. C.
 Michoacan (Mex.).—Bigot, R.
Micmacca.—Cobbold, E. S.
Micraster.—Cottreau, J.; Fourtau, R.;
 Frech, F.
 Microchemistry, nephelites &.—Thugutt,
 St. J., 2.
 Microcline.—Bøggild, O. B., 2.
Microdictya.—Meunier, F.
Microdiscus.—Cobbold, E. S.; Reed, F.
 R. C., 2.
Micropedina.—Fourtau, R.
 Microphotography of rock-sections.—
 Beder, R.
Micropplitis.—Brues, C. T.
 Microscope, petrological.—Graham, G.
 W.
 —, petrology & the.—Sauer, A.
Microtus.—Newton, E. T.
 Middlesex.—Kidner, H., 2.
 Midland Coalfield.—Horwood, A. R., 7
 & 9.
 Midlothian (Scotland).—Shand, S. J.
 Migrations, Devonian fauna.—Williams,
 H. S., 3.
 Milan Mine (N.H.).—Emmons, W. H.,
 2.
 Milbrig (Ill.).—Grant, U. S.
 Millstone Grit, Wharfedale.—Wilson, G.
 V.
 Milton- under- Wychwood (Oxon).—
 Richardson, L., 4.
 Minas Geraes (Brazil).—Freise, F.
 Minchinhampton (Gloucester).—Rich-
 ardson, L., 15; Woodward, A. S., 3.
 Mine-surveying.—Gartrell, H. W.
 Mine-water, gold in.—Brokaw, A. D.
 Mineral deposits, Pacific coast.—Jack,
 R. L.
 — production, Canada.—McLeish, J.,
 1 & 2.
 —, Chile.—See SANTIAGO DE
 CHILE.
 —, Illinois.—Bain, H. F.;
 Blatchley, R. S.; Van Horn, F. B., 1
 & 2.
 —, India.—Holland, Sir Thomas,
 2; La Touche, T. H. D., 5.
 —, Maryland.—See MARYLAND.
 —, New Jersey.—Kuenmnel, H.
 B., 2.
 —, Tasmania.—See TASMANIA,
 Dep. Mines, 1-5.
 Mineral production, United States.—
 See UNITED STATES, Geol. Surv., 1-4.
 — springs, Argentina.—Ducloux, E. H.
 —, Auvergne.—Héribaud-Jo-
 seph, —.
 —, Colorado.—Headden, W. P.
 —, Essex.—Christy, M.
 —, Karlsbad.—Suess, F. E., 2.
 —, Narzan (Terek).—Ogilvie,
 A. N.
 —, Rhenish Bavaria.—Ebler, E.;
 Häberle, D.; Reis, O. M., 4.
 —, Salerno.—Casoria, E., 6.
 —, Savoy.—Révil, J., 2.
 —, Styria.—Leitmeier, H., 4.
 —, Ufa Gov.—Timofeiev, K.
 —, Württemberg.—Fraas, E., 2;
 Schwarz, R.
 —, radioactivity of.—Gudzent,
 —
 — veins, formation of.—Bancroft, G.
 J.
 Mineralogy, Brazil.—Brammer, J. C., 4.
 —, France & French colonies.—La-
 croix, A., 4.
 —, Natal.—Armstrong, J. A. H.
 —, Transbaikalia.—Kuznetsov, S. D.,
 1 & 2.
 —, 19th Century.—Chirvinski, P.
 [Tchirvinski].
 —, outline of.—Finlay, G. I., 2.
 —, vegetation &.—Samoilov, I. V.
 —, text-books of.—Hintze, C.
 —. See also INTERNAT. CATAL. Sci.
 Lit.
 Minerals, Auvergne & Velay.—Gonnard,
 F., 4.
 —, Canada (economic).—Young, G.
 A.
 —, Cape Colony.—See CAPE COLONY.
 —, Elba.—Fersmann, A. E., 3.
 —, Færøe Is.—Gøergey, R., 3.
 —, Greenland.—Giesecke, K. L.
 —, India.—Evans, J. W., 9.
 —, Italian sulphur.—Oddo, G.
 —, Madagascar, pegmatitic.—Duparc,
 L., 3 & 4; Lacroix, A., 7.
 —, Malenco Valley.—Magistretti, L.
 —, Midlothian pyritous shale.—Shand,
 S. J.
 —, Minnesota.—Grout, F. F., 3.
 —, Miseno.—Zamboni, F.
 —, New Jersey.—Levison, W. G.;
 Palache, C.
 —, Norway.—Hauser, O.
 —, Puy de la Paix.—Gonnard, F., 2
 —, Radau Valley.—Fromme, J.
 —, Rhodesia.—Mennell, F. P.; Zeal-
 ley, A. E. V., 1 & 2.
 —, Tasmania.—Petterd, W. F.
 —, Transcaaspian.—Lushitzki, V. I.
 —, artificial production of.—Cesàro,
 G.; Moressée, G.
 —, crushing of.—Rosival, A., 2.
 —, derived from blende.—Launay,
 L. de, 3.
 —, etching of.—Duerrfeld, V., 2.
 —, life of.—Gonnard, F.

- Minerals, lists of.—Foote, W. M.; Spencer, L. J., 3.
 —, melting-points of.—Andesner, H.; Hammerle, V.; Liebisch, T.; Nacken, R.; Wolters, A.
 —, methods of analysis.—Day, A. L.
 —, optical properties.—McDonald, D. P., 2.
 —, pressure-experiments.—Adams, F. D., 2; Baldwin-Wiseman, W. R.
 —, radioactivity.—Døelter, C., 3-5; Kernot, G.; Piutti, A.; Russell, A. S.; Soddy, F.; Waters, J. W.
 —, stereographic projection of.—Evans, J. W., 7.
 —, vegetation and.—Samoilov, I. V., 3.
 —, zonal structure in.—Schmutzer, J., 2.
 'Miner's Guide.'—Mennell, F. P.
 Minervite, Reunion I.—Lacroix, A., 6.
 Mines, British Columbia.—See BRITISH COLUMBIA.
 —, Canada.—Wilson, A. W. G., 2.
 —, Great Britain.—See GREAT BRITAIN, Mines, 4 & 5.
 —, New South Wales.—See NEW SOUTH WALES.
 —, Nova Scotia.—See NOVA SCOTIA.
 —, Ontario.—See ONTARIO.
 —, S. Australia.—See SOUTH AUSTRALIA, Dep. Mines, 1 & 2.
 —, Tasmania.—See TASMANIA, Dep. Mines, 1-5.
 —, Transvaal.—See TRANSVAAL, Mines Dep., 1 & 2.
 —, Victoria.—See VICTORIA.
 —, Western Australia.—See W. AUSTRALIA, Dep. Mines, 1 & 2.
 Minguetite.—Lacroix, A., 11.
 Mining, Australia & New Zealand.—Fryar, W.
 —, Chile.—Sundt, F. A.
 —, Fiji Is.—Cochrane, N. D.
 —, Nevada.—Emmons, W. H.; Ransome, F. L.
 —, New York.—Newland, D. H., 2 & 3.
 —, Příbram.—Hofmann, A.
 —, Western Australia.—Hamilton, R.; Montgomery, A., 1-3.
 —, deep.—Boyle, R., 2.
 —, engineers, training of.—Lewis, J. B.
 —, regulations Commission, Transvaal.—See TRANSVAAL Final Rep., 3.
 Minnesota (U.S.A.).—Chamberlain, R. T., 2; Grout, F. F., 1 & 3.
 Miocene, Algeria.—Joly, A.
 —, Antwerp district.—Abel, O.; Hasse, G.
 —, Bovey Tracey.—Reid, C., 3.
 —, Budapest.—Franzenau, A.
 —, Buenos Aires.—Ameghino, F., 12 & 14.
 —, Calabria.—Stefano, Gius. de, 2.
 —, California.—Gilbert, J. Z.
 Miocene, Déva.—Gaál, S. von, 1 & 2.
 —, Emilia.—Stefanini, G.; Nelli, B.
 —, Fabriano.—Canavari, I., 1 & 2.
 —, Galicia.—Friedberg, W. von, 1 & 2; Holobek, J.
 —, Georgia.—Vaughan, T. W., 2.
 —, Kasos.—Nelli, B., 2.
 —, Lower Austria.—Schaffer, F. X., 3.
 —, Majorca.—Lambert, J.
 —, Oregon.—Reagan, A. B., 2.
 —, Ostrau district.—Bartonec, B. F.
 —, Rome.—Bassani, F.
 —, Solling district.—Grupe, O.
 —, Virginia.—Berry, E. W.
 —, Westphalia.—Wolff, W., 3.
Miocidaris.—Bather, F. A.
 Miodobory Hills (Galicia).—Szafer, W.
 Mirabeau Cave (Vaucluse).—Ollivier, L. P.
 Miseno (Italy).—Zambonini, F.
 Misól (D.E.I.).—Bøhm, G., 2.
 Mississippian, N. America.—Branson, E. B.; Greger, D. K.; Weller, S., 2; see also Carboniferous.
 Missoula glacial lake (Montana).—Pardee, J. T.
 Missouri (U.S.A.).—Fenneman, N. M.; Hinds, H.; Keyes, C. R., 2; Schuchert, C.; Steel, A. A.; Weller, S.; see also MISSOURI, 1 & 2.
 Missouri Valley (N. Am.).—Carman, J. E.; Miller, D. C.
Mistechinus.—Fourtau, R.
Mitra.—Cossmann, M., 5.
 Mitrovitza (Turkey).—Angel, F.
 Mittelgebirge (Bohemia).—Cornu, F., 2.
 — (Hungary).—Hibsch, J. E.; Vadász, M. E., 2.
 Mitylene.—Philippson, A.
Micosaurus.—Wiman, C., 2.
 Mixteca Alta (Mex.).—Wieland, G. R., 2.
 Mizzonite.—Manasse, E., 2.
 Mjösen, Lake (Norway).—Goldschmidt, V. M.
 Moa, Stewart I.—Benham, W. B.
 Modena (Emilia).—Nelli, B.
Modiola.—Cerulli-Irelli, S.; Dacqué, E.; Etheridge, R., *fil.*; Rogala, W.
Modiolodon.—Hind, W., 2.
Modiolopsis.—Fraipont, C.; Hind, W., 2.
 Moen (Flanders).—Delhaye, F.
 Møris, Lake (Fayûm).—Woodward, H.
 Mogodary Mts. (Turkestan).—Zaleski, M. D., 2.
 Mohave Co. (Ariz.).—Schrader, F. C.
 Mohawk Valley (N.Y.).—Ulrich, E. O.
Mohicana.—Cobbold, E. S.
 Mohilev (Podolia).—Vatich, N.
 Moine rocks, Ross-shire.—Clough, C. T., 3.
 Mokoia meteorite (N.Z.).—Marriner, G. R.
 Molasse, origin of.—Ludwig, A.
 Moldavia.—Reinhard, M.; Simionescu, I., 5.
 Moldavite.—Hamaš, I. F.; Wahl, W.

- Molignée Valley (Belgium).—Delépine, G., 4.
- Mollusca, Dog Holes cave-earth.—Jackson, J. W.
- , Quaternary. — Bullen, R. A., 3; Menzel, H., 6.
- Moltke pit, Posen.—Jentsch, A., 3.
- Moluccas (D.E.I.).—Behm, G.; Deninger, K.; Gerth, H., 3.
- Monaco.—Lóczy, L. de.
- Monazite.—Freise, F., 1 & 2; Pratt, J. H.
- Mouchiquite.—Wagner, P. A., 2.
- Mongolia (Asia).—Obruchev, 1 & 2.
- Monia.—Arnold, R.
- Monitopora.—Weller, S.
- Monmouthshire.—Richardson, L., 16.
- Monograptus.—Törnquist, S. L.
- Monophyllites.—Deiner, C.
- Monotis.—Counillon, H.
- Monozite, Algeria.—Termier, P., 3.
- Monségur (Gironde).—Levrat, E.
- Monsters, extinct.—Hutchinson, H. N.
- Montana (U.S.A.).—Calvert, W. R.; Knowlton, F. H.; Pardee, J. T.; Shaller, W. T., 2; Stanton, T. W.; Stone, R. W.; Winchell, A. N., 2.
- Montaneia.—Ameghino, F., 6 & 7.
- Montanuy (Aragon).—Caralp, J.
- Montauban (Tarn-et-Garonne).—Fournier, E., 3.
- Montbrison (Loire).—Glaudeaud, P., 8.
- Mont Dore (Auvergne).—Guild, F. N.; Lacroix, A., 9.
- Montecchio Maggiore (Venetia).—Kranz, W., 3.
- Montevideo (Uruguay).—Outes, F. F., 2.
- Montian, Belgium.—Cossmann, M., 2.
- Montières-les-Amiens (Somme).—Commont, V.
- Montjeu (Saône-et-Loire).—Barbier, P.
- Montreal (Canada).—Harvie, R.; Williams, H. S.
- Montreux (Vaud).—Buhner, C.
- Mór (Hungary).—Réthly, A.
- Moraines, Baltic Provinces.—Doss, B.
- , Breslau.—Tietze, O., 2.
- , Gothland.—Ahlmann, H. W.; Geer, G. de, 2.
- , Jütland.—Werth, E., 2.
- , Westphalia, &c.—Olbricht, K., 1-4; Wegner, T. H.
- , Pomerania.—Hess von Wichdorff, H.
- , Styria.—Heritsch, F., 2.
- , Winnipeg.—Upham, W.
- , Würtemberg.—Freudenberg, W.
- Moravia.—Beck, H., 2 & 3; Jahn, J. J., 2; Kowarzik, R.; Kříž, M.; Rzehák, A., 2-5; Scheit, A.; Schmidt, A., 2; Schubert, R. J.; Suess, F. E.
- Morbihan (Britanny).—Bullen, R. A.
- Morea Coalfield (Pa.).—Anon., 21.
- Morena, Sierra (Spain).—Drevermann, F.
- Moreton, Queensland.—Jensen, H. I., 4; Marks, E. O.
- Morocco.—Fischer, T.; Gentil, L., 1-3; Schwantke, A., 3.
- Moro R. (Buenos Aires).—Ameghino, F., 8.
- Moros Valley (Hungary).—Gaál, S. von.
- Morpeth (Northumberland).—Heslop, M. K., 2.
- MORTON, G. H., *Biogr.*—See Hewitt, W.
- Morvan (Nivernais).—Lemoine, P., 2.
- Mosasaurus.—Bogolubov, N. N., 2.
- Moscow (Russia).—Fersmann, A. E., 2; Prigorovski, M. M.; Rosanov, A. N.; Schöendorf, F.
- , University Museum.—Shklarevski, A.; Pavlov, M. V., 3.
- Mosesite.—Canfield, F. A.
- Mount Lofty Ranges (S. Austral.).—Benson, W. N.
- Mountain chains, Alps, Corsica, & Sardinia.—Törnquist, A., 3.
- , Utah, &c.—Keyes, C. R.
- Mountains, glaciation.—Hobbs, W. H., 2.
- , origin of.—Boulton, W. S.; Deecke, W., 2; Deeley, R. M., 3.
- Moustierian man.—Capitan, L.
- MUELLER, G., *Obit.*—See Krusch, P.
- Mukden (Manchuria).—Moller, W. A.
- Mulato, Serra do (Brazil).—Branner, J. C.
- Mulinia.—Arnold, R.
- Mull (Hebrides).—Bosworth, T. O., 1 & 2.
- Munich (Bavaria) earthquake station.—Messerschmitt, J. B.
- Münster (Westphalia).—Bärtling, R.; Franke, A.; Wegner, T. H.
- Muonionalusta (Sweden).—Hoegbom, A. G.
- Murchison Goldfield (W. Austral.).—Montgomery, A., 3.
- Murchisonæ Beds, Baden.—Horn, E.
- Murchisonia.—Stauffer, C. R.
- Murex.—Macovei, G.
- Muriahé R. (Brazil).—Freise, F.
- Murnpeowie (S. Austral.).—Smith, L. L.
- Murrumbidgee R. (N.S.W.).—Harper, L. F.
- Muscovite.—Barbier, P., 2.
- Museum, American Natural History.—Hovey, E. O., 2.
- , British Natural History.—Andrews, C. W.; see also BRITISH MUSEUM.
- , Bristol.—Perceval, S. G.
- , Dorpat University.—Læwinson-Lessing, F.
- , HAZZLEDINE WARREN.—Warren, S. H., 2.
- , (Miss) M. S. JOHNSTON'S.—See Johnston, M. S.
- , Manchester.—Watson, D. M. S., 5.
- , Monaco, Lóczy.—L. de.
- , Moscow University.—Shklarevski, A.; Pavlov, M. V., 3.

- Museum, New York State.—Clarke, J. M.
 —, Norwich Castle.—Anon., 17.
 —, Orange R. Colony National.—
 Kellner, B. O.
 —, South African.—See CAPE COLONY,
 2.
 —, Whity.—Watson, D. M. S., 4.
 Musters, Lake (Argent.).—Stappenbeck,
 R.
 Mutiella.—Rogala, W.
 Mya.—Arnold, R.
 Myalina.—Hind, W., 2; Lee, W. T., 2.
 Myliobatis.—Leriche, M.; Stefano,
 Gius. de, 1 & 2.
 Mylomyrus.—Woodward, A. S., 5.
 Mylonites, Bavaria, &c.—Seidlitz, W.
 von.
 Myophoria.—Ruebenstrunk, E.
 Myriopoda, Cretaceous.—Fritsch, A.
 Myrnciophytum.—Schrammen, A.
 Mysore (India).—See MYSORE.
 Mytilarca.—Hind, W., 2; Kindle, E.
 M., 2.
 Mytilops.—Hind, W., 2.
 Mytilus.—Arnold, R.; Wills, L. J., 3.
 Nabesna R. (Alaska).—Moffit, F. H.
 Nafuoey, Lough (Galway).—Gardiner,
 C. I., 2.
 Nagold (Württemberg).—Schmidt, M., 4.
 Nagorzany (Galicia).—Rogala, W.
 Naiadae, Quaternary.—Haas, F.
 Naiadina.—Douvillé, H., 2.
 Naiadites.—Newton, R. B.; Schmidt,
 A., 2.
 Nailsworth (Gloucester).—Richardson,
 L., 15.
 Namaqualand (S. Afr.).—Range, P.
 Namayan (Burma).—Stuart, M.
 Namsvand (Norway).—Oxaal, J.
 Namur (Belgium).—Brien, Y.; Delépine,
 G., 2 & 5; Fourmarier, P., 2; Mail-
 lieux, E., 3 & 4; Renier, A., 3 & 6;
 Staimier, X., 2 & 4.
 Nannites.—Krafft, A. von.
 Nantasket Beach (Mass.).—Johnson, D.
 W., 6.
 Nantes (Loire Inférieure).—Bureau, É.
 Naphtha, Cuba.—Richardson, C.; see
 also Petroleum.
 Napier Range (W. Austral.).—Glauert,
 L., 4.
 Naples (Italy).—Casoria, E., 1 & 7;
 Grazia, S. de.
 Narbonne (Aude).—Carez, L.
 Narica.—Cossmann, M., 5.
 Närke (Svealand).—Johansson, H. E., 3;
 Post, L. von, 1 & 2.
 Naree Worrain (Victoria).—Skeats, E.
 W.
 Narzan spring (Kislovodsk).—Ogilvie,
 A. N.
 Nassa.—Arnold, R.
 Natal (S. Afr.).—Armstrong, J. A. H.;
 Hatch, F. H., 2; see also NATAL, 1-
 3.
 Nathorstiana.—Richter, P.
 Natica.—Bräesamlen, R.; Brueggen, H.;
 Cossmann, M., 5; Kranz, W., 3.
 Naticopsis.—Kindle, E. M., 2; Lee, W.
 T., 2.
 National Museum, Orange River Colony.
 —Kellner, B. O.
 Natural selection and plant-evolution.—
 Horwood, A. R., 2.
 'Nature, principles of.'—Hovenden, F.
 Naugard (Pomerania).—Hess von Wich-
 dorff, H.
 Nautiloidea, Tertiary.—Vogl, V.
 Nautilus.—Boule, M., 7; Cossmann,
 M., 5; Rosenberg, P.; Spengler, E.;
 Toniolo, A. R.; Vogl, V.
 Navis Valley (Tyrol).—Sander, B., 2;
 Young, A. P.
 Nebraska (U.S.A.).—Matthew, W. D.,
 2; Shimek, B., 2.
 Neckar R. (Germany).—Bräuhäuser,
 M.; Gähringer, A.; Ratzel, A.
 Neocomian, Lippe-Schaumburg.—Kœ-
 neu, A. von.
 —, Moscow.—Rosanov, A. N.
 —. See also Cretaceous, &c.
 Neocretaceous, Rumania.—Simionescu,
 I., 2.
 Neogene, Aquitaine.—Cossmann, M., 4.
 —, Argentina.—Ameghino, F., 3 & 4.
 —, Caspian.—Andrusov, N.
 —, Plaine du Comtat.—Jolcaud, L., 2
 & 3.
 —, Russia.—Andrusov, N., 2.
 Neozoic, Lake District.—Marr, J. E.
 Nepheline-basalt, Dürkheim.—Schuster,
 M., 2.
 — rocks, Tahiti.—Lacroix, A., 17.
 — —, Vicenza.—Maddalena, L., 2.
 — —, microchemistry of.—Thu-
 gutt, St. J., 2.
 — —, origin of.—Daly, R. A., 3.
 Nephrite.—Fromme, J.; Uhlig, J.;
 Welter, O. A., 3.
 Nera R. (Italy).—Lotti, B., 2.
 Nerita.—Fritsch, A.
 Neritina.—Andrusov, N.
 Neritopsis.—Bräesamlen, R.; Ioksim-
 vich, Z. I.
 Neu-Bulach (Württemberg).—Schmidt,
 A., 6.
 Neu-Leiningen (Rhenish Bavaria).—
 Reis, O. M., 2.
 Neumarkt (Carniola).—Teller, F.
 Neutitschein (Moravia).—Beck, H., 3.
 Nevada (U.S.A.).—Emmons, W. H.;
 Furlong, E. L.; Goodale, S. L.; Kel-
 logg, L.; Merriam, J. C., 2, 3, & 5;
 Palache, C., 3-5; Ransome, F. L., 1-
 3; Schaller, W. T., 7; Turner, H. W.
 Nevadia.—Walcott, C. D.
 Neverita.—Arnold, R.
 Névés, stratification of.—Bernard, —.
 Nevis, Ben (Scotland).—Maufe, H. B.
 New Brancepeth Colliery (Durham).—
 Spencer, L. J.
 New Brunswick (Canada).—Bailey, L.
 W.; Ells, R. W., 1 & 2; Lambe, L.
 M.

- New England (N.S.W.).—Cotton, L. A., 1 & 2.
- New Guinea.—Boehm, G., 5; Klautzsch, A.
- New Hampshire (U.S.A.).—Emmons, W. H., 2.
- New Jersey (U.S.A.).—Johnson, D. W., 4; Kuemmel, H. B., 1 & 2; Levison, W. G.; Palache, C.; Phillips, A. H.
- New Mexico (U.S.A.).—Carruth, J. A.; Dodge, R. E.; Girty, G. H.; Lee, W. T., 1 & 2; Lindgren, W., 1 & 3; Richardson, G. B.; Sheridan, J. E.; Stauber, I. J.
- New South Wales.—Anderson, C.; Cotton, L. A., 1 & 2; Etheridge, R., *fil.*, 2; Harper, L. F.; Jensen, H. I., 2; Marshall, P.; Woodward, A. S., 8; Woolnough, W. G.: *see also* NEW SOUTH WALES, 1 & 2.
- New York (U.S.A.).—Bastin, E. S., 2; Chadwick, G. H.; Fairchild, H. L.; Girty, G. H.; Hudson, G. H.; Kemp, J. F.; Luther, D. D.; Miller, W. J., 1-3; Newland, D. H., 1-3; Ulrich, E. O.; Whitlock, H. P., 1 & 2; Williams, H. S., 5.
- New York City (U.S.A.).—Berkey, C. P.; Davies, J. V.
- New York State Museum.—Clarke, J. M.
- New Zealand.—Anon., 19; Adams, J. H.; Bell, J. M., 1-4; Benham, W. B.; Boehm, G., 1-4; Cockayne, L.; Farr, C. C.; Fryar, W.; Hamilton, A.; Kitson, A. E.; Marriner, G. R.; Marshall, P., 1 & 3; Park, J., 1-4; Speight, R., 1-3; Stewart, J.; Thomson, J. A., 2; Thomson, G. M.; Webb, E. J. H.: *see also* CONGRÈS géol. Internat. XI., 2; § NEW ZEALAND.
- New Red Sandstone, Scotland.—Boyle, R.: *see also* Bunter, Trias, &c.
- Newark (Notts).—Lamplugh, G. W., 3.
- Newark Series, N.J.—Levison, W. G.
- Newent Coalfield (Gloucester).—Arber, E. A. N.
- Newfoundland.—Arber, E. A. N., 3.
- Newton Abbot (Devon).—Lowe, H. J.
- Niagara Falls.—Spencer, J. W., 1-4.
- Nickel, Canada.—Coleman, A. P., 3-6.
- Nicola Valley Coalfield (B.C.).—Roberts, M.
- NICOLIS, E. de, *Obit.*—*See* Parona, C. F., 2.
- Niesen Flysch plateau (Switzerland).—Paulcke, W.
- Niger R.—Tilho, J.
- Nigeria, Northern.—Falconer, J. D.
- , Southern.—Parkinson, J.: *see also* GREAT BRITAIN, Colonial Reports, 1 & 2; § NIGERIA.
- NIKITIN, S. N. N., *Obit.*—*See* Chernyshev, Th. N.
- Nile Valley.—Ball, J.; Blanckenhorn, M., 1; Ferrar, H. T., 1-3; Hume, W. F., 4; *see also* EGYPT.
- Niluis.—Gardiner, C. I.
- Ninglingspo Valley (Belgium).—Rahir, E.
- Ninnia.—Andrusov, N.
- Niobrara Group.—Huene, F. von.
- Niobium-minerals, W. Australia.—Simpson, E. S., 2.
- Nipigon Lake (Ont.).—Collins, W. H.; Wilson, A. W. G.
- Nipissing Lake (Ont.).—Collins, W. H., 2; Hore, R. E., 2.
- Nisusia.—Reed, F. R. C., 2.
- Nitrate deposits.—Fortis, A.; Penrose, R. A. F., 3.
- Nittsjö (Dalecarlia).—Warburg, E.
- Nodosaria.—Heron-Allen, E., 2.
- Nodules, Madagascar Trias.—Fournier, E., 6.
- Nœtlingia.—Cottreau, J.
- Nógrád (Hungary).—Liffa, A.; Schréter, Z., 2.
- Noguera Pailaresa R. (Spain).—Mengel, O.
- Noises in mines.—Hankar-Urban, A.
- Noisy-le-Sec plain (Paris).—Morin, M.
- Nontron (Dordogne).—Mouret, G.
- Norberg (Svealand).—Pettersson, W.
- Nord (France).—Barrois, C., 2; Carpentier, A., 1 & 2; Delépine, G., 6; Leriche, M.
- Nordingrå (Sweden).—Hægbohm, A. G., 6; Sobral, J. M.
- Norfolk.—Harmer, F. W.; Jackson, J. F.; Woodward, H., 3 & 4.
- Norite-basalt, Vicenza.—Maddalena, L., 2.
- Normandy. — Douvillé, R., 7; Lambardie, — de; Liguier, O.; Woodward, A. S.
- Norrboten (Sweden).—Hamberg, A., 1-3; Hægbohm, A. G., 1 & 5; Holmquist, P. J.; Lundbohm, H.; Sjögren, O.; Svenonius, F., 1 & 2.
- Norrland (Sweden).—Hægbohm, A. G., 6 & 7.
- Norseman District (W. Austral.).—Hinde, G. J.
- North Carolina (U.S.A.).—Miller, B. L.
- North Dakota.—*See* Dakota, North.
- North Sea Landing (Flamborough).—Sheppard, T.
- Northampton.—Thompson, B., 1 & 2.
- (W. Austral.).—Campbell, W. D.
- Northumberland.—Bullerwell, R. G. A.; Garwood, E. J., 2; Heslop, M. K., 1 & 2; Smith, S., 2; Weyman, G.; Woolcott, D., 3; *see also* NEWCASTLE.
- , ancient coal-mining in Durham & —Simpson, J. B.
- Northwood (Middlesex).—Kidner, H., 2.
- Norway.—Bjørlykke, K. O., 1 & 2; Danielsen, D.; Goldschmidt, V. M., 1 & 2; Hansen, A. M.; Hauser, O.; Henriksen, G.; Holmsen, G.; Kaldhol, H.; Kolderup, C. F., 3; Nordgaard, O.; Nussbaum, F., 3; Oxaal, J.; Rekstad, J., 1-5; Reusch, H., 1 & 2; Schetelig, J.; Vogt, J. H. L., 1-3; Vogt, T.; Werenskiold, W.

- Norway, Geological Survey.—Reusch, H., 2.
 —, Glacial climates.—See CONGRÈS GÉOL. INTERNAT. XI., 2.
 Norwich Castle Museum.—See Anon., 17.
 Norwood (Mass.).—Hovey, E. O., 7.
 Notched bones, Patagonian Eocene.—Ameghino, F., 13.
 — wood, Lüneburg Quaternary.—Stoller, J., 2.
Notidanus.—Leriche, M.; Stefano, Gius. de, 1 & 2.
Notogoneus.—Priem, F., 2.
 Nottingham.—Lamplugh, G. W., 3 & 5; Vernon, R. D.
 Nottinghamshire.—Carr, J. W.; Gibson, W.; Lamplugh, G. W., 3-5; Moysey, L.; Smith, B., 2; Swinerton, H. H.
 Nova Scotia (Canada).—Ells, R. W., 1 & 2; see also NOVA SCOTIA.
 Novaya Alexandria (Russia).—Chervinski, P. N.; Ivanov, L. L.
 Novaya Zemlya (Arctic).—Gerasimov, A.; Lee, G. W.; Russanov, V., 1 & 2; Weber, W.
Nubecularia.—Heron-Allen, E., 2.
 Nubian Sandstone, Assuan.—Couvât, J., 2.
Nucinella.—Cerulli-Irelli, S.
Nucula.—Counillon, H.; Hind, W., 2; Lee, W. T., 2.
Nuculana.—Hind, W., 2.
Nummulites.—Douvillé, R., 1; Scholz, E., 2.
 Nummulitic deposits, Madagascar.—Douvillé, R.
 —, Piedmont.—Boussac, J., 3.
 —, Swiss Alps.—Boussac, J., 1-6; Heim, Alb., 4; Oppenheim, P.
 Nuneaton (Warwick).—Richardson, L., 13.
 Nurra (Sardinia).—Franchi, S., 3.
 Nussdorf (Lr. Austria).—Abel, O., 3.
 Nyasaland.—Andrew, A. R., 3.
 Nylstroom (Transvaal).—Anderson, W.
Nymphæa.—Fritel, P. H.
 Oaxaca (Mexico).—Wieland, G. R., 2.
 Oberdorf (Würtemberg).—Bræuhæuser, M.
Obolella & *Obolus*.—Reed, F. R. C., 2.
 Obsidian, Saxony.—Stutzer, O., 2.
 Oceanic contours, S.W. Pacific.—Marshall, P., 2.
 — deposits.—Caspari, W. A., 1 & 2; Gardiner, J. S., 2; Murray, Sir John, 1 & 2.
 Oceanographic Museum, Monaco.—Lóczy, L. de.
 Oceanography, Antarctic.—See 'BELGICA,' Expédition antarctique, 2.
 Oceans, age of the.—Becker, G. F., 1 & 2.
 —, origin of.—Helmert, F. R.
 Ochoz (Moravia).—Křiž, M.
 Ochre, Sumatra.—Elbert, J.
Ocinebra.—Arnold, R.
 Odenwald (Hesse).—Klemm, G., 4.
Odontaspis.—Leriche, M.; Stefano, Gius. de, 1 & 2.
Odonterpeton.—Moodie, R. L., 4.
Ecotraustes.—Buckman, S. S., 1 & 2.
Edania.—Buckman, S. S., 1 & 2.
 Oelegem (Belgium).—Hasse, G., 5.
 (Etzthal (Tyrol).—Hradil, G., 2.
 Ohio (U.S.A.).—Carney, F.; Lamb, G. F.; Moodie, R. L., 3; Stauffer, C. R.; Van Horn, F. R., 3.
 Oil accumulation, theories of.—Johnson, R. H.; see also Petroleum.
 Oil-shales, Canada & Scotland.—Ells, R. W., 1 & 2.
 Oisnitz (Styria).—Hoernes, R., 4.
 Ojo Caliente (N. Mex.).—Lindgren, W.
 Oklahoma (U.S.A.).—Beede, J. W.; Gould, C. N.; Tarr, W. A.; Thomas, W. P.
 Olahlapád (Hungary).—Pavay-Vajna, F. von.
Olenellus.—Walcott, C. D.
Olenus.—Reed, F. R. C., 2.
 Oleron I. (France).—Welsch, J., 3 & 4.
 Oligocene, Belgium.—Leriche, M., 4.
 —, Buenos Ayres.—Ameghino, F., 14.
 —, Europe.—Roman, F.
 —, Fayûm.—Osborn, H. F.
 —, Hanover.—Stille, H., 3.
 —, Hesse.—Handlirsch, A., 4.
 —, Liguria.—Rovereto, G., 2.
 —, Loire.—Glaucgaud, P. T.
Oligoneuroides.—Brues, C. T.
Olivella.—Cossman, M., 5.
 Olivine-basalt, Clifton Hill Quarry (Vict.).—Armitage, R. W.
 Olivine, basalts &.—Schwantke, A., 2.
 —, diabases &.—Pogue, J. E.; Schwantke, A., 2.
 — group of minerals.—Backlund, H.
 — nodules, Carlton Hill (Derby).—Arnold-Bemrose, H. H., 2.
 —, diabase, North Carolina.—Pogue, J. E., 2.
 Olliergues (Puy-de-Dôme).—Barbier, P., 2.
 Olympia (Greece).—Huntington, E.
 Olympic Peninsula (Washington).—Reagan, A. B.
Omosaurus.—Huene, F. von, 4.
 Ontario (Canada).—Adams, F. D., 3; Bowen, N. L.; Collins, W. H., 1 & 2; Dulieux, E.; Graham, R. P. D.; Hore, R. E., 1 & 2; Moore, E. J.; Parks, W. A.; Pirson, L. V., 2; Wilson, A. W. G.; see also ONTARIO.
Onychocella.—Canu, F.
 Oolite, Dorset.—Buckman, S. S., 1 & 2.
 —, Gloucestershire.—Woodward, A. S., 3.
 —, Hanover.—Lohmann, W., 2.
 —, Somerset.—Phelps, W.
 —, Swabian Jurassic.—Gaub, F.
 —, Western Australia.—Etheridge, R., fil.

- Oolites, formation of.—Cayeux, L., 2; Fischer, H., 2.
 —, physical properties of.—Baldwin-Wiseman, W. R.
 Oolitic iron-ores.—Cayeux, L.; Franchi, S., 3.
 — Muschelkalk, Jena.—Krech, K.
 Ooze, Indian Ocean.—Gardiner, J. S., 2; Murray, Sir John, 1 & 2.
 —, Pacific Ocean.—Cushman, J. A.
 —, irrigation &.—Friend, H.; Horwood, A. R., 8.
 Opal.—Leitmeier, H.
 Ophiraphidida, Cretaceous.—Schrammen, A.
 Ophite, Betchat.—Roussel, J.
 'Ophitic,' use of term.—Winchell, A. N.
 Ophiuroidea, Silurian.—Schendorf, F., 3.
 Opis.—Thevenin, A., 3.
Opissaster.—Fourtau, R.
Opisthoptera.—Hind, W., 2.
Oppelia.—Dacqué, E.; Krenkel, E.; Uhlig, V., 5.
 Oran (Algeria).—Douvillé, H., 5.
 Orán (Argentina).—Flores, E. M.
 Orange Free State (S. Afr.).—Cook, G. W.; Kellner, B. O.; Melvill, E. H. V.; Merensky, H.; Peet, H. F. E.
 ORBIGNY'S types.—See Orbigny, A. d', 1-4.
Orbitolites.—Arnold, R.
 Orciano (Tuscany).—Fucini, A.
 Orciatico (Tuscany).—Martelli, A., 2.
 Ordnance Survey Office, Southampton.—Watts, W. W., 2.
 Ordovician, Carmarthen.—Drew, H.
 —, Carnic Alps.—Bather, F. A., 7.
 —, Galway.—Gardiner, C. I., 1 & 2.
 —, Illinois.—Savage, T. E.; Weller, S., 3.
 —, Michigan.—Lane, A. C.
 —, Sweden.—Törnquist, S. L.
 — zones.—Reed, F. R. C., 3.
 Ordu (Asia Minor).—Frech, F.; Kossmat, F., 3.
 Ore-deposits, Argentina.—Flores, E. M.
 —, Asia Minor.—Anon., 20.
 —, Canada.—McLeish, J., 1 & 2;
 Young, G. A.; see also BRITISH COLUMBIA.
 —, Chile.—Sundt, F. A.
 —, Magellan district.—Stappenbeck, R., 2.
 —, Nevada.—Ransome, F. L., 3.
 —, New Mexico.—Lindgren, W., 3.
 —, Norberg.—Pettersson, W.
 —, Peru.—Jimenez, C. P.
 —, Pyrenees.—Muehlbach, —.
 —, Tasmania.—See TASMANIA, Dep. Mines, 1-5.
 —, Transvaal.—Kynaston, H., 2.
 —, Würtemberg.—Schmidt, A., 6.
 —, classification of.—Adam, J. W. H.
 —, enrichment of.—Bancroft, G. J.; Bard, D. C.; Ransome, F. L., 2.
 Ore-deposits, metasomatic processes of formation of.—Krusch, P., 2.
 —, origin of.—Burchard, E. F., 2 & 3; Penrose, R. A. F., 2.
 —. See also Copper, Iron, Gold, Tin, &c.
 Oregon (U.S.A.).—Knowlton, F. H., 2-4; Reagan, A. B., 2.
 Orenburg (Russia).—Bogolubov, N. N., 2; Handlirsch, A., 3; Krotov, P.
 Orenburg-Tashkent Ry. (W. Siberia).—Nikitin, S.; Zalesski, M. D., 2.
 Orfano, Mte. (Piedmont).—Gonnard, F., 7.
 Oriano (Tuscany).—Stefano, Gius. de.
 Orléanais (France).—Combes, P., *fil.*; Dollfus, G. F.; Fillozat, M., 2.
 Orne (Normandy).—Lignier, O.
 Ornö (Sweden).—Hægbo, A. G., 3.
 Orography, Germany.—Mordziol, C.; Stille, H., 2.
 —, Lapland.—Holmquist, P. J.
 —, Morocco.—Gentil, L., 1-3.
 —, Sweden.—Nordenskjöld, O.
 —, Sze Chuen.—Legendre, A. F.
 —, geology &.—Berthaut, —.
 Ororoo Plain (S. Austral.).—Howchin, W.
 Örs-Lake peat-bog (Svealand).—Sernander, R.
Orthis.—Reed, F. R. C.
 Orthite.—Fromme, J.; Liebisch, T.
Orthocentrus.—Brues, C. T.
Orthoceras.—Kindle, E. M., 2; Želizko, J. V., 2.
 Orthoclase, Lipari Is.—Bergeat, A.
 — inclusions, Pardines basalt.—Gonnard, F., 3.
Orthodesma.—Hind, W., 2.
 Orthogneisses, ages of.—Berg, G.
Orthonema.—Lee, W. T., 2.
Orthonota.—Hind, W., 2; Kindle, E. M., 2.
Orthophragma.—Douvillé, R.
Orthopsis.—Fourtau, R.
Orthotetes.—Thomas, I.
Oryctocephalus.—Reed, F. R. C., 2.
Osmunda.—Faull, J. H.
 Osmundaceæ, origin of.—Kidston, R.
 —, Permo-Carboniferous.—Gordon, W. T., 2.
 Osnabrück (Hanover).—Haack, W.; Haarmann, E., 1 & 2; Lohmann, W.; Schendorf, F., 5; Stille, H.
 Osning (Hanover).—Mestwerdt, A.; Stille, H.
 OSOVSKI, G. I., *Obit.*—See Kuznetsov, S. D.
 Östersund (Jemtland).—Hægbo, A. G., 4.
Ostracion.—Leriche, M.
 Ostracoda, Carboniferous.—Lee, W. T., 2; Tietze, O.
 —, Cretaceous.—Franke, A.
 Ostrau (Moravia).—Bartonec, B. F.; Fillunger, A.; Petrascheck, W., 2; Schmidt, A., 2.

- Ostrea*.—Arnold, R.; Brueggen, H.; Etheridge, R., *fl.*; Kranz, W., 3; Rogala, W.; Sokolov, D. V.; Toniolo, A. R.
- Otoceras*.—Krafft, A. von.
- Otolithus*.—Priem, F., 2.
- Otros Valley (Argent.).—Ducloux, E. H.
- Ottawa R. (Canada).—Cirkel, F.
- Ottrelite, Liège.—Dorlodot, L. de.
- Ottrelitic phyllite, Salm-Château.—Lohest, M., 4.
- Ottrez (Limburg).—Rauw, H. de.
- Ouray Co. (Colo.).—Thornton, W. M.
- Ouray Limestone.—Kindle, E. M., 2.
- Ourcq Canal (Paris).—Ramond, G.
- Ourthe Valley (Belgium).—Rahir, E.
- Ouwarowite, Tongking.—Deprat, J.
- Overlaer-lez-Tirlemont (Brabant).—Ledoux, A., 1 & 2.
- Overthrusts, Jemtland post-Silurian.—Hægbohm, A. G., 4.
- , Saugerties (N.Y.).—Chadwick, G. H.
- Ovibos*.—Wanderer, K.
- Owens Valley (California).—Hobbs, W. H.
- Oxalite, Elba.—Manasse, E.
- Oxford Clay reptilia, British Museum.—Andrews, C. W.
- Oxfordshire.—Richardson, L., 4 & 6; Tiddeman, R. H.
- Oxynoticeras*.—Brueggen, H.; Rosenberg, P.
- Oxyrhina*.—Leriche, M.; Stefano, Gius. de, 1 & 2.
- Ozark Formation, Missouri.—Keyes, C. R., 2.
- Ozieri (Sardinia).—Lovisato, D., 2.
- Pachinion* & *Pachypoterion*.—Schrammen, A.
- Pachycormus*.—Woodward, A. S.
- Pachydiscus*.—Boule, M., 7; Crick, G. C.; Frech, F.; Fritsch, A.; Yabe, H., 2.
- Pachypora*.—Vinassa de Regny, P., 4.
- Pachyrhynchus*.—Scott, W. B.
- Pacific coast beach-sands.—Bartlett, C.
- mineral-deposits.—Jack, R. L.
- continent, evidence of.—Speight, R.
- Ocean.—Cushman, J. A.; Marshall, P., 2.
- Padakpin (Burma).—Stuart, M., 2.
- Padang (Burma).—Stuart, M.
- Padstow (Cornwall).—Reid, C., 2.
- Pædeumias*.—Walcott, C. D.
- Paigete, Alaska.—Knopf, A., 3.
- Painkhanda (Himalayas).—Diener, C.
- Palæacis*.—Weller, S.
- Palæamodonta*.—Schmidt, A., 2 & 5.
- Palæaster*.—Schændorf, F.
- Palæobotany, 1908.—Jongmans, W. J.
- Palæontology.—Handlirsch, A., 5.
- Palæogeography, Argentina.—Ameghino, F., 15.
- , North America.—Schuchert, C., 2; Willis, B.
- Palæolithic implements, Brunswick.—Schmidt, M., 5.
- , Hámor.—Kadić, O.
- , Schleswig-Holstein.—Gagel, C., 7.
- , Transvaal.—Johnson, J. P.
- , Uruguay.—Outes, F. F., 2.
- man, Alsace.—Schmidt, R. R., 2.
- , Dordogne.—Anon., 23.
- , restoration of.—Lull, R. S., 2.
- station, Aggsbach.—Hernes, M.
- Palæomutela*.—Andrew, A. R., 3.
- Palæoneilo*.—Hind, W., 2.
- Palæontologia Universalis.—See PALÆONTOLOGIA Universalis, 1 & 2.
- Palæontological ethnology.—Dollo, L., 2.
- Society, American.—Cleland, H. F.
- Palæontology, Brazil.—Brauner, J. C., 4.
- , Canada in 1907.—Ami, H. M.
- , New Zealand.—Hamilton, A.
- , Styria, 1907-9.—Hilber, V., 2.
- , biogenetic or recapitulation theory.—Cumings, E. R.
- , geology &.—Boussac, J., 8; Brauca, W., 2.
- , vertebrate.—Woodward, A. S., 7.
- , text-books of.—Hutchinson, H. N.
- Palæoniscus*.—Lambe, L. M.
- Palæostoma*.—Fourtau, R.
- Palæotorymus*.—Brues, C. T.
- Palæoxyris*.—Moysey, L.
- Palæozoic limestones, N. America.—Daly, R. A., 2.
- platform, N. America.—Ruedemann, R.
- rocks, Bohemia.—Jahn, J. J.
- , Gloucestershire & Somerset.—Reynolds, S. H.
- , Graz.—Penecke, K. A.
- , Kansas.—Prosser, C. S.
- , Lake District.—Marr, J. E.
- , Madagascar.—Newton, R. B.
- , Novaya Zemlya.—Russanov, V., 2.
- , Pyrenees.—Bresson, A.
- , Vosges.—Vélain, C.
- , Yorkshire.—Marr, J. E., 2.
- See also Silurian, *ſc.*
- Palassou Conglomerate, Tarn.—Mengaud, M., 2.
- Palermo (Sicily).—Gemmellaro, M.
- Palestine.—Blanckenhorn, M.
- PALISSY, B.—See Frauchet, L.
- Pallet (Loire-Inférieure).—Lacroix, A., 3.
- Palmnas, Mte. (Sardinia).—Millosevich, F.
- ‘Palsar.’—See Peat-bogs.
- Paludina*.—Menzel, H., 5.
- Paluzza (Venetia).—Vinassa de Regny, P., 4.
- Pampas (or Pampean) Formation, Argentina.—Ameghino, F., 3 & 4; Matthew, W. D.; Moreno, N. B.; Outes, F. F.

- Pandora*.—Cerulli-Irelli, S.
 Pamonian, Hungary.—Lœrenthey, I.
Panopæa & *Paphia*.—Arnold, R.
 Papandayan (Java).—Brun, A.
Paracyclas & *Parcarca*.—Hind, W., 2.
Parahoplites.—Steinmann, G., 5.
Paralegoceras.—Renz, C., 3.
Paramesius.—Brues, C. T.
Paramylyodon.—Sinclair, W. J., 2.
 Paraná (Brazil).—Bross, H.
 Parapara (N.Z.).—Thomson, J. A., 2.
Paraphorhynchus.—Greger, D. K.
 Parapora Hills (Liguria).—Ponte, G.
 Pardines (Auvergne).—Gonnard, F., 3.
Pariotichus.—Williston, S. W.
 Paris (France).—Angot, A., 1 & 2;
 Canu, F., 3; Péroux, E.; Ramond, G.
 — Metropolitan Ry.—Dolot, A.
 Paris Basin (France).—Canu, F., 1-4;
 Cayeux, L.; Charpiat, R.; Douvillé, H., 9; Fritel, P. H.; Grossouvre, A. de, 3; Hamelin, L.; Lemoine, P., 3; Leriche, M., 3; Martel, E. A., 2; Morin, M., 1-4; Priem, F., 2; Rutot, A., 5.
Paristoma.—Canu, F., 4.
 Parina (Emilia).—Anelli, M.; Ferrari, M.
Parnularia.—Maplestone, C. M.
 PARSONS, J. *Obit.*—See Sollas, W. J.
 Parva, Glen.—See Glen Parva.
Paryphostoma.—Cossmann, M., 5.
 Pas-de-Calais (France).—Breton, L.; Olry, A.
 Pasco, Cerro de (Peru).—Hewett, D. F.
 Patagonia (S. Am.).—Ameghino, F., 13;
 Gaudry, A., 1-3; Halle, T. G.; Matthew, W. D.; Quensel, P. D.; Scott, W. B., 1 & 2; Stappenbeck, R.; Thevenin, A., 7; True, F. W.
 Pausram (Lr. Austria).—Rzehák, A.
Pavo.—Miller, L. H.
 PEACH, A. M., *Obit.*—See Anon., 9.
Peachella.—Walcott, C. D.
 Peak Hill Goldfield (W. Austral.).—Montgomery, A., 3.
 Peaslake (Surrey).—Leighton, D.
 Peat, Anticosti.—Twenhofel, W. H.
 —, Baltic Provinces.—Muehlen, L. von zur.
 —, Germany.—Grabner, P.; Menzel, H., 6; Ramann, E., 1-2; Stoller, J., 5; Wahnschaffe, F., 1 & 2; Weber, C. A., 1-3.
 —, Iowa.—Calvin, S.
 —, chemical products of.—Davis, C. A., 1 & 2.
 —, humic acid &.—Stremme, H., 4.
 —, origin of.—Weber, C.
 —, submerged (French west coast).—Welsch, J., 4.
 Peat-bogs, Hanover.—Potonié, H.
 —, Scandinavia.—Fries, T., 1 & 2; Post, L. von, 1 & 2; Sermander, R., 1 & 2; see also Bogs, &c.
 Peat-bogs, Schleswig-Holstein.—Gagel, C., 7.
 —, Scotland.—Samuelsson, G.
 Pebbles, coal with.—Barrois, C., 2; see also Coal-pebbles, &c.
 —, river.—Ludwig, A.
 —, Sheringham Beach flint.—Woodward, H., 3.
 —, stretched.—Phalen, W. C.
 Peccaries, Tertiary.—Loomis, F. B., 2.
 Pechora District (Russia).—Chernov, A. A.; Pavlov, A. P.
Pecten.—Arnold, R.; Counillon, H.; Kranz, W., 3; Rogala, W.; Schmidt, M., 2; Thevenin, A., 3; Weigner, S.
Pedinoblatta.—Handlirsch, A.
Pediohyus.—Loomis, F. B., 2.
 Pegmatites, Brittany.—Lapparent, J. de.
 —, Carrock Fell.—Finlayson, A. M., 3.
 —, Madagascar.—Duparc, L., 3 & 4; Lacroix, A., 7.
 —, Maine.—Bastin, E. S., 3.
 —, Ytterby.—Nordenskjöld, I.
 Pegmatitic granite, Parma.—Ferrari, M.
 Pegu System, Burma.—Stuart, M., 2 & 3.
 Pekina Creek (S. Austral.).—Howchin, W.
Pelamys.—Leriche, M.
 Pelly R. (Yukon Terr.).—Keele, J.
Peloneustes.—Andrews, C. W.
 Peloro (Sicily).—Cortese, E.
Pelosaurus.—Thevenin, A., 4.
Peltoceras.—Daqué, E.
 Pembrokeshire.—Carruthers, R. G., 2; Leach, A. L., 5.
 Pendulum observations, Alsace-Lorraine & Baden.—Deecke, W.
 —, Antarctic.—See 'BELGICA,' Expédition antarctique, 3.
 —, geology &.—Ardt, T.
 Peneplain, Gallo-Belgian Quaternary.—Briquet, A., 3.
 PENHALLOW, D. P., *Obit.*—See Anon., 10.
 Pennine Alps.—Lincio, G.
 Pennonian, Fehérpart district.—Vitalis, S.
 Pennsylvania (U.S.A.).—Anon., 21; Chamberlin, R. T.; Farrington, O. C., 2; Harder, E. C., 2; Moodie, R. L., 3; Rutledge, J. J.
 Pennsylvanian Formation, New Mexico.—Lee, W. T., 2.
 —, Ohio.—Lamb, G. F.
 —, Oklahoma.—Gould, C. N.
 —, See also Carboniferous.
Pentaceros.—Linstow, O. von, 3.
Pentacrinus.—Stolley, E. 2.
Pentremites.—Weller, S.
 Pen-y-ddinas (Carmarthen).—Drew, H.
 Peoria (Illinois).—Udden, J. A.
 Peperite, Auvergne.—Gonnard, F., 2.
 Perak (F.M.S.).—Scrivenor, J. B., 2.
Percidarum.—Leriche, M.

- Peridotite, Kraubat.—Redlich, K. A.
Perisphinctus.—Dacqué, E.; Tipper, G.
 H.; Uhlig, V., 5.
Perissolax.—Arnold, R.
 Perm (Russia).—Krasnopolski, A.; Sim-
 zov, I.
 Permian, Aragon.—Caralp, J.
 —, Autun.—Thevenin, A., 4.
 —, Bohemia.—Petrascheck, W., 5.
 —, Carniola.—Kossmat, F., 4.
 —, Dakota.—Greene, F. C.
 —, East Indies.—Wanner, J., 2.
 —, England (N.E.).—Woolacott, D.,
 2.
 —, German S.W. Africa.—Schreöder,
 H.
 —, Kansas.—Beede, J. W., 2.
 —, Massachusetts.—Sayles, R. W.
 —, Russia.—Stoyanov, A.
 —, Switzerland.—Lang, R.
 —, Warwickshire.—Heune, F. von, 3.
 —, Württemberg.—Bräuhäuser, M.,
 2; Lang, R., 2.
 Perno-Carboniferous, Kansas.—Beede,
 J. W., 1 & 3; Prosser, C. S.
 —, Madagascar.—Woodward, A.
 S., 4.
 —, New South Wales.—Ethe-
 ridge, R., *fil.*, 2.
 —, Salt Range, &c.—Douvillé,
 H., 5.
 —, Silesia.—Gothan, W., 2.
 —, Vosges.—Vélain, C.
 Perno-Triassic reptilia, distribution of.
 —Broom, R.
 Perpignan (Pyrénées Orientales).—Ca-
 rez, L.
Peromyscus.—Kellogg, L.
 PERON, A., *Obit.*—See Douvillé, H.,
 6.
 Persány Mts. (Transylvania).—Szent-
 pétery, S. von.
 Persberg (Svealand).—Sjögren, H., 6.
 Persia, Glacial climates.—See CONGRÈS
 géol. Internat. XI., 2.
 Perthshire (Scotland).—Bates, G. F.
 Peru (S. Am.).—Brueggen, H.; Hewett,
 D. F.; Jimenez, C. P.; Michel, L.;
 Santolalla, F. M.; Steinmann, G.,
 1, 3, & 5; Zeiller, R.
 Perugia (Umbria).—Principi, P., 2.
Pessopteryx.—Wiman, C.
 Petrifications.—Rogers, A. F., 2.
 Petrography, Keweenawan.—Grout, F.,
 2.
 —, modern.—Jones, T. A., 2.
 Petroleum, Baku, &c.—Volarovich, P.
 E., 1 & 2; Weber, W., 3.
 —, Burma.—Cotter, G. de V.; Stuart,
 M., 1 & 2.
 —, Canada.—Young, G. A.
 —, California.—Anon., 22; Arnold,
 R., 2 & 3; Plotts, W.
 —, Cuba.—Richardson, C.
 —, Dutch East Indies.—Clément, —;
 see also DUTCH E. INDIES.
 —, Egypt.—Hume, W. F.
 —, Galicia.—Holobek, J.
 Petroleum, India.—Daru, N. D.; La
 Touche, T. H. D., 5.
 —, Kansas.—See KANSAS.
 —, Magellan District.—Stappenbeck,
 R., 2.
 —, Maikop.—Hauptpick, E. de.
 —, New Zealand.—Anon., 19.
 —, Pechora District.—Chernov, A.
 A.
 —, Philippine Is.—Richmond, G. F.
 —, Rumania.—Tassilly, E.
 —, Saghalien.—Hauptpick, E. de, 3;
 Polevoi, P. I.
 —, Turkestan.—Sokolov, D. V.
 —, United States.—See UNITED
 STATES Geol. Surv., 2 & 4.
 —, accumulation of.—Johnson, R.
 H.
 — fields, classification of.—Clapp, F.
 G.
 —, origin of.—Hume, W. F.
 Petrological microscope.—Grabham, G.
 W.; Sauer, A.
 Petrology, Aden.—Vredenburg, E. W.,
 3.
 —, Antarctic.—See 'BELGICA.'
 —, Bunter Sandstone.—Blancq, E.
 —, geology &.—Grupe, O., 3.
 —, text-books of.—Mennell, F. P., 2.
 Pettycur (Fife).—Gordon, W. T., 1 & 3.
Phacoides.—Arnold, R.
Phalangium.—Schrammen, A.
Phalarodon.—Merriam, J. C., 3.
Phascolarctus & *Phascolomys*.—
 Glauert, L.
 Philippine Is. (Pacific).—Adams, G. I.,
 1-4; Iddings, J. P.; Richmond, G.
 F.; see also PHILIPPINE IS.
Phillipsia.—Jarosz, J., 2.
 Phlogopite, Moscow.—Fersmann, A.
 E., 2.
Pholadomya.—Borisov, A. A., 2;
 Cerulli-Irelli, S.; Dacqué, E.; Gem-
 mellaro, M.
Pholas-borings, Fayûm.—Woodward,
 H.
 Phonolites, Rhön Mts.—Buecking, H.
 —, Teneriffé.—Gagel, C., 6.
Phora.—Meunier, F., 2.
Phos.—Toula, F., 3.
 Phosphates, Algeria.—Rossi, R., 2;
 Roussel, J., 4.
 —, France.—Boule, M.; Bourgeat, F.
 L., 2; Harlé, E., 2; Lacroix, A.,
 15 & 16; Nègre, G.; Thevenin, A., 5.
 —, Indian Ocean.—Gardiner, J. S., 2.
 —, Natal.—See NATAL, Rep. on
 Mines, 1-3.
 —, Rylsk.—Chervinski, P. N., 2.
 —, Tunis.—Rossi, R., 2.
 Phosphatic chalk, Ciply.—Cornet, J., 2.
 — deposits, S. Australia.—Brown, H.
 Y. L.
 — limestones, Senegambia.—Cayeux,
 L., 3.
 Photographs.—See Geological.
 Photography, rock-section.—Beder, R.
Phyllacanthus.—Cottreau, J.

- Phyllocaridae, Silurian.—Chapman, F., 4.
- Phylloceras*.—Boule, M., 7; Dacqué, E.; Rosenberg, P.
- Phyllotenia*.—Halle, T. G.
- Phyllite, Salm-Château.—Lohest, M., 4.
- Phymatella*.—Schrammen, A.
- Phymosoma*.—Cottreau, J.
- Physa*.—Arnold, R.
- Physetoerinus*.—Weller, S.
- Physical geology, Franco-Belgian.—Briquet, A., 1-3.
- Physics, terrestrial.—See 'BELGICA,' Expédition antarctique, 3.
- Physiography, Queensland.—Poole, W.
- , St. Louis (Ill.).—Fenneman, N. M.
- Physodon*.—Leriche, M.
- Physostoma*.—Gordon, W. T.
- Phytopalæontology, text-book of.—Seward, A. C.
- Picardy (France).—Rutot, A., 6.
- , plateau-clay of.—Douvillé, H., 9.
- Picentino (Campania).—Galdieri, A.
- Pickeringite, Elba.—Achiardi, G. d'.
- Picrite.—Tyrrell, G. W.; Uhlemann, A.
- Picture-rock, Donegal.—Gale, G. A. J., 2.
- Piedmont (Italy).—Boussac, J., 3; Colomba, L., 1 & 2; Craveri, M., 1 & 2; Fino, V.; Franchi, S., 1 & 2; Gonnard, F., 7; Hotz, W.; Novarese, V., 2; Roccati, A., 2, 4, & 5; Serra, A., 3.
- Piesberg (Hanover).—Haarmann, E., 2.
- 'Pietre Verdi,' Piedmont.—Franchi, S., 1 & 2.
- Pilares Mine (Ariz.).—Robb, E. M., *fl.*
- Pilbarra (W. Austral.).—Maitland, A. G.; Simpson, E. S.
- Pilbarrite.—Simpson, E. S.
- Pilgrim's Rest (Transvaal).—Hall, A. L., 3.
- Pilolite, China.—Whitby, G. S.
- Pimpla*.—Brues, C. T.
- Pinakodendron*.—Cambier, R.
- Pinna*.—Dacqué, E.; Schmidt, M., 2.
- Pinnoite.—Boeke, H. E., 2.
- Pipes in limestones.—Dixon, E. E. L., 2.
- Pisa (Tuscany).—Fucini, A.; Martelli, A., 2.
- Pisano, Mte. (Tuscany).—Vinassa de Regny, P., 2.
- Pisidium*.—Geyer, D., 2.
- Pisolite, Paris Basin.—Cayeux, L.
- Pitchblende, geological time &.—Strutt, R. J., 3.
- Pitchstone, Dürkheim.—Schuster, M., 2.
- , Esterel.—Lévy, Alb. M.
- , Ischia.—Angel, F., 2.
- , Meissen.—Stutzer, O., 2.
- Pithecanthropus*.—Schuster, J., 1 & 2; Sollas, W. J., 2.
- Placenticeras*.—Boule, M., 7; Steinmann, G., 5.
- Placer gold, Alaska.—Maddren, A. G.
- , Canada.—Tyrrell, J. B., 3.
- , Congo.—Brien, V., 2.
- , Nevada.—Emmons, W. H.
- Placites*.—Diener, C.¹
- Placunanomia*.—Arnold, R.
- Plagiogypta*.—Lee, W. T., 2.
- Plains, N. India, glaciation of.—La Touche, T. H. D.
- Planets, origin of.—Wilde, H.
- Planorbis*.—Arnold, R.; Newton, R. B.
- Plant-remains in olivine-basalt, Clifton Hill (Vict.).—Armitage, R. W.
- Plants, Carboniferous.—Arber, E. A. N., 1 & 3; Arber, (Mrs.) E. A. N.; Behrend, F.; Bertrand, C. E.; Bertrand, P., 1 & 2; Cambier, R., 1 & 2; Garwood, E. J., 3; Gordon, W. T., 1-3; Hemingway, W.; Horwood, A. R., 1, 2, 3, & 9; Jackson, J. W., 7; Lillie, D. G., 1 & 2; Matthew, G. F., 1-3; Petunnikov, G.; Renier, A., 5-8; Salfeld, H.; Schullerus, J.; Scott, D. H.; Thomas, H. Hamshaw; Tonge, A. J.; Zaleski, M. D., 1-5.
- , Cretaceous.—Berry, E. W., 3 & 5-6; Couvat, J., 2; Guillemain, C., 3; Knowlton, F. H., 2-4; Nathorst, A. G.; Stopes, M. C., 2; Wieland, G. R.; Zeiller, R.
- , Culm.—Rogers, I.
- , Devonian.—Collins, J. H.
- , Jurassic.—Arber, E. A. N., 2 & 4; Knowlton, F. H., 2-4; Lignier, O.; Nathorst, A. G.; Richter, P.; Seward, A. C., 2; Stopes, M. C.
- , Permian.—Arber, E. A. N., 2.
- , Permo-Carboniferous.—Gordon, W. T., 2; Gothan, W., 2; Kidston, R.
- , Permo-Jurassic.—Faul, J. H.
- , Quaternary.—Berry, E. W., 4; Engler, A.; Hartz, N.; Horwood, A. R., 6; Munthe, H., 2 & 3; Nathorst, A. G., 4 & 6; Preuss, H.; Schulz, A.; Stoller, J.; Sukachev, V. N.; Warburg, E., 2; Warren, S. H.; Weber, K. A.; see also Peat, *§c.*
- , Rhætic.—Halle, T. G.
- , Tertiary.—Berry, E. W., 1 & 4; Cockerell, T. D. A., 4; Fritel, P. H.; Hartz, N.; Jentzsch, A., 3; Knowlton, F. H., 4; Krishtafovich, A., 4; Lemoine, P., 4; Marty, P., 1 & 2; Reid, C., 3 & 4; see also 'BELGICA.'
- , Triassic.—Horwood, A. R., 10; Krasser, F.; Wills, L. J., 2 & 3.
- , geological climates &.—Gothan, W.; Nathorst, A. G., 2 & 6.
- , soil-minerals &.—Samoïlov, I. V.
- , structural petrifications of.—Stopes, M. C., 2.
- , text-book on fossil.—Seward, A. C.
- Plasticity of rocks, mountain-building &.—Deecke, W., 2; Deeley, R. M., 3; see also Marble.
- Plateau, Floridan.—Vaughan, T. W.
- deposits, Adula Alps.—Wilckens, O.
- , Berne.—Gerber, E.
- district, Algeria.—Joly, A.

- Plateau-valleys, origin of.—Ivchenko, A. Th., 2.
- Platé, Pte. de (Savoy).—Hitzel, E., 2.
- Platycarpus*.—Williston, S. W., 6.
- Platinum, Ural Mts.—Duparc, L.; Hautpick, E. de, 2.
- Platyceras* & *Platyrimus*.—Stauffer, C. R.; Weller, S.
- Platystoma*.—Stauffer, C. R.
- Pleistocene, Alabama.—Berry, E. W., 4.
- , Adirondacks.—Miller, W. J.
- , British Is.—Hinton, M. A. C.; Horwood, A. R., 6.
- , Durance Basin.—Martin, D., 1 & 2.
- , Hungary.—Kormos, T., 2 & 3.
- , Iowa.—Calvin, S., 2.
- , Majorca.—Bullen, R. A., 3.
- , Missouri Valley.—Miller, D.
- , Rumania.—Sevastos, R.
- , glaciation, coral-reefs &.—Daly, R. A.; see also Quaternary, Gravels, &c.
- Plenty R. (Victoria).—Jutson, J. T.
- Pleochroic halos.—Mennell, F. P., 4.
- Plesianthus*.—Scholz, E., 2.
- Plesiastrea*.—Macovei, G.
- Plesiolampas*.—Cottreau, J., 2.
- Plesiosaurus*.—Fraas, E., 4; Watson, D. M. S., 3 & 4.
- Pleurocera*.—Cossmann, M., 5.
- Pleuromutilus*.—Krafft, A. von.
- Pleurophorus*.—Lee, W. T., 2.
- Pleurosternum*.—Woodward, A. S., 2.
- Pleurostomella*.—Heron-Allen, E., 2.
- Pleurotoma*.—Arnold, R.; Cossmann, M., 5; Macovei, G.; Toulou, F., 3.
- Pleurotomaria*.—Etheridge, R., *fl.*; Stauffer, C. R.; Toniolo, A. R.
- Plianchenia*.—Matthew, W. D., 2.
- Plicatulopecten*.—Brueggem, H.
- Pliocene, Autwerp.—Hasse, G., 3.
- , Italy.—Gignoux, M.
- , Karikal.—Cossmann, M., 3.
- , Mexico.—Freudenberg, W., 2.
- , Nebraska.—Matthew, W. D., 2.
- , Portugal.—Dollfus, G. F., 4.
- , Sicily.—Crema, C., 2; Gemmellaro, M.
- , Tegelen-sur-Meuse.—Newton, E. T.; Reid, C., 4.
- , Tronto Valley.—Almagià, R.
- , Tuscany.—Fucini, A.; Stefano, Gius. de.
- Pliohippus*.—Arnold, R.
- Pliomera*.—Gardiner, C. I.
- Pliosaur, skeleton of.—Andrews, C. W., 2.
- Plombières (Vosges).—Brochet, A., 1-3.
- Plumbogorosite, California.—Hillebrand, W. F., 3.
- Plumstead (Kent).—Chandler, R. H., 1 & 2.
- Pluvial period, Java.—Schuster, J., 1 & 2; see also Quaternary, &c.
- Pocahontas (Ark.).—Burgess, M. J.
- Podolia (Russia).—Szafer, W.; Vatic, N.; Weigner, S.
- Podolite.—Schaller, W. T., 3.
- Poggiomarino (Italy).—Grazia, S. de.
- Poitou (France).—Welsch, J., 1-4.
- Poix, Puy de la (Auvergne).—Gonnard, F., 2.
- Polana (Hungary).—Posewitz, T.
- Poland.—Doss, B.; Friedberg, W.; Lozinski, W. von, 1 & 3; Novak, J., 1-3; Romer, E.; Sherborn, C. D.; Sobolev, D.; see also Galicia, &c.
- Polar climates.—Davis, W. M.
- Pollicipes*.—Withers, T. H., 2; Woodward, H., 4.
- Polsnitz (Silesia).—Guerich, G.
- Poltava Gov. (Russia).—Oppokov, E. V., 2.
- Polycephalus*.—Cottreau, J.
- Polygonal weathering, Spitsbergen shores.—Hægbom, B.; Resvoll-Holmsen, H.
- Polymorphites*.—Rosenberg, P.
- Polyptychites*.—Kønen, A. von.
- Polysphincta*.—Brues, C. T.
- Polytretia*.—Schrammen, A.
- Pomba R. (Brazil).—Freise, F.
- Pomerania (Germany).—Hess von Wichdorf, H.; Schmidt, E. W.
- Pompei (Italy).—Casoria, E., 5.
- Pompignan (Gard).—Bourras, M.
- Pontiac Co. (Que.).—Lindeman, E., 2.
- Pontian, Moldavia.—Simionescu, I., 5.
- Poricella* & *Poristoma*.—Canu, F.
- Porites*.—Macovei, G.
- Pornello (Perugia).—Principi, P., 2.
- Porocidaris*.—Cottreau, J.
- Porphyry, Baden.—Bross, H., 2.
- , Cracow.—Rozen, Z., 1 & 2.
- , Fano.—Martelli, A.
- , Ischia.—Angel, F., 2.
- , Kitzbuechel Alps.—Spitz, A.
- , Korea.—Schulz, K.
- , Parma.—Anelli, M.
- Porphyrite.—Malaise, C., 3 & 4; Mathieu, E.
- Port Elizabeth (Cape Colony).—Schwarz, E. H. L., 4.
- Port Henry (N.Y.).—Kemp, J. F.
- Port Leyden (N.Y.).—Miller, W. J., 2.
- Port Shepstone (Natal).—Hatch, F. H., 2.
- Porter's Landing (Georgia).—Vaughan, T. W., 2.
- Portici (Campania).—Casoria, E., 9.
- Portlandian, Aquitaine.—Glangcaud, P.
- Portmadoc (Carnarvon).—Fearnside, W. G.
- Porto Santo (Madeira).—Ioksinovich, Z. I., 1 & 2.
- Portugal.—Bensaude, A.; Choffat, P.; Ferreira, E. de B.; Finlayson, A. M., 5; Harlé, E.; Pinto, A. C. O.
- , Geological Survey.—Dollfus, G. F., 4; see also PORTUGAL.
- Portuguese E. Africa.—Krenkel, E.
- Posen (Prussia).—Jentsch, A., 2 & 3; Korn, J.; Menzel, H., 5.
- Posidonia* Shales, N. Germany.—Stolley, E., 2.
- Posidoniella*.—Furlani, M., 2.

- Posidonomya*.—Hind, W., 2.
Posidonomya Beds, Albania & Tuscany.
 —Martelli, A., 3.
 Post-Glacial climate, Sweden.—Hægg,
 R., 2; see also Quaternary, §c.
 —deposits, Lake Constance.—
 Schmidle, W., 2.
 Post-Pleistocene flora & fauna, Central
 England.—Horwood, A. R., 7.
 Postojn (Carniola).—Limanovski, M.
Posttornoceras.—Wedekind, R.
Potamides.—Arnold, R.
 Potash-deposits, Prussian Saxony.—
 Zimmermann, E.
 —sulphates.—Mueller, H.
 —, Vesuvius.—Casoria, E., 3.
 Potassium- & sodium-sulphate minerals.
 —Nacken, R.
 Potholes, Ourthe Valley, &c.—Rahir, E.
 Potstone quarry minerals, Malenco
 Valley.—Magistretti, L.
 Potgietersrust (Transvaal).—Hall, A.
 L.; Kynaston, H.; Mellor, E. T.
 Pottery clays, Gloucester.—Richardson,
 L., 17.
 'Pourquoi-Pas?' expedition to the Ant-
 arctic.—Charcot, J. B.
 Poverty Bay (N.Z.).—Adams, J. H.
 Pozzomaggiore (Sardinia).—Serra, A., 2.
 Praborna (Piedmont).—Colomba, L.
Præradiolites.—Toucas, A.
 PRATT'S [H. F. A.] theory of the earth.
 —Helmert, F. R.
 Pre-Cambrian, Bohemia.—Slavik, F.
 —, Canada.—Coleman, A. P., 5;
 Muller, W. G.; Walcott, C. D., 2.
 —, South Australia.—Benson, W. N.
 —, Sweden.—Høegbo, A. G., 2 & 8.
 —, Tasmania.—Ward, J. K.
 —limestones, N. America.—Daly, R.
 A., 2.
 Pre-Carboniferous life-zones.—Reed, F.
 R. C., 3.
 Precious metals and settlement of towns.
 —Hubbard, G. D.
 Precious stones.—Kolderup, C. F.; see
 also Gems, Rubies, &c.
 Predazzo (Tyrol).—Dælder, C.
 Pre-Hercynian folds, Brittany.—Ker-
 forne, F., 2.
 Prehistoric man, Norway.—Hansen, A.
 M.; see also *Homo*.
 Prehnite.—Hlawatsch, C.
Pretraster.—Fourtan, R.; Toniola, A.
 R.
 Preobrazheniya I. (Siberia).—Sokolov,
 D. N.
 Pre-Oligocene, Solling district.—Grupe,
 O.
 Presso Valley (Lombardy).—Taramelli,
 T., 2.
 Příbram (Bohemia).—Hofmann, A.
 PRICE, F. G. H., *Obit.*—See Sollas, W.
 J.
 Priesberg Coalfield (Hanover).—Haar-
 mann, E.
 Princess Royal Township (W. Austral.).
 —Hinde, G. J.
- Princeton University Expeditions to
 Patagonia.—Scott, W. B., 1 & 2.
Prionastræa.—Grosch, P.
Prionotropis.—Steinmann, G., 5.
 Prismatic, Saxony.—Uhlig, J., 2.
Pristaulacus.—Brues, C. T.
 Pρίstina (Turkey).—Angel, F.
Pristis.—Leriche, M.
Proarcestes & *Proclydonautilus*.—
 Diener, C.
Proavites.—Krafft, A. von.
Proctotrypes.—Brues, C. T.
Productella.—Kindle, E. M., 2.
Productus.—Jarosz, J.; Kosmat, F.,
 4; Lee, W. T., 2; Lissitzyn, K. I.;
 Smith, S., 2; Weller, S.
Proetus.—Stauffer, C. R.; Weller, S.
Proinia.—True, F. W.
Promathildia.—Brösanilen, R.
 Prome (Burma).—Stuart, M.
Pronoella.—Benecke, E. W.
Propachastrella.—Schrammen, A.
Propalmophyllum.—Lignier, O.
Proplanulites.—Dacqué, E.; Douvillé,
 R., 7.
Proptychites.—Krafft, A. von.
Protraster.—Cottreau, J.
Prosodaena.—Andrusov, N.
Prosalodon.—True, F. W.
Proterotherium.—Scott, W. B., 2.
Protoblattina.—Meunier, F.
Protocardium.—Counillon, H.; Rogala,
 W.
Protoiballa.—Brues, C. T.
Protolenus.—Cobbold, E. S.
Protopecten.—Hind, W., 2.
Protrachyceras.—Diener, C.
Protriton.—Thevenin, A., 1 & 4.
Protypotherium.—Scott, W. B.
 Provence (France).—Bertrand, M.;
 Kilian, W.; Lévy, Alb. M.; Repelin,
 J., 2.
 Prussia (East).—Jentzsch, A.; Klien,
 —; Meunier, F., 2; Preuss, H.;
 Spulski, B., 2; Tornquist, A., 1, 2,
 4, & 5.
 —(West).—Jentzsch, A., 2; Preuss,
 H.
 Prussian Saxony.—Potonié, H.; Zim-
 mermann, E.
 Prut Valley (Galicia).—Szajnocha, L.
 Przedborsk Mts. (Galicia).—Lewinski, J.
Psammbolia.—Cerulli-Irelli, S.
Pseudalaria.—Brösanilen, R.
Pseudamphimerya.—Stehlin, H. G.
 Pseudo-cannel coal.—Barsch, O.
Pseudodiadema.—Fourtan, R.
Pseudohelignus.—Douvillé, H., 2.
 Pseudo-jasper boulders, Newton Abbot.
 —Lowe, H. J.
Pseudomonotis.—Borisysak, A. A.; Lee,
 W. T., 2.
 Pseudomorphs.—Rogers, A. F., 2.
Pseudonodonta.—Haas, F.
Pseudosageceras.—Krafft, A. von.
Pseudostega.—Brydone, R. M.
Psiloceras.—Counillon, H.; Finckh, A.;
 Rosenberg, P.

- Psilophyton*.—Matthew, G. F., 2.
Psymnophyllum.—Cambier, R., 2.
Pteraspis.—Leriche, M.
Pterinea & *Pteronites*.—Hind, W., 2.
Pteromalus.—Brues, C. T.
 Pteropoda, Devonian.—Torley, K.
 Pterosauria, Jurassic.—Ammon, L. von, 2.
 —, reconstruction of.—Stromer, E., 2.
Ptychoceras.—Boule, M., 7.
Ptychodus.—Leriche, M.
Ptychoparia.—Reed, F. R. C., 2.
Ptychospira.—Weller, S.
Ptyonius.—Moodie, R. L., 4.
 Puchberg (Lr. Austria).—Strasser, Z.
 Puers (Belgium).—Hasse, G., 5.
 Puget Sound (Wash.).—Bretz, J. H.
 Puglie (Italy).—Vinassa de Regny, P., 3; see also Apulia.
Pugnax.—Kindle, E. M., 2; Lee, W. T., 2.
Pugnoides.—Weller, S., 2.
 Pulau Nanas & Pulau Ubin (Singapore).—Scrivenor, J. B.
 Punjab (India).—Daru, N. D.; La Touche, T. H. D., 2.
 Purbeck, I. of.—Hudleston, W. H., 2; Keeping, H.; Watson, D. M. S., 1 & 2.
 Purbeck Beds, Swanage.—Woodward, A. S., 2.
Purpurina.—Brøsamlen, R.
 Pay-de-Dôme (Auvergne).—Barbier, P., 2; Glaudeaud, P., 3, 4, & 6-10; Guennard, F., 5; Guild, F. N.; Héribaud-Joseph, —; see also Auvergne, &c.
Pygæus.—Leriche, M.
Pygaster & *Pygurus*.—Cottreau, J.
 Pyrrargyrite.—Toborffy, Z. von, 2.
 Pyrenees (French).—Bresson, A.; Carez, L., 1 & 2; Escard, J.; Lacroix, A., 1 & 2; Martel, E. A., 3 & 5; Muehlbach, —; Ritter, E.; Roussel, J., 1-3.
Pyrina.—Cottreau, J.
Pyripora.—Canu, F.
 Pyrite, Colorado.—Thornton, W. M.
 — deposits.—Canaval, R.
 —, Facebaja.—Mauritz, B., 2.
 —, Huelva.—Finlayson, A. M., 4 & 5.
 —, Sajóháza.—Zimanyi, K., 2.
 Pyritous shales (Midlothian), minerals from.—Shand, S. J.
 Pyrognomic minerals.—Liebisch, T.
 Pyromerides, Esterel.—Lévy, Alb. M.
Pyrotherium.—Gaudry, A., 3.
 Quang-Nan (Annam).—Connillon, H.
 Quarries, Great Britain.—See GREAT BRITAIN, Mines, 4 & 5.
 —, New York.—Newland, D. H., 2.
 Quartz, Fano Pliocene conglomerate.—Martelli, A.
 —, Kasbék.—Prendel, P.
 —, Pornello.—Principi, P., 2.
 —, Selvino.—Ponte, G. M. da.
 —, diabases, Ontario.—Collins, W. H., 2.
 Quartz-drift, Cornwall.—Whitley, D. G., 2.
 —, porphyry, Baden.—Bross, H., 2.
 —, twinning of.—Zyndel, F.
 Quartzite, Essendon (Vict.).—Armitage, R. W., 2.
 —, Morbihan.—Bullen, R. A.
 —, Moravia.—Rzehák, A., 4.
 —, knolls, Lysa Mts.—Lozinski, W. von.
 — (Wisconsin), secondary structures in.—Steidtmann, E.
 Quaternary, Alps.—Lepsius, R., 4.
 —, Amiens.—Rutot, A., 6.
 —, Antarctic.—Buckman, S. S., 3.
 —, Argentina.—Matthew, W. D.; Moreno, N. B.
 —, Baden.—Geyer, D., 2.
 —, Balearic Is.—Bullen, R. A., 3.
 —, Belgium.—Hasse, G., 5; Rutot, A., 1 & 3.
 —, Berlin.—Hess von Wichdorff, H., 2.
 —, Berne.—Antenen, F.
 —, Bessarabia.—Mikhaïlovski, G. P.
 —, Bohemia.—Fritsch, A., 2.
 —, British Is.—Hinton, M. A. C.
 —, Buenos Ayres.—Ameghino, F.
 —, Cape Colony.—Schwarz, E. H. L., 4.
 —, Cestas.—Degrange-Touzin, A.
 —, Constantine.—Joleaud, L.
 —, Dalmatia.—Schubert, R. J., 2 & 3; Stefani, C. de, 4.
 —, Dübenheide.—Linstow, O. von.
 —, Durance Basin.—Martin, D., 1 & 2.
 —, Galicia & Poland.—Lozinski, W. von, 1 & 3.
 —, Gallo-Belgian peneplain.—Briquet, A., 3.
 —, Germany (E.).—Gräbner, P.; Jentzsch, A.; Menzel, H., 6; Schulz, A.; Stoller, J., 5; Wahnschaffe, F., 1 & 2; Weber, C. A.
 —, Greece.—Négris, P.
 —, Hanover.—Gagel, C., 11; Könen, A. von, 5; Menzel, H., 2.
 —, Hesse.—Klemm, G.; Steuer, A.
 —, Holland.—Rutten, L.
 —, Hungary.—Gaál, S. von, 3; Kormos, T., 2 & 3.
 —, Iowa.—Shimek, B., 1 & 2.
 —, Italy.—Gignoux, M.
 —, Java.—Schuster, J., 1 & 2.
 —, King I. (Bass Straits).—Spencer, B.
 —, Lake-Constance district.—Schmidle, W., 2.
 —, Leadville district.—Capps, S. R.
fl.
 —, Lüneburg.—Olbricht, K., 3; Stoller, J., 2-5.
 —, Mexico.—Freudenberg, W., 2.
 —, Missonri Valley.—Miller, D. C.
 —, Nebraska.—Shimek, B., 2.
 —, Norway.—Danielsen, D.; Rekstad, J., 2.
 —, Paris Basin.—Jodot, P.

- Quaternary, Patagonia.—Halle, T. G.
 —, Pomerania.—Hess von Wichdorff, H.
 —, Rhenish Prussia.—Krauss, P. G.
 —, Rhine Valley.—Haas, F.
 —, Rumania.—Sevastos, R.
 —, Saale Valley.—Siegert, L., 3.
 —, Saxony.—Wanderer, K.
 —, Schleswig-Holstein.—Gagel, C., 7.
 —, Silesia.—Götzinger, G.
 —, Somme Valley.—Commont, V., 1-4.
 —, Sussex.—Elsden, J. V.
 —, Sweden.—Fries, T., 1 & 2; Geer, G. de; Hægg, R., 1-2; Hamberg, A.; Høgbom, A. G.; Munthe, H., 2 & 3; Nathorst, A. G.; Philip, G.; Warburg, E., 2; Wesenberg-Lund, C.
 —, Sylt.—Gagel, C., 5.
 —, Thuringia.—Naumann, E., 2; Siegert, L., 5.
 —, Tierra del Fuego.—Halle, T. G.
 —, Transylvania.—Toula, F., 2.
 —, Tunis.—Joly, A., 3.
 —, Tuscan. — Campana, D. del, 1 & 2.
 —, Wiesbaden.—Mordziol, C., 2.
 —, Würtemberg.—Geyer, D., 3; Schmidt, R. R.; *see also* Drift, Pleistocene, §c.
 —, climates.—Gladmann, R.; Krause, E. H. L.; Romer, E.; *see also* CONGRÈS GÉOL. Internat. XI., 2.
 — man, Moravia.—Rzehák, A., 3.
 — —, Paris Basin.—Rutot, A., 5; *see also Homo*.
 Quebec (Canada).—Cirkel, F.; Dresser, J. A.; Harvie, R.; Lindeman, E., 2; Williams, H. S.
 Queensland (Austral.).—Ball, L. C., 1-4; Cameron, W. E.; Chapman, F.; Jensen, H. L., 3 & 4, Marks, E. O.; Poole, W.
 Quenast (Brabant).—Cosyns, G., 2; Malaise, C., 3 & 4; Mathieu, E.
 Quercy (France).—Bourgeat, F. L., 2; Fournier, E., 2; Harlé, E., 2; Nègre, G.; Thevenin, A., 5.
 Quercyite, France.—Lacroix, A., 15 & 16.
 Quesa (Spain).—Berwerth, F.
 Quicksilver, Idria.—Limanovski, M., 2.
 —, Sierra Nevada (Spain).—Lotti, B.
 —, Texas.—Hillebrand, W. F., 2.
 Quincy (Mass.).—Pirsson, L. V.
 Quiruvilca (Peru).—Santolalla, F. M.
 Quisque (Peru).—Hewett, D. F.
- Rabaka Gorge, St. Vincent.—Hovey, E. O., 4.
 Rabent Mts. (Bohemia).—Petrascheck, W., 5.
 Radau Valley (Harz).—Fromme, J.
 Radiant, Mt. (N.Z.).—Webb, E. J. H.
 Radio-activity, geology &.—Branson, F. W.; Joly, J., 1 & 2.
 — —, mineral waters, &c.—Brochet, A., 1-3; Farr, C. C.; Gudzent, —; Pinto, A. C. O.; Schlundt, H.
 — —, rock-colouring &.—Court, G.
- Radiolites*.—Fritsch, A.; Toucas, A.; Woodward, H., 3.
Radiolus.—Bather, F. A.
 Radium, Cam R. water.—Satterly, J.
 —, basalt &.—Strutt, R. J., 2.
 —, minerals &.—Kernot, G.; Piutti, A.; Russell, A. S.; Soddy, F.
 — rays, mineral colouring &.—Dælter, C., 3-5.
 Radnorshire.—Richardson, L., 5.
 Radstädter Tauern (Austria).—Uhlig, V., 2.
Radula.—Cernilli-Irelli, S.; Etheridge, R., *fl.*; Ioksimovich, Z. I.; Macovei, G.
 Ragunda (Norrlund).—Høgbom, A. G., 6.
Raia.—Drevermann, F., 2; Leriche, M.; Stefano, Gius. de.
 Raibl (Carinthia).—Kossmat, F.
 Raised beaches, Cornwall.—Colenso, W.; Rogers, W.
Rambouskia.—Fritsch, A.
 Ramsbeck (Westphalia).—Denckmann, A.; Eickhoff, A.
 Ramsden's Cave (Victoria).—Hardy, A. D.
 Rancho La Brea (Cal.).—Merriam, J. C., 1 & 4; Miller, L. H., 1-4; Sinclair, W. J., 2.
 Rangitikei (N.Z.).—Park, J.
 Ranikot Series, Sind.—Cossmann, M., 5.
 Rannoch, Moor of (Perthshire).—Bailey, E. B.
 Rapospalota (Hungary).—Franzenau, A.
 Rare earths & elements, occurrence, &c.—Bogenrieder, C.; Monaco, E.
 Raritan Formation.—Berry, E. W., 2.
 Rathjordan (Limerick).—Prior, G. T., 2.
 Rathmullan (Donegal).—Cole, G. A. J., 2.
 Raton Coalfield (New Mex.).—Lee, W. T.
 Rankumara (N.Z.).—Adams, J. H.
 Rauris Valley (Salzburg).—Seisser, H.
 Ravensberg district (Westphalia).—Stille, H., 4.
 Ravines, plateau.—Ivchenko, A. Th., 2.
 Rax (Lower Austria).—Kober, L.
 Raz-Monchet (Pyrenees).—Roussel, J., 2.
 Ré I. (France).—Welsch, J., 3.
 READE, T. M., *Biogr.*—*See* Anon., 11; Beasley, H. C.; Hewitt, W.; Sollas, W. J.
 Realgar, Java.—Brun, A.
 Recapitulation theory (palæontology).—Cummings, E. R.
 'Red Beds,' New Mex.—Lee, W. T., 2.
 —, Oklahoma.—Tarr, W. A.
 Red Chalk.—Bower, C. R.; Jackson, J. F.
 — clays, oceanic.—Caspary, W. A.
 'Red-deer' antler, Stanley Downton.—Upton, C.
 'Red Granite,' Transvaal.—Kynaston, H., 2.
Redlichia.—Reed, F. R. C., 2.
 Redruth (Victoria).—Chapman, F., 3.
 Red Sea.—Wade, A., 2.
 Reef-knolls.—Parsons, E.

- REEVE, J.—See ANON., 17.
 Reggio (Calabria).—Novarese, V.; Omori, F.
 Reigersdorf (Moravia).—Scheit, A.
 Reindeer, palæolithic stations in Somme Valley.—Commont, V., 4.
 Remagne (Luxemburg).—Cesàro, G., 2; Lohest, M., 2.
 Renaix (Flanders).—Halet, F., 2.
 Reptilia, Carboniferous.—Moodie, R. L., 1-4; Thevenin, A., 1 & 4.
 —, Cretaceous.—Fritsch, A.: Huene, F. von; Larkin, P.; Mansel-Pleydell, J. C., 1 & 2; Nopcsa, F., 2; Sternberg, C. H., 2; Thevenin, A., 2; Williston, S. W., 6; Woodward, A. S., 8.
 —, Jurassic.—Ammon, L. von, 2; Andrews, C. W.; Bogolubov, N. N., 1-3; Dollo, L.; Fraas, E., 4; Huene, F. von, 4; Lull, R. S., 1, 3, & 4; Mansel-Pleydell, J. C., 1 & 2; Richardson, L., 3; Sauvage, H. E.; Stromer, E., 2; Thevenin, A., 2; Tornier, G., 1-3; Watson, D. M. S., 1-4; Woodward, A. S., 2, 3, & 8.
 —, Permian.—Huene, F. von, 3; Thevenin, A., 1 & 4; Williston, S. W., 1-5 & 7.
 —, Permo-Triassic.—Broom, R.
 —, Tertiary.—Fucini, A.; Heritsch, F., 5; Huene, F. von, 1-2 & 5; Jäkel, O., 2 & 3; Merriam, J. C., 3; Watson, D. M. S., 5; Wiman, C., 1 & 2; Woodward, A. S., 9.
 —, extinct.—Hutchinson, H. N.
 —, four-toed.—Jäkel, O., 2 & 3.
Reptotubigera.—Canu, F., 3.
 Republic City (Wash.).—Umpleby, J. B.
 Resin, Leval Tertiary.—Marty, P.
 Resarö (Baltic).—Nordenskjöld, I.
Reticularia.—Kindle, E. M., 2.
Retzia.—Weller, S.
 Reun (Styria).—Penecke, K. A., 2.
 Réunion (Indian Ocean).—Lacroix, A., 6.
 Reuss district (Germany).—Hess von Wichdorff, H., 3.
 Revinian, Ardennes.—Malaise, C., 2.
 Rézbanya (Transylvania).—Szádeczky, G. von.
 Rhabdite, Commeny.—Oswald, —.
Rhabdocidaris.—Cottreau, J., 2; Fourtau, R.
Rhacophyllites.—Rosenberg, P.
Rhadimichthys.—Lambe, L. M.
 Rhætic, Arzino Group.—Gortani, M.
 —, Bavaria.—Stromer, E.
 —, Switzerland.—Argand, E.; Erni, A.
 —, Umbria.—Principi, P., 4.
Rhagasostoma.—Brydone, R. M.; Canu, F.; Filliozat, M.
Rhamphorhynchus.—Ammon, L. von, 2; Stromer, E., 2.
 Rhayader (Radnor).—Richardson, L., 5.
 Rhein-Hesse.—Steuer, A., 1-3.
 Rhenish Bavaria.—Botzong, C.; Ebler, E.; Pfäff, F. W., 3; Reis, O. M., 1-5; Salomon, W.; Schuster, M., 2; Thuerach, H.
 Rhenish Prussia.—Grupe, O.; Kessler, P., 2; Kranz, W., 1 & 2; Krauss, P. G.; Wunstorff, W.
 Rhine R. (Germany).—Chuard, E.; Siegert, L., 4.
 —, Upper (Switzerland).—Welter, O. A.
 — Valley.—Bräuhäuser, M.; Egger, E.; Haas, F.; Schmidt, R. R.
Rhinoceros.—Issel, A., 1 & 2; Roman, F.; Toula, F., 2.
Rhipidomella.—Williams, H. S., 4.
Rhizocorallium.—Reis, O. M., 5.
 Rhode I. (U.S.A.).—Loughlin, G. F.
 Rhodesia (S. Afr.).—Mennell, F. P., 1 & 3; Zealley, A. E. V., 1 & 2.
Rhodocrinus.—Weller, S.
 Rhodonite.—Anderson, C.; Fromme, J.
Rhombus.—Stefano, Gius. de.
 Rhön Mts. (Germany).—Buecking, H.; Galkin, X.; Kallhardt, F.; Pfäff, F. W., 2; Wagner, W.
 Rhône (France).—Douxami, H.; Gonnard, F., 6.
Rhynchobatas.—Leriche, M.
 Rhynchocephalia, Triassic.—Huene, F. von, 5.
Rhynchonella.—Buckman, S. S., 1 & 2; Diener, C.; Etheridge, R., *fil.*; Nielsen, K. B.; Weigner, S.; Weller, S., 2.
Rhynchopora & *Rhynchotetra*.—Weller, S., 2.
Rhynchosaurus.—Watson, D. M. S., 5.
Rhynchotenthis.—Fritsch, A.
 Rhyolite, nodular.—Greenwood, H. W.
 Riazan Gov. (Russia).—Prigorovski, M. M.
 Richelle (Liège).—Cosyns, G., 3.
 Richmond Park (Victoria).—Kitson, J. S.
 Ricken Tunnel (St. Gall).—Koenigsberger, J., 5.
 RICKETTS, C., *Biogr.*—See Hewitt, W.
 Riga (Russia).—Doss, B.
Rimella.—Arnold, R.; Cossmann, M., 5.
 Ringerike (Norway).—Reusch, H.
 Ringsaker (Norway).—Goldschmidt, V. M.
 Rio Grande Valley (N. Mex.).—Lee, W. T., 2.
 RIXON, Marquess of, *Obit.*—See Carter, W. L.; Sollas, W. J.
 Ripple-marks, Bunter sandstone.—Menzel, H., 4.
 —, origin of.—Ayrton, H.
 Ripton (Vt.).—Dale, T. N., 2.
 Riss (Bavaria).—Frey, O.
 River-gravels, origin of.—Ludwig, A.
 —-systems, Griqualand West.—Du Toit, A. L.
 —-terraces, Hanover.—Grupe, O., 2.
 —-valleys, Dnieper Basin.—Oppokov, E. V., 2.
 —-water & rock analyses.—Shelton, H. S.

- Rivers, Bohemia.—Staff, H. von, 2.
 —, England, S.W. & S.—Strahan, A., 2.
 — (Marne), subterranean.—Martel, E. A.
 —, New York.—Fairchild, H. L.
 —, Weald.—Bury, H.
 —, formation & course of.—Haworth, E.; Smith, B.
 —, shore-erosion of.—Brunhes, J.
 Rivovite.—Lacroix, A., 10.
 Road-metal, Cornwall, &c.—Greenwell, A.
 — —, Missouri.—See MISSOURI.
 — —, Philippines.—Adams, G. I., 2.
 — —, Shropshire.—Davies, E. H., 3.
 Roberts Victor diamond-mine (O.F.S.).—Melvill, E. H. V.
 Robinson (Transvaal).—Johnson, J. P.
 Rock-analysis, methods of.—Dittrich, M., 2; Hillebrand, W. F., 2; Tumin, G.
 'Rock-glaciers,' Alaska.—Capps, S. R., *fil.*, 3.
 — —, Yukon Terr.—Tyrrell, J. B.
 — —movements.—Ržehák, A., 6.
 — —plasticity, mountain building &.—Deecke, W., 2; Deeley, R. M., 3.
 — —section cutting apparatus.—Grayson, H. J.
 — —sections, interference-rays &.—Genzken, E.
 — —, microphotography of.—Beder, R.
 — —specimens, Irish submarine.—Cole, G. A. J., 3.
 — —temperatures, Austrian & Swiss tunnels.—Königsberger, J. M., 5; Niethammer, G.
 Rocks, analyses of U.S.—Clarke, F. W.; Shelton, H. S.
 — —, apatite in.—Schmutzer, J.
 — —, classification of.—Finckh, L., 2.
 — —, colours of.—Court, G.
 — —, crushing experiments on.—Adams, F. D., 2; Rosiwal, A., 2; Sander, B.
 — —, decomposition of.—Van Bemmel, J. M.
 — —, deposition of.—Heim, A. O., 3.
 — —, flow of.—Adams, F. D., 4.
 — —, graphic delineation of analyses of.—Finckh, L., 2.
 — —, hardness of.—Thomson, J. A.
 — —, India.—Evans, J. W., 9.
 — —, origin of.—Greenwood, H. W.; Lenique, H.
 — —, radio-active minerals in.—Waters, J. W.
 Rocky Mts. (N. Am.).—Woolacott, D.
 Rocroy (Ardennes).—Fourmarier, P., 2.
 Rodents, Quaternary.—Jackson, J. W., 3; Rutot, A.
 — —, Tertiary.—Furlong, E. L.; Kellogg, L.
 Rödö (Norrlund).—Hægbohm, A. G., 6.
 Roe-deer, Quaternary.—Mansel-Pleydell, J. C., 3.
 Rohitsch-Sauerbrunn (Styria).—Leitmeier, H., 4.
 Röhrmoos (Bavaria).—Köhne, W.
 Roja Valley (N. Italy).—Roccati, A., 4 & 5.
 Rojen Valley (Tyrol).—Hammer, W., 2.
 Romainville (Seine-et-Marne).—Jodot, P.; Morin, M., 3.
 ROMANOVSKI, G. D., *Obit.*—See Anon., 12.
 Rome (Italy).—Angelis d'Ossat, G. de; Bassani, F.; Cerulli-Irelli, S.; Portis, A., 2.
 Rooiberg (Transvaal).—Humphrey, W. A.
 Rosapenna (Ulster).—Hinck, J. de W.
 Rosasite, Sardinia.—Lorisato, D.
 Rosignano (Tuscany).—Ugolini, R.
 Ross R. (Yukon Terr.).—Keele, J.
 Rossberg (Darmstadt).—Klemm, G., 3.
 — — (Switzerland).—Wehrli, L.
Rosseliana.—Filliozat, M.
 Ross-shire.—Clough, C. T., 3.
Rostellaria.—Cossman, M., 5.
Rostres.—Leriche, M.
Rotalia.—Chapman, F., 2; Heron-Allen, E., 2.
 Rotaro, Mte. (Ischia).—Angel, F., 2.
 Röthelstein (Styria).—Heinrich, A.
 Rothliegende, Würtemberg.—Bräuhäuser, M., 2.
Roudairia.—Brueggen, H.
 Roudny, Mt. (Bohemia).—Singewald, J. T., *fil.*, 2.
 Roxbury Conglomerate.—Sayles, R. W.
 Royal Commission on Coal-Supplies.—See GREAT BRITAIN, 6.
 Royal Society.—Geikie, Sir Archibald, 4; Huggins, Sir William.
 Rozzo (Istria).—Toniolo, A. R.
 Ruby, spectroscopic test of.—Moir, J.
 Ruby Creek (Alaska).—Maddren, A. G.
 Rudistæ, Cretaceous.—Felix, J.; Parona, C. F.; Toucas, A.
 Rügen (Baltic).—Schmidt, E. W.; Spethmann, H., 2.
 Rugosa, origin of.—Gerth, H.
 Rumania.—Beutler, K.; Lœrenthey, I., 2; Macovei, G.; Murgoci, G.; Nicolau, T.; Reinhard, M.; Sevastos, R.; Simionescu, I., 1-5; Tassilly, E.; see also CONGRÈS géol. Internat. XI., 2.
 Rupelian Clay, Mark.—Linstow, O. von, 3.
 Russia, Geological Survey.—Chernyshev, Th. N.
 — —, Neogene deposits.—Andrusov, N., 2.
 — —, post-Tertiary elephants.—Pavlov, M., 1-3.
 — —, soils of.—Dokushaiev, V. V.; Sibirtzev, N.; see also Jurassic soils, Kursk, *ŝc.*
 Rustenburg (Transvaal).—Humphrey, W. A., 2.
 Rutile.—Krizsó, J.; Zimányi, K.
 Rutland.—Thompson, B., 2.
Ryckholtia.—Fritsch, A.

- Ryfylke (Norway).—Kaldhol, H.
 Rylsk (Kursk Gov.).—Chervinski, P. N.
- Saale Valley (Germany).—Siegert, L., 3 & 4.
- Saca Valley (Transylvania).—Szádeczky, G. von.
- Saccamina*.—Smith, S., 2.
- Saghalién I.—Hauptick, E. de, 3; Jack, R. L.; Polevoï, P. I.; Tikhonovich, N.; Yabe, H., 2.
- Sagrina*.—Heron-Allen, E., 2.
- Sahara (N. Afr.).—Chudeau, R., 3; Lacroix, A., 8; Nussbaum, F., 2.
- St. Acheul (Somme).—Commont, V., 3.
- St. Eldhelm's Head (Dorset).—Ord, W. T.
- St. Andreasberg (Harz).—Liebisch, T., 2; Werner, —.
- St. Austell (Cornwall).—Ussher, W. A. E., 2.
- St. Barthélemy (Ariège).—Mengaud, M.
- St. Bruno Mt. (Quebec).—Dresser, J. A.
- St. Croix district (Minn. & Wisc.).—Chamberlin, R. T., 2.
- St. Étienne (Loire).—Termier, P.
- St. George gorges (Aude).—Bertrand, L.
- St. Helen's I. breccia (Montreal).—Williams, H. S.
- St. Ingbert (Bavaria).—Ammon, L. von.
- St. Louis (Illinois).—Fenneman, N. M.
- St. Peter Sandstone, Michigan.—Lane, A. C.
- St. Quay-Portrieux (Britanny).—Laparent, J. de, 1 & 2.
- St. Rambert-d'Albon (Drôme).—Kilian, W., 6.
- St. Rok (Croatia).—Gorjanović-Kramberger, K., 5.
- St. Vincent (W.I.).—Hovey, E. O., 3 & 4.
- Ste. Marguerite (Auvergne).—Héribaud-Joseph, —.
- Ste. Marie-aux-Mines (Alsace).—Ungemach, H.
- Sajóháza (Hungary).—Zimanyi, K., 2.
- Sala mine (Svealand).—Sjögren, H., 3.
- Salahin, Hammam (Algeria).—Nodon, A.
- Salem Limestone.—Weller, S., 3.
- Salerno (Campania).—Casoria, E., 6; Galdieri, A.
- Salies-dn-Salat (Ariège).—Roussel, J., 2.
- Saline deposits, Vesuvius.—Casoria, E., 3.
- soils.—Tunin, G., 3.
- Salm Château (Luxemburg).—Lohest, M., 4.
- Salopian rocks, Cautley.—Watney, G. R.
- Salt, blue crystals of.—Cornu, F., 3.
- Salt-clays, Maros Valley.—Gaál, S. von; Kormos, T.
- conglomerates, North Germany.—Lachmann, R., 2.
- deposits, Galicia.—Holobek, J.; Niedzwiedzki, J.
- , Germany.—Heberle, D.; Harbort, E., 3; Lachmann, R., 1 & 2;
- Naumann, E.; Van't Hoff, J. H.; Zimmermann, E.
- Salt deposits, Kansas.—Rogers, A. F.
- , Tyrol.—Gergey, R.
- lakes, Caspian Basin.—Anikin, W.
- marshes, formation of.—Davis, C. A., 1 & 2; Tounine, G. [Tunin].
- , oceanic.—Shelton, H. S., 2.
- pans, Orange Free State.—Cook, G. W.
- springs, Brunswick.—Höhne, E.
- Salt Range (India).—Douvillé, H., 5; La Touche, T. H. D., 2.
- Salta (Argentina).—Flores, E. M.
- 'Salti del Diavolo,' Val Baganza.—Anelli, M.
- Saltford (Somerset).—Richardson, L., 8; Winwood, H. H.
- Salzburg (Austria).—Bøhm, A. von; Fugger, E.; Hahn, F.; Hernes, R., 2; Redlich, K. A., 2; Rosenberg, P.; Seisser, H.; Wæhner, F.
- Salzkammergut (Austria).—Kittl, E.
- Samarkand (Turkestan).—Timofeiev, K., 2.
- Samarskite, S. India.—Tipper, G. H., 2.
- Samoa Is. (Pacific).—Anderson, T.; Friedländer, I.; Jensen, H. I.
- Samsonite, Harz.—Werner, —.
- San Bernardino Range (Cal.).—Fairbanks, H. W.
- San Diego Co. (Cal.).—Mendenhall, W. C.
- San Giuliano, Mte. (Sicily).—Cecchia-Rispoli, G., 3.
- San Juan Mts. (Colo.).—Howe, E.
- San Luis Obispo Co. (Cal.).—Arnold, R., 3.
- San Luis Valley (Colo.).—Siebenthal, C. E.
- San Marcel Valley (Aosta).—Colomba, L.
- San Pellegrino (Lombardy).—Taramelli, T.
- San Quirico (Tuscany).—Stefano, Gius. de.
- San Vincenzo la Costa (Cosenza).—Crema, C.
- Sand, Aragon cupriferous.—Caralp, J.
- , (foundry) Burgundy & Lorraine.—Larne, P.
- , barytes, Kharga.—Pogue, J. E.
- , electrical properties of.—Phillips, C. E. S.
- filled reed-bed, Fayûm.—Woodward, H.
- , submarine cemented.—Thoulet, J.
- , E. Prussian coast drifting.—Torquist, A.
- , Maner.—Geyer, D., 2.
- , Philippine Is.—Adams, G. I., 3.
- , Seiftenberg.—Keilhack, K., 2.
- , Tuscan coast.—Chelussi, I.
- , dunes, Brandenburg.—Solger, F.
- , Libyan Desert.—Beadnell, H. J. L.
- , New Zealand.—Cockayne, L.
- Sands, Antwerp district.—Hasse, G.
- , Iowa Aftonian.—Shinek, B.

- Sands, Marne Valley Tertiary.—Morelet, L.
 —, Münster Senonian.—Bartling, R.
 —, Rhine.—Chuard, E.
 Sand erosion, Arabia.—Carruthers, D.
 Sandstone, Carboniferous.—Petrascheck, W., 3; *see also* Carboniferous.
 —, Nubian.—Couvât, J., 2.
 —, Overlaer.—Ledoux, A., 1 & 2.
 —, Romainville Tertiary.—Morin, M., 3.
 —, Swabia.—Lang, R.
 —, Swaziland flexible.—Stanley, G. H.
 —, Tunisian Trias.—Joly, A., 2.
 —, Victoria.—Pritchard, G. B.; Richards, H. C.
 — erosion, Fontainebleau.—Martel, E. A., 2.
 —, fluorspar in.—Andrée, A.
 —, physical properties of.—Baldwin-Wiseman, W. R.
 Sandur State (India).—Ghose, A.
 Sandy Lodge Golf-Club (Middlesex).—Kidner, H., 2.
 Sangha (Belgian Congo).—Cornet, J.
 Sanidine, Turkey.—Angel, F.
 Santa Clara (Cuba).—Richardson, C.
 Santa Cruz Beds, Patagonia.—Scott, W. B., 1 & 2; True, F. W.
 Santa Margarita Formation, California.—Arnold, R.
 Santa Rosa (Mexico).—Wittich, E., 3.
 Santiago (Cuba).—Wilson, E. B.
 Santiago de Chuco (Peru).—Michel, L.
 Sântis (Switzerland).—Rothpletz, A.
 Santorin (Cyclades).—Koenigsberger, J., 3.
 Saône-et-Loire (France).—Barbier, P., Jeffrey, E. C.; Thevenin, A., 4.
 São Paulo (Brazil).—Woodward, A. S., 9.
 Sapphires, artificial.—Moses, A. J.; Verneuil, A.
 —, origin of colour of.—Verneuil, A., 2.
 —, Velay.—Gonnard, F., 4.
 Sappropelite, Spitsbergen.—Staff, H. von.
 Saratov Gov. (Russia).—Lungershausen, F.
 Sarawan (India).—Vredenburg, E. W.
 Sardinia.—Franchi, S., 3; Lovisato, D., 1 & 2; Millosevich, F.; Serra, A., 1, 2 & 5; Tornquist, A.
 Sare Cave (Basses-Pyrénées).—Martel, E. A., 3.
 Sarek district (Norrbotten).—Hamburg, A., 1 & 2; Svenonius, F., 2.
Sargus.—Stefano, Gius. de, 1 & 2.
 Sarmatian, Hungary.—Gaál, S. von, 4.
 Saru Dorna (Rumania).—Nicolau, T.
 Sasbach (Aargau).—Meigen, W.
 Sassari (Sardinia).—Lovisato, D., 2.
 Sasso di Chiesa (Lombardy).—Magistretti, L.
 Sattel (Switzerland).—Wehrli, L.
 Saturn's rings.—Wilde, H., 2.
 Saugerties (N.Y.).—Chadwick, G. H.
 SAUNDERS, J. E. *Obit.*—*See* Sollas, W. J.
Sauracus.—Thevenin, A., 1 & 4.
Saurerpeton.—Moodie, R. L., 4.
Saurodelphis.—Abel, O.
 Sauropod dinosaur, Oklahoma Cretaceous.—Larkin, P.
 Sauropterygia, Whitby Museum.—Watson, D. M. S., 4.
 Saurotite, Tongking.—Deprat, J.
 Savanna (Ill.).—Carman, J. E.
 Savien Valley (Grisons).—Welter, O. A.
 Savona (Liguria).—Issel, A., 1 & 2.
 Savoy (France).—Bernard, —; Collet, L. W.; Delebecque, A., 3; Douxami, H., 2; Hitzel, E., 2; Hollande, —; Jacob, C.; Kilian, W., 4; Lugeon, M.; Penck, A.; Révil, J., 1 & 2; Rovereto, G.
Saivicava.—Cerulli-Irelli, S.
Saxidomus.—Arnold, R.
 Saxony.—Handlirsch, A., 2; Hørner, T. von; Potonié, H.; Singewald, J. T., *fil.*; Stutzer, O., 2; Uhlemann, A.; Uhlig, J., 2; Wagner, P.; Wanderer, K., 1 & 2.
 —. *See also* PRUSSIAN SAXONY.
Saynella.—Baumberger, E.; Kilian, W., 5.
Scacchia.—Cerulli-Irelli, S.
Scala.—Cossmann, M., 5.
Scalaria.—Brössamlen, R.; Toniolo, A. R.
 Scalpello, Mte. (Sicily).—Ponte, G.; Scalia, S., 3.
Scalpellum.—Withers, T. H.
 Scania (Gothland).—Erdmann, E.; Halle, T. G.; Hennig, A.; Moberg, J. C.; Nathorst, A. G., 4-6 & 8; Wahl, W.
 Scandinavia, peat-bogs.—Sernander, R., 1 & 2.
 —. *See also* Peat, &c.
 Scandinavian orography, origin of.—Hamburg, A., 2.
Scaphites.—Boule, M., 7; Yabe, H.
 Scapolite, Tongking.—Deprat, J.
 — minerals.—Himmelbauer, A.
 — rocks, microchemistry of.—Thugg, St. J., 2.
 Scarlett Stack (I. of Man).—Jones, T. A.
 Scenery, Alpine.—Garwood, E. J.
 Schafberg (Salzburg).—Wächner, F.
Schangtungia.—Reed, F. R. C., 2.
 Scharfeld (Harz).—Menzel, H., 3.
 Schatzlar & Schatzlar Beds (Silesia).—Gothan, W., 2.
 Scheelite, Piedmont.—Serra, A., 3.
Schellwienna.—Thomas, I.
 Schiehallion (Perth).—Bates, G. F.
 'Schistes lustrés.'—Franchi, S., 1 & 2; Rovereto, G.
 Schists, crystalline.—Milch, L.; *see also* Crystalline schists.
 —, Liguria.—Roccati, A., 4 & 5; Rovereto, G.
 —, Moldavia.—Reinhard, M.
 —, Scottish Highlands.—Bailey, E. B.

- Schizaster*.—Cottreau, J.; Fourtau, R.; Scholz, E., 2; Stefanini, G.; Toniolo, A. R.
- Schizodesma*.—Arnold, R.
- Schizodus*.—Lee, W. T., 2.
- Schizoneura*.—Vernon, R. D.; Wills, L. J., 2 & 3.
- Schizophoria*.—Kindle, E. M., 2; Wetler, S.
- Schizostoma*.—Canu, F., 1 & 4.
- Schledenhof (Westphalia).—Torley, K.
- Schleiz (Reuss).—Hess von Wichdorff, H., 3.
- Schleswig-Holstein.—Gagel, C., 1, 3, 7, & 10; Olbricht, K., 1 & 4; Spethmann, H.
- Schlenbachia*.—Bonle, M., 7.
- Schlothemia*.—Hahn, F.
- Schmidt Peninsula (Saghalin).—Tikhonovich, N.
- Schmiedeberg Plateau (Merseburg).—Linstow, O. von.
- Schneeberge (Lr. Austria).—Geyer, G., 2; Kober, L.; Mohr, H.; Strasser, Z.
- Schodnica (Galicia).—Grzybowski, J.
- Schönberg (Moravia).—Scheit, A.
- Schönegg (Styria).—Heritsch, F., 4.
- 'Schöner Anfang' Mine, Wetzlar. — Ahlburg, J.
- Schönlanke (Posen).—Korn, J.
- Schramberg (Württemberg). — Bräuhäuser, M., 3 & 4.
- Schuchertella*.—Kindle, E. M., 2.
- Schwadowitz (Silesia).—Gothan, W., 2.
- Schwanberg (Styria).—Leeden, R. van der, 2.
- Sciæna*.—Stefano, Gius. de.
- Science, education &.—Huggins, Sir William.
- Scogliera Limestone.—Parona, C. F.
- Scomber*.—Leriche, M.
- Scotland, ancient coal-mining in.—Simpson, J. B.
- , geological map of.—Geikie, Sir Archibald, 2.
- , Geological Survey.—Clough, C. T.
- , Highlands of. — Bailey, B. E.; Gregory, J. W., 3.
- , minerals of.—Gregory, J. W., 5.
- , New Red Sandstone.—Boyle, R.
- , oil-shales.—Elles, R. W., 1 & 2.
- , peat-bogs.—Samuelsson, G.
- (W.), post-Carboniferous intrusive rocks.—Tyrrell, G. W., 2.
- , Triassic reptilia.—Huene, F. von, 2 & 5.
- , zones, Carboniferous Limestone.—Carruthers, R. G.; Dron, R. W.
- , See also GREAT BRITAIN, 3-6.
- SCROPE, G. P.—See Judd, J. W.
- Scutella*.—Arnold, R.; Levrat, E.
- Scyllium*.—Leriche, M.
- Scymnus*.—Stefano, Gius. de.
- Sea, age of the earth & saltness of the.—Shelton, H. S., 2.
- bottoms, W. Swedish Quaternary.—Geer, G. de.
- water, metals &.—Lacroix, A., 18.
- Secæcæniland or Sekukniland (Transvaal).—Hall, A. L., 5.
- Secondary metamorphic rocks, Piedmont.—Franchi, S., 1 & 2; see also Mesozoic.
- Sedbergh (Yorks).—Marr, J. E., 2; Watney, G. R.
- Sedimentary deposits, alterations in.—Fischer, H., 2.
- , iron-ores in.—Stremme, H., 3.
- , neogene felspar in.—Grandjean, F.
- rocks, thorium in.—Joly, J., 2.
- Sedlice Gov. (Russia).—Krishtafovich, N.
- Seebach (Rhenish Bavaria).—Reis, O. M.
- Seeds of Quaternary & Tertiary plants.—Hartz, N.
- , Tegelen Pliocene.—Reid, C., 3.
- Segengottes (Moravia).—Suess, F. E.
- Segré (Maine-et-Loire).—Lacroix, A., 11.
- Sègre R. (Spain).—Chevalier, M.; Mengel, O.
- SEGUENZA, L., *Obit.*—Cecchia-Rispoli, G., 2.
- Seguenziceras*.—Rosenberg, P.
- Seine Department (France).—Jodot, P.
- Seine R. (France).—Lamblardie, — de; Muentz, A.
- Seine-et-Marne (France).—Dollfus, G. F., 3; Grossouvre, A. de, 3; Morellet, L.; Morin, M., 1-4.
- Seine-Inférieure (France).—Lemblardie, — de.
- Seismic curves.—Láska, V.
- radiations.—See Earthquakes, &c.
- Seismographs.—Durand, W. F.; Montessus de Ballore, F. de.
- Seismological investigations, Committee Report.—Milne, J., 2.
- Observatory, Cartagena.—Navarro-Neumann, E. M. S.
- , Munich.—Messerschmitt, J. B.
- Seismology.—Alvarado, A.; Ricciardi, L., 2.
- Seistan (Baluchistan).—Vredenburg, E. W., 2.
- Sekkau Alps (Styria).—Heritsch, F.
- Selby (Yorks).—Hawkesworth, E., 3.
- Selenite, Altai.—Pilipenko, P. P.
- SELENKA'S Trimil Expedition.—Schuster, J., 2.
- Seligmannite, Binn Valley.—Prior, G. T., 3.
- Sella Plateau (Tyrol).—Furlani, M.; Gordon, M. M. O., 2.
- Selsey Bill (Sussex).—Heron-Allen, E., 1 & 2.
- Selvagem (Madeira Is.).—Ioksimovich, Z. I., 1 & 2.
- Selvino (Lombardy).—Ponte, G. M. da.
- Semele* & *Septifer*.—Arnold, R.
- Sémbla I. (Arabian Sea).—Kossmat, F., 2; Pelikan, A.
- Sempalatinsk (W. Siberia).—Meister, A.
- Semmering (Lr. Austria).—Toula, F.
- Senegal (W. Afr.).—Chudeau, R., 1 & 2
- Senegambia (W. Afr.).—Cayeux, L., 3.

- Senftenberg (Brandenburg).—Keilhack, K., 2.
- Senonian, Galicia.—Rogala, W.
- , Peru.—Brueggen, H.
- , Silesia.—Scupin, H.
- , Switzerland.—Boehm, J., 3.
- , Westphalia.—Bærtling, R.; Wegner, T. H., 2.
- Seo de Urgel Valley (Spain).—Chevalier, M.
- Septarian clay, Mark.—Linstow, O. von, 3.
- nodules, Madagascar. — Fournier, E., 6.
- Sept Laux (Savoy).—Delebecque, A., 3.
- Seraing (Hainault).—Renier, A., 4.
- Serang (Ceram).—Grosch, P.
- Serpentine, Austria.—Heritsch, F.
- , Calabria.—Aloisi, P., 2.
- , California.—Kramm, H. E.
- , Korea.—Schulz, K.
- , Tuscany.—Panichi, U.
- Serpula*.—Etheridge, R., *fil.*
- Serpulorbis*.—Arnold, R.
- Servia.—Lazarevič, M., 2.
- Sesvenna Group (Tyrol).—Hammer, W., 2.
- Setosella*.—Canu, F.
- Seymour I. (Antarctic).—Buckman, S. S., 3.
- Sha-Cheou (China).—Vallant, L.
- SHACKLETON Expedition. — Pervin-quière, L.
- Shales, New York.—Miller, W. J., 3.
- , Transvaal.—Horwood, C. B.
- Shalshal Cliff (Himalayas).—Diener, C.
- Shan-Hai-Kwan (N. China).—Möller, W. A.
- Shayok R. (Kashmir).—Godwin-Austen, H. H.
- Sheffield (Yorks).—Hobson, B., 2; *see also* BRITISH ASSOC. Handbook.
- Shell-bed, Speeton.—Stather, J. W., 2.
- Shenka (Tomsk Gov.).—Petunnikov, G.
- Sheppey, I. of (Kent).—Holmes, T. V., 2.
- Sheringham Beach (Norfolk).—Woodward, H., 3.
- Shingle-beaches, Normandy. — Lamblardie, — de.
- Shinumo District (Ariz.).—Noble, L. F.
- Shirburnia*.—Buckman, S. S., 1 & 2.
- Shoal Creek Limestone.—Weller, S., 3.
- Shooter's Hill (Kent).—Leach, A. L., 4.
- Shoots, nomenclature of.—Pearce, W. C. W.
- Shore-erosion of rivers.—Brunhes, J.
- structures, Spitsbergen polygonal. — Resvoll-Holmsen, H.; *see also* Polygonal.
- Shoshone Beds, N. America.—Cross, W.
- Shropshire.—Cobbold, E. S., 1 & 2; Davies, E. H., 3; Dixon, E. E. L.; Lapworth, C.
- Shumardella*.—Weller, S., 2.
- Siasco Valley (Buenos Ayres).—Ameghino, F., 9.
- Siberia.—Bogachev, V., 2; Fersmann, A. E.; Glinka, K.; Ilovaïski, D.; Kuznetsov, S. D., 2; Meister, A.; Nikitin, S.; Obruchev, V., 1 & 2; Petunnikov, G.; Polynov, B.; Sokolov, D. N.; Stutzer, O.; Sukachev, V. N.; Whitley, D. G.
- Sibirites*.—Krafft, A. von.
- Sicily.—Andrimont, R. d', 2; Blaserna, P.; Checchia-Rispoli, G.; Clerici, E., 1 & 2; Cortese, E.; Crema, C., 2; Davison, C., 5; Gemmellaro, M.; Høel, A.; Krebs, W.; Lallemand, C.; Merciai, G.; Omori, F.; Ponte, G., 1 & 2; Portis, A.; Ricciardi, L.; Roccati, A., 3; Sabatini, V., 2; Scalia, S., 1-4; Starrabba, S.; Stefani, C. de, 2; Stefano, Giov. di.
- Siderite.—Arbenz, P.; Redlich, K. A., 2.
- Sidi Amor (Tunis).—Buttgenbach, A.
- Siebengebirge (Rhineland).—Kranz, W., 2.
- Sierra Nevada (Spain).—Lotti, B.
- Sigaretus*.—Arnold, R.
- Sigillaria*.—Zaleski, M. D.
- Sikkim (India).—La Touche, T. H. D., 3.
- Siláo (Mexico).—Wittich, E.
- Silberberg (Bavaria).—Muenichsdorfer, F.
- Silesia.—Barbier, P., 3; Bartonec, B. F.; Beck, H., 2; Fillunger, A.; Goetzinger, G.; Guericke, G.; Haas, F., 2; Jahn, J. J., 2; Michael, R.; Milch, L., 2; Sachs, A.; Scupin, H.; Tietze, O., 2.
- Silica, amorphous.—Ernest, T. R.
- , colloidal.—Cornu, F.; Serra, A., 4.
- , iron-oxides &.—Dittrich, M.
- Silicate-rock analysis.—Hillebrand, W. F., 2.
- Silicates, melting-points of. — Hæmmerle, V.; Hauke, M.; Liebisch, T.; Rinne, F., 2; Wolters, A.
- Siliceous crust of the earth.—Launay, L. de, 2.
- deposits, Bohemia.—Fritsch, A., 2.
- rock, Krolevetz.—Kryzhanovskii, L. A.
- rocks, decomposition of. — Van Bemmelen, J. M.
- sponges, North German Chalk.—Schrammen, A.
- Sillimanite.—Bergeat, A.; Deprat, J.
- Silting of sea-ports, Normandy.—Lamblardie, — de.
- Silurian, Alabama.—Burchard, E. F., 2 & 3.
- , Belgium.—Malaise, C., 1, 3, & 4.
- , Bohemia.—Želízko, J. V., 1 & 2.
- , Carnic Alps.—Bather, F. A., 6.
- , Girvan.—Hind, W., 2.
- , Gothland, I.—Hedström, H.; Munthe, H.
- , Harz.—Denckmann, A., 2; Erdmannsdorffer, O. H., 2.
- , Illinois.—Savage, T. E.
- , Kellerwald.—Lepsius, R., 5.
- , Paris Basin.—Cayeux, L.

- Silurian, Sweden.—Moberg, J. C.; Törnquist, S. L.; Wiman, C., 3.
 —, Victoria.—Chapman, F., 4 & 6.
 —, Vosges.—Vélin, C.
 —, Westmorland.—Reed, F. R. C.
 —, Yorkshire.—Watney, G. R.
 —, zones.—Reed, F. R. C., 3.
 Silver-ores, Canada.—Miller, W. G.
 —, Chile.—Sundt, F. A.
 —, Harz.—Liebisch, T., 2;
 Werner, —.
 —, Nevada.—Emmons, W. H.;
 Ransome, F. L., 1 & 3.
 —, Washington (U.S.A.).—
 Umpleby, J. B.
 —. See also Argentiniferous.
 Silver Peak (Nev.).—Turner, H. W.
 Simbirsk (Russia).—Bogolubov, N. N.
 Simbirskite.—Zograf, G.
Simbirskites.—Uhlig, V., 5.
 Simondium (Cape Colony).—Prior, G. T.
 Simpon Tunnel (Lepontine Alps).—
 Heim, Alb.; Kenigsberger, J., 5;
 Niethammer, G.; Schmidt, C.; Ste-
 fani, C. de.
 Sind (India).—Cossmann, M., 5.
 Singapore (Straits Settlements).—Scri-
 venor, J. B.
 Sinj (Dalmatia).—Kerner, F. von, 2.
 Siphonal lobes of Jurassic ammonites.
 —Staff, H. von.
Siphonia.—Schrammen, A.
 Siphons of ammonites & belemnites.—
 Grandjean, F., 2.
Sirenites.—Diener, C.
 Sirgwitz (Silesia).—Barbier, P., 3.
Sismondia.—Fourtau, R.
Sivapithecus.—Pilgrim, G. E.
 Skiddaw (Cumberland).—Rastall, R. H.
 Skuč (Bohemia).—Fritsch, A.
 Skultorp (Gothland).—Odhner, F., 2.
 Skye (Hebrides).—Peach, B. N.
 Slags, crystallization of.—Rinne, F., 2.
 —, cooling of.—Fleischer, A.
Slava.—Hind, W., 2.
 Slavonia.—Gojzanović-Kramberger, K.,
 3-5.
 SLIMON, R., *Obit.*—Anon., 13.
 SMEYSTERS, J., *Obit.*—Libert, J.
Smittia.—Canu, F., 3.
Smittipora.—Canu, F.; Fillozat, M.
Smittistoma.—Canu, F., 1 & 4.
 Smolensk (Russia).—Krishtafovich, N.,
 2.
 ‘Snakestones.’—Crick, G. C., 3.
 Snow Hill I. (Antarctic).—Buckman,
 S. S., 3.
 Soda, Vesuvius.—Casoria, E., 3.
 —sanidine, Mitrovitza.—Angel, F.
 Sognefjord (Norway).—Rekstad, J., 4.
 Soils, Bavaria.—Kœhne, W.; Muenichs-
 dorfer, F.
 —, Bohemia.—Cornu, F.; Kopecky,
 J.
 —, British Guiana.—See BRITISH
 GUIANA, Dep. Sci., 2.
 —, Cavan (Ireland).—Kilroe, J. R.
 —, Erythraea.—Principi, P., 3.
 Soils, Germany. — Keilhack, K., 3;
 Kressler, P., 2; Olbricht, K., 3.
 —, Hungary.—Atterberg, A.; Cornu,
 F., 2; Emszt, K.; Guell, W.; Horu-
 sitzky, H.; Sigmond, A. von, 1 & 2;
 Timkó, E.
 —, Naples district.—Casoria, E., 8;
 Grazia, S. de.
 —, New South Wales.—Jensen, H. I.,
 2.
 —, Norway.—Bjørlykke, K. O., 2;
 Grimmes, A.
 —, Rumania.—Murgoci, G.
 —, Russia.—Glinka, K.; Krishtaf-
 ovich, N., 2; Shchusev, S. V.; Sibirt-
 zev, N.; Wiskont, K.
 —, Siberia.—Glinka, H.; Polynov, B.
 —, South Africa.—Juritz, C. F.
 —, alkaline.—Sigmond, A. von, 2.
 —, analysis of.—Emszt, K.; Hil-
 gard, E. W.; Leplae, E.; Tumin, G.
 —, false-bedding in.—Ivchenko, A.
 Th., 3.
 —, geology of.—Dokushaiev, V. V.
 —, mapping of.—Dicienty, D. von;
 Timkó, E.; Sigmond, A. von.
 —, micas in.—Biéler-Chatelan, —.
 —, origin of.—Schwarz, E. H. L.
 —, saline.—Tumin, G., 3.
 Soiz, Lake (Russia).—Muehlen, L. von
 zur.
 SOKOLOV, N. A., *Obit.*—Chernyshev,
 Th., 3.
 Sokótra I. (Arabian Sea).—Kossmat,
 F., 2; Pelikan, A.
 Solar-dust theory.—Sommerfeldt, E., 2.
Solarietta.—Bœhm, J., 3.
Solarium.—Brœsamlen, R.
Solea.—Woodward, A. S., 5.
Solecardia.—Cerulli-Irelli, S.
Solen.—Arnold, R.; Cerulli-Irelli, S.
Solenastraea.—Macovei, G.
Soleniscus.—Lee, W. T.
Solenocurtus.—Cerulli-Irelli, S.
Solenomya.—Schmidt, A., 2.
 Solling (Rh.-Prussia).—Grupe, O.;
 Stremme, H., 2.
 Somerset.—McMurtrie, J.; Phelps, W.;
 Pringle, J.; Reynolds, S. H.; Rich-
 ardson, L., 1, 3, 8, & 11; Ussher, W.
 A. E.; Winwood, H. H.
 Somma, Mte. (Vesuvius).—Casoria, E.,
 8.
 Somme R. mouth (Picardy).—Lam-
 bardie, — de.
 — Valley.—Commont, V., 1-4.
 Sondershausen (Pr.-Saxony).—Zimmer-
 mann, E.
 Søndhordland (Norway).—Rekstad, J.
 Sonning (Berks).—Treacher, L., 2.
Sonninia.—Buckman, S. S., 1 & 2.
 Sonntagshorn Alps (Salzburg).—Hahn,
 F.
 Sonora (Mexico).—Emmons, S. F.
Sorbus.—Cockerell, T. D. A., 4.
 Sörlandet (Norway).—Danielsen, D.
 Sosva R. (Siberia).—Ilovaïski, D.
 Sounds, New Zealand.—Speight, R., 2.

- South Australia.—Benson, W. N., 1 & 2; Brown, H. Y. L.; Crook, T., 2; Dodwell, D. F.; Howchin, W.; Mawson, D.; Smith, L. L.; Stanley, E. R.; Taylor, T. G.; *see also* SOUTH AUSTRALIA, 1-3.
- South Dakota.—*See* Dakota, South.
- Southampton.—Watts, W. W., 2.
- Southborough (Kent).—Handcock, E. W.
- Spahl (Rhön Mts.).—Kallhardt, F.
- Spain.—Berwerth, F.; Drevermann, F.; Finlayson, A. M., 4 & 5; Kindelán, V.; Navarro-Neumann, E. M. S.; *see also* Aragon, Barcelona, &c.
- Spalato (Dalmatia).—Kerner, F. von, 2.
- Spaniodon* Beds, Caucasus.—Borisyak, A. A., 3.
- Sparidarum*.—Leriche, M.
- Sparnacian, Paris Basin.—Fritel, P. H.
- Spatangus*.—Fourtau, R.
- Specific-gravity determination, methods used.—Sommerfeldt, E.
- Speeton (Yorks).—Stather, J. W., 2.
- Spencer, Mt. (Queensl.).—Ball, L. C., 4.
- Sphærium*.—Arnold, R.; Geyer, D., 2.
- Sphærodoma*.—Lee, W. T., 2.
- Sphæcoptera*.—Meunier, F.
- Sphenia*.—Cerulli-Irelli, S.
- Sphenodiscus*.—Boule, M., 7.
- Sphenolium*.—Hind, W., 2.
- Sphenophalos*.—Merriam, J. C., 2.
- Sphenophyllum*.—Arber, E. A. N., 3; Matthew, G. F., 2.
- Sphenopteris*.—Behrend, F.; Lillie, D. G.
- Spherulites, origin of.—Gaubert, P.; Pirsson, L. V., 3.
- Sphyrna*.—Stefano, Gius. de.
- Spiennes (Hainault).—Cornet, J., 2.
- Spillite, Bohemia.—Slavik, F.
- Spinatus* Beds, Leicestershire.—Horswood, A. R., 4.
- Spinel, Lipari Is.—Bergeat, A.
- Spirifer*.—Jarosz, J.; Kindle, E. M., 2; Lissitzyn, K. I.; Maillieux, E.; Stauffer, C. R.; Torley, K.; Weller, S.; Williams, H. S.
- Spiriferella*.—Douvillé, H., 5.
- Spiriferina*.—Kossmat, F., 4; Thevenin, A., 3; Weller, S.
- Spirigera*.—Diener, C.
- Spirillina* & *Spiroloculina*.—Heron-Allen, E., 2.
- Spirocyclina*.—Bräsamlen, R.
- Spiroglyphus*.—Arnold, R.
- Spiroplecta*.—Chapman, F., 2; Heron-Allen, E., 2.
- Spiti (Himalayas).—Krafft, A. von; Reed, F. R. C., 2.
- Shales.—Uhlig, V., 5.
- Spitsbergen (Arctic).—Høegbom, B.; Holmsen, G., 2; Lamplugh, G. W., 2; Mercanton, P.; Nathorst, A. G., 3 & 7; Resvoll-Holmsen, H.; Staff, H. von, 4; Wiman, C., 1 & 2.
- Splügen district (Grisons).—Welter, O. A.
- Spodumene.—Zambonini, F.
- Spondylus*.—Arnold, R.; Ioksimovich, Z. I.; Toniolo, A. R.
- Sponge-spicules in kaolin (W. Austral.).—Hinde, G. J.
- Sponges, Cretaceous.—Bøhm, J., 3; Schrammen, A.
- , Devonian.—Sobolev, D.
- Spongites*.—Fritsch, A.
- Sportella*.—Cerulli-Irelli, S.
- Springfield (Illinois).—Jones, J. C.; Savage, T. E., 2.
- Springs, Rohitsch-Sauerbrunn. — Leitmeier, H., 4.
- , Surrey intermittent.—Martin, E. A., 4.
- Spy type of man.—Rutot, A., 2.
- Squamularia*.—Reis, O. M., 5.
- Squatina*.—Drevermann, F., 2; Leriche, M.; Stefano, Gius. de.
- Stabroek (Belgium).—Hasse, G., 5.
- Stadtberg (Westphalia).—Bergeat, A., 2.
- Staffordshire.—Bailey, T. H.; Hind, W.
- Stag Cañon (N. Mex.).—Sheridan, J. E.
- Stalactites, origin of.—Martin, G. H.
- Stammheim (Württ.).—Schmidt, A.
- Stampian, Paris Basin.—Grossouvre, A. de, 3; Hamelin, L.
- STANLEY, W. F., *Obit.*—Pinkerton, R. L.; Sollas, W. J.
- Stanley Downton (Gloucester).—Upton, C.
- Starke Goldfield (Queensland).—Ball, L. C., 2.
- Stassfurtite.—Bøke, H. E., 2.
- Stavanger district (Norway).—Grimmes, A.; Kaldhol, H.
- Stavelot Massif (Belgium).—Dorlodot, L. de.
- Stayr Valley (Upper Austria).—Geyer, G., 3.
- Steginopora*.—Brydone, R. M.
- Stegoccephala, Carboniferous.—Moodie, R. L., 3.
- Stegosaurus*.—Lull, R. S., 3 & 4.
- Stelznerite.—Schaller, W. T., 4.
- Stenodictya*.—Meunier, F.
- Stenomylus*.—Loomis, F. B.
- Stephanian, Loire.—Termier, P.
- Stephanophyllia*.—Macovei, G.
- Stereorachis*.—Thevenin, A., 4.
- Sterlitamak (Ufa).—Timofeiev, K.
- Stewart I. (N.Z.).—Benham, W. B.
- Sthenaropoda*.—Meunier, F.
- Sthenarosaurus*.—Watson, D. M. S., 3.
- Sthenurus*.—Glauert, L., 2.
- Stichoporina*.—Canu, F., 3.
- Stockholm (Sweden).—Holmquist, P. J., 2; Lamplugh, G. W., 2.
- Stoliczka*.—Boule, M., 7.
- Stolleyella*.—Karpinsky, A.
- Stolzite.—Cesáro, G.
- Stomatopora*.—Canu, F., 3.
- Stone rivers, Alaska.—Capps, S. R., *fil.*, 3.
- Stone Valley (Pa.).—Rutledge, J. J.

- Stones embedded in wood.—Carus-Wilson, C., 1 & 2.
- Stonesfield (Oxon.).—Richardson, L., 6.
- Stony Desert, Arabia.—Carruthers, D.
- Stowell (Somerset).—Phelps, W.; Pringle, J.
- STRANGWAYS, C. E. F., *Obit.*—Woodward, H. B., 5.
- Straparollus*.—Kindle, E. M., 2; Stauffer, C. R.
- Strasbourg (Alsace).—Mainka, C.
- Strata, apparatus for determining dip of.—Goodman, J.
- , correlation & diastrophism.—Chamberlin, T. C., 3.
- Stratification, æolian deposits &.—Ivchenko, A. Th., 3.
- Streams, corrosion by.—Andrews, E. C.
- , earth's rotation & erosion of.—Eakin, H. M.
- , underground, Clapham & Malham.—Brown, G. H., 2.
- Strepsidura*.—Cossmann, M., 5.
- Striations, glacial.—Hovey, E. O., 3.
- Striegau (Silesia).—Milch, L., 2; Sachs, A.
- Stringocephalus*.—Torley, K.
- Stromatopora*.—Vinassa de Regny, P., 4.
- Strontian, Vesuvian lavas &.—Casoria, E., 10.
- Stroud (Gloucestershire).—Upton, C.
- 'Stubensandstein,' Swabia.—Lang, R., 3.
- STUCKENBURG, A. A., *Obit.*—Krotov, P., 3.
- Sturgeon, Lake (Ont.).—Collins, W. H.
- Stuttgart (Württemberg).—Finck, A.
- Styloleuthis*.—Fritsch, A.
- Styracoteuthis*.—Cossmann, M., 5.
- Styria (Austria).—Bach, F., 1 & 2; Blaschke, F.; Clar, C.; Haas, O.; Heinrich, A.; Heritsch, F., 1-4; Hilber, V., 1 & 2; Hüfer, H.; Hörnes, R., 1 & 4; Leeden, R. van der, 2; Leitmeier, H., 1, 2, & 4; Penecke, K. A., 1 & 2; Redlich, K. A., 1 & 2; Rozič, J.; Vacek, M., 2.
- Subaerial clays, Arizona, &c.—Dodge, R. E.
- Subasio, Mte. (Umbria).—Principi, P.
- Subhercynian Cretaceous fold, N. Germany.—Schroeder, H., 2.
- Succinea*.—Kornos, T., 2.
- Suceava (Rumania).—Nicolan, T.
- Sudan.—Arsандаux, H.; Cottreau, J., 2; Ivchenko, A. Th.; see also FRANCE, M. jistère des Colonies.
- Sudbury (Suffolk).—Hill, Edwin.
- Sudetén (Silesia).—Bartonec, B. F.
- Suez, Gulf of.—Ball, J.
- Suffolk.—Harmer, F. W.; Hill, Edwin.
- Sulphates, Vesuvian.—Casoria, E., 2.
- Sulphidic ores, oxidation of.—Buehler, H. A.
- , precipitation of.—Wells, R. C., 2.
- Sulphur, Italy.—Oddo, G.; Zambonini, F.
- , Java.—Brun, A.
- Sulzmatt (Vosges).—Van Werveke, L.
- Sumatra (D.E.I.).—Clément,—; Elbert, J.
- Sundridge (Kent).—Martin, P. A. B.
- Sunset (California).—Arnold, R., 3.
- Sun-spots, climates &.—Easton, C.
- Süntel (Hanover).—Scholz, E.
- Superior, Lake (N. Am.).—Leith, C. K.
- Sur Valley (Switzerland).—Muehlberg, F.
- Surcula*.—Cossmann, M., 5.
- Surface water-levels.—Hædwicke,—.
- Surrey.—Bury, H.; Chree, C.; Clinch, G.; Dibley, G. E., 1 & 2; Leach, A. L., 2; Leighton, D.; Martin, E. A., 4; Monckton, H. W., 2; Whitaker, W., 1 & 2.
- Surveys.—See Geological, §c.
- Sussex.—Bury, H.; Clinch, G.; Eldsen, J. V.; Heron-Allen, E., 1 & 2; Martin, E. A., 1-3.
- Svealand (Sweden).—Johansson, H. E., 1-3; Petersson, W.; Post, L. von, 1 & 2; Sernander, R.; Sjögren, H., 2-6; Warburg, E.
- Swabia.—Branca, W.; Bræsamlén, R.; Dietrich, W. O., 1 & 2; Gaub, F.
- Swabian Alps.—Lang, R., 3 & 4; Regelmann, C., 3.
- Swallow-holes, origin of.—Dixon, E. E. L., 2.
- , Pyrenees.—Martel, E. A., 5.
- Swanage (Dorset).—Hovenden, F., 2; Watson, D. M. S., 1 & 2; Woodward, A. S., 2.
- Swaziland (S. Africa).—Stanley, G. H.
- Sweden, Archaean.—Høegbom, A. G., 2 & 8.
- , Cambrian.—Tørnquist, S. L.
- , Cretaceous.—Hennig, A.
- , fjords of.—Werth, E.
- , Geological Survey.—See SWEDEN.
- , Glacial fauna of.—Hægge, R., 1 & 2; Philip, G.
- (Central), morphology of.—Nordenskjöld, O.
- , pre-Quaternary geology.—Tørnebohm, A. E.
- , Quaternary.—Fries, T., 1 & 2; Geer, G. de, 1 & 2; Munthe, H., 2 & 3; Odhner, N., 1 & 2; Warburg, E., 2; Wesenberg-Lund, C.
- , terminal moraines.—Ahlmann, H. W.
- , See also CONGRÈS GÉOL. INTERNAT. XI., 1-3; Gothland, §c.
- Swedish Antarctic Expedition.—Buckman, S. S., 3.
- Switzerland.—Blesch, E.; Buxtorf, A.; Erni, A.; Heim, Alb., 1-6; Heritsch, F., 4; Kronecker, W.; Muehlberg, F.; Rothpletz, A.; Sarasin, C., 1 & 2.
- , avalanches in.—Buss, E.
- , Cretaceous.—Baumberger, E.; Böhm, J., 3.
- , Eocene mammalia.—Stehlin, H. G.
- , Flysch.—Boussac, J., 1-6.

- Switzerland, geology, 1770-1900. —
 Rollier, L.
 —, glaciation & scenery.—Garwood,
 E. J.
 —, glaciers.—Forel, F. A., 2 & 3.
 —, iron-ores.—Arbenz, P.
 —, Keuper.—Lang, R., 3.
 —, Rhætic folds.—Argand, E.
 —. *See also* Alps, Flysch, &c.
 Syenite, German S.W. Africa.—Wagner,
 P. A.
 —, origin of.—Daly, R. A., 3.
 —, Siberia.—Stutzer, O.
 Sylt (N. Frisian Is.).—Gagel, C., 5.
 Sylvinite.—Zimmermann, E.
 Symmetry, crystalline.—Woulf, G.
Synarmoge.—Handlirsch, A., 5.
Symbathocrinus.—Weller, S.
 Syndale (Kent).—Carus-Wilson, C., 2.
Syndesmya.—Cerulli-Irelli, S.
 Syngenite.—Zimmermann, E.
 Synthetic sapphires.—Moses, A. J.; Ver-
 nenil, A.
 Syria.—Herzfeld, E.; Schaffer, F. X.
Syringospira.—Kindle, E. M., 2; Wil-
 more, A.
Syringothyris.—Douville, H., 5; Lis-
 sitzy, K. I.; Schuchert, C.; Weller,
 S.
Szygophyllia.—Macovei, G.
 Szarazvolgy (Transylvania). — Száde-
 czky, G. von.
 Szczerzec (Galicia).—Friedberg, W. von.,
 2.
 Sze-Chuen (China).—Legendre, A. F.
 Szokolyahuta (Hungary).—Schréter, Z.,
 2.
Tachyglossus.—Glauret, L.
 Tagus basin (Portugal).—Bensaude, A.;
 Dollfus, G. F., 4.
 Tahiti (Pacific).—Lacroix, A., 13 & 17.
 Talc, Ariège.—Mengaud, M.
 Tallong (N.S.W.).—Woolnough, W. G.
 Talovoi (Kharkov Gov.).—Stepanov, P.
Tamiosoma.—Arnold, R.
 Tanami gold-district (Australia). —
 Talbot, H. W. B.; *see also* SOUTH
 AUSTRALIA, 3.
Tancredia.—Counillon, H.
 Tanga (German E. Afr.).—Kœrt, W.
 Tantalum-minerals.—Simpson, E. S., 2.
Taphrostoma.—Cann, F., 3.
Tapirus.—Stehlin, H. G.
Tapirus.—Ameghino, F., 1 & 2.
 Taplow (Bucks).—Treacher, L.
 Tarapaca (Chile).—Ford, W. E.
 Tarbagata Mts. (Siberia).—Obruchav, W.
 Tarn (France).—Mengaud, M., 2;
 Negre, G.; Thevenin, A., 5.
 Tarn-et-Garonne (France). — Fournier,
 E.
 Tarthal district (Tyrol).—Sander, B.,
 2; Young, A. P.
 Tashkent (Turkestan). — Nikitin, S.;
 Zalesski, M. D., 2.
 Tasmania.—Millen, J. D.; Nœtling, F.,
 3; Petterd, W. F.; Twelvetrees, W.
 H.; Ward, L. K.; *see also* TASMANIA,
 Dep. Mines, 1-5.
 Tatra Mts. (Hungary).—Uhlig, V.
 Tau Mts. (Turkestan).—Borisjak, A. A.,
 4.
 Taub Valley (Würt.).—Fraas, E., 2.
 Tauern (Styria).—Kœnigsberger, J., 5;
 Steinmann, G., 5; Uhlig, V., 2.
 —, Hohe (Tyrol).—Becke, F.; Löwl,
 F.
 Taungbogy (Burma).—Stuart, M.
 Tayabas Prov. (Philippines). — Rich-
 mond, G. F.
 Tebessa (Algeria).—Rossi, R., 2.
 Tectite, Scania.—Wahl, W.
 Tegelen-sur-Meuse (Limbourg). — New-
 ton, E. T.; Reid, C., 4.
 Tehuan-tepec (C. Am.).—Toula, F., 3.
 Tejon Formation, California.—Arnold,
 R.
 Telemarken (Norway). — Werenkiold,
 W.
Tellina.—Arnold, R.; Cerulli-Irelli, S.
 Temagami & Temiskaming (Ontario).—
 Pirsson, L. V., 2.
 Temperature observations, volcanoes, &c.
 —Oddone, E.
 —, underground.—Kœnigsberger, J.,
 4 & 5; Michel, R.; Niethammer, G.;
 Schwarz, E. H. L., 3.
 Tennantite, Binn Valley.—Prior, G. T.,
 3.
 Teneriffé (Canary Is.).—Gagel, C., 9.
Tephrocyon.—Matthew, W. D., 2.
Teratornis.—Miller, L. H., 2.
Terebellum.—Cossmann, M., 5.
Terebra.—Macovei, G.
Terebratalia.—Arnold, R.
Terebratula. — Buckman, S. S., 1-3;
 Macovei, G.; Nielsen, K. B.; Schmidt,
 M., 2; Thevenin, A., 3.
Terebratulina. — Buckman, S. S., 3;
 Nielsen, K. B.
 Terek (Caucasus).—Ogilvie, A. N.
 Terlingua (Texas).—Canfield, F. A.;
 Hillebrand, W. F., 2.
 Terlinguaite.—Hillebrand, W. F., 2.
 Termini-Imerese (Sicily).—Scalia, S.
 Terni basin (Umbria).—Verri, A.
 Terrace-erosion, Linth Valley.—Gogar-
 ten, E.
 Terraces, Ariège R.—Savornin, J.
 —, Darnstadt.—Klemm, G.
 —, Dauphiné.—Kilian, W., 6 & 7.
 —, Freiburg.—Van Werveke, L.
 —, Hanover.—Grupe, O., 2.
 —, Picentino.—Galdieri, A.
 —, Rhenish Prussia.—Krauss, P. G.
 —, Somme Valley.—Commont, V., 3.
 Tertiary, Alabama.—Smith, E. A., 2.
 —, Alsace.—Kessler, P.
 —, Aral, Sea of.—Bogachev, V., 2.
 —, Ariège.—Vasseur, G.
 —, Asia Minor.—Blanck, E., 2.
 —, Barcelona.—Oppenheim, P., 2.

- Tertiary, Belgium.—Cossmann, M., 2; Hasse, G., 2, 3, & 5; Leriche, M., 3 & 4.
- , Bessarabia.—Mikhailovski, G. P.
- , California.—Pack, R. W.
- , Carpathians (W.).—Rzehák, A.
- , Caspian.—Andersson, F.; Andrusov, N.
- , Colorado.—Brues, C. T.; Cockerell, T. D. A., 1-4.
- , Dalmatia.—Schubert, R. J., 1 & 3; Stefani, C. de, 4.
- , Darmstadt.—Schottler, W.
- , Egypt.—Fourtau, R.
- , Emilia.—Stefanini, G.
- , Galicia.—Friedberg, W.
- , German E. Africa.—Scholz, E., 2.
- , Germany (N.W.).—Harbort, E., 2; Keilhack, K., 2; Könen, A. von, von, 1-5; Nahusen, J.; Weber, C. A., 2.
- , Gironde.—Repelin, J., 3.
- , Hampshire & Surrey.—Monckton, H. W., 2.
- , Hungary.—Gaál, S. von; Kormos, T.; Lœrenthey, I.; Vitalis, S.
- , Liguria.—Rovereto, G., 2.
- , Madagascar.—Douville, H., 8.
- , Madeira.—Ioksimovich, Z. I., 1 & 2.
- , Mainz Basin.—Köenen, A. von, 4; Steuer, A., 1-3.
- , Marne Valley.—Morellet, L.
- , Merseburg.—Linstow, O. von, 1 & 2.
- , Nevada.—Furlong, E. L.; Kellogg, L.; Merriam, J. C., 3 & 5.
- , North Carolina & Virginia.—Miller, B. L.
- , Oregon & Vancouver.—Reagan, A. B., 2.
- , Paris Basin.—Canu, F., 1-4; Grossouvre, A. de, 3; Hamelin, L.; Leriche, M., 3.
- , Portugal.—Dollfus, G. F., 4; *see also* PORTUGAL, *Comm. Trab. Geol.*
- , Posen.—Jentzsch, A., 3.
- , Purbeck.—Keeping, H.
- , Rumania.—Beutler, K.; Lœrenthey, I., 2; Macovei, G.; Simionescu, I., 5.
- , Russia.—Andrusov, N., 1-3; Bogachev, V.
- , Savoy.—Douxami, H., 2.
- , Sicily.—Gemmellaro, M.
- , Silesia.—Getzinger, G.
- , Sind.—Cossmann, M., 5.
- , Solling district.—Grupe, O.
- , Styria.—Bach, F., 1 & 2; Häfer, H.
- , Sussex.—Elsden, J. V.
- , Sweden.—Tørnebohm, A. E.
- , Switzerland.—Boussac, J., 1-6; Cloos, H.; Oppenheim, P.; Paulcke, W.
- , Tehnantepec.—Tonla, F., 3.
- , Thuringia.—Philippi, E., 3.
- , Toledo.—Douville, H., 3.
- , Turkestan.—Sokolov, D. V.
- Tertiary, Tuscany.—Stefano, Gius. de.
- , Vaucluse.—Joleaud, L., 2 & 3.
- , Venetia.—Dainelli, G., 1 & 2; Kranz, W., 3.
- , Victoria.—Chapman, F., 2 & 3.
- , Vienna district.—Fuchs, T., 3; Vettors, H., 3.
- , Westphalia.—Linstow, O. von, 3.
- , continents.—Kerner, F. von, 6.
- , land-connexion between Asia & N. America.—Knopf, A.
- , *See also* Miocene, §c.
- Tervia*.—Canu, F., 3.
- Tetracamera*.—Weller, S., 2.
- Tetracorallia*, Palaeozoic, &c.—Faurot, L.
- Tetragonites*.—Bœhm, J., 3.
- Tetraodon*.—Stefano, Gius. de.
- Tetrapus*.—Brues, C. T.
- Teutoburg Forest (Germany).—Haack, W.; Wetzel, W.
- Texada I. (B.C.).—Lindeman, E.
- Texas (U.S.A.).—Canfield, F. A.; Chauvenet, R.; Coffey, G. N.; Hillebrand, W. F., 2; Richardson, G. B.
- Text-books, mineralogy.—Hintze, C.
- , palaeontology.—Hutchinson, H. N.
- Thacker-Seam Coalfield (Va.).—Stow, A. H.
- Thagastea*.—Fourtau, R.
- Thais*.—Arnold, R.
- Thames Valley.—Jackson, J. W., 8; White, H. J. O., 3.
- Thamnastræa*.—Schmidt, M., 2.
- Thecidium*.—Nielsen, K. B.
- Thecosiphonia*.—Schrammen, A.
- Thenardite.—Casoria, E., 18; Lacroix, A., 8.
- Theosodon*.—Scott, W. B., 2.
- Thermal waters, Algeria.—Nodon, A.
- , Arkansas.—Purdue, A. H.
- , Croatia.—Gorjanovic-Kramberger, K., 6.
- , San Pellegrino.—Taramelli, T.
- , Vosges.—Brochet, A., 1-3.
- , Wiesbaden.—Henrich, F.
- , Yellowstone Park.—Schlundt, H.
- , radioactivity of.—Gudzent, —.
- Thoatherium*.—Scott, W. B., 2.
- Thompson, Cape (Alaska).—Kindle, E. M.
- Thomson (Ga.).—Merrill, G. P., 3; Meunier, S., 2.
- Thorborough (Queensl.).—Ball, L. C.
- Thorianite, geological time &.—Strutt, R. J., 3.
- Thorigny-Dampmard (Seine-et-Marne).—Morin, M., 3.
- Thorium in sedimentary rocks.—Joly, J., 2.
- Thousand Creek (Nevada).—Kellogg, L.; Merriam, J. C., 5.
- Thracia*.—Arnold, R.
- Thrusts, Jemtland post-Silurian.—Hægbohm, A. G., 4.
- Thrust-masses, Tyrol.—Gordon, M. M. O., 1-3.

- Thrust-planes, Danube Valley.—Fraas, E.
- Thuen-Hoang (China).—Vaillant, L.
- Thum (Saxony).—Hörner, T. von.
- Thunder Bay (Ont.).—Moore, E. J.
- Thuringia (Germany).—Cronacher, R.; Kolesch, K.; Naumann, E., 2; Philippi, E., 3; Schäfer, H. F.; Siegert, L., 5; Weiss, F.; Wuest, E.
- Thyasira*.—Cerulli-Irelli, S.
- Thytechinus*.—Fourtau, R.
- Tian-Shan Mts. (Asia).—Grøber, P., 2; Merzbacher, G.; Oswald, F., 2.
- Tiarechinus*.—Bather, F. A.
- Tibet (Asia).—Oswald, F., 2.
- Tierra del Fuego (S. Am.).—Halle, T. G.
- Tignoso, Mte. (Tuscany).—Campana, D. del.
- Tihany (Hungary).—Vitalis, S.
- TILHO Mission to Lake Chad.—Tilho, J.; see also FRANCE.
- Tilsit (E. Prussia).—Tornquist, A., 4.
- Timan Mts. (Russia).—Pavlov, A. P.
- Tin, Cape Colony & Zululand.—Recknagel, R.
- , Congo.—Ball, S. H.
- , Dutch E. Indies.—Vermaes, S. J.; see also DUTCH EAST INDIES.
- , Malay States.—Scrivenor, J. B., 2 & 4.
- , Mexico.—Wittich, E., 4.
- , New South Wales.—Cotton, L. A., 1 & 2.
- , Queensland.—Ball, L. C.
- , Saxon Erzgebirge.—Singewald, J. T., *fil.*
- , Tasmania.—Millen, J. D.; see also TASMANIA, Dep. Mines, 1-5.
- , Texas.—Chauvenet, R.
- , Transvaal.—Kynaston, H., 2; Recknagel, R.
- , W. Australia. — See WESTERN AUSTRALIA, 1 & 2.
- , Yunnan.—Collins, W. F.
- Tin-ore, crystalline forms of.—Tertsch, H.
- Tingha (N.S.W.).—Cotton, L. A.
- Tirlemont (Brabant).—Ledoux, A., 1 & 2.
- Tirolites*.—Krafft, A. von.
- Tissotia*.—Brueggen, H.; Eck, O., 2.
- Titaniferous iron-ore, Norway.—Vogt, J. H. L., 3.
- Titanite, Rauris Valley.—Seisser, H.
- Titanosaurus*.—Nopcea, F., 2; Thevenin, A., 2.
- Tithonian, Moravia.—Beck, H., 3; Kowarzik, R.
- Titterstone Cleve Hills (Salop).—Dixon, E. E. L.
- Tobolsk Gov. (Siberia).—Sukachev, V. N.
- Toledo (Spain).—Douvillé, H., 3.
- Tombador escarpment (Bahia). — Branner, J. C., 2.
- Tombigbee R. (Ala).—Smith, E. A., 2.
- Tomsk Gov. (Siberia).—Petunnikov, G.
- Tonbridge (Kent).—Handcock, E. W.
- Tongking (Indo-China).—Deprat, J.; Mansuy, H.
- Tonsaasen (Norway).—Goldschmidt, V. M., 2.
- Topaz. — Goldschmidt, V.; Henglein, M.; Sachs, A.
- Toplice (Croatia).—Gorjanović-Kramberger, K., 6.
- Topography, geology &.—Johnson, D. W., 5.
- & topology.—Berthaut, —.
- Tornatella*.—Cossman, M., 5.
- Törmetrask (Sweden).—Holmquist, P. J.; Sjögren, O.
- Torre del Greco (Naples).—Casoria, E.
- Tortoises, Jurassic.—Sauvage, H. E.
- Torymus*.—Brues, C. T.
- Tourmaline, Madagascar.—Lacroix, A., 7.
- & corundum-rock, Kinta.—Scrivenor, J. B., 2.
- Tournai (Hainault).—Destinez, P.
- Tooprion*.—Hay, O. P.
- Trabonella (Sicily).—Scalia, S., 2.
- Trachyaster*.—Stefanini, G.
- Trachyceras*.—Diener, C.; Scalia, S., 4.
- Trachyderma*.—Chapman, F., 4.
- Trachyte.—Clar, C.; Martelli, A., 2.
- Tragliata (Rome).—Clerici, E., 3.
- Transandine railway.—Barclay, W. S.; Evans, J. W., 8.
- Transcaspian minerals. — Lushitzki, V. I.
- Transennella*.—Arnold, R.
- Transition Beds, Leicestershire, & Lias. — Horwood, A. R., 5.
- Transvaal.—Anderson, W.; Hall, A. L., 1-6; Horwood, C. B.; Humphrey, W. A., 1 & 2; Johnson, J. P.; Kynaston, H., 1 & 2; Mellor, E. T., 1 & 2; Recknagel, R.; see TRANSVAAL, 1-3.
- Transylvania (Hungary).—Gyula, S. von; Schöppe, W.; Szádeczky, S. von, 1 & 2; Szentpétery, S. von; Toula, F., 2.
- 'Trap-sheet,' Lake-Nipigon district. — Wilson, A. W. G.
- Trapani (Sicily).—Checchia-Rispoli, G., 3.
- Trappau (Silesia).—Bartonec, B. F.
- Trau (Dalmatia).—Kerner, F. von, 5.
- Travmatocrinus* Limestone, Paiukhanda.—Diener, C.
- Traversella (Piedmont).—Serra, A., 3.
- Travertine. — Angelis d'Ossat, G. de; Héribaud-Joseph, —.
- Trebizond (Asia Minor).—Frech, F.; Kossmat, F., 3.
- Trees, fossil.—Ledoux, A., 1 & 2; Mathieu, F. F.; Potonié, H.; Stainier, X.
- Tremadoc Slates.—Fearnside, W. G.
- Trent, R., changes in course of.—Smith, B.
- Trépail Cavern (Marne).—Martel, E.
- Triacia*.—Cerulli-Irelli, S.
- Triadocidaris*.—Bather, F. A.
- Triangulation, use of, in geological surveying.—Berg, G., 2.
- Trias, Alaska.—Kindle, E. M.

- Trias, Baden.—Menzel, H., 4; Ruebenstrunk, E.; Schmidt, A., 4.
 —, Bavaria.—Fischer, H.; Handlirsch, A.; Wagner, G.
 —, Congo.—Leriche, M., 2.
 —, Elgin.—Huene, F. von, 2 & 5.
 —, East Indies.—Wanner, J., 2.
 —, England.—Beasley, H. C., 2; Cresswell, F.; Horwood, A. R., 7, 10, & 11; *see also* Nottingham, §c.
 —, Germany.—Blanch, E.
 —, Greece.—Renz, C., 1-3.
 —, Haute-Marne.—Doby, A.
 —, Himalayas.—Krafft, A. von.
 —, Hungary.—Bather, F. A.
 —, Lorraine.—Van Werveke, L., 3.
 —, Lot.—Lemoine, P.
 —, Madagascar.—Douvillé, H., 8; Fournier, E., 6.
 —, Marbehan.—Stainier, X., 3.
 —, Molucca Is.—Böhm, G.
 —, Nevada.—Merriam, J. C., 3.
 —, New Jersey.—Levison, W. G.
 —, New Zealand.—Böhm, G., 4.
 —, Nottinghamshire.—Smith, B., 2.; Swinnerton, H. H.; Vernon, R. D.
 —, Rumania.—Simionescu, I., 4.
 —, Salzburg.—Hahn, F.
 —, Sicily.—Scalia, S., 4.
 —, South Alpine.—Kronecker, W.
 —, Spitsbergen.—Wiman, C., 1 & 2.
 —, Styria.—Haas, O.; Heinrich, A.
 —, Tunis.—Joby, A., 2.
 —, Thuringia.—Kolesch, K.; Krech, K.
 —, Tyrol.—Haberle, D.; Hammer, W., 2; Krasser, F.
 —, Vosges.—Van Werveke, L., 2.
 —, Worcestershire.—Wills, L. J., 3.
 —, Würtemberg.—Lang, R., 3 & 4; Schmidt, M., 1 & 2.
 —, origin of British.—Horwood, A. R., 7; Kendall, P. F., 2; Wright, W. B.
 Trias-Jurassic coal, Queensland.—Marks, E. O.
 Tribes-Hill Formation.—Raymond, P. E.
 Trichinopoly district (India).—Spengler, E.
 Trieste (Istria).—Vetters, H., 2.
Trigonia.—Bruoggen, H.; Etheridge, R., *fl.*
Trigonodon.—Stefano, Gins, de, 2.
 Trihydrocalcite.—Chervinski, P. N.; Ivanov, L. L.
 Trilobites, Cambrian.—Cobbold, E. S., 1 & 2; Jäkel, O.; Mordziol, C.; Reed, F. R. C., 2; Walcott, C. D.
 —, Carboniferous.—Jarosz, J., 2; Lee, W. T., 2; Weller, S.
 —, Devonian.—Stauffler, C. R.; Torley, K.
 —, Ordovician.—Gardiner, C. I.
 —, Silurian.—Bather, F. A., 6; Reed, F. R. C.
 Trimmingham Chalk, Norfolk.—Brydone, R. M.; Woodward, H., 4.
 Trinil (Java).—Schuster, J., 1 & 2.
 Trinity Cretaceous, Oklahoma.—Larkin, P.
Trinucleus.—Reed, F. R. C.
Triodon.—Leriche, M.
Trionyx.—Heritsch, F., 4.
 Triplite, Bohemia.—Lazarevič, M.
 Tripoli deposits, France & Germany.—Schmidt, C.
Tritonidea & *Tritonium*.—Arnold, R.
Trochopora.—Canu, F.
Trochus.—Böhm, J., 2; Brösamlen, R.; Hahn, F.; Kranz, W., 3; Spulski, B., 2.
 Trofarello (Piedmont).—Craveri, M.
Trogus.—Brues, C. T.
 Trompia Valley (Lombardy).—Cacciama, G. B., 2.
 Tronto Valley (Italy).—Almagià, R.
 Troodos Mts. (Cyprus).—Zdarsky, A.
Trophon.—Arnold, R.
Tropidoleptus.—Swartz, C. K., 2.
 Trowlesworthite.—Hunt, A. R.
Truncatulina.—Heron-Allen, E., 2.
Trygon.—Leriche, M.; Stefano, Gins, de.
Tryphon.—Brues, C. T.
Tschernyschewia.—*See Chernishevia*.
Tubucellaria.—Canu, F., 2.
Tuditannus.—Moodie, R. L., 4.
 Tuesite.—Gregory, J. W., 5.
 Tufa, Gothland.—Odner, N., 1 & 2.
 —, Lauenstein.—Menzel, H., 2.
 —, Savoy.—Kilian, W., 4.
 —, Würtemberg.—Geyer, D., 3.
 —, *See also* Calcareous.
 Tuft, Argentine eruptive.—Outes, F. F.
 —, Perugia.—Principi, P., 2.
 Tugaikul (Orenburg).—Krotov, P.
 Tulare Formation, California.—Arnold, R.
 Tungsten-minerals, Montana.—Winchell, A. N., 2.
 —, ores, Carrock Fell.—Finlayson, A. M.
 Tunis.—Boule, M., 4; Buttgenbach, H.; Cesàro, G., 6; Joly, A., 3 & 4; Leriche, M.; Noel, —; Rossi, R., 2.
 Tunnel, Hudson-Manhattan.—Davies, J. V.
 —, Lötschberg.—Buxtorf, A., 2; Heim, Alb., 2.
 —, Simplon.—Niethammer, G.; Schmidt, C.; Stefani, C. de.
 Tunnels, temperatures in Austrian & Swiss.—Koenigsberger, J., 5.
 —, water temperatures.—Willmann, E. von.
Turbo.—Brösamlen, R.; Cossmann, M., 5; Kranz, W., 3.
 Turin (Piedmont).—Craveri, M.
 Turinsk (Perm).—Krasnopolski, A.
 Turkestan.—Borisjak, A. A., 2 & 4; Edelstein, J.; Schellwien, E.; Sokolov, D. V.; Timofeiev, K., 2; Weber, V., 2; Zalesski, M. D., 2.
 Turkey (European).—Angel, F.
 Turnau (Bohemia).—Slavik, A.
Turonica.—Schrammen, A.
 Turonian, Egypt.—Eck, O., 1 & 2.

- Turrilepas*.—Chapman, F., 4.
Turrilites.—Boule, M., 7.
Turritella.—Arnold, R.; Brœsamlen, R.; Cossmann, M., 5; Counillon, H.; Friedberg, W.; Fritsch, A.; Macovei, G.
Tuscany.—Aloisi, P.; Artini, E.; Campana, D. del, 1 & 2; Chelussi, I.; Fucini, A., 1 & 2; Lotti, B., 3; Martelli, A., 2 & 3; Panichi, U.; Stefano, Gius. de; Ugolini, R.; Vinassa de Regny, P., 2.
Tver Gov. (Russia).—Khimenkov, V.
Tylecomnus.—Brues, C. T.
Tylosaurus.—Huene, F. von.
Tylostoma.—Brœsamlen, R.
Tynemouth (Northumberland).—Heslop, M. K., 2.
Types of ORBIGNY'S 'Prodrome.'—Orbigny, A. d', 1-4.
—, Yorkshire ammonites.—Buckman, S. S., 4.
—, See also PALEONTOLOGIA UNIVERSALIS, 1 & 2.
Typhis.—Fritsch, A.
Typocidaris.—Fourtau, R.
Tytotheria, Santa Cruz Beds. — Scott, W. B.
Tyrol (Austria).—Amperferer, O.; Becke, F.; Diener, C., 2; Dœlter, C.; Felix, J.; Furlani, M.; Gørgøy, R.; Gordon, M. M. O., 1-3; Haas, A.; Hæberle, D.; Hammer, W., 1-3; Hahu, F.; Hradil, G., 1 & 2; Kerner, F. von, 3; Krasser, F.; Lœwl, F.; Ohnesorge, T.; Sander, B., 2; Schlesinger, G.; Schlosser, M.; Seidlitz, W. von; Vacek, M.; Young, A. P.
Uaupés R. (Brazil).—Rice, H.
Ubanghi (Belgian Congo).—Cornet, J.
Uddevalla (Gothland).—Geer, G. de.
Ufa Gov. (Russia).—Timofeiev, K.
Ulf Is. (Gulf of Bothnia).—Sobral, J. M.
Ullmannite.—Spencer, L. J.
Ulodendron.—Renier, A., 7.
Ulster (Ireland).—Hinck, J. de W.
Umbria (Italy).—Principi, P., 1, 2, 4, & 5; Verri, A.
Unconformities, Chambéry.—Révil, J.
Unio.—Haas, F.; Jackson, J. W., 8.
United States, borax-deposits.—Keyes, C. R., 3.
—, coalfields.—Campbell, M. R.
—, felspar-deposits.—Bastin, E. S.
—, Geological Survey.—Clarke, F. W.; Smith, G. O.
—, Glacial climates.—See CONGRÈS GÉOL. INTERNAT. XI., 2.
—, glaciation in S.—Johnson, D. W., 3.
—, granites of S.E.—Watson, T. L., 2.
—, manganese deposits.—Harder, E. C.
—, Mesozoic & Tertiary Echinodermata.—Clark, W. B., 3.
United States, precious metals & settlement of towns in the.—Hubbard, G. D.
—, surface-waters, quality of.—Dole, R. B.
—, underground water.—Martel, E. A., 4.
—, See also UNITED STATES Geol. Surv., 1-6.
Unterlüss (Hanover).—Stoller, J., 3.
Upotos (Congo Basin).—Passau, G., 2.
Upsala (Sweden).—Gustafsson, J. P.; Tenow, O. A. A., 2.
Ural Mts. (Russia).—Duparc, L., 1 & 2; Fedorov, E.; Hautpick, E. de, 2; Krasnopolski, A.
Uralite.—Hauser, O.; Wilmore, A., 2.
Uranium, Aragon.—Caralp, J.
Uranium minerals.—Chernik, G. P.; Russell, A. S.; Soddy, F.
U-shaped valleys, origin of.—Hovey, E. O., 3.
Ursus.—Toula, F., 2.
Uruguay (S. Am.).—Guillemain, C.; Outes, F. F., 2.
Ussolki (Ufa Gov.).—Timofeiev, K.
Usway Burn (Northumberland).—Heslop, M. K.
Utah (U.S.A.).—Gale, H. S.; Keyes, C. R.
Vaal R. (S. Africa).—Harger, H. S.
Vajda-Hunyad (Hungary).—Gaál, S. von, 4.
Valais (Switzerland).—Prior, G. T., 3; Welter, O. A., 2.
Valanginian, Schaumburg-Lippe.—Kenen, A. von.
Valcour I. (N.Y.).—Hudson, G. H.
Valdres district (Norway).—Goldschmidt, V. M., 2.
Valencia (Spain).—Berwerth, F.
Valleys, Arizona, &c.—Dodge, R. E.
—, Badeu.—Gehring, A.
—, France & Tunis.—Berthaut, —.
—, St. Vincent.—Hovey, E. O., 3 & 4.
—, formation of.—Antenen, F., 2; Hill, A.; Loziński, W. von, 2.
—, hanging.—Johnson, D. W.
—, origin of.—Bonney, T. G.; Schmidle, W.; Siegert, L., 4.
VAN BENEDEN, E., *Obit.*—Nasonov, N. V.
VAN BENEDEN, P. J., *Obit.*—Kemna, A.
Vanadium ores.—Caralp, J.; Hewett, D. F.; Lovisato, D., 2.
Vancouver (B.C.).—Lindeman, E.; Reagan, A. B., 2.
Vanne (Hanover).—Lohmann, W.
Vannuxemia.—Hind, W., 2.
Vaqueros Formation, California.—Arnold, R.
Var (France).—Kilian, W., 2.
Vardussa Mts. (Greece).—Ktenas, C. A.
Vascoceras.—Chudeau, R., 3.
Vaskö (Hungary).—Bergeat, E.
Vascorinus.—Weller, S.
Västervik (Gothland).—Hægboom, A. G., 8.

- Vaucluse (France).—Camous, L. V.; Joleand, L., 2 & 3; Ollivier, L. P.
- Vaud (Switzerland).—Bulher, C.
- Vegetation, climates &.—Aretowski, H.
- , minerals &.—Samoïlov, I. V.
- Veglia, Mte. (Pennine Alps).—Lincio, G.
- Veins, gold solution in.—Brokaw, A. D.
- , Hiendelaencina argentiferous.—Kindelán, V.
- , mineral.—Finlayson, A. M., 1 & 2.
- , nomenclature of.—Pearce, W. C. W.
- , origin of.—Lohest, M.; Penrose, R. A. F., 2.
- Velates*.—Cossmann, M., 5.
- Velay (France).—Gonnard, F., 4.
- Velbert (Westphalia).—Zimmermann, E.
- Vendée (France).—Douville, H., 4;
- Grossouvre, A. de, 2; Welsch, J., 1-4.
- Venericardia*.—Arnold, R.; Rogala, W.
- Venetia (Italy).—Dainelli, G., 1 & 2;
- Kranz, W., 3; Maddalena, L., 2;
- Marchetti, G. E.; Parona, C. F.;
- Vinassa de Regny, P., 4.
- Venetian Alps.—Gortani, M.; Vinassa de Regny, P., 5.
- Ventriculites*.—Bøhn, J., 3.
- Venus*.—Arnold, R.
- Verde, Cape.—See Cape Verde Is.
- Verespatak (Transylvania).—Gynla, S. von.
- Vermes, Silurian.—Chapman, F., 4.
- Vermont (U.S.A.).—Dale, T. N., 1 & 2.
- Vernon Shale.—Miller, W. J., 3.
- Vernyi (W. Siberia).—Meister, A.
- Verona (Italy).—Volta, G. S.
- Verrucano, Tuseany.—Fucini, A., 2.
- Vertebrata, Tegelien Pliocene.—Newton, E. T.
- , Vaucluse Tertiary.—Joleand, L., 3.
- , Dog Holes.—Jackson, J. W., 1-5.
- Vertebrate palæontology.—Woodward, A. S., 7.
- , correlation by.—Osborn, H. F., 2 & 3.
- , laboratory methods in.—Hermann, A.
- Vértes Mts. (Hungary).—Tæger, H.; Vadász, M. E.
- Verticordia*.—Cerulli-Irelli, S.
- Vesuvius (Italy).—Casoria, E., 1-18;
- Kernot, G.; Piutti, A.; Struever, G.
- , new observatory on.—Stefani, C. de, 2.
- Velocapsula*.—Moysey, L.
- Viale, Mte. (Venetia).—Kranz, W., 3.
- Vibracella*.—Cantu, F.
- Viburnites*.—Marty, P.
- Vicenza (Italy).—Kranz, W., 3; Maddalena, L., 2.
- Victoria (Australia).—Armitage, R. W., 1 & 2; Chapman, F., 1-6; Dumm, E. J.; Grayson, H. J., 2; Hall, T. S., 1 & 2; Hardy, A. D.; Jntson, J. T.; Kitson, J. S.; Nøtling, F.; Pritchard, G. B.; Richards, H. C.; Skeats, E. W., 1 & 2.
- Victoria Land (Antarctic).—Zimmermann, M.
- Victoria Nyanza.—Hobbs, W. H., 4.
- Vienna (Austria).—Conrad, V., 1 & 2;
- Geyer, G., 2; Noë, F.; Schaffer, F. X., 2; Schneider, R.; Spitz, A., 2; Uhlig, V., 4.
- Vienna Basin (Austria).—Abel, O., 3;
- Fuchs, T., 2 & 3; Vettors, H., 3.
- Vigarano Pieve (Emilia).—Rosali, A.
- Villány (Hungary).—Till, A.
- Villard de Bozel (Savoy).—Kiliam, W., 4.
- Villejuif (Paris Basin).—Hamelin, L.
- Villeneuve (Piedmont).—Franchi, S.
- Vintschgau (Tyrol).—Hammer, W., 3.
- Virgin Valley (Nevada).—Kellogg, L.; Merriam, J. C., 5.
- Virginia (U.S.A.).—Berry, E. W., 2 & 6; Branson, E. B.; Miller, B. L.; Stow, A. H.
- Virgulina*.—Heron-Allen, E., 2.
- Visby (I. of Gothland).—Hedstrom, H.
- Visé (Liège).—Delépine, G., 3.
- Viséan Limestone, Richelle.—Cosyus, G., 3.
- Vistula R.—Tornquist, A., 5.
- Viù (Piedmont).—Fino, V.
- Viviparus*.—Andrew, A. R., 3.
- Voitsberg (Styria).—Hærnes, R.
- Volcanic action, mechanism of.—Johnston-Lavis, H. J.
- ash-beds, 'Washakie,' Wyoming.—Sinclair, W. J.
- ashes, Argentina.—Outes, F. F.
- craters, Calabria.—Crema, C.
- , origin of.—Reck, H., 1 & 2.
- dust, Etna.—Clerieci, E., 2.
- eruptions, earthquakes &.—Harboe, E. G., 4.
- , Etna.—Hoel, A.; Sabatini, V., 2; Starrabba, F. S.
- , origin of.—Brun, A., 2; Cecil, Lord E.; Gantier, A., 2.
- , periods of.—Bogolepov, M.
- lava-flows, Iceland.—Beek, H.
- rocks, Iceland.—Reck, H.; Schneider, K.
- , Samoa.—Jensen, H. I.
- , Tenerife.—Gagel, C., 6 & 9.
- , Victoria.—Skeats, E. W., 1 & 2; see also Igneous rocks, §c.
- sand, Torre del Greco.—Casoria, E.; see also Ashes.
- series, Bala.—Cope, T. H.
- Volcanoes, Auvergne.—Glaucand, P., 3, 4, & 6-10.
- , Cape Verde Is.—Dæltter, C., 2.
- , Philippines.—Adams, G. I., 4.
- , Savani.—Anderson, T.
- , Swabia.—Branca, W.
- , fissure-theory &.—Schwarz, E. H. L., 2.
- , origin of.—Kuenigsberger, J., 3;
- Ricciardi, L., 2.
- , temperature determination of.—Oddone, E.
- Voles, Quaternary.—Hinton, M. A. C.
- Volga R. (Russia).—Bogolubov, N. N.
- Voltzia*.—Wills, L. J., 3.
- Voluta*.—Kranz, W., 3.

- Volutilithes*.—Boule, M., 6.
Volutoconus & *Volutospina*.—Coss-
 mann, M., 5.
Volutoderma.—Arnold, R.
 Vorarlberg.—Seidlitz, W. vou.
 Voroux Goreux (Liège).—Lohest, M., 3.
 Vosges Mts.—Brochet, A., 1-3; Dele-
 becque, A.; Van Werweke, L., 2;
 Vélain, C.
 Vöslau (Lr. Austria).—Fuchs, T., 2.
 Vossestrand (Norway).—Rekstad, J., 4.
 Vostry district (Bohemia).—Liebus, A.
Vulsella.—Douvillé, H.; Rogala, W.;
 Toniolo, A. R.
Vulsellopsis.—Douvillé, H., 2.
 Wachau Valley (Lower Austria).—
 Penck, A., 2.
 Wagrien (Schleswig-Holstein).—Gagel, C.
 Waikawa (N.Z.).—Thomson, J. A., 2.
 Waitaki Basin (N.Z.).—Kitson, A. E.
 Walachia (Rumania).—Macovei, G.
 Waldheim (Saxony).—Uhlig, J., 2.
Waltheimia.—Borisjak, A. A., 2.
 Wales, glaciation of.—Richardson, L.,
 5 & 7.
 —. See also GREAT BRITAIN, 3-6.
 —, Central.—Fearnside, W. G., 2.
 —, North.—Andrew, A. R.; Davies,
 E. H.; Fearnside, W. G., 1-3.
 —, South.—Bolton, H.; Jordan, H.
 K.; Strahan, A., 2, 4, & 5.
 WALLACE, A. R.—See Judd, J. W.
 Wallasey (Cheshire).—Greeuwood, H.
 W., 2.
 Wallibu Gorge, St. Vincent.—Hovey, E.
 O., 4.
 Walrus, Pliocene.—Hasse, G., 4.
Wanneria.—Walcott, C. D.
 Waria R. (New Guinea).—Klautzsch,
 A., 1909.
 Warrandyte (Victoria).—Jutson, J. T.
 Warrnambool (Victoria).—Nötling, F.
 Warton Crag (Lancs).—Jackson, J. W.,
 1-5; Travis, C. B., 2.
 Warwickshire.—Horwood, A. R., 1-9;
 Huene, F. von, 3; Richardson, L.,
 13; Thompson, B., 2.
 Washakie Beds, Wyoming.—Granger,
 W.; Sinclair, W. J.
 Washington State (U.S.A.).—Bretz, J.
 H.; Reagan, A. B.; Umpleby, J. B.
 Washington Co. (Mo.).—Steel, A. A.
 Wash-outs, Scottish Carboniferous.—
 Clough, C. T.
 Wasps' nests, Oligocene.—Handlirsch,
 A., 4.
 Water, Arkansas.—Purdue, A. H.
 —, Beauce.—Dollfus, G. F.
 —, Belgium.—Andrimont, R. d', 3;
 Halet, F., 1 & 2; Lohest, M., 3.
 —, Bloemfontein.—Peet, H. F. E.
 —, Bremen.—Wolff, W.
 —, Buenos Ayres.—Roth, S.; see also
 BUENOS AIRES.
 —, Connecticut.—Gregory, H. E.
 —, Constantine.—Joleaud, L.
 —, Cyprus.—Reid, C.
 —, Darmstadt.—Egger, E.
 Water, Dover.—Stilgoe, H. E.
 —, Egypt.—Ferrar, H. T., 1-3; see
 also EGYPTE, Surv. Dep., 3.
 —, Erfurt.—Reichardt, A.
 —, Essex.—Christy, M.
 —, French Jura.—Fournier, E., 2 & 5.
 —, Germau E. Africa.—Kert, W.
 —, Germany (N.).—Keilhack, K., 1
 & 3.
 —, Hampshire & I. of Wight.—
 Whitaker, W., 3.
 —, Hythe.—Jones, C.
 —, Illinois.—Bartow, E.; Jous, J.
 C.; Rolfe, C. W.
 —, Istria.—Waagen, L., 2 & 4.
 —, Italy.—Casoria, E., 7; Craveri,
 M., 2; Vinassa de Reguy, P., 2 & 3.
 —, Kentucky.—Matson, G. C.
 —, Lichteufels.—Schwager, A.
 —, London.—See LONDON, 3.
 —, Moen.—Delhaye, F.
 —, Northampton.—Thompson, B.
 —, Oxfordshire.—Tiddeman, R. H.
 —, Paris.—Péroux, E.
 —, Perm.—Sinzov, I.
 —, Portugal.—Pinto, A. C. O.
 —, Quercy.—Fourrier, E., 2.
 —, Russia & Siberia.—Oppokov, E. V.
 —, Smoleusk.—Krishtafovich, N., 2.
 —, Somerset.—Phelps, W.
 —, South Dakota.—Darton, N. H., 1
 & 2.
 —, United States, surface.—Dole, R.
 B.
 —, —, —, underground.—Martel,
 E. A., 4.
 —, Var.—Kilian, W., 2.
 —, Yellowstone Park.—Schluudt, H.
 —, Zaghwan massif.—Noel, —.
 —, crystalline rocks &.—Gregory, H.
 E.
 —, iron-ore deposits &.—Stremme, H.,
 3.
 —, radio-activity &.—Satterly, J.;
 Schludt, H.
 —, soils &.—Kohler, E.
 —, volcanic eruptions &.—Brun, A.,
 2; Gautier, A., 2.
 —. See also Thermal waters.
 Water-supply, geology of.—Woodward,
 H. B., 2.
 Waterberg district (Transvaal).—An-
 derson, W.; Mellor, E. T., 1 & 2.
 Watkins Glen (N.Y.).—Williams, H. S.,
 5.
 Watsonville (N. Queensl.).—Ball, L. C.
 Wattenheim (Rhenish Bavaria).—Thue-
 rach, H.
 Wavellite.—Rauw, H. de.
 Weald, Kent.—Herries, R. S., 2.
 —, denudation of.—Bury, H.
 Wealden, Hanover.—Mastwerdt, A.
 — plants, Peru.—Zeiller, R.
 Weathering, phonolitic lavas, Teneriffe.
 —Gagel, C., 6.
 —, rock.—Loziński, W., 4.
 Wechsberg (Lr. Austria).—Mohr, H.
 Weimar (Germany).—Krech, K.; See-
 bach, M.

- Weinheim (Germany).—Stauer, A., 3.
 'Weissstein Gneiss,' Bavaria.—Schuster, M.
 Weitendorf (Styria).—Leitmeier, H., 2.
 Wells, Dorset.—Hudleston, W. H., 3.
 —, Giggleswick.—Brown, G. H.
 —, Gloucestershire.—Richardson, L., 2.
 —, Illinois.—Udden, J. A.
 —, Naples.—Casoria, E., 7.
 —, New Jersey.—Kuemmel, H. B.
 —, Russia.—Oppokov, E. V.
 —, 'blowing,'—Strahan, A.
 Wellington (N.Z.).—Park, J.
 — Harbour (N.Z.).—Bell, J. M., 2.
Wetrichia.—Nathorst, A. G.
 Weser R. (Germany).—Grupe, O., 2;
 See, K. von.
 Wesergebirge (Hanover).—Scholz, E.
 Western Australia.—Arber, E. A. N., 4;
 Campbell, W. D.; Etheridge, R., *fil.*;
 Glauert, L., 1-5; Hamilton, R.;
 Hinde, G. J.; Maitland, A. G.;
 Montgomery, A., 1-3; Simpson, E. S., 2;
 Thomson, J. A.; Woodward, B. H.;
 Talbot, H. W. B.; *see also* WESTERN AUSTRALIA, 1 & 2.
 Westermald Mts. (Germany).—Schneiderhöhn, H.
 Westmorland.—Garwood, E. J., 3;
 Jackson, J. W., 7; Marr, J. E.; Reed, F. R. C.
 Westphalia (Germany).—Bärtling, R.;
 Bergeat, A., 2; Denckmann, A.; Eickhoff, A.;
 Franke, A.; Haack, W.; Handlirsch, A., 5;
 Kirsopp, J., *fil.*;
 Linstow, O. von, 3; Löscher, W.;
 Stille, H., 4; Tietze, O.; Torley, K.;
 Wegner, T. H., 1 & 2; Wolff, W., 3;
 Zimmermann, E.
 Westport (N.Z.).—Webb, E. J. H.
 Wetzlar (Germany).—Ahlburg, J.
 Weymouth (Dorset).—Richardson, N. M.;
 Hudleston, W. H., 2.
 Whangaroa (N.Z.).—Bell, J. M., 3.
 Wharfedale (Yorks).—Wilson, G. V.
 Whatatutu (N.Z.).—Adams, J. H.
 Wheaton (Ill.).—Trowbridge, A. C.
 WHIDBORNE, G. F., *Obit.*—Anon., 14.
 Whin Sill.—Egglestone, W. M.; Weyman, G.
 Whitby (Yorks).—Watson, D. M. S., 4.
 WHITE, C. A.—*See* Benjamin, M.
 White Lias, Somerset.—Richardson, L., 8;
 Winwood, H. H.
 White limestone, Jemtland Quarternary.—Hægg, R.
 White R. (Alaska).—Knopf, A., 2;
 Moffit, F. H.
 WHITEAVES, J. J. F., *Obit.*—Sollas, W. J.
 WHITEFIELD, R. P., *Obit.*—Anon., 15.
 Whittier Oilfield (Cal.).—Plotts, W.
Whittlesey.—Matthew, G. F., 2.
 Wiehengebirge (Westphalia).—Lohmann, W., 1 & 2;
 See, K. von.
Wielandia.—Nathorst, A. G.
 Wieliczka (Galicia).—Niedzwiedzki, J.
 Wiepke (Magdeburg).—Nahnsen, J.
 Wies (Styria).—Heritsch, F., 5.
 Wiesbaden district (Germany).—Henrich, F.;
 Mordziol, C., 2.
 Wiese R. (Germany).—Philipp, H.
 Wieseck (Hesse).—Schottler, W.
 Wight, I. of.—Herries, R. S.; Whitaker, W., 3.
Williamsonia.—Nathorst, A. G.;
 Wienland, G. R., 2.
 Wiltshire.—Woodward, H. B., 3.
 Wiltshireite.—Lewis, W. J.
 Wiluna (W. Austral.).—Talbot, H. W. B.
 Wind erosion, Mull.—Bosworth, T. O., 2.
 Windworn stones.—Nussbaum, F., 2;
 Tornquist, A., 2; Wade, A., 2; Wills, L. J.
 Winen Valley (Switzerland).—Muehlberg, F.
 Winnipeg (Manitoba).—Upham, W.
 Winzenheim (Alsace).—Kessler, P.
 Wirges (Hesse).—Schneiderhöhn, H.
 Wirral (Cheshire).—Wade, A., 3.
 Wisconsin (U.S.A.).—Chamberlin, R. T., 2;
 Steidtmann, E.; Walden, W. C.
 Wittenberg (Anhalt).—Meyer, E.
 Witwatersrand (Transvaal).—Henriksen, G.
 Wolframite.—Eberhard, G.; Leontovich, A. V.;
 Singewald, J. T., *fil.*
 Wollastonite.—Cesáro, G., 3; Deprat, J.;
 Mauritz, B.; Szathmáry, L. von.
 Wood, fossil.—Gothan, W.
 —, stones embedded in.—Carus-Wilson, C., 1 & 2.
Woodwardia.—Knowlton, F. H., 4.
 Wooler (Northumberland).—Bullerwell, R. G. A.
 Worcestershire.—Groom, T. T.; Wills, L. J., 1 & 3;
 Woodward, A. S., 6.
 World, glacial climates.—*See* CONGRÈS GÉOL. INTERNAT. XI., 2.
 —, 'Iron-Ore Resources.'—*See* CONGRÈS GÉOL. INTERNAT. XI., 3.
 Worlds, solar-dust theory.—Sommerfeldt, E., 2.
 Worm-casts, Boom clay.—Hasse, G., 3;
see also Vermees.
 Worms Heath (Surrey).—Whitaker, W., 2.
 Worochta (Galicia).—Szajnocha, L.
Worthenia.—Lee, W. T., 2.
 Wrangell Mts. (Alaska).—Capps, S. R., *fil.*, 2.
 WRIGHT, E. P., *Obit.*—Anon., 16;
 Dixon, H. H.
 Wunsiedel (Bavaria).—Rosati, A., 2.
 Würtemberg.—Bräuhäuser, M., 2-4;
 Eck, H.; Finckel, A.; Fraas, E., 2-4;
 Geyer, D., 3; Krauz, W.; Lang, R., 1-4;
 Regelmann, K., 1-3; Schmidt, A., 1, 6, & 7;
 Schmidt, M., 1-4, 6, & 7;
 Schmidt, R. R.; Schwarz, R.
 Würzburg (Bavaria).—Fischer, H.
 Wynyard (Tasman).—Nœtling, F., 3.
 Wyoming (U.S.A.).—Granger, W.;
 Knowlton, F. H., 1 & 4; Rich, J. L.;
 Sinclair, W. J.; Stanton, T. W., 1 & 2;
 Sternberg, C. H.
Xenodiscus.—Krafft, A. von.
Xiphidiocaris.—Clapman, F., 4.
Xiphiorhynchus.—Leriche, M.
Xiphodon.—Stehlin, H. G.

- Yakutat Bay (Alaska).—Tarr, R. S.
 Yalta (Crimea).—Wiskont, K.
 Yangtse Valley (China).—Nishizawa, K.
 Yaroslav (Russia).—Gorodtzev, V.; Pavlov, M.
 Yarra R. (Victoria).—Chapman, F., 6.
 Yauli, Cerro de (Peru).—Hewett, D. F.
 YEATES, W. S., *Obit.*—Merrill, G. P.
 Yellowstone National Park (U.S.A.).—Schlundt, H.
 Yenangyat (Burma).—Cotter, G. de V.
 Yesso I. (Japan).—Yabe, H., 2.
Yezoites.—Yabe, H.
 Ynyscynhaiarn (Carnarvon).—Fearnsides, W. G.
 York Co. (Pa.).—Harder, E. C., 2.
 Yorkshire.—Brown, G. H., 1 & 2; Buckman, S. S., 4; Drake, H. C.; Dyson, W. H.; Gibson, W., 1 & 2; Gilligan, A.; Hawkesworth, E., 1-3; Herries, R. S., 3; Hobson, B., 2; Macturk, G. W. B.; Marr, J. E., 2; Richardson, L., 12; Seward, A. C., 2; Sheppard, T., 1-5; Stather, J. W., 1-3; Strahan, A., 3; Thompson, C., 1 & 2; Watney, G. R.; Wilmore, A.; Wilson, G. V.; *see also* BRITISH Assoc.
 Yport (Normandy).—Lamblardie, — de.
 Ytterby (Resarö).—Nordenskjöld, I.; Liebisch, T.
Yucites.—Wills, L. J., 3.
 Yukon Territory (Canada).—Keele, J.; Oliver, F.; Tyrrell, J. B.
 Yukon Valley (N. Am.).—Bell, R.; Maddren, A. G.
 Yunnan (China).—Collins, W. F.; Depprat, J., 2 & 3.
Zacanthoides.—Reed, F. R. C., 2.
 Zaghan massif (Tunis).—Noel, —.
 Zaleszczyki (Galicia).—Szajnocha, L., 3.
 Zambesi R. (C. Afr.).—Neave, S. A.
Zaphrentis.—Carruthers, R. G.; Kindele, E. M., 2; Weller, S.; Wilmore, A.
 Zeerust (Transvaal).—Hall, A. L., 2 & 6.
Zeilleria.—Buckman, S. S., 1 & 2.
 Zeolites.—Baschieri, E.; Gourdon, E.; Lazarevič, M., 2; Russell, A.; Zambonini, F., 2.
 Ziaing (Burma).—Stuart, M.
 Zieger (Ill.).—Burgess, M. J.
 Zillerthal (Tyrol).—Becke, F.
 Zinc-ores, Algeria.—Dussert, —.
 ———, Arkansas.—Wittich, E., 2.
 ———, Bulgaria.—Waagen, L., 1 & 3.
 ———, Great Britain.—Finlayson, A. M., 1 & 2.
 ———, Illinois.—Grant, U. S.
 ———, Kentucky.—Fohs, F. J., 1 & 2.
 ———, Missouri.—Keyes, C. R., 2.
 ———, New Jersey.—Kuemmel, H. B., 2.
 ———, New Mexico.—Lindgren, W., 3.
 ———, Sweden.—Johansson, H. E., 3; Sjögren, H., 3.
 ———, Transvaal.—Hall, A. L., 6.
 Zinciferous tennantite, Binn Valley.—Prior, G. T., 3.
 Zircon.—Cesáro, G., 2; Gonnard, F., 4; Lohest, M., 2.
Zirphæa.—Arnold, R.
Zittelia.—Brosamlen, R.
 Zlambach Marls, Styria.—Haas, O.
 Zonal structure of minerals.—Schmutzer, J., 2.
 Zones, Belgian Lower Devonian.—Mailieux, E., 5.
 ———, Carboniferous.—Bolton, H., 2; Carruthers, R. G., 2; Delépine, G., 5; Dorlodot, H. de, 3 & 4; Dron, R. W.; Gröber, P.; Vaughan, A.
 ———, Cretaceous.—Heim, Alb., 5; Stille, H., 2.
 ———, Silurian.—Watney, G. R.; Stille, H., 2.
 ———, Washakie Formation.—Granger, W.
 Zoology, Canadian, 1908.—Lambe, L. M., 2.
 Zoutpansberg (Transvaal).—Hall, A. L., 3.
 ZSCHAU, E. F., *Obit.*—Engelhardt, H.
 Zululand.—Recknagel, R.
 Zwartuggens (Transvaal).—Hall, A. L., 2.
Zygopleura.—Brosamlen, R.
 Zygopteridea, Permian Carboniferous.—Gordon, W. T., 2 & 3.

ERRATA.

- Page 45. For 'DORLODOT, L. DE, 2-4' read 'DORLODOT, H. DE, 1-3.'
 „ 45. 'DOUVILLÉ, R.' should refer to 1 & 7 only; 2-6, 8 & 9 should come under 'DOUVILLÉ, H.'
 „ 50. FLEISCHMANN, F. N. A., for 'Cryolite' read 'Gyrolite.'
 „ 106. For 'ROVERATO' read 'ROVERETO.'
 „ 113. For 'SJÖGREN, O., nos. 2-6 & —.' *See also* CONGRÈS, read 'SJÖGREN, H., 1-5, &c.' [The first paper only comes under SJÖGREN, O.]
 „ 123. For 'TOUMINE, G.' read 'TUMIN,' G., 3.

LIST OF THE GEOLOGICAL LITERATURE added to the Society's Library during the years ended December 31st, 1894-1910, Nos. 1-17. Price 2s. each; to Fellows only, 1s. 6d. To be obtained at the Apartments of the Geological Society, Burlington House, London, W.



Hers

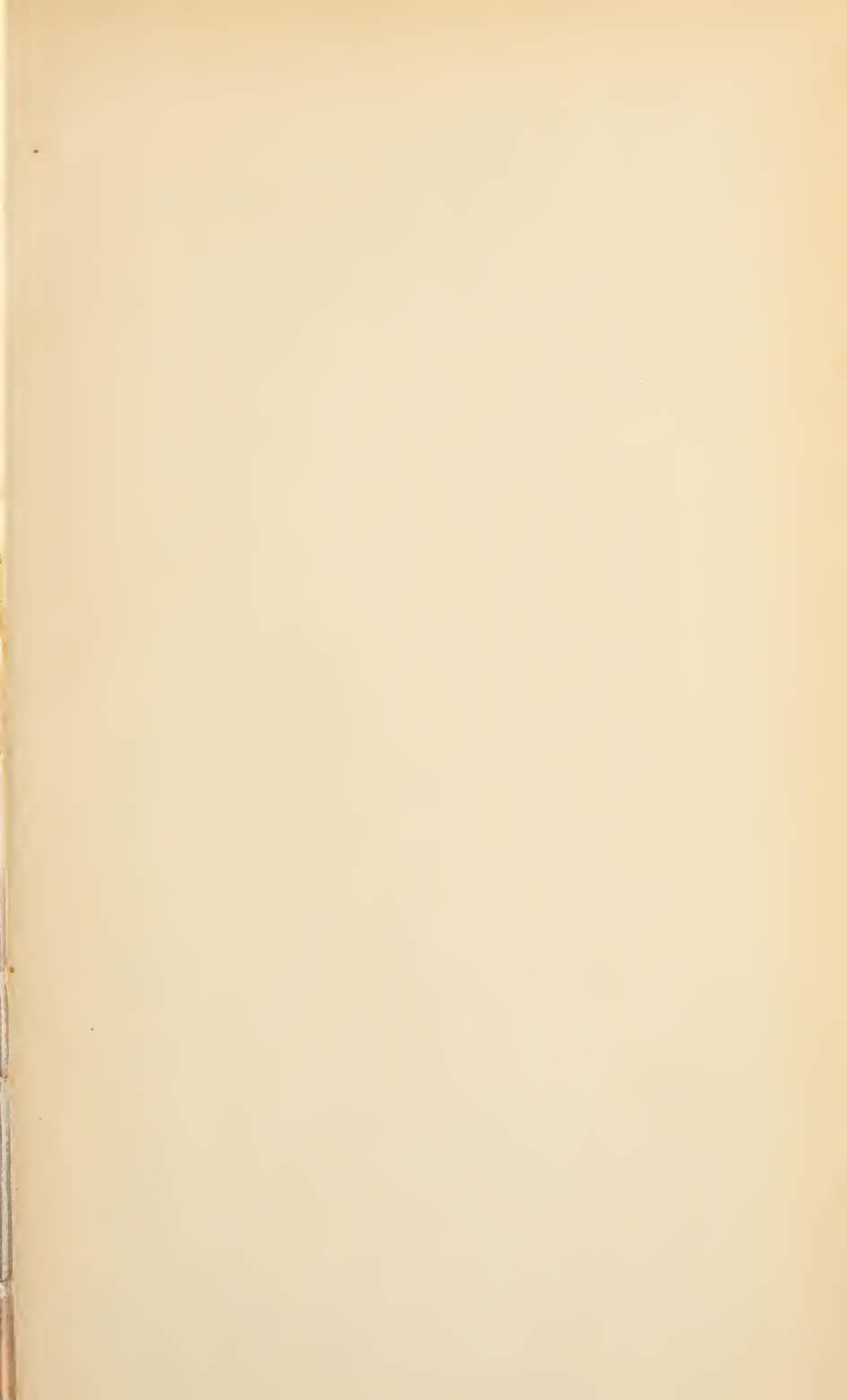

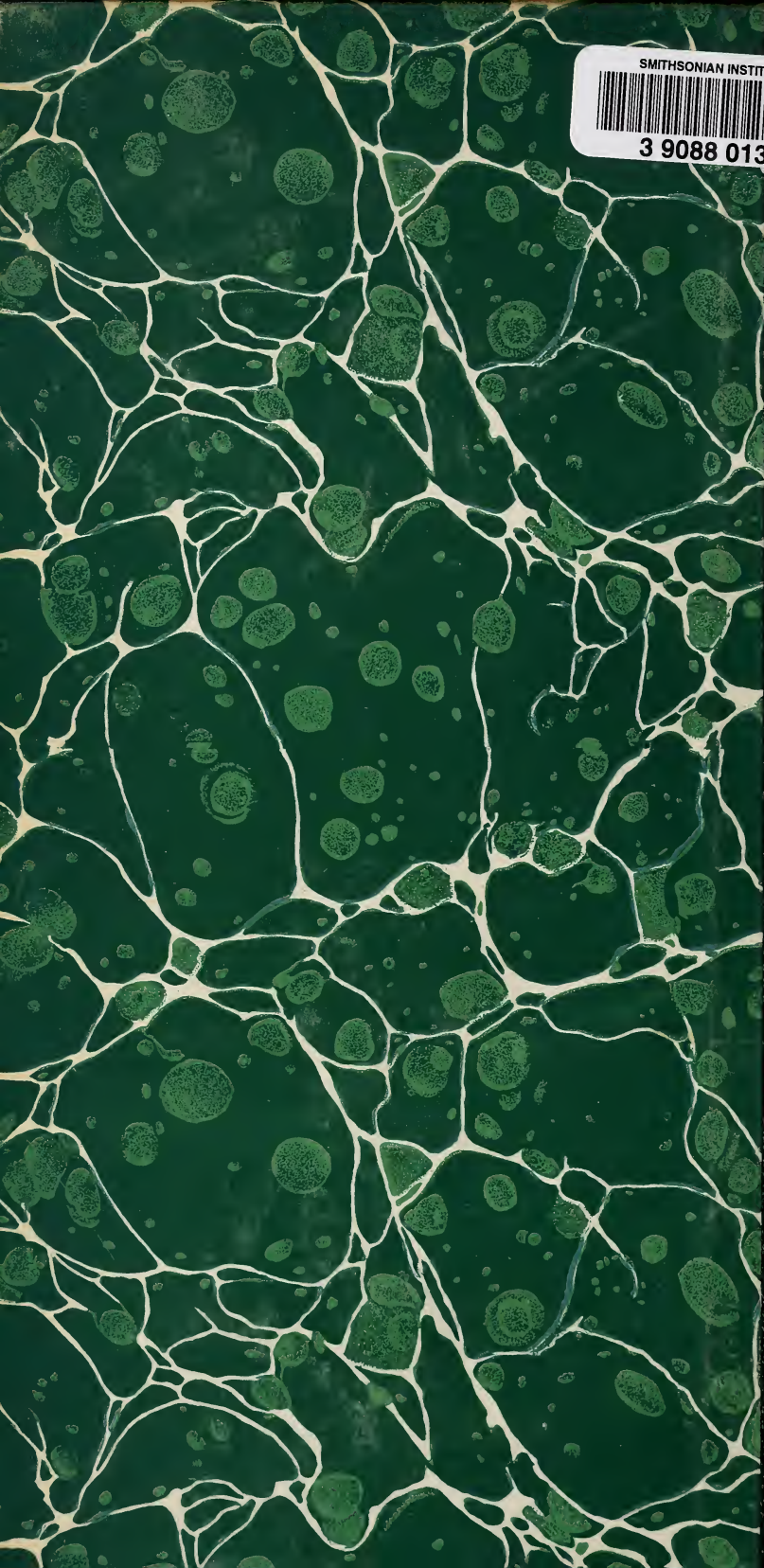

SMITHSONIAN INSTITUTION LIBRARIES



3 9088 01352 6223