

## **Historic, archived document**

Do not assume content reflects current scientific knowledge, policies, or practices.



62,63

# Wyatt's Tested Seed for 1949

Six Outstanding Varieties for Every Southern Garden

- 1 pkt. New SOUTHLAND Tomato.
- 1/2 lb. Golden Cross Bantam Corn.
- 1 pkt. New Cherry Belle Radish.
- 1/2 lb. Thomas Laxton Peas.
- 1/2 lb. New Longgreen Snap Beans.
- 1 pkt. Golden Wax Snap Beans.

## Order Collection "A"

Total	ALL SENT
Regular	POSTPAID
Value	For Only
\$1.50	99c

(Order Collection "B" for 1 pkt. each—regular value 75c—postpaid for 49c)



**JOB P. WYATT & SONS Co.**  
*Seedsman*  
 RALEIGH, NORTH CAROLINA

# You can **DEPEND** on **WYATT'S HYBRIDS**

*Order  
Early!*

See page 1 for  
description of  
Hybrid Corn.

F-4  
NC-1032  
Corn Hybrid

At \$11.00 per bushel the BEST Hybrid Corn seeds cost you \$1.50 per acre or less. Consider this before buying the Corn you intend planting. Even at half price you could save only 75c per ACRE. Can you afford to risk your time, fertilizer and land for a full season to save 75c per acre? The return that you get from your season's investment of work, land and money depend upon the quality of the seed you plant. WYATT'S Corn hybrids are produced under the strict supervision of specialists, carefully cleaned, graded, tested and chemically treated with ARASAN to protect it in the ground. For the maximum return for your investment—you can depend on WYATT'S Hybrids!

F-2  
NC-26  
Corn Hybrid

F-27  
NC-27  
Corn Hybrid



# WYATT'S DEPENDABLE CORN HYBRIDS

**F-27 NC-27 (Yellow)** The picture at right taken in one of our crossing fields shows the fine appearance, high yield and uniformity of Wyatt's NC-27. This is the corn you get when you buy NC-27 in the Wyatt bag. No trouble getting into the 100 bushel per acre class with seed corn from those ears planted on good land, properly spaced and fertilized! In the 5 official tests in the Coastal Plain last year NC-27 averaged 108.7 bushels per acre, and in spite of a 35.8 yield in Guilford County, because of severe drought, it averaged 72.9 in the Piedmont, making 110 bushels per acre in Cleveland County. Besides a good yield record this hybrid has good grain quality and good stalk strength. Prices: 8 lb. bag \$2.40, postpaid.\* Not prepaid, 8 lbs. \$2.00; 14 lbs. (peck) \$3.25; 28 lbs. (½ bu.) \$6.00; 56 lbs. (bu.) \$11.00.



F-27 NC-27 Corn Hybrid

**F-2 NC-26 (Yellow)** A good 2 ear hybrid capable of yields well above 100 bushels per acre, properly managed on good land. In 5 separate tests last year in the Coastal Plain NC-26 averaged 108.8 bushels per acre. Good shuck coverage and average stalk strength. Prices: 8 lbs. \$2.40, postpaid.\* Not prepaid, 8 lbs. \$2.00; 14 lbs. (peck) \$3.25; 28 lbs. (½ bu.) \$6.00; 56 lbs. (bu.) \$11.00.

**F-4 NC-1032 (Yellow)** Recommended for the Piedmont and Coastal Plain where since 1943 it has consistently performed well among the very best hybrids. Official Coastal Plain 1947 average yield in 5 separate trials was 104.1 bushels per acre, one of only 7 hybrids averaging over the hundred bushel mark for the entire area. A dependable 2 ear yellow hybrid of good grain quality and storm resistance. Prices: 8 lbs. \$2.40, postpaid.\* Not prepaid, 8 lbs. \$2.00; 14 lbs. (peck) \$3.25; 28 lbs. (½ bu.) \$6.00; 56 lbs. (bu.) \$11.00.

**F-25 NCT-20 (White)** A good top-cross hybrid performing well on many farms from the Mountains to the lower Coastal Plain as indicated by 1947 official records of 91.9 bushels per acre in Ashe County and 126.2 in Camden. Prices: 8 lb. bag \$2.40, postpaid.\* Not prepaid, 8 lbs. \$2.00; 14 lbs. (peck) \$3.25; 28 lbs. (½ bu.) \$6.00; 56 lbs. (bu.) \$11.00.

**F-3 Tennessee 10 (White)** A consistently good white hybrid for the Coastal Plain, Piedmont and Mountain sections, where it held top place for yield until the introduction of Dixie 17. Last year in Camden County, Tennessee 10 officially turned out 142.1 bushels per acre and averaged 111.8 bushels per acre in all 5 trials. Prices: 8 lb. bag \$2.40, postpaid.\* Not prepaid, 8 lbs. \$2.00; 14 lbs. (peck) \$3.25; 28 lbs. (½ bu.) \$6.00; 56 lbs. (bu.) \$11.00.

**F-26 Dixie 17 (White)** The story of the popularity of this new hybrid is told plainly in the picture at right taken on a Piedmont farm this summer. Dixie 17 is a medium hard, white prolific hybrid with a red cob. Slightly more resistant to lodging and better shuck protection than Tennessee 10. Has out-yielded all other white corns in North Carolina official tests since its introduction 2 years ago, in both the Piedmont and Coastal Plain. Highest individual yield, 158.1 bushels per acre in Camden, and highest average, 124.4 Coastal Plain, of any corn in 1947 tests. Prices: 8 lb. bag \$2.40, postpaid.\* Not prepaid, 8 lb. bag \$2.00; 14 lbs. (peck) \$3.25; 28 lbs. (½ bu.) \$6.00; 56 lbs. (bu.) \$11.00.

## N. C. Agricultural Extension Service Recommendations for Increasing Corn Yields

1. Have the soil tested and apply lime as recommended.
2. Prepare a good seedbed and plant level with the ground except where drainage is poor.
3. Use 300-500 lbs. of 6-8-6 or 4-8-8 at planting. Use the higher rates following crops receiving low amount of fertilizer and the 4-8-8 on potash deficient soils or following legumes for hay.
4. Avoid late, deep cultivation but control weeds early. Use a weeder where available until corn is six inches high. Cultivate shallow until the corn is 2½ feet high, and then stop cultivation. Do not use turning plow or bull tongue. Do not injure corn roots.
5. Place rows about 3½ feet apart.
6. Space plants about 16-20 inches apart within the row, using wider spacing for less fertile soils.
7. Sidedress with adequate nitrogen (potash where needed) when corn is 6-8 weeks old or about 2½ feet high. Yield increases of 25-45 bushels per acre may be expected by use of 500 lbs. of Nitrate of Soda, or 400 lbs. of Calnitro or ANL, or from 250 lbs. per acre of Ammonium Nitrate. One-fourth of this rate of application should give yield increases of 10-12 bushels per acre above similar corn receiving no sidedressing.

F-26 Dixie 17 Corn Hybrid



\* To 1st, 2nd, and 3rd zones only.

# Wyatt's TESTED VEGETABLE SEEDS



14 Asparagus

## ASPARAGUS

**CULTURE:** The ground should be well manured and prepared before either the roots or seeds are planted. Plant the seed in early spring; soak overnight in water; plant in hills 1 foot apart and 2 feet between, or 3 feet between if to be cultivated with a plow; put from 4 to 5 seeds in each hill; when well up, thin out to 2 plants.

**14 New Pedigreed Washington** Pedigreed Washington Asparagus stands ahead of all other varieties as a standard for the home or market garden. Seed prices: Pkt. 10c; oz. 15c; ¼ lb. 50c; lb. \$1.60 postpaid.  
**ASPARAGUS ROOTS:** See page 10

## ARTICHOKES

**10 Large Green Globe** Plants of medium height with large thistle like, deep green foliage. Prices: Pkt. 10c; oz. 75c, postpaid.

**ARTICHOKE ROOTS:** See page 10

## GREEN POD BUSH SNAP BEANS

**Bean Culture:** Beans are sensitive to both cold and warm. To have a continuous supply plant every two weeks till the last of August; farther South they may be planted even later. Make the rows 2 to 3 feet apart, drop the beans 3 to 4 inches apart and cover 1½ to 2 inches deep. Give frequent but shallow cultivation up to blossoming time, not afterward and never when the plants are wet. Plant in a light loamy soil that warms up quickly. One pound plants 100 feet; 60 lbs. will plant an acre. Wyatt's Garden Beans are produced from the finest stock seed and are grown in Idaho. They are disease free.

**26 Giant Stringless Green Pod** An excellent variety for home, market, garden, shipping and canning. Plants are vigorous, large and productive. Pods are round, meaty, brittle and stringless. For a better crop of handsome 6½ to 7 inch beans plant our extra quality Idaho grown, hand picked Giants. 50 days. Prices: Pkt. 10c; ½ lb. 35c; lb. 60c; 2 lbs. \$1.05; 5 lbs. \$2.15; 10 lbs. \$4.00 postpaid. Not prepaid 10 lbs. \$3.60; 50 lbs. \$17.50; 100 lbs. or more at 33c lb.

**17 Bountiful** Bountiful is practically rust and mildew proof, very hardy, extremely early. The pods are large, rich green in color, almost flat and straight. They are uniform in shape, solid, meaty, tender and delicious. 45 days. Prices: Pkt. 10c; ½ lb. 35c; lb. 60c; 2 lbs. \$1.05; 5 lbs. \$2.20; 10 lbs. \$4.10 postpaid. Not prepaid 10 lbs. \$3.70; 50 lbs. \$18.00; 100 lbs. or more at 34c lb.

**21 Streamliner** A new white seeded addition to the dwarf green podded group. The plants are strong, vigorous, and produce a heavy crop. The pods are medium green in color, exceptionally long, measuring 8 to 10 inches, flat, and practically straight. 50 days. Prices: Pkt. 10c; ½ lb. 35c; lb. 60c; 2 lbs. \$1.10; 5 lbs. \$2.30; 10 lbs. \$4.30 postpaid. Not prepaid 10 lbs. \$3.90; 50 lbs. \$19.00; 100 lbs. or more at 36c lb.

**24 Tendergreen** Plants of upright growth and heavy producers. This new variety of superior quality is strong and vigorous, producing attractive medium dark green pods 7 inches long. Pods are round, meaty, tender and stringless. 54 days. Prices: Pkt. 10c; ½ lb. 35c; lb. 60c; 2 lbs. \$1.05; 5 lbs. \$2.25; 10 lbs. \$4.20 postpaid. Not prepaid 10 lbs. \$3.80; 50 lbs. \$18.50; 100 lbs. or more at 35c lb.

**25 Tennessee Green Pod** This early snap bean is a great favorite in some parts of the south, for home garden planting. It is a heavy yielder of large, broad, flat pods which are 6 to 7 inches long. The pods are irregular in shape but the flavor is exceptionally fine. 48 days. Prices: Pkt. 10c; ½ lb. 35c; lb. 60c; 2 lbs. \$1.05; 5 lbs. \$2.20; 10 lbs. \$4.10 postpaid. Not prepaid 10 lbs. \$3.70; 50 lbs. \$18.00; 100 lbs. or more at 34c lb.

**18 Burpees Stringless** Developed and introduced before 1900 and constantly improved since. Our Burpees Stringless grown under irrigation in the highland regions of Idaho are distinctly superior beans. Plants are sturdy, bushy and productive. Pods are nearly round, slightly curved, stringless, meaty and fiberless, 5 to 6 inches long. 48 days. Prices: Pkt. 10c; ½ lb. 35c; lb. 55c; 2 lbs. \$1.00; 5 lbs. \$2.10; 10 lbs. \$3.90 postpaid. Not prepaid 10 lbs. \$3.50; 50 lbs. \$17.00; 100 lbs. or more at 32c lb.

**MEMO**  
 often  
 a few cents spent  
 for extra quality  
 return many dollars  
 increased yields

You Get That  
**EXTRA  
 QUALITY**  
 in Wyatt's  
**TESTED  
 SEEDS!**



17 Bean, Bountiful



18 Beans, Burpees Stringless



26 Bean, Giant Stringless Greenpod

# Wyatt's IDAHO GROWN SNAP BEANS *are disease-free!*

## GREEN POD BUSH SNAP BEANS, Cont.

**22 Stringless Red Valentine** Similar to the old favorite but less stringy. Plants are hardy, erect and productive. Pods are round, creasebacked, brittle and good flavored. 50 days. Prices: Pkt. 10c; ½ lb. 35c; lb. 60c; 2 lbs. \$1.05; 5 lbs. \$2.25; 10 lbs. \$4.20, postpaid. Not prepaid 10 lbs. \$3.80; 50 lbs. \$18.50; 100 lbs. or more at 35c lb.

**28 Stringless Black Valentine** A great improvement over the old time Black Valentine Bean. It retains the earliness and productivity of the regular stock of Black Valentine and the pods are straight, dark green, crisp, tender and make a splendid appearance for home use or market. Black Valentine is the safest bean for extra early spring planting or late fall planting since it will withstand lower temperatures than most early varieties. 45 days. Prices: Pkt. 10c; ½ lb. 35c; lb. 60c; 2 lbs. \$1.05; 5 lbs. \$2.20; 10 lbs. \$4.10, postpaid. Not prepaid 10 lbs. \$3.70; 50 lbs. \$18.00; 100 lbs. or more at 34c lb.

**19 Full-Measure** The pods are light green, straight, round, about six inches long, very fleshy and of fine quality. Perfectly stringless and tender. They are early, productive and continue to bear over a long period. Our stock is the finest obtainable and will please the most critical growers. 52 days. Prices: Pkt. 10c; ½ lb. 35c; lb. 60c; 2 lbs. \$1.05; 5 lbs. \$2.25; 10 lbs. \$4.20, Postpaid. Not prepaid 10 lbs. \$3.80; 50 lbs. \$18.50; 100 lbs. or more at 35c lb.

**20 Longreen** 1946 All-America award winner for vegetable. A new and superior stringless green podded bush bean. Extra long, smooth tender and stringless pods on productive plants. 50 days. Prices: Pkt. 10c; ½ lb. 35c; lb. 60c; 2 lbs. \$1.10; 5 lbs. \$2.30; 10 lbs. \$4.30 postpaid. Not prepaid 10 lbs. \$3.90; 50 lbs. \$19.00; 100 lbs. or more at 36c lb.

## WAX PODDED BUSH SNAP BEANS

**46 Sure Crop Stringless Wax** Very prolific and of finest eating quality. Handsome rich yellow pods are 6 to 7 inches long, almost round, very meaty and sweet; stringless at all times. Plants very upright in growth, healthy and vigorous. Sure Crop Wax is ideal for home gardens, truckers, or canning purposes. 48 days. Prices: Pkt. 10c; ½ lb. 35c; lb. 60c; 2 lbs. \$1.05; 5 lbs. \$2.25; 10 lbs. \$4.20 postpaid. Not prepaid 10 lbs. \$3.80; 50 lbs. \$18.50; 100 lbs. or more at 35c lb.

**45 Golden Wax** Plants disease resistant and productive. Pods thick, flat, brittle and stringless. Excellent for home gardens. 50 days. Prices: Pkt. 10c; ½ lb. 35c; lb. 60c; 2 lbs. \$1.10; 5 lbs. \$2.30; 10 lbs. \$4.30 postpaid. Not prepaid 10 lbs. \$3.90; 50 lbs. \$19.00; 100 lbs. or more at 36c lb.

**43 Brittle Wax** Large vigorous plants and very productive. Handsome pods are round, stringless, fleshy and brittle. Widely used commercially and fine for home gardens. Also the outstanding wax for canning. 56 days. Prices: Pkt. 10c; ½ lb. 40c; lb. 65c; 2 lbs. \$1.15; 5 lbs. \$2.50; 10 lbs. \$4.70 postpaid. Not prepaid 10 lbs. \$4.30; 50 lbs. \$21.00; 100 lbs. or more at 40c lb.

**48 Pencil Pod Black Wax** Bushy vines, very prolific, 15 inches high, bear round, thick, stringless, rich yellow pods, 6 to 7 inches long, of excellent quality containing black seeds. 48 days. Prices: Pkt. 10c; ½ lb. 35c; lb. 60c; 2 lbs. \$1.10; 5 lbs. \$2.30; 10 lbs. \$4.30 postpaid. Not prepaid 10 lbs. \$3.90; 50 lbs. \$19.00; 100 lbs. or more at 36c lb.

**51 Kentucky Wonder Pole Wax** The best wax pole bean. The light yellow pods are long, handsome, thick, meaty and of good flavor. Early maturing. 65 days. Prices: Pkt. 10c; ½ lb. 40c; lb. 75c; 2 lbs. \$1.35; 5 lbs. \$2.90; 10 lbs. \$5.50 postpaid. Not prepaid 10 lbs. \$5.10; 50 lbs. \$25.00; 100 lbs. or more at 48c lb.

**27 Plentiful** Bronze Medal winner in the 1938 All-America selections. PLENTIFUL is a green, flat-podded bush bean—an improved and very productive variety of the Bountiful type. The plants bear long, straight, medium deep green pods somewhat larger than those of Bountiful. Prices: Pkt. 10c; ½ lb. 35c; lb. 60c; 2 lbs. \$1.05; 5 lbs. \$2.20; 10 lbs. \$4.10 postpaid. Not prepaid 10 lbs. \$3.70; 50 lbs. \$18.00; 100 lbs. or more at 34c lb.

**23 Logan** A cross between U. S. 5 Refugee and Stringless Black Valentine originated by U.S.D.A. Yields well under adverse conditions. It is resistant to powdery mildew and common bean mosaic. 55 days. Prices: Pkt. 10c; ½ lb. 35c; lb. 60c; 2 lbs. \$1.10; 5 lbs. \$2.30; 10 lbs. \$4.30 postpaid. Not prepaid 10 lbs. \$3.90; 50 lbs. \$19.00; 100 lbs. or more at 36c lb.



### CONTROL BEAN BEETLE

Wyatt's full 1% Rotenone makes quick work of destructive Mexican Bean Beetles. Always have some on hand. We suggest including a quantity with your order for Beans to be prepared. See page 59 for dusters if you need one. WYATT'S 1% Rotenone Prices: 2 lb. bag \$3.70; 5 lb. bag \$1.15 postpaid. Not prepaid 25 lb. bag \$4.50; 100 lbs. \$17.00.



24 Beans, Tendergreen



20 Beans, Longreen

# Pole Snap BEANS

**CULTURE:** In planting these varieties set poles 6 to 8 feet long in rows 4 feet apart and extending north and south, the poles being 3 feet apart in the row. Around each stake plant five to eight beans 1½ to 2 inches deep. When well started, thin to four plants, and see that they all climb around the pole in the same way. Use one packet to twenty poles; 1 pound to 100 poles; 30 lbs. to the acre.

**107 Kentucky Wonder or Old Homestead** An old time favorite with home and market gardeners. Vigorous grower and climber and a wonderfully heavy producer. The pods are 6 to 10 inches long, round, dark green in color, very meaty, tender and practically stringless. 48 days. Prices: Pkt. 10c; ½ lb. 35c; lb. 60c; 2 lbs. \$1.05; 5 lbs. \$2.20; 10 lbs. \$4.10, postpaid. Not prepaid 10 lbs. \$3.70; 50 lbs. \$18.00; 100 lbs. or more at 34c lb.



107 Beans, Kentucky Wonder



110 Beans, Striped Creaseback

**110 Nancy Davis or Striped Creaseback** A vigorous and productive bean that bears quantities of fat, round, fleshy pods nearly eight inches long. A fine bean for either the home garden or market, particularly for growing in corn. 72 days. Prices: Pkt. 10c; ½ lb. 35c; lb. 55c; 2 lbs. \$1.00; 5 lbs. \$2.10; 10 lbs. \$3.90, postpaid. Not prepaid 10 lbs. \$3.50; 50 lbs. \$17.00; 100 lbs. or more at 32c lb.

**103 White Creaseback or Corn-field** A good snap bean or dry shell bean for winter use. A heavy and long bearer, vigorous grower and produces round 5-inch curved green pods. 63 days. Prices: Pkt. 10c; ½ lb. 35c; lb. 60c; 2 lbs. \$1.05; 5 lbs. \$2.20; 10 lbs. \$4.10, postpaid. Not prepaid 10 lbs. \$3.70; 50 lbs. \$18.00; 100 lbs. or more at 34c lb.

**101 Ideal Market** Pods are 5½ to 6 inches long, perfectly round, stringless, meaty, tender and of excellent quality. First pickings are just a trifle behind bush beans planted at the same time. The pods hang in great clusters. 54 days. Prices: Pkt. 10c; ½ lb. 35c; lb. 60c; 2 lbs. \$1.05; 5 lbs. \$2.20; 10 lbs. \$4.10, postpaid. Not prepaid 10 lbs. \$3.70; 50 lbs. \$18.00; 100 lbs. or more at 34c lb.

**109 McCaslan** A heavy bearer of large, well-filled deep green, meaty stringless snaps of delicious flavor. 65 days. Prices: Pkt. 10c; ½ lb. 35c; lb. 60c; 2 lbs. \$1.05; 5 lbs. \$2.15; 10 lbs. \$4.00, postpaid. Not prepaid 10 lbs. \$3.60; 50 lbs. \$17.50; 100 lbs. or more at 33c lb.

## POLE LIMA OR BUTTER BEANS

**86 Carolina Sieva or Small Pole Lima** The best small pole butter bean. Very prolific, early and stands more cold weather than most varieties. 77 days. Prices: Pkt. 10c; ½ lb. 35c; lb. 55c; 2 lbs. 95c; 5 lbs. \$1.90; 10 lbs. \$3.50, postpaid. Not prepaid 10 lbs. \$3.10; 50 lbs. \$15.00; 100 lbs. or more at 28c lb.

**85 Improved Pole Lima** Grows larger than the Carolina Sieva and is considered more prolific. 78 days. Prices: Pkt. 10c; ½ lb. 35c; lb. 60c; 2 lbs. \$1.10; 5 lbs. \$2.25; 10 lbs. \$4.20, postpaid. Not prepaid 10 lbs. \$3.80; 50 lbs. \$18.50; 100 lbs. or more at 35c lb.

**81 Calico Pole or Florida Butter** Yields an abundance of rich flavored beans till frost. 78 days. Prices: Pkt. 10c; ½ lb. 35c; lb. 55c; 2 lbs. \$1.00; 5 lbs. \$2.00; 10 lbs. \$3.70, postpaid. Not prepaid 10 lbs. \$3.30; 50 lbs. \$16.00; 100 lbs. or more at 30c lb.

**87 Giant Calico Pole** This is a large sized speckled pole butter bean similar to the smaller Calico or Florida Butter. Produces an extremely heavy crop of deliciously flavored rich beans over a wide season. Prices: Pkt. 10c; ½ lb. 35c; lb. 60c; 2 lbs. \$1.05; 5 lbs. \$2.20; 10 lbs. \$4.10, postpaid. Not prepaid 10 lbs. \$3.70; 50 lbs. \$18.00; 100 lbs. or more at 34c lb.

**84 King of the Garden** Large white seeded pole lima. 85 days. Prices: Pkt. 10c; ½ lb. 40c; lb. 65c; 2 lbs. \$1.15; 5 lbs. \$2.40; 10 lbs. \$4.50, postpaid. Not prepaid 10 lbs. \$4.10; 50 lbs. \$20.00; 100 lbs. or more at 38c lb.



64 Beans, Baby Fordhook

## BUSH LIMA OR BUTTER BEANS

**CULTURE:** Plant after the ground is warm and frost is over. Plant bush limas in 3-foot rows, dropping 3 beans 12 inches apart in the row. For the tall varieties, set 6- to 8-foot poles firmly in the center of the hills 3 feet apart in 4-foot rows before the seeds are planted. Cover the beans 1½ inches deep; cultivate only when the vines are dry. One pound of large seeded limas will plant 60 hills; 60 pounds to the acre. One pound of the smaller seeded varieties will plant 100 hills; 30 pounds to the acre.

**64 Baby Fordhook** Result of crossing Fordhook and Hendersons Bush. Plants small but branched and vigorous. Extremely productive. Pods are short, thick and filled with 3 to 4 richly flavored, fine quality beans. Prices: Pkt. 10c; ½ lb. 35c; lb. 65c; 2 lbs. \$1.20; 5 lbs. \$2.50; 10 lbs. \$4.70, postpaid. Not prepaid 10 lbs. \$4.30; 50 lbs. \$21.00; 100 lbs. or more at 40c lb.

**63 Fordhook 242** A distinct improvement over the standard Fordhook, especially in setting beans. The vigorous plants have more foliage and will set pods in abundance even during hot dry weather. The beans have the same fine quality and are large and thick. This is the bush lima that you have been waiting for! Prices: Pkt. 10c; ½ lb. 35c; lb. 65c; 2 lbs. \$1.15; 5 lbs. \$2.40; 10 lbs. \$4.50, postpaid. Not prepaid 10 lbs. \$4.10; 50 lbs. \$20.00; 100 lbs. or more at 38c lb.

**66 Henderson's Bush Lima** The most popular small seeded bush lima bean. A very productive variety and a fine bean to dry for winter use. 65 days. Prices: Pkt. 10c; ½ lb. 35c; lb. 55c; 2 lbs. \$1.00; 5 lbs. \$2.00; 10 lbs. \$3.70, postpaid. Not prepaid 10 lbs. \$3.30; 50 lbs. \$16.00; 100 lbs. or more at 30c lb.

**67 Burpee's Bush Lima** 75 days. Large, flat, white beans. Prices: Pkt. 10c; ½ lb. 35c; lb. 65c; 2 lbs. \$1.15; 5 lbs. \$2.40; 10 lbs. \$4.50, postpaid. Not prepaid 10 lbs. \$4.10; 50 lbs. \$20.00; 100 lbs. or more at 38c lb.

**69 Prolific Bush Lima** The beans are larger and thicker than the Henderson Bush Lima and are preferred by some growers. 65 days. Prices: Pkt. 10c; ½ lb. 35c; lb. 60c; 2 lbs. \$1.05; 5 lbs. \$2.20; 10 lbs. \$4.10, postpaid. Not prepaid 10 lbs. \$3.70; 50 lbs. \$18.00; 100 lbs. or more at 34c lb.

**68 Calico Bush or Jackson Wonder Lima** More productive and withstands adverse conditions better. Rich flavored. Dry beans are dark brown. 68 days. Prices: Pkt. 10c; ½ lb. 35c; lb. 55c; 2 lbs. \$1.00; 5 lbs. \$2.10; 10 lbs. \$3.90, postpaid. Not prepaid 10 lbs. \$3.50; 50 lbs. \$17.00; 100 lbs. or more at 32c lb.

**82 Willow Leaf Pole** Similar to Sieva but said to be resistant to bean beetles. Prices: Pkt. 10c; ½ lb. 35c; lb. 60c; 2 lbs. \$1.10; 5 lbs. \$2.25; 10 lbs. \$4.20, postpaid. Not prepaid 10 lbs. \$3.80; 50 lbs. \$18.50; 100 lbs. or more at 35c lb.



66 Beans, Henderson Bush



# BEETS *Grow the Year 'Round*

**Beets are easy to grow:** One ounce will sow 100 feet of drill; five to six pounds to an acre. The best soil for beets is light and enriched the year before with well rotted manure. Never use fresh manure. The soil should be thoroughly worked and the seeds drilled  $\frac{1}{2}$  in. deep in rows a foot or more apart. When the seedlings have four leaves thin the plants to 2 inches apart in the row. For winter and early spring crops sow from July to October 1. For spring and summer crops sow successively as early as soil can be worked.

**123 Crosby's Egyptian** One of the earliest to be ready for market. The skin is smooth and dark red; foliage sparse and erect. The roots are almost round, with a small taproot and a very small crown of leaves. The flesh of the beets is deep blood-red, with slightly lighter zonings. Texture crisp and free from fiber. 52 days. Prices: Pkt. 10c; oz. 15c;  $\frac{1}{4}$  lb. 45c; lb. \$1.50; 2 lbs. \$2.50; 5 lbs. \$5.00, postpaid.

**128 Detroit Dark Red** A standard variety for truckers, shippers, canners and home gardeners. Attractive roots are globular, smooth, uniform. Color deep oxblood red. Flesh dark red with indistinct lighter red zones. Fine quality, sweet and tender. 65 days. Prices: Pkt. 10c; oz. 15c;  $\frac{1}{4}$  lb. 45c; lb. \$1.50; 2 lbs. \$2.50; 5 lbs. \$5.00, postpaid.

**129 Early Wonder** Roots are very uniform, nearly globe-shaped with small top and tap root; skin red, flesh deep blood-red. 50 days. Prices: Pkt. 10c; oz. 15c;  $\frac{1}{4}$  lb. 45c; lb. \$1.50; 2 lbs. \$2.50; 5 lbs. \$5.00, postpaid.

**125 Early Blood Turnip** Early market beet, also suitable for the home garden. The roots are nearly round; exterior color dark red, crisp, tender, sweet and a good keeper. 50 days. Prices: Pkt. 10c; oz. 15c;  $\frac{1}{4}$  lb. 45c; lb. \$1.50; 2 lbs. \$2.50; 5 lbs. \$5.00, postpaid.

**124 Extra Early Flat Egyptian** These roots are distinctly flat and have a smooth surface. It is usually somewhat smaller than Crosby's Egyptian and of a very dark red color. 50 days. Prices: Pkt. 10c; oz. 15c;  $\frac{1}{4}$  lb. 45c; lb. \$1.50; 2 lbs. \$2.50; 5 lbs. \$5.00, postpaid.

**138 Swiss Chard or Spinach Beet** Swiss Chard or Spinach Beet is prepared for table in the same manner as spinach. Seed planted early in the spring will quickly produce plants from which cuttings may be made in 24 days, and continued all summer. Can be cut to the ground, and new shoots will soon spring up and make a fast growth. 25 days. Prices: Pkt. 5c; oz. 10c;  $\frac{1}{4}$  lb. 35c; lb. \$1.25; 2 lbs. \$2.25, postpaid.



128 Beet, Detroit Dark Red

125 Beet, Early Blood Turnip

## BRUSSELS SPROUTS and BROCCOLI

cold hardy—plant spring and fall

### BROCCOLI

**CULTURE:** Sprouting or heading varieties are cultivated the same as cabbage or cauliflower and  $\frac{1}{2}$  lb. of seeds are required per acre. The Salad Broccoli is cultivated like turnips and 1 ounce of seed will drill 100 ft.; 2 lbs. of seeds per acre.

**141 Italian Green Sprouting** It is quite distinct from the white heading broccoli. The plants are rapid growing and produce a large head at center of plant in about 90 days from date of planting. The head is a compact cluster of tightly closed flower buds and resembles cauliflower only in shape. When the central head is cut, numerous sprouts develop from the leaf axis, each sprout terminating in small green separate heads. These are cut in lengths of 10 to 12 inches and tied in bunches of 2 or 3 for a second crop. Served in the same way as asparagus, they form a very tasty and nourishing dish. 90 days. Prices: Pkt. 10c; oz. 25c;  $\frac{1}{4}$  lb. 75c; lb. \$2.50, postpaid.



141 Broccoli, Green Sprouting

### 143 Broccoli Salad

This variety has become very popular in the eastern part of North Carolina. It is planted in the fall, and in growth somewhat resembles the Seven Top Turnip. In the spring it sends up sprouts, which are cut and bunched for market. Withstands cold and hot weather better than most greens. Prices: Pkt. 10c; oz. 15c;  $\frac{1}{4}$  lb. 45c; lb. \$1.50; 2 lbs. \$2.75; 5 lbs. \$6.50, postpaid.

## BRUSSELS SPROUTS

One ounce will produce 3,000 plants

**CULTURE:** Extremely cold hardy. Sow seeds in bed during August for mid-winter and early spring crop. Sow again during January or February for late spring and summer crop. Set 2 feet apart in fertile,  $2\frac{1}{2}$  feet rows when plants are 3 to 4 inches tall. Belongs to Cabbage family and responds to same care.

### 148 Half-Dwarf Perfection

Plants grow 18 inches to 3 feet high, are very hardy. Produce compact round sprouts of large size and good quality. 100 days. Prices: Pkt. 10c;  $\frac{1}{2}$  oz. 25c; oz. 45c;  $\frac{1}{4}$  lb. \$1.50; lb. \$5.00, postpaid.



148 Brussels Sprouts

## HIDDEN HUNGER

Are we starving in spite of our abundance of food? Es-Min-El restores the health-giving minerals to plants by replacing essential minerals in the soil. You can restore the essential minerals to your garden and pasture with only 50 pounds Es-Min-El per acre. See page 41 or write for details.

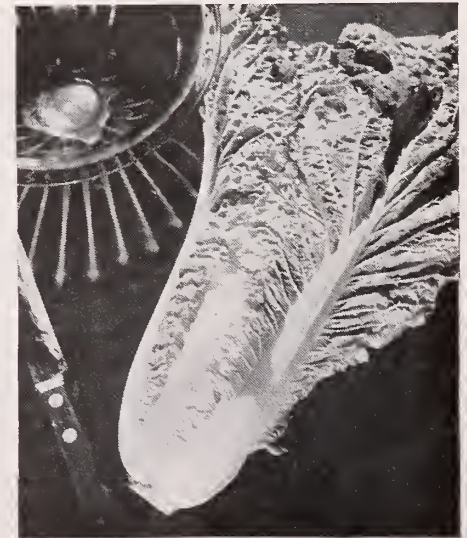

138 Swiss Chard

# Wyatt's CABBAGE SEEDS



151 Cabbage, Early Jersey Wakefield

Days indicated represent time from setting plants to heading  
 Culture: One of the world's important food crops because of its hardiness, heavy yields and ability to produce the year round. For earliest spring and summer crops, sow in bed after September 25 and transplant as plants become large enough. Late spring and summer crops are seeded January to May. Fall and winter crops are sown in July. Give seedlings in bed room for stocky development. Seedbed soil should never be as rich as field or garden soil into which the plants are to be set. This soil should be deep, well limed and rich in nitrogen. Set 2 to 2½ feet apart according to variety in rows 2½ to 3 feet apart. One ounce of seeds produces about 1,500 plants; ½ pound will produce plants for an acre.

## 151 Early Jersey Wakefield

Earliest of all varieties. The heads are pointed, of medium size, uniform and with few outer leaves. The quality is excellent. The universal popularity demands that more than ordinary attention be given to the selection of plants for breeding purposes, having in mind earliness, suriness to head, solidity and uniformity of growth and maturity. You will profit from these extra qualities in our fine strain of this popular variety. 63 days. Prices: Pkt. 10c; oz. 30c; ¼ lb. \$1.05; lb. \$3.50; 2 lbs. \$6.50; 5 lbs. \$15.00, postpaid.

## 154 Copenhagen Market

The large round heads average 4 lbs. in weight. They are very solid and have a small core. The plants are short stemmed, the heads being produced almost on the surface of the ground. A most productive variety, attractive and always tightly folded. 75 days. Prices: Pkt. 10c; oz. 25c; ¼ lb. 90c; lb. \$3.00; 2 lbs. \$5.50; 5 lbs. \$13.00, postpaid.

## 166 Ferry's Round Dutch

The round heads are top quality, solid, early. Heads about 7½ inches across and 5½ to 6½ inches deep, averaging 4½ to 5 pounds each and ready for the market 2 to 3 weeks earlier than the flat Dutch types. 70 days. Prices: Pkt. 10c; oz. 30c; ¼ lb. \$1.05; lb. \$3.50; 2 lbs. \$6.75; 5 lbs. \$16.25, postpaid.



166 Cabbage, Ferry's Early Round Dutch. Most important commercial cabbage in North Carolina

## 169 Chinese Wong Bok or Celery Cabbage

Can be sown early in spring and again in July. The heads are upright resembling Cos or Romane Lettuce. It is of mild flavor and can be served as a salad like lettuce, or cooked like asparagus. Shredded it outclasses the finest Cabbage Slaw. 75 days. Prices: Pkt. 10c; oz. 20c; ¼ lb. 60c; lb. \$2.00; 2 lbs. \$3.75, postpaid.

## 152 Charleston Large Wakefield

Matures about ten days later than Early Jersey Wakefield. The heads are blunt pointed but broad at the base and fully one-half larger than the Jersey Wakefield. A favorite with shippers on account of its hardiness, earliness and size. 73 days. Prices: Pkt. 10c; oz. 25c; ¼ lb. 90c; lb. \$3.00; 2 lbs. \$5.75; 5 lbs. \$13.75, postpaid.

## 153 Large Late Flat Dutch

The heads are uniformly large, flat but deep, distinctly flattened on top, solid and of excellent quality. A late fall or winter variety. 100 days. Prices: Pkt. 10c; oz. 25c; ¼ lb. 85c; lb. \$2.75; 2 lbs. \$5.25; 5 lbs. \$12.50, postpaid.



## CONTROL TERRAPIN BUGS

Wyatt's full strength 20% Sabadilla kills these and other hard to kill insects quickly. Also kills squash bugs; cabbage worms. Order a package today and protect cabbage, kale, collards etc. Prices: 2 lb. bag, \$.90; 5 lb. bag, \$1.70, postpaid.

## WYATT'S CABBAGE PLANTS

On page 21 we list Cabbage Plants and plants of many other popular vegetables that go to make your garden complete. Tomatoes, peppers, egg-plants, collards, lettuce onions, etc. We can recommend these plants all of which are produced from our own seeds. Each plant is dug and packed properly so as to reach you in good condition. See page 21.

## 163 Ferry's Marion Market

Improved Copenhagen Market. Larger, slightly later, round, very hard heads. This is a Yellows resistant variety and a real tonnage producer. 78 days. Prices: Pkt. 10c; oz. 25c; ¼ lb. 90c; lb. \$3.00; 2 lbs. \$5.50; 5 lbs. \$12.50, postpaid.

## 165 Stein's Early Flat Dutch

A standard second early sort, sure, solid header, of even size, weight average 10 pounds each. It succeeds in most sections of the South, as it resists heat well. 75 days. Prices: Pkt. 10c; oz. 25c; ¼ lb. 75c; lb. \$2.50; 2 lbs. \$4.50; 5 lbs. \$10.00, postpaid.

## 161 All Seasons

A valuable second or medium early variety and a reliable header. It resists heat and drought well. A round headed variety. 85 days. Prices: Pkt. 10c; oz. 25c; ¼ lb. 75c; lb. \$2.50; 2 lbs. \$4.50; 5 lbs. \$10.00, postpaid.

## 162 Large Late Drumhead

A popular Winter cabbage producing large, deep and solid heads. It is a sure header and a good keeper. 110 days. Prices: Pkt. 10c; oz. 25c; ¼ lb. 85c; lb. \$2.75; 2 lbs. \$5.25; 5 lbs. \$12.50, postpaid.

## 170 Drumhead Savoy

Especially cold hardy, this dark green, savoyed cabbage is used mostly as a winter crop. Well known for its extra fine flavor and tenderness. 85 days. Prices: Pkt. 10c; oz. 30c; ¼ lb. 95c; lb. \$3.25; 2 lbs. \$6.25; 5 lbs. \$15.00, postpaid.

## 158 All Head

It is a second early variety and a sure header. It has very few outer leaves. 85 days. Prices: Pkt. 10c; oz. 25c; ¼ lb. 75c; lb. \$2.50; 2 lbs. \$4.50; 5 lbs. \$10.00, postpaid.



154 Cabbage, Copenhagen Market

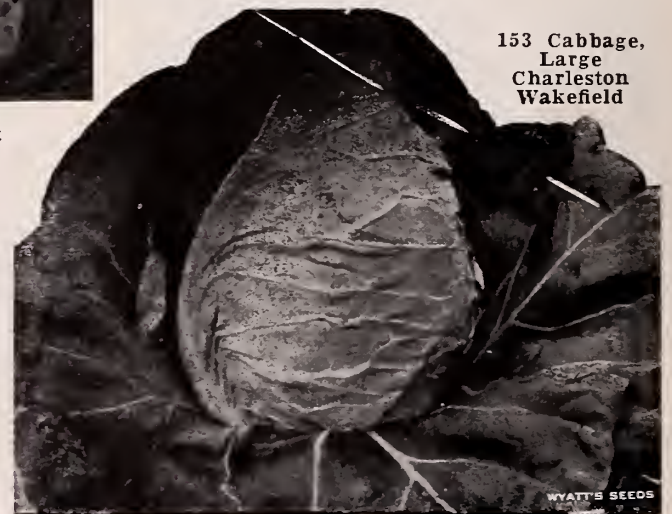

153 Cabbage, Large Charleston Wakefield

# COLLARDS

1 oz. for 150 feet of row, ½ lb. for an acre.

Hardier and easier to grow than cabbage, can be grown on poorer soil, and withstands insect attacks better.

Although often sown during the Spring and Summer, the principal sowings are made in May, June, July and August, transplanted 2 feet apart in the row and given frequent cultivation. They make a most excellent vegetable for the late Fall, Winter and early Spring. The flavor is improved by frost. Cultivate like late Cabbage. Ready for use in about 75 days.

**226 Improved Heading** Plants are compact, producing heavy heads on short stems and can be set closer in the rows, increasing the tonnage per acre. Leaves are slightly savoyed, darker green than ordinary collards and the flavor is distinctly better. Prices: Pkt. 10c; oz. 25c; ¼ lb. 90c; lb. \$3.00 postpaid.

**224 North Carolina Short Stem** Short stems and large leaves. This variety withstands drought in summer and cold in winter better than other sorts. 80 days. Prices: Pkt. 10c; oz. 15c; ¼ lb. 55c; lb. \$1.75; 2 lbs. \$3.25; 5 lbs. \$7.50 postpaid.

**225 Georgia Cabbage** This collard will not winter-kill and also grows fine during hot weather. It does not grow as tall as the Georgia Collards but the leaves grow closer together on the stem. 78 days. Prices: Pkt. 5c; oz. 15c; ¼ lb. 45c; lb. \$1.50; 2 lbs. \$2.75; 5 lbs. \$6.25 postpaid.

**223 Georgia or Southern** Old time favorite in the South, a white or green stemmed variety, growing 2 to 3 feet high and forming large, loose open heads. 85 days. Prices: Pkt. 5c; oz. 15c; ¼ lb. 45c; lb. \$1.50; 2 lbs. \$2.75; 5 lbs. \$6.25, postpaid.



**185 Carrot, Danvers Half-Long**



**186 Carrot, Long Orange**



**184 Carrot, Red Cored Chantenay**

Every root a model; our carrots please the most exacting growers.

## WYATT'S CARROTS

**CULTURE:** One ounce of seed for 100 feet of drill, 3 to 4 pounds per acre. Rich in vitamin A, B, C and G carrots are one of the most valuable food crops. The plant has no serious insect enemies, is rarely subject to disease. The culture of carrots is easy, being practically the same as that of beets. When practicable it is best to plant them in soil that has been richly fertilized the previous season. Freshly manured soil will often produce divided roots. Plant the seed ½ inch deep in loose, well prepared soil, making rows 16 to 24 inches apart. Cultivate as soon as the plants are well established and thin to 2 inches in the row. Plantings may be made from early spring until mid-June and again in the early fall.

**182 Emperor** An outstanding type developed to meet the demand of the most critical market trade for a long, smooth carrot. Tops are medium but strong enough for good bunching. Roots have rounded shoulders, smooth deep rich orange; uniformly tapered to a semi-blunt end. Flesh fine grained, tender and of excellent quality. Prices: Pkt. 10c; oz. 15c; ¼ lb. 50c; lb. \$1.70; 2 lbs. \$3.00; 5 lbs. \$7.00, postpaid.

**184 Chantenay Red Cored** A fancy market or garden carrot of the popular Chantenay shape. It is a medium early variety, half-long, smooth, blunt-rooted sort. The color is deep orange and the flavor is delicious. 68 days. Prices: Pkt. 10c; oz. 15c; ¼ lb. 50c; lb. \$1.70; 2 lbs. \$3.00; 5 lbs. \$7.00, postpaid.

**185 Danvers Half-Long** This fine half-long variety commands approval wherever planted. Handsome orange red, smooth roots taper to a blunt point. It is principally grown for a late main crop and produces a very high yield per acre. The roots average 6 inches long. 68 days. Prices: Pkt. 10c; oz. 15c; ¼ lb. 50c; lb. \$1.70; 2 lbs. \$3.00; 5 lbs. \$7.00, postpaid.

**186 Long Orange** A fine variety for light soils as the roots grow 10 to 12 inches long and taper in a straight line to the tip. The flesh is deep orange and this variety is considered the heaviest cropper of all carrots. A splendid variety for stock feeding. 80 days. Prices: Pkt. 10c; oz. 15c; ¼ lb. 50c; lb. \$1.70; 2 lbs. \$3.00; 5 lbs. \$7.00, postpaid.

**188 Scarlet Nantes Coreless** A very superior early table carrot and because of the delicate texture of the roots has been named "Coreless." They are very uniform in shape and size, 6 to 7 inches long, by 1¼ inches through, clean skinned, smooth and the color is a rich red orange. 65 days. Prices: Pkt. 10c; oz. 20c; ¼ lb. 60c; lb. \$2.00; 2 lbs. \$3.75; 5 lbs. \$8.75, postpaid.



226 Collard, Improved Heading

# WYATT'S NORTHERN GROWN Sugar and Roasting Ear CORN

One pound will plant about 200 hills; 12 pounds will plant an acre

**CULTURE:** Plant 4 to 5 grains  $1\frac{1}{2}$  inches deep and about 1 foot apart in rows 3 feet apart, late March to late August for any except the Sugar Corn which must not be planted before the ground is warm. Plant at two week intervals for a succession of crops. Treating seeds with Arasan or Semesan Jr. usually increases stand and yields, especially in early plantings.

## ROASTING EAR CORNS

### 250 Extra Early Adams

The earliest white corn in cultivation except Bland's Extra Early; makes a small ear and stalk, and can be planted close together. The grains are white and smooth. 58 days. Prices: Pkt. 10c;  $\frac{1}{2}$  lb. 30c; 1 lb. 45c; 2 lbs. 80c; 5 lbs. \$1.50; 10 lbs. \$2.70, postpaid. Not prepaid 10 lbs. \$2.30; 50 lbs. \$11.00; 100 lbs. or more at 20c lb.

### 256 Norfolk Market

A very heavy yielding white variety of roasting ear corn well known for its marketing qualities. Slightly larger and later than Large Adams with perfectly formed ears of deep white grains of sweet, tender corn. Recommended for home use as well as marketing. 75 days. Prices: Pkt. 10c;  $\frac{1}{2}$  lb. 30c; 1 lb. 45c; 2 lbs. 75c; 5 lbs. \$1.40; 10 lbs. \$2.50, postpaid. Not prepaid 10 lbs. \$2.10; 50 lbs. \$10.00; 100 lbs. or more at 18c lb.

### 252 Silver King

This variety has been grown extensively in the southern part of this state during the past several years. Silver King is a money maker where it is grown for the market because the large white ears are ready several days before Truckers Favorite. 65 days. Prices: Pkt. 10c;  $\frac{1}{2}$  lb. 25c; 1 lb. 40c; 2 lbs. 65c; 5 lbs. \$1.30; 10 lbs. \$2.30, postpaid. Not prepaid 10 lbs. \$1.90; 50 lbs. \$9.00; 100 lbs. or more at 16c lb.

### 251 Ideal or Large Adams

Not a sugar corn but grown very extensively in all states. It is similar to Extra Early Adams but about two weeks later. Ears are 8 inches long. 65 days. Prices: Pkt. 10c;  $\frac{1}{2}$  lb. 30c; 1 lb. 45c; 2 lbs. 75c; 5 lbs. \$1.45; 10 lbs. \$2.60, postpaid. Not prepaid 10 lbs. \$2.20; 50 lbs. \$10.50; 100 lbs. or more at 19c lb.

### 253 Truckers Favorite

The standard white corn for home and market in the south. Withstands adverse weather conditions well and can be planted early, producing a good crop of large attractive ears of white corn. Prices: Pkt. 10c;  $\frac{1}{2}$  lb. 25c; 1 lb. 40c; 2 lbs. 70c; 5 lbs. \$1.35; 10 lbs. \$2.40, postpaid. Not prepaid 10 lbs. \$2.00; 50 lbs. \$9.00; 100 lbs. or more at 17c lb.

### 255 Bland's Extra Early

A delicious white roasting ear variety that produces two well filled 8-inch ears of unusually tender, tasty, sweet corn to the stalk in 53 to 58 days. The extreme earliness of Bland's and its prolific qualities are two reasons for its immense popularity with truck farmers and home gardeners alike. 55 days. Prices: Pkt. 10c;  $\frac{1}{2}$  lb. 30c; 1 lb. 45c; 2 lbs. 75c; 5 lbs. \$1.50; 10 lbs. \$2.70, postpaid. Not prepaid 10 lbs. \$2.30; 50 lbs. \$11.00; 100 lbs. or more at 20c lb.

## POP CORNS

**269 White Rice** Prices: Pkt. 10c;  $\frac{1}{2}$  lb. 30c; 1 lb. 50c; 2 lbs. 90c; 5 lbs. \$1.75; 10 lbs. \$3.20, postpaid. Not prepaid 10 lbs. \$2.80; 50 lbs. \$13.50; 100 lbs. or more at 25c lb.

### 271 South American Giant Yellow

Best of the open pollinated pop corns. Prices: Pkt. 10c;  $\frac{1}{2}$  lb. 30c; 1 lb. 50c; 2 lbs. 80c; 5 lbs. \$1.50; 10 lbs. \$2.70, postpaid. Not prepaid 10 lbs. \$2.30; 50 lbs. \$11.00; 100 lbs. or more at 20c lb.

### 273 Purdue 31 (Hybrid)

Just as in field corns the proper hybrids are proving their superiority in pop corns. Not only are yields increased but kernel quality is improved. Local tests revealed over South American Yellow variety. Prices: Pkt. 25c;  $\frac{1}{2}$  lb. 75c; 1 lb. \$1.25; 2 lbs. \$2.25; 5 lbs. \$5.00, postpaid. Not prepaid 10 lbs. \$9.00; 50 lbs. \$43.75; 100 lbs. or more at 85c lb.

## SUGAR CORNS

### 254 Golden Cross Bantam

(Hybrid) A new disease-resisting Hybrid Sugar Corn. The ears are larger than Golden Bantam, maturing about 4 days earlier and the quality equally fine in every respect. We recommend this variety because of its ruggedness and dependability. 85 days. Prices: Pkt. 10c;  $\frac{1}{2}$  lb. 45c; 1 lb. 65c; 2 lbs. \$1.20; 5 lbs. \$2.50; 10 lbs. \$4.70, postpaid. Not prepaid 10 lbs. \$4.30; 50 lbs. \$21.00; 100 lbs. or more at 40c lb.

### 247 Golden Evergreen

The most important open pollinated late variety, unusually well adapted to southern growing conditions. In trials it compares favorably with some of the best hybrid sugar varieties in yield and quality. We recommend this delicious corn for Southern conditions. 95 days. Prices: Pkt. 10c;  $\frac{1}{2}$  lb. 30c; 1 lb. 50c; 2 lbs. 90c; 5 lbs. \$1.75; 10 lbs. \$3.20, postpaid. Not prepaid 10 lbs. \$2.80; 50 lbs. \$13.50; 100 lbs. or more at 25c lb.

### 242 Ioana (Hybrid)

A very desirable main crop variety resistant to drought and bacterial wilt. Plants sturdy and vigorous producing a big crop of handsome large golden yellow ears with 12 to 14 rows medium sized kernels of deliciously flavored sweet corn. Excellent canning and market variety. Use this splendid hybrid in your succession of corn planting this season. 85 days. Prices: Pkt. 10c;  $\frac{1}{2}$  lb. 40c; 1 lb. 65c; 2 lbs. \$1.20; 5 lbs. \$2.50; 10 lbs. \$4.70, postpaid. Not prepaid 10 lbs. \$4.30; 50 lbs. \$21.00; 100 lbs. or more at 40c lb.

### 240 Golden Bantam

Ears average 6 inches long with eight rows of delicious sugary kernels. 80 days. Prices: Pkt. 10c;  $\frac{1}{2}$  lb. 30c; 1 lb. 50c; 2 lbs. 85c; 5 lbs. \$1.70; 10 lbs. \$3.10, postpaid. Not prepaid 10 lbs. \$2.70; 50 lbs. \$13.00; 100 lbs. or more at 24c lb.

### 245 Black Mexican

Still a favorite with some gardeners. 85 days. Prices: Pkt. 10c;  $\frac{1}{2}$  lb. 30c; 1 lb. 50c; 2 lbs. 90c; 5 lbs. \$1.75; 10 lbs. \$3.20, postpaid.

### 248 Stowell's Evergreen

Under proper cultivation this variety will produce as high as three ears to the stalk and is the standard main crop variety. It is well adapted to the South and retains its good eating qualities longer than other varieties. A white sort, sixteen rows of finest sugar grains. 90 days. Prices: Pkt. 10c;  $\frac{1}{2}$  lb. 30c; 1 lb. 50c; 2 lbs. 90c; 5 lbs. \$1.75; 10 lbs. \$3.20, postpaid. Not prepaid 10 lbs. \$2.80; 50 lbs. \$13.50; 100 lbs. or more at 25c lb.

### 241 Hybrid Stowell's Evergreen

Stalks sturdy with large, close growing, upright ears. The medium cob has 16 to 18 rows of white, medium wide, tender grains. 90 days. Prices: Pkt. 10c;  $\frac{1}{2}$  lb. 40c; 1 lb. 70c; 2 lbs. \$1.30; 5 lbs. \$2.75; 10 lbs. \$5.20, postpaid. Not prepaid 10 lbs. \$4.80; 50 lbs. \$23.50; 100 lbs. or more at 45c lb.

### 249 Country Gentleman

Ears measure 7 to 8 inches long, cob small, long white, slender grains without row formation. 90 days. Prices: Pkt. 10c;  $\frac{1}{2}$  lb. 30c; 1 lb. 50c; 2 lbs. 90c; 5 lbs. \$1.75; 10 lbs. \$3.20, postpaid. Not prepaid 10 lbs. \$2.80; 50 lbs. \$13.50; 100 lbs. or more at 25c lb.



(1) 249 Country Gentleman. (2) 251 Large Adams. (3) 248 Stowell's Evergreen. (4) 255 Bland's Extra Early. (5) 242 Ioana. (6) 254 Golden Cross Bantam. (7) 253 Truckers Favorite.

## NOW A HYBRID TRUCKERS!

**257 Hybrid Truckers** You are familiar with the outstanding performance of our Hybrid Field Corns. Now we offer **HYBRID TRUCKERS FAVORITE**. Extra early, drought resistant, productive. Prices: Pkt. 10c;  $\frac{1}{2}$  lb. 35c; 1 lb. 60c; 2 lbs. \$1.00; 5 lbs. \$2.00; 10 lbs. \$3.75, postpaid. Not prepaid 10 lbs. \$3.30; 50 lbs. \$16.00; 100 lbs. or more at 30c lb.





# Wyatt's Western Grown CUCUMBERS

# CELERY

One ounce of seed will plant 60 hills; 2 to 3 lbs. per acre

**CULTURE:** To obtain early Cucumbers plant the seed about the middle of April in frames, without much bottom heat, or small pots may be plunged into the soil in the frames, and a few seeds placed in each. In three or four weeks these may be transplanted into open ground. Hills 3 or 4 feet apart each way. When the plants are well started, thin out, leaving four of the strongest in each hill. Plant again in May for later crop.

**CULTURE:** Celery seed is very small and the seed should be sown in partly-shaded beds, the soil having been worked down very fine. The seed should be scattered thinly on the surface then barely covered with finely sifted soil, not covering over a quarter inch. Keep bed well moistened but not soaking wet. Transplant to open ground when about 6 inches high and about 6 to 8 inches apart in the row. As plants grow keep hilling up to bleach.

**280 Early Green Cluster** A very fine home garden cucumber, equally good for both slicing and pickling. 55 days. Prices: Pkt. 10c; oz. 15c; ¼ lb. 55c; lb. \$1.75; 2 lbs. \$3.25; 5 lbs. \$7.50, postpaid.

**296 Straight 8** The fruits are 8 to 9 inches long, 1½ inches through, ends rounded, flesh crisp and tender. Shapely and uniformly dark green without the usual light green rib. Vigorous plants. This variety is a Gold Medal winner in All-American competition among vegetables. 63 days. Prices: Pkt. 10c; oz. 20c; ¼ lb. 65c; lb. \$2.25; 2 lbs. \$4.25; 5 lbs. \$10.50, postpaid.

**298 Short Green** A small cucumber of good shape and color. 60 days. Prices: Pkt. 10c; oz. 15c; ¼ lb. 55c; lb. \$1.75; 2 lbs. \$3.25; 5 lbs. \$7.50, postpaid.

**284 Improved Long Green** A medium late variety, very hardy and extremely prolific. The fruits are 12 to 15 inches long, very dark green color. 70 days. Prices: Pkt. 10c; oz. 20c; ¼ lb. 60c; lb. \$2.00; 2 lbs. \$3.75; 5 lbs. \$8.75, postpaid.

**288 Early Fortune** The plants are vigorous, productive and disease resistant. It is a very early variety, usually ready for market in 58 days. The cucumbers are uniform and usually measure 8½ inches long. 58 days. Prices: Pkt. 10c; oz. 15c; ¼ lb. 55c; lb. \$1.75; 2 lbs. \$3.25; 5 lbs. \$7.50, postpaid.

**294 Gherkin or Burr** The best variety for small pickles as the fruits only measure about 3 inches long. 60 days. Prices: Pkt. 10c; oz. 20c; ¼ lb. 60c; lb. \$2.00, postpaid.

**287 A. & C.** This fine cucumber recognized as one of the very best commercial and home garden varieties. We feel that it is one of the outstanding new vegetable varieties introduced in recent years. Our far western grown stock is distinctly superior. Prices: Pkt. 10c; oz. 25c; ¼ lb. 75c; lb. \$2.50; 2 lbs. \$4.75; 5 lbs. \$11.25; 10 lbs. \$21.25, postpaid.

**290 White Spine** The fruits are about 9 inches long, attractive in appearance and are ready for eating in about 58 days. It is an extra early variety, crisp and tender, holding its fresh, dark green appearance long after being gathered. 58 days. Prices: Pkt. 10c; oz. 15c; ¼ lb. 55c; lb. \$1.75; 2 lbs. \$3.25; 5 lbs. \$7.50, postpaid.

**285 National Pickling** Developed under the supervision of the National Pickle Packers Association. This variety produces great quantities of uniform cucumbers. Prices: Pkt. 10c; oz. 15c; ¼ lb. 55c; lb. \$1.75; 2 lbs. \$3.25; 5 lbs. \$7.50, postpaid.

**299 White Wonder** Crisp and white. Good quality. 60 days. Prices: Pkt. 10c; oz. 20c; ¼ lb. 75c; lb. \$2.50; 2 lbs. \$4.75; 5 lbs. \$11.25, postpaid.

**204 Giant Paschal** A home-garden variety, good for fall and winter storage. Plants large, stocky, with dark green leaves. Stalks long, broad, and solid; blanches to yellow-white; of excellent nutty flavor. Prices: Pkt. 10c; ½ oz. 25c; oz. 45c; ¼ lb. \$1.50; lb. \$5.00, postpaid.

**202 Golden Self-Blanching** This is the big hearted variety, with no hollow stalks, even and free from green tops. The plants are compact and stocky with yellowish-green foliage, stalks perfectly solid of fine flavor and attain a good size. Prices: Pkt. 10c; ½ oz. 40c; oz. 65c; ¼ lb. \$2.25; lb. \$7.50, postpaid.

**209 Celeriac or Turnip-Rooted Celery** The roots, which are the edible portion, keep well for Winter use and are excellent for soups and stews. Prices: Pkt. 10c; ½ oz. 25c; oz. 45c; ¼ lb. \$1.50; lb. \$5.00, postpaid.



202 Celery, Golden Self-Blanching



191 Cauliflower, Snowball

# CAULIFLOWER

One ounce of seed will produce 1,500 plants, ½ pound sufficient for an acre

**191 Snowball** It is adapted to forcing as well as to early outdoor planting, and even late summer growing. It is a remarkably sure header and matures in about 85 days after planting. The plant is compact and produces medium to large round heads, 9 to 10 inches in diameter. 85 days. Prices: Pkt. 20c; ½ oz. \$1.75; oz. \$3.00; ¼ lb. \$9.00, postpaid.



287 Cucumber, A & C



290 Cucumber, White Spine



284 Cucumber, Improved Long Green

# KOHL RABI

**CULTURE:** 1 ounce is sufficient for 100 feet of drill. Sow ½ inch deep from April to July, at intervals of 4 weeks, as the bulbs are best when gathered young. Avoid throwing any earth in the crown.

**353 Early White Vienna** Extremely early. The bulbs are of medium size, very light green or white; best for table when 2 to 2½ inches in diameter. 60 days. Prices: Pkt. 10c; oz. 30c; ¼ lb. \$1.05; lb. \$3.50, postpaid.



358 Leek, American

## VEGETABLE ROOTS ASPARAGUS ROOTS

**CULTURE:** Dig or plow out a trench 18 to 24 inches deep, put in plenty of well-rotted manure, covering it with a few inches of soil, then set the roots 1½ to 2 feet apart and cover with 4 inches of soil. In the fall, cut off and burn the top growth, plow or throw down the earth and give a good application of stable manure. Early in the spring fork this in and apply ground bone meal. If white asparagus is wanted draw earth around the stalks as they grow. Do not continue cutting too long, as this exhausts the plants. 100 roots plant about 15x50 feet; 5,000 to 7,000 will plant an acre.

### Washington Rust - Resistant

12 roots 75c; 25 for \$1.40; 50 for \$2.50; 100 for \$4.00, postpaid. Not prepaid 12 roots 65c; 25 for \$1.20; 50 for \$2.00; 100 for \$3.50; 200 for \$6.00; 500 for \$12.00; 1,000 or more at \$20.00 a 1,000.

**Horse Radish Roots** 12 roots 75c; 25 for \$1.40; 50 for \$2.50; 100 for \$4.00 postpaid. Not prepaid 12 roots 65c; 25 for \$1.20; 50 for \$2.00; 100 for \$3.50; 200 for \$6.00; 500 for \$12.00; 1,000 or more at \$20.00 a 1,000.

## JERUSALEM ARTICHOKES

Plant during March or April, the earlier the better; they will stand extreme cold, and can be planted earlier than potatoes; they also stand considerable drought. They grow well on any well-drained soil without much attention, and one planting does for several years. Qt. 30c; ½ peck 85c; peck \$1.25, postpaid. Not prepaid, peck 85c; ½ bu. \$1.40; bu. \$2.50.

### Rhubarb Roots

Ready November 1, 'till May. 30c each; 3 for 75c; \$2.50 per dozen, postpaid. Not prepaid, \$2.25 per doz.



319 Endive, Green Curled

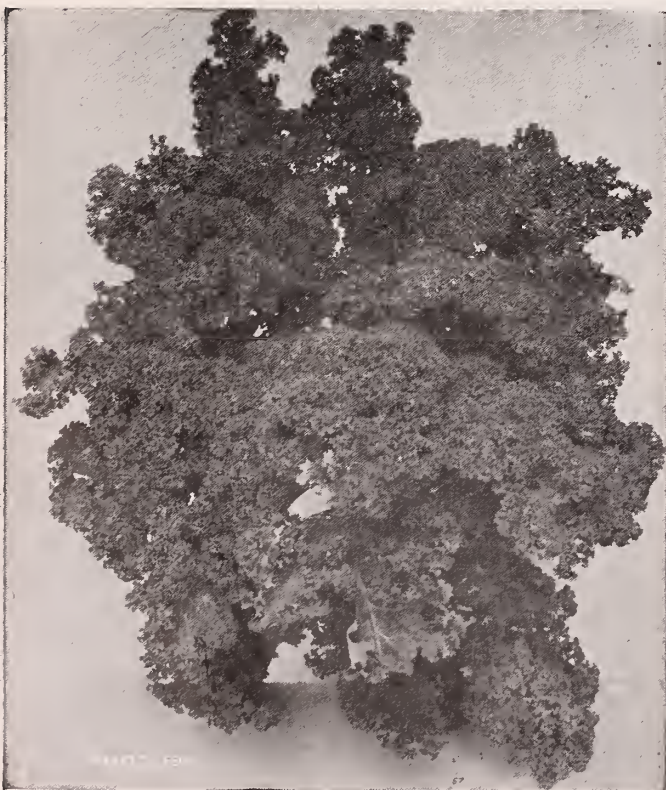

343 Kale, Early Siberian

# EGGPLANT

**CULTURE:** Seed germinates slowly and should be started in hot-beds during February or March. When plants have two rough leaves transplant 3 to 4 inches apart. When the weather is warm, set plants in open ground. One ounce will produce 1,000 plants; ¼ lb. will produce plants for an acre.

**314 Black Beauty** The earliest and best of all large-fruited Eggplants, Black Beauty produces fruits fully as large and ready for use ten days to two weeks earlier than the New York Purple. The plants branch very freely near the ground and grow in well rounded bushes. The coloring is uniform over the whole fruit. 120 days. Prices: Pkt. 10c; ½ oz. 30c; oz. 50c; ¼ lb. \$1.80; lb. \$6.00, postpaid.

## ENDIVE

**319 Green Curled** It is hardy, a vigorous grower with bright deep green finely divided leaves. Prices: Pkt. 10c; oz. 15c; ¼ lb. 45c; lb. \$1.50, postpaid.

# KALE

## Hardy Winter and Summer

**CULTURE:** 1 ounce will drill 100 to 150 feet; 3 to 4 pounds drills an acre. Broadcast 6 to 8 pounds per acre. Kales, being extremely hardy to both cold and hot weather, may be planted almost any time. All varieties continue to produce over a long period so 2 to 4 seedings per year preferably during early spring and early fall (August 15-October 1) will provide a year round crop. Drill ½ inch deep in rows wide enough to suit cultivating equipment, but not less than 1½ feet apart. Feed liberally.

**343 Early Siberian** The hardiest of all leafy vegetables. Plant early spring or fall, drilled as turnips for salad, kale withstands more heat and cold. The flavor is similar to that of turnip salad and it exceeds spinach in total food value. 60 days. Prices: Pkt. 10c; oz. 15c; ¼ lb. 40c; lb. \$1.25; 2 lbs. \$2.25; 5 lbs. \$5.00, postpaid.

**344 Spring or Smooth** Also called Plain Kale, Spring Sprouts, and Hanover Salad. It can be sown in the spring or fall as it stands extreme cold. A quick growing smooth leaved variety, very sweet and tender and should be used when the plants are quite young. 27 days. Prices: Pkt. 5c; oz. 10c; ¼ lb. 20c; lb. 50c, postpaid.

**341 Dwarf Green Curled Scotch** Popular with truck growers because of its rich green color and double curled leaves. This Kale is extremely hardy to both hot and cold weather making it a sure crop regardless of conditions. Prices: Pkt. 10c; oz. 15c; ¼ lb. 45c; lb. \$1.50; 2 lbs. \$2.75; 5 lbs. \$6.25, postpaid.

## LEEK

**358 Large Flag** A large growing type, desirable in every way. On account of its dependability and ease of culture, is the most widely used variety for both family and market use. 1 oz. will sow 100 feet of drill. Prices: Pkt. 10c; ½ oz. 25c; oz. 45c; ¼ lb. \$1.50; lb. \$5.00, postpaid.



314 Egg Plant, Black Beauty



353 Kohl Rabi, White Vienna



# Loose Leaf and Head LETTUCE

## Plant Spring and Fall

One ounce will produce 1,500 plants; 1 lb. produces enough plants to set an acre.

**CULTURE:** Lettuce is a cold weather crop. By making successive plantings during January to March and again August to October, it can be kept in production almost the year round. For quicker germination and development make earliest sowings under glass. Lettuce requires thorough cultivation, ample moisture and rich soil. Set in 1½ feet rows, 8 to 12 inches apart, or in good soil drill thinly in rows, thinning for use or transplanting as the plants become crowded in the row. One ounce will produce about 1,500 plants; 1 lb. transplanted or 2 lbs. drilled will plant an acre.

### 386 Dark Green Cos

An improved variety of this real hot weather heading lettuce. The deliciously flavored heads are oblong and are sure headers even in the summer garden. 65 days. Prices: Pkt. 10c; oz. 15c; ¼ lb. 50c; lb. \$1.75, postpaid.

### 383 New York Strain 515

The heads frequently weigh 2 to 3 pounds each. The heart blanches up beautifully and the outer leaves tightly overlap and are of an attractive green color. The quality is superb, being extra crisp, sweet, and tender. 80 days. Prices: Pkt. 10c; oz. 25c; ¼ lb. 90c; lb. \$3.00, postpaid.

### 370 Grand Rapids

A loose leaf variety that makes a quick growth and holds its crispness for days after being cut. It is crisp, tender and sweet. 60 days. Prices: Pkt. 10c; oz. 15c; ¼ lb. 50c; lb. \$1.75, postpaid.

### 379 Iceberg

For forcing or home garden planting this crisp lettuce is ideal. The leaves are usually broad and crumpled, borders finely frilled. Succeeds well during hot weather and produces hard, white and tender heads. This variety is sometimes confused with New York Lettuce, but it is distinct, being much lighter in color. 84 days. Prices: Pkt. 10c; oz. 25c; ¼ lb. 75c; lb. \$2.50, postpaid.

### 381 Imperial 456

One of the later and best strains of the now famous Imperial lettuces. Large, sure header, excellent

quality and is resistant to tip-burn and brown blight. 85 days. Prices: Pkt. 10c; oz. 30c; ¼ lb. \$1.05; lb. \$3.50, postpaid.

### 374 Bibb

A small, loose heading, dark green lettuce of somewhat distinct flavor. Recommended for early spring and fall planting. Crisp and tender. 60 days. Price: Pkt. 10c; oz. 20c; ¼ lb. 60c; lb. \$2.00, postpaid.

### 376 Chicken

A fast growing and productive leaf lettuce lacking in table quality. Because it regrows rapidly after being cut, it is used for poultry and rabbits. 55 days. Prices: Pkt. 10c; oz. 15c; ¼ lb. 50c; lb. \$1.75; 2 lbs. \$3.25; 5 lbs. \$7.50, postpaid.

### 372 Selected Big Boston

The heads are extra large and compact, finely shaped, color medium light green with a slight tinge of brown on margins of outer leaves. The heads are crisp, firm, buttery, and the interior quite a golden yellow. It heads up well under cold conditions. 75 days. Prices: Pkt. 10c; oz. 15c; ¼ lb. 50c; lb. \$1.75, postpaid.

### 371 Early Curled Simpson

Highly prized for its fine flavor, this tender, sweet lettuce is probably the most universally grown garden variety. Loose leaved, early, hardy and dependable. Plant successively and keep this wholesome vegetable growing spring and fall. Prices: Pkt. 10c; oz. 15c; ¼ lb. 50c; lb. \$1.75, postpaid.

### 373 Imperial 847

For commercial growers and home gardeners desiring a large, firm head lettuce, especially adapted to eastern and southern conditions we recommend this New York type of the Iceberg strain of lettuce. Heads are medium deep green, well rounded, solid and crisp. 75 days. Prices: Pkt. 10c; oz. 30c; ¼ lb. \$1.00; lb. \$3.25; 2 lbs. \$6.00, postpaid.

### 385 Great Lakes

An All-America award winner in 1943, this variety is well suited to Southern growing conditions. It stands heat and sun well and is slow bolting to seed. Large, heavy, heads of the Iceberg type. Pkt. 10c; oz. 45c; ¼ lb. \$1.50; lb. \$5.00, postpaid.



373 Lettuce, Imperial 847



379 Lettuce, Iceberg



372 Lettuce, Big Boston

## Wyatt's MUSTARD

**CULTURE:** 1 ounce is sufficient for 100 feet of drill; 2 pounds will sow an acre. Sow February to October, ¼ of an inch deep, broadcast, or in drills 18 inches

apart, thinning to from 2 to 3 inches. By successive sowings every fortnight beginning early in March, the salad may be had at its best until summer.



485 Mustard, Southern Giant Curled

### 485 Southern Giant Curled

This splendid variety continues to be the most popular mustard for the South. The large, erectly held leaves are finely curled at the edges, adding much to the appearance of the plant. In addition to being resistant to cold the plants withstand some hot weather and are seldom attacked by insects or disease. Prices: Pkt. 5c; oz. 10c; ¼ lb. 35c; lb. \$1.25; 2 lbs. \$2.35; 5 lbs. \$5.30; 10 lbs. \$10.15, postpaid.

### 481 Fordhook Fancy

A very handsome curled mustard, mild flavored, slow to bolt to seed. Grows quickly, upright and very curled at the edges. Prices: Pkt. 10c; oz. 15c; ¼ lb. 45c; lb. \$1.50; 2 lbs. \$2.85; 5 lbs. \$6.60; 10 lbs. \$12.45, postpaid.

### 799 Tendergreen or Mustard Spinach

Widely known as the quickest growing salad crop, for under favorable conditions, Tendergreen can be ready for the table in less than 3 weeks. Crisp, tender and delicious this popular variety is also very high in nutritive value. The large oblong leaves are dark green, thick and easy to wash for the table. 20 days. Pkt. 5c; oz. 10c; ¼ lb. 30c; lb. 90c; 2 lbs. \$1.65; 5 lbs. \$3.60; 10 lbs. \$6.95, postpaid.

### 484 Broad Leaf

Large, upright, bright green leaves, thick and smooth. Many prefer the smooth variety because it's easier to clean than the curled types. Prices: Pkt. 5c; oz. 10c; ¼ lb. 35c; lb. \$1.25; 2 lbs. \$2.35; 5 lbs. \$5.30; 10 lbs. \$10.15.

# WYATT'S *Western* Grown Muskmelons



402 Cantaloupe, Rockyford Earliest



414 Cantaloupe, Hales Best No. 36

**403 Long John** The large, long oval shaped melon that appears on local markets after our first crop is gone. Long John is trucked in, often from as far distant as Pennsylvania and Maryland and commands an excellent price. The oblong melons, 8 to 12 inches in length and about two thirds as thick are distinctly ribbed, green fleshed, exceptionally thick rind and possesses the delicious spicy sweetness peculiar to green fleshed melons. Heavily netted. 85 days. Prices: Pkt. 10c; oz. 25c; ¼ lb. 75c; lb. \$2.50; 2 lbs. \$4.75; 5 lbs. \$11.25, postpaid.

**402 Rockyford Earliest** The size of Hales Jumbo, good appearance, and the famous Rockyford quality all wrapped into a melon ripening a week ahead of the earliest Rockyford and the market-wise grower has a really profitable melon. The delicious spicy sweetness typical of the Rockyford strain recommends it for home gardens as well as for commercial production. 75 days. Prices: Pkt. 10c; oz. 20c; ¼ lb. 60c; lb. \$2.00; 2 lbs. \$3.75; 5 lbs. \$8.75, postpaid.

**410 Gold Lined Rockyford** A green fleshed fruit of spicy deliciousness peculiar to Rockyford melons. It has a gold lining next to the small seed cavity which makes it unusually attractive in appearance. The flesh is green, very thick, sweet, and the shape is nearly round with a complete covering of netting and no ribs. 80 days. Prices: Pkt. 10c; oz. 20c; ¼ lb. 60c; lb. \$2.00; 2 lbs. \$3.75; 5 lbs. \$8.75, postpaid.

**409 Imperial or Hales Best No. 45 (Mildew Resistant)** This variety is sometimes called Hales Best No. 45, and is similar to Hales Best. Fruits are short oval with indistinct ribbing and well netted. Flesh thick, firm, sweet and of good quality, light orange in color. Imperial can be picked at much later stages than other melons for distant shipping and it holds firm and in good edible condition. Recommended for areas in which powdery mildew is prevalent. 80 days. Prices: Pkt. 10c; oz. 20c; ¼ lb. 60c; lb. \$2.00; 2 lbs. \$3.75; 5 lbs. \$8.75, postpaid.

**CULTURE:** The Melon delights in warm rich soil with good drainage. Good Melons, however, can be grown on almost any land if the trouble is taken to dig holes 2 feet square, filling them with a rich compost of woodsmold and cow-pen manure. Plant three-fourths to one inch deep April or May in rows 6 feet apart, leaving not less than 4 feet between the hills, putting about 10 seeds to the hill. As insects are often very destructive, it is best not to thin at all until the plants are well started. When they are large enough to be safe, thin to two in a hill, and keep the ground mellow and free from weeds. Those who make a specialty of Muskmelons will find it advantageous to start the seed under protection of glass, so as to have the plants ready by the time seeds could be usually planted in the open ground.

**424 Rockyford or Netted Gem** This delicious melon, continues in strong demand year after year because of its distinctly superior flavor. Repeated attempts by breeders to transfer this quality to melons of the shipping type have failed as have efforts to introduce into Rockyford those characteristics that would qualify it as a shipping melon. It therefore remains the peer of local market and home garden melons. Fruits are small with rather large seed cavity, nearly round, 2½ lbs.; with very faint ribs, and heavily covered with hard grey netting. Flesh thick, green and of excellent texture. 92 days. Prices: Pkt. 10c; oz. 20c; ¼ lb. 60c; lb. \$2.00; 2 lbs. \$3.75; 5 lbs. \$8.75, postpaid.

**401 Banana** A very long cantaloupe, tapering at both ends, lemon colored skin when mature. The flesh is pink with delicious banana flavor. They grow 14 inches long and withstand the summer heat. 100 days. Prices: Pkt. 10c; oz. 25c; ¼ lb. 75c; lb. \$2.50, postpaid.

**414 Hale's Best No. 36** An early prolific and profitable shipping melon which comes to us from the Imperial Valley in California. The melons are oval in shape, heavily netted, and the flesh is firm and thick. The color is deep salmon and they mature a week or ten days earlier than other types of Rockyford melons. This is the standard commercial melon of the Southeast. 80 days. Prices: Pkt. 10c; oz. 20c; ¼ lb. 60c; lb. \$2.00; 2 lbs. \$3.75; 5 lbs. \$8.75, postpaid.

**413 Honey Dew** The fruits are round or oval and the skin smooth. The flesh is tasty, fine grained, and of a very sweet, sugary flavor. They weigh 6 to 8 lbs. each and the flesh is light green in color. 100 days. Prices: Pkt. 10c; oz. 20c; ¼ lb. 60c; lb. \$2.00; 2 lbs. \$3.75; 5 lbs. \$8.75, postpaid.

**415 Hearts of Gold** Grown extensively by market gardeners and is a good shipping type. Fruits weigh 2 pounds, are nearly round, distinctly ribbed, deep green, covered with fine grey netting. Flesh very thick, deep salmon; tender, juicy, sweet and aromatic. Prices: Pkt. 10c; oz. 20c; ¼ lb. 60c; lb. \$2.00; 2 lbs. \$3.75; 5 lbs. \$8.75, postpaid.

**417 Knight** Small, early, oval shaped, prominently ribbed, green fleshed. Highly flavored, good quality. 85 days. Prices: Pkt. 10c; oz. 20; ¼ lb. 60c; lb. \$2.00; 2 lbs. \$3.75; 5 lbs. \$8.75, postpaid.

**418 Hales Jumbo** One of the most important commercial melons similar to Hales Best but slightly larger (average 5 to 6 lbs.) later and more ribbed. 88 days. Prices: Pkt. 10c; oz. 20c; ¼ lb. 60c; lb. \$2.00; 2 lbs. \$3.75; 5 lbs. \$8.75, postpaid.

## 20% SABADILLA

In addition to its value as a control for collard bugs and many other hard to kill insects our 20% Sabadilla dust controls certain vine crop pests such as pickleworm and squash bugs. Safe and easy to use. Prices: 2 lb. bag 90c; 5 lb. bag \$1.70, postpaid.



424 Cantaloupe, Genuine Rockyford



410 Cantaloupe, Gold Lined Rockyford

# WATERMELONS

WYATT'S WATERMELON SEEDS ARE PRODUCED UNDER CONTRACT IN THE FINEST SOUTHERN MELON GROWING SECTION

**CULTURE:** Prepare hills 8 to 10 feet apart each way, by thoroughly working into the soil an abundance of well rotted manure. When the ground is warm, plant six to eight seeds to the hill, covering 1 inch. When plants form first leaves, thin to three plants to the hill. One ounce will plant about 50 hills; 3 to 4 lbs. to the acre. Earlier plantings can be accomplished by protecting with Hotkaps.

## WILT RESISTANT WATERMELONS

**441 Blacklee** Medium large, very dark green Fusarium wilt resistant, this variety released for commercial production by the Florida Experiment Station in 1942 as an outstanding market melon. Shaped somewhat between the long and round types the dark green coloring of the rind contrasted with the deep rich red flesh and shiny black seeds combines to give Blacklee a high sales appeal. The crisp, tender flesh is deliciously sweet and free from "white heart." The vigorous plants tend to set a very prolific crop of melons and should therefore be pruned to 2 melons per vine to maintain size. Pruned, the melons produced are slightly smaller than Tom Watson or Florida Giant. 88 days. Prices: Pkt. 10c; oz. 25c; ¼ lb. 75c; lb. \$2.50; 2 lbs. \$4.75; 5 lbs. \$11.25, postpaid.

**442 Wilt Resistant Dixie Queen** This popular variety is now available with strong resistance to wilt for those growers who have wilt in their soil and have been unable to produce Dixie Queen melons. Prices: Pkt. 10c; oz. 25c; ¼ lb. 75c; lb. \$2.50; 2 lbs. \$4.75; 10 lbs. \$11.00, postpaid.

**457 Hawkesbury** A wilt-resistant shipping variety of recent introduction. Of the Irish Grey type, long and sloping toward either end, light grey with fine veining of green. Flesh dark pink, firm, and of good quality. 85 days. Prices: Pkt. 10c; oz. 20c; ¼ lb. 60c; lb. \$2.00, postpaid.

**462 Leesbury** A wilt-resistant variety developed from Kleckley's sweet by Dr. M. N. Walker of the Florida Experiment Station. Melons are not quite so long as Kleckley's and with blockier ends. Rind is a shade lighter than the dark green of Kleckley's, and much tougher, flesh deep rose pink. Extremely sweet and of fine texture. 85 days. Prices: Pkt. 10c; oz. 20c; ¼ lb. 60c; lb. \$2.00, postpaid.



445 Watermelon, Dixie Queen growing for market in Wake County, N. C.



441 Watermelon, Blacklee

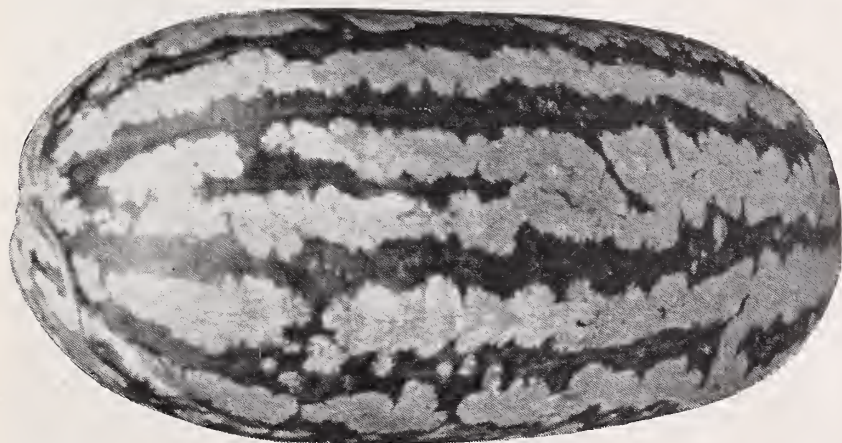

458 Watermelon, Garrison

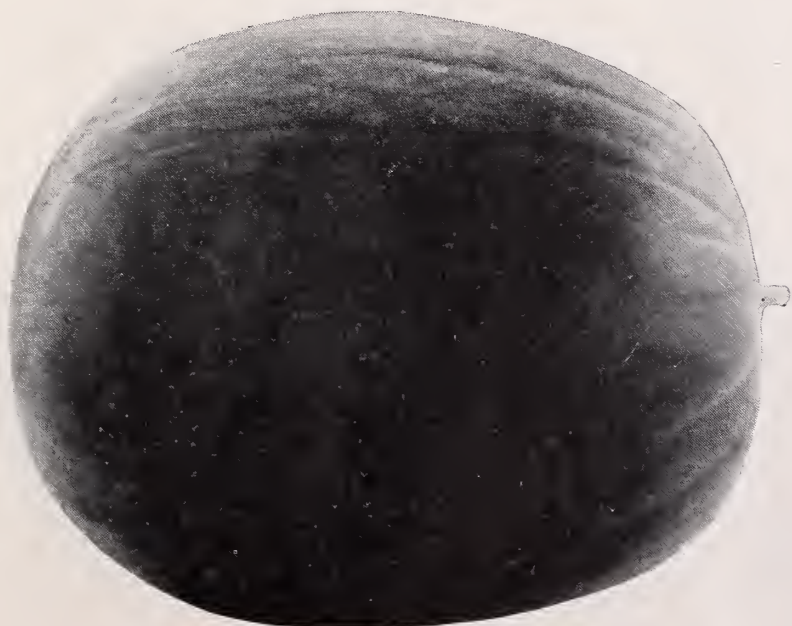

447 Watermelon, Florida Giant

**445 Dixie Queen** This is the popular grey-green striped, small are its outstanding qualities, but the fine grained texture, rich red coloring, crisp, juicy tenderness also combine to make this the most popular melon in every market. The rind is thin but amply tough for safe handling by rail or truck to distant markets. Its small to medium size and outstanding quality add to its popularity as a garden favorite. 85 days. Price: Pkt. 10c; oz. 25c; ¼ lb. 75c; lb. \$2.25; 2 lbs. \$4.25; 5 lbs. \$10.00; 10 lbs. \$18.50, postpaid.

**461 Stone Mountain** Large, almost round with blocky ends, rind hard and tough, dark green with indistinct veining, flesh bright red, sweet and of good quality. Medium to large usually weighing 50 to 60 pounds. One of the top commercial melons and widely used in home gardens. Critical growers appreciate our select strain of this good variety. 90 days. Prices: Pkt. 10c; oz. 15c; ¼ lb. 50c; lb. \$1.60; 2 lbs. \$3.00; 5 lbs. \$7.00, postpaid.

**447 Florida Giant (Cannonball)** One of the several fine new varieties. Very large, nearly round, glossy dark green, thick rind, bright red flesh, black seeds. Vines are vigorous and productive. The quality is good enough that this variety has become one of the 3 or 4 most important commercial melons during the few years since its development. 95 days. Prices: Pkt. 10c; oz. 20c; ¼ lb. 55c; lb. \$1.75; 2 lbs. \$3.25; 5 lbs. \$7.50, postpaid.

**446 Wondermelon (Improved Kleckley Sweet)** A white-seeded melon, grows uniformly large and long, resembles the Tom Watson, but is thicker, more solid and usually larger and heavier. Melons weighing 60 to 80 pounds are not unusual. Every bit of the brilliant red flesh of this melon is sweet to the rind. The melon is a dark glossy green with small crease like markings. 85 days. Prices: Pkt. 10c; oz. 15c; ¼ lb. 45c; lb. \$1.50; 2 lbs. \$2.75; 5 lbs. \$6.25, postpaid.

**456 Improved Tom Watson** A very handsome, large melon. The dark green rind is a contrast to the bright scarlet flesh, which is of splendid texture and flavor. 90 days. Prices: Pkt. 10c; oz. 15c; ¼ lb. 45c; lb. \$1.50; 2 lbs. \$2.75; 5 lbs. \$6.25, postpaid.

**458 Garrison** Large, long, blunt-ended melons weighing 50 to 70 pounds. The hard thin rind is striped grey-green and the bright red flesh is sweet and crisp. An excellent melon for the market where it sells readily and brings good prices. 90 days. Prices: Pkt. 10c; oz. 25c; ¼ lb. 90c; lb. \$3.00; 2 lbs. \$5.75; 5 lbs. \$13.75, postpaid.

**450 Irish Gray** One of the sweetest, the flesh is red, crisp and free from stringiness. 85 days. Prices: Pkt. 10c; oz. 20c; ¼ lb. 60c; lb. \$2.00; 2 lbs. \$3.75; 5 lbs. \$8.75, postpaid.

**455 Georgia Rattlesnake** The rind is striped, the flesh is dark red and it is sweet and good. 88 days. Prices: Pkt. 10c; oz. 15c; ¼ lb. 45c; lb. \$1.50; 2 lbs. \$2.75; 5 lbs. \$6.25, postpaid.

**444 Florida Favorite** It is similar to the Rattlesnake, the rind being considerably darker. 80 days. Prices: Pkt. 10c; oz. 15c; ¼ lb. 50c; lb. \$1.60; 2 lbs. \$3.00; 5 lbs. \$7.00, postpaid.

# Wyatt's OKRA

**CULTURE:** Should not be planted before the ground is warm in spring, as the seeds are apt to rot. Sow in drills, which ought to be 2 to 3 feet apart, and when up, thin out and leave one or two plants every 12 or 15 inches.



491 Okra, Dwarf Green Prolific

## 496 Clemson Spineless

Although okra is primarily a southern vegetable this variety was awarded the Silver Medal Award of the All-America selections for 1939 after experiment in trials in all parts of the country. Pods are rich green, straight, uniform, ridged and of the best quality. The plants are 3½ to 4 ft. tall. A spineless Perkins Green Pod type developed from a white podded strain. Prices: Pkt. 10c; oz. 15c; ¼ lb. 45c; lb. \$1.50; 2 lbs. \$2.75, postpaid.

## 494 Green Velvet

Tall extremely prolific. Pods tender, spineless, slender and long. Good quality okra and excellent for canning because of its dark green color. 60 days. Prices: Pkt. 10c; oz. 15c; ¼ lb. 45c; lb. \$1.50; 2 lbs. \$2.75, postpaid.

## 493 Perkins Mammoth Long Pod

Very productive. The pods shoot out within 3 or 4 inches from the bottom of the stalk and the whole plant is covered with them to a height of a man's head. 50 days. Prices: Pkt. 5c; oz. 10c; ¼ lb. 35c; lb. \$1.25; 2 lbs. \$2.25, postpaid.

## 492 White Velvet

A standard White variety and grown in all sections of the South, round podded, smooth and of medium size. 55 days. Prices: Pkt. 5c; oz. 10c; ¼ lb. 35c; lb. \$1.25; 2 lbs. \$2.25, postpaid.

## 491 Dwarf Green Prolific

Dwarf variety, large green pods, very prolific. 55 days. Prices: Pkt. 5c; oz. 10c; ¼ lb. 35c; lb. \$1.25; 2 lbs. \$2.25, postpaid.



496 Okra Clemson Spineless

## ONION SETS

Prices Subject to Change

One pound will plant a 50 ft. row; 8 bushels will plant an acre. (32 lbs. per bu.)

**536 Silver Skin** Grown from our strain of White Portugal or Silver Skin. Prices: lb. 35c; 3 lbs. 80c; 8 lbs. \$1.75, postpaid. Not prepaid 8 lbs. \$1.35; 32 lbs. (Bu.) \$4.50.

**537 Yellow Danvers** Produce medium size, globe Onions. Prices: lb. 35c; 3 lbs. 75c; 8 lbs. \$1.60, postpaid. Not prepaid 8 lbs. \$1.25; 32 lbs. (Bu.) \$4.25.

**530 Red Wethersfield** Hardy and good keepers. Prices: lb. 35c; 3 lbs. 75c; 8 lbs. \$1.60 postpaid. Not prepaid 8 lbs. \$1.25; 32 lbs. (Bu.) \$4.25.



Onion Sets

## WYATT'S ONIONS

One ounce will sow about 100 feet of drill; 5 to 6 pounds will sow an acre

**CULTURE:** Sow in plant beds or drill in rows September to October or January to March. When plants are large enough to handle (6 to 8 inches tall) set out or thin to 4 inches apart in rows. Onions are copious feeders requiring a liberal application of 5-10-5 or similar plant food thoroughly mixed into the soil well before setting.

**506 Prizetaker** This is one of the best varieties for all purposes, producing high tonnage per acre of fine, uniform, light copper skinned bulbs almost globe shaped. The skin is extremely thin, the flesh nearly pure white, mild and good. 100 days. Prices: Pkt. 10c; oz. 35c; ¼ lb. \$1.20; lb. \$4.00; 2 lbs. \$7.50; 5 lbs. \$17.50, postpaid.

## 502 Large Red Wethersfield

The outer skin is red and the flesh white, it is a heavy cropper and good keeper. 100 days. Prices: Pkt. 10c; oz. 35c; ¼ lb. \$1.15; lb. \$3.75; 2 lbs. \$7.00; 5 lbs. \$16.00, postpaid.

**503 Sweet Spanish** Very large, mild flavored, sparkling white and of fine texture. The outer skin is light yellow or straw color. 100 days. Prices: Pkt. 10c; oz. 40c; ¼ lb. \$1.35; lb. \$4.50; 2 lbs. \$8.50; 5 lbs. \$20.00, postpaid.

## 504 Yellow Globe Danvers

Popular, good keeper growing to good size. The skin is rich coppery yellow and flesh is creamy white, crisp and mild flavor. 112 days. Prices: Pkt. 10c; oz. 30c; ¼ lb. \$1.05; lb. \$3.50; 2 lbs. \$6.50; 5 lbs. \$15.00, postpaid.

## 509 White Portugal or Silver Skin

A large white onion that keeps well and is grown for sets, also pickling and bunching. It is very mild flavored. 96 days. Prices: Pkt. 10c; oz. 35c; ¼ lb. \$1.20; lb. \$4.00; 2 lbs. \$7.50; 5 lbs. \$17.50, postpaid.



506 Onion, Prizetaker

# Idaho Grown GARDEN PEAS

2 lbs. to 100 feet of drill; 90 to 150 lbs. per acre. (1 pt. is about 1 lb.; 1 qt. is about 2 lbs.)

**CULTURE:** For a succession, plant every two weeks—as late as August for a late crop. Plant in double rows 6 to 8 inches apart, 2 to 3 inches deep, and stake with brush. They should be kept clean and the earth worked toward them two or three times during growth.

**580 Laxton's Progress** The best dwarf large wrinkled pea for home or market. It resembles Laxtonian very closely, but the pods are a trifle longer, and it matures a day or two earlier. The pods are dark green, average about 4 inches in length, and usually contain 8 or 9 large peas of the best quality. Height 1½ feet. 60 days. Prices: Pkt. 10c; ½ lb. 30c; lb. 50c; 2 lbs. 90c; 5 lbs. \$1.75; 10 lbs. \$3.20, postpaid. Not prepaid 10 lbs. \$2.80; 50 lbs. \$13.50; 100 lbs. or more at 25c lb.

**566 Thomas Laxton** The finest of peas for flavor and quality. Plants 36 ins. high; pods 3½ ins. long, dark green and packed with 7 to 8 delicious peas. We have a distinctly superior strain of this fine variety and it is ready to pick 2 to 3 days earlier than most Thomas Laxtons. 58 days. Prices: Pkt. 10c; ½ lb. 30c; lb. 50c; 2 lbs. 85c; 5 lbs. \$1.70; 10 lbs. \$3.10, postpaid. Not prepaid 10 lbs. \$2.70; 50 lbs. \$13.00; 100 lbs. or more at 24c lb.

**571 Little Marvel** An excellent dwarf sort for the market and home garden. Vines heavily set with large, straight, deep green pods which are square ended and well filled with 7 large tender dark green peas. 62 days. Prices: Pkt. 10c; ½ lb. 30c; lb. 50c; 2 lbs. 90c; 5 lbs. \$1.75; 10 lbs. \$3.20, postpaid. Not prepaid 10 lbs. \$2.80; 50 lbs. \$13.50; 100 lbs. or more at 25c lb.

**578 Bliss Everbearing** Height of vine 2 to 3 feet. 65 days. Prices: Pkt. 10c; ½ lb. 30c; lb. 50c; 2 lbs. 90c; 5 lbs. \$1.75; 10 lbs. \$3.20, postpaid. Not prepaid 10 lbs. \$2.80; 50 lbs. \$13.50; 100 lbs. or more at 25c lb.

**577 Dwarf Gray Sugar** A large fine flavored edible podded pea for home or market. Prices: Pkt. 10c; ½ lb. 35c; lb. 55c; 2 lbs. 90c; 5 lbs. \$1.75; 10 lbs. \$3.20, postpaid. Not prepaid 10 lbs. \$2.80; 50 lbs. \$13.50; 100 lbs. or more at 25c lb.

**575 Hundredfold (Imp. Laxtonian)** Vine 18 to 20 inches, very dark green and strong. Pods single, broad, dark green, pointed, curved; contain 8 large peas of excellent quality. An attractive early 4½ inch podded sort for home gardeners, truckers and shipping. 63 days. Prices: Pkt. 10c; ½ lb. 30c; lb. 50c; 2 lbs. 90c; 5 lbs. \$1.75; 10 lbs. \$3.20, postpaid. Not prepaid 10 lbs. \$2.80; 50 lbs. \$13.50; 100 lbs. or more at 25c lb.

**F114 Peas, Brown Eyed Six Weeks** Popular small brown-eyed, white peas. Quite prolific, excellent table quality and of recent years very scarce. Prices: ½ lb. 30c; lb. 50c; 2 lbs. 85c; 5 lbs. \$1.75; 10 lbs. \$3.00, postpaid. Not prepaid 10 lbs. \$2.70; 50 lbs. \$13.00; 100 lbs. or more at 24c lb.

**F122 Peas, Yellow Sugar Crowder** Not only one of the earliest to mature, but is also one of the most prolific and best flavored table peas. Prices: ½ lb. 30c; lb. 50c; 2 lbs. 85c; 5 lbs. \$1.75; 10 lbs. \$3.00, postpaid. Not prepaid 10 lbs. \$2.70; 50 lbs. \$13.00; 100 lbs. or more at 24c lb.

**F103 Peas, Large Black Eye** Long pods well filled with black-eyed white peas. An important food green or dry. Prices: ½ lb. 25c; lb. 40c; 2 lbs. 65c; 5 lbs. \$1.30; 10 lbs. \$2.25, postpaid. Not prepaid 10 lbs. \$1.85; 50 lbs. \$9.00; 100 lbs. or more at 16c lb.

**564 Ameer or Large Podded Alaska** Vigorous and hardy. Grows about 3 feet high and produces an enormous yield of large, broad, dark green pods. About one-third larger than Alaska and the pods are well filled with 7 peas of good quality. 50 days. Prices: Pkt. 10c; ½ lb. 30c; lb. 50c; 2 lbs. 85c; 5 lbs. \$1.60; 10 lbs. \$2.90, postpaid. Not prepaid 10 lbs. \$2.50; 50 lbs. \$12.00; 100 lbs. or more at 22c lb.

**574 Dwarf Telephone** Vines luxuriant and heavy and an abundant bearer. Pods are 4½ inches long, broad and straight. Often contains 9 or 10 peas. Height 2 feet. 65 days. Prices: Pkt. 10c; ½ lb. 30c; lb. 50c; 2 lbs. 85c; 5 lbs. \$1.70; 10 lbs. \$3.10, postpaid. Not prepaid 10 lbs. \$2.70; 50 lbs. \$13.00; 100 lbs. or more at 24c lb.

**567 Notts Excelsior** Dark green vine 16 inches high. Pods single, blunt, round, plump, 3 inches long and contain 6 to 7 good quality peas. 62 days. Prices: Pkt. 10c; ½ lb. 30c; lb. 50c; 2 lbs. 85c; 5 lbs. \$1.70; 10 lbs. \$3.10, postpaid. Not prepaid 10 lbs. \$2.70; 50 lbs. \$13.00; 100 lbs. or more at 24c lb.

**563 Alaska, Extra Early (Wilt Resistant)** Exceptionally popular with canners and market gardeners. Grows about 2½ feet tall and produces a big crop of well filled medium size pods. The pods are round, straight and square-ended, and contain six light green peas. 55 days. Prices: Pkt. 10c; ½ lb. 25c; lb. 40c; 2 lbs. 70c; 5 lbs. \$1.30; 10 lbs. \$2.30, postpaid. Not prepaid 10 lbs. \$1.90; 50 lbs. \$9.00; 100 lbs. or more at 16c lb.

**576 Tall Telephone** The vines are tall and vigorous, growing about 4 feet high, with large, coarse, light colored leaves and producing an abundance of pointed pods of largest size, often 4½ to 5 inches long, attractive, bright green, filled with very large peas, which are tender, sweet and of excellent flavor. 70 days. Prices: Pkt. 10c; ½ lb. 30c; lb. 50c; 2 lbs. 85c; 5 lbs. \$1.70; 10 lbs. \$3.10, postpaid. Not prepaid 10 lbs. \$2.70; 50 lbs. \$13.00; 100 lbs. or more at 24c lb.

**568 Large White Marrowfat** 80 days. Prices: Pkt. 10c; ½ lb. 30c; lb. 50c; 2 lbs. 85c; 5 lbs. \$1.60; 10 lbs. \$2.95, postpaid. Not prepaid 10 lbs. \$2.50; 50 lbs. \$12.00; 100 lbs. or more at 22c lb.

**572 Morning Star** One of the earliest of all of the small, smooth peas. Prices: Pkt. 10c; ½ lb. 30c; lb. 45c; 2 lbs. 75c; 5 lbs. \$1.35; 10 lbs. \$2.50, postpaid. Not prepaid 10 lbs. \$2.10; 50 lbs. \$10.00; 100 lbs. or more at 18c lb.

**562 Pedigree Extra Early** An extra early round, smooth variety with 5 to 7 peas in each pod. 50 days. Prices: Pkt. 10c; ½ lb. 30c; lb. 45c; 2 lbs. 75c; 5 lbs. \$1.35; 10 lbs. \$2.50, postpaid. Not prepaid 10 lbs. \$2.10; 50 lbs. \$10.00; 100 lbs. or more at 18c lb.



566 Peas, Thomas Laxton



563 Peas, Extra Early Alaska

# PEPPERS

One Ounce of Seed Produces About 1,000 Plants

**CULTURE:** Sow the seed in hotbed or box at a temperature of about 70 degrees on or about February 15 or outdoors in April. Transplant to the open ground when all danger of frost is over, in rows 3 to 5 feet apart and plants set 15 to 20 inches apart in the row—about 9,000 plants are required to set an acre. Cultivate frequently and keep free from weeds. A mixture of sheep manure and chicken manure is most desirable for distributing in the rows a week or ten days before the plants are set out. When the plants are well set and started at about 7 inches high, guano or any well-rotted manure hoed into the surface soil will also increase plant growth and fruiting qualities.



592 Pepper, California Wonder

**596 Oakview Wonder** Bred from California Wonder, it is earlier bearing and the plants are more compact and prolific. Fruits blocky, smooth, thick fleshed and sweet. 102 days. Prices: Pkt. 10c; ½ oz. 35c; oz. 55c; ¼ lb. \$1.80; lb. \$6.00; 2 lbs. \$11.00, postpaid.

**592 California Wonder** Walls exceptionally thick, heavier and firmer than any other sort, and deliciously sweet and spicy, with no bite to it. Some specimens measure 4½ inches across and 5 inches long. The bright, attractive green changes to a brilliant light crimson. 112 days. Prices: Pkt. 10c; ½ oz. 40c; oz. 70c; ¼ lb. \$2.40; lb. \$8.00; 2 lbs. \$15.00, postpaid.

**597 Neapolitan** A very early, medium large, prolific variety, for home and market gardens. Fruits are straight, average 4 inches long, 2 inches across at stem and are light green, fleshy, mild and sweet. 98 days. Prices: Pkt. 10c; ½ oz. 35c; oz. 55c; ¼ lb. \$1.80; lb. \$6.00; 2 lbs. \$11.00, postpaid.

**593 Bell or Bull Nose** The plants are very vigorous and sturdy. The fruits are about 3 inches long, 2 inches in diameter and blunt-ended. Very productive. 100 days. Prices: Pkt. 10c; ½ oz. 35c; oz. 55c; ¼ lb. \$1.80; lb. \$6.00; 2 lbs. \$11.00, postpaid.

**595 Pimento** A small heart-shaped variety. The fruits are a medium size, 3½ inches long and 2½ inches in diameter. 105 days. Prices: Pkt. 10c; ½ oz. 40c; oz. 70c; ¼ lb. \$2.40; lb. \$8.00; 2 lbs. \$15.00, postpaid.

**599 Ruby King** Fruits are 4 to 6 inches long and 3 to 4 inches thick, tapering, and of a bright ruby-red color. 105 days. Prices: Pkt. 10c; ½ oz. 35c; oz. 55c; ¼ lb. \$1.80; lb. \$6.00; 2 lbs. \$11.00, postpaid.

**601 Worldbeater** It is exceedingly productive, a good shipper, and one of the most attractive Peppers on the market. The peppers are 4-lobed, 5 inches long and 3½ inches in diameter. Glossy dark green. 110 days. Prices: Pkt. 10c; ½ oz. 35c; oz. 55c; ¼ lb. \$1.80; lb. \$6.00, postpaid.



596 Pepper, Oakview Wonder

## HOT PEPPERS

**604 Red Chili** The fruits measure 2 to 3 inches in length and are one-fourth inch thick. Early and enormously productive. 112 days. Prices: Pkt. 10c; ½ oz. 25c; oz. 45c; ¼ lb. \$1.50; lb. \$5.00; 2 lbs. \$9.50, postpaid.

**594 Long Red Cayenne** This is the true Cayenne Pepper. The fruits are narrow, about one-fourth inch thick and 3 inches long. 115 days. Prices: Pkt. 10c; ½ oz. 25c; oz. 45c; ¼ lb. \$1.50; lb. \$5.00; 2 lbs. \$9.50, postpaid.

PEPPER PLANTS: See page 21

## PARSLEY

One Ounce for 150 Feet of Drill

**CULTURE:** Can be sown during the fall from August to October, and during spring from the end of January to the end of April. It is generally sown broadcast. Soak the seed for twenty-four hours and mix with sand; it is very slow to germinate and sometimes remains in the ground from four to five weeks before making its appearance.

**543 Hamburg or Parsnip-Rooted** Grown for the roots, which mature early, they are short and thick. Prices: Pkt. 10c; oz. 15c; ¼ lb. 45c; lb. \$1.50, postpaid.

**541 Double-Curled** Plants of dwarf compact growth, and the young leaves have the edges heavily crimped, giving a general appearance of coarse moss. Used by market gardeners. Prices: Pkt. 10c; oz. 15c; ¼ lb. 40c; lb. \$1.25; 2 lbs. \$2.25, postpaid.

**540 Plain or Single** Prices: Pkt. 10c; oz. 15c; ¼ lb. 45c; lb. \$1.50; 2 lbs. \$2.75, postpaid.



541 Parsley, Double Curled

## WYATT'S PARSNIPS

**CULTURE:** 1 ounce is enough for 100 feet of drill; 4 to 6 pounds will sow an acre. Sow very thickly from January to March ¼ of an inch deep in drills 18 inches apart in deep, rich, sandy loam, which has been well manured for a previous crop.

When the plants are 2 to 3 inches high, thin cut to 4 inches apart and cultivate frequently to keep down weeds. The roots which are excellent for stock as well as for the table, are much improved in flavor by being left in the ground during the winter. As the seeds do not germinate well in hot weather, sowing should be done as early as possible.



555 Parsnips, Hollow Crown

**555 Hollow Crown** Rich, very sweet flavor, immensely productive, ready for use in 80 to 85 days. Roots are smooth, in good soil 15 inches long by 3 inches across the shoulder; tender and sugary. 80 days. Prices: Pkt. 10c; oz. 15c; ¼ lb. 40c; lb. \$1.25; 2 lbs. \$2.25, postpaid.

# Pumpkins

**CULTURE:** Put 8 to 10 seeds in each hill, 1 inch deep, and cultivate until the vines get strong, when they should be thinned out, leaving two or three of the strongest in each hill. When planted in corn, plant at the same time as the corn in every fourth row, 10 to 12 feet apart in the rows, letting hill of pumpkins take the place of a hill of corn.

**617 Big Jumbo or King of the Mammoth** The largest of all varieties. When the size is considered, the quality is excellent. The flesh is bright yellow, fine grained and thick. Skin is salmon-orange and the pumpkins grow large and round, slightly flattened. Excellent stock feed for winter months. 110 days. Prices: Pkt. 10c; oz. 20c; ¼ lb. 65c; lb. \$2.25; 2 lbs. \$4.00, postpaid.

**621 Green Striped Cashaw** Fruits are large, with crooked neck. Color creamy white, irregular striped or traced with green. Flesh light yellow, very thick, rather coarse, but sweet. Very hardy and vigorous. Can be grown among corn and makes heavy yields. 90 days. Prices: Pkt. 5c; oz. 15c; ¼ lb. 45c; lb. \$1.50; 2 lbs. \$3.75, postpaid.

**619 Sugar or Pie** A handsome and productive small pumpkin, 10 to 12 inches in diameter, round-flattened; skin orange, flesh deep yellow. 75 days. Prices: Pkt. 5c; oz. 10c; ¼ lb. 35c; lb. \$1.25; 2 lbs. \$2.25, postpaid.

# Spinach

One ounce will sow 100 feet of row:  
15 lbs. will sow an acre in rows.

**CULTURE:** Spinach is a cold weather plant, needs rich land and on poor land heavy manuring. The seed may be sown from August 15 up to November 15. The main crops are sown September and October if conditions are favorable. When the second leaves begin making, thin out to about 4 inches apart in the row.

**694 Re-selected Bloomsdale Savoy** This sort is also known as the Norfolk Savoy Leaved. It is a very early variety and one of the best to plant in the fall for early spring use. The plant is of upright growth with thick, glossy, dark green leaves of medium size. 40 days. Prices: Pkt. 5c; oz. 10c; ¼ lb. 25c; lb. 75c; 2 lbs. \$1.30; 5 lbs. \$2.75; 10 lbs. \$4.90, postpaid.

**696 Dark Green Bloomsdale** A true Bloomsdale Savoy type with the added advantage of possessing an unusually dark green color, making for much quicker sales on the market. 40 days. Prices: Pkt. 5c; oz. 10c; ¼ lb. 25c; lb. 75c; 2 lbs. \$1.30; 5 lbs. \$2.75; 10 lbs. \$4.90, postpaid.

## SUMMER SPINACH

**698 New Zealand** The flavor is fine and the fact that it does well throughout the hottest Summer, makes it all the more desirable. Plant 3 or 4 seeds in hills 2 feet apart each way. Germination can be hastened by soaking seeds in warm water 24 hours. 55 days. Prices: Pkt. 5c; oz. 10c; ¼ lb. 30c; lb. \$1.00; 2 lbs. \$1.80; 5 lbs. \$4.00, postpaid.



696 Spinach, Dark Green Bloomsdale

# Radishes

One Ounce is Sufficient for 100 Feet of Drill; 8 to 10 lbs. to the acre in Drills.

**651 Early Scarlet Globe** The most important shipping variety. Roots slightly olive shaped and a rich, bright scarlet. Flesh white, crisp and tender. Grows quickly and evenly, maturing in just over 3 weeks under normal conditions. Best for early planting for the home garden or market. Increase your profits with our extra fancy strain. 22 days. Prices: Pkt. 5c; oz. 10c; ¼ lb. 25c; lb. 90c; 2 lbs. \$1.60; 5 lbs. \$3.50, postpaid.

**654 Cherry Belle** A new brilliantly red early round radish, suitable for market or home garden. 24 days. Prices: Pkt. 10c; oz. 15c; ¼ lb. 55c; lb. \$1.75; 2 lbs. \$3.25, postpaid.

**658 Long White Icicle** Clear white, 6 inches long, slender and tapering. It quickly grows to market size, is crisp and brittle, and of mild, sweet flavor. A fine variety for both market and home gardeners who want an early, long radish. 25 days. Prices: Pkt. 5c; oz. 10c; ¼ lb. 30c; lb. \$1.00; 2 lbs. \$1.80; 5 lbs. \$4.00, postpaid.

**665 Round Black Spanish** Smooth, round black roots, extremely hardy to cold and heat. 60 days. Prices: Pkt. 5c; oz. 15c; ¼ lb. 40c; lb. \$1.25; 2 lbs. \$2.25, postpaid.

**652 Early Scarlet Turnip White-Tipped** Extra early. Handsome, bright red, with sparkling white tip. Tops are small, allowing close planting. A Superior variety making a nice globe-shaped, clean root with no laterals. 25 days. Prices: Pkt. 5c; oz. 10c; ¼ lb. 25c; lb. 90c; 2 lbs. \$1.60; 5 lbs. \$3.50, postpaid.

**653 French Breakfast** Handsome, olive shaped. Bright red with the exception of a clear white tip on the bottom. Finest flavored of the garden varieties. 25 days. Prices: Pkt. 5c; oz. 10c; ¼ lb. 25c; lb. 90c; 2 lbs. \$1.60; 5 lbs. \$3.50, postpaid.

**655 Long Scarlet** Creates for itself a place on every market and commands the highest price. Beautiful tapering, bright scarlet, crisp roots and short tops. 30 days. Prices: Pkt. 5c; oz. 10c; ¼ lb. 25c; lb. 90c; 2 lbs. \$1.60; 5 lbs. \$3.50, postpaid.

**663 Chinese Rose (Winter)** One of the best winter sorts. Cylindrical, or widest near the bottom, stump-rooted; skin smooth and bright rose in color; flesh white, crisp and pungent. 60 days. Prices: Pkt. 5c; oz. 15c; ¼ lb. 40c; lb. \$1.25; 2 lbs. \$2.25, postpaid.

## SALSIFY (VEGETABLE OYSTER)

Soil and culture should be the same as for parsnips. Make sowings as early as practicable in Spring. Salsify is boiled like parsnips or carrots.

**682 Mammoth Sandwich Island** Tender and delicious. Prices: Pkt. 10c; oz. 35c; ¼ lb. \$1.20; lb. \$4.00; 2 lbs. \$7.50, postpaid.



651 Radish, Early Scarlet Globe



654 Radish Cherry Belle



617 Pumpkin, King of the Mammoth

# SQUASH



719 Squash, Royal Acorn

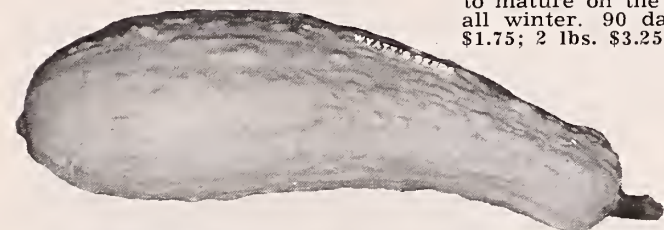

714 Squash, Early Prolific Straightneck



708 Squash, Early White Bush



706 Squash, Early Summer Crookneck

One ounce of the bush varieties to 40 hills; 2 to 3 lbs. per acre.

One ounce of the large-seeded varieties to 15 hills; 3 to 4 lbs. per acre.

**CULTURE:** Squash should not be planted until danger of frost is past and the ground has become warm. Plant in hills 4 feet apart for bush varieties, and 6 to 8 feet apart for running varieties, putting 6 to 8 seeds to the hill, finally leaving but 3 plants. A rich, warm, mellow soil is conducive to high yields and early maturity, but Squash grow quite well in almost any well drained soil. It pays to enrich each hill with rotted manure or commercial fertilizer. The Winter Squashes may be grown in cornfields in the same manner as pumpkins. In the small garden, Squash may follow early beets, early cabbage, or spinach.

**706 Early Summer Crookneck** A delicious small yellow crookneck squash. The earliest of the yellow squashes and always a favorite for the table or on the market. 60 days. Prices: Pkt. 10c; oz. 15c; ¼ lb. 45c; lb. \$1.50; 2 lbs. \$2.75; 5 lbs. \$6.25, postpaid.

**714 Early Prolific Straightneck** A delicious small yellow squash for the table. The Silver Medal was awarded this excellent variety during 1939, because it is earlier, smaller, more productive, brighter yellow and more uniform than other similar varieties. Prices: Pkt. 10c; oz. 15c; ¼ lb. 45c; lb. \$1.50; 2 lbs. \$2.75; 5 lbs. \$6.25, postpaid.

**719 Royal Acorn** A recent and improved strain of the deliciously rich flavored acorn squash. The fruits are acorn shaped, 4 to 5 inches in diameter and 5 to 6 inches in depth, prominently ribbed with dark green skin. Flesh of finest texture, quality and flavor. Should be allowed to mature on the vine after which they will bake fine or keep all winter. 90 days. Prices: Pkt. 10c; oz. 15c; ¼ lb. 50c; lb. \$1.75; 2 lbs. \$3.25, postpaid.

## 707 Giant Summer Crookneck

A very large type of the Summer Crookneck. It is covered with fine warts and the skin is golden yellow. Usually grows 18 to 24 inches long. 65 days. Prices: Pkt. 10c; oz. 15c; ¼ lb. 45c; lb. \$1.50; 2 lbs. \$2.75; 5 lbs. \$6.25, postpaid.

## 708 Early White Bush

Small, round, flat with ridges or scalloped edges. It is quite disease-resisting and very prolific variety. They measure 7 to 8 inches across, are almost smooth, and the color is a creamy white. 52 days. Prices: Pkt. 10c; oz. 15c; ¼ lb. 45c; lb. \$1.50; 2 lbs. \$2.75; 5 lbs. \$6.25, postpaid.

## 716 Mammoth Yellow Bush or Golden Custard

Those who prefer the yellow bush squash will find this the best for their use, as it is decidedly superior to the ordinary Golden Bush. It is quite large, beautifully colored, and of the best quality. 58 days. Prices: Pkt. 10c; oz. 15c; ¼ lb. 45c; lb. \$1.50; 2 lbs. \$2.75; 5 lbs. \$6.25, postpaid.

**715 Golden Hubbard** One of the best Winter or keeping sorts. Fruit is large, oval, with rough golden skin, covered with warts. Flesh is bright orange-yellow, fine grained, very dry and sweet, and richly flavored. 105 days. Prices: Pkt. 10c; oz. 20c; ¼ lb. 60c; lb. \$2.00; 2 lbs. \$3.75; 5 lbs. \$8.75, postpaid.

**717 Italian Cocozelle** A spicy, deliciously rich flavored summer variety of bush habit; fruits oblong; 12 to 16 inches long and 5 inches in diameter. Skin dark green, marbled with yellow and light green stripes. 63 days. Prices: Pkt. 10c; oz. 15c; ¼ lb. 45c; lb. \$1.50; 2 lbs. \$2.75; 5 lbs. \$6.25, postpaid.

## TOMATOES



753 Tomato Improved Stone

**753 Improved Stone** A high tonnage producer. Late bright red variety, unsurpassed for slicing and canning. The fruits are bright deep scarlet, oval, or nearly round. Very deep, exceptionally smooth and uniform in size. Bears well and always gives good crop. One of the best long distance shippers. 85 days. Prices: Pkt. 10c; oz. 35c; ¼ lb. \$1.20; lb. \$4.00; 2 lbs. \$7.50, postpaid.

## SMALL TOMATOES

**741 RED CHERRY.** Pkt. 10c; ½ oz. 45c; oz. 75c, postpaid.

**743 HUSK OR GROUND CHERRY.** Pkt. 10c; ½ oz. 45c; oz. 75c, postpaid.

**744 RED PEAR.** Pkt. 10c; ½ oz. 45c; oz. 75c, postpaid.

**746 YELLOW PEAR.** Pkt. 10c; ½ oz. 45c; oz. 75c, postpaid.

**747 RED PLUM.** Pkt. 10c; ½ oz. 45c; oz. 75c, postpaid.



759 Tomato, Pritchard



# TOMATOES

## Plant Successively— Grow a Surplus to Can

**CULTURE:** 1 ounce is sufficient for 100 feet of drill; 4 ounces will produce enough plants to set an acre. The tomato flourishes best in warm light soil moderately rich. For early use sow  $\frac{1}{4}$  of an inch deep in January or February in a hot-bed, or box. In order to get the plants strong and stocky, they should be transplanted when 2 to 3 inches high. When all danger of frost has passed set out in the open ground in rows 3 feet apart, leaving the same distance between the plants, and if convenient, furnish a support for the vine. For late crops sow in the open ground.

**745 Break O' Day** The earliest, globe-shaped, scarlet-fruited, disease resistant, introduced, 10 to 12 days earlier than Marglobe, and very productive. Break O' Day will fill a long felt want for an early Tomato with the good qualities of the popular later sorts. Fruits are of the Marglobe type, deep globe-shaped, solid, meaty, with few seeds, and a beautiful scarlet color. Excellent for home gardens, truck farmers, or canners. 70 days. Prices: Pkt. 10c;  $\frac{1}{2}$  oz. 30c; oz. 55c;  $\frac{1}{4}$  lb. \$1.80; lb. \$6.00, postpaid.

**738 Certified Marglobe** WILT RESISTANT. Main crop, scarlet-fruited variety, originated by the U. S. Department of Agriculture for wilt resistance. It is also resistant to "nail-head rust" which attacks Tomato fruits. Fruits are of medium size, smooth, solid and deep from stem to blossom ends. They are set in clusters of 5 to 7 on vines with medium to heavy growth. It is valuable for wilt resistance, the popular Globe shape, scarlet color, a good cropper, marketer and shipper. 75 days. Prices: Pkt. 10c; oz. 40c;  $\frac{1}{4}$  lb. \$1.35; lb. \$4.50; 2 lbs. \$8.75; 5 lbs. \$21.25, postpaid.

**739 Select Marglobe** Pkt. 10c; oz. 35c;  $\frac{1}{4}$  lb. \$1.20; lb. \$4.00; 2 lbs. \$7.50, postpaid.

### PARZATE

For early and late blight in tomatoes. Write for Details and Prices.

**750 Southland** A fine new main crop shipping and canning tomato, for home and market gardens. Nearly globe shaped, with thick, solid flesh walls like Marglobe and Rutgers, it is of splendid market, canning and shipping type, with good scarlet color.

Practically immune to fusarium wilt and resistant to collar rot caused by Alternari, it is also resistant to some forms of late blight (Phytophthera). (75 days.) Prices: Pkt. 25c;  $\frac{1}{4}$  oz. 65c; oz. \$2.00;  $\frac{1}{4}$  lb. \$6.00; lb. \$17.50; 2 lbs. \$34.00; 5 lbs. \$75.00, postpaid.



750 Tomato, Southland

**729 Certified Rutgers** Plant vigor and heavy production plus the color, quality and size of the fruit are the prime reasons for the popularity of RUTGERS. The tomatoes are large, solid and meaty and the plants are strongly wilt-resistant. In all respects equal to Marglobe which it substantially out-yields. 75 days. Prices: Pkt. 10c; oz. 40c;  $\frac{1}{4}$  lb. \$1.35; lb. \$4.50; 2 lbs. \$8.75; 5 lbs. \$21.25, postpaid.

**730 Rutgers** Thoroughly dependable but un-certified. Prices: Pkt. 10c; oz. 35c;  $\frac{1}{4}$  lb. \$1.20; lb. \$4.00, postpaid.

**736 Stokesdale** Combining earliness, extremely heavy yields, and all 'round usefulness of fruit STOKESDALE is a tomato of great utility. The vigorous plants, excellent flavor, color and quality of the fruit increase the value of this fine variety. 65 days. Prices: Pkt. 10c;  $\frac{1}{2}$  oz. 25c; oz. 45c;  $\frac{1}{4}$  lb. \$1.50; lb. \$5.00; 2 lbs. \$9.50; 5 lbs. \$22.50, postpaid.

**734 Earliana** Plants are of compact growth with stout-jointed branches. Yields well and fruit is solid and of fine quality; bright red in color, of good size. 60 days. Prices: Pkt. 10c;  $\frac{1}{2}$  oz. 35c; oz. 65c;  $\frac{1}{4}$  lb. \$2.25; lb. \$7.50, postpaid.

**740 June Pink** An extra early very productive pink tomato. Fruits are medium sized, flattened and smooth. Plants grow open spreading, somewhat short, and are resistant to certain wilts. 65 days. Prices: Pkt. 10c;  $\frac{1}{2}$  oz. 35c; oz. 60c;  $\frac{1}{4}$  lb. \$2.10; lb. \$7.00, postpaid.

**737 Greater Baltimore (Early Stone)** A mid-season variety of great merit. Red in color, very heavy, due to its extreme firmness and very thick meat. The fruit ripens evenly and is free from ridges and cracks, making it one of the best canning Tomatoes. It is dependable, producing crops under bad weather and soil conditions where many would fail, and is one of the heaviest croppers. 80 days. Prices: Pkt. 10c; oz. 35c;  $\frac{1}{4}$  lb. \$1.20; lb. \$4.00, postpaid.

**731 Pan American** One of the stronger wilt-resistant sorts. Round, red, productive. Prices: Pkt. 10c;  $\frac{1}{2}$  oz. 40c; oz. 70c;  $\frac{1}{4}$  lb. \$2.40; lb. \$7.00; 2 lbs. \$13.50; 5 lbs. \$31.25, postpaid.

**752 Ponderosa** Few tomatoes equal this one in size and, while slightly ribbed, it is very solid and luscious. The fruit is deep purple. 85 days. Prices: Pkt. 10c;  $\frac{1}{2}$  oz. 55c; oz. 90c;  $\frac{1}{4}$  lb. \$3.00; lb. \$10.00, postpaid.

**754 Beefsteak** A very large purplish-pink tomato. Large very solid fruit. 85 days. Prices: Pkt. 15c;  $\frac{1}{2}$  oz. 60c; oz. \$1.00;  $\frac{1}{4}$  lb. \$3.50; lb. \$12.00, postpaid.

**758 Golden Ponderosa** Large golden yellow Tomato. Smooth in appearance. 85 days. Prices: Pkt. 15c;  $\frac{1}{2}$  oz. 60c; oz. \$1.00;  $\frac{1}{4}$  lb. \$3.50; lb. \$12.00, postpaid.

**759 Pritchard** An introduction of the late Dr. Fred J. Pritchard of the U. S. Dept. of Agriculture. A cross between Cooper's Special and Marglobe. The plant has the characteristics of Cooper's Special, being of the true Self-Topper habit, and bears an early and heavy crop of deep globe-shaped fruit of the same rich scarlet color as Marglobe. 75 days. Prices: Pkt. 10c; oz. 40c;  $\frac{1}{4}$  lb. \$1.35; lb. \$4.50; 2 lbs. \$8.75, postpaid.

**763 Oxheart** Pink and decidedly oxheart shaped. The fruits are solid having very, very small seed cavities. This variety represents a definite step forward in tomato culture as it combines mildness of flavor, thick, tender meat, good color, form and size. 85 days. Prices: Pkt. 15c;  $\frac{1}{2}$  oz. 80c; oz. \$1.35;  $\frac{1}{4}$  lb. \$4.50; lb. \$15.00, postpaid.

**742 Brimmer** The immense fruit measures 15 to 18 inches in circumference, and weighs 2 to 2 $\frac{1}{2}$  pounds. It is practically all meat; has few seeds. The flavor is mild, delicate and free from the acidity found in many other sorts. Vines are luxuriant and healthy; bear loads of fruit right up to frost. 85 days. Prices: Pkt. 15c;  $\frac{1}{2}$  oz. 65c; oz. \$1.10;  $\frac{1}{4}$  lb. \$3.60; lb. \$12.00, postpaid.



738 Tomato, Certified Marglobe



730 Tomato, Rutgers



736 Tomato, Stokesdale



781 Turnip, Purple Top White Globe

**781 Purple Top White Globe** Grown extensively in the South for shipping to Northern markets and the most popular of the old varieties. It is a rapid grower and the skin is white purple at the portion which grows above the ground. The roots are globe shaped and the flesh is pure white. The roots for home table use should be pulled when about 2 inches in diameter, but can be grown much larger for stock feeding if desired. Highly recommended for both home gardens and truckers. 55 days. Prices: Pkt. 5c; oz. 10c; ¼ lb. 35c; lb. \$1.25; 2 lbs. \$2.30; 5 lbs. \$5.25; 10 lbs. \$9.90, postpaid.

**789 Mammoth Purple Top Globe** This is an excellent strain of the popular Purple Top Turnip and it grows to an immense size, therefore very useful for the table or as a crop for stock. Prices: Pkt. 5c; oz. 10c; ¼ lb. 35c; lb. \$1.25; 2 lbs. \$2.30; 5 lbs. \$5.25; 10 lbs. \$9.90, postpaid.

**777 Pomeranian White Globe** A large round white turnip that is excellent for table or stock. A heavy yielder of beautiful snowy white roots and the leaves make fine turnip greens. Our strain of this variety carefully selected and uniform. 60 days. Prices: Pkt. 5c; oz. 10c; ¼ lb. 35c; lb. \$1.25; 2 lbs. \$2.30; 5 lbs. \$5.25; 10 lbs. \$9.90, postpaid.

### RUTABAGAS

**787 American Purple Top Yellow** This is a selected strain, which makes much larger and finer roots than the ordinary strains. The flesh is rich and sweet, retains its excellent flavor until late in the spring. Good for table or stock. 88 days. Prices: Pkt. 5c; oz. 10c; ¼ lb. 35c; lb. \$1.25; 2 lbs. \$2.25; 5 lbs. \$4.75; 10 lbs. \$8.50, postpaid.



787 Rutabaga, American Purple Top

## Turnips

"Keep 'em growing year 'round"

**CULTURE:** Sow in drills 18 to 24 inches apart; cover ½ inch deep, or sow broadcast. Thin early for any overcrowding will result in rough and poorly flavored roots. 1 ounce of seed will sow 200 feet of row; 1 lb. will sow an acre in drills; 2 lbs. broadcast.

**774 Early White Flat Dutch** 46 days. Prices: Pkt. 5c; oz. 10c; ¼ lb. 35c; lb. \$1.25; 2 lbs. \$2.30; 5 lbs. \$5.25; 10 lbs. \$9.90, postpaid.

**779 Purple Top Strap Leaf** 46 days. Prices: Pkt. 5c; oz. 10c; ¼ lb. 35c; lb. \$1.25; 2 lbs. \$2.30; 5 lbs. \$5.25; 10 lbs. \$9.90, postpaid.

**780 Large White Norfolk** 70 days. Prices: Pkt. 5c; oz. 10c; ¼ lb. 35c; lb. \$1.25; 2 lbs. \$2.30; 5 lbs. \$5.25; 10 lbs. \$9.90, postpaid.

**785 White Egg** A splendid quick-growing egg-shaped variety, with pure white skin. 45 days. Prices: Pkt. 5c; oz. 10c; ¼ lb. 35c; lb. \$1.25; 2 lbs. \$2.30; 5 lbs. \$5.25; 10 lbs. \$9.90, postpaid.

**778 Long White Cowhorn** This variety often grows from 12 to 15 inches long. 70 days. Prices: Pkt. 5c; oz. 10c; ¼ lb. 35c; lb. \$1.25; 2 lbs. \$2.30; 5 lbs. \$5.25; 10 lbs. \$9.90, postpaid.

**776 Yellow or Amber Globe** The best yellow fleshed turnip for the home garden. 76 days. Prices: Pkt. 5c; oz. 10c; ¼ lb. 35c; lb. \$1.25; 2 lbs. \$2.30; 5 lbs. \$5.25; 10 lbs. \$9.90, postpaid.

**772 White Milan** A very early, sweet, fine flavored variety. 42 days. Prices: Pkt. 5c; oz. 10c; ¼ lb. 35c; lb. \$1.25; 2 lbs. \$2.30; 5 lbs. \$5.25; 10 lbs. \$9.75, postpaid.

**773 Mixed Turnips** All varieties mixed. Prices: Pkt. 5c; oz. 10c; ¼ lb. 35c; lb. \$1.25; 2 lbs. \$2.30; 5 lbs. \$5.25; 10 lbs. \$9.75, postpaid.

### SALAD VARIETIES

**784 Southern Prize** Makes an abundant growth of tops and the best variety for salad. Prices: Pkt. 5c; oz. 10c; ¼ lb. 25c; lb. 75c; 2 lbs. \$1.30; 5 lbs. \$2.75; 10 lbs. \$4.95, postpaid.

**783 Southern Seven Top** Another splendid salad variety. Prices: Pkt. 5c; oz. 10c; ¼ lb. 25c; lb. 75c; 2 lbs. \$1.30; 5 lbs. \$2.75; 10 lbs. \$4.95, postpaid.

### TENDERGREEN

Delicious Salad in Less Than Three Weeks!

**799 Tendergreen** The easiest of all vegetables to grow. Perfectly hardy to hot or cold weather and in good growing conditions during the Spring of the year TENDERGREEN is ready with the tastiest, most nourishing salad for the table in 18 to 19 days. TENDERGREEN is a most valuable crop for the market since it requires but little cultivation and time. Prices: Pkt. 5c; oz. 10c; ¼ lb. 30c; lb. 90c; 2 lbs. \$1.60; 5 lbs. \$3.60; 10 lbs. \$6.95, postpaid.

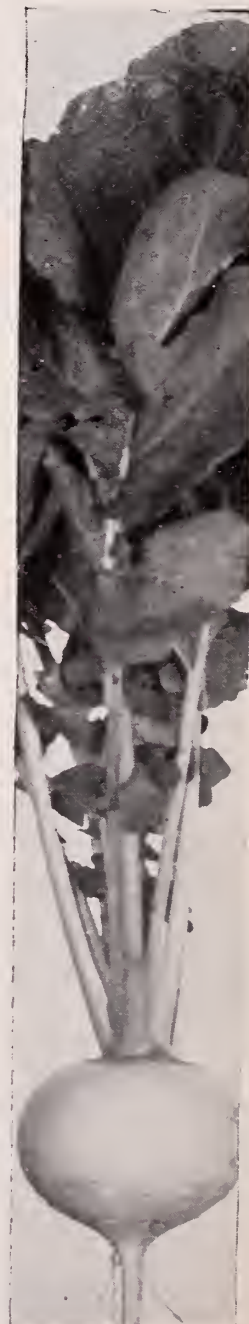

777 Turnip, Pomeranian White Globe

# WYATT'S VEGETABLE PLANTS

We are equipped to make prompt shipment except when weather conditions or other reasons beyond our control prohibit, of large or small orders for plants listed on this page during their respective planting seasons as shown following each variety of plants. All plants are produced by skilled growers and are grown from Wyatt's Seeds. Orders for plants received after Thursday will be held until the following week thus avoiding unnecessary delay in delivery over the week-end.



## STRAWBERRY PLANTS

February and March Shipment

**BLAKEMORE.** Best early. 10 days earlier than Massey.  
**MASSEY.** Splendid new midseason variety increasing use commercially. Large (30 U. S. Grade 1 Masseys per quart compared to 80 same grade Blakemores) bright red, juicy and firm, Massey is outstanding for its quality, beauty and high aroma. Pollen production is abundant and flowers are fully pollinated. The plants are very large and vigorous. 50 plants \$1.50; 100 plants \$2.00; 200 plants \$3.50; 500 plants \$7.50; 1,000 plants \$11.25, postpaid. Not prepaid, \$10.00 per 1,000.

## TOMATO PLANTS

Shipments April, May, June

**VARIETIES.** Break O'Day, Marglobe, Rutgers.  
**PRICES:** 12 plants 35c; 25 plants 50c; 50 plants 85c, postpaid. Write for quantity prices.

## COLLARD PLANTS

Shipments June, July and August

**VARIETY.** Morris Improved Heading or Cabbage Collards.  
**PRICES:** 50 plants 35c; 100 plants 60c; 200 plants \$1.00; 500 plants \$2.00, postpaid. Write for quantity prices.

## EGGPLANTS

Shipments May, June and July

**VARIETY.** Black Beauty.  
**PRICES:** 12 plants 50c; 25 plants 85c; 50 plants \$1.25, postpaid. Write for quantity prices.

## CABBAGE PLANTS

Shipments November 1 to June 1

Cabbage is naturally a cold weather plant. Wyatt's Cabbage plants are all produced in the open ground and are extremely hardy. Although we cannot guarantee plants against weather or other conditions over which we have no control, we are confident that our plants will stand more severe weather than plants offered by other firms.

NO PLANTS SHIPPED C. O. D.

**VARIETIES.** Early Jersey Wakefield or Large Charleston Wakefield. Prices (any one variety): 100 plants 60c; 200 plants \$1.00; 500 plants \$2.00, postpaid. Not prepaid, 1,000 to 4,000 plants \$3.50 per 1,000; 5,000 or more at \$3.25 per 1,000. Write for prices on larger quantities.

## LETTUCE PLANTS

Shipments September 15 to May 1. The following varieties are recommended as best for late fall and spring planting:

**VARIETIES:** Imperial 847, New York or Wonderful and Iceberg.  
**PRICES:** 50 plants 35c; 100 plants 60c; 200 plants \$1.10, postpaid. Write for quantity prices.

## ONION PLANTS

Shipments November 1 to May 1

**VARIETIES:** Prizetaker, White or Yellow Bermuda.  
**PRICES:** 100 plants 60c; 200 plants \$1.00; 500 plants \$2.00; 1,000 plants \$3.00, postpaid. Write for quantity prices.

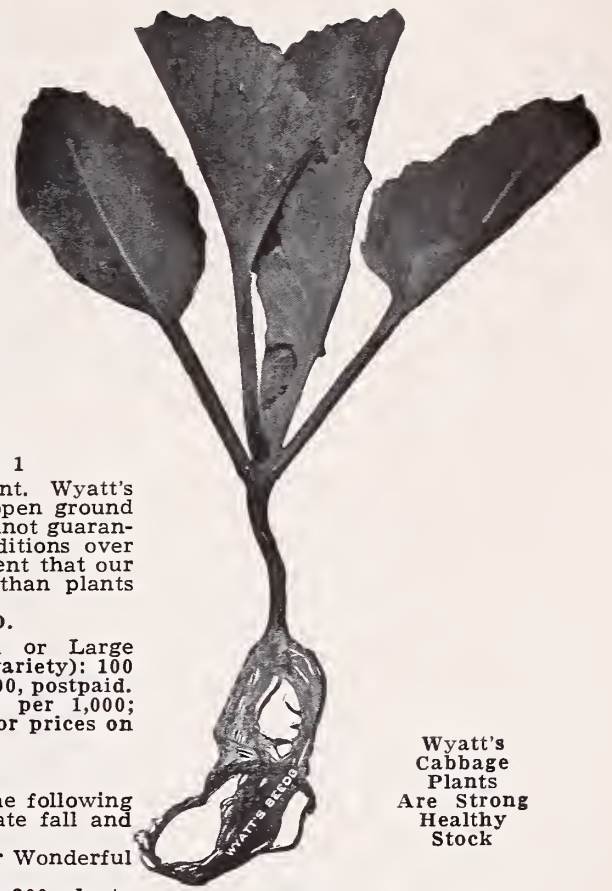

Wyatt's  
Cabbage  
Plants  
Are Strong  
Healthy  
Stock

## PEPPER PLANTS

Shipments May and June

**VARIETIES.** California Wonder (Sweet), Long Red Cayenne (Hot).  
**PRICES:** 12 plants 30c; 50 plants 70c; 100 plants \$1.15, postpaid. Not prepaid, \$1.00 per 100.

# FRUIT TREES

"It's Not a Home Until It's Planted"

## PEACH TREES

(The figures at the end of each description give the approximate number of days of ripening before and after Elberta)  
3 to 4 feet. \$1.25.

**CARMAN.** Large, round-oval; skin creamy white, overspread with light red; flesh white, red at pit, juicy, tender, sweet, good. Nearly free. Has a very large pink bloom that withstands cold; ornamental as well as fruitful. Ripens 35 to 40 days before Elberta.

**GOLDEN JUBILEE.** Medium to large; well-colored; flesh yellow, tender, juicy, sweet, of fine quality; reddish, hardy blossoms. Freestone. 25-30.

**HALEHAVEN.** Medium to large; skin red to dark red; firm, rich, yellow flesh; hardy blossoms. freestone. Ripen 14 to 18 days before Elberta.

**HILEY.** Medium. Skin rich, creamy white with blush, mottled; flesh creamy white, stained with red at the pit; tender, sprightly, good; attractive bloom. Freestone. Ripens 12 to 16 days before Elberta.

**SULLIVAN ELBERTA.** Large size, identical to Elberta except ripening about a week earlier. Freestone. 6-8.

**BELLE OF GEORGIA.** Large; skin white with red cheek; flesh white, tinged with red, juicy, tender, sweet, good. Freestone. 4-6.

**EARLY ELBERTA.** Medium size, quite roundish; skin golden yellow with light reddish blush; light yellow flesh of excellent quality. Large pink ornamental blossoms. Freestone. 3-4.

**ELBERTA.** Large; skin golden yellow, slightly striped with red; flesh same, juicy, firm but tender, good. Freestone.

**J. H. HALE.** Large, round; skin lemon yellow, overspread with dark red; flesh firm, yellow, red round pit, juicy, sweet, sprightly, good. Freestone. 3-4.

**AUGBERT.** Large size; an "August Elberta," resembles Elberta; good quality. Good shipper. Freestone. Ripens 16 to 20 days after Elberta.

## PLUM TREES

3 to 4 ft., branched.....\$1.50  
**RED JUNE.** Early; medium size. Pointed; red skin yellow flesh.

**ABUNDANCE.** Medium roundish; skin yellow purplish-crimson; flesh yellow. Juicy. Sub-acid.

**SATSUMA.** Large, round, dark purple, flesh blood red.

**SHROPSHIRE DAMSON.** Medium; deep purple.

## APRICOT TREES

3 to 4 ft., branched.....\$1.50  
**EARLY GOLDEN.** The fruit resembles both peach and plum in some particulars; fine quality; acid; should be planted in protected places.

## APPLE TREES

3 to 4 ft.....\$1.50  
**YELLOW TRANSPARENT.** Medium size, skin pale yellow; flesh white, tender, juicy, sub-acid. June.

**EARLY HARVEST.** Medium size; skin pale waxy yellow; flesh white, fine, crisp, tender, juicy, sub-acid, mild.

**RED JUNE.** Medium size; skin dark red; flesh white, fine, tender, juicy, brisk sub-acid.

**HORSE.** Large; skin yellow, with occasional blush next the sun. August. An old-time favorite.

**BONUM.** Medium size; skin yellow, mostly covered with red, striped, dots distinct. Flesh white, often stained next to the skin, firm, fine tender, juicy, aromatic, mild sub-acid. Quality excellent.

**GRIMES GOLDEN.** Medium size; both skin and flesh a rich yellow; fine flavor. Fall.

**DELICIOUS, RED.** Large size; red and yellow skin; flesh fine grained, juicy. Late fall and early winter.

**STAYMAN.** Medium to large; skin yellow and red with dots; flesh yellow, firm, tender, crisp, juicy, aromatic, sprightly, pleasantly sub-acid.

**WINESAP.** Medium size; skin red on yellow; flesh yellow, firm, crisp, juicy, sprightly sub-acid, universally good. Winter.

## PEAR TREES

3 to 4 ft.....\$2.50  
**KIEFFER.** Large size, productive; skin yellow with vermilion cheek; flesh yellowish, very juicy; good when ripened to perfection. Late.

## PECANS

3 to 4 ft.....\$4.00 each  
4 to 5 ft.....\$5.00 each

**STUART.** Produces a strong tree. Nuts large, medium thin, good quality. Stands cold better than most Southern varieties.

**SCHLEY.** Medium to large, with very thin shell and highest quality, often referred to as "Paper Shell."

## GRAPE VINES

**BUNCH SORTS.** 2-year.....\$ .85  
**MOORE EARLY.** Medium size; black. Very similar to Concord except earlier.

**FREDONIA.** Very fine quality, black, and should be planted in every collection.

**PORTLAND.** Another new sort with us, white, and of the best quality.

**LUTIE.** Small bunches, medium to large berries; skin brownish red; flesh pale green, juicy.

**DELAWARE.** Berries light red, small; fine flavor, juicy, tender, aromatic, refreshing, sweet.

**NIAGARA.** Bunches medium, berries large; skin light green; juicy, tender; mid-season; keeps well.

**CONCORD.** Large bunches and berries; light glossy black; flesh solid, juicy, fine grained.

**CATAWBA.** Coppery red; large bunches, medium size berries; juicy, sprightly, sweet and rich.

**SCUPPERNONG OR MUSKADINE FAMILY.** 2-year.....\$1.50

**SCUPPERNONG.** Bronze colored skin; large size; flesh juicy, musky, sweet, sprightly, of excellent quality.

**JAMES.** Largest berries of the family; black; flesh meaty, quality medium. Latest to ripen.

**MALE MUSKADINE.** To pollinate only, but should be planted wherever the Scuppernon and James sorts are used, as a much better crop will be attained, unless you plant one of the new double-purpose sorts.

**DOUBLE PURPOSE.** There has been originated by the Test Farm new varieties of this family of grape—sorts that not only bear fruit without a male, but they themselves pollenate the other fruiting varieties.  
**PRICE**.....\$2.00 each

# VEGETABLE PLANTING CALENDAR

Many otherwise successful gardeners lose months of valuable production because of a failure to realize the cold hardiness of a number of the most popular and productive vegetables.

By successive plantings beet, broccoli, cabbage, carrot, chard, kale, mustard, onion, parsley, radish, spinach and turnip (salad or root) can be kept in production, out-of-doors and without protection winter or summer, every day in the year in this isothermal zone.

The planting information shown in the chart on this page is the result of careful preparation and years of actual gardening experience. Planting dates shown for tender varieties are

based on the average U. S. Weather Bureau records of the last killing frost in the spring and the first killing frost in the fall in this zone, for the past 50 years.

Throughout our catalog we have endeavored to give the approximate number of days to maturity for all varieties. This information should be helpful, especially in determining the latest safe dates to plant tender varieties in the summer or fall, in order to make a crop before frost.

Soil conditions permitting, we recommend planting on or immediately after the average date of the last frost in the spring, otherwise spring rains may delay planting days or weeks.

## "TESTED SEEDS"

The term "tested seeds" as used in this catalogue, and in all of our advertising means that every bag or package of seeds purchased at Wyatt's is supplied from a lot that has been carefully tested by the North Carolina Seed Testing Laboratory and the seeds are known to grow. Every lot of seeds reaching our warehouse is sampled and tested before the seeds are moved into our store for packaging or for sale in bulk. This accounts for the fact that "Wyatt's Tested Seeds" are more and more in demand in North Carolina and in the South.

Plant Wyatt's Tested Seeds and be sure of success.

## PRICES

Prices shown on all Seeds, Bulbs, Plants, supplies and materials in this catalog are subject to change at any time. Our catalog must be compiled during the fall months at which time it is impossible to establish prices on all items accurately.

All offerings are without engagement subject to prior sale and the availability of supplies.

NAME OF VEGETABLE	Seed for 50 feet of row	Distance between rows	Plants apart in row	Depth to plant	Time to Plant	Ready to use
Artichoke, Tubers.....	.2 lbs.	2 ft.	1 ft.	2 in.	Feb. to Apr.	6 mos.
Asparagus.....	.1 pkt.	2 ft.	.6 in.	1/2 in.	Feb. 1 to May 15	3 yrs.
Asparagus Roots.....	.25	2 ft.	2 ft.	3 in.	Dec. to Apr.	2 yrs.
Beans, Bush Snap and Pole.....	1/2 lb.	2 1/2 ft.	3 in.	1 in.	Mar. 25 to Sept. 1	6-9 wks.
Beans, Lima.....	1/2 lb.	3 ft.	6 in.	1 in.	Apr. 10 to Aug. 10	6-13 wks.
Beets.....	1 oz.	1 ft.	2 in.	1/2 in.	Feb. 15 to July 15, Aug. 1 to Nov. 1	7-11 wks.
Broccoli.....	1 pkt.	18 in.	12 in.	1/2 in.	Feb. 1 to July 10, Aug. 20 to Oct. 15	3 mos.
Brussels Sprouts.....	1 pkt.	18 in.	18 in.	1/2 in.	Feb. 15 to October	3 mos.
Cabbage Seeds.....	1 pkt.	2 ft.	18 in.	1/2 in.	January to July, Sept. 25 to Nov. 1	4 mos.
Cantaloupe.....	1 pkt.	4 ft.	3 ft.	1 in.	April 10 to May 20	3 mos.
Carrot.....	1/2 oz.	1 ft.	1 in.	1/2 in.	Jan. 1 to Oct. 1	6-10 wks.
Cauliflower.....	1 pkt.	2 1/2 ft.	2 ft.	1/2 in.	Feb. 1 to Sept. 1	3 mos.
Celeriac.....	1 pkt.	2 ft.	6 in.	1/2 in.	Mar. 10 to June 1	4 mos.
Celery.....	1 pkt.	2 ft.	6 in.	1/2 in.	Mar. 10 to June 1	4-5 mos.
Collard Seeds.....	1 pkt.	18 in.	18 in.	1/2 in.	April 1 to Sept. 10	3-4 mos.
Corn.....	1 pkt.	3 ft.	1 ft.	1 in.	March 15 to Aug. 1	2 mos.
Cress.....	1 pkt.	18 in.	3 in.	1/2 in.	Feb., Mar., Sept.	5 wks.
Cucumbers.....	1 pkt.	4 ft.	3 ft.	1 in.	Apr. 1 to May 15	3 mos.
Eggplant Seeds.....	1 pkt.	1 ft.	3 in.	1/2 in.	Apr. 10 to June 1	3-4 mos.
Endive.....	1/2 oz.	18 in.	12 in.	1/2 in.	Aug. 1 to Sept. 15	10 wks.
Gourds.....	1 pkt.	4 ft.	4 ft.	1 in.	May, June	3-4 mos.
Horseradish Roots.....	.50	2 ft.	1 ft.	4 in.	Feb., Mar.	6-12 mos.
Kale or Borecole.....	2 pkts.	18 in.	2 in.	1/2 in.	Jan. 1 to Nov. 1	3-4 mos.
Kohl Rabi.....	2 pkts.	18 in.	6 in.	1/2 in.	Jan. 1 to Oct. 1	8-10 wks.
Leek.....	1/2 oz.	1 ft.	4 in.	1/2 in.	Feb. and Aug.	4-5 mos.
Lettuce.....	1 pkt.	1 ft.	1 ft.	1/2 in.	Jan., Feb., Aug. and Sept.	2-3 mos.
Mustard.....	2 pkts.	18 in.	2 in.	1/2 in.	Feb. 1 to May 1, Aug. 10 to Nov. 1	6-8 wks.
Okra.....	1 pkt.	3 ft.	1 ft.	1 in.	Apr. 10 to Aug. 1	3-4 mos.
Onion Seeds.....	1 pkt.	12 in.	2 in.	1/2 in.	Jan. 1 to May 1, Sept. 20 to Dec. 1	4-5 mos.
Onion Plants.....	100	12 in.	6 in.	2 in.	Feb. 1 to May 1, Aug. 1 to Nov. 20	3 mos.
Onion Sets.....	1 lb.	12 in.	3 in.	2 in.	Sept. to June	3-4 mos.
Parsley.....	1 pkt.	1 ft.	4 in.	1/2 in.	Jan. 1 to July 1, Sept. 1 to Dec. 1	3-4 mos.
Parsnips.....	1/2 oz.	1 1/2 ft.	2 in.	1/2 in.	Jan. 1 to April 1, Sept.	4-5 mos.
Peas, Garden.....	1 lb.	2 1/2 ft.	2 in.	1 in.	Jan.	7-9 wks.
Peas, Cow or Field.....	1/2 lb.	3 ft.	2 in.	2 in.	April 15 to Aug. 1	3 mos.
Pepper.....	1 pkt.	3 ft.	2 ft.	1/2 in.	Apr. to June	3-4 mos.
Pe Tsai (Chinese Cabbage).....	1 pkt.	18 in.	18 in.	1/2 in.	Jan. 1 to April 1, Aug. 1 to Sept. 15	4 mos.
Potatoes, Irish.....	7 1/2 lbs.	2 1/2 ft.	1 ft.	2 in.	Jan 15 to March 15, July 1 to Aug. 15	3 mos.
Potatoes, Sweet, Plants.....	.50	2 1/2 ft.	1 ft.	3 in.	Apr., May	5 mos.
Pumpkin.....	1 pkt.	6 ft.	4 ft.	2 in.	April, May	3-4 mos.
Radish.....	1/2 oz.	1 ft.	1 in.	1/2 in.	Jan. to Oct.	3-6 wks.
Rape.....	1 pkt.	2 ft.	2 in.	1/2 in.	Jan. to Oct.	6-8 wks.
Rhubarb or Pie Plant.....	.25	3 ft.	3 ft.	tips out	Feb., April	1-2 yrs.
Rutabaga.....	1/2 oz.	2 ft.	4 in.	1/2 in.	June 20 to Oct. 1	8-10 wks.
Salsify.....	1 pkt.	18 in.	2 in.	1/2 in.	Feb., March and Aug.	4-5 mos.
Spinach.....	1/2 oz.	18 in.	1 in.	1/2 in.	Jan. to Apr. and Sept.	4-5 wks.
Spinach, New Zealand.....	1/2 oz.	2 ft.	3 in.	1 in.	April 1 to May 20	2 mos.
Squash.....	1/2 oz.	3 ft.	3 ft.	1 in.	April	2-5 mos.
Swiss Chard.....	1/2 oz.	2 ft.	2 in.	1/2 in.	Feb. 15 to July 15, Aug. 1 to Nov. 1	6-11 wks.
Tendergreen.....	1/2 oz.	1 ft.	1 in.	1/2 in.	Feb. 15 to Dec. 1	3 wks.
Tomato.....	1 pkt.	3 ft.	2 1/2 ft.	1/2 in.	April 1 to June 1	3-4 mos.
Turnips.....	1 pkt.	18 in.	2 in.	1/2 in.	Jan. to Oct.	8-10 wks.
Watermelon.....	1 pkt.	6 ft.	4 ft.	2 in.	April 1 to June 1	3-4 mos.

**LIMITED LIABILITY** Job P. Wyatt & Sons Company gives no warranty, express or implied, as to the productiveness of any seeds, bulbs or plants

it sells and will not be in any way responsible for the crop. Our liability in all instances, is limited to the purchase price of the seeds, bulbs or plants.

## FIELD SEED PLANTING TABLE

CROP	Wt. Bu.	Seed Acre	Time to Plant
Alfalfa.....	60 lbs.	35-40 lbs.	Feb. Mar.-Aug. Sept.
Beans, Soy.....	60 lbs.	30-90 lbs.	Apr.-July
Beans, Velvet.....	60 lbs.	15-30 lbs.	Apr.-June
Buckwheat.....	48 lbs.	48 lbs.	Mar.-Apr., Aug.
Cane, Sorghum.....	50 lbs.	50 lbs.	Apr.-June
Cane, Syrup.....	50 lbs.	12-15 lbs.	Apr.-June
Chufas.....	44 lbs.	11-16 lbs.	Apr.-July
Clovers, Most.....	60 lbs.	10-25 lbs.	Feb.-Mar. and July.-Nov.
Corn, Broom.....	50 lbs.	8-10 lbs.	Apr.-June
Corn, Field.....	56 lbs.	10-14 lbs.	Mar.-June
Corn, Kaffir.....	50 lbs.	8-10 lbs.	Mar.-July
Corn, Milo Maize.....	50 lbs.	8-10 lbs.	Apr.-June
Cotton.....	30 lbs.	30 lbs.	Apr.-May
Cowpeas.....	60 lbs.	90-120 lbs.	Apr.-July
Grass, Sudan.....	40 lbs.	40 lbs.	Apr.-Aug.
Grass, Bermuda.....	10-20 lbs.	10-20 lbs.	Mar.-June
Grass, Pasture.....	50 lbs.	50 lbs.	Oct.-Mar.
Lespedeza.....	25 lbs.	35 lbs.	Feb.-Apr.
Millet, Golden.....	50 lbs.	50 lbs.	Apr.-June
Millet, Pearl.....	50 lbs.	10 lbs.	Apr.-June
Oats.....	32 lbs.	64 lbs.	Sept.-Mar.
Peanuts.....	24 lbs.	24-48 lbs.	Apr.-June
Rape.....	50 lbs.	10-20 lbs.	Aug.-June

## PARCEL POST RATES

ON SEEDS, PLANTS, BULBS, ROOTS, ETC., WITHIN THE UNITED STATES AND POSSESSIONS	First Pound	Each Additional Pound or Fraction
Local Zone.....	Raleigh and within 50 miles of Raleigh.....	10c 1c
First & Second Zone.....	within 50 to 150 miles of Raleigh.....	12c 2.1c
Third Zone.....	within 150 to 300 miles of Raleigh.....	13c 3.0
Fourth Zone.....	within 300 to 600 miles of Raleigh.....	14c 4.5c
Fifth Zone.....	within 600 to 1000 miles of Raleigh.....	15c 6.0c
Sixth Zone.....	within 1000 to 1400 miles of Raleigh.....	16c 7.5c
Seventh Zone.....	within 1400 to 1800 miles of Raleigh.....	17c 9.5c
Eighth Zone. All Over.....	1800 miles of Raleigh.....	18c 11.5c

# FLOWER SEED PLANTING TABLE

This table is for middle South climate and conditions. Allowances must be made. It is only a general guide. Abbreviations: T, tender; H, hardy; H. H., half-hardy; A, annual; B, biennial; P, perennial. Months are numbered: 1, January; 2, February; etc.

NAME	Height of Plant	Shape of Plant	Color of Flowers	Good Cut Flowers	Best Use	Location Sun-Shady	Months to Plant	Months to Transplant	Blooming Months
Ageratum, HHA	8-24 in.	bushy	blue, white	yes	bedding	sunny	1-4	4-5	6-11
Alyssum, HHA, HP	2-12 in.	spreading	white	fair	edging	sunny	3-4	thin	5-11
Amaranthus, TA	24-60 in.	bushy	red	fair	bedding	sunny	3-5	4-5	6-10
Anchusa, A	18 in.	bushy	light blue	yes	border	sunny	3-5	thin	6-10
Anchusa, HP	3-5 ft.	bushy	blue	yes	border	shady	2-4, 9	3-5, 10-11	5-6
Antirrhinum, HA	18-36 in.	bushy	many	yes	bedding	any	3-5	4-5	6-10
Aquilegia, HP	24-48 in.	branch	several	yes	borders	any	8-9	10-11	5-6
Arctotis, HA	18-24 in.	bushy	blue-white	yes	border	sunny	3-5	4-5	6-11
Armeria, HP	6-8 in.	clump	rosy pink	yes	edging	sunny	2-4, 9	3-5, 10-11	5-9
Asters, A	12-30 in.	bushy	many	yes	bedding	any	1-6	4-5	6-11
Balloon Vine, A	8-10 ft.	vine	white	no	shade	sunny	4-5	thin	6-10
Balsam, A	18-30 in.	erect	many	fair	border	sunny	3-5	4-5	6-11
Balsam, Apple, A	15 ft.	vine	orange fr.	no	novelty	sunny	4-5	thin	6-10
Calendula, HA	12-36 in.	bushy	yellow	yes	bedding	sunny	1-4	3-5	6-11
Calliopsis, HA	12-36 in.	bushy	yellow	yes	bedding	sunny	1-4	thin	6-10
Canary Bird Vine, HA	10 ft.	vine	yellow	no	windows	cool	3-4	5	6-7
Candytuft, HA	12-18 in.	bushy	many	yes	bedding	sunny	3-4	thin	6-9
Candytuft, HP	10-12 in.	branchy	white	yes	edging	sunny	2-4, 9	3-5, 10-11	4-5
Canna, TP	30-72 in.	erect	many	no	bedding	sunny	2-3	4-5	7-11
Canterbury Bells, B	18-42 in.	bushy	many	fair	border	sunny	3-9	4-5	6-7
Carnation, P	18-36 in.	bushy	many	yes	bedding	sunny	2-3	4-5	6-10
Celosia, HHA	24-36 in.	bushy	red, yellow	fair	bedding	sunny	3-5	thin	6-11
Centaurea, HA	24-36 in.	erect	many	yes	bedding	sunny	2-5	thin	6-9
Chrysanthemum, A	24-36 in.	bushy	several	yes	bedding	sunny	3-5	thin	7-11
Clarkia, HA	15-30 in.	bushy	several	yes	border	any	3-5	thin	6-10
Clove Pinks, HP	12 in.	clump	many	yes	edging	sunny	2-4, 9	4-5, 10	4-6
Coreopsis, HP	18-36 in.	bushy	yellow	yes	bedding	sunny	2-4, 9	4-5, 10	6-10
Cosmos, A	48-72 in.	bushy	several	yes	bedding	sunny	4-5	thin	7-11
Cynoglossum, A	18-24 in.	bushy	blue	yes	border	sunny	3-8	4-5, 10	5-7
Cypress Vine, TA	10-18 ft.	vine	red, white	no	climbing	sunny	4-5	thin	6-11
Dahlia, TP	36-72 in.	bushy	many	yes	bedding	sunny	2-3	4-5	7-11
Daisy, HP	10-30 in.	bushy	white, pink	yes	edging	any	2-3, 8	3-4, 10	5-10
Delphinium, HP	36-60 in.	tall	blues	yes	borders	sunny	1-3, 8	3-4, 10	5-7, 10
Dianthus, HA	12-15 in.	bushy	many	yes	bedding	sunny	3-5	thin	5-11
Didiscus, TA	24-36 in.	slender	blue	yes	cutting	shady	2-3	4-5	6-11
Digitalis, HB-HP	30-48 in.	erect	many	yes	border	shady	2-3, 8	3-4, 10	5-7
Dimorphotheca, HA	8-12 in.	clump	many	yes	border	sunny	3-5	4-6	6-10
Dolichos, TA	10 ft.	vine	several	no	climbing	sunny	4-5	thin	6-8
Eschscholtzia, A	10-12 in.	bushy	several	yes	bedding	sunny	3-5	thin	6-9
Feverfew, HHP	18-24 in.	bushy	white	yes	bedding	sunny	3-4	thin	7-11
Forget-Me-Not, TP	8-12 in.	bushy	blue, white	yes	edging	shady	3-4	thin	4-5, 10
Four O'Clock, HA	24-30 in.	bushy	many	no	border	sunny	3-4	4-5	8-11
Gaillardia, HP, HA	18-30 in.	bushy	red, gold	yes	bedding	sunny	2-4	4-5	6-11
Globe Amaranth, TA	12-18 in.	bushy	purple, white	yes	bedding	sunny	4-5	thin	7-10
Gypsophila, HA	18-24 in.	branchy	white	yes	border	sunny	4-5	thin	6 wks.
Gypsophila, HP	2-3 1/2 ft.	branchy	white	yes	border	sunny	3-4, 9	4-5, 10	6-8
Helichrysum, HA	24-30 in.	bushy	many	yes	bedding	sunny	2-4	4-5	6-10
Heliotrope, TP	18-24 in.	bushy	several	fair	bedding	shady	2-5	4-5	5-11
Hibiscus, TP	24-60 in.	branchy	several	fair	specimen	sunny	3-4	thin	6-9
Hollyhock, HP	5-8 ft.	slender	many	yes	border	moist	2-3, 8	3-4, 10	6-9
Kochia, TA	36 in.	bushy	red	no	border	sunny	3-4	thin	9-11
Kudzu, HP	50 ft.	vine	purple	no	shade	any	3-4	4-5	4-5
Lantana, A	24-36 in.	branchy	several	yes	bedding	sunny	2-4	4-5	6-10
Larkspur, A	36-48 in.	tall	many	yes	bedding	sunny	3-5	thin	6-11
Lathyrus, HP	6-12 ft.	vine	pink, white	yes	blanket	sunny	1-4	3-4	6-10
Lobelia, TA	6-8 in.	bushy	blue	fair	edging	shady	3-4	3-5	6-10
Lupine, HA	24-30 in.	erect	several	yes	border	shady	4-5	thin	6-9
Marigold, HA	8-30 in.	bushy	yellow	yes	bedding	sunny	3-5	4-5	6-11
Mignonette, TA	10-12 in.	erect	several	yes	edging	sunny	4-5	thin	6-8
Mimulus, TP	12 in.	trailing	many	no	border	shady	3-4	4-5	6-8
Morning Glory, A	20-50 ft.	vine	many	no	shade	sunny	3-5	thin	6-11
Nasturtium, A	12 in.-8 ft.	bush, vine	many	yes	edging	sunny	4-6	thin	5-11
Nicotiana, TA	30-42 in.	branchy	several	yes	border	sunny	3-5	5	6-8
Nigella, HA	18-24 in.	bushy	blue, white	yes	border	sunny	3-5	thin	6-8
Oenothera, A	36-48 in.	bushy	yellow	no	border	sunny	3-4	thin	5-9
Pansy, HHP	4-6 in.	clump	many	yes	edging	any	1-3, 9	3-4, 10	4-6, 10
Petunia, HA-TP	18-24 in.	bushy	many	fair	bedding	any	2-5	4-5	5-10
Phlox, HHA	12-18 in.	bushy	many	yes	bedding	sunny	3-5	thin	6-9
Poppy, HA, HP	24-60 in.	erect	many	yes	bedding	sunny	1-4	thin	6-9
Portulaca, TA	4-6 in.	spready	many	no	edging	sunny	4-5	thin	6-10
Ricinus, TA	5-10 ft.	branchy	bronze lvs.	no	massing	sunny	4-5	thin	big leaves
Salpiglossis, HHA	18-30 in.	bushy	many	yes	border	any	3-5	4-5	6-11
Salvia, SA	24-42 in.	bushy	red, blue	yes	bedding	sunny	3-5	4-5	6-11
Scabiosa, HA-HP	24-30 in.	bushy	many	yes	bedding	sunny	3-5	4-5	6-11
Scarlet Runner, A	10-12 ft.	vine	red	no	climbing	sunny	4-5	thin	6-10
Statice, HA, HP	18-30 in.	bushy	several	yes	bedding	sunny	3-5	4-6	6-10
Stocks, A	24-30 in.	bushy	many	yes	bedding	sunny	3-5	4-5	6-8
Sunflower, A	48-72 in.	erect	yellow	yes	borders	sunny	4-5	thin	7-8
Sweet Pea, HA	4-8 ft.	vine	many	yes	cutting	sunny	12-3	thin	3-6
Sweet William HP	12-24 in.	bushy	many	yes	bedding	sunny	1-4	3-4	5-11
Thunbergia, HHA	4-5 ft.	vine	several	no	climbing	sunny	4-5	thin	6-11
Tritoma, HHP	3-4 ft.	erect	orange red	yes	border	sunny	2-4, 9	4-5, 10	8-11
Verbena, HHP	6-10 in.	spready	many	yes	edging	sunny	2-5	3-5	6-10
Wallflower, HA	12-18 in.	bushy	many	yes	bedding	sunny	3-5	4-5	6-7
Zinnia, HHA	24-36 in.	bushy	many	yes	bedding	sunny	3-5	4-6	6-11

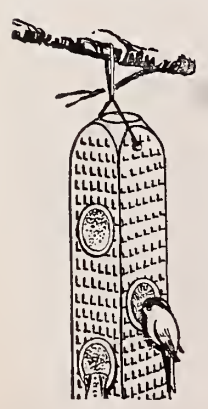

**CDD (with perches).** Aerial picnic grounds for climbing and perching birds. Filled with assorted seeds, suet, peanut suet. Refills available. (CT24.) Prices: CDD \$2.00, postpaid. CT-24. 24 refill cups for CDD listed above \$1.50, postpaid.

**GRIDIRON FEEDER.** Rust resistant wire grill for tree trunks, posts or window side. Perch rubber coated and holds large cake scientifically prepared, pure food. For refills order BB2 or SS1. Prices: G1 with seed suet cake \$2.00, postpaid. G2 with pressed peanut cake \$2.00, postpaid.

**BB2.** Pressed peanut cake (refill for G1). 50c; 3 for \$1.40, postpaid.

**SS1.** Seed suet cake (refill for G1). 50c; 3 for \$1.40, postpaid.

**SH-S1.** Equipped with quart jar which, inverted serves as an automatic feeder with protective roof, and with jar removed as Robins nest. Clear view, no waste. Complete with select Hydeseed and may be refilled. Price: \$5.20, postpaid.

**BIRDHOUSES.** Built to specifications of USDA and Audubon Societies, stained woodsy brown. Complete with detailed instructions for locating and hanging.

**V1 THE WRENN.** For House or Bewick's Wrenn. \$3.70, postpaid.

**V2 THE CHICKADEE.** For Chickadee, Nuthatch, Downy Woodpecker, Carolina Wrenn and Titmouse. \$3.70, postpaid.

**V3 THE BLUEBIRD.** For Blue Bird, Tree or Violet Swallow. \$3.70, postpaid.



# WYATT'S POTASH FED DAHLIAS

WE LIST ONLY THE VERY FINEST DAHLIAS FOR SOUTHERN CULTURE



Betty Anne

## PINK

**VICTORY—FD.** Rose pink suffused gold. Flowers keep well and stem and bush growth excellent. Probably the most beautiful pink Formal Decorative to date. 75c each.

**MRS. HERBERT O'CONNOR—STC.** An artistic dahlia, bright rose pink shading to deep rose. Pink at center. Stems strong in field culture. 75c each.

**JERSEY BEAUTY—FD.** Possibly the most popular dahlia ever grown. An early pink of free flowering habit. Medium to large. One of the best for cut flowers. 50c each.

**KENTUCKY—FD.** A sport of Jersey Beauty having the same characteristics and color except for the addition of a blend of yellow and gold. 50c each.

## LAVENDER

**JOHN W. SHERWOOD—ID.** Violet or silvery mauve enlivened with Tyrian pink and slight gold tips. Blooms are artistic, with petals that curl and twist. \$1.50 each.

**BLUE JERSEY—FD.** A sport of Jersey beauty with all of its parent's good qualities. Tyrian pink to light Mellow purple. 50c each.

## PURPLE

**GLAMOUR—ID.** An unusual color combination of purple veined violet rose. At times the color may appear dull but the flower is extremely popular. A tall heavy grower with stiff stems. This dahlia won the Award of Honor in Georgia. \$1.00 each.

## WHITE

**FAITHFUL—SC.** The most dependable white semi-cactus. This dahlia does best under normal culture, blooms are 8 to 10 inches across, and 4 to 5 inches deep. Its bush growth is sturdy, with well-proportioned stems and glossy green foliage. This dahlia is a good root maker, easy to winter over and blooms are always full-centered. \$1.50 each.

**WHITE WINNER—ID.** A white with more petal substance than any other white we have grown. Early and profuse, does not burn, and is most satisfactory for cutting. 75c each.

**JERSEY DAINTY—C.** White faintly tinged lavender; almost pure white later in season. Medium size, excellent exhibition dahlia. 50c each.

## BI-COLOR

**FRECKLES—ID.** A seedling of La Fiesta. Lemon yellow speckled and striped peach red. The flowers are very large sometimes measuring eleven inches in diameter. \$1.00 each.

**CULTURE—**Dahlias thrive best in a sunny location. Work the soil to a depth of 8 inches and pulverize thoroughly, mixing with it dry sheep manure. Plant the bulbs, about 6 inches deep, laid flat with the eye up and cover with 2 inches of soil, filling in as the plants develop. For the largest flower, leave only the terminal bud to a single stem plant, pinching off all other buds as they appear, clear to the ground. For 4 to 6 fine, large flowers per plant, pinch out the top of plant, leaving 2 or 3 pairs of leaves. Water copiously.

Classification:

**FD.—**Formal decorative, petals broad and flat in an orderly arrangement. Example: Jersey Beauty.

**ID.—**Informal decorative, petals curled, twisted, or otherwise irregular. **SC.—**Semi-cactus, margins of the majority or the floral rays turned outward or backward for less than half their length, the rays being broad below. Example: Miss Elsie Jane. **MINIATURE,** flowers not exceeding three and a half inches in diameter except Pompons. **POMPON,** flowers small rarely exceeding two inches in diameter.

All prices include postage. Since stocks this year, as last, are limited it is advisable to list substitutes otherwise we shall use our judgment.

## YELLOW ORANGE

**BALLERINA—STC.** Light Salmon orange shaded peach red. Flowers held in good position on long stems. Good for cutting. 75c each.

**FRANCIS LAROCCO—FD.** Blooms profusely on good strong stems. Pale sulphur yellow, very satisfactory as a cut flower. Good keeper. 50c each.

**GOLDEN PRINCE—ID.** A seedling of Jane Cowl, rich gold blended peach giving a general effect of golden bronze. Bush strong and branches nicely. 75c each.

**JANE COWL—ID.** Buff, old gold and apricot. Large flowers facing on strong stems. Very desirable. 50c each.

**KENTUCKY SUN—FD.** Clear lemon yellow flowers on long stems well above the glossy green foliage. 50c each.

**THE GOVERNOR—FD.** A bright sulphur yellow. The form is excellent with the long, broad petals going back to stem. Long, strong, erect stems holding flowers in a perfect position. Blooms are produced in great quantities in good form from very early until frost. \$1.00 each.

**ARELDA LLOYD—ID.** Clear lemon yellow with a faint rose suffusion on ends of petals. May be described as a yellow Jane Cowl as the form of the flowers and bush growth are almost identical. 50c each.

## RED

**MRS. GEO. LE BOUTILLIER—ID.** Beautiful carmine red. It has been shown 14½ inches in diameter. Similar in form, but we think superior, to Murphy's Masterpiece. 50c each.

**FLYING FORTRESS—ID.** The General tone is soft scarlet with lighter reverse. It is of artistic form and brilliant color; arranges beautifully, especially in baskets. \$1.00 each.

**VOLCANO—FD.** and **ID.** Orange flame red that does not fade or burn in sunlight. Heavy petals. Strong stems. Flowers keep well. \$1.00 each.

## MINIATURE

**BUCKEYE BABY—FD.** Golden buff lightly shaded red on reverse. Blooms are early, uniform, and plentiful. Sturdy bushes. 50c each.

**RALEIGH—FD.** Deep rose shaded salmon. Early, fine for arrangements and cutting. Strong rugged bushes. 50c each.

**LITTLE DIAMOND—SC.** Violet rose with sulphur yellow shadings at center. Wonderful form and perfect stems. Highly recommended. 75c each.

**WHITE FAWN—FD.** Best pure white of its kind so far. Very prolific with heavy foliage. 50c each.

## POMPON

**ATOM—P.** An early and profuse fiery red of perfect form. 50c each.

**BETTY ANNE—P.** A small prize winning soft rose pink of uniform size and form. Vigorous and healthy. 50c each.

**MORNING MIST—P.** White tipped lavender with rosy lavender at center. 35c each.

**JOE FETTE—P.** A very good pure white with long stems for cutting. Blooms early. 35c each.

**EDITH MUELLER—P.** A bright soft apricot suffused peach red. In great demand as a cut flower. 35c each.

## TUBEROSES

**DOUBLE PEARL.** Pure white. First size bulbs. 3 bulbs 55c; 6 for \$1.00; 12 for \$1.85; 100 for \$12.00.

**SINGLE MEXICAN.** Pure white. Tall spikes of very graceful flowers. One of the most fragrant of all flowers. 3 bulbs 40c; 6 for 75c; 12 for \$1.40; 100 for \$9.00.

## BEGONIAS

### Tuberous Rooted

Most decorative as pot plants, blooming for many weeks during spring and early summer. Planted outdoors after all danger of cold is passed, a continuous display of flowers will be had until late fall.

Orange	Pink
Scarlet	Salmon
Dark Red	Yellow
White	Mixed

35c each; 3 for 90c; 12 for \$3.25.

## Fancy-Leaved Caladiums

Orders are booked for shipment about February 15. Plant in shady or partly shady protected locations outdoors or plant in pots and window or porch boxes. Start at about 70 degrees and keep warm. 30c each; 3 for 75c; 12 for \$2.40, postpaid.

## AMARYLLIS

**HYBRIDS.** A mixture of striking colors in giant flowering Amaryllis. 75c each; 3 for \$2.00.

## VIGORO for DAHLIAS

for larger, finer flowers feed your Dahlias with this complete plant food.  
(See page 41)

Jersey Beauty



# Wyatt's Gladiolus for 1949

ALL BULBS POSTPAID

## CULTURE

"Glads" are the most popular and easily grown of all summer-flowering corms (not true bulbs).

Soil requirements are not very exacting. Plant large corms 6" or more apart 4" to 6" deep, smaller ones accordingly, being governed by whether the soil is light or heavy. Plantings made at intervals of two to three weeks beginning in early April and continued until early July should flower from the latter part of June until frost. Good fertilizers include cow and sheep manures. Apply two to three times as a side dressing during the growing season before flowering. Fertilizers should not come in contact with corms or foliage. Watering during dry seasons will give amazing results.

Our stock is Michigan grown, disease and thrip free.

Early 70-80 days. Midseason—85-90 days. Late—100 days or more.

**BADGER BEAUTY** (Midseason). Medium size. A beautiful lavender with a creamy white throat. Does not fleck. The spike produces a long flowerhead. 3 bulbs 40c; 6 for 70c; 12 for \$1.25; 25 for \$2.30; 100 for \$8.25.

**BEACON** (Early). Fine tall straight spike with eight to ten well placed florets open at one time. Clear bright rose scarlet with pronounced cream blotch providing a very fine effect. 3 bulbs 25c; 6 for 40c; 12 for 75c; 25 for \$1.25; 100 for \$4.50.

**BIT O' HEAVEN** (Midseason). Rich orange colored flowers on tall spikes. A good vigorous grower. Excellent for cutting. 3 bulbs 25c; 6 for 40c; 12 for 70c; 25 for \$1.25; 100 for \$4.50.

**BLUE BEAUTY** (Midseason). An exceptionally tall spike with fine flowers of light blue. Strong grower. One of the better new varieties. 3 bulbs 35c; 6 for 65c; 12 for \$1.15; 25 for \$1.90; 100 for \$6.75.

**CHARMAINE** (Midseason). Medium. A new shade of clear rich medium rose. 5-6 large well placed blooms open with 18 total buds. 3 bulbs 35c; 6 for 60c; 12 for \$1.00; 25 for \$1.70; 100 for \$6.00.

**CORONA** (Midseason). Creamy white shading somewhat deeper in the throat with rose picotee edge on the petals. 6-8 very large wide open blooms open on a head of about 18 buds. Tall strong robust grower. 3 bulbs 40c; 6 for 70c; 12 for \$1.25; 25 for \$2.10; 100 for \$7.50.

**DEBONAIR** (Late). Large La France pink shading shrimp pink toward the center with a creamy throat. 6-8 blooms on an extremely long head. 3 bulbs 25c; 6 for 40c; 12 for 75c; 25 for \$1.25; 100 for \$4.50.

**DREAM O'BEAUTY** (Midseason). American Beauty rose red. Florets not placed as on most other varieties but are irregularly spaced at various angles. Quite attractive as well as unusual in color. 3 bulbs 40c; 6 for 60c; 12 for \$1.00; 25 for \$1.70; 100 for \$6.00.

**ELIZABETH THE QUEEN** (Midseason). Giant. Beautiful clear mauve with darker lines in the throat. Large, beautifully ruffled, fine form, with 7-8 large blooms open. The most distinctive and beautiful lavender. 3 bulbs 40c; 6 for 70c; 12 for \$1.25; 25 for \$2.30; 100 for \$8.25.

**ETHEL CAVE COLE** (Early). Pure light pink which often comes flecked. But the flecking does not seem to hurt it much. Open up to 9-10 large well placed blooms on a long head. 3 bulbs 35c; 6 for 60c; 12 for \$1.00; 25 for \$1.70; 100 for \$6.00.

**FLAMING SWORD** (Early). New tall early variety. Beautiful deep red. Strong grower. 3 bulbs 35c; 6 for 50c; 12 for 85c; 25 for \$1.40; 100 for \$4.95.

**GOLDEN DREAM** (Midseason). Tall pure gold. 3 bulbs 35c; 6 for 50c; 12 for 90c; 25 for \$1.50; 100 for \$5.25.

**KING LEAR** (Early). Large. Very clear early deep reddish purple with silver line on edge of all petals. Very large and heavily ruffled. 5-6 blooms open on a very tall spike. 3 bulbs 35c; 6 for 60c; 12 for \$1.00; 25 for \$1.70; 100 for \$6.00.

**LADY JANE** (Early Midseason). A clear glistening cream with deeper lip petal. 6-8 large, 5 inch, round wide open florets. Slightly ruffled and waved. Grows 5 to 5½ feet tall and is always straight. Blooms well placed. Won an Award of Merit at the Canadian Show in 1939. 3 bulbs 40c; 6 for 70c; 12 for \$1.25; 25 for \$2.10; 100 for \$7.50.

**LEADING LADY** (Midseason). Giant. A cream sport of Picardy. A beautiful cream white with canary yellow throat. Spike flower and habits identical with Picardy. As good as Picardy but of a different color. 3 bulbs 50c; 6 for 90c; 12 for \$1.65; 25 for \$2.75; 100 for \$9.75.

**MAID OF ORLEANS** (Early). One of the leading varieties in the white group. Pure white with a cream throat. Many florets open at a time on tall straight spikes. 3 bulbs 35c; 6 for 50c; 12 for 90c; 25 for \$1.50; 100 for \$5.25.

**MARGARET BEATON** (Midseason). Striking, large flowers of snow white with red blotch at the throat. 3 bulbs 30c; 6 for 45c; 12 for 85c; 25 for \$1.40; 100 for \$4.95.

**MARGARET FULTON** (Midseason). Large deep salmon pink. One of the older varieties of great merit. 3 bulbs 25c; 6 for 45c; 12 for 80c; 25 for \$1.25; 100 for \$4.50.

**NEW EUROPE** (Late Midseason). Vivid sparkling orange scarlet with a small stripe in the throat. The strong and long spikes bear magnificently shaped enormous florets, with 8-10 open at a time. 3 bulbs 40c; 6 for 70c; 12 for \$1.25; 25 for \$2.10; 100 for \$7.50.

**OREGON GOLD** (Midseason). Light creamy yellow that opens 9-10 large somewhat ruffled blooms on a very tall plant with a long flower head. Considered one of the best yellows. 3 bulbs 40c; 6 for 70c; 12 for \$1.25; 25 for \$2.10; 100 for \$7.50.

**PHYLLIS McQUISTON** (Midseason). Color, deep glowing shrimp shading lighter in the throat. Tall, vigorous plant with 5 or more blooms open on a long spike. A distinct and beautiful shade. 3 bulbs 25c; 6 for 40c; 12 for 75c; 25 for \$1.25; 100 for \$4.50.

**PICARDY** (Early). Unquestionably the finest shrimp-pink to date. Specimens may be grown five feet tall with several individual flowers measuring six inches across. No other pink variety is so extensively grown. No. 1—3 bulbs 25c; 6 for 45c; 12 for 80c; 25 for \$1.40; 100 for \$4.95. No. 2—6 bulbs 35c; 12 for 65c; 25 for \$1.15; 100 for \$4.00.

**PURPLE SUPREME** (Midseason). Large size. Tall plant with many well placed flowers of bright purple. An excellent cutflower and beautiful color. 3 bulbs 40c; 6 for 70c; 12 for \$1.25; 25 for \$2.30; 100 for \$8.25.

**ROCKET** (Early). Large. This is a gorgeous scarlet. Vivid color probably not excelled in any other variety. Opens up to 7-9 gorgeous well placed blooms. An outstanding red. 3 bulbs 35c; 6 for 60c; 12 for \$1.00; 25 for \$1.70; 100 for \$6.00.

**SNOW PRINCESS** (Midseason). Large size. Beautiful milky white with cream throat. Tall straight spike, good cutflower and one of the leading commercial whites. 3 bulbs 35c; 6 for 55c; 12 for 95c; 25 for \$1.55; 100 for \$5.55.

**STOPLIGHT** (Midseason). Large. Brilliant clear medium red of fine texture. The lightly ruffled blooms are flat and wide open and well placed 3½ to 4 feet tall spikes with from 5-7 open. 3 bulbs 35c; 6 for 65c; 12 for \$1.15; 25 for \$1.90; 100 for \$6.75.



Gladiolus, Picardy

**TOKEN** (Early). Peach red or flame salmon with clear yellow throat. Open several medium size well ruffled blooms of heavy texture. 3 bulbs 35c; 6 for 50c; 12 for 90c; 25 for \$1.50; 100 for \$5.25.

**VAGABOND PRINCE** (Midseason). Five to seven mahogany-brown florets with red throat open at a time on magnificent spikes. 3 bulbs 40c; 6 for 65c; 12 for \$1.15; 25 for \$1.90; 100 for \$6.75.

**WANDA** (Midseason). Large. A creamy sport of Picardy. No further details necessary, when it can be said it equals Picardy in everything. 3 bulbs 35c; 6 for 50c; 12 for 90c; 25 for \$1.50; 100 for \$5.25.

## MIXTURES

**EXHIBITION MIXED.** A choice mixture of the large-flowered varieties including a number of those exhibited at the shows. A better assortment cannot be obtained at these prices. Number 1 corms. 6 bulbs 40c; 12 for 70c; 25 for \$1.20; 100 for \$4.50.

### SPECIAL COLLECTION OF 25 GLADIOLUS

Cultural Directions with each bag  
For Only \$1.25  
Postpaid

### SPECIAL COLLECTION OF 12 GLADIOLUS

One each of 12 varieties  
For Only 90c  
Postpaid



Gladiolus, Oregon Gold

# Wyatt's All-American Winners and Special Novelties

## For the Modern Flower Garden



1914 Petunia, Theodosia

**1913 Petunia, Glamour**  
Honorable mention A.A.S. 1942. Truly one of the loveliest Petunias we have ever grown. The flowers range from 4 to 5 inches across; they are artistically waved and ruffled, and the color is a beautiful salmon rose with golden veining on the white throat. Brilliant in the garden and glorious under artificial light. It is continuously in bloom and is the object of much admiration wherever grown. Pkt. 25c; 3 pkts. 60c.

**1524 Cynoglossum, Firmament**  
Firmament has typical Forget-Me-Not flowers of a rich blue color; is an easy to grow, hardy annual. Its habit is bushy and it grows to a height of 18 inches. Pkt. 10c; 3 pkts. 25c.

**1776 Marigold, Dwarf Gigantea Pot O'Gold**  
Pot O'Gold produces a mass of intense dazzling gold flowers on dwarf compact plants. The plants are 12 to 15 inches tall and are first among large flowered Marigolds to bloom. The flower is one hundred per cent double, and is maintaining its well-deserved popularity as a cut flower. Pkt. 10c; 3 pkts. 25c.

**1485 Cosmos, Radiance**  
Top award winner for 1948. A striking new color combination never before seen in Sensation Cosmos. It has deep rose petals overlaid with large well-defined zone of rich crimson. Pkt. 25c; 1/8 oz. \$1.00.

**1019 Alyssum, Violet Queen**  
This sweet Alyssum is indeed surprisingly beautiful because the dwarf compact plants are simply covered with bright violet-blue flowers throughout the summer. Pkt. 10c; 3 pkts. 25c; 1/4 oz. 35c; oz. \$1.00.

**2046 Scabiosa, Blue Moon**  
A strikingly beautiful Scabiosa as different from the existent Scabiosa, varieties as Double Nasturtiums are different from the old single type. BLUE MOON produces large, fluffy, double flowers composed entirely of broad, heavy, wavy petals. Because of this complete doubleness the flowers are extremely large. The color is deep rich lavender blue. The plants grow 3 to 4 feet. BLUE MOON received Honorable Mention in the 1939 All America Selections. Pkt. 10c; 3 pkts. 25c; 1/4 oz. 50c.

**1805 Morning Glory Pearly Gates**  
It is exceptionally free flowering with large fleecy pure white flowers making a heavy cascade of flowers on fence or trellis. One of the earliest bloomers. Pearly Gates received Special Mention in the 1942 ALL-AMERICA Selections. Pkt. 10c; 3 pkts. 25c; 1/2 oz. 60c.

**1869 Pansy, Super Giant**  
The Super Giant Pansies are borne in profusion on large vigorous plants supporting long strong stems. The rich coloring and great size of the flowers in addition to its prolonged blooming season will make this variety a garden favorite. Pkt. 50c; large pkt. \$1.25.

**1692 Hollyhock, Indian Spring**  
Indian Spring is one of the loveliest summer annuals. It blooms in less than five months. While pink predominates, variations will occur from a light pink to an almost crimson rose shade. Pkt. 10c; 3 pkts. 25c.

**1013 Ageratum Midget Blue**  
The little plants grow 2 to 3 inches high and they are practically covered with true blue flowers. This is really the first dwarf Ageratum that we have found that will come uniformly dwarf and true to color from seed. This dainty little plant won a silver medal in 1939 All-American Trials. Pkt. 10c; 3 Pkts. 25c.

**1983 Poppy, Sanford's Giant Mixed**  
Large flowers carried on exceedingly heavy stems up to 25 inches in length. The color-range includes apricot, cream, gold, white and various shades of rose. It makes an excellent cut flower when ends are dipped in boiling water. Pkt. 10c; 3 pkts. 25c; 1/8 oz. 50c.

**1754 Marigold, Red Head**  
(All-America Selection in 1948.) The most interesting of all the recent introductions in dwarf single marigolds. Petal color is mahogany when flowers first open, changing to Auburn and later to bronze. The crested center is composed of small upright petals, gold edged with maroon. Blooms begin early and continue throughout the summer. Plants are dwarf and compact. Pkt. 25c.

**1728 Larkspur, Regal Rose**  
Tremendously long spikes of huge, well-spaced florets distinguish this new strain of larkspur from all others. The finest florist's larkspur on the market today, and these same desirable features make it perfect for home use. Pkt. 25c; large pkt. 75c.

**1611 Four O'Clocks, Petticiat**  
"Petticiat" is a perfect description of this novel. The sepals of each single flower are brightly colored to match the petals giving a charming flower-within-a-flower effect. Pkt. 25c.

**2401 Sweet Peas, Cuthbertson Mixed**  
A new type of sweet pea characterized by its excellent heat resistance. Comes into bloom midway between Early and Late Spencers. Flowers are large on strong stems. Pkt. 10c; oz. 50c; 1/4 lb. \$1.60.

**2048 Scabiosa, Imperial Giants Mixed**  
A brilliant mixture of all the Scabiosa colors in the new ball-shaped type. Pkt. 10c; 3 Pkts. 25c.



1019 Alyssum, Violet Queen



1983 Poppy, Sanford's Giant Mixed



1869 Pansy, Super Giant Mixed



2048 Scabiosa, Imperial Giants Mixed



1485 Cosmos, Radiance

**1914 Petunia, Theodosia**  
Flowers of large size, beautifully fringed rose pink with a golden throat. Pkt. 25c; large Pkt. 15c.





Ⓜ 1060 Antirrhinum (Rustproof) Giant Flowered Mixed

**Wyatt's**  
RUST PROOF  
*Antirrhinums*  
(Snapdragons)

In keeping with the progress made by the world's leading seed hybridists, we offer only RUST PROOF SNAP-DRAGONS throughout. The resistance of these new Snapdragons to wilt will enable millions of fanciers to grow this most colorful flower with ease. The varieties listed below are selected for their great beauty as well as their strong resistance to wilt. Plant early giving protection, setting the plants 1 foot apart in the open when the ground is warm.

**SNAPDRAGONS**

- 1053 ALASKA (Rustproof). A beautiful, pure white Snapdragon, extremely popular with florists where size, height and form are so necessary. 3 feet. Pkt. 10c; 1/8 oz. 65c.
- 1054 COPPER QUEEN (Rustproof). A beautiful bronzy copper blending to antique gold at the nose. Pkt. 10c; 1/8 oz. 65c.
- 1055 CAMPFIRE (Rustproof). A new color in Snapdragons. A clear luminous scarlet, free of orange. The yellow lip seems to add brilliance to the clear color of the flower. 3 feet. Pkt. 10c; 1/8 oz. 65c.
- 1056 LOVELINESS (Rustproof). The finest pure soft rose pink variety. 3 feet. Pkt. 10c; 1/8 oz. 65c.
- 1058 CANARY BIRD (Rustproof). Large, clear canary yellow flowers crowded on the tall strong stems. A vigorous grower and a good variety in every respect. 3 feet. Pkt. 10c; 1/8 oz. 65c.
- 1060 GIANT-FLOWERED MIXED (Rustproof). A mixture of lovely colors in a flower famed above all else for its coloring. Where else does one find such color? Pure colors and combinations of white, pinks, yellows, reds, bronze, orange, copper and many others. 3 feet. Pkt. 10c; 1/8 oz. 50c.
- 1050 SEMI-DWARF MIXTURE (Rustproof). This is a nice mixture of the most popular colors in the Semi-Dwarf group. Plants grow 1 1/2 to 2 feet tall. Pkt. 10c; 1/8 oz. 50c.

*Sweet*  
**Alyssum**

Alyssum can be planted nearly every month in the year in the south and will bloom profusely until killed. It takes a hard freeze to kill Alyssum.

1017 CARPET OF SNOW. Very dwarf and compact; literally covered with white flowers. Undoubtedly the best for window boxes. Height 6 inches. Pkt. 10c; 1/4 oz. 35c; oz. \$1.00.

1018 LITTLE GEM. Blooms in 5 to 6 weeks. Best variety for edging. Compact plants 4 inches high. Very hardy. Border all of your beds with Alyssum. The effect will please you. Pkt. 10c; 1/4 oz. 35c; 1/2 oz. 60c; oz. \$1.00.

1019 VIOLET QUEEN. A beautiful rich violet. Free flowering. Very dwarf. Pkt. 10c; 1/4 oz. 35c; oz. \$1.00.

1022 LITTLE DORRIT. White. Very dwarf, compact plants growing only 3 inches high. Valuable for formal borders. Pkt. 10c; 1/4 oz. 35c; 1/2 oz. 60c.

**AGERATUM, Floss Flower**

(For Beds or Borders)

An annual plant, growing about a foot high and covered all summer with close fluffy heads of bloom of a pretty shade of blue.

1011 BLUE PERFECTION. Deep amethyst blue brush-like flowers that do not fade and bloom from early summer until frost. Height 9 inches. A wonderful bedding plant. Pkt. 10c; 3 pkts. 25c; 1/4 oz. 40c.

1014 PURPLE PERFECTION. Vigorous, compact plant covered completely with dense masses of fuzzy rich purple flowers. Pkt. 10c; 3 pkts. 25c.

Ⓜ 1013 Midget Blue The little plants grow 2 to 3 inches high and they are practically covered with true blue flowers. This is really the first dwarf Ageratum that we have found that will come uniformly dwarf and true to color from seed. This dainty little plant won a silver medal in 1939 All-American Trials. Pkt. 10c; 3 pkts. 25c.

**Wyatt's TETRA SNAPS**  
**Giant Tetraploid Snapdragons**

**1061 Giant Mixed**

Tetra Snaps is the most satisfactory outdoor Snapdragon offered today. Being a tetraploid, it is a vigorous grower, almost never "crippled" with rust. Blooming size plants are tall, but with finger-thick stems that keep the spikes erect and the tips straight. Florets are huge, mostly ruffled, and stay on the stem so that 12" flower spikes are usual. Colors cover the full range, with a majority of flowers richly veined. Pkt. 10c; 3 pkts. 25c; 1/16 oz. \$1.50.

*Amaranthus*

These plants grow 2 to 3 feet tall and have ornamental foliage as well as flowers. The seed is very fine, but grows readily if kept moist. Can be readily transplanted. Do not cover seed over a quarter of an inch. Hardy annual.

1027 CAUDATUS (Love-Lies-Bleeding). Long, drooping sprays of red flowers. Pkt. 10c; 3 pkts. 25c.

1032 MIXED. This is a fine mixture of many brightly colored varieties. Pkt. 10c; 3 pkts. 25c; 1/4 oz. 35c.

**ANCHUSA**

Ⓜ 1036 Blue Bird This is the attractive new annual Anchusa. The compact plants grow 20-24 inches tall producing a wealth of flowers in a beautiful shade of indigo blue so rarely found. Anchusas thrive in any soil and are of the easiest culture. Pkt. 10c; 3 pkts. 25c.

**AFRICAN DAISY**

1007 DIMORPHOTHECA. Beautiful and showy annual about 12 inches high and bears a great profusion daisy-shaped rich, glossy gold flowers, 2 1/2 inches across, with dark centers surrounded by a black zone. Splendidly adapted for beds and borders. Pkt. 10c; 3 pkts. 25c.



1061 Antirrhinum, Tetra Snap



1013 Ageratum, Midget Blue



1151 Aster, Ballet Queen

## QUEEN OF THE MARKET ASTERS

These well-known, early flowering Asters are of branching habit, about 20" tall, blooming in late July. They are most useful for early market purposes, with long stems for cut flowers.

1151 **BALLET QUEEN**. Fascinating shade of deep salmon rose; flowers generously borne on plants 15" to 20" high. Unsurpassed for border work and cutting. Pkt. 10c; 3 pkts. 25c; 1/8 oz. 40c.

1150 **QUEEN OF THE MARKET MIXED**. Very early flowering and of branching habit. Double flowers mixed colors. Pkt. 10c; 3 pkts. 25c; 1/8 oz. 35c.

## Wyatt's Improved Crego Asters

A very fine variety with large shaggy well formed flowers borne on long strong stems. Fine for cutting. Height 2 1/2 feet.

1114 Crego Purple.  
1115 Crego White.  
1116 Crego Shell Pink.  
1117 Crego Lavender.  
1118 Crego Crimson.  
1119 Crego Cattleya orchid.  
Any of the above Crego Asters. Pkt. 10c; 3 pkts. 25c; 1/8 oz. 50c.

1126 **COLLECTION**. 1 packet each above 6 colors of Crego Asters for 45c.

1120 **CREGO MIXED ASTERS**. All colors. Pkt. 10c; 3 pkts. 25c; 1/4 oz. 60c; 1/2 oz. \$1.00.

## ARCTOTIS

1084 **Hybrids Mixed** One of the finest border plants. It has large daisy-like flowers with gray-green foliage. These plants are perennial in warm climates but they will flower the first season. Pkt. 10c; 3 pkts. 25c; 1/8 oz. 50c.

## BALSAM

(Lady's Slipper)

A half-hardy annual of easiest culture. Prefers a rich soil and plenty of water. For early bloom start seed in a cold frame in April. One of the old-time favorites. Balsam still deserves a place in your garden. Height 2 feet.

1180 **WYATT'S CHOICE DOUBLE MIXED**. All colors. Pkt. 10c; 3 pkts. 25c; 1/2 oz. 50c.

## BEGONIA

1190 **SEMPERFLORENS MIXED**. Aside from being attractive pot plants, begonias are valuable as bedding flowers, thriving in shade or sun if ample moisture is provided. This is a splendid mixture of green and bronze leaved varieties. Pkt. 25c.

## BRACHYCOME

(Swan River Daisy)

1210 **MIXED**. Free-flowering, dwarf-growing annuals; covered during the greater part of the summer with a profusion of pretty blue or white flowers, suitable for edgings, small beds or pot culture; 9 inches. Pkt. 10c; 1/4 oz. 35c.

# Wyatt's

WILT  
RESISTANT

# Asters

The perfection of wilt-resistant strains of Asters will bring joy to millions. In many parts of the country the growing of this most lovely of flowers has been almost impossible. But now, they're easy to grow anywhere. You can grow them in your own garden with ease and enjoy their delicate shades, exquisite form, long graceful stems for cutting and their charming effect in the garden. Wyatt's Wilt-resistant Aster seeds need only to be sown 1/4 inch deep in a well prepared bed or box of soil in full light and where an even and very light moisture can be maintained. The small plants should be transplanted to 3 inches apart when several leaves have formed and when 2 inches tall, set into the garden 12 to 15 inches apart.

## SUPER GIANT ASTERS

1131 **El Monte** The huge flowers are borne on unusually heavy, non-lateral, base-branching stems and are produced quite early, beginning in August and continuing until late in season. Deep glowing crimson blooms composed of daintily interlaced, plume-like petals. Pkt. 10c; 3 pkts. 25c.

1132 **Los Angeles** Pure shell pink, full petaled, deep, feathery flowers with gracefully interlaced petals. Pkt. 10c; 3 pkts. 25c.

## SUNSHINE ASTERS

1149 **MIXED**. The flowers exhibit all the grace and beauty of the single Aster, greatly enhanced by a cushion center of tiny quills of a contrasting color. Every garden-lover who wants fine flowers for cutting should have this. Pkt. 10c; 3 pkts. 25c.



1120 Aster, Improved Crego Mixed

## Branching or Invincible Asters

Plants are of healthy robust, branching growth, about 2 feet high—though under best culture often 3 feet—producing, on long stems, massive Chrysanthemum-like flowers of perfect form and graceful outline, and are exceedingly double to the very center.

1096 Deep Blue.  
1099 Shell Pink.  
1102 Scarlet.  
1103 White.  
1106 Azure Blue.

Any above colors. Pkt. 10c; 3 pkts. 25c; 1/8 oz. 50c.

1112 **COLLECTION**. One packet each of the 5 separate colors for 35c.

1110 **INVINCIBLE MIXED ASTERS**. All colors, a choice mixture. Pkt. 10c; 3 pkts. 25c; 1/4 oz. 60c; 1/2 oz. \$1.00.

## CACTUS

1225 **MIXED**. These interesting desert plants assume a great variety of characteristic forms. They are usually spiny and leafless. Pkt. 25c.

## CALENDULA (Pot Marigold)

One of the best and showiest free-flowering hardy annuals growing well in any garden soil. They make fine cut flowers, attractive beds and borders and bloom profusely.

Ⓜ 1241 **ORANGE SHAGGY**. A new and delightful addition to the Calendula family. Hardy enough to withstand February planting. The flowers are nicely fringed and are a rich orange, shading lighter toward the center. Pkt. 10c; 3 pkts. 25c; 1/4 oz. 50c.

1235 **CAMPFIRE**. Of vigorous growth, the flowers are borne on stout stems. The blooms are flat, and are undoubtedly larger than those of any type previously introduced. The color of the petals is brilliant orange with a scarlet sheen, with full yellow center. Pkt. 10c; 3 pkts. 25c; 1/4 oz. 40c.

1238 **LEMON QUEEN**. Large sulphur yellow. Pkt. 10c; 3 pkts. 25c; 1/2 oz. 50c.

1237 **ORANGE KING**. Large, full double, orange-red flowers. Pkt. 10c; 3 pkts. 25c; 1/2 oz. 50c.

1240 **MIXED COLORS**. Double sorts. Pkt. 10c; 3 pkts. 25c; 1/2 oz. 40c.

## CALIFORNIA POPPIES

### Eschscholtzia

A most showy and free-flowering annual. It flowers early, and where the weather remains cool keeps on blooming until October. The plants are particularly well adapted for beds or borders. They are dwarf and spreading, growing about a foot tall, with gayly colored flowers of a satiny finish.

1591 **ORANGE**. Flaming orange flowers. Pkt. 10c; 3 pkts. 25c; 1/4 oz. 35c.

1600 **CHOICE MIXTURE CALIFORNIA POPPIES**. A well balanced mixture of all varieties and colors. Pkt. 10c; 3 pkts. 25c; 1/4 oz. 35c; oz. \$1.00.

1601 **SEMI-DOUBLE MIXED**. A fine mixture of these ever popular annuals in the new semi-double form. The mixture includes all of the attractive shades of yellows, rose and reds found in the single varieties. Pkt. 10c; 3 pkts. 25c.



1240 Calendula, Mixed

# Candytuft — Centaurea — Chrysanthemum

## CANDYTUFT

This is another of the old-fashioned favorites that still holds its place in the gardens of today. It can be sown outside right where it is to bloom.

- 1264 CRIMSON. Pkt. 10c; 3 pkts. 25c.  
1265 ROSE. Pkt. 10c; 3 pkts. 25c.  
1267 LILAC. Pkt. 10c; 3 pkts. 25c.  
1269 WHITE. Pkt. 10c; 3 pkts. 25c.

Collection: 1 packet each of the above colors of Candytuft. The 4 packets, value 40c, for 30c.

Order Collection 1274

1270 CANDYTUFT MIXED. A choice mixture of all colors. Pkt. 10c; 3 pkts. 25c; ¼ oz. 35c; oz. 80c.

1273 GIANT WHITE HYACINTH FLOWERED. Immense trusses of pure white flowers, often 6 inches long. The largest of all Candytuft. Plants well branched, excellent for cutting. Pkt. 10c; 3 pkts. 25c; ¼ oz. 40c.

## CALLIOPSIS

(Tickseed)

1250 SINGLE MIXED. One of the showiest and most easily grown of garden annuals. The plants form a perfect mass of blooms from early summer until cut down by frost. The flowers average nearly 2 inches across. Pkt. 10c; 3 pkts. 25c.

## CAMPANULA ANNUAL

(Canterbury Bells)

1312 MIXED. A new annual Canterbury Bell which blooms from seed in less than six months. Plants 2-2½ feet, bearing 6-8 flower spikes. Pkt. 10c; ¼ oz. 35c.

## CARNATIONS

1320 MARGUERITE MIXED. These carnations will bloom the first year from seed, which should be sown in a hotbed in March or April, or outdoors in May. The blossoms are large, deliciously scented and rival even the greenhouse Carnation for cutting. They bloom in about 4½ months from time of sowing. They can also be used for blooming in the greenhouse through the winter. Pkt. 10c; 3 pkts. 25c; ¼ oz. 35c.

## CARDINAL CLIMBER

1529 HYBRIDA. One of the most beautiful climbers. A rapid grower, it reaches a height of 25 or 30 feet in a season. The flowers are trumpet-shaped and are a rich cardinal-red, and bloom until frost. Pkt. 10c; 3 pkts. 25c; ¼ oz. 50c.

## CELOSIA (Cockscomb)

Free blooming, very showy annuals that can be cut and dried for winter bouquets.

1350 CRISTATA DWARF MIXED. Height 1 foot. Pkt. 10c; 3 pkts. 25c.

1340 PLUMOSA FINEST MIXED. Height 3 feet. Pkt. 10c; 3 pkts. 25c.

1349 WOOLFLOWER MIXED. Pkt. 10c; 3 pkts. 25c.

## CHRYSANTHEMUMS

1410 CARONARIUM DOUBLE ANNUAL MIXED. A beautiful blend of varied colors. Pkt. 10c; 3 pkts. 25c; ¼ oz. 35c.

1420 CARINATUM MERRY MIXTURE. This improved mixture of the Single Annual Painted Daisies offers a wider choice of brighter, more varied colors. It grows easily in a variety of climates, to bedding height, and produces quantities of flowers with good cutting stems. Pkt. 10c; 3 pkts. 25c; ¼ oz. 50c.

1440 SEGETUM SINGLE ANNUAL MIXED. These flowers are beautifully zoned or ringed with multi-colored bands that are most unusual. Pkt. 10c; 3 pkts. 25c; ¼ oz. 35c.

## Centaurea

BACHELOR'S BUTTON, RAGGED SAILOR, RAGGED ROBIN, OR CORNFLOWER

1364 RED BOY. Double deep red. Pkt. 10c; ¼ oz. 35c.

1366 DOUBLE PINKIE. An exceptionally fine strain of deep rose pink Bachelor Button. Pkt. 10c; ¼ oz. 35c; oz. 70c.

1367 DOUBLE BLUE. A very old favorite garden annual, flowering freely in almost any situation. Height 2 to 3 feet; largely used for cut flowers. Pkt. 10c; ¼ oz. 35c; oz. 70c.

1368 JUBILEE GEM. An All-American selection of 1937 Jubilee Gem is outstanding because of the number of flowers of deep clear blue borne on each plant. Popular in pots, in the border, beds, rock garden or cutflower garden, it prefers semi-shade, will do well in almost any soil and is extremely easy to grow. 1 foot. Pkt. 10c; 3 pkts. 25c; ¼ oz. 40c; ¼ oz. 75c.

1369 SNOW MAN. Double pure white. Pkt. 10c; ¼ oz. 35c.

1370 DOUBLE MIXED COLORS. Produces large globular heads of flowers filled up to the center with florets. Pkt. 10c; 3 pkts. 25c; ¼ oz. 35c; oz. 60c.

1380 SWEET SULTAN. The finest of all Sweet Sultans for cut flower purposes. Pkt. 10c; ¼ oz. 35c; oz. \$1.00.

1371 CANDIDISSIMA (Dusty Miller). A very attractive border plant of compact growth 15 inches tall, grown for its showy leaves which have a woolly surface of a bright silvery white shade. The blooms are golden yellow. Pkt. 10c; 3 pkts. 25c.

1372 GYMNOCARPA. Fine for bedding, borders and hanging baskets. Gracefully drooping with bright silver foliage. Pkt. 10c; 3 pkts. 25c.

## CLARKIA

1455 DOUBLE MIXED. Clarkia is one of our easiest grown annuals, developing to perfection in a cool climate. The plants grow quickly and are in full bloom from 5 to 6 weeks after sowing. Contains rosy purple, rose, salmon, and white. A fine garden flower and good for cutting. Pkt. 10c; 3 pkts. 25c; oz. 75c.

## CLEOME (Spider Lily)

1460 PINK QUEEN. Huge bright, salmon-pink flowers from early summer until late fall. As the petals fall, they are succeeded by long pods suspended on long wiry stems 3 to 4 feet. Pkt. 10c; 3 pkts. 25c.

## COLEUS

1470 MIXED. Coleus may be planted outdoors in well-prepared beds or may be grown as a pot-plant. Requires plenty of sunlight. Wyatt's fine mixture contains an assortment of different types and different colors. Pkt. 25c.



1420 Chrysanthemum, Carinatum Mixed

## CYNOGLOSSUM

(Chinese Forget-Me-Not)

1524 FIRMAMENT. Firmament has typical Forget-Me-Not flowers of a rich blue color. It is an easy to grow hardy annual. Its habit is bushy and it grows to a height of 18 inches. Pkt. 10c; 3 pkts. 25c; ¼ oz. 60c.

1522 AMABILE BLUE. Most attractive rich blue, flowers in profusion from June to September. A most valuable plant for hot dry situations. Pkt. 10c; 3 pkts. 25c; ¼ oz. 50c.

1523 PINK. Plants similar to the blue with bright pink flowers. Pkt. 10c; ¼ oz. 25c.

## CYPRESS VINE

1528 MIXED. A dainty, lacy vine of rapid growth producing small trumpet shaped red and white flowers in profusion. Very effective where a screen is desired. Pkt. 10c; 3 pkts. 25c; ¼ oz. 50c.

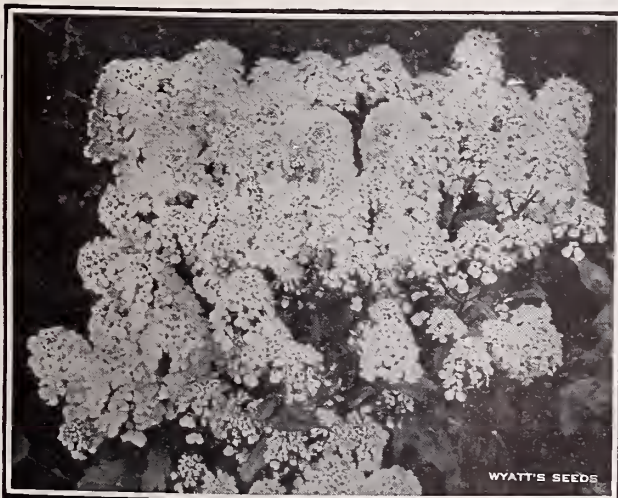

1273 Candytuft, White Hyacinth-Flowered



1470 Coleus, Mixed



1615 Fuchsias, Double and Single Mixed

## Cosmos

Cosmos should be sown in spring in the open ground, when danger of frost is past, or the seed may be started, under cover and afterwards transplanted. Plant not less than 18 inches apart in rows or in masses in beds. When the plants are about a foot high the tops should be pinched out to induce a bushy growth.

### Extra-Early Giant Sensation

- 1480 **DAZZLER**. The well-formed broad-petaled blooms are an appealing deep crimson. Pkt. 10c; ¼ oz. 50c.  
 1481 **PINKIE**. A beautiful light pink. Pkt. 10c; ¼ oz. 50c.  
 1483 **PURITY**. Exquisite white blooms. Pkt. 10c; ¼ oz. 50c.  
 1485 **RADIANCE**. Top award winner for 1948. A striking new color combination never before seen in Sensation Cosmos. It has deep rose petals overlaid with large well-defined zone of rich crimson. Pkt. 25c; ½ oz. \$1.00.  
 1482 **SENSATION MIXED**. The surprisingly large pink, red and white flowers sometime reach 4 to 5 inches across. Pkt. 10c; ¼ oz. 40c.

### Early Flowering Cosmos

- This early flowering strain begins blooming in June, and from that time until frost the plants are a mass of flowers. The flowers average 3 inches across.  
 1475 **WHITE**. Pkt. 10c; ¼ oz. 35c; ½ oz. 60c.  
 1476 **PINK**. Pkt. 10c; ¼ oz. 35c; ½ oz. 60c.  
 1477 **CRIMSON**. Pkt. 10c; ¼ oz. 35c; ½ oz. 60c.  
 1478 **WYATT'S SPECIAL MIXED**. All colors. Pkt. 10c; 3 pkts. 25c; ½ oz. 50c.

### Ⓜ 1479 Wyatt's Orange Flare

Beautiful glittering gold flowers gracefully borne on long wiry stems. The foliage is lacy and a rich green. Orange Flare is a medium early flowering Cosmos blooming usually by July and continuing till late Autumn. The plant is more compact than most Cosmos and is therefore more valuable as a bedding or border subject. Pkt. 10c; 3 pkts. 25c; ½ oz. 40c.

### 1490 Wyatt's Single Late Mixed

The late Cosmos do not come into bloom until early autumn but they remain in bloom much longer than the ordinary early cosmos. The flowers are large and our mixture contains all of the bright colors. Pkt. 10c; 3 pkts. 25c; ½ oz. 40c.

### 1500 Double Crested Early Mixed

A bright colored mixture of large flowering, double cosmos. Very attractive for border planting in masses, producing an unusually bright color effect as well as a limitless supply of cut flowers. Pkt. 10c; 3 pkts. 25c.

## DIDISCUS

(BLUE LACE FLOWER)

1586 **COERULEUS**. Beautiful, large, lace-like flowers, of a lovely delicate azure-blue, gracefully poised on long stems. Sow in the hot-bed in March and outdoors in May and again in June, and you can cut flowers until frost. Pkt. 10c; 3 pkts. 25c.

# Dianthus

## HARDY PINKS

The hardy Dianthus, or Pinks, as they are more popularly known, deserve more attention by southern gardeners. The plants are rugged and dependable, being almost sure to grow and bloom in almost any situation. They prefer a well drained situation where the sun reaches them most of the day. Pinks bloom continuously over a long period producing a bright display in the garden and are excellent cut flowers with their delicate spicy fragrance.

1550 **CHINENSIS SINGLE MIXED**. Bright, cherry, single flowers in combinations of reds, whites and pinks. Fragrant, hardy and dependable. Pkt. 10c; 3 pkts. 25c; ¼ oz. 50c.

1560 **CHINENSIS DOUBLE MIXED**. These large flowering double pinks very strongly resemble the large double carnations which are members of the same family. Very hardy and free flowering. Pkt. 10c; 3 pkts. 25c; ¼ oz. 50c.

1551 **LACINIATUS SINGLE GAIETY MIXED**. Well-formed single blooms with lacinated petals. Includes many bright self-colors as well as bi-colors, edged, spotted and eyed varieties. Pkt. 10c; 3 pkts. 25c; ¼ oz. 40c.

1552 **LACINIATUS DOUBLE MIXED**. Double fringed and carnation-like flowers in a wide range of colors, many with contrasting edges and fancy patterns. Pkt. 10c; 3 pkts. 25c; ¼ oz. 40c.

1580 **PLUMARIUS SINGLE MIXED**. (Pheasant Eye Pinks.) Very attractive hardy pinks in mixed colors. Pkt. 10c; 3 pkts. 25c; ½ oz. 50c.

1581 **PLUMARIUS DOUBLE MIXED**. (Double Scotch Pinks.) 12 inches. Pkt. 10c; 3 pkts. 25c; ½ oz. 50c.

## DAHLIAS

1535 **DOUBLE MIXED**. Choice mixture of double cactus dahlias. You can grow your own dahlias from seed. Packet 10c; 3 pkts. 25c; ½ oz. 50c.

1534 **SINGLE MIXED**. A mixture of single dahlias that will bloom the first year if seed is sown early. Packet 10c; 3 pkts. 25c; ¼ oz. 50c.

## EUPHORBIA

(SNOW-ON-THE-MOUNTAIN)

1605 **VARIEGATA**. Small flowers beautifully set off by the top-leaves which are marked with broad white bands on a rich green ground. Grows 2 feet tall, fine for beds and borders. Sow where to bloom as the plants resent transplanting. Pkt. 10c; 3 pkts. 25c.

1606 **HETEROPHYLLA** "Fire on the Mountain." The leaves are glossy green, turning to scarlet. Pkt. 10c; 3 pkts. 25c.



1643 Gerbera Mixed



1550 Dianthus, Single Mixed

## FOUR O'CLOCKS

1610 **MIXED**. Well known free-flowering plants. Supposed to open their blooms at 4 o'clock in the afternoon but on cloudy days are out all day. Small trumpet-shaped flowers in bright colors. Grow anywhere. Height 2 ft. Pkt. 10c; oz. 20c.

1611 **PETTICOAT**. "Petticoat" is a perfect description of this novel. The sepals of each single flower are brightly colored to match the petals giving a charming flower-within-a-flower effect. Packet 25c.

## FUCHSIAS

1615 **DOUBLE AND SINGLE MIXED**. Well known pot and greenhouse plant. Very decorative for window boxes. Sow seed in hotbed in February or March. Pkt. 35c.

## WYATT'S GAILLIARDIAS

(BLANKET FLOWER)

Annual Gaillardias are especially fine for beds, borders and for cutting. Their brightly colored blooms give a glorious display from July until September. The plants are 15 inches tall. Every gardener should give this easily grown annual a trial.

1618 **DAZZLER**. Large rich red single flowers with contrasting orange tips. Pkt. 10c; 3 pkts. 25c.

1620 **DOUBLE MIXED**. Contains white, yellow, and red properly blended. Fine for beds and borders. Blooms profusely until frost. Pkt. 10c; 3 pkts. 25c; ½ oz. 40c.

1625 **SINGLE FINE MIXED**. Includes many bright and showy colors. Pkt. 10c; 3 pkts. 25c; ½ oz. 40c.

## GERBERA

(Transvaal Daisy)

They are usually grown as greenhouse or window plants where they flower continuously. The Daisy-like blossoms, 3 to 4 inches across are borne on 12-inch stems.

1643 **NEW HYBRIDS GERBERA**. An infinity of tints, from pure white through yellow, orange, salmon, rose, cerise and ruby-red to violet are represented. Sometimes the coloring of the disk differs from that of the rays. Pkt. 25c; 2 pkts. 40c.

## GOMPHRENA

(GLOBE AMARANTH)

1656 **MIXED**. Attractive, clover-like strawy flowerheads in pink lilac, and bronze tones. The plants grow 2 feet tall and bloom from mid-summer until frost. The individual flowers are ¾ inch across. Pkt. 10c; 3 pkts. 25c; ½ oz. 40c.

# Gourds

(ORNAMENTAL)

Annual climbers that form curiously shaped fruits on vines 10 to 20 feet high. Sow the seed like you would squash or cucumber in hills 3 feet apart and allow 3 plants to grow in each hill. Useful for covering arbors, fences or stone walls.

1660 **ORNAMENTAL MIXED**. This surprise mixture embraces many small-fruited varieties. Pkt. 10c; 3 pkts. 25c; oz. 50c.

1657 **DIPPER**. Used for dippers. Pkt. 10c; ½ oz. 25c.

1661 **LONG LUFFA**. Sponge gourd. Pkt. 10c; ½ oz. 25c.

1662 **HERCULES CLUB**. Club-shaped. Pkt. 10c; ½ oz. 25c.

1663 **NEST EGG**. Pkt. 10c; ½ oz. 25c.

1664 **ORANGE**. Orange color and shape. Pkt. 10c; ½ oz. 25c.

16606 **APPLE SHAPED**. Early, beautifully striped. Pkt. 10c; ½ oz. 25c.

16607 **LARGE MIXED**. This mixture contains a wide assortment of shapes and colors. Pkt. 10c; 3 pkts. 25c; oz. 50c.

## GEUM

1646 **Mrs. Bradshaw**. Orange-red. 1½ feet high. Pkt. 10c; 3 pkts. 25c.

1647 **Lady Stratheden**. Golden yellow. 1½ feet. Pkt. 10c; 3 pkts. 25c.

## GYPSOPHILA

(BABY'S BREATH)

Pretty free flowering plants of easy culture; excellent for cutting to mix with other flowers. 1667 **ELEGANS ALBA GRANDIFLORA**. A splendid annual variety; sprays of pure white flowers. Pkt. 10c; 3 pkts. 25c.

1666 **PANICULATA**. (Hardy Baby's Breath.) White. 3 feet. Pkt. 10c; 3 pkts. 25c; ¼ oz. 50c.

1668 **DOUBLE**. A new type bearing in profusion double white flowers which last long in perfection. Pkt. 25c.

## HELIOTROPE

1677 **MIXED**. Always popular on account of its delightful fragrance. The seed is rather slow in starting and had best be sown in boxes or in a hotbed. While it is a perennial, it will not stand any frost, and it is therefore started afresh each year unless one cares to remove the plants to the house before frost comes. Pkt. 10c; 3 pkts. 25c.

## HELICHRYSUM

(Strawflower)

1675 **MIXED**. Helichrysums are an ornament to the garden when growing and are everywhere prized for the winter decoration of vases, and for durable bouquets. Flowers intended for drying should be gathered when partially unfolded and suspended with their heads downward in a cool place. Pkt. 10c; 3 pkts. 25c.



1749 Lupins, Russell's Strain

# Hollyhocks

(Perennial)

1681 **HOLLYHOCK**. Double Newport pink. Pkt. 10c; 3 pkts. 25c; ¼ oz. 50c.

1682 **HOLLYHOCK**. Double Scarlet. Bright red. Pkt. 10c; 3 pkts. 25c; ¼ oz. 50c.

1683 **HOLLYHOCK**. Double Yellow. Pkt. 10c; 3 pkts. 25c; ¼ oz. 50c.

1684 **HOLLYHOCK**. Double Salmon Rose. Pkt. 10c; 3 pkts. 25c; ¼ oz. 50c.

1685 **HOLLYHOCK**. Double Maroon. Very dark red. Pkt. 10c; 3 pkts. 25c; ¼ oz. 50c.

1686 **HOLLYHOCK**. Double White. Pure white. Pkt. 10c; 3 pkts. 25c; ¼ oz. 50c.

1688 **HOLLYHOCK**. Special Collection. 1 packet each of the above 6 separate colors of Double Hollyhocks. A 60c value for 40c.

1690 **HOLLYHOCK**. Wyatt's Special Mixture of Double Hollyhocks. Pkt. 10c; 3 pkts. 25c; ¼ oz. 50c.

## ANNUAL HOLLYHOCK

1693 **MIXED**. A wide range of beautiful colors with single, semi-double, and double blooms. Plant early in the spring. Grows 4 to 5 feet. Pkt. 10c; ½ oz. 35c; ¼ oz. 55c.

1692 **Indian Spring** Indian Spring is one of the loveliest summer annuals. It blooms in less than five months. This species has a colorful display of semi-double to double fringed flowers for several weeks during the summer. While pink predominates, variations will occur from a light pink to an almost crimson rose shade. Pkt. 10c; 3 pkts. 25c; ¼ oz. 50c.

## TULIP POPPIES

(Hunnemannia, Fumarifolia)

1604 **SUNLITE**. A semi-double variety of this brilliant annual that was introduced in 1934 and received an Award of Merit in the All-America selections. The name describes the color. Pkt. 10c; 3 pkts. 25c.

## HYACINTH BEAN

(Vine)

1700 **Mixed**. Rapid annual climber with large pea-shaped blossoms, later developing into broad purple or white beans. Height 10 feet. Pkt. 10c; oz. 30c.

## KOCHIA

(Summer Cypress)

1706 **CHILDSI**. A remarkable annual, producing dense, rounded plants with fine green leaves and growing to a height of three feet. The foliage changes to a reddish shade toward fall. Fine for a hedge or to outline the garden. Pkt. 10c; 3 pkts. 25c; oz. 40c.

## LANTANA

1710 **HYBRIDA MIXED**. Very desirable for bedding and window boxes. Start the seed early in the cold frame for best results. Colors include red, orange, cream, salmon, pink and gold. Pkt. 10c; 3 pkts. 25c; ¼ oz. 35c; oz. \$1.25.

## LAVENDER

1736 **MUNSTEAD STRAIN**. True, lovely, sweet scented. blue flowers often dried for use in the linen closet. Perfectly hardy everywhere. The plants grow about 2 feet tall and bloom during August. Pkt. 10c; 3 pkts. 25c.

## LUPIN

Few annuals give such a glorious display in the garden as Lupins. The plants produce a great quantity of long-stemmed flower-spikes, and are in full bloom from July until August. Plant in lime-free soil which is moderately moist.

1749 **RUSSELL'S STRAIN**. Thickly set well-rounded spikes of the most beautiful colors. Blues, pinks, yellows, reds, maroon, purple and others. The plants grow 3 to 5 feet high with numerous flower spikes measuring 15 to 20 inches in length. Pkt. 10c; 3 pkts. 25c; ½ oz. 50c.

1750 **GIANT KING MIXED**. This mixture contains a well-balanced assortment of all varieties of Annual Lupins. Pkt. 10c; 3 pkts. 25c; ¼ oz. 60c.



1681 Hollyhocks, Double Newport Pink



1660 Gourds, Ornamental Mixed



1675 Strawflowers, Mixed

## STOCK FLOW- ERED LARKSPUR

This Stock Flowered strain of double Larkspurs branch out at the base, and while they do not grow quite as tall as the Imperials, they send up more pinnacles of flowers. The varieties listed below are vast improvements over the larkspurs that were popular a few years back.

1734 **EMPRESS ROSE.** The flowers are a rich salmon pink. The long trusses have mammoth florets well placed on 4 foot stems. Pkt. 10c; ¼ oz. 50c.

1732 **SKY BLUE.** Clear blue very double flowers. Pkt. 10c; ¼ oz. 35c; oz. \$1.00.

1733 **WHITE.** Large fluffy white flowers, very double. Pkt. 10c; ¼ oz. 35c; oz. \$1.00.

1730 **STOCK FLOWERED MIXTURE.** This mixture contains all of the attractive colors in the double flowered group. Pkt. 10c; ¼ oz. 35c; oz. \$1.00.



1809 Morning Glory, Heavenly Blue

## LINUM (Scarlet Flax)

1738 **GRANDIFLORUM RUBRUM.** Very showy annuals of long duration, having fine foliage and brilliant scarlet-crimson, cup-shaped flowers. Seed can be sown outside in May. Height 12 inches. Pkt. 10c; 3 pkts. 25c.

## FORGET-ME-NOT (Myosotis)

1811 **ALPESTRIS BLUE BIRD.** Lovely, deep blue flowers on compact plants. Pkt. 10c; 3 pkts. 25c; ½ oz. 50c.

1812 **ALPESTRIS BLUE.** Lovely light blue flowers covering the plants completely during the spring; 12 inches tall. Does best in semi-shade. Pkt. 10c; 3 pkts. 25c; ½ oz. 50c.

1813 **ALPESTRIS FINEST MIXED.** This mixture is a carefully composed blend, including blue, white and rose. Pkt. 10c; 3 pkts. 25c; ½ oz. 50c.

## LOBELIA

A beautiful dwarf flowering plant used extensively for hanging baskets, window boxes and edgings of beds and borders. Forms low, compact bushes that are covered all summer long with star-shaped flowers.

1744 **CRYSTAL PALACE COMPACTA.** Forms neat little ball-shaped bushes covered with dark blue flowers and dark foliage. Fine for carpet bedding or edging. Height 4 inches. Pkt. 10c; 3 pkts. 25c.

## MIGNONETTE

Very popular because of its delightful fragrance. Hardy annual should be sown soon as the ground can be worked. Does not transplant, and should be thinned to stand 6 inches apart.

1787 **MACHET.** A very choice large-flowered type. Pkt. 10c; 3 pkts. 25c.

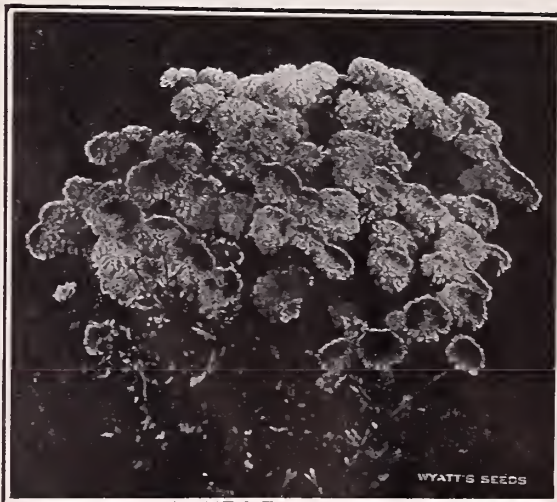

1781 Feverfew, Double White

## MATRICARIA (Feverfew)

1781 **DOUBLE WHITE.** Really a half-hardy perennial, they will bloom the first year from seed. They have fern-like foliage and heads of small double, button-like flowers on long stems for cutting. Pkt. 10c; 3 pkts. 25c; ½ oz. 50c.

1782 **GOLDEN BALL.** Small, golden yellow double flowers. Very attractive as a border or planted in pots. Pkt. 10c; 3 pkts. 25c; ½ oz. 50c.

## MORNING GLORIES

**IPOMEAS.** In growing Ipomeas (Morning Glories and Moonflowers), never plant until the soil is thoroughly warm. To aid germination of particularly hard-seeded varieties, filing a small notch at the top of the seed will help considerably. Always select the driest, sandiest part of the garden and sow where the plants are to flower as the Ipomeas resent transplanting. Plants should be kept on the dry side in order to induce early and abundant flowering with a rather sparse growth of foliage. Heavy watering will stimulate foliage growth at the expense of flowers. A poor soil is preferable to a rich one and fertilizer should not be used as this will promote heavy foliage which will hide the flowers.

① **1805 Pearly Gates** This is exceptionally free flowering with large fleecy pure white flowers making a heavy cascade of flowers on fence or trellis. One of the earliest bloomers. Pearly Gates received Special Mention in the 1942 ALL-AMERICA Selections. Pkt. 10c; ¼ oz. 40.

① **1808 Scarlett O'Hara** This introduction brings us an entirely new color in the popular garden flower, rich dark wine red or deep rosy crimson. While the flowers are not quite so large as the Heavenly Blue Morning Glories they are of good size, 3 to 4 inches in diameter freely produced on fast growing vines that bloom 65 to 70 days after seeds are sown. The dark green foliage does not make a heavy growth, leaving the plants graceful in appearance. Easiest culture. Pkt. 10c; ¼ oz. 40c.

1809 **HEAVENLY BLUE.** A graceful vine of extremely quick growth producing a great number of exquisitely formed deep clear blue petunia-like flowers. Ideal for covering stumps or other unsightly objects. Pkt. 10c; ¼ oz. 35c; oz. \$1.00.

1810 **MIXED.** The flowers are quite a bit larger than those of the ordinary Morning Glories and their colors are unusually rich and showy. Pkt. 10c; 3 pkts. 25c; oz. 50c.

1799 **ROSE MARIE.** This is a new and attractive double Morning Glory that blooms early with deep rose flowers. Pkt. 10c; 3 pkts. 25c; ¼ oz. 40c.

## MOONFLOWERS

1797 **WHITE.** Large, pure white, fragrant flowers. Pkt. 10c; 3 pkts. 25c; ½ oz. 50c.

1800 **GIANT PINK.** Beautiful large, light pink flowers. Pkt. 10c; 3 pkts. 25c; ½ oz. 50c.



1720 Larkspur, Imperial Finest Mixed

## Wyatt's Larkspur

### THE 2 FINEST STRAINS IN CULTIVATION

These magnificent strains of Larkspur bring enthusiastic expressions of warm praise from everyone. It is indeed hard to imagine any finer Larkspurs than were supplied by us last year, some gardeners reporting spikes 7 feet high. However, our new Imperial Giants supersede all other types of Larkspur. Wyatt's Giant Imperial Larkspur is equally as hardy as the older strains and can be sown out of doors during the fall or spring with success. Prepare beds with light application of lime. Fertilize with thoroughly rotted manure and Bone Meal.

### IMPERIAL STRAIN (Tall Growing)

1712 **IMPERIAL GLORIA IMPROVED.** Deep rose or salmon.

1713 **IMPERIAL PINK PERFECTION.** Large double florets, light pink.

1714 **IMPERIAL WHITE KING.** Double pure snowy white.

1716 **IMPERIAL CARMINE KING.** Giant double deep carmine rose.

1719 **IMPERIAL LILAC SPIRE.** An exquisite lilac, very double.

1722 **IMPERIAL BLUE SPIRE.** Handsome, double, deep oxford blue. An outstanding variety from a standpoint of size, color and form.

1724 **IMPERIAL LOS ANGELES IMPROVED.** Immense, very double flowers of brilliant rose or salmon borne on long spikes. Claimed the most beautiful Larkspur.

1726 **IMPERIAL BLUE BELL.** Delightful clear azure blue. Try a bed of this variety mixed with single Shirley wild rose pink poppies.

1727 **IMPERIAL EXQUISITE IMPROVED.** Your old favorite with its former beauty and charm magnified many times. Fluffy clear pink.

Any of the above varieties. Pkt. 10c; ¼ oz. 50c; oz. \$1.50.

1720 **WYATT'S GIANT IMPERIAL MIXED.** Beautifully blended mixture of the most handsome Larkspurs grown. Pkt. 10c; ¼ oz. 35c; oz. \$1.00.

Wyatt's Imperial  
Larkspur Collection

65c

1 packet each of the 9 choice  
named varieties, value 90c  
all for 65c, postpaid.

# Wyatt's African Marigolds

## GIGANTEA MARIGOLDS

1776 **POT O'GOLD.** Pot O'Gold produces a mass of intense dazzling gold flowers on dwarf compact plants. The plants are 12 to 15 inches tall and are first among large flowered Marigolds to bloom. The flower is one hundred per cent double, and is maintaining its well-deserved popularity as a cut flower. Pkt. 10c; 3 pkts. 25c; ¼ oz. 60c.

1769 **GYPSY JEWELS.** A fine new dwarf growing form of the very popular Gigantea type. The flowers have a wide range of brilliant shades of orange, yellow and primrose. The sweet scented flowers are borne on 15 inch plants which are early and compact. Pkt. 10c; 3 pkts. 25c; ½ oz. 40c.

1763 **SUNSET GIANTS.** The 3 to 4 foot plants produce 6 to 8 branches each bearing 3 to 6 large very double flowers. The enormous flowers range in color from light primrose through deep rich golden yellow. The objectionable Marigold odor is entirely absent and some growers claim for the flowers a definite fragrance. Flowers produced in our own trials without special care or disbudding measured well over 5 inches in diameter. Pkt. 10c; 3 pkts. 25c; ¼ oz. 60c.

Ⓐ 1764 **CROWN OF GOLD.** The lovely flowers are golden orange with a full crested crown of small tubular petals surrounded by a row of broad petals. The 2 to 2½ inch flowers come early on plants 2 to 3 feet tall. Pkt. 10c; 3 pkts. 25c; ¼ oz. 60c.

## MISSION GIANT MARIGOLDS

1770 **GOLDSMITH.** Giant incurved chrysanthemum-like golden orange flowers up to 3 inches across. Plants grow 18 inches tall producing many stems of excellent cutting length. Pkt. 10c; 3 pkts. 25c; ½ oz. 40c.

1771 **YELLOWSTONE.** Large double incurved and quilled chrysanthemum-like flowers of clear golden yellow, 2½ inches across. Plants 2 feet high. Pkt. 10c; 3 pkts. 25c; ½ oz. 40c.

Ⓐ 1780 **MISSION GIANT MIXED.** A quite new and distinct type of the versatile family of Marigolds, in which the many shaded yellow, orange and gold flowers 2 to 4 inches across are made up of quilled and incurved petals. The effect is most pleasing especially when it is remembered that they are so easily grown. The vigorous plants grow about 3 feet high. Pkt. 10c; 3 pkts. 25c; ¼ oz. 60c.

## DWARF OR FRENCH MARIGOLD TAGETES

1775 **HARMONY.** The flowers are charming and distinct, Scabiosa-like with tubular deep orange centers flanked by broad velvety dark brown guard petals. The plants are about a foot high, extremely free flowering, coming into bloom early and continuing until after frost. Pkt. 10c; 3 pkts. 25c; ¼ oz. 50c.

1765 **HARMONY HYBRIDS DOUBLE MIXED.** A fine assortment saved from prize flowers. Pkt. 10c; 3 pkts. 25c; ¼ oz. 40c.

## MARIGOLD TAGETES SIGNATA PUMILA

1777 **GNOME.** A very delightful little Marigold forming a compact, round bush with fernlike foliage and an abundance of dainty single golden orange flowers. Height 9 inches. Pkt. 10c; 3 pkts. 25c.

## CARNATION FLOWERED MARIGOLDS

Ⓐ 1761 **GUINEA GOLD.** A striking new type of marigold. Golden flowers 2½ inches across are borne abundantly with long, strong stems on compact plants 2 to 2½ feet high. The characteristic marigold odor is absent. Pkt. 10c; 3 pkts. 25c; ¼ oz. 40c.

Ⓐ 1762 **YELLOW SUPREME.** A very free flowering, extra large marigold bearing creamy yellow, odorless flowers resembling carnations in form. Gold Medal winner of the 1934 All-America Selections. Pkt. 10c; 3 pkts. 25c; ¼ oz. 40c.

## TALL AFRICAN MARIGOLDS

1759 **ORANGE PRINCE.** Enormous flowers of perfect shape; golden orange color. Pkt. 10c; 3 pkts. 25c; oz. \$1.00.

1758 **LEMON QUEEN.** Clear, soft lemon yellow. Pkt. 10c; 3 pkts. 25c; oz. \$1.00.

1760 **AFRICAN DOUBLE MIXED.** A superb mixture. Pkt. 10c; 3 pkts. 25c; oz. 75c.

## EXTRA DWARF DOUBLE MARIGOLDS

1755 **GOLDCREST.** Golden yellow flowers, crested center of quilled petals, surrounded by several guard petals, free flowering, especially suitable for bedding and borders. Pkt. 10c; 3 pkts. 25c; ¼ oz. 50c.

1756 **SPRY.** One of the very best with extra-double flowers having a light orange center and maroon outer petals. Pkt. 10c; 3 pkts. 25c; ¼ oz. 50c.

1772 **SUNKIST.** Compact dwarf plants simply covered throughout the summer and fall with double, rich orange blooms. Pkt. 10c; 3 pkts. 25c; ¼ oz. 50c.

1773 **DOUBLE MIXED.** A mixture of the finest colors in Marigolds. Pkt. 10c; 3 pkts. 25c; ¼ oz. 40c.

## DIXIE SUNSHINE MARIGOLDS

1757 **EARLY SUNRISE.** An early flowering dwarf strain of Dixie Sunshine. It has beautiful lemon or sulphur yellow flowers produced profusely on 2 foot plants. Pkt. 10c; 3 pkts. 25c; ¼ oz. 50c.



1777 Marigold, Tagetes Signata Pumila GNOME

## Nasturtiums

### DOUBLE SWEET-SCENTED

1818 **INDIAN SUMMER.** Attractive bright orange buff. Very colorful and impressive. Pkt. 10c; oz. 25c.

1819 **INDIAN CHIEF.** Brilliant scarlet flowers with dark foliage. Gives splendid contrast. Pkt. 10c; oz. 25c.

Ⓐ 1821 **GOLDEN GLEAM.** Distinctly double, rich golden, wonderfully fragrant flowers borne on long stems. The plants grow about 18 inches tall and require little or no care. Pkt. 10c; oz. 25c.

Ⓐ 1822 **GLEAM HYBRIDS.** The Hybrids are a collection of gorgeously colored, large, well formed flowers. Pkt. 10c; oz. 25c.

Ⓐ 1823 **SCARLET GLEAM.** Fiery orange scarlet, a color comparable to the brilliance of Scarlet Sage. The individual blooms are of an immense size, almost three inches across and very fragrant. Pkt. 10c; oz. 25c.

1826 **SALMON GLEAM.** Very large, uniformly double flowers of delicate golden salmon. Pkt. 10c; oz. 25c.

1820 **SINGLE DWARF MIXED.** An excellent strain of dwarf compact growth well suited for bedding. This well-balanced mixture will give a rich colorful display. Pkt. 10c; oz. 25c; ¼ lb. 75c.

### TALL CLIMBING NASTURTIIUMS

1830 **SINGLE TALL MIXED.** Very easy to grow and they do well under most varied conditions of soil and climates. This mixture contains many brilliant colors. Pkt. 10c; oz. 25c; ¼ lb. 75c.

### NEMOPHILA (Baby Blue Eyes)

1843 **BLUE INSIGNIS.** A dwarf, graceful annual, 6 to 8 inches tall. The plants bloom during spring and summer. They bear a profusion of bright sky-blue flowers with a white center. Pkt. 10c; 3 pkts. 25c; ¼ oz. 50c.

### NICOTIANA (Flowering Tobacco)

Fine stately plants for background planting or for large beds. Start the seed indoors in boxes filled with fine sandy soil and barely cover from view.

1854 **AFFINIS WHITE.** The free-flowering variety; with fragrant and star-shaped flowers. Pkt. 10c; 3 pkts. 25c.

1855 **NEW HYBRIDS.** Shades of rose, red, crimson and creamy white. Very fragrant. Pkt. 10c; 3 pkts. 25c.

### NIGELLA (Love-in-a-Mist)

Lovely garden annuals, with a finely cut green foliage, and curious looking flowers and seed pods.

1849 **MISS JEKYLL.** Clear cornflower blue; excellent for cutting. 18 inches. Pkt. 10c; 3 pkts. 25c; ¼ oz. 50c.



1765 Marigold, Double Harmony Hybrids

# Wyatt's Superb Petunias

Sow the small seeds in a warm, sunny, open place outdoors, thinning to 15 inches apart, or in frames for transplanting. Scatter seeds thinly, barely cover and firm soil over them; water seedlings with a fine spray to prevent drying out. The weakest looking seedlings usually produce the finest flowers, so save the weak plants for transplanting. Seed of the double and fringed sorts should be pressed into a shallow pot of sifted soil and covered with only a sprinkling of sand. The pot should be watered from below by placing it in water. Never allow to become too dry nor too moist.



1920 Petunia, Wyatt's Giant Fringed Mixed

## GIANT FRINGED PETUNIAS

### 1911 Martha Washington

while this excellent petunia is not so recent as some, it is deserving of prominent space in every garden. Its growth is only 8 to 10 inches high, the plants producing a ball effect. The very large flowers are ruffled or fringed. Pkt. 25c; 4 pkts. 75c.

### 1913 Glamour

Truly one of the loveliest Petunias we have ever grown. The flowers range from 4 to 5 inches across; they are artistically waved and ruffled, and the color is a beautiful salmon rose with golden veining on the white throat. Pkt. 25c; 3 pkts. 65c.

### 1914 Theodosia

Large bright rose - pink flowers with a golden throat. Pkt. 25c; 3 pkts. 65c.

1910 WYATT'S NEW "FLUFFY RUFFLES" MIXED. The largest of all, flowers beautifully waved artistically fringed and ruffled on the edges. Pkt. 25c; 4 pkts. 75c.

## WYATT'S BEDDING PETUNIAS

Their erect habit renders the Bedding Petunias best for beds, borders, etc.

1889 HOWARD'S STAR. Dainty rose-crimson with a five-pointed white star. Pkt. 10c; 3 pkts. 25c; 1/8 oz. 50c.

1896 BLUE BEE. Beautiful clear ultra-marine-blue flowers. Pkt. 10c; 3 pkts. 25c; 1/8 oz. 50c.

1897 WHITE KING. A very dwarf, large-flowered variety with pure white flowers. Pkt. 10c; 3 pkts. 25c; 1/8 oz. 50c.

1898 GENERAL DODDS. A lovely variety with brilliant rich crimson flowers. Pkt. 10c; 3 pkts. 25c; 1/8 oz. 50c.

1899 ROSE KING IMPROVED. Very effective brilliant blooms of luminous rose. Pkt. 10c; 3 pkts. 25c; 1/8 oz. 50c.

1900 BEDDING MIXED. A choice assortment of a wide and varied range of colors. Pkt. 10c; 3 pkts. 25c; 1/8 oz. 50c.

1901 VIOLACEA. The rich velvety purple color gives a striking effect. Pkt. 10c; 3 pkts. 25c; 1/8 oz. 50c.

1905 ROSY MORN. Compact plants literally covered with rich pink flowers with white throats. Pkt. 10c; 3 pkts. 25c; 1/8 oz. 75c.

1906 ROSE OF HEAVEN. Masses of exquisite well-formed blooms of a bright rose color. Pkt. 10c; 3 pkts. 25c; 1/8 oz. 75c.

1915 RADIANCE. Another splendid hybrid of spreading growth carrying great masses of brilliant rose blooms which are truly enchanting. Pkt. 10c; 3 pkts. 25c.

1934 TOPAZ QUEEN. A beautiful scarlet rose. Large flowers on compact plants. Pkt. 10c; 3 pkts. 25c; 1/8 oz. \$1.00.

1936 TOPAZ ROSE. It is one of the most vividly colored of the rose petunias, extremely full bloomer, providing a brilliant bed of color throughout the season. Pkt. 10c; 3 pkts. 25c.

## MINIATURE PETUNIAS

1903 Rose Gem A bright addition to the group of miniature petunias, recently introduced. The color is the same deep rich rose that has made Petunia, Rose of Heaven so popular. The plant is dwarf, neat and compact, 5 to 6 inches high, and covered with the miniature flowers. Pkt. 25c; 4 pkts. 75c.

## SINGLE PLAIN EDGED PETUNIAS

1902 Flaming Velvet Gold Medal award A.A.S. 1936. Outstanding for color, type, and uniformity. Flowers are velvety blood red and borne in profusion on slightly spreading plants. Pkt. 10c; 3 pkts. 25c.

1909 Burgundy Burgundy is one of those rugged individualists of the garden, a strong growing type, with very showy flowers in a shade of deep red which is rather difficult to combine with other colors. Since, however, its own color is so showy in itself, it is well worth growing as an accent or specimen group. Pkt. 25c; 4 pkts. 75c.

1921 Elk's Pride Magnificent large velvety, deep purple blooms of exceptional beauty. Pkt. 25c; 3 pkts. 65c.

## BALCONY PETUNIAS

1890 BALCONY WHITE. Pure glistening white blooms. Pkt. 10c; 3 pkts. 25c.

1891 BALCONY RED. Brilliant shade of very dark crimson. Pkt. 10c; 3 pkts. 25c.

1892 BALCONY BLUE. Magnificent cornflower blue flowers. Pkt. 10c; 3 pkts. 25c.

1893 BALCONY ROSE. A favorite color that is radiant, soft and most pleasing. Pkt. 10c; 3 pkts. 25c.

1894 BALCONY MIXED. Excellent for massing in beds and borders for a colorful effect. Pkt. 10c; 3 pkts. 25c; 1/8 oz. \$1.00.



1894 Petunia, Balcony Mixed

### 1907 Wyatt's Dainty Lady

(See Illustration.) An exquisitely fringed graceful flower that introduces an entirely new color in Petunias. Dainty Lady is a delicate golden yellow. To perfect this lovely flower has required 10 years of careful hybridization and selection. Besides being an All-America selection, Dainty Lady has also won an Award of Merit by the Royal Horticultural Society of England. Pkt. 25c.

1920 GIANT FRINGED MIXED. Large finely fringed flowers delicately fragrant and in many attractive colors borne in profusion on compact plants. Ideal for specimen plants in pots or boxes or for bedding out of doors. 1 foot. Pkt. 25c; 3 pkts. 65c.

1930 GIANT DOUBLE FRINGED MIXED. Seeds are very expensive. Produce about 80 per cent double flowers. Pkt. 50c.



1907 Petunia, Dainty Lady



1915 Petunia, Radiance





1875 Pansy, Swiss Giant Mixed

## Giant Pansies

Sow seeds in beds or boxes from August to April. Only slight protection is needed in the most extreme weather. When plants have 4 to 5 leaves transplant 8 inches to 1 foot apart in highly manured bed and keep well watered. A fall and spring sowing will produce flowers from December to June.

1860 MAPLE LEAF GIANT MIXED. A wide range of bright colors; plants compact with large attractive foliage. Pkt. 25c; 4 pkts. 75c.

1869 WYATT'S NEW SUPER GIANT MIXED. The immense flowers of this new strain often produce flowers double the size of the ordinary varieties. Wyatt's Super Giant Pansies are borne in profusion on large vigorous plants supporting long strong stems. The rich coloring and great size of the flowers in addition to its prolonged blooming season will make this new variety a garden favorite and a sure prize winner wherever exhibited. Pkt. 50c; 3 pkts. \$1.25.

1870 WYATT'S FANCY EXHIBITION MIXED. A blending of our own containing only the very choicest seeds secured from the leading Pansy specialists; it can be relied upon to produce flowers of immense size, very heavy texture and of the most brilliant colors. Pkt. 25c; 2 pkts. 40c; 1/8 oz. \$1.50; 1/4 oz. \$2.50; oz. \$9.00.

1871 MASTERPIECE. A beautiful large ruffled pansy of heavy texture. Includes an extensive range of highly artistic colors. Pkt. 25c; 4 pkts. 75c.

1872 MASTADON. An extremely bright mixture, sturdy growing with rare, very effective colors. Pkt. 25c; 4 pkts. 75c.

1875 SWISS GIANT MIXED. Wyatt's carefully blended mixture of Swiss Giant Pansies is outstanding for its wide range of rich coloring. The flowers are large and on tall stems. Pkt. 25c; 2 pkts. 40c; 1/8 oz. \$1.50.

1880 MIRACLE MIXED. Distinguished by magnificent varied colors and strong markings. Pkt. 10c; 3 pkts. 25c; 1/8 oz. \$1.00.

## PORTULACA (Sun Plant)

For brilliant coloring nothing can excel a bed of Portulaca. It delights in intense heat, and dry weather seems to have almost no effect on the plants.

2000 DOUBLE MIXED. An unsurpassed mixture, including a particularly wide and choice range of brilliant colors. Excellent for beds or borders exposed to the full sun. Pkt. 10c; 3 pkts. 25c; 1/8 oz. \$1.00.

1995 SINGLE MIXED. A complete and choice mixture, including orange, white, red, salmon, buff and others. Pkt. 10c; 1/4 oz. 50c; oz. \$1.75.

## Gigantea Phlox

1943 RED GLORY. Honorable Mention in the All-American Selection for 1942. Rich red with large white eye. Pkt. 25c; large pkt. 75c.

1944 ROSY MORN. A bright, refreshing variety combining brilliant rose-pink with a large white eye. Pkt. 25c; large pkt. 75c.

1946 SALMON GLORY. Enormous soft but rich salmon-pink florets, with wide creamy white eyes, composing large umbels. The 10-inch plants are bushy and erect and with the exquisite color of the flowers the effect is most pleasing. Pkt. 25c; large pkt. 75c.

1945 ART SHADES MIXED. Flowers are produced in the most delicate pastel shades the entire summer disregarding heat and drought. Pkt. 25c; large pkt. 75c.

## DRUMMONDI PHLOX

One of the very easiest of all flowers to grow and yet one of the most satisfactory. Drummond Phlox may be sown either spring or fall and thrive in almost any soil.

1947 WHITE  
1949 SCARLET  
1951 PURPLE

1953 YELLOW  
1957 SALMON PINK  
1958 ROSE

Above separate colors of Drummond Phlox. Pkt. 10c; 3 pkts. 25c.

1960 DRUMMONDI MIXED PHLOX. A well blended mixture that will bloom continuously through the late spring, summer and fall. Pkt. 10c; 3 pkts. 25c; 1/4 oz. 50c.

1940 STAR PHLOX. Mixed colors with star shaped flowers. Pkt. 10c; 3 pkts. 25c; 1/4 oz. 75c.



1944 Phlox, Rosy Morn

## PHYSALIS (Chinese Lantern Plant)

1963 FRANCHETI. Orange scarlet Fruits. Pkt. 10c; 3 pkts. 25c.

## Poppies

So the seed where the plants are to remain, as they resent transplanting.

1964 AMERICAN LEGION. Orange, scarlet, Pkt. 10c; 3 pkts. 25c; 1/2 oz. 50c.

1972 ORANGE KING. Bright orange red. Pkt. 10c; 3 pkts. 25c; 1/4 oz. 50c.

1973 ROSY MORN. Rose Pink. Pkt. 10c; 3 pkts. 25c; 1/4 oz. 50c.

1970 FINEST SINGLE MIXED. Dainty flowers on slender stems, in the most delicate shades, varying in color from pure white and delicate pink to rosy carmine and deep crimson, many of them beautifully striped and edged with white. Pkt. 10c; 3 pkts. 25c; oz. 75c.

1990 DOUBLE SHIRLEY MIXED. A fine strain of Poppies. Pkt. 10c; 3 pkts. 25c; 1/2 oz. 50c.

1991 DOUBLE SWEET BRIAR. Deep rose-pink. Pkt. 10c; 3 pkts. 25c.

## SALPIGLOSSIS

2030 CHOICE MIXED. All colors. Pkt. 10c.

## Salvia

Sow seed after trees are in full leaf and the ground is warm, or may be started earlier in boxes in sunny windows, and transplanted as soon as the soil is warm.

2032 FIREBRAND. A new dwarf bushy variety, growing only 15 inches high. Forms compact and oval shaped bushes that are literally ablaze with flowers all summer long. Pkt. 10c; 3 pkts. 25c; 1/8 oz. 75c.

2034 AMERICA. The earliest and most continuous bloomer of all. The plants stand 22 inches tall and are covered with masses of brilliant scarlet blooms. Pkt. 10c; 3 pkts. 25c; 1/4 oz. \$1.50.

2036 SPLENDENS GRANDIFLORA. Tall bushy plants with immense scarlet flower trusses. Height 3 feet. Pkt. 10c; 3 pkts. 25c; 1/8 oz. 50c.

2037 BLUE BEDDER. Really a perennial, this desirable Salvia will bloom the first year from seed. Bushes grow 2 to 3 feet tall and carry long spikes of pale blue flowers, excellent for cutting. Pkt. 10c; 3 pkts. 25c; 1/8 oz. 75c.

## RICINUS (Castor Oil Bean)

2020 MIXED. An annual plant height of 6 to 8 feet, with immense leaves. Used extensively in borders and along fence rows where, it is said, the plant repels moles. Pkt. 10c; oz. 25c; 1/4 lb. 50c.

## SCHIZANTHUS

(BUTTERFLY FLOWER)

2060 MIXED. Also known as "The Poor Man's Orchid." Dainty compact, branching plants with finely cut foliage, covered when in bloom with clusters of brilliantly colored butterfly-like flowers. Plants 15 to 20 inches high. Large flowering. Pkt. 10c. 3 pkts. 25c.

## SCARLET RUNNER BEANS

2053. Annual rapid growing vine; makes a good screen or shade. Vines are covered with sprays of bright scarlet pea-shaped blossoms, and these are followed by dark scarlet pods. Pkt. 10c; oz. 15c.

## SUNFLOWERS

2107 DOUBLE CHRYSANTHEMUM FLOWERED. A wonderful Sunflower with Chrysanthemum-like, double, golden yellow blooms measuring 6 to 8 inches in diameter. The plants grow 7 feet tall and bloom profusely. Pkt. 10c; 3 pkts. 25c; oz. 50c.

2109 RED. Shades of chestnut-red, bright red, crimson and other combinations. 5 to 6 feet tall. Pkt. 10c; 2 pkts. 25c; oz. 50c.

2110 SUN GOLD. These brilliant golden yellow flowers which measure 4 to 5 inches in diameter are a delight in a background planting in full sun where they will produce a vivid splash of color in mid-summer. Pkt. 10c; 3 pkts. 25c; 1/4 oz. 50c.

2113 SINGLE STELLA. Beautiful small single flowers of purest golden yellow with a black disc; 3 to 4 feet tall. Excellent for garden display and cutting. Pkt. 10c; 3 pkts. 25c; oz. 50c.



1990 Poppy, Double Shirley Mixed



2046 Scabiosa, Blue Moon

## Scabiosa Large Flowered

(Old Maid's Pincushion)

While the annual Scabiosas will bloom during the summer they do so much better in the early spring than during the hot summer days, that every effort should be made to start the seed in the early fall in warm sections, or in cold frames in early spring in the more northerly sections.

- 2041 AGERATUM BLUE. Azure blue.
- 2042 CHERRY RED. Deep red.
- 2043 PEACH BLOSSOM. Pale pink.
- 2045 SHASTA. Pure white.
- 2047 BLUE COCKADE. Rich dark blue.
- 2050 DOUBLE MIXED SCABIOSA. Well blended mixture of all colors.

Any of the above pkts. 10c; 3 pkts. 25c; ¼ oz. 40c.

COLLECTION: 1 packet each of the above 6 colors of Double Scabiosa, value 60c, for 50c, postpaid.  
ORDER COLLECTION 2049

## SCABIOSA IMPERIAL GIANTS

Extremely large flowers composed entirely of broad frilled petals arranged in a perfect ball (no "pincushion"). Plants are 3 to 4 feet tall, upright, and bear flowers on long wiry stems. A new race of Scabiosa.

- 2046 BLUE MOON. A strikingly beautiful Scabiosa. Blue Moon produces large deep lavender-blue flowers on strong stems. Fine for cutting. Pkt. 10c; 3 pkts. 25c; ¼ oz. 60c.
- 2048 IMPERIAL HYBRIDS MIXED. A brilliant mixture of all the Scabiosa colors in the new ball-shaped type. Fine for cutting. Pkt. 10c; 3 pkts. 25c; ¼ oz. 60c.

## STATICE SINUATA

2069 MIXED. A showy, everlasting flower with fine clusters of showy blooms carried on graceful stems. Height 2 to 3 feet. Pkt. 10c; 3 pkts. 25c.

## STOCKS

- 2080 TEN-WEEK STOCKS MIXED. This includes many lovely colors in this type. Pkt. 10c; 3 pkts. 25c; ¼ oz. 60c.
- 2081 GIANT IMPERIAL MIXED. A splendid assortment made up from the finest colors available. Pkt. 10c; 3 pkts. 25c; ¼ oz. 60c.

## TITHONIA SPECIOSA

2142 FIREBALL. A very brilliant, vibrant shade of scarlet orange, the petals of this dazzling flower surround a center of light yellow creating a very striking appearance. The gaily colored single flowers 4 to 5 inches in diameter are carried on strong stems often 3 feet long. The plants are disease and insect resistance and often grow 8 feet tall. Start early indoors or sow out of doors when the ground is warm. Pkt. 10c; 3 pkts. 25c; ¼ oz. 50c.

2143 ORANGE VERMILLION. The most brilliant of all annuals. Produces abundance of vivid orange scarlet flowers on long strong stems, all summer. Plants 6 to 8 feet. Pkt. 10c; 3 pkts. 25c; ¼ oz. 50c.

## TORENIA

2147 FOURNIER. A free blooming annual growing 10 to 12 inches tall. Makes a fine display in borders, pots, or window boxes. Velvety blue with dark blue blotches and yellow throat. Pkt. 10c; 3 pkts. 25c.



2160 Verbena, Gigantea Mixed

## THUNBERGIA

2140 ALATA, MIXED. This is the Black-eyed Susan Vine, an elegant, graceful climber for hanging baskets and ground covers. Includes yellow and orange shades, some with a velvety black center. Pkt. 10c; 3 pkts. 25c; ½ oz. 50c.

## VINCA (Periwinkle)

Pretty annuals of compact growth with glossy green leaves and dainty five-petaled star-shaped flowers. Ideal for edgings, borders and window boxes. They will grow under almost any soil conditions. Height 15 inches.

- 2168 ROSEA. Rose-pink. Dark eye. Pkt. 10c; 3 pkts. 25c.
- 2167 ROSEA ALBA. White Crimson eye. Pkt. 10c; 3 pkts. 25c.
- 2169 ALBA. Pure white. Pkt. 10c; 3 pkts. 25c.
- 2171 KERMESINA. Bright crimson. Pkt. 10c; 3 pkts. 25c.
- 2170 ROSEA MIXED. All colors in mixture. Pkt. 10c; 3 pkts. 25c; ¼ oz. 50c.

## ANNUAL WALL FLOWER

2185 MIXED. A quick-growing variety with showy, single flowers on stocky plants. 1 foot tall. Enrich the soil well and water during dry spells. Pkt. 10c; 3 pkts. 25c.



2080 Stocks, Double Ten Weeks

## Wyatt's Verbenas Hybrid

(Gigantea)

Very few plants will make such a gorgeous display during the summer months, or furnish more flowers for cutting. Start seed early in the spring, and transplant after three or four inches of growth. Good healthy plants can be produced readily from seed.

2149 LUMINOSA. Large blooms of flame-pink, toning to softer shades of pink and coral. Pkt. 10c; 3 pkts. 25c; ¼ oz. 50c.

2150 SPECTRUM RED. This magnificent Verbena is brighter than any other verbena yet introduced, having no eye. Pkt. 10c; 3 pkts. 25c; ¼ oz. 50c.

2151 CRIMSON GLOW. The finest red shade available in this popular garden flower. A rich, glowing crimson. Pkt. 10c; 3 pkts. 25c;

2154 ROYALE. Royal blue, creamy yellow eye. Pkt. 10c; 3 pkts. 25c; ¼ oz. 50c.

2155 CREAM. Lovely rich cream white, with large trusses, Pkt. 10c; 3 pkts. 25c; ¼ oz. 50c.

2156 ANNAPOLIS BLUE. This mid-blue Verbena does not have a tendency to have a purple cast to the florets. Pkt. 10c; 3 pkts. 25c; ¼ oz. 50c.

2157 SALMON PINK. Large flowering salmon pink. Pkt. 10c; 3 pkts. 25c; ¼ oz. 50c.

2158 LUCIFER. Rich glowing crimson flowers of good size produced on plants of semi-compact habit. Pkt. 10c; 3 pkts. 25c; ¼ oz. 50c.

2159 PURE WHITE. Pkt. 10c; 3 pkts. 25c; ¼ oz. 50c.

2161 BEAUTY OF OXFORD HYBRIDS. Gigantea type, producing immense flowers in beautiful new shades of clear pink, rose pink, salmon pink to deep rose red on strong vigorous plants, adaptable to most any situation, thriving, as do all other verbenas in poor soil. Pkt. 10c; 3 pkts. 25c; ¼ oz. 50c.

2162 SPITFIRE. Showy large trusses of deep scarlet-rose which always are greatly admired. Pkt. 10c; 3 pkts. 25c; ¼ oz. 50c.

2163 BRIGHTNESS. This variety is a particularly vivid color, a bright rosy, serise-scarlet boldly contrasted with the large white eye. The florets are about ⅞ inches in diameter. The plants are semi-compact in habit, making an excellent variety for border or edging use. Pkt. 10c; 3 pkts. 25c; ¼ oz. 50c.

2165 LAVENDER GLORY. Lovely fragrant, lavender flowers of largest size. Pkt. 10c; 3 pkts. 25c; ¼ oz. 50c.

2160 GIGANTEA MIXED. A mixture of all colors of the largest flowering verbenas. Pkt. 10c; 3 pkts. 25c; ¼ oz. 85c.

# WYATT'S GIANT ORCHID FLOWERING

## Spencer Sweet Peas

**CULTURE:** One ounce will sow from 15 to 20 feet. Sow from November to March. For spring plantings we recommend the sowing of Sweet Pea seeds slightly below the ground level in a bed thoroughly pulverized 2 feet wide by 12 to 18 inches deep. Well rotted (but no other) compost or a liberal sprinkling of Bone Meal might be added when the bed is prepared and when the peas are growing slight applications of Sheep Manure at 4- to 6-week intervals should be made.

### WYATT'S GIANT SPENCER SWEET PEAS

#### THE 21 BEST VARIETIES

- 2311 Red Rover. Fine dark crimson.
- 2312 Welcome. Dazzling scarlet.
- 2313 Gracie. Deep Cream.
- 2316 Ambition. Exquisite lilac.
- 2317 Highlander. Best lavender.
- 2318 Derby Day. Sparkling crimson.
- 2320 Gold Crest. Orange tinted salmon.
- 2321 Jumbo. Deep cerise.
- 2322 Olympia. Rich purple.
- 2324 King White. Large pure white.
- 2326 Elmtree. Bright pink.
- 2327 Youth. White, pink picotee.
- 2328 Pinkie. Deep rose-pink.
- 2329 Capri. Clear silvery blue.
- 2330 Flagship. Deep navy-blue.
- 2332 Orange Flare. Deep orange.
- 2333 Black Diamond. Dark maroon.
- 2339 What Joy. Deep rich cream.
- 2343 Gigantic. Large white.
- 2346 Tangerine. Rich orange.
- 2348 Austin Frederick. Giant lavender.

Prices, any above varieties of Giant Spencer Sweet Peas: Pkt. 10c; oz. 25c; ¼ lb. 85c; lb. \$3.00, postpaid.

### 2350 Superb Mixture of Spencer Sweet Peas

This mixture of giant flowering Spencer Sweet Peas will delight every gardener with an abundance of fine flowers of the best varieties. After selecting the varieties that you are especially interested in be sure to add a quantity of mixed Sweet Peas to your order to supply the fascinating and exciting variety that always comes in Wyatt's Spencer Sweet Peas. Pkt. 10c; oz. 20c; ¼ lb. 75c; lb. \$2.50.

### INTERMEDIATE FLOWERING CUTHBERTSON SWEET PEAS

A new intermediate season type, exhibiting strong heat resistance. Adopted to both outdoor and greenhouse growing.

- 2395 COLINE. Scarlet.
- 2396 DANNY. Navy blue.
- 2397 FRANK G. Clear lavender.
- 2398 JANET. Pure white.
- 2399 KENNETH. Crimson.
- 2400 CLEAR PINK. Pink.
- 2401 MIXED.

Prices, any above varieties of Cuthbertson Sweet Peas: Pkt. 10c; oz. 50c; ¼ lb. \$1.60; lb. \$5.50, postpaid.

### EARLY FLOWERING SWEET PEAS

- 2371 AVIATOR. Crimson scarlet.
- 2372 MARINER. Clear blue.
- 2373 HARMONY. Lavender.
- 2374 BALL ROSE IMP. Cerise-pink.
- 2375 CASCADE. Pure white.
- 2377 JOSIE. Rose-pink.
- 2390 EARLY MIXED. Mixed colors.

Above varieties Early Flowering Spencer Sweet Peas. Pkt. 10c; oz. 45c; ¼ lb. \$1.50; lb. \$5.00.

### 2356 Ruffled Spencer Mixed

Containing the latest and finest of the beautiful ruffled varieties recently introduced. The fine long stems hold erect 4 large ruffled fragrant flowers of exquisitely delicate shades ranging from purest white to deep purple. Pkt. 10c; oz. 25c; ¼ lb. 75c; lb. \$2.50.

### PERENNIAL SWEET PEAS

2290 PERENNIAL MIXED. Pkt. 10c; oz. \$1.00.



2350 Sweet Peas, Spencer Mixed

### COLLECTION OF GIANT SPENCER SWEET PEAS

One packet each of the 21 varieties listed. This is a saving of exactly 60c to you. The 21 packets are valued at \$2.10. We mail them all to you for only \$1.50, postpaid.

#### FOR LARGER AND BETTER PEAS

INOCULATE THIS  
LEGUME SEED WITH  
NOD·O·GEN

GARDEN SIZE (treats up to 5 lbs.)  
SWEET PEAS AND GARDEN PEAS, 15c.

### ZINNIA LINEARIS

**2197 Linearis** The most unusual of the new Zinnias is the dwarf variety, Linearis. The single flowers are a lovely shade of golden orange, with a delicate lemon yellow stripe through each petal. It will start flowering about 6 weeks after seeds are sown. Pkt. 10c; ½ oz. 45c.

### 2196 Haageana Double Mixed

A mixture of dwarf double Mexican Hybrid Zinnias embracing a wide range of colors including flowers of solid color and combinations of yellow, orange, scarlet, gold, maroon and many other rich shades. Pkt. 10c; 3 pkts. 25c; ½ oz. 35c.

### 2198 Super Crown O'Gold Pastel Tints

The flowers are large and showy. It is strictly a mixture of pastel tints containing a wide range of pastel shades. Delightfully soft, yet colorful for garden decoration, it is unexcelled for cutting. The plants are strong and robust and the flowers are borne profusely through the season. Pkt. 10c; 3 pkts. 25c; ½ oz. 50c.

### 2270 Early Wonder Mixed

An entirely new race of dwarf, early flowering zinnias, producing masses of double flowers on long nearly leafless stems. The plants are 12 to 15 inches tall. Blooms appear 30 to 40 days after seeding and embrace a wide range of rich colors predominated by the typical zinnia reds, oranges and yellows. Pkt. 10c; 3 Pkts. 25c.

### DOUBLE LILLIPUT ZINNIAS

Lilliput or pompons, as they are known, are rapidly becoming popular with those who have grown tired of the giant flower of the larger sorts.

Plant only 8 to 12 inches apart.

- 2276 LILAC GEM
- 2278 ROSE BUD
- 2279 CANARY YELLOW
- 2281 GOLDEN GEM
- 2282 BLACK RUBY
- 2283 SALMON ROSE
- 2284 CRIMSON GEM
- 2285 SCARLET GEM
- 2286 PURPLE
- 2287 WHITE GEM
- 2280 DOUBLE MIXED
- 2288 PASTEL MIXED

Above varieties Lilliput Zinnias. Pkt. 10c; 3 pkts. 25c; ¼ oz. 50c; oz. \$1.75.

### 2366 Miniature Creeping Zinnia

The plants grow only 6 inches tall, and are of creeping habit. They start blooming in June and continue 'till frost and are unexcelled for dwarf borders or edgings. Pkt. 10c; ½ oz. 35c; ¼ oz. 60c; oz. \$2.25.



2288 Zinnia, Lilliput Pastel Mixed

# Wyatt's Zinnias

We are happy to offer this year, seeds from the very finest Zinnias cultivated. Flowers from the fields where Wyatt's seeds are selected have been awarded gold medals for distinction in size and color since 1926. Wyatt's pure strain of Zinnias come direct from the originator who has exhibited all over the world. Each year Wyatt's Zinnias produce prize winning flowers for flower growers all over the South. Get your seeds from this pure strain and raise the prize winning Zinnias in your community.

**CULTURE.** Sow seeds indoors in March or April or out of doors after ground is warm. Thin out or transplant to 1 to 2 feet apart when plants are 3 to 4 inches high. Fertilize heavily, and pinch out first bud when it first forms in the top of the plants. Wyatt's Zinnias grow 3 to 5 feet high.

## FANTASY ZINNIAS

Medium size flowers, informal in appearance, shaggy, ray-like petals massed to make a rounded, double flower.

**2245 WILDFIRE.** The fantasy type of Zinnia with its friendly informality is certainly maintaining its place as a reigning favorite in the Zinnia family. WILDFIRE adds a distinct note of cheerfulness to the garden and will enliven any home when used in flower arrangements. The plants are neat in habit, strong growing and very free blooming, 2½ to 3 ft. in height and come into flower 45 to 50 days after the seeds are sown. In growing this or any other zinnia we strongly recommend sowing the seeds where the plants are to bloom if it is at all possible. WILDFIRE is a rich dazzling scarlet, a truly beautiful flower possessing a color and texture rarely found except in zinnias. Pkt. 10c; 3 pkts. 25c; ¼ oz. 50c.

**2249 ORANGE LADY.** A worthy companion to the other members of the fine group. Orange Lady adds a rich shade of deep bright orange. Otherwise this variety has the same qualities, plant and flower size and gay informality that is typical of the Fantasy group. Pkt. 10c; 3 pkts. 25c; ¼ oz. 50c.

**2247 STAR DUST.** Another brilliant member of the popular Fantasy group. STAR DUST received the Award of Merit in the 1937 All-America Selections. This lovely golden yellow variety has the characteristic informal, shaggy-petaled, medium sized flowers on stems of good length for cutting. Plants are 2½ to 3 feet high, bloom in 45 to 50 days. Pkt. 10c; 3 pkts. 25c; ¼ oz. 50c.

**2248 ROSALIE.** This is an intense rose variety of the Fantasy type embodying all of the attractive features of plant habit, size, blooms and stems. For flower arrangement the type is superbly adapted to the ordinary home and keeping qualities are excellent. Pkt. 10c; 3 pkts. 25c; ¼ oz. 50c.

**2250 WHITE LIGHT.** The free blooming habit, characteristic of Fantasy Zinnias is well represented in this fine pure white variety. Valuable for garden and home. WHITE LIGHT is especially desirable for blending other colors. Pkt. 10c; 3 pkts. 25c; ¼ oz. 50c.

**2246 MIXED.** The colors are rich and full; bright yellow, reds and pink shades predominating the well blended mixture. The medium sized well rounded, quilled, shaggy flowers lend themselves admirably to flower arrangements and are yet large enough to satisfy the desire for a mass of color. Pkt. 10c; 3 pkts. 25c; ¼ oz. 50c; oz. \$1.75.

**2260 Wyatt's Tom Thumb Mixture** Smaller even than the popular Lilliput these mites grow only 4 to 6 inches tall. The plants are covered with well formed double flowers of red, orange, yellow, pink and rose. Such a dainty and tiny plant with so much ruggedness and versatility will certainly fascinate every flower lover. Pkt. 10c; 3 pkts. 25c; ¼ oz. 50c; oz. \$2.00.

## PUMILA DWARF DOUBLE ZINNIAS

(Cut and Come Again)

**2200 MIXED.** This garden favorite is becoming an important early cut flower. Flowers intermediate between Giants and Lilliputs. Plants 2 ft. tall. Pkt. 10c; 3 pkts. 25c; ¼ oz. 35c.

## WYATT'S GIANTS OF CALIFORNIA DOUBLE ZINNIAS

The Giants of California type of Zinnias differ from the Dahlia Flowering group only in that they are different in form. Both types produce immense double flowers in almost every color and shade. Invaluable for showy beds or borders outside or for cut flowers. Zinnias can be kept in constant bloom by a succession of plantings.

## 10 BEST COLORS

- 2221 PURITY. Best pure white.
- 2224 GOLDEN QUEEN. Golden.
- 2225 CRIMSON QUEEN. Rich crimson.
- 2226 SCARLET QUEEN. Glowing scarlet.
- 2227 SALMON QUEEN. Salmon rose.
- 2228 VIOLET QUEEN. Deep purple.
- 2231 LAVENDER QUEEN. Rosy lavender.
- 2234 ROSE QUEEN. Bright rose.
- 2235 ENCHANTRESS. Light rose, deep rose center.
- 2237 DAFFODIL. Canary yellow.

Any of the above separate colors of WYATT'S GIANTS OF CALIFORNIA DOUBLE ZINNIAS. Pkt. 10c; 3 pkts. 25c; ¼ oz. 50c; oz. \$1.75.

## SPECIAL COLLECTION

One packet each of the 10 varieties listed above (regular price, \$1.00) for only 75c, postpaid.

Order Collection No. 2242

**2240 GIANTS OF CALIFORNIA MIXTURE.** A mixture of all colors and many hybrid shades. Pkt. 10c; ¼ oz. 45c; ½ oz. 75c; oz. \$1.25.

## 2195 Gaillardia Flowered Mixed

The flowers bearing a striking resemblance to double gaillardia in both form and color are especially nice for cutting. This variety blooms in 45 to 50 days on plants usually 2 feet tall. The flowers are of medium size. Pkt. 10c; ¼ oz. 45c.



2220 Zinnia, Dahlia Flowered Mixed

## WYATT'S DOUBLE DAHLIA-FLOWERED ZINNIAS

Plants are medium height, 2½ to 3 feet tall, bearing on many strong stems huge fully double flowers resembling the show type of Dahlia.

**2204 POLAR BEAR.** Pure snowy white flowers of great size and remarkable texture.

**2205 DREAM.** Giant flowers of true deep lavender shades. This variety makes perfectly formed flowers.

**2206 SCARLET FLAME.** Brilliant scarlet. This is by far the showiest of all flowers for mass planting or cutting.

**2207 GOLDEN STATE.** Rich golden orange shading to orange as it ages.

**2208 ORIOLE.** Orange center on gold. Immense flowers.

**2209 METEOR.** A rich glowing deep red. Darkest of all the reds and produces tremendous blooms.

**2210 WILL ROGERS.** A lovely brilliant deep scarlet.

**2211 EXQUISITE.** Exquisite clear rose flowers of good form and very large.

**2214 CANARY BIRD.** Clear rich canary yellow. This shade is valuable for setting off other colors and brightening large beds of Zinnias.

**2215 ILLUMINATION.** Rich deep rose. A magnificent flower in every respect.

**2218 PURPLE PRINCE.** A new color in Zinnias. A very rare rich purple. All above named sorts. Pkt. 10c; ¼ oz. 35c; ½ oz. 65c; 1 oz. \$1.00; oz. \$1.75.

**2220 WYATT'S GOLD MEDAL DAHLIA-FLOWERED MIXED ZINNIAS.** A very choice mixture made up of the named varieties listed above. Pkt. 10c; 3 pkts. 25c; ¼ oz. 45c; oz. \$1.50.



2195 Zinnia, Gaillardia Flowered Mixed



2260 Zinnia, Tom Thumb Mixed

# Wyatt's Perennial Flower Seed

## Grow Your Own Perennials From Seeds

Everybody wants Perennials—and wants them in generous measure to secure the desired effects in color and charm. If you delay and finally buy plants, the cost mounts high; and attractive perennial border may require several hundred dollars worth of plants. Exactly the same results can be secured with \$3.00 or \$4.00 worth of seeds! Aside from the money saved it is very fascinating to grow your own plants from seed.

1023 **ALYSSUM**. *Saxatile compactum*. Golden yellow flowers. 9 inches. Pkt. 10c; 3 pkts. 25c.

1037 **ANCHUSA ITALICA**. *Gentian* blue. 4 feet high. Pkt. 10c; 3 pkts. 25c.

1039 **ANEMONE ST. BRIGID**. Mixed colors. 10 inches high. Pkt. 15c; 2 pkts. 25c.

1041 **ANTIGONON**. Also called Mexican Coral Vine and Mountain Rose. A beautiful climber growing 20 feet high and producing rose pink flowers. Pkt. 10c; 3 pkts. 25c.

1074 **AQUILEGIA**. Wyatt's Long Spurred Hybrids. Mixed. 3 feet. Pkt. 10c; 3 pkts. 25c.

1076 **AQUILEGIA**. Copper Queen. Long Spurred. Copper bronze. 3 feet. Pkt. 25c; 2 pkts. 45c.

1077 **AQUILEGIA**. Pink Long Spurred. Pink shades. 3 feet. Pkt. 20c; 3 pkts. 50c.

1078 **AQUILEGIA** (*Columbine*). *Chrisantha*. Pale yellow. 2 feet. Pkt. 10c; 3 pkts. 25c.

1085 **ARABIS**. Rock Cress. Pure white. 5 inches. Pkt. 10c; 3 pkts. 25c.

1205 **BELLIS MONSTROSA IMP**. Giant double mixed. Pkt. 25c.

1275 **CANDYTUFT**. *Gibraltarica*. Beautiful lilac flowers. 12 inches. Pkt. 10c; 3 pkts. 25c.

1277 **CANDYTUFT**. *Sempervirens*. Pure white. 10 inches. Pkt. 10c; 3 pkts. 25c.

1290 **CANTERBURY BELLS**. Single Mixed colors. 3 feet. Pkt. 10c; 3 pkts. 25c.

1300 **CANTERBURY BELLS**. Double Mixed. All colors. Pkt. 10c; 3 pkts. 25c.

1330 **CARNATION**. *Chaubaud's* Ever-blooming Mixed. A beautiful hardy carnation. Large attractive flowers in many shades. 3 feet. Pkt. 10c; ½ oz. 60c.

2178 **CHEIRANTHUS**. *Allioni* Golden Bedder, golden yellow. Pkt. 10c; 3 pkts. 25c; ¼ oz. 50c.

2179 **CHEIRANTHUS**. *Allioni* (*Siberian Wallflower*) brilliant orange. Pkt. 10c; 3 pkts. 25c; ¼ oz. 50c.

1472 **COREOPSIS**. *Mayfield* Giant. Single Yellow. 2 feet. Pkt. 10c; 3 pkts. 25c.

1474 **COREOPSIS SUNBURST**. Double yellow. Pkt. 10c; 3 pkts. 25c; ¼ oz. 50c.

1534 **DAHLIA**. Single Mixed. Mixture of single dahlias that will bloom the first year if seed is sown early. Pkt. 10c; 3 pkts. 25c.

1535 **DAHLIA**. Double Mixed. Choice mixture of double and cactus dahlias. You can grow your own dahlias from seed. Pkt. 10c; 3 pkts. 25c.

1543 **DELPHINIUM**. Gold Medal Hybrids. Very choice. Pkt. 10c; 3 pkts. 25c.

1545 **DELPHINIUM**. *Bellamosum*. Dark blue. Pkt. 10c; 3 pkts. 25c.

1548 **DELPHINIUM**. *Belladonna*. Light blue. Pkt. 10c; 3 pkts. 25c.

1580 **DIANTHUS**. *Plumarius*. Single Mixed. (*Pheasant Eye* Pinks.) Very attractive hardy pinks in mixed colors. Pkt. 10c; 3 pkts. 25c; ¼ oz. 50c.

1581 **DIANTHUS**. *Plumarius* Double Mixed. (*Double Scotch Pinks*.) 12 inches. Pkt. 10c; 3 pkts. 25c; ¼ oz. 50c.

1590 **DIGITALIS**. (*Foxgloves*.) Mixed colors. A very fine mixture of Foxgloves containing many new varieties. 3 feet high. Pkt. 10c; 3 pkts. 25c; ¼ oz. 50c.

1630 **GAILLARDIA**. *Grandiflora* Mixed. Also called blanket flower. Height 2 feet. Red and yellow mixed shades. Pkt. 10c; 3 pkts. 25c.

1646 **GEUM**. *Mrs. Bradshaw*. Orange red. 1½ feet high. Pkt. 10c; 3 pkts. 25c.

1647 **GEUM**. *Lady Stratheden*. Golden yellow. 1½ feet. Pkt. 10c; 3 pkts. 25c.

1666 **GYPSOPHILA**. *Paniculata* (*Hardy Baby's Breath*.) White. 3 feet. Pkt. 10c 3 pkts. 25c; ¼ oz. 50c.

1668 **GYPSOPHILA**. Double flowering. A new type bearing in profusion double white flowers which last long in perfection. Pkt. 25c.

1679 **HIBISCUS**. *Mallow* Marvels. Mixed colors. Very fine. Pkt. 10c; 3 pkts. 25c.

1680 **HOLLYHOCK**. Single Mixed. Selection of best single hollyhocks in mixture. All colors. Pkt. 10c; 3 pkts. 25c; ¼ oz. 50c.

1681 **HOLLYHOCK**. *Newport* pink. Pkt. 10c; 3 pkts. 25c; ¼ oz. 50c.

1682 **HOLLYHOCK**. Double Scarlet. Bright red. Pkt. 10c; 3 pkts. 25c; ¼ oz. 50c.

1683 **HOLLYHOCK**. Double Yellow. Pkt. 10c; 3 pkts. 25c; ¼ oz. 50c.

1684 **HOLLYHOCK**. Double Salmon Rose. Pkt. 10c; 3 pkts. 25c; ¼ oz. 50c.

1685 **HOLLYHOCK**. Double Maroon. Very dark red. Pkt. 10c; 3 pkts. 25c; ¼ oz. 50c.

1686 **HOLLYHOCK**. Double White. Pure white. Pkt. 10c; 3 pkts. 25c; ¼ oz. 50c.

1688 **HOLLYHOCK**. Special Collection. 1 packet each of the above 6 separate colors of Double Hollyhocks. A 60c value for 40c.

1690 **HOLLYHOCK**. Wyatt's Special Mixture of Double Hollyhocks. Pkt. 10c; 3 pkts. 25c; ¼ oz. 50c.

1736 **LAVENDER**. (*Sweet Lavender*.) Very fragrant lavender flowers. 1½ feet high. Pkt. 10c.

1739 **LINUM**. *Perenne* Blue. Hardy flax with blue flowers. Pkt. 10c; 3 pkts. 25c.

1749 **LUPINS RUSSELL STRAIN**. A beautiful blend of a wide range of colors. Pkt. 10c; 3 pkts. 25c.

1751 **LUPINS**. *Polyphillus*. (*Mixed Perennial Lupins*.) 4 feet. Pkt. 10c; 3 pkts. 25c.

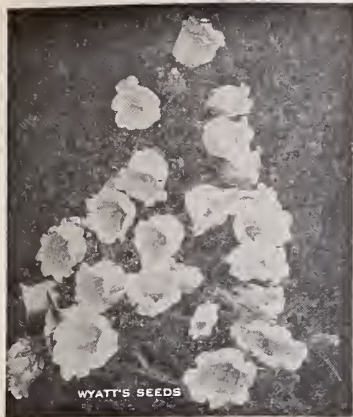

1290 Canterbury Bells



1543 Delphinium



1690 Hollyhocks



1647 Geum, Lady Stratheden

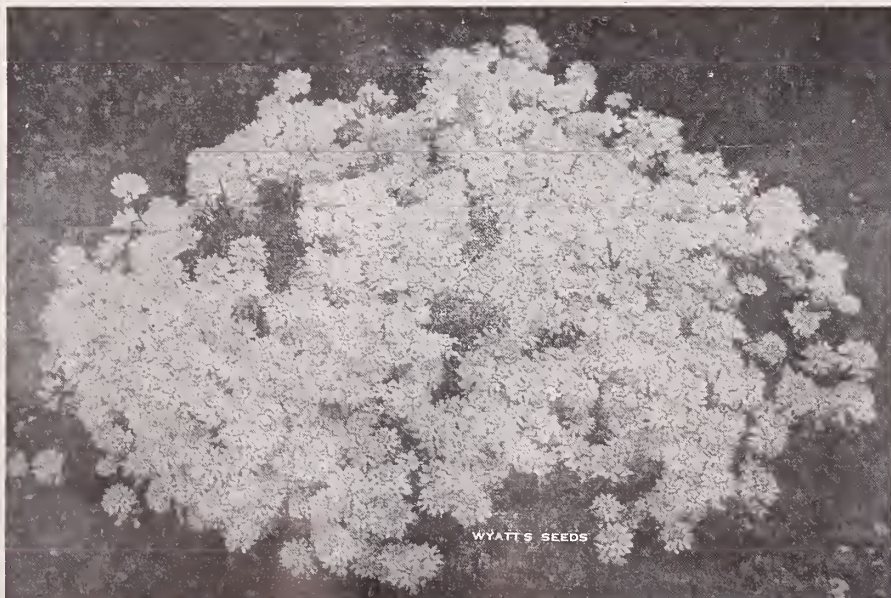

1277 Candytuft Sempervirens



1751 Lupins, Mixed



1074 Aquilegia



1590 Digitalis



2015 Pyrethrum



2065 Shasta Daisy



Remarkable Results Obtained from Wyatt's Rock Garden Seeds



1583 Dianthus Sweet Wivelsfield

## PERENNIAL FLOWER SEEDS

(CONTINUED)

1781 **MATRICARIA.** (Feverfew.) A perennial usually treated as an annual flower. Pure White double flower. 1½ feet high. Pkt. 10c; 3 pkts. 25c; ¼ oz. 50c.

1782 **MATRICARIA.** (Feverfew.) Golden Ball. Golden yellow flowers. Pkt. 10c; 3 pkts. 25c; ¼ oz. 50c.

1885 **PENTSTEMON.** (Beard Tongue.) Fine mixed 2½ feet high. Crop failure.

1961 **PHLOX DECUSSATA.** It is a blend of beautiful colors. 3 feet. Pkt. 10c; 3 pkts. 25c.

1977 **POPPY.** Oriental hardy. Mixed colors. 3 ft. high. Crop failure.

1982 **POPPY, THE EMPEROR.** With extremely large, fluted petals over-lapping, the flowers are sometimes semi-double. The strong, straight stems are very wiry, 18 to 22 inches long and bear the flowers majestically whether in the garden or when used for cutting. The color is a rich tangerine orange and the flowers are of fine form and substance. A Perennial. The Emperor blooms freely the first year from seeds and remains in your garden only to come back each year with larger, stronger plants. Pkt. 10c; 3 pkts. 25c; ¼ oz. 50c.

1983 **POPPY.** Iceland. Mixed colors. 1½ feet high. Pkt. 10c; 3 pkts. 25c; ¼ oz. 50c.

2015 **PYRETHRUM.** Single Fine Mixed. 2 feet. All colors. Pkt. 10c; 3 pkts. 25c; ¼ oz. 50c.

2051 **SCABIOSA.** Caucasica. Bluebonnet or Cushion Flower. 2½ feet. Beautiful lavender blue flowers. Pkt. 10c; 3 pkts. 25c.

2065 **SHASTA DAISY.** Pretty white flowers with dark centers. They grow 2½ feet high. Very attractive. Pkt. 10c; 3 pkts. 25c.

2066 **SHASTA DAISY.** Giant Double White. Blooms average 4 to 5 inches in diameter, on long, wiry, straight stems. Pkt. 25c.

2069 **STATICE.** Sinuata. Mixed. 1½ feet. Pkt. 10c; 3 pkts. 25c.

2115 **SWEET ROCKET.** (Hesperis.) Choice Mixed. 2 feet. Pkt. 10c; 3 pkts. 25c.

2290 **SWEET PEAS.** (Lathyrus Latifolius.) Perennial sweet peas in mixed colors. Pkt. 10c; oz. \$1.00.

2120 **SWEET WILLIAM.** Single Mixed. All colors. 1½ feet. Pkt. 10c; 3 pkts. 25c.

2127 **SWEET WILLIAM.** Newport Pink. Rose-pink. 1½ feet. Pkt. 10c; 3 pkts. 25c.

2130 **SWEET WILLIAM.** Double Mixed. Pkt. 10c; 3 pkts. 25c; ¼ oz. 50c.

1583 **SWEET WIVELSFIELD.** This new race of hardy plants is a cross between Dianthus Allwoodii and Sweet William. A wealth of color and long remaining in bloom. Pkt. 10c; 3 pkts. 25c.

2145 **TRITOMA UVARI.** (Red Hot Poker.) All colors. Mixed. Pkt. 10c; 3 pkts. 25c.

2173 **VIOLA ODORATA.** Sweet scented Violet. Violet-blue. 10 inches. Pkt. 15c; 2 pkts. 25c.

2174 **VIOLA CORNUTA.** Tufted Pansy Violets. Sometimes called Johnny Jump Up. Very attractive variety, resembles the pansy. Pkt. 10c; 3 pkts. 25c.

2175 **WALLFLOWER.** Single Mixed. 1½ to 2 feet. Pkt. 10c; 3 pkts. 25c.

## SEEDS FOR THE ROCK GARDEN

Rock gardening is one of the most fascinating branches of the art today and is becoming more and more popular. There are few gardens where some kind of a rock garden could not be attempted.

We offer here a special list of seeds that will thrive between crevices of stones and in elevated positions. You will enjoy your rock garden all the more if you raise your own plants from seed.

1023 **ALYSSUM.** Saxatile Compactum. Pkt. 10c.

1074 **AQUILEGIA.** Long - Spurred Hybrids. Pkt. 10c.

1088 **ARMERIA, ALPINA.** Bright Rose. 6 inches. Pkt. 10c.

1275 **CANDYTUFT.** Gibraltarica. Lavender-pink. Pkt. 10c.

1277 **CANDYTUFT.** Sempervirens. White. Pkt. 10c; 3 pkts. 25c.

1401 **CERASTIUM.** Tomentosum. (Snow-in-Summer.) Pkt. 10c.

1582 **DIANTHUS.** Deltoides (Maiden Pink). Pkt. 10c.

1646 **GEUM.** Mrs. Bradshaw. 1½ feet. Pkt. 10c.

1983 **POPPY.** Iceland. 1 foot. Pkt. 10c.

2039 **SAPONARIA.** Ocymoides. Pkt. 10c; 3 pkts. 25c.

2153 **VERBENA.** Venosa, hardy verbena. Pkt. 10c.

2174 **VIOLA.** Cornuta. Mixed. 10 inches. Pkt. 10c.

2179 **WALLFLOWER.** Siberian, 10 to 15 inches. Pkt. 10c.

2024 **MIXTURE OF PERENNIAL ROCK GARDEN SEEDS.** Pkt. 25c.

2025 **MIXTURE OF ANNUAL ROCK GARDEN SEEDS.** Large packet, 10c.



1982 Poppy, The Emperor

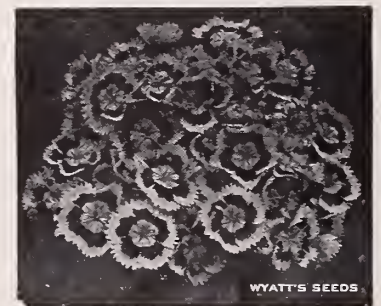

2120 Sweet William



2051 Scabiosa Perennial

# FERTILIZERS AND SOIL CONDITIONERS



A specially prepared fertilizer for Azaleas, Camellias and all acid loving plants. Used everywhere these plants are grown. Prices: 5 lbs. 55c; 25 lbs. \$1.60; 100 lbs. \$4.75.

## ADCO

Converts grass clippings, weeds, leaves and other non-woody matter into valuable compost. Prices: 7½ lb. box \$1.25; 25 lb. bag (converts 20 wheel barrows debris) \$3.00.

## BONE MEAL

Excellent for rose beds, flower beds, garden and field crops, and for top-dressing lawns. Because it is slow acting Bone Meal is used during fall and winter months for spring feeding. Prices: 5 lbs. 35c; 25 lbs. \$1.25; 100 lbs. \$4.50.

## LIME

Finely ground agricultural limestone. Use 10 lbs. per 100 sq. ft. to sweeten acid soils. 100 lb. bag 75c. Write for quantity prices.

## ALUMINUM SULPHATE

Use 1 lb. to 25 sq. ft. to make soils acid for acid loving plants. Mountain Laurel, Rhododendrons, Azaleas, etc. Prices: Lb. 30c; 2 lbs. 50c; 5 lbs. 85c, postpaid. Not prepaid lb. 15c; 2 lbs. 25c; 5 lbs. 60c; 10 lbs. \$1.00.

## Agricultural BORAX

Correct boron deficiency in your soils easily, quickly and economically with BORAX. 25 lbs. \$2.00; 100 lb. bag \$6.00.



## HELPS FLOWERS AND PLANTS GROW BETTER . . . FASTER!

As a growth medium mixed with soil, as a mulch, for storing bulbs and root crops and especially for propagating cuttings Terra-Lite is most efficient. Write for folder giving complete details. Prices: Gal. 60c; ½ Bu. \$1.30; 2 Bus. \$2.60, postpaid.

## 6-8-6

High grade truck crop fertilizer. Broadcast 4 to 6 pounds per 100 square feet or mix 2 to 4 pounds per 100 feet an inch or two below where seeds or plants are to be set. For side dressing use 1 pound to 100 feet of row 3 or 4 inches away from plants. Price: 100 pound bag \$2.95.

## SHEEP MANURE

Best of all natural manures, highly concentrated, free from straw and rubbish, with all weed seeds killed. It puts new life into worn out soils.

For lawns use 6 to 10 lbs. to every 100 square feet. For vegetable or flower gardens use 10 to 15 lbs. to every 100 square feet. Price: 100 lbs. \$3.50.

## ES-MIN-EL

(Essential Mineral Element)

ES-MIN-EL is a carefully balanced and easily soluble mixture of mineral elements needed by fruits, vegetables, and field crops for healthy and profuse growth. Many plant diseases traceable to a deficiency of minerals are overcome through use of ES-MIN-EL. It may be mixed with the fertilizer or applied as a top dressing. For best results ES-MIN-EL should be applied a second time in mid-season on long growing crops.

Fifty pounds of ES-MIN-EL spread broadcast will mineralize one acre; one cupful will mineralize a garden plot 10 feet square of average soil. Prices: 5 lb. bags \$1.00; 100 lb. bags \$8.00; f.o.b. Raleigh.



Add "Vigoro Beauty"

TO YOUR LAWN,  
FLOWERS AND SHRUBS

100-lb. bag	\$4.25
25-lb. bag	1.60
10-lb. pkg.	.90
5-lb. pkg.	.50
1-lb. pkg.	.15



**VIGORO**  
COMPLETE PLANT FOOD

*New Life*  
FOR YOUR SOIL

**PREMIER**  
*Certified*  
**PEAT MOSS**

To have a healthy garden you must first have *healthy soil*. Don't waste time, seed and fertilizer on poor soil. Premier Peat Moss, 97% organic, gives your soil loam-like texture, making it more productive. It absorbs 20 times its own weight in moisture . . . loosens and aerates heavy soil . . . adds body to light soil . . . prevents leaching. Water and fertilizer penetrate deeply, feeding the roots as needed.

Remember, your garden can be no better than your soil. Get Premier Peat Moss, with the certified seal.

For new lawns 1 bale should be thoroughly pulverized and mixed in each 100 to 200 sq. ft. of lawn area. Nothing is so beneficial to establish lawns as a bale of peat mixed with 100 pounds of Sheep Manure applied to each 2,000 sq. ft. 3 or 4 times each summer. Peat should also be used liberally in gardens, flower beds and borders, and as a mulch for shrubbery, because of its capacity to hold moisture. Prices: Large Bale 18" x 20" x 39" \$5.50; Handy Bale 18" x 14" x 30" \$3.95.

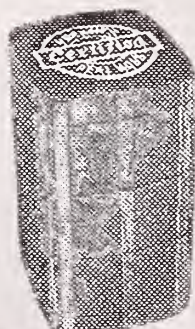

**PREMIER PEAT MOSS**

**HYPONEX**  
PLANT FOOD

**HYPONEX**  
Grows BETTER  
Plants QUICKER

Complete, balanced plant food builds sturdy plants. Soluble, it assures immediate availability of growth-producing elements. Will not burn. Clean and odorless. Produces superior plants, vegetables, lawns, trees. Excellent for seedlings, cuttings and transplants. Use indoors or outdoors in soil sand or water (Hydroponics). 1 oz. makes 6 gallons. Prices: oz. 12c; 3 ozs. 30c; 7 ozs. 60c; lb. \$1.20, postpaid.

# CLOVER SEEDS



F97 Alfalfa

**F97 Alfalfa (Oklahoma Approved)** While Alfalfa is a relatively expensive crop, the first cutting usually returns about double the cost of seeds, lime, fertilizer and planting. A good method is to lime the land and plant an annual legume crop that can be thoroughly disked, not turned, in preparing the alfalfa seed bed. Use 20 to 35 pounds (not more) borax per acre and drill August 20 to October 1, or February 15 to March 25, 25 to 40 pounds of thoroughly inoculated seeds per acre. Roll or culti-pack after seeding. At seeding time use 1,200 pounds 2-12-12 and 8-10 tons barnyard manure if available and not weed infested. Apply 400 pounds 0-12-12 annually thereafter. Cut before  $\frac{1}{4}$  flowers open. Always leave the alfalfa stand 6 inches tall or more for winter since any closer cutting invariably results in severe damage. If your stand of alfalfa becomes thin or weak sow 3 to 5 lbs. Orchard grass per acre to help control weeds and increase production. We handle only premium quality seeds. Supplies of good seeds will be extremely limited. Please write for prices.

**BORAX.** Prices: 25 lb. bag \$2.00; 100 lb. bag \$6.00.

**F87 White Blossom Sweet Clover** Adapted to a wide variety of soils; is used for pasture, for forage, for ensilage, for bees, for soil improvement. Especially good as a manure crop and to inoculate the soil in preparation for a crop of alfalfa. The roots break up, aerate and drain stiff subsoils and add humus. Spring sowings will yield a crop the following fall and two crops the following year. The first season it grows  $1\frac{1}{2}$  to 2 $\frac{1}{2}$  feet high, but if cut when 6 inches high it stools out and makes a more tender growth for grazing. Sow 15 pounds per acre July to October or February, March. Prices: lb. 60c; 2 lbs. \$1.00; 5 lbs. \$2.00; 10 lbs. \$3.85, postpaid. Not prepaid 10 lbs. \$3.40; 25 lbs. \$8.25; 100 lbs. or more at 32c lb.

**F86 Aliske Clover** We offer only premium quality northern grown seeds of hardy strains. Used mostly in mixtures but when properly handled produces heavy tonnage of highly nutritious hay or grazing. Sow 2 to 5 pounds per acre in mixtures or 12 to 15 pounds alone, early spring or fall. Prices: lb. 80c; 2 lbs. \$1.40; 5 lbs. \$3.25; 10 lbs. \$6.25, postpaid. Not prepaid 10 lbs. \$5.75; 25 lbs. \$13.75; 100 lbs. or more at 53c lb.

**F80 White Dutch Clover** Because of its spreading habit and persistent year 'round growth White Dutch is invaluable for lawn and pasture use. It grows in all soils and will grow both in the shade and open areas responding to lime and fertilizers recommended for other clovers. Like other clovers White Dutch enriches the soil while furnishing nutritious grazing. Sow 6 to 8 pounds per acre alone or 2 to 3 pounds with other clovers or grasses. Prices: lb. \$1.50; 2 lbs. \$2.80; 5 lbs. \$6.50; 10 lbs. \$11.95, postpaid. Not prepaid 10 lbs. \$11.50; 25 lbs. \$27.50; 100 lbs. or more at \$1.05 lb.

**F82 Red Clover (N. C. Grown)** One of the most productive of the clovers. Well adapted to our piedmont soils. Especially valuable in pasture mixtures. Sow early spring or fall 20 pounds per acre. Lime and fertilizer as for other clovers. Prices: lb. 90c; 2 lbs. \$1.75; 5 lbs. \$4.00; 10 lbs. \$7.85, postpaid. Not prepaid 10 lbs. \$7.40; 25 lbs. \$18.00; 100 lbs. or more at 70c lb.

**F89 Ladino Clover More Popular Every Year.** A perennial clover of exceptional merit for pastures, especially on moist, fertile land. Recovers rapidly from grazing or clipping and is leafy and succulent. A complete recovery after grazing often takes place in two weeks. Its growing season is as long as that of any other legume. Like all clovers, Ladino succeeds best on well limed, fertile and somewhat moist land. Sow 5 to 6 pounds per acre alone or 1 to 3 pounds in mixtures. Prices: lb. \$2.85; 2 lbs. \$5.40; 5 lbs. \$13.25; 10 lbs. \$26.00, postpaid. Not prepaid 10 lbs. \$25.50; 25 lbs. \$63.50; 100 lbs. or more at \$2.50 lb.

**F83 Crimson Clover** Should be sown from August to October. When sown by itself, 25 to 30 pounds are required to the acre; sown with grain or vetches, 15 pounds would be sufficient. Write for prices.

**F95 Sericea Lespedeza** Scarified and recleaned. This is the perennial lespedeza being grown so largely over the south. Its greatest asset is that it grows on the poorest soils without fertilizer or lime and while it steadily improves the land, it produces an abundance of nutritious hay if cut when tender. Prices: lb. 55c; 2 lbs. \$1.00; 5 lbs. \$1.95; 10 lbs. \$3.65, postpaid. Not prepaid 10 lbs. \$3.20; 25 lbs. \$7.75; 100 lbs. or more at 30c lb.

F89 Ladino Clover and Orchard Grass

**F93 Kobe Lespedeza** A variety particularly adapted to lowlands and lighter soils. The leaves and stems are slightly coarser making a heavier hay crop. This variety is recommended by the N. C. Experiment Stations for all but the mountainous regions of North Carolina, South Carolina and Virginia. Sow 30 to 40 lbs. per acre. Responds to liming and fertilizing. Prices: 100 lb. bags \$18.00. Write for quantity prices.

**F92 Korean Lespedeza** Korean Lespedeza will grow on any soil, wet or dry, rich or poor, sour or sweet. Unexcelled for hay crop since it will produce from 2 to 4 tons of good hay per acre on a good thick even stand. It is almost equal to alfalfa in feeding value, and compares favorably in fineness, palatability and protein content. A good stand will make one ton of hay per acre for each 4 to 5 inches above cutter bar. Korean Lespedeza is earlier than other lespedezas, this insures harvest before fall rains and early frost and gives time for seed bed preparation for small grain that fall. Sow 30 pounds of seed per acre February to April. Prices: 100 lb. bag \$13.50. Write for quantity prices.





# ADAPTED FIELD CORNS

## WYATT'S CORN HYBRIDS

(For Illustrations and Descriptions See Inside Front Cover and Page 1)

NC-26. Yellow                      NC-1032. Yellow  
 NC-27 Yellow  
 Tennessee 10. White  
 Dixie 17. White  
 NCT 20. White

Prices, all Hybrids: 8 lbs. \$2.40, postpaid. Not prepaid, 8 lbs. \$2.00; 14 lbs. (peck) \$3.25; 28 lbs. (1/2 bu.) \$6.00; 56 lbs. (bu.) \$11.00.  
**Order Early!**

## Wyatt's Selected Field Corns

### OPEN POLLINATED—WHITE VARIETIES

#### F15 Lathams Double (N. C. Certified Originators Stock)

Our stock of certified and registered Lathams Double is grown for us by Mr. F. P. Latham who originated this splendid variety. One of the most dependable and highest yielding varieties for Eastern North Carolina and South Carolina, has medium small cob and shells 85 per cent grain when dry. Weevil resistant and on good land can be depended upon for high yields. A two ear prolific. Prices: lb. 35c; 2 lbs. 55c; 5 lbs. \$1.00, postpaid. Not prepaid, 14 lbs. (peck) \$1.80; 56 lbs. (bu.) \$6.00.

**F12 Lathams Double (N. C. Certified)** Prices: Lb. 35c; 2 lbs. 50c; 5 lbs. 95c, postpaid. Not prepaid, 14 lbs. (peck) \$1.50; 56 lbs. (bu.) \$5.00.

**F11 Lathams Double (grown from certified seeds)** Prices: Lb. 35c; 2 lbs. 50c; 5 lbs. 90c, postpaid. Not prepaid, 14 lbs. (peck) \$1.45; 56 lbs. (bu.) \$4.75.

**F7 Mosby's Prolific** Our stock of this fine variety is all hand selected for seed from uniform ears. Ears averaging 11 inches in length are carefully nubbbed at both ends and only the deep flinty middle grains are used for seeds. Mosby's Prolific is the largest prolific variety for the Piedmont. The cob is small and the grains are deep. 124 days. Prices: Lb. 35c; 2 lbs. 50c; 5 lbs. 95c, postpaid. Not prepaid, 14 lbs. (peck) \$1.55; 56 lbs. (bu.) \$5.50.



F3 Corn, Hybrid Tennessee 10

**F6 Hickory King** The grain is so wide and deep and the cob so small that often a single grain will cover the end of a broken cob. One of the best medium to poor land white varieties, and a high yielder on good land. Prices: Lb. 35c; 2 lbs. 55c; 5 lbs. \$1.00, postpaid. Not prepaid, 14 lbs. (peck) \$1.80; 56 lbs. (bu.) \$6.00.

**F16 Paymaster Red Cob** A deep white grain on a very small bright RED COB—stands the drought—has a short stocky stalk—does not blow down easily, and will mature in 100 to 110 days. Prices: Lb. 35c; 2 lbs. 50c; 5 lbs. 90c, postpaid. Not prepaid, 14 lbs. (peck) \$1.55; 56 lbs. (bu.) \$5.50.

**F20 Mammoth Ensilage** More universally grown for ensilage than any other variety. It bears one to two ears to the stalk, the ears frequently over 12 inches. The grains are medium large flinty, closely placed on a small cob and are very high in protein. The ears are resistant to corn ear worm, weevil, ear rot. Prices: Lb. 35c; 2 lbs. 50c; 5 lbs. 90c, postpaid. Not prepaid, 14 lbs. (peck) \$1.55; 56 lbs. (bu.) \$5.50.

### OPEN POLLINATED—YELLOW VARIETIES

#### F19 Jarvis Golden Prolific (Certified)

Jarvis is one of the most widely adapted corns for South-eastern U. S. The best of all corns for medium to poor soils. Our Jarvis stocks as all of our corns are carefully handled for seed stocks and the certified Jarvis offered here is produced from North Carolina Crop Improvement Association Registered Seed Stock. Note the uniformity of the ears in the illustration on this page. This is a small stalked, two ear prolific maturing in about 115 days. Prices: lb. 35c; 2 lbs. 50c; 5 lbs. 95c, postpaid. Not prepaid, 14 lbs. (peck) \$1.50; 56 lbs. (bu.) \$5.00.

**F8 Jarvis Golden Prolific** Prices: Lb. 35c; 2 lbs. 50c; 5 lbs. 90c, postpaid. Not prepaid, 14 lbs. (peck) \$1.35; 56 lbs. (bu.) \$4.50.

**F23 Lathams Yellow Cross** A high yielding 2-ear yellow corn for the Coastal Plains. Prices: Lb. 35c; 2 lbs. 55c; 5 lbs. \$1.00, postpaid. Not prepaid, 14 lbs. (peck) \$1.80; 56 lbs. (bu.) \$6.00.

#### F13 Improved Golden Yellow Dent

Golden Yellow Dent is a medium early corn, and matures in 110 to 120 days. A beautiful rich golden color; large deep grains. Prices: Lb. 35c; 2 lbs. 50c; 5 lbs. 90c, postpaid. Not prepaid, 14 lbs. (peck) \$1.35; 56 lbs. (bu.) \$4.50.

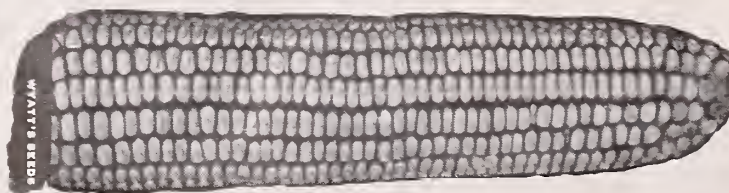

F9 Corn, Cocke's Prolific



F6 Corn, Hickory King



F19 Corn, Jarvis Golden Prolific

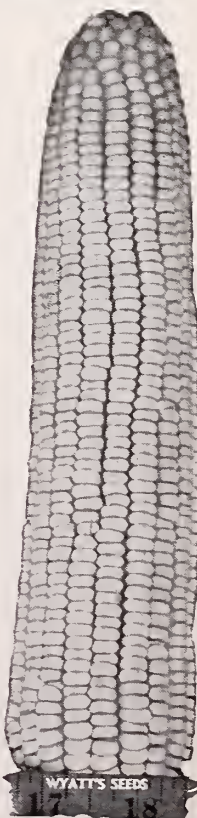

F15 Corn, Latham's Double

# Grasses

## for Pasture and Hay

grasses and clovers combine to extend the period of production around the calendar. Sow spring or fall 40 lbs. per acre. Prices: lb. 70c; 5 lbs. \$3.00, postpaid. Not prepaid 10 lbs. \$5.00; 25 lbs. \$12.00; 100 lbs. or more at 45c lb.

**F57 Dallis Grass (Imported)** In the cotton belt it furnishes two or more hay cuttings of fine quality. It stands light frosts and does well on most any soil with ample moisture. It stands close grazing remarkably well and grows from early spring until killing frost. Sow February to April. Plant 8 pounds per acre. Prices: lb. 85c; 5 lbs. \$3.75, postpaid. Not prepaid 10 lbs. \$6.50; 25 lbs. \$15.50; 100 lbs. or more at 60c lb.

**F56 Tall Meadow Oat Grass** Withstands heat, drought and cold, starts very early in the spring and continues to give good grazing until late in the fall. For hay, it can be cut twice in a season. Its nutritive value is high, and gives good results sown with red clover. Sow 33 lbs. per acre, either in the fall or spring. Prices: lb. 75c; 5 lbs. \$3.25, postpaid. Not prepaid 10 lbs. \$5.50; 25 lbs. \$13.00; 100 lbs. or more at 50c lb.

**F43 Italian Rye Grass** American Grown—An annual grass with tall, broad flat leaves; very valuable for winter pasture or cover crop, either alone or in mixtures. Sow 10 lbs. per 1,000 square feet for lawn; 30 to 50 lbs. per acre for pasture. Our seeds are thoroughly re-cleaned and are 99 per cent pure or better. Prices: lb. 30c; 5 lbs. \$1.15, postpaid. Not prepaid 10 lbs. \$1.70; 25 lbs. \$4.00; 100 lbs. or more at 15c lb.

**F42 Perennial Rye Grass** It produces an abundance of foliage that remains bright and green throughout the season, will bear frequent and close cropping, is relished by all kinds of stock, and is not easily injured by tramping. It prefers a stiff wet soil. Prices: lb. 45c; 5 lbs. \$1.65, postpaid. Not prepaid 10 lbs. \$2.60; 25 lbs. \$6.25; 100 lbs. or more at 24c lb.

**F51 Carpet Grass** Grows on poor sandy soils, if moisture conditions are favorable, even if the land is acid, and will furnish more grazing than Bermuda grass. Sow 10 lbs. per acre for pasture and 40 lbs. for lawns. Prices: lb. \$1.00; 5 lbs. \$4.50, postpaid. Not prepaid 10 lbs. \$8.00; 25 lbs. \$19.50; 100 lbs. or more at 75c lb.

**F55 Timothy** Sow 15 lbs. per acre. Prices: lb. 45c 5 lbs. \$1.75, postpaid. Not prepaid 10 lbs. \$2.80; 25 lbs. \$6.50; 100 lbs. or more at 24c lb.

**F37 Bermuda (Hulled)** This is the same Arizona grown Bermuda offered under F48 except that the tough hull has been removed and 1/3 less seeds are needed. Hulled Bermuda under favorable conditions during the late spring or summer will germinate in 8 to 10 days, and should be sown only during this period. Prices: lb. \$1.90; 5 lbs. \$9.00, postpaid. Not prepaid 10 lbs. \$17.00; 25 lbs. \$41.25; 100 lbs. or more at \$1.60 lb.

**F52 Red Top or Herd's Grass** For hay, pasture and lawns. Best on heavy, moist lowlands. Sow 10 lbs. to the acre. Prices: lb. \$1.05; 5 lbs. \$4.50, postpaid. Not prepaid 10 lbs. \$8.00; 25 lbs. \$19.50; 100 lbs. or more at 75c lb.

**F65 Permanent Upland Hay and Pasture Mixture** A mixture of thoroughly cleaned grasses and clovers of adapted varieties carefully selected and mixed to produce an abundance of rich nutritive grazing or hay. It contains only the best quality Orchard, Alta Fescue, Dallis, Tall Oat and Perennial Rye grasses among others and Ladino, Dutch, Alsike, Medium Red and Lespedezas along with other clovers. Sow 40 lbs. per acre, spring or fall. Prices: lb. 70c; 5 lbs. \$3.00, postpaid. Not prepaid 10 lbs. \$5.00; 25 lbs. \$12.00; 100 lbs. or more at 45c lb.

**F47 Orchard Grass (Onion Free)** One of our most productive grasses for the Middle South for hay and pasture. While succeeding well in almost all fertile soils it does best on loamy and moderately stiff uplands. Starts growth very early in the spring and continues well into the winter. It is a long-lived perennial grass, yet it is easily exterminated. Sow 20 to 25 lbs. per acre alone or 12 to 15 lbs. with other grasses and clovers. Prices: lb. 60c; 5 lbs. \$2.50, postpaid. Not prepaid 10 lbs. \$4.00; 25 lbs. \$9.50; 100 lbs. or more at 36c lb.

**F57 Alta and F53 Kentucky 31 Fescues.** Soil Conservation Service Photo.

**F57 Alta Fescue** A tall or giant Fescue adapted to a wide variety of soils and uses. Like most long lived grasses, growth is slow after germination and should not be grazed until 6 inches high. Once established Alta Fescue promises to be the most versatile and valuable grass in a generation. It is the highest yielding grass in virtually every experiment station where it has been tried; is palatable and grows over a longer period each year than other grasses. Alta has a remarkable resistance to drought and its dense, deep roots make it ideal for erosion control, soil building, weed control, roadside planting, athletic fields, parks, airports, etc. In combination with suitable legumes it produces an excellent almost year 'round pasture. Because it has no underground root stocks it cannot become a pest and is readily killed by plowing. Continued high yields will require feeding, especially nitrogen which may be supplied partly by seeding with clover. Seed in a prepared, firm seed bed fall or early spring 20 to 25 lbs. per acre alone; 10 to 15 lbs. with 3 lbs. Ladino, White or Sub Clover, or 15 lbs. Lespedeza. Prices: lb. 80c; 2 lbs. \$1.45; 5 lbs. \$3.25; 10 lbs. \$6.25, postpaid. Not prepaid 5 to 24 lbs. 60c lb.; 25 to 99 lbs. 57c lb.; 100 lbs. or more at 55c lb.

**F53 Kentucky 31 Fescue** A tall Fescue very similar to Alta. This strain was developed in Kentucky from whence its fame as a pasture grass has spread over the South. Because of its close kinship to Alta we recommend the same practices listed above for Alta. Prices: Certified Seeds: lb. \$1.25; 2 lbs. \$2.25; 5 lbs. \$5.00; 10 lbs. \$9.75, postpaid. Not prepaid 5 to 24 lbs. 95c lb.; 25 to 99 lbs. 92c lb.; 100 lbs. or more at 90c lb. Uncertified Seeds: lb. 95c; 2 lbs. \$1.75; 5 lbs. \$4.10; 10 lbs. \$8.00, postpaid. Not prepaid 5 to 24 lbs. 76c lb.; 25 to 99 lbs. 74c lb.; 100 lbs. or more at 72c lb.

**F48 Bermuda Grass** Makes a vigorous and persistent growth in every part of the South; lasts for years; stands heat without injury; grows well in any soil that is not too wet. Sow at the rate of 10 to 20 lbs. to the acre for pasture; 60 to 80 lbs. for lawns and golf courses. Plant from March until June. Seed will not germinate when ground is cold, and under favorable conditions, takes 30 to 40 days to germinate. Prices: lb. \$1.40; 5 lbs. \$6.50, postpaid. Not prepaid 10 lbs. \$12.00; 25 lbs. \$28.75; 100 lbs. or more at \$1.10 lb.

**F45 Meadow Fescue** Grows in almost all parts of the South. Furnishes green pasture through the fall and winter. Sow 30 lbs. per acre. Good in mixtures. Prices: lb. 55c; 5 lbs. \$2.00, postpaid. Not prepaid 10 lbs. \$3.40; 25 lbs. \$8.50; 100 lbs. or more at 30c lb.

**F40 Kentucky Blue Grass** On soils that are suited to Blue grass it is one of the most important grasses because of its great nutritive value. It succeeds best on sweet soil, but does well on any stiff rich soil. Sow either in the fall or spring. 20 to 30 pounds to the acre. Prices: lb. \$1.05; 5 lbs. \$4.50, postpaid. Not prepaid 10 lbs. \$8.00; 25 lbs. \$19.50; 100 lbs. or more at 75c lb.

**F66 Permanent Lowland Hay and Pasture Mixture** This Mixture includes the most valuable varieties of grasses and clovers for bottom lands and on good soils produces a maximum of grazing or hay. Red Top, Alta Fescue, Ladino, Carpet, Dallis, Lespedezas, and other



Better health, greater wealth and soil conservation with permanent pastures.

## SORGHUM - MILLET

### for grain and forage

**F73 Sudan Grass** A quick growing heavy yielding summer hay crop well liked by stock. Strongly drought-resistant. Sow it after the ground becomes thoroughly warm, either broadcast or in rows two feet apart. Sudan grass may be profitably grown with cowpeas and soybeans. Almost any soil, from heavy clay to light sand, will grow Sudan grass. Sow 10 lbs. to the acre in 2-foot rows; 25 lbs. broadcast. Prices: lb. 30c; 5 lbs. 95c, postpaid. Not prepaid, 10 lbs. \$1.60; 25 lbs. \$3.75; 100 lbs. or more at 14c lb.

**F75 Sweet Sudan** A broad leaved, disease resistant Sudan similar to Tift but much sweeter and more palatable to stock. In experimental plantings where all three Sudans are planted cattle keep the Sweet Sudan grazed to the ground and graze the others only when there is none of the Sweet Sudan to graze. An outstanding summer temporary grazing and hay crop. Plant and handle as other Sudans. Prices: lb. 40c; 2 lbs. 70c; 5 lbs. \$1.35, postpaid. Not prepaid, 10 lbs. \$1.80; 25 lbs. \$4.75; 100 lbs. or more at 18c lb.

## SYRUP AND FORAGE SORGHUMS

**CULTURE:** Plant when the ground becomes thoroughly warm, about two weeks after corn planting, on a rich, well drained clay loam, in rows 3½ to 4 feet apart, and cultivate as you would corn. After the flowering stage is passed, but not earlier, it may be pastured or cut for fodder. Sorghum may be grown with cowpeas and soy beans either in rows or broadcast. Sown alone, 50 lbs. per acre. In rows 6 to 8 lbs. per acre.

**F192 Early Amber** If planted early it will yield two cuttings a season. Grown with cowpeas or soy beans the quality of the hay is improved. The proportions recommended are 15 lbs. Early Amber Cane, ½ bushel of soy beans and 1 bushel cowpeas to the acre broadcast. Grows 10 to 12 feet high. Sow broadcast 50 lbs. per acre; 5 to 6 lbs. plants an acre in 3½-to 4-foot rows. Write for prices.

**F193 Early Orange** Taller and heavier stalks than the Amber, although not as early. Write for prices.

**F198 Texas Certified Syrup Cane** A recent selection especially for syrup. Tall heavy stalks of a good uniform type, producing good quality syrup. Prices: lb. 45c; 5 lbs. \$1.45, postpaid. Not prepaid, 10 lbs. \$2.40; 25 lbs. \$5.50; 100 lbs. or more at 20c lb.

## BROOM CORN

**F294 Broom Corn** (Evergreen.) A fine crop for dry land. It has practically no food value. Plant in 3½-foot rows, thinning out to stand 8 to 10 inches in the row and cultivate like corn, 6 lbs. per acre. Prices: lb. 45c; 5 lbs. \$1.45, postpaid. Not prepaid, 10 lbs. \$2.40; 25 lbs. \$5.50; 100 lbs. or more at 20c lb.



F296 Combine Milo



F47 Orchard Grass

## TEOSINTE

**F289 Teosinte** Cut when 4 or 5 feet high, it makes an excellent fodder, starts immediately into growth again, and will give several more cuttings. If sufficient quantity is planted a continuous supply of, nutritious green feed can be had daily right up to frost. Plant in May or June in drills 3½ to 4 feet apart; 3 to 4 lbs. plants an acre. Prices: lb. 85c; 2 lbs. \$1.50; 5 lbs. \$3.25, postpaid.

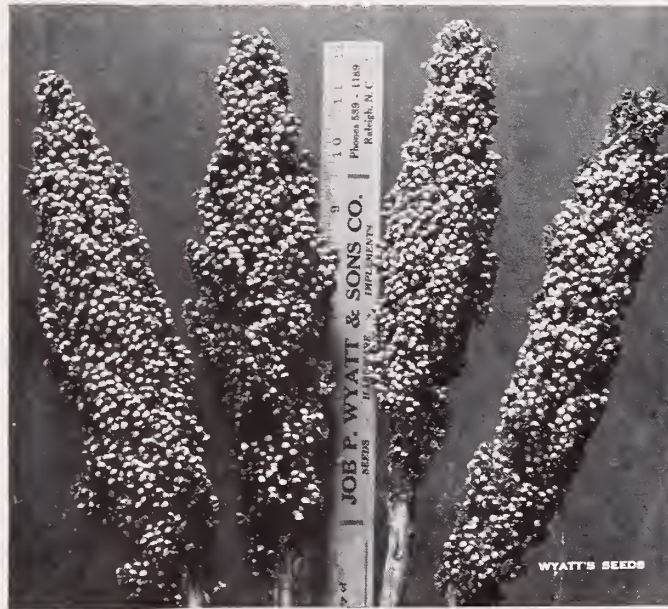

F197 Hegari

## COMBINE MILO FOR GRAIN

**F296 Plainsman (Combine) Milo** A superior plant for growing with peas for hay because of its low habit of growth. For grain it out yields corn and brings a higher price. Dry grain is ready in 110 to 120 days. Ready to cut for hay in 60 days. Plant 10 lbs. per acre in rows; broadcast 25 lbs. with peas or 50 lbs. alone. Prices: lb. 30c; 5 lbs. 85c, postpaid. Not prepaid, 10 lbs. \$1.10; 25 lbs. \$2.50; 100 lbs. or more at 9c lb.

## HEGARI

**F197 Hegari** Recognized as the most valuable and widely adapted member of the sorghum family, and well suited to conditions in the Southern states. Hegari has great forage value for two reasons. First, because its high sugar content makes stalks and leaves highly palatable to livestock, and second, it yields heavily with its many broad leaves and substantial stalks. As an ensilage crop many acres are planted to Hegaria every year in the South. As a pasture crop, in thickly seeded plantings it pastures well and also makes good hay. Its largest use is in bundle feeding and it can be left shocked in the field until fed, or as is coming into more general practice, it is ground head, stalks and leaves through a hammer mill. Hegari makes a good substitute crop for corn, which it out yields on light soils, and it can be planted much later. Prices: lb. 30c; 5 lbs. 85c, postpaid. Not prepaid, 10 lbs. \$1.15; 25 lbs. \$2.50; 100 lbs. or more at 9c lb.

## WYATT'S RECLEANED MILLETS

**F185 Golden Millet** German or Golden Millet makes a quickly grown, easily cured and large yielding, nutritious hay crop. Seed thickly, not less than 50 lbs. to the acre, from the middle of April until the end of July. It's a quick crop, maturing in six to eight weeks. Cut while in bloom, before the seed hardens in the head. Prices: lb. 30c; 5 lbs. 80c, postpaid. Not prepaid, 10 lbs. \$1.25; 25 lbs. \$2.75; 100 lbs. or more at 10c lb.

**F186 Pearl, or Cat-Tail Millet** One of the best and most nutritious of the continuous cutting green forage plants. Grows 8 to 10 feet high, but cutting can commence when it has attained the height of 3 to 4 feet, when it will stool out enormously and make rapid growth; can be cut in this way three to four times during the season. It does well even on poor land, and surprisingly well in dry seasons. Plant April to August, 6 to 8 lbs. to the acre in rows 3 feet apart. Prices: lb. 45c; 5 lbs. \$1.45, postpaid. Not prepaid, 10 lbs. \$2.20; 25 lbs. \$5.00; 100 lbs. or more at 18c lb.



F146 Soy Bean, Ogden

## SOY BEANS

**CULTURE:** Soy beans may be planted either broadcast or in drills. They grow equally well on light and heavy soils, but on heavy soils they should not be planted more than 1 to 1½ inches deep except in dry season. On light sandy soils plant deeper, but not more than 3 inches. Plant in April, May or June. Such large seeded varieties as Mammoth Yellow require 1 bushel or more per acre, whereas Laredo small seeded kind only require 1 peck to the acre.

**F146 Ogden** Ogden is considerably earlier than most beans and is consequently better adapted to rotations with small grains. Seedlings as late as June in the Wake County trials made a substantial production of hay. Average bean yield for 6 tests at scattered points in the state during 1943 was 27.8 bushels per acre. Plants are nicely branched and for that reason are more desirable for hay than the coarser growing types. Prices: 2 bu. bags \$4.15 per bu.

**F150 Volstate** A yellow seeded variety producing high yields of good oil beans. Plants are somewhat taller than Ogden and slightly less branched. For a hay crop or a crop that might be optional we would recommend Ogdens, but for a crop planted on light land and for combining we would recommend the Volstate owing to the height of the plant and the fact that the beans are somewhat bunched on the plant. Prices: 2 bu. bags \$3.85 bu.

F304 Crotalaria, Giant Striata



**F151 Virginia** It is about twenty days earlier than Mammoth Yellow. The vines make a fine growth, are filled with pods, stand about three feet high, are easy to cut and easy to cure. Prices: 2 bu. bags \$3.85 per bu.

**F140 Wood's Yellow** A strong upright growing plant producing a heavy crop of beans. This variety is suitable for sowing thick for hay, or planting alone or with corn for grazing. One of the best varieties for bean production and the beans are readily accepted at the crushing mills. Late maturing. Packed 2 bushels. Write for prices.

**F147 Tokio** A heavy producer of extra-large pods and beans. Packed 2 bushels. Prices: 2 bu. bags \$3.85 per bu.

**F142 Otootan** Its late maturity is more than overcome by the abundant growth—five feet and more in long seasons—its fine stems and abundant foliage, and the fine texture of its hay. 1 peck to acre. Write for prices.

**F152 Laredo** A bean of outstanding worth, particularly for making hay. In a six-year test it averaged 1½ tons to the acre. It is medium in maturity, is a good yielder of beans. 1 peck per acre. Write for prices.

**F141 Roanoke (Certified)** A new bean developed in the N. C. Experiment Station, U.S.D.A. Coöperating. Bean yield is higher than other popular varieties and the oil content of the beans is higher. Prices: 2 bu. bags \$4.50 per bu.

**F143 Roanoke (Uncertified)** \$4.15 per bu.

### ARASAN

Increases Soy Bean yields. Treat and inoculate the seed beans you plant this year.

### VELVET BEANS

**F211 EARLY RUNNING SPECKLED.** An extra early Velvet Bean that is largely planted throughout the South and extremely popular. It is one of the quickest-growing and earliest maturing of the Velvet Beans. Plant April to July. Prices: 5 lbs. \$1.50, postpaid. Not prepaid, 15 lbs. (peck) \$3.00; 60 lbs. (bu.) \$10.00.

### STOCK PEAS

Owing to the present situation with respect to farm labor the supplies of peas, especially pure varieties, are extremely short.

**F101 Brabham** The seeds are smaller and do not require to be seeded as thickly as other kinds. It is disease-resistant, vigorous in growth, holds its foliage well, valuable for hay. Write for prices.

**F109 Whippoorwill** More largely grown than any other cowpea, probably because of its long vine, usually six feet long, and its large yield of both hay and peas. Write for prices.

**F111 Black** Very prolific, early to mature, makes a fine growth. Prices: ½ lb. 25c; lb. 40c; 2 lbs. 70c; 5 lbs. \$1.30, postpaid. Not prepaid, 15 lbs. (pk.) \$2.50; 60 lbs. (bu.) \$9.50; 2 bu. bags at \$9.00 bu.

**F103 Large Black-Eye** The pods are long and well filled with large, pure white peas with a coal-black eye. Prices: ½ lb. 25c; lb. 40c; 2 lbs. 65c; 5 lbs. \$1.30; 10 lbs. \$2.25, postpaid. Not prepaid, 10 lbs. \$1.85; 50 lbs. \$9.00; 100 lbs. or more at 16c lb.

**F122 Yellow Sugar Crowder** Not only one of the earliest to mature, but is also one of the most prolific and best flavored table peas. Prices: ½ lb. 30c; lb. 50c; 2 lbs. 85c; 5 lbs. \$1.75; 10 lbs. \$3.00, postpaid. Not prepaid, 10 lbs. \$2.70; 50 lbs. \$13.00; 100 lbs. or more at 24c lb.

**F106 Taylor or Gray Crowder** A large speckled pea that has a large, long pod. Matures early. Write for prices.

**F110 Clay** Seeds medium sized and cream or clay colored. Vines grow long and leafy. Seed matures medium late. Prices: 2½ bu. bags \$7.00 bu.

**F107 Iron** This variety is noted for its disease-resistant qualities. Write for prices.

**F112 Gallavant, Rice or Lady** The peas are the smallest, but the sweetest and best flavored of all the edible cowpeas. Prices: ½ lb. 30c; lb. 50c; 2 lbs. 85c; 5 lbs. \$1.75; 10 lbs. \$3.00, postpaid. Not prepaid, 10 lbs. \$2.70; 50 lbs. \$13.00; 100 lbs. or more at 24c lb.

**F114 Brown Eyed Six Weeks** One of our most popular peas for table use. Peas are medium small round, creamy-white with brown eye; very prolific and delicious. Prices: ½ lb. 30c; lb. 50c; 2 lbs. 85c; 5 lbs. \$1.75; 10 lbs. \$3.00, postpaid. Not prepaid, 10 lbs. \$2.70; 50 lbs. \$13.00; 100 lbs. or more at 24c lb.

### INOCULATE ALL LEGUMES WITH NODOGEN

See page 49

### CROTALARIA

**F304 GIANT STRIATA.** The highest yielding Crotalaria adapted to all soils and making a tremendous tonnage of green manure on the poorest dry or wet land. Only 10 to 15 pounds of seeds are required per acre and may be sown in small grains at the time soda is applied if seeding is followed with harrow or weeder. Very deep rooting. Sow February to July. Prices: lb. 40c; 5 lbs. \$1.60, postpaid. Not prepaid, 10 lbs. \$2.20; 25 lbs. \$5.25; 100 lbs. or more at 20c lb.

# POTATOES - PEANUTS - RAPE

## SEED POTATOES

Potatoes are forwarded by express or freight, as directed, purchaser paying charges. One peck will plant about 100 feet of row, or 300 hills; 10 to 12 bushels required for an acre.

**Irish Cobbler** A most excellent extra-early variety producing plump, handsome tubers of good size and excellent quality. The vines make short, upright growth, so that the hills may be only a short distance apart. The flesh is pure white with a clean, smooth, white skin with strong, well developed eyes slightly indented. In quality they are excellent, always cooking dry and mealy. Prices: 100 lb. bag \$6.50; Bu. (60 lbs.) \$4.25; Peck (15 lbs.) \$1.45, f.o.b. Raleigh.

**Red Warba** This good red variety replaces the popular Red Bliss with us. Admirers of the Bliss qualities will not be disappointed with Red Warba which is distinctly superior in quality and yield. The potatoes are slightly less round and otherwise have the bright pink skin and attractive appearance so well known to the users of the Red Bliss variety. Prices: 100 lb. bag \$6.50; Bu. (60 lbs.) \$4.25; Peck (15 lbs.) \$1.45, f.o.b. Raleigh.

## F299 BUCKWHEAT

The earliest, most prolific and largest grained of all buckwheats, and makes fine flour. Prices: lb. 35c; 5 lbs. \$1.10, postpaid. Not prepaid 10 lbs. \$1.60; 25 lbs. \$3.50; 100 lbs. or more at 12c lb.

## F290 CHUFAS

Make rows 2½ to 3 feet apart, dropping seed about one foot apart in the row, and covering about 2 inches. Chufas require from 1 to 1½ pecks per acre. Can be planted from April to June; cultivation the same as for bunch peanuts. Prices: lb. 60c; 5 lbs. \$2.30, postpaid. Not prepaid 10 lbs. \$3.50; 40 lbs. (Bu.) \$12.00.

## OATS

**F175 Fulgrain** A heavy yielder and rust-proof, has plump full heads that mature early. Prices: 4 bu. bag \$2.00 bu. Write for quantity prices.

**F174 Columbia** Favorite for growing on the light sandy soils of the coast sections of the South Atlantic States. It makes a good growth of straw, is an abundant yielder of bright, clean heavy grain, is free from rust. Early plantings can be cut in time to put the same land in summer crops. Write for Prices.

**F171 Victorgrain, Certified** High yielding Coker oat. Prices: 4 bu. bag \$2.10 bu. Write for quantity prices.



F287 Rape, Dwarf Essex

## PEANUTS

**CULTURE:** Soils: Well drained sandy loam, properly limed, is best. Varieties: Virginia Bunch and Jumbo Runners in the old belt of North Carolina and Virginia. Spanish, North Carolina Runner or Virginia Bunch in the Southern Coastal plains and counties bordering the Piedmont using Spanish, Tennessee Red, or North Carolina Runner if in doubt as to the ability of the soil to make the larger varieties. In the Piedmont the Spanish variety is recommended. Smaller varieties produce more oil per ton of nuts, however, on adapted soils the larger nuts produce more oil per acre. Use 35 lbs. small varieties; 45 lbs. large varieties (shelled) per acre. Buy 1-3 more nuts by weight in the shell for the desired amount of shelled nuts. Field tests show 27 per cent increase in yield when seeds are treated with Arasan. Average of 22 tests conducted in North Carolina showed \$16.43 per acre increase return where peanuts were dusted 4 times with sulphur-copper dust, after deducting the cost of dusting.

**F221 Valencia** Yields 600 to 700 pounds in shells. Adapted to a variety of soils and makes few "pops." Straight smooth pods contain 3 or 4 large kernels of finest quality. An early bunch variety. Prices: lb. 45c; 5 lbs. \$1.80, postpaid. Not prepaid 10 lbs. \$3.00; 25 lbs. \$7.25; 100 lbs. or more at 28c lb.

**F222 North Carolina Runner** Yield 800 to 1,200 lbs. in shells per acre, very high in oil content and a good variety for hogging. Pods slightly larger than Spanish, red skinned and good quality. Prices: Lb. 45c; 2 lbs. 80c; 5 lbs. \$1.75, postpaid. Not prepaid, 10 lbs. \$2.80; 25 lbs. \$6.75; 100 lbs. or more at 26c lb.

**F223 Tennessee Red** Yield about the same as North Carolina Runner. Nuts larger, pods well filled with 3 or 4 kernels of excellent quality. Prices: Lb. 45c; 5 lbs. \$1.80, postpaid. Not prepaid, 10 lbs. \$3.00; 25 lbs. \$7.25; 100 lbs. or more at 28c lb.

**F224 Improved Spanish** Yields 1,000 to 1,200 lbs. per acre in shells. This is the earliest of all peanuts, a bunch type, producing pods tightly filled with 2 kernels each. Highest in oil content and most dependable for varied soils. Strong roots attach nuts to plants and prevent loss in harvesting. Plant 6 inches apart in 18 inch rows for highest yields. Prices: Lb. 45c; 2 lbs. 80c; 5 lbs. \$1.75, postpaid. Not prepaid, 10 lbs. \$2.80; 25 lbs. \$6.75; 100 lbs. or more at 26c lb.

**F225 Virginia Bunch** Yields 1,500 to 2,500 pounds in shells. Produces largest nuts of bunch type and highest yielding of all varieties since it can be planted closer in rows. Prices: Lb. 45c; 2 lbs. 80c; 5 lbs. \$1.75, postpaid. Not prepaid, 10 lbs. \$2.80; 25 lbs. \$6.75; 100 lbs. or more at 26c lb.

**F287 Rape, Dwarf Essex** A succulent and nutritious quick pasture crop for stock and poultry. Ready in 6 to 8 weeks. After cutting or grazing, plant continues to grow. Makes acceptable table "greens." Can be planted in drills, using 4 pounds of seed to the acre, or broadcast, 8 pounds. Should be sown at intervals from August to April. Prices: Pkt. 5c; ¼ lb. 15c; lb. 40c; 5 lbs. \$1.40, postpaid. Not prepaid, 10 lbs. \$2.20; 25 lbs. \$5.25; 100 lbs. or more at 20c lb.

**F298 Russian Sunflower** Sunflower seeds fed to poultry make a real egg-producer, and being rich in oil and protein they make an ideal food during the moulting season. Prices: Pkt. 5c; ¼ lb. 15c; lb. 40c; 5 lbs. \$1.60, postpaid. Not prepaid, 10 lbs. \$2.60; 25 lbs. \$6.00; 100 lbs. or more at 22c lb.



F225 Peanut, Virginia Bunch



F224 Peanut, Improved Spanish



F221 Peanut, Valencia



Irish Cobblers



Red Warba



F254 Tobacco, Oxford 26, Granville Wilt Resistant

# WYATT'S

treated, tested  
TOBACCO  
SEEDS

**F253 Bonanza, Certified** A high quality leaf noted for its bright lemon color. Leaves are broad and long, making good weight. Especially suited to heavier soil types. Prices: Oz. \$1.00; 3 ozs. \$2.65; lb. \$13.00, postpaid.

**F263 Cash** A tall priming type still popular because of its good yield and easy curing qualities. Best suited to sandy or gray soils. Prices: Oz. \$1.00; 3 ozs. \$2.65; lb. \$13.00, postpaid.

**F250 Improved Gold Dollar, Certified** A selection from Cokers Strain 5. Tall priming type with long broad leaves, ripening uniformly. Adapted to light gray to sandy loam soils. Prices: Oz. \$1.00; 3 ozs. \$2.65; lb. \$13.00, postpaid.

**F275 Gold Dollar** Prices: Oz. 60c; 3 ozs. \$1.50; 8 ozs. \$3.25, postpaid.

**F265 Yellow Mammoth** One of the heaviest producers and a real money maker. Adapted to a wide range of tobacco soils. Prices: Oz. \$1.00; 3 ozs. \$2.65; lb. \$13.00, postpaid.

**F278 Yellow Special, Certified** A fine variety originating in Virginia and receiving much interest for poorer soils where it produces good crops and good quality. Very large leaves that ripen uniformly. Prices: Oz. \$2.00; 3 ozs. \$5.25; lb. \$26.00, postpaid.

## GRANVILLE WILT RESISTANT

### F254 Oxford 26, Certified

Resistant to Granville wilt which is widespread in Granville, Waverly, Durham, Pitt, Carteret, and Craven counties and is present in nearly every North Carolina county. In appearance Granville wilt is similar to other diseases that attack the crop, but in mid-summer can be easily distinguished by the presence of dark streaks which extend for 18 or more inches above the soil in the woody part of the stem. Oxford 26 is recommended only for fields known to be contaminated with Granville wilt. This strain is highly resistant, but for best results should be grown on soil rotated to other crops for 1 to 2 years.

It can be planted closer together in the row for increased yield and the quality compares favorably with other varieties. Our seeds are chemically treated. Prices: Oz. \$2.00; 3 ozs. \$5.25; lb. \$26.00, postpaid.

## BLACK SHANK RESISTANT

**F279 Oxford No. 1** Resistant to Black Shank, a disease that attacks the larger roots and stalks, causing death rapidly. For best results plant on soils that have been planted to crops other than tobacco for at least 2 years. Recommended only for fields where black shank is known to be present. Prices: Oz. \$2.00; 3 ozs. \$5.00; lb. \$26.00, postpaid.

**F262 Vesta 30** More resistant to Black Shank than Oxford 1 and recommended for soils badly infested with the disease. Quality is good but yields slightly less than Oxford 1. Prices: Oz. \$2.00; 3 ozs. \$5.00; lb. \$26.00, postpaid.

**F264 Vesta 33** Made \$667.30 per acre return on Black Shank infested land last season. Prices: Oz. \$2.00; 3 ozs. \$5.00; lb. \$26.00, postpaid.



## FOR BLUE MOLD

FERMATE at the rate of 2 lbs. per 100 gallons sprayed at 3- to 4-day intervals is the simplest and most effective way to control tobacco blue mold. Prices: 3 lb. bag \$2.85, postpaid. Not prepaid 3 lb. bag \$2.60; 36 lb. case \$28.08.

FERMATE DUST. Full 15% strength. Ready to use. Prices: 25 lb. bag \$4.50; 50 lb. bag \$8.50.

**F256 401, Certified** A broad leaved variety developed from a cross of 400 on Cash. Similar in growth habit to 400 but has slightly more body, producing high yields of superior quality leaf. Best cures are obtained when the leaves ripen thoroughly on the hill. Prices: Oz. \$1.00; 3 ozs. \$2.65; lb. \$13.00, postpaid.

**F277 402, Certified** A cross of 400 and Jamaica Wrapper. A very high yielding tobacco for Eastern North Carolina and a producer of fine quality. Prices: Oz. \$2.00; 3 ozs. \$5.25; lb. \$26.00, postpaid.

**F267 Jamaica Wrapper** Tall plants, long, medium broad leaves, spaced far apart on the plant insuring good ripening. Makes heavy yields and good quality, bright tobacco. Best suited to sandy loam soil. Prices: Oz. \$1.00; 3 ozs. \$2.65; lb. \$13.00, postpaid.

**F260 Mammoth Gold, Certified** The crop ripens well and cures easily. The plants are vigorous and grow to good size making one of the heaviest producers of bright leaf tobaccos. Prices: Oz. \$2.00; 3 ozs. \$5.25; lb. \$26.00, postpaid.

**F252 Virginia Bright Leaf, Certified** Suited to any type of tobacco soils, doing best on the lighter types. One of the finest bright leaf tobaccos, making big crops of unusually fine quality. Prices: Oz. \$1.00; 3 ozs. \$2.65; lb. \$13.00, postpaid.

**F269 Virginia Bright Leaf** Prices: Oz. 60c; 3 ozs. \$1.50; 8 ozs. \$3.25, postpaid.

**F271 Bottoms Special** Top money maker in demonstration in Nash County last season, returning \$1,157.10 per acre compared with an average per acre return of \$1,070.06 for the next 3 highest varieties. Prices: Oz. \$1.00; 3 ozs. \$2.65; lb. \$13.00, postpaid.

**F270 Virginia Gold** Oz. \$2.00; 3 ozs. \$5.00; lb. \$26.00, postpaid.

**F274 Lemon Yellow** Oz. \$2.00; 3 ozs. \$5.00; lb. \$26.00, postpaid.

**F251 White Stem Orinoco, Certified** Well liked for its ability to make good crops of fine quality cigarette tobacco on thin or poor soils. On the better fine gray or sandy soils it makes a splendid crop. Prices: Oz. \$1.00; 3 ozs. \$2.65; lb. \$13.00, postpaid.

## BLACK ROOT ROT RESISTANT

**F273 400, Certified** Noted for production of high quality yields of thin bright tobacco on the more fertile soil types. Resistant to Black Root Rot, a disease that is common on the heavier soil types of the old and middle belts. Best cures are obtained where the leaves ripen thoroughly on the hill. Prices: Oz. \$1.00; 3 ozs. \$2.65; lb. \$13.00, postpaid.



# Seed Disinfectants - Inoculants - Weed Killers

## DUPONT SEED DISINFECTANTS

Write for Free Seed Treating Chart  
**ARASAN**



Destroys many surface seed-borne organisms and protects the seed against certain soil-borne organisms responsible for seed decay. Improves stands and frequently increases yield of quality crops. N. C. State College Bulletin 31 reports 27 per cent increase in Peanut stands. University of Illinois tests show 8.5 bushels per acre increased yield of corn. Highly profitable on Soy Beans. Excellent reports on use of "Arasan" for many vegetables. Prices: 3/4 oz. 25c; 8 ozs. 80c; 4 lbs. \$5.16; 25 lb. drum \$30.00; 100 lb. drum \$115.00.

## NEW IMPROVED CERESAN



A dry seed treatment which effectively kills certain seed-borne diseases by both contact and vapor—recommended by most experiment stations—inexpensive. One pound treats 32 bushels of seed grain and frequently increases yields. Use New Improved "Ceresan" on small grains, cotton, sorghums, etc. Prices: 4 ozs. 35c; 1 lb. 90c; 4 lbs. \$3.00; 40 lbs. \$26.40; 100 lbs. \$61.05.

## SEMESAN BEL



Tests in fifteen states have proved that most potato growers can usually expect better returns from seed potatoes if they treat them with "Semesan Bel." Costs only about 21 cents an acre—generally reduces seed-piece decay, seed-borne scab and Rhizoctonia. No mussy soaking—just dip, drain, dry, and plant. One pound treats 60 to 80 bushels of seed. Prices: 2 ozs. 35c; 1 lb. \$1.83; 4 lbs. \$6.33.

## ARASAN SF



Possesses the same fungicidal and insecticidal properties as Arasan. Arasan SF has been developed for large scale processors using the "slurry" method of seed treatment. Write for full details. See page 62 for "slurry" treaters. Prices: 25 lb. drum \$45.00; 100 lb. drum \$172.50.

## CERESAN M



A dry, practically odorless, seed disinfectant for wheat, oats, rye, barley, cotton, peas, and sorghum, recommended for the control of the same diseases and at the same rate of application as New Improved Ceresan. Prices: 14 ozs. 90c; 3 lbs. \$2.65; 40 lb. drum \$28.75; 100 lb. drum \$69.00.

## 2% CERESAN



Cotton state authorities report that cotton seed treatment with 2% "Ceresan" has given yield increases ranging in value from \$5.73 to \$13.08 an acre. Generally reduces seed rotting and damping-off, resulting in more uniform stands from less seed. Usually controls certain other seed-borne cotton diseases. One pound treats 5 to 8 bushels of seed. Prices: 1 1/2 lb. can \$1.25; 4 3/4 lbs. \$3.50; 25 lbs. \$16.09; 100 lbs. \$57.75.

## SEMESAN



For success in flowers and vegetables, give them a healthy start. Treat seeds, corms, bulbs and seedlings with "Semesan." Apply dry or in solution with water. "Semesan" generally reduces seed rotting and damping-off, is highly effective against many seed-borne diseases, helps to prevent seed-borne soil contamination. One ounce treats 15 to 60 pounds of seed. Cost only 1/4-cent to 2 cents per pound of seed. Prices: 1/3 oz. 20c; 2 ozs. 45c; 12 ozs. \$2.10; 4 lbs. \$10.10.

## 2, 4-D Weed Killer Tablets



KARMEX is unlike any other of the hormone weed killers. It is the ammonium salt of the dichlorophenoxyacetic acid and will be sold only in the convenient tablet form. Extensive tests with KARMEX have proved it to be highly effective on a number of noxious annual and perennial weeds. It also may be used in combating such weeds as plantain and dandelion in Kentucky and Canadian Blue, and Bermuda grass lawns.

The tablets disintegrate within thirty seconds and completely dissolve in the water within five minutes with occasional stirring. Then it is ready for spraying. You will find KARMEX an easier, more convenient and more effective weed killer. Prices: Small size pkg. (25 tablets, treats 1,250 sq. ft.) 98c; \$1.10, postpaid. Large size pkg. (100 tablets, treats 5,000 sq. ft.) \$3.40; \$3.50, postpaid.

## Du Pont 2, 4-D WEED KILLER (Powder)



Every farmer knows that weeds and crops do not grow well in the same field—and chemical weed killers, such as Du Pont 2, 4-D weed killers are making history in the control of weeds on the farm. Du Pont 2, 4-D weed killer has been found to be extremely valuable as a selective weed killer when used in pastures, lawns and other turf areas. Non-corrosive, non-inflammable and economical. 1 pound makes 50 to 100 gallons of spray. Prices: 1 lb. \$2.15; 4 lbs. \$7.75; 6 lbs. \$9.60; 25 lbs. \$43.50.

## Du Pont 67% Amine 2, 4-D WEED KILLER

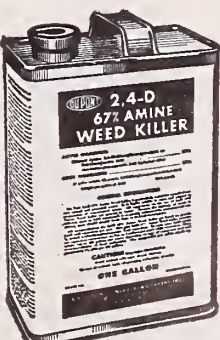

The concentration of Du Pont 2, 4-D 67% Amine Weed Killer is just right for easy mixing—a pint gives you 1/2 lb. of 2, 4-D acid equivalent. Being a liquid, it can be measured easily and quickly for spray preparation—there is no chance of nozzle clogging.

Du Pont 2, 4-D 67% Amine Weed Killer is especially prepared for use in low gallonage applications, as low or lower than 10 gallons per acre. It can, however, be used for more dilute sprays with equal effectiveness.

Price: 1 Gallon Can \$10.00.

## AMMATE WEED KILLER



Used at the proper rates and according to the procedure recommended on the label of each container, Ammate offers an effective weapon to help combat the losses caused by certain weeds.

Poison ivy, poison oak and poison sumac are particularly dangerous to many individuals. Ammate will generally eliminate such plants. Ammate is not considered poisonous and may be used safely on weed-infested areas without danger to livestock and humans. Ammate usually exerts only temporary soil sterilizing effects, varying with the soil. Treated areas may often be used for growing crops during the same season.

Prices: 2 lb. bottle \$1.15, postpaid. Not prepaid 2 lbs. 85c; 6 lbs. \$2.25; 50 lbs. \$13.00.

## INOCULATE ALL LEGUMES

with

## NOD-O-GEN

More and more growers have become convinced that the use of a good inoculator . . . on legume seed just before every planting . . . pays big returns.

Before being released for use, every lot of NOD-O-GEN is pre-tested in Laboratory and greenhouse to make sure of the presence of billions of vigorous bacteria of the right kind. Be sure to name seeds to be inoculated when ordering.

**GROUP 1**—Alfalfa, Sweet Clover, Bur Clover, Hubam Clover and Black Medic. Prices: Bu. 50c; 2 1/2 bus. \$1.00, postpaid.

**GROUP 2**—Clovers, Med. red, Crimson, Mammoth, Alsike, White and White Dutch. Prices: Bu. 50c; 2 1/2 bus. \$1.00, postpaid.

**GROUP 3**—Lespedeza, all varieties. Sericea, Harbin, Korean, Common and Kobe. Hulled or Unhulled. Price: 100 lbs. 50c, postpaid.

**GROUP 4**—Soybeans, all varieties. Prices: 2 bus. 30c; 5 bus. 55c; 30 bus. \$3.00, postpaid.

**GROUP 5**—Cowpeas, Peanuts, Lima Beans, Velvet Beans, Crotalaria, Kudzu and Mung Beans. Prices: 2 bus. 30c; 5 bus. 55c; 30 bus. \$3.00, postpaid.

**GROUP 6**—Field Beans, Wax. String, Navy, Snap, Kidney and Scarlet Runner. Price: Bu. 35c, postpaid.

**GROUP 7**—Large Package—All Vetches—Spring, Wild, Common, Hairy or Winter and Hungarian. Peas—Austrian, Canada, Garden, Sweet and Canning Peas, Broad Bean, Lentil. Prices: Bu. 35c; 100 lbs. 55c, postpaid.

**GROUP 8**—Garden combination for Garden Peas and Beans, Sweet Peas, Lima Beans and Lupine. Prices: 5 lbs. or less 15c, postpaid.

**GROUP 9**—Lupine. Price: 100 lbs. 55c, postpaid.



## HORMODIN POWDER

Cuttings treated with Hormodin Powder root quicker, establish themselves more readily, and have more growing roots per cutting. Can also be used for seed treatment.

Supplied in three strengths, paralleling the range of hormones in nature.

Directions and complete name-list in each package.

### Hormodin Powder No. 1

The general purpose powder designed for the home gardener or commercial florist.

1/4 oz. trial packet, each.....\$ .25 postpaid  
1 3/4 oz. tin, each..... .50 postpaid  
1 lb. tin (for 35,000 cuttings) each 3.00 postpaid

Additional strengths are available for hard-to-root species.

### Hormodin Powder No. 2

For propagating many woody and semi-woody types of plants.

1 3/4 oz. tin, each.....\$ .75 postpaid  
1 lb. tin (for 35,000 cuttings) each 4.50 postpaid

### Hormodin Powder No. 3

For propagating the more difficult-to-root varieties.

1 oz. tin each.....\$1.00 postpaid  
1/2 lb. tin (for 15,000 cuttings)  
each ..... 4.50 postpaid

### Combination Package

A convenient combination package is available, containing a supply of the three Hormodin Powders, adequate for treating hundreds of cuttings, 75c, postpaid.

## ROOTONE

Reg. U. S. Pat. Off.

ROOTONE, the plant hormone powder, for faster rooting for cuttings. Simply dip the cutting into the powder and plant as usual. Also dust your seeds with this powder. The treatment produces heavier roots and a larger crop on many kinds of seed. Use one ounce to each bushel of seed corn. 1/4 ounce packet 25c; 2 ounce jar \$1; 1 pound can \$5, postpaid.



## TRANSPLANTONE

PATENTS PENDING

TRANSPLANTONE, the hormone-vitamin powder for starting plants out right. Use a level teaspoon of TRANSPLANTONE to each ten gallons of starting water when setting out plants. Produces earlier maturity, larger crops on tomato, tobacco and sweet potato plants. 1/2 ounce packet 25c; 3 ounce can \$1; 1 pound can \$4.00, postpaid.

## FRUITONE

REG. U. S. PAT. OFF.

FRUITONE, the hormone spray for stopping premature drop of fruit, flowers and leaves. When sprayed on flowers of tomatoes or beans it produces better set and larger crop. Prevents premature drop of apples and pears. Makes hollies and other Christmas greens hold their leaves longer. 2-ounce package, \$1.00; 12-ounce can \$5.00, postpaid.

**Acrylon** Toxic to all insects, relatively safe to use, no fire hazard, does not affect food products or leave residues, easily applied, only a short exposure necessary, economical. Used extensively in flour mills and bakeries for weevil. Price: 27 oz. bottle \$3.00; 15 gal. drum \$75.00.

## ARSENATE OF LEAD, DRY

Does not burn the foliage, kills every insect that eats it. Used dry or in solution. Lb. 60c; 4 lb. bag \$2.00.

## B-H-C COTTON DUST

3% Benzenehexachloride, 5% DDT, 40% Sulphur Dust for boll weevil, aphid and boll worm in cotton. 50 lb. bags \$11.00.

## B-K LIQUID

A powerful quick acting hypo-chloride solution used extensively in the dairy and poultry industries. Effective in hot or cold water for killing bacteria. 1 gallon \$2.00.

## B-K POWDER

quick acting low cost bactericide. Used as an aid in the controlling of poultry diseases by

Contains 50 per cent available chlorine. The contaminated equipment and drinking water, and for treating dairy utensils in milk plant, ice cream plant and creamery equipment to kill bacteria. 9 oz. bottle 95c; 1 3/4 lb. bottle \$1.75, postpaid. Not prepaid, 9 ozs. 85c; 1 3/4 lb. size \$1.70.

## BLACK-LEAF-40

(NICOTINE SULPHATE.) Excellent for killing aphid, thrip, sucking insects, leaf-hoppers, and poultry-lice. Oz. 40c; 5 ozs. \$1.20; lb. \$2.60; 2 lbs. \$4.40; 5 lbs. \$8.20; 10 lbs. \$14.25; delivered. Not prepaid, oz. 36c; 5 ozs. \$1.05; lb. \$2.42; 2 lbs. \$4.15; 5 lbs. \$7.90; 10 lbs. \$13.75.



## BORDEAUX MIXTURE, DRY

For fungus disease of Fruit Trees, Shrubs and Flowers, especially black spot on Roses. Fungus troubles must be prevented by spraying at regular intervals. 4 lb. bag 75c.

## CALCIUM ARSENATE, DRY

For dusting and spraying. An arsenical poison for chewing insects, especially potato beetles. 4 lb. bag 75c.

## CARBON DI-SULPHIDE

For pea and grain weevils, etc. Lb. 60c; 5 lbs. \$2.20. Cannot be mailed.

## CRO-TOX

Protects seed corn from crows, blackbirds, squirrels, woodchucks, moles, wire-worms and grubworms, saving from loss of seed and replanting. Does not injure the seed corn nor clog the planter. Small can (bushel size) 90c; large can (2 bushel size) \$1.40, postpaid. Not prepaid 1 bu. size 75c; 2 bu. size \$1.15.

## COPPER "A"

Easier to use, more effective and safer than old forms of copper. Useful in the control of disease attacking cucumbers, melons and tomatoes which are sensitive to Bordeaux. 6 lb. bag \$2.65, postpaid. Not prepaid \$2.35.

# Insecticides, Fungicides

## CRYOLITE



A superior insecticide in the control of many of our most serious insect pests. Investigations by both Federal and State entomologists reveal a constantly increasing number of pests controlled effectively with Cryolite. Generally Cryolite mixed 3 lbs. to 100 gallons (1 1/2 level tablespoonfuls per gallon) for spraying or thoroughly mixed equal parts with talc for dusting will give effective control of chewing insects. For heavy infestations or certain insects, increase the Cryolite by one-half. Never use with lime. Ask for free bulletin. Prices: Lb. 45c; 6 lb. bag \$1.55, postpaid. Not prepaid lb. 35c; 6 lb. bag \$1.25; 48 lbs. \$9.00.

## CYANOOGAS "A" DUST



Kills moles, rats, mice, bed bugs, clothes moths, ants, grape leaf hoppers, etc. 1/4 lb. can 39c; lb. 98c; 5 lbs. \$3.75; 25 lbs. \$12.50; 100 lbs. \$30.00. Cannot be mailed.

## CYANOOGAS "G" FUMIGANT

For greenhouse, flour mill and grain fumigation. Kills whitefly, aphid, moths, weevil, rats, mice. 5 lbs. \$3.75; 25 lbs. \$12.50; 100 lbs. \$30.00. Cannot be mailed.

## CYANOOGAS FOOT PUMP

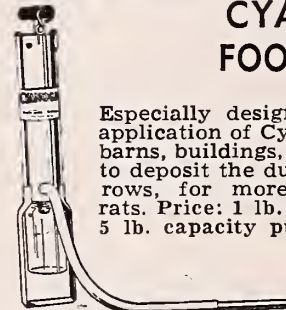

Especially designed and built for the application of Cyanogas, around dumps, barns, buildings, etc., enabling operator to deposit the dust in tunnels and burrows, for more effective control of rats. Price: 1 lb. capacity pump \$12.00; 5 lb. capacity pump \$22.50.

## GAS MASK

Skeleton gas masks recommended for use with Cyanogas. Price: \$8.00. Extra cannisters \$3.75.

## D-D (Soil fumigant)

Not to be confused with DDT, D-D is for the control of root-knot nematode, wireworm, garden centipede, white grubs and pink boll worms effecting alfalfa, beans, carrots, corn, cotton, cucumbers, egg plant, lettuce, melons, peppers, potatoes, tomatoes and other important crops. There are also indications that D-D may have some effect on soil-borne plant pathogens. One quart treats approximately 500 square feet (1 teaspoonful at about 15 inch intervals) depending on soil density. Pint \$1.00; quart \$1.75. Write for prices in larger containers.

## D-D (Applicator)

1 pint bottle and pump for applying D-D to nematode infested soils. Price: \$3.50.

## DOGZOFF

An effective repellent in the form of a spray when applied to shrubbery, lawns, porch, etc. 3 oz. bottle 69c, postpaid. Not prepaid, 60c.

## D-X (P.R. DDT.)



A concentrated plant spray containing 1 per cent Rotenone, .37 per cent pyrethrins and 5 per cent DDT in an active glycerine oil base. Controls sucking and chewing insects on fruits, vegetables and flowers. A powerful garden spray. 1 1/2 oz. bottle 60c; 8 oz. \$1.90; qt. \$5.50, postpaid. Not prepaid 1 1/2 ozs. 50c; 8 ozs. \$1.75; qt. \$5.25; gal. \$13.50.

## D-X (Nicotine)

A free nicotine spray, recommended wherever nicotine sulphate is indicated. Prices: 1 1/2 ozs. 60c; 8 ozs. \$1.90; qt. \$5.00, postpaid. Not prepaid 1 1/2 ozs. 50c; 8 ozs. \$1.75; qt. \$4.75.



# and Pest Destroyers



**DDT**  
**DEENATE 50-W.** A wettable 50 per cent DDT powder for use on crops, animals, buildings, etc. Easily and quickly mixes in water to any desired strength 3 lb. bags \$1.60, postpaid. Not prepaid 3 lbs. \$1.35; 48 lbs. (case) \$19.44. **DEENATE 10-X.** A dusting powder containing 10 per cent DDT for use

against fleas, lice, ticks, roaches, carpet beetles, stored seed insects, etc. May be applied directly to animals or buildings or through ordinary dust gun. 1 lb. can 65c; 5 lbs. \$1.95, postpaid. Not prepaid lb. 55c; 5 lbs. \$1.65; 30 lbs. \$9.00.



**DU PONT 5 PER CENT DDT INSECT SPRAY** (with pyrethrum). Controls flies, mosquitoes, ants, bedbugs, roaches, fleas, silver fish, gnats, ticks. Not for animals or plants. Pint 45c; qt. 75c.

**5 PER CENT DDT WALL AND SCREEN SPRAY.** One quart to approximately 250 square feet controls many troublesome insects. Pt. 50c; qt. 80c, postpaid. Not prepaid Pt. 35c; qt. 55c; gal. \$1.95.

## FLORAL DUST

Du Pont **FLORAL DUST**—one product, newly developed to control both insects and plant diseases . . . simplifies pest control. It gives outstanding results when used on roses . . . is equally effective for fruit trees. Comes ready to use as a dust—or can be easily mixed with water for spraying.

Because it contains two insecticides—rotenone and the new Du Pont developed methoxychlor, similar in killing action to DDT but safer to use on tender plants—Floral Dust is a control for common chewing insects, as well as sucking insects such as aphids.

For disease control, **FLORAL DUST** combines sulphur with famous Du Pont "Fermate" fungicide—recommended in the Massey formula for control of rose foliage diseases.

For best results, start applications of **FLORAL DUST** early, and keep plants protected throughout the season with applications of Floral Dust every 5 to 14 days. Prices: 8 oz. duster can 92c; lb. \$1.30; 4 lbs \$3.80, postpaid.



## BLUE MOLD IN TOBACCO SEEDBEDS

**FERMATE** at the rate of 2 lbs. per 100 gallons sprayed at 3- to 4-day intervals is the most simple and effective way to control tobacco blue mold in most areas.

**APPLES.** For control of scab, cedar apple rust, quince rust, apple blotch, black rot (frog eye). Brooks fruit spot and bitter rot.

**PEARS.** For control of pear scab.

**CHERRIES.** For control of brown rot and leaf spot.

**BEANS.** For control of anthracnose.

**TOMATOES.** For control of anthracnose fruit spot.

**FERMATE** is a protective, not a curative, fungicide. It must be applied before, not after disease infection occurs. This means that

new growth must be thoroughly covered with **FERMATE** sprays or dusts prior to and during infection periods. Prices: 3 lb. bag \$2.85, postpaid. Not prepaid 3 lb. bag \$2.60; 36 lbs. (case 12-3 lb. bags) \$28.08.

## FORMALDEHYDE

Used in fumigating and seed treating. Pint 50c. Cannot be mailed.

## FISH OIL SOAP

This potash F. O. Soap controls scales and aphids on plants, and is valuable as a wetter and sticker with other sprays. Lb. 50c; 5 lbs. \$1.75, postpaid. Not prepaid lb. 35c; 5 lbs. \$1.50.

## DUPONTS GARDEN DUST



Is a complete dust or spray for the control of many insects and plant diseases. Contains DDT, Fermate, Zerlate and Rotenone. Prices: 8 oz. sifter-top can 95c; lb. \$1.40; 4 lbs. \$3.75, postpaid. Not prepaid 8 oz. can 79c; lb. \$1.15; 4 lbs. \$3.50.

## LINSO SOAP

A wetter and sticker for use with Sulfoicide. Price: ½ pint bottle 40c each.

## LIME SULPHUR, DRY

For San Jose scale. For fall and spring spraying, use 12 to 15 lbs. to 50 gallons of water. Summer spraying, 2½ to 3 lbs. to 50 gallons of water. lb. 45c; 5 lbs. \$1.95; 12½ lbs. \$2.50; 100 lb. drum \$19.00; 200 lb. drum \$36.00.

## MAGNESIUM ARSENATE

Used primarily for controlling Mexican Bean Beetles. Does not burn such tender foliage as beans. 1½ level tablespoonfuls to 1 gal. water for spraying, one part Magnesium Arsenate to 3 to 5 parts of lime or flour for dusting. 12 oz. can 35c; 2 lb. bag 70c; 100 lb. drum \$25.00.

## MOLOGEN

For lawns, flower and bulb beds, estates, golf courses and institutional grounds infested with moles. It is easy to use—acts quickly and surely. ½ lb. can 65c; 1½ lbs. \$1.50, postpaid.

## PARIS GREEN

For Leaf-eating Insects. Mix one pound of Paris Green to 50 pounds of lime, or with water to 50 gallons. ¼ lb. 25c; lb. 70c; 5 lbs. \$3.15.

## PARA-DICHLOROBENZENE

Effective control for Peach tree borers. 25 lbs. \$6.25.



## PARA-SCALECIDE

A liquid treatment for peach borer control. Safe to use on peach trees of all ages. Simple, effective and inexpensive. Qt. can \$1.50, postpaid. Not prepaid, qt. \$1.25; gal. \$2.90; 5 gals. \$9.10.

## RAT BAIT-KRO

(KILLS RATS ONLY.) Non-poisonous. Mix with 1½ pounds of bait. 85c, postpaid.

## RAT BISCUITS

(KILLS RATS ONLY.) Ready prepared in small handy biscuit baits. Per Pkt. 45c, postpaid. Not prepaid, pkt. 35c.

## RED ARROW SPRAY



A non-poisonous spray killing practically all insects on vegetable and flower plants and fruit trees. Especially effective against Mexican bean beetle. Oz. bottle 40c; 4 oz. bottle \$1.10; pint \$3.00; qt. \$5.25, postpaid. Not prepaid, oz. 35c; 4 ozs. \$1.00; pt. \$2.85; qt. \$5.50; gal. \$19.00.

## DUPONTS ROSE DUST

Prevents and stops moist foliage blights and mildews of roses. Also good for carnations, snapdragons, tulips, etc. Can be used with insecticides. Apply as dust or spray. Prices: 8 oz. sifter-top can 77c; lb. \$1.15; 4 lbs. \$3.25, postpaid. Not prepaid 8 ozs. 64c; lb. \$1.00; 4 lbs. \$3.00.



## 1% ROTENONE

Non-poisonous dust for aphid leaf hoppers, cabbage worms, bean beetles and other insects. Contains no lead arsenate or flourine. 2 lb. bag 70c; 5 lbs. \$1.15, postpaid. Not prepaid 2 lbs. 45c; 5 lbs. 90c; 25 lbs. \$4.50; 100 lbs. \$17.00.

## 3/4% ROTENONE

5 lb. bag \$1.05, postpaid. Not prepaid 5 lbs. 80c.

## 20% SABADILLA

A 20% strength especially prepared Sabadilla dust, which, when dusted on the garden provides a quick and positive control for the troublesome Harlequin or Terrapin bug. Sabadilla also controls squash bugs, chinch bugs, cabbage worms, leaf-hoppers on potatoes, beans and peanuts, blunt-nosed leafhopper and fire-worm on cranberries, and cattle lice. 2 lbs. 90c; 5 lbs. \$1.70, postpaid. Not prepaid 2 lbs. 65c; 5 lbs. \$1.40.

## SCALECIDE

For fruits and ornamentals. Scalecide as a dormant spray, 1 part to 15 parts of water, not only makes scale control more certain, but also increases the vigor and production of the trees. Growers who have recently been using cheap oil sprays are awakening to the fact that their trees have lost the vigor and production which Scalecide formerly gave them. Qt. \$1.25, postpaid. Not prepaid, Qt. \$1.00; gal. \$2.40; 5 gals. \$8.10; 15 gals. \$19.00; 30 gals. \$30.50.



## SELOCIDE

Kills Red Spiders. Gallon \$3.50; 5 gals. \$16.75.

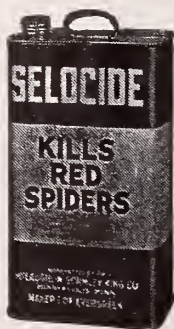

## SLUG SHOT

(FOR LEAF-EATING INSECTS.) Destroys insects, worms and caterpillars on vegetables and house plants, shrubbery, vines, trees, fruits and flowers. 1 lb. sifter top pkg. 40c; 5 lb. pkg. \$1.35, postpaid. Not prepaid, 1 lb. 30c; 5 lb. pkg. \$1.20.

## SPRAY CATALIZER

Catalizer is a spreader, sticker and peacemaker composed of sulphur. It is essential in Sulfo-cide arsenate of lead combinations and takes the place of casein-lime spreaders for all uses except on stone fruit in moist weather. 2 lb. bag 75c; case (24-2 lb. bags) \$14.40.



The  
All-Purpose  
Spray

## SPREADER STICKER, DUPONT

A combined spreading and sticking agent for use with fungicides, insecticides and weed killing sprays for uniform and thorough coverage and retarding weathering. Dilute 1-800 to 1-600. Pint \$1.25; gal. \$6.75, postpaid.



## SULFOCID

Sulfo-cide in combination with poison tends to increase coddling moth kill.

Do not forget the blossom spray. It is a most effective weapon against scab.

The most noticeable feature of Sulfo-cide is the beautiful finish and sheen it gives to the fruit. Pint \$1.25; qt. \$1.75, postpaid. Not prepaid, pt. \$1.00; qt. \$1.45; gal. \$3.00; 5 gals. \$9.75.

## SULPHUR

Powdered. For Mildew. 2 lbs. 45c, postpaid. Not prepaid, 10 lbs. 75c; 50 lbs. \$2.50.

## TALC

A finely ground dust used as a diluent with Cryolite, Rotenone, DDT, Sabadilla, etc. Prices: 8 lb. pkg. 50c; 100 lb. bag \$2.50.

## TOBACCO DUST

Used for fumigating and for dusting plants affected with aphid. 1 lb. 15c; 5 lbs. 50c; 25 lbs. \$1.75; 100 lbs. \$5.00.

## TREE DRESSING, FRAM'S

Every cut or injury that penetrates as far as the cambium is an open entrance for dampness with decay likely to follow. Protect with Fram's Tree Dressing. Qt. 75c; gal. \$2.25; 5 gals. \$10.00.

## ZERLATE

An outstanding new fungicide for early blight of potatoes, and many vegetable diseases. Combines well with "Deenate" DDT insecticides for control of both insects and diseases. 25 lb. Fibre drum \$20.00.

# TRI-OGEN

Definite mildew and black spot control combined with an insecticide. It kills all insects, and remains on foliage, repelling subsequent attacks.

Tri-ogen also stimulates plant growth, resulting in fine foliage and luxuriant blooms.

Post-paid  
E. Size Kit (makes 8 qts.).....\$1.35 \$1.50  
A. Small Kit (makes 16 qts.)..... 2.25 2.50  
B. Medium Kit (makes 64 qts.)..... 6.00 6.50  
C. Estate Kit (makes 32 gals.)..... 9.00 9.50

## VAPOTONE XX

Controls red spider, aphids, thrip, mites, leaf hopper nymphs, and many other hard to kill pests. Extensively used on tobacco, roses, azaleas, rhododendron, etc. Price: 4 ozs. \$1.00; 16 ozs. \$3.00, postpaid. Not prepaid 4 ozs. 85c; 16 ozs. \$2.50; 95/100 gals. \$11.90.

## VOLCK

Kills aphid, red spider, mealy bug, scale, caterpillars and most all insects and prevents mildew and rust. Volck does not burn, it is safe to use in summer. Highly recommended to florists. 4 ozs. 45c; pt. 85c, postpaid. Not prepaid, 4 ozs. 35c; pt. 70c; gal. \$3.00; 5 gals. \$9.95.

## VOLCK, FLORIDA

The Paste emulsion form of this popular summer scale spray. Qt. \$1.25; gal. \$2.85; 5 gals. \$9.50.

## WOOD PRESERVER

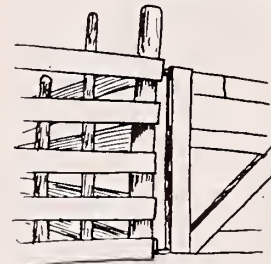

DOW WOOD PRESERVER (Pentachlorophenol) is easy to use right at home. Just dip or paint posts or lumber, then dry and they last many, many times longer. Economical, 1 part Wood Preserver is mixed with 4 parts Kerosene or Fuel Oil. Write for free booklet. 5 gal. drum \$13.40 ea.

## ZINC SULPHATE

Used as a control for Peach bacteriosis and as a safener with Arsenate of Lead. 1 lb. \$1.05; 5 lbs. \$4.00, postpaid. Not prepaid, lb. 90c; 5 lbs. \$3.75.

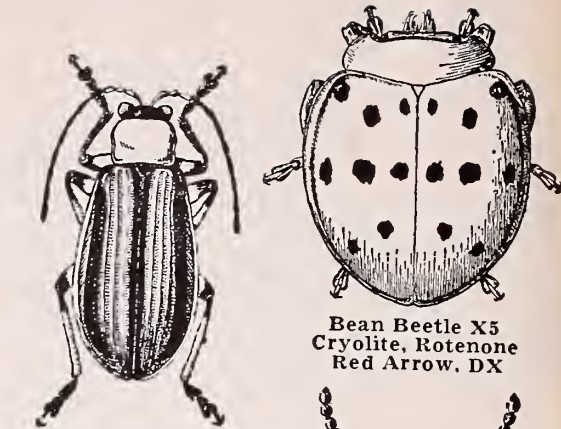

Striped Cucumber Beetle X6  
Cryolite or Bordeaux

Bean Beetle X5  
Cryolite, Rotenone  
Red Arrow, DX

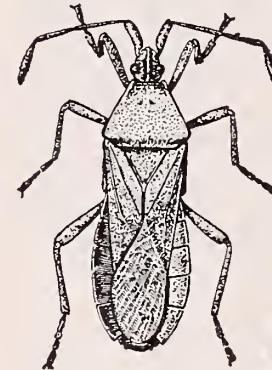

Squash Bug X2  
Sabadilla



Potato Beetle X3  
Paris Green or Cryolite



Harlequin Bug X3  
Sabadilla



Spotted Cucumber Beetle X5  
Cryolite or Rotenone



Corn, Earworm X1  
Dowspray No. 9

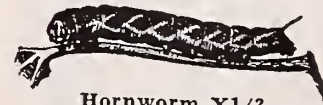

Hornworm X1/3  
Lead Arsenate, Cryolite  
Paris Green



Cutworm X1  
Paris Green Bait



Looper X1  
DX, Red Arrow



Cabbage Worm X1  
DX, Red Arrow



Leafhopper X10  
DX



Red Spider X40  
Sulphur or Mike

### WATER

Add sufficient water to make total volume indicated below.

### DILUTION TABLE

	1 to 25 (4%)	1 to 50 (2%)	1 to 75 (1 1/3%)	1 to 100 (1%)	1 to 200 (1/2%)	1 to 400 (1/4%)	Bordeaux Mixture	Lead Arsenate
1 Quart.....	2 3/4 Tbs.	1 1/2 Tbs.	2 3/4 Tsp.	2 Tsp.	1 Tsp.	1/2 Tsp.	2 level Tbs.	1 level Tbs.
1 Gallon.....	1/2 Pt.	5/4 Tbs.	3 1/2 Tbs.	3 Tbs.	4 Tsp.	2 Tsp.	1/2 Cup	4 level Tbs.
3 Gallons.....	1 Pt.	1/2 Pt.	1/2 Pt.	1/4 Pt.	4 Tbs.	6 Tsp.	1 1/2 Cups	3/4 Cup
5 Gallons.....	1 1/2 Pts.	1 1/2 Cups	1 Pt.	1 Scant Cup	6 1/2 Tbs.	3 1/2 Tbs.	2 1/2 Cups	1 1/4 Cups
100 Gallons.....	4 Gals.	2 Gals.	1 1/2 Gals.	1 Gal.	2 Qts.	1 Qt.	16 Lbs.	4 Lbs.

### BUREAU OF STANDARDS HOUSEHOLD MEASUREMENTS

Tsp. = level teaspoonful.  
Tbs. = level tablespoonful.  
3 Tsp. = 1 Tbs.  
2 Tbs. = 1 Ounce  
8 Ounces = 1 Cup  
16 Ounces = 1 Pint  
32 Ounces = 1 Quart  
128 Ounces = 1 Gallon

### HOW TO USE DILUTION TABLE

This Dilution Table indicates the quantities of any given spray material to add to a given quantity of water to give the desired dosage (strength) of spray.

All liquid or semi-liquid materials are proportioned directly on a liquid basis, i. e., 1 to 100 dilution indicates that one gallon of spray material should be diluted with water to make 100 gallons of diluted spray (or three tablespoonfuls to make one gallon of diluted spray).

Dry materials such as Lead Arsenate or "BORDO" are proportioned by mixing a given number of pounds of spray material with water to make each 100 gallons of diluted spray. To aid in mixing, the table shows the smaller quantities of dry materials in convenient household measuring units.

NOTE: When two or more spray materials are combined in one spray mixture the same water is used to dilute all the materials.

# Pratts

## NATIONALLY KNOWN PRODUCTS for POULTRY and LIVESTOCK



77 YEARS OF DEPENDABILITY

1872 to 1949

### Pratts Poultry Regulator

This famous old egg stimulating trace mineral product is now better than ever... it has B-G complex vitamins added. It keeps the birds reserves of trace minerals and B-G complex vitamins high enough to make up for deficiencies in feedstuffs. Also a valuable tonic after molt or diseased condition.

Use in Feed

	Prepaid	Not Prepaid		Prepaid	Not Prepaid
18 oz.	\$ .40	\$ .30	35 lb.	\$6.60	\$5.75
2 3/4 lb.	.75	.60			
6 lb.	\$1.40	\$1.20	12 1/2 lb.	\$2.65	\$2.25



### Pratts Zene-A-Trol

Phenothiazine... the new "Miracle" wormer for sheep, hogs, cattle and poultry.

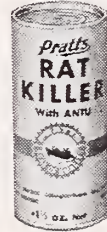

	Prepaid	Not Prepaid
1/2 lb.	\$1.30	\$1.15
1 lb.	1.85	1.65



### Pratts Rat Killer

Contains Antu... the new, deadly and safer to use killer of Brown or Norway Rats. Small doses required for easy quick and economical results.

	Prepaid	Not Prepaid
	\$ .75	\$ .65

### Pratts Cattle and Barn Spray

Contains DDT and other selected ingredients to give effective fly and other insect control. Fly free cattle give more milk. Spray both animals and barn... lasts for weeks.

	Prepaid	Not Prepaid
1 pt.	\$1.95	\$1.75
1/2 pt.	1.15	1.00



### Pratts Farm Building Spray

A 25 per cent DDT Concentrate for long lasting fly and insect control on poultry and hog houses, barn, milk houses and other farm buildings.

	Prepaid	Not Prepaid
1 qt.	\$1.80	\$1.65
1 gal.	\$5.90	5.65



### Pratts Animal Regulator

A Trace Element and Vitamin D Supplement for daily use in feed. May also be used in larger doses as a tonic.

	Prepaid	Not Prepaid
1 lb.	\$ .45	\$ .35
2 1/2 lb.	.90	.70
6 lb.	1.65	1.40

### Pratts Disinfectant

Helps to control worms, lice and all diseases of poultry and livestock. Standardized at 6 times strength of carbolic acids, but safe and non-poisonous. An excellent dip for livestock.

	Prepaid	Not Prepaid	Prepaid	Not Prepaid
1 pt.	\$ .75	\$ .60	1 gal.	\$2.50
1 qt.	1.05	.85	5 gal.	\$2.15
				8.50



### Pratts Hog Powder

A tonic and mineral supplement formulated specially for swine. Supplies Vitamin D.

	Prepaid	Not Prepaid
1 1/4 lb.	\$ .50	\$ .35
3 lb.	.90	.70
7 lb.	1.70	1.40



### Pratts Cow Tonic

Helps keep the milk factory fit. This product aids nature in maintaining the vigorous health that means lots of milk and healthy calves. A real aid at calving time.

	Prepaid	Not Prepaid
1 1/2 lb.	\$ .85	\$ .70
3 1/2 lb.	1.60	1.40

### Pratts Bag Ointment

For external use in treatment of caked, swollen, or congested udders following calving, high fevers or exposure. Also for cracked teats and skin.

	Prepaid	Not Prepaid
8 oz.	\$ .80	\$ .65



### Pratts Red Mite Special

A "three-barrelled" insecticide containing chlordane, DDT and a thio-cyanate to kill elusive mites, fowl ticks, fleas and flies in poultryhouse.

	Prepaid	Not Prepaid
1 pt.	\$ .80	\$ .65
1 qt.	1.30	1.10

Pratts Dog Food	Prepaid	Not Prepaid
5 lb. bag	\$ .90	\$ .70
25 lb. bag		3.00
50 lb. bag		5.60

### Pratts "Split Action" Worm Capsules

An individual worm treatment for chickens and turkeys. Contains Phenothiazine for cecum worms and also treats other types of worms. Patented "Split Action" feature permits release of two different worm treatments hours apart.

Adult Size	Prepaid	Not Prepaid
100	\$ 1.60	\$ 1.50
1,000	11.50	11.25
Chick Size	Prepaid	Not Prepaid
100	\$1.10	\$1.00
1,000	7.60	7.35



### Pratts Poultry Worm Powder

A flock treatment for large round and cecum worms in chickens and turkeys. Contains Phenothiazine and a "Shockless" Nicotine. Just feed in mash. One pound treats 200 miniature or 400 half grown birds.

	Prepaid	Not Prepaid
4 oz.	\$ .80	\$ .70
8 oz.	1.50	1.35
2 1/2 lb.	5.70	5.50



### Pratts C-KA-Gene

A new highly effective flock treatment that prevents heavy losses from bloody coccidiosis through immunity methods.

Chick Size	Prepaid	Not Prepaid
50	\$1.10	\$ .90
100	1.85	1.60

### Pratts In-Tes-Trol

New drinking water medication for chickens and turkeys of all ages. An effective astringent that helps to soothe and heal intestinal irritation as in simple diarrhea not caused by infection. Also a valuable treatment for Nycosis.

	Prepaid	Not Prepaid
1 pt.	\$ .90	\$ .75
1 qt.	1.50	1.25



### Pratts Poultry Tablets

New. Formerly "Chick tablets." They're "floated." They keep the drinking water safe all day, not just for a few hours.

	Prepaid	Not prepaid
1 oz.	\$ .40	\$ .35
2 1/2 oz.	.80	.70



### Pratts Pik-No-Mor

Stops cannibalism, toe feather and vent picking in chicks and adult fowls. Aids in stopping bleeding and in starting the healing process.

	Prepaid	Not Prepaid
1 oz.	\$ .40	\$ .35
5 oz.	.80	.70



### Pratts Poultry Inhalant

Loosens mucus in nose and throat, giving relief from the "stopped-up" feeling from colds. Special "water soluble" feature enables it to mix with and penetrate nasal secretions. Sprayed while birds roost.

	Prepaid	Not Prepaid
1 pt.	\$ .90	\$ .70
1 qt.	1.45	1.25

### Pratts Roost Paint

A "double action" combination of BHC and DDT. Kills lice and mites by both fumes and contact. Easy to apply to roosts and cross arms. No handling of birds... safe and non tainting.

	Prepaid	Not Prepaid
4 oz.	\$ .70	\$ .60
1/2 pt.	1.00	.85
1 pt.	1.60	1.40
1 qt.	2.70	2.50

### Pratts Powdered Lice Killer

Contains D.D.T. An effective and easy to use powder for delousing poultry and livestock.

	Prepaid	Not Prepaid
14 oz.	\$ .55	\$ .40
2 lb.	.95	.80



# POULTRY SUPPLIES

## BROODERS :: FOUNTAINS

NO. 921 (Illustrated) has a 21" x 8" drum . . . 55" canopy. Complete with stand and 6½ gal. fuel tank.

Note These Big Features

1. Large drum and reserve heat magazine. (Blued Steel.)
2. Reinforced canopy that makes for easy operation and long life.
3. Special cast-iron burner with safety heat baffle below.
4. Thermostatically controlled regulator controlled valve. Easy to adjust.
5. Capacity up to 500 day-old chicks or 300 poults or ducklings. Price \$26.95.

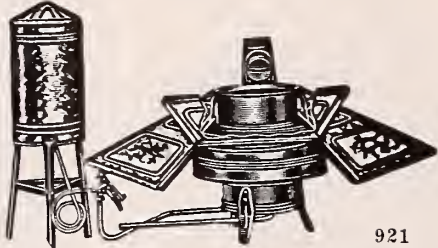

921

**WARNER DeLUXE BROODER.** 500 chick capacity. Convex-concave, patented reflectors. Chromalox heat ring. Completely insulated. Central control system. Furnished complete with attraction light, pilot light and curtains. No. 500D—48 x 72 inches—500 chick capacity—1,000 watts. Price \$49.75.

Same construction as the Warner Brooder above except that it has one Chromalox heat ring and one convex-concave reflector.

NO. 350D—48 x 50 inches—350 to 400 chick capacity—800 watts. Price \$38.80.

Warner Standard Electric Brooder with peaked canopy. 22 inch patented convex-concave reflector. Complete insulated.

NO. 400S—48 x 48 inches—350 to 400 chick capacity—800 watts. Price \$31.95.

NO. 200S—36 x 36 inches—100 to 200 chick capacity—500 watts. Price \$26.95.



302

**Premier DeLuxe Starting Brooder.** Wire grills, easily adjustable to three positions. Troughs removable without removing grills. Floor made of 16 gauge ½ inch mesh woven wire, ¼ inch rod frame and supports. Heating unit 150 watt, circular Acra heater. Temperature controlled by micro switch and wafer thermostat. Made of 24 and 26 gauge galvanized steel.

NO. 302—32½ inches wide—40¾ inches long—11 inches high overall. Price \$17.95.



Make your own selection of sections of starting and finishing brooders. Finishing battery made of 24 and 26 gauge steel. Troughs removable

without removing grills. Floor of 16 gauge 1 inch mesh woven wire, ¼ inch rod frame and supports. Ventilation provided in back and side panels.

NO. 305—33¾ inch wide—41¼ inches long—15½ inches high overall. Price \$12.50.

NO. 310—Caster Truck. 23½ inches wide—36 inches long—10½ inches high. Made of 18-gauge steel. Heavy 1½ inch casters. Price \$6.75.

1 NO. 302, 2 NO. 305, 1 NO. 310 (Illustrated). Price \$49.70.

Warner Special square-type design. Canopy made from 26-gauge galvanized steel. 16 inch square reflector. Canopy coated with aluminum for insulation and reflection. Complete with pilot and attraction light, micro switch, standard Warner wafer, thermometer, cord, and plug.

NO. 202—36 x 36 inches—150 to 200 chick capacity—500 watt Acra heat unit. Price \$23.25.

NO. 404—48 x 48 inches—350 to 400 chick capacity—800 watts Acra heat unit. Price \$28.25.

## FOUNTAINS and FEEDERS

New type square ends, box-like feeders with anti-waste rolled lip, 4-blade reel adjustable to three positions.

B-30—30 inches long—2 inches deep—4 inches wide. Price 90c.

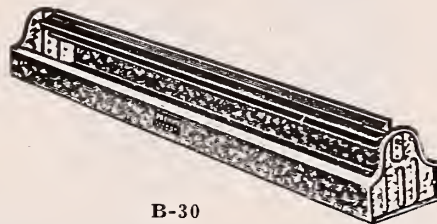

B-30

B-42—42 inches long—2 inches deep—4 inches wide. Price \$1.05.

Made from 28-gauge galvanized prime steel, stamped from one piece. Edges turned to conserve feed. Four-blade reel.

NO. 61—20 inches long. Price 50c.



62

NO. 62—32 inches long. Price 60c.

An excellent broiler and pullet feeder. Anti-waste—rolled lip along both feeding rails.

NO. 505 four blade reel—adjustable for different sizes of birds. 60" long, 3" deep, 5" wide. Price \$2.75.

505-G one piece grill to facilitate filling and cleaning. 60" long, 3" deep, 5" wide. Price \$3.00.

Adjustable legs at each end adapt these feeders to chicks of different size. Extra large feed capacity. Four-blade reel adjustable to four positions. Anti-waste turned lip.

NO. 33—36 inches long—2½ inches deep—4¼ inches wide. Price \$1.30.

NO. 34—48 inches long—2½ inches deep—4¼ inches wide. Price \$1.60.



50

NO. 50, the spacious feeder with four blade turn edge reel, adjustable to several heights. Legs are also adjustable.

NO. 50, 42" long, 3" deep, 5" wide. Price \$2.00.

NO. 51, same as No. 50 except that it has extra heavy wire grills. Grills are hinged to open easily. Legs are adjustable.

NO. 51, 42" long, 3" deep, 5" wide. Price \$2.25.

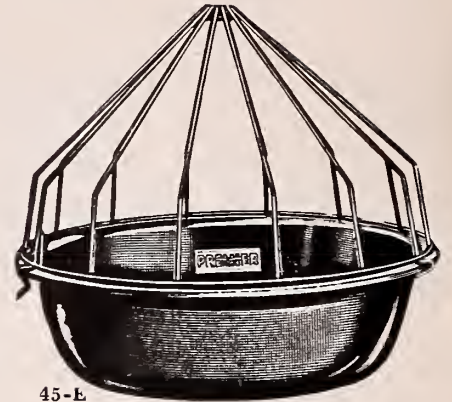

45-E

Poultry waterer and feeder for water, medicine, milk or mash. Heavy porcelain enameled pan. Strong, corrosion resisting wire grill snaps on.

NO. 45-E pan and grill. Pan 17¼ inches in diameter, 4½ inches deep. Price \$1.90.

NO. 41-E pan and grill. Pan 13¼ inches in diameter, 3¾ inches deep. Price \$1.15.

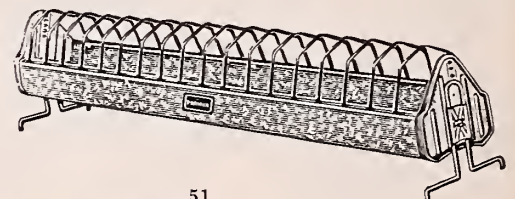

51

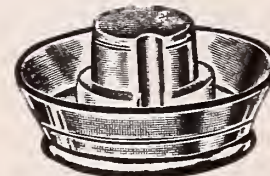

NO. 6-P crystal glass tray only. Fits any mason jar. Price: 28c each; 2 for 43c, post-paid. Not prepaid, 13c each; 2 for 25c.

Provide abundant and free flowing supply of water for chicks, poults, ducklings, or growing pullets. Brass spring valve and washer. Handle and perch proof design on top the outer can. Iron brace across top of inner chamber.

NO. W22—Two gallons—Packed three to carton. Price \$2.75.

NO. W23—Three gallons—Packed three to carton. Price \$3.20.



B-132

Complete one gallon fount. Complete crystal glass jar with 4¾ inch mouth. Pan 8¼ inches in diameter, 1½ inches deep.

NO. B-132. One gallon, glass jar with 8¼ inch pan into which wide jar mouth screws snugly. Price 95c.

NO. BA—Copper-wire stand for B-132 fountains. Price 15c.

# FEEDERS

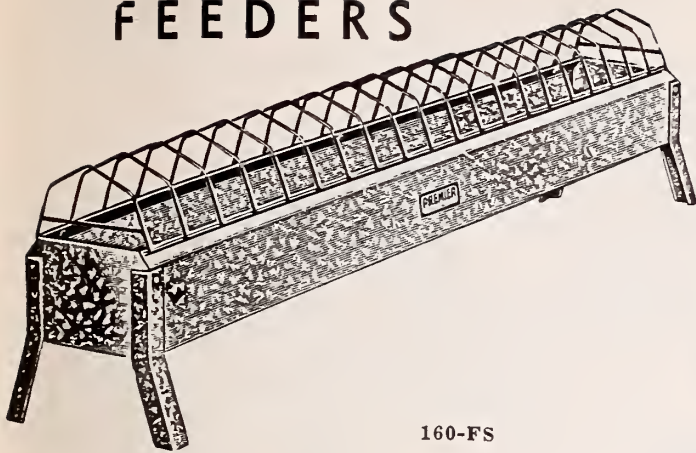

160-FS

No. 160-FS is a feeder that has many uses. It is 5 inches wide, 8 inches deep and 60 inches long. It is made up from heavy galvanized sheets, furnished complete with heavy, specially formed grill, including bolts and clips for hinging grill to feeder. Also galvanized steel, heavy gauge, adjustable legs. Price \$4.65.

Heavy galvanized, double wall, vacuum sealed fountain. Cone shaped top prevents roosting. Wide, deep drinking pan holds lots of water. Handle on inner and bail on outer tank.

NO. 75—Five gallons—packed one to carton—weight 12 lbs. Price \$5.40.

NO. 78—Same construction as No. 75, but holds eight gallons. Price \$6.50.

# THERMOMETERS

Every brooder, regardless of cost, should have this thermometer to check at level of backs of chicks.

NO. 200 Brooder Thermometer—Extra heavy flanged metal back, white enamel. Red fluid, special markings. Chromium plated guard protects bulb. Price 50c.

NO. 400 BROODER THERMOMETER—for electric brooders. Round wood back stained green. Tube, with red fluid for easy reading, counter sunk in wood for protection. Metal face with large numbers, marked for brooding period temperatures. Approximately 10" long—fits 1" hole. Price 55c.

# PREMIER ELECTRIC WATER HEATER



P-20

The Premier P-20 is an immersion type electric water heater of rugged heavy metal construction using 1,500 Watts, 115-Volt AC or DC genuine chromalox copper heating unit and is completely approved by Underwriter's Laboratories.

It is a portable unit that can be placed anywhere within reach of an electrical outlet. Price \$16.50 (Excise tax paid). Postpaid.



EB-15

EB-15—14" diameter, 9" high. Price \$1.20. Coppered wire basket, sturdy construction, reinforced bottom with four legs. A multitude of uses for home and farm. Handy and useful as egg basket—will hold 15 dozen.

NO. FV-14—Brass float valve. Price \$1.15, postpaid.

Provides a continuous flow of fresh water at all times. Opens and closes automatically as adjusted. Use with poultry water pans, stock troughs, etc.

# GLASS SUBSTITUTES

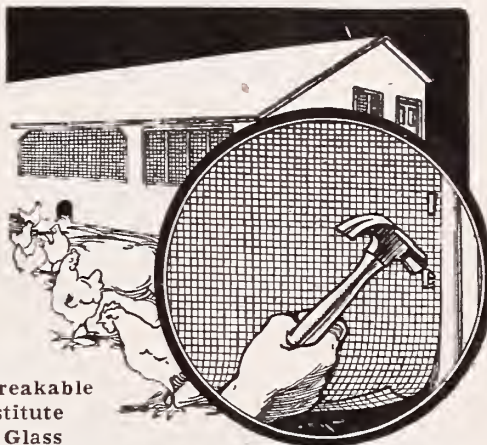

The Unbreakable Substitute For Glass

CEL-O-GLASS allows the ultra violet and other beneficial rays of the sun to penetrate—it shuts out winter winds, rains and hail. Cel-o-Glass is built over the finest strong screen covered with weather proof substance and will not break or tear. In 100 ft. rolls, 1 yd. wide. Per yard \$1.45; per roll \$45.00.

FARM LITE. Transparent, flexible material used extensively for enclosing porches, storm doors and windows around the home and as a substitute for glass on plant beds, poultry houses, barns, etc. Thirty-six inches wide on rolls 50 feet and 150 feet long. Per yard 65c; 50 ft. roll \$9.95; 150 ft. roll \$29.85.

# SARGENT'S DOG MEDICINES

	Postpaid
SKIP FLEA Dog Soap.....	\$ .35
SKIP FLEA Powder.....	.45
SURESHOT worm capsules for puppies.....	.70
SURESHOT worm capsules for dogs.....	.70
MANGE MEDICINE.....	.70
PINE OIL (4 ozs.).....	.40
PINE OIL (12 ozs.).....	.80
MOUTH WASH.....	.70
EYE WASH.....	.70
CONDITION PILLS.....	.70
SPECIAL MEDICINE.....	1.40
NERVE SEDATIVE.....	.70
ARSENIC AND IRON.....	.70
TAPE WORM MEDICINE.....	.70
LAXATIVE CAPSULES.....	.70
CANKER WASH.....	.70

# GOOD POULTRY REMEDIES

Make Chick Raising Easy and Profitable

AVICOL. This easy-to-use, efficient yellow tablet should be in all water for chicks and occasionally in the water for grown fowls. Prices: Small size sufficient for 30 quarts of water 50c; large size for 90 quarts of water \$1.00, postpaid.

DON SUNG. The Chinese concentrated tonic and conditioner for laying hens. Guaranteed to increase egg production or money refunded. Prices: Small size (enough for 15 hens 1 month) 50c; large size (enough for 45 hens 1 month) \$1.00, postpaid.

GROUP-OVER. The liquid roup medicine. Prices: Small size 50c; large size \$1.00, postpaid.

# WALKO

A Valuable Drinking Water Antiseptic for all Poultry

Walko aids in preventing the spread of disease through contaminated drinking water. For baby chicks, turkeys, ducks and geese 2 tablets to each quart of drinking water. For older birds 2 to 4 tablets to each quart of drinking water.

This widely used product may also be used as an external antiseptic for cleaning out the nostrils, eyes, etc., by dissolving 12 tablets in 1 pint of water. To insure getting the medicine well into the nostrils the head should be dipped.

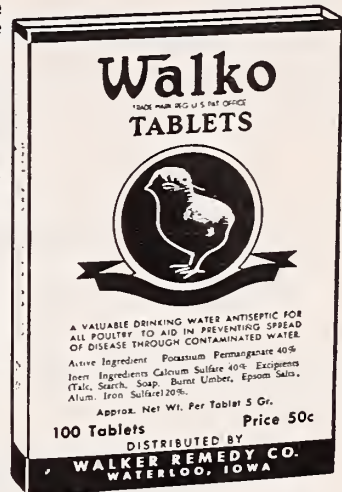

100 tablets.....	\$ .50
235 tablets.....	1.00
1,000 tablets.....	2.50
2,000 tablets.....	4.00

# CARBOLINEUM

For poultry house use, kills mites and fowl ticks (blue bugs). Carbolineum is also invaluable in brooder houses for the control of parasites. Other uses include wood preservation, staining, termite control, protection of planted corn against crows, field mice, worms and moles and many more. Price: \$2.00 per gallon.

# TOXITE

Kills Red Mites, Bed Bugs. Spray brooder house. Kills germs. Helps prevent disease.

Spray roost and other breeding places. Kills red mites, bed bugs, blue bugs, fleas and similar pests. Use a common garden sprayer. One treatment usually lasts for months. FOR COLDS. Spray thick mist in poultry house several times a day and above birds at night. 1 qt. 75c; 1 gal. \$2.00.



# SULFANTI

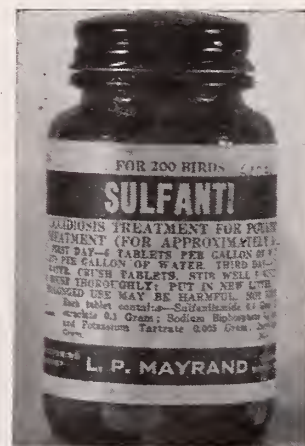

SULFANTI. The only drinking water sulfa remedy for coccidiosis and colds in all fowls. Also recommended for blackhead in Turkeys. 28 tablet bottle (3 day treatment for 100 birds) 83c; 56 tablet bottle (3 day treatment for 200 birds) \$1.53.

## GARDEN HOES



**LY5 STEEL HOE.** Polished blade 5 inches wide. Highest quality steel enables blade to hold knife-like edge indefinitely. Light in weight, especially designed for ladies. 4 ft. handle of pure Ash. Each \$1.50.  
**TO6 1/4** Dynamic new pattern. Each \$2.00.  
**N2 1/2** Cultivator Hoe. Each \$1.70.  
**PG-6 1/4** 6 1/4 in. blade, \$1.40.

## WARREN HOES



W7 (Illustrated). WARREN HOE.

Finest tempered steel with 4 1-3 ft. polished ash handle. Useful for weeding, cultivating and chopping. Each \$1.85.  
**WW1** Small Cultivator. Each \$1.60.

## WEEDER AND CULTIVATOR HOES



SC4 Speedy Cultivator. Each \$2.10.



**2PF TWO PRONGED WEEDING HOE** of the highest quality, for weeding and cultivating. \$1.85.

## SOLID STEEL MATTOCK HOES



**DE3 DIG EZY MATTOCK HOE.** The ladies mattock hoe. Light but strong. 5 ft. handle fits through oval eye in blade and is easily replaced. \$2.00.  
**SQ** 3 1/2 Mattock 3 1/2 in. blade, \$2.35.

## TURF EDGERS

### Easy Edger

Quickly Trims Walks, Drives and Curbs  
 IN MINUTES INSTEAD OF HOURS!



**A GREAT LABOR SAVER**

Simple in construction—  
 Nothing to get out of fix.  
 SPARE blade with each EASY EDGER

**THE EASY EDGER.** For walks, curbs, etc. wheel rolls on edge while sharp knife works against edge for sure, sharp neatness. Each \$2.00.

**40F** Turf Edger, \$1.85.

## TROWELS



**True Temper DST TROWEL.** We are glad to be able to offer this fine steel trowel again. Polished natural wood handle. Good for 20 years satisfying use. Each \$1.85, postpaid.  
**True Temper SST TROWEL.** Fine steel blade with wooden handle. Each \$1.85, postpaid.  
**TX** Trowel, \$1.60, postpaid.



**NO. 80 TROWEL.** All steel. Each 32c, postpaid.

## FLORAL SETS



**3PF** Floral set.....\$4.30

## DANDELION DIGGER



**F88** (illustrated).....\$ .60

## FLORAL SPADE



**AFSD** (Illustrated). A short "D" handled spade for use at close range. Light but powerful. Each \$1.85.

## SPADING FORKS



**HS** FOUR TINE SPADING FORK. Especially constructed for heavy digging and soil breaking. A real True Temper Tool, with an extra heavy ash handle. Each \$2.65.

**HSL** SPADING FORK. Four tined light weight. Each \$2.65.

**AD** PROFESSIONAL MODEL. Extra strong. Each \$3.40.

## POTATO HOOK

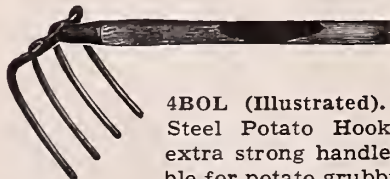

**4BOL** (Illustrated). Four Prong Steel Potato Hook on 4 1/2 ft. extra strong handle. Indispensable for potato grubbing, also seed beds. Each \$2.15.

**5BOL** Same as above except 5 prongs .....\$2.40

## STEEL GARDEN RAKES

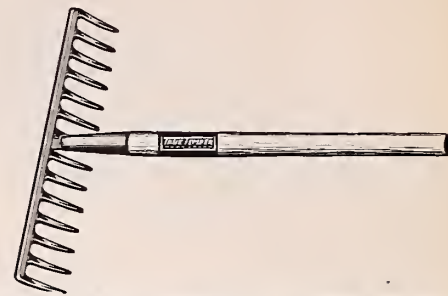

**T14 DYNAMIC** (Illustrated). New design, well balanced, smart and efficient steel garden rake. True Temper quality. Each \$1.85.

## STEEL RAKES

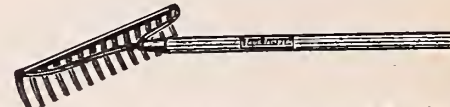

**B15** (Illustrated). **STEEL BOW RAKE** with bow and teeth forged from the finest flexible steel. Sturdily built to withstand the severest test. The finest rake on the market. Each \$2.20.

**PL14** **FLAT HEADED STEEL GARDEN RAKE.** Sturdy construction. Each \$1.20.

## LEAF RAKES



**DISSTON D-24.** Spring steel, reinforced fan shaped leaf rake of utmost utility. Makes short easy work of leaves, clippings or litter on the lawn. 24 inch spread. Each \$3.00.

**DISSTON D-18.** Same as above except smaller size. Each \$2.25.

**GR1 ALUMINUM LEAF RAKE.** Light and fan size. Each \$2.25.

**FBR22 STEEL BRUME RAKE.** Fanshaped with flexible spring teeth. Most effective for cleaning lawns without injury to the turf. Extremely light,

very serviceable. Each \$1.25.  
**M-12 LEAF RAKE.** A light wire tooth rake for leaves and trash. Each 60c.  
**AA CAVE X** cleanup steel wire lawn rake. Each 95c.



FBR22 Brume Rake



STANDARD MODEL-24 TEETH  
 EXTRA LARGE MODEL-28 TEETH

**624 FULLER LAWN RAKE.** 24 spring steel wire teeth coiled around and bolted to a strong wooden head. Increases the user's efficiency many times over and it's almost indestructible. Each \$2.25.

# Order Sheet

PLEASE ORDER BY NUMBER

Job P. Wyatt & Sons Co., gives no warranty, express or implied, as to the productiveness of any seeds, bulbs or plants if sells and will not be, in any way, responsible for the crop. Our liability, in all instances, is limited to the purchase price of the seeds, bulbs or plants.

PLEASE DO NOT WRITE IN SPACE ABOVE

## Job P. Wyatt & Sons Company

### SEEDSMEN

RALEIGH : NORTH CAROLINA

Gentlemen:—I am enclosing \$ \_\_\_\_\_ for this order. No C.O.D.'s

Ship by  Mail  Express  Freight   
(Mark X in square for desired shipment)

Name \_\_\_\_\_  
Mr. \_\_\_\_\_  
Mrs. \_\_\_\_\_  
Miss \_\_\_\_\_  
(Print or write name and address very plainly)  
(If Mrs., kindly use husband's first name or initials, as Mrs. Sam B. Clark)

Postoffice \_\_\_\_\_ State \_\_\_\_\_

Rural \_\_\_\_\_ Box \_\_\_\_\_ Express or  
Route No. \_\_\_\_\_ No. \_\_\_\_\_ Freight office \_\_\_\_\_  
(If Different from Your Post Office)

Street \_\_\_\_\_  
Address \_\_\_\_\_

Filled By \_\_\_\_\_

Checked By \_\_\_\_\_

Shipped By \_\_\_\_\_

Date \_\_\_\_\_

### SAVE TIME AND MONEY

We pay postage on vegetable, flower and field seeds, bulbs, plants and other materials where Postpaid price is stated. On large lots of vegetable and field seeds, plants and on all implements, supplies, tools and materials, transportation is extra unless postpaid price is stated.

Remittance should be made by P. O. Money Order, express money order, draft or check. Where these are not available REGISTER THE LETTER. We will accept stamps (one or three cent stamps preferred) if in good condition.

SINCE THIS CATALOG MUST BE COMPILED MONTHS IN ADVANCE, ALL PRICES ARE SUBJECT TO MARKET CHANGES, NO C.O.D.'s

	Quantity Wanted	Catalog Number	Names of Seeds or Other Articles Wanted	PRICE	
				Dollars	Cents
PLEASE DO NOT WRITE IN THIS SPACE					

No C.O.D. Shipments AMOUNT CARRIED FORWARD





## GRASS SHEARS

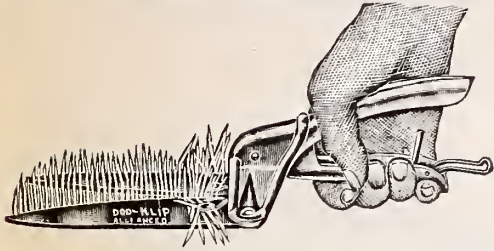

D00-KLIP SHEARS.....\$1.95 (\$2.10 postpaid)

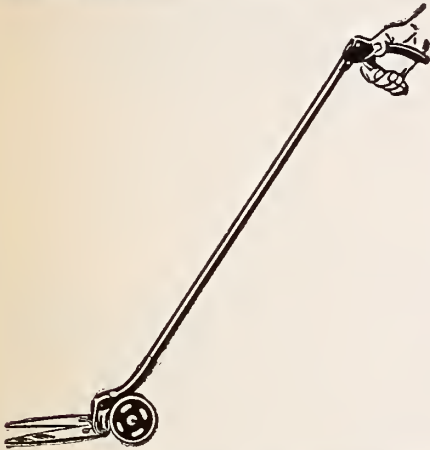

D00-KLIP, LONG HANDLED SHEARS.....\$3.50 (\$3.75 postpaid)

## National Eezy Wear Garden Gloves



Soft, durable, all-leather, easy-to-wear garden and work gloves for men and women. Dirt proof and washable. Large, medium and small sizes for ladies and small and medium sizes for men.

No.	Postpaid
626 Small	\$1.50
726 Medium	1.50
826 Large	1.50
906 Men	1.60

## CLAY FLOWER POTS AND SAUCERS



We regret we cannot ship clay pots or saucers.

### STANDARD POTS

Size	PRICES:		
	Each	Dozen	100
2 1/4 in.	\$.04	\$.40	\$ 3.00
3 in.	.05	.55	4.00
4 in.	.07	.75	5.50
5 in.	.12	1.20	9.00
*6 in.	.16	1.65	13.50
*8 in.	.35	3.85	31.00
*10 in.	.65	7.50	60.00

Azalea pots in these sizes at the same prices.

### SAUCERS

Size	SAUCERS		
	Each	Dozen	100
5 in.	\$.08	\$.85	\$ 6.60
6 in.	.12	1.15	8.80
8 in.	.14	1.40	11.00
9 in.	.22	2.30	17.50



## FRUIT and BERRY BASKETS

Type	Size Packed	Prices Per			
		Doz.	100	Case	
Metal Rim	Pt.	1,000	\$.40	\$2.35	\$18.00
Metal Rim	Qt.	500	.45	2.75	10.50
Wood Rim	2-Qt.	250	.85	5.20	10.00
Wood Rim	4-Qt.	250	1.10	6.50	12.50

## GRAFTING WAX

GRAFTING WAX. Used for grafting trees and other plants. Prices: 1/4 lb. 35c; 1/2 lb. 60c; 1 lb. \$1.00, postpaid.

## RAFFIA

Soft fibre from palmetto plants, used for tying flowers or vegetables in bunches or in staking plants such as tomatoes, dahlias, etc. Prices: Lb. \$1.25, postpaid.

## THE PERFECTO FLOWER BOX



The Perfecto Flower Box is supplied in an attractive shade of green.

Prices	
26 in. long, 6 in. deep, 7 in. wide	\$3.00
32 in. long, 6 in. deep, 7 in. wide	3.50

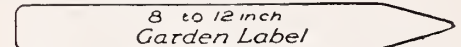
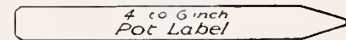
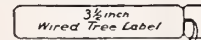

## POT AND GARDEN LABELS

Painted Wooden Labels for Pot Plants and small Seed Plots.

Size	100	1,000	Size	100	1,000
4 in.	\$.55	\$4.50	8 in.	\$1.40	\$12.30
5 in.	.60	4.95	10 in.	1.60	14.50
6 in.	.65	5.50	12 in.	2.50	22.50
			15 in.	5.10	47.50

## COPPER WIRED TREE LABELS

Copper Wired 3 1/2-inch Wood Labels for trees, shrubs, plants. Prices: 65c per 100; \$5.70 per 1,000.

## PLANT PROPS

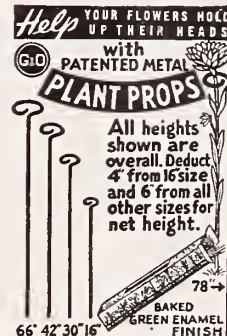

Plant Props are made of heavy gauge, strong steel rods, with a convenient loop at the top. Ideal, permanent supports for any type plant needing support. Easy to install and easy to remove and store when not in use. Baked green enamel finish, 4 convenient sizes.

Sizes	Shpg. Wt.	Postpaid Per. Doz.
12 in. height	2 lbs.	\$.70
24 in. height	5 lbs.	1.40
36 in. height	6 lbs.	1.75
60 in. height	18 lbs.	2.75

## FENCE RODS

Steel fence rods made from 1/4 inch spring steel, with 2 loops for wire, rope or chain. Length 33 inches over all. \$1.50 doz. (\$1.90 doz., postpaid.)

## HOT KAPS Make More Profit

This Amazing New Method Gets Your Crop to Market Earlier

GERMACO HOT-KAPS can make you extra dollars this season. They protect plants from frost, wind, rain, insects, and ground crusting. Thus they produce hardier, quicker crops. You get higher prices!



Thousands were used in 48 states last year. They cost so little that growers cannot afford to be without them.

25 Package with setter.....	\$.85	postpaid
100 Package with setter.....	3.10	postpaid
Garden Setter alone.....	.30	postpaid
250 Package with setter.....	\$4.65*	
1,000 to Carton @.....	\$14.65	per 1,000*
5,000 @.....	14.50	per 1,000*
10,000 @.....	14.35	per 1,000*
25,000 @.....	14.20	per 1,000*

\* Not prepaid.

## GRASS HOOKS

The following list is a selection of the finest American made Grass Hooks:

Price

Kelly Champion No. 1 1/2.....70c (90c postpaid)

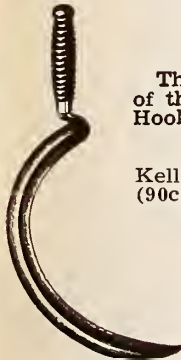

## GRASS BLADES

29 WORLD'S FINEST. (Illustrated.) 38 inches over all with suregrip handle and 9 inch. double cut serrated blade. Each \$1.40 (\$1.60 postpaid)

TRUE TEMPER SWING CLIP NO. 1-S. Short handled light, razor edge grass blade for troublesome seed stems and tall grass difficult to cut with mower. Each 90c. (\$1.00 postpaid)

No. 29 World's Finest Grass Cutter

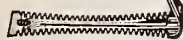

## SOIL PULVERIZERS

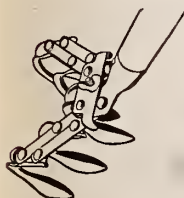

PETER PULVERIZER, above, 5 adjustable teeth make quick, easy work of cultivating. \$1.75, postpaid.



LADY PETE. Lighter, 3 teeth, otherwise same rugged construction. \$1.25, postpaid.

# Sprayers - Plant Setters - Dusters

## COMPRESSED-AIR SPRAYERS



DOBBINS NO. 8 DeLUXE. Streamlined 2 gallon oval tank with handy carrying handle. Price: \$9.10.\*

DOBBINS NO. 21-G—FUN-L-FIL—3½ Gallon Galvanized tank. Price: \$8.55.\*

DOBBINS NO. 34-G—BIGHEAD—3½ Gallon open head type galvanized tank. Price: \$9.90.\*



DOBBINS NO. 44-G—BIGHEAD—4 gallon open head type galvanized tank. Price: \$12.15.\*



MYERS NO. 2242—KWIKFILL—4 gallon heavy galvanized tank with built-in funnel top. Price: \$11.25.\*

MYERS NO. 2242-B. Same as above but with heavy brass tank. Price: \$17.00\*

MYERS NO. 2240. 2½ gallon galvanized tank with built-in funnel top. Price: \$10.25.

MYERS 2240-B. Same as above but with brass tank. Price: \$15.75.\*  
\* Add 45c for postage.

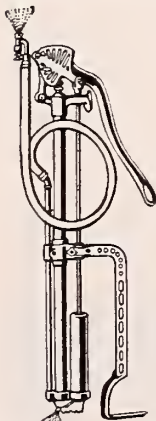

## BUCKET PUMPS

Creates a continuous flow of fine mist as you pump. Any bucket or tub will serve as a tank.

MYERS BUCKET PUMP No. R324 .....\$11.30  
Add 50c for postage.

## WHEELBARROW SPRAYER

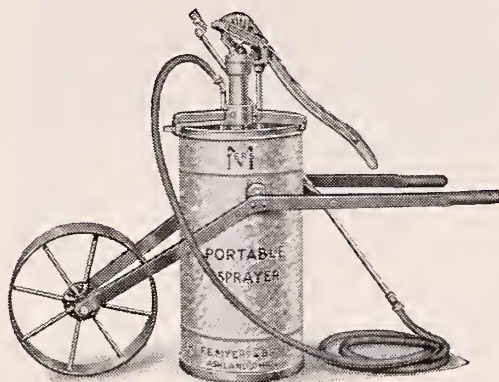

MYERS R-336½ B. Wheelbarrow Sprayer complete with 12½ gallon tank, 15 ft. 5 ply ½ inch spray hose, nozzle etc. Ideal for tobacco in the field or in the bed. Price: \$40.00.

DOBBINS 3170. Heavy 12 gallon galvanized tank reinforced top and bottom. Light, well balanced frame of one piece steel tubing. Efficient pump develops 150 lbs. pressure. Complete with 6 ft. discharge hose, 2 ft. curved brass extension rod and nozzle. Price: \$22.40.

DOBBINS 3171. Same as 3170 except with heavy steel pressure tank and pressure gauge. Price: \$33.60.

DOBBINS 3190. Similar to above including pressure tank and gauge, except heavy duty, and larger capacity. Tank 18 gallons, 8 ft. spray hose and two 3 ft. brass extension rods. Price \$47.20.

## BARREL SPRAYERS

The only logical sprayer for small orchards. Pumps are made for either open or closed top barrels.

MYERS R318B ORCHARD PUMP for closed top barrel, with 15 feet of hose and nozzle. Price (without barrel) \$25.00.



DOBBINS 3160. For open top barrels, complete with hose, extension pipe, nozzle, etc. Price: \$17.20.

DOBBINS 3175. Heavy duty barrel pump for closed top barrels. Bronze ball valves seated in brass valve seats for efficiency under high pressure. Large pump, brass cylinder and discharge equipment including 12½ ft. spray hose, two 3 ft. brass extension tubes, nozzle and shut-off cock. Price: \$34.40.

## SPRAY HOSE



Inside Diameter	Working Pressure	Per Foot
3/8 inch	100 pounds	\$.15
3/8 inch	500 pounds	.44
1/2 inch	500 pounds	.48

SHUT-OFF complete with nozzle for compressed air sprayers. Price: \$1.85, postpaid.  
No. 59 NOZZLE complete for compressed air sprayers. Price: 65c postpaid.

74A BRASS EXTENSION with 3/8 in. threads for any style sprayer. Price: 24 inch 60c, postpaid.

## HAND SPRAYERS

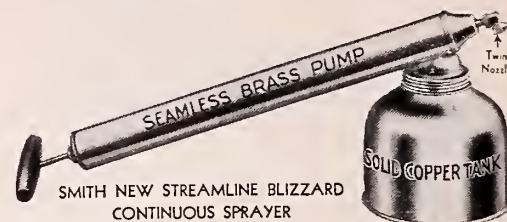

No household complete without one. Useful for spraying shrubs, flowers, vegetable garden and household disinfectants, etc.  
SMITH BLIZZARD SPRAYER. Brass. Price: \$3.75, postpaid.  
DOBBINS 702 1 qt. capacity each 65c, postpaid.  
DOBBINS 710 10 oz. capacity each 55c, postpaid.

## PLANT SETTERS

Successfully handle Tobacco, Tomato, Pepper, Sweet Potatoes, Egg Plant, Cabbage, Cauliflower and all other such plants. Each plant is set, covered and watered in one operation.

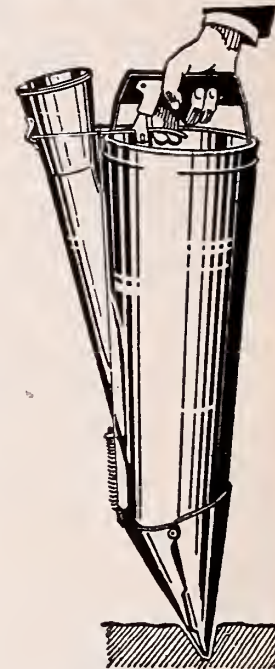

### PRICES

Lynchburg \$5.00 ea.  
Owens \$5.50 ea.

WE CARRY A COMPLETE LINE OF TRANSPLANTER REPAIR PARTS

Write for a free parts list.



## SEED SOWERS

CYCLONE SEED SOWER. Adjustable to any size seeds to be sown. Price: \$3.75, postpaid.

## HAND DUSTERS

DUSTMASTER. Long air chamber develops proper pressure, and long discharge tube and under-leaf nozzle deliver dust both above and below plant foliage while user remains in an upright position. Full quart capacity. Price: \$1.85, postpaid.



DOBBINS 132. All metal, easy to operate, light hand duster with long discharge tube and adjustable nozzle. Price: \$1.75, postpaid.  
DOBBINS 121. Similar to 132 except large capacity dust chamber. Price \$3.60, postpaid.

## FLAME SPRAYERS

For cleaning land, burning brush, removing weeds from drives, ditchbanks and fence rows. Thaws snow and ice, disinfects poultry and animal quarters, melts lead, wax and joint sealers, heats water tanks and fills dozens of other useful daily chores. Portable 4 gallon welded tank. Fuel consumption about 1 gallon per hour. Develops 2,000 degrees F. 7 ft. discharge hose is oil resistant. Removable burner housing and brass nozzle. Price: \$21.10.



## KNAPSACK SPRAYER

MYERS NO. 1330-A



The perfect Knapsack Sprayer. Five gallon tank, five foot high pressure hose extension with adjustable nozzle. Undoubtedly the most serviceable sprayer for all round use. Price: \$27.50.

DOBBINS NO. 45-GA. 4 Gallon open head type high pressure knapsack sprayer. Price: \$25.20.

# Dusters - Seed Treaters - Bee Supplies

## DUSTERS

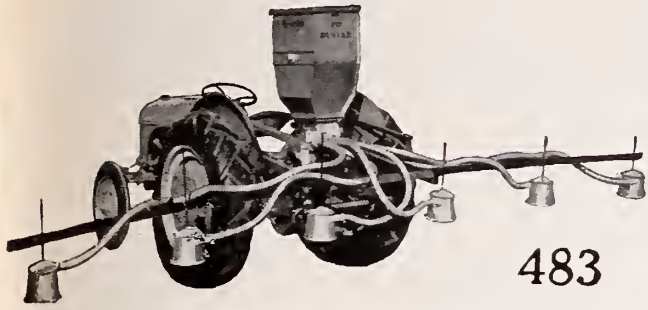

BTM-6X6-WP Price: \$496.00



SH2V Price: \$95.00

**MESSINGER ROWCROP AND ORCHARD DUSTERS.** Motor, power take-off, traction and hand powered dusters of superior design and construction. Outstanding features developed through more than 90 years of implement engineering and manufacturing. Write for information and prices on models suitable for your farm.

## HAND DUSTERS

An all-purpose duster designed to discharge before or behind the operator and equipped for single or double row application. Light and easy to operate, built to last.



H-1 SINGLE Nozzle.....\$24.50  
H-2 DOUBLE Nozzle..... 27.50

## SLURRY SEED TREATERS

**SLURRY TREATERS.** Calkins and Gustafson. These treaters were designed to apply Ceresan "M" and other "slurry" type seed disinfectants. Eliminates disagreeable dust and fumes. Adds no more than 1/2 of 1% moisture to treated seed. Clean, safe and efficient. Write for folder. Price: \$595.00.

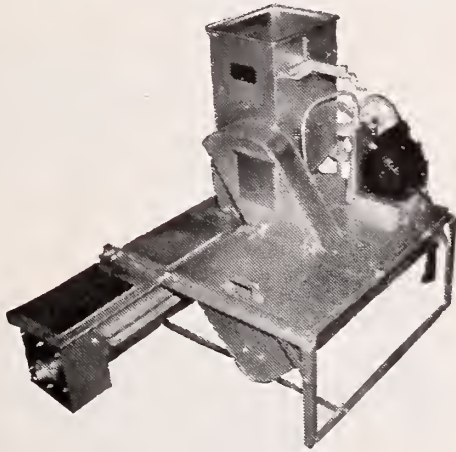

## DUST SEED TREATERS

**CALKINS DUST TREATER.** A practical and efficient dust type seed treater. Use in well ventilated room or shed. Write for folder. Price: \$280.50.

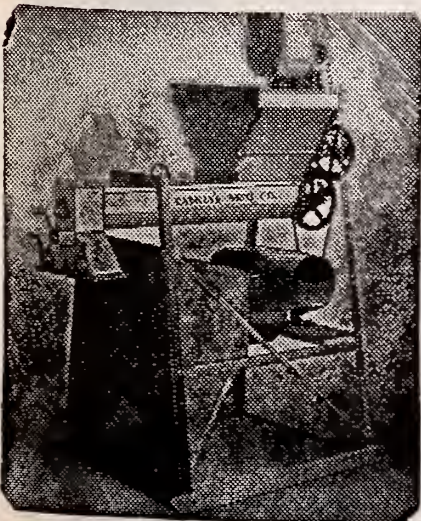

## BEE SUPPLIES

Bee supplies are extremely scarce. On small orders of supplies compute postage according to table on page 22. Excess postage will be returned promptly. Shipments 20 pounds or more should be sent Express Collect if you are near an express office. 1/C means 1 to the case; 5/C means 5 to the case, etc.

### HIVE BODIES

Cat. No.	Description	Shipping Weight	Price
2072	10-frame, Empty, 1/C.....	10 lbs.	\$1.94
2073	10-frame, Empty, 5/C.....	44 lbs.	8.72

### FRAMES

35	Brood Frames, 9 5/8" deep, Long Top Bar 50/C....	25 lbs.	\$5.83
313	Shallow Frame, 5 3/8" deep, 50/C.....	22 lbs.	5.25
312	Shallow Frames, 4 1/2" deep, 100/C.....	25 lbs.	8.08

### SHALLOW EXTRACTING SUPERS FOR 5 3/8" FRAMES

2095	10-frame Super with Frames, 1/C.....	11 lbs.	\$ 2.31
2094	10-frame Super with Frames, 5/C.....	50 lbs.	10.71
20108	10-frame Super, Empty, 5/C.....	28 lbs.	5.46

### SECTION HONEY SUPERS FOR 4 1/4" x 1 7/8" SECTIONS

20132	10-frame Super with Inside Fixtures, 1/C.....	10 lbs.	\$ 2.05
20135	10-frame Super with Inside Fixtures, 5/C.....	41 lbs.	9.35

### METAL AND WOOD INSIDE FURNITURE

376	Separators for 4 1/4" Beeway Supers, 1/10". 5c each; \$3.26 per 100. wt. 15 lbs. per 100.		
377	Fence Separators for 4" x 5" Supers. 14c each; \$12.70 per 100. wt. 20 lbs. per 100.		
371	Section Holders for 4 1/4" x 1 7/8". 10c each; \$7.95 per 100 wt. 22 lbs. per 100.		
373	Section Holders for 4" x 5". 11c each; \$9.85 per 100. wt. 44 lbs. per 100.		

### LEWIS GRADE SECTION HONEY BOXES

6181	4 1/4 x 4 1/4 x 7 7/8" Beeway, 100/C.....	7 lbs.	\$ 2.89
6182	4 1/4 x 4 1/4 x 1 7/8" Beeway, 500/C.....	29 lbs.	12.83
6190	4 x 5 x 1 3/8" No Beeway, 500/C.....	25 lbs.	12.65
6181S	4 1/4 x 4 1/4 x 1 7/8" Beeway Split, 100/C.....	7 lbs.	3.12
6182S	4 1/4 x 4 1/4 x 1 7/8" Beeway Split, 500/C.....	29 lbs.	13.78
6190S	4 x 5 x 1 3/8" No Beeway Split, 500/C.....	25 lbs.	13.60

### COVERS AND BOTTOMS

*2025	10-frame "1-V" Covers 1/C.....	8 lbs.	\$ 2.62
2026	10-frame Metal Covers 1/C.....	13 lbs.	2.84
2027	10-frame Metal Covers 5/C.....	50 lbs.	12.60
2032	10-frame Cypress Bottom, 1/C.....	9 lbs.	1.57
2033	10-frame Cypress Bottom, 5/C.....	36 lbs.	6.72

\* Without Inner Cover.

### METAL COVER HIVES

20122	10-frame Metal Cover Hives, 1/C.....	26 lbs.	\$ 7.50
20126	10-frame Metal Cover Hives, 5/C.....	134 lbs.	35.47
2038	10-frame Inner Covers 1/C.....	3 lbs.	.74

### SMOKERS

41	4" x 7" Smoke Engine.....	2 lbs.	\$ 1.80
42	3 1/2" x 7" Doctor Smoker.....	1 3/4 lbs.	1.50

### FOUNDATION

3100	Thin Surplus for 4 1/4" square sections. 28 sheets per lb.		
3101	Thin Surplus for 4" x 5" sections. 34 sheets per lb.		
3102	Thin Surplus for 4 1/4" x 4 1/4" split sections. 25 sheets per lb.		
3108	Thin Surplus for 4" x 5" split sections. 22 sheets per lb.		
3103	Thin Surplus for 5 3/8" shallow frames. 24 sheets per lb.		
3104	Thin Surplus for M. D. Frames. 22 sheets per lb. (Prices on all Thin Surplus \$1.25 per lb.; \$5.95 per 5 lbs.; \$29.25 per 25 lbs.)		
350	Crimp-wired Medium Brood, 8 1/2" x 16 3/4", for Hoffman Frames. 10 sheets, \$1.75; 50 sheets, \$8.10; 25 lbs. \$27.75; 7 sheets per lb.		
380	Plain Medium Brood, 8" x 16 3/4", for Hoffman Frames. 10 sheets, \$1.50; 50 sheets, \$6.90; 25 lbs. \$27.00; 8 sheets per lb.		

### MISCELLANEOUS ITEMS

727	Excelsior Wire Veil.....	1 lb.	\$.85
723	Alexander Veils.....	12 oz.	1.10
322	1/4 lb. Spool Wire (350 feet).....	6 oz.	.25
323	1/2 lb. Spool Wire (700 feet).....	10 oz.	.40
324	1 lb. Spool Wire (1,400 feet).....	18 oz.	.75
458	Spur Wire Embedder.....	1 lb.	.30
937	Bee Feeder.....	1 lb.	.34
72	Extra Large Bee Gloves.....	1 lb.	1.50
73	Large Bee Gloves.....	1 lb.	1.50
74	Medium Bee Gloves.....	1 lb.	1.50
334	Bee Escape.....	2 oz.	.25
431	Bristle Bee Brush.....	1 lb.	.70
702	10-Frame Queen and Drone Trap.....	1 lb.	.80
701	10-Frame Bee Entrance Guard.....	1 lb.	.32
460	10-in. Hive Tools.....	1 lb.	.72

## AMERICAN FENCE

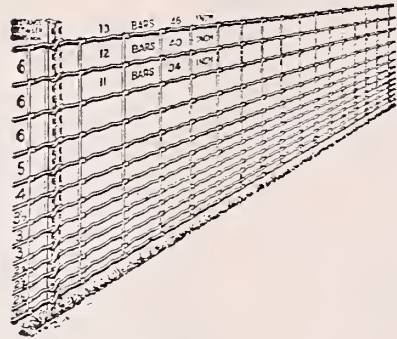

### Close Mesh Hog and Cattle Fence

Designs 1346, 1240 and 1134  
SPECIFICATIONS 12½ C. M.

*Designed especially for the Southern States*

A fence so spaced as to make an ideal Hog, Horse and Cattle Fence. The close spacing at the bottom will turn razor-back hogs. This fence has been used in the South for over 20 years.

Stay Wires, 6 or 12 inches apart.

Furnished in 40 and 20-Rod Rolls.

Made in three designs and one weight with actual size of wires as follows:

Specifications No. 12½ C. M.

Top Bar.....	10	
Bottom Bar... ..	10	
Intermediate Bars.....	12½	
Stays .....	12½	

Fences illustrated above as well as other styles.

### Poultry, Garden and Rabbit Fence

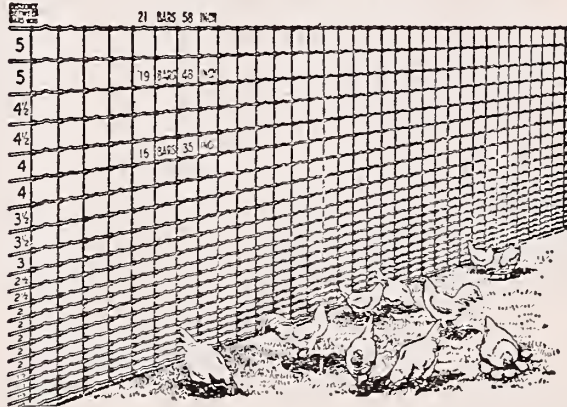

Specifications No. 14½ P. R.

Top or bottom boards not required with this Poultry Fence on account of the close spacing between bottom line wires. An ideal chicken and rabbit-proof fence. Can be stretched like a field fence.

Furnished in 10 and 20-Rod Rolls—STAY WIRES 6 INCHES APART ONLY.

Design No.	Approximate Weight per Rod, Pounds
2158	10.3
1948	9.2
1635	7.6

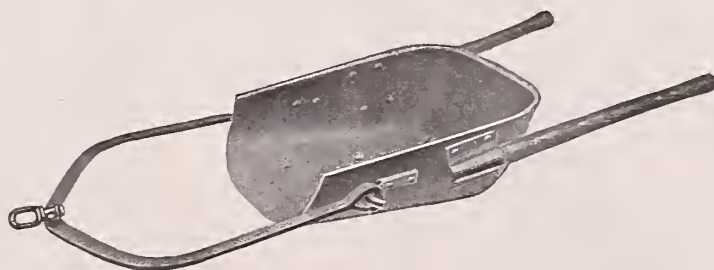

No. 1 Drag Scoop.....	100 lbs.
No. 2 Drag Scoop.....	90 lbs.
No. 3 Drag Scoop.....	80 lbs.

## JUDSON LIME SOWER

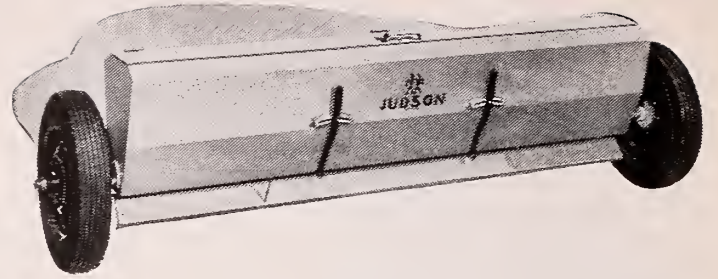

Judson All Steel Broadcaster is built in 8 foot width and 12 bushel capacity. Equipped with wheels for rubber tires, roller bearings, rotary wing force feed and divided axle, enabling operator to run one-half machine independent of other.

## SALLY One-Man SAW



The Sally Saw is used for felling trees and for cutting them on the ground as shown above.

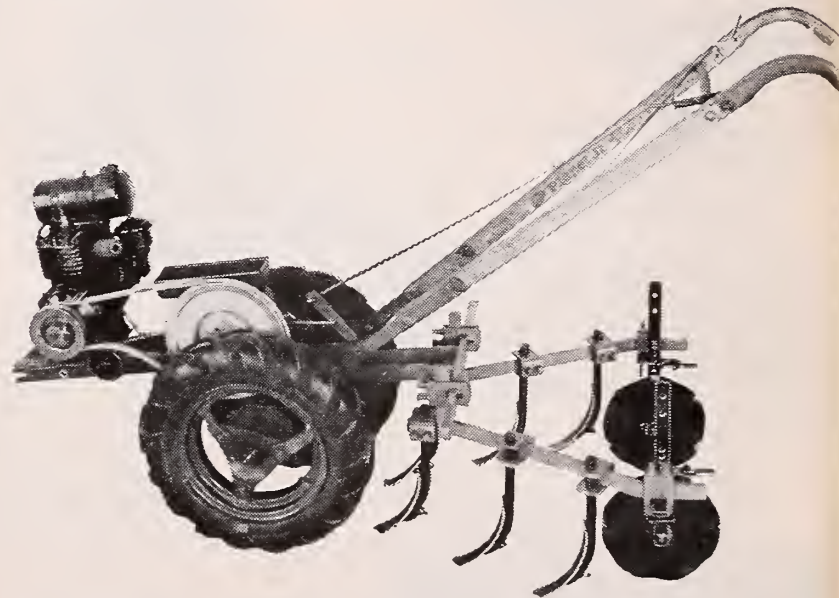

Planet Jr. Tractors with Cultivating Equipment, Disc Harrows, Mowers, and Plows will be available in 1½, 3 and 5 HP sizes. Write for complete catalogue and prices.



All sizes Lewis Sweeps, Corn Shovels and Bull Tongues in stock.

# MASSEY-HARRIS *Better-built, Better-engineered*

## FARM EQUIPMENT . . .

### COMPLETE LINE OF POWER-PLUS TRACTORS

Built in sizes to meet the needs of every farmer. No. 20, No. 30 Junior and No. 44 in Row Crop and Standard Tread usually in stock.

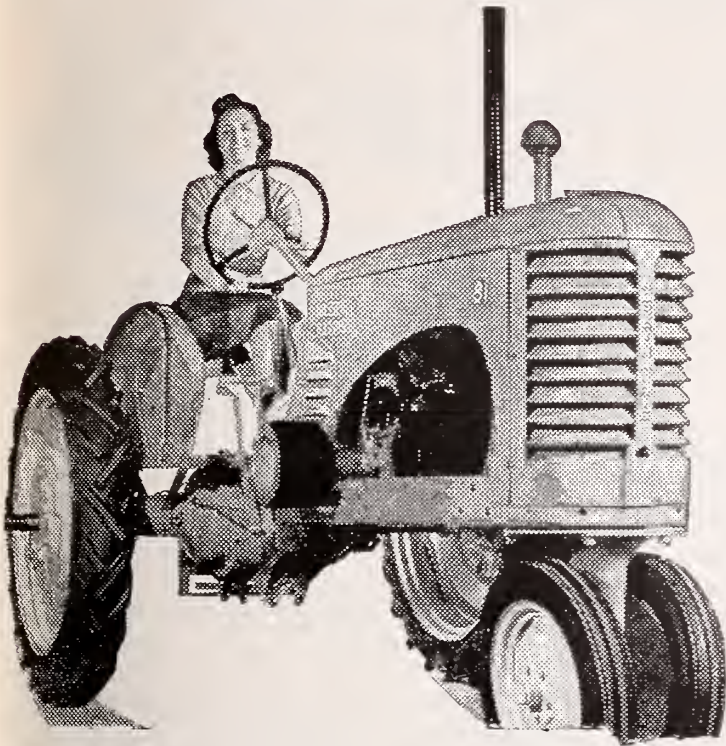

### GRAIN AND FERTILIZER DRILLS

Two drills in one. A combination grain and fertilizer drill. A double-run positive force feed insures an even accurate stand and maximum yield under all conditions, with any kind of seed. Strong main frame. Large, built-in, combination hopper.

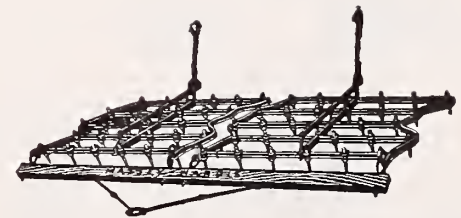
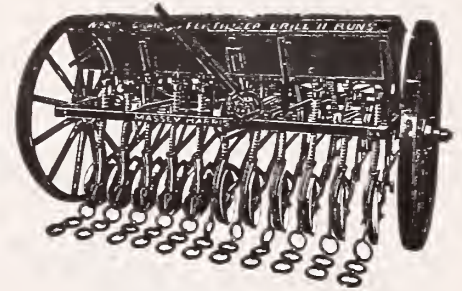

### CLOSED END LEVER HARROW

There are no bar ends to catch on trees or posts when working near fences. Of ample strength, this harrow is flexible enough to render the most satisfactory field service. Each tooth bar hinges perfectly for angling or following the lay of the land. 50, 60 and 70 tooth sizes carried in stock.

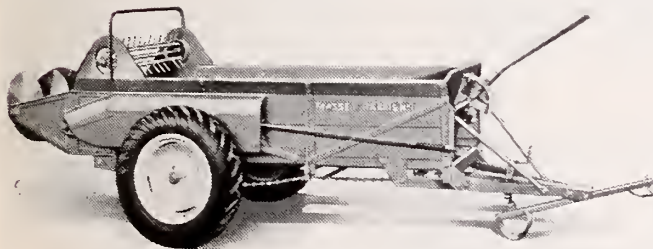

### NO. 11 TWO-WHEEL SPREADER

2 Wheel Spreader for Tractor and 4 Wheel Spreader for either Tractor or horses can be furnished with steel or rubber tires. Spreaders are built low for easy loading and have wide spread.

### FAMOUS MASSEY-HARRIS SELF-PROPELLED COMBINE

A seven foot self propelled combine meets the needs of this section, as it operates easily in small fields. A limited number will be available for 1948.

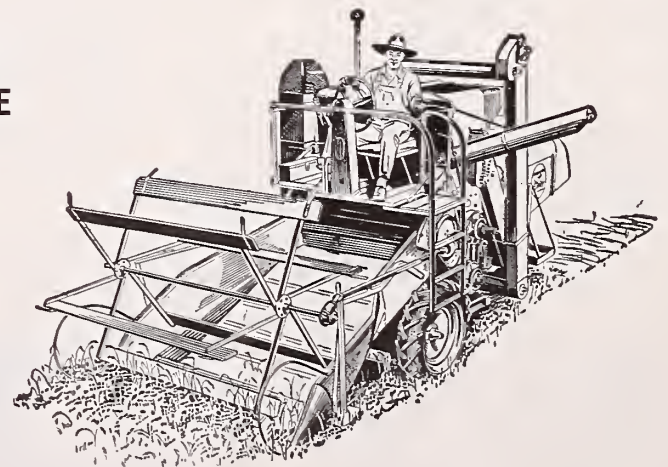

### TRACTOR-DRAWN CLIPPER

Tractor-drawn Clipper Combines can be furnished in 6 and 7 feet cut, with power take-off or auxiliary engine.

**Remember,** No matter what type of equipment you are looking for, small or large, you'll find it pays to see what Massey-Harris has before you buy. Massey-Harris builds a complete line of Tractors, Combines, Forage Clippers, Plows, Cultivators, Semi-Mounted Mowers, and other implements for more profitable, easy farming.

### NO. 31 TRACTOR DISC HARROW

A strongly built harrow that is easily controlled from the tractor. Hard maple bearings insure long life and reduce friction. Provision is made to take up end thrust in gangs. This harrow draws lighter and there is less wear on the standards.





# PLANET JR. TOOLS



You cannot afford to till the ground without Planet Jr. tools. They not only save hard labor, but enable you to cultivate double the acreage in the same time, and thus add over 100 per cent to your crop yield. Invented by a practical farmer and manufacturer—the result of fifty years' experience. Strong lasting construction. Fully guaranteed.

## NO. 4—COMBINED HILL AND DRILL SEEDER AND SINGLE WHEEL HOE

The small grower should select one of the combined machines. The drill attachment will not be used as often as the hoeing and cultivating tools, but will be a source of much saving. This machine is a special favorite. There are probably more of them in use in the world than any other seeder made. As a Hill and Drill Seeder it opens the furrow, deposits the seed, covers it and rolls it, either in drills or hills. Holds 2½ quarts. Price: \$27.95. No. 4-D. Seeder only, no cultivating attachments. Price: \$22.35.



No. 4 Planet Jr. Combined Hill and Drill Seeder and Single Wheel Hoe

## NO. 9—PLANET JR. HORSE HOE AND CULTIVATOR

Weight 70 lbs.  
Price: \$24.65

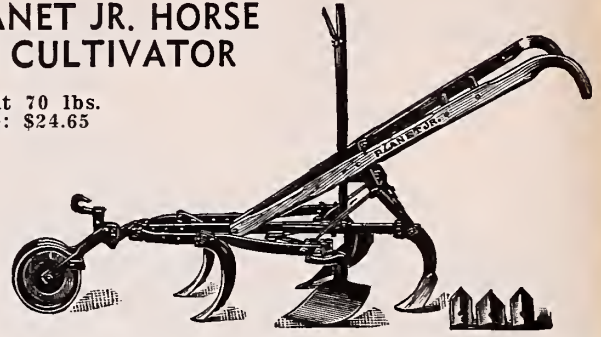

These Planet Jr. Horse Hoes and Cultivators are stronger, better made and finished than any other one-horse cultivators, and enable you to increase your yield, because they do a greater variety of work in corn, potatoes, cotton, beans, tobacco and other crops requiring similar cultivation, and do it more thoroughly. Cultivate deep or shallow, in different width rows, and the extra long frames make them steady running. All Planet Jr. cultivator steels are made of beveled steel thickest down the center, making them self-sharpening, and the points retain their shape and strength. No. 9 has lever expander, allowing quick adjustment for different width rows. Used with or without a wheel.

NO. 9-D. Without wheel. Price: \$21.95.

## NO. 12—DOUBLE AND SINGLE WHEEL HOE COMBINED

No. 12 Planet Jr. Double Wheel Hoe

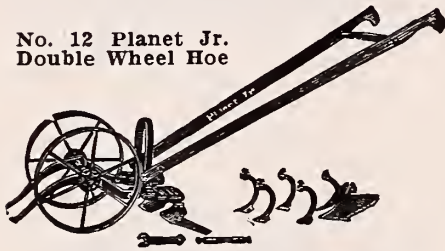

The arch is high enough to straddle a row until plants are 20 inches high; this insures close work. It can be altered into an admirable single wheel hoe for working between rows. Prices: \$17.25.

Send for Complete Planet Jr. Catalog

## NO. 4-D—PLANET JR. PLAIN CULTIVATOR

Weight 49 lbs.  
Price: \$15.25

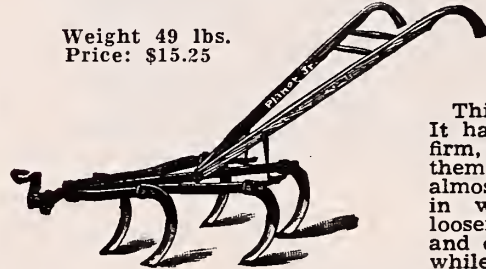

This tool is strong and simple. It has patent handle braces; very firm, simple and convenient. With them the frame and handles seem almost like one solid piece. Changes in width are quickly made by loosening one nut on each side, and one side may be opened wide, while the other is closed. An everyday all-day tool.

## NO. 16—SINGLE WHEEL HOE

Designed to do all work required in the small garden; plowing, cultivating, hoeing and raking. It is very light, and can therefore be easily carried about. Price: \$13.65.

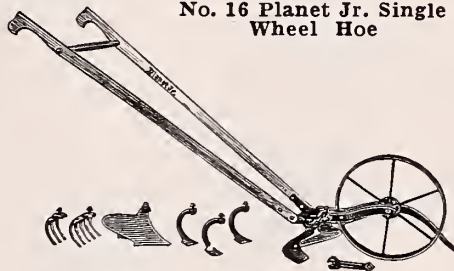

No. 16 Planet Jr. Single Wheel Hoe

## NO. 100-D—PLANET JR. PLAIN CULTIVATOR

We offer this Cultivator with the object of filling a definite need where lands are light or where farming is done on a modest scale. It weighs but 42 pounds. It will stand hard usage and do excellent work. A steady running tool and easy to handle and adjust.

Price: \$13.25  
Weight 42 lbs.



## NO. 19-R—SINGLE WHEEL HOE

A medium priced wheel hoe with all the attachments necessary for cultivating a small garden. Price: \$8.80.

NO. 19—SAME AS ABOVE LESS RAKE, PRICE: \$7.70.



No. 19-R Planet Jr. Single Wheel Hoe

## NO. 90—PLANET JR. TWELVE-TOOTH HARROW, CULTIVATOR AND PULVERIZER

Price, complete with steel wheel, \$27.50  
Weight, packed, 74 lbs.

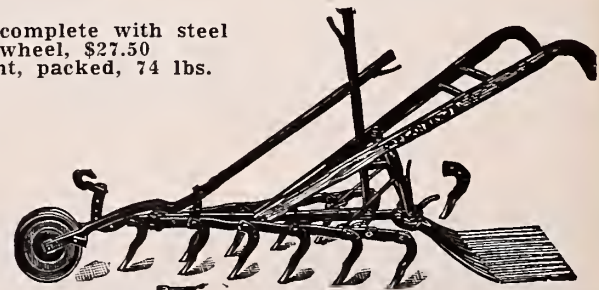

This tool is a special favorite with strawberry, tobacco and sugar beet growers, market gardeners and farmers, because of its twelve chisel-shaped teeth. The teeth and pulverizer leave the ground in fine condition. Cultivates any width from 12 to 32 inches.

NO. 90-B. Without pulverizer, \$22.95.

NO. 90-D. Without pulverizer and wheel, \$18.25.

NO. 92-D. Without pulverizer, wheel or lever, \$16.25.

## NO. 220—PLANET JR. FERTILIZER DRILL

The No. 220 will distribute fertilizer in the middles of three rows 12 to 14 inches apart; it will side-dress one side each of two rows up to 36 inches apart (one complete row; and corn in wider rows). You can use it in very narrow rows—as close as 9 inches. You can use it in 42 to 48-inch rows by closing off the flow in three spouts and distributing through the other three—either on the right or left hand side.

The No. 220 spreads fertilizer from 4 to 30 inches on the ground. The hopper capacity is one bushel and the weight of the load is placed over the wheel, making it easy to push. The No. 220 will distribute 100 to 2,000 pounds of commercial fertilizer to the acre. Quantity per acre is regulated by a notched index on the right hand handle. The shut-off rod is operated from the same point.

Price: \$41.75

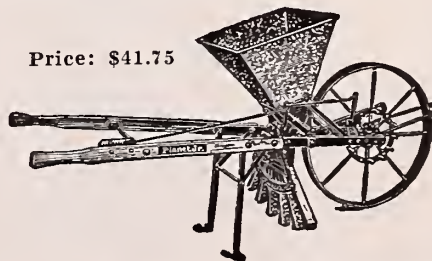

Some items on this page are not available at this time.

# INDEX

## VEGETABLE AND HERB SEEDS PLANTS AND ROOTS

	Page
Artichoke Seeds	2
Artichoke Roots	10
Asparagus Seeds	2
Asparagus Roots	10
Beans, Lima or Butter	4
Beans, Pole	4
Beans, Snap	2-3-4
Beans, Wax	3
Beets	5
Broccoli	5
Brussels Sprouts	5
Cabbage Seeds	6
Cabbage Plants	21
Cantaloupes	12
Carrots	7
Cauliflower	9
Celery Seeds	9
Celeriac	9
Collard Seeds	7
Collard Plants	21
Corn, Garden	8
Corn, Pop	8
Cucumbers	9
Egg Plant Seeds	10
Egg Plant Plants	21
Endive	10
Horse Radish Roots	10
Kale	10
Kohl Rabi	10
Leek	10
Lettuce Seeds	11
Lettuce Plants	21
Mustard	11
Okra	14
Onion Seeds	14
Onion Sets	14
Onion Plants	21
Parsley	16
Parsnip	16
Peas, Garden	15
Peppers	16
Pepper Plants	21
Planting Calendar	22
Pumpkin	17
Radish	17
Rhubarb Roots	10
Rutabagas	20
Salsify	17
Spinach	17
Squash	18
Strawberry Plants	21
Tendergreen	11-20
Tomato Seeds	18-19
Tomato Plants	21
Turnips	20
Watermelon	13

## FLOWER SEEDS

African Daisy	27
Ageratum	26-27
Alyssum	26-27-39-40
Amaranth, Globe	30
Amaranthus	27
Anchusa	27-39
Anemone	39
Antigonon	39
Antirrhinum	27
Aquilegia	39-40
Arabis	39
Arctotis	28
Armeria	40
Asters	38-39
Baby's Breath	30-39
Bachelor's Button	29
Balsam	28
Begonia	28
Beils (Dbl. Daisy)	39
Brachycome	28
Cactus	28
Calendula	28
California Poppy	28
Calliopsis	29
Campanula	29-39
Candytuft	29-39-40
Cardinal Climber	29
Carnations	29-39
Canterbury Bells	29-39
Castor Beans	35
Celosia	29
Centaurea	29
Cerastium	40
Cheiranthus	39
Chrysanthemum	29
Clarkia	29
Cleome	29
Coleus	29
Coreopsis	39

## FLOWERING BULBS AND PLANTS, FRUIT AND NUT TREES

Amaryllis	24
Begonias	24
Caladium	24
Dahlias	24
Semesan	21
Fruit Trees	25
Gladiolus	25
Tuberoses	24

## GRASSES, FIELD SEEDS AND GRAINS

	Page
Alfalfa	42
Broom Corn	45
Buckwheat	47
Cane	46
Chufas	47
Clover	42
Corn, Field	1-43
Cow Peas	46
Crotalaria	46
Crowder Peas	15-46
Grasses	44-45
Hegari	45
Lespedeza	42
Milletts	45
Milo, Dwarf	46
Oats	47
Pasture Grasses	44
Peanuts	47
Potatoes	47
Rape	47
Sorghum	45
Soy Beans	46
Sunflower	47
Teosinte	45
Tobacco	48
Velvet Beans	46

## DISINFECTANTS, FERTI- LIZERS, FUMIGANTS, INOCULANTS, INSECTI- CIDES

A & A Fertilizer	41
Acrylon	50
Adco	41
Aluminum Sulphate	41
Ammate	49
Arasan	49
Arasan SF	49
Arsenate of Lead	50
B-K	50
Black Leaf 40	50
Bone Meal	41
Borax	41-42
Bordeaux Mixture	50
Calcium Arsenate	50
Carbon Disulphide	50
Ceresan	49
Ceresan M	49
Copper A	50
Cro-Tox	50
Cryolite	50
Cyanogas	50
DD	50
DDT	51
Dogzoff	50
D-X	50
Es-Min-El	41
Fermate	48-51
Fertilizers	41
Fish Oil Soap	51
Floral Dust	51
Formaldehyde	51
Fruitone	50
Garden Dust	51
Hormodin	50
Hyponex	41
Inoculator	49
Lime	41
Lime Sulphur	51
Linso Soap	51
Magnesium Arsenate	51
Mologen	49
Nodogen	49
Paradichlorobenzene	51
Para-Scalecide	51
Paris Green	51
Peat Moss	41
Rat Bait (K.R.O.)	51
Red Arrow	51
Rootone	50
Rose Dust	51
Rotenone	51
Sabadilla	51
Scalecide	51
Selocide	51
Semesan	49
Semesan Bel	49
Sheep Manure	41
Slug Shot	51

	Page
Spray Catalizer	52
Spray Chart	52
Spreader Sticker	52
Sulfocide	52
Sulphur	52
Talc	52
Tobacco Dust	52
Transplantone	50
Tree Dressing	52
Triogen	52
Vapatone	52
Vigoro	41
Volck	52
Weed Killers	49
Zerlate	52
Zinc Sulphate	52
Wood Preserver	52

## POULTRY, PET SUPPLIES AND REMEDIES

Bird Feeders and Houses	23
Carbolineum	55
Dog Remedies	55
Poultry Remedies	53-55
Poultry Supplies	54-55
Sergeant's Medicines	55
Sulfanti	55
Toxite	55

## GARDEN SUPPLIES, IMPLE- MENTS, TOOLS, SPRAYERS AND DUSTERS

Bee Supplies	59
Berry Baskets	57
Bull Tongue	60
Celoglass	55
Combines	61
Corn Shovels	60
Cultivators	56-57-60-62
Cyanogas Foot Pumps	50
DD Applicator	50
Pick-Up Carts	64
Drag Scoop	60
Dusters	58-59
Farm-lite	55
Fence	60
Fertilizer Distributors	64
Fertilizer Drill	61-62
Flower Boxes	57
Garden Sets	56
Gas Masks	50
Gloves	57
Grain Drills	61
Grafting Wax	57
Grass Hooks	57
Grass Shears	57
Harrows	60-61
Hedge Shears	64
Hedge Trimmer	64
Hoes	56
Hose	58-64
Hose Clamps	64
Hose Couplings	64
Hose Reel	64
Hose Nozzles	64
Hose Washers	64
Hotkaps	57
Labels	57
Lawn Rollers	64
Lime Sowers	60
Manure Spreader	61
Planet Jr. Tools	62
Plant Props	57
Plant Setters	58
Plows	60
Plow Stocks	60
Potato Hooks	56
Pots, Clay	57
Pot Saucers, Clay	57
Pruners, Pole	64
Pruning Shears	64
Raffia	57
Rakes	56
Sally Saw	60
Seed Sowers	58-62
Seed Treaters	59
Shovels	56
Soil Soakers	64
Spading Fork	56
Sprayers	58
Sprayer Hose	58
Sprinklers	64
Sweeps	60
Tractors	60-61
Trowels	56
Turf Edgers	56
Weeders	57

# Supplies for the Modern Home - Garden and Farm

## HOSE NOZZLES



FOR STANDARD 5/8" HOSE  
**NO. 1 KINRAY.** Precision machined of solid brass to exacting specifications. Adjustable to spray mist or solid stream. Price 75c.\*

**NO. N-1 RAINKING (Illustrated).** Chromium plated. Solid brass. Price \$1.35.\*  
 \* Add 10c each for postage.

## RAIN KING LAWN SPRINKLERS



This famous Sprinkler has proven its worth to millions of users. Water stream and distance covered, adjustable.

Model D.....\$5.50\*  
 Model H.....6.75\*  
 Model K (Illustrated).....7.75\*  
 Cleveland No. 20 (Revolving).....2.40\*  
 \* Add 25c each for postage.

## SOIL-SOAKER

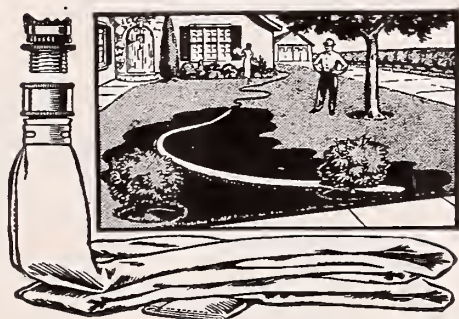

An elongated bag through which water seeps, soaking the ground exactly where water is needed or wanted.

No. 0 12 ft. long, 2 in. wide. Price.....\$1.65\*  
 No. 1 18 ft. long, 2 in. wide. Price.....2.40\*  
 No. 2 24 ft. long 2 in. wide. Price.....3.40\*  
 \* Add 15c for postage.

## GARDEN HOSE



**GOODYEAR GARDEN HOSE.** Finest quality garden hose ever, made with rayon cord greater strength and flexibility. Sun and weather resistant. Three grades to select from, all prices include brass couplings.

	25 Feet	50 Feet
<b>Emerald Cord (green)</b> .....	\$9.50	\$17.50
<b>Pathfinder (black)</b> .....	4.13	7.68
<b>Glide (black)</b> .....	3.50	6.48
<b>Vinyl, plastic red or green</b> .....	5.91	10.13

## HOSE CLAMPS—WASHERS—COUPLINGS

**HOSE COUPLINGS.** Price per pair.....45c Postpaid  
**HOSE CLAMPS.** For 3/8 1/2 and 5/8 inch hose.  
 Price, each.....6c  
**RUBBER HOSE WASHERS.** For 5/8 inch hose.  
 Price per dozen.....10c



DeLuxe Hose Reel.....\$6.95

## PICK-UP CART

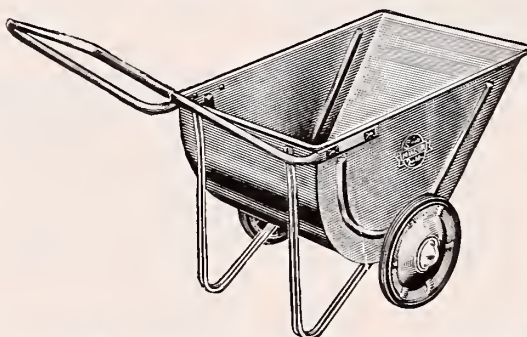

**MILCOR DeLUXE.** Light, sturdy, equipped with rubber tires. Each.....\$8.15

## WATER WEIGHT LAWN ROLLERS



No.	Diameter Inches	Weight Empty	Weight Filled	Each
11	14	72	182	\$17.00
12	18	87	277	21.50

## SEED AND FERTILIZER DISTRIBUTORS



Steel construction, reinforced hopper, selective feed control, manual and automatic shutoff.

Width	Capacity	Price
16 in.	22 lbs.	\$ 7.50
20 in.	40 lbs.	11.50
30 in.	80 lbs.	17.50

## HEDGE SHEARS

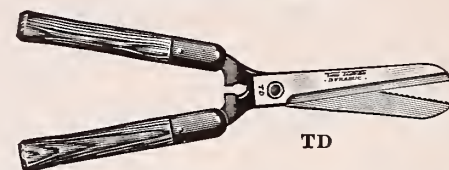

True Temper TD 8 1/2 inch Hedge Shear. New modern design. Each.....\$3.00  
 Disston 180-8 inch.....2.50  
 Disston 36-8 inch.....3.00  
 Disston 40-9 inch.....4.00  
 Disston 30-8 inch.....4.50

## SUNBEAM HEDGE TRIMMER

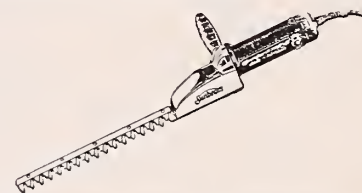

**No. A-1 Sunbeam Hedge Trimmer (illustrated)** 110V. AC-DC. 10 ft. cord. Shipping wt. 7 lbs. Each \$37.50.....(\$38.00, postpaid)

## TREE PRUNERS

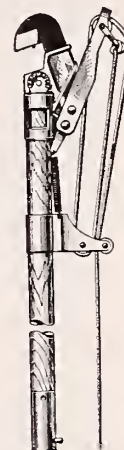

No. 900

**NEWMAN NO. 900.** Heavy duty Tree pruner 10 ft., two section snap-on handle, multiple pulley action. Each \$16.50.

**NEWMAN NO. 700.** Similar to No. 900 except lighter \$11.50.



12W3

**No. 12W3 (Illustrated).** True Temper "Briar Edge" Tree Pruner. Each \$5.00.

## PRUNING SHEARS



F-917 (Illustrated).....\$2.00 each  
**TRUE TEMPER D-150**.....1.75 each  
**TRUE TEMPER 100**.....3.50 each  
 S-8.....1.25 each  
 Newman No. 250.....2.75 each

## LOPPING SHEARS

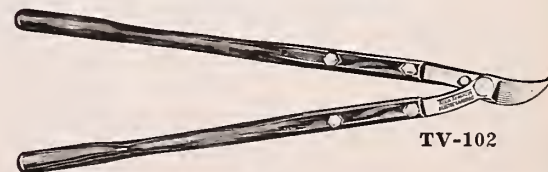

TV-102

Handle	Prices*
<b>TRUE TEMPER TV 102 WOODEN</b> .....	\$4.50
<b>TRUE TEMPER 101 WOODEN</b> .....	4.00
<b>TRUE TEMPER 120 WOODEN</b> .....	2.00
<b>CLYDE 6432-20 in. WOODEN</b> .....	1.60

\* Add 50c each for postage.



POST OFFICE DEPARTMENT  
THIRD ASSISTANT POSTMASTER GENERAL  
DIVISION OF MONEY ORDERS

No. \_\_\_\_\_  
Stamp of Issuing Office

FEE \_\_\_\_\_

The Postmaster  
will insert

here \_\_\_\_\_  
the office drawn on, when the office  
named by the remitter does not trans-  
act money-order business

Spaces above this line are for the Postmaster's record, to be filled in by him

## Application for Domestic Money Order

Spaces below to be filled in by purchaser, or, if necessary,  
by another person for him

Amount—

USE FIGURES, DO NOT SPELL \_\_\_\_\_ Dollars \_\_\_\_\_ Cents

To be paid to } **JOB P. WYATT & SONS CO.**  
(Name of person or firm for whom order is intended)  
**Seedsman**

Whose address is } \_\_\_\_\_  
City and State } **Raleigh, N. C.** Street

Sent by \_\_\_\_\_ (Name of sender)

City and State } \_\_\_\_\_ Street

**PURCHASER MUST SEND ORDER AND COUPON TO PAYEE**  
(FOR FEES SEE OTHER SIDE) c16-8391-3

## Fees for Money Orders Drawn on Domestic Form

Payable in the United States, including Alaska, Hawaii, Puerto Rico, and the United States Virgin Islands, or in Guam and Tutuila (Samoa); also for orders payable in Antigua, Bahamas, Barbados, Bermuda, British Guiana, British Honduras, British Virgin Islands, Canada, Canal Zone, Cuba, Dominica, Grenada, Jamaica, Montserrat, Nevis, Newfoundland, Philippine Islands, St. Kitts, St. Lucia, St. Vincent, and Trinidad and Tobago.

<b>For Orders</b>	From \$0.01 to \$2.50.....	6 cents.
	From \$2.51 to \$5.00.....	8 cents.
	From \$5.01 to \$10.00.....	11 cents.
	From \$10.01 to \$20.00.....	13 cents.
	From \$20.01 to \$40.00.....	15 cents.
	From \$40.01 to \$60.00.....	18 cents.
	From \$60.01 to \$80.00.....	20 cents.
	From \$80.01 to \$100.00.....	22 cents.

### Memoranda of Issuing Postmaster:

-----  
-----  
If order is purchased through Rural Carrier, he will fill spaces below:

Carrier's receipt No. \_\_\_\_\_  
\_\_\_\_\_, Carrier.

NOTE.—The maximum amount for which a single Money Order may be issued is \$100. When a larger sum is to be sent, additional Orders must be obtained. Any number of Orders may be drawn on any Money Order office on any one day. Applications must be preserved at the office of issue for three years from date of issue.

# Fees for Money Orders Drawn on Domestic Form

Payable in the United States, including Alaska, Hawaii, Puerto Rico, and the United States Virgin Islands, or in Guam and Tutuila (Samoa); also for orders payable in Antigua, Bahamas, Barbados, Bermuda, British Guiana, British Honduras, British Virgin Islands, Canada, Canal Zone, Cuba, Dominica, Grenada, Jamaica, Montserrat, Nevis, Newfoundland, Philippine Islands, St. Kitts, St. Lucia, St. Vincent, and Trinidad and Tobago.

<b>For Orders</b>	From \$0.01 to \$2.50.....	6 cents.
	From \$2.51 to \$5.00.....	8 cents.
	From \$5.01 to \$10.00.....	11 cents.
	From \$10.01 to \$20.00.....	13 cents.
	From \$20.01 to \$40.00.....	15 cents.
	From \$40.01 to \$60.00.....	18 cents.
	From \$60.01 to \$80.00.....	20 cents.
	From \$80.01 to \$100.00.....	22 cents.

## Memoranda of Issuing Postmaster:

If order is purchased through Rural Carrier, he will fill spaces below:

Carrier's receipt No. \_\_\_\_\_

\_\_\_\_\_, Carrier.

NOTE.—The maximum amount for which a single Money Order may be issued is \$100. When a larger sum is to be sent, additional Orders must be obtained. Any number of Orders may be drawn on any Money Order office on any one day.

Applications must be preserved at the office of issue for three years from date of issue.

(EDITION JULY 1946)

c16-8391-4 U. S. GOVERNMENT PRINTING OFFICE

Form 6001—Rev. 7-46

POST OFFICE DEPARTMENT  
THIRD ASSISTANT POSTMASTER GENERAL  
DIVISION OF MONEY ORDERS

No. \_\_\_\_\_

Stamp of Issuing Office

FEE \_\_\_\_\_

The Postmaster will insert

here \_\_\_\_\_  
the office drawn on, when the office named by the remitter does not transact money-order business

Spaces above this line are for the Postmaster's record, to be filled in by him

## Application for Domestic Money Order

Spaces below to be filled in by purchaser, or, if necessary, by another person for him

Amount—

USE FIGURES,  
DO NOT SPELL \_\_\_\_\_ Dollars \_\_\_\_\_ Cents

To be paid to } **JOB P. WYATT & SONS CO.**  
(Name of person or firm for whom order is intended)

**Seedsman**

Whose address } \_\_\_\_\_  
is } \_\_\_\_\_ Street  
City and State } **Raleigh,**  
**N. C.**

Sent by \_\_\_\_\_  
(Name of sender)

\_\_\_\_\_ Street  
City and State } \_\_\_\_\_

PURCHASER MUST SEND ORDER AND COUPON TO PAYEE

(FOR FEES SEE OTHER SIDE)

c16-8391-3

# Wyatt's Lawn Grass Seeds

A smooth green lawn is your home's greatest beauty asset. Deep, thorough preparation, proper fertilization and good seed are the most important steps toward a successful lawn. Read "10 Steps in Lawn Building," then select the mixture below, most suited to your needs. The results will please you.

## Wyatt's Carolina LAWN GRASS MIXTURE

**F-60. WYATT'S CAROLINA MIXTURE** of lawn grass seeds is an improvement on all the better mixtures offered heretofore at comparative prices. Our constant experiments have taught us just what grasses are best suited for eastern and southern states. The finest seeds of these varieties are carefully re-cleaned and blended into our Carolina Mixture so as to give the very best results obtainable. Sow 6 lbs. per 1000 sq. ft. **Prices:** 1 to 4 lbs., 55c per lb.; 5 to 24 lbs., 50c per lb.; 25 to 99 lbs., 47c per lb.; 100 lbs. or more at 45c per lb., delivered.

## Wyatt's Colonial LAWN GRASS MIXTURE

**F-58. WYATT'S COLONIAL MIXTURE.** The continued demand for a mixture of the finer leaved grasses has led us to prepare this Colonial Mixture consisting largely of the best varieties of bents and fescues. While the price per pound is higher, only a fraction of the quantity required of other grasses is required of the **Colonial Mixture**, leaving very little, if any, difference in the total cost for seeding. Once the lawn is seeded to these grasses of vastly superior beauty, all other varieties will be discarded. Use 3 lbs. per 1000 sq. ft. **Prices:** 1 to 4 lbs., \$1.00 per lb.; 5 to 24 lbs., 95c per lb.; 25 to 99 lbs., 90c per lb.; 100 lbs. or more at 85c per lb., delivered.

## Wyatt's Sunny South LAWN GRASS MIXTURE

**F-59. WYATT'S SUNNY SOUTH MIXTURE.** For lighter soils and soils that become extremely dry, and in locations subjected to extreme heat during the summer months **Wyatt's Sunny South Mixture** of lawn grasses is recommended. The grass varieties used on golf greens over the entire South predominate in this mixture. Only the purest stocks are used. Sow 6 lbs. per 1000 sq. ft. **Prices:** 1 to 4 lbs., 80c per lb.; 5 to 24 lbs., 75c per lb.; 25 to 99 lbs., 72c per lb.; 100 lbs., or more at 70c per lb., delivered.

## Wyatt's Shady Nook LAWN GRASS MIXTURE

**F-61. WYATT'S SHADY NOOK LAWN GRASS.** A carefully blended mixture of grasses best adapted to shaded situations. Use 6 lbs. per 1000 sq. ft. Where the soil is acid from poor drainage or drippings from trees, occasional applications of agricultural lime should be made at the rate of 5 lbs. per 100 sq. ft. **Prices:** 1 to 4 lbs., 65c per lb.; 5 to 24 lbs., 60c per lb.; 25 to 99 lbs., 57c per lb.; 100 lbs., or more at 55c per lb.

**F-49. HIGHLAND BENT.** Not recommended for the South. Under favorable soil conditions in moist, cool places a beautiful velvety green sod, of the finest texture, is produced. Sow 3 lbs. per 1000 sq. ft. **Prices:** 1 lb., \$1.40; 5 lbs., \$6.25, postpaid. Not prepaid, 10 lbs., \$11.75; 25 lbs., \$28.75; 100 lbs. or more at \$1.10 per lb.

**F-48. BERMUDA.** Thrives best on rich, loamy soils but will grow anywhere the soil is not too tightly packed. The surest variety on soils exposed to full sun. Used on all golf greens in the South where it responds beautifully to close clipping, ample watering and feeding. Sow 4 lbs. per 1000 sq. ft. **Prices:** 1 lb., \$1.40; 5 lbs., \$6.50, postpaid. Not prepaid, 10 lbs., \$12.00; 25 lbs., \$28.75; 100 lbs. or more at \$1.10 per lb.

**F-37. HULLED BERMUDA.** You buy only the fine seed kernel itself in this pure, hulled Bermuda seed. Should be used only after the soil is warm in the spring and because it germinates much quicker it may be seeded later in summer. Sow 2 lbs. per 1000 sq. ft. **Prices:** 1 lb., \$1.95; 5 lbs., \$9.00, postpaid. Not prepaid, 10 lbs., \$17.00; 25 lbs., \$41.25; 100 lbs. or more at \$1.60 per lb.

**F-51. CARPET.** Beautiful, dark green, flat growing grass of spreading habit and excellent for the law, moist soils of the coastal areas. Tolerant to shade. Sow 4 lbs. per 1000 sq. ft. **Prices:** 1 lb., \$1.05; 5 lbs., \$4.50 postpaid. Not prepaid, 10 lbs., \$8.00; 25 lbs., \$19.50; 100 lbs. or more at 75c per lb.

**F-40. KENTUCKY BLUE.** Very dark glossy green and remaining green longer than other lawn varieties. Ideal for lawns but requires deep, fertile, alkaline soil. Use lime and 4-12-12 fertilizer regularly. Never cut close during hot, dry seasons. Sow 3 lbs. per 1000 sq. ft. **Prices:** 1 lb., \$1.05; 5 lbs., \$4.50, postpaid. Not prepaid, 10 lbs., \$8.00; 25 lbs., \$19.50; 100 lbs. or more at 75c per lb.

**F-46. CHEWINGS FESCUE.** Best for dense shade. Very fine leaved, dark green grass which, once established, withstands the poor dry soil under trees better than most others. Sow 4 lbs. per 1000 sq. ft. **Prices:** 1 lb., 95c; 5 lbs., \$4.00, postpaid. Not prepaid, 10 lbs., \$7.00; 25 lbs., \$17.00; 100 lbs. or more at 65c per lb.

**F-52. RED TOP.** A fine leaved variety of the bent family best suited to moist, fertile soils. Sow 2 lbs. per 1000 sq. ft. **Prices:** 1 lb., \$1.05; 5 lbs., \$4.50, postpaid. Not prepaid, 10 lbs., \$8.00; 25 lbs., \$19.50; 100 lbs. or more at 75c per lb.

**F-43. RYE GRASS (Annual.)** The quickest germinating and fastest growing grass for lawn use. May be seeded any month and will germinate and produce a green lawn until killed by warm weather. Sow 10 lbs. per 1000 sq. ft. **Prices:** 1 lb., 35c; 5 lbs., \$1.15, postpaid. Not prepaid, 10 lbs., \$1.70; 25 lbs., \$4.00; 100 lbs. or more at 15c per lb.

**F-80. WHITE DUTCH CLOVER.** A most dependable lawn subject. Stays green almost the year round, and if limed and fertilized improves the soil and serves as a nurse crop for grasses. Sow 1 lb. per 1000 sq. ft. **Prices:** 1 lb., \$1.25; 5 lbs., \$5.50, postpaid. Not prepaid, 10 lbs., \$10.00; 25 lbs., \$24.50; 100 lbs. or more at 96c per lb.



## Ten Steps in Lawn Building

- 1—Break or plow deep, with subsoil or similar plow to prevent burying top soil—then level or grade as needed.
- 2—Apply the equivalent of 3 heavy, green cover crops or 3 inches weed free manure or both if available.
- 3—Apply lime as needed up to 50 lbs. per 1000 sq. ft. and fertilizer, 40 lbs. per 1000 sq. ft.
- 4—Pulverize and smooth surface.
- 5—Seed 6 lbs. Carolina, Sunny South or Shady Nook, or 3 lbs. Colonial mixture per 1000 sq. ft., between September 1 and March 1.
- 6—Soak thoroughly but slowly to avoid mowing seeds. Keep moist until grass is up. Soak occasionally during dry periods.
- 7—Mow Bermuda and rye grasses close and often; Blue grasses and fescues no closer than 2 inches nor more often than necessary, particularly during hot, dry seasons.
- 8—Compost clippings with liberal amount of sand and return to lawn in light applications as mulching during summer.
- 9—Feed at 6 to 8 week intervals from February through November with 20 to 40 lbs. per 1000 sq. ft., high grade fertilizer or 50 to 100 lbs. per 1000 sq. ft. sheep manure, or both. Always sprinkle after feeding.
- 10—Apply additional seeds as needed with regular feedings.

# Everblooming STAR BRAND ROSES

(For shipment from middle February until March 15th)

## HYBRID TEAS

	Delivered Prices	
	Each	3 for*
<b>Better Times.</b> (Plant Pat. 23.) Brilliant rose-red. Long, strong stems. Delicately fragrant .....	\$1.50	\$4.00
<b>Christopher Stone.</b> Scarlet-crimson. Blooms almost continuously .....	1.25	3.35
<b>Good News.</b> (Plant Pat. 426.) Coppery pink buds toning to shell-pink on outer petals. Vigorous, healthy..	1.50	4.00
<b>Grande Duchesse Charlotte.</b> (Plant Pat. 774.) Burnt-carmine. Long, streamlined buds. Graceful grower; healthy foliage .....	1.50	4.00
<b>Eclipse.</b> (Plant Pat. 172.) Golden yellow. Long, tapering buds. Very prolific; disease resistant .....	1.50	4.00
<b>Nocturne.</b> (Plant Pat. 713.) All-America Selection. Cardinal-red with dark shadings. Good foliage. Very fragrant .....	2.00	5.10
<b>President Macia.</b> Two-tone pink. Long, pointed buds ..	1.25	3.35
<b>Poinsettia.</b> Scarlet. Large, brilliant blooms. Blooms freely. Very superior .....	1.25	3.35
<b>Soeur Therese.</b> Buttercup-yellow. Long, pointed buds richly marked with carmine .....	1.25	3.35
<b>Snowbird.</b> White. Good bedding Rose .....	1.25	3.35
<b>Mme. Cochet-Cochet.</b> (Plant Pat. 129.) Coppery pink. Long, pointed buds .....	1.50	4.00
<b>Mirandy.</b> (Plant Pat. 632.) Deep crimson. Blooms all summer .....	1.50	4.00
<b>Mrs. P. S. du Pont.</b> Golden yellow. Blooms abundantly.	1.25	3.35



Grande Duchesse Charlotte

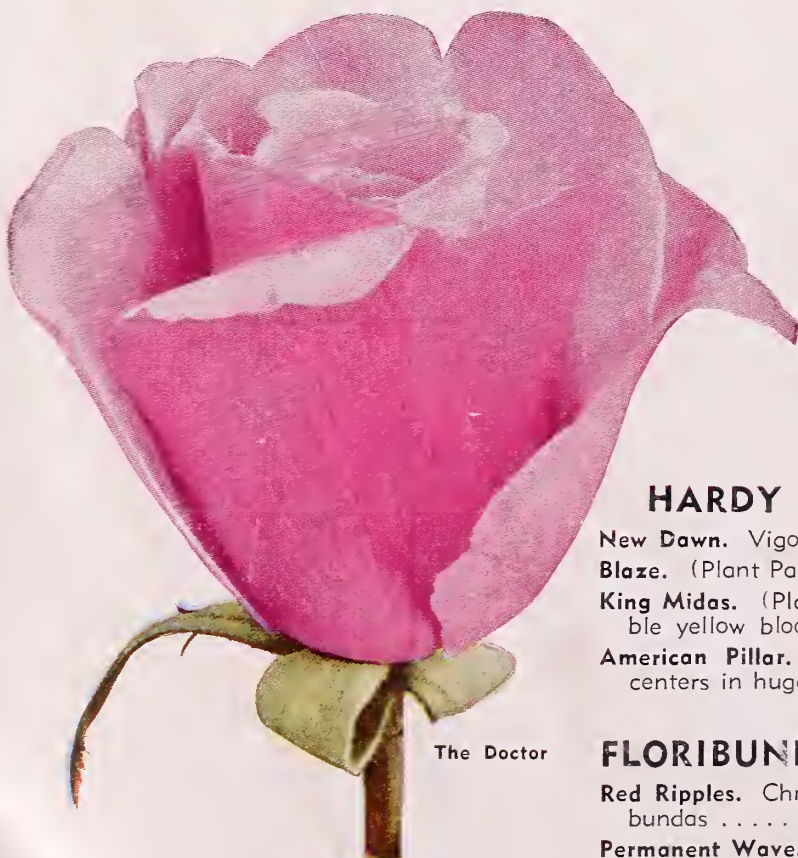

The Doctor

	Delivered Prices	
	Each	3 for*
<b>The Doctor.</b> Satiny pink. Very superior .....	\$1.25	\$3.35
<b>Ami Quinard.</b> Blackish red .....	1.25	3.35
<b>Mrs. E. P. Thom.</b> Clear yellow .....	1.25	3.35

## HARDY CLIMBERS

	Delivered Prices	
	Each	3 for*
<b>New Dawn.</b> Vigorous. Flesh-pink .....	\$2.00	\$5.00
<b>Blaze.</b> (Plant Pat. 10.) Scarlet-crimson .....	1.50	4.00
<b>King Midas.</b> (Plant Pat. 586.) Early. Large, double yellow blooms .....	1.50	4.00
<b>American Pillar.</b> Single, pink flowers with white centers in huge clusters. Vigorous .....	1.25	3.35

## FLORIBUNDAS

	Delivered Prices	
	Each	3 for*
<b>Red Ripples.</b> Christmas-red. One of the best Floribundas .....	\$1.25	\$3.35
<b>Permanent Wave.</b> (Plant Pat. 107.) Rose-pink ..	1.25	3.35
<b>Koralle.</b> Rose-red blooms come in masses on erect plants about 2 feet high .....	1.25	3.35

(\*3 plants of one variety.)



American Pillar