

# BREVARD INSTITUTE

---

---

ACADEMIC AND VOCATIONAL



BREVARD, N. C.

---

1921

1922





Digitized by the Internet Archive  
in 2011 with funding from  
University of North Carolina at Chapel Hill

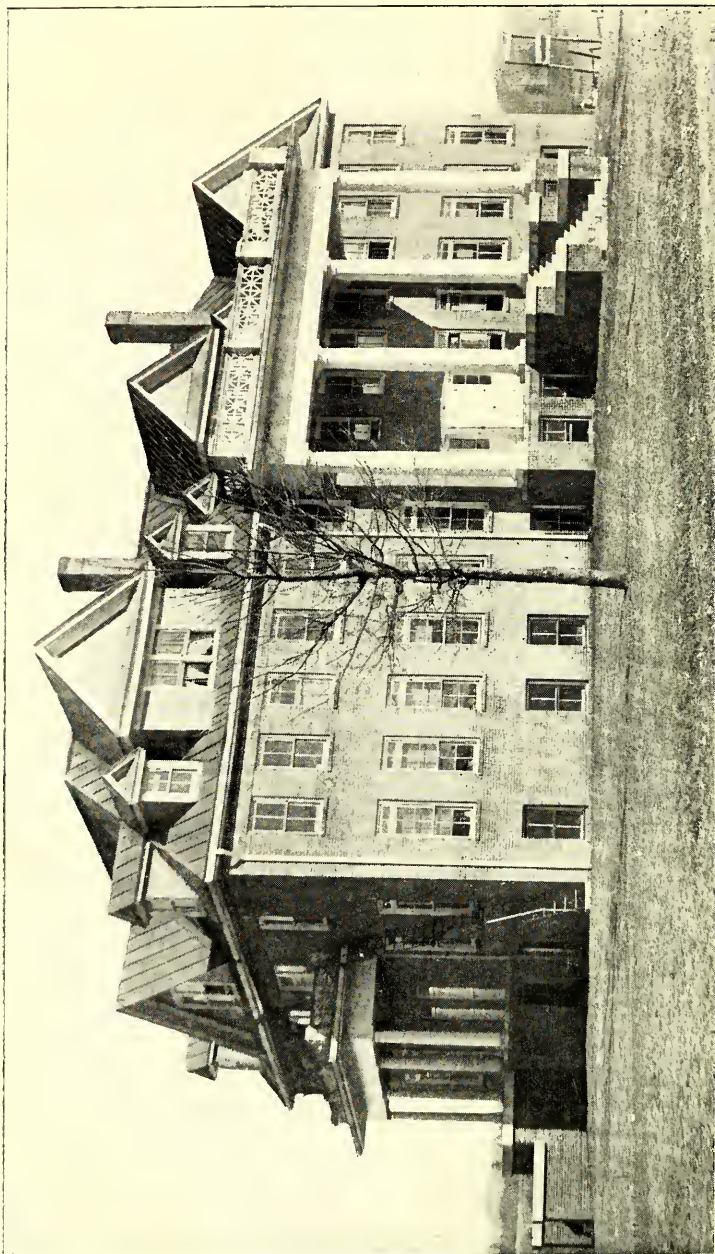

TAYLOR HALL

CATALOG OF  
**BREVARD INSTITUTE**  
1921-22



SECTION I

---

---

BREVARD

NORTH CAROLINA

## WOMAN'S MISSIONARY COUNCIL

PRESIDENT: Miss Belle H. Bennett, LL. D., Richmond, Ky.

GENERAL SECRETARIES, HOME DEPARTMENT: Mrs. J. H. McCoy, Nashville, Tenn., and Mrs. J. W. Downs, Nashville, Tenn.

GENERAL TREASURER: Mrs. F. H. E. Ross, Nashville, Tenn.

---

### CALENDAR, 1921-22

FIRST TERM (twelve and one-half weeks) begins September 1, 1921.

First School Month, September 1 to October 1.

Second School Month, October 4 to October 29.

Third School Month, November 1 to November 26.

Thanksgiving Holiday, November 24.

First Term Closes November 26.

SECOND TERM (eleven and one-half weeks) begins November 29, 1921.

Fourth School Month, November 29 to December 22.

Christmas Vacation, December 22, 1921, at 9.00 a. m., to January 3, 1922, at 8.45 a. m.

Fifth School Month, January 3 to January 28, 1922.

Sixth School Month, January 31 to February 25.

Washington's Birthday, holiday, February 22.

Second Term closes February 25.

THIRD TERM (twelve and one-half weeks) begins February 28, 1922.

Seventh School Month, February 28 to March 25.

Eighth School Month, March 28 to April 22.

Ninth School Month, April 25 to May 23.

Commencement Exercises, May 19 to May 23, inclusive.

Third Term closes May 24, 1921, at 9.00 a. m.

---

### FORMER PRINCIPALS

REV. FITCH TAYLOR, 1895-1901

E. E. BISHOP, C. E., 1902-1907

## FACULTY, 1921-22

C. H. TROWBRIDGE, A. M., Superintendent.

A. B. Pritchett Institute, 1893; Teacher Missouri Public Schools, 1893-95; Principal Gilliam High School, 1895-96; Professor of Science, Central Female College, 1896-1900; Student Chicago University, Summers of 1896-1903-05; A. B., Harvard, 1901; A. M., Harvard, 1902; Instructor in Chemistry, St. Louis Manual Training School, 1902-07, Teachers' Institute Conductor, 1913 and 1920; Principal Brevard Institute since 1907.

O. H. ORR, Principal, and Teacher of Mathematics.

Graduate Mars Hill College; Student University of North Carolina Summer Schools, 1912, 1914, A. & E. College, 1918; Teacher in Public Schools Transylvania County; Principal Earl High School, 1911-12; Principal Mount Croghan (S. C.) Graded School, 1912-15; Principal Weddington High School, 1915-19; Principal Brevard Institute since 1920.

M. E. GRAY, Assistant Principal, and Teacher of Science.

Educated at National Normal University; Lima College; Lincoln Memorial University; University of Tennessee. Principal of the following High Schools: Reesville, Ohio, 1905-07; Newcomb, Tenn., 1907-09; Bon Air, Tenn., 1909-11; Bell Buckle, Tenn., 1911-12; Algood, Tenn., 1912-14; Iroquois, Ill., 1914-15; Thawville, Ill., 1915-16; Granville, Tenn., 1916-18; Hebron, N. D., 1920. Assistant Principal Brevard Institute since 1920.

MISS BESSIE MAE DAVIS, Supervisor of Young Women, and Teacher of English Literature.

Student Greensboro College for Women; Teacher in State Schools of North Carolina; Lady Principal of Linwood College; Supervisor of Young Women, Brevard Institute, since 1918.

CECIL H. SHEFFIELD, Supervisor of Young Men, Teacher of Agriculture, and Farm Foreman.

Graduate in High School Department, Brevard Institute, 1916; Graduate in Agriculture, Brevard Institute, 1917; Summer Student North Carolina State College of Agriculture and



## BREVARD INSTITUTE

Engineering, 1917; Farm Foreman, Brevard Institute, since 1915; Supervisor of Young Men, Brevard Institute, since January, 1918.

MISS EARLEENE POINDEXTER, Director of Business Department, and Teacher of Stenography.

Graduate Winston High School, Winston, N. C.; Teacher in North Carolina Public Schools, 1906-08; Graduate in Stenography, Brevard Institute, 1910; Graduate in Bookkeeping, Brevard Institute, 1911; Student in Eastman Business College, New York, N. Y., Summer of 1911; Teacher of Stenography, and Assistant in Bookkeeping, Brevard Institute, 1911-12; Director of Business Department since April, 1912.

MISS ALMA TROWBRIDGE, Director Household Economics Department, Supervisor of Housework, and Teacher of Cooking.

Graduate of Lewis Institute; Teacher of Cooking in Marcy Home and Halstead Street Institutional Church, Chicago; Graduate in Domestic Science, University of Chicago; Supervisor of Kitchen and Dining-Room, Children's Home, Winston, N. C.; Supervisor of Housework in Brevard Institute since 1911.

MISS MYRTLE BABER, Director Domestic Art Department, and Head Nurse.

Graduate in Dressmaking, Brevard Institute, 1907; Student Summer School of the South; Summer Student Winthrop College; Teacher of Dressmaking and Millinery, Vashti Home School, 1907-14; Graduate High School and Household Economics Department, Brevard Institute; Assistant in Domestic Department, Brevard Institute, 1914-18; Director Domestic Art Department since 1918.

MISS MAUD ELLEN PIKE, Director of Music Department, and Teacher of Piano Playing, Voice Culture, Harmony, and Public School Music.

Graduate of High School, Norway, Maine, 1908; Student New England Conservatory of Music, 1908-14; Tutor in Harmony during senior year; Graduate in Piano Playing and Public School Music, New England Conservatory, 1914; Assistant Teacher of Piano and Voice, Hebron Academy, Maine, 1914-15; Director of Music, Brevard Institute, since 1915.



MRS. T. S. BOYLAN, Supervisor of Dining-Room and Kitchen.

Housekeeper and Manager for many years. In charge of dining-room and kitchen, Brevard Institute, since 1918.

MISS EVA LONG, Bookkeeper, and Teacher of Bookkeeping.

Student Boiling Springs High School, 1909-12; Graduate Stenography and Bookkeeping, Brevard Institute, 1921. Assistant Bookkeeper, Brevard Institute, 1920-21.

MISS FRANCES ATKINS, Teacher of Sixth Grade.

Classical Diploma, Brevard Institute, 1912; Student in Davenport College, 1912-13; Teacher of Fifth Grade, Kannapolis Schools, 1913-16; Teacher in Concord Graded School, 1916-18; Teacher in Brevard Institute since 1918.

MISS LUCILE SMITH, A. B., Teacher of English and Pedagogy.

Graduate of High School, Columbus, Ga.; A. B., Georgia Normal and Industrial College; Teacher in Public Schools of Columbus, Ga.; Teacher in Columbus Seminary, Ga.; Student Chicago University two years.

MISS KATE FLOYD, Teacher of Latin.

Graduate State Normal School, Athens, Ga., 1911; Student Summer School of the South; Teacher in Vashti Industrial School, 1911-12; Teacher LaGrange, Ga., Public Schools, 1912-19. Brevard Institute since 1920.

MRS. M. E. GRAY, Teacher of History.

Educated Lebanon Normal University; Lincoln Memorial University. Assistant Principal and Teacher of History and English in the following High Schools: Newcomb, Tenn., 1907-09; Bon Air, Tenn., 1909-11; Bell Buckle, Tenn., 1911-12; Algood, Tenn., 1912-14; Granville, Tenn., 1916-18. Brevard Institute since 1920.

WELCH GALLOWAY, Attorney, and Lecturer on Commercial Law.

Student in Transylvania Public Schools; Graduate Cullowhee High School; Teacher in Public Schools of North Carolina and South Carolina; Read Law under tutorship of late W. A. Gash, of Brevard; Student Law School of University of North Carolina; Licensed to practice Law by Supreme Court of

## BREVARD INSTITUTE

North Carolina, February, 1897; In practice in Brevard since 1899; Mayor of Brevard, 1900-02; Lecturer on Commercial Law, Brevard Institute, since 1912.

REV. A. S. RAPER, Pastor.

Student Trinity College; Member of Western North Carolina Conference; Pastor Brevard Station since 1920.

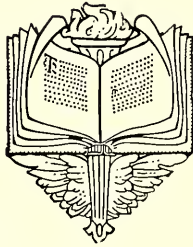

# BREVARD INSTITUTE

---

## PURPOSE OF THE SCHOOL



BREVARD INSTITUTE'S purpose is clear-cut. It strives to supply the educational needs of certain definite classes of young people.

1. **THOSE WHO DO NOT EXPECT TO ATTEND COLLEGE.** This includes high-school graduates who desire brief technical courses to fit them for their life work, and also pupils who prefer vocational high-school work to the classical branches still offered in most schools.

2. **YOUNG PEOPLE WHO FIND IT NECESSARY TO SECURE REMUNERATIVE EMPLOYMENT VERY SOON.** Such pupils can here acquire skill in some favorite department, and thus avoid the drudgery of the untrained.

3. **TO MANY YOUNG PEOPLE A CHANGE OF ENVIRONMENT IS VALUABLE.** Sometimes the only chance a girl has to see new scenes and different people is during her school days, and the broadening influence of a boarding-school is inestimable. Sometimes the local associations are not the best, and a few months of school give a child a new vision of life.

4. **SOME PUPILS DO NOT HAVE GOOD EDUCATIONAL ADVANTAGES AT HOME.** Most public schools are doing excellent work, but some are not yet on their feet, and pupils cannot wait for their development.

5. **MANY PEOPLE ARE UNABLE TO PAY THE ACTUAL COST OF A BOARDING-SCHOOL EDUCATION, AND MUST HAVE SOME SUCH HELP AS BREVARD INSTITUTE AFFORDS.** Our exceedingly low rates provide an opportunity for every church, society, or individual to develop some worthy girl of the community for a life of usefulness and honor.

We endeavor to give the best educational advantages at less than the usual and actual cost. We do not take pupils with bad characters or habits; we cannot take those in poor health. Our mission is to that large and most respectable and sensible class who, though unable to pay the usual boarding-school expenses, are nevertheless eager for an education, that their lives may be happier and more useful.

## TRAINING FOR CHRISTIAN WORKERS

Brevard Institute is owned and operated by the Woman's Missionary Council of the Methodist Episcopal Church, South. It has also received large benefactions from the Western North Carolina Conference of the same Church, and feels keenly its responsibility to both organizations. It feels that the church universal has the right to expect returns in the form of Christian young people with at least some degree of training for aggressive church work. Consequently it makes Bible training a part of its regular course of study, and encourages practice in many forms of Christian leadership. This includes Christian Association work, Sunday School work, leading prayer meetings, singing and playing hymns, etc. At the same time, it impresses constantly upon all students that these activities are in themselves only external, and that real Christianity manifests itself in consistent living, in straightforwardness, and in unselfishness.

## ADVANTAGES

Brevard, N. C., is in the famous health region near Asheville, and is called "The Gate to the Sapphire Country." The Institute occupies thirty acres of land in the corporate limits of the town. On this property are Spencer Hall, containing accommodations for the Literary and Vocational Departments; Taylor Hall, which is the Girls' Dormitory; six frame cottages, occupied by teachers and boys; a large barn, and other small buildings. Spencer Hall is new, and well equipped for the varied activities which it houses. The entire plant is lighted by electricity, and connected with the city sewer and water systems.

## DIVERSIONS

Keeping in mind the pedagogical fact that education should train the entire being, and not the intellect only, Brevard Institute students are encouraged to participate in literary society work and in athletics, to take part in mountain climbs, to use liberally the library and reading table, and to attend the lyceum course.

## DEPARTMENTS

In addition to the literary work preparatory to college entrance, the Institute offers well developed courses for teachers, for book-keepers and stenographers, for piano players and singers, for dress-makers and milliners, for housekeepers and cooks, and for agriculturists. Special classes are organized when called for in expression, telegraphy, carpentry, photography, printing, plumbing, etc

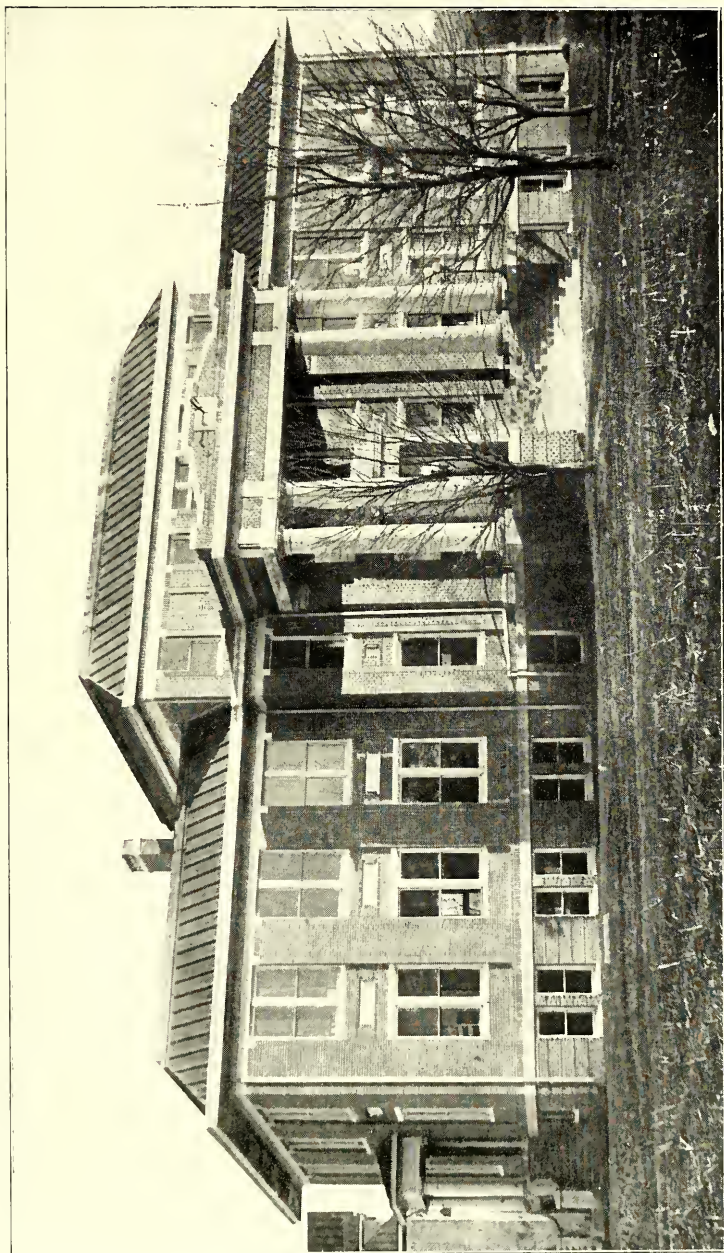

SPENCER HALL



## INDUSTRIAL SYSTEM

As far as possible all the work in the buildings and about the place is done by students under the direction of the teachers. This reduces expenses, provides exercise and relief from study, teaches the best way of doing everyday tasks, inculcates promptness and system, and dignifies labor. It develops the mental power of doing as well as of thinking, and thus prepares in the only true way for life as it is.

### SELF HELP

This system makes possible low rates for all, but leaves very little work by which one can reduce expenses below catalog rates. There is, however, some little extra work for those who have shown themselves worthy and capable by at least six months of satisfactory study, work, and conduct in the Institute.

### EXPENSES

All students in the boarding department are required to pay the Campus Fee, the Matriculation Fee, the Incidental Fee, and the Culture Course Fee. Girls are required to buy an Oxford cap, and during their first year all students are required to take an introductory course in carpentry, sewing, or cooking. All these necessary fees for the first year amount to \$152.80, from which discounts amounting to \$2.79 can be deducted for payments for twelve weeks at a time in advance.

The Matriculation Fee of two dollars must be paid when application for admission is accepted. It will be returned if, for any satisfactory reason, the application is withdrawn before August 15, 1921.

### VARIATIONS IN EXPENSES

The Campus Fee includes the cost of food, academic tuition, medical attention of school physician, bedding, light, furnished rooms, and free use of laundry and ironing room. Bedrooms are supplied with sheets, pillow cases, and towels. Students furnish their own soap, comb, brushes, clothespins, starch, blueing, etc. Girls do their own laundry work. Most boys are able to find sufficient extra work to pay for their washing.

By doing extra work, industrious pupils can reduce their fees to \$100 or lower after they become familiar with the Institute methods. This is extremely low, considering the expensive nature of the vocational training offered by the Institute. There are a few scholarships, or partial scholarships, available for students, but usually these are assigned to those whose worth has already been demonstrated by residence on the campus.

Extra fees of a moderate nature are charged those who study modern language, expression, music, commercial branches, domestic art, and manual training; and also those who do laboratory work in cooking, science, printing, telegraphy, photography, plumbing, etc.

## SECTION II OF THE CATALOG

The Brevard Institute catalog is issued in two sections, of which this is Section I. Section II describes in detail what has been very briefly outlined in Section I. Those who are interested in the work of the school are cordially invited to send for the remainder of the catalog. This includes those who wish to attend school themselves, those who have children whom they wish to send, those who are interested in orphans or others who need the help of a boarding-school, or even those who are interested in vocational education from a pedagogical point of view. Section II of the catalog or any other information will be gladly sent upon request.

C. H. TROWBRIDGE, Superintendent

Brevard, N. C.







# ALUMNI ASSOCIATION

---

## OFFICERS

President, Miss Estelle Mauney, '21, Kinsey, N. C.  
Vice-President, Miss Bessie Lee Allen, '18, Horse Shoe, N. C.  
Corresponding Secretary, Miss Earleene Poindexter, '11, Brevard,  
N. C.  
Recording Secretary, Miss Gladys Martin, '21, Ware Shoals, S. C.  
Treasurer, Miss Florence Manly, '21, Ware Shoals, S. C.  
Chaplain, Miss Marinda Smart, '19, Franklin, N. C.

## GRADUATING CLASS OF 1907

High School—Mary Lou (Gray) Hurst, Saskatchewan, Canada;  
Ella Rebecca Smith, deceased; Jennie (Weilt) Maybach, Bre-  
vard, N. C.  
High School Department—Eugene Allison, Brevard, N. C.  
Business—Edith (England) Patton, Pisgah Forest, N. C.; Walter  
Weilt, Brevard, N. C.  
Dressmaking—Leona Allen, Hendersonville, N. C.; Myrtle Baber,  
Brevard, N. C.; Etta (Carroll) Robbins, Forest City, N. C.;  
Mabel (Edney) Freeman, Bat Cave, N. C.; Eula (McLean)  
Grogan, Brevard, N. C.; Stella Seaford, Rutherfordton, N. C.

## GRADUATING CLASS OF 1908

High School Department—Eugene Allison, Brevard, N. C.; William  
Hicks Allison, Bowie, Ariz.  
Piano Department—Effie Toleva (Maxwell) Brown, deceased.

## CERTIFICATES GRANTED IN 1908

Dressmaking—Estelle Florence Moore, Cheraw, S. C.; Cora  
Eugenia Jenkins, Dallas, N. C.  
Bookkeeping—Carl Hamilton Case, Pisgah Forest, N. C.  
Typewriting and Shorthand—Laura Elvira Smith, Allons, Tenn.  
Bookkeeping and Typewriting—Waunita Weaver, Birmingham,  
Ala.

## GRADUATING CLASS OF 1909

Normal Department—Mary (Kirkendall) Smith, Winston-Salem,  
N. C.; Emma (Brannock) Jones, Chicago, Ill.

Domestic Art Department—Grace Louise (Taylor) Lumley, Augustin, Ala.

#### GRADUATING CLASS OF 1910

High School Department—Mable Reid Ashe, York, S. C.; Hilary Brenton Brunot, Wilkinsburg, Pa.; Kathleen Adelaide Erwin, Brevard, N. C.; Bessie Marie (Rice) Picklesimer, Brevard, N. C.

Normal Department—Mary Ward (Underwood) Broyles, Hendersonville, N. C.; Bessie Agnes (White) Hinson, High Point, N. C.

Bookkeeping and Stenography—Connie Ethel Jolley, Greensboro, N. C.; Richard Huskin, Mercer, Pa.

#### CERTIFICATES GRANTED IN 1910

Stenography—Ola Eugenie Callahan, Greensboro, N. C.; Earleene Lehmen Poindexter, Brevard, N. C.; Ammie Zoe Wilson, Forest City, N. C.

English and Modern Language—Mary (Breese) Allison, Brevard, N. C.

Typewriting—Mildred Lucile (Timmons) Tisdale, Shelton, S. C.

#### GRADUATING CLASS OF 1911

High School—Florence Delia (Aiken) Clayton, Brevard, N. C.; Kanella Josephine Braddy, Westbrook, N. C.; Mary Kate (Gash) Maxwell, Pisgah Forest, N. C.; William Walter Hurst, Asheville, N. C.; Sallie Sophronia Merrill, Etowah, N. C.; Mary Elizabeth (Rice) Loftis, Brevard, N. C.; Ammie Zoe Wilson, Forest City, N. C.

Normal Department—Mary Kate (Gash) Maxwell, Pisgah Forest, N. C.; Sallie Sophronia Merrill, Etowah, N. C.; Elizabeth Veale Tyler, Lawrenceville, Va.

Commercial Department—Earleene Lehmen Poindexter, Brevard, N. C.

Piano Department—Mabel Wells, Forest City, N. C.

Domestic Art Department—Annie Claywell Howard, deceased.

#### CERTIFICATES GRANTED IN 1911

Stenography—Allie (Cantrell) Wilson, Brevard, N. C.; Una Cotron Edwards, Cliffside, N. C.; Lelia Mae Huntley, Lenoir, N. C.; William Walter Hurst, Asheville, N. C.; Lila Belle Lewis, Cliffside, N. C.; Grayce Katherine Morrison, Pontiac, Mich.; Mary (Underwood) Broyles, Hendersonville, N. C.

Dressmaking and Millinery—Alada Ruth (Drummond) Miller, Charlottesville, Va.; Alice Mae McBrayer, Rutherfordton, N. C.; Clemantine Via, Spray, N. C.

Lacemaking—Reba (McGaha) Raxter, Pisgah Forest, N. C.; Emma Mary Wooten, Raleigh, N. C.

#### GRADUATING CLASS OF 1912

Classical Department—Frances A. Atkins, Concord, N. C.; Ada L. (Blum) Wetmore, Reidsville, N. C.; Vera (House) Ivey, Raleigh, N. C.; Beulah B. (King) Berryhill, Charlotte, N. C.; Nena (Palmer) Wheeler, Washington, D. C.; Meda M. (Penland) Darrough, Clexico, Calif.; Eliza W. Walls, Brevard, N. C.

Normal Department—Ada (Blum) Wetmore, Reidsville, N. C.; Esther Gray, Cullasaja, N. C.; Matilda (Gray) Drymon, Tuckasegee, N. C.; Sallie Rice, Canton, N. C.

Agriculture Department—John E. Ivey, Raleigh, N. C.

Commercial Department—Clarence D. Douglas, Rusk, N. C.; George S. Shuford, Shelby, N. C.

Domestic Art Department—Ava Ashworth, Brevard, N. C.; Jennie Hodges, Tigersville, S. C.; Ammie Wilson, Forest City, N. C.

#### CERTIFICATES GRANTED IN 1912

Stenography—Kathryne Peterson, Whitesville, N. C.

Shorthand—Mary (Breese) Broughton, Meridian, Miss.

Dressmaking and Millinery—Ruby (Brintle) Burns, Chattanooga, Tenn.; Drucilla (Hamlin) Ashworth, Brevard, N. C.

Dressmaking—Julia Pippin, Davidson, N. C.; Lola Belk McBrayer, Rutherfordton, N. C.; Mary (Harrell) Gelbach, Towson, Md.

Millinery—Esther (Sizemore) Smith, Greenville, N. C.; Annie Crawford, Henrietta, N. C.

Household Economics—Mary (Harrell) Gelbach, Towson, Md.; Ruby (Brintle) Burns, Chattanooga, Tenn.

Basketry—Eula (Ivey) Blalock, Norwood, N. C.

Public School Music—Eula (Ivey) Blalock, Norwood, N. C.

#### GRADUATING CLASS OF 1913

Classical Department—Mary Blanche Brown, Walnut Cove, N. C.; Arah West (Davis) Hamlin, Brevard, N. C.; Lillian Louise Hurst, Brevard, N. C.; Clara Elizabeth (Leatherwood) Starnes, Waynesville, N. C.; Elsie (Matheson) Smeidburg, Baltimore, Md.; T. Purvis Runyan, Charlotte, N. C.; Laura Bessie Smith, Spartanburg, S. C.; William Martin Sheridan, Charleston, S. C.; Blanche Belle (Whitaker) Uritener, Pensacola, Fla.

- Normal Department—Allie Maude (Cantrell) Wilson, Brevard, N. C.; Arah West (Davis) Hamlin, Brevard, N. C.; Beulah Belle (King) Berryhill, Charlotte, N. C.; Mary Elizabeth (Rice) Loftis, Brevard, N. C.
- Agriculture Department—George Benjamin Blum, Lexington, N. C.; Herschell L. Wilson, Brevard, N. C.
- Commercial Department—Sallie Mabel (Doub) Hauser, Winston-Salem, N. C.; Moleta Cone Yow, Greensboro, N. C.
- High School Department—Eugene Allison, Brevard, N. C.; William Hicks Allison.
- Piano Department—Florence Helen Carter, Asheville, N. C.; Mary Elizabeth (Rice) Loftis, Brevard, N. C.
- Household Economics Department—Ruby May (Brintle) Burns, Chattanooga, Tenn.

#### CERTIFICATES GRANTED IN 1913

- Dressmaking—Eunice Hathcock, Norwood, N. C.; Beulah Belle (King) Berryhill, Charlotte, N. C.; Alice Cary Martin, Wadesboro, N. C.
- Stenography—Annie Lee Ferree, Laurinburg, N. C.; Eunice Janet Grist, Greenville, S. C.; Nena (Palmer) Wheeler, Washington, D. C.
- Bookkeeping—Frank Dillard, Central, S. C.

#### DIPLOMAS GRANTED IN 1914

- Classical Department—Sarah Marguerite Galloway, Greensboro, N. C.; Clarence D. Douglas, Rusk, N. C.; Zula Marie Williams, Greenville, S. C.; Ola Eugenie Callahan, Greensboro, N. C.; Ossie Mendora Clayton, Brevard, N. C.; William Russell Wells, Forest City, N. C.
- High School Department—Gertrude Inez Edwards, deceased; Moleta Cone Yow, Greensboro, N. C.; Etta Evelyn Henderson, deceased; Ethel Mae Leatherwood, Roanoke Rapids, N. C.; Nappie Clary (Brothers) Griffin, Asheville, N. C.; Daisy Birdelle (Jennings) Moore, Cleveland, N. C.; Omra B. Jones, China Grove, N. C.; Antonio Macias y Martinez, Santiago, Cuba.
- Normal Department—Lillian Hurst, Brevard, N. C.; Cora Wilson, Clinton, S. C.
- Commercial Department—Jennie (Hensley) Tweed, Asheville, N. C.; Ethel Leona (Staton) Greer, East Flat Rock, N. C.; Herschell Wilson, Brevard, N. C.; Wilhelmina Williams, Winston-Salem, N. C.
- Household Economics Department—Beulah (King) Berryhill, Charlotte, N. C.; Cora Wilson, Clinton, S. C.

Domestic Art Department—Lillian Hurst, Brevard, N. C.; Ethel Mae Leatherwood, Roanoke Rapids, N. C.

#### DIPLOMAS GRANTED IN 1915

Classical Department—Fannie Augusta Bame, Salisbury, N. C.; Annie Mae (Galloway) Sheldon, Liberty, S. C.; Bertha Carl Hipp, Charlotte, N. C.; Jeter Mathews, Greenville, S. C.; Alva Queen, Wolf Mountain, N. C.

High School Department—Elizabeth Matilda Bennett, Asheville, N. C.; Venie Boyd Johnson, Columbia, S. C.; Gladys Evelyn (Martin) Crawley, Mount Airy, N. C.; Effie Orr Matthews, Argura, N. C.; Flora Arlee (Messer) Marrow, Ola, N. C.; James Hillard Sheridan, Spartanburg, S. C.; Mabel Wells, Forest City, N. C.

Normal Department—Nell Clayton, Fletcher, N. C.; Flora Arlee (Messer) Marrow, Ola, N. C.; Alva Queen, Wolf Mountain, N. C.; Fannie Helena Rudisill, Iron Mountain, N. C.

Domestic Art Department—Mary Buchanan, Sylva, N. C.

Domestic Science Department—Ethel Mae Leatherwood, Roanoke Rapids, N. C.

Piano Department—Clarence D. Douglas, Rusk, N. C.; Gladys Elwyn (Martin) Crawley, Mount Airy, N. C.

Voice Department—Mabel Wells, Forest City, N. C.

Commercial Department—Ola Etgenie Callahan, Greensboro, N. C.; Lillie May (Collins) McCall, Penrose, N. C.; Linda Lee (Ward) Crowell, Asheville, N. C.

#### CERTIFICATES GRANTED IN 1915

Bookkeeping and Typewriting—Mabel Truzella Gilleland, Catawba, N. C.

Shorthand and Typewriting—Rosa Belle Bonkemeyer, Randleman, N. C.

Dressmaking—Carrie May (Wasson) Sherrill, Statesville, N. C.

#### DIPLOMAS GRANTED IN 1916

College Entrance—Annie Mae (Galloway) Sheldon, Liberty, S. C.

Classical Department—Vivia Jane King, Charlotte, N. C.; Carrie Louise McNeely, Lake Toxaway, N. C.; Woodford Zachary, Brevard, N. C.

High School Department—Robert Earl Crawford, Chesnee, S. C.; Laura Hannah, Ola, N. C.; Mayme Eva Hastings, Dallas, N. C.; Austin O'Kelly, Lynchburg, Va.; Cecil Herbert Sheffield, Brevard, N. C.

Normal Department—Lillie Mae Allen, Charlotte, N. C.; Mayme Eva Hastings, Dallas, N. C.; Etta Evelyn Henderson, deceased.

Music Department—Venie Boyd Johnson, Columbia, S. C.

- Agriculture Department—Robert Earl Crawford, Chesnee, S. C.; Antonio Macias y Martinez, Santiago, Cuba; Jeter Matthews, Greenville, S. C.
- Domestic Art Department—Elizabeth Matilda Bennett, Asheville, N. C.; Catherine Hope (Wells) Logan, Forest City, N. C.
- Household Economics Department—Fannie Bame, Salisbury, N. C.

#### CERTIFICATES GRANTED IN 1916

- Domestic Art—Eva Myrtle Kiser, Bessemer City, N. C.; Willie Mae Baber, Charleston, S. C.
- Household Economics—Catherine Hope (Wells) Logan, Forest City, N. C.
- Bookkeeping—William Russell Wells, Forest City, N. C.

#### DIPLOMAS GRANTED IN 1917

- College Entrance—George Lazelle Smith, Stanley, N. C.
- Classical Department—Laura Francis Beard, Mount Airy, N. C.; Marie (Hemrick) Barnette, Ellenboro, N. C.
- High School Department—Lattie Milton Hensley, Columbia, S. C.; Elsie Salome Teeter, Albemarle, N. C.
- Normal Department—Ruth Naomi Brooks, Brevard, N. C.; Lenora Allen Hipp, Charlotte, N. C.
- Piano Department—Ellen Virginia (Bagwell) Matthews, Greenville, S. C.
- Domestic Art Department—Vivia Jane King, Charlotte, N. C.; Edna Hunt, Shelby, N. C.
- Agriculture Department—Cecil Herbert Sheffield, Brevard, N. C.

#### CERTIFICATES GRANTED IN 1917

- Household Economics—Willie Mae Baber, Charleston, S. C.; Katherine (Boggs) Lyday, Pisgah Forest, N. C.; Ferra Jewel Kiser, Bessemer City, N. C.; Emma Dell (Searcy) Sheridan, Spartanburg, S. C.
- Domestic Art—Katherine Grant (Boggs) Lyday, Pisgah Forest, N. C.; Florence Virginia Moore, Cliffside, N. C.
- Dressmaking—Julia Dancy Chase, Jacksonville, Fla.
- Voice—Magdalene Parham, Newbern, N. C.
- Piano—Kate Annie Patton, Brevard, N. C.
- Bookkeeping—T. Purvis Runyan, Charlotte, N. C.

#### DIPLOMAS GRANTED IN 1918

- Classical Department—Frank Siler Clark, Ansonville, N. C.; Eustace Erastus Leatherwood, deceased; William Joseph Scruggs, Brevard, N. C.; Elizabeth Zachary, Brevard, N. C.
- High School Department—Bessie Lee Allen, Horse Shoe, N. C.; Lela Mae (Bennett) Clark, West Asheville, N. C.; Thomas L.



Dillard, United States Navy; Charles Amos Hamrick, Caroleen, N. C.; Addie Verona Harrelson, Cherryville, N. C.; Roy B. Holland, Forest City, N. C.; William Oscar Parker, Brevard, N. C.; Emma Dell (Searcy) Sheridan, Spartanburg, S. C.; Russell Lowell Young, Columbia, S. C.

Normal Department—Marie (Hemrick) Barnette, Ellenboro, N. C.  
Household Economics Department—Lillian Myrtle Baber, Brevard, N. C.; Emma Dell (Searcy) Sheridan, Spartanburg, S. C.

#### CERTIFICATES GRANTED IN 1918

Dressmaking—Daisy Elizabeth Daniel, Forest City, N. C.; Mary Elizabeth Vining, Brevard, N. C.  
Domestic Art—Lillie Bell Hines, Meriweather, S. C.  
Household Economics—Pearl Mae Ervin, Troutman, N. C.  
Shorthand—Marinda Smart, Franklin, N. C.

#### DIPLOMAS GRANTED IN 1919

Classical Department—Minnie Mahala Burns, Cedar Mountain, N. C.; Lamar Galloway, Brevard, N. C.; Maud Dewey McNeely, Lake Toxaway, N. C.  
High School Department—Alda Edna English, Ashford, N. C.; Pearl Mae Erwin, Troutman, N. C.; Elzora Simpson, Brevard, N. C.  
Normal Department—Evver Laurence Bame, Salisbury, N. C.; Minnie Mahala Burns, Cedar Mountain, N. C.; Ruby Ruteel McLean, Whittier, N. C.  
Commercial Department—Martha Marinda Smart, Franklin, N. C.

#### CERTIFICATES GRANTED IN 1919

Dressmaking—Myrtle Isabella Kitchen, Balsam Grove, N. C.; Julia Ashley Williamson, Worthville, N. C.; Tabitha Dorothy Vining, Enterprise, Fla.  
Household Economics—Mary Melrose Duckworth, Kernersville, N. C.; Estelle Reaves, Arlington, S. C.  
Stenography—Fay Eva Best, Clyde, N. C.; Sarah Catherine Wells, Plum Branch, S. C.  
Bookkeeping—William Joseph Scruggs, Brevard, N. C.

#### DIPLOMAS GRANTED IN 1920

(Beginning with 1920, all diplomas are of eleven grades value. Prior to this date only the College Entrance Diplomas required eleven years of school work.)

College Entrance Department—Reba Ashworth, Brevard, N. C.; Anna Mae Carren, Brevard, N. C.; Gladys Louise Williams, Lake Toxaway, N. C.

Academic Department—Mary Louise Smith, Inman, S. C.; Ella Eliza Zachary, Calvert, N. C.; Cora Blanche Turner, Gastonia, N. C.

Pedagogy Department—Nellie May Allen, Horse Shoe, N. C.; Alda Edna English, Ashford, N. C.; Maude Reid Fox, Spindale, N. C.

Home Economics Department—Julia Fay Shufford, Brevard, N. C.; Cora Blanche Turner, Gastonia, N. C.

#### CERTIFICATES GRANTED IN 1920

Stenography—Pallie Rhee Modlin, Morganton, N. C.

Dressmaking—Gladys Louise Williams, Lake Toxaway, N. C.

#### DIPLOMAS GRANTED IN 1921

College Entrance Department—Myrtle Estelle Mauney, Kinsey, N. C.; Amanda B. Stutts, Charlotte, N. C.; Helen Juniata Voorheis, Mill Spring, N. C.; Joseph C. Whisnant, Henrietta, N. C.

Academic Department—Alyce Geneva James, Cliffside, N. C.; Myrtle Isabel Kitchen, Balsam Grove, N. C.; Florence Elizabeth Manly, Ware Shoals, S. C.; Wilma Gladys Martin, Ware Shoals, S. C.; Nell Augusta Moore, Cliffside, N. C.; Ruby McManus,\* Charlotte, N. C.; Mary Elizabeth Vining, Brevard, N. C.; Mary Olivet Walter, Charlotte, N. C.; Naomi Elizabeth Wells, Forest City, N. C.; Gladys Birdell Whitaker,\* Woodruff, S. C.

Pedagogy Department—Mollie Grace Dalton,\* Mill Springs, N. C.; Elsie Pearl Edwards,\* Tryon, N. C.; Myrtle Isabel Kitchen,\* Balsam Grove, N. C.

Household Economics Department—Mary Elizabeth Vining, Brevard, N. C.

#### CERTIFICATES GRANTED IN 1921

Domestic Art Department—Evelyn M. Allison, Barker's Creek, N. C.; Euna Dean Allison, Horse Shoe, N. C.; Mertis Octavia Ballard, Alexis, N. C.; Bessie J. Powell, Horse Shoe, N. C.

Household Economics Department—Evelyn M. Allison, Barker's Creek, N. C.; Daisy Ophelia Edwards,\* Marshville, N. C.; Grace Ingram Neves,\* Taylors, S. C.; Mary D. Palmer, Lawndale, N. C.; Myrtle Potter,\* Chesnee, S. C.; Rachel Inez Smart, Franklin, N. C.

---

\*Work to be finished during Summer School of 1921.

Stenography—Eva Medora Hancock, Rockford, N. C.; Gladys Lucille Reaves, Greer, S. C.  
 Stenography and Bookkeeping—Eva Josephine Long, Cliffside, N. C.

### HONORS FOR EXCELLENCE IN 1920

In Department—Bertha Gantt  
 In Scholarship—Ferd Hayes.  
 In Piano—Ella Zachary.  
 In Voice—Naomi Wells.  
 In Business—Byron Olney; Pallie Modlin; Eva Evans.  
 In Expression—Bessie King.  
 In Domestic Art—Alda English.  
 In Housekeeping—Alda English; Bessie English; Ferd Hayes.  
 In Duty Work—Myrtle Kitchen; Alda English; Joe Whisnant.  
 In Laundry—Mary Smith.  
 In Composition—Blanche Turner.  
 In Debate—Ralph Jolley.

---

### HONORS FOR EXCELLENCE IN PREVIOUS YEARS

#### SCHOLARSHIP

1908—Ella Lilly, Norwood, N. C.  
 1909—Connie Jolley, Greensboro, N. C.  
 1910—Ada (Blum) Wetmore, Reidsville, N. C.  
 1911—Bessie Tyler, Lawrenceville, Va.  
 1912—Aleph (Baber) Hendrickson, Spartanburg, S. C.  
 1913—Ola Callahan, Henrietta, N. C.  
 1914—Alva Queen, Wolf Mountain, N. C.  
 1916—Marie (Hamrick) Barrett, Ellenboro, N. C.  
 1917—Harold Norwood, Brevard, N. C.  
 1918—Amanda Stutts, Charlotte, N. C.  
 1919—Ruth Horton, Gaffney, S. C.

#### COMPOSITION

1908—Ella Smith, deceased.  
 1909—Mary (Kirkendall) Smith, Winston-Salem, N. C.  
 1910—Will Jones, Crisney, Ind.  
 1911—Ammie Wilson, Forest City, N. C.  
 1912—Matilda (Gray) Dryman, Tuckaseegee, N. C.  
 1913—Elva Brooks, deceased.

## BREVARD INSTITUTE

- 1914—Omra B. Jones, China Grove, N. C.  
 1915—Alva Queen, Wolf Mountain, N. C.  
 1916—Mayme Eva Hastings, Dallas, N. C.  
 1917—Lura Beard, Mount Airy, N. C.  
 1918—Verona Harrelson, Cherryville, N. C.  
 1919—Julia Fay Shuford, Brevard, N. C.

## RECITATION

- 1908—Martha Saunders, Spray, N. C.  
 1909—Alice Kent, Lawrenceville, N. C.  
 1910—Lucile Mitchell, Reidsville, N. C.  
 1911—Ammie Wilson, Forest City, N. C.  
 1912—Mary (Breese) Broughton, Meridian, Miss.  
 1913—Clara (Leatherwood) Starnes, Waynesville, N. C.  
 1914—Gertrude Edwards, deceased.  
 1915—Linda (Ward) Crowell, Asheville, N. C.  
 1916—Ruth Brooks, Brevard, N. C.  
 1919—Lela (Bennett) Clark, West Asheville, N. C.

## DEBATE

- 1908—Felix Brunot, Wilkinsburg, Pa.  
 1909—Mary (Underwood) Broyles, Hendersonville, N. C.  
 1910—Mary (Underwood) Broyles, Hendersonville, N. C.  
 1911—Bessie Smith, Spartanburg, S. C.  
 1912—Marvin Mann, Greensboro, N. C.  
 1913—Purvis Runyan, Charlotte, N. C.  
 1914—George Smith, Stanley, N. C.  
 1915—Charles Nichols, Brevard, N. C.  
 1916—Cecil H. Sheffield, Brevard, N. C.  
 1917—George L. Smith, Stanley, N. C.  
 1918—Pearl Cline, Winston-Salem, N. C.  
 1919—Lamar Galloway, Brevard, N. C.

## DEPARTMENT

- 1911—Horace McSwain, Pineville, Ky.  
 1912—Bessie Smith, Spartanburg, S. C.  
 1913—Bessie Smith, Spartanburg, S. C.  
 1914—Beulah (King) Berryhill, Charlotte, N. C.  
 1915—Fannie Bame, Salisbury, N. C.  
 1916—Blanche Turner, Gastonia, N. C.  
 1917—Amanda Stutts, Charlotte, N. C.  
 1917—Charlie Hemrick, Forest City, N. C.  
 1918—Amanda Stutts, Charlotte, N. C.  
 1919—Alda English, Asheville, N. C.

# ENROLLMENT, 1920-21

## MUSIC DEPARTMENT

Allison, Gertrude	Hardin, Janet	Osborne, Martha
Allison, Mary	Hartman, Wilda	Osteen, Alyce
Ashworth, Reba	Hawley, Thelma	Osteen, Margaret
Baber, Myrtle	Henderson, Wahneeta	Palmer, Mary D.
Ballard, Mertis	Henry, Eliza	Powell, Mary Ellen
Benjamin, Rebecca	Hill, Margaret	Saltz, Edna May
Bowen, Virginia	Hubbard, Lucille	Shelton, Lola
Doggette, Mattie	Huggins, Laura	Sherrill, Edith
Edwards, Ellen	King, Clara	Silversteen, Dorothy
Elliott, Lenna	King, Edna	Smart, Marinda
English, Bessie	Kitchen, Myrtle	Sprague, Elizabeth
Estes, Janie	Kitchen, Reba	Thompson, Wallace
Evans, Glenn	Lewis, Mary	Vess, Lennie
Franklin, Annie May	McCarty, Lindsay	Vinnie, Nora
Galloway, Amelia	McDaniel, Wyman	Voorheis, Juniata
Galloway, Mary	Mellette, Louise	Walter, Olivet
Galloway, Nola	Montgomery, Virginia	Webb, Ralph
Gantt, Bertha	Moore, Lucille	Wells, Grace
Garrison, Margaret	Morgan, Genevieve	Wells, Naomi
Garrison, Ruth	Mosteller, Pettus	Whisnant, Ostine
Gibbs, Pauline	Newman, Hallie	Whitmire, Carl
Goodson, Pearl	Neves, Grace	Williams, Mildred
Yongue, Marian	Zachary, Annie	

## COMMERCIAL DEPARTMENT

### BOOKKEEPING

Ashworth, Reba	Graham, Alice	Morgan, Genevieve
Baynard, Russell	Hancock, Eva	Olney, Byron
Frazier, Edmund	Kilpatrick, Nan	Shelton, Lola
	Long, Eva	

### SHORTHAND

Ashworth, Reba	Graham, Alice	Long, Eva
Clarks, Annie Lou	Hancock, Eva	Olney, Byron
Duckworth, Ruby	Hudson, Ola	Postelle, Nellie
Edwards, Margie	Kilpatrick, Nan	Reaves, Lucille
Register, Louise	Simpson, Elzora	

### TYPEWRITING

Allison, Robert	Graham, Alice	Little, Bridger
Ashworth, Reba	Green, Ralph	Olney, Byron
Baynard, Russell	Hancock, Eva	Postelle, Nellie
Bryant, Fred	Hudson, Ola	Reaves, Lucille
Clarke, Annie Lou	Jones, Kay	Register, Louise
Duckworth, Ruby	Kilpatrick, Nan	Shelton, Lola
Edwards, Margie	Kiser, Pearl	Simpson, Elzora
Frazier, Edmund	Leatherwood, Ben	Sligh, Hugh
Sligh, Roy	Smith, Walter	

## DOMESTIC ART DEPARTMENT

Alexander, Evelyn	Bame, Letha	Garrison, Margaret
Allison, Euna Dean	Bowen, Virginia	Garrison, Marian
Allison, Evelyn	Boyd, Elizabeth	Gatewood, Mary
Allison, Gertrude	Bryant, Stella	Goodson, Pearl
Ballard, Bertie	Dalton, Mollie	Green, Mrs. M. E.
Ballard, Mertis	Edwards, Pearl	Green, Ruth

## BREVARD INSTITUTE

Henderson, Wahneeta	McNider, Laura	Powell, Bessie
Hubbard, Lucille	McNider, Sallie	Smart, Inez
Huggins, Laura	Mellette, Louise	Stutts, Amanda
Keever, Mamie	Montgomery, Virginia	Stutts, Bernice
King, Jessie	Moore, Lucille	Vining, Mary
McCurry, Maude	Neves, Rosa Eunice	Voorheis, Juniata
	Whittaker, Gladys	Witherspoon, Pearl

## EXPRESSION DEPARTMENT

Bame, Letha	Edwards, Ellen	McNider, Laura
Edwards, Daisy	Harrell, Arthur	Martin, Gladys

## FRENCH DEPARTMENT

Allison, Plato	McKinney, Vey	Osteen, Alice
Bame, Letha	McManus, Ruby	Smart, Inez
Boyd, Elizabeth	Manly, Florence	Snider, Ralph
Doggette, Mattie	Martin, Gladys	Stutts, Amanda
Galloway, Amelia	Mauney, Estelle	Voorheis, Juniata
Green, Garnett	Moore, Nellie	Walter, Olivet
Harris, Kenneth	Neves, Grace	Wells, Naomi
James, Geneva	Neves, Lucille	Whisnant, Joe
	Whittaker, Gladys	Young, Joe

## HOUSEHOLD ECONOMICS DEPARTMENT

Allison, Evelyn	Edwards, Pearl	Smart, Inez
Bame, Letha	Neves, Grace	Walter, Olivet
Edwards, Daisy	Palmer, Mary D.	Yongue, Marion
	Potter, Myrtle	

## NORMAL DEPARTMENT

Dalton, Mollie	Edwards, Pearl	Kitchen, Myrtle
----------------	----------------	-----------------

## CARPENTRY DEPARTMENT

Baber, Glenn	Harrison, Paul	Sligh, Hugh
Edwards, Benson	Hennessea, Brevard	Sligh, Roy
Edwards, Fletcher	Huggins, Herman	Smith, Walter
Edwards, Hugh	Jones, Kay	Snyder, Ralph
Elliott, Ivey	Leatherwood, Ben	Spinks, Clifton
Evans, Glenn	McNeil, John	Whisnant, Hugh
Garrison, Marian	Parker, Francis	Whitmire, Carl
Gosey, Edgar	Parker, James	Young, Joe
Green, Henry	Ratliffe, Junius	Zachary, Glenn
	Revis, Lawrence	

## ART DEPARTMENT

Anderson, Sadie	James, Pearl	Palmer, Mary D.
Bryant, Stella	Kimsey, Mary	Powell, Margaret
Davis, Ruth	McCurry, Maude	Sharpe, Sherrill
Harris, Kenneth	McNeil, John	Stuart, Bessie
Hennessea, Brevard	Mellette, Louise	Vess, Lennie
James, Jessie	Moore, Nelli	Walter, Olivet

## GLEE CLUB

Abernathy, Alma	Boyd, Elizabeth	English, Bessie
Allison, Bessie	Clarke, Annie Lou	Evans, Gladys
Allison, Evelyn	Davis, Ruth	Evans, Glenn
Ballard, Mertis	Douglas, Thurmond	Galloway, Nola
Bame, Letha	Edwards, Daisy	Gantt, Bertha
Blackwelder, Miriam	Edwards, Ellen	Garrison, Ruth
Blakefield, Grace	Edwards, Essie	Gibbs, Pauline
Bowen, Virginia	Elliott, Lenna	Graham, Alice

Harrell, Arthur  
 Hawley, Thelma  
 Haynes, Ferd  
 Hubbard, Lucille  
 Huggins, Laura  
 Jolley, Ralph  
 King, Bessie  
 Little, Bridger  
 McDowell, Sophia  
 McNider, Laura  
 McNider, Sallie  
 Matthews, Bernice

Matthews, Nora  
 Mauney, Estelle  
 Mellette, Louise  
 Moore, Lucille  
 Mosteller, Nina  
 Neves, Grace  
 Neves, Lucille  
 Neves, Rosa Eunice  
 Orr, Alcovia  
 Osteen, Alyce  
 Osteen, Margaret  
 Palmer, Mary D.  
 Redmond, Emma

Reviser, Louise  
 Smith, Walter  
 Spencer, Gladys  
 Tomlinson, Perry  
 Vess, Lennie  
 Vining, Mary  
 Vining, Nora  
 Voorheis, Juniata  
 Webb, Ralph  
 Weus, Naomi  
 Whisnant, Joe  
 Whittaker, Gladys

## ACADEMIC DEPARTMENT

### SENIOR

Dalton, Mollie, Polk  
 Edwards, Pearl, Polk  
 Galloway, Amelia, Transylvania  
 James, Geneva, Rutherford  
 Kitchen, Myrtle, Transylvania  
 McManus, Ruby, Mecklenburg  
 Manly, Florence, South Carolina  
 Martin, Gladys, South Carolina  
 Mauney, Estelle, Cherokee

Moore, Nell, Rutherford  
 Roberts, Margaret, Virginia  
 Stutts, Amanda, Mecklenburg  
 Vining, Mary, Florida  
 Voorheis, Juniata, Polk  
 Walter, Olivet, Mecklenburg  
 Wells, Naomi, Rutherford  
 Whisnant, Joe, Rutherford  
 Whittaker, Gladys, South Carolina

### JUNIOR

Allison, Plato, Transylvania  
 Anderson, Sadie, Henderson  
 Bame, Letha, Kowan  
 Davis, Cornelia, Mecklenburg  
 Doggette, Mattie, South Carolina  
 Young, Joe, Buncombe

Edwards, Essie, Polk  
 Harris, Kenneth, Transylvania  
 Kilpatrick, Nan, Transylvania  
 Osteen, Alyce, South Carolina  
 Shuford, Loyd, Caldwell

### SOPHOMORE

Bowen, Virginia, South Carolina  
 Boyd, Elizabeth, Iredell  
 Edwards, Daisy, Union  
 Edwards, Ellen, Polk  
 Henderson, Walneeta, South Carolina  
 Yongue, Marian, Transylvania

Neves, Grace, South Carolina  
 Neves, Lucille, South Carolina  
 Neves, Rosa Eunice, South Carolina  
 Osteen, Margaret, South Carolina  
 Smart, Inez, Macon

### FRESHMAN

Allison, Robert, Transylvania  
 Ballard, Mertis, Mecklenburg  
 Davis, Ruth, Lincoln  
 Douglas, Thurmond, Surry  
 English, Bessie, McDowell  
 Estes, Janie, South Carolina  
 Evans, Glenn, Yadkin  
 Everett, Randall, South Carolina  
 Gibbs, Pauline, South Carolina  
 Goodson, Pearl, Lincoln  
 Green, Henry, Union  
 Harden, Janet, South Carolina  
 Harrell, Arthur, Randolph  
 Harrison, Paul, Florida  
 Zachary, Annie, Transylvania

Hayes, Fred, Cleveland  
 Jolley, Ralph, Rutherford  
 Jones, Kay, South Carolina  
 Joquins, Ned, McDowell  
 Justice, Way, Henderson  
 Keever, Mamie, Lincoln  
 McKinney, Vey, South Carolina  
 Matthews, Nora, Jackson  
 Mellette, Louise, South Carolina  
 Moore, Lucille, Haywood  
 Redmond, Emma, Rockingham  
 Snyder, Ralph, Buncombe  
 Sprague, Randolph, Transylvania  
 Vining, Nora, Florida

### EIGHTH GRADE

Abernathy, Alma, Cleveland  
 Allison, Bessie, Transylvania  
 Allison, Euna Dean, Henderson  
 Allison, Loyd, Transylvania  
 Allison, Madison, Transylvania  
 Baynard, Russell, Transylvania  
 Cowan, Hunter, McDowell  
 Doggette, Coke, Rutherford  
 Elliott, Lenna, Cleveland  
 English, William, Transylvania

Evans, Gladys, Yadkin  
 Frazier, Edmun, Richmond  
 Gantt, Bertha, Iredell  
 Garrison, Marian, South Carolina  
 Gatewood, Mary, Virginia  
 Graham, Alice, South Carolina  
 Green, Garnet, Mecklenburg  
 Hamrick, Oliver, Cleveland  
 Hancock, Eva, Surry  
 Hennessea, Brevard, Cleveland



Hudson, Ola, South Carolina  
 Huggins, Herman, South Carolina  
 Huggins, Laura, South Carolina  
 James, Jessie, Rutherford  
 James, Pearl, Rutherford  
 Jamison, Catherine, Transylvania  
 King, Bessie, Tennessee  
 King, Kathleen, Henderson  
 Lewis, Mary, Transylvania  
 Lewis, Overton, Transylvania  
 Little, Bridger, Union  
 Long, Eva, Rutherford  
 McDaniel, Wyman, South Carolina  
 McNeil, John, Wilkes  
 Montgomery, Virginia, New York  
 Morgan, Genevieve, Haywood  
 Mosteller, Nina, Cleveland  
 Orr, Alcovia, Transylvania

Orr, Walter, Transylvania  
 Postelle, Nellie, Mitchell  
 Powell, Bessie, Henderson  
 Reaves, Lucille, South Carolina  
 Register, Louise, Georgia  
 Revis, Lawrence, Henderson  
 Sherrill, Blanche, Catawba  
 Sitton, Edith, Henderson  
 Sligh, Hugh, South Carolina  
 Sligh, Roy, South Carolina  
 Smith, Walter, Rutherford  
 Spencer, Gladys, South Carolina  
 Stuart, Bessie, Gaston  
 Statts, Bernice, Mecklenburg  
 Tomlinson, Perry, District of Columbia  
 Wells, Grace, Rutherford  
 Whisnant, Hugh, Rutherford  
 Whitmore, Carl, South Carolina

## SEVENTH GRADE

Alexander, Evelyn, Transylvania  
 Alfred, Denver, Randolph  
 Atkinson, Maggie, Rutherford  
 Black, Frank, Mecklenburg  
 Blackwelder, Miriam, Cabarrus  
 Blackwelder, Roy, Cabarrus  
 Brakefield, Grace, South Carolina  
 Bryant, Fred, Buncombe  
 Bryant, Stella, Buncombe  
 Bush, Eulalia, Rowan  
 Bush, Wilma, Rowan  
 Chapman, John West, South Carolina  
 Dean, Guy, Transylvania  
 Edwards, Hugh, Polk  
 Edwards, Margie, Macon  
 England, Agnes, Transylvania  
 Galloway, Nola, Transylvania  
 Galloway, Willie, Transylvania  
 Garrison, Ruth, South Carolina  
 Gillespie, Eleanor, Henderson  
 Glazener, John, Transylvania  
 Green, Ralph, Polk  
 Green, Ruth, Polk

Hague, Thelma, Polk  
 Hawley, Thelma, Transylvania  
 Holheit, Blanche, Henderson  
 Hubbard, Lucille, Henderson  
 James, Altha, Haywood  
 Kitchen, Loren, Transylvania  
 Leatherwood, Ben, Haywood  
 McCurry, Maude, Rutherford  
 McDowell, Sophia, Rutherford  
 Matthews, Bernice, Jackson  
 Mosteller, Pettus, Cleveland  
 Newman, Hallie, Rockingham  
 Osteen, Fred, South Carolina  
 Parker, Earle, Jackson  
 Powell, Mary Ellen, Transylvania  
 Ratchiffe, Junius, Guilford  
 Shelton, Lola, Rockingham  
 Shuford, Ivey, Caldwell  
 Siler, Harry, Haywood  
 Sprague, Elizabeth, Transylvania  
 Stegall, Orene, Anson  
 Vess, Lennie, South Carolina  
 Webb, Ralph, Cabarrus

Witherspoon, Pearl, Catawba

## SIXTH AND SUB-SIXTH GRADE

Allison, Mary, Transylvania  
 Aydlotte, Jessie, Rutherford  
 Baber, Glenn, Rutherford  
 Batson, Milton, Transylvania  
 Bryson, Marjorie, Transylvania  
 Cantrell, Essie, Transylvania  
 Edwards, Benson, Polk  
 Edwards, Fletcher, Polk  
 Franklin, Annie May, Haywood  
 Galloway, Annie, Transylvania  
 Garrison, Margaret, South Carolina  
 Gosey, Edgar, Rutherford  
 Hemrick, Sarah, Cleveland  
 Howard, Myrtice, Georgia  
 Hunt, Charles, Transylvania

Kiser, Pearl, Cleveland  
 McCarty, Lindsay, Buncombe  
 McNider, Laura, Perquimans  
 McNider, Sallie, Perquimans  
 Parker, Francis, Tennessee  
 Parker, James, Jackson  
 Pickett, Claude, Rowan  
 Powell, Margaret, Transylvania  
 Russell, Melissa, Gaston  
 Scoggins, Cora, Georgia  
 Sharpe, Sherrill, Transylvania  
 Spinks, Clifton, Haywood  
 Thompson, Wallace, Transylvania  
 Whitmire, Briscoe, Transylvania  
 Whitmire, Ruth, Transylvania

Zachary, Glenn, Jackson

## SUMMER SCHOOL, 1920

Aiken, Jennie  
 Allen, Bessie Lee  
 Allen, Nell  
 Ashworth, Reba  
 Ballard, Bertie

Ballard, Mertis  
 Bastos, Elizabeth  
 Beeson, Dwight  
 Boswell, Lucille  
 Boykin, Anita

Boylan, Margaret  
 Bracken, Beasie  
 Bradley, Harold  
 Brown, Mrs. O. H.  
 Brown, Sara

Bryant, Fred	Gillespie, Dora	Orr, Mrs. Oliver
Bryant, Stella Mae	Gillespie, Marie	Osborne, Keith
Byrd, Lena	Gillespie, Ollie	Osteen, Alice
Cameron, Elizabeth	Green, Ralph	Patton, Annie May
Campfield, Edith	Haynes, Edith	Patton, Ida Lee
Collins, J. B.	Heath, Lula	Perkins, Alberta
Collins, Olga	Henderson, Wahneeta	Pickett, Claude
Crabb, Richard	Henry, Eliza	Pryor, Clara Dale
Crary, Maria	Hill, Margaret	Pryor, S. W.
Dalton, Mollie	Hollingsworth, Ella	Raxter, Carrie
Daniels, Daisy	Hudson, Hattie	Raxter, Florence
Doggette, Mattie	Ihrle, Lois	Raxter, Floy
Drummond, Milton	Johnson, Nell	Reece, Esther
Duckworth, Pearl	Juneau, George	Register, Louise
Duckworth, Ruby	Juneau, Maurice	Shannon, Lena
Edwards, Pearl	Kilpatrick, Albert	Sheffield, C. H.
English, Leon	Kilpatrick, Harold	Sherrill, Aileen
Epps, Annie Mae	Kistler, Ola	Shuford, Julia
Epps, Mrs. Daniel	Kitchen, Reba	Sledge, Mrs. F. P.
Erwin, Louise	Ledyard, Dabney	Sledge, Mary
Foster, Edna	Lewis, Mrs. B. H.	Smith, Mary
Fox, Maude	Lewis, Mary	Spencer, Gladys
Fulmore, Addie	McCall, Etta	Sprague, Elizabeth
Cabriel, Winnie	McMinn, John	Thompson, Mary E.
Galloway, Amelia	Maloney, Ellie	Tinsley, Vann
Galloway, Mary	Mauney, Estelle	Townsend, Lola
Gardner, Marjorie	Moore, Emily	Vernon, Elizabeth
Garren, Dovie	Morrow, Juanita	Whitmire, Ruth
Garren, Mae	Orr, Alcovia	Williams, Louise
Garren, Myrtle	Orr, Mary Belle	Wilson, Aleine
Yongue, Marion		Zachary, Ella

SUMMARY

Sixth and Sub-Sixth.....	34	Summer School, 1920.....	108
Seventh Grade.....	47	Carpentry .....	28
Eighth Grade.....	58	Expression .....	6
		French .....	26
<b>Total Intermediate.....</b>	<b>136</b>	Normal Department.....	4
Freshman .....	29	Household Economics.....	10
Sophomore .....	11	Art .....	18
Junior .....	11		
Senior .....	18	<b>Total Enrollment including</b>	<b>562</b>
		<b>duplicates .....</b>	<b>227</b>
<b>Total High School.....</b>	<b>69</b>	<b>Names counted twice.....</b>	<b>227</b>
Literary Department.....	205		
Music Department.....	68	<b>Net Enrollment—no names</b>	<b>335</b>
Commercial .....	50	<b>counted twice.....</b>	
Domestic Art Department.....	39		









