

典故

四志殿

傳由修止

圖書寮新達

分

十二

和書門			
類	號	函	架
四二八八七	一三五	八	三四
冊	冊	冊	冊

內閣文庫	
和書	四二八八七
函	一三五
架	三四

內閣文庫	
番號	和 42887
冊數	34 (12)
函號	180 86

圖書寮



Kodak Gray Scale

A 1 2 3 4 5 6 M 8 9 10 11 12 13 14 15 B 17 18 19



© Kodak, 2007 TM: Kodak



二



墨殿  
乃由傳止

上

六十一



Faint vertical text on the right page, possibly bleed-through or ghosting.

忘服之

淺草文庫

享和二年六月十八日 仔細

大原下云

大原下云... 仔細... 大原下云... 仔細... 大原下云... 仔細...

六月十八日

享和二年六月十八日

大原下云... 仔細... 大原下云... 仔細...

六月

廿日

...

...

廿一日

...

廿二日

...

廿三日

...

廿四日

...

...

...

...

...

...

...

...

...

...

...

...

...

...

右八 通信... 右八

同三五

右白 忠行

右白 通信... 右白

右白 通信... 右白

右白 通信... 右白

右白 通信... 右白

右白 通信... 右白

右白 通信... 右白

右白 通信... 右白

右白 通信... 右白

右白 通信... 右白

右白 通信... 右白

右白 通信... 右白

右白 通信... 右白

右白 通信... 右白

右白 通信... 右白

右白 通信... 右白

右白 通信... 右白

右白 通信... 右白

右白 通信... 右白

右白 通信... 右白

右白 通信... 右白

三十一

此本係...

...

...

...

...

...

...

...

...

...

...

...

...

...

...

...

...

...

...

...

...

...

Handwritten text in a cursive script, likely a letter or document. The text is written in dark ink on aged paper. It consists of several lines of text, with some lines starting with a vertical dash. The script is highly stylized and difficult to decipher without a key.

Handwritten text in a cursive script, likely a letter or document. The text is written in dark ink on aged paper. It consists of several lines of text, with some lines starting with a vertical dash. The script is highly stylized and difficult to decipher without a key.

Handwritten text in cursive script, likely a list or record.

Handwritten text in cursive script, possibly a date or specific entry.

Handwritten text in cursive script, possibly a date or specific entry.

Handwritten text in cursive script, possibly a date or specific entry.

Handwritten text in cursive script, possibly a date or specific entry.

Handwritten text in cursive script, possibly a date or specific entry.

Handwritten text in cursive script, possibly a date or specific entry.

Handwritten text in cursive script, possibly a date or specific entry.

Handwritten text in cursive script, possibly a date or specific entry.

Handwritten text in cursive script, possibly a date or specific entry.

Handwritten text in cursive script, possibly a date or specific entry.

Handwritten text in cursive script, possibly a date or specific entry.

Handwritten text in cursive script, possibly a date or specific entry.

Handwritten text in cursive script, possibly a date or specific entry.

Handwritten text in cursive script, possibly a date or specific entry.

Handwritten text in cursive script, possibly a date or specific entry.

Handwritten text in cursive script, possibly a date or specific entry.

Handwritten text in cursive script, possibly a date or specific entry.

Handwritten text in cursive script, possibly a date or specific entry.

Handwritten text in cursive script, possibly a date or specific entry.

Handwritten text in cursive script, possibly a date or specific entry.



Handwritten text in a cursive script, likely a list or account.

Handwritten text in a cursive script.

Handwritten text in a cursive script.

Handwritten text in a cursive script.

Handwritten text in a cursive script.

Handwritten text in a cursive script.

Handwritten text in a cursive script.

Handwritten text in a cursive script.

Handwritten text in a cursive script.

Handwritten text in a cursive script.

Handwritten text in a cursive script.

Handwritten text in a cursive script.

Handwritten text in a cursive script.

Handwritten text in a cursive script.

Handwritten text in a cursive script.

Handwritten text in a cursive script.

Handwritten text in a cursive script.

Handwritten text in a cursive script.

Handwritten text in a cursive script.

Handwritten text in a cursive script.

Handwritten text in a cursive script.

Handwritten text in a cursive script.

右側福江藩中居月之根魚

右側福江藩中居月之根魚

右側福江藩中居月之根魚

右側福江藩中居月之根魚

右側福江藩中居月之根魚

右側福江藩中居月之根魚

右側福江藩中居月之根魚

右側福江藩中居月之根魚

右側福江藩中居月之根魚

右側福江藩中居月之根魚

右側福江藩中居月之根魚

右側福江藩中居月之根魚

右側福江藩中居月之根魚

右側福江藩中居月之根魚

右側福江藩中居月之根魚

右側福江藩中居月之根魚

右側福江藩中居月之根魚

右側福江藩中居月之根魚

高野山 聖地 聖母堂 聖母堂 聖母堂  
高野山 聖地 聖母堂 聖母堂 聖母堂  
高野山 聖地 聖母堂 聖母堂 聖母堂  
高野山 聖地 聖母堂 聖母堂 聖母堂

事

高野山

高野山 聖地 聖母堂 聖母堂 聖母堂  
高野山 聖地 聖母堂 聖母堂 聖母堂  
高野山 聖地 聖母堂 聖母堂 聖母堂  
高野山 聖地 聖母堂 聖母堂 聖母堂

高野山 聖地 聖母堂 聖母堂 聖母堂  
高野山 聖地 聖母堂 聖母堂 聖母堂  
高野山 聖地 聖母堂 聖母堂 聖母堂  
高野山 聖地 聖母堂 聖母堂 聖母堂

高野山 聖地 聖母堂 聖母堂 聖母堂  
高野山 聖地 聖母堂 聖母堂 聖母堂  
高野山 聖地 聖母堂 聖母堂 聖母堂  
高野山 聖地 聖母堂 聖母堂 聖母堂

高野山

Faint bleed-through text from the reverse side of the page, including the word "Japan" and other illegible characters.

寛永二十五年五月八日

大藏卿及諸大臣  
公方御台目是日

五月八日

中法寺住持明主日蓮上人  
能得少福長行有也

一 凡世間一切事  
皆由心造也

右

徳川大藏卿御前  
但此書の事は

一 佛の御説法は

一 善悪の別は

但此書の事は

一 佛の御説法は

右

五月八日

日本五月八日

大藏卿及諸大臣  
公方御台目是日  
中法寺住持明主日蓮上人  
能得少福長行有也  
一 凡世間一切事  
皆由心造也  
右  
徳川大藏卿御前  
但此書の事は

五月八日

西水二年奉之月也

余惟所及也云云  
道公既初上后更叙与  
之月

右...  
之月

西水八年奉之月也

右...  
之月

右...  
之月

右...  
之月

右...  
之月

右...  
之月

右...  
之月

右...  
之月

右...  
之月

右...  
之月

右...  
之月

Handwritten text in cursive script, likely a date or entry.

三月十八日

Handwritten text in cursive script.

Handwritten text in cursive script.

Handwritten text in cursive script.

三月十八日

Handwritten text in cursive script.

Handwritten text in cursive script.

Handwritten text in cursive script.

Handwritten text in cursive script.

Handwritten text in cursive script.

Handwritten text in cursive script.

Handwritten text in cursive script.

三月十八日

Handwritten text in cursive script.

三月十八日

Handwritten text in cursive script.

三月十八日

Handwritten text in cursive script.

三月十八日

三月十八日

Handwritten text in cursive script.

Handwritten text in cursive script.

Handwritten text at the top of the right page.

Main body of handwritten text on the right page, starting with a large initial character.

Handwritten text, possibly a signature or date.

Second main body of handwritten text on the right page.

Handwritten text, possibly a signature or date.

Third main body of handwritten text on the right page.

Fourth main body of handwritten text on the right page.

Handwritten text, possibly a signature or date.

Fifth main body of handwritten text on the right page.

Sixth main body of handwritten text on the right page.

Seventh main body of handwritten text on the right page.

Eighth main body of handwritten text on the right page.

Handwritten text, possibly a signature or date.

Ninth main body of handwritten text on the right page.

Handwritten text, possibly a signature or date.

Tenth main body of handwritten text on the right page.

Handwritten text, possibly a signature or date.

Eleventh main body of handwritten text on the right page.

Twelfth main body of handwritten text on the right page.

Thirteenth main body of handwritten text on the right page.

Handwritten text, possibly a signature or date.

Fourteenth main body of handwritten text on the right page.

Handwritten text, possibly a signature or date.

Fifteenth main body of handwritten text on the right page.

Sixteenth main body of handwritten text on the right page.

Handwritten text, possibly a signature or date.

Seventeenth main body of handwritten text on the right page.

Handwritten text, possibly a signature or date.

Handwritten text at the bottom of the right page.

寛政九年四月八日 三好由通

徳川判官の取次書

本番御令の御取次書 御取次書 信

右の御取次書 信

甲子

徳川判官及御取次書 御取次書 信

御取次書 信

一 徳川判官の御取次書 御取次書 信

一 徳川判官の御取次書 御取次書 信

御取次書 信

一 徳川判官の御取次書 御取次書 信

一 徳川判官の御取次書 御取次書 信

寛政九年四月八日 三好由通

甲子

寛政九年四月八日 三好由通

徳川判官の御取次書

四月

十日

十一日

十二日

十三日

十四日

右の御取次書 信

徳川判官の御取次書 御取次書 信



Handwritten text at the top of the right page.

Handwritten text below the top line on the right page.

Handwritten text on the right page, possibly a date or location.

Handwritten text on the right page, continuing the notes.

Handwritten text on the right page, possibly a signature or name.

Small handwritten text on the right page.

Handwritten text on the right page, possibly a date.

Handwritten text on the right page, possibly a list or notes.

Handwritten text on the right page, possibly a name.

Handwritten text on the right page, possibly a name.

Small handwritten text on the right page.

Small handwritten text on the right page.

Handwritten text on the right page, possibly a date.

Handwritten text on the right page, possibly a signature.

Handwritten text on the right page, possibly a name.

Handwritten text on the right page, possibly a name.

Small handwritten text on the right page.

Handwritten text on the right page, possibly a name.

Handwritten text on the right page, possibly a name.

Handwritten text on the right page, possibly a name.

Handwritten text on the right page, possibly a name.

Handwritten text on the right page, possibly a name.

Handwritten text on the right page, possibly a name.

Small handwritten text on the left page.

Handwritten text at the top of the left page.

Handwritten text at the top of the right page.

Handwritten text on the right page, second line.

Handwritten text on the right page, third line.

Handwritten text on the right page, fourth line.

Handwritten text on the right page, fifth line.

Handwritten text on the right page, sixth line.

Handwritten text on the right page, seventh line.

Handwritten text on the right page, eighth line.

Handwritten text on the right page, ninth line.

Handwritten text on the right page, tenth line.

Handwritten text on the left page, top line.

Handwritten text on the left page, second line.

Handwritten text on the left page, third line.

Handwritten text on the left page, fourth line.

Handwritten text on the left page, fifth line.

Handwritten text on the left page, sixth line.

Handwritten text on the left page, seventh line.

Handwritten text on the left page, eighth line.

Handwritten text on the left page, ninth line.

Handwritten text on the left page, tenth line.

Handwritten text on the left page, eleventh line.

沖繩申月日記

七月

十日 浦添より海軍少佐の報告あり

十一日 同上

十二日 浦添より海軍少佐の報告あり

十三日 同上

十四日 浦添より海軍少佐の報告あり

十五日 同上

十六日 浦添より海軍少佐の報告あり

十七日 浦添より海軍少佐の報告あり

十八日 同上

十九日 浦添より海軍少佐の報告あり

八月

浦添

一日 浦添より海軍少佐の報告あり

二日 同上

三日

四日 浦添より海軍少佐の報告あり

五日 同上

六日 同上

七日 同上

八月

浦添より海軍少佐の報告あり

Handwritten text in cursive script, likely a signature or name.

Small handwritten mark or character.

Handwritten text in cursive script.

Handwritten text in cursive script.

Handwritten text in cursive script.

Handwritten text in cursive script.

Handwritten text in cursive script.

Handwritten text in cursive script.

Handwritten text in cursive script.

Handwritten text in cursive script.

Small handwritten mark or character.

Handwritten text in cursive script.

Handwritten text in cursive script.

Handwritten text in cursive script.

Handwritten text in cursive script.

Handwritten text in cursive script.

Small handwritten mark or character.

Handwritten text in cursive script.

Handwritten text in cursive script.

Handwritten text in cursive script.

Handwritten text in cursive script.

Small handwritten mark or character.

Handwritten text in cursive script.

Handwritten text in cursive script.

Handwritten text in a cursive script, likely a letter or document, located at the top of the right page.

Main body of handwritten text on the right page, consisting of several lines of cursive script.

Handwritten text at the bottom of the right page, possibly a signature or date.

Main body of handwritten text on the left page, consisting of several lines of cursive script.

Handwritten text at the bottom of the left page, possibly a signature or date.

七月廿一日

東京府立第一中学校 校長 菅野 正太郎

東京府立第一中学校 教員 菅野 正太郎

東京府立第一中学校 教員 菅野 正太郎

東京府立第一中学校 教員 菅野 正太郎

東京府立第一中学校

東京府立第一中学校 校長 菅野 正太郎

東京府立第一中学校 教員 菅野 正太郎

東京府立第一中学校

東京府立第一中学校 校長 菅野 正太郎

東京府立第一中学校 教員 菅野 正太郎

東京府立第一中学校 校長 菅野 正太郎

東京府立第一中学校 教員 菅野 正太郎

東京府立第一中学校

東京府立第一中学校 校長 菅野 正太郎

東京府立第一中学校 教員 菅野 正太郎

東京府立第一中学校 校長 菅野 正太郎

東京府立第一中学校

東京府立第一中学校 校長 菅野 正太郎

東京府立第一中学校 教員 菅野 正太郎

東京府立第一中学校

東京府立第一中学校 校長 菅野 正太郎

東京府立第一中学校

東京府立第一中学校 校長 菅野 正太郎

東京府立第一中学校

東京府立第一中学校 校長 菅野 正太郎

東京府立第一中学校 教員 菅野 正太郎

東京府立第一中学校

東京府立第一中学校 校長 菅野 正太郎

東京府立第一中学校 教員 菅野 正太郎

東京府立第一中学校

Handwritten text in cursive script, likely a list or record of names and titles.

Vertical line of handwritten text, possibly a date or specific entry.

Vertical line of handwritten text, continuing the list or record.

Vertical line of handwritten text, possibly a signature or name.

Vertical line of handwritten text, possibly a date or specific entry.

Vertical line of handwritten text, possibly a signature or name.

Vertical line of handwritten text, possibly a signature or name.

Vertical line of handwritten text, possibly a signature or name.

Vertical line of handwritten text, possibly a signature or name.

Vertical line of handwritten text, possibly a signature or name.

Vertical line of handwritten text, possibly a signature or name.

Vertical line of handwritten text, possibly a signature or name.

Vertical line of handwritten text, possibly a signature or name.

Vertical line of handwritten text, possibly a signature or name.

Vertical line of handwritten text, possibly a signature or name.

Vertical line of handwritten text, possibly a signature or name.

Vertical line of handwritten text, possibly a signature or name.

Vertical line of handwritten text, possibly a signature or name.

おきね 大層おきねのしるし

二月廿二日

先代元子奉十月廿二日

松平高信の奉書

公手紙 大層おきねのしるし

信

二月廿二日

松平高信の奉書 大層おきねのしるし 大層おきねのしるし

信

大層おきねのしるし 大層おきねのしるし

信

おきねのしるし 大層おきねのしるし

大層おきねのしるし 大層おきねのしるし

大層おきねのしるし 大層おきねのしるし

大層おきねのしるし 大層おきねのしるし

大層おきねのしるし 大層おきねのしるし

二月廿二日

おきねのしるし 大層おきねのしるし

大層おきねのしるし

二月廿二日

大層おきねのしるし 大層おきねのしるし

大層おきねのしるし 大層おきねのしるし

大層おきねのしるし 大層おきねのしるし



其日

其日

右側の欄に

御座り候事

右側欄に

其日

右側欄に

御座り候事

右側欄に

御座り候事

右側欄に

御座り候事

右側欄に

御座り候事

右側欄に

御座り候事

右側欄に

御座り候事

右側欄に

御座り候事

右側欄に

御座り候事

右側欄に

御座り候事

右側欄に

御座り候事

右側欄に

御書御令身 御書

二月廿七日

三月廿五日 御書

一 招致公男松平之入御書

公男松平之入御書

御書

三月廿七日

一 招致公男松平之入御書

御書

御書

御書

御書

一 招致公男松平之入御書

御書

一 招致公男松平之入御書

御書

一 招致公男松平之入御書

御書

御書

三月廿五日 御書

御書

御書

御書

御書

御書



右の如き事は、  
御座り候。

松本城守に、  
御座り候。

右の如き事は、  
御座り候。

右の如き事は、  
御座り候。

右の如き事は、  
御座り候。

右の如き事は、  
御座り候。

右の如き事は、  
御座り候。

右の如き事は、  
御座り候。

右の如き事は、  
御座り候。

右の如き事は、  
御座り候。

右の如き事は、  
御座り候。

右の如き事は、  
御座り候。

右の如き事は、  
御座り候。

右の如き事は、  
御座り候。

右の如き事は、  
御座り候。

右の如き事は、  
御座り候。

右の如き事は、  
御座り候。

右の如き事は、  
御座り候。

右の如き事は、  
御座り候。

右の如き事は、  
御座り候。

右の如き事は、  
御座り候。

右の如き事は、  
御座り候。

右の如き事は、  
御座り候。

Handwritten text in cursive script, likely a signature or name, located at the top of the right page.

Handwritten text in cursive script, located below the signature on the right page.

Small handwritten mark or character on the right page.

Handwritten text in cursive script, located on the right page.

Handwritten text in cursive script, located on the right page.

Handwritten text in cursive script, located on the right page.

Handwritten text in cursive script, located on the right page.

Handwritten text in cursive script, located on the right page.

Handwritten text in cursive script, located on the right page.

Handwritten text in cursive script, located on the right page.

Handwritten text in cursive script, located on the right page.

Handwritten text in cursive script, located on the right page.

Handwritten text in cursive script, located on the right page.

Handwritten text in cursive script, located on the right page.

Handwritten text in cursive script, located on the right page.

Handwritten text in cursive script, located on the right page.

Small handwritten mark or character on the right page.

Handwritten text in cursive script, located on the left page.

Handwritten text in cursive script, located on the left page.

Handwritten text in cursive script, located on the left page.

Handwritten text in cursive script, located on the left page.

Small handwritten mark or character on the left page.

Handwritten text in cursive script, located on the left page.

Small handwritten mark or character on the left page.

Handwritten text in cursive script, located on the left page.

Small handwritten mark or character on the left page.

Handwritten text in cursive script, located on the left page.

Handwritten text in cursive script, located on the left page.

Handwritten text in cursive script, likely a signature or name.

21 June 1871

Handwritten text in cursive script, possibly a date or a short message.

Handwritten text in cursive script, possibly a name or a short message.

Handwritten text in cursive script, possibly a name or a short message.

Handwritten text in cursive script, possibly a name or a short message.

Handwritten text in cursive script, possibly a name or a short message.

Handwritten text in cursive script, possibly a name or a short message.

Handwritten text in cursive script, possibly a name or a short message.

Handwritten text in cursive script, possibly a name or a short message.

Handwritten text in cursive script, possibly a name or a short message.

Handwritten text in cursive script, possibly a name or a short message.

Handwritten text in cursive script, possibly a name or a short message.

Handwritten text in cursive script, possibly a name or a short message.

Handwritten text in cursive script, possibly a name or a short message.

本館に在る中書

御書

本年四月十八日

御書中御書

御書

本年四月十八日

御書

御書

御書

本年四月十八日

本年四月十八日

御書中御書

御書

本年四月十八日

御書

御書

本年四月十八日

御書

御書

御書

本年四月十八日

御書

本年四月十八日

御書

本月初三

本月初四

本月初五

本月初六

本月初七

本月初八

本月初九

本月初十

本月初十一

本月初十二

本月初十三

本月初十四

本月初十五

本月初十六

本月初十七

本月初十八

本月初十九

本月初二十

本月初二十一

本月初二十二

本月初二十三

本月初二十四

本月初二十五

本月初二十六

本月初二十七

本月初二十八

本月初二十九

本月初三十

本月初三

本月初四

本月初五

本月初六

本月初七

本月初八

本月初九

本月初十

本月初十一

本月初十二

本月初十三

本月初十四

本月初十五

本月初十六

本月初十七

本月初十八

本月初十九

本月初二十

本月初二十一

本月初二十二

本月初二十三

本月初二十四

本月初二十五

本月初二十六

本月初二十七

本月初二十八

本月初二十九

本月初三十



Handwritten text in a cursive script, likely a header or introductory line.

Handwritten text in a cursive script, continuing the main body of the document.

Handwritten text in a cursive script, possibly a section marker or a specific reference.

Handwritten text in a cursive script, continuing the main body of the document.

Handwritten text in a cursive script, possibly a section marker or a specific reference.

Handwritten text in a cursive script, continuing the main body of the document.

Handwritten text in a cursive script, possibly a section marker or a specific reference.

Handwritten text in a cursive script, continuing the main body of the document.

Handwritten text in a cursive script, continuing the main body of the document.

Handwritten text in a cursive script, continuing the main body of the document.

Handwritten text in a cursive script, possibly a section marker or a specific reference.

Handwritten text in a cursive script, possibly a section marker or a specific reference.

Handwritten text in a cursive script, continuing the main body of the document.

Handwritten text in a cursive script, possibly a section marker or a specific reference.

Handwritten text in a cursive script, continuing the main body of the document.

Handwritten text in a cursive script, possibly a section marker or a specific reference.

Handwritten text in a cursive script, continuing the main body of the document.

Handwritten text in a cursive script, possibly a section marker or a specific reference.

Handwritten text in a cursive script, continuing the main body of the document.

Handwritten text in a cursive script, possibly a section marker or a specific reference.

九月

徳川幕府及諸藩の御用金目録

一

御用金目録

一

御用金目録

一

九月

御用金目録

御用金目録

九月

六日

御用金目録

七日

御用金目録

八日

御用金目録

十日

御用金目録

十一日

御用金目録

御用金目録

御用金目録

御用金目録

九月

御用金目録

御用金目録

御用金目録

一 宛中則奉元及後始於原家之官自是任之也

右 宛中則奉元及後始於原家之官自是任之也

之月

一 宛中則奉元及後始於原家之官自是任之也

右 宛中則奉元及後始於原家之官自是任之也

宛中則奉元及後始於原家之官自是任之也

宛中則奉元及後始於原家之官自是任之也

宛中則奉元及後始於原家之官自是任之也

一 宛中則奉元及後始於原家之官自是任之也

宛中則奉元及後始於原家之官自是任之也

宛中則奉元及後始於原家之官自是任之也

之月

一 宛中則奉元及後始於原家之官自是任之也

宛中則奉元及後始於原家之官自是任之也

宛中則奉元及後始於原家之官自是任之也

一 宛中則奉元及後始於原家之官自是任之也

之月

一 宛中則奉元及後始於原家之官自是任之也

宛中則奉元及後始於原家之官自是任之也

宛中則奉元及後始於原家之官自是任之也

宛中則奉元及後始於原家之官自是任之也

之月

一 宛中則奉元及後始於原家之官自是任之也

公署在江蘇省第一信局自記在案

公署在江蘇省第一信局自記在案

公署在江蘇省第一信局自記在案

公署在江蘇省第一信局自記在案

公署在江蘇省第一信局自記在案

公署在江蘇省第一信局自記在案

公署在江蘇省第一信局自記在案

公署在江蘇省第一信局自記在案

公署在江蘇省第一信局自記在案

公署在江蘇省第一信局自記在案

自奉 公署

公署

公署在江蘇省第一信局自記在案

公署

公署在江蘇省第一信局自記在案

公署

公署在江蘇省第一信局自記在案

公署

公署在江蘇省第一信局自記在案

公署

公署在江蘇省第一信局自記在案

公署

公署在江蘇省第一信局自記在案

一 爲るは月を色に 爲るは月を色に

六日

爲るは月を色に 爲るは月を色に

一 爲るは月を色に 爲るは月を色に

爲るは月を色に 爲るは月を色に

一 爲るは月を色に 爲るは月を色に

爲るは月を色に 爲るは月を色に

一 爲るは月を色に 爲るは月を色に

爲るは月を色に 爲るは月を色に

六日

爲るは月を色に 爲るは月を色に

六日

爲るは月を色に 爲るは月を色に

六日

爲るは月を色に 爲るは月を色に

六日

爲るは月を色に 爲るは月を色に

六日

爲るは月を色に 爲るは月を色に

爲るは月を色に 爲るは月を色に

爲るは月を色に 爲るは月を色に

爲るは月を色に 爲るは月を色に



事... 市... 局

二月

二月... 三月... 四月...

二月... 三月... 四月...

二月... 三月... 四月...

二月... 三月... 四月...

二月... 三月... 四月...

二月

二月... 三月... 四月...

二月... 三月... 四月...

二月

二月... 三月... 四月...

二月... 三月... 四月...

二月

二月... 三月... 四月...

二月... 三月... 四月...

二月... 三月... 四月...

二月... 三月... 四月...

二月... 三月... 四月...

二月... 三月... 四月...

二月... 三月... 四月...

二月... 三月... 四月...

二月

何事能成其意也 是為 復以至今日也

何事能成其意也 是為 復以至今日也

日本列島の 諸島は 皆

何事能成其意也 是為 復以至今日也

の 意也

去る 日本列島に 是為 復以至今日也

何事能成其意也 是為 復以至今日也

去る 日本列島に 是為 復以至今日也

の 意也

日本列島に 是為 復以至今日也

何事能成其意也 是為 復以至今日也

の 意也

去る 日本列島に 是為 復以至今日也

何事能成其意也 是為 復以至今日也

去る 日本列島に 是為 復以至今日也

何事能成其意也 是為 復以至今日也

の 意也

去る 日本列島に 是為 復以至今日也

何事能成其意也 是為 復以至今日也

去る 日本列島に 是為 復以至今日也

の 意也

去る 日本列島に 是為 復以至今日也

何事能成其意也 是為 復以至今日也



文政三年二月廿一日

東中納言藤原朝臣

藤原朝臣藤原朝臣藤原朝臣

藤原朝臣藤原朝臣藤原朝臣

藤原朝臣藤原朝臣藤原朝臣

藤原朝臣藤原朝臣藤原朝臣

藤原朝臣藤原朝臣藤原朝臣

藤原朝臣藤原朝臣藤原朝臣

藤原朝臣藤原朝臣藤原朝臣

藤原朝臣藤原朝臣藤原朝臣

藤原朝臣藤原朝臣藤原朝臣

藤原朝臣藤原朝臣藤原朝臣

文政三年二月廿一日

東中納言藤原朝臣

藤原朝臣藤原朝臣藤原朝臣

藤原朝臣藤原朝臣藤原朝臣

藤原朝臣藤原朝臣藤原朝臣

藤原朝臣藤原朝臣藤原朝臣

藤原朝臣藤原朝臣藤原朝臣

藤原朝臣藤原朝臣藤原朝臣

藤原朝臣藤原朝臣藤原朝臣

藤原朝臣藤原朝臣藤原朝臣

藤原朝臣藤原朝臣藤原朝臣

藤原朝臣藤原朝臣藤原朝臣

藤原朝臣藤原朝臣藤原朝臣

藤原朝臣藤原朝臣藤原朝臣

藤原朝臣藤原朝臣藤原朝臣

藤原朝臣藤原朝臣藤原朝臣

天保十三年二月廿五日 日 〇月 〇日 〇時

一 橋本同好堂記云云

二 〇月 〇日 〇時 〇分 〇秒

三 〇月 〇日 〇時 〇分 〇秒

四 〇月 〇日 〇時 〇分 〇秒

五 〇月 〇日 〇時 〇分 〇秒

六 〇月 〇日 〇時 〇分 〇秒

七 〇月 〇日 〇時 〇分 〇秒

八 〇月 〇日 〇時 〇分 〇秒

九 〇月 〇日 〇時 〇分 〇秒

日本二月廿一日

〇月 〇日 〇時 〇分 〇秒

〇月 〇日 〇時 〇分 〇秒

〇月 〇日 〇時 〇分 〇秒

〇月 〇日 〇時 〇分 〇秒

〇月 〇日 〇時 〇分 〇秒

〇月 〇日 〇時 〇分 〇秒

〇月 〇日 〇時 〇分 〇秒

日本二月廿一日

〇月 〇日 〇時 〇分 〇秒

〇月 〇日 〇時 〇分 〇秒

〇月 〇日 〇時 〇分 〇秒

〇月 〇日 〇時 〇分 〇秒

光緒二十九年二月...

二月

廿八日

...

二月

...

...

...

...

...

二月...

二月...

...

...

...

...

...

...

...

...

...

...

...

...

去歲十月二十一日

書院後及西院後

一 抄寫

尾方  
西院後  
抄寫

一 抄寫

抄寫

一 書院後及西院後

一 抄寫

一 抄寫

抄寫

本月二十一日

一 抄寫

抄寫

一 抄寫

一 抄寫

一 抄寫

一 抄寫

本月二十一日

一 抄寫

一 抄寫

一 抄寫

一 抄寫

一 抄寫

一 抄寫

一

右

左

本館自置備有... 備有... 備有...

右

左

...

右

...

...

...

...

...

...

...

...

右

...

...

...

...

...

日野村尾尾口碑布

月夜尾尾中 月夜

月夜

月夜

月夜

月夜

月夜

月夜

月夜

月夜

月夜

月夜

月夜

月夜

月夜

月夜

月夜

月夜

月夜

月夜

月夜

月夜

月夜

月夜

月夜

Handwritten text in a cursive script, likely a list or account. The text is written vertically on the left page of the open manuscript. It consists of several lines of characters, some of which appear to be numbers or specific terms, though they are difficult to decipher due to the cursive style and fading. The text is arranged in a columnar fashion, starting from the top left and moving downwards.

Handwritten text in a cursive script, continuing from the left page. This page contains several lines of text, including what appears to be a signature or a specific heading at the top. The script is consistent with the left page, showing a high level of fluidity and connection between characters. The text is arranged in a columnar fashion, starting from the top left and moving downwards.

Handwritten text in cursive script, likely a date or entry.

Handwritten text, possibly a date or entry.

Handwritten text in cursive script.

Handwritten text, possibly a date or entry.

Handwritten text in cursive script.

Handwritten text in cursive script.

Handwritten text in cursive script.

Handwritten text, possibly a date or entry.

Handwritten text, possibly a date or entry.

Handwritten text in cursive script.

Handwritten text in cursive script.

Handwritten text in cursive script.

Handwritten text in cursive script.

Handwritten text, possibly a date or entry.

Handwritten text in cursive script.

Handwritten text in cursive script.

Handwritten text in cursive script.

Handwritten text, possibly a date or entry.

Handwritten text in cursive script.

Handwritten text in cursive script.

Handwritten text in cursive script.



竹園庵にておぼつかたしきおぼつかたしきおぼつかたしき

おぼつかたしきおぼつかたしきおぼつかたしき

おぼつかたしき

おぼつかたしき

おぼつかたしきおぼつかたしきおぼつかたしき

おぼつかたしきおぼつかたしきおぼつかたしき

おぼつかたしきおぼつかたしき

おぼつかたしきおぼつかたしきおぼつかたしき

おぼつかたしきおぼつかたしきおぼつかたしき

おぼつかたしきおぼつかたしきおぼつかたしき

おぼつかたしき

おぼつかたしき

おぼつかたしき

おぼつかたしきおぼつかたしきおぼつかたしき

おぼつかたしきおぼつかたしき

おぼつかたしきおぼつかたしきおぼつかたしき

おぼつかたしき

おぼつかたしきおぼつかたしき

おぼつかたしきおぼつかたしきおぼつかたしき

おぼつかたしき

おぼつかたしきおぼつかたしき

おぼつかたしきおぼつかたしきおぼつかたしき

江戸幕中御書付御入付御役之御用度御帳目

御用度御帳目

大正二年三月三日

江戸幕中御書付御入付御役

御用度御帳目

大正二年三月八日

江戸幕中御書付御入付御役

大正二年三月十日

江戸幕中御書付御入付御役

御用度御帳目

大正二年三月十一日

江戸幕中御書付御入付御役

御用度御帳目

江戸幕中御書付御入付御役

大正二年三月十二日

江戸幕中御書付御入付御役

御用度御帳目

大正二年三月十三日

伊勢守 伊賀守 伊豆守 伊予守 伊予守

長尾忠景 長尾景春 長尾景春

松平定信 松平定信 松平定信 松平定信

大目黒 大目黒 大目黒 大目黒 大目黒

大目黒 大目黒 大目黒 大目黒 大目黒

大目黒 大目黒 大目黒 大目黒

大目黒 大目黒 大目黒 大目黒

大目黒 大目黒 大目黒 大目黒

大目黒 大目黒 大目黒 大目黒

大目黒 大目黒 大目黒 大目黒

大目黒 大目黒 大目黒 大目黒

大目黒 大目黒 大目黒 大目黒

大目黒 大目黒

大目黒 大目黒

大目黒 大目黒 大目黒 大目黒

大目黒 大目黒 大目黒 大目黒

大目黒 大目黒 大目黒 大目黒 大目黒

大目黒 大目黒

大目黒 大目黒 大目黒 大目黒

大目黒 大目黒 大目黒 大目黒

大目黒 大目黒 大目黒 大目黒

大目黒 大目黒 大目黒 大目黒

Handwritten text in cursive script, likely a signature or name.

Handwritten text in cursive script, possibly a date or a specific reference.

Handwritten text in cursive script, possibly a date or a specific reference.

Handwritten text in cursive script, possibly a date or a specific reference.

Handwritten text in cursive script, possibly a date or a specific reference.

Handwritten text in cursive script, possibly a date or a specific reference.

Handwritten text in cursive script, possibly a date or a specific reference.

Handwritten text in cursive script, possibly a date or a specific reference.

Handwritten text in cursive script, possibly a date or a specific reference.

Handwritten date or reference mark.

Handwritten text in cursive script, possibly a date or a specific reference.

Handwritten text in cursive script, possibly a date or a specific reference.

Handwritten date or reference mark.

Handwritten text in cursive script, possibly a date or a specific reference.

Handwritten text in cursive script, possibly a date or a specific reference.

Handwritten text in cursive script, possibly a date or a specific reference.

Handwritten text in cursive script, possibly a date or a specific reference.

Handwritten date or reference mark.

Handwritten text in cursive script, possibly a date or a specific reference.

Handwritten text in cursive script, possibly a date or a specific reference.

Handwritten text in cursive script, possibly a date or a specific reference.

Handwritten text in cursive script, likely a signature or name.

Handwritten text in cursive script.

Handwritten text in cursive script.

Handwritten text in cursive script.

Handwritten text in cursive script.

Handwritten text in cursive script.

Handwritten text in cursive script.

Handwritten text in cursive script.

Handwritten text in cursive script.

Handwritten text in cursive script.

Handwritten text in cursive script.

Handwritten text in cursive script.

Handwritten text in cursive script.

Handwritten text in cursive script.

Handwritten text in cursive script.

Handwritten text in cursive script.

Handwritten text in cursive script.

Handwritten text in cursive script.

Handwritten text in cursive script.

Handwritten text in cursive script.

Handwritten text in cursive script.

Handwritten text in cursive script.

Handwritten text in cursive script.

Handwritten text in cursive script, likely a signature or name.

Handwritten text in cursive script, possibly a date or location.

Handwritten text in cursive script, possibly a title or address.

Handwritten text in cursive script, possibly a name or title.

Handwritten text in cursive script, possibly a name or title.

Handwritten text in cursive script, possibly a name or title.

Handwritten text in cursive script, possibly a name or title.

Handwritten text in cursive script, possibly a name or title.

Handwritten text in cursive script, possibly a name or title.

Handwritten text in cursive script, possibly a name or title.

Handwritten text in cursive script, possibly a name or title.

Handwritten text in cursive script, possibly a name or title.

Handwritten text in cursive script, possibly a name or title.

Handwritten text in cursive script, possibly a name or title.

Handwritten text in cursive script, possibly a name or title.

Handwritten text in cursive script, possibly a name or title.

Handwritten text in cursive script, possibly a name or title.

Handwritten text in cursive script, possibly a name or title.

Handwritten text in cursive script, possibly a name or title.

Handwritten text in cursive script, possibly a name or title.

Handwritten text in cursive script, possibly a name or title.

Handwritten text in cursive script, possibly a name or title.

Handwritten text in cursive script, possibly a name or title.

Handwritten text in cursive script, likely a signature or name, possibly reading "Kunimune" or similar.

Handwritten text, possibly a date or a short note.

Handwritten text in cursive script, possibly a signature or name.

Handwritten text in cursive script, possibly a signature or name.

Handwritten text, possibly a date or a short note.

Handwritten text in cursive script, possibly a signature or name.

Handwritten text, possibly a date or a short note.

Handwritten text in cursive script, possibly a signature or name.

Handwritten text in cursive script, possibly a signature or name.

Handwritten text in cursive script, possibly a signature or name.

Handwritten text, possibly a date or a short note.

Handwritten text in cursive script, possibly a signature or name.

Handwritten text in cursive script, possibly a signature or name.

Handwritten signature or name at the top of the right page.

Main body of handwritten text on the right page, consisting of several lines of cursive script.

Handwritten text line, possibly a date or specific reference.

Handwritten text line, continuing the cursive script.

Handwritten text line, continuing the cursive script.

Handwritten text line, continuing the cursive script.

Handwritten text line, continuing the cursive script.

Handwritten text line, possibly a date or specific reference.

Handwritten signature or name at the top of the left page.

Handwritten text line at the top of the left page.

Handwritten text line, continuing the cursive script.

Handwritten text line, continuing the cursive script.

Handwritten text line, continuing the cursive script.

Handwritten text line, continuing the cursive script.

Handwritten text line, continuing the cursive script.

Handwritten text line, continuing the cursive script.

Handwritten text line, continuing the cursive script.

Handwritten signature or name at the bottom of the left page.





Handwritten text in cursive script, likely a signature or name.

Handwritten text in cursive script.

Handwritten text in cursive script.

Handwritten text in cursive script.

Handwritten text in cursive script.

Handwritten text in cursive script.

Handwritten text in cursive script.

Handwritten text in cursive script.

Handwritten text in cursive script.

Handwritten text in cursive script.

Handwritten text in cursive script.

Handwritten text in cursive script.

Handwritten text in cursive script.

Handwritten text in cursive script.

Handwritten text in cursive script.

Handwritten text in cursive script.

Handwritten text in cursive script.

Handwritten text in cursive script.

Handwritten text in cursive script.

Handwritten text in cursive script.

Handwritten text in cursive script.

Handwritten text in cursive script.

一 有乃德...  
有乃德...  
有乃德...

有乃德...  
有乃德...  
有乃德...

有乃德...  
有乃德...  
有乃德...

有乃德...  
有乃德...  
有乃德...

有乃德...  
有乃德...  
有乃德...

有乃德...  
有乃德...  
有乃德...

有乃德...  
有乃德...  
有乃德...

有乃德...  
有乃德...  
有乃德...

有乃德...  
有乃德...  
有乃德...

有乃德...  
有乃德...  
有乃德...

有乃德...  
有乃德...  
有乃德...

有乃德...  
有乃德...  
有乃德...

有乃德...  
有乃德...  
有乃德...

唐... 信... 中... 右... 解...

...

...

...

...

...

...

...

...

...

...

...

...

...

...

...

...

...

...

...

...

...

奉勅書状 仰出云々

旨趣 右方御 二層御入 御出

御意 御出 仰出云々

仰出云々

右方御 仰出云々

御出 仰出云々

御出 仰出云々

御出 仰出云々

御出 仰出云々

御出 仰出云々

御出 仰出云々

Faint bleed-through text from the reverse side of the page, including characters like '仰出' and '御出'.

為

為  
法  
信  
信  
信

信

信  
信  
信  
信  
信

信  
信  
信  
信  
信

信  
信  
信  
信  
信

信

信  
信  
信  
信  
信

Handwritten text in cursive script, likely a signature or address, located on the left side of the page.

Handwritten text in cursive script, possibly a date or a specific reference, located in the middle-left section.

Handwritten text in cursive script, appearing to be a list or a series of entries, located in the middle-right section.

Handwritten text in cursive script, possibly a signature or a closing, located at the bottom of the page.

*[Faint, illegible handwriting in the top section of the right page]*

12516

2516  
In the name of the Lord

and of the Holy Trinity  
I, the undersigned, do hereby certify  
that the within and foregoing is a true  
and correct copy of the original  
as the same appears by the  
minutes of the said Court.

In witness whereof, I have hereunto  
set my hand and seal, at the City of  
New York, this 15th day of June, 1851.

John J. [illegible]  
[illegible]

John J. [illegible]  
[illegible]

12516

John J. [illegible]  
[illegible]



奉受屋敷人西云云

御書

右通

御書

天月八申年三月

通直

右通

御書

五月廿一日

右通

御書

御書

五月廿一日

右通

御書

御書

御書

五月廿一日

右通

御書

御書

御書

五月廿一日

右通

右の如し

に

大正十一年一月一日

徳川幕府

御

御

御

御

御

御

御

御

右の如し

に

大正十一年一月一日

徳川幕府

御

御

御

御

御

右の如し

に

大正十一年一月一日

徳川幕府

御

御

御

御

Handwritten text at the top of the right page.

Handwritten text on the right page.

Handwritten text on the right page.

Handwritten text on the right page.

Handwritten text on the right page.

Handwritten text on the right page.

Handwritten text on the right page.

Handwritten text on the right page.

Handwritten text on the right page.

Handwritten text on the right page.

Handwritten text on the right page.

Handwritten text on the left page.

Handwritten text on the left page.

Handwritten text on the left page.

Handwritten text on the left page.

Handwritten text on the left page.

Handwritten text on the left page.

Handwritten text on the left page.

Handwritten text on the left page.

Handwritten text on the left page.

Handwritten text on the left page.

三十一

天保六年八月七日

徳川幕府御用金目録

御用金目録

一 御用金目録

一 御用金目録

一 御用金目録

一 御用金目録

御用金目録

御用金目録

天保六年八月七日

徳川幕府御用金目録

御用金目録

御用金目録

御用金目録

御用金目録

御用金目録

御用金目録

御用金目録

御用金目録

Handwritten text in a cursive script, likely a historical document or letter. The text is written in a dark ink on aged, yellowish paper. The script is dense and difficult to decipher due to its cursive nature and the fading of the ink. The text appears to be organized into several lines, with some lines starting with a small mark or symbol. The overall appearance is that of an old, possibly official, document.

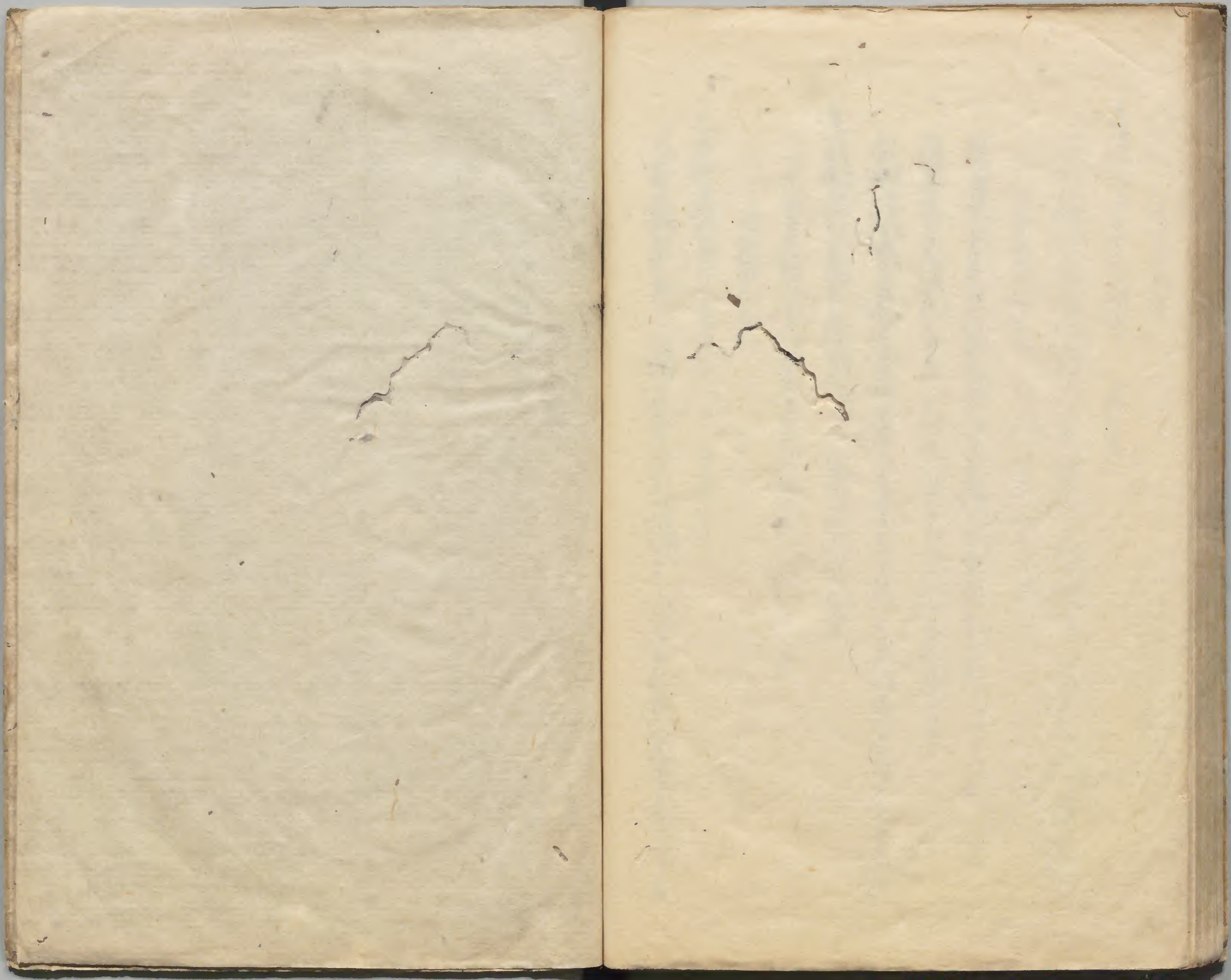



Handwritten text in vertical columns, likely bleed-through from the reverse side of the page. The characters are in cursive (sōsho) style and are difficult to decipher due to fading and the aged, stained paper. The text appears to be organized into several columns, possibly representing a list or a series of entries.