COMMERCIAL.

OFFICE OF THE BEE, ... October 16, 1860.

The COTTON market has been active again to-day, with sales of 10,000 bales, at very full prices, though for the present we retain our last quotations:

[illegible]

In TOBACCO [illegible].

The sales of SUGAR embrace about 30 hhds. new crop at [illegible] for Fair, old process, and [illegible] for clarified.

Of MOLASSES [illegible].

The sales of FLOUR include [illegible].

In CORN, the transactions include [illegible].

Of OATS, [illegible].

Of BRAN, 300 sacks sold at $1 10 ⅌ 100 lbs.

Of HAY, 200 bales Western brought [illegible].

In PORK, we notice only retail transactions at [illegible].

BACON has been [illegible].

In LARD, we hear of no transactions of any note.

The sales of COFFEE include 20 bags at [illegible].

Of SPIRITS TURPENTINE, [illegible].

In FREIGHTS we notice six ships taken, and one laid on for Liverpool at [illegible] for Cotton, and [illegible] for Havre at 1-⅛c.

EXCHANGE has been in limited request at our quotations:

Sterling, [illegible]. Francs, [illegible]. New York sixty days, [illegible] disc. New York Sight [illegible] prem.

MARINE NEWS.

Port of New Orleans, Oct. 16, 1860.

CLEARED YESTERDAY.

Ship Felicia, Nelson, Havre, Commack & Converse
Ship Columbia, Roberts, Boston, G W Hynson & co
Ship Hemisphere, Taylor, Havre, Commack & Converse
Ship Orleans, Reed, Liverpool, Commack & Converse
Brig J P Hooper, McClusky, Galveston, Mule & co
Schr Alphonsine, Paterson, Tampico, Goldenbow & Loeparre

ARRIVED YESTERDAY.

Steamship Arizona, Smith, from Brazos Santiago, via Indianola, to I C Harris—1st day.
Schr Carrie Sanford, Haggett, from Tampico, to Goldenbow & Loeparre—24 days.
Schr Mary Ellen, Mott, from Pensacola, to master—Reads.

STEAMBOATS.

Magnolia, Phelps, from Vicksburg.
Grosse Tete, McGeorid, from Bayou Sara.
Charmer, Wilson, from Vicksburg.
California, Myers, from Mobile.
Acadia, Grant, from Fort Jackson.

TOWBOATS.

Victoria, Grant, from the Passes.

TOWBOAT REGISTER

The Victoria, from the Passes—Towed down and to sea, on the 8th instant, bark Lucerne—brought up schr Carrie Sanford.

BELOW—COMING UP.

Ship Robert Center, Arnold, — days from New York, to Creery & Farwell.

MEMORANDA.

Captain Haggett, of the schr Carrie Sanford, from Tampico, 8th instant, reports: The brig Mohawk [illegible] Captain Oliphant, was to sail for this port on the 9th instant. A Mexican bark, name unknown, was ready to sail for this port.

EXPORTS.

HAVRE—Per ship Felicia—3610 bales cotton 2400 staves.
HAVRE—Per ship Hemisphere—3604 bales cotton.
LIVERPOOL—Per ship Orleans—3899 bales cotton 52 hhds tobacco 1900 bbls rosin 2500 staves.
BOSTON—Per ship Columbia—1655 bales cotton [illegible] bbls flour [illegible] bbls whisky 387 pigs lead [illegible] leather 3000 staves.
GALVESTON—Per brig J P Hooper—[illegible]
TAMPICO—Per schr Alphonsine—[illegible]

IMPORTS.

TAMPICO—Per schr Carrie Sanford—Lot of fruit to J B Pignolo & co—[illegible]
PENSACOLA—Per schr Mary Ellen—12 bales cotton to Henderson & Peake—[illegible] feet lumber [illegible] laths to J R Pike.

CONSIGNEES.

Per ship Robert Center, from New York—J H A I N Marks—[illegible]

RECEIPTS BY THE RIVER.

FORT JACKSON—Per steamer Acadia—[illegible]
VICKSBURG—Per steamer Magnolia—4547 bales cotton and sundries.
VICKSBURG—Per steamer Charmer—3169 bales cotton and sundries.
BAYOU SARA—Per steamer Grosse Tete—1597 bales cotton [illegible]

RECEIPTS BY RAILROAD.

PER PONTCHARTRAIN—Mobile—Per steamer California—173 bales cotton and sundries.

Vera Cruz.

To sail on THURSDAY, 1st November, at 8, A. M.

FOR VERA CRUZ.—U. S. Mail Line—The superior copper and copper-fastened steamship TENNESSEE, Thomas Forbes, commander, will leave for Vera Cruz as above, carrying the U. S. Mails. For freight or passage, having elegant accommodations for cabin and steerage passengers, apply on board or to I. C. HARRIS, Manager, 37 Camp street.

☞ The Tennessee will leave New Orleans regularly on the 1st and 15th for Vera Cruz, leaving the latter port on the 7th and 21st. oct1

Key West and Havana.

To sail on TUESDAY, 30th inst., at 8 o'clock, A. M.

NEW ORLEANS, FLORIDA AND HAVANA U. S. MAIL LINE.—For Key West and Havana, via Pensacola, Apalachicola, St. Marks, Cedar Keys, Tampa Bay and Manatee.—The superior and copper-fastened steamship MAGNOLIA, J. K. Connell, commander, will sail as above, carrying the United States mails. For freight or passage, having superior state-room accommodations [illegible], apply on board, or to I. C. HARRIS, Manager, 37 Camp street.

☞ Freights to Apalachicola, St. Marks, and Tampa Bay subject to lighterage at steamer's expense, but at the risk of the consignees. oct2

Galveston and Matagorda Bay.

To sail on THURSDAY, 18th October, at 8 o'clock, A. M.

FOR GALVESTON AND MATAGORDA BAY.—New Orleans and Texas United States Mail Line—The superior copper and copper-fastened steamship MEXICO, W. H. Talbot, commander, will leave as above, carrying the United States mails. For freight or passage, having elegant stateroom accommodations, apply on board, or to I. C. HARRIS, Manager, No. 37 Camp street.

☞ A steamship of this line will leave every Thursday and Sunday morning for the above ports. oct15

Brazos Santiago.

To sail on FRIDAY, 19th October, at 8 A. M.

NEW ORLEANS AND BRAZOS SANTIAGO U. S. MAIL LINE.—For Brazos Santiago via Indianola.—The superior iron steamship ARIZONA, E. Smith, commander, will sail as above, carrying the U. S. Mails. For freight or passage, having elegant accommodations, apply on board, or to I. C. HARRIS, Manager, 37 Camp street.

☞ The Arizona and Austin will hereafter leave here every Friday morning. oct16

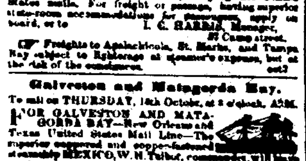

JEAN AUGE,

No. 65 CHARTRES ST., cor. Bienville.

MR. and MRS. AUGE inform their numerous customers that Mrs. Augé has returned from Europe, and has made in Paris and London an extensive selection of new articles, received by late arrivals, comprising as follows:

A complete assortment of Hair of all colors and long hair. A full assortment of Hair Work, manufactured by themselves, such as new style Sets with gold setting, Earrings, Necklaces, Bracelets, Breastpins, Watch Chains, Studs, Family Tombs for Medallions, &c.

A considerable variety of Ladies and Gentlemen's Wigs, Head Bands, Plaits and Plaits on Combs. The special attention of connoisseurs is called to the above hair works on tulle, which, as imitations, are such as to defy the keenest and most practised eye.

Perfumery, from the houses of Lubin, Violet, Pinaud, Société Hygiénique, &c.

Double button Jouvin Gloves.
Swedish Gloves with two buttons, a 75c a pair.
Shell Combs of all sizes.
Rich Fans of the latest styles.
Ball and Opera Sets.
New Flowers, Chenille, Velvet, Ribbon and Velvet Head Dresses.

Their Pearl White and their Compound for strengthening and beautify the hair, so favorably known to the public, are again recommended to the purchasers.

Hairdressing and Manufacturing Saloon up stairs, under the management of the best European artists.

Ladies' Private Hair-dressing Saloon.

Lessons in Hair-dressing, under the special [illegible] of Mr. Auge.

Mlle. LEONTINE,

Formerly Principal Dressmaker at Mrs. Alsace's, 84 ROYAL STREET, UP STAIRS,

HAS the honor to inform her numerous customers that she is still employed in Dressmaking. Honored with the patronage of the ladies of New Orleans, she will continue to exert herself in order to justify it, and to display the taste which has heretofore characterized every article presented by her.

PHELAN'S

Improved Billiard Tables and Combination Cushions.

Patented February 19, 1856; October 28, 1856; December 8, 1857; January 12, 1858; November 16th, 1858; and March 29, 1859.

PHELAN & COLLENDER, Sole Manufacturers, 63, 65, 67 and 69 Crosby street.

THESE Billiard Tables may be seen at "Miller's Southern Billiard Saloon," 105 Gravier street, where he has forty-five of them in use; also at the Louisiana, [illegible] and Boston Clubs, and can be obtained [illegible] MILLER, sole Agent for this city, who also sells all articles in the Billiard line, as follows: Billiard Cloths, Balls, Cues, Leathers, Chalk, etc. He has also on hand and for sale several fine second-hand Billiard Tables, and attends to the repairing of tables at the shortest notice. nov6 1y

Direct Importation.

RECEIVED per ships Kate Dyer, from Havre, and Marathon, from Bordeaux—

[illegible]

Received per ship Marathon, from Bordeaux—[illegible]

For sale by EDOUARD GUILLOT, 120 Royal street.

Pectoral Syrup.

RICHARD'S PECTORAL SYRUP against Whooping Cough and the spitting of Blood. It is also the best remedy against Colds, Acute and Chronic Catarrhs, and all Inflammations of the Throat and Chest.

No medicine can afford as much relief as this in [illegible] in the last stage of the disease.

Tonic Peruvian Bark Wine.

Stomach and tonic compounds are always worthy the attention of the public. The above wine excites the appetite, restores [illegible] and invigorates the whole system. It is highly recommended to persons living in damp countries, as a preventive against all kinds of fever. F. BERTA, Druggist, [illegible] Corner Rampart and Esplanade sts., N. O.

GREAT SOUTHERN DEPOT.

CENTRAL COMMISSION HOUSE, Corner Royal and St. Ann sts.

DIRECT IMPORTATION from Paris of PATENT MEDICINES, CHEMICALS, DRUGS, &c.

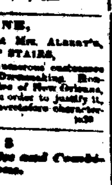

[illegible] ... LOUIS CASTEL, Agent, Great Southern Depot, corner Royal and St. Ann streets.

[illegible]

MISCELLANEOUS.

Mayors of the Great Cities.

Les Maires des Grandes Villes.

WE, THE UNDERSIGNED, MAYORS, hereby certify that the Druggists, Physicians, and Apothecaries, of our several cities have signed a document of assurance to us that the remedies of Dr. J. C. AYER & CO., of Lowell, (AYER'S SARSAPARILLA, PILLS, AGUE CURE and CHERRY PECTORAL) have been found to be medicines of great excellence, and worthy the confidence of the community.

NOUS, LES SOUSSIGNÉS, MAIRES, certifions par les présentes que les Pharmaciens, Médecins et Apothicaires de nos différentes villes, ont signé un document qui atteste que les remèdes du Dr. J. C. AYER & CO, de Lowell, (SALSEPAREILLE, PILLULES, REMÈDE CONTRE LE FRISSON et le CHERRY PECTORAL) sont d'une incomparable excellence et dignes de la confiance du public.

HON. GERARD STITH, MAYOR OF NEW ORLEANS.
HON. JAMES COOK, MAYOR OF LOWELL.
HON. ALVIN BEARD, MAYOR OF NASHUA, N. H.
HON. E. W. HARRINGTON, MAYOR OF MANCHESTER, N. H.
HON. JOHN ABBOTT, MAYOR OF CONCORD, N. H.
HON. A. H. BULLOCK, MAYOR OF WORCESTER, MASS.
HON. NATH'L SILSBEE, MAYOR OF SALEM.
HON. F. W. LINCOLN, MAYOR OF BOSTON, MASS.
HON. WM. M. RODMAN, MAYOR OF PROVIDENCE, R. I.
HON. AMOS W. PRENTICE, MAYOR OF NORWICH, CONN.
HON. J. N. HARRIS, MAYOR OF NEW LONDON, CONN.
HON. CHAS. F. RODIER, MAYOR OF MONTREAL, C. E.
HON. D. F. TIEMANN, MAYOR OF NEW YORK CITY.
HON. H. M. KINSTREY, MAYOR OF HAMILTON, C. W.
HON. ADAM WILSON, MAYOR OF TORONTO, C. W.
HON. R. M. BISHOP, MAYOR OF CINCINNATI, O.
HON. I. H. CRAWFORD, MAYOR OF LOUISVILLE, KY.
HON. JOHN SLOAN, MAYOR OF LYONS, IOWA.
HON. JAMES M'FEETER, MAYOR OF BO[illegible]VILLE, C. W.
HON. JAMES W. NORTH, MAYOR OF AUGUSTA, ME.
HON. HENRY COOPER, JR., MAYOR OF HALLOWELL, ME.
HON. JAMES S. BEEK, MAYOR OF FREDERICKTON, N. B.
HON. WILLARD NYE, MAYOR OF NEW BEDFORD, MASS.
HON. J. C. BLAISDELL, MAYOR OF FALL RIVER, MASS.
HON. W. H. CRANSTON, MAYOR OF NEWPORT, R.
HON. FRED. STAHL, MAYOR OF GALENA, ILL.
HON. JOHN HODGDEN, MAYOR OF DUBUQUE, IOWA.
HON. THOS. CRUTCHFIELD, MAYOR OF CHATTANOOGA, TENN.
HON. ROBERT BLAIR, MAYOR OF DETROIT, MICH.
HON. LAVI DONNELL, MAYOR OF COLUMBUS, MISS.
HON. JOHN G. HAINES, MAYOR OF CHICAGO.
HON. THOS. FRENCH, MAYOR OF BURLINGTON, IOWA.
HON. WILLIAM LEIGHTON, EX-MAYOR OF KEOKUK, IOWA. MAYOR OF TUSCALOOSA, ALA.
HON. R. D. BAUGH, MAYOR OF MEMPHIS, TENN.
HON. HERMAN L. PAGE, MAYOR OF MILWAUKEE, WIS.
HON. W. W. VAUGHN, MAYOR OF RACINE, WIS.
HON. A. FARR, MAYOR OF KENOSHA, WIS.
HON. M. J. A. HEATH, MAYOR OF SELMA, ALA.
HON. A. J. NOBLE, MAYOR OF MONTGOMERY, ALA.
HON. W. S. HOLYBAD, MAYOR OF COLUMBUS, GA.
HON. A. HENRY, MAYOR OF PHILADELPHIA, PA.
HON. W. W. SWAN, MAYOR OF BALTIMORE, MD.
HON. E. F. MAURY, MAYOR OF WASHINGTON, D. C.
HON. A. B. BROMLE, MAYOR OF TOLEDO, OHI.
HON. C. H. BUHL,

Certify that the resident Druggists have assured them
Certifient que les pharmaciens résidants leur ont assuré
Certify that the resident Druggists have assured them
Certifient que les pharmaciens résidants leur ont assuré
Certify that the resident Druggists have assured them

Ayer's Sarsaparilla
Que la Salsepareille de Ayer
Ayer's Sarsaparilla
Que la Salsepareille de Ayer
Ayer's Sarsaparilla

Is an excellent remedy, and worthy the confidence of the community.

Est un excellent remède et digne de la confiance du public.

Is an excellent remedy, and worthy the confidence of the community.

Est un excellent remède et digne de la confiance du public.

Is an excellent remedy, and worthy the confidence of the community.

AYER'S SARSAPARILLA,

FOR SPRING DISEASES,
POUR PURIFIER LE SANG,
FOR SCROFULA OR KING'S EVIL,
POUR LES TUMEURS ET ULCÈRES,
FOR ERUPTIONS AND PIMPLES,
POUR ÉRUPTIONS ET CLOUS,
FOR ST. ANTHONY'S FIRE, ROSE OR ERYSIPELAS,
POUR LA TEIGNE ET LES DARTRES,
FOR SCALDHEAD AND RINGWORM,
POUR LES CANCERS,
FOR SORE EYES, SORE EARS AND HUMORS,
POUR LES MALADIES DE FEMME,
FOR SUPPRESSION AND IRREGULARITY,
POUR LES MALADIES DE FOIE,
FOR DISEASES OF THE HEART.

The Mayors of the chief cities of the United States, Canadas and British Provinces, Chili, Peru, Brazil, Mexico, and in fact of almost all the cities on this Continent, have signed this document, to assure the people what remedies they may use with safety and confidence. But our space here will only admit a portion of them.

AYER'S CHERRY PECTORAL,

FOR COUGHS, COLDS AND CONSUMPTION.
POUR TOUX, RHUMES ET CONSOMPTION.

AYER'S PILLS,

FOR ALL PURPOSES OF FAMILY PHYSIC.
POUR MÉDECINE DE FAMILLE EN GÉNÉRAL.

Ayer's Ague Cure.

PREPARED BY

DR. J. C. AYER & CO.,

Lowell, Mass.,

AND SOLD BY ALL DRUGGISTS EVERYWHERE.

Sewing and Cotton Thread from a new [illegible]

P[illegible] ... [illegible] T. LEVERICH, 36 Chartres.

DOMESTIC LIQUORS—[illegible] ... T. LALANNE, [illegible]

LANDING ex brig Tomas, from Havana, [illegible] ... SAMPSON, [illegible]

J[illegible] ... RASUALDO, [illegible]

INSURANCE.

Merchants' Mutual Insurance Co. of New Orleans.

SIXTH ANNUAL STATEMENT.

In conformity with the requirements of their Charter, the Company publish the following STATEMENT:

Amount of premiums unearned on the 31st May, 1859 ... $124,560 00
Amount of premiums received during the year ending 31st May, 1860: [illegible]

[illegible]

Net Profits ... [illegible]

STATE OF LOUISIANA, Parish of Orleans, City of New Orleans. Be it remembered that on this day, June 8, 1860, before me, undersigned, a Justice of the Peace in and for the parish aforesaid, personally appeared John Pemberton, President, and Charles Lesassier, Secretary, of the Merchants' Mutual Insurance Company of New Orleans, who, being duly sworn, did depose and say that the above statement is just and true, and a correct transcript from the books of said company.

JOHN PEMBERTON, President.
CHAS. LESASSIER, Secretary.

Sworn to and subscribed before me this day, June 8, 1860. ARTHUR SAUCIER, Third Justice of the Peace.

NEW ORLEANS, June 8th, 1860.

At a special meeting of the Board of Directors, held this day, it was resolved to declare a scrip dividend of [illegible] per cent. on the earned premiums of the Company, for the year ending 31st May, 1860, for which certificates will be issued on and after the 1st of August next.

Also to pay, on and after the second Monday in July next, 40 per cent. on the scrip of 1858, and 6 per cent. interest on all outstanding scrips.

At a general meeting of the Scripholders of the Company, held on the 28th of April last, it was unanimously resolved that the profits resulting from the operations of the institution for the year ending 31st May, 1859, shall be applied to redeem, in whole or in part, the scrip of 1856, and that no scrip shall thereafter be redeemed until the capital of the Company shall have reached the sum of one million of dollars.

DIRECTORS:
J. N. Merritt, S. O. Nelson, Geo. Connelly, G. Miltenberger, John Pemberton, G. H. Shewalk, P. Maspero, C. E. Voorhies, J. Pollock, B. O. Vignaud, C. Renold. jell tf

Office of the Sun Mutual Insurance Co. of New Orleans.

FOURTH ANNUAL STATEMENT.

NEW ORLEANS, January 11, 1860.

In conformity with the requirements of their Charter, THE SUN MUTUAL INSURANCE COMPANY publish the following statement:

[illegible]

The Company have the following assets, viz: [illegible]

Total amount of assets ... 1,396,789 70

STATE OF LOUISIANA, Parish of Orleans, City of New Orleans. Be it remembered that, on this 12th day of January, 1860, before me, the subscriber, a Justice of the Peace in and for the city aforesaid, personally appeared Thomas Sloo, President, and James Edwards, Secretary, of the SUN MUTUAL INSURANCE COMPANY OF NEW ORLEANS, who, being duly sworn, did depose and say that the above accounts are just and true, and a correct transcript from the books of said Company.

THOMAS SLOO, President.
JAS. EDWARDS, Secretary.

Sworn to and subscribed, before me, this 12th day of January, 1860. D. F. MITCHELL, Second Justice of the Peace, Parish of Orleans.

The Board of Directors have resolved to pay an interest of SIX PER CENT. IN CASH on the outstanding Certificates of Profits to the holders thereof, or their legal representatives, on and after the 13th day of February next. Also, to declare a dividend of FORTY PER CENT. (40 per cent.) on the net earned Premiums of the Company, for the year ending 31st December, 1859, for which Certificates will be issued on the 13th March next.

The Directors, after reserving ONE MILLION OF DOLLARS of profits, have further resolved that all the outstanding Certificates of Profits of the issue of the year 1856 be redeemed and paid to the holders thereof, or their legal representatives, on and after the 13th day of February next. The Certificates to be produced at the time of payment and cancelled, and interest on same to cease after the 31st December, 1859.

THOMAS SLOO, President.
JAMES D. DENEGRE, Vice-President.
JAMES EDWARDS, Secretary.

DIRECTORS:
James D. Denegre, R. J. Hart, A. D. Kelly, John C. Ricks, [illegible], J. H. Stauffer, J. T. de Haan, N. T. Lonsdale, Henry Reasa[illegible], John G. Gaines, A. C. Townsend, Thomas Sloo. jan14 1y

THIRD ANNUAL STATEMENT of the Citizens' Mutual Insurance Company.

THE following statement of the affairs of this Company is published in conformity with the requirements of their charter, viz.:

[illegible]

STATE OF LOUISIANA, Parish of Orleans, City of New Orleans. Be it remembered that, on this 14th day of December, 1859, before me, the subscriber, a Justice of the Peace in and for the city aforesaid, personally appeared Omer Gaillard, President, and A. Schreiber, Secretary, of the Citizens' Mutual Insurance Company of New Orleans, who, being duly sworn, according to law, do depose and say that the above statement is just and true, and a correct transcript from the books of said Company.

O. GAILLARD, President.
A. SCHREIBER, Secretary.

Sworn to and subscribed before me, this day, December 14, 1859. ARTHUR SAUCIER, Third Justice of the Peace for the Parish of Orleans.

The Board of Trustees have resolved to pay 6 per cent. interest on the outstanding Certificates of Profits for the years 1857 and 1858, on and after the second MONDAY in February next.

The Board of Trustees have also declared a dividend of Ten Per Cent. on the net earned Premiums of the Company, for the year ending November 30, 1859, for which certificates will be issued on and after the second MONDAY in February next.

TRUSTEES.
[illegible] ... Omer Gaillard.

The Company continue to insure against the perils of the sea and rivers, and loss or damage by fire, at the current rates of premium.

Office, No. 3 Carondelet street. dec15 1y

Music! Music!! Music!!!

A. ELIE,

69 ... ROYAL STREET ... 69

Complete assortment of MUSIC for the PIANO, VOICE, &c. &c.

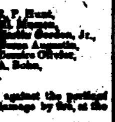

PIANOS. PIANOS.

AGENT

Of the manufacture of H. HERZ, which received the medal of honor at the Universal Exposition.

Sole Agent for the INSTRUMENTS OF SAX, HARMONIUMS AND HANDLE ORGANS, STRINGS OF ALL KINDS.

HIGH DOUBLE PERCUSSION PIANOS,

Greatly Superior to those used up to This Day.

A. PERIER

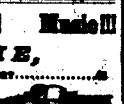

HAS [illegible] ... for the last fifteen years with the houses of Pleyel & C. Herz, and Debain, enables him to buy and sell cheap on very liberal terms.

C. A. BARRIERE & BRO.,

[illegible] CANAL STREET, TOURO BUILDINGS, are selling out the balance of their stock of CLOAKS. jan18

H. J. RIVET,

Wholesale and Retail Dealer in [illegible] ... AND CHEMICALS, PERFUMERY, AND TOILET ARTICLES ... NEW ORLEANS.

M. H. J. RIVET

[illegible] ... H. J. RIVET, 84 Customhouse street.

INSURANCE.

Crescent Mutual Insurance Company.

PURSUANT with the requirements of their Charter, the CRESCENT MUTUAL INSURANCE COMPANY submit the following statement, the Amount of Business for the year ending 30th of June, 1860:

[illegible]

Net Profits ... [illegible]

The Company have the following Assets, viz: [illegible]

STATE OF LOUISIANA, Parish of Orleans, City of New Orleans. Be it remembered that on the 20th of July, 1860, before me, the undersigned, a Justice of the Peace in and for the city aforesaid, personally appeared THOMAS A. ADAMS, President of the Crescent Mutual Insurance Company, of New Orleans, who, being duly sworn according to law, doth depose and say that the foregoing accounts are just and true, and a correct transcript from the books of the Company.

THOMAS A. ADAMS, President.

Sworn to and subscribed before me, the 20th July, 1860. D. F. MITCHELL, Sec. J. P.

The Board of Trustees have resolved to pay an interest of SIX PER CENT. in cash on all the outstanding certificates of Profits to the holders thereof, or to their legal representatives, on and after the SECOND MONDAY in August proximo.

Also, to declare a dividend of THIRTY PER CENT. (30 per cent.) on the net earned premiums of the Company for the year ending the 30th June, 1860, for which certificates will be issued on and after the first day of October next.

And resolved further, that after reserving over One Million of Dollars of Profits, all the outstanding certificates of the issue of the year 1857, be redeemed and cancelled, on and after the SECOND MONDAY IN AUGUST proximo—interest thereon to cease from 30th June ult.

TRUSTEES:
Samuel Bell, G. W. Carroll, A. Heine; John Watt, P. Avendano, Cornelius Fellowes; W. O. M. Norton, Samuel Smith, James Turner; C. T. Buddecke, John D. Bein, H. Gillis; [illegible], A. W. Robin, S. S. Norman; H. M. Wright, P. Simms, W. B. Tullis; A. S. Hawkins, P. M. Stone, J. J. Nobb; Bernard Covas, Thos. Henderson, John C. Burrill; M. Pierson, Adam Giffen, Alex. Brown; M. H. Kennedy, J. J. Payne, Moses Greenwood; W. G. Robinson, John P. Caldwell. jy21 1y

THIRD ANNUAL STATEMENT of the HOPE INSURANCE COMPANY OF NEW ORLEANS.

Office, corner of Canal street and Exchange Alley.

IN conformity with the requirements of their Charter, the Hope Insurance Company of New Orleans make the following statement:

Amount of premiums received for the year ending April 30, 1860 ... $121,734 15

[illegible]

STATE OF LOUISIANA, Parish of Orleans, City of New Orleans. Be it remembered that on the ninth day of May 1860, before me, the undersigned, a Justice of the Peace in and for the parish aforesaid, personally appeared Henry Peychaud, President, and Louis Barnett, Secretary, of the Hope Insurance Company of New Orleans, who, being duly sworn, according to law, do depose and say that the foregoing accounts are just and true, and a correct transcript from the books of said company.

H. PEYCHAUD, President.
LOUIS BARNETT, Secretary.

Sworn to and subscribed before me this ninth day of May, 1860. ARTHUR SAUCIER, Third Justice of the Peace for the Parish of Orleans.

The Board of Directors have this day declared a cash dividend of thirty per cent. on the capital paid in of this Company, out of the net profits of the year ending on the 30th April, 1860, payable in accordance with Article Twelfth of the Charter of said Company, to-wit:

Two per cent. on the amount paid in, payable on demand to the stockholders; the balance of the dividend [illegible] credited as an installment on the unpaid stock notes.

H. PEYCHAUD, President.
E. FLASSAN, Vice-President.
LOUIS BARNETT, Secretary.

Directors:
[illegible]

Home Mutual Insurance Company OF NEW ORLEANS.

The following statement of the affairs of this Company is published in conformity with the requirements of their charter:

[illegible]

STATE OF LOUISIANA, Parish of Orleans, City of New Orleans. Be it remembered that on the 19th of January, 1860, before me, a Justice of the Peace, in and for the city aforesaid, personally appeared Alexander Brother, President, and James H. Wheeler, Secretary, of the Home Mutual Insurance Company of New Orleans, who, being duly sworn, according to law, do depose and say that the above accounts are just and true, and a correct transcript from the books of said Company.

A. BROTHER, President.
JAMES H. WHEELER, Secretary.

Sworn to and subscribed before me, this, the 19th of January, 1860. D. F. MITCHELL, Second Justice of the Peace, Parish of Orleans.

The Board of Trustees have resolved to pay an interest of SIX per cent. in cash on the outstanding certificates of profits to the holders thereof, or their legal representatives, on and after the 13th of February next. Also, to declare a dividend of THIRTY-EIGHT per cent. (38 per cent.) on the net earned premiums of the Company for the year ending the 31st December, 1859, for which certificates will be issued on and after the 13th of March next.

The Trustees, after reserving ONE MILLION OF DOLLARS of profits, have further resolved that all the outstanding certificates of profits of the issue of the year 1857 be redeemed and paid to the holders thereof, or their legal representatives, on and after the 13th of February next. The certificates to be produced at the time of payment for cancellation, and interest on same ceasing after the 31st December, 1859.

The Company continues to insure against the perils of the Sea, Rivers, and loss or damage by Fire, at the current rates of premium. Office, No. 78 Camp street.

ALEXANDER BROTHER, President.
JOHN R. SHAW, Vice-President.
JAMES H. WHEELER, Secretary.

TRUSTEES:
John R. Shaw, S. L. Levy, W. L. Lender; [illegible] ...
New Orleans, January 11, 1860. jan11-1y

Hope Insurance Company of New Orleans.

Office, corner of Canal and Exchange Place.

NEW ORLEANS, August 9th, 1860.

AT a general meeting of the Board of Directors, held this day, it was

Resolved, That from and after this date, a return of FIFTEEN PER CENT. be made on all premiums to parties insuring in this Company.

The above RETURN PREMIUM OF FIFTEEN PER CENT. will be PAID IN CASH, this Company issuing no scrip.

HENRY PEYCHAUD, President.
E. FLASSAN, Vice-President.
LOUIS BARNETT, Secretary.

DIRECTORS. [illegible] ... H. Peychaud.

New Orleans Mutual Insurance Co.,

111 ... CANAL STREET ... 111

CAPITAL SUBSCRIBED ... $461,[illegible]

DIRECTORS: [illegible]

This company, successor to the New Orleans Insurance Company, insure against the losses and damage by fire, the perils of the seas and rivers, at the current rates of premium.

J. TUYES, President.
J. W. HINCKS, Secretary.

NEW GROCERY STORE.

CAMILLE LACOSTE

Has the honor to inform the public and his friends that he has opened this day his store of Wines, Groceries and Liquors at No. 200 Royal street, corner of Dumaine. He will always have on hand, in the line of Groceries, Wines and Liquors, a varied and well selected assortment.

To Steamboatmen.

MRS. SCHMITT,

No. 55 Canal Street,

Opposite the Bank of Louisiana,

HAS constantly on hand a large assortment of [illegible] ... Mattresses, Pillows, and all kinds of Bedding for steamboats [illegible]

She is prepared to fill all orders for the above articles at the shortest notice.

HOLLAND GIN,

15 PIPES J. Melcher's Gin, landing ex ship [illegible], from Havre, and for sale by PREAU & COUTURIE.

MADEIRA, PORT AND SHERRY WINES—[illegible] ... LANATA BROTHERS.

FRESH STRAWBERRIES—[illegible] ... DUNTZE & CO., cor. Royal and Conti.

MISCELLANEOUS.

MUSIC,

[illegible] ... CHARTRES STREET ... Music and Musical Instruments.

SOLE agents for the celebrated PIANO-FORTES of Henry [illegible] ... Universal Exhibition of 1855 ... of Erard and Pleyel.

French, German and American MUSIC constantly on hand at the store No. 70 Chartres street, between [illegible] and Conti streets.

Harmonium and Mechanical Piano

ADOLPHE FLANDRAIN,

209 ... ROYAL STREET, ... 209

Between Dumaine and St. Philip.

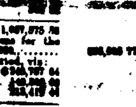

HAS just received an assortment of Harmoniums and Mechanical Pianos, directly from the manufactory of A. Debain, Paris, supplier to all the European Courts, and sole inventor of the celebrated Mechanical Piano, on which the most difficult pieces can be performed without a knowledge of music. These instruments are well adapted and recommended for exportation, and are unequalled in Europe to be superior to all others.

Amateurs are invited to call and judge for themselves of the excellence of the above Pianos. Mr. F. attends personally to repairing and to tuning, and the terms are therefore [illegible]

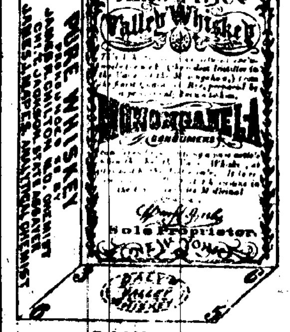

CAUTION.

PURCHASERS SHOULD BE CAREFUL IN PURCHASING THE VALLEY WHISKEY TO SEE THAT IT IS

DALY'S AROMATIC VALLEY WHISKEY

WITH THE SIGNATURE OF

Wm. H. Daly

ON THE LABEL. ALL OTHERS ARE AN IMITATION AND A COUNTERFEIT OF THE ABOVE WHISKEY.

WM. H. DALY,

SOLE PROPRIETOR

18 SOUTH WILLIAM ST. NEW YORK.

For sale in New Orleans:
PINCKARD, STEELE & CO., Corner Gravier and Tchoupitoulas sts.
QUEYROUZE & LANGSDORFF, 8 and 14 St. Louis st.
N. BLOCK & CO., 29 Common and 40 Canal st.
THOMPSON & BARNS, 28 and 30 Common st.
BISCOE, SIMS & CO., [illegible] New Levee st.
EATON & RETTERTON, Corner New Levee, Common and Fulton sts.
WM. A. VIOLETT & CO., [illegible] New Levee st.
WOODMAN & BEMENT, Corner Magazine and Common sts.
J. WRIGHT & CO., 21 and 151 Chartres st.
E. B. WHEELOCK & CO., 45 Magazine st.
G. N. MORRISON & CO., 11 Magazine st. jy1 ly

CORAL AND JEWELRY, AT GREATLY REDUCED PRICE.

P. N. RIVERA, corner of Royal and St. Peter sts., has just received from Italy a large lot of CORAL, [illegible] ... Received also a fine stock of FINE JEWELRY of every kind, RICH FANCY ARTICLES, WATCHES, DIAMONDS, etc. In order to sell the same rapidly, [illegible] ... He invites the public to visit his store. sp11y

To Druggists and Planters

— in —

LOUISIANA, TEXAS, MISSISSIPPI, ALABAMA, &c.

DRUGS AT WHOLESALE,

CORNER NATCHEZ AND TCHOUPITOULAS STS.

RECEIVED lately—
[illegible] ounces French and American QUININE;
[illegible] lbs. CASTOR OIL;
[illegible] boxes CAMPHOR;
[illegible] ALUM;
[illegible] SPONGES, various qualities;
[illegible] LINSEED, [illegible] MUSTARD;
[illegible]

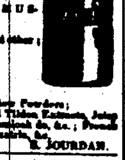

E. JOURDAN.

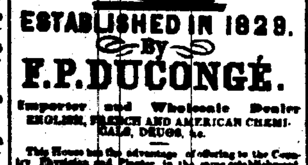

ESTABLISHED IN 1829. By F. P. DUCONGÉ.

Importer and Wholesale Dealer ENGLISH, FRENCH AND AMERICAN CHEMICALS, DRUGS, &c.

This House has the advantage of offering to the Country Physicians and Planters, in the same establishment, a complete assortment of PURE DRUGS, CHEMICALS AND PHARMACEUTICAL PREPARATIONS. Adapted to both American and French Practice. As also an extensive stock of the most approved and AMERICAN, FRENCH AND ENGLISH PATENT MEDICINES. Together with a choice variety of every article necessary connected with the business.

To the Public.

AYA PANA BITTERS.

MANUFACTURED BY J. CHAUVET.

OUR protracted experience, and the continual labor we have engaged in, have enabled us to arrive at the solution of a problem of the utmost importance to the public at large.

In warm and unhealthy climates ailments are watery and destitute of nutritive salts, indispensable to their easy digestion.

No one can be ignorant of the important part played by the stomach, when the general health is good. It is, in fact, the infallible thermometer of the condition of the vital principle which animates us. Thanks to science, there is no longer anything mysterious in its admirable functions. Every one is aware, when food remains too long in this organ, certain diseases, unfortunately too well known, result—such as Dyspepsia, Gastralgia, Cramps in the stomach, Vomiting, Constipation, &c.

All disorders occasioned by imperfect digestion are combatted and relieved by the AYA PANA. It disembarrasses the stomach, imparts it tone, creates appetite, and predisposes the digestive apparatus to the performance of its functions.

Although it is barely a year since the introduction of this remedy, thousands of persons are already indebted to it for the recovery of their health. Let the incredulous, and those who are too often deceived by pompous advertisement, test the AYA PANA by experience, and they will be certain to use it continually.

On the approach of summer, when fetid exhalations arise in profusion, the use of these Bitters is indispensable in order to neutralize miasm.

Hotels, Restaurants, and Coffeehouses desirous of meriting public patronage, should be constantly supplied with this infallible composition, which may be taken at all times, and with equal benefit by both sexes.

As the sale is becoming general, and with a view of satisfying all, we have established the following agencies:

New Orleans General Depot—J. Caneau, importer, No. 73 Old Levee; Messrs. E. Deschamps and X. Lambert.
Baton Rouge—M. Gravey.
Avoyelles—Dufouer.
Donaldsonville—F. Goodran
Plaquemines—H. Le Blanc.
Natchez—W. C. Horton.
Napoleonville—J. Reigt.
Waterloo—J. B. Dermain.
Mobile—L. Lienay. my16 6m

Removal and New Establishment.

DR. L. DUPERRON, Dentist, takes the liberty to inform the public and his friends that he has removed his dental rooms from No. 56 Royal street to the corner of Royal and Bienville streets, (entrance on Bienville street, No. 95.)

He has opened in the same building, in partnership with Mr. F. E. CONSTANZI, a large Photographic Gallery, where pictures of all kinds, and got up in the best styles, can be obtained at low prices, and in any weather. The public is invited to call and examine for themselves. oc26

Dr. J. T. Beauregard,

Who has lately returned to the city, begs leave to inform his clients and the public generally that he has located his dental depot at the corner of Royal and St. Peter streets. He performs all sorts of surgical operations, from the cutting of one tooth to the preparing of the entire set, with all the best approved improvements of the day. He guarantees all operations. ap21-ly

OPENING OF NEW GOODS.

RILLIEUX & REGGIO,

130 ... BOURBON STREET ... 130

WE have received from Paris and New York an extensive assortment of AUTUMN and SPRING GOODS, comprising in part:

Colored English bareges, double jupes and flounced;
French bareges and Grenadine dresses;
Plain and printed de laines, latest style;
Colored Scotch mantinas, French and English ditto;
French cheese, printed merinoes and cashmeres;
[illegible]

A complete assortment of mourning goods, English [illegible]

[illegible] ... VOR. MAIGNAN, 17 St. Louis st.

MISCELLANEOUS.

[illegible]BERG HOSPITAL,

(DR. HAYES)

[illegible] ... all the advantages of a country retreat, while it is at the same time of easy access to all parts of the city.

Terms of admission, $4 per day. A deposit of two [illegible] required on entering. Extra accommodations to be had if required. Slaves will be accommodated and attended to. [illegible] oct1 ly

CIRCUS STREET INFIRMARY

NEW ORLEANS,

BETWEEN POYDRAS AND PERDIDO STREETS

DR. MERCIER, 191 Canal street, between Phillipa and Rampart. Dr. STANFORD CHAILLE, 132 Camp street.

A deposit of two days is required from patients on their admission into the hospital.

Terms for patients of both sexes, $2 to $4 a day.
Wards ... 1 a day.
Rooms for slaves ... 1 a day.
Wards for slaves ... 1 a day.

SURGICAL OPERATIONS CHARGED EXTRA.

Dr. Mercier can be consulted at the hospital, 12 to 1 o'clock, (except on Sundays.)

Dr. Chaille's consultations, from 7 to 10 o'clock, A. M. Price of the consultations from $1 to $5 each, and free of charge for the poor.

Vaccinations gratuitous every Saturday at 2 o'clock, P. M.—Vaccine virus kept on hand.

Physicians' prescriptions will be carefully prepared at the drug store of the hospital. nov6—ly

SANITARY GRUEL.

I. X. L. NOURISHING REMEDY

INVENTED AND PREPARED

BY P. MARMAY.

THE inventor of this new and invaluable remedy has taken patents in France, England, Scotland, Ireland, Belgium and the United States.

The most chronic constipation yields to the daily use of the Invigorating Gruel.

It is a precious discovery for sea travelers.

The unhealthy effects ordinarily resulting from Teas, Bitters and Vermifuges, so violent in many cases, are modified by the use of the Invigorating Gruel, which can without fear be given to persons of the most delicate stomachs.

This Invigorating Gruel has been tried by distinguished physicians, and has been used triumphantly in every disease of the stomach, such as:

Dyspepsia, Gastritis, Heartburn, Hoquims, Sick Headache, Pains in the Stomach, Costiveness, Vomiting, Chronic Diarrhœa, &c., &c.

The Invigorating Gruel is taken in different ways; with a broth—with salt or sweetened milk—with or without the orange flower water. A spoonful of it is sufficient, and should be put in boiling milk and remain 15 or 20 minutes.

To be taken morning and evening.

For further particulars, apply at the General Depot No. 44 Conti street, between Chartres and Royal streets, New Orleans.

For sale, wholesale and retail, by A. RENAUD TRABIS, principal agent in the United States. Depots in all the principal cities of the United States.

For sale by J. Rivet, 84 Customhouse street; James Syme, 134 Canal street, and J. Wright & Co., 21 and 151 Chartres street. nov28 2m law 1y

Important Notice.

Among all other good qualities of the SANITARY GRUEL, which are universally acknowledged, it has been found to be highly useful and beneficial to Women in the state of Pregnancy, and that it facilitates their delivery.

It also improves positively the quality and increases the quantity of Milk of Nurses.

No other kind of Food can be compared to it; it may be administered without fear to the youngest children; it refreshes and strengthens them, and preserves them against a great many diseases peculiar to their age.

We may therefore confidently recommend it to every family.

Every one-pound paper of the SANITARY GRUEL contains thirty-two portions for one person. They are all signed by P. MARMAY, Inventor and Patentee. mh19 law 1y

NEW ORLEANS, JACKSON — AND — GREAT NORTHERN RAILROAD

TWO passenger trains leave the depot, at the corner of Calliope and Magnolia streets, daily—the mail train at 5 o'clock, A. M., and the express train at 3 o'clock, P. M. Connections made with all the Northern and Eastern roads, and tickets sold to all the principal cities of the North, East and West.

Time to New York, 3 days and 16 hours; price, $42. For further information apply at the General Ticket Office, 119 Camp street.

Freight will be received at the depot, foot of Calliope street, as late as 3:00, P. M., daily, Sundays excepted.

The Company not responsible for loss by fire.

Excursion train to Magnolia leaves on Saturday, at 4 o'clock, P. M.

jy16 ly T. S. WILLIAMS, General Superintendent.

Late House of F. Debrots.

140 ... CHARTRES STREET ... 140

PAPER-HANGINGS.

RECEIVED per ship Cumberland, an extensive and new assortment for apartments of all sizes.

BARGAINS ... BARGAINS.

Parlor Papers and Ornaments, bedroom and dining-room do., hall, staircase and gallery do.

A large selection of Oil and Velvet Trimmings, Borders and Gilt Rose Works; Moire, Satined and Velvet Ornamental Papers for Curtain Shades.

Gilt Rods, of all sizes, &c. The services of competent workmen have been secured.

☞ THE WORK IS GUARANTEED.

Mr. HENRY HABERT, desirous of preserving the reputation of the late house of F. Debrots, has made proper arrangements, and will receive by each arrival from Havre the latest and best goods in his line. HENRY HABERT.

GAS FITTING, &c.

THE undersigned begs leave to inform his customers and the public in general that he will continue the business of the late firm of OHMICHEN & LOEFFLER, at No. 162, now No. 180 Chartres street, in his name and for his account. Thanking them for the confidence so freely bestowed upon the late firm, he will continue, by fair dealing and strict punctuality in the execution of all work, to merit their support and patronage. He has constantly on hand a large assortment of Gas Fixtures, Chandeliers, Brackets, Pendants, Hall and Bracket Lights, &c.; also, Bronze Lamps, French Lamps of every description, Globes, Shades, Gas Cocks, Fittings and Lighting Pipes and Fittings. Gas, Kerosene and all kinds of fitting done, and every description of fitting done, and work executed with dispatch, and in any part of the city.

Please give me a call before purchasing elsewhere, and you will find it to your advantage. CHARLES LOEFFLER.

CARONDELET REFINERY

BI-SULPHITE OF LIME WORKS.

THE undersigned, SOLE AGENTS for the above establishment, are now fully prepared to supply their friends and customers with the "well-known brand" of BI-SULPHITE OF LIME, and request all orders to be sent to their store, at No. 7 Front Levee street, between Customhouse and Bienville sts. AUGUSTIN & THIBAUT.

Looking-Glasses! Looking-Glasses!!

G. DUPUY

HAS removed to Royal street, No. 160, corner of St. Peter street, where he is now opening an ENTIRELY FRESH STOCK.

Of latest style Looking-Glasses, which have been received and manufactured under his superintendence and according to his directions.

The articles are all of superior make, and the French Looking-Glasses of double thickness; and as the stock is too large for the new establishment, it will be offered at a reduction, so as to diminish the stock to a certain extent. It is a plan especially offered for [illegible]

SPLENDID BARGAINS

In Looking-glasses, Frames, Pictures, Engravings, Paintings, &c.

Always on hand, French and German Glasses of all sizes; Picture, Mirror and Window Shades, Pine and Cornice Gilt Mouldings, &c.; Glass Cases, Vases, Fancy and Ornamental Articles, as well as a good assortment of Engravings.

Commission Merchants are informed that he is prepared to send orders on liberal terms, and on the shortest notice. Special attention paid to the re-gilding and repairing of Paintings. sep23

PAULIN DUREL,

STATIONER, PRINTER AND BINDER,

37 Chartres street,

RESPECTFULLY informs his numerous friends, and the public in general, that he has just received, per steamer ship Clarendon, from New York, the following articles:

ENGLISH CASH BOXES—superior article, very heavy.
NEW STYLE LETTER COPYING PRESSES.
PATENT METALLIC SLATES—new article for Schools, Offices, Banks, &c.
TRAVELING DESKS.
TRAVELING PORTFOLIOS—a large assortment.
TRAVELING INKSTANDS—a large assortment.
SPALDING'S PREPARED GLUE, for Offices and Family use.
COIN AND POST-OFFICE SCALES.
GOLD PENS—a splendid assortment.
ROGERS'S AND CROOKE'S PENKNIVES.

And many other articles too numerous to mention. The above articles will be sold at very low rates. Please call and examine. PAULIN DUREL, 37 Chartres street. sep19

FREDERIC AVET,

(Late of Avet Bros.)

Wholesale Grocer and Commission Merchant,

No. 59 Old Levee, between Conti and Bienville streets, NEW ORLEANS. mh71y

C. B. GRAHAM & CO.,

33 ... GRAVIER STREET ... 33

Between Camp and St. Charles,

Importers of Foreign and Domestic

DRY GOODS!

— AGENTS FOR THE —

York Street Flax Spinning Company of Belfast,

RESPECTFULLY call the attention of the Trade to their very extensive stock, consisting of the following: Irish Linens, Linen Checks, Cambric Handkerchiefs, Printed Linens and Lawns, Linen Sheeting, Damasks, Napkins, Cloths, Towels, Pillowcase Linen, Drillings, Shirt Fronts, Long Lawns, Diapers, Ducks, Hollands, Brown and Blue Linens, Linen Shirts, White and Brown Linen Nettings, Bobbinets, Mattress Checks, Tape Checks, Union and Cotton Checks, Swiss Muslin, Spring, Ginghams, Cottonades, ("Ripha,") Blankets, Planters' Linens, &c., &c.

— ALSO —

IN BOND FOR THE MEXICAN MARKET.

Planillas, Britannias, Crees, Estopillas, Silesias, Russia Sheetings, Linen Checks and Stripes, Dowlas, Platillas, Pinuelas, Printed Muslins, Swiss Muslins, Long Lawns, Imperiales, Printed Muslin and Verona Hand[illegible], Bayettes, Cottonades, Listados, Cotton Shawls, etc., etc.

Agents for Alexander's (of Glasgow) Ball and Spool Thread.

New Orleans, 10th December, 1859. dec23 tf

EMPRESS CORSETS,

The only ones to which the Gold Medal was awarded at the Universal Exhibition in Paris.

MRS. AD. FLANDRAIN, already so favorably known in New Orleans and the neighboring Parishes by the substantial and gracefully-cut Corsets she has been manufacturing for several years, respectfully invites the Ladies to give her a call, and order one of those Empress Corsets, so widely known in Paris, and extensively used as preservers of the waist.

Silk Wedding Corsets and French drill do., for ladies in the family way, and for very stout persons, also Children's Epaulettes for correcting the shoulders, and every article in the orthopedic line ordered by physicians.

All the goods manufactured by Mrs. Flandrain bear the seal of the house, for the purpose of preventing counterfeiting.

No. 209 Royal street, between Dumaine and St. Philip streets, New Orleans. oct17

SOLE AGENCY

OF THE CELEBRATED

STACKER IRON-WORKS,

TENNESSEE.

THE undersigned has constantly on hand a full assortment of Sugar Kettles, Grate Bars and Furnace Mouths, which he offers at the following prices:

Sugar Kettles, from 24 to 72 inches, $1.25 an inch.
[illegible]

Grate Bars ... [illegible] cents per pound.
Furnace Mouths, $35, $40, and $50, according to size and pattern.

S. F. LA VILLEBEUVRE, Commission Merchant, No. 12 Union street.

IN STORE—To close consignments—
[illegible] cases orange flower water, large, medium and small size;
[illegible] cases absynthe, E. Pernod, in Customhouse stores
[illegible]

For sale by J. M. CURIEN, 20 Toulouse st.

TOBACCO—Havana and Mexican, for Cigars and wrappers, in store and for sale by E. TROISBOROS, 18 Customhouse street, between Chartres and Old Levee.

CLARET AND WHITE WINE IN BOXES—[illegible] ... E. FLASSAN, 38 and 40 Old Levee st.

AUCTION SALES.

Coats-vests—Fine Clothing.

BY VINCENT & CO.

WILL be sold on TUESDAY, 16th instant, at 10 o'clock, at their auction rooms, No. 23 Customhouse street—

Two hundred lots of Fine Clothing, such as: Black Frock Cloth Overcoats; [illegible] Cassimere and Tweed Pantaloons; Plush, Silk, Valencia and Plaid Velvet Vests, &c.

Terms at sale. oct13

Succession of J. B. Sonnenberg—Second District Court of New Orleans—No. 17,084—Groceries, Glass and Crockery Ware, Furniture, &c.

BY PLACIDE J. SPEAR, Auctioneer.

Office, No. 74 Chartres street.

TUESDAY, the 16th inst., at 10 o'clock, P. M., by virtue and in pursuance of an order from the Hon. P. H. Morgan, Judge of the Second District Court of New Orleans, dated October 1, 1860, will be sold at public auction, at the corner of Royal and Esplanade streets, for account of the above succession—

The contents of said store, consisting of Crockeryware, Glassware, Groceries, Furniture, &c.

Terms cash on the spot. oct13 8t

UNRESERVED SALE.

300 Pairs Kentucky Jean Pants, made expressly for plantation use.

BY M. BARNETT, Jr., Auctioneer.

WILL be sold on TUESDAY NEXT, the 16th inst., at 10 o'clock, A. M., at his auction store, corner of Chartres and St. Louis streets—

300 pairs of assorted Kentucky Jean Pants, made expressly for plantation use.

Terms at sale. oct13

Succession of Michel McNamara.

BY CHAS. E. FORSTALL, Auctioneer.

Office, 90 Exchange Alley.

WILL be sold on SATURDAY, 10th November, 1860, at 12 o'clock, M., at the St. Louis Exchange, St. Louis street, by virtue of an order from the Honorable the Second District Court of New Orleans, dated 1st October, 1860, the following landed property, belonging to the aforesaid succession, to wit:

THREE CONTIGUOUS LOTS OF GROUND situated in Algiers, parish of Orleans, designated by the Nos. 12, 13 and 14, of square No. 6.

Lot No. 12, forming the corner of Delaronde and Verret streets, measures 27 feet 11 inches front on Delaronde street, and 68 feet 2 inches in depth and fronting Verret street, and in the rear 60 feet 6 inches 3 lines to [illegible]. Together with a one-story frame house, having two rooms, front and back galleries, double kitchen, cistern, &c.

Lot No. 13 adjoining the above, measures 30 feet front on Delaronde street, by 111 feet 7 inches 5 lines in depth on the division line of lot No. 14, and 94 feet 3 inches 3 lines in depth on the division line of lot No. 12. Together with a one-story frame house, having two rooms, front and back galleries, two closets, double kitchen, cistern, &c.

Lot No. 14, adjoining the above, measures 30 feet front on Delaronde street, by 128 feet 11 inches 7 lines in depth on the division line of lot No. 15, and 111 feet 7 inches 5 lines in depth on the division line of lot No. 13. Together with a one-story frame house, having two rooms, front and back galleries, two closets, double kitchen; and another two-story wooden house, of four rooms, with a double kitchen built in the rear of said house, cistern, privy, &c. The whole French measure, and according to a plan deposited at the Auctioneer's office.

Terms—One-third cash, and the balance at 6, 12, 18 and 24 months' credit, payable in the notes of the purchasers, satisfactorily endorsed, and bearing interest at the rate of 8 per cent per annum from their respective dates till paid, and secured by special mortgage on the property. The purchasers, moreover, to keep the buildings insured up to time of payment of the last notes, and to transfer the policies to the dative testamentary executor, in default of which the insurance to be effected at their cost.

Acts of sale before Chas. E. Fortier, notary public.

By virtue of the same order, and for account of the same succession, will be sold on the same day, at 4 o'clock, P. M., at the corner of Delaronde and Verret streets,

A lot of HOUSEHOLD FURNITURE and Effects.

Terms cash. oct13 16 25 nov 1 10

DAY AND BOARDING SCHOOL FOR YOUNG LADIES

Under the direction of

MRS. CHARPAUX,

At the corner of BAYOU and CLAIBORNE streets.

THIS Seminary, whose existence dates some twelve years back, has met with a success that proves, beyond all cavil, the capacity of those who have charge of it.

Determined to merit the confidence of parents, Mrs. Charpaux will spare no pains to make her Seminary equal to the best institutions of the kind in New Orleans, and in order to do this, she has employed the ablest teachers.

Madame Charpaux has purchased a large and airy edifice on one of the highest pieces of ground in the city; and the better to ensure the health of her pupils, she has had spacious and elevated apartments built on purpose for school and sleeping rooms, through which there will be a constant circulation of air from many windows.

Especial attention will be paid to the improvement of pupils in the French language. For this purpose, Madame Charpaux herself will give her undivided attention to this department of instruction.

The English and French languages, Geography, Arithmetic, and in short all the branches of a polite education, will be taught in the Seminary.

Music having become a most desirable branch of the education of young ladies, Mr Charpaux, from the best musical school in Paris, and an artist of the Orleans Theatre, will devote all his time to the teaching music.

Madame Charpaux, in order to complete the education of her scholars, has opened a class in which will be taught all the useful and ornamental branches of needle-work.

TERMS.

Boarders, (washing included)	$25	per month.	
Half Boarders	12	do	
Day Scholars, highest class	6	do	
Do do second class	5	do	
Do do third do	4	do	
Do do fourth do	3	do	
Lessons on the Piano	6	do	

Music and Drawing will be charged separately.

Madame Charpaux gratefully invites the parents of young ladies to give her a call. sep20

Jefferson Academy,

53 ... BOURBON STREET, N. O. ... 53

Conducted by

G. J. LORD.

THIS establishment, founded in 1836, has long held a high position in public opinion as one of the leading institutions in the South of the United States.

The plan comprises a general and extensive system of education. Pupils are admitted at any period of the year [illegible] ... They are prepared for their future pursuits in life. They are divided into classes according to their capacities and progress.

The premises are, perhaps, the best to be found in the city, with ample space for exercise and recreation, and every convenience for an institution of learning.

The Professors are gentlemen of talent, chosen with care. Good order reigns in the establishment, and strict attention is paid to the moral conduct and improvement of the pupils.

TERMS

For boarders, per month—payment in advance	$25	00		
Half boarders, per month	15	00		
Day Scholars, under 12 years of age	10	00		
above 12, but under 15	11	00		
above 15 years	12	00		

Instruction in the English and French languages, Writing, Arithmetic, Geography, History, Mathematics, &c., is comprehended under the above terms.

The following languages and accomplishments are also taught, and charged for separately:

Latin, Greek, Spanish or German ... $ 4 00 per month.
Music ... 6 00
Drawing ... 4 00
Dancing ... [illegible]
Fencing ... [illegible]
Military Exercise ... [illegible]

The school hours are from half-past 8 till 2, and from half-past 4 till 6 o'clock. nov 18 ly

PLANTS AND SHRUBS.

A LARGE variety of Plants and Shrubs, and a very fine collection of Rose Bushes, of the first quality, for sale at the Horticultural Establishment, Gentilly Road. All orders left at the seed store will be carefully attended to, at very low price. J. MENARD.

B. DOUR

SEED DEALER,

Conti Street, No. 29, (late No. 32.)

HAS just received per ships Assyria and Medellin, from Havre, a full and complete assortment of Garden, Field and Flower Seeds, such as—

Artichokes,	Cress,	Turnips,
Asparagus,	Lettuce,	Rutabaga,
Beets,	Melons,	Endive,
Bean,	Onion,	Sorrel,
Cauliflower,	Peas,	Parsnip
Headed Cabbage,	Salsify,	Spinach,
Carrots,	French Beans,	Radish,
Celery,	Dwarf and Pole	Leeks,
Chervil,	Beans,	White Beet,
Cucumber,	Mustard,	Red Beet,
Cress,		Long Radish.

White, red and scarlet clover, bird seeds, constantly on hand; flower seeds—the best varieties of all kinds, and sold by wholesale and retail.

A. BERNARD, Horticulturist,

136 ... CHARTRES STREET ... 136

An extensive assortment of Hyacinths, Tulips, Ranunculi, Anemones, Lilies, Amaryllis, Crocus, Imperial Crown, Gladiolus, Dahlias, and other bulbous roots, just received. Flower and Garden Seeds, Asparagus Claws, &c.

Also, a beautiful selection of Horticultural implements, glass bells for cuttings and early fruits, &c., fine earthen pots, garden vases, wooden shoes, &c.

Amateurs are invited to call and examine his Hot Houses, containing numerous acclimated foreign plants and choice camelias. He has in his garden 25,000 or 30,000 orange trees, of various sizes, from $25 to $150 a hundred, japonicas, and all kinds of fruit trees.

Orders for wedding or opera bouquets carefully attended to. oc18

Fresh Garden Seeds.

THE undersigned has received, per steamer Star of the West, from New York, a complete assortment of Garden Seeds, for spring and summer, such as—

Flathead Cabbage, twelve varieties,	Cauliflower, large white, Early White Cauliflower,
Large Green Cabbage,	Early Purple Brocoli,
Early White Brocoli,	Curled Endive,
Early Curled Spinnage,	Short Red Beets,
Early Long Carrots,	Yellow Sugar Beets,
Long Red Beets,	Large Leeks and Onions,
White Card, or Mangel,	Muskmelon,
Watermelon,	Early White Bush & Squash
Long Green Cucumber	Sweet Marjorum,
Early Cabbage Lettuce,	Curled Scarolle,
Red Round Radish,	Half-long Radish,
Mustard, Parsley,	Yellow Radish,
Flat Red-top Turnip,	Black Radish and Parsnips,
White Turnip Cabbage,	White Flat Turnip,
White Solid Celery,	White Turnip and Yellow,
Lavender,	Ruta Baga, Sage,
Pole Beans,	Bread-leaf Cress,
Butter Beans, Okra,	Peas, Bunch Beans,
Pole Saleson Beans,	Rocket, Rosemary,
Brussels Sprout Cabbage,	

For sale at moderate prices, at No. 312 (formerly 181) Old Levee street, between Barracks and Hospital. J. MENARD.

CASTILE SOAP—1000 boxes castile soap, for sale by E. J. HART & CO., 77 and 79 Tchoupitoulas st.

TO ARRIVE per ship John Carver, from Bordeaux—20 boxes fruits in juice, Laturiere; 10 packages fine champagne cognac; 15 barrels old Haut Sauterne; 10 do family claret; 20 casks Camblanes family claret; 20 do Quinsac do do; 5 bales printed regular size corks. For sale by L. CHAUDET, (Successor to S. Talamon) 147 and 149 Royal st.

FRENCH WHITE WINE VINEGAR—25 boxes, landing ex ship Falmouth and in store and for sale by PREAU & COUTURIE, 31 and 33 Gravier st.

WINE, WINE—Received per ship Destino, from Barcelona—100 half casks very superior Santa Margarita claret; 25 boxes assorted preserved fruits. In store and for sale by ANTO. COSTA, No. 16 Customhouse street.

CHAMPAGNE KRUG & CO.—Landing ex ship Globe, from Havre, for sale by EUG. ROCHEREAU & CO., 16 and 18 St. Louis st.

LANDING ex ship Baden, from Havre—100 cases of 12 Holland cheese; 100 cases of 20 half boxes mushrooms, "Salles Pere & Fils, Paris;" for sale by LANATA BROS., Nos. 9 and 11 Jefferson street.

LANDING ex ship Alice Ball, from Bordeaux—100 bags, 12 bottles each, Chateau Leoville claret; 117 do do, Haut Sauterne white wine; 20 casks St. Estephe claret. For sale by V. MAIGNAN, 17 St. Louis st.

BRANDIES—30 eighth pipes Planat & Co. Cognac, 1858 and 1795; 10 quarter pipes Champagne La Rochelle, 4th proof; [illegible] ... Landing ex ship Athens, from Bordeaux, and for sale by S. D. GRATIAA & CO., No. 32 Customhouse st.

HOPS—25 bales fresh Hops, for sale by E. J. HART & CO., 77 and 79 Tchoupitoulas street.

HAVANA CIGARS—[illegible] Havana Cigars of all sizes, such as Regalia, Media Regalia, Londres, Reynas, Canadores, Millares, &c., of the most favorite brands, such as Washington, Sol Cabanas, Flor de Montes, Prince of Wales, &c.; in store and for sale by S. DE VISSER & CO., 64 Magazine st.

RUM—15 pipes Colored and White Rum, landing from steamship Habana, from Havana; for sale by E. TROISBOROS, 18 Customhouse street, between Chartres and Old Levee.

HAVANA CIGARS—56,000 choice Havana cigars, landing ex brig Venus, comprising Media Regalias, Regalias, of the brands Young Mortars, Sugar River, Flor de Pando, Cervantes, Fernandez, Lord Byron, Consuelo and Ingenuidad. For sale by P. GUMA & CO., corner Canal and Tchoupitoulas sts., N. O.

Combs—Combs.

RECEIVED, per steamship Bienville, a fresh assortment of new style Fancy Combs; also, a splendid collection of Meerchaum Pipes, new patterns. LION & ANDREE, corner Royal and Bienville sts.

TRUFFLES, TRUFFLED PIES, SARDINES IN OIL—1000 qr boxes assorted truffled pies; 200 do black truffles; [illegible] cases of 50 boxes sardines in oil; 50 do of 100 half do do; for sale by LANATA BROS., 9 and 11 Jefferson street.

RECEIVED by the ship Northern Chief, from Antwerp—[illegible] ... For sale by J. M. CURIEN, 20 Toulouse street.

250 BOXES assorted Preserves, just received and for sale by E. J. HART & CO., 77 and 79 Tchoupitoulas st.

MACKEREL—300 packages Mackerel, Nos. 1, 2 and 3, in barrels, half barrels, quarter barrels and kits, to close and to arrive, for sale by E. J. HART & CO., 77 and 79 Tchoupitoulas st.

AUCTION SALES.

TWENTY-FIVE CASES

Philip Allen, Dunnell and Richmond PRINTS.

100 PIECES BLACK SILKS.

75 PACKAGES AND 300 LOTS

Foreign and American Dry Goods

BY E. ROGER & CO.

TUESDAY, October 16th, will be sold, at 10 o'clock, A. M., at their salesrooms, Nos. [illegible] Levee street—

25 cases Philip Allen, Dunnell and Richmond Prints, new patterns.

— ALSO —

100 pieces of fine Black Silk, assorted widths.

— ALSO —

75 packages of Foreign and Domestic Goods, comprising French, English and American Prints, Buff Calico Shirting Prints, Blankets, Plain Flannels, Red, Blue and Grey Twilled Flannels, Appleton, Pacific and other brands Brown Cottons, Bleached Cottons, Denims, Stripes, Ticking, &c., &c.

— AND —

300 lots of Seasonable Dry Goods, such as Plaids, Brown Damask, Apron Checks, Merinos, Alpaca, Satinets, Cassimeres, Cloths, Coatings, Shirtings, Linens, Table Sets, Cotton and Wool Hosiery, Silk, Linen and Madras Handkerchiefs, Shirts and Drawers, Sewing Silk, White Jaconets and Muslins, Nainsook Cambric Jeans, Log Cabin Cottonade, Diaper, Turkey-red Calico, Carpeting, Corsets, Table Covers, Canton Flannels, Bleached and Brown Drills, Umbrellas, Suspenders, Cravats, &c., &c., &c.

Terms—Over $200, ninety days' credit.

Goods ready for examination early on the morning of sale. oct15

Succession of Jean Baptiste Boiron.

Perfumery, Hair, Fancy and Paris Articles.

— AND —

Lease of Houses on St. Charles street.

BY E. ROGER & CO., Auctioneers.

MONDAY, 29th October, 1860, at 10 o'clock, A. M., will be sold, at the store of the deceased, No. 84 St. Charles street, between Gravier and Commercial Place, by virtue of an order of the Honorable Second District Court of New Orleans, under date 6th of October, 1860, and for account of said succession—

The entire stock of said Store, consisting of Perfumery, Hair, Fancy and Paris Articles, comprising a large assortment of very fine and valuable articles.

— ALSO —

The right to the Lease of the four-story brick house on St. Charles street, No. 84, between Gravier and Commercial Place, from date of sale to the 31st day of October, 1863; the annual rent being Nineteen Hundred and Twenty Dollars, payable monthly, for which notes were furnished by deceased, the payment of which notes and the obligations contained in said lease, which will be made known at time of sale, to be assumed by the purchaser of the right to the lease.

— ALSO —

The right to the Lease of the four-story brick house, No. 86, St. Charles street, between Gravier street and Commercial Place, from date of sale to the 31st day of October, 1863, the annual rent being Nineteen Hundred and Twenty Dollars, payable monthly, for which notes were furnished by deceased, the payment of which notes and all the obligations contained in the lease of said store, which will be made known at time of sale, to be assumed by purchaser of the right to the lease.

Terms cash. oct15 19 22 29

1,500,000 German Cigars.

BY D. E. MORPHY, Auctioneer.

THURSDAY, the 18th October, at 11 o'clock, A. M., will be sold at Messrs. Mayer Brothers', No. 51 Tchoupitoulas street—

1,500,000 German Cigars, all warranted.

Terms—$400 or under, cash; over $400, sixty days; over $600, ninety days; over $800, four months; over $1000, six months—for approved satisfactory paper. oct18

CAUTION TO THE PUBLIC.

FRAUDULENT IMITATIONS OF

HOSTETTER'S STOMACH BITTERS.

AS a measure of self-defense, and in order to warn and protect our customers in all parts of the Union, we deem it our duty to expose a deep-laid and widespread conspiracy now existing in the South and West, for the counterfeiting of our CELEBRATED STOMACH BITTERS.

We have been for some time past engaged in ferreting out and prosecuting the parties concerned in this nefarious and desperate business, and expect to visit upon them the just penalty of the violated law.

Villainy, like death, "loves a shining mark," and the harpies who subsist by pirating proprietary preparations have exhibited a cunning almost equal to their rascality in selecting for fraudulent imitations the most popular stomachic and alterative manufactured in this or any other country. Large quantities have been manufactured in some of our Southern and Western cities, and exported to Spanish America, and dealers from whom better things might have been expected, have, in some instances, connived at the imposition for the purpose of sharing in the plunder. On the principle that the receiver is as culpable as the thief, and that the passer of spurious money is as criminal as the forger, the maker and the vendor of the counterfeits of HOSTETTER'S STOMACH BITTERS may be said to stand on the same moral level.

We have already commenced suit against Dan'l L. Ross and Benjamin A. Chance, of New Orleans, Freeman & Buchanan, Mobile, Alabama; T. Coe & Co., James Clark and C. H. Beckwith & Co., of Chicago; Wm. S. Lawrence, Theo. Hostetter, Henry Hudson, Charlie H. Hanson and Victor S. Jourdan, of St. Louis.

In all the cases that have been brought into Court, injunctions have been issued prohibiting the defendants from selling their deleterious trash under the name HOSTETTER'S STOMACH BITTERS.

As this one TRADE MARK has been printed on the label and boxes of the spurious stuff, we have very strong evidence that there can be no doubt as to the identity of the imposter.

In the meantime, in order to shield ourselves and the public as far as possible against the fraud, measures we have had a new and beautiful label engraved on steel, which may be found on our bottles, in addition to the old embossed labels, which their counterfeiters will find some difficulty in imitating. The principal feature of the new label is a superb Vignette of St. George and the Dragon, beneath which is a blank certificate, with the following inscription:

The best evidence of the merit of an article is the disposition to produce counterfeits, and WE REGARD IT as the strongest testimony to the value of HOSTETTER'S CELEBRATED STOMACH BITTERS, that designing men, in the absence of genuine articles, have attempted to imitate that description. The consideration of the public welfare has induced us to obtain a new engraving, of which this is a fac-simile; and to append our name of hand, which cannot be counterfeited without the perpetration of a FELONY.

Under the above, and at the bottom of the label, is a miniature engraving of a note of hand for one cent, signed "Hostetter & Smith," a counterfeit of which is a State prison offense. The pictorial portion of the label is surmounted with the words HOSTETTER'S CELEBRATED STOMACH BITTERS, in every black script, and the whole is surrounded with a narrow ornamental border.

It is hoped that this precaution will secure the public from being further imposed upon by base imitations of our valuable and popular restorative and we earnestly request all who use it to see that the label on each bottle they purchase corresponds with the foregoing description. If it does not, the article is fraudulent and cannot be partaken of without danger to health and life.

HOSTETTER & SMITH.

HOSTETTER'S STOMACH BITTERS, For sale by J. WRIGHT & CO., 21 and 151 Chartres street.
HOSTETTER'S STOMACH BITTERS, For sale by A. NORTON & MACAULAY, 2 and 4 Poydras street.
HOSTETTER'S STOMACH BITTERS, For sale by E. J. HART & CO., 77 and 79 Tchoupitoulas street.
HOSTETTER'S STOMACH BITTERS, For sale by WOODMAN & BEMENT, Corner Common and Magazine streets.
HOSTETTER'S STOMACH BITTERS, For sale by EATON & RETTERTON, Corner New Levee, Common and Fulton streets.
HOSTETTER'S STOMACH BITTERS, For sale by X. LAMBERT, 62 Magazine street.
HOSTETTER'S STOMACH BITTERS, For sale by J. H. & I. N. MARKS, 43, 45 and 47 New Levee street.
HOSTETTER'S STOMACH BITTERS, For sale by ARTHUR & CO., Corner Canal and New Levee streets.
HOSTETTER'S STOMACH BITTERS, For sale by HOLMES & SPENCER, 7 Gravier street.
HOSTETTER'S STOMACH BITTERS, For sale by G. N. MORRISON & CO., 13 Magazine street.
HOSTETTER'S STOMACH BITTERS, For sale by BISCOE & SIMMS, 15, 17 and 19 New Levee street.
HOSTETTER'S STOMACH BITTERS, For sale by JOHN T. MOORE & CO., 7 and 9 Poydras street.
HOSTETTER'S STOMACH BITTERS, For sale by JOSEPH MAILLOT, 12 Crossman street.
HOSTETTER'S STOMACH BITTERS, For sale by BOOFIL & MEAP, 111 Chartres street.
HOSTETTER'S STOMACH BITTERS, For sale by VIOLET & CO., 43 and 45 New Levee street.
HOSTETTER'S STOMACH BITTERS, For sale by QUEYROUZE & LANGSDORFF, 13 and 15 St. Louis street.
HOSTETTER'S STOMACH BITTERS, For sale by E. B. WHEELOCK & CO., 45 Magazine street.
HOSTETTER'S STOMACH BITTERS, For sale by J. MORGAN HALL, Corner of Canal and New Levee streets.
HOSTETTER'S STOMACH BITTERS, For sale by BLANCHIN & GIRAUD, 44 Old Levee street.
HOSTETTER'S STOMACH BITTERS, For sale by JAMES SYME, 134 Canal street.
HOSTETTER'S STOMACH BITTERS, For sale by KARSTENDIEK & CO., 105 Tchoupitoulas street.
HOSTETTER'S STOMACH BITTERS, For sale by THOMPSON & BARNES, 28 and 35 Common street.
HOSTETTER'S STOMACH BITTERS, For sale by PINCKARD, STEELE & CO., Corner of Tchoupitoulas and Gravier streets.

Removal.

ALVAREZ FERNANDEZ & CO. have removed from 65 Customhouse street to 52 Old Levee, corner of Bienville street. sep11

Notice to the Public.

COPY-RIGHT of the marks of the Havana Cigars and Cigarettes "La Meridiana," "Walter Scott," and "Crystal Palace," having been secured by us, duly authorized by their manufacturers, Messrs. Fajo & Quevedo, in the U. S. District Court for the Eastern District of Louisiana, in order to protect the rights of the proprietors we will pursue, according to law, every counterfeiter or cigar manufacturer using the said marks.

ALVAREZ, FERNANDEZ & CO., 52 Old Levee, corner Bienville.

Texas Land for Sale.

1107 ACRES OF LAND, part with timber, good for farming or stock raising purposes, in Brazoria county, fronting Austin Bayou, at 18 miles from Columbus, 20 from Brazoria, and 15 to Bastrop Bay; for sale by ALVAREZ FERNANDEZ & CO., 52 Old Levee st., corner of Bienville.

KIRSCH, ABSYNTH, CASSIS, PUNCH AU RHUM AND VERMOUTH—175 cases kirsch, of Richard Muller and others; 200 absynth, E. Pernod, C. F. Berger, C. Lecoultre and Richard Muller; [illegible] punch au rhum, of La Neilly; [illegible] cassis du Mont d'Or; 175 vermouth, Picard & Co., Rivière Frères. For sale by F. SANCHO, No. 229 Old Levee, between Dumaine and St. Philip sts.

GREEN PEAS—In store, 15 cases Briant's green peas; 100 half boxes spinnage; 100 do do sorrel; 100 do do beans; for sale by DUNTZE & CO., cor. Royal and Conti sts.

CIGARETTES—20,000 packages cigarettes, of the well known and favorite brand La Honradez, in barrels and half barrels, now landing ex brig Teresa, and for sale by BORNIO BROTHERS, 34 Gravier st.

POTATOES—300 bbls. Mechanicks, landing and in store.
ONIONS—300 bbls. Reds and Silver-skins, landing and in store.
POTATOES—300 sacks Mechanicks and Pink Eyes, landing from steamers Crescent City and Adriatic.
SPLIT PEAS—200 packages fresh, in store.
BEANS—25 bbls. choice Western Navy, in store.
RICE—10 tierces new, Carolina, landing, and for sale by CUCULLU & JULIAN, 30 (late 14) Poydras st.

CORKS—Dubosq, Jr., brand—To arrive per ship John Carver, from Bordeaux, 300,000 extra, regular, pointed, long and short. For sale by QUEYROUZE & LANGSDORFF, 8 and 14 St. Louis st.

LANDING ex ship Baden, from Havre, 2 boxes Lyons Sausages; for sale by CAMILLE LACOSTE, 200 Royal street, corner Dumaine.

RECEIVED ex ship Forest City, from New York—50 boxes Heidsieck Piper champagne, whole and half bottles; for sale by J. M. CURIEN, No. 20 Toulouse st.

TO ARRIVE daily per Mount Vernon, from Marseilles—
[illegible] baskets Olive Oil, Plagniol, 12 and 11 oz.;
[illegible] boxes Vermouth, Noilly, Prat & Co.;
[illegible] do Vermouth, Joanni & Co.;
[illegible] do Cassis du Mont d'Or;
[illegible] do Punch au Rhum; 50 do Cherry Ratafia;
[illegible] do Muscat Wine, Frontignan;
[illegible] do Kirsch, Noilly, Prat & Co.;
[illegible] do Salting Olives, Capres, Pickles;
[illegible] do Stuffed Olives and Anchovies in Oil;
[illegible] do Orange Flower Water, extra;
[illegible] Stearine Rose Water, extra.
For sale by BLANCHIN & GIRAUD, 71 (late 44) Old Levee st.

LANDING ex brig Destino, from Barcelona, 15 bales pointed corks, of 15,000 each; 15 do regular do, 12,000 do; 300 jars olive oil. For sale by F. SANCHO, No. 229 Old Levee, between Dumaine and St. Philip sts.

WHITE WINE VINEGAR—To arrive per ship John Carver, from Bordeaux—20 baskets superior white wine vinegar, for sale by QUEYROUZE & LANGSDORFF, 8 and 14 St. Louis st.

DAILY EXPECTED, per ship Alice Ball, from Bordeaux—100 casks Claret, good ordinary; 50 bales long-pointed Corks; 10 bales short-pointed Corks; 15 bales fine regular Corks in bags of 500 each. For sale by BLANCHIN & GIRAUD, 71 Old Levee st.

PRESERVES—To arrive per ship John Carver, from Bordeaux—5 cases, 100 half boxes each, sardines in oil, Rodel & Fils; 5 do, 100 do do do, mushrooms in oil; 2 do, 100 do do do, capers in oil, do; 5 do, 100 do do do, [illegible]. For sale by QUEYROUZE & LANGSDORFF, 8 to 14 St. Louis st.

AUCTION SALES.

300 Cartons Flowers, Head-Dresses, Feathers, Ribbons, Ladies' Straw and Gimp Bonnets, Bonnet Frames, French Gloves, Fancy French Silk Umbrellas, &c.

BY G. LEAUMONT, BLACHE & CO.

WEDNESDAY, the 17th instant, at 10 o'clock, A. M., will be sold at their auction rooms, No. 69 Chartres street—

A large invoice of Parisian Flowers, Head Dresses, Feathers, Ribbons, Ladies' Straw and Silk Bonnets, [illegible] Gloves, &c.

Terms at sale. oct 6

100 Cases Boots, Shoes and Brogans; 10 Cases Hats and Caps.

BY G. LEAUMONT, BLACHE & CO.

WEDNESDAY, the 17th instant, at 10 o'clock, A. M., will be sold at their Auction Rooms, No. 69 Chartres street—

100 cases Boots, Shoes and Brogans;
10 cases Hats and Caps.

Terms at sale. oct16

Furniture—Furniture—On Account of Departure.

BY FRANCIS FERNANDEZ.

WEDNESDAY, 17th instant, at 10½ o'clock, A. M., will be sold on the premises, No. 430 Customhouse street, between Claiborne and Derbigny streets—

A splendid lot of Household Furniture, such as Mahogany Bedsteads, Armoirs, Sofas, Tables, Chairs, Mattresses, Glassware, Crockeryware, Pictures, Looking-Glasses, Wearing Apparel, Kitchen Utensils, &c. The whole without any reserve.

Terms—Cash on the spot.

English Velvet Tapestry and Brussels CARPETINGS.

BY VINCENT & CO., Auctioneers.

WILL be sold on WEDNESDAY, 17th instant, at 10 o'clock, at their auction rooms, No. 23 Customhouse street—

One hundred pieces ENGLISH TAPESTRY, VELVET and BRUSSELS CARPETINGS.

— ALSO —

300 HEARTH RUGS.
50 pieces KIDDERMINSTER RUGS. oct13

276,000 Choice Havana Cigars.

BY D. E. MORPHY, Auctioneer.

WILL be sold at auction, on THURSDAY, the 25th, and FRIDAY, the 26th October, 1860, at 10½ o'clock, A. M., at the store of the importer, Jos. M. Laborde, No. 13 Gravier street, corner of Tchoupitoulas—

276,000 choice Havana Cigars, all of direct importation, and fully guaranteed in every respect.

For terms and general details see catalogues. oct13

NEW GOODS! NEW GOODS!

NOW LANDING AND FOR SALE

— BY —

JOSEPH H. & I. N. MARKS,

NOS. 43, 45 AND 47 NEW LEVEE STREET.

EX SHIP GOLDEN EAGLE—Dry Canton Ginger—12 cases; Wolf's Schnapps—100 cases; Brazil Nuts—10 barrels; German Cigars—200 M; Cails's assorted Smoking Tobacco—125 cases; Sifted Nutmeg Pepper—100 bags; Nutmegs, No. 1—300 pounds; Teas, Imperial, Oolong and Young Hyson—[illegible] half chests; Oswego Starch—500 boxes; Java Coffee—200 pockets; Champagne Cider—100 cases; Ale and Porter, in cases—300 cases; Bitter Almonds—20 barrels; Ivica do. 20 do; Canton Ginger—[illegible] cases; Filberts—10 barrels; Brandy Peaches—25 boxes; Pine Apple, 3 pint bottles—25 cases; Pickles, assorted sizes—200 cases; Olive Oil, in cases, quarts and pints—100 boxes. Ex ship Constitution—No. 1 Mackerel—70 half barrels; do do 20 quarter do; do do 100 kits. No. 2 do 10 barrels, do do 10 halves; do do 20 quarters, do do 200 kits, large No. 1 Mackerel—10 kits; do No. 3 do 20 barrels. Medium No. 3 do 20 do. Ex schooner Mary Clinton—Brooms, assorted qualities—200 dozen; Church assorted sizes—30 cases; Cedar Tubs—20 nests; Cocoa Dippers—50 dozen; Iron Bound Tubs—20 dozen; Horse Buckets—25 dozen; Brass-Bound Pails—[illegible] dozen; G. D. Caps—500,000; Tobacco, assorted kinds—150 boxes. To arrive per ship Villa Franca—Crushed Sugar—150 bbls. Powdered do. 50 do; Loaf do. 25 barrels. To arrive per steamships Arizona and Philadelphia—Crushed Sugar, 100 barrels. Powdered do. 50 do; Loaf do. 25 boxes. Ex ship Mary—Tea—Imperial, Gunpowder, Young Hyson and Oolong, assorted packages, boxes and in tinsel; Well Buckets—30 dozen; Rope, 20 cases; Table Fruit—Kemp & Co.—20 cases, assorted; Pie, do. 25 boxes; Assorted Jellies, do. 25 boxes; do Preserves, do. 25 boxes; Pineapple, in cans, do. 25 dozen; Egg Plums do. do. 25 dozen; Pickles, assorted packages, do. 150 dozen; Yeast Powders, 25 cases; Matches—Clarke & Lesser's—50 cases; Wood Bottles—1 and 2 gallon—100 dozen; Axe Helves, Washboards and Cotton Cord; Preserves—assorted—Nutmeg, Thomas & Co.—50 dozen; Brooms—assorted kinds—50 dozen. Ex ship Columbia—Codfish—200 quarter boxes. Ex ship Corsica—Olive Oil—quarts and pints—50 cases; Starch—Oswego, pearl—[illegible] boxes; Tobacco—assorted qualities and packages—150 boxes; Smoking Tobacco—Goodwin's—25 boxes; Teas—Oolong—25 packages. Ex ship Barnabas Webb, from Liverpool—Porter—Marzetti's quarts and pints—125 casks; Ale—do—50 casks. In store—Goshen Butter—choice—50 firkins; Bird and Bamboo—Ivory and small Canton Soap—100 boxes; Demijohns—assorted sizes—200; No. 1 Soap—Winchester—65 boxes; Whisky—Wimbrie—150 barrels.

The subscribers will be receiving by every arrival from the North and East a full supply of articles in their line and would particularly request the attention of the city trade to their large and diversified stock of goods, which they will always offer at the lowest market prices.

☞ Our arrangements this season are more complete than ever, and we are confident city buyers will find it to their advantage to examine our stock before purchasing elsewhere. JOS. H. & I. N. MARKS, 43, 45 and 47 New Levee.

CAMILLE LACOSTE,

FANCY GROCERY STORE,

No. 200 ROYAL, COR. DUMAINE STREET,

IMPORTER OF

Wines, Brandies, Preserves, Cordials, Sweet Oil, &c. &c. jel4

Mexican Wool.

13,000 POUNDS, in store and for sale by PREAU & COUTURIE, 31 and 33 Gravier st.

CIGARS! CIGARS!

AMATEURS will always find on hand the well known marks INGENUIDAD, MERIDIANA, REDOWA, FLOR DE FUJADAS, CABAROA, WASHINGTON, PARTAGAS, FLOR DE CABANAS, DOS HERMANOS, MAZO HABANO, KNOW-SOME-THING, &c., at the lowest prices. J. PRATS & CO., 39 Commercial Place.

Building Material, Bricks, Fire-Wood

V. DEMORUELLE, Dealer,

At the Old Basin, corner Toulouse and Franklin,

HAS constantly on hand BUILDING MATERIAL, such as Lime, White and Yellow Sand, Cement, Plaster of Paris, Shingles, Laths, Bricks, Also, Fagots, French and American Fire-Bricks, and all kinds of Fire-Wood.

☞ Orders from the country promptly and carefully attended to.

LANDING ex ship Alice Ball, from Bordeaux—165 Casks [illegible] claret, 20 do do Medoc, in casks; 15 do do St. Emilion; 20 do do St. Julien; 50 do St. Estephe; 50 do do do, Blaye, 1854, J. Lavidalie & Fils; 50 do grand vin Latour; 40 do do do St. Lambert; 20 do do Margaux; 7 eighth pipes fine champagne cognac; 3 quarter do do do. For sale by J. M. CURIEN, No. 20 Toulouse st.

BRANDY FRUITS OF LAFAURIE—To arrive by the John Carver from Bordeaux, 100 boxes assorted Fruits, 12 jars; 25 boxes Apricots, 12 jars. For sale by QUEYROUZE & LANGSDORFF, Nos. 8 and 14 St. Louis st.

CLARET IN BOXES—To arrive per ship John Carver, from Bordeaux—
[illegible]
For sale by QUEYROUZE & LANGSDORFF, 8 and 14 St. Louis st.

IN STORE—[illegible] casks claret, bid Cotes de Bourg; 40 do do St. Emilion, 1st vintage; 15 do do Bourgeau [illegible] half casks white wine, old Sauterne; [illegible] quarters of [illegible] whisky, old Bourbon and Monongahela whisky; [illegible] Jamaica rum, old; 250 pipes Holland gin; 100 bbls Cognac brandy; [illegible] baskets white wine vinegar, St. Julien; [illegible] cases Sauterne, 15 do [illegible] ... For sale by BLANCHIN & GIRAUD, 71 Old Levee street.

LANDING ex ship Eglantine, from Bordeaux—30 cases White Wine; for sale by J. & J. TARDOS, 43 Old Levee st.

LANDING ex ship Alice Ball from Bordeaux—100 boxes Claret St. Julien, Bouquet; 25 cases good ordinary Montferrand; 100 boxes Brandy Apricots, Lafaurie; 150 boxes Cordial Royal Bottles. For sale by HENRY VALETON & CO., 27, 29 and 31 Bienville st.

CLARET—100 boxes claret, good ordinary; 50 casks do do do, also 6 dozen shells, in half Bordeaux, and for sale by PREAU & COUTURIE, Nos. 31 and 33 Gravier st.

SARDINES—[illegible] cases, 100 half boxes each, Sardines; 20 do 100 quarter do do, landing ex ship Alice Ball, from Bordeaux, and for sale by PREAU & COUTURIE, 31 and 33 Gravier st.

HAVANA CIGARS—134,000 Havana Cigars, of various sizes and brands, viz: Intimidad, Cervantes, Escocesa, Perfeccion, San Roman, Devises, Hijo del Oceano, Loria la Criolla, Ingenuidad, Nicotiana and others, now landing ex brig Teresa, from Havana, and for sale by BORNIO BROTHERS, No. 34 Gravier street.

EXPECTED, per ship John Carver, from Bordeaux—30 boxes Fruits in Juice, new crop. For sale by BLANCHIN & GIRAUD, 71 Old Levee st.

LANDING ex ship Eglantine, from Bordeaux—[illegible] cases Claret, St. Julien; 270 cases White Wine, Haut Barsac; 100 do do do (Pints); 5 quarter pipes J. Faure & Co. Cognac. For sale by T. BAILLY BLANCHARD, Jr., 30 Old Levee st.

Combs and Perfumery.

RECEIVED, per steamship Bienville, a considerable assortment of Combs—Green Shell Combs, ordinary Shell Combs, Inlaid Shell Combs, Blonde Shell Combs; also, a fresh invoice of Perfumery from the best Paris houses. LION & ANDREE, corner Royal and Bienville sts.

TO ARRIVE per ship Globe, Parker, master from Havre—5 boxes plain green peas; 5 do do do do, in butter; 2 do do do, in grease; 5 do mushrooms, Briant; 2 do Lyons sausages. For sale by M. A. CALONGNE, 205 and 207 Royal st., corner Dumaine.

LANDING ex ship Globe, Backer, master, from Havre—20 barrels, 72 bottles each, Montivilliers Beer; 52 boxes absynth, Constant Lecoultre; 2 boxes Lyons Sausages; for sale by CAMILLE LACOSTE, 200 Royal street, corner Dumaine.

ENGLISH CRACKNEL BISCUITS—Just landing ex ship Frank Pierce, from Liverpool: 300 tins cracknels; [illegible] do do captain biscuits; 100 do do machine do. For sale by DUNTZE & CO., corner Royal and Conti sts.

LANDING ex ship Alice Ball, from Bordeaux—300 boxes Brandy Cherries; for sale by J. & J. TARDOS, 43 Old Levee st.

BRANDY CHERRIES AND FRUITS IN JUICE—[illegible] cases brandy cherries; 20 do assorted fruits in juice, landing ex ship Athens, and for sale by E. FLASSAN, 38 and 40 Old Levee st.

HAVANA SWEETMEATS—16 cases Guava Paste and Jelly, in quarter, half, one and two-pound boxes, landing from brig A. A. Chapman, from Havana, for sale by F. TROISBOROS, 18 Customhouse st., bet. Chartres and Old Levee.

CORDIALS—In store, 100 cases assorted superior cordials; 50 cases red and white curacoa; 25 cases Chartreuse cordials; for sale by DUNTZE & CO., corner Conti and Royal sts.

CLARET—300 boxes claret, good ordinary; 25 casks do claret, good ordinary; landing ex ship Athens, from Bordeaux, and for sale by PREAU & COUTURIE, 31 and 33 Gravier st.

TO ARRIVE per ship Globe, Barker, master, from Havre, 52 boxes absynth, Constant Lecoultre's brand; for sale by CAMILLE LACOSTE, 200 Royal street, corner Dumaine.

LIMBURGER CHEESE—6 cases new Limburger Cheese, just landing and for sale by HENRY VALETON & CO., 27, 29 and 31 Bienville street.

LOVERING'S SUGAR—500 barrels crushed and pulverized sugar; 200 do coarse pulverized sugar; 100 do loaf do. For sale by E. J. HART & CO., 77 and 79 Tchoupitoulas st.

TO arrive per ship Mount Vernon, from Marseilles—4 stanions of Orangeflower Water, Jourdan & Brivea; 145 boxes various pickles; 50 boxes Absynth, E. Pernod; 200 baskets Oil, Jas. Plagniol, 24, 22 and 11 ounces; for sale by L. CHAUDET, (Successor to S. Talamon,) 147 and 149 Royal st.

POTATOES—150 barrels choice Louisville Mechanicks, landing from the steamer S J Adams.
ONIONS—30 barrels Louisville Silver Skins, landing from steamer S J Adams.
POTATOES—100 barrels very large St. Louis Mechanicks, landing from steamer J J Roe.
ONIONS—100 sacks prime Iowa Reds, landing from steamer T L McGill.
POTATOES—1500 barrels Louisville Mechanicks, Pink Eyes and Millers, in store.
DRIED FRUIT—150 barrels bright sun-dried Apples and Peaches, in store and for sale by CUCULLU & JULIAN, No. 30 (late 14) Poydras st.

GENUINE HAVANA CIGARS—We have in store and for sale, 500,000 fresh Havana cigars, at moderate prices, to suit all customers. P. GUMA & CO., corner Canal and Tchoupitoulas sts., N. O.

LANDING ex ship Athens, from Bordeaux—50 casks Claret; 40 boxes Brandy Cherries; for sale by EUG. ROCHEREAU & CO., 16 and 18 St. Louis st.

Sugar-Cured Hams.

RECEIVED by steamboat Marengo ten hogsheads Sugar-Cured Hams of the celebrated brand Fleur de Lys. M. A. CALONGNE, cor. Royal and Dumaine streets.

SUNDRIES IN STORE—Cognac, in quarter and eighth pipes; wines, in casks and half casks; sauces, in boxes and half do.; Toulouse whisky, in half barrels; whisky in boxes, Sutton, do do do, Davis; for sale by QUEYROUZE & LANGSDORFF, 8 to 14 St. Louis st.

COGNAC, GIN, WINE, CHAMPAGNE, CHERRIES, SARDINES, &c.—
20 quarter pipes Cognac, Jean Louis, 1811
[illegible]
For sale by J. & J. TARDOS, 43 Old Levee st.

LANDING ex ship Eglantine, from Bordeaux—[illegible] ... J. M. CURIEN, 20 Toulouse st.

JUDICIAL SALES.

Edward Hennegan vs. Deupa Huckley.

SECOND DISTRICT COURT OF NEW ORLEANS—No. 17,15[illegible]—By virtue of a writ of seizure and sale to me directed by the Honorable the Second District Court of New Orleans, in the above entitled cause, I will proceed to sell at public auction, at the City Hotel, Common street, between Camp and Magazine streets, on SATURDAY, November 17th, 1860, at 12 o'clock, M.

A CERTAIN LOT OF GROUND situate in the Second District of this city in the square bounded by Conti, Bienville, and [illegible] streets, designated by the Number Seven [illegible] ... drawn by A. D'Hemecourt, surveyor, ... Cavellier, notary public in this city, ... of October of the same year; said lot measures twenty ... feet front on Conti street by a depth ... between parallel lines ... together with all the rights, ways &c.

Terms—The purchaser to assume the payment of a certain promissory note for one hundred and twenty-two dollars, dated 8 October 8th, 1859, payable eighteen months after date, with interest at the rate of 8 per cent ... the balance of the price of adjudication cash on the spot.

oct16 25 nov1 9 17 E. T. PARKER, Sheriff of the Parish of Orleans.

Dr. Mott's

CHALYBEATE RESTORATIVE

PILLS OF IRON.

An approved and Scientific preparation of IRON purified of Oxygen and Carbon by combustion in Hydrogen. Sanctioned by the highest medical authorities, both in Europe and the United States, and prescribed in their practice.

The experiments of thousands daily proves that no preparation of Iron can be compared with it. Impurities of the blood, depression of vital energy, pale and otherwise sickly complexions indicate its necessity in almost every conceivable case. Innoxious in all maladies in which it has been tried, it has proved absolutely curative in each of the following complaints, viz.:

In Debility, Nervous Affections, Emaciation, Dyspepsia, Constipation, Diarrhea, Dysentery, Incipient Consumption, Scrofulous Tuberculosis, Salt Rheum, Mismenstruation, Whites, Chlorosis, Liver Complaints, Chronic Headaches, Rheumatism, Intermittent Fevers, Pimples on the Face, &c.

In cases of GENERAL DEBILITY, whether the result of acute disease or of the continued diminution of nervous and muscular energy from chronic complaints, one trial of this restorative has proved successful to an extent which no description nor written attestation would render credible. Invalids so long bed-ridden as to have become forgotten in their own neighborhoods, have suddenly re-appeared in the busy world as if just returned from protracted travel in a distant land. Some very signal instances of this kind are attested of female sufferers, emaciated victims of apparent marasmus, sanguineous exhaustion, critical changes, and that complication of nervous and dyspeptic aversion to air and exercise for which the physician has no name.

In NERVOUS AFFECTIONS of all kinds, and for reasons familiar to medical men, the operation of this preparation of iron must necessarily be salutary, for, unlike the old oxides, it is vigorously tonic, without being exciting and overheating; and gently, regularly aperient, even in the most obstinate cases of costiveness without ever being a gastric purgative, or inflicting a disagreeable sensation.

It is this latter property, among others, which makes it so remarkably effectual and permanent a remedy for piles, upon which it also appears to exert a distinct and specific action, by dispersing the local tendency which forms them.

In DYSPEPSIA, innumerable as are its causes, a single box of these Chalybeate Pills has often sufficed for the most habitual cases, including the attendant Costiveness.

In unchecked DIARRHŒA, even when advanced to DYSENTERY, confirmed, emaciating, and apparently malignant, the effects have been equally decisive and astonishing.

In the local pains, loss of flesh and strength, debilitating cough, and remittent hectic, which generally indicate INCIPIENT CONSUMPTION, this remedy has allayed the alarm of friends and physicians, in several very gratifying and interesting instances.

In SCROFULOUS TUBERCULOSIS, this medicated iron has had far more than the good effect of the most cautiously balanced preparations of iodine, without any of their well known liabilities.

The attention of females cannot be too confidently invited to this remedy and restorative in the cases peculiarly affecting them.

In RHEUMATISM, both chronic and inflammatory—in the latter, however, more decidedly—it has been invariably well reported, both as alleviating pain and reducing the swellings and stiffness of the joints and muscles.

In INTERMITTENT FEVERS it must necessarily be a great remedy and energetic restorative, and its progress in the new settlements of the West will probably be one of high renown and usefulness.

No remedy has ever been discovered in the whole history of medicine which exerts such prompt, happy and fully restorative effects. Good appetite, complete digestion, rapid acquisition of strength, with an unusual disposition for active and cheerful exercise, immediately follow its use.

Put up in neat flat metal boxes containing fifty pills, price 50c. per box; for sale by druggists and dealers. Will be sent free to any address on receipt of the price. All letters, orders, etc., should be addressed to

R. B. LOCKE & CO., General Agents, 339 BROADWAY, N. Y.

Classic and Religious Bookstore, CHURCH ORNAMENTS AND VARIETIES

CHARLES GUERINEAU, Agent,

167 Corner of Royal and Orleans sts. 167

CONSTANTLY receiving from France and other countries, a considerable collection of Prayer Books, Church Ornaments, &c., which are offered on reasonable terms.

Prayer Books of all descriptions.
Roman Missal, in 4 vols; Manrèse 8vo edition, richly bound ...
Les Trésors de Cornelius a Lapide, 4 vols. 8vo, bound ...
Le même Théologique, de S. Thomas, 6 vols. 8vo, bound ...
La Sainte Bible, illustrated 8vo, richly bound ...
Pictures, Canons d'Autel and Station of the Cross ...
Artificial Flowers and Stationery.
Orders for France promptly attended to at the rate of ... per cent.

3 1-2 Point French Blankets.

WE offer to planters a superior article of French Blankets, manufactured expressly for plantation use, and equal to any imported, AT A VERY LOW PRICE. C. A. BARRIERE & BRO., 120 Canal st., Touro Buildings.

Notice.

J. AVEQUIN, Druggist and chemist, begs leave to inform planters in Louisiana, of the city and country physicians that the DRUG STORE he has just established in New Orleans, on Royal street, No. 91, between Royal and Bourbon streets, is now open. The Drugs have been recently prepared with the greatest care and are perfectly pure.

Physicians' prescriptions most carefully put up.

A. TAMBOURY, T. OLIVARI, E. DEFFES

TAMBOURY, OLIVARI & CO.,

GENERAL COMMISSION MERCHANTS,

Importers of Wines, Brandies, Sardines, Sweet Oil, &c. Depot of Chateau de Portets Lafite, Margaux, d'Arche, Guiraud, &c.

87 ... ROYAL STREET ... 87

Between Conti and St. Louis streets, New Orleans.

Cream Chocolate and Bonbons!

G. LAVIE,

No. 21 ST. CHARLES STREET,

HAS received a choice assortment of Cream Chocolate from the house of Menier, Paris; also "Fidèle Berger" Bonbons, Fancy and Rich Boxes, &c.

Genuine Havana Cigars.

WE have now in store a choice assortment of Havana Cigars, all imported direct, of the celebrated brands Ritos, Comedia, Meridiana, Gutierrez, Orbo, Trovador, Flores de Cubanas, Conquistadores, Cazadores, Rubio Castellanos, Madera Monte, Punch, Africana, Amaranthus, Fig, Washington, and others. Also, the sizes being Operas, Londres, Hel and Medium Regalias, Panetelas, Trabucos, Conchas, Londres, Cazadores, Cervantes, Londres, Eugenia, Hermosos, &c., &c.

For sale by CABALLERO & BASCALDO, 40 Old Levee street, bet. Customhouse and Bienville sts.

Gloves—Gloves.

LION & ANDREE, corner Royal and Bienville streets, have just received, per steamship Bienville, their first invoice of Kid Gloves, from the house of Jouvin, Paris.

PELLEVOISIN BRANDY.

THE SOLE GENUINE.

The undersigned is the Agent of MM. PELLEVOISIN Aîné & Co., of Rochefort, the Proprietors of the celebrated brand of the above ... ROCHELLE BRANDY, begs leave to advise the trade that he will have constantly on hand a good supply of this superior brand in the U. S. BONDED WAREHOUSE, on the most liberal terms.

The COGNAC PELLEVOISIN was first imported ...

And also Agent for G. V. Bernard & [illegible] into this city, Co., Hivert, Jne., Henry Mounier, ... of La Rochelle; and J. Faure & Co. ... Cognac.

Orders for direct importation solicited and promptly attended to. T. BAILLY BLANCHARD, Jr., 30 Old Levee st.

SARDINES IN OIL—To arrive per ship John Carver, from Bordeaux, 20 cases, 200 half boxes, Rodel & Fils; 20 do, 100 qr boxes each, do; for sale by QUEYROUZE & LANGSDORFF, Nos. 8 to 14 St. Louis st.

200 BARRELS hard and soft shell Almonds and Brazil Nuts; just received and for sale by E. J. HART & CO., 77 and 79 Tchoupitoulas st.

IN STORE and for sale by the undersigned—150 half pipes Catalonia wine, of Villanueva; 85 casks Chateau Bonneau claret wine; 45 do do St. Julien medoc wine; 30 barrels Chateau Beaucaillou wine; 80 boxes St. Emillion and Haut Brion wine; [illegible] do do Sauterne; [illegible] do Estephe, St. Julien and Pauillac wine; [illegible] white wine, Haut Sauterne and Haut Barsac, half bottles; 100 muscat wine, Frontignan. For sale by F. SANCHO, 229 Old Levee, between Dumaine and St. Philip sts.

LANDING ex ship Alice Ball, arrived from Bordeaux—
100 boxes Apricots in Brandy, Charvet Fils;
25 casks Claret Wine, Grand St. Lambert;
12 ... White Wine, Haut Sauterne;
40 ... Claret Wine, Pauillac Medoc;
100 boxes ... Wine, Latour Medoc;
100 ... White ... Haut Sauterne;
100 ... Claret Wine, Chateau St. Julien;
100 ... Wine, Cosnac Medoc;
25 ... White ... Chateau Lamothe;
10 ... Crème de Cacao a la Vanille;
10 ... Rum Punch;
27 ... Cordials, Marie Brizard & Roger;
250 hampers, of 100 each, empty Bottles;
10 ... of 200 each, empty half Bottles;
10 bales, of 15,000 each, pointed Corks.
For sale by X. LAMBERT, 62 (late 62) Magazine st.

SARDINES IN OIL—150 quarter boxes to arrive per ship Rachel, from Bordeaux. For sale by T. BAILLY BLANCHARD, Jr., 30 Old Levee st.

PREPARED MEATS—A full assortment of prepared meats, fried, with vegetables, etc., in half and quarter boxes; vegetable and beef soup; for sale by DUNTZE & CO., cor. Royal and Conti sts.

DEMIJOHNS, ABSYNTH—2000 demijohns, of 5 gallons; 100 do do 2 do; 100 do do 2 do; 100 do do 1 do; 100 boxes absynth, Youth & Lecoultre; 100 do Holland cheese, 12 in each; 100 cases cheese, just landing from the ship Express, from Havre for sale by LANATA BROS., 9 and 11 Jefferson st.

HAVANA RUM—White and colored, in store and for sale by E. TROISBOROS, 18 Customhouse st., between Chartres and Old Levee sts.

FRENCH TWINE—To arrive per ship John Carver, from Bordeaux—3 bundles French twine, for sale by QUEYROUZE & LANGSDORFF, 8 and 14 St. Louis st.

HAVANA SUGAR—[illegible] boxes white, yellow and brown sugar, landing ex brig A. A. Chapman, from Havana, for sale by E. FLASSAN, 38 and 40 Old Levee st.

SUNDRIES IN STORE—
150 casks St. Julien wine; 75 do sup. St. Lambert
[illegible]
For sale by E. DECHAMP, 30 St. Louis st.

FRUITS IN JUICE OF THIBONNEAU—To arrive by the John Carver, from Bordeaux—30 boxes of 12 jars assorted fruits in juice; 20 do do 24 half do do; 20 do do strawberries do; 20 do do 12 do do. For sale by QUEYROUZE & LANGSDORFF, Nos. 8 and 14 St. Louis street.

EMPTY BOTTLES—In store and to arrive per ship John Carver, [illegible] hampers Bordeaux Bottles. For sale by QUEYROUZE & LANGSDORFF, 8 and 14 St. Louis st.

LANDING ex ship Eglantine, from Bordeaux—300 [illegible] ... HENRY VALETON & CO., 27, 29 and 31 Bienville st.

LANDING ex ship Reaper, Capt. Kelly, from London—6 bbls., 6 hds. each, Crosse & Blackwell's mixed pickles; 4 bbls. 36 do each; 10 cases, 2 do do bottled imperial pickles; 2 do do, gerkins; 2 do do, cauliflower; 2 do do walnuts; 3 do do Worcester sauce; 1 do do anchovy paste; 1 do do mushroom catsup; 1 do do Lea & Perrin's sauce; 1 do do Lea & Perrin's ... 4 do do Captain Hunt-ley & Palmer's Cracknell biscuits. For sale by CAMILLE LACOSTE, Royal street, No. 200, cor. Dumaine.

MACKEREL—40 barrels No. 1, for sale by E. J. HART & CO., 77 and 79 Tchoupitoulas st.

GUAYAQUIL COCOA—[illegible] ... for sale, in bond, by S. DE VISSER & CO., 64 Magazine st.