

A. D. 26.  
I, 1<sup>b</sup>: 31.

"Verleits uns Frieden"

Gabst  
nach Bartholdy'scher Bearbeitung  
für Chor mit Orchester  
componirt

Felix Mendelssohn-Bartholdy.

Georg Meißner  
für  
Georg Meißner.

A. D. 26.  
I, 1<sup>b</sup>: 31.

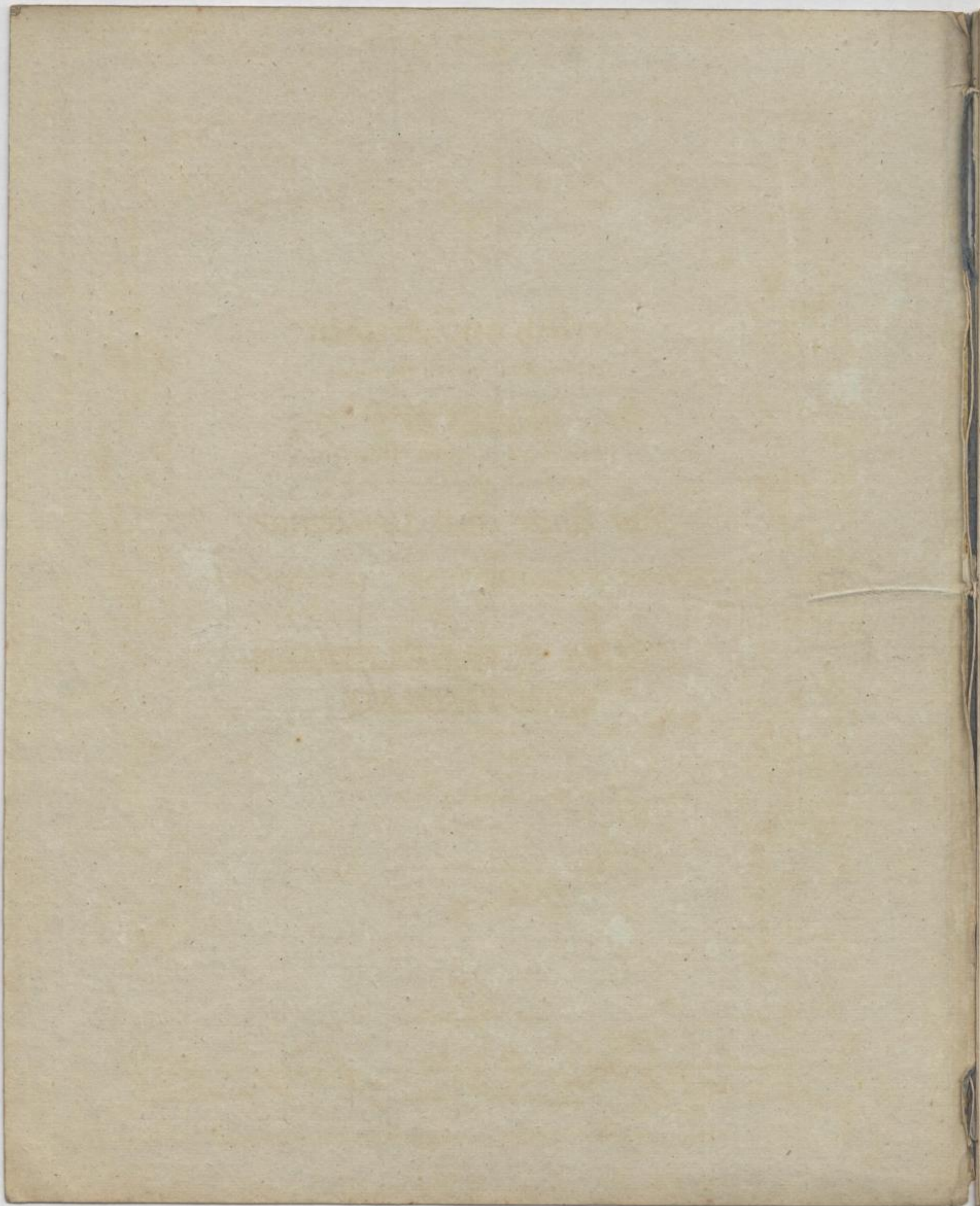

**„Verleih uns Frieden“**

(Da nobis pacem, Domine)

**GEBET**

nach Lutherschen Worten

(mit lateinischer Uebersetzung)

**Für Chor und Orchester**

componirt und

**HERRN PRÄSIDENTEN VERKENIUS**

*mit aufrichtiger Hochachtung gewidmet*

VON

**FELIX MENDELSSOHN-**

**BARTHOLDY.**

<u>Partitur</u>	Pr. 16 Gr.
Stimmen	„ 6 „
Klavierauszug	„ 8 „

*Eigenthum der Verleger*

*Leipzig, bei Breitkopf & Härtel.*  
*London, bei Novello.*

*Eingetragen in das Vereins-Archiv*

Mus. 5543-D-525

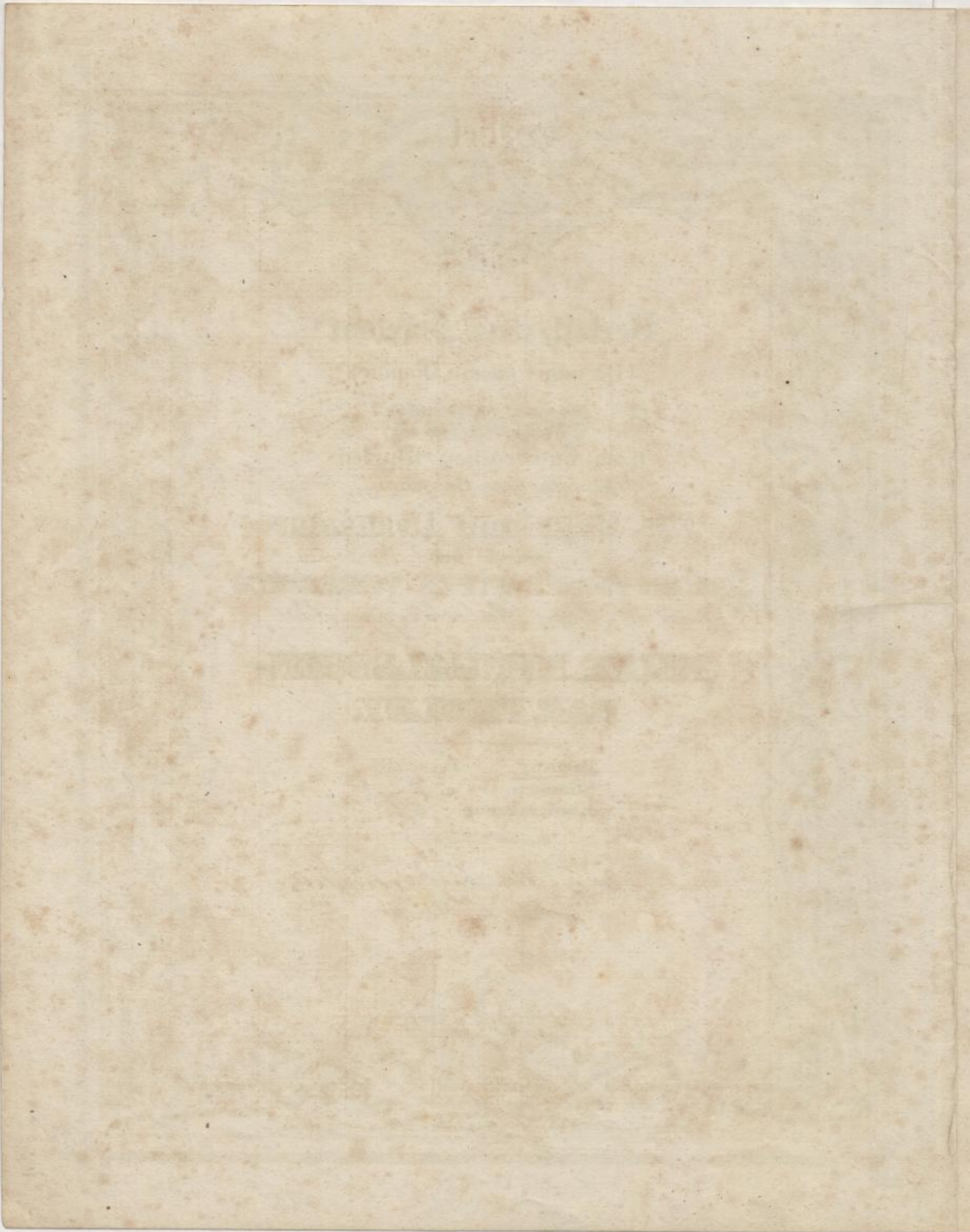

# Gebet.

Andante.

FLAUTO 1.

FLAUTO 2.

CLARINETTO 1.  
in B.

CLARINETTO 2.  
in B.

FAGOTTO 1.

FAGOTTO 2.

VIOLINO 1.

VIOLINO 2.

VIOLA.

VIOLONCELLO 1.

VIOLONCELLO 2.

CHOR.

BASSI  
e  
ORGANO.

Frie - den gnä - dig - lich, Herr Gott zu un - sern Zei - - ten! Es ist doch  
 pa - - cem, Do - mi ne, da pa - cem per - du - ra - - re; nam nul - lus

ja est  
 kein Andrer  
 qui va - li -  
 nicht,  
 de  
 der für uns  
 pro no - bis  
 könn - te  
 pos - sit  
 strei - -  
 sta - -  
 ten,  
 re,  
 denn  
 quam

pp

pp

pp

pp

p

p

pp

pp

pp

ALTI. *p e dolce.*

Verleih' uns Frie - den gnä - dig - lich, Herr Gott zu un - sern Zei - - ten!  
 Da no - bis pa - cem, Do - mi - ne, da pa - cem per - du - ra - - re;

Ver - leih' uns Frie - - den, Herr Gott, Herr Gott! Es ist doch  
 Da no - - bis pa - - cem o Do - mi - ne; nam nul - lus

p

The musical score on page 10 features a complex arrangement of vocal and instrumental parts. The vocal parts include a soprano line, an alto line, a tenor line, and a bass line, all with lyrics in German. The instrumental parts include a flute, a clarinet, a bassoon, a cello, and a double bass. The score is marked with various dynamics such as *cresc.*, *sf*, and *p*. The lyrics are: "denn Du, un-ser Gott al-lei-ne; quam tu, no-stra spes et sa-lus. strei-ten, denn Du, un-ser Gott al-lei-ne. sta-re, quam tu, no-stra spes et sa-lus." The page number 10 is in the top left corner, and the number 6105 is at the bottom center.

FLAUTO 1.

*cres* - *cen* - *f* do. *mf*

FLAUTO 2.

*cres* - *cen* - *f* do. *mf*

CLARINETTO 1.

*cres* - *cen* - *f* do. *mf*

CLARINETTO 2.

*cres* - *cen* - *f* do. *mf*

FAGOTTI.

*cres* - *cen* - *f* do. *mf*

VIOLINO 1.

*p* *cresc.* *f* *mf*

VIOLINO 2.

*p* *cresc.* *f* *mf*

VIOLA.

- *cen* - *do.* *f* *mf*

VIOLONCELLI.

- *cen* - *do.* *f* *mf*

SOPRANI. *mf*

ALTI. *mf*

CHOR.

TENORI. *mf*

BASSI. *mf*

BASSI

e  
ORGANO.

- *cen* - *do.* *f* *mf*

Ver-leih uns Frieden gnä-dig-lich, Herr Gott zu  
Da no-bis pa-cem, Do-mi-ne, da pa-cem

dim. cresc. dim.

dim. cresc.

cresc. f

cresc. f

dim. cresc. f p

dim. dim. f dim.

dim. dim. f dim.

dim. dim. f dim.

dim. cresc. f dim.

*p* un - sern Zei - ten, Es ist doch ja est kein Andrer nicht, der für uns könn - te  
per - du - ra - re, nam nul - lus est qui va - li - de pro no - bis pos - sit

*p* un - sern Zei - ten, Es ist doch ja est kein Andrer nicht, der für uns könn - te  
per - du - ra - re, nam nul - lus est qui va - li - de pro no - bis pos - sit

*p* un - sern Zei - ten, Es ist doch ja est kein Andrer nicht, der für uns könn - te  
per - du - ra - re, nam nul - lus est qui va - li - de pro no - bis pos - sit

*p* un - sern Zei - ten, Es ist doch ja est kein Andrer nicht, der für uns könn - te  
per - du - ra - re, nam nul - lus est qui va - li - de pro no - bis pos - sit

dim. f

Lyrics for the vocal parts:

strei - - ten,	denn	Du, —	Du, unser	Gott,
sta - - re,	quam	tu,	tu, nostra	spes
strei - - ten,	denn	Du, unser	Gott,	un - ser
sta - - re,	quam	tu, nostra	spes,	no - stra
der für uns	könn - te	strei - ten,	denn	Du, —
pro no - bis	pos - sit	sta - re,	quam	tu, nostra
strei - - ten,	denn	Du, unser	Gott,	denn
sta - - re,	quam	tu, nostra	spes,	quam
				tu, nostra
				Gott,
				spes,

**Vocal Lyrics:**

- Soprano: denn Du al lei ne! quam tu nostra sa lus!
- Alto: denn Du, Du al lei ne! quam tu, no-stra sa lus!
- Tenor: denn Du, denn Du al lei ne! quam tu, nostra spes et sa lus!
- Bass: denn Du, denn Du al lei ne! quam tu, no-stra spes et sa lus!

(Mus. Q 8635)

