

Historic, archived document

Do not assume content reflects current scientific knowledge, policies, or practices.

64.63

Wyatt's GARDEN GUIDE 1927

Established
1881

The Leading Seed House
of the Carolinas



Laxtonian
Peas
Packet, 10c;
lb., 45c.

Charleston Wakefield Cabbage

Packet, 10c; oz., 30c;
lb., \$2.75.



3 Packets One Packet of Each Variety Illustrated **25c**

Improved Kleckley Sweet Watermelon
Pkt., 10c; oz., 15c.; 1/4 lb., 40c.; lb., \$1.25.



JOB P. WYATT & SONS CO.
RALEIGH, N. C.

Try This
Collection
We Know
You Will
Be Pleased

Sugar Corn
**GOLDEN
GIANT**

Pkt., 10c; lb., 45c;
2 lbs. 80c.



Cantaloupe
"HEARTS
OF GOLD"

Pkt., 10c; oz., 25c;
¼ lb., 65c; lb., \$2.00

Cucumber
**DAVIS
PERFECT**

Pkt., 10c; oz., 15c;
¼ lb., 45c; lb., \$1.25

**North State
GARDEN
COLLECTION**

One packet each of
the seven varieties
illustrated

50c postpaid

One ounce of each
95c postpaid



Carrots, Danvers Half Long

Pkt., 10c; oz., 15c; ¼ lb., 35c; lb., \$1.25.

Beets, Detroit Dark Red

Pkt., 10c; oz., 15c; ¼ lb., 45c; lb., \$1.10

Radish, White Icicle

Pkt., 10c; oz., 15c; ¼ lb., 40c; lb., \$1.00

Radish, Early Scarlet Globe

Pkt., 10c; oz., 15c; ¼ lb., 40c; lb., \$1.00

Wyatt's Seeds for 1927

46th Year of Service to Southern Farmers

January 1, 1927.



Double Portulaca.

To Our Customers and Friends:

We wish to thank our many customers for their patronage during 1926. In presenting this, our 1927 catalog, we assure you that any orders entrusted to us will receive the best care and attention.

The following suggestions will enable you to fill out your order quickly and our shipping department will then be able to handle it with no loss of time.

Do Not Delay Ordering until you are ready to use the goods you want. It will prove economical often to anticipate your wants. The loss of time in planting by delays of transportation companies, also advances in prices, should show the wise buyer that it is to his interest to order early.

Save Money When you make out your general list of seed, be sure to include insecticides and sprayers, also fertilizers, with your order; thereby you will be saving extra express or freight charges. Remember, when the bugs or insects appear on your crop, you need insecticides; then delay getting the remedy and sprayers may cost you ten times the cost of your purchase.

How to Send an Order You will find in the back of this book an order sheet, perforated for tearing out; also an addressed envelope in which to send the order. When convenient, always use this order sheet. Please do not write anything on the sheet except items wanted and what pertains to the order. Write on separate sheet when asking for prices or information; this will avoid the possibility of being overlooked; also insure quick attention to information asked.

Please be careful to sign your name, post office, county, and state on each order and letter sent us. Each year we receive orders without name or address of sender.

Terms All orders, to secure prompt shipment, should be accompanied with the cash. We can only send to well rated merchants, or parties well known to us, without the cash with order. When remittance falls short of amount of goods ordered, it is our custom to reduce the quantity sent, instead of delaying order by writing.

How to Send Money By Post Office or Express Money Order, Bank Check, or Draft, Cash by Registered Letter. We accept clean postage stamps for small amounts the same as cash.

C. O. D. Orders must be accompanied by a remittance equal to one-fourth the amount of the order; this insures the express or freight charges in case the goods are not taken when they arrive at destination.

Postage on Seeds We pay the postage on packets, ounces and one-fourth pound packages; also where prepaid postage prices are given. For large quantities, see parcel post rates in table given below.

Parcel Post Rates on Bulbs, Plants and Seeds. Seed rate, two ounces for one cent, up to eight ounces. Above eight ounces the local and zone parcel post rates are applied.

Prices on Field Seeds, Onion Sets, and Potatoes are constantly fluctuating. The prices given are those ruling at the time this catalog is printed but they are not binding, and may change at any time. We will cheerfully quote prices at any time on request, and will always fill open orders entrusted to us at the lowest rates possible for our best quality seeds. It frequently occurs that the prices of articles may have changed between the time our catalog is printed and receipt of orders. When such is the case, if the article ordered is cheaper, we will send the value of such articles at the ruling prices. If the articles are higher, we will deduct the quantity to meet the amount of remittance. But in case you wish to limit your price, please so state on your order, otherwise we will fill your order as we think best.

About Warranting Seeds We exercise the greatest possible care in growing, buying, examining, and testing our seeds, and we try in every department of the business to guard against mistakes and insure reliability, and under certain conditions and with proper cultivation they will certainly grow good crops, yet no seedsman can, or ever does in good faith, assume any responsibility for crops grown from seeds supplied by him, there being too many causes, known and unknown, which prevent good seeds from germinating. Therefore, in common with all responsible seed houses, we sell our goods subject to the following, and all orders sent us will be accepted under these conditions only:

JOB P. WYATT & SONS CO. give no warranty, expressed or implied, as to growth, description, quality, productiveness, or any other matter of any seeds, bulbs, or plants they send out, and they will not be responsible in any way for the crop.

To Those Who Have Never Planted Wyatt's Seeds

We are very anxious that you send us a trial order this year, we know that the fine crops our seeds produce will please you so well that you will send us your full order next year.

PARCEL POST RATES

| POUNDS | LOCAL | First Zone 1 to 50 Miles | Second Zone 50 to 150 Miles | Third Zone 150 to 300 Miles | Fourth Zone 300 to 600 Miles | Fifth Zone 600 to 1000 Miles |
|--------|--------|-----------------------------|--------------------------------|--------------------------------|---------------------------------|---------------------------------|
| 1 | \$0.07 | \$0.07 | \$0.07 | \$0.08 | \$0.09 | \$0.10 |
| 2 | .08 | .08 | .08 | .10 | .13 | .16 |
| 3 | .08 | .09 | .09 | .12 | .17 | .22 |
| 4 | .09 | .10 | .10 | .11 | .21 | .28 |
| 5 | .09 | .11 | .11 | .16 | .25 | .31 |
| 6 | .10 | .12 | .12 | .18 | .29 | .40 |
| 7 | .10 | .13 | .13 | .20 | .33 | .46 |
| 8 | .11 | .14 | .14 | .22 | .37 | .52 |
| 9 | .11 | .15 | .15 | .24 | .41 | .58 |
| 10 | .12 | .16 | .16 | .26 | .45 | .61 |
| 11 | .12 | .17 | .17 | .28 | .49 | .70 |
| 12 | .13 | .18 | .18 | .30 | .53 | .76 |
| 13 | .13 | .19 | .19 | .32 | .57 | .82 |
| 14 | .14 | .20 | .20 | .34 | .61 | .88 |
| 15 | .14 | .21 | .21 | .36 | .65 | .94 |
| 16 | .15 | .22 | .22 | .38 | .69 | 1.00 |
| 17 | .15 | .23 | .23 | .40 | .73 | 1.06 |
| 18 | .16 | .24 | .24 | .42 | .77 | 1.12 |
| 19 | .16 | .25 | .25 | .44 | .81 | 1.18 |
| 20 | .17 | .26 | .26 | .46 | .85 | 1.24 |

JOB P. WYATT & SONS COMPANY

RALEIGH, N. C.

Members American Seed Trade Association.

Wyatt's

DEPENDABLE

Vegetable Seeds

Best for Southern Planting



Asparagus

1 ounce will plant 60 feet of drill; 5 lbs. per acre.

Sow in March or April, in rows 1 foot apart. When two years old, transplant into permanent beds, which should be well and deeply manured and trenched to the depth of two feet. Set the plants (in rows) from 3 to 4 feet apart and 2 feet in the rows, spreading out the roots and covering 6 to 8 inches. On the approach of winter, cover with manure, or compost; fork the beds early in the Spring and apply a dressing of salt. Cut for use the second year after planting in permanent beds.

PALMETTO. This is the favorite and earliest variety grown in the South. Pkt., 10c; oz., 20c; ¼ lb., 40c; lb., \$1.00.

PEDIGREED WASHINGTON. The tips are tight and firm and do not open out or begin to branch until well out of the ground, making the finest kind of green Asparagus both for home use and market. It is nearer to being rustproof than any other variety, and the large, luscious stalks will be greatly appreciated. Pkt., 10c; ½ oz., 15c; oz., 25c; ¼ lb., 75c; lb., \$2.00.

Asparagus Roots

PEDIGREED WASHINGTON. New rust-resisting variety. 50c per doz.; \$2.00 per 100; \$15.00 per 1000.

ALL OTHER VARIETIES. 30c per doz.; \$1.50 per 100; \$10.00 per 1000.

Broccoli

Requires a longer season than either cabbage or cauliflower to develop. The same cultivation as suggested for cauliflower should be given to Broccoli. Sow seed early in May; transplant in June. Growth and habit like cauliflower but far more hardy. Well adapted to Carolina conditions.

EARLY WHITE CAPE. The best variety. The heads are white, compact, and hard, and it is a hardy, vigorous, and easily grown sort. Pkt., 15c; ½ oz., 40c; oz., 75c.

EARLY WHITE CAPE. The best variety. The heads are white, compact, and hard, and it is a hardy, vigorous, and easily grown sort. Pkt., 15c; ½ oz., 40c; oz., 75c.

Brussels Sprouts

Sow seed in a bed during June or July. When large enough to move, transplant in the open ground 18 inches apart in the row. The cultivation and handling is in every respect similar to that given cabbage. Matures in about 125 days.

The "Sprouts" resemble miniature cabbage, growing closely on the stalk of the plant. The leaves should be broken down in the Fall to give the little heads more room to grow. They should be treated in all respects like Winter cabbage or kale. Pkt., 10c; oz., 20c; ¼ lb., 65c; lb., \$2.00.



Brussels Sprouts.

Cauliflower

For best success sow Cauliflower seed in hotbed or cold frame during January.

EARLY SNOWBALL. An extremely early dwarf variety, producing magnificent white heads in 90 days. The plants make a compact growth, with short outside leaves, and produce heads of medium size. Well suited for hotbed culture. Pkt., 20c; ¼ oz., 60c; oz., \$2.00; 4 ozs., \$6.00.

PLANTS
CAULIFLOWER, BROCCOLI AND BRUSSELS
SPROUTS PLANTS IN SEASON.



Early Snowball Cauliflower.



Broccoli.

Wyatt's Choice Bush or Snap Beans

1 pound will plant 60 feet of row; 90 pounds will plant an acre.

For the earliest crop, plant just as soon as the weather gets warm—in this section, about April 1st. To have a succession, plant every two weeks throughout the Summer until the middle of August, or, farther south, as late as September 20th.

Inoculate this Seed with **FARMOGERM**

For field culture, plant in rows 2½ to 3 feet apart, 3 inches between the Beans, covering about 2 inches. In small gardens the rows may be only 2 feet apart. Cultivate often until they blossom, not afterward, and never when the vines are wet. To prevent anthracnose, blight, mildew, rust and leaf-spot, spray early and frequently with Bordeaux Mixture. Will mature in 42 to 70 days.



Early Red Valentine Beans.

Green Podded Varieties

BOUNTIFUL (Eastern Carolina truckers' favorite variety). The pods are from 5 to 6 inches long, large and flat. The seed is of medium size and of a solid, rich yellow color.

BLACK VALENTINE. Very hardy and productive; the green pods are fit for the table in 45 days.

BURPEE'S STRINGLESS. Early, hardy, vigorous, productive. Pods large, 5 inches long, stout, round and crease-backed; dark green in color; strictly stringless, tender and brittle; of good quality.

THOUSAND TO ONE or EXTRA EARLY REFUGEE. Enormously prolific, and from its earliness is almost certain to produce a crop in any kind of a season.

LONGFELLOW or FRENCH STRINGLESS. A round, solid, very early, green-podded Bean. Good quality, very tender and crisp, and exceedingly prolific.

FULL MEASURE. Productive, early, stringless, medium green pod of high quality. The pods are straight, 6 inches long, very fleshy, almost round, crease-backed, and are tender. It is a prolific sort, the heavy pods producing throughout a long season. We consider this one of the very best stringless green pod bush Beans for early and main crop planting. On account of the superior quality, it is especially recommended for the home garden.

WYATT'S IMPROVED EARLY RED VALENTINE. Is very hardy and early, germinates in cold ground where other sorts would not. Vines are about 15 inches high, yield well; pods are round and fleshy and eaten when young are of good quality; the seed is red spotted.

GIANT STRINGLESS GREEN POD. Matures among the earliest of the green-podded sorts, and produces large pods, some of which measure 6 inches in length, and are of the finest quality. It is productive, bearing pods which are perfectly round, very fleshy and entirely stringless.

EARLY ROUND POD SIX WEEKS. Early sort for market. Good yielder.

FORDHOOK FAVORITE BEANS. A white-seeded stringless green pod. This is a green podded Bean, perfectly stringless, with white seeds, which can be used for soup or baked Beans all winter. The bush grows from 18 to 20 inches high, with dark green foliage, producing an enormous yield of beautiful, meaty, almost round, green pods averaging 5½ to 6½ inches long. Ready to pick in 45 days.

TENNESSEE GREEN POD BEANS. A green pod variety that is wonderfully productive. Very popular for home gardens.



Black Valentine Beans.



Stringless Green Pod Beans.

| DWARF GREEN-PODDED BEANS. | Pkt. | Prepaid Prices | | |
|--------------------------------------|--------|----------------|--------|--------|
| | | Lb. | 2 lbs. | 5 lbs. |
| Bountiful | \$0.10 | \$0.10 | \$0.65 | \$1.50 |
| Black Valentine | .10 | .10 | .65 | 1.50 |
| Burpee's Stringless | .10 | .40 | .65 | 1.40 |
| Refugee, or 1000-to-1 | .10 | .10 | .65 | 1.40 |
| Longfellow | .10 | .40 | .65 | 1.50 |
| Full Measure | .10 | .40 | .65 | 1.50 |
| Wyatt's Improved Red Valentine | .10 | .40 | .65 | 1.40 |
| Giant Stringless | .10 | .40 | .65 | 1.50 |
| Early Round Pod Six Weeks | .10 | .40 | .65 | 1.40 |
| Fordhook Favorite | .10 | .40 | .75 | 1.65 |
| Tennessee Green Pod | .10 | .40 | .65 | 1.50 |

Remember, these are Prepaid Prices.
 By freight or express, or buyer paying postage: 5 lbs., \$1.25; 10 lbs., \$2.00; pk., \$3.00; 100 lbs., \$19.00; 500 lbs., at 18c per lb.
TRUCKERS, WRITE FOR QUANTITY PRICES.

Yellow or Wax-Podded Bush Beans

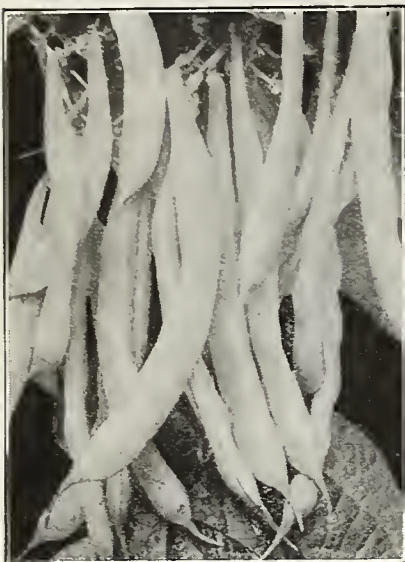

Pencil Pod Black Wax Beans

CURRIE'S RUSTPROOF WAX. Early, hardy, nearly rustproof. Long, golden yellow pods, crisp and tender. The seed is black. The much planted sort.

PENCIL POD BLACK WAX. Bushy vines; very prolific; 15 inches high; bear round, thick, stringless, rich yellow pods, 6 to 7 inches long.

PROLIFIC BLACK WAX. Very early; prolific; long pod.

CABBAGE or CRYSTAL WHITE WAX. Color waxy white and almost transparent; stringless, crisp, tender and of rich flavor. The pods develop quickly, but mature slowly and remain in condition for table use longer than any other variety.

DAVIS' KIDNEY WAX. The pods are attractive, being long and straight, and of a beautiful waxy white that does not discolor in cooking. The seeds are pure white, kidney-shaped and are excellent for cooking either green or dry.

SURE-CROP WAX. This is a selection from Currie's, but is stringless, more hardy, and rust-resisting. The pods average 6½ inches long, are somewhat thicker than Currie's, semi-flat and of a clear yellow color. The plant growth is strong.

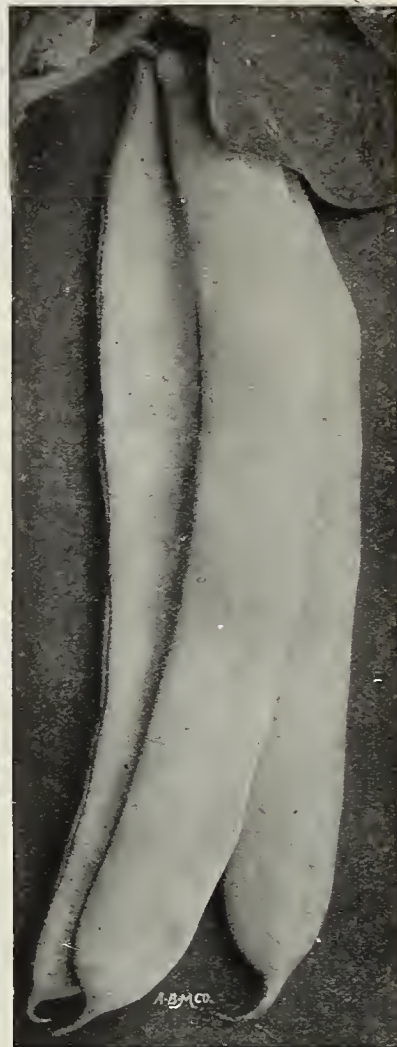

Improved Golden Wax Beans.

IMPROVED GOLDEN WAX. Probably the most popular of the wax varieties, and one of the best. Early and productive; pods 5 inches long, very stout, straight or slightly curved, and oval in form; flesh brittle, stringless and of good quality; color bright yellow; seed white, much mottled brown.

Bush Lima Beans

Will mature in 70 to 90 days.

Lima Beans are sensitive to cold and should not be planted until all danger of frost is past. Require a rich, light, preferably sandy soil, which helps to mature the "Limas" quickly. Select a rich soil or use old, well-rotted manure.

Plant in hills 2½ to 3½ feet apart each way and 5 to 6 seeds in a hill, or in rows 2 to 3 feet apart, 4 to 6 inches between the plants in the row and 2 inches deep. Draw the soil up along the plants, but do not work among the Beans when wet, as this induces rust.

PROLIFIC BUSH LIMA. A very good, medium sized Bush Bean, larger than the Henderson Bush and not as large as the Burpee Bush.

HENDERSON'S BUSH LIMA. The original well known small Bush Lima. It is earlier, a larger yielder, and of good flavor.

FORDHOOK BUSH LIMA. A most excellent variety and exceedingly popular with market gardeners. Pods about 5 inches long, containing four or five large, oval-shaped, very thick white Beans.

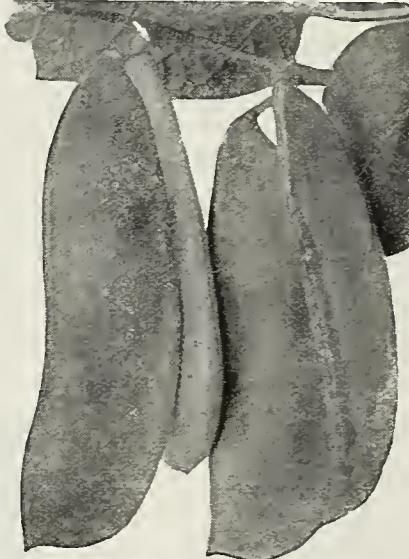

Fordhook Bush Lima Beans.

Eat More Beans

Beans of all kinds are one of the best and most nutritious forms of food for human beings. They are good both green and dry. They are easier to grow in the South than any other vegetable. Grow and eat more Beans.

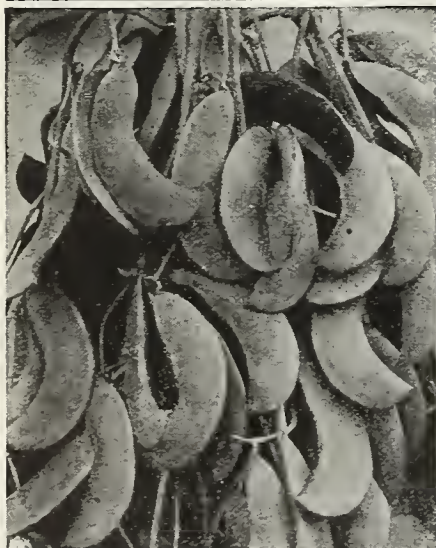

Henderson's Bush Lima Beans. Extra Early—Very Prolific—Best Quality.

BURPEE'S IMPROVED BUSH LIMA. Of enormous size, eight days earlier than the old Burpee's Bush Lima, and the Beans are larger and thicker.

JACKSON'S WONDER BUSH LIMA. In habit of growth is very similar to Henderson's Bush Lima. The dry seed is larger and mottled in dark red and brown. Pkt., 10c; lb., 45c; 10 lbs., \$3.00, postpaid.

KILL RATS WITH BARIUM CARBONATE—35c PER PACKAGE.
Write U. S. Dept. of Agriculture for Bulletin describing use.

| DWARF WAX-PODDED | Prepaid Prices | | | |
|-----------------------------------------------------------------------------|----------------|--------|--------|--------|
| | Pkt. | Lb. | 2 lbs. | 5 lbs. |
| Black Wax, Prolific | \$0.10 | \$0.40 | \$0.70 | \$1.50 |
| Cabbage or Crystal White Wax | .10 | .40 | .75 | 1.65 |
| Currie's Rustproof Wax | .10 | .40 | .70 | 1.50 |
| Davis' Kidney Wax | .10 | .40 | .70 | 1.50 |
| Improved Golden Wax | .10 | .40 | .70 | 1.50 |
| Pencil Pod Black Wax | .10 | .40 | .70 | 1.50 |
| Sure-Crop Wax | .10 | .40 | .70 | 1.50 |
| By freight or express, buyer's expense: 10 lbs., \$2.25; 100 lbs., \$20.00. | | | | |
| BUSH LIMAS | Prepaid Prices | | | |
| | Pkt. | Lb. | 2 lbs. | 5 lbs. |
| Burpee's Improved | \$0.10 | \$0.45 | \$0.90 | \$2.00 |
| Fordhook Bush Lima | .10 | .45 | .90 | 2.00 |
| Henderson's Bush Lima | .10 | .40 | .75 | 1.75 |
| Prolific Bush Lima | .10 | .40 | .75 | 1.75 |
| Not Prepaid, 10 lbs., \$2.75; 100 lbs., \$22.00. | | | | |
| WRITE FOR SPECIAL QUANTITY PRICES. | | | | |

Pole or Cornfield Beans



Kentucky Wonder Beans.

These are much stronger growers than Bush Beans and require good, strong stakes. They give a much greater yield than Bush Beans, but being more tender, should never be planted before May in this section.

Use poles about 8 feet long and set firmly 4 feet apart each way. Plant five to eight Beans in a hill, 1½ to 2 inches deep. When well started, thin to four plants in a hill. They are sometimes planted in the hills of field corn.

OLD HOMESTEAD or KENTUCKY WONDER. The most popular green-podded climbing or corn-hill Bean; early and productive. Pods 8 to 9 inches long; very slender, decidedly curved; slightly strung, tender and good quality.

WHITE KENTUCKY WONDER. A very early, white-seeded variety. Pods 6 to 7 inches long, round, slender and straight; very tender, fleshy and stringless; of high quality; color dark green.

STRIPED CREASEBACK SCOTIA or NANCY DAVIS. Plants large, compact; vigorous grower; pods about 7 inches long, almost straight or slightly bent backward at the end; round, well filled and of good quality.

LAZY WIFE. Good shell Bean; long, thick, stringless pods. Crop very short.

SCARLET RUNNER. Ornamental, bright red flowers. Good snap Bean. Pkt., 10c; lb., 45c; 2 lbs., 80c; 10 lbs., \$3.50, prepaid.

KENTUCKY WONDER WAX. It is similar in habit of growth to "Kentucky Wonder Green Pod," and bears as early, or when about as high as the average bush Bean. Pods are beautiful golden yellow, and so fleshy that often the thickness surpasses the width; make delicious eating.

CUT SHORT or CORNFIELD. Very popular throughout the South for planting in corn. Pods fleshy and of good quality. A good yielder and well liked wherever grown.

HORTICULTURAL or SPECKLED CRANBERRY. An old favorite, excellent both as snap and shell Bean. Beans are large and of fine flavor. Medium early.



Nancy Davis Beans.

The "YARD LONG" Bean

Asparagus Bean.

Pods are nearly up to the name, often reaching a length of 30 to 36 inches, but usually 18 to 24 inches. They are excellent table quality, with a rich asparagus flavor. It is a pole Bean of quick growth, with neat foliage; not attacked by insects. Pkt., 10c; ¼ lb., 50c; 1 lb., \$1.50, prepaid.

A novelty that should be planted in every southern garden.



Ask for prices on Farm and Garden Supplies not listed.

Pole Lima Beans

Will mature in 70 to 90 days. One pound will plant 100 hills; 30 pounds will plant an acre.

WYATT'S IMPROVED POLE LIMA. Much larger than the small Lima and earlier and much more prolific than the large white Lima Beans.

SMALL WHITE POLE LIMA. Also known as "Carolina" or "Sleva" Bean. A climbing form of the Henderson Bush Lima and very popular. This variety is a continuous bearer and furnishes the most tender and delicious Beans for the table. It's very prolific and a hardy grower for "butter beans" in the South.

SPECKLED POLE LIMA BEANS. Is a mottled Bean, white streaked and spotted red. The quality is excellent and it is a prolific yielder.

GOLDEN CARMINE BEANS

A new giant podded Bush Bean. May be used either as a snap or shell Bean. Supply limited. Lb., 50c, prepaid.

HAMMOND'S SLUG SHOT. Kills cabbage and cauliflower worms. One-pound carton with perforated top, 35c, postpaid. By express or freight, not prepaid, 1-pound carton, 25c; 5-pound package, 60c; 10-pound package, \$1.15.

Striped Creaseback Scotia or Nancy Davis Beans produced more and better green Beans during the severe drought of 1926 than any other sort.

| POLE OR CORNFIELD BEANS | Prepaid Prices | | | |
|--------------------------------------------------|----------------|--------|--------|--------|
| | Pkt. | Lb. | 2 lbs. | 5 lbs. |
| Cranberry or Horticultural Pole .. | \$0.10 | \$0.40 | \$0.70 | \$1.65 |
| Cut Short or Cornfield .. | .10 | .40 | .70 | 1.65 |
| Kentucky Wonder Wax .. | .10 | .40 | .70 | 1.65 |
| Lazy Wife .. | .10 | .40 | .70 | 1.65 |
| Old Homestead or Kentucky Wonder. | .10 | .40 | .70 | 1.65 |
| Striped Creaseback Scotia or Nancy Davis .. | .10 | .40 | .70 | 1.50 |
| White Kentucky Wonder .. | .10 | .40 | .70 | 1.65 |
| Not prepaid, 10 lbs., \$2.25; 100 lbs., \$10.00. | | | | |

| POLE LIMA BEANS | Prepaid Prices | | | |
|-------------------------------------------------------------------|----------------|--------|--------|--------|
| | Pkt. | Lb. | 2 lbs. | 5 lbs. |
| Small White Pole Lima .. | \$0.10 | \$0.40 | \$0.75 | \$1.75 |
| Speckled Pole Lima .. | .10 | .40 | .75 | 1.75 |
| Wyatt's Improved Pole Lima .. | .10 | .40 | .75 | 1.75 |
| Not prepaid, 10 lbs., \$2.50; 30 lbs., \$6.00; 100 lbs., \$18.00. | | | | |

WRITE FOR SPECIAL QUANTITY PRICES.



Wyatt's Improved Pole Lima Beans.



Carolina or Sleva Pole Lima Bean.

Beets

Two ounces of seed will sow 100 feet of row; about seven pounds will sow an acre. Will mature in 40 to 60 days.

CULTURE. For very early crop, the seed should be sown in hotbeds or started in boxes in the house in January and February. After danger of frost is past, transplant and set them in rows 2 to 3 feet apart and 6 to 8 inches apart in the rows. Or they can be sown outside from March to September, as desired, for medium, early or late crop, in drills, covering one inch, and plants thinned to 6 to 8 inches. Beets should be grown in light, clean, deep, well enriched soil and kept well cultivated.

Sow early Beets every two weeks to insure a supply of tender roots.

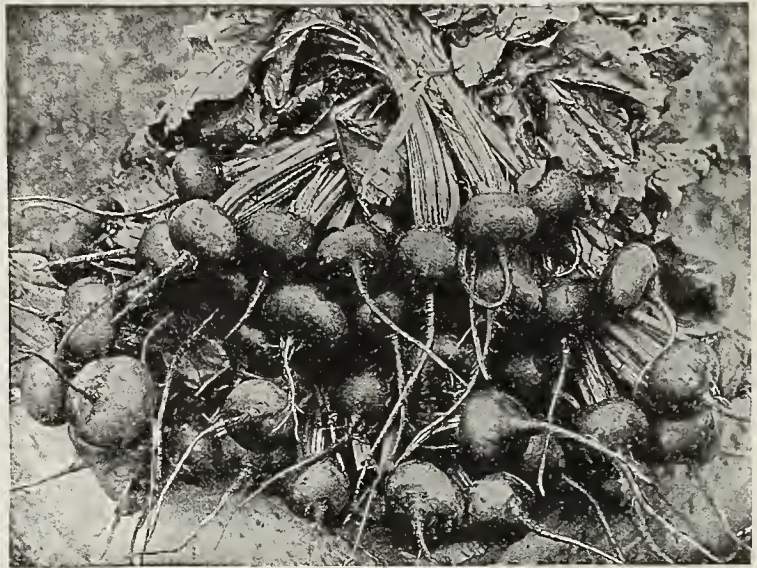

Early Wonder Beets.

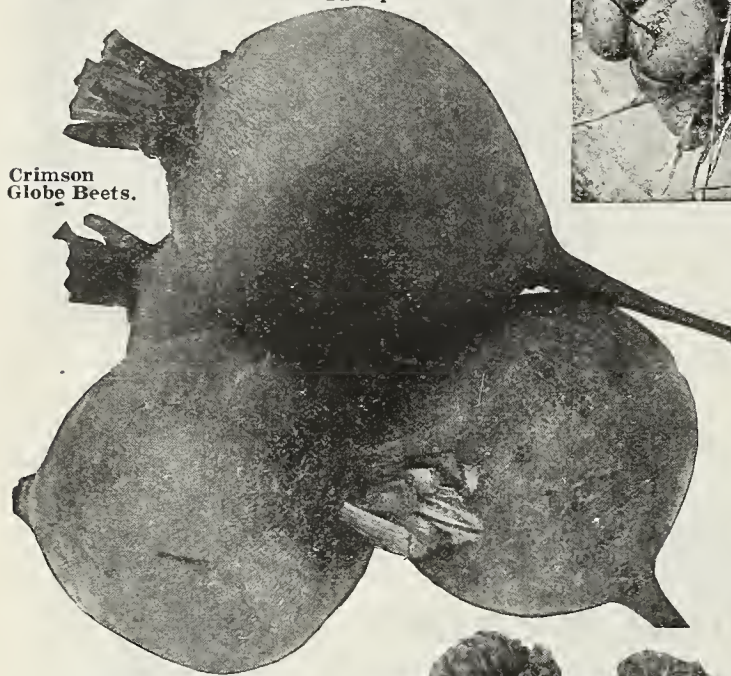

Crimson Globe Beets.

IMPROVED EXTRA EARLY BLOOD TURNIP. The old standard table Beet. Roots nearly round or slightly flattened, bright red, zoned and of good quality.

CRIMSON GLOBE. Early; rich crimson; perfect globe; smooth and clean. Very attractive and a general favorite.

DETROIT DARK RED. (See inside front cover). Here is a Beet you will like, whether you grow for home use or market. Almost globe-shaped, with small tops and tap roots, very smooth and of dark blood-red color. The quality is fine and for canning purposes it has no superior.

EXTRA EARLY ECLIPSE. An early variety, with small top and medium sized, round, bright, deep red roots. Flesh bright red, zoned pinkish white.

EXTRA EARLY EGYPTIAN. One of the very earliest, with small tops; roots flat and moderately thick; very dark red; flesh dark purplish red.

LONG SMOOTH BLOOD RED. Roots long, penetrating the soil deeply, but seldom growing more than 2 inches in diameter.

CROSBY'S IMPROVED EGYPTIAN. Very early strain of the old standard Egyptian; small tops, good shape; popular with the truckers.

EARLY WONDER BEETS. Deep blood-red; nearly globular in shape with a small root and top; one of the earliest and most uniform bunching Beets that can be grown.

EARLY MODEL DEEP RED BEET. An excellent variety for Carolina market gardeners.

MANGEL-WURZEL

Also called Stock Beet, or Cow Beet. Is a very large Beet, growing mostly above the ground, and all stock eats it greedily.

Plow the soil for it deeply, and in May, June or July plant six Mangel seeds to the foot, in 2- to 3-foot rows, later thinning to a 10-inch row, and an acre requires five to six pounds. When a light frost has occurred, lift the roots, store in pits or cellars, and the Mangels are soon ready for feeding.

LONG RED. A large, long variety grown for stock feeding. It stands up well above the surface; color light red; flesh white and rose colored. Pkt., 5c; oz., 10c; ¼ lb., 35c; lb., \$1.00, prepaid.



Giant Lucullus Swiss Chard.

SWISS CHARD or Spinach Beet

One ounce will sow 100 feet of row.

GIANT LUCULLUS. The Swiss Chard or Spinach Beet is prepared for the table in the same manner as spinach; sometimes, however, the midrib is prepared like asparagus. Seed planted early in the Spring will quickly produce plants from which cuttings may be made in 24 days, and continued all Summer, as you can cut right down to the ground, and new shoots will soon spring up and make a fast growth, while those plants which are allowed to grow on without any cutting will make large, curly leaves, with thick, light colored midribs, which are delicious when cooked and served like asparagus. Pkt., 10c; oz., 15c; ¼ lb., 45c; lb., \$1.50.

ONE LARGE 10c PACKAGE OF ANY FOUR VARIETIES OF BEETS FOR 25c, PREPAID.

| BEETS | Prepaid Prices | | | |
|-----------------------------|----------------|-------|-------|--------|
| | Pkt. | Oz. | ¼ lb. | Lb. |
| Crimson Globe | \$.10 | \$.15 | \$.40 | \$1.00 |
| Crosby's Improved Egyptian | .10 | .15 | .45 | 1.10 |
| Detroit Dark Red | .10 | .15 | .45 | 1.10 |
| Early Model Deep Red | .10 | .15 | .45 | 1.10 |
| Early Wonder | .10 | .15 | .50 | 1.25 |
| Extra Early Eclipse | .10 | .15 | .40 | 1.00 |
| Extra Early Egyptian | .10 | .15 | .45 | 1.10 |
| Improved Early Blood Turnip | .10 | .15 | .40 | 1.00 |
| Long Smooth Blood Red | .10 | .15 | .40 | 1.00 |



Mammoth Long Red Mangel. A Good Feed for Cattle and Poultry.

Wyatt's Cabbage

One ounce will produce 2000 plants; 6 ounces will give enough plants for an acre.

For early Spring Cabbage, sow one-quarter of an inch deep from the middle of September to the middle of October, and when the plants are large enough, transplant. When a supply has not been secured in the Fall, sow in coldframes in December, or in a gentle hotbed the last of February. Give plenty of air at proper times, in order to harden the plants, and transplant in the open ground as soon as the weather permits. For a Summer crop, sowing may be made in March until the middle of May. For Winter Cabbage, sow Flat Dutch, Drumhead and Savoy from middle of May to last of July, transplanting when large enough; late Cabbage should be set 3 feet apart and not less than 18 inches in the row. It is useless to attempt the cultivation of this crop without deep and thorough plowing or spading and an abundance of rich, well-decomposed manure or suitable substitutes. Many successful gardeners grow Cabbage without transplanting, sowing the seed thinly in drills or in hills, and afterward thinning to the proper distance in the row, or to one plant in the hill. Cabbage produces heads in 75 to 130 days.



Early Jersey Wakefield Cabbage.

GOLDEN ACRE. This is a new, early, round-headed Cabbage which closely resembles Copenhagen Market in type. As its name implies, it is a money maker. It is 8 to 10 days earlier than Copenhagen Market but is smaller and can be planted closer. Because of its earliness and fine quality it commands a higher price than any round-headed Cabbage.

WYATT'S SELECTED EARLY JERSEY WAKEFIELD. Long recognized as the best early marketable Cabbage. In size, medium; in shape, pyramidal with pointed peak. Its uncommonly fine heading qualities please the most critical gardeners. Our strain of seed is of superior quality, Long Island grown.

LARGE or CHARLESTON WAKEFIELD. (See illustration on front cover). About one week later than the Early Jersey Wakefield, but the pointed head is fully one-half larger.

EARLY WINNINGSTADT. Conical shaped heads, medium size, very solid and of good quality.

EARLY DRUMHEAD. A good second early for the home garden; large, round, very solid head. This we consider the best for following Charleston Wakefield; it matures about 10 days later.

COPENHAGEN MARKET. An extra early, round-headed Cabbage; can be depended upon for making large, solid heads within 100 days after seeds are sown. Remarkably short stems, heads are solid and large, weighing 10 to 12 pounds, with light green leaves and of good quality.

EARLY FLAT DUTCH. Medium early, large, flat, solid heads. A reliable and popular variety. Particularly well adapted to southern conditions, withstands heat.

GLORY OF ENKHUIZEN. (100 days). Large, early, white, solid heads. Try some of this wonderful variety this year.

VOLGA. (115 days). Good size; early; round; extra quality. A good Cabbage for the Piedmont section.

HENDERSON'S EARLY SUMMER. A desirable, medium sized, early, flat-headed variety. A good keeper and does well in Summer and Autumn.

Spray Cabbage With Pyrox.

Use Black Leaf 40 for Cabbage Aphis.



New Golden Acre Cabbage.

Plant Some of This Wonderful Cabbage—It is a Money Maker.



Early Flat Dutch Cabbage.



Copenhagen Market Cabbage.

| CABBAGE | Pkt. | Prepaid Prices | | |
|-----------------------------------------|-------|----------------|---------|--------|
| | | Oz. | 1/4 lb. | Lb. |
| Large or Charleston Wakefield | \$.10 | \$0.30 | \$0.90 | \$2.75 |
| Copenhagen Market | .10 | .40 | 1.10 | 3.50 |
| Early Drumhead | .10 | .25 | .75 | 2.50 |
| Early Flat Dutch | .10 | .25 | .75 | 2.50 |
| Early Winningstadt | .10 | .25 | .75 | 2.50 |
| Golden Acre | .10 | .75 | 3.00 | 9.00 |
| Glory of Enkhulzen | .10 | .30 | .90 | 3.25 |
| Henderson's Early Summer | .10 | .25 | .75 | 2.50 |
| Volga | .10 | .30 | .90 | 3.25 |
| Wyatt's Selected Early Jersey Wakefield | .10 | .30 | .90 | 2.75 |

At purchaser's expense, 5 lbs. or over, at 25c per lb. less.
TRUCKERS AND PLANT GROWERS should write for quantity prices, stating variety and quantity wanted.

CABBAGE—Continued

WYATT'S IMPROVED DANISH "BALLHEAD". Heads hard, solid, tender and crisp. The leading late sort. Danish Ballhead is more largely grown for market than any other late variety, and without a doubt is the best of the late sorts. The heads are of medium size, measuring from eight to ten inches in diameter, with few outer leaves, admitting of close planting; exceedingly fine-grained, hardest of all, tender, crisp, solid, with no waste heart. Under fair conditions will average six pounds per head.

LARGE LATE DRUMHEAD. Heads are solid and have few loose leaves, thus allowing of planting closely in the field and thereby increasing the number of heads produced.

MAMMOTH ROCK

RED. The largest of the red Cabbages and a sure header; heads round, very solid, weighing 10 to 12 pounds, and an attractive red color. A very hardy variety.



Mammoth Rock Red Cabbage.

HENDERSON'S SUCCESSION. Is about 10 days later than Early Summer. Is a dwarf, flat head, light green, and very solid.

PREMIUM LATE FLAT DUTCH. A popular Winter Cabbage. Large, solid, flat heads.

PERFECTION DRUMHEAD SAVOY. The largest, solid-heading Savoy; has the rich flavor of the Cauliflower. The plants are strong and vigorous, and withstand the ravages of the Cabbage worm better than other sorts. This is the best for market-gardeners, as it will produce larger heads than any other kind of Savoy Cabbage.

AUTUMN KING, or WORLD BEATER. Heads large, solid, good quality, and keeps well.



Premium Late Flat Dutch Cabbage.

ALL SEASONS—GOOD EARLY AND LATE. One of the finest for second early or late, growing to a large size quickly and surely. The heads are extremely hard, solid, round, flattened at top. It is called "All Seasons" because it is good for Autumn as well as early Summer. Even under adverse conditions it is a sure header, and though planted late, it keeps well. Desirable for kraut. Ready for market in 110 days.

**Market Gardeners and Truckers
Please Write for Special Quantity
Prices.**

Kochia makes a very attractive hedge, a beautiful delicate green all summer, changing in the Fall to a blaze of red.

**USE SLUG SHOT
— for —
Cabbage Worms**

Use
**NICOTINE
SULPHATE**
For
Cabbage Lice



Wyatt's Improved Danish Ballhead Cabbage.

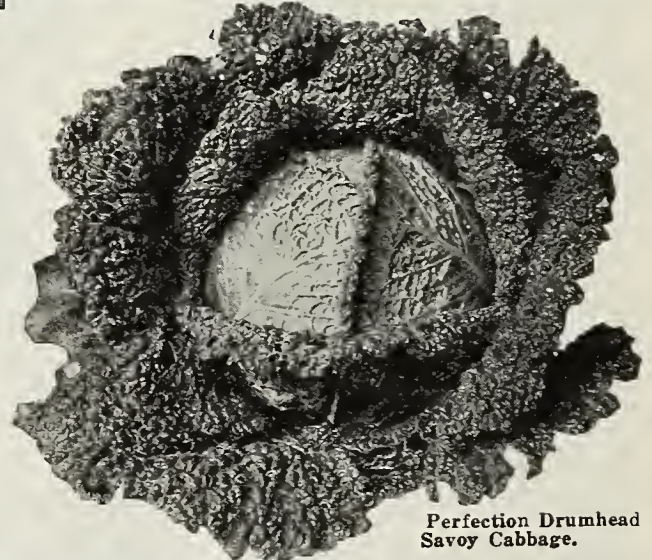

Perfection Drumhead Savoy Cabbage.

**Strong Early and Late
CABBAGE PLANTS
Offered on page 9**

| CABBAGE | Postpaid Prices | | | |
|------------------------------------------|-----------------|--------|--------|--------|
| | Pkt. | Oz. | ¼ lb. | Lb. |
| All Seasons | \$0.10 | \$0.25 | \$0.75 | \$2.50 |
| Autumn King, or World Beater | .10 | .25 | .75 | 2.50 |
| Henderson's Succes- sion | .10 | .25 | .75 | 2.50 |
| Large Late Drum- head | .10 | .25 | .75 | 2.50 |
| Mammoth Rock Red | .10 | .40 | 1.25 | 4.00 |
| Perfection Drumhead Savoy | .10 | .35 | .90 | 3.00 |
| Premium Late Flat Dutch | .10 | .25 | .75 | 2.50 |
| Wyatt's Improved Danish Ballhead... . | .10 | .35 | .90 | 3.00 |
| 5-lb. lots 25c per lb. less. | | | | |

Prince of Wales Gladiolus is a very charming and popular shade and always attracts favorable attention.

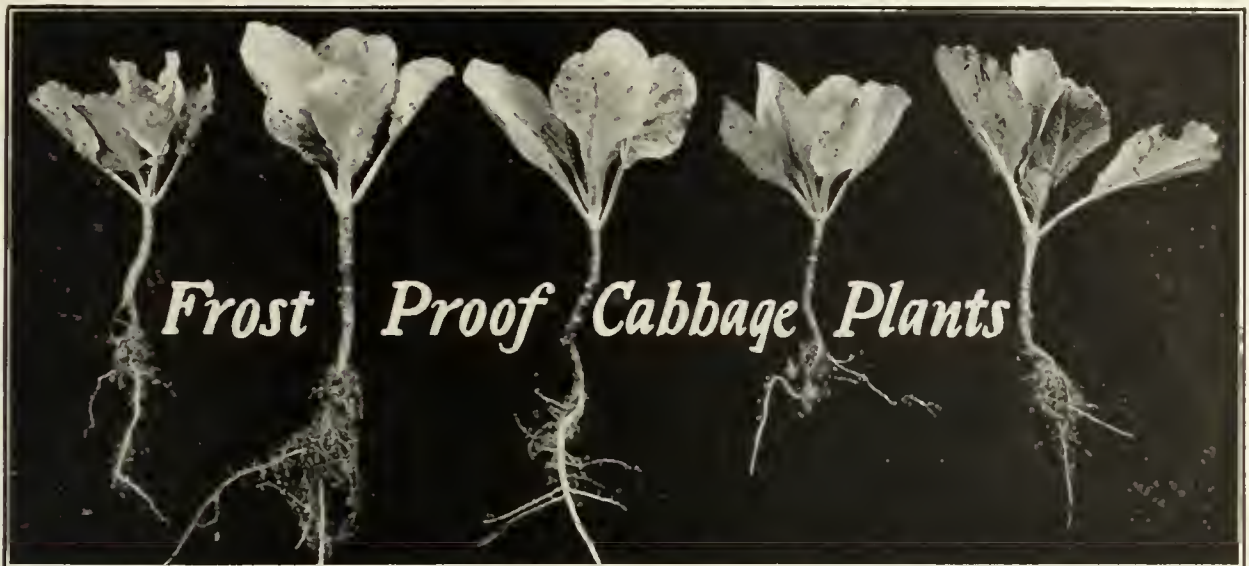

Plant Department

Our Sturdy Southern Grown Cabbage Plants are Tough and Hardy—
They Mean Dollars to the Wide-Awake Gardener.

Cabbage Plants

The plants make a slow but steady growth, until at eight or ten weeks of age they are very tough, the buds are purple and the outer leaves a reddish brown. When in this condition they can be shipped to territory farther north and be planted in the open ground a month to six weeks sooner than the home grown hotbed or cold frame plants. These **Frost-proof Cabbage Plants** will stand a temperature of twenty degrees above zero without injury; the land freezing, or the plants being covered with ice, sleet or snow after they are planted will not injure them.

The top of the plant does not grow until your regular Spring weather opens up, but the roots grow from the time they are planted, and just as soon as Spring weather starts, the established root growth assimilates the fertilizer in the soil, the plants grow very fast, maturing headed Cabbage two to three weeks sooner than you can mature them from hotbed and cold frame plants. You know what the difference in profit will be if your crop is matured and marketed before the general crop from home grown plants is matured.

To get the advantage of these Frost-proof Cabbage Plants they must be planted a month or six weeks earlier than you would plant home grown plants.

Our Cabbage plants are grown from the best Long Island grown seed. We can fill orders from November 1st to May 1st.

The plants when received, will be somewhat wilted and have a hard, stunted appearance which will be disappointing to persons who have never used these plants before. Regardless of appearance, they will produce the crop results. We do not guarantee delivery. Our responsibility ceases upon delivery of plants to post office or transportation company.

Write for Prices

on plants not quoted, also prices on vegetable and flower plants in large quantities.



Onion Plants.

Most of our Cabbage plants are grown by truckers within 100 miles of Raleigh. We supply some of these growers with as much as 200 lbs. of Cabbage seed.

VARIETIES. Early Jersey Wakefield, Charleston, Large Type Wakefield, Succession, Early Flat Dutch, Copenhagen Market and other varieties.

Prices by parcel post, postage paid, 50c per 100; 200 or more at 35c per 100. By express, buyer paying charges, 1000 to 10000 at \$2.50 per 1000; 5000 to 8000 at \$2.40 per 1000; 10,000 and over at \$2.25 per 1000. Write or wire for quantity prices. Terms, cash with order.

New Golden Acre Cabbage Plants, 50 for 60c; 100 for \$1.10, prepaid.

Horseradish Roots

(Ready in March).

MALINER KREN (Bohemian). Large, strong cuttings 50 per doz.; \$2.50 per 100; \$15.00 per 1000. If wanted by mail, add 10c per 100 for postage.

Sweet Potatoes

PORTO RICO, NANCY HALL, ETC. \$3.00 per 1000. Special prices in lots of 5000 or more.

Artichokes

JERUSALEM. Used for table and stock feeding. Qt., 30c; pk., \$1.50; bu., \$5.00.

Plants and Roots in Season

- ASPARAGUS ROOTS, \$1.50 per 100.
- RHUBARB ROOTS, 20c each; \$1.75 per doz.
- TOMATO PLANTS, 25c per doz.; \$1.00 per 100.
- COLLARD PLANTS, 30c per 100; \$2.50 per 1000.
- EGG PLANT PLANTS, 50c per doz.; \$3.00 per 100.
- CELERY PLANTS, \$1.00 per 100; \$6.00 per 1000.
- CAULIFLOWER PLANTS, 75c per 100; \$6.00 per 1000.
- PEPPER PLANTS, 30c per doz.; \$2.00 per 100.
- LETTUCE PLANTS, Best varieties, 30c per 50; 50c per 100; \$1.00 per 1000. Quantity prices on request.
- ONION PLANTS, 35c per 100; \$1.25 per 500; \$2.25 per 1000.
- BEEF PLANTS, 35c per 100; \$1.50 per 500.
- STRAWBERRY PLANTS, \$1.25 per 100; \$7.50 per 1000.
- FLOWER PLANTS AND BULBS, All varieties. Send list for prices.
- SAGE PLANTS, Leaves used for seasoning; should be in every garden. 3 for 50c; \$1.15 per doz., prepaid.
- BEDDING PLANTS, All varieties. Shipment after April 1st. \$1.75 per doz., prepaid.

We can supply Nursery Stock, Shrubs and Flower Plants.



Improved Long Orange Carrots.

Carrots

Sow in rich, sandy loam which has been well manured the previous year. The soil should be thoroughly pulverized before, because the seeds are very small, and there is danger of covering them too deep. Sow in drills 2 feet apart, at the rate of 1 ounce to every 100 feet of row. The time for seeding extends from early Spring to the middle of the Summer. Produces Carrots in 75 days.

DANVERS HALF-LONG. (See illustration on inside front cover). The roots are smooth, 8 to 10 inches long, of a deep orange color. The flesh is fine-grained, sweet, and of the very best quality. This is an excellent variety either for the home garden or for the market. Pkt., 10c; oz., 15c; ¼ lb., 35c; lb., \$1.25, prepaid.

CHANTENAY. Suited to either garden or field culture. It has a medium sized top, small neck, stump root and a broad, thick shoulder. The roots are of an orange color, and the flesh is of good quality. Pkt., 10c; oz., 15c; ¼ lb., 35c; lb., \$1.25, prepaid. Not prepaid, 5 lbs., \$5.00.

IMPROVED LONG ORANGE. The roots grow uniform and smooth, 8 to 10 inches long, of large size and deep, rich orange color. It is a good keeper and of fine quality for table use; also highly nutritious for stock. Ready for table in 75 days. Pkt., 10c; oz., 15c; ¼ lb., 45c; lb., \$1.00, prepaid. Not prepaid, 5 lbs., \$4.00.

OXHEART or GUERANDE. One of the most popular and heaviest yielders among the short Carrots. The shape is particularly desirable for heavy soils. It tapers slightly to the bottom, and is very stump-rooted. Pkt., 10c; oz., 15c; ¼ lb., 45c; lb., \$1.25.



Celeric.

CELERIC or Turnip-Rooted Celery

In this kind of Celery, the roots have been developed by cultivation and not the leaf stalks. The roots, which are the edible portion, keep well for Winter use and are excellent for soups and stews. They are also cooked and sliced as a salad.

GIANT SMOOTH PRAGUE. Pkt., 10c; oz., 35c; ¼ lb., \$1.00; lb., \$3.00.

Celery

One ounce to sow 100 feet, will produce about 4000 plants; 8 ounces to set one acre.

Sow the seed in February, March or April, in rows of fine rich soil, and if dry enough, press the soil firmly with a roller or the back of a spade. Keep the seed bed well watered, as Celery germinates slowly. When 4 inches high cut tops to make the plants grow stocky. Transplant from June to September, in rows 3 feet apart, 6 inches apart in the row. Matures from 120 to 160 days.

WINTER QUEEN. The best Winter Celery. It blanches easily, has a crisp, nutty flavor, is hardy and a splendid keeper. Pkt., 10c; oz., 30c; ¼ lb., 75c; lb., \$2.50.

GIANT PASCAL. Thick, solid stalk, golden hearts; blanches quickly; keeps well and is of good flavor. Pkt., 10c; oz., 30c; ¼ lb., 75c; lb., \$2.50.

WHITE PLUME. One of the best for early use; handsome; good quality; blanches easily. Pkt., 10c; oz., 30c; ¼ lb., 75c; lb., \$2.50.

GOLDEN SELF BLANCHING. Not so early as the White Plume, but is of a heavier and more compact growth. Its stalks are thick, crisp and brittle. Pkt., 10c; oz., 40c; ¼ lb., \$1.25.

CHINESE OR CELERY CABBAGE PE-TSAI

PE-TSAI. A wonderful salad plant, growing 15 to 16 inches high, somewhat resembling Cos Lettuce, or probably more like Swiss Chard. Cut up like Cabbage, and served with mayonnaise or French dressing, it makes a splendid coleslaw. Can be boiled like Cabbage if cooked quickly and served with cream sauce, but is without the strong flavor and odor of Cabbage. The hearts blanch to a crystalline white, whiter than lettuce and more beautiful than Cabbage—every leaf, including the outside ones, is delicate and tender. Pe-Tsai should be of special interest to poultrymen, it is an economical and prolific green food. Sow early in the Spring and again in July and August, transplanting 18 inches apart in 2½-foot rows. Pkt., 10c; oz., 30c; ¼ lb., 75c; lb., \$2.75, prepaid.

IF YOU ARE FOND OF GREENS, NOTHING WILL SUIT YOU ANY BETTER THAN SWISS CHARD. TRY SOME IN YOUR GARDEN THIS YEAR.

PERENNIAL PLANTS. All kinds in season. \$2.50 per dozen, postpaid. Send us your list for prices.



Chinese Cabbage.



Golden Self Blanching Celery.

Sweet or Sugar Corn

One-half pound will plant 150 feet of row; 10 to 12 pounds to the acre.

Plant 5 or 6 grains, 1½ inches deep, 3 feet apart, in rows 3 feet apart. When plants are 4 inches high pull out all but two plants to the hill. For very early Corn, the hardiest and earliest varieties can be planted the latter part of March, if the weather is mild, but Sweet Corn should not be planted until April, or until the Spring weather opens and the ground gets warm, as it has a tendency to rot in the ground if planted too early or during a continued cold or rainy spell of weather. It should be planted at intervals of every two weeks until July or August, so as to have Corn for use during the entire season. Roasting ears in 60 to 80 days.

For table use the Sweet Corns are far and away ahead of all other varieties. While they cannot be planted quite as early as the first of the Field Corns, their quality is so superior that no garden should be without a good planting. Good prices can always be obtained, and the crop is a very profitable one for the market gardener.

STOWELL'S EVERGREEN. The standard and best known Sweet Corn. Ears 8 inches long, 10- to 12-rowed with very deep, sweet grains.

BLACK MEXICAN. One of the sweetest and tenderest sugar Corns in cultivation. The seed is blue, but in the roasting ear state is a clear white. Hardy; does well in the South.

WHITE EVERGREEN. Midseason; good for home garden.

GOLDEN ROD. Long ear, yellow grains; delicious.

METROPOLITAN. White; large; sweet; extra quality.

COUNTRY GENTLEMAN. Ripens about 110 days after sowing—a week later than the ever-popular Stowell's. Ears medium size, deep grains in irregular rows on cobs, and deliciously sweet, tender and milky. A splendid variety for canning.

DeLUE'S GOLDEN GIANT. You know how tenderly delicious and sweet Golden Bantam is. Those who have grown Golden Giant say it is just as good to eat and yet is 50 to 75 per cent larger. The ears have 12 to 16 rows of very deep, luscious, golden kernels. (See illustration on inside front cover).



Stowell's Evergreen Sweet Corn.

GOLDEN BANTAM. The earliest and best of Sugar Corns. It is golden in color and has a delicious flavor, with the sweetness of honey. The stalks are dwarf in habit, growing about four feet high, producing two or three good ears, 5 to 6 inches long, set well up from the ground.

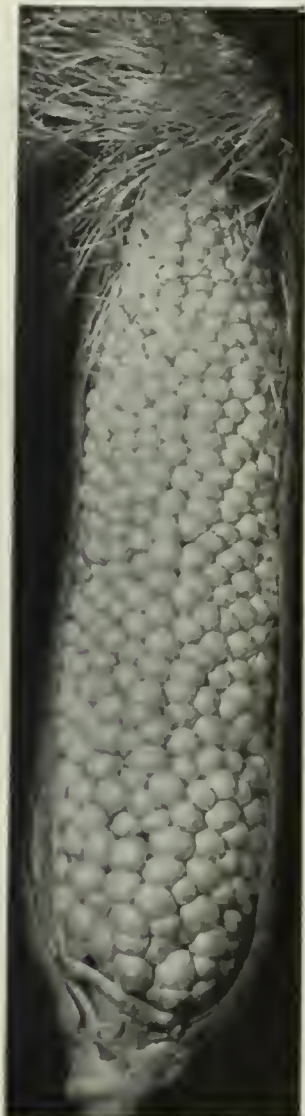

Country Gentleman Sweet Corn.

| SWEET OR SUGAR CORN | Prepaid Prices | | | | Not Prepaid 10 lbs. or over |
|----------------------|----------------|--------|--------|--------|--------------------------------|
| | Pkt. | Lb. | 2 lbs. | 5 lbs. | |
| Black Mexican | \$0.10 | \$0.40 | \$0.70 | \$1.25 | \$0.20 per lb. |
| Country Gentleman | .10 | .40 | .70 | 1.25 | .20 per lb. |
| DeLue's Golden Giant | .10 | .45 | .80 | 1.50 | .25 per lb. |
| Golden Bantam | .10 | .40 | .70 | 1.50 | .20 per lb. |
| Golden Rod | .10 | .40 | .75 | 1.60 | .22 per lb. |
| Metropolitan | .10 | .40 | .70 | 1.50 | .20 per lb. |
| Stowell's Evergreen | .10 | .40 | .70 | 1.25 | .20 per lb. |
| White Evergreen | .10 | .40 | .70 | 1.25 | .20 per lb. |

Chicory

WITLOOF CHICORY or FRENCH ENDIVE. A delicious vegetable very easily grown. The roots, from which the tender white stalks that are used for eating are grown, are raised from seed which should be sown early in June, in drills. In November the roots are dug and the tops cut off, leaving about one and a half inches of the leaf stalks. These roots are then planted out-of-doors for use the following Spring, or they can be forced in boxes inside. In either case the roots are set in sand or soil in upright positions with tops about six inches below the surface. The tender shoots can be used as a salad, raw, or are delicious cooked. Pkt., 10c; oz., 30c; ¼ lb., 60c; lb., \$1.75.

We carry a full line of Sprayers, Bordeaux Mixture, Arsenate of Lead, Blue Stone, and Paris Green.

SPACE-SAVING SUGGESTIONS

In the small home garden where space is at a premium, oftentimes two or even three crops can be grown together, all of them taking up no more space than one alone. Here are a few combinations that have been found to work well:

- CORN AND CUCUMBERS.
- LATE PEAS AND SWEET CORN.
- POTATOES (Early) AND LATE SWEET CORN.
- SWEET CORN AND SQUASH OR PUMPKINS.
- EARLY PEAS, LETTUCE AND TOMATOES.

KINDLY SEND US THE NAMES AND ADDRESSES OF YOUR GARDENER FRIENDS, AND WE WILL MAIL THEM OUR CATALOG FREE.



Chicory.

Be sure and include Sulphur and Scabiosa in your order. See page 38.

Wyatt's

Early Roasting Ear Corn

One pound will plant 200 hills; about 10 pounds per acre.



Trucker's Favorite Corn. This Variety Always Brings Top Prices on All Markets.

ADAMS' EARLY. While not a Sugar Corn, is a tender white Corn for the table; can be planted earlier and will be ready in 60 days. Pkt., 10c; lb., 30c; 2 lbs., 50c, prepaid. Not prepaid, 10 lbs. or over at 15c per lb.

IMPROVED or LARGE ADAMS' EARLY. An improvement on the old Adams' Early, being nearly one-third larger and almost as early. Pkt., 10c; lb., 30c; 2 lbs., 50c, prepaid. Not prepaid, 10 lbs. or over at 16c per lb.

NORFOLK MARKET. Ears will average 8 inches in length. A very prolific, popular variety. Pkt., 10c; lb., 30c; 2 lbs., 50c, prepaid. Not prepaid, 5 lbs., 75c; 10 lbs., \$1.25; 50 lbs. at 13c per lb.

GARDEN CORN ON EAR. For seed purposes. Extra fine ears. 10c each; \$1.00 per dozen ears, postage 15c per dozen extra. \$7.50 per 100 ears, not prepaid.

HICKORY KING. This Corn comes nearest being all Corn and no cob than any other, the Corn being so large and the cob so small that if you break an ear in two, one grain will cover the cob. It is early. The ears, from 7 to 9 inches in length, are generally borne two to four ears per stalk, making it very productive. It makes a beautiful roasting ear, is highly desirable where a pure white Corn is wanted for meal. Lb., 25c; 10 lbs., \$1.50, prepaid. Not prepaid, \$1.25 per peck.

TRUCKER'S FAVORITE. A splendid early white Corn, coming in directly after Adams' Early, but much larger; has a deep, white, soft grain. Pkt., 10c; lb., 30c; 2 lbs., 55c, prepaid. Not prepaid, 5 lbs., 75c; 10 lbs., \$1.25; bu., \$4.50; 5 bus. at \$4.25 per bu.

WYATT'S SNOWFLAKE. It is larger than Trucker's Favorite, but not quite so early. The stalks grow large and vigorous, bearing several large, well filled ears. The grains are rather large, deep and pure white. Pkt., 10c; lb., 30c; 2 lbs., 50c, prepaid. Not prepaid, 5 lbs., 70c; 10 lbs., \$1.15; pt., 20c; qt., 35c.

CORN SALAD OR FETTICUS

A most refreshing salad, especially for Winter use; can also be cooked and used like spinach. Plant is of quick growth and hardy. For Spring crop sow seed one-half inch deep in rows one foot apart and thin to six inches in row. For extra early crop, sow seed in September or October. For Fall use, a sowing should be made in July or August. One ounce will plant a row 50 feet long. Is ready for table in 60 days. Pkt., 5c; oz., 15c; ¼ lb., 45c; lb., \$1.35, prepaid.



Corn Salad or Feticcus.

CRESS

FINE CURLED (Pepper Grass). Pkt., 10c; oz., 20c; ¼ lb., 50c; lb., \$1.50.

TRUE WATER. Pkt., 10c; oz., 60c; ¼ lb., \$2.00; lb., \$6.00.

Pop Corn

Your Crop Will Give You Many Winter Evenings of Pleasure.

QUEEN'S GOLDEN. Stalks grow 6 feet high, with large ears produced in abundance. It pops perfectly white, and a single kernel will expand to a diameter of nearly one inch. Pkt., 10c; ½ lb., 20c; lb., 30c, prepaid. Not prepaid, 10 lbs., \$1.50; 50 lbs. at 14c per lb.

WHITE RICE. The popular and widely known variety. The kernels are pointed and resemble rice. It matures later than other varieties but yields heavily and "pops" fine. Pkt., 10c; ½ lb., 20c; lb., 30c, prepaid. Not prepaid, 10 lbs., \$1.50; 100 lbs. at 13c per lb.

RED BEAUTY. A prolific variety with deep red ears. Pops white. Pkt., 10c; lb., 30c, prepaid. Not prepaid, 10 lbs., \$2.00.

MAPLEDALE PROLIFIC. Same price as White Rice.

POP CORN FOR POPPING. Lb., 12c; 5 lbs., 55c; 10 lbs., \$1.10; 100 lbs., \$10.00. If wanted by mail, add 5c per lb. for postage.

Grow Health-Giving Greens

Spinach and allied plants grown for boiled "greens" are nourishing, and they provide food elements which cannot be obtained readily otherwise. They possess great medicinal value; also, in assisting digestion and enabling the functions of the body to perform efficiently. The following vegetables are among those which furnish boiling greens and they should have a place in every garden:

BEEF TOPS
BRUSSELS SPROUTS
CABBAGE
COLLARDS
KALE
MUSTARD

SOUTHERN PRIZE TURNIP
NEW ZEALAND SPINACH
SEVEN-TOP TURNIP
DWARF RAPE
SPINACH
SWISS CHARD

12 pkts., one of each variety listed above, 75c, prepaid.

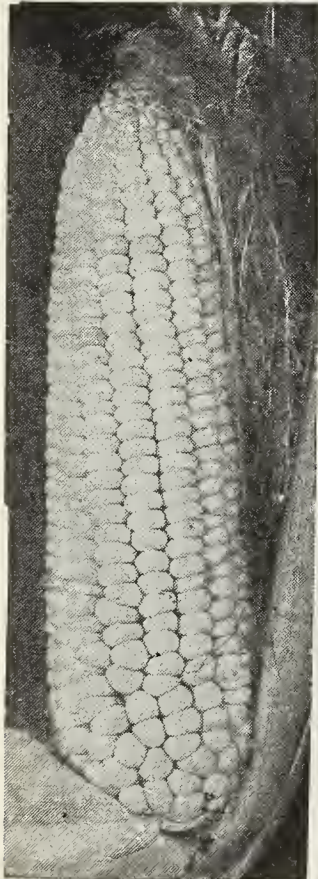

Wyatt's Snowflake Corn.



White Rice Pop Corn.

BEAUTIFY YOUR HOME GROUNDS BY PLANTING GLADIOLI.
YOU WILL BE WELL PLEASED.

Cucumbers

One ounce plants about 50 hills; 2 pounds plants an acre.

An early crop of Cucumbers can be had each year by starting the seed in pots, boxes, or on a piece of sod so they can be readily transplanted without checking the growth. For outside planting, the ground should be prepared and put in good condition and the seed should be planted about the latter part of April or the first part of May in this particular latitude. The seeds should not be planted more than an inch deep and in hills slightly raised above the ground, about 4 feet apart each way. We also recommend planting about two or three times as much seed as you would for any other crop and then thin out or pull out the plants, as the insects attack the vines which are the weakest, leaving about three or four strong vines to each hill. The Cucumbers are ready for use about two months after planting.

DAVIS PERFECT. (See illustration on inside cover). A highly popular shipping variety because of its green color. Fruit long, rather slender, beautiful deep green color, few seeds.

THORBURN'S EVERBEARING. An extremely small early pickling variety.

KLONDYKE. Very hardy, resisting unfavorable weather conditions and is a good size for slicing. It is also quite firm when small and is excellent for pickling. Matures in 60 days.

IMPROVED LONG GREEN. Well known table sort, 12 to 14 inches long; slender, more tapering toward the stem end; color dark green; flesh white and firm.

EARLY GREEN CLUSTER. They are very prolific, and frequently set in clusters of two and three. If the fruits are kept gathered, the vines will continue long in bearing.

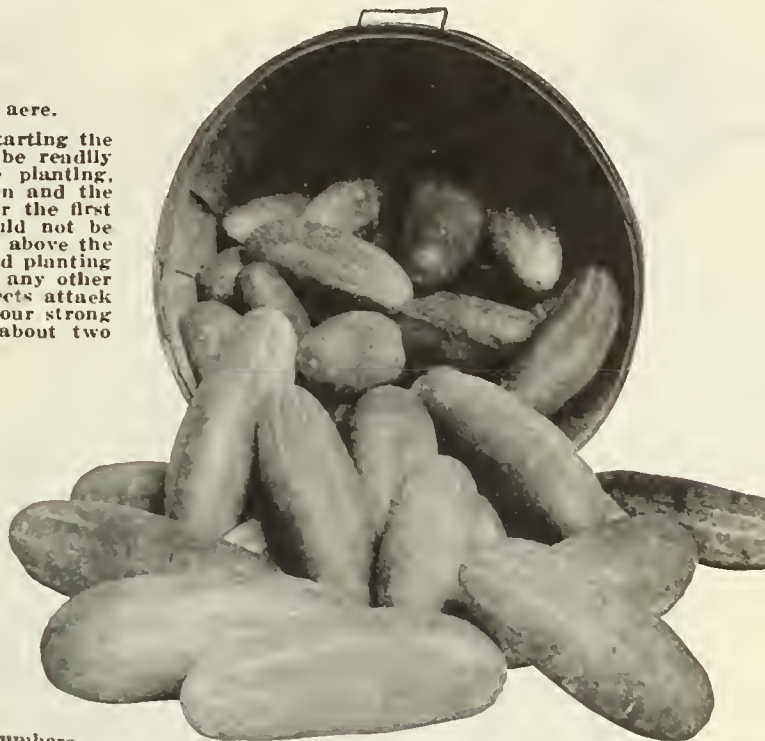

Klondyke Cucumbers.

Dust Cucumbers With Slug Shot.

Spray Cucumbers With Pyrox.



Green Prolific Cucumbers.

BLACK DIAMOND. A small, extremely early, intense green variety.

JAPANESE CLIMBING. Grows quickly on poles or trellis, takes up little room in the garden. Fruit is good size, fine flavor, especially good for slicing and salads; does best in dry warm Summers.

GHERKIN or BURR. Small, prickly; used for pickles only.

GREEN PROLIFIC. Very prolific; especially recommended for pickles.

ARLINGTON WHITE SPINE. One of the earliest and most productive of the White Spine family; true to type and uniform. Fruits about 7 inches long, rounded at both ends and of bright, deep green color.

EARLY FORTUNE. An extra early Cucumber of the White Spine type. Very productive; fruits 8 inches long, slightly tapering. Color dark green.

EARLY RUSSIAN. The smallest Cucumber grown. Best for small pickles.

GARDEN LEMON. Grows about the size and color of a lemon. The flesh is white and has a peculiar sweet flavor, quite different from other Cucumbers. They are highly esteemed both for table use and pickling. The fruit is ready for use when it is just commencing to turn yellow. They may be pickled while green or ripe, as preferred. Pkt., 10c; oz., 25c.

| CUCUMBERS | Prepaid Prices | | | |
|------------------------|----------------|--------|---------|--------|
| | Pkt. | Oz. | 1/4 lb. | 1 lb. |
| Arlington White Spine | \$0.10 | \$0.15 | \$0.10 | \$1.10 |
| Black Diamond | .10 | .20 | .50 | 1.75 |
| Davis Perfect | .10 | .15 | .15 | 1.25 |
| Early Fortune | .10 | .15 | .10 | 1.25 |
| Early Green Cluster | .10 | .15 | .30 | 1.00 |
| Gherkin or Burr | .10 | .20 | .65 | 2.00 |
| Green Prolific | .10 | .15 | .10 | 1.25 |
| Improved Long Green | .10 | .20 | .50 | 1.50 |
| Klondyke | .10 | .15 | .10 | 1.25 |
| Early Russian | .10 | .20 | .50 | 1.75 |
| Thorburn's Everbearing | .10 | .15 | .10 | 1.25 |
| Japanese Climbing | .10 | .20 | .50 | 1.50 |

All varieties, 5 lbs. or over, 20c per lb. less.



Early Fortune Cucumbers.

**Wyatt's
Oak
City
Collection
Of
Cucumbers**

One pkt. each
of any 6 varieties
on this page,
for 25c, postpaid.

Collards

One of the most popular southern vegetables and largely used in place of cabbage. It is hardier and easier to grow than cabbage, can be grown on poorer soil, and withstands insect attacks better.

Although often sown during the Spring and Summer, the principal sowings are made in June, July and August, transplanted a foot apart in the row and given frequent cultivation. They make a most excellent vegetable for the late Fall, Winter and early Spring. The flavor is improved by frost. Cultivate like late Cabbage. Ready for use in about 75 days.

NORTH CAROLINA SHORT STEM. A decided improvement, and has proved very popular wherever grown. Has a short stem; large spreading leaves; very hardy, withstanding drought in Summer and cold in Winter. Its flavor and cooking qualities are the very best.

CABBAGE COLLARD. Called "Cabbage Collard" because of its close bunching habit and general resemblance to cabbage. As white and crisp as cabbage.

TRUE GEORGIA or SOUTHERN. The well known and popular Collard that has been grown for generations in the South. Should have a place in every southern garden

Egg Plant

One ounce of seed will produce 2000 plants; 1/4 pound will sow an acre.

Sow in hotbeds during January, February and March, and when 3 inches high, transplant into small pots or otherwise. Plant out-of-doors after the weather has become perfectly warm. The rows should be 3 feet apart and the plants set 2 feet apart in the row. Matures in about 120 days.

BLACK BEAUTY. Fully as large as the New York Improved, and about 10 days earlier. Very rich, dark purple; spineless.

NEW YORK IMPROVED PURPLE. This popular variety is of low growth, very compact and forms perfect support for its fruit. Usually makes 8 to 10 fruits before frost, of superb quality, which are smooth, glossy deep purple in color.



New York Improved Egg Plant.



North Carolina Short Stem Collards.

Endive

One ounce will sow about 200 feet of drill.

When plants are well started, thin out to 10 inches apart in the row, or they may be transplanted to fresh rows. When plants have reached a good size, gather the leaves closely together and tie loosely in an upright bunch. This bleaches the inner leaves in about ten days and adds to the crispness as a salad, as it renders the flavor mild and delicate. One ounce will sow 100 feet of row; 3 pounds will plant an acre of land in rows 3 feet apart.

GREEN CURLED. An attractive and appetizing salad for the Fall and Winter. Has fine-cut leaves, giving it a mossy appearance. Sow in August in 18-inch drill, and later thin plants to 1 foot apart; when large, tie up outer leaves to blanch. In dry seasons give plenty of water.

PREMIUM BRAND PULVERIZED POULTRY MANURE.

10 lbs., 65c; 50 lbs., \$1.75; 100 lbs., \$3.25.

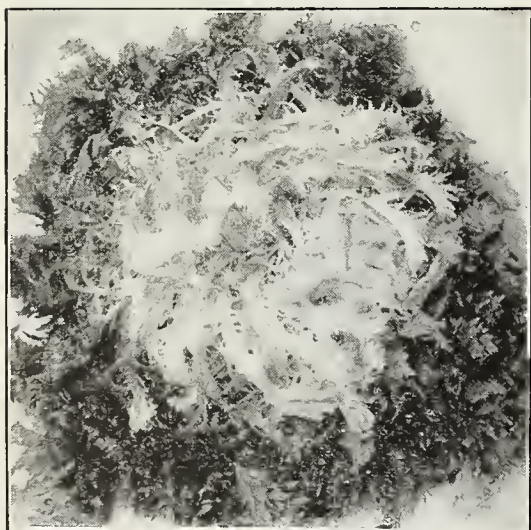

Green Curled Endive.

Gourds

NEST EGG. The small, white fruits of this variety resemble exactly in color, form and size the eggs of hens. When properly dried they are light and durable. As they do not crack and are uninjured by cold or wet, they make the best of nest eggs. Grown on a trellis, the vines serve as an ornamental screen. They should not be grown in a very rich soil, or fruits will become too large for nest eggs. They are also useful for stocking darners.

BEEF TOPS

Be sure to sow a row of Beet seed for "tops." Nothing is more delicious than Beet Tops cooked like spinach when young, and served in same way. Eclipse is good for this purpose. Sow thickly.

| COLLARDS | Pkt. | Prepaid Prices | | |
|---------------------------------|--------|----------------|---------|--------|
| | | Oz. | 1/4 lb. | Lb. |
| Cabbage Collard | \$0.10 | \$0.15 | \$0.30 | \$1.00 |
| North Carolina Short Stem | .10 | .15 | .30 | 1.00 |
| True Georgia or Southern | .10 | .15 | .25 | .75 |
| EGG PLANT | | | | |
| Black Beauty | .10 | .40 | 1.40 | 5.00 |
| New York Improved Purple | .10 | .40 | 1.40 | 5.00 |
| ENDIVE | | | | |
| Green Curled | .10 | .15 | .50 | 1.50 |
| GOURDS | | | | |
| Nest Egg | .10 | .20 | .75 | 2.50 |



American Flag Leek.

Kale or Borecole

One ounce will produce about 1500 plants. Sow 8 pounds per acre broadcast; 4 to 5 pounds in drills.

Spring or Smooth Kale may be sown either in the Spring or Fall, making greens earlier than the Winter sorts. Make Spring sowings in February and March. The Siberian and Scotch are the popular sorts for Fall sowings. Sow from August 15th to November 15th, either broadcast or in drills 18 inches apart, and give some cultivation, and they will yield greens throughout the Winter.

SPRING or SMOOTH. Hardy, quick growing; best for Spring sowing. Sow 10 pounds to the acre broadcast or 4 to 5 pounds in drills. Pkt., 10c; oz., 15c; ¼ lb., 30c; lb., 65c, prepaid. Not prepaid, 5 lbs. at 50c per lb.

EARLY GREEN CURLED SIBERIAN. Blue Kale or Dwarf German Greens. It comes at a time when a variety for the table is scarce, furnishing a valuable wholesome food rich in mineral salts, iron, etc. Pkt., 10c; oz., 15c; ¼ lb., 30c; lb., \$1.00, prepaid. Not prepaid, lb., 85c; 5 lbs. or over at 75c per lb.

GREEN CURLED SCOTCH. Very popular for shipping. Light green; nicely curled. Sow 5 pounds to the acre. Pkt., 10c; oz., 15c; ¼ lb., 30c; lb., \$1.00, prepaid. Not prepaid, 5 lbs. at 75c per lb.

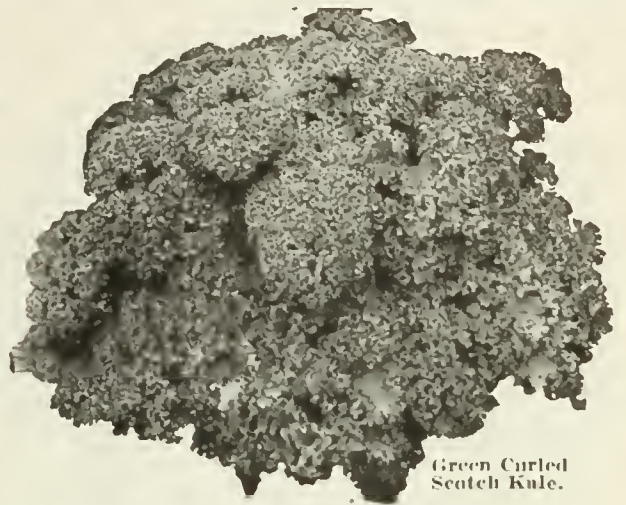

Green Curled Scotch Kale.

Leek

One ounce will sow 100 feet of drill.

Similar to onions in flavor, belong of the same family of plants, but does not form a thick bulb. Sow seed early as possible, half an inch deep, and when plants are large enough to handle, transplant to rows 12 inches apart, setting plants 6 inches apart. Hill up as they grow, to bleach the stems, or plant in a trench like celery and hill in as they grow. Seed may also be sown in September and transplanted in the Spring.

LARGE FLAG. Well known and popular variety; hardy. Pkt., 10c; oz., 25c; ¼ lb., 60c; lb., \$2.00, postpaid.

TRY SOME SWISS CHARD THIS YEAR. IT IS A VERY HEALTHFUL VEGETABLE.

If you are fond of "greens," nothing will suit you better than Swiss Chard. Plant some of it in your garden this year.



White Vienna Kohlrabi.



Fordhook Fancy Mustard.

Mustard

One ounce will sow about 75 feet of drill.

Mustard can be grown at almost any time of the year. Sow the seed either broadcast or in drills about 1 foot apart. Requires little or no cultivation.

SOUTHERN GIANT CURLED. It grows rapidly and produces an abundant crop of "greens" or salad. The leaves are large and curled. Pkt., 10c; oz., 15c; ¼ lb., 25c; lb., 75c, prepaid. Not prepaid, 5 lbs. at 65c per lb.

FORDHOOK FANCY. Has long, slender, plumelike, finely curled leaves of a deep green color, with edges deeply cut. Stands a long time before running to seed. Pkt., 10c; oz., 20c; 2 ozs., 25c; ¼ lb., 30c; lb., \$1.00.

OSTRICH PLUME. Delicious as well as ornamental. The leaves resemble ostrich plumes. Pkt., 10c; oz., 15c; ¼ lb., 30c; lb., \$1.00, prepaid.

CHINESE BROAD-LEAVED. Makes a large and tender growth for greens, without bitter taste. Ready six weeks from sowing, sweet and pungent. Pkt., 10c; oz., 15c; ½ lb., 60c; lb., \$1.00, prepaid.

Kohlrabi

One ounce will sow 200 feet of drill.

A peculiar vegetable, belonging to the cabbage family and forming a turnip-shaped bulb above the ground which is used in the same manner as Turnips. For garden cultivation give same treatment as cabbage. The plants are ready to use in 60 days.

EARLY WHITE VIENNA. Light green, fine grained bulb; short leaves. Pkt., 10c; oz., 25c; ¼ lb., 75c; lb., \$2.35, prepaid.

EARLY PURPLE VIENNA. Same as above, except in color. Pkt., 10c; oz., 25c; ¼ lb., 75c; lb., \$2.35, prepaid.

FOR GARDEN PESTS

and plant diseases, the use of insecticides, etc., is imperative. For Liquids, Dust Compounds, Sprayers, etc., see pages 53 to 56.

TRICKERS, MARKET GARDENERS and others using seed in quantity are entitled to special prices and should send for current prices, stating quantity and varieties wanted.



Giant Southern Curled Mustard.

Lettuce

Ready to eat in 45 to 85 days.

One ounce will produce from 1500 to 2500 plants; 8 ounces enough plants to set out an acre.

To raise the best of Lettuce, rich soil with plenty of humus is needed. North Carolina truckers treat the head varieties in the same way as cabbage, sowing the seed the last week of September in beds $\frac{1}{4}$ inch deep, and setting the plants in the open field during November. Shelter from the wind is of such immense advantage that if no natural windbreaks are available it pays handsomely to provide artificial ones made from cornstalks or cheap lumber. For the family garden, seed may be sown as late as October in a warm, sheltered bed, protecting it during severe weather with a covering of straw, or it may be transplanted into cold frames to head during the Winter. For a succession, sow in beds from the last of February to the middle of May, covering the seed thinly, as directed, but taking care to firm the surface.

BIG BOSTON. Very popular for outside culture as well as cold frame forcing. The heads are large and compact; leaves broad, almost smooth, but wavy at the edges; color light green, slightly tinged reddish brown.



Big Boston Lettuce.

MORSE'S STRAIN NEW YORK IMPROVED. Also called "Los Angeles" and "Wonderful." Produces immense heads, 15 to 18 inches across, and as solid as a cabbage. Blanches beautifully. The largest heading Lettuce of all. This is the so-called "Dark Iceberg" of commerce, but not the true Iceberg. It frequently weighs 2 or 3 pounds. The heart is very solid, of pleasing light green color. The leaves are large and crumpled. As an example of its "standing" properties, perfect Lettuces were cut from the same bed for upwards of seven weeks. It is pronounced the finest in cultivation for exhibition purposes, and for an outdoor all season variety it stands unrivaled.



Paris Cos Lettuce.



Wayahead Lettuce.

WAYAHEAD. It is not only earlier than May King and other fine early varieties, but the tightly folded heads are generally larger in size. The outer leaves are a rich, buttery yellow. Wayahead stands a longer time before running to seed than any other early head variety.

IMPROVED HANSON. One of the best Summer Lettuces. Large, solid, sure header; crisp and tender.

MIGNONETTE. A solid header; leaves broad, excessively blistered, crumpled and twisted. The best variety for the southern home garden. Quality excellent; tender, crisp and sweet.

GRAND RAPIDS. This sort, being of quick growth, is fine for greenhouse forcing; hardy. The plant is upright and carried well above the soil, and is little liable to rot and rust. It forms loose clusters of large, thin, bright green leaves, savoyed and crimped edges.

TENNIS BALL, Black-Seeded. One of the best standard sorts.

TENNIS BALL, White-Seeded. (Boston Market). A good forcer.

ICEBERG. A large, solid-headed, very crisp kind, the hearts of which, under moderate cultivation, weigh from 2 to 3 pounds. This is one of the most popular heading varieties for the market, hundreds of carloads being sold yearly.

EARLY CURLED SIMPSON. A heading early sort; heads up loose and very tender. This is very popular as a loose-leaf Lettuce; very good quality. The leaves grow large and tender, the inner ones forming a semi-compact head; crisp, tender and sweet flavored. May be grown under glass, in the cold frame or in open ground.

WHITE PARIS COS. One of the best celery Lettuces. Forms large, light green, solid, well folded head; of upright growth, and esteemed for its crispness and mild flavor.

WHITE SUMMER CABBAGE. Green, very hardy; popular.

UNRIVALLED. A light green strain of Big Boston.

FOR APHIS USE BLACK LEAF 40.
35c PER BOTTLE.

IN WARM WEATHER LETTUCE SHOULD BE SHADED AND GIVEN PLENTY OF WATER

| LETTUCE | Prepaid Prices | | | |
|----------------------------------|----------------|--------|-------------------|--------|
| | Pkt. | Oz. | $\frac{1}{4}$ lb. | Lb. |
| Big Boston | \$0.10 | \$0.20 | \$0.50 | \$1.50 |
| Early Curled Simpson | .10 | .20 | .50 | 1.50 |
| Grand Rapids | .10 | .20 | .50 | 1.50 |
| Iceberg | .10 | .25 | .65 | 1.75 |
| Improved Hanson | .10 | .20 | .50 | 1.50 |
| Mignonette | .10 | .25 | .75 | 2.00 |
| Morse's Strain New York Improved | .10 | .35 | 1.00 | 3.00 |
| Tennis Ball, Black-Seeded | .10 | .20 | .50 | 1.50 |
| Tennis Ball, White-Seeded | .10 | .25 | .75 | 2.50 |
| Unrivalled | .10 | .25 | .65 | 1.75 |
| Wayahead | .10 | .20 | .50 | 1.50 |
| White Summer Cabbage | .10 | .25 | .65 | 2.25 |
| White Paris Cos | .10 | .25 | .65 | |

All varieties, 20c per lb. less in 5-lb. lots and over.



Grand Rapids Lettuce.

Cantaloupe or Muskmelon

One ounce will plant 50 hills; two pounds to the acre.

Prepare hills 4 to 6 feet apart in a rich, moderately dry, sandy soil, using well-rotted manure. When danger of frost is over, plant ten to twelve seeds in each hill, and when well up, thin out, leaving four strong plants to the hill. Give frequent but shallow cultivation till the vines cover the ground. Dust with sifted ashes, air-slaked lime or road-dust to keep off insects; spray with Bordeaux Mixture to prevent disease and improve the yield. Do not grow near Cucumbers, squashes, etc. Matures in about 90 days.

NICHOLSON'S HONEY BALL CANTALOUPE. It is exceedingly prolific and, vine ripened, is of superb quality. It is not very early but well adapted to midseason and late crops. There is no sweeter or better flavored Melon grown. Fruits are netted and flesh very thick. Pkt., 10c; oz., 30c; ¼ lb., 90c; lb., \$3.00.

EMERALD GEM. Dark green skin, orange flesh; very sweet; extra early. Pkt., 10c; oz., 20c; ¼ lb., 45c; lb., \$1.25.

FORDHOOK. Flesh thick, salmon. Pkt., 10c; oz., 20c; ¼ lb., 50c; lb., \$1.50.

EDEN GEM. The real true money-making variety for the shipper and market gardener as well as the most satisfactory of all for home use. Its dense netting helps greatly in resistance to insect attacks. Pkt., 10c; oz., 15c; ¼ lb., 40c; lb., \$1.25, prepaid.



Knight Cantaloupe.

KNIGHT. About a week earlier than the Rocky Ford; of uniform size, with thick, green flesh of splendid flavor and appearance. Pkt., 10c; oz., 15c; ¼ lb., 40c; lb., \$1.25, prepaid.

HOODOO. The vines make a strong and vigorous growth, which enables them to withstand disease and produce an abundant crop of the most delicious Melons one can imagine. Flesh thick and firm; deep salmon or orange color. Pkt., 10c; oz., 15c; ¼ lb., 40c; lb., \$1.50; 5 lbs., \$1.25 per lb.

SHUMWAY'S GIANT. Salmon flesh; extremely large, almost round; no netting, and yellow when mature. Pkt., 10c; oz., 20c; ¼ lb., 50c; lb., \$1.75.

POLLOCK. The original pink-meated Rocky Ford. Pkt., 10c; oz., 15c; ¼ lb., 50c; lb., \$1.50.

EXTRA EARLY HACKENSACK. An early Melon, flattened at the end, roughly netted, thick flesh and of good flavor. Pkt., 10c; oz., 15c; ¼ lb., 40c; lb., \$1.00, prepaid.

HEARTS OF GOLD. (See illustration on inside front cover). A wonderful new Melon of excellent flavor and quality. Pkt., 10c; oz., 25c; ¼ lb., 65c; lb., \$2.00.

OSAGE. Salmon-fleshed; delicious. Pkt., 10c; oz., 20c; ¼ lb., 45c; lb., \$1.50.

HONEY DEW. Very popular, with a delicious honey flavor; smooth, light cream colored skin, with thick flesh of light green color. Weigh 6 to 8 pounds when matured. Melons sell on our local Raleigh market at from 25c to \$1.00 each. Pkt., 10c; oz., 20c; ¼ lb., 50c; lb., \$1.50, prepaid.

Black Leaf 40 for Aphis—Bottle 35c



Honey Ball Cantaloupes.



Extra Early Hackensack Cantaloupe.

GENUINE ROCKY FORD NETTED GEM. The fruit is small, almost round, smooth, showing no rib, and densely covered with heavy gray netting. Flesh thick and deep green, showing a faint lining of pink or gold at the center; of the highest quality. Pkt., 10c; oz., 15c; ¼ lb., 30c; lb., \$1.00; 10 lbs., \$8.50, prepaid.

EDWARDS' NEW PERFECTO. Nearly round and densely covered with a hard gray netting; flesh very thick and of a beautiful salmon color, shading into green as it nears the rind. Pkt., 10c; oz., 20c; ¼ lb., 50c; lb., \$1.25, prepaid.

TIP TOP. Nearly round, deeply netted; flesh is bright salmon, thick and of good flavor. Pkt., 10c; oz., 20c; ¼ lb., 45c; lb., \$1.50, prepaid.

MONTREAL MARKET. Fruit of the largest size, often attaining a weight of 15 to 20 pounds. Shape nearly round, flattened at the ends, deeply ribbed; flesh remarkably thick, green, melting, and of the finest flavor. Pkt., 10c; oz., 20c; ¼ lb., 60c; lb., \$2.00.

BANANA. Long, shaped like a banana; has a most delicious odor. Pkt., 10c; oz., 20c; ¼ lb., 45c; lb., \$1.50, prepaid.

DELICIOUS GOLD-LINED ROCKY FORD. Seed direct from originator's strain. Its shape is ideal, very slightly oval, no ribs, and is heavily netted over entire Melon. The Melon is thick-meated, fine grained and sweet; color green, with gold margin next to the seed cavity. Pkt., 10c; oz., 20c; ¼ lb., 40c; lb., \$1.25, prepaid.



Honey Dew Muskmelon.

StimUplant Makes a Wonder Garden

An All-the-Year Fertilizer for Garden and House Plants. Trial size, 15c; small size, 25c; 100 tablets 75c; 1000 tablets, \$3.50.

Melon Pests

Watch out for the cut worms, aphids and blight. Use Paris Green mixed with bran for cut worms; Black Leaf 40 for aphids and Bordeaux Mixture for blight.

Watermelons

One ounce is sufficient for a row 100 feet in hills; 2 to 3 pounds will plant an acre in hills.

A rich but light and well drained soil is needed to produce the best results. Plant the seeds 1 inch deep, from April to July, in hills not less than 6 feet apart each way. Avoid planting until the warm weather has become settled, as the vine will never thrive if checked by cold, and it really pays to use the seed more lavishly than indicated above. Matures in about 110 days. Southern farmers and gardeners should grow more Watermelons.

PRIDE OF GEORGIA. One of the largest Melons in our list. Dark green rind; oval shape; meat bright red.

DARK ICING. An extra early Melon for home use and nearby market. One of the most delicious fruits of round or shortened oval form, with dark green skin. Flesh deep pink, very sweet and melting. White seed.

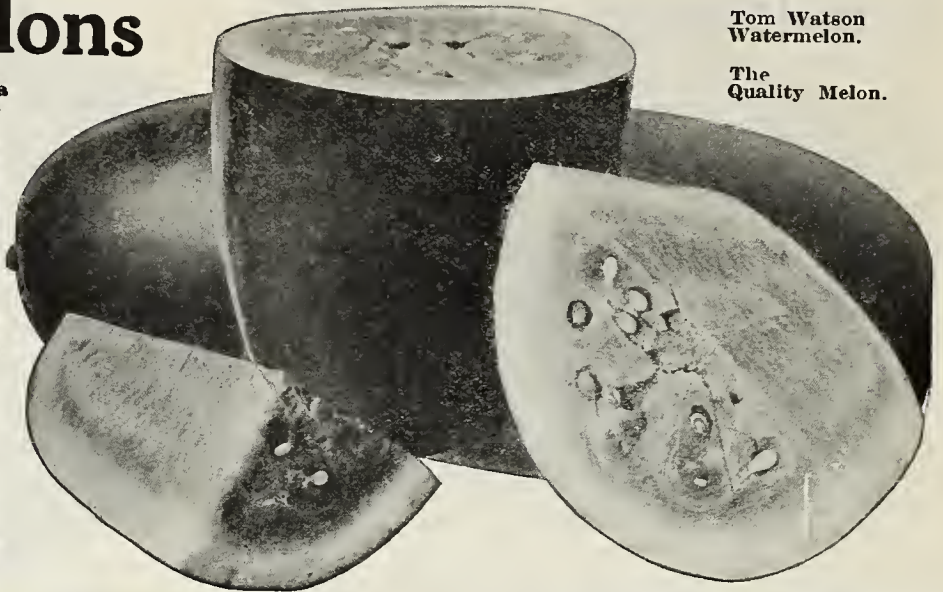

Tom Watson Watermelon.

The Quality Melon.

FLORIDA FAVORITE. Oblong, of fair size. Rind tough, dark green, irregular stripes; flesh bright red, fine quality.

TOM WATSON. There's delicious sweetness in every bite. The flesh is rich red, crisp and tenderly melting.

NEW STONE MOUNTAIN. A wonderful new Melon from Georgia; great for local markets. 20 to 80 pounds.

DUKE JONES or JUMBO. Although a shipping Melon, it is of such good quality and fine flavor that it is equally well recommended for home use. Extra large and of attractive color and appearance.

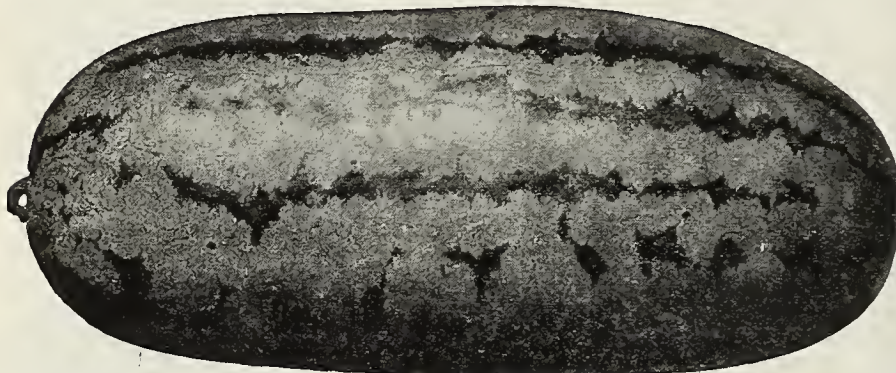

Georgia Rattlesnake Watermelon.

HALBERT HONEYSWEET. Cannot be shipped great distances, as the rind is very brittle, but it is unsurpassed for home markets and family use. It grows from 15 to 30 inches long, is dark green, slightly ridged and blunt at the blossom and stem ends.

GEORGIA RATTLESNAKE or GYPSY STRIPED. Oblong, striped and mottled; very sweet; popular in the South.

IMPROVED KLECKLEY SWEET. (See illustration on front cover). Its eating qualities leave nothing to be desired. Vines strong and vigorous; melons medium to large in size. Oblong. The Melons grow 18 to 24 inches in length, 10 to 12 inches through. Skin a very rich, dark green color; white seeds.

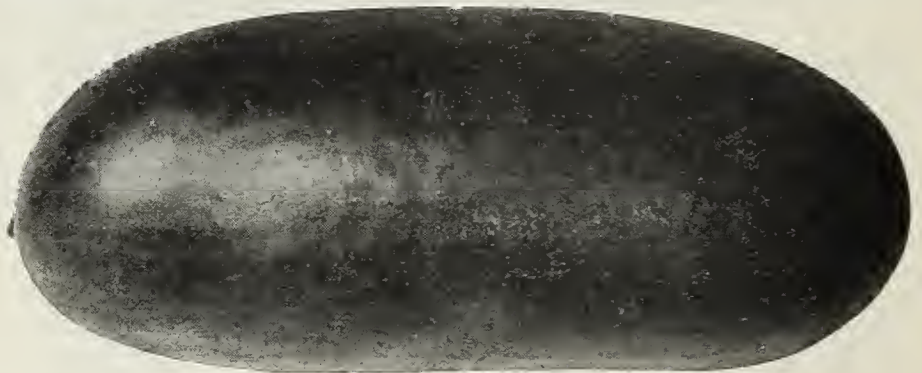

Irish Grey Watermelon.

THURMOND GRAY. A great shipper. It is a handsome Melon of large, oblong shape. The flesh is bright red, solid, firm, of melting flavor. The vine is a remarkably strong, vigorous grower and a heavy bearer of large, silver-gray Melons with very tough, thin rind. The Melons measure from 20 to 30 inches in length.

IRISH GREY. A mottled greenish grey, every Melon very distinct. A fine shipper and the equal of any in sweetness and quality.

CAROLINA BRADFORD. Fine flavored; large shipping Melon; oblong in shape, rather square ends. The skin is very dark green with darker stripes; flesh is very tender and solid.

| WATERMELONS | Pkt. | Prepaid Prices | | |
|--------------------------------------|-------|----------------|--------|--------|
| | | Oz. | ¼ lb. | Lb. |
| Carolina Bradford | \$.10 | \$0.15 | \$0.30 | \$1.00 |
| Duke Jones or Jumbo | .10 | .15 | .30 | 1.00 |
| Dark Icing | .10 | .15 | .30 | 1.00 |
| Florida Favorite | .10 | .15 | .30 | 1.00 |
| Georgia Rattlesnake or Gypsy Striped | .10 | .15 | .30 | 1.00 |
| Halbert Honeysweet | .10 | .15 | .35 | 1.00 |
| Improved Kleckley Sweet | .10 | .15 | .40 | 1.25 |
| Irish Grey | .10 | .15 | .40 | 1.25 |
| New Stone Mountain | .10 | .20 | .50 | 1.75 |
| Pride of Georgia | .10 | .15 | .30 | 1.00 |
| Thurmond Gray | .10 | .15 | .40 | 1.25 |
| Tom Watson | .10 | .15 | .30 | 1.00 |

Not prepaid, 5 lbs. or over, 20c per lb. less.

Blossom Circle of the Year in Southern Gardens

BY JULIA LESTER DILLON

First and only book dealing exclusively with methods, materials and problems of southern ornamental gardening. 200 pages; cloth; profusely illustrated. Price, \$2.65.



True Type Excel Watermelon.

WATERMELONS—Continued.

EXCEL. The rind is tough and will withstand the roughest use in transit. A heavy cropper. It is a large, long, dark green Melon with faint stripes. Flesh red, very crisp and solid.

THE JACKSON. An old variety, but still popular. Early; long, pale green Melons; very tender; crimson flesh; unusually sweet.

GOLDEN HONEY. Oblong; white seed; yellow flesh. Melon dark green with indistinct stripes; a very fine variety.

KING AND QUEEN WINTER. It is Russian in origin; round in shape, about the size of the Honey Dew muskmelon; the skin is a light cream in color with very faint, irregular stripes of light green. It is very early, prolific and its edible qualities are excellent. The seeds are quite small and very black. Average weight 10 pounds.

| WATERMELONS | Prepaid Prices | | | |
|--------------------------------|----------------|--------|--------|--------|
| | Pkt. | Oz. | ¼ lb. | Lb. |
| Excel | \$0.10 | \$0.15 | \$0.40 | \$1.15 |
| Golden Honey | .10 | .15 | .35 | 1.00 |
| The Jackson | .10 | .25 | .75 | 2.00 |
| King and Queen Winter | .10 | .25 | .75 | 2.00 |
| PARSLEY | | | | |
| Champion Moss Curled | .10 | .15 | .30 | 1.00 |
| Plain | .10 | .15 | .30 | 1.00 |
| PARSNIP | | | | |
| Long Smooth or Hollow Crown .. | .10 | .15 | .30 | 1.00 |

PARSNIPS

One ounce will sow about 100 feet of drill.

Sow seed during the early Spring in a rich soil, drilling them in rows 2 to 3 feet apart, and not over 1 inch deep. Later thin plants to 2 to 3 inches apart, and give frequent shallow cultivation.

LONG SMOOTH or HOLLOW CROWN. The best variety for table use and for the market. Early and productive. Roots long, smooth and tender.

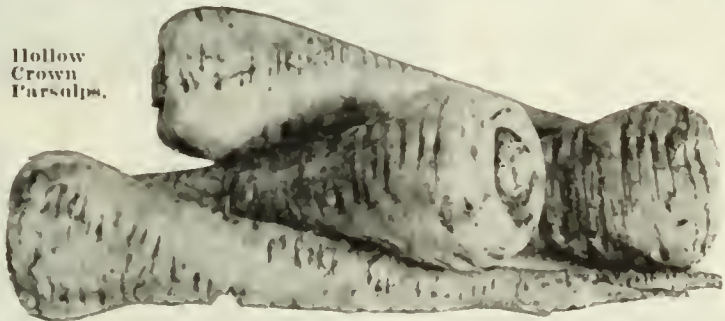

Hollow Crown Parsnips.

PARSLEY

One ounce will sow a 100-foot drill.

Parsley is easily grown, only it takes several weeks for it to come up, hence the ground where it is sown is often covered with weeds or dug over with the belief that the seed is no good. Sow it early in the Spring in rows a foot apart. It can also be used to border beds, making a very pretty effect. A few plants can be taken up in the Fall and put in pots or boxes in a sunny window and will continue to furnish leaves for flavoring or garnishing throughout the Winter.

CHAMPION MOSS CURLED. A very fine strain, with beautiful foliage; useful for all purposes.

PLAIN. Hardy and vigorous grower; not so mild as the above.

There is a year-around demand for Parsley. It is easily grown and should prove an additional source of income for our southern farmers.

Serpent or Snake Cucumber

The fruits are from 2 to 4 feet in length and grow in fantastic curves and shapes. Pkt., 15c.

SEEDS AND PLANTS FOR THE GARDEN. Vegetable seeds should be ordered in advance of the time for planting in the open, so that they will be on hand in time for planting in flats or frames, and also for use outdoors as soon as weather and condition of the soil make planting possible.

Premier Brand Pulverized Poultry Manure

Price: 10 lbs., 65c; 50 lbs., \$1.75; 100 lbs., \$3.25.

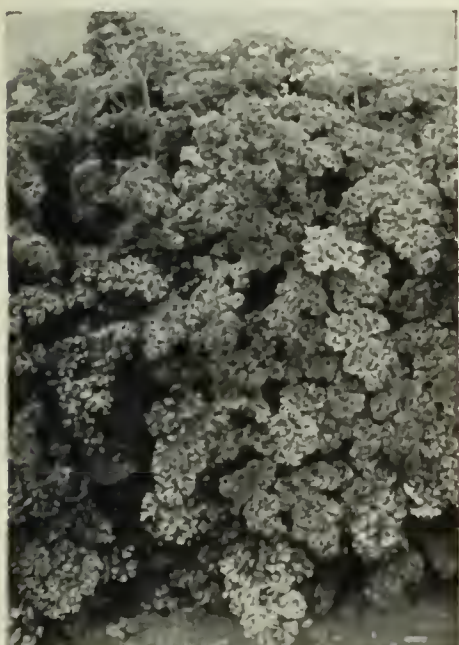

Champion Moss Curled Parsley.

Onions

One ounce will sow about 100 feet of drill; 5 to 6 pounds will plant an acre.

To grow large Onions from seed the first year, sow in January or February in hotbed or in the open ground later, and when the weather opens and the plants are the size of a goose-quill, transplant 4 to 5 inches apart in 12- to 18-inch rows. Transplanting always increases the yield, sometimes doubles it.

GROWING ONION SETS: To grow Onion Sets, sow in broad, wide rows in March or early in April, 40 to 50 pounds per acre and keep clean of weeds. In late Summer or whenever the tops die, remove the sets to a dry place, spreading them out thinly on trays made of laths.

EXTRA EARLY WHITE PEARL. The quickest of the white sorts; makes large, pearly white Onions, tender, mild and of excellent flavor. Sown in the Spring thickly, and the sets put out in the Fall,

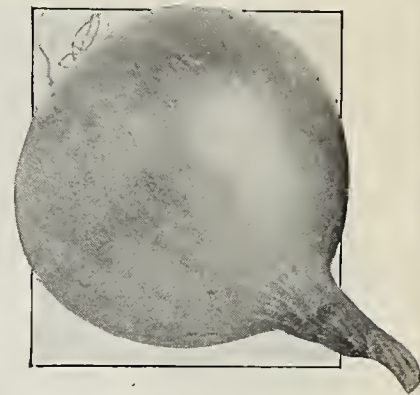

Yellow Globe Danvers Onion.



White Silverskin or Portugal.

large Onions may be had before any other sorts are ready. Pkt., 10c; oz., 25c; ¼ lb., 90c; lb., \$3.00, prepaid.

LARGE RED WETHERSFIELD. The bulbs are large, somewhat flattened, but thick; skin purplish red; flesh purplish white; very hard and solid; an excellent keeper and a heavy cropper. A good Onion for poor and dry soils. Pkt., 10c; oz., 25c; ¼ lb., 75c; lb., \$2.25, prepaid.

PRIZETAKER. A large-growing, yellowish brown variety. The flesh is white, fine grained, and like all Spanish Onions, is mild. Pkt., 10c; oz., 25c; ¼ lb., 80c; lb., \$2.50, prepaid.

YELLOW GLOBE DANVERS. Very productive and a good keeper. The bulbs grow large, of globe shape and have a clear yellow color. The flesh is crisp and mild. Pkt., 10c; oz., 25c; ¼ lb., 80c; lb., \$2.50, prepaid.

WHITE SILVERSKIN or PORTUGAL. Large, early, white Onion, noted for its mild flavor and good keeping qualities. It is one of the best keepers among the early Onions, and is often used for pickles. Pkt., 10c; oz., 25c; ¼ lb., 90c; lb., \$3.00, prepaid.

Onion Sets

Write for best market prices when ready to buy.

CULTURE OF ONION SETS:

Soil requirements the same as for Onion seed. Place the Onion Sets 3 to 4 inches apart, according to the size, 2 inches deep, in rows 1 foot apart. It is customary to furrow out the soil with a little hand plow or hoe. Set the Onion in this furrow right side up and cover with a garden rake and if the soil is dry it should be well firmed over the sets. 250 to 300 pounds of sets required for one acre. One pound equals about one quart.

SILVERSKIN. Lb., 35c, prepaid. Not prepaid, lb., 25c; 5 lbs., 85c; 10 lbs., \$1.50; bu. (32 lbs.), \$4.50.

YELLOW DANVERS. Lb., 35c, prepaid. Not prepaid, lb., 25c; 5 lbs., 85c; 10 lbs., \$1.50; bu. (32 lbs.), \$3.75.

RED WETHERSFIELD. Lb., 35c, prepaid. Not prepaid, lb., 25c; 5 lbs., 85c; 10 lbs., \$1.50; bu. (32 lbs.), \$3.75.

EXTRA EARLY WHITE PEARL. Recommended for Fall planting. Lb., 35c, prepaid. Not prepaid, lb., 25c; 5 lbs., 85c; 10 lbs., \$1.50. (Add 5c per lb. for postage).

WHITE MULTIPLIER. Qt., 25c; pk., \$1.50.

YELLOW POTATO. Qt., 35c; pk., \$1.75.

EGYPTIAN or RED PERENNIAL. Best for early green Onions. Pt., 15c; qt., 25c; ½ pk., 65c; pk., \$1.00; bu., \$3.50.



Onion Sets.

Okra or Gumbo

(SOUTHERN GROWN)

One ounce of seed will sow 50 feet of row; 8 pounds to an acre.

Sow seed when ground is warm, 1 inch deep, a few inches apart in rows 3 to 5 feet apart. Thin plants 18 to 24 inches apart. Until plants are almost grown, cultivate frequently and not very deeply. Pick young pods every day to keep plants bearing. Ready to use in 70 days.

PERKINS MAMMOTH-PODDED. Very productive. Pods intense green, 8 to 10 inches long; superior for canning.

Pkt., 10c; oz., 15c; ¼ lb., 25c; lb., 75c, prepaid. Not prepaid, 5 lbs., \$3.25.

WHITE VELVET. Pods large, white and smooth, and very abundant. Pkt., 10c; oz., 15c; ¼ lb., 25c; lb., 75c, prepaid. Not prepaid, 5 lbs., \$3.25.

DWARF PROLIFIC. Plants small, but very prolific. Pkt., 10c; oz., 15c; ¼ lb., 25c; lb., 75c, prepaid.

TALL GREEN. Long pods; grows 4 to 5 feet high. Pkt., 10c; oz., 15c; ¼ lb., 25c; lb., 75c, prepaid.

Citron

This Melon is used for making preserves. Matures in about 100 days. Plant a few for home use and market. Pkt., 10c; oz., 15c; ¼ lb., 40c.

Miscellaneous Supplies

TOBACCO DUST. Lb., 15c; 5 lbs., 50c; 25 lbs., \$2.00; 100 lbs., \$6.00.

BUG DEATH. Lb., 25c; 3 lbs., 50c; 5 lbs., 80c.

CARBON DISULPHIDE. For Ants and Cut Worms, also Grain and Cow Pea Weevils. Lb., 50c; 5 lbs., \$2.25; 10 lbs., \$4.00. (Cannot be mailed).

MELODY BIRD SEED. Pkg., 20c.

SILVER BIRD GRAVEL. Pkg., 15c.

DOG AND PUPPY BISCUITS. Pkgs., 25c and 50c. (Postage 10c extra).

Onion Plants

We have two varieties, the Crystal White Wax and Yellow Bermuda. Write for prices.

IF YOU BUY SEEDS IN LARGE QUANTITIES, WRITE FOR SPECIAL PRICES.

Succession Crops

Early Beets followed by Celery.
Early Beans followed by Turnips.
Lettuce or Onion Sets followed by Tomatoes.
Radishes followed by Tomatoes.
Spinach, Lettuce, Radishes followed by Cabbage.
Early Peas followed by Peppers, Egg Plant or Tomatoes.



Dwarf Prolific Okra.



Citron.

Garden or English Peas

One pound will sow about 100 feet of row; about 100 pounds will sow an acre.

Inoculate this Seed with **FARMOGERM**

The extra early or smooth varieties are very hardy, and can be planted as early in the Spring as the ground can be cultivated, while the wrinkled varieties should not be planted until later. Plant in rows about 3 feet apart, and cover 3 to 4 inches. Keep well cultivated until 6 inches high, then stake the tall-growing varieties with brush. Peas should be planted at intervals of two weeks to give continuous crop. Ready to use in 60 to 80 days.



Little Marvel Peas.

EARLY MORNING STAR. A leading favorite with market gardeners as well as for the home garden, producing a crop in 45 days under favorable weather conditions. Pkt., 10c; lb., 35c; 2 lbs., 65c, prepaid. Not prepaid, lb., 30c; 5 lbs., \$1.25; 10 lbs., \$2.25; 100 lbs., \$15.00.

GRADUS or PROSPERITY. Second early. Peas abundance of long pods, containing ten large Peas. 2 1/2 feet. Lb., 35c; 5 lbs., \$1.50; 10 lbs., \$2.50, prepaid. Not prepaid, 100 lbs., \$18.00.

CHAMPION OF ENGLAND. Much prized by those who are fond of a large, tender, and luscious Pea; seed wrinkled; height of vine 48 inches. Pt., 35c; qt., 65c; pk., \$3.00; bu., \$10.80.

ALASKA. Vines grow about 30 inches high. Pods are about 2 1/2 inches long, straight, round and well filled. Pkt., 10c; lb., 35c; 2 lbs., 65c, prepaid. Not prepaid, lb., 30c; 5 lbs., \$1.00; 10 lbs., \$1.75; 100 lbs., \$15.00.

FIRST AND BEST. This well known variety grows about 2 or 2 1/2 feet in height, is very early and has long been a general favorite with gardeners. Pkt., 10c; 1/2 lb., 25c; lb., 35c; 2 lbs., 65c, prepaid. Not prepaid, lb., 30c; 5 lbs., \$1.25; 10 lbs., \$1.75; 100 lbs., \$15.00.

THOMAS LAXTON. A cross between Gradus and one of the extra early sorts. It ripens within a day or two of the earliest varieties. Height 34 inches. Pkt., 10c; 1/2 lb., 25c; lb., 40c; 2 lbs., 75c, prepaid. Not prepaid, lb., 30c; 5 lbs., \$1.25; 10 lbs., \$2.00; 100 lbs., \$18.00.

SEMESAN

THE PREMIER SEED DISINFECTANT

Treat your seed, increase yield and control plant diseases. Send for booklet and prices.



Alaska Peas.



LAXTONIAN. (See front cover). The dwarf Gradus or Blue Bantam. New large-bodied dwarf Pea. Grows 16 to 18 inches high. Pkt., 10c; 1/2 lb., 25c; lb., 45c; 2 lbs., 75c, prepaid. Not prepaid, lb., 30c; 5 lbs., \$1.25; 10 lbs., \$2.10; 100 lbs., \$22.00. Write for quantity prices of all varieties when ready to buy.

IMPROVED DARK GREEN TELEPHONE. Productive, sugary; pods contain 6 or 7 peas; late. Height 4 feet. Pkt., 10c; lb., 40c; 2 lbs., 75c, prepaid. Not prepaid, lb., 35c; 5 lbs., \$1.25; 10 lbs., \$2.00; 100 lbs., \$18.00.

PREMIUM GEM. A favorite early dwarf Pea; bears well; good quality. Height 18 inches. Pkt., 10c; lb., 40c; 2 lbs., 70c, prepaid. Not prepaid, lb., 30c; 5 lbs., \$1.25; 10 lbs., \$2.00; 100 lbs., \$18.00.

BLISS EVERBEARING. A Gradus or Prosperity. A good variety that continues in bearing a long time. Height 3 feet. Pkt., 10c; lb., 35c; 2 lbs., 70c, prepaid. Not prepaid, lb., 30c; 5 lbs., \$1.25; 10 lbs., \$2.00; 100 lbs., \$18.00.

LARGE WHITE MARROWFAT. Late, very hardy and vigorous. Pods good size, contain 5 or 6 peas of good quality. Pkt., 10c; lb., 35c; 2 lbs., 65c, prepaid. Not prepaid, lb., 30c; 5 lbs., \$1.25; 10 lbs., \$2.00; 100 lbs., \$13.00.

LARGE BLACK EYE MARROWFAT. Price same as Large White Marrowfat.

THE AMEER. Very popular with truckers in certain sections of the South. The Peas are smooth and therefore can be planted early without rotting. The season is early, 2 or 3 days later than Alaska, and the pods are almost twice as large. Pkt., 10c; lb., 35c; 2 lbs., 65c, prepaid. Not prepaid, lb., 30c; 5 lbs., \$1.25; 10 lbs., \$2.00; 100 lbs., \$15.00.

MARKET SURPRISE. Will produce excellent Peas of the finest flavor in 60 days. Lb., 35c; 2 lbs., 65c, prepaid. Not prepaid, peck, \$3.00.

LITTLE MARVEL. Vines dwarf, sturdy, and heavily set with straight, deep green pods 3 inches long and well filled with large, dark green Peas. Pkt., 10c; lb., 40c, prepaid. Not prepaid, 10-lb. lots, 25c per lb.; 100-lb. lots or over, 22c per lb.

EDIBLE-PODDED SUGAR PEAS

Used in the same manner as Snap Beans.

GIANT LUSCIOUS SUGAR (Salad Peas). Without an equal for sweetness and tenderness. Eaten either shelled or in the pod. This is the best of the edible-podded varieties. May be sliced, boiled and served with butter and sauce. Pkt., 10c; lb., 35c; 2 lbs., 65c, prepaid. Not prepaid, 5 lbs., \$1.25; 10 lbs., \$2.00.

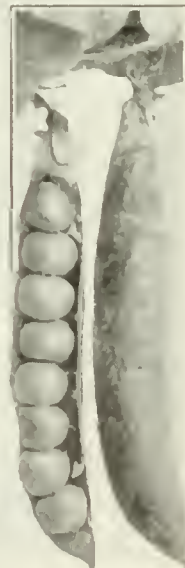

Thomas Laxton.

Pepper

One ounce will produce about 1200 plants.

Sow in hotbed in February or March and transplant outside in May, 18 inches apart, in 2- to 3-foot rows. When the ground becomes warm, sow outside and transplant as above. Hen manure, liquid manure, or a good garden fertilizer, if worked into the soil when the plants are 6 inches high, will materially increase the yield. Matures in about 130 days.

ANAHEIM CHILI PEPPER. Anaheim Chili is desired above all others for culinary use because of its agreeable pungency. That is what makes it the best seller in the market and the best pungent variety for canning.

CHINESE GIANT. This is the largest Sweet Pepper ever offered. Grows about 2 feet tall, bearing scarlet colored fruit measuring from 12 to 15 inches in circumference and about 5 inches long. Flesh is thick, mild, very tender and sweet. May be sliced and eaten as tomatoes, or stuffed as mangoes.

LARGE BELL or BULL NOSE. A beautiful sweet Pepper, with large green fruits turning to a vivid scarlet. Very thick flesh, perfectly mild and a heavy yielder. Ripens early.

LONG RED CAYENNE. A long, red, very hot variety. Green and ripe fruits are used for pickling, and ripe fruits dried for winter use.



Chinese Giant Pepper.

MAMMOTH GOLDEN QUEEN. Sweetest and largest Pepper, specimens reaching 6 to 8 inches in length and 4 to 5 inches in diameter, maturing in about 130 days; flavor mild and pleasant.

NEAPOLITAN. Very early and productive; large and sweet; fruit of upright growth, 4 to 4½ inches long by 2 inches in diameter.

PIMIENTO. The sweetest Pepper grown. Very productive; produces medium sized, brilliant red Peppers, maturing in about 135 days.

RUBY KING. Fruits red, from 4 to 6 inches long by 3 or 4 inches in diameter. Fruit dark green when young, turning to bright red as it ripens. Excellent for pickles.

SMALL RED CHILI. Red, conical pods, about 2 inches long; very hot; an ornamental and useful and prolific sort.

SWEET MOUNTAIN. An excellent sort similar to the Large Bell, but larger and sweeter.



Pimiento Pepper.

Grow Plenty of Cushaws for Stock and Market

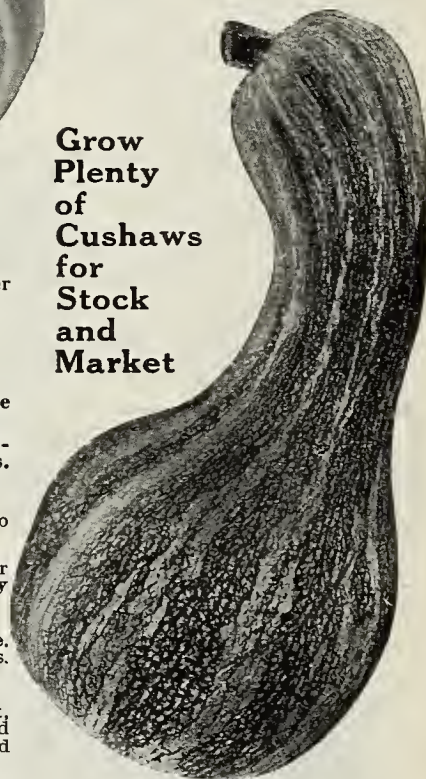

Cushaw Pumpkin.

Pumpkin

One ounce is sufficient for a row of 100 feet in hills; 2 to 3 pounds for an acre in hills.

Plant from May to July, 8 inch deep in hills 8 feet apart each way, and cultivate frequently until the vines get a strong growth. Matures in 70 to 90 days.

CHIRIMEN. A Japanese variety of excellent quality.

CORNFIELD PUMPKIN. Grown in cornfields principally for stock, but also makes excellent pies.

GREEN STRIPED CUSHAW. Fruits very large, with crooked neck; color creamy white, irregularly striped or traced with green; flesh light yellow, very thick, sweet. Very productive and popular in the southern states.

KING OF MAMMOTHS. Extremely large, orange colored, often weighing 50 pounds. Round.

LARGE CHEESE. Produces very large, flat, ribbed fruit of a beautiful orange-red color. A heavy yielder and well adapted for home, market or canning purposes.

SUGAR or PIE. Flesh deep orange-yellow; remarkably sweet, fine grained. One of the best for pies and a good keeper.

TENNESSEE SWEET POTATO. Bell-shaped. Flesh white. Used for pies.

WINTER LUXURY. A very good keeper and a splendid pie Pumpkin.

YELLOW CUSHAW CROOKNECK. The best variety for table use; color a light yellow. Should have a place in every home garden, and is also an excellent market sort.



Ruby King Peppers.

| PEPPERS | Prepaid Prices | | | |
|-------------------------|----------------|--------|--------|--------|
| | Pkt. | Oz. | ¼ lb. | Lb. |
| Anaheim Chili | \$0.10 | \$0.50 | \$1.50 | \$5.00 |
| Chinese Giant | .10 | .60 | 1.75 | 6.50 |
| Large Bell or Bull Nose | .10 | .30 | 1.00 | 3.50 |
| Long Red Cayenne | .10 | .30 | 1.00 | 3.50 |
| Mammoth Golden Queen | .10 | .50 | 1.50 | 5.00 |
| Neapolitan | .10 | .30 | 1.00 | 3.50 |
| Pimiento | .10 | .30 | 1.00 | 3.50 |
| Ruby King | .10 | .35 | 1.10 | 4.00 |
| Small Red Chili | .10 | .35 | 1.10 | 4.00 |
| Sweet Mountain | .10 | .40 | 1.25 | 4.50 |
| PUMPKINS | | | | |
| Chirimen | .10 | .20 | .75 | |
| Cornfield | .10 | .15 | .25 | .75 |
| Green Striped Cushaw | .10 | .15 | .40 | 1.25 |
| King of Mammoths | .10 | .15 | .40 | 1.25 |
| Large Cheese | .10 | .15 | .25 | .90 |
| Sugar or Pie | .10 | .15 | .25 | .90 |
| Tennessee Sweet Potato | .10 | .15 | .30 | 1.00 |
| Winter Luxury | .10 | .15 | .40 | 1.25 |
| Yellow Cushaw Crookneck | .10 | .15 | .40 | 1.25 |

Not prepaid, 5 lbs. or over, at 20c per lb. less.

Wyatt's Selected Seed Potatoes

Northern Grown Stock, Selected and Grown Especially for Seed

Prices fluctuate. Write us when you are ready to purchase, stating quantity wanted. Potatoes are forwarded by express or freight, as directed, purchaser paying charges. We assume no risk on Potatoes, and ship strictly on purchaser's responsibility. Sacks contain 2½ bushels.

One peck will plant about 100 feet of row, or 100 hills; 10 bushels are required for an acre.

Good, well drained, fibrous loam will produce Potatoes under right climatic conditions. For early Potatoes, which mature 8 to 10 weeks from planting, the soil must be rich. Cut the tubers so there will be two to three eyes to each piece. Plant in hills or rows 3 feet apart and from 15 to 18 inches apart in the row. Spray the leaves of the young plants with a Bordeaux-Arsenate mixture as a protection against blight and attacks of beetles.

TRUE EARLY ROSE. The old standard early Potato; rosy blush skin; white flesh; productive and of excellent flavor; a fine keeper. Pk., \$1.10; bu., \$3.75; sack, \$8.00.

SPALDING NO. 4 ROSE. A popular and large-yielding early variety. Large sized, round Potato; pinkish skin; good keeping and shipping qualities; for either early or late crop. We have no hesitation in recommending it as a most satisfactory and profitable variety. Pk., \$1.10; bu., \$3.75; sack, \$8.00.

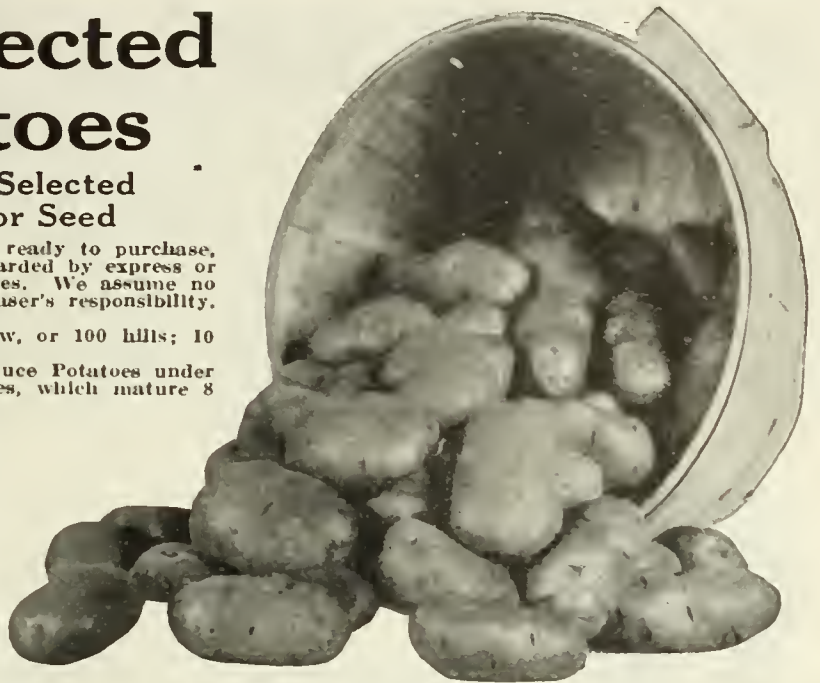

Early Rose Potatoes.

GREEN MOUNTAIN. A large, handsome, pure white Potato for main or late crop; prolific yielder and invariably of fine table quality, cooking dry and mealy. Pk., \$1.10; bu., \$3.75; sack, \$8.25.

IMPROVED PEACHBLOW. An old favorite for late planting; skin slightly tinged with pink; of attractive appearance, and one of the best keepers. Stands drought and heat better than other late cropping varieties. Pk., \$1.25; bu., \$1.00; sack, \$9.75.

Certified Seed Potatoes

We have been fortunate in securing several hundred sacks of Extra Fancy Certified Field Inspected Irish Cobblers. Government records show that certified seed increases the yield fifty per cent.

Price: peck, \$1.50; bushel, \$1.50; sack, \$10.50.



Irish Cobblers—The Carolina Truckers' Favorite.

IRISH COBBLER. A most excellent extra-early variety producing plump, handsome tubers of good size and excellent quality. The vines make short, upright growth, so that the hills may be only a short distance apart. The flesh is pure white, with a clean, smooth, white skin with strong, well developed eyes slightly indented. In quality they are excellent, always cooking dry and mealy. Splendid keepers, and a first class sort worth the attention of all Potato growers. Matures in 30 days. Pk., \$1.10; bu., \$3.75; sack, \$8.00.

MISS EARLY RED TRIUMPH. The tubers are of medium size, round and uniform in shape, eyes slightly depressed; color a beautiful red. Its great beauty, productiveness and fine quality make it one of the best extra early market varieties, especially for the South. Pk., \$1.25; bu., \$1.00; sack, \$9.00.

We carry a full line of Sprayers, Bordeaux Mixture, Arsenate of Lead, Blue Stone, and Paris Green.

The Little Book of Annuals

By Professor Albert C. Hottes

A reliable guide through the season of annual bloom. Carefully written and freely illustrated book of 128 pages. Paper cover, \$1.10; cloth binding, \$1.35, postpaid.

Dibbers

The Wyatt steel-pointed Dibber aids greatly in setting vegetable plants, bulbs, etc. Iron handle, all in one piece, very strong.

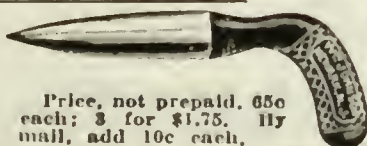

Price, not prepaid, 65c each; 3 for \$1.75. By mail, add 10c each.



Miss Red Triumph—Extremely Hardy.

Superior Radish Seed

One ounce will sow 50 feet of drill; 8 to 10 pounds per acre. Ready for market in 25 to 45 days.

Tender and crisp Radishes must be grown quickly, and this requires rich soil and plenty of moisture. Commencing with the first mild spell in the Spring, sow at intervals of ten days, in a light, rich, deeply worked soil. May also be sown as a catch crop between rows of beets, lettuce, onions, etc., or sown in the same drill with slow-growing vegetables like carrots and parsnips. When forced in hotbeds, they must have plenty of ventilation and moisture.

SOW EARLY RADISHES FOR SUCCESSION EVERY TWO WEEKS

CRIMSON GIANT. For forcing or outdoor planting. Although twice the size of other forcing sorts this does not get pithy or hollow; the skin is crimson, flesh is white, tender, crisp and sweet flavored.

EARLY RED or SCARLET TURNIP. A quick growing, round red Radish, with small tops; rich red color; crisp and tender. Fine for early outdoor planting.

EARLY SCARLET GLOBE. (See inside front cover). An excellent variety of fine quality and appearance; brilliant colored skin; very round in shape.

EARLY WHITE-TIPPED SCARLET TURNIP (Rosy Gem). Very early; makes beautiful, deep scarlet roots, with white tip; crisp, tender and mild.

FRENCH BREAKFAST. A white-tipped, olive-shaped sort, and one of the earliest forcing varieties, but should be used while young.

ICICLE. (See inside front cover). A fine white Radish about 5 inches in length and quite tender. This is one of the very best of the Summer Radishes. Skin is smooth and thin; flesh fine grained, white and crisp. A good variety for family use.

JOHNSON'S PERFECTION. The best of the Red Turnip White-Tipped varieties. Market gardeners will find ready sale for this brilliant scarlet white-tipped variety.

LONG SCARLET SHORT TOP. Long, bright scarlet; fine for forcing.

WHITE STRASSBURG. Large, long, solid; one of the best for Summer use.

WHITE BOX. It is a rapid grower, rather small in size, with brittle, sweet flesh and pure white skin.



Johnson's Perfection White-Tipped Radishes,



Salsify.

Winter Radishes

Sow during August, September, until October 10th, and when freezing weather comes on, pack in sandy soil, either buried outdoors or in a damp, cool cellar, where they will keep all Winter.

LONG BLACK SPANISH. One of the hardiest of Radishes; oblong in shape; of large size.

ROSE CHINA WINTER. Roots cylindrical; color bright rose; flesh white and of superior quality. One of the best.

WHITE CHINESE or NEW CELESTIAL. Large, stump-rooted; white skin and flesh; mild in flavor, brittle and never woody.

SALSIFY or Vegetable Oyster

One ounce will sow about 50 feet of drill.

Soil and culture should be the same as for parsnips. Make sowings as early as practicable in Spring. Salsify is boiled like parsnips or carrots, or is half-boiled and grated, then made into balls, which are dipped into batter and fried.

MAMMOTH SANDWICH ISLAND. A new and improved type, producing roots of nearly double the size and weight of the old sort, and in every way preferable. Much valued by market gardeners, as it grows stronger and is less inclined to branch.

VINE PEACH

Also called Vegetable Orange or Mango Melon. Fruit is size and color of medium orange; vines much like muskmelons and require same care. Fruits used for pickles, pies and preserving. Try a few glass jars of these—cut fruit in halves and cook in syrup. Pkt., 10c; oz., 25c; ¼ lb., 75c.

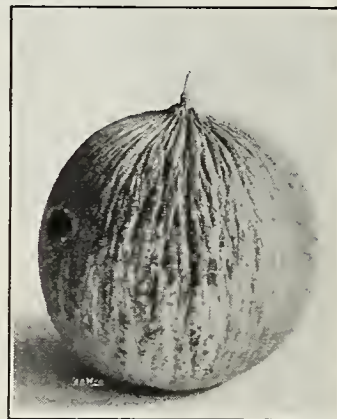

Winter Pineapple Casaba.

WINTER PINEAPPLE CASABA

This is one of the best of the late ripening Winter varieties. As it ripens on the vines, it can be kept for a longer period in the cellar. The fruits are very solid and heavy, about 10 to 12 inches in diameter, thick at the base, and tapering at the top. The color is deep sea green, with mottled white and green at the bottom. Flesh pineapple color and flavor. Pkt., 10c; oz., 20c; ¼ lb., 50c; lb., \$1.50; 5 lbs., \$7.00, prepaid.

MARTYNIA

The seed pods are used for pickling when gathered young and tender. Sow in open ground in May, in hills 3 feet apart each way, or in hotbed, and afterward transplant. If once planted in the garden, voluntary plants are likely to spring up the following year from scattered seeds.

PROBOSCIDEA. Large size, with long horns. Pkt., 10c; oz., 25c; ¼ lb., 90c; lb., \$3.25.

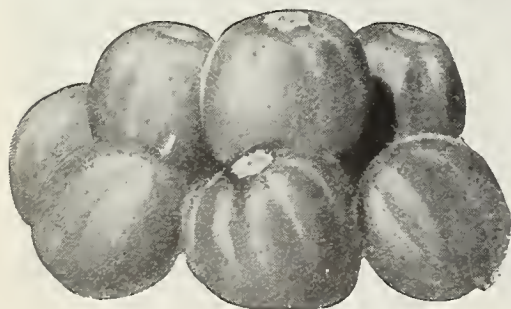

Vine Peach or Vegetable Orange.

RADISHES

| | Pkt. | Oz. | ¼ lb. | Lb. |
|-----------------------------------|--------|--------|--------|--------|
| Crimson Giant | \$0.10 | \$0.15 | \$0.35 | \$1.00 |
| Early Red or Scarlet Turnip | .10 | .15 | .40 | 1.00 |
| Early Scarlet Globe | .10 | .15 | .30 | .90 |
| Early White Tipped Scarlet Turnip | .10 | .15 | .30 | .90 |
| French Breakfast | .10 | .15 | .30 | 1.00 |
| Icele | .10 | .15 | .40 | 1.00 |
| Johnson's Perfection (Try some) | .10 | .20 | .35 | 1.25 |
| Long Black Spanish | .10 | .15 | .30 | 1.00 |
| Long Scarlet Short Top | .10 | .15 | .30 | 1.00 |
| Rose China Winter | .10 | .15 | .30 | 1.00 |
| White Box | .10 | .15 | .30 | 1.00 |
| White Chinese or New Celestial | .10 | .15 | .30 | 1.00 |
| White Strassburg | .10 | .15 | .30 | 1.00 |

SALSIFY or VEGETABLE OYSTER

| | | | | |
|-------------------------|-----|-----|-----|------|
| Mammoth Sandwich Island | .10 | .20 | .65 | 2.25 |
|-------------------------|-----|-----|-----|------|

Not prepaid, 5 lbs. or more, deduct 20c per lb.



Early White Bush.

Golden Summer Crookneck.

Golden Custard.

Wyatt's Selected Squash or Cymbling

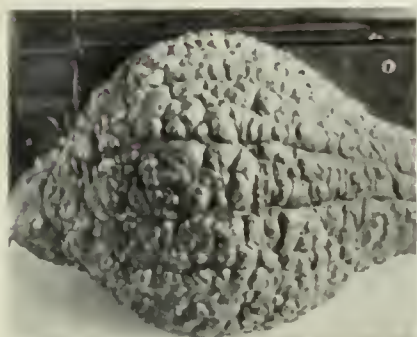

Hubbard Squash.

An ounce of the Summer varieties will plant 30 hills; of the Winter sorts, 15 hills, 2 to 3 pounds per acre.

The Winter Squash is one of our finest Winter vegetables, and should be largely grown. No variety can be planted until the weather has become warm, as the plants are very susceptible to cold, damp weather. Sow 8 to 10 seeds in a hill, and after danger from bugs or cutworms is over, thin to four plants in a hill. The striped beetle and large squash bug are very troublesome, but can be held in check if tobacco dust or stems are freely used in the hills and the plants dusted frequently with Sling Shot, or slacked lime, or fine ashes mixed with road dust. Matures in 65 to 125 days.

BUSH FORDHOOK SQUASH. Unequaled in quality and delicious sweetness by any variety, whether for Summer or Winter use. If stored before frost in a warm, dry place, it will furnish Winter Squash for table use until the new crop is ready. Pkt., 10c; oz., 20c; ¼ lb., 40c; lb., \$1.25.

BOSTON MARROW. Very popular for Fall and Winter; thin rind, orange color, yellow flesh; fine for pies; good keeper. Pkt., 10c; oz., 15c; ¼ lb., 35c; lb., \$1.00.

BANANA. This Squash grows from 1 to 2 feet in length. The skin varies from a bright yellow to a dark olive green. Flesh firm and solid, of beautiful orange-yellow and excellent quality. When quite young it is excellent to cook as a marrow. Pkt., 10c; oz., 25c; ¼ lb., 85c; lb., \$2.50, prepaid.

COCOZELLE. A wonderful new Squash, 12 to 16 inches long. Try a few this year. Pkt., 10c; oz., 25c; ¼ lb., 75c.

DELICATA. A small Squash for both Summer and Winter use. Golden color mottled green. Pkt., 10c; oz., 25c; ¼ lb., 75c.

EARLIEST PROLIFIC. An extremely early variety of Summer Squash of Patty-Pan type; a bush Squash, remarkably productive and of good quality. Pkt., 10c; oz., 15c; ¼ lb., 40c; lb., \$1.25; 5 lbs., \$5.50, prepaid.

GIANT GOLDEN SUMMER CROOK-NECK SQUASH. Larger than the original Summer Crookneck and more desirable, being as early and of more vigorous growth. The flesh is thick, yellow. Pkt., 10c; oz., 15c; ¼ lb., 45c; lb., \$1.25.

ENGLISH MARROW. Fruit shorter than Long Cream. Pkt., 10c; oz., 20c; ¼ lb., 65c.

LONG CREAM. Bears creamy white, oblong fruits. Pkt., 10c; oz., 20c; ¼ lb., 65c.

HUBBARD. Large size, flesh bright orange, fine grained, dry and good flavor. Pkt., 10c; oz., 15c; ¼ lb., 40c; lb., \$1.25.

MAMMOTH WHITE BUSH is an improved selection of the old "Early White Bush," the highly favored early Summer Squash. The newer sort is much larger and deeper, has fewer scallops, which saves waste, and is a heavier producer. Pkt., 10c; oz., 15c; ¼ lb., 40c; lb., \$1.25; 5 lbs., \$5.50.

GOLDEN CUSTARD BUSH. Similar to the White Bush, but yellow. Pkt., 10c; oz., 15c; ¼ lb., 40c; lb., \$1.25.

WYATT'S EARLY WHITE BUSH or PATTY PAN. Very largely grown in the South. Early, productive and a good shipper. Pkt., 10c; oz., 15c; ¼ lb., 35c; lb., \$1.00; 5 lbs., \$1.50, prepaid.



New Zealand Everbearing Spinach.

Spinach

One ounce will sow 100 feet of drill; 20 pounds per acre in drills, or 25 to 30 pounds broadcast. One-half pound is sufficient for an average garden.

Should be grown in every garden for greens. It is very healthful, and should be freely used, as it is not difficult to raise; requires little cultivation. It can be sown in drills, which should be about 18 inches apart, covering the seed with an inch of soil or it can be sown broadcast. Can be sown in February, March and April, or in September or October for late Fall and early Spring use. Ready to cut in 10 to 60 days.

NORFOLK SAVOY or BLOOMSDALE. A hardy variety; very early, producing leaves resembling a Savoy cabbage; a good variety for Fall seeding. Pkt., 5c; oz., 10c; ¼ lb., 25c; lb., 50c; 5 lbs., \$2.25, prepaid. Not prepaid, 100 lbs., \$25.00; 500 lbs., \$100.00.

LONG SEASON. Well known variety for either Fall or Spring seeding. Stands a long time in edible condition. Pkt., 5c; oz., 10c; ¼ lb., 25c; lb., 50c, postpaid.

NEW ZEALAND. Produces tender Spinach even during hot weather, and will grow to poor soil. Pkt., 10c; oz., 15c; ¼ lb., 40c; lb., \$1.15, prepaid.

KING OF DENMARK. This new variety is slow to go to seed. It makes a very quick growth of dark green leaves, large and attractively crumpled. Plant some without fail. Pkt., 10c; oz., 15c; ¼ lb., 25c; lb., 60c; 10 lbs., \$1.95.

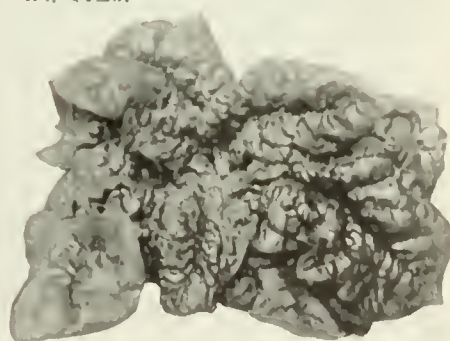

Norfolk Savoy or Bloomsdale Spinach.

Wyatt's Tomatoes

One ounce will make about 1500 plants; 4 ounces will make plants enough for an acre.

Six or eight weeks before frost is over sow seed in hotbeds or shallow boxes in the house, and when the plants have made four leaves, transplant in the beds to promote root growth. Expose as much as possible to harden them, so that when set out on the open ground they will be strong and stocky, but do not allow the growth to be checked. Transplant 3 to 4 feet apart in a light, warm soil, and cultivate as long as possible. When transplanted, puddle the plants and shade them a few days until they are well rooted. The earliest fruits may be had by growing in pots and shifting to large pots as they become filled with roots. Earliness may also be promoted by pinching off all the branches except the one most thrifty and tying this and the main stem to stakes. If all useless growth is removed by pinching out the side branches, the plants may be set closer and will produce more perfect fruits and a more abundant crop.

ACME. One of the earliest; handsome; medium sized.

BRIMMER. A new Tomato, well adapted to southern conditions, larger than most kinds. The fruit is unusually large, flat curved, of a bright red color, thick, meaty and contains but few seeds.

BONNY BEST (Selected Strain). Very early; medium size; valuable for market.

WYATT'S BEEFSTEAK. Very large, round and regular; bright scarlet skin, solid flesh of best quality; seed cells small. Plants are very prolific; fine appearance.

CRIMSON CUSHION. An extremely large, bright red variety of the Ponderosa type; ripens evenly; good quality; late.

CHALK'S EARLY JEWEL. Very fine; large, solid, smooth and bright red.

DWARF CHAMPION. Fruit of medium size; very prolific.

SPARKS' EARLIANA. Extra early; bright red; smooth.

FIRST EARLY. Best for the early market. For a first early money-maker it has no equal.

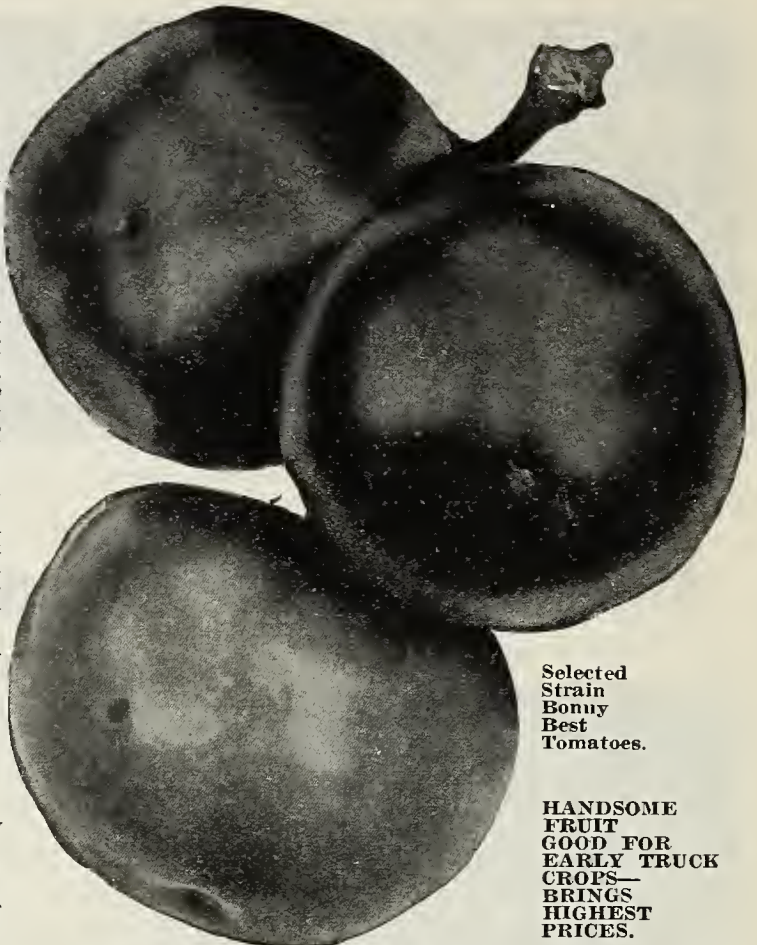

Selected Strain Bonny Best Tomatoes.

HANDSOME FRUIT GOOD FOR EARLY TRUCK CROPS—BRINGS HIGHEST PRICES.

TOMATO PLANTS. We can supply all varieties in season. Write for prices when ready to purchase.

TOMATO COLLECTION. Six packets of quality Tomato Seed, of the following varieties, mailed to any address in the United States for

TWENTY-FIVE CENTS

- 1 Pkt. Brimmer. 1 Pkt. Bonny Best.
- 1 Pkt. Acme. 1 Pkt. Earliana.
- 1 Pkt. Ponderosa. 1 Pkt. Dwarf Champion.



Wyatt's Colossal, Improved. Largest of All.

PONDEROSA. Fruits very large, solid and bright crimson.

WYATT'S COLOSSAL TOMATO. The largest of all. The finest quality. Oftentimes attains a weight of 18 ounces to 2 pounds. Plant some of this wonder Tomato.

LIVINGSTON BEAUTY (Purple). Vines large, vigorous and heavy bearers; fruit large, uniform, very smooth purplish pink skin; flesh light pink.

GREATER BALTIMORE. A main crop variety; excellent for canning; fruit large, smooth and well formed; color bright red.

GULF STATE MARKET. The best of the early, purple-fruited varieties. Globe-shaped, very solid, free from cracking and productive.

JOHN BAER. Very early and an exceedingly heavy cropper; produces fruit of medium size and fine flavor.

JUNE PINK. This is really a "Sparks' Earliana," as it resembles that variety in every way except the color, which is pink.



Greater Baltimore Tomatoes.

SOUTHERN GROWN WATERMELON SEED PRODUCES THE BEST MELONS IN THE WORLD. OUR SEED IS THE BEST SOUTHERN GROWN.

| TOMATOES | Pkt. | Prepaid Prices | | |
|---------------------|-------|----------------|---------|--------|
| | | Oz. | 1/4 lb. | Lb. |
| Acme | \$.10 | \$0.25 | \$0.80 | \$3.00 |
| Bonny Best | .10 | .35 | 1.00 | 3.50 |
| Brimmer | .10 | .75 | 2.25 | 8.00 |
| Chalk's Early Jewel | .10 | .35 | 1.00 | 3.50 |
| Crimson Cushion | .10 | .50 | 1.75 | 6.00 |
| Dwarf Champion | .10 | .35 | 1.00 | 3.50 |
| Sparks' Earliana | .10 | .30 | .90 | 3.00 |
| First Early | .10 | .40 | 1.20 | 4.00 |
| Greater Baltimore | .10 | .35 | 1.15 | 4.00 |
| Gulf State Market | .10 | .50 | 1.75 | 6.00 |
| Improved Ponderosa | .10 | .50 | 1.75 | 6.00 |
| John Baer | .10 | .35 | 1.00 | 3.50 |
| June Pink | .10 | .45 | 1.25 | 4.50 |
| Livingston Beauty | .10 | .25 | .90 | 3.00 |
| Wyatt's Beefsteak | .10 | .60 | 2.00 | 7.50 |
| Wyatt's Colossal | .10 | 1.00 | 3.00 | 10.00 |

In 5-lb. lots, 20c per lb. less.

Columbia Wilt-Resistant Tomatoes.

Plant Some, You Will be Pleased With the Results.



TOMATOES - Continued

WYATT'S MATCHLESS. Large, bright red; long keeping Tomato. The solid fruit is produced on strong, vigorous, prolific vines. Very distinct.

RED ROCK. A main crop variety; very productive; a good shipper. Fruit is a brilliant red; exceptionally smooth and uniform in size; an excellent variety for canning.

NEW GLOBE TOMATO. This new globe or ball-shaped Tomato is ideal for the home garden; it is excellent for slicing. The rich, juicy, Tomato flavor gives a certain zest and joy in the eating. The skin is a smooth, glossy red; the flesh is firm and it has few seeds.

LIVINGSTON'S NEW STONE. A standard and general favorite with truckers and canners; always dependable; very vigorous and productive. Fruits round, large, solid, smooth and deep red in color.

GOLDEN PONDEROSA. A Yellow Gem. This is a yellow Ponderosa equal in size to that magnificent variety. Sliced and served with the Purple Ponderosa, it makes a highly decorative and appetizing salad. Runs nearly true to type, with a small percentage of mixed fruits.

A Full Line of Thermometers and Other Supplies for Incubators Always in Stock, or Quickly Secured.

THE LOCAL RALEIGH MARKET ALWAYS PAYS GOOD PRICES FOR HIGH QUALITY SPINACH. DOCTORS RECOMMEND IT AS THE BEST IRON CONTENT VEGETABLE.

TOMATOES

| | Pkt. | Oz. | Prepaid Prices | 1/4 lb. | Lb. |
|------------------------|-------|-------|----------------|---------|-----|
| Golden Ponderosa | \$.10 | \$.50 | \$1.75 | \$6.00 | |
| Golden Queen | .10 | .40 | 1.20 | 4.00 | |
| Livingston's New Stone | .10 | .25 | .75 | 2.75 | |
| New Globe Tomato | .10 | .40 | 1.25 | 4.00 | |
| Peach | .10 | .50 | 1.75 | 5.75 | |
| Red Rock | .10 | .25 | .75 | 2.75 | |
| Wyatt's Matchless | .10 | .35 | 1.00 | 3.50 | |
| Yellow Pear-Shaped | .10 | .50 | 1.50 | 5.50 | |
| Yellow Plum | .10 | .50 | 1.50 | 5.50 | |

TOMATOES, WILT-RESISTANT

| | | | | |
|----------------|-----|-----|------|------|
| Columbia | .10 | .50 | 1.75 | 6.00 |
| Louisiana Pink | .10 | .60 | 2.00 | 7.50 |
| Louisiana Red | .10 | .60 | 2.00 | 7.50 |
| Marvel | .10 | .60 | 2.00 | 7.00 |
| Norduke | .10 | .60 | 1.75 | 6.00 |
| Norton | .10 | .60 | 1.75 | 6.00 |

In 5-lb. lots, 20c per lb. less.

Wilt-Resistant Tomatoes

Truckers in Eastern Carolina are making money growing wilt-resistant Tomatoes for Intc crops.

MARVEL.

A good bearer; heavy foliage; medium sized.

NORDUKE. Probably the best main crop wilt-resistant variety.

NORTON. Resembles Stone; a good keeper and yielder. Withstands extremes of heat and drought.

COLUMBIA. Our seed of this variety is the very best California grown.

LOUISIANA PINK. Pink meated. Highly wilt-resistant; great yielder.

LOUISIANA RED. The highest yielding Tomato for the Carolinas.

The above six wilt-resistant varieties have been tried and we know that they will give you satisfaction. Try some this season.

Special: 1 pkt. of each variety, 50c prepaid.

We can supply limited quantities of Marvona, Marglobe and Marvelosa Tomato seed. These new wilt-resistant varieties will soon be classed as standard varieties.



Novel Varieties

YELLOW PEAR. Small; for preserves; much resembling a pear in form.

YELLOW PLUM. Plum-shaped; fine flavor; yellow flesh.

PEACH. Resembles a peach in shape and size. Desirable for preserving or decoration.

GOLDEN QUEEN. Brick yellow; large size.

Herbs

For Seasoning—For Flavoring.

For flavoring soups, meats, etc. A few pot and sweet herbs are necessary for every garden.

| | Pkt. | Oz. |
|--------------------|-------|--------|
| ANISE | \$.10 | \$0.20 |
| BASIL, Sweet Green | .10 | .25 |
| BALM | .10 | .50 |

Yellow Pear Tomatoes. Fine For Preserves.

| | Pkt. | Oz. |
|--------------------------|-------|--------|
| CORIANDER | \$.10 | \$0.20 |
| CARAWAY | .10 | .20 |
| DILL | .10 | .15 |
| FENNEL, Sweet | .10 | .20 |
| LAVENDER | .10 | .25 |
| MALJORAM, Sweet | .10 | .35 |
| ROSEMARY | .10 | .50 |
| SAGE | .10 | .30 |
| SAVORY, Summer or Winter | .10 | .35 |
| THYME | .10 | .10 |
| WORMWOOD | .10 | .30 |



Sage.

Louisiana Red Tomatoes—A Big Yielder.

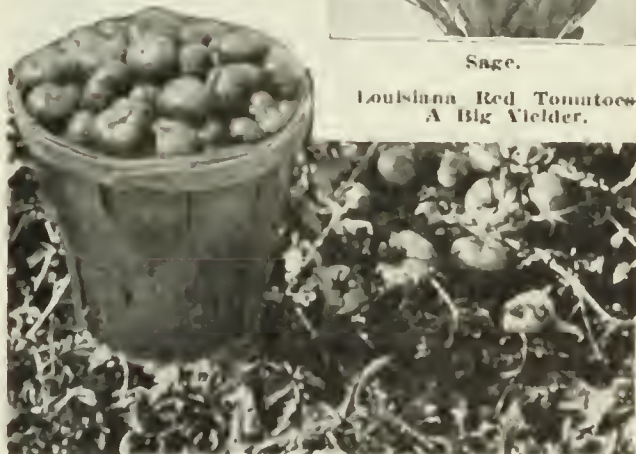

WE CAN SUPPLY ALL KINDS OF FERTILIZERS. LET US KNOW WHAT YOU WANT.



Purple Top Strap-Leaf.

Snow-ball.

Purple Top White Globe.

Cowhorn.

Turnips

One ounce is sufficient for 100 feet of drill; 1½ to 2 pounds to an acre.

The successful cultivation of Turnips requires land which has been thoroughly enriched and put in the best condition. For Spring use, sow the earlier varieties about the last of February, three-fourths of an inch deep in drills 18 inches apart, and thin the plants to 6 inches apart; for Fall and Winter supply, sow from the middle of July to November 1st. The Strap-Leaf varieties will usually make Turnips as late as the middle of October.

EXTRA EARLY PURPLE TOP MILAN. An excellent medium size Turnip; smooth, white surface, purple top, flat shape, white flesh—its growth is very uniform and quality the best. Pkt., 10c; oz., 15c; ¼ lb., 35c; lb., \$1.00.

EARLY WHITE MILAN. Is the earliest Turnip, but can be used Spring or Fall. The skin is smooth, snowy white, has a polished appearance; medium size, white, tender, sweet. Pkt., 10c; oz., 15c; ¼ lb., 35c; lb., \$1.00.

PURPLE TOP WHITE GLOBE. (Selected strain). A large, rapid-growing sort with globe-shaped roots. Flesh pure white, and the best flavored; the skin is white, with a purple top. Pkt., 5c; oz., 10c; ¼ lb., 25c; lb., 75c, prepaid. Not prepaid, 5 lbs., \$3.50; 10 lbs., \$5.50.

WHITE EGG. Quick growing, egg-shaped, perfectly smooth, pure white variety; grows half way out of the ground with small tops and rough leaves, never has rank, strong taste. Pkt., 5c; oz., 10c; ¼ lb., 25c; lb., 75c; 5 lbs., \$3.25.

COW HORN or LONG WHITE. Grows nearly half-way out of the ground; carrot shape, usually slightly bent, pure white. Pkt., 5c; oz., 10c; ¼ lb., 25c; lb., 75c.

POMERANIAN WHITE GLOBE. Large, good both for table and stock. Pkt., 5c; oz., 10c; ¼ lb., 25c; lb., 75c; 5 lbs., \$3.00.

LARGE WHITE NORFOLK. Globular; late; solid. Pkt., 5c; oz., 10c; ¼ lb., 25c; lb., 75c; 5 lbs., \$3.00.

YELLOW ABERDEEN. Large, globe-shaped table and stock variety. Pkt., 5c; oz., 10c; ¼ lb., 25c; lb., 75c; 5 lbs., \$3.00.

WHITE FLAT DUTCH. An early garden variety; popular in the southern states; medium sized, sweet, tender and desirable for table use. Pkt., 5c; oz., 10c; ¼ lb., 25c; lb., 75c; 5 lbs., \$3.00.

EARLY SNOWBALL. Small, white; grows quickly; splendid table quality. Pkt., 5c; oz., 10c; ¼ lb., 25c; lb., 75c; 5 lbs., \$3.00; 10 lbs., \$5.00.

LARGE AMBER GLOBE. Large yellow Turnip, used for both table and stock feeding. It resembles the rutabaga and grows to an enormous size. Pkt., 5c; oz., 10c; ¼ lb., 25c; lb., 75c, prepaid.

RED or PURPLE TOP STRAP-LEAF. This Strap-Leaf variety is good for early Spring and Fall use, top red or purple above ground; flesh fine grained; mild flavor. Pkt., 5c; oz., 10c; ¼ lb., 25c; lb., 75c.

MIXED TURNIPS. A mixture of all varieties of garden Turnips, early and late sorts, both white and yellow fleshed. Just what people want for the home garden. One sowing will supply Turnips for Summer and Winter use. Pkt., 5c; oz., 10c; ¼ lb., 25c; lb., 60c, prepaid.

SALAD TURNIPS

SEVEN TOP. This variety is grown altogether for its top. It does not make a root of sufficient size to eat. It is the best salad Turnip grown, and the tops will continue to come after being cut. Pkt., 5c; oz., 10c; ¼ lb., 25c; lb., 75c, prepaid. Not prepaid, 10 lbs., \$7.00.

SOUTHERN PRIZE. Makes an abundant growth of tops, and at the same time produces a medium-sized root, which is white and of good quality. Pkt., 5c; oz., 10c; ¼ lb., 25c; lb., 75c, prepaid. Not prepaid, 10 lbs., \$7.00.

Rutabagas

Rutabagas for table and for stock. Nothing better for feeding cows, hogs and sheep.

IMPROVED PURPLE TOP YELLOW. The sweetest and most productive of all the Rutabagas. This makes one of the best of Turnips for table use. Roots grow large, yellow and have a very sweet flesh. Pkt., 5c; oz., 10c; ¼ lb., 25c; lb., 75c, prepaid. Not prepaid, 5 lbs., \$3.00.

LARGE WHITE or SWEET RUSSIAN. Pkt., 10c; oz., 15c; ¼ lb., 35c; lb., 80c.



Improved Purple Top Yellow Rutabaga.



Field of Wyatt's Improved Gold Leaf Tobacco.

Wyatt's Selected Tobacco Seed

One ounce will sow 50 square yards and produce about 7,500 plants.

Wyatt's Tobacco Seed is gaining in popularity. We have growers who have purchased their Tobacco from us for the past five years.

A very clean piece of land is best for the Tobacco plant beds; hence it is customary to burn a piece of land in the woods for same. The seeds are sown about February and protected by plant-bed cloth to keep off tobacco flies. When large enough and weather is settled (April-May-June), set the plants out in highly manured or fertilized soil in 3½ foot rows, 3 feet between the plants. Constant care must be given, cultivating, suckering, worming, etc. Methods of curing differ according to the variety and color, whether to be sun or flue-cured, etc.

ADCOCK. One of the best Tobaccos for poor land. The leaf, though not long, is broad for its length; they are set well apart on the stalk, exposing a greater surface to sun, resulting in a more uniform ripening and more even crop. Makes fine cigarette cutters and smokers; cures bright. Pkt., 10c; oz., 50c; ¼ lb., \$1.50, prepaid.

NORTH CAROLINA BRIGHT YELLOW. Leaf of medium length and breadth. Cures well and is of unsurpassable quality. Oz., 50c; 4 ozs., \$1.50; lb., \$1.00, prepaid.

IMPROVED GOLD LEAF. A splendid combination of size, weight and quality. The leaf is long, broad, very similar to Warne, but of finer texture and less inclined to have green shoulders. It has been thoroughly tried out by both growers and manufacturers, and has stood every test and proved one of the best of the bright Tobaccos on the market at the present time. Pkt., 10c; oz., 50c; ¼ lb., \$1.50, prepaid.

IMPROVED WHITE STEM ORONOKO. The plants are large, with long, medium broad leaves of handsome shape; fine texture and good body. Oz., 50c; 4 ozs., \$1.50; lb., \$1.00, prepaid.

YELLOW ORONOKO
HESTER
YELLOW PRYOR
HICKORY PRYOR
CONQUEROR

The above are largely used in the Bright Tobacco Belt. Prices, pkt., 10c; oz., 50c; 4 ozs., \$1.50.

WARNE. Grows to a large size and holds itself up well. The leaf is large, of medium breadth and very fine grained. Oz., 50c; 4 ozs., \$1.50; lb., \$1.00, prepaid.

LONG-LEAF GOOCH. Famous for its long, broad leaf of fine texture and superior quality. Ranks among the first in the class where size does not injure quality. Oz., 50c; 1 ozs., \$1.50; lb., \$1.00, prepaid.

Miscellaneous Supplies

Savo Steel All-year-round Flower Box

Self-watering and sub-irrigating. 8 inches in height, 9½ inches in width, strongly made of galvanized steel, finished in olive-green.

MOST EFFICIENT, DURABLE AND ARTISTIC
 Six Sizes. Beautifully Finished.

Fill with water only once a week. Move Savo Boxes indoors or out and you have beautiful flowers and plants continually for many years.

AN ALL-YEAR-AROUND GARDEN.

| | |
|------------------------------------------------------------------------------------|---------|
| Model A— 8 in. high, 9½ in. wide, 33 in. long.... | \$ 3.50 |
| Model B— 8 in. high, 9½ in. wide, 29 in. long.... | 4.00 |
| Model C— 8 in. high, 9½ in. wide, 35 in. long.... | 4.50 |
| Model D— 8 in. high, 9½ in. wide, 41 in. long.... | 5.00 |
| Model E— 8 in. high, 12 in. wide, 12 in. long.... | 3.50 |
| Model F— 12 in. high, 12 in. wide, 12 in. long.... | 4.00 |
| Model B Fernery—Complete box and stand, 30½ in. high, 9½ in. wide, 29 in. long.... | 12.00 |
| Model G Round Fernery—Complete box and stand, 12 in. diameter, 28½ in. high..... | 6.00 |

Success Flower Boxes

Self-watering, well made, water-tight, galvanized steel box, finished in dark green enamel, 8½ inches wide, 6¼ inches deep and is furnished in the following lengths:

| | |
|-----------------|--------|
| 24 inches | \$1.75 |
| 30 inches | 2.50 |
| 36 inches | 3.00 |
| 42 inches | 4.00 |
| 48 inches | 4.50 |

Descriptive circulars upon the above will be sent upon request.

Flower Pots and Saucers

Special Prices to Florists Using Large Quantities.

Charge will be made for packing at 25c for orders amounting to \$2.50 or less. On larger orders, add 10% to amount of order. This barely covers the cost. We pack carefully, but will not be responsible for breakage.

Standard Pots

| Diameter | Each | Doz. | 100 |
|-----------------|-------|---------|---------|
| 2 inches | \$.05 | \$ 0.30 | \$ 1.75 |
| 4 inches | .10 | .60 | 4.00 |
| 5 inches | .15 | 1.10 | 7.50 |
| 6 inches | .25 | 2.25 | 15.00 |
| 7 inches | .35 | 2.90 | 20.00 |
| 8 inches | .40 | 3.50 | 25.00 |
| 10 inches | .60 | 6.50 | 50.00 |
| 12 inches | 1.20 | 12.75 | 98.00 |
| 14 inches | 1.65 | 19.20 | 131.00 |

Saucers

| Diameter | Each | Doz. | 100 |
|-----------------|-------|--------|---------|
| 3 inches | \$.04 | \$0.40 | \$ 3.00 |
| 5 inches | .06 | .55 | 3.60 |
| 6 inches | .10 | .90 | 6.50 |
| 8 inches | .15 | 1.40 | 9.75 |
| 10 inches | .22 | 2.40 | 16.75 |
| 12 inches | .30 | 3.00 | 24.00 |
| 14 inches | .40 | 4.50 | 35.00 |

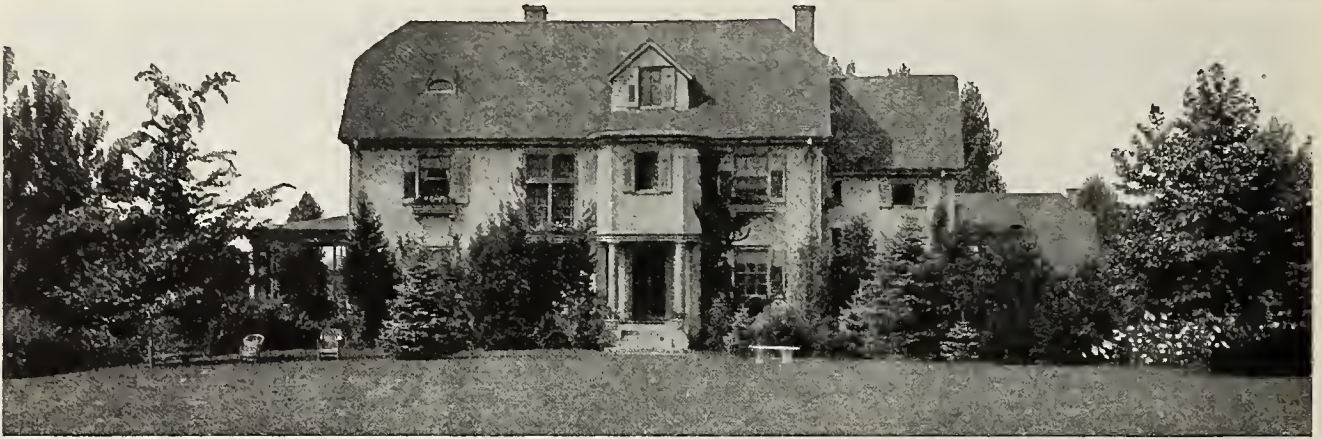

Nursery Stock Department

Prices quoted are for strong, field-grown plants suitable for outdoor planting. Stock will be shipped from nursery, or you may call at our store and we will have the plants at the proper time.

- APPLES.** Early Harvest, Grimes Golden, Horse, Delicious, Winesap, York Imperial. Also other varieties. Strong trees, 75c each; \$6.50 per 10.
- PEACHES.** Leading varieties. Strong trees, 50c each; \$4.50 per 10.
- PEARS.** Leading varieties. Strong trees, \$1.00 each; \$8.50 per 10.
- CHERRIES.** \$1.25 each.
- APRICOTS.** \$1.25 each.
- FIGS.** 75c each; \$6.75 per 10.
- PECANS.** Stuart, Schley, Success, Moneymaker. \$1.50 to \$5.00 each.
- GRAPES (Bunch).** 35c each; \$3.00 per 10.
- GRAPES (Scuppernong and James).** 75c each; \$6.00 per 10.
- RHUBARB, Victoria.** First size roots, 15c each; \$1.50 per doz.; \$10.00 per 100. Allow 5c each or 20c per dozen for postage, if wanted by mail.
- ASPARAGUS ROOTS.** Palmetto; \$1.50 per 100; \$10.00 per 1000. Washington, \$2.00 per 100. Prices f. o. b. Raleigh.
- JAPANESE PERSIMMONS.** \$1.25 each.
- PLUMS.** All varieties. \$1.00 each.

Shade Trees

- 4 to 5 feet \$1.50
- 6 to 8 feet 2.50
- 10 to 12 feet 3.50

Ornamental Evergreens

- ARBOR-VITAE, American.** This species is very hardy. 12-18 in., \$1.50; 2-3 ft., \$2.50, each.
- ARBOR-VITAE, Dwarf Golden.** 12-18 in., \$2.00 each.
- ARBOR-VITAE, Chinese.** 2-3 ft., \$2.75 each.
- NORWAY SPRUCE.** 18-24 in., \$2.00 each.

Send us your list of Coniferous and Broad-leaved Evergreens, we can save you money and send quality stock.

Broad Leaf Evergreens

- ABELIA grandiflora.** One of the most beautiful and satisfactory plants for landscape planting. 12-18 in. \$1.00; 2 ft., \$1.50, each.
- BOXWOOD.** Send for prices, stating type wanted.
- JAPAN PRIVET.** \$1.00 each.
- MAGNOLIA grandiflora.** \$2.50 each.

Deciduous Shrubs

- ALTHEA (Rose of Sharon).** 50c each.
- BARBERRY, Japanese.** 40c each.
- BUTTERFLY BUSH.** 50c each.
- CALYCANTHUS (Sweet Shrub).** 50c each.
- CORALBERRY.** 50c each; \$4.00 per 10.
- CREPE MYRTLE.** Pink, red, white. 75c, \$1.00, \$1.25 each.
- FORSYTHIA (Golden Bell).** 50c each.
- HYDRANGEA paniculata grandiflora.** 75c each.
- LILAC.** Purple, white. 60c each; \$5.50 per 10.
- SPIREA Van Houttei.** 50c each; \$4.50 per 10.
- SPIREA Thunbergi.** 60c each; \$5.50 per 10.
- WEIGELA.** White, pink, red. 75c each.

Hedge Plants

- PRIVET, Amoor River.** 8-12 inches, \$6.00 per 100; 18-24 inches, \$8.00 per 100.
- PRIVET, California.** 8-12 inches, \$6.00 per 100; 18-24 inches, \$8.00 per 100.

Wyatt's Hardy Everblooming Roses

Roses do so well in our climate that we often wonder why people do not plant more of them. The monthly Roses with even the smallest amount of attention will produce blooms from April to November.

The following list while not extensive will give you some of the best; however, if others are wanted, let us know and we will be glad to fill your order.

- COLUMBIA.** Lively pink; almost thornless.
- DUCHESS OF WELLINGTON.** Yellow, long buds, saffron to copper.
- FRAU KARL DRUSCHKI or WHITE AMERICAN BEAUTY.** (H. P.). Pure white, immense blossoms almost six inches, will bloom all Summer if watered and blooms cut.
- HADLEY.** Crimson, long buds.
- IRISH FIREFLAME.** Fragrant, deep orange and crimson.
- JONKHEER J. L. MOCK.** Deep pink, silver lining.
- K. A. VICTORIA.** Creamy white; fragrant.
- KILLARNEY PINK.** Wonderful shade of pink.
- MRS. N. F. KRUGAR.** Creamy pink; persistent bloomer.
- LADY HILLINGDON.** Apricot-yellow.
- MAMAN COCHET.** Deep rose-pink.
- WHITE MAMAN COCHET.** White; one of the best.
- PAUL NEYRON.** (H. P.), Dark rose; immense flower.
- RADIANCE.** Silvery pink, most dependable.
- RED RADIANCE.** Deep red, globular flower.
- SUNBURST.** Cadmium-yellow, orange center.
- PERSIAN YELLOW.** Hardy old-fashioned yellow Rose. Prices: Strong, 2-year-old plants, \$1.00 each; \$9.00 per dozen. Specimen plants, \$1.75 each. Smaller plants, 75c each.

Climbing Roses

- CLIMBING AMERICAN BEAUTY.** Red.
 - DR. W. VAN FLEET.** Shell pink.
 - MARECHAL NIEL.** Soft yellow; the favorite southern climbing Rose.
 - PAUL'S SCARLET CLIMBER.** Scarlet.
 - SILVER MOON.** Wonderful white.
 - TAUSENDSCHOEN.** Pale pink; thornless.
 - CHEROKEE PINK.** Rich pink.
 - CHEROKEE RED.** Deep red.
 - CLIMBING HADLEY.** Crimson.
- Price any of the above: Extra strong plants, \$1.00 each; \$9.00 per dozen. Medium plants, 75c each.
- We can offer a few Specimen five-year-old Climbing Roses at \$5.00 each.
- POSTAGE ON ROSES, 10c EACH EXTRA.

Peonies

- RED, WHITE or PINK.** Strong roots, 3 to 5 eyes. 50c each; \$4.80 per dozen. Send for list of named varieties.

Iris

- YELLOW, PURPLE or WHITE.** Strong roots. 25c each; \$2.50 per dozen. Send for list of named varieties.

Hardy Garden Lilies

Let us have your list, we can quote attractive prices, and send you quality bulbs.

Wyatt's Selected Flower Seeds

Will Make Your Home Grounds More Beautiful

Shrubs and Trees
Flowers, Lilies,
transform an ordinary house into a real home.



There are few places where some variety of flower seeds cannot be sown, and certainly, where there is any space at all, one should have flowers. For the beginner, we would suggest such kinds as Alyssum, Asters, Calliopsis, Centaurea, Cosmos, Nasturtium, Dianthus, Poppies, Verbenas, and Zinnias.

Light, rich loam is most suitable for flowers. The soil should be finely pulverized for best results. This is of paramount importance if one wishes to grow them successfully. They, in common with all other seeds, should be sown thinly and the soil pressed firmly over them when covered. Water frequently. A good plan is, sow the seeds in rows about 8 inches apart, then transplant to the permanent garden later.

Poppies and Nasturtiums should be planted where they are to remain, as they do not transplant easily.

ANNUALS are those flowers that attain their full growth, bloom, and die the first year. Among these are Asters, Balsam, Cosmos, Zinnias, Mignonette, Sweet Peas, Nasturtium, Morning Glories and other brilliant and fragrant sorts.

BIENNIALS produced from seed generally flower the second year and then die, the life of the plant being two seasons.

PERENNIALS usually do not flower the first year, but live over until the second season and then bloom. They continue for many years after. These sorts constitute the "Hardy Flowers," such as Hollyhocks, Sweet William, etc.

HARDY, HALF-HARDY, and TENDER are common terms applied to Annuals. All hardy Annuals can be sown at same time peas and radishes are usually sown in the vegetable garden. Half-hardy Annuals may be sown at corn planting time, or when there is little danger of frost. Tender Annuals should not be sown until the ground is warm and the weather is settled, usually in May.

Desirable Annuals for Beds and Massing

Ageratum, Alyssum, Antirrhinum (Snapdragon), Balsam, Asters, Calendula, Calliopsis, Candytuft, Carnation, Celosia, Cosmos, Dianthus, Gaillardia, Heliotrope, Marigold, Chrysanthemum, Eschscholtzia, Nasturtium, Pansies, Petunia, Mignonette, Scabiosa, Phlox Drummondii, Poppies, Portulaca, Salvia splendens, Zinnia, Verbena and Vinca.

Long Stemmed Flowers for Cutting

Aquilegia, Asters, Calliopsis, Carnations, Centaurea cyanus, Centaurea (Sweet), Chrysanthemum, Coreopsis, Cosmos, Dahlias, Delphinium (hardy), Gypsophila, Gaillardia, Larkspur, Marigold, Mignonette, Poppies, Salpiglossis, Scabiosa, Stocks, Stokesia, Sunflower, Sweet Peas, Sweet Sultan and Zinnias.

Desirable Plants for Shady Locations

Antirrhinum, Canterbury Bells, Coreopsis, Digitalis, Pansies, Poppies (hardy), Violet, Aquilegia, Daisies, Delphinium and Day Lily plants.



Oriental Poppy.
(See page 37).



Larkspur.
(See page 37).



Hardy Hibiscus.
(See page 35).



Columbine.
(See page 33).



Balsam.
(See page 33).

Plants Suitable for Edging and Low Borders

Aster, Ageratum, Alyssum, Begonia, Bellis (Daisies), Candytuft, Centaurea candidissima, Cosmos (Dwarf), Lobelia compacta, Marigold, Pinks (hardy), Portulaca, Pyrethrum, Forget-me-not, Verbenas and Zinnias.

Climbing Annuals for Verandas, Arbors, Trellises, Etc.

Balloon Vine, Cobaea, Cypress Vine, Gourds, Dolichoa, Moonflower, Nasturtium, Morning Glory, Thunbergia, Sweet Peas and Maurandia.

Plants for Baskets, Vases, Veranda Boxes

Alyssum, Centranthus, Dusty Miller, Centaurea, Clarkia, Dwarf Morning Glory, Lobelia, Nasturtium, Petunia, Begonia, Coleus, Fuchsia, Geranium, Heliotrope, Pansy, Oxalis and Thunbergia.

Showy Annuals for Tall Beds, Groups and Backgrounds

Cosmos, Centaurea, Hibiscus, Amaranthus, Marigold, Poppies, Nicotiana, Ricinus, Salvia, Sunflower, Zinnias, Calendula and Calliopsis.

Annuals to be Started in Boxes Early

Cosmos, Godetia, Marigolds, Canterbury Bells, Calliopsis, Chrysanthemum, Cockatomb, Petunia, Ricinus, Verbena, Sweet William, Asters, and Salvia (Scarlet Sage). These can also be planted in the open when weather permits.

Wyatt's Asters

The Aster is the queen of the late Summer flowers—it is equally good for cut flowers and for bedding. An Aster bed is a mass of color, from white through delicate pinks to rich red and from palest lavender to deepest purple. Sow Aster seed in boxes in January and transplant to the garden about April 1st to 15th, or sow in the open in April.

New Fancy Yellow Aster

This is by far the best yellow; it is fairly large and fully double. Pkt., 20c.

Wyatt's Mammoth Asters

Twisted Petal Type

Petals just a little broader than Crego's and less twisted. They have fine large flowers, over 4 inches across and sometimes 5 inches, borne on long stems. Entirely new and different from all of the other Asters, and have a great charm in the delicacy of their flowers.

- MAMMOTH WHITE
- MAMMOTH SHELL-PINK
- MAMMOTH LAVENDER
- MAMMOTH ROSE
- MAMMOTH PURPLE

Price: Pkt., 10c; ¼ oz., 60c.
MAMMOTH MIXED. Pkt., 10c; ¼ oz., 40c; oz., \$1.00.

Semple's Giant Late Branching

The finest Aster grown. It has size, vigor, fine stem, beauty of form and varied color to recommend it. Not so

early as many of the other varieties.
FINEST MIXED COLORS. All shades and colors. Pkt., 10c; ¼ oz., 30c.
LAVENDER CRIMSON
ROYAL PURPLE SHELL-PINK
PURE WHITE

All varieties, pkt., 10c; ¼ oz., 40c.

COLLECTION OF SEMPLE'S GIANT ASTERS. Five above sorts, for 40c.



Semple's Giant Late Branching Aster.

Ageratum (Floss Flower)

(For beds or borders).

An annual plant, growing about a foot high and covered all Summer with close, fluffy heads of bloom of a pretty shade of blue. Used largely for edgings and borders of taller growing plants. Hardy annual.

MIXED. Pkt., 10c; oz., 50c.
IMPERIAL BLUE. Dwarf. Pkt., 10c; ½ oz., 25c.



Ageratum. Blooms all Summer.

Alyssum

A wonderfully hardy little plant, coming into bloom when only a couple of inches high and flowering all the Summer. Grows about 6 inches high, and is fine for edging beds.

CARPET OF SNOW. An exceptionally fine and compact variety. Pkt., 10c; ¼ oz., 20c; ½ oz., 35c; oz., 50c.

SWEET ALYSSUM. The regular type; strong grower; free bloomer. Pkt., 10c; oz., 50c.

SAXATILE COMPACTUM (Gold Dust). (Perennial). A pretty Alyssum for rock gardens and for borders in perennial beds. The plants are 9 inches in height, and spread freely, and produce masses of bright yellow flowers in early Spring, which serve to brighten up the beds until the later-blooming perennials come on. Pkt., 10c; ¼ oz., 25c; oz., 75c.

Amaranthus

These plants grow 2 to 3 feet tall and have ornamental foliage as well as flowers. The seed is very fine, but grows readily if kept moist. Can be readily transplanted. Do not cover seed over a quarter of an inch. Hardy annual.

CAUDATUS (Love-Lies-Bleeding). Long, drooping sprays of red flowers. Pkt., 10c; ½ oz., 20c.

TRICOLOR (Joseph's Coat). Very fine, variegated foliage. Pkt., 10c; ½ oz., 25c.



Wyatt's Mammoth Aster.

Crego Aster

The Crego comes into bloom just ahead of the Late-Branching Asters, and being of Comet type, affords variety in the garden.

- PURPLE. Rich purple.
- WHITE. Pure white.
- PINK. Beautiful pink.
- LAVENDER. Rich.
- CREGO'S GIANT CRIMSON.

All varieties, pkt., 10c; ¼ oz., 40c.

MIXED. All colors. Pkt., 10c; ¼ oz., 30c.

COLLECTION OF CREGO ASTERS. One packet of each above 5 colors. 45c.

Queen of the Market Asters

Very early. White, pink, lavender, scarlet, dark blue, and choice mixed. Pkt., 10c; oz., \$1.00.

Wyatt's Peony-Flowered Asters

The improved strains of this grand Aster are considered the finest in cultivation. The large, perfectly double flowers are fine. Height 2 feet. Fine assortment.

MIXED COLORS. Pkt., 10c; ¼ oz., 40c.

Anchusa

ITALICA. (Perennial). Tall spikes of blue. Pkt., 10c. Plants, 25c each.



Sweet Alyssum.



Giant-Flowering Sweet Sultans.
(*Centaurea Imperialis*).

A rapid grower with fine flowers, followed by inflated seed pods resembling small balloons. Half-hardy annual. Height 10 feet. Pkt., 10c; oz., 35c.

Bellis - English Daisy

A little old-fashioned plant, growing about 4 inches tall and used for edging; produces very double pink and white flowers in early Summer. Pkt., 10c; ¼ oz., 50c.

Calendula

The old "Pot Marigold." A very hardy annual with double yellow flowers, like double daisies. Blooms all Summer and grows about 15 inches tall. Hardy annual.

- LEMON QUEEN. Large sulphur yellow. Pkt., 10c.
- ORANGE KING. Large, full double, orange-red flowers. Oz., 30c.
- MIXED COLORS. Double sorts. Oz., 20c.

Calliopsis

Very hardy and showy annual with bright yellow and reddish brown, single, daisy-like flowers, easily grown and useful both for garden decoration and cutting.

- TALL. Mixed colors. Pkt., 10c; oz., 35c.
- DWARF. Mixed colors. Pkt., 10c; oz., 35c.

Campanula - Canterbury Bells

Grows about 2 feet high and blooms in early Summer. Will flower well in the shade. This is a true biennial. Does not bloom the first year, and after flowering the second year dies. Colors white, pink, blue and purple, in fine mixture.

- SINGLE MIXED. Pkt., 10c; ¼ oz., 30c; oz., \$1.10.
- DOUBLE MIXED. Pkt., 10c; ¼ oz., 30c; oz., \$1.10.

Candytuft - Iberis

A free-flowering, hardy annual, with long heads of bloom; fragrant, easily grown.

- MIXED COLORS. (Annual). Pkt., 10c; oz., 50c.
- GIANT HYACINTH-FLOWERING. (Annual). Lilac, white or pink. Pkt., 10c; oz., 50c.

Perennial Candytufts are excellent for rockwork and the edges of herbaceous borders. The foliage is evergreen and very pretty. The flowers appear in clusters in early Spring and are very fragrant.

- GIBRALTARICA. (Perennial). Large, delicate lilac flowers blooming in May and June. 1 foot. Pkt., 15c; ¼ oz., 65c.
- SEMPERVIRENS. (Perennial). Pure white; blooms in April and May. 10 inches. Pkt., 20c; ¼ oz., 65c. Plants, \$2.25 per dozen.



Candytuft.

Aquilegia - Columbine

This is one of our finest hardy perennials, flowering the second year from seed and worthy of a place in every garden. (See illustration on page 31).
SINGLE MIXED. All colors. 2 feet. Pkt., 10c; ¼ oz., 25c; oz., 75c.
DOUBLE MIXED. All colors. 2 feet. Pkt., 10c; ¼ oz., 25c; oz., 75c.

Acroclinium - Everlasting

A pretty "Everlasting."

MIXED COLORS. Pkt., 10c; ¼ oz., 25c; oz., 85c.

Wyatt's Giant Antirrhinum - Snapdragon

(See illustration on back cover).

Blooms profusely and continuously during the early Spring and Summer; very showy in beds, and valuable for cutting. We offer greatly improved varieties, producing long stems and large flowers.

- ROSE DORE. Salmon-rose, shaded glod. Pkt., 10c; ¼ oz., 50c.
- WHITE QUEEN. Pure white. Pkt., 10c; ¼ oz., 50c.
- BRILLIANT RED. Pkt., 10c; ¼ oz., 50c.
- COTTAGE MAID. Coral-pink. Pkt., 10c; ¼ oz., 50c.
- GOLDEN QUEEN. Large; rich yellow. Pkt., 10c; ¼ oz., 50c.
- NEW GIANT MIXED. Pkt., 10c; ¼ oz., 30c; oz., \$1.00.

Balsam

(See page 31).

Sometimes called "Touch-me-not," or "Lady's Slipper." A tender annual, growing about 18 inches tall in the shape of a small tree, and producing all along the branches showy single and double flowers like small roses.

DOUBLE MIXED. Pkt., 10c; oz., 75c.

Balsam Apple and Pear

A good climber, with dense foliage and oddly shaped fruit, which is claimed to have medicinal qualities when put in alcohol. Height 10 feet. Half-hardy annual. Pkt., 10c; oz., 35c.

Balloon Vine



Campanula.

Centaurea

There are two types of this plant, one *Centaurea gymnocarpa* or Dusty Miller, a plant with silvery gray foliage and largely used for bordering formal beds, and the other, our old-fashioned Bachelor's Button, or Cornflower, *Centaurea cyanus*, which is a very hardy annual, flowering all Summer and useful for cutting. Very easily grown.

- GYMNOCARPA. Pkt., 10c; oz., 50c.
- CYANUS. Mixed colors. Pkt., 10c; oz., 50c.

Giant-Flowered Sweet Sultans

The blooms are borne on long stems. Of the easiest growth; very showy in the garden all Summer long.
GIANT MIXED COLORS. An elegant assortment of colors. Pkt., 10c; ¼ oz., 25c; oz., 75c.

Coreopsis - Tickseed

There are no more glowing or dignified yellow flowers in our gardens. One of the most popular hardy plants, the flowers are a rich golden yellow of a beautiful graceful form and bloom June to October.

- CALIFORNIA SUNBEAM. 2 feet. Large, orange-yellow flowers on long, graceful stems. About the best yellow cut flowers, blooming incessantly. Pkt., 10c; ¼ oz., 25c. Plants, 3 for 50c; \$1.75 per doz.; \$12.00 per 100.

Carnations

Have a delightful clove fragrance. Half-hardy perennials, flowering the second year from seed, with exception of the "Marguerite" variety, which will bloom in four months from time of sowing seed. Should not be planted where water stands in Winter.
MIXED COLORS. Pkt., 10c; ¼ oz., 30c; oz., \$1.00.
MARGUERITE. All colors. Pkt., 10c; ¼ oz., 40c.

Clarkia

This pretty and easily grown annual has been much improved in recent years. They do well either in sun or shade, growing 2 to 2½ feet high, with leafy racemes of double flowers, which all open in water when cut.
ELEGANS DOUBLE MIXED. A fine mixture containing all the colors. Pkt., 10c; ¼ oz., 20c.

Hardy Violets

There is nothing more beautiful than the Hardy Violet, called by some "The Gem of the Garden." Produces in early Spring great masses of fine, large, double, purple flowers of exquisite fragrance. 20c each; \$1.50 per 10.

Yucca - Adam's Needle

This is sometimes called "Spanish Sword." Flowers of creamy white nature. Blooms on tall stalks. Heavy, vigorous roots. 50c each.

Cosmos

One of our most satisfactory hardy annuals, flowering in late Summer. Fine for cutting and easily grown. Grows 4 to 6 feet high.
EARLY-FLOWERING MAMMOTH. This improved variety has flowers fully as large as the later type, but begins to flower in July, and from that time on to frost yields a quantity of bloom. Pkt., 10c; ½ oz., 25c; ¼ oz., 45c; ½ oz., 75c; oz., \$1.00.

Double Cosmos

(ANEMONE-FLOWERED or CROWN AND CRESTED)

These differ from the other Cosmos in the formation of the center of the flowers, which develops a crown or crest, like an anemone; the guard petals remain the same.
PINK BEAUTY. Pkt., 15c; oz., \$5.00.
WHITE QUEEN. Pkt., 15c; oz., \$5.00.
KLONDYKE. Wonderful golden. Pkt., 15c.
CRIMSON KING. Deep crimson. Pkt., 15c; oz., \$5.00.
MIXED. Pkt., 15c; 2 pkts., 25c; oz., \$1.50.

Hibiscus - Rose Mallow

Tall, hardy, free-blooming, with showy flowers. Height from three to five feet. July to September. Plants, 30c each; \$3.00 per doz.

Cobaea Scandens

A rapid climber; also known as Cup and Saucer Vine. Pkt., 10c; ¼ oz., 20c; oz., 60c.

African Daisy

(NEW HYBRIDS)

The blooms of these New Hybrids of the golden orange African Daisy comprise a wonderful variety of beautiful and delicate shades of color, ranging from pure white through pale salmon and primrose tones to deepest orange. Pkt., 10c; 3 pkts., 25c; ¼ oz., 30c.

Coleus

The most popular of all foliage plants. Easily grown from seed, but must be started in a box in the house or hotbed, as the seed is very fine and when sown is scarcely covered, but must be kept moist. Tender annual.
MIXED COLORS. Pkt., 15c; ½ oz., 85c.



Crested Cosmos.



Dimorphotheca—African Daisy.



Early Single Cosmos.



Annual Chrysanthemums.



Foxglove.

CORONARIUM, DOUBLE MIXED. Yellow, white, etc. Pkt., 10c; oz., 60c.
MIXED. The choicest carinatum and coronarium varieties, both single and double. Pkt., 10c; ¼ oz., 20c.

Hardy Chrysanthemum Plants

Extra selected varieties. Large-flowering or pompons. Yellow, golden, cream, white, bronze, pink, lavender. 60c per doz., prepaid. Not prepaid. \$4.00 per 100.

Cockscomb - Celosia

Hardy annuals, producing peculiar heads of bloom rather resembling a cock's comb, hence the name.
CRISTATA (Dwarf Mixed). The flowers form combs of brilliant shades of red and yellow. Pkt., 10c; ½ oz., 30c.
CRISTATA (Mammoth). Comblike flowers of large size and rich color. Plants tall and strong. Pkt., 10c; ¼ oz., 20c.
PLUMOSA (Feathered Cockscomb). Plants grow 2 to 3 feet high and produce feathery plumes of vivid colors. Pkt., 10c; ¼ oz., 30c.
CHILDSII (Chinese Woolflower). Plants grow 2 to 3 feet high, the blooms starting early with a central globular head which often reaches the immense size of two feet in circumference. Scores of branches are thrown out, each bearing a ball of wool. Scarlet, pink and yellow. Pkt., 15c; 3 pkts., 40c.

Didiscus - Blue Lace Flower

Pale lavender blossoms; exquisite. Pkt., 15c; ¼ oz., 50c.

Digitalis - Foxglove

Produces long spikes of pink, light purple and white, tube-shaped flowers. Does well in the shade. A very stately plant; easily grown, and should be in every garden. Biennial. Pkt., 10c; ¼ oz., 25c.

Dolichos - Hyacinth Bean

A free-growing climber with heavy foliage and large sprays of white and purple flowers. Pkt., 10c; oz., 25c.



Kochia or Summer Cypress

Eschscholtzia - California Poppy

A hardy, free-flowering annual, growing about 15 inches high and producing quantities of single, poppy-shaped blooms in shades of yellow, orange and red. Flowers over a long period. Pkt., 10c; oz., 30c.

Euphorbia Variegata - Snow-on-the-Mountain

A favorite for mass planting. Showy and distinct plants with very attractive foliage, dark green leaves, edged clear white. 2 feet. Easily grown from seed, doing well in any fairly good soil. Pkt., 10c; ¼ oz., 25c; oz., 75c.

Forget-Me-Not - Myosotis

Charming little flowers, highly effective if grown in masses. If sown early in sunny border, will bloom the first season. MIXED COLORS. The finest varieties mixed. Pkt., 10c; ¼ oz., 20c; ½ oz., 35c; oz., \$1.00.

Gaillardia

(See inside back cover).

A perennial producing large, single, daisy-shaped flowers in shades of yellow and reddish brown, with brown centers; fine for cutting. One of the most persistent bloomers. Does best in the hottest, driest location. Pkt., 10c; 3 pkts., 25c; ¼ oz., 30c.

Globe Amaranth

When fully developed and hung down in a cool, dry place for a few days, they will keep their form and color for many months. Hardy annual. Pkt., 10c; ¼ oz., 20c.

Godetia - Satin Flower

Beautiful and easily grown, producing a profusion of flowers; satiny texture. TALL or DWARF. Pkt., 10c; ¼ oz., 20c.

Gourds

Very rapid-growing vines, producing odd and interesting fruit. NEST EGG. Pkt., 10c; oz., 25c. DIPPER. Pkt., 10c; oz., 25c. SMALL VARIETIES MIXED. Pkt., 10c; oz., 25c.

Helichrysum - Eternal Flower

Everlasting; cut when about to open and dry for Winter bouquets; large, double and of many colors. Pkt., 10c; ¼ oz., 25c.

Heliotrope

Always popular on account of its delightful fragrance. The seed is rather slow in starting and had best be sown in boxes or in a hotbed. While it is a perennial, it will not stand any frost, and it is therefore started afresh each year unless one cares to remove the plants to the house before frost comes. Can be started from cuttings. MIXED COLORS. Pkt., 10c; ¼ oz., 40c.

Hibiscus - Marshmallow

(See page 31).

Showy ornamental perennial plants for mixed beds or shrubby borders, having large sized, beautifully colored flowers. Pkt., 10c; ½ oz., 30c; oz., 50c.

Hollyhocks

Their long spikes of many-hued flowers add a quaint touch to any flower garden and are invaluable where it is desired to hide high fences. There are both single and double varieties and they vary in color from white to deepest garnet, and include many lovely shades of yellow. CHOICE MIXED. All varieties. Pkt., 10c; oz., \$1.00. NEWPORT PINK DOUBLE DEEP SCARLET DOUBLE SALMON-ROSE ANNUAL HOLLYHOCKS DOUBLE APPLE BLOSSOM MIXED DOUBLE YELLOW Price, pkt., 10c; ¼ oz., 35c; oz., \$1.25.

Dianthus

Fine little plants with flowers resembling carnations. Very hardy and usually live over for several years, but bloom freely the first year. CHINESE FL. PL. (Double Chinese Pinks). A very attractive variety. Mixed colors. Pkt., 10c; oz., 50c. EVERBLOOMING. Pkt., 10c; ¼ oz., 25c.

Dahlias

The double sorts will bloom the first season if the seed is sown before the beginning of April; the single sorts will bloom from seed sown in the open ground as late as June, although an earlier start is better. SINGLE MIXED. All colors. Pkt., 10c; ¼ oz., 35c. DOUBLE MIXED. This type is very desirable. Many colors. Pkt., 10c; ¼ oz., 40c. CACTUS-FLOWERING. Pkt., 10c; ¼ oz., 50c. PEONY-FLOWERING. Pkt., 10c; ¼ oz., 50c.

Delphinium - Perennial Larkspur

One of the most exquisite blue-tinted flowers that we have. Very effective planted in beds, masses or borders. Plant 1½ to 2 feet apart each way. Perennial varieties should be sown in the Fall or early in the Spring, transplanting to the open ground. Hardy Perennial. MIXED CHINESE VARIETIES. This mixture contains a great variety of shades, from pure white to gentian blue. Pkt., 10c; ¼ oz., 35c. ANNUAL DELPHINIUMS. (See Larkspur, page 37). BELLADONNA HYBRIDS. Lovely shades of blue. Pkt., 10c; ¼ oz., 80c.



Helichrysum—Strawflowers.

Job's Tears - Coix Lacrymae

A grasslike annual, producing large, shiny seeds, used for many purposes. Hardy annual. Pkt., 10c; oz., 20c; ¼ lb., 30c.

Kochia - Summer Cypress

A remarkable annual, producing dense, rounded plants with fine green leaves and growing to a height of 3 feet. The foliage changes to a reddish shade toward Fall. Fine for a hedge or to outline the garden. Pkt., 10c; oz., 10c, prepaid.

Lobelia

ERINUS GRACILIS. Bright blue. Pkt., 10c.

Lobelia Cardinalis - Indian Pink or Cardinal Flower

Thrives best in moist and slightly shaded positions. The flowers are rich crimson. Height 2 to 4 feet. Pkt., 15c; 1/32 oz., 60c; 1/16 oz., \$1.10; ¼ oz., \$2.00.

Lupine - Lupinus

Lupines are extremely decorative in the garden and valuable for cutting. ANNUAL MIXED. One to two feet high, with upright racemes of variously colored, pea-shaped flowers. Valuable for mixed flower beds and borders. Pkt., 10c; oz., 35c.



Gypsophila—Baby's Breath.

Gypsophila - Baby's Breath

Hardy annual. The flowers are small, starlike, and borne in feathery sprays which are highly esteemed for cut flowers, as they lend a most graceful effect when combined in bouquets. Successive plantings of seed should be made to furnish a continuous supply of flowers.

ELEGANS. The annual variety. Pkt., 10c; ½ oz., 25c; oz., 40c.
PANICULATA. The perennial kind. Pkt., 10c; ¼ oz., 50c.

Lathyrus - Everlasting or Hardy Sweet Peas

MIXED COLORS. Pkt., 10c; oz., 50c.

Lantana

Verbena-like flowers. Good for cutting. Pkt., 10c; ¼ oz., 20c; oz., 75c.

Mirabilis - Marvel of Peru

The well known Four O'clock. Blooms from late afternoon on through the night. Very fragrant. Roots can be taken up and stored like dahlias, but seed is very cheap and starts readily. Hardy annual.

MIXED COLORS. Pkt., 10c; oz., 25c.

Morning Glory

IMPERIAL JAPANESE. Very pretty foliage and a great variety of colors in the bloom. Sow in a sunny location and give plenty of water. Pkt., 10c; oz., 40c.
COMMON MORNING GLORY (Convolvulus major). All colors; finely mixed. Very popular. Pkt., 10c; oz., 20c; ¼ lb., 30c.

Marigold

(See also Calendula)

The African and French Marigolds are free-flowering annuals of easy culture; the former have uniformly large, yellow or orange colored flowers. The latter are dwarfer in growth, with beautifully striped flowers. They succeed best in a light soil, with full exposure to the sun. Half-hardy annual.

AFRICAN VARIETIES

ORANGE PRINCE. Densely double flowers of a rich, deep golden orange color. Pkt., 10c; ¼ oz., 20c; oz., 60c.

LEMON QUEEN. Soft, lemon-yellow flowers, and forming a fine contrast to the preceding. Pkt., 10c; ¼ oz., 20c; oz., 60c.

FINEST MIXED AFRICAN. Pkt., 10c; ¼ oz., 20c; oz., 50c.

FRENCH VARIETIES

LEGION OF HONOR. Single dwarf Marigold, forming compact bushes. Flowers golden yellow and brown; blossoms in great profusion. Pkt., 10c; ¼ oz., 20c; oz., 50c.

FRENCH GOLD STRIPED. Very double. 1 foot. Pkt., 10c; ¼ oz., 20c; oz., 50c.

Moonflower - Ipomoea

A rapid grower, climbing some 20 feet in a season, and producing large flowers, similar to morning glories, 4 to 6 inches across. Very fragrant and opening about 7 o'clock in the evening. The seed is very hard and the shell should be chipped or filed until the white seed shows through and then soaked in warm water for half a day before sowing.

GIANT PINK. **HEAVENLY BLUE.**
GIANT WHITE. Price: Pkt., 10c; ¼ oz., 20c; oz., 60c.



Marigold.

Nicotiana - Sweet-Scented Tobacco Plant

A very popular plant, with fragrant, white, star-shaped flowers. Sometimes called "Flowering Tobacco."
SANDERAE HYBRIDS. An improved type with many delicate shades of color. Pkt., 10c; ½ oz., \$1.00.

Nasturtium

Sow anywhere, except in the shade. No ground is too poor to grow them. Fine for cutting. The tall or trailing variety is a useful plant for trailing over walls or stumps, also for porch boxes or hanging baskets. The dwarf variety forms compact bushes. Both flower all Summer.

TALL VARIETIES

PINE STATE MIXED. A grand mixture of all the best colors. Pkt., 10c; oz., 15c; ¼ lb., 50c; lb., \$1.60.

ATROPURPUREUM. Dark crimson.

DUNNETT'S ORANGE. Sunlight.

KING THEODORE. Crimson; dark leaved.

Each of above, pkt., 10c; oz., 20c; ¼ lb., 60c; lb., \$2.00.

MIDNIGHT. Crimson, gold leaved.

VESUVIUS. Salmon - rose, dark leaved.

DWARF VARIETIES

OLD NORTH STATE MIXED. A very fancy mixture of all the best dwarf varieties. Pkt., 10c; oz., 15c; ¼ lb., 50c; lb., \$1.60.

CHAMELEON. A cream-white; bright scarlet spotted and veined, dark leaved.

EMPRESS OF INDIA. Intense crimson - scarlet, extra dwarf, dark leaved.

Each of above, pkt., 10c; oz., 20c; ¼ lb., 60c; lb., \$2.00.

ATROCOCINEUM. Brilliant scarlet.

BEAUTY OF MALVERN. Orange-scarlet.

DARK-LEAVED SORTS. Choice mixture.

Tagetes

SIGNATA PUMILA. A dwarf, compact, bushy annual Marigold, with beautiful, fern-like leaves, densely covered with flowers of bright, golden-yellow; first class border plant. Pkt., 10c; ¼ oz., 50c.

Mignonette

Very popular on account of its delightful fragrance. Hardy annual, should be sown soon as the ground can be worked. Does not transplant, and should be thinned to stand 6 inches apart.

SWEET. The common variety. Pkt., 10c; ½ oz., 15c; oz., 25c.

MACHET. A very choice large-flowered type. Pkt., 10c; oz., 40c.

Dwarf Nasturtium.



Cardinal Climber - Ipomoea Quamoclit Hybrida

The best annual climber introduced in many years; beautiful fern-like foliage and brilliant cardinal flowers. Pkt., 10c; ¼ oz., 50c.

Annual Larkspur

(Illustrated on page 31).

Very showy plants, producing long spikes of beautiful flowers.
GIANT HYACINTH-FLOWERED. Hardy annual. All colors. Sow early as ground is in working condition. Pkt., 10c; ¼ oz., 30c; oz., \$1.00.
TALL STOCK-FLOWERED. Separate colors. White, shell-pink, bright rose, dark blue, violet, carmine. Each, pkt., 10c; ¼ oz., 25c.

Oenothera - Evening Primrose

LAMARCKIANA (Tall Evening Scented Primrose).
VULGARIS (Dwarf Common English Yellow Primrose). Pkt., 10c; ¼ oz., \$1.20; ½ oz., \$2.00.

Pansy - Viola

Can be sown in the Spring or in September and October. Plants from the later sowings live over and flower in the Spring. They require rich soil and quantities of water to do their best.

GIANT FANCY MIXED. A very fancy strain, all colors. Pkt., 10c; ¼ oz., \$1.00; oz., \$5.00.
LARGE FLOWERING MIXED. Many standard varieties. Pkt., 10c; ¼ oz., 50c; oz., \$2.00.
PANSY PLANTS in season. 50c per doz., postpaid; \$3.50 per 100 by express.

Phlox Drummondii

(See back cover).

A hardy annual, with a greater range of colors than almost any other flower, and no other surpasses it in freedom of bloom.

LARGE FLOWERING MIXED. Pkt., 10c; ¼ oz., 35c; oz., \$1.00.
GRANDIFLORA. Dazzling in effect, more so when borders or masses are sown with contrasting harmonizing colors. 1½ feet. Purple, scarlet, rose, white, crimson or yellow. Pkt., 10c; ¼ oz., 65c; oz., \$2.00.

Perennial Phlox

MIXED COLORS. Pkt., 15c; 2 pkts., 25c. Strong plants, 30c each; \$2.50 per doz.

Petunia

One of our finest bedding plants, blooming constantly from June until frost. Hardy annual. Sow thinly and do not cover seed to a depth of more than four times their size. 1 to 2 ft.

MIXED COLORS. The regular type of Petunias in assorted colors. Pkt., 10c; ¼ oz., 40c; oz., \$1.25.

RUFFLED GIANT. Very large-flowered; ruffled, fluted and fringed, striped and mottled, blotched and self colors. Pkt., 15c; ¼ oz., 75c.

WYATT'S STRIPED AND BLOTCHED. Pkt., 10c; oz., \$1.50.

GENERAL DODDS BLOOD RED. Pkt., 10c; ¼ oz., 75c.

BALCONY TYPE WHITE. Pkt., 10c; ¼ oz., 75c.

RED BALCONY TYPE. Pkt., 10c; ¼ oz., 75c.

Double Giant Petunias

WYATT'S DOUBLE GIANT. A superior mixture of all the double and fringed, large-flowering Petunias. About 30 per cent will bear double flowers. Pkt., 25c; 1/32 oz., \$6.00.

SINGLE MAMMOTH FRINGED. The flowers are exquisitely ruffled or fringed. Pkt., 20c; 1/32 oz., \$2.50.

GIANTS OF CALIFORNIA. Special mixture. Pkt., 25c; ¼ oz., \$5.00.

Giant Fancy Pansies.



Double Giant Petunias.

Single Bedding Petunias

(See inside back cover).

DEEP BLUE, WHITE, RED, ROSE, DARK PURPLE. Each, pkt., 10c; ¼ oz., 50c; oz., \$1.50.

ROSY MORN. Dwarf, single, carmine. Pkt., 20c; ¼ oz., 65c; oz., \$2.00.

SNOWBALL. Dwarf, single, white. Pkt., 20c; ¼ oz., 65c; oz., \$2.00.

Poppies - Papaver

Very hardy and can be sown as early in the Spring as ground is in working order, the annual varieties flowering from May on for some weeks.

SHIRLEY MIXED. The very finest strain of single Poppies, all colors, from white to deep scarlet. Pkt., 10c; ¼ oz., 40c; oz., 75c.

SHIRLEY SCARLET. Pkt., 10c; ½ oz., 40c; oz., 75c.

DOUBLE SHIRLEY ELDORADO SALMON. Pkt., 15c; 2 pkts., 25c.

DOUBLE SHIRLEY ELDORADO PINK. Pkt., 15c; 2 pkts., 25c.

SINGLE SHIRLEY AMERICAN LEGION. Pkt., 15c; 2 pkts., 25c.

SINGLE SHIRLEY PURE WHITE. Pkt., 15c; 2 pkts., 25c.

SINGLE SHIRLEY ROSE PINK. Pkt., 15c; 2 pkts., 25c.

SINGLE SHIRLEY BLUE SHADIS. Pkt., 15c; 2 pkts., 25c.

SINGLE SHIRLEY DEEP APRICOT. Pkt., 15c; 2 pkts., 25c.

PEONY-FLOWERED. Very double and fine. All colors. Pkt., 10c; ½ oz., 25c; oz., 45c.

ORIENTAL (Perennial—see page 31). This is extremely hardy and once established lasts for years. It produces immense single scarlet flowers, 4 inches across in early summer, and makes a gorgeous display. Pkt., 10c; ¼ oz., 25c; oz., \$1.50.

GOLDEN CALIFORNIA POPPY. Pkt., 10c; oz., 40c.

Portulaca - Rose Moss

Select the hottest, sunniest place for this little plant. Sometimes called "Rose Moss." Forms masses of delicate green foliage covered with bright colored flowers somewhat resembling small roses. Specially adapted for sowing on surface of beds of Spring-blooming bulbs such as Tulips, Narcissi, etc.

SINGLE MIXED. Pkt., 10c; ¼ oz., 40c.

DOUBLE MIXED. (See page 1). Pkt., 10c; ¼ oz., \$1.00.

Shasta Daisy

(See inside back cover.)

ALASKA. 2 feet. Wonderful show of large white flowers; fine for cutting. Blooms all summer. Pkt., 10c; ¼ oz., 35c.

PLANTS, 3 for 75c; doz., \$2.25; 100 for \$15.00.

Ricinus - Castor Oil Bean

An annual plant, making a rank growth in one season, frequently to the height of 6 to 8 feet, with immense leaves. Fine for the center of foliage beds or as a screen.

MIXED VARIETIES. Many kinds. Pkt., 10c; oz., 25c.



Salvia Splendens - Scarlet Sage

Ten Weeks Stocks

An annual used largely for bedding purposes, and grown in pots for Spring flowers. Has long spikes of bloom. White, pink and crimson; single and double. Very fragrant. Half-hardy annual. DWARF MIXED. Pkt., 10c; ¼ oz., 45c.

Annual Sunflowers - Helianthus

The annual Sunflowers are indispensable for cutting. Thrive well in our Southern climate. They come into bloom early in Summer, and keep up a constant supply of flowers until cut down by frost.

CUCUMERIFOLIUS (Miniature Sunflower). Small, single, rich yellow flowers. An abundant bloomer; 4 feet. Pkt., 10c; ¼ oz., 20c.

DOUBLE CHRYSANTHEMUM-FLOW-ERED. Rich, golden-yellow flowers, perfectly double, resembling a Chrysanthemum or Dahlia; 7 feet. Pkt., 10c; oz., 40c.

NANUS FL. PL. (Globe of Gold). Dwarf, double yellow flowers; 4 feet. Pkt., 10c; oz., 30c.

GLOBOSUS FISTULOSUS (Globe or Dahlia Sunflower). Flowers large, double, of a rich saffron color; 6 feet. Pkt., 10c; oz., 30c.

RED SUNFLOWER. The flowers vary in size from 2 inches upward; some are yellow with a red ring around a dark center, others yellow streaked with red, and other interesting color combinations. Plants without purple in the stems and leaves should be removed while young. Pkt., 10c; ½ oz., 25c; oz., 40c.

CALIFORNICA FL. PL. Double golden yellow with green center. Pkt., 10c; oz., 30c.

Single Annual Sunflowers

(Dwarf Branching "Cut-and-Come-Again").

STELIA (Improved Miniature Sunflower). Flowers of the purest golden yellow, with black disc. The plants form bushes 2 to 3 feet high, bearing a continuous succession of flowers from June until frost. They are easily grown, commencing to flower in a few weeks from seed. Hardy annual. Pkt., 10c; ¼ oz., 20c; oz., 75c.

Vinca - Periwinkle

One of the best for Southern culture, making very attractive beds and borders. Produce white and rose colored flowers. They stand the hot dry weather better than almost any other flower.

WHITE, ROSE, WHITE (Pink eye). Each, pkt., 10c; ¼ oz., 40c; oz., \$1.25. **MIXED.** All colors. Pkt., 10c; ¼ oz., 40c; oz., \$1.25.

Swan River Daisy - Brachycome

Prolific, dwarf, free blooming annual with blue and white flowers. **MIXED.** Pkt., 10c; ¼ oz., 25c.

SEEDS IN QUANTITY

Market Gardeners and Public Institutions who buy vegetable seeds in large quantities send us a list of your requirements for special prices, as we can frequently make substantial reductions on large orders.

SPECIAL RATES ON PACKET FLOWER SEEDS. Select any three 10c size for 25c.

GIANT ZINNIA PLANTS IN SEASON. 50c per dozen, postpaid.

Cypress Vine - Ipomoea Quamoclit

One of the most popular vines, with a very delicate fern-like foliage, and masses of beautiful, small, star-shaped flowers. Sow in April and May, first soaking the seeds in warm water for a few hours. Height 15 feet. **MIXED.** White and scarlet. Pkt., 10c; ¼ oz., 15c; oz., 40c.

Pyrethrum

Hardy perennials. Daisy-like flowers ranging in color from white to deep crimson. **MIXED.** Pkt., 10c; ¼ oz., 35c. Plants, \$2.50 per doz.

Rudbeckia - Golden Glow

BICOLOR SUPERBA (Coneflower). 2 feet. Produces an abundance of bright yellow flowers with brown central disc; fine for cutting. Pkt., 10c; ½ oz., 30c.

Mixed Cannas

(N. C. Crown Roots) 75c per doz., \$5.50 per 100, postpaid.

Helianthus - Hardy or Perennial Sunflower

Pkt., 10c. Strong plants, 25c each; \$2.50 doz.

Salvia - Scarlet Sage

This ranks with the geraniums as a bedding plant and is easily raised from seed. Long sprays of brilliant scarlet flowers in late Summer. Pkt., 10c; ¼ oz., 60c; oz., \$2.00.

Blue Salvia or Sage

Blue, the same type growth as the Scarlet or Red Sage, but with wonderful blue flowers. Pkt., 10c; 3 pkts., 25c; ¼ oz., 50c.

Salpiglossis

EMPEROR. A beautiful and easily grown annual, producing velvety-looking flowers in many colors, somewhat in shape of Petunias. Half hardy annual. Pkt., 10c; ¼ oz., 35c; oz., \$1.00.

Scabiosa - Mourning Bride

A very showy hardy annual. Fine for cutting and furnishing quantities of very bright blossoms all Summer long in a variety of colors. Pkt., 10c; ½ oz., 40c.

Schizanthus - Butterfly Flower

Also known as "The Poor Man's Orchid." Dainty, compact, branching plants with finely cut foliage, covered when in bloom with clusters of brilliantly colored butterfly-like flowers. Plant 15 to 20 inches high. Large flowering Hybrids. Mixed. Pkt., 10c; ¼ oz., 20c.



Scabiosa.



Ten Weeks Stocks



Wyatt's Giant Zinnias

Double Dahlia-Flowered Zinnias

A giant strain of this grand old favorite, free and continuous flowering annual, which produces flowers of colossal size, specimens measuring from 5 to 6 inches across being not unusual. Plants are of extremely robust habit, attaining a height of about three feet and bearing on long stems numerous semi-globular, mostly very double flowers, all of the largest size.

- GIANT APRICOT YELLOW
 - GIANT PURPLE
 - GIANT GOLDEN YELLOW
 - GIANT SCARLET
 - GIANT WHITE
 - GIANT FLESH COLOR
 - GIANT SULPHUR-YELLOW
 - GIANT CRIMSON. See inside back cover.
 - GIANT SHIMP PINK
 - GIANT PINK. See inside back cover.
 - GIANT CANARY-YELLOW
 - GIANT LAVENDER
 - GIANT SALMON ROSE
 - GIANT ORANGE
 - GIANT BURNT ORANGE. See inside back cover.
- COLLECTION. One packet each of any 8 colors for 60c.
- DOUBLE GIANT MIXED. Pkt., 10c; 3 pkts., 25c; ½ oz., 65c.

Double Dahlia-Flowered Zinnias

The latest development in Zinnias, bearing flowers of mammoth size and in form like a perfect decorative Dahlia. 3 feet. Pkt., 10c; 3 pkts., 25c; oz., \$1.50.

Dwarf Double Mixed Zinnias

Fine for beds and borders; free bloomers. Height about 12 inches. Pkt., 10c; ¼ oz., 35c; ½ oz., 60c; oz., \$1.00.

Picotee, and Quilled and Crested Zinnias

PICOTEE, MIXED. The flowers are of the largest size. Pink, light and rich yellow, orange, etc.—all tipped rich mahogany-brown on the end of each petal. Pkt., 10c; ¼ oz., 40c; ½ oz., 75c.

QUILLED AND CRESTED. The petals are elegantly twisted and curled, giving the flower a most attractive, crested appearance. The colors range from white through many shades of yellow, rose-pink, and salmon to deepest crimson. Pkt., 10c; ¼ oz., 40c; ½ oz., 75c.

Sweet William

Old-time hardy perennial with dense heads of many colored flowers. For many years Sweet William has been esteemed as one of our finest hardy garden plants, being of easy culture, thriving in any good garden soil and lasting for years.

DOUBLE MIXED, SINGLE MIXED, ANNUAL VARIETY. Each, pkt., 10c; ½ oz., 50c.

Thunbergia

Beautiful, rapid-growing annual climbers, preferring a warm, sunny situation; used extensively in hanging baskets, vases, on low fences, etc. Very pretty flowers in buff, white, orange, etc., with dark eyes. 4 feet. Pkt., 10c; ¼ oz., 40c.

Verbenas

Attractive low-growing or trailing plants. The trusses and individual flowers are of large size, brilliant colors, free-blooming and of vigorous habit. For best and quickest results seed should be sown early in the house or hotbed, and transplanted to flowering quarters in May. Seed starts slowly. Hardy annual.

- NEW MAMMOTH. Very large flowers. Fine mixed.
 - FINE MIXED
 - GIANT WHITE
 - GIANT BLUE
 - GIANT SCARLET
 - GIANT PINK
 - ITALIAN STRIPED
 - GIANT PURPLE
- Each: Pkt., 10c; ¼ oz., 40c; oz., \$1.50.

Wallflower

Sweet-scented garden favorites; many fine colors; widely used for Spring bedding.

DOUBLE MIXED. Saved from best varieties. T. P. 1½ ft. Pkt., 10c; ¼ oz., \$1.30; oz., \$4.00.

SINGLE MIXED. T. P. 1½ ft. Pkt., 10c; ¼ oz., 15c; oz., 50c.

PARIS SINGLE ANNUAL, MIXED. Blooms the first year from seed. 3 ft. Pkt., 10c; ¼ oz., 25c; oz., 75c.

PRACTICAL LANDSCAPE GARDENING

Robt. E. Cridland

Gives all needful instruction on every detail connected with landscape gardening and as to the embellishment of the home grounds. 91 photographic illustrations, 76 sketches and 33 plans, 276 pages; \$2.65, postpaid.

Try Helichrysum or Straw-flowers for Winter Bouquets. Offered on page 35.



Verbenas.



Spencer or Standard Sweet Peas.

Wyatt's Old North State Sweet Peas

These are almost hardy enough to live out over Winter, and they make their best growth in the cool part of the season. The only way to have them last at all, once the hot weather comes, is to have them deeply rooted by that time, so plant as soon as you can stir the ground in the Spring, when it is not muddy, covering 2 inches. Frost will not hurt them. Cultivate thoroughly, plant about 1/2 inch apart in rich ground; give plenty of water as soon as plants are up. Can be sown in the Fall, November being a good time.

Spencer or Standard Sweet Peas

WHITE

CONSTANCE HINTON. Large; white; black seeded.

WHITE SPENCER. (Re-selected) Pure white.

CREAM-PINK SHADES

MARGARET ATLEE. Deep cream-pink.

MATCHLESS. Lovely cream color.

PINK SHADES

COUNTESS SPENCER. Clear pink.

ELFRIDA PEARSON. Light pink, with paler shadings.

HERCULES. Clear pink; very large.

FLORENCE MORSE SPENCER. Deep blush pink.

PRIMROSE SHADES

PRIMROSE SPENCER. Clear primrose shade.

DOBBIE'S CREAM. Extra deep, selected stock.

ROSE AND LIGHT PINK BICOLOR

MRS. CULBERTSON. Giant; rose and light pink.

BLANCHE FERRY. Pink and white.

RED SHADES

KING EDWARD SPENCER. Large, blood-red.

TERRY CROSS. Bright red-orange-cerise.

ORANGE AND SALMON-PINK

ROYAL SCOT. Beautiful orange.

ROBERT SYDENHAM. Bright orange salmon.

MRS. HUGH DICKSON. A beautiful salmon-pink on a cream ground, color effect rich apricot; extra fine.

THE PRESIDENT. Brilliant orange.

HAWLMARK CERISE. Bright salmon cerise.

MAROON, PURPLE, BLUE

OTHELLO. Deep velvety maroon. Best of the dark colored Spencers.

LORD NELSON, OR BRILLIANT BLUE. Deep navy blue.

CAPTAIN OF THE BLUES. One of the finest in our collection with purplish maroon standard and bluish wings.

True Spencer type.

ROYAL PURPLE. Rich purple.

WEDGEWOOD. Silvery blue. Of exquisite form and very free-flowering.

LAVENDER SHADES

ASTA OHN. Pinkish lavender.

FLORA NORTON. The finest pure lavender. A beauty.

FLORENCE NIGHTINGALE. A large and fine pure lavender; a great favorite.

R. F. FELTON. Exquisite, soft lavender blue with slight suffusion of rose. Flowers of largest size.

Price, All Varieties: Pkt., 10c; oz., 35c; 1/4 lb., \$1.00; lb., \$3.50.

Spencer Mixed Sweet Peas

A very fine assortment of colors, including the best varieties. Pkt., 10c; oz., 25c; 1/4 lb., 75c; lb., \$2.00, postpaid.

Wyatt's Special Mixture

No other Sweet Pea mixture can surpass "Wyatt's Special Mixture." Pkt., 10c; oz., 25c; 1/4 lb., 65c; lb., \$1.75, postpaid.

Fancy Grandiflora Sweet Peas

DOROTHY ECKFORD. A grand white; the stems extra long and stiff; the best white of this type.

KING EDWARD VII. Crimson-scarlet. Large flower.

LADY GRISEL HAMILTON. The largest and lightest of lavender, standard light mauve; hooded form.

MRS. RUTZAHN. Color buff; suffused yellow pink.

PRIMA DONNA. Lovely soft pink, hooded form.

Price, All Varieties: Pkt., 10c; oz., 20c; 1/4 lb., 60c; lb., \$1.75.

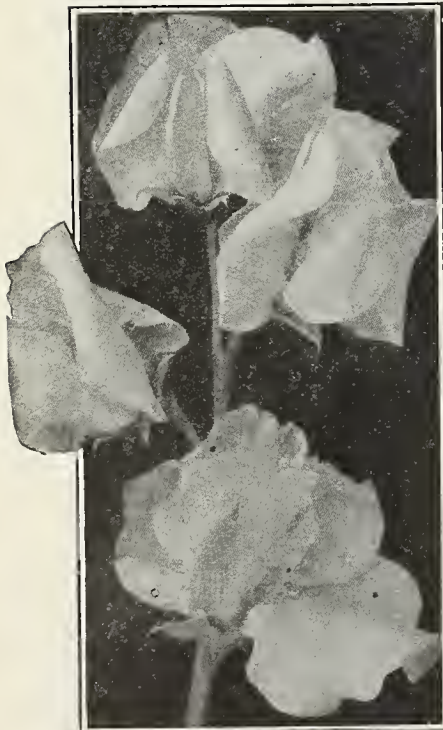

R. F. Felton Sweet Peas.

OLD NORTH STATE SWEET PEA COLLECTION
Any Seven 10-cent packets for 50c, postpaid.

BOOKS ON GARDENING

Send a list of titles wanted or we will suggest a number of the best on your subject.

SUPERIOR HOUSE PLANT FOOD

A wonderful food for ferns and plants. 25c, 50c and \$1.00 boxes.



Bulbs for Spring Planting

CANNAS

The gorgeous flowers and splendid foliage of the *Canna* are gaining for it greater popularity each season. No lawn or park seems complete without its tropical leaves and its mammoth flower-splikes that are a mass of bloom from July until frost.

Although astonishing success with *Cannas* will often be had under most unpromising conditions, they respond so luxuriantly to care that it is well worth while to take a little trouble at the start. The bed should be spaded to a depth of at least a foot and an abundance of well-decomposed manure worked in, and the roots set 4 or 5 inches under the surface. The "blazing" effects for which *Cannas* are so famous are best secured by the use in masses, with the roots set not more than 2 feet apart—dwarf kinds being set even more closely. All *Cannas* love water, and in dry seasons blooming will be much more profuse and constant if the soil be kept always moist. In the South, planting may be done as early as the last of March, but if early bloom is wanted, the best way is to start them in pots under protection, transplanting to the open ground when danger of frost has passed.

THE PRESIDENT. 4 feet. In color a rich glowing scarlet and the immense rounded flowers, seven inches across when fully open are produced on strong erect stalks well above the large green foliage. Free bloomer and strong grower. 15c each; \$1.50 per dozen; \$5.50 per 50; \$10.00 per 100.

CITY OF PORTLAND. 3½ feet. Bedding type. Glowing pink. Green foliage. 20c each; \$2.00 per dozen; \$15.00 per 100.

EUREKA. 4 feet. Bedding type. Pure white. Green foliage. 15c each; \$1.50 per dozen; \$11.00 per 100.

FIRE BIRD. 4 feet. Bedding type. Glittering scarlet. Green foliage. 15c each; \$1.50 per dozen; \$12.00 per 100.

HUNGARIA. 3½ feet. Bedding type. Satin pink, bordered cream. Green foliage. 25c each; \$2.50 per dozen; \$18.00 per 100.

KING HUMBERT. 4 feet. Orchid-flowering type. Velvety orange-scarlet. Bronze foliage. 15c each; \$1.50 per dozen; \$10.00 per 100.

MRS. ALFRED CONARD. 4 feet. Bedding type. Large flowers, salmon-pink. Green foliage. 20c each; \$2.00 per dozen; \$15.00 per 100.

RICHARD WALLACE. 4 feet. Bedding type. Canary-yellow. Green foliage. 15c each; \$1.50 per dozen; \$10.00 per 100.

ROSEA GIGANTEA. 3½ feet. Bedding type. Soft rose-pink. Green foliage. 25c each; \$2.75 per dozen; \$20.00 per 100.

WINTZER'S COLOSSAL. 5 feet. Orchid-flowering type. Vivid scarlet. Green foliage. 15c each; \$1.50 per dozen; \$10.00 per 100.

WYOMING. 6 feet. Orchid-flowering type. Orange colored. Purple foliage. 15c each; \$1.50 per dozen; \$10.00 per 100.

YELLOW KING HUMBERT. 4 feet. Orchid-flowering type. Golden yellow; bronze foliage. 15c each; \$1.50 per dozen; \$10.00 per 100.

All colors and shades of flowers and foliage in mixture, 10c each; \$1.00 per dozen; \$7.00 per 100.



Caladium Esculentum.

CALADIUM ESCULENTUM

(Elephant's Ear)

A very effective plant for setting out on the lawn either singly or in beds, and massed in combination with *Cannas*. It is superb. *Caladiums* will grow in any garden soil, but if given lots of moisture and rich soil they will grow to an enormous size, five to six feet high. Bulbs are safely stored over winter in dry sand.

SELECT SIZE BULBS. Seven to nine inches in circumference. 15c each; 3 for 40c; \$1.50 per dozen, prepaid.

LARGE BULBS. Nine to eleven inches in circumference. 25c each; 3 for 60c; \$2.00 per dozen, prepaid.

MAMMOTH SIZE. Eleven to thirteen inches in circumference. 35c each; 3 for \$1.00; \$3.50 per dozen, prepaid.

FANCY-LEAVED. Superbly ornamental foliage plants for greenhouses, conservatory, window boxes, or for planting outdoors in a sheltered and shaded location. The leaves show a remarkable range of colors in beautiful variegation. 35c each; 3 for \$1.00; 6 for \$1.85; 12 for \$3.50, postpaid.

CINNAMON VINE

The Cinnamon Vine is one of the most beautiful climbers and will grow 30 feet in a single season. The vine produces clusters of delicate white flowers, which send out the most delicious fragrance. Perfectly hardy, thriving anywhere, growing in the shade, in the sun and where it is wet or dry. Die down each winter, but grow up very early in the season. Good strong roots, large size. 15c each; 3 for 40c; \$1.35 per dozen, \$9.00 per 100, prepaid.

TUBEROSES

This well known flower is highly prized for its delicate fragrance.

Tuberose should be grown only in rich, well drained soil, and their love for the sunshine must be remembered. As the bulbs are extremely sensitive to cold, planting should be deferred until all danger of frost is past, and they should be set so that the top of the bulb will be not more than 2 inches under the surface of the ground. As the flower-stalks shoot up, some kind of light support should be provided to prevent damage by storms.

DOUBLE DWARF PEARL. 6 for 30c; 50c per dozen; \$3.75 per 100, postpaid.

SINGLE OR ORANGE-FLOWERED. 6 for 30c; 50c per dozen; \$3.75 per 100, postpaid.

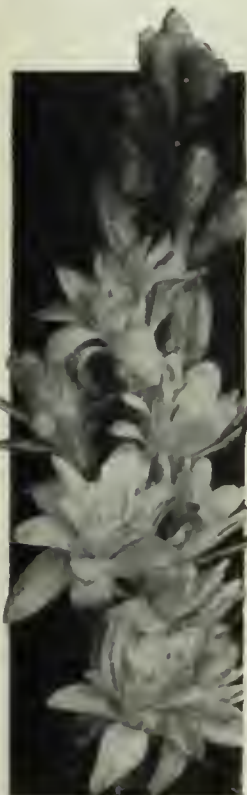

Tuberose.



Yellow King Humbert Canna.

Wyatt's Superb Dahlias

Cactus Dahlias

The Cactus Dahlias have large, loosely formed, chrysanthemum-like flowers. The long, narrow petals are variously rolled or twisted.

CANDEUR. White; a strong, vigorous grower, and an early and profuse bloomer. Field-grown roots. 35c each; \$3.50 per doz.

COUNTESS OF LONSDALE. Yellow, suffused salmon-red, overlaid lavender. 30c each; \$3.25 per doz.

GOLDEN WEST. A beautiful golden yellow, suffused bronze; the petals are short and taper at ends; a very beautiful Dahlia as a cut flower. 50c each; \$5.00 per doz.

HELEN DURNBAUGH. (Illustrated on inside back cover). A wonderful new mauve-pink, of largest size and great substance. The plant is a strong, vigorous grower and free bloomer on long, stiff stems. 75c each; 3 for \$2.00.

KALIF (Hybrid Cactus). (See inside back cover). Beautiful pure glowing scarlet, borne on long, wiry stems. This variety does exceptionally well in Raleigh. A truly majestic flower, frequently measuring over 9 inches in diameter. 60c each; \$5.00 per 10.

KRIEMHILDE. Delicate pink, shading to white in the center. 25c each; \$2.50 per doz.

PIERROT. Deep amber, usually tipped white; large. 25c each; \$2.50 per doz.

Peony-Flowered Dahlias

This is one of the newer types, also called the Art or Artistic Dahlias. The true type resembles the Japanese peony; yet several of the most valuable and popular varieties differ from the true type.

DIANA. Very large, rich glowing crimson. Blooms facing on long, slender, stiff stems. 75c each; 3 for \$2.00.

GEISHA. The most striking color combination, golden yellow, changing to bright scarlet at the center of petal and back to gold at the tip. Giant flowers on long, wiry stems. \$1.00 each; 3 for \$2.50.

HAMPTON COURT. One of the best. A bold flower of splendid form. A bright mauve-pink in color. 35c each; \$3.50 per doz.

QUEEN EMMA. Fine rose-pink suffused yellow. 25c each; \$2.50 per doz.

QUEEN WILHELMINA. The best pure white Peony-Flowered Dahlia; very large. 25c each; \$2.50 per doz.

MRS. WM. KERR. (See illustration on inside back cover). White, suffused pink, overlaid bright carmine. Beautiful form. 60c each; 3 for \$1.50.

SPECIAL

Any 10 varieties listed at 25c each, for \$2.00.

Any 10 varieties listed at 35c each, for \$3.00.

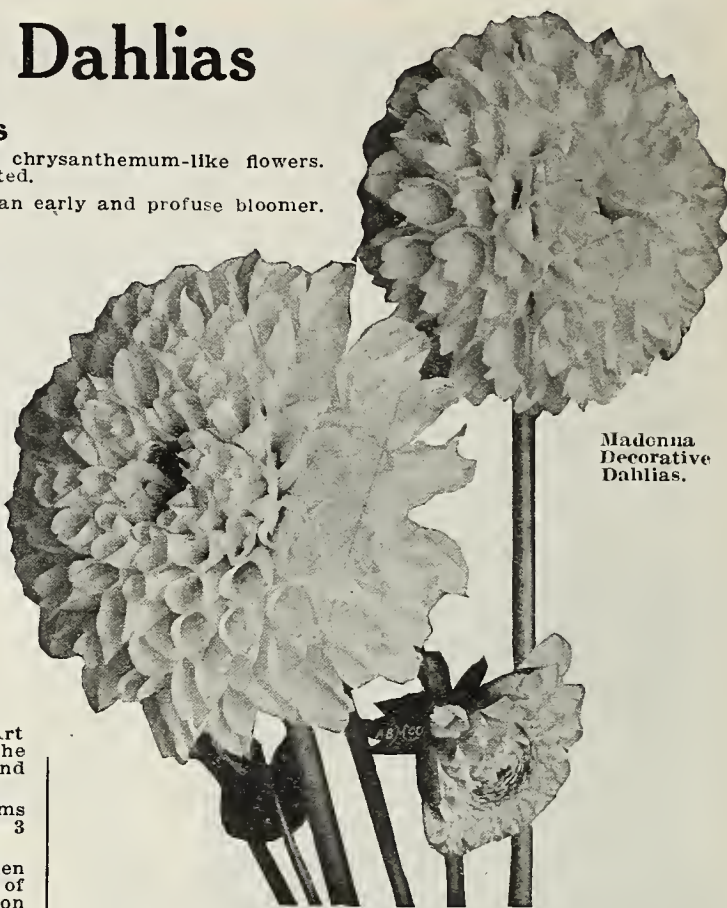

Madonna Decorative Dahlias.

Superb Decorative Dahlias

Decorative Dahlias are intermediate between Cactus and Show. The massive flowers are not so globular as those of the Show, and the petals are broad and somewhat flattened.

BREAK O' DAY. A delicate, clear sulphur-yellow, tinting to sulphur-white at the tips. Flowers held on long, stiff stems. 30c each; \$3.25 per doz.

DELICE. Soft glowing rose-pink, slightly tinted with pale lavender. Perfect in form. 30c each; \$3.25 per doz.

HORTULANUS FIET. One of the loveliest Dahlias that ever came from Holland. The color is a creamy salmon, shading to soft yellow. The flowers are large, and the formation and stems are both excellent. Free flowering. 75c each; 3 for \$2.00.

HORTULANUS WITTE. Large, pure white; with good stems; one of the best. 50c each; \$5.00 per doz.

JACK ROSE. (See illustration on inside back cover). The best crimson for garden or cutting; that brilliant crimson red that made the "Jack" rose popular and suggested the name. 25c each; \$2.50 per doz.

JERSEY'S BEAUTY. A fine, large, full pink; a strong grower with good stems. Strong roots, \$3.00 each.

LYNDHURST. Dazzling vermilion. 25c each; \$2.25 per doz.

MADONNA. Bush white. 40c each; \$4.20 per doz.

MINNIE McCULLOUGH. Rich soft canary-yellow shaded and tipped with crimson scarlet. 25c each; \$2.50 per doz.

MINA BURGLE. (See illustration on inside back cover). Color brilliant ruby-red. 35c each; \$3.50 per doz.

SOUVENIR DE GUSTAV DOAZON. A pleasing shade of orange-red. Flowers are very full and often measure 9 to 12 inches in diameter. 35c each; \$3.50 per doz.

Show Dahlias

The old-fashioned double Dahlia. Ball-shaped flowers; the petals quilled or tubular. As a class they are more formal than the Cactus or Decorative.

A. D. LIVONI. Clear cerise-pink, quilled petals. A free bloomer and a great favorite. 20c each; \$2.00 per doz.

ARABELLA. Primrose suffused pink, edged rose. 25c each; \$2.50 per doz.

DOROTHY PEACOCK. The world's best pink ball. 35c each; \$3.50 per doz.

ELSIE BURGESS. Lavender-pink; of good size and form. A general favorite. 35c each; \$3.50 per doz.

RED DUKE. Rich dazzling cardinal-red; splendid form with quilled petals. 25c each; \$2.50 per doz.

WHITE SWAN. (See illustration on inside back cover). Pure white. A great favorite. The best bloomer in this class. 35c each; \$3.00 per doz.

WYATT'S YELLOW. (See inside back cover). Large, clear yellow with quilled petals. 35c each; \$3.50 per doz.

Mixed Dahlias

A splendid mixture of many fine varieties. 15c each; 2 for 25c; 12 for \$1.25.



Cactus Dahlia.

Wyatt's Select Gladioli

Gladioli are so inexpensive, easily grown, and so beautiful, both in the garden and as cut flowers, that it is difficult to understand the general lack of interest in them. Any good garden soil is suitable, and unlike most flowering bulbs in this climate, they not only do not deteriorate, but increase rapidly. Planting may be done at any time in March, April, May or June, the bulbs being set about 3 inches under the surface. As supports will be needed for the flowers, it is a good plan to put a dozen or more in a group around one stake, tying the stalks loosely to it. In the South the bulbs are best left in the ground and covered with litter for the winter. If wanted by mail, add 10c per dozen extra for postage.



America.



Halley.

Blue Shades

- BARON HULOT (Blue King).** Dark velvety violet-blue. 15c each; \$1.35 per doz.; \$10.00 per 100.
- HERADA.** Massive large blooms of a pure glistening mauve with deeper markings at throat. 12c each; \$1.25 per doz.; \$8.00 per 100.

White Varieties

- CHICAGO WHITE.** White, lavender markings in throat. 8c each; 75c per doz.; \$5.00 per 100.
- LILY WHITE.** (Illustrated on back cover). A fine snow-white of good height; flowers large, six or seven open at a time; very early. 10c each; \$1.00 per doz.; \$7.50 per 100.
- MRS. DR. NORTON.** Large, white flowers, the edges suffused with soft pink. The lower petals have a blotch of sulphur-yellow stained with fine specks of pink. 12c each; \$1.00 per doz.; \$7.50 per 100.
- PEACE.** Very large, nearly white, with pale violet feathering on lower petals; flowers correctly placed on a tall, graceful spike. 10c each; \$1.00 per doz.; \$7.50 per 100.

Primulinus Hybrids Mixed

- A distinct type with graceful slender spikes; individual flowers are hooded in shape and not quite as large as the usual run of Gladioli. Orange and yellows predominate in this mixture. 65c per doz.; \$1.00 per 100; \$37.50 per 1000.
- SOUVENIR (Primulinus).** (Illustrated on back cover). Rich canary-yellow. A very pleasing flower. 15c each; \$1.40 per doz.; \$11.00 per 100.

Wyatt's Prize Gladiolus Mixture

- Our Own Mixture Made Up From Named Varieties. This is truly a "Prize Strain" in every sense of the word, producing flower spikes of fine form and substance, and of most charming colors. The "last word" in Gladiolus mixture. 65c per doz.; \$1.50 per 100; \$10.00 per 1000.

Extra Fine Mixed

- A First Class Mixture in Every Respect. Price, 60c per doz.; \$1.00 per 100; \$37.50 per 1000.
- FINE MIXED.** A good "all around" mixture. 50c per doz.; \$3.50 per 100; \$32.50 per 1000.
- 10 Bulbs, all named, our selection, 60c, prepaid.

Red Shades

- ATTRACTION.** Very large Amaryllis-like flowers of rich crimson, and having a large white throat blotch on the three lower petals, making an effective and striking contrast; tall, strong, well furnished spike. 10c each; \$1.00 per doz.; \$7.00 per 100.
- EMPRESS OF INDIA.** Rich dark maroon. 12c each; \$1.25 per doz.; \$9.00 per 100.
- MRS. FRANCIS KING.** (Illustrated on back cover). Brilliant vermilion-scarlet. Most popular and effective variety for all occasions. First size bulbs, 7c each; 65c per doz.; \$1.95 per 100.
- PURPLE GLORY.** The giant of the Kunderdli Glory race, and of remarkable color. Deep velvety maceon-red with almost black blotches as if burned into the petals. Beautifully ruffled. Extraordinary. 35c each; \$3.50 per doz.; \$25.00 per 100.
- WAR.** Deep blood-red, shaded crimson-black. A leader among the large reds. 15c each; \$1.25 per doz.; \$10.00 per 100.
- MRS. WATT.** American Beauty shade. 12c each; \$1.00 per doz.; \$8.00 per 100.

Pink Shades

- AMERICA.** Soft lavender-pink. 9c each; 75c per doz.; \$5.00 per 100.
- HALLEY.** Fine salmon-pink; one of the first to flower. 9c each; 75c per doz.; \$5.00 per 100.
- LE MARECHAL FOCH.** A recent introduction having enormous flowers of a beautiful delicate pink, the finest variety of its color in existence. 10c each; \$1.00 per doz.; \$7.00 per 100.
- PANAMA.** (Illustrated on back cover). Largest and most notable spike of all pinks. 9c each; 75c per doz.; \$5.00 per 100.
- MRS. FRANK PENLETON.** (Illustrated on back cover). Of the largest size and most exquisite color. Delicately flushed salmon-pink with rich maroon blotch on the three lower petals. 10c each; 90c per doz.; \$6.50 per 100.
- PRINCE OF WALES.** Warm light salmon. An early variety and one of the most beautiful of these shades. 10c each; 75c per doz.; \$5.00 per 100.

Yellow Shades

- GOLDEN MEASURE.** Fine orange-yellow, flowers large, well arranged on a tall, strong spike. 20c each; \$2.00 per doz.; \$15.00 per 100.
- SCHWABEN.** Clear canary-yellow, shading to soft sulphur. Largest flower stalk and leaves of all. Pinned 7 to 8 inches apart in rich soil produces wonderful blooms. 10c each; \$1.00 per doz.; \$6.00 per 100.



Prince of Wales.



Mrs. Dr. Norton.



WYATT'S EVERGREEN MIXED LAWN GRASS

In the South we often have trouble in getting good lawns because it has been found that no one grass will give satisfactory results at all seasons and on all soils. By careful experiments we have succeeded in getting a combination of grasses that will produce an evergreen lawn, giving permanency and beauty of sward. By the use of this Evergreen Mixed Lawn Grass Seed a rich, velvety lawn can be made and maintained. One pound will sow a space 10 by 25 feet or 250 square feet; 75 to 90 pounds to an acre. Lb., 50c; 5 lbs. at 45c per lb.; 10 lbs. or over at 40c per lb.; 25 to 50 lbs. at 38c per lb.; 100 lbs. at 35c per lb. By mail, postpaid, lb., 50c.

Suggestions for the Making and Care of Lawns

It must not be supposed that by sowing grass seeds at any season of the year in soil of any character, and in any state of cultivation or neglect, a durable, attractive turf is to be formed. From the beginning the lawn is both troublesome and expensive, and even when obtained, it is like liberty, preserved only by "eternal vigilance." The coarser natural grasses and weeds will take possession unless kept down, and wherever, from any cause, a bare spot is formed it will rapidly enlarge unless repaired.

A good foundation must be secured, or the rest of the work will be entirely wasted, and too great care cannot be exercised, since the roots must be able to penetrate quite 18 inches in order to keep the grasses growing through the scorching days of July, August and September. If the ground is not already very rich, give a liberal application of fertilizer, avoiding the use of stable manure, as it invariably contains seeds of weeds and noxious grasses. Bone meal never produces the "burned" appearance so often noticed after the use of ammoniated fertilizers. Harrow or rake the surface to the finest possible condition and roll until all elevations and depressions have been removed.

Rake the seeds in lightly, following with a roller of medium weight, a firmly rolled surface being absolutely

necessary if the ground be dry; small areas may readily be packed firm by the back of a spade. Sowings made in the Fall, from the first of October to the middle of December, are most successful, but if deferred until Spring, sowings may be made in February, March and April.

When the grass is well set, about 4 inches high, it should be cut with a sickle or mown with the machine set to avoid cutting too closely, 2 inches at least being left above the root. After that a cutting every ten days and an occasional rolling will make the grass finer, strengthen the turf and keep all rank-growing weeds in check. In the heat of Summer the mower should be arranged so as to leave ample protection to the roots. An occasional saturation is much better than the daily sprinkling commonly thought beneficial. If bare spots appear they must be patched up by breaking the ground about 10 inches deep, smoothing the surface and raking in double the usual allowance of seed. To maintain the vigor and color of the grass a light top dressing of bone meal two or three times a year is advisable. Liberal applications of sheep, poultry and cattle manure are very beneficial and will give your lawn that rich, velvety appearance that is so much admired by everyone.

Fertilizers

SHEEP MANURE (Pulverized)

A pure natural manure, unequalled for mixing with potting soil, for lawns, general vegetable and flower gardens or for making liquid manure. 2-lb. pkg., 20c; 5 lbs., 40c; 10 lbs., 65c; 25 lbs., \$1.00; 50 lbs., \$1.75; 100 lbs., \$3.25; 500 lbs., \$15.00; 1000 lbs., \$26.00; ton, \$50.00.

CATTLE MANURE

Same price as Sheep Manure.

PREMIER BRAND PULVERIZED POULTRY MANURE
10 lbs., 65c; 50 lbs., \$1.75; 100 lbs., \$3.25.

NITRATE OF SODA

Fifteen per cent nitrogen, equivalent to over 18 per cent ammonia. Lb., 15c; 5 lbs., 40c; 10 lbs., 75c; 25 lbs., \$1.50; 50 lbs., \$2.50; 100 lbs., \$5.00. Write for quantity prices.

PURE BONE MEAL

Excellent for rose culture and lawns. It decomposes rapidly and is quickly effective. Should be applied at the rate of 400 to 500 pounds to the acre. 10 lbs., 60c; 50 lbs., \$2.50; 100 lbs., \$4.25; 200 lbs., \$8.00; 500 lbs., \$19.75; 1000 lbs., \$39.00; 2000 lbs., \$74.00.

Dunham Water-Weight Rollers

All Dunham Rollers are painted green on body and ends with red handles, and always bear the name Dunham. Rollers weigh 50 per cent more when filled with sand. Water is more convenient.

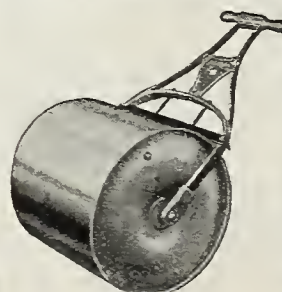

WITH ROLLER BEARINGS

| | | | |
|--------------|----------|----------|----------|
| Nos. | 5 | 7 | 9 |
| Diam. | 18 in. | 24 in. | 24 in. |
| Length | 24 in. | 24 in. | 32 in. |
| Weight, | | | |
| Empty | 85 lbs. | 110 lbs. | 130 lbs. |
| Filled, | | | |
| Water | 265 lbs. | 420 lbs. | 565 lbs. |
| Each | \$20.00 | \$23.00 | \$26.00 |

WITH PLAIN BEARINGS

| | | |
|---------------|----------|----------|
| Nos. | 2 | 4 |
| Diam. | 14 in. | 18 in. |
| Length | 24 in. | 24 in. |
| Weight, Empty | 68 lbs. | 82 lbs. |
| Filled, Water | 175 lbs. | 265 lbs. |
| Each | \$13.50 | \$16.00 |

Wyatt's Quality Field and Farm Seeds



Alfalfa

TESTED CLOVER AND ALFALFA SEED

Our Clovers and Alfalfa can be depended upon, as they are of the highest grade and re-cleaned. Our seeds are not only of a high germinating test, but they are of a high purity test, giving assurance to the planter that he will receive the best seeds obtainable. Our brand means the Highest Quality, the Most Profit and Cheapest for the Planter.

Prices named on Clovers are subject to change. Write for prices, mention quantity wanted, or we will fill orders sent us at our lowest prevailing price day order is received.

Red Clover

(*Trifolium pratense*)

This is the common red or "old-fashioned" Clover so largely grown; 10 to 15 pounds per acre, Lb., 45c; 3 lbs., \$1.35, prepaid. Not prepaid, 10 lbs. or more, at 41c per lb.; \$39.50 per 100 lbs.

Mammoth or Peavine Clover

(*Trifolium pratense perenne*)

Also known as Sapling Clover. This grows much taller than Red Medium, with larger, leafier stalks; 10 to 15 pounds of seed per acre. Lb., 48c; 3 lbs., \$1.40, prepaid. Not prepaid, 10 lbs. or more at 44c per lb. Write for quantity prices.

Crimson Clover

(*Trifolium incarnatum*)

An annual variety providing large crops of green forage, or, if cut while in bloom, will make excellent hay. Seed should be sown in August, September, October and November; 20 to 30 pounds per acre broadcast. Lb., 15c; 3 lbs., 45c, prepaid. Not prepaid, 10 lbs. or more at 13½c per lb.; \$7.50 per bu.

White Blossom Sweet Clover

(*Mellilotus alba*)

Biennial. Also known as Bokhara Clover. Plants grow 4 feet during the first season and 6 to 12 feet the second year; 20 to 30 pounds per acre broadcast. Lb., 33c; 3 lbs., 90c, prepaid. Not prepaid, 10 lbs. or more at 20c per lb. Write for quantity prices.

Alfalfa or Lucerne

Alfalfa, or Lucerne, will produce from 5 to 7 tons of hay an acre each year in the South. Lime should be applied at the rate of 1,500 pounds to the acre. Inoculate seed before sowing if Alfalfa has never been grown on the soil you are to sow. 20 to 30 pounds per acre. Lb., 35c; 10 to 30 lbs. at 30c per lb.; bu. (60 lbs.), \$16.80.

Alsike or Hybrid Clover

(*Trifolium hybridum*)

A long-lived perennial and very hardy, thriving equally well on wet or dry soils. Sow at the rate of 8 to 12 pounds to the acre. Lb., 40c; 3 lbs., \$1.20, prepaid. Not prepaid, 10 lbs. or more at 37c per lb. Write for sack prices.

White Dutch Clover

Is especially valuable and largely used in lawn and pasture mixtures. Lb., 65c; 5 to 10 lbs. at 60c per lb.

Lespedeza or Japan Clover

This is valuable to sow on poor, worn-out fields, hillsides, thin woods, groves, and wet bottom lands for Summer pasture and for improving the land. It is particularly valuable for late Summer grazing on land that cannot be used for other purposes. Sow 10 to 15 pounds per acre broadcast in February, March or April, and do not graze it early if you wish to re-seed. Lb., 35c, prepaid. Not prepaid, lb., 25c; 10 lbs. at 22c per lb.; 100 lbs. at 20c per lb.

Burr Clover

Can only be sown in the Summer and Fall. For the South it is a most valuable Winter grazing crop. Price, seed in the burr: Lb., 20c; 10 lbs. or more at 18c per lb. Re-cleaned Hulled Seed: Lb., 45c; 10 lbs. at 40c per lb.

INOCULATE ALL CLOVERS WITH FARMIOGERM

The Best Inoculation for all Legume Seeds.

A different culture is required for each legume group, so when ordering, be sure to state what crops you wish to inoculate.

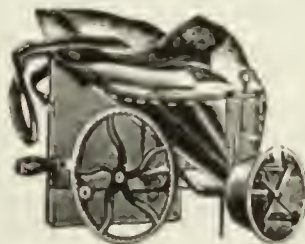

Cahoon Seed Sower

Will sow any kind of seeds that are to be sown broadcast, and will do it better than you can by hand; much faster and more evenly. You can average 4 to 6 acres an hour with a Cahoon. No experience necessary; just follow directions. \$5.00, prepaid. Not prepaid, \$4.75.



More Live Stock and Pastures Will Help Southern Farms and Farmers.

Wyatt's Pure Grass Seed

Prices subject to market charges. Ask for our current farm seed prices, stating quantities wanted.

KENTUCKY BLUE GRASS (*Poa pratensis*). This grass succeeds best on limestone soil, but does well on any stiff soil. Sow either in the Fall or Spring, 35 to 40 pounds to the acre. Lb., 55c, prepaid. Not prepaid, lb., 50c; 10 lbs. at 40c per lb.; 100 lbs. at 38c per lb.

TALL MEADOW OAT GRASS (*Avena elatior*). Sow 50 pounds to the acre. Lb., 45c, prepaid. Not prepaid, bu. (10 lbs.), \$3.00; 100 lbs., \$22.50.

CRESTED DOGTAIL (*Cynosurus cristatus*). 30 pounds to the acre. Lb., 60c, prepaid. Not prepaid, bu. (21 lbs.), \$11.50; 100 lbs., \$50.00.

ENGLISH RYE GRASS, PERENNIAL RYE (*Lolium perenne*). Sow 60 pounds to the acre. Lb., 35c, prepaid. Not prepaid, bu. (24 lbs.), \$4.75; 100 lbs., \$16.00.

TIMOTHY (*Phleum pratense*). Thrives best on heavy, moist soils; should not be sown on light, dry land. Lb., 20c; 10 lbs. at 16c per lb.; bu. (45 lbs.), \$6.75.

CANADA BLUE GRASS (*Poa compressa*). Useful for sowing on hard clay and poor soils. Weight 14 pounds per bushel. Lb., 50c; 10 lbs., \$4.50; 100 lbs., \$40.00.

RED or CREEPING FESCUE (*Festuca rubra*). For lawns it is unsurpassed and should be included in all shade mixtures. Lb., 75c; 10 lbs., \$6.75; 100 lbs., \$64.00.

PASPALUM DILATATUM (Dallas Grass). A new grass for hot, dry climates. A hardy perennial from Australia, growing 5 feet high without getting tough, and seems to be particularly adapted for grazing dairy cattle. The seed requires about three weeks of moist, genial weather to germinate it, but once established, it seems to stand anything. Sow 8 or 10 pounds per acre. Lb., 55c; 10 lbs. at 53c per lb.; 50 lbs. at 50c per lb.; 100 lbs., \$46.00. Prices fluctuate.

RHODE ISLAND BENT (*Agrostis tenuis*). One of the best grasses for lawns. Weight 14 lbs. per bushel. Lb., \$1.75; 10 lbs. at \$1.50 per lb.; 100 lbs. at \$14.50 per lb.

ITALIAN RYE GRASS (*Lolium italicum*). Valuable for pasture mixtures, 50 lbs. to the acre. Lb., 35c, prepaid. Not prepaid, bu. (18 lbs.), \$3.75; 100 lbs., \$16.00.

ORCHARD GRASS (*Dactylis glomerata*). One of the most valuable of the pasture grasses; makes a good hay. Sow 3 bushels to the acre. Lb., 35c, prepaid. Not prepaid, bu. (14 lbs.), \$3.75; 100 lbs., \$21.00.

MEADOW FESCUE (*Festuca pratensis*). English Blue Grass or Sweet Grass. Sow 40 pounds to the acre. Lb., 40c, prepaid. Not prepaid, bu. (22 lbs.), \$6.60; 100 lbs. at 27c per lb.

BERMUDA GRASS (*Cynodon dactylon*). Would not advise sowing on land which is to be planted in other crops, as it is very tenacious in habit and hard to eradicate after it once gets a hold. Sow in March or April, 15 pounds to the acre in well prepared soil. Lb., 55c, postpaid. Not prepaid, lb., 50c; 10 lbs. at 48c per lb.; 100 lbs. at 45c per lb.

RED TOP or HERD'S GRASS (*Agrostis alba*). Suitable for meadow, also lawns and pasture. Sow 3 to 4 bushels per acre for lawns; for pastures, 1½ to 3 bushels per acre. Lb., 50c, prepaid. Not prepaid, 10 lbs., \$4.50; sack of 50 lbs., \$20.00; 100 lbs., \$38.00.

PACEY'S IMPROVED SHORT RYE GRASS. Similar to Perennial Rye Grass, but seed is heavier and smaller, consequently is superior for lawn purposes. (24 lbs. per bu.). Sow, if alone, 50 to 60 pounds per acre. Lb., 35c, prepaid. Not prepaid, 10 lbs. or more at 30c per lb.

Wyatt's Pasture and Grass Mixtures

In offering the following we have the ideal mixtures for the purposes for which they are recommended. Only the highest grade of seed is used and it is thoroughly mixed in the proper proportions to give the best results. In the Hay Mixtures we use only the grasses which have proven the best to sow together. Should you desire a special mixture we shall be glad to fill your order.

WYATT'S DEPENDABLE GRASS MIXTURE NO. 1, FOR HAY OR PASTURE. Recommended for light, loamy or medium upland, for either hay crop or grazing purposes. Composed of Orchard Grass, Perennial Rye Grass, Tall Meadow Oat Grass, Red Clover, Alfalfa, etc. These Grasses mature and ripen together, making a splendid hay. Sow 30 to 35 pounds to the acre. Lb., 35c; 10 lbs. at 31c per lb.; 100 lbs., \$28.00.

WYATT'S DEPENDABLE GRASS MIXTURE NO. 2, FOR HAY OR PASTURE. Recommended for stiff, heavy or low lands. Composed of Kentucky Blue Grass, Alsike Clover, Herd's Grass, White Dutch Clover, Meadow Fescue, etc. Sow 30 to 35 pounds to the acre. Lb., 35c; 10 lbs. at 31c per lb.; 100 lbs., \$28.00.

PRICES. Account of catalog going to press before Spring market has been established, we are unable to quote quantity prices. Suggest you send us list for best market prices when ready to buy.

If you are interested in any varieties of field seed not listed here, we shall be glad to have you write us.

We would call special attention to our lists of Farm Seeds, including Grasses, Clovers, Alfalfa, Wheat, Oats, etc. These are all of the very highest quality, and we heartily recommend them to our farmer friends.

"The crop difference between an acre of regular clover and an acre of FARMOGERM clover will pay for the inoculation of 5 to 10 acres."



Red Top or Herd's Grass,



Tall Meadow Oat Grass.

Yellow Milo Maize

This crop is grown like corn, and may be cut several times for green forage; also used for ensilage, or cured like sorghum. Use 4 to 5 lbs. per acre. Lb., 35c, prepaid. Not prepaid, 5 lbs., 60c; 10 lbs., \$1.50; 50 lbs., \$4.00.

Broom Corn

EVERGREEN. Grows long and straight; brings highest market prices for making brooms. Sow in 3-foot drills and thin plants to 3 inches. Sow 5 pounds to the acre. Lb., 30c; 10 lbs., \$2.00; 50 lbs., \$7.50.

Sweet Scented Vernal Grass

(*Anthoxanthum odoratum*)

TRUE PERENNIAL. Emits an agreeable odor which it imparts to hay or to lawn when being cut. Sow only in mixtures, using 2 or 3 pounds per acre. Lb., \$1.25. Write us for prices on larger quantities.

Kaffir Corn

The grain is much relished by cattle and poultry. It can be sown with cow peas; the Corn holds the vines off the ground, making a larger yield of peas, and both can be cut together, making larger yield of feed. Sown alone, broadcast 40 to 50 pounds to the acre for forage, and cut before fully headed. Lb., 30c, prepaid. Not prepaid, 10 lbs. at 15c per lb.; 50 lbs., \$4.00; 100 lbs., \$7.50.

Spanish Chufas

They can be planted from April to June. Make rows 2½ to 3 feet apart, dropping from three to five Chufas, 15 to 18 inches apart in the row, covering about 2 inches. Chufas require from 1 to 1½ pecks per acre. When it is desired to turn hogs into them, pull up a few of the hills by the roots and leave them on top of the soil and when either hogs or chickens get a taste of them they will quickly go over the field in search of them. Lb., 35c, prepaid. Not prepaid, pk., \$1.60; bu. (40 lbs.), \$5.95.

Sunflower

LARGE RUSSIAN. This bears large heads, frequently 12 to 20 inches in diameter and sometimes yielding 1000 pounds of seed per acre. The seed is used for feeding chickens and parrots. Use 3 pounds of seed per acre, sowing in rows 5 feet apart and thinning to 1 foot. Lb., 25c; 5 lbs., \$1.00. Write for prices in quantity.

Teosinte

(*Reana Luxurians*)

A forage plant somewhat like corn. The seed should not be sown until all danger of frost is past. If cut for green forage, which can be done at any stage during growth, two or more joints should be left at the base of the stalk. These will sprout out quickly into fresh growth, making an even larger crop than at first cutting. Sow in drills 4 feet apart, using 4 pounds of seed per acre. Lb., 85c; 10 lbs., \$7.50.

When ordering Inoculating Bacteria Culture be sure and state clearly for what crop it is intended to be used.



Spanish Chufas.



Kaffir Corn.

Dwarf Essex Rape

Makes Splendid, Nutritious Pasturage For Cattle, Sheep, Hogs and Poultry.

This crop is very highly recommended for pasturage for cattle, sheep and hogs, furnishing most rich and nutritious pasturage within six to eight weeks from the time of sowing. The fattening properties of Rape are said to be very much better than those of clover. It also makes splendid green feed for poultry. In this section Rape can be successfully sown in the Spring and Fall. Rape is best sown in drills, at the rate of 3 to 5 pounds per acre, or it can be broadcast, when 10 pounds per acre should be used. Lb., 35c, prepaid. Not prepaid, lb., 25c; 5 lbs., \$1.00; 10-lb. lots and over at 18c per lb.; 50 lbs. at 15c per lb.; 100 lbs. at 12c per lb.

Carpet Grass

This is one of the most valuable pasture grasses for this section. Good for lawns. Sow 10 pounds per acre. Lb., 60c; 10 lbs., \$5.50; 25 lbs. at 52c per lb.; 100 lbs. at 50c per lb.

Peanuts

Plant in May or June, 12 inches apart, in 3-foot drills. About 1 bushel in the hull is required to plant an acre, and about 15 pounds shelled nuts. Cultivate flat, keep well worked. Peanuts should be shelled before planting.

INOCULATE THIS SEED WITH FARMOGERM

SPANISH. Nuts small, and have a thin hull. They are early to mature, very productive, and in the far South, where they can be planted during March and April, two crops can be made in one year. The vines and roots make excellent food for stock. In the hull, lb., 25c, prepaid. Not prepaid, lb., 20c; 10 lbs. at 18c per lb.; 100 lbs., \$15.00. Shelled, lb., 35c, prepaid. Not prepaid, lb., 25c; 10 lbs. at 20c per lb.; 100 lbs., \$17.50.

TENNESSEE RED. A fine variety. The nuts contain three large kernels each, and are enormously productive. Lb., 35c, prepaid. Not prepaid, 10 lbs., \$2.00. Ask for prices in larger quantities.

VALENCIA. These are dull red in color, of medium size. A heavy yielder with long pods, sometimes containing three or four Peanuts. Lb., 30c, prepaid. Not prepaid, lb., 20c; 10 lbs. at 18c per lb.; 100 lbs., \$15.00.

VIRGINIA JUMBO. A large variety of the well known Virginia Peanut. In the hull, lb., 30c, prepaid. Not prepaid, lb., 20c; 10 lbs. at 18c per lb.; 100 lbs., price quoted on request.

SPECIAL COLLECTION OF FLOWER SEEDS. For those who are not familiar with the best Summer-flowering annuals, quick growing climbers, etc., we have collections of the best, 12 pkts. for 50c.



Spanish Peanuts.

NORWICH FEEDERS. \$1.00 each; without Rain-top, 75c each.



Sudan Grass.

Sudan Grass

It yields from 2 to 8 tons of hay per acre, depending upon sufficient moisture. Two cuttings are assured and in places four have been taken. The hay is of superior quality and relished by all stock. Plant late in Spring after frost is past. If drilled in rows 36 inches apart, you will require 3 to 4 pounds of seed to the acre; if seeded in rows, 18 to 20 inches apart, 6 to 8 pounds; if broadcast, 15 to 20 pounds per acre. Lb., 20c; 10 lbs., \$1.60; 50 lbs. at 14c per lb.; 100 lbs., \$12.00.

Table Cow Peas

Write for quantity prices, subject to market changes.

BROWN-EYE WHITE PEAS. This is a well known Pea in the Carolinas. It has a purple hull and is a tremendous yielder. Qt., 50c; pk., \$1.25; bu., \$4.00.

LARGE EARLY BLACK-EYE. The pods are long and well filled with large, pure white Peas with a coal-black eye. Qt., 50c; pk., \$1.25; bu., \$4.00.

SMALL BLACK-EYE. The seeds are of beautiful shape and color, very small, and of the most select eating qualities. Qt., 50c; pk., \$1.25; bu., \$4.00.

CROWDER. A new Pea that we put ahead of any for table use. Its color is a light brown. The seeds are large or medium size, irregular shape and of the most choice flavor. Its eating qualities are far superior to those of any other variety. Qt., 75c; pk., \$3.50.

GALLAVANT, RICE or LADY. The Peas are the smallest but the sweetest and best flavored of all the edible Cow Peas—it probably should not be called a Cow Pea. They are prolific bearers and may be used either green or dry. Qt., 50c; ½ pk., \$1.35; pk., \$2.45, prepaid. Not prepaid, qt., 35c; ½ pk., \$1.10; pk., \$2.00.

Japanese Buckwheat

This is a profitable crop for either grain, flower food for bees, soil enricher, or to kill out weeds. Splendid for poultry. Sow one bushel to the acre in June, July or August. ½ pk., 60c; pk., 95c; bu., \$3.00.

Winter Rye

COMMON WINTER. Bu., \$1.60.

ROSEN. Bu., \$1.60.

ABRUZZI. The quick-growing Rye. Bu., \$2.50.

White Beans

NAVY. Can be planted during the Summer months, and when dry stored for Winter use. Beans small and pure white. Very prolific. Lb., 30c, prepaid. Not prepaid, 50 lbs. at 15c per lb.; 100 lbs. at 13c per lb.

WHITE KIDNEY. Similar in growth and use to the Navy, but larger and kidney-shaped. Makes a choice eating Bean. Very prolific. Lb., 35c, prepaid. Not prepaid, 50 lbs. at 20c per lb.; 100 lbs. at 18c per lb. Write for prices on bulk quantities.

Cane or Sorghum

TEXAS SEEDED RIBBON CANE. This Cane gets its name from being a variety that closely resembles the true Ribbon Cane. Lb., 30c, prepaid. Not prepaid, 10 lbs., \$1.25; 100 lbs., \$10.00; 500 lbs. at 8c per lb.

EARLY ORANGE. It is from 8 to 10 days later than the Early Amber, and produces a syrup of excellent quality. Lb., 20c; 2 lbs., 35c, prepaid. Not prepaid, 10 lbs., \$1.25; 100 lbs., \$10.00; 500 lbs. at 8c per lb.

EARLY AMBER. Early Amber is the most valuable fodder plant in existence. Is but little affected by drought. Lb., 20c; 5 lbs., 75c, prepaid. Not prepaid, 10 lbs., \$1.25; 100 lbs., \$10.00; 500 lbs. at 8c per lb.

SUGAR DRIP. One of the best varieties for making syrup, giving an immense quantity, as well as the very best quality. Sow broadcast at the rate of one bushel per acre. Lb., 30c; 2 lbs., 50c; 5 lbs., \$1.00, postpaid.

Velvet Beans

(*Dolichos multiflorus*)

They are equally as nutritious as Cow Peas, are largely used both for grazing and as a forage crop throughout the South. It is much better, if possible, to leave them above ground until killed by frost, then to plow under in the Winter or early Spring, at which time they will make a heavy matted coating of vegetable matter. These should be planted in May, June or July, at the rate of 1½ pecks to the acre, in drills 4 to 5 feet apart.

OSCEOLA. The stingsless variety. Enormous yielder. Pkt., 10c; lb., 25c; 2 lbs., 45c.

EARLY SPECKLED or 100-DAY. The popular Velvet Bean in North Carolina. Pkt., 10c; lb., 25c; 2 lbs., 45c; pk., \$1.00; bu., \$3.75. Write for quantity prices.

Seed Wheat

RED MAY, PURPLE STRAW or BLUE STEM, LEAP'S PROLIFIC AND FULTZ. Bu., \$2.50; 10 bus. at \$2.35 per bu.



The Best Inoculation for all Legume Seeds.

FARMOGERM, the "Always Fresh" Inoculant.

A pure culture of nitrogen-fixing bacteria of highest quality. By reason of the patented stopper, which admits air and excludes contaminations, FARMOGERM is guaranteed for five years—always fresh—always strong and virile.

A different culture is required for each legume group, so when ordering, be sure to state what crops you wish to inoculate.

New Low Prices

For Small Seeds—Clovers, Alfalfa, etc.
 ¼-bu. size.....\$0.40 1 -bu. size.....\$1.00
 ½-bu. size......65 2½-bu. size..... 2.25
 10-bu. size\$8.00
 Special reduced prices on Cultures for large size seeds, Soy Beans, Cow Peas, Peas, Beans, etc.
 ½-bu. size.....\$0.40 1-bu. size.....\$0.65
 5-bu. size\$2.25
 Special garden size for Garden Peas, Beans, and Sweet Peas. 30c.

FLORANID

The New Nitrogen Fertilizer. The most highly concentrated nitrogen fertilizer; ninety-two times stronger than manure, containing 46 per cent available nitrogen which is an essential constituent in all plant foods. Floranid produces quick, vigorous growth in pot plants, bulbs, perennials, shrubs, etc. This stimulated growth greatly increases the yield and quality of blossoms, or fruit. On lawns its effect is almost immediate and truly remarkable. As Floranid is so highly concentrated, only small quantities are required. One level teaspoonful to a gallon of water is all that is required. Some plants need even less than this. 1-lb. can, 75c; ½-lb. can, 40c; bag, \$12.00.

Rutabagas for table and for stock. Nothing better for feeding cows, hogs and sheep.

Lime for garden, lawns and farm. 75c per 100 lbs.; \$12.00 per ton. Special price on large lots.

Cow Peas

(*Vigna sinensis*)

Sow 60 to 90 pounds of seed to the acre.

The vines, when cured, are considered superior to timothy hay in the South. As a fertilizer the Cow Pea has no superior, for, to a greater extent than any other leguminous crop, it has the power of extracting the nitrogen from the air and depositing it in the vines and roots, so that the land is benefited even when the crop is cut for hay. Sow from middle of May to the tenth of August.

WHIPPOORWILL. A favorite, early, upright growing variety, more largely used than any other kind. Has brown-speckled seeds, which are easily gathered.

WONDERFUL or UNKNOWN. A variety valuable on account of its immense growth of vines. It is late in maturing and needs a full season to give good results.

BRABHAM. It is disease resistant, and heavy yielder of both seed and hay. The seeds are small. One bushel will go about twice as far as any of the older varieties.

NEW ERA. It is quicker in growth than any other Cow Pea; makes a very large growth of vine and is a very prolific yielder.

CLAY. Seeds medium sized and cream or clay colored. Vines grow long and leafy. Seed matures medium late.

BLACK. It is very prolific, early to mature, makes a fine growth of vines and a good yield of Peas.

IRON. This variety is noted for its disease-resistant qualities. The seed is smaller than the average Cow Pea.

RED RIPPER. The Red Ripper resembles the Black Cow Pea in growth of vine, but is ten days earlier and more prolific.

MIXED COW PEA SEED. The principal varieties in the Mixed Cow Peas we offer are the Clay, Black, Red Ripper, Whippoorwill, and other southern varieties. A great many southern farmers prefer to sow Cow Peas in mixture as they grow thicker, producing a better crop of vines and forage than sowing single varieties alone.

Price, all varieties of Cow Peas: Qt., 25c; 1/2 pk., 65c; pk., \$1.00; bu., \$3.50.



German or Golden Millet.

Millet

GOLDEN or LIBERTY MILLET (Tennessee grown). Is decidedly one of the best varieties to grow for a hay crop; produces large crop of fine grass ranging in height from 4 1/2 to 6 feet, according to strength of soil. Can be cut green or made into hay, and is readily eaten by stock. It requires 1 bushel to sow an acre broadcast. 1b., 25c, prepaid. Not prepaid, 1b., 15c; 10 lbs. at 12 1/2c per lb.; 50 lbs. and over at 8c per lb.

PEARL or CAT TAIL MILLET. Grows rapidly, and will attain a height of 12 feet, but we advise cutting several times, rather than allowing it to mature. It will continue to grow until killed by freezing weather. Sow 10 pounds of seed per acre in drills 3 feet apart, or sow broadcast at the rate of 20 to 30 pounds per acre. Pkt., 10c; 1b., 35c, prepaid. Not prepaid, 1b., 25c; 10 lbs. at 23c per lb.; 100 lbs. at 20c per lb.

JAPANESE MILLET (Billion Dollar Grass). It has a marvelous, luxuriant growth, often reaching 6 feet in height and producing an immense amount of hay of great feeding value which is keenly relished by stock. Specially adapted to the low, wet ground. Best sown in drills, using about 10 pounds of seed to the acre—but sometimes sown broadcast, when 20 pounds per acre should be sown. 1b., 20c; 10 lbs., \$1.15. Write for prices on larger quantities.



Field of Cow Peas. The Great Southern Soil Improver.

Canada Field Peas

On account of their extreme hardiness, they can be sown earlier than any other legume crop, furnishing an excellent crop of hay or serving the purpose of a green fertilizer. Canada Field Peas should be sown in February or March, weather permitting. They make large yields of most nutritious hay, cut either green or cured for hay. They should be sown 1 to 1 1/2 bushels per acre, with 1 bushel Spring Oats. Pk., \$1.25; bu., \$5.00. Cotton bags, 10c extra.

Vetches

SAND, Hairy or WINTER. Sow from July to December, preferably with grain, which will hold the Vetch off the ground. Sow 25 lbs. to the acre with grain. 1b., 25c; 10 lbs., \$1.90; 100 lbs., \$18.00; 500 lbs. at 17 1/2c per lb.

OREGON or SPRING. Larger seed and coarser growth than the Hairy Vetch; may be sown either in Spring or Fall. 25 pounds to the acre with 2 bushels of oats, which will make excellent early hay. 1b., 22c, prepaid. Not prepaid, 1b., 12 1/2c; 100 lbs., \$10.00; 500 lbs. at 8c per lb.

GOOD YEAR

Means Good Wear

Rubber Hose

3/8-In. Spray Hose, 20c ft | 3/8-In. Garden Hose, 20c ft
 1/2-In. Spray Hose, 25c ft | 3/8-In. Goodyear Elm, 15c ft

DOG CAKES. A healthy and beneficial dog food. 11-oz. pkg., 20c (postpaid, 30c); 31-oz. pkg., 10c (postpaid, 50c).

PUPPY CAKES. A splendid food for little pups. 11-oz. pkg., 20c (postpaid, 30c); 31-oz. pkg., 10c (postpaid, 50c).

ALL STEEL TROWEL



35c, prepaid.

Made of one piece, all steel; length 11 inches, blade 6 1/2 inches. Will last a lifetime. Best trowel made.

Wyatt's Selected Seed Oats

(Prices Subject to Market Changes)

BURT or 90-DAY. The best Spring Oat, as it is the earliest, nearly rust-proof, hardy and vigorous. Sow two bushels to the acre. Present price: Bushel, \$1.10; 5 bushels, \$5.00.

VIRGINIA GRAY WINTER OR TURF. Though a Winter Oat, it also succeeds well if sown in the Spring, making surest crop if sown by March 15. Sow 1 1/4 to 2 bushels to the acre. Bushel, \$1.40; 10 bushels at \$1.30.

RED RUST-PROOF. A very desirable early variety for heavy soils and low, moist grounds where rust attacks other varieties. Yields abundantly of large, heavy grain. Sow 2 bushels to the acre. Present price: Bushel, \$1.10; 5 bushels, \$5.00; 25 bushels at 95c.

APPLER. An early, large red Oat, similar to the Rust-proof, but is harder and yields more grain. Present price: Bushel \$1.20; 10 bushels at \$1.10.

FULGHUM. Our Fulghum Oats are Carolina grown from the very best seed stock. They are extra heavy and will produce a great crop of grain and feed. Present price: Bushel, \$1.15; 5 bushels, \$5.25; 10 bushels or over at \$1.00.

Barley

BEARDLESS. A wonderful feed crop. Bushel, \$2.50; 5 bushels, \$1.25.

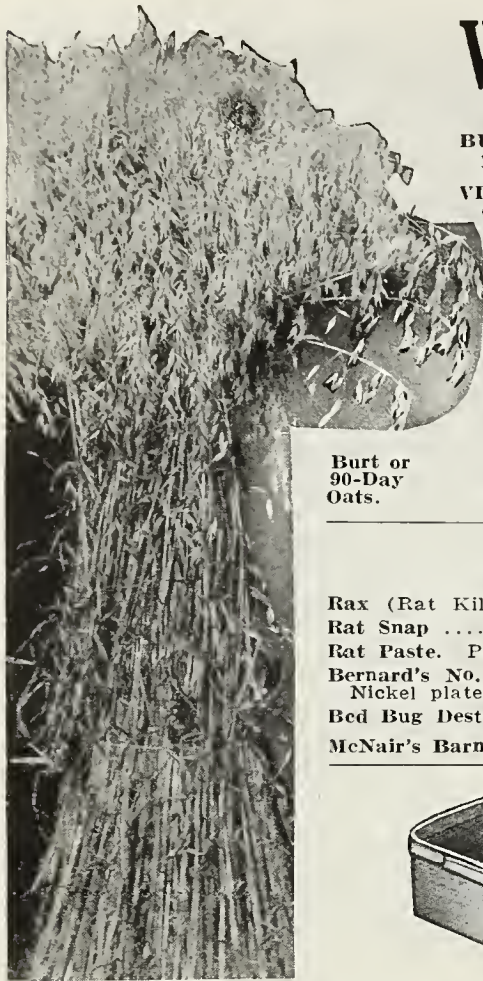

Burt or 90-Day Oats.

FARM HELPS

| | | | |
|---------------------------------------|----------------|-------------------------------------------|--------------|
| Rax (Rat Killer) | \$0.75 | DISSTON No. 250 Pruning Shears | \$2.50 |
| Rat Snap | 35c; 65c; 1.25 | Sodium Fluoride. Pkg. | 35c and .60 |
| Rat Paste. Per tube | .25 | Chipman's Fly Killer. Gallon | 1.50 |
| Bernard's No. 25 Pruning Shears. | | Disinfecto. 60c per can; 5 cans | 2.50 |
| Nickel plated | 1.50 | Cow Spray. Qt., 50c; 1/2 gal., 85c; gal., | 1.40 |
| Bed Bug Destroyer. Per can | .25 | Puppy Biscuits. Pkgs. | .25c and .50 |
| McNair's Barnyard Protector. Pkg. ... | .55 | Dog Biscuits. Pkgs. | 25c and .50 |

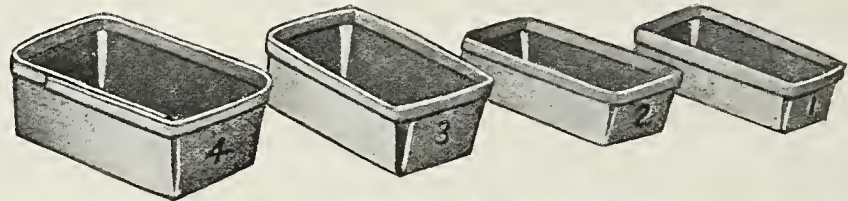

A Good Package Improves the Appearance of Your Fruit and Vegetables, Which Means Better Prices.

Fruit Baskets

For packing berries and fruits.

| | | |
|---------------------------|--------|---------|
| | 100 | 1000 |
| 1-pt. size | \$1.40 | \$12.00 |
| 1-qt. size (square) | 1.50 | 12.50 |
| 2-qt. size (oblong) | 1.90 | 17.00 |
| 3-qt. size (oblong) | 2.75 | 26.00 |
| 4-qt. size (oblong) | 3.00 | 27.00 |

RACKS. For separating layers of fruit baskets in the crate. \$3.00 per 100.

PEACH or TOMATO SHIPPING CRATES. Hold six 4-qt. baskets; in knock-down. 50c each.
32-QUART BERRY CRATES. Complete, filled with baskets. 90c each.

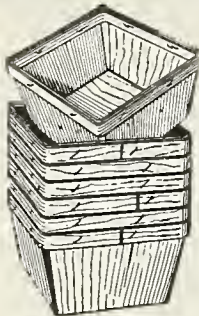

STIM-U-PLANT

Makes a Wonder Garden

Pruning Shears

LONG HANDLE POLE PRUNING SHEARS.

| | |
|------------------------|--------|
| With 8 ft. pole | \$3.75 |
| With 10 ft. pole | 4.25 |
| With 12 ft. pole | 4.75 |

DISSTON NO. 1 TREE PRUNER. With 27 1/2 in. handles

| |
|------|
| 3.00 |
|------|

DISSTON NO. 5 UTILITY PRUNER ... 1.75

GRASS AND SHEEP SHEARS.

| | |
|-------------------|-----|
| Prepaid | .85 |
| Not prepaid | .75 |



The New Way Green Pea Sheller

The New Way Green Pea Sheller has been on the market since 1921. It is patented and designed to shell green cow peas, or field peas.

People without previous experience have shelled more than three bushels of green peas per hour.
 Price, \$24.50, complete.

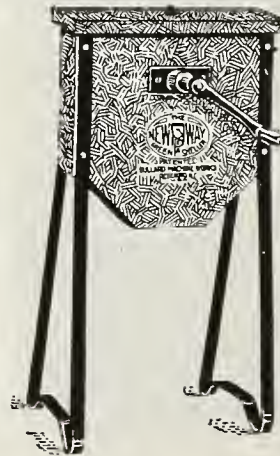

Sell Eggs by Mail

To Your City Friends, Shipped in Aluminized

METAL EGG CRATES

Indestructible; pays for itself in a few shipments; lasts for years; makes interchangeable shipping easy. Buy yours now and realize more money for your eggs. Your friends want them.

The Metal Edge Filler is a wonder. A new invention and cannot be beat for safely carrying eggs by mail. Light in weight but strong.

Prices.

| | |
|------------------------|--------|
| 1 1/2-dozen size | \$1.25 |
| 2-dozen size | 1.50 |
| 3-dozen size | 1.75 |
| 4-dozen size | 2.00 |
| 6-dozen size | 2.50 |
| 9-dozen size | 3.50 |

WRITE US ABOUT BUTTER-EGG CRATES.

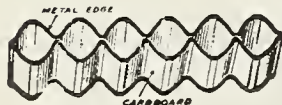
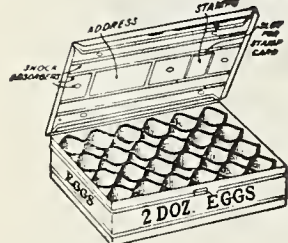

Segment Corn, Pea and Bean Planter

The lightest, most accurate, strongest, cheapest and most up-to-date planter on the market. Never cracks a kernel nor skips a hill. It is always in position, never makes a wrong move. Many gardeners are using this for their replanting, and melon growers are using it to plant watermelons and cantaloupes. Weight 5 lbs. \$2.50, f. o. b. here.

Wyatt's Selected Field Corn

(Prices subject to market changes).

WYATT'S IMPROVED GOLDEN DENT. We have been carefully growing and selecting this Corn on our own farms for several years, until now we have in it the most prolific and hardy yellow Corn to be had for the South. It is very early, maturing in about 90 days. Qt., 25c; 4 qts., 65c; pk., \$1.00; bu., \$3.25. If wanted by mail, add 10c per qt.



Wyatt's Improved Golden Dent.

RED COB WHITE GOURD SEED. A very deep-grained Corn, with large ears and medium cob. The most popular Corn for medium or light land. Pk., \$1.00; bu., \$3.00.

BLOUNT'S PROLIFIC. One of the largest yielding varieties for the South, producing 3 to 6 ears of white, flinty Corn to the stalk. Makes excellent meal. Pk., \$1.25; bu., \$3.25.

BOONE COUNTY WHITE. Ears well filled out at both ends, cylindrical, 9 to 11 inches long, averaging 20 rows, some 18 and 22. Grain very deep, a little rough. Qt., 25c; pk., \$1.00; bu., \$3.00.

TRUCKER'S FAVORITE. This variety is very profitable to grow for market as a Sugar Corn; it is a White Dent sort with 12-rowed, long, symmetrical, well-filled ears. Qt., 30c; 4 qts., \$1.00; pk., \$1.50; bu., \$1.00; 5 bus. at \$3.90 per bu.

HICKORY KING. (100 days). It produces on good soil three or four average sized ears to the stalk. The grain is large, broad and beautifully white, making the finest quality meal. The cob is often so small that a large sized grain will cover the end of it. Pkt., 10c; qt., 40c, prepaid. Not prepaid, qt., 25c; pk., \$1.00; bu., \$3.50.

PAYMASTER. The grains are wide and deep, the cob small; this means an unusual proportion of grain to the ear. A good variety for the Piedmont section. Pk., \$1.00; bu., \$3.25, not prepaid.

COCKES PROLIFIC. (140 days). On land of good fertility, it may be relied upon to produce from two to four ears to the stalk. The ears are of good average size, the grain being white, of flinty nature, making an excellent meal or hominy Corn. Pkt., 10c; qt., 40c, prepaid. Not prepaid, qt., 25c; pk., \$1.00; bu., \$3.25.

EARLY NORTHERN WHITE DENT. For early ripening, large yield and compact growth, is one of the best varieties; ears large, from 14 to 18-rowed. Not prepaid, qt., 25c; 4 qts., 75c; pk., \$1.00; bu., \$3.25; 5 bus. at \$3.00 per bu.

SNOWFLAKE. Large size, very early; a fine Corn for early roasting ears; also makes an excellent field variety, as it matures in 80 to 85 days. Qt., 40c; gal., \$1.00, prepaid. Not prepaid, qt., 25c; 4 qts., 80c; bu., \$4.00.

WYATT'S NORTH CAROLINA TWO-EAR WHITE. An extra early variety that we have been improving on our own Wake County farms. Stalks produce two and three ears of good size; the fodder is also abundant and of fine quality. Pk., \$1.00; bu., \$3.00, not prepaid.

MEXICAN JUNE CORN. This Corn is planted very extensively during the months of May, June and July; stands the dry weather. It is largely used for roasting ears. Qt., 25c; 4 qts., 75c; pk., \$1.25; bu., \$4.25, not prepaid.

EUREKA ENSILAGE CORN. The highest yielding silo filler. Qt., 25c; 4 qts., 75c; pk., \$1.25; bu., \$3.25, not prepaid. (If by mail, add 10c per qt. for postage).

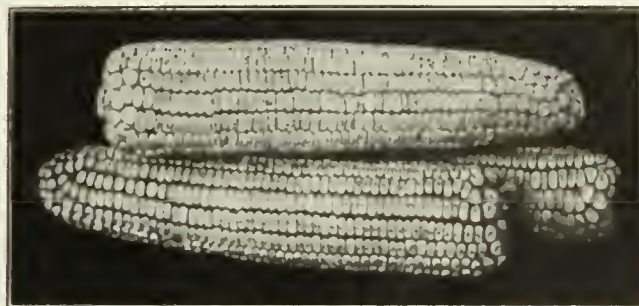

Tennessee Red Cob White Dent.

TENNESSEE RED COB WHITE DENT. One of the best all-around white sorts for rich land, producing large crops of fine quality Corn. The ears average about 10 inches in length, of uniform size and great depth of grain, rows 18 to 34 on red cobs, well filled. The yield of this superior Corn is very large, sometimes as much as 90 bushels per acre. 1b., 25c; pk., \$1.25, prepaid.



Dibbles

Turf Edgers

For transplanting.
Price, not prepaid, 65c.
By mail, add 10c each.

Each, \$1.50.

THERMOMETERS

Taylor Company's Household Type. Each, \$1.10.

Inoculate Soy Beans and Cow Peas Whether Growing Them Alone or in Mixture.

CALF MEAL. It makes calves grow. \$1.50 per sack. Postage 30c extra.



SEMESAN—SEMESAN, Jr.—SEMESAN BEL

The Premier Seed Disinfectants

CONTROL DISEASES—HASTEN GERMINATION—INCREASE YIELDS
IMPROVE QUALITY

SEMESAN. This modern disinfectant can be applied in either the liquid or convenient dust form to prevent or control effectively a most diversified variety of diseases and fungous growths borne by seeds, bulbs, corns, roots, tubers, plants, grafts and soils. Semesan is harmless to seed and plant life but extremely poisonous to disease and parasitic organisms.

SEMESAN JR. A less expensive but equally effective form of Semesan for the dry dust disinfection of both field and sweet corn seeds against the ear, root and stalk rots.

SEMESAN BEL. Applied to whole or cut seed potatoes, either as a dry powder or a white-wash-like water mixture, Semesan Bel has caused in many cases better disease control and greater yields of disease-free potatoes than any other treatment known.

Prices for Du Pont Semesan.

| | | | |
|-------------|--------|--------------|----------|
| 2 ozs. | \$0.50 | 5 lbs. | \$ 13.00 |
| 8 ozs. | 1.60 | 25 lbs. | 65.50 |
| 1 lb. | 2.75 | 50 lbs. | 122.50 |

Semesan Jr. and Semesan Bel.

| | | | |
|-------------|--------|---------------|----------|
| 1 lb. | \$1.75 | 25 lbs. | \$ 37.50 |
| 5 lbs. | 3.00 | 100 lbs. | 140.00 |

Semesan Disinfectants Make Good Seeds Grow Better—Ask for Free Booklets.

Soja or Soy Beans

A Great Drought-Resisting Forage Crop, Producing Immense Quantities of Nutritious Feed, Besides Being an Excellent Soil Improver.

The Soy Bean produces a much larger crop of seed than the Cow Pea, and this crop is easier to harvest.

The plant is generally upright, branched, and grows from 1½ to 4 feet tall, according to variety and weather conditions. The plants are covered with fine hairs, whereas the Cow Pea is smooth and glossy. The pods are small and usually contain many beans. With so variable a plant, it is but natural that many varieties are offered.

If sown in rows 2½ feet apart, it requires ½ bushel of seed per acre; and if drilled in or broadcast, 1½ bushels per acre. Seed can be sown in May, June or July. The seed should be covered lightly, not over a couple of inches. Soy Bean prices, January 1st, 1927: Pk., 75c; bu., \$2.50. Write for firm quotations when ready to place your order. Prices fluctuate.

MAMMOTH YELLOW. The largest growing and most popular of Soja Beans for forage purposes. A little later in maturity than other kinds, but makes larger yields, both of forage and seed. Lb., 25c, prepaid. Not prepaid, lb., 20c.

TAR HEEL BLACK. Dark green foliage. Slightly earlier than Mammoth Yellow. Heavy growth of vine, upright in habit, and a Soja Bean that is destined to become very popular. Lb., 25c, prepaid. Not prepaid, lb., 20c.

BROWN. Probably better adapted for sowing with Cow Peas than any other kind, on account of its maturing with the Cow Pea crop. Lb., 25c, prepaid. Not prepaid, lb., 20c.

TOKIO, MEDIUM SOY, WILSON, EARLY BLACK, HABERLANDT, VIRGINIA, and other varieties of Soy Beans. Prices on application.

MUNG BEANS. A wonderful new Bean. Good soil builder, also excellent for stock. Lb., 45c; 4 lbs., \$1.50; large lots at 35c per lb.

BILOXI SOY BEAN. A new heavy yielding variety. Does not shatter seed. Lb., 35c, prepaid. Not prepaid, pk., \$1.25; bu., \$4.00.

OTOOTAN. The best Soy Bean for hay. It produces an abundance of fine texture foliage. ½ pk., \$1.00; pk., \$1.95. Write for quantity prices.

LAREDO. A new variety of high merit. Well adapted to the Carolinas. ½ pk., 75c; pk., \$1.25; bu., \$4.50.

Save Your Meat With

CHAMBER'S ANTI-SKIPPER COMPOUND

If unobtainable at your dealer's we will send by parcel post, prepaid—

50c size, sufficient for 250 pounds; \$1.00 size, sufficient for 500 pounds.

Most of Our Cotton Seed is Grown at
W. L. Wyatt's Oakview Farm.



Cleveland Big Boll Cotton.



Soja or Soy Beans.

Cotton Seed North Carolina Grown

1 to 1½ bushels of seed is required for an acre.

The cultivation of Cotton varies considerably, of course, according to the locality and soil, but in general the ground should be prepared by thorough plowing and harrowing, with rows 40 to 50 inches apart, 5 feet being given where the land is unusually rich. Seeding is best done with the Cotton planter, and the young plants should be thinned to about 12 to 18 inches in the rows; if the ground is very rich, two plants may be left in a hill, but otherwise only one.

PERRY'S EARLY PROLIFIC. (Medium boll). A good early variety. Pk., 50c; bu., \$1.75.

KING'S. (Medium boll). It is one of the earliest kinds. Pk., 50c; bu., \$1.75. Write for prices on larger quantities.

IDEAL. (Medium boll). It is of rank growth and resists drought better than most kinds. Pk., 50c; bu., \$1.75.

CLEVELAND BIG BOLL. (Special Wake County Strain). It has bigger bolls than Wannamaker, and longer staple, about 1 1/16 inch full, and for that reason is better liked in some sections. Pk., 50c; bu., \$1.75.

Write for prices on Cotton Seed. We have listed only a few varieties of Cotton, but we can furnish most varieties. Write for prices.

Little Putnam Stove for Poultry Fountains



**195 Post
—Paid**

Burns a Month Without Attention

This little device will keep water from freezing in zero weather. Burns several weeks without filling or trimming. One cold day with water frozen may stop egg production for a month.

A Little Putnam Stove is also used to heat home-made oat sprouters. Plans for making sprouter packed with every stove.

The Putnam Brooder



**\$4 75 Post
Paid**

Burns 10 days without attention

Insecticides and Fungicides

Parcel Post. Only those Insecticides marked (*) can be shipped through the mails. Articles so marked will be shipped provided sufficient postage is included with your order.



ARSENATE OF LEAD. Paste. A poison remedy for leaf-eating insects. 5 lbs., \$1.25; 10 lbs., \$2.25; 25 lbs., \$4.00.

ARSENATE OF LEAD. Powder. Superior to paste in that it does not deteriorate from standing. Use 1 1/2 lbs. to 50 gallons of water. 1/2 lb., 30c; 1 lb., 50c; 4 lbs., \$1.60; 8 lbs., \$2.80; 25 lbs., \$7.00.

CYANOGAS. We can supply Cyanogas A, G, and S grades. Write for prices and circulars.

BLACK LEAF 40. A concentrated nicotine solution for aphids, thrips and red spider. Dilute 1 oz. to from 3 to 6 gallons of water. 1 oz., 35c; 1/2 lb., \$1.35; 2 lbs., \$3.50; 10 lbs., \$13.50.

BORDEAUX MIXTURE (Powder). Can be used dry or as a spray. When used as a spray, 6 lbs. to 50 gallons of water will make a standard 3-3-50 mixture. 1 lb., 40c; 5 lbs., \$1.50; 10 lbs., \$2.50.

BORDEAUX-ARSENATE OF LEAD (Powder). Use 7 lbs. to 50 gallons of water. 1 lb., 50c; 5 lbs., \$2.25; 10 lbs., \$3.75; 25 lbs., \$8.75.



SULFOCID

SULFOCID. The best spray for use during the growing season. 1 pt., 70c; 1 qt., \$1.00; 1 gal., \$2.75.

SCALECID

SCALECID. A spray for scale. Dilute 1 gallon to 15 gallons of water. 1 qt., 75c; 1 gal., \$1.75; 5 gals., \$6.25; 10 gals., \$10.60.

***SLUG SHOT.** One of the most known remedies for cabbage and currant worms. 1 lb., 25c; 5 lbs., 60c; 25 lbs., \$2.75; 100 lbs., \$11.00.

***FISH OIL SOAP.** A remedy for scale and aphids. 1 lb., 30c; 5 lbs., \$1.25; 25 lbs., \$4.50.



***SULPHUR. Powdered.** For mildew. 1 lb., 15c; 5 lbs., 60c; 10 lbs., \$1.10; 100 lbs., \$7.00.

***TOBACCO DUST.** Is coarse and fine. Is used for fumigating and for dusting plants affected with aphids. 1 lb., 15c; 5 lbs., 50c; 25 lbs., \$1.75; 100 lbs., \$6.00.

***TOBACCO STEMS.** Used for fumigating and as a fertilizer. Bale, about 100 lbs., \$2.75; per lb., 6c.

PARIS GREEN. (For leaf-eating insects.) It is a strong poison and should be used with care. Mix one pound of Paris Green to 50 pounds of plaster, or with water to 150 gallons. On vines and tender vegetables use a larger proportion of plaster or water. 1/4 lb., 20c; 1/2 lb., 35c; 1 lb., 50c; 5 lbs., \$2.25; 10 lbs., \$4.25.

LIME-SULPHUR SOLUTION. The standard remedy for scale and for certain fungus. Use 1 part to 9 parts of water. Qt., 50c; gal., \$1.00; 5 gals., \$4.00; 10 gals., \$6.00; 50-gal. bbl. at 30c per gal. Cans and barrels extra at value.

***CANS WITH WOODEN JACKETS.** For oil, etc. 1-gal., 60c; 2-gal., 75c; 3-gal., \$1.00; 5-gal., \$1.25.



***AXITOX.** A good nicotine dust. 40c and \$1.50 cans.

***MELROSINE.** The general contact insecticide that kills rosebugs and other insects. Used with any good spray pump, diluted with 20 parts of water. Guaranteed effective when used according to directions on can. Trial size, sufficient to make one gal., 60c, prepaid. Not prepaid, trial size, 50c; pt., \$1.00; qt., \$1.75; 1/2 gal., \$3.25; gal., \$6.00.

***GRAFTING WAX.** Used for grafting trees and other plants. 1/2 lb., 30c; lb., 50c.

***PARA-DICHLOROBENZENE.** The only effective cure for peach tree borer. One treatment will absolutely eradicate the borers, and will get every one. Lb., 50c; 5 lbs., \$2.25; 10 lbs., \$4.00; 25 lbs., \$8.75.

TEROGEN. A new Autumn and Winter ground dressing for roses; acting both as a fertilizer and an insecticide. Lb., 75c; 2 lbs., \$1.40; 5 lbs., \$2.75.

FORMALIN or FORMALDEHYDE. For treating potato houses, etc. 1-lb. can, 50c.

DRITOMIC SULPHUR. One of the best fungicides for Summer spraying. 4 lbs., \$1.40.

LIME-SULPHUR (Powder). Apply 12 to 15 lbs. in 50 gals. of water. Lb., 35c; 5 lbs., \$1.50; 10 lbs., \$2.50; 25 lbs., \$5.00; 50 lbs., \$8.75; 100 lbs., \$15.50.



PYROX (Bordeaux-Arsenate of Lead, Paste). A combination of Bordeaux Mixture and Arsenate of Lead, forming thereby a remedy for fungus and leaf-eating insects. Use 1 lb. to from 5 to 10 gals. of water. Lb., 50c; 5 lbs., \$1.75; 10 lbs., \$3.00; 25 lbs., \$6.50; 50 lbs., \$12.00; 100 lbs., \$19.00.

COPPER SULPHATE (Blue Stone or Blue Vitriol). Used for early spraying and in making Bordeaux Mixture. Will keep indefinitely. Special prices quoted on large quantities. Not prepaid, lb., 20c; 10 lbs. at 18c per lb.; 50 lbs. at 15c per lb.

CALCIUM ARSENATE (Dry). For dusting and spraying. A new arsenical poison for chewing insects, especially potato beetles. Harmless to foliage; not easily washed off. Lb., 40c; 5 lbs., \$1.25; 10 lbs., \$2.00. Write for prices in 100-lb. lots.



BUG DEATH. Kills all leaf-eating pests. May be applied dry, in water or in Bordeaux Mixture. Not prepaid, lb., 25c; 3-lb. pkg., 50c; 5-lb. pkg., 80c; 12 1/2-lb. pkg., \$1.75. Use 12 1/2 to 25 lbs. per application to the acre. Write for circular.

B. T. S. One of the best dormant sprays. Prices same as Dry Lime-Sulphur.

***BEE BRAND INSECT POWDER.** 25c per can.

PREVENTOL. The all-around disinfectant. Pt., 75c; qt., \$1.25; 1/2 gal., \$2.00.

FLIT. Destroys flies, mosquitoes, etc. 1/2 pt., 50c; pt., 75c; qt., \$1.25; gal., \$1.00.

PEACH MIX. The best Summer spray for peaches, plums, etc. Lb., 35c; 5 lbs., \$1.50; 10 lbs., \$2.50; 100 lbs., \$16.00.

***KAYSO.** Spreeds the spray. 1 lb. to 100 gallons or 2 heaping tablespoons to each 10 gallons. Packed in 8-oz. pkg., 30c; 2 lbs., 60c; 10 lbs., \$2.50; 50 lbs. at 20c per lb., 100 lbs. at 19c per lb.

BLACK FLAG. Liquid, 25c, 45c and 85c. Powder, 45c and 85c.

***GRAPE DUST.** Best remedy for mildew. Pkg., 35c.

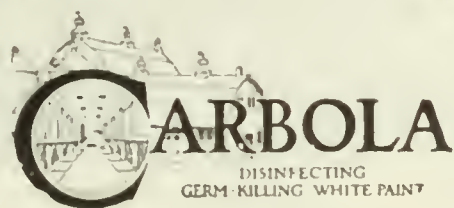

Particularly good for use in stables, cow barns, chicken coops, dairies, hog pens, creameries, cellars, factories and outbuildings. 5 lbs., 85c; 10 lbs. (makes 10 gals.), \$1.50; 50 lbs., \$6.00; 300 lbs. at 10c per lb.



ATLAS NON-POISONOUS WEED KILLER Especially adapted for destroying weeds in walks, dirt tennis courts, golf links, etc., or any other place where the killing of all vegetation is desired. One application will kill roots and foliage in 48 hours and no more weeds will grow until more seed is sown. 1-qt. can, 75c; 1/2-gal. can, \$1.25; 1-gal. can, \$2.00; 5 gal. can, \$8.00. Special prices on bulk lots to large estates and cemeteries.

CARBON DI-SULPHIDE. For pea weevils, etc. Lb., 50c; 5 lbs., \$2.25.

Prices on Insecticides and Fungicides Subject to Change Without Notice.

Sprayers and Dusters

Brown's Auto Sprayer No. 22

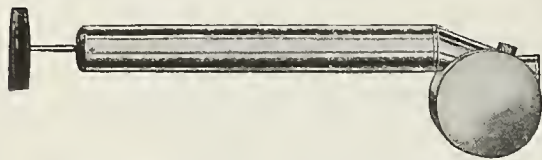

For all light spraying as disinfectants, insect poisons and fly oils, this durable atomizer will be found handy and efficient.

- NO. 22-A. All tin. 1 quart\$0.50
- NO. 22-B. Galvanized tank. 1 quart75

Brown's Auto Sprayer No. 1



For applying all insecticides, fungicides, disinfectants, etc. Equipped with exclusive clog-proof nozzle and automatic shut-off device. Capacity 3 1/2 gallons.

- NO. 1-B. Brass tank with Auto-Pop\$9.50

- NO. 1-D. Galvanized tank with Auto-Pop 6.50



Victory Sprayer

An excellent sprayer, low in price and high in quality, for home and truck gardens, chicken houses, etc. **VICTORY.** Made in galvanized tank only\$6.00

Brown's Auto Sprayer No. 9

Same as Auto-Spray No. 1, except in the method of locking pump to tank, the No. 9 being provided with a screw lock of exclusive design. We recommend the brass construction which is proof against corrosion; while the initial cost is higher, it will be found cheaper in the long run.

- NO. 9-B. Brass tank with Auto-Pop\$9.25
- NO. 9-D. Galvanized tank with Auto-Pop 6.25

Brown's Auto Sprayer No. 50

Identical with No. 1, except for its smaller capacity, the No. 50 holding 2 1/2 gallons.

- NO. 50-B. Brass tank with Auto-Pop\$8.00
- NO. 50-D. Galvanized tank with Auto-Pop 5.50

GARDENER'S CHOICE CART SPRAYER. Shipping weight, 120 lbs. Price, \$47.50.

PERFECT SUCCESS BUCKET SPRAY PUMP. Price, \$7.50.

AUTO SPRAY BUCKET SPRAY PUMP. No. 6. Price, \$5.50.

Collection Offer on Grapes

A PATRIOTIC COLLECTION of red, white and blue Grapes—the best in their class—priced to sell:

- 6 Concord, 2-year, No. 1\$1.80
- 2 Delaware, 2-year, No. 170
- 2 Niagara, 2-year, No. 170

The 10 for\$3.20
The 10 for\$2.85

Brown's Auto Sprayer No. 3

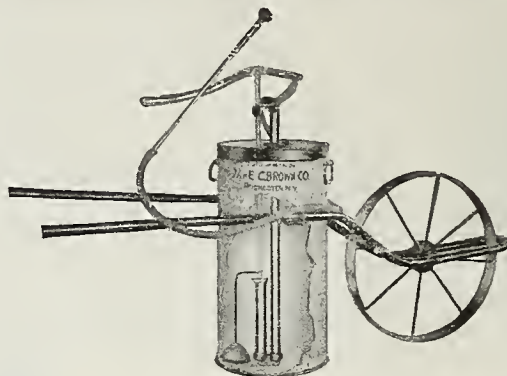

Galvanized tank. Capacity 12 gallons. With truck, 20-inch wheels\$24.00

Brown's Auto Sprayer No. 26

It Sprays Continuously



This machine can be used for all spraying solutions in home gardens, greenhouses, for applying floor oil, etc. Extra nozzle is supplied for spraying at an angle.

- NO. 26. 1 quart. All tin\$0.95

Brown's Auto Sprayer No. 5

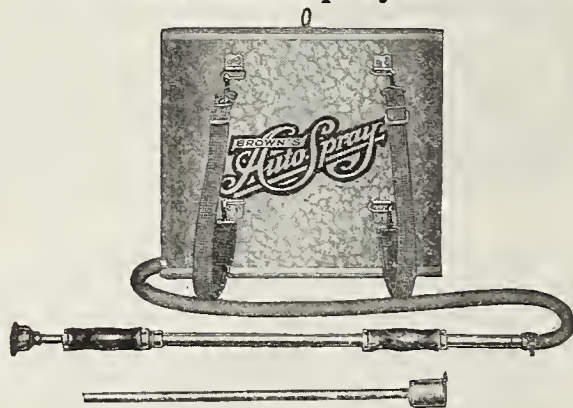

This type Auto-Spray is suitable for spraying trees, vines, etc. Also for washing automobiles, etc. Equipped with 2 1/2 feet of 1/2-inch hose with weighted strainer which will not work out of bucket.

- NO. 5. Without knapsack\$4.75
- NO. 5-A. Pump and galvanized knapsack 7.50

Calispray Dust Gun



Double acting, and applies all dry powdered insecticides in a smoke-like cloud that reaches all parts of the plant. Prepaid, \$1.50. Not prepaid, \$1.40. Other styles, \$2.00, \$2.50, \$5.00, \$10.00, \$12.00, \$15.00, \$16.00, \$18.00 and \$20.00.

SPRAYERS AND DUSTERS—Continued.

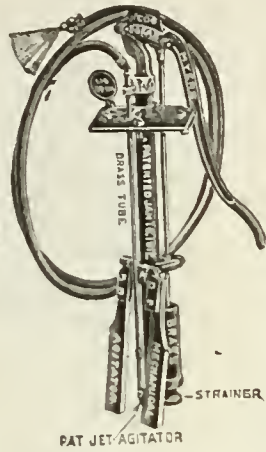

Myers Orchard Pumps

MYERS NO. R305B ORCHARD PUMP. With 15 feet of hose and nozzle. Price, without barrel, \$15.00.

MYERS NO. R318B ORCHARD PUMP. Extra heavy barrel sprayer 15 feet of hose and nozzle. Price, without barrel, \$16.00.

MYERS NO. R336B HANDY PORTABLE SPRAYER. With Dasher Agitator, 15 feet of 1/2-inch, 5-ply discharge hose, 8-foot extension and Vermorel nozzle. Wheel 15 1/2 x 3 inches. Price, \$26.00.

MYERS NO. R338B HANDY PORTABLE SPRAYER. With No. R324 Pump, Dasher Agitator, 3 feet of discharge hose, 2-foot extension and Vermorel nozzle. Wheels 15 1/2 x 1 1/4 inches. Price, \$17.00.

Bordeaux nozzle furnished instead of Vermorel, if specified on order.

Deming Spray Pumps

"CENTURY" BARREL SPRAYER. Pump only. \$20.00. With 12 1/2-foot section of 1/2-inch hose and nozzle. \$23.50.

MAJOR BARREL SPRAYER. Outfit "A." 12 1/2-foot hose and nozzle. \$16.50.

WYATT'S SPECIAL BARREL SPRAYER. With 12 1/2-foot hose and nozzle. \$15.00.

Leggett's Little Giant Duster

\$12.00

Iron Hose Reels

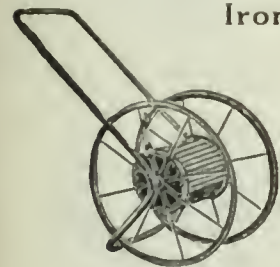

Best grade; very strong
Will last a lifetime \$3.75.

AMERICAN HOSE REEL
Price, \$2.50.

HAND DUST GUNS \$1.60

Bamboo Rods

Brass Lined.

| | | |
|--------|-------|--------|
| 9 ft. | | \$5.00 |
| 10 ft. | | 5.25 |
| 12 ft. | | 5.50 |

Other rods, let us know your requirements.

| | | |
|----------------------------|-------|--------|
| 8 ft. Spray Pipe Extension | | \$1.60 |
| 1 ft. Extension | | .80 |

Myers Knapsack Sprayers



MYERS NO. 330 PERFECT GALVANIZED KNAPSACK SPRAY PUMP. Fitted with 5 feet of 3/8-inch hose, stop cock, pipe extension, and Bordeaux or graduating Vermorel spray nozzle which can be graduated from a fine mist spray to a solid stream. Price, \$12.50.

MYERS NO. 331 PERFECT COPPER KNAPSACK SPRAY PUMP. Complete with hose, stop cock, pipe extension and Bordeaux or graduating Vermorel nozzle, as above. Price, \$18.00.

Do not use Sulphur in Copper Tank.

MYERS NO. 1296 COMPRESSED AIR SPRAYER. 2 1/2 gallon. Long distance nozzle. Galvanized tank. Price, \$5.50.

MYERS NO. 1296B COMPRESSED AIR SPRAYER. Same as No. 1296, with brass tank. Price, \$8.75.

MYERS NO. 1297 COMPRESSED AIR SPRAYER. 4 1/4 gallon. Long distance nozzle. Galvanized tank. Price, \$6.75.

MYERS NO. 1297B COMPRESSED AIR SPRAYER. Same as No. 1297, with brass tank. Price, \$10.50.

MYERS NO. 327 1/2 LITTLE GIANT BRASS SPRAY PUMP. With agitator, complete with hose and Imperial combination fine, coarse spray and solid stream nozzle, with malleable foot rest. Price, \$1.50.

MYERS NO. R321 COG GEAR LEVER BUCKET SPRAY PUMP. With agitator, complete with detachable hose and graduating Vermorel line, sprinkling and solid stream nozzle. Price, \$6.50.

Sprayer Repair Parts

Repair parts for Deming, Myers and Hayes Spray Pumps. Also for Auto Spray Pumps and Hudson Pumps. Let us quote on your Power Sprayer, Spray Hose, etc.

Savage Duster

Most powerful hand duster made. \$20.00, prepaid.

Garden Hose

25- and 50-foot lengths with couplings. 1 1/2c, 15c, 20c and 25c per foot, depending on quality.

Hudson, Smith and Acme Compressed Air Spray Pumps. Same price as Brown Sprayers. Write for prices on special pumps wanted.



Price List of Nozzles

Fig. 065. Bordeaux. May be adjusted to throw fine or coarse spray or solid stream. Best for white-washing. \$1.25.

Fig. 963. Vermorel. With caps for fine or coarse spray. Spring discharger. \$1.00.

Fig. 766 1/2. Angle Simplex. Has two removable steel discs for coarse or fine spraying. 80c.

Fig. 866 1/2. Giant Simplex Angle. Similar to Fig. 766 1/2 but larger. \$1.35.

Fig. 960. Acme. Throws solid stream or fine spray. 55c. Ask for prices on other nozzles.

Fig. 766. Simplex Nozzle. 75c.

Fig. 866. Giant Simplex. \$1.25.

Fig. 753. Demorel. \$1.00.

Fig. 751. Eureka Nozzle. \$1.00.

AUTOMATIC NOZZLES FOR GARDEN HOSE. 75c, \$1.00, \$1.50 and \$2.00 each.

LIME-SULPHUR SOLUTION. 50-gal. barrel, \$18.00. f. o. b. Raleigh. Barrel included.

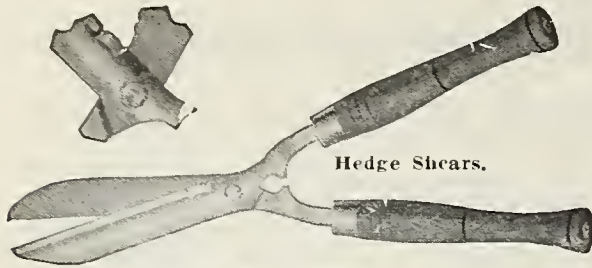

Hedge Shears.

Hedge Shears

| | | |
|---------|-------|--------|
| 6-inch | | \$1.50 |
| 8-inch | | 2.25 |
| 9-inch | | 2.50 |
| 10-inch | | 2.75 |

Pruning Shears and Saws

| | | |
|------------------------------------|-------|--------|
| 16-inch Pruning Saw | | \$1.60 |
| 18-inch Pruning Saw | | 1.70 |
| 20-inch Pruning Saw | | 1.80 |
| 24-inch Pruning Saw | | 2.25 |
| Rhodes 36-inch D. C. W. H. Pruners | | 5.00 |
| Rhodes 30-inch D. C. W. H. Pruners | | 5.00 |



PRUNING SAW, 14-inch. \$1.35.

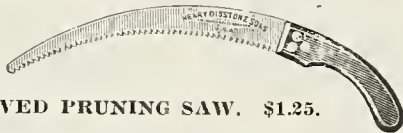

CURVED PRUNING SAW. \$1.25.



LITTLE GIANT PRUNING HOOK. \$3.00 each.

CHAMPION TREE KILLER. \$1.25 per gal.

Potato Hooks

For potatoes, manure, etc. Flat tines. 4-prong, \$1.00; 5-prong, \$1.35, each.



SPADING FORK \$1.50

Rakes

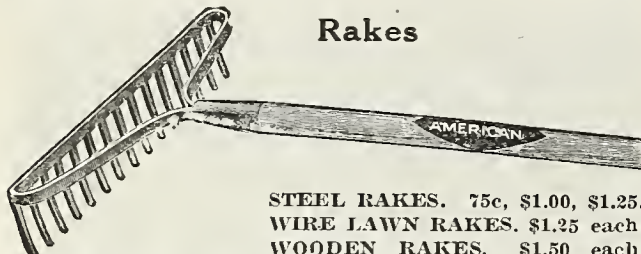

STEEL RAKES. 75c, \$1.00, \$1.25.
WIRE LAWN RAKES. \$1.25 each
WOODEN RAKES. \$1.50 each

BRUME RAKE. Flat flexible wire teeth. \$1.50 each
BAMBOO RAKE. \$1.75 each.



NO. 2 PLANET JR. GRASS EDGER. \$1.75 each.
LAWN EDGERS. Half-moon shape. \$1.50 each.

Norcross Cultivators



3-prong Garden Cultivator. 85c.

5-prong Garden Cultivator. \$1.25.

Midget, 3-prong. 50c.

STEEL GARDEN TROWLS. 50c and 75c each.
GALVANIZED TROWLS. 25c each.

Pexto Pruning Shears

No. 14.



No. R-70.



No. R-85.



No. 50.



Order a good pair of Pruning Shears and keep your young trees, grapevines, berry bushes, etc., in proper condition to bear the most and better fruit.

| | |
|-----------|--------|
| 14..... | \$1.50 |
| R 65..... | 1.90 |
| R170..... | 2.25 |
| R275..... | 2.25 |
| R 70..... | 1.75 |
| 99..... | 2.25 |
| 50..... | 1.00 |
| 165..... | 2.00 |
| R 85..... | 2.50 |
| R165..... | 2.00 |
| 65..... | 1.75 |
| R 50..... | 1.25 |
| 60..... | 1.25 |
| 0..... | .50 |



NO. 300 PEXTO FRENCH PEACH SHEAR. \$1.75 each.

TIFFANY PRUNING SHEARS. With 22-inch steel handles. \$3.50 each.

PRUNING SHEARS. With wooden handles. \$3.00 each.

The Little Wonder Hedge Trimmer



Revolutionizes hedge trimming. Guaranteed for one year. Demonstration at our store.

NO. 1. 30-inch. \$22.00.

NO. 2. 40-inch. \$25.00.

One-Piece Steel Mattock



Just the tool for heavy soil. Has two oil-tempered blades. Strong and light.

4 1/2-foot ash handle.

NO. DE3H MATTOCK. One blade each end. \$1.25.

OTHER STYLES. 75c, \$1.00 and \$1.50, each.

DAIRY THERMOMETERS. \$1.00 each.

We carry in stock many new styles of Garden Tools. Owing to lack of space, we had to omit many.

Tobacco Barn Thermometers

Very best grade. 75c and \$1.00, postpaid.

Home Vegetable Gardening From A to Z

A valuable book by Adolph Kruhm. The discussion of each vegetable is practical and complete from sowing seeds to what kinds to grow in different soils and sections. About 300 pages, more than 200 photographic reproductions, and 32 four-color illustrations. Bound in cloth. \$2.00, postpaid.

Incubators and Brooders

Standard Cyphers Incubators



MADE IN FOUR SIZES.

These are machines that for fifteen years and more have been recognized as the standard hatchers of the world. They are used by more Government experiment stations, on more large, practical poultry plants, on more successful duck and egg farms, and by a larger number of the foremost poultry breeders than all other makes combined.

| | | | |
|--------|--------------|-------|---------|
| NO. 0. | 70 egg size | | \$33.00 |
| NO. 1. | 144 egg size | | 42.00 |
| NO. 2. | 244 egg size | | 56.00 |
| NO. 3. | 390 egg size | | 69.00 |

Brooders

| | | | | | |
|------------------------------------------------|------------------------|----------|------------|-------|---------|
| NO. 7 | QUEEN INDOOR BROODER. | Capacity | 125 chicks | | \$19.50 |
| NO. 11 | QUEEN OUTDOOR BROODER. | Capacity | 165 chicks | | 34.50 |
| COAL BURNING COLONY BROODER— | | | | | |
| No. 10. | 41-inch Hover | | | | 21.50 |
| No. 20. | 52-inch Hover | | | | 26.50 |
| ECONOMY BROODER-HOVER. With cage | | | | | |
| ADAPTABLE HOVER. For home-made brooders | | | | | |
| PORTABLE HOVER | | | | | |

Queen Incubators

Hot Water Heating.

The Queen system of hot water heating provides a soft, uniform heat over every part of the egg chamber—a heat that is most natural for the hatching eggs. When it becomes necessary to remove the lamp, the hot water circulating through the radiator maintains an even heat within the egg chamber without the slightest variation.



| | | | | | |
|--------|------------|----------|----------|-------|---------|
| NO. 20 | INCUBATOR. | Capacity | 70 eggs | | \$16.50 |
| NO. 21 | INCUBATOR. | Capacity | 130 eggs | | 27.50 |
| NO. 22 | INCUBATOR. | Capacity | 220 eggs | | 35.75 |
| NO. 5 | INCUBATOR. | Capacity | 400 eggs | | 68.00 |

Write for prices on other sizes.

Sol-Hot Brooders



Prices f. o. b. Raleigh, N. C.

| | | | |
|-----------------|----------------------------|-------|---------|
| 24-inch canopy, | capacity 75 chicks | | \$11.50 |
| 34-inch canopy, | capacity 250 to 300 chicks | | 17.00 |
| 44-inch canopy, | capacity 500 chicks | | 20.50 |
| 54-inch canopy, | capacity 1000 chicks | | 22.50 |

Beekeepers' Supplies

We have added a full line of Hives and Beekeepers' Supplies. Call and inspect our stock or write for illustrated catalog.

American 600-Egg Mammoth Incubator

Starting size that can be increased to 36,000 triple deck American. The 600 has four separate hatching compartments—each can be set at different dates. Automatic egg turner, etc. Length 9 ft. 2 in. x 5 ft. wide.

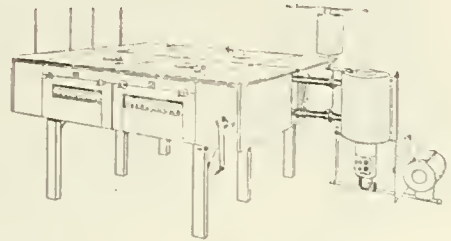

NO. 1101. Price, \$162.00, f. o. b. New Brunswick, N. J.

Wishbone Lamp Incubators

| | | | | | |
|---------|-----------|-----------|----------|-------|---------|
| NO. 85 | WISHBONE. | 85 eggs, | 75 lbs. | | \$20.50 |
| NO. 170 | WISHBONE. | 170 eggs, | 110 lbs. | | 41.00 |
| NO. 255 | WISHBONE. | 255 eggs, | 140 lbs. | | 54.00 |
| NO. 400 | WISHBONE. | 400 eggs, | 360 lbs. | | 95.00 |

Wishbone Feeders and Founts

| | | | |
|-------------------------------|-------------------------|-------|--------|
| 12-inch Chick Feeders, | per half dozen (5 lbs.) | | \$2.40 |
| 18-inch Chick Feeders, | per half dozen (6 lbs.) | | 3.00 |
| 27-inch Chick Feeders, | per half dozen (9 lbs.) | | 3.90 |
| 12-inch Buttermilk Feeders, | per half dozen (5 lbs.) | | 3.00 |
| 18-inch Buttermilk Feeders, | per half dozen (5 lbs.) | | 3.60 |
| 27-inch Buttermilk Feeders, | per half dozen (9 lbs.) | | 4.80 |
| 1-gal. Water Founts (6 lbs.) | | 1.10 | |
| 2-gal. Water Founts (7 lbs.) | | 1.60 | |
| 4-gal. Water Founts (7 lbs.) | | 2.75 | |
| 14-lb. Mash Hoppers (7 lbs.) | | 1.75 | |
| 25-lb. Mash Hoppers (9 lbs.) | | 2.75 | |
| Grit and Shell Boxes (6 lbs.) | | 1.25 | |

Wishbone Blue Flame Oil Brooders

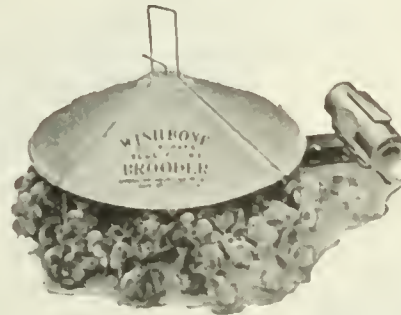

Raises the best, strongest, liveliest chicks. Perfect protection in all weather. Lighted instantly at touch of a match. No priming. No wicks. Can't go wrong. One filling of gallon oil tank lasts 20 to 30 hours. Straight oil feed pipe, no clogging. Tank and burner 2 feet apart. "You set it and forget it."

| | | | | | | |
|--------|-----------------------|----------------|--------------------|---------|-------|---------|
| NO. 22 | WISHBONE OIL BROODER. | 22-inch hover, | 50 to 100 chicks, | 25 lbs. | | \$12.00 |
| NO. 32 | WISHBONE OIL BROODER. | 32-inch hover, | 100 to 350 chicks, | 35 lbs. | | 16.00 |
| NO. 42 | WISHBONE OIL BROODER. | 42-inch hover, | 400 chicks, | 40 lbs. | | 19.00 |
| NO. 52 | WISHBONE OIL BROODER. | 52-inch hover, | 600 chicks, | 50 lbs. | | 22.00 |

Wishbone Non-Freezing Fountains



The only non-freezing drinking fountain with two drinking places. Or that can be quickly taken apart and easily cleaned. One fountain does the work of two. Stronger, better insulated than any other. Encourages the birds to drink more water and assures you more winter eggs. Keeps water cool in Summer, too.

| | | | |
|----------------------------------------|---------|-------|--------|
| 3-gal. Non-Freezing Drinking Fountain, | 40 lbs. | | \$5.50 |
| 5-gal. Non-Freezing Drinking Fountain, | 45 lbs. | | 7.50 |

Miscellaneous Poultry Supplies

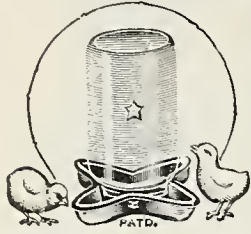

Moe's Star Fountain

No. 32. Made of a single piece of heavy metal. Suitable for feed as well as water. Little chicks cannot drown. Fits any Mason jar. Pint, quart and two-quart sizes. No. 32 (glass jar not included). Each, 15c; dozen, \$1.80.

PHILADELPHIA CAPONIZING SET. In plain box, \$2.50. In lined box, \$2.75.

Wicks

For Incubator and Brooder lamps. 10c each. Please give width wanted.



Moe's Eclipse Feeding Trough

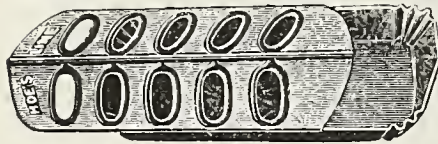

For chicks and growing stock. Galvanized iron. No seam, rivets or solder. Sliding top easy to fill and keep clean. No. 27, 10 in. long, 30c each. No. 28, 20 in. long, 45c each.

Moe's Sanitary Feeding Trough

Is accurately stamped with dies. No sharp or rough edges to injure the chicks. The top slides off, so pan is easy to fill and to keep clean.

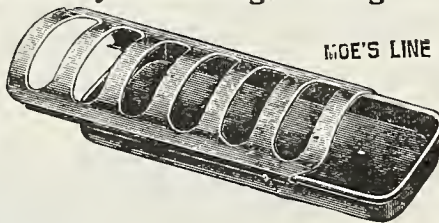

NO. 21. Length 12 inches\$0.45
 NO. 22. Length 18 inches65
 NO. 23. Length 24 inches90

Moe's Round Baby Chick Feeder and Waterer

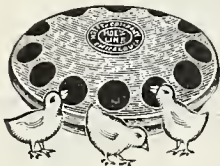

NO. 11. Small\$0.20
 NO. 12. Large30

Drop Bottom Fountain

Drop Bottom, is easy to fill and to clean. Has wire handle and may be hung on the wall out of the litter and dirt.

NO. 40. Capacity 2 quarts\$0.90
 NO. 41. Capacity 1 gallon 1.25
 NO. 42. Capacity 2 gallons 1.60

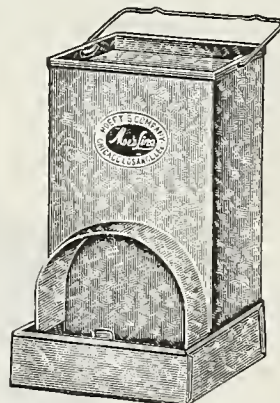

We can furnish Oat Sprouters, Vegetable and Hay Racks for Rabbits and many other supplies.

Prices on all Poultry Feeds and Appliances are f. o. b. Raleigh, add postage if wanted by mail. Prices subject to change without notice.

Moe's Large Capacity Feeders

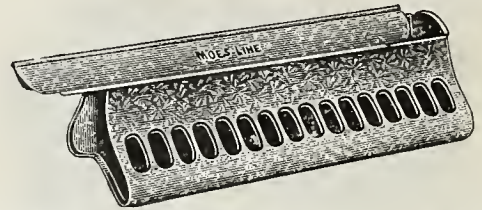

Fine feeders for growing stock, ample capacity and great time and labor savers.

NO. 140. Length 21 inches, holds 10 qts. 32 feeder holes\$1.30
 NO. 141. Length 35 inches, holds 17 qts. 54 feeder holes 1.95

Moe's Double Feeding Trough



Double trough, with sliding top, easily filled and cleaned. Accurately stamped with dies. No rough edges.

NO. 58. Length 12 inches\$0.50
 NO. 59. Length 18 inches65
 NO. 60. Length 24 inches75



Magazine Chick Feeder and Waterer

NO. 18.\$0.75

Wall Fountain

The covered outlet keeps out dust and dirt, and a removable plate prevents any floating rubbish from being drawn into the reservoir.

NO. 97. Capacity 2 qts. ..\$0.90
 NO. 98. Capacity 1 gal. .. 1.10
 NO. 99. Capacity 2 gals. .. 1.50

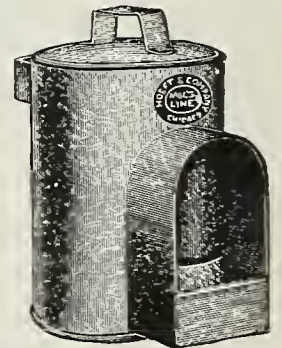

Moe's Wall Fountain

A practical and convenient fountain, easily kept clean. Capacity about 1 gallon.

NO. 26.\$0.90



Moe's Top-Fill Fountain

Provides pure, fresh water at all times. The double wall construction retards freezing, and keeps water cool in summer. Fills from the top and is easily cleaned, and feeds automatically.

NO. 1. 1 gal.\$1.75
 NO. 2. 2 gals. 2.50
 NO. 4. 4 gals. 3.00

Miscellaneous Poultry Supplies

Moe's Grit and Shell Boxes

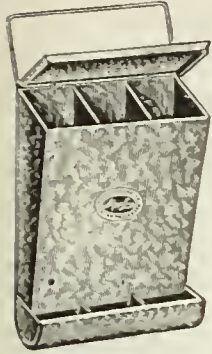

A special feed hopper and grit box for baby chicks.

- NO. 45. Two compartments; economical and practical for feeding grit, shell, etc. ...\$0.50
- NO. 9. Three compartments. .90
- NO. 90. Four compartments. 1.25

Moe's Buttermilk Feeders

Made of Bright Charcoal Tin Plate, which is not affected by milk acids. The same material as is used in milk cans, cream separators, etc. Makes an absolutely safe and sanitary feeder for buttermilk and sour milk.

- NO. 133. Fits on Mason jar20c each; 3 for 50c
- NO. 139. Similar to No. 18 75c

Heavy Tin Buttermilk Feeders



Feeding Troughs in Tin Plate. Sliding Top. Easy to clean. No seams, rivets or solder. Clean sanitary feeders.

- NO. 137. 10 inches long, 10 holes\$0.35
- NO. 138. 20 inches long, 20 holes60

Moe's Dry Mash Hopper

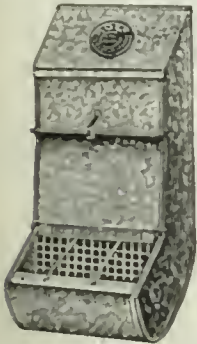

Manufactured of heavy galvanized iron in four sizes.

- NO. 35. 8 1/2 inches wide ...\$1.50
- NO. 36. 12 inches wide ... 2.00
- NO. 13. 18 inches wide ... 2.40
- NO. 37. 24 inches wide ... 2.90

Trowels and Weeders

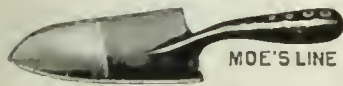

NO. 80 GARDEN TROWEL. One piece pressed steel. 35c each.



NO. 81 TRANSPLANTING TROWEL. 35c each.



NO. 82 STEEL GARDEN WEEDERS. 35c each, prepaid.



NO. 85 GALVANIZED GARDEN TROWEL. 25c each.

Bird Cages

Ivory or Gold. Hendryx make

- NO. 6\$5.00
- NO. 6 1/2 6.50
- NO. 7 6.50

Automatic Oil Brooder

- NO. 225. Canopy 32 in., capacity 300 chicks, weight 32 lbs. Price complete\$13.00
- NO. 226. Canopy 42 in., capacity 500 chicks, weight 36 lbs. Price complete 14.50
- NO. 227. Canopy 52 in., capacity 1000 chicks, weight 45 lbs. Price complete 16.00



Metal Chimneys

- METAL CHIMNEYS. 30c each.
- No. 108 for No. 1 Burner.
 - No. 103 for No. 2 Burner.
 - No. 104 for No. 3 Burner.

Bandettes

Colored celluloid leg bands, spring clip pattern, with big, visible numbers. Made in five colors—blue, red, yellow, green and pink. Two sizes—No. 9, for Leghorns; No. 11, for Plymouth Rocks and Rhode Island Reds. Bandettes sold only in unbroken sets of 25 in one color.



- Prices prepaid.
- 25 bands \$0.60
 - 50 bands 1.10
 - 100 bands 2.00

Moe's Aluminum Leg Bands



NO. 130. Aluminum, with extra large raised numbers. Easy to read, adjustable for any size fowl. Quickly applied.

- 12 bands \$0.15
- 25 bands25
- 50 bands45
- 100 bands \$0.75
- 500 bands 3.50
- 1000 bands 6.00

Celluloid Leg Bands

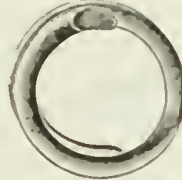

- 12 bands \$0.15
- 25 bands30
- 50 bands60
- 100 bands75
- 500 bands 3.60
- 1000 bands 7.00

Moe's Poultry Punch



Makes a clean perforation and does not bruise the foot.

NO. 38 MOE'S PUNCH \$0.25

Thermometers

TYCOS INCUBATOR. Adjustable; can be used in any machine. Mailing weight 4 ounces. \$1.00 each; 3 for \$2.50.

BROODER. Mailing weight 7 ounces. 75c each.

TYCOS HYGROMETER. \$1.75 each. (Postage 10c extra).

Dry Bone and Shell Mill

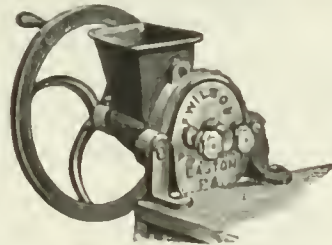

For grinding dry bones, oyster shells, charcoal, and coarse grain like corn, etc. The hopper is 4 inches wide and 4 1/2 inches long, with a balance wheel 20 inches in diameter. \$6.30 each.

Germaco Hotkaps



New Method of Plant Protection

A money-maker; matures crops earlier, shields plants from frost, wind and rain, protects them from insects; "miniature hothouses." An amazing invention—crop insurance. A revolutionary device that saves farmers much in time, labor and money. 1 roll of 1000, \$10.00, postage extra. Write for quantity prices and pamphlet.



Pratt's Poultry and Stock Remedies

PRATT'S BABY CHICK FOOD. 2½-lb. pkg., 25c; 5¾-lb. pkg., 50c; 10 lbs., 75c; 14-lb. bag, \$1.00; 25-lb. bag, \$2.25; 50 lbs., \$3.25; 100-lb. bag, \$6.00.
PRATT'S POULTRY REGULATOR. 50 lbs., \$5.50; 24-oz. pkg., 25c; 4-lb. pkg., 50c; 9 lbs., \$1.10; 12-lb. pail, \$1.75; 25-lb. pail, \$3.00.
PRATT'S ROUP REMEDY. Pkg., 25c, 50c and \$1.00.
PRATT'S ROUP TABLETS. Pkg., 25c, 50c and \$1.00.
PRATT'S SORE HEAD CHICKEN POX REMEDY. Pkg., 30c and 60c, postage extra.
PRATT'S RED MITE SPECIAL. 1 qt., 60c; 2 qts., \$1.00.
PRATT'S SCALY LEG REMEDY. Box 30c and 60c.
PRATT'S HEAD LICE OINTMENT. Pkg., 30c. (Postage 10c).
PRATT'S GAPE REMEDY. Pkt., 25c and 50c.
PRATT'S WHITE DIARRHOEA REMEDY. Pkt., 25c and 50c. (Postage 10c extra).
PRATT'S LICE KILLER (Powdered form). 1-lb. pkg., 25c; 2½-lb. pkg., 50c. (Postage extra).
PRATT'S LIQUID LICE KILLER. 1-qt. can, 60c; 2-qt. can, \$1.00; 1-gal. can, \$1.75.
PRATT'S POULTRY DISINFECTANT. 1-qt. can, 60c; 2-qt. can, \$1.00; 1-gal. can, \$1.75.
PRATT'S SPECIAL COMPOUND. Pkg., 25c and 50c.
PRATT'S ANIMAL REGULATOR. 21-oz. pkg., 25c; 48-oz. pkg., 50c; 12-lb. pail, \$2.25; 25 lbs., \$3.75.
PRATT'S HEAVE, COUGH AND COLD REMEDY. 1-lb. pkg., 60c.
PRATT'S DIP AND DISINFECTANT. 1-qt. can, 60c; 2-qt. can, \$1.00; 1-gal. can, \$1.75.
PRATT'S LINIMENT. Bottle, 35c.
PRATT'S BAG OINTMENT. Box, 40c.
PRATT'S PEERLESS HOOF OINTMENT. Box, 30c.
PRATT'S HEALING OINTMENT. (For man or beast). Box, 30c and 60c.
PRATT'S HEALING POWDER. 4-oz. sifting top can, 30c.
PRATT'S COW TONIC. Pkg., 50c and \$1.00.
PRATT'S GERM-A-THOL. Bottle, 30c and 60c.
PRATT'S FLY CHASER. ½-gal. can, 85c; gal., \$1.40.
PRATT'S BRONCHITIS REMEDY. 20c.
PRATT'S CONDITION TABLETS. 25c.
ROUP-OVER. Bottle, 50c. (Postage 10c extra).
SODIUM FLUORIDE. Kills lice. 35c and 65c.

Waterproof Paper Flower Pots

| | Doz. | 100 |
|---------------|--------|--------|
| 2 ½ inch pots | \$.018 | \$0.90 |
| 3 ½ inch pots | .30 | 1.25 |
| 4 inch pots | .36 | 1.50 |



Grape Bags, Transparent Or Opaque

Protect fruit from birds and insects.
 Grade X \$1.00 per 100, prepaid.
 Grade XX \$1.50 per 100, prepaid

Hotbed Supplies

HOTBED SASH. Open (without glass), made of cypress, either grooved or rabbeted, to fit glass. 6 feet long, 3 feet wide. \$2.90 each.
GLASS FOR HOTBED. Per box of 150 lights, 6 x 8, \$7.00; per box of 90 lights, 8 x 10, \$7.00.



Don Sung Makes Hens Lay

Eggs will undoubtedly be higher in price this year than ever before. If you can keep your hens laying, this is your opportunity to make money. Don Sung (Chinese for egg laying) is a new scientific discovery for hens that stimulates the egg-laying organs and makes the hen healthy, strong and vigorous. It is used by thousands of successful poultry raisers the world over. Price, 50c; large size (holds 3 times the 50c size), \$1.00; special size (holds 6 times the \$1.00 size), \$5.00, prepaid. No lay, no pay.

Poultry Feeds and Remedies

Prices subject to market changes.

CHECKERBOARD SCRATCH FEED. 50 lbs., \$2.00; 100 lbs., \$3.50; 500 lbs. at \$3.35 per 100 lbs.
CHECKERBOARD MASH FEED. 50 lbs., \$2.25; 100 lbs., \$4.00; 500 lbs. at \$3.80 per 100 lbs.
PRATT'S SCRATCH FEED. This is scientifically prepared by practical poultry experts. \$3.50 per 100 lbs.; less than 100 lbs. at 5c per lb; 200 lbs. or over at \$3.45 per 100 lbs.; 500 lbs. at \$3.25 per 100 lbs.
PRATT'S LAYING MASH. Carefully prepared and contains ingredients in proper proportions essential to health, growth and egg production. \$4.00 per 100 lbs.; less than 100 lbs. at 5c per lb.; 200 lbs. at \$3.85 per 100 lbs.
CHICK FEED. A complete grain feed for chicks up to eight weeks old. Present price: \$4.00 per 100 lbs.; less than 100 lbs. at 5c per lb.; 200 lbs. at \$3.75 per 100 lbs.
PIGEON FEED. Our Pigeon Feed is especially chosen for pigeons, as there is no corn used, but various grains, peas and seeds, all clean, well matured, so that the young or old are able to use every particle of same. Present price: \$5.00 per 100 lbs.; less than 100 lbs. at 6c per lb.
ALFALFA MEAL. This is alfalfa clover, cured green and cut fine for poultry. Present price: \$2.75 per 100 lbs.; less than 100 lbs. at 6c per lb.
PURE MEAT MEAL or BEEF SCRAP. This is excellent for hopper feed, and may be mixed and fed in a mash to great advantage. \$5.00 per 100 lbs.; less than 100 lbs. at 6c per lb.
POULTRY GRIT. This is essential in the poultry yard to keep fowls in healthy condition. \$1.75 per 100 lbs.; less than 100 lbs. at 3c per lb.
CRUSHED OYSTER SHELL. Indispensable for successful poultry keeping. \$1.50 per 100 lbs.; less than 100 lbs. at 3c per lb.; 5-lb. bag, 15c.
CHARCOAL. Aids digestion and promotes health. No poultryman can afford to be without it. 50-lb. sack, \$1.75; less than 50 lbs. at 7c per lb.
FISH MEAL. \$1.25 per 100; less than 100 lbs. at 6c per lb.
BLACKMAN'S MEDICATED SALT BRICK. Best for all kinds of stock. 25c each; \$2.35 per doz.
AVICOL. For chicken cholera, etc. Pkg., 50c.
KLIX (Sodium Fluoride). For chicken lice. 35c and 65c.

Nest Eggs

KNOX MEDICATED. This is a combined nest egg and vermin killer. 5c each; 60c per doz., not prepaid. Prepaid, 70c per doz.
CHALK EGGS. 40c per doz. (Postage 10c extra).

Poultry Mustard

| | | |
|---------|-------|--------|
| 3 lbs. | | \$0.90 |
| 5 lbs. | | 1.45 |
| 10 lbs. | | 2.75 |
| 25 lbs. | | 6.25 |

Parcel Post Egg Boxes

Especially recommended for setting eggs.

| | Not Prepaid | | Prepaid |
|-------------|-------------|--------|---------|
| | Each | Doz. | |
| 12-egg size | \$.30 | \$3.20 | \$0.40 |
| 15-egg size | .35 | 3.60 | .45 |
| 24-egg size | .40 | 4.00 | .50 |
| 30-egg size | .50 | 4.80 | .60 |



Humpty Dumpty Folding Egg Crates

A safe and convenient folding, shipping crate for eggs. Made of hard wood with wire rod through corners and cardboard divisions and fillers.

| | Prepaid | | Not Prepaid |
|------------------|---------|--------|-------------|
| | Each | Each | |
| 6 doz. egg size | | \$0.90 | \$0.80 |
| 12 doz. egg size | | 1.10 | 1.00 |
| 15 doz. egg size | | 1.25 | 1.15 |

Extra cardboard fillers, per set, consisting of 12 fillers and flats. 60c per set, prepaid.

Planet Jr. Farm and Garden Tools

You cannot afford to till the ground without PLANET JR. TOOLS. They not only save hard labor, but enable you to cultivate double the acreage in the same time, and thus add



over 100 per cent to your crop yield. Invented by a practical farmer and manufacturer—the result of fifty years' experience. Strong, lasting construction. Fully guaranteed.

NO. 4 COMBINED HILL AND DRILL SEEDER AND SINGLE WHEEL HOE. The small grower should select one of the combined machines. The drill attachment will not be used as often as the hoeing and cultivating tools, but will be a source of much saving. This machine is a special favorite. There are probably more of them in use in the world than any other seeder made. As a Hill and Drill Seeder it opens the furrow, deposits the seed, covers it and rolls it, either in drills or hills. Holds 2½ quarts. Price, \$18.00.

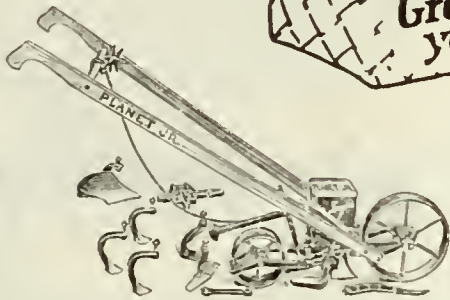

No. 4 Planet Jr. Combined Hill and Drill Seeder and Single Wheel Hoe.

NO. 16 SINGLE WHEEL HOE. Designed to do all work required in the small garden; plowing, cultivating, hoeing and raking. It is very light, and can therefore be easily carried about. Price, \$9.00.

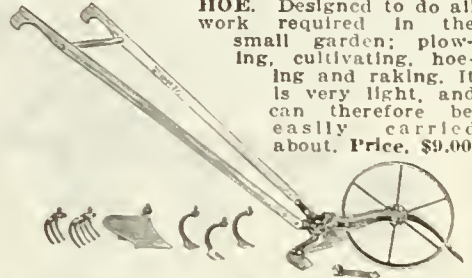

No. 16 Planet Jr. Single Wheel Hoe.

No. 5 Hill and Drill Seeder.



NO. 5 HILL AND DRILL SEEDER. This seeder holds 5 quarts and is the best seeder made for market gardeners. Price, \$20.00.

NO. 19 SINGLE WHEEL HOE. A medium priced wheel hoe with all the attachments necessary for cultivating a small garden. Price, \$6.00.



No. 19 Planet Jr. Single Wheel Hoe.

NO. 25 COMBINED HILL AND DRILL SEEDER, DOUBLE AND SINGLE WHEEL HOE. This machine as a seeder is practically the same as No. 4; sows in drills or drops in hills 4, 6, 8, 12 or 24 inches apart. Holds 2½ quarts. Price, \$21.50.



No. 25 Planet Jr. Combined Hill and Drill Seeder and Double Wheel Hoe.

FIRE FLY PLOW. This Wheel hand plow will throw a furrow 4 to 6 inches wide and 1 to 3 inches deep. Price, \$1.25.



Fire Fly Hand Plow.



No. 12 Planet Jr. Double Wheel Hoe.

NO. 12 DOUBLE AND SINGLE WHEEL HOE COMBINED. The arch is high enough to straddle a row until plants are 20 inches high; this insures close work. It can be altered into an admirable single wheel hoe for working between rows. Price, \$10.75.

NO. 119 SINGLE WHEEL HOE. This plow has 24-inch wheel and same quality as other Planet Jr. plows. Price, \$1.75.



No. 119 Single Wheel Hoe.

The name "PLANET JR." has become synonymous with labor-saving among farmers and gardeners everywhere, and they instinctively want the implement that bears the PLANET JR. trade-mark.

PLANET JR. TOOLS—Continued

You cannot afford to till the ground without Planet Jr. tools. They not only save hard labor, but enable you to cultivate double the acreage in the same time, and thus add over 100 per cent to your crop yield. Invented by a practical farmer and manufacturer—the result of fifty years' experience. Strong, lasting construction. Fully guaranteed.

No. 9 Planet Jr. Horse Hoe and Cultivator

Weight 70 lbs.
Price, \$15.50.



These Planet Jr. Horse Hoes and Cultivators are stronger, better made and finished than any other one-horse cultivators, and enable you to increase your yield, because they do a greater variety of work in corn, potatoes, cotton, beans, tobacco and other crops requiring similar cultivation, and do it more thoroughly. Cultivate deep or shallow, in different width rows, and the extra long frames make them steady running. All Planet Jr. cultivator steels are made of beveled steel, thickest down the center, making them self-sharpening, and the points retain their shape and strength. No. 9 has lever expander, allowing quick adjustment for different width rows. Used with or without a wheel.

NO. 9-D. Without wheel. Price, \$14.50.

No. 4-D Planet Jr. Plain Cultivator

Weight 49 lbs.
Price, \$9.25.

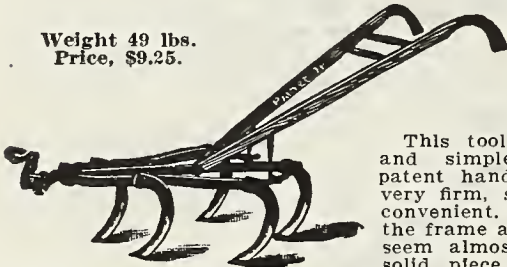

This tool is strong and simple. It has patent handle braces; very firm, simple and convenient. With them the frame and handles seem almost like one solid piece. Changes

in width are quickly made by loosening one nut on each side, and one side may be opened wide, while the other is closed. An every-day all-day tool.

No. 100-D Planet Jr. Plain Cultivator

We offer this Cultivator with the object of filling a definite need where lands are light or where farming is done on a modest scale. It weighs but 42 pounds. It will stand hard usage and do excellent work. A steady running tool and easy to handle and adjust.

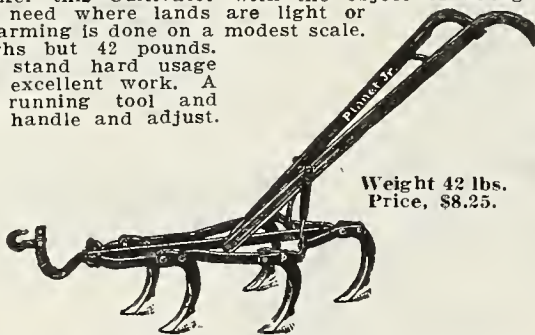

Weight 42 lbs.
Price, \$8.25.

Planet Jr. Seeder Attachment



Fits and works on any Planet Jr. Wheel Hoe or Garden Cultivator. Price, \$6.50 each.

No. 90 Planet Jr. Twelve-Tooth Harrow, Cultivator and Pulverizer

Price, complete with steel wheel, \$18.00.
Weight, packed, 74 lbs.

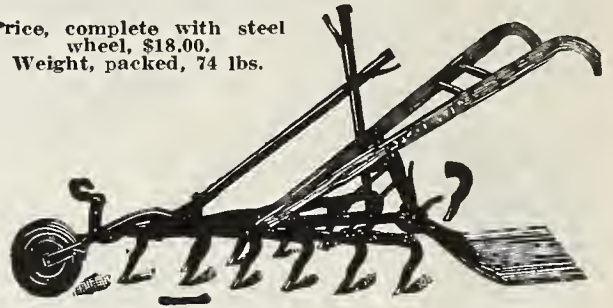

This tool is a special favorite with strawberry, tobacco and sugar beet growers, market gardeners and farmers, because of its twelve chisel-shaped teeth. The teeth and pulverizer leave the ground in fine condition. Cultivates any width from 12 to 32 inches.

NO. 90-B. Without pulverizer. \$14.75.
NO. 90-D. Without pulverizer. \$11.75.

No. 157 Two-Row Light-traction Seeder

Price, \$45.00.



The No. 157 Two-Row Seeder is especially adapted for planting on irrigated beds. It has become very popular for lettuce, table beets, and similar crops, where a team is used in the alleys (or water furrows) with the drills running between on the bed.

No. 20D Planet Jr. Fertilizer Drill

Price, \$27.00.



This improved machine has proved to be a great MONEY MAKER for the market gardener, onion grower and truck farmer. Their comments prove beyond any doubt that this handy fertilizer distributor fills a long-felt need, and is a tremendous profit

producer, often paying for itself several times over in INCREASED YIELDS in a single season.

The DRIVE WHEEL is twenty inches high, with a 2-inch face, assuring easy pushing, even with a full hopper, in soft soil. Horse or mule can be used if desired.

FREIGHT PREPAID to any point in North or South Carolina on PLANET JR. TOOLS at prices listed on pages 61 and 62.

Full line of PLANET JR. SWEEPS, STEELS and REPAIRS are always carried in stock for prompt shipment.

Coldwell Lawn Mowers



"Lakewood"

The "Lakewood" is a ball-bearing, 4-blade Mower, carried in 16- and 18-inch sizes. \$12.50.
The "Colonial" is a medium priced ball-bearing machine, low wheels, 16- and 13- inch sizes. \$10.50.

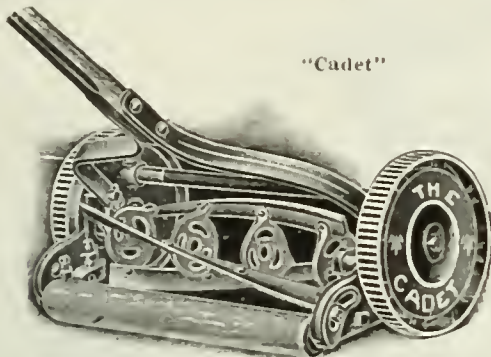

"Cadet"

The "Cadet" is a low priced plain-bearing Mower, giving universal satisfaction. Carried in stock in 14-, 16- and 18-inch sizes. 11- and 16-inch, \$8.00; 18-inch, \$8.50.

Gantt Guano Distributor No. 1 Rotary Feed



Price, \$8.00.

Strongest, most perfect made. Far superior to anything on the market. Unsurpassed for putting out all kinds of guano, easily regulated to distribute the proper amount; no waste in turning rows. The Gantt patent cotton planters and guano distributors are the best implements for the purpose ever put on the market. Satisfaction guaranteed.

Gantt Guano Distributor No. 2

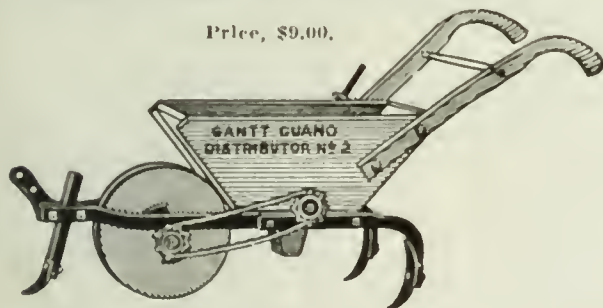

Price, \$9.00.

This distributor is built on steel frame, with covering plows to lift or bed on guano when put out. It opens the furrow, puts down and spreads the fertilizer, covers the same, all at one operation, with one man and one horse. The hopper is large and holds nearly twice the amount of guano as some other makes. No waste in turning or going from one field to another. The lever is in easy reach of the operator, and will distribute from 100 to 1000 pounds to the acre.

Acme Harrow Size No. 23

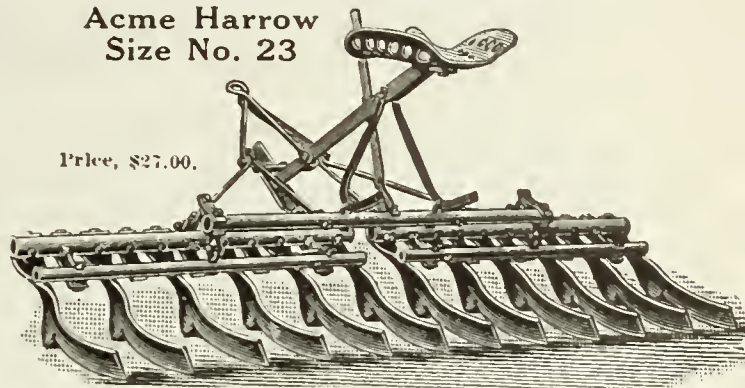

Price, \$27.00.

The Acme not only pulverizes, smooths and turns the surface, but cuts through to the under soil, pulverizing and compacting it. It also turns and mixes the soil so that the seed sown is covered evenly with fully pulverized soil, insuring a quick catch under the most favorable conditions for best germination. Size No. 23, for two horses, has a wrought-iron tubular bar, to which are attached two gang bars, which can be used either flexible or rigid, each provided with six curved cast steel coulters, supplemented by flat cast steel crushing spurs. This size Harrow works a space 6½ feet wide.

SIZE II. One-horse Acme Harrow with eight coulters. \$20.00.

Hallock 7½ ft. 39 Tooth Weeder



Price \$15.00

Just the machine to use as rotten begins to come up.

Hocking Valley Cider Mills

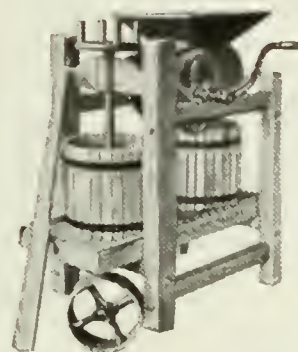

Strongest and most durable cider mill on the market. Hardwood roller with steel knives, does not color the cider. Easily cleaned after using.

- Junior Mill \$35.00
- Medium Mill 42.50
- Senior Mill 55.00
- Senior Mill with Power Pulley 57.50

Hocking Valley Corn Shellers

These shellers are carefully made of the best material, and will shell corn as perfectly as any sheller built.

- One-Hole Sheller, Plain \$16.00
- One-Hole Sheller, with fan 18.00
- Two-Hole Sheller, with fan and Power Attachment 40.00

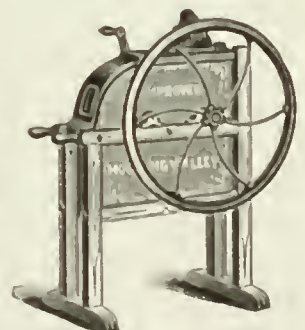

Garden and Miscellaneous Supplies



Magic Weeders

These spring tooth weeders are strong in construction and very popular.

- A. 5 1/2-inch handle. 20c.
- B. 18-inch handle. 30c.
- C. 5 1/4-inch handle. 40c.
- D. 6-inch handle. 55c.
- E. 6-inch handle. 55c.
- F. 42-inch handle, no blade. 85c.
- G. 48-inch handle. \$1.00.
- H. 48-inch handle, with blade. \$1.40.
- K. 48-inch handle. \$1.40.



Ideal Weeders

FOUR-TINE. A good and serviceable fork, but not the equal of the 3-tine. Finished in red enamel, polished points, hardwood handle. Length 10 inches; forks 3 1/2 inches. 35c, postpaid.

NO. 200 IDEAL WEEDERS. 35c each.

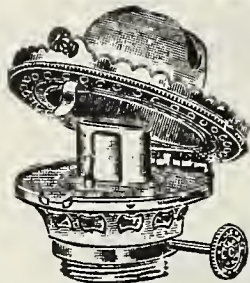

Lamp Burner

- Size No. 1\$0.40
- Size No. 250
- Size No. 2a60
- Size No. 370
- Chimney30

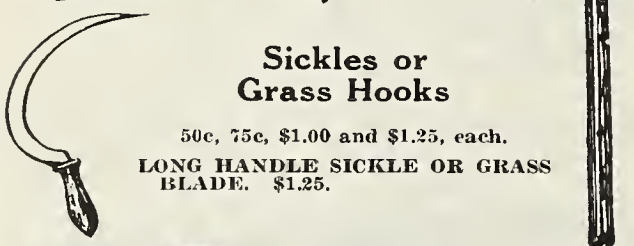

Sickles or Grass Hooks

50c, 75c, \$1.00 and \$1.25, each.
LONG HANDLE SICKLE OR GRASS BLADE. \$1.25.

Watering Cans



TIN WATERING CANS. 20 per cent less than galvanized.

Regular Style.
Round, regular style, heavy galvanized iron; one rose, unscrews to clean. Shipped by express only.

- 4 quart\$0.90
- 6 quart 1.00
- 8 quart 1.10
- 10 quart 1.30
- 12 quart 1.50
- 16 quart 2.00

Lawn Sprinklers



RAIN KING SPRINKLER. \$3.50 each.
SIZE 2 SPRINKLER. \$2.50 each.
SIZE 3 SPRINKLER. \$2.00 each.
RING LAWN SPRINKLER. Round. 75c and \$1.00, each.
RAINBOW SPRINKLER. \$2.50 each.
TU-WAY SPRINKLER. \$1.00 each.
MOR-RAIN SPRINKLER. \$3.00 each.
PEACOCK SPRINKLER. \$15.00 each.
SAUCER SPRINKLER. 75c each.

"THE MULTITool"—The Ball Bearing Hoe. \$3.75 each.

Oat Sprouter

Sprouted oats are recognized as the only practical, sensible and effective way of furnishing poultry green feed. Made of galvanized iron.

Nests in Corrugated Boxes
4 Inches High.
5 Pans. 11x15, small back yard size. Weight 9 lbs. Price, \$3.00.
8 Pans. 11x15, the popular size. Weight 14 lbs. Price, \$4.00.
8 Pans. 11x32, for BIG business. Weight 23 lbs. Price, \$8.00.
No. 110 Oat Sprouter. Price, \$6.00.



Pot Labels

Wood; painted. Per 100

- 4 inch\$0.40
- 5 inch60
- 6 inch60
- 8 inch 1.40
- 10 inch 1.75
- 12 inch 2.25

Tree Labels

Copper-wired. 3 1/2 inch wood; for trees, shrubs and plants. 60c per 100; \$4.50 per 1000.

Egg Testers

To test the fertility of eggs during the period of incubation. Used with an ordinary lamp (No. 2 burner) in a dark room. It will illuminate the interior of the egg and show if the chick is alive, and also shows the size of air cell in the egg. Made in one size only. Price, 40c each.

INDEX

| | | | | | | |
|-------------------------|-----------------------|--------|-------------------------|------------|---------------------------|------------|
| Garden Seeds and Plants | Kale or Borecole | 15 | Turnips | 28 | Rye | 48 |
| Asparagus | Kohlrabi | 15 | Watermelon | 18, 19 | Soy Beans | 52 |
| Beans, Bush | Leek | 15 | FLOWER SEEDS | 31-40 | Sunflower | 47 |
| Beans, Wax | Lettuce | 16 | BULBS | 41, 42, 43 | Vetches | 49 |
| Beans, Pole | Mangel-Wurzel | 6 | Farm Seeds | | Wheat | 48 |
| Beans, Lima | Martynia | 24 | Alfalfa | 45 | Miscellaneous | |
| Beets | Mustard | 15 | Barley | 50 | Farmogerm | 48 |
| Broccoli | Okra or Gumbo | 20 | Beans, Navy | 48 | Farm and Garden | |
| Brussels Sprouts | Onions | 20 | Beans, Velvet | 48 | Implement | 61-63 |
| Cabbage | Onion Sets | 20 | Broom Corn | 47 | Fertilizers | 44 |
| Cabbage Plants, etc. | Parsley | 19 | Buckwheat | 48 | Flower Pots | 29 |
| Cabbage, Chinese | Parsnips | 19 | Canada Field Peas | 49 | Incubators & Brooders | 57, 59 |
| Carrots | Peas | 21 | Cane or Sorghum | 48 | Insecticides & Fungicides | 53 |
| Cantaloupe | Pepper | 22 | Clovers | 45 | Miscellaneous | |
| Cauliflower | Potatoes | 23 | Cow Peas | 48, 49 | Supplies | 29, 50, 64 |
| Celery | Potato Plants (Sweet) | 9 | Cow Peas (Table) | 48 | Parcel Post Rates | 1 |
| Corn Salad | Pumpkin | 22 | Corn | 51 | Poultry Supplies | 57-60 |
| Corn (Roasting Ear) | Radish | 24 | Cotton | 52 | Poultry Foods and | |
| Corn (Sweet or Sugar) | Rutabaga | 28 | Grass, Lawn | 44 | Remedies | 60 |
| Corn, Pop | Salsify | 24 | Grass, Field or Pasture | 46 | Pruning Shears | 56 |
| Collards | Splnach | 25 | Millet | 49 | Pruning Saws | 56 |
| Cucumbers | Swiss Chard | 6 | Milo Maize | 47 | Savo Steel Flower Box | 29 |
| Endive | Squash or Cymbing | 25 | Oats | 55 | Spray Pumps | 54, 59 |
| Egg Plant | Tobacco | 29 | Peanuts | 47 | Suggestions to Customers | 1 |
| Gourds | Tomatoes | 26, 27 | Rape | 47 | | |



Gaillardia or Blanket Flower
Pkt., 10c; 1/4 oz., 30c.

WYATT'S FLOWER COLLECTION

Six Packets, one of each as illustrated

50c Postpaid

Superb Dahlia Collection

| | Each |
|-----------------------------------------------------------------------|------|
| Wyatt's Yellow (S), clear yellow..... | 35c |
| White Swan (S)..... | 35c |
| Jack Rose (D)..... | 25c |
| Kalif (HC), scarlet, divisions..... | 60c |
| Helen Durnbaugh (HC), pink..... | 75c |
| Mrs. Wm. Kerr (P), white, suffused pink; overlaid bright carmine..... | 60c |
| Mina Burgle (D), (lower left)..... | 35c |

\$2.50 prepaid



Shasta Daisy, Alaska.
Pkt., 10c; 1/4 oz., 50c.



Bedding Petunias. Pkt., 10c; 1/4 oz., 40c.



Superb Dahlia Collection
One Division each of Seven Varieties Illustrated, \$2.50, prepaid.



Giant Burnt Orange Zinnias.
Pkt., 10c; 1/4 oz., 40c.



Giant Pink Zinnias.
Pkt., 10c; 1/4 oz., 40c.



Pkt., 10c; 1/4 oz., 40c.
Giant Crimson Zinnias.



Mrs. Francis King.
Each, 7c; doz., 65c;
\$4.95 per 100.

Mrs. Frank Pendleton.
Each, 10c; doz., 90c;
\$6.50 per 100.

Lily White.
Each, 10c; doz., \$1.00;
\$7.50 per 100.

Primulinus, Souvenir.
Each, 15c; doz., \$1.40;
\$11.00 per 100.

Panama.
Each, 9c; doz., 75c;
\$5.00 per 100.



Phlox Drummondii Grandiflora.
Pkt., 10c; 1/4 oz., 40c; oz., \$1.25.

for
60c

One Bulb
Each

of the Five Gladioli
Illustrated and
1 packet each of
New Giant Snap-
dragon and Phlox
Drummondii



New Giant Snapdragon—Antirrhinum.
Pkt., 10c; 1/4 oz., 30c; oz., \$1.00.

JOB P. WYATT & SONS CO.

SEEDS, PLANTS, BULBS, POULTRY
FEED & SUPPLIES, FARM MACHIN-
ERY AND BEEKEEPERS' SUPPLIES

Raleigh, N. C.