

居易堂清課七種



圍棋譜 三之六

漢書門	二九〇五	四一	四八
類	號	函	架
冊	架	函	架

內閣文庫	漢書	二九〇五	四冊	三七〇函
類	號	冊	架	架

內閣文庫	番號	漢	2905
冊數	4	(2)
函號	370		21



居易堂園基譜

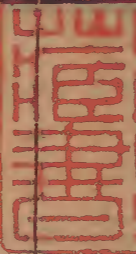

卷之三

西湖沈

戴相如甫彙選

沈 詮采臣甫

沈祖武爾繩甫叅較

沈 斌載吉

解圍部第一局十九臨七宮十九舉

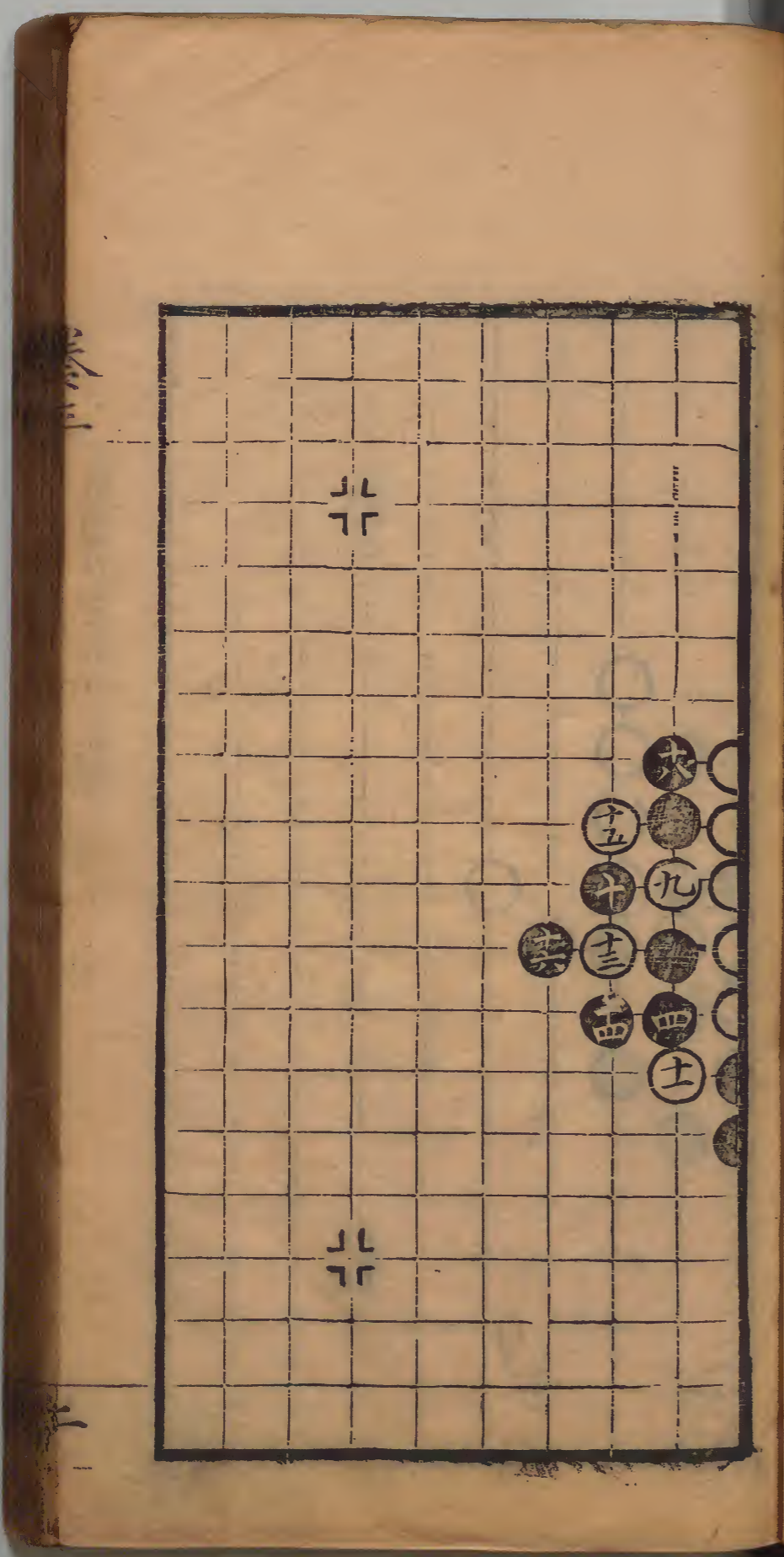
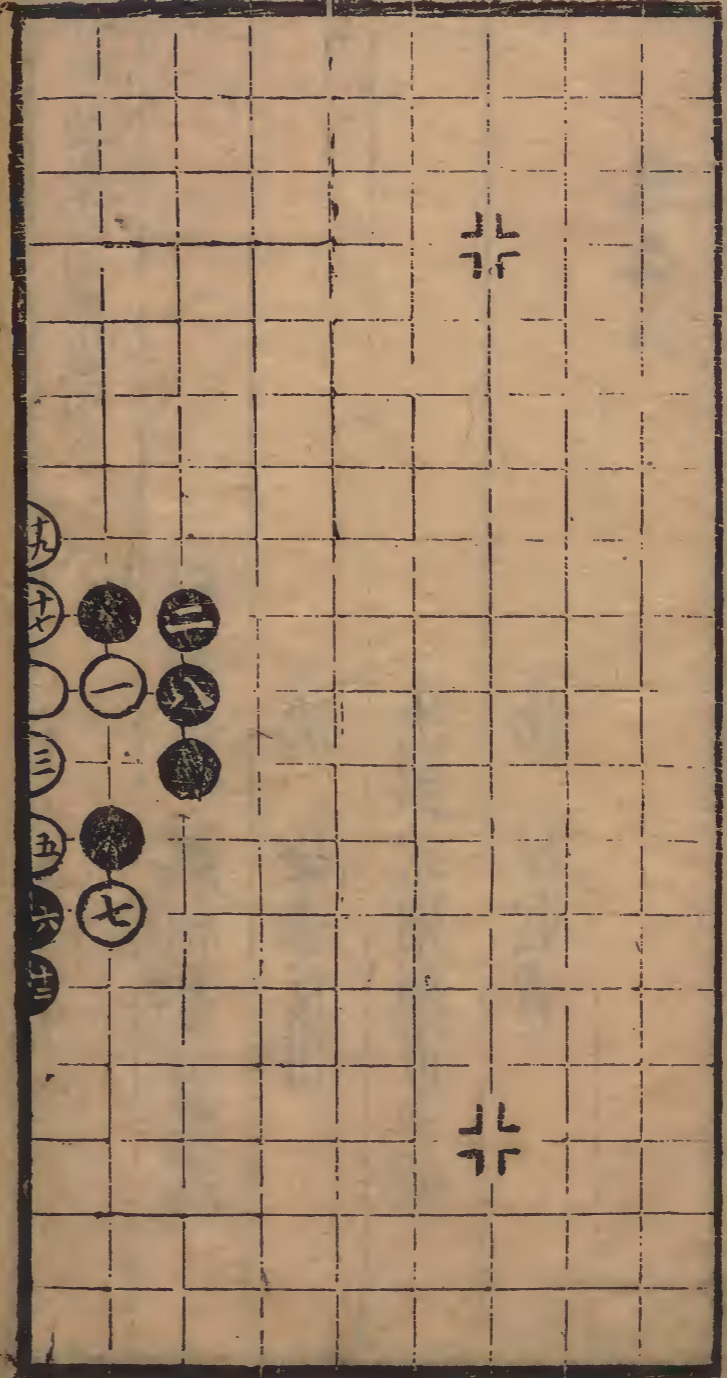

卷三

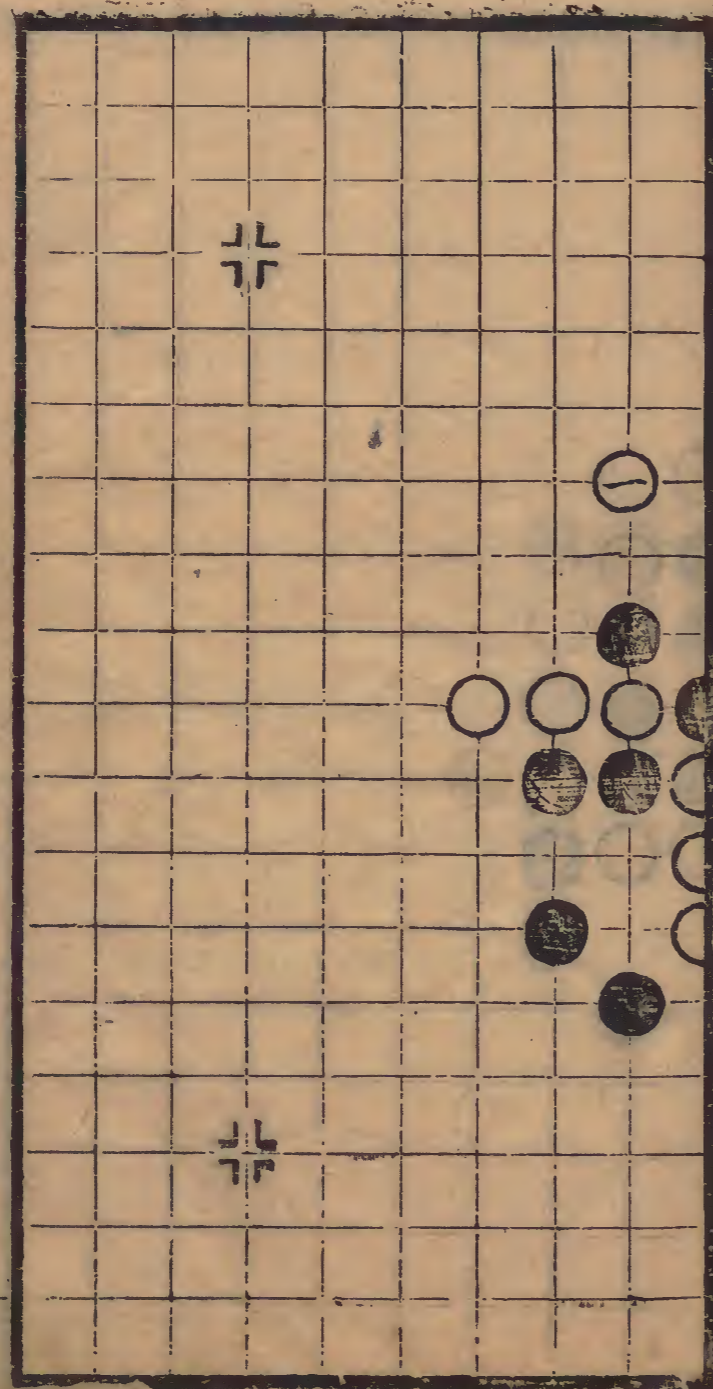

三

三

第二局九七臨九宮一舉

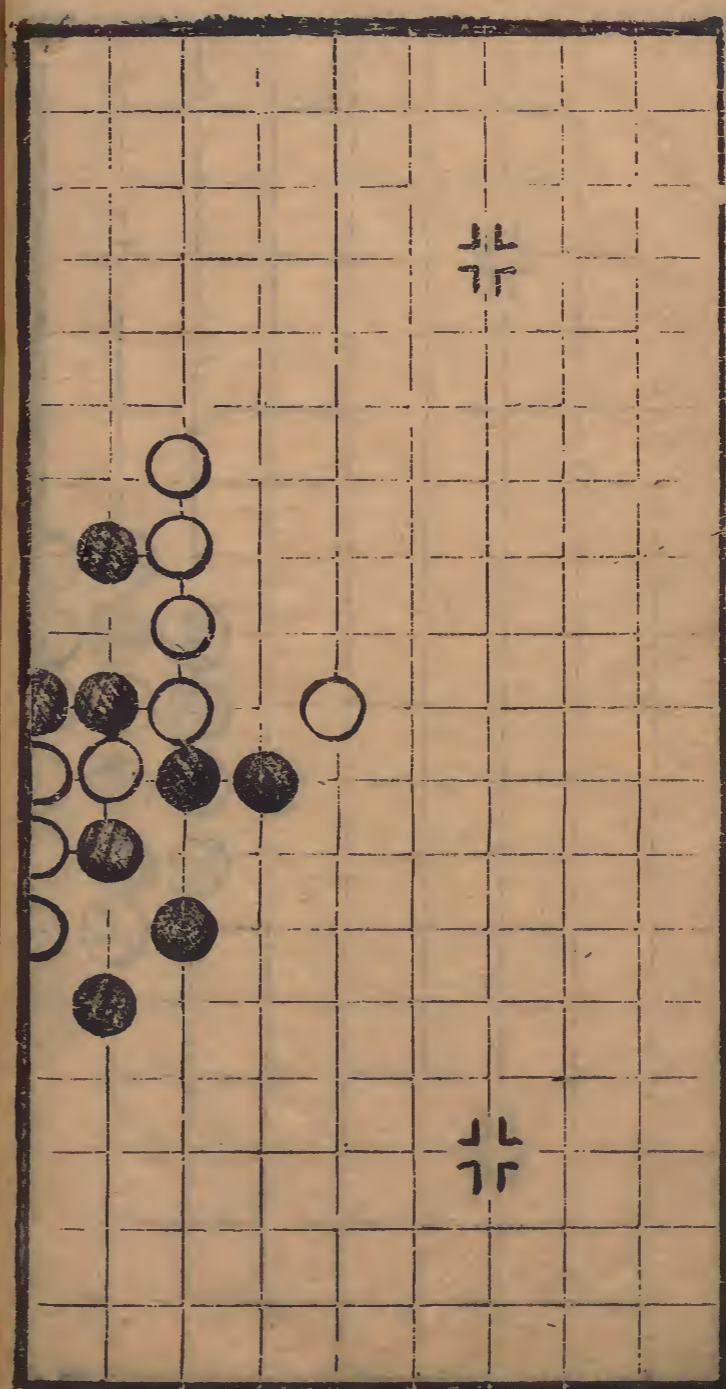

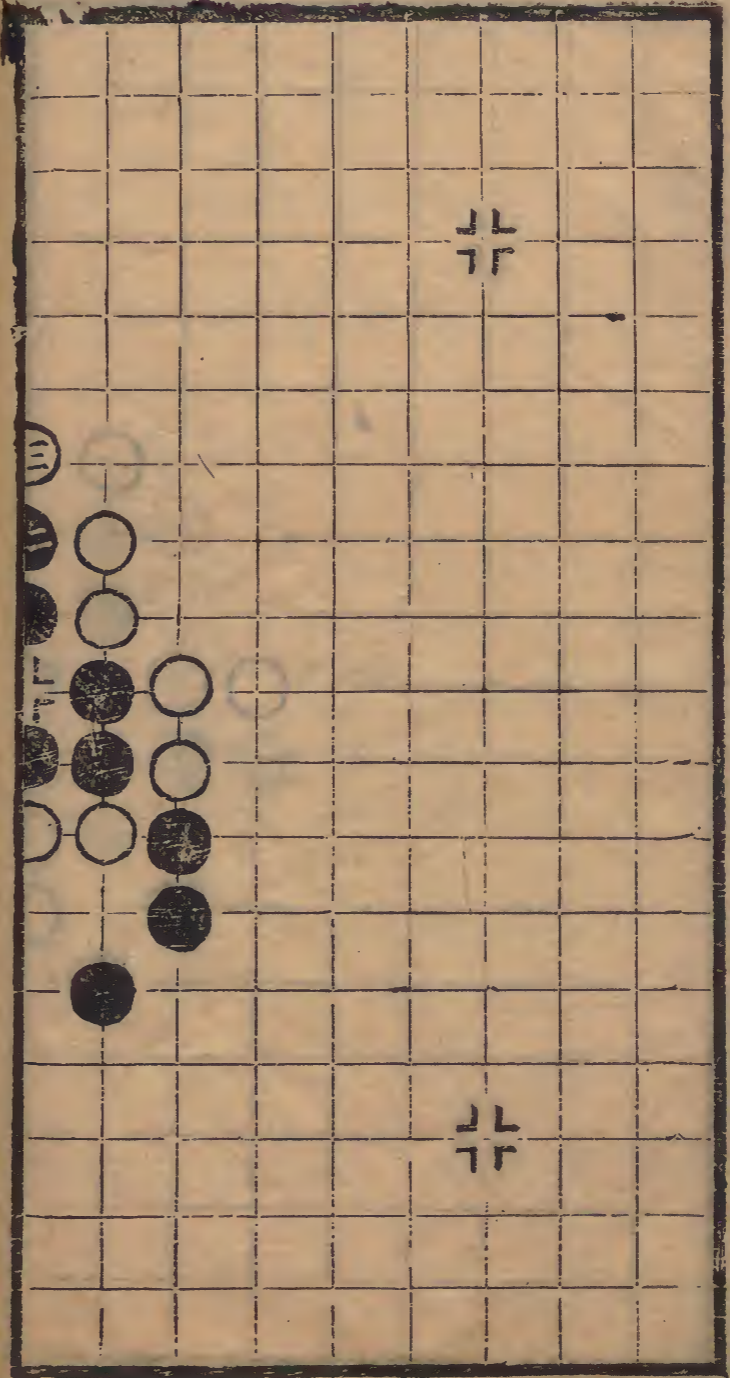
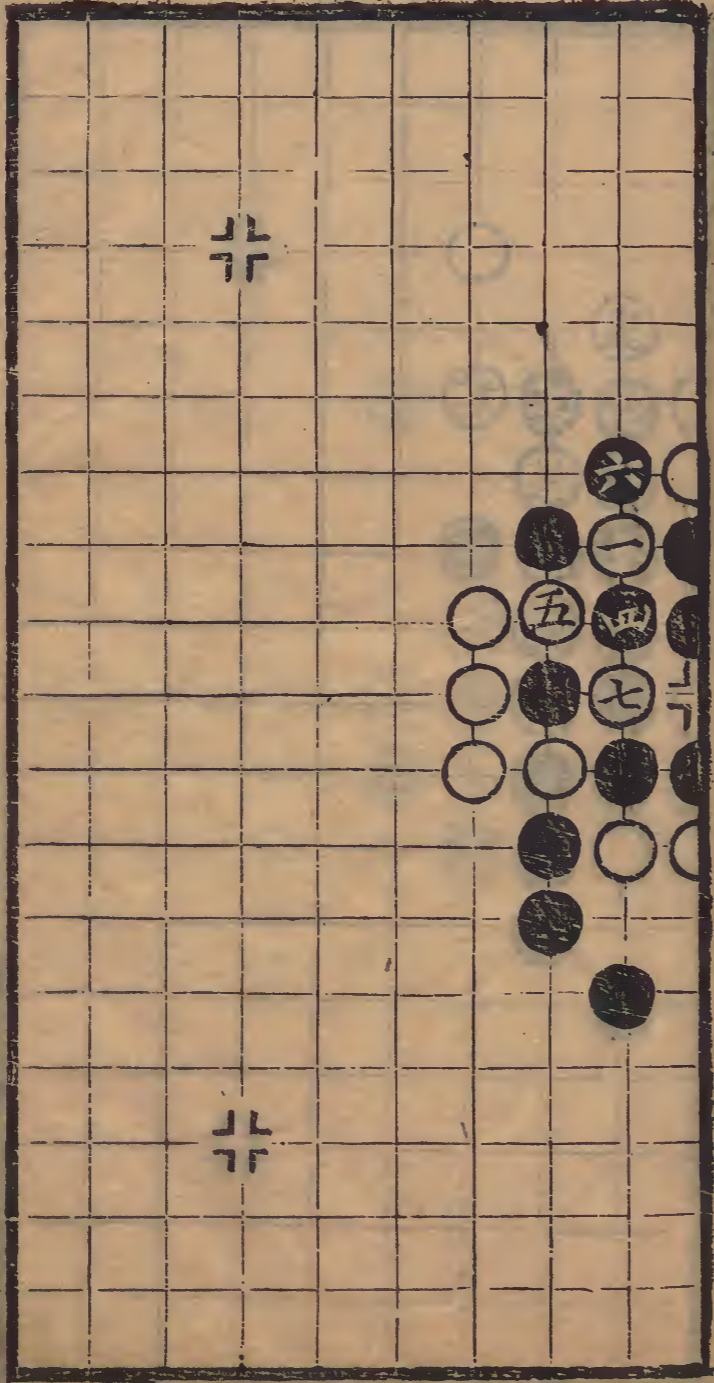

三

四

三

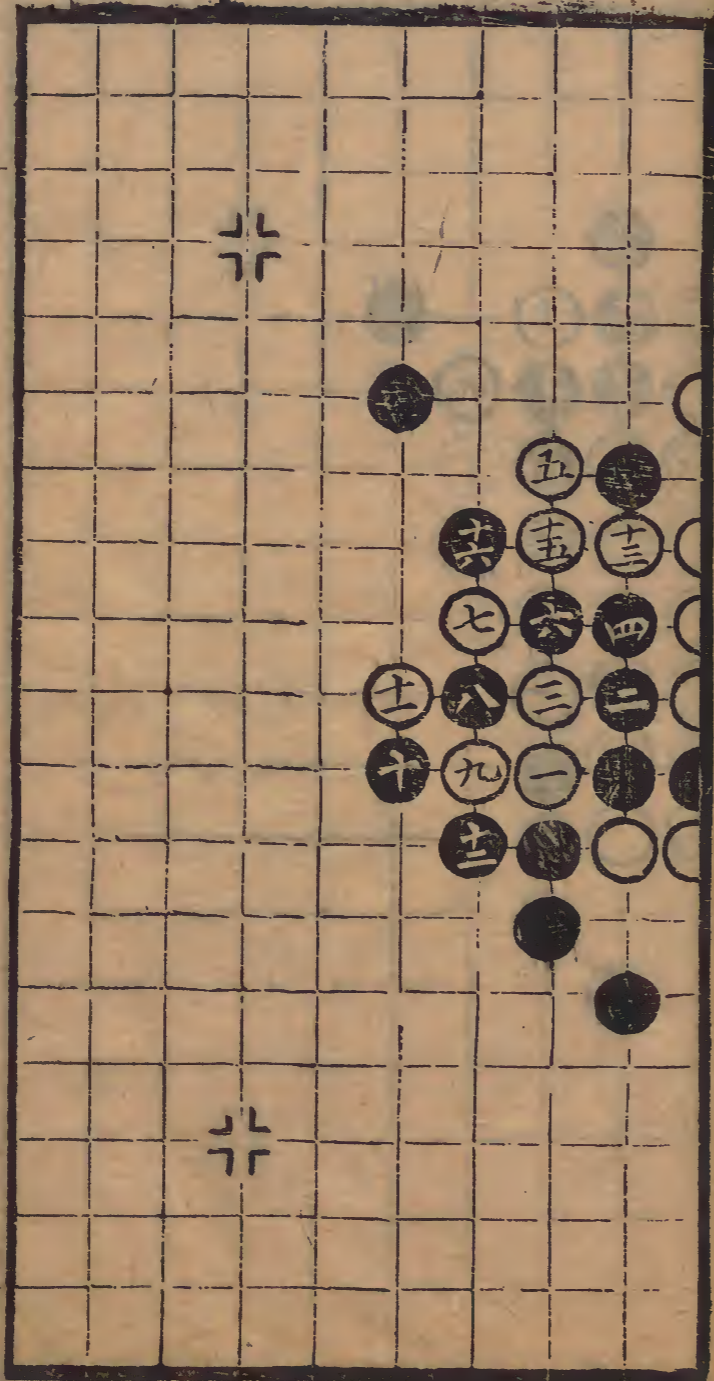

第四局九八臨八宮二十七舉

十四八

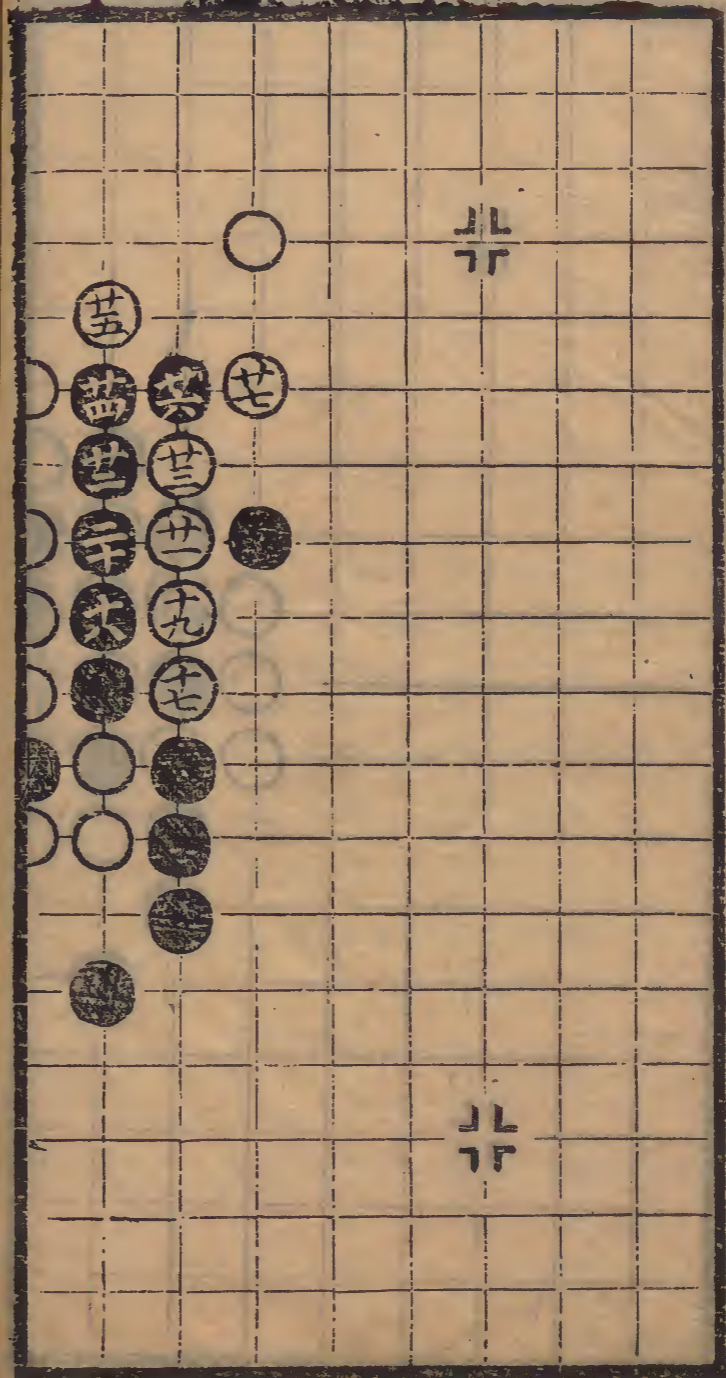

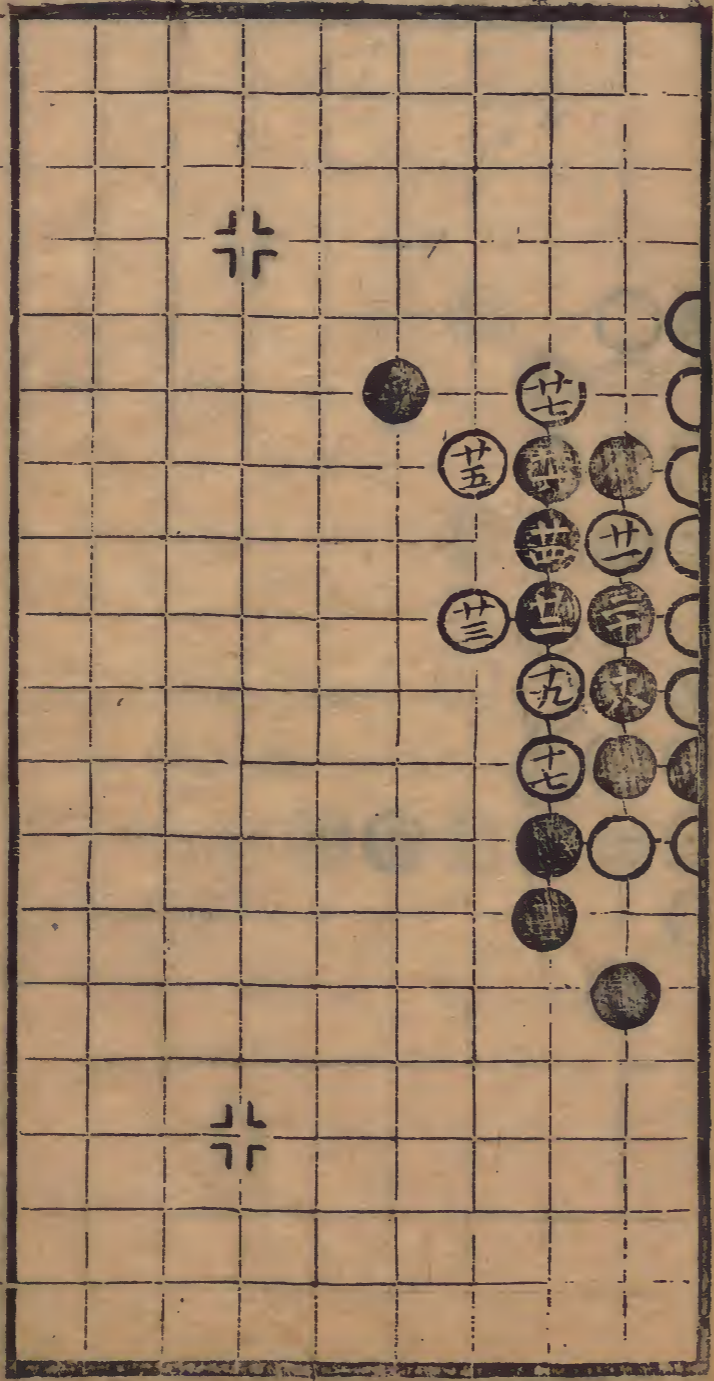

第四局变

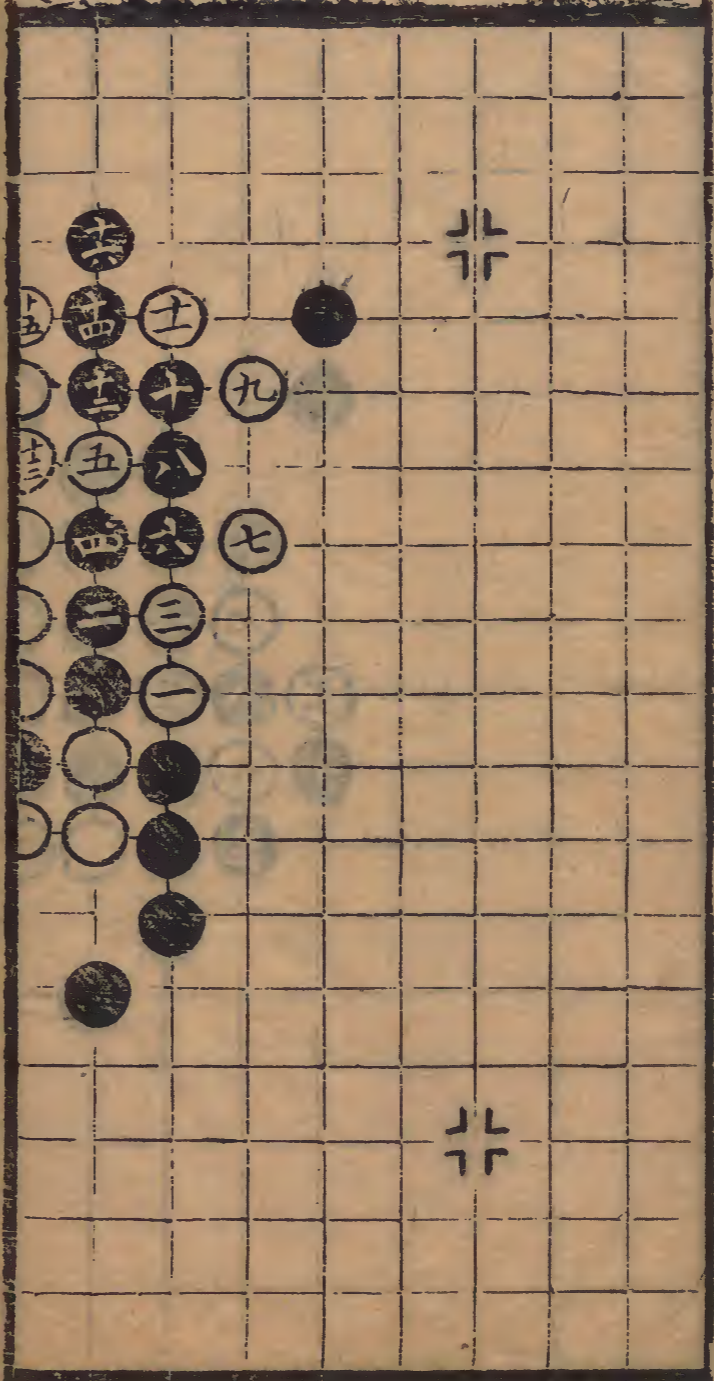

第五局十七臨九宮十一舉

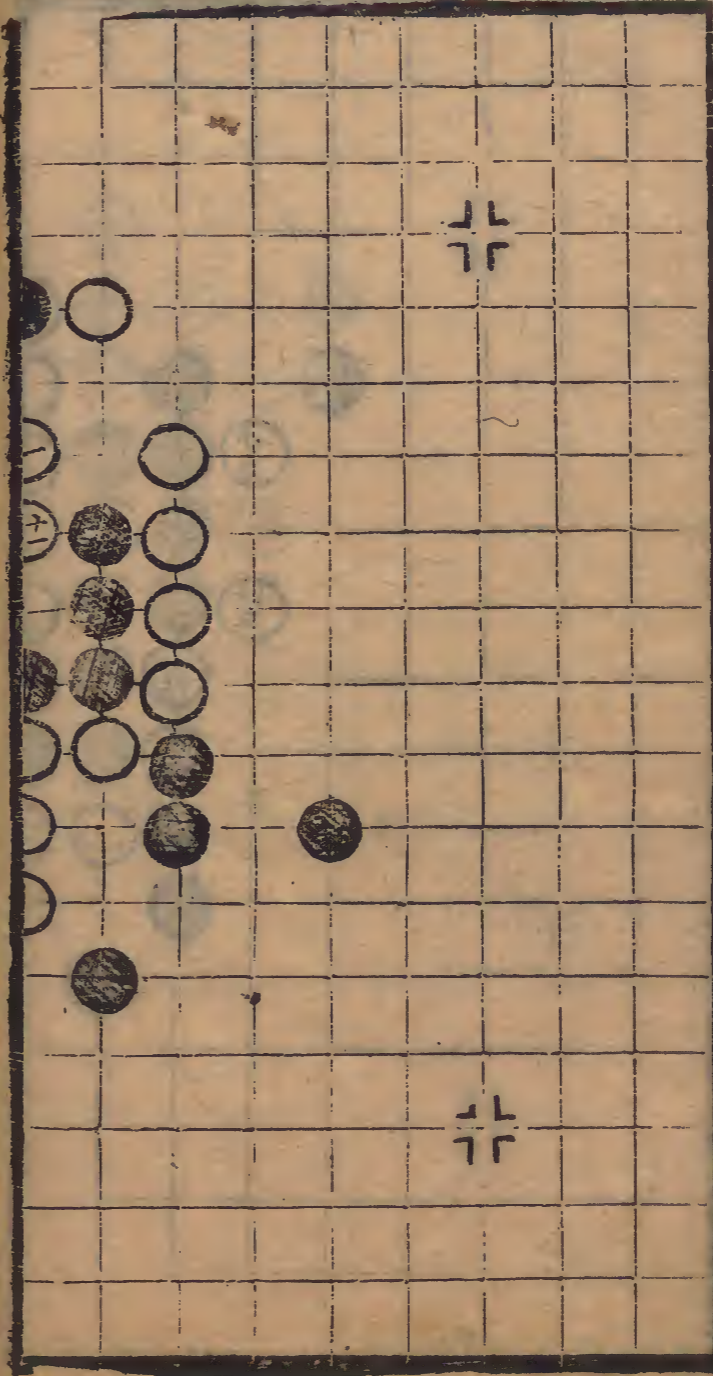
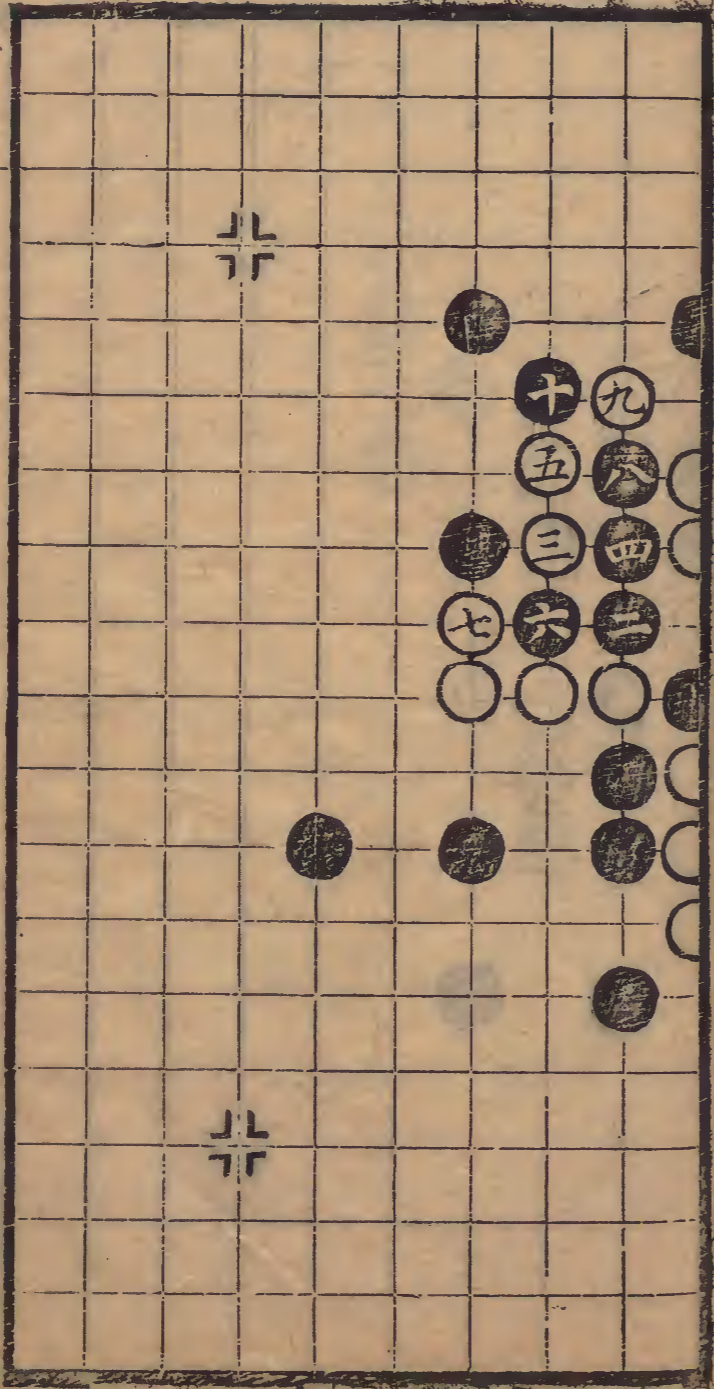

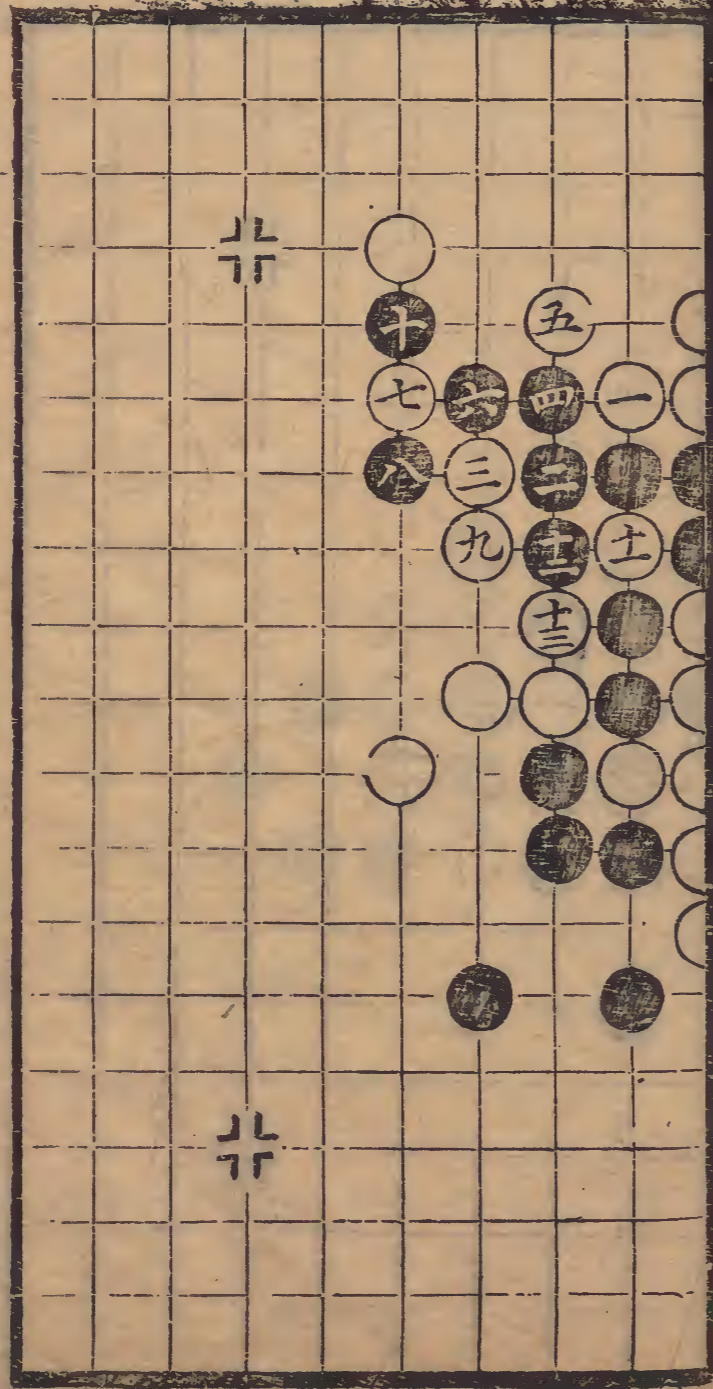

第六局九六臨九宮十三舉

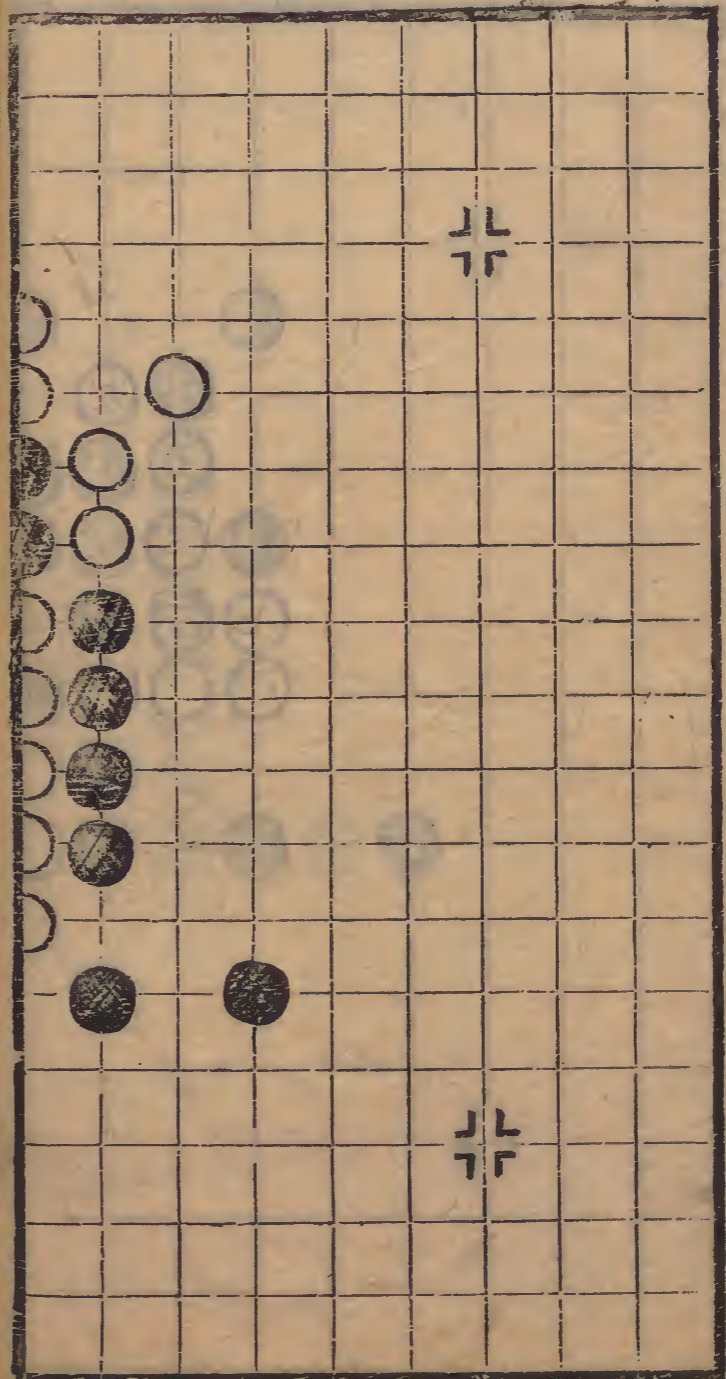

第七局十八臨七宮二十一舉

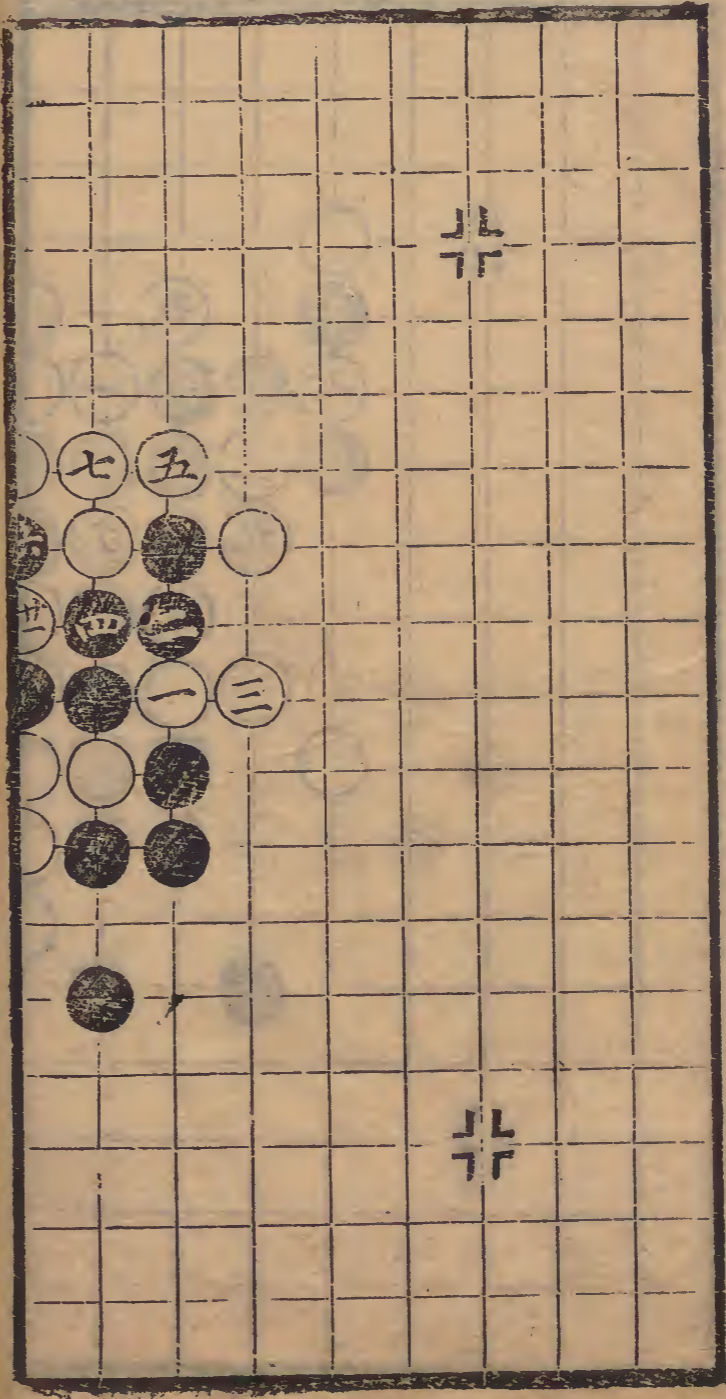
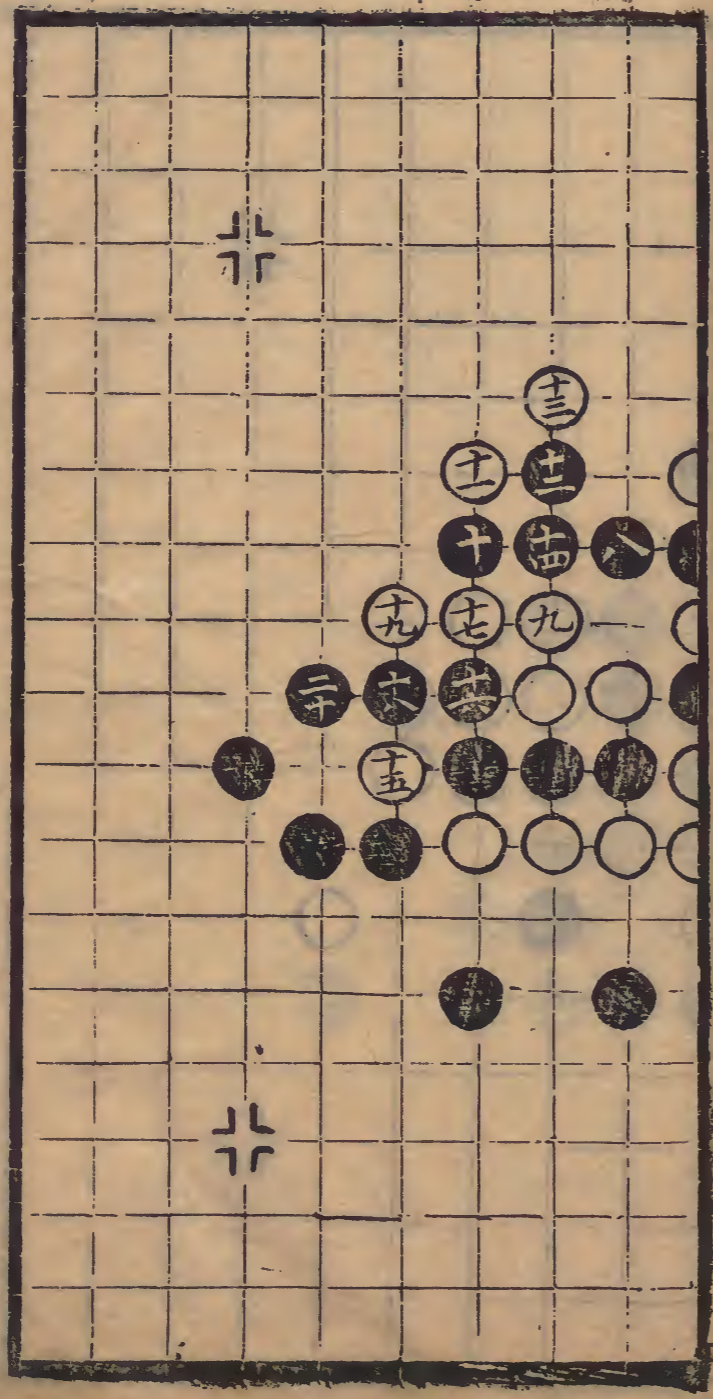

北

南

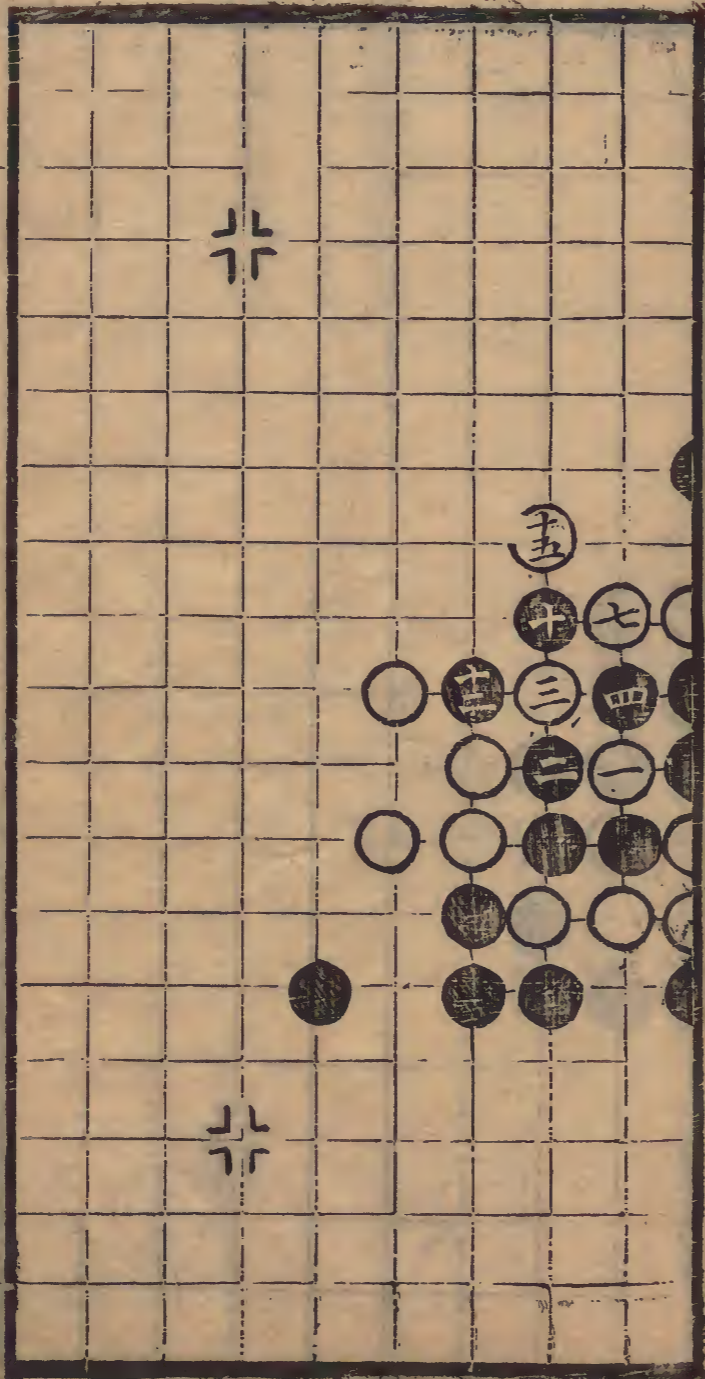

第八局九九臨八宮十五舉

六回一十四同三

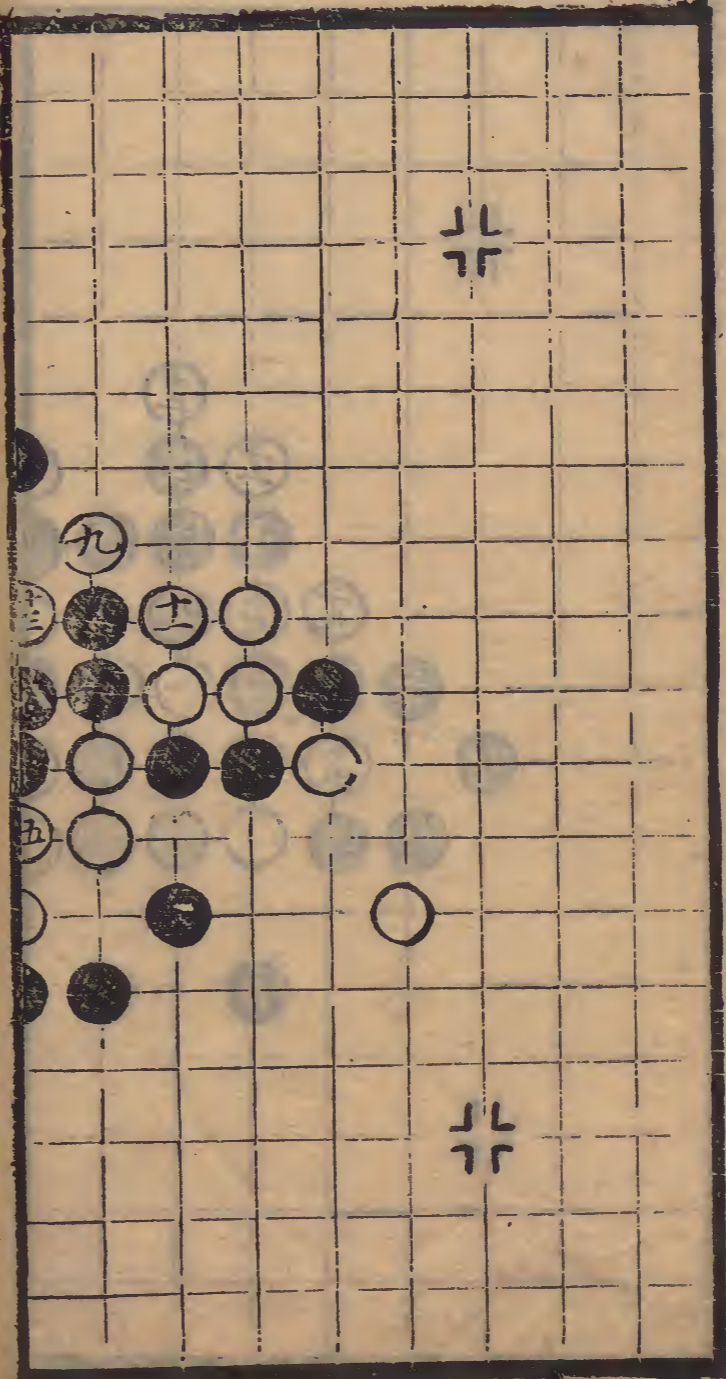

卷三

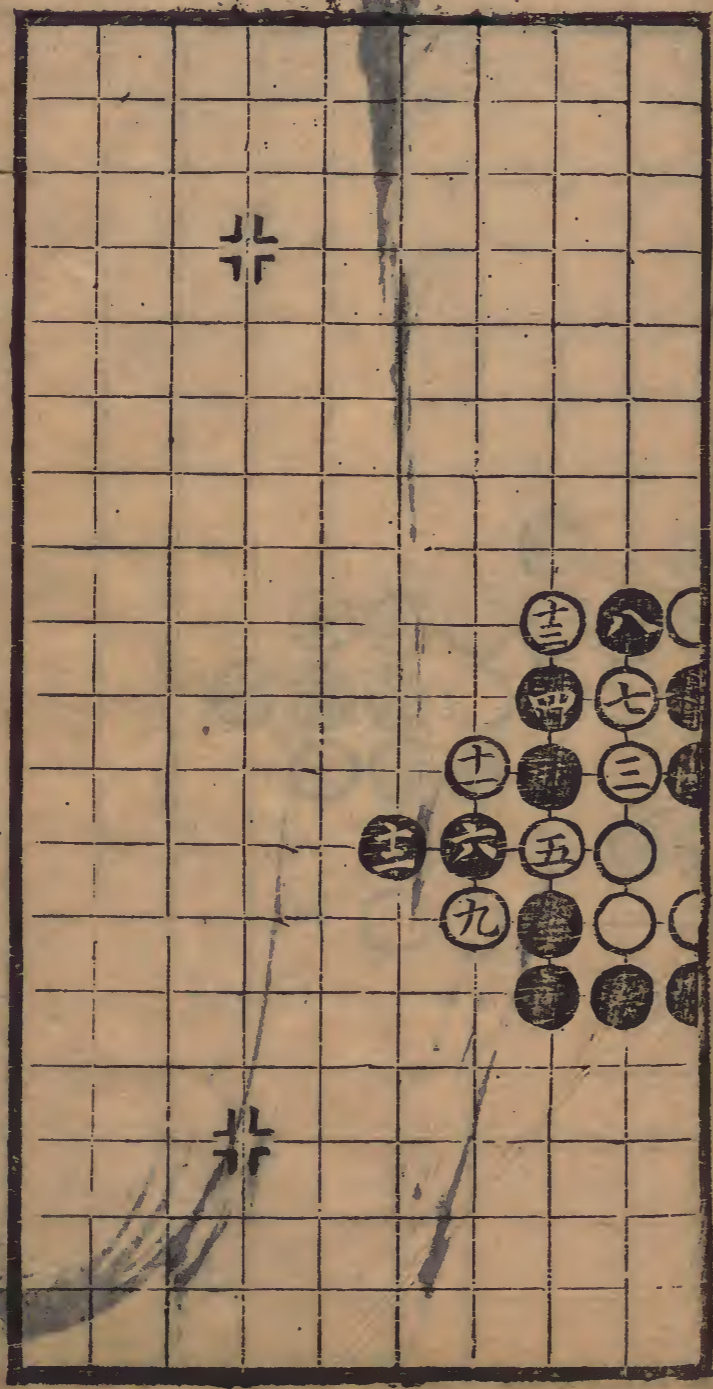

上

三

第九局十九臨九宮十三舉

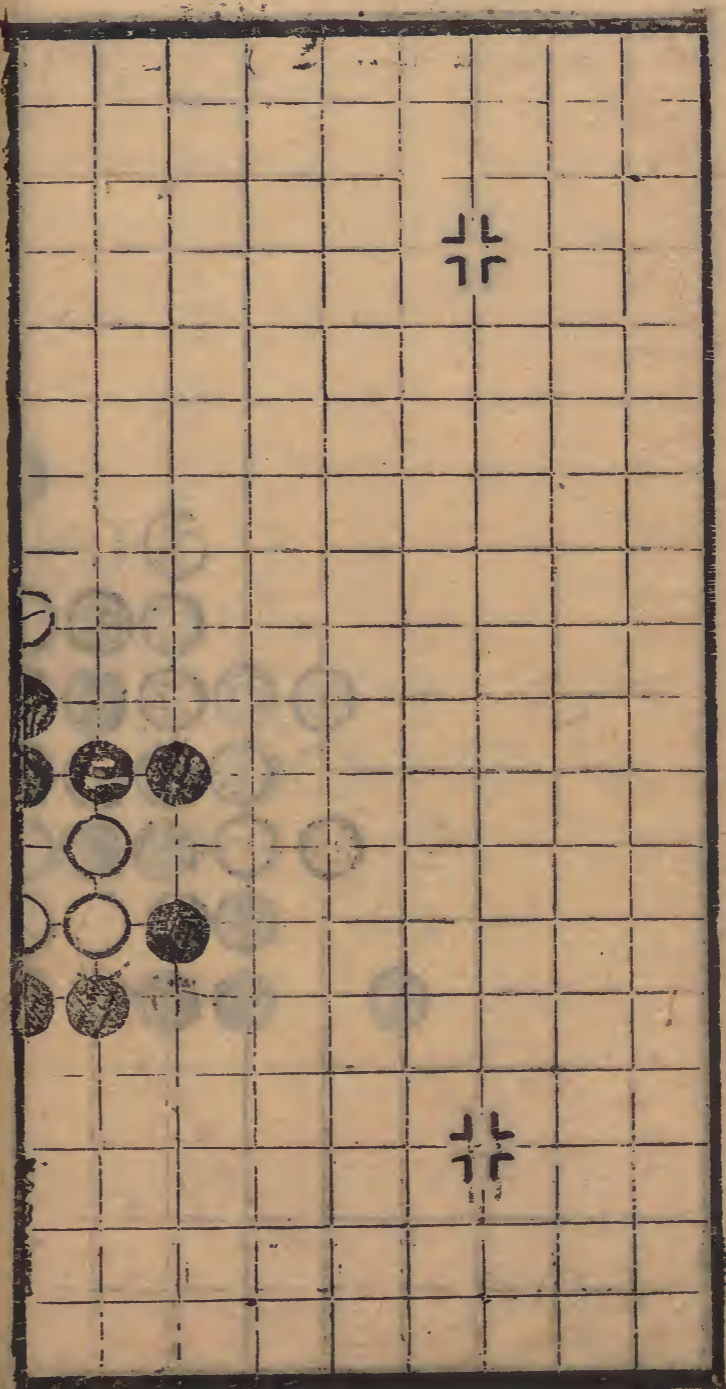

第十局五九臨七宮二十舉

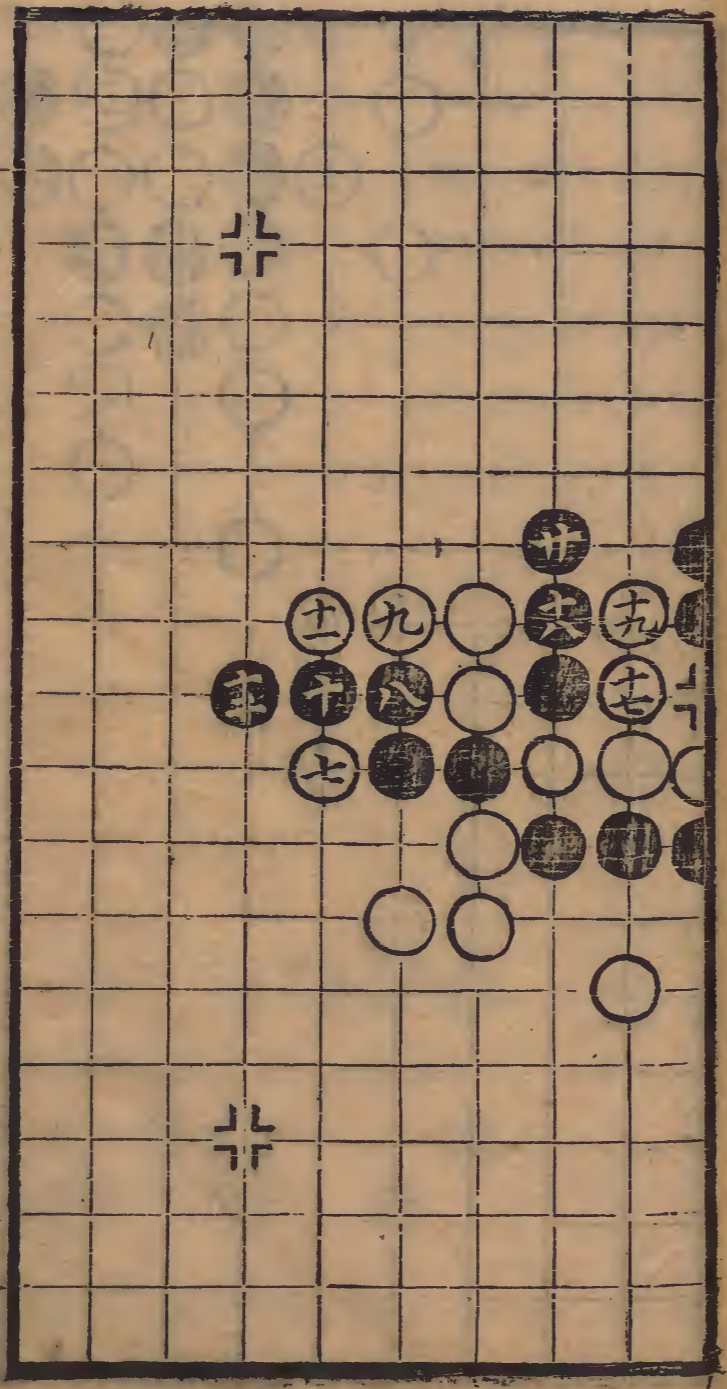
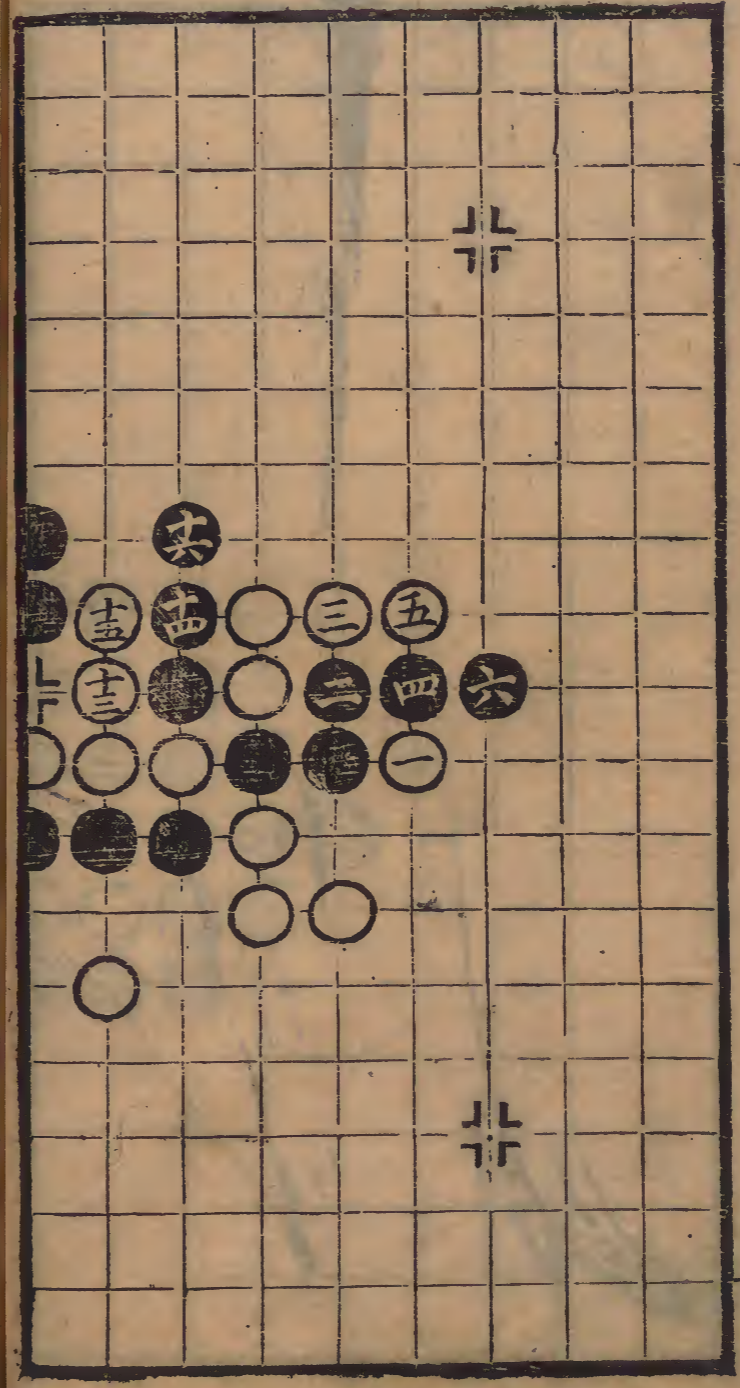

第十四局一四臨八宮九舉

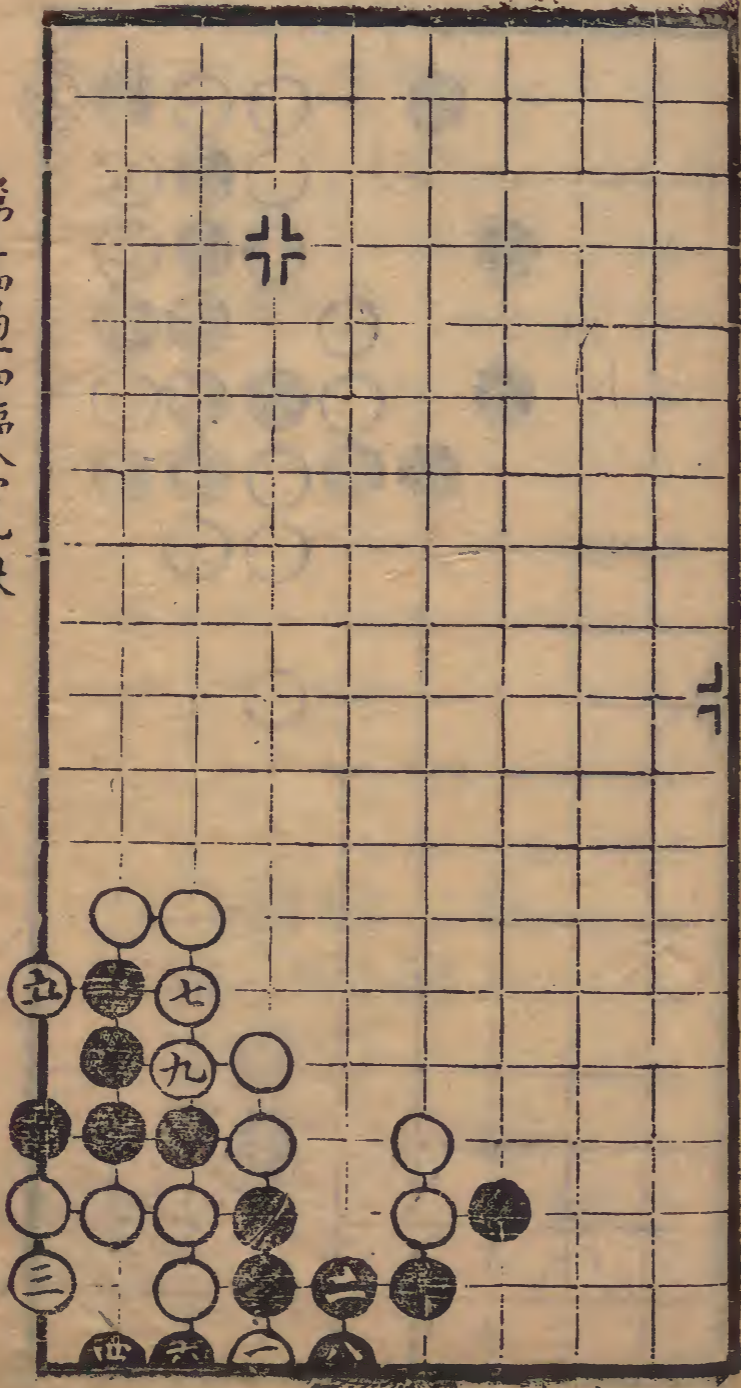

第十三局一二臨二宮十三舉

十三回

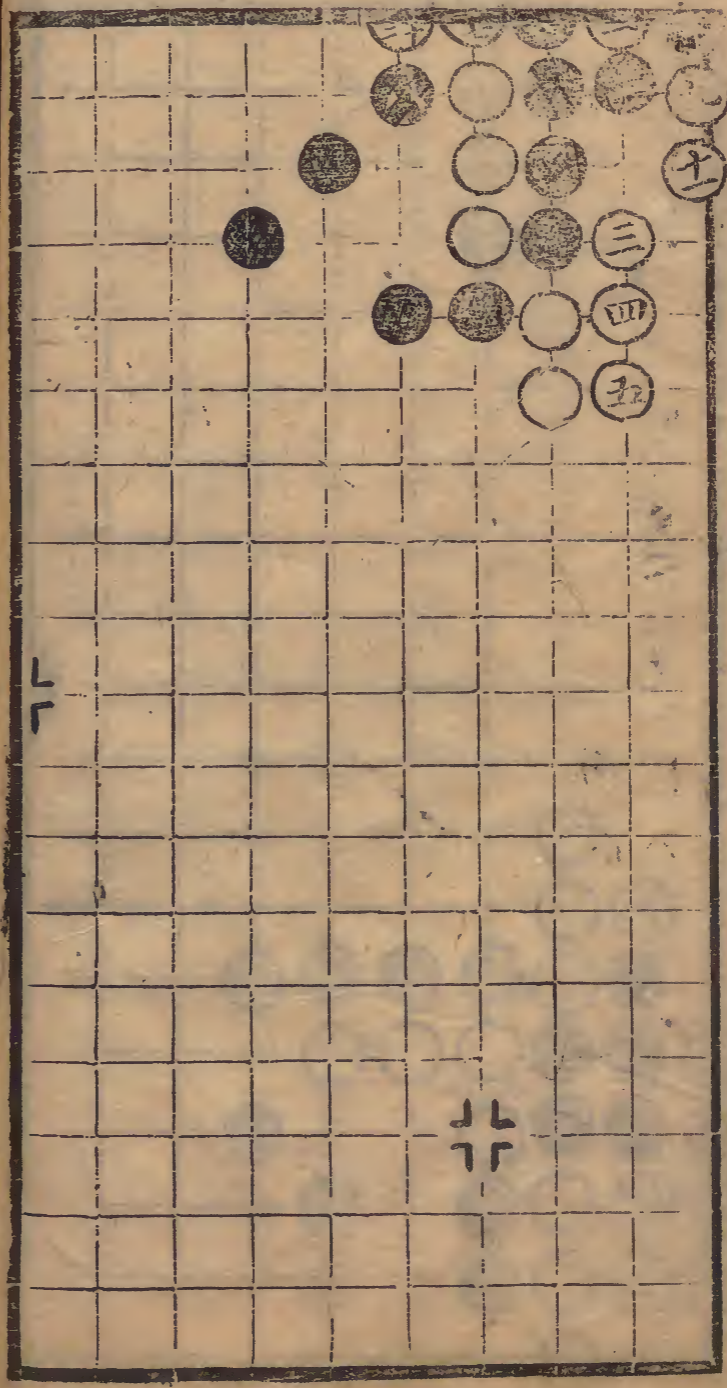

第十六局二四臨八宮十九舉

十八同十三

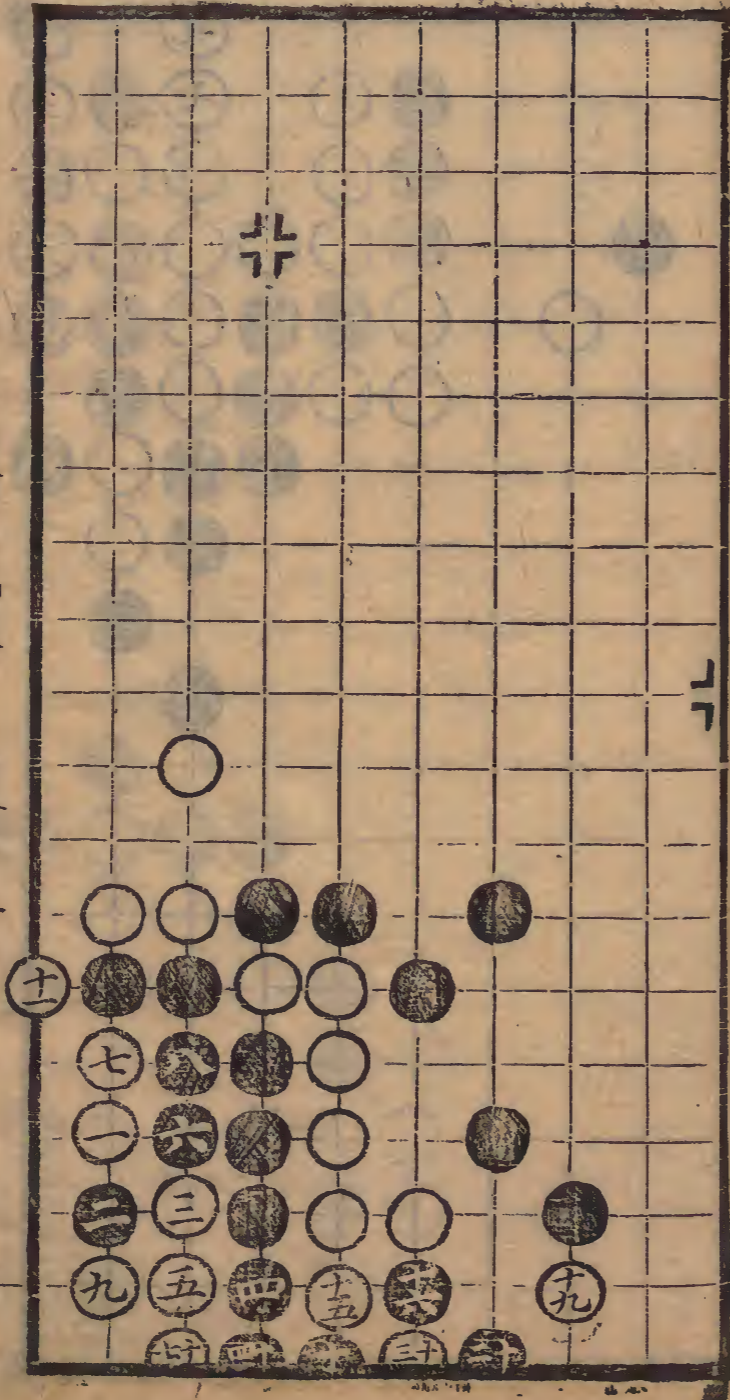

第十五局六三臨二宮七舉

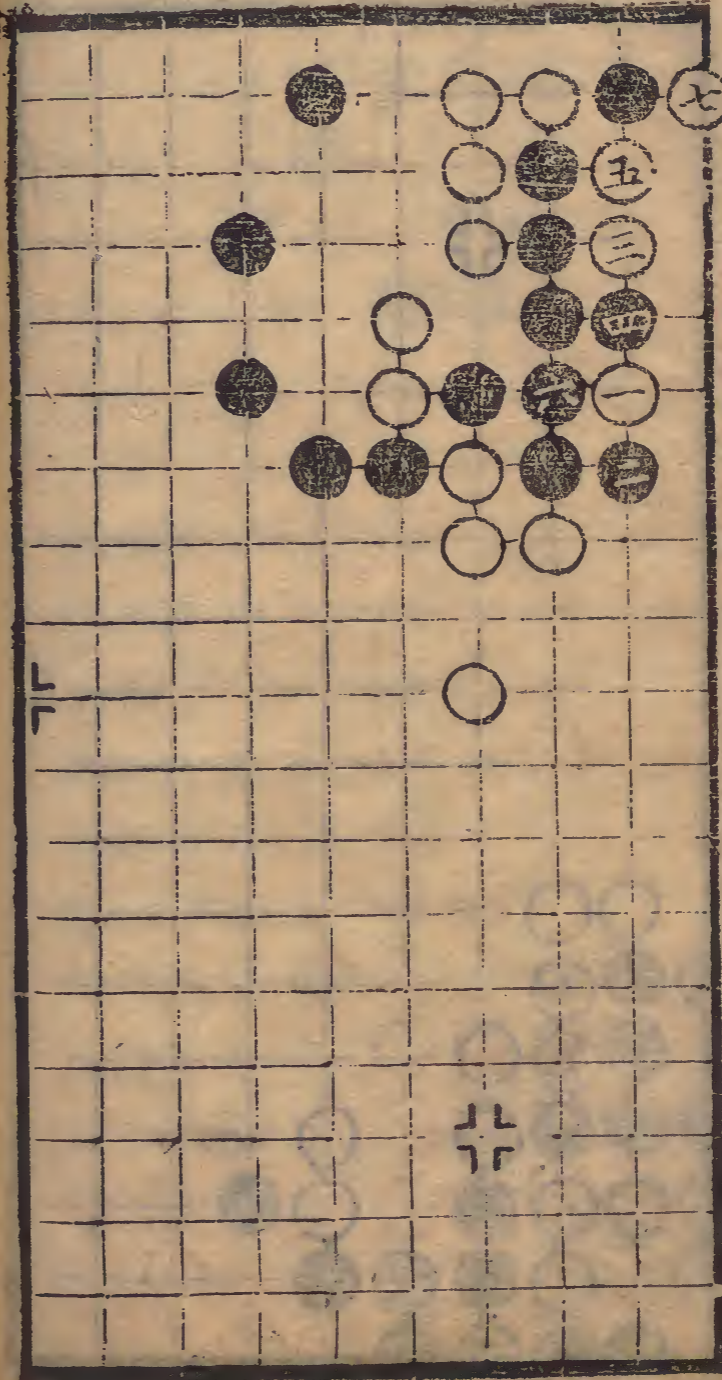

卷三

第十六局三臨八宮十三舉

十三同上

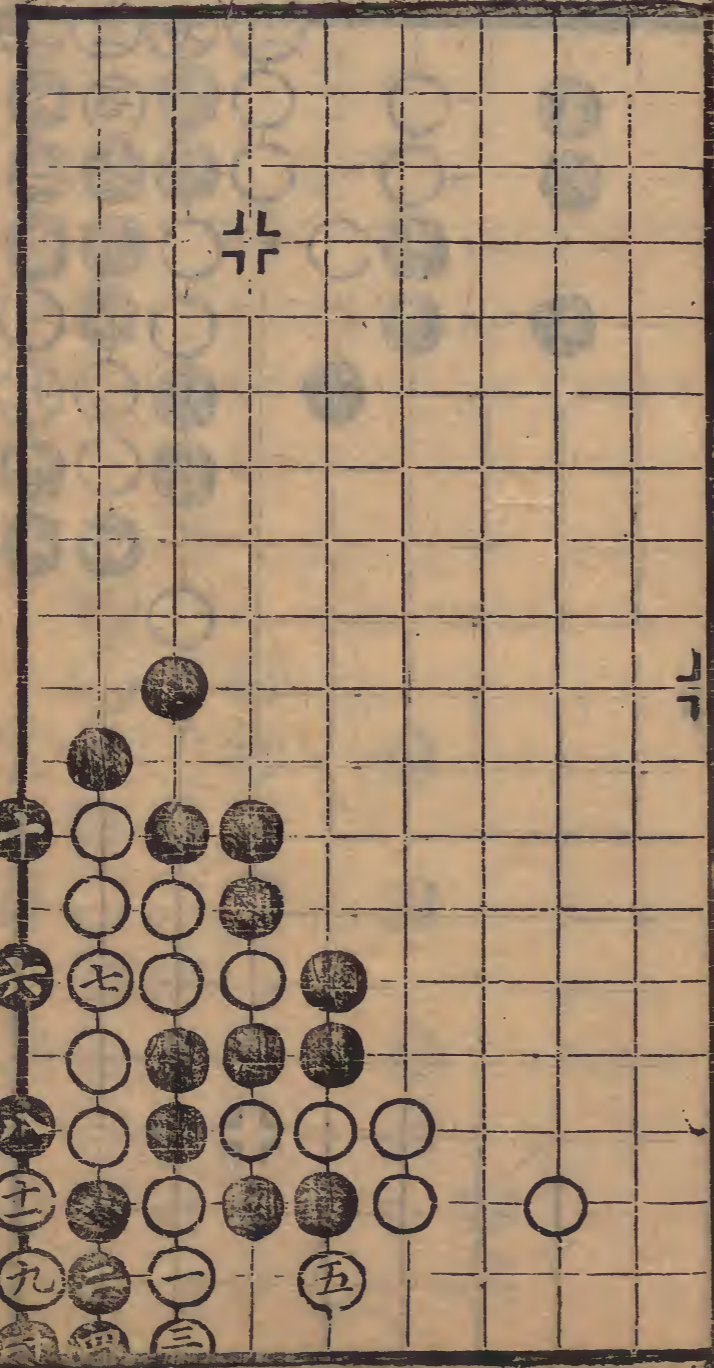

十六

卷三

第十七局三臨二宮九舉

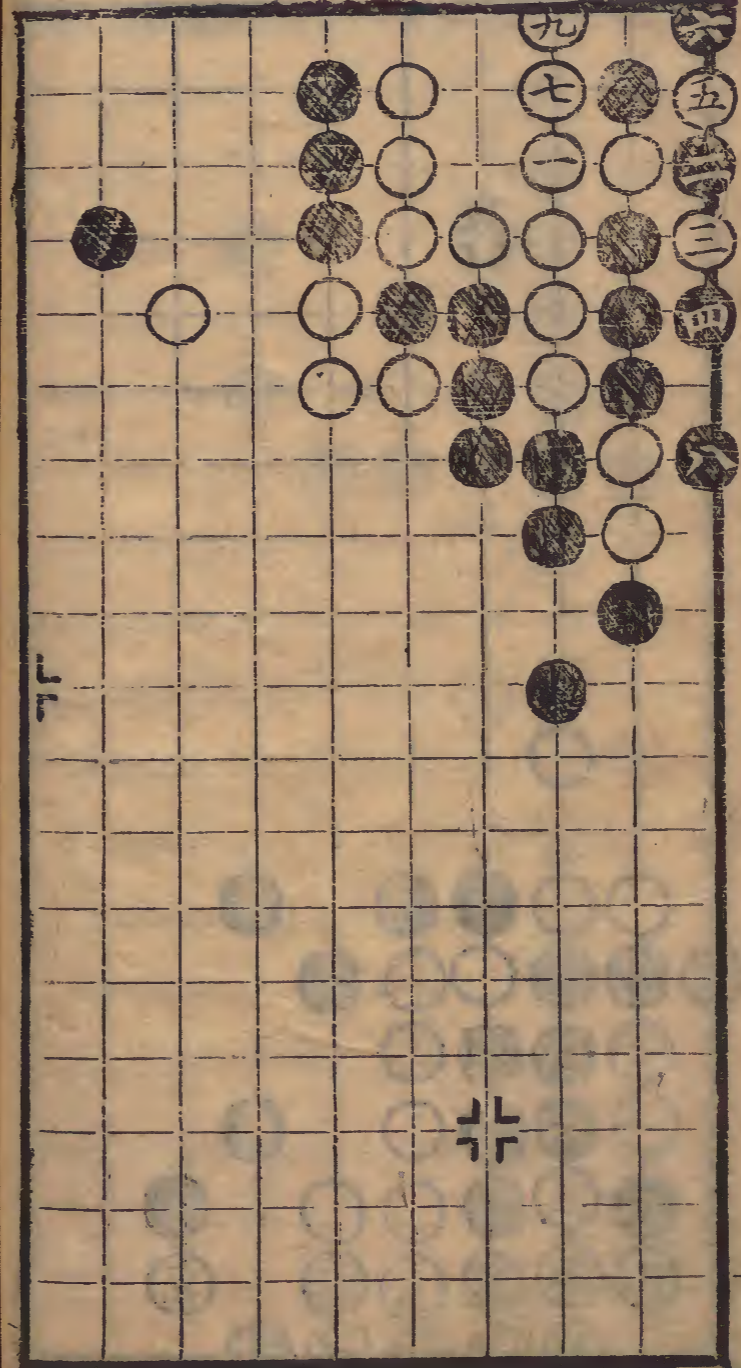

第二十局三臨八宮十三舉

十二同七

十三同

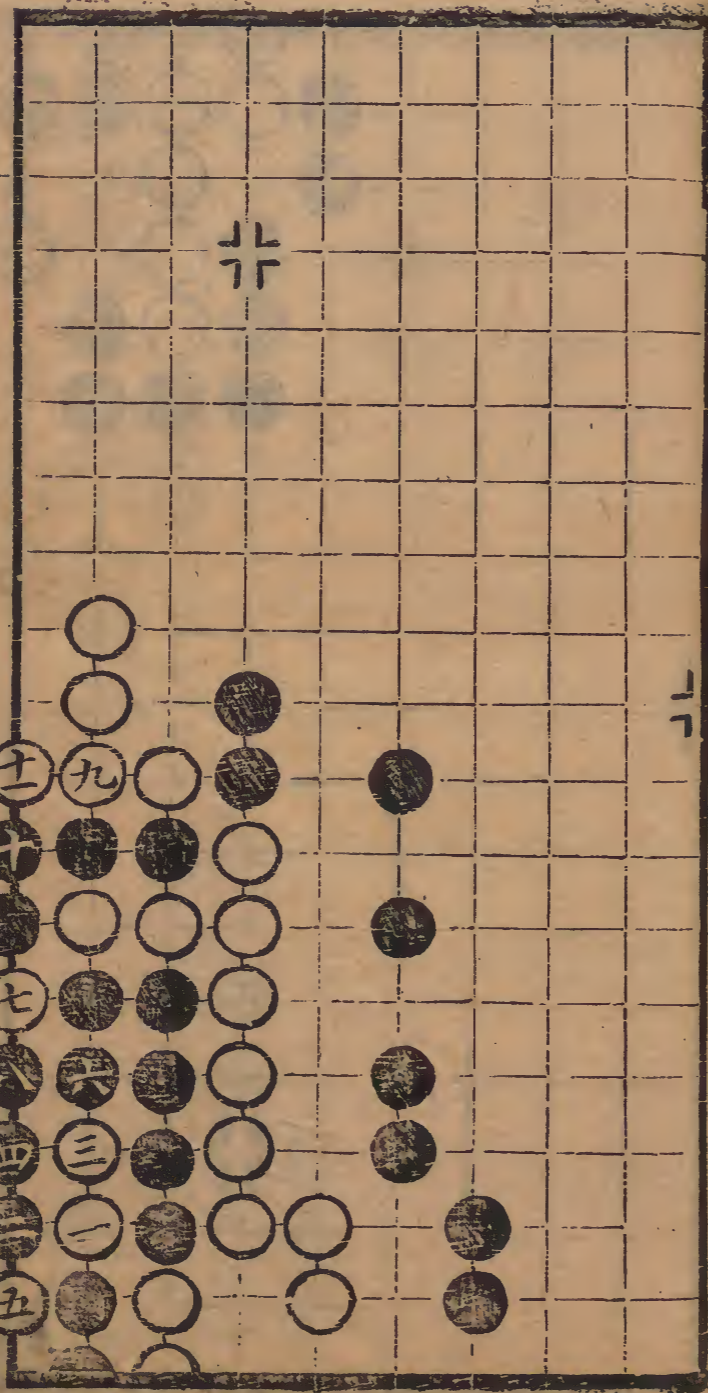

第十九局五二臨二宮十五舉

十五在六二

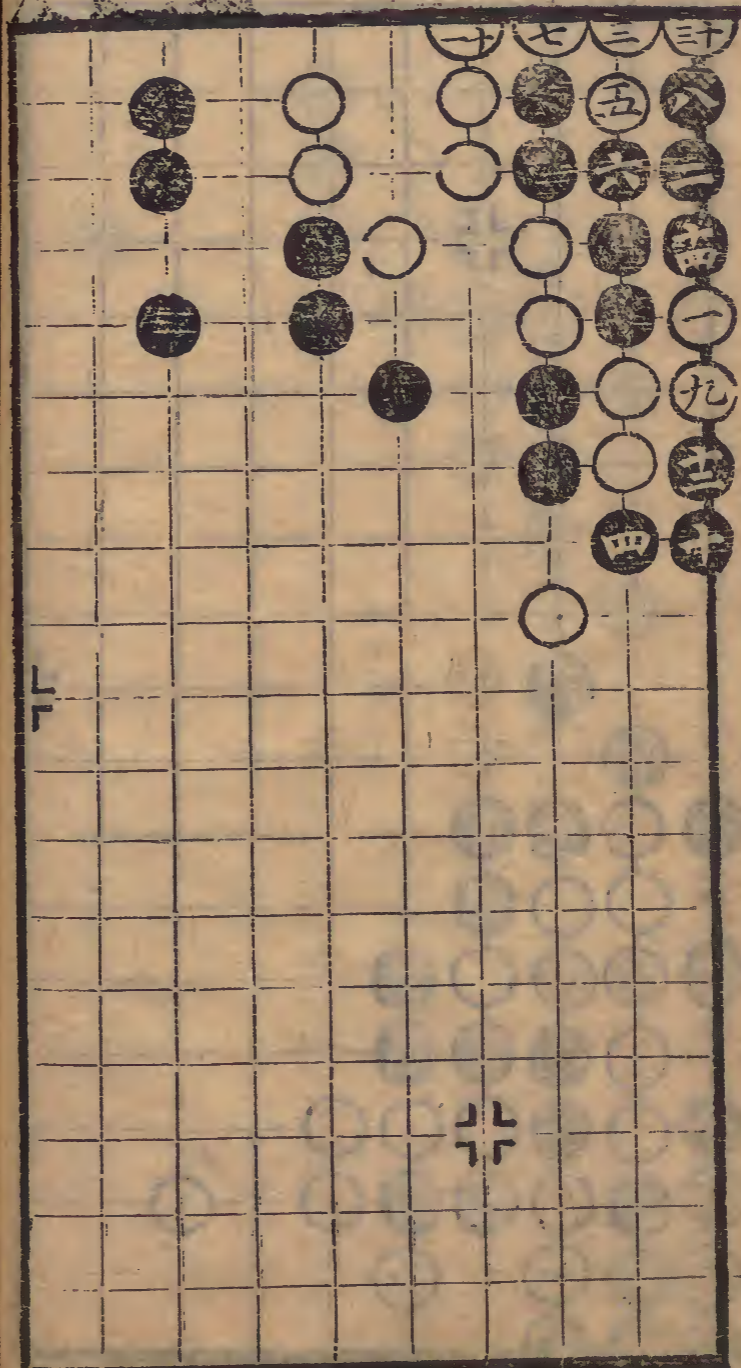

第三十二局三臨八宮

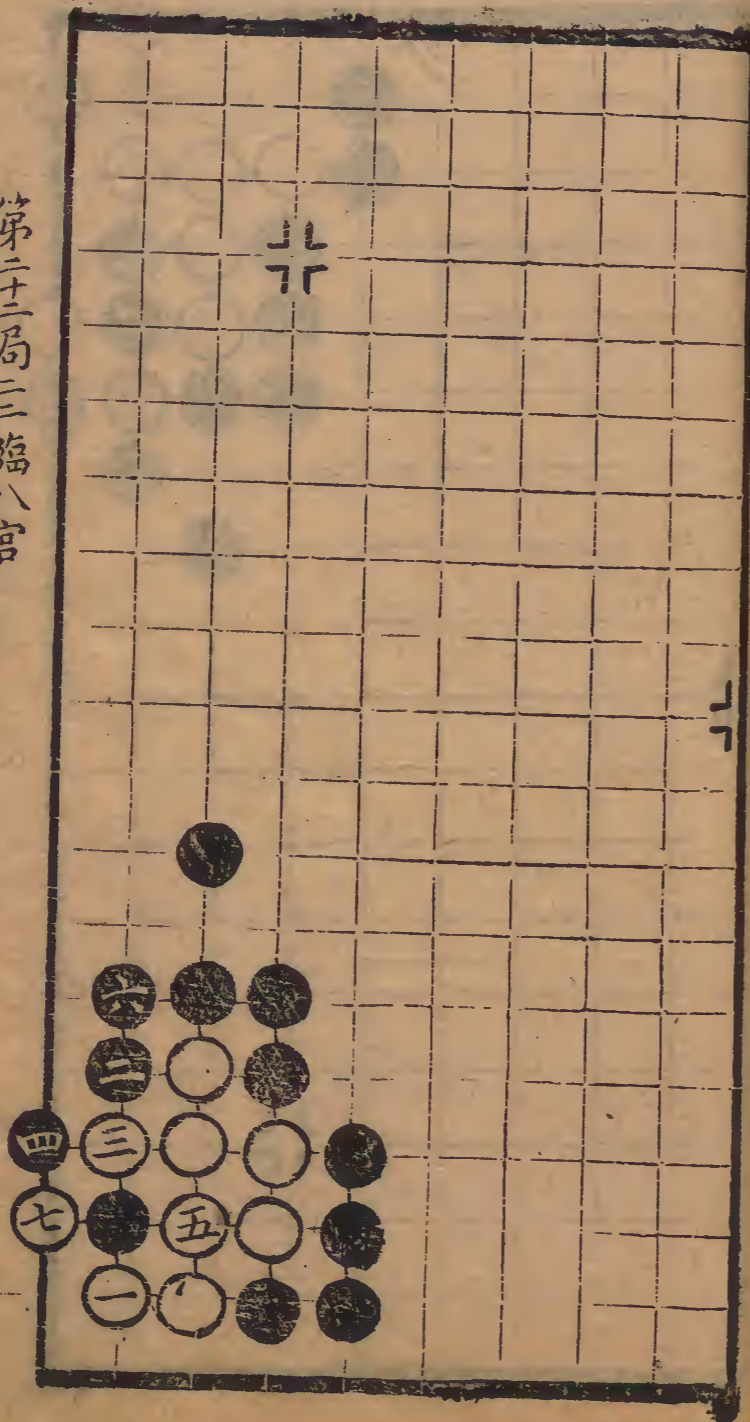

第三十三局三臨二宮以下各七舉

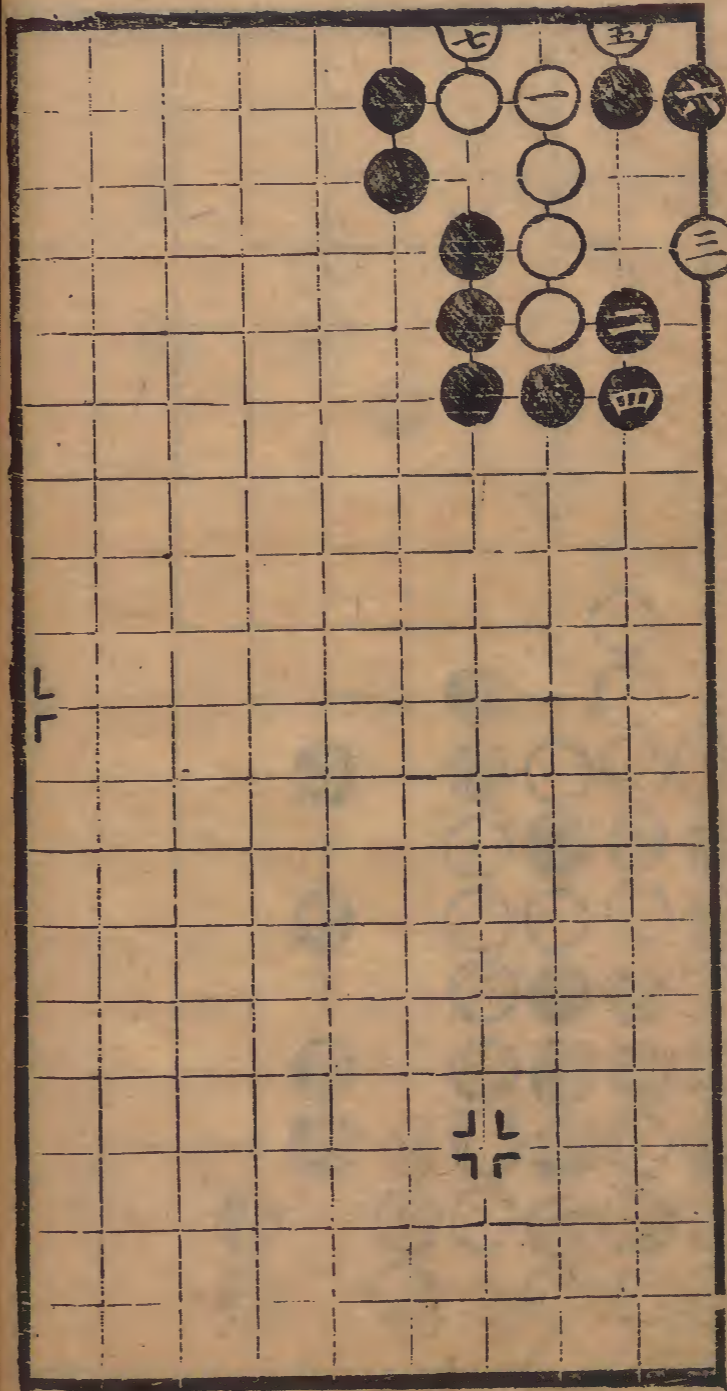

第二十四局四臨八宮九舉

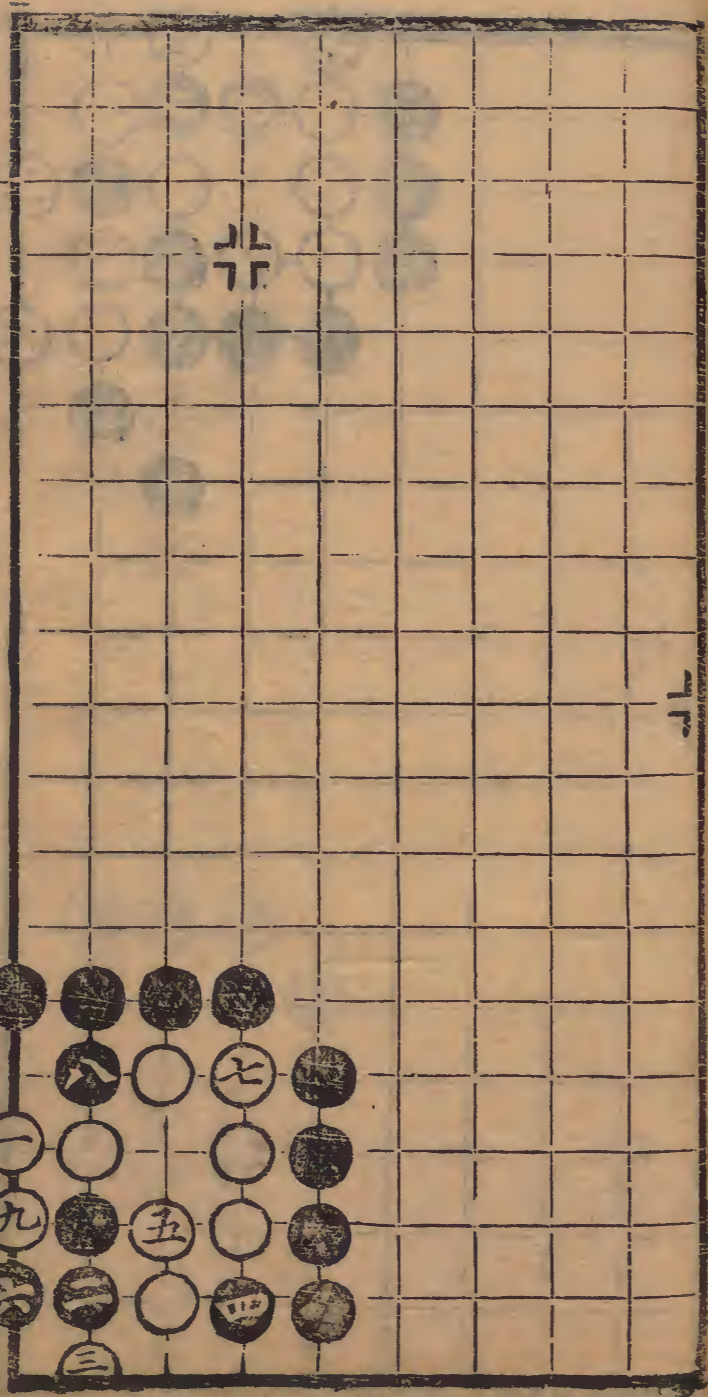

第二十三局三臨二宮五舉

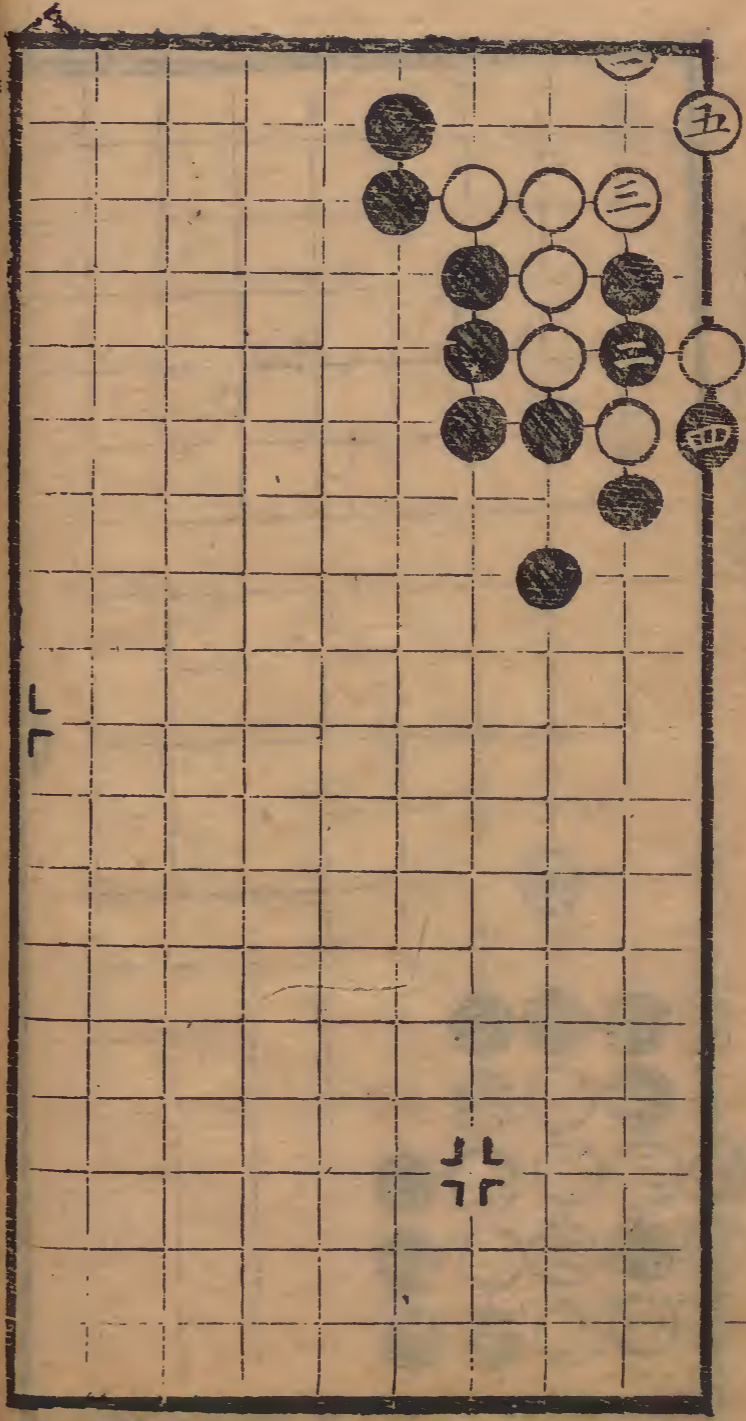

第二十六局一三臨八宮以下各十三舉

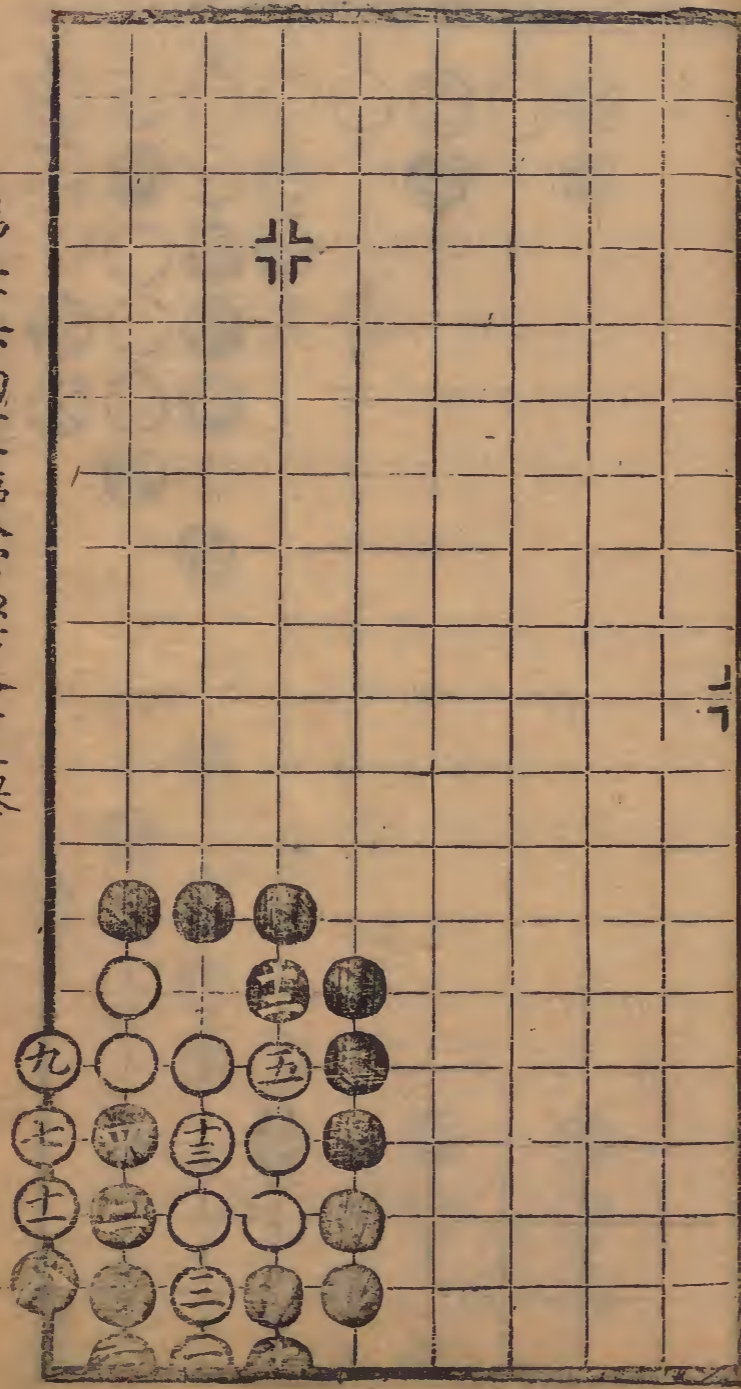

第二十五局三臨二宮七舉

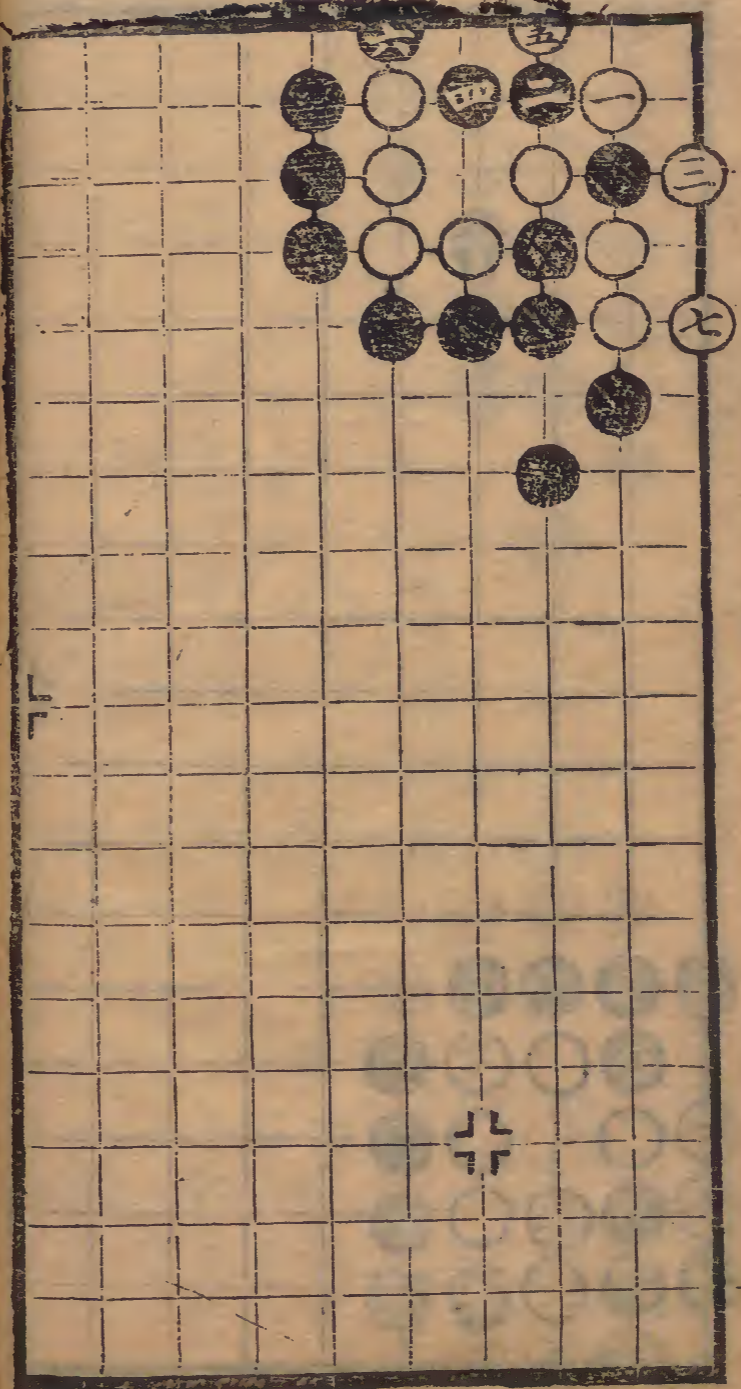

卷三

第二十八局二六臨八宮九舉

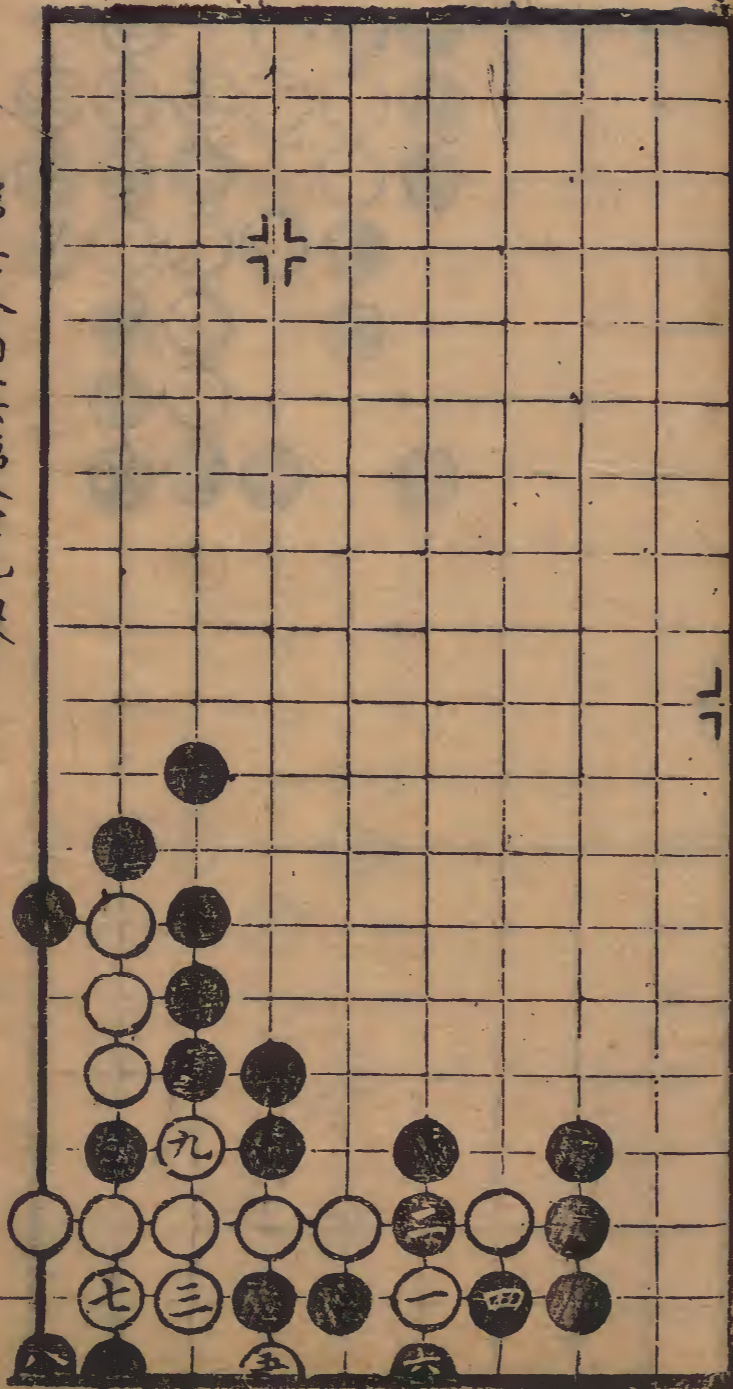

正

卷三

第二十七局三三臨二宮

七同四

十二同二

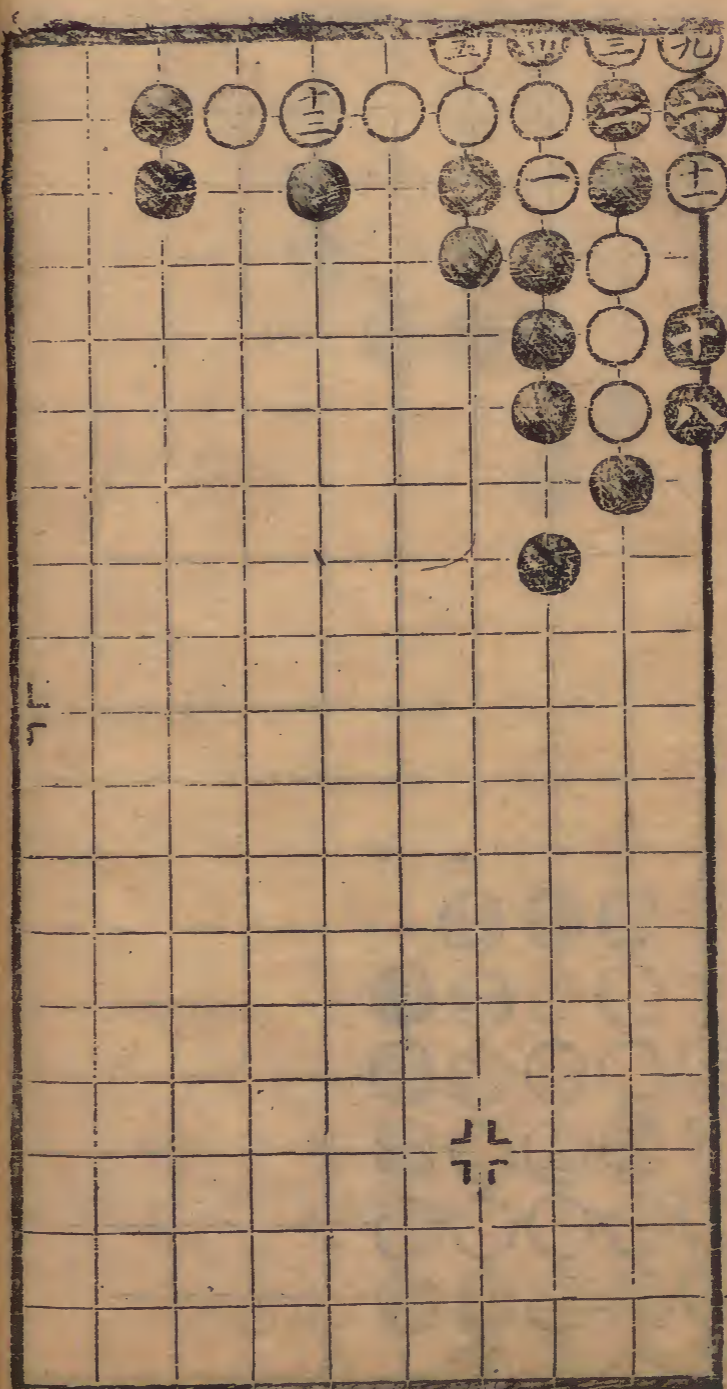

第三十局三臨八宮十三舉

十同五

十二同三

十三同七

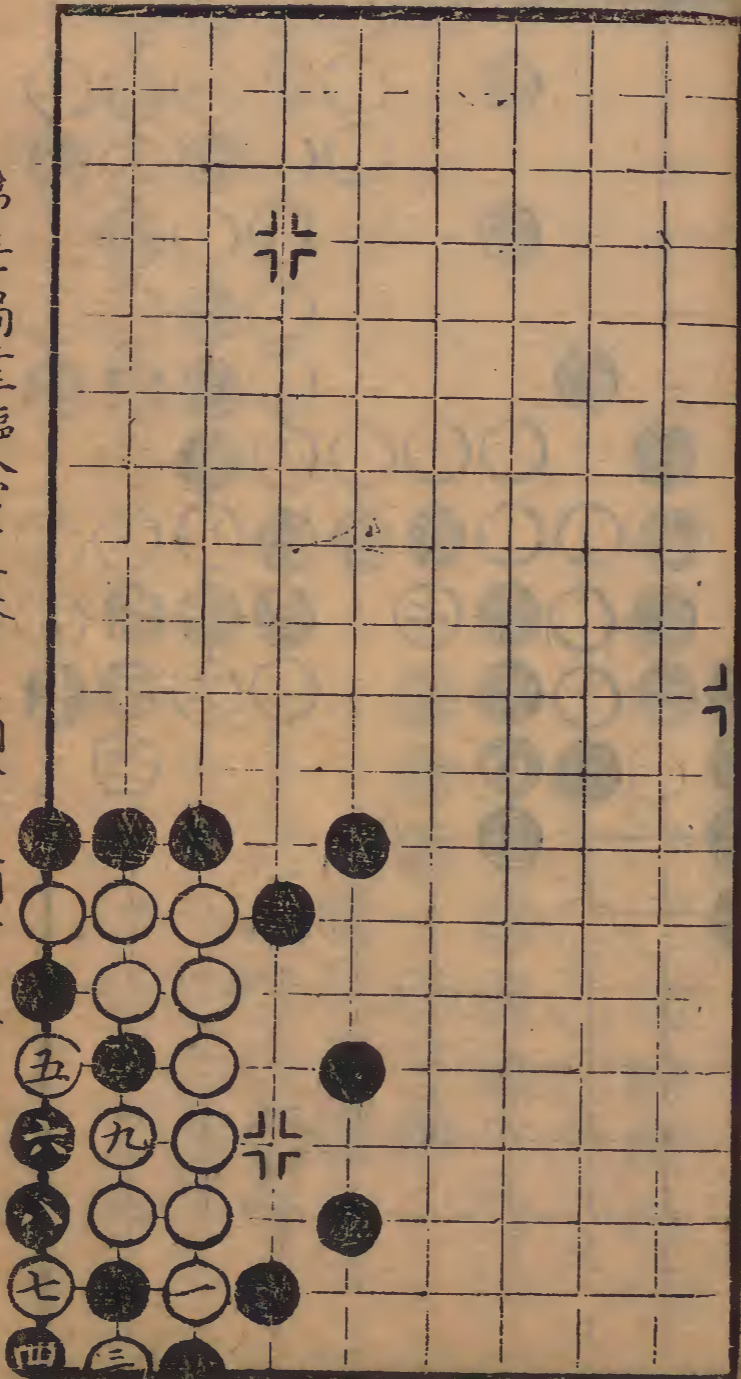

第二十九局三臨二宮七舉

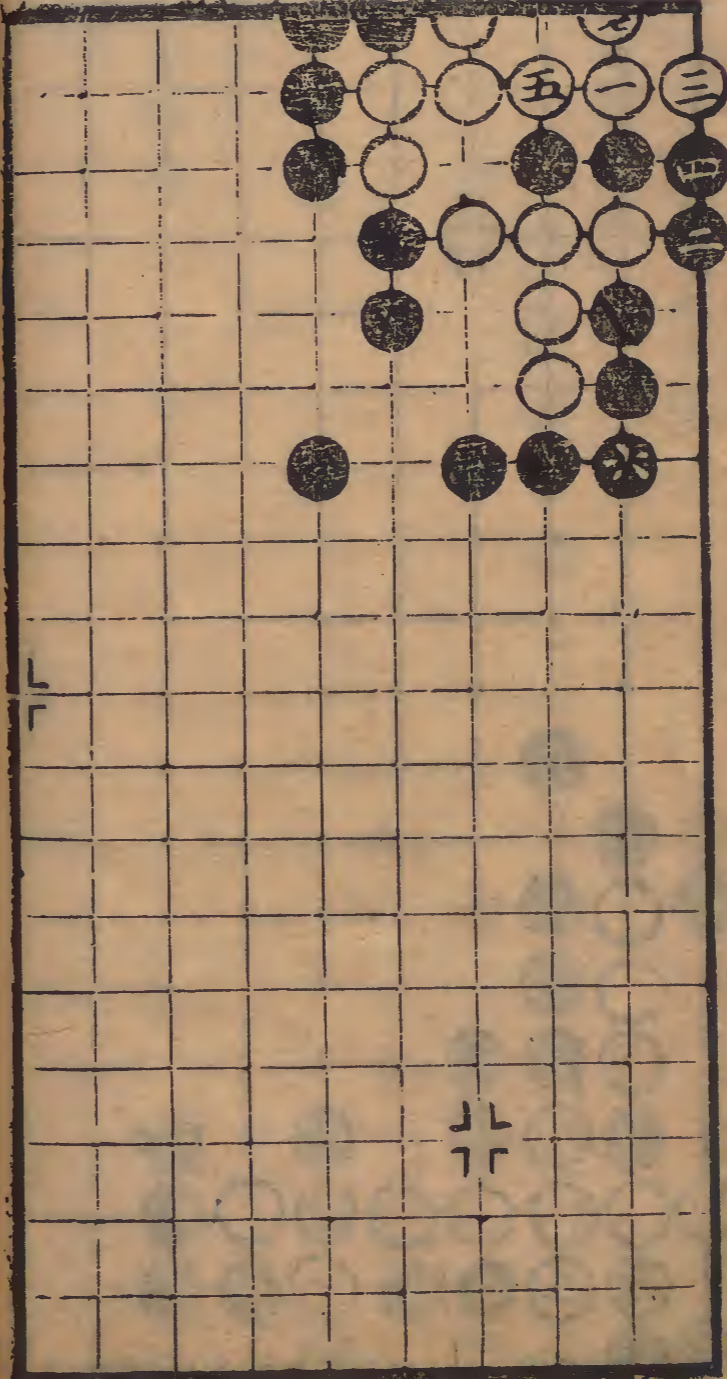

第三十二局三五臨八宮十一舉

廿八同三

廿九同廿五

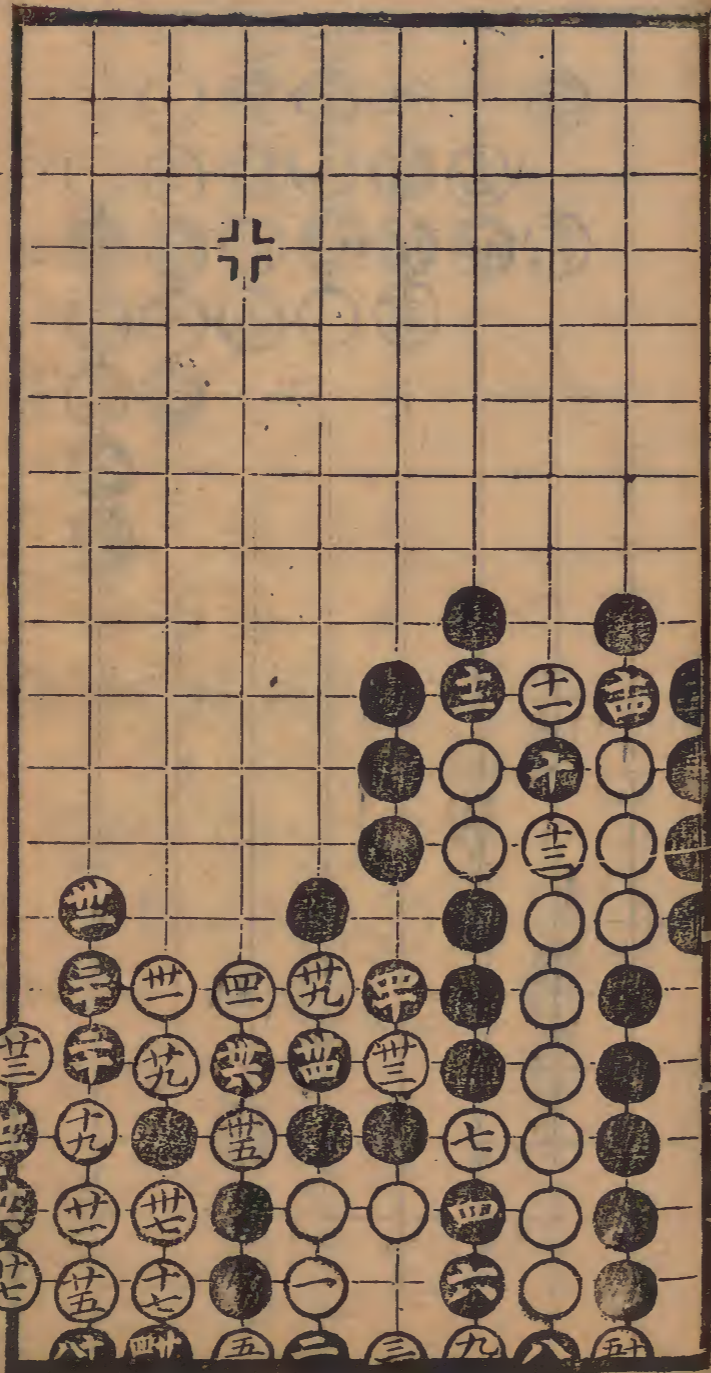

第三十三局三臨二宮二十三舉

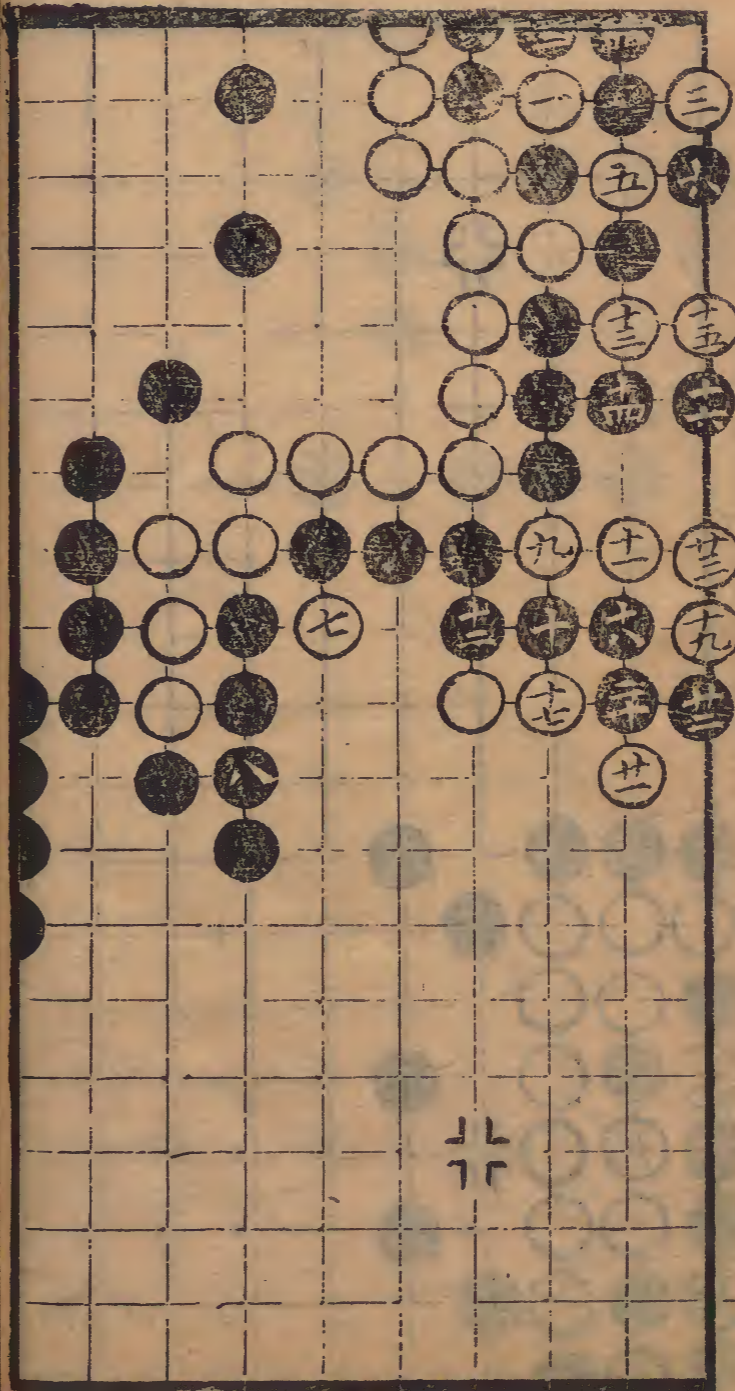

第三十四局二臨八宮四十七舉

四同二

六在三一

八在四一



第三十三局五三臨二宮十九舉

十四同七

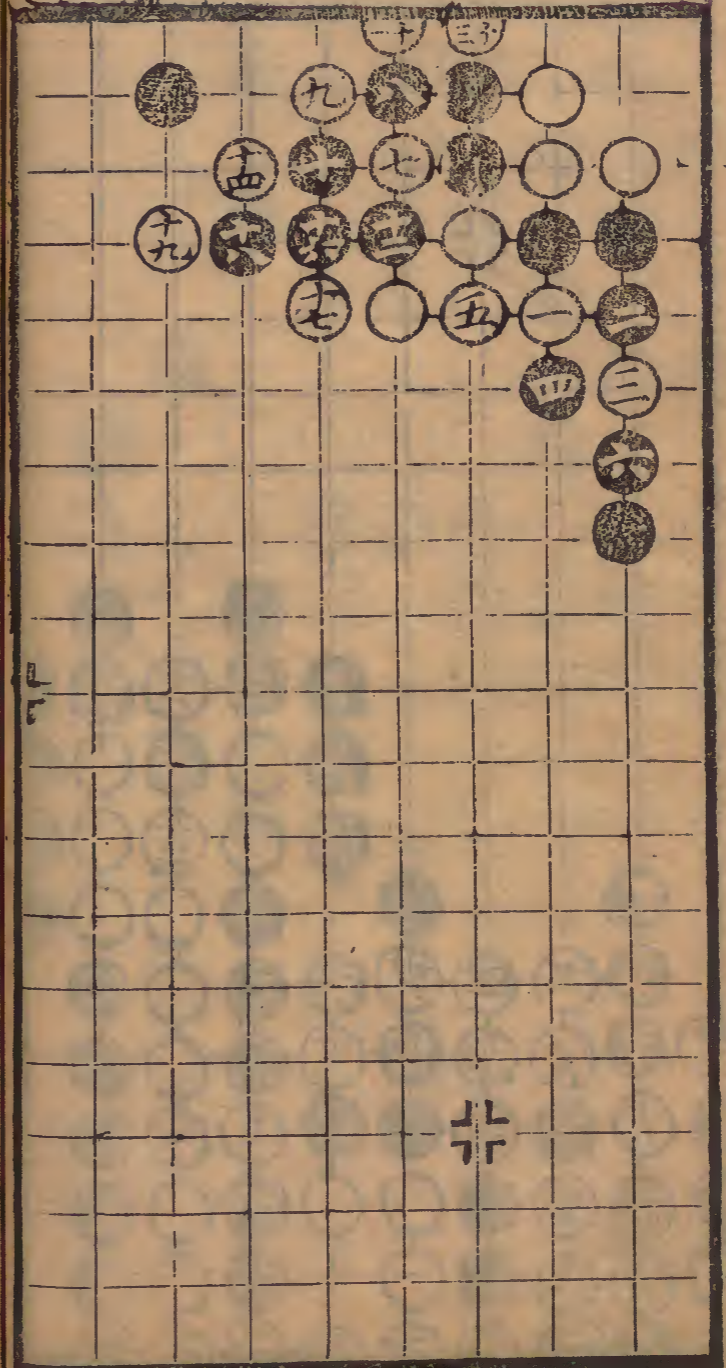

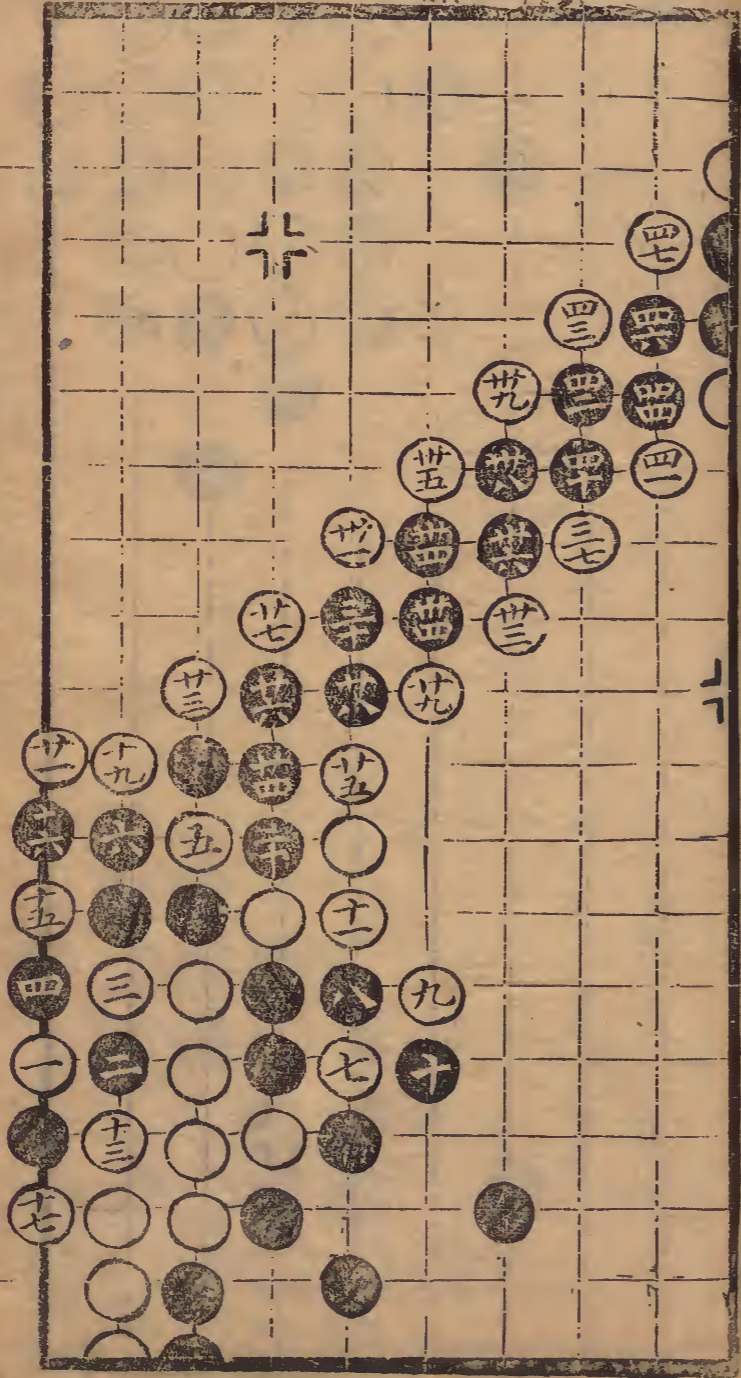

第三十五局五二臨八宮六十一舉

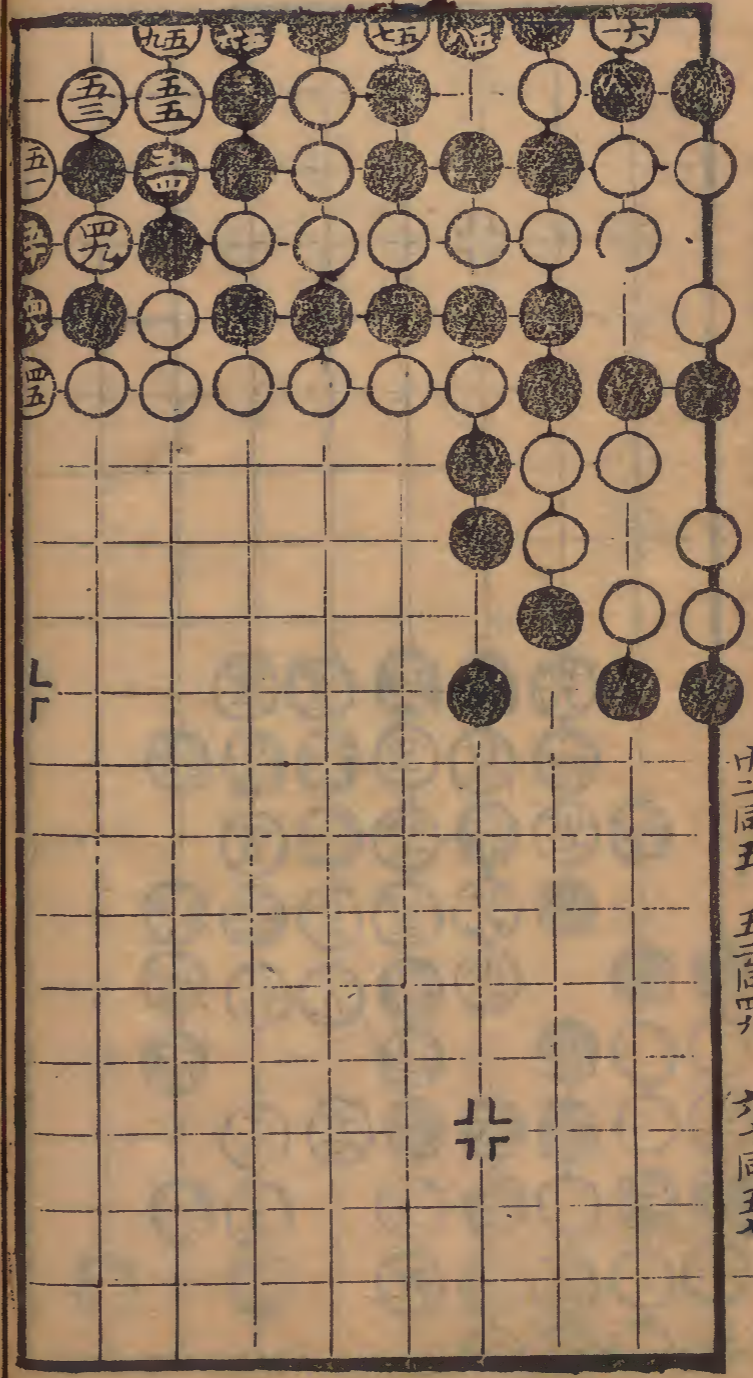

十二同七
 十四同二
 十六同四
 十八同十五
 二十同五

第三十六局二臨二宮九舉

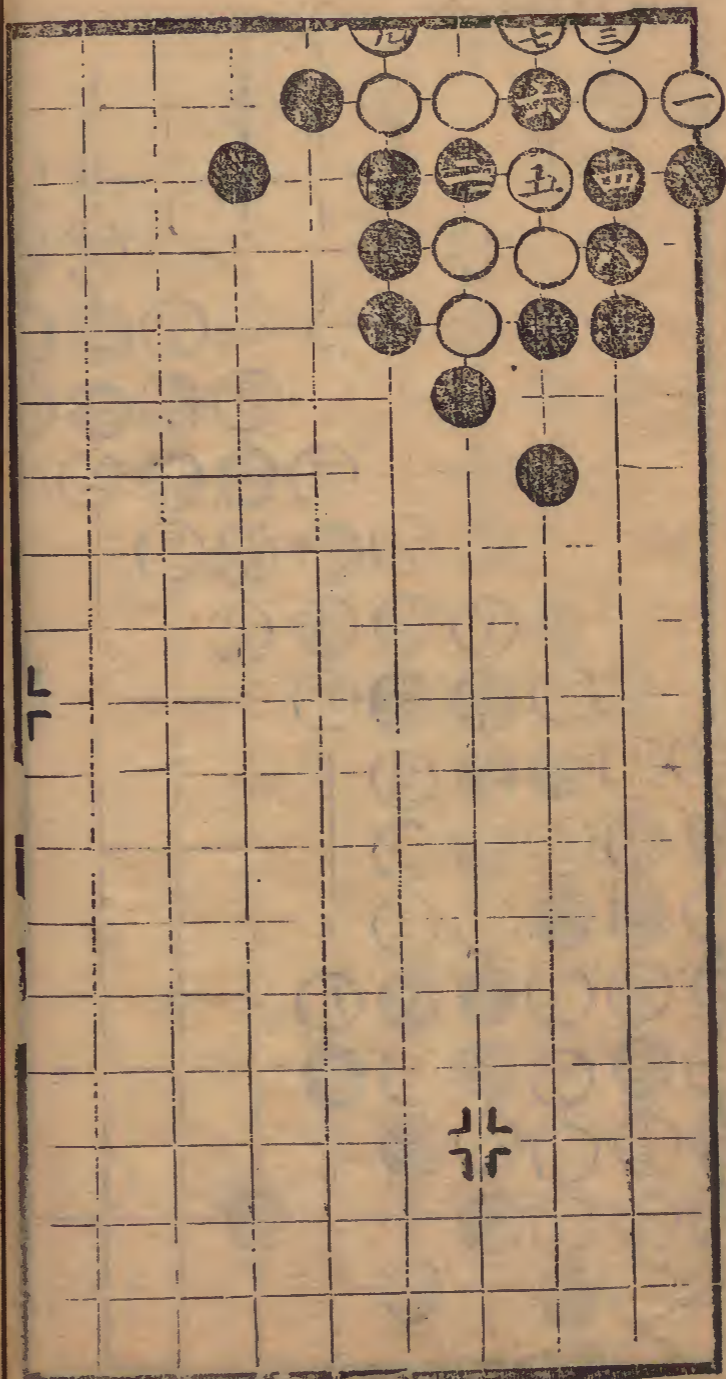

第三十七局四二臨八宮二十九舉 七在二四
 十二在二五 十三同六 十六十九廿二廿八同土 廿同十廿四廿五在六 廿同八

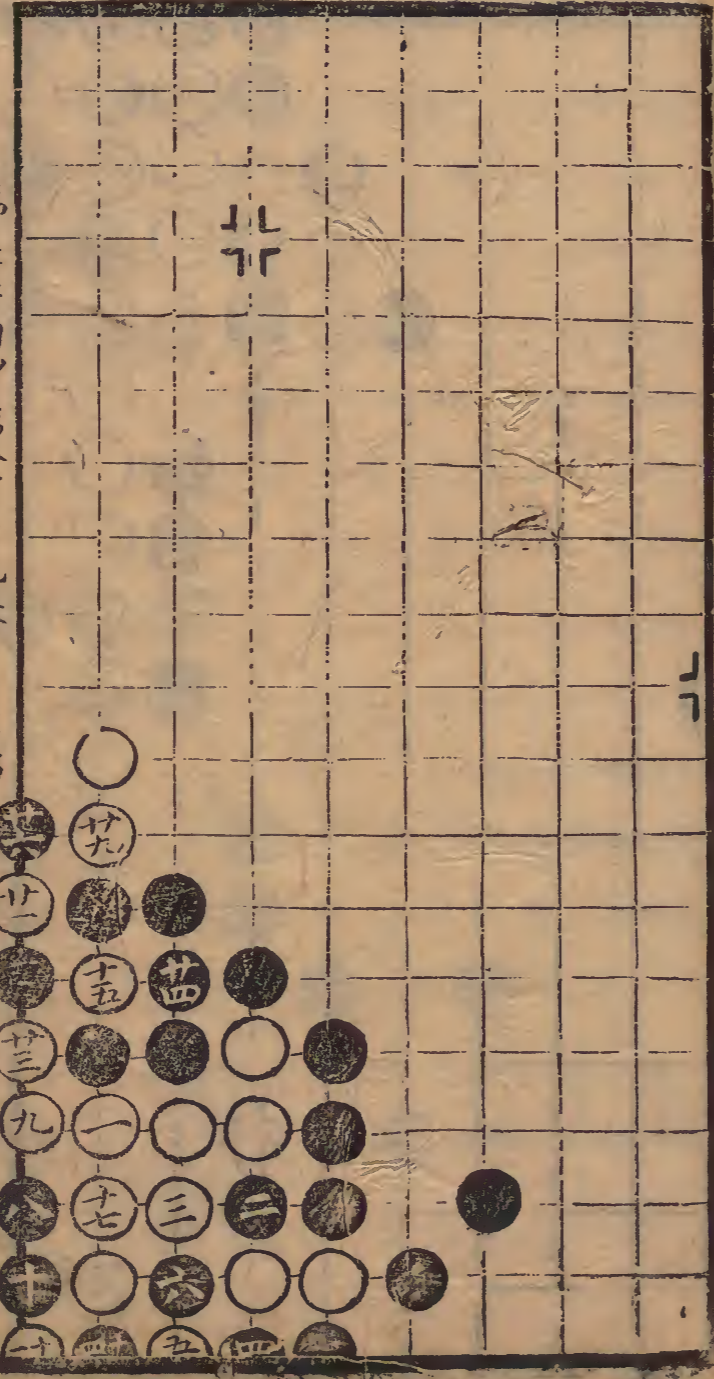

第三十九局三臨八宮士舉

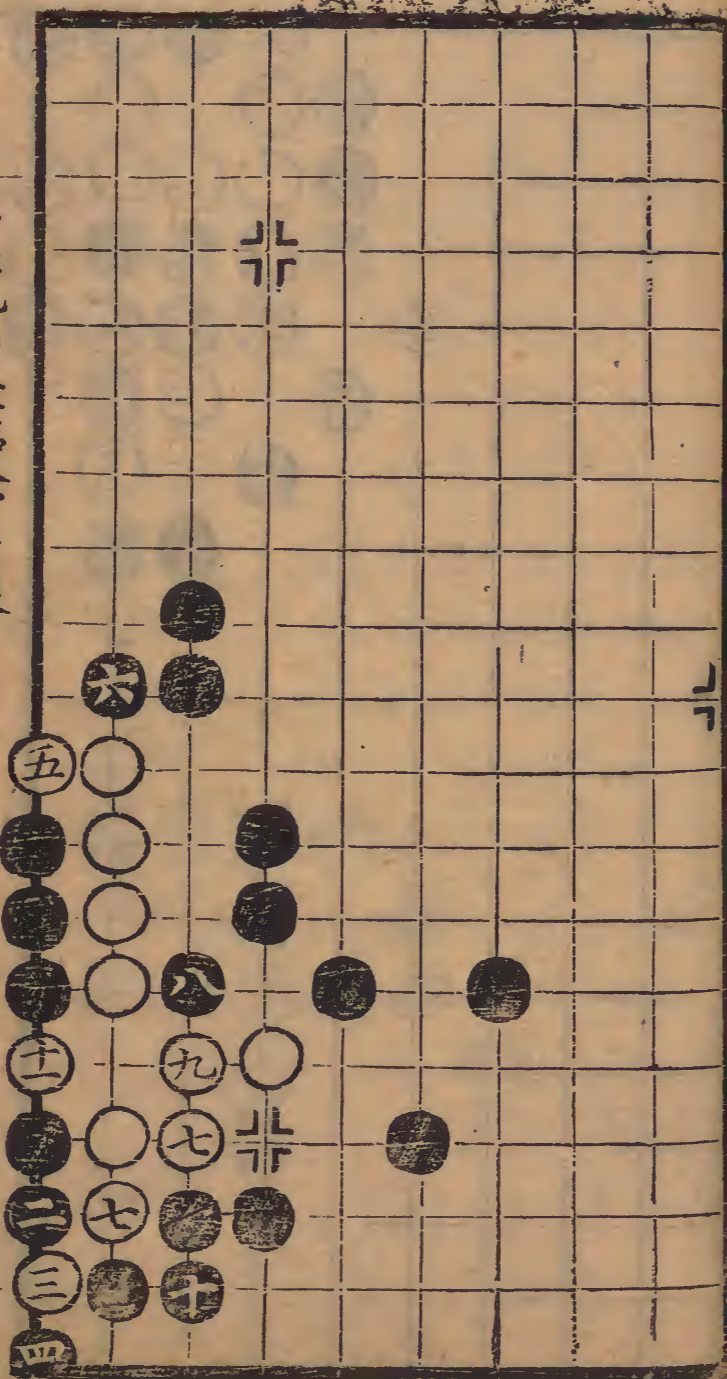

第三十八局六臨二宮十七舉

十四同土 十七同九

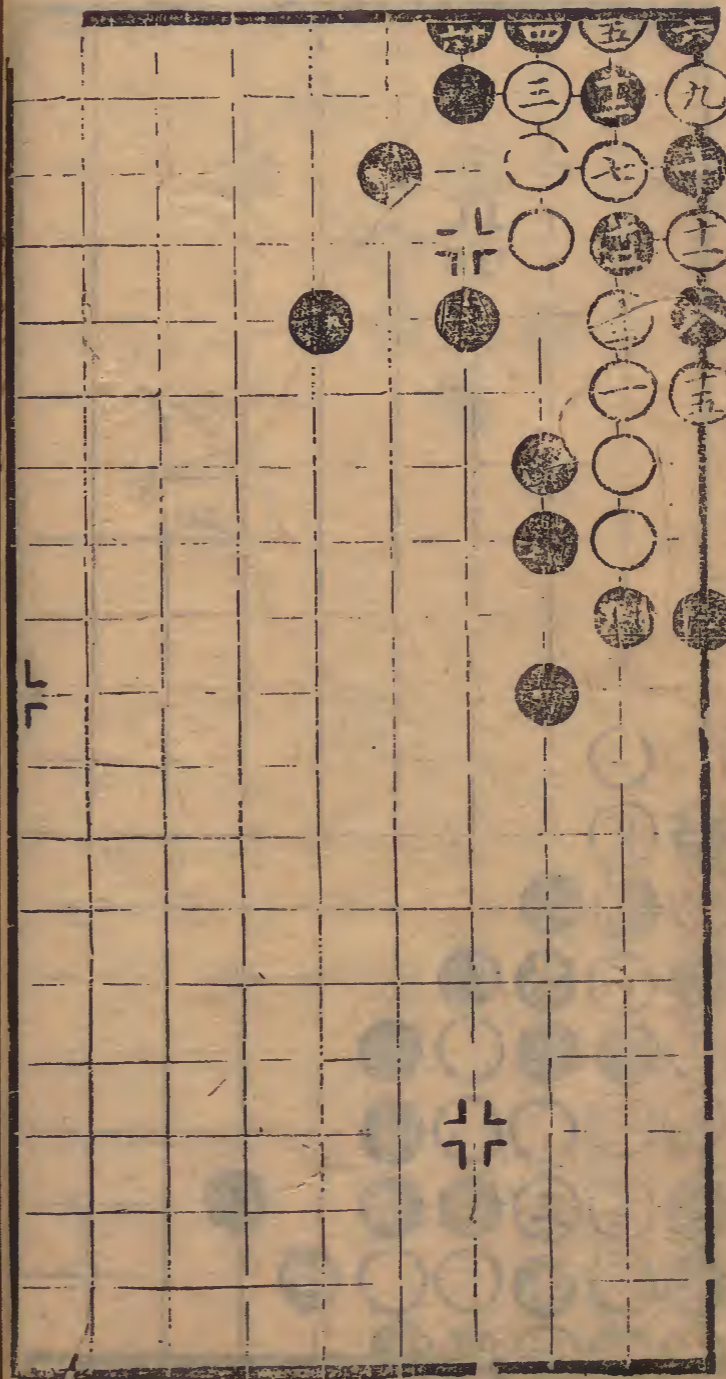

卷之三

第四十局二臨三宮十五舉

十四同九

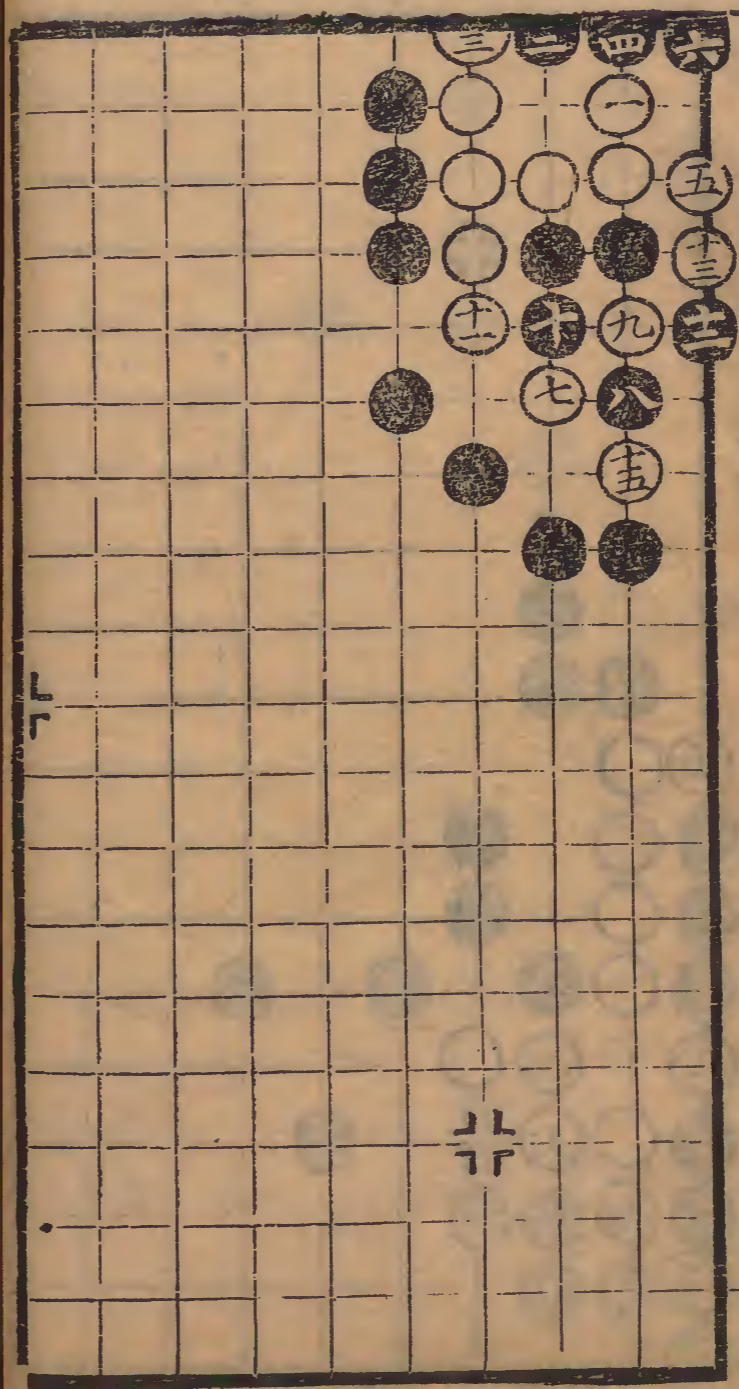

卷之三

第四十一局三臨八宮十七舉

十三同七

十五同

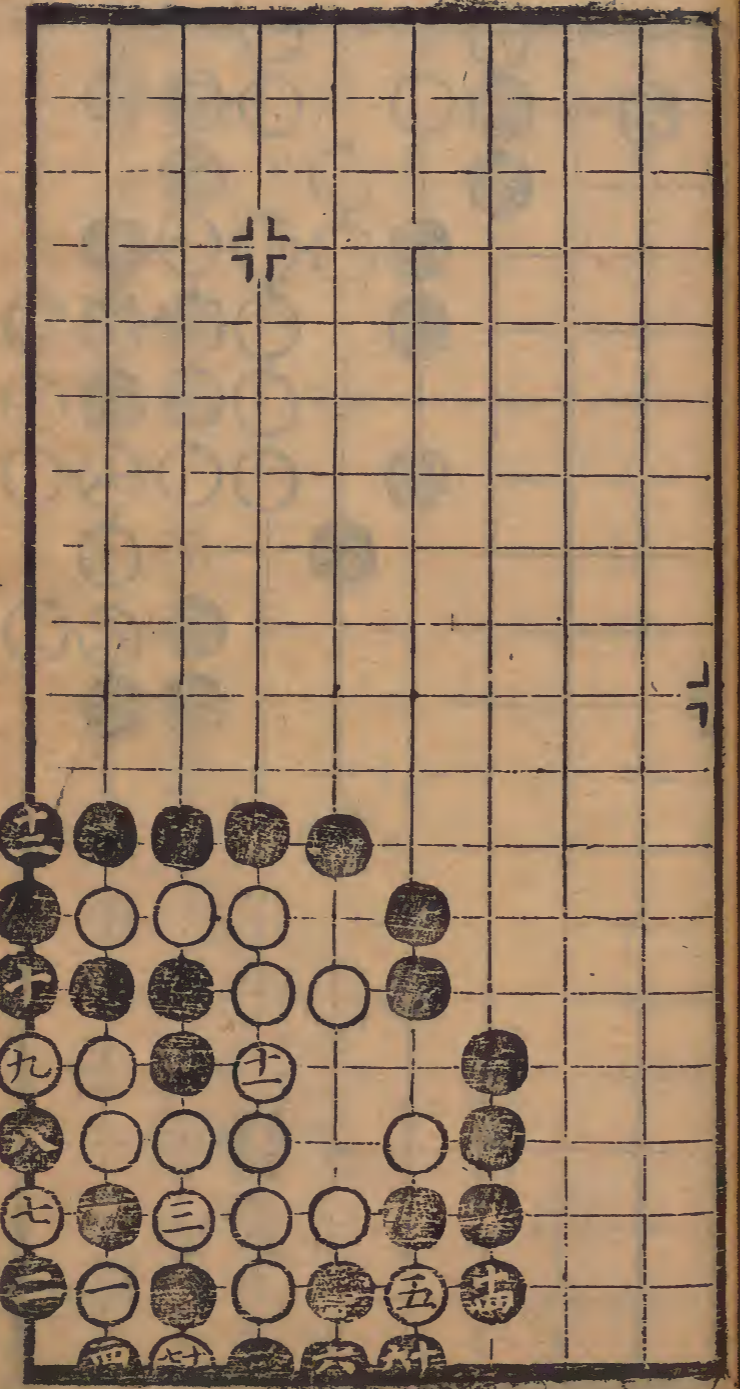

第四十三局六三臨八宮七舉

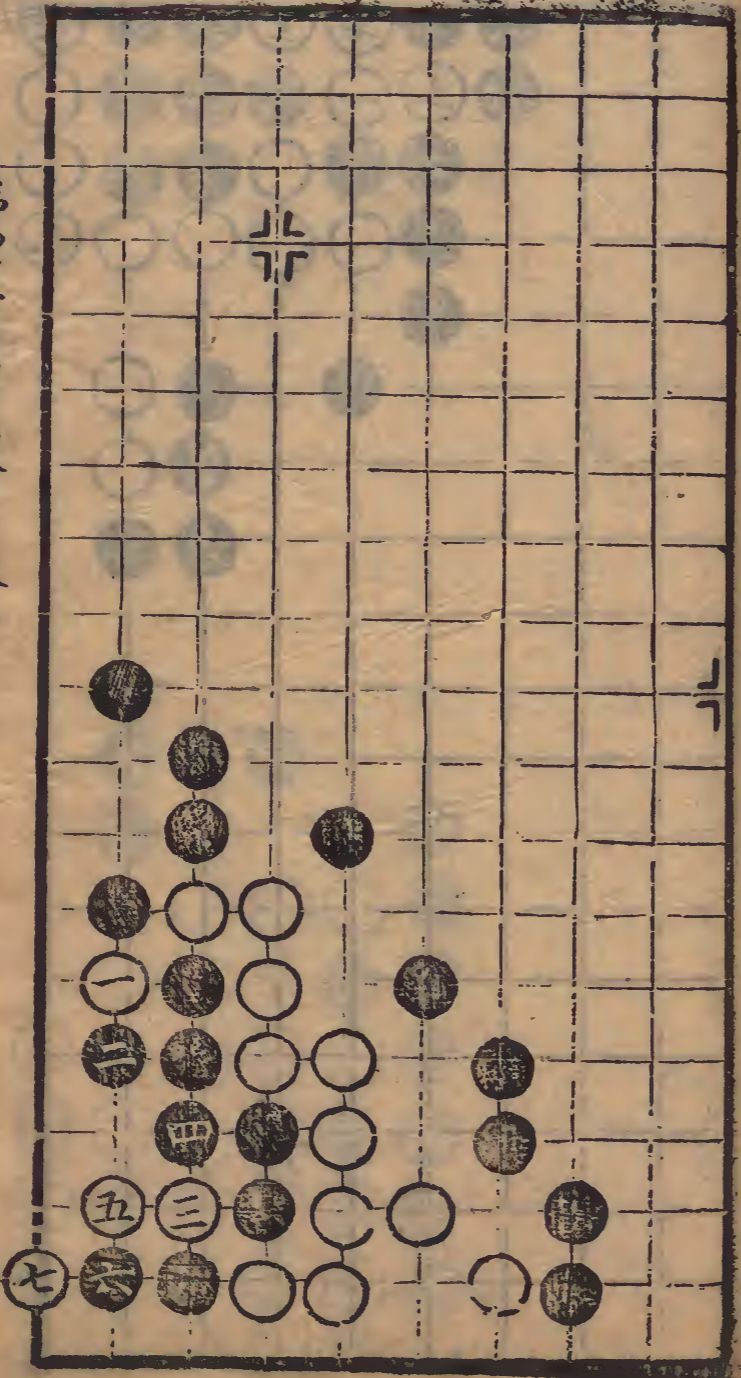

第四十二局四三臨二宮十一舉

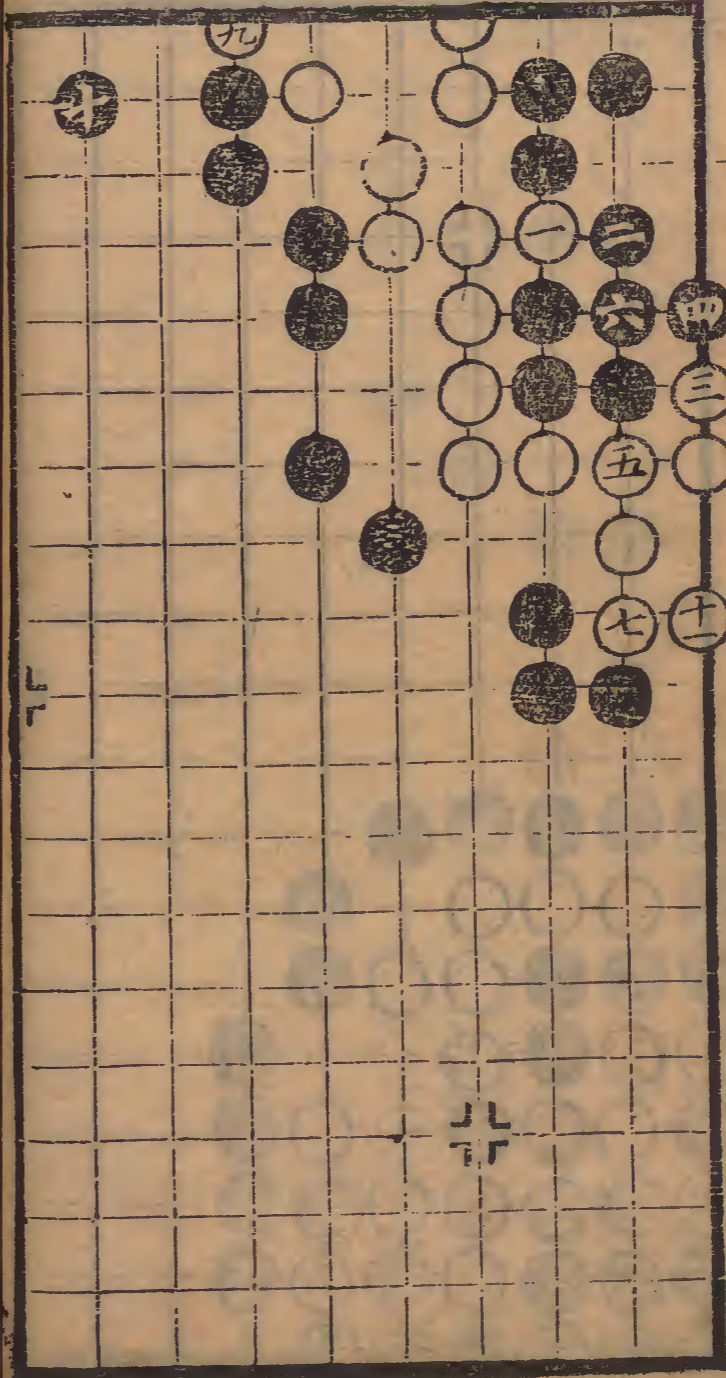

第四十五局二臨八宮十七舉

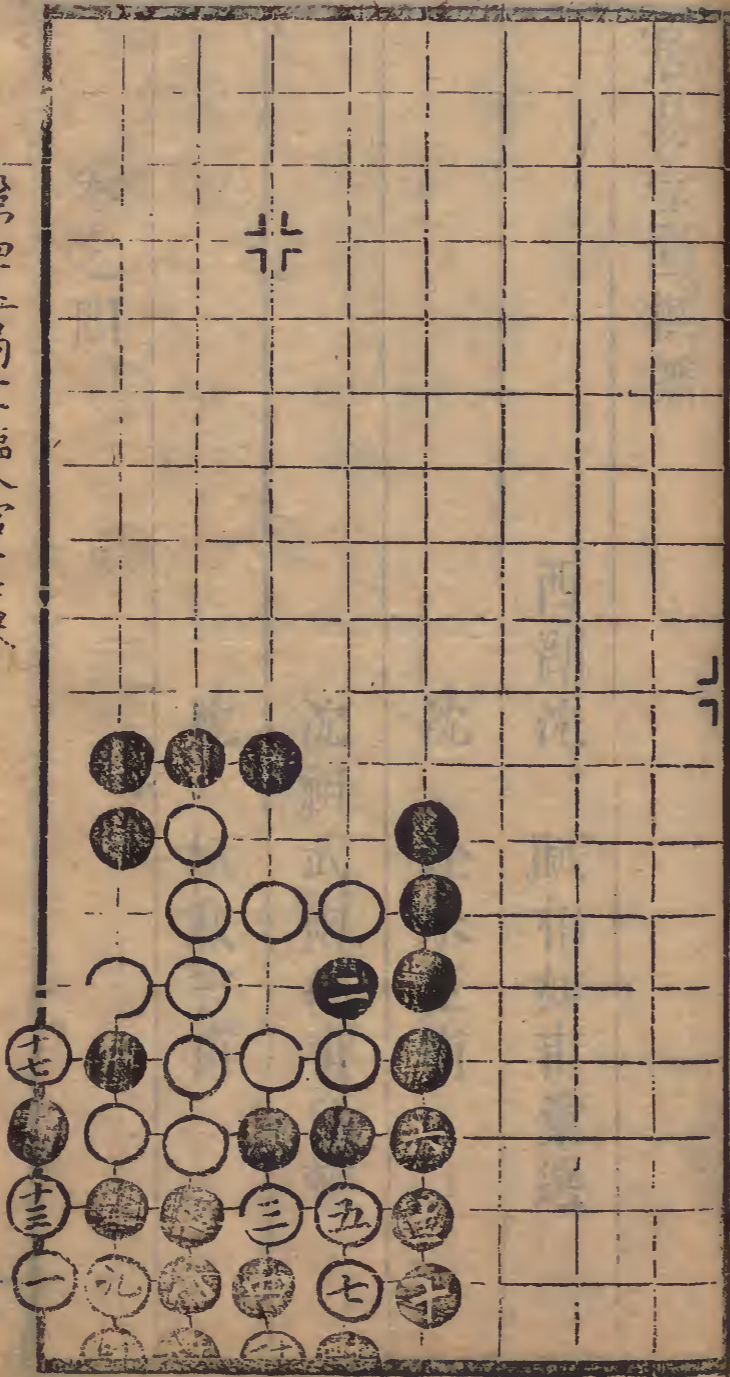

第四十四局二五臨二宮十三舉

十三同一

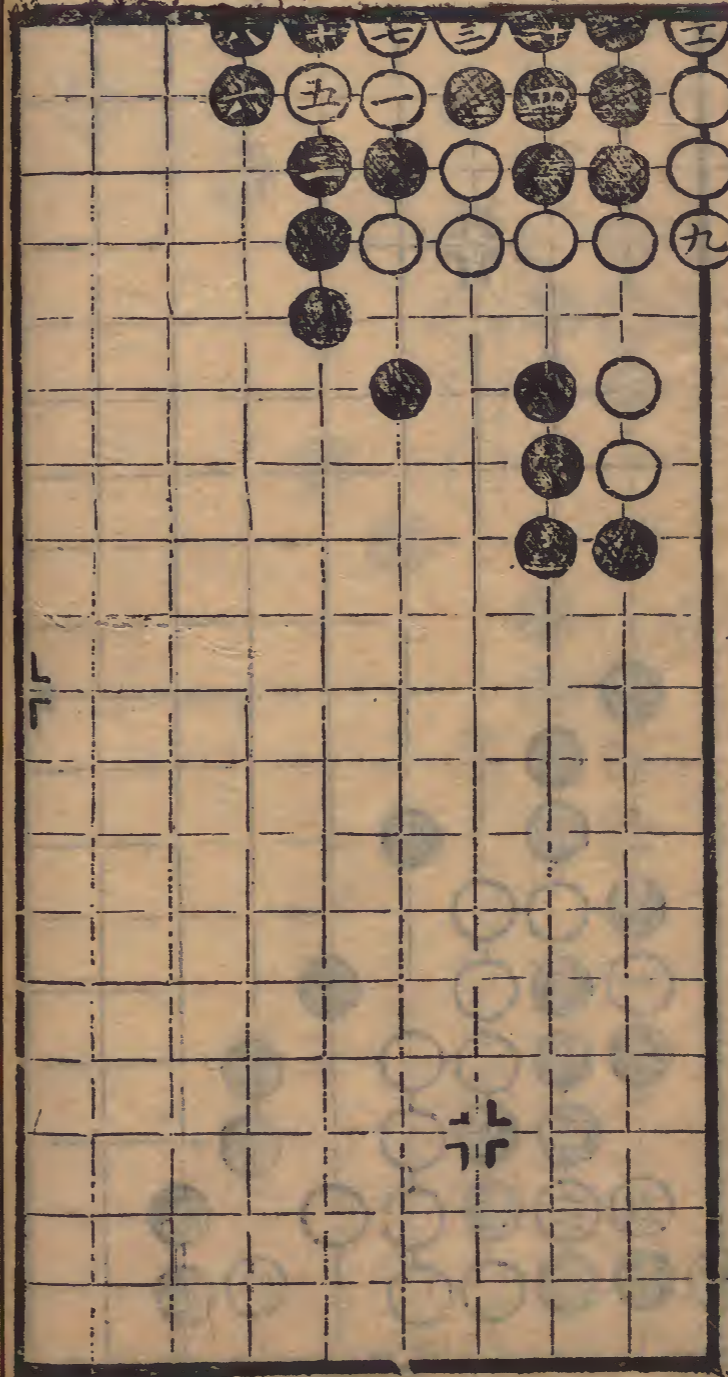

第二局五臨八宮十五舉

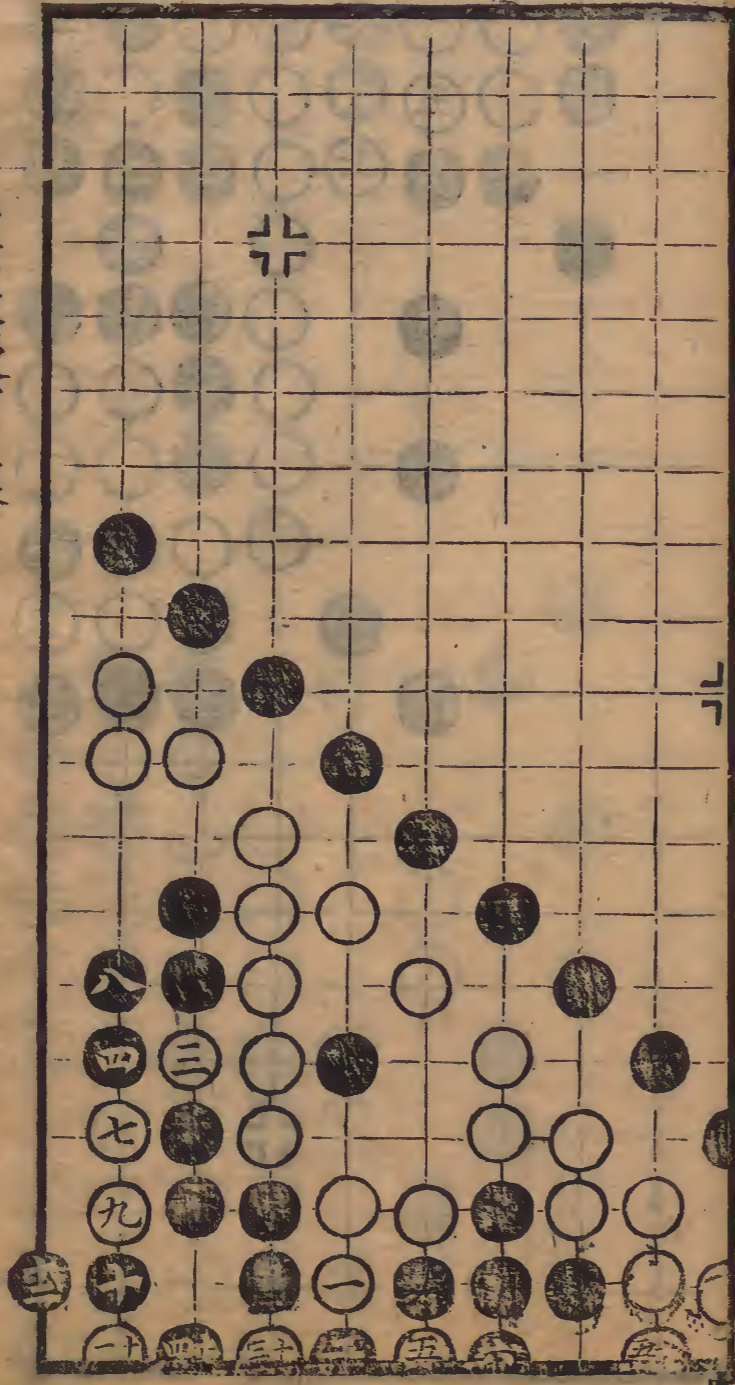

解圍部第一局三四臨二宮十三舉

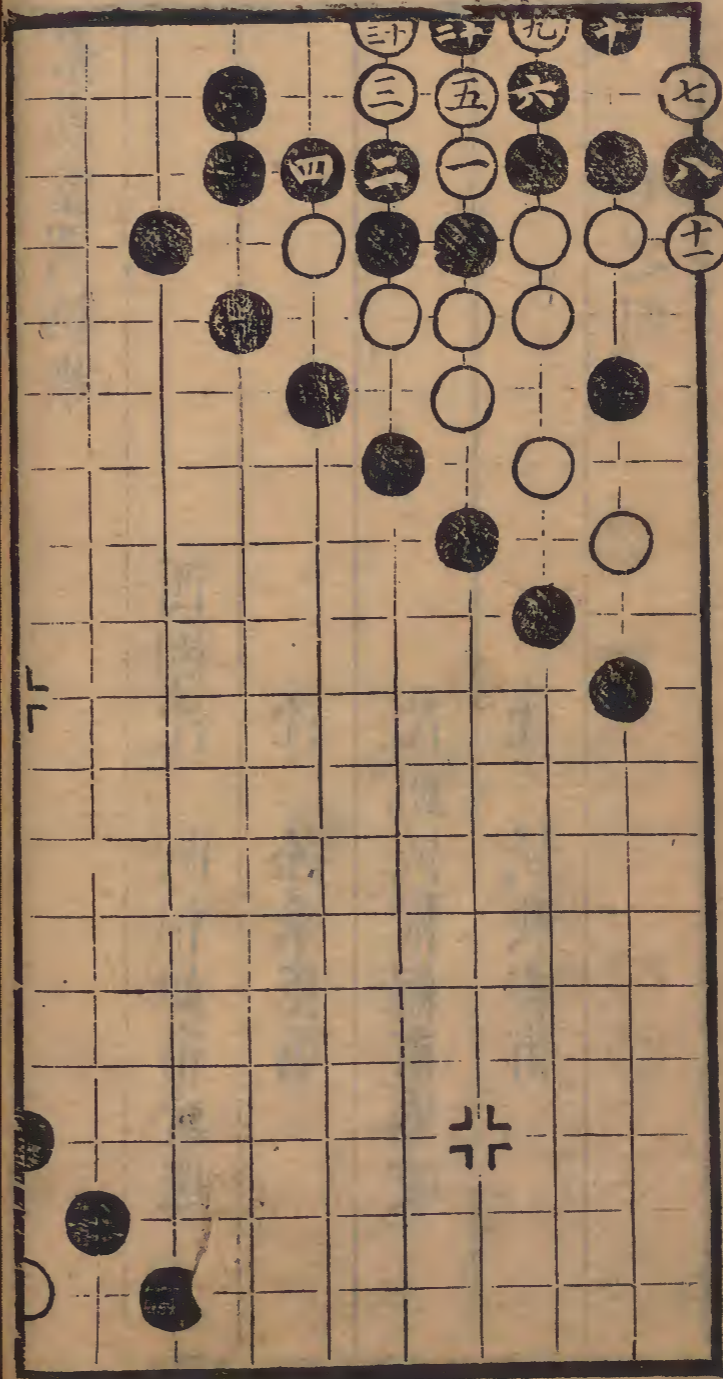

第四局三臨八宮十三舉

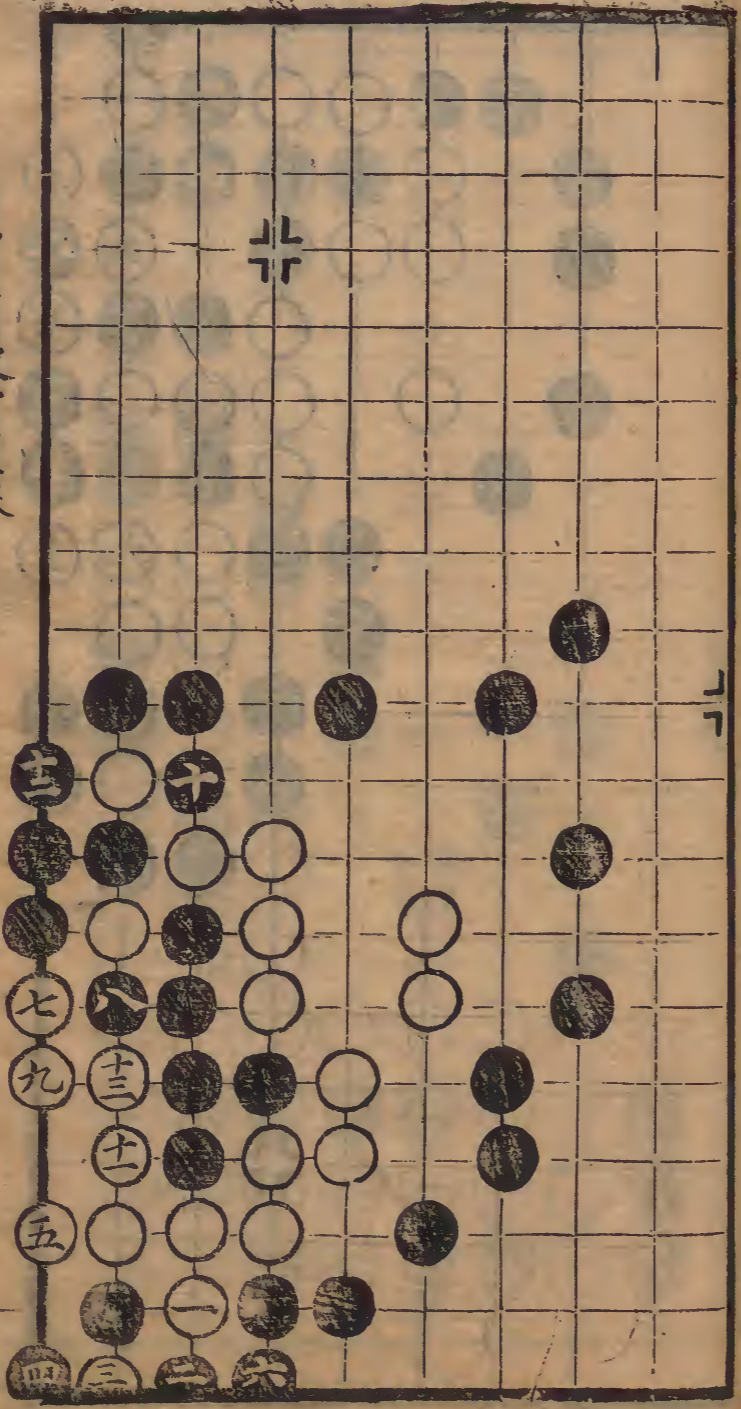

第三局三臨三宮七舉 四在二 九同五 十四同十二 十六同十 十七在七二

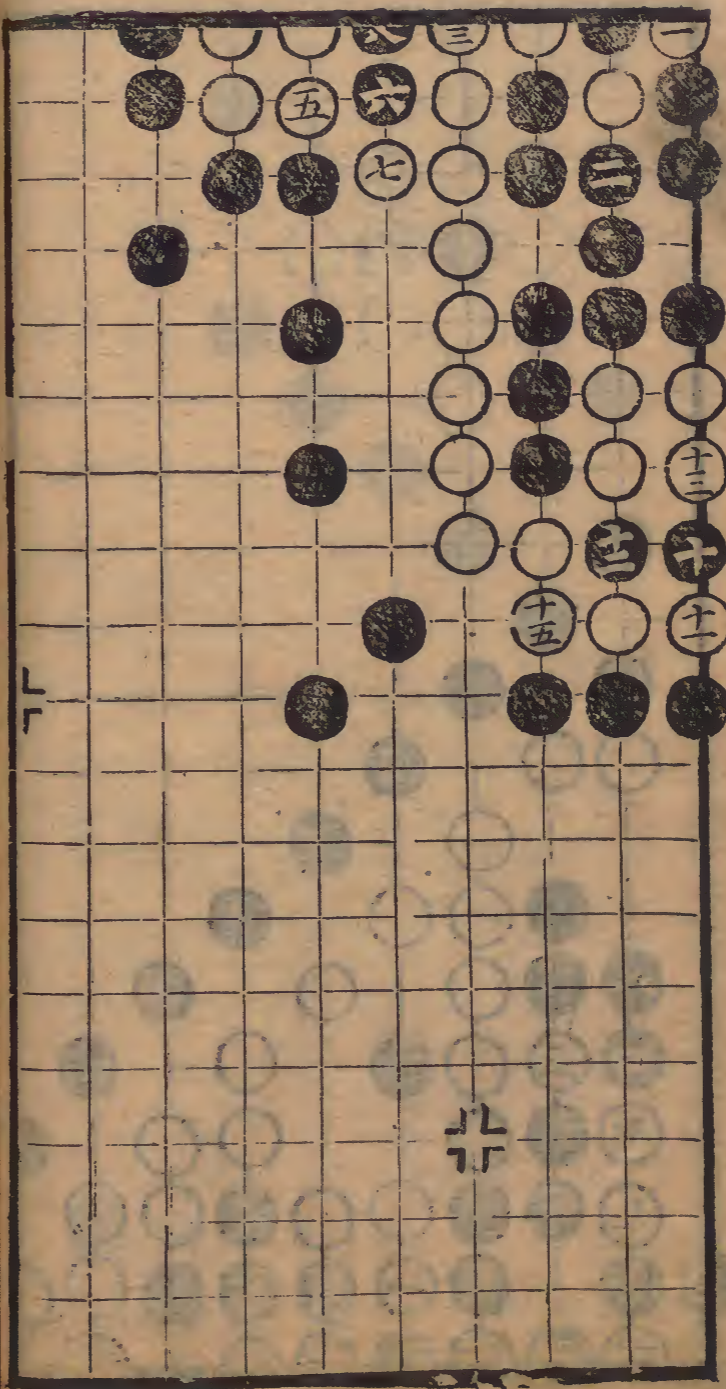

第五局三臨二宮十一舉

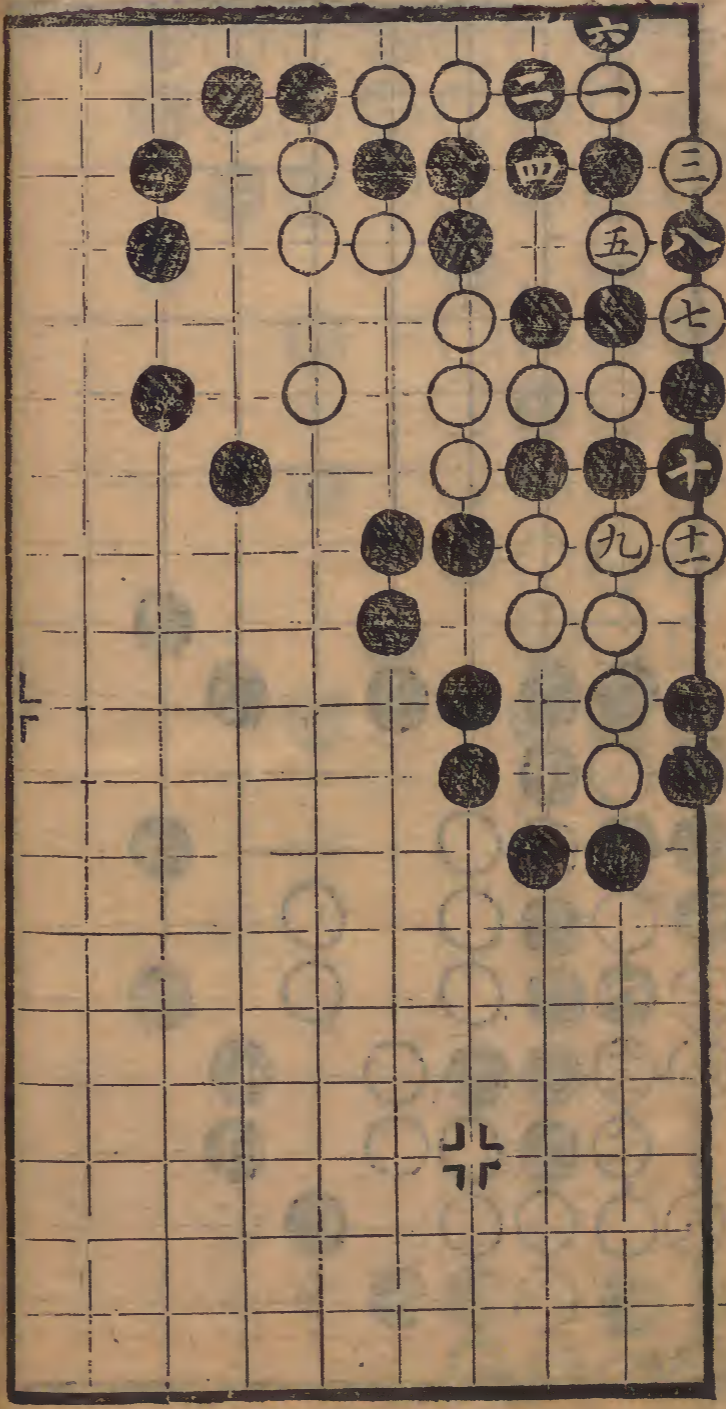

第六局三六臨八宮十五舉

十四同七

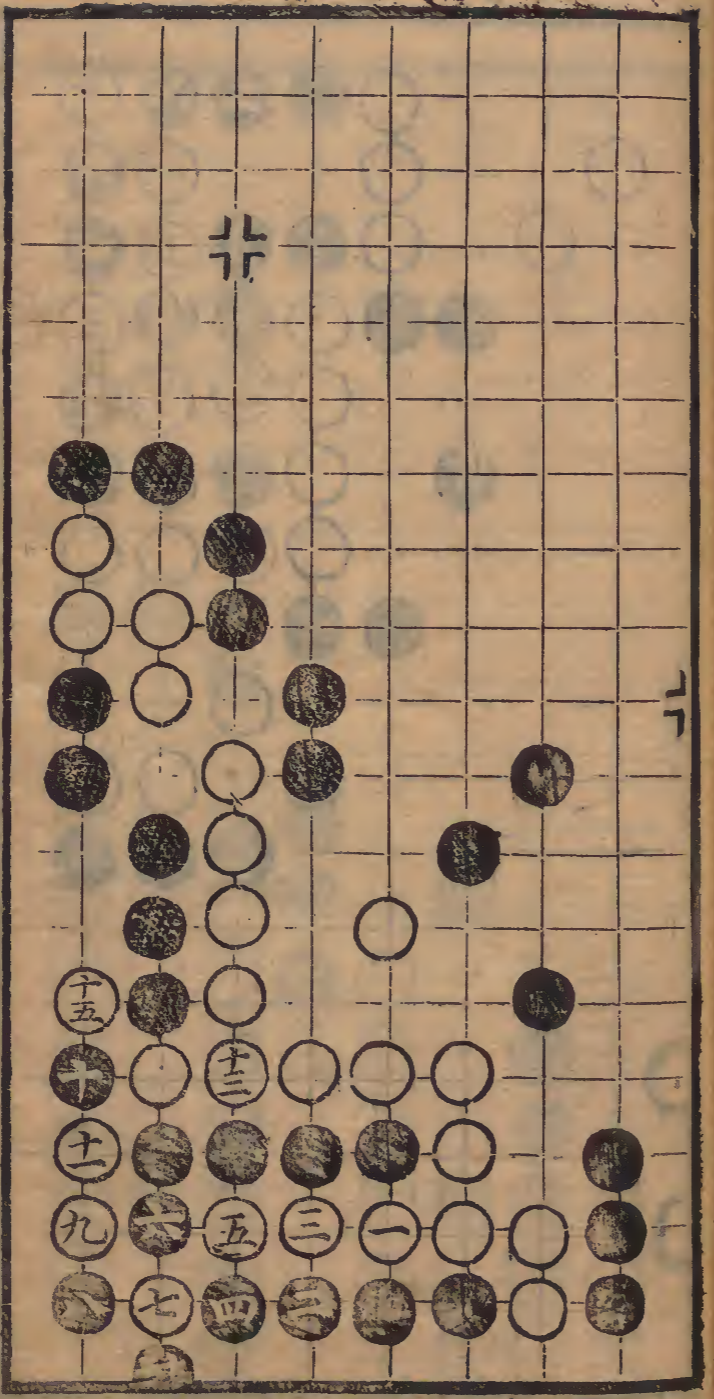

第八局三三臨八宮十一舉

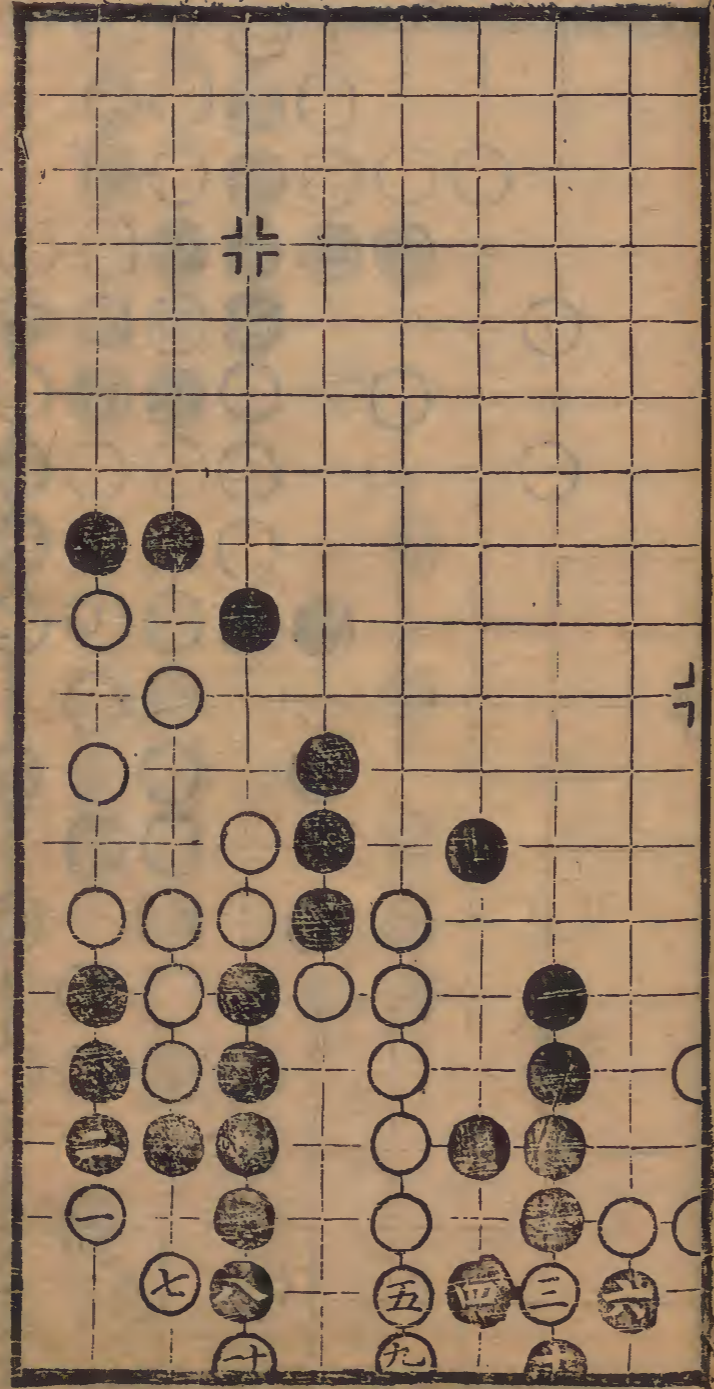

第七局三三臨二宮十三舉

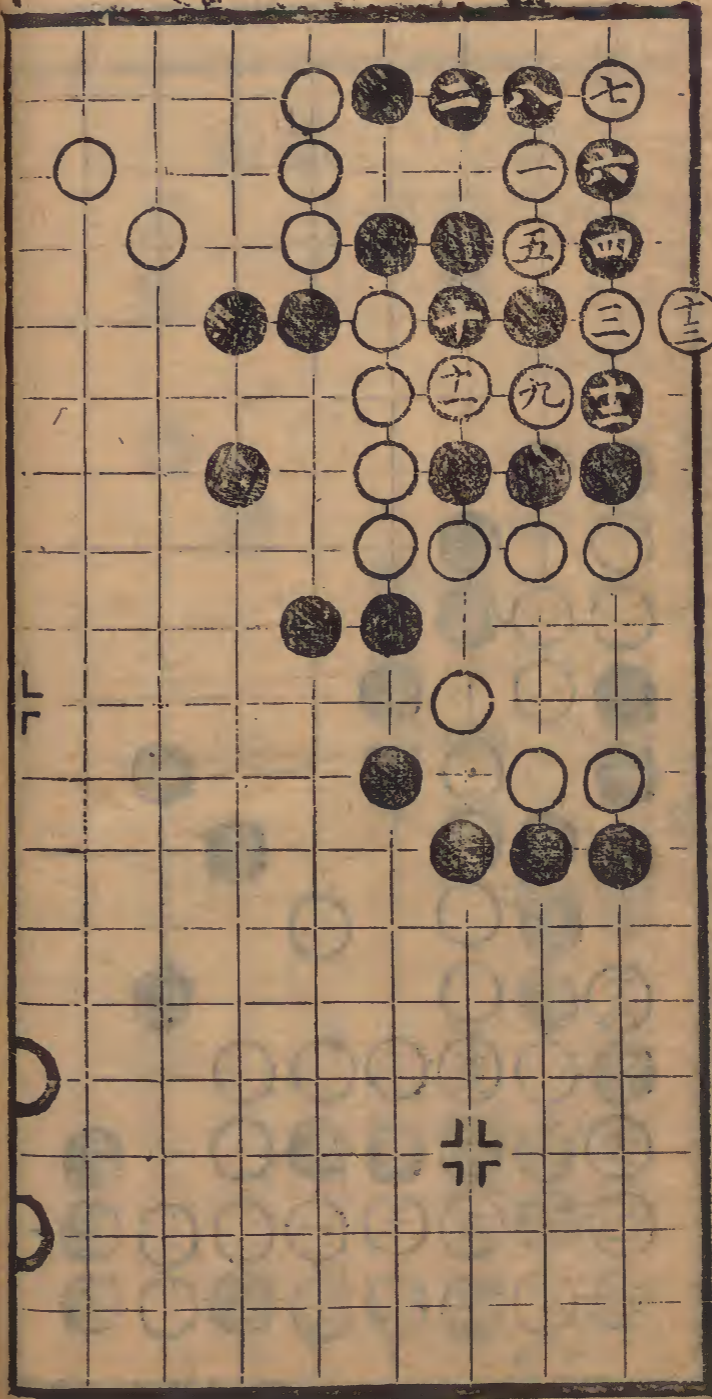

第十四局一臨八宮 八回 九回三 十七回十五

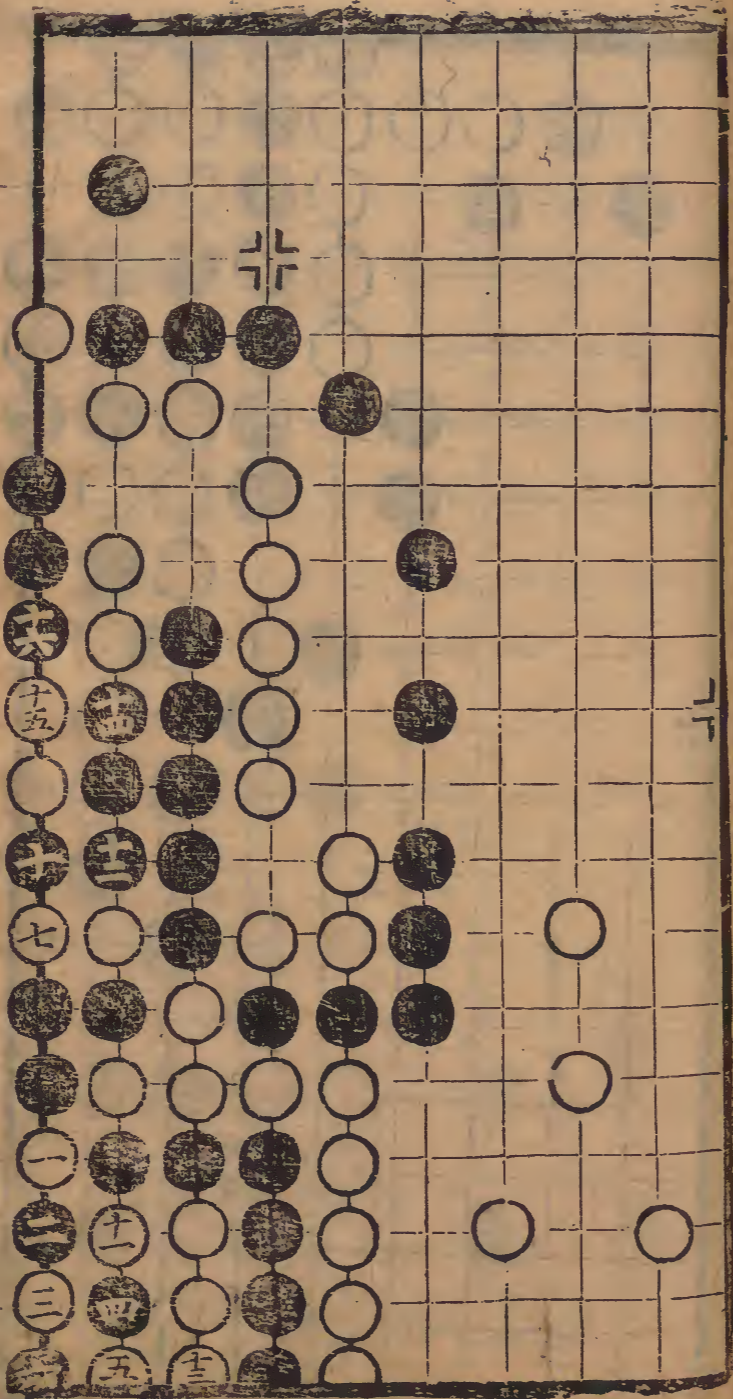

第九局三二臨二宮以下各十七舉 十二回九 十四回三

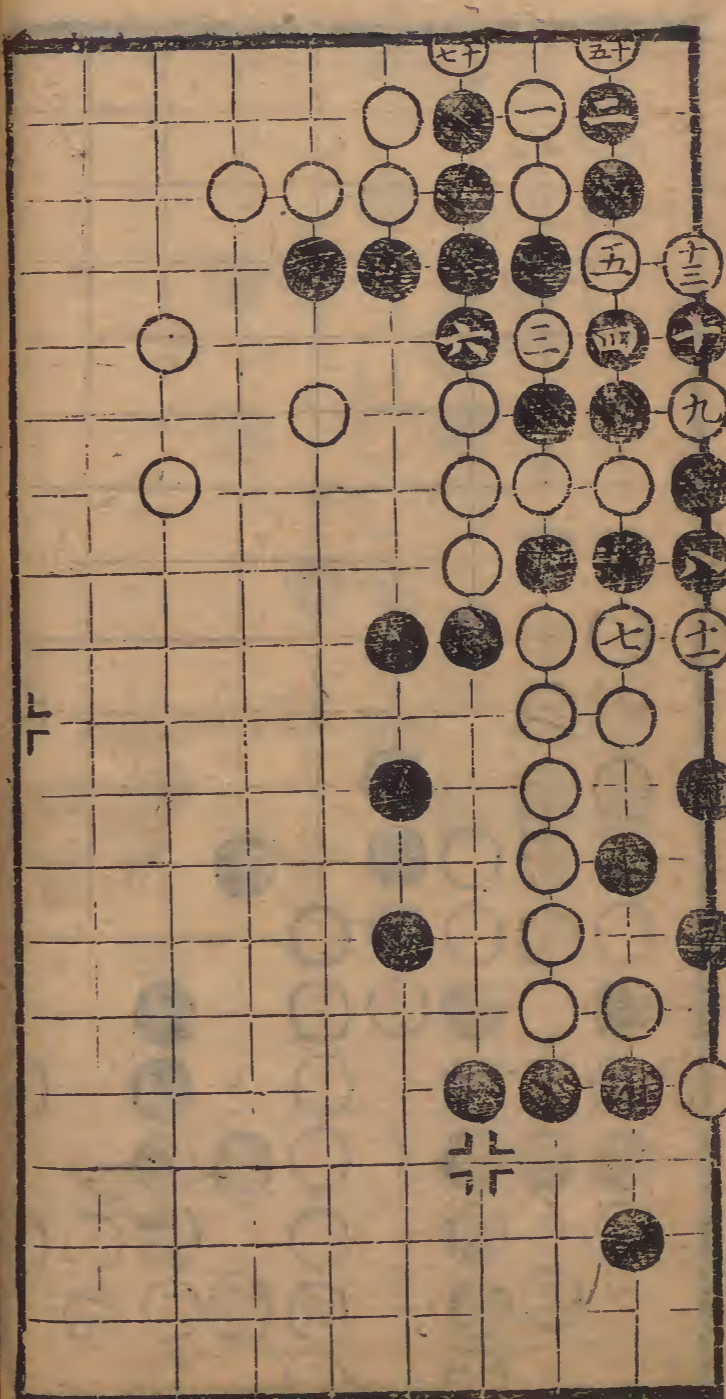

第十一局再变

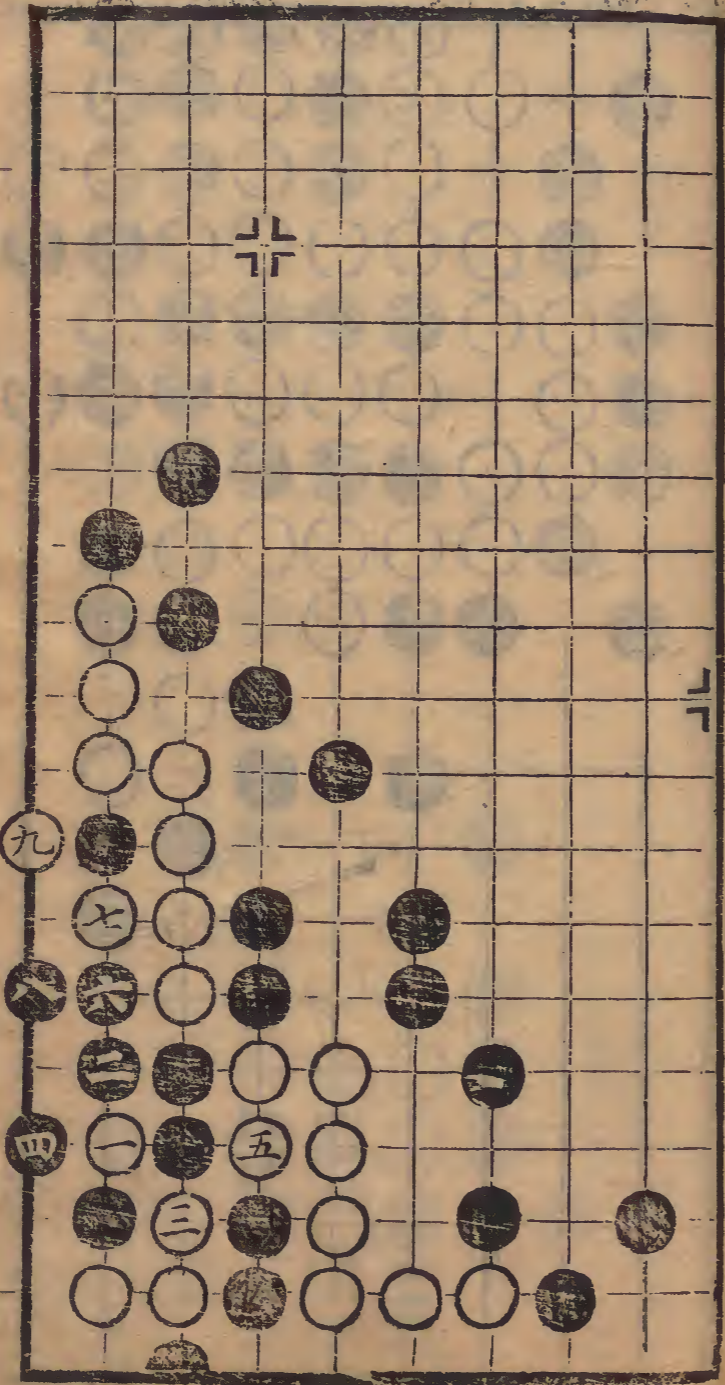

第十一局二臨二宮十三舉

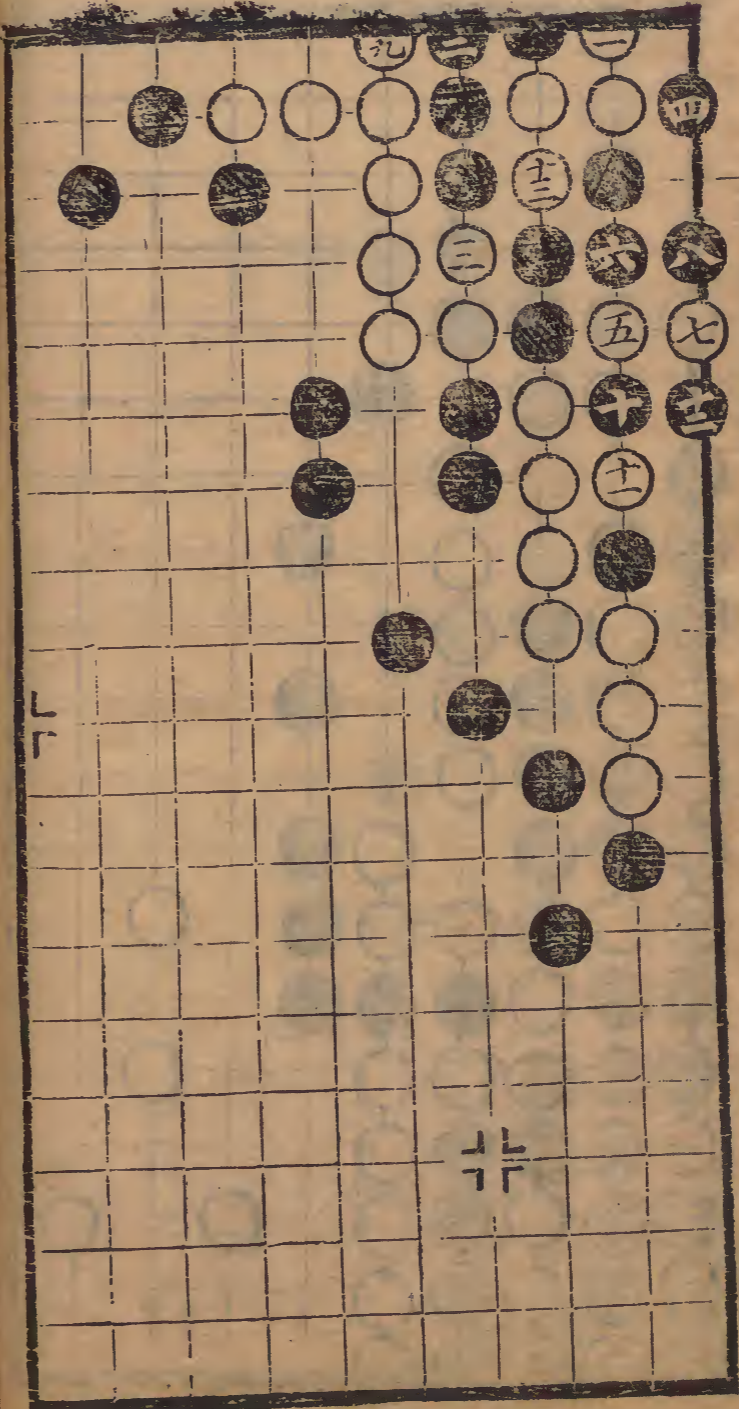

第十二局六二臨八宮十三舉 十同五

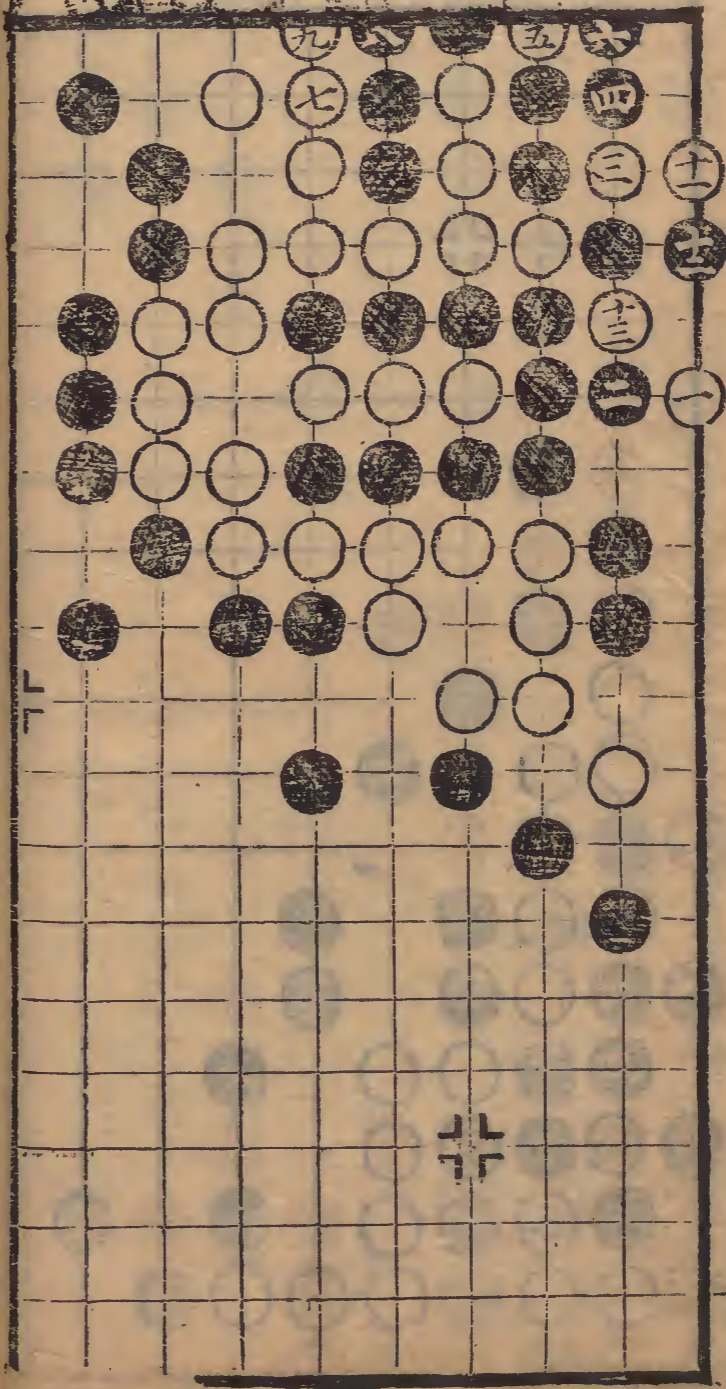

第十三局一四臨二宮十一舉

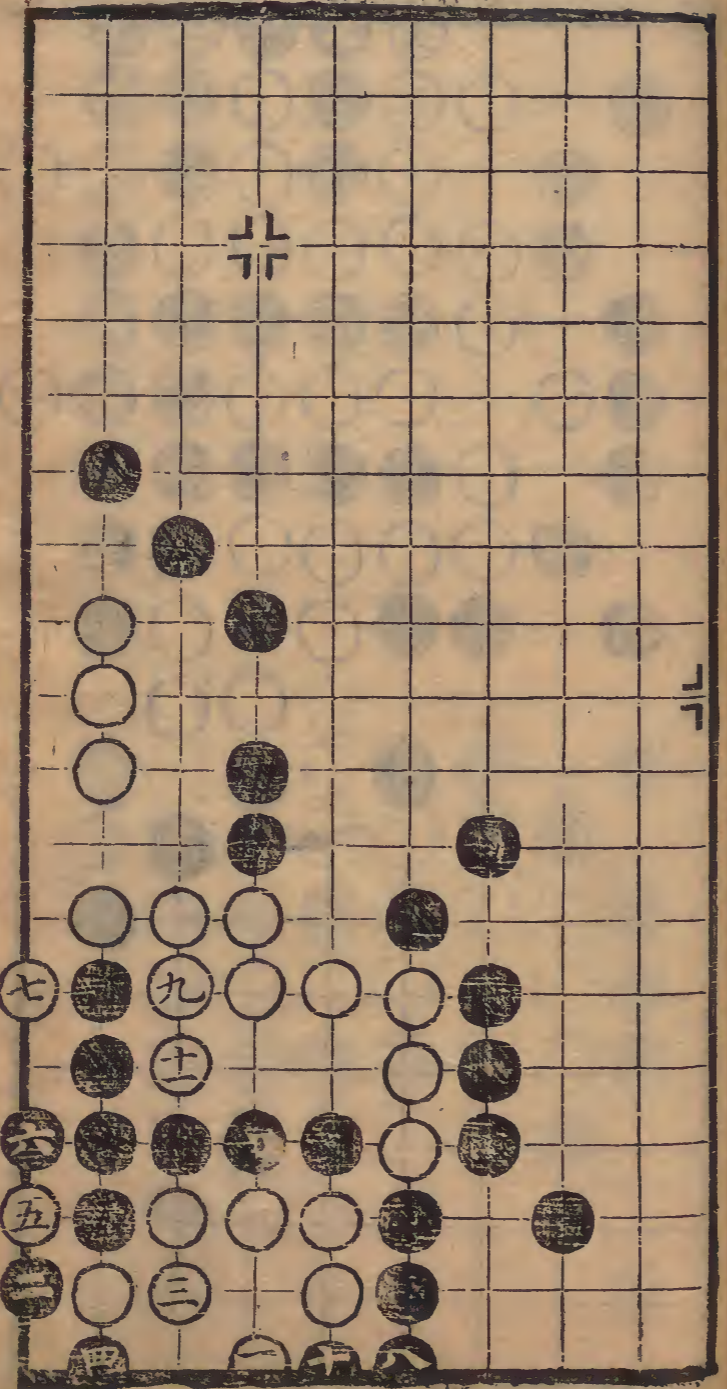

第十三局三变 十同五

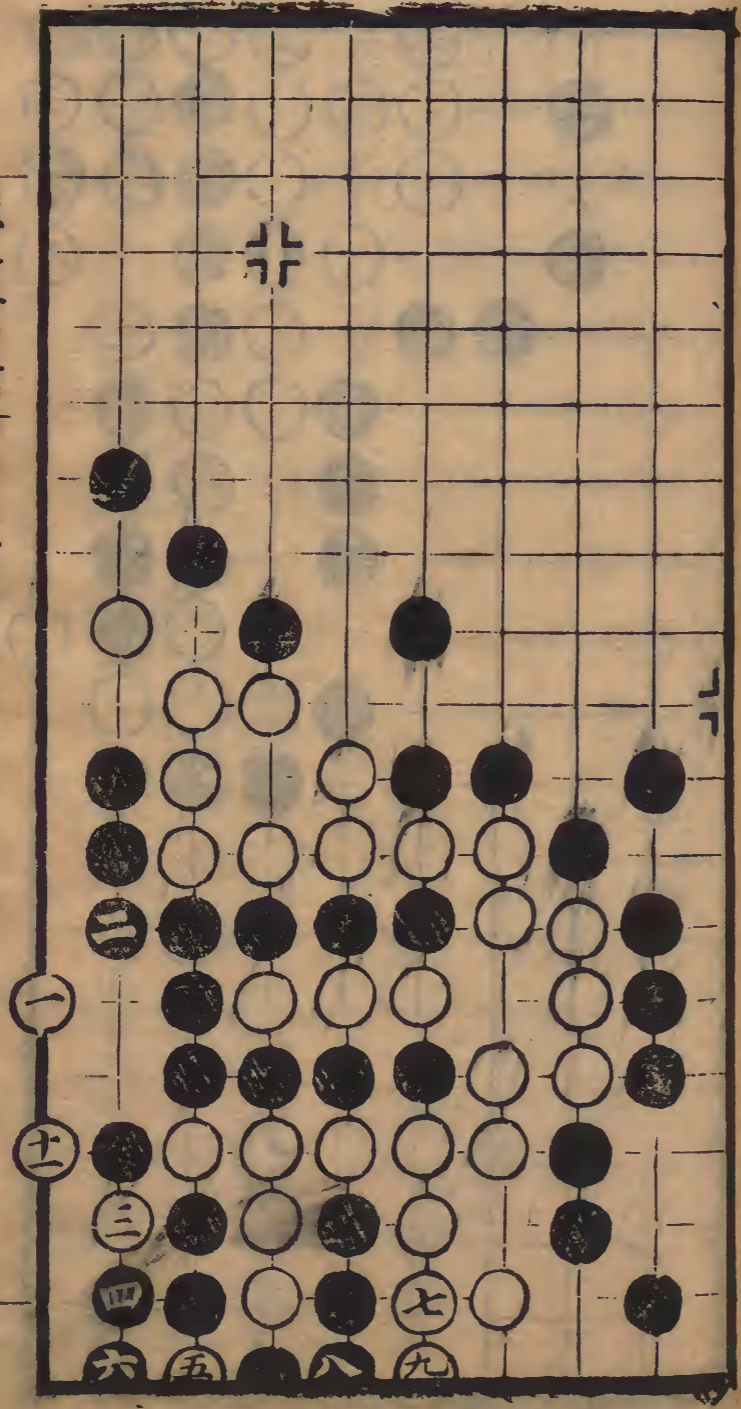

第十三局再变 十二同七

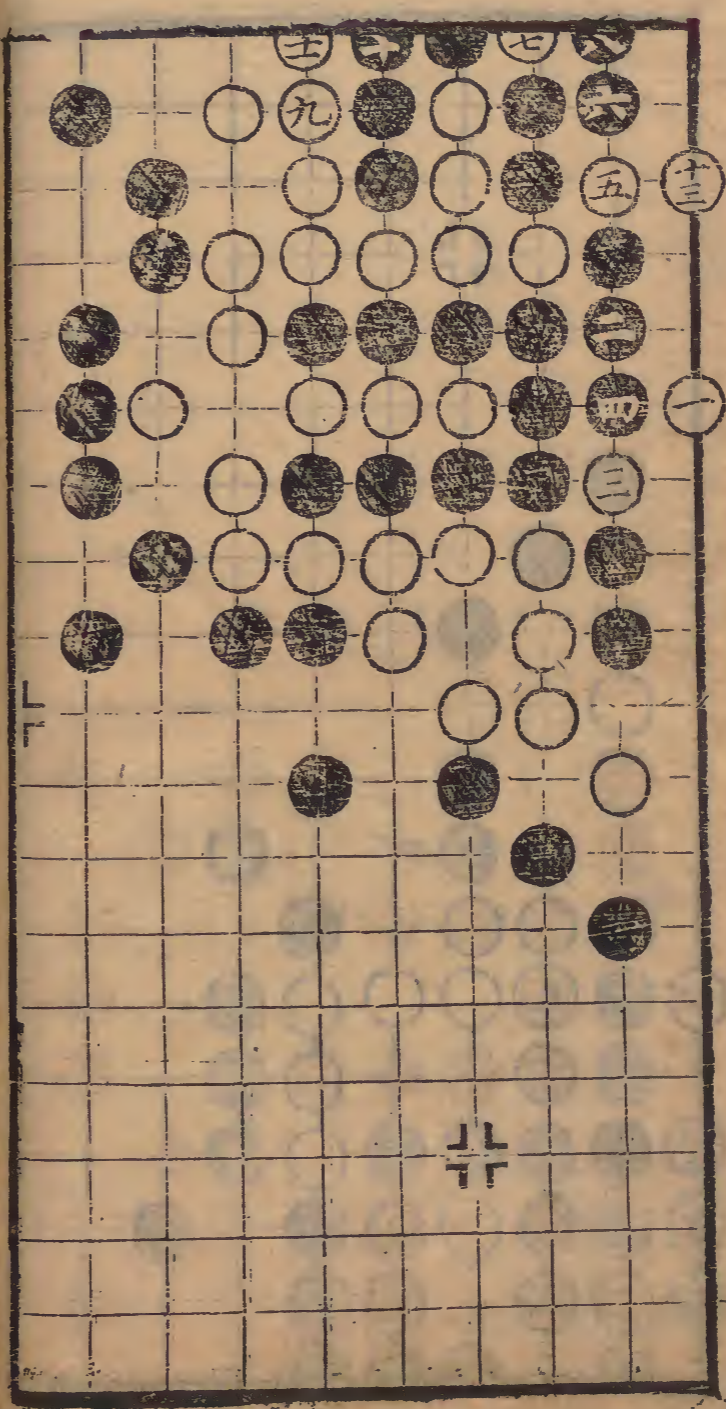

第十四局二二臨二宮十三舉 十一同 十二同三

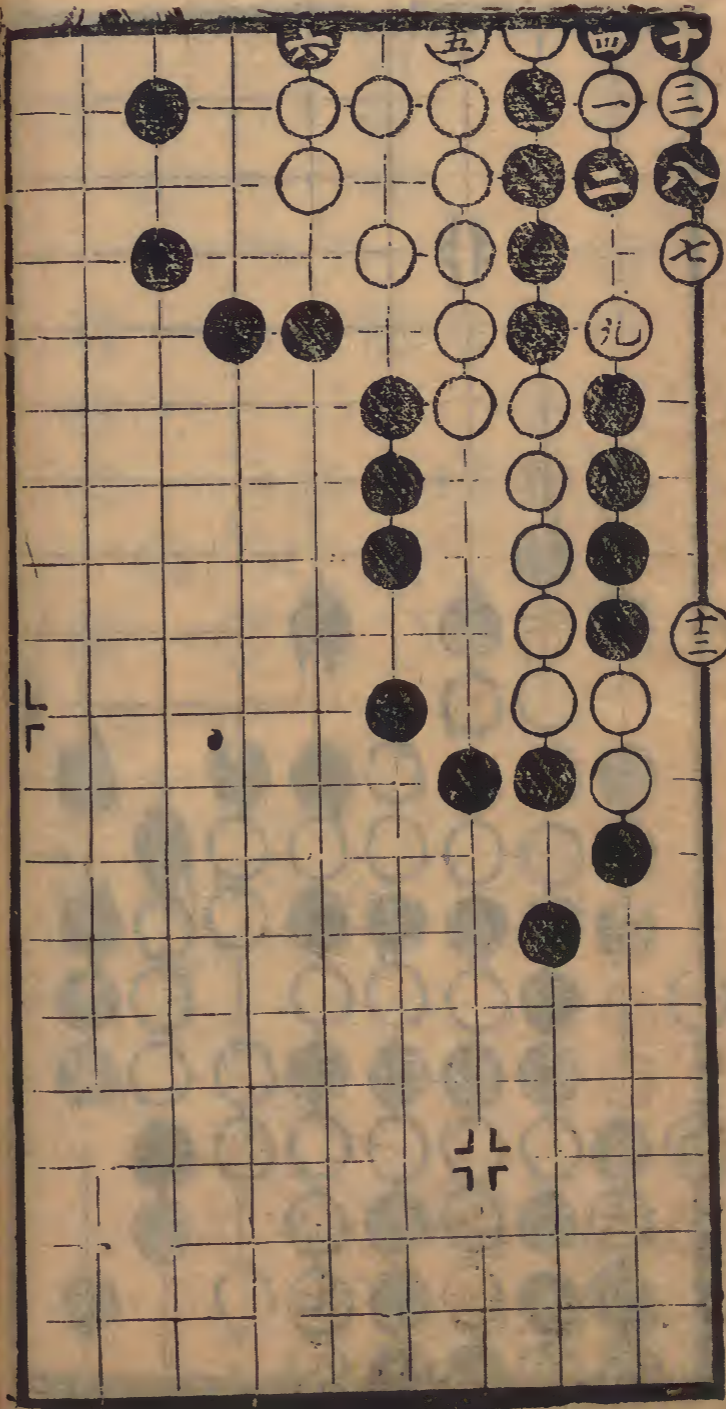

第十五局四二臨八宮十一舉

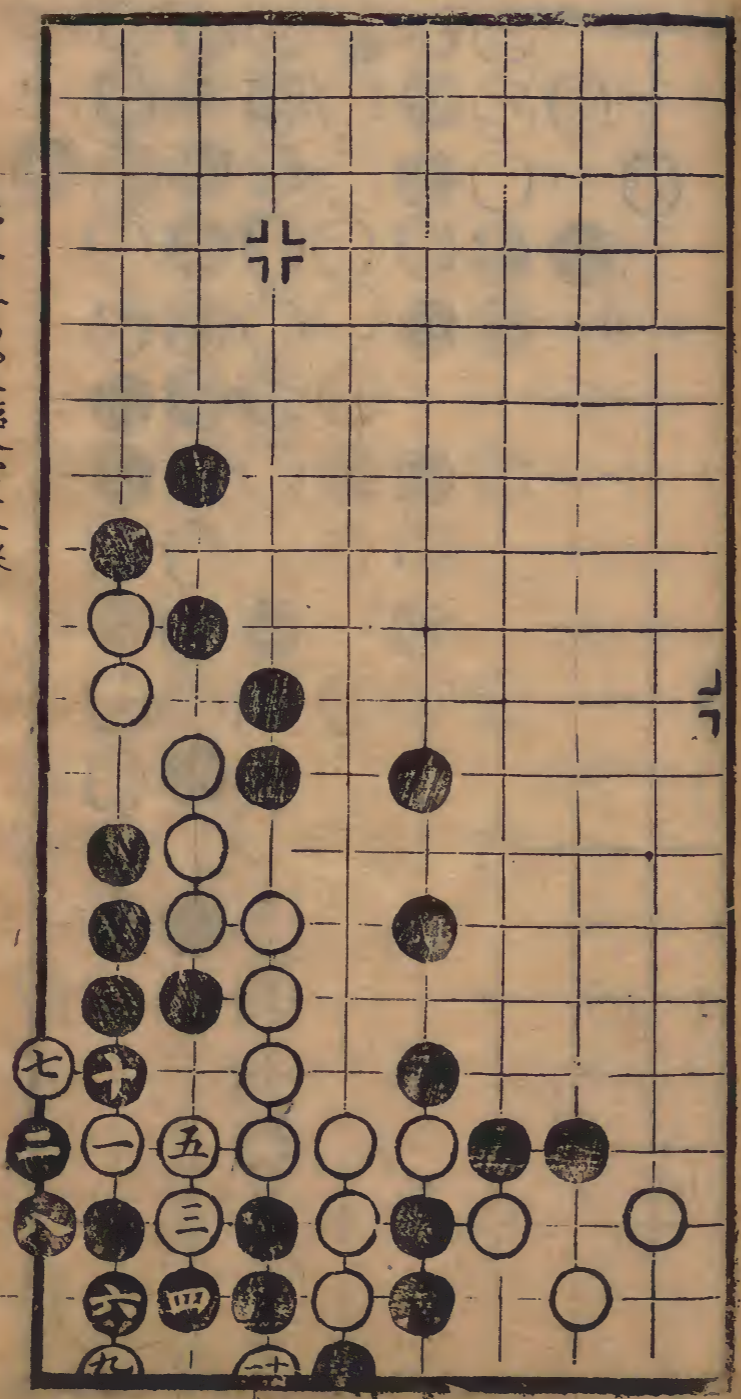

第十五局三变 二十同十七

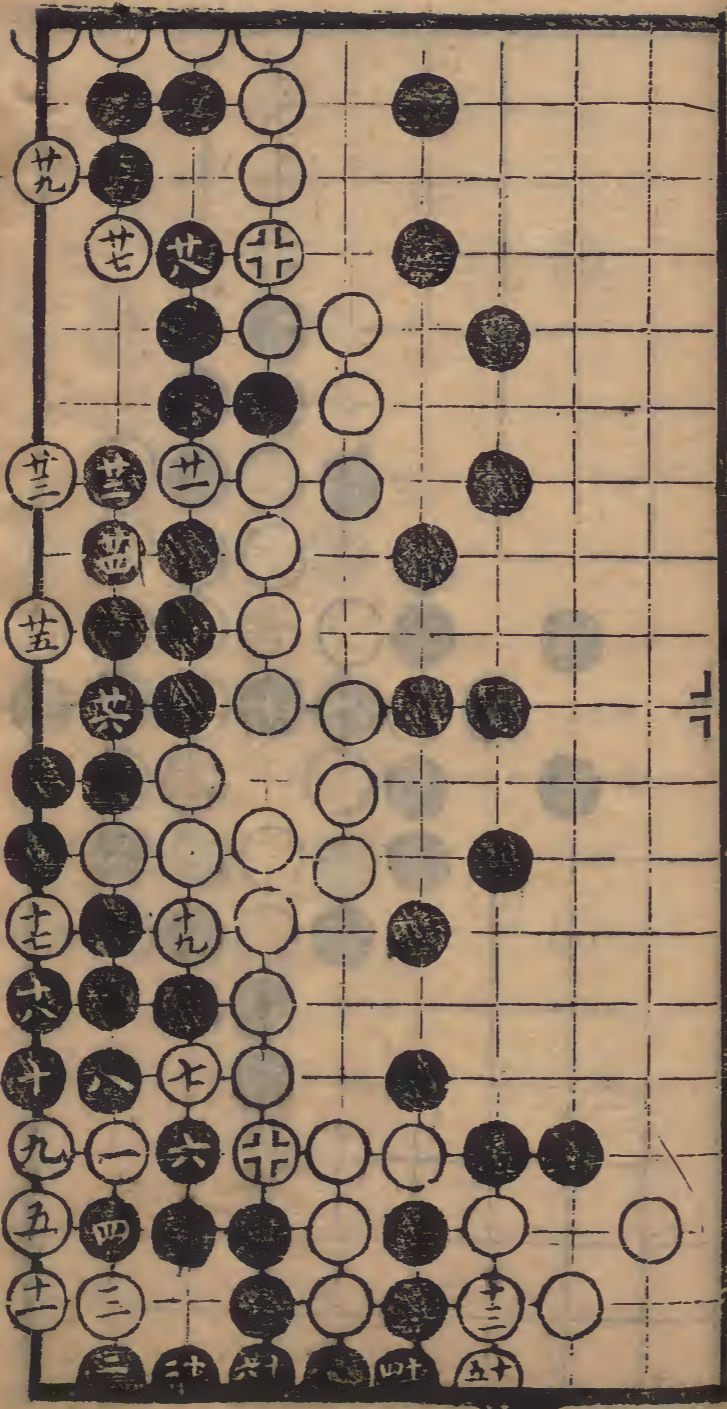

第十五局再发

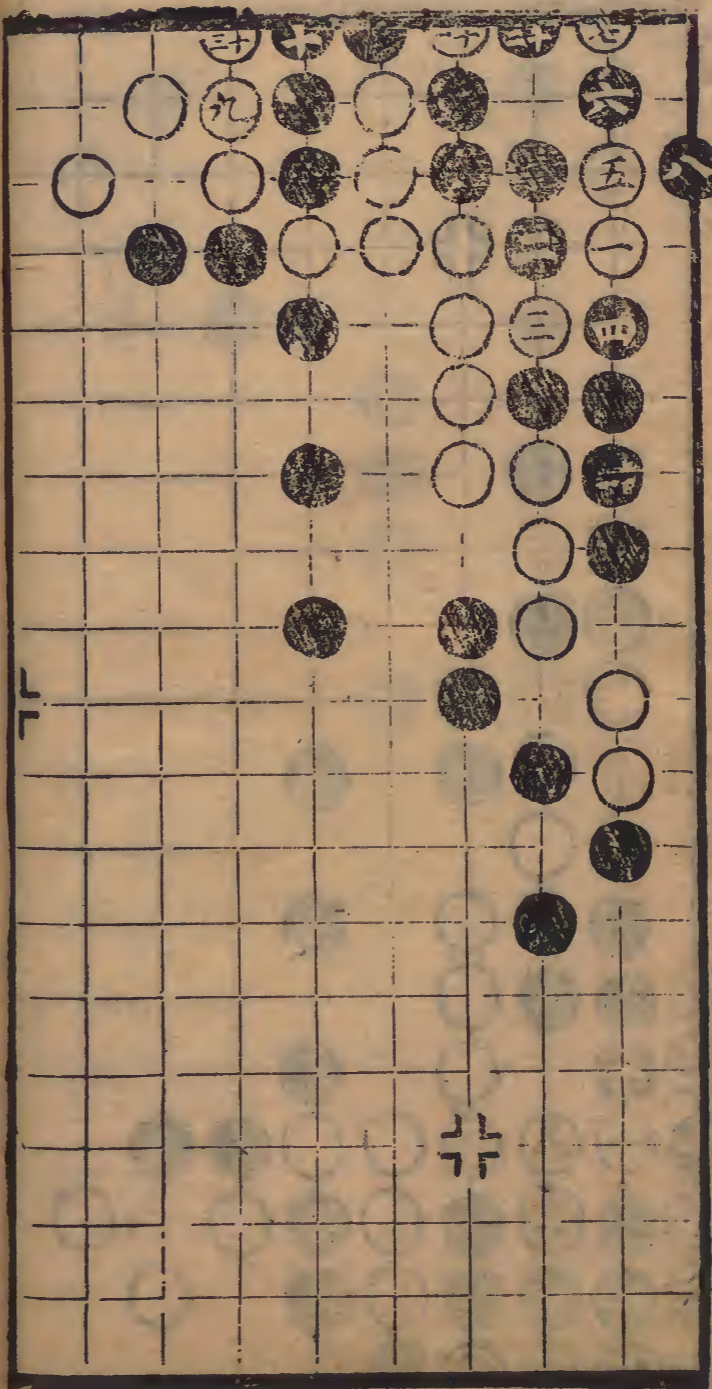

第十七局一九階三宮九舉
五在八二 九在七二

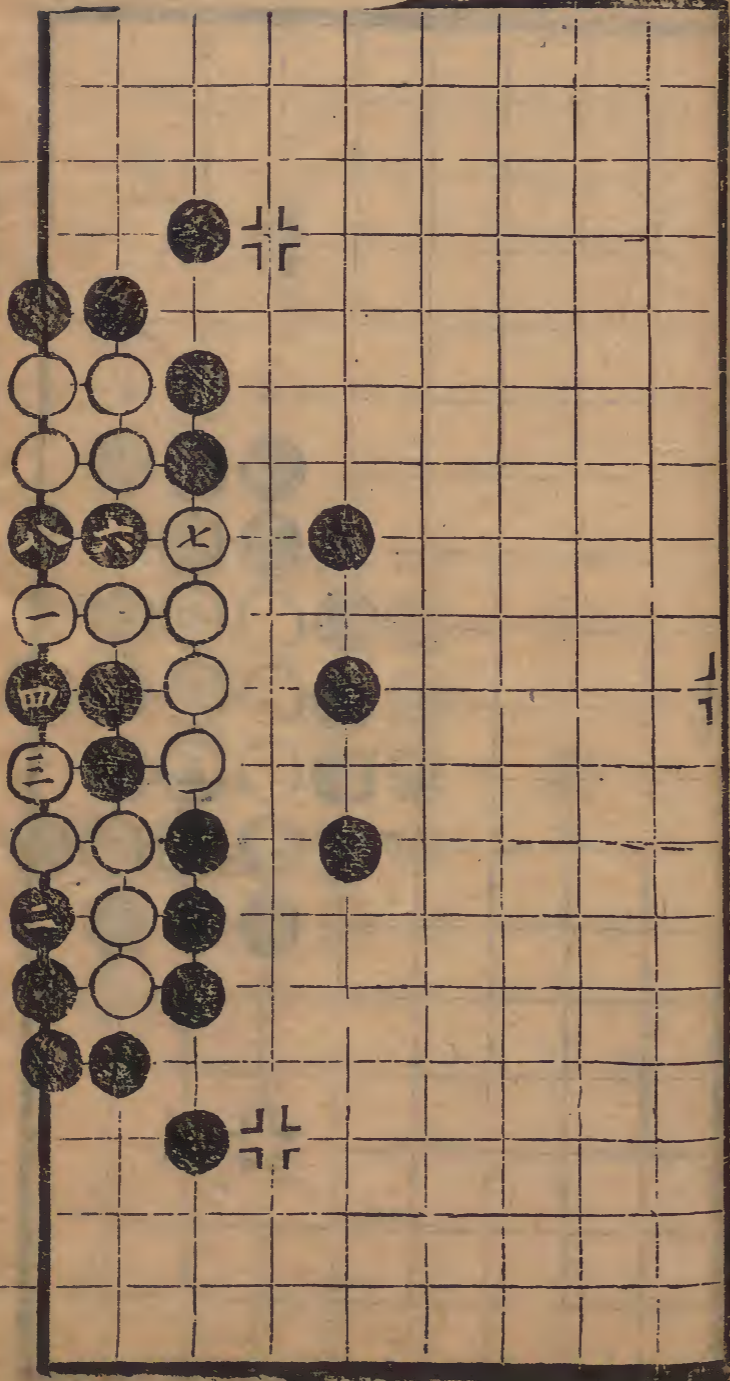

第十六局二七階七宮十三舉

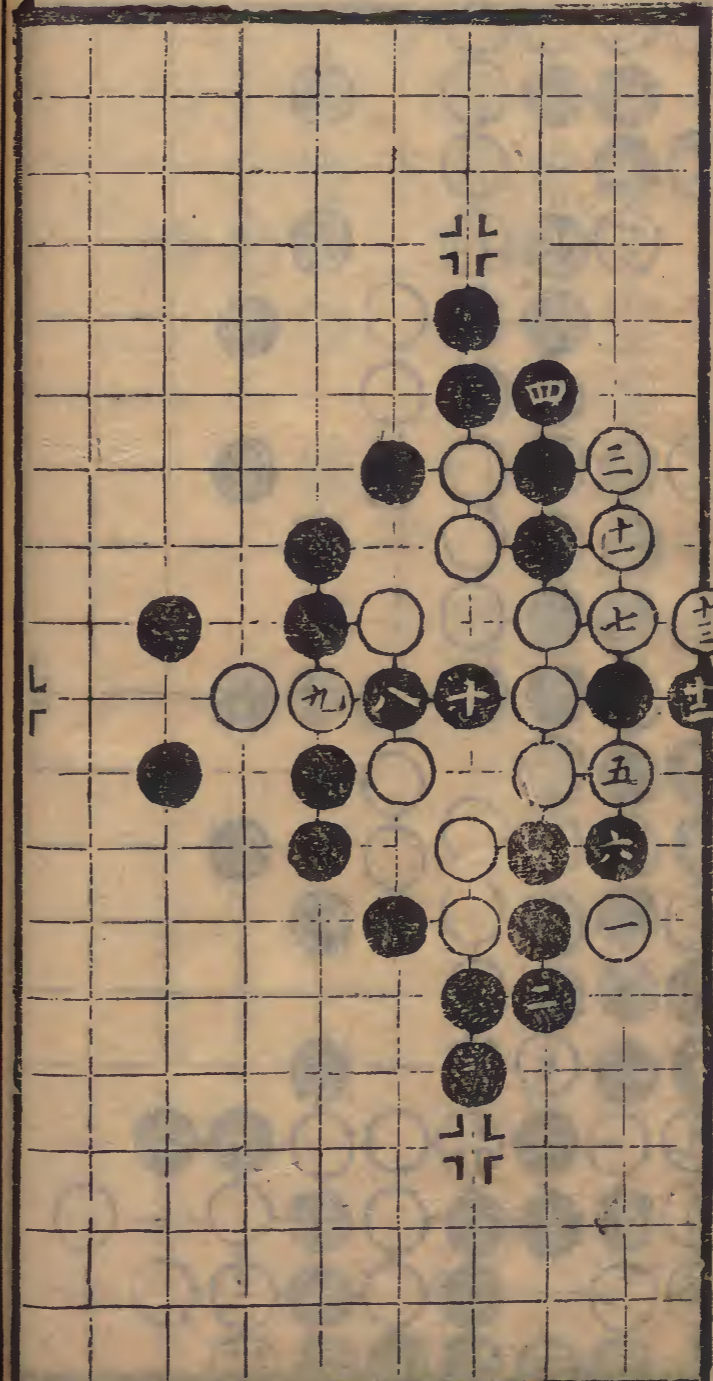

第十八局十一臨七宮七舉

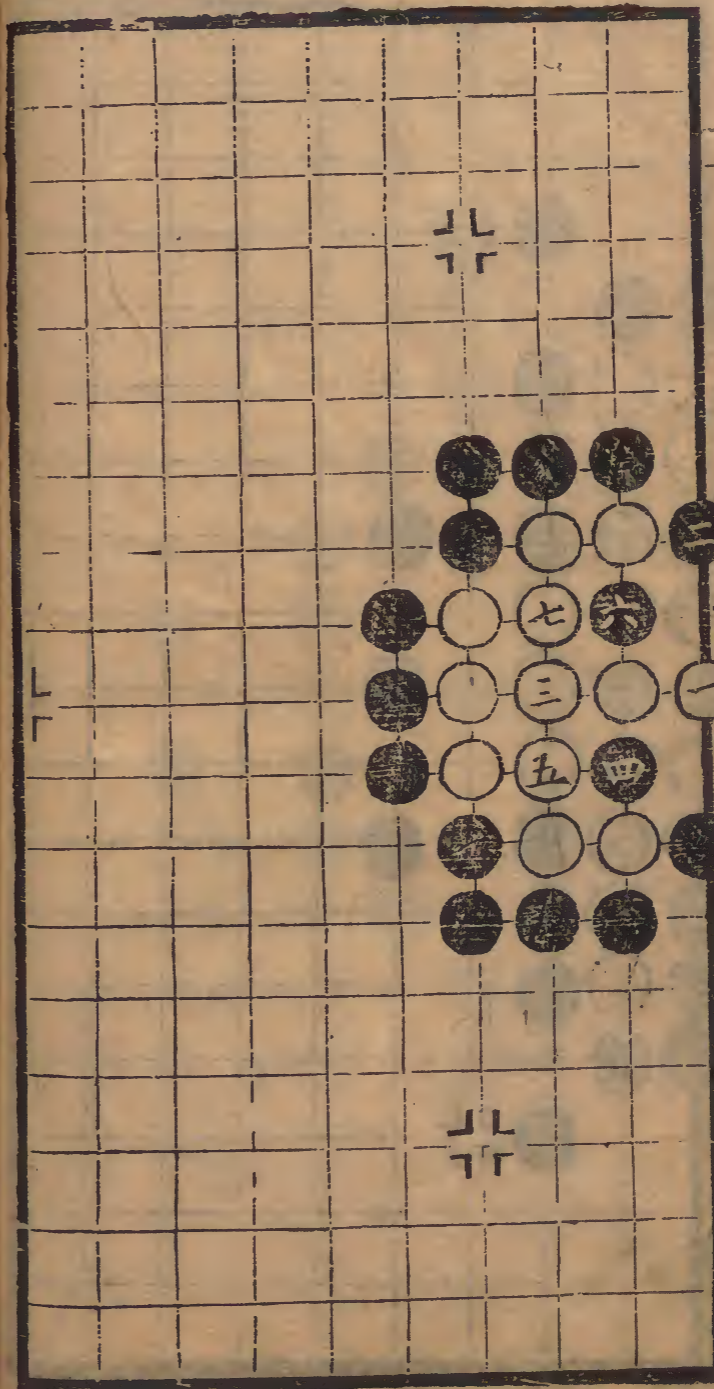

第十九局三七臨三宮十一舉

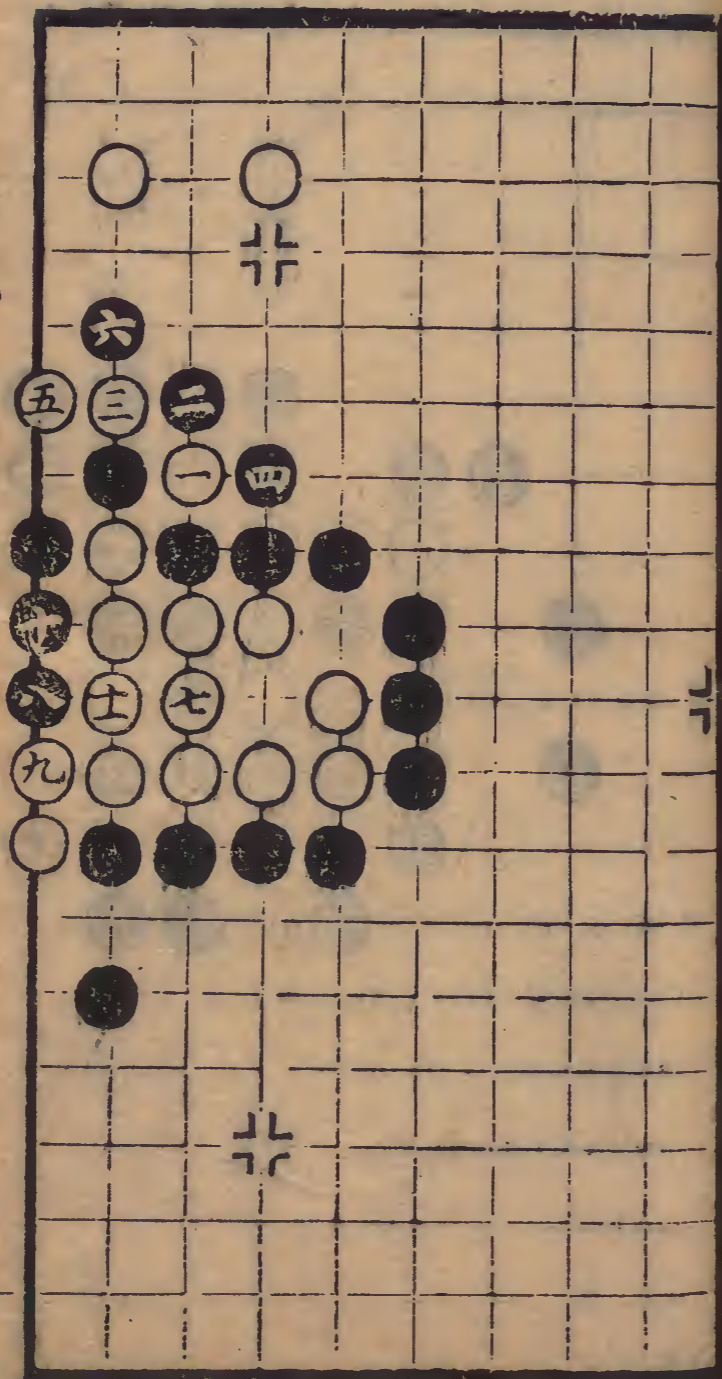

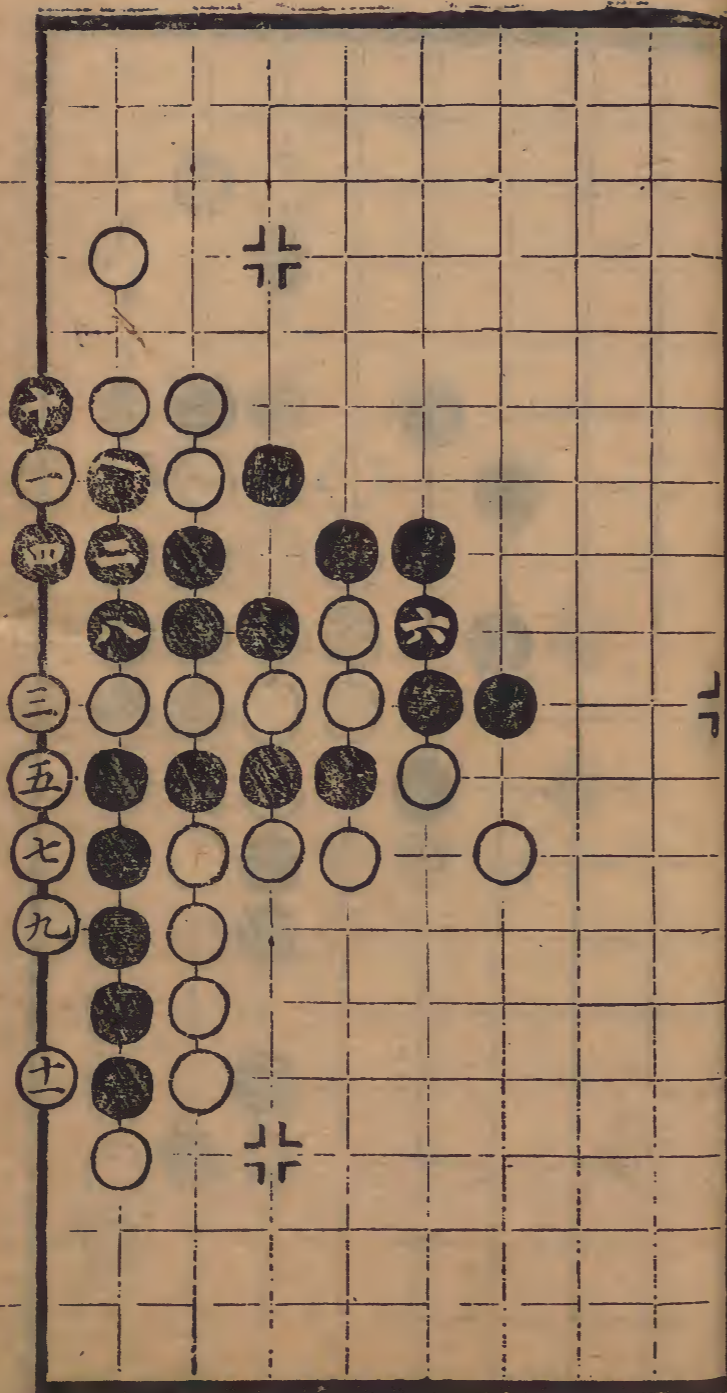
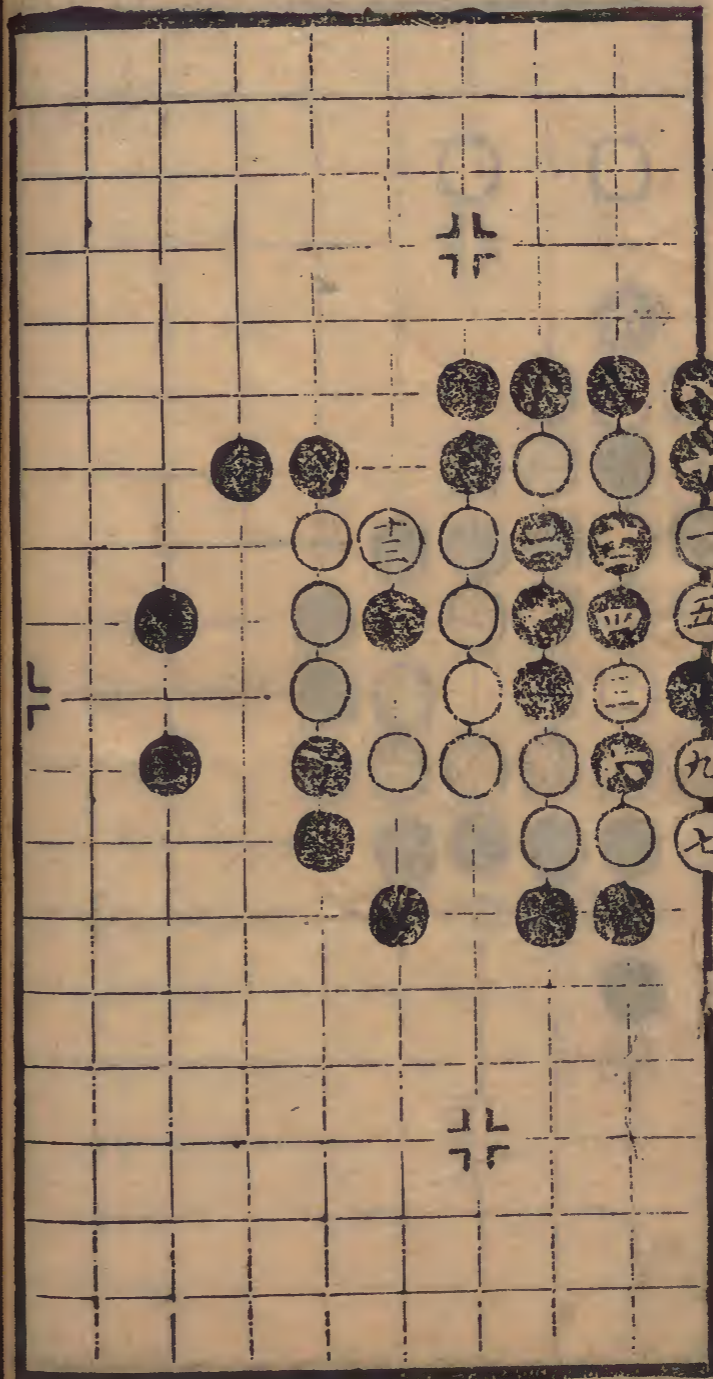

第廿二局三七臨七宮五舉

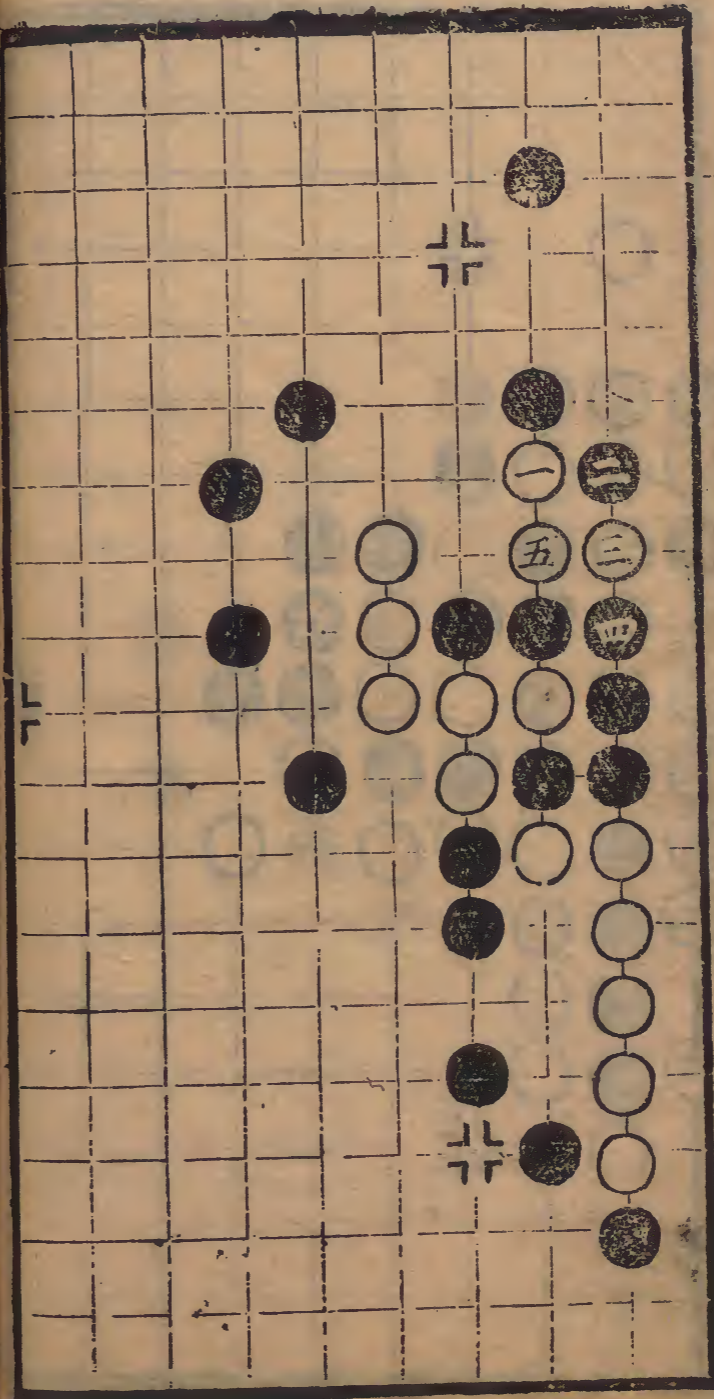

第廿三局三七臨三宮十三舉

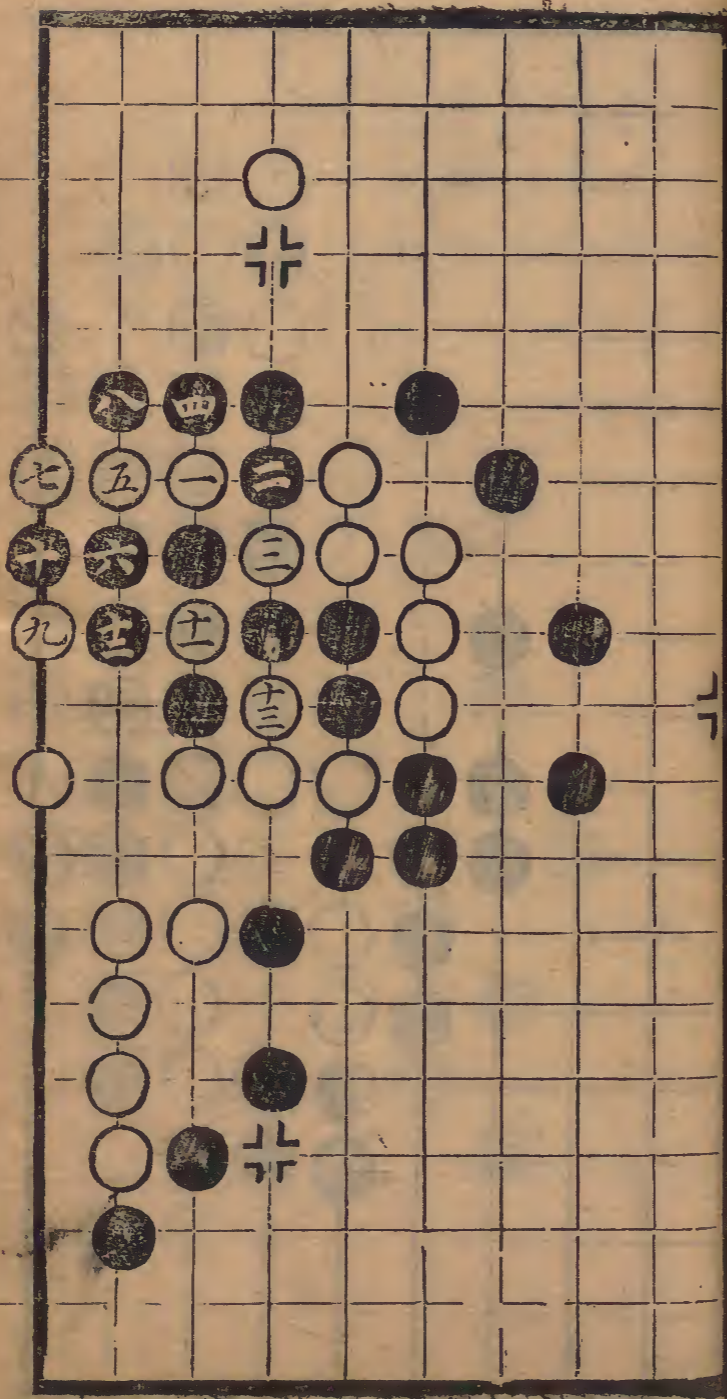

第十四局九二臨七宮九

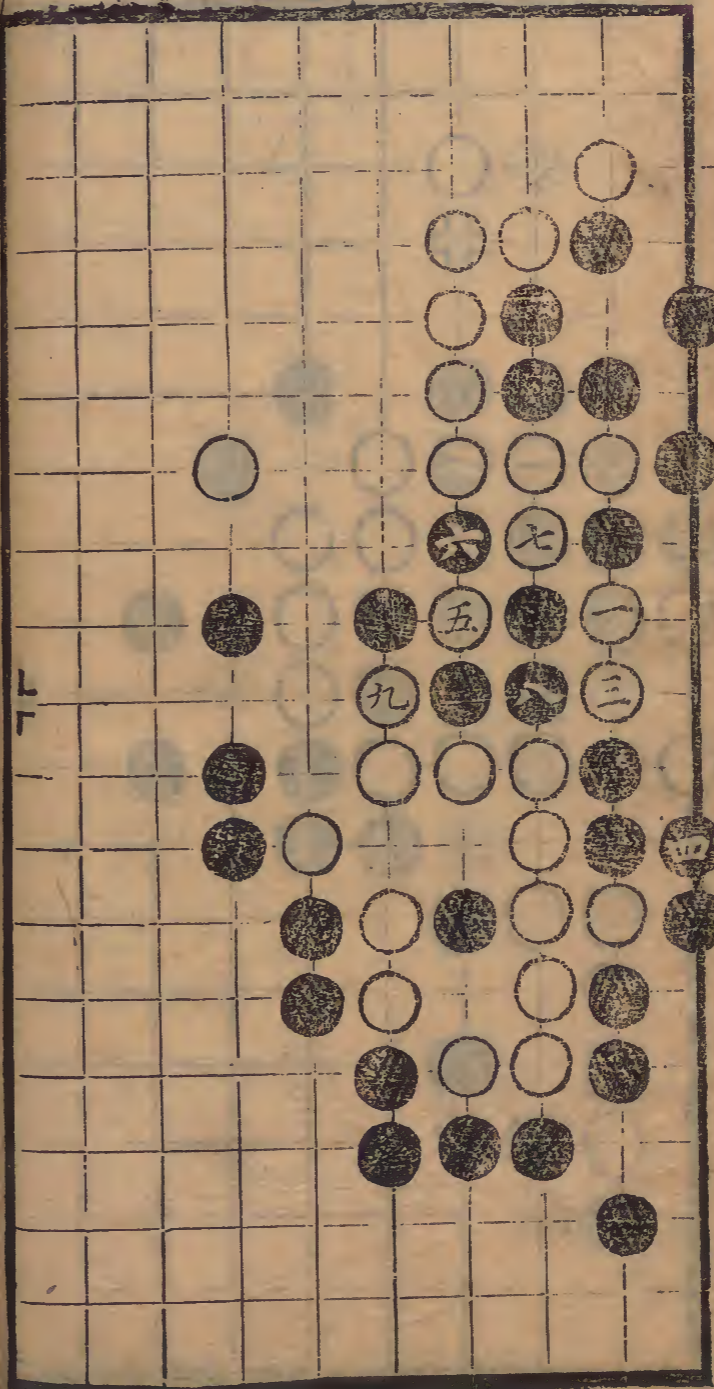

第十五局八臨七宮廿一舉十三在士十四及十八同二十五同二十六同三廿二同九

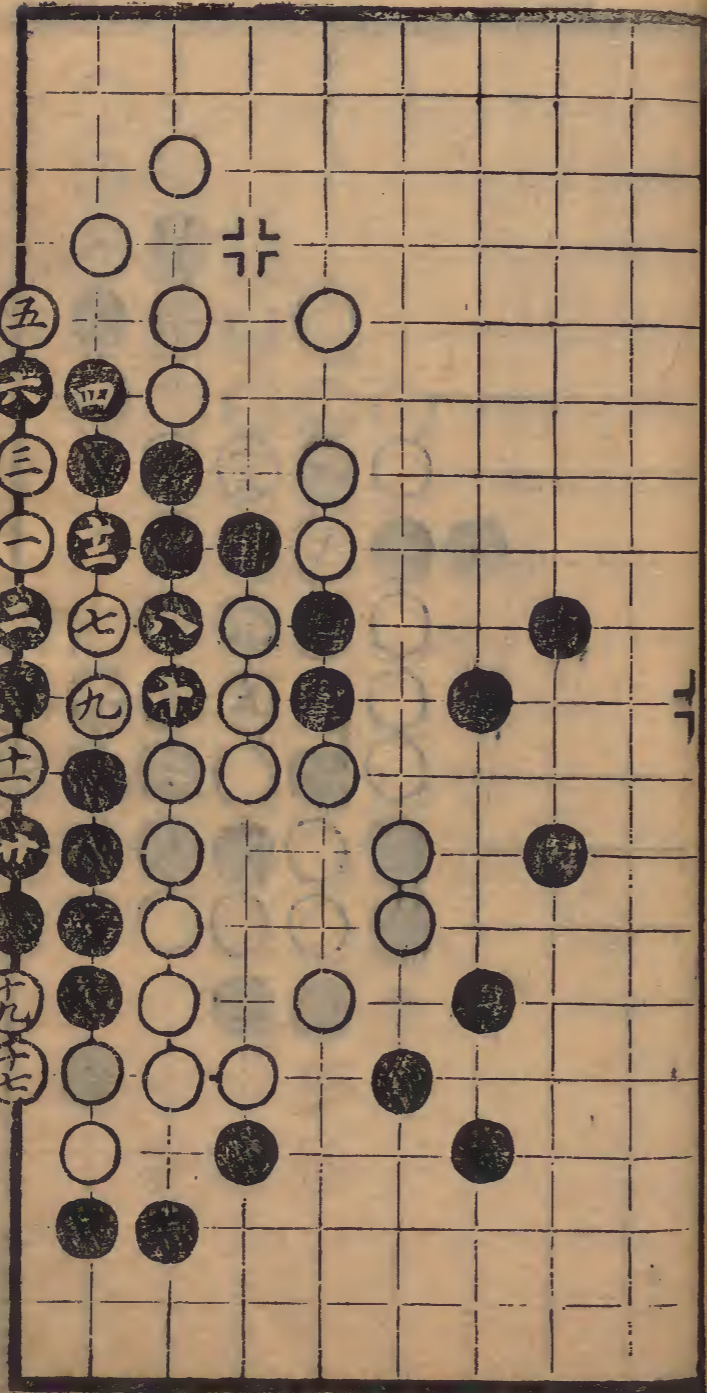

第十六局二九臨七宮十九舉

十六同七

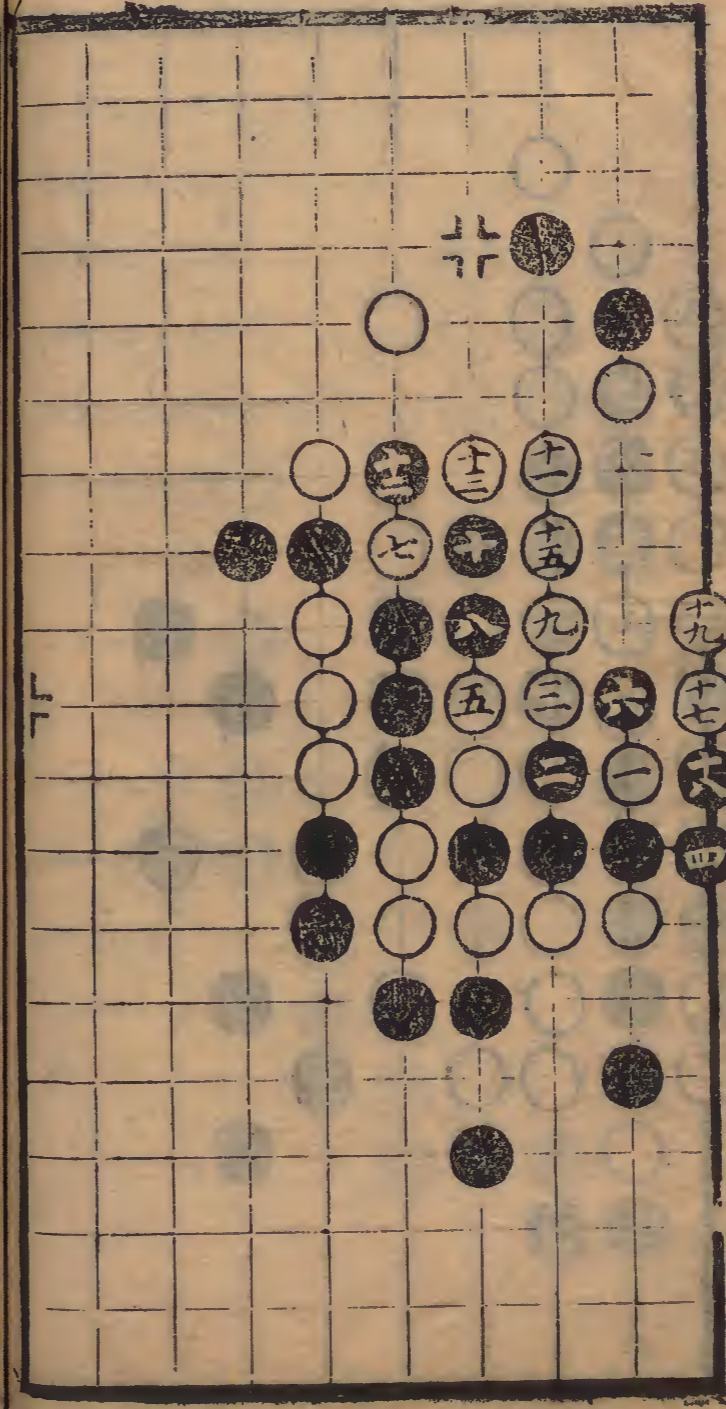

第十七局二九臨七宮二十七舉

十八同七 三二及三七在二五 廿四同廿八

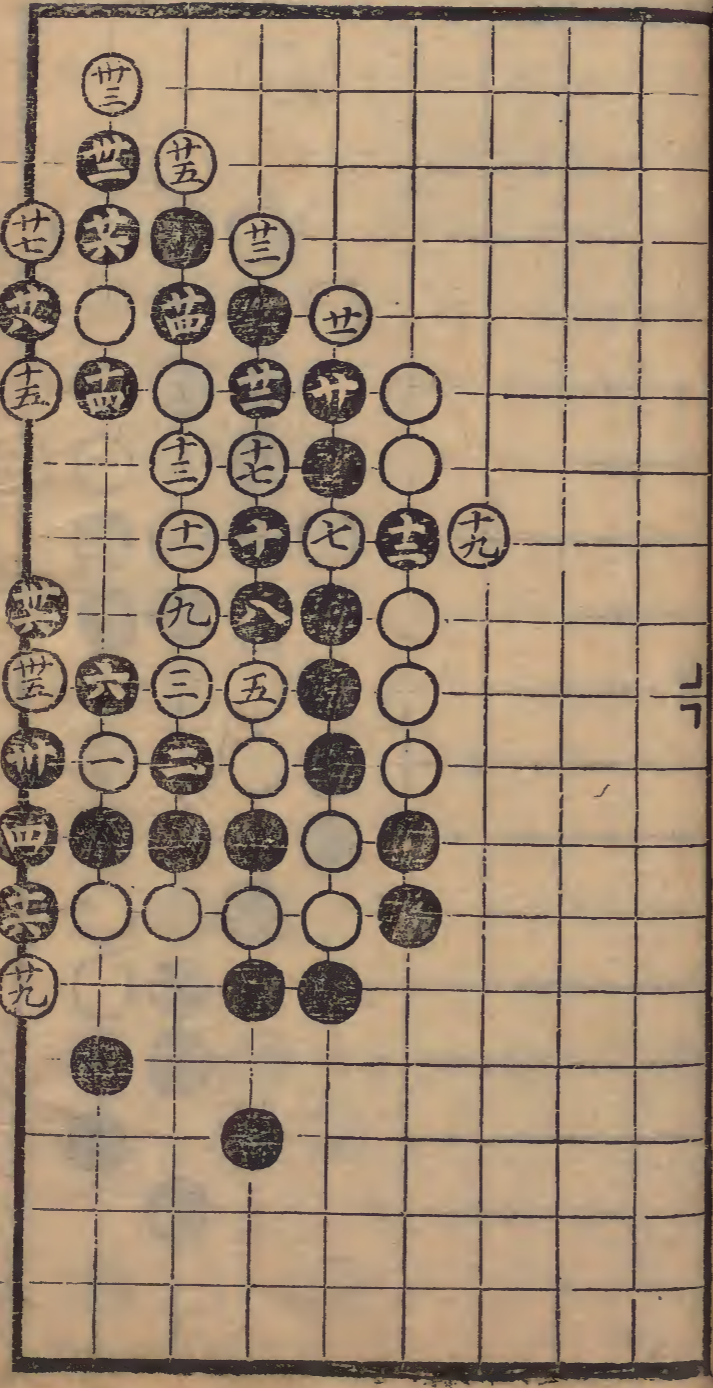

第三十局十二臨三宮十一舉

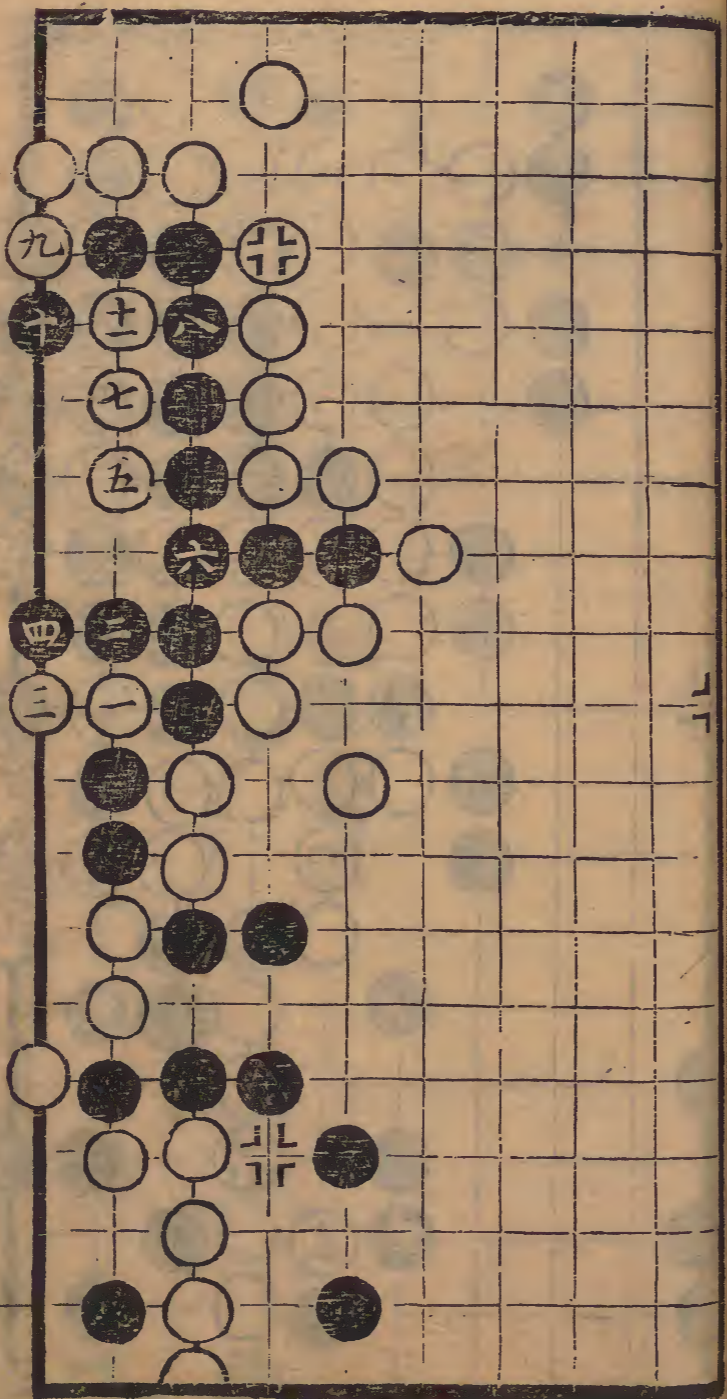

第十八局七三臨七宮九舉

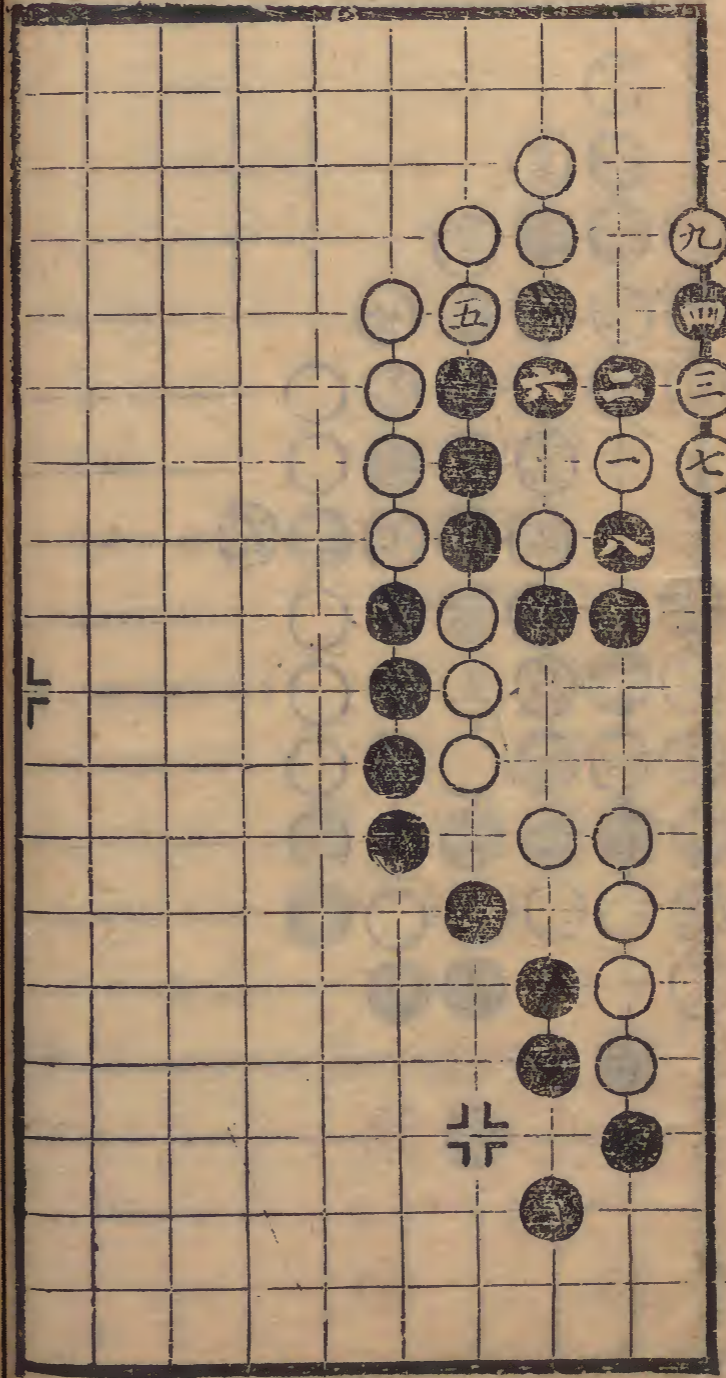

卷之四

第廿二局三臨八宮四十三舉 十三及廿六同十一十四同三十八同十五廿二同九四三同三九

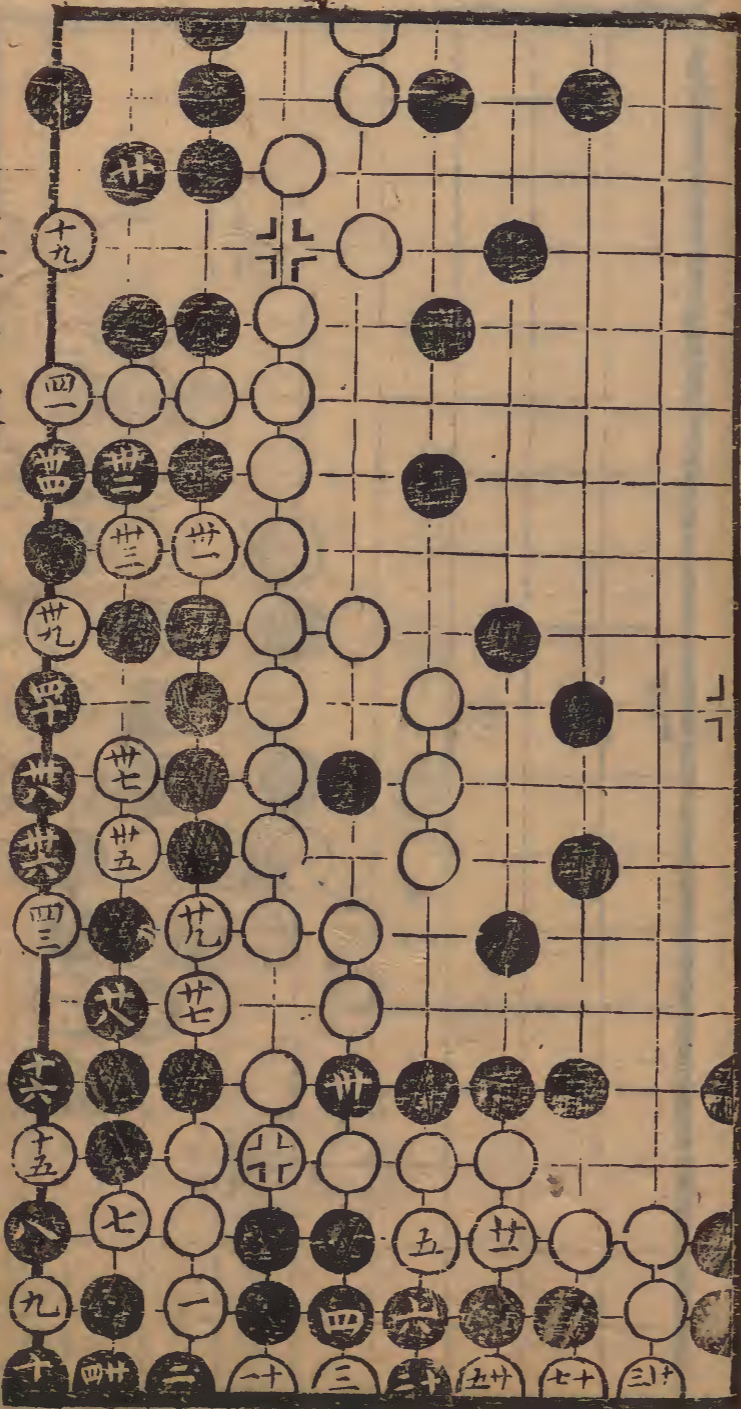

二十

卷之四

第廿九局七三臨七宮七舉

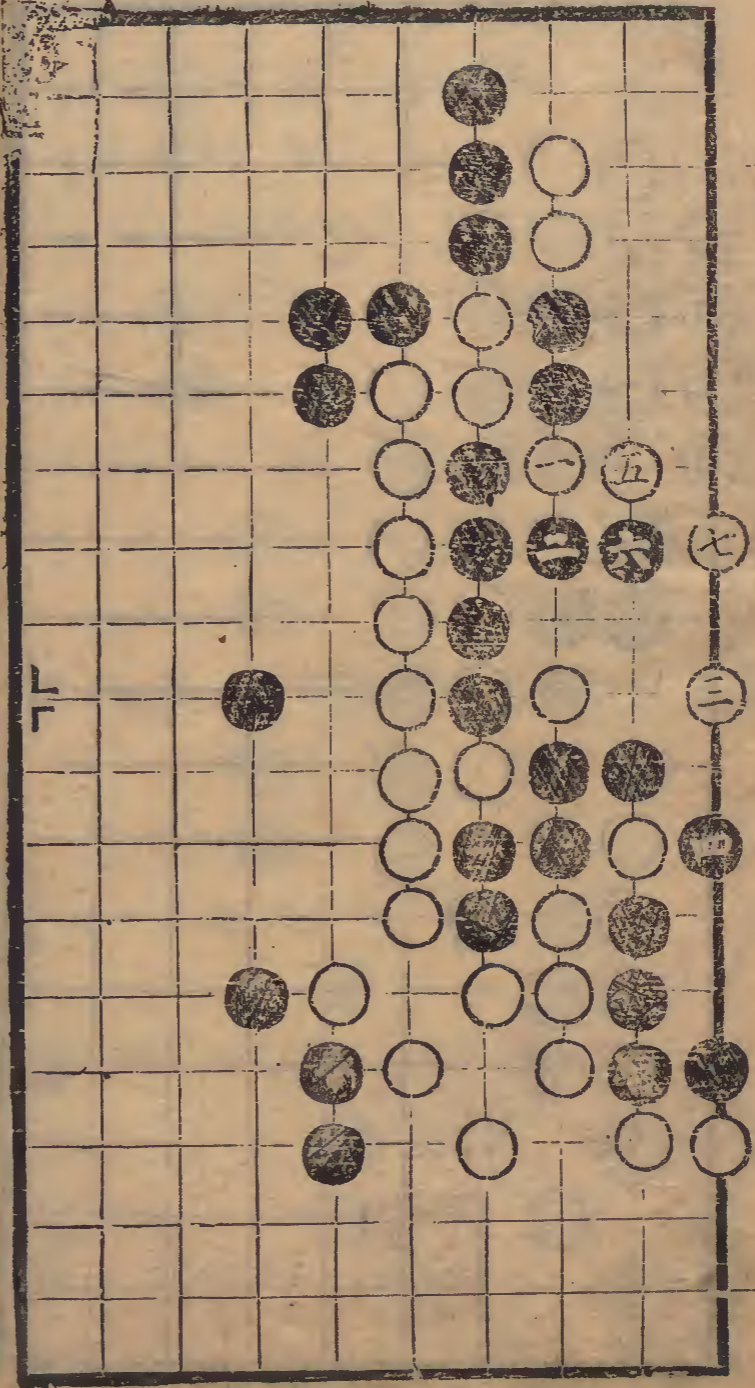

卷四

第十四局十二點三宮十三舉 十二同七

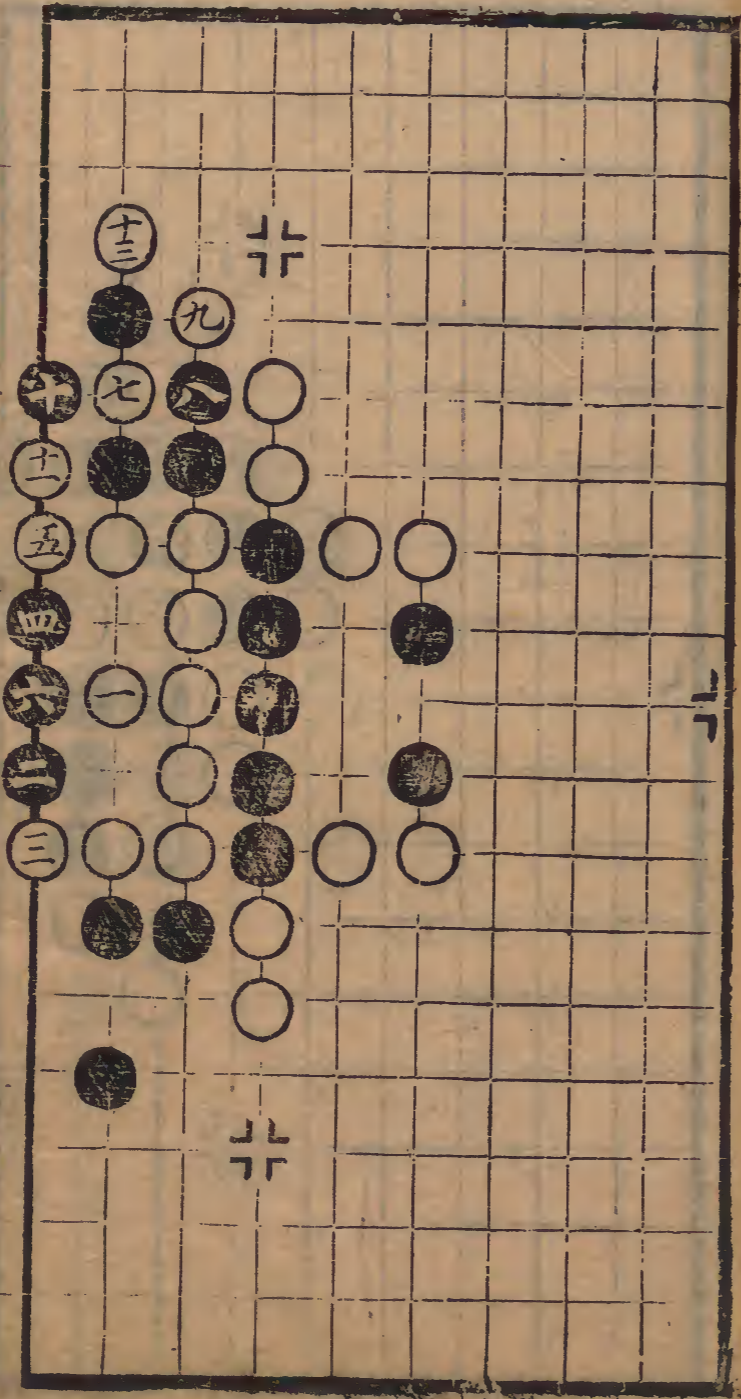

世

第十三局二六點六宮十九舉

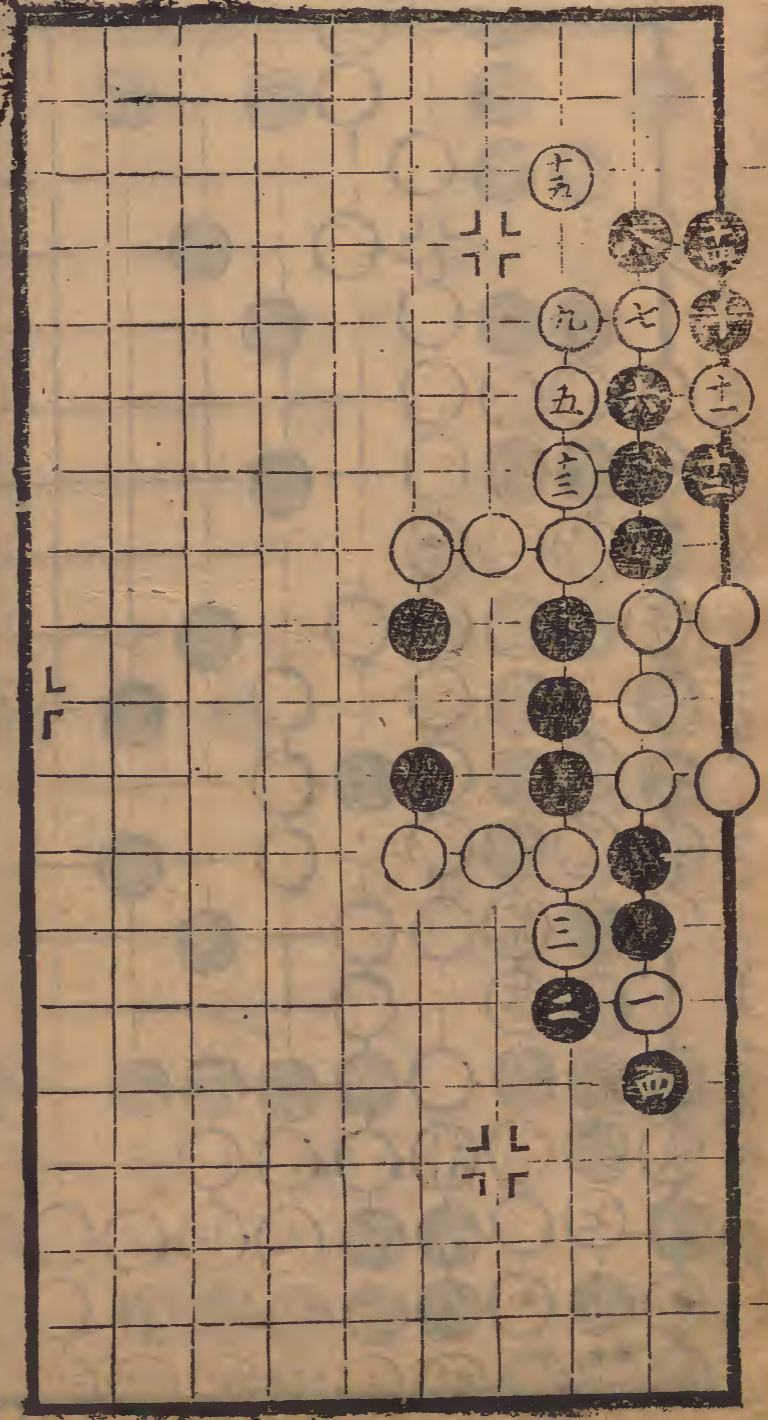

第廿六局二九臨三宮

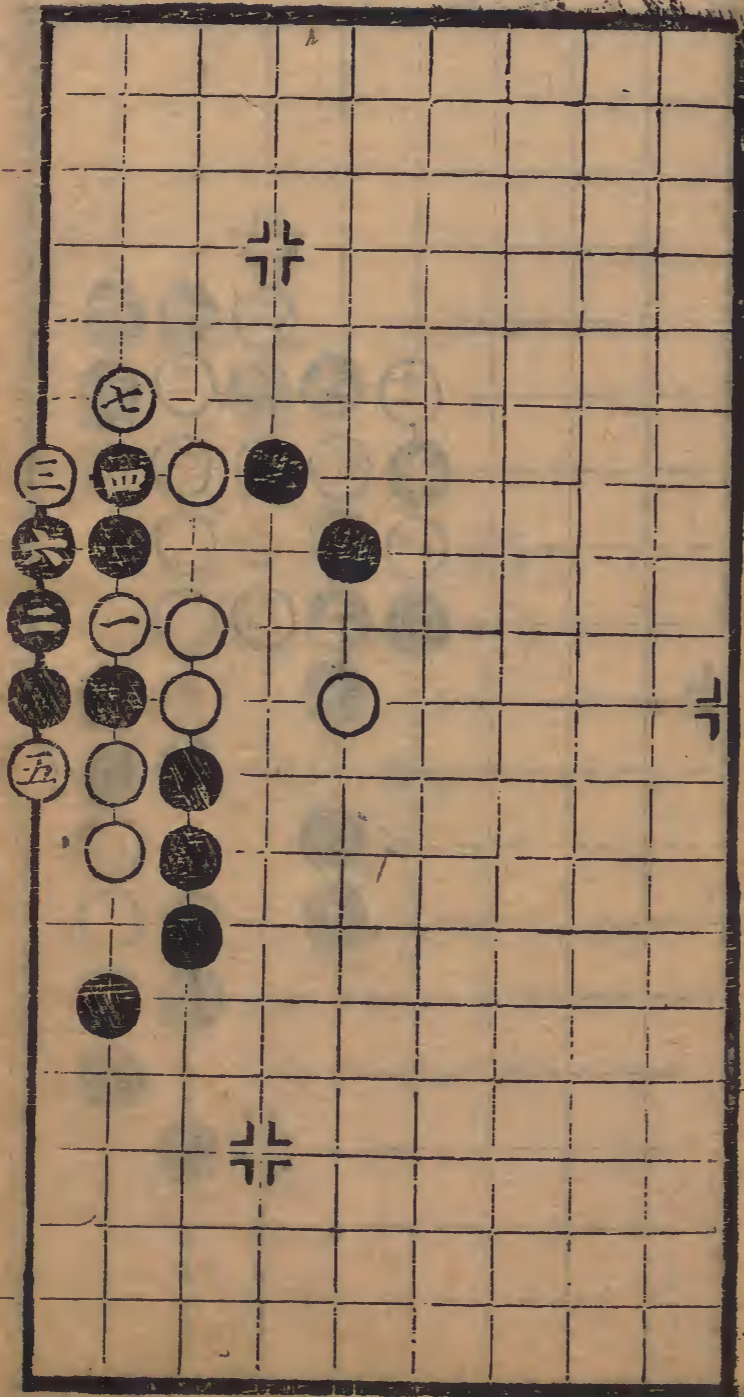

第廿五局八臨七宮以下各七舉

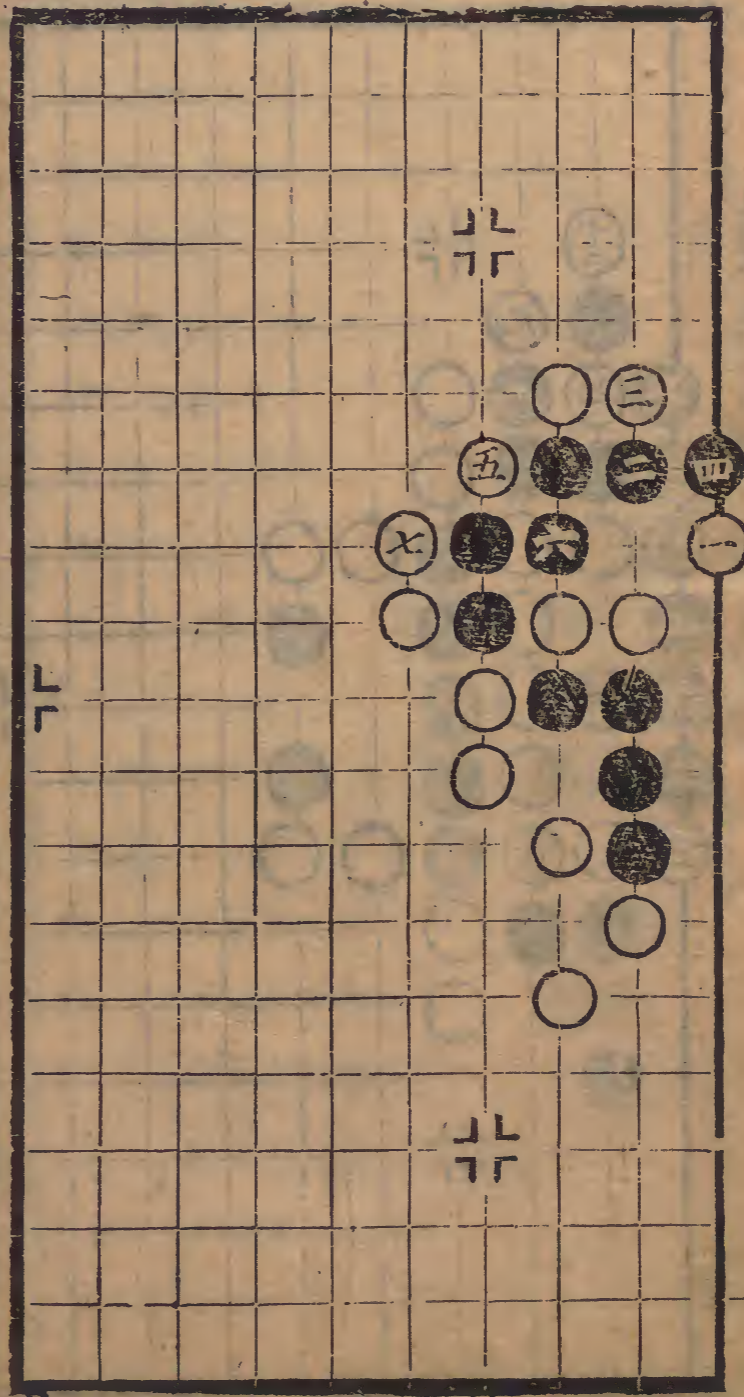

第七局再交 十四同一

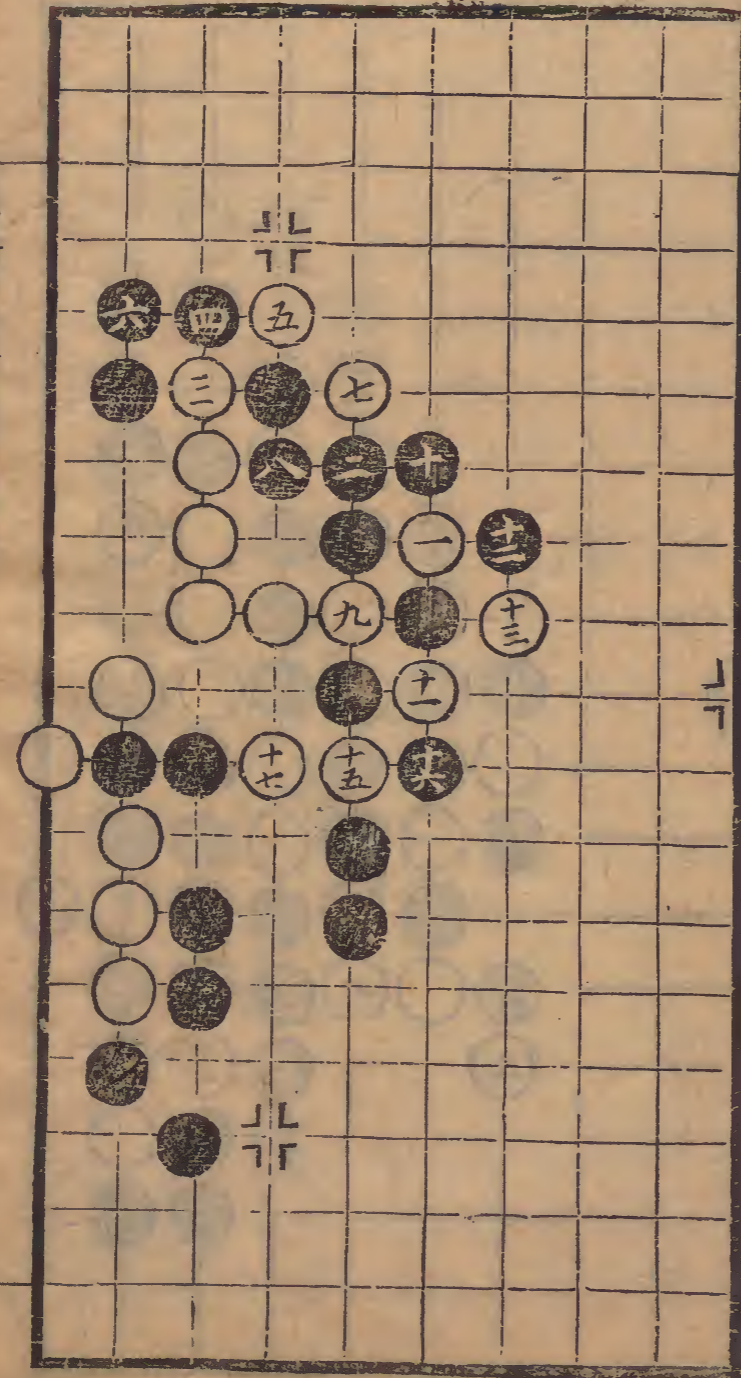

第七局八六臨七宮上舉

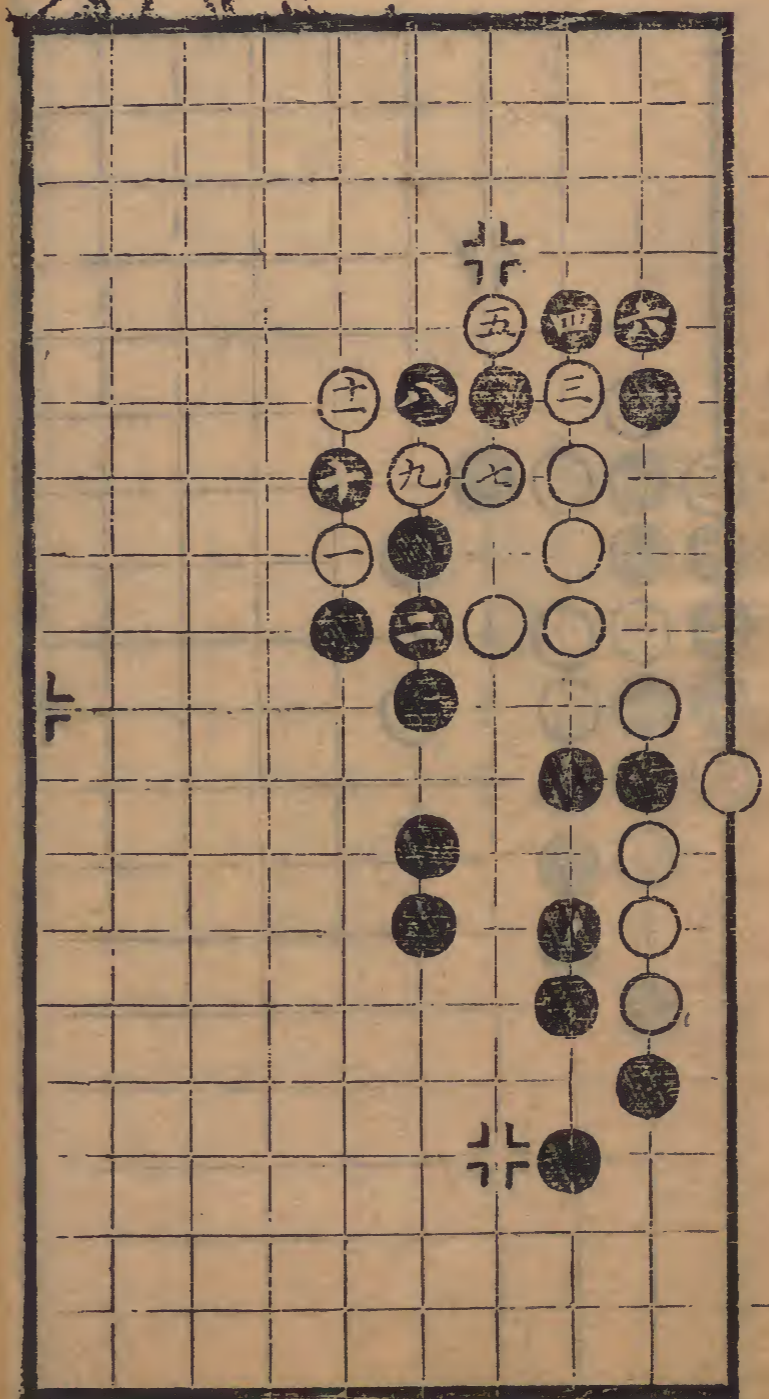

天口

第卅八局再受廿九舉 廿二在八二

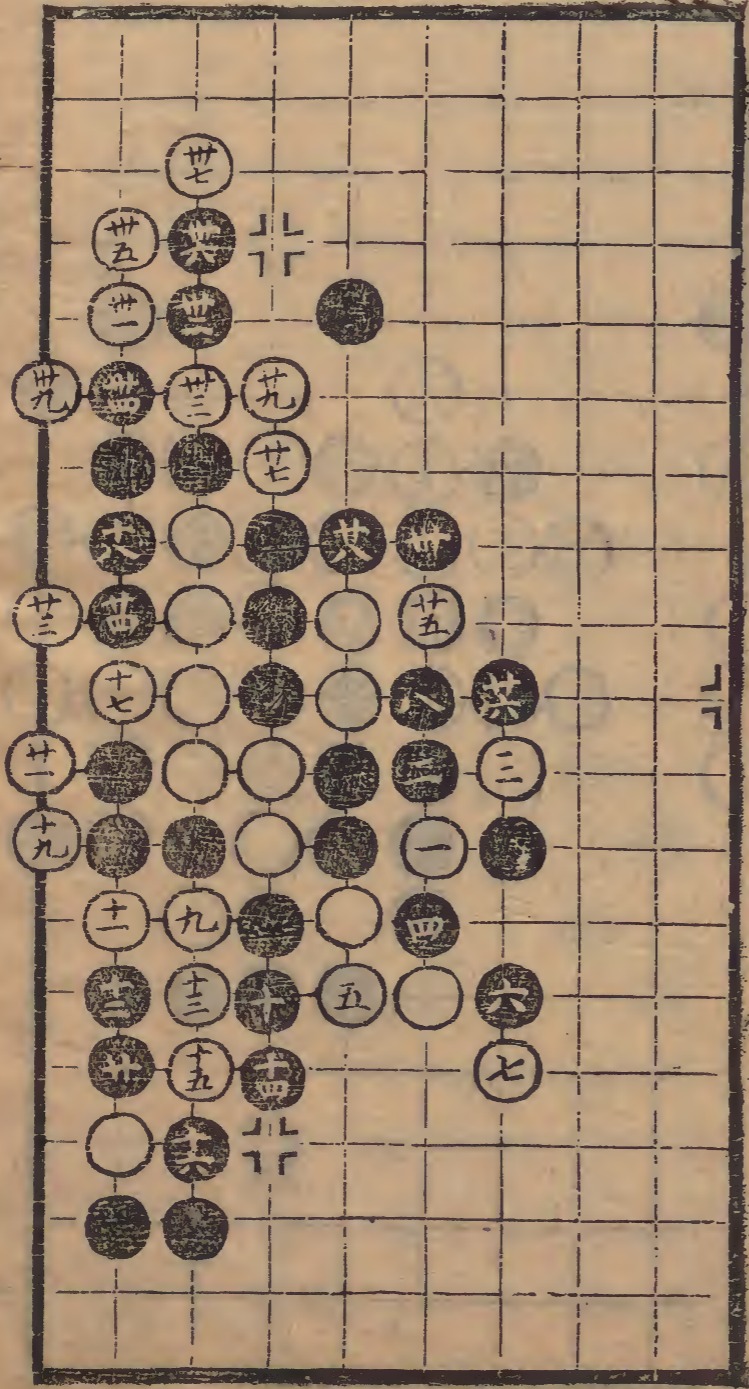

下

天口

第卅八局六八臨七宮廿九舉

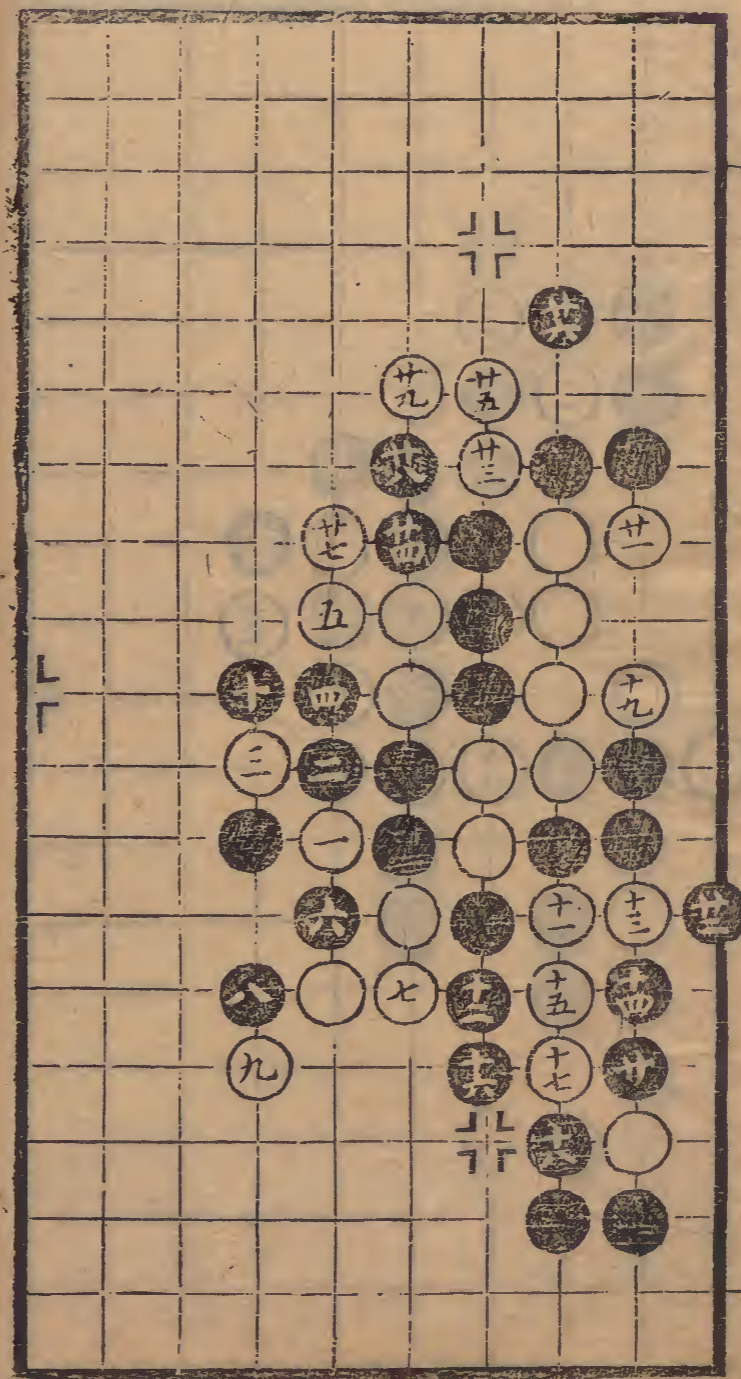

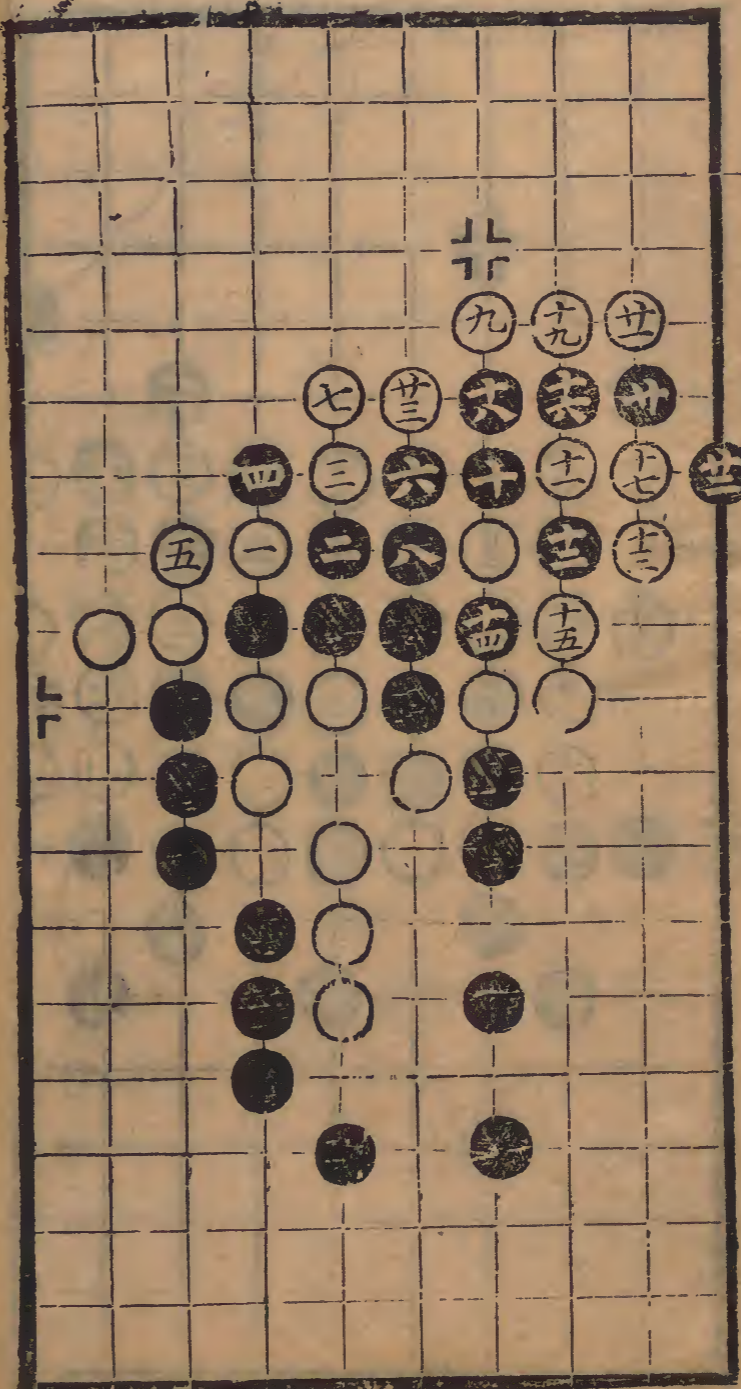

居易堂圍碁譜

西湖沈 賦相如甫彙選

沈 詮采臣甫

沈祖武爾繩甫叅較

沈 斌載吉甫

卷之五

第二局三臨八宮九舉 六及八同四 七在二 九在三

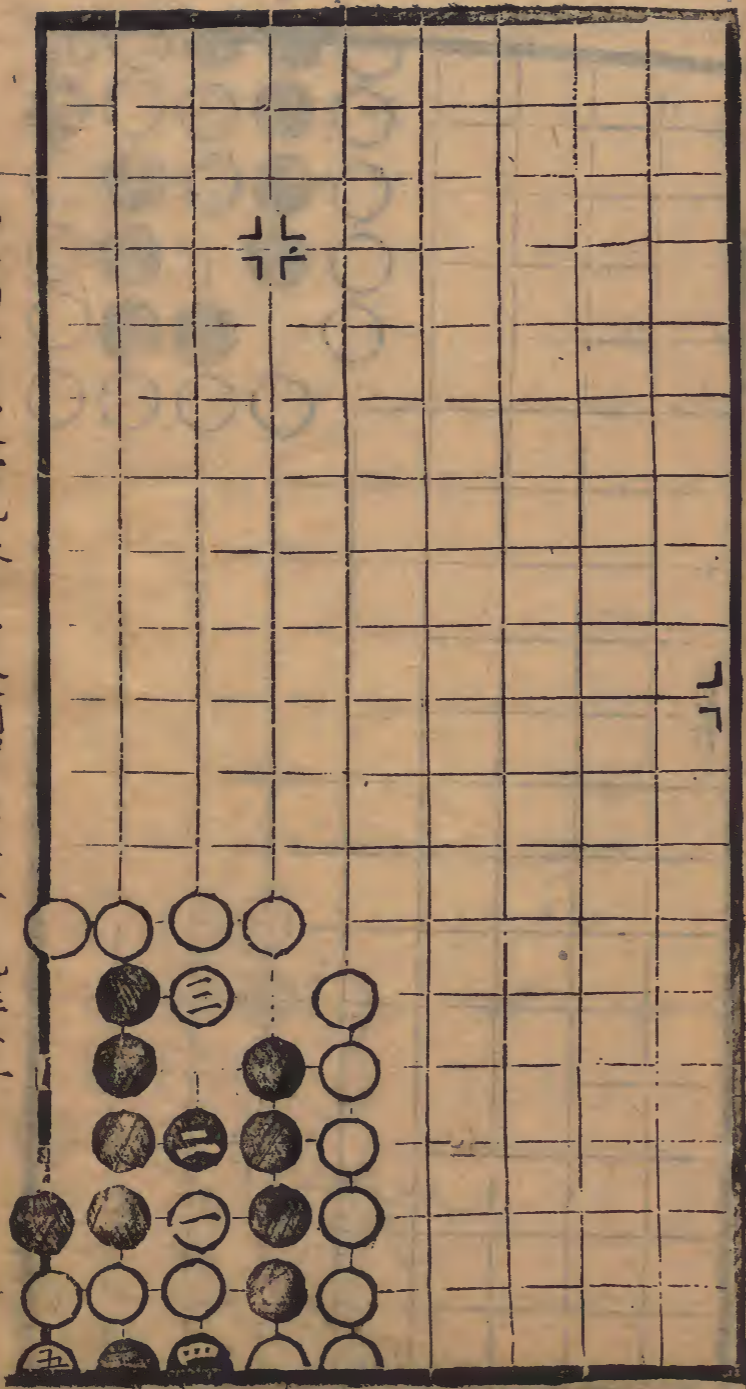

得馬部第一局四臨二宮五舉

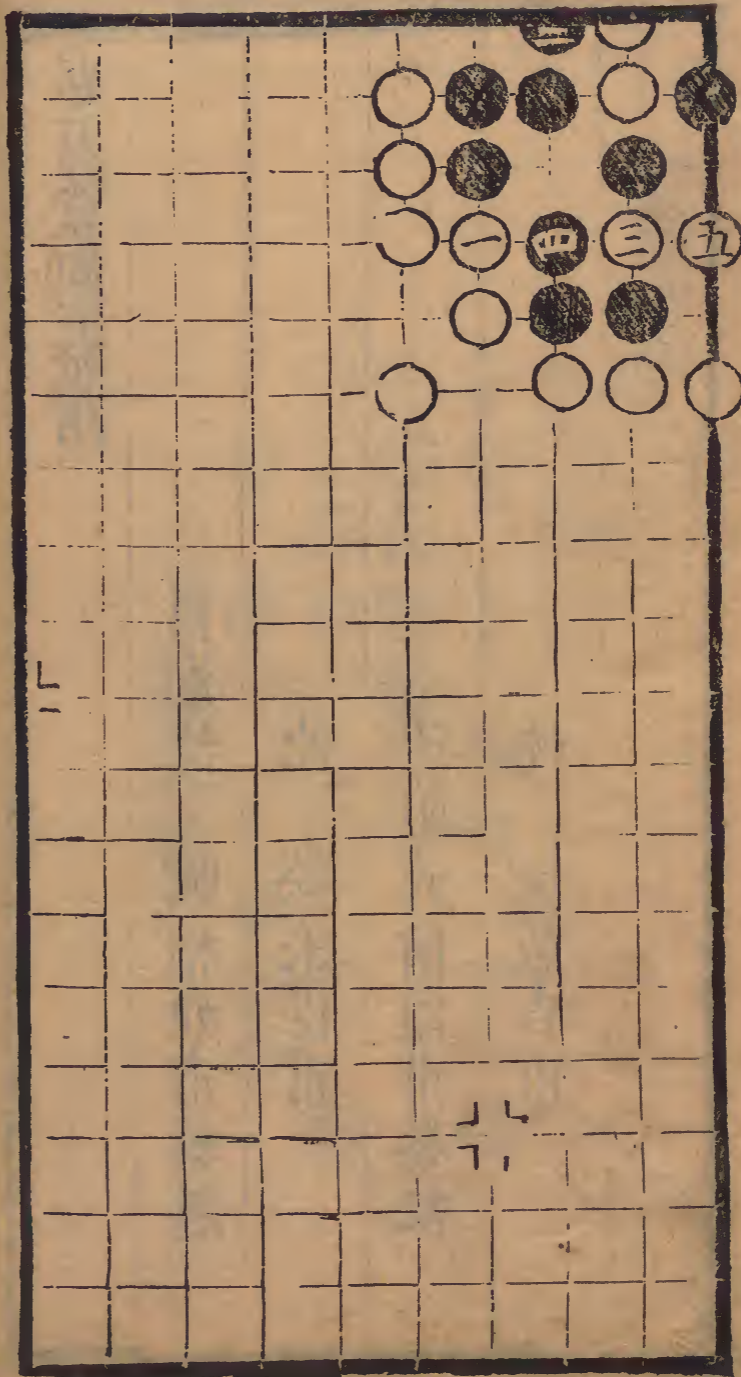

卷五

第四局五三臨八宮十三舉

九同七

十二同五

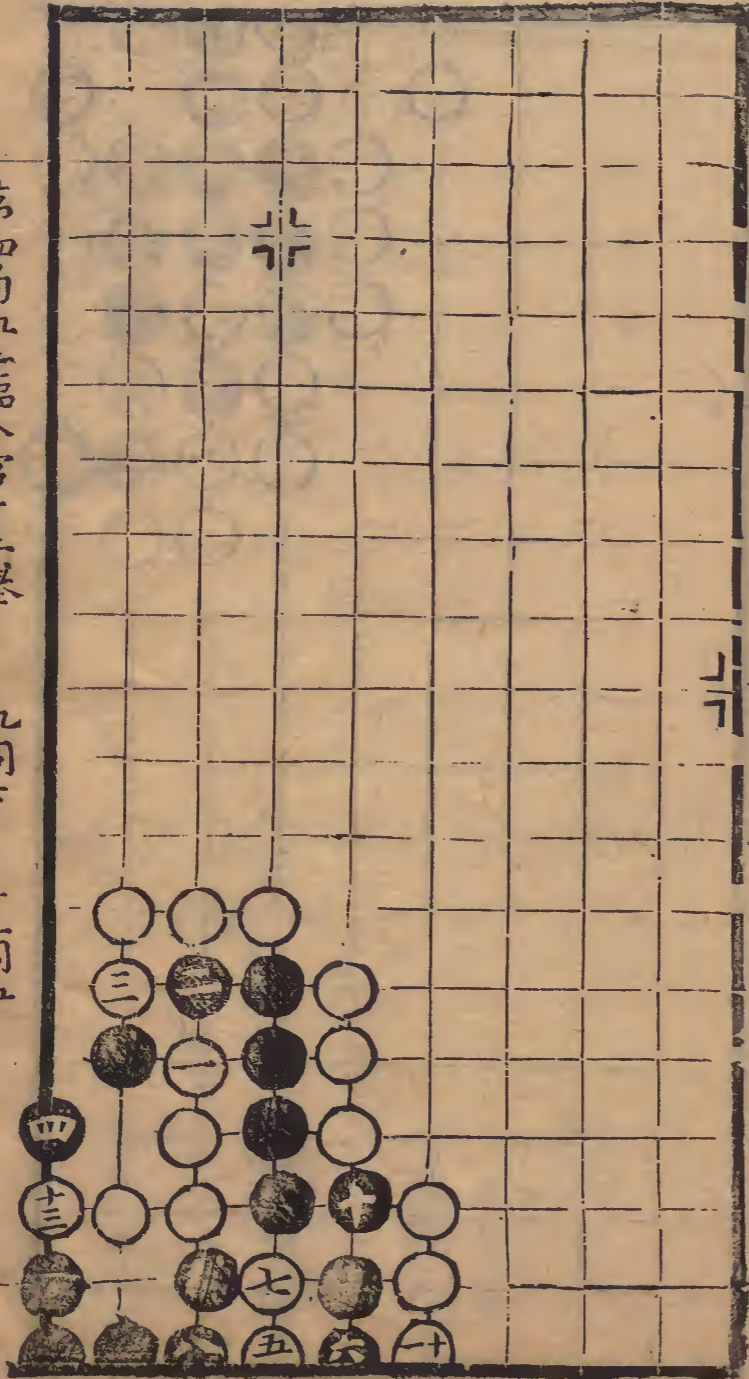

卷五

第三局三三臨二宮七舉

六同二

七在二二

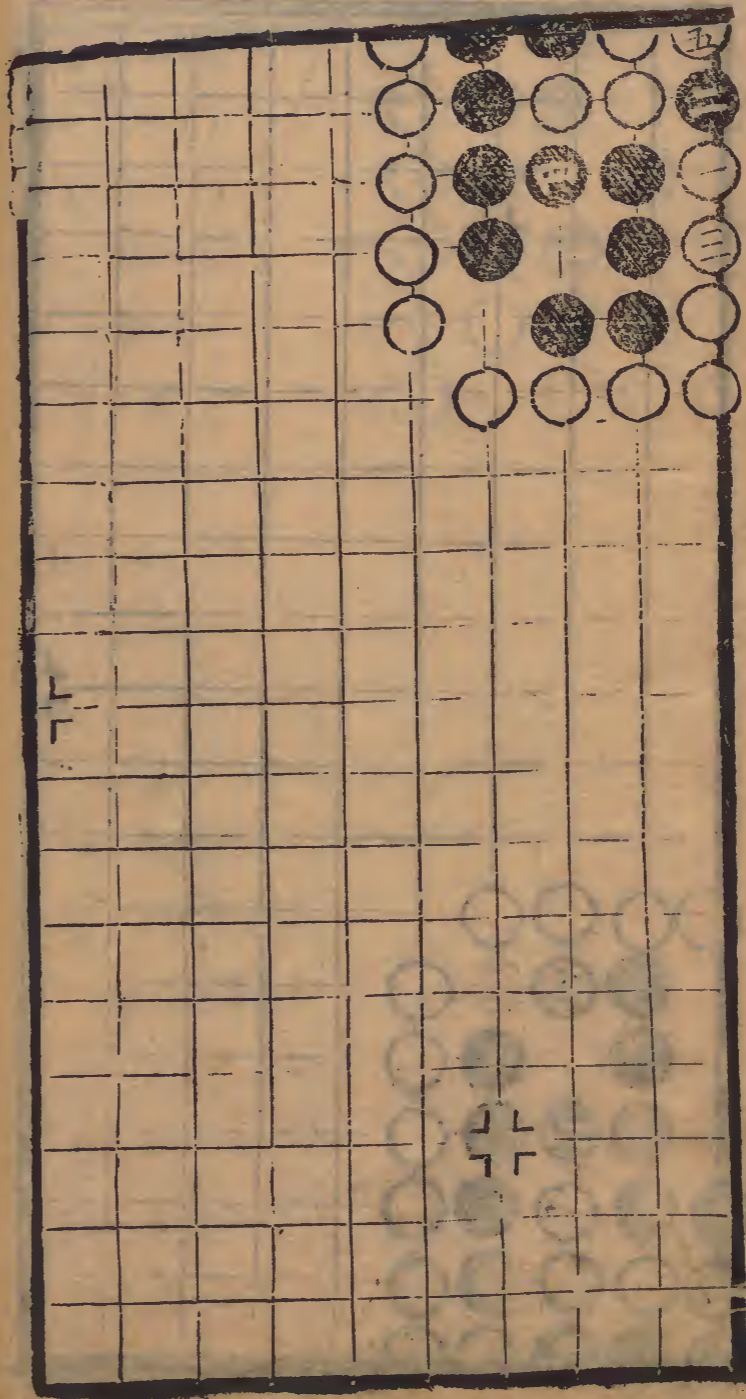

第六局二臨八宮十七舉 七在三二 八在三三 九同六

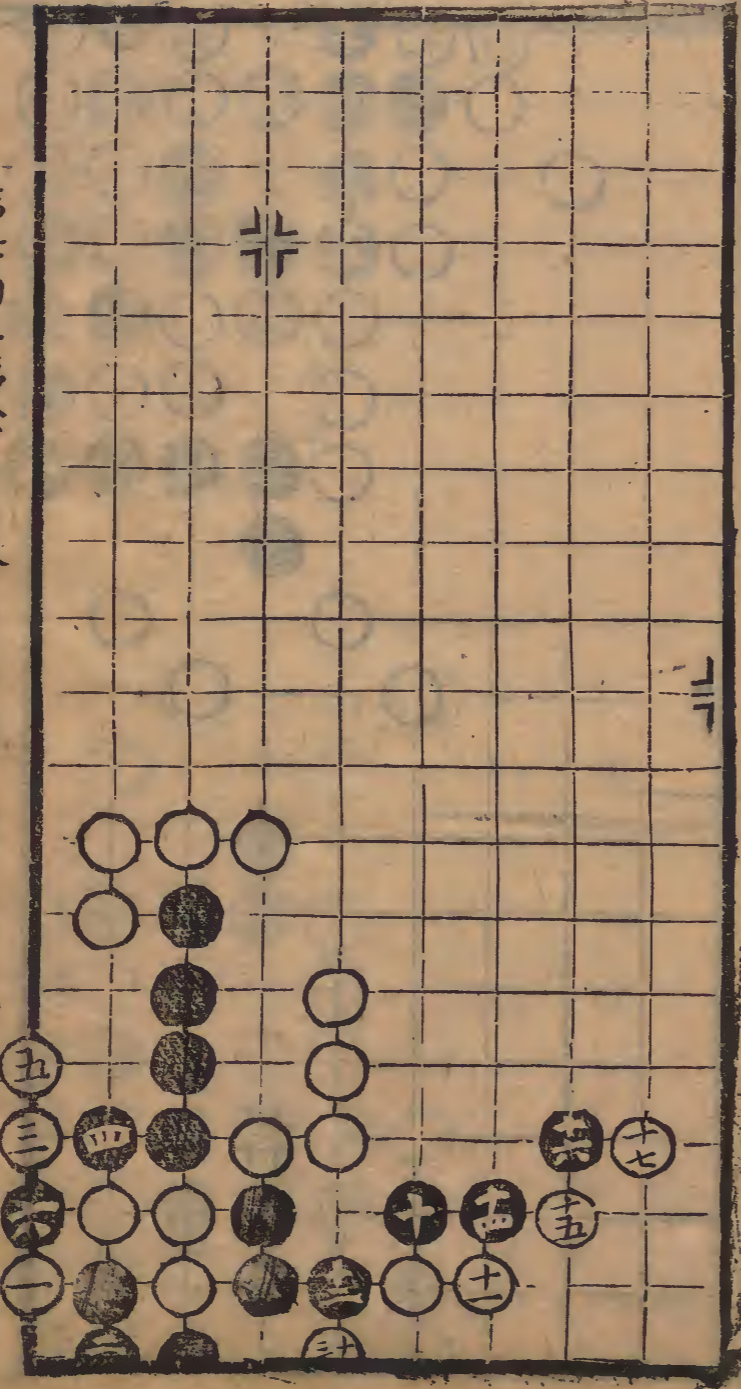

第五局七三臨七宮七舉

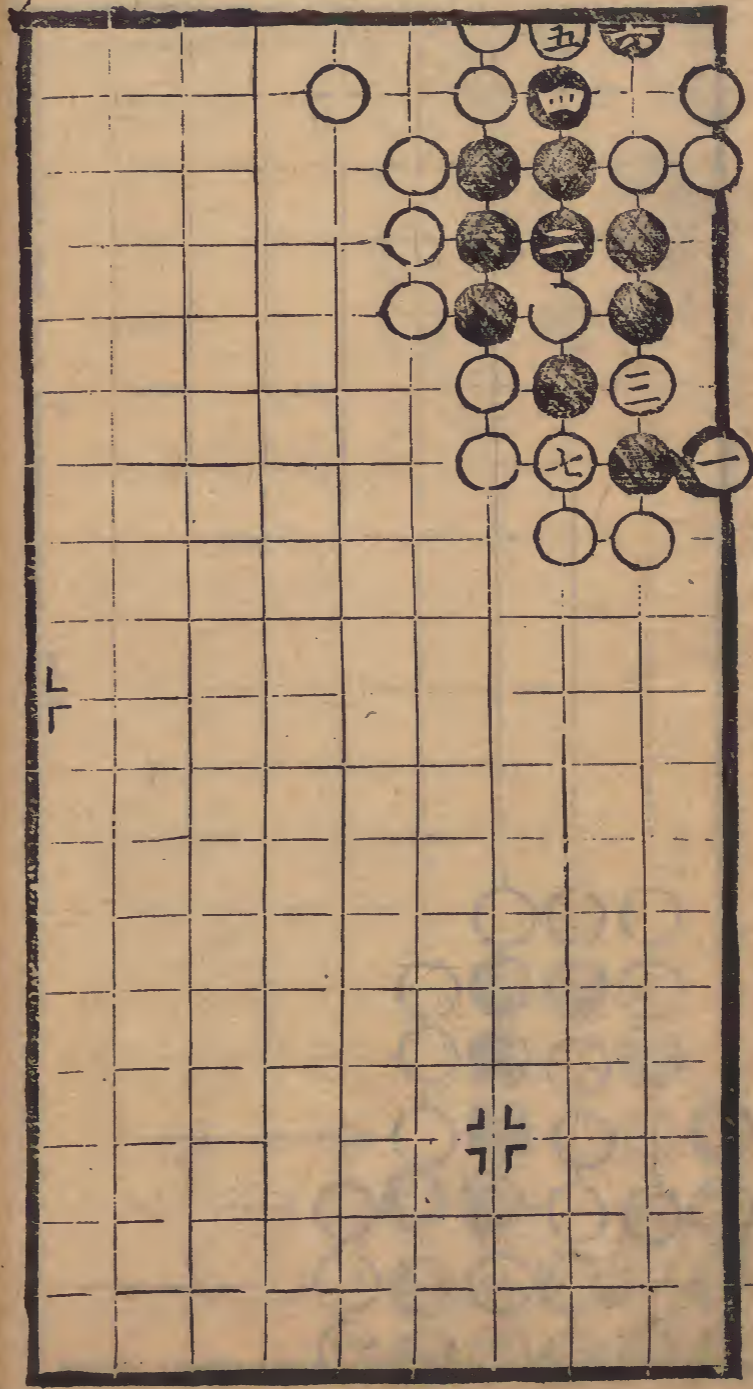

卷九

第七局再变 十六同六 十七在三二

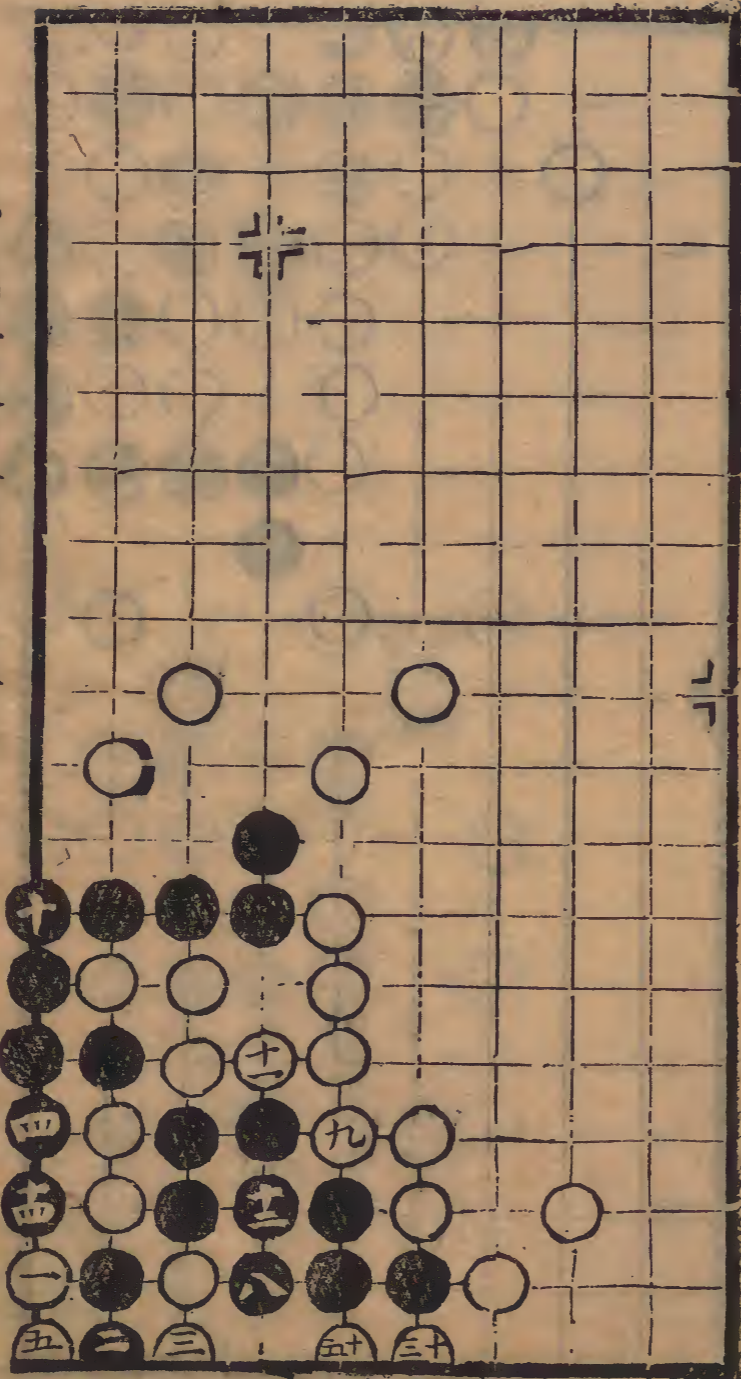

五

卷五

第七局二臨二宮十五舉 以下六在三 七同三

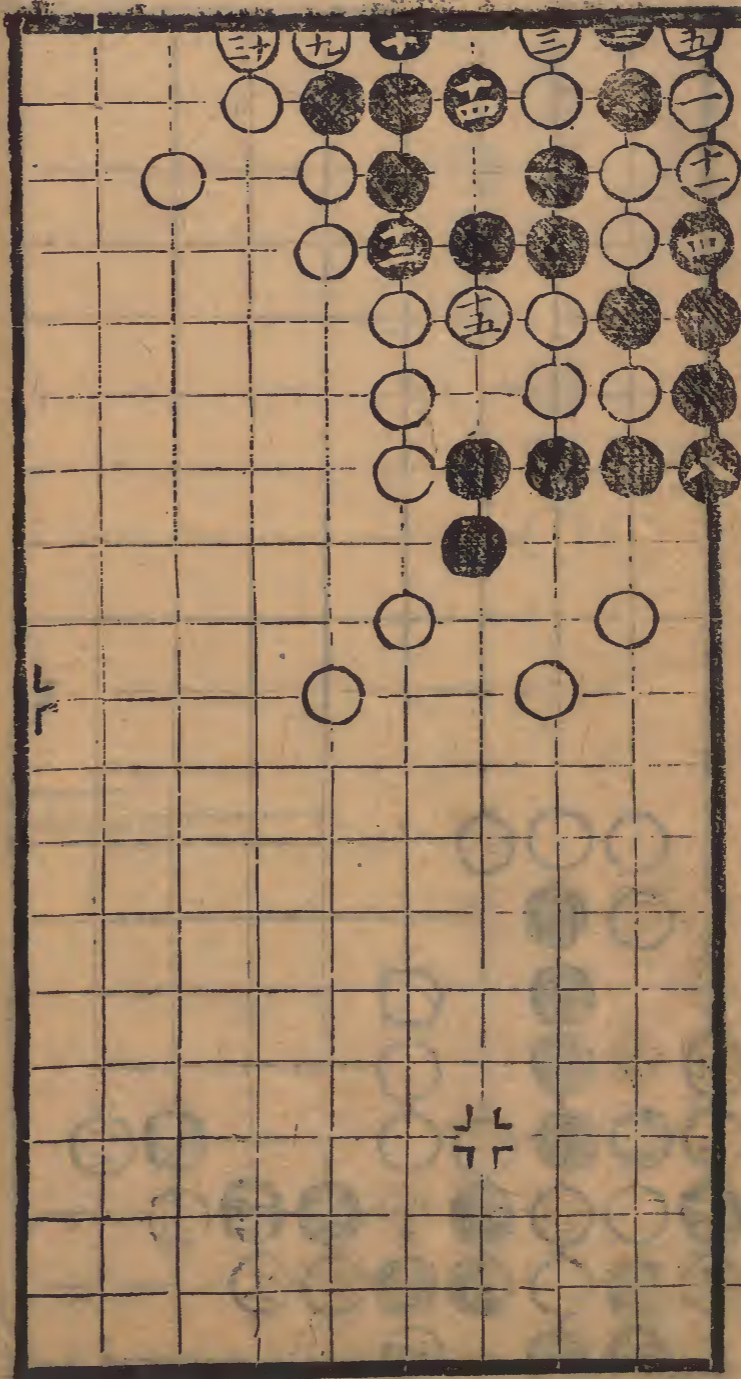

四

第八局五二臨八宮十七舉
六及六同四
七在二
十五同八
十七在三二

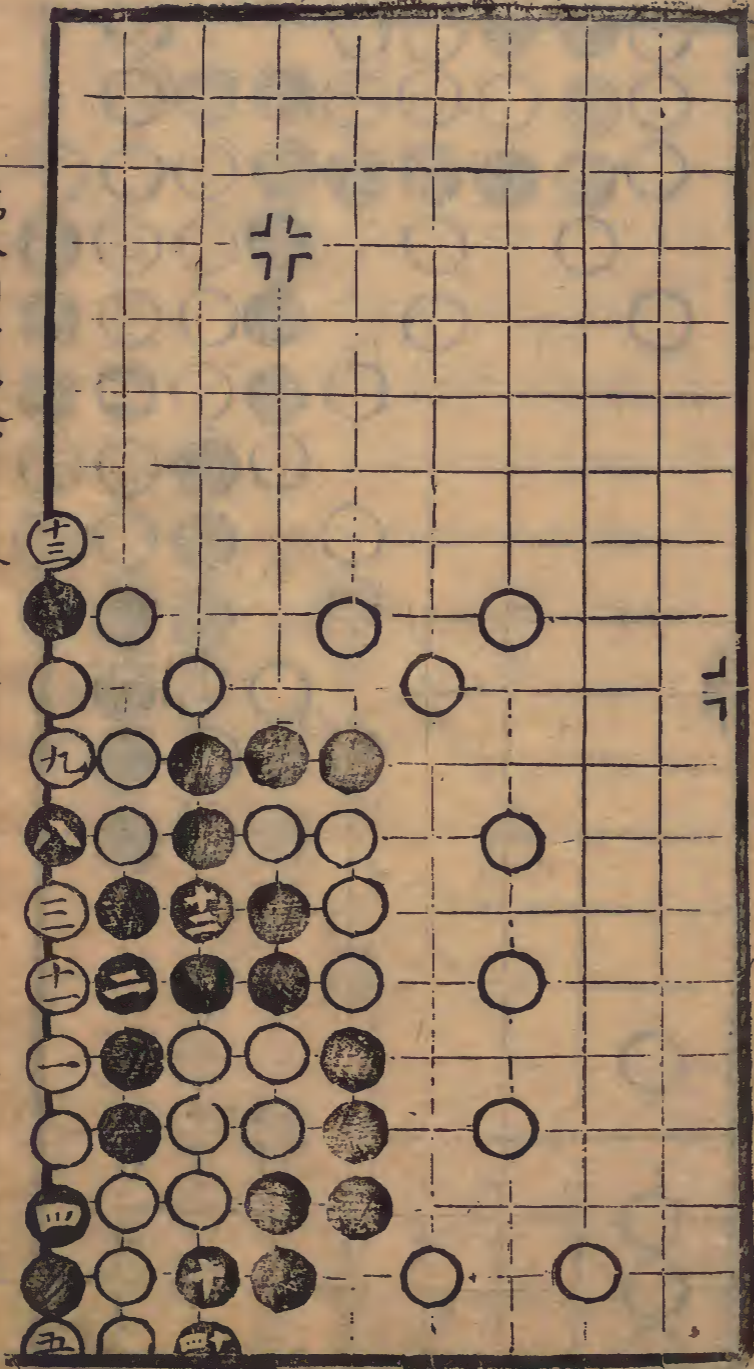

第七局三变
七同二

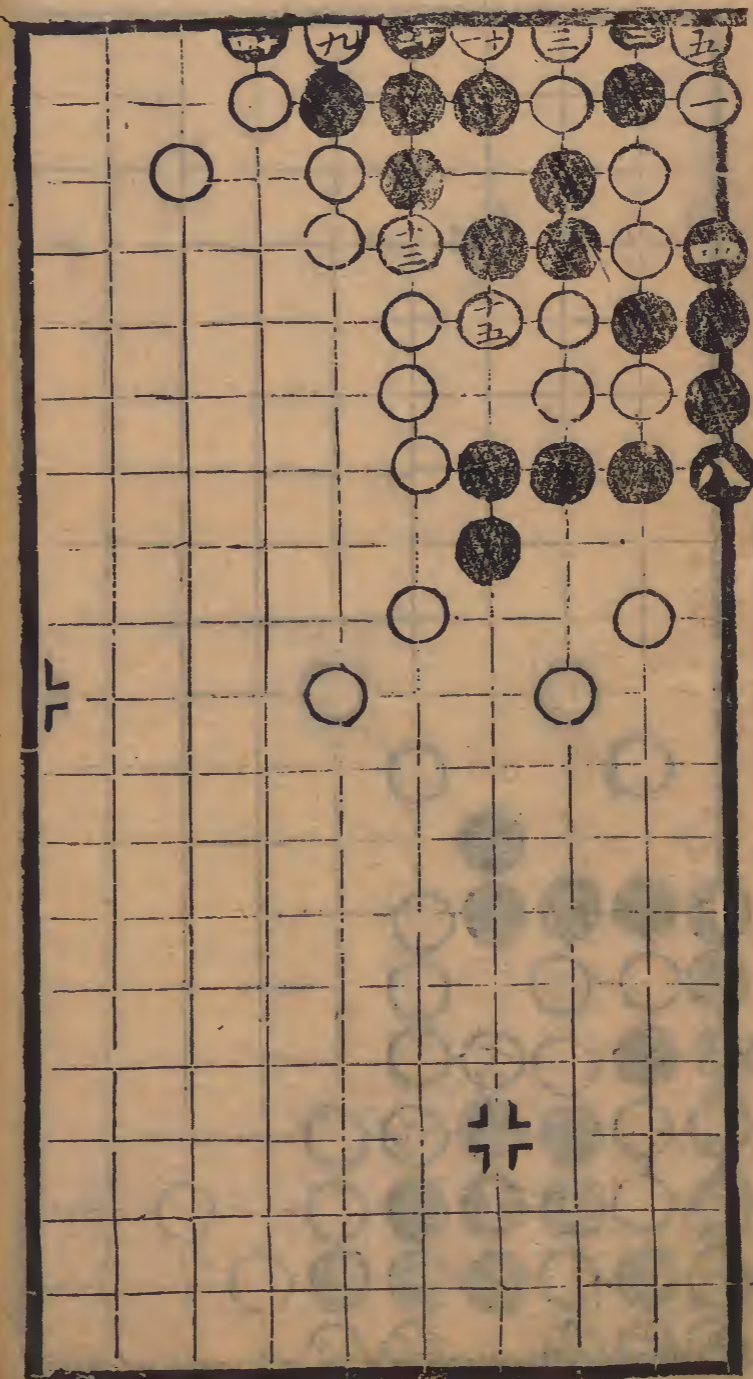

第十局二六臨八宮二十三舉

九同五

十五在三二

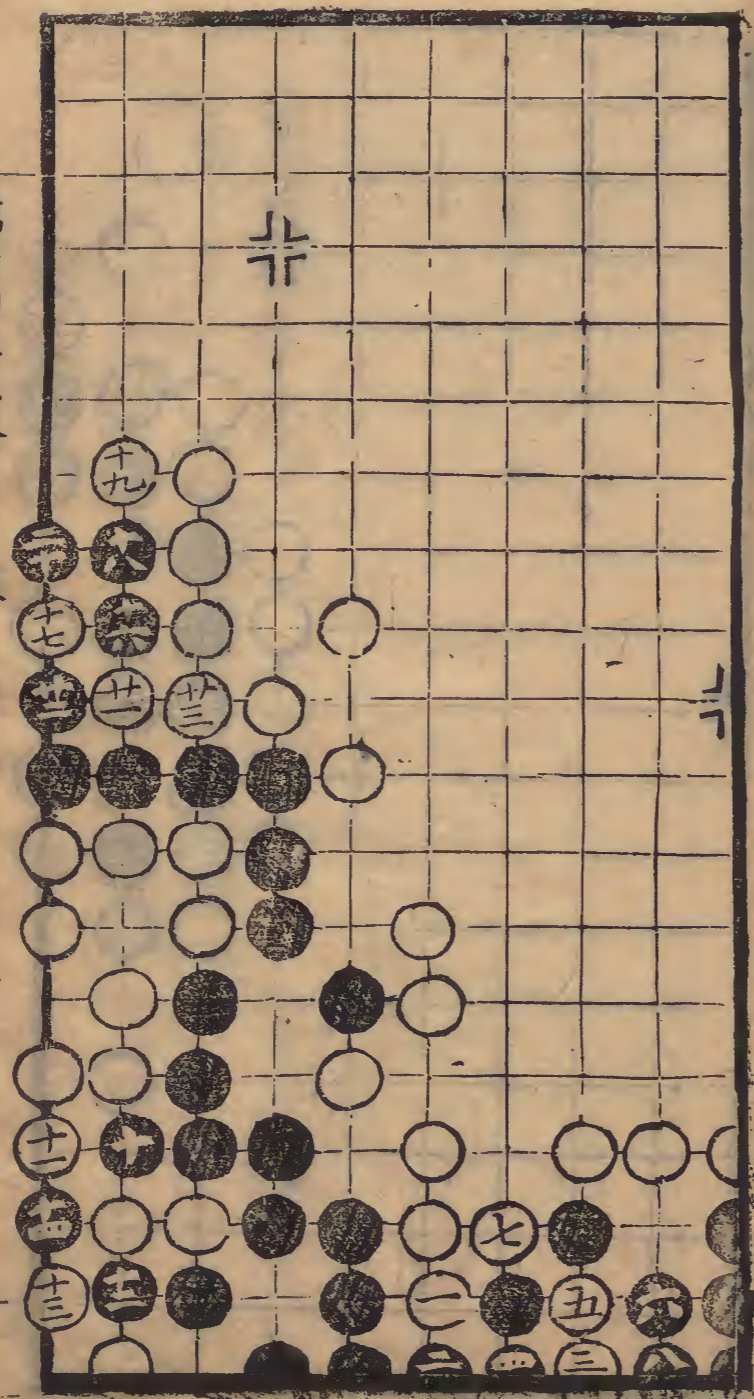

第九局二五臨二宮十三舉

八在五

十同四

十一在四十二同二

十三在三

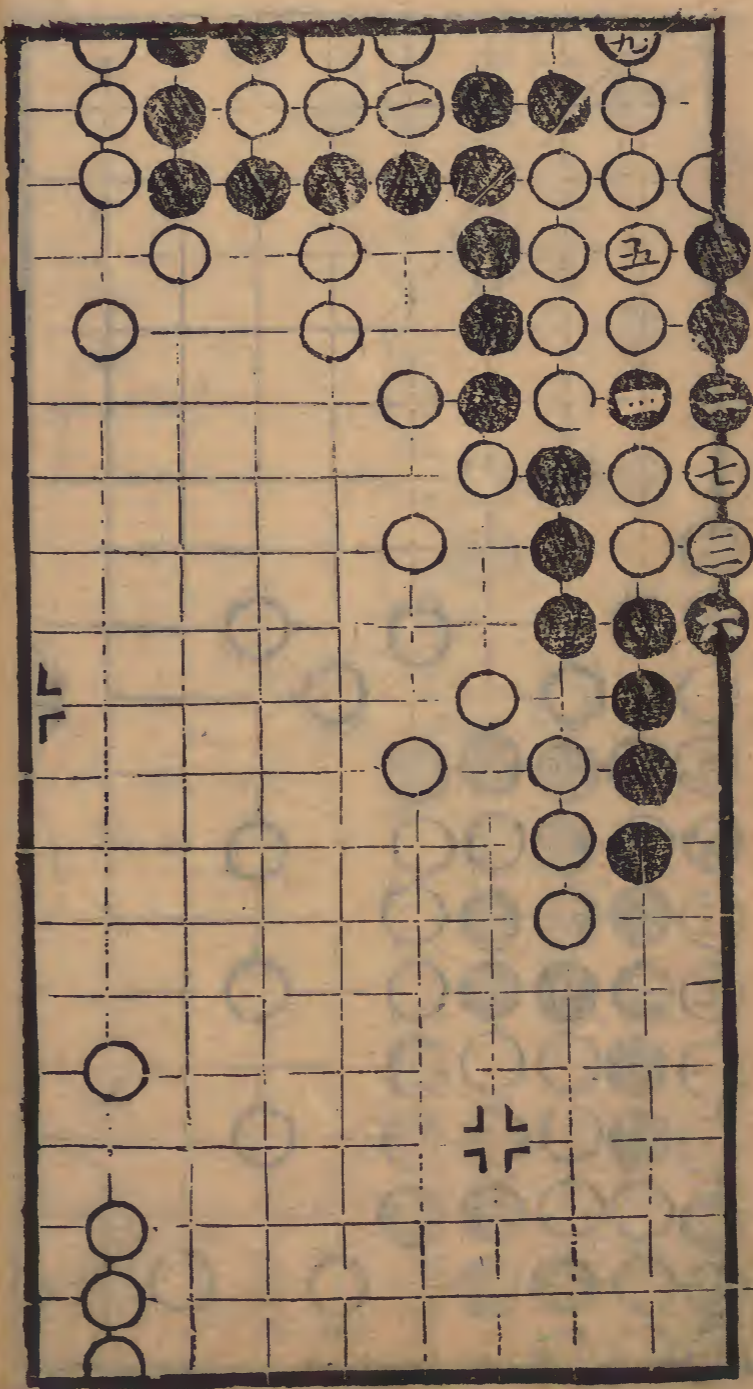

第十三局一八臨三宮九舉

九同一

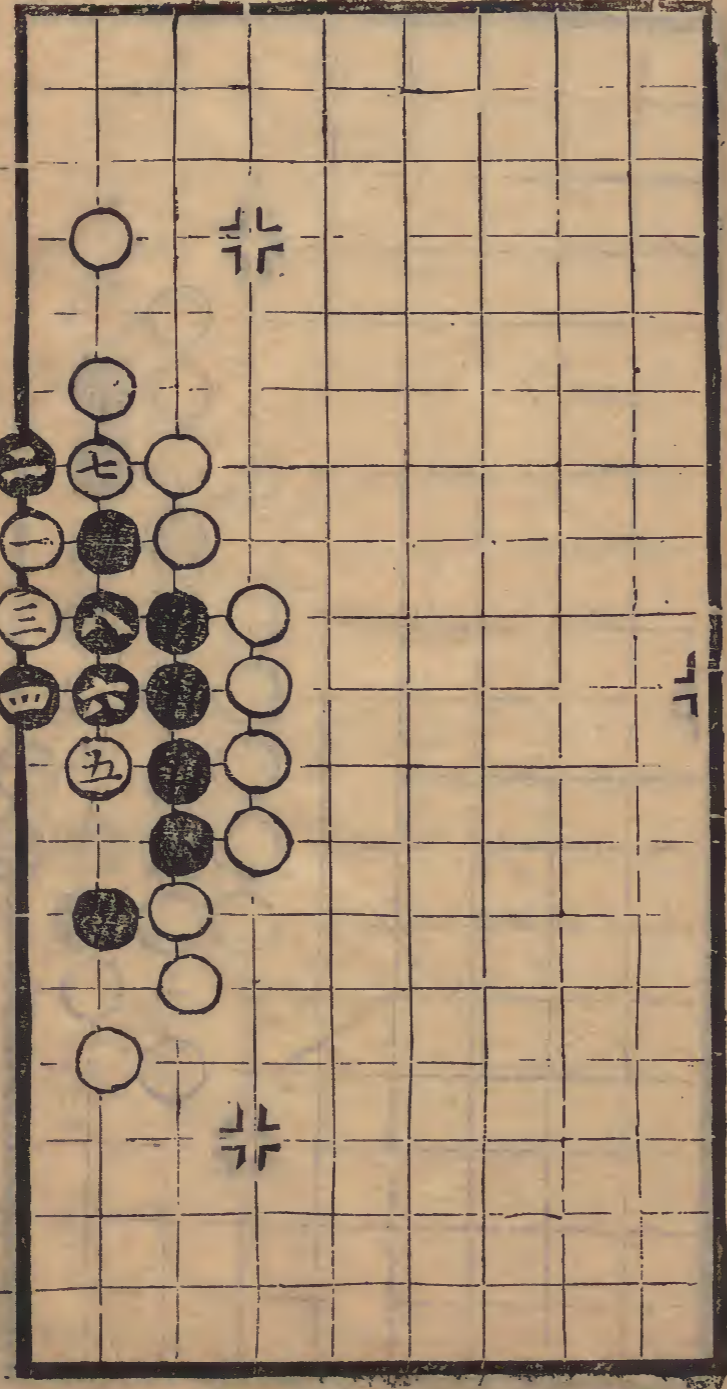

第十四局一八臨七宮七舉

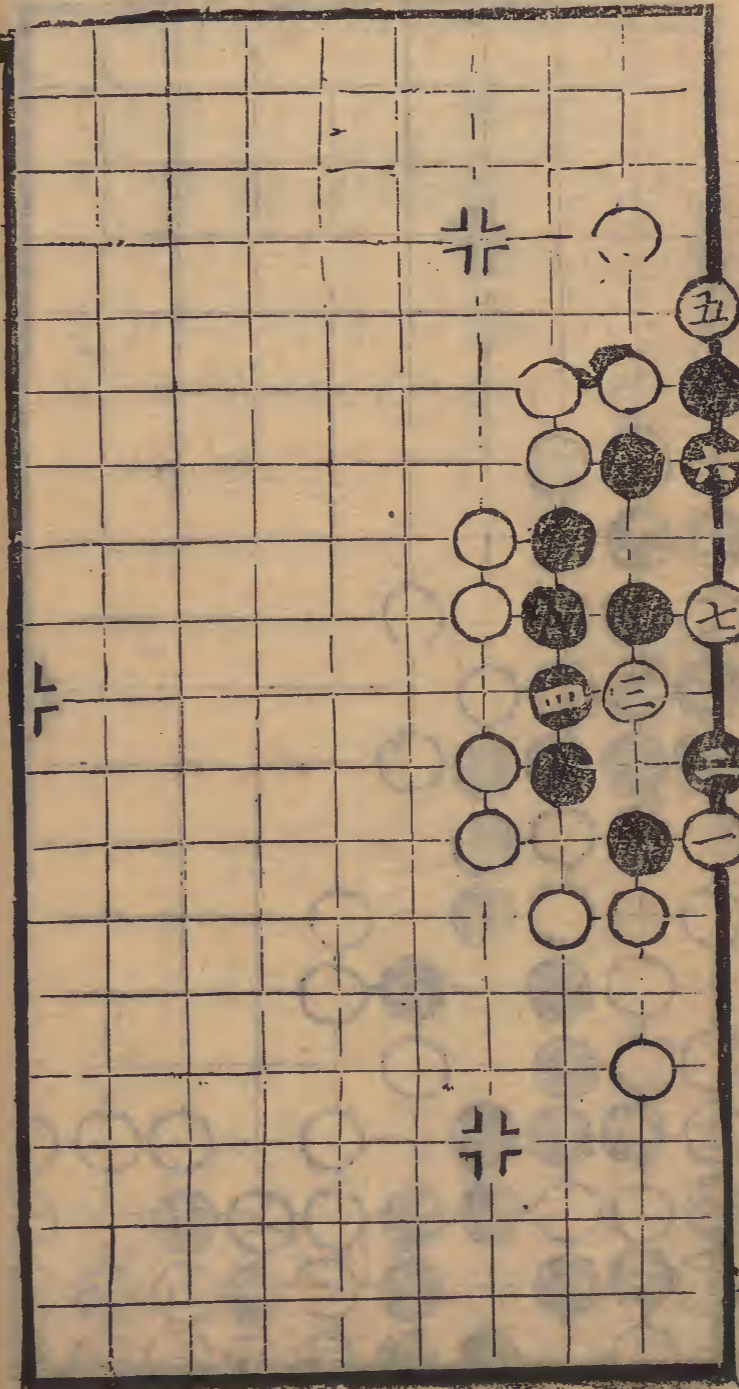

第十局一九臨七宮三舉
十二局五

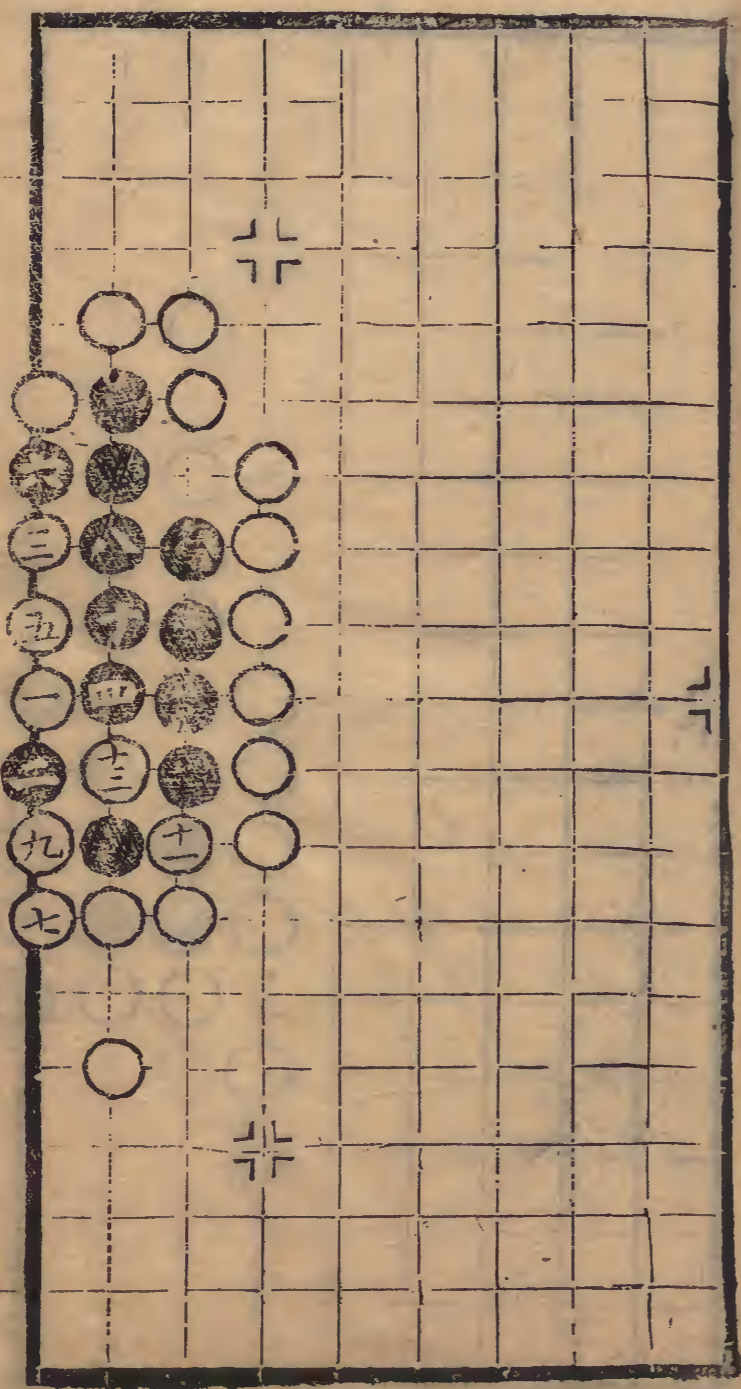

第十三局一九臨七宮三舉

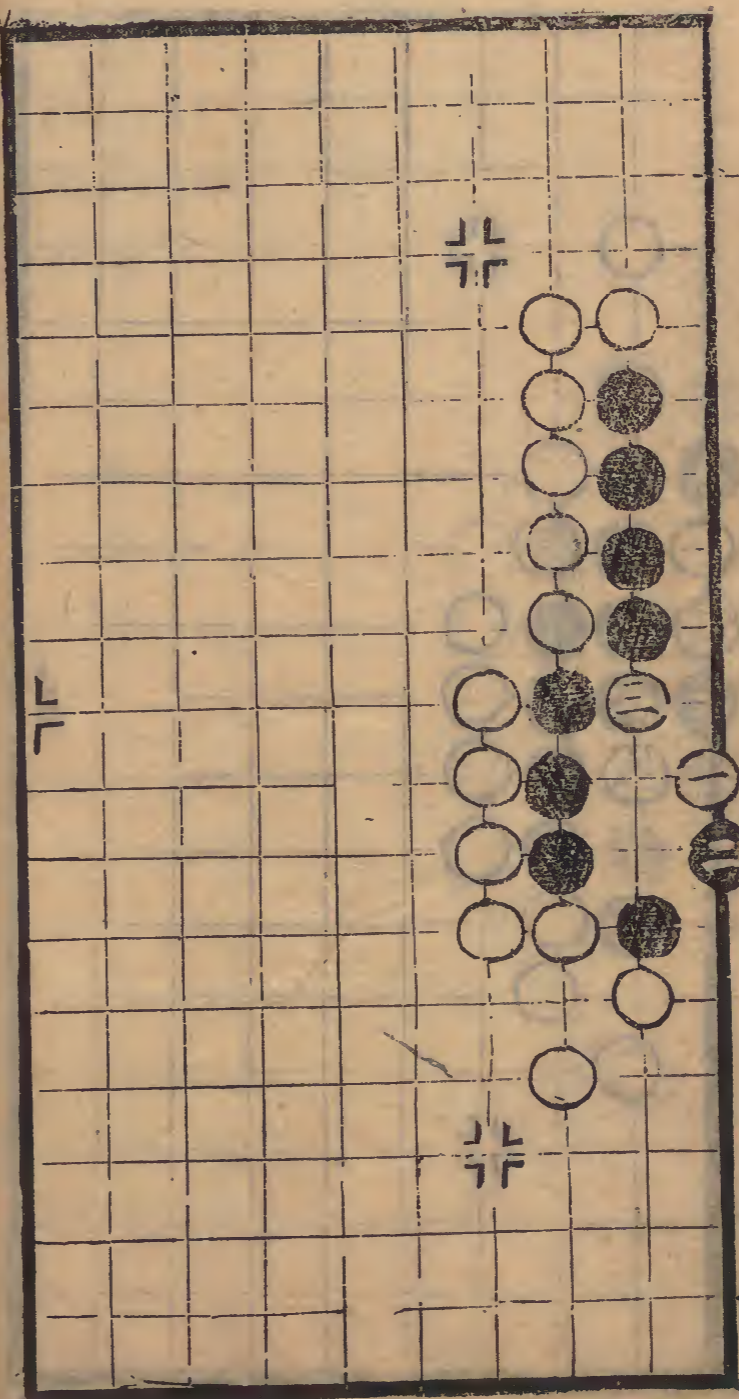

第十五局一七臨七宮七舉

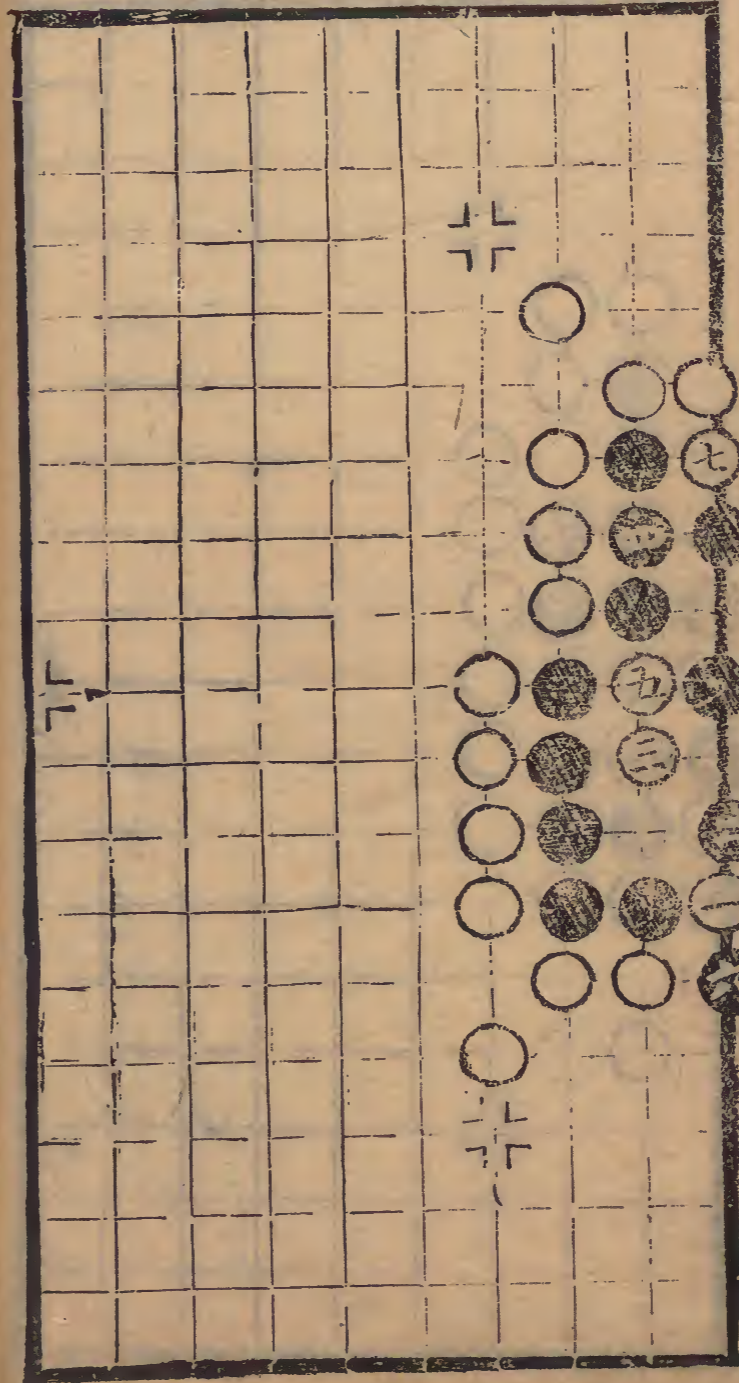

第十六局十二臨三宮七舉

五同三

六同二

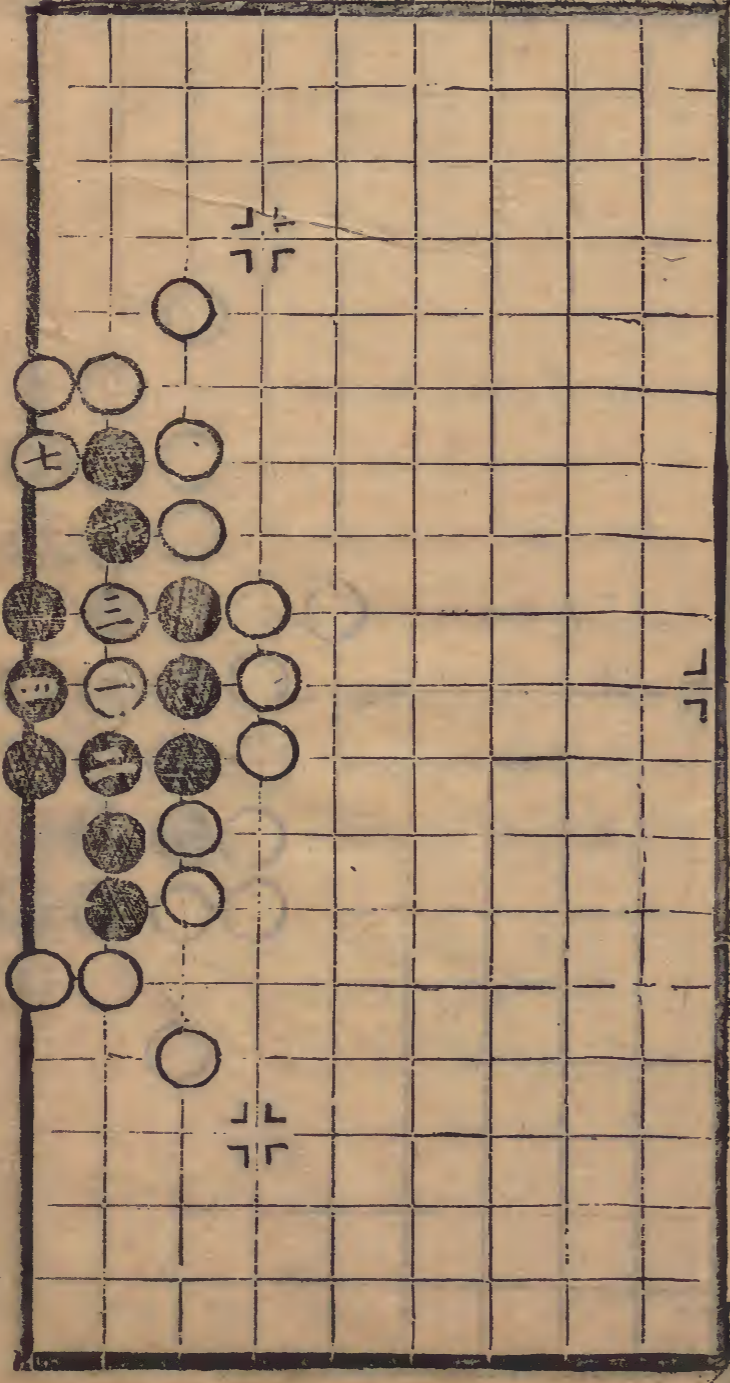

第十八局十一臨三宮以下各九舉

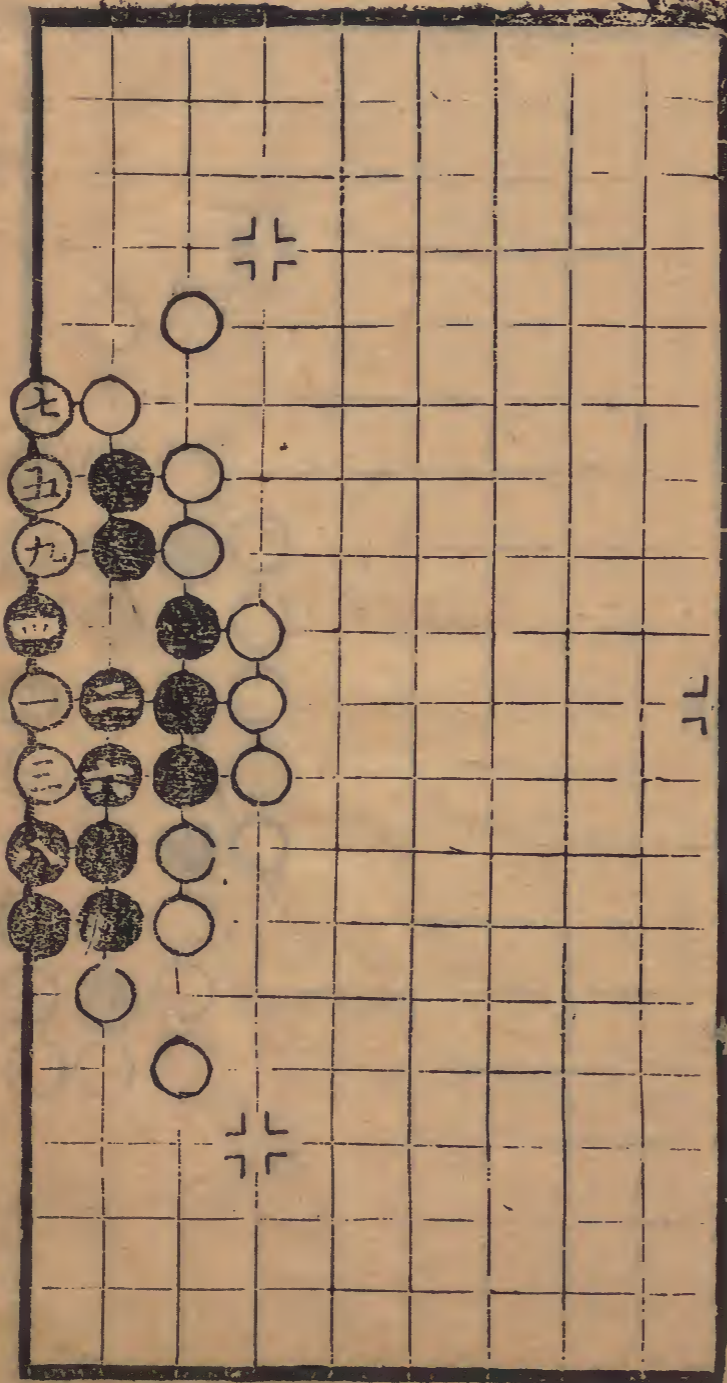

第十七局一九臨七宮十一舉

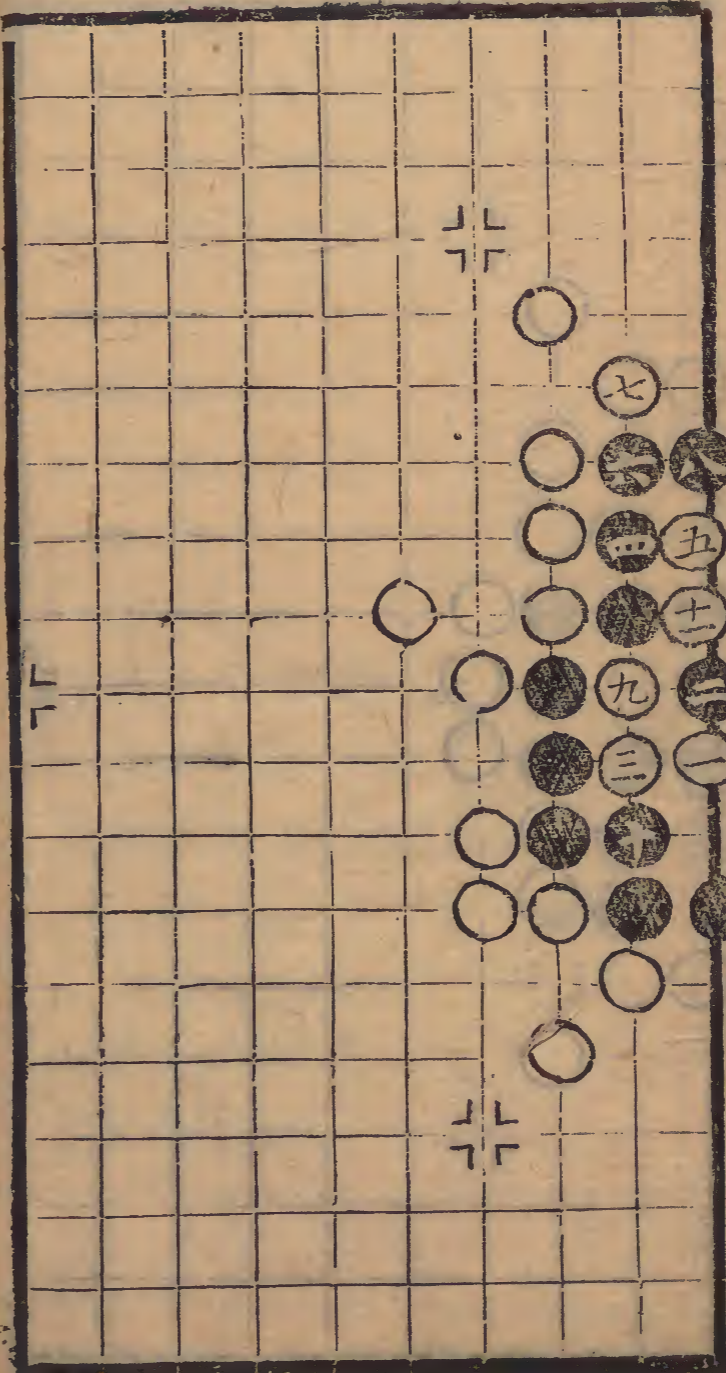

卷五

第二十局九一臨三宮十一舉

九同七

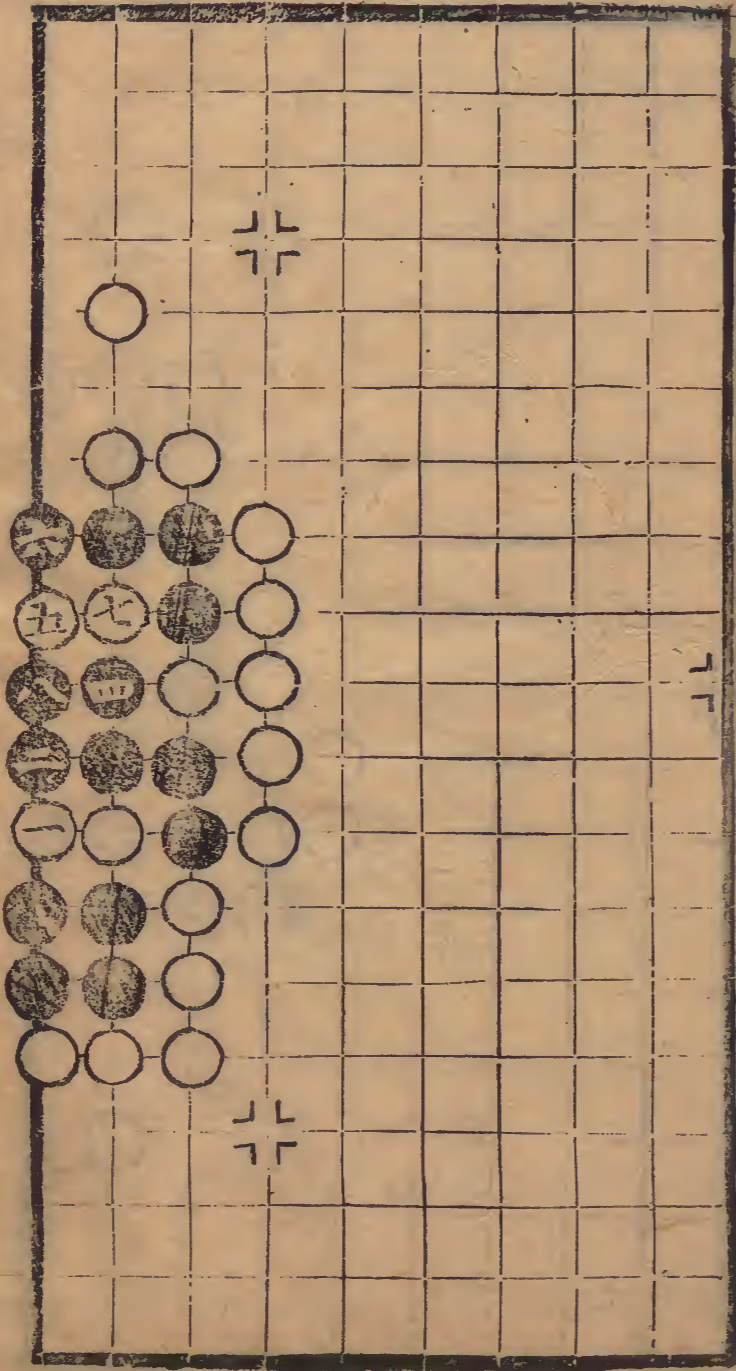

卷五

第十九局九一臨七宮

九同七

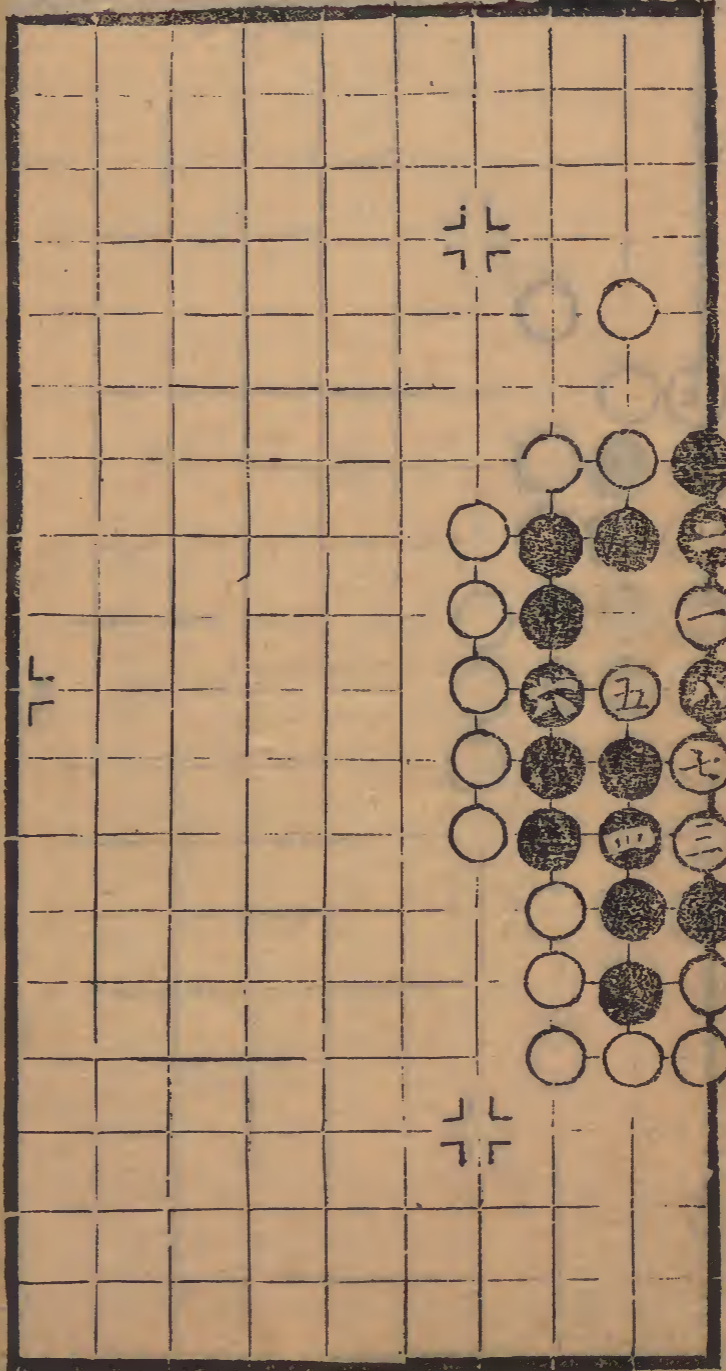

第二十二局一七臨三宮九舉

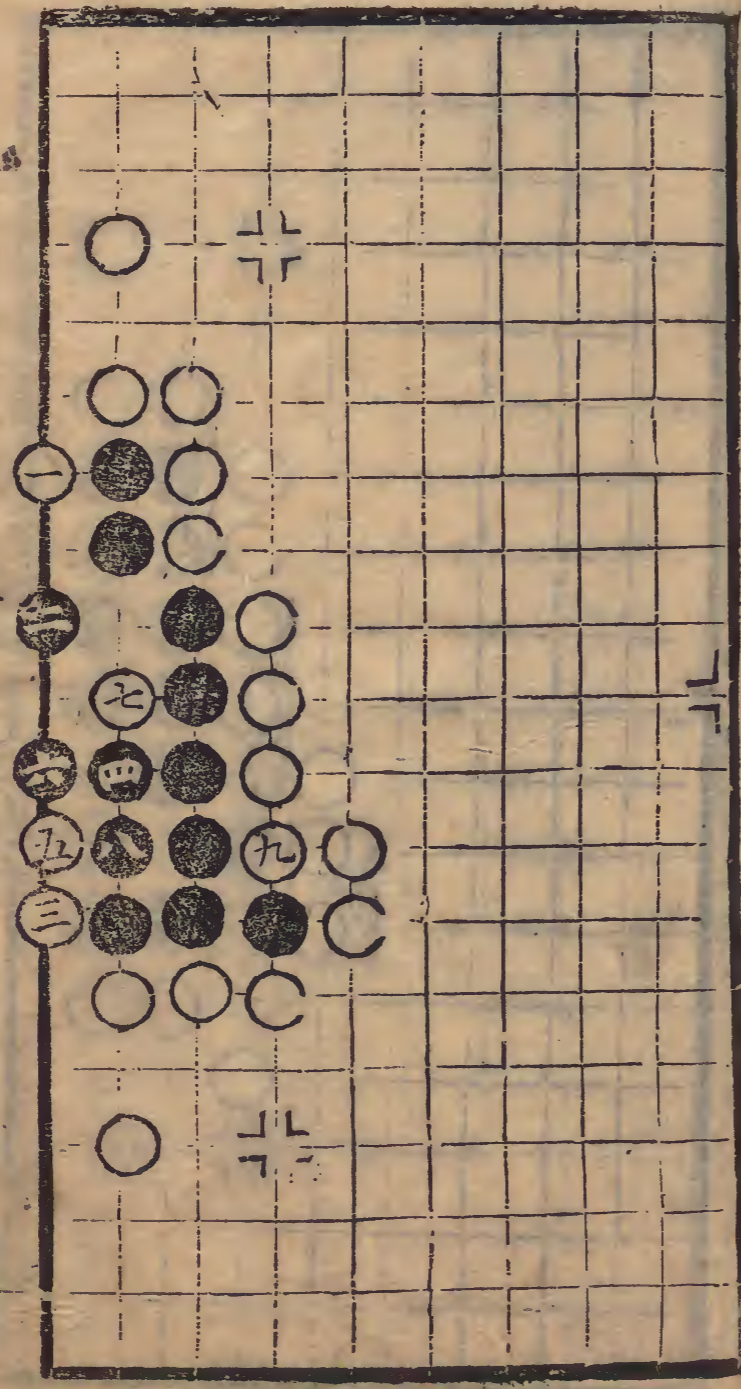

第二十一局一七臨七宮九舉

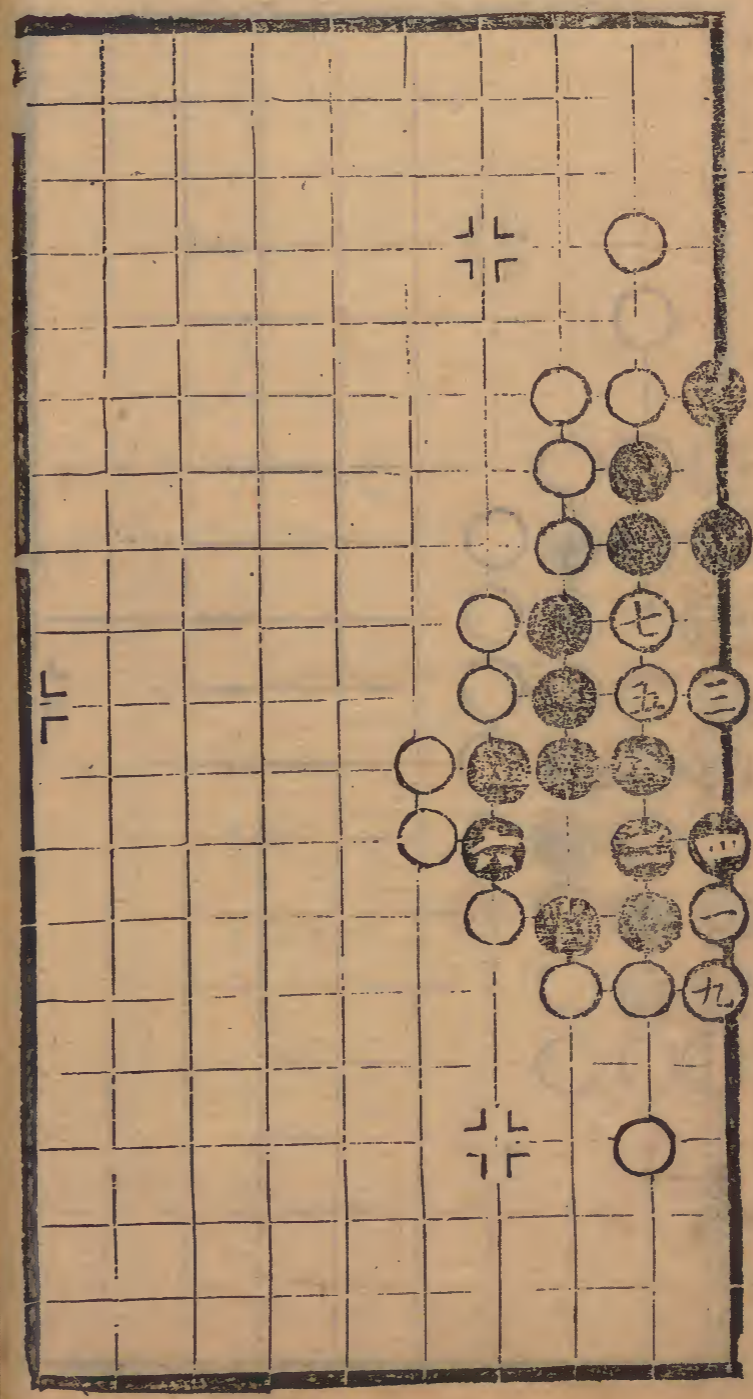

卷五

第二十四局九三臨三宮五舉

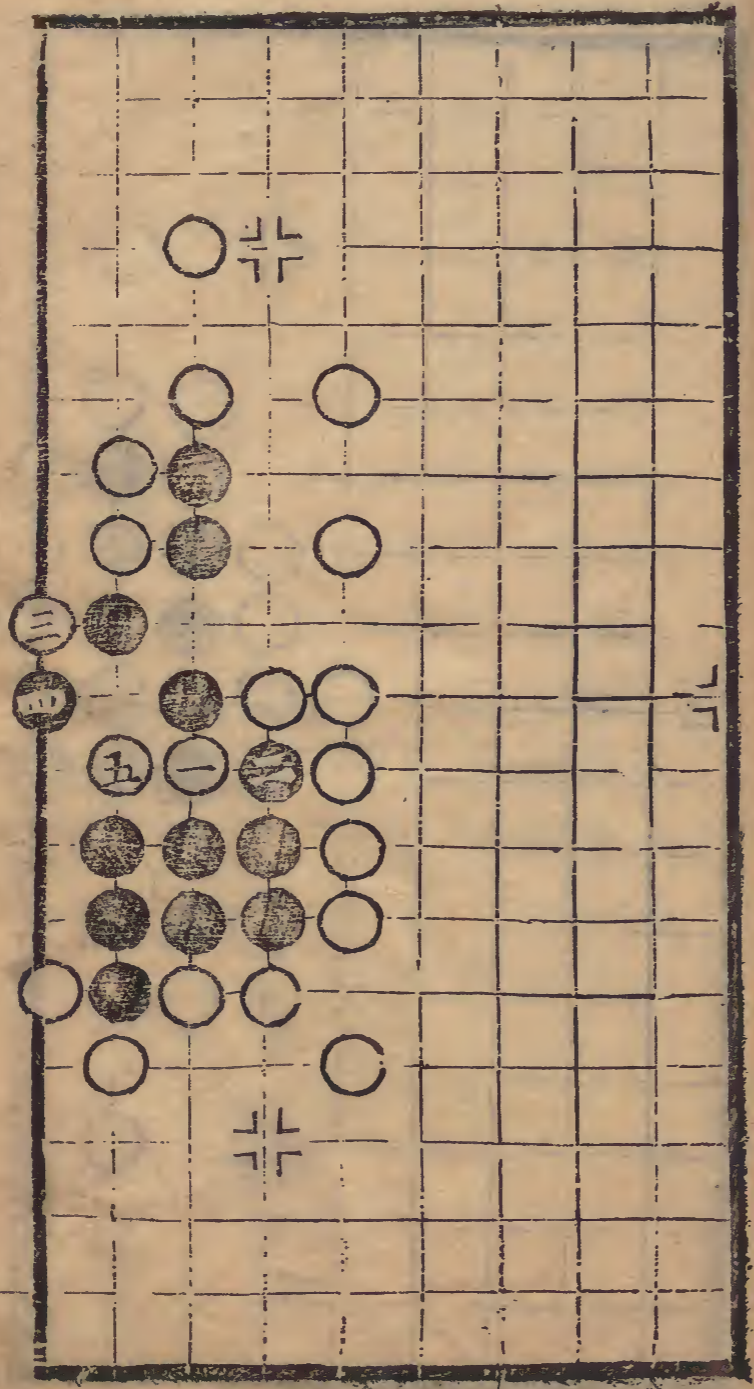

古

卷五

第二十三局二八臨七宮七舉

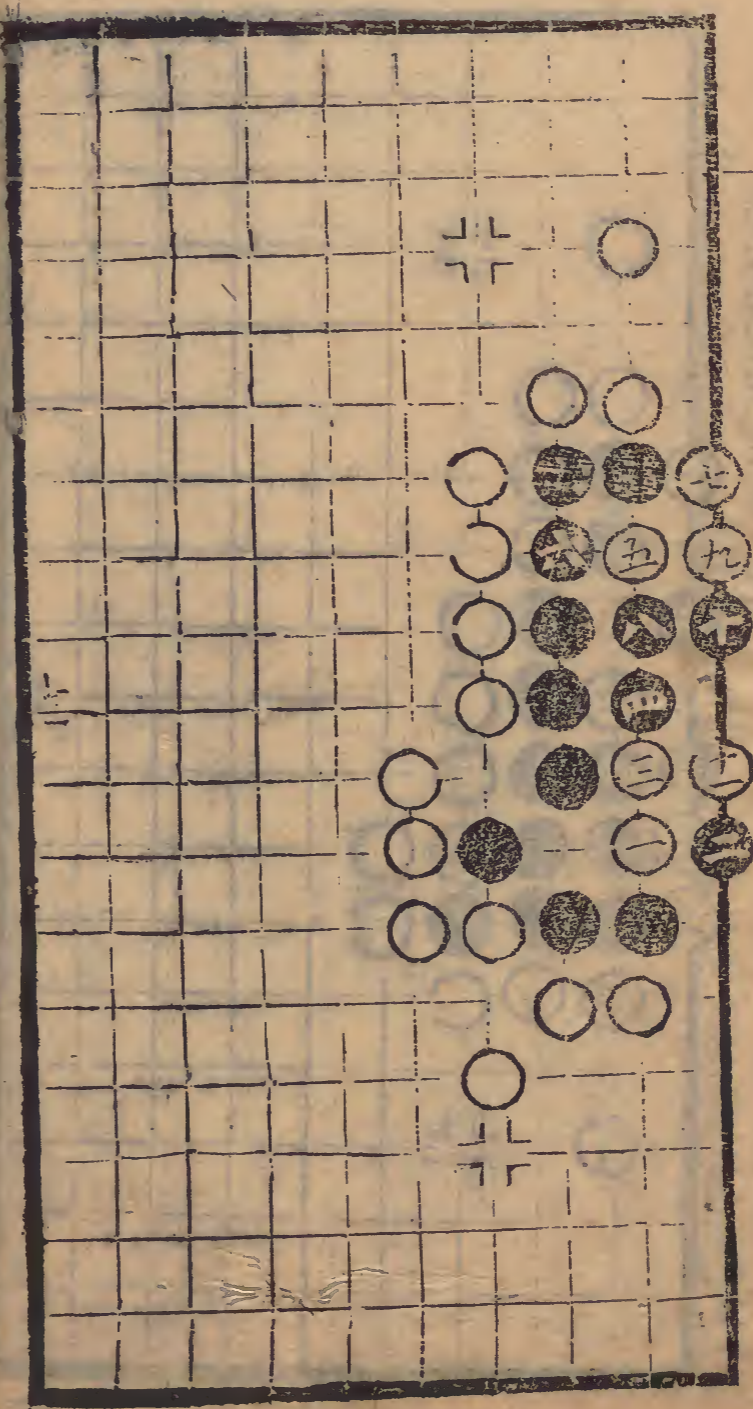

第二十五局再變

九同

十同五

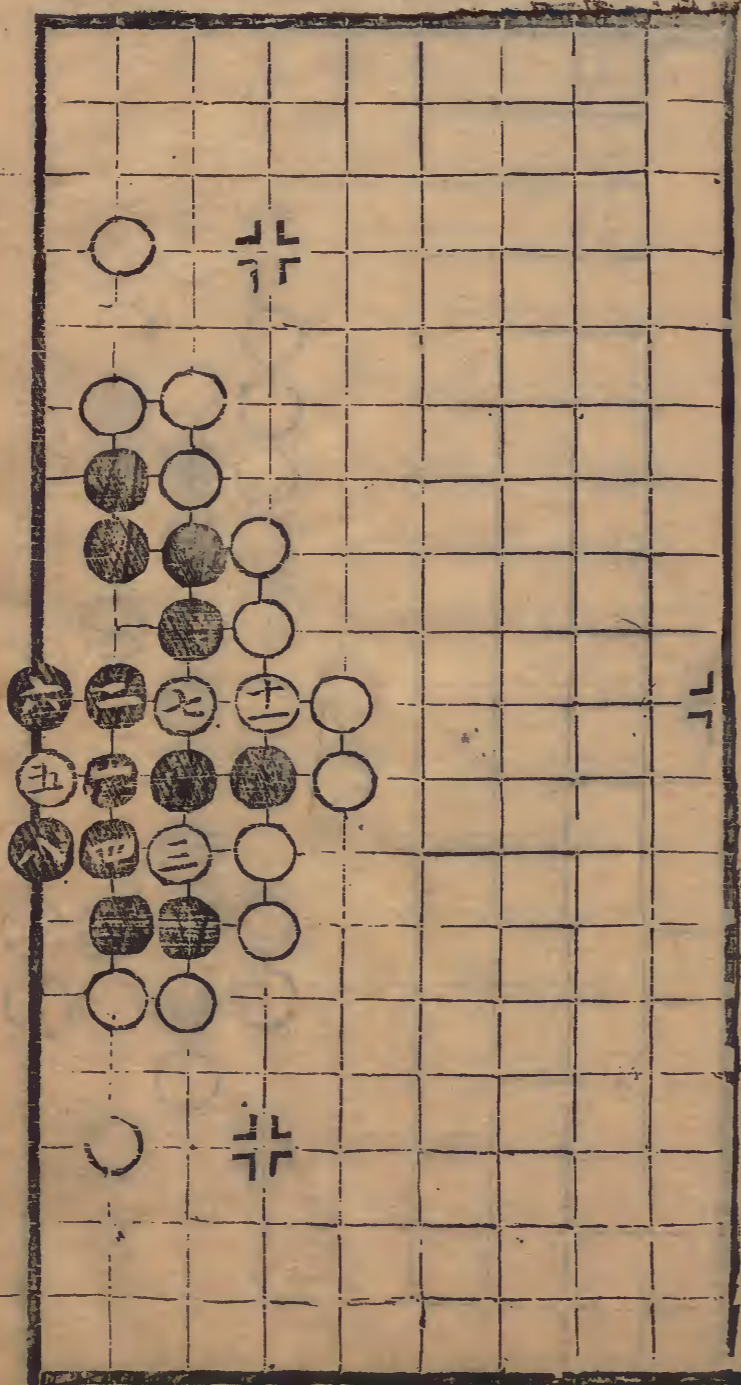

第二十五局十二臨七言九舉

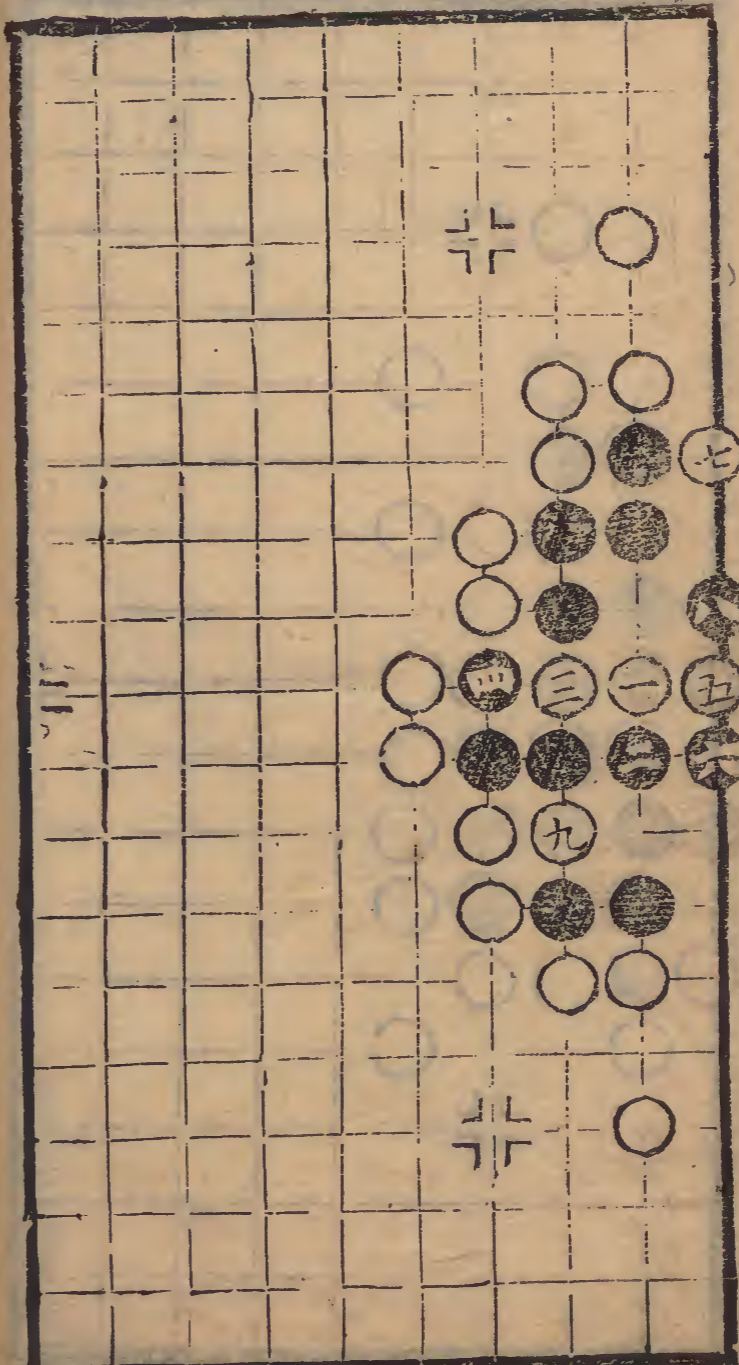

第十七局九三臨三宮十一舉

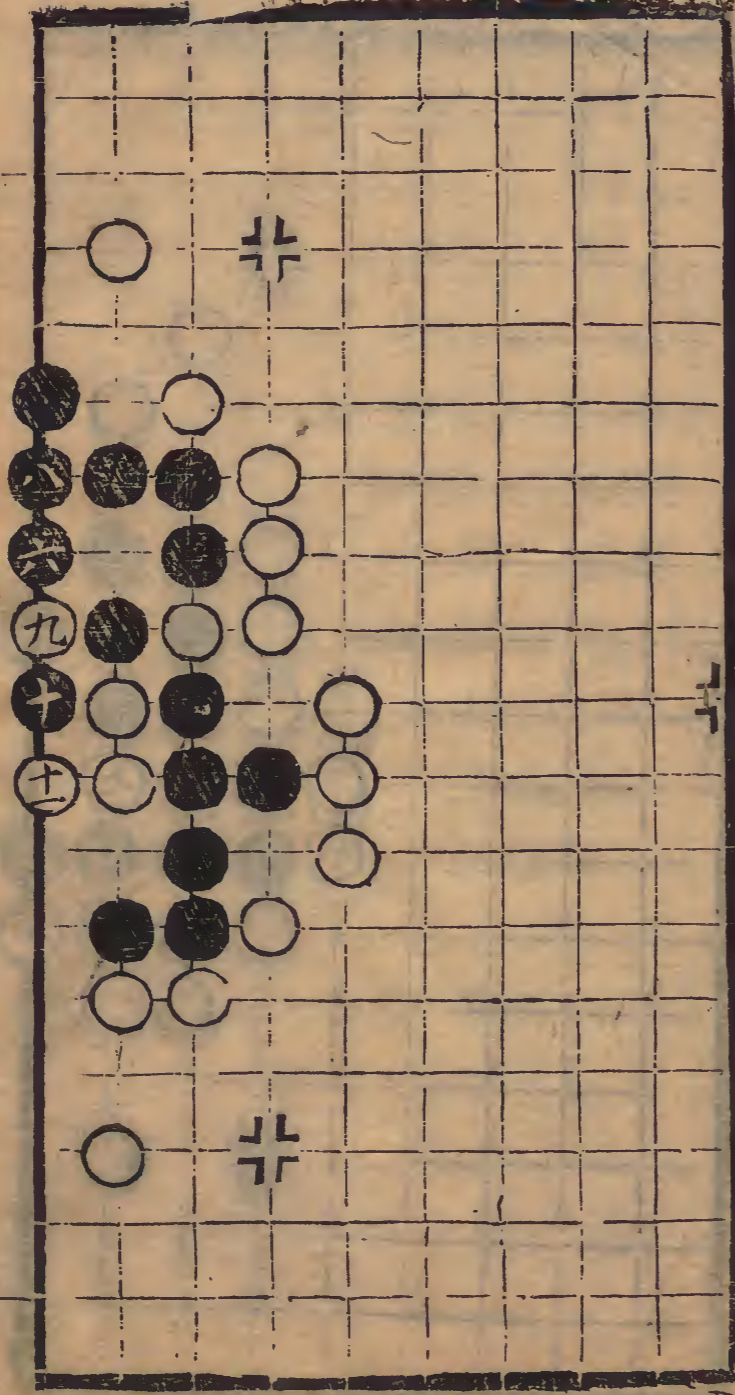

第十六局九二臨七宮七舉

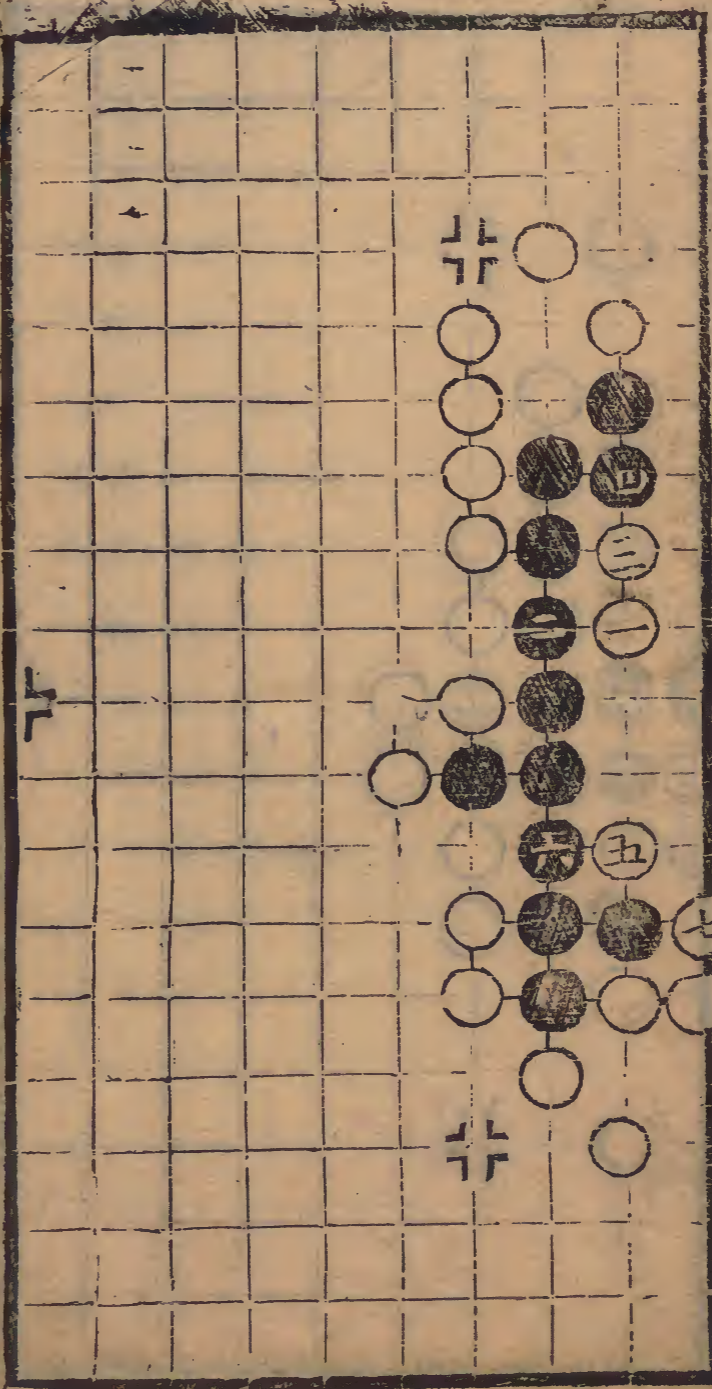

第二十八局 再復

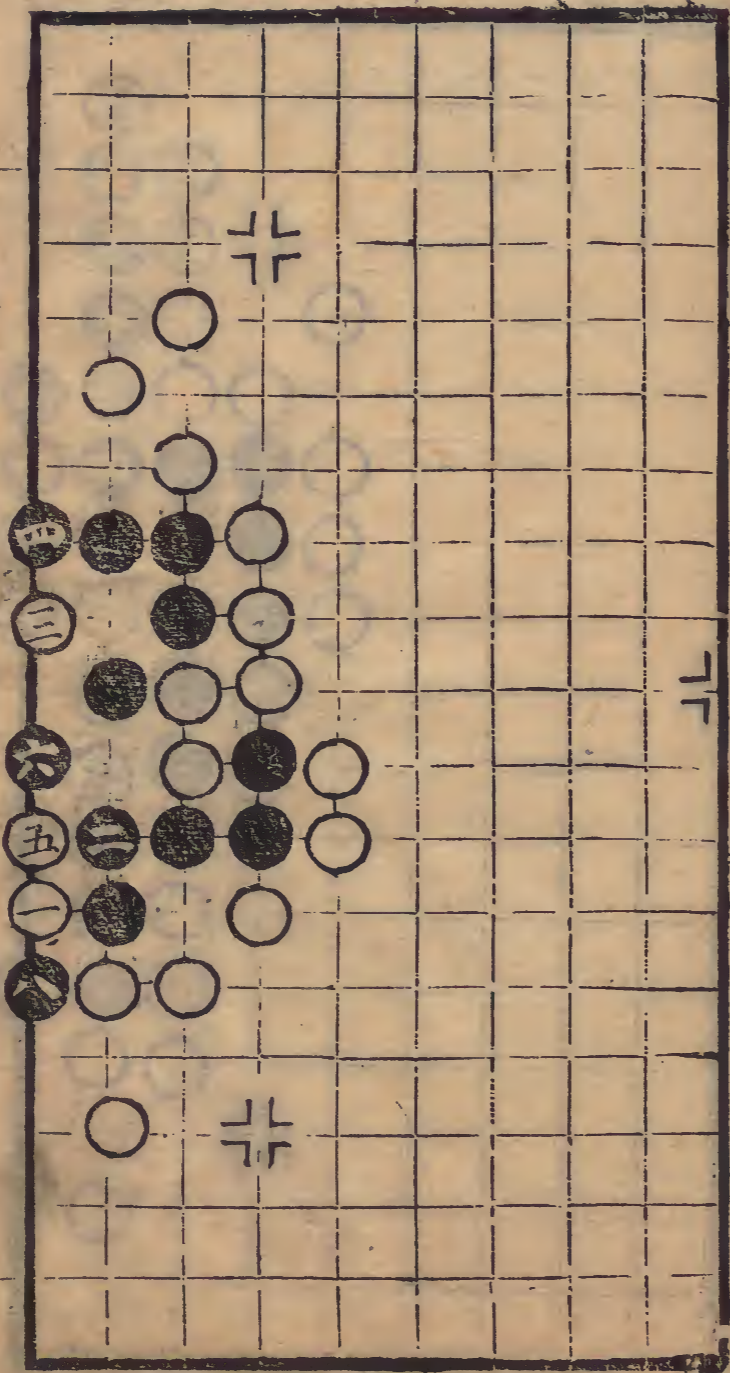

第二十八局 一七臨七宮七舉

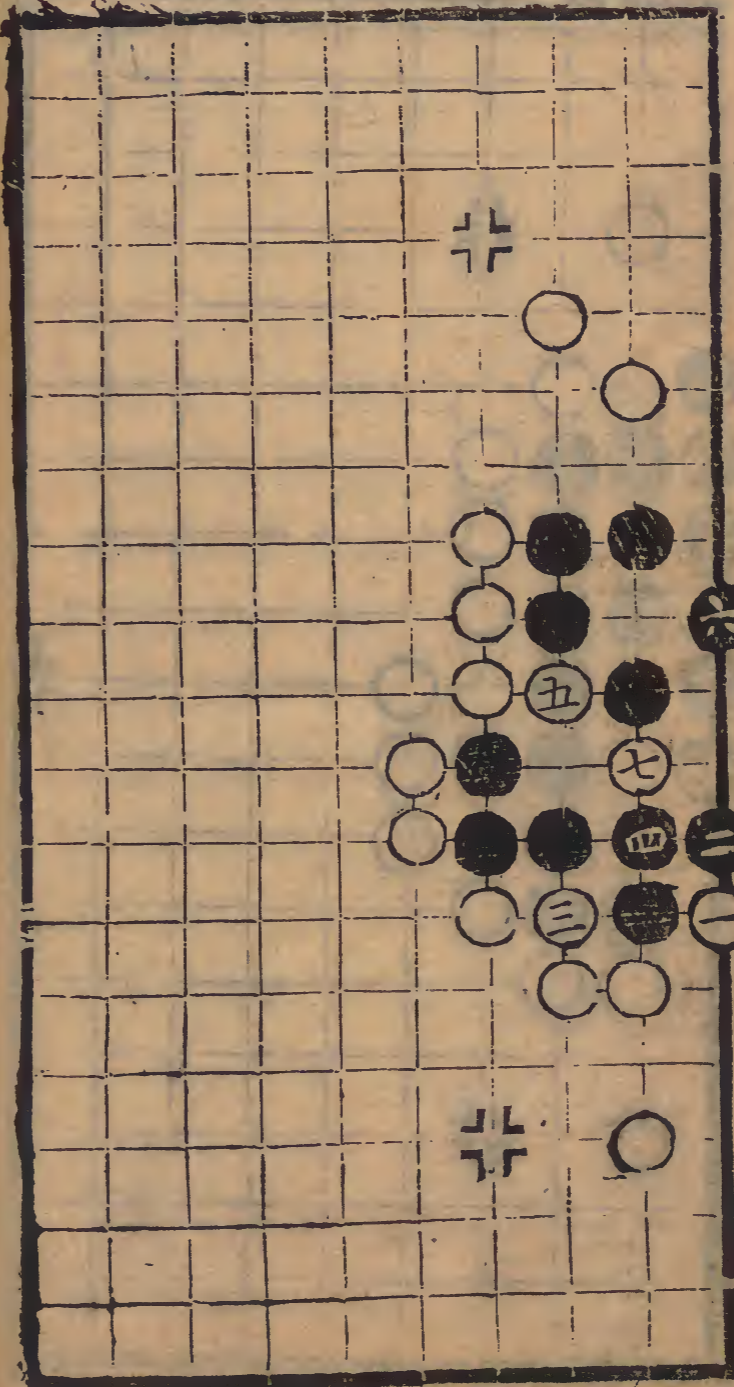

第三十局十二臨八宮七舉

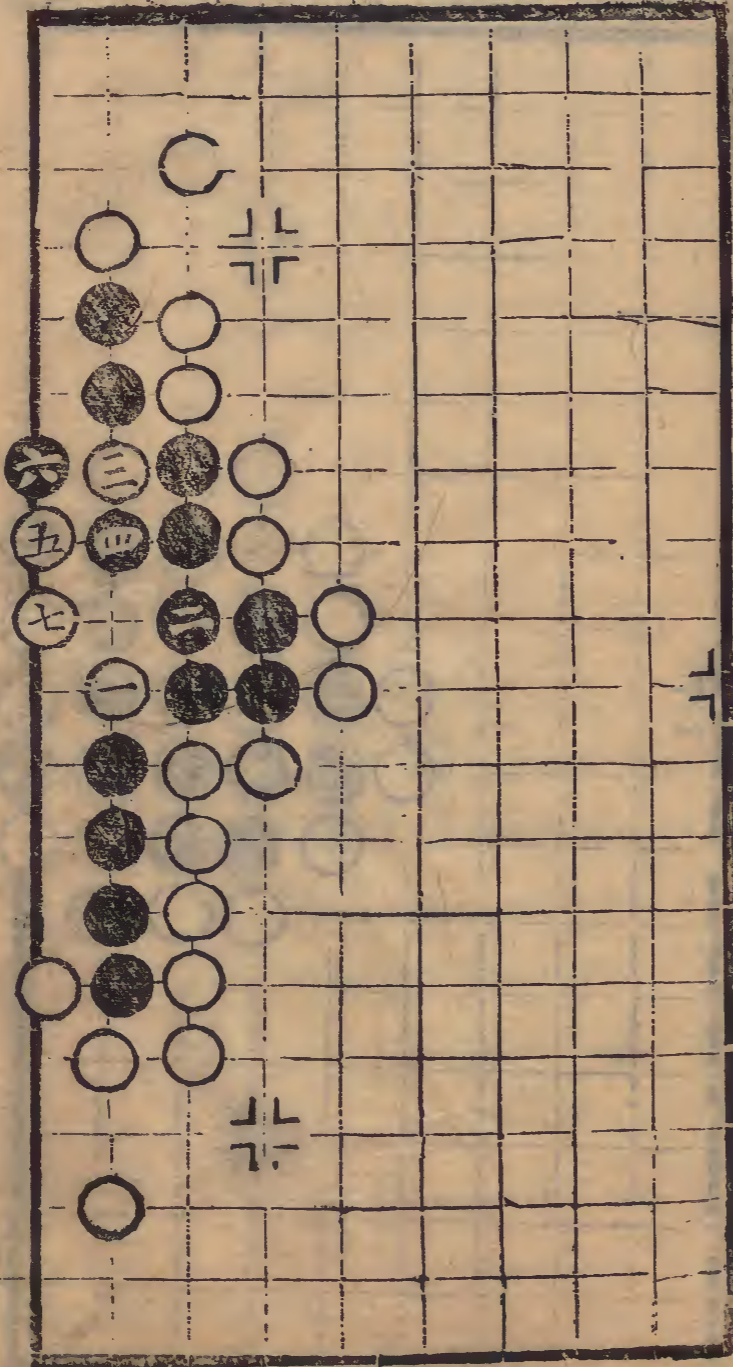

第二十九局九三臨七宮十五舉

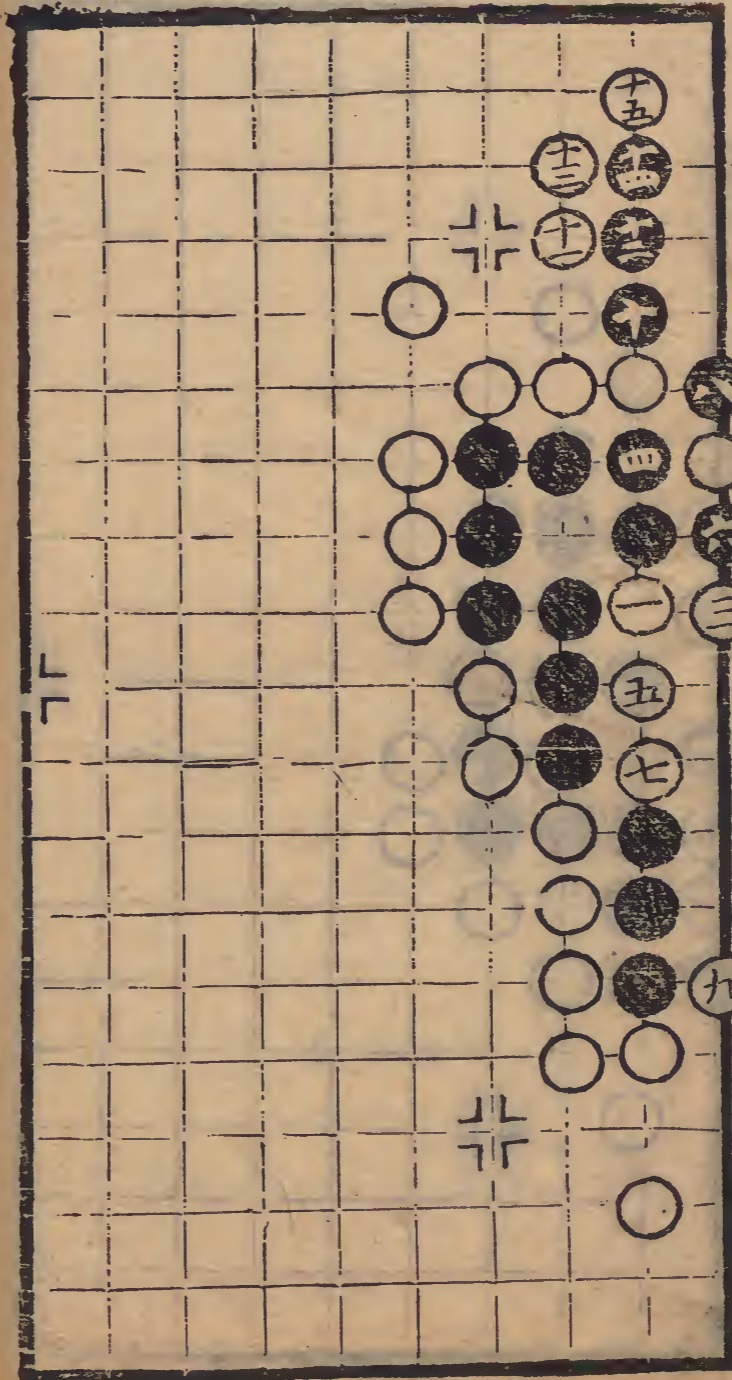

卷五

第三十二局 十四臨三宮十一舉

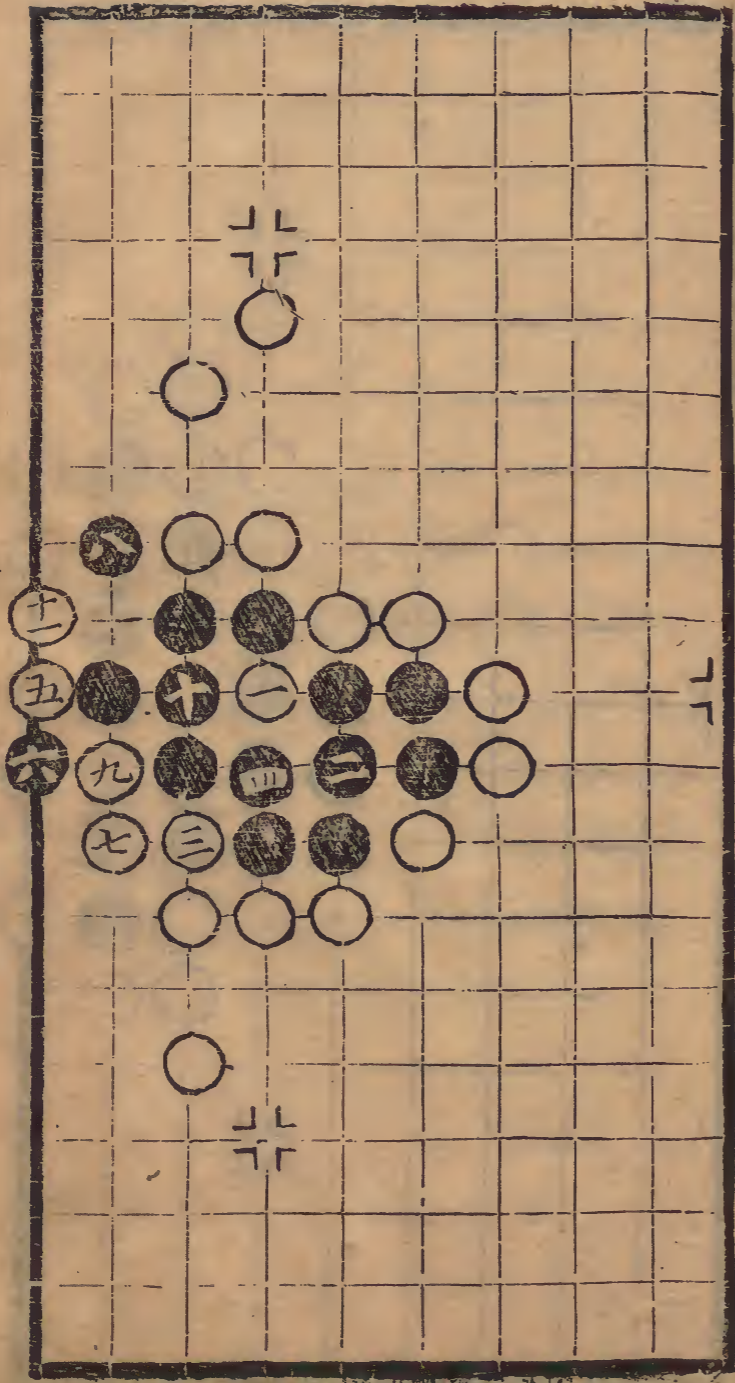

九

卷五

第三十一局 九一臨七宮九舉

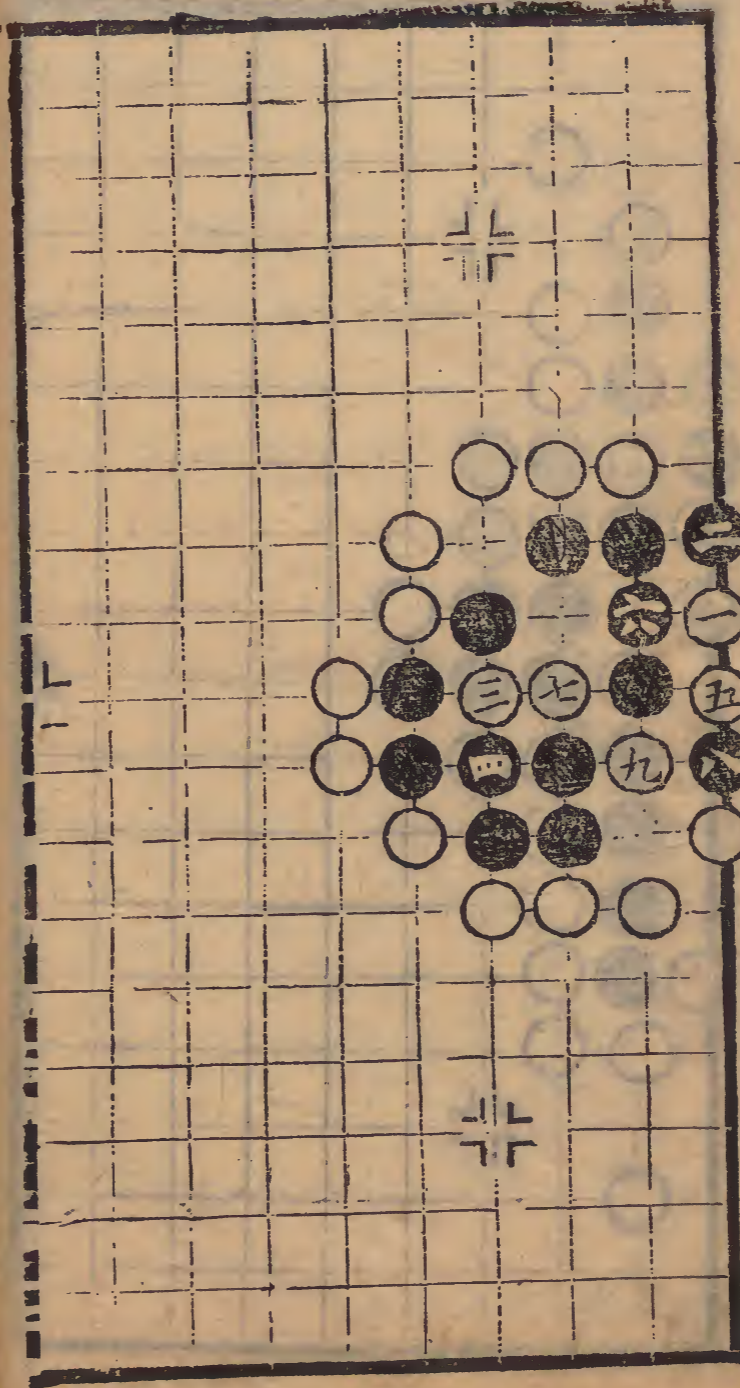

九

第三十四局九三臨三宮十一舉

七同三

八同一

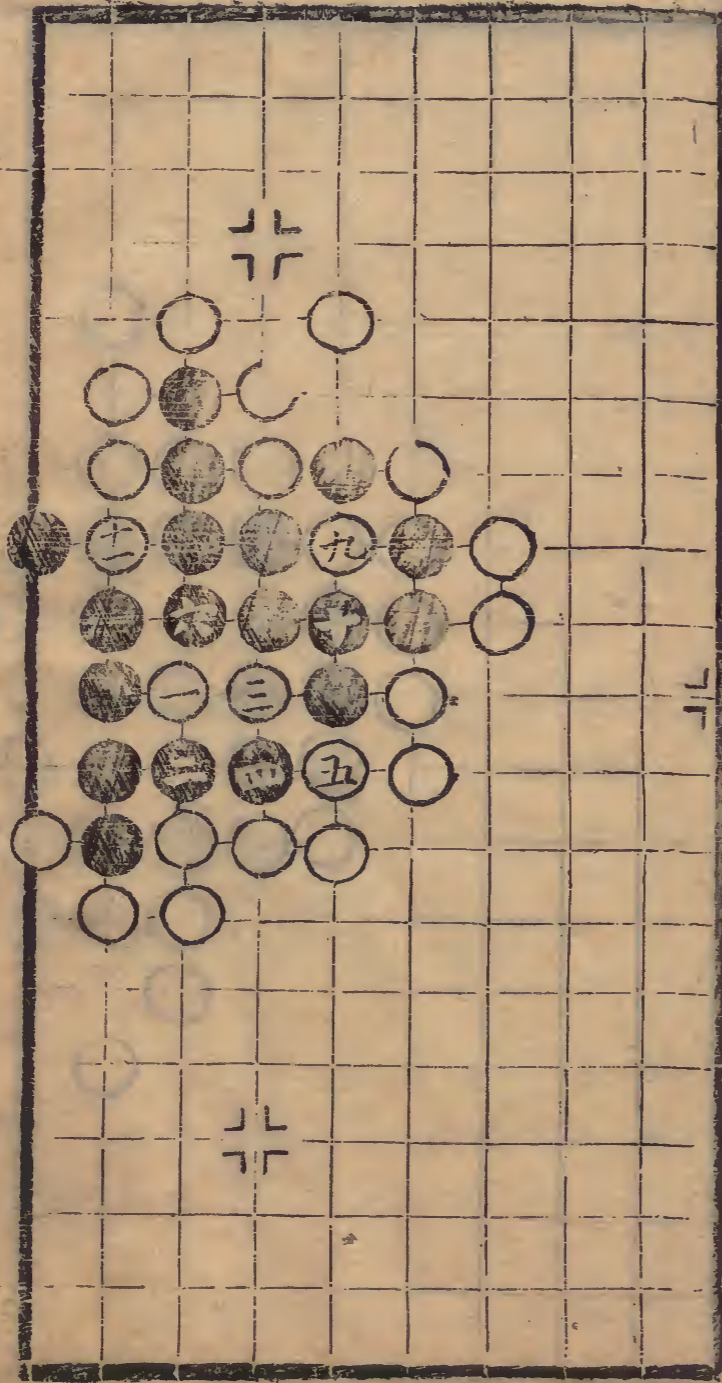

第三十三局十三臨七宮九舉

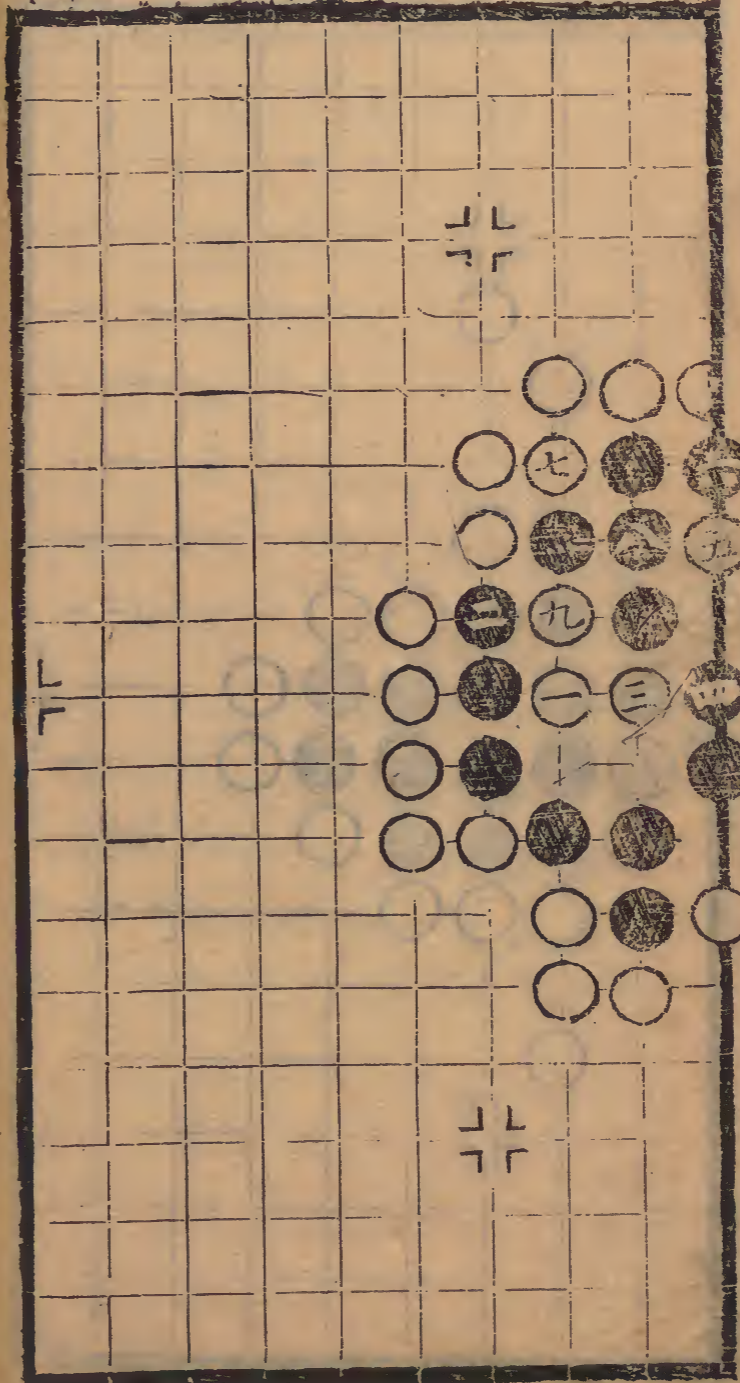

卷五

第三十六局八臨三宮

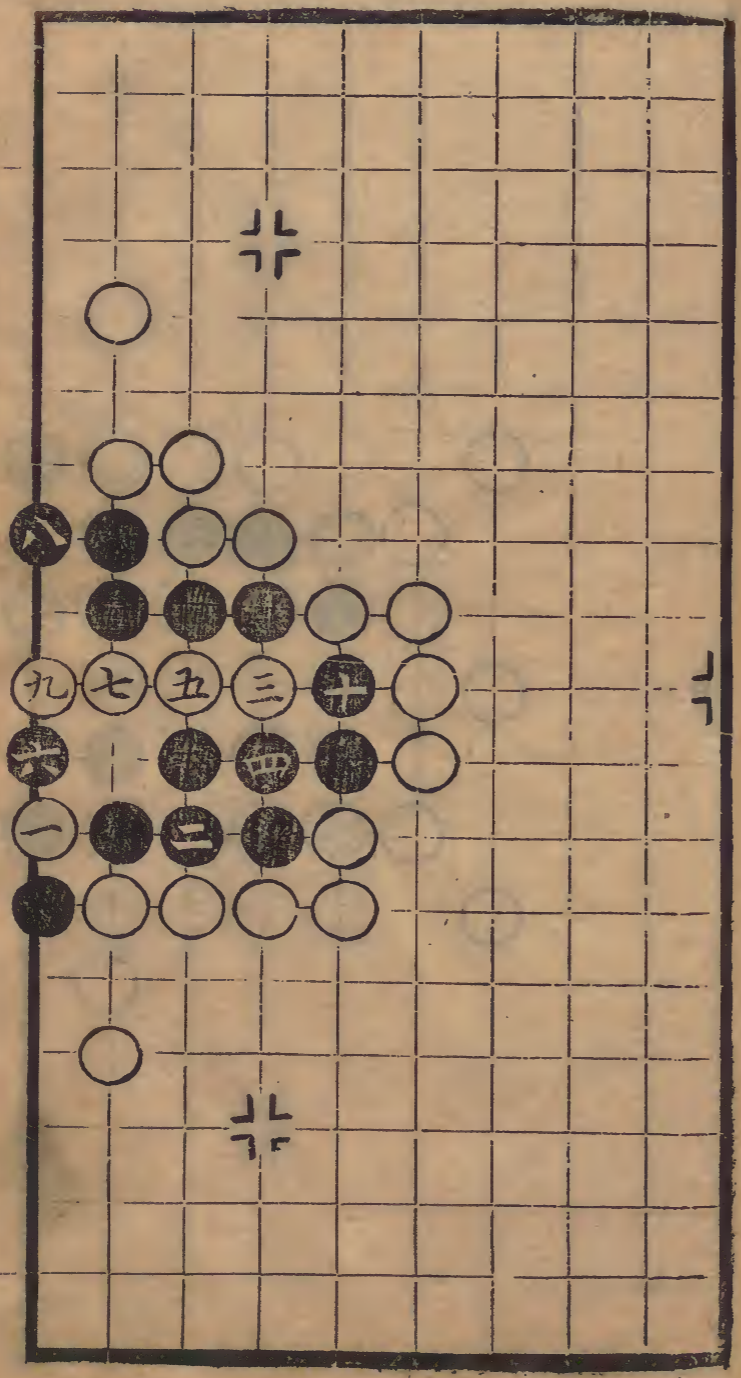

卷五

第三十五局一九臨七宮以下各九舉

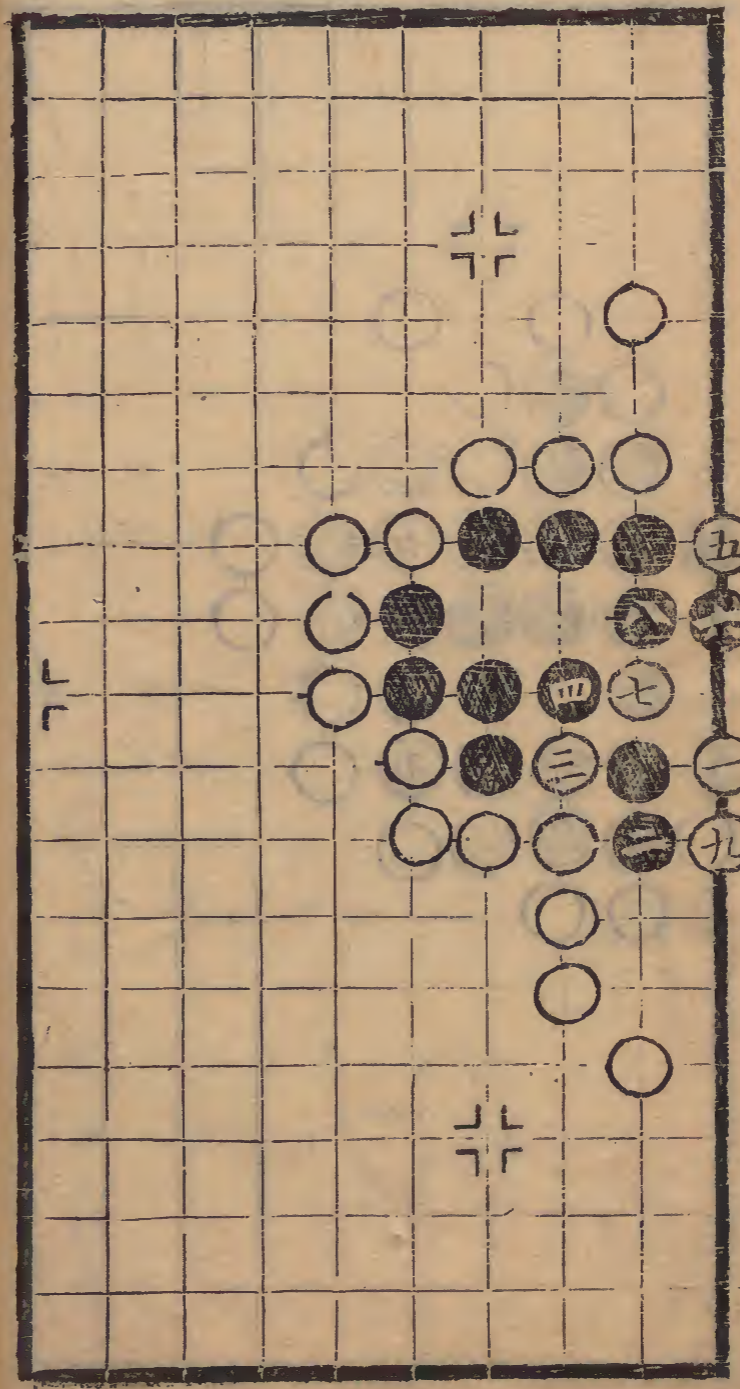

第三十八局二九臨三宮

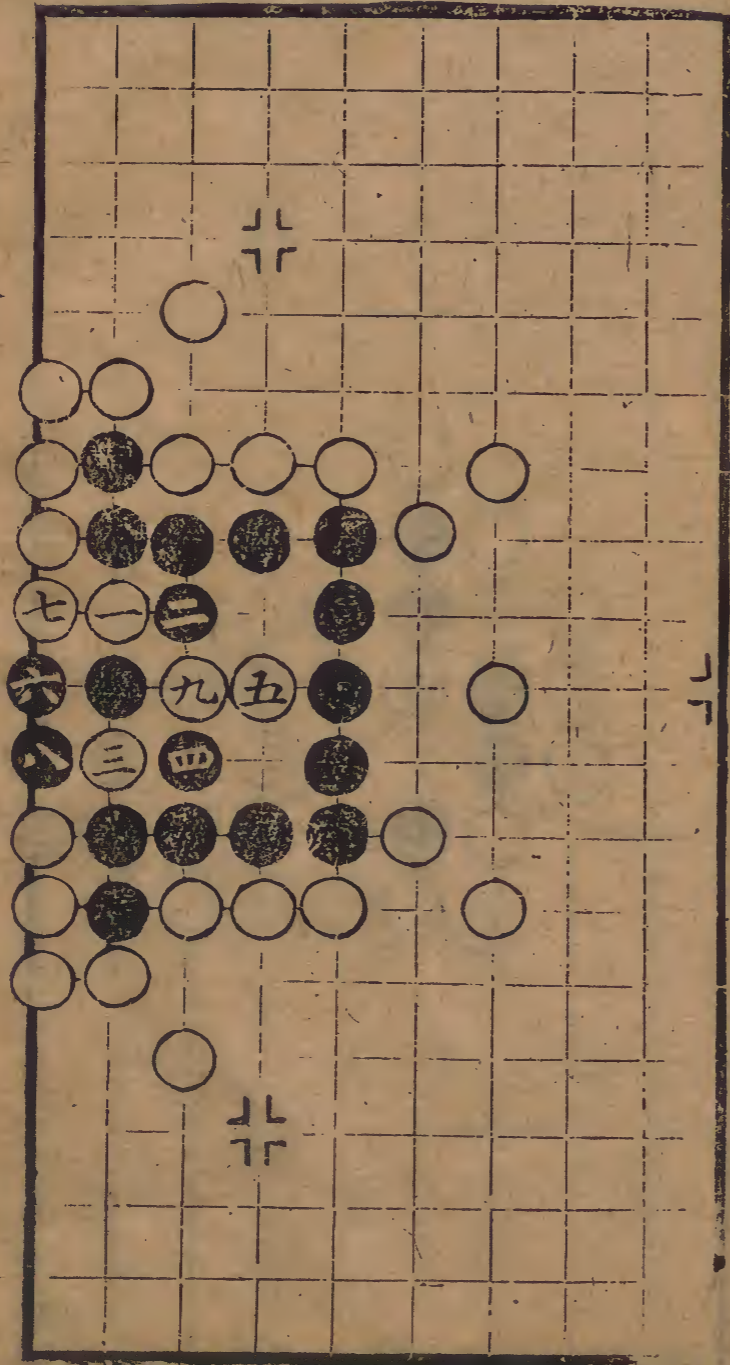

第三十七局八一臨三宮

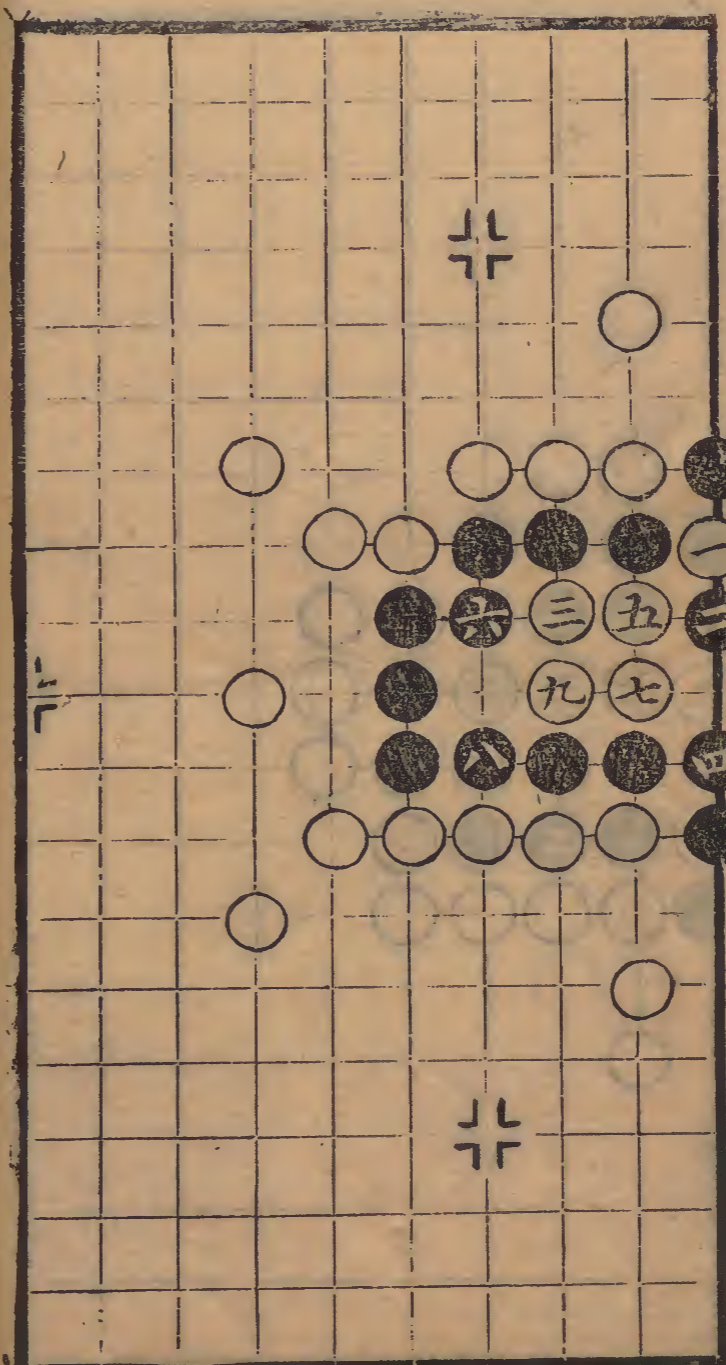

第卅局八臨三宮十一舉

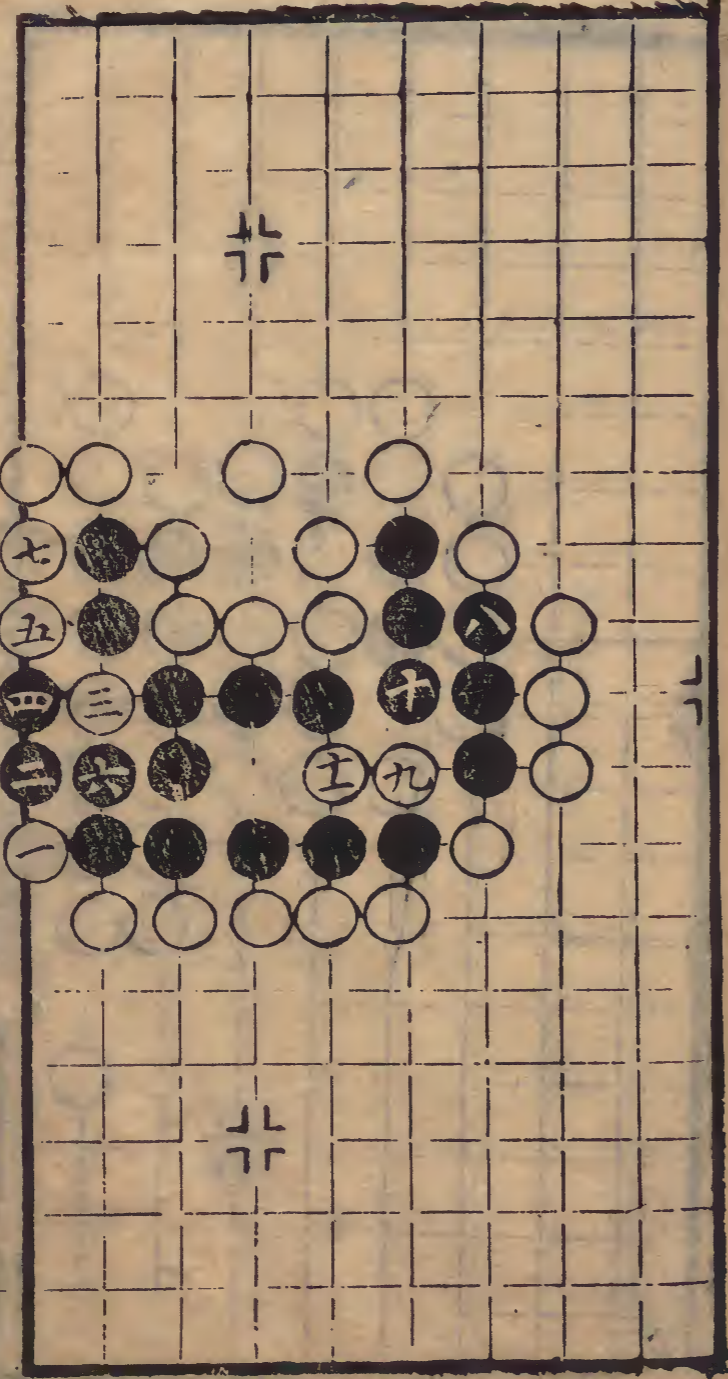

第卅九局九臨七宮七舉

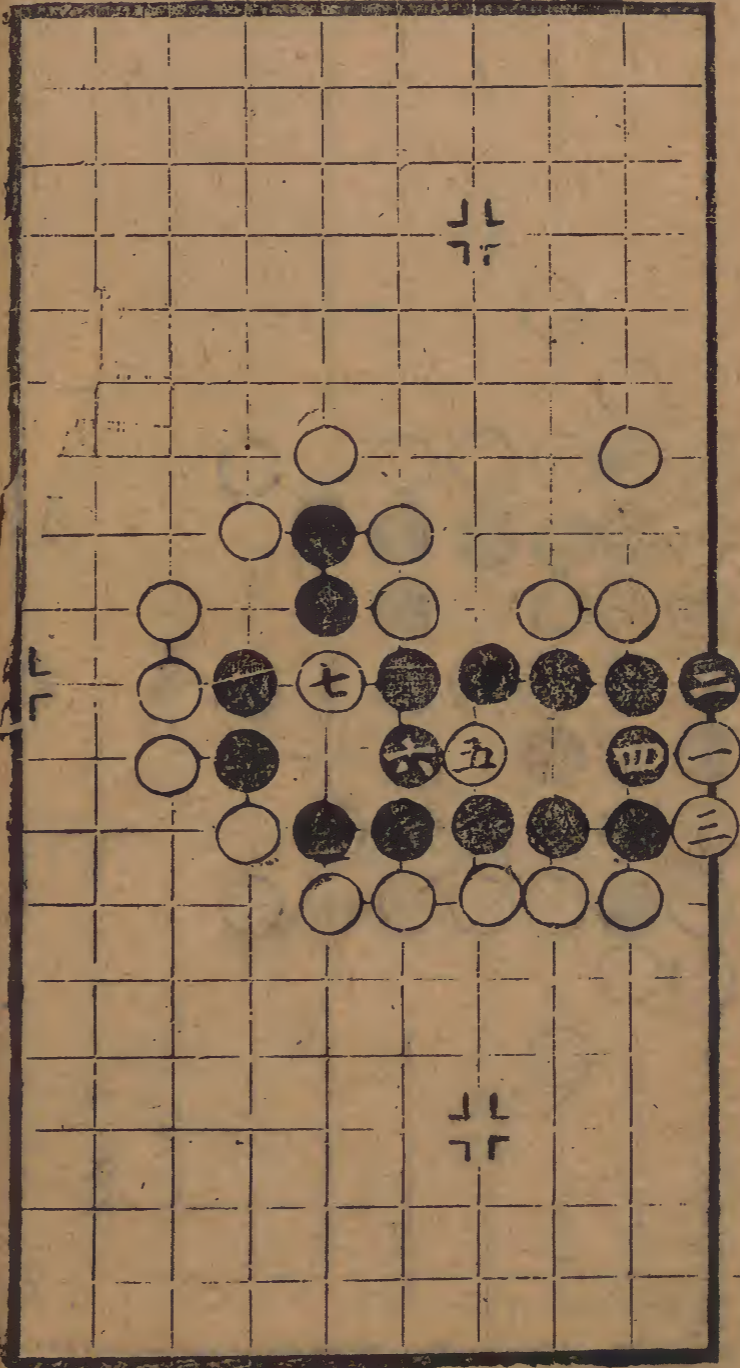

卷五
第四十二局十一臨三宮

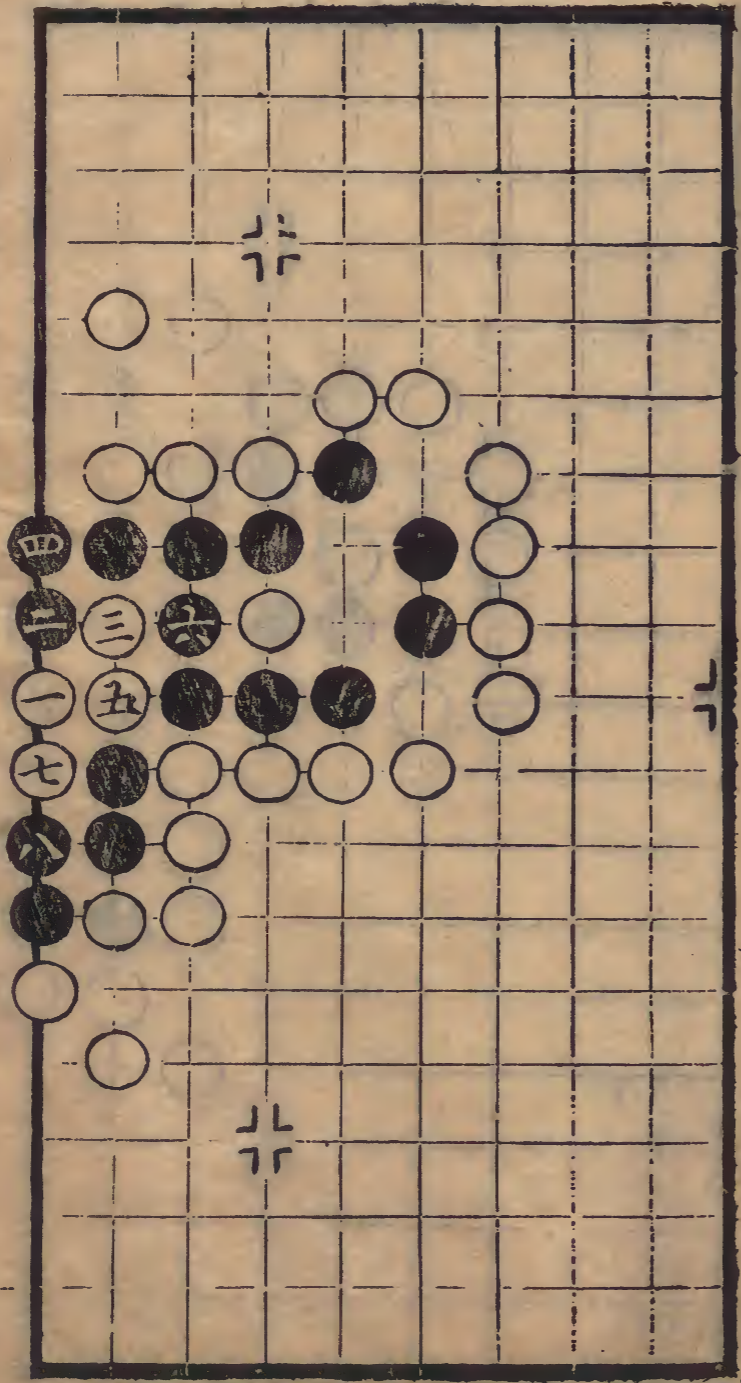

卷五
第四十一局十一臨七宮以下各九舉

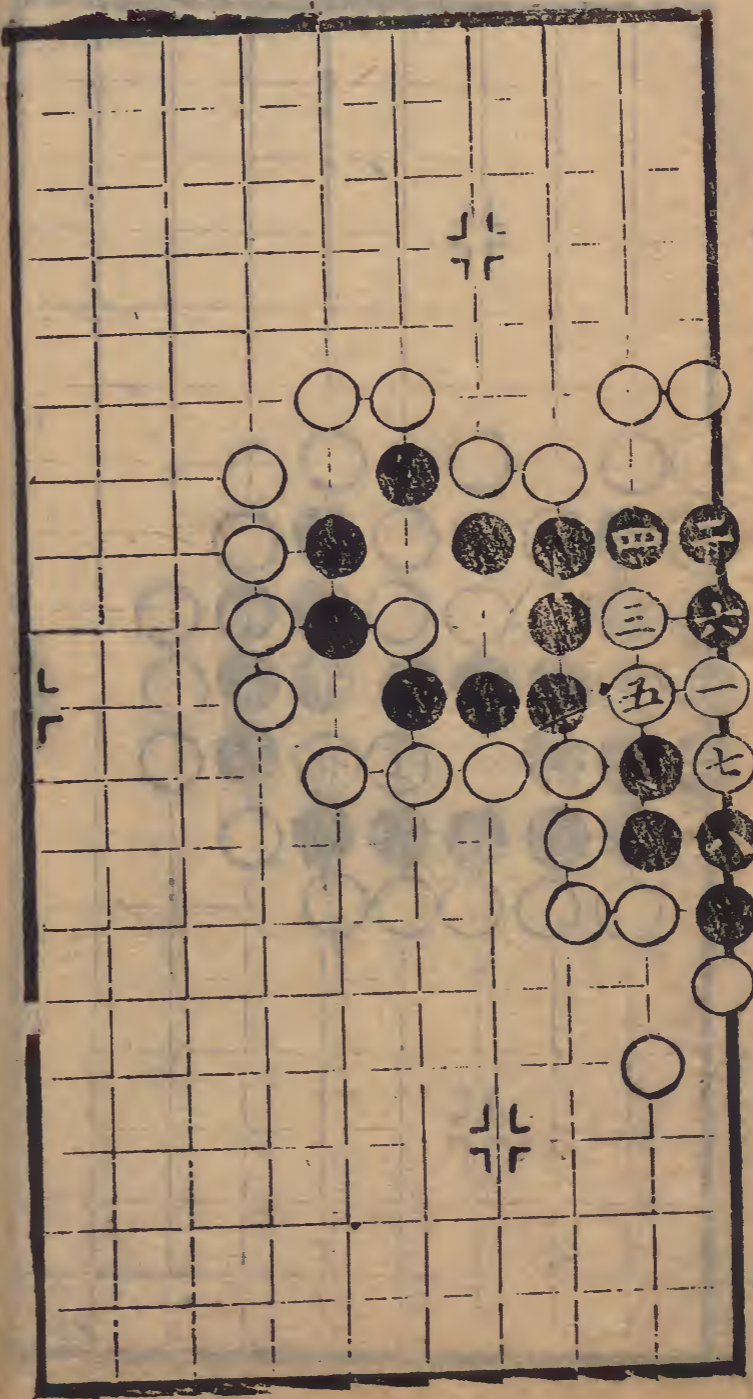

以下九同五

第四十二局 九臨三宮

九在十二

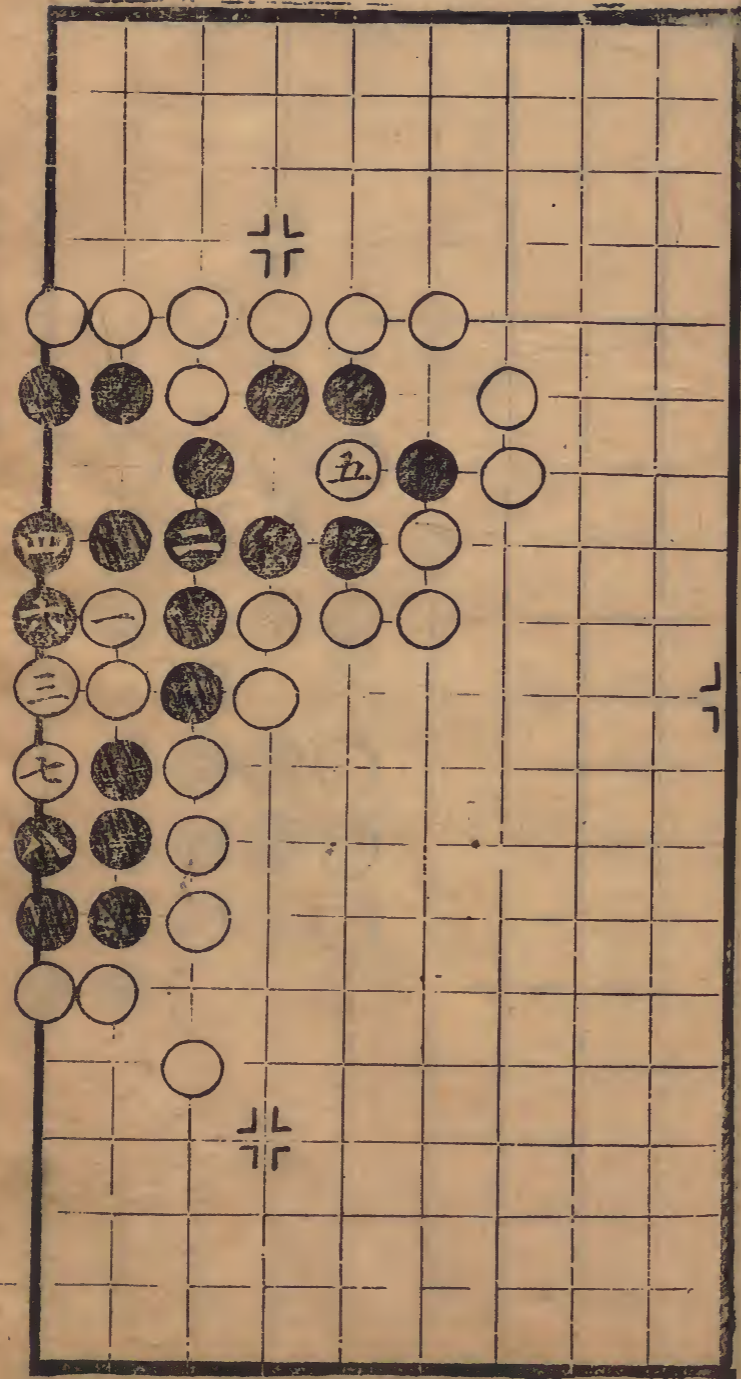

第四十三局 九臨七宮

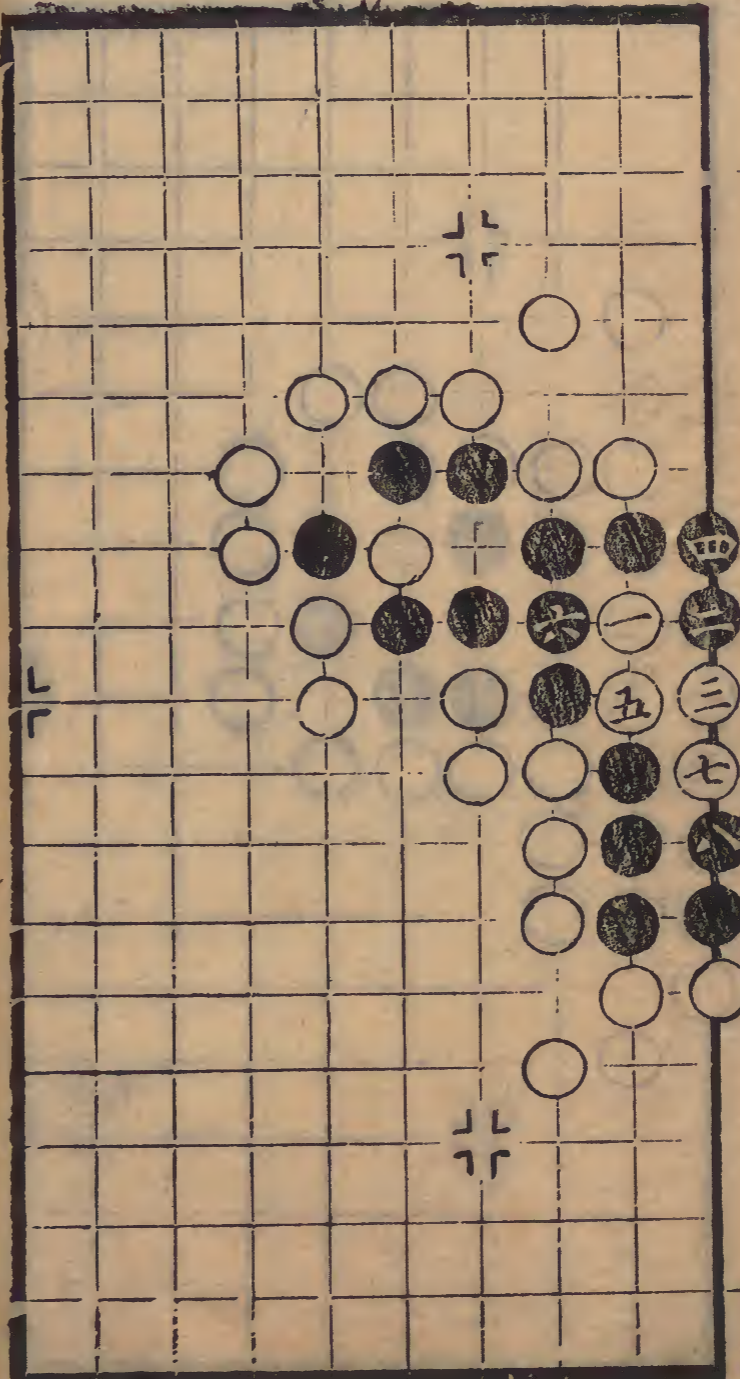

第四十六局八二臨三宮

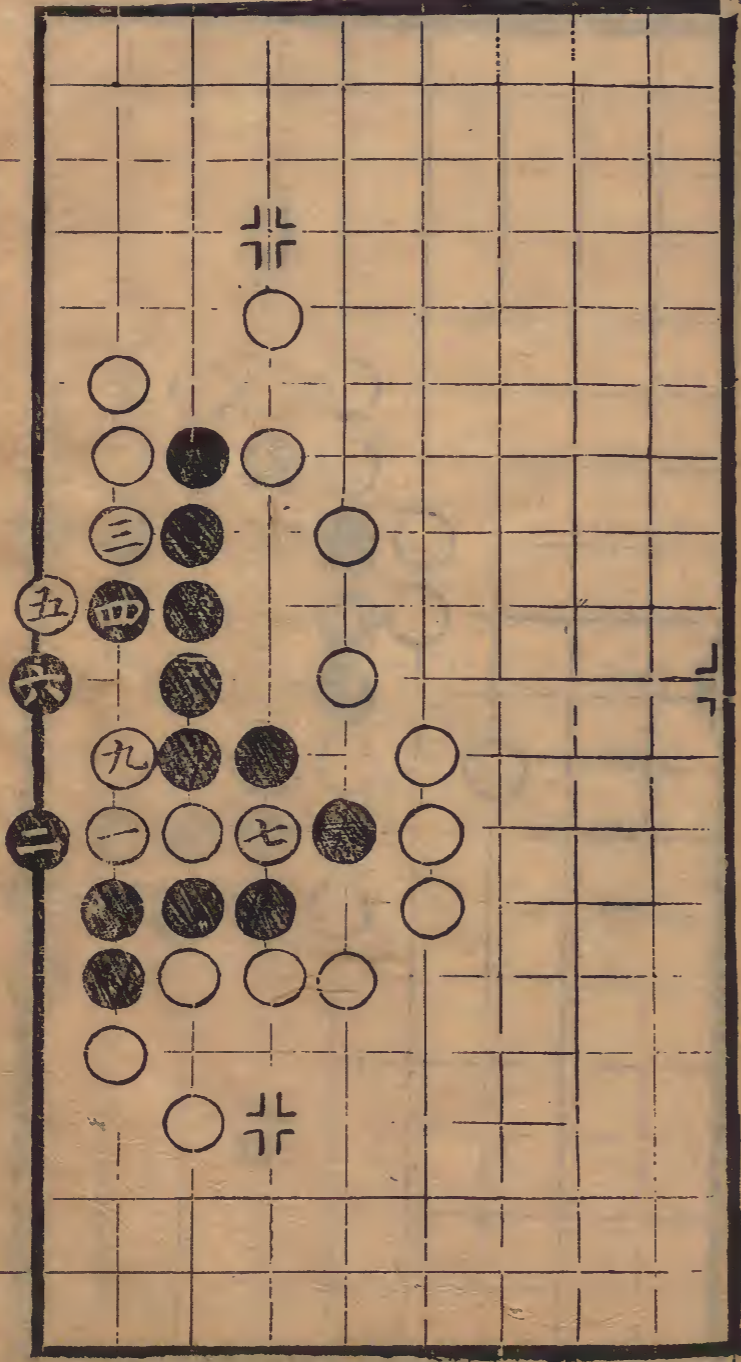

第四十五局八二臨七宮

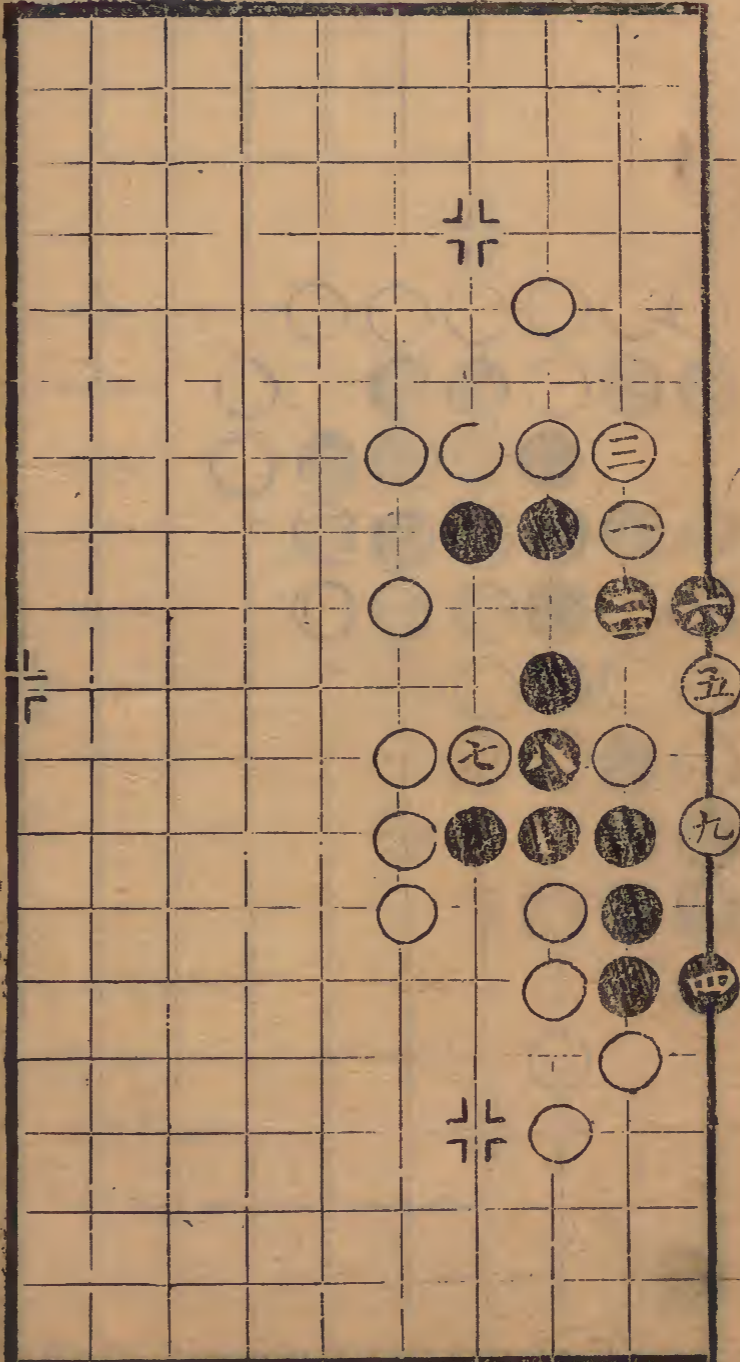

第四十七局再變

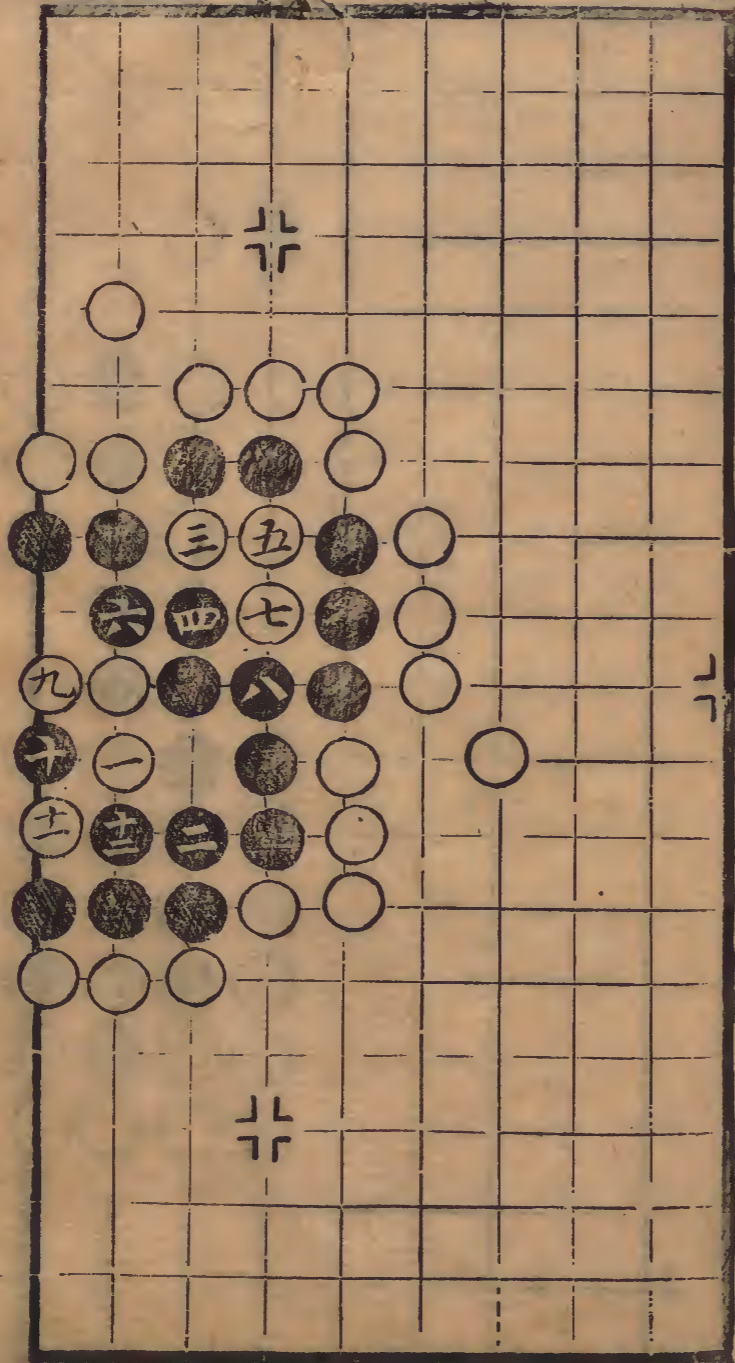

第四十七局二九臨七宮七舉

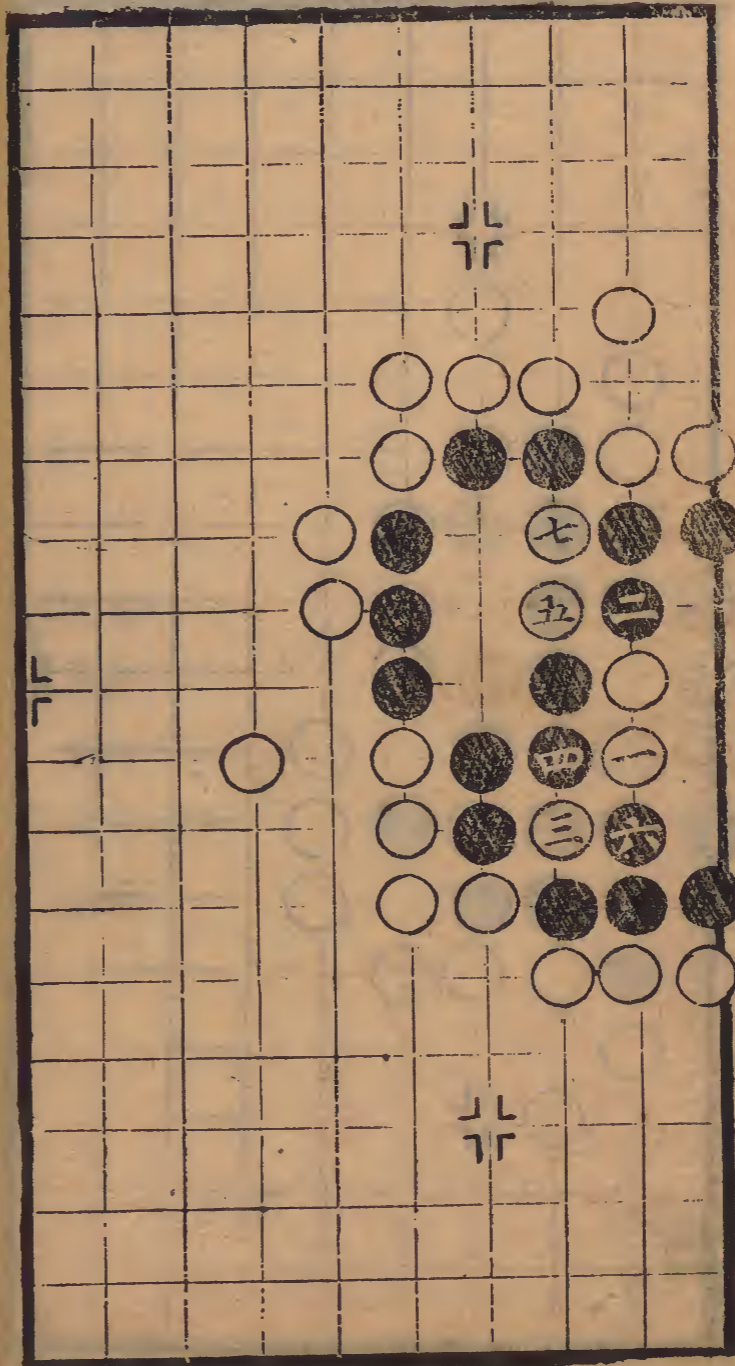

第四十九局一六臨四宮十一舉

九同三

十同五

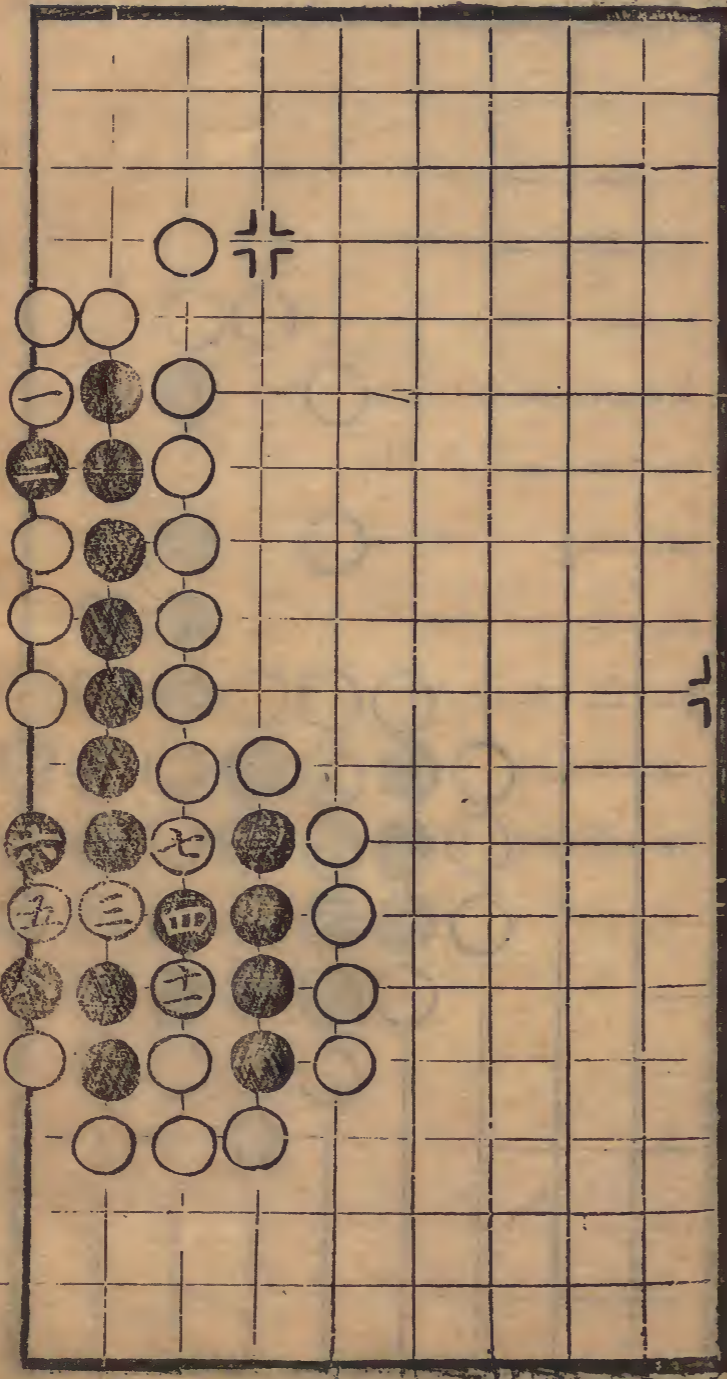

第四十八局七臨七宮九舉

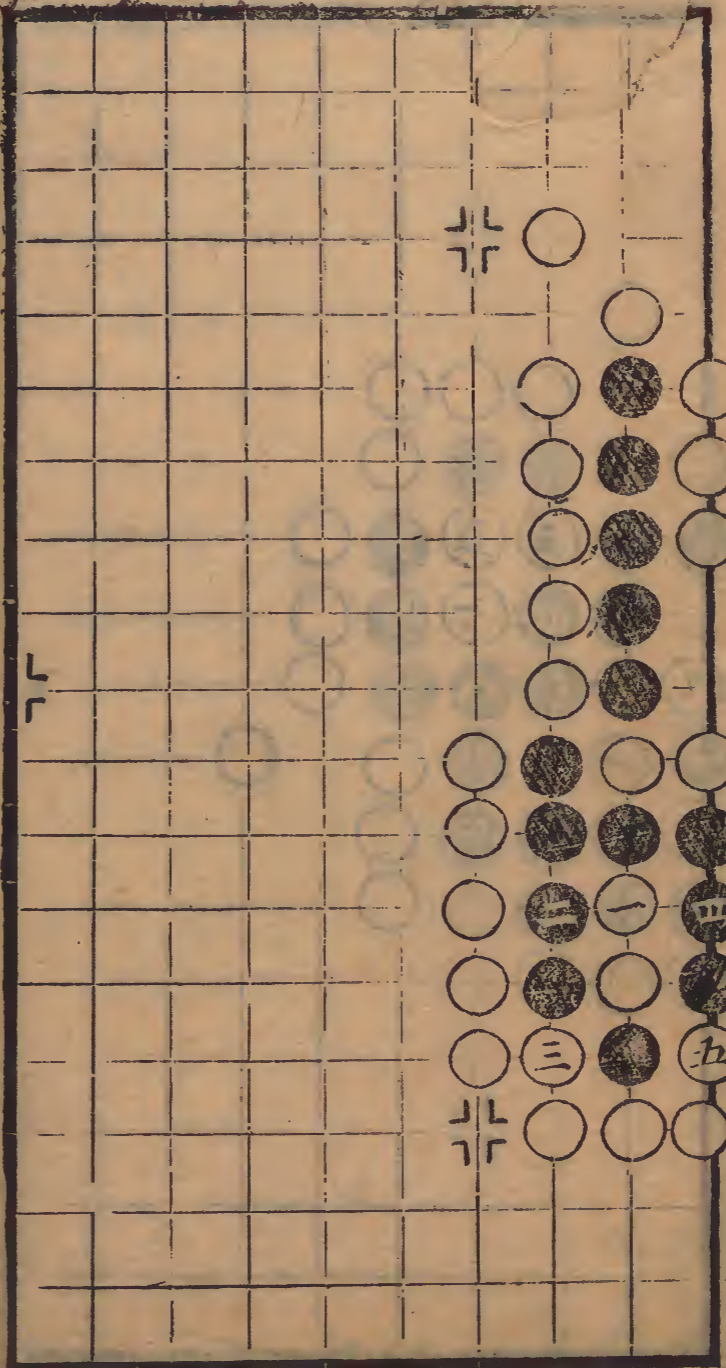

第五局再變

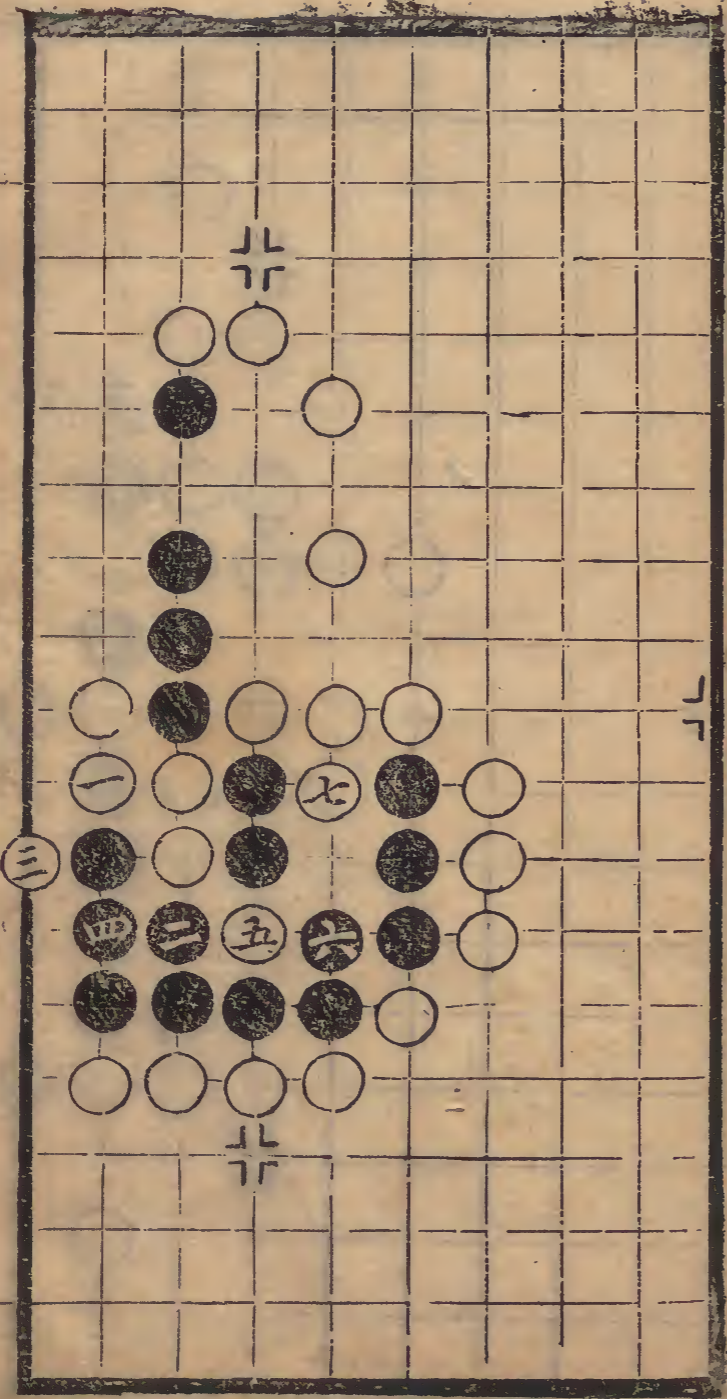

第五局三九臨七宮十三舉

十三同七

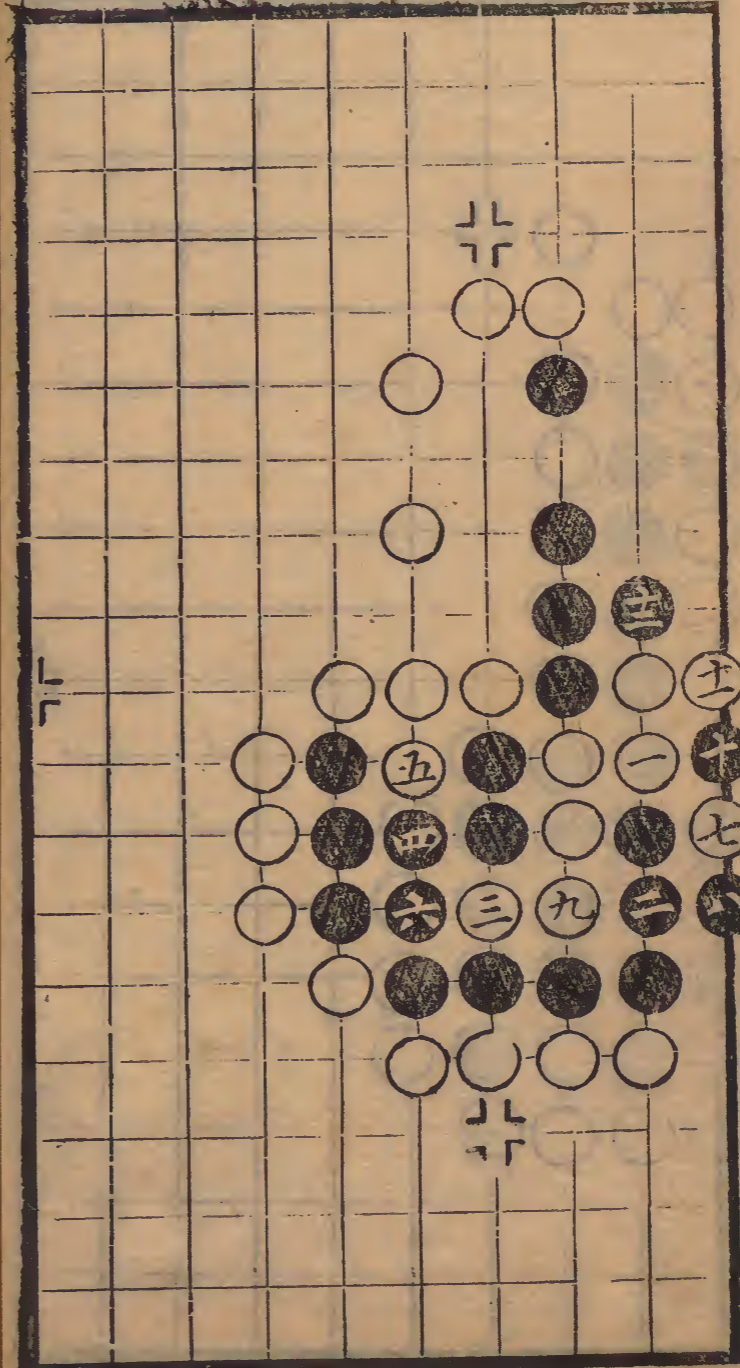

第五十二局一五臨四宮

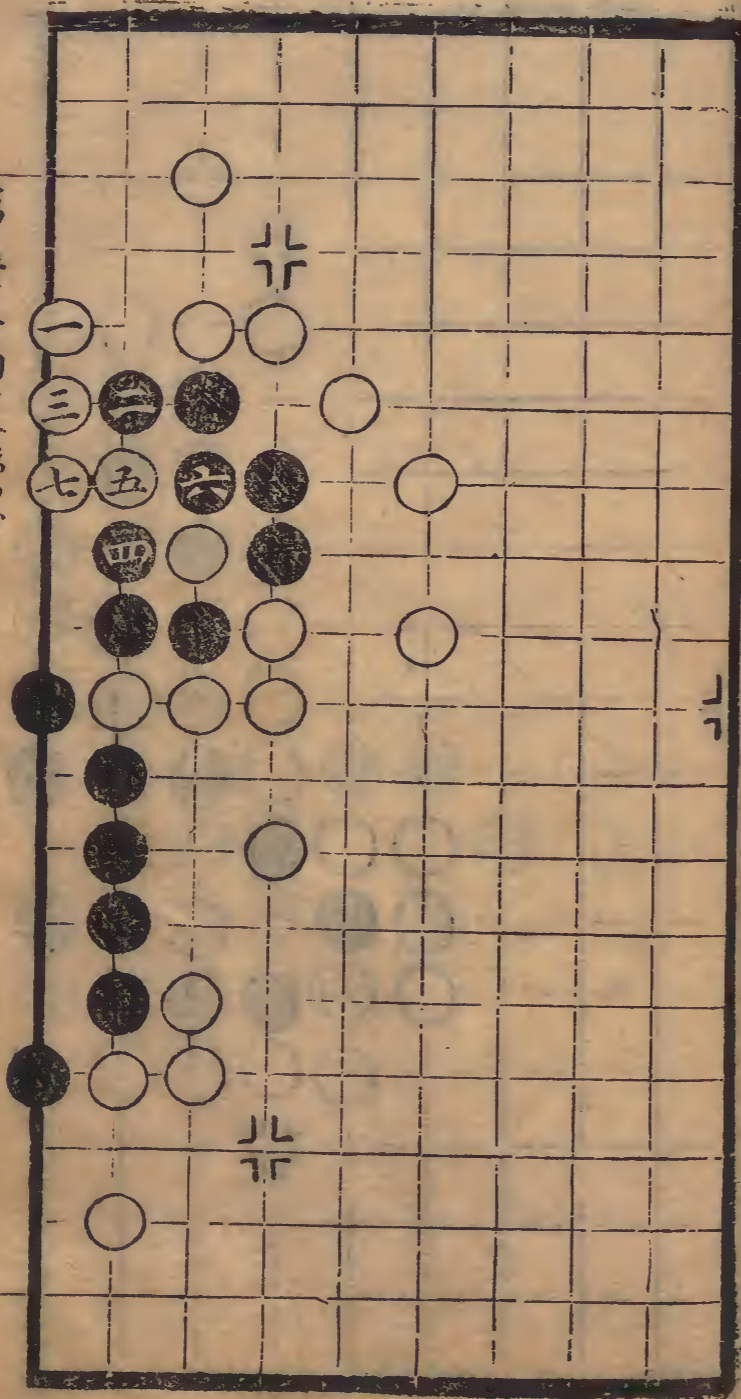

第五十局九一臨七宮以下各七舉

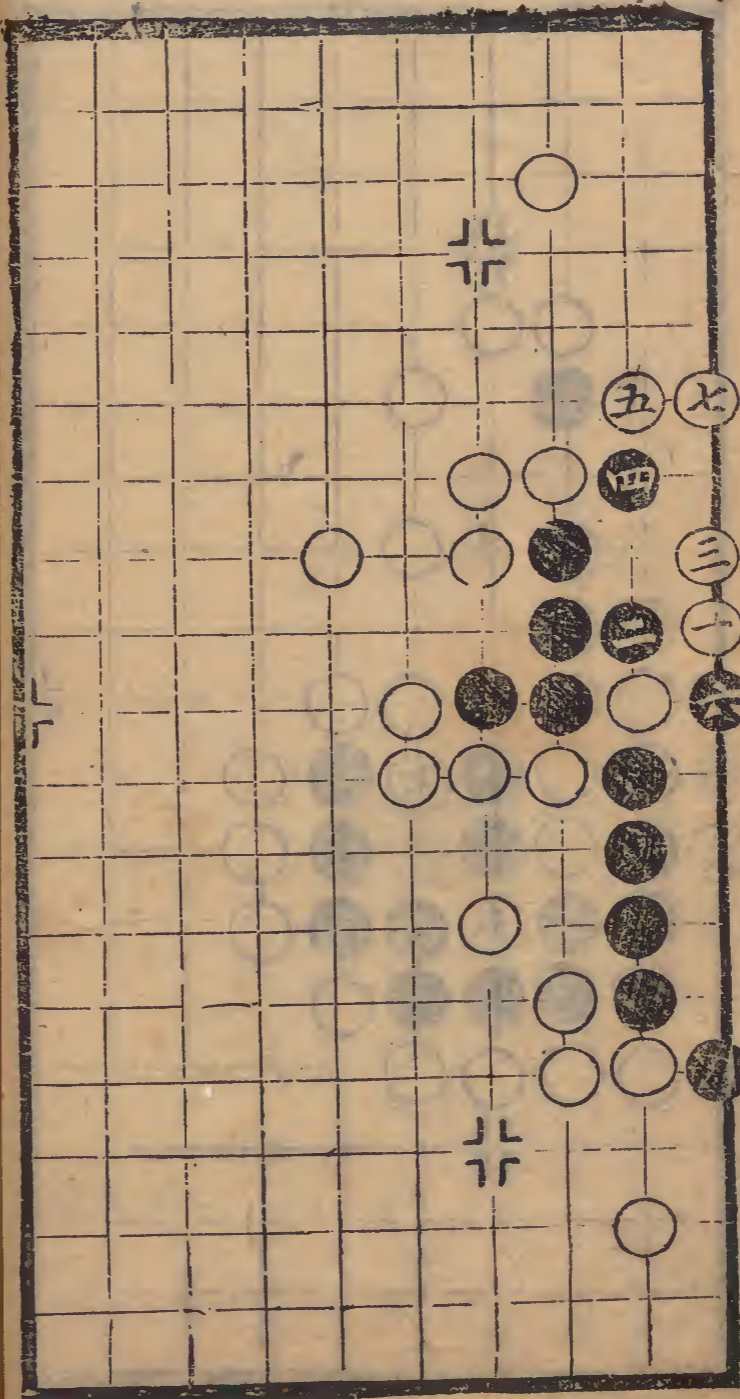

第五十四局九一臨三宮十五舉 十五回十三

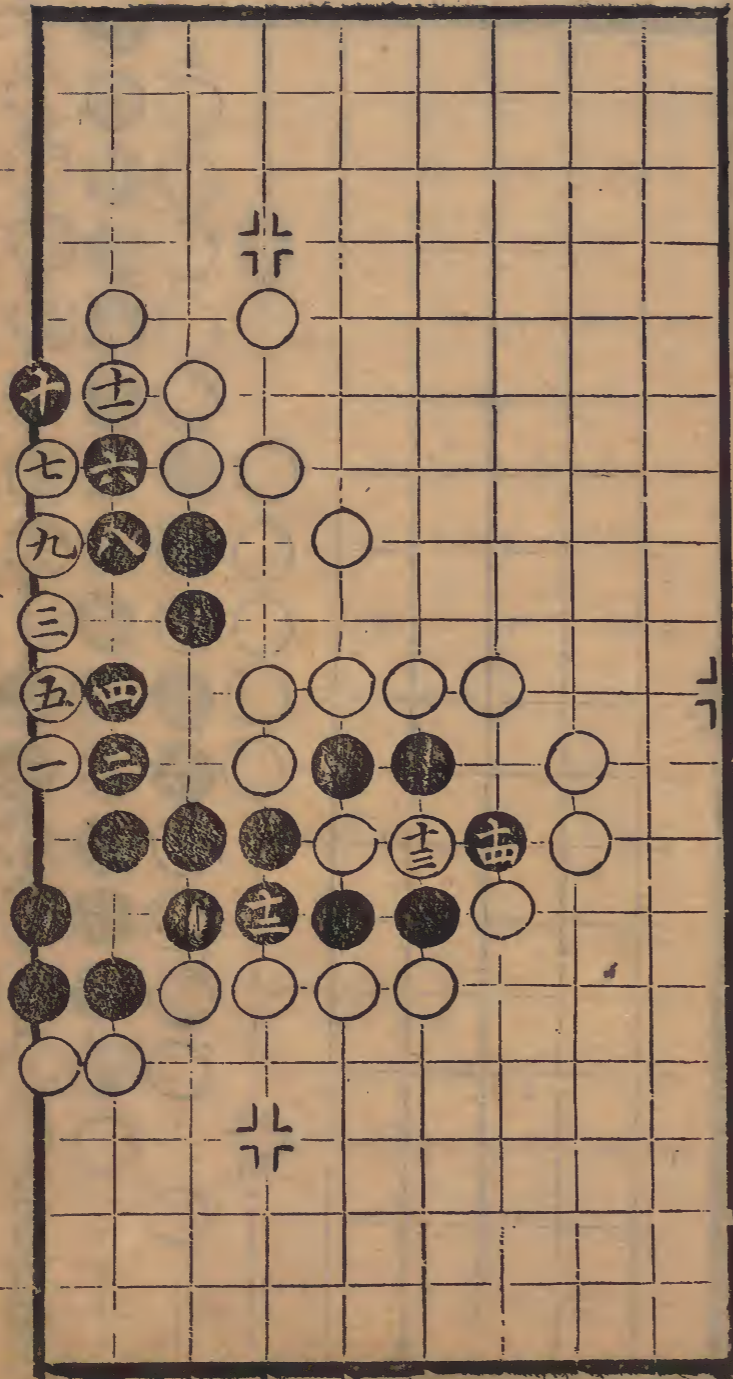

第五十三局九一臨七宮九舉

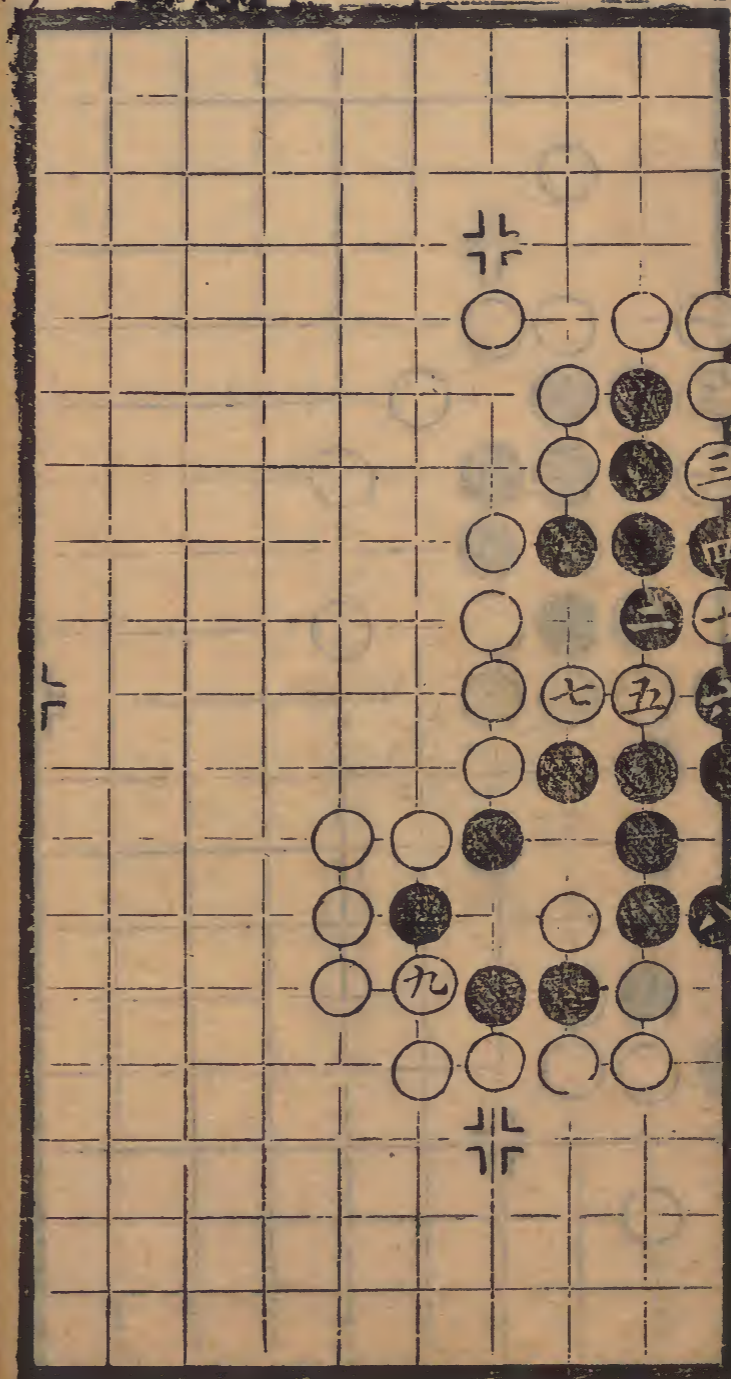

第五十六局九二臨三宮十三舉

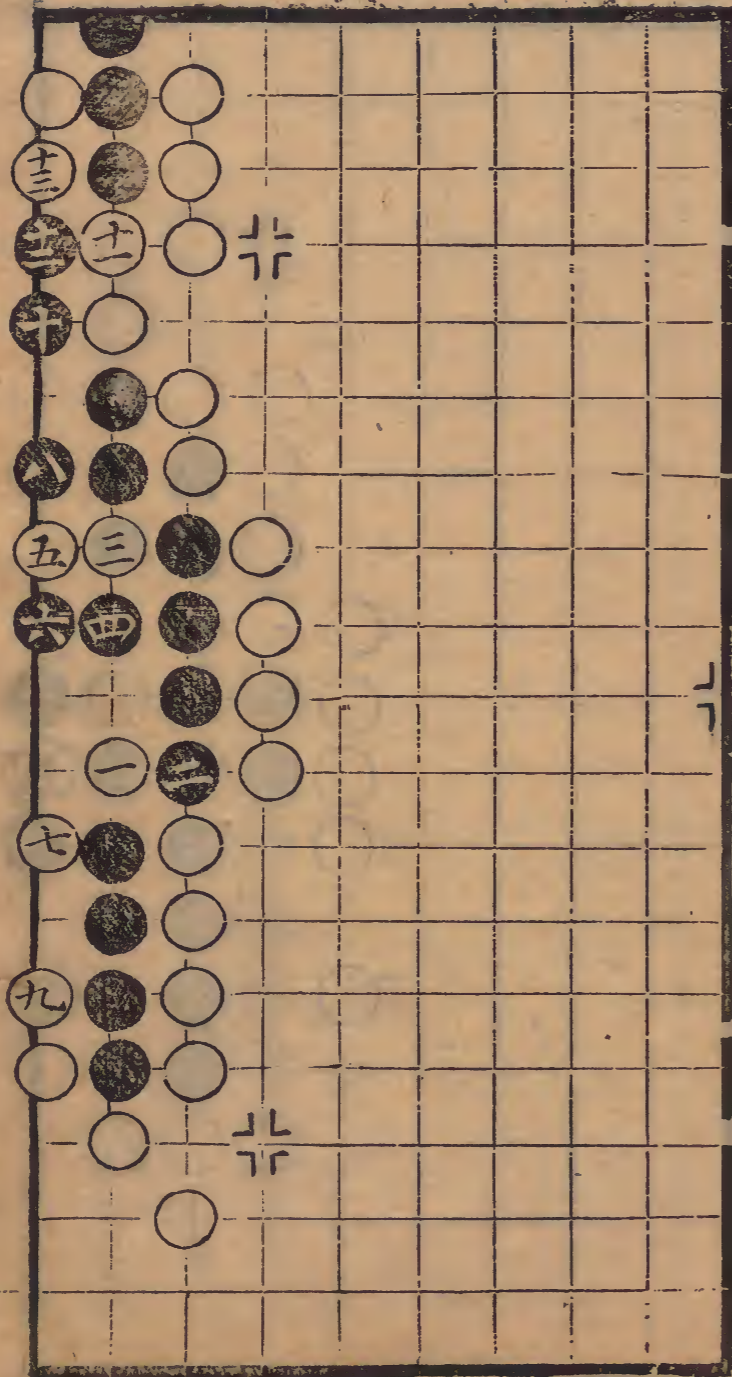

第五十五局九三臨七宮二十一舉

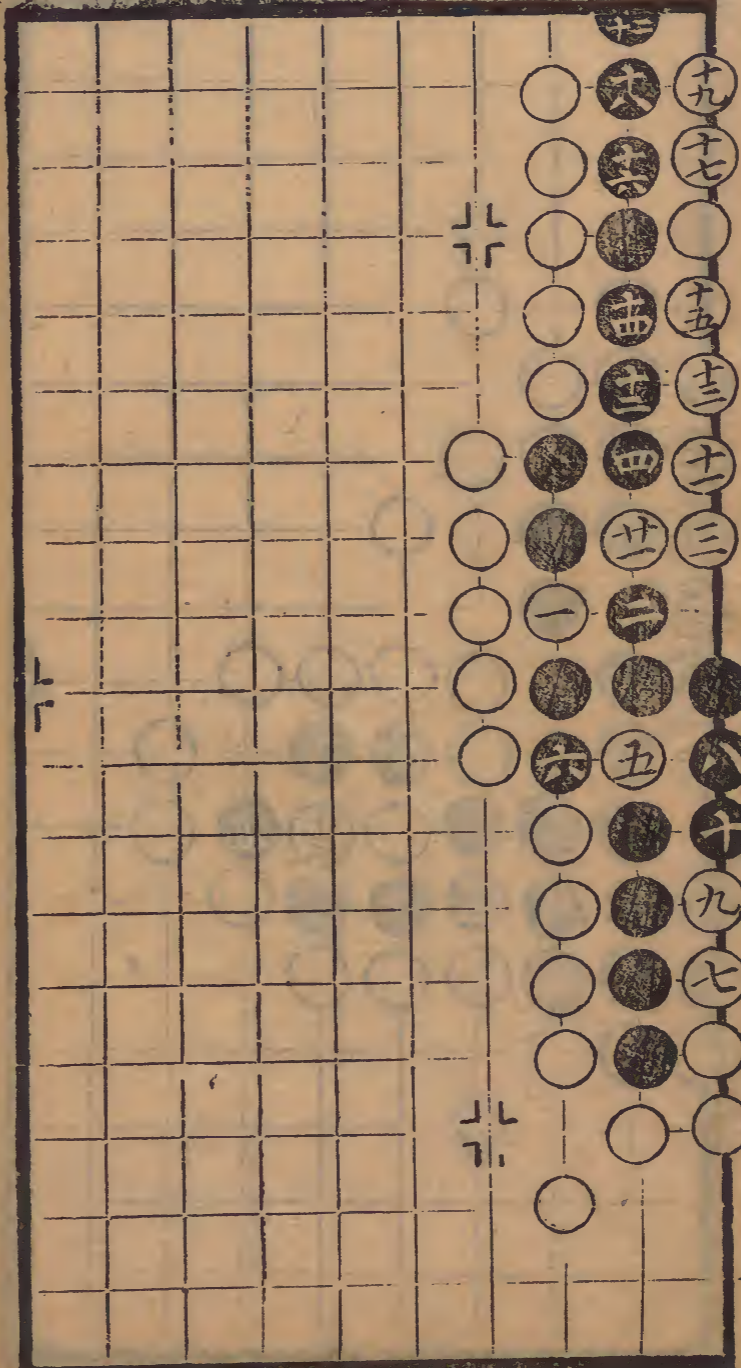

第五十七局九四臨七宮十一舉

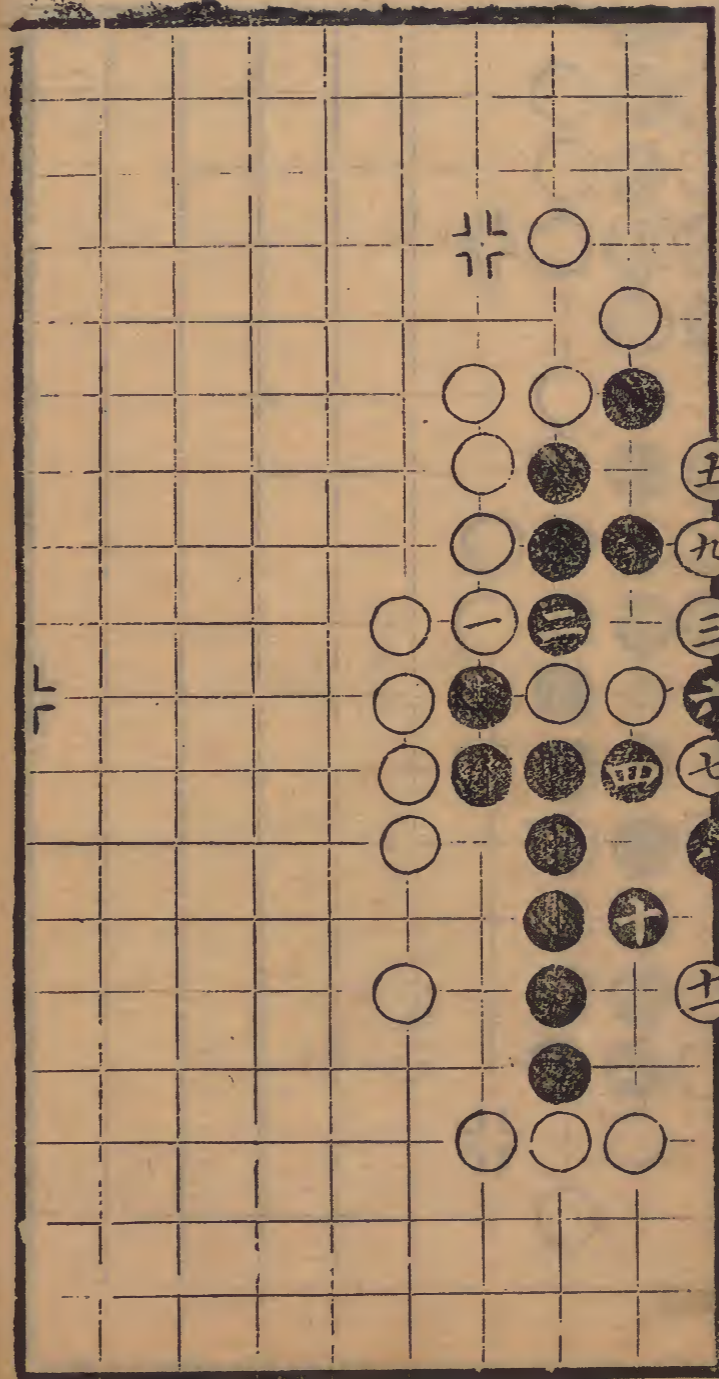

第五十八局三七臨三宮九舉

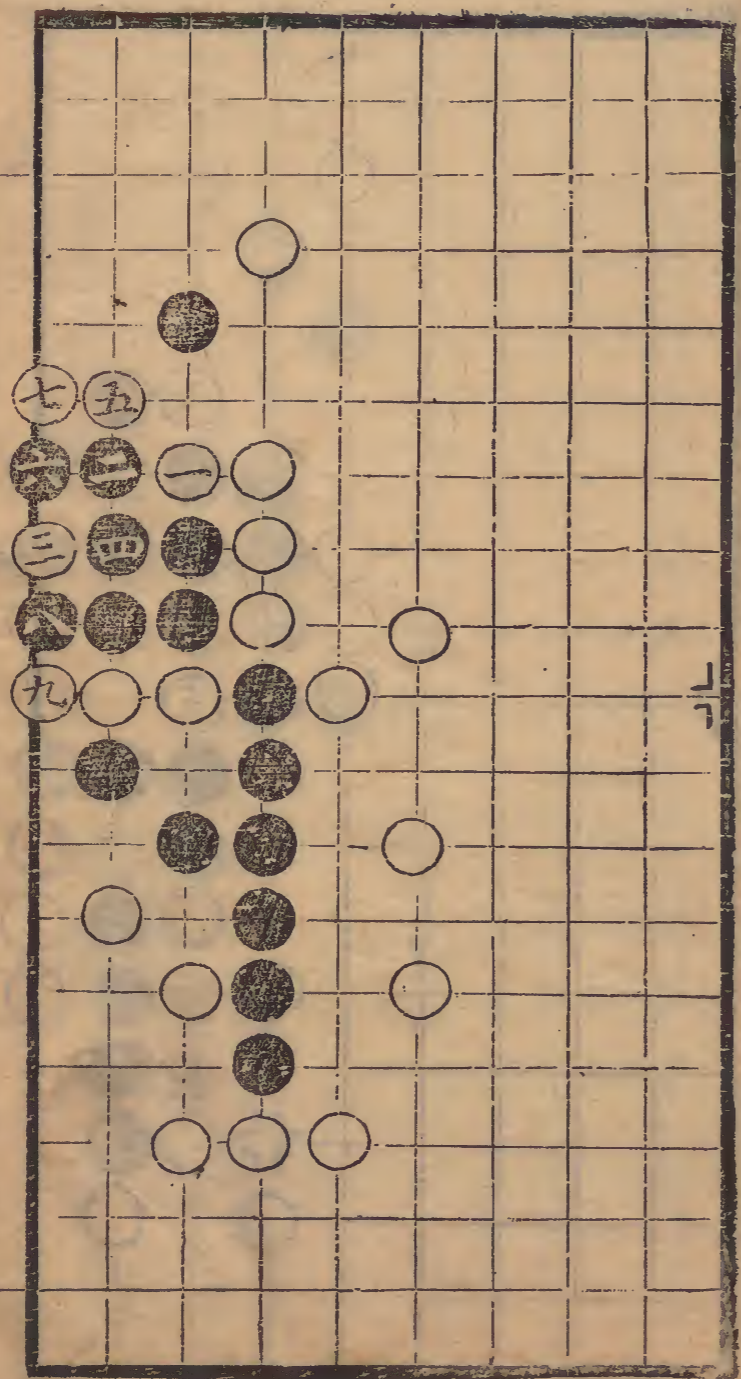

第六十局上臨三宮九舉

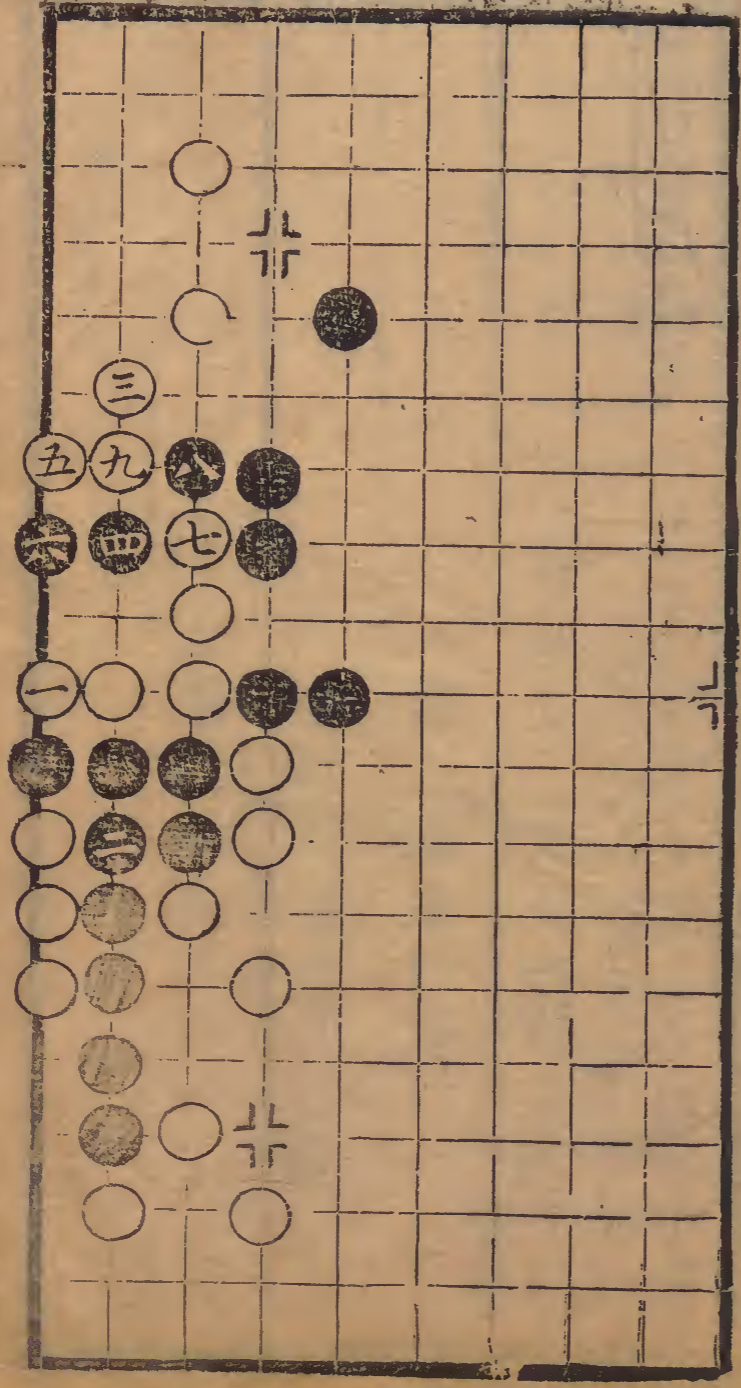

第五十九局九二臨七宮十三舉

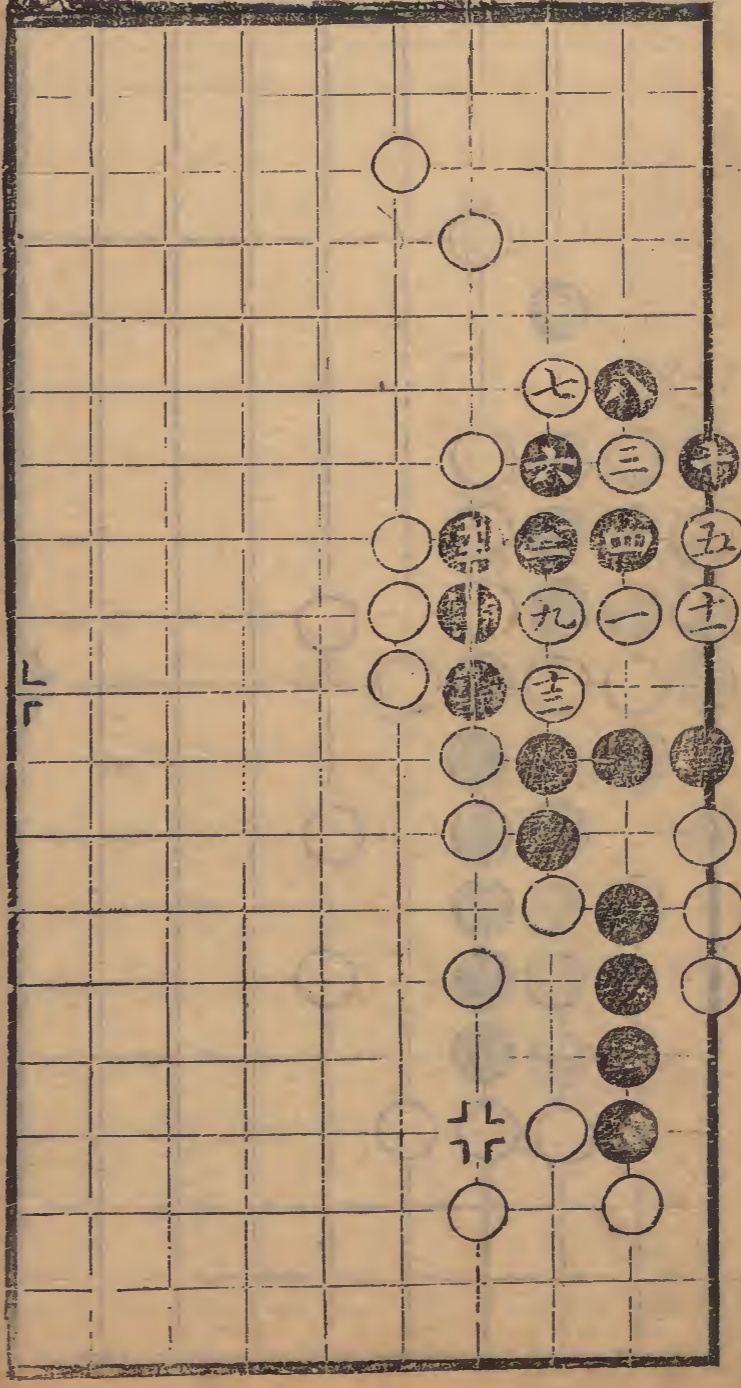

周易堂園基譜

西湖沈 賦相如甫彙選

沈 詮采臣甫

沈祖武爾繩甫叅較

沈 賦載吉甫

卷之六

得雋部第一局二十九臨七宮十九舉七同三 八同一

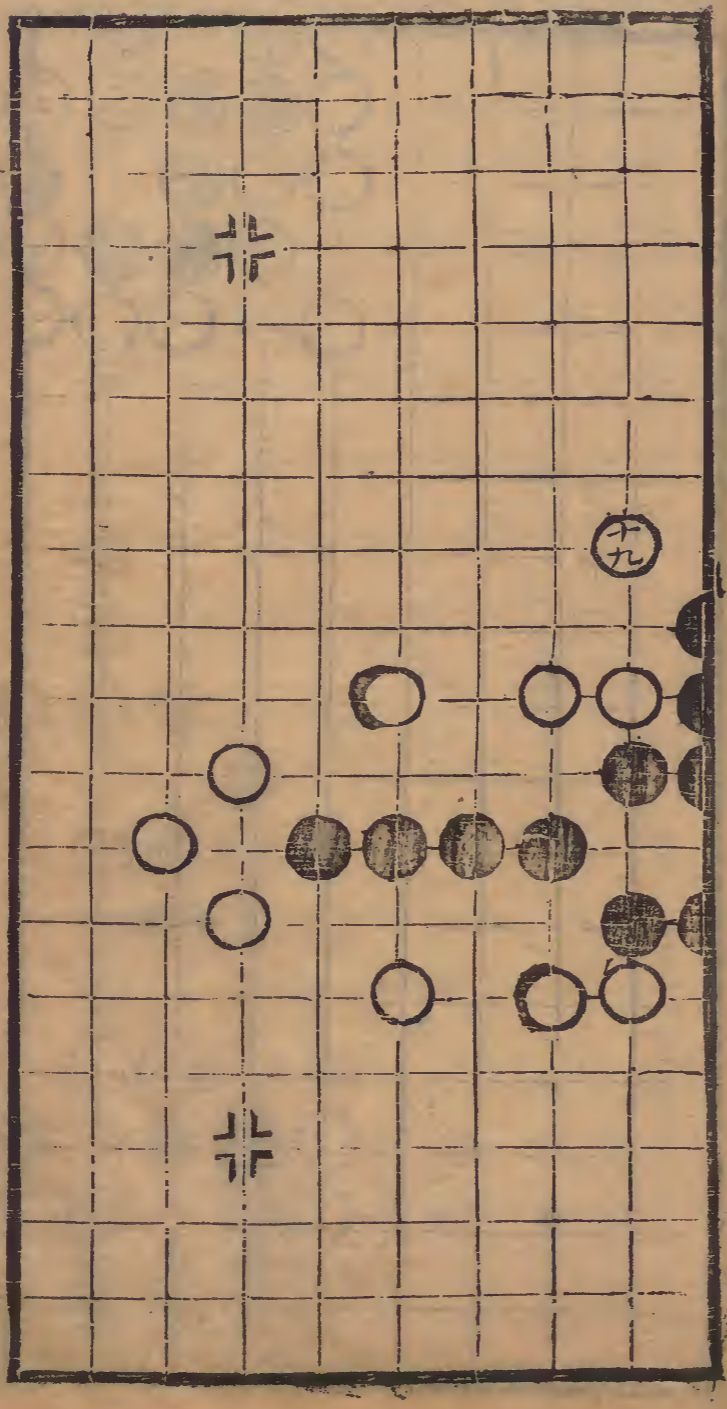
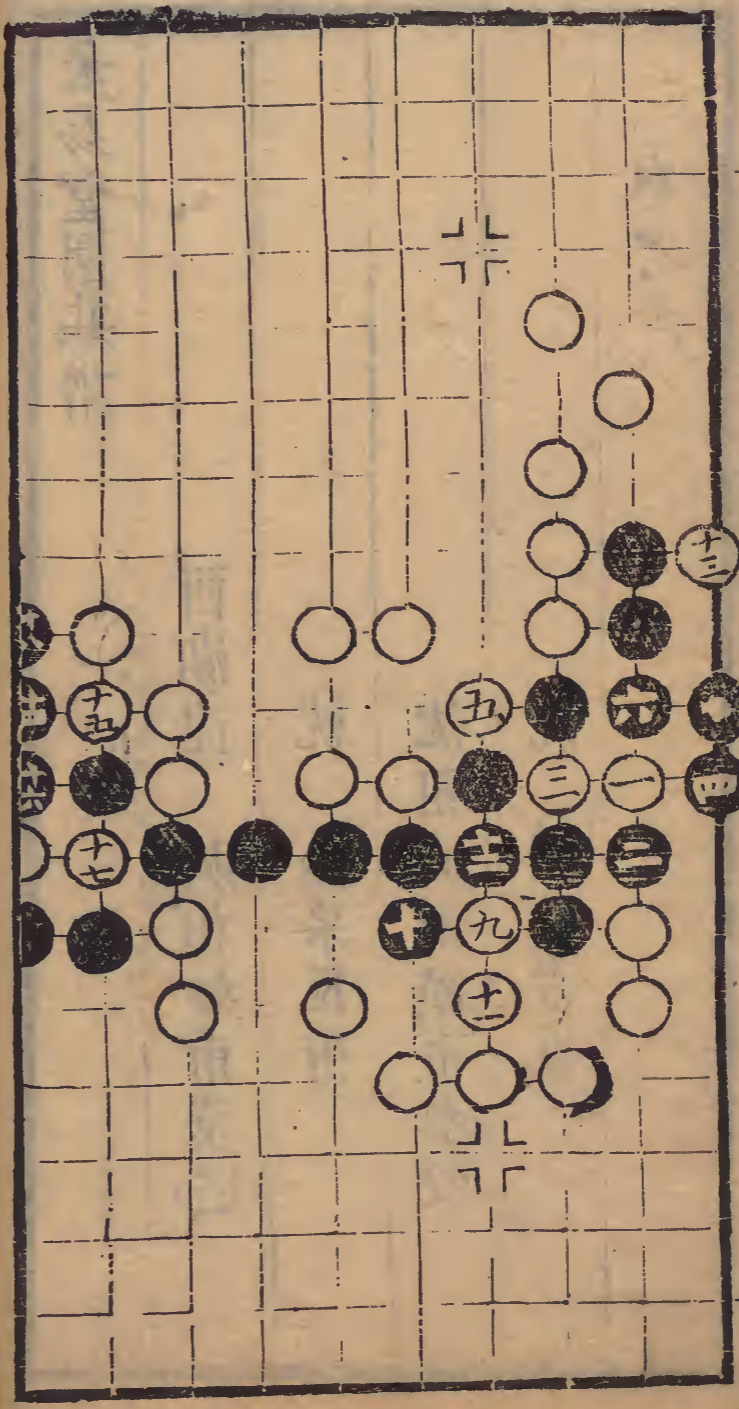

第二局三四臨二宮七舉

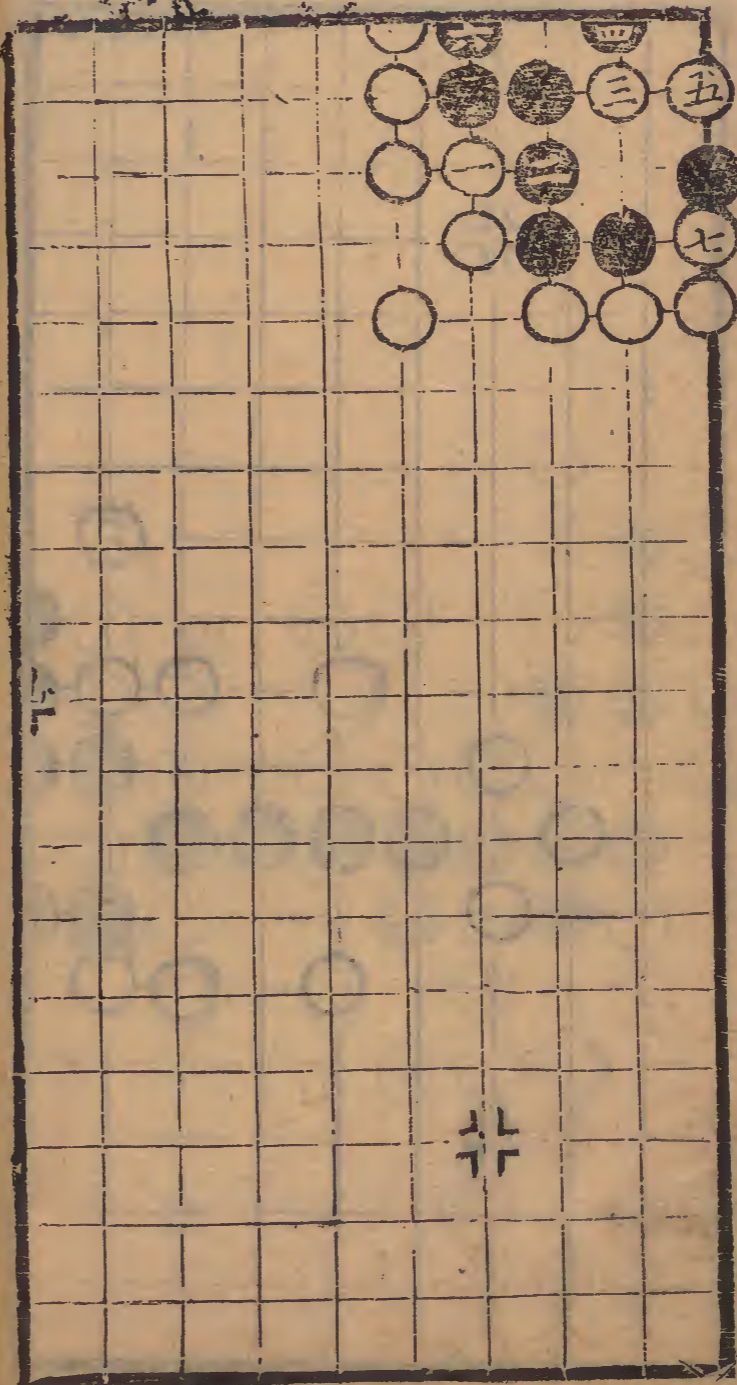

第三局四臨八宮九舉

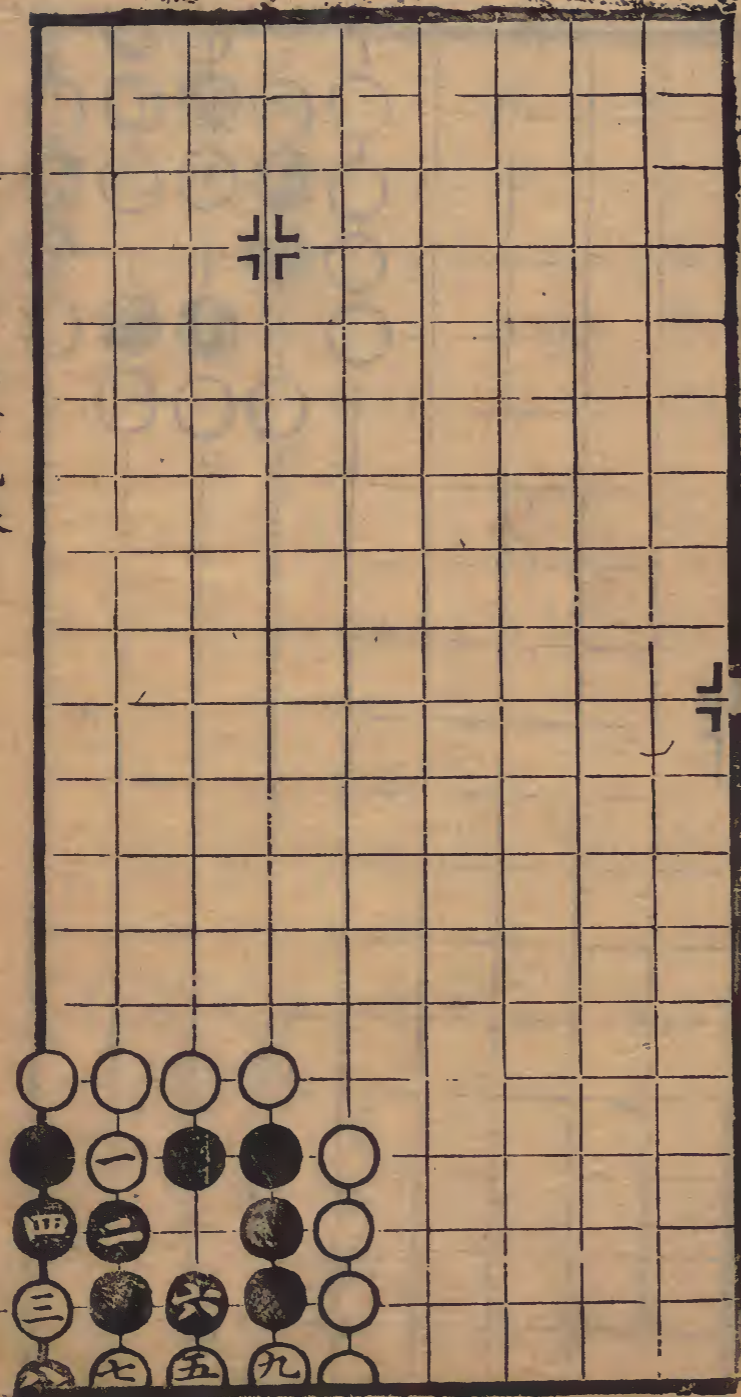

卷六

第五局四二臨八宮七舉

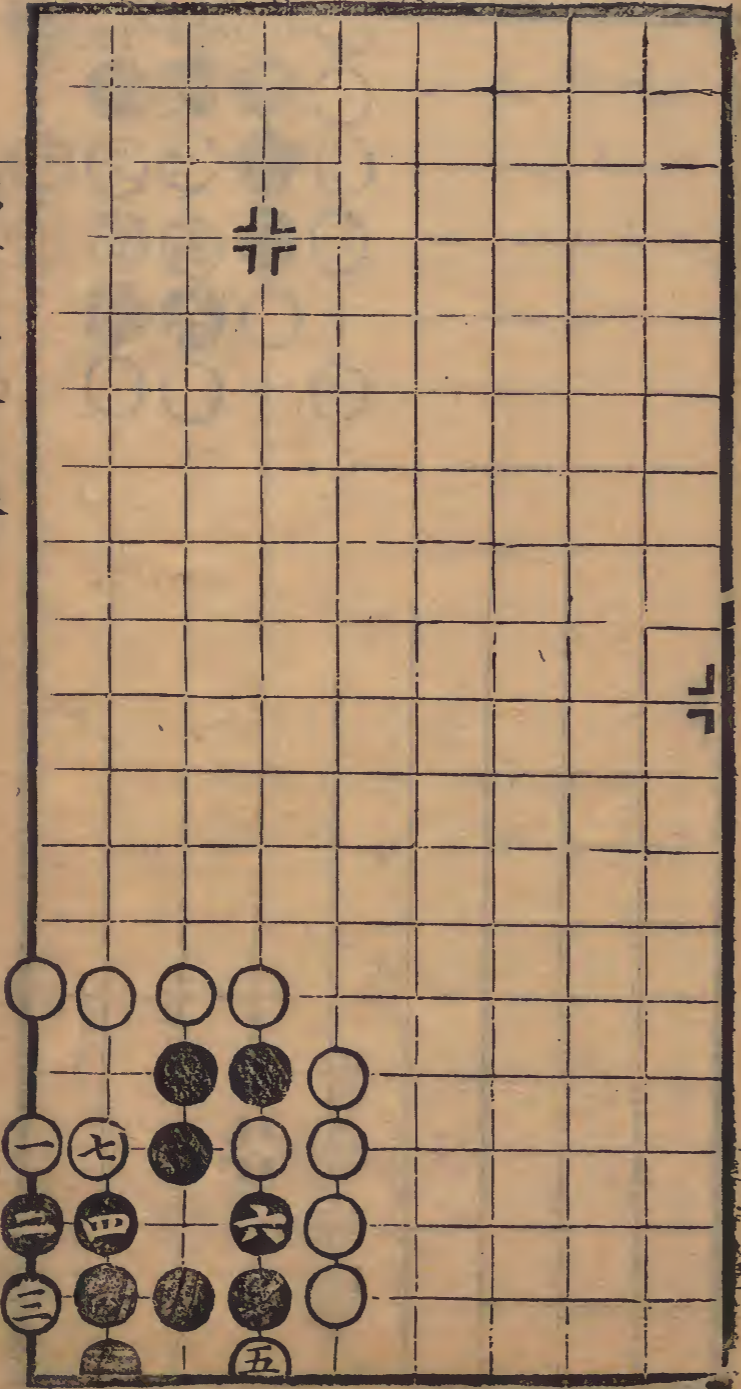

卷六

第四局五二臨二宮十一舉

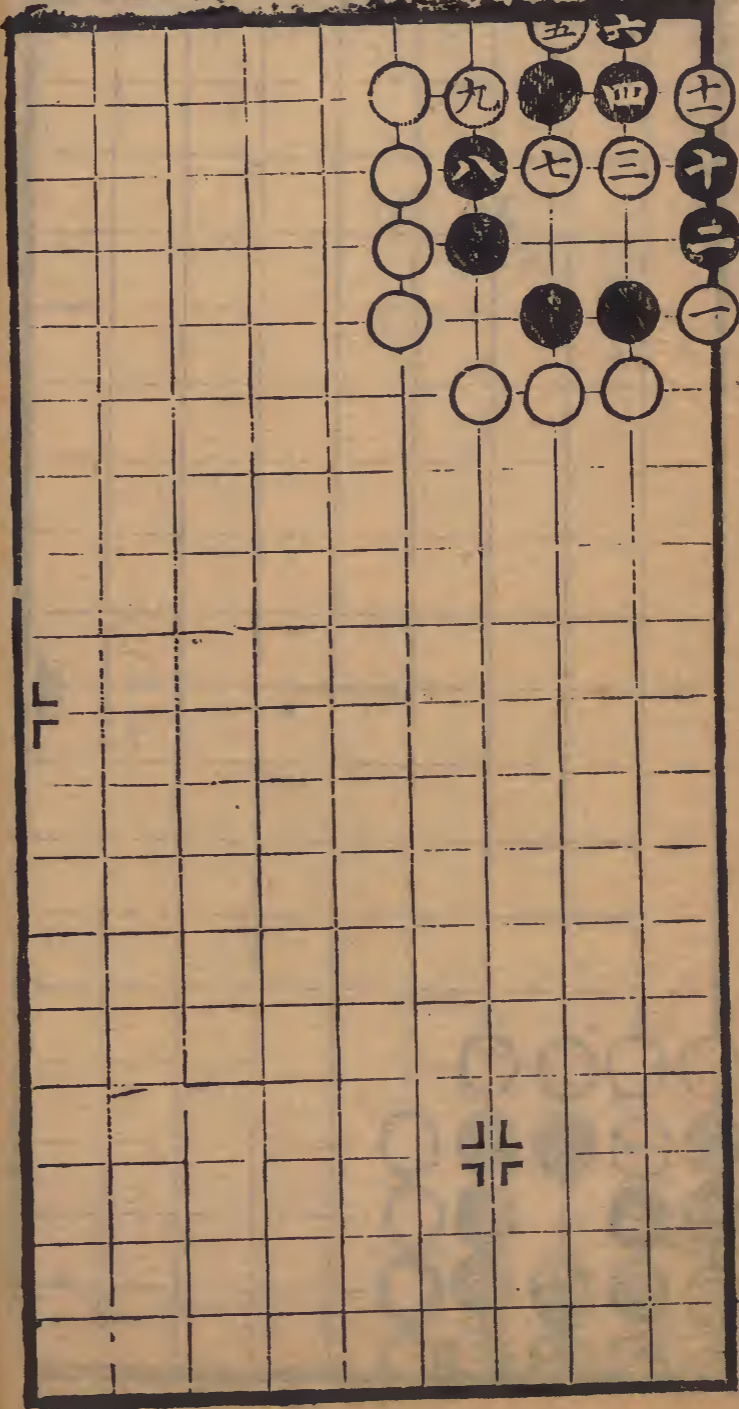

卷六

第七局三臨八宮十三舉

十三同九

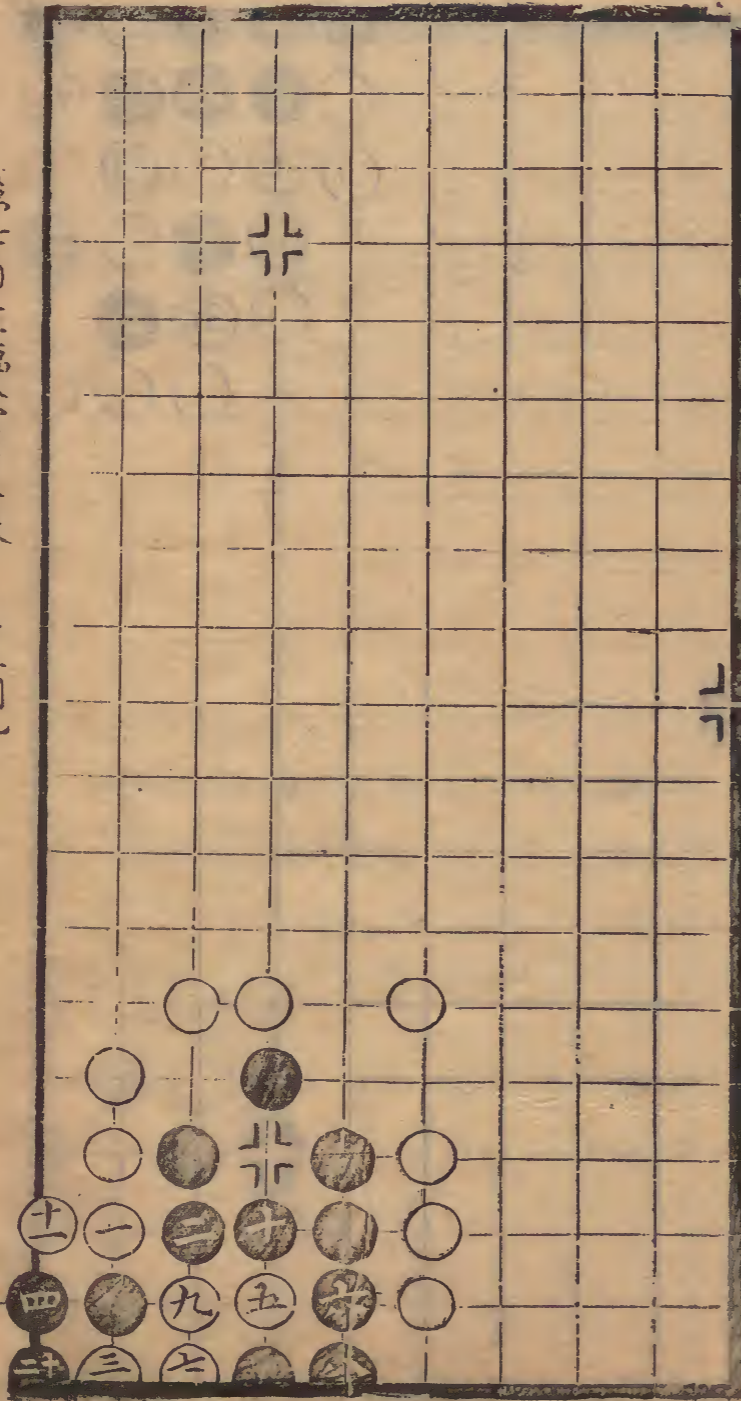

卷六

第六局三臨二宮九舉

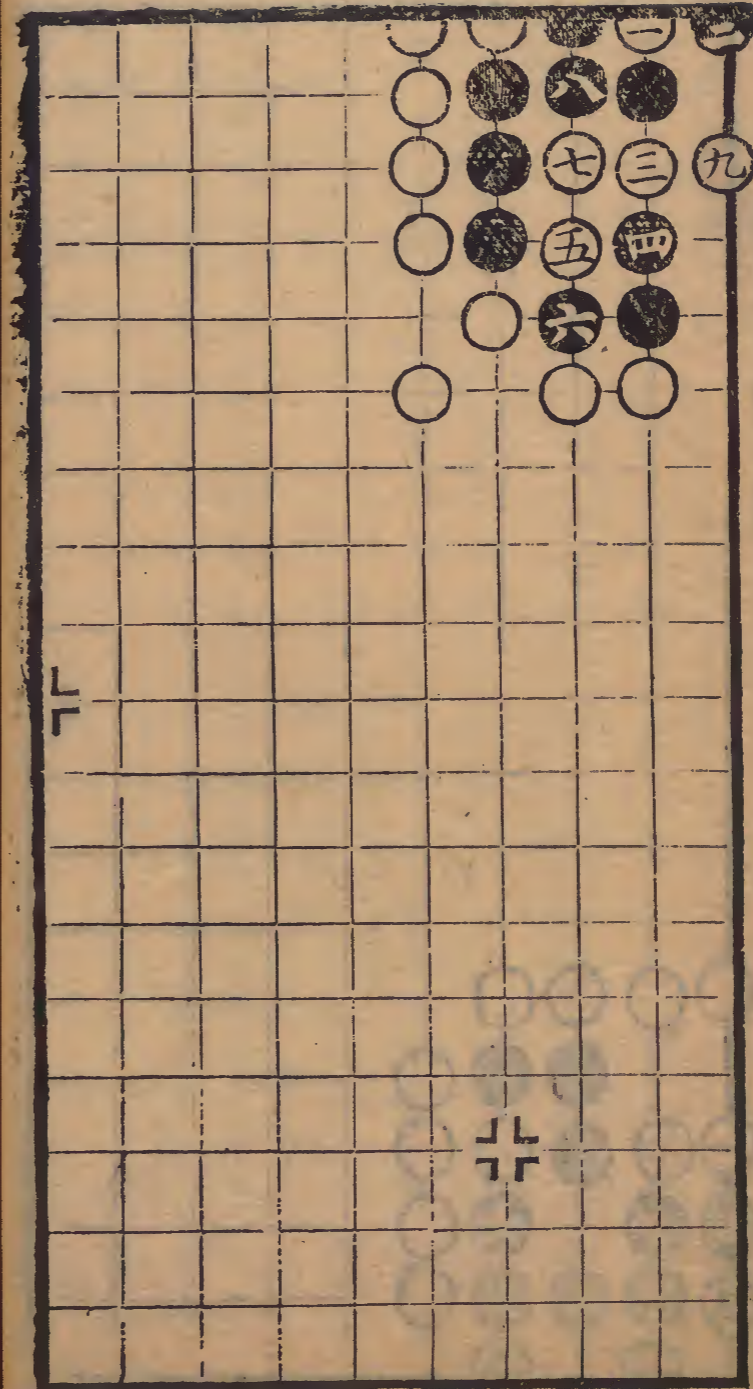

第九局一四臨八宮七舉

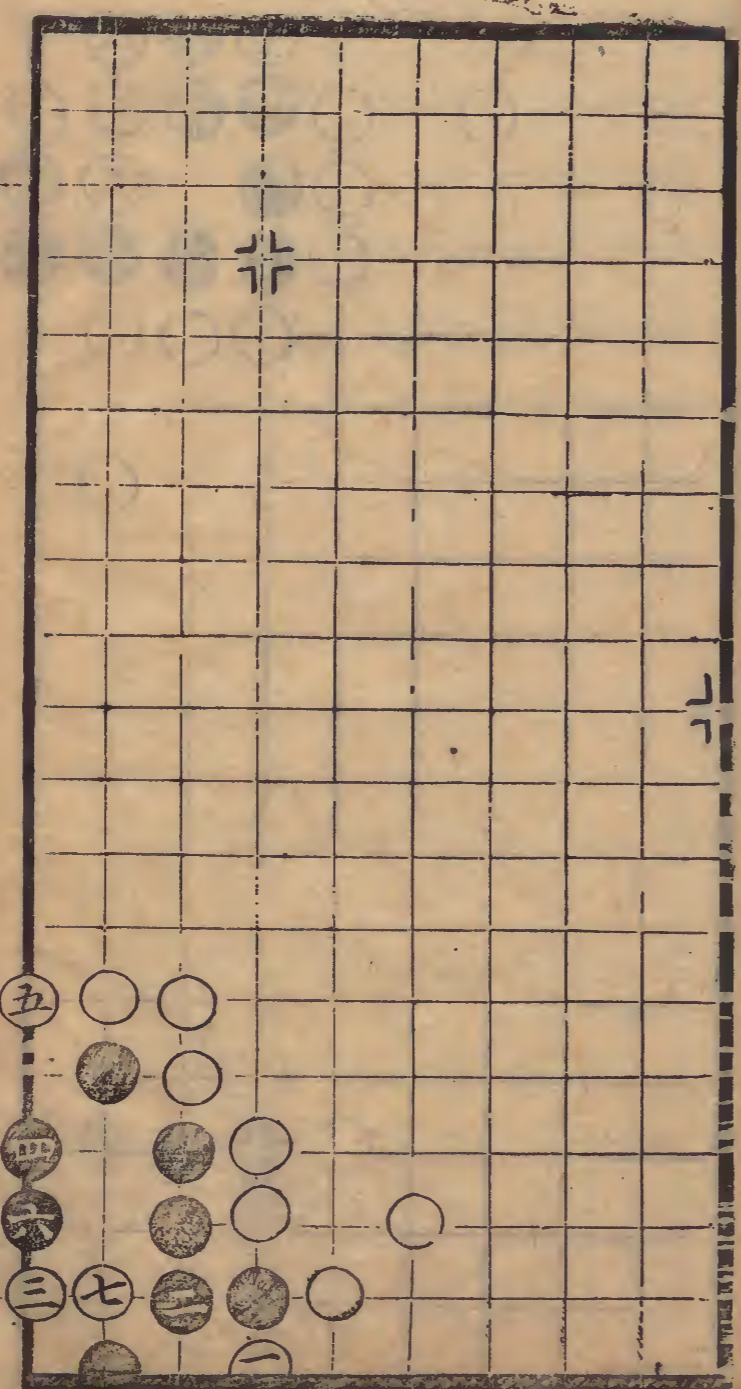

第八局四臨二宮十一舉 六同一

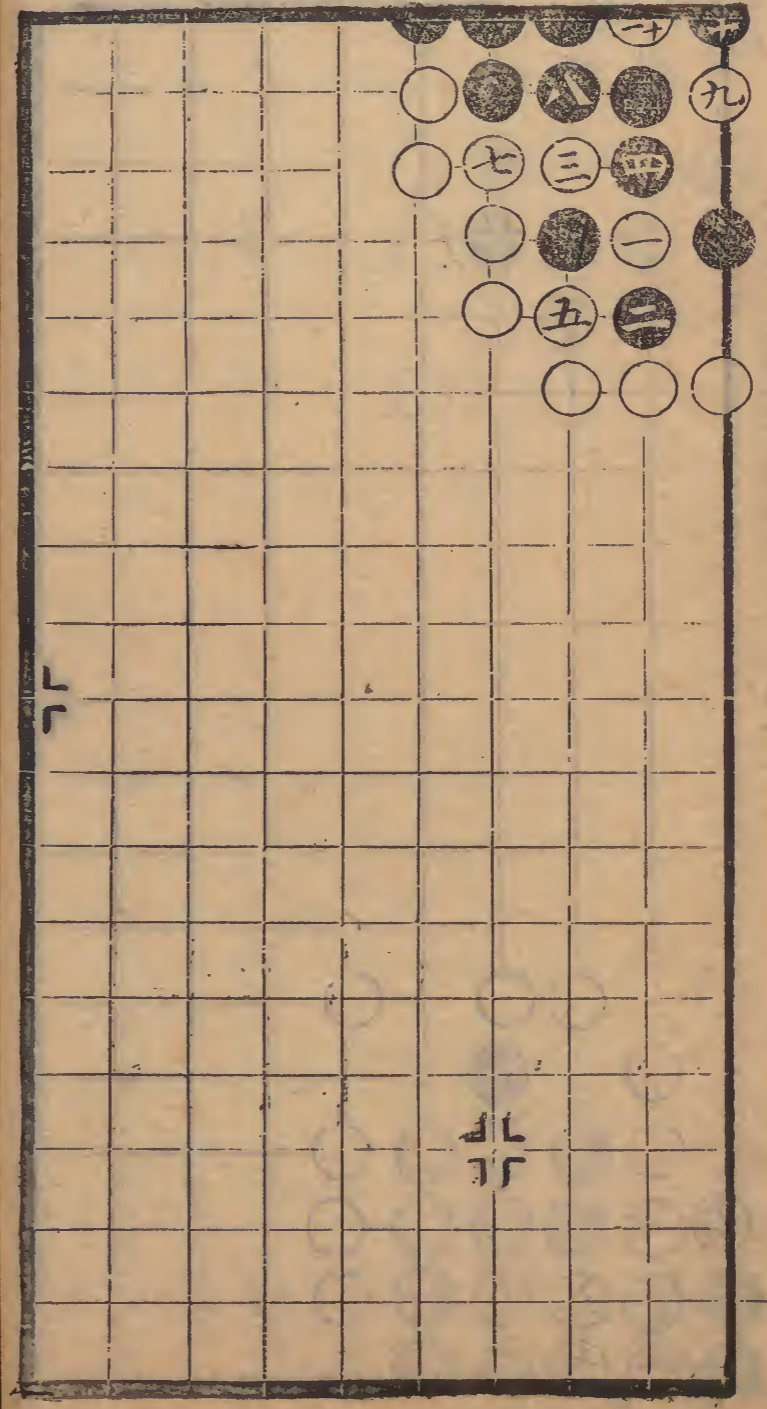

五

第十局再变

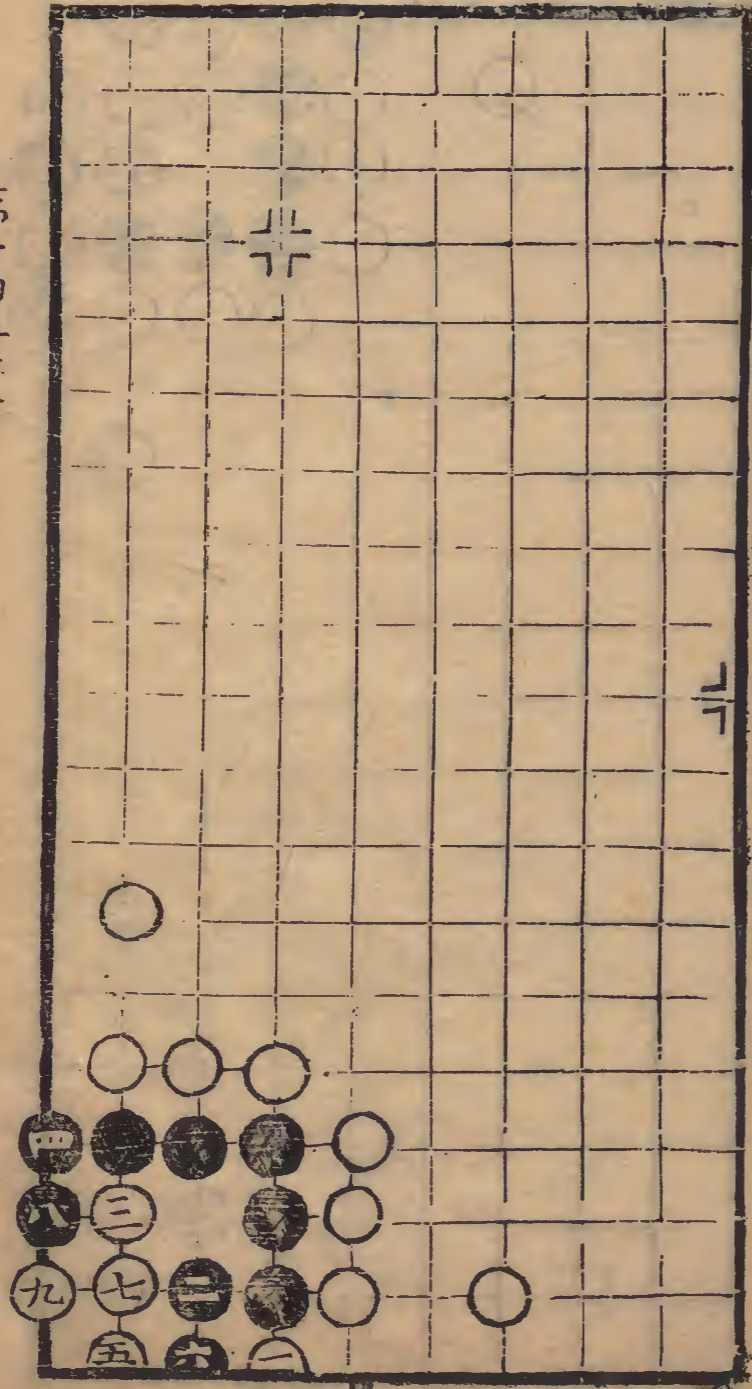

第十局三臨二宮九舉

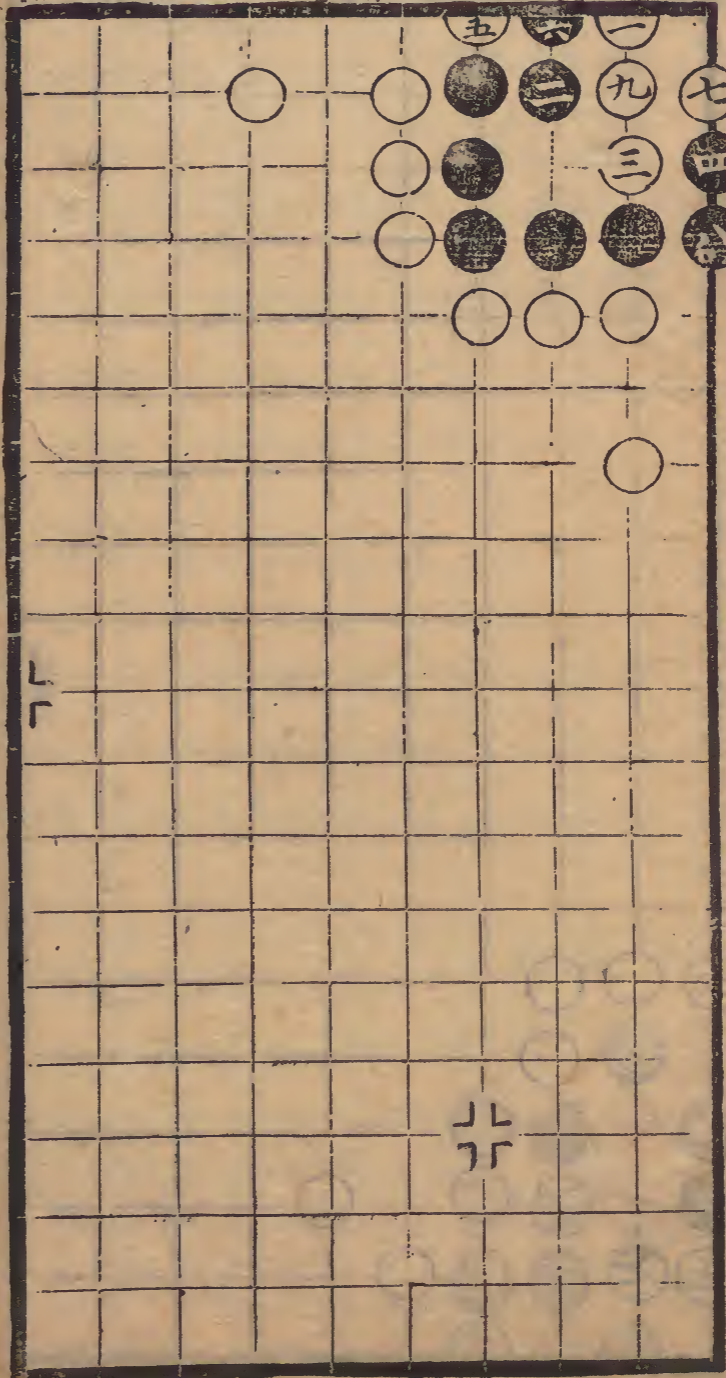

卷六

第十三局三臨八宮二十三舉

十六下同十四

十七同十二

廿同三

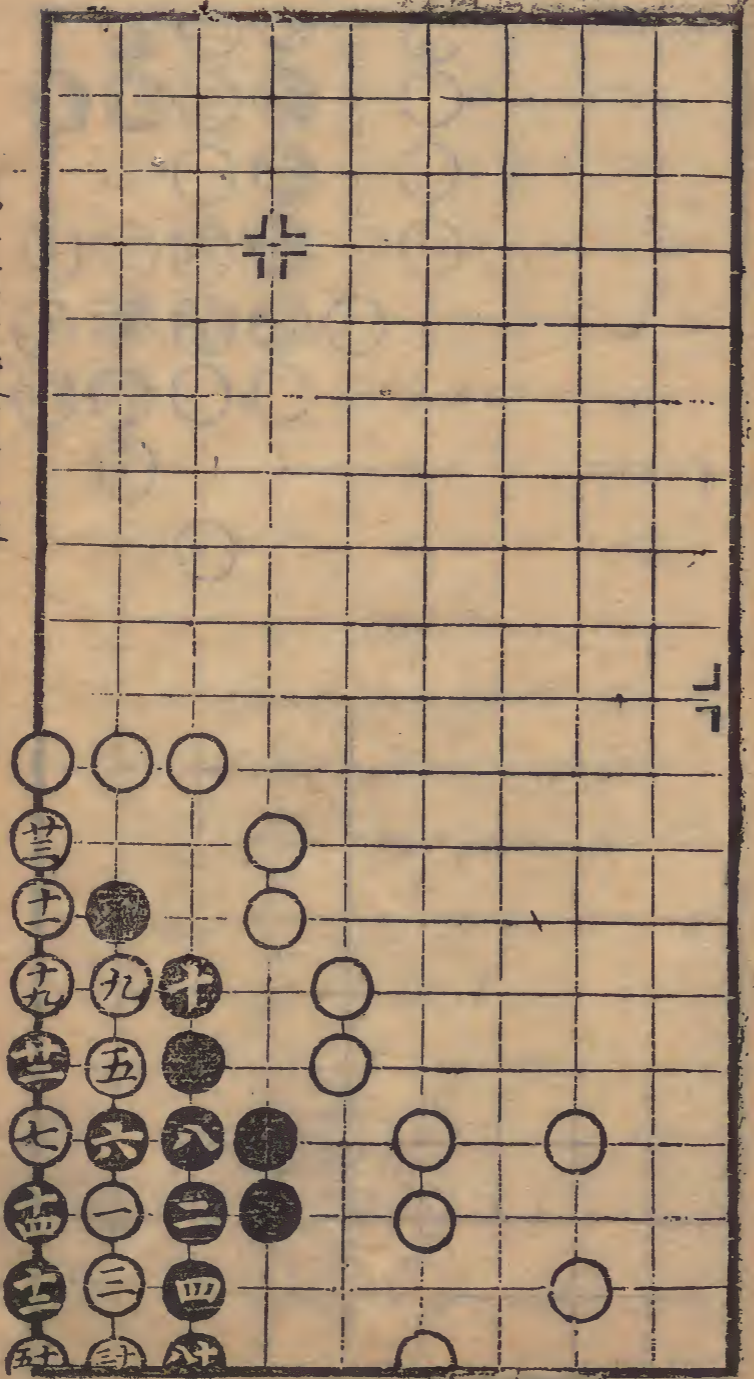

卷六

第十局三變

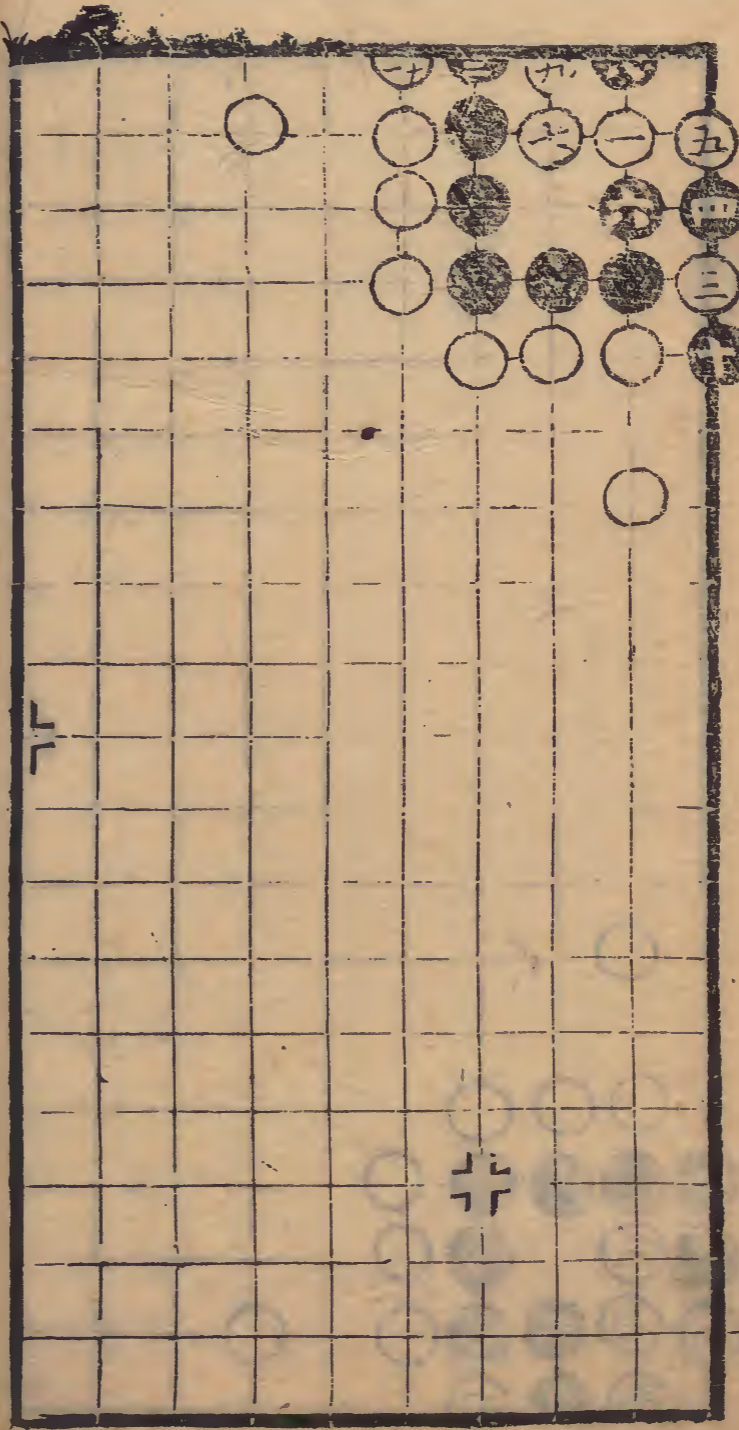

第十二局 四臨八宮十七舉

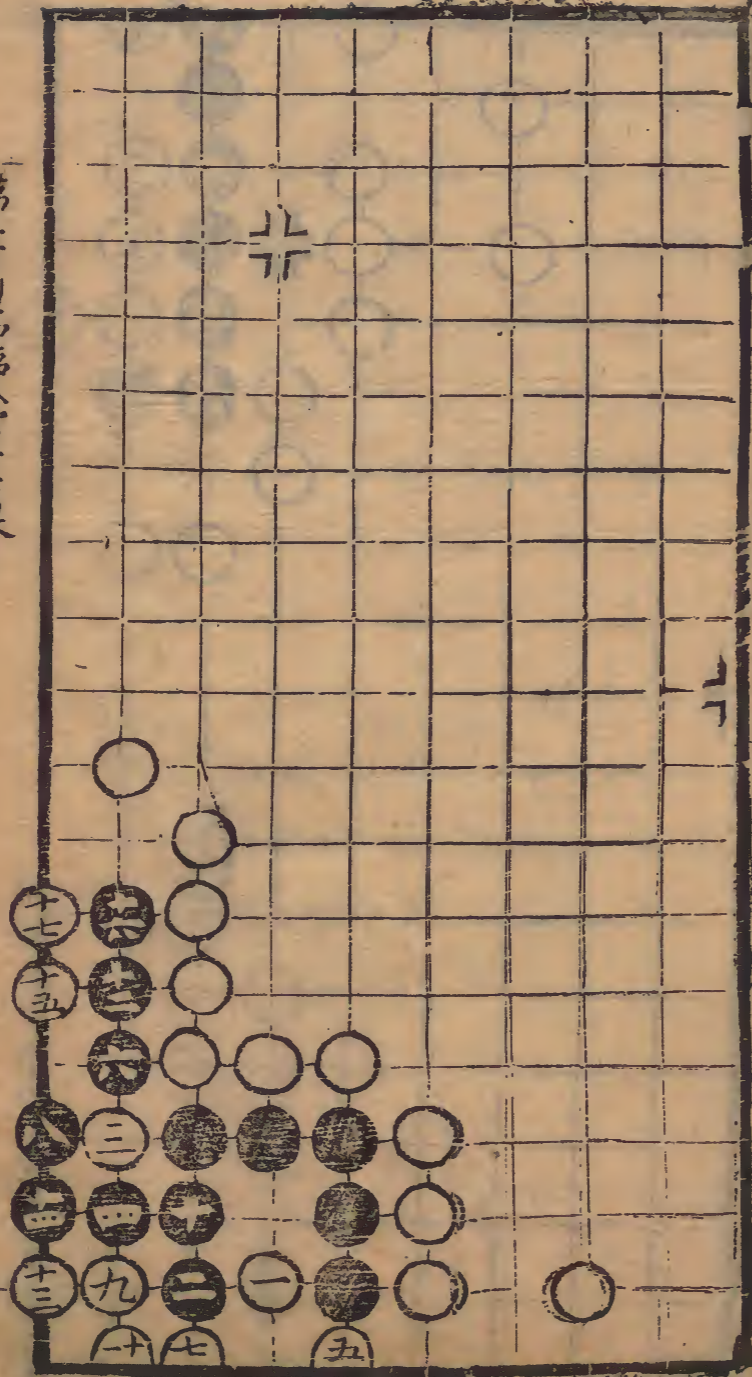

第十四局

三臨二宮十七舉

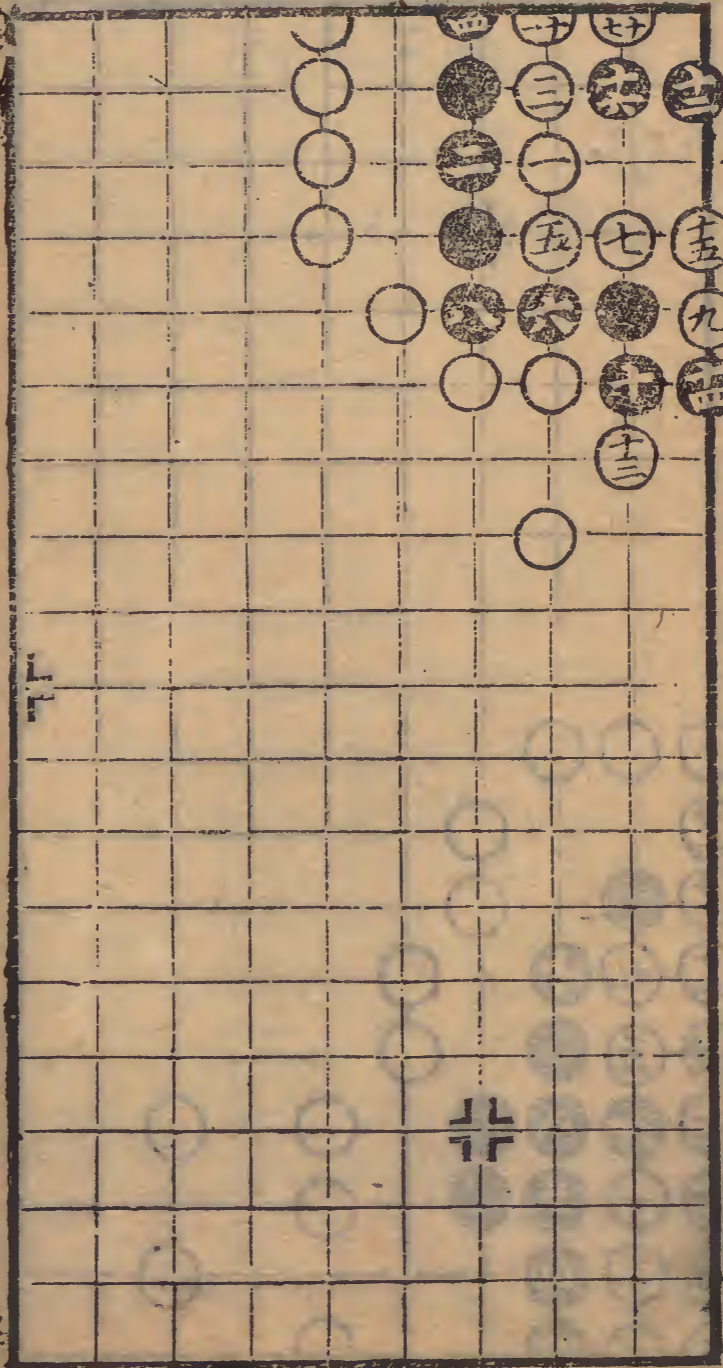

第十五局三三臨八宮九舉

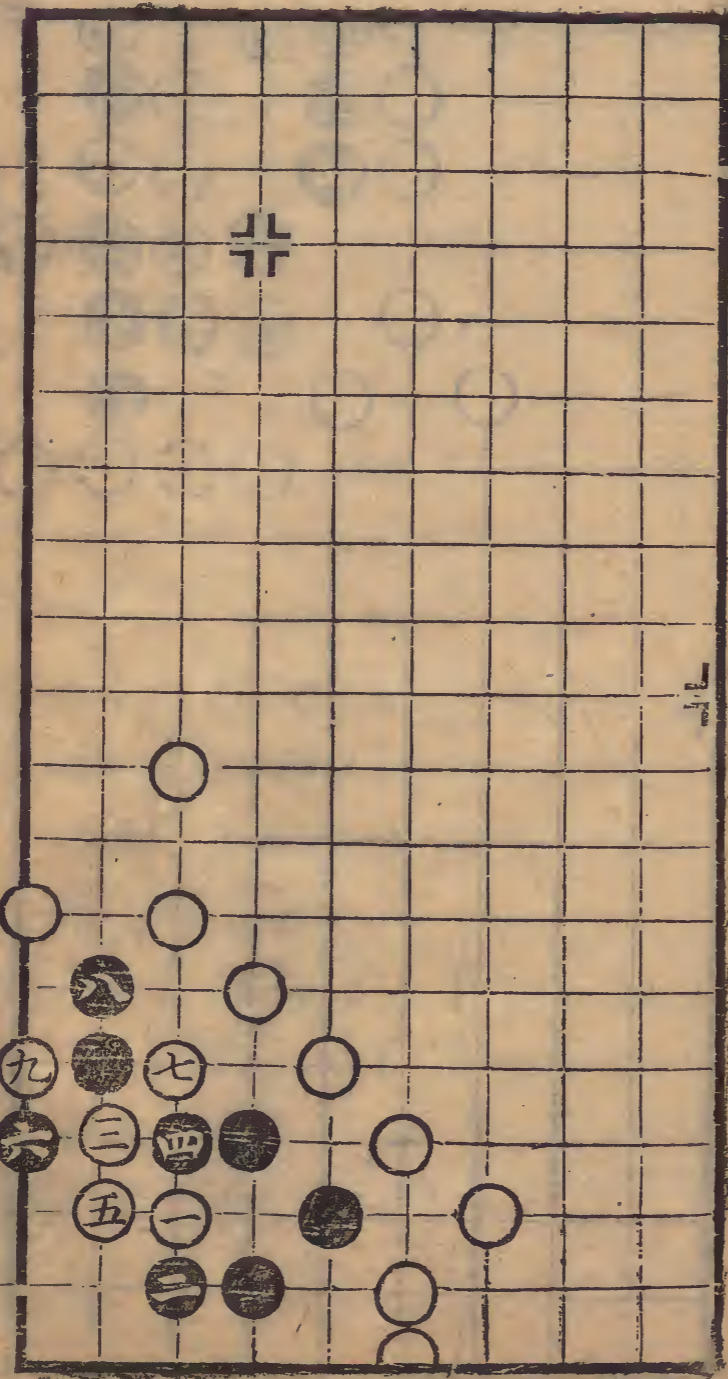

第十二局五臨二宮九舉

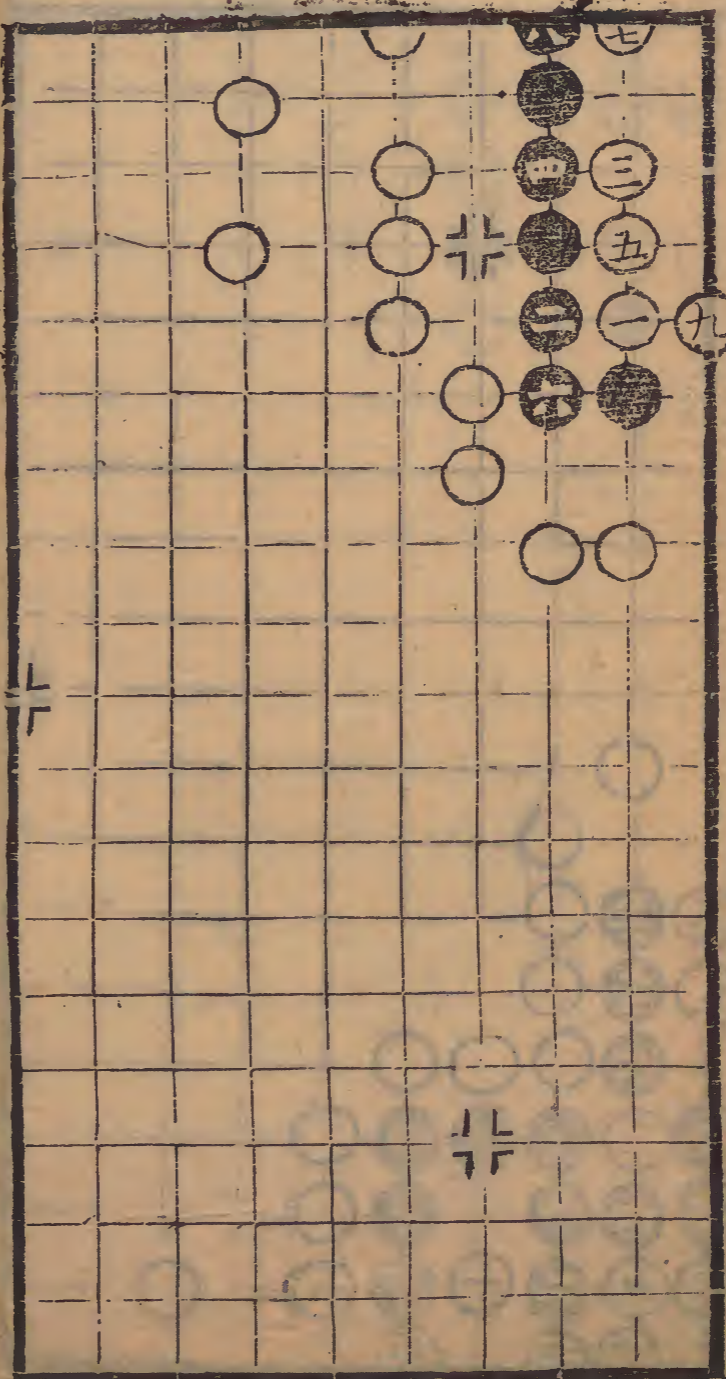

卷六

第十六局再變

十七同七

十九同十六

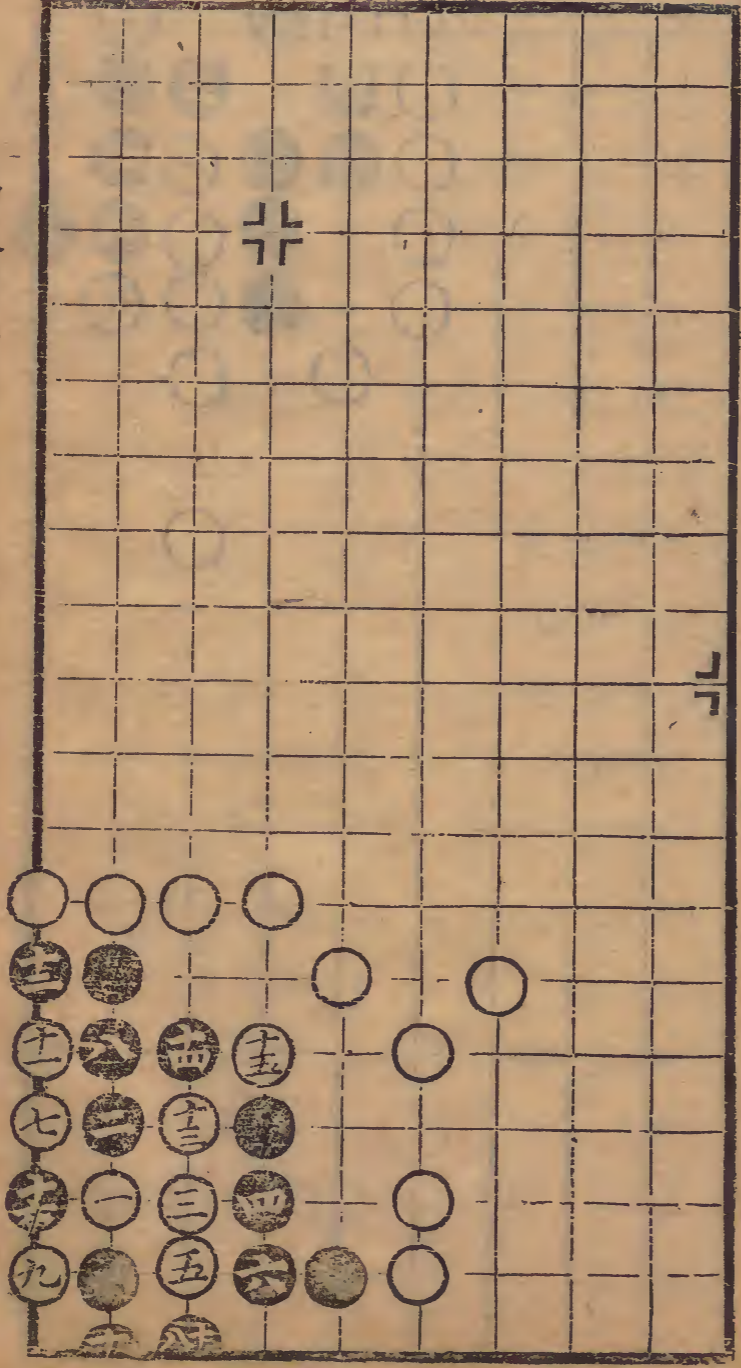

卷六

第十六局三臨二宮十三舉

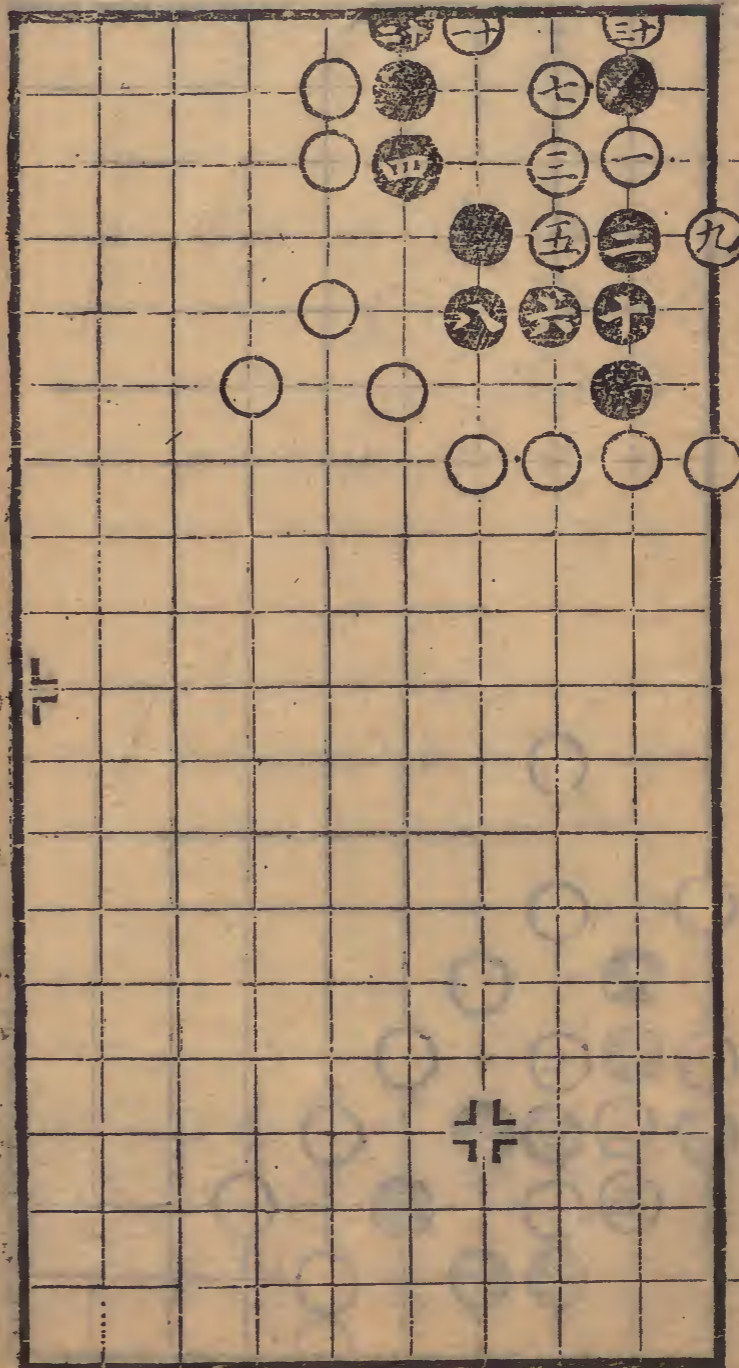

卷二

第十七局再變 十三同一

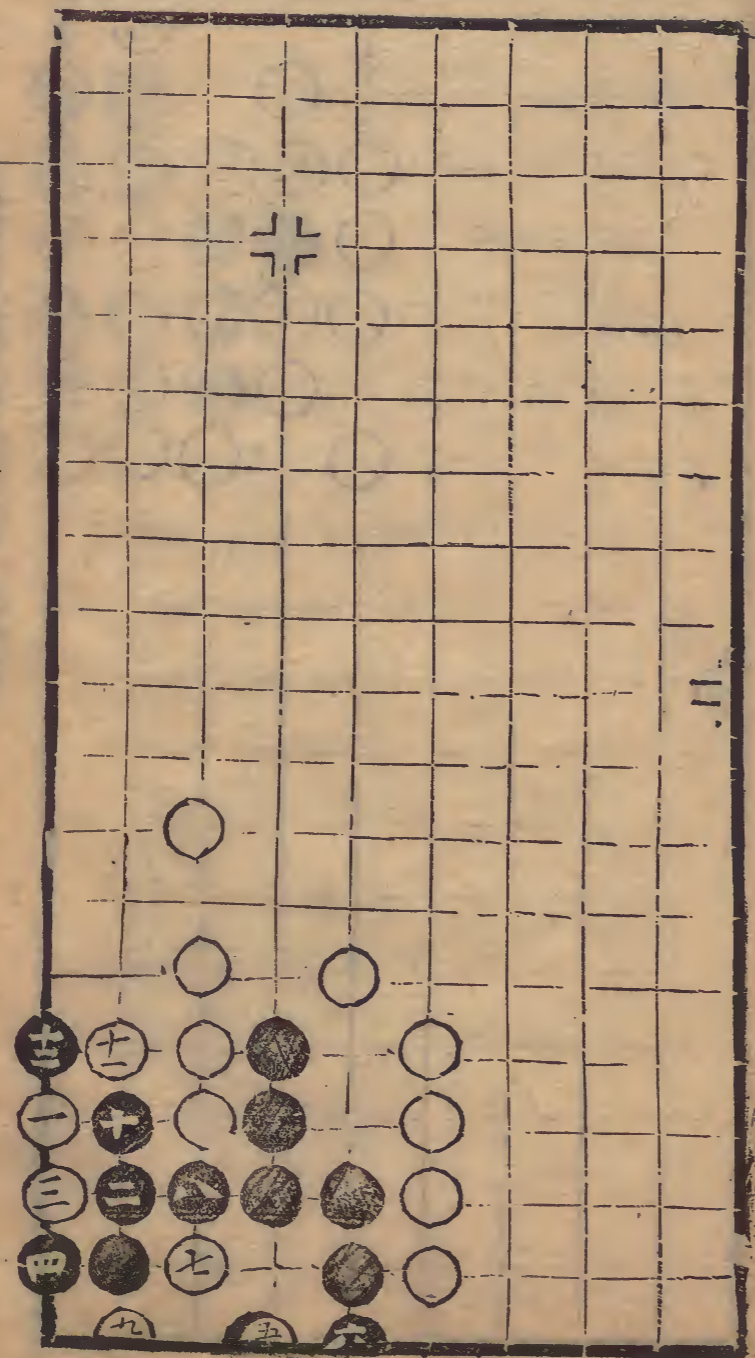

三

卷二

第十七局三臨二宮 十一舉

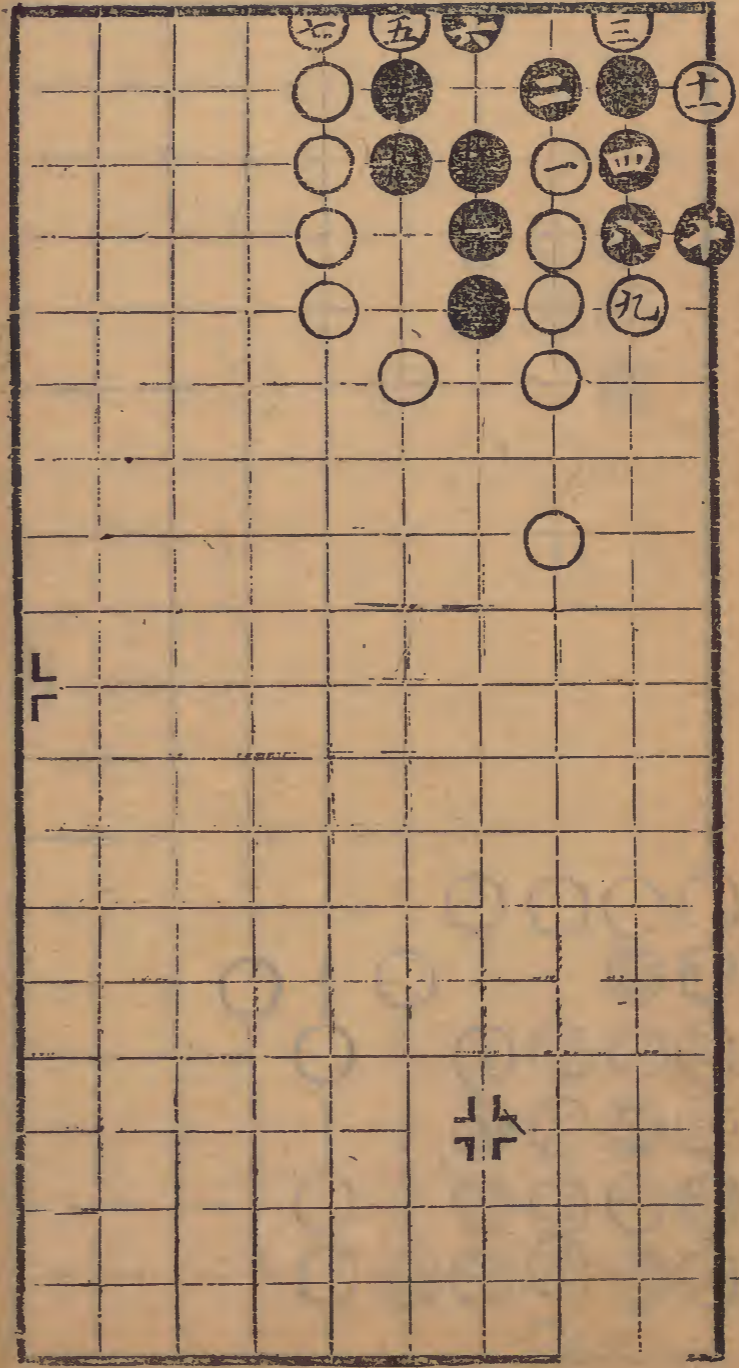

三

第十九局五、臨八宮 十三舉

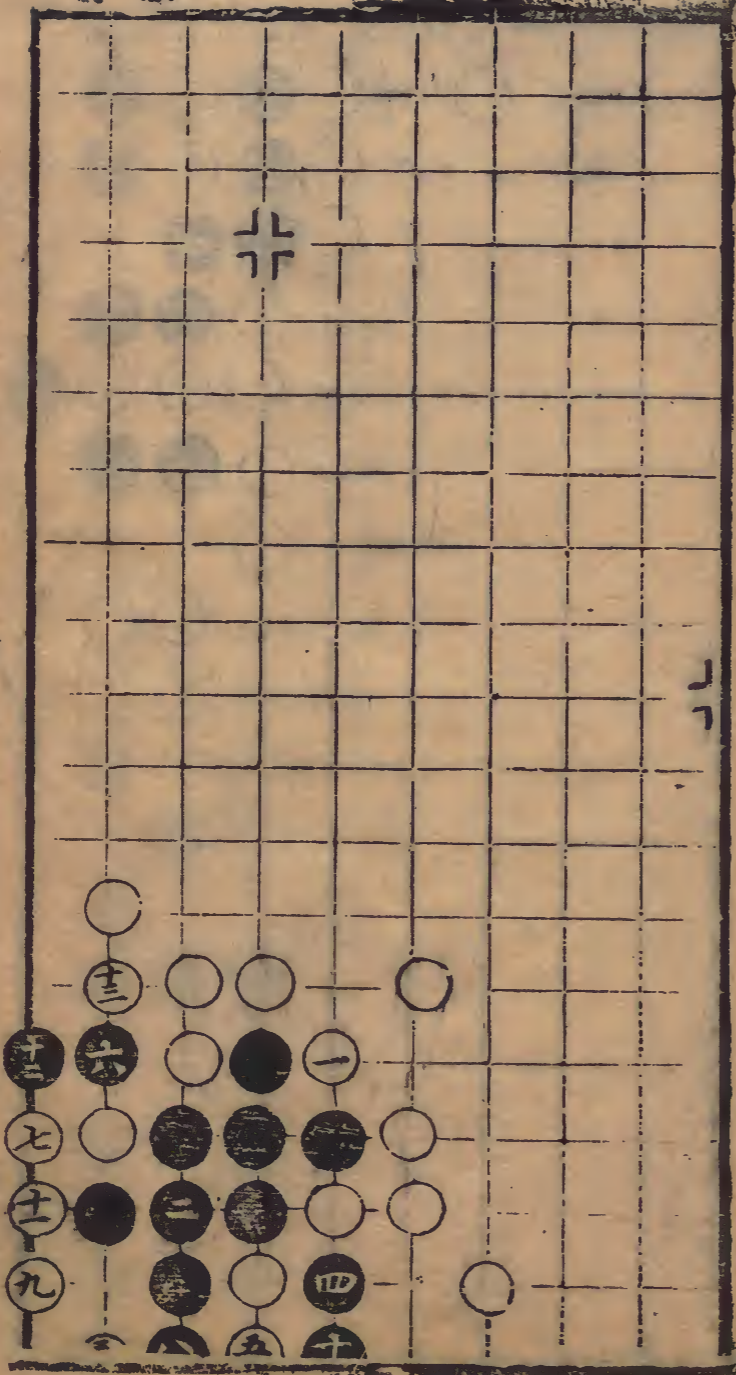

十三

第十八局

第十八局四、臨二宮 十一舉

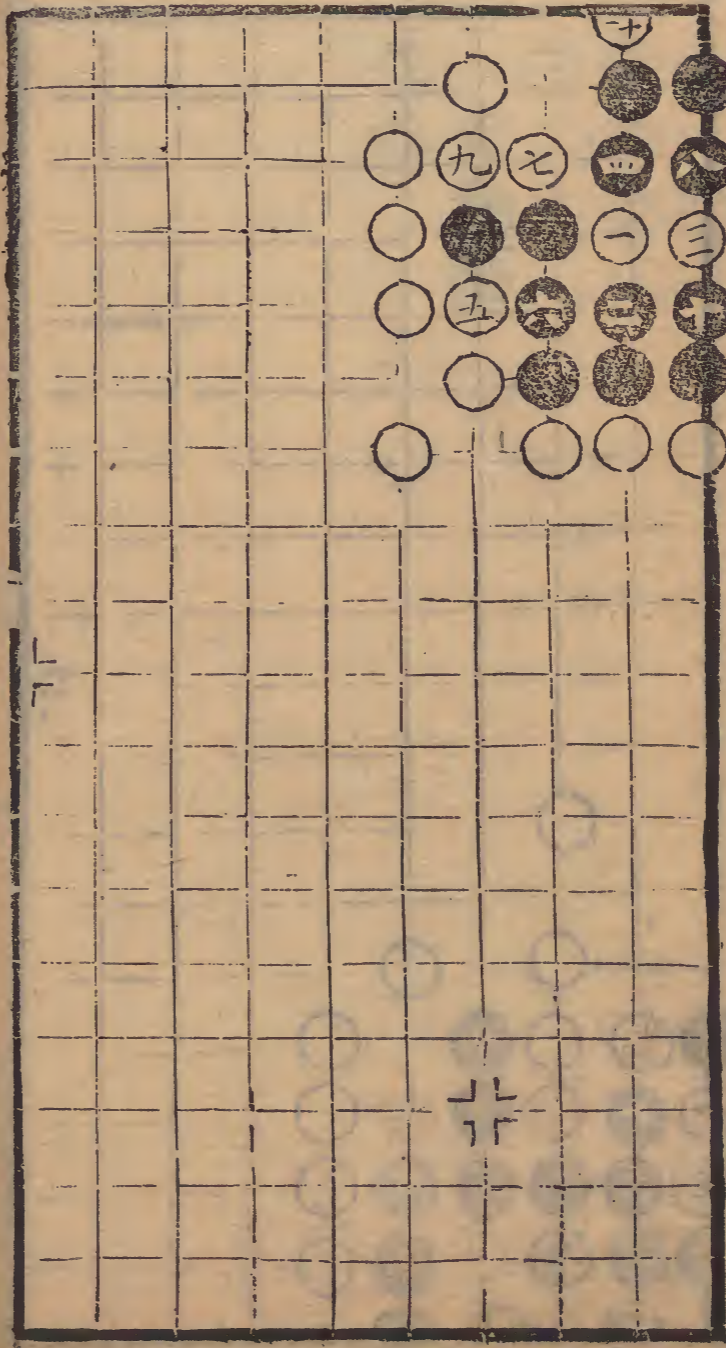

卷六

第十一局 三、臨八宮 十三舉 十三同三

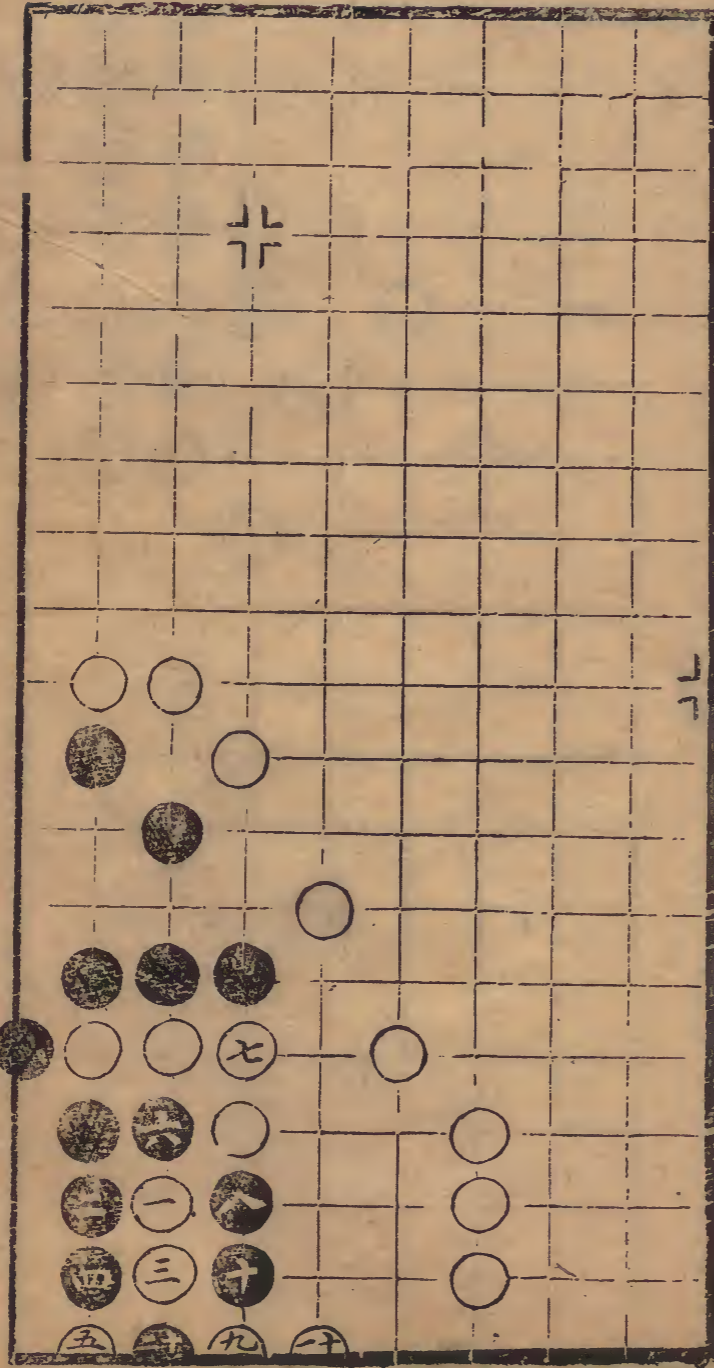

卷六

第十二局 三、臨二宮 七舉

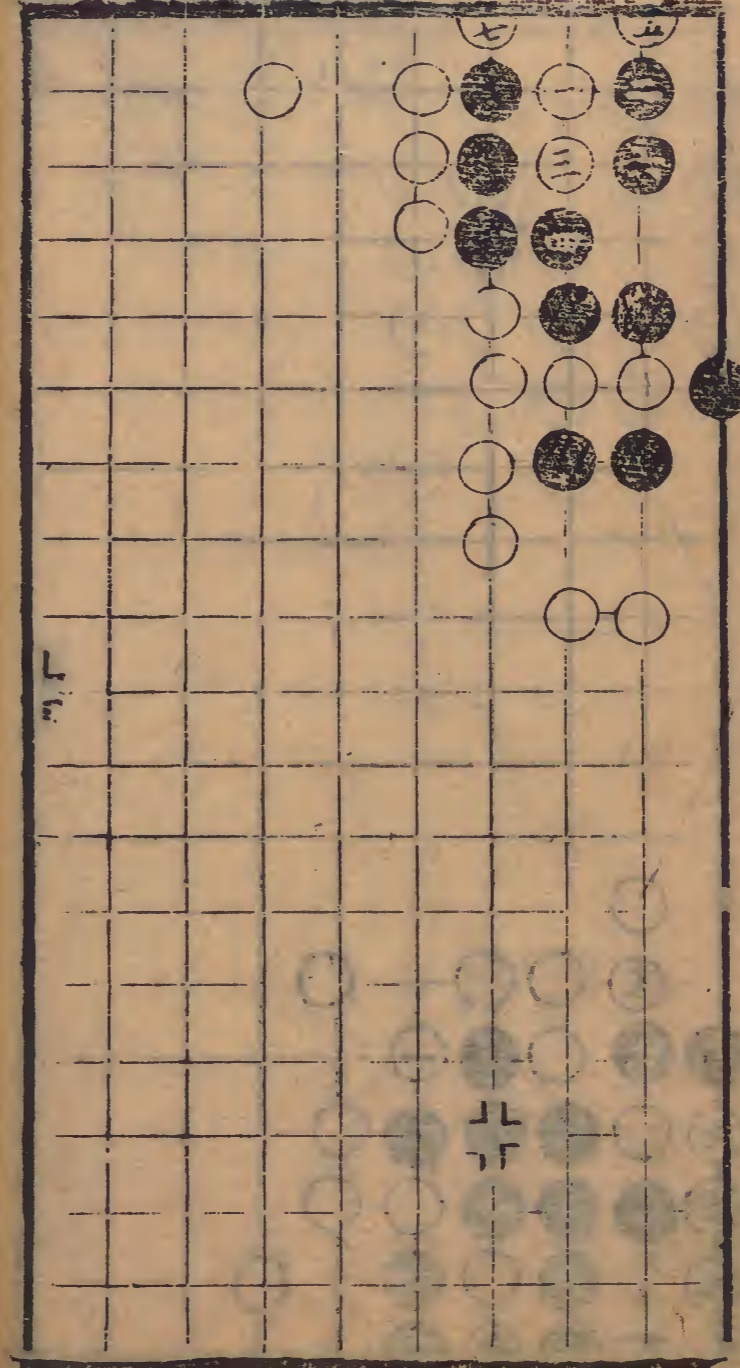

第廿三局 二臨八宮 十三舉 十一同七

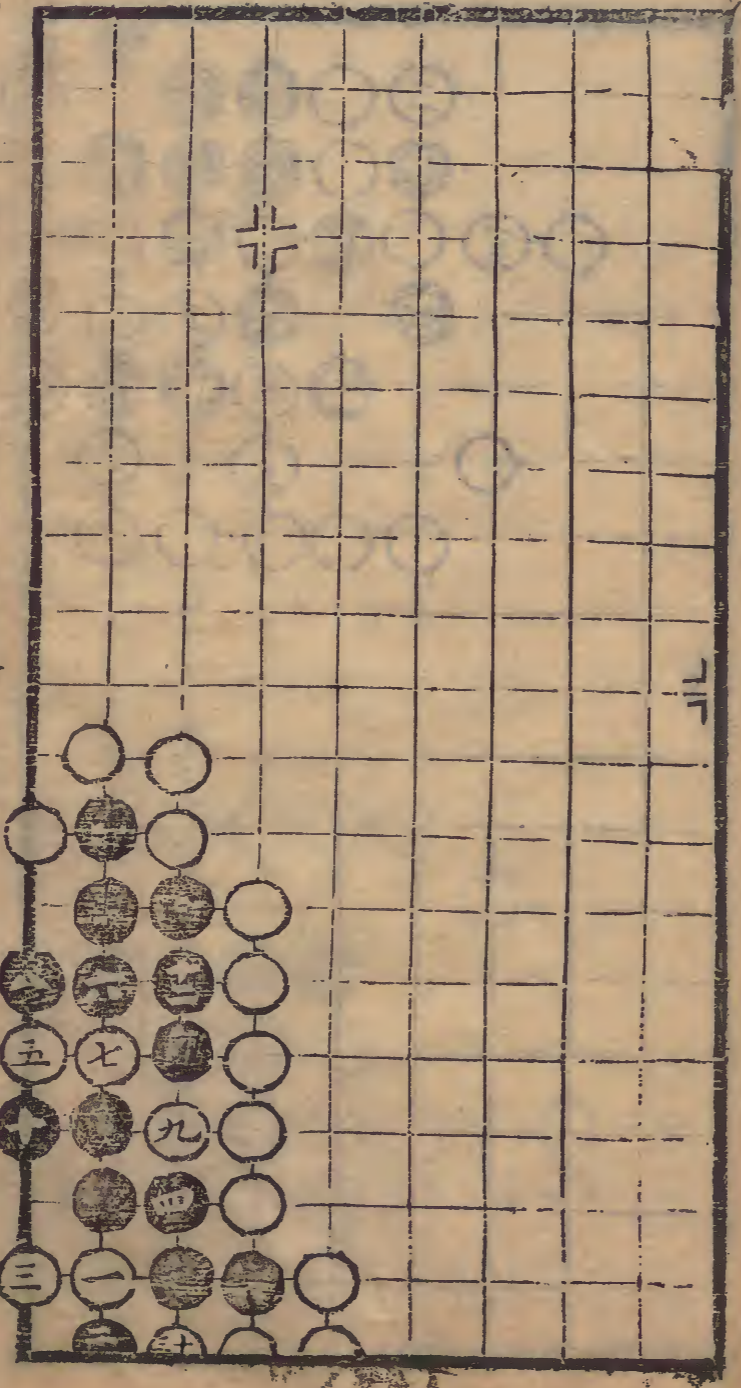

第廿二局 三一臨二宮 十一舉 七同三 八同一

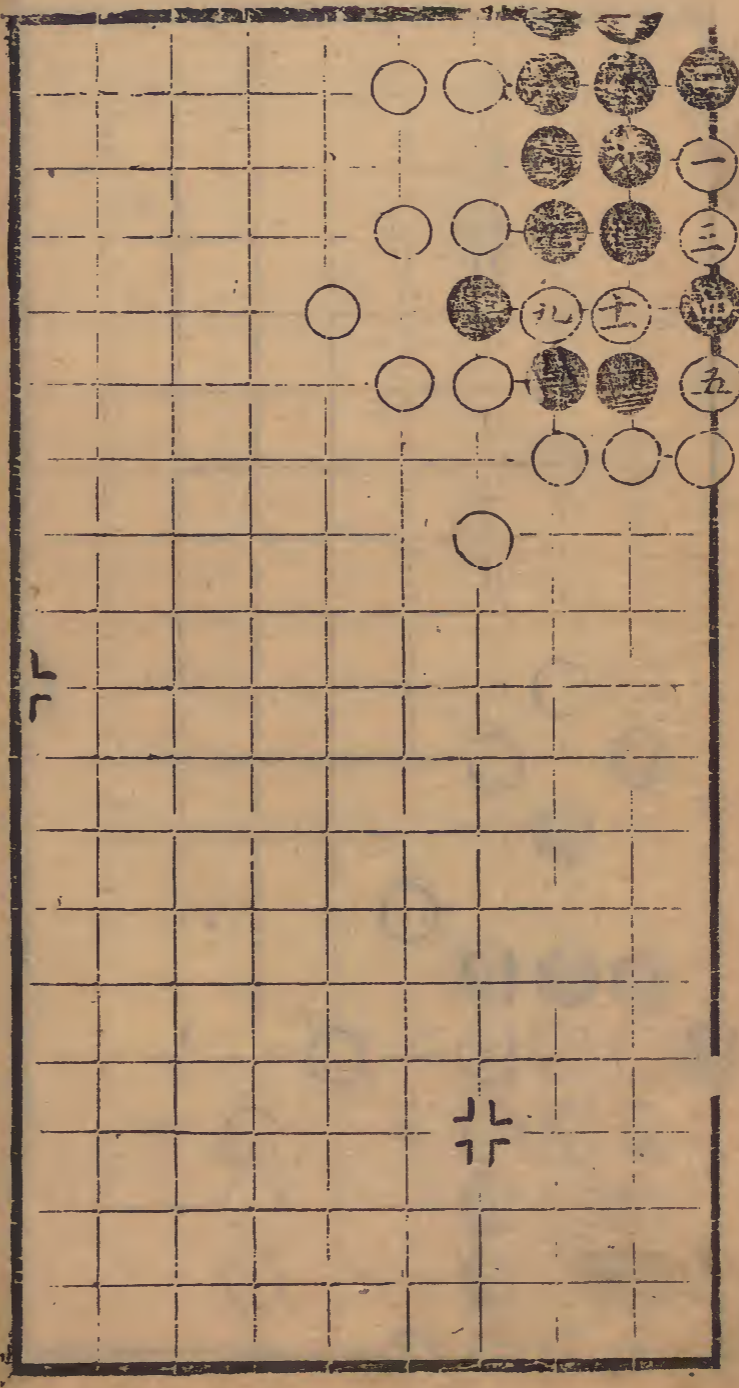

第廿五局四二臨八宮 十九舉

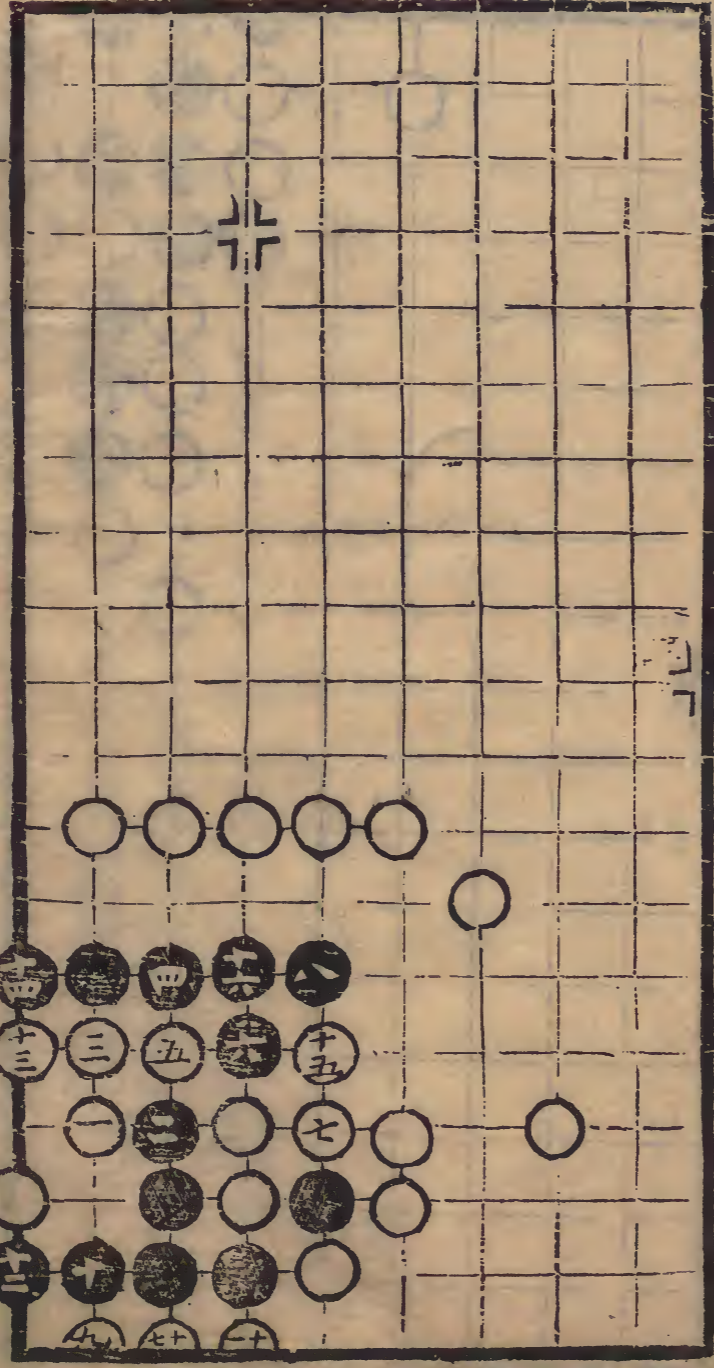

十六

第廿四局四二臨二宮 十九舉

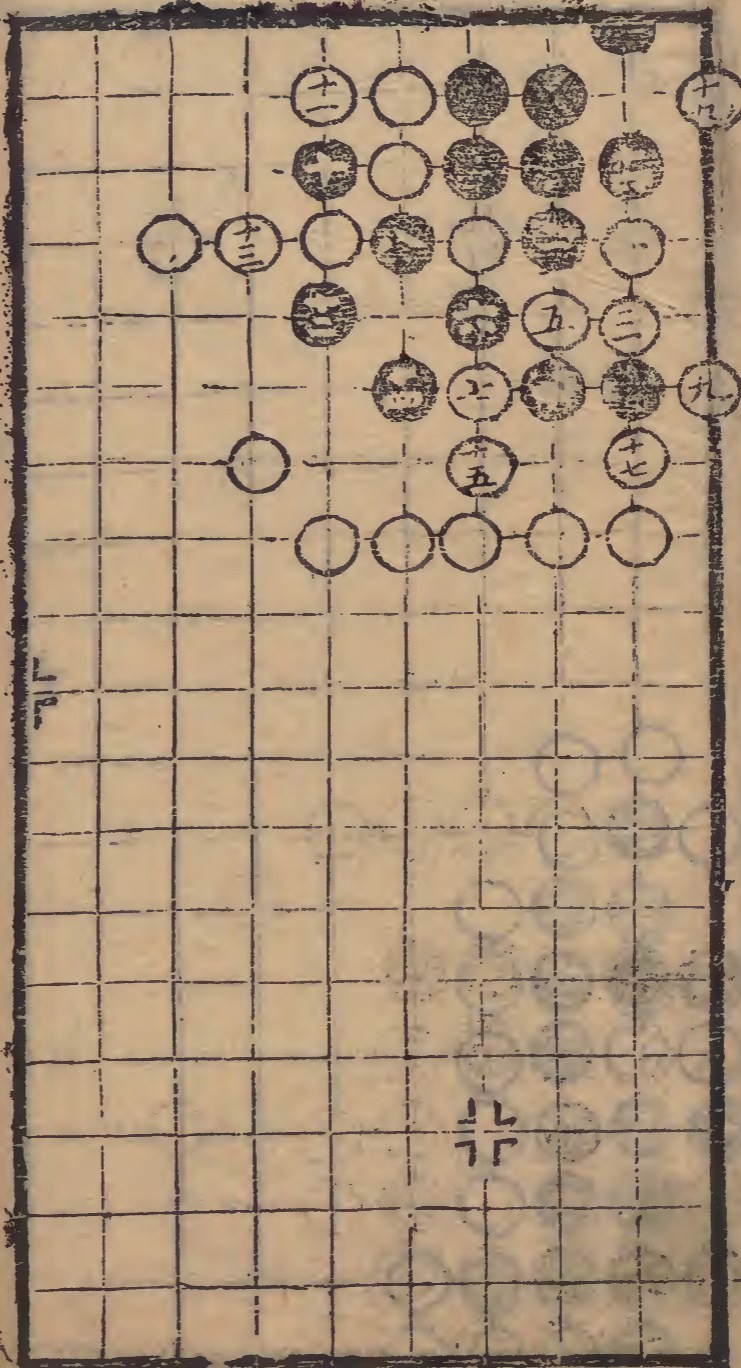

十三

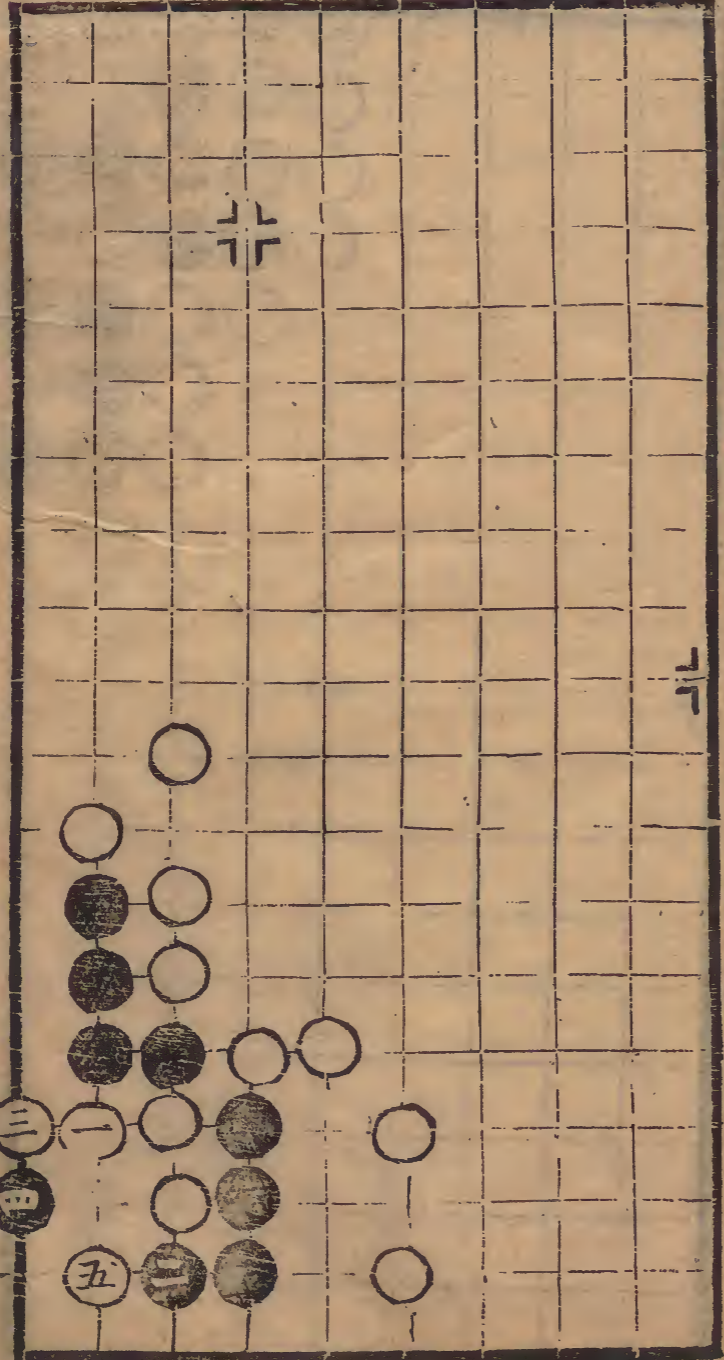
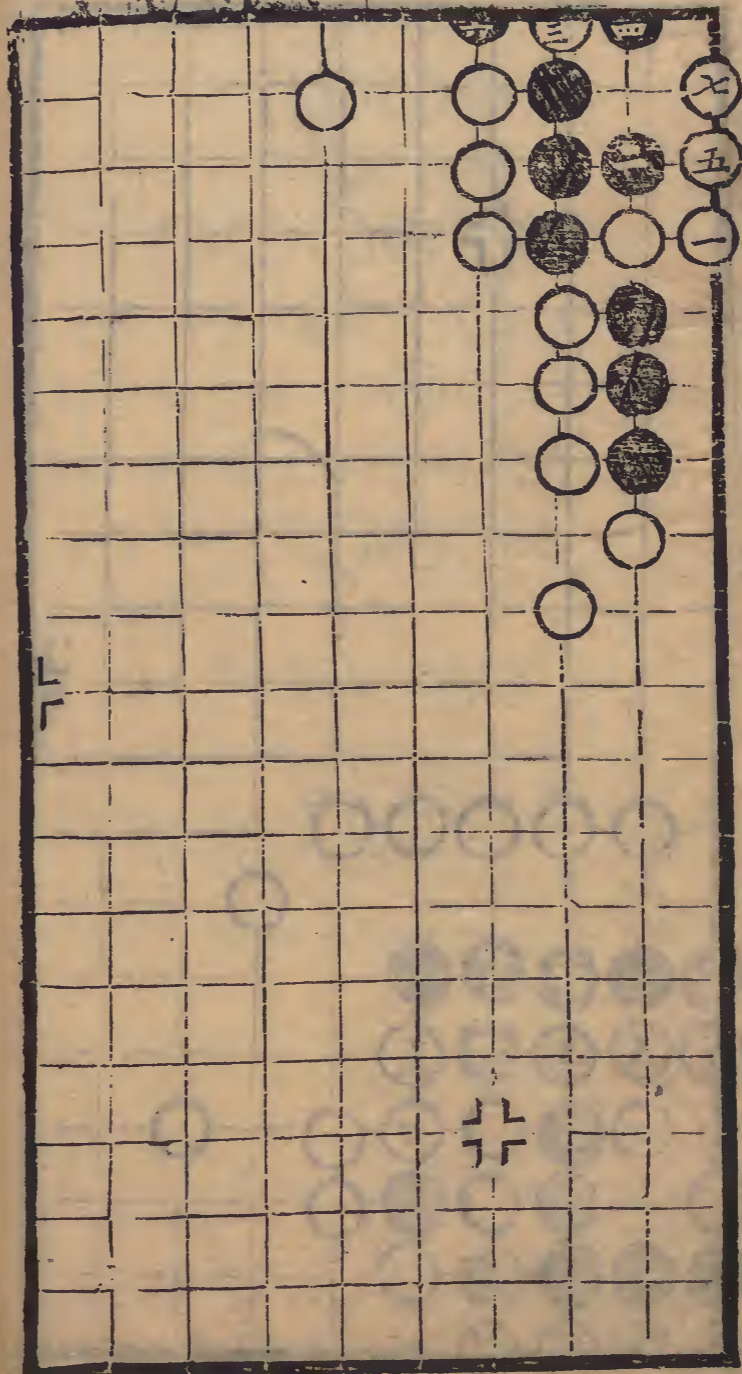

卷六

第十九局 一跪八宮五舉

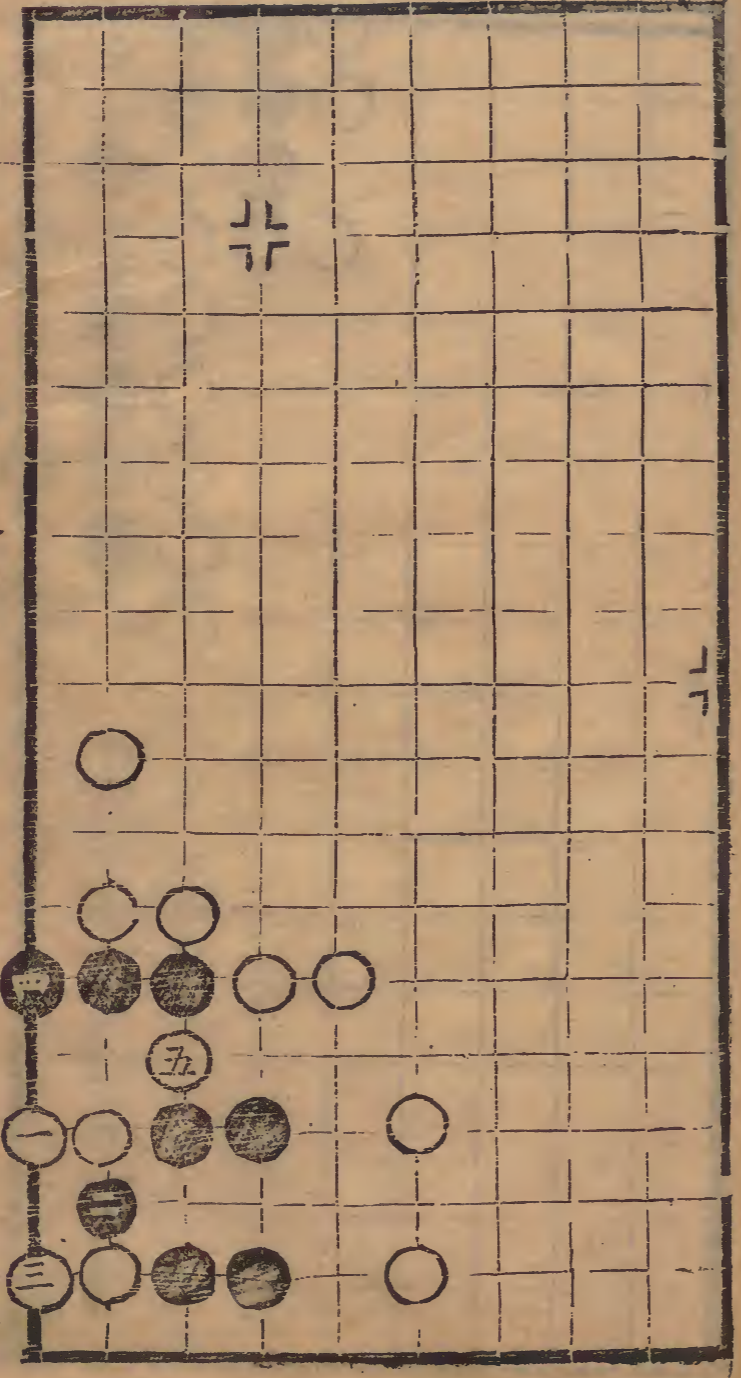

卷六

第十九局 一跪八宮五舉 十三舉 七及十九四二 八回二

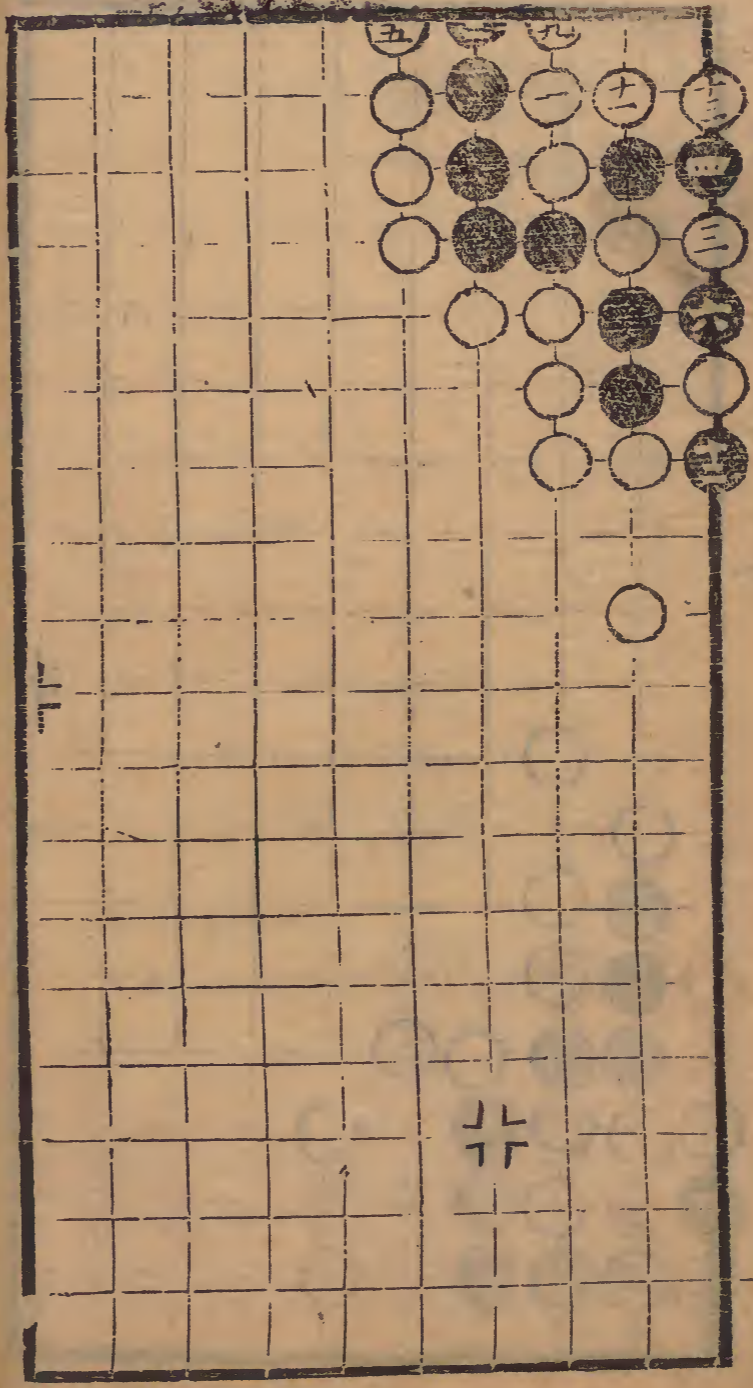

第三十一局六藝三宮九舉

八名二三
十三同七

九名十九在一三
十三舉八在二三四在三一

十一及十七同三
十五在二四十六在二

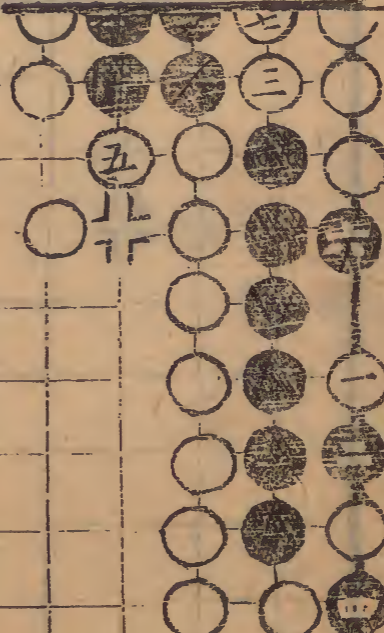

第三十一局二種八宮十三舉

十三同七

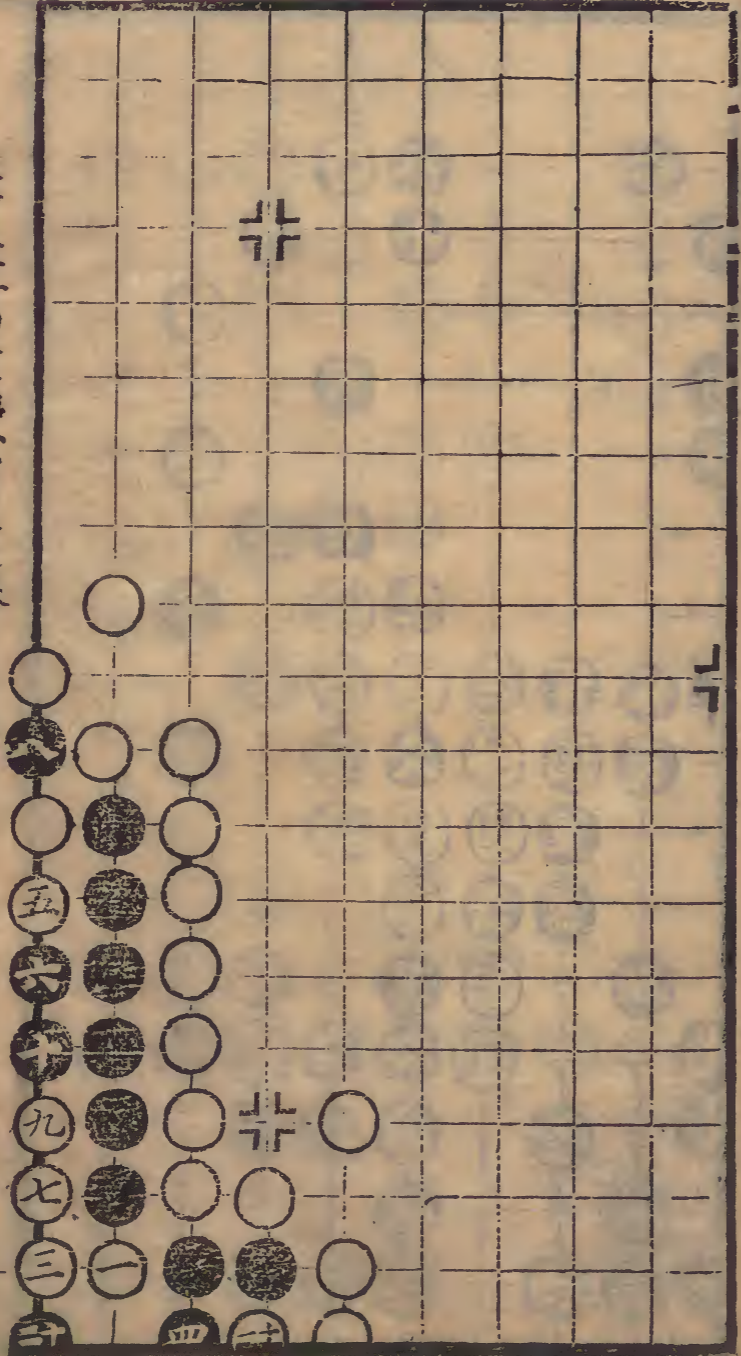

全局部第一局百二十三舉佈勢寬大紀律淨宜可法

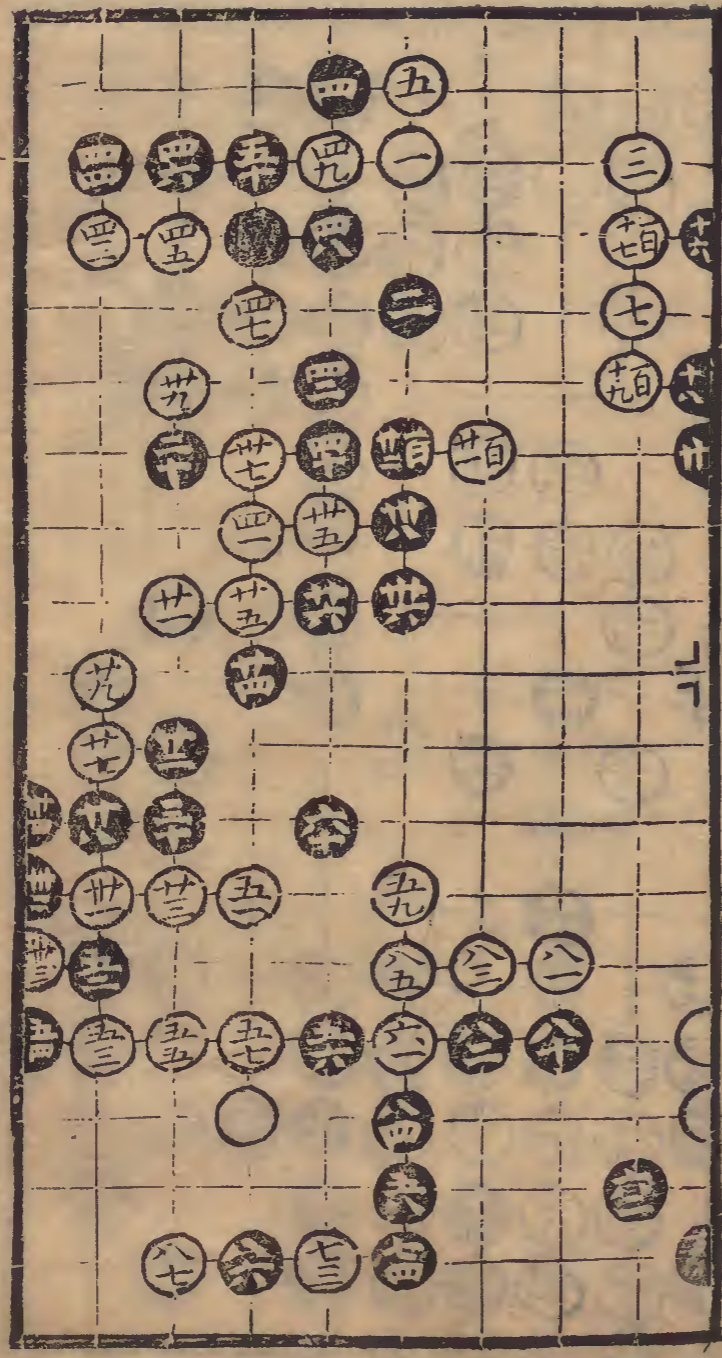
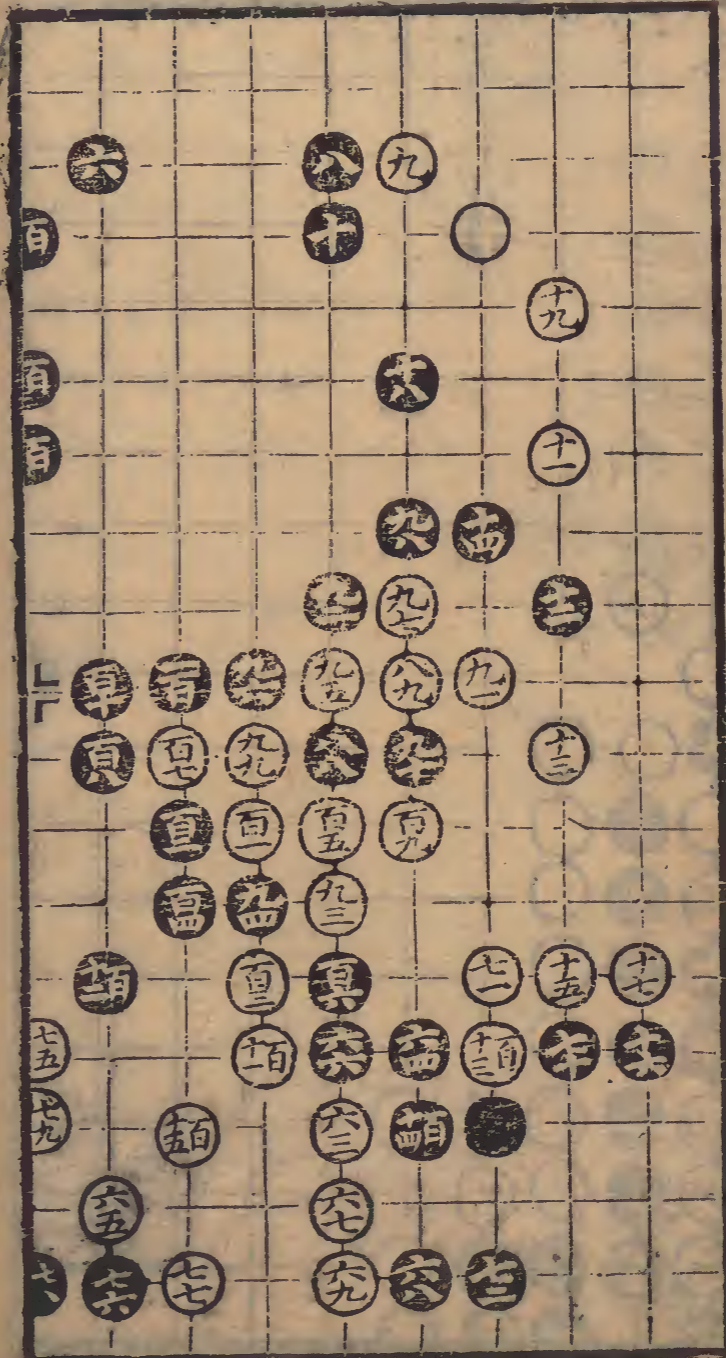

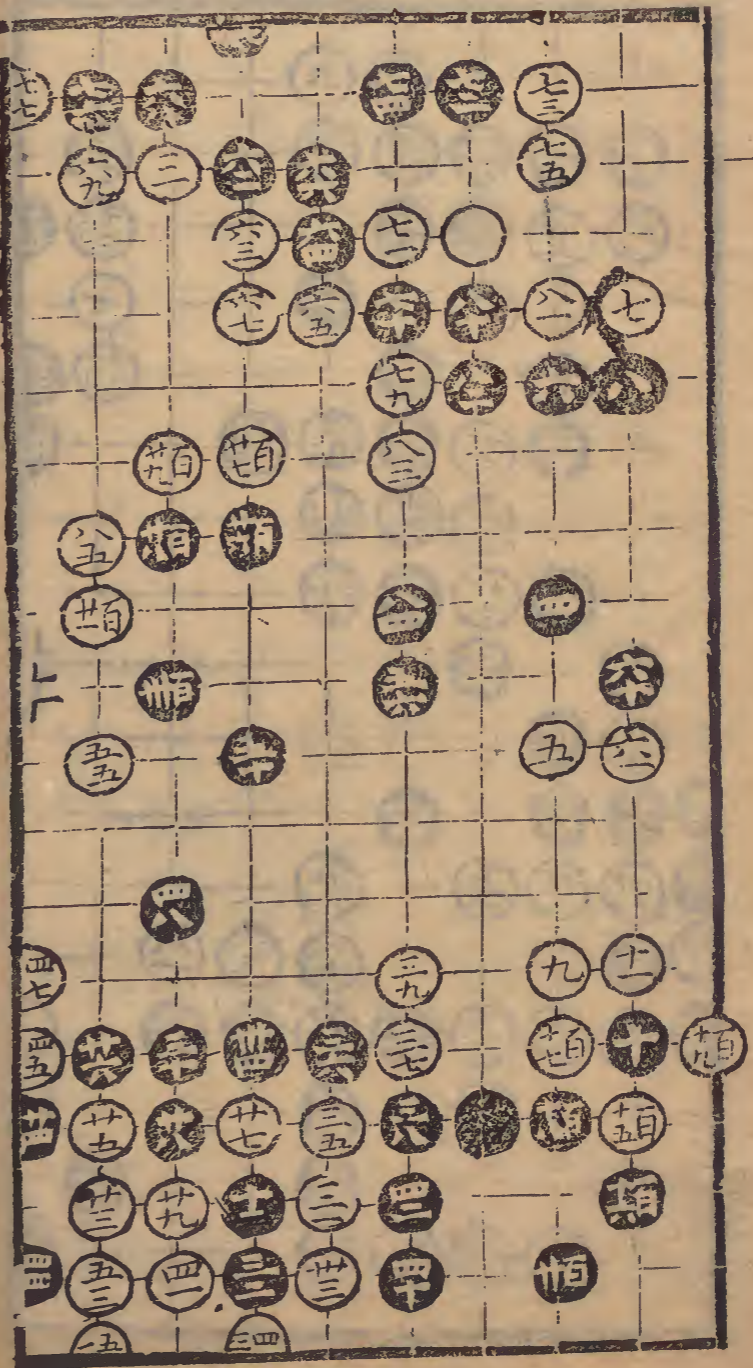
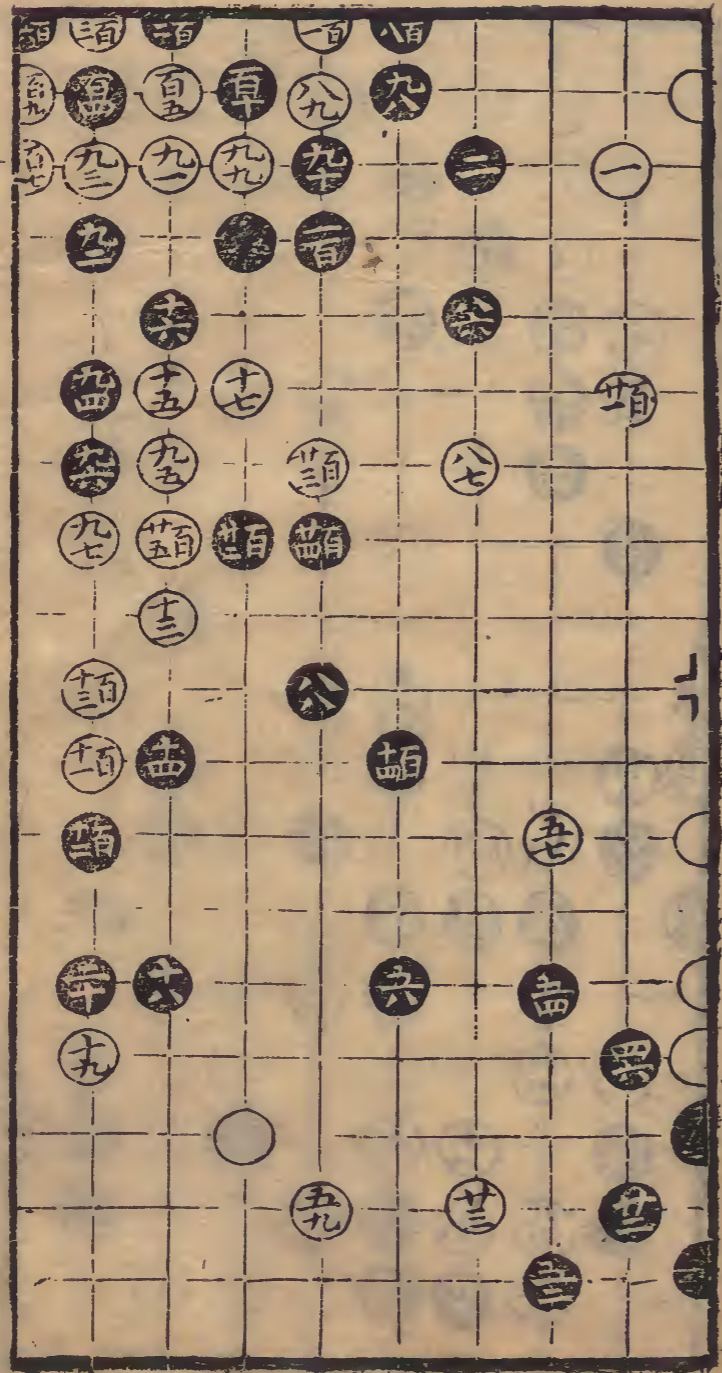

第二局百三十一着白者步伍森嚴有新將塞之勢

第三局百十六着奇正相形衆宜各時深得謀主之體

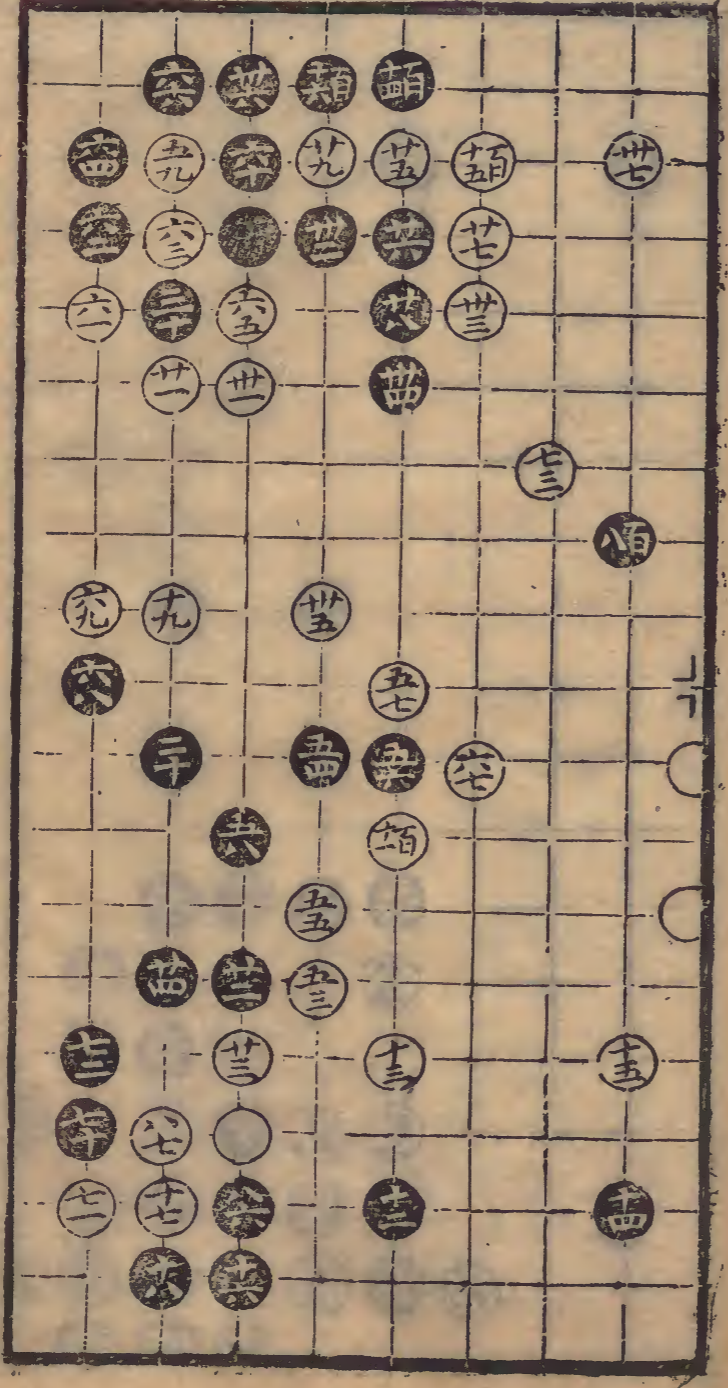
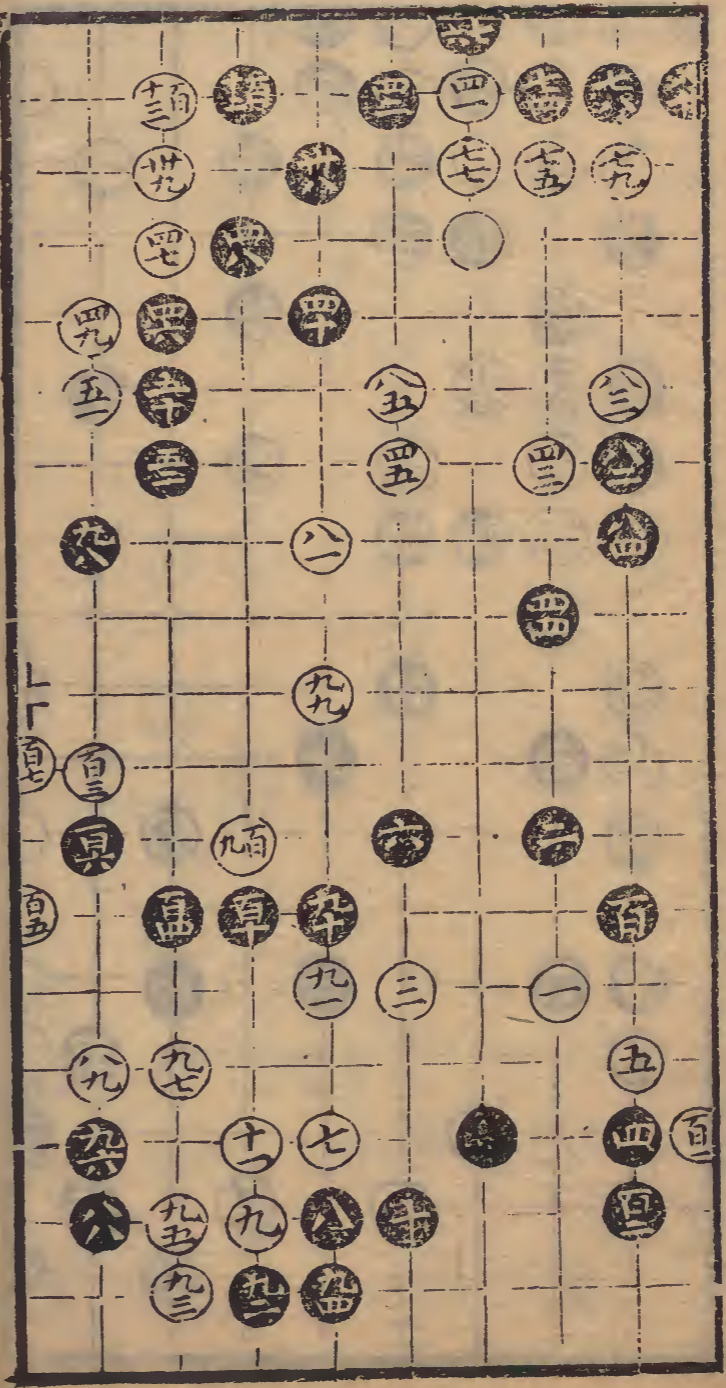

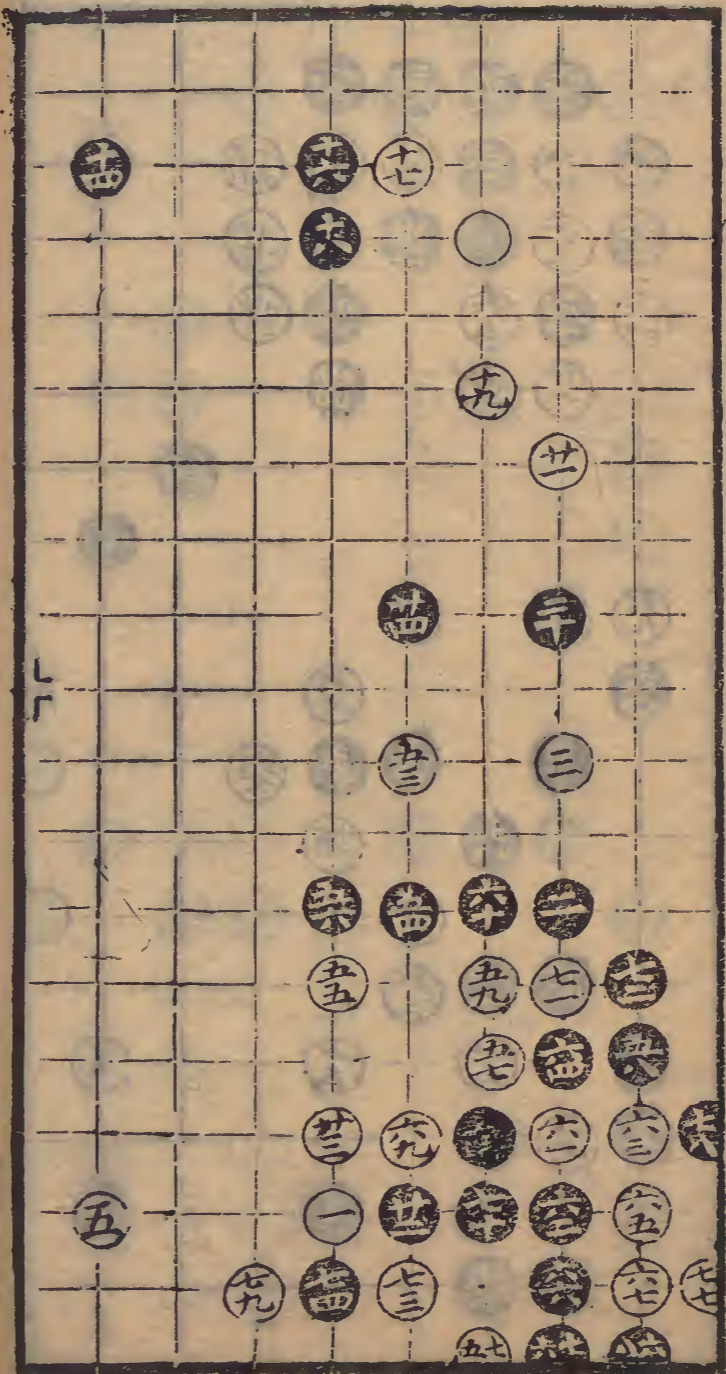
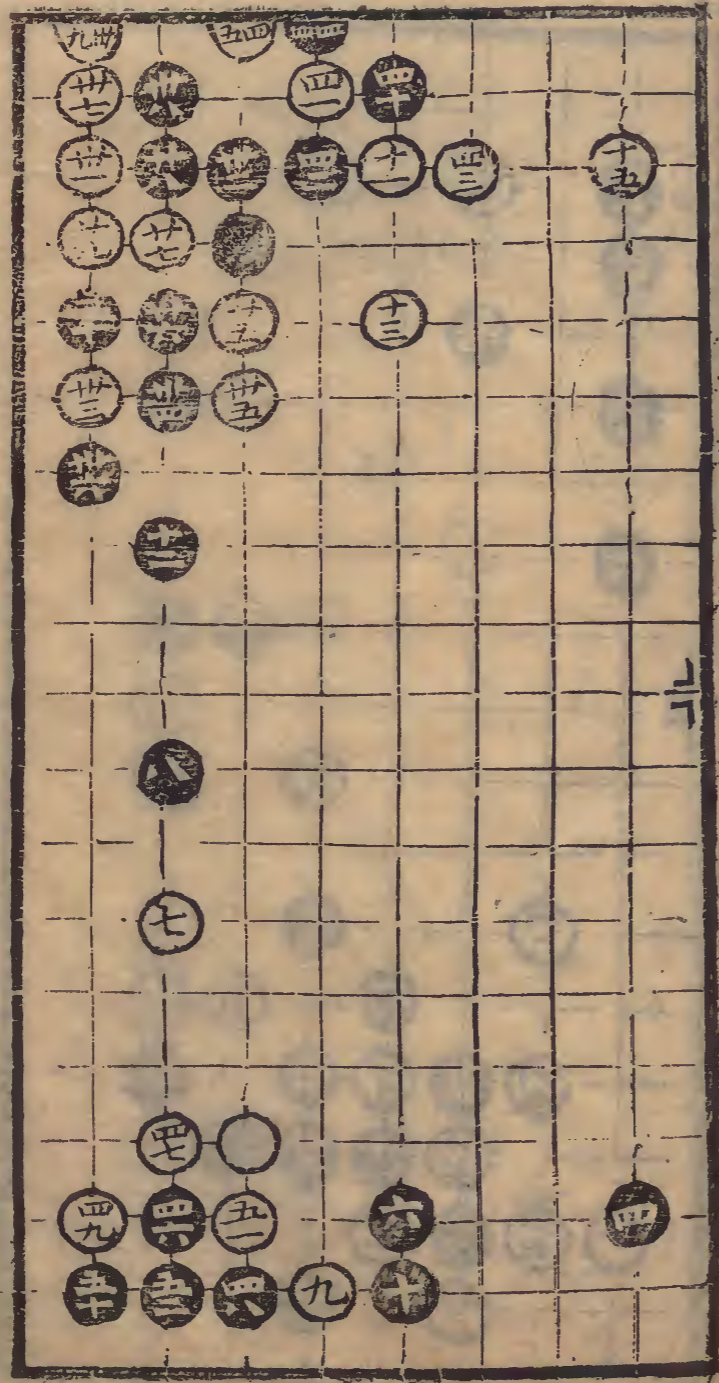

第四局七十九着其中廿二着内恃之為安外籍之援偏於戰守者可鑒矣

第五局六九着平淡中有味胡用奇也廿五着爭先法耳

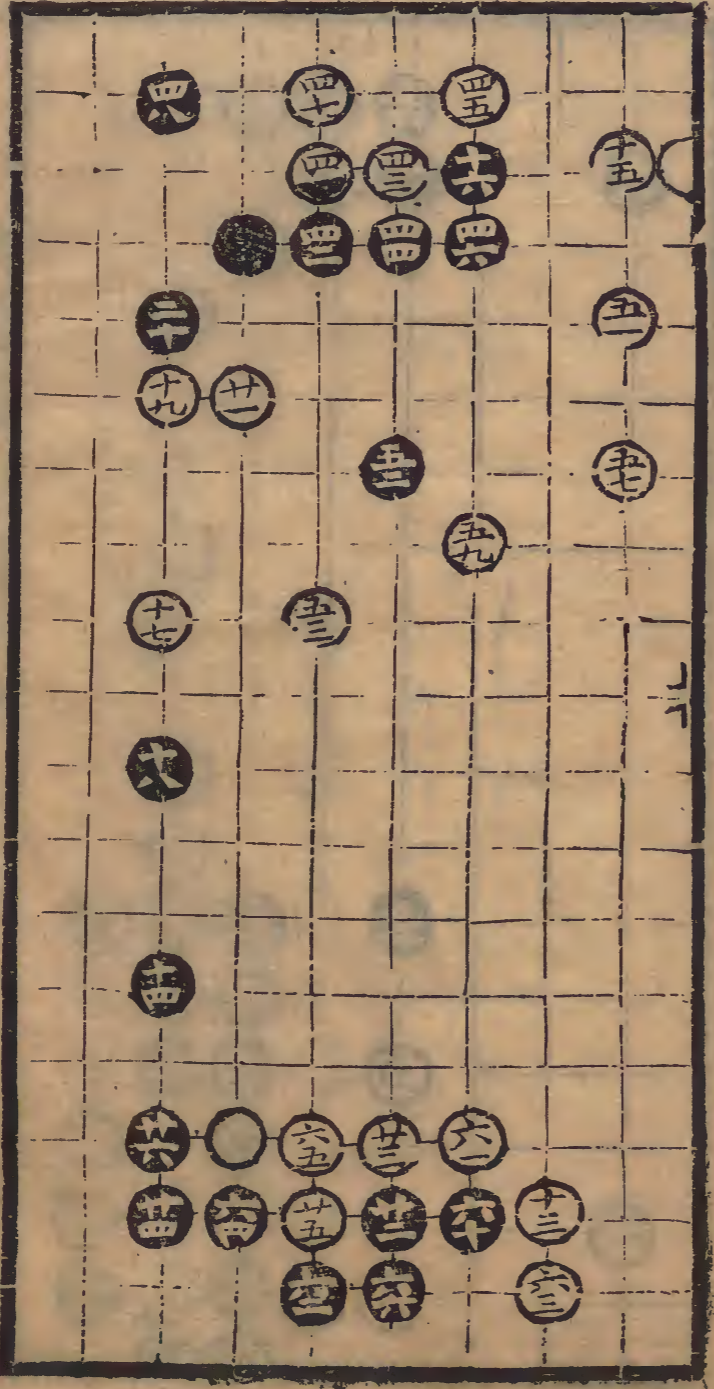
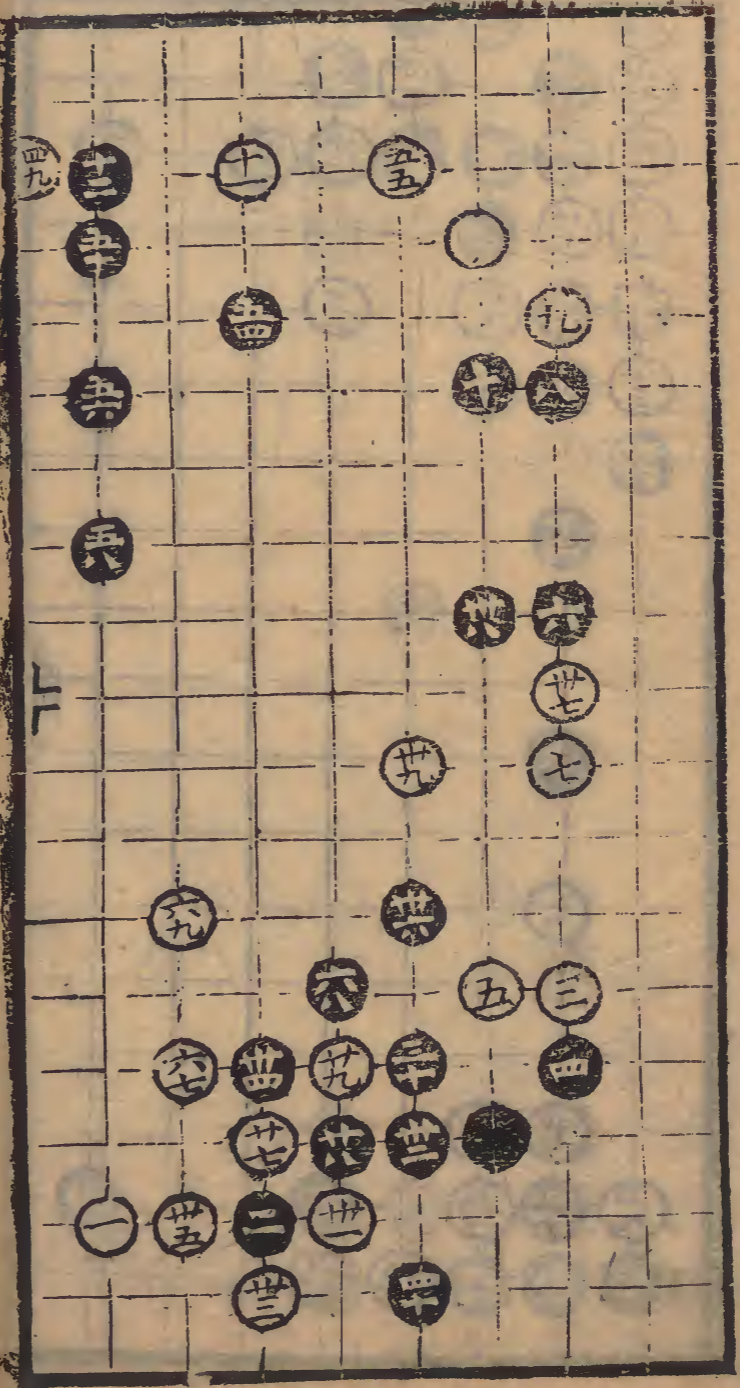

五

五

第六局卒五着局中四十一着妙甚五十九着外以侵邊內以固腹正所謂攻外而利內者也不易得六不易識

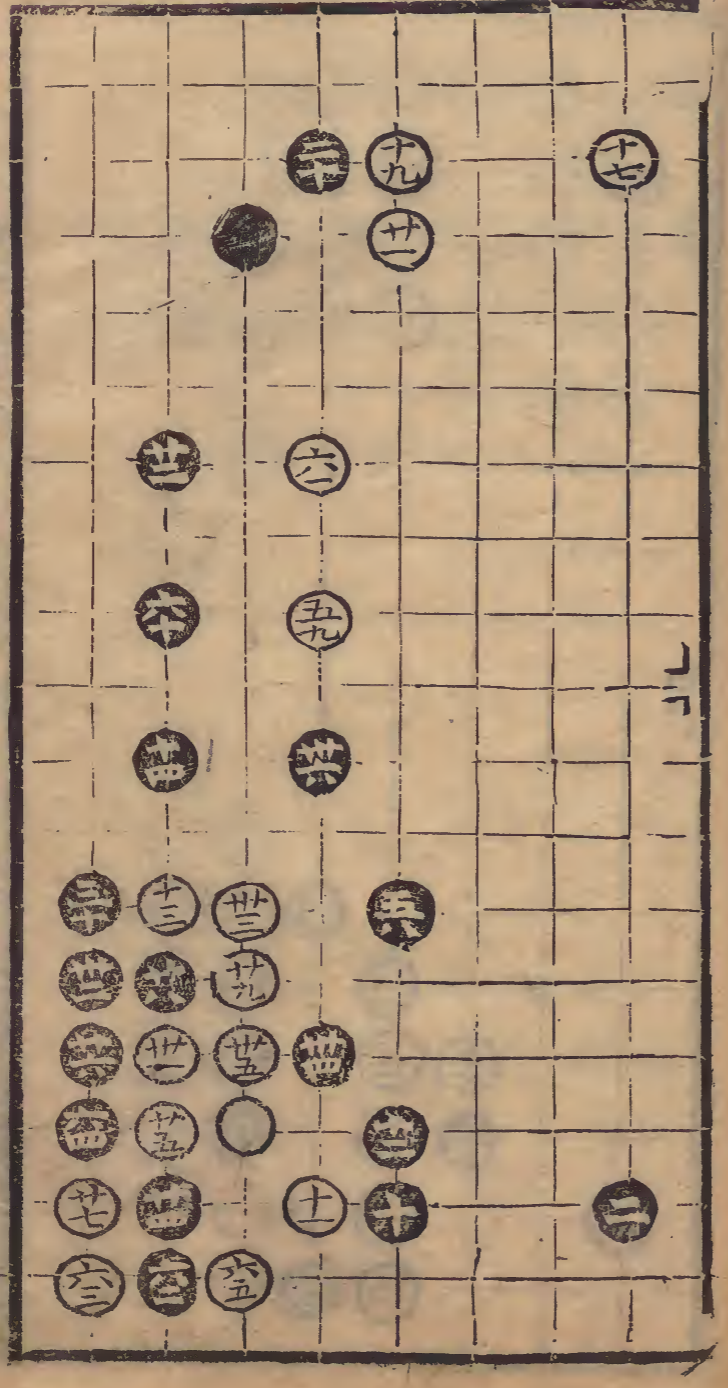
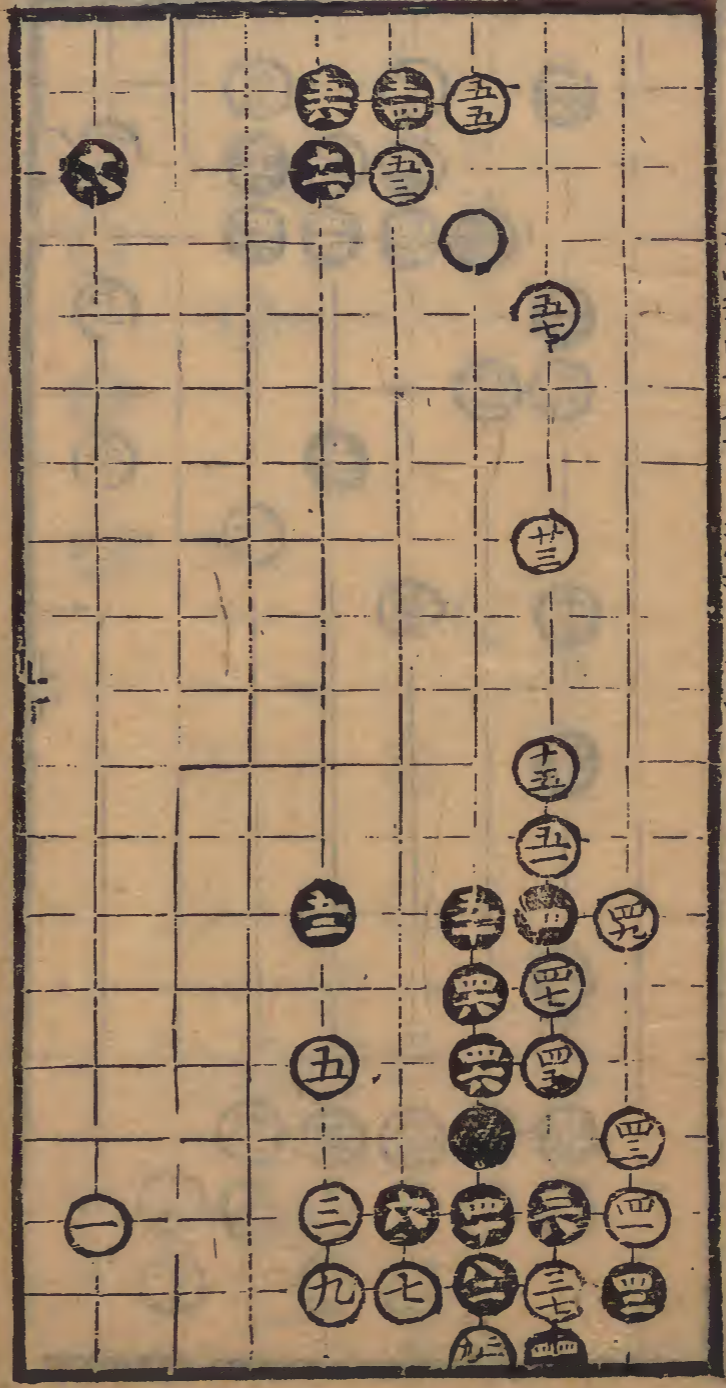

第七局七十七着着黑于四着不深入而得便且六十着投于白而外勢強白士着退讓而角實且大勢不屈可謂進退得法而敵相當者矣

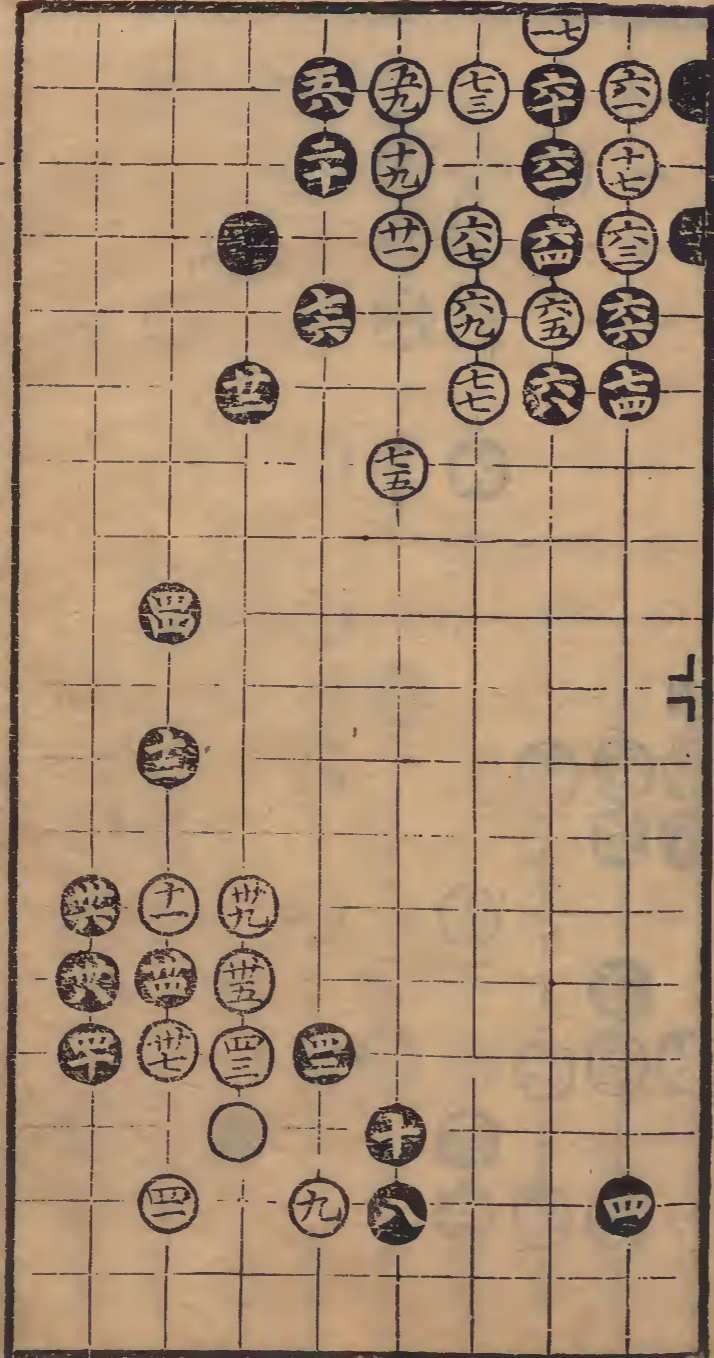
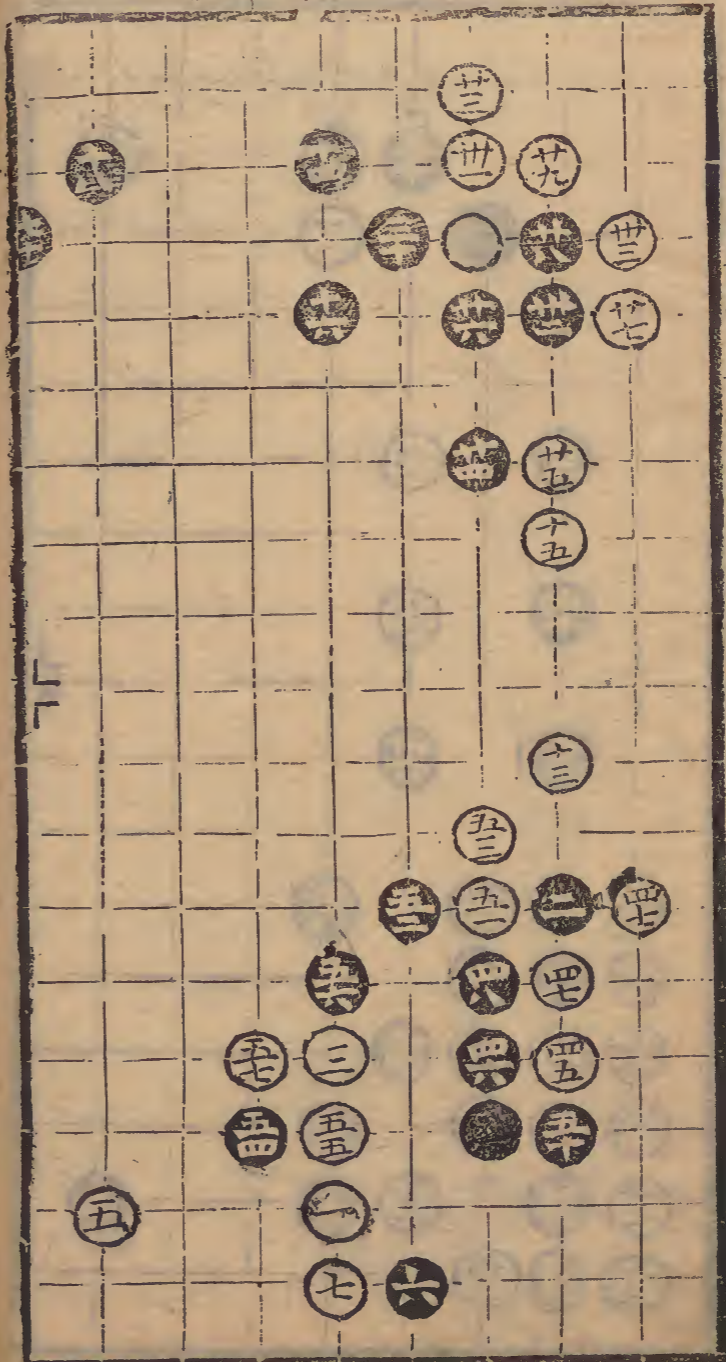

第八局百十五着黑八十六着補而且侵正經所謂知己之害而尚彼之利者人多
務效而不顧者何耶白八十五着不城池而金湯焉

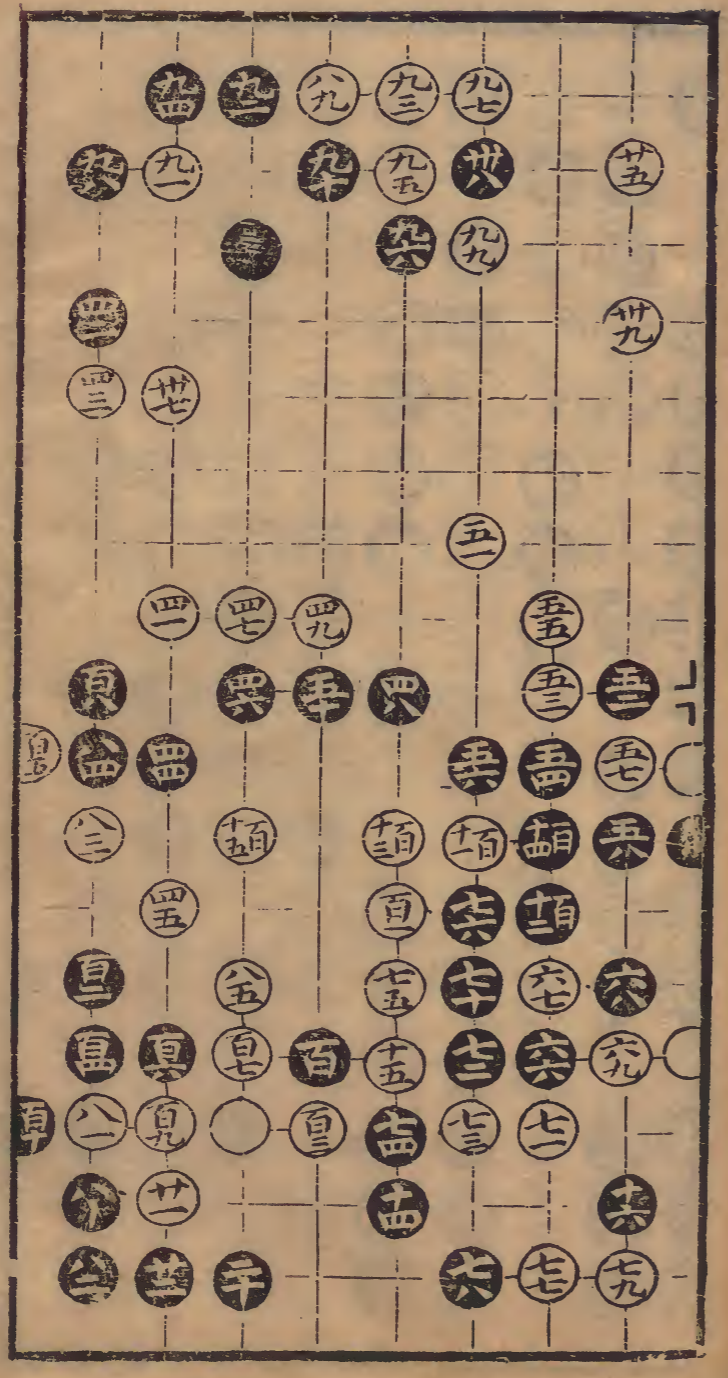
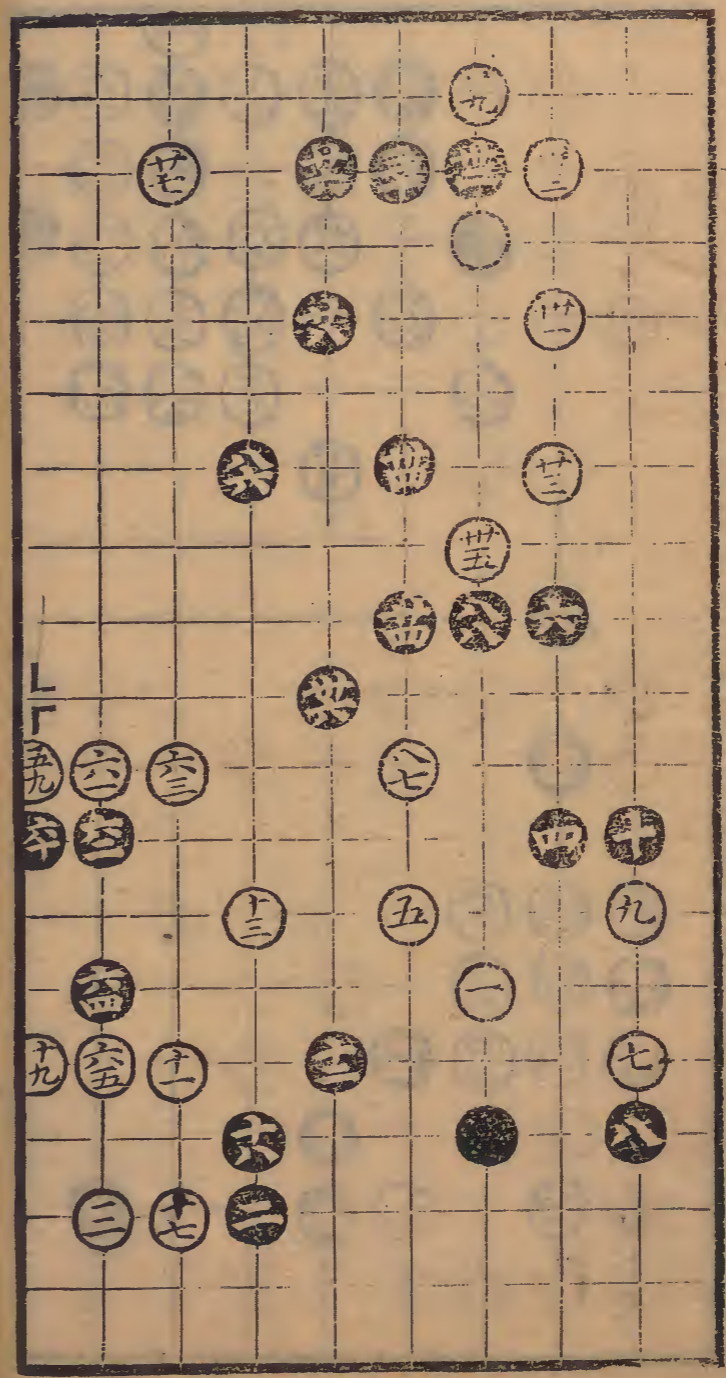

第九局百七十三着布勢連接深得審局之法



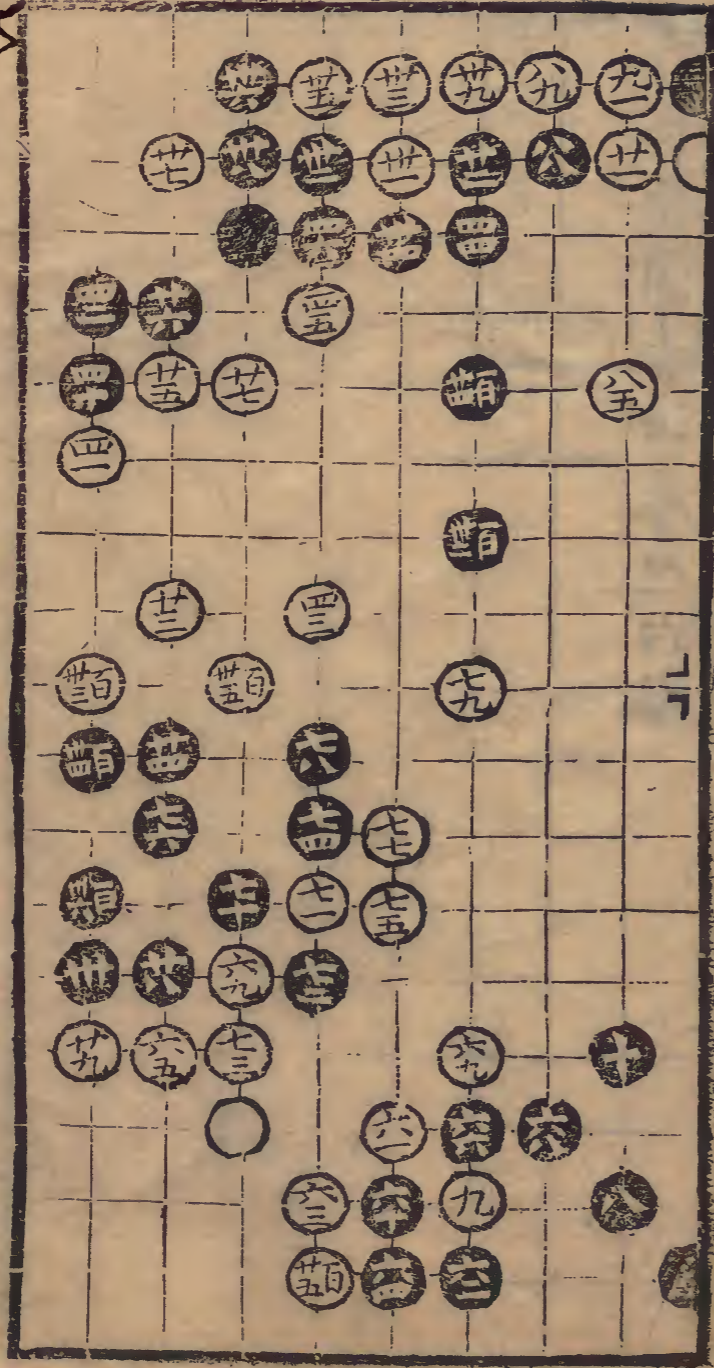

第十局百三十六着通局損益相生利害相侵非沉思遠慮者不能

