



CAL  
1748

HARVARD UNIVERSITY



LIBRARY

OF THE

Museum of Comparative Zoölogy

---

March 24, 1899

v

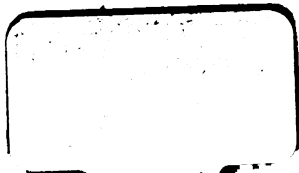

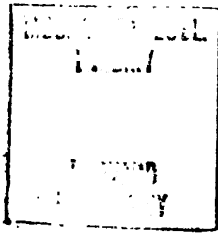

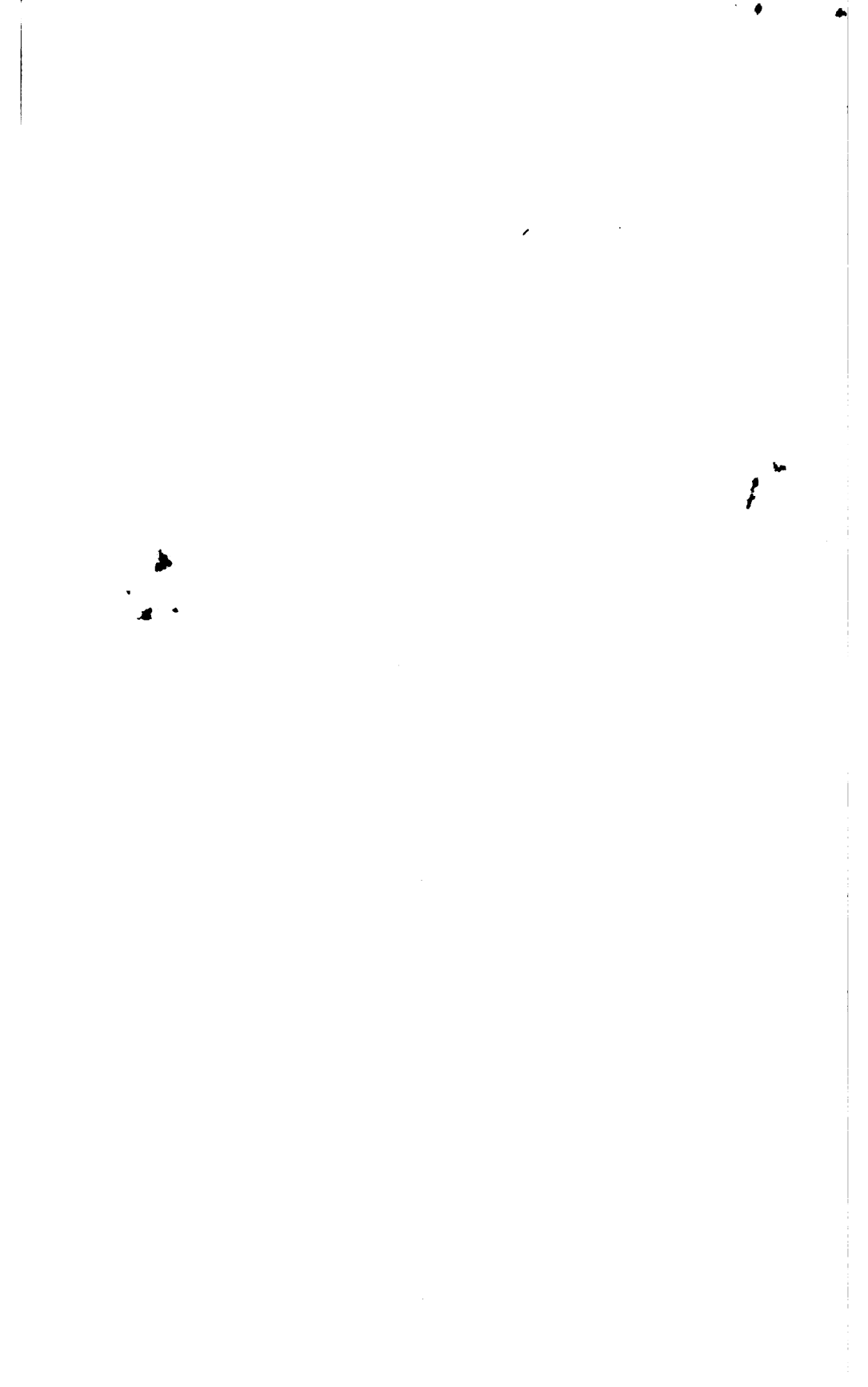

DEC 23 1895

2222

3205

PROCEEDINGS

OF THE

CALIFORNIA

ACADEMY OF SCIENCES.

---

SECOND SERIES.

---

VOLUME V,

PART I.

---

SAN FRANCISCO  
CALIFORNIA ACADEMY OF SCIENCES  
1895.

Issued November 18, 1895.

## CONTENTS:

	PAGE
On the Various Stages of Development of Spermatobium, with Notes on other Parasitic Sporozoa. Gustav Eisen.....	1
Catalogue of Marine Shells, collected chiefly on the Eastern Shore of Lower California. J. G. Cooper.....	34
Notes on a Specimen of <i>Alepisaurus æsculapius</i> Bean. Flora Hartley.	49
Description of a New Jack-Rabbit from San Pedro Martir Mountain, Lower California. John M. Stowell.....	51
A Supplement to the Bibliography of the Palæozoic Crustacea. Anthony W. Vogdes.	53
A Review of the Herpetology of Lower California. Part I—Reptiles. John Van Denburgh.	77
On Land and Fresh Water Shells of Lower California. No. 5. J. G. Cooper.	163
On West Mexican Land and Fresh Water Mollusca. J. G. Cooper....	166
On Heteromorphic Organs of <i>Sequoia sempervirens</i> . Alice Eastwood	170
California Water Birds. No. 1. Leverett M. Loomis.....	177
Coleoptera of Baja California. Supplement 1. George H. Horn.....	225
Third Report on some Mexican Hymenoptera. William J. Fox.....	260
The Neocene Stratigraphy of the Santa Cruz Mountains of California. George H. Ashley.	273
Changes in Fauna and Flora of California.—On the Power of Adaptation in Insects. H. H. Behr.....	368
The Fishes of Sinaloa. David Starr Jordan.....	377
Some Mexican Neuroptera. Nathan Banks.....	515
The Species of the Genus <i>Xantusia</i> . John Van Denburgh.....	523
A List of Lichens collected by Mr. Robert Reuleaux in the Western Parts of North America. Dr. Stizenberger.....	535
Some Parasitic Hymenoptera from Baja California and Tepic, Mexico. William H. Ashmead.	539
A Review of the Herpetology of Lower California. Part II—Batrachians. John Van Denburgh.....	556
The California Phryganidian. Vernon L. Kellogg and F. J. Jack....	562
Description of a New Species of <i>Gobiesox</i> from Monterey Bay, California. Seth Eugene Meek and Charles J. Pierson.....	571
On the Cranial Characters of the Genus <i>Sebastodes</i> . Frank Cramer..	573
Contributions to Western Botany. No. VII. Marcus E. Jones.....	611
Explorations in the Cape Region of Baja California. Gustav Eisen..	733
Notes on the Habits and Distribution of <i>Autodax Iëcanus</i> . John Van Denburgh.	776
Description of a New Species of <i>Ranzania</i> from the Hawaiian Islands. Oliver P. Jenkins.	779

2

3205

# PROCEEDINGS

OF THE

APR 16 1896

CALIFORNIA

# ACADEMY OF SCIENCES.

SECOND SERIES.

VOLUME V,

PART 2.

## CONTENTS:

	PAGE.
The Fishes of Puget Sound.	
David Starr Jordan and Edward Chapin Starks.	785
Description of a New Rattlesnake ( <i>Crotalus pricei</i> ) from Arizona.	
John Van Denburgh.	856
Mexican Formicidæ. Theo. Pergande .....	858
Biological Studies on Figs, Caprifigs and Caprifigation. Gustav Eisen.	897
Additional Notes on the Herpetology of Lower California.	
John Van Denburgh.	1004
Proceedings. ....	1009
Index .....	1027

SAN FRANCISCO:  
 CALIFORNIA ACADEMY OF SCIENCES.  
 1896.







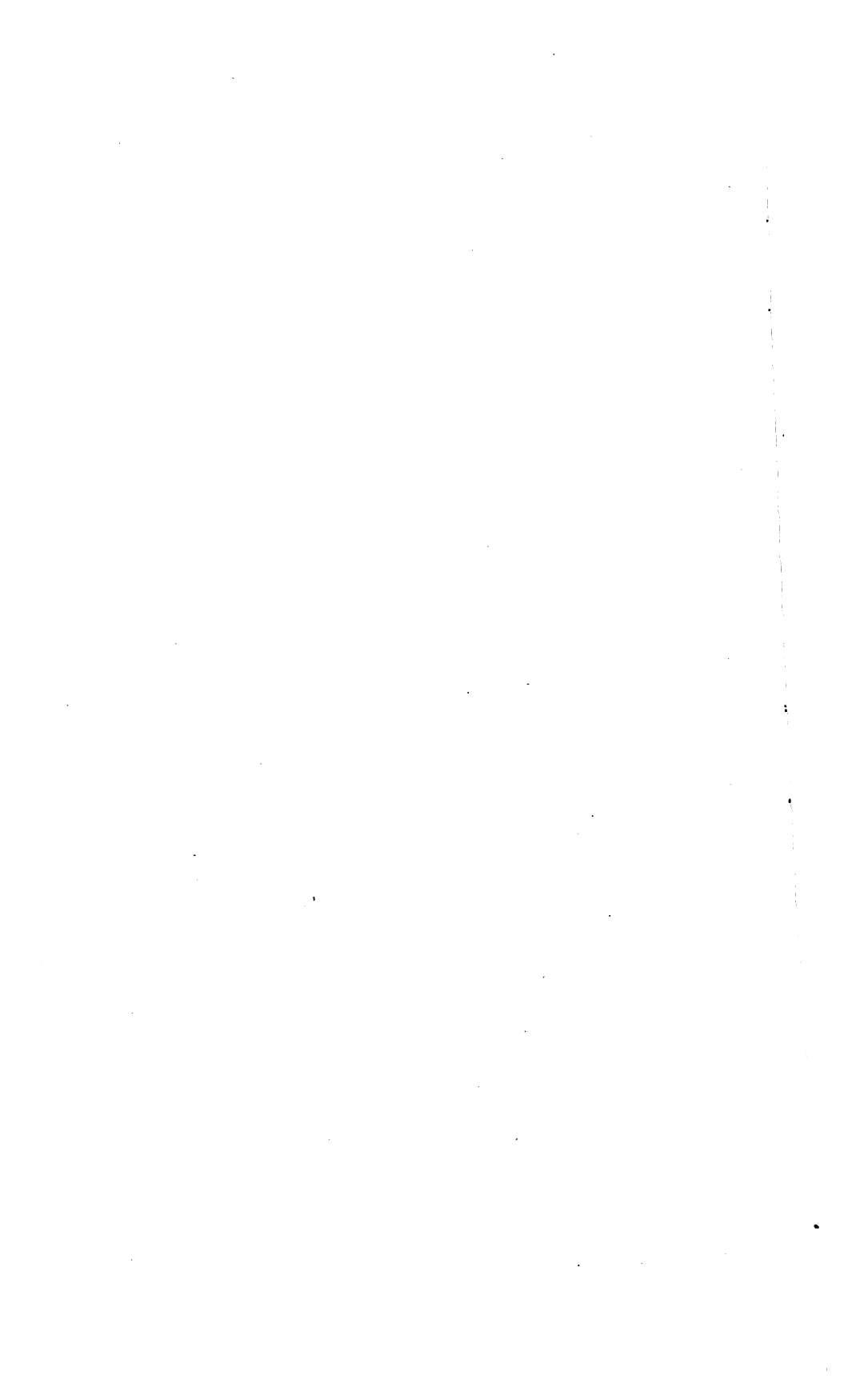





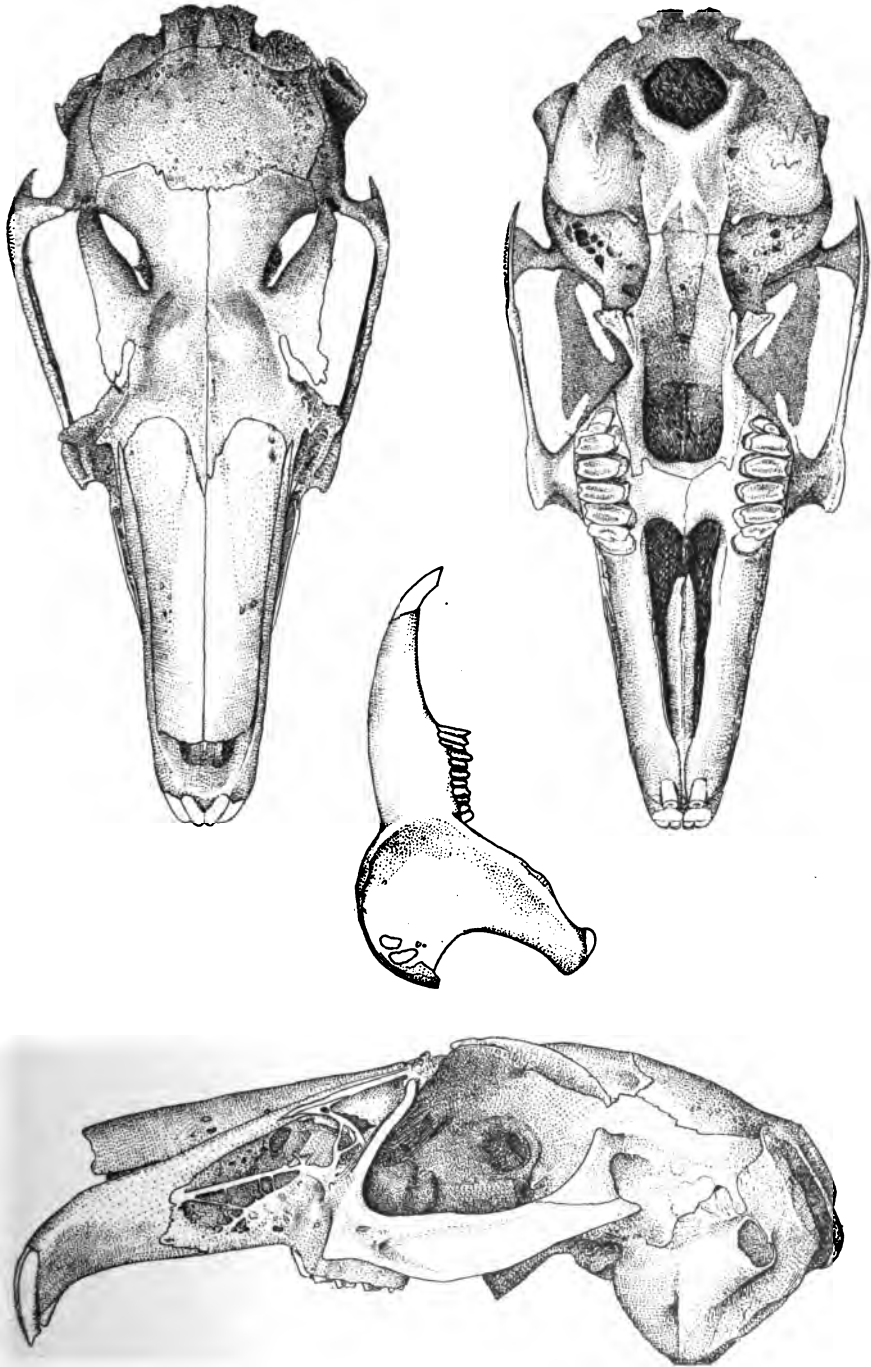

**LEPUS MARTIRENSIS.** New Species.

Co-type No. 750, Museum L. S. Jr. Univ.

Lower Jaw,  $\times$  Natural Size, other figures slightly enlarged.

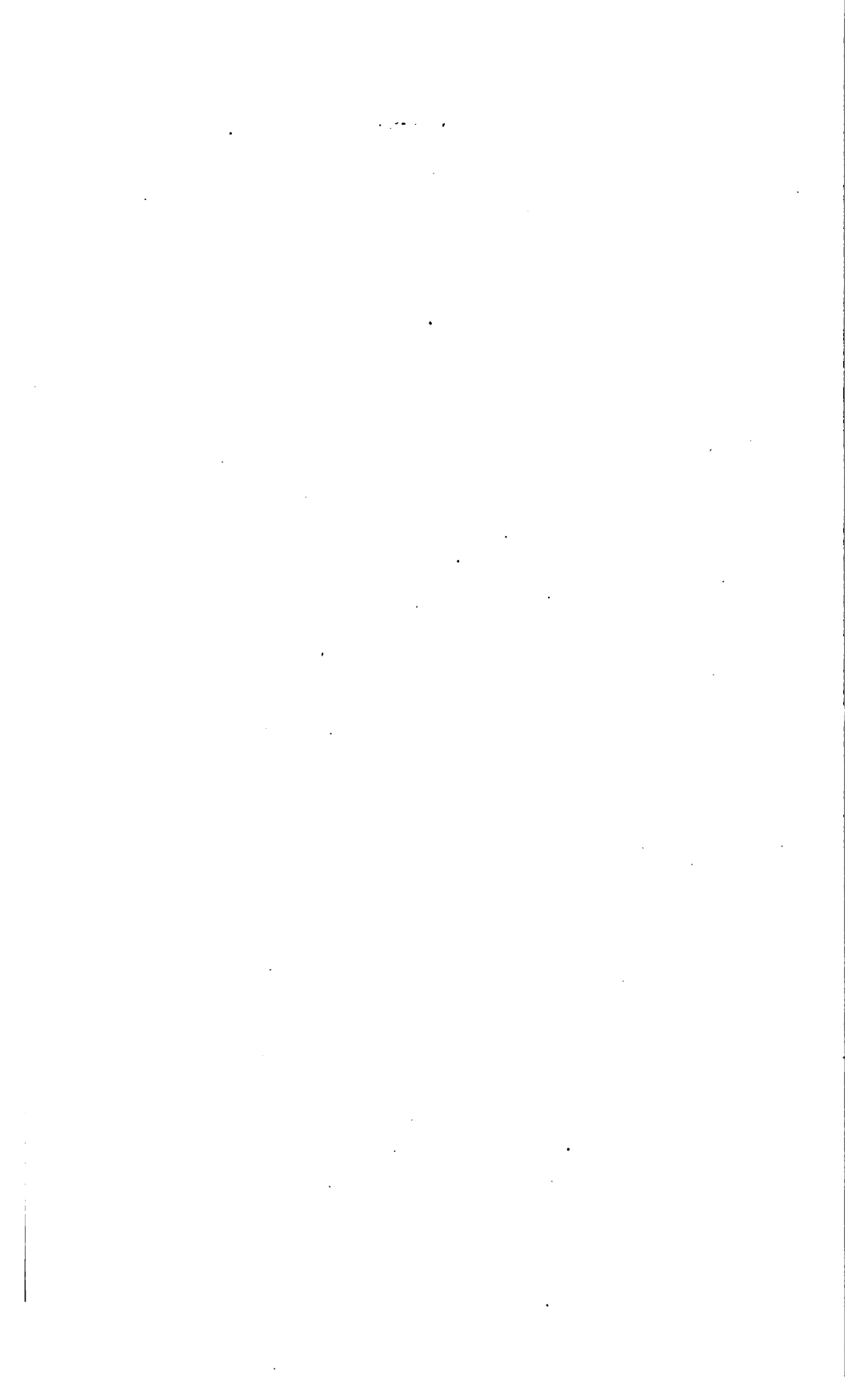



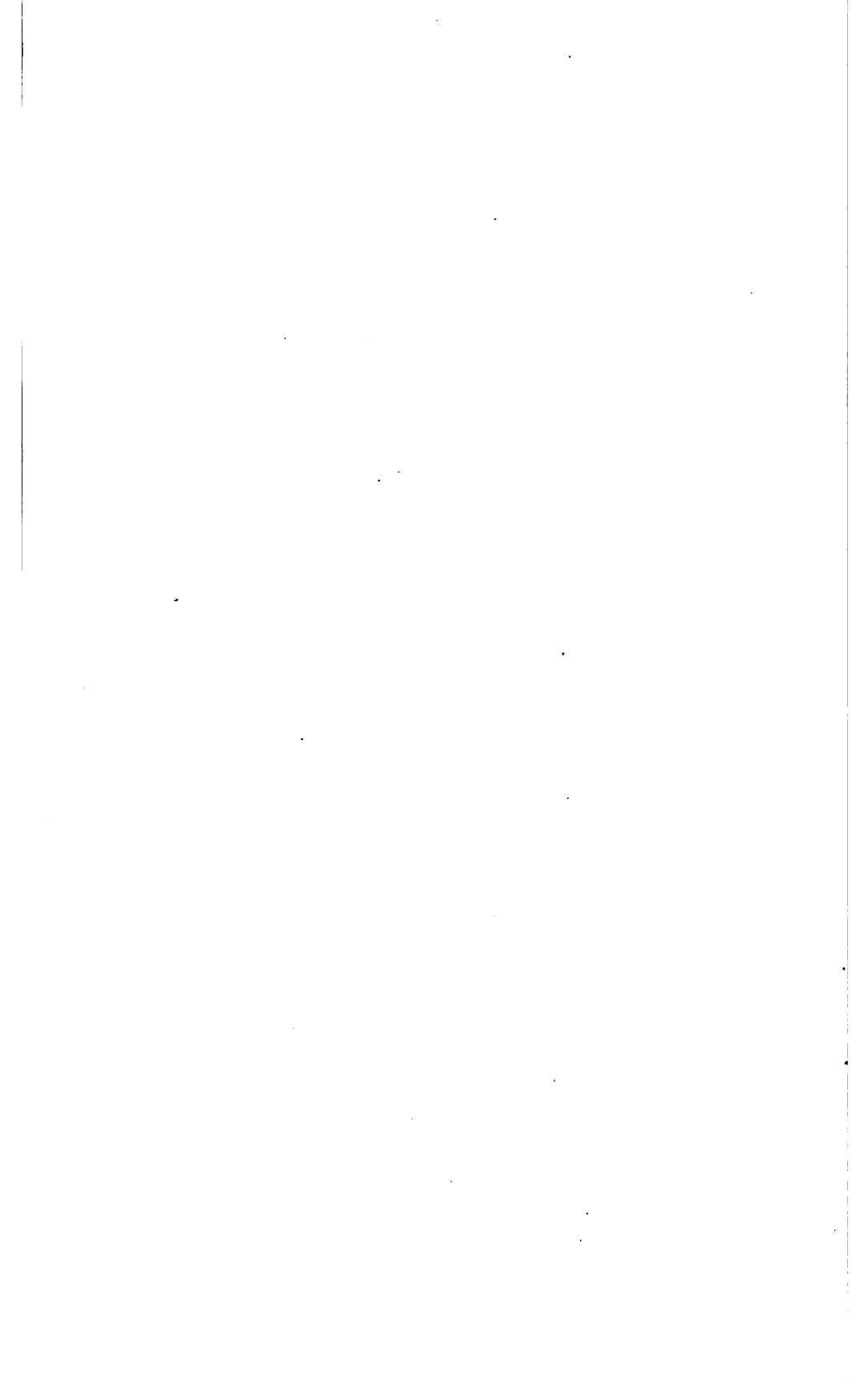



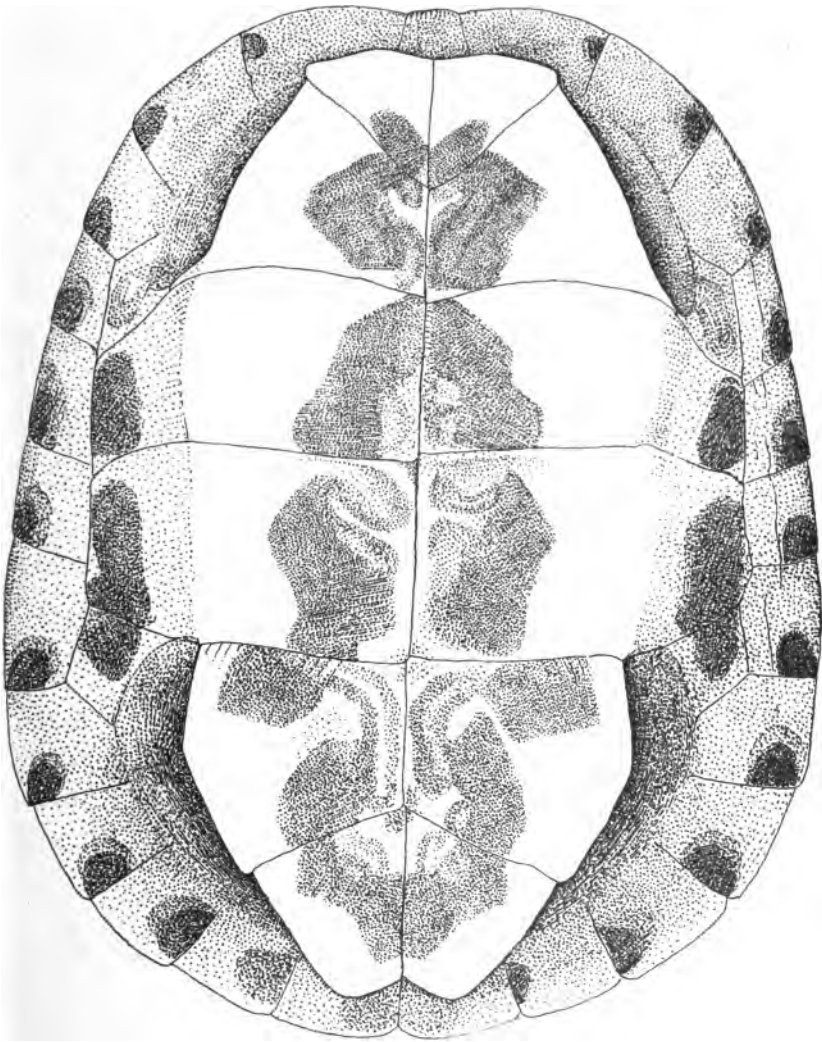

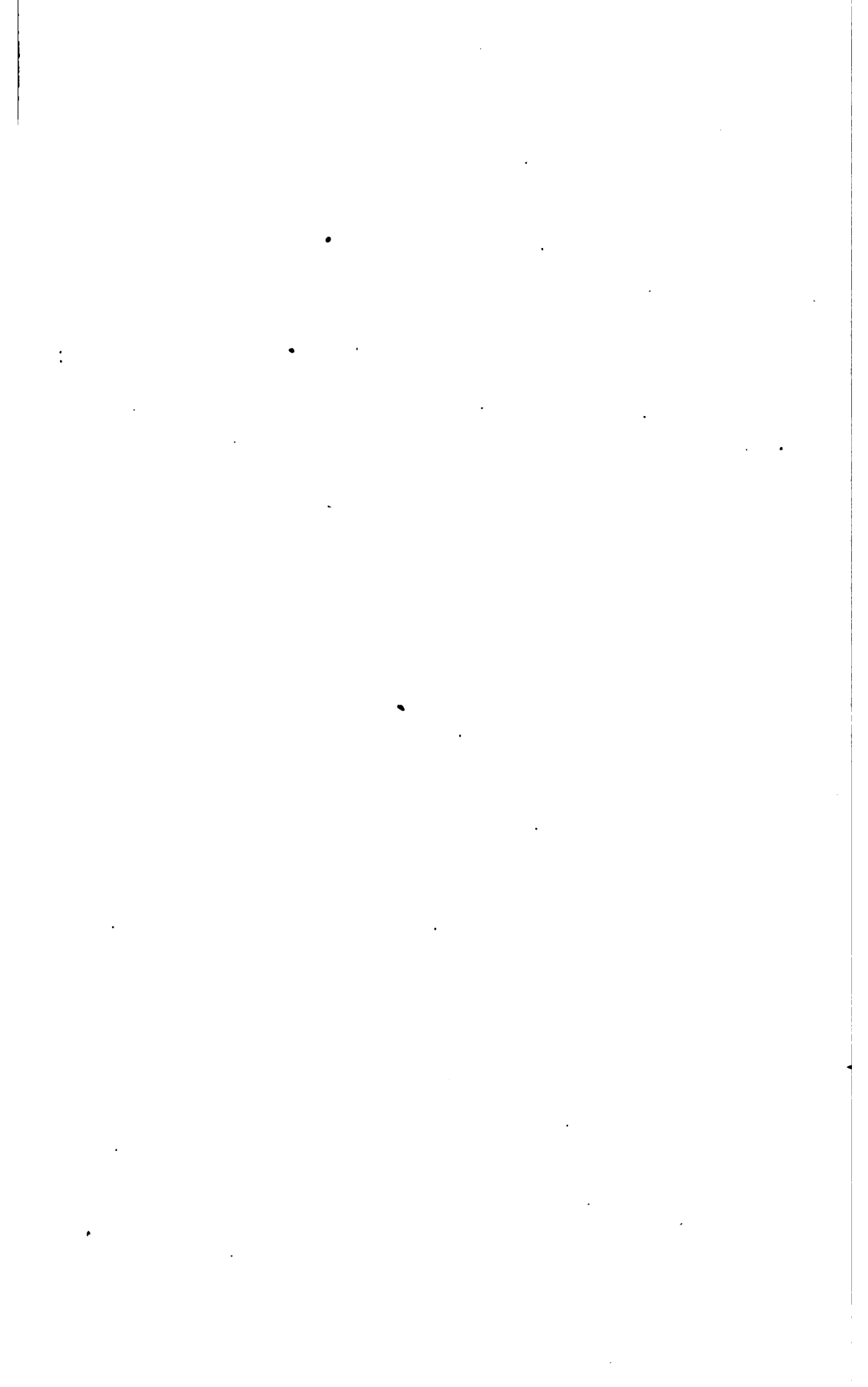

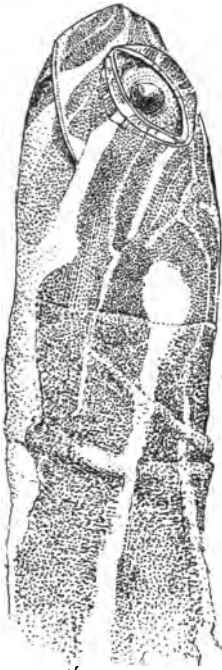

A.

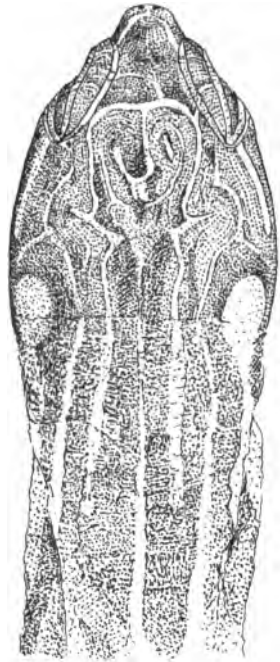

B.



E.

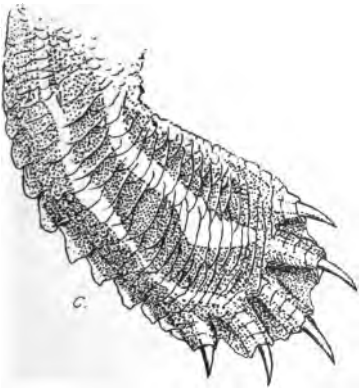

C.



D.

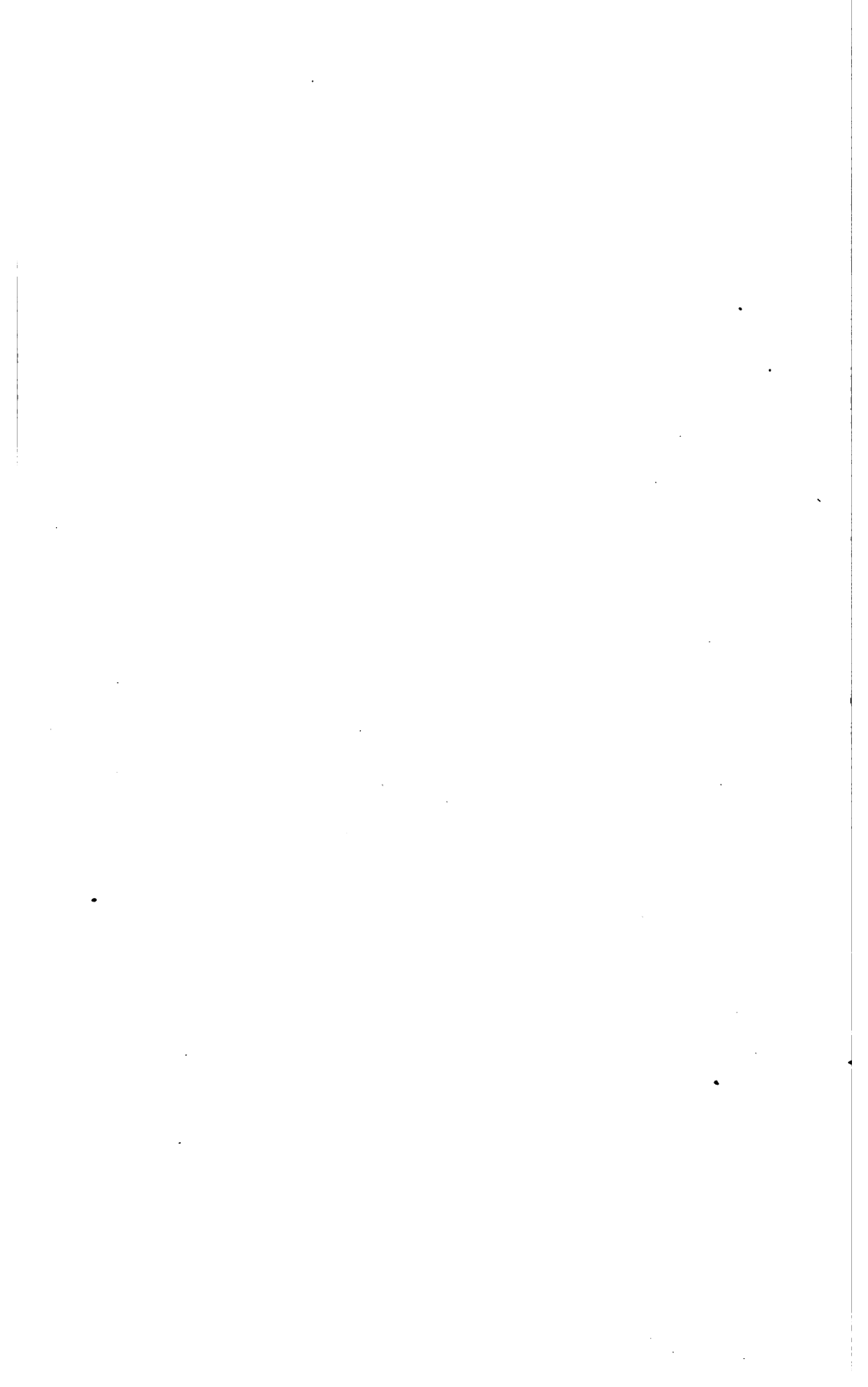

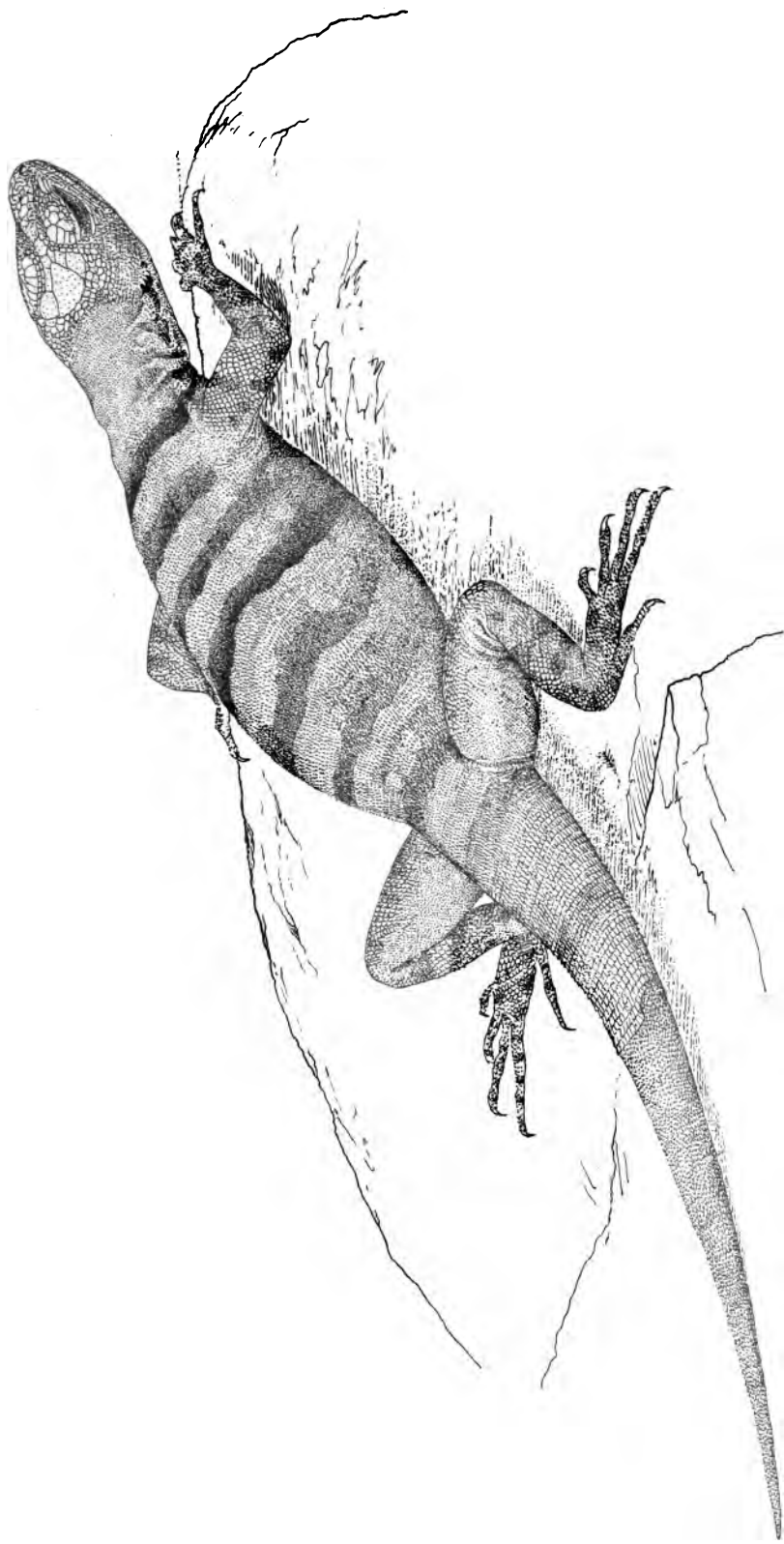

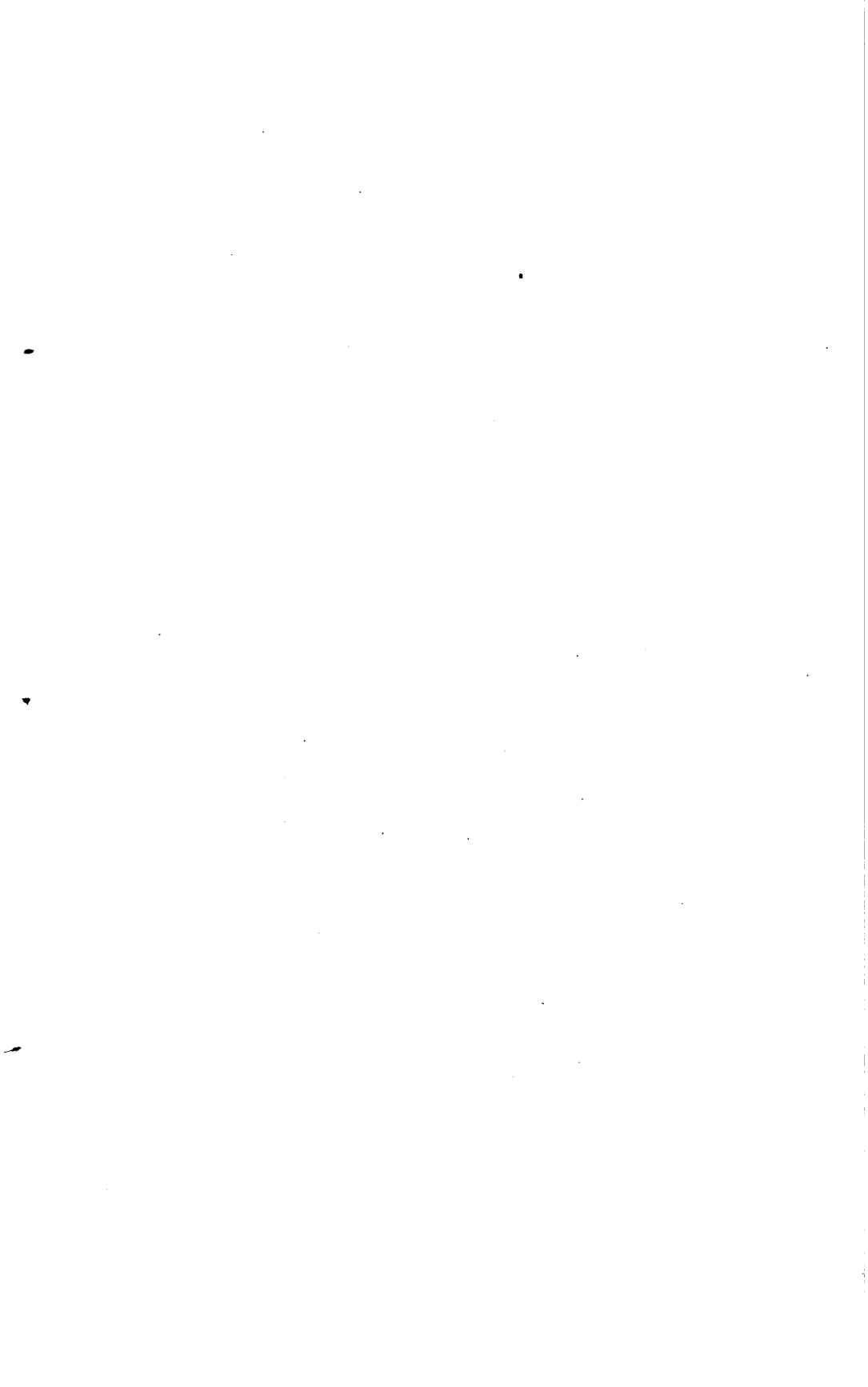

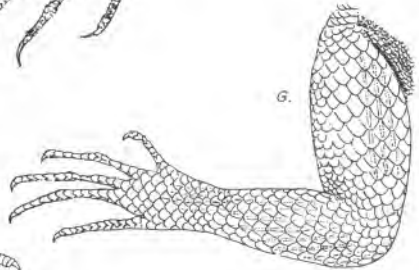
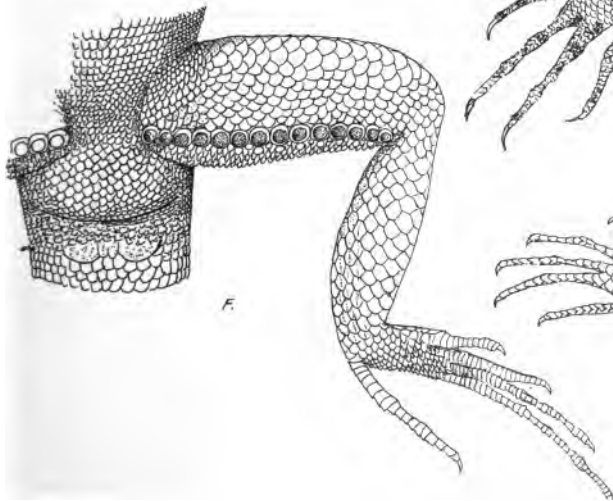
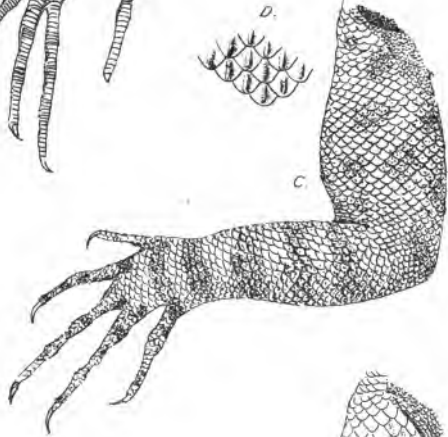
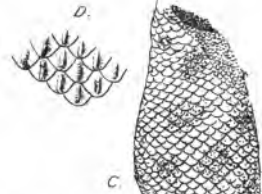
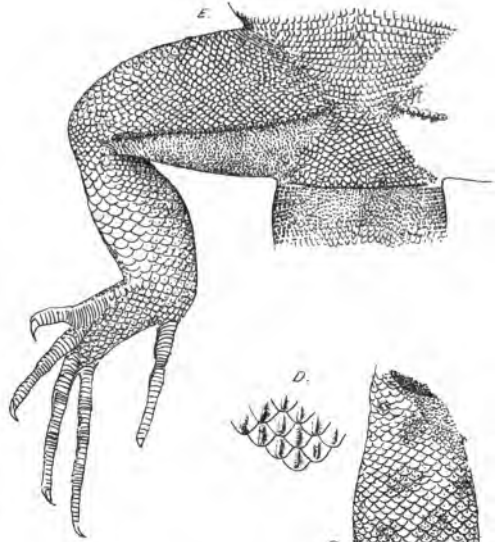
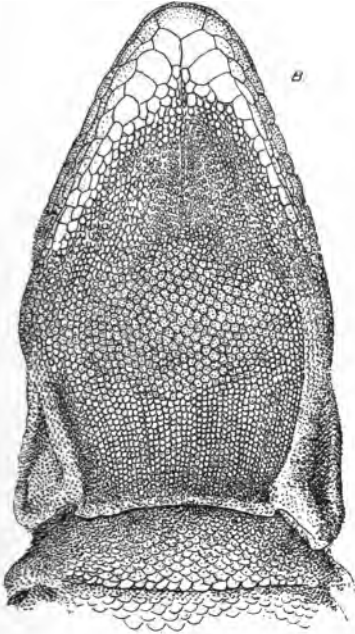
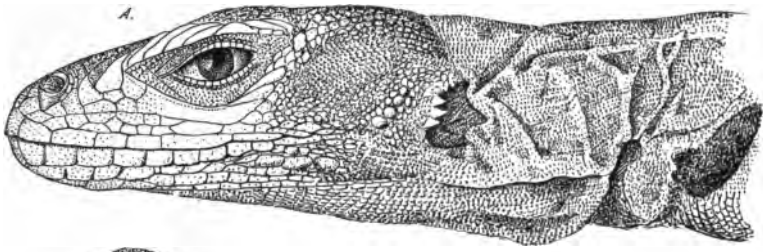

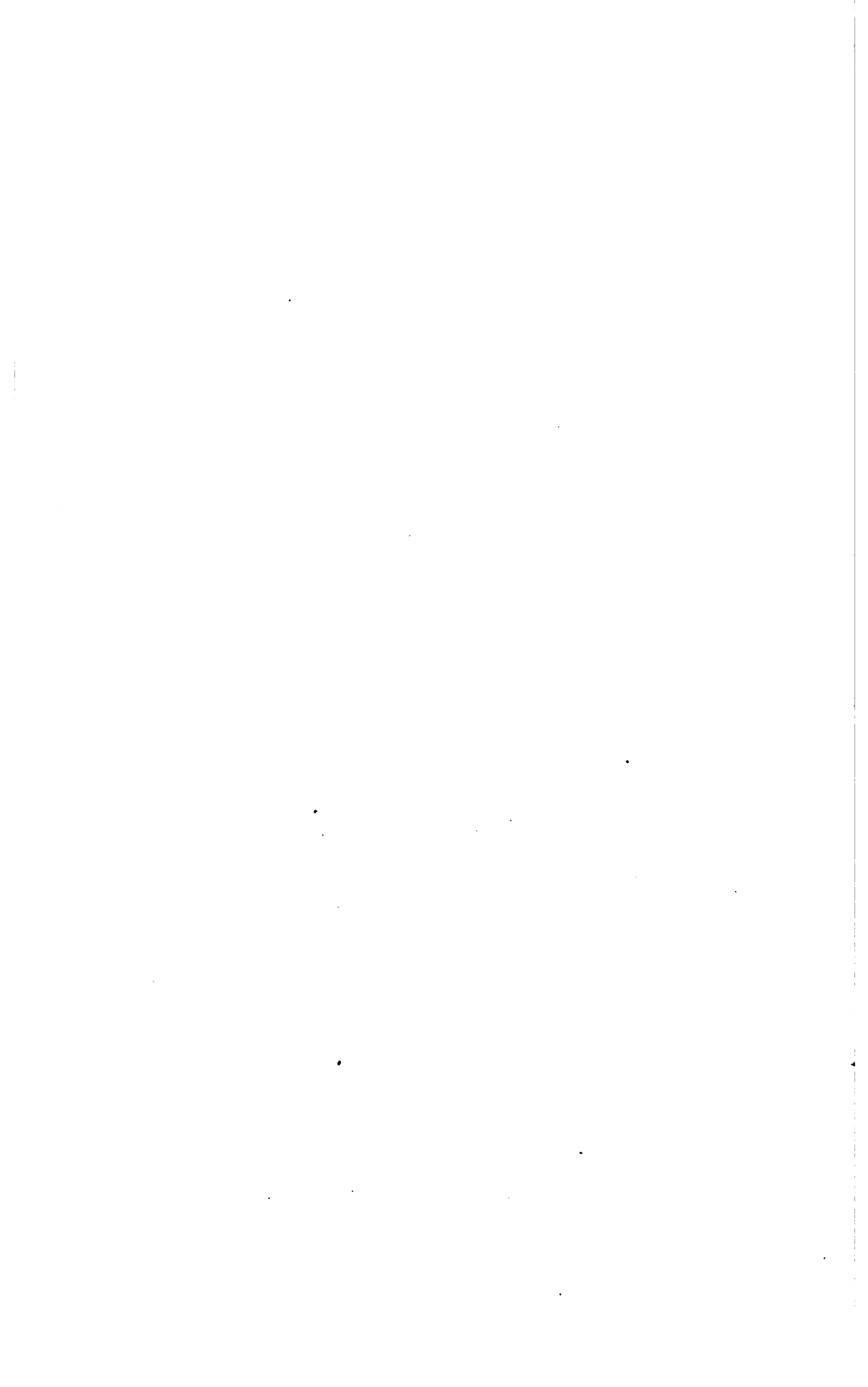



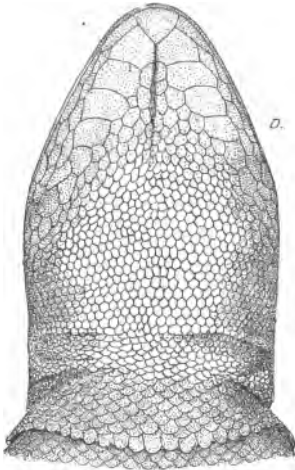
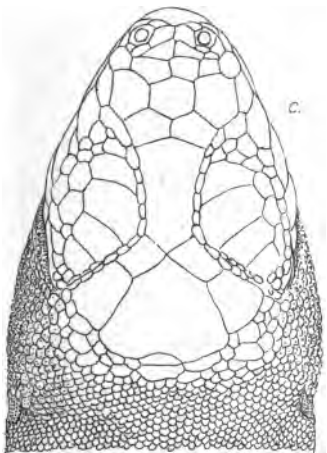
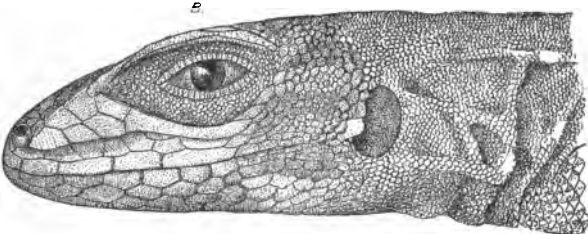
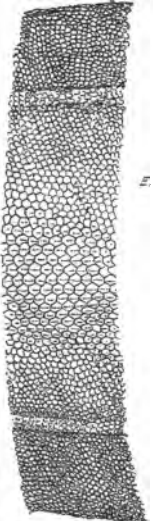
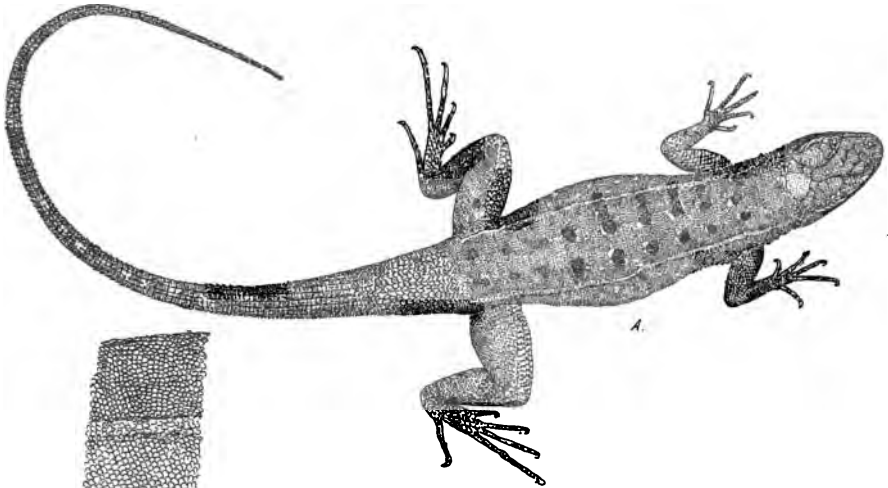

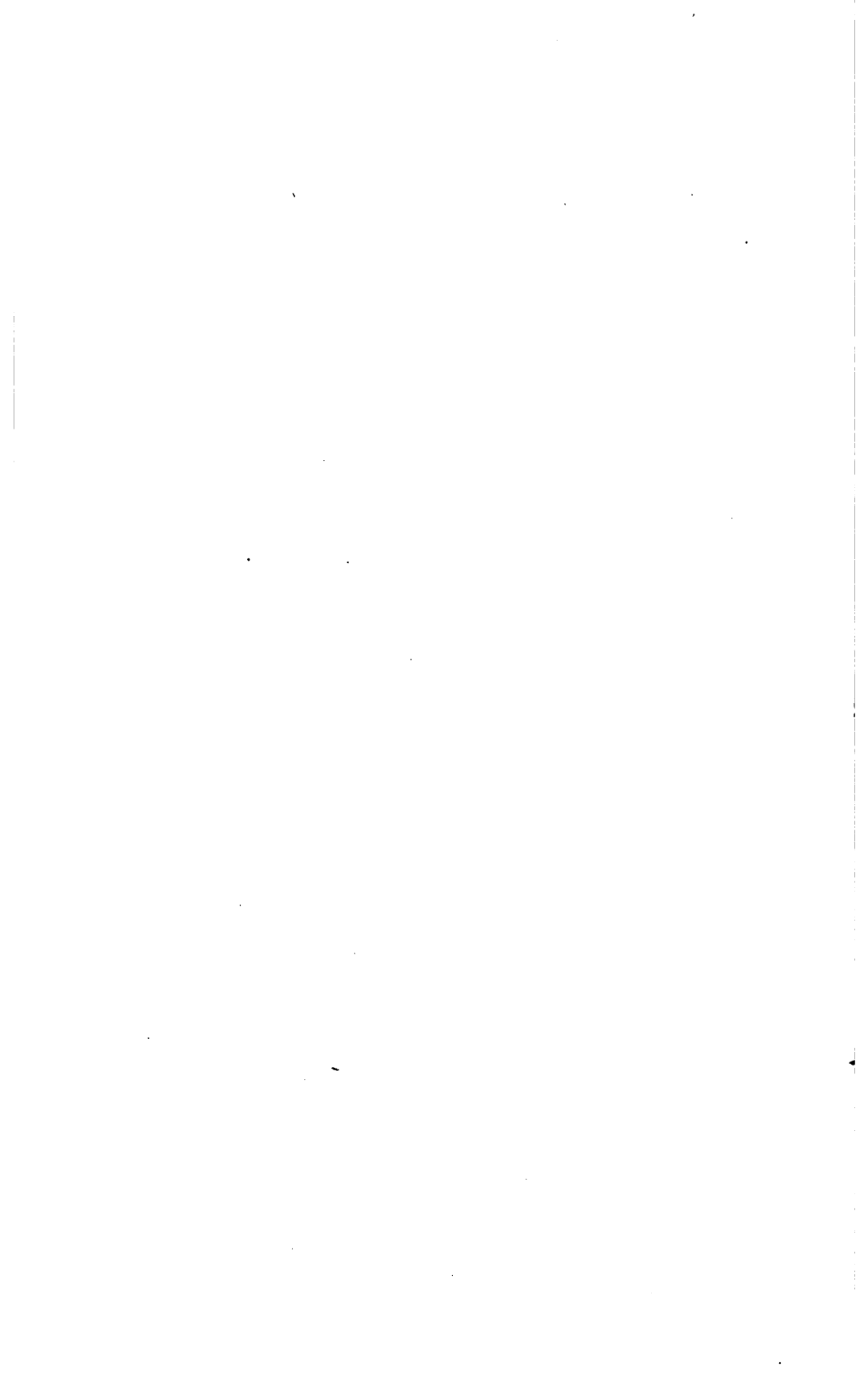

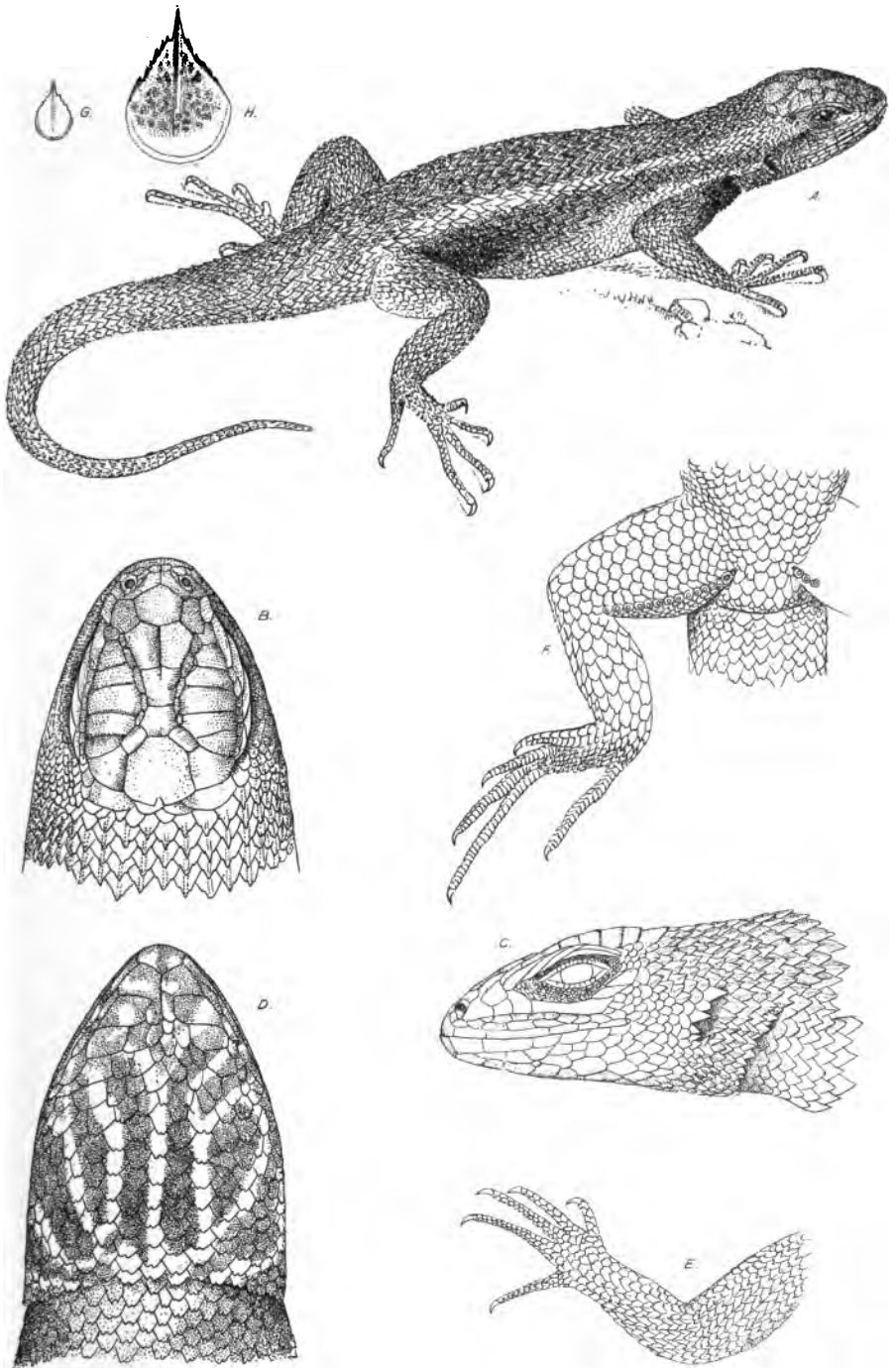

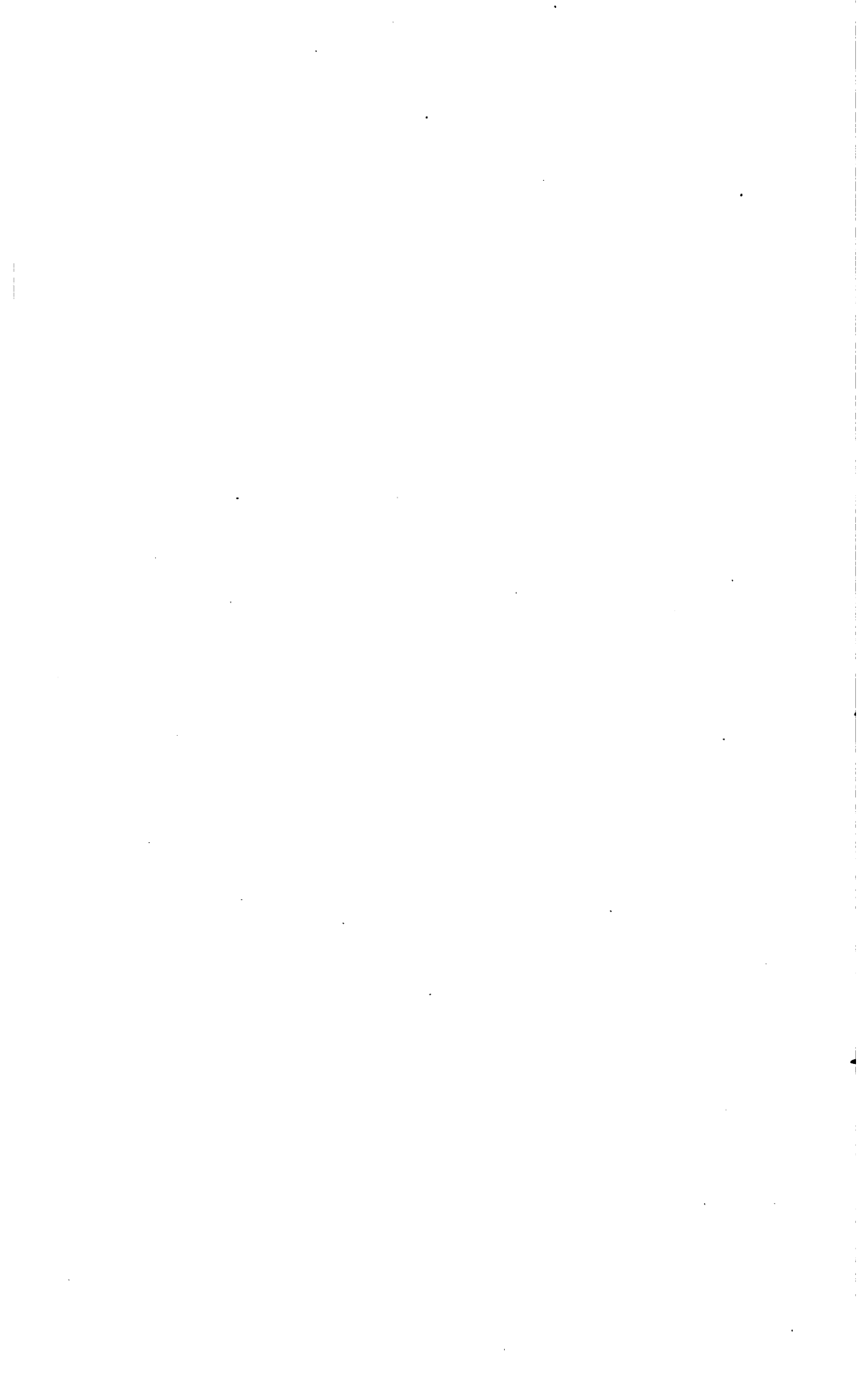



A.

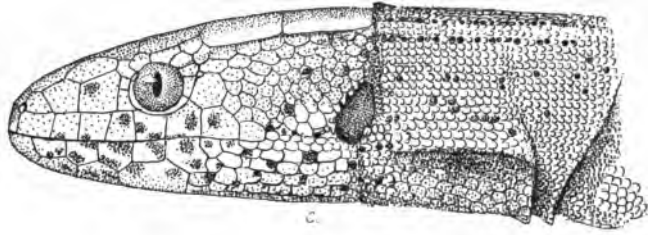

C.

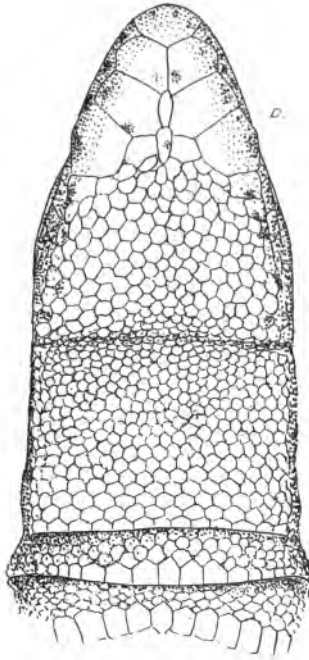

D.

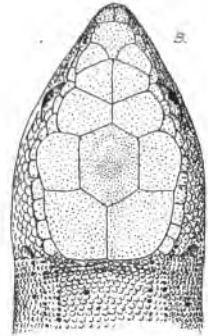

B.

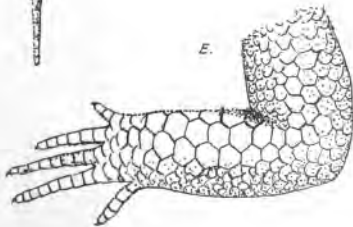

E.

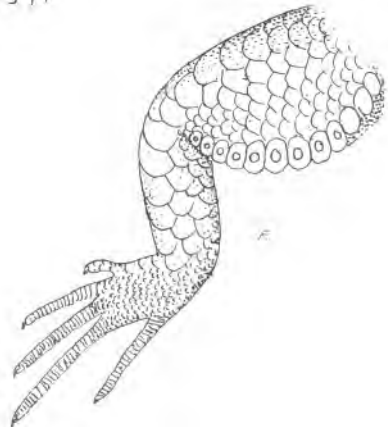

F.



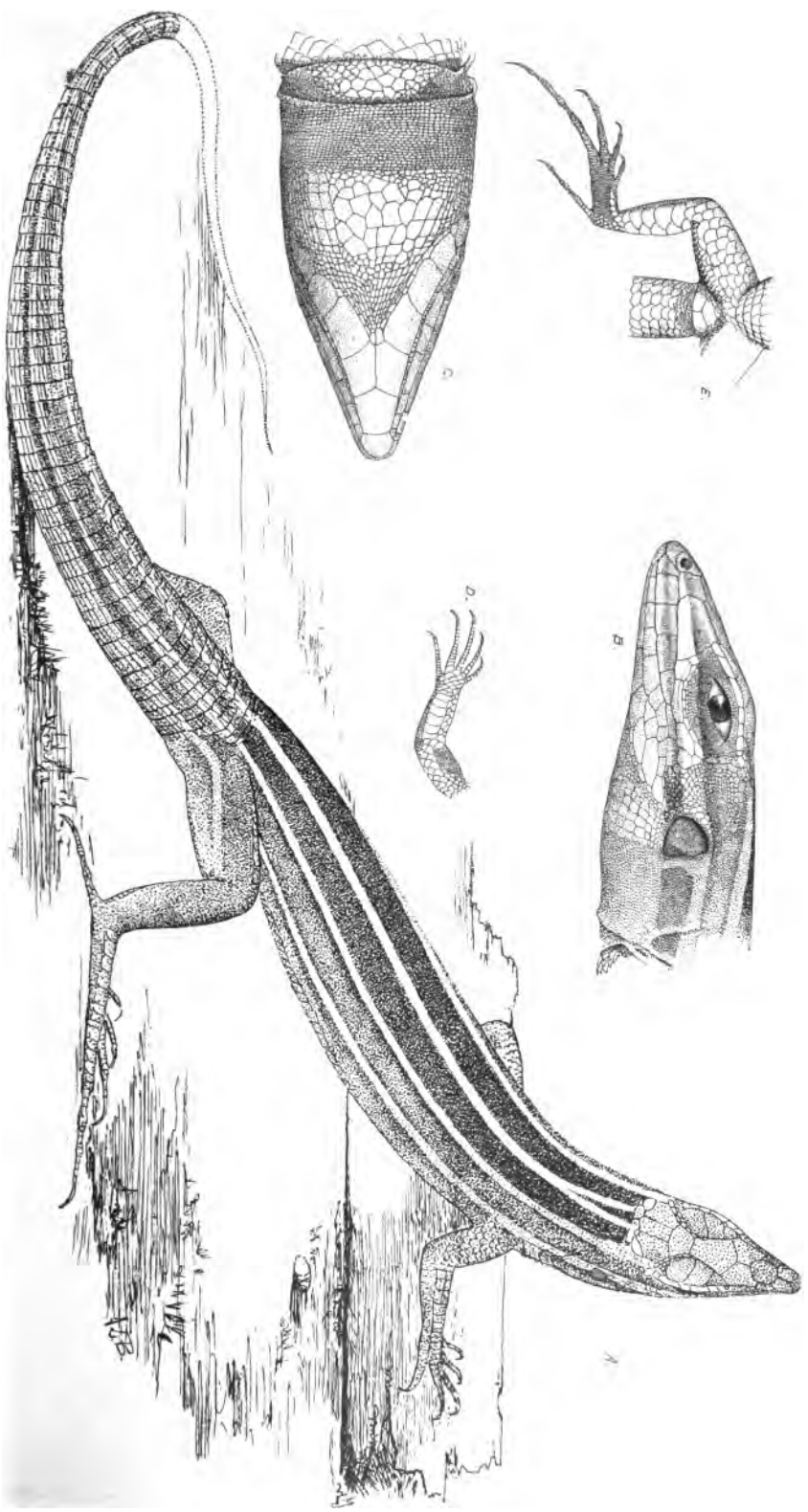

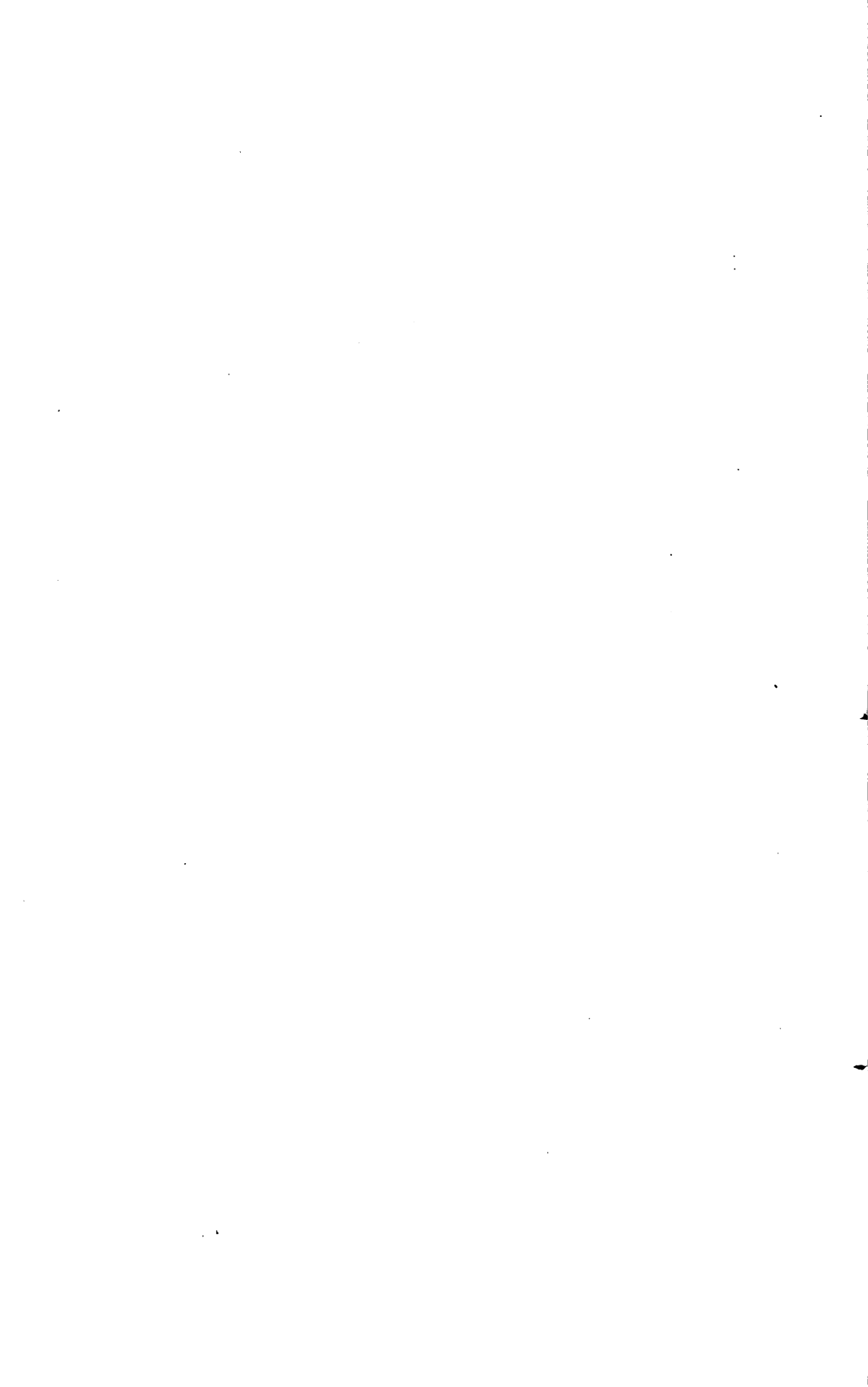



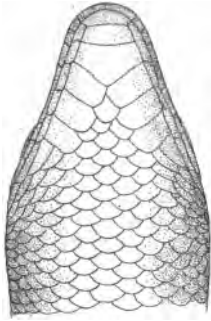
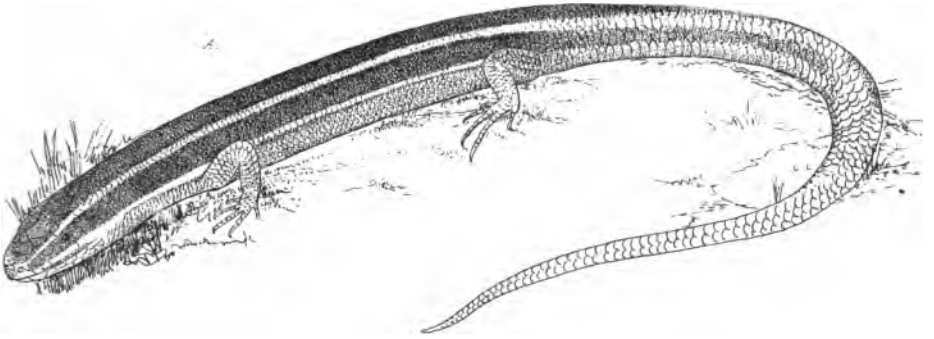

D.

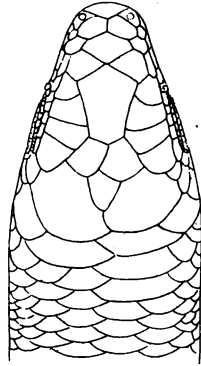

B.

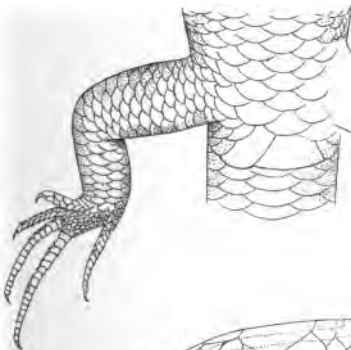

E.

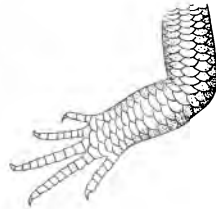

F.

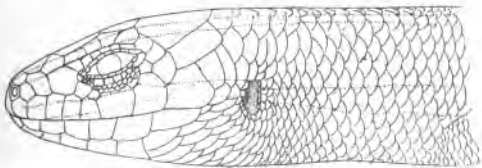

C.









SEQUOIA SEMPERVIRENS ENDL.

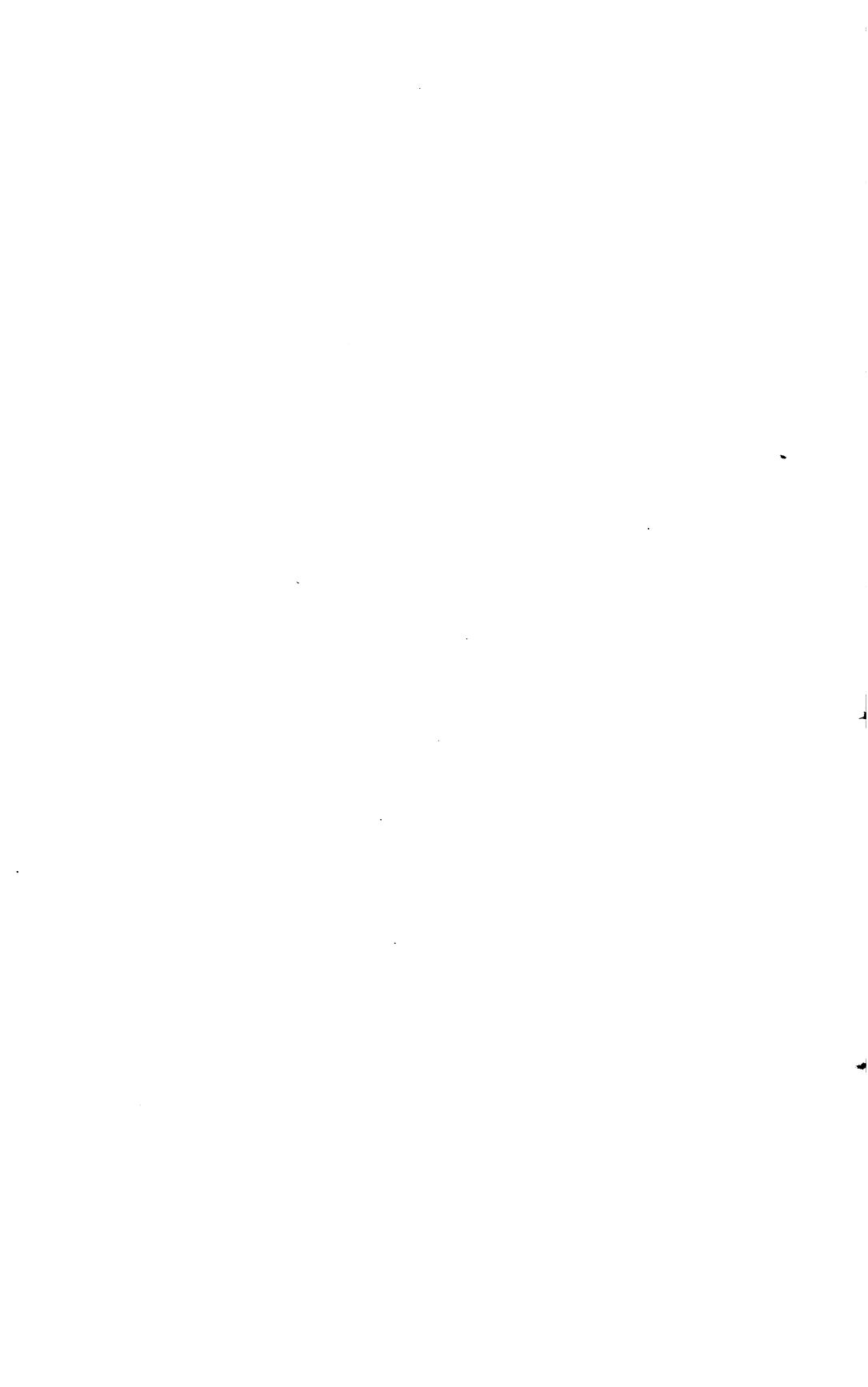



SEQUOIA SEMPERVIRENS ENDL.

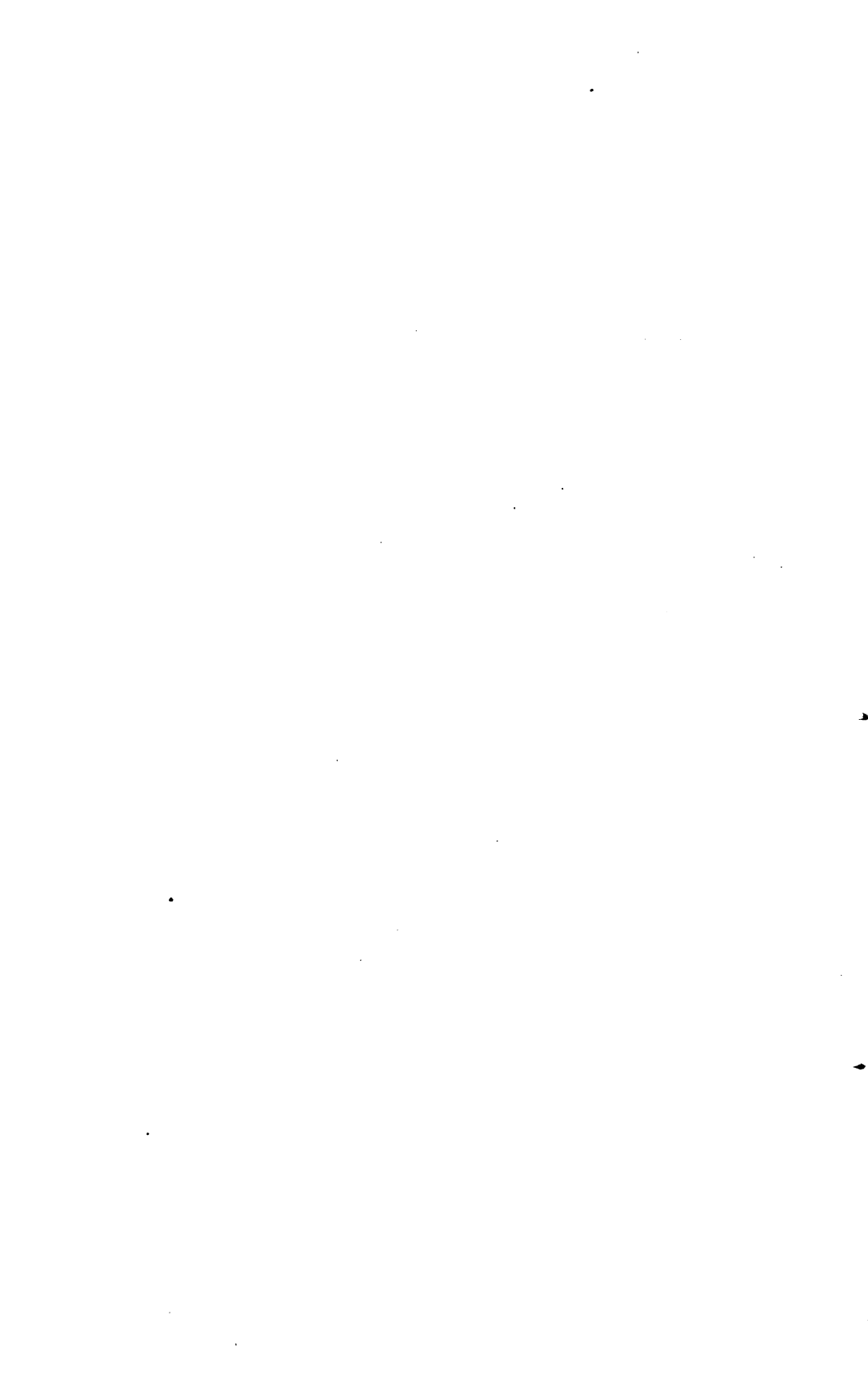



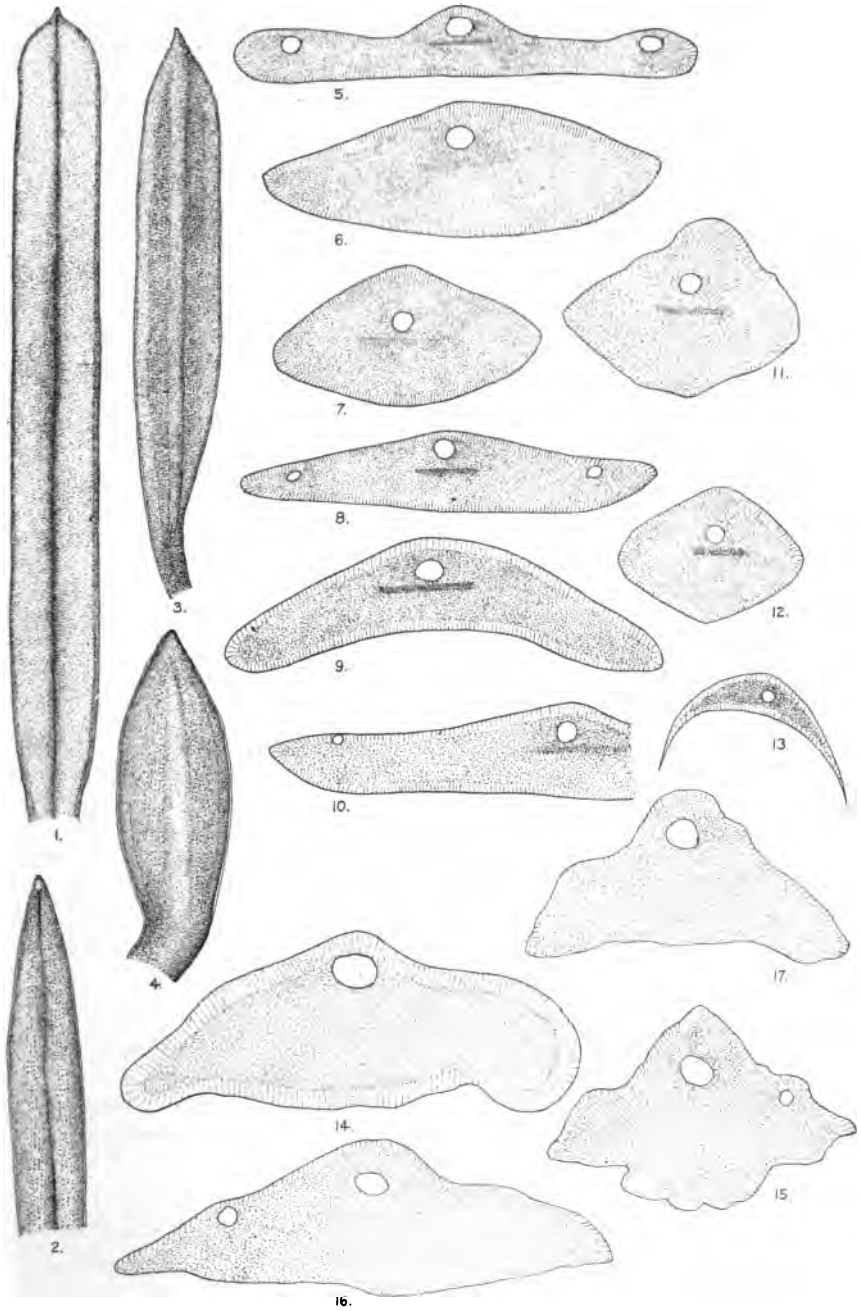

LEAVES, SECTIONS OF LEAVES AND SCALES OF SEQUOIA.

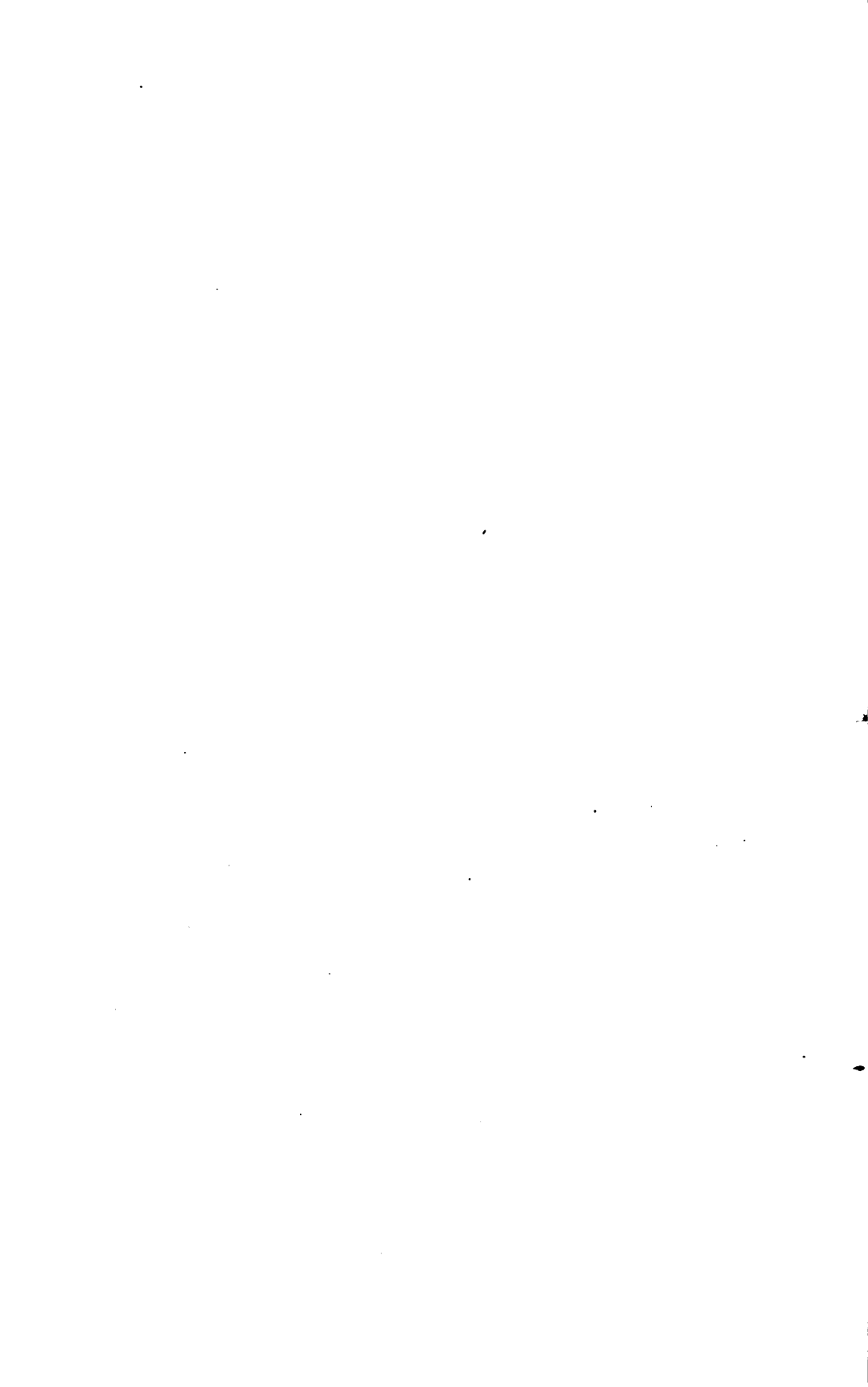

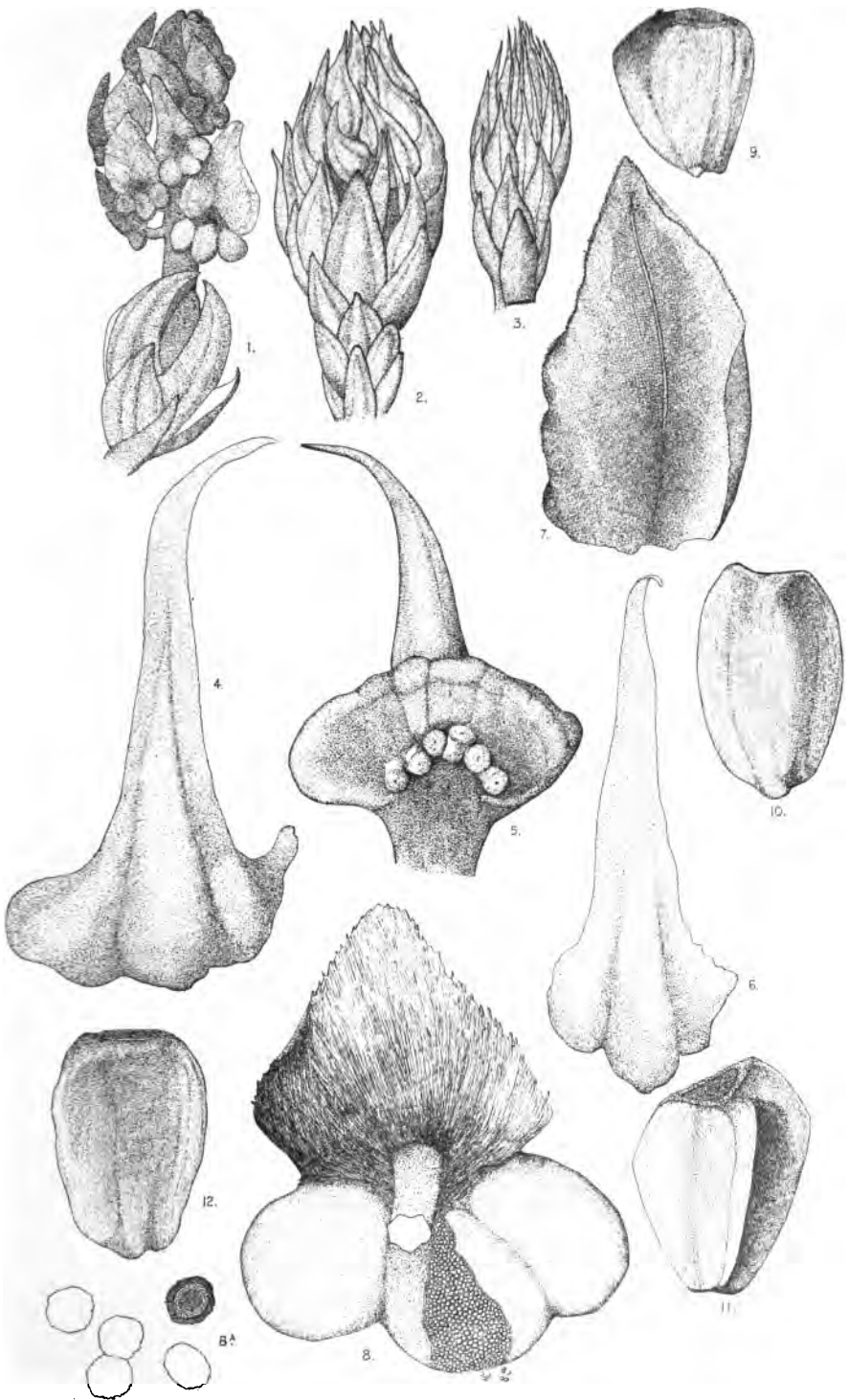

FLORAL ORGANS OF SEQUOIA.

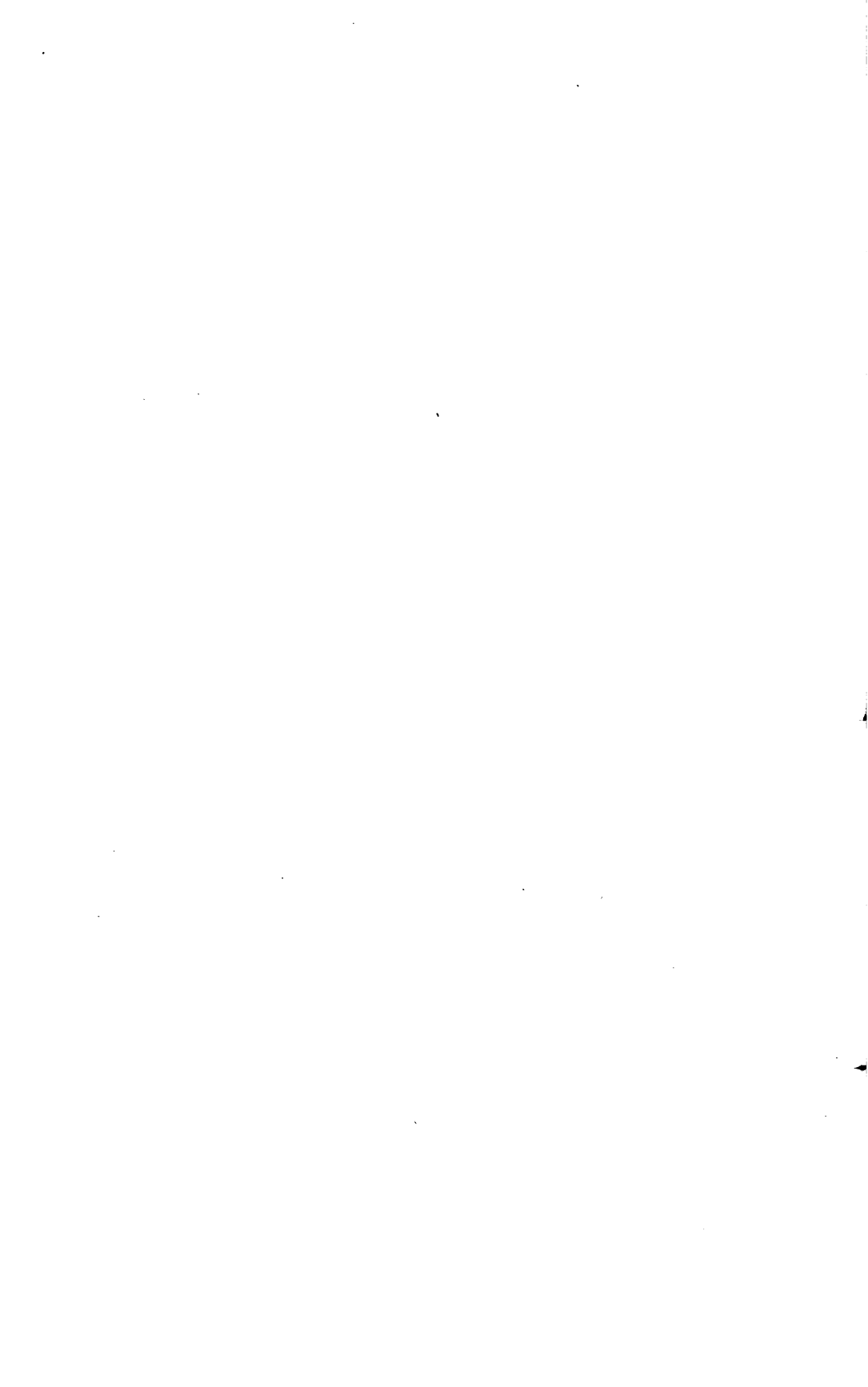

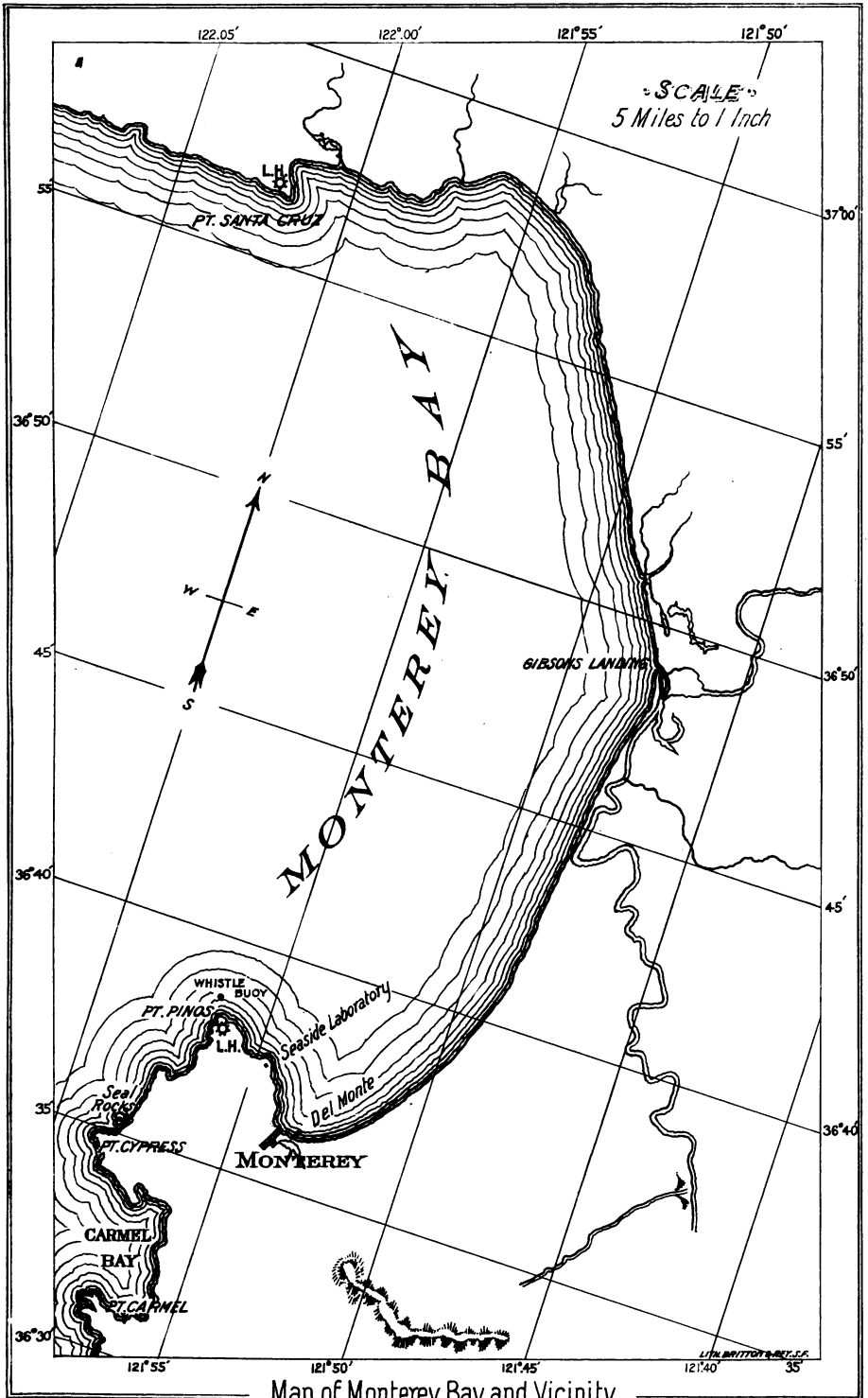

Map of Monterey Bay and Vicinity.

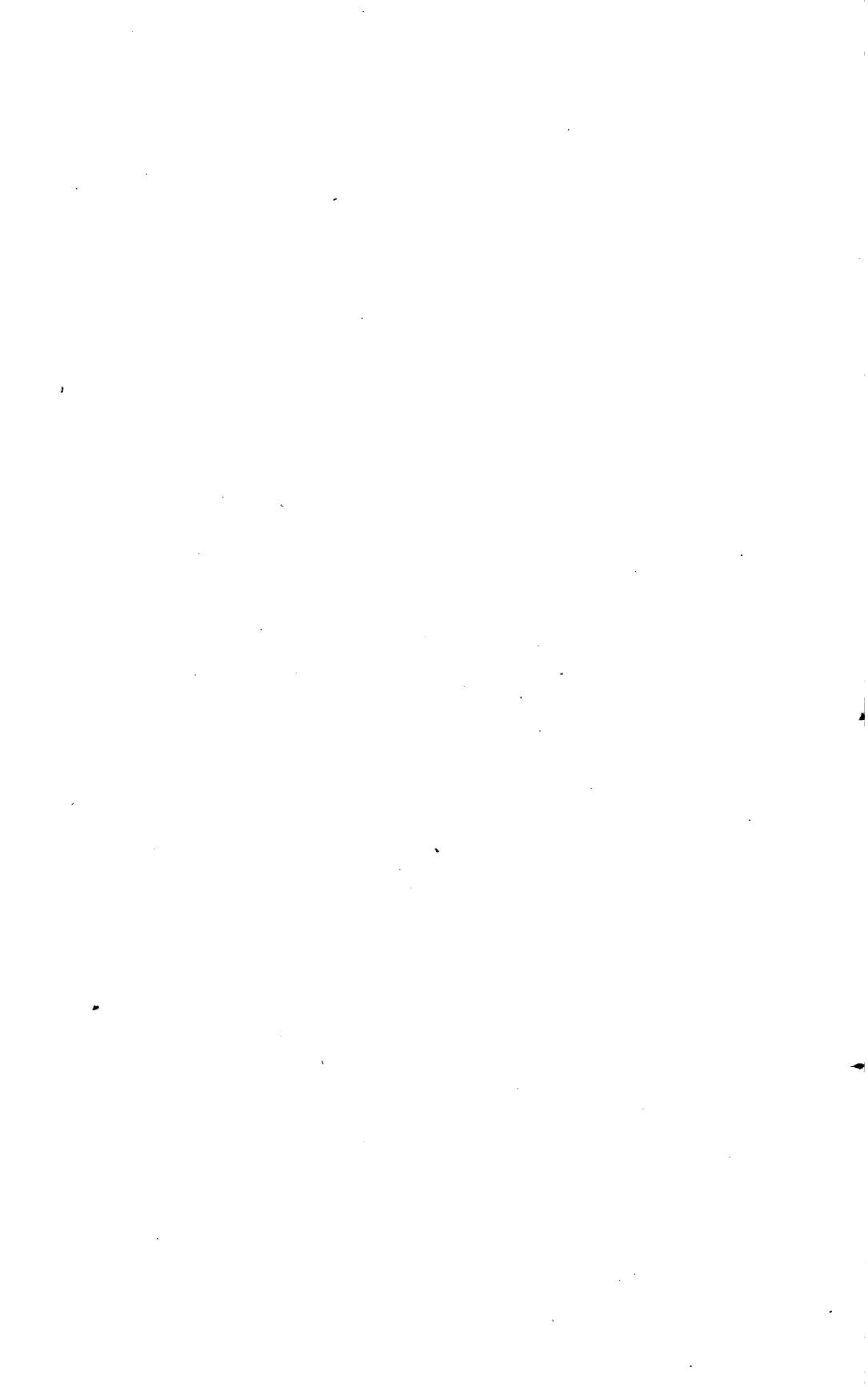

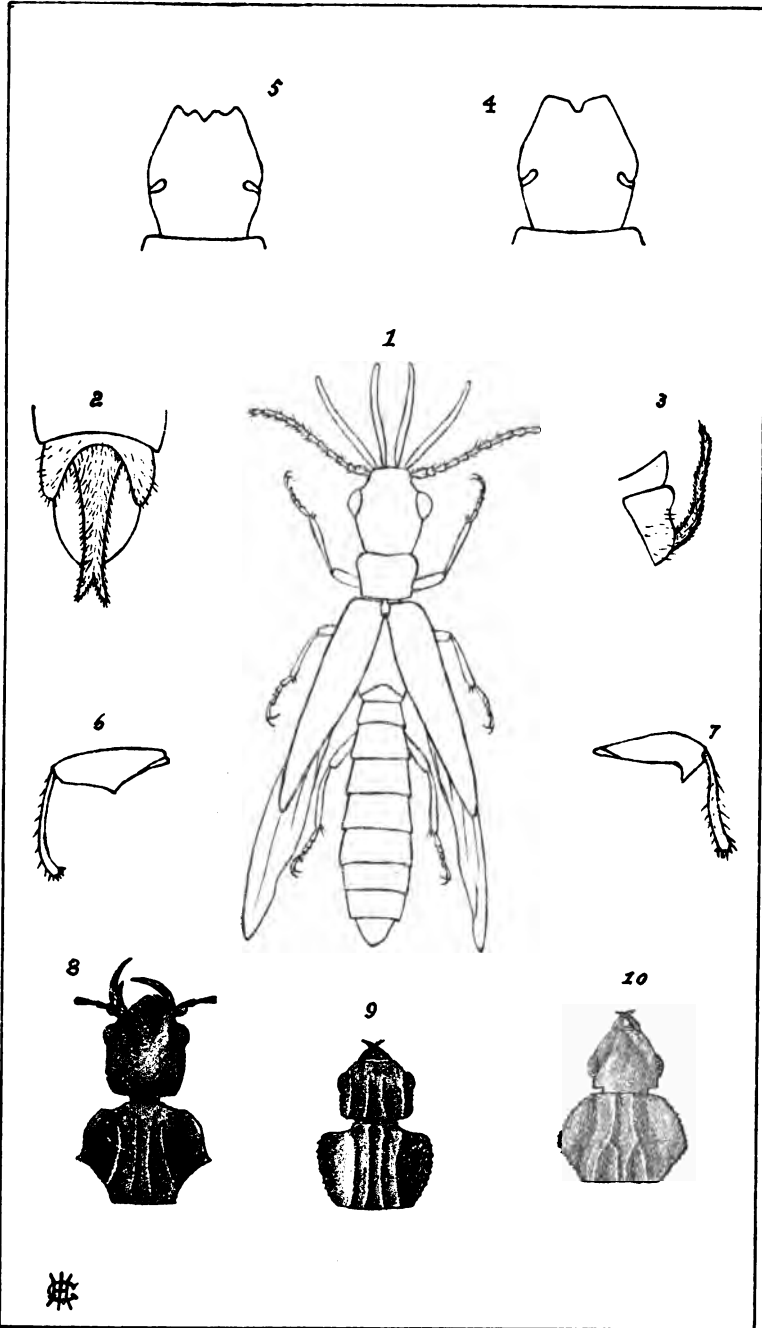

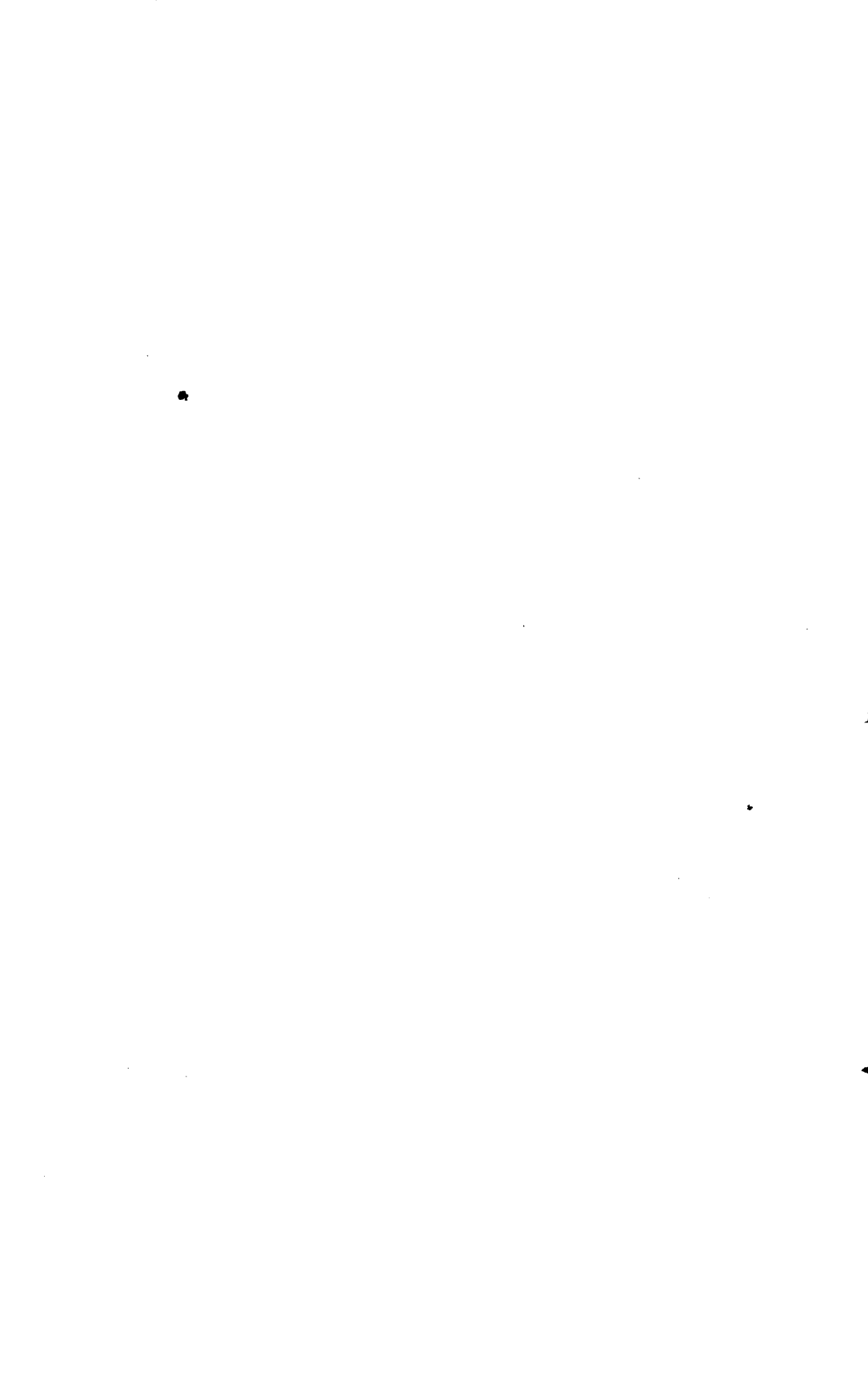



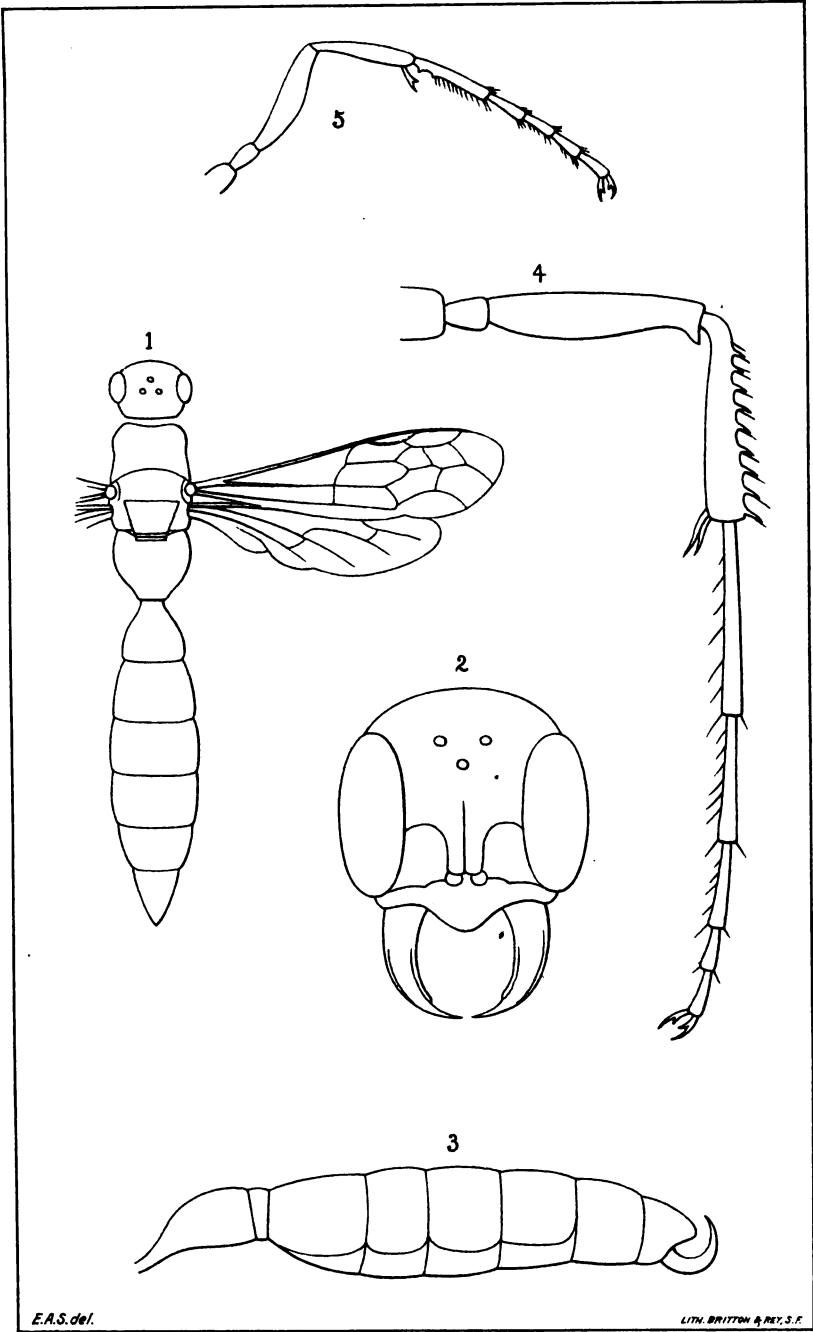



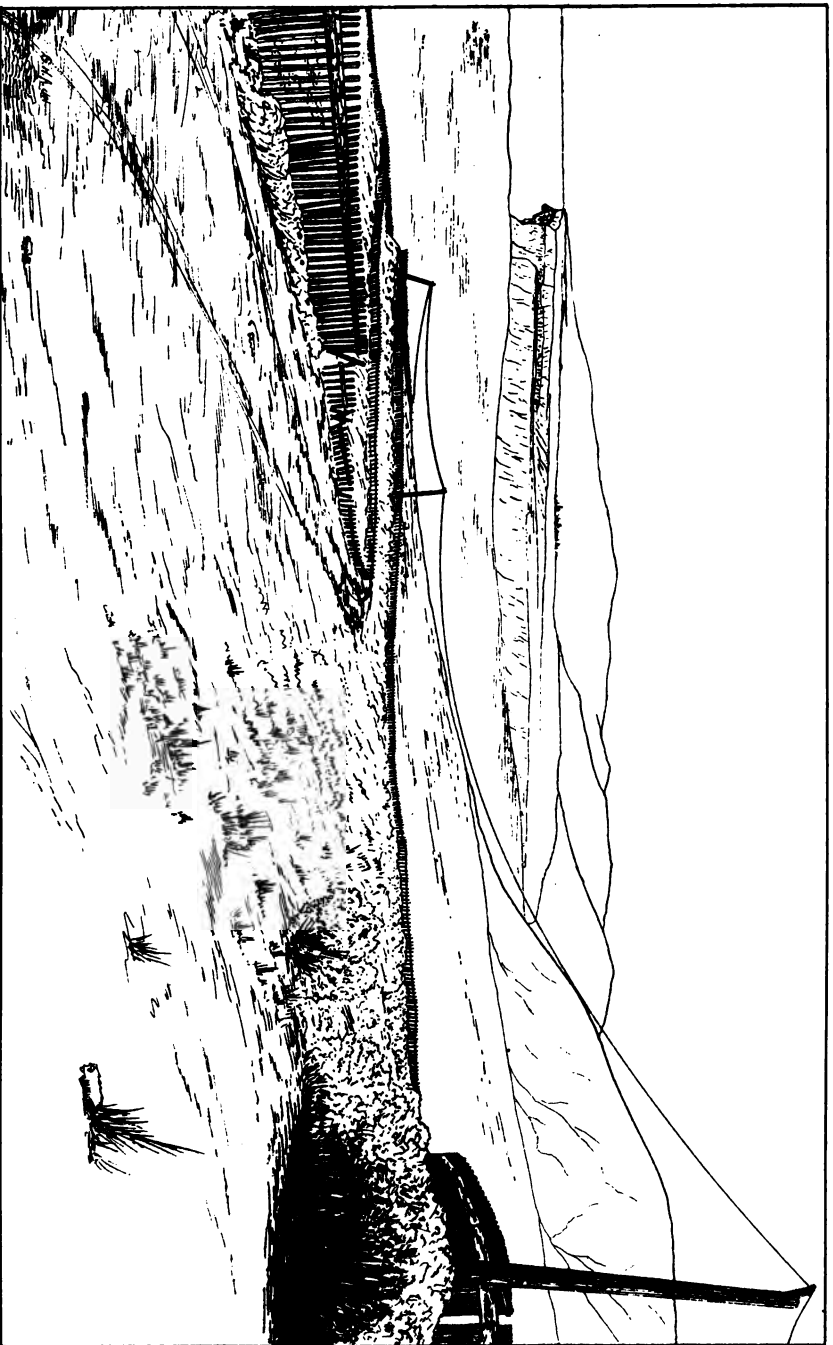

Raised Beach near Lobetius - Quaternary overlying Merced strata.

U.S. GEOLOGICAL SURVEY

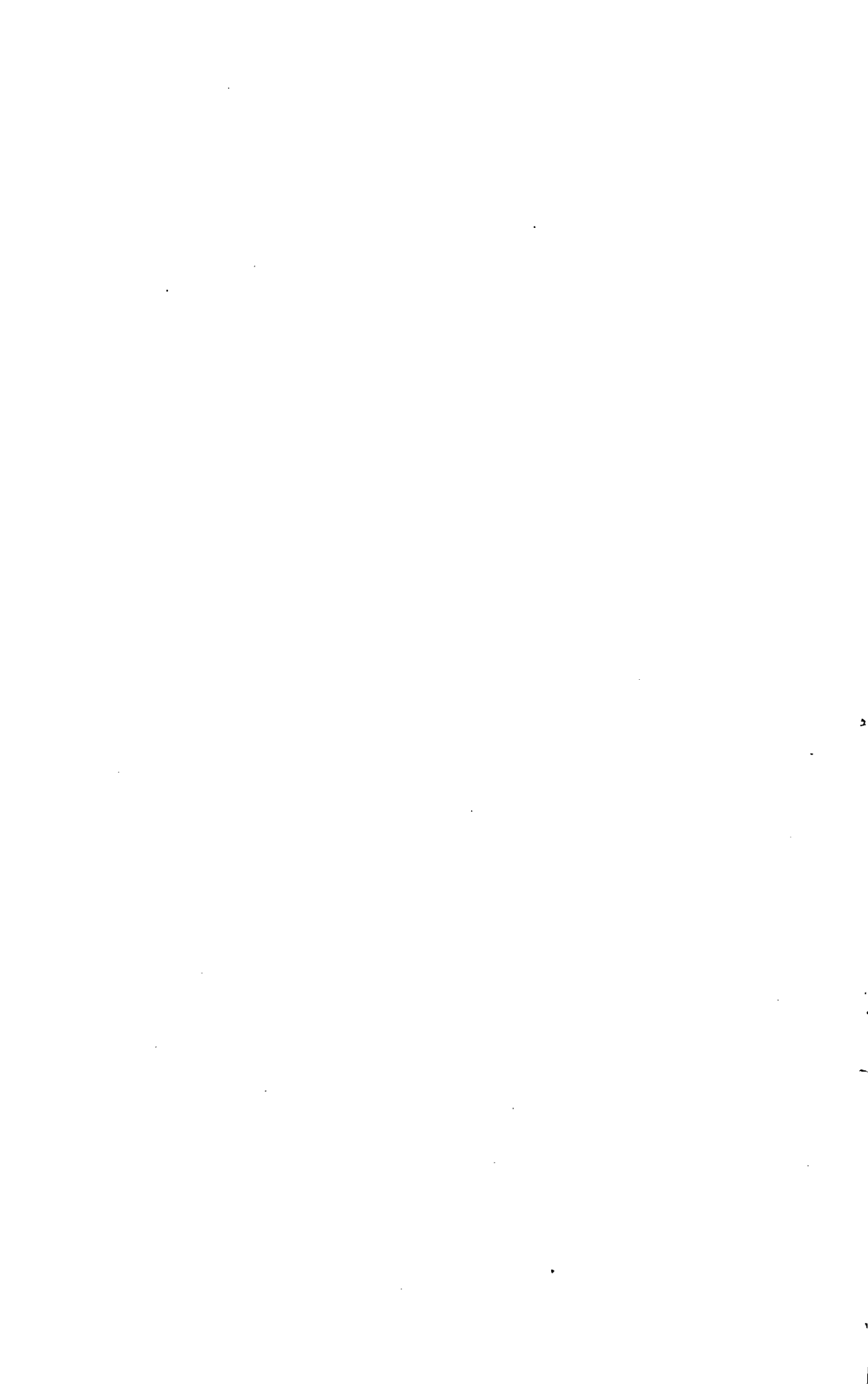

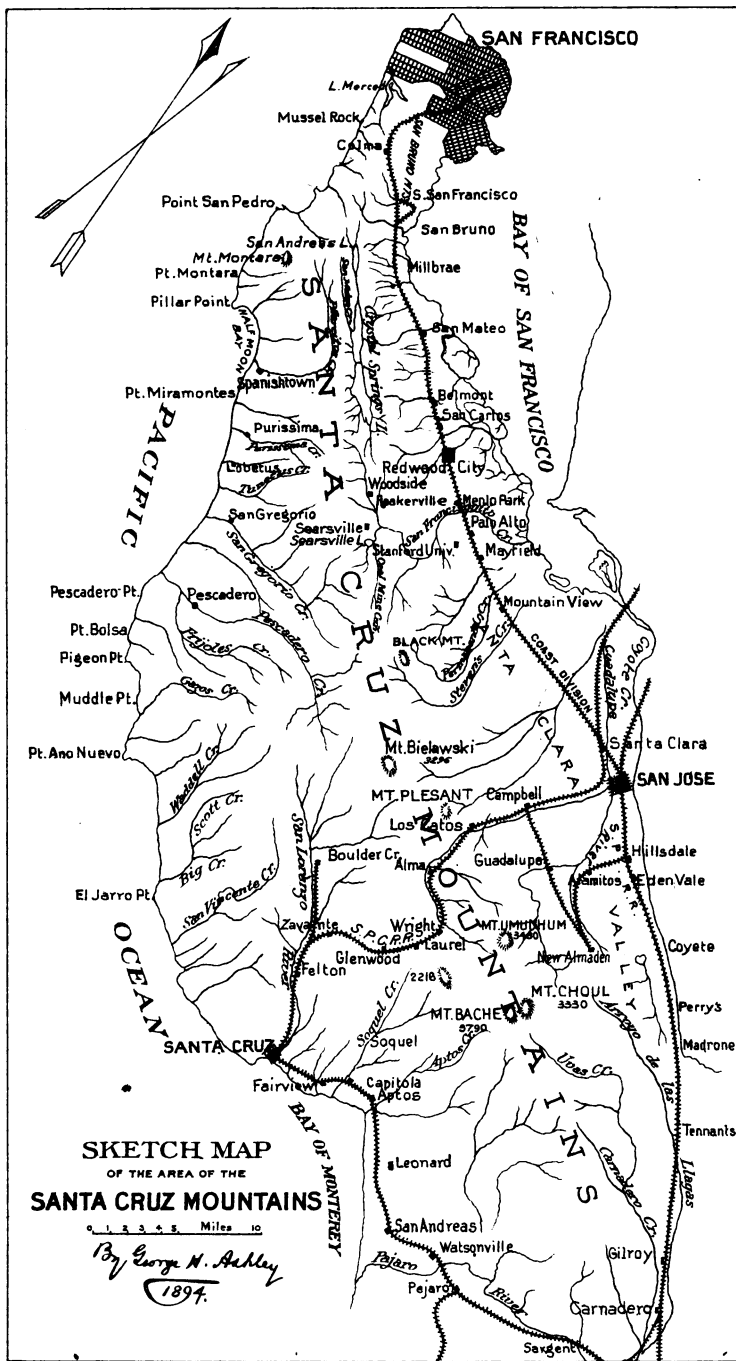

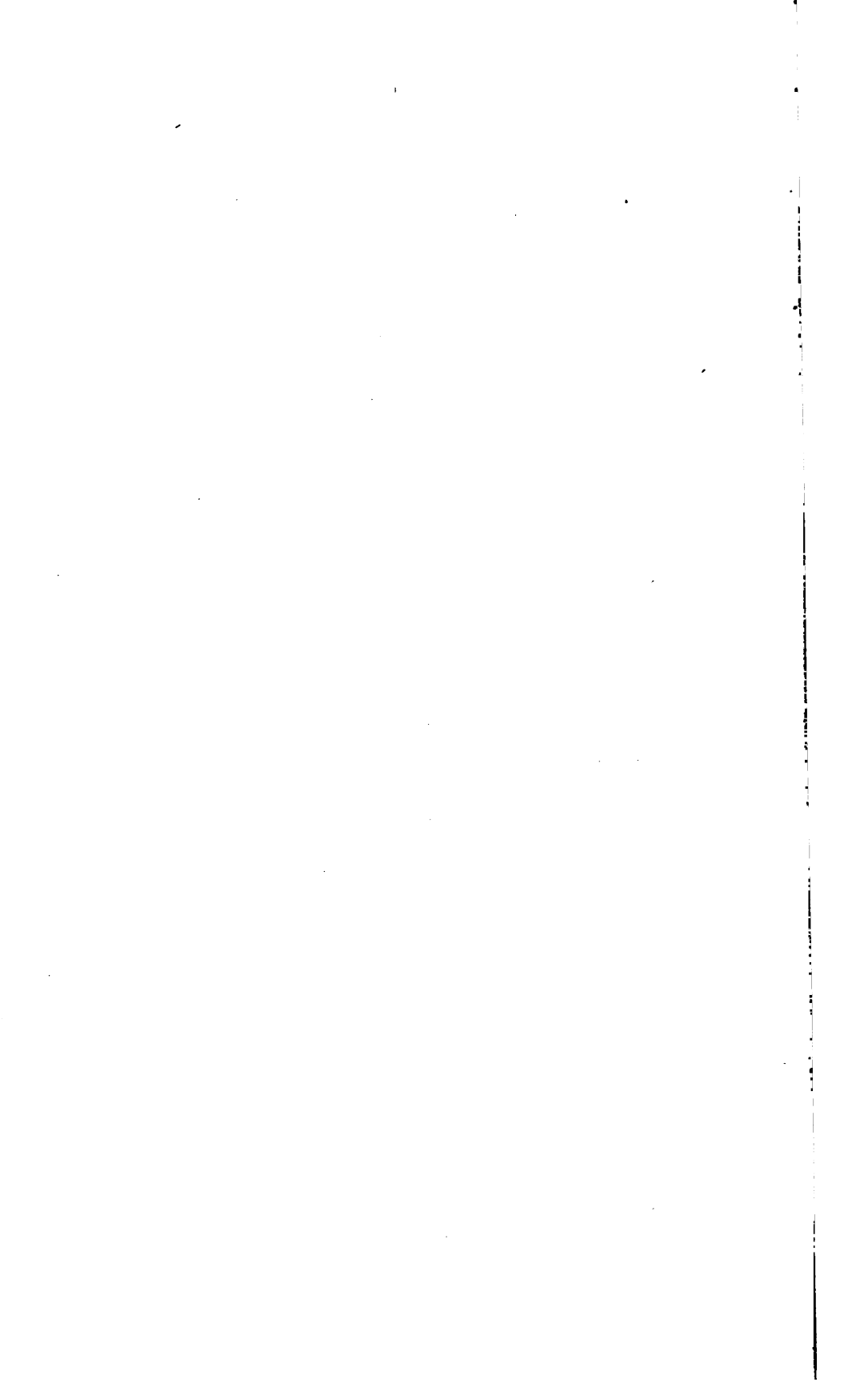







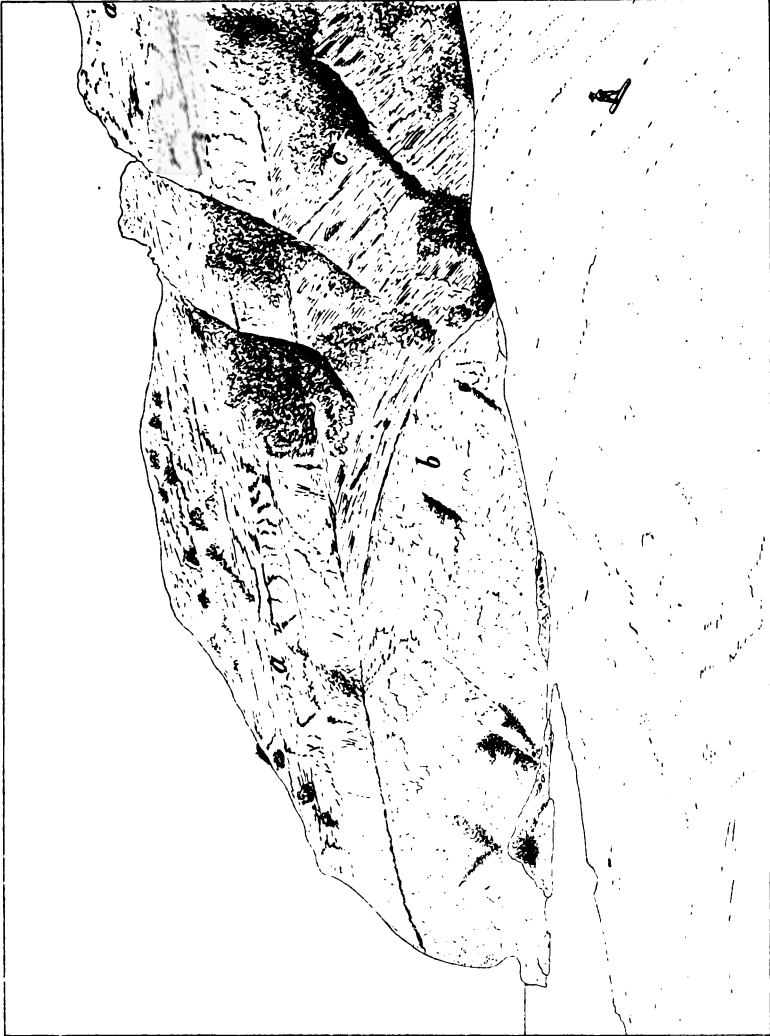

Mussel Rock from the South, showing marine Pleistocene (c), overlying sand dunes (a), and igneous rocks (b).

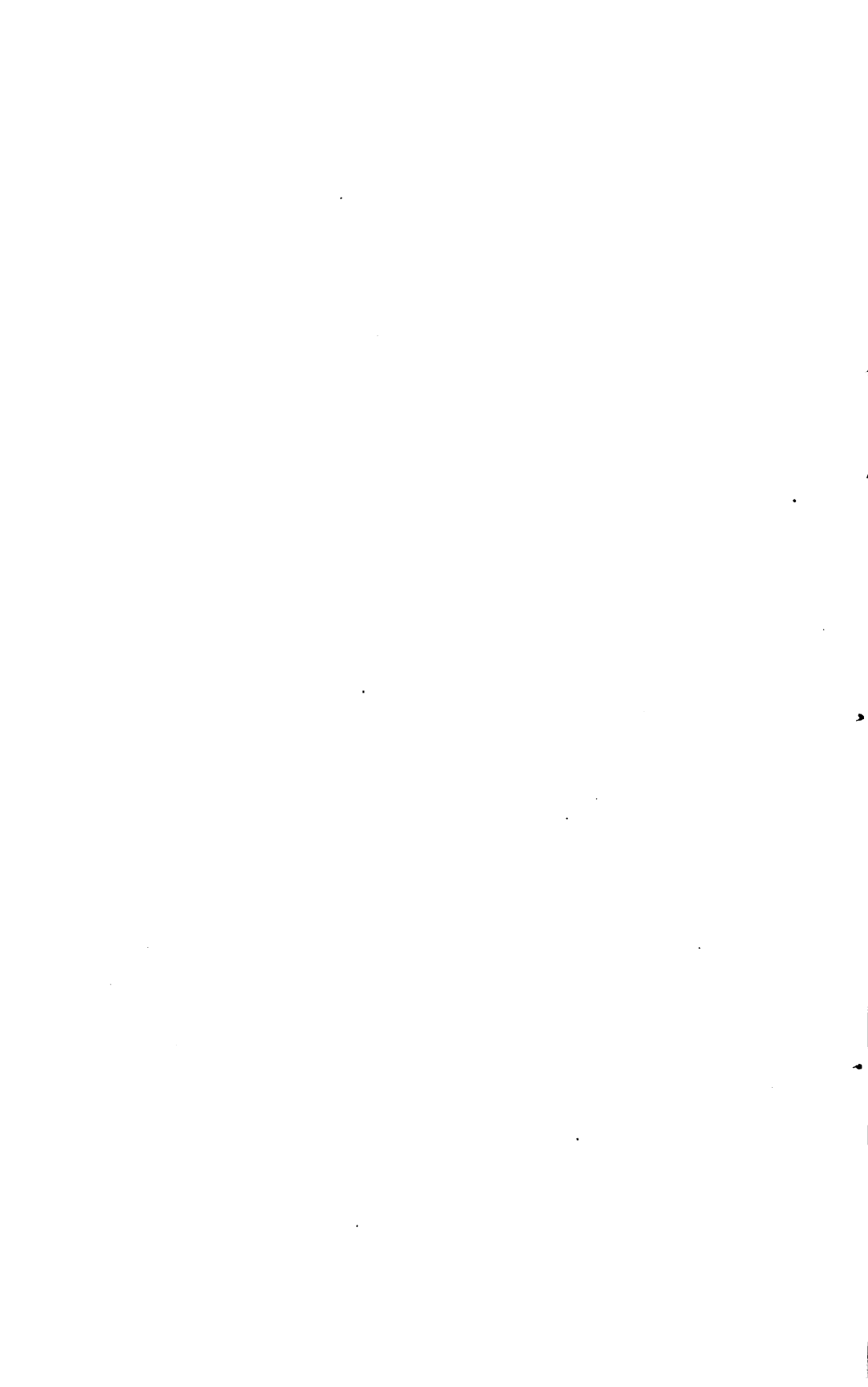

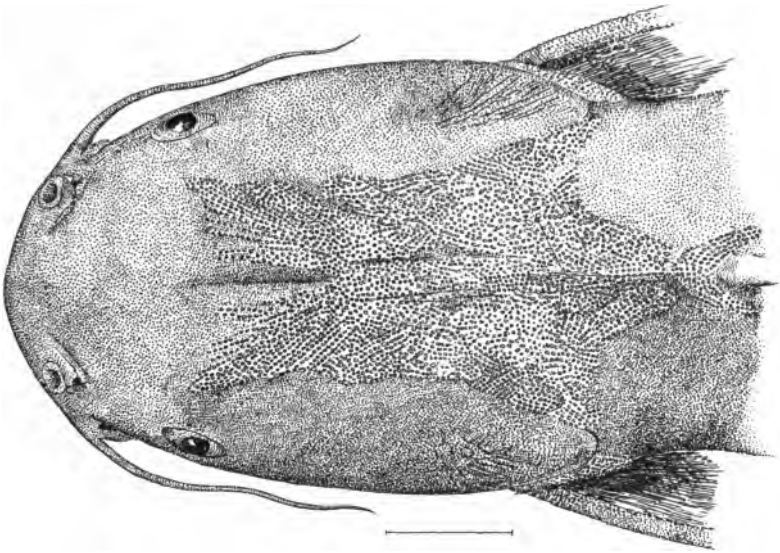

GALEICHTHYS AZUREUS.

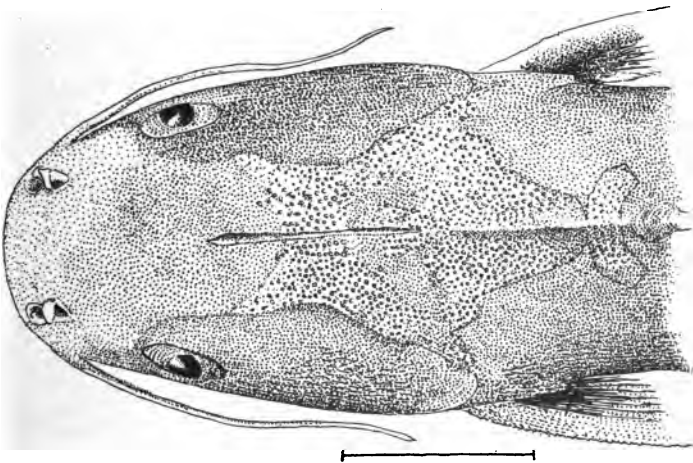

GALEICHTHYS GILBERTI.

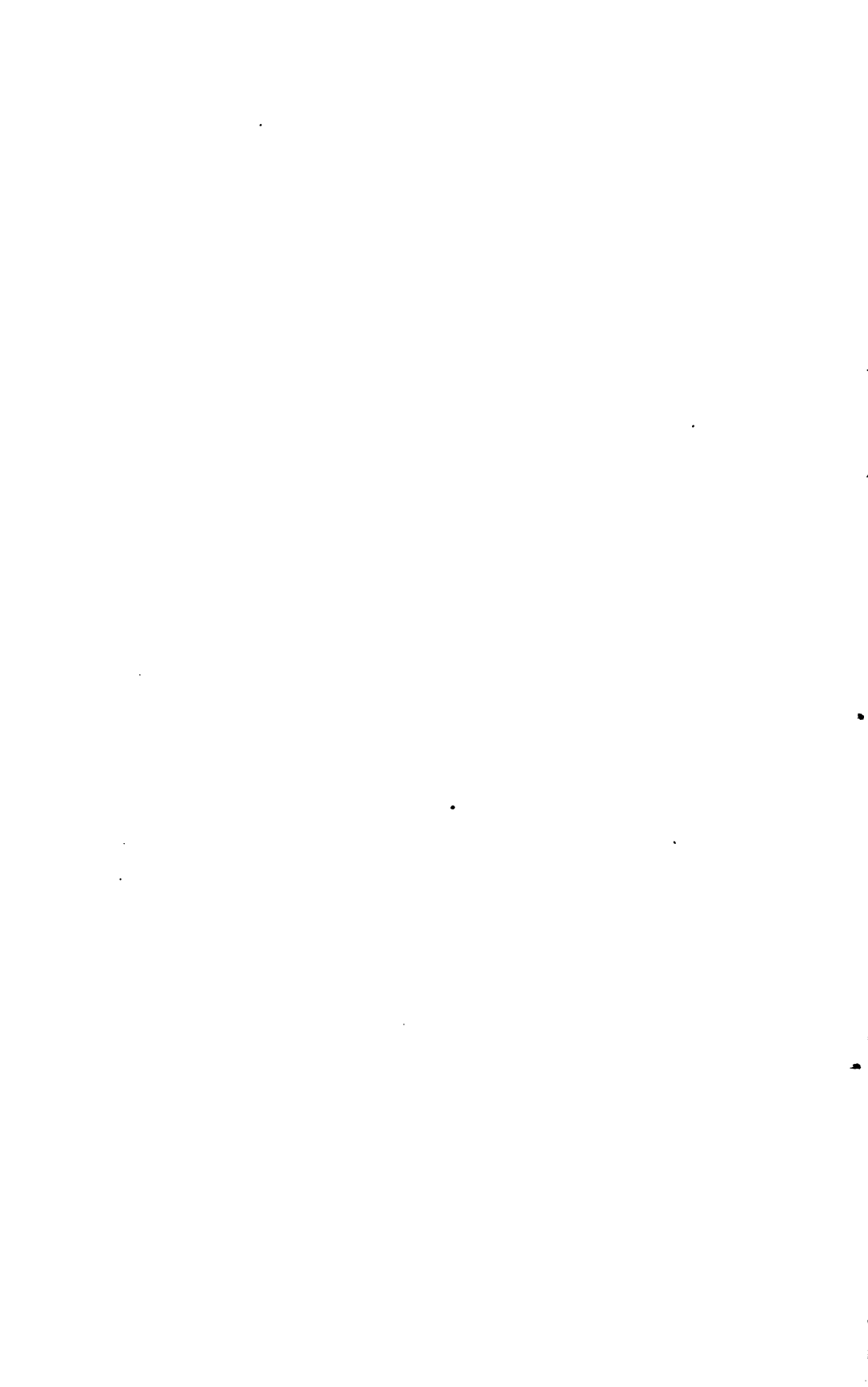

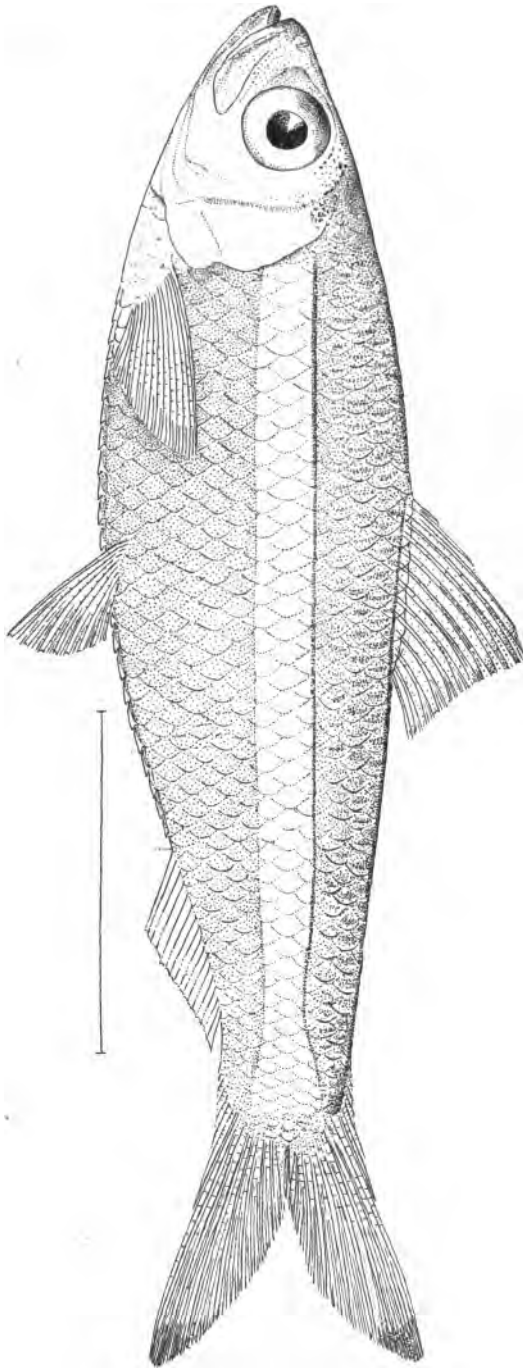

SARDINELLA STOLIFERA.

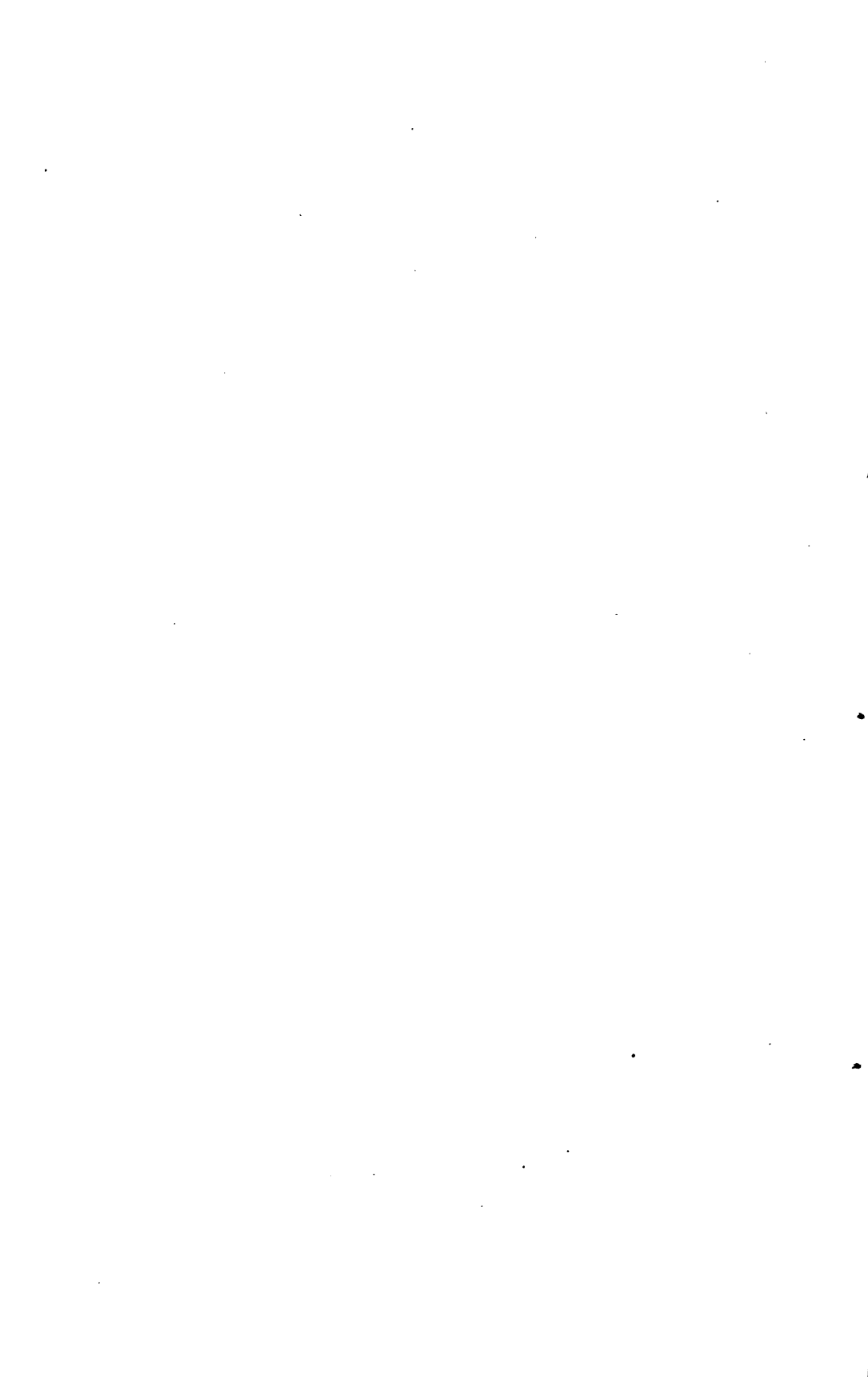

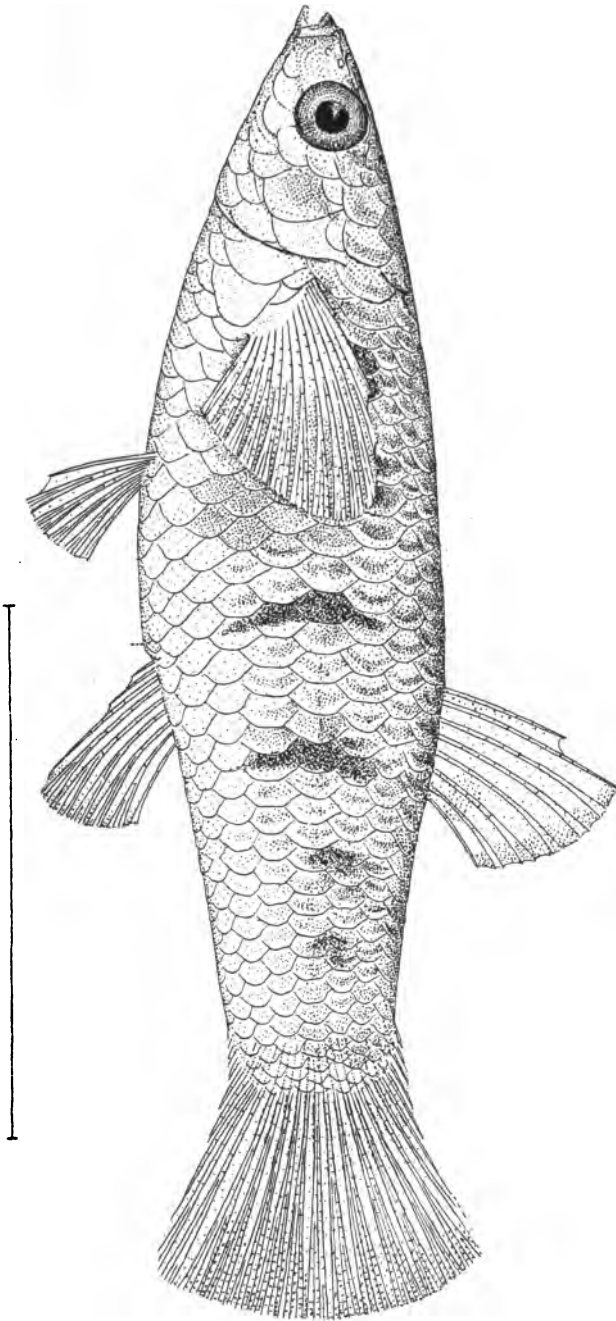

*PŒCILIA PRESIDIONIS.*

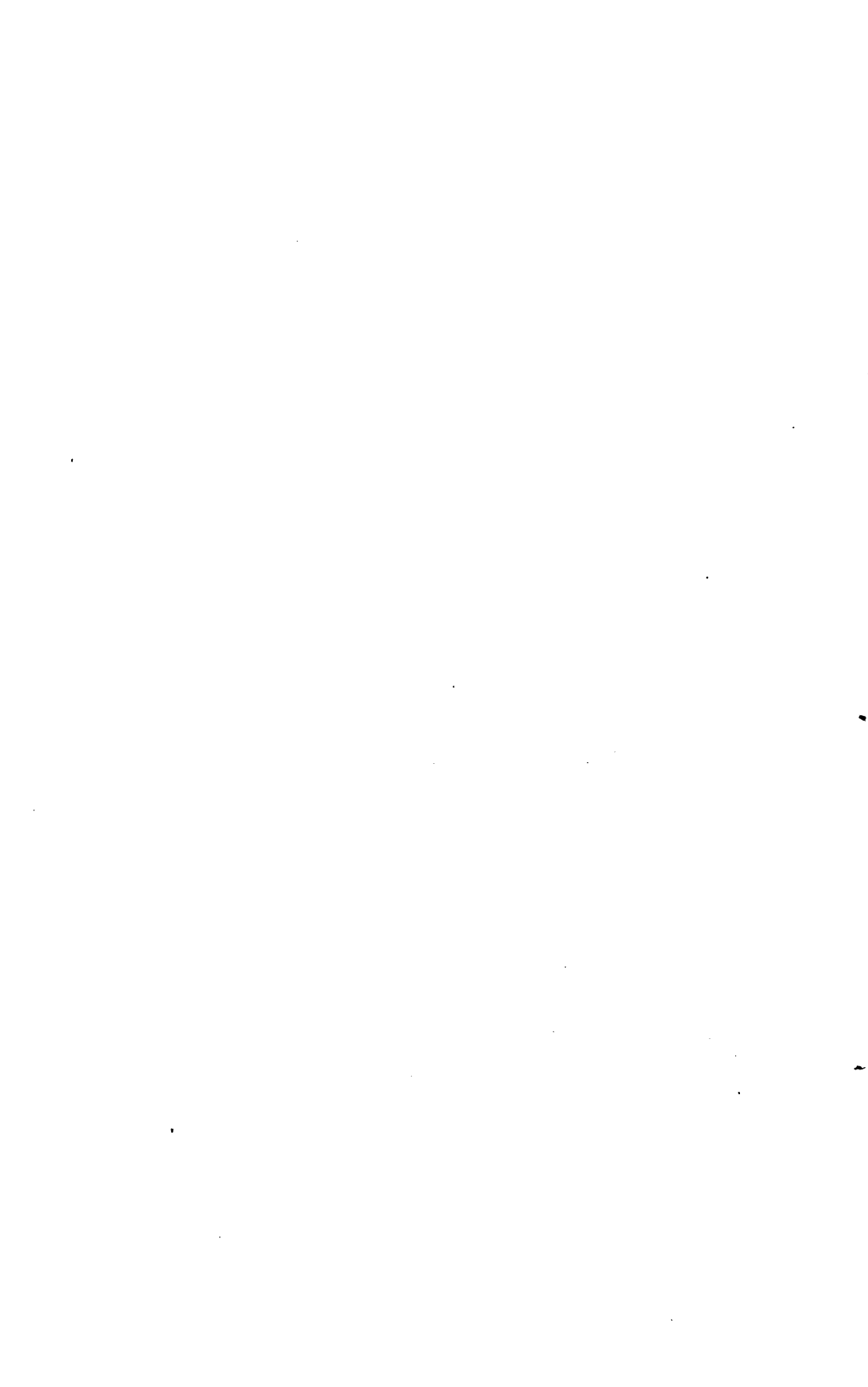





SIPHOSTOMA STARKSII.

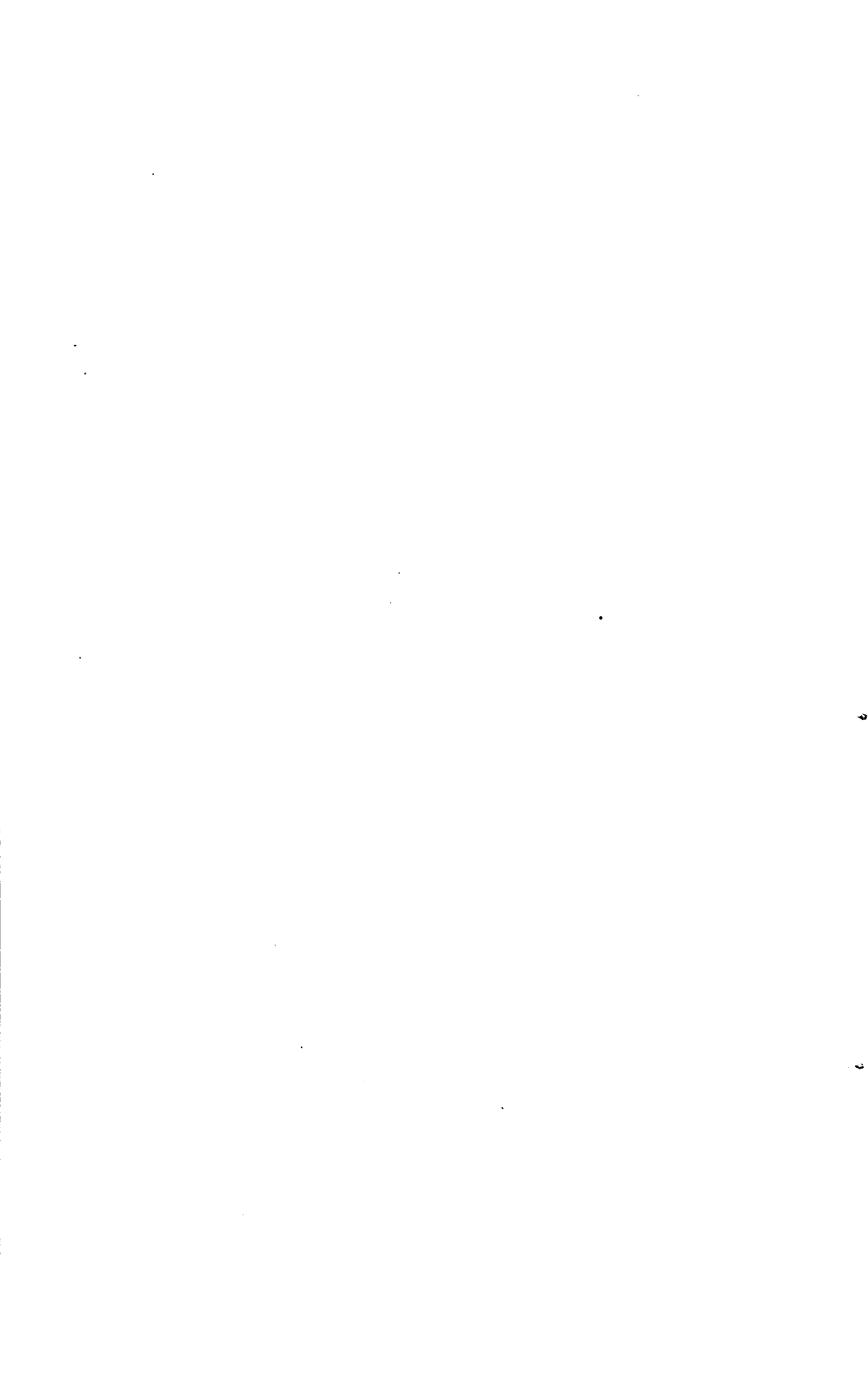

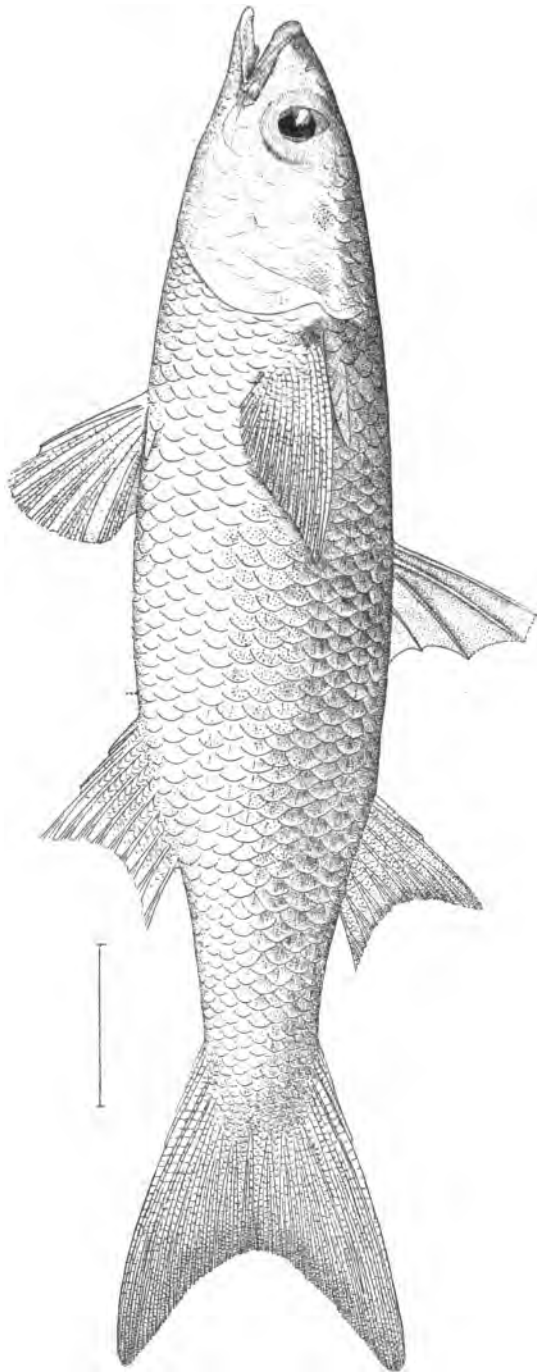

MUGIL HOSPES.

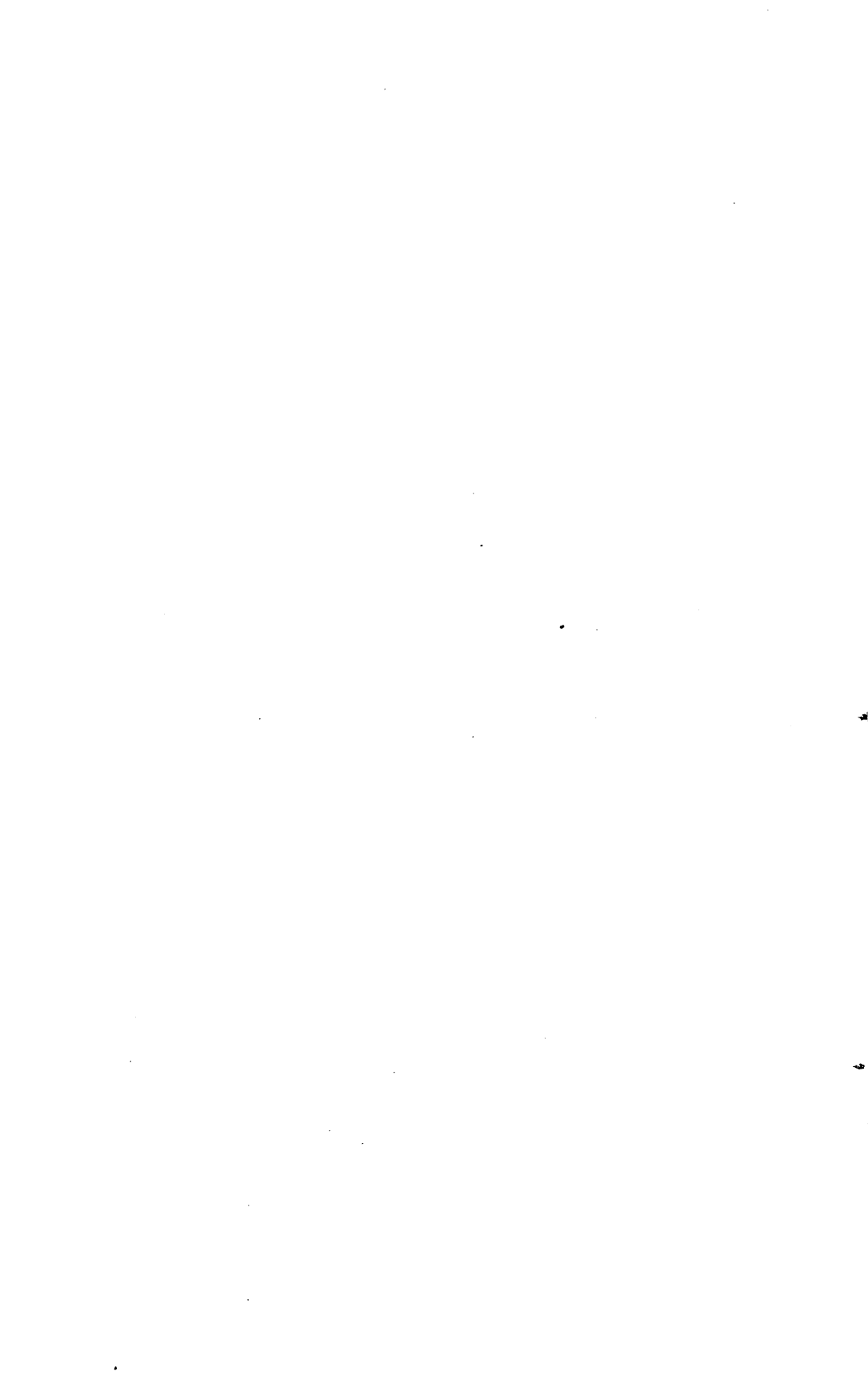

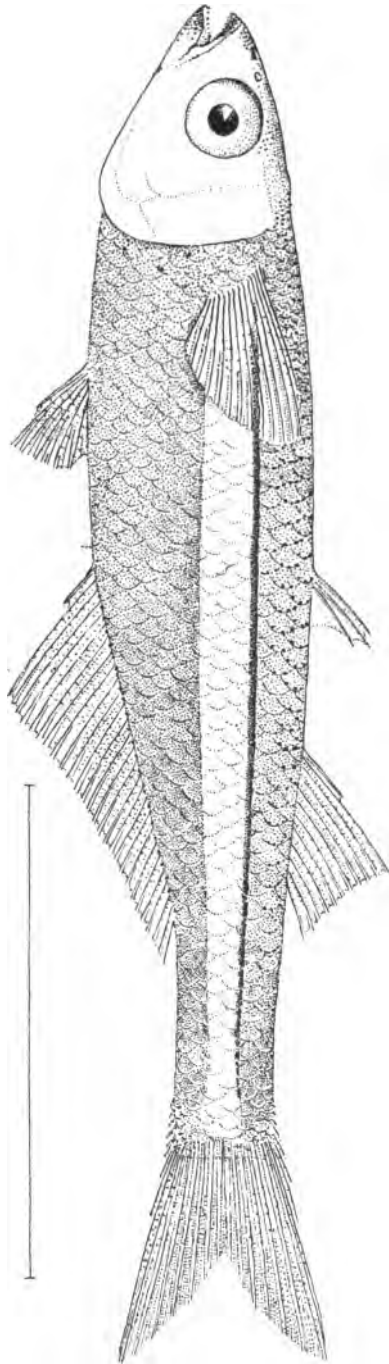

EURYSTOLE ERIARCHA.

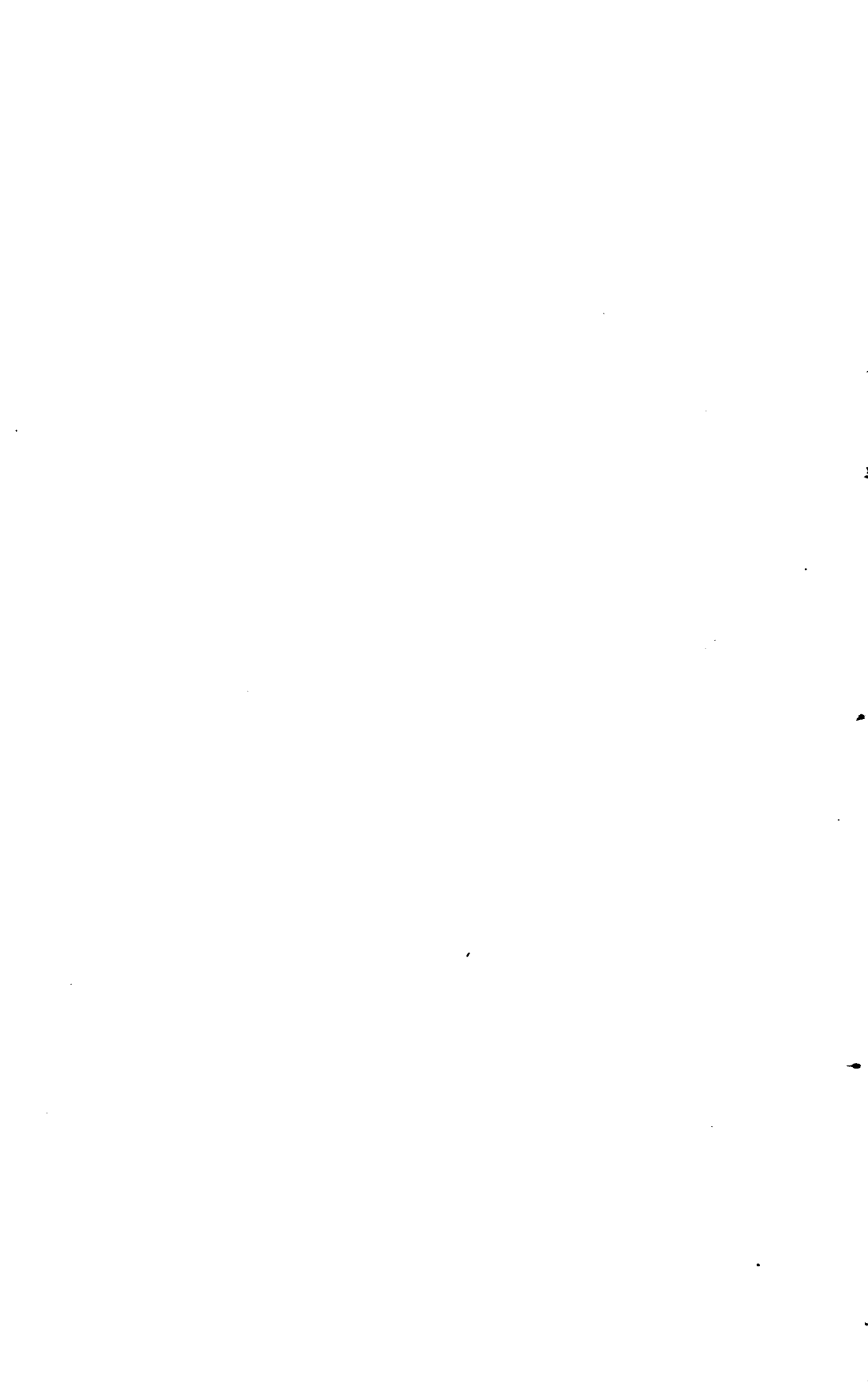

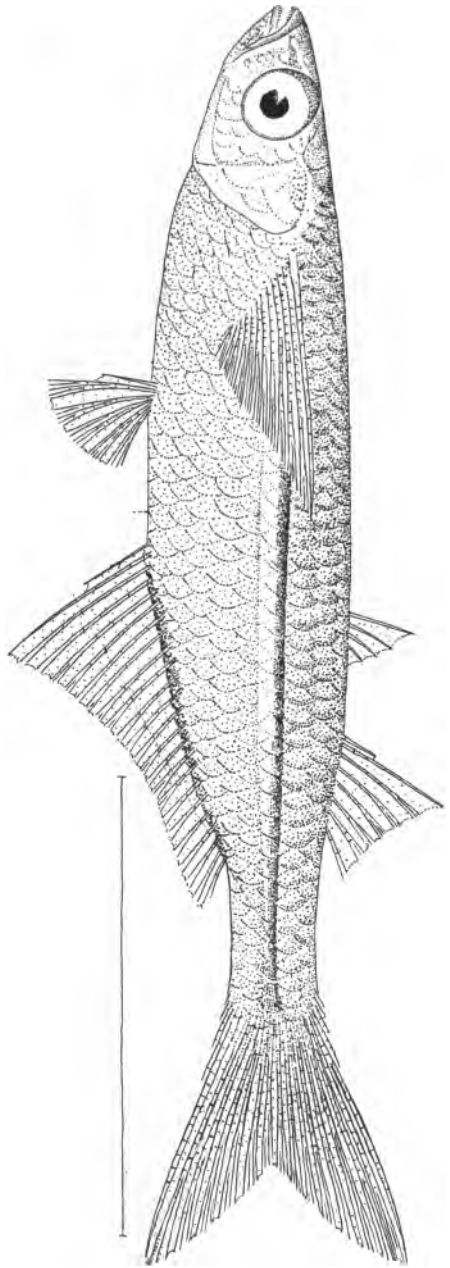

THYRINA EVERMANNI.

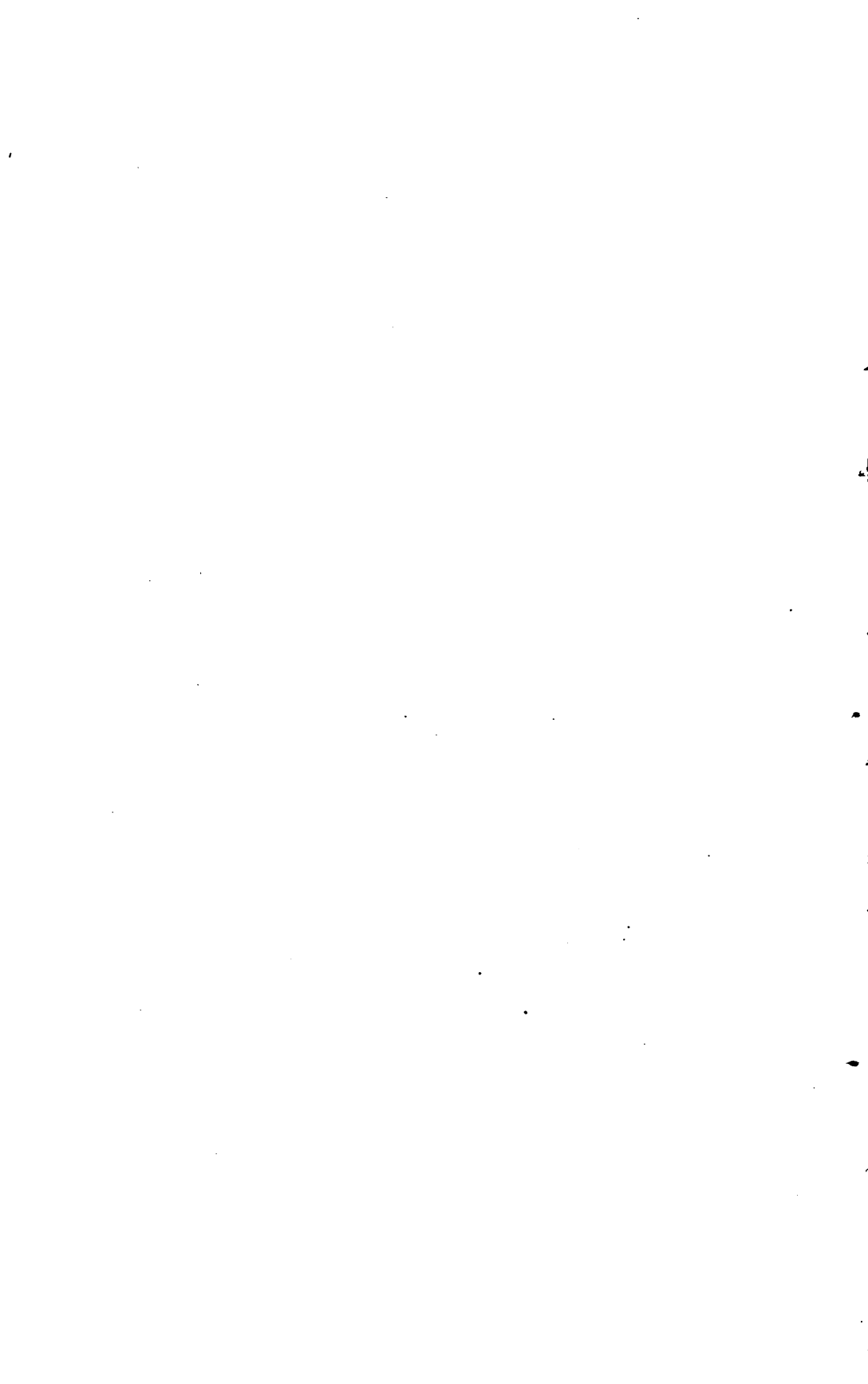



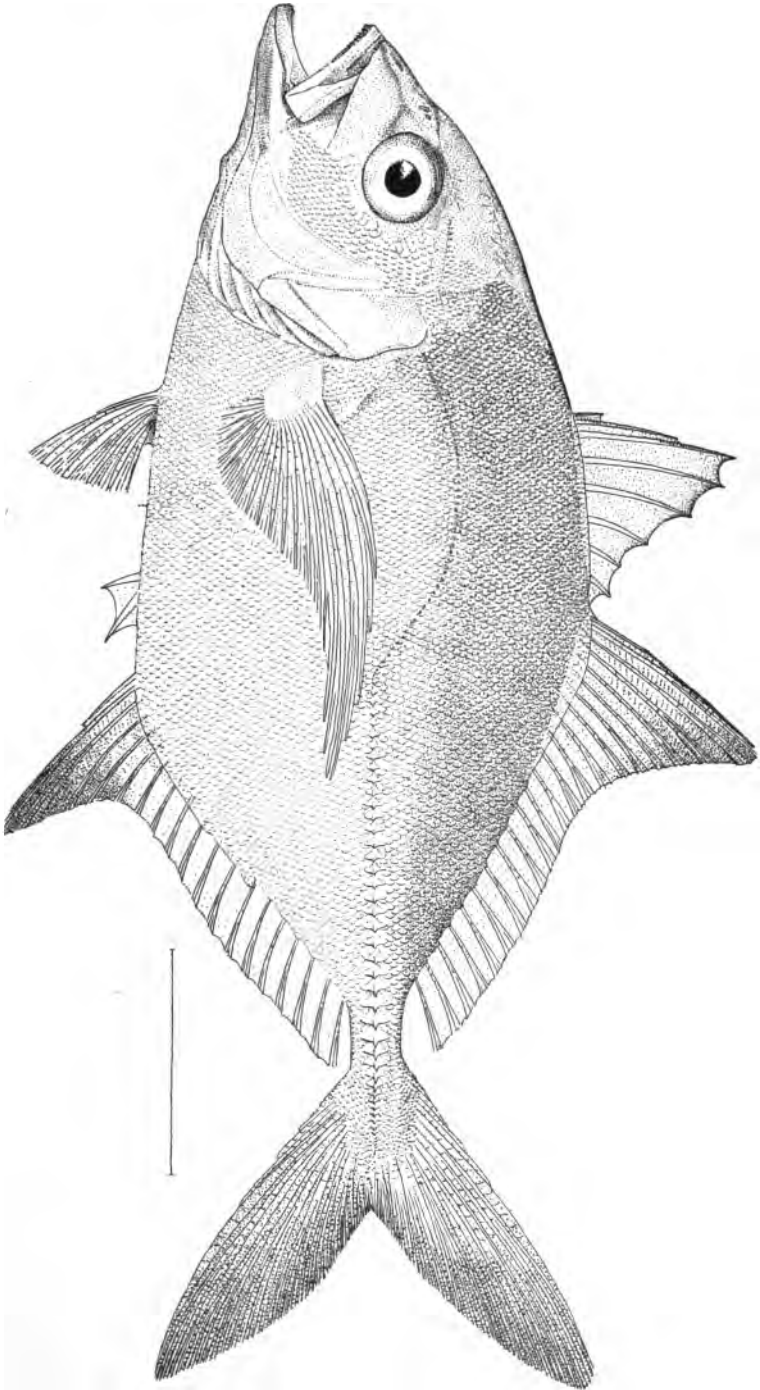

CARANX MEDUSICOLA.

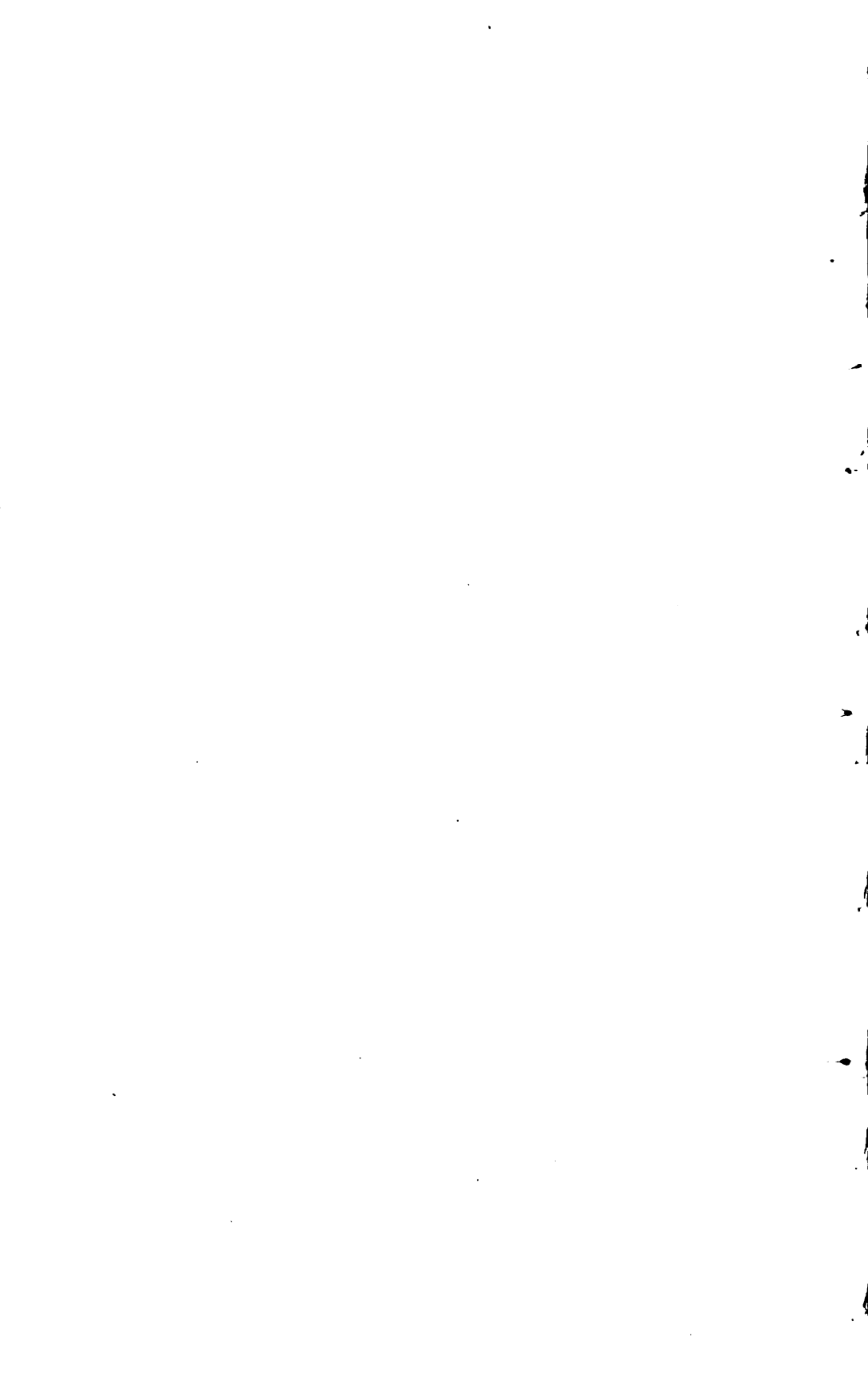

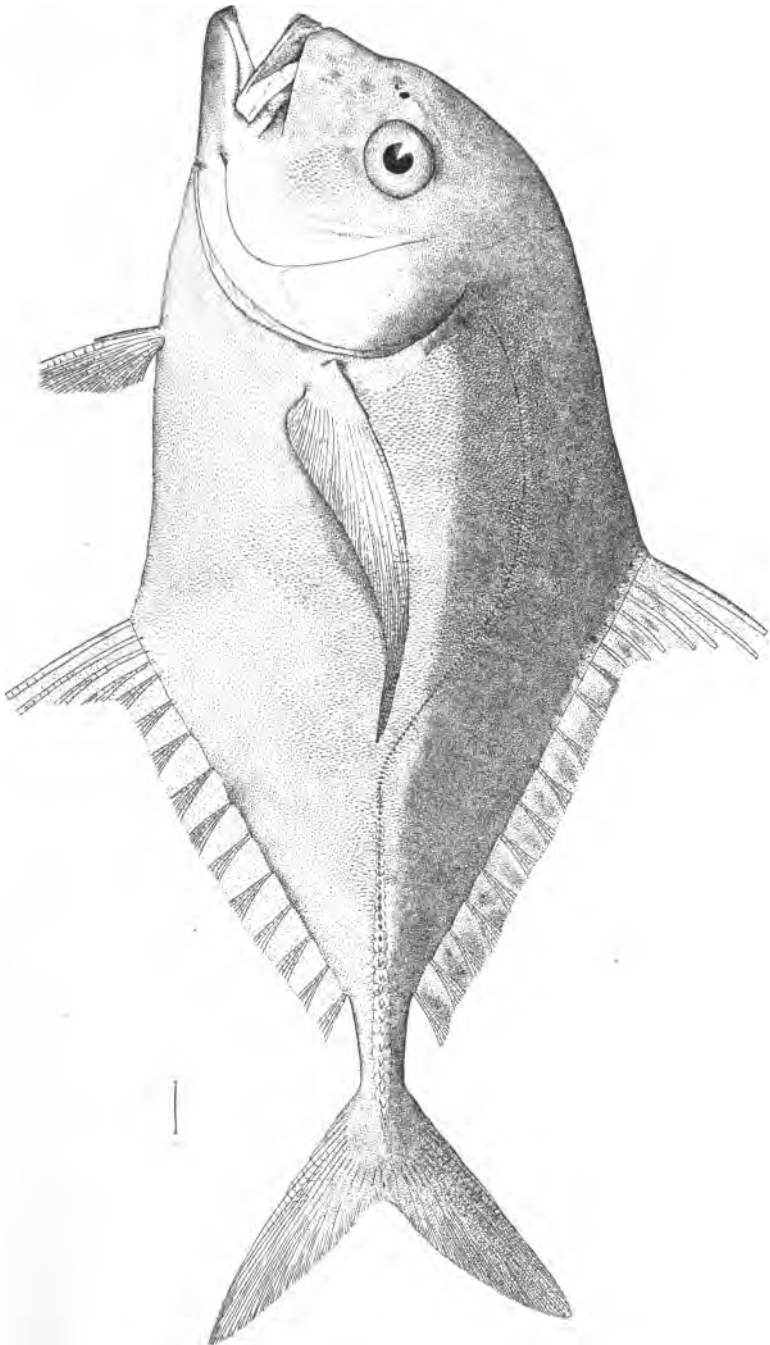

HYNNIS HOPKINSI.

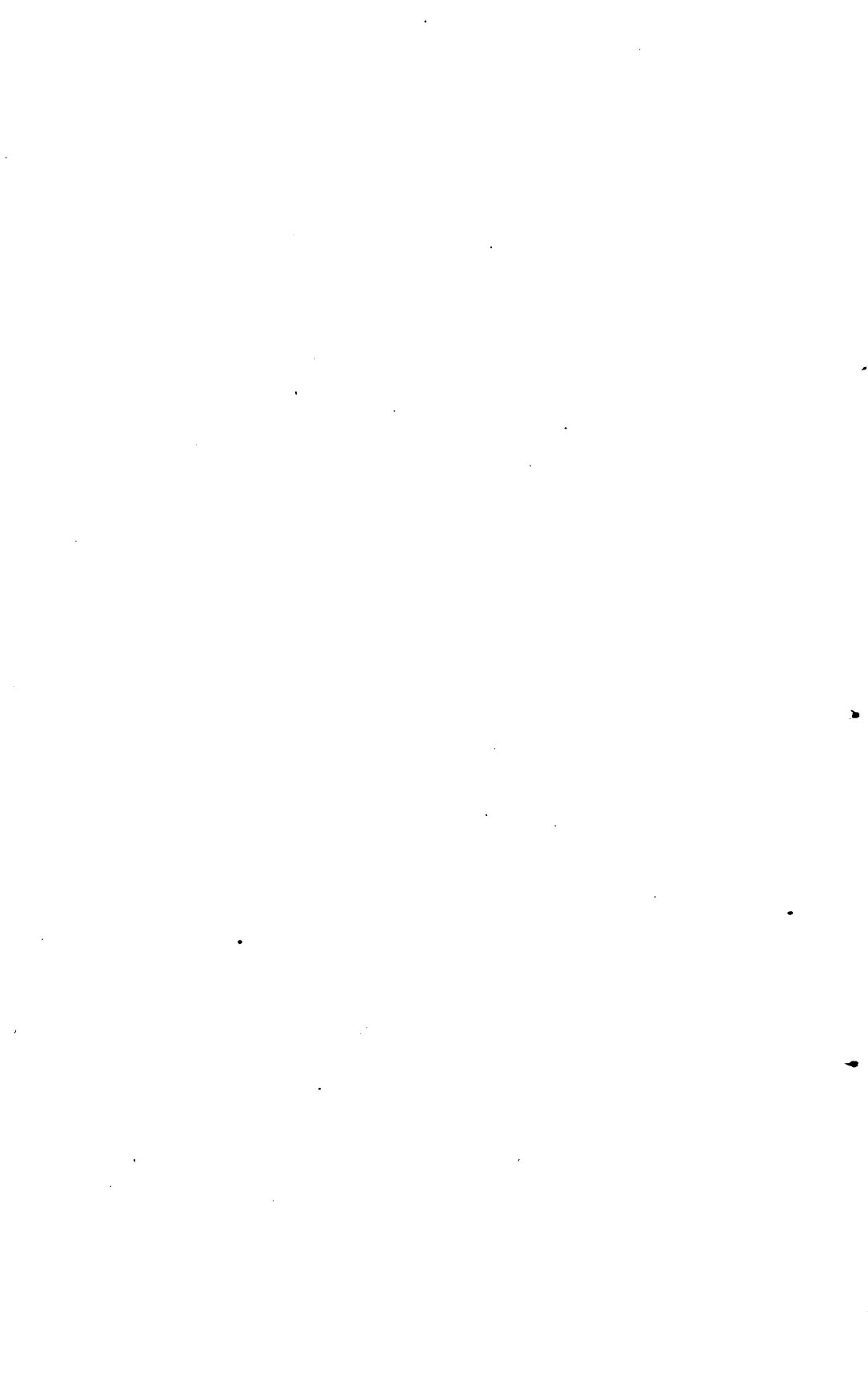

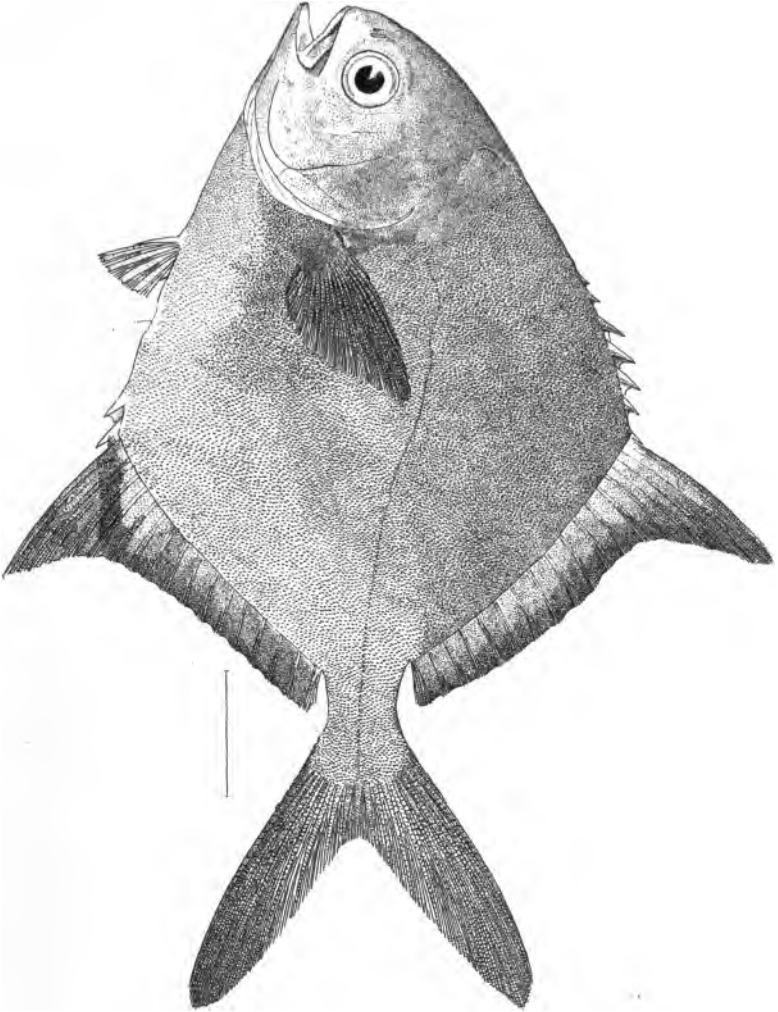

TRACHINOTUS CULVERI.

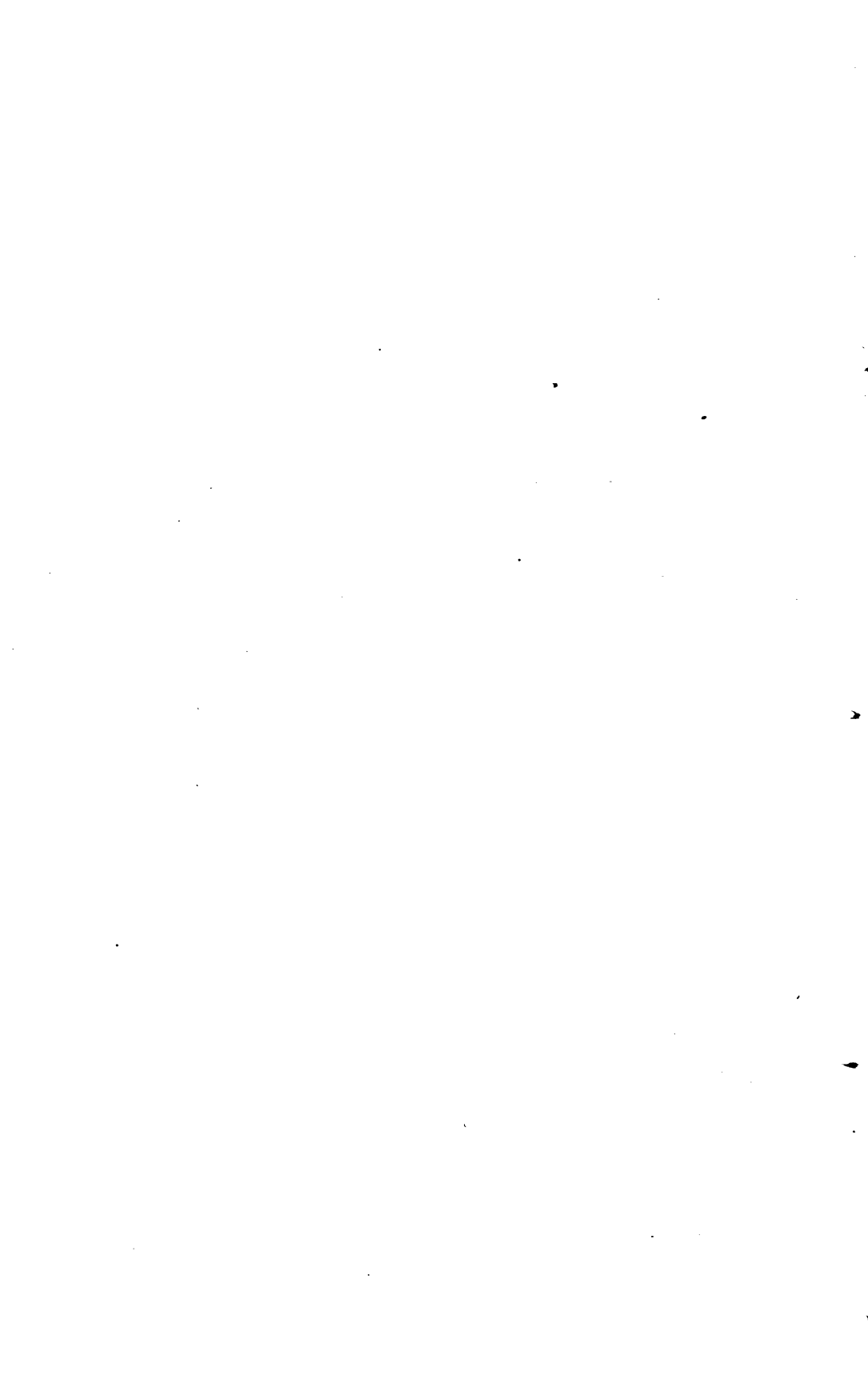

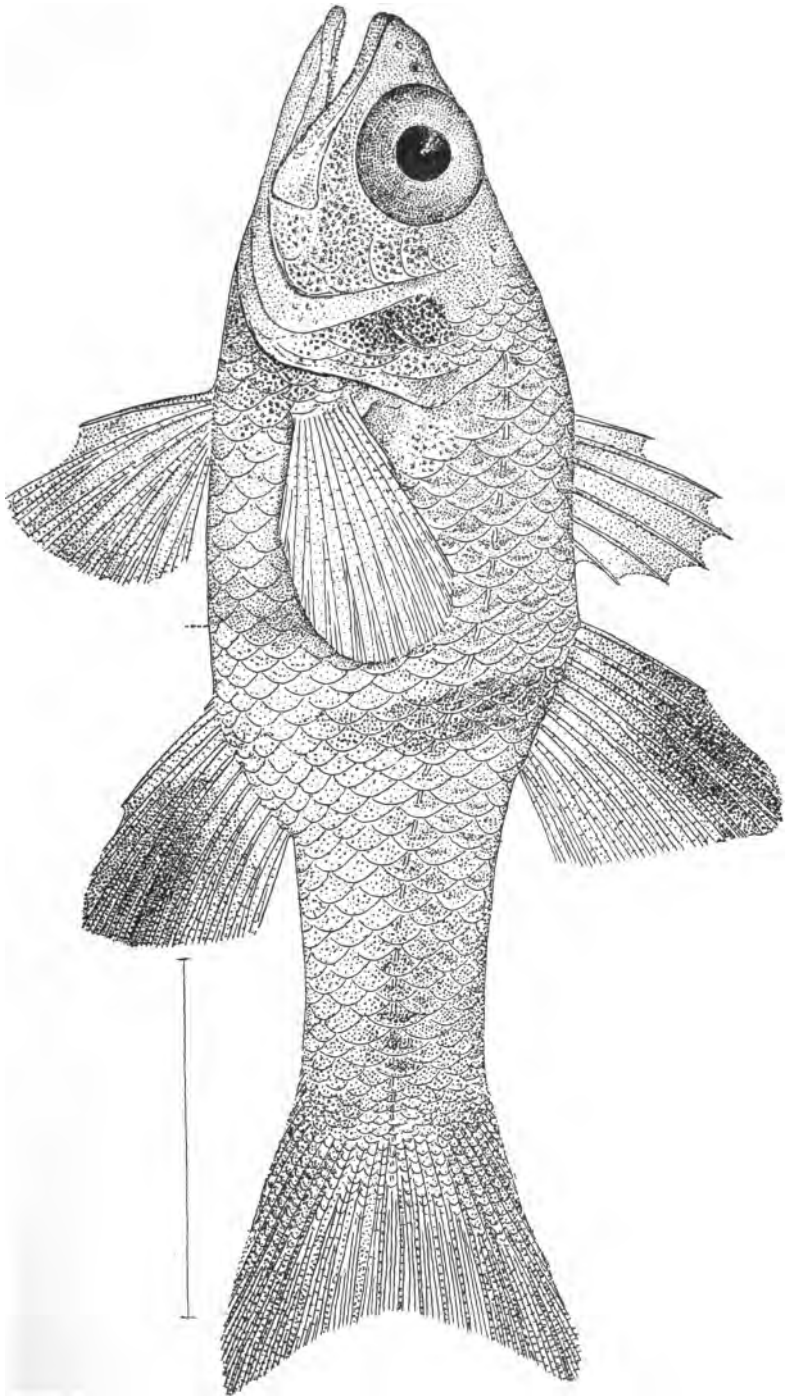

APOGON RETROSELLA.

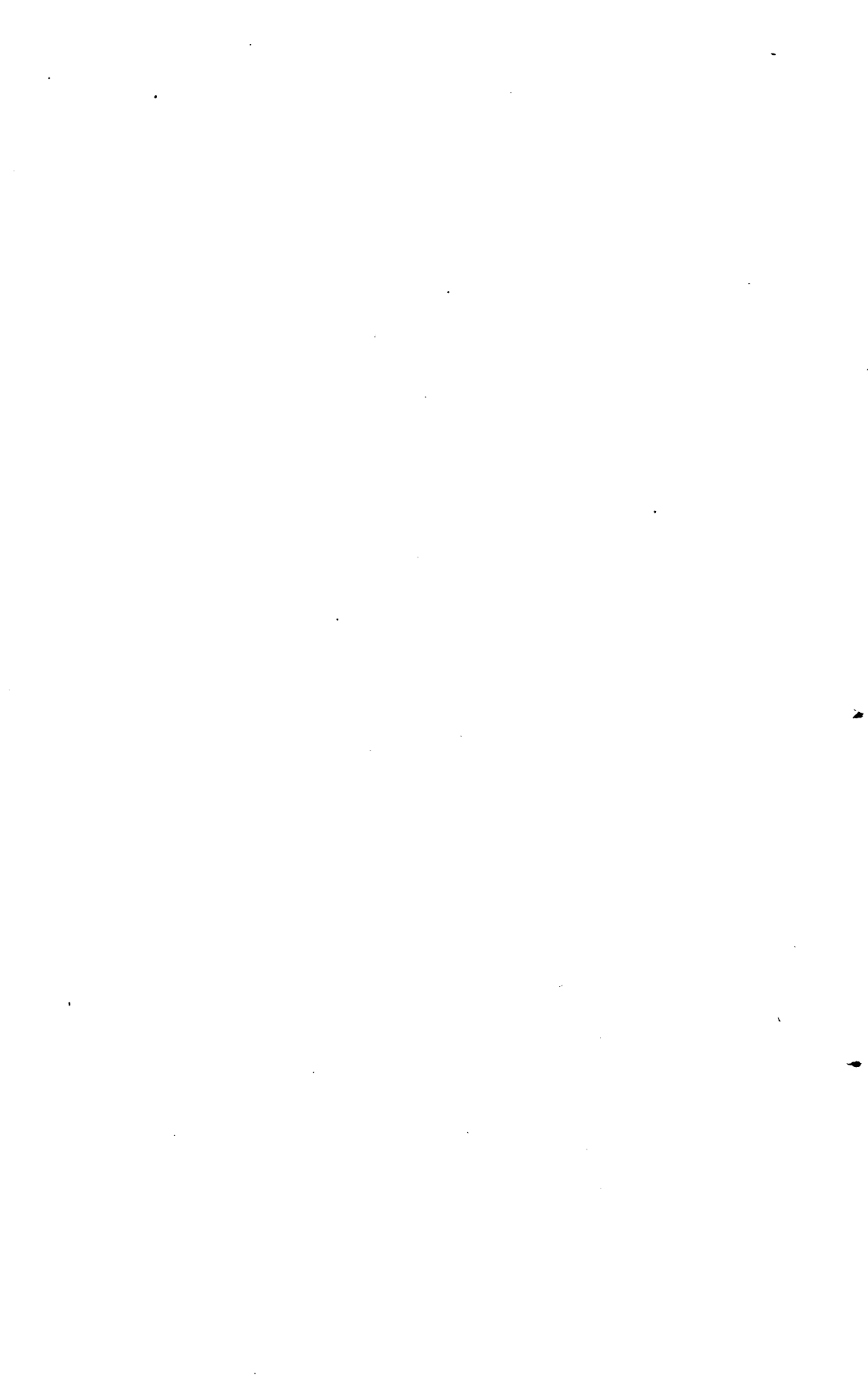



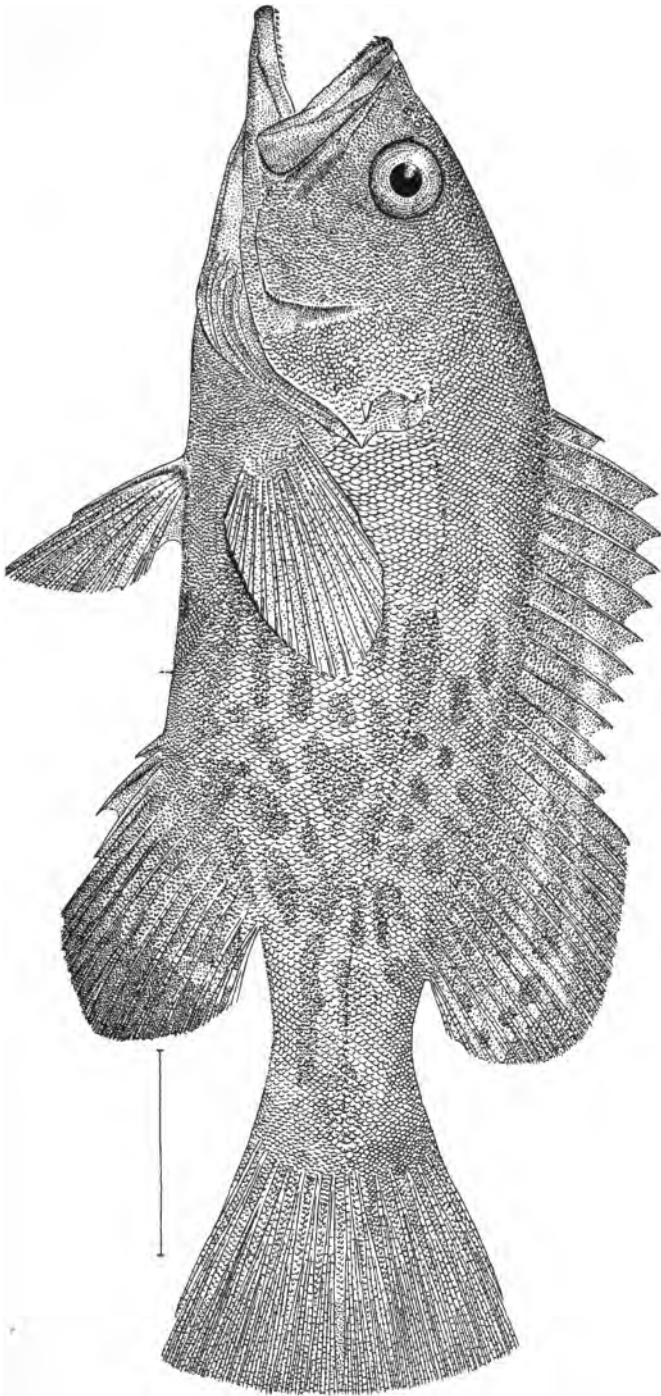

MYCTEROPERCA BOULENGERI.

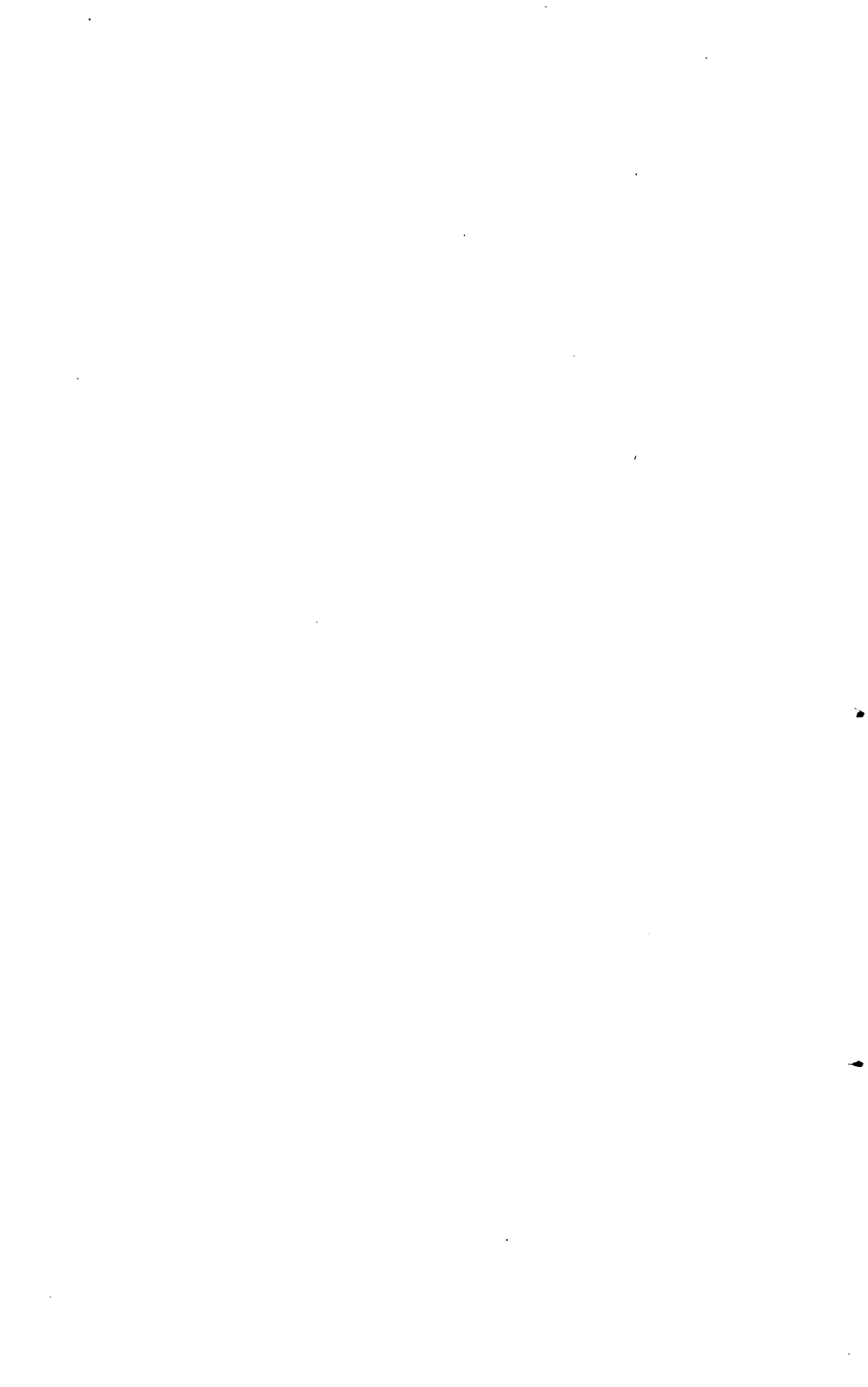

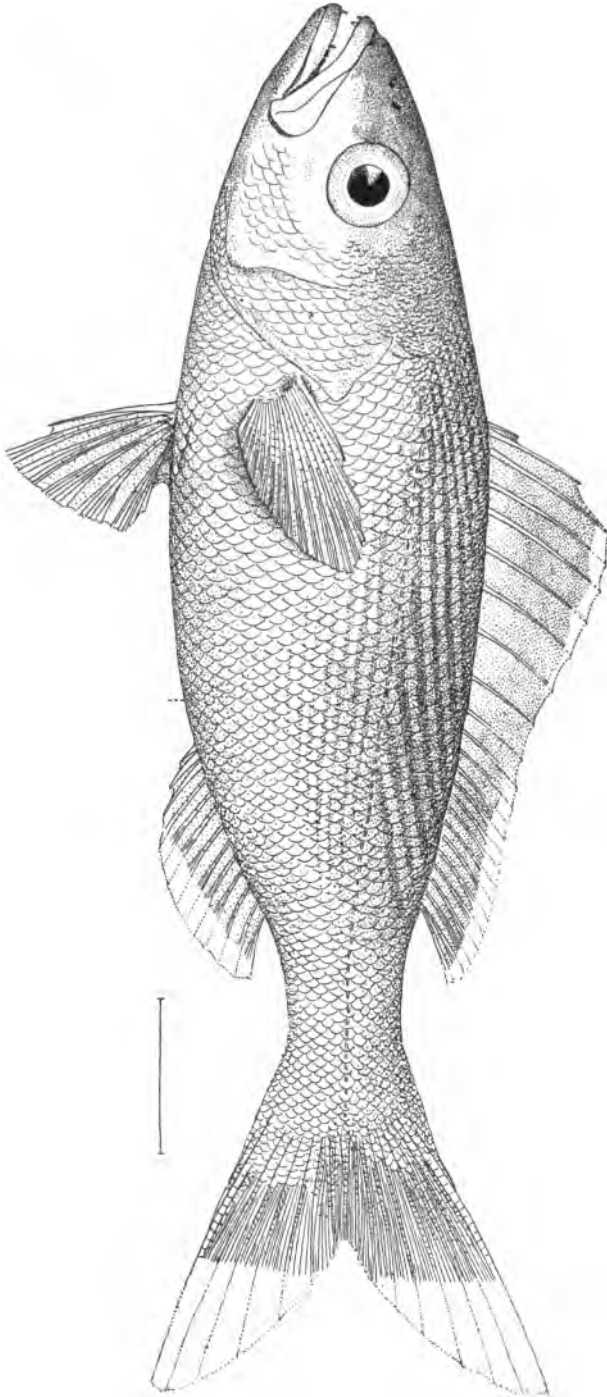

RABIRUBIA INERMIS.

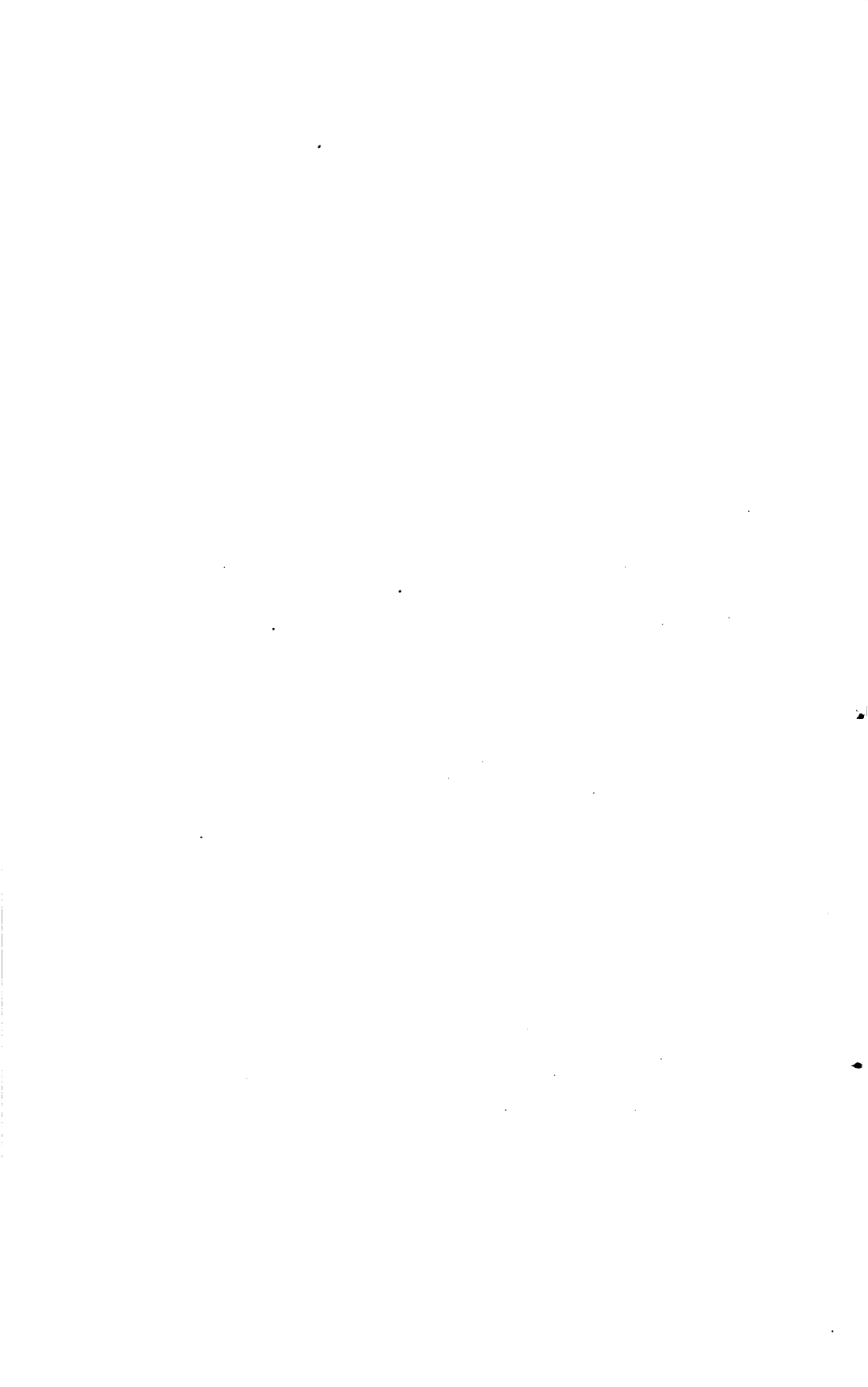

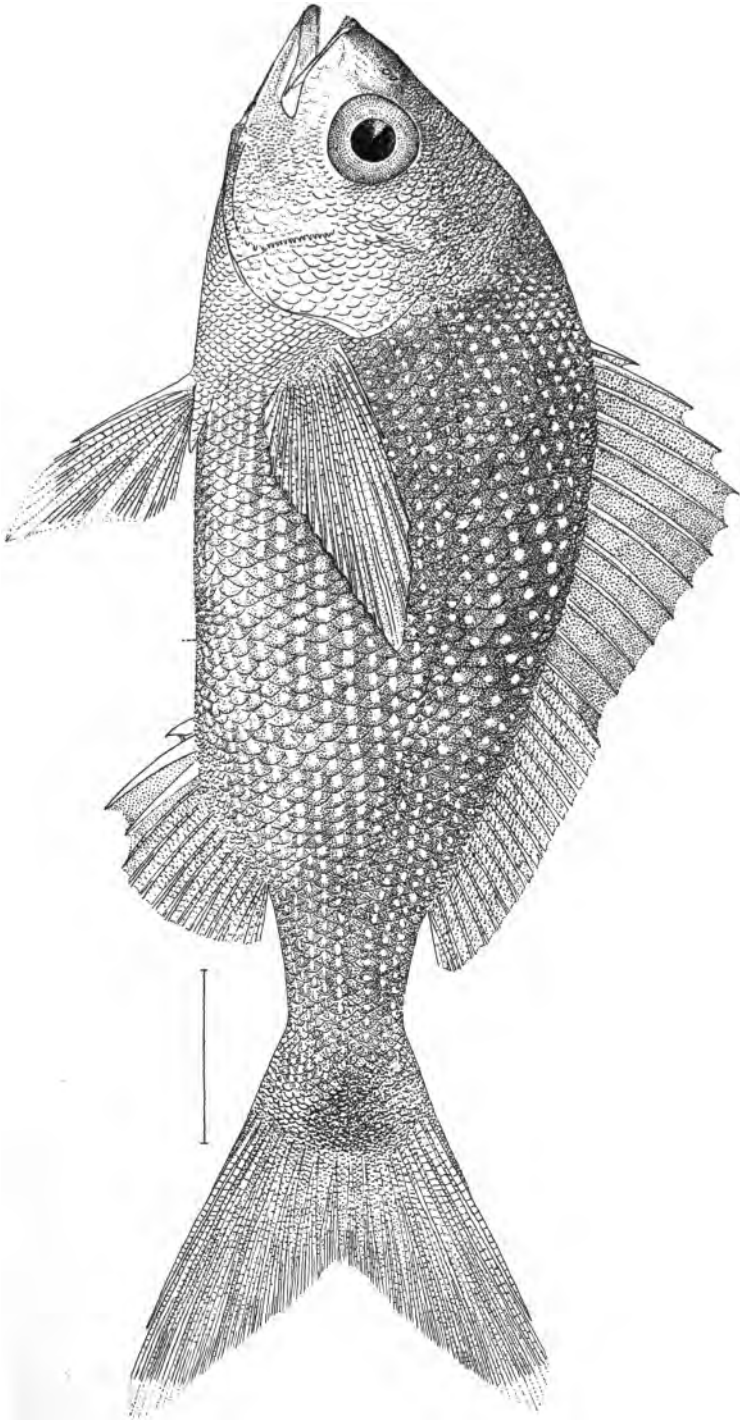

LYTHRULON OPALESCENS.



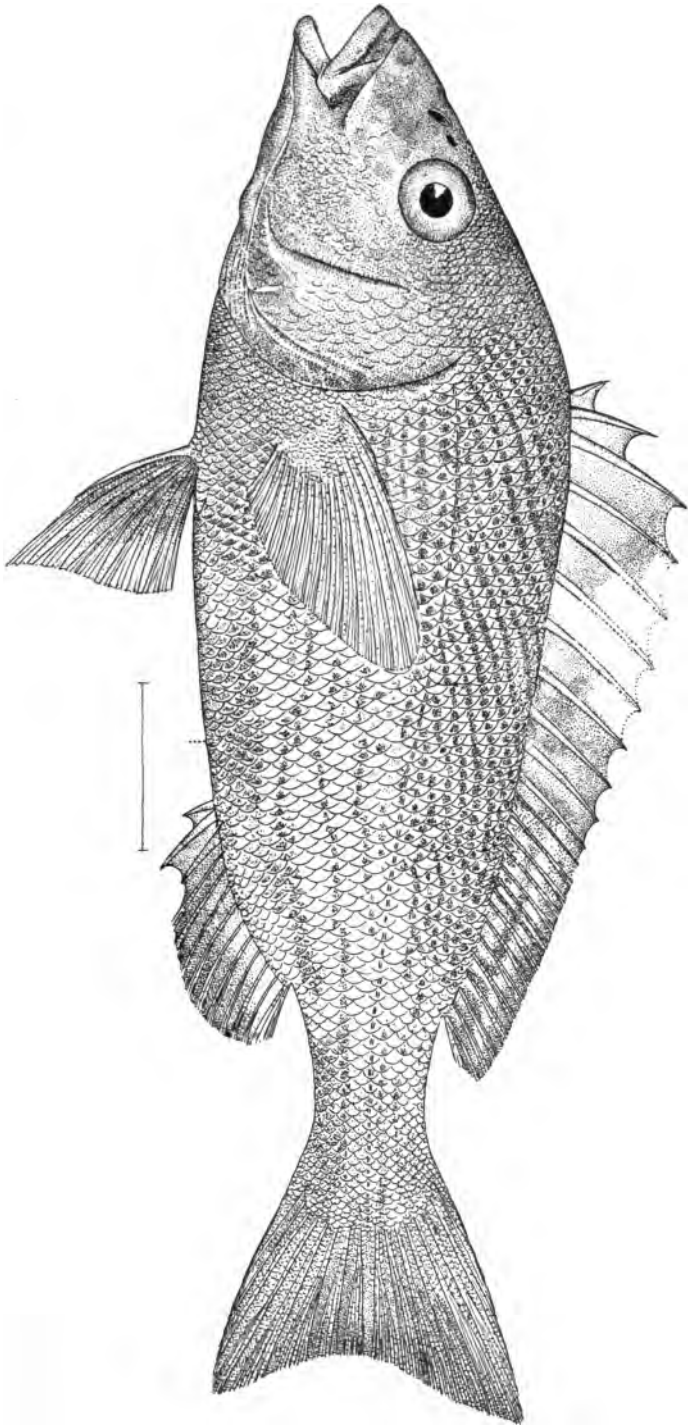

ORTHOPRISTIS REDDINGI.

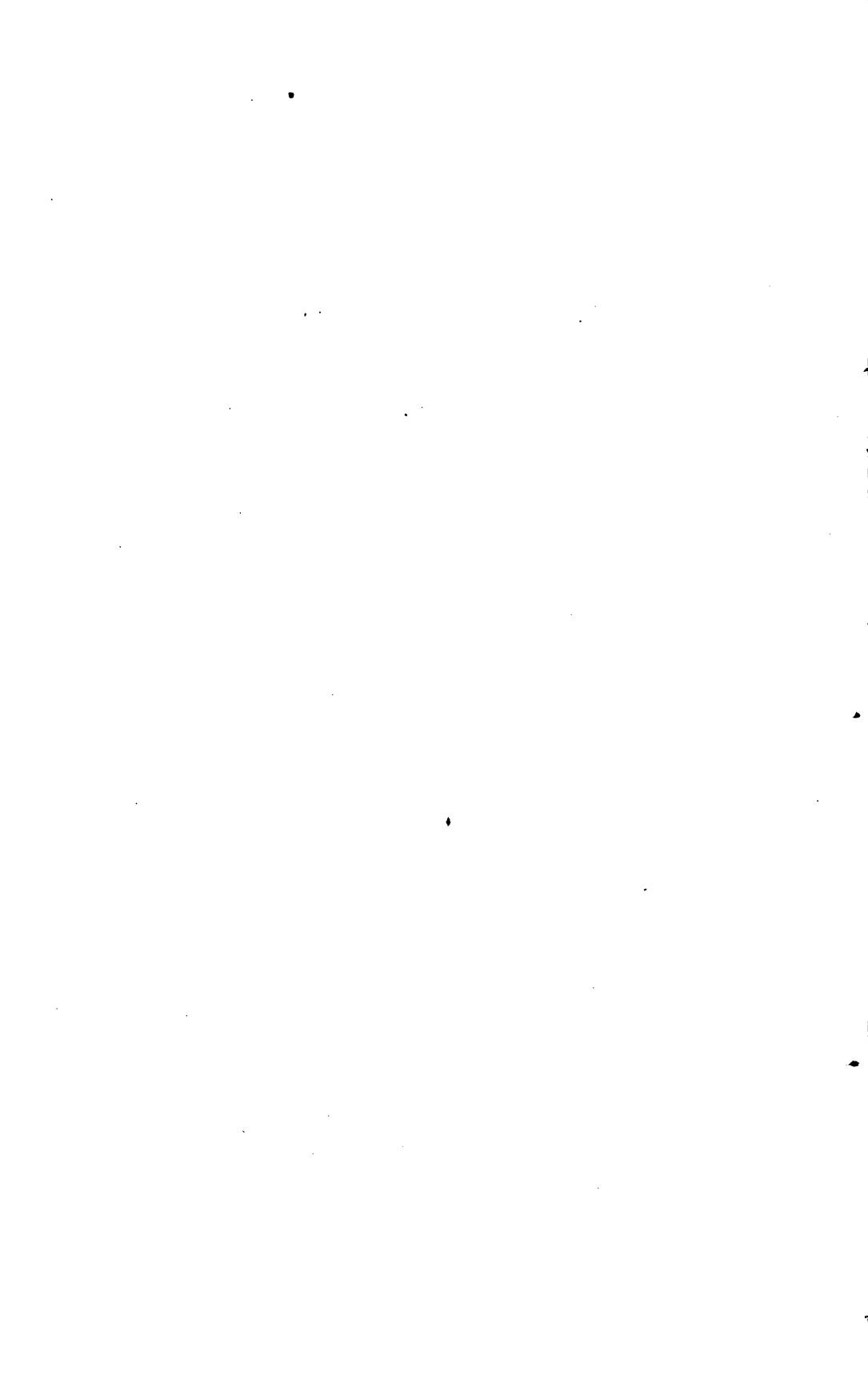



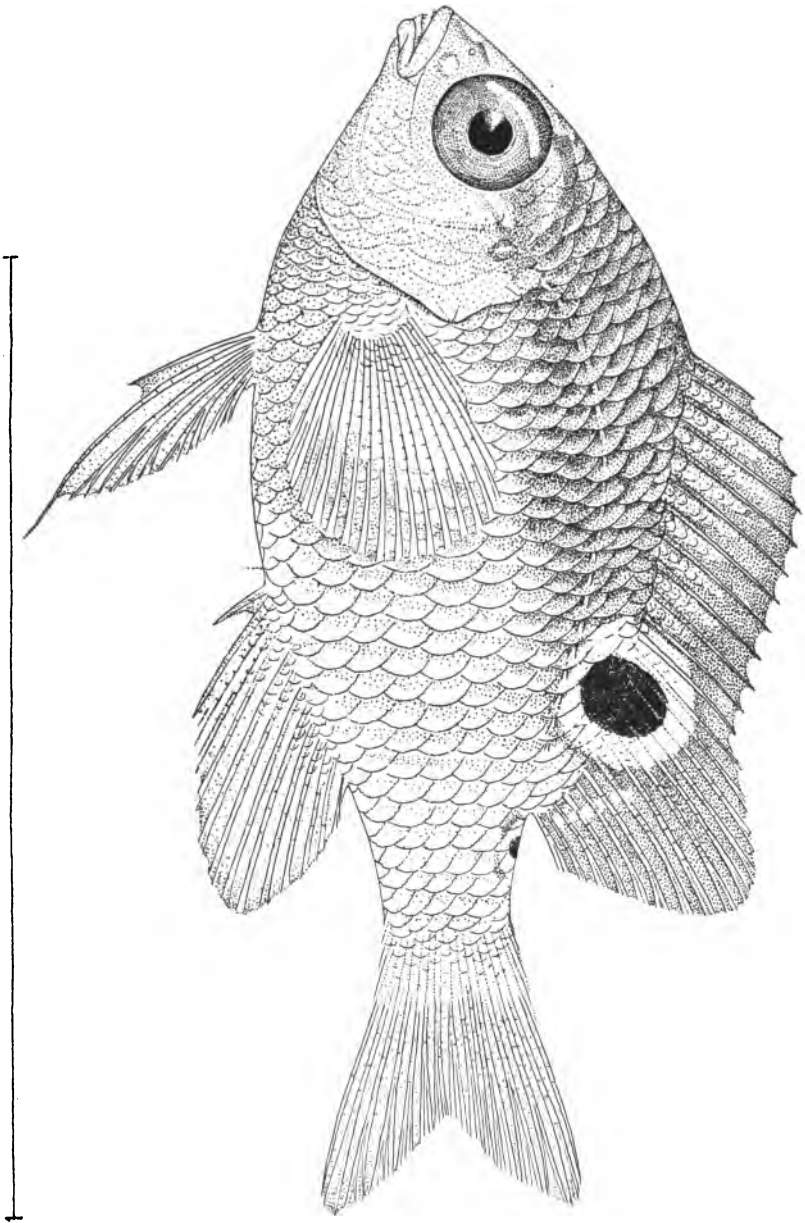

EUPOMACENTRUS FLAVILATUS.

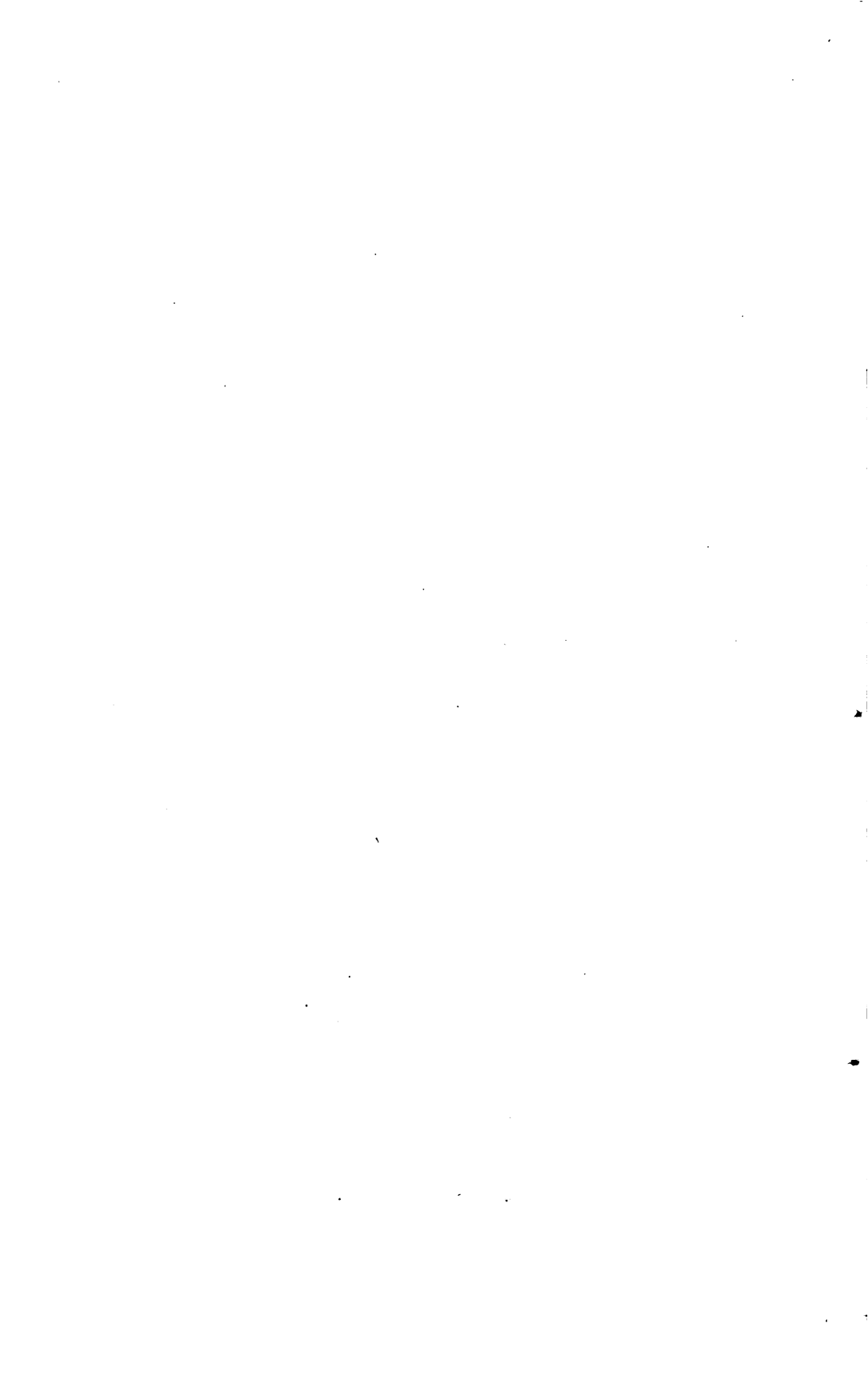

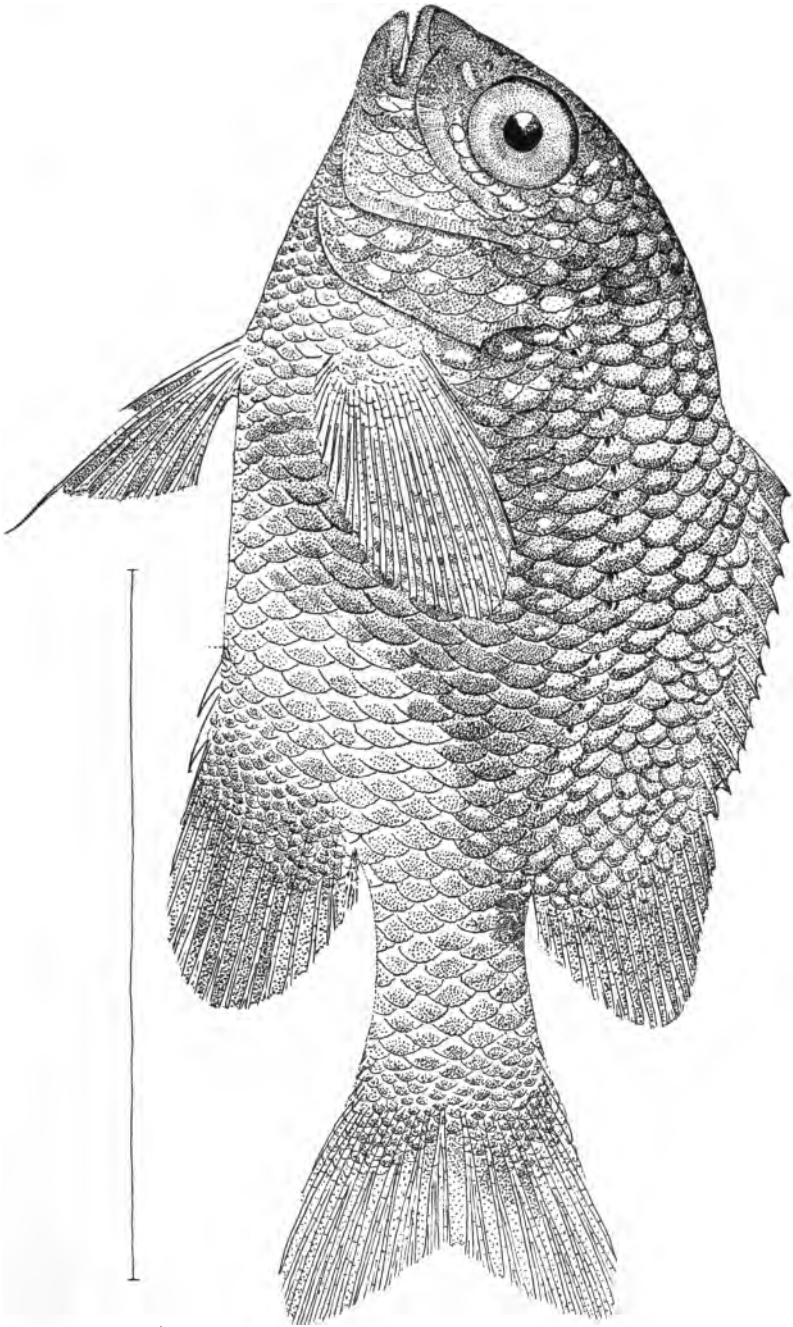

**MICROSPATHODON BAIRDII.**

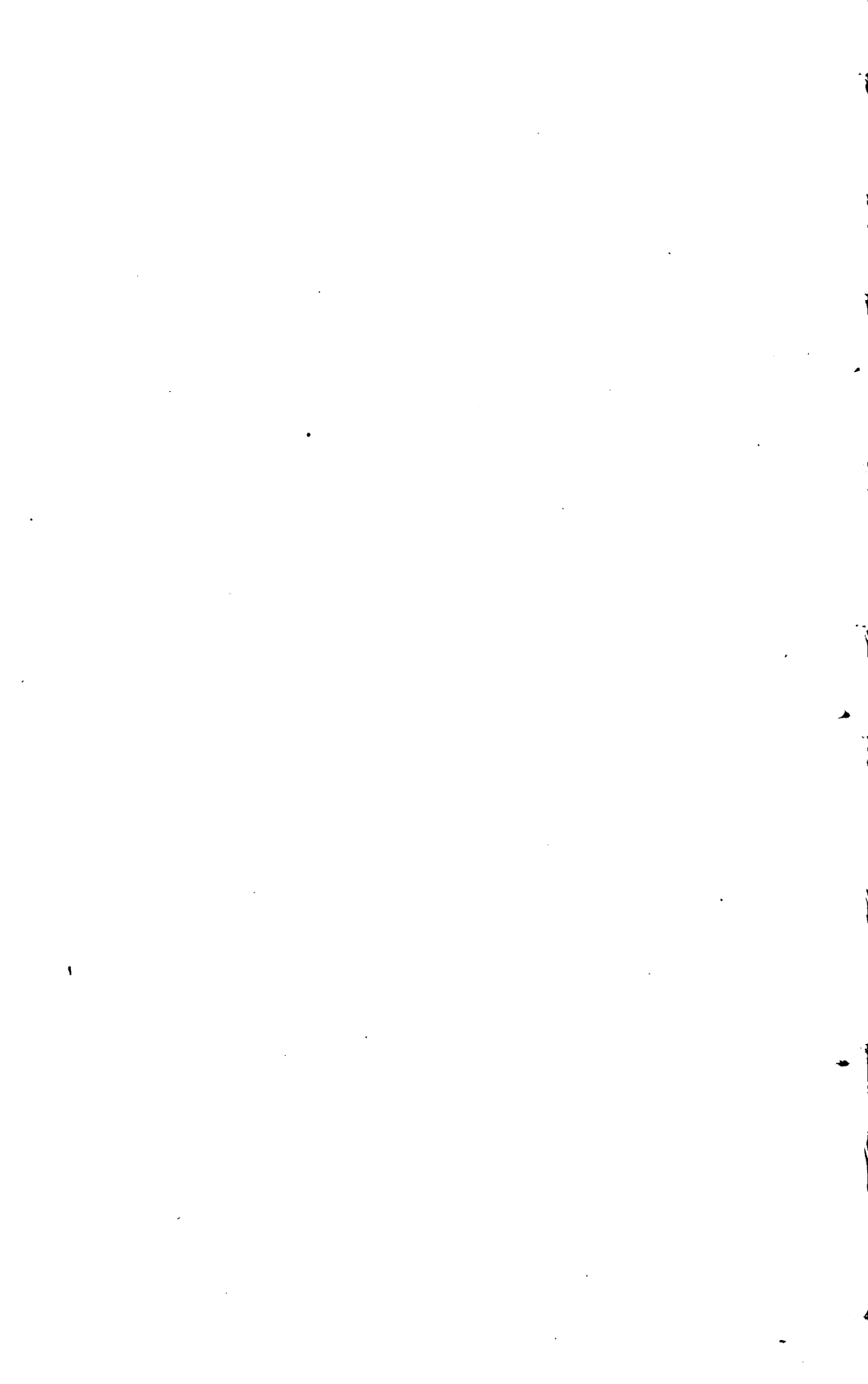

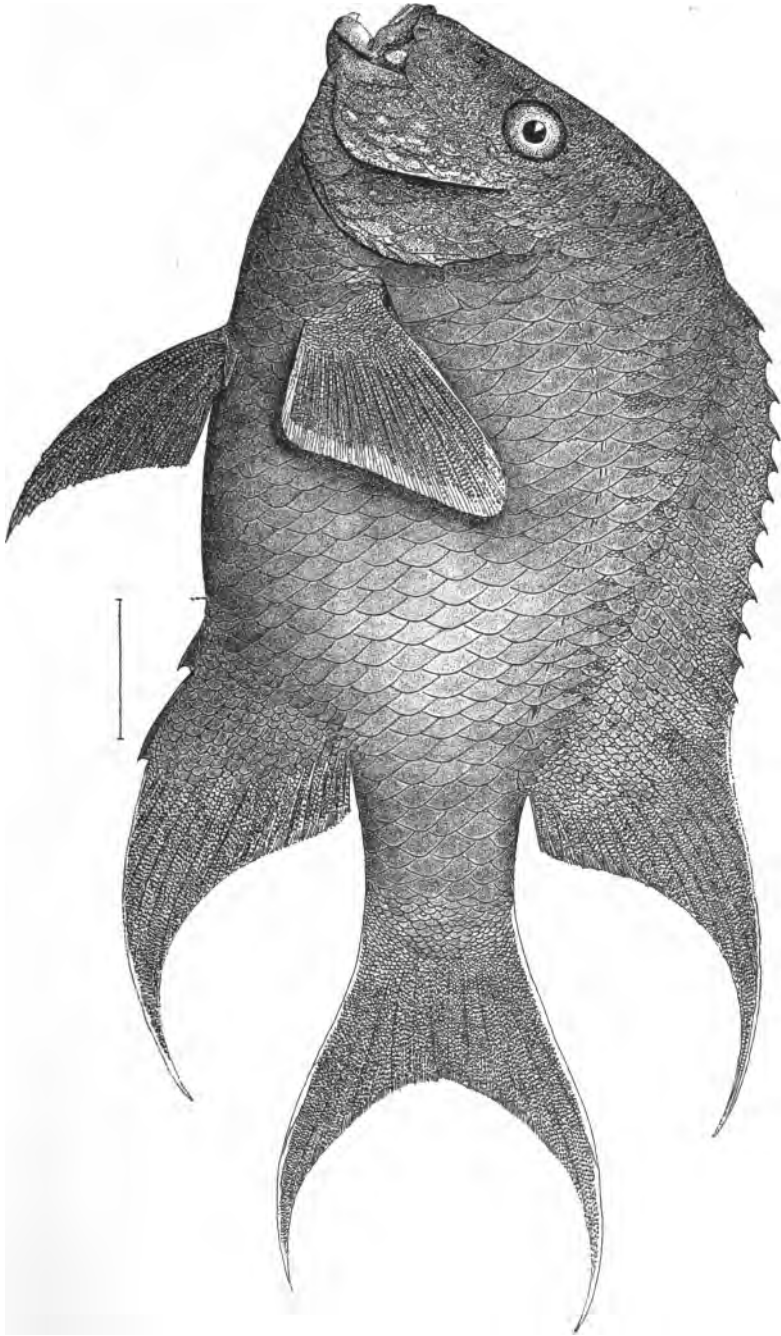

MICROSPATHODON AZURISSIMUS.

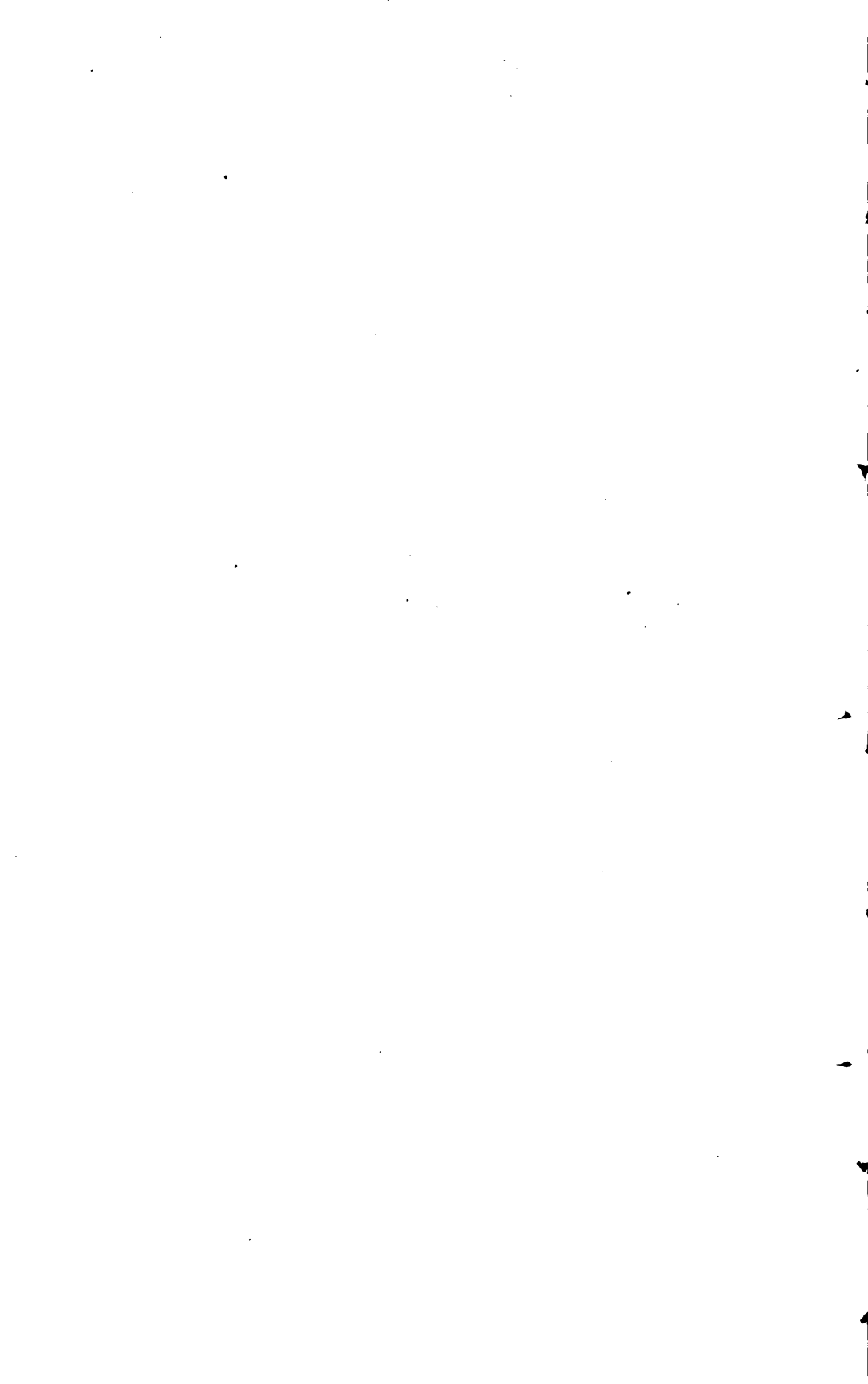

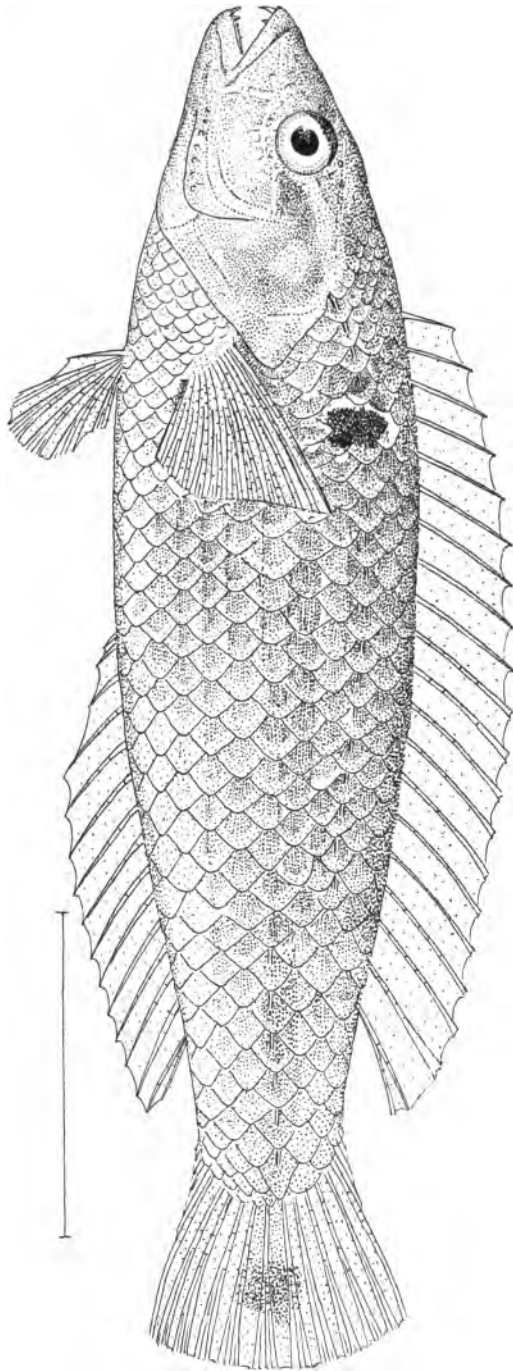

HALICHÆRES DISPILUS.

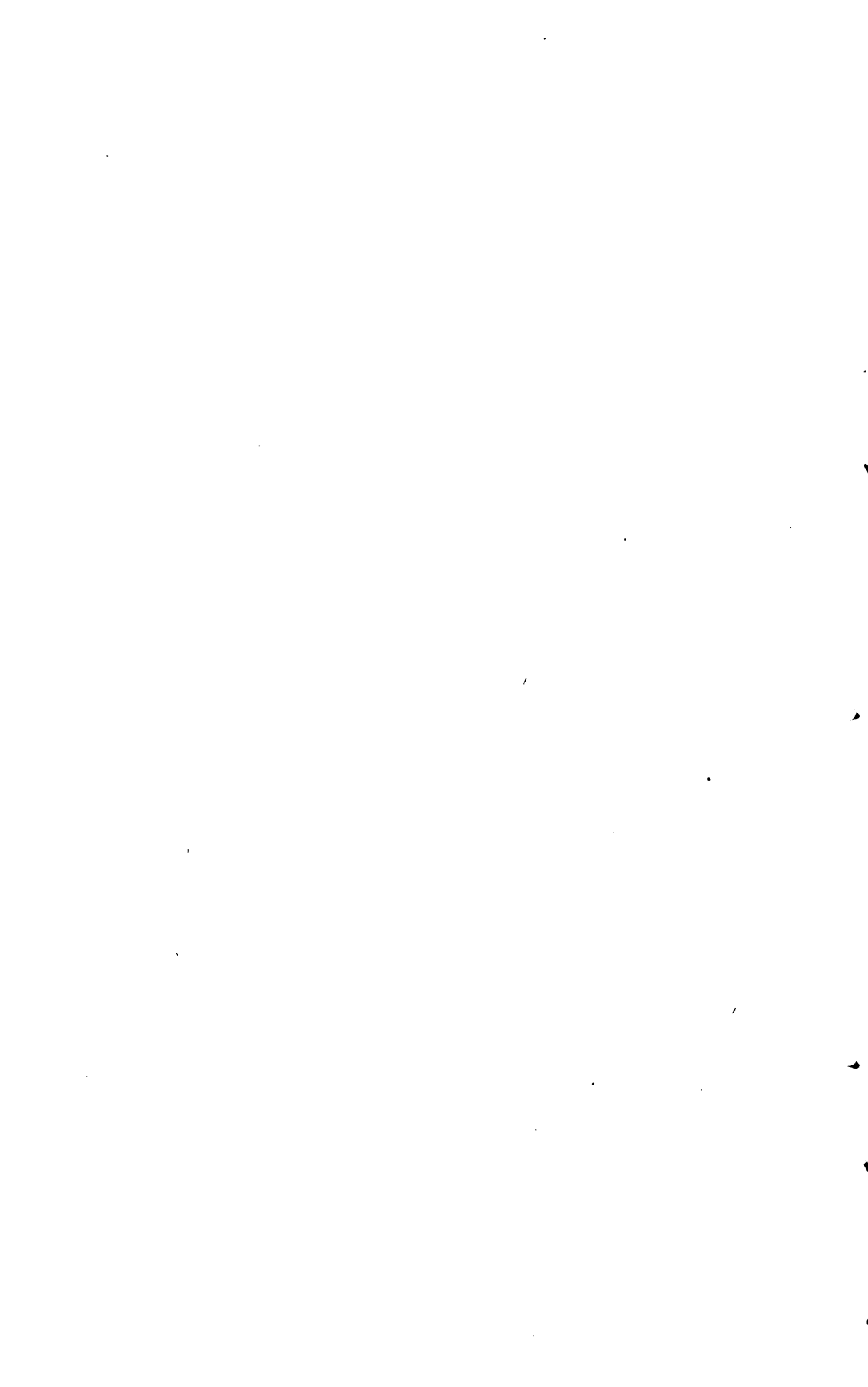



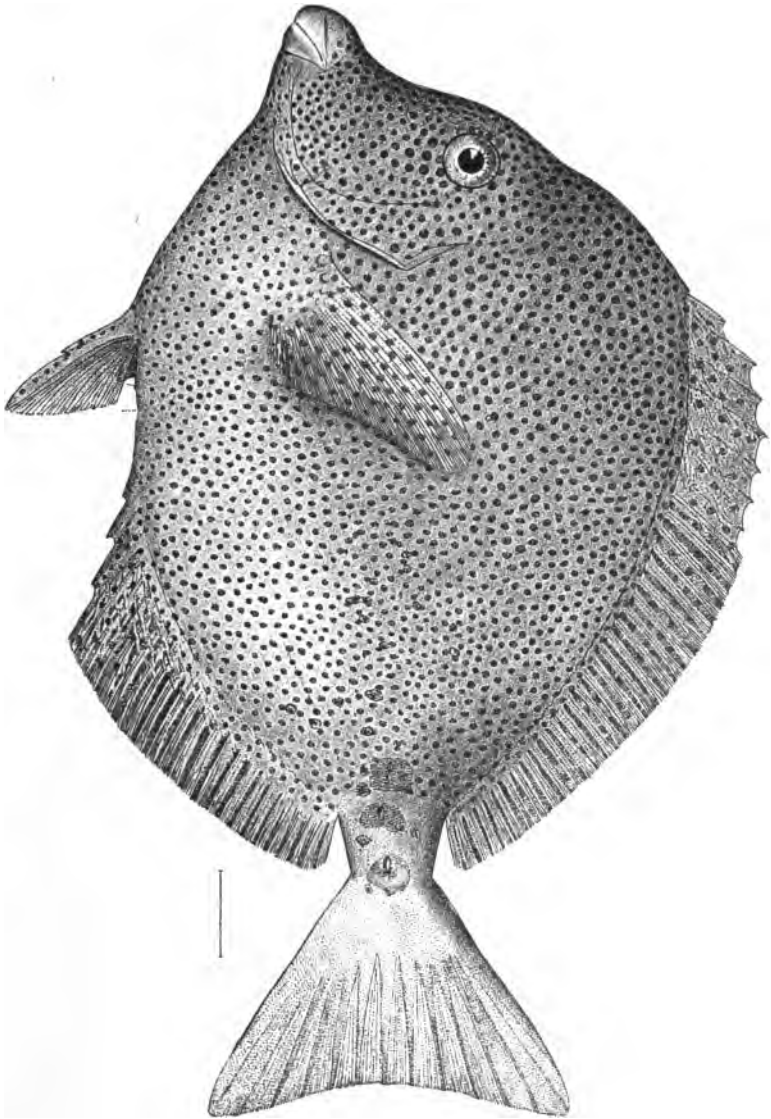

XESURUS PUNCTATUS.

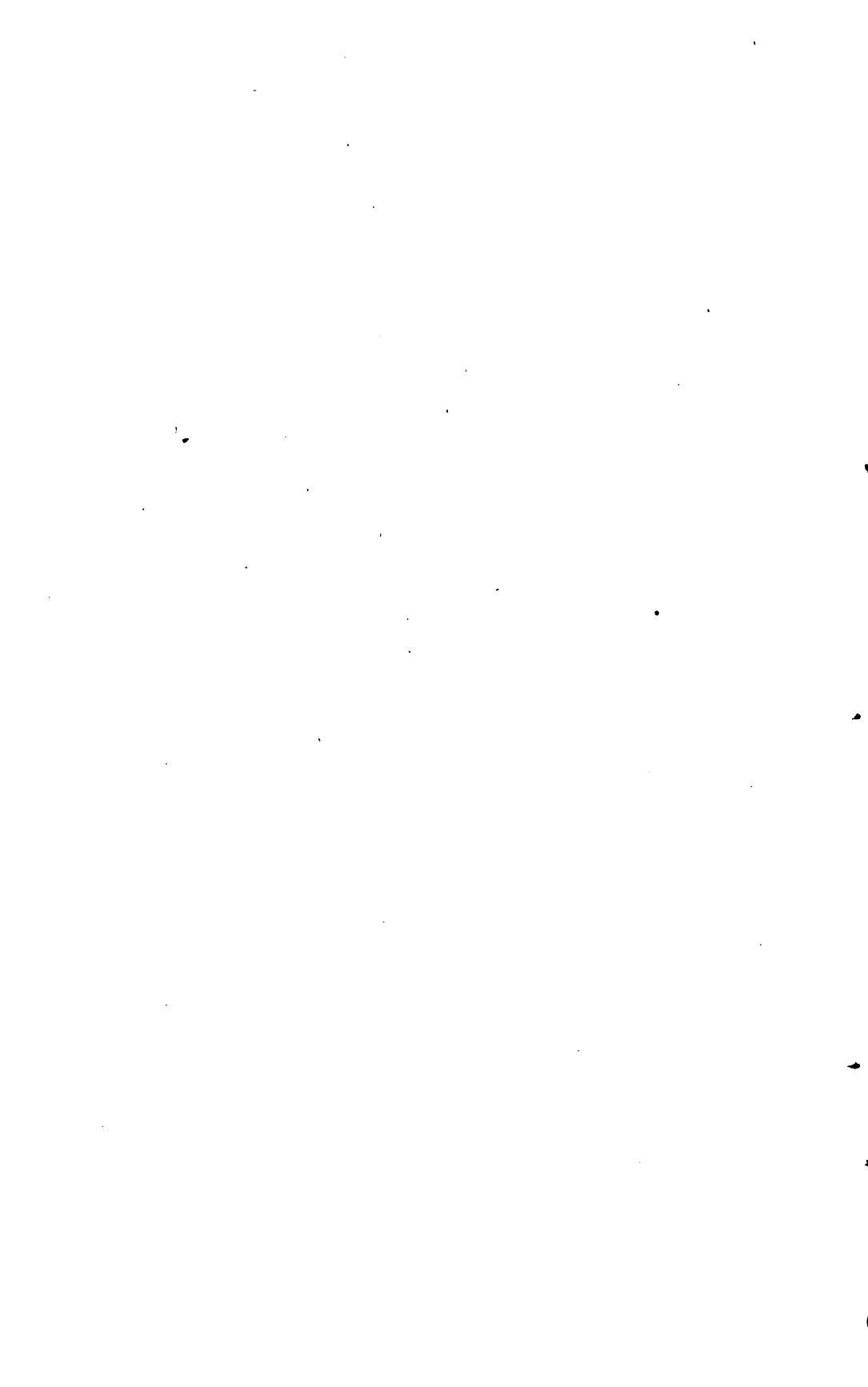

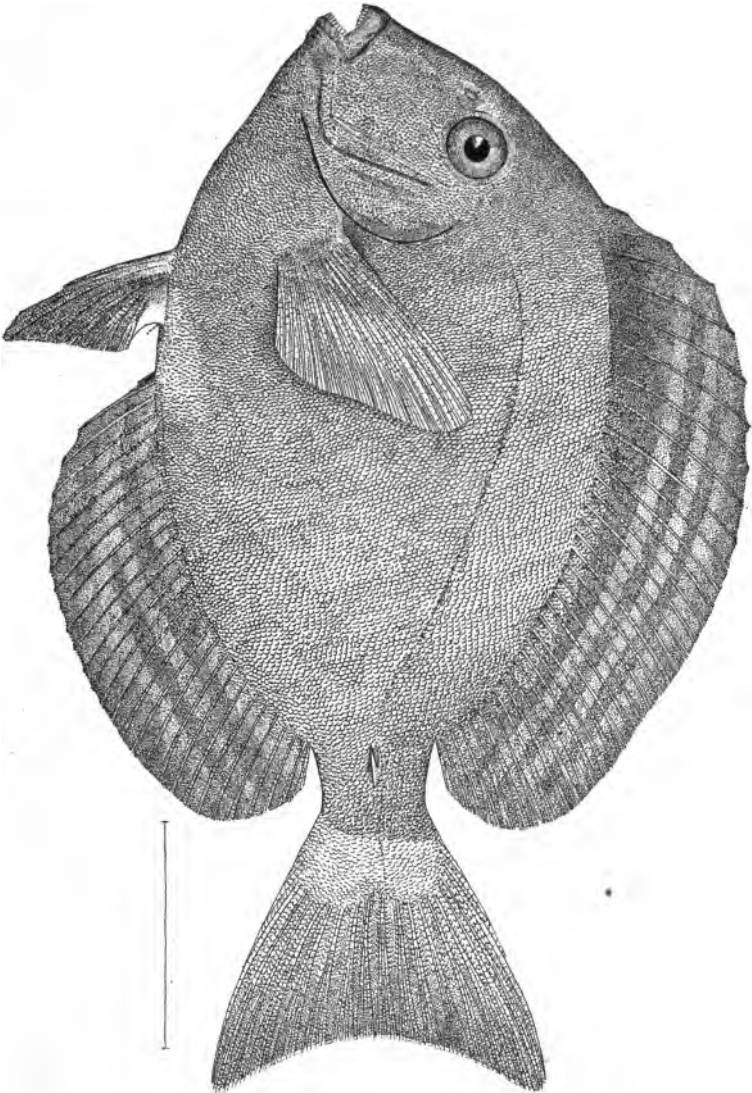

TEUTHIS CRESTONIS.

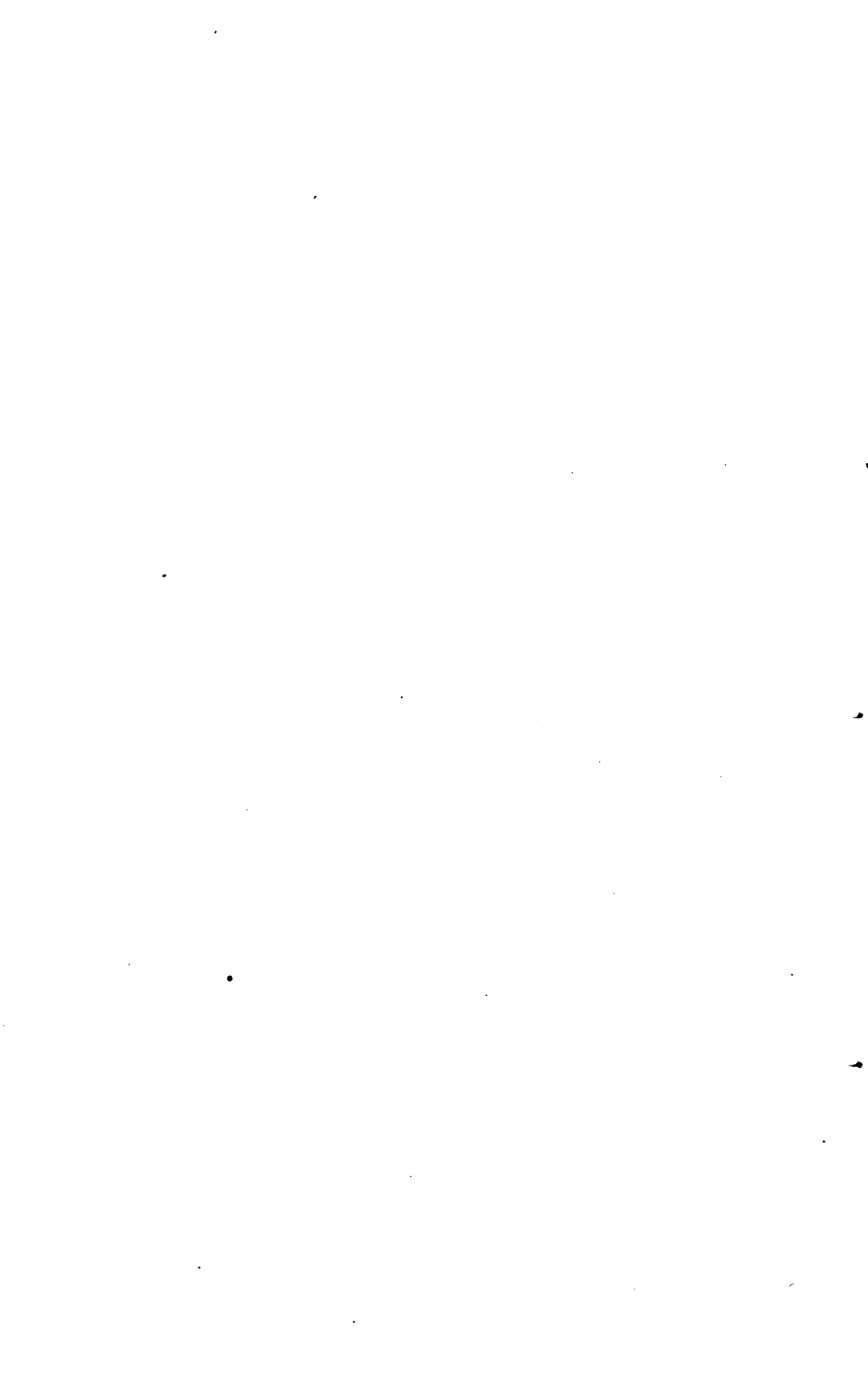

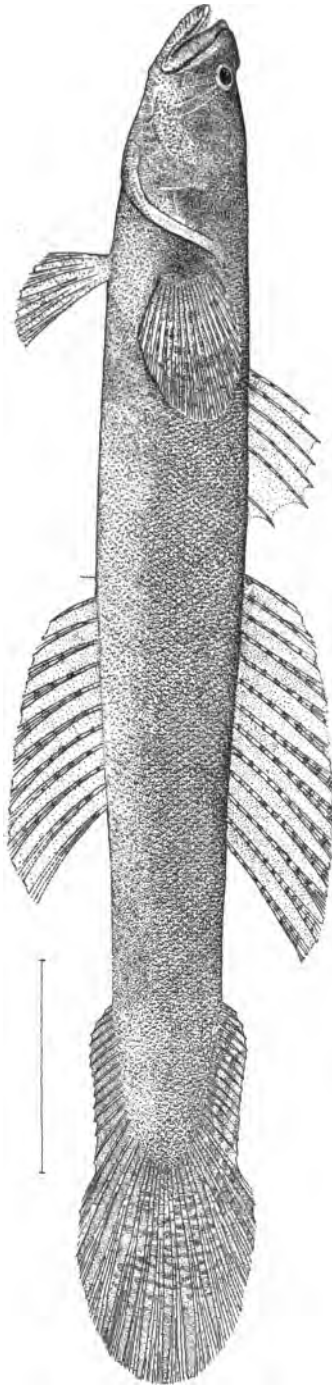

ALEXURUS ARMIGER.

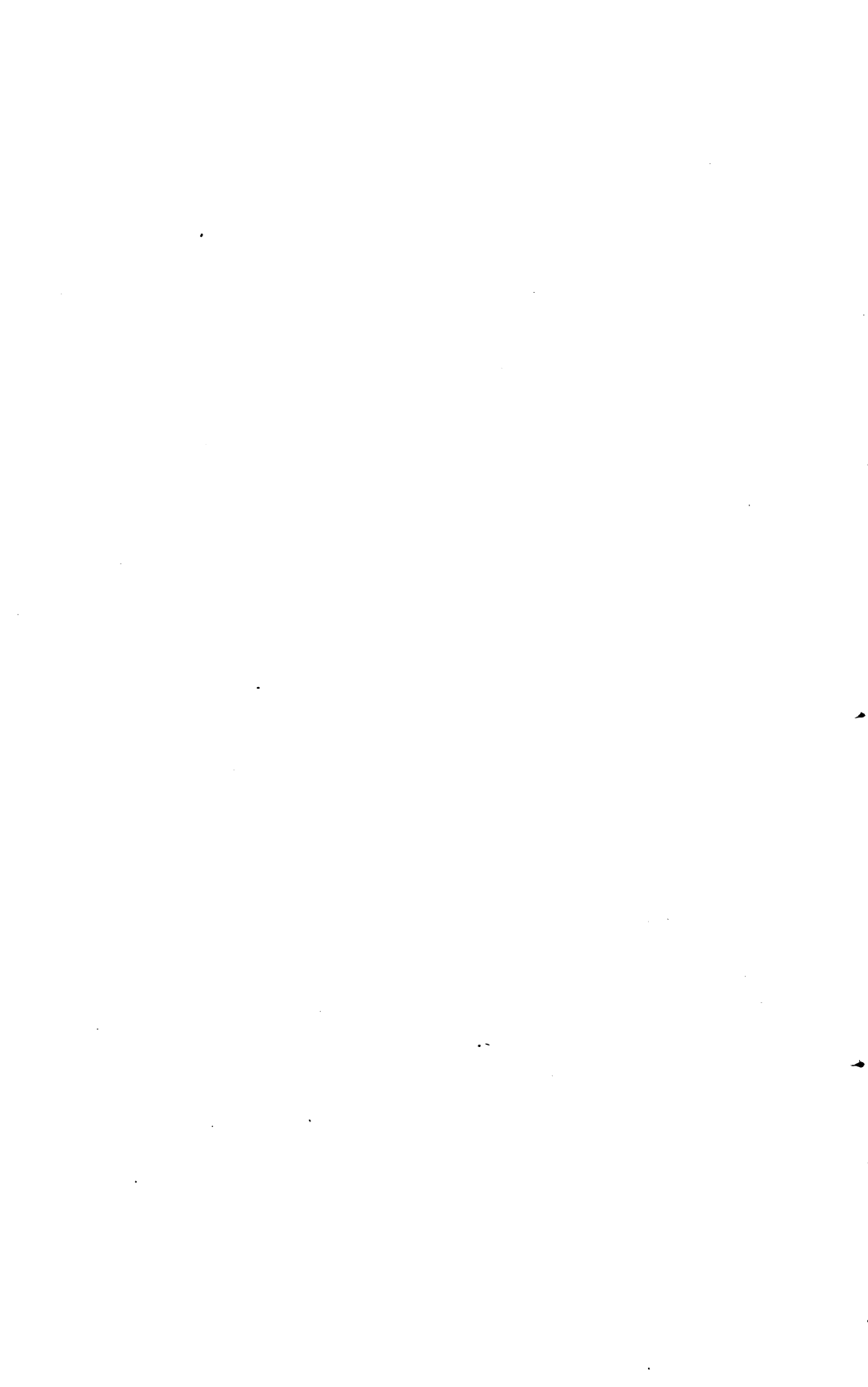

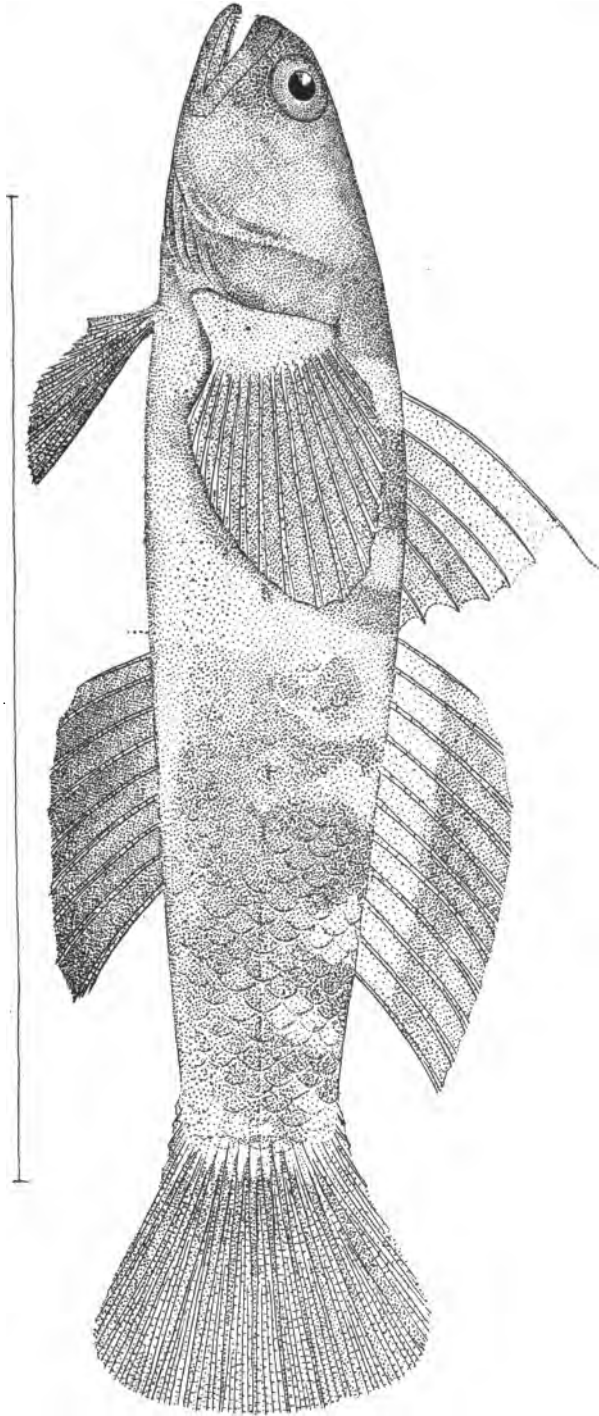

GARMANNIA PARADOXA.

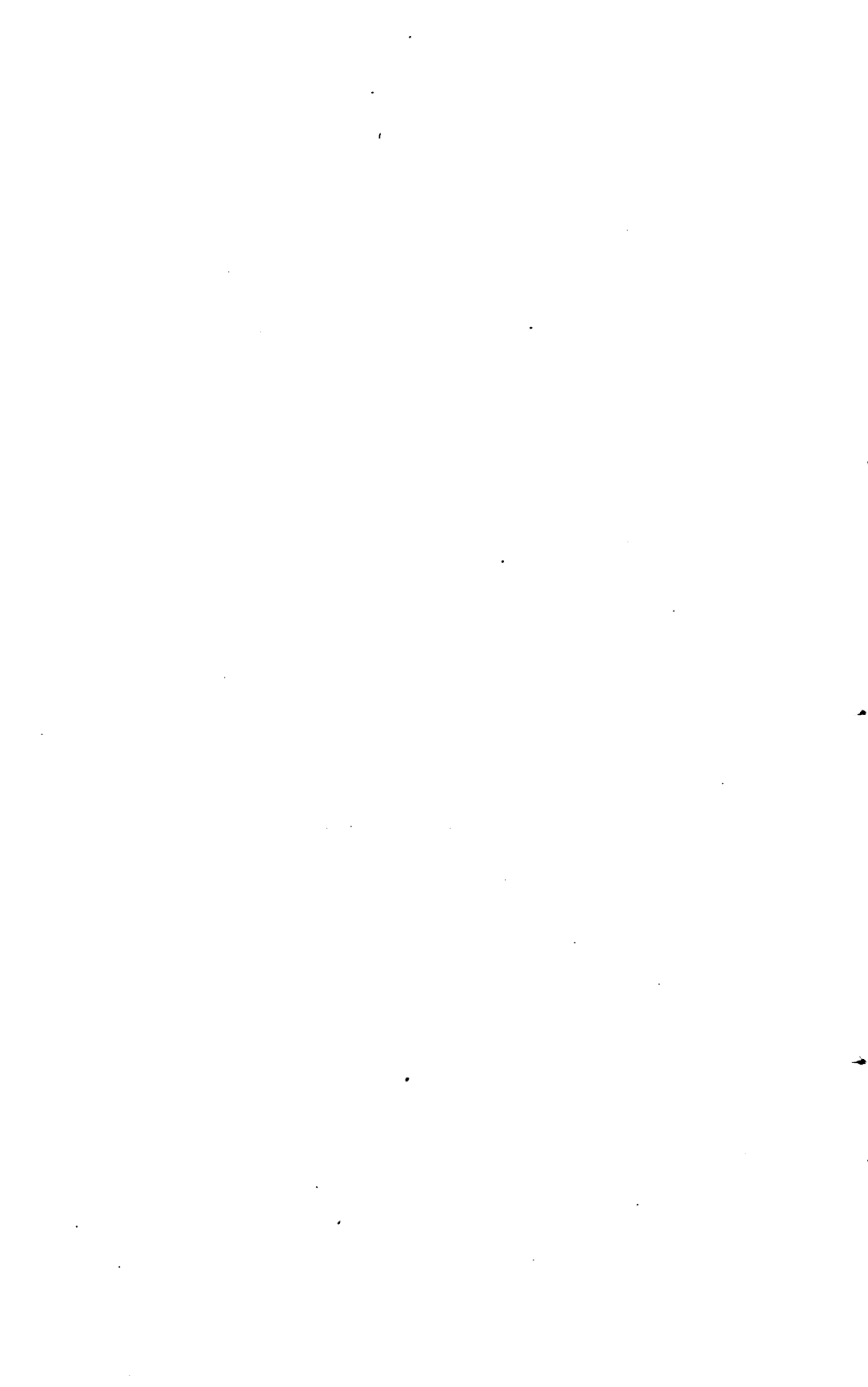



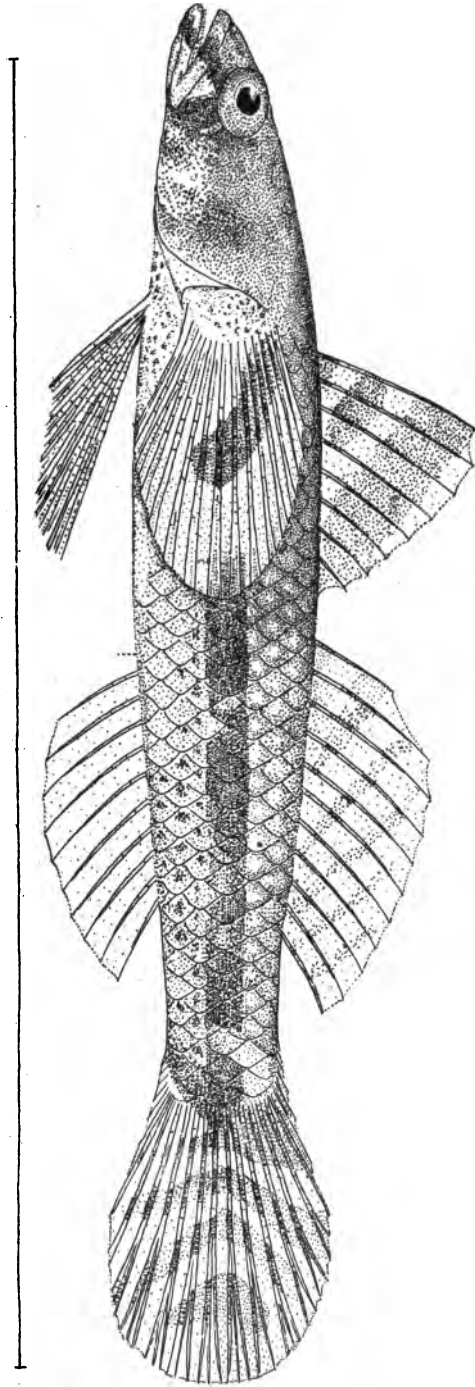

ABOMA ETHEOSTOMA.

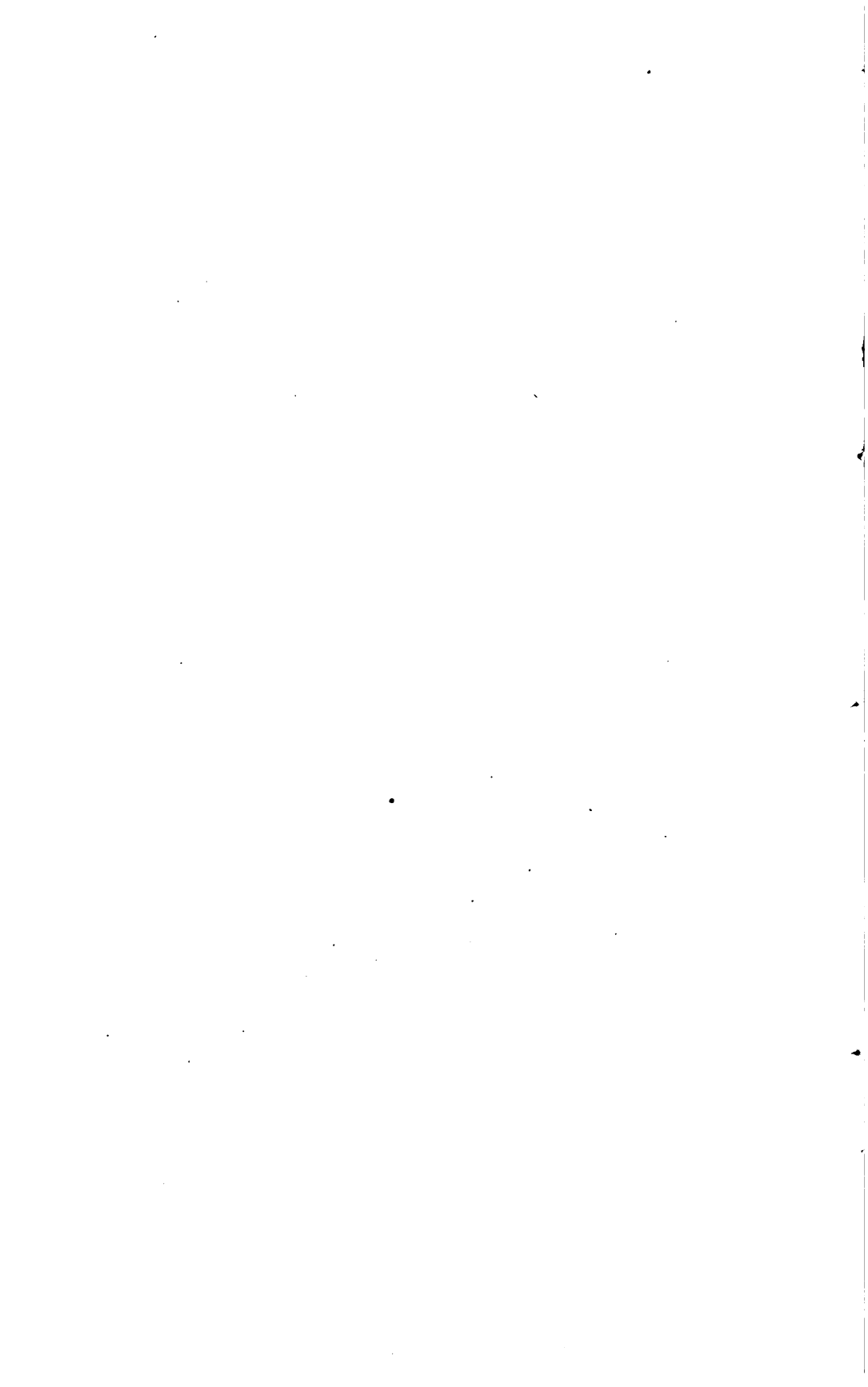

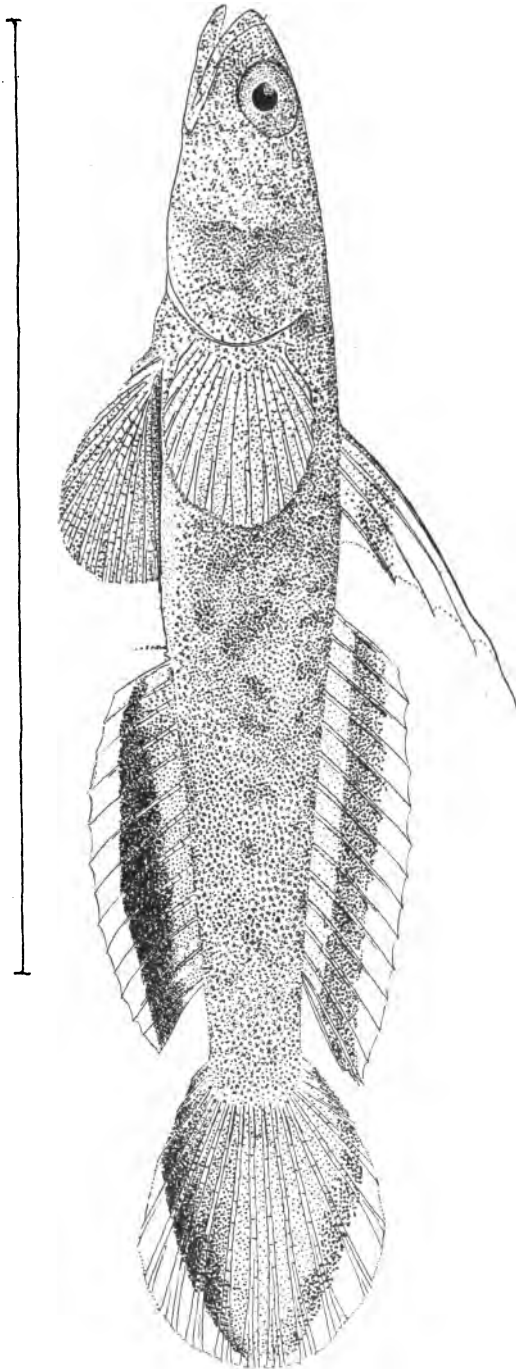

EVERMANNIA ZOSTERURA.

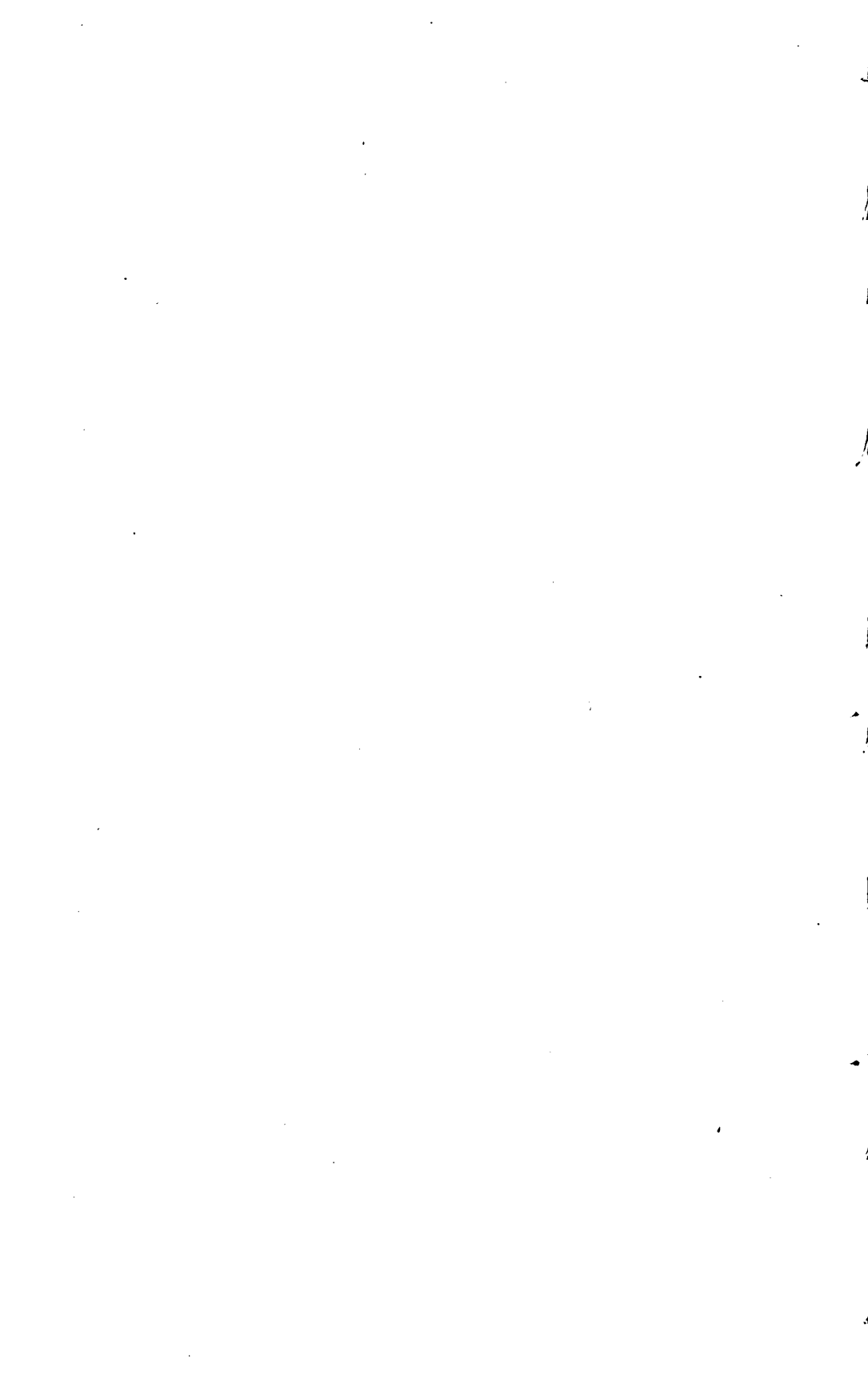



SCORPÆNA MYSTES.

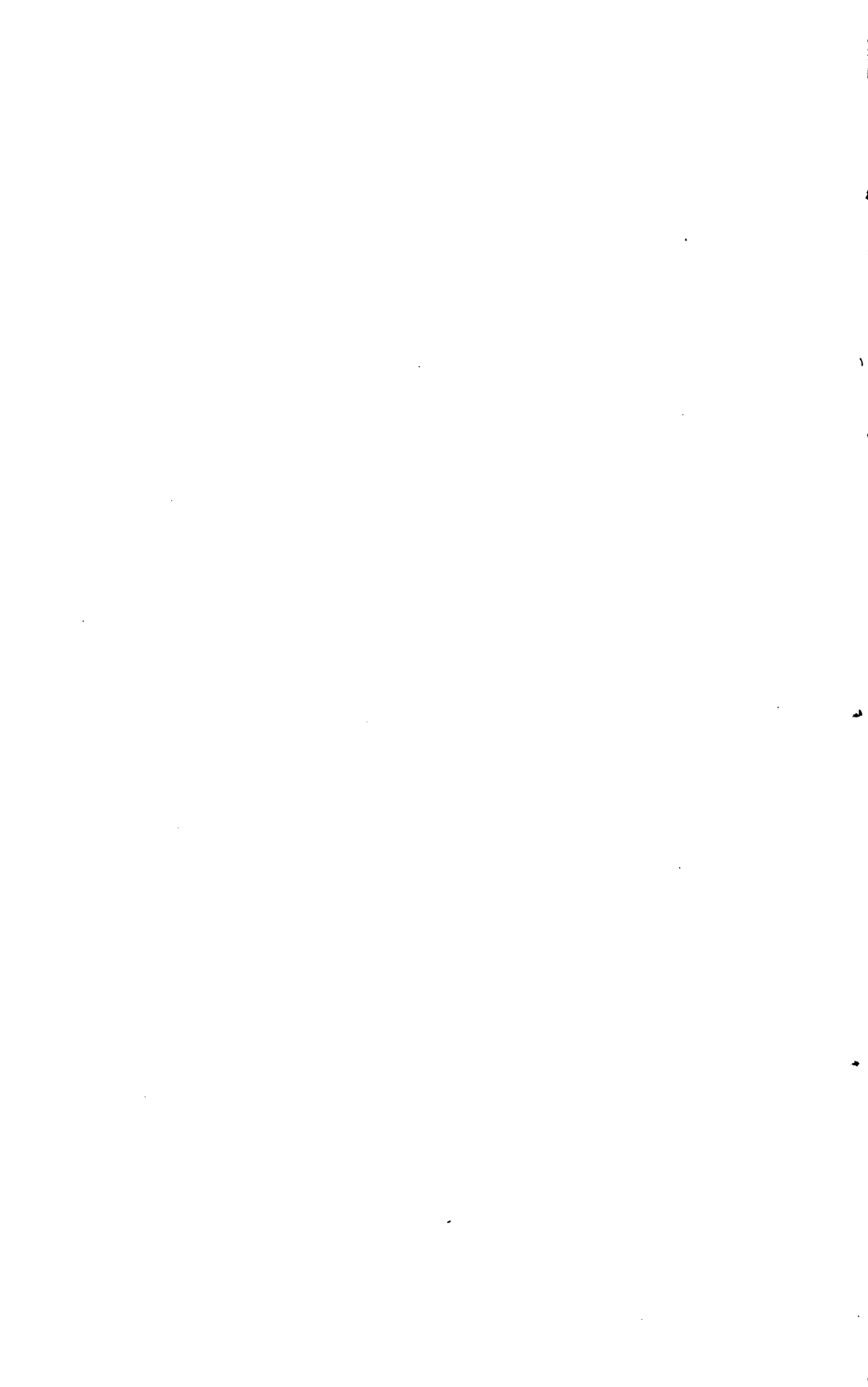

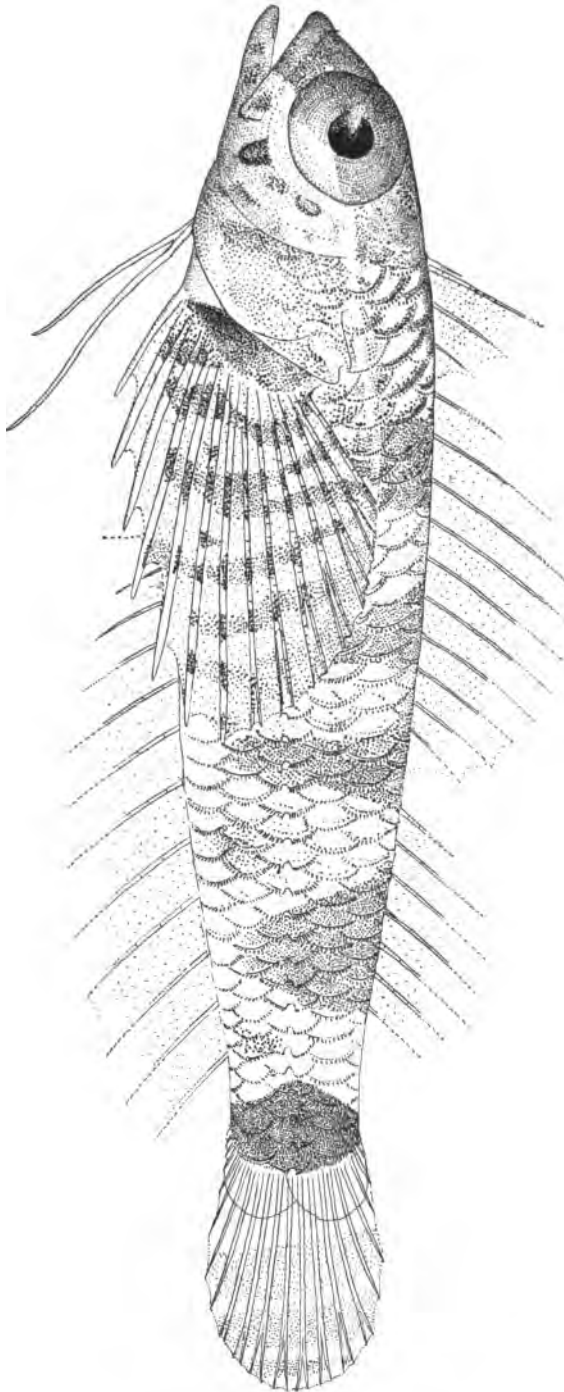

ENNEANECTES CARMINALIS.

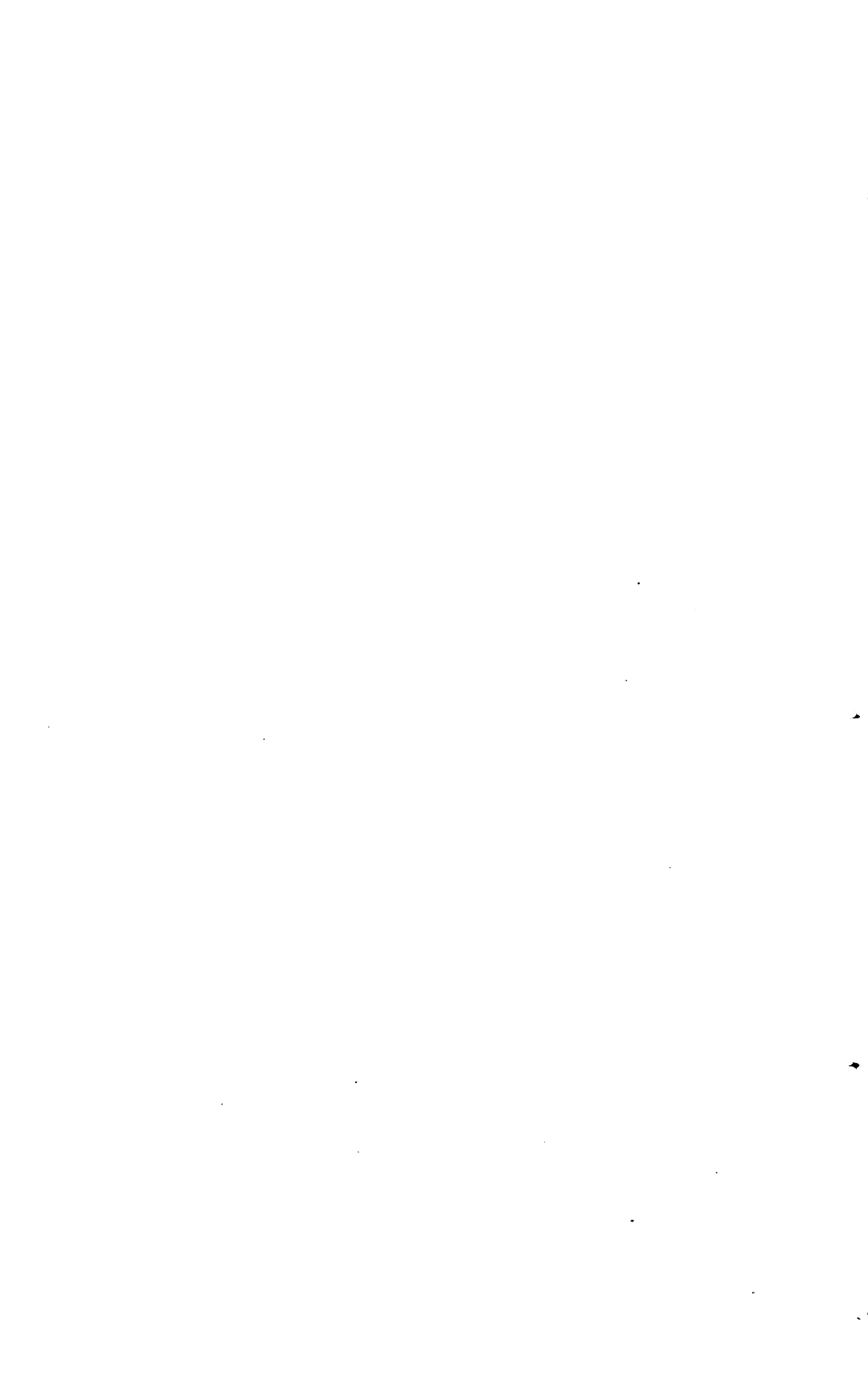



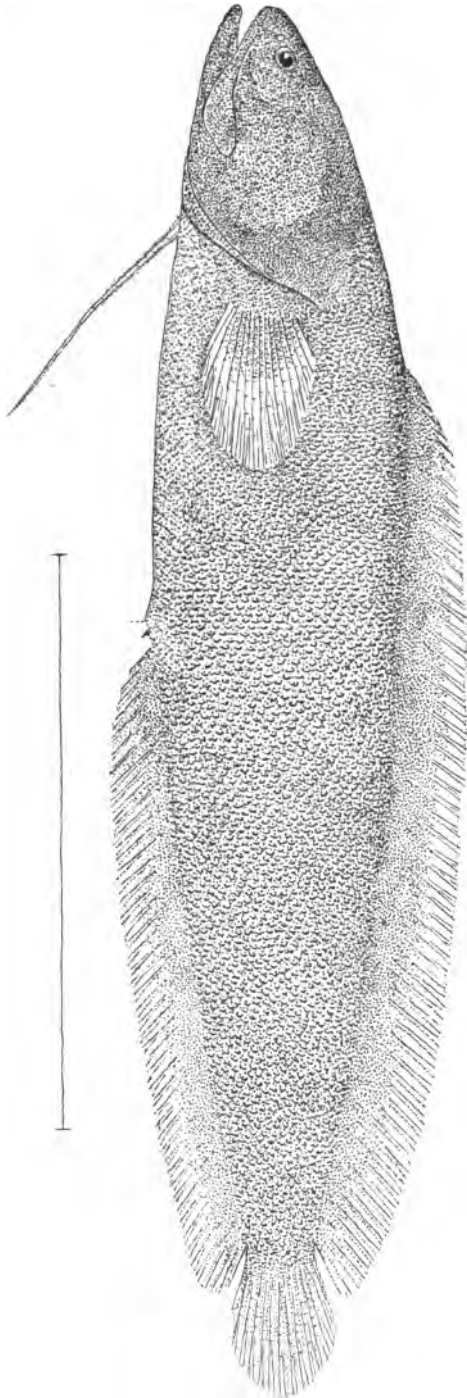

DINEMATICTHYS VENTRALIS.

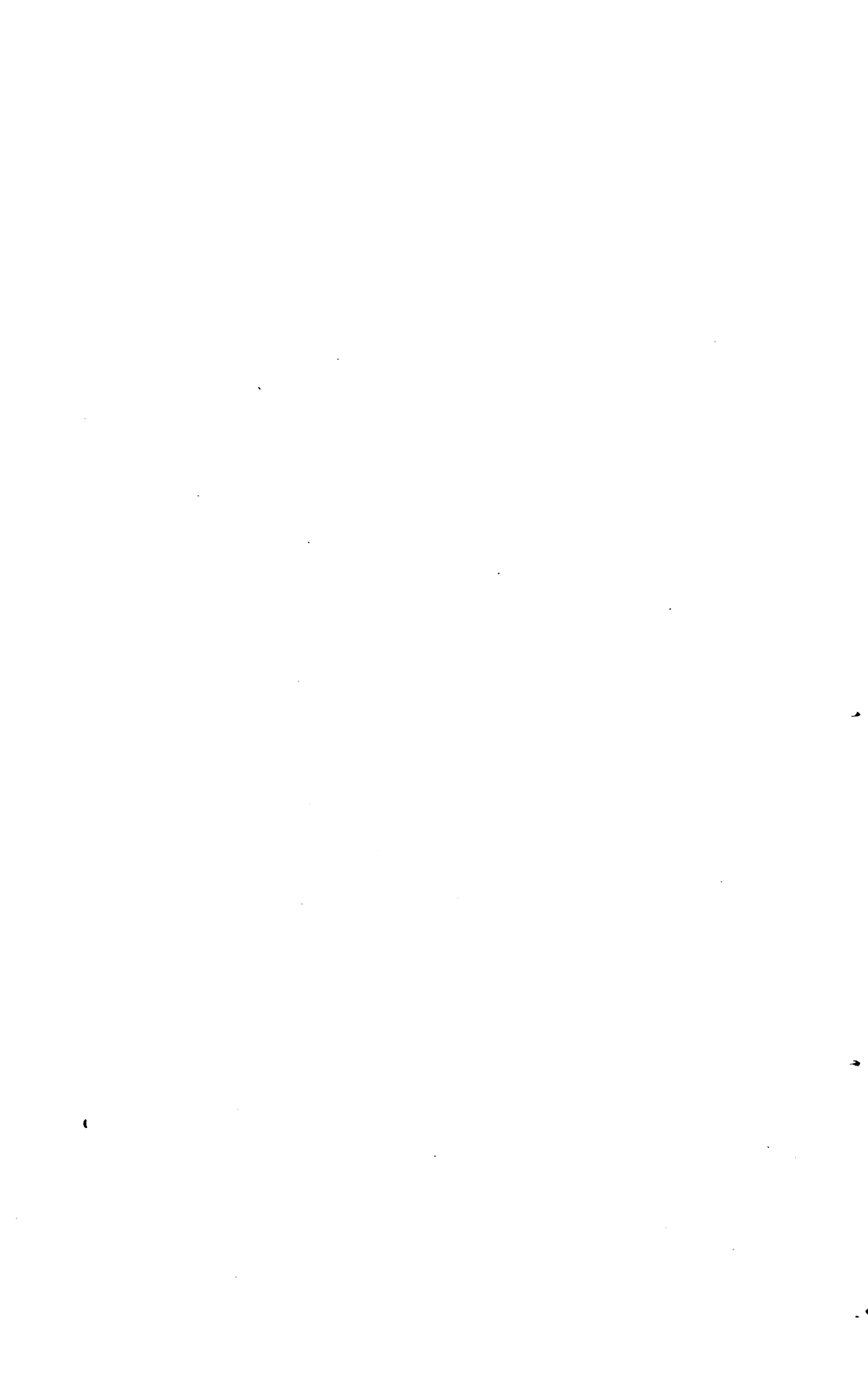

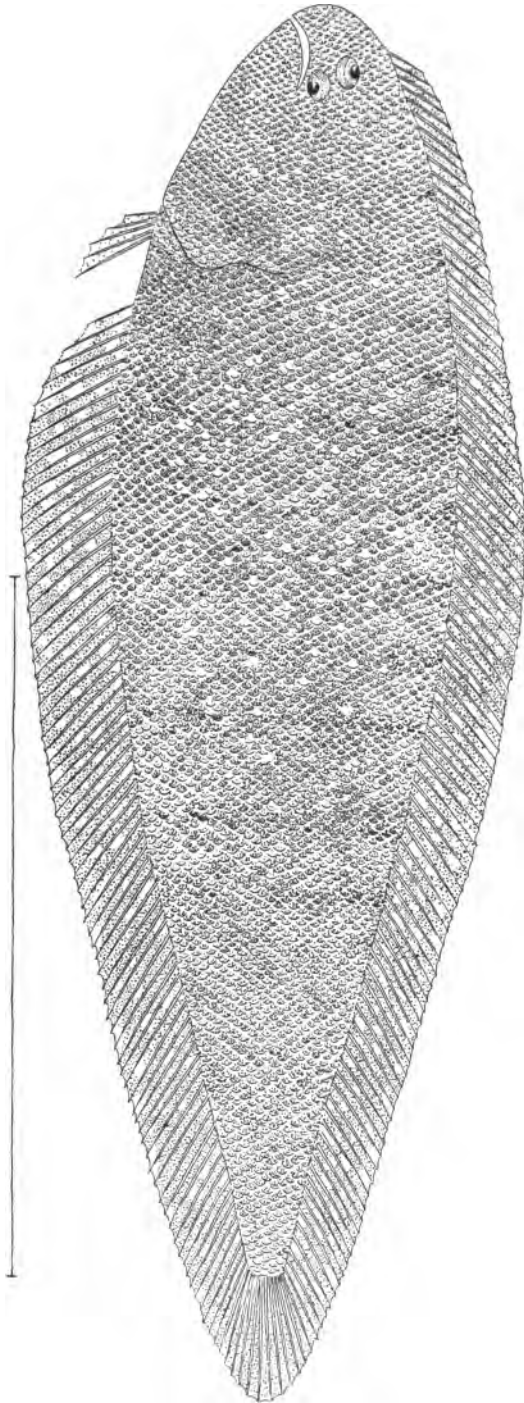

SYMPHURUS WILLIAMSII.

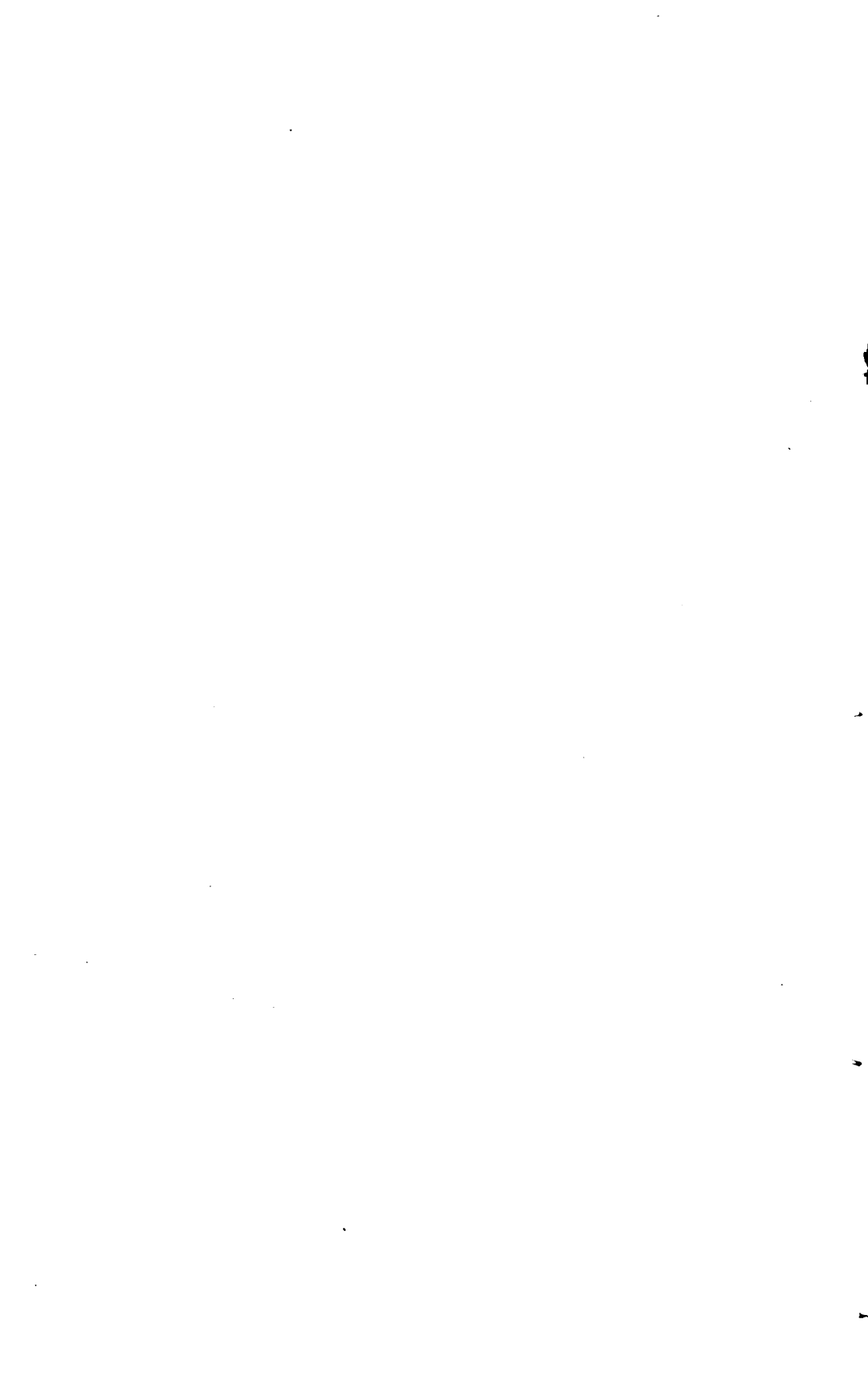

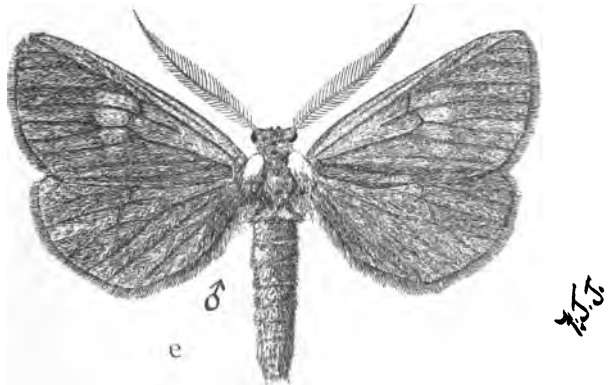
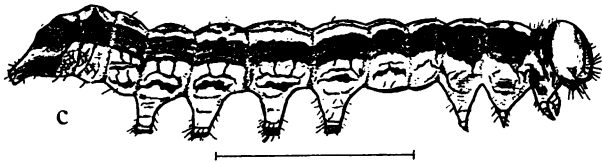
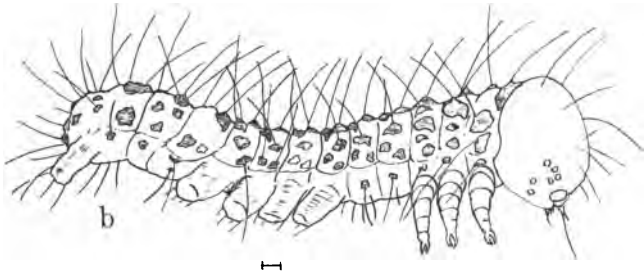
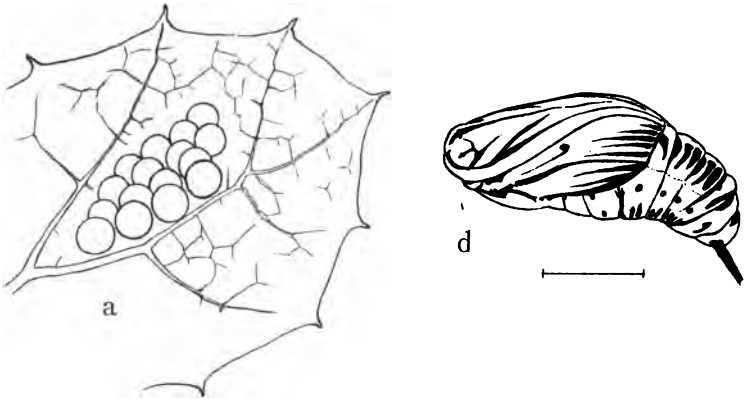

PHRYGANIDIA CALIFORNICA Pack.  
*A, eggs; B, larva, first stage; C, larva, sixth stage; D, pupa; E, imago, male.*

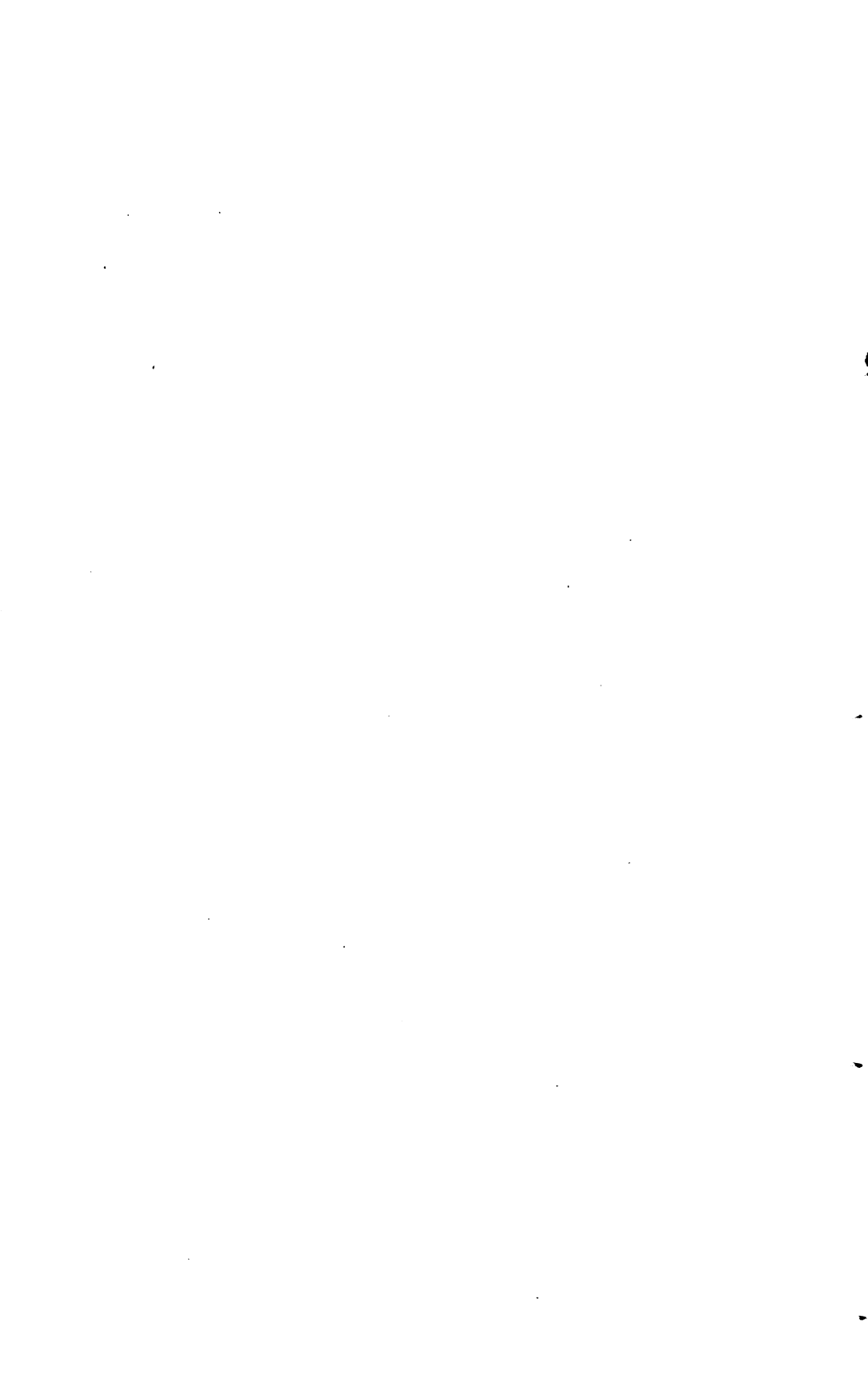

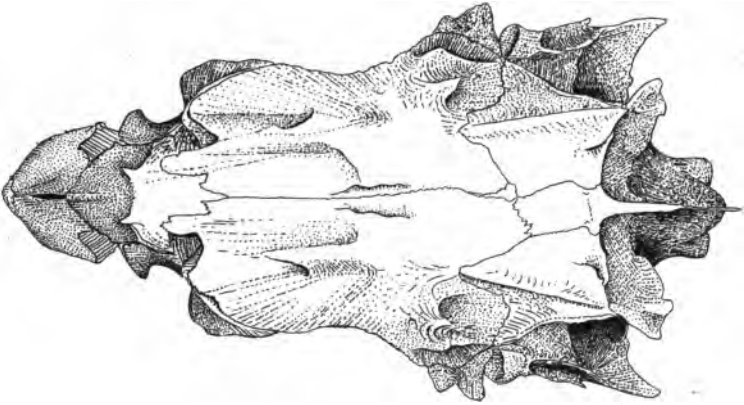

1. SEBASTODES PAUCISPINIS

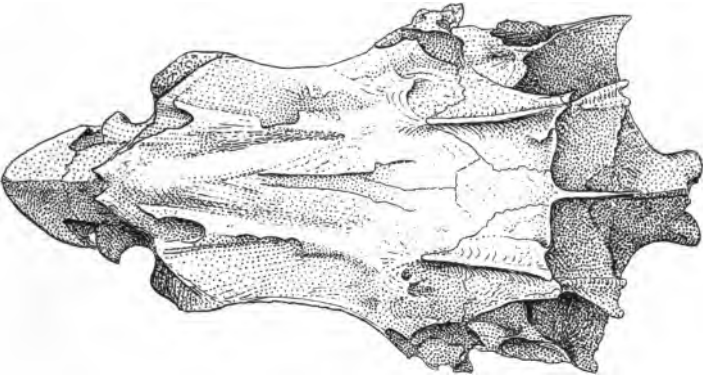

2. SEBASTODES GOODEI

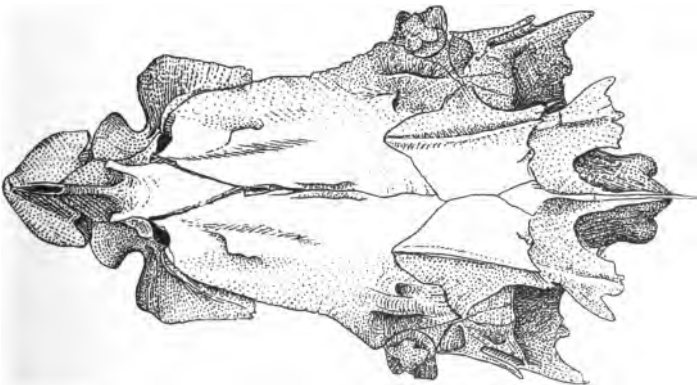

3. SEBASTODES FLAVIDUS

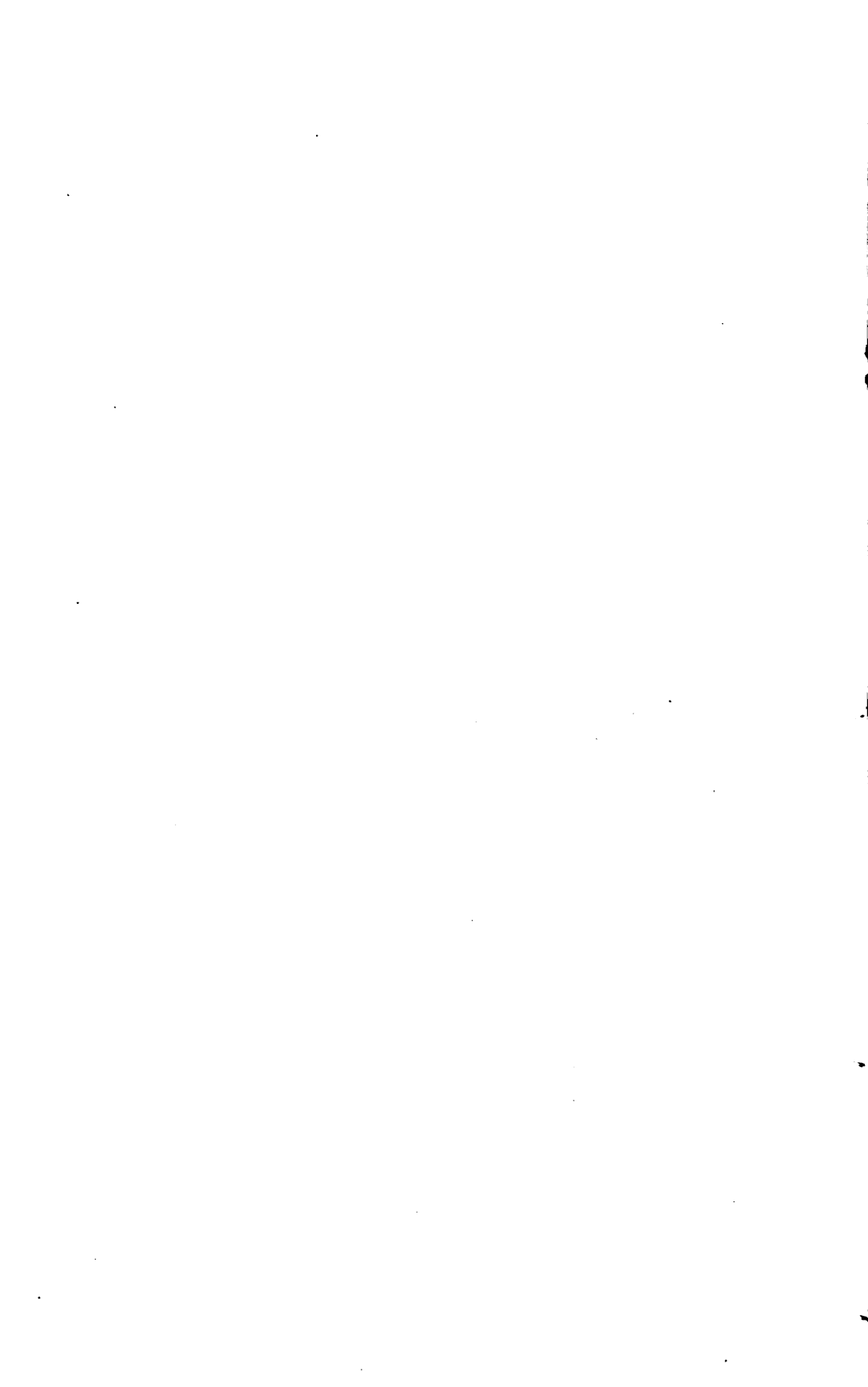



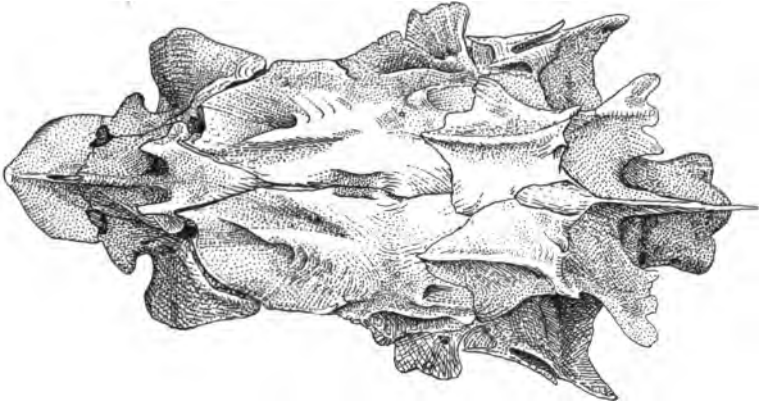

4. SEBASTODES MELANOPS

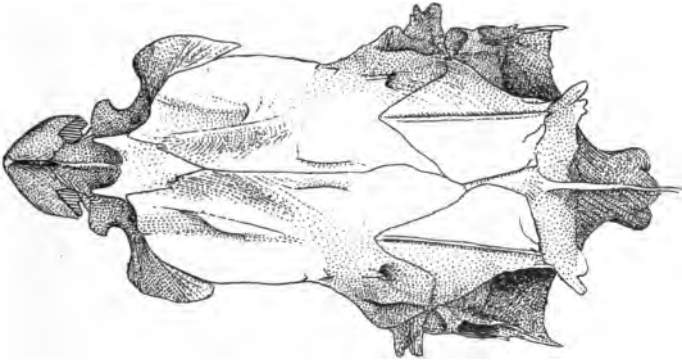

5. SEBASTODES ENTOMELAS

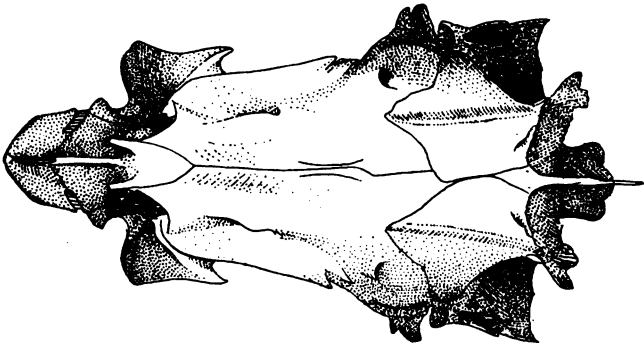

6. SEBASTODES OVALIS

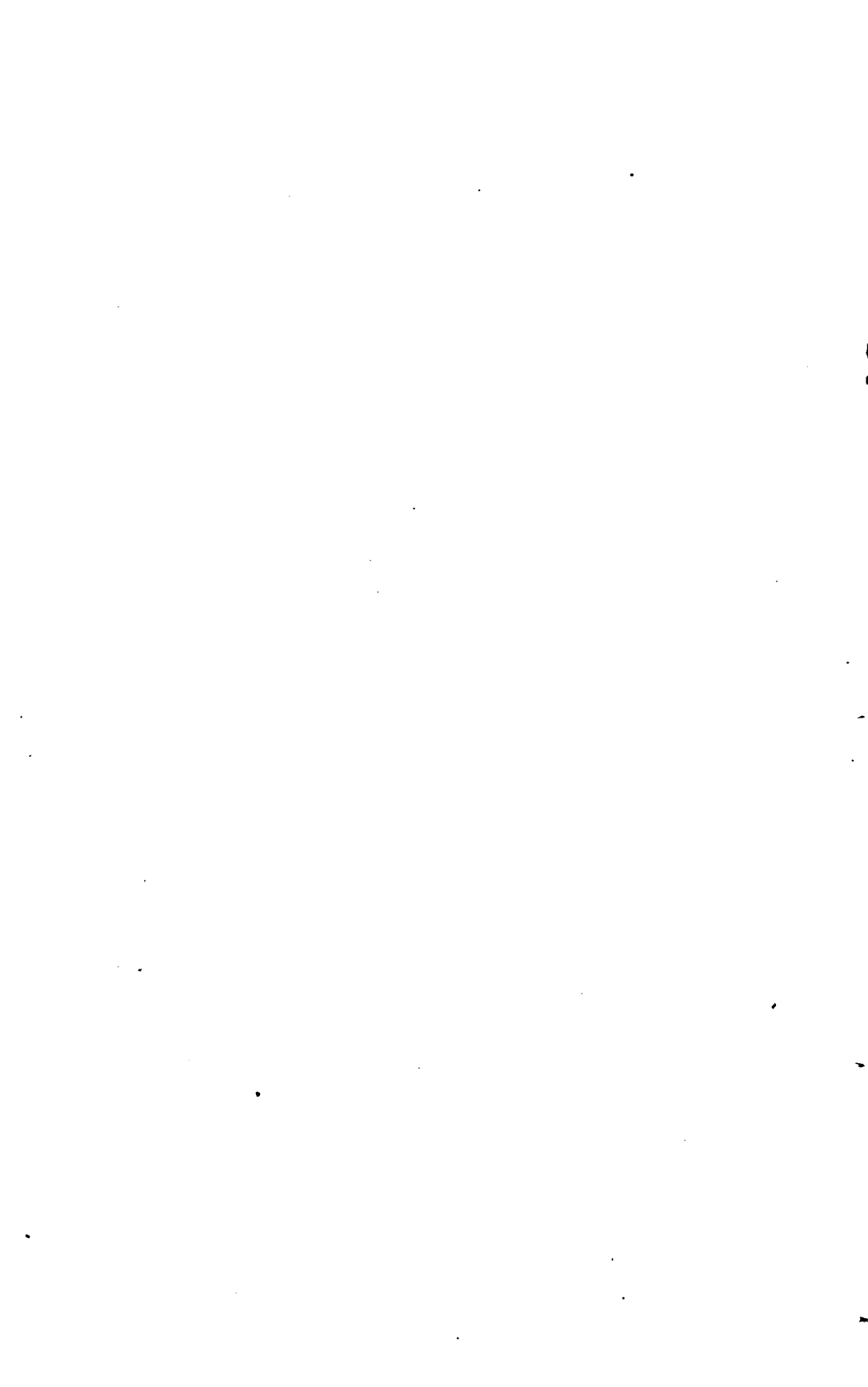

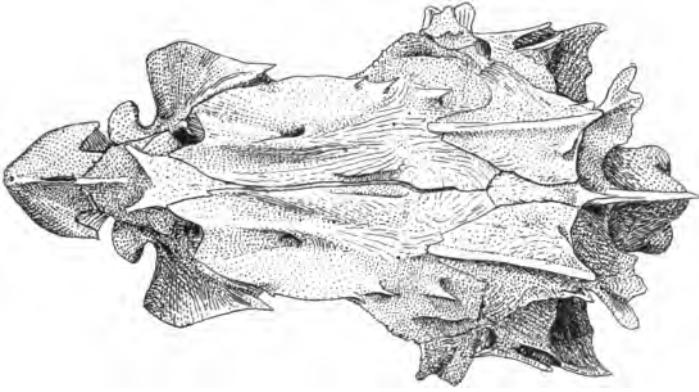

7. SEBASTODES PINNIGER

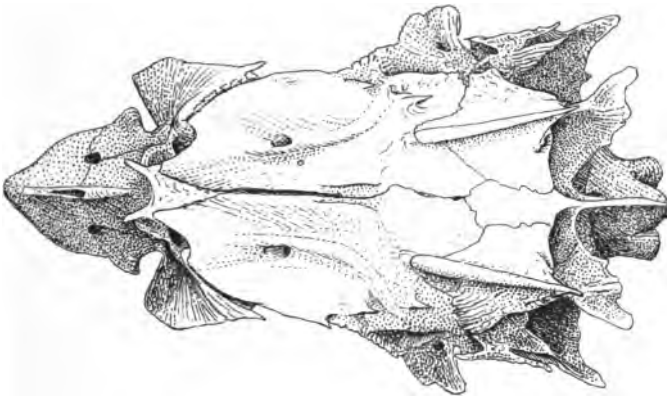

8. SEBASTODES MINIATUS

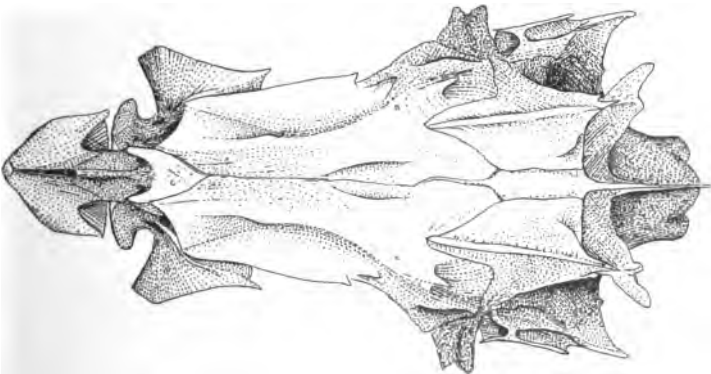

9. SEBASTODES MINIATUS

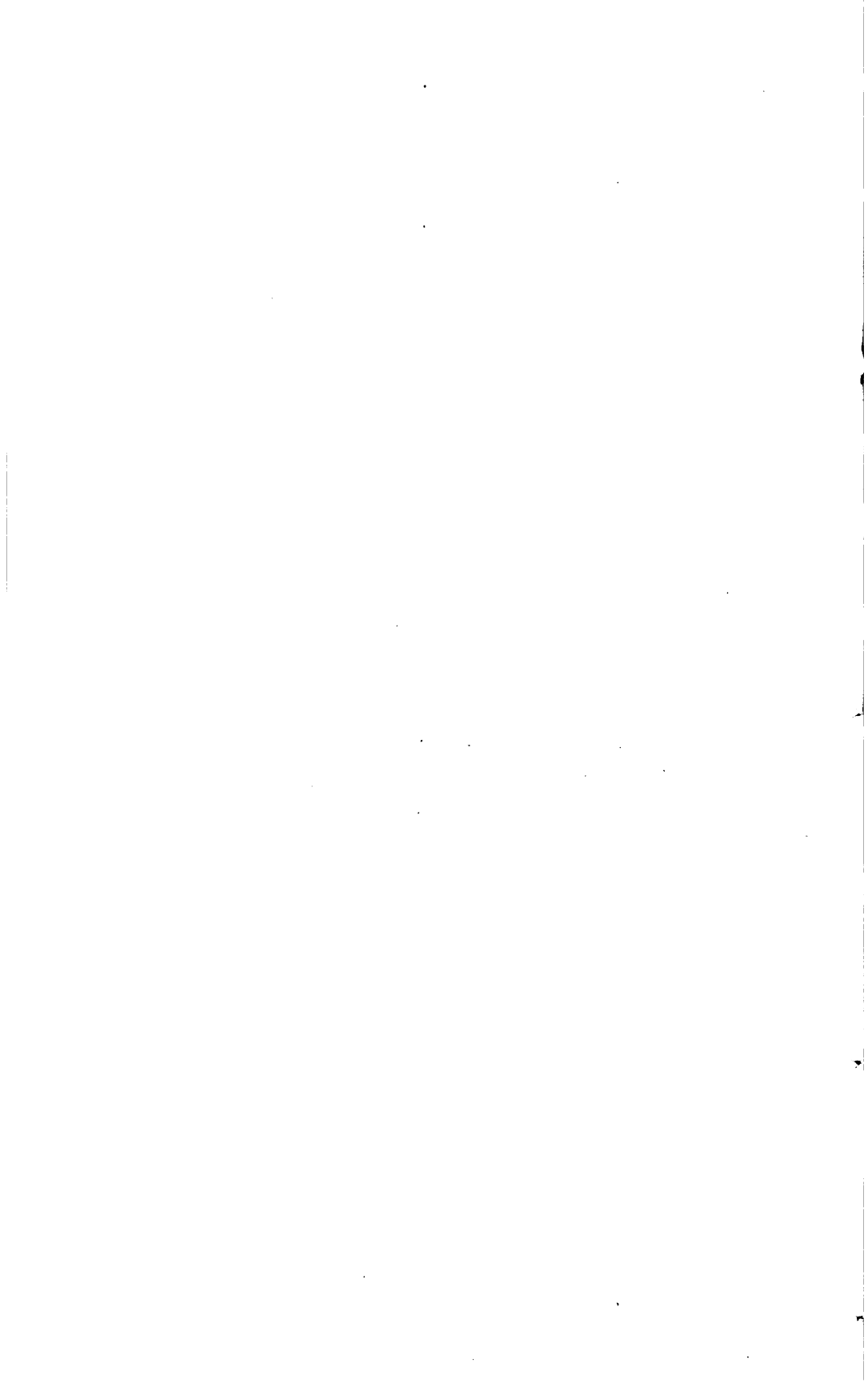

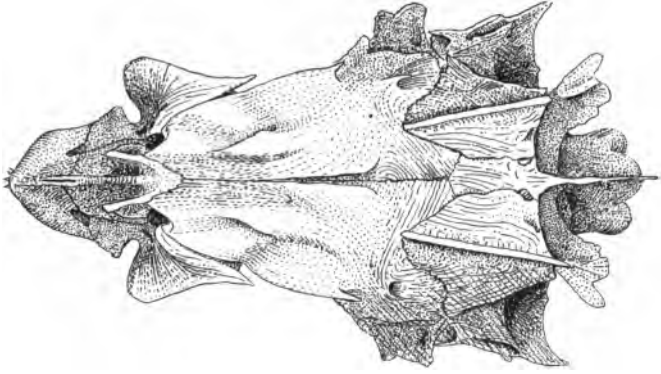

10. SEBASTODES ATROVIRENS

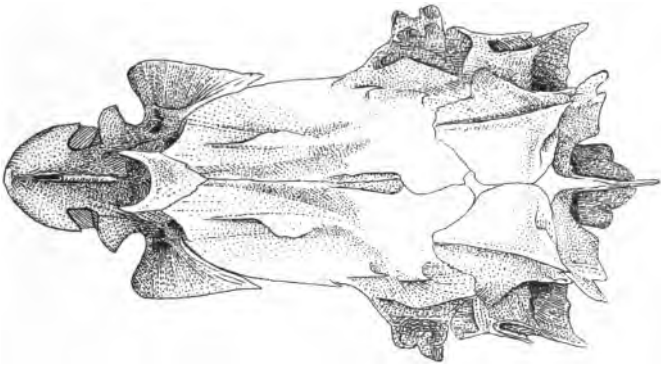

11. SEBASTODES SP. INCOG.

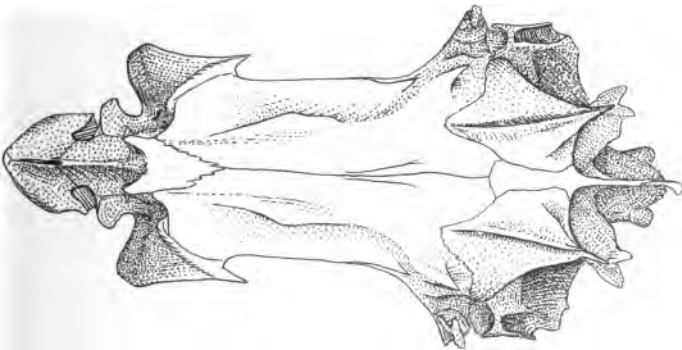

12. SEBASTODES SAXICOLA

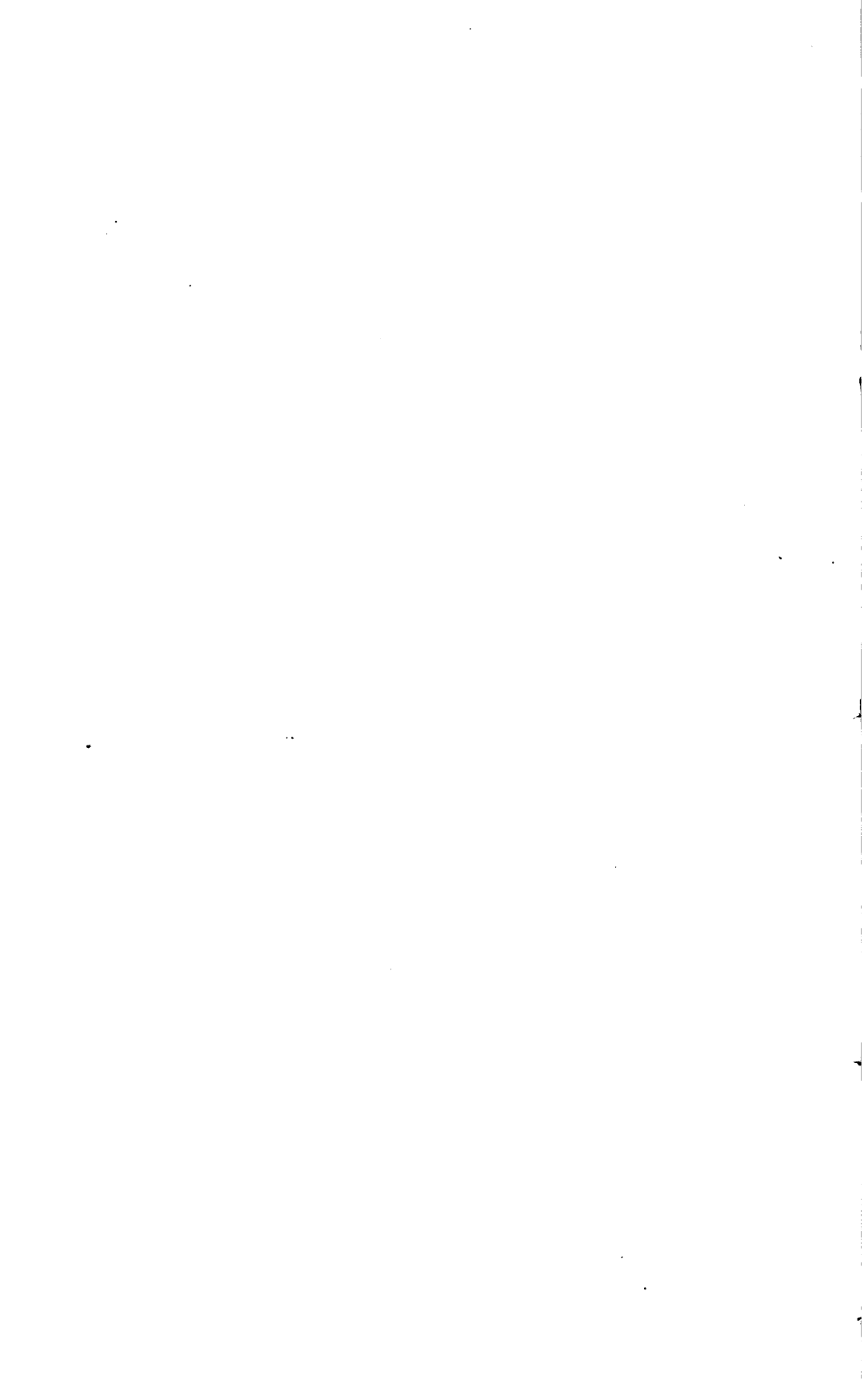

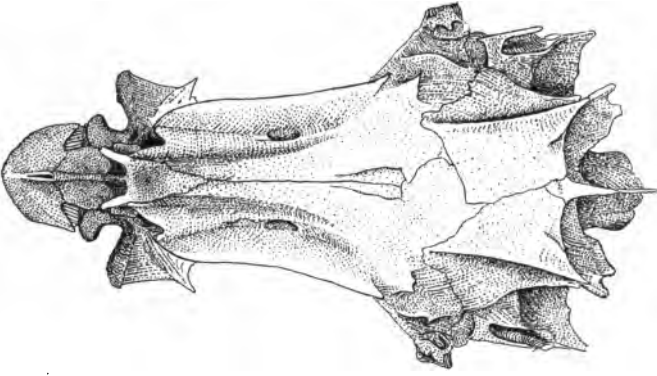

13. SEBASTODES DIPLOPROA

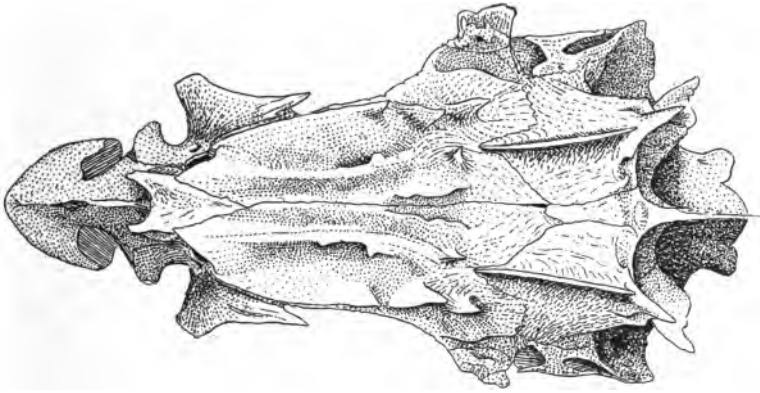

14. SEBASTODES INTRONIGER

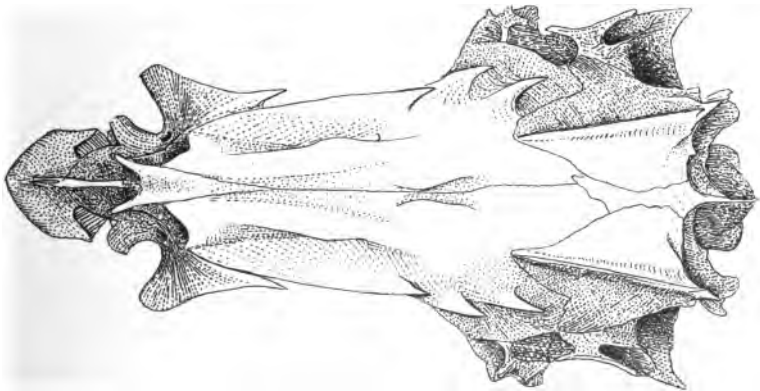

15. SEBASTODES AURORA

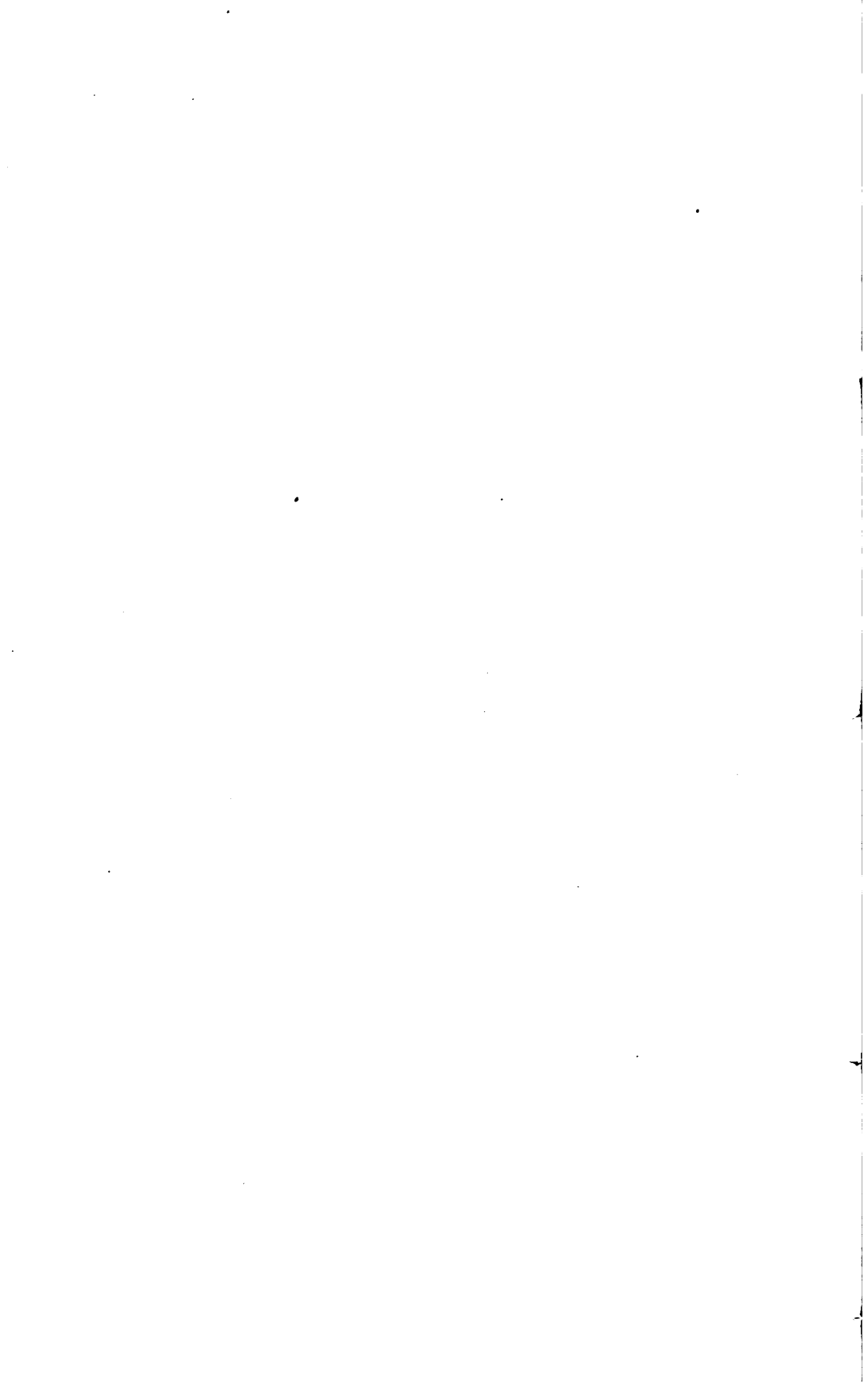



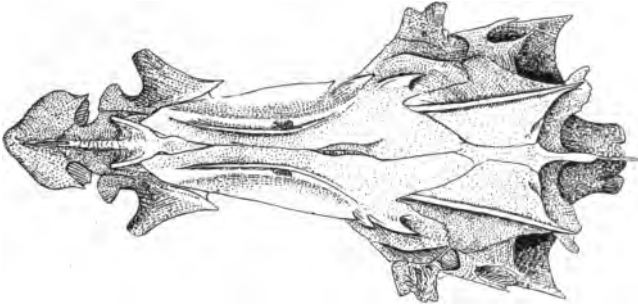

16. SEBASTODES RUBERRIMUS

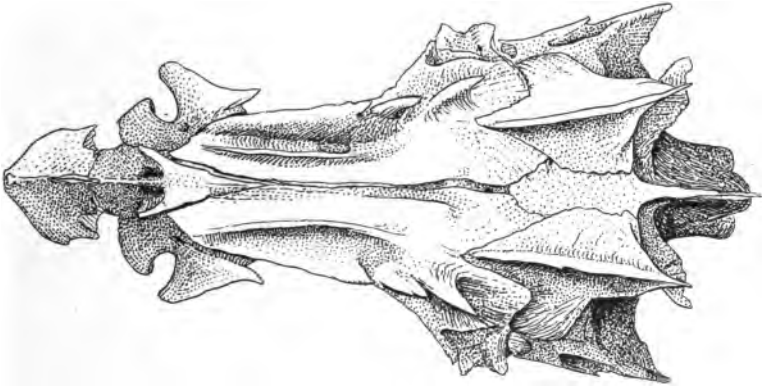

17. SEBASTODES RUBERRIMUS

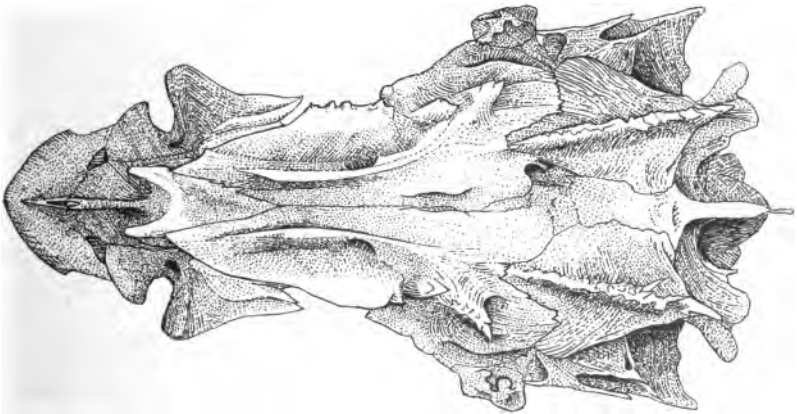

18. SEBASTODES RUBERRIMUS

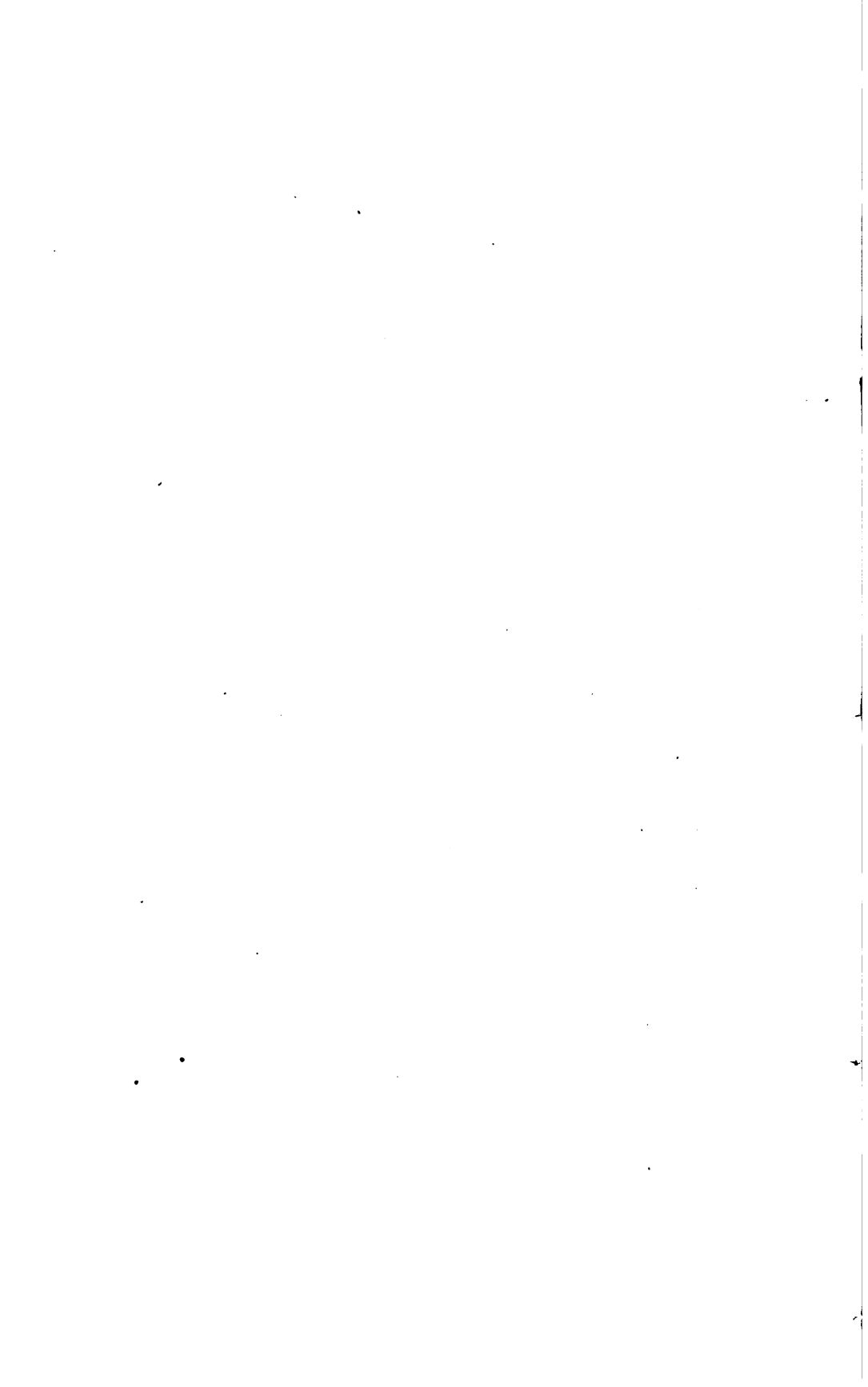

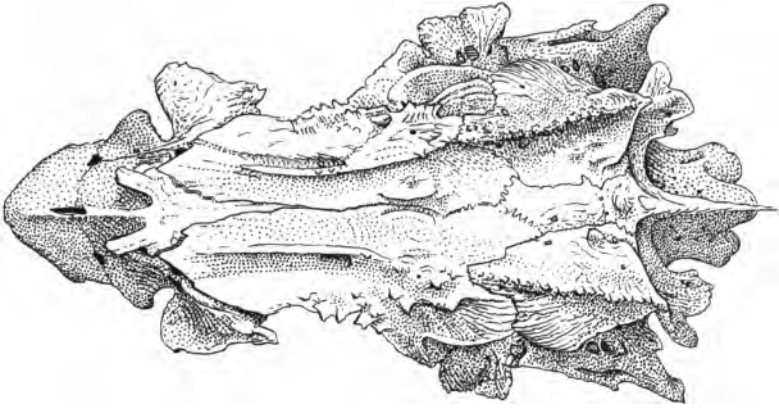

19. SEBASTODES RUBERRIMUS

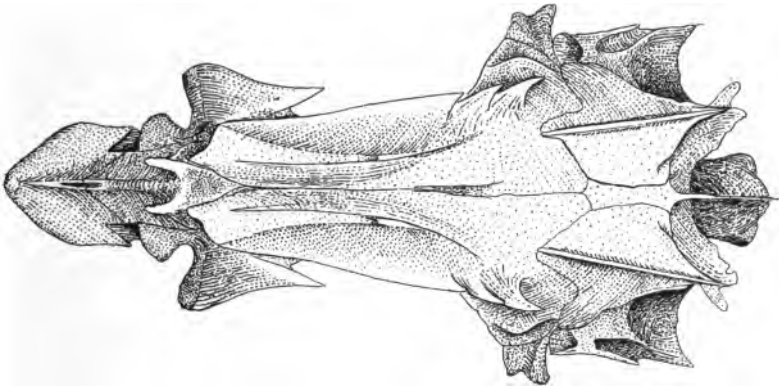

20. SEBASTODES ROSACEUS

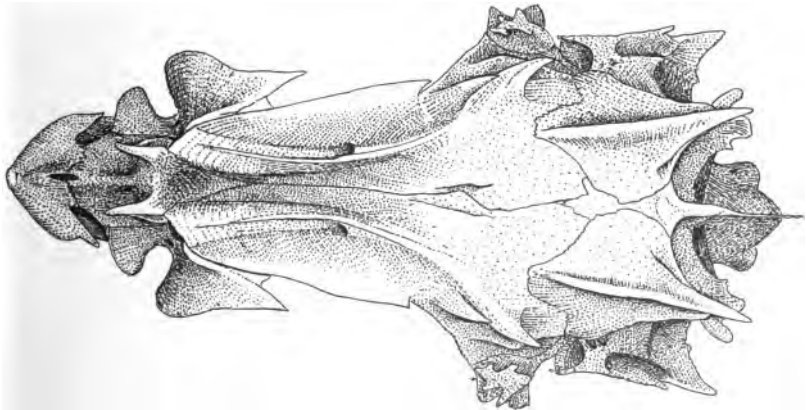

21. SEBASTODES CHLOROSTICTUS

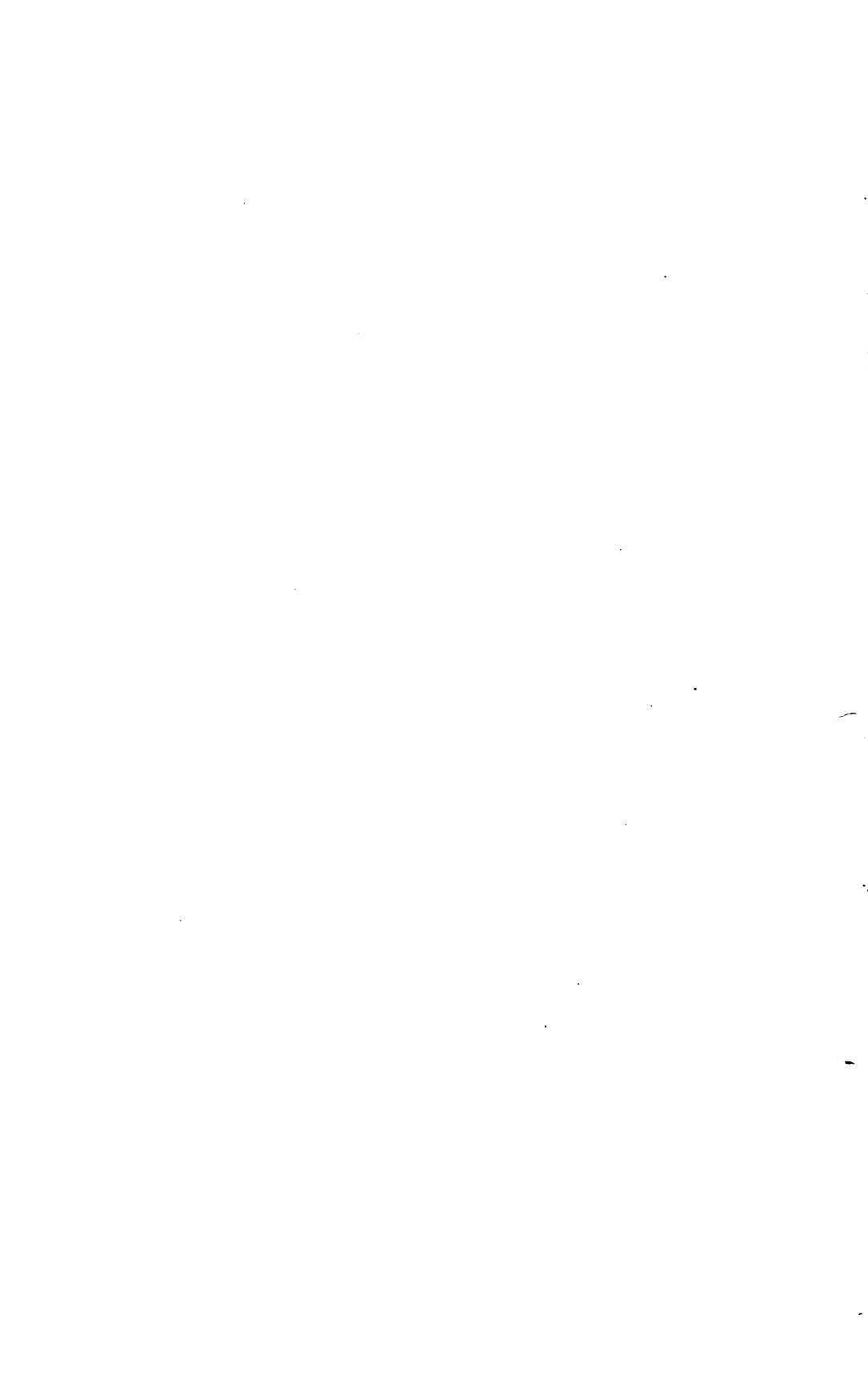

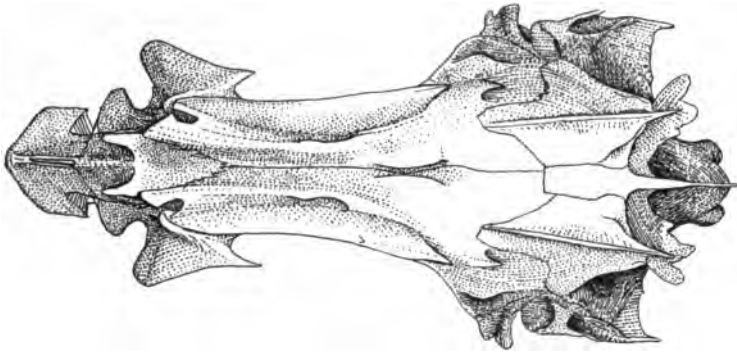

22. SEBASTODES ELONGATUS

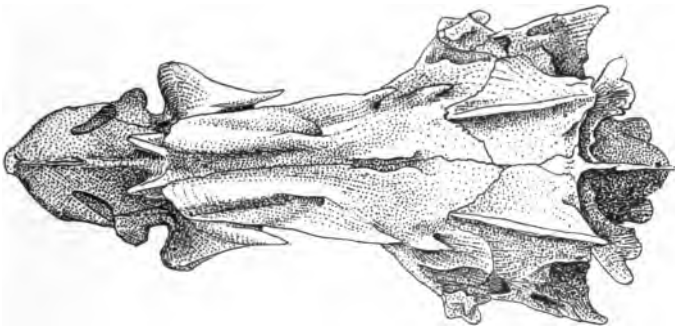

23. SEBASTODES RUBRIVINCTUS

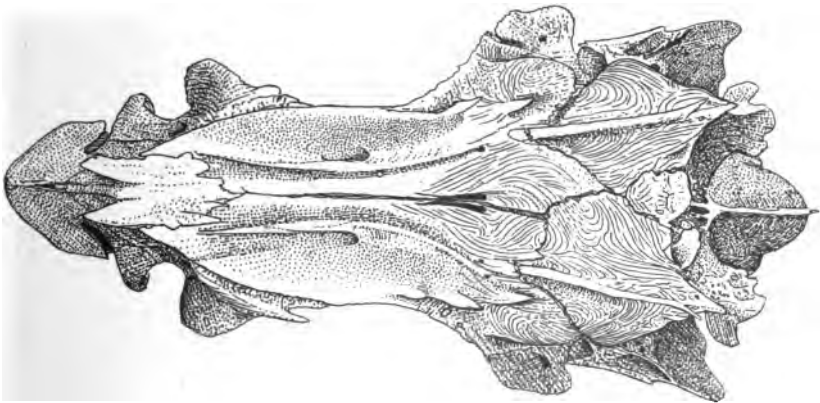

24. SEBASTODES LEVIS

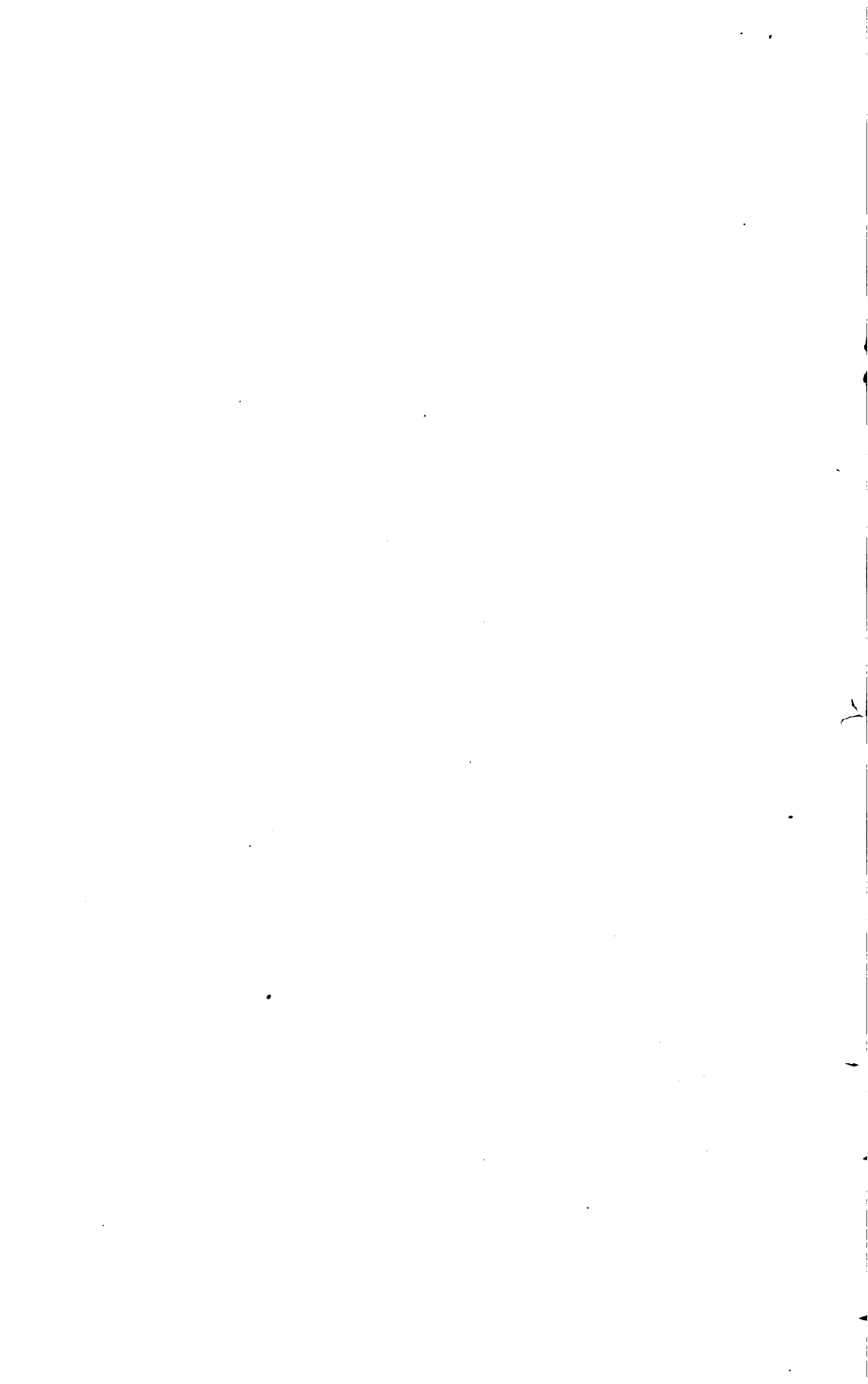

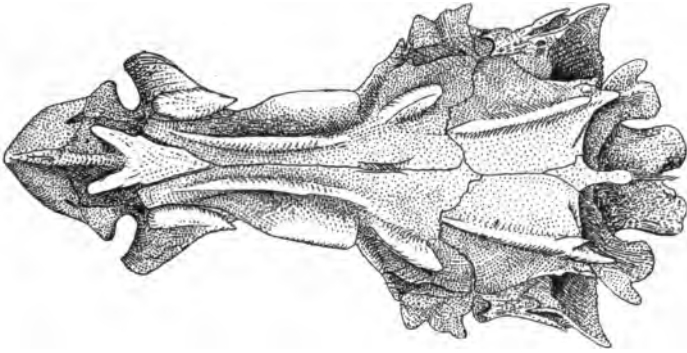

25. SEBASTODES SERRICEPS

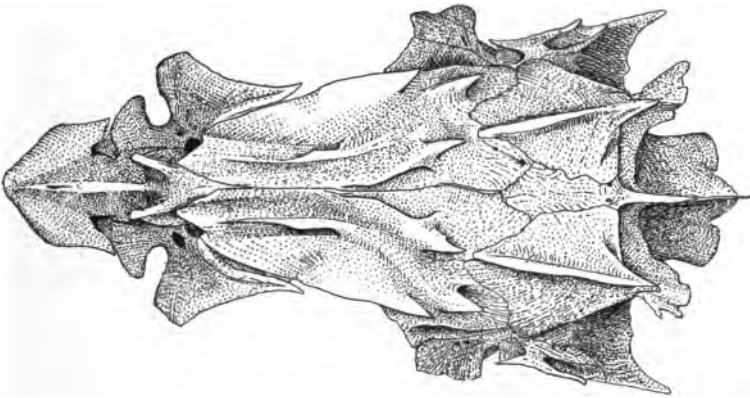

26. SEBASTODES AURICULATUS

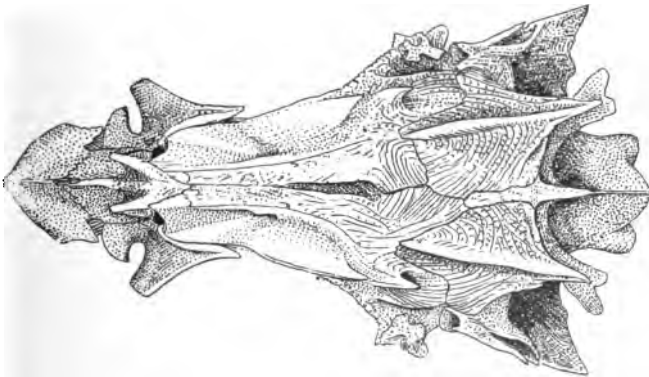

27. SEBASTODES RASTRELLIGER

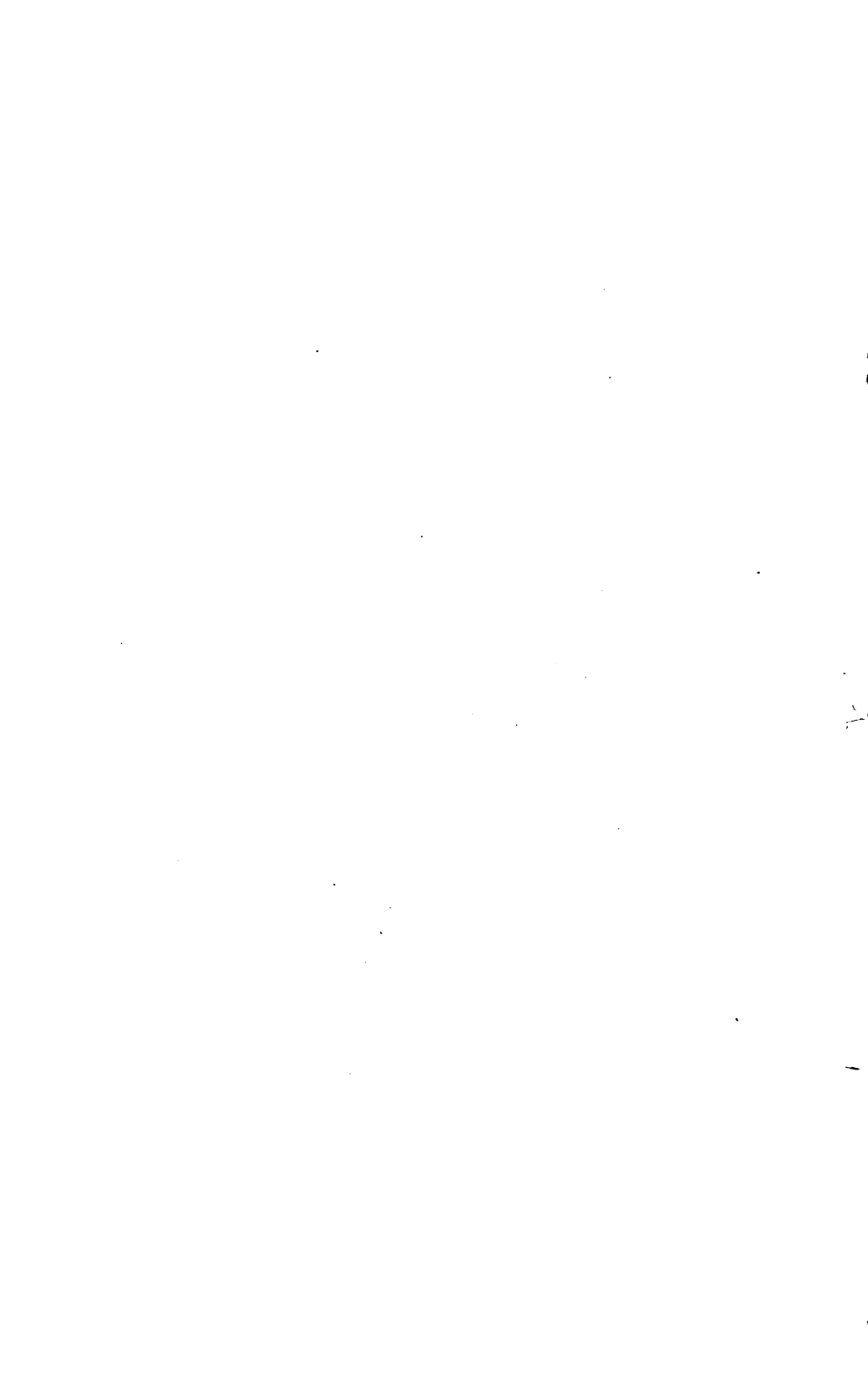



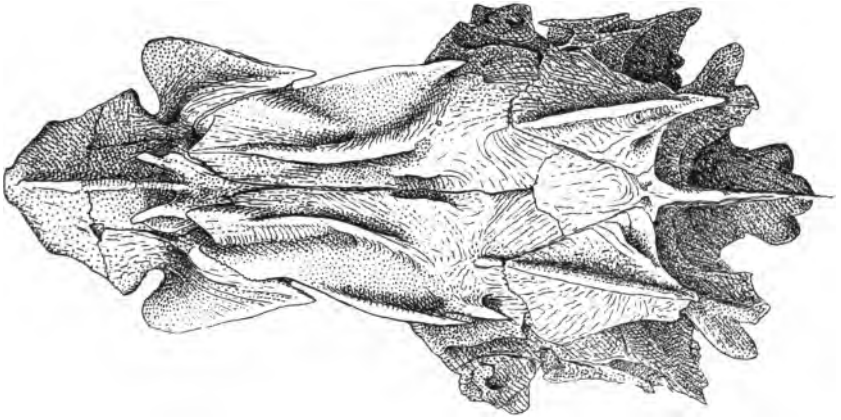

28. SEBASTODES VEXILLARIS

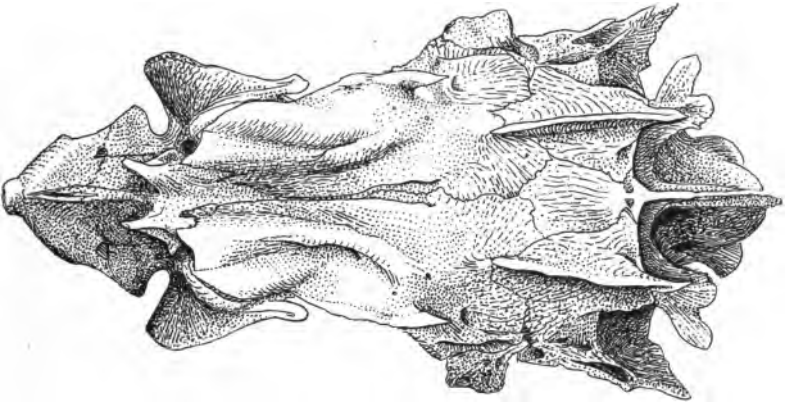

29. SEBASTODES VEXILLARIS

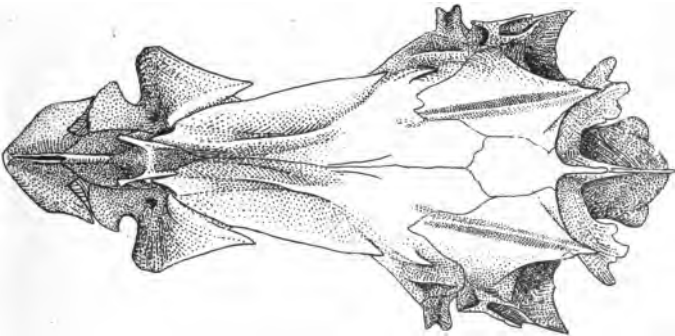

30. SEBASTODES MALIGER

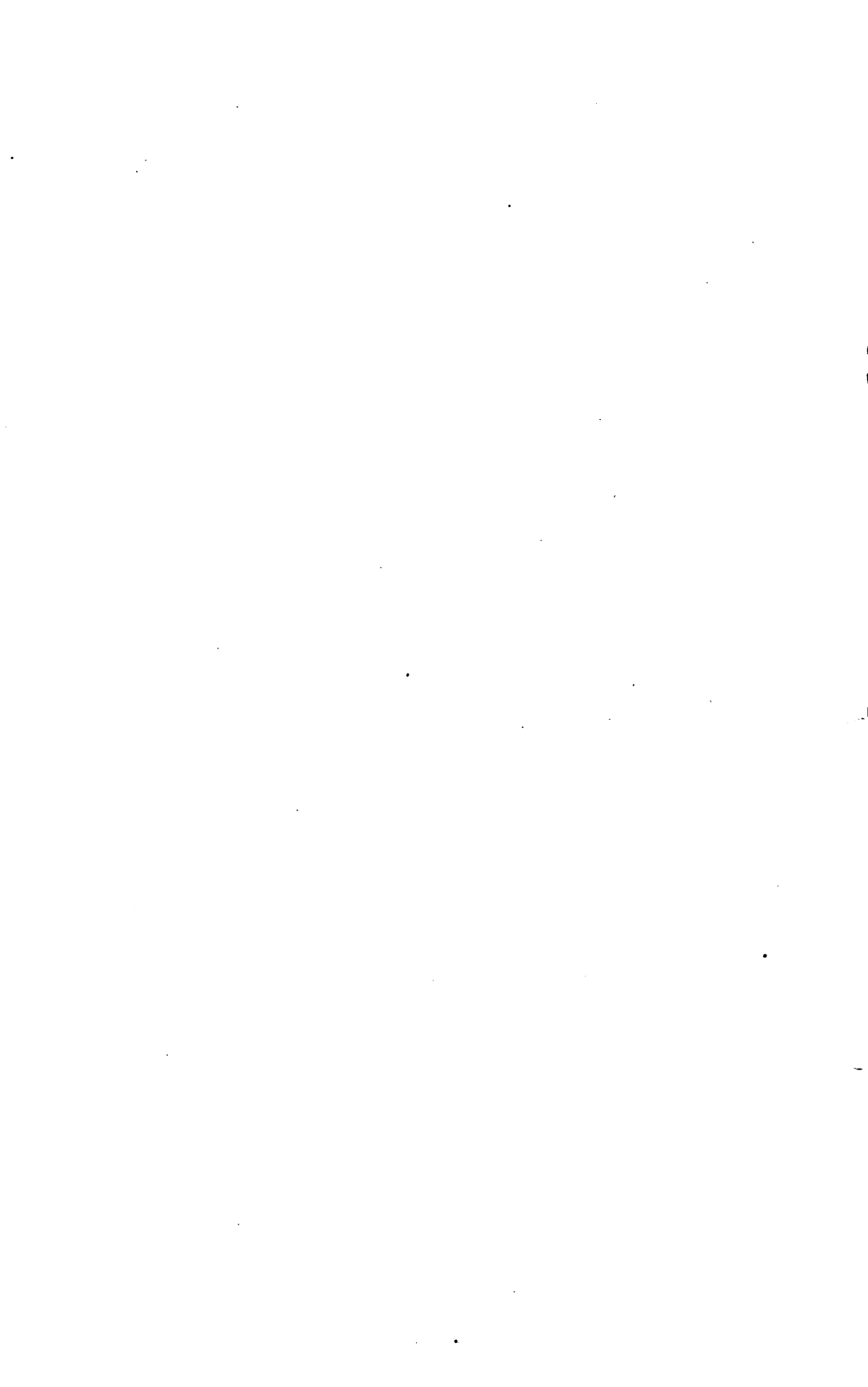

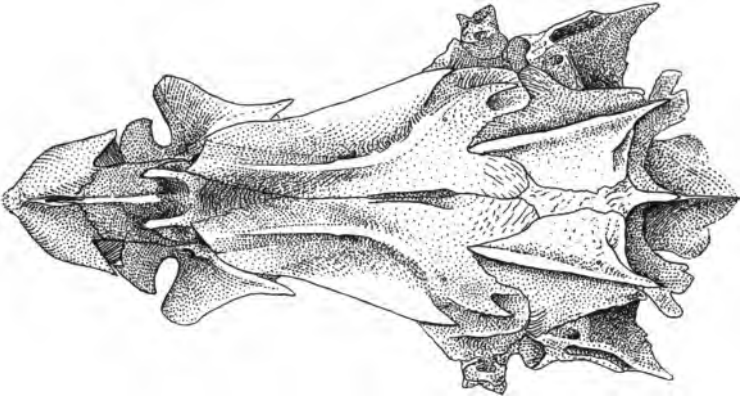

31. SEBASTODES MALIGER

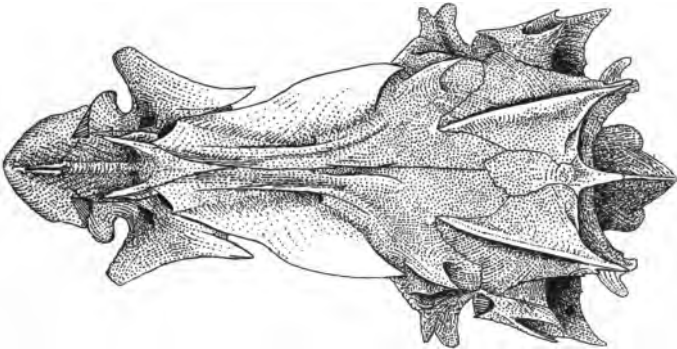

32. SEBASTODES NEBULOSUS



33. SEBASTODES PAUCISPINIS

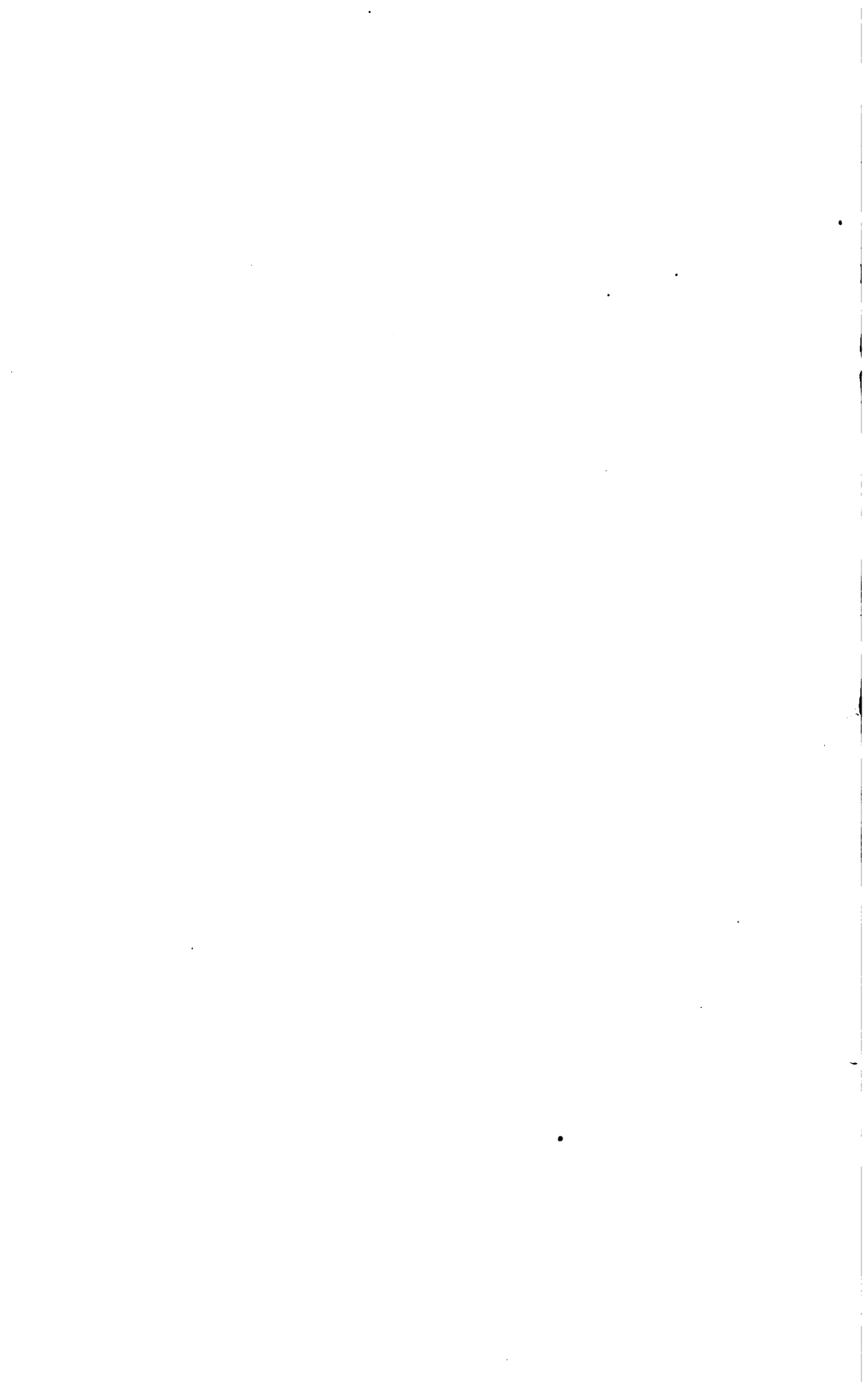

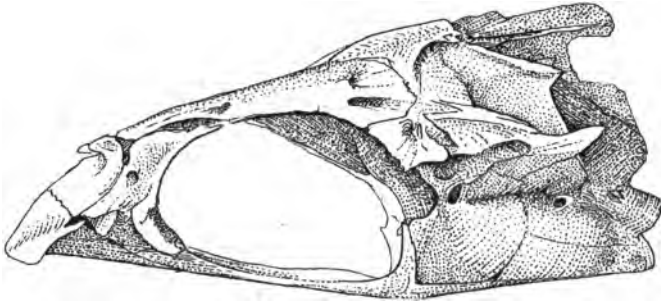

34. SEBASTODES FLAVIDUS

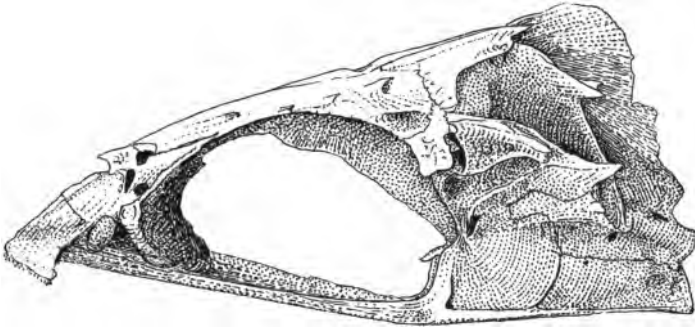

35. SEBASTODES MINIATUS

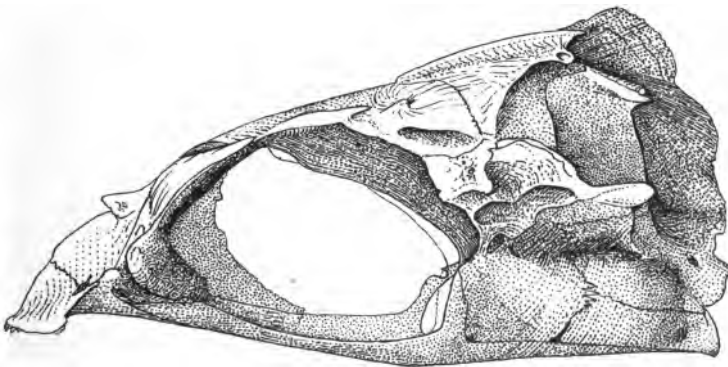

36. SEBASTODES ATROVIRENS

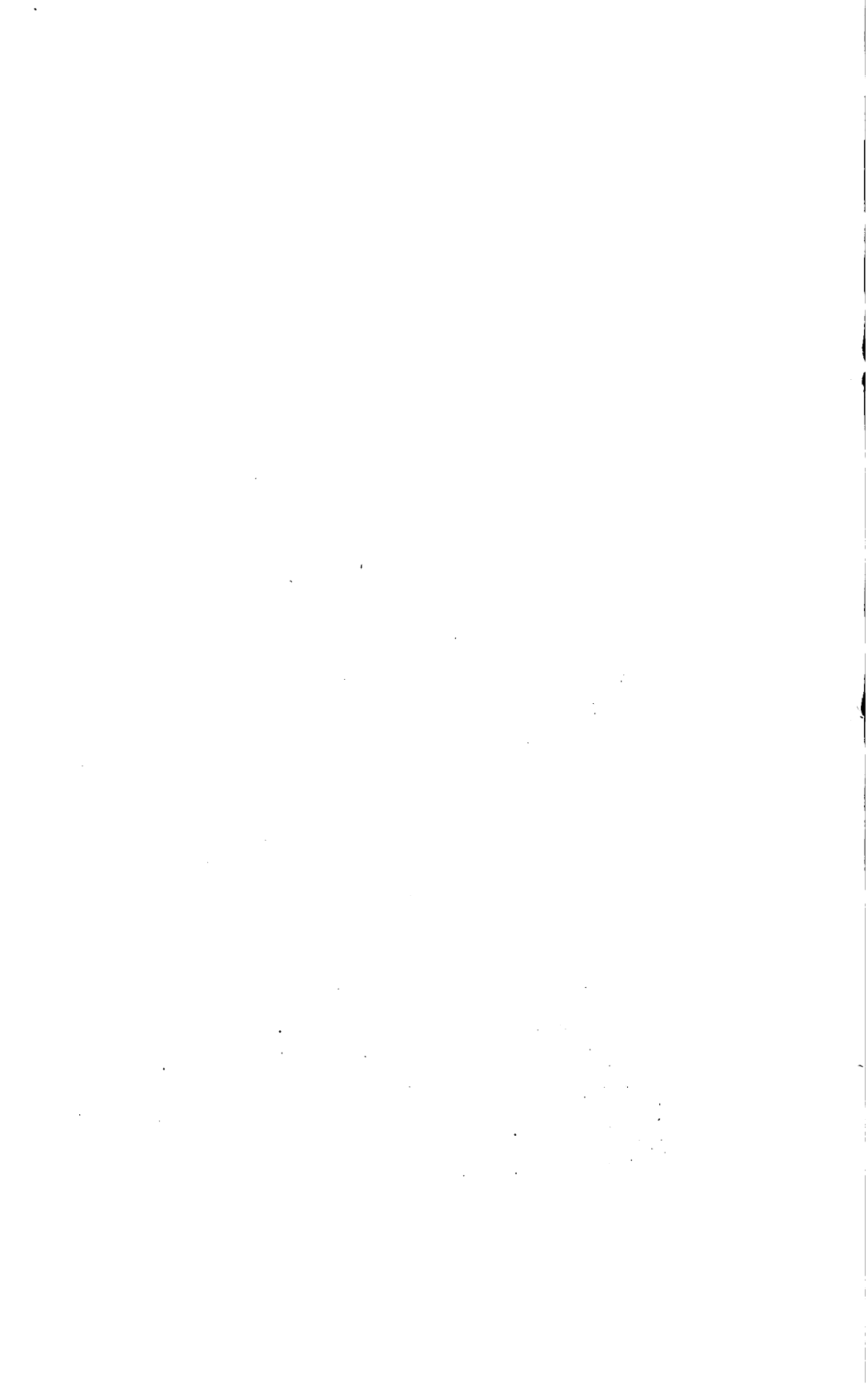

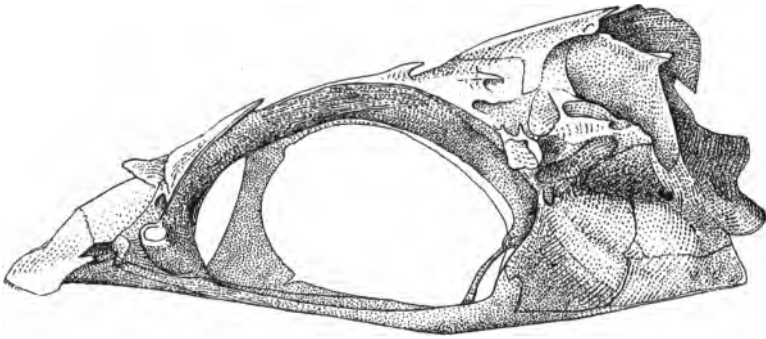

37. SEBASTODES SAXICOLA

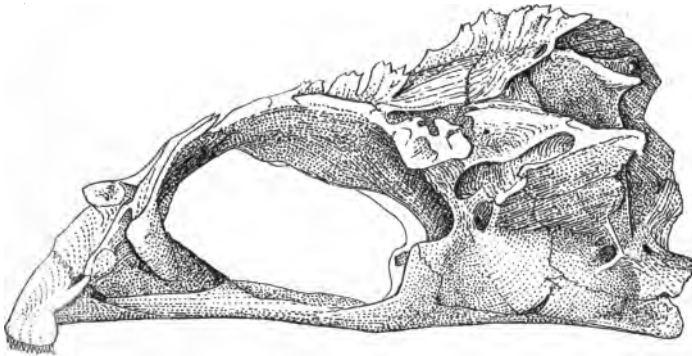

38. SEBASTODES RUBERRIMUS

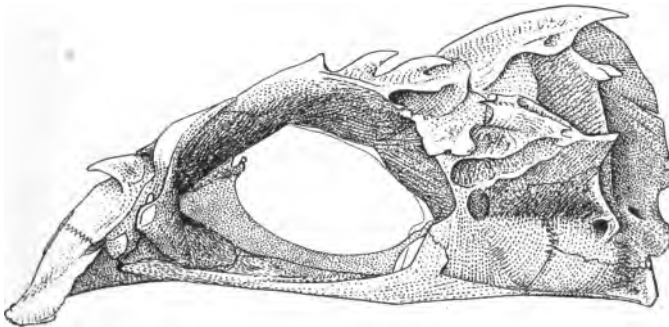

39. SEBASTODES CHLOROSTICTUS

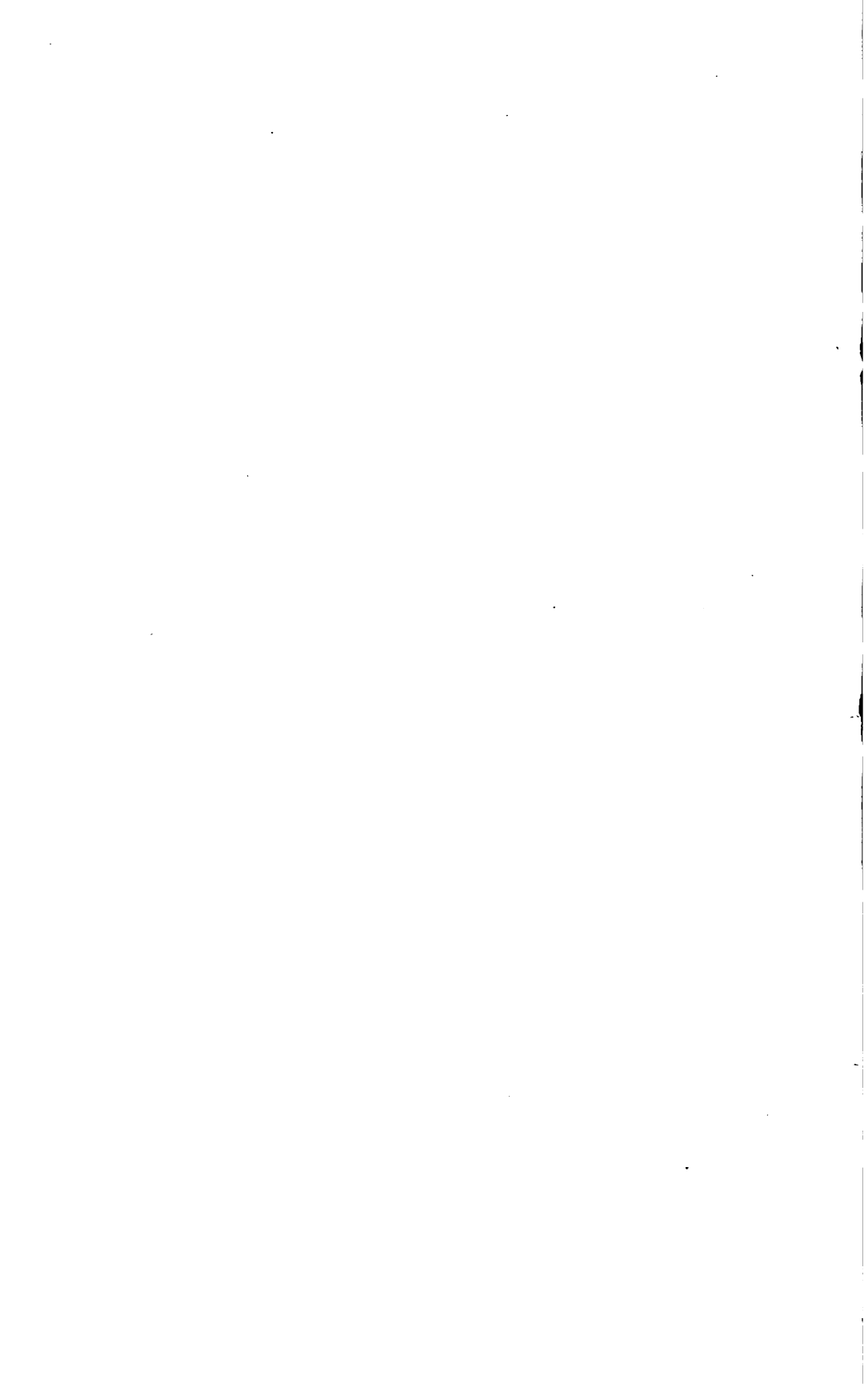



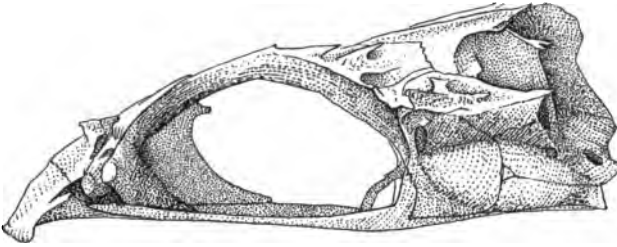

40. SEBASTODES ELONGATUS

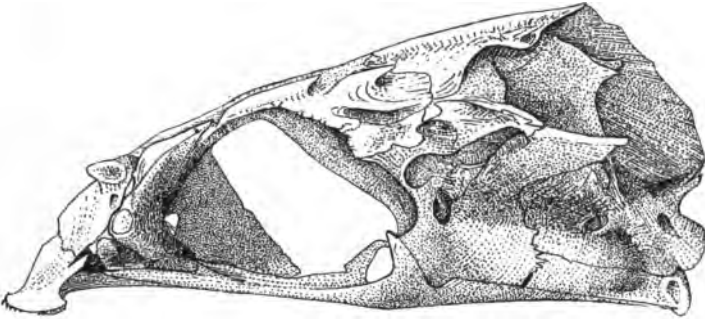

41. SEBASTODES RASTRELLIGER

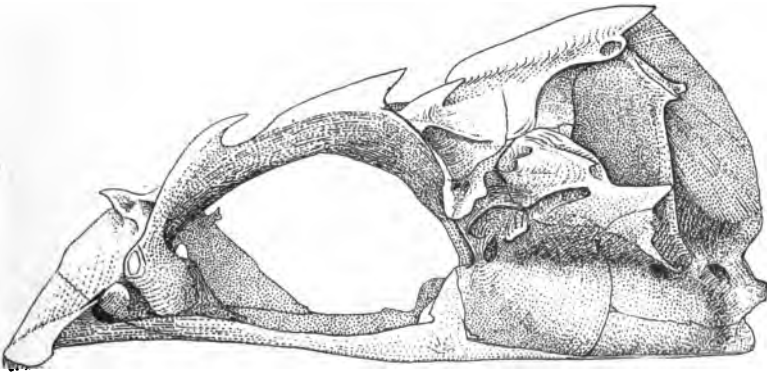

42. SEBASTODES NEBULOSUS



*Anna L. Deane, Draw.*

GOBIESOX MUSCARIUM



*LITH. BRITTON & HARRIS*



PHUIU LITH. ORNITHUM & NEI S. I. C. N. E.

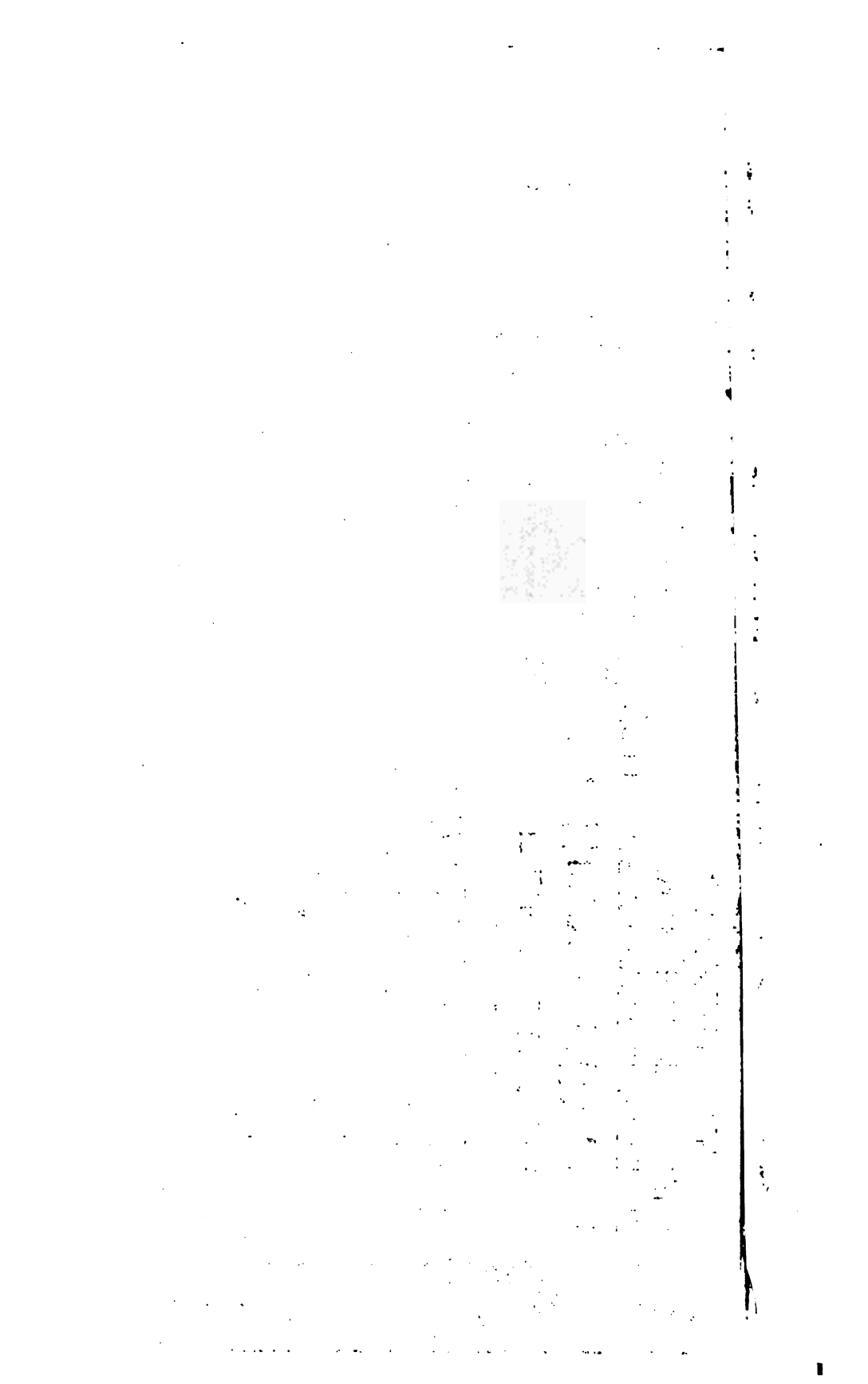

[The text in this section is extremely faint and illegible due to the quality of the scan. It appears to be a list or a series of entries, possibly related to a collection or inventory.]

.....

.....

.....

.....

.....

.....

.....

.....

.....

.....



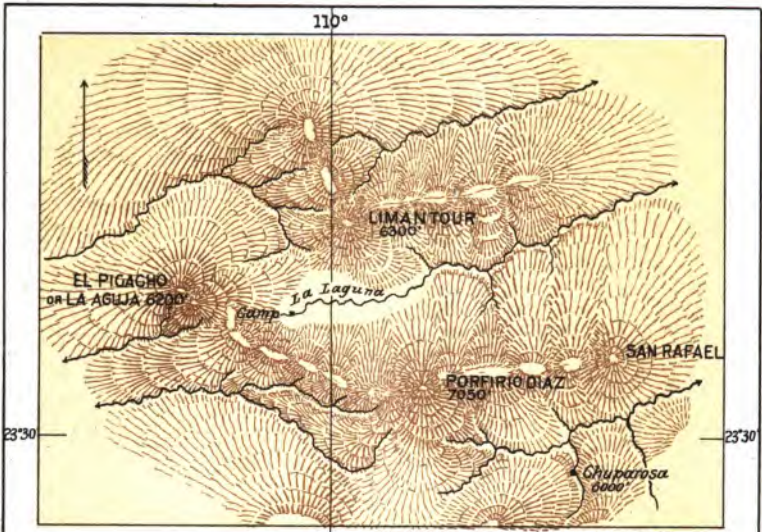

110° REGION OF SIERRA LAGUNA.

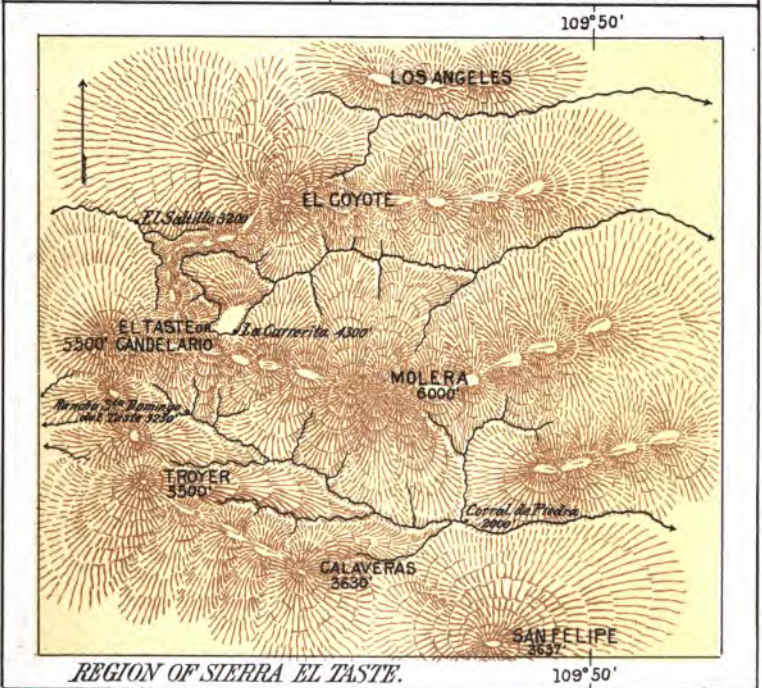

REGION OF SIERRA EL TASTE.

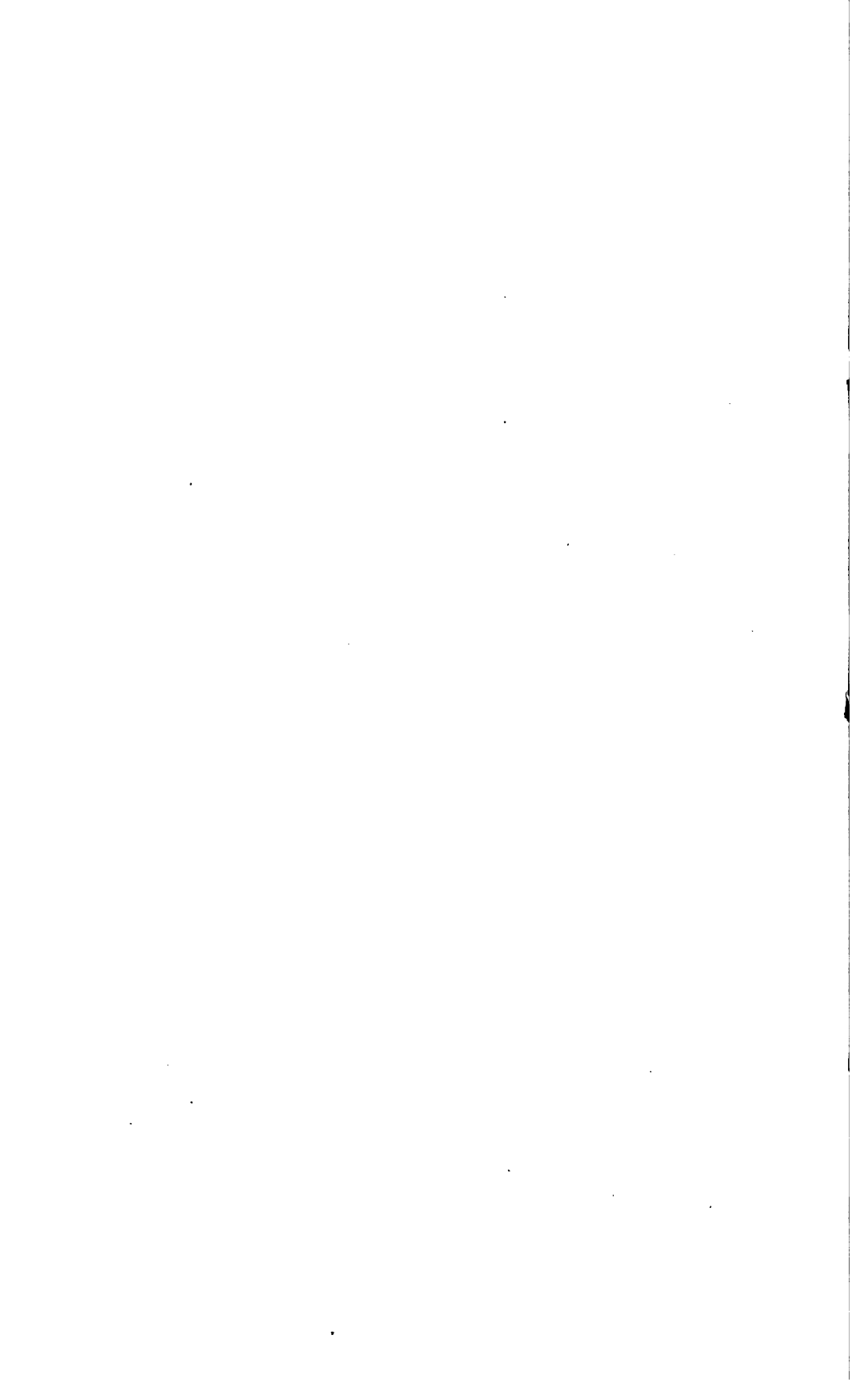

15A

# RAINFALL MAP OF THE CAPE REGION OF BAJA CALIFORNIA.

COMPILED BY  
**G. EISEN AND F. H. VASLIT**  
NOMENCLATURE OF COAST LINE BY  
CAPT. JOHN VON HELMS

**SCALE OF RAINFALL**

Color	Amount	No.
White	Less than 2 inches	6
Lightest Blue	" " 4 "	5
Light Blue	" " 8 "	4
Medium Blue	" " 14 "	3
Dark Blue	" " 25 "	2
Darkest Blue	" " 30 "	1

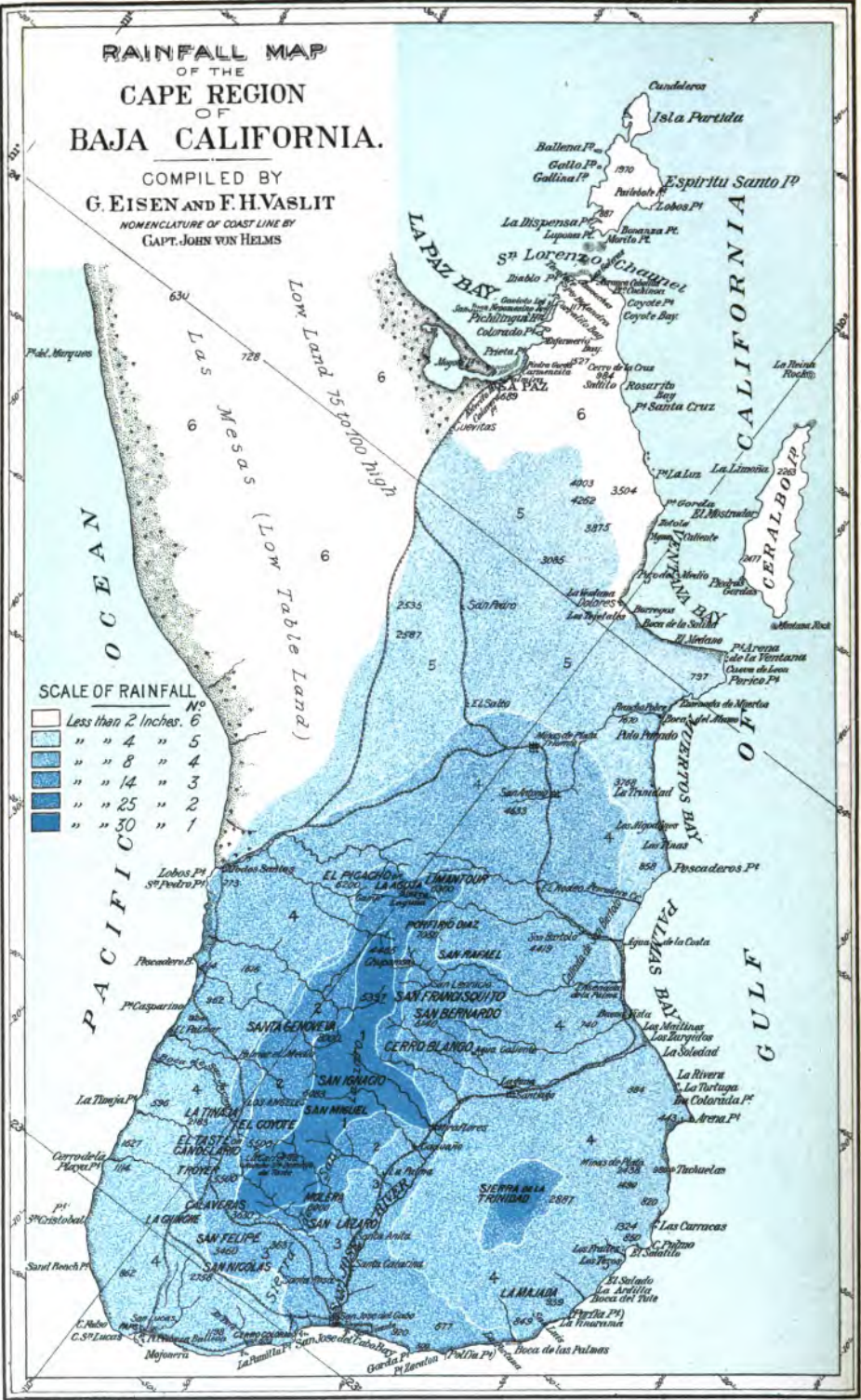

Copyright 1915 by G. Eisen & F. H. Vaslit

# GEOLOGICAL MAP OF THE CAPE REGION OF BAJA CALIFORNIA.

COMPILED BY  
**G. EISEN AND F. H. VASLIT**  
NOMENCLATURE OF COAST LINE BY  
CAPT. JOHN VON HELMS



MADE BY THE BUREAU OF GEOLOGICAL SURVEY, U.S. GEOLOGICAL SURVEY

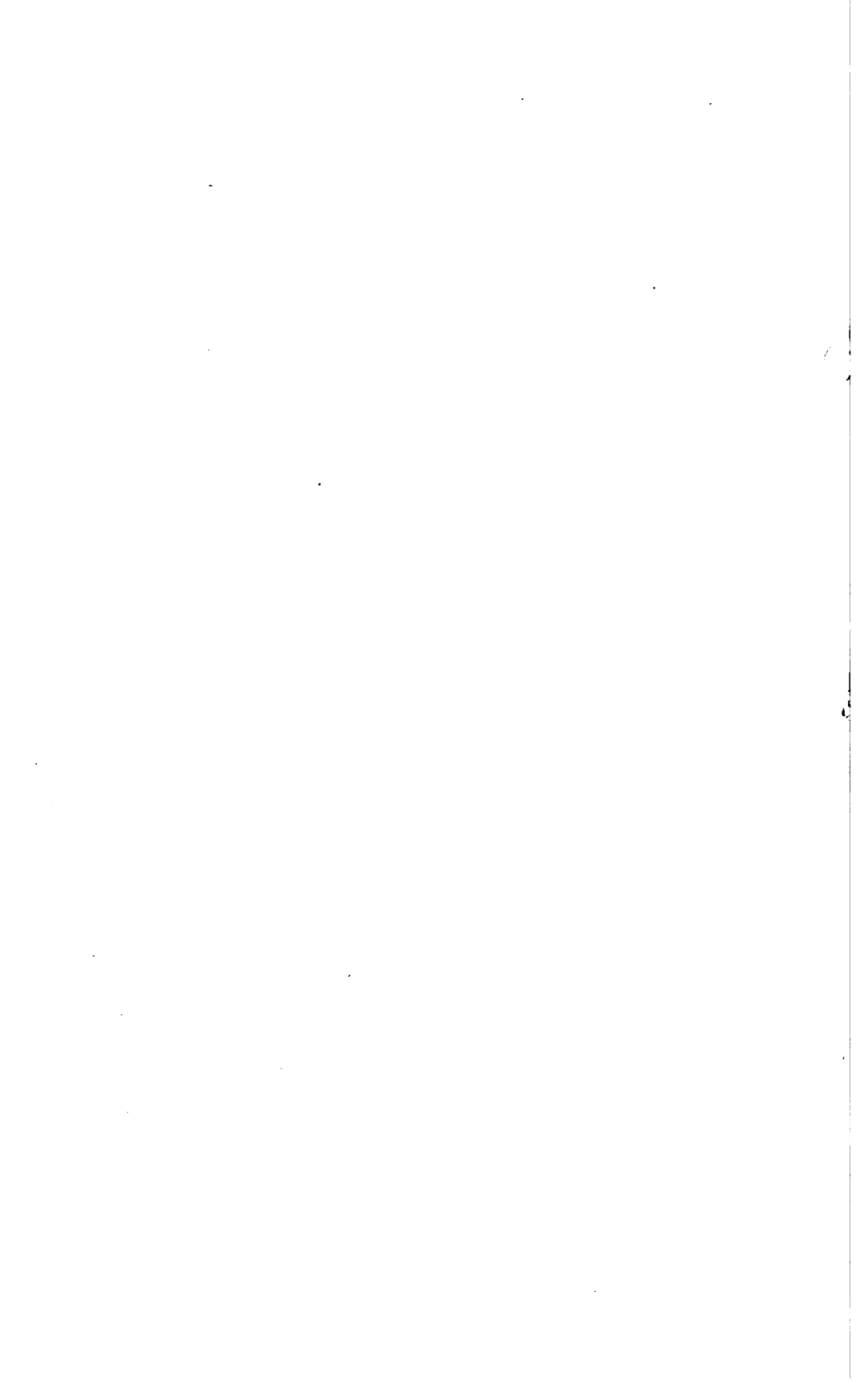

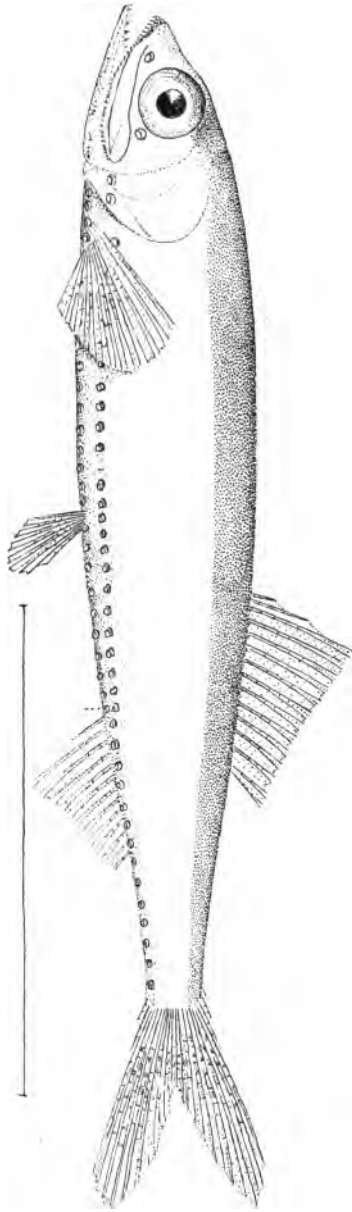

**ZALARGES NIMBARIUS**

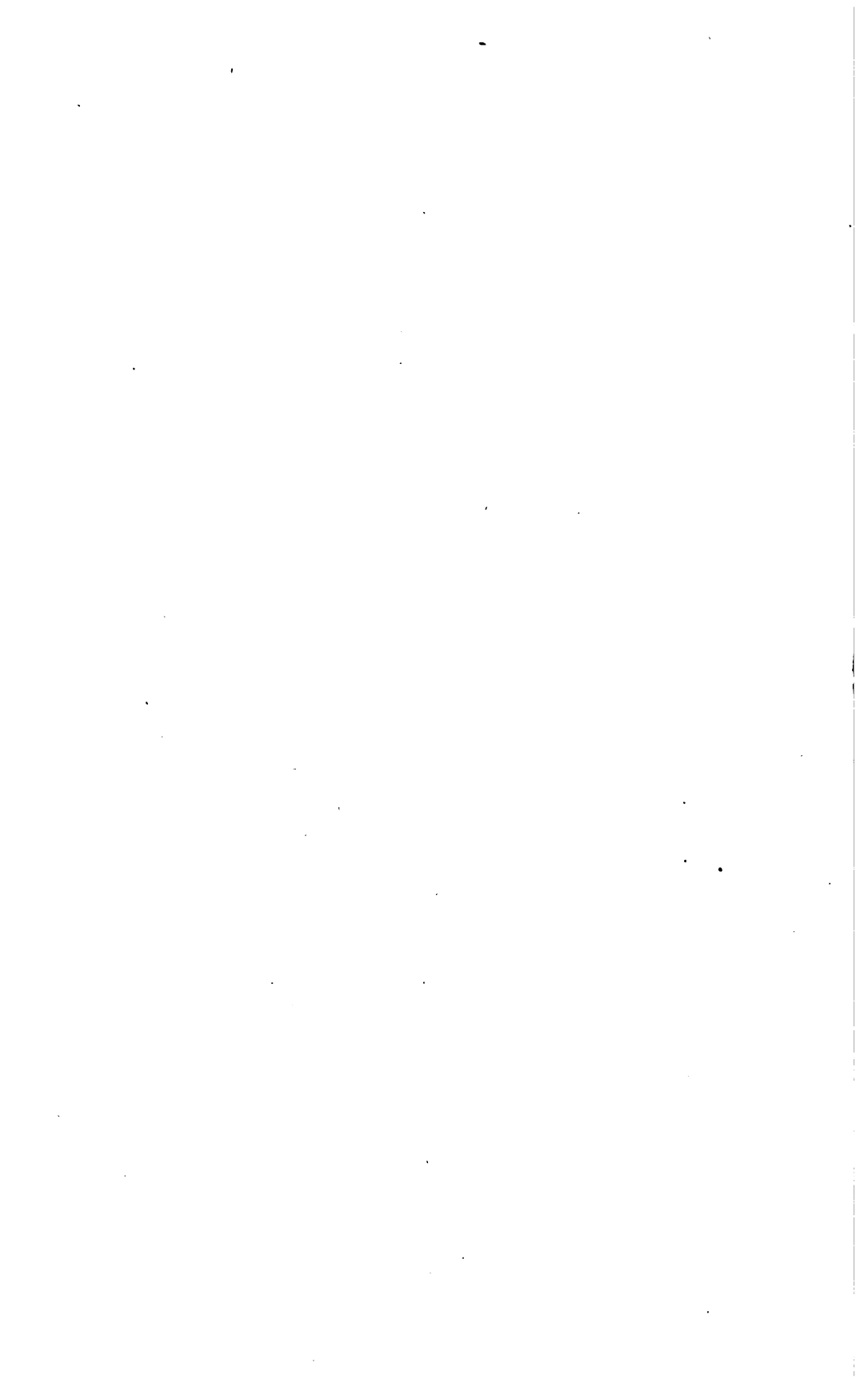



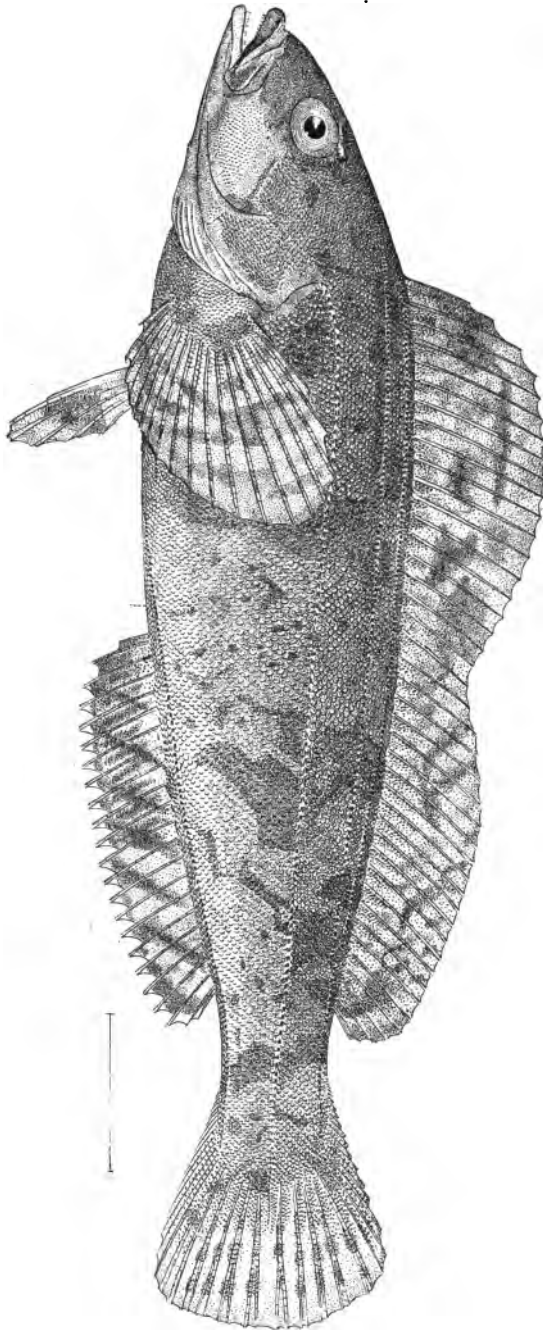

HEXAGRAMMUS OTAKII

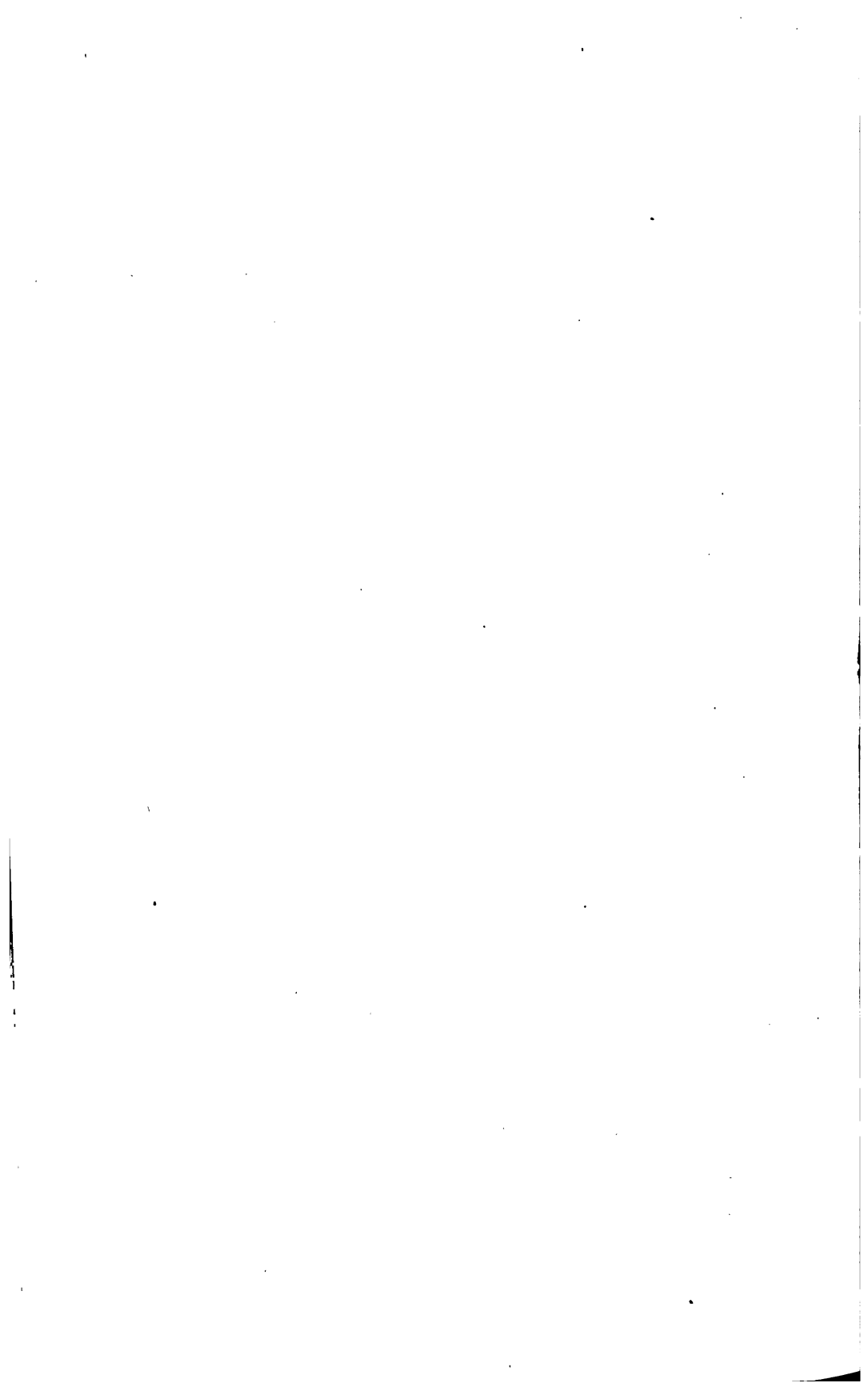

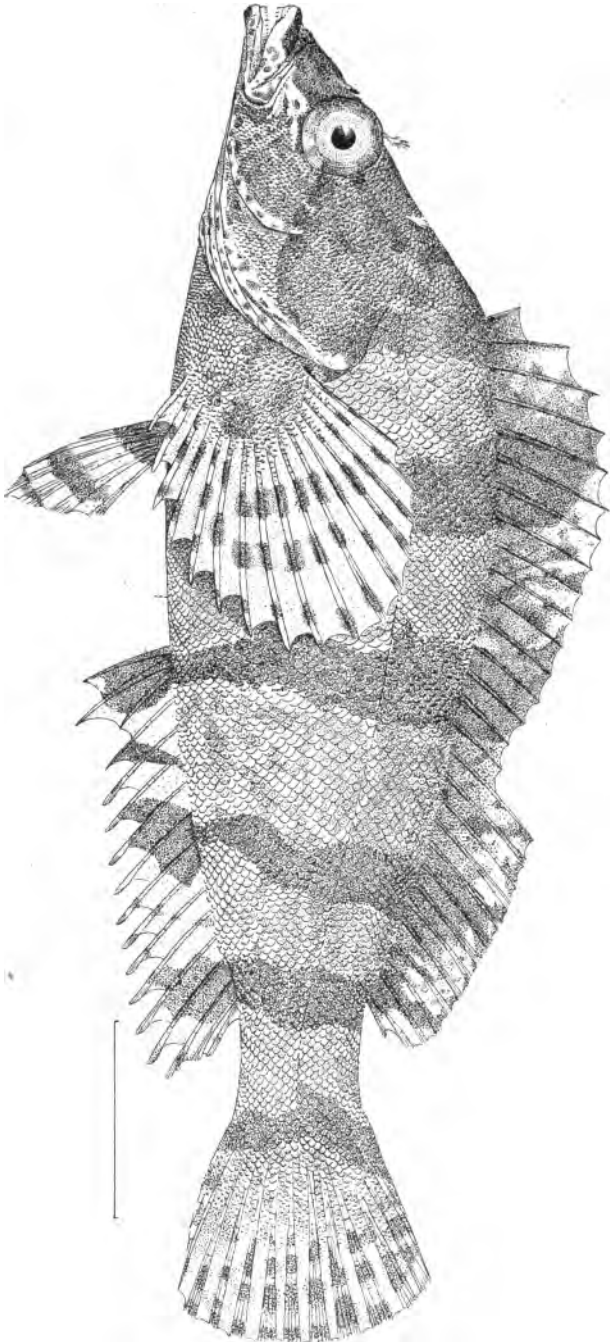

**OXYLEBIUS PICTUS**



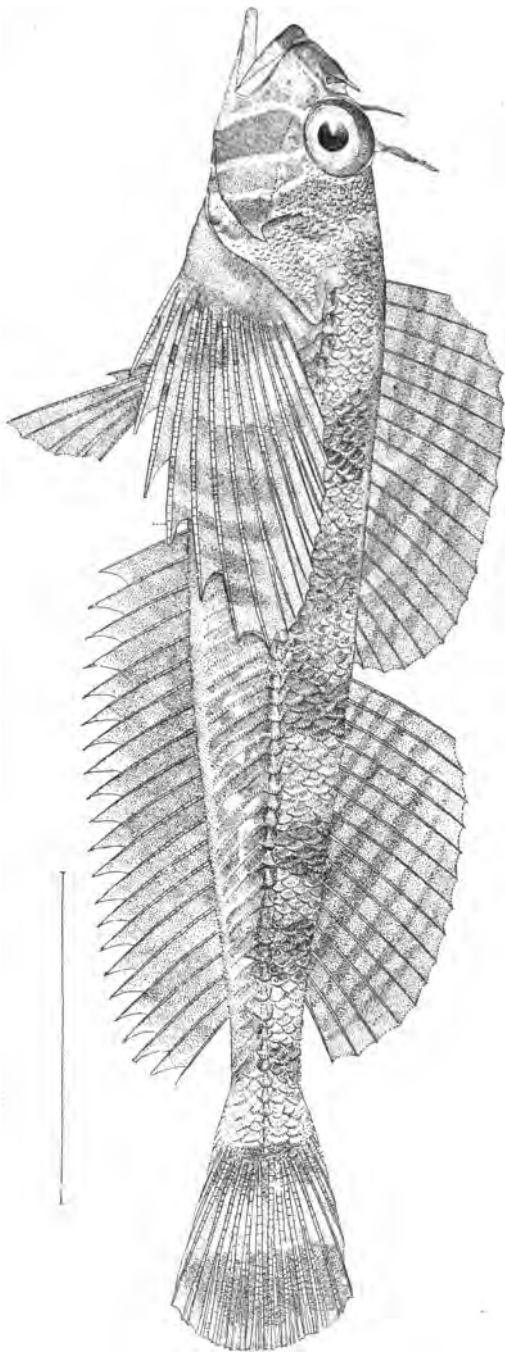

JORDANIA ZONOPE

ANNA L. E. FROWN, DEL.

LITH. BAUTL. N. & HAY, S.F.

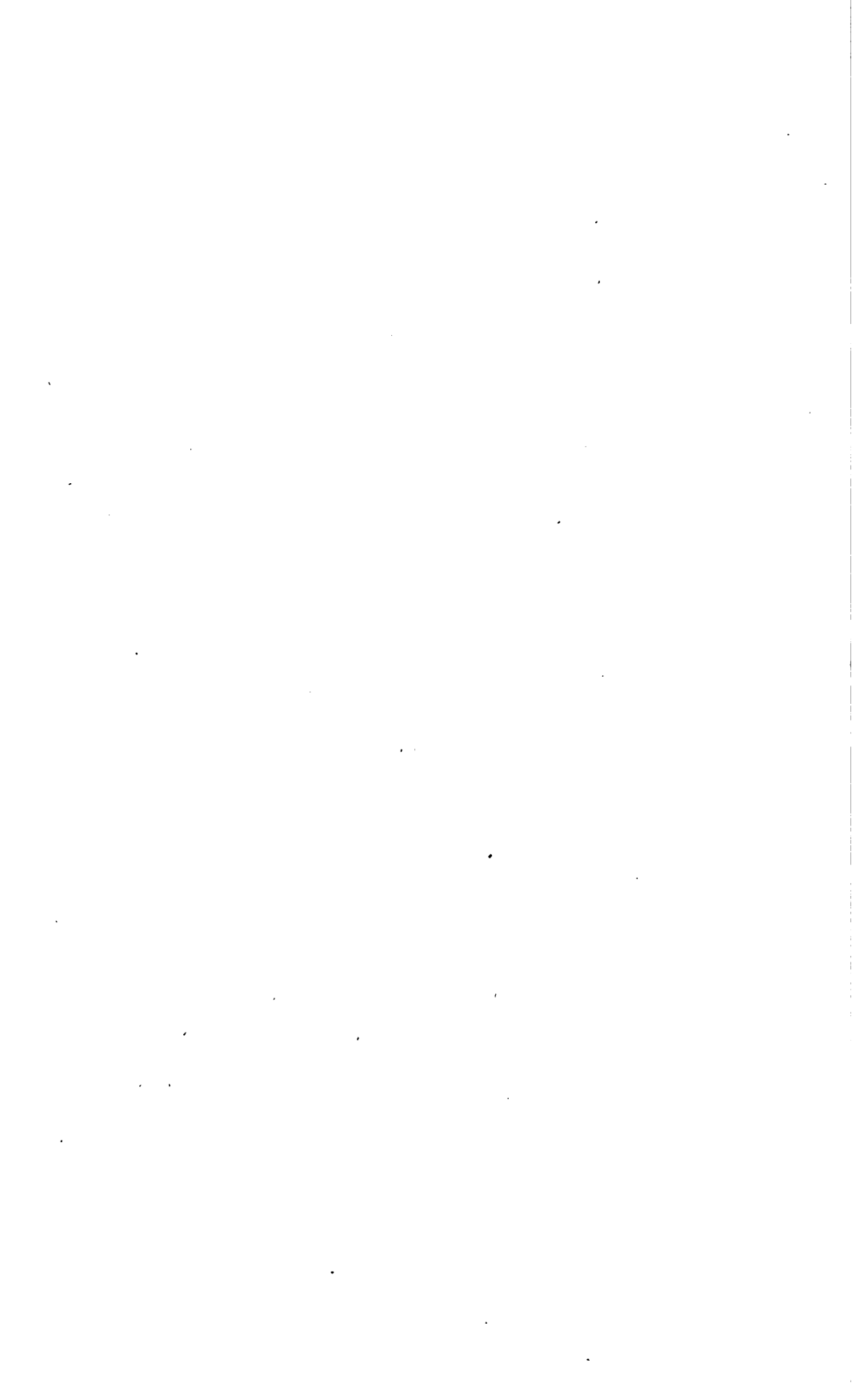

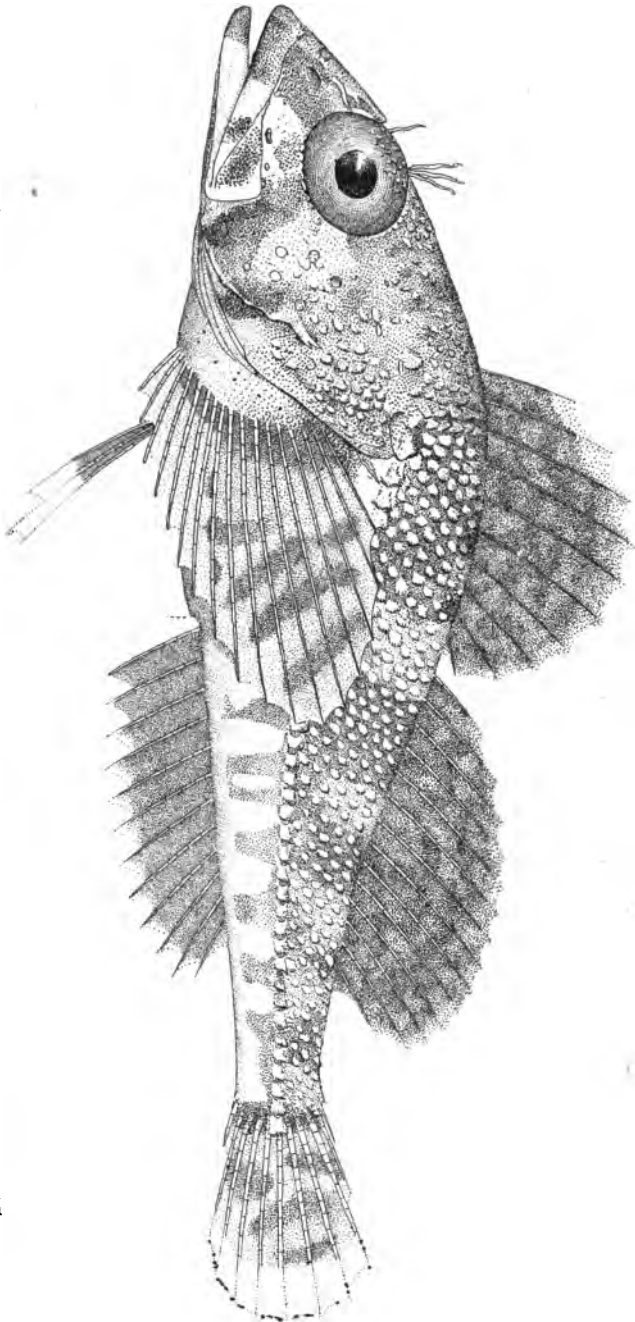

RUSCARIUS MEANYI

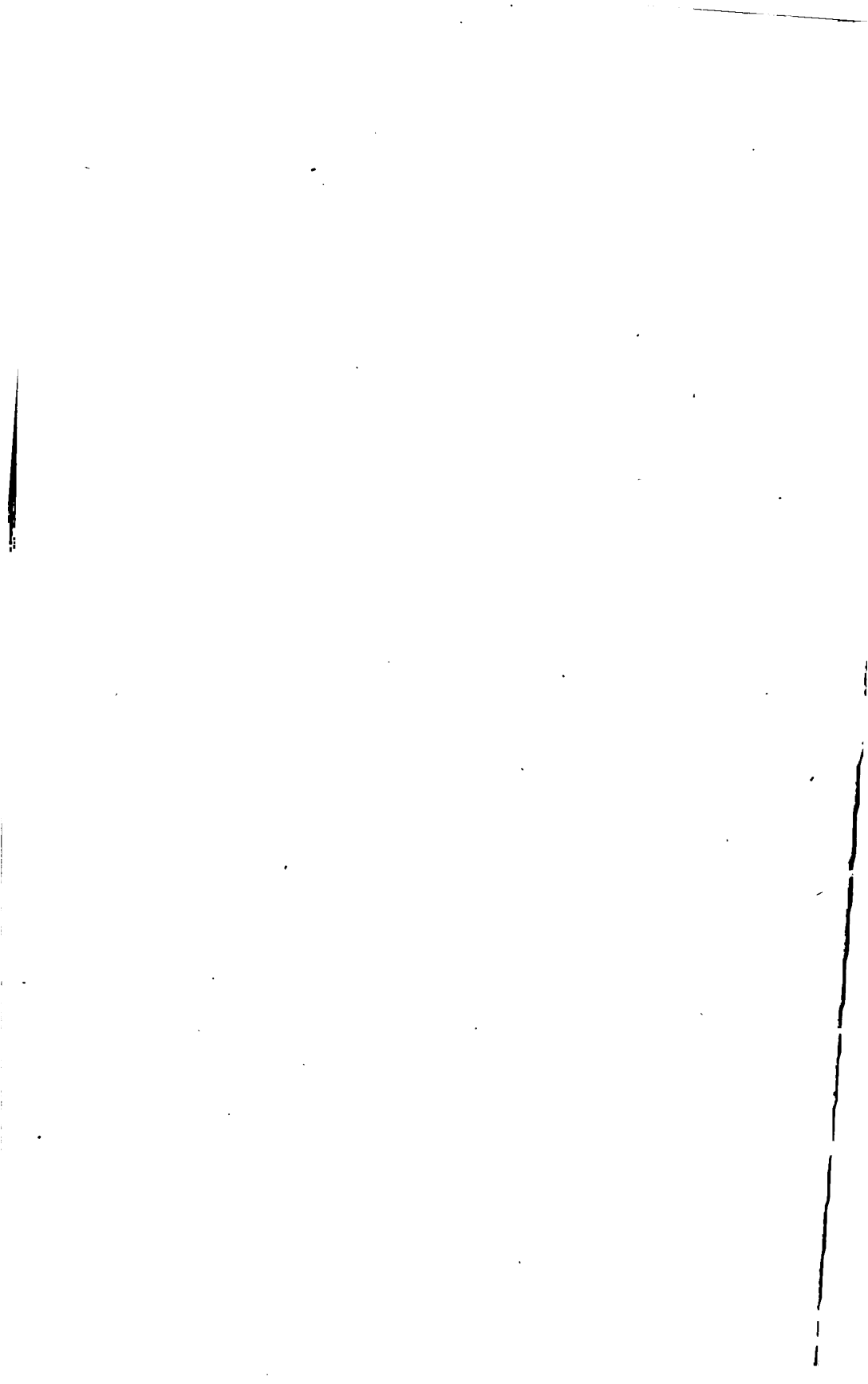



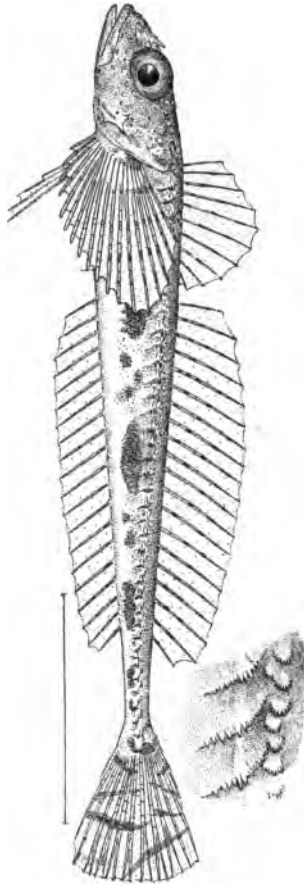

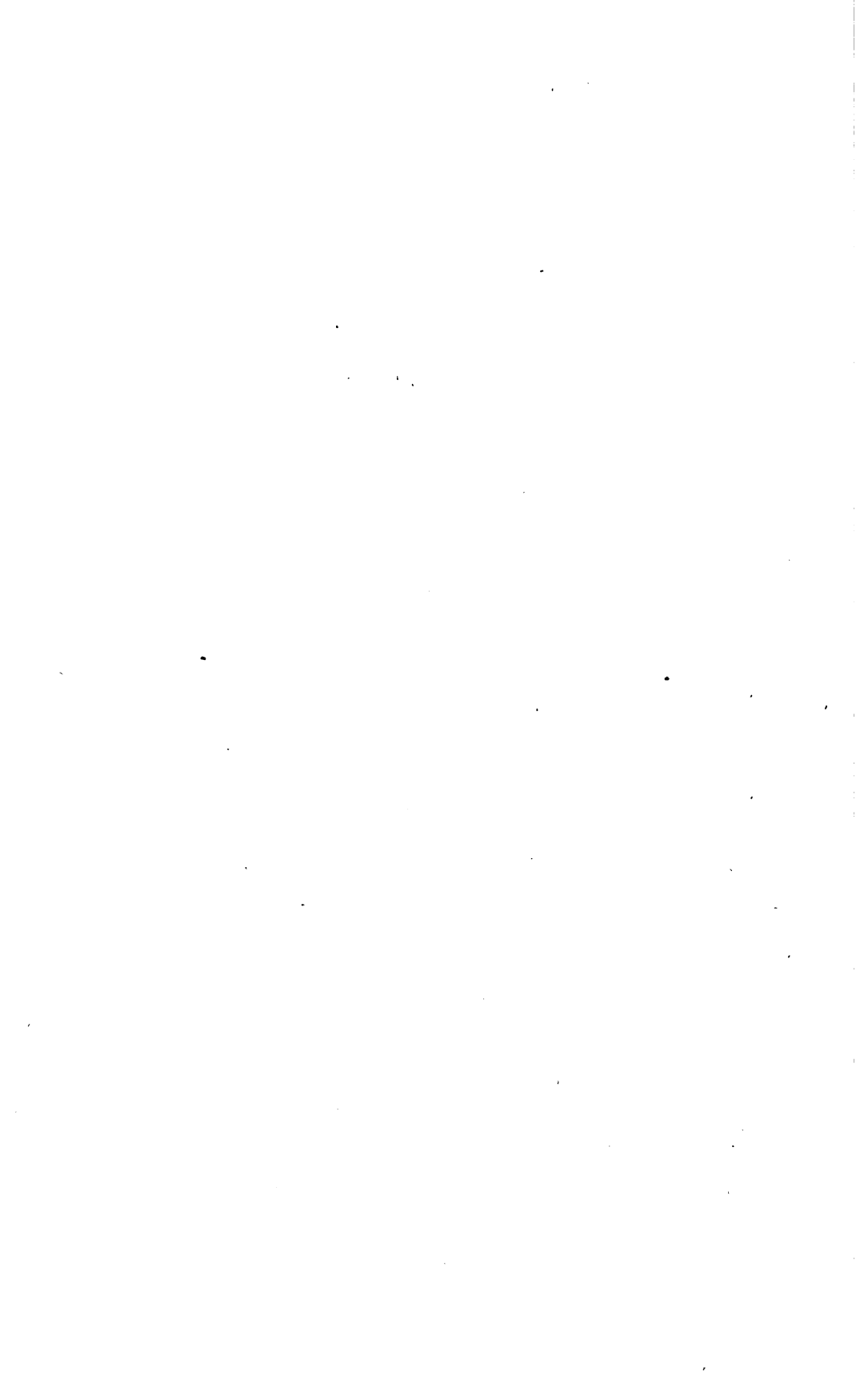

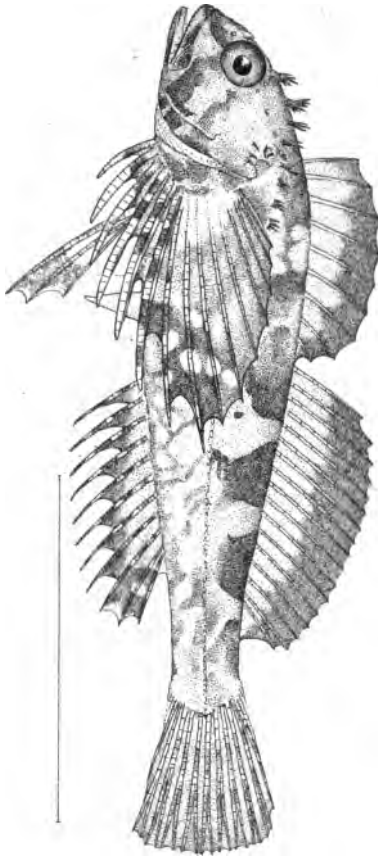

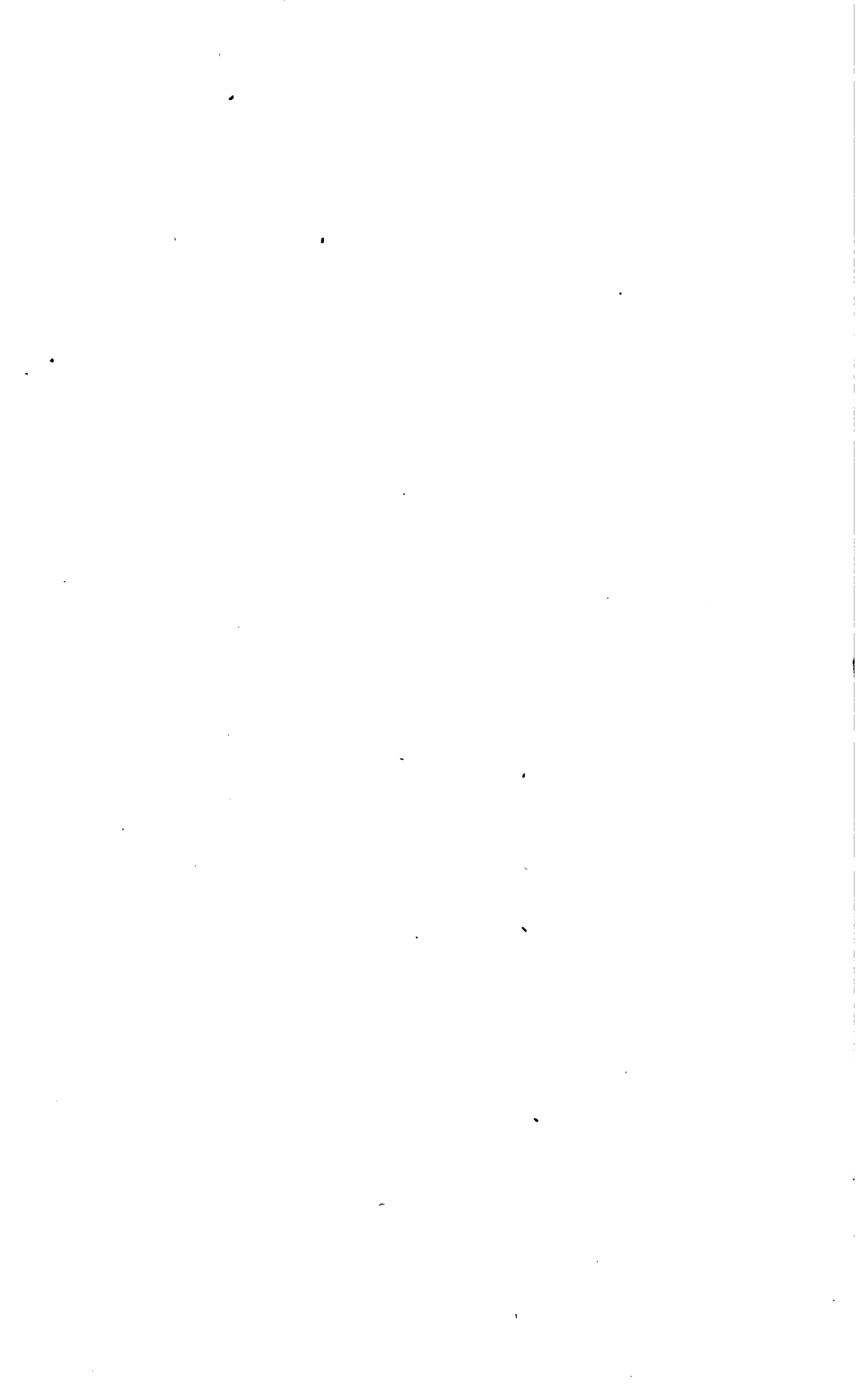

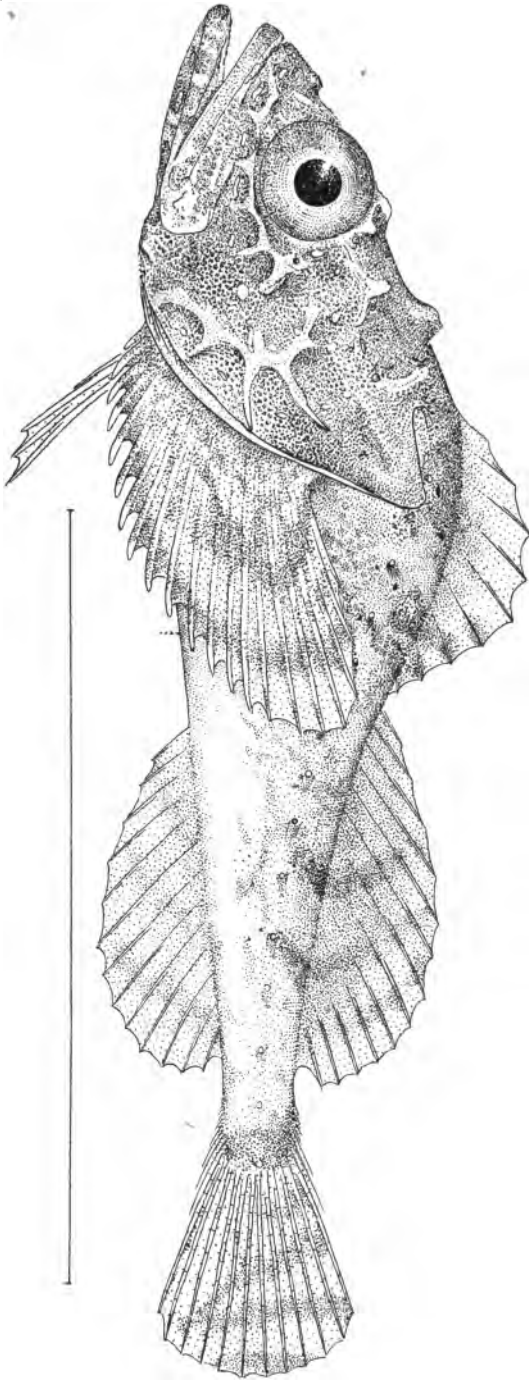

**DASYCOTTUS SETIGER**



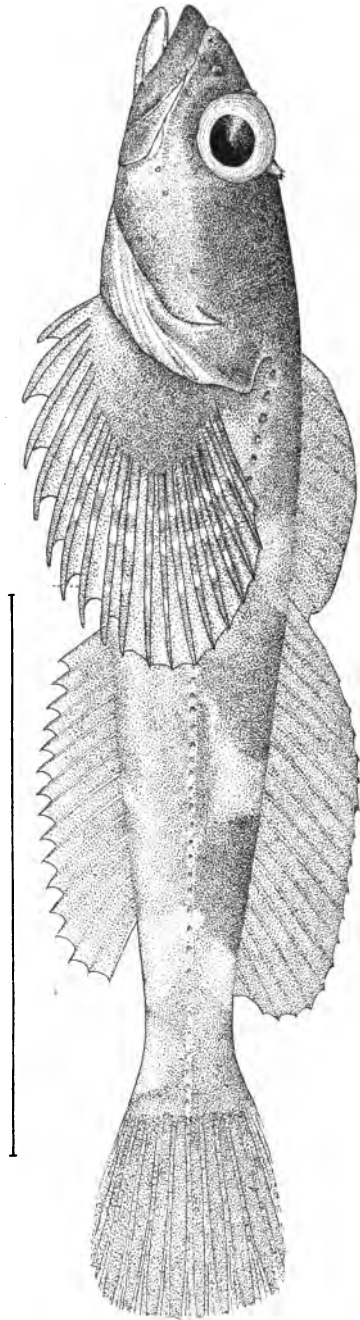

**ASCELICHTHYS RHODORUS**





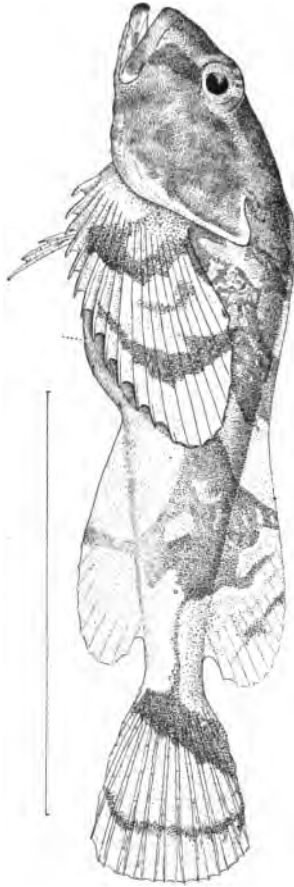

PSYCHROLUTES ZEBRA



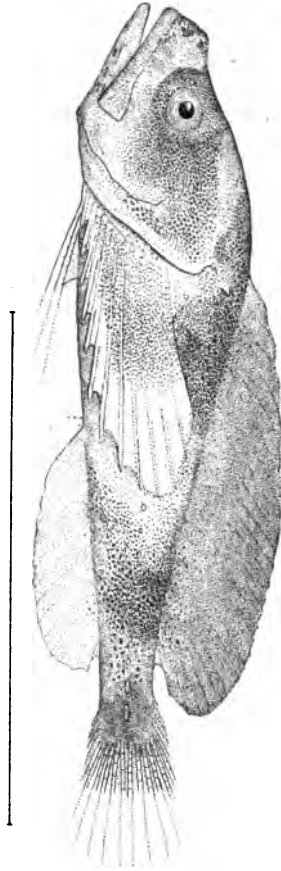

GILBERTINA SIGALUTES



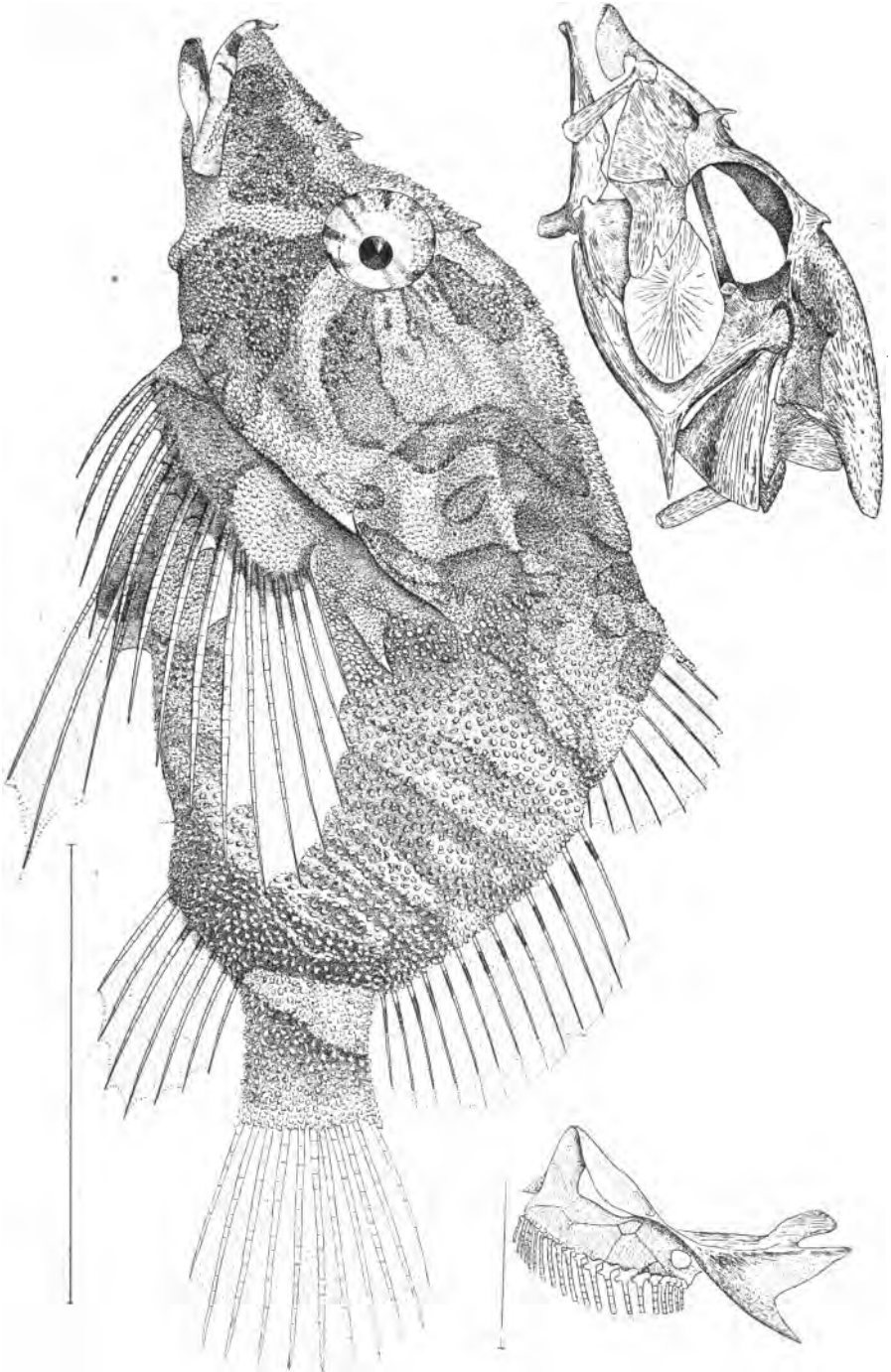

**RHAMPHOCOTTUS RICHARDSONI**

*Anna L. Brown, Del.*

*Lith. Britton & Rey, S.F.*



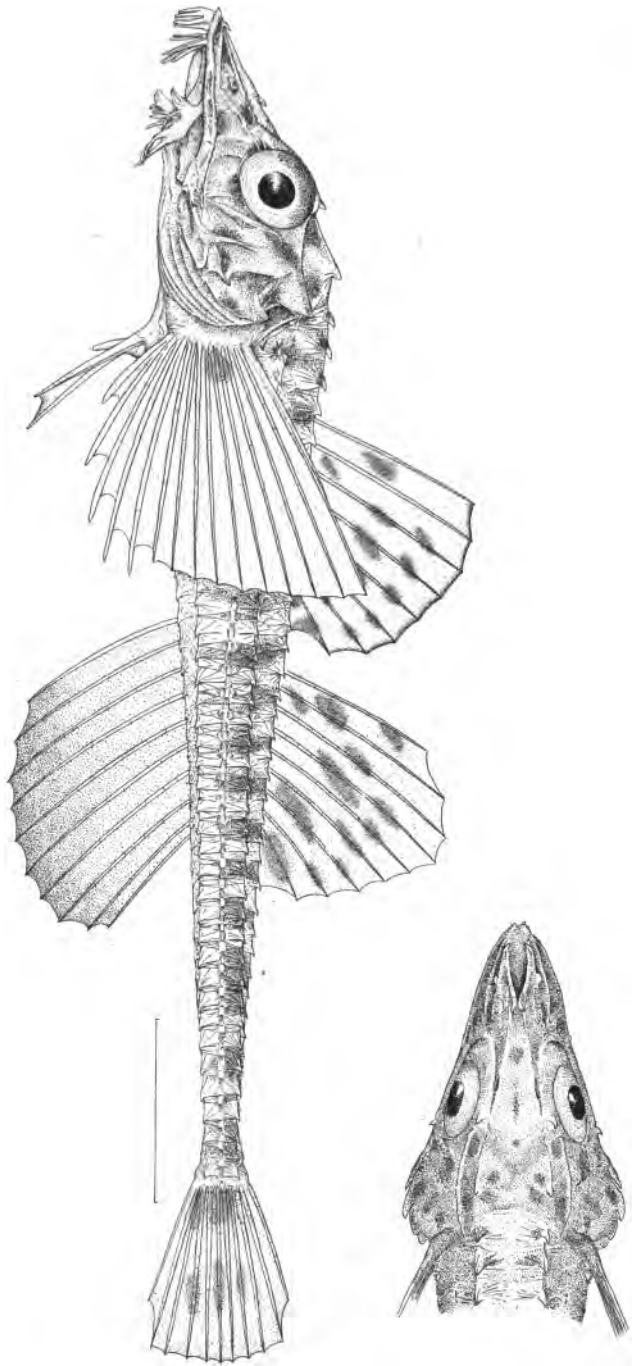

**PODOTHECUS ACCIPITER**

*ANNA L. BROWN, DEL.*

*LITH. BRITTON & ROY, S.F.*





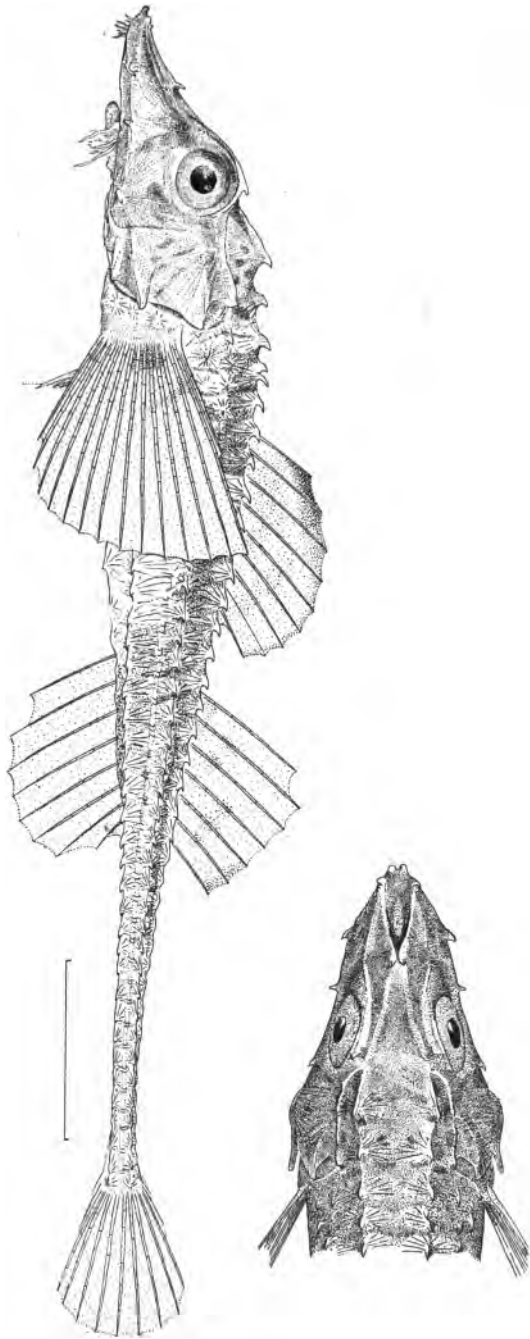

**PODOTHECUS VETERIS**



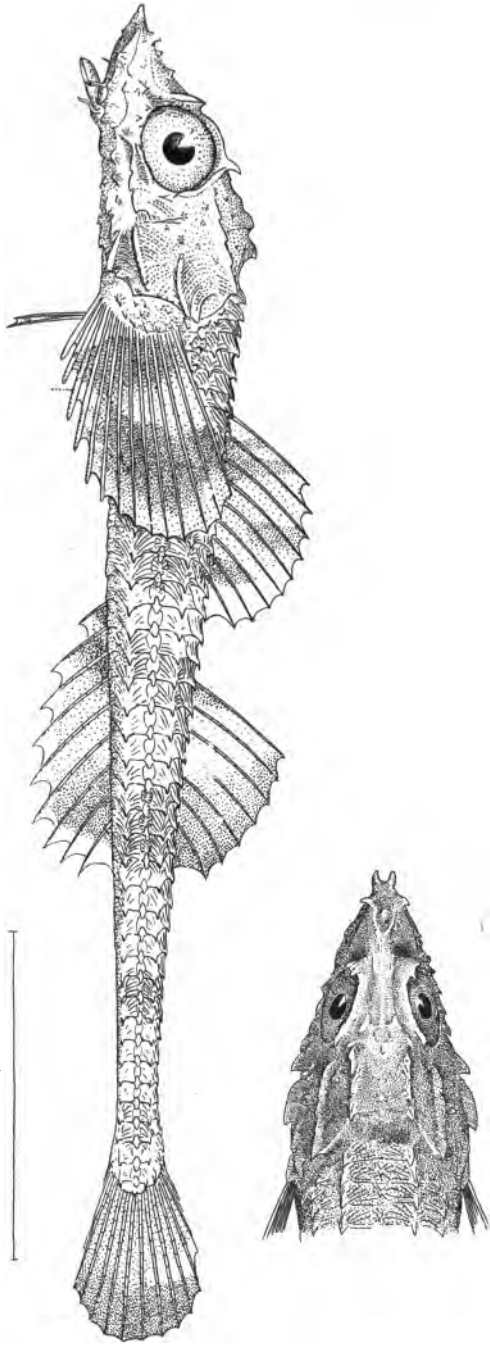

STELGIS VULSUS





**AVERRUNCUS EMMELANE**

*ANNA L. BROWN, DEL.*

*LITH. BRITTON & REY, SF.*

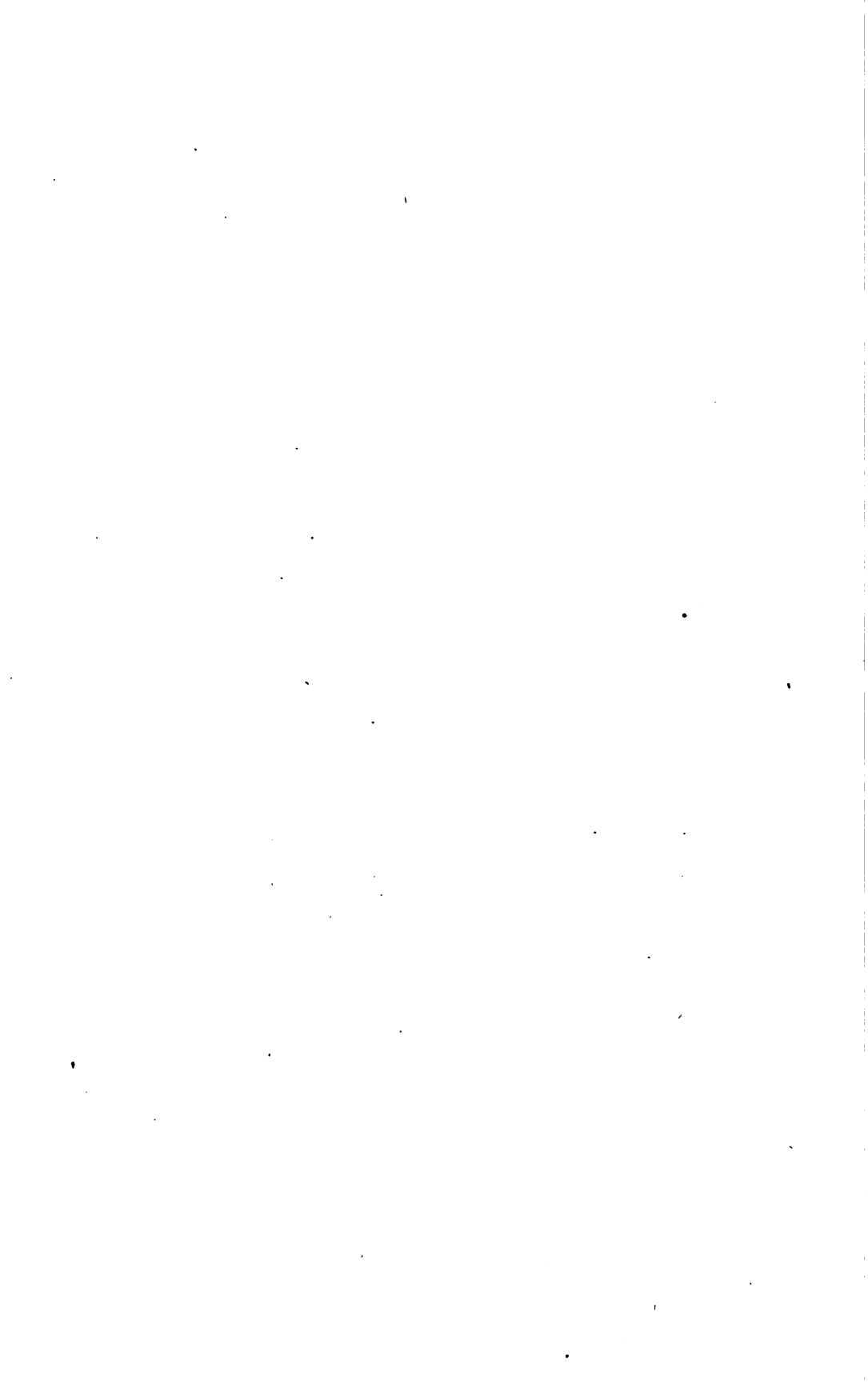

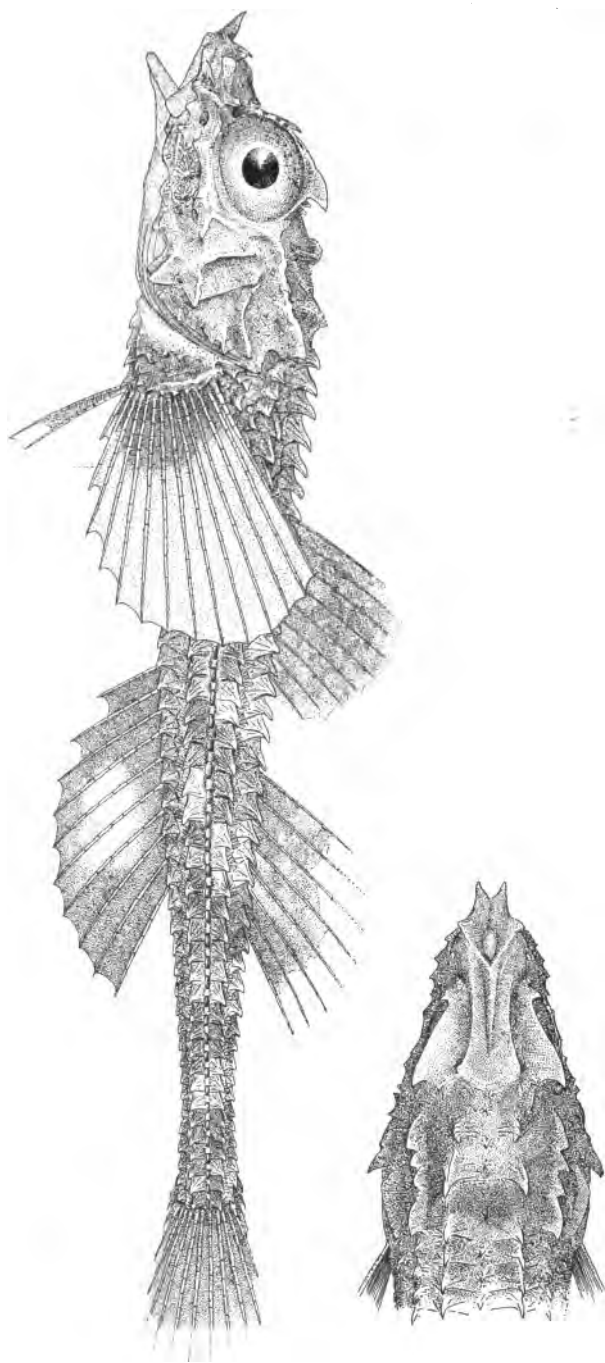

**XYSTES AXINOPHRYS**

*ANNA L. BROWN, DEL.*

*LITH. BRITTON & REY, SF.*

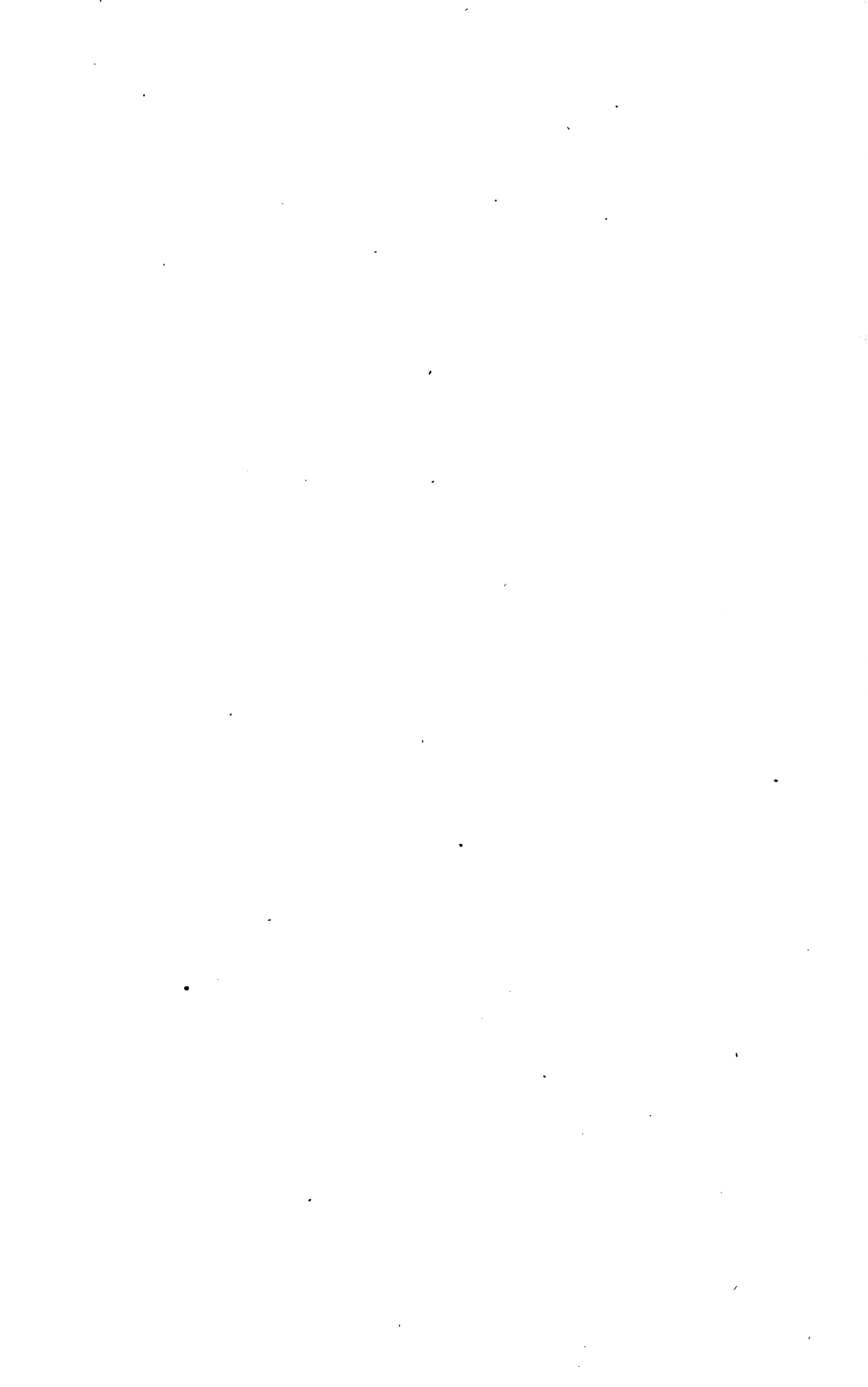



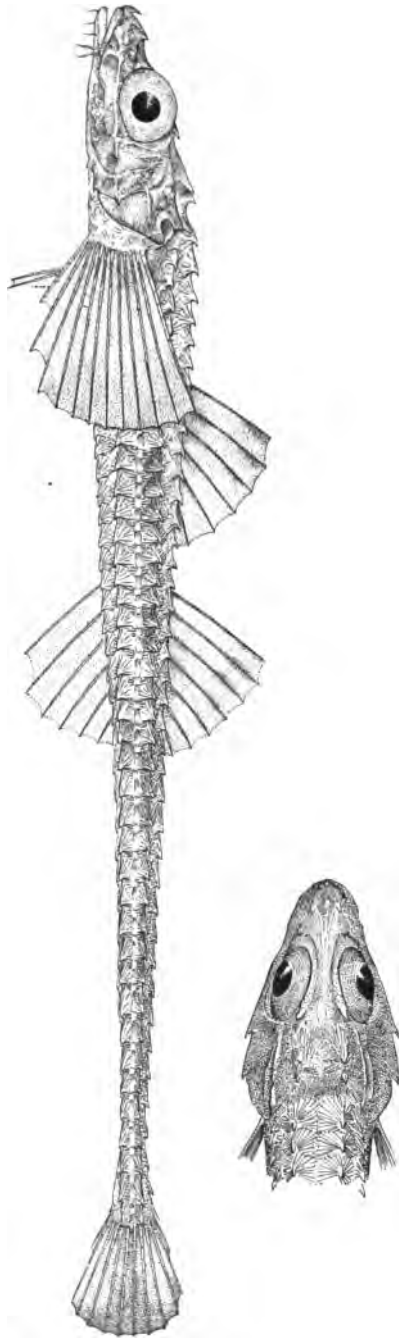

**XENOCHIRUS TRIACANTHUS**

*ANDR. L. BROWN, DEL.*

*LITH. BRITTON & REY, S.F.*



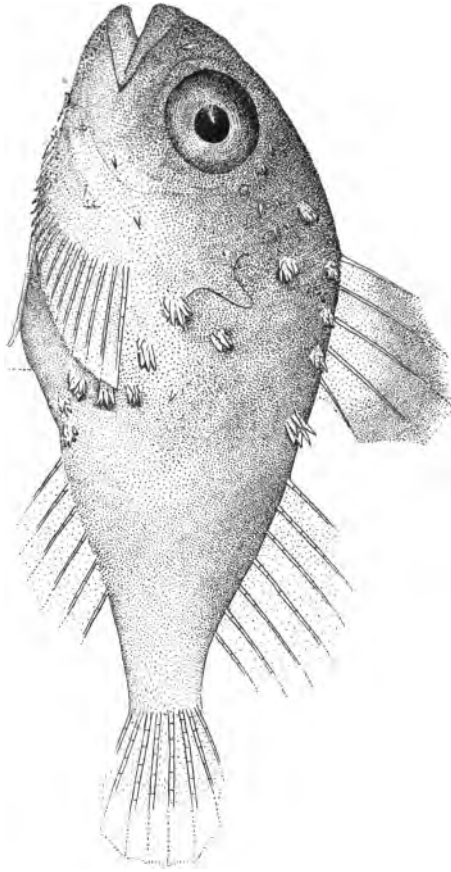



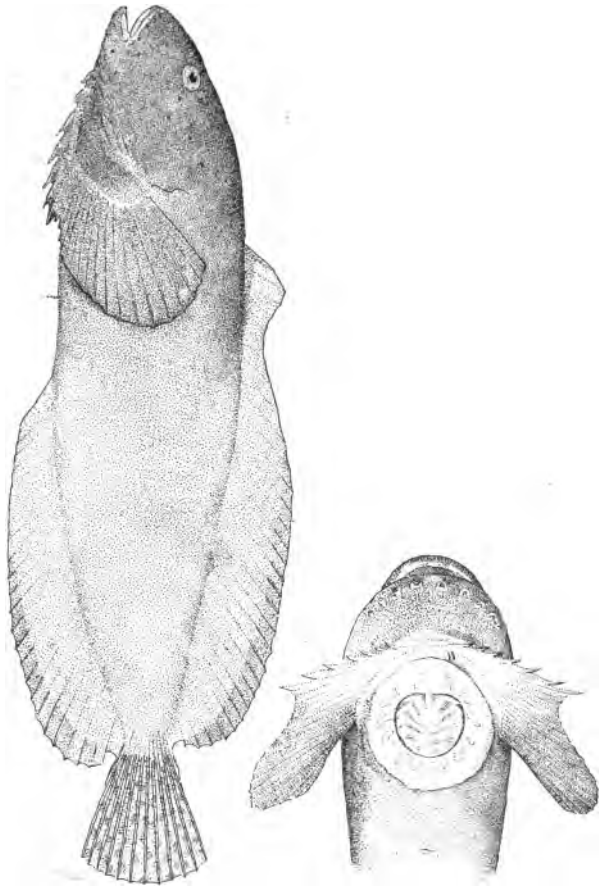

**NEOLIPARIS MUCOSUS**

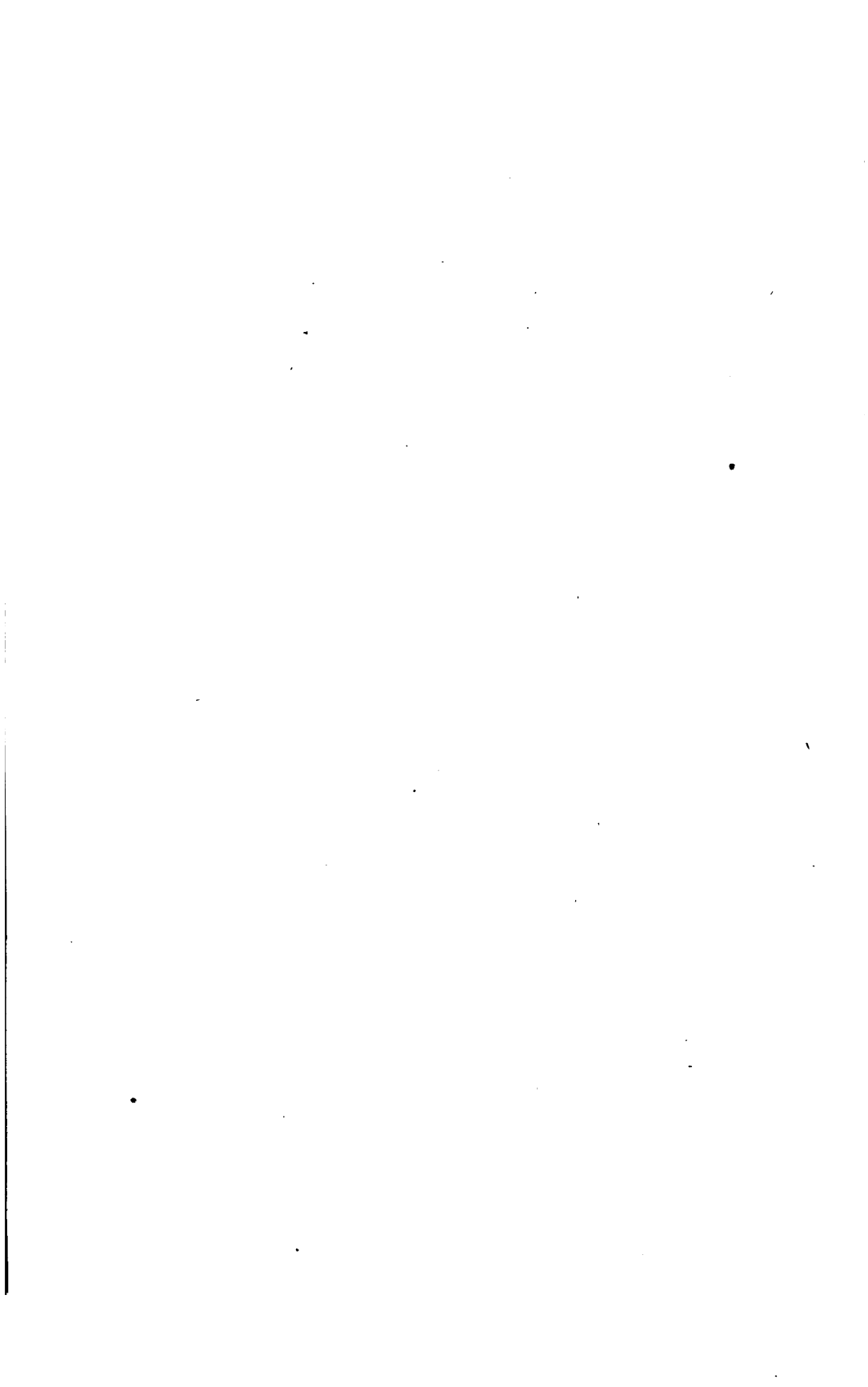

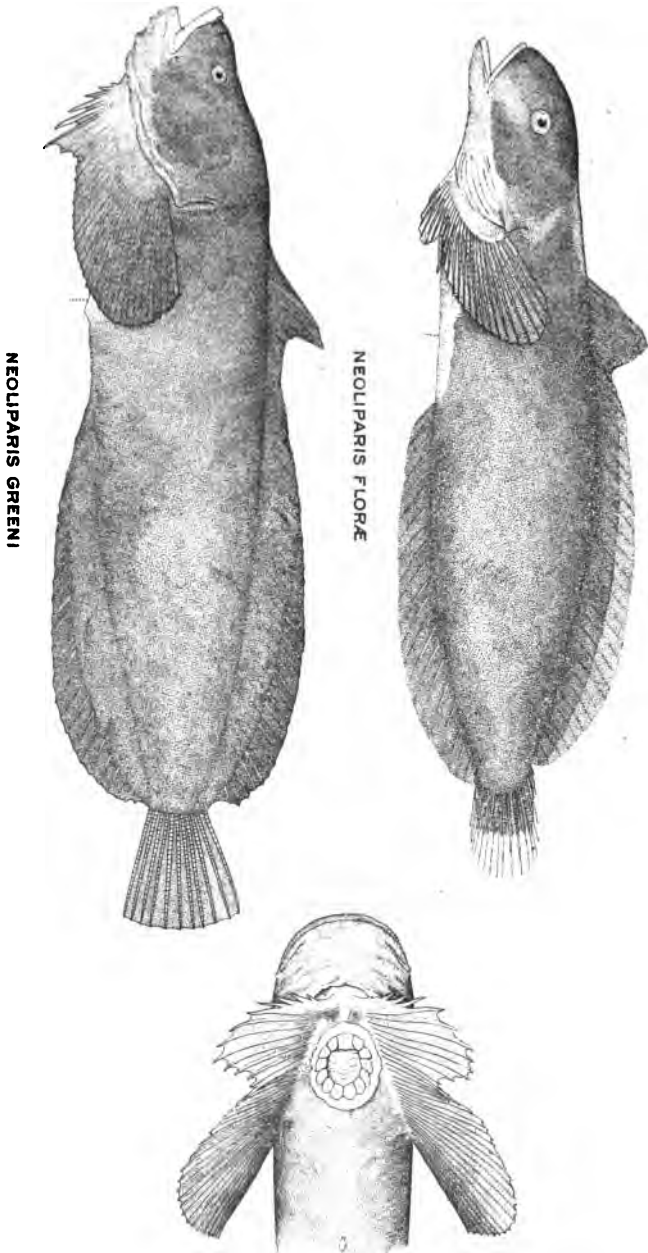





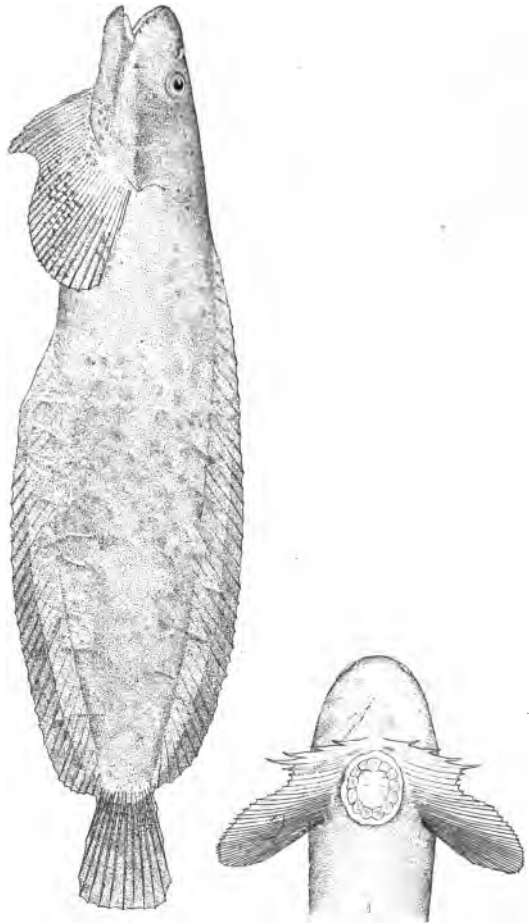



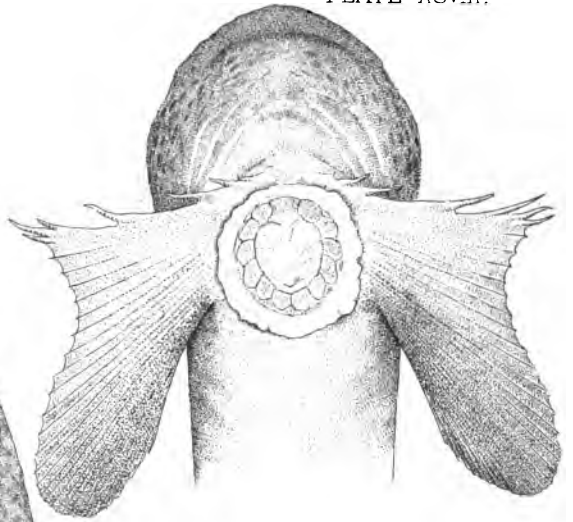
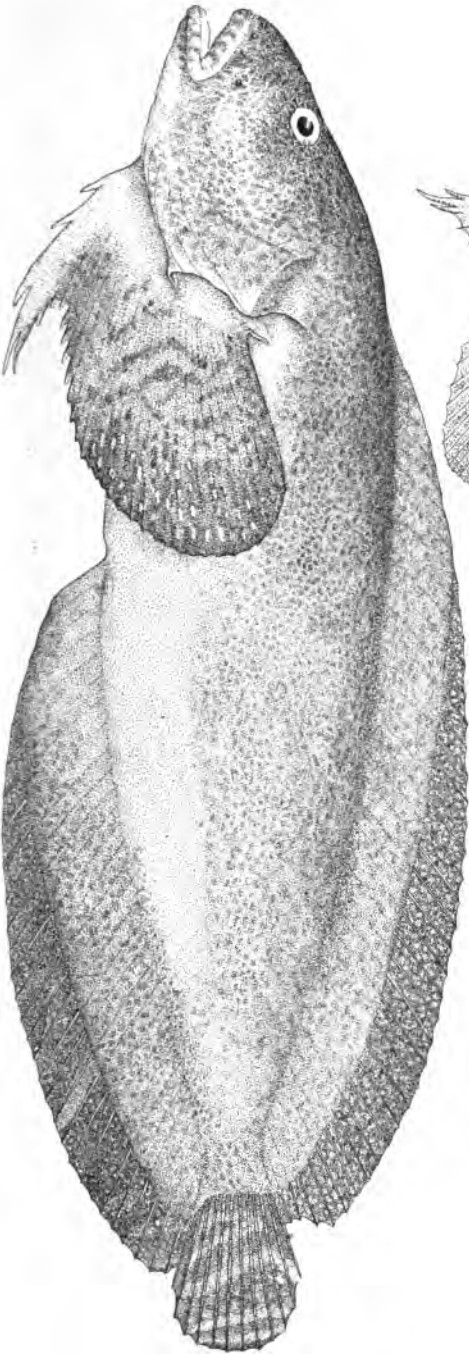

LIPARIS DENNYI

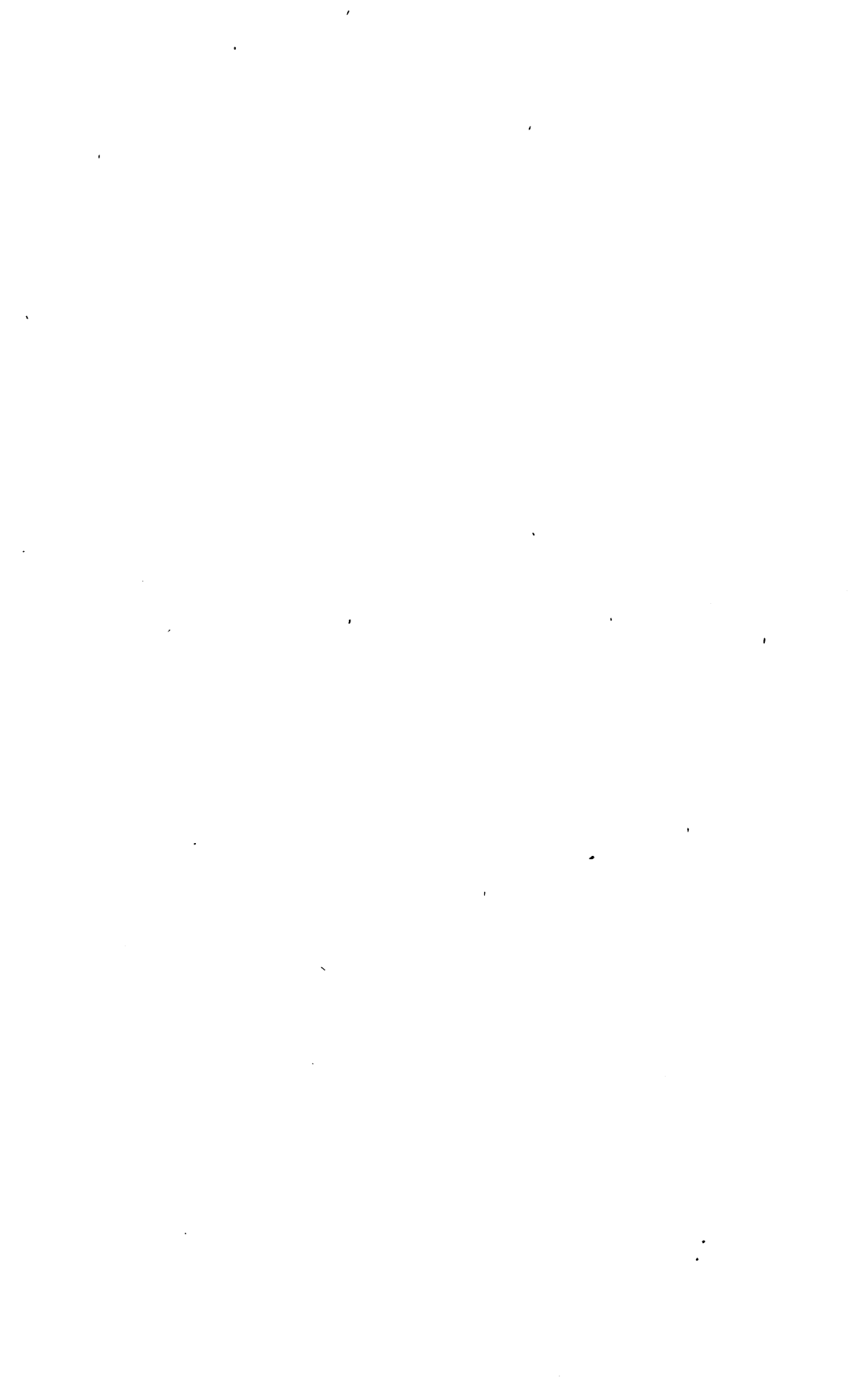

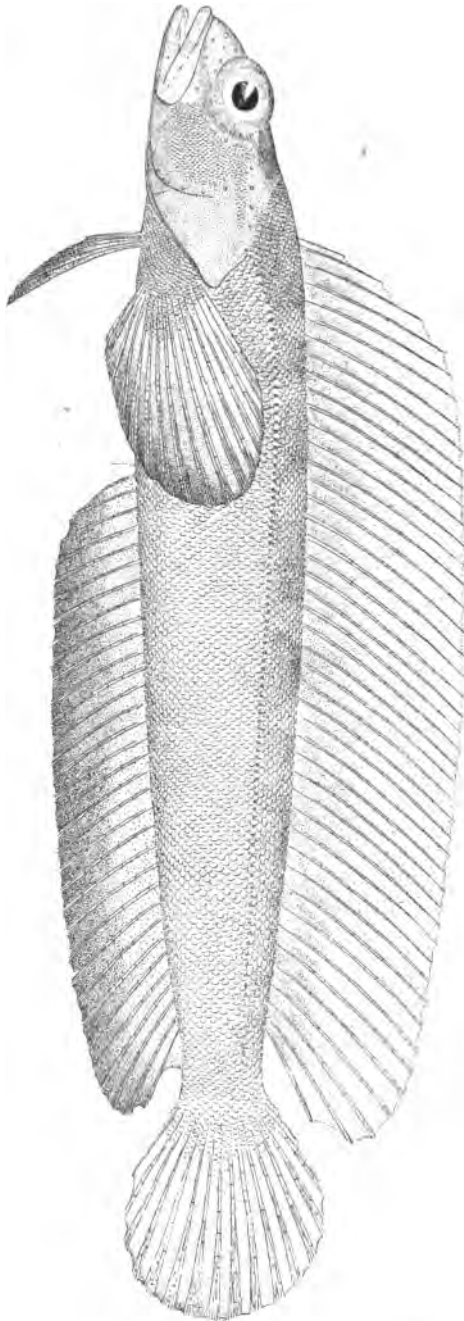

**RONQUILUS JORDANI**



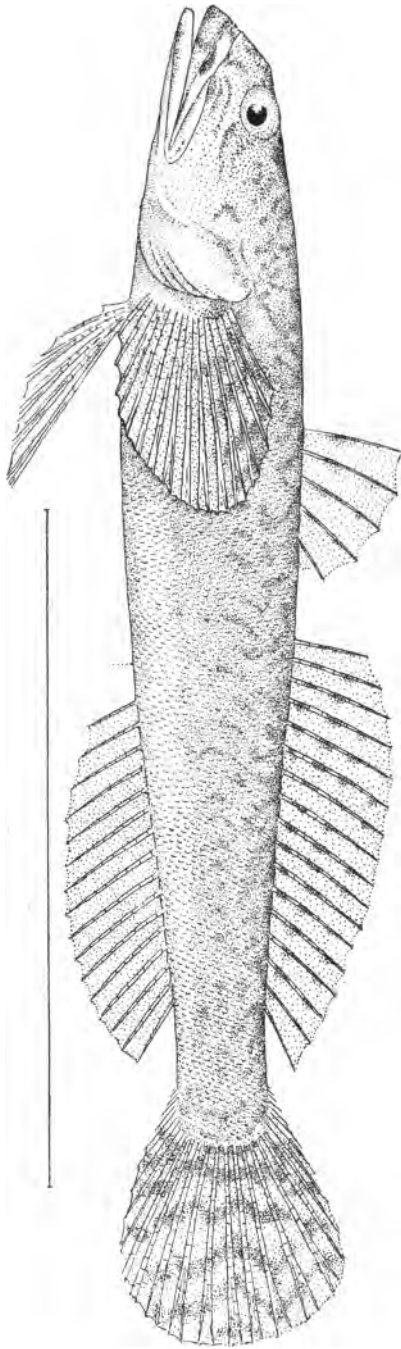

CLEVELANDIA IOS

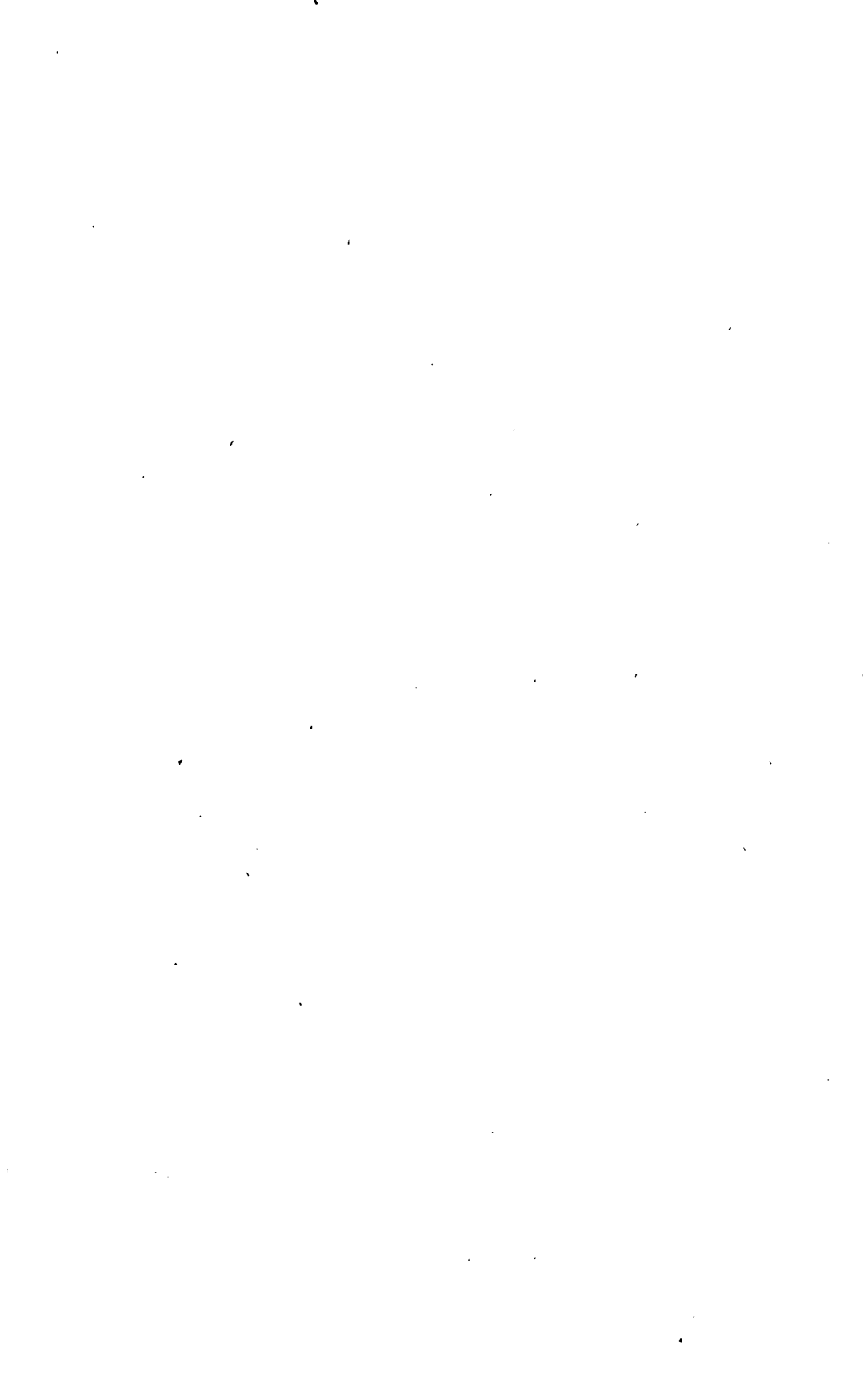



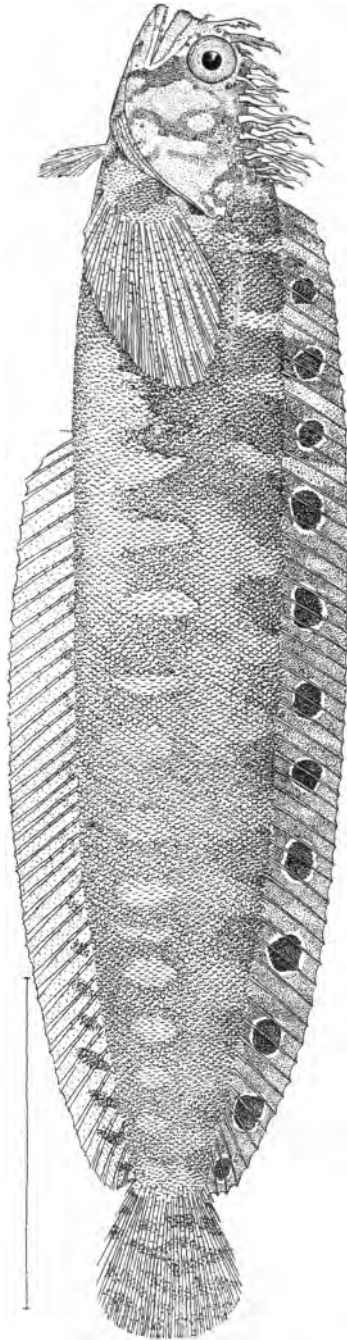

**BRYOSTEMMA NUGATOR**

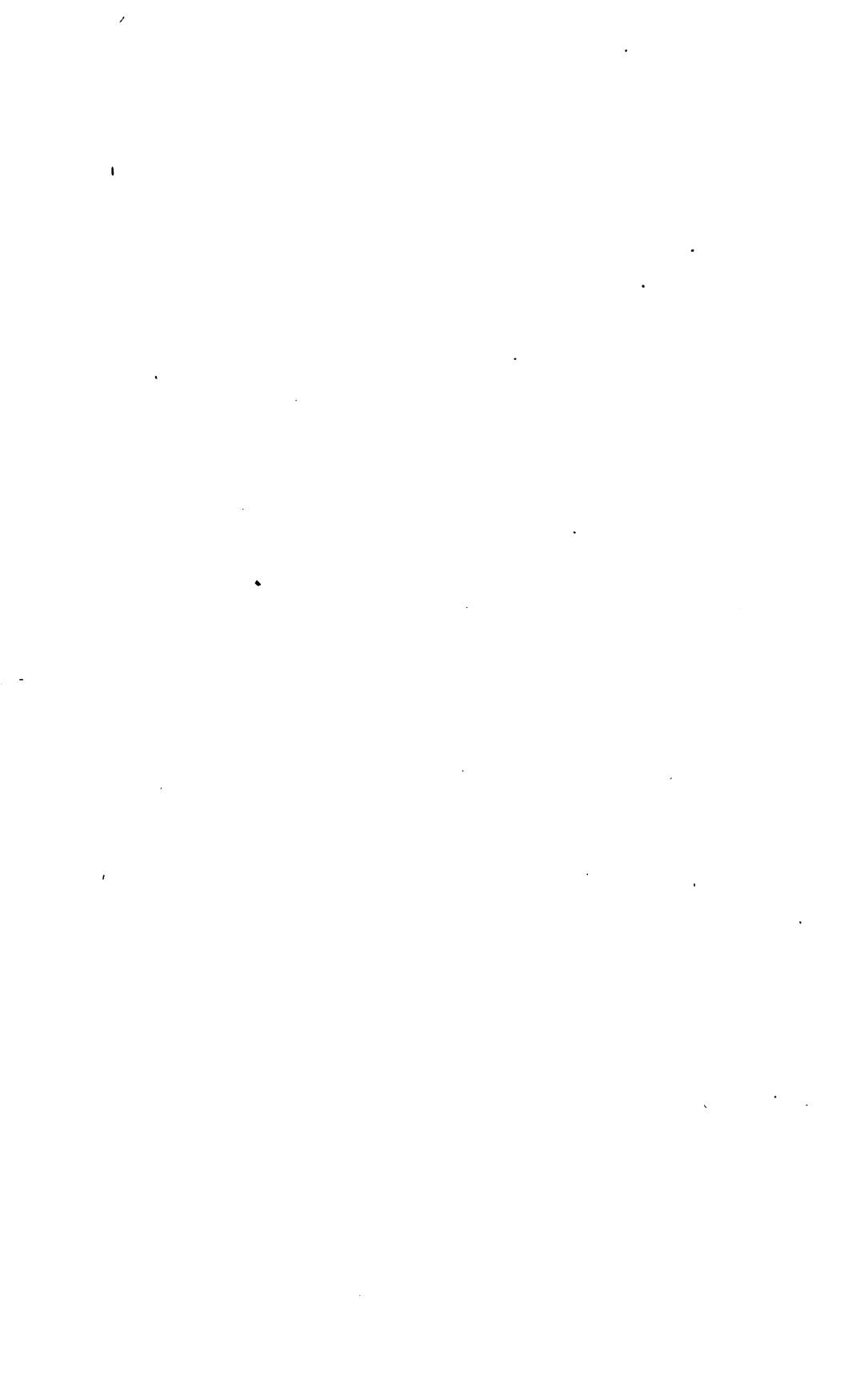

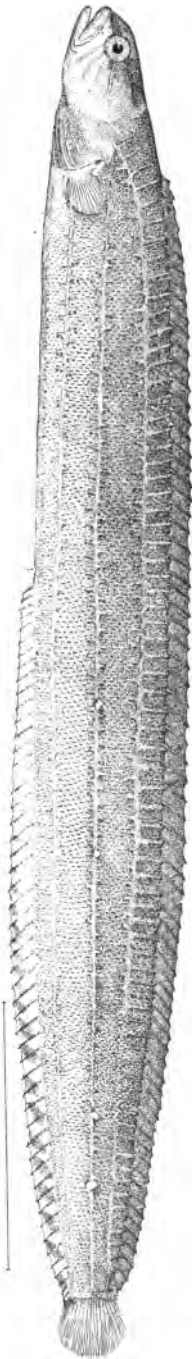

XIPHISTES ULVAE



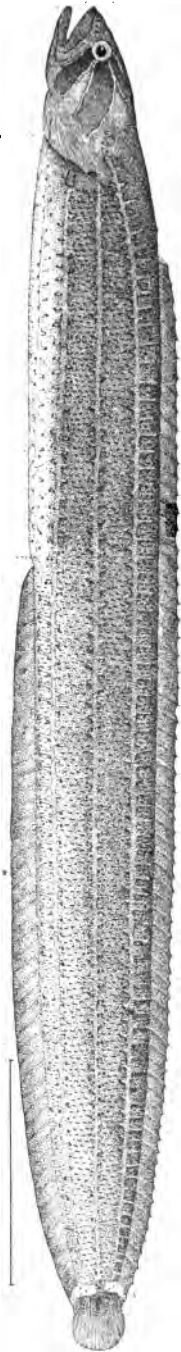

XIPHIDION RUPESTRE





**SCYTALINA CERDALE**











3 2044 103 225 314

**Date Due**

~~JAN 1971~~



