

techmila

**TECHMILA '67**



**TECHMILA**



**Rochester Institute of Technology**  
**Rochester, New York**





As darkness envelops the R.I.T. campus the smudged faces of its buildings, cracked paint and aging plaster are hidden by the shadows of evening.

The surface blemishes of Campus structures marred and worn through the passing of time are invisible and only the silhouettes of structures are revealed against a moonlit sky.

The fascinating yet tension-creating conglomeration of architecture exposed by daylight are transformed by the evening into a skyline of spires, pillars, archways and angles with the shadows of one building muted softly into the next.

Inside the dark, abandoned buildings one finds a more tactile, sensual world equally as intriguing and beautiful as the visual world outside. You know where you are by the odors of moist clay, oil paint, wet ink, acid or dittofluid. The echoes of your footsteps help identify classrooms from hallways.

There is a soft glow coming from the doorway of a room down the hall. Perhaps someone is there. You investigate to find a room lined with empty chairs visible only because of the light sifting in through windows. The tray by the blackboard is rich in chalk dust of a past lecture. However, this classroom like so many other studios or labs, is not really vacant but haunted with the odors of cigarette smoke, wet fur coats, wooly sweaters, perfume, and new books.

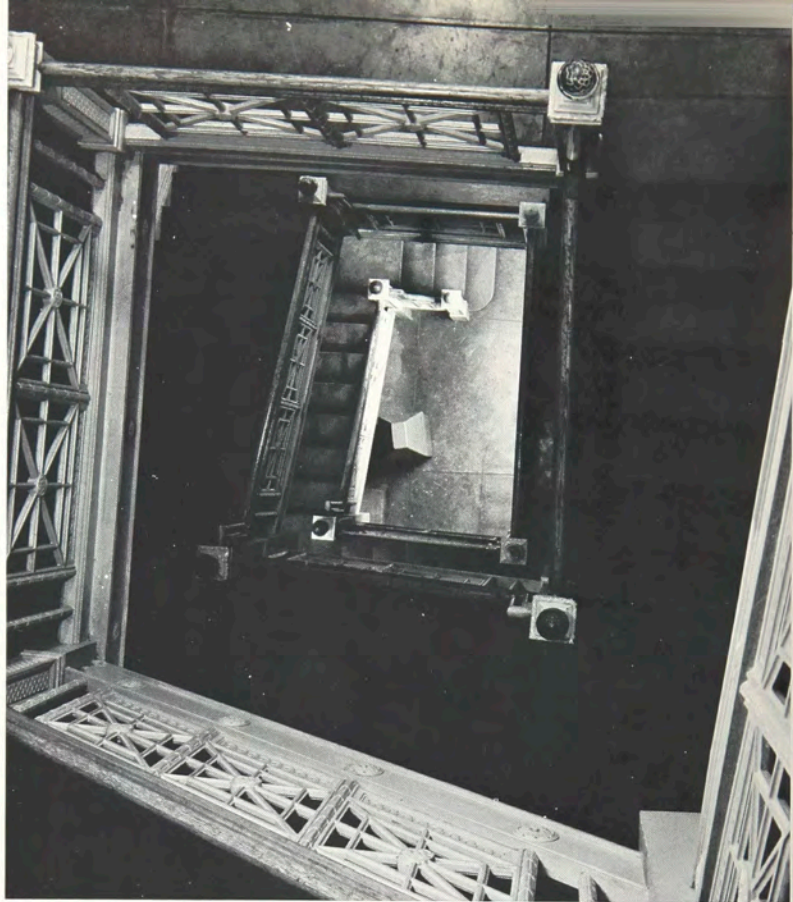



## Table of Contents

Campus '67 . . . . .	9
Colleges and Seniors . . . . .	59
College of Applied Science . . . . .	62
College of Business . . . . .	86
College of Fine and Applied Arts . . . . .	120
College of Graphic Arts and Photography . . . . .	138
College of Science . . . . .	168
College of General Studies . . . . .	182
Organizations . . . . .	185
Greeks . . . . .	227
Campus Queens . . . . .	265
Sports . . . . .	277
Directories and Advertising . . . . .	293
Administration and Faculty . . . . .	294
Seniors . . . . .	298
Credits . . . . .	308
Memoriam . . . . .	310
Advertising . . . . .	312
Specifications . . . . .	320



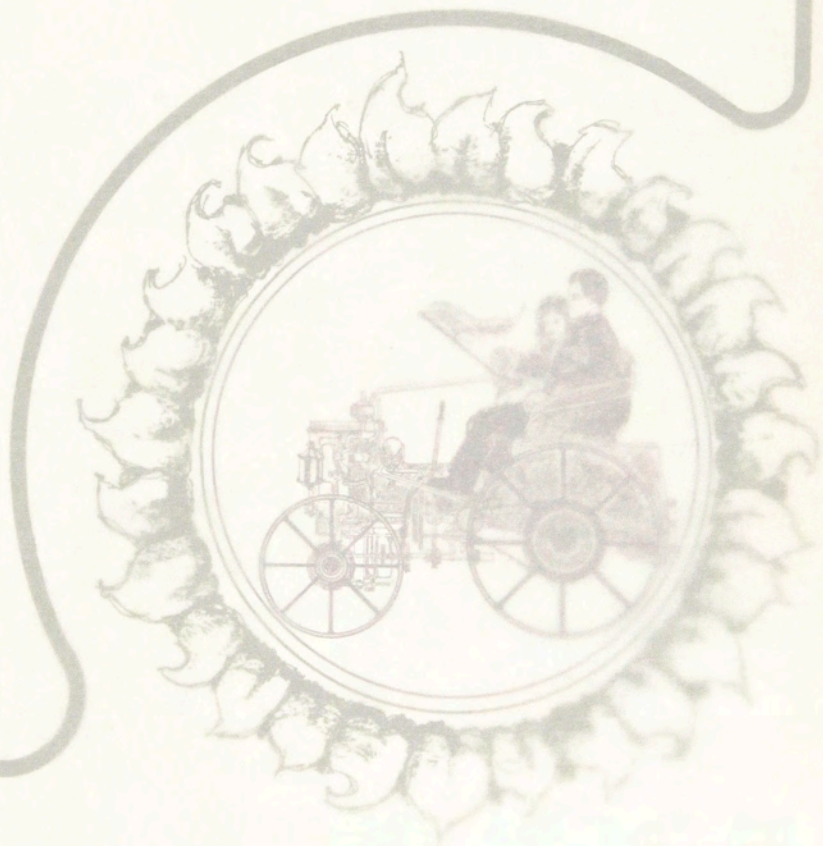

campus '67



# Moving In









## Community



# Registration

Registration day is a combination of short tempers, undecided students, wrong class cards, long lines, and much confusion. Deans have a habit of disappearing; the library suddenly announces that you haven't returned ten books; ID cards get lost; and you spend half the day playing "go to the end of the line."

Fortunately registration is only a tri-annual affair. You can go home to soak your feet, nurse your grudges, and look forward to next quarter when it happens all over again.







The transition from high school to college has commenced unfolding new excitement. The days of hopeful thinking and anticipation have gone.

You first find a regimented squad of upperclass guides, flourishing orange arm bands, ready to aid you in the metamorphosis of Frosh Daze.

Then your parents leave. A firm handshake and quick kiss send you on your way.

After wending your way to registration, your name is affixed to card upon card, instructions are given, schedules assigned and once again you become a student.

Suddenly it's the weekend and the new campus awaits you. The grass of an unfinished complex hosts the activity of the freshman class. One moment you're involved in baseball, the next finds you gazing at a steel framework of a new dorm. Food, soccer, a tug of war, and some sudden rain blend themselves into an unforgettable afternoon.



## Frosh Daze





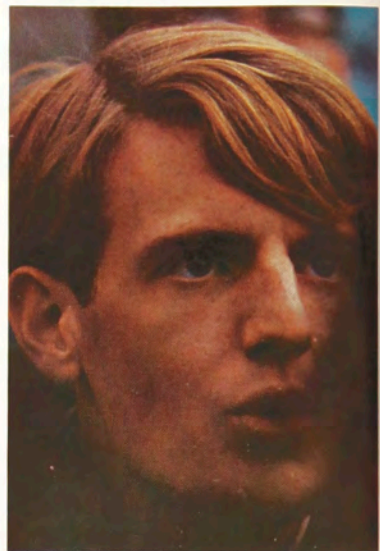

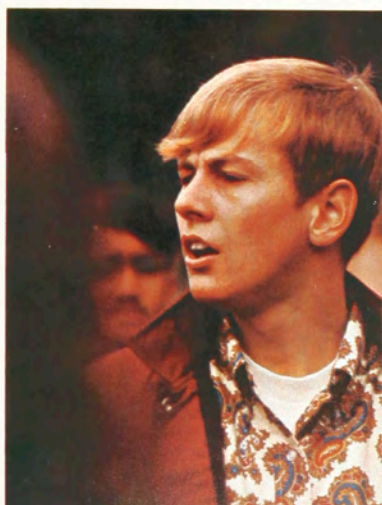

# 30th Anniversary





As Dr. Mark Ellingson entered Ritter Clark gym last October he was dazzled by flash bulbs and cheered by an audience consisting of 2000 applauding students. The occasion was a surprise party honoring his thirtieth year as president of the Institute.

A series of speakers and presentations reflected an atmosphere of cordiality and respect overshadowed only by the great warmth and dignity of Dr. Ellingson himself.





## Campus



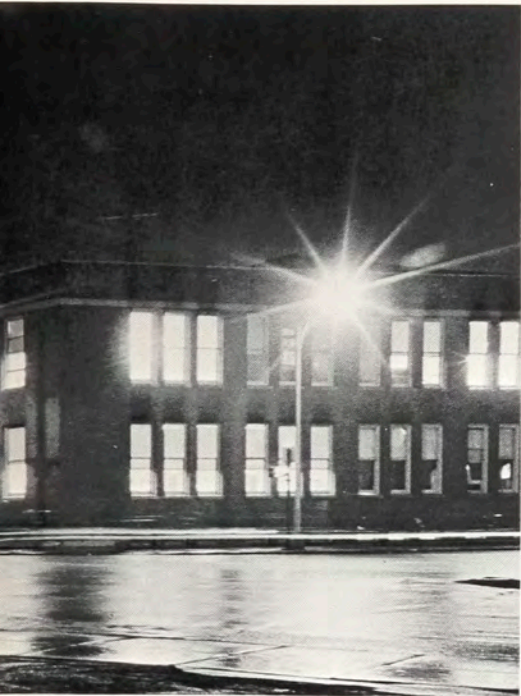





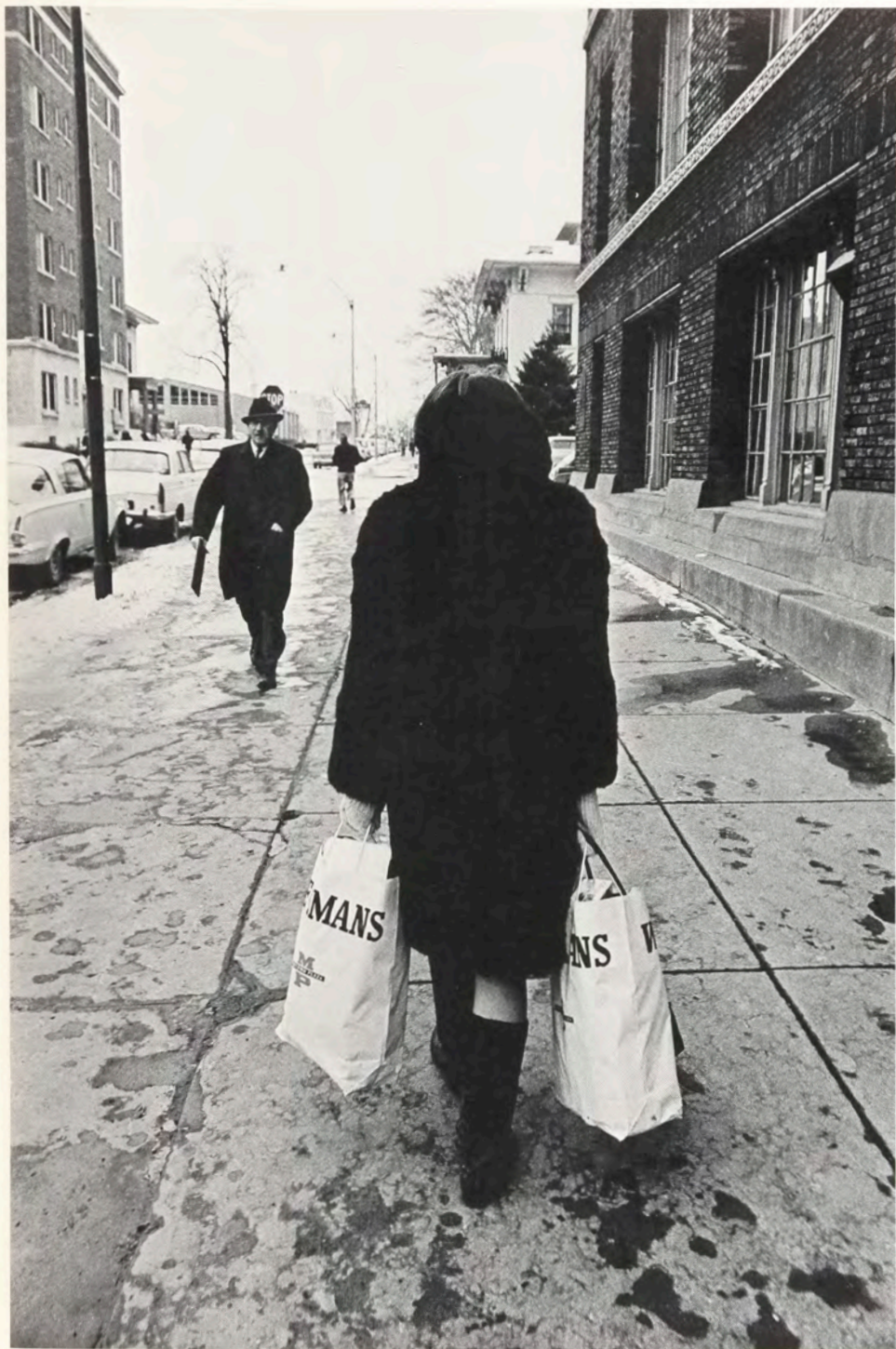



## Homecoming

A bonfire, a winning soccer team, a spirit rally complete with signs, noisemakers; and an antique fire engine, a student motorcade, and two lovely queens marked Homecoming 1966.

Friday night students jammed the Clarissa Street parking lot in competition for the coveted Spirit Trophy. The enthusiasm was carried over to Saturday's soccer game. Loyal fans sat in typical Rochester drizzle to watch the Tigers beat Utica, 8-0, in the biggest romp of the season.

Nor did the rain dampen the smiles of the two 1966 Homecoming queens, Oksana Eliaszewsky and Jette Davidson, who tied for the campus honor.

Although the setting and the people will change next year, there will still be the excitement of the weekend, the pleasure of seeing old friends and meeting new ones.









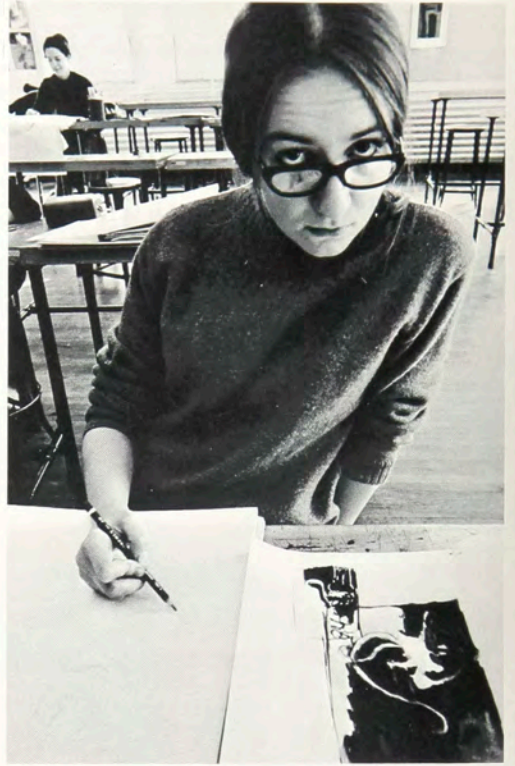



## Students









# Christmas Vacation

Christmas in Rochester, as in towns all over the United States, was a mixture of Christmas trees and rude sales clerks, children caroling and shoppers shoving . . . and store windows that expressed holiday wishes while urging the public to buy, buy, buy. Despite the commercialism, for RIT students Christmas vacation was also a time for relaxation on the ski slopes, a time for remembering the enchantment of a department store Santa Claus and a time for comparing the birth of a child in Bethlehem to the death of hundreds in Viet Nam.





# IDEA

717.7 67



Michael C. Krasnik

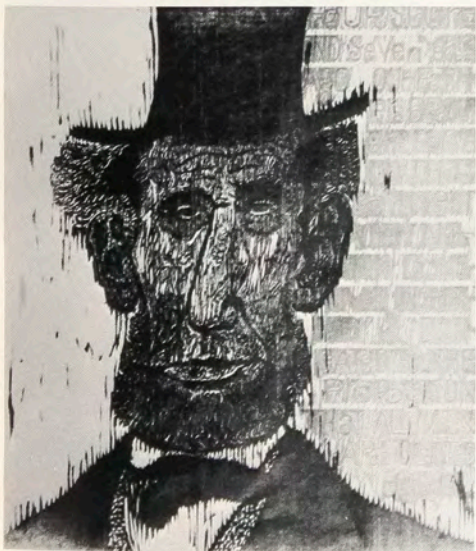
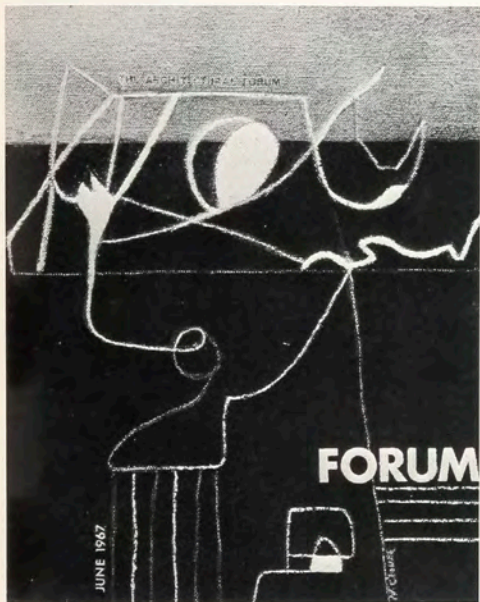

RIT possesses something which not many other schools in the country have to boast about—a school of unusually creative and talented individuals.

Too often the School of Art and Design does not receive the recognition it deserves. These four pages are set aside as a tribute to these students and their work.

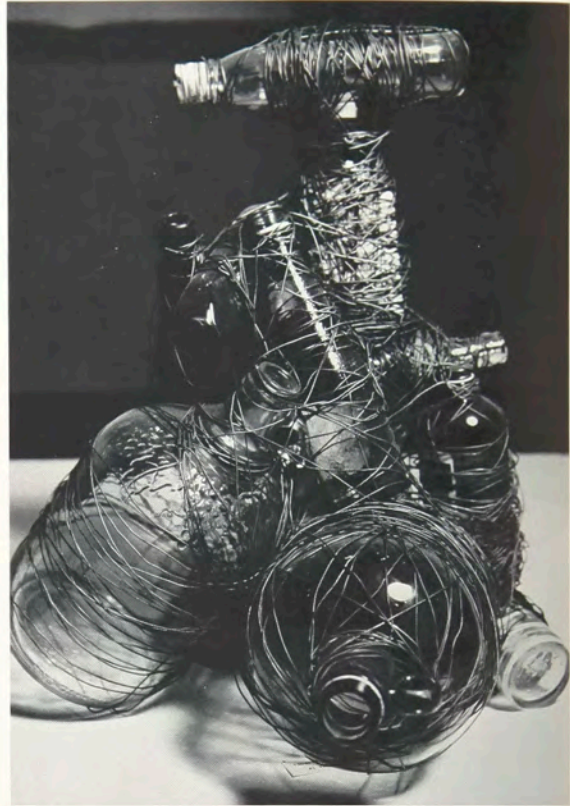
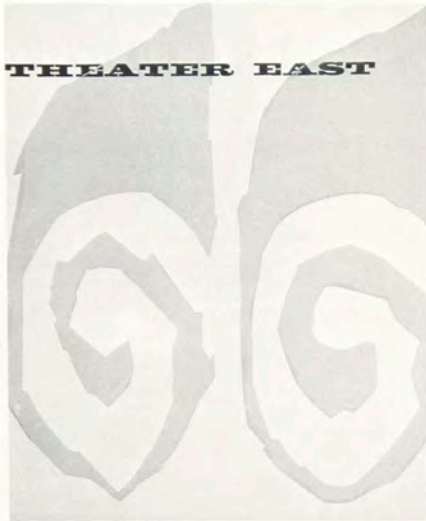

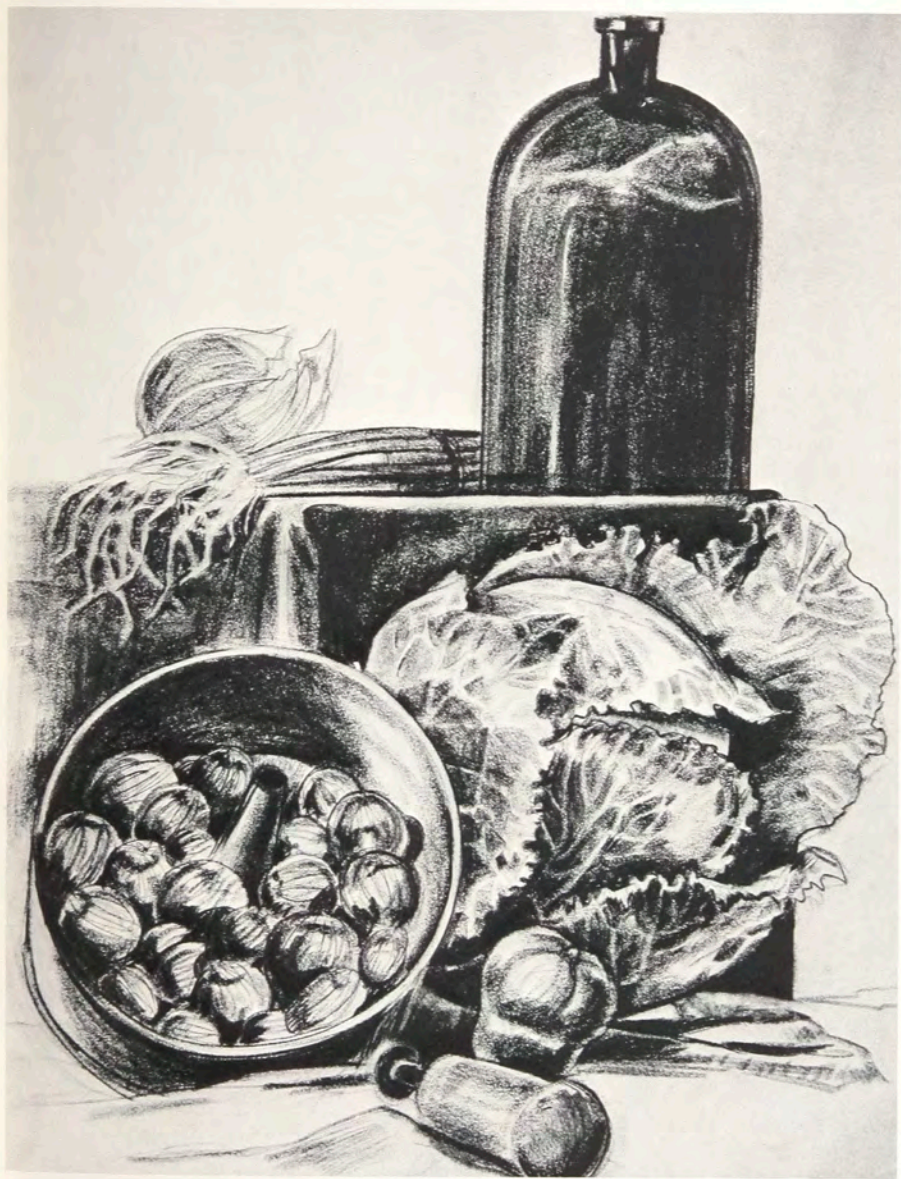



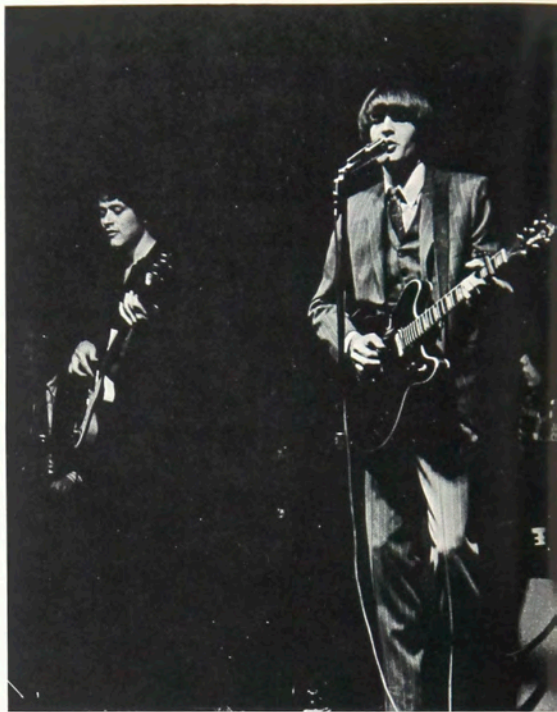



## Winter Concert

A bit of biting sarcasm and a touch of whimsy, three strong, clear voices and a blend of subtle harmony. . . . The Mitchell Trio—a rare group who combine topical humor with the beauty of song. The small, but entranced audience listened with pleasure to the entertainment of R.I.T.'s Winter Concert. Following a distinctly different group, The Youngbloods, the Mitchell Trio proved to be an experience well worth hearing.

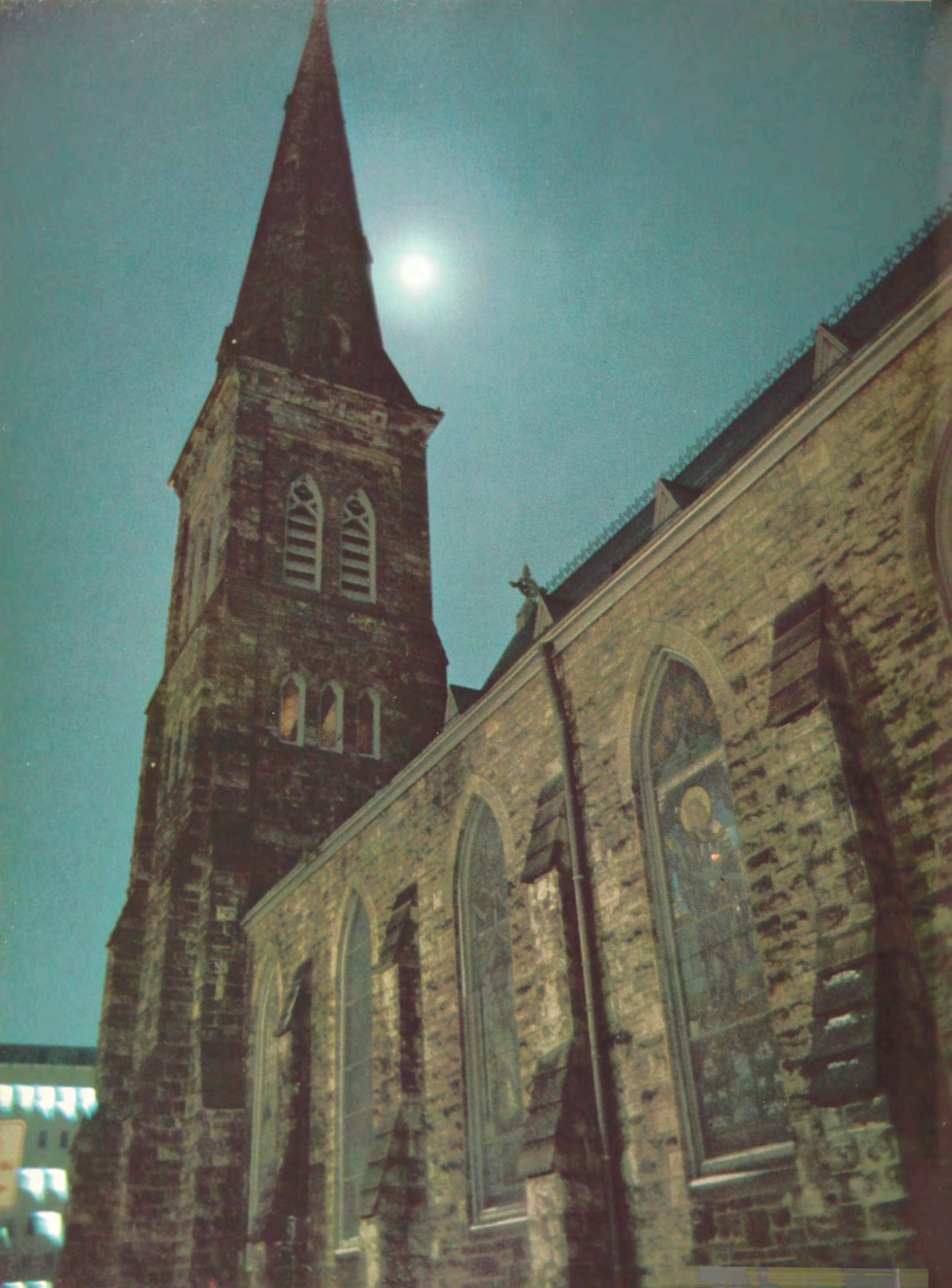



# Campus





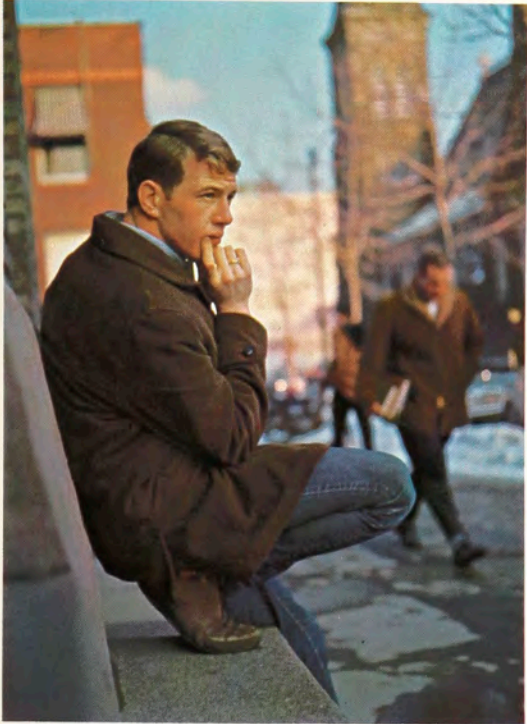



Blood Drive

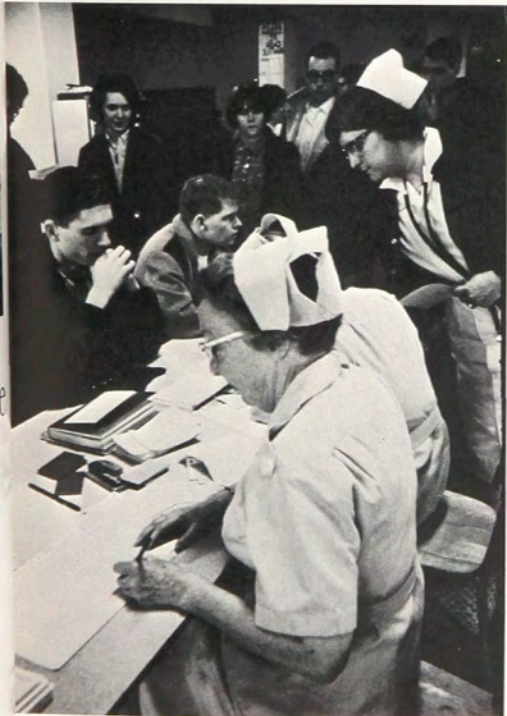



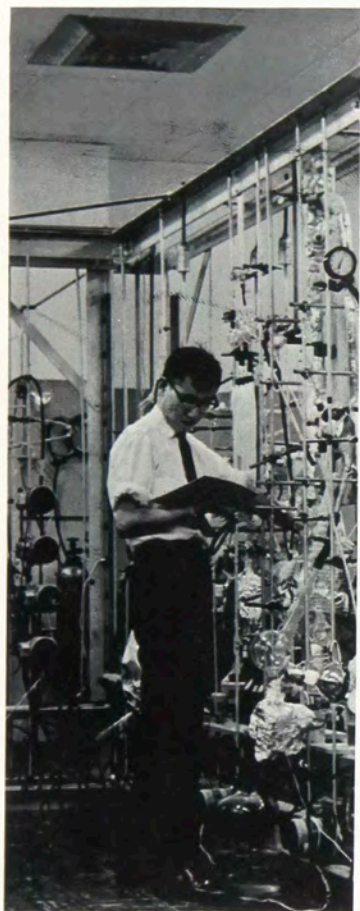

Students



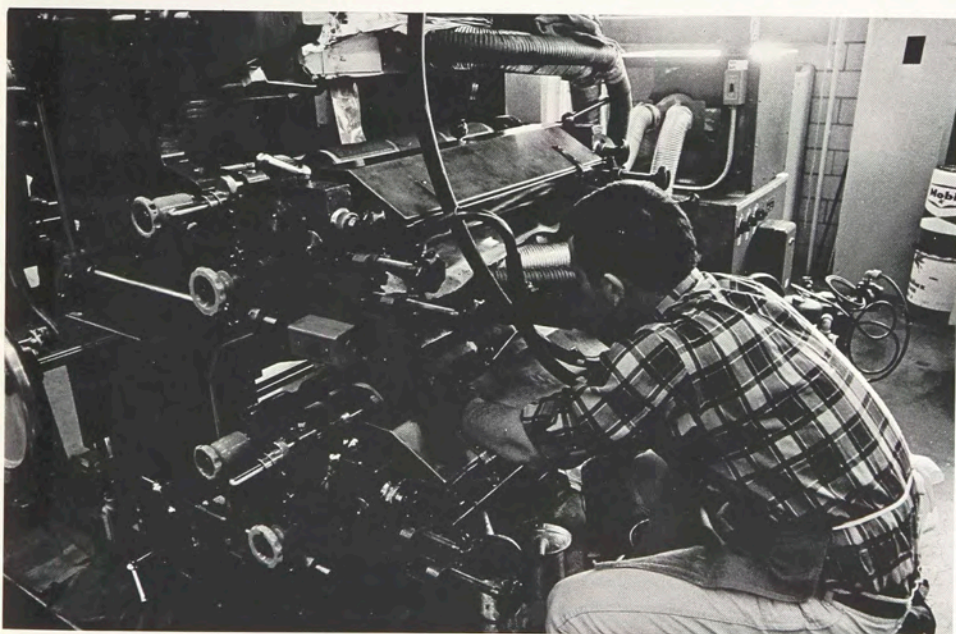

# Spring Weekend





## Spring Weekend

The excitement of Spring Weekend began with the erection of displays on every available lawn. On Friday, classes were dismissed at noon and a "Pot-pouri" kicked off the weekend. Following a Talent show in the gym, a carnival entitled "Mardi Gras" opened games, movies, penny gambling, and music to the crowds.

Survivors of Friday night's frolic arrived at the Captain's Table for breakfast early Saturday morning. Champagne, hors d'oeuvres, and soft music created the perfect prelude for "Mississippi Moon-glow," a formal dance at Midtown Plaza.

The last event of Spring Weekend was held at the Eastman Theatre. The Sunday afternoon concert provided entertainment by the Ramsey Lewis Trio and Professor Irwin Corey.





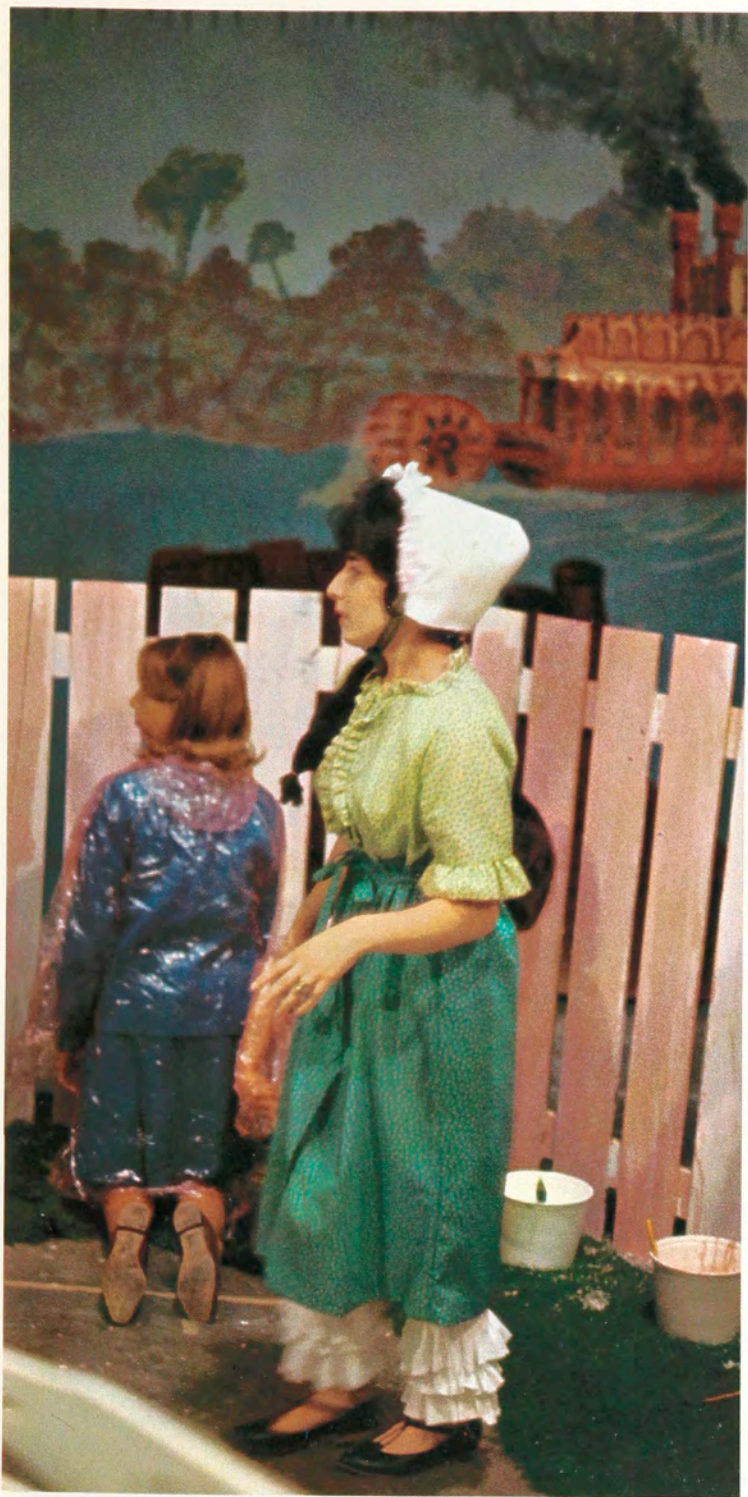

# Miss RIT

Kathy McCormick from Euclid, Ohio, graduated from retailing in 1966.

Previously Kathy served as president of Women's Residence Halls Association, worked on the Spring Weekend Committee, and was vice-president of Alpha Xi Delta.

Alpha Sigma Lambda honored Kathy as a member and she was selected for Who's Who in American Colleges and Universities.



# Mr. Campus

Earl C. Cook, a native of Brownville, New York, was president of Alpha Chi Sigma and a member of Student Senate.

In the ranks of fraternity life he was active as president of Theta Xi fraternity, in addition to being president of Interfraternity Council.

Clint was honored with membership in Decem Jani and Alpha Sigma Lambda.





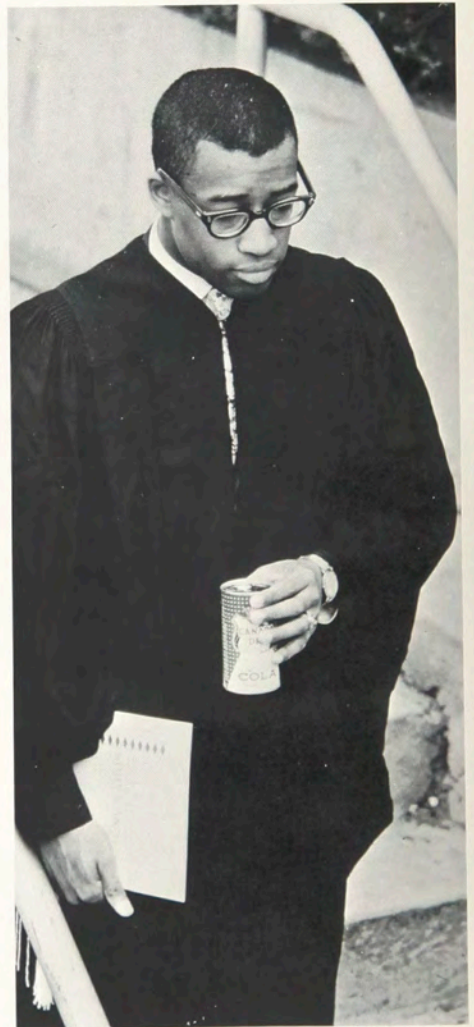

# Convocation

Four years + approximately \$50,000 + countless lectures . . . club meetings . . . papers . . . bull sessions . . . dances, parties and weekends: they all add up to that magical person "the Graduate." He'll spend the rest of his life in much the same way as he spent his years at the Institute. He leaves with a mixture of emotions . . . with relief and apprehension . . . with exhilaration and sadness. He holds a diploma and that highly expensive intangible, "education." He'll do big things that will be considered minor, and small things others will think are major. But he will never spend four years like the ones he just finished.

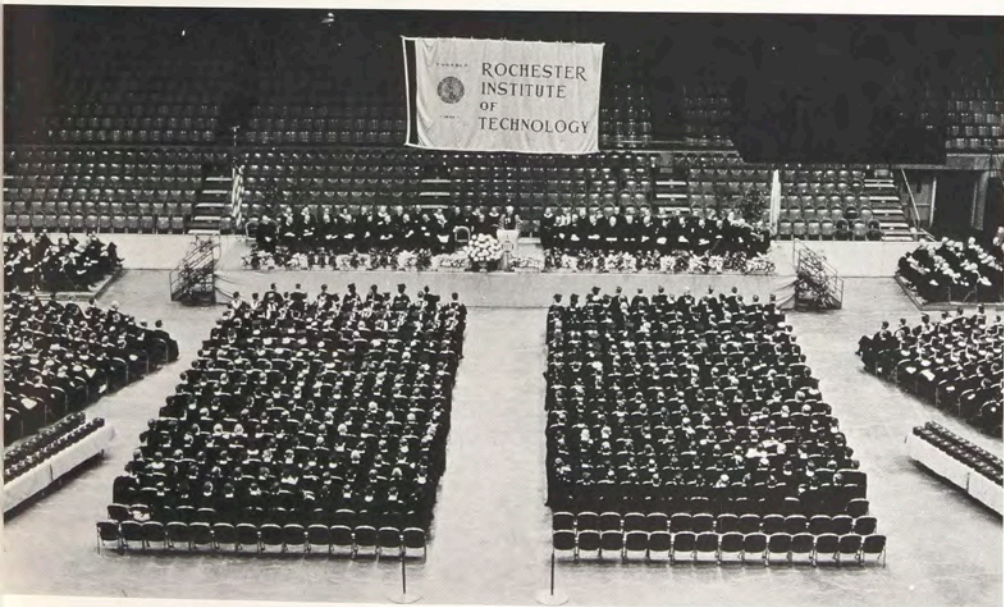



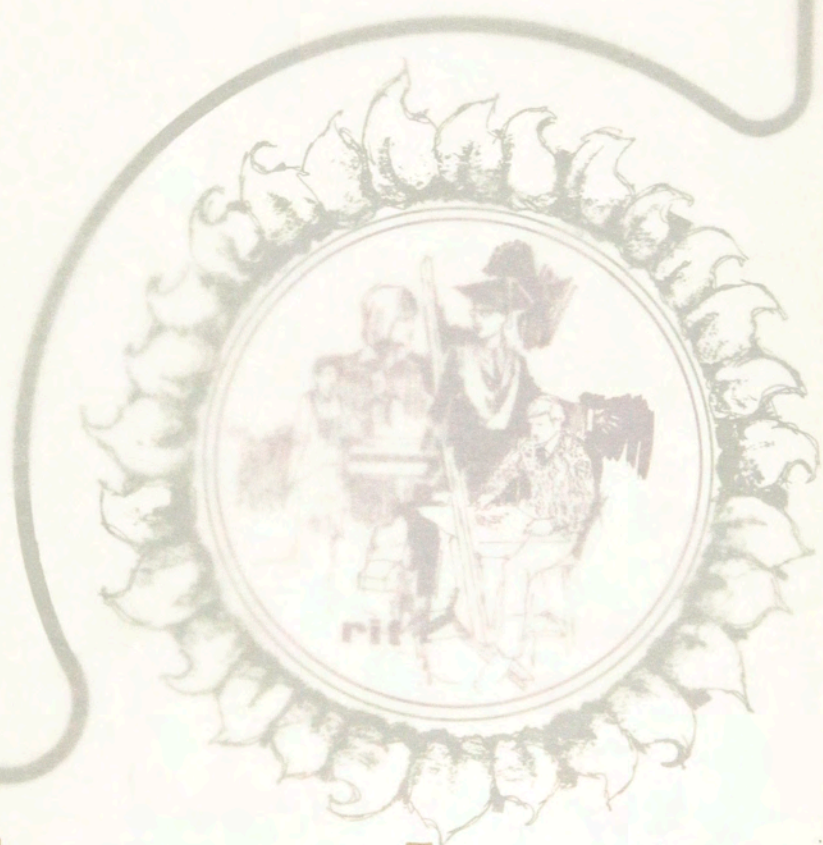

**colleges and seniors**

colleges and seniors





Mark Ellingson

# President's Message

The present can never exactly be repeated.

This general truth becomes specific for you who are seniors. Certainly no other class can be the last to graduate from the old campus. In itself this would be a negative accomplishment, except that it has made you the link between two eras. You helped round off an honorable and tradition-filled past; you had more influence than you may realize in shaping the future.

The new campus concept is a response to what R.I.T. has become—what you and others, now alumni, have made it. Even the buildings, to a large extent, interpret what you thought was important. No later class has had the same opportunity, for you were here when plans were still flexible.

Every bit of added prestige—of extra worth—that adheres to the name R.I.T. because it has made this giant move, helps you. For you are not only a product of the Institute you knew; you become part of all that the new R.I.T. will stand for. Thank you for adding in great measure to this good reputation.

All members of the faculty and staff join with me in congratulations for what has been accomplished. May the future bring the satisfaction of self-realization.

Sincerely yours,

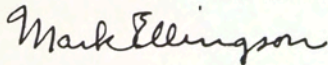

Mark Ellingson  
President



# College of Applied Science

The population of this planet is multiplying at a nearly exponential rate. Consequently, in the years to come, an ever increasing mass of humanity will need to be supplied with the produce of our industries and a source of power with which they can operate equipment vital to their way of life. This demand may be met only by machine mass production. Equipment must be devised, powered and repaired by people like the mechanical and electrical engineer. These skilled individuals are responsible for taking scientific data and applying them so that each new discovery may be produced and delivered to the masses.

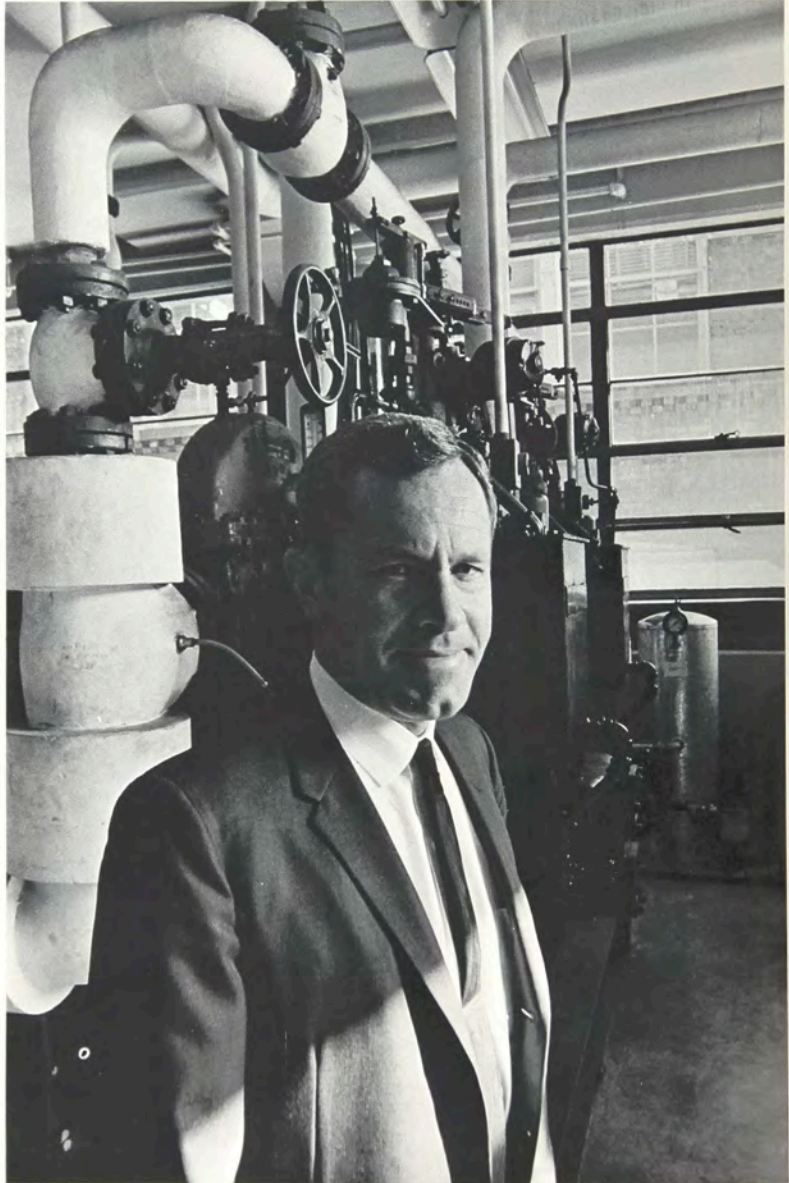

E. T. Kirkpatrick  
*Dean*



## Electrical Department



Donald C. Robinson  
*Department Head*



Ronald L. Antos  
Buffalo, N. Y.

Philip S. Bartells  
Rochester, N. Y.

Stephen A. Bonacci  
Seneca Falls, N. Y.

James M. Buhay  
Johnson City, N. Y.

Thomas F. Ash  
Munnsville, N. Y.

Gary deBlieck  
Rochester, N. Y.

Francis J. Bucek  
Binghamton, N. Y.

Leroy E. Burlew  
Wolcott, N. Y.

## Bachelor of Science

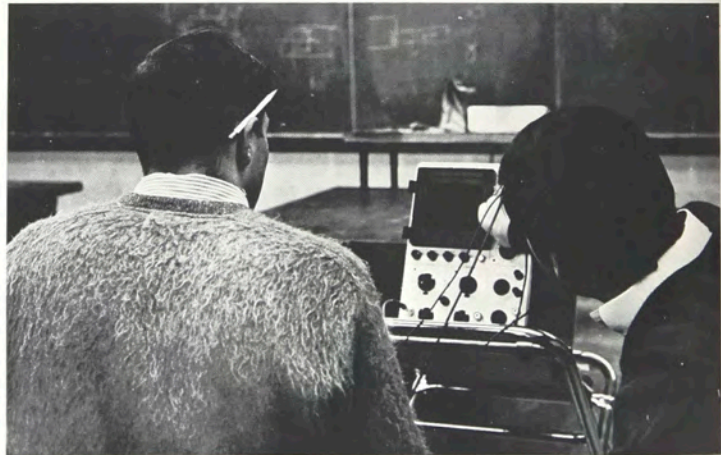

John P. Burns  
Fairport, N. Y.

James C. Defendorf  
Rochester, N. Y.

Donald D. Cameron  
Rochester, N. Y.

Joseph Ferrand  
Ogdensburg, N. Y.

Roger S. Converse  
Montauk Pt., N. Y.

Francesco Ferruzza  
Rochester, N. Y.

Melvin D. Crumb  
Jamestown, N. Y.

Peter G. Fournia  
Massena, N. Y.

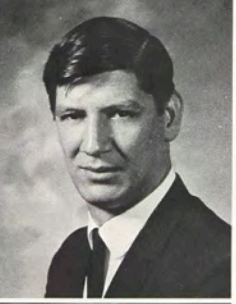
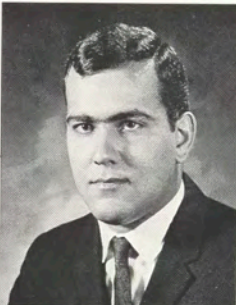

William W. Haley  
Watertown, N. Y.

Richard M. Harter  
Auburn, N. Y.

Richard L. Hanes  
Owego, N. Y.

Jeffrey L. Hennick  
Pittsford, N. Y.





Alan R. Jones  
Rochester, N. Y.

Edward F. Kriss  
Saugerties, N. Y.

Phillip L. MacArthur  
Sterling, N. Y.

Robert H. Melino  
Rochester, N. Y.

Richard J. Keller  
Rochester, N. Y.

Lawrence La Guardia  
Kingston, N. Y.

Clemens L. McSerley  
Staten Is., N. Y.

James S. Michalak  
Binghamton, N. Y.

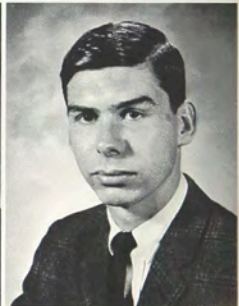

Clayton A. Miller  
Pittsford, N. Y.

Jay R. Powell  
Lynbrook, N. Y.

Robert G. Murray  
Rochester, N. Y.

Arthur R. Ritter  
Fayette, N. Y.



James W. Sanders  
Ithaca, N. Y.



David W. Stoddard  
Sidney, N. Y.



David A. Thomas  
Rochester, N. Y.



Thomas Tomasky  
Endicott, N. Y.



Joseph C. Ventura  
Jamestown, N. Y.



James D. Walker  
Rochester, N. Y.



Duana W. Whitcomb  
Cherry Creek, N. Y.



John A. Vander Veen  
Rochester, Minn.



Richard G. Vogler  
Rochester, N. Y.



Paul J. Weiman  
Constableville, N. Y.

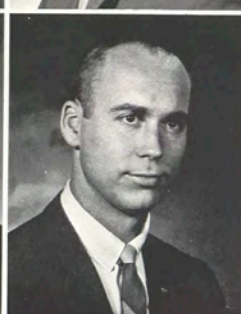

Peter J. Zydel  
Rochester, N. Y.



## Associate in Applied Science

Joseph V. Anania  
Rochester, N. Y.

Victor L. Bedzyk  
Elmira, N. Y.

Craig W. Brun  
Rochester, N. Y.

William Burlingame  
E. Rochester, N. Y.

Christopher Carmon  
Redwood, N. Y.

Vincent M. Caruso  
Victor, N. Y.

Terrance N. Clapham  
Jamestown, N. Y.

Clinton D. Coles  
Endicott, N. Y.



Richard E. Comins  
Clayton, N. Y.

Ronald J. Cowley  
Rochester, N. Y.

Michael E. Cutler  
Rochester, N. Y.

Joseph J. Czechowicz  
Plattsburgh, N. Y.

Frank V. Damico  
Rochester, N. Y.

Thomas S. Davis  
Trenton, N. J.

Rodney L. Doud  
Hilton, N. Y.

Robert R. Duncan, Jr.  
Springfield, N. Y.

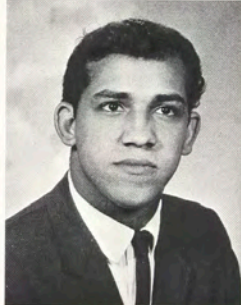
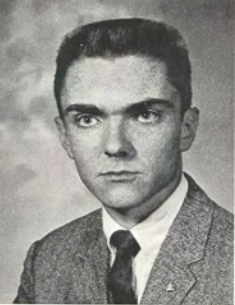
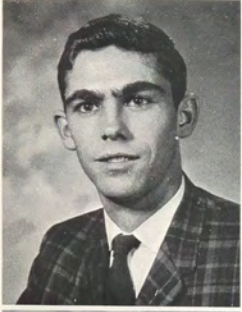

Dominick J. Fantauzzo  
Rochester, N. Y.

Thomas J. Flint  
Herkimer, N. Y.





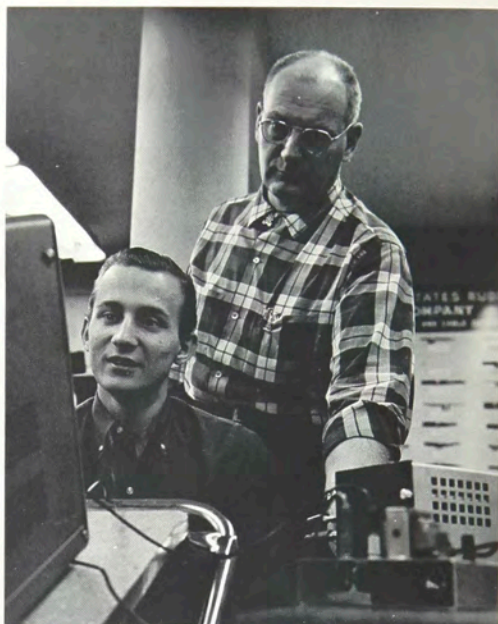

James A. Fodge  
Bergen, N. Y.

James C. Fox  
Williamson, N. Y.

Dennis E. Franklin  
Binghamton, N. Y.

Lynn F. Fuller  
Scotia, N. Y.

Roger K. Fuller  
Alabama, N. Y.

Leland H. Groth  
Fairport, N. Y.

Dennis C. Gwara  
Newark Valley, N. Y.

Donald W. Hancy  
Endicott, N. Y.

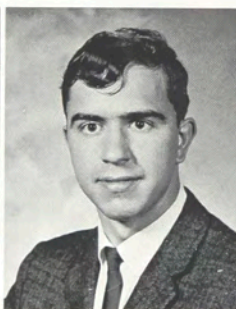



Gary C. Hauer  
Avon, N. Y.

Gary M. Hess  
Star Lake, N. Y.

Thomas W. Howarth  
Ithaca, N. Y.

Gary P. Hunt  
Oakfield, N. Y.

Paul E. Kowalczyk  
Oakfield, N. Y.

Ralph J. Longobardi  
Batavia, N. Y.

George P. McGraw  
Rochester, N. Y.

Charles E. Lane  
Jamestown, N. Y.

Edward H. Marcellus  
Rome, N. Y.

Randie G. Murdock  
Rochester, N. Y.

Lawrence P. Lavery  
Rochester, N. Y.

Brain Matthews  
North Babylon, N. Y.

John R. Murray  
Oswego, N. Y.

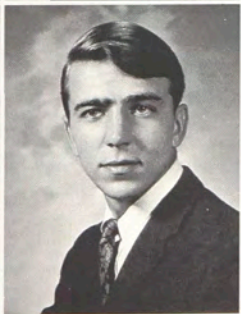
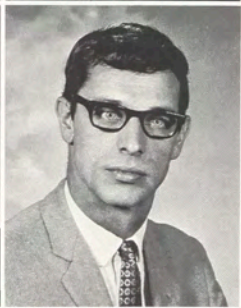
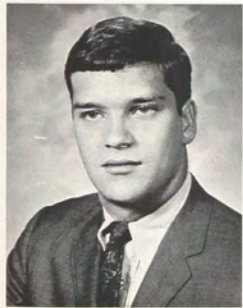
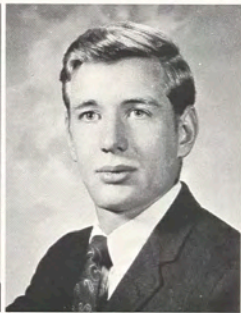



Gary L. Newkirk  
New Paltz, N. Y.

Samuel L. Olshan  
Port Chester, N. Y.

Richard D. Orlando  
Rochester, N. Y.

James D. Pascarella  
Rochester, N. Y.

Alan Y. Norton  
Clifton Springs, N. Y.

Bruce J. Opalka  
Fayetteville, N. Y.

John J. Owsinski  
Niagara Falls, N. Y.

Peter A. Pastecki  
Batavia, N. Y.

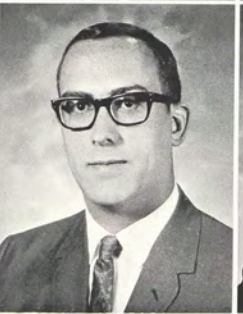
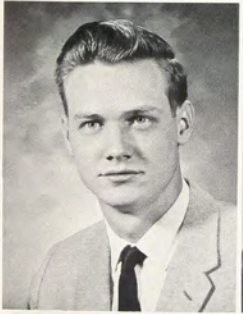
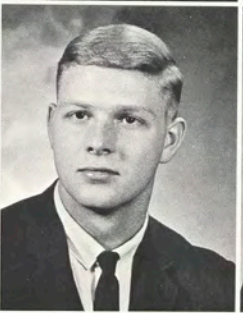
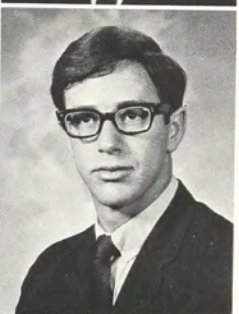
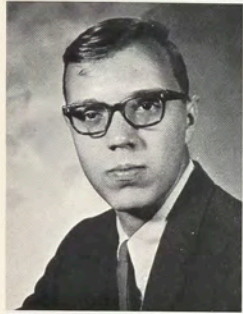
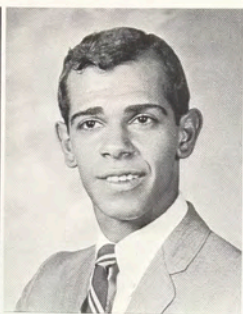

Roland S. Pentz  
Conygham, Pa.

Charles G. Perry  
Appleton, N. Y.

Edward M. Phillips  
Oriskany, N. Y.

Ronald Pieffer  
Rochester, N. Y.

Joseph Potenza  
Stamford, Conn.

Gary R. Presler  
Marlboro, N. Y.

Guy H. Prevost  
Rochester, N. Y.

Richard K. Pike  
Rochester, N. Y.

Thomas J. Ralston  
Albany, N. Y.

Jeffrey Rutner  
Staten Island, N. Y.

Carl Schlack  
Buffalo, N. Y.

John R. Shank  
Mendham, N. J.

John E. Tiano  
Carle Place, N. Y.

Glen K. Tsu  
Rochester, N. Y.

Thomas Van Valkenburgh  
Rochester, N. Y.

Gertrude A. Vavra  
Binghamton, N. Y.

Enrico A. Vitaletti  
Scranton, Pa.

Joseph W. Ward  
Southold, N. Y.

Brian R. Webster  
Rochester, N. Y.

Douglas G. Wiggins  
Newton Falls, N. Y.

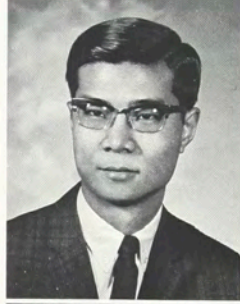
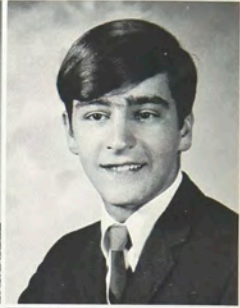

Daniel M. Shapiro  
Rochester, N. Y.

John W. Sherwood  
Rochester, N. Y.

Nicholas M. Sztanko  
Rochester, N. Y.

James E. Tears, Jr.  
Hilton, N. Y.

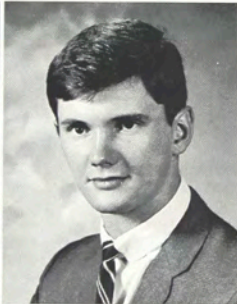



## Mechanical Department

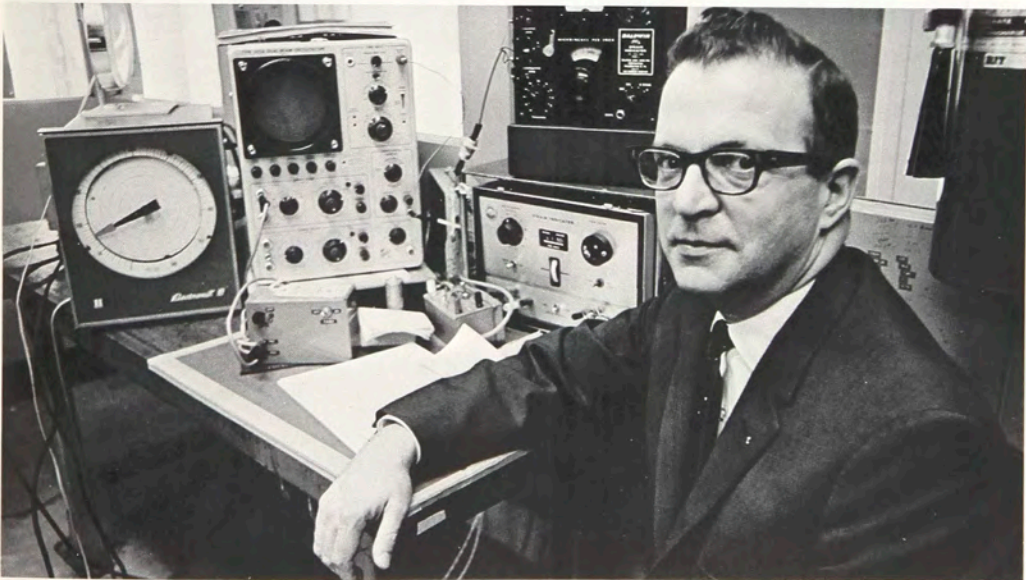

William F. Halbleib  
*Department Head*

## Bachelor of Science

Mark A. Baker  
Canajoharie, N. Y.

Ronald M. Benedict  
Owego, N. Y.

James Bonacci  
Rochester, N. Y.

William T. Carr  
Watervliet, N. Y.



John J. Cassetta, Jr.  
Penn Yan, N. Y.

Earl Cleveland  
Hamburg, N. Y.

Joseph P. Constantino  
Rochester, N. Y.

Allen G. Corvin  
Andover, N. Y.

Bruce E. Crayton  
Rochester, N. Y.

Wayne R. Donle  
Falmouth, Mass.

Roger C. DuBois  
Endicott, N. Y.

George W. Fabel  
Auburn, N. Y.

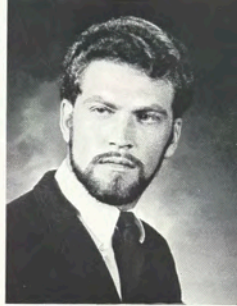

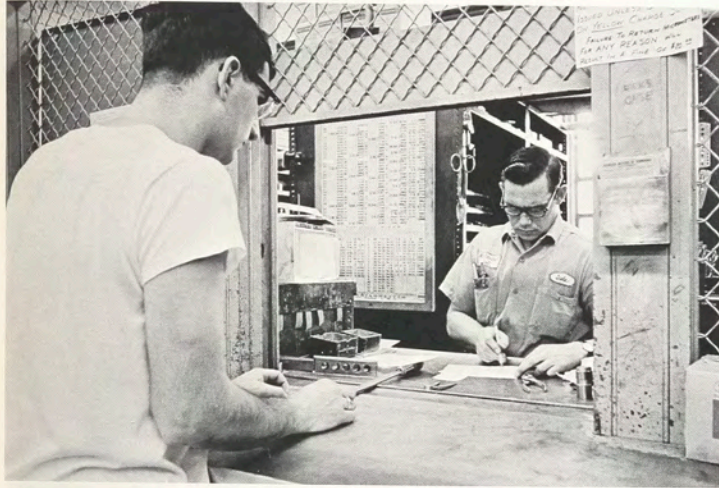

Gary Fairbrother  
Penn Yan, N. Y.

Randall G. Foland  
Rochester, N. Y.

Robert Greene  
Woodridge, N. Y.

Edwin A. Hazard  
E. Aurora, N. Y.

John S. Ferriter  
Hornell, N. Y.

David G. Fry  
New Hyde Park, N. Y.

Bart G. Guerreri  
Tillson, N. Y.

Robert F. Hiler  
Penfield, N. Y.

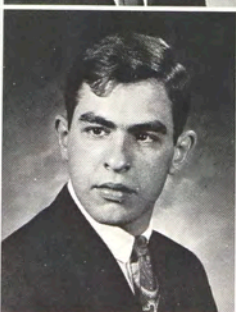
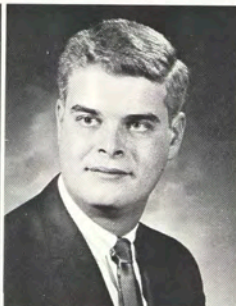





William Hutchinson  
Ventnor, N. J.



Anthony J. Iosue  
Oswego, N. Y.



John J. Kastner  
Rochester, N. Y.



George T. Komorowski  
Rochester, N. Y.



Charles W. Krebs  
Collins, N. Y.  
  
Giuseppe Larizza  
Rochester, N. Y.  
  
David McCarroll  
N. Greece, N. Y.



Paul L. Provenzano  
Peekskill, N. Y.  
  
James J. Ransco  
E. Rochester, N. Y.  
  
Federick G. Root  
Rochester, N. Y.



Carl A. Rutigliano  
Highland, N. Y.



John A. Salotto  
Baldwinsville, N. Y.



Robert J. Schmeer  
Rochester, N. Y.



Charles C. Seitz  
Rochester, N. Y.



Gerald B. Smith  
Pittsford, N. Y.



Roger E. Straub  
Tolcomb, N. Y.



Bruno C. Toffolo  
Schenectady, N. Y.



Ronald L. Wyrsta  
Rochester, N. Y.



James A. Stalnaker  
Little Falls, N. Y.



Wilbur D. Thesier  
Carthage, N. Y.



Robert J. Wilkie  
Millis, Mass.



Nicholas T. Yobaggy  
Rochester, N. Y.



Paul N. Arnold  
Rochester, N. Y.

Roger G. Barry  
Victor, N. Y.

William B. Batley  
Niagara Falls, N. Y.

Ray E. Breslin  
Binghamton, N. Y.

Daniel E. Bailey  
Rochester, N. Y.

Michael Barsky  
Mountaindale, N. Y.

John M. Becker  
Rochester, N. Y.

Roger F. Buckmann  
Honeoye Falls, N. Y.

Associate in Applied Science

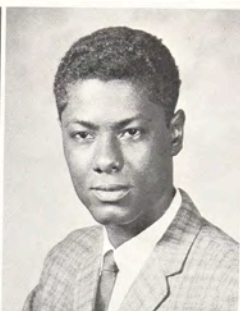
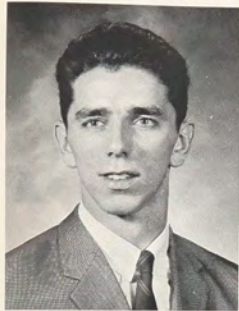

Robert J. Buholtz  
Fairport, N. Y.

Stanley G. Clarkson  
Oneonta, N. Y.

Donald A. Corcoran  
Jamestown, N. Y.

Mario A. Cruz  
Rochester, N. Y.

Larry De Ciantis  
E. Rochester, N. Y.

John B. Evans  
Cranberry Lake, N. Y.

James M. Gibson  
Penfield, N. Y.

Jon A. Del Vecchio  
Rochester, N. Y.

Edward H. Finkbeiner  
Witherbee, N. Y.

George J. Gratton  
Rochester, N. Y.

Lee M. Doud  
Elmira, N. Y.

Gary L. Garcia  
Hamburg, N. Y.

Michael H. Haggerty  
Erie, Pa.

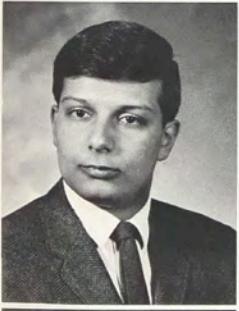
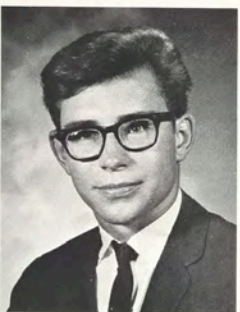
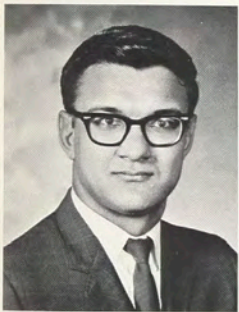

John A. Kaye  
Little Falls, N. Y.

James A. Kells  
Branford, Conn.

Michael S. Kenderes  
Johnson City, N. Y.

Dennis M. King  
E. Rochester, N. Y.

William J. Klink  
Pine Plains, N. Y.

John P. Knott  
New Hartford, N. Y.

Richard Koval  
Rochester, N. Y.

Arthur J. La Faro  
Geneva, N. Y.



Richard T. Hartman  
Kenmore, N. Y.

Wayne G. Hulbert  
Fairport, N. Y.

James R. Jereckos  
Rochester, N. Y.

Brian Julian  
Rochester, N. Y.

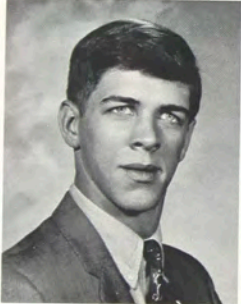

Bradley D. Larson  
Jamestown, N. Y.

Martin W. Launer  
West Camp, N. Y.

Phillip L. Lucci  
Fairport, N. Y.

David J. McEwen  
Penfield, N. Y.

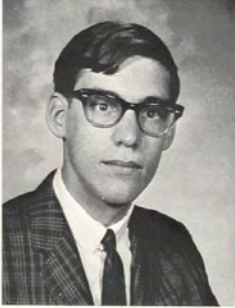

Lynn A. McLymond  
Webster, N. Y.

Richard G. Moore  
Rochester, N. Y.

Joseph P. Muni  
Tonawanda, N. Y.

Larry Palmateer  
Victor, N. Y.

Herbert H. Peck  
Niagara Falls, N. Y.

Dennis T. Pinkerton  
Oyster Bay, N. Y.

Richard Popplewell  
Greece, N. Y.

Gary E. Pritchard  
Auburn, N. Y.

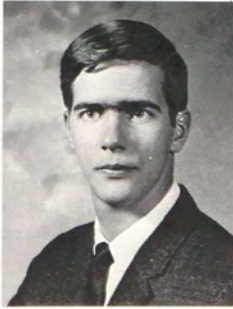

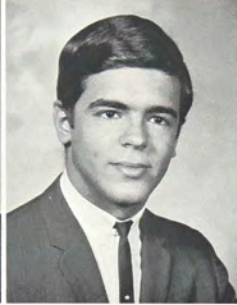
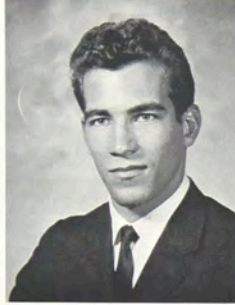

Richard K. Rice  
Newark, N. Y.

Will J. Roden, Jr.  
Endwell, N. Y.

Frank J. Rote  
Gowanda, N. Y.

Donald P. Scalia  
Mt. Morris, N. Y.

Bruce E. Robinson  
Cooperstown, N. Y.

Paul Romeo  
Syracuse, N. Y.

Thomas Savoie  
Albany, N. Y.

Michael A. Schleigh  
Belmont, N. Y.



Mark C. Schliff  
Rochester, N. Y.

Charles E. Simon  
Rochester, N. Y.

Richard F. Shewell  
Rochester, N. Y.

John E. Smith, III  
Stafford, N. Y.

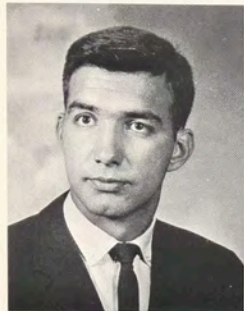

William Sollberger  
Rochester, N. Y.

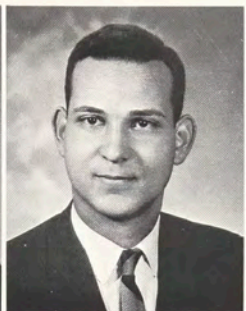

Karl H. Spokony  
New Windsor, N. Y.

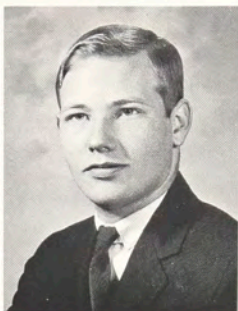

Ronald A. Stage  
Elmira, N. Y.

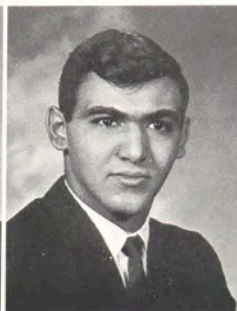

Dennis R. Tumminia  
Jamestown, N. Y.

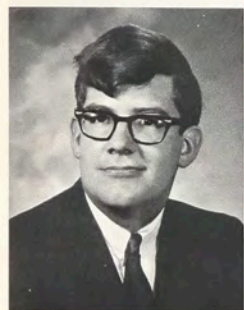

David P. Van Bortel  
Rochester, N. Y.



Joseph A. Watkins  
Corning, N. Y.



Kenneth Weimer  
Rochester, N. Y.

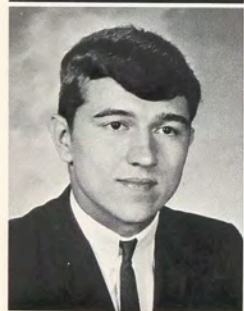

Kenneth J. Vokac  
Cleveland, Ohio

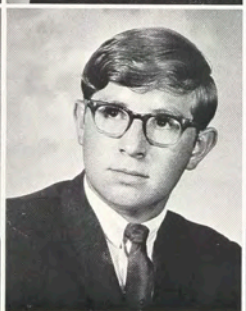

William P. Weidert  
Rochester, N. Y.

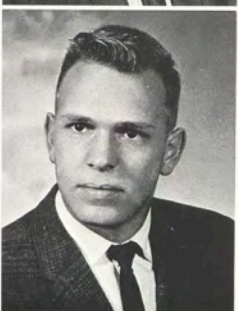

Edward S. Wollese  
Rochester, N. Y.





## College of Business

When the term business is used today it no longer merely creates an image in our minds of the neighborhood grocer or local meat market, but rather we also visualize industrial complexes and networks of chain stores.

Most big businesses today produce and offer to the public more than one kind of product. Consequently industries need skilled workers, sensitive to trends in public taste as well as personnel to co-ordinate, advise and handle communications.

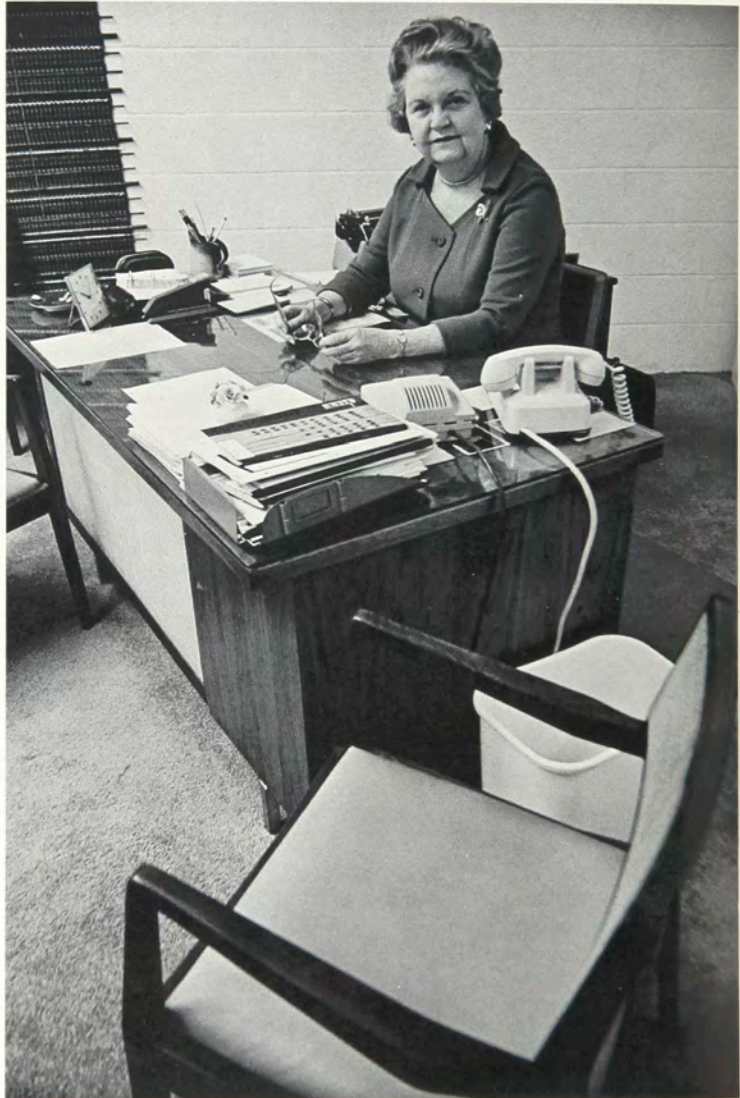

Edwina B. Hogadone  
*Dean*



Elizabeth A. Hurley  
*Coordinator*



## Food Administration Department

Allan M. Argulski  
Batavia, N. Y.

Paul E. Bauer  
Buffalo, N. Y.

Ellen M. Bolger  
Auburn, N. Y.



## Bachelor of Science

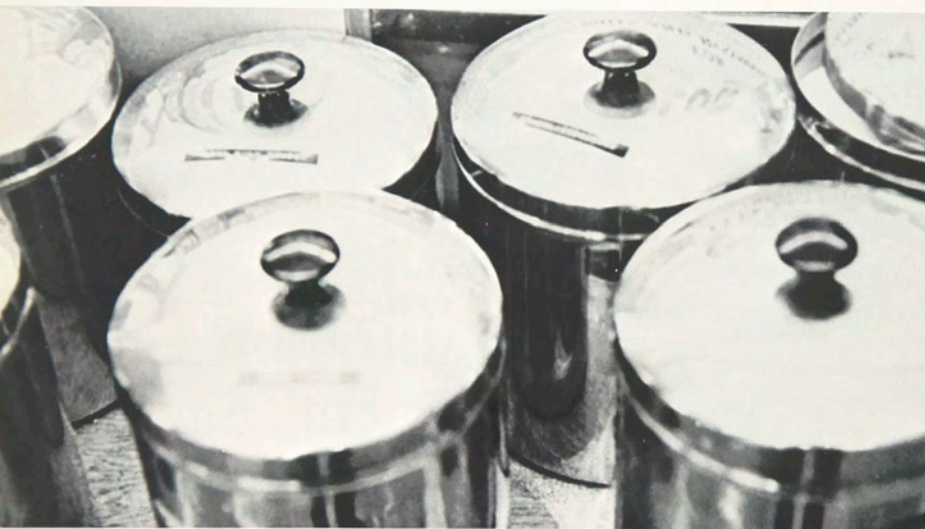

Judith A. Butts  
Honeoye Falls, N. Y.



John C. Carr  
Buffalo, N. Y.



Catherine Hall  
Rochester, N. Y.



Helen E. Knapp  
Waverly, N. Y.



Philip Latos  
Dunkirk, N. Y.



J. Thomas Lenda  
Salamanca, N. Y.



Bonnie-Jean Mayo  
Flint, Mich.



David A. Nowak  
Buffalo, N. Y.



Mary L. Stevenson  
Newark, N. Y.



William R. Wall  
Churchville, N. Y.

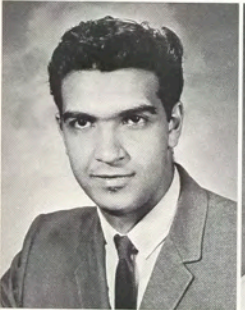

Joseph R. Sanguedolce  
Rochester, N. Y.



Barbara J. Trax  
Rochester, N. Y.



Minnie B. Wallace  
Albany, N. Y.



Sandra Saulpaugh  
Red Hook, N. Y.



Marylou Trowbridge  
Corfu, N. Y.



Elaine F. Wurfer  
Walton, N. Y.





Nicholas R. Blase  
Utica, N. Y.

James F. Burns  
Meriden, Conn.

Peter G. Freckleton  
Rochester, N. Y.

Ralph W. Nichols III  
Elyria, Ohio

Laura E. Brown  
Buffalo, N. Y.

James C. Corbett  
Syracuse, N. Y.

William J. Gibbons  
New Paltz, N. Y.

Henry C. Richards, Jr.  
Elyria, Ohio

## Associate in Applied Science



John C. Rockas  
Rochester, N. Y.

Donald W. Veeck  
Southampton, N. Y.

Robert E. Sampson  
Rochester, N. Y.

Rena M. Wagner  
Little Falls, N. Y.



Jerry D. Young  
*Director*

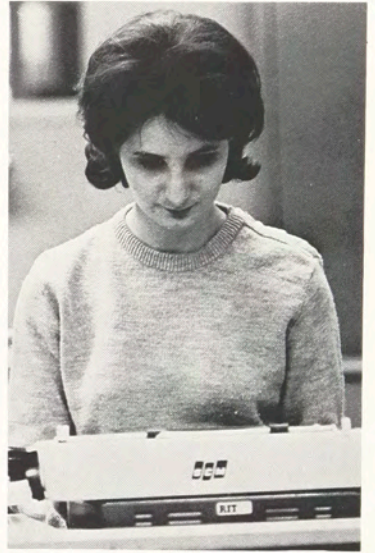

## School of Business Administration



Ronald N. Blandy  
Lancaster, N. Y.

Paul Borrelli  
Rochester, N. Y.

Dennis E. Boyer  
Rochester, N. Y.

Todd W. Brown  
Rochester, N. Y.

Robert L. Camelio  
Rochester, N. Y.

Harry C. Caruso  
Gates, N. Y.

Boyd S. Clausen  
New Hartford, N. Y.

Donna J. Coddington  
Rochester, N. Y.

## Bachelor of Science

Louis J. Andolino  
Rochester, N. Y.

Gerald P. Barnoski  
Amsterdam, N. Y.

Geogrs W. Beinke  
Rochester, N. Y.

Ronald A. Bill  
Dansville, N. Y.

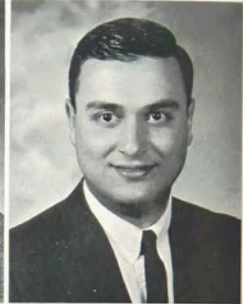

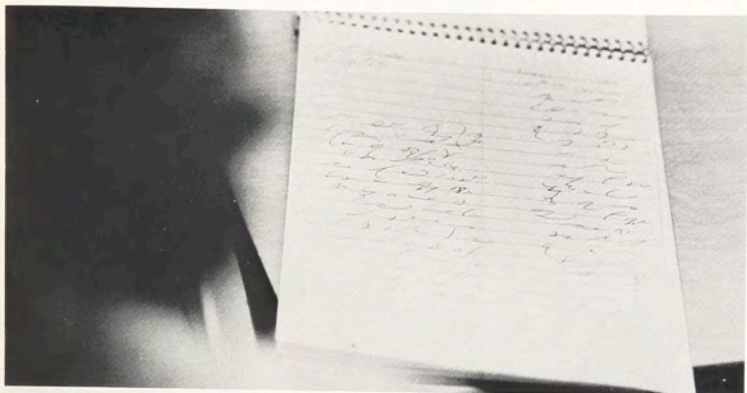

Robert W. Collins  
Canton, N. Y.



Robert J. Costanza  
Fairport, N. Y.



Harold E. Dailey, Jr.  
Rochester, N. Y.



Douglas C. DeRycke  
Rochester, N. Y.



William J. Colucci  
E. Rochester, N. Y.



John F. Coughlin, Jr.  
Beacon, N. Y.



William J. Davenport  
Penfield, N. Y.



James W. Doty  
Rochester, N. Y.





Robert H. Gillette  
Rochester, N. Y.



Philip J. Giofrida  
Rochester, N. Y.



Frederick S. Grant  
Auburn, N. Y.



David L. Guldenstern  
Catskill, N. Y.

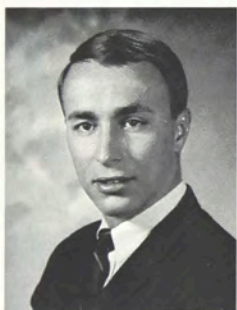

David A. Gustin  
Vestal, N. Y.



Robert Hankey  
Rochester, N. Y.



Alexander F. Haug  
Rochester, N. Y.



Joseph M. Heizmann  
Syracuse, N. Y.



Albert J. Hallatt  
E. Rochester, N. Y.



A. John Hartman  
Pittsford, N. Y.



Carl E. Haynes  
Rochester, N. Y.



William B. Helmer  
Massena, N. Y.



Kenneth R. Henderson  
Ontario, N. Y.

James A. Hilliard  
Avon, N. Y.

Warren G. Hitchcock  
Hamlin, N. Y.

Ronald M. Houck  
Dundee, N. Y.

Leonard W. Howes  
Barker, N. Y.

David B. Jones  
Warren, Pa.

Harrison W. Kelly, Jr.  
Rochester, N. Y.

Charles A. Kiner  
Rochester, N. Y.

William F. Klick  
Kendall, N. Y.

Robert Knower  
Latham, N. Y.

James F. Krupnick  
Rochester, N. Y.

John C. Lanphear  
Waterloo, N. Y.

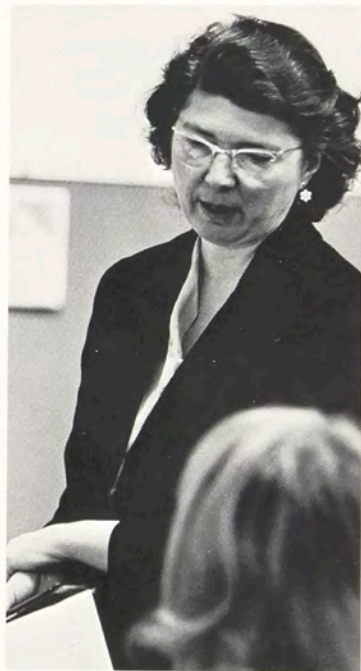



Gary E. Legler  
Rochester, N. Y.



David C. Leo  
Rochester, N. Y.



Richard C. Leonardi  
Rochester, N. Y.



Alan V. Lewis  
Scio, N. Y.



Anthony A. V. Ligozio  
Rochester, N. Y.



Alan C. Marshall  
Webster, N. Y.



Robert Marsielje  
Kendall, N. Y.



Anthony M. Martin  
Scotia, N. Y.



Robert Michiniewicz  
Rochester, N. Y.



Clark A. Miller  
Rochester, N. Y.



Thomas J. Napierski  
Schenectady, N. Y.



Thomas J. Oakes  
Amsterdam, N. Y.

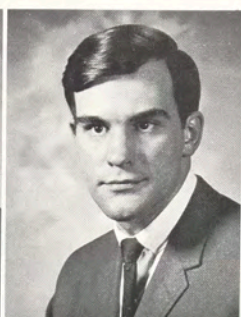

Philip B. Parr  
Rochester, N. Y.



Mabelle I. Parrinello  
Rochester, N. Y.

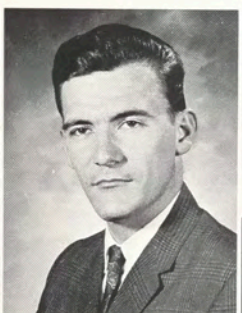

Gary P. Proud  
Rochester, N. Y.



William Rae, Jr.  
Rochester, N. Y.



Thomas C. Rich  
Rochester, N. Y.

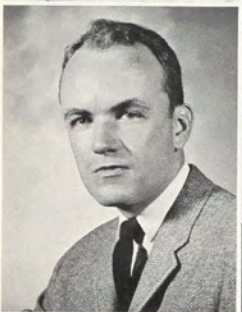

James P. Plant  
Rochester, N. Y.



Francis G. Provino  
Churchville, N. Y.



Mark A. Renovitch  
Beacon, N. Y.



Eugene A. Rosa  
E. Rochester, N. Y.



Earl C. Roth  
Elba, N. Y.



Robert C. Sanderson, Jr.  
Medina, N. Y.



Peter G. Sarafine  
Rochester, N. Y.



Deanna M. Slack  
Middlesex, N. Y.



Bruce A. Saks  
Rochester, N. Y.



Kenneth Sanford  
Vestal, N. Y.

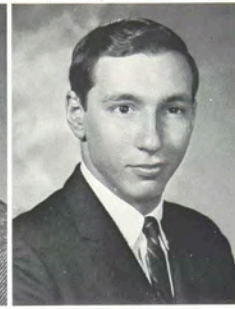

Stewart M. Shaub  
Rochester, N. Y.



Frank M. Sopko  
Saratoga Springs, N. Y.



Peter J. Sovic  
Watertown, N. Y.



David G. Spafford  
Rochester, N. Y.



James M. Stevens  
Rochester, N. Y.

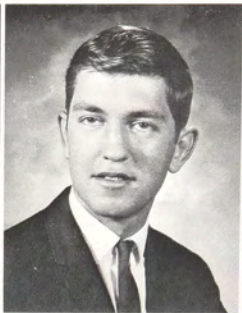
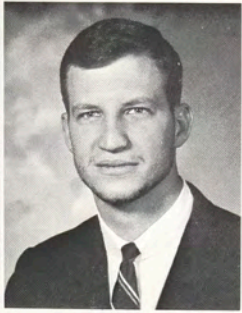
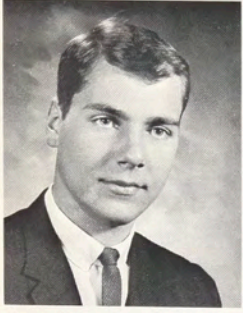

Michael S. Stoll  
Hamlin, N. Y.

Wendell Thompson, II  
Albion, N. Y.

James E. Whipple  
Rochester, N. Y.

Richard S. Wilkolaski  
Batavia, N. Y.

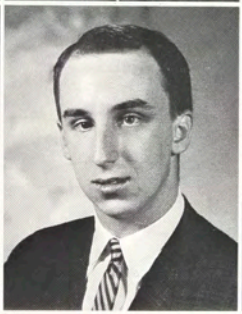
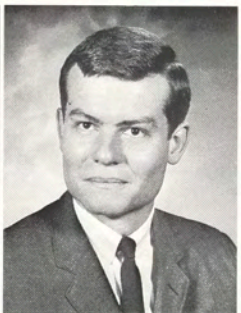
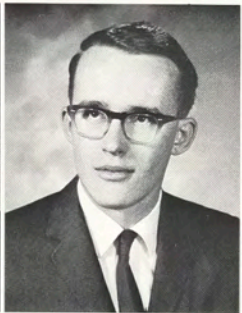

Gary L. Williams  
Auburn, N. Y.

David R. Wohlers  
Spencerport, N. Y.

Donald L. Wright  
Rochester, N. Y.

Robert L. Willis  
Cameron Mills, N. Y.

Stuart H. Wolk  
Rochester, N. Y.

Robert G. Young  
Rochester, N. Y.



## Associate in Applied Science

Paul J. Acri  
Albion, N. Y.

Gerald V. Allen  
Burlington, Pa.

Michael Allen  
Skaneateles, N. Y.

Lee H. Amidon  
Seneca Falls, N. Y.

Gerald J. Andres, Jr.  
Rochester, N. Y.

Joseph M. Anginoli  
Garnerville, N. Y.

Michael E. Bader  
Rochester, N. Y.

Charlene Barrow  
Rochester, N. Y.



Mona K. Bence  
Hamburg, N. Y.

Alan C. Bennett  
Syracuse, N. Y.

George A. Bomely  
Rochester, N. Y.

Mary Jane Boyd  
Rochester, N. Y.

Andrea Bratman  
Brooklyn, N. Y.

Robert J. Bronchetti  
Massena, N. Y.

Steven H. Bronstein  
Fayetteville, N. Y.

Elaine M. Brown  
Rochester, N. Y.

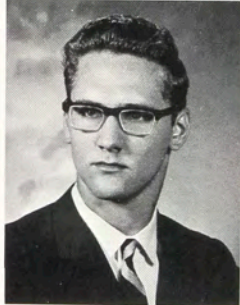
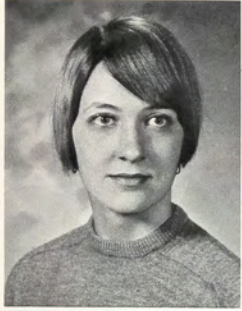

Vaughn J. Buchholz  
Rochester, N. Y.

John W. Bugbee  
Rochester, N. Y.

Charles C. Bulles  
Nassau, N. Y.

Richard C. Callari  
Rochester, N. Y.





David N. Cliff  
Kent, N. Y.



Dudley D. Colvin  
Rochester, N. Y.



Peter B. Conley  
Silver Creek, N. Y.



Frederic L. Cook  
Rochester, N. Y.



Donald K. Cromwell  
Rochester, N. Y.

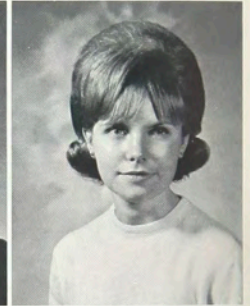

Linda J. Davis  
Pittsford, N. Y.



Lester L. Cuff, Jr.  
Bridgeton, N. J.

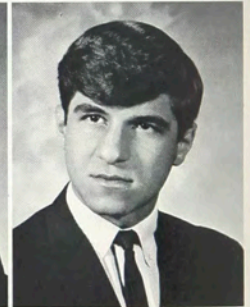

Thomas D. DeMasi  
Fulton, N. Y.



James R. Davies  
Suffern, N. Y.



Lawrence E. DePalma  
Rochester, N. Y.



Teresa M. Digiulio  
Rochester, N. Y.



Paula J. DiPrima  
Rochester, N. Y.

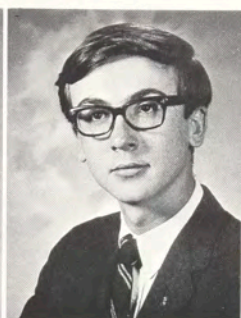

Donald F. Duley  
Plattsburgh, N. Y.

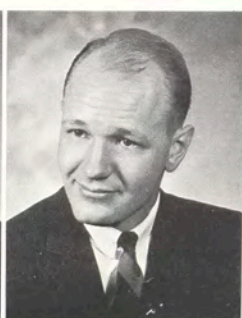

William C. Ehmke  
Rochester, N. Y.

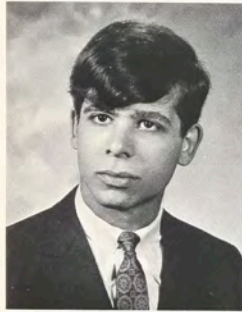

Michael R. Fabian  
New York, N. Y.

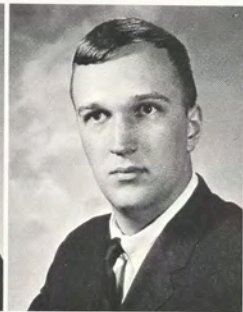

Ray D. Frew  
Jamestown, N. Y.

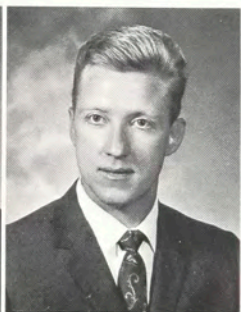

John R. Gleason  
Rochester, N. Y.

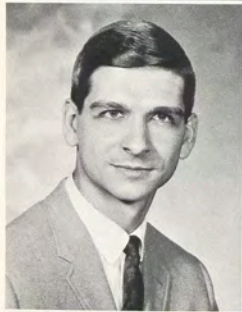

Paul M. Flagg  
Rochester, N. Y.



Gene F. Gaesser  
Rochester, N. Y.



Douglas A. Greenlee  
Elmira, N. Y.



Robert C. Frantzen  
Summit, N. J.

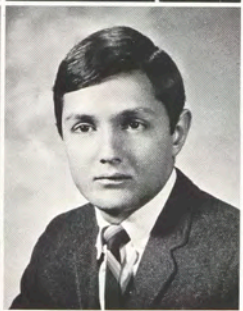

Ernest R. Giambra  
Rochester, N. Y.



James R. Gross  
Rochester, N. Y.



James L. Hazen  
Meadville, Pa.

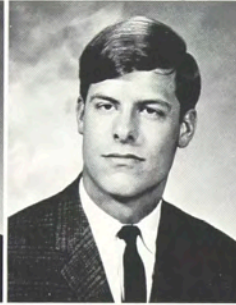

Paul A. Hendrickson  
Schenectady, N. Y.



Robert D. Henry  
Troy, N. Y.



Olga Horobej  
Rochester, N. Y.



Leonard G. Henderson  
Rochester, N. Y.

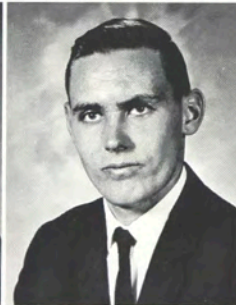

Richard D. Hennip  
Wysox, Pa.



Gerard W. Herbst  
Webster, N. Y.



David J. Hutteman  
Greece, N. Y.

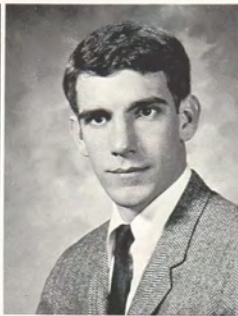

Carolyn L. Jacobs  
Elmira Heights, N. Y.

Peter Kariher  
Rochester, N. Y.

James V. Knittel  
Rochester, N. Y.

Bruce F. Koehnlein  
Rochester, N. Y.

Gary D. Kosbak  
Rochester, N. Y.

Robert B. Lauterback  
Henrietta, N. Y.

Gary R. Levine  
Utica, N. Y.

Susan F. Kosney  
Cold Spring, N. Y.

Joseph J. Lentini  
Rochester, N. Y.

William E. Lilly  
Rochester, N. Y.

David H. Lampf  
Maplewood, N. J.

Gary P. Lesnick  
Rochester, N. Y.

Steve D. Litwin  
Montreal, Can.

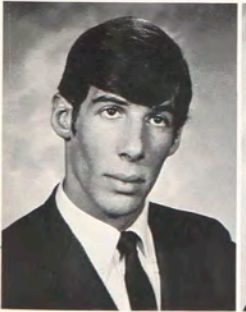



Anne Loudon  
Rochester, N. Y.



Robert G. MacGregor, Jr.  
Delmar, N. Y.



Betty R. Marshall  
Rochester, N. Y.



Gary E. McKenna  
Albion, N. Y.



Vivian A. Luden  
Elmira, N. Y.



Joseph F. Manzella  
Fredonia, N. Y.



Leonard D. Marsocci  
Rochester, N. Y.



William F. Merkel  
Rochester, N. Y.

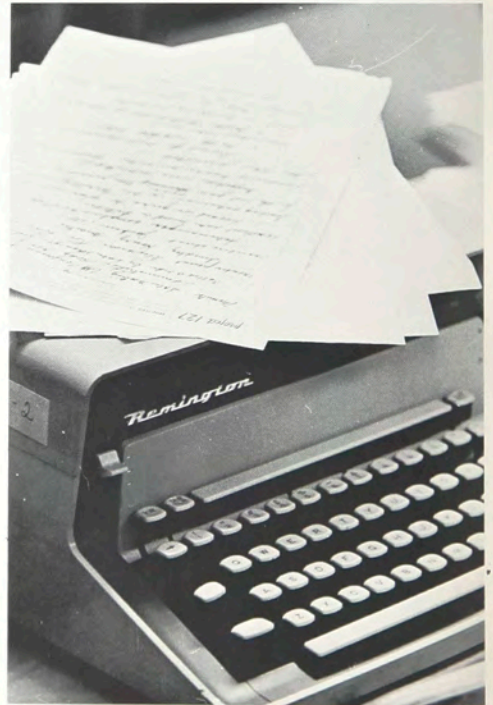

Michael P. Morley  
Rochester, N. Y.

David Moynikan  
Glens Falls, N. Y.

Richard F. Newman  
Rochester, N. Y.

David A. Park  
Truxton, N. Y.

James B. Patterson  
Armonk, N. Y.

James H. Paul  
Fairport, N. Y.

Gerald D. Pelano  
Rochester, N. Y.

David R. Pellett  
Webster, N. Y.

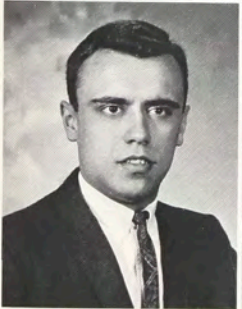
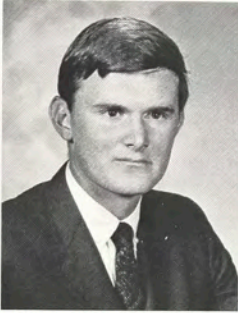

Arleigh H. Ransom  
Rochester, N. Y.

William J. Reddy  
Greece, N. Y.

Brenda G. Raymond  
Syracuse, N. Y.

Jeffrey B. Rivenburg  
Albany, N. Y.



Maureen C. Reboulet  
Rochester, N. Y.

V B  
SPACE

Gerald Ross  
Rochester, N. Y.

Robert V. Rowley  
Honeoye, N. Y.

Beverly Rupiec  
Lancaster, N. Y.

Edward R. Russo  
Livingston, N. J.



Maureen Saule  
Rochester, N. Y.

Susanne Saulpaugh  
Red Hook, N. Y.

Steve Scheingarten  
Brooklyn, N. Y.

George W. Schenk  
Rochester, N. Y.

Michele Sendow  
Rochester, N. Y.

Daniel Simon  
River Forest, Ill.

Joanne Stark  
Alden, N. Y.

Walter S. Uhl  
Rochester, N. Y.



Walton Vance  
Rouses Pt., N. Y.

Richard J. VanHise  
Rochester, N. Y.

Judith Van Peursen  
Rochester, N. Y.

Stephen Ward  
Rochester, N. Y.

Robert J. Warren  
Cambridge, N. Y.

Robert Westfall  
Rochester, N. Y.

Arch C. White  
Johnstown, N. Y.

Ralph Wilker  
Penn Yan, N. Y.

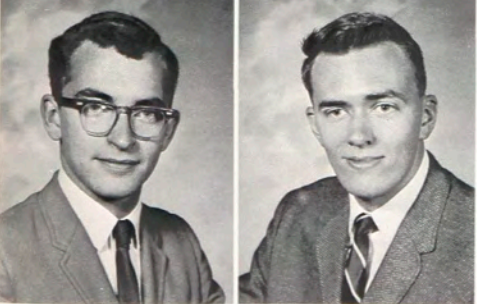

Gilbert Wilk  
Rochester, N. Y.

Joan Winkey  
Rochester, N. Y.

Marianne Wolf  
Hollis, N. Y.

James C. Zicari  
Rochester, N. Y.



Jane Zimmer  
Webster, N. Y.



# School of Retailing



Edwina B. Hogadone  
*Director*

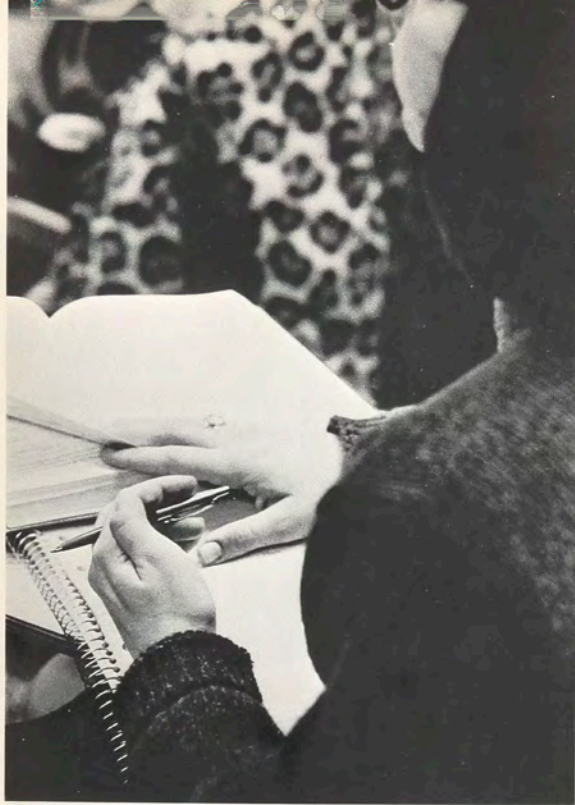

## Bachelor of Science

L. Gail Bracken  
Monroeville, Pa.

Dean Browner  
Syracuse, N. Y.

Vicent P. Campbell, Jr.  
Albany, N. Y.

Thomas J. Clancy  
Hornell, N. Y.

Sandra W. Coughlin  
Franklinville, N. Y.

Joan M. Davis  
Columbia, S. C.

Roger Davis  
Brockport, N. Y.

John A. Day  
Batavia, N. Y.

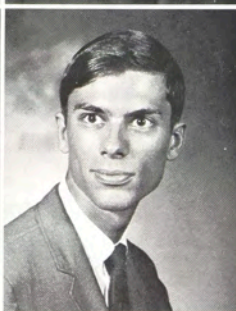
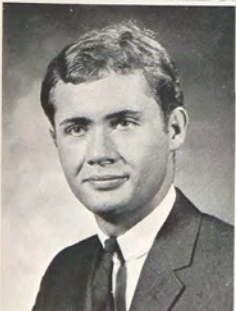

John Heberle  
Rochester, N. Y.

Dinah Hebert  
Rocky River, Ohio

Peter C. Holcomb  
Canandaigua, N. Y.

JoAnn Jackson  
Schuylerville, N. Y.

John T. Kenney  
E. Greenbush, N. Y.

C. Wayne Kipple  
Chandlers Valley, Pa.

Joyce M. Kleber  
Cheektowaga, N. Y.

Barbara H. Seisten  
Rochester, N. Y.

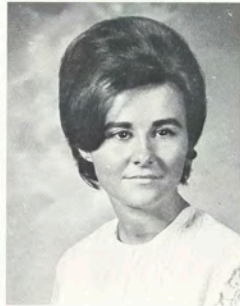

Sandra Donatucci  
Rochester, N. Y.

Susan Guarnere  
Spencerport, N. Y.

Robert Gray  
Rochester, N. Y.

Henry J. Hagenan, Jr.  
Poughkeepsie, N. Y.





Theodora M. Locke  
Stockbridge, Mass.

Carol S. Meyers  
Rochester, N. Y.

Robert L. Serio  
Rochester, N. Y.

Russell J. Shapiro  
Saugerties, N. Y.

Sara S. Slawson  
Nunda, N. Y.

Samuel J. Ulitzky  
Landover, Md.

Mary J. Wilkinson  
Fort Erie, Ont., Can.

Richard T. Wyant  
Rochester, N. Y.



Gloria J. Bouton  
Pearl River, N. Y.

Susan J. Bundschuh  
Fairport, N. Y.

Alice B. Burns  
Clayton, N. Y.

Patricia A. Carson  
Williamsville, N. Y.

Harlan D. Chiron  
Florida, N. Y.

Sonia K. Clauson  
Jamestown, N. Y.

Jesse C. Coleman  
Princeton Jct., N. J.

Anthony P. Crupi  
Watertown, N. Y.



## Associate in Applied Science

Ronald H. Berger  
Rochester, N. Y.

Gail Bertram  
Scarsdale, N. Y.

David L. Birrell  
Rochester, N. Y.

Jean M. Blackman  
Farmingdale, N. Y.





Cheryl A. Dash  
Webster, N. Y.

Drinda G. Devasher  
Kenmore, N. Y.

Nancy J. Eisen  
W. Orange, N. J.

Catherine Ferguson  
Rochester, N. Y.

Diana H. De Sio  
Pittsburgh, Pa.

Louis Di Francesco  
Rochester, N. Y.

Lorraine Fenicchia  
Rochester, N. Y.

Joanne M. Gaylord  
Lyons Falls, N. Y.





Martin J. Glaser  
Harrison, N. Y.



Linda L. Grabiec  
Brecksville, Ohio



Thomas J. Hennelly  
Gloversville, N. Y.



Nancy C. Henry  
Canastota, N. Y.



John F. Kiehl, Jr.  
Willsboro, N. Y.



Donna D. Howmann  
Rochester, N. Y.



Mary Laspino  
Rochester, N. Y.



Beth E. Hooghkirk  
Stanley, N. Y.



Anita M. Loomis  
Rushville, N. Y.



David A. Lorenzini  
Horseheads, N. Y.

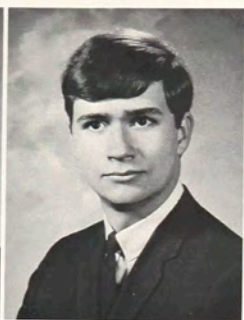

John A. Lyons  
Malone, N. Y.



Maria Mendicino  
Rochester, N. Y.



Mary A. Meng  
Rochester, N. Y.



Mary C. Noonan  
Portville, N. Y.



Carol A. Pippa  
Toronto, Ont., Canada



Sara J. Root  
Brockport, N. Y.



Claudia E. Moy  
Niagara Falls, N. Y.

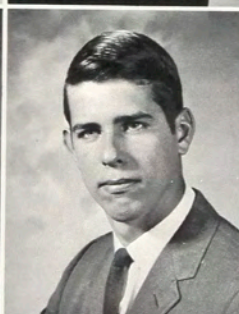

Paul N. Oliver  
New Hartford, N. Y.



Patte J. Rogers  
Brockport, N. Y.



John Sarver  
Rochester, N. Y.



Kathryn A. Sheldon  
Washington, D. C.

Jean F. Sherwood  
Rochester, N. Y.

Suzanne Skiff  
Greenwich, N. Y.

Susan E. Slover  
Houston, Texas

Clyde A. Solenski  
Hudson Falls, N. Y.

Jennifer O. Springer  
Rochester, N. Y.

Richard G. Sutton  
Alden, N. Y.

Phyllis A. Taylor  
Ontario Center, N. Y.

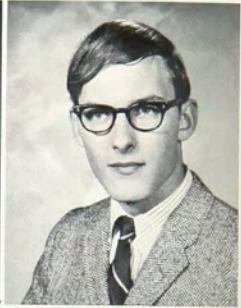

Steven M. Schaefer  
Rochester, N. Y.

Charles P. Schaffer  
Rochester, N. Y.

Arthur M. Scholet  
Coblekills N. Y.

David E. Senise  
Syracuse, N. Y.

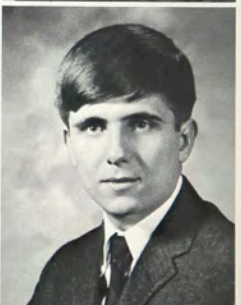
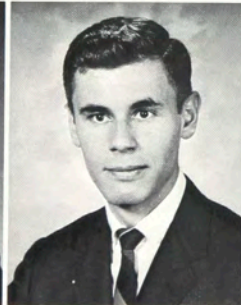

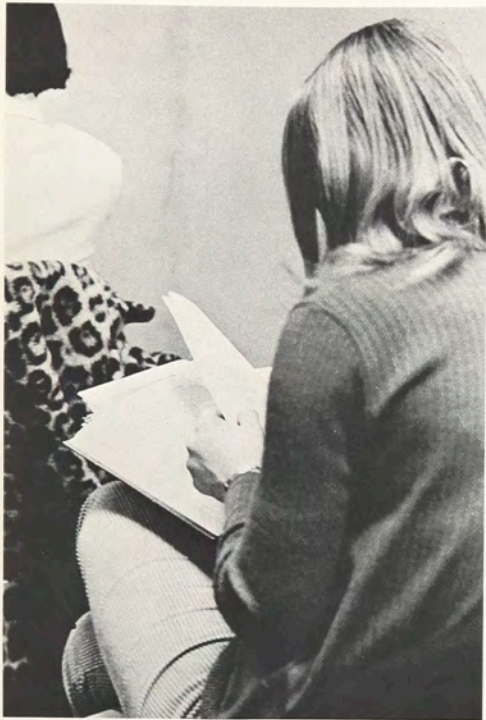

William T. Tilman  
Charlottesville, Va.

Barbara J. Turnbaugh  
Newport, Pa.

Carole F. Walden  
Cleveland, Ohio

Raymond L. Warn  
Rochester, N. Y.

Priscilla E. Watts  
Skaneateles, N. Y.

Anne N. Wilhelm  
Beaver Dam, N. Y.

Edward L. Young  
Rochester, N. Y.

Judith A. Zinn  
Gettysburg, Pa.



# College of Fine and Applied Arts



Harold J. Brennan  
*Dean*

Anthropologists have discovered paintings and designs etched into the mud and stone cave dwellings of primitive man. They have assumed that these drawings were ancient man's way of symbolizing important objects or happenings in his environment. Throughout the centuries man continued coating the ceilings, walls and floors of his habitats with engravings, sculpture, paintings and mosaics.

Both ancient and modern man were exhibiting a phenomenon peculiar only to mankind—that of abstracting life about them as they interpreted it or imagined it.

The motives for devising these objects and images have evolved from serving a purely practical purpose into concepts such as being aesthetically pleasing, or perhaps to have no other function than to create enjoyment of form and color itself. Art forms have become means of expressing sensations and emotions.

Our utensils and furniture are no longer convenient hunks of rock and earth but, carefully contoured and designed forms. They are not only functional but also visually satisfying, comfortable and well-balanced.



Stanley H. Witmeyer  
*Director*



## School of Art and Design



Roger A. Bailey  
Fairport, N. Y.



Robert M. Bedoar  
Greece, N. Y.



Sylvia F. Bornath  
Pultneyville, N. Y.



Jill Cantor  
White Plains, N. Y.

## Master of Fine Arts



John A. Casteel  
Rochester, N. Y.



David G. Crothers  
Rochester, N. Y.

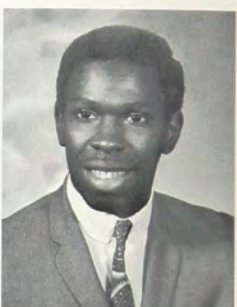

Charles F. Gaines  
E. Orange, N. J.

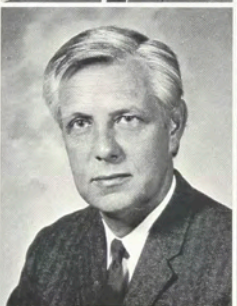

Jacque E. Clements  
Rochester, N. Y.



Matthias P. Deutscher  
Rochester, N. Y.

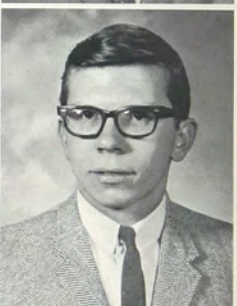

Victor A. Costanzo, Jr.  
Rochester, N. Y.



Dean L. Dixson  
S. New Berlin, N. Y.



Paul W. Garland  
Rochester, N. Y.



Charles W. Haas  
Buffalo, N. Y.

Diana C. Hughes  
Rochester, N. Y.

Bonnie K. Kimpland  
Wallington, N. Y.

Richard J. LeFevre  
Rochester, N. Y.

Frederick C. Lipp  
Rochester, N. Y.

Carolyn D. Marcello  
Rochester, N. Y.

Martha M. Proud  
Rochester, N. Y.

Roderick W. Rogers  
Hillsdale, N. J.

Douglas F. Rose  
Rochester, N. Y.

F. William Scanlon  
Quelph, Ont., Can.

Margery L. Schutts  
Hamborg, N. Y.

Guy M. Stamski  
Rochester, N. Y.

Gary H. Westfall  
Rochester, N. Y.

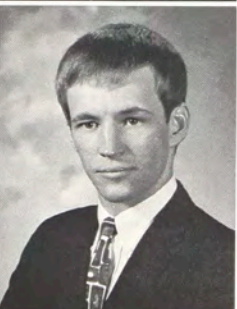
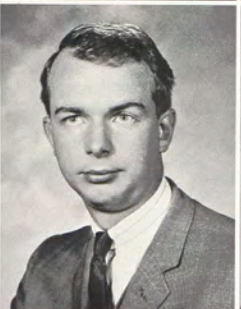
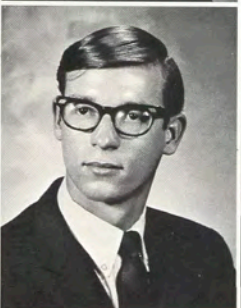
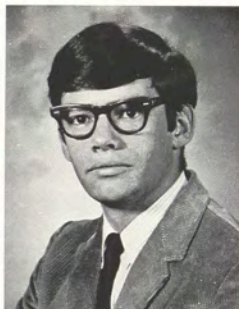
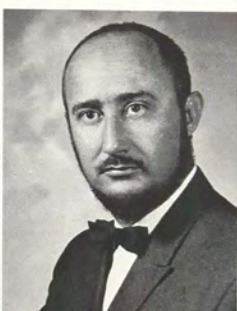

Arthur S. Wiley  
Rochester, N. Y.

D. Kenneth Winebrenner  
Buffalo, N. Y.

## Bachelor of Fine Arts



David C. Abbott  
Amsterdam, N. Y.

Ray E. Baker  
Dallastown, Pa.

John M. Bitner  
N. Tonawanda, N. Y.

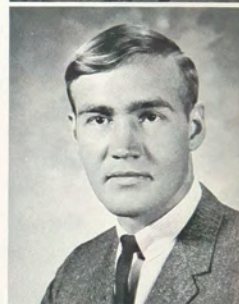
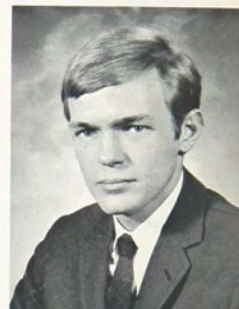

Tamara Butkov  
Rochester, N. Y.



Kathleen Calderwood  
Rochester, N. Y.



Alfred J. Cocco, Jr.  
Troy, N. Y.



Michael J. Cotsworth  
Rochester, N. Y.

John W. Covert  
Troy, N. Y.

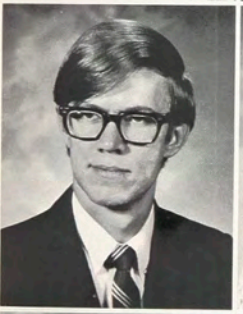
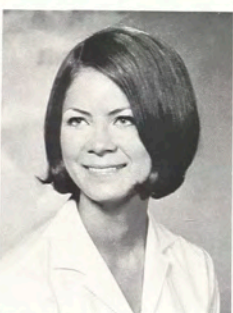
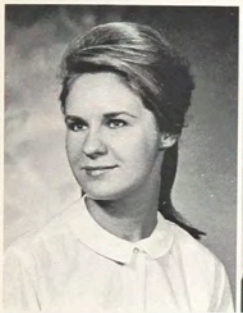

Audrone M. Cypas  
Rochester, N. Y.

Susan F. Gordon  
Rochester, N. Y.

Dona M. Greenwald  
Lewiston, N. Y.

Leo E. Derkowski, Jr.  
Troy, N. Y.

Charleen Graupman  
Hamlin, N. Y.

Dennis Hagymasi  
Rochester, N. Y.

Richard M. Falzoi  
Rochester, N. Y.

Mark E. Greenlund  
Rochester, N. Y.

Catherine D. Hrabec  
Rochester, N. Y.





Michael Krembel  
Hilton, N. Y.



Evelyn Markevich  
Waterbury, Conn.



Anthony Petracca  
Rochester, N. Y.



Rosalind J. Riviere  
Rochester, N. Y.



David R. Lortz  
Buffalo, N. Y.



Niles R. Oliver  
Rochester, N. Y.

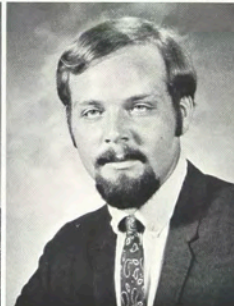

John M. Ranous  
Scottsville, N. Y.



Carl Schantz  
Rochester, N. Y.



Stanley P. Skardinski  
Cato, N. Y.

Wayne E. Staley  
Rochester, N. Y.

Lynn T. Stewart  
Avon, N. Y.

George J. Varga  
Genoa, N. Y.

Pat A. Vasko  
Binghamton, N. Y.

Frederick J. Vieira, Jr.  
Rochester, N. Y.

Virginia H. Whalen  
Rochester, N. Y.

Robert L. Whiting  
Honeoye Falls, N. Y.

James E. Witham  
Laconia, N. H.

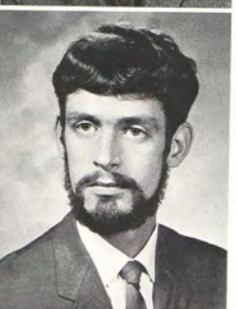
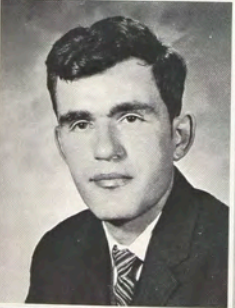
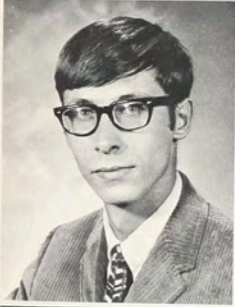

## Associate in Applied Science



Suzanne L. Archer  
Herkimer, N. Y.

Janice F. Aspridy  
Rochester, N. Y.

Pamela Baier  
Rochester, N. Y.

William K. Barry  
Rochester, N. Y.



Katherin A. Bobell  
Scotia, N. Y.

Thomas M. Boyce  
Rochester, N. Y.

Patricia A. Bryan  
Suffern, N. Y.

Clifford W. Bull, Jr.  
Troy, N. Y.

Carey L. Corea  
E. Rochester, N. Y.

Edward Coyle  
Rochester, N. Y.

Pamela J. Daniel  
E. Rochester, N. Y.

Jette Davidsson  
Rochester, N. Y.



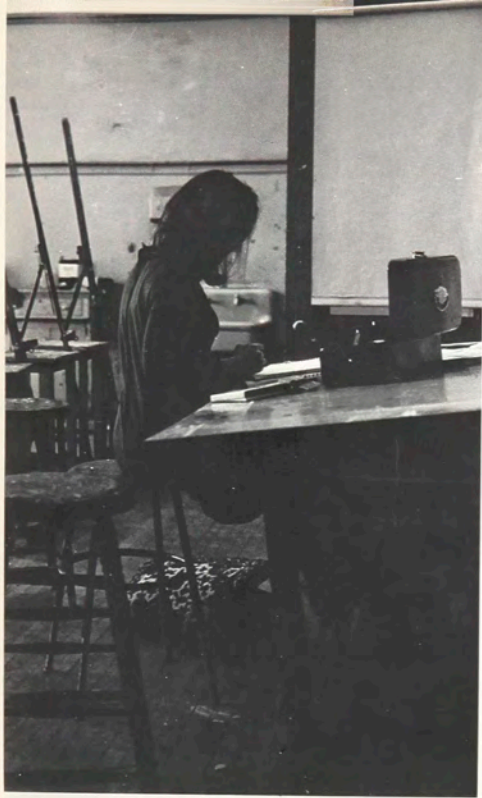

Gerard R. DeFranco  
Rochester, N. Y.

Michael H. DiToro  
Syracuse, N. Y.

Gregory J. Evans  
Endicott, N. Y.

Daniel A. Fantauzzi  
Mechanicville, N. Y.

Karen A. Foss  
Olean, N. Y.

Joanne J. Frazier  
Rochester, N. Y.

Janice E. Frum  
Penn Yan, N. Y.

Alan D. Gardner  
Shrewsbury, Mass.

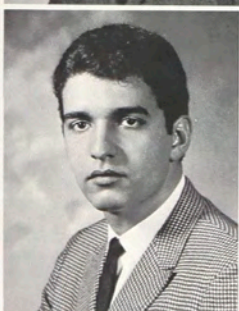
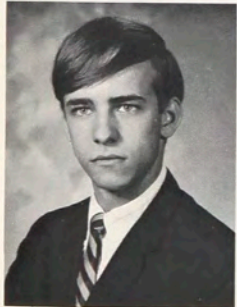

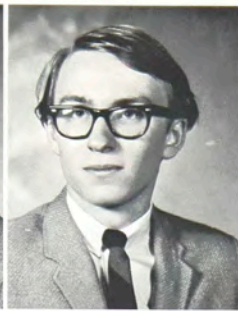

Henri L. Gibeau  
Mechanicville, N. Y.

Dale B. Grady  
Rochester, N. Y.

Daryl Green  
Rochester, N. Y.

Judy K. Harris  
Angelica, N. Y.

Susan K. Gisiger  
Huntington, N. Y.

Winifred M. Gray  
Homer, N. Y.

Karen L. Hanna  
Lima, N. Y.

Marilee J. Hill  
Binghamton, N. Y.

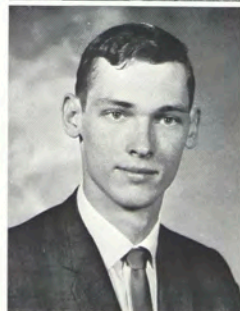
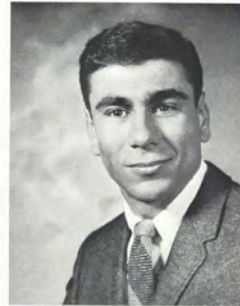

Jerome P. Infantino  
Rochester, N. Y.

Sharon K. Lennon  
Pittsford, N. Y.

Gary M. Kidder  
Schenectady, N. Y.

Michael J. Lynch  
Honeoye Falls, N. Y.



Raymond MacConnell  
Bergen, N. Y.

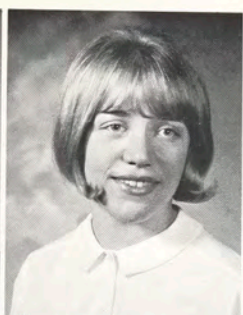

Marilyn MacGregor  
Rochester, N. Y.



Teresa E. Mendez  
New Hyde Park, N. Y.



Bernadette Merkel  
Rochester, N. Y.

Carolyn R. Mietz  
Manlius, N. Y.

John E. Miller  
Elmira Heights, N. Y.

Karen R. Morland  
Rochester, N. Y.

Kathleen L. Morris  
Rochester, N. Y.

Barbar A. Muller  
Rochester, N. Y.

Patrick T. O'Malley  
Latham, N. Y.

Vlasta K. Paul  
Rochester, N. Y.

Allen L. Pitts  
Newtonville, N. Y.

Paul D. Randall  
Caledonia, N. Y.

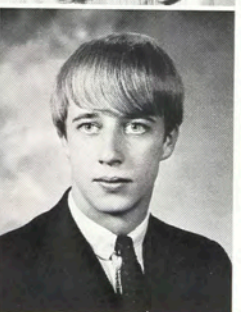
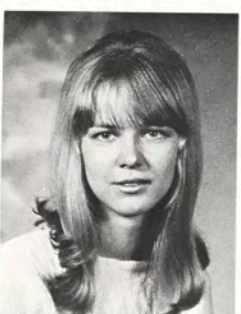



Esther Reynolds  
Trumansburg, N. Y.



Cadette M. Robinson  
Kenmore, N. Y.



Donald R. Rogers  
Rochester, N. Y.



Richard R. Sebast  
Schenectady, N. Y.



Mary Ann Severns  
Baldwinsville, N. Y.



Marjorie A. Sinopoli  
Rochester, N. Y.



Luvon Sheppard  
Rochester, N. Y.

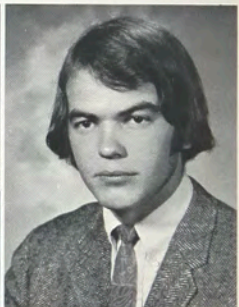

Daniel G. Smolak  
Buffalo, N. Y.



Ruth M. Sikstenas  
Rochester, N. Y.

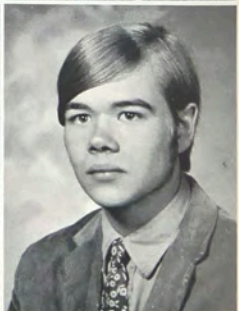

Walter A. Snook  
E. Schodack, N. Y.



Kathleen A. Stark  
Pittsford, N. Y.



Linda M. Stone  
Ontario, N. Y.

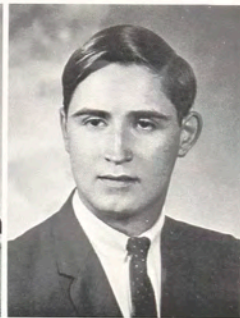

Phillip A. Taylor, Jr.  
Ontario Center, N. Y.



Arthur N. Vitoch  
Sayville, N. Y.



Wendy S. Ward  
Rye, N. Y.



Bruce H. Weinstein  
Rochester, N. Y.



Stacey L. White  
Syracuse, N. Y.



Neil I. Waldman  
Orangeburg, N. Y.



Gary A. Webb  
Pulaski, N. Y.



June H. White  
Horseheads, N. Y.



Donna J. Williams  
Pittsburgh, Pa.





## School for American Craftsmen



Harold J. Brennan  
*Director*

Master of  
Fine Arts



Johnathan Brooks  
Manchester, N. H.

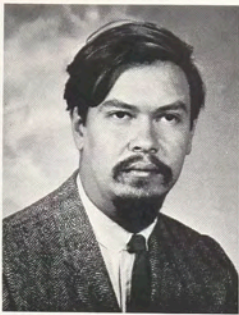

Alan H. Lazarus  
Rochester, N. Y.



Judith Warwick  
Springfield Gardens, N. Y.



Michael R. Witt  
Buffalo, N. Y.

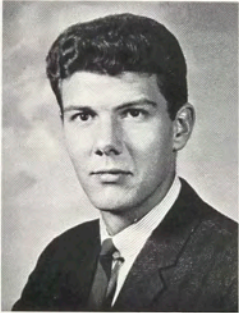

Robert B. Worth  
Chester Heights, Pa.



Alan Friedman  
Wyncote, Pa.

Beverly M. Grahn  
Millbury, Mass.

Roger Kroll  
Flushing, N. Y.

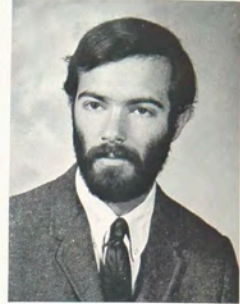
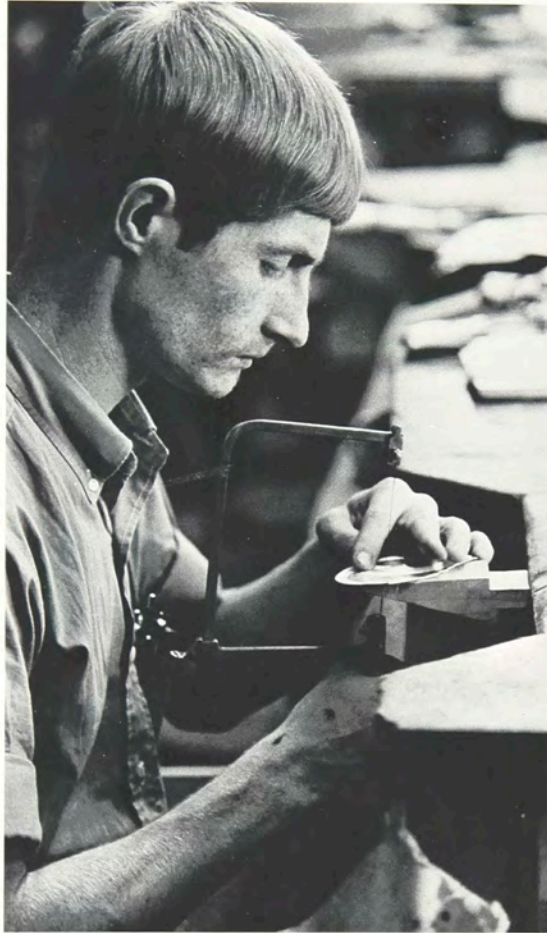

### Bachelor of Fine Arts



Susan Parker  
Holland, N. Y.



Joanna Stone  
Arlington, Va.

## Associate in Applied Science



Philip A. Esperdy  
Huntington Station, N. Y.

William Fretz  
Trenton, N. J.

Judith A. Fisher  
Cobleskill, N. Y.

Linda Gruber  
Lynbrook, N. Y.

Joanne Martin  
Niagara Falls, N. Y.

Louis Mueller  
New York, N. Y.

Jon Rawleigh  
Rochester, N. Y.

Glen Simpson  
Rochester, N. Y.

Lynne T. Smith  
Auburn, N. Y.

Charlotte Tefft  
Rochester, N. Y.

Jane E. Tuckerman  
Shaker Heights, Ohio

Carol M. Tuttle  
Webster, N. Y.

The fields of graphic arts and photography are two examples of communication media available today.

Whether the message is in the form of a printed document, literature, news story or is received as a photograph of a candid expression, historical event or the latest styles in fashion, they both help guide the public to an increasing sense of history and awareness of the present.



C. B. Neblette  
*Dean*

## College of Graphic Arts and Photography

# School of Photography



William S. Shoemaker  
*Director*



Master  
of Science



Walter A. Bruchs  
Glen Head, N. Y.



Clarence R. Gutteridge, Jr.  
Auburndale, Fla.



Major Hayden B. Peake  
Henrietta, N. Y.



Leigh A. Stewart  
Fulton, N. Y.

Robert L. Alles  
Fairport, N. Y.

Gary Calderwood  
Rochester, N. Y.

David J. Leveille  
Pawtucket, R. I.

Gary D. Metz  
Rochester, N. Y.

James H. Barlow  
Rochester, N. Y.

Andrew Davidhazy  
Rochester, N. Y.

Fredrick A. McKee, Jr.  
Fredonia, N. Y.

Robert J. Petrofsky  
Trumbull, Conn.

Richard M. Blumensaadt  
Atlanta, Ga.

Quentin L. Kardos  
Silver Spring, Md.

H. Patrick McNeill  
Syracuse, N. Y.

Eugene J. Tortora  
Elmhurst, N. Y.

Bachelor of  
Fine Arts

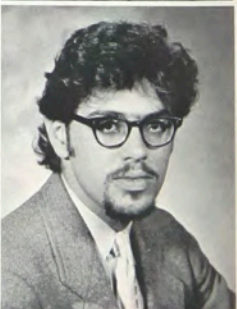
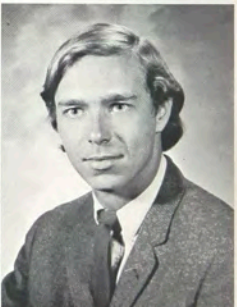

Bachelor  
of Science



Stephen S. Bainbridge  
Southampton, Bermuda

Howard S. Bevan, III  
Cherry Hill, N. J.

Robert K. Broome  
Charlotte, N. C.

Terry B. Cooley  
Walden, N. Y.

Martin R. Bender  
Brecksville, Ohio

Harry I. Bloom  
San Diego, Cal.

Barry H. Buckser  
Rochester, N. Y.

Thomas J. Croke  
Canton, Mass.

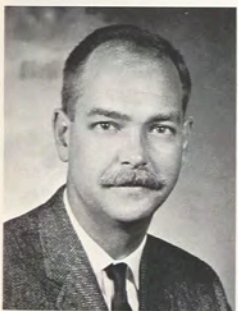

Keith C. Donaldson  
Rochester, N. Y.

Robert H. Feldberg  
Monticello, N. Y.

Keith R. Erb  
Glen Ellyn, Ill.

Richard C. Foser  
Rochester, N. Y.







Joseph D. Geller  
Rockaway, N. J.

Harry Gough  
Elizabethtown, N. Y.

James B. Hartsig  
Pittsford, N. Y.

Britton G. Hopkin  
Oreland, Pa.

Jack R. Glover  
Beaver Falls, Pa.

David G. Gregory  
Chatham, N. J.

Dwight Hitchcock  
Oneida, N. Y.

William T. Jackson  
Rochester, N. Y.



David J. Kelch  
Dwight, Ill.

John A. Kosta  
Binghamton, N. Y.

Robert Kielkowicz  
Cleveland, Ohio

Cecil W. Land, Jr.  
Rochester, N. Y.



Albert R. LeBoeuf  
Fall River, Mass.

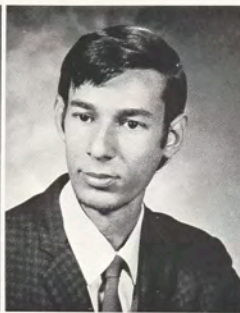

Lloyd Leiderman  
Silver Spring, Md.

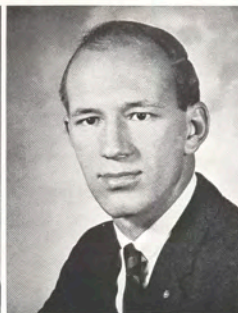

Michael W. Lemke  
Avon, N. Y.



William O. McCallister  
Chapel Hill, N. C.

Jan L. Meades  
Norfolk, Va.

Roger L. Meritt  
Rochester, N. Y.

Russell A. Messer  
Lindenhurst, N. Y.

Donald P. Miraco  
Rochester, N. Y.

Richard S. Monse  
Norwood, Mass.

Norman B. Nill  
New Hartford, N. Y.

Michael B. Okner  
Oak Park, Ill.

Henry W. Olson  
Glenview, Ill.

John R. Pierce  
North Abington, Mass.

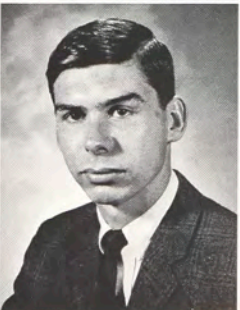
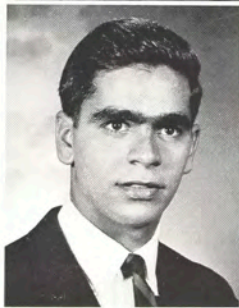
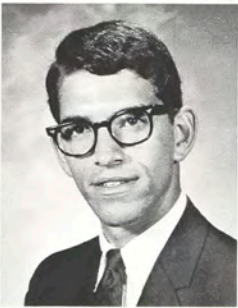
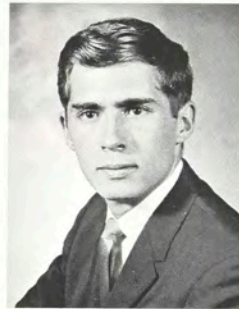

John D. Plumadore  
E. Long Meadow, Mass.  
Steven Rosenbaum  
Jamaica, N. Y.



John J. Schmader  
Solon, Ohio



Edward Sklar  
Jamaica, N. Y.



Russell A. Stocum  
Owego, N. Y.



Robert J. Studley  
Louisville, Tenn.



John H. Suter  
Arlington, Va.



Douglas Whitbeck  
Great Barrington, Mass.



John A. Wawro  
Rochester, N. Y.



Paul N. Wilson  
Uniondale, N. Y.

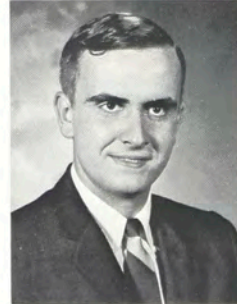

David A. Weishaupt  
Angola, N. Y.



Howard Worzel  
Palisades, N. Y.

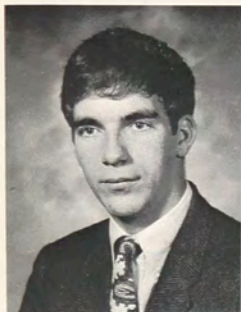

Francis J. Ault  
Bethlehem, Pa.



Stephan W. Baldwin  
Westport, Conn.



Paul L. Baron  
Rochester, N. Y.

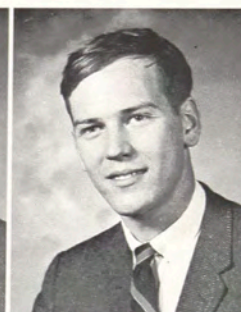

Robert W. Bates  
S. Weymouth, Mass.

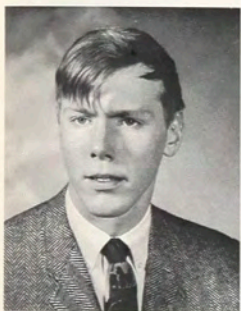

Gary F. Bogue  
Penn Yan, N. Y.

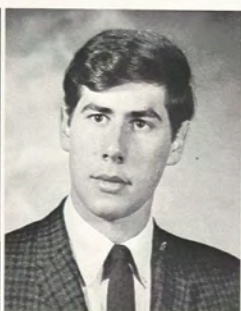

Wendall E. Brown  
Waterville, Maine



David J. Buechi  
Tonawanda, N. Y.



Richard J. Byer  
Silver Spring, Md.



Carl A. Camenisch  
Madison, Ind.



Frank J. Cappy  
Trenton, N. J.



Peter C. Chambliss  
Baltimore, Md.



Barry J. Cohen  
Valley Stream, N. Y.



Robert M. Coppola  
Watervliet, N. Y.

## Associate in Applied Science



Bruce C. Crawford  
Endicott, N. Y.



Michael H. Day  
Salisbury, Md.

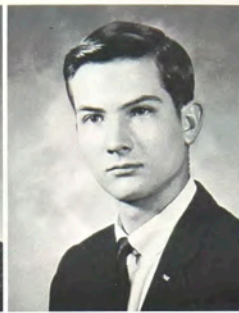

John Dowdell  
New Hyde Park, N. Y.



Duane M. Dutton  
Dearborn, Mich.

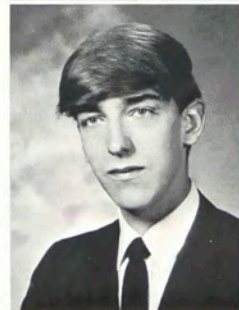
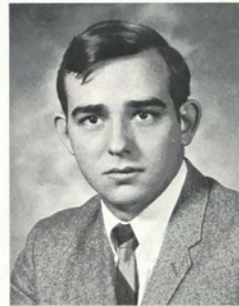

William D. Edwards  
Huguenot, N. Y.

Gregory D. Elliott  
Elyria, Ohio

Frederick Elmes  
Mt. Lakes, N. J.



Jon T. Englishman  
Boonton, N. J.

James R. Esser  
Racine, Wisc.

William Farnsworth  
Groton, Conn.



Stanley Z. Feingold  
Lansdale, Pa.



James R. Ferry  
Penfield, N. Y.

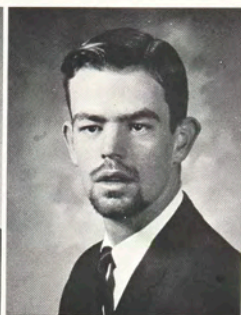

Robert M. Fickes  
Santa Ana, Cal.



Robert B. Fitzwilliam  
Summit, N. J.

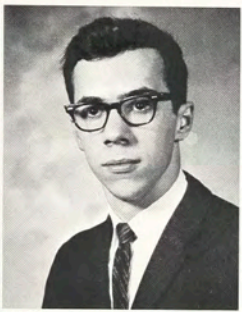

Thomas M. Forester  
Hudson Falls, N. Y.

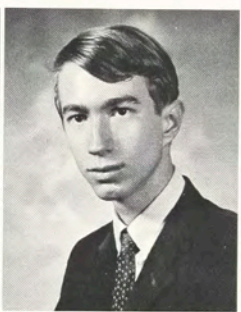

Clayton W. Getz  
Bogota, N. J.



Richard A. Goslee  
Scotia, N. Y.

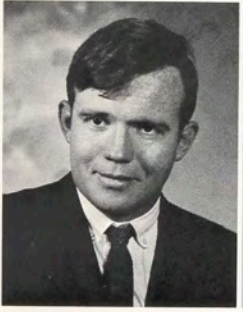

Michael W. Ford  
Chatham, N. J.

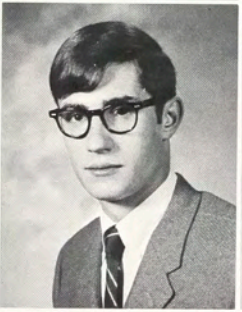

Douglas R. French  
Chelmsford, Mass.



Donald P. Goostrey  
Ithaca, Mich.

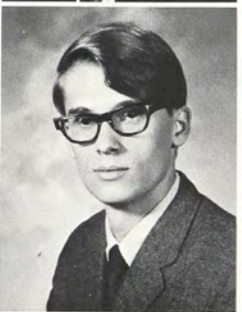

C. Christian Groff  
New Holland, Pa.



Richard W. Haire  
Tallahassee, Fla.

David E. Heagy  
Hershey, Pa.

Ralph E. Hopkins  
Craryville, N. Y.

Paul C. Johnson  
Wilmington, Del.

William D. Hangen  
Wethersfield, Conn.

Robert A. Heist  
Westbury, N. Y.

Edward F. Johnson  
Astoria, N. Y.

John A. Jordan, Jr.  
Denver, Col.

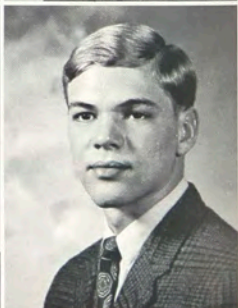

Maury Kahn  
Millburn, N. J.

Dave C. Kennedy  
Wayne, Pa.

Brian D. Kelly  
Watertown, N. Y.

Gregory B. Kinberg  
Rockford, Ill.



Joseph H. Kitrosser  
Lexington, Mass.



Alan J. Knapp  
Corning, N. Y.



Richard J. Leary  
Ontario, N. Y.



Lynn F. LeKsell  
Rochester, N. Y.

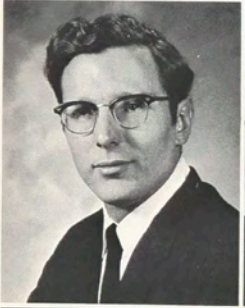

Peter D. Leonard  
Vineyard Haven, Mass.



William K. Longcor  
Andover, N. J.



Maxim G. Marcille, Jr.  
Albion, N. Y.



Allen D. Levine  
Bridgeport, Mass.



Garry Luce  
Quechee, Ver.

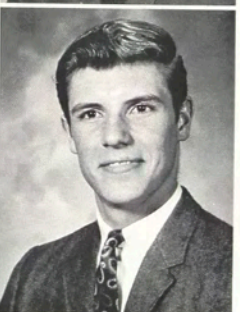

Errol B. Masterson  
Williamsville, N. Y.





Robert D. McConnell  
Adams, Mass.

Larry A. McKnight  
Rochester, N. Y.

Shirra B. Meiklejohn  
Greenwich, Conn.

Thomas R. Mergler  
Eden, N. Y.

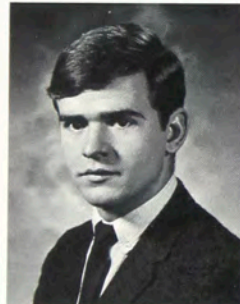

Timothy M. Mikula  
La Porte, Ind.

Richard L. Militello  
Victor, N. Y.

Richard L. Mishkin  
N. White Plains, N. Y.

Arthur G. Mitton  
Chestnut Hill, Mass.

Ronald C. Mix  
Rochester, N. Y.

Paul D. Moskowitz  
Roslyn Heights, N. Y.

Frederick C. Newlan  
Washington, D. C.

Jeanette Nissley  
Lawdisville, Pa.





Jack Plaplan  
Irvington, N. J.

Eric L. Porter  
New York, N. Y.

Thomas E. Ransburg  
Rochester, N. Y.

Thomas P. Rock  
Rochester, N. Y.

Randall Plummer  
Fairview Village, Pa.

David Pratt  
Albany, N. Y.

Robert F. Rielle  
Rochester, N. Y.

Marc I. Rudney  
Brooklyn, N. Y.

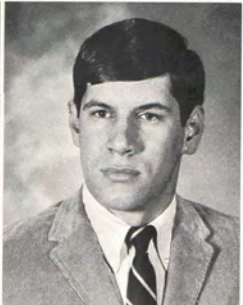
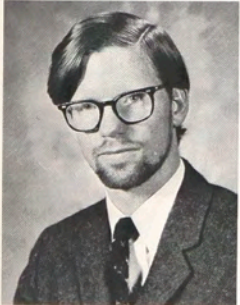



Bruce A. Russell  
Linden, N. J.



James L. Saller  
Altoona, Pa.



James A. Sartin  
Newburgh, N. Y.

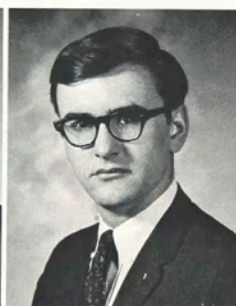

Robert L. Shanebrook  
Syracuse, N. Y.



Glenn R. Showalter  
Bellmawr, N. J.



Donald G. Simonini  
Revere, Mass.



Ernest Slack  
Bronx, N. Y.



Stephen M. Shore  
Pittsburgh, Pa.



William A. Siegler, Jr.  
Cornwall, N. Y.



Darrell S. Smith  
Ashtabula, Ohio



J. Samuel Smith  
Cheney, Wash.

Charles R. Stevens  
Merced, Cal.

Carol A. Stewart  
Pleasant Valley, N. Y.

Richard W. Sturhahn  
Winnipeg, Mani., Can.

Benedict A. Susso  
Utica, N. Y.

Harry J. Swensen  
W. New York, N. Y.

David F. Tela  
Turners Falls, Mass.

Richard S. Tepikian  
Yonkers, N. Y.

Michael L. Thomas  
Bernardsville, N. J.

Frederick C. Way  
Delmar, N. Y.

Gerald V. Webb  
Norristown, Pa.

Richard J. West  
Andover, Mass.





Larry G. Williams  
Sarnia, Ont., Can.

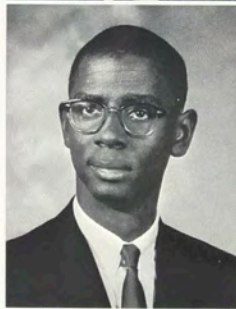
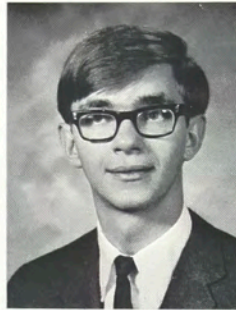
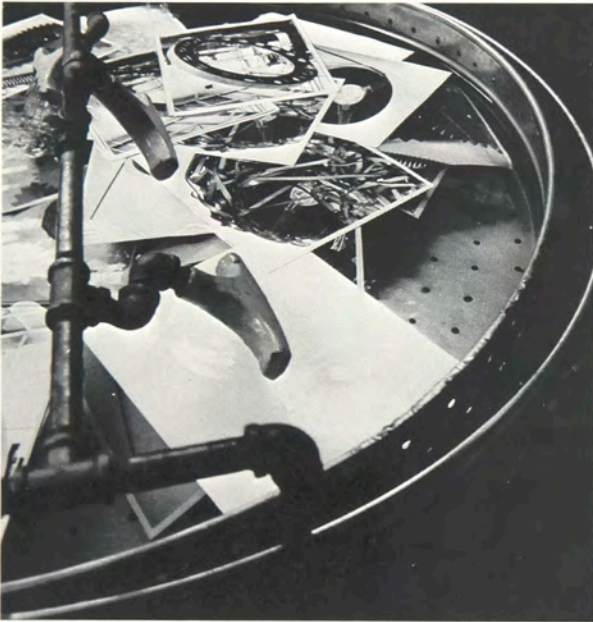

Ronald C. Westcott  
Hallstead, Pa.

James W. Wise  
Allegan, Mich.

Walter H. Whitney  
Hackensack, N. J.

Phillip G. Yoder  
Maumee, Ohio

John C. Williams  
Jackson, Minn.

Delbert Zogg  
Liverpool, N. Y.

# School of Printing



Hector H. Sutherland  
*Director*





Robert M. Adamson  
Oakville, Ontario, Can.

Ralph W. Atkins, II  
Waterville, Maine

William C. Blaufuss, Jr.  
Kenmore, N. Y.

Frank H. Boornazian  
Merion, Pa.

Steven N. Atkin  
Springfield, N. J.

Paula A. Bishop  
Rochester, N. Y.

Gary L. Bloodworth  
Oak Park, Mich.

Arthur H. Buckley  
Libertyville, Ill.

## Bachelor of Science



Bernard J. Buckley  
Rochester, N. Y.

H. Thomas Cawrse  
Cleveland, Ohio

Peter J. Cardascia  
Orlando, Fla.

Mark W. Chase  
Rochester, N. Y.



Larry G. Church  
Rochester, N. Y.

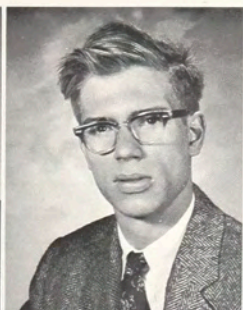

Robert A. Clarke, Jr.  
Blandford, Mass.

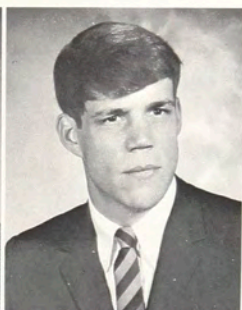

Roger P. Collier  
Wooster, Ohio



Jeffrey E. Curlander  
Franklin Square, N. Y.

James E. Dertinger  
Slingerlands, N. Y.

Marc Desrosiers  
Hadley, Mass.

Robert Elser  
New York, N. Y.

Harley W. Ess  
Rochester, N. Y.

Kenneth K. Faust  
Buffalo, N. Y.

Donald Ferris  
Cortland, N. Y.

David L. Frantz  
Detroit, Mich.

Wayne M. Gilgore  
Philadelphia, Pa.

James E. Halliday  
Maywood, Ill.

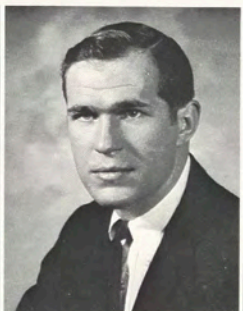



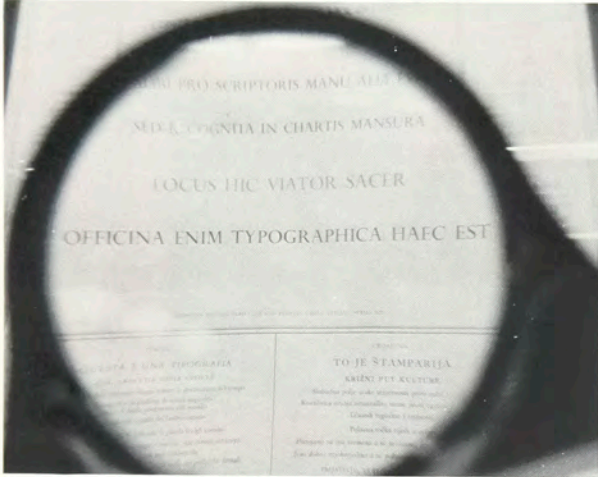

Howard Hansen  
Stoughton, Mass.

John M. Hegedus  
Somerset, N. J.

Harry D. Holmes  
Rochester, N. Y.

Richard A. Jagus  
Rochester, N. Y.



Gulbaz Khan  
Lyalpur, W. Pakistan

Walter R. Klein  
Glendale, N. Y.

Ralph J. Koch  
Highland, Ill.

William J. Kosin, Jr.  
N. Massapequa, N. Y.

Peter E. Kozowyk  
Chelsea, Mass.

Edward J. Lederer  
Ossinag, N. Y.

A. James Leida  
Fairlawn, N. J.

Harvey R. Levenson  
Brooklyn, N. Y.

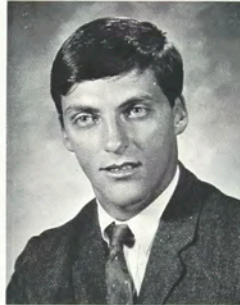

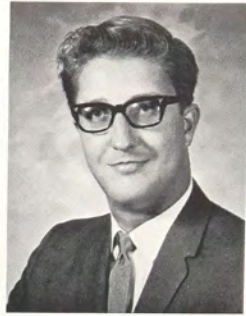
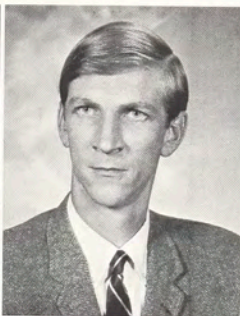
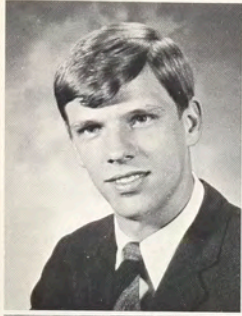

Edward T. Ryder, Jr.  
W. Islip, N. Y.

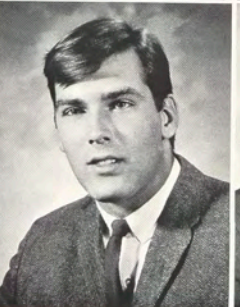
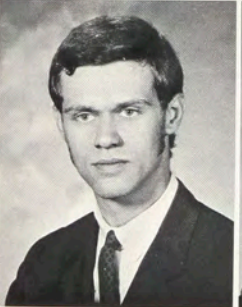
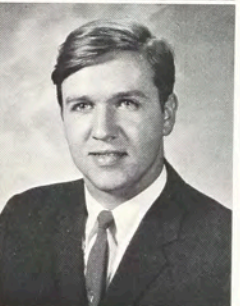
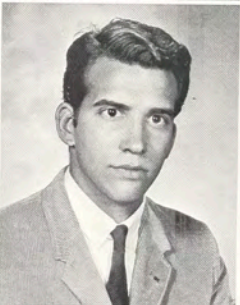
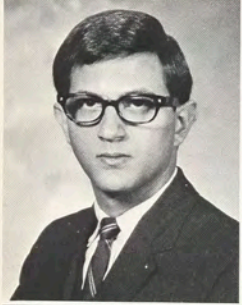

Duncan MacRae, Jr.  
Syracuse, N. Y.

Robert A. Meyers  
Philadelphia, Pa.

Bruce A. Miller  
Skokie, Ill.

John W. Moore  
Evanston, Ill.

Martin J. Morrissey  
S. Essex, Mass.

Joseph J. Nalbach, Jr.  
S. Portland, Maine

William N. Nigey  
Hartsdale, N. Y.

Richard L. Oland  
Fairlawn, N. J.

Denton P. Ortman  
Washington Boro, Pa.

William F. Radman  
St. Louis, Mo.

Richard W. Rank  
Shokan, N. Y.

Jorge A. G. Rivas  
Mexico City, Mex.



David N. Schollin  
Easton, Conn.



John C. Serth  
Rochester, N. Y.

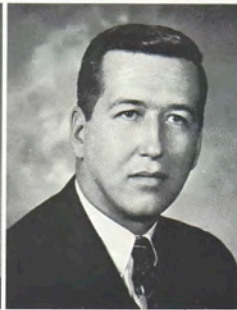

Gary W. Short  
Rochester, N. Y.



Ronald Steinberg  
Brooklyn, N. Y.

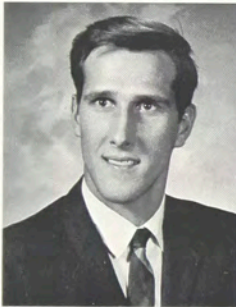

Keith M. Thompson  
Cleveland, Ohio



Sau Che Tsang  
Kowloon, Hong Kong



Steven H. Warner  
Huntington, Pa.

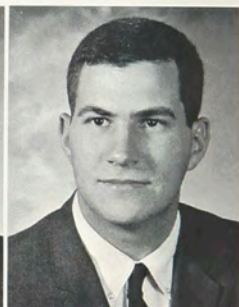

Stephen P. Wolf  
Bloomfield, Conn.



Robert A. Timmons  
Rochester, N. Y.



Roger M. Walker  
Linden, N. J.



Sheldon Wermes  
Plainview, N. Y.



Gregory R. Zimmer  
White Plains, N. Y.

Ronald J. Baker  
Rochester, N. Y.

Adrian J. Bernagozzi  
Copiague, N. Y.

Michael F. Bixler  
Easton, Pa.

Dennis W. Branam  
Toledo, Ohio

Jeffrey Brown  
Riverside, R. I.

John D. Caudle  
Rochester, N. Y.

Bruce E. Clark  
Baldwinsville, N. Y.

Kevin M. Clark  
Manhasset, N. Y.

Gary A. Cohen  
Flushing, N. Y.

Stuart N. Cojac  
Wantagh, N. Y.

Charles E. Collinge  
Bethesda, Md.

Donald E. Comstock  
Meriden, Conn.

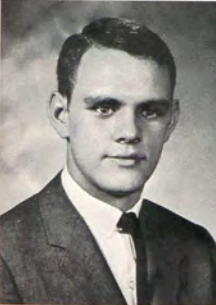
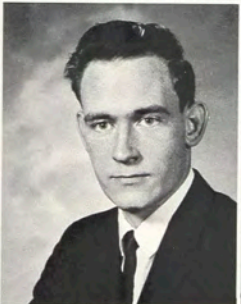
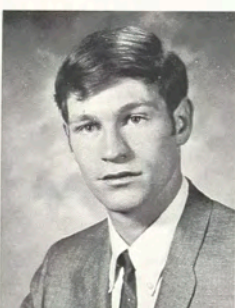
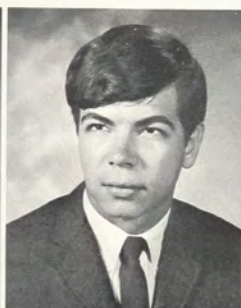

## Associate in Applied Science



Timothy T. Conner  
Woodland, Cal.

Dennis W. Coons  
Buffalo, N. Y.



Ralph T. Cyr  
South Gate, Cal.



D. Elaine Dagen  
Roseland, N. J.

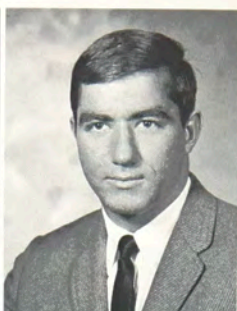

Charles H. Deal  
Glenside, Pa.

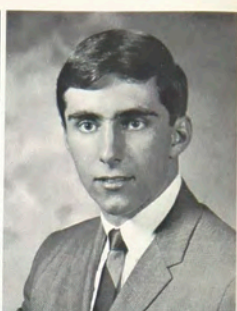

Randolph W. Duerr  
Philadelphia, Pa.



Alan F. Dunham  
Dayton, Ohio

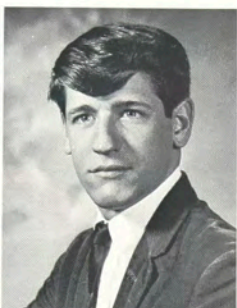

Robert Franzen  
Hillsdale, N. J.



Richard G. Friis  
Ilion, N. Y.



J. Speed Gray, III  
Shaker Heights, Ohio

William W. Gast  
Canal Winchester, Ohio

Paul R. Grieco  
Valley Stream, N. Y.

Dennis J. Garstorf  
Belmont, N. Y.

Grant M. Hamilton  
E. Aurora, N. Y.

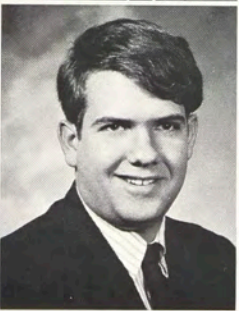
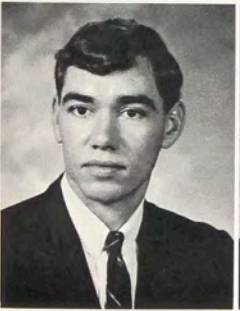
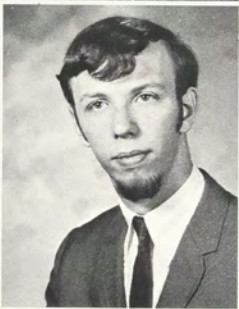
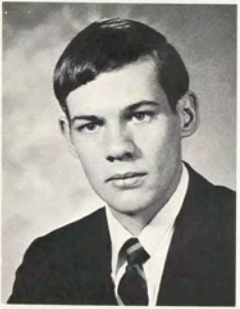
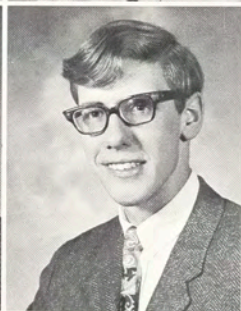
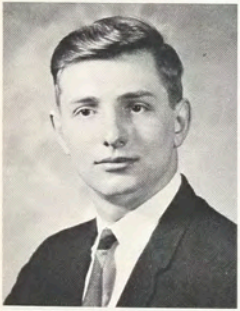
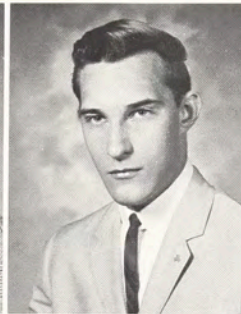
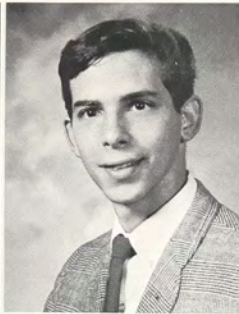
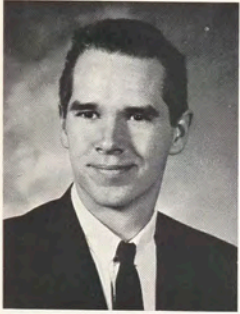

Steven D. Hodgdon  
Lakeport, N. H.

Kenneth F. Hoelperl  
Rochester, N. Y.

Charles E. Holden  
Washington, D. C.

Joseph L. Ives  
Suffolk, Va.

Ronald M. Jasser  
N. Bellmore, N. Y.

Steven R. Jones  
Athens, Pa.

Edward H. Kagan  
Yonkers, N. Y.

Gary J. Katz  
New City, N. Y.

Kevin W. Keator  
Lakewood, Ohio

Frederick W. Keith  
Caledonia, N. Y.

Michael L. Kleper  
Hamden, Conn.

James J. Knapp  
Rochester, N. Y.



John E. Knebels  
Wilmington, Del.



Richard J. Kozowyk  
Chelsea, Mass.

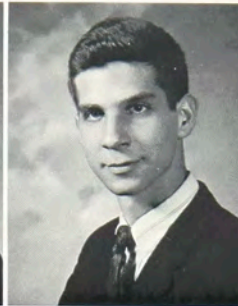

Barry H. Leaventon  
Lyndhurst, Ohio



Norman V. Leonard  
Scotia, N. Y.

James E. Lewis  
Baton Rouge, La.

Damen A. MacPherson  
Indianapolis, Ind.

Andrew J. Morgan, Jr.  
Washington, D. C.

Fred G. Loskamp  
Rochester, N. Y.

Larry E. Martino  
Bridgeville, Pa.

Stanley A. Morse  
Medina, N. Y.

Edward J. Lubarda  
Scotia, N. Y.

Robert C. Meier  
New Hyde Park, N. Y.

Herbert L. Neubauer  
New York, N. Y.

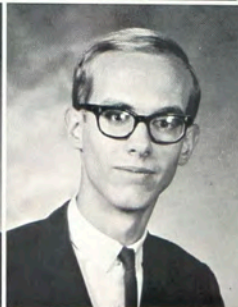



Joseph A. Norcross  
Hamden, Conn.

Phillip R. Pasquarelli  
Westbury, N. Y.

James D. Petty  
W. Seneca, N. Y.

David E. Pliner  
Elkins Park, Pa.

Richard E. Parsons  
Dayton, Ohio

Neil A. Persh  
Fair Lawn, N. J.

Ronald P. Plantone  
Easton, Pa.

Ronald M. Podrazik  
Schenectady, N. Y.



Gary P. Powers  
Sodus, N. Y.

Thomas M. Rollend  
Springfield, Mass.

Bryon J. Ramseyer  
Kitchener, Ont., Can.

James B. Rose  
Rochester, N. Y.



Glen S. Seaman  
New Hartford, N. Y.

R. Paul Shirk  
Euclid, Ohio

William A. Sibley  
Concord, N. H.

Peter L. Sielski  
Buffalo, N. Y.

Thomas W. Simmons  
Philadelphia, Pa.

Daniel B. Slade  
Manchester, Mass.

Robert C. Snider, Jr.  
West Chester, Pa.

Jay W. Sorgen  
Fairfield, Conn.



Jane E. Rowbotham  
Auburn, Maine

Steven Schneiderman  
Milton, Mass.

Norman H. Schoenberger  
Lancaster, Pa.

Howard L. Schultz  
Buffalo, N. Y.



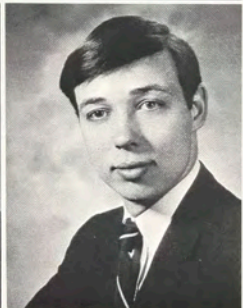
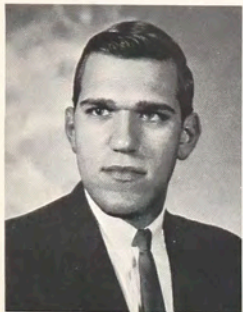

Raymond Stachowiak  
Chicago, Ill.

Don D. Thomas  
Meriden, Conn.

Robert C. Stoner  
Monroeville, Pa.

Edward J. Trojan  
Fairfield, N. J.

Che Tak Tsang  
Kowloon, Hong Kong  
Kenneth Van de Water  
Hempstead, N. Y.

Ralph W. Visone  
Ridgewood, N. Y.  
Steven Webendorfer  
Dayton, Ohio

David A. West  
Concord, N. Y.  
Michael E. Wilder  
Rochester, N. Y.

Henry Weng Hong Wong  
Singapore, Maylay  
Selinamari A. Zygmunt  
Pennfield, N. Y.

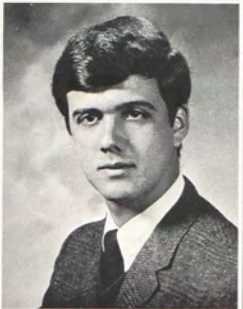
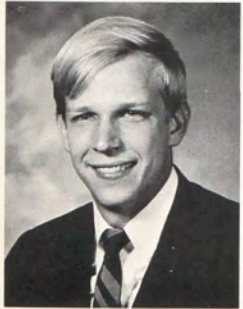
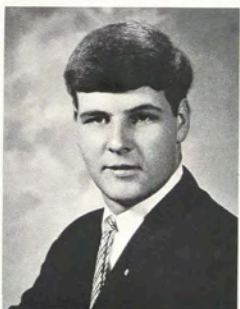

Man has the ability to observe his surroundings and be sensitive to his environment. Whatever the motive, curiosity or the desire of being better able to cope with his world, he has taken this knowledge, systematized it, qualified and quantified it. In his probing to find out what? . . . why? . . . how? . . . he has created and used whatever equipment or equations were necessary.

Today modern man has amassed a colossal amount of data. He knows that he exists somewhere between the minutest particle and a boundless universe. With every new discovery, he seemingly becomes more and more the master not only of his life, but also of yet-unconceived lives, his immediate environment and the world itself. Whether or not he meets the challenge of these new responsibilities remains to be seen.



Ralph L. VanPeurseem  
*Dean*

## College of Science



John P. Dietrich  
*Staff Chairman*



## Biology Department

## Bachelor of Science



Daniel A. Isola  
Monroe, N. Y.



Laimute Lelis  
Rochester, N. Y.



Leo U. Soderholm, Jr.  
Trumansburg, N. Y.

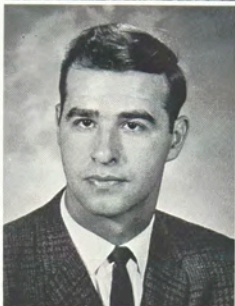

Thomas J. Seitzinger  
Rochester, N. Y.



Norman F. Spafford, Jr.  
Rochester, N. Y.

## Associate in Applied Science



Ralph A. Gaudio  
Carthage, N. Y.



John E. Parnell  
Rochester, N. Y.

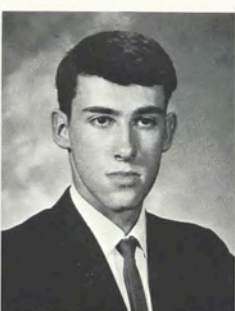

William D. Preston  
Rochester, N. Y.



Harry L. Tiffany  
Grand Island, N. Y.



Marcia A. Kotowski  
Liverpool, N. Y.



Judy A. Pierce  
Dundee, N. Y.



Richard A. Sloane  
Rochester, N. Y.



Rosemary P. Zieno  
Lyons, N. Y.

Constance G. Boyd  
Rochester, N. Y.

Helen J. Hayes  
Montair Falls, N. Y.

Kathryn E. Kingsley  
Rochester, N. Y.

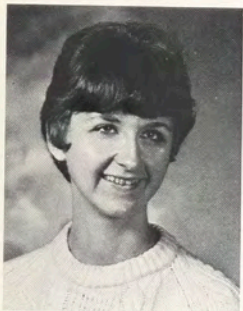

Susan H. Lind  
Rock Tavern, N. Y.

Susan G. Martin  
Galeton, Pa.

## Bachelor of Science

## Medical Technology

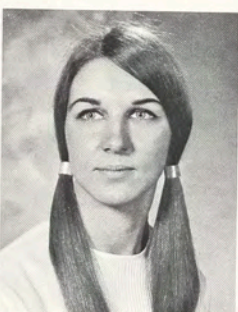

Barbara Meyer  
Tonawanda, N. Y.

Beverly Semple  
Marcellus, N. Y.

Sharon Therre  
Liverpool, N. Y.

Aldona Vitkus  
Rochester, N. Y.



## Associate in Applied Science



Linda D. Buck  
Albion, N. Y.



Jeanne A. Downs  
Adams Center, N. Y.



Kathleen M. Foltyn  
Binghamton, N. Y.



Kathleen A. Hackett  
Rochester, N. Y.



Suanne E. Denny  
Rochester, N. Y.



Beverly A. Estes  
Rochester, N. Y.

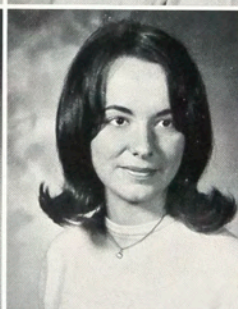

Judy E. Foster  
Moravia, N. Y.

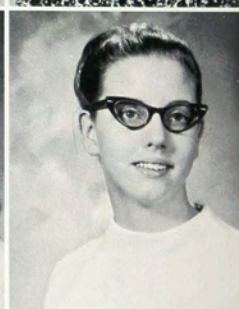

Jacqueline M. Heal  
Odessa, N. Y.



Christine Hennekey  
Rochester, N. Y.



Irene Jankunas  
Rochester, N. Y.

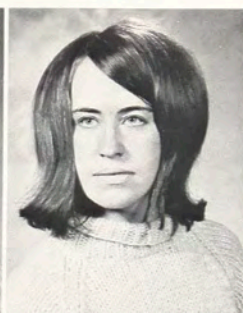

Lynne L. Kingsley  
Rochester, N. Y.



Mary A. Kretchmer  
Brockport, N. Y.

Cynthia A. Kussmaul  
Rochester, N. Y.

Joan E. Markham  
Gowanda, N. Y.

Elizabeth A. Merry  
Batavia, N. Y.

Christine Minichello  
Kanona, N. Y.

Patricia Noeldechen  
Islip, L. I., N. Y.

Ann B. Patterson  
Rochester, N. Y.

Carol L. Rizzo  
Buffalo, N. Y.

Carole E. Warner  
Baldwinsville, N. Y.

Susanne M. Wendling  
Hamburg, N. Y.

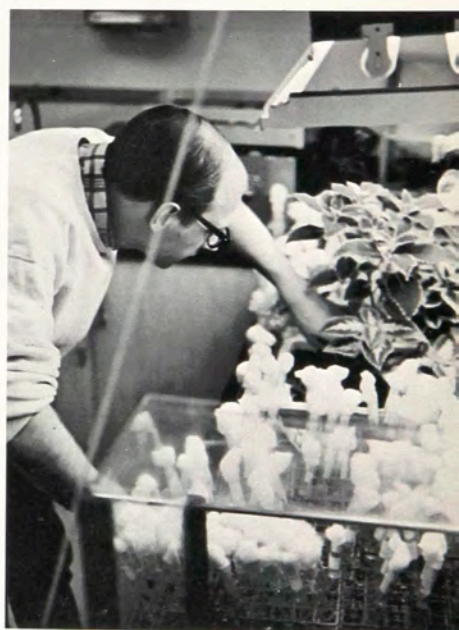





Robert L. Craven  
*Staff Chairman*

Saddik K. Shakshooki  
Washington, D. C.

Joseph G. Spodaryk  
Rochester, N. Y.

## Chemistry Department

### Master of Science

John D. Henion  
Brockport, N. Y.

Richard Landwehrle  
W. Henrietta, N. Y.

Thomas J. McKay  
Rochester, N. Y.



## Bachelor of Science



Judith A. Archer  
Rochester, N. Y.

Barbara L. Case  
Rochester, N. Y.

Gary M. Demkovich  
Johnson City, N. Y.

Louis T. Dodd  
Ogdensburg, N. Y.

Ronald E. Jansen  
Rochester, N. Y.

Roger A. Macur  
Yonkers, N. Y.

Lawrence G. Meehan  
Hyde Park, N. Y.

John I. H. Patterson  
Oneonta, N. Y.

Frank J. Romano  
Rochester, N. Y.

Phillip P. Senise, Jr.  
Syracuse, N. Y.

Robert L. Tuggey  
Heuvelton, N. Y.

Bruce A. Van Voorhis  
Saugerties, N. Y.



Patricia L. Anson  
Rochester, N. Y.



John H. Campbell  
Trumansburg, N. Y.



Terence L. Conklin  
Brockport, N. Y.



Charles D. Dudgeon  
Syracuse, N. Y.



Joseph P. Barone  
Mt. Morris, N. Y.



Lorin S. Carter  
Gr. Barrington, Mass.



William J. Cornelius  
Salamanca, N. Y.



David C. Eaton  
Esperance, N. Y.



James A. Full  
Rochester, N. Y.



Ronald Gaudelli  
Lindenhurst, N. Y.



Paul D. Hammesfahr  
Walkill, N. Y.



Thomas J. Lynch  
Boonville, N. Y.

## Associate in Applied Science

Alfred Migliore  
Auburn, N. Y.

Dennis J. Paliotti  
Lyons, N. Y.

Frank P. Paris  
Rochester, N. Y.

Raymond Poppenberg  
W. Seneca, N. Y.

Charles R. Renner  
Rochester, N. Y.

Eugene Rynkowski  
Irondequoit, N. Y.

Roger L. Shaw  
Middleport, N. Y.

George R. Southworth  
Eric, Pa.

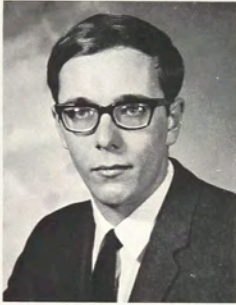

Barry Strom  
Levittown, N. Y.

Michael T. Volosin  
W. Paterson, N. J.

Ralph A. Wilson  
Stony Point, N. Y.



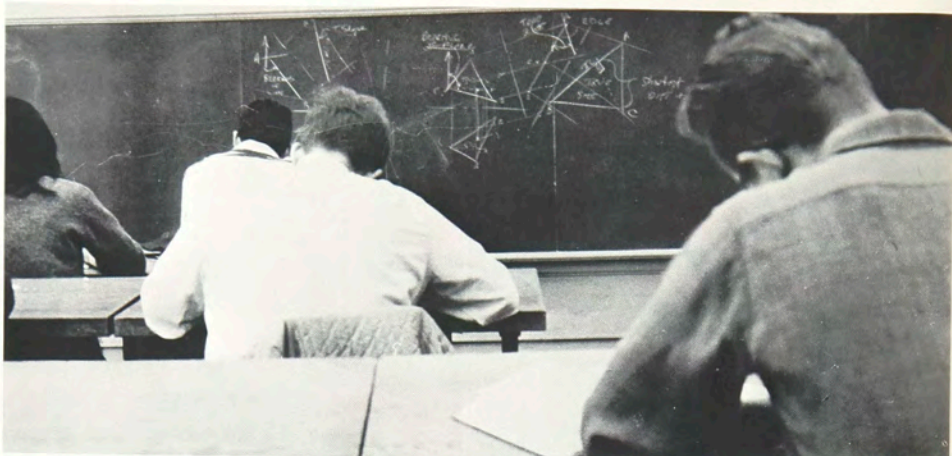

# Mathematics Department

Richard J. Hoerner  
*Staff Chairman*

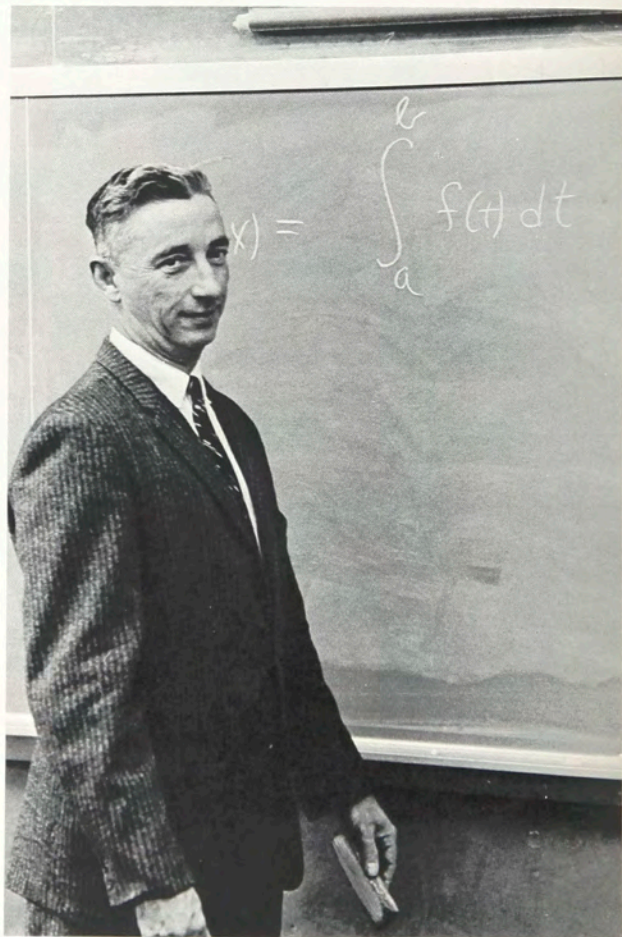



## Bachelor of Science

Carl A. Kayser  
Webster, N. Y.

## Associate in Applied Science

Maryann Brasley  
Rochester, N. Y.

Joseph P. Conron  
Uniondale, N. Y.

John Elnicky  
Herkimer, N. Y.

James J. Gates  
Liverpool, N. Y.

Sandra A. Krumm  
Hicksville, N. Y.

Russell L. Larsen  
Marcy, N. Y.

Michael R. Merritt  
Mohawk, N. Y.

Donald P. Scott  
Lyon, N. Y.

Richard R. Scott  
Binghamton, N. Y.

Richard A. Simms  
Endwell, N. Y.

Mary A. Stone  
Endwell, N. Y.

Gregory C. Strobel  
Rochester, N. Y.

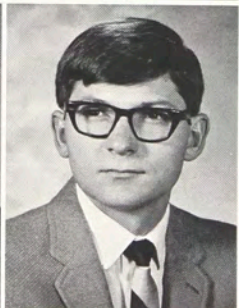
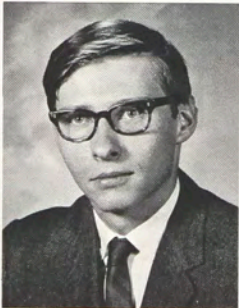
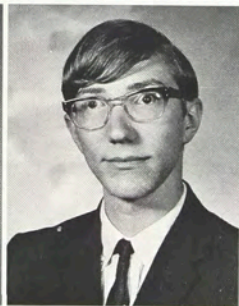
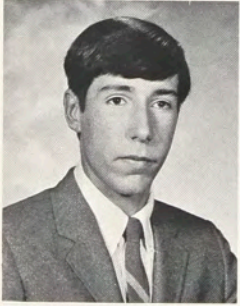
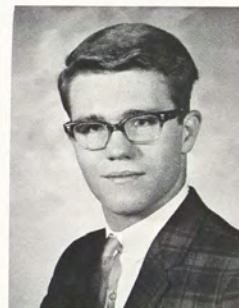
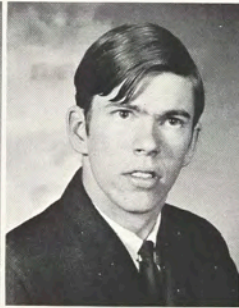

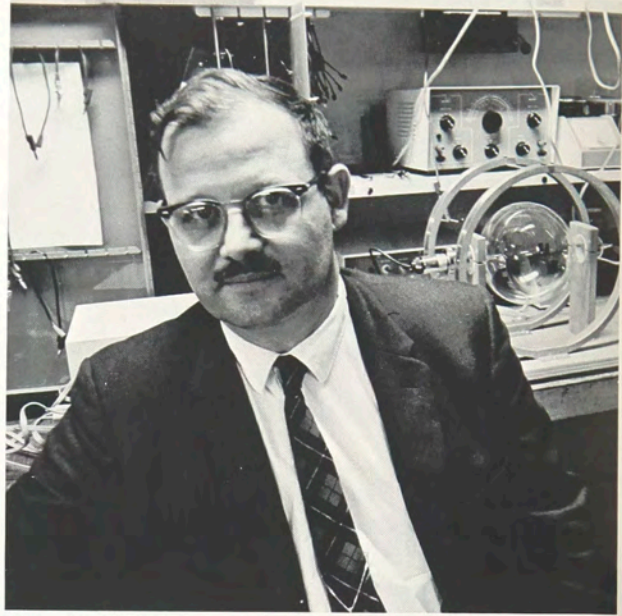

F. Kingsley Elder, Jr.  
*Staff Chairman*

## Physics Department

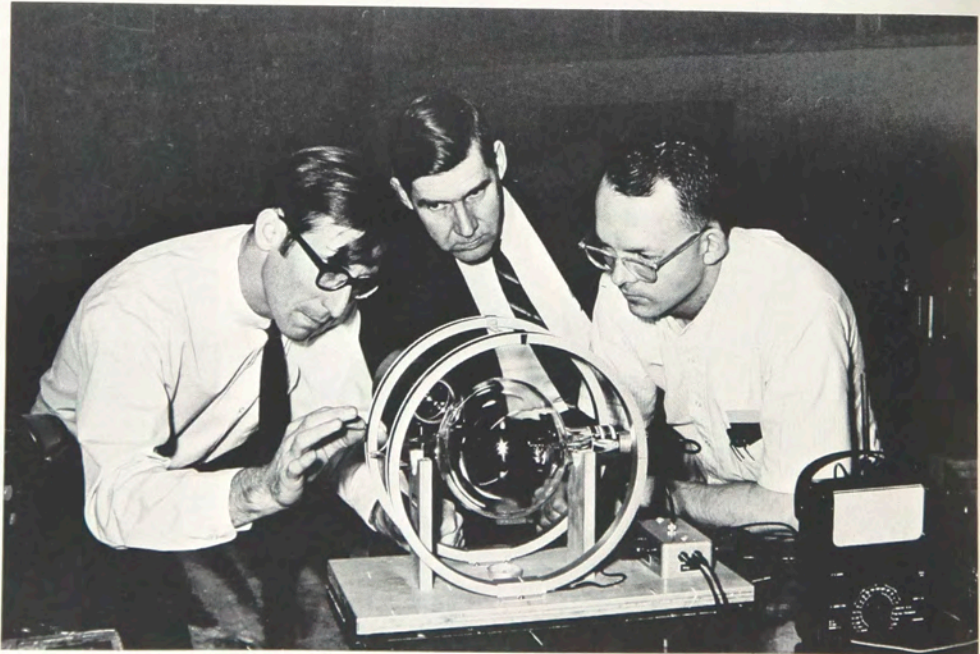

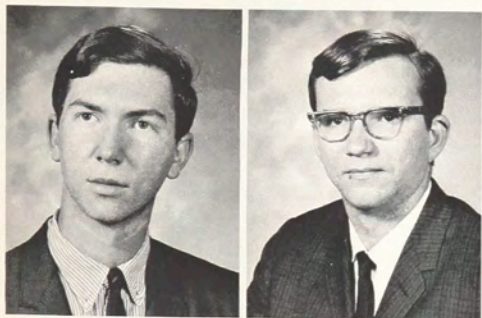

Joel M. Pollack  
Cleveland Heights, Ohio

Richard D. Saunders  
Athol Springs, N. Y.

## Associate in Applied Science



David E. Schwingel  
Rochester, N. Y.

Douglas W. Walker  
Cumberland, R. I.

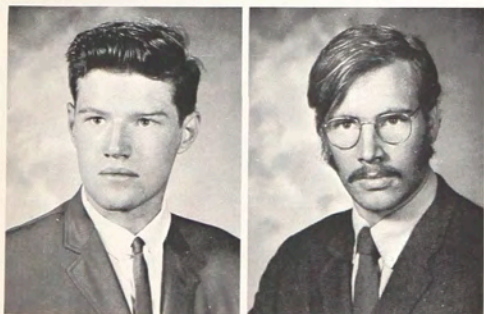



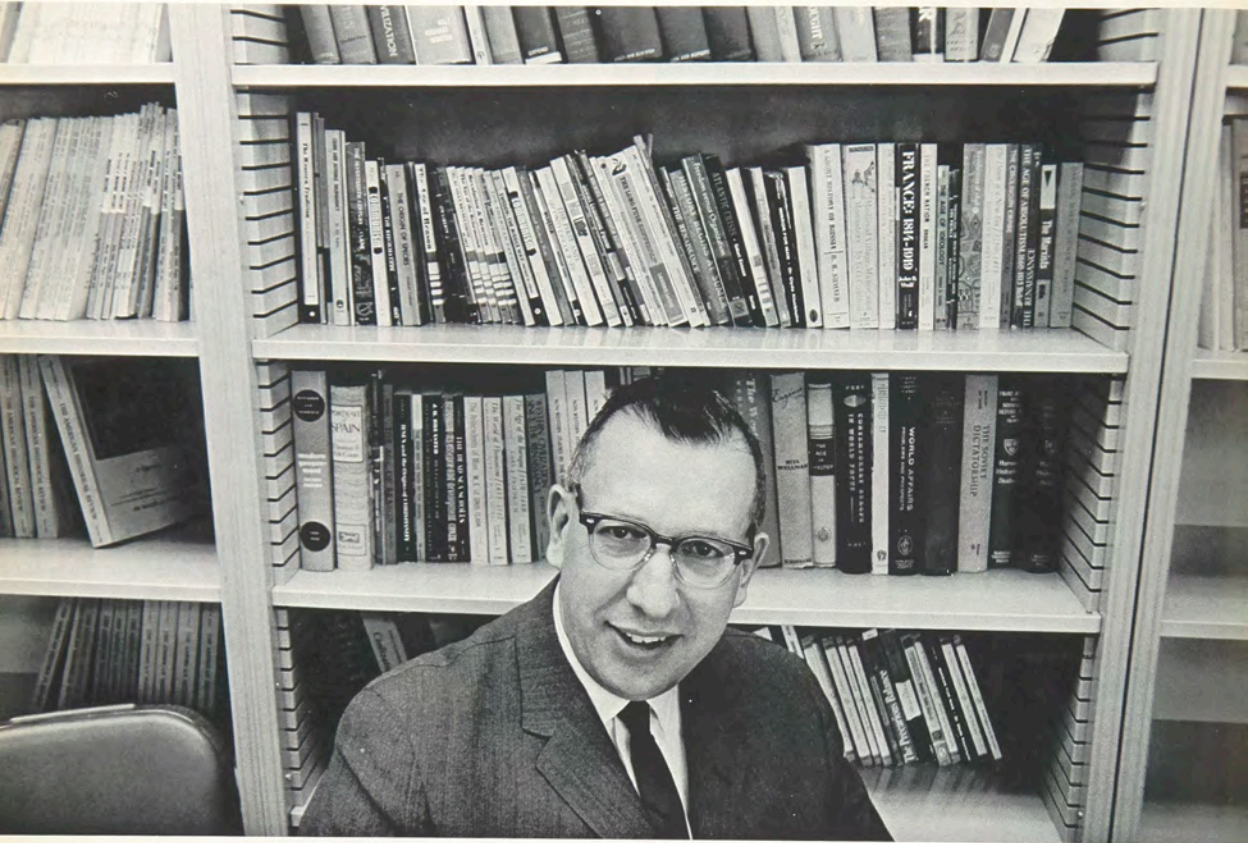

Paul Bernstein  
*Dean*

# College of General Studies

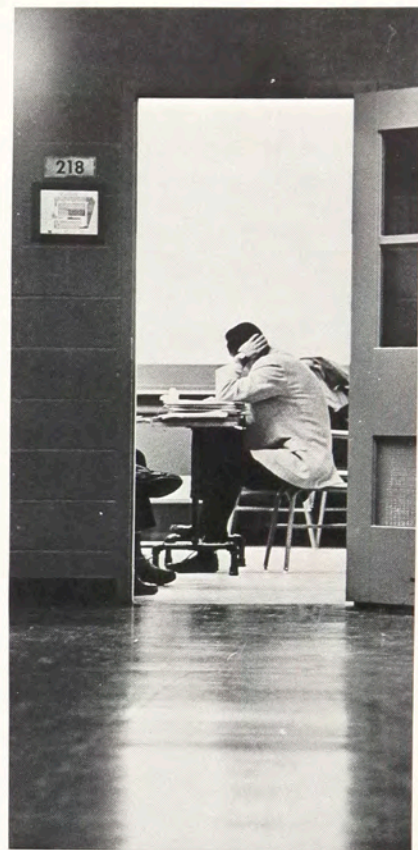
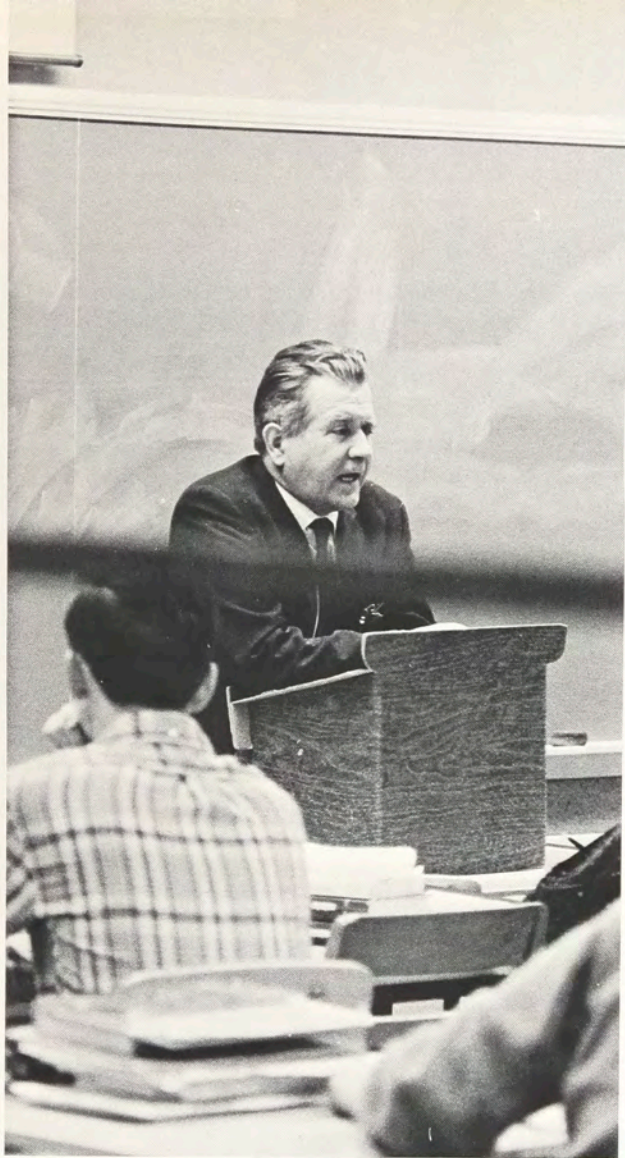

Too often we become so intensely involved in a field of interest or the practicalities of day-to-day living that we overlook and eventually forget other people, viewpoints, and occupations. We develop a network of egotistic rationales to explain that our own outlook or profession is the only suitable way to interpret life or approach a problem.

General Studies courses provide an opportunity to open our minds to different concepts, to reveal new fields, and to put our own professions or beliefs into perspective.

If we close our minds to society, its history, and problems, our own lives will become as robot-like and mechanized as the machines we build and operate, and as sterile as the starched white lab coats we wear.



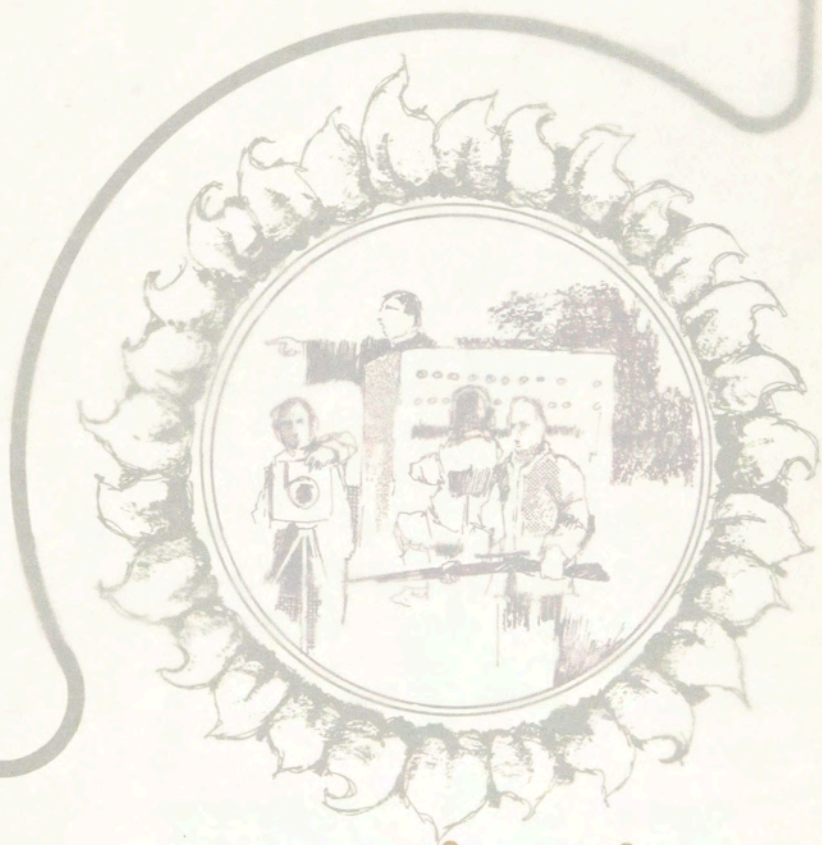

**organizations**

organization



## Techmila Staff

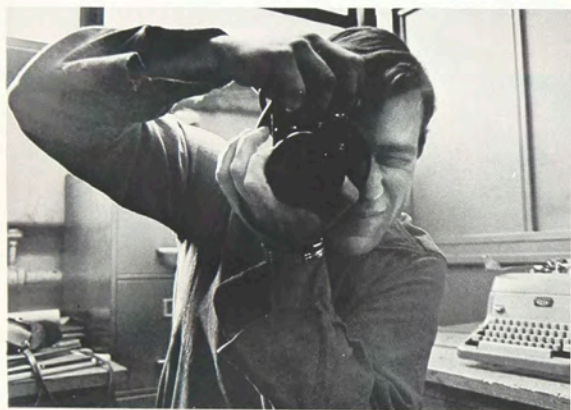

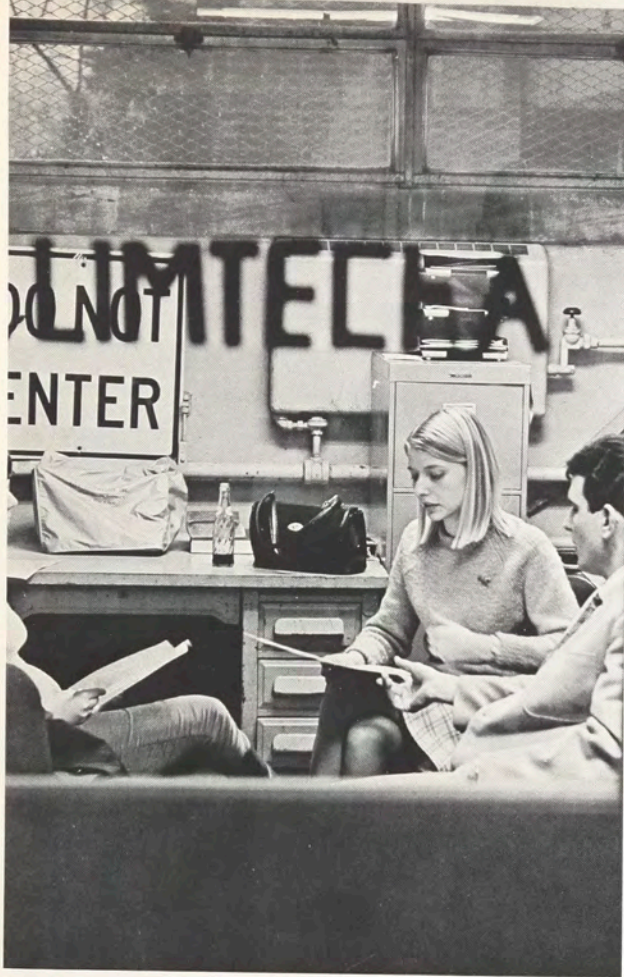

The yearbook office, buried in a basement corner of the Clark Building, is the setting for much frantic activity and thorough planning. Here the TECHMILA staff battles its environment, fighting landslides of old yearbooks and the deluge of photographs. Attempts are made to prevent copy from getting swallowed down into the crevices formed by six mammoth desks and adjoining walls, while all the time a watchful eye is kept for lurking deadlines.

Hopefully all this activity results in the production of a meaningful, representative, attractive yearbook, TECHMILA '67.





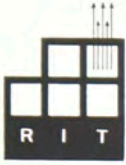

# Reporter

You are a member of the *Reporter* staff, and the Clark basement is your home. There you rub shoulders with Lord Bupkis and the most curious and nervous people on campus. Your life is the constant hysteria of one deadline after another.

Friday brings an issue—perhaps a few words of praise; most certainly a few complaints. "I submitted an article you didn't print . . . you call that a cartoon . . . when are you going to learn to spell, to take pictures, to write?"

You know you've done your best, but you *will* do better. But you love it . . . the strain, the worry, the results. You wouldn't trade it for a 4.0 GPA or a relaxing afternoon at the Pastime. You are a newspaperman, a member of the *Reporter* staff.





# Reporter

*Co-Editors-in-Chief:* Selina Zygmunt and Philip J. Fraga  
*Production Manager:* Sanford Rieff      *News Editor:* Grant Hamilton  
*Graphic Arts Editor:* David Folkman      *Asst. Art Editor:* Pete Beesley  
*Sports Editor:* Richard Sienkiewicz      *Asst. Sports Editor:* Jack Kerner  
*Photography Editor:* Robert Kudola      *Asst. Photo Editor:* Paul Johnson  
*Feature Editor:* Ronald Baker      *Feature Writer:* Pete Cardascia  
*Public Relations:* Paul Kwiecinski      *Circulation Manager:* Jack Farrington  
*Reporters:* John Caudle, Paul Cross, Gail Bertram, Prabhakar Dixit,  
 Bruce Baumgarten, James High, Frank Garufi  
*Production Staff:* Tom Rollend, John Accorso, Steven Atkin, James Carpenter,  
 Stephen Charkow, Timothy Conner, Richard Jagus, James Lewis, Richard Parsons, Ronald Podrazik  
*Advisor:* W. Frederick Craig



# ASAS

The Art School Society was formed for the benefit of creative people who enjoy the opportunities to meet and discuss the various aspects of the art world and to introduce their own personal approaches and interpretations. The A.S.A.S. is acknowledged as a voice of the Art School and receives the firm support of the administration and faculty. Although originally designed for students in the Art School alone, the constitution has recently been modified to allow students in the Photography School and School of American Craftsmen to participate in membership. Since all arts are interrelated, the members now receive greater stimulation, understanding, and cooperation from the many related areas of the art world.

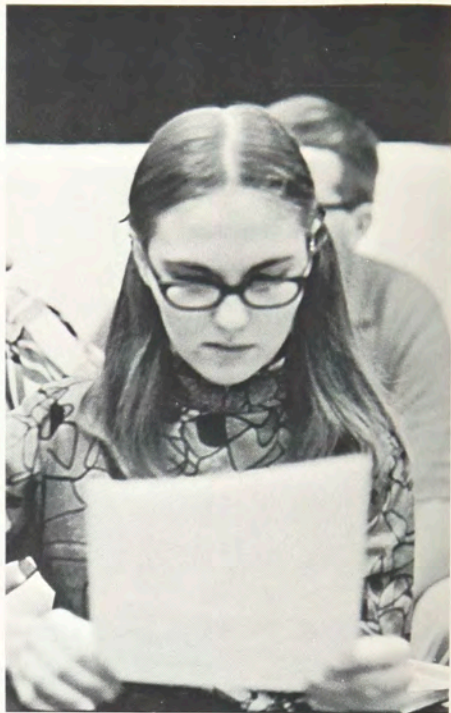



## Photo Society

The purpose of the Photographic Society is to acquaint students with the many-faceted medium of photography. The Society sponsors demonstrations, exhibitions, lectures, and competition to achieve this end. Photographic Society members aim for cultural as well as intellectual enrichment.

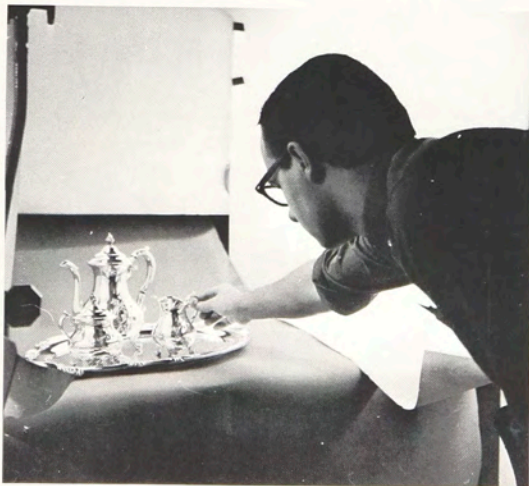



## Forensic Society

The RIT Forensic Society, in its twelfth year of intercollegiate debate and oratory, participated in more than twenty-five intercollegiate tournaments and debate activities this year. Debated was the proposition—Resolved: "That the United States should substantially reduce its foreign policy commitments."

The members of the Forensic Society have found the activities very beneficial to them as individuals. It has taught them how to argue logically, to study the problem thoroughly, to reach solid conclusions rapidly and, most of all, to do these in a spirit of friendly competition.

The officers of the Society are; Albert Hallatt, President; Ray Unger, Vice-President; and Cynthia Kussmaul, Secretary-Treasurer. Professor Joseph E. Fitzpatrick is the advisor.



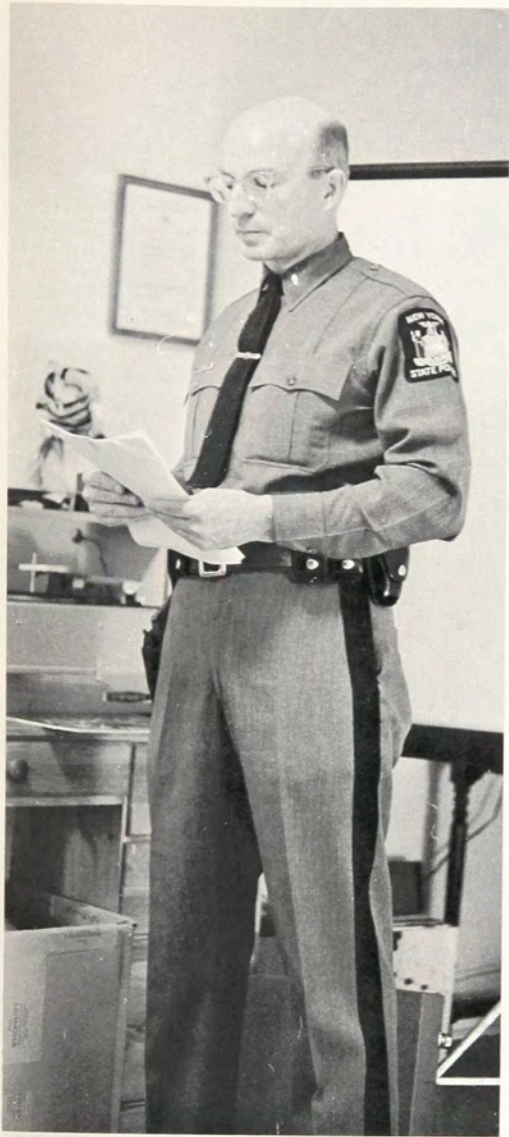

## DeMolay

The DeMolay Club is a campus organization made up of young men bound together by the ties of true brotherhood and fellowship. The order of DeMolay, founded in Kansas City, Missouri, in 1919, is an international fraternal organization. The RIT DeMolay Club was granted its Letters of Authorization from the Order in March of 1962.

As a small group, DeMolay has not been involved in many campus-wide activities. Instead, the club presents speakers, movies, and social events of interest to the members.





## Friends of CORE

Friends of CORE is a campus civil rights organization affiliated with the Congress of Racial Equality. It seeks future brotherhood between the races through the active practice of brotherhood. The organization acquaints persons with the goals of the civil rights movement and the means used to obtain them. Friends of CORE also work to obtain financial support for their own endeavors and those of other civil rights groups.





The International Student Fellowship provides a means for American and foreign students to gain friendship and mutual understanding of one another through social and cultural events.

During orientation week the incoming foreign students are often met at the airport and assisted in finding and moving into quarters. A special orientation for freshman foreign students gives them an opportunity to meet the others in the group, certain faculty members and the foreign student advisor, Mrs. Muriel Rising. This welcome extends throughout the school year.

A skating party in October at the R.I.T. ice rink was the first time on ice for many students. Other activities include the International Dinner, prepared by some foreign students, which gave the Americans a chance to sample real Asian, European, and South American dishes. Trips to Niagara Falls and nearby college international functions were also a part of the year's program.

## ISF



## Glee Club

The reorganized Glee Club began the year with a completely new executive board and a new director, George Corwin, from the Eastman School of Music. After three weeks of tryouts in the fall, the new 70-voice group began rehearsing for their Thanksgiving Assembly on November 15. Fall quarter ended with a Christmas Party for members and dates in the Student Activities Center.

During Winter quarter, the group sponsored a Winter Concert-Dance and made a bus trip to Alfred, New York, to participate in the Intercollegiate Sing. The Glee Club appeared for their Spring





Concert sporting their newly acquired blazers. Later in the spring, members of the Glee Club sold long-playing records which featured excerpts from their performances throughout the year.

Executive board members for the year were: Stacey White, Publicity Chairman; Gayle Dawson, Social Chairman; Donna Williams, Historian; and Robert Bates, Photographer.



## Drama Guild



Although only two years old, the R.I.T. Drama Guild has an active program for all students interested in theatre. This year it presented to the student body two full-length plays, Anouilh's *Antigone*, and *You Can't Take It With You* by Kaufman and Hart. Besides the Guild's on-campus productions, it performs before church, school, and civic groups in the Rochester area. The 1966-67 touring plays are *The Land of the Dragon*, a Chinese fantasy for children, and *The Brute*, a farce by Chekov.

The R.I.T. Drama guild meets twice each month for workshops in all aspects of production, speakers, and social activities.



## Decem Jani

The main purpose of Decem Jani is to investigate student problems and to propose measures which will correct these problems. The ten students on the board seek to improve campus life in the interest of the student. Every activity is looked into and potential problems are brought before the board.

Decem Jani has no power to take action on any problem but does refer it to the proper authority. Its members remain anonymous to facilitate the gathering of facts. Only the identity of the chairman and the secretary is known.

The emblem of Decem Jani pictures the two-headed god, Janus, and represents the ability to *review the past* and *plan for the future*.



# SAB

Ray Baker  
Bruce Baumgarten

William Blaufuss  
Andrew Johnson



## Student Council

Under the constitution of the Student Association, the Student Council is the governing body for all students and is led this year by the Student Association President, Ray Baker.

The Student Council is divided into three parts: the Student Activities Board, the Student Senate and the Student Court.

The Student Activities Board, consisting of seven directors, is presided over by the President of Student Association. It is the responsibility of the board to perform the administrative work of the Council and to implement and enforce the legislation of the Senate.

The Vice-President of the Student Association, Thomas Staab, presides over the meetings of the Senate. Each member of the Student Association is represented in the Senate by a Departmental Senator. The number of Senators from each department is computed by the number of students in a department, utilizing a base figure of one Senator for each 100 students. Major organizations—M.R.H.A., W.R.H.A., I.F.C., Panhellenic Council and R.A.A.—are also represented in the Senate. The Senate controls the policies and programs of the Council, and determines expenditures of the annual budget which is usually over fifty-five thousand dollars.

Walter Klein  
John Kosta  
Bruce Miller

Kathy Noonan  
Gary Proud  
Thomas Staab

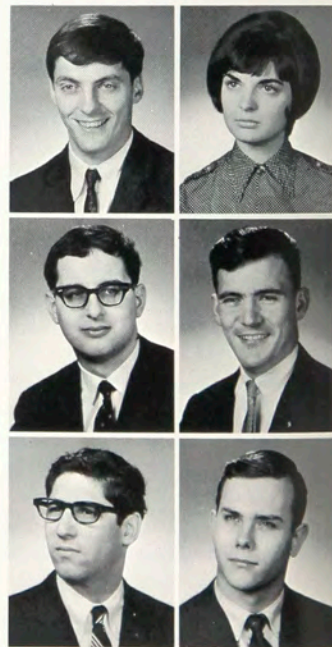



# Student Senate

Chris Baker  
Gail Bertram  
Ron Blandy

Donald Hansen  
Howard Hansen

Dinah Hebert  
William Klick  
Douglas Laughton

Gary Manuse  
Cheryl Ogborne  
Niles Oliver

Suzanne Skiff  
Michael Stoll  
Judy VanPeursen

Gertrude Vavra  
John White  
Phil Yoder





## FROSH Council

"It shall be the purpose of the Freshmen Student Council to promote organization and spirit in the Freshmen Class, to train members in leadership, and to provide representation of the Freshmen Class to the Student Body."

The Frosh Council is an orientation program in student government. Freshmen are introduced to parliamentary procedure and the mechanics of self-government. Council officers and representatives have the opportunity, on the basis of their training, to become leaders of the Student Association.





## Student Court

The Student Court, in its second year, has been the highest student disciplinary body on campus. Although a part of the R.I.T. student government, it functions independently of the control of Student Association.

The Court has the power to assume either appellate or original jurisdiction in any case involving a member of the Student Association. It is further empowered to hear cases among or between organizations, or to refer cases not affecting the entire student body to the proper authority.

The Court is composed of six student justices and one faculty justice; the members serve for a period of one year. The Chairman and Vice-chairman for this year were Ralph Atkins and Edward Lederer.

The Court is an important element of the Student council and came about through the efforts of students over a period of two years.



# Computer Club

The 1620 Computer Club was organized in the spring quarter of the 1964-65 school year with the help of Mr. Frederick Henderson. In the 65-66 school year the club expanded rapidly. The club offers to the students a chance to learn about the rapid advancements in computer technology and usage as well as its impact on their future professions. For those who wish to use the RIT computer center, the club provides a manual.

Another function of the club is programming services for other organizations on campus. Under the advisanship of Dr. Daignault, the club has helped publish the student directory and provide freshman contact lists for other organizations.



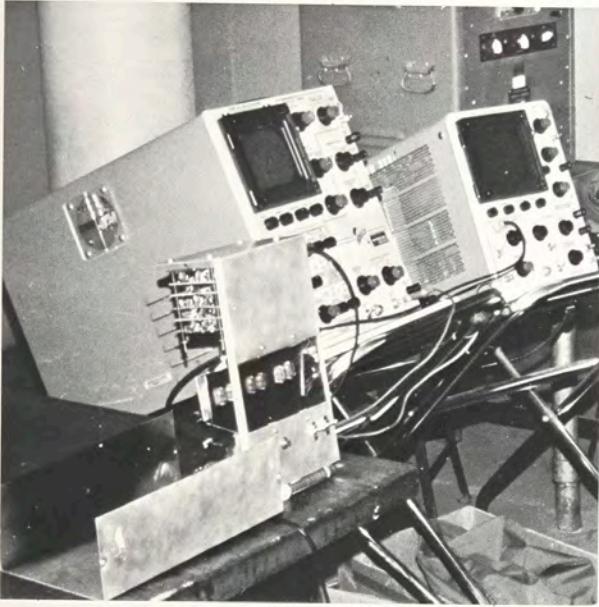

## IEEE

The Institute of Electrical and Electronic Engineers is the largest professional organization of electrical engineers in the world. Through its student branches the IEEE strives to encourage and maintain technical competence and high ethical standards among its members, and to supplement the technical knowledge gained in the classroom.

In keeping with these standards, the RIT student branch schedules numerous technical lectures and tours throughout the years. These events are open to all interested students. Other events, open to members only, include a Student Night Banquet, a Counseling Dinner, and an open house held during Engineers' Week. All these events are designed to draw the student into the world of the practicing engineer.

To encourage the student to develop the habit of sharing his ideas, a Student Papers Contest is sponsored each spring. Monetary prizes are awarded, and the winners go on to a regional contest and possible national recognition through IEEE publications. The year's activities are concluded with a spring banquet held just prior to graduation.



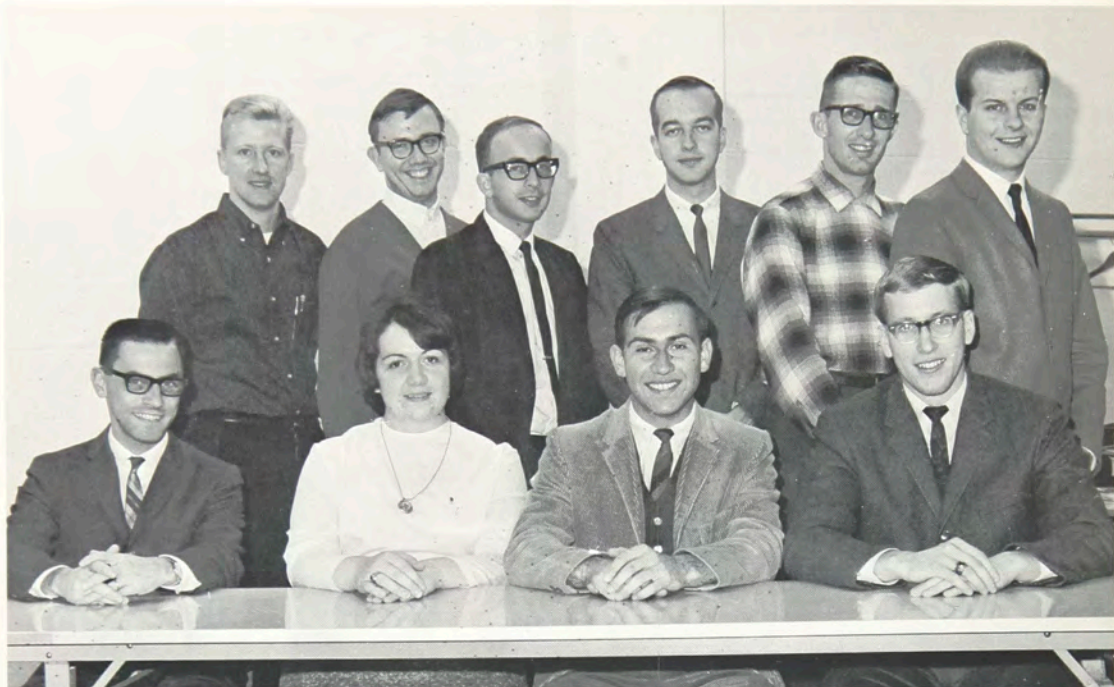

## SAM

The Society for Advancement of Management, the recognized national organization of managers in industry, commerce, government and education, was organized in 1912.

The immediate objectives are: to bring together business executives and students preparing to go into business; to serve as an effective medium for the exchange and distribution of information on the problems, policies, and techniques of management and industry; and to provide students with the opportunity to participate in the organization and control of the activities of a business organization. The ultimate goal of S.A.M. is the development of human resources, thereby providing business with a better product to train, mold, and refine to meet its needs.

This year's officers were: Robert Costanza, President; Robert Marsielje, Vice-President; Donna Coddington, Secretary; John Hartman, Treasurer. Faculty advisor is Mr. Greco of the College of Business.

# NSID

The National Society of Interior Designers at RIT functions as a student chapter of a professional organization. It strives to represent the interior design field to the public and to introduce the field and its opportunities to members. Students are recognized as members of NSID upon recommendation by the Dean of the College of Business, and upon graduation may become professional and life-time members. Through its monthly meetings and field trips, the NSID brings in local interior designers, decorators, and officers of the national chapter. The members take part in tours of model homes, local design studios, and an annual trip to New York City. They also participate in the Seminar which is offered in the spring by the State Chapter.

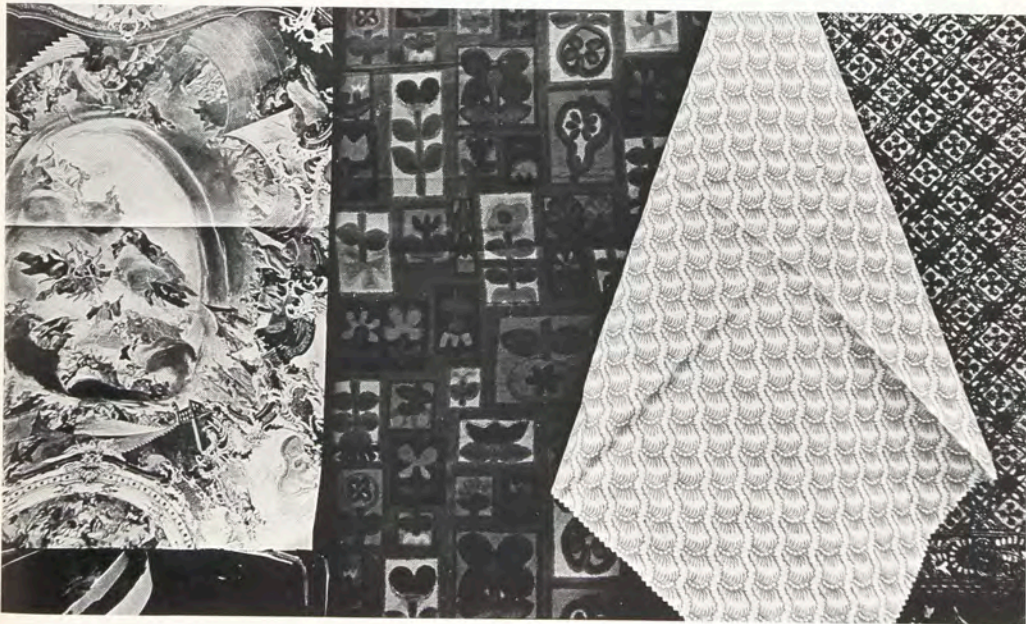



## SMPTE

The R.I.T. Chapter of the Society of Motion Pictures and Television Engineers presents to students an opportunity to further their knowledge in the general field of Photographic Science. A series of lectures, supplemented by movies, is held each year to attain this goal. Membership in the R.I.T. Chapter includes national membership and also a subscription to the national journal. The highlight of the year is the presentation of award winning senior research papers in the technical photographic field. This event draws interest among those active in the field of photographic science and engineering.

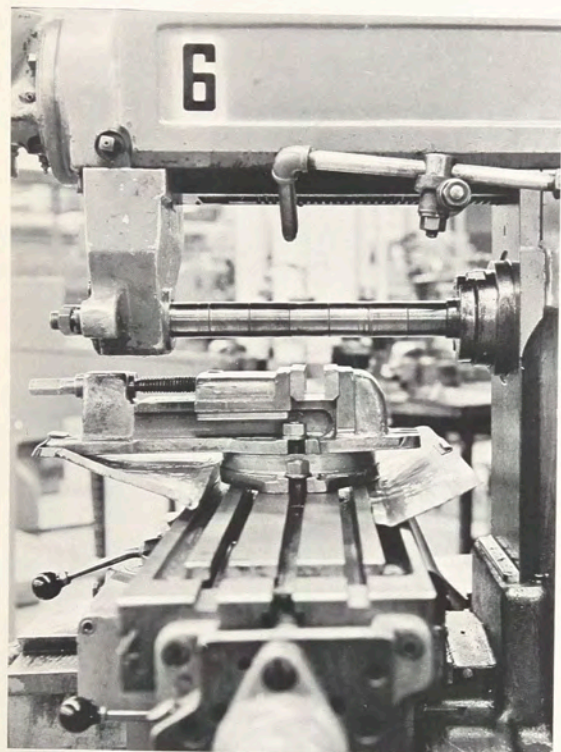

## ASTME

The American Society of Tool and Manufacturing Engineers offers its members the opportunity to expand upon their classroom knowledge through plant tours, films, informal discussions, and lectures by prominent engineers.

In addition, members receive the Society's magazine, "Tool and Manufacturing Engineer," containing technical papers as well as descriptions of research projects and new technological developments.

A highlight of the social calendar is the annual steak roast, held in May.

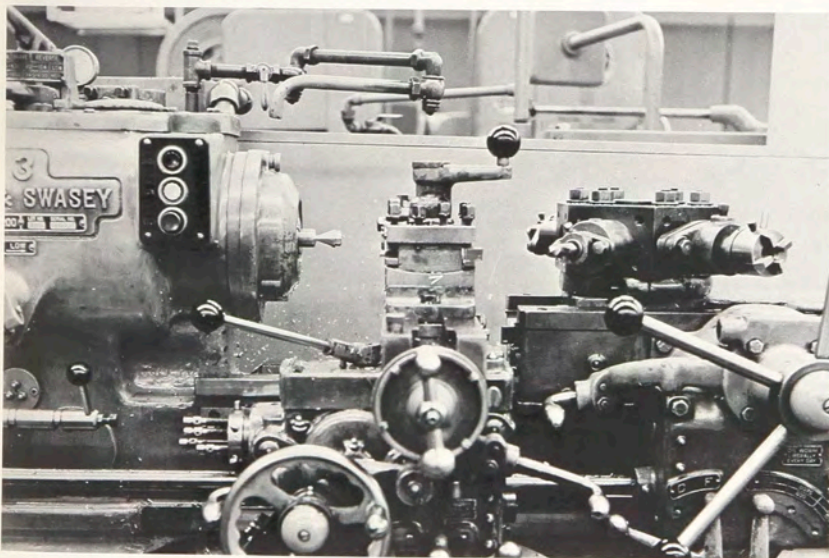



## WITR

Staff members of radio station WITR acquire a wide range of experience in the various aspects of radio broadcasting. The students serve as announcers, engineers, copy writers, and as photographers and artists for promotional campaigns.

WITR features jazz, folk, and popular music, as well as programs on campus and world affairs. In addition, the station airs live broadcasts of basketball games.



## ARA

The Amateur Radio Association (ARA), an organization which assists students who wish to obtain amateur licenses, also provides recreation and advancements for the licensed amateur.

Although membership is open to all those interested, the ARA is comprised mainly of undergraduates who hold amateur extra, general, technician, or novice class licenses.

Regular code and theory classes are held for those interested in obtaining a license. The licensed members of the Association operate from the "penthouse" under the call letters of K26XT, which have been assigned to the ARA by the Federal Communications Commission. Messages can be sent anywhere in the United States and to many foreign countries.

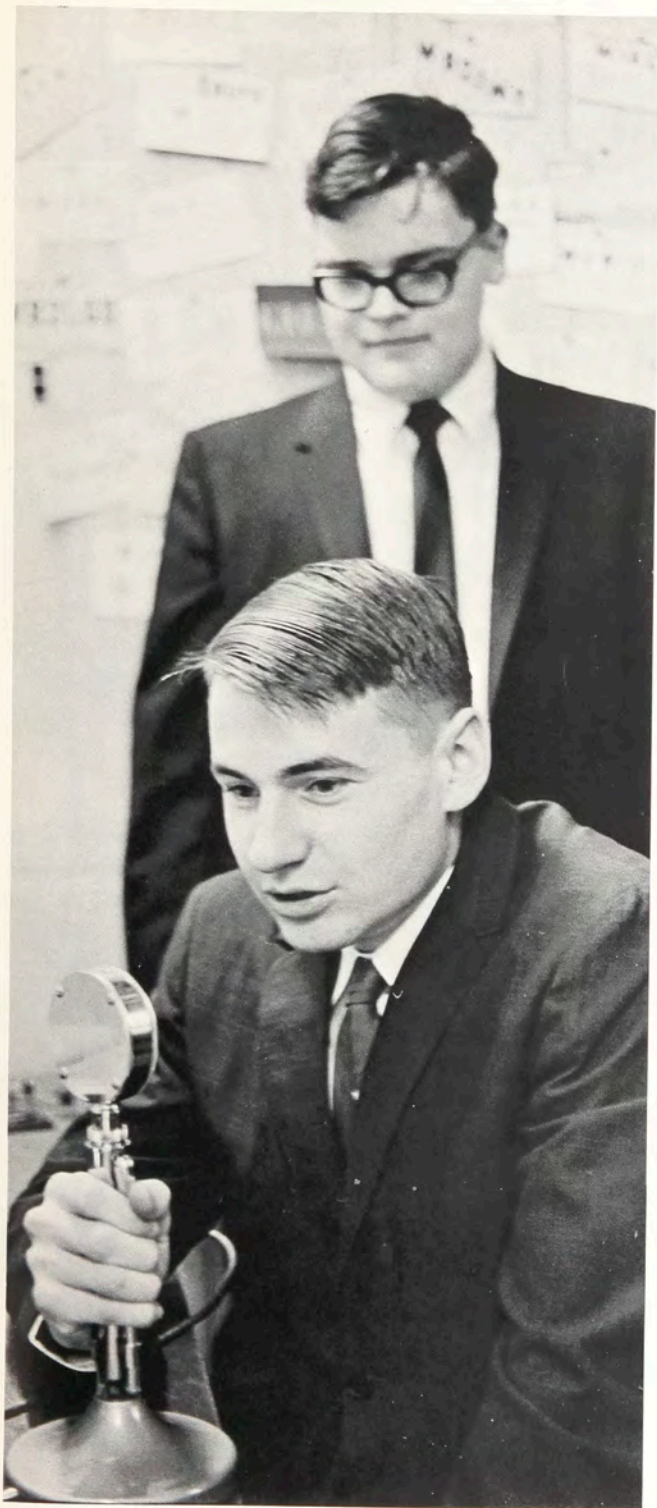



# IVCF

The R.I.T. chapter of Inter-Varsity Christian Fellowship is part of a nation-wide organization. The group is composed of students who individually and collectively seek to present Christianity to others on the college campus, and to promote a greater understanding of the Bible.

The basic activities of IVCF are Bible studies, prayer meetings, lecture discussions on various topics of interest, together with fellowship on the social level. Periodically, retreats and Bible study courses are held at different locations in this area. There are fall, winter, and spring retreats which not only provide fellowship with the students from other colleges and universities but also provide a time for intensive Bible studies, discussion, and lectures on pertinent topics.





## SCM

Faith is not so much to be contemplated as to be done. The Student Christian Movement has carried out this dictum during the past year by maintaining its activities-centered program. The tutorial program established by the SCM in the Third Ward has been continued by students interested in the plight of slum children.

Also during the academic year, the SCM created the "Boswell," a first-rate college coffee house located on the premises of the Central Presbyterian Church. Here, across checkered tablecloths and candles, discussion, argument and conversation flourish. An occasional *avant garde* film, folk singers, or a jazz group interrupts the talk at times, but not for long. Members of the SCM are convinced that honest conversation is not far from a genuine search for religious truth.



## Hillel

Hillel is a religious, social, and cultural organization devoted to helping all the students of the Jewish faith to enjoy a rewarding college life at R.I.T. The Hillel Director, Rabbi Joseph H. Levine, and Mr. Julius Schwartz of Genessee Lodge B'nai B'rith help in an advisory capacity.

Religious services, study groups, and a Kosher meal plan provide a basis for the cultural program. Social life revolves around parties and dances with other Hillel groups in the vicinity. Other events include conventions, home hospitality, and bagels and lox breakfasts.

Officers, Barry J. Cohen, president; Howard Newman, vice-president; Harlan D. Chiron, treasurer; and Niel Persh, secretary are the hub of Hillel leadership.





## Newman Club

Named after the scholar-cardinal of the last century who worked so effectively on the campus of Oxford University, the Newman Apostolate attempts to bring to secular colleges and universities the Catholic approach to general Christian principles. The Newman Foundation at R.I.T. is affiliated with the National Newman Federation in Washington. Chaplain, Father Gerald Appelby, is the personal representative on campus of Bishop Fulton J. Sheen, director of the Rochester Diocese.

It is the function of the Apostolate, established as a corporation, to sponsor seminars and lecture courses in theology, to make place for the administration of the sacraments and the offering of Mass on campus, and in all phases of activity, to witness the presence of the Christian Church.

Newman at R.I.T. is formed under seven commissions: Religious, Ecumenical, Social, Educational, Public Relations, Faculty-Parent Liaison, and Alumni Liaison.



# Rifle and Pistol Club

The RIT Rifle and Pistol Club provides interested students with an opportunity not only to "keep in practise," but to participate in shoulder-to-shoulder matches and in weekly postal matches. In addition, the Club also hosts an annual "Turkey Shoot" and "Ham Shoot" in the fall and spring respectively. Both events are open to the school.

The Club not only provides all members with the use of Club-owned firearms, but gives instruction to new members in the safe use and handling of firearms.





## Ski Club

Ski Club sponsored two well-attended parties early in the year as well as two weekend trips to Stowe, Vt., and Mad River Glen, Vt. During the Spring Quarter, the club entered a booth in the Spring Weekend activities. The last scheduled outings were a toga party and clam bake, free to the members.

This year our Ski Team, under the direction of Marty Morrissey for the second year straight, represented R.I.T. in meets throughout the Northeast and for the first time sponsored their own inter-collegiate meet at Bristol Mt.





## Chess Club

The R.I.T. Chess Club enables students to learn and practice the game of chess on campus. A complete library is provided as well as instruction by our advisor, Dr. Julian Salisnjak, and other expert players in the club. The club sponsors the campus wide-open tournament and the Student-Faculty Tournament in the spring.

This year R.I.T. has been chosen as the site of the Regional Chess Tournament previously held in Buffalo. Part of the club's expanding program includes plans to host a local intercollegiate tournament. Members have the opportunity to compete for positions on the R.I.T. Chess Team.



## Lacrosse Club

The R.I.T. Lacrosse Club was organized in 1964. Its purpose was threefold: to field a lacrosse team in the name of R.I.T.; to provide an opportunity to play for those who are interested in the sport; and to have the game accepted as an intercollegiate varsity sport on campus.

The Spring of 1966 saw the club play its first scheduled season. Through the able coaching of Mr. John Spring, a lacrosse official in the Rochester area, the team received the direction and organization that it needed to have a successful first year. The end result was a .500 season, with R.I.T. winning 3 of its 6 games.



# Lettermen's Club

The Lettermen's Club has in its membership 86 varsity lettermen drawn from all tiger teams—track, soccer, basketball, fencing, hockey, wrestling, baseball, tennis, LaCrosse, golf, cross country, and cheerleading.

Among many activities aimed at promoting campus spirit the Lettermen publish an annual Sports Program, publicize sports events, and hold a Sport Banquet. They elected Miss Pat Tancos to reign as their 1965-66 Winter Sports Queen.

The Lettermen also award two trophies each year: one to the most "Outstanding Athlete" and the other to the organization that contributes the most to increase spirit in RIT sports.

The club had a successful year under the leadership of President, John Vanderveen; Vice President, Jorge Rivas; and Secretary-Treasurer, Phyllis Taylor.





## Sports Car Club

The purpose of the Sports Car Club is to encourage careful and skillful driving on public highways; to encourage ownership, operation, and preservation of automobiles; and to sponsor and regulate events and activities for members and the general public.

Events featured by the club are driving classes, and lectures by notable people in the automotive field. Non-members are welcome to attend meetings and events sponsored by the club.

The Club officers at founding are Barry H. Buckser, General Chairman; Stephen Ward, Treasurer; George Gratton, Event Chairman; Richard Morse, Public Relations; and Clarence Wright, Advisor.





## Student Wives Assn.

The Student Wives' Association was formed in 1960 for the wives of full-time day students. The goal of the organization is to promote friendliness, social fellowship, and a feeling of being part of the school. Student Wives work to achieve these ends in many ways. A business meeting is held each month, followed by a planned program with refreshments. Special social events, like this year's masquerade party, and an ice skating party are sponsored throughout the year for married couples.

Upon their husbands' graduation, members receive their own special degree "PHT"—Putting Hubby Through. Children born while their fathers are still in school receive the "Honorary Citizen of R.I.T." citation.

The officers of Student Wives for the past year were: Dianne Coyle, president; Mary Jefferys, vice-president; Roxanne Meehan, secretary; and Barbara Leiston, treasurer.





## Alumni Assn.

The R. I. T. Alumni Association was formed in 1912 to provide a means of enhancing alumni interest and knowledge of the Institute. The Association not only enabled graduates and former students to maintain contact with each other and their alma mater, but also provided an excellent opportunity for the promotion of the name of R.I.T. throughout the nation.

Through the Alumni's governing body, the executive council, scholarships are made available to students. The organization has also contributed over \$700,000 to the New Campus Fund.



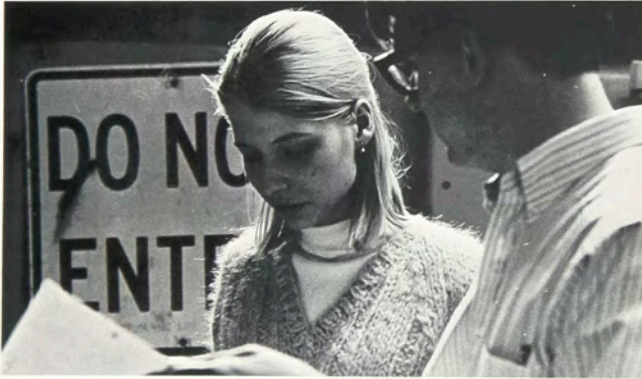
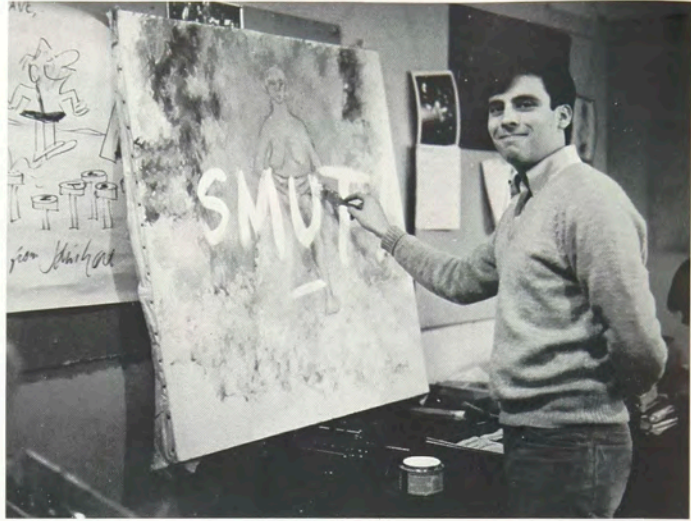



## Editor's Pages

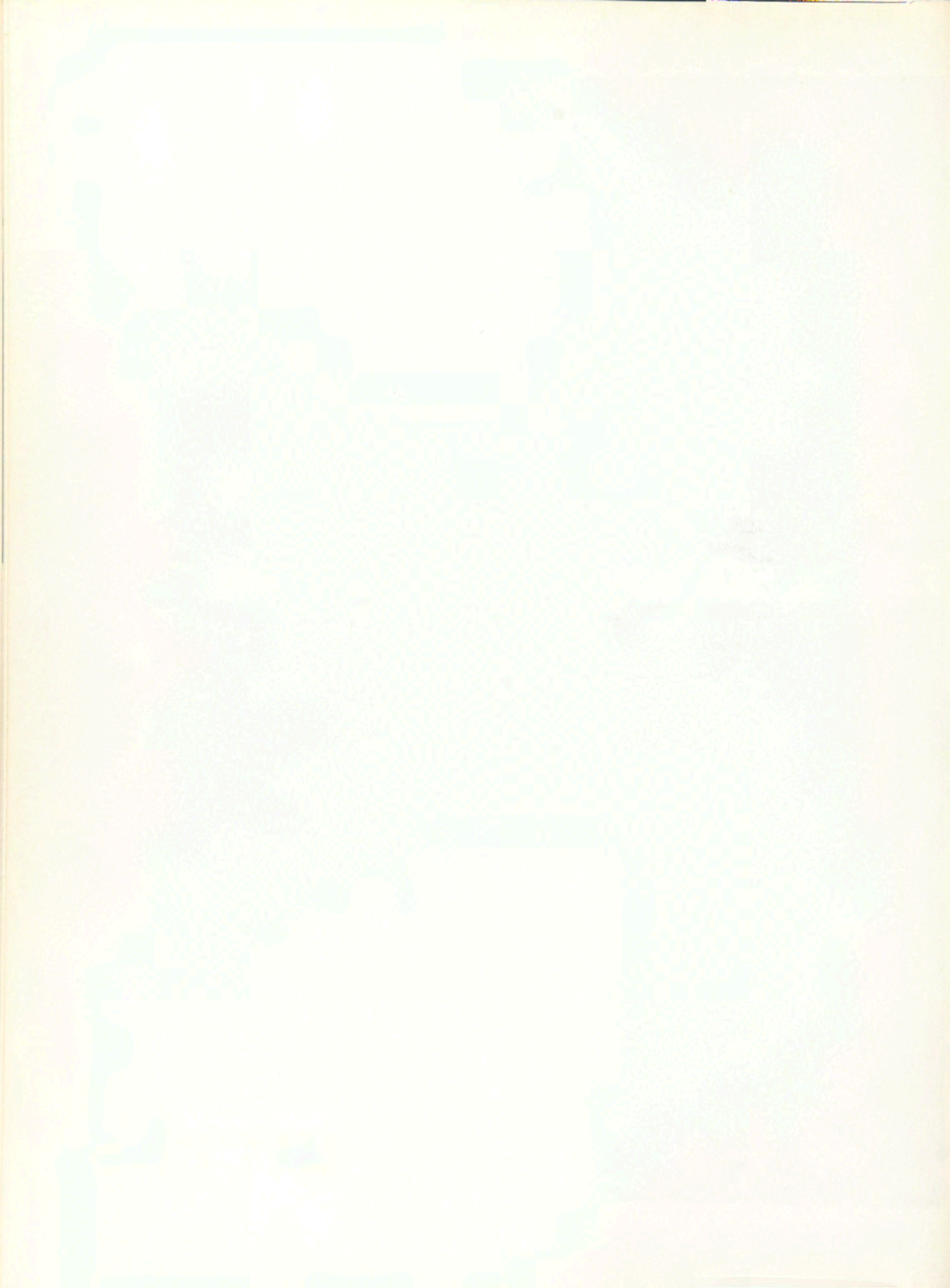



**greek**s



greek



# Alpha Sigma Lambda



Ralph Atkins  
Raymond Baker

John Bitner  
Donald Hanson

The honorary fraternity Alpha Sigma Lambda was formed in the Spring of 1964. The initials A.S.L., symbolize Activities, Scholarship, and Leadership. These are the guiding principles of the fraternity.

A.S.L. exists for two purposes. First: to encourage students to aspire to the goals of participation in activities, scholastic excellence and responsible leadership. A.S.L.'s second purpose is to grant recognition to those students who meet the standards and qualify for membership.

Alpha Sigma Lambda continues to recognize campus leadership in all its aspects. The true honor of recognition by one's peers creates an attitude of "want to do better" among the new members.



Dinah Hebert  
James Henderson  
Edward Lederer  
Martin Morrissey

John Patterson  
*Chairman*  
Gary Proud  
Thomas Staab  
Mr. A. Stephen Walls  
*Advisor*



## Professional Interfraternity Council

Professional Interfraternity Council is an organization composed of Greek letter professional and honorary fraternities on campus. The member fraternities are Alpha Chi Sigma (Chemistry), Delta Lambda Epsilon (Photography), Delta Sigma Pi (Business), Eta Mu Pi (Retailing), Gamma Epsilon Tau (Printing), and Pi Sigma Delta (Business).

The purpose of the P.I.F.C. is to co-ordinate activities and services of the member fraternities while improving their image on campus. The council consists of two representatives appointed by their respective fraternity. The officers of the Council are elected by the representatives of each fraternity and are: President, Vice-President, and Secretary-Treasurer. The Executive Board holds bi-monthly meetings. Elections are held in May with the new officers taking their positions at the end of the month.



# Delta Lambda Epsilon

Delta Lambda Epsilon is the professional photographic fraternity with Alpha Chapter headquarters at R.I.T. The name is derived from the Greek alphabetical abbreviation of the term, D-Log E, the coordinates for the graphical representation of the characteristic curve of a photographic emulsion.

Each year the freshmen photography students are introduced to the fraternity through Freshman Daze which assigns a Big Brother to each entering student. This orientation for new students culminates with the Eastman House Open House three weeks later.

A program of intrafraternity social events such as picnics, banquets, and informal gatherings is provided. To promote the educational aspect of our group activities, lectures and demonstrations by noted individuals in various fields of photography are sponsored throughout the school year. The event representing the greatest effort of the brotherhood is the annual Brehm Memorial Lecture, which features an internationally prominent individual in the photographic field.



M. Bender

L. Butler

P. Chambliss

R. Cichowski

J. Dowdell

C. Getz

R. Goslee





J. Hoyt  
G. Jennings  
H. Lipkind  
R. Merritt  
J. Pierce  
B. Siegal

R. Stocum  
*President*  
R. VanArsdell  
D. Whitbeck  
J. Williams  
E. Wilson  
*Advisor*  
D. Zimmerman



# Delta Sigma Pi

Delta Sigma Pi is a Professional Fraternity organized to foster the study of business. This year Delta Sig had one of its best years and is eagerly looking forward to an even better year at the new campus. The fraternity has been and will be quite active in such events as Spring Weekend, P.I.F.C. football league, its own Rose of Delta Sig Weekend, including the "Cash Blast", plus numerous professional events and of course social events. Delta Sigma Pi strives to reach a compromise between its business forums and its social activities. In this sense it is proud to say that it is a fraternity with a purpose.

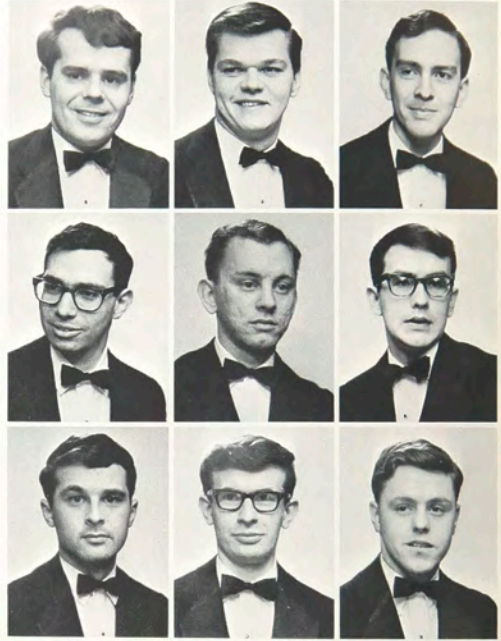

T. Arend  
A. Bennett  
R. Blandy

F. Carr  
J. Conklin  
F. Cook

R. Croft  
J. Davies  
F. Duenther



B. Gasser  
M. Glaser

D. Gulderstern  
J. Hilliard

D. Howak  
R. Krebbeks

M. Morley  
T. Niporski

T. Partridge  
J. Patterson

D. Pellett  
R. Pullen



S. Scheingarten

M. Stoll

J. Thornton

S. Ulitzky

R. Wilkolaski

D. Gibson  
(Advisor)



# Pi Sigma Delta

Pi Sigma Delta is a professional sorority for women in the College of Business. It is designed to enrich women in the field of business and commerce with a spirit unifying them as sisters with a common goal of becoming well-rounded, accomplished, professional women.

Pi Sigma Delta was formed in 1964, under the guidance of Mrs. Lillyan Foose and Mr. Harry Stewart, to fulfill the need for an organized association of women interested in advancing themselves in the business field. It originally inducted members from the Secretarial and Business Administration Schools, but because of the increased interest, expanded membership to all women pursuing business careers at Rochester Institute of Technology. Not only has its membership grown since its recent creation, but it has also endeavored to



J. Adelman  
C. Barrow  
G. Bertram

J. Blackman  
E. Bolger  
A. Bratman

A. Burns  
B. Cardner  
D. Coddington

N. Eisen  
D. Dzewit  
Lill Foofe

K. Hall  
M. Henry  
C. Jacobs

T. Locke  
V. Luden  
B. Mayo  
C. Pippa

M. Rudack  
B. Rupiec  
A. Sonia  
M. Trowbridge



expand its traditions. The most recently instituted tradition of the sisterhood was a formal dinner dance to be held annually before the Christmas holidays.

Winter quarter saw the professional projects of the sorority expanded to service to the community, in the form of aid to the newly formed Genesse Hospital Nursery. Professional meetings were held monthly with guest speakers from a wide range of business careers. The sisters also held joint professional and social events with their brothers, Delta Sigma Pi, including the first pretzel sale to be held at the Institute, during a blast.



# Gamma Epsilon Tau

Since its charter was granted in 1955, Zeta Chapter of Gamma Epsilon Tau, International Graphic Arts Fraternity, has endeavored to increase and broaden members' knowledge of the Graphic Arts industry and its related fields.

Now, more than ever before, the printing industry as a whole is experiencing rapid technological development. New developments and processes in computer and high speed printing devices that were unheard of a few years ago are now in operational use. The Brothers of Gamma Epsilon Tau, as persons dedicated to the spreading of knowledge in the Graphic Arts industry, take an active lead in the setting up of lectures, tours, and symposiums for the specific purpose of helping its members and others interested keep up with this great technological advancement.

The basic requirement to become a member of Gamma Epsilon Tau is the retention of a 3.000 grade point average for three consecutive quarters.

M. Bixler  
D. Brannam



E. Dagen  
W. Gast



T. Gile  
D. Grastorf  
R. Gregory



H. Hansen  
J. Hegedus  
J. Henderson



F. Higham  
K. Keator  
D. Laughton



B. Leaventon  
E. Lederer

R. Lyr  
L. Martino

M. Morrissey  
P. Ouchinnikoff

J. Pritz  
R. Meier

N. Persh  
B. Radman

G. Seaman  
T. Williams



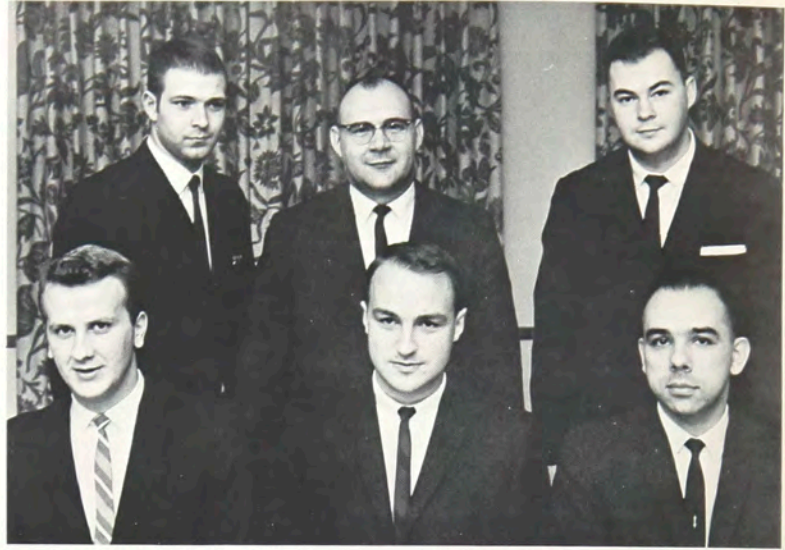

(Standing) L. Valenti, F. Bucek, R. Harter. (Seated) M. Baker, D. Cameron, G. Brown.

## Epsilon Mu



(Standing) J. Farrand, W. Hutchinson, R. DuBois. (Seated) D. Hansen, R. Keller, R. Sypula.

Epsilon Mu Honor Society was formed in the spring of 1965 for the purpose of giving recognition to those engineering students who have demonstrated scholastic ability and exemplary character at R.I.T. Candidates are selected from fourth and fifth year classes of both the electrical and mechanical departments.

Although the organization's youth and rapid turn-over made functioning difficult, the present membership has made many significant strides. E.M. has made available to the engineering upper-classman information gathered from a unique personal rating poll of graduate schools by graduate students. It has provided a means, through a join dinner, for students to meet successful engineers and businessmen of the Rochester area, themselves members of a national engineering honor society. For the underclassman, E.M. seeks to sponsor private tutoring.

Highlighting the social calendar are two banquets at which initiates are inducted into the society.



J. Day

J. Fitzpatrick

A. Hallatt

C. Kussmaul

S. Shore

R. Unger

## Tau Kappa Alpha- Delta Sigma Rho

"For responsible speech," the motto of Delta Sigma Rho-Tau Kappa Alpha, has become the guiding post of the local chapter. The sixth annual DSR-TKA Secondary School Debate Tournament was sponsored this year, and secondary school teams from across the state attended. The success of the tournament was enriched by the variety in debating style, the quality of the trophies, the tournament banquet and the matched pairing teams.

This year's National Conference will be held in Detroit, Michigan, and the members of the local chapter plan to attend.

The chapter advisor is Professor Joseph E. Fitzpatrick.



R. Gray  
*President*

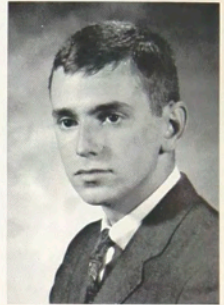

R. Serio

## Eta Mu Pi

"Ethics and Science in Retailing"—this is the essence of ETA MU PI. R.I.T.'s Omicron Chapter of this National Retail Honor Society was founded in 1960, by five outstanding members of the School of Retailing. Their purpose was then, and is now, the promotion of ethical and scientific standards of retailing by diligent study of, and application to, the problems encountered in the profession.

The requirements necessary for an invitation into ETA MU PI consist of: a 3.0 cumulative grade point average; 65 quarter credit hours, 35 of which must be in retailing courses; and 100 hours of retail work experience.

Members are initiated quarterly, with a formal induction dinner taking place in the spring. At this dinner outstanding leaders in the field of retailing are made honorary members.

Miss Katharine Hartfelder, Coordinator of Employment for the College of Business, is the faculty advisor for 1966-67.



S. Greene



K. Hartfelder  
*Advisor*



## Alpha Chi Sigma

On October 8, 1966, the R.I.T. affiliate of Alpha Chi Sigma achieved full chapter status as Beta Sigma Chapter. This occurred as a result of two years of hard work by the local brotherhood with the assistance of the Rochester professional chapter of Alpha Chi Sigma.

Alpha Chi Sigma is a national, professional chemistry fraternity which is divided into a collegiate branch and a professional branch for the graduates of collegiate chapters. Since its founding at the University of Wisconsin in 1902, Alpha Chi Sigma has grown to 66 collegiate chapters and 31 professional chapters. The inter-related social and professional attributes of Alpha Chi Sigma Fraternity have been of enormous benefit to the more than 35,000 chemists and related professionals initiated into the sacred bond.







G. Bouton



G. Bracken



E. Dagen



J. Davis



C. Graupman

College Panhellenic Council was initiated in September of 1965 and is the governing body for the two national sororities. Panhellenic Council strives to obtain harmonious internal relations between the two sororities. The Council sets high ideals of scholarship and ethics for the sororities to follow.

Events of the year included Greek Week, Panhellenic Tea, workshops with City Panhellenic Council, a lecture on LSD and the Greek Songfest.

S. Guarnere  
D. Hebert

S. Johns  
M. MacGregor

J. VanPeurseem  
P. Vasisko



# Panhellenic Council





R. Antos



D. Folkman



J. Green



D. Gregory



A. Jones

J. Kosta  
C. Neuscheler

M. Nixon  
G. Proud

E. Rettig  
P. Smith

R. Steinberg  
T. Strader

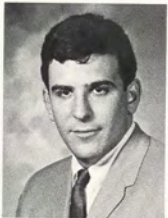

## Interfraternity Council

Interfraternity Council is the coordinating body of the fraternities on campus. Representation consists of the respective presidents of each fraternity.

IFC is constantly growing on the RIT campus. On October 5, 1966, *AEP* became a senior member of IFC and on November 3, 1966, *TRIANGLE* received its senior membership.

Interfraternity Council promotes competition between fraternities, awarding trophies in such activities as football, volleyball, bowling, basketball, and softball.

Each year the coveted Scholarship Trophy is awarded to the fraternity with the highest grade-point average for that year.

This year IFC has been under the leadership of the following men: Paul Smith, president; Dave Folkman, vice-president; Joe Green, secretary-treasurer; Mark Nixon, public relations; Chip Neuscheler, athletics; and Tom Strader, advisor.



S. Ainsworth  
N. Bossert  
G. Bracken

C. Buckley  
M. Coffey  
C. Czubackowski

L. Davis  
S. Denny  
D. Desio



R. Dickerman  
D. DiLoreta  
S. Donatucci  
O. Eliaszewskj  
G. Fay  
L. Fenicchia

M. Ferguson  
J. Gaylord  
D. Gingerich  
C. Graupman  
(President)  
B. Grippe  
S. Guarner

J. Harris  
C. Hewitt  
K. Jensen  
R. Jones  
K. Kelly  
M. MacGregor



M. McMahon  
D. Myers

Alpha Sigma Alpha has worked hard to uphold its high ideals of physical, intellectual, social, and spiritual development during the past year. The Red Cross Swimming Program and our adopted family have enabled the sisters to give of their talents and time in order to help others. We are proud to have again been awarded the Panhellenic Scholastic Award. This year's social calendar boasted such events as our annual dinner dance and joint parties with fraternities. Spring Weekend, Homecoming and other campus activities saw the sisterhood participate with true spirit and enthusiasm. Plans are also underway for the opening of our new house on the New Campus in the Fall of 1967.

To those of us who have left active sorority life, we express our lasting ties of friendship and unity. Surely we can never forget what these sisters have given to sorority life, nor can they forget what sorority has given them.

# Alpha Sigma Alpha

A. Naiman  
S. Nifenger  
C. Osborne

J. Pierce  
W. Shoemaker  
C. Snyder

H. Sundstrom  
J. Thompson  
J. Van Peurse

T. Vavra  
A. Wilhelm  
B. Wills





E. Bazar  
D. Benjamin  
M. Bogwicz

G. Bouton  
K. Bowles  
J. Brown

J. Camelio  
C. Cooke  
E. Dagen

J. Davidsson  
J. Davis  
L. Dunn

D. Eisenheimer  
L. Erlund  
R. Ennocciti

B. Erdle  
M. Fine  
J. Fisher



K. Folyton  
K. Foss  
S. Gerhardt

J. Gleason  
L. Grabiec  
S. Greene

J. Gregory  
D. Hebert  
L. Hilbrecht

With an A, With an A  
 With an A L P; With an A L P and a P H A  
 With an A L P and a P H A  
 ALPHA XI, Hey, Hey

This is the song of the girls of Alpha Xi Delta Sorority, who proudly wear the quill, their symbol of truth, friendship and justice. Founded upon the ideals of leadership, character development and scholarship, the sorority provides a source of life-long ties among its members, ties that last beyond the college years.

The Delta Lamdas are active throughout the year within sorority and around campus. Some of this years' highlights include "Prelude to a Holiday" Fashion Show, participating in Greek Week and Spring Weekend, work at the Rochester Multiple Sclerosis Hospital with our brothers of Theta XI, "Goodie Bag Day" and various parties.

Officers for this year were:

Pat Vasisko, *President*  
 Linda Hilbrecht, *Vice President*  
 Bev Karl, *Treasurer*  
 Mary Oliver, *Recording Secretary*  
 Jo Jackson, *Corresponding Secretary*  
 Sue Gerhardt, *Membership*



J. Jackson	B. Karl	B. Marshall	S. Parker	B. Schuhr	S. Warren
S. Johns	D. Keely	P. Noeldechen	M. Previdi	S. Slover	C. Wegener
J. Johnson	P. Lidster	M. Oliver	P. Randazzo	P. Vasisko	J. White

# Alpha Xi Delta



H. Chiron  
B. Cohen  
G. Cohen

P. Cohen  
S. Cojak  
R. Dibb

A. Dunham  
M. Fabian  
T. Fiederlein

D. Folkman  
B. Goldfarb  
R. Goldberg

J. Hoyt  
R. Jasser  
E. Kagan

M. Kahn  
G. Katz  
J. Kenney

## Alpha Epsilon Pi



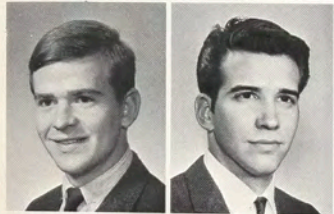

D. Lampf  
 R. McConnell  
 R. Meyers  
 P. Moskowitz  
 A. Pardyjak  
 N. Perski

D. Pliner  
 W. Radman  
 W. Rodman  
 D. Rosenthal  
 E. Shapiro  
 S. Shaub



E. Rettig-Master      H. Tragash-Advisor      E. Schneider-Advisor

On March 5, 1965, a group of eleven students assembled to hold the first meeting of the local Rho Iota Fraternity. Rho Iota was founded upon the ideals of brotherhood which were incorporated in the signposts of Alpha Epsilon Pi. Perseverance, honesty, mutual helpfulness, faith and humility were the ideals that these men looked up to.

Alpha Epsilon Pi offers the unity of brotherhood, friendship, and participation in the fraternity life at R.I.T. Two of AEPi's goals are the individuality of each member, and the sense of belonging. We are extremely concerned with the academic achievements of our brothers and do our utmost to promote intellectual growth in our members.

Through the school year of 1966-67, AEPi took an active role in all school and IFC events, and held their first blast in the spring, featuring a popular R. and B. group.

On November 12, 1966, Rho Iota colony received the status of a chapter from the Alpha Epsilon Pi National. The brotherhood now looks forward to greatly increasing the membership within the coming year.



S. Schneiderman      H. Schwartz      R. Walker





## Phi Kappa Tau

During the past year Gamma Nu Chapter of the Phi Kappa Tau Fraternity has increased its size by 40 members. The primary reasons for this rapid and continual growth are our basic requirements for membership, those being: innate worth, democratic principals, and Christian ideals.

Our status on campus may be evidenced by our vigorous participation in events such as: IFC sports, IFC government, spring weekend, red cross blood drive, Sentimental Sweetheart Weekend, and other student activities. We of Phi Kappa Tau continually strive for a goal of fraternalism while still maintaining our own individuality. The fraternity is proud of continually being among the highest scholastically on campus.

"There is an hour in each man's life appointed to make his destiny, if he then seizes it," the door at the Phi Kappa Tau house is always open.



J. Accorso  
V. Amantia  
G. Berretta  
J. Black  
J. Brodock  
R. Converse

F. D'Amico  
D. Dobson  
R. Duerr  
J. Fallon  
W. Falzone  
T. Flynn



R. Fraazen  
W. Gage  
J. Green

J. Gregory  
J. Hazen  
J. Hopkins

T. Hurtgen  
J. Kain  
B. Liberatore

E. Luberda  
J. Murphy  
R. Plumber

G. Proud  
*President*  
H. Richards  
J. Stalbird



M. Thomas

S. Vanrees

I. Van Wert

T. Verrastro

S. Winter



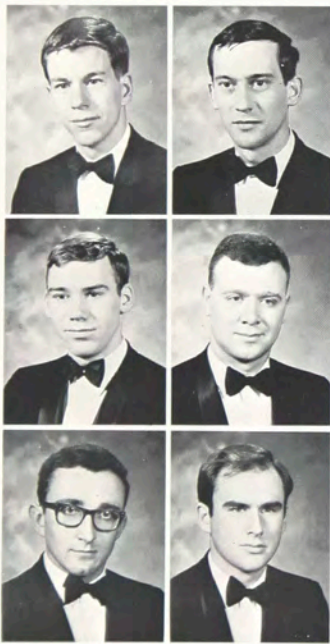
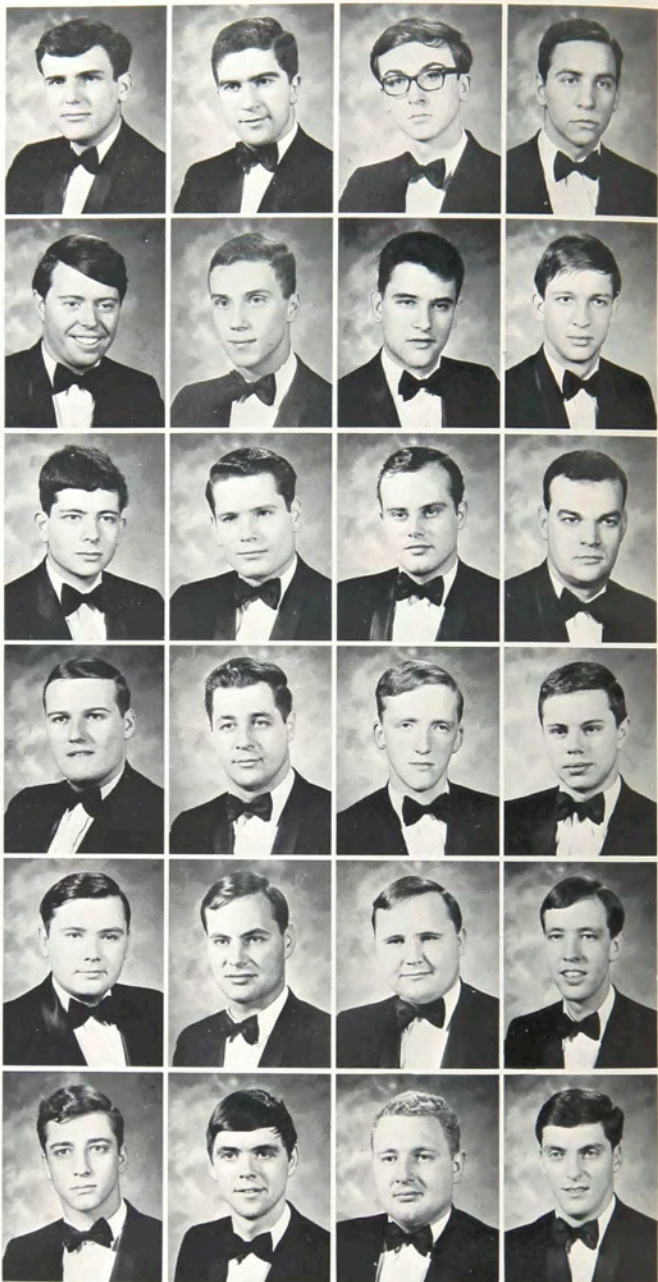

R. Antos  
C. Baker  
W. Batley

F. Berger  
R. Bill  
W. Blaufass

A. Boscarino  
J. Brady  
D. Brown  
W. Bruchs  
V. Campbell  
G. Church

R. Coppola  
A. DePalma  
J. Dertinger  
R. Dodd  
W. Donle  
D. Doyle

D. Duley  
J. Dunn  
J. Edwards  
R. Finney  
J. Ford  
D. Friis

J. Gardella  
D. Greenlee  
L. Guard  
D. Haney  
D. Jones  
W. Klein

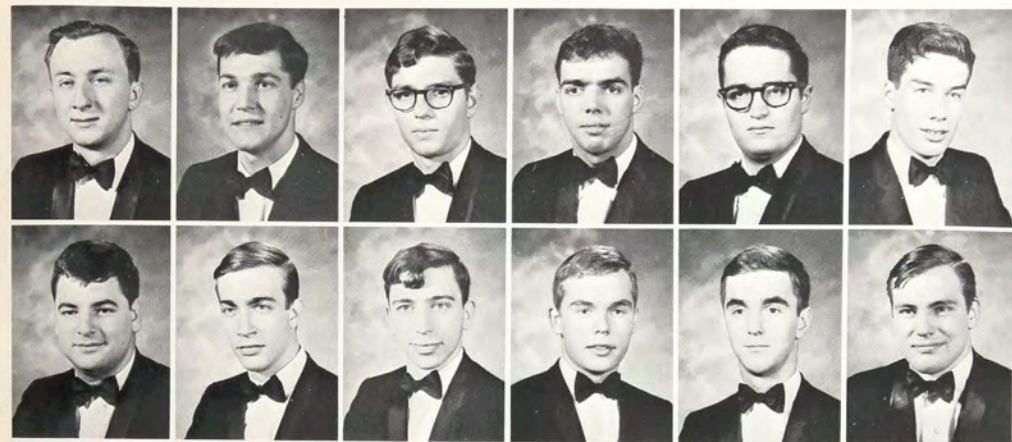

J. Lanphear  
L. LaSorsa

J. Leida  
P. Linford

R. MacGregor  
L. Martino

A. Maynard  
T. Mikula

T. Mix  
P. Morse

C. Neuscheler  
B. Opalka

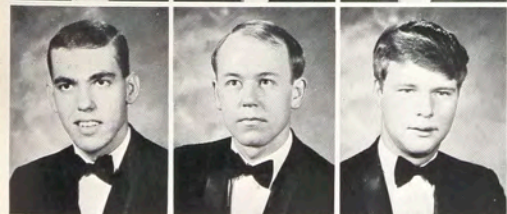

J. Potenza  
R. Rainone  
R. Sanderson  
A. Sciaudone

D. Spafford  
T. Staab  
W. Thompson  
W. Vance

J. Vander Veen  
B. Van De Water  
C. Venetian  
R. Warren

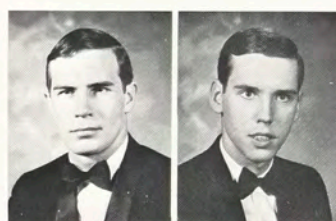

R. Wensley

J. Whitely

## Phi Sigma Kappa

Phi Sigma Kappa is founded on the principles of brotherhood, scholarship, and character. These principles are instilled during the pledge training period and remain as a part of each brother's personality throughout his life.

The Phi Sig's are also very active socially. Our parties are never dull and give welcome pauses throughout the academic year. The zenith of the social calendar is Winter Weekend in January. During this weekend, it is customary to crown our new Moonlight Girl at the formal dance.

This year the Fraternity is sporting the most coveted national honor, the "Chapter of the Year Award." As brother's accepting this honor, we are proud of our Alumni who worked hard in the past. They layed the groundwork responsible for the success we have today.

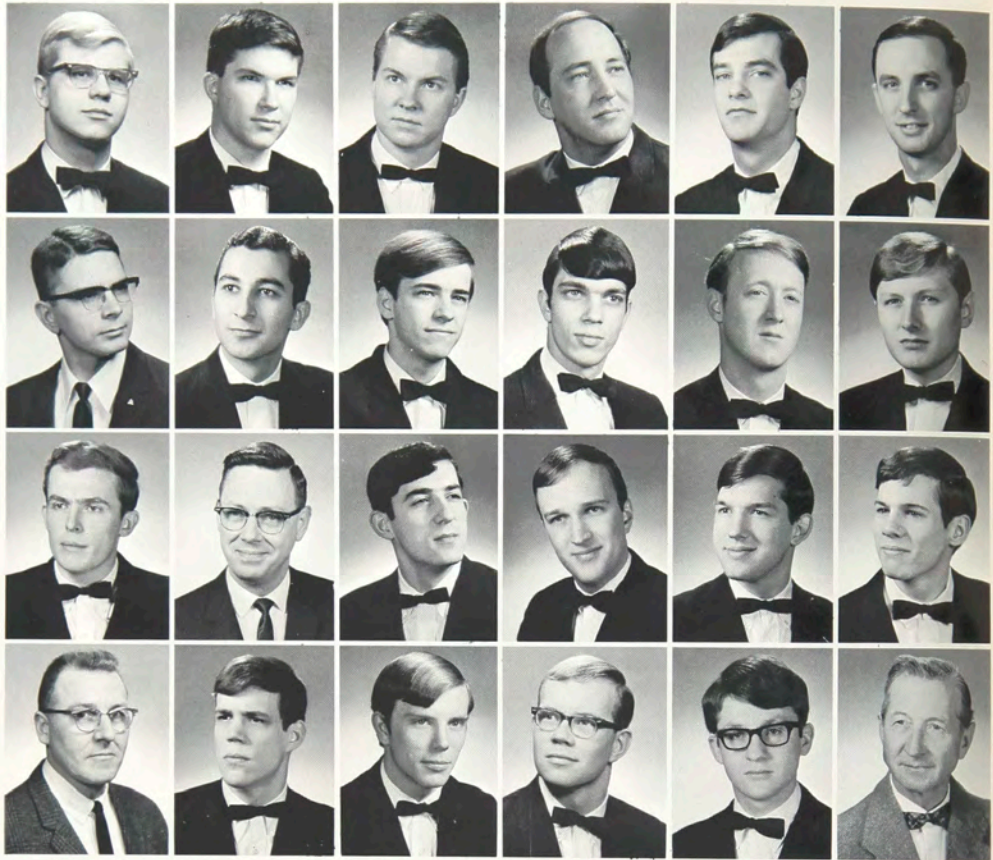

M. Adams  
D. Bence  
G. Bloodworth  
E. Brabant

J. Buhay  
R. Callari  
D. Galman  
R. Collier

C. Collinge  
G. DeFranco  
M. Ditora  
G. Evans

G. Foisy  
L. Fontana  
R. Frew  
L. Fuller

R. Geyer  
T. Gille  
K. Hageman  
M. Haggerty

M. Haman  
D. Harper  
C. Holder  
C. Hughes  
*Advisor*

## Sigma Pi



J. Kosta  
*President*

P. Kozowyk

P. LaBarbera

L. LaGuardia

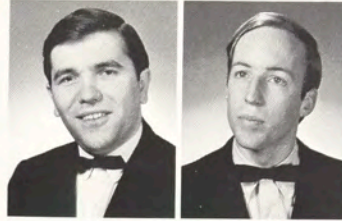
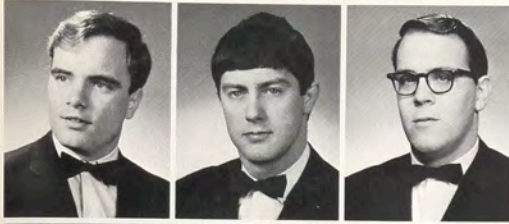

B. Toffolo  
P. Trivison

J. VanDecar  
F. Wright

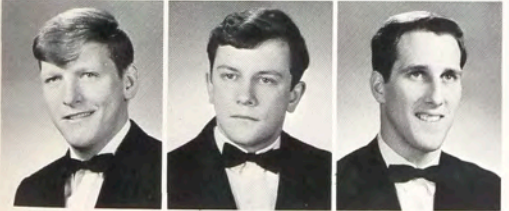
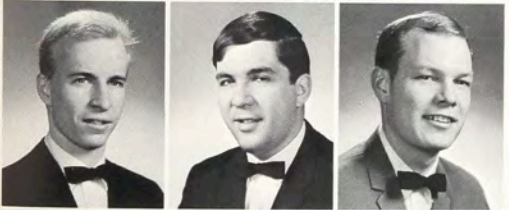
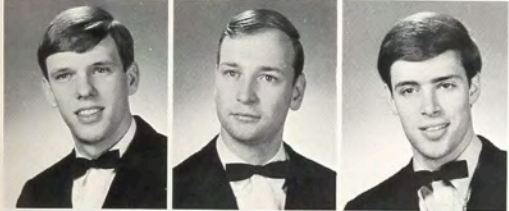

N. Leonard  
B. Logan  
D. Macrae  
A. Martin  
J. Mazdia  
J. McGirr

J. Miller  
C. Murray  
M. Nixon  
C. Olson  
R. Rizzo  
F. Rote

D. Sigler  
G. Smith  
R. Soper  
J. Stalnaker  
R. Straub  
K. Thompson



The main goals of Sigma Pi are to provide a healthy social atmosphere for college men and provide the opportunity of preparing men for the transition from school to industry. To the college male, no other unit or organization can offer as great a means to complement his educational training. For this reason the brothers are proud of Sigma Pi, a fine example of a college fraternity.

The highlight of our year is Fall Weekend with the crowning of our Harvest Moon Queen. This social event is the culmination of much hard work by the brotherhood.

We are active in all school functions and are proud to have brothers playing on the athletic teams and participating in student government at R.I.T.

# Theta Xi

The new year saw the brothers looking and working toward their most important weekend, the Sweetheart Ball. At this time the brotherhood bestowed their trust and admiration on a very special person, their Sweetheart. This coupled with the appearance of the smiling faces of the alumni promoted a most memorable and enjoyable weekend.

Although it is basically socially oriented, Theta Xi is involved in such campus activities as Spring Weekend and IFC. The brotherhood also took part in such civic affairs as the Blood Drive on campus, and it was accomplishments in these areas that promoted and enriched our trust and respect in the college, community, and above all—in ourselves.



R. Adamson  
R. Baker  
R. Barber

D. Benz  
M. Bogdanowicz  
T. Champion

C. Bull  
D. Delker  
J. Detanna

J. Eckblom  
J. Einicky  
J. Farrington

A. Gardner  
D. Gregory  
*President*  
J. Halliday  
W. Hangen  
R. Honegger  
B. Miller

B. Moore  
W. Munz  
D. Ortman  
R. Renay  
S. Rieff  
J. Rivas



J. Rowbotham  
E. Russo

D. Santner  
T. Sauter

N. Schoenberger  
P. Smith

D. Vance  
J. Ventura

A. Vitoch  
G. Watters





# Tau Epsilon Phi

M. Bartlett  
A. Bouley  
K. Brooks

S. Cimillusa  
D. Eskin  
R. Feldberg

J. Gershoff  
R. Gregory  
D. Hill



The watchword of the fraternity has been careful expansion—a blending of chapters with a common aim and purpose as embodied in the “Creed of Tau Epsilon Phi,” but never expansion for expansion’s sake alone.

Epsilon Nu Chapter at R.I.T. is a Brotherhood whose goals are to provide group living with a well planned social life. Keeping the ideals of the fraternity in mind, service to the community has been a highlight in the past year. This has been demonstrated by Tau Epsilon Phi’s support of the March of Dimes.

Tau Epsilon Phi means life; it is the hub around which one’s college life centers, the difference between lifetime friends and casual acquaintances made at school.

Tau Epsilon Phi is mental; it is the undivided devotion that a Brother shares with the chapter. A chapter’s most valuable assets are its Brothers.

Tau Epsilon Phi is pride; not only in the past, but in the future accomplishments of the individuals and the chapter as a whole.



R. Isidore  
J. Karlin

B. Langer  
B. Leaventon

R. Marciniak  
L. Mintline

H. Newman  
H. Raphael

E. Shack  
R. Steinberg

S. Vogel  
B. Weinstein

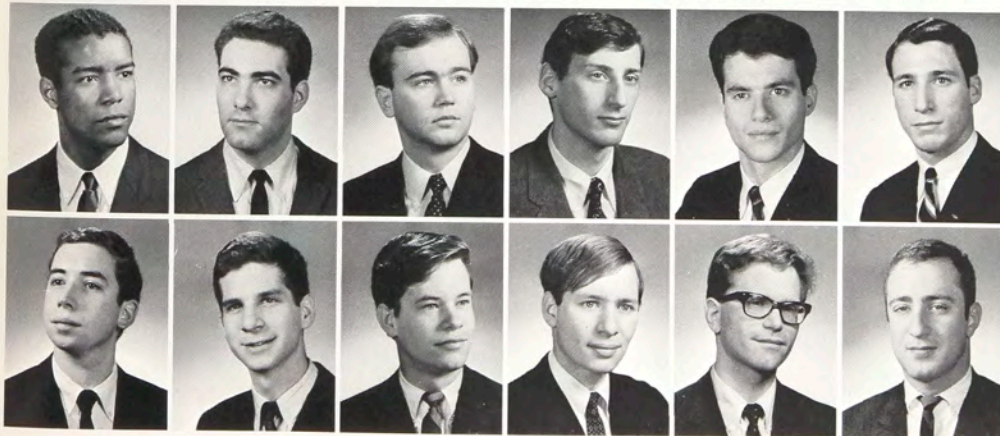

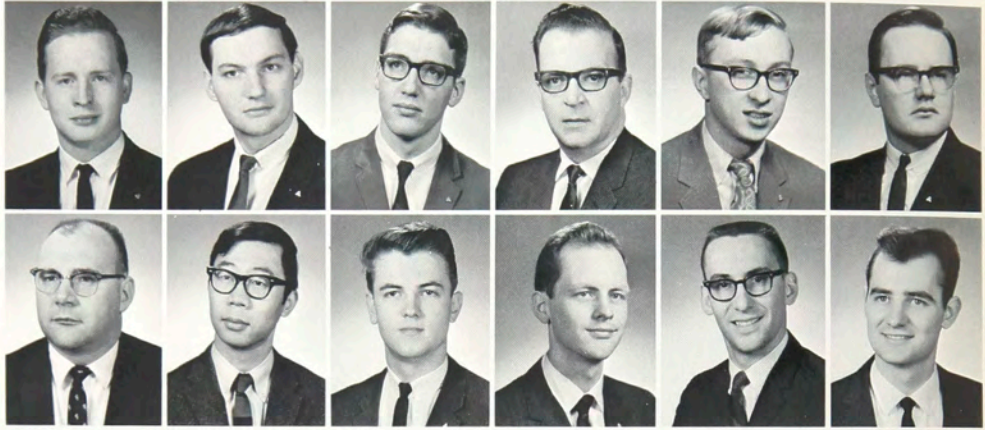

H. Alexander  
F. Bucek

R. Bzdak  
K. Chin

C. Coles  
W. Greene

W. Halbleib  
A. Jones

M. Kenderes  
G. Komorowski

B. Larson  
P. Rozdilsky

## Triangle

Triangle, which began at the University of Illinois on April 15, 1907, as a social-professional fraternity of civil engineers, has developed into a strongly knit national organization consisting of 28 chapters and over 10,000 members. Through a unique blending of the social aspects of college life and the professional aspects of the scientific world, Triangle offers numerous advantages to the man in the engineering or scientific field.

Close association with the national organization provides many advantages in the rounding out of college careers and aids in developing the professional interests of members by providing information on major technological advances being made each year.

Triangle feels that neither the social nor the scholastic aspects of college should take precedence, but should be equal to provide just the right balance for a good college education.

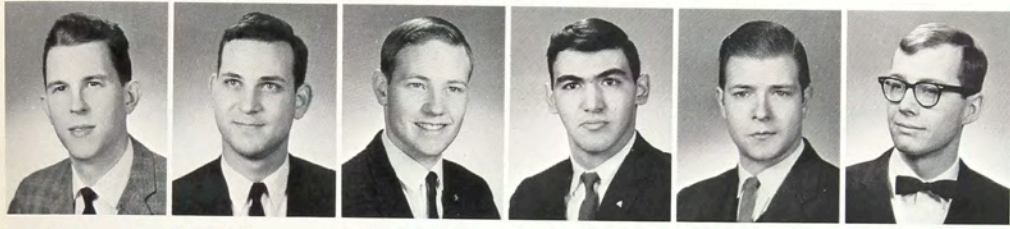

G. Smith                      K. Spokony                      R. Stage                      D. Tumminia                      L. Valenti                      B. Walsh



The Xi Zeta Chapter of Alpha Phi Omega, the National Service Fraternity, is now in its fifth year here at R.I.T. The chapter is affiliated with the more than 430 chapters throughout the United States which strive to uphold their cardinal principles of: leadership, friendship and service. The brothers of this chapter have gained a sense of worthy achievement through the numerous projects they have rendered for the R.I.T. Campus, the Rochester community and the country. The fraternity also provides a well filled calendar of social events—notably, the Annual Banquet and Ball—and athletic activities for the brothers.

The many service projects carried out by Alpha Phi Omega this year included a collection of toys and eyeglasses in Rochester for the underprivileged, a Monte Carlo Party for the residents of the Monroe County Home, an Ugly Man on Campus contest to benefit the Community Chest, and newly initiated Sunday spaghetti dinners held once each quarter for the campus. The fraternity was instrumental in the operation of FROSH Daze, Homecoming, Red Cross Blood Drive and Spring Weekend and was in charge of giving tours of the campus to prospective students. The fraternity is always ready to give assistance whenever it can.



R. Antioco  
J. Bitner  
J. Glover  
F. Grant  
B. Hartman  
W. Heimbach

T. Howarth  
N. Illenberg  
R. Keiser  
D. Kelch  
C. McSorley  
N. Oliver

# Alpha Phi Omega

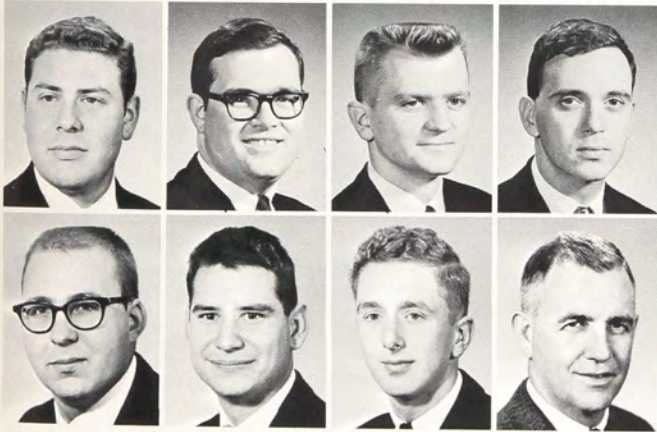

J. Rosenberg  
J. Seibt

R. Snider  
R. Studley

J. Ward  
G. Williams

P. Wilson  
A. Steven Walls  
(Advisor)



# Campus Queens



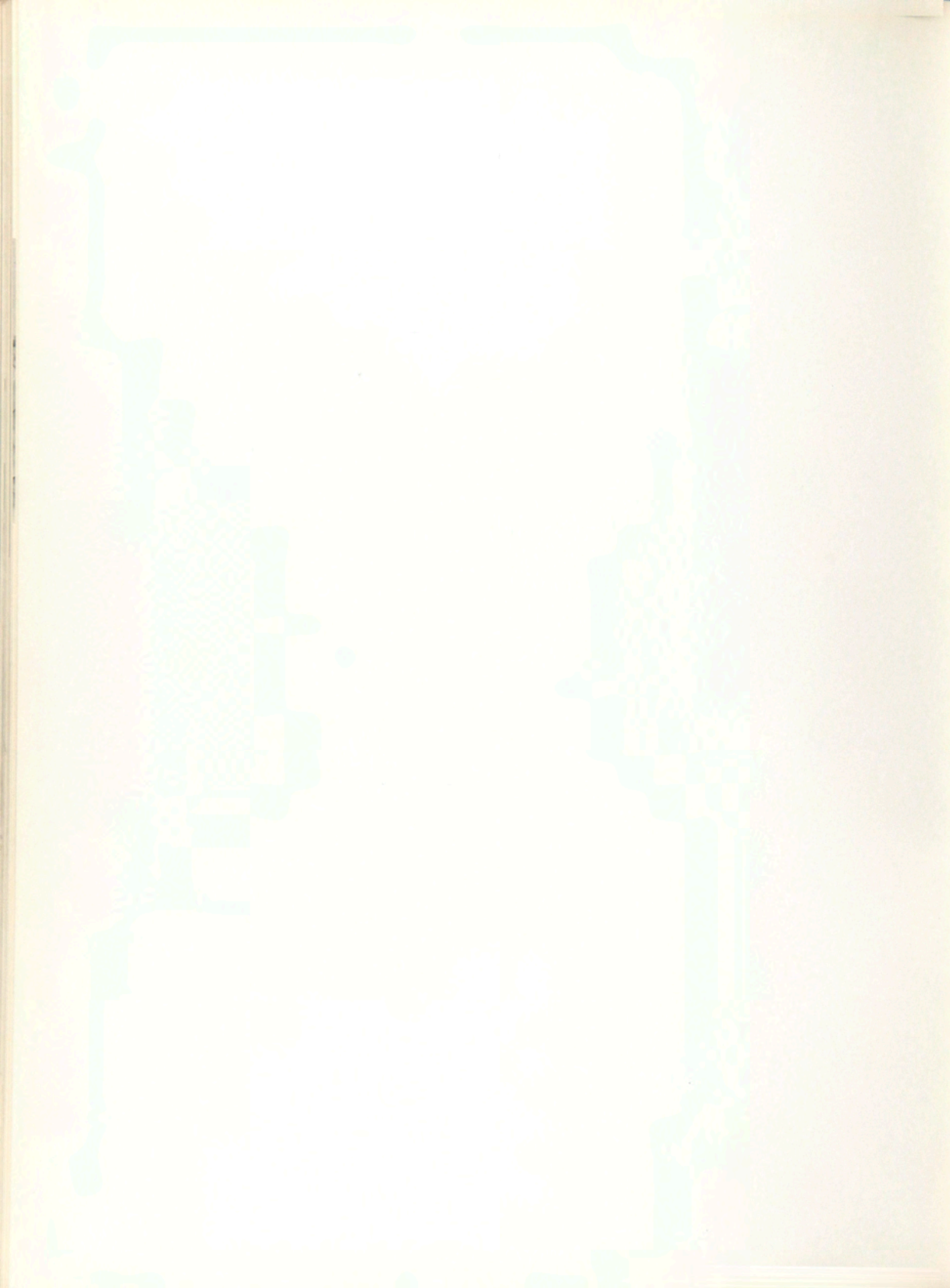

# Debutante Queen

Liz Holbrook





Jette Davidsson

# Homecoming Queen





Oksana Eliaszewsky

# Homecoming Queen





Jan Wyncoop

## Harvest Moon Queen





Sue Parker

# Moonlight Queen

Sweetheart  
Ball  
Queen

Dinah Hebert





## Rose of Delta Sig

Dona Hofmann





# Sports Queen

Lynn Buckley





# Sentimental Sweetheart Queen

Nancy Sypnier

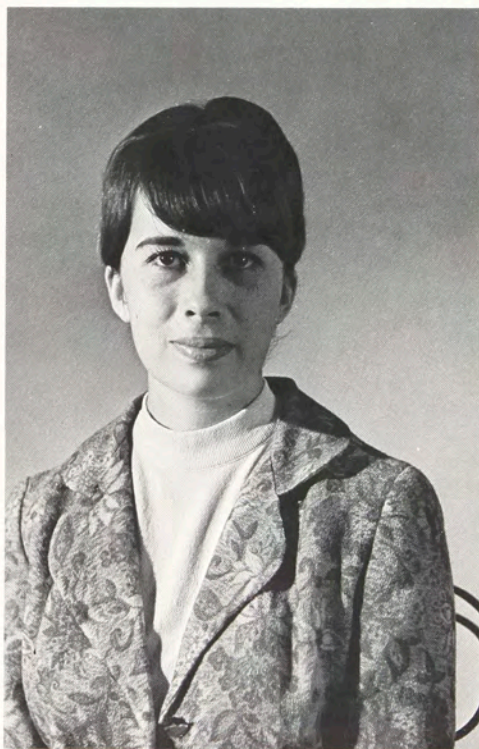



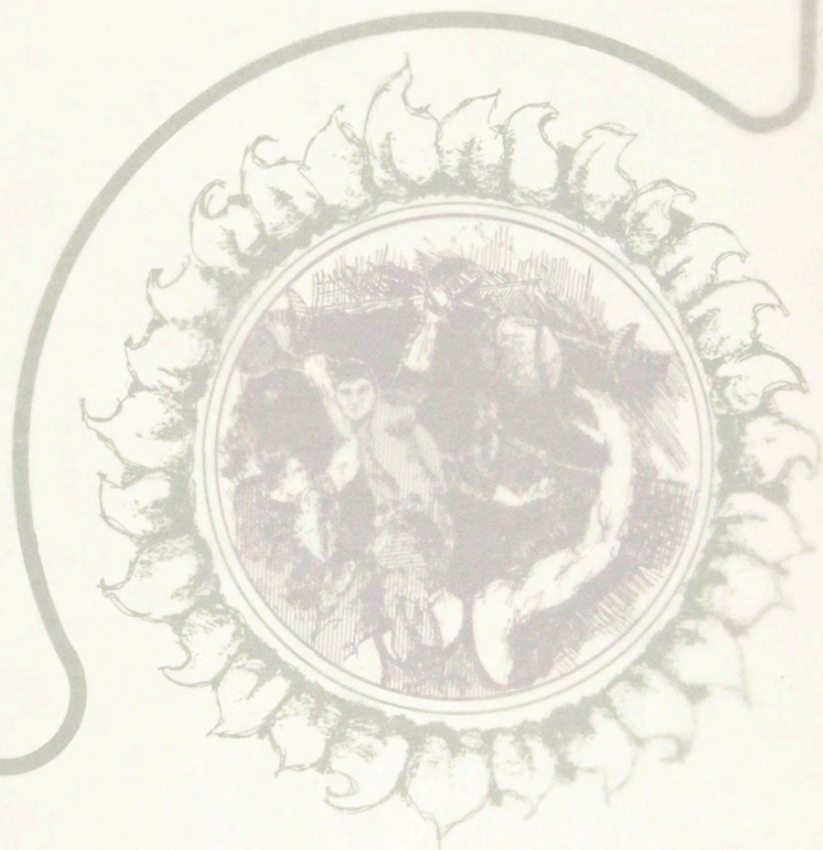

sports

strops







## Soccer

Coach Jim Dickie's inexperienced soccer team fought hard to achieve four victories. Of the six games lost, five were lost by only one goal.

Rivas broke school scoring record with 13 goals, while Paul Teremy finished with 11. Rivas' three-year total of 36 goals was also an Institute record.





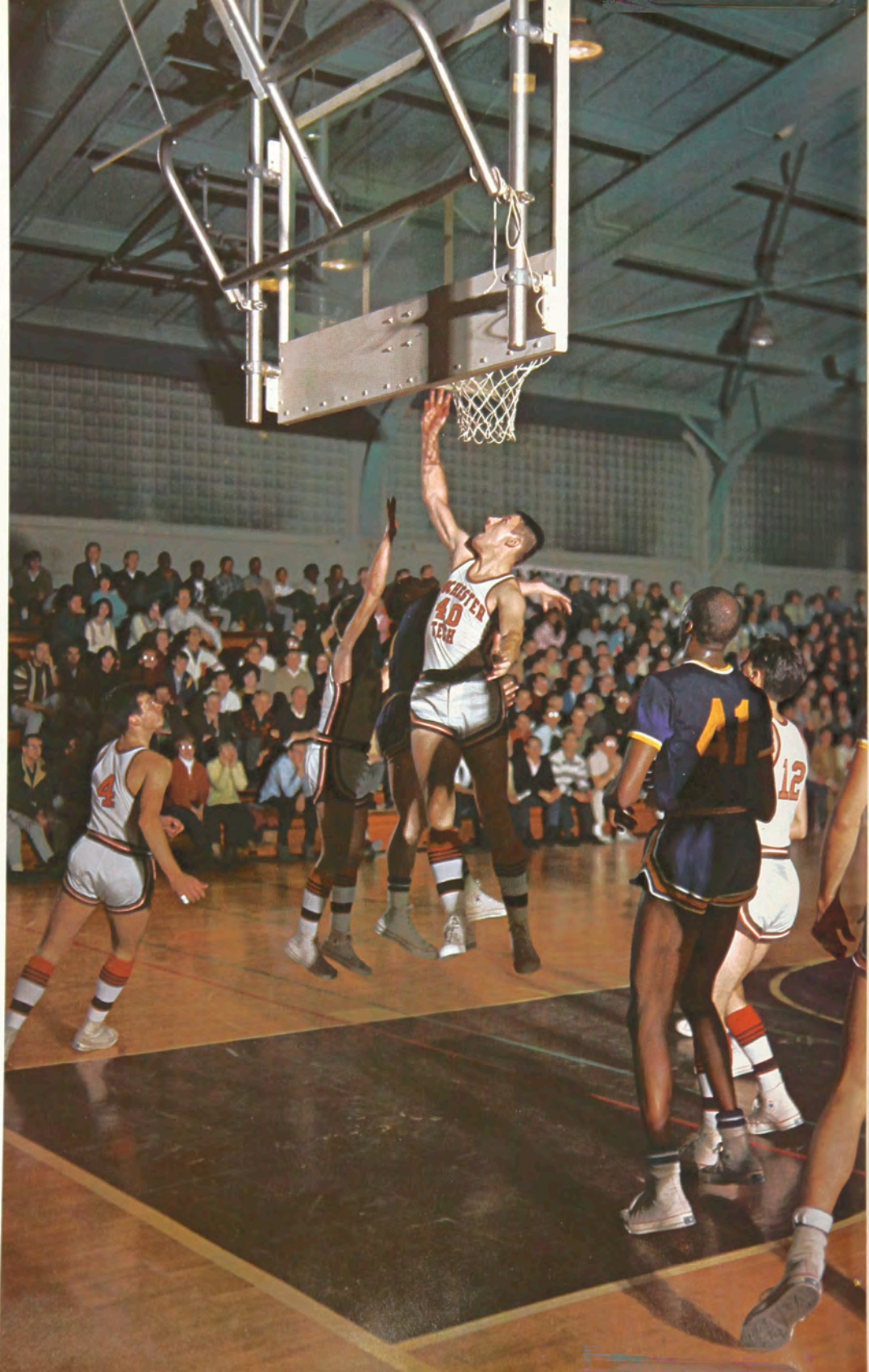

# Basketball

The Tiger Team is off on what could be the best season ever at the Institute. Jim Robinson, the player who broke the school season scoring record with 529 points last year, has been averaging 30 points per game this season.

Defeating a small college power from Hartwick 74-72, the team rolled on to win the Tech Tourney for the second consecutive year, beating Clarkson, 76-75.

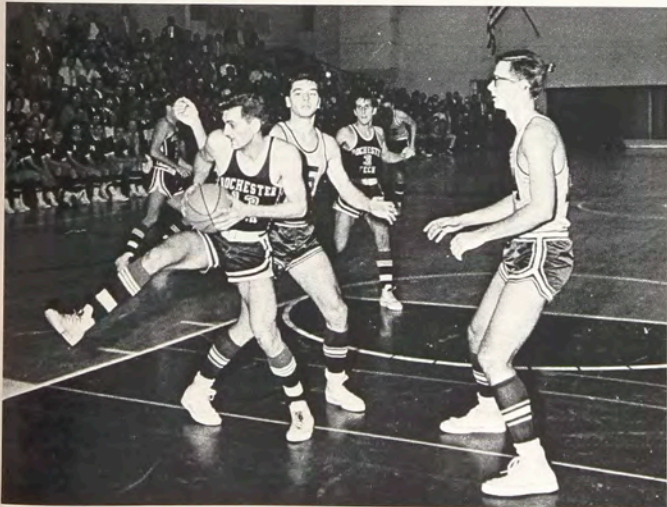
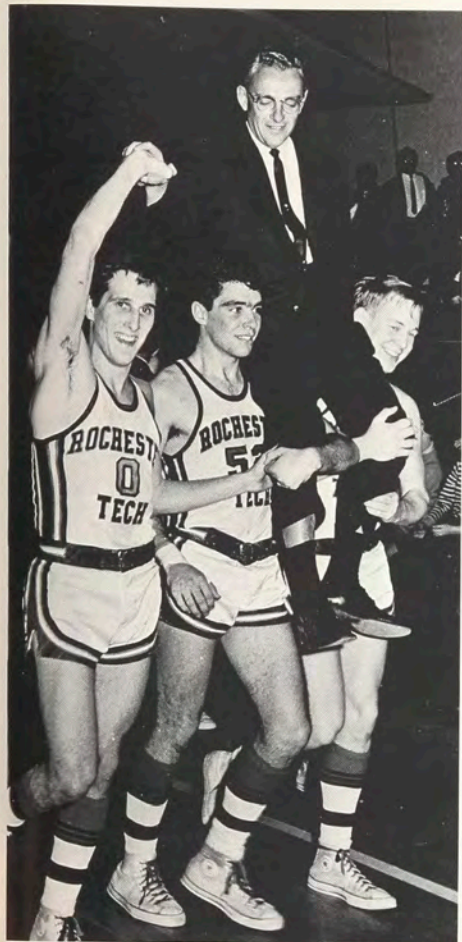

# Hockey

The R.I.T. Hockey team finished the 1965-66 season with a 14-4 record in the Finger Lakes Hockey League. Dennis Lepley, a freshman from Springfield, Mass., was top scorer with 32 goals and 22 assists.

In league play this season, the club is 4-1 with victories over Syracuse, Brockport, and Utica.





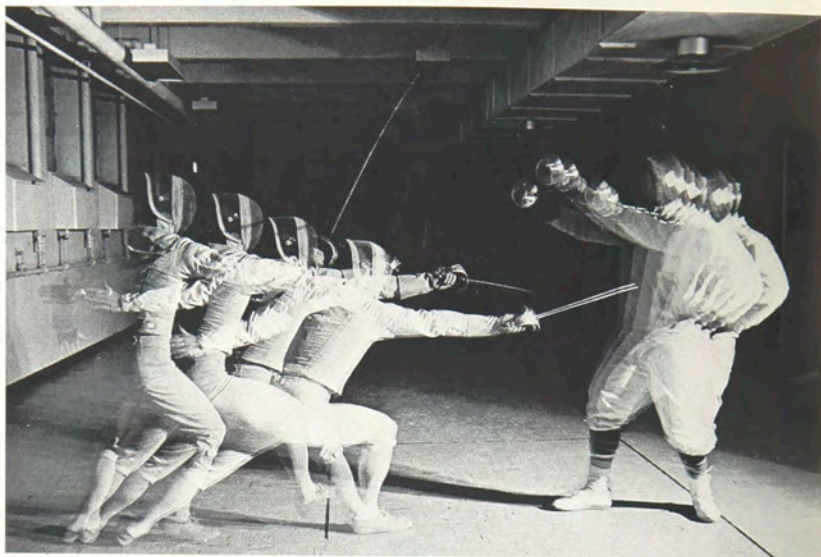

## Fencing

At midyear, the fencing team had a 3-3 record. Earl Roth, Jon Rawleigh, and Howard Newman have all been outstanding in early victories over Toronto, Hobart, and Newark Engineering.

Jim Olin, last year's outstanding fencer, won 24 matches and lost nine. Earl Roth finished 20-13 and freshman Jon Rawleigh had an outstanding 25-3 record.



# Wrestling

The 1965-66 wrestlers started off well with two consecutive victories, but then lost eight of the next nine meets. John Van DerVeen had an outstanding 12-2-1 record and was named one of three Athletes of the Year. Co-captains were Bill Thompson and John Van DerVeen.

The wrestling team faced another tough season this year. At midyear, the team had won one meet against four losses.

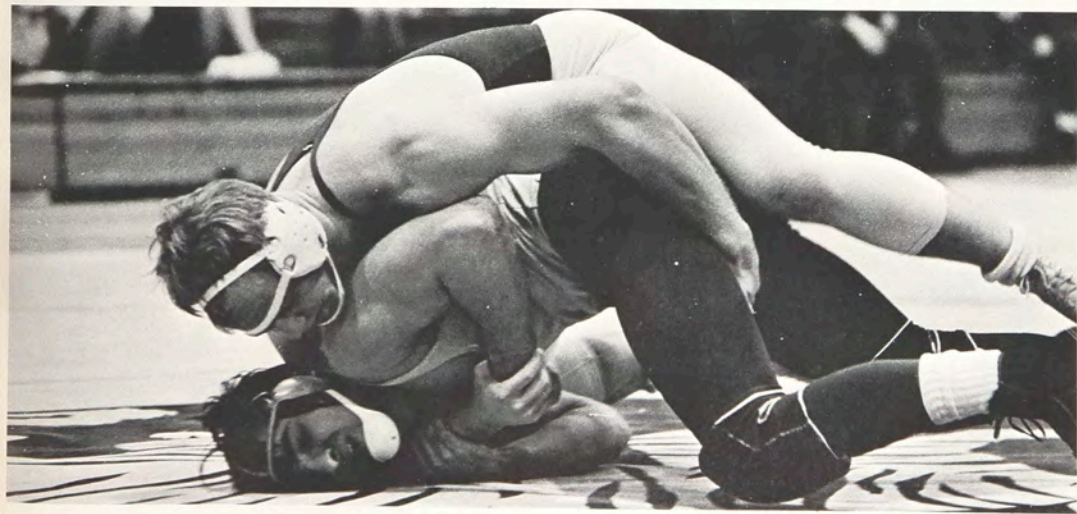
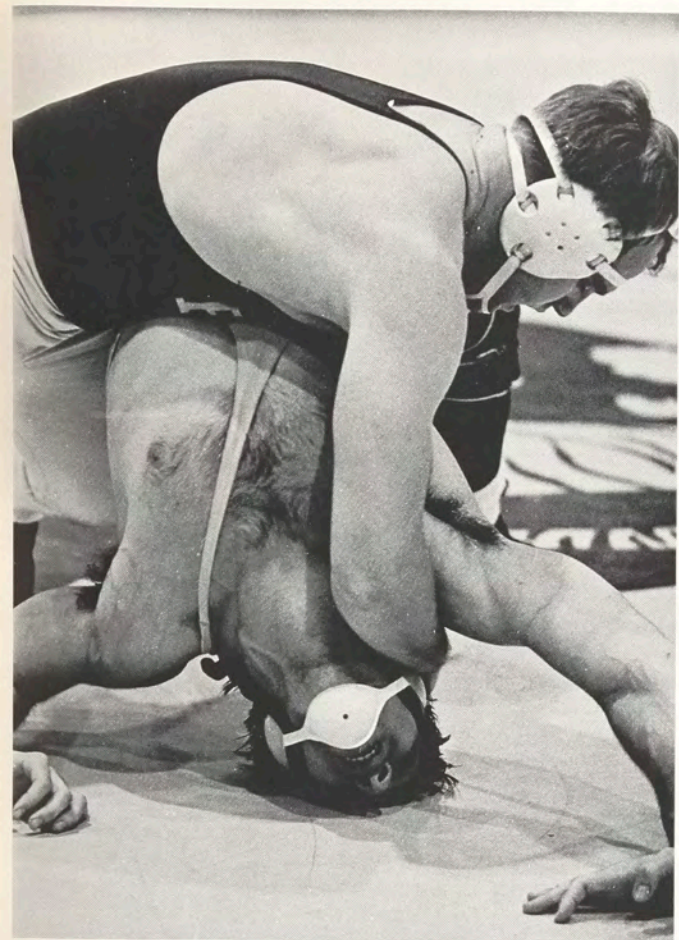

# Track

Completing its best season as an intercollegiate team, the track team finished with a 6-1 record. The closest meet was a 65-60 decision over Roberts Wesleyan. Walt Wilcox, Pete Kozowyk, George Southworth, Bill Fretz, Jim Hegn, and Mike DiToro. Pete Kozowyk captained the team with the excellent coaching of Pete Todd.

*Front row, left to right:* Charlie Bennet, Dan Benz, Chuck Smith, Joseph Frank, Jim High, Fred Higham, Walt Wilcox, Joe Farrand, Bob Franzen and Leo Derkowski. *Back row:* Coach Peter Todd, Dick Poole, Ron Sorochin, Fred Franke, Lynn Fuller, Dick Hennip, Cliff Olson, Ed Visocky, George Southworth, Jack Campbell, Bill Fretz, Mike DiToro, Al Norton, Doug Laughton and Pete Basti.

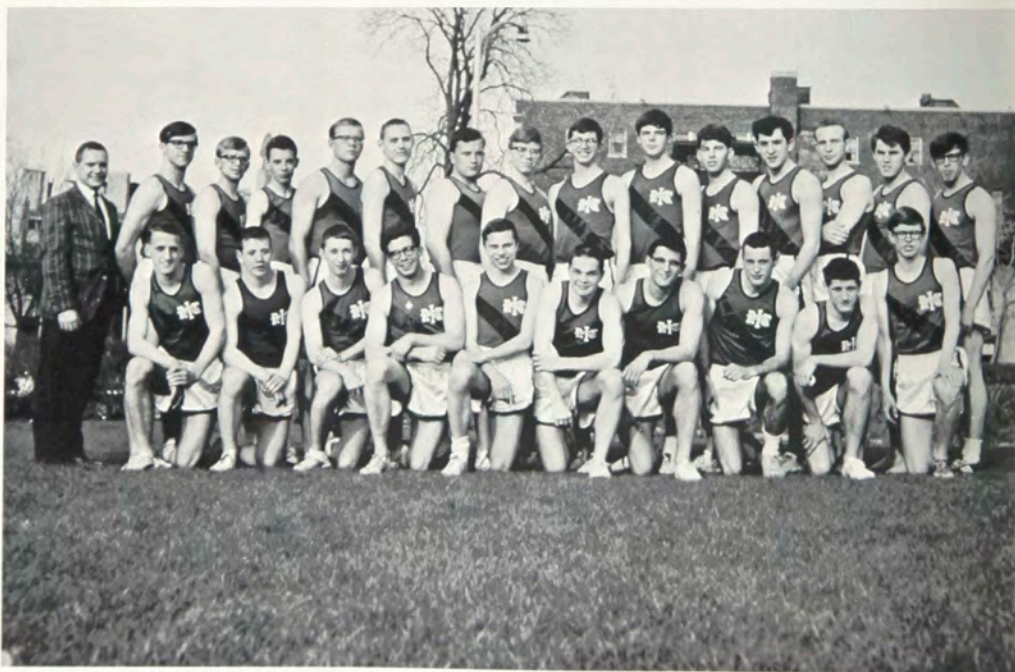

# Tennis

Once again, as in the past three years, the tennis team has compiled the best record of any of the R.I.T. intercollegiate teams.

Coach Bill Toporcer has scored another banner year with a final 8-1 record. Bob Costanza, one of three R.I.T. athletes named Athlete of the Year at the Spring Sports Banquet, and a former Section 5 champion from Fairport, went undefeated.



*Left to right: Andy Davidhazy, Ken Barta, Alvis Upitis, Bob Costanza, Bill Klink, Bob Koyser, John Helms, Tony Fortunato, and Joe Czechowicz.*

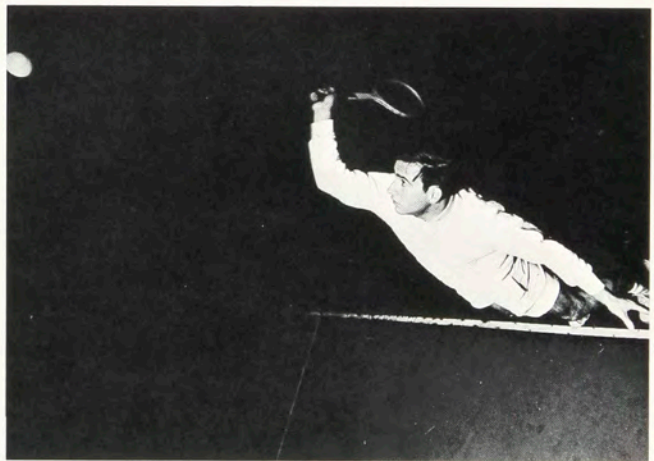



## Baseball

Coach Lou Alexander's team finished with a 5-8 record. However they take pride in their 10-9 decision over Buffalo Loveless, of Lyons, N.Y.,

Versatile Vern Loveless, of Lyons, N.Y., led the team in batting with a .353 average. John Serth of Rochester finished .296, while Gene Church, a junior from Penn Yan, led the pitchers with a 4-2 record and a 2.97 earned run average.



*Front row, left to right: Tom Holberton, Mike Foster, Greg Zimmer, Keith Thompson, Ray Rignel, Rich Urquhart, and Al Cross. Back row: Gene Church, Vern Loveless, Team Captain John Serth, John Juliano, Bob Finkler, Mike Krembel, Al Cross, Jay Wetherby, Warren Bacon, and Coach Bruce Proper.*





## Cross Country

Under the fine guidance of Coach Peter Todd, the cross country team celebrated its first winning season.

The 1966 cross country team entered its fifth year of intercollegiate competition. Chuck Bennett was the most consistent harrier, finishing first in four meets, second in three, third once and fourth four times.

With only Pete Kozowyk graduating, the team looks forward to successful cross country at R.I.T. in the future.





## Golf

The Rochester Tech linksters made a clean sweep over the fairways, winning four of the first five matches.

As the season passed, the teams winning ceased as they finished with a 5-6-1 record.

Gary Briddon had the best average, 78.5 in winning six of ten individual matches. Captain Gary Legler was close behind with an average of 79.1 strokes per match.



*Left to right, front row:* Gary Legler, Joe Rossetti, Garry Briddon, Bill Rae, Paul Flagg, and Ken Sanford. *Back row:* Don Thomas, Bruce Crawford, Arthur Mitton, Joe Williams, Dick Scott, Sam Smith, and Bill Weidert, and Coach Earl W. Fuller.





advertising

advertising





# Administration

## OFFICERS OF ADMINISTRATION

President: Mark Ellingson, A.B., M.A., Ph.D., LL.D.  
Vice President (Academic Administration): Leo F. Smith, A.B., M.A., Ph.D.  
Vice President (Business Finance): Frank P. Benz, B.A., M.B.A.  
Vice President (Development and Public Relations): Alfred L. Davis, A.B., M.A.  
Vice President (Student and Personal Services): James B. Campbell, B.S., M.S., Ed.D.  
Director of Planning: F. Dow Hamblin, B.S., LL.B.

## DEANS

### College of Applied Science

E. T. Kirkpatrick, B.S., M.S., Ph.D., P.E.

### College of Business

Edwina B. Hogadone, B.A., M.A.

### College of Fine and Applied Arts

Harold J. Brennan, B.A., M.A.

### College of Graphic Arts and Photography

C. B. Neblette, Hon. P.S.A., F.R.P.S.

### College of Science

Ralph L. Van Peurse, A.B., B.S., M.S., Ph.D.

### College of General Studies

Paul Bernstein, B.S., M.Ed., Ph.D.

## DEPARTMENT HEADS AND DIRECTORS OF SCHOOLS

### College of Applied Science

Donald C. Robinson, BSEE, MSEE, P.E., Head, Electrical Department  
William F. Halbleib, B.S.G.E., M.S.M.E., Ph.D., Head, Mechanical Department

### College of Business

Jerry D. Young, B.S., M.A., Director, School of Business Administration  
Elizabeth A. Hurley, B.S., M.S., Coordinator, Food Administration Department  
Edwina B. Hogadone, B.A., M.A., Director, School of Retailing

### College of Fine and Applied Arts

Stanley H. Witmeyer, B.S., M.F.A., Director, School of Art and Design  
Harold J. Brennan, B.A., M.A., Director, School for American Craftsmen

### College of Graphic Arts and Photography

William S. Shoemaker, B.S., M.S., Director, School of Photography  
Hector H. Sutherland, A.B., M.A., Director, School of Printing  
Herbert E. Phillips, A.A.S., Head, Graphic Arts Research Department

### College of Science

John P. Dietrich, B.S., M.S., Ph.D., Staff Chairman, Biology Department  
Robert L. Craven, B.A., M.S., Ph.D., Staff Chairman, Chemistry Department  
Richard J. Hoerner, A.B., M.A., M.Ed., Staff Chairman, Mathematics Department  
F. Kingsley Elder, Jr., B.S., M.S., Ph.D., Staff Chairman, Physics Department

# Faculty

## COLLEGE OF APPLIED SCIENCE

Edward T. Kirkpatrick, B.S., British Columbia; M.S., Ph.D., Carnegie Institute of Technology; P.E.—Professor, Dean

## ELECTRICAL DEPARTMENT

Donald C. Robinson, B.S.E.E., M.S.E.E., Syracuse; P.E.—Professor, Department Head

Robert C. Baker, B.E.E., M.S.E.E., Cornell; P.E.—Associate Professor

George Brown, B.E.E.E., Vanderbilt; M.S.E.E., Rochester; Assistant Professor

Frederick C. Burgwardt, B.E.E., M.E.E., Clarkson—Associate Professor

Kenneth W. Kimpton, B.S., Rochester; P.E. Associate Professor

Charles F. Piotraschke, B.S., Rochester—Assistant Professor

Muhammed H. Razack, B.E.E., Osmania University; M.S.E.E., Pennsylvania—Instructor

George W. Reed, B.E.E., Clarkson; M.E.E., Delaware; P.E.—Professor

James A. Reynolds, B.S., Rochester Institute of Technology; M.S.E.E., Illinois—Assistant Professor

Roy C. Shelton, Jr., B.S.E.E., M.S.E.E., Toledo—Instructor

Martin J. Siebach, B.S., Rochester Institute of Technology; M.S.E.E., Illinois—Assistant Professor

George L. Thompson, B.S.E.E., Massachusetts Institute of Technology; M.S., Rochester—Assistant Professor

## MECHANICAL DEPARTMENT

William F. Halbleib, B.S.G.E., Massachusetts Institute of Technology; M.S.M.E., Rochester; Ph.D., Cornell—Professor, Department Head

William M. Baggs, B.S., State University College, Oswego; M.S., Illinois Institute of Technology—Instructor

A. Frank Geist, B.S., Met. E., Pennsylvania State—Associate Professor

Bhalchandra V. Karlekar, B.E.M.E., College of Engineering, Baroda, India; M.S.M.S., Ph.D., Illinois—Assistant Professor

Saul J. Laskin, B.M.E., M.M.E., College of the City of New York—Assistant Professor

George H. LeCain, B.S., Tufts; P.E.—Professor

Douglas M. Marshall, B.S.E.M., M.S.E.M., West Virginia—Assistant Professor

Otto Mayr, Dipl.-Ing., Institute of Technology, Munich; M.S., Rochester—Assistant Professor

George McCoy, Diploma, Rochester Institute of Technology—Instructor

Chris Nilsen, B.S., Rochester Institute of Technology; M.S.M.E., Worcester Polytechnic Institute—Assistant Professor

Robert N. Rich, B.S., Rochester Institute of Technology; M.S., Rochester—Instructor

Ernest C. Schamehorn, B.S., Central Michigan; M.Ed., Wayne State; Ed. D., Western Reserve—Associate Professor

Paul Shuleshko, (Civil), State Technical University, Poltava; B.S., (Honours), Candidate of Physics and Mathematics, State University, Kharkov; Dr. Tech. Sci., Dr. Sch.-c., Ukrainian Technical University—Professor

Norman J. Weinreber, B.S., Rochester Institute of Technology—Assistant Professor

## COLLEGE OF BUSINESS

### SCHOOL OF BUSINESS ADMINISTRATION

Jerry D. Young, B.S., M.A., Indiana State College—Associate Professor, Director

Elias M. Awad, B.S., Geneva College; M.B.A., Tulsa—Assistant Professor, Business Administration

William E. Beatty, B.A., Western Maryland; M.L., Pittsburgh; M.B.A., New York University—Assistant Professor, Business Administration

Dorothy L. Brooks, B.S., Indiana, Pa., State Teachers College—Associate Professor, Secretarial Science

Mary E. Burnet, Com.E., Cincinnati; M.B.A., Xavier; C.P.A. (Ohio)—Assistant Professor, Business Administration

John H. Burns, B.S., Cincinnati; M.S., Rochester—Instructor, Business Administration

Henry J. Cassia, B.S., M.B.A., New York University—Assistant Professor, Business Administration

You-Keng Chiang, B.A., Central University, Chungking; M.A., Ph.D., Chicago—Associate Professor, Business Administration

John E. Cook, B.S., M.B.A., Syracuse University—Assistant Professor, Business Administration

William R. Fleming, A.B., Nebraska Wesleyan; M.B.A., New York University; C.P.A. (New York)—Lecturer, Business Administration

Jerald Flynn, B.B.A., Niagara; C.P.A. (New York)—Lecturer, Business Administration

Dale F. Gibson, B.A., St. Lawrence; M.B.A., Pennsylvania—Assistant Professor, Business Administration

Alan Golden, B.S., Brooklyn College; M.B.A., Colorado—Instructor, Business Administration

Thomas H. Greco, Jr., B.S., Villanova; M.B.A., Rochester—Instructor, Business Administration

John K. Hartley, Jr., B.S., M.S., Georgia Institute of Technology—Assistant Professor, Business Administration

Gene G. Hoff, B.B.A., Hartwick; M.B.A., Rochester—Instructor, Business Administration

Sally E. Huttemann, B.S., State University College, Albany; M.A., Rochester—Instructor, Secretarial Science

Henry J. Klimley, B.S., Syracuse; LL.B., Boston—Lecturer, Business Administration

Frances D. Loveland, B.A., Grinnell—Assistant Professor, Secretarial Science

Agnes M. Putney, B.A., State University College, Albany; M.S. in Bus. Educ., Syracuse—Associate Professor, Secretarial Science

Harry F. Stewart, B.S., Kent State University; M.A. in Bus. Educ., New York University—Assistant Professor, Secretarial Science

Arden L. Travis, B.S., Syracuse; M.Ed., Alfred—Associate Professor, Business Administration

Paul H. Van Ness, B.A., M.B.A., Michigan—Assistant Professor, Business Administration

#### FOOD ADMINISTRATION DEPARTMENT

Elizabeth A. Hurley, B.S., Cornell; M.S., Kansas State—Associate Professor, Coordinator

Nancy A. DeMuth, B.S., M.S., Michigan State—Assistant Professor

Howard C. Green, B.S., Rochester Institute of Technology; M.S., Michigan State—Assistant Professor

#### SCHOOL OF RETAILING

Edwina B. Hogadone, B.A., Michigan; M.A., Pittsburgh—Professor, Director; Dean

Ralph Burkholder, B.S., M.A., New York University—Assistant Professor

Eugene Fram, B.S., M.L., Pittsburgh; Ed.D., Buffalo—Associate Professor

Katharine F. Hartfelder, B. S., Smith—Associate Professor

Robert W. Pearce, B.F.A., Syracuse—Lecturer

Raymond F. VonDeben, B.S., William and Mary; M.S., New York University—Professor

Eugene O. Wilson, B.S., M.S., Syracuse—Assistant Professor

#### COLLEGE OF FINE AND APPLIED ARTS

##### SCHOOL OF ART AND DESIGN

Stanley H. Witmeyer, B.S., State University College, Buffalo; M.F.A., Syracuse—Professor, Director

Leonard M. Barkin, B.F.A., Miami; M.A., Ed.D., Columbia—Professor

Hans J. Barschel, B.A., Municipal Art School, Berlin; M.A., State Academy of Art, Berlin—Professor

Norman A. Bate, B.F.A., Pratt; M.F.A., Illinois—Professor

Phillip W. Bornarth, B.A.E., M.A.E., Art Institute of Chicago—Associate Professor

Robert A. Conge, B.F.A., Rochester Institute of Technology; M.F.A., Syracuse—Instructor

Sylvia Davis, Diploma, Reale Institute della S.S. Annunziata, Italy—Lecturer

Andrew B. Gardner, B.A., Antioch; M.A., Ohio—Instructor

Ruth E. Gutfrucht, B.F.A., M.F.A., Rochester Institute of Technology—Assistant Professor

Osmond S. Guy, B.F.A., Illinois—Assistant Professor

Donal Lumbert, B.F.A., Massachusetts College of Art; MFA, Syracuse—Instructor

Fred Meyer, B.F.A., M.F.A., Cranbrook Academy of Art—Professor

Jacqueline A. O'Connell, B.S., Rochester—Assistant Professor

R. Roger Remington, B.F.A., Rochester Institute of Technology; M.S., Wisconsin—Assistant Professor

Donald Robertson, B.F.A., John Herron; M.F.A., Illinois—Assistant Professor

Stuart Ross, B.S.M.S., Michigan—Assistant Professor

Dezso D. Sekely, B.A., California; M.A., Long Beach State College—Associate Professor

James D. Smith, B.F.A., Rhode Island School of Design; M.F.A., Cranbrook—Instructor

John E. Solowski, B.S., State University College, Buffalo; M.A., Columbia—Assistant Professor

Robert T. Taugner, B.F.A., M.F.A., Illinois—Associate Professor

James E. Thomas, B.S., Philadelphia College of Art; M.F.A., Pennsylvania State—Instructor

Lawrence M. Williams, B.F.A., Kansas City Art Institute; M.F.A., Illinois—Assistant Professor

#### SCHOOL FOR AMERICAN CRAFTSMEN

Harold J. Brennan, B.A., M.A., Carnegie Institute of Technology—Professor, Director; Dean

Donald G. Bujnowski, B.S., State University College, Buffalo; M.A., Minnesota—Assistant Professor

Wendell Castle, B.F.A., M.F.A., Kansas—Assistant Professor

Hans Christensen, Certificate, National College of Arts and Crafts, Copenhagen—Professor

Hobart E. Cowles, B.F.A., Wesleyan; M.A., Ohio State—Associate Professor

Martha Cragg, B.F.A., M.F.A., Rochester Institute of Technology—Instructor

William A. Keyser, Jr., Carnegie Institute of Technology; M.F.A., Rochester Institute of Technology—Assistant professor

Glory Koehler, B.S., Stanford; M.F.A., Rochester Institute of Technology—Lecturer

Alice B. Kwiat, B.A., M.F.A., Rochester—Instructor

Frans Wildenhain, Master of Crafts, State School of Fine and Applied Arts, Halle-Saale; Bauhaus, Weimar, Germany—Professor

#### COLLEGE OF GRAPHIC ARTS AND PHOTOGRAPHY

##### SCHOOL OF PHOTOGRAPHY

William S. Shoemaker, B.S., Rochester; M.S., University of Miami—Professor, Director

Charles A. Arnolds, Jr., B.F.A., Rhode Island School of Design; M.F.A., Rochester Institute of Technology—Associate Professor, Staff Chairman, Photographic Illustration

Robert C. Bagby, F.R.P.S.—Professor

Donald L. Bruening, B.A., Mount St. Mary's Seminary—Assistant Professor

James Card, B.A., Western Reserve—Lecturer

Burt H. Carroll, B.Ch., Cornell; Ph.D., Wisconsin—Professor

John F. Carson, B.S.E.E., M.S.E.E., Massachusetts Institute of Technology—Assistant Professor

Neil Croom, B.S., State University College of Forestry; M.Ed., Syracuse—Assistant Professor

Donald A. Dickinson, B.F.A., Rochester Institute of Technology—Instructor

Mary A. Donadio, B.S., Nazareth—Lecturer

David A. Engdahl, B.S., Rochester—Assistant Professor, Assistant to the Director

Richard Floberg, B.A., Iowa; M.S., Boston—Assistant Professor

John Hansen, B.S., Washington—Assistant Professor

Bradley T. Hindson, B.A., Rutgers; M.F.A., Ohio—Instructor

James E. McMillion, B.F.A., M.F.A., Ohio—Assistant Professor

Glenn C. Miller, B.S., Rochester Institute of Technology—Instructor

Beaumont Newhall, A.B., M.A., Harvard—Lecturer

Richard N. Norman, B.S., Rochester Institute of Technology—Instructor

Robert A. Ohl, B.S., Bloomsburg (Pa.) State College; M.A., Columbia—Assistant Professor

Albert D. Rickmers, B.S., Bloomsburg State College; M. Ed., St. Bonaventure—Professor

Donald L. Smith, B.S., Rochester—Assistant Professor

Arnold Sorvari, Diploma, Rochester Institute of Technology—Associate Professor

Jaromir Stephany, B.F.A., Rochester Institute of Technology; M.F.A., Indiana—Lecturer

Leslie D. Stroebel, B.S., M.Ed., Rochester—Professor, Staff Chairman, Professional Photography

Hollis N. Todd, B.A., M.Ed., Cornell—Professor, Staff Chairman, Photographic Science and Instrumentation

John F. Trauger, A.B., Bucknell—Assistant Professor

Eugene Tulchin, B.S., M.A., New York University—Assistant Professor

F. W. Vogelsong, B.A., Albion; M.S., Michigan—Lecturer

William C. Waldheim, B.S., Rochester Institute of Technology—Instructor

Edwin M. Wilson, A.A.S., Rochester Institute of Technology—Assistant Professor

Richard D. Zakia, B.S., Rochester Institute of Technology; M. Ed., Rochester—Associate Professor

#### SCHOOL OF PRINTING

Hector H. Sutherland, A.B., Dartmouth; M.A., New York University—Professor, Director

Bekir E. Arpag, B.S., Rochester Institute of Technology—Associate Professor

Joseph F. Bowles, B.S., Rochester Institute of Technology—Professor

Edward A. Brabant, B.S., Rochester Institute of Technology—Associate Professor

Joseph E. Brown, Jr., B.S., Carnegie Institute of Technology; M.S., Kansas State—Assistant Professor

W. Fredrich Craig, B.S., West Virginia Institute of Technology—Assistant Professor

Clifton T. Frazier, B.S., West Virginia Institute of Technology—Instructor

Mark F. Guldin, B.S., Rochester Institute of Technology; M.S., South Dakota State—Assistant Professor

Robert G. Hacker, B.Ed., Chicago Teachers College; M.S., South Dakota State—Assistant Professor

Walter G. Horne, B.S., Rochester Institute of Technology; M.Ed., Rochester—Assistant Professor

Alfred F. Horton, A.A.S., Rochester Institute of Technology—Assistant Professor

Charles W. Hunt, B.S., South Dakota State—Associate Professor

Andrew V. Johnson, B.S., Rochester Institute of Technology; M.Ed., Rochester—Associate Professor

Willis Johnson, B.S., State University College, Oswego—Assistant Professor

Martin L. Lawrence, B.S., New York University; LL.B., Brooklyn Law School—Lecturer

Alexander S. Lawson, Diploma, Rochester Institute of Technology—Professor

Paul J. McKinnon, B.S., State University College, Oswego; M.Ed., Rochester—Instructor

Joseph L. Noga, B.S., Central Connecticut; M.M.S., Bridgeport—Instructor

Archibald D. Provan, B.S., Rochester Institute of Technology—Instructor

Donald L. Ritchie, Journeyman Pressman—Professor

Emery E. Schneider, B.S., Southern Illinois—Instructor

Anthony R. Sears, B.S., Rochester Institute of Technology—Associate Professor

Rufus C. Short, B.A., Williams; B.S., Carnegie Institute of Technology; M.B.A., Rochester—Assistant Professor

Miles F. Southworth, B.S., Michigan; M.Ed., Rochester—Assistant Professor

James R. Walsh, B.S., Rochester Institute of Technology; M.Ed., Rochester—Assistant Professor

Robert J. Webster, B.S., State University College, Buffalo; M.S., Ball State University—Assistant Professor

John T. S. White, B.F.A., M.F.A., Notre Dame—Assistant Professor

John B. Wordeman, B.S., Carnegie Institute of Technology—Assistant Professor

#### COLLEGE OF SCIENCE

Ralph L. Van Beursem, A.B., Central College; B.S., M.S., Ph.D., Iowa State—Professor; Dean

James Wilson, Jr., B.A., New York University; M.Ed., Rochester—Associate Professor, Assistant to the Dean

#### BIOLOGY DEPARTMENT

John P. Dietrich, B.S., M.S., Ohio State; Ph.D., Michigan State—Associate Professor, Staff Chairman

David M. Baldwin, B.A., Reed; M.A., California—Associate Professor

Robert L. Gering, B.S., M.A., Ph.D., Utah—Professor

M. Joseph Klingensmith, B.S., Wheaton; M.S., Ph.D., Michigan—Assistant Professor

Raymond Sowinski, B.S., Ph.D., Indiana—Associate Professor

Egon Stark, B.S., M.S., Manitoba; Ph.D., Purdue—Associate Professor

James C. Vanden Berge, A.B., Calvin College; M.S., Michigan State; Ph.D., Washington State University—Assistant Professor

#### CHEMISTRY DEPARTMENT

Robert L. Craven, B.A., Amherst; M.S., Ph.D., Michigan—Associate Professor, Staff Chairman

Jerry M. Adduci, B.S., Rochester; Ph.D., Pennsylvania—Assistant Professor

Charles F. H. Allen, A.B., Boston; M.A., Ph.D., Harvard; D.Sc., McGill; D.Sc. Boston—Professor

Louis G. Daignault, B.S., Clarkson, Ph.D., Rochester—Assistant Professor

Robert E. Gilman, A.B., Dartmouth; M.S., Ph.D., Michigan—Assistant Professor

William J. Hayles, B.A., Wesleyan; Ph.D., Iowa State—Associate Professor

Homer C. Imes, B.A., Nebraska Wesleyan; M.A. Miami University—Professor

Earl Krakower, B.S., McGill; M.S., Ph.D., British Columbia—Assistant Professor

Ana M. Rodriguez, Dr. en Ciencias, Havana (Cuba) University—Assistant Professor

Nina M. Sandberg, A.B., Cornell; M.S., Wichita—Assistant Professor

Verne A. Simon, B.S., Toledo; M.S., Purdue; Ph.D., Florida—Assistant Professor

John A. White, B.A., Ph.D., Cambridge—Assistant Professor

#### MATHEMATICS DEPARTMENT

Richard J. Hoerner, A.B., Lebanon Valley; M.Ed., Temple; M.A., Buffalo—Associate Professor, Staff Chairman

Coenraad Bakker, B.S., Parsons College—Instructor

Allen Carlton, A.B., Rochester; M.A., Wisconsin—Instructor

Albert Erskine, A.B., M.A., Michigan—Assistant Professor

Lester B. Fuller, B.A., Houghton; M.A., Michigan—Associate Professor

James A. Glasenapp, B.S., Houston—Instructor

Russell M. Miner, B.S., West Point; M.A.T., Duke—Assistant Professor

John D. Paliouras, B.A., Alfred; M.A., Ph.D., Illinois—Assistant Professor

James C. Runyon, B.E.E., Cornell; N.S.E.E., Rochester—Instructor

Pasquale Saeva, B.S., Niagara; M.S., Bowling Green—Instructor

Jack Tishkoff, B.S., M.S., M.A., Rochester—Instructor

Clarence E. Tuites, B.S.E.E.; E.E., Clarkson—Lecturer

Thomas C. Upson, B.S., M.S., Rensselaer Polytechnic Institute—Assistant Professor

Bing K. Wong, B.A., Kansas State College; M.A., Ph.D., Illinois—Assistant Professor

Joyce Chan Wong, B.A., Mankato State College; M.S., Illinois—Instructor

#### PHYSICS DEPARTMENT

F. Kingsley Elder, Jr., B.S., North Carolina; M.S., Ph.D., Yale—Professor, Staff Chairman

Raymond M. Biehler, B.S., Ohio State—Professor

Mykola Hadsinkyj, Candidate of Physics and Mathematics, University of Odessa—Professor

Charles A. Hewitt, B.S., M.S., Missouri School of Mines; Ph.D., Missouri—Associate Professor

Lane D. McCord, A.B., Wittenberf; M.S., Purdue—Associate Professor

Varadaraja V. Raman, B.S., Xavier; M.S., Calcutta University; Ph.D., University of Paris—Associate Professor

James D. Richardson, B.S., West Point; M.S., Cornell—Associate Professor

James Rouvina, A.B., Rochester; M.S., Rensselaer; Ph.D., Rochester—Associate Professor

Franklyn K. Schwaneffugel, B.A. M.A., Buffalo—Associate Professor

Earl H. Sexton, B.S., Tufts University; M.S., Massachusetts Institute of Technology; M.S.T., Cornell University—Assistant Professor

John S. Shaw, B.S., M.S., Indiana University—Instructor

Robert Vos, B.S. City College of New York; M.S., Pennsylvania—Assistant Professor

#### COMPUTER CENTER

Frederick R. Henderson, B.S., M.S.; P.E., Massachusetts Institute of Technology Associate Professor, Director

Edward F. Mann, A.B., Eastern Nazarene College; M.A., Boston College—Assistant Professor

Ronald Stappenbeck, B.S., Rochester Institute of Technology—Instructor

#### COLLEGE OF GENERAL STUDIES

Paul Bernstein, B.S., M.Ed., Temple; Ph.D., Pennsylvania—Professor, Dean

#### LANGUAGE AND LITERATURE STAFF

Robert G. Koch, B.A., Rochester; M.A., Harvard—Associate Professor, Chairman

Janet R. Bickal, B.A., Connecticut College; M.A., Columbia—Instructor

William DeRitter, B.A., St. Lawrence; M.A., Rochester—Assistant Professor

William J. Kehoe, A.B., St. Peter's; M.A., State University of New York, Albany—Assistant Professor

Bonita J. Longerbeam, B.A., Kentucky; M.A., Maryland—Instructor

Elizabeth S. Mosley, B.A., Wellesley; M.A., Rochester—Assistant Professor

Thomas J. O'Brien, B.S., Rochester; M.A., Columbia—Associate Professor

James J. Philbin, B.A., Connecticut; M.A., Stanford—Assistant Professor

L. Robert Sanders, B.A., M.A., State University of New York, Albany—Assistant Professor

Norris M. Shea, B.A., Gannon; M.A., Western Reserve—Assistant Professor

#### SOCIAL SCIENCE STAFF

Warren C. Davis, A.B., Gooding; D.Ed., Buffalo—Professor, Chairman

N. Evelyn Brandon, B.S., M.S., Howard—Assistant Professor

Louis R. Eltscher III, B.A., Houghton; M.A., American University—Assistant Professor

Joseph E. Fitzpatrick, B.A., M.Ed., Buffalo—Associate Professor

Bruce B. Herbert, B.S., Illinois; M.B.A., Northwestern—Instructor

Clayton E. Hughes, B.A., Oregon; B.S., West Point; M.A., Dartmouth—Professor

John H. Humphries, B.S., Oswego; MS., D.S.S., Syracuse—Assistant Professor

Gladys R. Jann, B.A., Brooklyn; M.A., Ph.D., Wisconsin—Associate Professor

Paul E. LeVan, B.S., Albright; M.A., Columbia—Associate Professor

Louis E. Neff, A.B., Denver; M.A., Mexico City College—Assistant Professor

Julian Salisnjak, B.S., Sir George Williams Montreal; Ph.D., Alpen University, Austria—Assistant Professor

#### SCIENCE AND HUMANITIES STAFF

Dane R. Gordon, B.A., M.A., Certificate in Education, Cambridge; B.D., London; M.A., Rochester—Associate Professor, Chairman

Frank A. Clement, B.M., Ed.M., Rochester Professor

Sam G. Collins, A.B., A.M., South Dakota—Assistant Professor

Norman R. Coombs, B.S., M.S., Ph.D., Wisconsin—Assistant Professor

Ralph L. Gray, B.A., M.A., Rochester—Associate Professor

Frances H. M. Hamblin, A.B., Wells; A.M., Ph.D., Brown—Professor

Edwin O. Hennick, B.S.E., Michigan; M.Ed., Rochester—Associate Professor

Nabil M. Kaylani, B.A., American University of Beirut; M.A., Ph.D., Clark—Instructor

Richard D. Lunt, B.A., Oberlin; M.A., Ph.D., New Mexico—Assistant Professor

Pellegrino Nazzaro, B.A., P. Giannone; Ph.D., Naples—Assistant Professor

Brita M. Reed, B.S., State University College, New Paltz—Assistant Professor

Joseph Schafer, B.A., M.A., Ph.D., Wisconsin—Professor

Clarence E. Wright III, B.S.E.E., B.S. Engr. Physics, Lehigh—Assistant Professor

# Seniors

## A

Abbott, David C. (AD 4)  
College Union Planning Board.

Acri, Paul J. (BA 2)  
Newman Club, Bowling.

Adamson, Robert M. (PR 4)  
Theta Xi, Pi Club.

Allen, Gerald V. (BA 2)  
Baseball.

Allen, Michael W. (BA 2)  
Alpha Phi Omega, Dorm Council, FROSH Council.

Alles, Robert L. (PH 4)

Amidon, Lee H. (BA 2)

Anania, Joseph V. (EL 2)  
Rifle Club, IEEE.

Andolino, Louis J. (BA 4)

Andres, Gerald J. (BA 2)

Anginoli, Joseph M. (BA 2)

Anson, Patricia L. (CH 2)

Antos, Ronald L. (EL 5)  
Basketball, Phi Sigma Kappa, IFC, IEEE.

Archer, Judith (CH 5)  
American Chemical Society.

Archer, Suzanne L. (AD 2)  
Dorm Council, Ski Club.

Argulski, Alan M. (FA 4)

Arnold, Paul N. (ME 2)

Ash, Thomas F. (EL 5)  
Basketball, Baseball.

Aspridy, Janice (AD 2)  
Ski Club, Drama Guild.

Atkin, Steve (PR 4)  
Ski Club, Scuba Club, REPORTER.

Atkins, Ralph W. (PR 4)  
Ski Club, Gamma Epsilon Tau, Student Court, Decem Jani, Newman Club.

Ault, Francis J. (PH 2)

## B

Bader, Michael E. (BA 2)

Baier, Pamela M. (AD 2)

Bailey, Daniel E. (ME 2)

Bailey, Roger A. (AD 5)

Bainbridge, Stephen S. (PH 4)  
Photo Society, ISF.

Baker, Mark A. (ME 5)  
Epsilon Mu, ASTM, Student Senate.

Baker, Ray E. (AD 4)  
Ski Club, Student Asso. (Pres.), Theta Xi, Who's Who in American Colleges and Universities—1965-1967, RAISA (Pres.), Alpha Sigma Lambda.

Baker, Ronald J. (PR 2)  
Reporter Staff.

Baldwin, Stephen W. (PH 2)

Barlow, James H. (PH 4)

Barnoski, Gerald P. (BA 4)

Baron, Paul (PH 2)

Barone, Joseph P. (CH 2)

Barrow, Charlene (BA 2)  
Pi Sigma Delta.

Barry, Roger G. (ME 2)

Barry, William K. (AD 2)  
Married Students Association.

Baskey, Michael (ME 2)

Bartels, Philip S. (EL 5)  
Baseball, Student Senate.

Bates, Robert W. (PH 2)  
Glee Club.

Batley, William B. (ME 2)  
Hockey, Lacrosse, Phi Sigma Kappa, FROSH Daze.

Bauer, Paul E. (FA 4)  
Newman Apostulate-Rochester Regional Director.

Becker, John M. (ME 2)  
Frosh Wrestling, FROSH Daze.

Bedoar, Robert M. (AD 5)

Bedzyk, Victor (EL 2)  
Ski Club, FROSH Daze.

Bienke, George W. (BA 4)

Bence, Mona K. (BA 2)  
Ski Club, FROSH Daze.

Bender, Martin R. (Photo 4)  
Head Resident N.R.H. 4th year, Resident Advisor (3), Men's Resident Halls Association, Delta Lambda Epsilon, Letterman's Club, Cross Country, Track.

Benedict, Ronald M. (ME 5)

Bennett, Alan (BA 2)  
Hillel, Delta Sigma Pi.

Berger, Ronald (RE 2)

Bernagozzi, Adrian J. (PR 2)  
Pi Club, Reporter.

Bertram, Gail (RE 2)  
WRHA, Student Senate, REPORTER, Pi Sigma Delta.

Bevan, Howard S. (PH 4)

Bill, Donald A. (BA 4)  
Phi Sigma Kappa.

Birrell, David L. (RE 2)

Bishop, Paul A. (PR 4)

Bitner, John M. (AD 4)  
Alpha Phi Omega, Chairman Red Cross Blood Drive.

Bixler, Michael F. (PR 2)  
Gamma Epsilon Tau, MRHA.

Blackman, Jean M. (RE 2)  
Pi Sigma Delta.

Blandy, Ronald N. (BA 4)  
Delta Sigma Pi, Student Senate.

Blase, Nicholas R. (FA 2)  
Newman Club, Friends of CORE, Tennis.

Blaufuss, William C. (PR 4)  
Phi Sigma Kappa, SAB, Student Senate.

Bloodworth, Gary L. (PR 4)  
Sigma Pi, Ski Club, IFC.

Bloom, Harry I. (PH 4)

Blumensadt, Richard M. (PH 4)

Bobell, Katherin A. (AD 2)  
Ski Club.

Bogue, Gary F. (PH 2)  
WITR, Alpha Phi Omega.

Bolger, Ellen (FA 4)  
Neuman Club.

Bomely, George (BA 2)

Bonacci, James (ME 5)

Bonacci, Stephen (EL 5)

Boornazian, Frank (PR 4)  
Hockey.

Bornarth, Sylvia F. (AD 5)

Borrell, Paul (BA 4)

Bouton, Gloria (RE 2)  
Alpha Xi Delta, Panhellenic, Dorm Council, FROSH Council.

Boyce, Thomas (AD 2)  
Drama guild.

Boyd, Constance G. (MT 4)

Boyd, Mary Jane (BA 2)

Boyer, Dennis E. (BA 4)

Bracken, Gail L. (RE 4)  
Alpha Sigma Alpha.

Branam, Dennis (PR 2)  
Gamma Epsilon Tau, NRH Advisor.

Brasley, Maryann (MA 2)

Bratman, Andrea (BA 2)  
Pi Sigma Delta, Glee Club.

Bryan, Patricia (AD 2)

Bronchetti, Robert (BA 2)

Breslin, Ray E. (ME 2)

Bronstein, Steven H. (BA 2)

Brooks, Jonathan (SC 5)

Broome, Robert K. (PH 4)  
Track, Letterman's Club.

Brown, Elaine (BA 2)

Brown, Jeffrey (PR 2)

Brown, Laura (FA 2)  
Alpha Sigma Alpha.

Brown, Todd W. (BA 4)

Brown, Wendall E. (PH 2)  
Alpha Phi Omega, FROSH Daze.

Browner, Dean (RE 4)

Bruechs, Walter A. (PH 5)  
Phi Sigma Kappa, IFC, Ski Club.

Brun, Craig W. (EL 2)

Bucek, Francis J. (EL 5)  
Epsilon Mu, Triangle, IEEE.

Buchholz, Vaughn J. (BA 2)

Buck, Linda (MT 2)

Buckley, Arthur (PR 4)  
Phi Sigma Kappa.

Buckley, Bernard (PR 4)

Buckmann, Roger F. (ME 2)

Buckser, Barry H. (PH 4)  
Tau Epsilon Phi, Sports Car Club, Hillel, Student Senate.

Buechi, David J. (PH 2)  
Photo Society, WITR.

Bugbee, John W. (BA 2)

Buhay, James M. (EL 5)  
Sigma Pi, IFC, IEEE.

Buholtz, Robert J. (ME 2)

- Bull, Clifford (AD 2)  
Theta Xi, Hockey.
- Bulles, Charles E. (BA 2)
- Bundschuh, Susan J. (RE 2)
- Burlew, Leroy E. (EL 5)
- Burlingame, William (EL 2)  
IEEE.
- Burns, Alice B. (RE 2)  
Glee Club, Ski Club, Pi Sigma Delta.
- Burns, James (FA 2)
- Burns, John P. (EL 5)
- Butkov, Tamara (AD 4)  
ASAS.
- Butts, Judith A. (FA 4)
- Byer, Richard (PH 2)  
Drama Guild.
- C
- Ca'derwood, Gary D. (PH 4)
- Calderwood, Kathleen (AD 4)
- Callari, Richard C. (BA 2)
- Camelio, Robert L. (BA 4)
- Camenisch, Carl A. (PH 2)  
Ski Club.
- Cameron, Donald D. (EL 5)  
IEEE, Epsilon Mu.
- Campbell, John H. (CH 2)  
Track, Cross Country, Alpha Chi Sigma,  
Computer Club.
- Campbell, Vincent P., Jr. (RE 4)  
Phi Sigma Kappa, Newman Club, Intramural,  
Football.
- Cantor, Jill (AD 5)  
Student Court, Ski Club.
- Cappy, Frank J. (PH 2)  
Man. V. Hockey, Photo Society, SMPTE.
- Cardascia, Peter J. (PR 4)  
REPORTER, Aviation Club.
- Carmon, Christopher (EL 2)  
WITR.
- Carr, John C. (FA 4)  
Delta Sigma Pi.
- Carr, William J. (ME 5)
- Carson, Patricia A. (RE 2)  
NSID, SCM, Ski Club, Fencing, Skating Club.
- Carter, Lorin S. (CH 2)
- Caruso, Harry C. (BA 4)
- Caruso, Vincent M. (EL 2)  
Ski Team, Ski Club, FROSH Daze.
- Case, Barbara L. (CH 5)  
American Chemical Society.
- Cassetta, John J., Jr. (ME 5)  
Student Senate, SAB, Decem Jani, Forensic  
Society.
- Casteel, John A. (AD 5)
- Caudle, John D. (PR 2)  
REPORTER, Pi Club.
- Cawse, H. Thomas (PR 4)  
REPORTER.
- Chambliss, Peter C. (PH 2)  
Delta Lambda Epsilon, MRH Advisor,  
Lacrosse Club.
- Chase, Mark W. (PR 3)
- Chiron, Harlan D. (RE 2)  
Alpha Epsilon Pi, Hillel.
- Church, Larry G. (PR 4)
- Clancy, Thomas J. (RE 4)  
Drama Guild, Newman Club, NSID
- Clapham, Terrance N. (EL 2)  
WITR.
- Clark, Bruce E. (PR 2)
- Clark, Kevin M. (PR 2)  
Phi Sigma Kappa, Lacrosse Club.
- Clarke, Robert A. (PR 4)
- Clarkson, Stanley (ME 2)  
Rifle & Pistol Club.
- Clausen, Boyd S. (BA 4)
- Clauson, Sonia K. (RE 2)  
NSID.
- Clements, Jacque E. (AD 5)
- Cleveland, Earl K. (ME 5)  
Student Senate, ASTME.
- Cliff, David N. (BA 2)  
SAM, Soccer.
- Cocco, Alfred J. (AD 4)  
Fencing, Baseball.
- Coddington, Donna J. (BA 4)  
Pi Sigma Delta, Newman Club, SAM.
- Cohen, Barry J. (PH 2)  
Alpha Epsilon Phi, Hillel.
- Cohen, Gary A. (PR 2)  
Alpha Epsilon Phi.
- Cojag, Stuart N. (PR 2)  
Alpha Epsilon Phi.
- Coleman, Jesse C. (RE 2)
- Coles, Clinton D. (EL 2)  
Triangle, Glee Club, SCM.
- Collier, Roger P. (PR 4)  
Sigma Pi, Basketball.
- Collinge, Charles E. (PR 2)  
Sigma Pi.
- Collins, Robert W. (BA 4)
- Colluci, William J. (BA 4)  
Forensic.
- Colvin, Dudley D. (BA 2)  
SAM.
- Comins, Richard E. (EL 2)  
IEEE.
- Comstock, Donald E. (PR 2)  
Alpha Phi Omega.
- Conklin, Terence L. (CH 2)  
Alpha Chi Sigma.
- Conner, Timothy (PR 2)  
REPORTER.
- Conron, Joseph P. (MA 2)  
Baseball.
- Conley, Peter B. (BA 2)
- Constantino, Joseph P. (ME 5)
- Converse, Roger S. (EL 5)  
Phi Kappa Tau.
- Cook, Frederick L. (BA 2)  
Delta Sigma Pi.
- Cooley, Terry B. (PH 4)
- Coons, Dennis W. (PR 5)
- Cappola, Robert M. (PH 2)  
Phi Sigma Kappa, FROSH Daze, Photo  
Society.
- Corcoran, Donald A. (ME 2)  
Scubba Club, Ski Club.
- Corbett, James (FA 2)
- Corea, Carey L. (AD 2)
- Cornelius, William J. (CH 2)
- Corwin, Allen G. (ME 5)  
Glee Club.
- Costanza, Robert J. (BA 4)  
SAM, Tennis.
- Costanza, Victor A. (AD 5)
- Cotsworth, Michael J. (AD 4)  
Lettermen's Club, ASAS.
- Coughlin, John F. (BA 4)  
Newman Club.
- Coughlin, Sandra W. (RE 4)  
Newman Club, RAA, Decem Jani.
- Covert, John W. (AD 4)
- Cowley, Ronald J. (EL 2)
- Coyle, Edward (AD 2)  
Glee Club, WITR.
- Crawford, Bruce C. (PH 2)  
Photo Society, Golf.
- Crayton, Bruce E. (ME 5)  
ASTME.
- Croke, Thomas J. (PH 4)  
Photo Society.
- Cromwell, Donald K. (BA 2)  
Ski Club.
- Crothers, David G. (AD 5)  
IEEE.
- Crumb, Melvin D. (EL 5)  
IEEE.
- Crupi, Anthony P. (RE 2)
- Cruz, Mario A. (ME 2)
- Cuff, Lester L. (B9 2)  
Wrestling.
- Curlander, Jeffrey E. (PR 4)  
Tau Epsilon Phi, Drama Guild, IFC.
- Cutler, Micheal E. (EL 2)  
Basketball.
- Cypas, Audrone M. (AD 4)  
Ski Club.
- Cyr, Ralph T. (PR 2)  
Gamma Epsilon, Student Senate.
- Czechuwicz, Joseph J. (EL 2)  
Ski Club, Soccer, Tennis.
- D
- Dagen, D. Elaine (PR 3)  
Alpha Xi Delta, Gamma Epsilon Tau, Resi-  
dent Advisor, Panhellenic Council.
- Dailey, Harold E., Jr. (BA 4)
- Damico, Frank V. (EL 2)  
Phi Kappa Tau.
- Daniel, Pamela (AD 2)
- Dash, Cheryl (RE 2)  
NSID.
- Davenport, William J. (BA 4)  
Intramurals.
- Davidhazy, Andrew (Photo 4)  
Soccer, Tennis.
- Davidsson, Jette (AD 2)  
Alpha Xi Delta, Ski Club.
- Davies, James R. (BA 2)
- Davis, Joan Margaret (RE 4)  
Alpha Xi Delta, Resident Advisor, Student  
Council, FROSH Daze.
- Davis, Linda J. (BA 2)  
Alpha Sigma Alpha, Student Senate.
- Davis, Thomas S. (EL 2)  
Triangle, WITR.

- Davis, Roger (RE 4)
- Day, John A. (RE 4)  
Forensic Society, Ski Club, Delta Sigma Rho,  
Tau Kappa Alpha, Eta Mu Pi.
- Day, Michael (Photo 2)  
Photo Society.
- Deal, Charles (Pr 2)  
FROSH Council, Newman Club, Pi Club.
- de Blicch, Gary (EL 5)
- deCiantis, Larry (ME 2)  
Wrestling.
- Defendorf, James (EL 5)
- Defranco, Gerald R. (AD 2)  
Sigma Pi.
- DelVecchio, Jon A. (ME 2)
- Demkovich, Gary M. (CH 5)  
Alpha Chi Sigma, American Chemical Society,  
Skating Club.
- de Masi, Thomas (BA 2)
- Denny, Susanne (MT 2)  
Alpha Sigma Alpha, Panhellenic Council,  
REPORTER, FROSH Council
- dePalma, Lawrence E. (BA 2)
- Derkowski, Leo E., Jr. (AD 4)  
Cross Country, Fencing, Track, ASAS.
- Dertinger, James E. (PR 4)  
Phi Sigma Kappa.
- deRycke, Douglas C. (BA 4)  
SAM.
- DeSio, Diana (RE 2)  
Alpha Sigma Alpha, NSID.
- Desrasiers, Marc (PR 4)
- Deutscher, Matthias P. (AD 5)
- Devasher, Drinda (RE 2)  
Ski Club, FROSH Council, FROSH Daze.
- Dixon, Dean Lewis (AD 5)
- Digiulio, Teresa Marie (BA 2)  
Cheerleading.
- DiPrima, Paula (BA 2)
- DiToro, Michael (AD 2)  
Soccer, Sigma Pi, Track.
- Dodel, Louis T. (CH 5)  
American Chemical Society, Alpha Chi Sigma,  
Intramurals.
- Donaldson, Keith, C. (PH 4)  
SPSE.
- Donatucci, Sandra (RE 4)  
Alpha Sigma Alpha, Resident Advisor.
- Doty James W. (BA 4)
- Doud, Lee (ME 2)
- Doud, Rolney C. (EL 2)  
WITR.
- Dowdell, John (Photo 2)  
Delta Lambda Epsilon, Scuba Club, Newman  
Club.
- Downs, Jeane Ann (MT 2)
- Donle, Wayne R. (ME 5)  
Phi Sigma Kappa.
- DuBois, Roger C. (ME 5)  
Soccer, Epsilon Mu.
- Duerr, Randolph W. (PR 2)  
Phi Kappa Tau, Resident Advisor.
- Dudgeon, Charles (CH 2)
- Duley, Donald F. (BA 2)  
Phi Sigma Kappa, Sports Car Club.
- Ducan, Robert (EL 2)
- Dunhall, Alan F. (PR 2)  
Alpha Epsilon Phi.
- Dutton, Duane M. (Photo 2)  
SMPTE, SPIE, IVCF, Computer Club.
- E
- Eaton, David (CH 2)  
Soccer, Baseball.
- Edwards, William (PH 2)
- Ehmke, William (BA 2)
- Elliott, Greg (PH 2)  
Sports Car Club.
- Elmes, Frederick (PH 2)  
Sports Car Club, FROSH Daze.
- Elnicky, John (MA 2)  
Theta Xi, Track, Baseball.
- Elsen, Nancy Jayn (RE 2)  
Pi Eigma Delta, FROSH Council, Ski Club,  
Hillel.
- Else, Robert (PR 4)  
Scuba Club.
- Englishman, Jon (PH 2)  
Ski Club.
- Erb Keith R. (PH 4)  
SPSE, Resident Advisor.
- Eserdy, Philip A. (SAC 2)  
Tau Epsilon Phi.
- Ess, Harlem (PR 4)
- Esser, James (Photo 2)  
Forensics.
- Estes, Beverly (MY 2)  
Debate Club.
- Evans, Greg (AD 2)  
Sigma Pi, Baseball.
- Evans, John B. (ME 2)  
Ski Club, Sports Car Club.
- F
- Fabel, George W. (ME 5)
- Fabian, Michael (BA 2)  
Alpha Epsilon Phi, Glee Club, Techmila.
- Fairbrother, Gary (ME 5)  
Student Senate.
- Falzo, Richard M. (AD 4)
- Fantauzzi, Daniel (AD 2)
- Fantauzzo, Dominick J. (EL 2)
- Farnsworth, William (PH 2)  
SPSE.
- Farrano, Joseph (EL 5)  
Epsilon Mu, Track, IEEE, Newman Club.
- Foust, Kenneth K. (PR 4)  
Pi Club.
- Fretz, William (SAC 2)  
Track, Cross Country.
- Feingold, Stanley Z. (PH 2)  
Hillel, FROSH Daze, Sports Car Club.
- Feldberg, Robert (PH 4)  
Tau Epsilon Phi, Interfraternity Council,  
SAB, Student Senate, Hillel, SPSE.
- Fenicchia, Lorraine (RE 2)  
Alpha Sigma Alpha, FROSH Daze.
- Ferguson, Catherine (RE 2)
- Ferris, Donald (PR 4)
- Ferriter, John S. (ME 5)
- Ferruzza Frank (EL 5)  
Soccer.
- Ferry James R. (PH 2)
- Fickes, Robert (PH 2)
- Finkbeiner, Edward (ME 2)  
Bowling.
- Fisher, Judith A. (SAC 3)  
Alpha Xi Delta, Senate.
- Fitzwilliam, Robert B. (PH 2)
- Flagg, Paul M. (BA 3)  
Golf.
- Flint, Thomas J. (EL 2)
- Fodge, James A. (EL 2)
- Foland Randall G. (ME 5)
- Foltyn, Kathleen, M. (MT 2)  
Alpha Xi Delta, Student Senate.
- Williamford, Michael (PH 2)  
Photo Society, Drama Guild.
- Forester, Thomas (PH 2)
- Foser, Richard C. (PH 4)
- Foss, Karen Ann (AD 2)  
Alpha Xi Delta.
- Foster, Judy (MT 2)
- Fournia, Peter G. (EL 5)  
IEEE, ARA.
- Fox, James (EL 2)  
IEEE.
- Francesco, Louis A. (RE 2)
- Franklin, Dennis E. (EL 2)  
ARA.
- Frantz, David L. (PR 4)  
Resident Advisor, Gamma Epsilon Tau.
- Frantzen, Robert C. (BA 2)  
Ice Hockey.
- Franzen, Robert (PR 2)  
Phi Kappa Tau.
- Frazier, Joanne (AD 2)
- Freckleton, Peter G. (FA 2)  
Ski Club.
- French, Douglas (PH 2)
- Frew, Ray D. (BA 3)  
Sigma Pi, FROSH Daze, IFC.
- Friedman, Alan (SAC 4)
- Friis, Richard G. (PR 2)  
Phi Sigma Kappa.
- Frum, Janice (AD 2)  
Cheerleader.
- Fry David, G. (ME 5)  
Intramurals.
- Full, James A. (CH 2)
- Fuller, Lynn (EL 2)  
Sigma Pi, Hockey, Track.
- Fulle, Roger (EL 2)
- G
- Gaesser, Gene F. (BA 2)
- Gaines, Charles F. (AD 5)  
Friends of Core.
- Gascia, Gary (ME 2)
- Gardnen, Alan. D. (AD 2)  
Theta Xi, Lacrosse Club.
- Garland, Paul (AD 5)  
Ski Club.
- Gast, William (PR 2)  
Gamma Epsilon Tau.

Gates, James, J. (MA 2)

Gaudelli, Ronald (CH 2)

Gaudio, Ralph (BI 2)

Gaylord, Joanne (RE 2)  
Alpha Sigma Alpha, Resident Advisor.

Geller, Joseph D. (PH 4)  
Ski Club, V. Soccer.

Giambra, Ernest T. (BA 2)  
Baseball.

Gibbons, William J. (FA 2)

Gibeau, Henry L. (AD 2)  
Newman Club.

Gibson, James N. (ME 2)

Gilgore, Wayne M. (PR 4)  
Chess Club, Pi Club, Rifle Club, Hillel.

Gillette, Robert H. (BA 4)  
SAM.

Giofrida, Philip (BA 4)  
Wrestling.

Gisiger, Susan (AD 2)  
Newman Club, Ski Club, Cheerleading.

Glaser, Martin (RE 2)  
Delta Sigma Pi.

Gleason, John R. (BA 2)  
SAM.

Glover, Jack R. (PH 4)  
Alpha Phi Omega, Newman Club.

Goostrey, Donald P. (PH 2)  
FROSH Council, Photo Society.

Gordon, Susan (AD 4)  
Ski Club, ASAS, Judicial Board.

Goslee, Richard A. (PH 2)  
Rifle Club, DLE, Drama Guild.

Gotz, Clayton (PH 2)  
DLE, Photo Society.

Gough, Harry C. (PH 4)

Grabice, Linda (RE 2)  
Alpha Xi Delta, FROSH Council, Glee Club.

Grady, Dale (AD 2)  
ASAS.

Grahn, Beverly M. (SAC 4)

Grant, Frederick S. (BA 4)  
Alpha Phi Omega.

Grastorf, Dennis J. (PR 2)  
Gamma Epsilon Tau, Basketball.

Gratton, George (ME 2)  
Sports Car Club.

Graupman, Charleen (AD 4)  
Alpha Sigma Alpha, Resident Advisor.

Gray, Joseph, III (PR 2)

Gray, Robert (RE 4)  
Eta Mu Pi, PIFC.

Gray, Winifred M. (AD 2)

Green, Daryl (AD 2)

Greene, Robert (ME 4)  
WITR, ASTME.

Greenlee, Douglas A. (BA 2)  
Phi Sigma Kappa, Resident Advisor.

Greenlund, Mark E. (AD 4)  
ASAS, Friends of Core.

Greenwald, Dona Maria (AD 4)

Gregory, David G. (PH 4)  
Student Senate, REPORTER, Theta Xi,  
FROSH Daze.

Grieco, Paul R. (PR 2)

Groff, C. Christian (PH 2)

Gross, James A. (BA 2)

Groth, Leland (EL 2)

Grober, Linda (SAC 2)

Guarhere, Susan (RE 4)  
Alpha Sigma Alpha.

Guerreri, Bart (ME 5)  
Sigma Pi, Student Senate, ASTME, Ski Club.

Guldenstern, David L. (BA 4)  
Delta Sigma Pi.

Gustin, David A. (BA 4)  
Track, Lettermen's Club.

Gutteridge, Clarence R., Jr. (PH 5)

Gwara, Dennis C. (EL 2)  
Ski Club.

**H**

Haas, Charles W. (AD 5)

Hackett, Kathleen (MT 2)

Hagenah, Henry J., Jr. (RE 4)  
Student Senate.

Haggerty, Michael (ME 2)  
Sigma Pi.

Haglmasi, Dennis (AD 4)

Haire, Richard W. (PH 2)

Halbach, Joseph J., Jr. (PR 4)  
REPORTER, Newman Club.

Haley, William W. (EL 5)  
Lacrosse Club, Triangle, IEEE.

Hall, Catherine, (FA 4)

Hallatt, Albert J. (BA 4)  
Forensic Society, Newman Club, Delta Sigma  
Pi, Tau Kappa Alpha.

Halliday, James (PR 4)  
Theta Xi, Ski Club, Pi Club.

Hamilton, Grant (PR 2)  
REPORTER, FROSH Daze.

Hammesfrank, Paul D. (CH 2)  
Glee Club, Alpha Chi Sigma.

Hanes, Richard, L. (EL 5)

Haney, Donald (EL 2)  
Phi Sigma Kappa, FROSH Daze, MRHA Rep.

Hangen, William (PH 2)  
Theta Xi, Ski Club.

Hankey, Robert (BA 4)  
SAM, Decem Jani.

Hanna, Karen (AD 2)

Hansen, Howard (PR 4)  
Gamma Epsilon Tau, Student Senate.

Harris, Judy (AD 2)  
Alpha Sigma Alpha, Cheerleading.

Harter, Richard M. (EL 5)  
Epsilon Mu.

Hartman, John A. (BA 4)

Hartman, Richard T. (ME 2)  
Wrestling, Theta Xi.

Hartsig, James B. (PH 4)  
Cross Country.

Hauer, Gary C. (EL 2)

Haug, Alexander F. (BA 4)

Hayes, Helen J. (MT 4)  
Alpha Sigma Alpha.

Haynes, Carl E. (BA 4)  
Chorus.

Hazard, Edwin A. (ME 4)  
ASTME.

Hazen, James (BA 2)  
Phi Kappa Tau.

Heagy, David (PH 2)  
Theta Xi.

Heal, Jacqueline (MT 2)  
FROSH Council, Glee Club.

Heberle, John (RE 4)

Hebert, Dinah (RE 4)  
Panhellenic Council, Alpha Xi Delta, Eta Mu  
Pi, Resident Advisor, Alpha Sigma Lambda,  
Student Senate.

Hegedus, John M. (PR 4)  
Pi Club, GET.

Heist, Robert (PH 2)  
Rifle Club.

Heizmann, Joseph M. (BA 4)  
MRHA.

Helmer, William R. (BA 4)  
Hockey, Lettermen's Club.

Henderson, Kenneth R. (BA 4)  
SAM.

Henderson, Leonard G. (BA 2)

Hendrickson, Paul (BA 2)  
Wrestling.

Henion, John D. (CH 6)

Hennekey, Christine (MT 2)  
Newman Club.

Hennelly, Thomas J. (RE 2)

Hennick, Jeffrey L. (EL 5)  
Ski Club, Student Council, IEEE.

Hennip, Richard D. (BA 2)  
Cross Country, Track.

Henry, Nancy (RE 2)  
Pi Sigma Delta.

Henry, Robert D. (BA 2)  
Intramurals.

Herbet, Gerard (BA 2)

Hess, Gary (EL 2)

Hiler, Robert F. (ME 5)

Hill, Marilee Jan (AD 2)  
TECHMILA.

Hilliard, James Andrew (BA 4)  
Delta Sigma Pi, Glee Club.

Hitchcock, Dwight (Photo 4)  
Soccer, Ski Club, Delta Lambda Epsilon, SCC.

Hitchcock, Warren (BA 4)

Hodgdon, Steven (PR 2)

Hoelperl, Ken (PR 2)  
Pi Club, Ski Club, Soccer.

Hofmann, Donna Darlene (RE 2)  
NSID.

Holden, Charles E. (PR 2)  
Sigma Pi, REPORTER, Student Senate,  
Track.

Holcomb, Peter C. (RE 4)  
Eta Mu Pi, NSID.

Holmes, Harry D. (PR 4)  
Chess Club, Gamma Epsilon Tau.

Hooghkirk, Beth (RE 2)  
FROSH Daze.

Hopkin, Britton G. (PH 4)  
SMPTE.

Hopkins, Ralph E. (PH 2)  
IVCF, SPSE.



- Horoges, Olga (BA 2)
- Houck, Ronald M. (BA 4)  
SAM.
- Howarth, Thomas (EL 2)  
Alpha Phi Omega.
- Howes, Leonard W. (BA 4)  
Delta Sigma Pi.
- Hraber, Catherine R. (AD 4)
- Hughes, Diana (AD 5)
- Hulbert, Wayne (ME 2)
- Hunt, Gary (EL 2)
- Hutchinson, William (ME 5)  
Epsilon Mu.
- Huttemann, David J. (BA 2)
- I
- Infantino, Jerome P. (MT 2)  
Soccer.
- Iosue, Anthony J. (ME 5)
- Isola, Daniel A. (BI 5)
- Ives, Joseph L. (PR 2)
- J
- Jackson, Jo Ann (RE 4)  
Alpha Xi Delta.
- Jackson, William T. (PH 4)
- Jacobs, Carolyn L. (BA 2)  
Pi Sigma Delta.
- Jagus, Richard A. (PR 4)  
Rifle & Pistol Club, Pi Club.
- Jankunas, Irene (MT 2)
- Jansen, Ronald E. (CH 5)  
Alpha Chi Sigma, American Chemical Society.
- Jasser, Ronald M. (PR 2)  
Alpha Epsilon Phi.
- Jereckos, James R. (ME 2)
- Johnson, Edward F. (PH 2)
- Johnson, Paul C. (PH 2)  
FROSH Council, REPORTER, Photo Society.
- Jones, Alan R. (EL 5)  
Triangle, IFC.
- Jones, David B. (BA 4)  
FROSH Daze, Phi Sigma Kappa,  
REPORTER.
- Jones, Steven R. (PR 2)
- Jordon, John A. (PH 2)
- Julian, Bryan J. (ME 2)
- K
- Kagan, Edward H. (PR 2)  
Alpha Epsilon Phi, Fencing.
- Kahn, Maury (PH 2)  
Alpha Epsilon Phi, Hillel.
- Kardos, Quentin L. (PH 4)
- Kariher, Peter W. (BA 2)
- Kastner, John J. (ME 5)  
ASTME.
- Katz, Gary J. (PR 2)  
Alpha Epsilon Phi, Pi Club, Hillel.
- Katzenstein, Dorit (RE 2)
- Kaye, John A. (ME 2)
- Kayser, Carl A. (MA 5)  
Soccer.
- Keator, Kevin W. (PR 2)
- Keith, Frederick W. (PR 2)  
Ski Club, Pi Club.
- Kelch, David J. (PH 4)  
Alpha Phi Omega.
- Keller, Richard J. (EL 5)  
Epsilon Mu, IEEE.
- Kells, James A. (ME 2)  
Hockey.
- Kelly, Brian D. (PH 2)  
Photo Society, Glee Club, SCM.
- Kelly, Harrison W. (BA 4)  
Student Senate.
- Kenderes, Michael S. (ME 2)
- Kennedy, David C. (PH 2)  
WITR.
- Kenney, John T. (RE 4)  
Student Senate, Alpha Epsilon Phi, FROSH  
Daze, IFC.
- Khan, Gulbaz (PR 4)
- Kidder, Gary M. (AD 2)
- Kiehl, John F. (RE 2)
- Kielkowitz, Robert (PH 4)
- Kinberg, Gregory B. (PH 2)
- Kiner, Charles A. (BA 4)
- King, Dennis M. (ME 2)
- Kingsley, Kathryn E. (MT 4)
- Kingsley, Lynne L. (MT 2)
- Kimpland, Bonnie K. (AD 5)  
Glee Club, Ski Club.
- Kipple, Wayne C. (RE 4)
- Kitrosser, Joseph H. (PH 2)  
Drama Guild, Glee Club, TECHMILA.
- Kleber, Joyce M. (RE 4)
- Klein, Walter R. (PR 4)  
Phi Sigma Kappa, SAB, Lacrosse, Student  
Council, IFC, Wrestling.
- Kleper, Michael L. (PR 2)  
Pi Club, Hillel.
- Klick, William F. (BA 4)  
Student Senate.
- Klink, William J. (ME 2)  
Track, Tennis.
- Knapp, Alan J. (PH 2)
- Knapp, Helen E. (FA 4)  
Cheerleader.
- Knapp, James J. (PR 2)
- Knebel, John E. (PR 2)
- Knittel, James V. (BA 2)
- Knott, John P. (ME 2)
- Knower, Robert J. (BA 4)
- Koch, Ralph J. (PR 4)  
Newman Club.
- Kochlein, Bruce F. (BA 2)
- Komorowski, George T. (ME 5)  
Soccer, Triangle, Hockey.
- Kosbab, Gary D. (BA 2)  
Glee Club, Tennis.
- Kosin, William J. (PR 4)
- Kosney, Susan F. (BA 2)
- Kosta, John A. (PH 4)  
Sigma Pi, IFC, SKI Club, Chairman, SAB,  
FROSH Daze.
- Kotoski, Marcia A. (BI 2)
- Koval, Richard (ME 2)
- Kowalczyk, Paul E. (EL 2)
- Kozowyk, Peter E. (PR 4)  
Cross Country, Track, Sigma Pi, Newman  
Club.
- Kozowyk, Richard J. (PR 2)  
Cross Country, Scuba Club.
- Krebs, Charles W. (ME 5)
- Krembel, Michael (AD 4)  
Student Senate, Theta Xi, Hockey, Fencing,  
Baseball.
- Kretchmer, Mary Ann (MT 2)
- Kriss, Edward F. (EL 5)  
Ski Club, IEEE.
- Kroll, Roger A. (SC 4)
- Krumm, Sandra A. (MA 2)  
Glee Club.
- Krupnick, James F. (BA 4)
- Kussmaul, Cynthia A. (MT 2)  
Forensic Society, DSR-TKA.
- L
- Lace, Gary (PH 2)  
Photo Society.
- LaFaro, Arthur J. (ME 2)  
FROSH Daze.
- LaGuardia, Lawrence (EL 5)  
Sigma Pi, IEEE, Track.
- Lamph, David H. (BA 2)  
Alpha Epsilon Phi, FROSH Council.
- Land, Cecil W. (PH 4)
- Landwehrle, Richard (CH 6)
- Lane, Charles E. (EL 2)  
Theta Xi, Baseball.
- Lamphear, John C. (BA 4)  
Phi Sigma Kappa.
- Larizza, Giuseppe F. (ME 5)
- Larsen, Russell L. (MA 2)
- Larson, Bradley D. (ME 2)  
Triangle, Baseball.
- LaSpino, Mary (RE 2)
- Latos, Philip (FA 4)
- Launer, Martin W. (ME 2)
- Lauterbach, Robert B. (BA 2)  
Track.
- Lavery, Lawrence P. (EL 2)  
Bowling Team.
- Lazarus, Alan H. (SAC 5)
- Leary, Richard J. (PH 2)
- Leaventon, Barry H. (PR 2)  
Tau Epsilon Phi, Gamma Epsilon Tau.
- LeBocuf, Albert R. (PH 4)  
SMPTTE, Newman Club.
- Lederer, Edward J. (PR 4)  
Resident Advisor, Student Court, Gamma  
Epsilon Tau, MRHA.
- LeFevre, Richard J. (AD 5)
- Legler, Gary E. (BA 4)  
Basketball and Golf
- Leida, James A. (PR 4)  
Intramurals, Phi Sigma Kappa.
- Leiderman, Lloyd (PH 4)
- Leisten, Barbara (RE 4)  
RAA, Pi Sigma Delta Student Wives.

LeKsell, Lynn (PH 2)

Lelis, Laimute (BI 5)

Lemke, Michael W. (PH 4)

Lenda, J. Thomas (FA 4)

Lennon, Sharon (AD 2)

Lentini, Joseph (BA 2)

Leo, David C. (BA 4)

Leonard, Norman V. (PR 2)  
Sigma Pi, Wrestling.

Leonard, Peter (PH 2)

Leonardi, Richard (BA 4)

Lesnick, Gary P. (BA 2)

Leveille, David J. (PH 4)

Levenson, Harvey R. (PR 4)

Levine, Allen (PH 2)

Levine, Gary (BA 2)

Lewis, Alan V. (BA 4)

Lewis, James E. (PR 2)  
Bowling, FROSH Council, Baseball,  
REPORTER.

Ligozio, Anthony A. (BA 4)  
Delta Sigma Pi, Student Senate

Lilly, William (BA 2)

Lind, Susan H. (MT 4)

Lipp, Fred (AD 5)

Litwin, Steve D. (BA 2)

Longcor, William K. (PH 2)  
Photo Society.

Longobardi, Aalpi J. (EL 2)

Locke, Theodora M. (RE 4)

Loomis, Anita M. (RE 3)  
WRHA.

Lorenzini, David A. (RE 2)

Lortz, David R. (AD 4)  
TECHMILA.

Loskamp, Fred G. (PR 2)

Louden, Anne (BA 2)

Luberda, Edward J. (PR 2)  
Phi Kappa Tau.

Lucci, Phillip L. (ME 2)

Luden, Vivian A. (BA 2)  
Pi Sigma Delta.

Lynch, Michael J. (AD 2)

Lynch, Thomas J. (CH 2)  
Wrestling.

Lyons, John A. (RE 2)  
Newman.

M

MacArthur, Philip L. (EL 5)  
Dorm Council, Gamma Delta Iota.

MacConnell, Raymond (AD 2)

MacGregor, Marilyn (AD 2)  
Alpha Sigma Alpha.

MacGregor, Robert G. (BA 2)  
Ski Club, Phi Sigma Kappa.

MacPherson, Damen A. (PR 2)  
Alpha Phi Omega, Pi Club.

MacRae, Duncan (PR 4)  
Sigma Pi Fraternity, IFC, Intramurals

Macur, Robert A. (CH 4)  
Ski Club, Glee Club, Advisor.

Manzella, Joseph F. (BA 2)

Marcello, Carolyn D. (AD 5)  
ISF, Newman Club.

Marcellus, Edward H. (EL 2)

Marcille, Maxim G. (PH 2)

Markevich, Evelyn (AD 4)  
Newman Club, Ski Club.

Markham, Joan E. (MT 2)  
FROSH Council.

Marshall, Allan (BA 4)  
Seccer, Lettermen's Club, Ski Club.

Marshall, Betty R. (BA 2)

Marsielje, Robert (BA 4)  
SAM.

Marsocci, Leonard D. (BA 2)

Martin, Anthony M. (BA 4)  
Sigma Pi, Newman Club.

Martin, Joanne K. (SC 2)

Martin, Susan G. (MT 4)

Martino, Larry E. (PR 2)  
Phi Sigma Kappa, Gamma Epsilon Tau.

Masterson, Errol B. (PH 2)  
Alpha Phi Omega, Ski Club.

Matthews, Brian W. (EL 2)

Mayo, Bonnie Jean (FA 4)  
Pi Sigma Delta, Newman Club, PIFC.

McCallister, William O. (PH 4)  
TECHMILA

McCarroll, David (ME 2)

McConnel, Robert D. (PH 2)  
Alpha Epsilon Phi.

McEwen, David J. (ME 2)

McGraw, George P. (EL 2)  
Lacrosse, Soccer.

McKay, Thomas J. (CH 6)  
ACS, Alpha Chi Sigma.

Mckee, Frederick A. (PH 4)  
Ski Club.

McKenna, Gary E. (BA 2)

McKnight, Larry A. (PH 2)  
TECHMILA Staff.

McLymond, Lynn A. (ME 2)

McNeill, Patrick H. (PH 4)

McSorley, Clemons L. (EL 5)  
Alpha Phi Omega, Newman Club, IEEE.

Meades, Jan L. (PH 4)  
Newman Club, Advisor.

Meehan, Lawrence G. (CH 5)  
Alpha Chi Sigma, ACS.

Meier, Robert C. (PR 2)  
Gamma Epsilon Tau.

Meiklejohn, Shirra B. (PH 2)

Melin, Robert H. (EL 5)  
IEEE.

Mendez, Teresa E. (AD 2)  
ASAS, Ski Club.

Medicino, Maria T. (RE 2)  
FROSH Council, Student Senate.

Meng, Mary A. (RE 2)  
FROSH Daze.

Mergler, Thomas R. (PH 2)  
Photo Society.

Meritt, Roger L. (PH 4)  
Delta Lambda Epsilon, Photo Society.

Merkle, Bernadette (AD 2)

Merkle, William F. (BA 2)  
Bowling.

Merritt, Michael R. (MA 2)

Merry, Elizabeth A. (MT 2)  
Newman Club.

Messer, Russel A. (PH 4)  
Delta Lambda Epsilon, Photo Society.

Metz, Gary D. (PH 4)  
Symposium.

Meyer, Barbara (MT 4)

Meyers, Carol S. (RE 4)  
Eta Mu Pi, NSID.

Meyers, Robert A. (PR 4)  
Alpha Epsilon Phi, Hillel.

Michalak, James S. (EL 5)  
Hockey, ARA.

Michiewicz, Robert (BA 4)  
Phi Sigma Kappa, Wrestling.

Mietz, Carolyn R. (AD 2)

Migliore, Alfred (CH 2)  
ACS, Newman Club.

Mikula, Timothy M. (PH 2)  
Soccer, Lacrosse, Phi Sigma Kappa.

Militell, Richard L. (PH 2)

Miller, Bruce A. (PR 4)  
Theta Xi, SAB, IFC.

Miller, Clark A. (BA 4)

Miller, Clayton A. (EL 5)

Miller, John E. (AD 2)  
Sigma Pi, Wrestling.

Minichello, Christin (MT 2)

Miraco, Donald P. (PH 4)

Mishkin, David L. (PH 2)

Mitton, Arthur G. (PH 2)  
Golf.

Mix, Ronald C. (PH 2)  
TECHMILA.

Moll, Claudia E. (PH 4)  
Ski Club, Sports Car Club.

Moore, John W. (PR 4)

Moore, Richard G. (ME 2)

Morgan, Andrew J. (PR 2)  
Alpha Phi Omega.

Morland, Karen R. (AD 2)

Morley, Micheal P. (BA 2)  
Delta Sigma Pi.

Morris, Kathleen L. (AD 2)

Morrissey, Martin J. (PR 4)  
Ski Club, SAB, Gamma Epsilon Tau.

Morse, Stanley A. (PR 2)  
FROSH Council, Alpha Phi Omega, Drama  
Guild.

Moskowitz, Paul D. (PH 2)  
Alpha Epsilon Phi, Photo Society.

Moynihan, David C. (BA 2)

Mueller, Louis A. (SC 2)

Muller, Barbara A. (AD 2)

Muni, Joseph P. (ME 2)  
Basketball, Baseball, Theta Xi.

Murdock, Randie G. (EL 2)  
Ski Club.  
Murray, John R. (EL 2)  
Friends of Core.  
Murray, Robert G. (EL 5)  
Forensic Society, SCM, Rifle & Pistol Club.

## N

Napoirski, Thomas J. (BA 4)  
Alpha Epsilon Pi.  
Neubower, Herbert L. (PR 2)  
Newkirk, Gary L. (EL 2)  
Bowling.  
Newlan, Frederick C. (PH 2)  
Delta Lambda Epsilon.  
Newman, Richard F. (BA 2)  
Nichols, Ralph W. (FA 2)  
Nigey, William N. (PR 4)  
Sigma Pi, Ski Club.  
Nill, Norman B. (PE 4)  
Nissley, Jeanette I. (PH 2)  
Noeldechen, Patricia (MT 2)  
Alpha Xi Delta.  
Noonan, Mary C. (RE 2)  
SAB.  
Norcross, Joseph A. (PR 2)  
Norton, Alan Y. (EL 2)  
Nowak, David A. (FA 4)  
Delta Sigma Pi.

## O

Oakes, Thomas J. (BA 4)  
Okner, Michael B. (PH 4)  
Delta Lambda Epsilon, Ski Club, Photo Society.  
Oland, Richard L. (PR 4)  
Pi Club, Advisor.  
Oliver, Niles R. (AD 4)  
Student Senate, Newman Club, Ski Club, Alpha Phi Omega, President RAA.  
Oliver, Paul N. (RE 2)  
Soccer Team.  
Olshan, Samuel L. (EL 2)  
Olson, Henry W. (PH 4)  
Sigma Pi, Glee Club.  
Omalley, Patrick T. (AD 2)  
Opalka, Bruce J. (EL 2)  
Lacrosse Club, Phi Sigma Kappa.  
Orlando, Richard D. (EL 2)  
Ortman, Denton P. (PR 4)  
Theta Xi, Pi Club, REPORTER.  
Owsinski, John J. (EL 2)  
Scuba Club.

## P

Paliotti, Dennis J. (CH 2)  
Palmateer, Larry (ME 2)  
Paris, Frank P. (CH 2)  
Park, David A. (BA 2)  
Parker, Susan H. (SC 2)  
Alpha Xi Delta, Ski Club, Advisor, Panhel-  
lenic Council.  
Parnell, John E. (BI 2)  
Rifle Club, ISF.

Parr, Philip B. (BA 4)  
Student Senate.  
Parrinello, Mabelle I. (BA 4)  
Parsons, Richard E. (PR 2)  
REPORTER.

Pascarella, James D. (EL 2)  
IEEE.  
Pastecki, Peter A. (EL 2)  
Pasquarelli, Philip R. (PR 2)  
Theta Xi, Pi Club, Scuba Club.  
Patterson, Ann B. (MT 2)  
Patterson, James B. (BA 2)  
Delta Sigma Pi.  
Patterson, John H. (CH 5)  
Alpha Chi Sigma, SAB, Student Court.

Paul, James H. (BA 2)  
Paul, Vlasta K. (AD 2)  
ISF.  
Peake, Hayden B. (PH 5)  
SMPTE, SPSE, SPIE.

Peck, Herbert H. (ME 2)  
Tennis.  
Pelano, Gerald D. (BA 2)  
Wrestling.

Pellett, David R. (BA 2)  
Delta Sigma Pi.

Pentz, Roland S. (EL 2)

Perry, Charles G. (EL 2)

Persh, Neil A. (PR 2)  
Alpha Epsilon Pi, Hillel, Gamma Epsilon  
Tau.

Petracca, Anthony (AD 4)  
TECHMILA Staff.

Petrofsky, Robert J. (PH 4)

Petty, James D. (PR 2)

Phillips, Edward M. (EL 2)  
Lacrosse, Phi Sigma Kappa.

Pieffer, Ronald J. (EL 2)

Pierce, John R. (PH 4)  
MRHA, Delta Lambda Epsilon, SPSE, SPIE,  
Photo Society, Advisor.

Pierce, Judy A. (BI 2)  
Alpha Sigma Alpha, Drama Guild.

Pinkerton, Dennis T. (ME 2)

Pike, Richard K. (EL 2)

Pippa, Carol A. (RE 2)  
Pi Sigma Delta, Advisor.

Pitts, Allen L. (AD 2)  
Soccer.

Plant, James P. (BA 4)

Plantone, Ronald P. (PR 2)

Plaplan, Jack (PH 2)  
Photo Society.

Pliner, David E. (PR 2)  
Alpha Epsilon Pi.

Plumadore, John D. (PH 4)  
SMPTE.

Plummer, J. Randall (PH 2)

Podrazik, Ronald M. (PR 2)  
Pi Club, REPORTER.

Pollack, Joel M. (PS 2)  
WITR, Computer Club.

Poppenberg, Raymond (CH 2)  
Baseball.

Poppewell, Richard (ME 2)

Porter, Eric L. (PH 2)  
Photo Society.

Potenza, Joseph M. (EL 2)  
Student Senate, Phi Sigma Kappa.

Powell, Jay R. (EL 5)  
WITR.

Powers, Gary P. (PR 2)

Pratt, David (PH 2)

Presler, Gary R. (EL 2)

Preston, William D. (BI 2)

Prevost, Guy H. (EL 2)

Pritchard, Gary E. (ME 2)  
FROSH Council, Ski Club.

Proud, Gary P. (BA 4)  
Phi Kappa Tau, IFC.

Proud, Martha M. (AD 5)

Provenzano, Paul L. (ME 5)  
Wrestling.

Provino, Francis G. (BA 4)  
Delta Sigma Pi.

## R

Radman, William F. (RP 4)  
Gamma Epsilon Tau, Alpha Epsilon Pi,  
Newman Club, Scuba Club.

Rae, William A. (BA 4)  
Phi Kappa Tau, Golf, Basketball.

Ralston, Thomas J. (EL 2)

Ramseyer, Bryon (PR 2)  
Pi Club, Ski Club.

Randall, Paul D. (AD 2)

Rank, Richard W. (PR 4)  
Theta Xi.

Ranou, John M. (AD 4)

Ransburg, Thomas E. (PH 2)

Ransco, James J. (ME 5)

Ransom, Arleigh H. (BA 2)  
Ski Club.

Rawleigh, John A. (SC 2)  
Fencing, Lettermen's Club.

Raymond, Brenda (BA 2)

Reboulet, Maureen C. (BA 2)  
Ski Club.

Reddy, William J. (BA 2)  
Ski Club.

Renner, Charles R. (CH 2)  
Basketball.

Renovitch, Mark A. (BA 4)

Reynolds, Esther (AD 2)

Rice, Richard K. (ME 2)

Rich, Thomas C. (BA 4)  
Bowling.

Richards, Henry C. (FA 2)  
Baseball, Phi Kappa Tau, IVCF.

Rielle, Robert F. (PH 2)

Ritter, Arthur R. (EL 5)  
Rifle Club, Scuba Club, IEEE.

Rivas, Jorge A. G. (PR 4)  
Theat Xi, Soccer, Lettermen's Club, RE-  
PORTER.

Rivenburg, Jeffrey (BA 2)  
 Riviere, Rosalind (AD 4)  
 Rizzo, Carol (MT 2)  
 Ski Club.  
 Robinson, Bruce (ME 2)  
 Wrestling.  
 Robinson, Cadette M. (AD 2)  
 Cheerleading.  
 Rock, Thomas P. (PH 2)  
 Rockas, John C. (FA 2)  
 Roden, Will J. (ME 2)  
 Alpha Epsilon Pi, DeMolay, Skiing, Tennis,  
 Ski Club.  
 Rogers, Donald (AD 2)  
 Rogers, Patte (RE 2)  
 Rogers, Roderick W. (AD 5)  
 Ski Club.  
 Rollend, Thomas M. (PR 2)  
 Pi Club.  
 Romano, Frank J. (CH 5)  
 Sigma Pi, Alpha Chi Sigma.  
 Romeo, Paul (ME 2)  
 Root, Frederick (ME 5)  
 Triangle, IFC.  
 Root, Sally (RE 2)  
 Rosa, Eugene A. (BA 4)  
 Rose, Douglas F. (AD 5)  
 Phi Sigma Kappa, SAE.  
 Rose, James B. (PR 2)  
 Rosenbaum, Steven (PH 4)  
 Photo Society, FROSH Daze, Hillel.  
 Ross, Gerald (BA 2)  
 Rote, Frank J. (ME 2)  
 Sigma Pi.  
 Roth, Earl C. (BA 4)  
 Fencing.  
 Rowbotham, James E. (PR 2)  
 Theta Xi, Ski Club.  
 Rowley, Robert V. (BA 2)  
 Ski Club.  
 Rudney, Marc (PH 2)  
 Rupiec, Beberly L. (BA 2)  
 Pi Sigma Delta.  
 Russel, Bruce A. (PH 2)  
 Russo, Edward R. (BA 2)  
 Theta Xi.  
 Rutigliano, Carl A. (ME 5)  
 Rutner, Jeffrey L. (EL 2)  
 Ski Club.  
 Ryder, Edward T. (PR 4)  
 Pi Club.  
 Rynkowski, Eugene (CH 2)  
 Alpha Chi Sigma.

S  
 Sabs, Bruce A. (BA 4)  
 Saller, James L. (PH 2)  
 Salotto, John A. (ME 5)  
 Sampson, Robert E. (FA 2)  
 Sanderson, Robert C. (BA 4)  
 Phi Sigma Kappa.  
 Sanford, Kenneth (BA 4)  
 Delta Sigma Pi, Golf, SAM.  
 Sanguedolce, Joseph (FA 4)  
 Newman Club.  
 Sanders, James W. (EL 5)  
 Sartin, James A. (PH 2)  
 Wrestling.  
 Sarver, John R. (RE 2)  
 Ski Club.  
 Satterlee, Dennis (BA 4)  
 Saule, Maureen R. (BA 2)  
 Cheerleader.  
 Saulpaugh, Sandra (FA 4)  
 Saulpaugl., Susanne J. (BA 3)  
 Saunders, Richard D. (PS 2)  
 Ski Club.  
 Savoie, Thomas (ME 2)  
 Scanlon, William F. (AD 5)  
 Scalia, Donald P. (ME 2)  
 Schaefer, Steven M. (RE 2)  
 NSID.  
 Schantz, Karl H. (AD 4)  
 Scheingarten, Steve (BA 2)  
 Delta Sigma Pi.  
 Schenk, George W. (BA 2)  
 Bowling.  
 Schiff, Mark (ME 2)  
 Schlack, Carl (EL 2)  
 IEEE.  
 Schleigh, Michael A. (ME 2)  
 Newman Club.  
 Schmader, John J. (PH 4)  
 Student Senate, Advisor, Delta Lambda Epsi-  
 lon.  
 Schmeer, Robert J. (ME 5)  
 Schneiderman, Steve (PR 2)  
 Pi Club, Hillel, Alpha Epsilon Pi.  
 Schoenberger, Norman H. (PR 2)  
 Theta Xi, Soccer, Ski Club.  
 Scholet, Arthur (RE 2)  
 Forensic Society.  
 Schollin, David H. (PR 4)  
 Pi Club, Ski Club.  
 Schultz, Howard L. (PR 2)  
 Pi Club.  
 Schutts, Margaret L. (AD 5)  
 Schwingle, David E. (PS 2)  
 Scott, Donald P. (MA 2)  
 Scott, Richard R. (MA 2)  
 Golf.  
 Seaman, Glen S. (PR 2)  
 Gamma Epsilon Tau.  
 Sebat, Richard R. (AD 2)  
 Drama Guild.  
 Seitz, Charles C. (ME 5)  
 Seitzinger, Thomas J. (BI 5)  
 Sendow, Michele (BA 2)  
 Senise, David (RE 2)  
 TECHMILA Staff, NSID.  
 Senise, Phillip P. (CH 5)  
 Alpha Phi Omega, ACS, WITR.  
 Semple, Beverly (MT 4)  
 Serafine, Peter G. (BA 4)  
 Wrestling, Soccer, Lettermen's Club.  
 Serio, Robert L. (RE 4)  
 Eta Mu Pi.  
 Serth, John C. (PR 4)  
 Basketball, Baseball.  
 Severns, Mary Ann (AD 2)  
 Shack, Ernest (PH 2)  
 Tau Epsilon Phi.  
 Shaffer, Charles (RE 2)  
 Ski Club.  
 Shskshooki, Saddik K. (CH 6)  
 Shanebrook, Robert L. (PH 2)  
 Dorm Council.  
 Shank, John (EL 2)  
 Shapiro, Daniel (EL 2)  
 IEEE.  
 Shapiro, Russell J. (RE 4)  
 Eta Mu Pi.  
 Shaub, Stuart M. (BA 4)  
 Alpha Epsilon Pi.  
 Shaw, Roger L. (CH 2)  
 ACS, Alpha Chi Sigma.  
 Sheldon, Katheryn A. (RE 2)  
 Sheppard, Luvon (AD 2)  
 Sherwood, Jean (RE 2)  
 NSID.  
 Sherwood, John W. (EL 2)  
 Shewell, Richard F. (ME 2)  
 WITR.  
 Shirk, Paul R. (PR 2)  
 Pi Club.  
 Shore, Stephen (PH 2)  
 Forensic Society, Delta Lambda Epsilon,  
 Fencing, Hillel, Delta Sigma Rho - Tau  
 Kappa Alpha.  
 Short, Gary (PR 4)  
 Showalter, Glenn R. (PH 2)  
 Photo Society, ARA.  
 Siegler, William A. (PH 2)  
 Siele, William (PR 2)  
 Basketball.  
 Sielski, Peter L. (PR 2)  
 Pi Club.  
 Sikstenas, Ruth (AD 2)  
 Simms, Richard A. (MA 2)  
 Simmons, Thomas W. (PR 2)  
 FROSH Daze.  
 Simon, Charles E. (ME 2)  
 Soccer, Hockey.  
 Simon, Daniel (BA 2)  
 Simonini, Donald (PH 2)  
 Photo Society, Sports Car Club.  
 Simpson, Glen (SC 2)  
 Sinopoli, Marjorie A. (AD 2)  
 Skardinski, Stanley P. (AD 4)  
 Skiff, Suzanne (RE 2)  
 Student Senate, NSID, Ski Club.  
 Sklar, Edward (PH 4)  
 Chess Club.  
 Slzde, Daniel B. (PR 2)  
 Newman Club.  
 Slack, Deanna M. (BA 4)  
 Newman Club, WRA.  
 Sloane, Richard (BI 2)

- Slawson, Sara S. (RE 4)  
Glee Club.
- Slover, Susan (RE 2)
- Smolak, Daniel (AD 2)
- Smith, Darrel (PH 2)  
SCM.
- Smith, Gerald (ME 5)  
Sigma Pi.
- Smith, John E. (ME 2)
- Smith, Sam J. (PH 2)  
Golf.
- Smith, Lynne M. (SC 2)  
FROSH Daze.
- Snider, Robert (PR 2)  
Alpha Phi Omega, DeMolay.
- Snook, Walter (AD 2)
- Soderholm, Leo V. (BI 5)  
WITR.
- Solenski, Clyde A. (RE 2)  
Ski Club, Spring Weekend.
- Sollberger, William (ME 2)
- Sorgen, Jay (PR 2)  
Tau Kappa Epsilon.
- Sopko, Frank (BA 4)
- Sovie, Peter J. (BA 4)  
Delta Sigma Pi.
- Southworth, George (CH 2)  
Track, Alpha Chi Sigma.
- Spafford, David G. (BA 4)  
Phi Sigma Kappa.
- Spafford, Norman F. (BI 5)
- Spodaryk, Joseph G. (CH 6)
- Spokony, Karl (ME 2)  
Triangle.
- Springer, Jennifer (RE 2)
- Stachowiak, Raymond (PR 2)  
Pi Club.
- Stage, Ronald (ME 2)
- Stalnak, James (ME 2)  
Sigma Pi.
- Staley, Wayne E. (AD 4)
- Stamski, Guy M. (AD 5)  
Student Senate, ASAS.
- Stark, Joanne (BA 2)  
Newman Club, Fencing.
- Stark, Kathleen (AD 2)
- Steinberg, Ronald (PR 4)  
Tau Epsilon Phi, IFC, Drama Guild.
- Stevens, Charles (PH 2)
- Stevens, James M. (BA 4)  
Alpha Phi Omega, Newman Club.
- Stevenson, Mary Lynn (FA 4)  
Newman Club.
- Stewart, Carol (PH 2)
- Stewart, Leigh A. (PH 5)  
Theta Xi.
- Stewart, Lynn (AD 4)
- Stocum, Russell (PH 4)  
Delta Lambda Epsilon, Photo Society,  
FROSH Daze, Computer Club, SCM, IVCF.
- Stoddard, David W. (EL 5)
- Stone, Joanna K. (SC 4)
- Stone, Linda (AD 2)
- Stone, Mary A. (MA 2)  
Alpha Xi Delta, Ski Club, Student Senate.
- Stoner, Robert (PR 2)
- Stoll, Michael S. (BA 4)  
Delta Sigma Pi, Student Senate.
- Straub, Roger E. (ME 5)  
Sigma Pi.
- Strobel, Gregory (MA 2)
- Strom, Barry (CH 2)
- Studley, Robert (PH 4)  
Alpha Phi Omega, Delta Lambda Epsilon,  
Student Senate.
- Sturhahn, Richard W. (PH 2)
- Susso, Benedict A. (PH 2)
- Suter, John H. (PH 4)
- Sutton, Richard G. (RE 2)
- Swensen, Harry J. (PH 2)
- Szatanke, Nicholas M. (EL 2)  
Soccer.
- T
- Taylor, Philip A. (AD 2)
- Taylor, Phyllis A. (RE 2)  
Cheerleading, Newman Club, Lettermen's  
Club.
- Tears, James E. (EL 2)
- Tefft, Charlotte M. (SC 2)
- Tela, David F. (PH 2)  
FROSH Council, MRHA.
- Tepikian, Richard S. (PH 2)
- Therre, Sharon (MT 4)
- Thesier, Wilbur D. (ME 5)
- Thomas, David A. (EL 5)
- Thomas, Don D. (PR 2)  
Golf Team, Pi Club.
- Thomas, Michael L. (PH 2)  
Phi Kappa Tau.
- Thompson, Keith M. (PR 4)  
Sigma Pi, Basketball, Baseball, Lettermen's  
Club.
- Thompson, Wendell S. (BA 4)  
Ski Club.
- Tiano, John E. (EL 2)
- Tiffany, Harry L. (BI 2)
- Tilman, William T. (RE 2)
- Timmons, Robert (PR 4)
- Toffolo, Bruno C. (ME 5)  
Sigma Pi, ASTM.
- Tomasky, Thomas (EL 5)
- Tortora, Eugene J. (PH 4)
- Trax, Barbara J. (FA 4)
- Trogan, Edward J. (PR 2)
- Trowbridge, Marylou (FA 4)  
Pi Sigma Delta, Advisor, Newman Club.
- Tsang, Che Tak (PR 2)  
Soccer, Tennis.
- Tsang, Che Sau (PR 4)  
Fencing, Pi Club, ISF.
- Tsu, Glen Kam Lin. (EL 2)
- Tuckerman, Jane E. (SC 2)  
Drama Guild, Women's Fencing Team.
- Tuggey, Robert L. (CH 5)  
Alpha Chi Sigma, ACS.
- Tumminia, Dennis R. (ME 2)  
Triangle, Advisor, ASTM.
- Turnbaugh, Barbara J. (RE 2)  
Cheerleading, Fencing.
- Tuttle, Carol M. (SC 2)
- U
- Uhl, Walter S. (BA 2)  
Ski Club.
- Ulitzky, Samuel J. (RE 4)  
Delta Sigma Pi, MRHA.
- V
- Van Bortel, David P. (ME 2)  
Drama Guild.
- Vance, Walton C. (BA 2)  
Phi Sigma Kappa, Ski Club.
- Vander Veen, John A. (EL 5)  
Phi Sigma Kappa, Wrestling, Epsilon Mu,  
Lettermen's Club.
- Van de Water, Brooke (PR 2)  
Phi Sigma Kappa, FROSH Daze.
- Van Hise, Richard J. (BA 2)
- Van Peurse, Judith (BA 2)  
Alpha Sigma Alpha, Panhellenic Council,  
Student Senate.
- Van Voorhis, Bruce A. (CH 5)  
ACS, Alpha Chi Sigma.
- Varga, George J. (AD 4)
- Vasisko, Pattie A. (AD 4)  
Alpha Xi Delta.
- Vavra, Gertrude A. (EL 2)  
Student Senate, Alpha Sigma Alpha.
- Veeck, Donald W. (FA 2)
- Ventura, Joseph C. (EL 5)  
Theta Xi.
- Vieira, Frederick J. (AD 4)
- Visone, Ralph W. (PR 2)  
Glee Club, Rifle & Pistol Club.
- Vitaletti, Enrico A. (EL 2)
- Vitlus, Aldona (MT 4)
- Vitlch, Arthur N. (AD 2)  
Theta Xi.
- Vogler, Richard G. (EL 5)  
Hockey, ARA, Rifle & Pistol Club.
- Vokac, Kenneth J. (ME 2)  
Hockey.
- Volosin, Michael T. (CH 2)
- W
- Wagner, Rena M. (FA 2)
- Walden, Carole F. (RE 2)  
NSID.
- Waldmar, Neil Ira (AD 2)  
Chess Club.
- Walker, Douglas W. (PS 2)
- Walker, James D. (EL 5)
- Walker, Roger M. (PR 4)  
Alpha Epsilon Pi, Hillel, Pi Club.
- Wall, William R. (FA 4)
- Wallace, Minnie B. (FA 4)  
Friends of Core.
- Ward, Joseph W. (EL 2)  
Computer Club, MRHA.

- Ward, Stephen D. (BA 2)  
Sports Car Club.
- Ward, Wendy (AD 2)  
Glee Club.
- Warner, Carole E. (MT 2)  
Cheerleader, Glee Club, Tennis.
- Warner, Steven H. (PR 4)  
Scuba Club.
- Warren, Robert J. (BA 2)  
Phi Sigma Kappa.
- Warwick, Judith L. (SC 5)
- Watkins, Joseph A. (ME 2)
- Watts, Priscilla E. (RE 2)  
REPORTER.
- Warn, Raymond L. (RE 2)
- Wawro, John A. (PH 4)
- Way, Frederick C. (PH 2)  
Delta Lambda Epsilon.
- Webb, Gary A. (AD 2)  
Drama Guild.
- Webb, Gerald V. (PH 2)
- Webendorfer, Stephen (PR 2)  
Pi Club.
- Webster, Brian R. (EL 2)
- Weidert, William (ME 2)
- Weiman, Paul J. (EL 5)  
Student Council, IEEE.
- Weimer, Kenneth A. (ME 2)
- Weinstein, Bruce H. (AD 2)  
Tau Epsilon Phi, Hillel.
- Weishaupt, David A. (PH 2)  
SPSE, SMPTE.
- Werdling, Susanne M. (MT 2)
- Wermes, Sheldon (PR 4)  
Theta Xi.
- West, David A. (PR 2)  
Pi Club, DeMolay Club.
- West, Richard J. (PH 2)  
Lacrosse Club, Theta Xi.
- Westcott, Ronald C. (PH 2)  
Photo Society, Delta Lambda Epsilon.
- Westfall, Gary H. (AD 5)
- Westfall, Robert P. (BA 2)  
Lettermen's Club, Soccer, Hockey.
- Whipple, James E. (BA 4)  
DeMolay Club.
- Whitbeck, Douglas (PH 4)  
Delta Lambda Epsilon, SCF.
- Whitcomb, Duane W. (EL 5)  
IEEE.
- White, Arch C. (BA 2)
- Whalen, Virginia H. (AD 4)  
Fencing.
- White, June E. (AD 2)  
Alpha Xi Delta.
- White, Stacey L. (AD 2)  
Glee Club.
- Whiting, Robert L. (AD 4)
- Whitney, Walter H. (PH 2)  
SCM, Photo Society.
- Wiggins, Douglas G. (EL 2)
- Wilber, Ralph L. (BA 2)
- Wilder, Michael E. (PR 2)
- Wiley, Arthur S. (AD 5)  
Cross Country, Bowling, Track.
- Wilhelm, Anne M. (RE 2)  
TECHMILA, Alpha Sigma Alpha.
- Wilk, Gilbert W. (BA 2)
- Wilkie, Robert J. (ME 5)
- Wilkinson, Mary J. (RE 4)  
Alpha Xi Delta.
- Wilkolaski, Richard S. (BA 4)  
Delta Sigma Pi, PFIC, Newman Club.
- Williams, Dunna J. (AD 2)  
Glee Club, Drama Guild.
- Williams, Gary L. (BA 4)  
Alpha Phi Omega, MRHA.
- Williams, John C. (PH 2)  
Delta Lambda Epsilon, Photo Society, Golf.
- Williams, Larry G. (PH 2)
- Williams, Larry S. (PH 2)
- Willis, Robert L. (BA 4)  
Baseball
- Winkey, Joan M. (BA 2)
- Wilson, Paul N. (PH 4)  
FROSH Daze, Alpha Phi Omega.
- Wilson, Ralph A. (CH 2)
- Winebrenner, Daniel K. (AD 5)
- Wise, James W. (PH 2)  
Scuba Club.
- Witham, James E. (AD 4)  
Phi Sigma Kappa, REPORTER.
- Witt, Michael R. (SC 5)
- Wolf, Marianne L. (BA 2)
- Wohlens, David R. (BA 4)
- Wolf, Stephen P. (PR 4)
- Wolk, Stuart A. (BA 4)
- Wollesen, Edward S. (ME 2)
- Worth, Robert B. (SC 5)
- Wong, Weng-Hong (PR 2)  
ISF.
- Worzel, Howard (PH 4)  
Soccer, Cheerleader, Photo Council.
- Wright, Donald L. (BA 4)
- Wurfer, Elaine F. (FA 4)
- Wyant, Richard T. (RE 4)
- Wyrsta, Ronald L. (ME 5)
- Y
- Yobbagy, Nicholas T. (ME 5)
- Yoder, Philip G. (PH 2)  
SCM, MRHA, RAA.
- Young, Edward L. (RE 2)
- Young, Robert G. (BA 4)
- Z
- Zicari, James C. (BA 2)
- Zieno, Rosemary P. (MT 2)  
Ski Club, Golf Team.
- Zimmer, Gregory R. (PR 4)  
Basketball, Baseball.
- Zimmer, Jane E. (BA 2)
- Zinn, Judith A. (RE 2)  
Ski Club.
- Zogg, Delbert D. (PH 2)
- Zydel, Peter J. (EL 5)
- Zygmunt, Selinamari (PR 2)  
SAB, Student Senate, Student Association,  
REPORTER (ed.), TECHMILA, RAISA.

# CREDITS

## ADMINISTRATIVE

EDITOR-IN-CHIEF: Althea Ann Richardson  
ASSOCIATE EDITOR: Edward Leon Rettig

## LAYOUT

LAYOUT EDITOR: Marilee Hill  
STAFF: Donna Benjamin

## LITERARY

LITERARY EDITOR: Marilyn Cohen  
STAFF: David Senise; Selinamari Zygumt

## PHOTOGRAPHY

PHOTOGRAPHIC EDITOR: Joel Freid  
STAFF: Mr. and Mrs. M. Arnold; Andrew David-  
hazy; John Hall; Paul Johnson; Robert Kudola;  
William McCallister; Ronald Mix; Glenn Sho-  
walter; Timothy Smith; John Waro

## ART AND DESIGN

ART DIRECTOR: David Abbott  
ASSISTANT: Karl Schantz

## OFFICE STAFF

PERSONNEL: Virginia Champion; Peter Cham-  
pagne; Julia Cull; David Folkman; Philip  
Fraga; Rene Isidore; Susan Johnson; Patricia  
Lidster; Jill Treichler; Paula Randazzo; Carol  
Walden; Clark Whitney

## ADVERTISING

ADVERTISING MANAGER: Eugene Shapiro  
ASSISTANT: David Pliner

## ADVISORS

ADMINISTRATIVE AND FINANCIAL: Dr.  
Warren Davis

GRAPHIC ARTS: Prof. Alexander Lawson; Asso-  
ciate Professor Joseph Bowles

LITERARY: Assistant Director of Reading Labo-  
ratory, Marion L'Amoreaux

STUDENT: William McCallister

# A Letter

In looking over the '67 *Technila*, I am sure most of you cannot help but notice the changes that have been made in this book. Those of us who have worked on the book hope that you are pleased with at least some of these changes, and we hope that this book will be an inspiration to future staffs who wish to try changes of format in the *Technila*.

There are any number of people whom I feel deserve recognition for contributing to this book. First, there were my immediate staff members who often let studies slide, skipped lunch, gave up dates, etc. to see to it that deadlines were met—especially to these people—Dave Abbot, Marilyn Cohen, Joel Freid, Lee Hill, Bill McCallister, and Ed Rettig—I extend my appreciation for a job well done. To the many people who came to the rescue at deadline time—the typists, the *Reporter* staff, and my friends—goes my vote of thanks.

In addition, I wish to extend the gratitude of the staff and myself to our Administrative and Financial Advisor, Dr. Warren Davis, to our Literary Advisor, Miss Marion L'Amoreaux, and to all the other faculty members who were willing to take time to listen to our problems and offer their advice.

Foote & Davies deserves recognition for again living up to their fine name in quality and service. I would also like to extend thanks from myself and my staff to their representative Mr. William Sloane for all the help he has given us on this book.

Before closing, I would like to offer my deepest personal thanks and appreciation to two individuals who suffered through every deadline and who put up with my unusual hours and irregular appearances at home—I am of course referring to my parents. At the same time I want to express my gratitude to the teachers in the Printing Department who were so helpful to me during the Winter Quarter of this year.

To the students of R.I.T., and especially to the seniors, I wish to express the thought that this is your book. I hope that you will enjoy it now and in the years to come.

Sincerely yours,

*Althea Ann Richardson*

Althea Ann Richardson  
Editor-in-chief



# A Colleague

This afternoon there ended  
I was at a meeting.  
He fell away  
only more ascetic than in  
life,  
a quiet scholar,  
whose knowledge of the  
past dealt a little coolly with  
the present.  
That is past,  
and the thesis he never  
published,  
and the august father  
he felt he never equalled.  
The class bell that rings  
outside his office door  
will not disturb him now.

—Dane Gordon

In Memoriam  
Joseph Schafer





*CONGRATULATIONS AND BEST WISHES  
TO THE  
CLASS OF 1967*

**R. I. T. Bookstore**

## E ducation—Your Investment in the Future

Getting an education is one of the most important projects you'll ever tackle. In fact, the education you obtain now will help you throughout your life, no matter what type of work you choose or wherever you go.

Today, your education doesn't need to end when you leave high school or college. There are lifelong opportunities to learn: on-the-job training, adult education classes at night school, and special training programs sponsored by industry are only a few of the many means by which you can continue to improve yourself.

So, the opportunities to learn are there. But, it's up to you to make the best of them. Your education holds the key to the years ahead, and whatever investment you make in education will probably pay off in a better job and brighter future.

EASTMAN KODAK COMPANY  
ROCHESTER, N. Y.

## **The quality we most applaud**

At Xerox the emphasis is on innovation, on creativity. Not only in research, but in everything Xerox does. It is the quality we most applaud.

Perhaps because the inventor of xerography, in searching for a new imaging system, foresaw that success would result in one of the time's most important discoveries.

Perhaps this is why the creative individual is indispensable to Xerox. Why we seek diligently those who see needs that have not been clearly identified by others, and who then have the innovative capacity to devise products or services which fill these needs.

To that imaginative analysis of what the future will require, Xerox owes its growth in the field of graphic communications.

**XEROX**

Xerox Corporation, Rochester, N. Y.

CONGRATULATIONS  
CLASS OF '67



**ARA SERVICE OF ROCHESTER**

645 MAPLE ST. -- 235-6000

PROVIDING RIT AND OTHER FINE COLLEGES THROUGHOUT THE NATION  
WITH A QUALITY FOOD AND VENDING SERVICE



Professional Photographers—  
Industrial Photographers—  
Photo Finishers—  
Members of Graphic Arts Industry

FOR FINE SERVICE, COMPLETE STOCKS,

TECHNICAL ASSISTANCE

WE INVITE YOU TO COME TO

**MARKS & FULLER, INC.**

70 Scio Street

**ROCHESTER 4, NEW YORK**

Tel. 454-1440

SERVING THE PHOTOGRAPHERS OF  
ROCHESTER AND VICINITY SINCE 1860

*gas and  
electricity are  
the biggest bargains  
in your family  
budget today*





*Enter*  
to Learn  
*Graduate*  
to "Share Your Knowledge"

**ROCHESTER CLUB  
OF PRINTING HOUSE CRAFTSMEN**

**BRYAN'S  
DRUG  
HOUSE inc.**

A Better Drug Store

92 Main St. West      LO 2-3133

**Tops in Hospitality**  
for Weekend Guests

Modern hotel accommodations at modest rates for individuals or groups. Complete hotel facilities, including restaurant, lounge and meeting room. The hotel nearest R.I.T.

**MOHAWK MOTOR INN**  
 Corner Plymouth and Troup Street      454-2050



SERVING ROCHESTER  
HOMES, STORES AND  
INSTITUTIONS FOR  
OVER 50 YEARS!

*Blue Boy*

HOMOGENIZED  
VITAMIN D MILK

476 Exchange St.

232-2290



**MARDI  
GRAS**

● **restaurant**

Your Host

CLAUDE PAASCH

4775 lake avenue  
rochester, n. y.

telephone 663-8190



PAST  
TIME  
RESTAURANT

---



"HOME OF THE MUGGERS"





# Live the Genesee Moment!

The Genesee Brewing Company, Inc., Rochester, N. Y.

CONGRATULATIONS TO THE CLASS OF 1967

AND OUR SINCERE THANKS FOR YOUR PATRONAGE

*LeBeau* PHOTO SHOPS, INC.

475 LYELL AVENUE

GL 8-6290

1137 CULVER ROAD

BU 8-0250

TUESDAY, THURSDAY AND FRIDAY NIGHTS 'TIL NINE

*Rochester's Best Stocked Camera Shop*

# Metal Arts

742 Portland Avenue

Manufacturer of Official

R. I. T. Rings

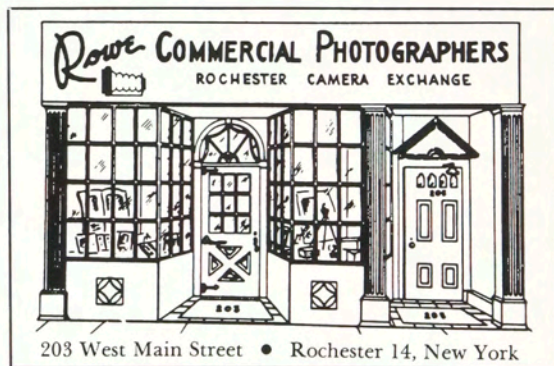

## Colophon

Volume 56 of *Techmila* has been produced by Foote and Davies, Division of McCall Corporation, Doraville, Georgia, utilizing the offset lithographic process.

The paper used throughout the book is 90# Enamel by West Virginia Paper Mon with the exception of the overlays which are 45# Patapar by Paterson Parchment Paper Company.

All text matter has been set in 12 point Baskerville Roman with italic and small caps, and the heads are set in 36 point Baskerville with sub-heads in 18 point Baskerville.

Color photographs are reproductions of Eastman Kodak Ektachrome transparencies and have been color-corrected where necessary.

The cover was manufactured by Kingskraft Division of Kingsport Press, Kingsport, Tennessee. The base material has been embossed with a green overtone and the design is top-stamped in gold foil.

Volume 56 has been produced in an edition of 3100 copies.

