

F 279
.C4 C7
Copy 1

SOUVENIR OF THE

GREAT EARTHQUAKE

AT CHARLESTON S.C.

AUGUST

PUBLISHED BY

SOUTHERN

DIRECTORY & PUBLISHING

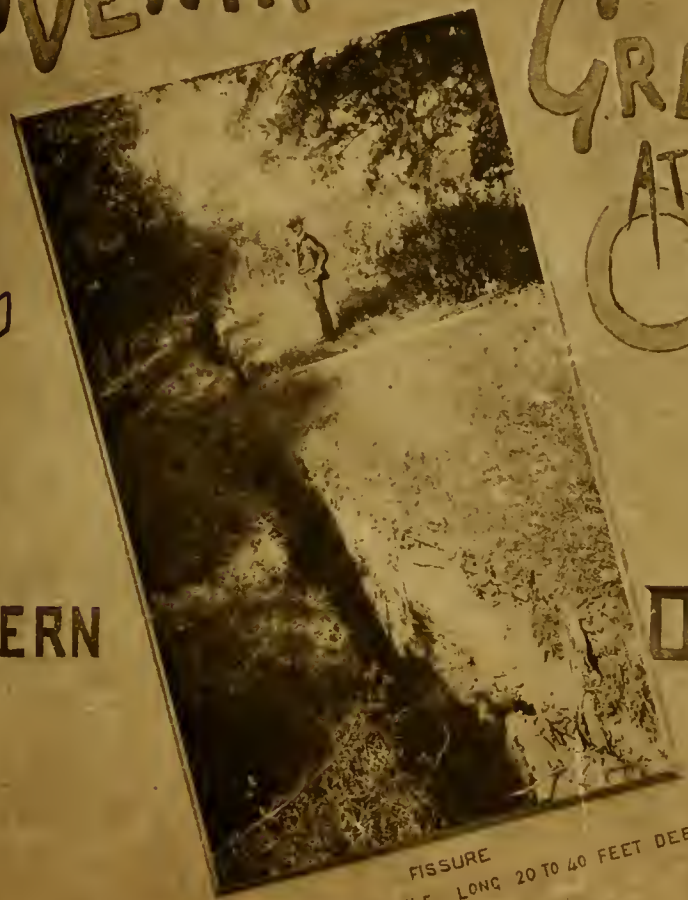

FISSURE
2 FEET ACROSS 1/2 MILE LONG 20 TO 40 FEET DEEP

ROSS A SMITH, Manager
Charleston S.C.



Class F 279

Book . C4 C7

Copyright N^o _____

COPYRIGHT DEPOSIT.

→‡ SOUVENIR ‡←

OF THE

Great Earthquake at Charleston, S. C.

AUGUST 31st, 1886.

PHOTOGRAPHS BY GEO. L. COOK, CHARLESTON, S. C.

Published by Southern Directory and Publishing Co.

ROSS A. SMITH, Manager,

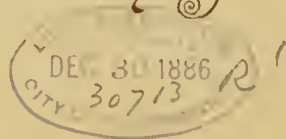

CHARLESTON, S. C.



NOTMAN PHOTO CO.

ST. MICHAEL'S CHURCH—Episcopal.

BOSTON MAG

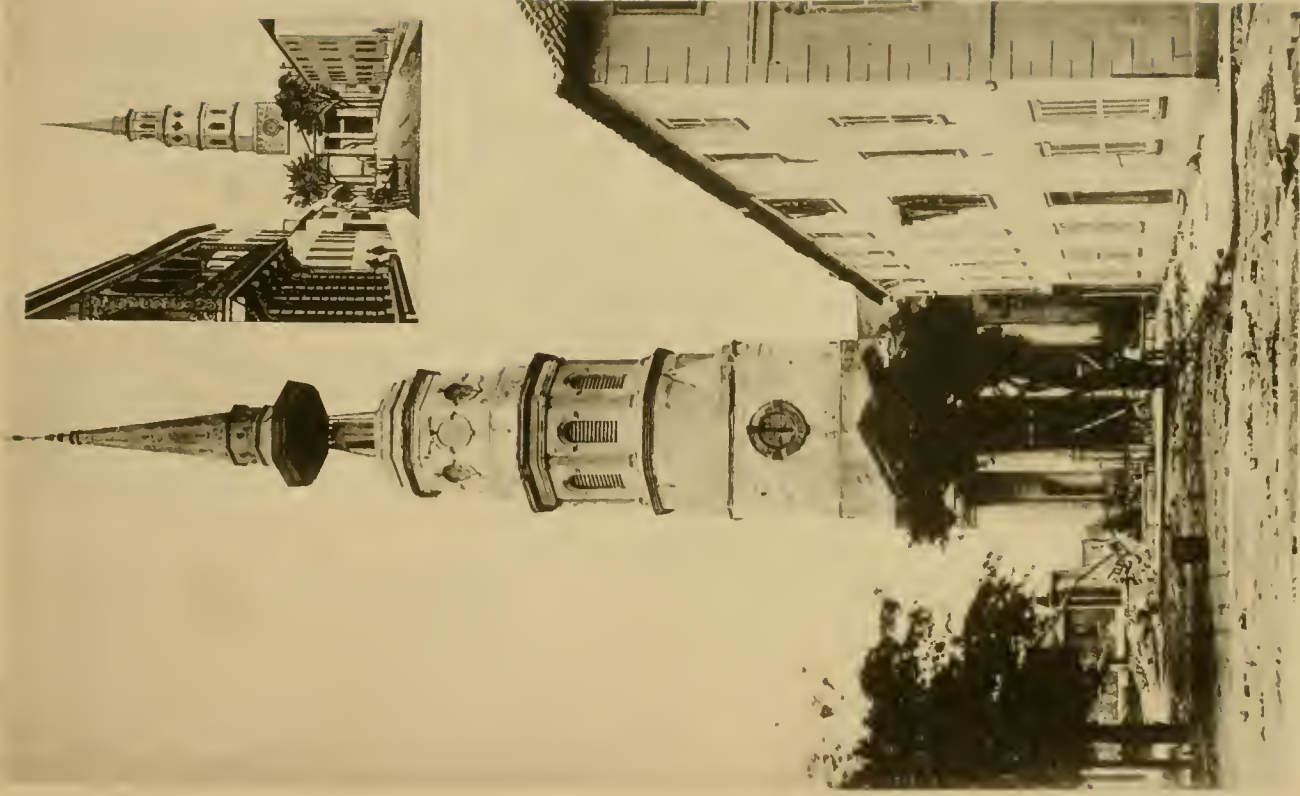

NOTMAN PHOTO. CO.

ST. PHILLIP'S CHURCH—Episcopal.

BOSTON, MASS.



NOTMAN PHOTO

CITADEL SQUARE—Baptist Church.

BOSTON, MASS.



N. TRAN PHOTO. C.

UNITARIAN CHURCH.

BRIDGE ST. N.Y.



HIBERNIAN HALL—MEETING STREET.

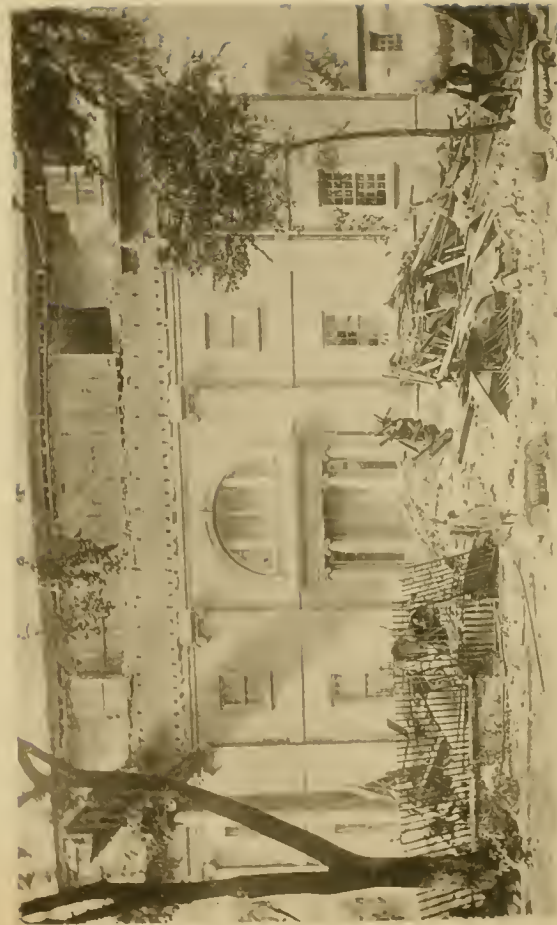

N. TRUMBULL PHOTO. MEDICAL COLLEGE OF SOUTH CAROLINA.

CH. TUN, PASS.





INTERIOR UNITARIAN CHURCH.



NOTMAN PHOTO CO.

GOOSE CREEK CHURCH—Episcopal.

BOSTON, MASS.



THREE LARGE STORES, HAYNE STREET.



NUTMAN PHOTO CO.

W. M. BIRD & CO., EAST BAY.

BOSTON, MA-3



BENNETT'S RICE MILLS



NOTMAN PHOTO CO.

GAS WORKS.

BOSTON, MASS.



RESIDENCE & STORE OF MR. R. J. MORRIS.



NOTMAN PHOTO CO.

WEST SIDE KING ST., COR. WARREN,

BOSTON MASS.



VIEW ON PRIOLEAU STREET.



BOTMAN PHOTO CO.

VENDUE RANGE.

BOSTON, MASS.



W. W. SMITH, STENCIL WORKS.



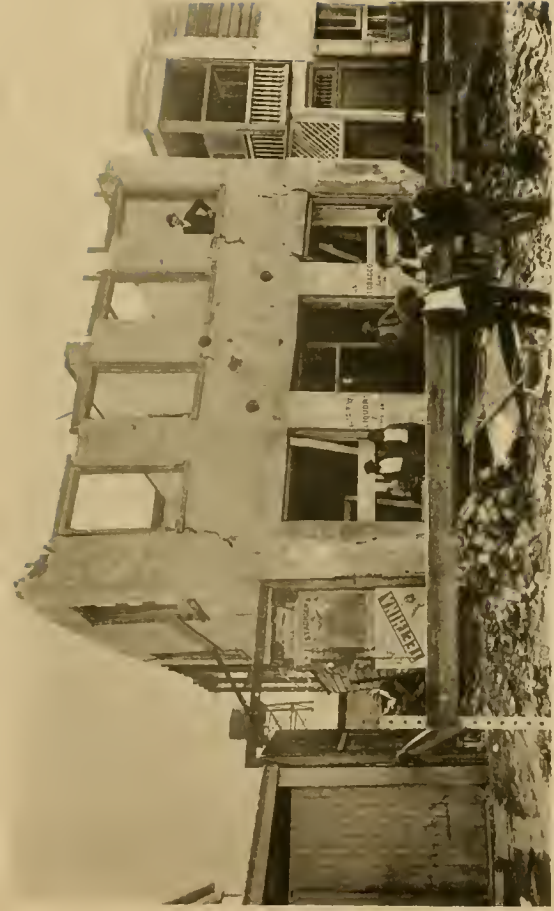

CUSGROVE BUILDING.



ROBERT H. PRATT

VIEW FROM FRADD & FRIEND STREETS.

TORRINGTON, MASS.

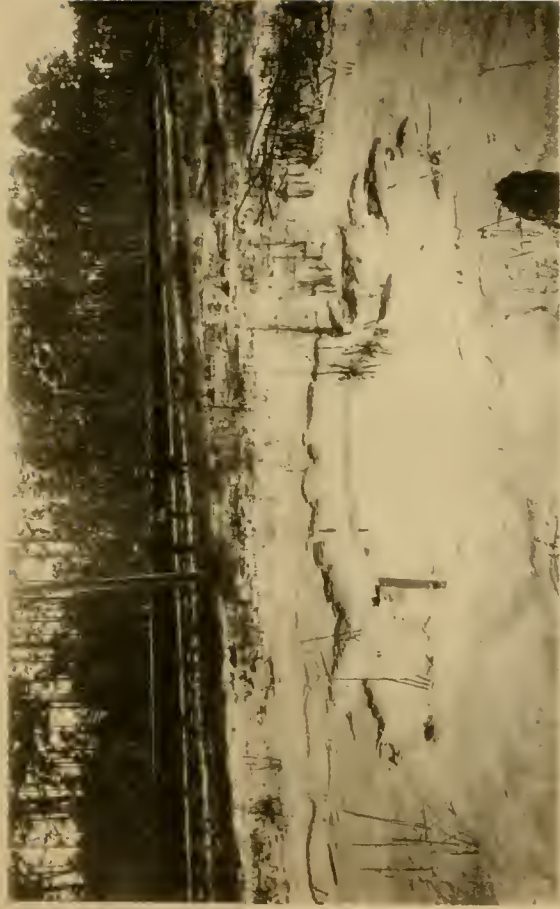

GEYSER. TEN MILE HILL.

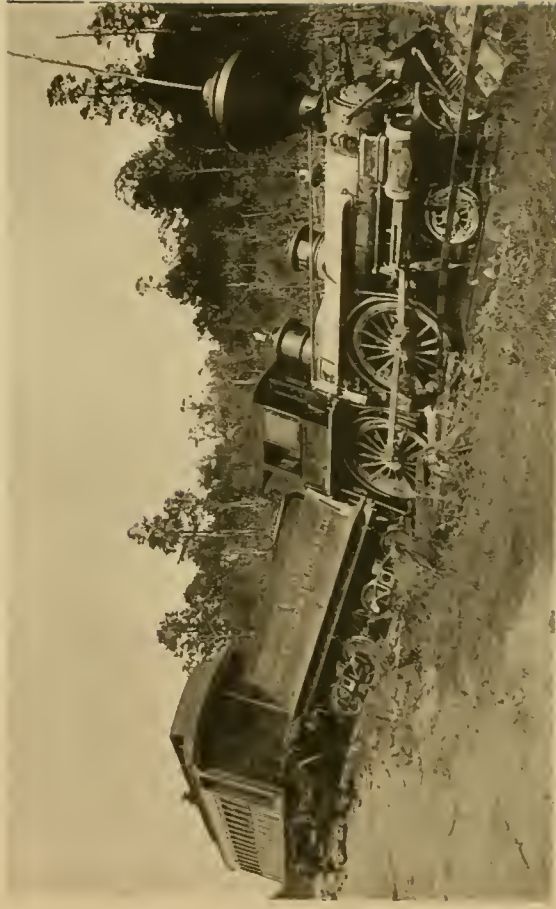

NOTMAN PHOTO CO.

WRECK OF PASSENGER TRAIN S. C. RAILWAY

BOSTON, MASS.

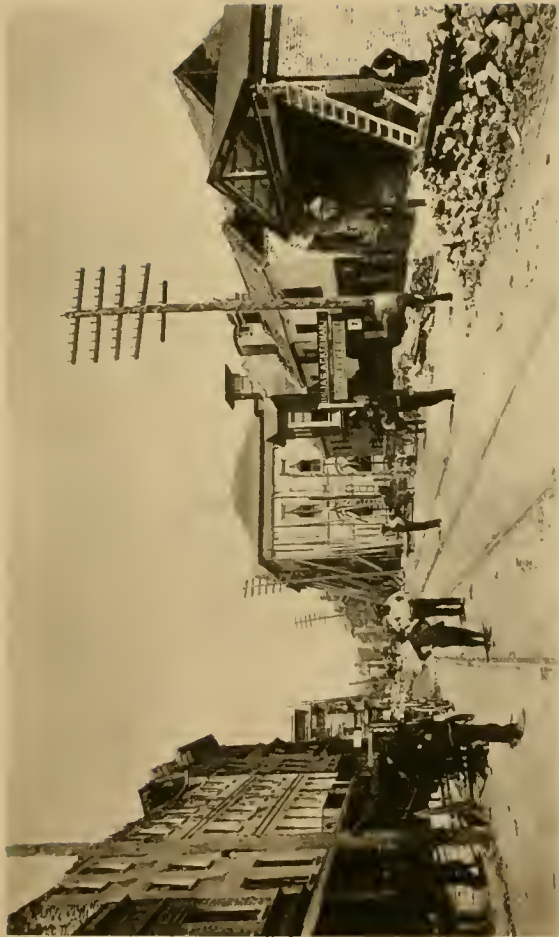

NOTMAN PHOTO CO.

EAST BAY. SOUTH OF POST OFFICE.

BOSTON, MASS.



MARKET ST. CHIMNEY TOP.

Slid on Roof, balance gone.



CHARLESTON PORT SOCIETY, SAILORS' HOME,
CLAUSSEN & CO.'S MILLS.



NOTMAN PRIGG & CO.

RESIDENCE MRS. M. A. SNEED, 1711

CLAYTON B. BROWN



RESIDENCE CAPT. F. W. DAWSON.





RESIDENCE MR. WM. RAVENEL.



RESIDENCE MR. WM. SINKLER.

LIBRARY OF CONGRESS

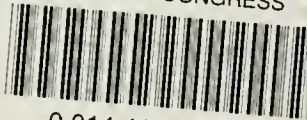

0 014 418 925 5

