

LEFAVOUR'S For PIANOS All Makes and Prices
166-168 ESSEX ST., - SALEM

SALEM SAVINGS BANK

Incorporated 1818

125 WASHINGTON STREET, SALEM

Assets July 26, 1909, \$9,044,593.88

Deposits received from \$1 to \$1000. Deposits commence interest on the third Wednesday of January, April, July and October.

Hours, 8.45 A. M., to 1.15 P. M. Saturday Evenings, 7 to 9 P. M.

CHARLES S. REA, President.

EDWARD L. MULETT, Treasurer.

E. S. BALDWIN CO.

(Successors to R. C. M... & Co.)

Wholesale and Retail Dealers

Coal, Wood, Hay, Lime... and Cement

Wharf and Main Office, ... St., Salem

Telephone Connection



LOCKE

Regulator Co.

Salem, - - - Massachusetts

HP Locke Regulator still stands at the
... of all Regulators...
... these improvements... they are mark-
ed by the R... Co.



Munroe & Arnold - Moffitt Express Co.

Direct Freight, Express and Messenger Service between

SALEM and BOSTON - - - **PEABODY and BOSTON**

Transfer at Boston to all points. Express to and from Boston 3 times daily.
Freight Express to and from Boston daily.

Main Boston Office, 89 Broad Street

Branch Offices: 77 Kingston St., 105 and 108 Arch St., 15 and 36 Merchants Row,
15 Devonshire St., 174 Washington St., 32 Court Sq., 130 Bedford St., 16 Union St.

Salem Office, 5 Norman St.,

Peabody Office, 1 Mill St.

Trucking, Boiler and Machinery Moving

Agents for Jackson Express Co.,
for shipments going East.

FRANK E. VINCENT CO.

Wholesalers
436 UNION ST., LYNN

Telephone 167

Paper, Twines, Bags, Boxes

J. J. HARRIGAN, Dealt. in COAL, WOOD, LIMB and CEMENT
Corner Park and Pleasant Sts., Beverly
Telephone

WINCHESTER SMITH, Mgr. SALEM BARREL COMPANY, BARRELS and LEATHER OILS
Telephone Connection

THOMAS C. BINNING

Pro

Slav

ACCESSION NO.

BOOK N

46952

PEABODY INSTITUTE,
PEABODY, MASS.



PEABODY LIBRARY.

ABBREVIATED REGULATIONS.

One volume can be taken at a time. Only the numbers of the books wanted must be on the card, and the figures made so as to be easily read.

Books can be kept out two weeks, unless otherwise designated on the cover.

No book can again be taken out by the same borrower or member of his household until the next library day after its return.

Transfer from one card to another will not be allowed.

Lost cards will not be replaced until the next library day after the loss is reported to the Librarian.

Fine for a book kept beyond the time specified by the Rules shall be two cents for each day it is so retained.

No book delivered to a person owing a fine.

All conversation and conduct inconsistent with the orderly use of the Library Room are strictly forbidden. Marking books and turning down the corners of the leaves are also forbidden.

For Reference

Not to be taken

from this library

led to. Orders solicited from
of Essex County

7 and 9 Dodge St., Salem,

Residence, 4 FAIRFIELD STREET

SALEM ELEVATOR WORKS

HARLES F. CURWEN,

Proprietor

Manufacturers of

ELECTRIC and BELT POWER PASSENGER and FREIGHT

ELEVATORS

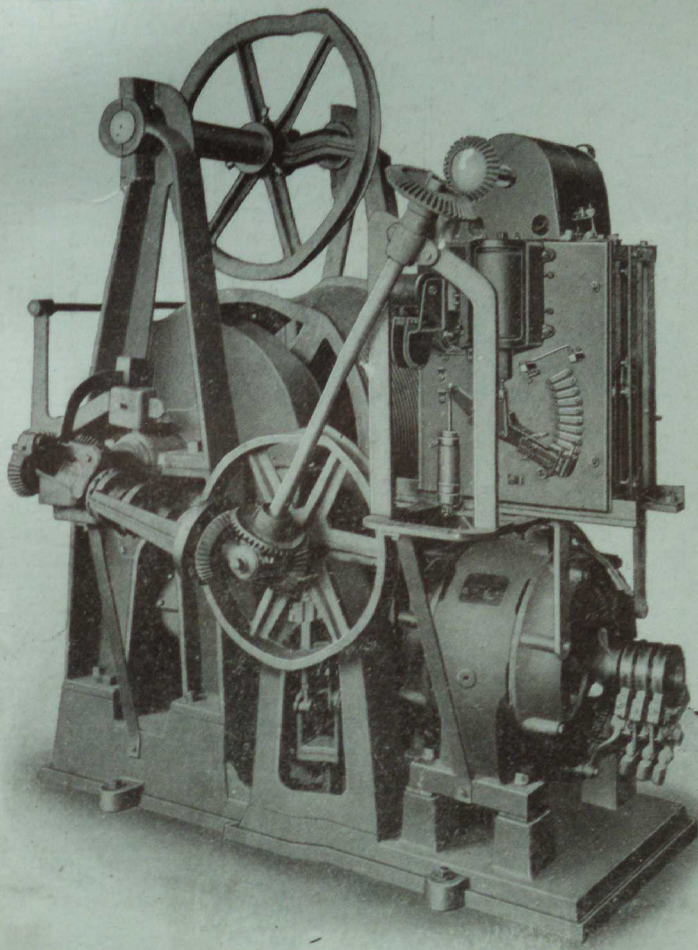

SEND FOR ILLUSTRATED CATALOGUE

Cor. Canal Street and Broadway,
Salem, Massachusetts

Plumbing == Heating



LET us quote you on that new Bath Room you are thinking of installing. We can sell you a Complete Guaranteed Bath Room Outfit for

\$55.00

DRISCOLL & CO.

(INCORPORATED)

209 Washington Street, - Salem, Mass.

Telephone 1141

THE Naumkeag Directory

FOR

SALEM

4th Basement.

Beverly, Danvers, Marblehead, Peabody,
Hamilton, Manchester, Middleton,
Topsfield, Wenham

Containing a list of the Inhabitants and Business Firms
of the District and other Matters of
General and Local
Interest

Number 17



46952

1909

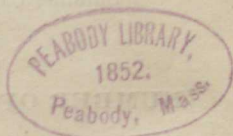

917.445

M47N

1909

COMPILED AND PUBLISHED BY
THE HENRY M. MEEK PUBLISHING CO.
SALEM, MASSACHUSETTS

Subscription Price, \$4.00

Copyright 1909, by The Henry M. Meek Publishing Co.

PREFACE.

This year's edition of the Naumkeag Directory is unique, containing as it does, for the first time in its history, the name of a President of the United States.

Special attention has been given to new features, as: Indexing the book according to the cities and larger towns contained, which will be found of great assistance; Plans of new Opera House now in process of construction in Boston; Views of new buildings of Salem, and various views of the Summer Capital, specially prepared for this Directory. We have been able to insert the new numbers for various streets in Beverly, and have tried to make this edition as up-to-date and valuable in every way as possible, and thank all who, in any way, have given their assistance.

HENRY M. MEEK PUBLISHING Co.,
60 Washington St., Salem, Mass.

INTERESTING FEATURES.

	Page
New Buildings of Salem,	insert
Opera House, Boston (Plan of),	1453
Renumbered Streets of Beverly,	569-606
Summer Capital (Views of),	opp. 722

NUMBER OF NAMES IN NAUMKEAG DIRECTORY.

	Total Number of Names	New Names and Changes in Address	Deaths and Removals
Salem,	20,484	11,400	849
Beverly,	10,086	5,600	675
Danvers,	4,573	2,397	209
Marblehead,	4,341	1,331	117
Peabody,	7,233	3,229	553
Hamilton,	824	557	86
Manchester,	1,391	858	117
Middleton,	502	354	57
Topsfield,	499	293	43
Wenham,	501	268	64
Totals,	50,434	26,287	2,770

PREFACE.

This year's edition of the Naumkeag Directory is unique, containing as it does, for the first time in its history, the name of a President of the United States.

Special attention has been given to new features, as: Indexing the book according to the cities and larger towns contained, which will be found of great assistance; Plans of new Opera House now in process of construction in Boston; Views of new buildings of Salem, and various views of the Summer Capital, specially prepared for this Directory. We have been able to insert the new numbers for various streets in Beverly, and have tried to make this edition as up-to-date and valuable in every way as possible, and thank all who, in any way, have given their assistance.

HENRY M. MEER PUBLISHING Co.,
60 Washington St., Salem, Mass.

INTERESTING FEATURES.

	Page
New Buildings of Salem,	insert
Opera House, Boston (Plan of),	1453
Renumbered Streets of Beverly,	569-606
Summer Capital (Views of),	opp. 722

NUMBER OF NAMES IN NAUMKEAG DIRECTORY.

	Total Number of Names	New Names and Changes in Address	Deaths and Removals
Salem,	20,484	11,400	849
Beverly,	10,086	5,600	675
Danvers,	4,578	2,397	209
Marblehead,	4,341	1,331	117
Peabody,	7,233	3,229	553
Hamilton,	824	557	86
Manchester,	1,391	858	117
Middleton,	502	354	57
Topsfield,	499	293	43
Wenham,	501	268	64
Totals,	50,434	26,287	2,770



W. A. MORDAY & CO.

Groceries, Meats
and Provisions.

Ship Stores a Specialty

122 DERBY ST., - SALEM, MASS.

Telephone 991

CALENDAR * 1909 *

JANUARY.							APRIL.							JULY.							OCTOBER.						
S.	M.	T.	W.	T.	F.	S.	S.	M.	T.	W.	T.	F.	S.	S.	M.	T.	W.	T.	F.	S.	S.	M.	T.	W.	T.	F.	S.
..	1	2	1	2	3	1	2	3	1	2
3	4	5	6	7	8	9	4	5	6	7	8	9	10	4	5	6	7	8	9	10	3	4	5	6	7	8	9
10	11	12	13	14	15	16	11	12	13	14	15	16	17	11	12	13	14	15	16	17	10	11	12	13	14	15	16
17	18	19	20	21	22	23	18	19	20	21	22	23	24	18	19	20	21	22	23	24	17	18	19	20	21	22	23
24	25	26	27	28	29	30	25	26	27	28	29	30	..	25	26	27	28	29	30	31	24	25	26	27	28	29	30
31		

FEBRUARY.							MAY.							AUGUST.							NOVEMBER.						
S.	M.	T.	W.	T.	F.	S.	S.	M.	T.	W.	T.	F.	S.	S.	M.	T.	W.	T.	F.	S.	S.	M.	T.	W.	T.	F.	S.
..	1	2	3	4	5	6	1	2	1	2	3	4	5	6	7	..	1	2	3	4	5	6
7	8	9	10	11	12	13	2	3	4	5	6	7	8	8	9	10	11	12	13	14	7	8	9	10	11	12	13
14	15	16	17	18	19	20	9	10	11	12	13	14	15	15	16	17	18	19	20	21	14	15	16	17	18	19	20
21	22	23	24	25	26	27	16	17	18	19	20	21	22	22	23	24	25	26	27	28	21	22	23	24	25	26	27
28	23	24	25	26	27	28	29	29	30	31	28	29	30
..	30	31		

MARCH.							JUNE.							SEPTEMBER.							DECEMBER.						
S.	M.	T.	W.	T.	F.	S.	S.	M.	T.	W.	T.	F.	S.	S.	M.	T.	W.	T.	F.	S.	S.	M.	T.	W.	T.	F.	S.
..	1	2	3	4	5	6	1	2	3	4	5	1	2	3	4	1	2	3	4
7	8	9	10	11	12	13	6	7	8	9	10	11	12	5	6	7	8	9	10	11	5	6	7	8	9	10	11
14	15	16	17	18	19	20	13	14	15	16	17	18	19	12	13	14	15	16	17	18	12	13	14	15	16	17	18
21	22	23	24	25	26	27	20	21	22	23	24	25	26	19	20	21	22	23	24	25	19	20	21	22	23	24	25
28	29	30	31	27	28	29	30	26	27	28	29	30	26	27	28	29	30	31	..
..		

FRANK W. PRICE
House Painting AND Paper Hanging

Shop, 58 1-2 Charter Street, Salem, Mass.

Residence, 3 1-2 Hathorne Street

Telephone

INDEX TO CONTENTS.

SALEM.	Page	SALEM—Continued	Page
Abbreviations	171	Newspapers	441
Academy Hall, Plan of seats	1435	Nicknames in Salem	402
Advertisements (general)	1471	Notaries Public	441
Advertisements (leather)	557	Now and Then Club Hall, Salem	1487
Advertisers in Boston, etc.	30	Nurses	442
Advertisers, Index to	23	Odd Fellows	517
Aldermen	491	Overseers of the Poor	498
Almshouse	498	Park Commissioners	490
Ames Memorial Hall plan	1439	Peabody Academy of Science	508
Assessors	493	Physicians	509
Associations	507	Plummer Farm School,	494
Auctioneers	404	Police Department	1283
Bands	405	Population of Massachusetts	40
Banks	405	Population of Salem, etc.	787
Boarding Houses	406	Postal Regulations	524
Board of Health	499	Post Office	533
Boston Theatre Plans	1441	Precinct Boundaries	500
Buildings, Halls, etc.	159	Precinct Officers	525
Business Directory	403	Probate and Insolvency	159
Calendar	19	Railroad Stations	499
Cemeteries	524	Registrars of Voters,	526
Census of 1905	1283	Registry of Deeds	38
Churches	501	Removals, Additions, etc.	509
City Government	491	Salem Athenaeum	511
City Officers	491	Salem Hospital	511
Clergymen	412	Salem Public Library	1431-1433
Clubs	514	Salem Theatre	495
Commissioners of Trust Funds	499	School Committee	496
Common Council	491	Schools	499
Constables	494	Sewerage Commissioners,	451
Corporations	503	Sheriffs and Deputies	512
Courts	525	Societies	534
Custom House	524	State Normal School	89
Empire Theatre, Salem	1429	Street and Householders' Direc- tory	496
Essex County Officers	526	Teachers	523
Essex Institute	507	Temperance Societies	1427
Expresses	419	Theatre and Hall Plans	455
Fire Alarm	41	Undertakers	526
Fire Department	495	United States Board of Examin- ing Surgeons for Pensions	39
Fire Limits	40	Villages, Hills, etc.	39
Governor, Vote for, 1870 to 1908	529	Ward Boundaries	498
Hack Fares	532	Water Department	39
Historical Events (general)	78	Wharves	617
Historical Events (local)	69	BEVERLY.	
Holidays	40	Abbreviations	809
Home for Aged Men	507	Advertisements	771
Home for Aged Women	507	Banks	607
Hotels	427	Buildings, Halls, etc.	737
Inhabitants, Names of	171	Business Directory	608
Institutions	507	Cemeteries	768
Insurance Companies	428	Churches	764
Justices of the Peace	432	City Government and Officers	743
Labor Organizations	518	Clergymen	766
Lawyers	434	Fire Alarm	766
Libraries	435	Fire Department	766
License Commissioners	490		
License question, Vote on	531		
Masonic Societies	519		
Mayor, Vote for, 1836 to 1908	526		
Medical Examiners	438		
Military	520		

BEVERLY—Continued

Governor, Vote for, 1895-1908	779
Historical Events	781
Inhabitants, Names of	617
Justices of the Peace	751
Lawyers	752
License Question, Vote on	780
Mayor, Vote for, 1895 to 1908	779
Notaries Public	755
Physicians	757
Police Department	766
Post Offices	778
Railroad Stations	608
Removals, Additions, etc.	38
School Department,	767
Societies, Institutions, etc.	769
Street and Householders' Direc- tory	570
Summer Capital	opp. 722
Ward Lines	785
Wharves	608

DANVERS

Abbreviations	857
Advertisements	945
Banks	923
Buildings, Halls, etc.	856
Business Directory	906
Cemeteries	856
Churches	922
Clergymen	908
Danvers Insane Hospital	924
Fire Alarm	921
Fire Department	920
Historical Events	928
Inhabitants, Names of	857
Justices of the Peace	913
Lawyers	913
Notaries Public	915
Peabody Institute	926-1465
Physicians	916
Post Offices	926
Railroad Stations	927
Removals, Additions, etc.	38
School Department	921
Societies, Institutions, etc.	922
Street Directory	854
Town Officers	920
Wharves	856

MARBLEHEAD.

Abbreviations	976
Abbot Hall	1042-1467
Advertisements	1061
Banks	1043
Beaches	975
Buildings, Halls, etc.	974
Business Directory	1027
Cemeteries	1047
Churches	1041
Clergymen	1029
Custom House	1046
Fire Alarm	1047
Fire Department	1040

MARBLEHEAD—Continued

Historical Events	1048
Inhabitants, Names of	976
Justices of the Peace	1034
Lawyers	1034
Notaries Public	1035
Physicians	1036
Post Offices	1046
Railroad Stations	1046
Removals, Additions, etc.	
School Department	1046
Societies, Institutions, etc.	1042
Street Directory	972
Town Officers	1040
Wharves	1047

PEABODY.

Abbreviations	1105
Advertisements	1223
Banks	1212
Buildings, Halls, etc.	1104
Business Directory	1188
Cemeteries	1217
Churches	1209
Clergymen	1191
Fire Alarm	1208
Fire Department	1208
Historical Events	1218
Inhabitants, Names of	1105
Justices of the Peace	1198
Lawyers	1198
Notaries Public	1201
Peabody Institute	1215
Physicians	1202
Police Department	1207
Post Offices	1217
Railroad Stations	1217
Removals, Additions, etc.	38
School Department	1209
Societies, Institutions, etc.	1210
Street Directory	1078
Town Hall, Plan of Seats	1469
Town Officers	1207

HAMILTON.

Abbreviations	1252
Advertisements	1284
Buildings, Halls, Places, etc.	1251
Business Directory	1264
Inhabitants, Names of	1252
Post Office, Fire Department and Societies	1270
Public Library	1289
Railroad Stations	1251
Street Directory	1250
Town Officers, Churches and Schools	1269

MANCHESTER.

Abbreviations	1294
Advertisements	1335
Buildings, Halls, etc.	1293
Business Directory	1314

Removals, Additions, etc., received too late for regular insertion.

SALEM.

Brady Charles A. lea. mfr. 2 and 4 Highland ave. h. at Boston
Breed Ada E. wid. Hubbard, died Sept. 2, 1909

Brogan Patrick, died Aug. 20, 1909
Burns Mary T. died Aug. 3, 1909

CAREY THOMAS J. tailor, 262 Essex, h. at Boston. See page 1552

Chipman J. Herbert, died Aug. 15, 1909
Collins Mary, wid. Richard, died Aug. 3, 1909

Dresser Elmer A. rem. to 30 Pleasant
Durand William B. rem. to Buffalo, N. Y.
Ely Horace Y. Marblehead and Salem Express, 14 Osborne

Field Jesse A. died Aug. 29, 1909
Fiske Arthur E. h. 172 Lafayette
Gardner N. Augusta, wid. Daniel B. died Aug. 22, 1909

Harney Susan, wid. Peter, died Aug. 28, 1909

Hegarty Mary A. died Aug. 3, 1909
Hickey Elizabeth A. rem. to 2 Beckford
Huckins Harry W. machinist, h. 18 Orchard

Hunt, Ellis & Co. brokers, 53 Washington, rm. 4

Julyn Irene H. wid. Charles R. died Aug. 29, 1909

McKyring Mary, wid. Daniel, died Aug. 28, 1909

O'Hare Daniel H. died Aug. 26, 1909
Sullivan Florence J. died Aug. 21, 1909
Wakeling Bros. (Gloucester), vacuum cleaning, 24 Walter

BEVERLY.

Averill Mary J. wid. Joseph, died Aug. 9, 1909

Blakeney Betsey A. wid. John A. died Aug. 17, 1909

Christy George A. died July 31, 1909

Corkery Patrick, died Aug. 14, 1909

Cresoe George H. rem. to Salem

Foster Lydia W. wid. Israel, died Aug. 14, 1909

Grenier Edward J. died Aug. 23, 1909

Healey Matilda, wid. Edwin, died Aug. 19, 1909

Hoag Frank N. rem. to 19 Atlantic ave.

HOPKINS HERBERT W. special agent New England Mutual Life Ins. Co. (176 Federal, Boston), and 22 Crescent ave. b. do. See page 851

Huckins Harry W. rem. to Salem

Jones N. Frank, died Aug. 16, 1909

Lane Arthur Miner, osteopathic physician, Savings Bank bldg.

Langille William, died July 15, 1909
Maguire Thomas, died Aug. 14, 1909
Morse Margaret M. wid. John P. died Aug. 7, 1909

NEW ENGLAND MUTUAL LIFE INS. CO. Herbert W. Hopkins, agent, 22 Crescent ave. and (176 Federal, Boston). See page 851

Perkins Bessie T. Mrs. clerk (S.), b. 3 South

Russell Elizabeth G. married
Stone Charles A. died Sept. 1, 1909
Vadeboncoeur George, h. 31 Stone

DANVERS.

Brown Nelson, baker (S.), h. 11 School
Cheever George P. died June 19, 1909
Frost George E. rem. to Worcester
Great Western Tailoring Co. J. Steinberg, mgr. 19 Elm

Hutchinson Warren P. died June 7, 1909

Ingalls Elmer P. died July 22, 1909

Kitchin Ira, shoe repairer, Maple c. Hobart, h. at Middleton

Langdon Edward H. died July 1, 1909

Maguire Dennis, died June 29, 1909

Packard Heman A. deceased
Poulan William R. h. 16 Alden

Putnam Edward E. deceased
Steinberg J. mgr. Great Western Tailoring Co. h. at Salem

Sturgis William L. h. 28 Berry
Wells Moses, died July 22, 1909

MARBLEHEAD

Anthony Eliza A. wid. Benjamin, died July 2, 1909

Gendron Arthur, rem. to Marblehead

Giles Arthur, died July 22, 1909

Kiernan Francis, died July 1, 1909

Litchman Sarah E. died July 17, 1909

Looney Daniel, died July 16, 1909

Moore Henry, died Aug. 14, 1909

Murray John, died July 10, 1909

Oakes Olive B. Mrs. died Aug. 24, 1909

Reynolds William, died Aug. 23, 1909

Rundlett Mary A. wid. Edward S. died July 2, 1909

Russell William C. died June 20, 1909

Sweet Horace W. C. died Aug. 1909

Trasher Nathaniel, died June 17, 1909

PEABODY

Brown Mary E. wid. Chas. E. died July 16, 1909

Cassino John T. died July 23, 1909

Cowan Charles H. W. died July 16, 1909

Derrivan William P. died Aug. 19, 1909

BOUNDARIES, ETC.

WARD

Desmond Nora, wid. Jeremiah D. died July 28, 1909
 Driscoll John, 41 Holly, died Aug. 14, 1909
 Enterprise Shoe Store, Jos. Rubino propr. 27 Main st.
FISHER E. C. CO. rem. to Marion Lynn
 Hutchinson Frances R. teacher, school
 Kiley Bridget Mrs. died Aug. 21, 1909
 Macdonald John, died July 28, 1909

Miller Felix Dr. died Sept. 5, 1909
 Murphy Patrick, died July 16, 1909
 Nadeau Elmira M. teacher, resigned
 Needham Pamela H. died Aug. 21, 1909
 Partington Edward J. rem. to South Carolina
 Sgourdas Louis G. rem. to Greece
 Trask Samuel, died Aug. 19, 1909
 Tullock Charles F. died July 24, 1909
 Woodbury Hannah E. wid. Albert, died Aug. 12, 1909

WARD

BOUNDARIES.

WARD 1. All that portion of the city lying east of Washington street, and between Essex street and South river; also Salem Neck and the Islands.
 WARD 2. All that portion of the city lying east of Washington street, and between Essex street and North River.
 WARD 3. All that portion of the city lying west of Washington street, south and east of Essex street and Highland avenue, and west of the B. & M. railroad main line.
 WARD 4. All that portion of the city lying west of Washington street, north and west of Essex street and Highland avenue, and south and west of North River and the new canal.
 WARD 5. All that portion of the city lying south of South River, and east of the B. & M. railroad main line, including South Salem.
 WARD 6. All that portion of the city lying north of North River and the new canal, including North Salem.

VILLAGES, HILLS, PARKS, PLACES, ETC.

Carltonville, part of Ward 6, near Oak and Flint streets.
 Castle Hill at junc. Ocean ave. and B. & M. R. R.
 Cold Spring, off Liberty Hill ave., near Sargent.
 Forest River Park, ft. Clifton ave. and end West ave.
 Fort Lee, left of Fort ave. near Willows.
 Fort Pickering, Winter Island.
 Gallows or Witch Hill, west of Boston st.
 Juniper Point, Salem Neck, near Willows.
 Kernwood, North Salem at end of Sargent.

Legg's Hill, off Loring ave.
 Liberty Hill, foot Liberty Hill ave.
 Lookout Hill, Highland ave.
 Mack Park, junc. Grove and Mason
 Mason Hill, off Mason at Tremont
 Nauvoo, portion of Ward 3, near Mill pond.
 Neck, at eastern end of Salem
 North Salem, all of Ward 6.
 South Salem, all of Ward 5.
 Unionville, portion of North Salem, at Grove, Phillips and Irving sts.
 Willows. eastern part of Salem Neck
 Winter Island, south of Salem Neck

WHARVES.

Almshouse, near Almshouse
 Baldwin's, 285, 287, 291 Derby
 Central, 187 Derby
 Clark's, 29 Peabody
 Collins' Bros., 72 North
 Derby, 173 Derby, opp. Custom House
 Fairfield's, 261 and 283 Derby and 60 Central
 Hamilton & Balcomb's, 275 Derby
 Hunt's, foot of White

Jones', 267 Derby
 Lane's, rear 77 Union
 Langmaid's, 293 and 313 Derby
 Peabody's, 255 Derby
 Pennsylvania Pier, Derby opp. Webb
 Phillips', 45 and 65 Derby
 Pickering's, 87 Union and 197 Derby
 Putnam's; 235 Derby
 Salem Gas Co.'s, near Essex Bridge
 Whipple's, 179 to 183 Derby

**Peabody
Directory.**

1909

(1877)

PEABODY

Street and Household's Directory.

The street directory gives the location of each street, and shows what other streets or places run from or across it. The house numbers are given in left and right hand columns, with the names of heads of families and persons in business, in the order of location.

Houses without numbers are indicated by a —, and the dash is also used opposite connecting streets to indicate whether such streets begin or end on the left or right side.

ABBOTT,
from 39 Aborn at Salem line to Salem line

Left Right

- 3 P. J. O'Keefe
- 5 James J. King

ABORN,

from 56 Washington to Abbott at Salem line

Left Right

- 5 Wm. H. Tweed
- 6 Thos. Langan
- 8 J. Seastream
- 8 J. J. Kellaheer
- A. A. MacDonald
- Holten st. ends
- 9 John J. Moran
- E. A. Fisher
- Aborn pl. begins
- 10 E. C. Bickford
- 12 J. J. Callahan
- 14 John J. Dowdall
- 15 John J. Fox
- 16 F. F. Philbrook
- 16 Horace F. Upton
- 17 Oliver Berry
- F. H. Jordan, painter, rear
- 18 Mrs. M. McNell
- 19 J. F. Henderson, variety
- Sutton st. begins
- 21 R. B. MacIntosh
- 20 Mrs. C. Keenan
- 22 B. A. McDonald
- 23 Mrs. C. Cawley
- 23 John P. Looney
- 25 Kate L. Forness
- 27 Mrs. M. Meagher
- 26 M. E. Lynch
- 29 Jos. McGrath
- Dennis Cauley
- 31 Wm. J. McElroy
- Hugh J. Leonard
- 33 Don. M. Ingraham

- 35 Charles L. Titcomb
- 37 M. B. Hallowell, grocer
- Osborn st. begins
- 36 Geo. W. Lee
- Pleasant st. ends
- 39 Geo. I. Allen
- 40 Neil Shaw
- 41 A. J. Kelley
- A. L. Hanscom
- 43 James Goggin
- 44 John Boyle
- 46 James T. Turner
- 48 Angus Reid
- 45 Fred W. Ellis
- T. J. O'Keefe
- 47 C. A. Israel, carpenter
- 47a Thos. H. O'Keefe
- Wm. Proctor
- 48 Angus Reid
- 50 C. A. Israel
- 50½ Mrs. E. A. Savory, variety
- 52 E. D. McCullough
- 52½ Mrs. M. Gilligan, variety
- Pierpont st. cr's
- 49 C. J. Casey
- 56 John F. O'Brien
- F. A. McElligott
- B. J. Winchester, jr.
- Shillaber st. begins
- 51 Mrs. E. L. Hathaway
- 53 Charles O'Shea
- 58 Vacant
- 55 Mrs. C. M. Walsh, variety
- T. J. McLaughlin
- 62 A. J. Judge, Jr.
- W. T. McElligott
- J. J. Caulfield
- 61 Armenians
- 63 Wm. A. Kiley
- James L. Higgins
- Beacon st. begins
- 64 William Mullane
- 65 Joseph Levin
- Arthur P. Abbott

- 65 Thos. J. Chaput
- Jos. Levine
- 69 A. Dansereau
- James W. Cuffe
- 71 Theresa Cloe
- 70 Thos. Whitworth
- 70a James Whitworth
- 76 Vacant
- Justin Fader
- 79 James Lyons
- Frank D. Graves
- 83 Frank W. Pike
- Samuel Dukelow
- 87 George T. Draper
- 89 Edward Bagnall
- Peter McNiff
- Abbott st. begins

ABORN PLACE,

from 9 Aborn westerly

Left Right

- 2 James McCarthy
- 4 James Trueman
- Michael O'Brien
- 6 J. F. Crean
- 8 Edwin E. Boxwell
- 8 Bradford E. Nason
- Timothy Flynn
- 7 James Dennehy
- 10 Vacant
- J. E. Osborn & Co., leather

ALLEN'S COURT,

from opp. 250 Washington northerly

Left Right

- 1 James Herlhy
- B. & M. R. R.
- Essex Glue and Gelatine Co.
- Vacant
- John Allenpach

Electrical Construction Work In All Its Branches
NATT BUXTON 36 Andover Street., Peabody Telephone Connection
(1078)

Order Good Will Soap

FROM YOUR
GROCER

STREETS AND HOUSEHOLDERS OF PEABODY

1079

ANDOVER,

from Central, junc. Liberty and Endcott at Wilson sq. to Danvers line

Left Right

- 1 Arthur Benfield
- A. F. Manning
- A. J. Vernon
- 4 Jesse F. Barrett
- 5 Daniel B. Lord
- 7 Vacant
- 8 Arthur S. Cronin
- 10 C. B. Pitman
- 11 Edward L. Orne
- Frank C. Nelson
- 12 Samuel Watts
- 12½ P. B. Bagley
- 14 Harriet Stone
- Clara M. Peasley
- B. & M. R. R. crs.
- 21 Mrs. A. Buxton
- R. P. Tanch
- 22 Mrs. C. Kimball
- D. Gilroy, rear
- 24 Mrs. Cath. Flynn
- 25 Chas. H. Hooper
- 26 Leonard B. Porter
- 27 Benj. H. Bodge
- 28 Mrs. M. H. Green
- 31 Mrs. S. A. Bodge
- 32 Freeman P. Bodge
- Putnam Bros., milk
- 36 Lewis W. Putnam
- C. W. Buxton,
- market gardener
- Natt Buxton, electrical contractor
- 37 Phillip H. Coleman
- 38 Thomas F. Hayes
- 39 C. F. Willson
- 40 T. M. O'Connell
- 40½ Vinal W. Smith
- 42 W. B. Osborn
- 43 Thomas E. Wilson
- 44 Charles P. Kelley
- 45 Ernest J. Porter
- 47 Albert P. Ames
- 49 Vacant
- 57 A. P. Bodge, milk
- 61 Lydia A. P. Price
- 46 H. A. Harrington
- 63 F. Bell, milk
- 71 Mrs. M. E. Reynolds
- 50 Jos. H. Beechey
- 73 W. P. Blake
- 77 Abbie F. Wilson
- 79 Alonzo W. Tyler
- 64 Richard E. Smith
- 81 John B. Nolan
- C. J. Hollis
- 83 Michael W. Ellis
- F. F. Fellows,
- painter
- 74 Charles H. Cowan
- 85 Samuel Wilson
- 89 George Wilcox
- 78 Mrs. E. J. Blake
- Ernest W. Coombs
- 95 I. M. Forrest
- 113 Enoch A. Arnold
- Mrs. E. P. Rogers
- Charles Simpkins
- Vacant
- 119 William Stockman
- 121 Edward J. Orne
- 129 J. H. Alexander

- 129 Warren L. Pike
- Cross st. begins
- 131 J. J. Goodacre
- 133 Lewis Morrison
- Mrs. Abbie Hatch
- 139 Thomas Lally
- Austin C. Peabody
- 141 Joseph W. Bolster
- 143 Horace F. Pierce
- 144 J. W. Bolster,
- blacksmith
- Sylvan st. begins
- 146 Graves Bros. groc.
- 148 James Ward
- Kendall E. Graves
- Prospect st. ends
- Daniel H. Felton
- D. A. Graves
- Mrs. M. Lendall
- M. J. Chaves, off
- Daniel Collins
- Danvers line crs.

ARLINGTON AVENUE,

from opp. 125 Lynn to Spring Pond road (middle)

- Left Right
- Woodland st. begins.
- Vacant
- Ernest Langley
- T. E. McCarthy,
- mason
- Spring Pond rd. begins (middle)
- ASH,
- from 21 Stevens to 28 Jacobs

- Left Right
- 4 J. V. Teneck
- 8 Michael Cody

AUDETTE,

from foot Ellsworth road westerly

- Left Right
- W. S. Farrington
- Vacant
- David T. Jones
- O. I. Farrington

AYER,

from 80 Washington to Putnam n. Sutton

- Left Right
- 3 Wm. J. McManus
- 5 Geo. O. Nimblet
- 7 Wm. H. Clough
- Geo. H. Parker
- 9 Wm. J. McCarthy
- 11 Nicholas Tucker
- 13 M. J. Costello
- 15 Michael McCarthy
- 14 Mrs. W. F. Shaw
- dressmaker
- 16 G. E. Langmaid
- 19 Fred H. Jordan

BARTHOLOMEW,

from 167 Lynn to Lynnfield

Left Right

- Thos. W. Johnson
- W. H. Gregson,
- painter
- Wm. H. Jacques
- 44 Vacant
- 52 Milton Thrasher
- 54 M. Blanchard
- 56 Charles M. Moore
- 62 Maybery Kinney
- 64 Edward Hovey
- 65 Geo. V. Dresher
- 66 John R. Dame
- 68 Mrs. Emily Priest
- 69 John G. Colburn
- 82 M. Blazick
- Mrs. M. Blazick,
- variety
- Wm. H. Wood
- Oak ave. begins
- C. M. Pearson
- A. C. Fearson,
- poulterer
- Vacant
- John H. Gowing
- 81 Richard Croft
- Wm. Upton
- Walter J. Knight
- Bartholomew pond
- Mrs. M. W. Boyer,
- s. r.
- J. St. George
- A. H. Tinkham
- J. W. Galeucia
- Cyrus E. Price
- P. Scarnickia

BASFORD COURT,

from 11 School northwest-erly

Left Right

- 5 D. W. Vaughan
- 6 Henry W. Russell
- Mrs. M. J. Lane
- 7 Harry Houlden
- 8 T. H. Quinlan
- Mrs. E. Whelton
- 9 Harvey P. Durkee
- 10 Garrett Nagle
- Lawrence Waters
- 11 R. B. Drinkwater

BAY STATE ROAD,

from Lynn at Lynn line to Hillside ave.

Left Right

- Lake Shore rd. begins
- Wm. H. Watkins
- Fairview ave. begins
- Glendale ave. begins
- D. Fred Brown
- Hillside ave. begins

Peabody Supply Co.

11 NORTH CENTRAL ST., - PEABODY, MASS.

WINDOWS, DOORS and BLINDS
& BUILDERS' HARDWARE

Liability and Plate Glass Insurance

RICHARD E. SMITH
64 ANDOVER ST., PEABODY

1080

STREETS AND HOUSEHOLDERS OF PEABODY

BEACON,

from 63 Aborn to Salem line

Left Right

- 4 Patrick Moran
7 Mrs. C. C. O'Keefe
Wagner st. begins
13 Dennis J. Gibbons
15 Mrs. C. M. Walsh
Lark st. begins

BECKETT,

from 8 Sutton to 49 Pierpont

Left Right

- 3 F. A. Winchester
Calumet st. begins
5 C. C. Madison
6 Vacant
8 Abner McKeen
7 Wm. A. Saunders
9 L. W. Foan
11 Joseph H. Hyam
Robert Haskell
12 Mrs. J. A. Patterson
13 F. H. C. Lord
14 P. A. Sullivan
16 L. L. Nichols, carpenter
15 E. G. Kelley
18 Mrs. A. O'Keefe
20 D. F. Proctor
17 T. E. Jackman
19 Moses G. Welch
21 Samuel Jones
22 Arthur M. Gosbee
Osborn st. crosses
23 Geo. S. Shove
25 Earl E. Warman
26 Frank S. Trask
27 Clarence W. Page
Mrs. M. Stoddard
29 Noble P. Little
Geo. F. Hudson
30 Patrick Doherty

BERKELEY,

from nearly opp. 35 Sutton to Calumet

Left Right

- F. E. Peterson
J. Montgomery
Aberdeen st. begins

BERRY,

from 29 Warren to opp. 57 Endicott

Left Right

- 3 P. H. Tumelty
5 James A. Buckley
James F. Morris
6 H. E. Macdonald
8 Mrs. Cath. Carroll
10 P. J. Daley
11 Thomas Ray
13 S. N. Goldthwait
14 T. L. D. Perkins,
grocer
17 Chas. E. Smith

19 F. A. Rollins, furniture mover

- 20 James Daley
E. G. Knight
21 W. H. Stanwood,
clock repairer
E. D. Murphy
22 John J. Dunney
23 John Dubois
24 James H. Gavigan
25 Frank E. Berry
D. McGlynn

BERRY COURT,

from 18 Elm

Left Right

- 1 David C. Wiggin
M. J. Sweeney
2 E. J. Wiggin
3 Dr. G. E. Maguire

BIRCH,

from Lowell byd. Lake to Russell n. Middleton line

Left Right

- G. R. Owen, s. r.
Emanuel Johnson
C. Batchelder

BLEACHERY ROW,

from Washington opp. Dustin

Left Right

- 1 Vacant
2 Mrs. M. J. Brennan
P. J. Davis
3 John Casey
James Griffin
4 W. J. McDonald
5 Thomas Daley
6 S. J. Hurley

BOW,

from Lowell next byd. Lake to Lowell n. Birch

Left Right

- Isaac J. Stevens
Elmer Legrow
George D. Viles

BOWDITCH,

from 114 Central to 25 Buxton

Left Right

- 5 John Valler
W. B. Fullington,
painter
John Rock, rear
7 Edwin A. Ward
Mrs. N. E. Ward,
dressmaker
9 E. Robert Enlind
N. Montgomery
11 Fred Dunsford
F. Knappschnider
12 Charles W. Enos
John F. Carlin
14 James Hayden
15 John Breare

16 F. W. Lovelace
D. J. Mathison
17 Murdo Montgomery

- 18 Mrs. Sarah Bagley
M. J. Cawley
19 Wm. E. Buxton
21 Henry A. Bagar
21½ Jacenty Birnak
23 Wm. E. Sabean
23½ R. J. Houghton
24 Tony Wojik
K. Wisnewisky
J. Muriat, rear
A. Gozda, rear

BROAD,

from Newbury next byd. Pine to Pine opp. depot

Left Right

- Chas. F. Felt
Wm. F. O'Donnell
Daniel A. Sheen
Lewis A. Felt

BROWN,

from 77 Lynn to end of Maple

Left Right

- 2 Wm. Macdonald
Frank S. Sargent
4 Henry W. Shaw
5 Mrs. B. Roberts
6 William J. Good
C. A. Giles
8 Chas. H. Carr
Eben S. Parker
9 George J. Parker
Harold Overberg
E. M. Johannes-
sen, painter
12 Oliver E. Parker
John D. Faulkner
14 W. W. Lefavour
16 Eugene B. McNeal
South School

BUSHBY PLACE,

from 90 Central

William A. Yonge

BUXTON,

from 15 Warren to E. & M. R. R. byd. Bowditch

Left Right

- Warren school house
3 Matthew R. Mahoney
5 T. J. Moroney
7 T. J. Cunningham
D. MacLeod
22 Simeon Hayes
21 A. A. McKinnon
23 John J. Donovan
24 Louis Gilchouse
25 E. F. Sullivan
26 Mrs. Joanna Cody
27 J. J. McGuinness
Mrs. D. L. Cody

Electric Light, Power and Telephone Work and Supplies
NATT BUXTON 36 Andover Street, Peabody Telephone Connection

GOOD WILL SOAP

BEST FOR
FAMILY
USE

STREETS AND HOUSEHOLDERS OF PEABODY

1081

CALLER,	CARLETON,	
from 98 Main to opp. 72 Walnut	from 85 Lynn to 5 Maple	31 S. Kapelowitz
Left Right	Left Right	37 R. Blakeley
1 M. Humeniuk, tailor	2 1 Willard A. Keith	37 Philip Herbert
1a John Dowling	Charles S. Whit-	James Taylor
Samuel Komarin	ing	Ed. A. Blaney
1b S. Komarin, shoe	6 Peter J. Welch	Stevens st. begins
repairer	7 Edward Hand	James F. Connor
3 C. W. Lyons	J. H. Underwood	Edson F. Gardner
Vacant store	Charles A. Ryder	George A. Whit-
4 A. C. Surreby,	A. Jacques	ney
6 hairdresser	11 Joel R. Fales	43 P. J. Murphy
8 John H. Roach	Guss P. Peterson	— Elm st. begins
Dennis J. Bagley	E. Harry Annis	Albert F. Reed
5 Patrick Flanagan	John Copp	44 L. Wallace
9 Jos. Vlosik	Geo. J. Haines	Jacobs st. begins
11 Jim Tsagures	17 R. H. Knights	J. B. Fay
A. Pappademitro-	19 N. H. Harden-	47 Mrs. M. S. Carle-
pulos	brook	ton
A. Papas	21 Jas. F. McHugh	50 A. E. Clark
M. Humeniuk	Wm. W. McGregor	A. J. Mulholland
13 P. F. Manning	Willbrod Audette	Warren st. begins
James Lawlor	L. E. Howard	Mrs. E. D. Folsom
Wm. R. Fifield	Carl A. Alm	53 John Steele
14 Wm. A. Fifield	Albert C. Somes	55 Lyman Osborn
E. E. Skinner		Lyman P. Osborn
16 W. R. Fifield, gro-		A. D. Morrison
cer		G. G. Crosby,
W. A. Fifield, fur-		nurse
niture, rear		57 Charles Williams
17 Patrick Moroney		J. H. Marshall
P. Seward		59 A. W. Humphrey,
19 H. W. Lawrence		grocer
J. J. Lyons, bdg.		Peter J. Frye
house		Justus Jones
21 Cyrus H. Dennis		61 Stephen J. Cregan
Mrs. M. McGlone		Cyrus D'Eon
John J. Harris		Geo. W. Cuddon,
24 James O'Connell		magnetic healer
26 Turks		63 Mrs. S. L. Fergu-
23 Caller pl. begins		son
Avery Chemical		— Tremont st. begins
Co.		William Bushby
27 Greeks		69 Matthew T. Lynn
— B. & M. R. R. crs.		71 Philip Bushby
— Storage		M. J. Buxton
		Mrs. Lizzie Norris
		Mrs. S. A. Pope
		Henry Otte
		74 Mrs. S. F. Kit-
		tridge
		H. C. Martin
		76 Vacant
		78 Wm. A. Cowdrey
		— Private way
		82 Frank C. Toye
		Mrs. R. Canter-
		bury
		84 Bowditch school
		house
		— High schoolhouse
		Joseph A. Muse
		86 A. J. Hurlburt
		Samuel D. Lord
		88 F. H. Hodgkins,
		jeweler
		90 Chas. F. Bushby
		Bushby pl. begins
		91 John J. Hallahan
		Mrs. C. E. Kim-
		ball
		92 G. S. Demerett
		John F. Duffy
		97 H. M. Osborn, gro-
		cer
		98 E. A. Cowdrey
		99 M. A. H. Reed
		Louis A. Sexton
		101 Mrs. M. H. Miles
		M. B. Paige Co.
		102

PEABODY SUPPLY CO., * 11 North Central Street, Peabody, Mass.
Windows, Doors and Blinds --- Builders' Hardware

RICHARD E. SMITH General Insurance

64 ANDOVER STREET, - PEABODY

1082

STREETS AND HOUSEHOLDERS OF PEABODY

CENTRAL ST.—Cont'd.

Left Right
 103 Mrs. E. De Groff
 J. J. Jackman
 106 Moses B. Paige
 109 Elmer E. Chain
 E. P. Barrett
 110 Mrs. E. E. Osgood
 111 L. T. Webber
 Amos S. Buxton
 114 Henry H. Buxton
 Bowditch st. be-
 gins
 115 Alfred W. Berry
 C. S. Goldthwait
 117 Thos. Judge
 Mrs. S. R. Wilkin-
 son
 118 P. O. German,
 shoe repairer
 J. C. O'Rourke,
 grocer
 Vacant shop
 Sparrow lane be-
 gins
 119 Geo. W. Eaton
 Mrs. Lucy T. Reed
 120 O. C. Southwick
 Thaddeus Green
 121 I. Wilson & Son,
 milk
 Isaac Wilson
 Liberty st. begins
 P. B. & G. Bagley,
 grocers

CENTRE,

from 30 Harris to 31 Eng-
 lish opp. Union
 Left Right
 2 John Altonen
 Mrs. B. Kennedy,
 variety
 6 Cornelius J. Dixon
 N. Messingler
 Centre ct. begins
 9 H. Shopnick
 D. Skoinick

CENTRE ST. COURT,

from 6 Centre
 Left Right
 3 A. Laberis
 5 Greeks
 7 Daniel Horrigan

CHARLOTTE,

from Osborne at Salem line
 to Calumet
 Left Right
 7 James Sherry
 Osborne st. ends
 10 R. C. Wells, real
 estate
 14 A. Reid, milk
 22 Simon J. Hayes

CHESTNUT,

from 20 Lowell to Frank-
 lin opp. Glue Hill
 Left Right
 2 Joseph Margolis

2 David Herman
 J. B. McManus,
 undertaker
 4 Police Court and
 station
 7 John O'Brien, jr.
 John E. Keefe
 12 Ernesto Agüero
 12½ R. G. Nelson
 14 John Shaw, 2nd
 Church st. crs.
 15 Francis A. Low
 16 Dr. S. C. Tucker
 17 Mrs. M. E. Bart-
 lett
 18 Elmer M. Poor
 20 Rev. W. A. Die-
 trick
 26 Frank T. Arnold
 27 Rev. M. J. Master-
 son, rear
 St. John's Paro-
 chial school, rear
 Notre Dame con-
 vent, rear
 28 S. P. Taylor
 29 George A. Tigh
 Fred W. Bushby
 30 John J. Cahill,
 lawyer
 33 Francis L. Conway
 Walter P. Hills

CHURCH,

from 25 Foster to 36 Lowell
 Left Right
 3 Same as 25 Foster
 Harris Goldberg
 4 Abram K. Kaplan
 Mrs. Ellen Roach
 6 M. L. Roach, exp.
 James Bedford
 13 Will T. Danforth,
 carpenter
 — B. & M.R.R. crosses
 — Chestnut st. crosses
 — St. John's R. C.
 church
 18 M. D. Birmingham
 20 Thomas Doyle

CLEMENT AVENUE,

from 96 Washington to
 Home
 Left Right
 1 B. B. Richardson
 A. P. Sillars
 5 P. J. McCarthy
 John Powers
 G. W. Larrabee
 12 Misses Torr
 Mrs. J. T. Fellows
 Eliza Wright
 16 V. E. Cross, painter
 Allen W. Hill
 23 Putnam st. crosses
 24 Joseph M. Lloyd
 25 Chas. H. Thomas
 27 G. E. Spaulding,
 carpenter
 28 Frank H. Childs
 30 H. L. Brown
 — State st. crosses
 32 L. C. Felt
 33 Michael Boyle
 Alfred A. Abbott
 John J. Madigan

34 John J. Mahoney
 Chas. A. Bucksey
 35 Robert T. Johnson
 James L. Dowling
 36 Mrs. L. J. Tucker
 F. W. Martikka
 37 John P. Glackin
 Chas. S. Batchelder
 38 F. W. Brown
 39 Mrs. S. J. Rowell
 41 Vose E. Cross
 — Milk st. crosses
 42 L. A. Flachbart
 — Home st. begins
 48 Wm. H. Kirwin
 50 J. W. Henderson

COLFAX,

from 272 Washington to
 opp. 11 Goodridge
 Left Right
 4 Mrs. Ellen Mc-
 Carthy
 James P. McNa-
 mara
 6 Mrs. Mary Singleton
 10 Mrs. E. A. Griffin

COLLINS,

from Love lane to 30
 Holley
 Left Right
 2 Matt Aiss
 — Emmet st. ends
 16 Mrs. Johanna Collins
 — Winthrop st. ends
 17 John Walsh
 — Shamrock st. crosses
 — Sprague st. ends

COTTAGE,

from 57 Pierpont to 6 Cal-
 umet
 Left Right
 2 Thomas Lynah
 3 Charles F. Tullock
 4 Herbert S. Carlisle
 Henry H. Moore
 5 Frederick Herwig
 7 Thomas G. Smith
 8 Albert L. Wilson
 Mrs. Eva Hoag
 — Osborne st. crosses
 11 Mrs. E. F. Whitaker
 12 Samuel W. Goodwin
 13 T. F. McLaughlin
 16 C. P. Goldthwaite
 19 C. R. Steele
 18 Robinson Whitaker
 20 Thomas J. Butler
 22 Ernest W. Sprague
 24 Alfred A. Hall
 25 Geo. H. Knowles

COUNTY,

from 89 Lynn to Lynnfield
 opp. Summit
 Left Right
 3 Mrs. Jessie M. Bailey
 Fred A. Raddin
 Mrs. H. C. White
 2 Frank A. Brown
 5 Hugh Rooney
 Mrs. M. J. Twiss

Electric and Combination Fixtures

NATT BUXTON
 36 Andover St., Peabody
 Tel. Con.

GOOD WILL SOAP

BEST FOR
FAMILY
USE

STREETS AND HOUSEHOLDERS OF PEABODY

1083

COUNTY ST.—Cont'd.

Left Right
10 Peter E. Eade
Eugene Beaulieu
12 Lewis K. Putnam
Robert J. Patterson
Coney Island Chip
Co., rear
9 W. E. Hetherington
Farrar & Hethering-
ton, milk
11 Mrs. E. A. Williams
A. S. Larrabee
15 G. F. Williams
16 Mrs. L. A. Merrow
Edward E. Taylor
23 Mrs. N. Williams
Geo. W. Hanscom
26 Mrs. Sarah A. Twiss
25 O. L. Kitchin
W. H. Phillips, car-
penter
28 Advent Christian
church
27 James M. Sparks
F. G. Savage
32 L. B. Nickles
34 Hiram G. Bryant
33 Frank P. Tucker
35 Misses Pike
37 Chas. R. Newhall
39 Geo. W. Brown
A. J. Mountford
— Maple st. begins
41 James Wilson
L. H. LeCain
48 F. O. Gutholm
Geo. Parks
I. Ferguson
52 O. F. Needham,
teaming
58 Alvah O. Needham
64 Mrs. E. G. Needham
72 John Brown
C. F. Dewing

CROSS,

from opp. 129 Andover to
Prospect n. Felton

Left Right
— John H. Symonds
— A. J. MacDonald

CROWNINSHIELD,

from 89 Lowell to opp. 27
Warren

Left Right
6 Mrs. Hannah Daley
Anne Cavanagh
— B. & M. R. R. crs.
— A. C. L. Leather Co.
— M. T. Lynn, grease
extractor
29 Michael Phelan

DALTON'S COURT,

from 142 Washington

Left Right
4 Antonio Sriuginiz
5 Thomas Wilson
6 Joseph Hughes
8 James Driscoll

7 Michael Maroney
9 Wm. A. Smith
Poles, rear
10 Wm. J. Bresnahan
12 John F. Bresnahan
15 J. B. Bresnahan
16 M. J. Barrett
18 John F. Freeman
18½ Otto Lahti
19 Thos. Cushing
20 Thomas Stringer
21 Thos. Devine

DANE,

from nearly opp. 205 Wash-
ington

Left Right
— Vacant
— C. J. O'Brien
— Carl Lagerstrom
J. W. Moore
— Vacant
— F. J. Finnick
D. A. McMann
— Edward Fay
E. M. Keirstead
— Henry Newton
— Charles H. Bowman

DARK LANE,

from 26 Northend, north-
erly

Left Right
— Thomas J. Mannix

DENNIS,

from 24 Fulton to 29 Mid-
way

Left Right
1 John Mulcahy
John H. Potter
D. J. O'Connell
3 Stephen Reagan
Edward Green
4 D. F. Lehane, rear
6 Joseph Himelstein

DUSTIN,

from 172 Washington,
southerly

Left Right
2 James Carney
Edward J. Arnold
Edward Rennicks
J. Desmond
6 Wm. Sullivan, 2nd
James J. Hinchion
7 Mrs. Thos. F. Riley
Misses Halloran
D. J. Frame
9 Mary A. Gill
11 Philip S. Singleton
Frank J. Carroll
12 Patrick Hannon
John Murray
15 Thomas Feeney
Mrs. K. Prendergast
19 Frank J. Comeau
22 Martin Waldron
Edward McGivern

ELANE AVENUE,

from Spring Upper Pond
Road near Lynn to
Overlea avenue

Left Right
— Wm. W. Obrey
— J. W. Smallwood
— Oscar Babagin
— Longwood ave. begins
— Charles E. Peckham
— Walter H. Gavin
Wm. E. Harmon, r.
— John J. Ledwell
— Overlea ave. ends

ELLIOTT PLACE,

from 20 Park to end
Little's lane

Left Right
2 John F. Court
4 Edward Duke
— 7 Robert Barron
— Little's lane ends

ELLSWORTH ROAD,

from byd. 28 King to Em-
erson

Left Right
— M. J. Connelly, off
— Wm. H. Walsh
— King st. crosses
— John F. Duggan
— Charles Lynch
— Lawrence Looby

ELM,

from 43 Central to Wallis
opp. Monumental Cem-
etry

Left Right
4 Vacant
5 Cornelius J. O'Keefe
— Elm pl. begins
7 Wm. H. Fay
Mrs. Susan E. Poor
8 Sarah Poor
Geo. P. Beckett
9 Jas. P. Bresnahan
Mrs. M. A. Osgood
Wm. F. Marrs
M. B. Chichester
11 George S. Curtis
— Munro st. begins
12 George Clerk
Wm. A. Hopkins
14 Michael F. Mulcahy
16 Geo. A. Bursley
18 B. Beckett, carpen-
ter
Mrs. S. E. Woodbury
19 Vacant
21 Greeks
— Berry ct. begins
24 Edward H. Roberts
25 Mrs. S. S. Harris
Edwin A. Rich
Joseph S. Crehore
Margt. H. Barrows
27 Wm. J. Daley
28 Wm. C. Beckett
30 Wm. P. Wilkinson
Frank G. Clough
31 Patrick O'Shea
John J. Lynch
32 Vacant

PEABODY SUPPLY CO., 11 North Central Street, Peabody, Mass.
Windows, Doors and Blinds --- Builders' Hardware

Fire Insurance and Security Bonds Richard E. Smith

64 ANDOVER ST., - PEABODY

1084

STREETS AND HOUSEHOLDERS OF PEABODY

ELM PLACE,
from 5 Elm
Left Right
2 Arthur M. Hay
T. F. Peace
4 John O'Keefe
L. Q. Prentice

EMERSON,
from 156 Lowell to byd.
Ellsworth road
Left Right
3 E. F. Hamblet
4 G. R. Underwood
5 Walter S. Clerk
8 Chas. E. Donovan
9 C. H. Symonds
10 H. J. Fushard
11 Edmund S. Nichols
12 C. W. Blaney
— Ellsworth rd. ends
15 H. K. Batchelder
— Joel E. Ballentine
James J. Roberts
— Oscar H. Ballentine
off— Konstu Penttila

EMERSON AVENUE,
from Lynn byd. Arlington
avenue to Spring Pond
road
Left Right
— Woodland st. crosses
62 Andrew Vallancourt

EMMET,
from 80 Tremont to Collins
Left Right
— Mrs. J. Mannix

ENDICOTT,
from 4 Andover to 139
Lowell
Left Right
7 Hose 3 house
8 Mrs. Tekla Strek
Cipio Shipick
9 S. Frank Potter
John Bowen
12 James Duggan
James Ahearn
16 Maurice Hanlon
18 D. J. Mahoney
20 James Carlin
22 Timothy McGeary
John Finley
24 Jeremiah Shea
— B. & M. R. R. crosses
29 Mrs. S. G. McCarthy
28 Gustaf A. Wirf
Poles
30 K. Odinsec
Anton Makela
— A. C. L. L. Co., Ja-
pan shop
46 Warren E. Reed
47 Lewis S. Higgins
48 Wm. J. Dow
W. H. Crowdis
49 Michael J. Foley
50 Michael J. Donovan
51 Albert R. Lord
52 Thomas P. Hayes

52 T. J. Rossley
Berry st. ends
55 Frank J. Bendl
57 L. E. Bendl
59 L. Martineau
Michael J. Gilmore
61 Chas. M. Buxton
Vacant store
63 Lyman E. Buxton
W. H. Hayes
65 Dennis F. Neenan
67 Eben S. Upton
E. C. Armstrong
69 H. M. Blair
— Warren st. ext. be-
gins
— Warren st. ends
71 C. A. Southwick
72 Peabody Elec. Light
station
73 C. McLaughlin
75 L. Farrington
— B. & M. R. R. crosses
79 Mrs. Julia Perry
81 Michael Coffey
83 Chas. A. Lawrence
87 Arthur E. Ferguson
Eliz. C. Heylingberg
89 Albert A. Ferren
George W. Johnson

ENGLISH,
from 86 Walnut to 83 Tre-
mont
Left Right

2 Storage
4 Greeks
7 I. A. Cowdrey
Kale Ahola
11 Charles H. Brooks
T. F. Connelly
12 A. O'Neil, express
Daniel Lynch
13 Henry W. Brewer
J. J. Quinn
14 John J. Carroll
J. H. Houlthan
23 J. W. Hammond
25 F. P. Osborn, shoe
linings
29 T. Driscoll
John D. Kenney
31 Henry J. Thompson
K. Korhaner
Mrs. A. J. Mullane
L. Larkos
32 Mrs. E. Kaspshak
Harris Potish
Samuel Gilman
Harry Kovenet
— Union st. begins
— Centre st. ends
34 Frank McSwiggin
William J. Kerby
36 Z. Lampert
37 N. Remis, variety
38 Nathan Swartz
Nathan Remis
Harry Ox
R. Zemien
39 J. J. Cullen
Mrs. M. deCosta
40 Morris Beretitsky
E. A. Osborne
41 John E. Eustace
44 Caleb Kerby
Mrs. Margt. Kerby
S. Regan, rear

45 Chas. J. Houghton
James H. Holloran
Mrs. Cath. Quirke
49 Mrs. Eva Sutela
J. S. Callahan, car-
penter
50 Mattie Hamlin
Leander Kangas
O. Greenrous
J. Mello
51 Patrick Callahan
52 Mrs. Cath. Fennelly
54 J. J. Deering
56 Vacant
57 Mrs. Cath. Hayes
Wm. P. Higgins

FAIRVIEW AVENUE,
from Bay State Road to
Troy
Left Right

— John F. Hunt
— Granite st. crosses
— Lake Shore rd. ends
— Lake ct. begins
— George F. Watkins
— Troy st. begins

FELTON,
from Prospect n. Cross
northwesterly
Left Right

— Avery M. Porter
James E. Reynolds
— John J. Connor
— Mortimer Smith, s. r.
— Joseph N. Smith
— Mrs. H. Rhodes
— Asa Swinnerton
— Vacant
— Frederick Erikson
— Vacant
— T. Fay, bulider

FOREST,
from 240 Lowell to New-
bury opp. Winona
Left Right

2 J. F. Ingraham, jr.
— Geo. H. King
— D. Conwell, off
— P. Burke, off
— Chas. E. Fessenden
— P. Campbell, off
— Michael C. O'Connor
— Michael McLaughlin
— Walcott st. begins
— Victor F. Ford
— Summit st. crosses
— Patrick J. Ellis
— Thomas F. Ellis
— Arthur P. Reed
— Vacant
— M. V. McCarthy, off
— Lewis Southwick
— Wm. F. Stiles
— Chas. Sanders, s. r.
— Andrew C. Reid
— Herbert H. Russell
— Francis M. Jones
— C. A. Green
— Louis A. Durkee
— Geo. W. Fleet

NATT BUXTON, **Electrical Contractor**
36 Andover Street, Peabody, Mass., Telephone Connection

Order Good Will Soap

FROM YOUR
GROCER

STREETS AND HOUSEHOLDERS OF PEABODY

1085

FOSTER,
from Peabody square to
161 Washington opp.
Swampscott ave.
Left Right
1 Travers, Colton Co.,
3 shoes
2 Post office
4 Peabody Bowling al-
leys
6 Same as 5 Main
8 H. Ostroff & Co.,
10 clothing
11 Hotel Foster
12 Whidden's block
14½
12 E. G. Kelley, plumb-
er
14 Wm. St. Pierre, autos
14½ Mrs. D. Brown,
lodgers
17 M. E. Lynch Plumb-
ing and Heating
Co.
Joseph J. Blackburn
stable, rear
19 O'Brien's Block
25
21 D. F. Buxton, lunch
23 C. Sing, laundry
25 F. L. Conway, un-
dertaker
25a A. K. Kaplan, shoe
repairer
— Summer st. begins
— Church st. begins
18 J. C. Linehan, con-
tractor
18½ James C. Linehan
27 Hartnett's block
31
27 D. B. Lord, plumber
29 H. Omar, grocer
31 A. O. H. Hall
24 James McCarthy
D. F. McNamara
28 Martin J. Leahy
M. Holleran
35 Charles A. Potter
A. F. G. Lefremiere
37 Patrick Connolly
39 P. Connolly, variety
Storage, rear
36 J. A. Roome, black-
smith
M. O'Brien, painter
J. H. Nash, harness
maker
42 K. Petrias, boarders
42½ H. Johnson, coffee
room
— Spring st. begins
43 James E. Millea
45 Peter Reardon
47 James J. Murphy
M. J. Donovan
49 F. L. Sears, stoves
J. F. Barry, morocco
manfr.
50 G. Clerk, mor. manf.
rear
53 Thos. Maguire
George Wilkins
55 T. H. Millea, grocer
57 Union Leather Co.
— Franklin st. begins
56 B. J. Sullivan
— Oak st. begins

59 The L. B. Southwick
79 Co., mor. mnfrs.
83 P. R. Gill, mor mnfr.
95
80 The L. B. Southwick
90 Co., wool pullers
— Mason st. begins
92 A. Reid, wood shed
94 Vacant factory
97 Vacant
99
96 Vaughn Calfskin Co.
E. C. Fisher Co.,
Inc., tanners
T. A. O'Keefe Co.,
lea. mnfrs., rear
101 G. H. Little, machi-
nist
108 The Marine Hard-
ware Co.
105 C. F. Bushby, metals
100 C. P. Osborne, cur-
rier
111 Bronco Leather Co.
Lowe st. begins
119 Joseph A. Reynolds
T. Davies, rear
Dan. Bleachery and
Dye works, rear
121 Richard Hingston
123 Stephen Mills
124 Mrs. J. Kirwin
M. Cunningham
126 John J. Duffy
John J. Quill

FOUNTAIN,
from 33 Pierpont to 24
Pleasant

Left Right
1 Charles A. Fox
2 Mrs. M. Reed
2½ Patrick D. Fox
3 Thomas P. Hanley
4 Isaac Belyea
— Shaw's lane ends
8 Isaac Leach
9 Thomas McGee

FRANKLIN,
from 57 Foster to opp. 5
Kosciusko

Left Right
— B. & M. R. R. crosses
— Chestnut st. ends
— Glue Hill begins
14 William Brown
H. A. Hammond
17 Mrs. J. Sullivan
T. J. Dymian
20 Rev. J. W. Hudson
21 John H. Ellis
Frank P. Manning
22 G. A. Buxton
George E. Billings
23¼ G. G. Letteney
25 Simon P. DeVeaux
25½ C. F. Lundergan
26 Thomas J. Haran
T. C. O'Connor
27 John Doherty
James Moriarty
30 G. D. Chamberlain
32 J. D. MacKenzie
36 C. R. Manning
— Centre schoolhouse

— Glue Hill ends
— School st. ends
37 Moses E. Johnson
39 F. P. Bickford
40 Mrs. A. H. Trask
42 J. Arthur Trask
43 Charles F. Griffin
44 Wm. Perkins, 2nd
48 Alexander Graham
John L. Duble
49 Mrs. M. J. Ingraham
Everett E. Trask
51 Mrs. Catherine Mc-
Carthy
53 Eben P. Trask
55 Frank L. Day
Wm. Perkins, hair
57 S. S. Littlefield
S. T. V. Perkins
John P. McBride
62 W. F. Littlefield
— Perkins st. crosses
66 Mrs. M. A. Briggs
70 Charles E. Stone
72 Mrs. E. Helen Lake
— Franklin st. ct. be-
gins
74 C. Carroll
Edgar S. McKeen
78 John J. Brophy
Michael Sheehan
Daniel J. Donovan
80 Minot Crehore
82 William H. Hill
84 Michael H. Grady
86 Frederick N. Moore
89 James R. Cooper
David Buckley
James Ahern
91 William Ratcliff
92 Edward E. Ingalls
94 Charles Graves

FRANKLIN ST. CT.

from 72 Franklin

Left Right
6 William H. Bodge
7 Elizabeth A. Moore

FROG ISLAND,

off Franklin via Glue Hill

William Draper

FULTON,

from 116 Walnut to 111
Tremont

Left Right
5 John J. Bellew
6 Turks
7 John J. Sheehan
Daniel Spillane
8 James Mulvaney
Charles Jean
9 Patrick Sullivan
David Brown
James O'Neil
Y. Donabedian
12 H. Mustapha
11 Vacant, rear
16 T. J. Yelverton
Daniel O'Shea
Mrs. E. Danahey, r.
John Eagan, r.

Peabody Supply Co. WINDOWS, DOORS and BLINDS
11 NORTH CENTRAL ST., - PEABODY, MASS. & BUILDERS' HARDWARE

RICHARD E. SMITH

LIFE, HEALTH AND ACCIDENT INSURANCE
64 Andover Street, - PEABODY

1086

STREETS AND HOUSEHOLDERS OF PEABODY

FULTON ST.—Cont'd.

Left Right
20 Daniel J. Kiley
Mrs. A. E. Kiley, variety
22 Mrs. Ellen Murphy
24 John A. Norman
— Dennis st. begins
26 Mrs. M. Mulcahy, variety
28 Mrs. E. Kiley
30 Mrs. Cath. Barrett
32 James J. Barry
34 T. J. Bresnahan
Joseph Ranson
John Horgan
M. J. Moynihan
86 J. B. McManus
37 Manuel Ferreira
38 James P. Mead
39 John A. Hiltunen
42 L. R. C. Betten-
courte
45 Mrs. Margt. Butler
Antone Wilson
48 Patrick Murphy
49 Alex. Kohert
J. Gillispie
H. Calivas
Edward T. Croke
51 Dennis J. Wallace
Mrs. Cath. Davis
52 Colin Chisholm
54 Lawrence Nagle
56 B. O. Donahue
Dennis LeBlanc
M. Mattin
John McCarthy
57 Daniel W. Lillis
58 Casimir Michel
M. A. Murtin
J. A. Madruga
60 Mrs. M. C. Russell
61 John Sheehan
Joseph Luban
Antonio D. Silva
Matthew Toomey
James Casey
62 Martin Bros., gro-
cers
64 P. J. Martin, car-
penter
65 W. P. Derrivan
Lawrence O'Keefe
67 E. J. McDonald
69 S. J. Murphy, variety
— Endicott schoolhouse

GARDNER,

from 17 Liberty to Margin
Left Right
2 Robert J. Sim
3 Urban C. Roberts
4 Mrs. Mary J. Sim
5 Walter B. Kimball
6 Leslie H. Goldthwait
7 Charles S. Wright
8 J. Edwin Blaney
9 A. B. Galloupe
10 E. H. Merrill
13 Joseph W. Trask
Arthur L. Pratt
15 John Meagher
17 John P. Foley
41 Fred H. Walker
42 C. E. Hinkley, milk
— Salem Golf Club

GLENDALE AVENUE,
from Bay State Road to
Troy

Left Right
— Geo. W. Waring
— Granite Road crosses
— Mrs. Elizabeth Porter
— Wm. Heron
— Alexander F. Kiley
— Lake ct. ends
— Henry H. Taylor
— Samuel R. Jolley
— E. Harp, architect

GLUE HILL,

private way from 14 and 16
Franklin

Left Right
— C. M. Johanson
— Wm. J. Colety
— Thomas W. Walton
— Chas. J. Caden
— Edward Caden
— Maurice Flynn
— David H. Halloran
— Edward Carroll
— Mrs. Mary Kelley
— Lawrence J. Lane
— Chas. S. Humphrey

GOLDTHWAIT PLACE,

from 88 Washington to
Putnam

Left Right
1 Joshua E. Cole
2 Thos. Kingsley
7 Geo. H. Fawcett
4 H. P. Shattuck
11 John M. Buckley
12 H. G. Partridge
14 John Doyle
15 Willis Reed
S. L. Lapham

GOODALE,

from Lowell next byd.
Newbury to Lowell n.
Russell

Left Right
— Leroy G. Moulton
— Daniel H. Flint
— James H. Rollins
— Thos. O. Simpson
— P. C. Goodale, milk
— J. Oscar Goodale
— Vacant
— A. P. Durkee, mar-
ket gardener
— E. E. Durkee, poul-
terer
— E. A. Durkee, mar-
ket gardener

GOODRIDGE,

from 10 Granite to 13 High

Left Right
6 Arthur J. Cantin
9 John Leech
— Colfax st. ends.
11 Daniel Heffernan
13 Robert Spence

20 Richard Draper
22 C. W. Murphy

GRANITE,

from 286 Washington
Left Right
10 Patrick Sullivan
Goodridge st. begins
16 Wm. L. Draper
18 Geo. Peabody
20 M. P. McCarthy
James H. Dee
24 John L. Gale
28 D. T. Jones
Patrick McMahon
32 M. G. Mera
50 Julia M. Murphy
— Alton H. Poole

GRANITE ROAD,

from Lake Shore Road to
byd. Rock Way

Left Right
— Fairview ave. crs's
— Glendale ave. crosses
— Hillside ave. ends
— Mt. Terrace begins
— Rock Way begins
— Vacant, s. r.

GROVE,

from 162 Main to Walnut
nearly opp. Mt. Vernon

Left Right
1 B. R. Griffin
2 P. O. German
Mrs. M. L. Bunker
8 J. Angyolopoulos
9 T. H. O'Shea Leather
Co. (The)
15 J. S. Crehore & Co.,
leather mnfrs.
19 J. F. Ingraham, jr.,
mor. mnfr.
A. F. Clark Lumber
Co., rear
20 Thayer, Foss Co.,
lea. mnfrs.
— B. & M. R. R. crs.
26 Vacant
27 Foan Bros. Co., lea-
ther agents
Foan Bros., morocco
mnfrs.

HANCOCK,

from 148 Washington to
opp. 34 Sherman

Left Right
4 Mrs. L. Smith
Edward Draper
Wm. Phillips
C. T. Murray
5 Mrs. Mary J. Shea
Wm. F. Pierce
6 O. J. Gaynor, shoe
repairer
7 John Enright
W. P. Merrill
B. Hardiman
8 Mrs. C. Hayes
9 Edward Arnold
David Roach
14 M. Louisky

Electrical Construction Work in all its Branches.
NATT BUXTON, 36 Andover St., Peabody, Telephone Connection

Order Good Will Soap FROM YOUR GROCER

STREETS AND HOUSEHOLDERS OF PEABODY 1087

HANCOCK ST.—Cont'd.

Left Right
 15 J. Sullivan
 John J. Healey
 17 Michael Shea
 Thomas Coan
 16 M. Sherry & Co.,
 shoe stock
 22 Mrs. M. Hockenhill
 26 J. Sobolevsky

HARDY,

from 25 Central to 44 Wal-
 lis

Left Right
 — Munroe st. ends
 — R. H. Smith, black-
 smith
 — J. A. Lord, lea. mnfr.
 G. H. Furbush, lea.
 mnfr.

HARRIS,

from 96 Walnut to 91
 Tremont

Left Right
 2 Mrs. E. F. Keefe
 3 H. Ablovitch, furni-
 ture
 W. Kalsmaras
 A. Giannacopoulos
 E. A. Packard
 4 John Sheehy
 5 John T. Murray
 6 J. J. McCormick
 John M. Sweeney
 8 Thos. A. Bennett
 Mrs. E. A. Grady
 9 B. J. Foley
 Mrs. Mary Sweeney
 10 John H. Donovan
 P. Sullivan
 11 Chester H. Wells
 Richard Welch
 12 E. Connors, grocer
 Mrs. M. Moroney
 14 F. J. Cassidy
 15 James A. Crean
 J. Horrigan
 16 Mrs. C. Murray
 John J. Higgins
 18 Mrs. M. J. Foley
 Mrs. Mary Brooks
 J. Horrigan
 20 Mrs. M. Sweeney
 21 Hugh O'Donnell
 Henry F. Kelley
 Mrs. A. Monarch
 C. J. Fitzpatrick
 22 Michael Crean
 23 Mrs. B. T. Conroy
 Geo. V. Cassidy
 Dennis Hogan
 24 Thomas Marchal -
 Charles S. Conroy
 25 M. E. Manning
 F. Guyette
 28 Jacob Remis
 Michael J. Cregan
 30 Wm. F. Quinn
 John Mullane
 — Centre st. begins
 31 P. F. O'Donnell
 34 James E. Walsh

35 Julia A. Spillane
 P. Mack, rear
 36 James F. Sullivan
 39 Mrs. M. Donovan
 40 John J. Mahoney
 42 Manuel Enos
 Larion Paula
 Joseph M. Silva
 43 T. F. Doyle, express
 44 Mrs. N. M. Crowley
 J. Trila
 Andrew Hayes
 46 A. Maenpaa
 48 Mrs. J. McKinnon
 51 Matilda Sheehan
 53 Vacant
 54 Edward Cowan
 Ivar Lehtinen
 55 Wm. C. O'Neill
 Phillip Niemi
 Emil Lunden
 59 James H. Tumelty
 61 J. J. McGlone, milk

HASKELL PLACE,

from 16 Northend northerly

Left Right
 — Raymond Muise
 — Peter Lagos
 — Frank Thomas
 — John J. Mannix
 — John A. Sweeney
 — C. Campbell

HIGH,

from 260 Washington

Left Right
 4 Thomas Logan
 8 D. Hammond
 9 Thos. Dunney
 E. J. Kelly
 G. A. Tillson
 10 Mrs. M. F. Murphy
 12 James O'Connell
 N. Court
 E. Daley
 14 John J. McCarthy
 — Goodridge st. ends
 13 Robert F. Jacques
 15 Thos. F. Kingston
 14 William Kennedy
 Geo. M. Crooker
 16 Thomas Towey
 18 John H. Connelly
 D. F. Donohue, rear
 19 Charles Dukelow
 William Dee, 2nd
 22 Rudolph Six, rear
 21 George Sweetnam
 26 John G. Donohue
 25 Daniel Hayes
 28 Wm. Kane

HIGHLAND,

from Tremont at Salem
 line to North, Salem
 (west side in Peabody)

Left Right
 18 A. E. Suttis
 20 Mrs. Cath. Donovan
 12 Frank L. Munsey

HIGHLAND PARK,

from 2 Northend and Tre-
 mont to 10 Northend

(west)

Left Right
 1 Wm. H. Proctor
 2 Virgil Enos
 3 John L. McManus
 5 Michael O'Neill
 7 Foster Sousa
 9 Vacant
 15 Richard Farrell
 William Paradis
 17 J. A. McCusker
 19 Greeks
 20 W. T. Coyle, express
 22 John J. Foley
 Lawrence Lowe

(east)

1 John C. Daley
 Michael Rooney
 2 Thomas J. Meehan
 2½ G. H. Murphy, grocer
 3 Mrs. Margt. O'Connor
 4 J. H. Brown
 6 George H. Talbot
 Patrick Tahany
 T. J. Sullivan
 10 11 James F. Callahan
 John H. Gates
 12 13 M. Anderson
 James E. Cook
 14 John Linehan
 16 21 Fred H. Pratt

HILLSIDE AVENUE,

from Bay State Road to
 Granite Road

Left Right
 — Robert E. McDonald
 — Edward Rainford
 — A. M. White, rear
 — Herbert Clough

HOLLY,

from 118 Tremont to Mar-
 gin n. Salem line

Left Right
 4 M. McDermott
 5 Mrs. Mary Ryan
 7 August Erickson
 D. F. Connors
 C. C. O'Connell
 10 D. J. O'Hara
 Timothy A. Griffin
 11 Wm. H. Murphy
 Daniel F. Langan
 12 13 Joseph Peltier
 13½ J. F. McCarthy, va-
 riety
 14 P. M. Doucette
 15 Jas. F. McCarthy
 18 J. J. Mahoney
 Wm. Hayden
 23 Michael Hyland
 24 B. Comer
 Mrs. G. R. Rutherford
 25 Patrick Riordan
 27 Wm. Irwin
 John J. O'Keefe
 29 Robert F. Thorpe
 John Clement

PEABODY SUPPLY CO., - 11 North Central Street, Peabody, Mass.
 Windows, Doors and Blinds - - - Builders' Hardware

Liability and Plate Glass Insurance

RICHARD E. SMITH
64 ANDOVER ST., PEABODY

1088

STREETS AND HOUSEHOLDERS OF PEABODY

HOLLY ST.—Cont'd.

Left Right
30 Patrick Walsh
P. F. Walsh, wood
Collins st. ends.
— 37 Matthew Driscoll
Thomas F. Lane
40 Lawrence T. Skidd
— Northend st. ends
— Mrs. E. C. Dodd
41 John Driscoll
52 F. McCarthy
57 Vacant
61 Annie T. Doran
54 F. McCarthy, variety
62 John V. French
64 Mrs. Cath. Sullivan
68 Mrs. C. C. Soper
Edward Roach

HOLTEN,

from 107 Main to 8 Aborn

Left Right
5 Vacant
6 C. B. Derby, mason
Roger C. Merrill
9 J. D. Jeffers, carpenter
L. B. Bullens
10 Fred M. Shaw
14 Vacant
11 G. F. Nagle
15 Jacob Printz
16 Mrs. G. Knowlton
— Sewall st. crosses
20 G. A. Clifford, variety and painter
22 James Jeffers
Frank H. Hall
24 A. B. Osborne
John F. Titcomb
S. H. Hayes
25 Wm. Armstrong
Madison R. May
26 Arthur W. Sim
28 Vacant
29 Joseph N. Burbeck
John G. Burbeck
30 William F. Wiley
33 Shaw's lane begins
Chas. W. Southwick
36 Geo. J. Knowlin
Wesley Low
W. W. Washburn
39 John A. Teague
Mrs. L. P. Hart
41 Mrs. L. A. Teague
42 M. Hanrahan
W. P. Tibbetts
43 J. E. Hesselstine
E. MacDonald
44 J. Ronan, express
— Pleasant st. crosses
46 T. J. Dolan
Mrs. M. A. Dolan,
variety
47 Jesse P. McNeill
Mrs. C. L. Daniels
48 Geo. Hockenhill
51 Wm. S. Howard
Albert C. Howard
George H. Pierce
50 H. W. Jenkins
A. Hendrickson
Wicktor Pohju
George W. Lee, cork
soles, rear

56 D. D. Stevens
Jas. Manning, rear
M. Manning, rear
55 Mrs. E. Larrabee
Mrs. A. M. Howard
58 A. N. Welch, watch-
maker
59 Edward Meacom
65 Wm. B. Flanagan
66 D. E. O'Leary
68 Geo. E. Houghton

HOME,

from Clement ave. nearly
opp. Milk to Salem line

Left Right
8 W. H. Kimball
— F. L. Pitman, car-
penter
— South st. ends
— Leslie P. Watkins
— J. A. Warren, paint-
er

HOWARD AVENUE,

from Putnam to end of
Milk

Left Right
— T. N. Tucker
— State st. ends
— John N. Waters
— Martin R. Gerry
— Milk st. ends

JACOBS,

from 44 Central to B. & M.
R. R.

Left Right
1 A. F. Poole
4 Alonzo Lewis
5 Mrs. C. S. Sanger
J. M. Power
6 H. Mahmed
9 Frank Trask
10 Vacant
11 J. S. MacCracken
12 B. C. Spinney
Mrs. A. T. Sewall
12½ W. B. Fullington,
painter
13 Patrick H. Flynn
Benj. McKeen
18 William Farnham
19 Mrs. M. E. Hurt
21 Allen C. Taylor
23 H. O. Farrington
H. L. D'Entremont
25 Mrs. A. Wilson
27 L. B. Nichols
Vacant, rear
28 A. J. Sheehan
29 Louis Paolucci
Ash st. ends
31 Harry MacDonald
33 Herman Weinberg
35 R. Batcherman
M's. Ellen Quirk

JOHN,

from 246 Washington to
pastures

Left Right
— W. H. Singleton

JOY PLACE,

from 50 Lynn

Left Right
2 G. L. Galeucia
4 Charles E. Reed

KING,

from 136 Lowell to byd.
Ellsworth road

Left Right
3 Vacant
4 Herman G. Barnes
Phillip O. Bushby
5 Nurses house
6 Frank Doyle
8 E. S. Van Dyke
E. W. Hall
10 Wm. Distin
— The J. B. Thomas
hospital
14 Patrick J. Lane
Theodore W. Kerr
16 John J. McCarthy
Joseph A. Hayes
22 Francis J. Murch
W. J. Durrrough
26 J. J. Staid
28 Gilbert Peters
— Ellsworth road crs.
— Andrew Thompson
— A. Rikkola
— E. Johnson
— M. Thompson
— Henry Puska
— J. T. Grouchy
— John Lahti
— Victor Mackie
— Werner Peura
Charles C. Height
T. Sauvageau
— E. Gingras, off
— A. Essiambre

KOSCIUSKO,

from 126 Lowell, south
westerly

Left Right
5 T. E. Larrabee
Harry Roberts
6 Geo. B. Chandler
— Franklin st. ends
9 Thomas Sullivan
11 Norman W. Torrey
15 Vacant
16 Misses Lane

LAKE,

from Newbury n. Lynn-
field line to Lowell n. Bow

Left Right
— John B. Pierce
— Robert A. Peard
— E. M. Twiss
— H. H. Smith, market
gardener
— Peter Collins, off
— F. L. Connell, off
— Abigail Southwick
— Bernard Kaese
— Fred E. Oelcher
— A. O. Krueger
— James S. Roach
— B. & M. R. R. crosses
— Winona st. crosses

Electric Light, Power and Telephone Work and Supplies
NATT BUXTON, 36 Andover St., Peabody. Telephone Connection

GOOD WILL SOAP

Best for
FAMILY USE

STREETS AND HOUSEHOLDERS OF PEABODY

1089

LAKE ST.—Cont'd.

Left Right

- Pine st. ends
- G. H. Horner, poultryer
- T. W. Gardner, s. r.
- Dr. W. Lamkin, s. r.
- Benj. Rowell, s. r.

LAKE COURT,

from Fairview ave. opp. Lake Shore road to Glendale avenue

LAKE SHORE ROAD,

from Bay State Road n. Lynn to Fairview ave.

Left Right

— Granite road begins

LARK,

from 15 Beacon to 14 Shillaber

LIBERTY,

from 121 Central at Wilson sq. to Danvers line

Left Right

- 6 J. Moulton, roofer
- 8 H. A. Hanson
- 8 H. P. Bradstreet, oil
- 12 W. H. Fellows
- 13 Benj. N. Moore
- 17 John A. Steele
- Gardner st. begins
- 22 Jacob B. Stevens
- 24 John J. Flynn
- 26 Vacant
- G. A. Williams
- A. Vorel, off
- John H. Crowley
- D. J. Gleason
- A. C. L. L. Co. Japan shop
- Winchester Tannery Company
- Peabody Tallow Co. Parmenter & Polsey Co., slaughtering
- Danvers line

LINCOLN PLACE,

from 69 Washington, northerly

Left Right

- 2 Same as 71 Washington
- 4 Martin D. Conway
- 5 T. J. Hennessey
- 5 Walter H. White

LINEHAN'S COURT,

from 49 Lowell

- 1 Max Rosenstien
- 5 Charley Osman
- 5 Turkish colony

LITTLE'S LANE,

from 65 Main to Elliott place

Left Right

- 8 George H. Little
- 9 Mrs. M. E. Osgood
- 13 Alexander Smith
- 16 Herman E. Randall
- John A. P. Sumner
- Elliott place ends

LOCUST,

from Newbury n. Lynnfield line, to Lynnfield line

Left Right

- Edwin W. Rea
- A. W. Mansfield
- E. Mansfield
- Lynnfield line crosses

LONGWOOD AVENUE,

from Elane avenue n. Upper Spring Pond road

Left Right

- John B. Caron
- Frank Bulger
- Joseph Guy
- Wm. Roach, rear
- C. H. Sanborn
- Fred F. Stone
- Arthur Elwin
- John Langley
- A. LeBreux
- Raymond D. Pitman

LORD PLACE,

from 9 Munroe

Left Right

- 2 M. E. McCarthy

LOVE LANE,

from 66 Tremont to 27 Northend

Left Right

- 3 Gustava Stenius
- Collins st. begins

LOWE,

from nearly opp. 119 Foster to 133 Washington

Left Right

- 7 H. C. Davis
- W. H. Barnes
- 7a John Mullane, 2nd
- 6 James P. Marrs
- John Welch
- 9 John Daley
- 11 Wm. H. O'Connell
- 13 M. J. Cronin
- John J. Gully
- 15 Michael Sherry
- 17 C. E. Austin

LOWELL,

from Peabody sq. to Lynnfield line

Left Right

- 4 D. J. Manning, lunch
- 6 Central Fish Market

- South Cong. church
- 7 Olympic Theatre
- 8 W. A. Shea, cigars, etc.
- B. & M. R. R. crosses
- 9 Vacant

- 10 J. Levin, tailor
- 12 Father Matthew hall
- 13 Hamblet Hardware Co.
- 15 E. B. Trask, grocer
- 16 George Yup, laundry
- 16½ G. Peters, hair dresser

- 17 F. H. Edgerly & Son, grocers
- 18 M. Effendy, groc. & provisions
- 18½ Vacant store
- 20 J. Margolis, shoe repairer
- 21 Thomas Renzi
- 23 T. Renzi & Co., bicycles, etc.

- Chestnut st. begins
- 27 Union Printing office
- E. W. Coombs, plumber
- E. H. Porter & Co., masons
- P. W. Annis, granite, rear

- Town hall
- 35 Mrs. Alice G. Warner
- 36 DeWitt E. Monroe
- A. F. Dikeman
- Geo. H. Hodgkins
- 37 Central Fire Station
- Church st. begins
- Thos. McGeary
- E. J. Cassidy
- 40 H. Silva
- K. Perkofisky, boarders

- 44 Richard C. Burey
- Jessie M. Ferran
- 46 T. P. Masterson
- 48 Chas. H. Smart
- 49 Frank Taylor
- Linehan's ct. begins
- 49½ M. Rosenstien, grocer
- 50 John F. Young
- T. H. Grady
- Jackson & Tortat, bakers, rear

- 51 P. A. Masterson
- Margaret E. Masterson, employment
- 52 John Spence
- 54 Mrs. Ella A. Yeaton
- C. Higgins, rear
- St. Paul's church
- 53 Peabody Garage Co.
- 55 Frank Price
- 59 Mrs. Belle M. Estes
- J. Augusta Hart
- Gustavus B. Pratt
- School st. begins
- 61 Mrs. L. R. Brown
- Wm. Sawyer, carpenter
- 62 George G. Morgan
- Andrew J. Dow
- 70 J. Daley, milk
- John Ward
- 72 Mrs. I. Basford
- 73 N. H. Poor Lea. Co.
- 75 F. Havreluk

Peabody Supply Co. WINDOWS, DOORS and BLINDS
11 NORTH CENTRAL ST., PEABODY, MASS. BUILDERS' HARDWARE

RICHARD E. SMITH General Insurance

64 ANDOVER STREET, PEABODY

1090

STREETS AND HOUSEHOLDERS OF PEABODY

LOWELL ST.—Cont'd.

Left Right

75 Exim Blitznik
 76 A. Petkes, boarders
 77 John Marlin
 78 P. Ludkawitz, boarders
 P. Koormeck
 79 Mrs. M. Cavanagh, variety
 80 E. E. Kimball
 — Sawyer st. begins
 82 Harry Crehore
 P. J. Ingraham
 — Perkins st. begins
 83 Wm. T. Strout
 D. F. Buxton
 85 Mrs. S. O. Chadwick
 87 Walter Pray
 89 John E. Hayes
 — Crowninshield st. begins
 91 R. L. Durkee
 J. J. Quinlan, rear
 100 Harry F. Whidden
 101 S. H. Donnell
 Asa C. Sawyer
 102 A. H. Merrill
 103 Thos. H. Sawyer
 104 Wm. F. Sawyer
 Chas. H. Trask
 105 Edward R. Hall
 Mrs. M. J. Dodge
 106 F. C. Lummus
 107 P. T. Nelson, stable, rear
 108 Rev. G. W. Penniman
 109 Chas. B. Haven Home for Aged Men
 110 Geo. H. Jacobs
 112 Mrs. Ellen A. Jacobs
 113 Mrs. M. A. Southwick
 115 Albert F. Poor
 117 C. L. Beckett Co. (The) florists
 C. L. Beckett
 118 Jesse H. Smith
 120 Adin F. French
 122 James Anderson
 126 C. A. Beckett
 — Kosciusko st. begins
 127 Geo. M. Osborn
 128 K. J. MacCharles
 129 Wm. H. O'Shea
 130 John Boettner
 131 Mrs. E. R. Emerson
 132 Wm. E. Punchard
 133 William Smith
 Mrs. R. A. Cassidy, boarders
 — Endicott st. ends
 136 Mrs. Alice P. Blaney
 — Kings st. begins
 139 Mrs. M. S. Jeffrey
 143 A. E. Southwick
 145 Ramsey Sischak
 H. O. Southwick & Co. leather, rear
 147 Imperial Shoe Mnf. Co.
 G. H. Southwick, r. begins
 — Lowell Terrace begins
 150 L. B. Southwick
 151 Geo. H. Abbott
 Philip Grouchy
 J. W. McCarthy, r.
 154 Ira F. Pray

155 Charles M. Poor
 156 Geo. F. Low
 — Emerson st. begins
 157 Benj. G. Hall
 158 G. C. Farrington
 159 Joseph H. Hanson
 161 Perley P. King
 163 Alvah O. Moore
 169 Wm. J. G. Murphy
 Walter S. Foss
 171 Lucy L. Symonds
 173 S. A. Osborne
 176 Wm. A. Shea
 178 Charles F. Foss
 179 O. F. Goldsmith
 180 George H. Clark
 182 H. O. Southwick
 184 F. H. Sanger
 187 Herbert W. Hunt
 193 Mrs. E. M. King
 Samuel W. King
 196 James J. Donovan
 197 Foster Begg
 198 Amos King
 205 F. D. Hutchinson
 208 H. A. Southwick
 210 Wm. F. Munroe
 216 Chas. P. Vaughn
 J. H. Hogan, r.
 220 Vacant
 235 David D. Bryant
 237 Arthur H. Manning
 Albert S. Roome
 — Forest st. begins
 240 W. D. King
 241 Wm. H. Price
 D. F. Harrigan, market gardener
 264 Will T. Danforth
 268 Vacant
 — Summit st. ends
 — Vacant
 309 George G. Fellows, painter
 348 J. A. Roome, milk
 349 Misses Wilkins
 — Vacant
 — Proctors R. ... crossing
 — Prospect st. begins
 — Mrs. Arthur S. Rogers
 — Wyman & Son, fruit growers
 — Fred H. Wyman
 — Thomas F. Taylor
 — Vacant
 — Arthur C. Stanley
 off W. A. Berry
 J. E. Johnson
 — John H. Howard
 — John H. Collins
 — John T. Martin
 — Am. Degreasing Co.
 — Vacant
 — J. G. Walcott, jr.
 — J. G. Walcott Jr. Co., gravel
 J. J. Fay, milk
 — Lewis Tucker
 — Mrs. A. E. Little
 — J. B. Eaton, butcher
 — Charles E. Flint
 — B. & M. R. R. crosses
 — F. L. Stickney
 — S. J. C. Needham
 — Newbury st. crosses
 — E. A. Needham
 — Goodale st. begins

— D. A. Small
 — F. Larrabee
 — D. A. Small, blacksmith
 — H. P. Taylor
 — E. E. White
 — Benj. H. Taylor
 — Benj. P. Danforth
 — West st. begins
 — Vacant
 — Taylor st. ends
 — Daniel Taylor
 — Goodale st. ends
 — John L. Carten
 — Russell st. begins
 — Phelps Mills R. R. Station
 — Mrs. C. Hackett
 — Lake st. begins
 — Geo. W. Hackett
 — Bow st. begins
 — Vacant
 — F. T. Moore, stable
 — Bow st. ends
 — Frank K. McIntyre
 — Birch st. begins
 — Mrs. A. Hersey
 — Lynnfield line crosses

LOWELL TERRACE,

from 150 Lowell
 Left Right
 1 F. P. Osborn
 3 E. E. Bradford

LYNN,

from Washington junc.
 Lynnfield to Lynn line

Left Right
 2 Robert Robinson
 2a J. P. Tynan, grocer
 — Lynnfield st. begins
 1 F. P. Kaloch, variety
 B. & N. Street Rwy. Co. waiting room
 4 Joseph H. Foster
 8 Mrs. H. Conley
 3 Joseph A. Gelineau
 12 Theodore S. Murray
 14 Mrs. P. J. Stockwell
 9 John B. Lynn
 J. B. Pitman
 16 Mrs. H. E. Brown
 18 Mrs. Bessie Kehoe
 20 John J. O'Meara
 11 A. J. Hollingsworth, horse shoer
 13 A. J. Hollingsworth
 24 Richard Wilson
 15 E. O. Churchill
 17 Mrs. L. M. Raddin
 H. A. Peabody
 28 J. DeW. Hyde
 30 Orrin R. Evans
 19 Herman Jung
 32 Herbert W. Griffin
 Harry A. Childs
 34 William A. Giles
 28 Mrs. Ann Curtis
 36 J. Gallagher, variety
 36 1/2 A. E. Millberry
 25 Hose 5
 — Lynn st. court begins
 38 Albert W. Larrabee
 27 A. MacDonald
 Charles A. Brown

Electric and Combination Fixtures

NATT BUXTON
 36 Andover St., Peabody
 Tel. Con.

GOOD WILL SOAP Best for FAMILY USE

STREETS AND HOUSEHOLDERS OF PEABODY 1091

LYNN ST.—Cont'd.

Left Right

- 29 B. G. Pritchard
- John E. Graham
- 42 E. W. Skinner
- 33 Fred Larsen
- 37 J. Frank Giles
- 48 Thomas G. Andrews
- 50 Mrs. A. L. Reed, gro-
cer
- William E. Reed
- Postal sub stations,
No. 1
- Joy place begins
- 41 Charles A. Brown
- Edward W. Larrabee
- 52 Leander E. Joy
- 45 Alonzo Raddin
- 49 Gilbert A. Shaw
- 54 Arthur W. Reed
- John D. Robbins
- 56 William F. Howard
- 58 Mrs. Ann Tudbury
- 55 George F. Jones
- G. O. H. Pope
- 62 W. Fred Wiggin
- C. F. Stone, rear
- 66 Walter E. Osgood
- 59 Daniel M. Annis
- Nancy Twiss
- 61 Perley Galeucia
- 63 Mrs. Lydia Twiss
- 68 G. L. Galeucia, jr.
hairdresser
- 65 Vacant
- 67 E. H. Johnson
- 69 Vacant
- Cedar Grove ceme-
tery
- 71 Flavel H. Goodwin
- Tuckers ct. begins
- 72 S. G. Southwick
- P. Annis, rear
- 74 George H. Green
- 76 Wilbur D. Shaw
- 78 John W. Curtis
- Brown st.
- 77 Dr. John F. Jordan
- Warren A. Galeucia
- 81 R. B. Millberry
- L. B. Callan
- Carleton st. begins
- 87 Mrs. H. S. Galeucia
- George E. Keith
- 90 L. A. Keith, variety
- 92 George W. Giles
- 94 George W. LeFave
- 96 Mrs. A. M. Coombs
- John F. Mahoney
- County st. begins
- 98 A. E. Case
- 102 Mrs. J. L. Oliver
- William S. Leavitt
- 91 William F. Norwood
- James A. Heenan
- 106 Edwin A. Varney
- 108 Vacant store
- Pumping station rd.
begins
- 101 Daniel A. Buker
- 115 George Pelletier
- 110 George Jermyn
- 117 V. J. Emith
- Mrs. B. Mader
- 119 D. H. Bryant
- 112 Mrs. M. A. Jermyn
- 125 H. C. Cole, carpenter

- Arlington ave. begins
- Emerson ave. begins
- Mrs. Emily Drown
- W. Edmondson, car-
penter
- Rockdale ave. begins
- Rockdale park
- Private way
- 141 Ervine J. Currier
- off Francis E. Shaw
- 143 A. G. Snell, contractor
- W. C. Whittredge
- 143a Mrs. Ada S. Dustin
- 144 Vacant
- 145 Mrs. E. L. Pevere
- 148 Lewis Allen
- 152 Mrs. R. H. Durgin
- John Q. Adams
- 156 Mrs. N. M. Parker,
- Private way
- 162 H. N. Batchelder, ice
- Town Pounds
- 164 Luther T. French
- 167 Walter E. Wheeler
- W. C. Whittredge,
mason
- Bartholomew st. be-
gins
- 175 W. H. Vanderbilt
- 176 R. P. Brown, teaming
- R. P. Brown, jr., ice
- 179 William J. Young
- 181 Mrs. M. D. Harden-
brook
- 183 Edwin O. Swan
- 190 William H. Trask
- John H. Manning
- 191 F. L. Newhall, milk
- 195 Mrs. I. L. Twiss
- 196 N. C. Hayman
- 197 F. E. Newhall, ice
- 198 William F. Winslow
- 202 Charles O. Young
- 206 Roswell F. Hardy
- 210 William T. Evans
- 209 J. W. H. Ferguson
- 211 Wm. A. Pettengill
- S. A. Williams
- Spring Pond rd. (low-
er), begins
- Browns Pond
- Ice houses
- Ice houses
- 247 Bernard Keegan
- 255 S. A. Williams
- 257 Ice houses
- 254 E. O. Swan, variety
- Spring Pond rd. be-
gins (upper)
- 260 G. W. Smilledge
- 262 C. A. W. Palardy
- 268 Chas. A. Allen
- 276 Isaac W. Fuller
- Overlea ave. begins
- Mrs. E. Preston, va-
riety
- Mrs. Mary McCoy
- John Stewart
- Geo. E. Lake
- E. Emmons, rear
- Miles Breare
- Albert P. Chase
- Ernest A. Coy
- Lake Shore park
- Bay State rd. begins

LYNN STREET COURT, from 25 Lynn, northwest- erly

Left Right

- 6 F. J. Doherty
- 7 Andrew J. Wiggin
- 8 W. W. Thompson

LYNNFIELD,

from Washington junc.
Lynn to Lynnfield line

Left Right

- 1 John F. Tivnan
- John Wallace
- 16 Jacob A. Towne
- 17 E. W. Allard
- 21 J. F. McMahon
- 23 Jeremiah Carroll
- 24 Mary E. Putnam
- 25 Maurice Collins
- 27 Robert Patterson
- 26 David W. Coombs
- 29 R. P. Searles
- 30 T. B. Larrabee
- 31 F. H. Davis, potato
chips
- 32 H. A. Larrabee, bi-
cycle repairer
- 34 M. A. Ramsdell
- 33 William Larrabee
- 35 H. D. Larrabee
- 37 Mrs. Olive Boutwell
- 37 1/2 Henry Larrabee
- 39 Benj. C. McHugh
- 43 George E. Reed
- 55 Geo. S. Manson
- 59 Ida F. Mansfield
- M. M. Harris
- 85 Lewis Brown
- Summit st. begins
- County st. ends
- 87 Amos K. Holden
- 115 C. E. Holden
- 117 Albert L. Newhall
- 119 Eva D. Raddin
- 120 Calvin Martin, tickets
- 121 H. P. Foster, fish
- 123 George Raddin
- Newhall pl. begins
- 126 J. Merchant
- 128 Walter Hames
- 127 Wm. Harvie
- 129 Henry H. Rood
- off A. L. Newhall, quarry
- Vacant
- 138 A. F. Raddin
- 137 Vacant
- 139 H. M. Cawley
- Mrs. C. M. Cawley,
boarding house
- 141 Lot Crump
- 143 Vacant
- Postal Tel. Cable Co.
South Peabody (flag)
station, rear
- 143 Vacant, rear
- off Erving H. White
- off Owen C. Roach
- off Vacant house
- 144 G. O. Harvey
- C. E. Brown
- 148 George W. Coombs
- 150 J. W. Byron
- 151 O. E. Perrigo, mech.
engineer
- 154 G. A. Whitney, 2nd

PEABODY SUPPLY CO., 11 North Central St., Peabody, Mass.
Windows, Doors and Blinds - - - Builders' Hardware

Fire Insurance and Security Bonds Richard E. Smith

84 ANDOVER ST., PEABODY

1092

STREETS AND HOUSEHOLDERS OF PEABODY

LYNNFIELD ST.—Cont'd.

Left Right
 153 F. A. Howard
 155 H. L. Harvey
 156 Samuel N. Davis
 157 Arthur C. Dalton
 R. B. Daniels
 158 O. F. Newhall
 L. H. Newhall, florist
 159 Joseph Fellows
 161 O. Reirson
 163 Vacant
 165 Edward Ford
 168 Eugene Dooling
 G. W. Howard
 176 Henry H. Newhall
 174 Thos. F. Dooling
 176 P. W. Wheeler
 182 Mrs. Cath Lavin
 195 Michael Dooge
 J. P. Dooge, butcher
 W. M. Dooge, milk
 200 John J. Carroll
 J. J. Carroll & Co.,
 butchers
 218 Edward J. Brown
 — H. A. Chesley, s. r.
 L. B. Dickinson,
 poultterer, rear
 238 G. O. Williams
 242 James Alexander
 off M. Caron (Salem)
 quarry
 — Almshouse
 T. Cummings
 off Daniel Very
 off Cedar pond
 off A. W. Dennis, s. r.
 off William Hayden
 off Joseph Skerry
 off Peabody Granite Co.,
 quarry
 off Reuben Howarth
 255 Edward W. Pulsifer
 262 R. B. Whitaker
 265 S. T. Ritchings
 280 Geo. D. Colpritt
 W. G. Howard, rear
 — Bartholomew st. ends
 — Wm. P. Sawyer
 — Michael J. Lynch
 William A. Palmer
 — Vacant
 — Warren Gullford

McINTIRE'S COURT,

from 76 Wallis
 Left Right
 3 Moses Moquein
 4 Offus Osman
 5 Turks
 6 Frank Varinos
 7 P. Nicolau
 G. Skelaren
 8 Peter Stamules

MAIN,

from Peabody sq. to Salem
 line
 Left Right
 — Peabody square
 — Thomas Block
 J. J. Callahan, lunch
 — C. H. Casstidy, hair-
 dresser

Outing Club
 E. J. McCormack,
 pool
 J. Robinson, 5 and 10
 cent store
 Peabody Co-op. bank
 N. E. Tel. & Tel. Co.
 Am. Express Co.
 Mill st. begins
 Allen's block
 E. Elmond, shoes
 (10)
 The Lee Pharmacy
 (9)
 G. C. Farrington, ins.
 (8)
 F. E. Farnham, law-
 yer (8)
 H. P. Farnham, law-
 yer (8)
 Wm. H. Fay, lawyer
 (8)
 P. J. Woods & Co.,
 real estate (8)
 Temperance hall (8)
 G. W. Allen, boot-
 black (7½)
 H. Gardner, harness
 maker (7)
 H. E. Raymond,
 newsdealer (6)
 G. W. Pickering, coal
 (6)
 T. H. O'Keefe, furni-
 ture mover (6)
 A. W. Sim, lawyer
 (5)
 S. H. Donnell, lawyer
 (5)
 Franklin hall (5)
 P. J. Buckley, shoes
 (4)
 — Foster st. begins
 1 O'Shea Building, No.
 7 2
 1 Post office
 3 B. G. Hall, lawyer,
 rms. 1, 2, 3
 So. Dan. Mut. F. Ins.
 Co., rms. 4, 5
 F. Taylor, ins., rm. 5
 W. Distin, tailor,
 rms. 6, 7
 St. John's Cath. To-
 tal Abs. Soc. rm. 8
 T. F. McLaughlin,
 hairdresser, rms. 9
 to 11
 A. L. Millea, milli-
 ner, rms. 12, 14
 F. W. Miller, dentist,
 rm. 15
 5 J. W. Trask & Co.,
 groc. and prov.
 7 P. Valente, fruit
 W. U. Tel. Co.
 B. & N. St. Rwy. Co.
 waiting room
 9 Warren Bank Build-
 ing
 13 C. O. Young, hair-
 dresser
 11 Warren Nat'l Bank
 Salem News, branch
 office, C. C. Hills,
 agent
 Pea. Hist. Society
 Masonic Hall
 Warren Hall

13 W. E. Hoyt Co.,
 gents' furnishings
 12 G. E. Spaulding, real
 estate and building
 contractor
 14 A. H. Merrill, ins.
 H. C. Doyle, dentist
 16 F. E. Compiano, fruit
 18 J. H. Gates, grocer
 18a C. S. Wright, dentist
 20 A. H. Whidden &
 Son, hardware
 20½ Mrs. M. J. McMillan
 O'Shea Building, No.
 15 1
 15 G. S. Curtis Co.,
 druggists
 17 Klemm Bros., bakers
 19 D. F. Bresnahan,
 dry goods
 21 J. J. Sheehan, law-
 yer, rm. 1
 L. Preston, real es-
 tate, rm. 2
 Knights of Columbus
 Hall
 Grand Army Hall
 Forresters Hall
 25 G. H. Jacobs, cloth-
 ing
 27 E. E. Gray Co., gro-
 cers
 29 N. L. Stockwell, mil-
 liner
 — Nichols lane begins
 22 Savings Bank Build-
 ing
 Warren 5 Cents Sav-
 ings Bank
 D. F. Randall, hair-
 dresser
 J. W. Hazelton, den-
 tist
 Mrs. J. C. O'Shea,
 ladies hairdresser
 L. H. Goldthwait,
 music teacher
 I. A. Ferrer
 Odd Fellows Hall
 24 S. H. Ware, prov.
 26 J. H. Hanson, jewel-
 er
 H. Risteen, rear
 Mrs. J. Dervan, rear
 28 Enterprise Shoe
 Store
 Alexander McGregor
 Alvah W. Eaton
 James Howley, tailor
 Walker place begins
 31 W. J. Daley & Co.,
 market
 Frame & Warren,
 painters, rear
 33 C. Massion, tailor
 K. J. MacCharles,
 carpenter
 33a Rosetta Waller
 33b M. Halpern, clothing
 33c D. P. Grosvenor
 35 D. P. Grosvenor
 druggist
 32 H. S. Pyne
 Dr. G. W. Ewing
 34 Dr. J. E. Webster
 A. A. Langille
 Daniel A. Goodrich
 36 W. P. Elwell, electri-
 cian
 E. H. Nutter, rear

NATT BUXTON, Electrical Contractor
 36 Andover St., Peabody, Massachusetts Telephone Connection

Order Good Will Soap

FROM YOUR
GROCER

STREETS AND HOUSEHOLDERS OF PEABODY

1093

MAIN ST.—Cont'd.

Left Right

36 Vacant stable, rear
37 A. T. Milica, druggist
39 D. F. Bresnahan
Dr. R. E. Foss
— Park st. begins
38 Frank C. Merrill
S. Woodworth, rear
Carrie Upton, rear
Dr. J. J. Hickey
40 Wm. K. Daniels
D. J. Burke, rear
T. H. Barry, rear
H. L. Swartz
42 Osborne Block
44
46½ Lawrence Bros.,
druggists
44a B. B. Merrill
46 A. F. Watkins, ice
cream
46½ Mrs. N. V. Walsh,
milliner
B. B. Merrill, shoe
repairer, rear
A. Reid (coal), order
box, rear
45 Herbert K. Pevear
Sawyer's block
48
52 W. F. Sawyer, dry
goods
48 Mrs. Nellie George,
lodgers
Thos. Buxton
52 Alonzo Raddin, shoes
54 Sutton Block
58
54 Empire Orchestra
Lennox Club
Knights of Pythias'
hall
Sutton Hall
58 M. O'Keefe, grocer
Wallis st. begins
64 Peabody Institute li-
brary
Eben Dale Sutton
Reference Library
Peabody Institute
hall
— Little's lane begins
65 Dr. Wm. H. Downey
Adeline A. Little
Andrew N. Jacobs
66 D. P. McCarthy, lod-
gers
67 Mrs. A. T. Lakeman
Mrs. C. F. Moreland
John C. Foote
Salem Ladies Orches-
tra
69 Dr. J. Shanahan
71 George R. Felt
Arthur Elliot
72 Eliza A. Elliott
E. H. Porter
74 C. H. McDonald, rear
76 Bushby & Co., gro-
cers
John D. Como, rear
M. J. Mahoney, rear
L. W. Hadley
J. W. Hart, rear
76a G. E. Maguire, den-
tist

77 Harry E. Stockwell
— Washington st. begins
82 Joseph Jacobs
84 Dr. H. D. Kennard
86 Dr. F. S. Worcester
89 Mrs. L. B. Thomas
Otis Brown
90 Samuel Halpert
91 C. R. Hutchinson
Isaac Armstrong
92 Dr. H. S. Pomeroy
Geo. W. Tibbetts
93 Justin Fader, baker
94 Stephen J. O'Connor
96 E. E. Skinner, varie-
ty
— Caller st. begins
97 Mrs. M. U. Melcher
— Holten st begins
107 Rev. Allen Greene
109 Dr. A. M. Patterson
Nathaniel C. Patter-
son
104 Nugent's block
106
104 Vacant store
James F. Dineen
106a Charlie Chin, laun-
dry
112 Abraham Lummus
A. Lummus, carpen-
ter, rear
116 Vacant factory
117 Joseph G. Porter
119 Joseph J. Thorndike
Miss S. W. Jacobs
121 James F. Foye
George E. Spaulding
122 Harry L. Clark
124 C. A. Batchelder
126 Benj. P. Ravel
Mrs. E. D. Cooper
123 G. E. Meacom Co.,
druggists
134 Frank Winchester
Herman E. Cassino
136 J. M. Tracy, prov.
138 W. O. Batchelder,
grocer
Vacant factory, rear
— Piermont st. begins
127 T. H. Mulherin
133 Mrs. M. A. Purcell
Joshua R. Stanton
137 Mark R. Head
139 W. E. Broughton
— Sutton pl. begins
140 Morrill Leather Co.
rear
142 Wm. O. Batchelder
Mrs. E. C. Hatch
146 Mrs. L. M. Hatha-
way
148 U. S. Tanned Pig-
skin Co.
143 Ridget Murray
Chas. H. Poole, rear
Sutton Home for
Aged Women, rear
158 M. Suleman
158½ A. Hislan, variety
145 Mrs. F. Armstrong,
boarders
J. J. Mullarkey
160 Mrs. C. Daigneau
S. Hubisz
162 N. Derderian
P. H. McDonald
T. O'Brien

162 O. Ajootian, baker,
basement
162½ N. Derderian, variety
— Grove st. begins
153 F. C. Erickson
Chas. F. Batchelder
164 J. A. Warren, paint-
er
H. H. Campbell &
Co., carpenters
J. M. Wilson, mason
168 A. W. Glover
170 Benj. H. Walker
— Old Burial Ground

MAPLE,

from 39 County to end
Brown

Left Right

3 F. P. Parker
5 A. E. Douglass
Wm. F. Twiss
— Carleton st. ends
12 Rev. W. F. Warren
— Second Cong. church
— South School
— Brown st. ends

MARGIN,

from Salem line at end
North to Danvers line

Left Right

— Robert Buckley
— Mrs. J. J. Kingston,
variety
— Paul J. Kingston
— Proctor st. ends
— Mrs. E. Birmingham
Mrs. Maria Cullen
— Holley st. ends
70 Patrick Wallace
— Elmer E. Pratt
— Wm. A. Irving

MASON,

from opp. 87 Foster next
hyd. Oak to 91 Washington

Left Right

— Winter st. ends
17 J. Jelenewysz
18 Joseph Blanchard
19 Harry Sogoloff
Samuel Sogoloff
27 Adolphus Gladu
Joseph A. Corning
21 G. F. Nagle, leather
24 John A. Surman
30 J. Lochstowsky
M. Lochstowsky
32 Greeks
33 John Cullinane
J. E. O'Connor, va-
riety
Ellen Crowley
E. F. Trowt
34 Wm. H. Ducey
35 R. Welch, jr.
D. J. Callahan
37 J. D. Cronin
39 E. Funchion
41 M. Devaney
Michael O'Donnell
43 U. A. Brophy
45 M. Hammond

Peabody Supply Co. WINDOWS, DOORS and BLINDS
11 NORTH CENTRAL ST., - PEABODY, MASS. & BUILDERS' HARDWARE

RICHARD E. SMITH

LIFE, HEALTH AND ACCIDENT **INSURANCE**
64 Andover Street, Peabody

1094

STREETS AND HOUSEHOLDERS OF PEABODY

MIDWAY,	MILK,	MUNROE,
from 108 Walnut to opp. 100 Tremont	68 Michael McGlone 69 J. H. Hammond	from opp. 14 Elm to Hardy n. Central
Left Right	MILK,	Left Right
5 John H. Trainor Mrs. M. J. Daley	from 27 Sutton to Howard avenue	1 Chas. C. Thomas John T. Cassino
7 John Dillon	Left Right	— Munroe st. ct. begins
8 John J. Costello	3 Wm. H. Stewart	9 Otis W. Copeland
9 Chas. Weppling	— Clement ave. crosses	— Lord place begins
10 J. J. Croughwell	— Howard ave. ends	— Vacant
12 David Barry	MILL,	MUNROE ST. COURT,
Edward Sexton	from Peabody sq. to opp. 11 Wallis	from 4 Munroe
15 Turks	Left Right	Left Right
16 J. C. Murphy	3 H. M. Cawley, plumber	2 Greeks
Thomas F. Barry	4 Same as 20 Main	4 Greeks
17 C. Panagopoulos	22 Lawrence Mashroll	6 Turks
19 J. M. Buttimer	Marshall Haines	8 Turks
George Pandos	13 S. Hubisz, grocer	
20 Mrs. Cath. Corrigan	Barnet Bikofsky	NEWBURY,
John Ahern	15 Eugene Courtney	from Danvers line to Lynnfield line
C. McGrath, rear	— Munroe & Arnold-Merritt Express Co.	Left Right
21 Mrs. M. Linehan	MOUNT TERRACE,	— Vacant
Jos. Aubrey	from Granite Road, westerly	— G. H. Legrow
22 Calvin E. Hosmer	Left Right	— E. T. Smith
23 C. Coutsoullis	— J. T. D. Haskell	— J. W. Martin
28 Joseph Nason	MT. VERNON,	— King Philip Bottling Works
29 Wm. P. Cook	from Walnut nearly opp. Grove to opp. 118 Tremont	— Lowell st. crosses
— Dennis st. ends	Left Right	— Mrs. E. F. Freeman
31 Michael Murray	2 Henry D. Duggan	— W. L. Freeman, bottler, etc.
Wm. H. Tracy	Mrs. M. E. Pariseau	— B. & M. R. R. crosses
33 J. Fishman	Julia Butler	— Pine st. begins
Mrs. Margt. Sheehan	3 Wm. H. Barnes	— Wm. E. Sheen
Manuel Rosa	John Potter	— S. Perley Small
34 Michael Donohue	4 Carl H. Klemm	— Broad st. begins
Mrs. M. L. Barry	Dennis Driscoll	— Sebut F. Taylor
Mrs. E. Eagan	Matthew Carney	— L. E. Johnson
36 Thomas O'Rourke	Mrs. Cath. Lehane	— G. W. Prime
38 Dennis L. Pender	J. F. Doody	— A. W. Felt, poulterer
B. J. McMahon	11 Chas. H. Williams	— Southwick & Hackett, clder mnfrs.
Bernard McMann	12 William Carroll	— Charles T. Southwick
41 Mrs. Margt. Reihan	14 Thomas Carroll	— Forest st. ends
George Sullivan	15 K. Kara	— Winona st. begins
T. J. Kerwin	John Ryan	— H. E. Moody, grocer
M. J. Crowley	H. Leganiere	— F. W. Southwick
43 Mrs. H. M. O'Hara	C. J. Crean	— Howard E. Moody
T. Sheehan	18 Joseph Sigman	— A. L. Legrow, jr.
M. J. Collins, dressmaker	Frank E. Norton	— L. M. Higgins
45 James Rouches	O. Jort	— Walter F. Joll
47 J. J. Flynn, express	20 M. J. Driscoll	— George W. Elliot
Anestos Bougas	Arthur Dumas	— Eben McKenzie
Samuel Dianas	Mrs. S. Timerbacka	— Justin P. Creamer
D. Mahoney, rear	J. D. Bradley	— Turnpike Garage
48 J. F. Callahan	Alfred Baril	— Edward E. Elder
Mrs. M. A. Sheehan	28 A. F. Mead	— Helen Marsh, s. r.
C. F. Sheehan, plumber, rear	30 Mrs. M. Hanrihan	— Lake st. begins
50 Vacant	J. Patenaude	— Lynnfield line crs's
51 John Crean	32 John T. Murphy	NEWHALL PLACE,
Mrs. Cath. Flynn	34 Timothy Sheehan	from opp. 123 Lynnfield
C. O'Brien	36 Henry Collins	Left Right
Bartholomew Roche	E. B. Sullivan	1 James H. Craig
53 Maurice Flynn	E. W. McDermott	Frank E. McKeen
Mrs. M. O'Gara, dressmaker	Patrick Marley	2 John N. Newhall
John Attridge	Mrs. M. Carroll	4 Ernest E. Achorn
Mrs. Cath. Murphy	T. F. Bradley	
Mrs. Cath. Keefe	48 M. F. Horgan	
John P. Donovan		
56 Fred Rice		
Mrs. M. O'Connor		
57 James A. Roche		
F. H. Dervan		
E. LeBlanc		
60 M. F. Mulligan		
63 Ulick Burke		
P. Birmingham		
65 William Quinn		

Electrical Construction Work In All Its Branches
NAFF BUXTON 36 Andover Street, Peabody Telephone Connection

Order Good Will Soap FROM YOUR GROCER

STREETS AND HOUSEHOLDERS OF PEABODY 1095

NICHOLS LANE,
from 29 Main to 14 Summer
Left Right
4 Mrs. J. Monies, boarders
5 Mrs. M. E. Lindley, lodgers
Alfred Biron
7 J. Jones, carpenter

NORTH CENTRAL,
from 121 Central at Wilson sq. to pastures
Left Right
9 Joseph R. Parker
11 Peabody Supply Co., doors, windows, etc.
10 L. C. Boardman
12 Mrs. E. J. Porter
A. W. Tibbetts
14 John J. Porter
15 Mrs. M. S. Osborne
16 John W. Flynn
18 Mrs. A. Raymond
21 F. E. Farnham
28 J. F. Goodell
Robert E. Bishop
29 Charles H. Cram
31 W. H. Butman
33 J. C. O'Rourke
E. O'Rourke
35 Newell & Knowlton, Inc., degreasing
43 Alfred Young
William H. Archer
45 David Spence
47 William Jermy
49 George Spence
51 Andre Pszjhos
53 E. J. Maher
Frank Quadara
61 Frank J. Clark

NORTHEND,
from 30 Tremont to opp. 41 Holly
Left Right
— Highland park (west) begins
2 Mrs. B. J. O'Leary, variety
6 Matthew Meehan
7 John Curtin
9 Gaylord Dow
10 Abram L. Young
Peter T. Langley
— Highland park (East) ends
12 Patrick J. Canty
13 Owen Apfin
15 P. J. Callahan
16 Jos. Levasseur
Daniel E. Maney
17 Alfred Durgin
Haskell pl. begins
21 T. Sherry, shoe stock
26 E. W. McCarthy
Dark lane begins
— Love lane ends
27 Mrs. M. A. Shields
28 J. F. McCarthy
31 George L. Nickerson
William Kinerva

32 Thomas F. Butler
John Holland
33 Jose Luz
A. J. Correia
34 Patrick Butler
35 Matti Koso
39 M. J. Moynahan
40 P. Butler, inner soles
Butler Bros., laundry
41 Mrs. Sarah Healey
A. A. Hiltunen
44 Napoleon L'Heureaux
45 Matthew Luz
47 John O'Rourke
53 James Ward
— Shamrock st. ends
Emile Sauvageau
56 J. J. Kennedy
66 M. T. Campas
69 V. J. Bettincourte
E. J. Svlvester
70 James R. Walsh
71 Michael Mahoney
Mrs. Mary Silva
Mrs. M. Pacheco
73 William J. Barrett
Augustus Lane
Kelista Salminen
75 Michael J. Barrett
76 M. Gonzalos
78 V. Thashera
Joseph Silva
Louis Peter
82 J. O. McPhee

OAK,
from nearly opp. 69 Foster to 47 Washington

Left Right
2 Walter C. Merrill
3 A. H. Cushman
6 James E. Trask
7 Mrs. D. S. Thomas
8 E. R. Redman
Fred B. Thomas
— Winter st. crosses
25 Mrs. M. E. Barnaby
29 Harry W. Hussey
31 M. Sullivan
35 R. Jones
37 W. H. Joll
41 John F. Cassidy
43 Martin J. Quinlan
42 E. J. Jones
William P. Barrett

OAK AVENUE,
from Bartholomew near the pond
Left Right
10 Antonio Galileo
— K. Beckstorn
— John M. Wagner
— Charles A. Raymond
— Leborea Rossa
— William Blynn
— Davis & Joy, quarry, rear
— E. R. Reed
— Patrick Langan
— James F. Fleet
— R. P. Brown, ice house
— Bartholomew Pond

OAKLAND,
from 120 Tremont to Salem line
Left Right
9 R. F. Murphy
John W. McDonald
11 Thomas Gauthier
Leo Barbeau
— Proctor st. ends
20 L. D. Boisclair, carpenter
Joseph Marquis
22 M. Whalen
24 Dolphis Plamondon
— Salem line crosses

OSBORNE,
from 37 Aborn to Charlotte at Salem line
Left Right
8 Mrs. E. H. Adams
Joseph A. Durkee
— Beckett st. crosses
14 William F. Dean
15 George S. Smith
— Cottage st. crosses
17 G. F. Hayes
20 F. J. Sylvada
22 E. A. Woelfel
26 John O'Brien
39 Vacant
— Charlotte st. begins

OVERLEA AVENUE,
from Lynn n. Lynn line
Left Right
— Joseph S. Hill
— Charles T. Manson
— John Preston
— Mrs. J. Breen
— John C. McRae, rear
— Lewis Tufts
— J. O. Lancaster

PARK,
from 39 Main to opp. 22 Spring
Left Right
2 Dr. H. K. Foster
4 Mrs. N. D. Clark
4 1/2 C. A. Warner
3 A. Dansereau, photographer
6 Charles E. Teague
5 P. J. Klrane
— Summer st. begins
8 Mrs. L. A. Sanger
— First Unitarian church
— Park sq. begins
12 Mrs. M. A. Corey
9 H. A. Dodge
16 Frank B. Warner
11 Greeks
18 David O'Keefe
J. J. McCann
20 Edward F. Crean
Mrs. Maria McGinn
— Spring st. ends
— Elliott pl. begins

**Peabody Supply Co. WINDOWS, DOORS and BLINDS
11 NORTH CENTRAL ST., - PEABODY, MASS. & BUILDERS' HARDWARE**

Liability and Plate Glass Insurance RICHARD E. SMITH

64 ANDOVER ST., PEABODY

1096

STREETS AND HOUSEHOLDERS OF PEABODY

PARK SQUARE,
from 9 Park to 15 Summer
Left Right
1 Mrs. M. J. Blanchard
2 G. B. Norgrove
3 J. J. Blackburn

PARSONS,
from 124 Washington,
southerly
Left Right
3 Martin Quinlan
4 Private stable
5 Peter R. Gill
8 Maurice McHugh
10 M. Bresnahan
12 James J. Long
John J. Howley
Abbie Wickwire
James E. Ward
13 John H. Ronan
Mrs. M. Cohane
19 Michael A. Boyle
D. Rahilly, junk

PELLICAN AVENUE,
from Upper Spring Pond
road at the pond
Left Right
— A. J. Matthews

PERKINS,
from 82 Lowell to Emerson
park
Left Right
2 James Tiplady
Henry P. Dorsett
— Franklin st. crosses
5 W. R. M. Tortat
6 Charles D. Bliss
7 Cyrus E. Jackson
8 W. H. Perkins,
builder
B. K. Norton, rear

PIERPONT,
from 121 Main to Char-
lotte at Salem line
Left Right
4 Mrs. M. E. Folsom
6 Frank B. Lindsey
7 Henry Tudbury
E. W. Baldwin
8 Pentecostal church
of the Nazarene
Rev. J. W. Gillies
9 M. M. Masterson
Charles McDonald
11 H. Cudirre, boarders
12 John W. O'Connell
13 Michael Lyons
15 B. N. Moore & Sons
Co., mor. mnfrs.
16 Federal Tanning Co.,
leather mnfrs.
— Sewall st. ends
20 Richard McDonald
22 Mrs. Cath. Kelley
29 T. H. McGrath
31 A. H. Teague

— B. N. Moore & Sons
Co., mor. mnfrs.
33 William H. Meade
— Fountain st. begins
— Aborn st. crosses
46 John L. Parsons
Charles Green
48 Thos. F. Hutchinson
Willow st. begins
— John J. Marrs
49 Beckett st. ends
50 Patrick W. Conery
David P. Condon
51 J. M. Wilson
52 William Powell
53 Albert L. Hosman
54 Alfred J. Judge
55 G. B. Nash
56 Wm. H. Larrabee
57 Joseph W. Brooks
— Cottage st. begins
60 F. G. Judge
62 Mrs. A. I. Price
59 Mrs. S. A. Hodgkins
Charles P. Peirce
64 Fred Wilkinson
61 Fred Wilkinson
63 F. E. Grimsshaw
A. H. Smith
68 Patrick Fay
69 Thomas F. Farley
F. F. Frost
71 Woelfel Embossing &
Decorating Co.,
leather embossing

PINE,
from Newbury n. Broad
to Winona n. Lake
Left Right
— R. J. Morgan
— William H. Murphy
— Mrs. J. Magner
— William S. Davidson
— C. T. Shanahan
— E. F. O'Rourke
— Daniel Brown
— Broad st. ends
— West Peabody R. R.
station, off
— H. W. Rankins, off
— Peter A. Snyder
— B. & M. R. R. crosses
— James W. Shirley
— Mrs. E. M. Flint
— West st. ends
— F. H. Brown, off
— T. A. Martin, gravel
— Gilbert E. Lame

PLEASANT,
from 42 Washington to 40
Aborn
Left Right
3 John Macdonald
5 James O'Connor
Joseph L. Brown
6 Willard Spaulding
— Holten st. crosses
15 Daniel Barrett
17 G. H. Bowers
F. J. Waldron
19 William H. Sullivan
P. Prendible, rear
18 J. T. Hezmalhalch
20 Boyd A. Sabean
24 John O'Connell

24 James Watson
— Fountain st. ends
28 Patrick Clark
32 Shaw's Mission

PROCTOR,
from 20 Oakland to Mar-
gin at Salem line
Left Right
1 D. J. Lonergan
4 C. W. Glancey
5 John Leal
6 John Conlon
7 Eugene Lancot
8 J. W. Wernery
9 E. A. Nimblet
Joseph Barbeau
William D. Coffin
L. W. Nelson
Mrs. E. Robinson
11 Patrick C. Hayes
12 Mrs. T. D. O'Donnell
13 William J. McGrath
14 J. B. St. Amand
15 T. J. Murphy
16 Vacant
17 F. A. Barbeau
18 Vacant
19 John F. Hanley
20 Henry T. Cook
William F. Marrs, jr.
21 Joseph W. Boudrow
23 R. H. Mowbray
24 James Donahue
Henry L. Goodhue
G. S. MacKenzie
25 Joseph Seward
27 Henry M. Strout
28 K. Rosenthal
36 James M. White

PROSPECT,
from Lowell at Proctors
crossing to Andover n.
Sylvan

Left Right
— Frank B. Ballou
G. Locke, market
gardener
— Wheatland st. begins
— Samuel W. Nourse
— Wm. Conlon, market
gardener
— Felton st. begins
— Van Cowan
— Benjamin F. Earle
T. P. Earle, milk
— Charles Russell
— John H. Russell
— William G. Coffin
— Cross st. ends
— D. E. Cummings
— Mrs. B. Ray
— G. A. Jacobs

**PUMPING STATION
ROAD,**
from byd. 108 Lynn to
Pumping station
Left Right
— Geo. W. Pierce, milk
— John L. Pettey
— Pumping station
(new)

Electric Light, Power and Telephone Work and Supplies
NATT BUXTON 36 Andover Street, Peabody Telephone Connection

GOOD WILL SOAP

BEST FOR
FAMILY
USE

STREETS AND HOUSEHOLDERS OF PEABODY

1097

PUTNAM,
from 5 Sutton to Howard
ave.

Left Right

- 3 O. K. Goodwin
- 10 L. L. Nichols, car-
penter
- Ayer st. ends
- 12 Samuel G. Peirce
- Goldthwait pl. ends
- 16 James W. Nichols
- Clement ave. crosses

RAILROAD AVENUE,

from Central opp. depot to
Sawyer n. B. & M. R. R.
crossing

Left Right

- 4 P. C. Ball, express
- 4 Hamblet & Hayes
- 6 Co., mill supplies
- Littlefield Lea. Co.
- 8 Vacant
- E. W. McCarthy &
- Co., morocco
- Vacant
- James McGeary
- A. Reid, coal, etc.

ROCK WAY,

from Granite road, north-
erly

Left Right

- M. G. Churchill
- F. T. Barrett, rear
- Solomon Stanton
- Frank Ausiello
- Frederick Orr
- Troy st. ends

ROCKDALE AVENUE,

from Lynn next Rockdale
Park entrance to Middle
Spring Pond road

Left Right

- 4 J. Corriveau
- 7 George B. Pierce
- 8 Willard Pierce
- 10 Edward F. Reed
- 11 D. A. Croke
- 16 Leopold Jacques
- Woodland st. ends
- 23 Charles H. Burditt
- James W. Parker
- W. H. Larrabee
- Private stable
- William J. Steward

RUSSELL,

from Lowell n. Taylor to
Middleton line

Left Right

- B. & M. R. R. crosses
- Charles H. Walker
- A. V. Cunningham,
- wood
- C. S. Clarrage
- William H. H. Gould
- Fred'k I. Rathbun
- Henry A. Russell
- John H. Gebow
- Andrew Buret
- Birch st. ends

- Vacant
- Thomas F. McPolin
- Vacant
- B. & M. R. R. crosses
- R. M. Hayward
- Middleton line

SAWYER,

from 79 Lowell to Rail-
road ave.

Left Right

- 5 F. Havreluk
- R. Robesky
- A. Woytal
- E. David
- 9 C. Cassidy, variety

SCHOOL,

from 62 Lowell to 37
Franklin

Left Right

- 5 Leon G. Miles
- 6 D. J. Duggan
- 7 Mrs. C. S. Barnes
- 9 A. P. Basford
- 11 W. H. Tenney
- Basford ct. begins
- 13 Charles G. Halpert
- 15 Mrs. Julia Woods
- 19 Jefferson K. Cole

SEWALL,

from 16 Washington to
nearly opp. 20 Pierpont

Left Right

- 6 Rev. J. W. Higgins
- 8 Mary L. Poland
- 7 Mrs. L. W. Thacher
- 10 William Gay
- Mrs. M. C. Trask
- Holten st. crosses
- 13 G. A. Clifford
- 15 John J. Newton
- 20 E. B. Goodridge
- F. Lindberg
- I. P. Knowiton, car-
penter, rear
- Wallis school
- Assembly hall

SHAMROCK,

from 96 Tremont to 53
Northend

Left Right

- 5 Joseph S. Sylvester
- 6 Manuel Mello
- Antonio S. Pacheco
- 7 John J. Cuddire
- 6½ Frank Bowden
- Arthur Plante
- 8 John S. Souza
- 10 A. M. Fratus
- M. C. Silva
- 13 Manuel Foster
- 14 F. S. Battista
- M. J. Silva, coal
- 16 L. Noble
- G. F. Young
- 17 D. S. Conde
- 18 Oscar Laird
- 19 Antonio Chanes
- Sidney B. Gould
- Collins st. crosses
- 25 Manuel Souza
- Ide Souza Silva

SHAW'S LANE,

from 30 Holten to opp. 4
Fountain

Left Right

- 6 Alden F. Rowell
- Mrs. Frances Chad-
wick
- 7 Jacob W. Levine
- 9 L. C. Hutchinson
- 8 Mrs. M. A. Regan
- Mrs. E. Whitworth
- 13 H. J. G. Kimball
- 15 Thomas J. Tilley

SHERMAN,

from 154 Washington

Left Right

- 1 Martin Blaffka
- J. Jonako
- 3 D. F. Donovan
- John Lambert
- Mrs. M. H. O'Shea
- 4 Patrick Lundy
- Mrs. Sarah J. Ganley
- 6 William H. Fuller
- 8 Michael Carney
- Michael Barry
- W. J. Horan
- 9 W. V. Carney, groc.
- Richard Sexton
- 12 Patrick Ganey
- Poles
- 13 M. Adamowycz
- Patrick F. Dalton
- 15 Jos. Shidiskis
- 14 Daniel J. Murphy
- 16 Peter W. Gillis
- 18 Edward F. Peirce
- L. Lawless
- 19 Michael Dullea
- Michael O'Leary
- 22 Thomas Dowd
- 23 Patrick J. McHugh
- Mrs. Honora Shea
- 25 Nicholas Clare
- P. J. Cahill
- 32 James H. Griffin
- 40 Edward Ahearn
- 38 S. Bulowsky
- M. Pytkewycz

SHILLABER,

from 51 Aborn to Willow
at Salem line

Left Right

- 4 Dennis McAuliffe.
- 5 John J. Murray
- 7 Morris Cohen
- M. Shacktman
- Mrs. E. M. McDon-
ald, rear
- J. W. Leonard, rear
- Mrs. E. A. Crockett,
rear
- 10 James B. Carbrey
- Mrs. Ellen Kiley
- 11 D. J. Manning
- 12 William J. Sullivan
- 14 William H. McCarthy
- Lark st. ends
- 13 George W. Allen
- 16 C. Campbell
- 17 James T. Marrs
- Willow st. ends

Peabody Supply Co.
11 NORTH CENTRAL ST., - PEABODY, MASS.

WINDOWS, DOORS and BLINDS
BUILDERS' HARDWARE

RICHARD E. SMITH General Insurance

64 ANDOVER STREET, - PEABODY

1098

STREETS AND HOUSEHOLDERS OF PEABODY

SOUTH,
from Sutton at Salem line
to Home

Left Right
2 Peter Valente
Joseph Macoine
6 Dennis O'Connor
8 Mrs. M. Horrigan

SPARROW LANE,
from 117 Central

Left Right
— G. A. Ruessler
— F. A. Wilkinson
— Vacant
— George Delbel

SPRAGUE,
from 102 Tremont to Col-
lins

Left Right
4 C. Agular, grocer
5 Frank Espinola
George W. Kingsley
7 Martin C. Silva
Joseph H. Young
12 Manuel Agular
14 Frank Agular
Manuel Espinola
M. Rosa
18 William Linehan
21 Manuel Mello
Antonio Espinola

SPRING,
from 42 Foster to 20 Park

Left Right
6 Mrs. C. Calvert, va-
riety
— James J. Chenery
10 Spring st. ct. begins
John Kluk
12 Antoni Hmuro
Mike Ekier
14 John Litwin
— C. J. Fitzpatrick,
lea. mnfr.
16 J. M. Lloyd, mor-
rocco mnfr.
— Winter st. begins
19 John F. McGinn
Jos. Soroskle
H. Schwartz
Arthur H. Oakes
22 James H. McGinn
J. F. Sullivan, shoe
stock, rear
— Park st. ends

SPRING POND ROAD,
(upper)
from 254 Lynn to Spring
Pond

Left Right
— Mrs. C. Demers, va-
riety
— Edgar A. Demers, r.
— N. M. Andrews
— John Demers

— James E. Harmon
— Edward Downey
— Cyril Brisbois
J. E. Mulloy
— Ice houses
— Pellican ave. begins
— Spring Pond

SPRING POND ROAD,
(middle)

from end Arlington ave.
proposed to Lower Spring
Pond road

SPRING ST. COURT,
from 6 Spring

Left Right
4 I. Mesenglsser
S. Tuckman
6 Joseph J. Sonigan
Joseph F. Aurndel
7 Mrs. C. O'Keefe
John Toomey
8 David Hallinan
Michael Hallinan

STATE,
from 11 Sutton to Howard
ave.

Left Right
3 George P. Warner
4 H. A. Quint
N. M. Quint Co.,
masons
5 Walter L. Williams
Mrs. M. P. Williams
7 Frank L. Sears
Mrs. A. Putnam
8 Fred'k Forness
H. P. Byron
11 L. C. Barr
13 J. F. Carbrey
14 A. P. Putnam
William P. Ryan
15 L. A. Shackley
17 John M. Brown
— Clement ave. crosses
19 A. T. Belyea
20 Henry Baetje

STEVENS,
from 88 Central to B. &
M. R. R.

Left Right
5 T. J. McDonald
Ellis Elmond
6 L. P. Gravelle
G. Manning
7 W. W. Woodman
William Macdonald
10 J. Benjamin Palmer
11 M. F. Gourley
13 Mrs. H. E. Poor
Nathan Poor
— Old High School bldg.
15 J. N. Polly
T. B. Carroll
17 Samuel Trask
21 E. F. Moroney
22 W. Blaney, painter
D. A. Gorman

— Ash st. begins
23 Mrs. Cath. T. Daley
John F. Cody

SUMMER,
from 18 Foster to 5 Park

Left Right
1 Mrs. N. Matthews
Mrs. N. Mahoney, r.
P. J. McGrath, r.
4 Private stable
6 D. J. Collins
8 Mrs. A. L. MacNeill
9 John H. Tibbetts
Thomas F. Lyons
11 Mrs. E. Sullivan
Mary E. Bomer
7 — Nichols lane ends
— First Baptist church
14 Mrs. Jane Carr
H. J. Marrs
15 William G. Boyle
— Park sq. ends
16 J. H. McGurn
18 J. F. Nelson

SUMMIT,
from 85 Lynnfield opp.
County to Lowell n.
Proctor's crossing

Left Right
— Hunt-Rankin Lea. Co.
— George W. LeCain
— I. W. Brown
— Forrest st. crosses
— Martin Cooley
— Vacant
— Vacant

SUTTON,
from 19 Aborn to South

Left Right
1 D. A. Larrabee
3 Archie S. Higgins
5 James L. Putnam
— Putnam st. begins
7 Charles F. Mussey
Mrs. E. M. Gibson
8 J. H. Shipp
Albert Tufts
— Beckett st. begins
10 Joseph Clothey
9 Arthur F. Blake
9a E. J. Partington
11 C. H. Cassidy
J. J. Callahan
12 Peter A. Sim
— State st. begins
— N. M. Quint Co.,
stable
— Milk st. begins
27 W. H. McMath
29 George E. Hayes
George N. Hayes
30 Geo. N. Hayes, lea.
mnfr., rear
— Berkeley st. begins
35 George T. Quint
— Dundee st. begins
— Clement ave. ends
— D. F. Randall
— S. E. Knapp

Electric and Combination Fixtures

NATT BUXTON
36 Andover St., Peabody
Tel. Con.

GOOD WILL SOAP

BEST FOR
FAMILY
USE

STREETS AND HOUSEHOLDERS OF PEABODY

1099

SUTTON PLACE,
from 139 Main
Left Right
1 W. H. Eagan, * barrels
5 E. O. Hartling
Joseph Lendall
Walter C. Pierce
6 Mrs. H. J. Desmond
Louls Levine
12 Michael O'Leary

SWAMPSCOTT AVENUE,
from 166 Washington,
southerly

Left Right
3 Patrick Cruise
3a Joseph Favreau
5 Michael Powers
7 Dennis Dullea
8 P. J. Freeto
James S. Murphy
10 John Chenery
Mrs. E. Holleran
9 James McDermott
Mrs. M. E. McCarthy
J. J. Minogue
11 E. L. Olsen
13 John O'Connell
T. F. Shea
15 Peter Ford
John J. Noonan
17 Hugh Noonan
16 M. J. Collins
P. J. Hourihan
18 Thomas Shea
Henry P. Grace
30 J. F. L. McCarthy
Mrs. B. McCarthy

SYLVAN,

from Andover n. Prospect to Danvers line

Left Right
1 Pike & Whipple Co., wagon builders
3 Charles H. Whipple
5 D. F. Fogarty
Amos A. Tower
6 John F. Nolan
— Felton schoolhouse
13 Ernest April
Frank St. Peter
15 Charles Amor
W. A. Porter
— Danvers line

TAYLOR,

from West at Schoolhouse to Lowell n. Russell

TRASK'S LANE,

from next 207 Washington to R. R.

Left Right
10 J. Purcell
11 J. Sullivan
12 Patrick Shea

TREMONT,
from 63 Central to Salem line

Left Right
2 John M. Cockburn
John Hayes
3 C. E. Goulding
William F. Tibbetts
7 H. T. Toomey
Dennis J. Dullea
9 Leslie E. Walton
11 Vacant
13 Michael F. Collins
Daniel G. McKinnon
14 Wm. J. Birmingham
J. Singleton
16 Mrs. H. C. Winchester
18 H. P. Farnham
19 Joseph F. Warner
21 John J. O'Brien
Peter H. Brown
A. K. Roundy, rear
23 John W. Holley
Daniel J. Cotter
M. R. Brennan, milk, rear
23½ J. W. Holley, grocer
24 William V. Hannon
25 John J. Sweeney
James H. Frame
David A. Regan
26 John Dorgan
— Tremont pl. begins
27 Mrs. M. Murphy
28 Mrs. M. Duffy
29 Charles M. Connor
Thomas Carbray
Lawrence Lane
30 James J. Barry
31 James B. Meade
32 Bernard Burns
H. S. MacFadden
33 Eric L. Johnson
Mrs. E. Cahill
34 H. A. Lendall
P. Callahan
— Wallis st. ends
36 James F. Barry
— Northend st. begins
40 Albert W. Jones
44 U. Archambeault
46 Patrick J. Rodden
48 John Skagos
49 Joseph Dumas
50 Mrs. M. McGee
Mrs. Catherine Lally
M. J. Sheehan
Arthur W. Aiken
59 Edward M. Flynn
Robert G. Estes
— Webster st. ends
62 Mrs. A. A. Jones
64 M. Souza
Joseph A. Dumas
65 Socialist club
66 Joseph E. Fader
Love lane begins
71 H. Mainpau
John Kanerva
72 Vacant store
Patrick Cashman
73 S. Rossen, shoe repairer
Edward Kelley
E. North, grocer
Mrs. N. T. Sullivan
— Union st. ends

74 J. A. Dumas, grocer
B. F. Sullivan, rear
75 Bernard Gilman
Phillip Greenfield
B. Rubin
A. Sargorous
J. Adler
76 Timothy Donovan
W. H. Doucette, hair-dresser
— Emmett st. begins
77 Vacant
79 M. McCarthy
M. Fratus
80 Mrs. C. A. Riordan
J. J. McMahon
James G. Leavitt, r.
John Callahan, rear
81 T. A. Sweeney
83 T. A. Sweeney, grocer
— English st. ends
84 Dennis Flynn
Winthrop st. begins
88 John Roach
Charles McCarthy
91 Mrs. Hannah Carlin
— Harris st. ends
94 William Yelverton
Charles T. O'Connor
96 Timothy F. O'Leary
— Shamrock st. begins
— Hose 4 house
98 M. Foster, variety
Dennis J. Murphy
— Midway st. ends
102 C. P. Agular
— Sprague st. begins
104 G. Gorigian
Mrs. Julia Scully
106 Timothy Mahoney
Edward J. Higgins
108 Daniel J. Dullea
Burton Howe
— Fulton st. ends
110 Cornelius Lynch
Michael Horrigan
111 Mrs. Cath. Collins
Mrs. Margaret Ring
L. Noval
113 John J. Murphy
115 Vacant
— Holly st. begins
118 Mrs. M. Broderick
Patrick J. Greeny
120 Robert Walker
— Mt. Vernon st. ends
— Oakland st. begins
— John Ganey
— Highland st. begins
— Salem line

TREMONT PLACE,

from 26 Tremont

Left Right
2 O. W. Boynton
T. M. Connors
6 Mrs. M. Webster
Stephen F. Duffy
3 G. T. B. Bagley
TROY,

from Fairview avenue to Rock Way

Left Right
— Louis D. Elliott
— Roy Timson

PEABODY SUPPLY CO., * 11 North Central Street, Peabody, Mass.
Windows, Doors and Blinds --- Builders' Hardware

Fire Insurance and Security Bonds **Richard E. Smith**

64 ANDOVER ST., PEABODY

1100

STREETS AND HOUSEHOLDERS OF PEABODY

PROY ST.—Cont'd.

Left Right

- Glendale ave. ends
- Frank W. Relly
- Thomas W. Relly
- Rock Way ends

TUCKER'S COURT,

from 71 Lynn

Left Right

- 8 Purvis F. Smith
- 3 Otis Larrabee
- 10 Alfred T. Parker
- 12 Mrs. H. A. Haskell
- John W. Russell
- 11 John Malvitch
- 14 George G. Hodgdon
- Hubert Martinage
- 13 H. Nelson Shepard
- 16 Donald Glencross
- 15 W. F. Giles
- 17 William E. Smith

UNION,

from 32 English to 73 Tremont

Left Right

- 3 Patrick Whalen
- Andrew D. Jones
- 4 A. Corrigan, variety
- 5 Mrs. R. Moulblow
- Hugh B. Keenan
- 7 H. Ablovitch
- H. Welsman
- Max Mizer
- Robert Korn
- A. B. Clark Co., rear
- Am. Degreasing Co.
- Essex Trap Rock & Construction Co.
- 12 Greeks
- 14 C. Talana,ilk
- J. Promise
- 17 Jacob Lechestein
- Greeks
- Jacob Baker
- 19 Greeks
- 20 J. Goldstein
- C. Callahan
- Mrs. Jane Sullivan
- Samuel Slotnick
- 21 J. Hootnick
- B. J. McCarthy
- 29 William J. Fennelly
- Mrs. Elizabeth Lane
- 30 Patrick Callahan
- 31 Charles Mello
- Joseph Gingras
- J. Leboe
- 32 Patrick Murphy
- 36 John P. Lucey

UPTON,

from 82 Walnut to 37 Wallis

Left Right

- 4 Greeks
- 6 P. Anistoyelz
- Bill Kellamirs
- Bill Bougas

- 6 Peter Kollos
- John Chitteras
- 8 M. Stasinopulos
- George Mandolos
- 9 Mrs. Olive Berger
- Charles Danserou
- Webster st. begins
- 10 Edward Skelly
- Edward Lapanne
- 11 Greeks
- 17 Moses Lafreniere
- John F. Dunn
- William McKeen
- 20 Clement L. Stack

WAGNER,

from opp. 7 Beacon, north-easterly

Left Right

- 4 William Little
- 5 Joseph McDonald
- 6 William Reid

WALCOTT,

from Forest n. Summit, easterly

Left Right

- Mat Matson
- Adolf Laitinen
- Joseph Perry, off
- Louis Boudreau, off
- Mrs. M. Devarenne

WALKER PLACE,

from 30 Main

Left Right

- 5 Lizzie S. Town
- Amos T. Allen
- Universalist church

WALLIS,

from 58 Main to 35 Tremont

Left Right

- 9 Frank O. Clark
- John D. McKeen
- 10 Christopher Lynch
- 11 Mrs. M. F. Woodbury
- 12 Jeremiah Nagle
- Francis J. Bowen
- Mill st. ends
- B. & M. R. R. crosses
- 14 Vacant
- 17 L. Georgoulacos, pool
- 17½ Chagkaris & Frog-nis, grocers
- 19 P. Spanos, hairdresser
- 20 N. John, barber
- 21 Voglis & Diamantis, restaurant
- 25 J. Carrolonis, shoe repairer
- 22 Panaritis & Tsochonis, grocers
- 24 Sheehan & Fitzpatrick, blacksmiths
- 26 Alevros & Gevacoulacos, restaurant
- 27 E. J. Sophos, grocer
- Walnut st. crosses

- 32 Vacant
- 34 A. L. Kraus Co., lea. mnfrs.

- 31 H. E. Holden, lea. mnfr.
- 37 A. W. Jones, tool mnfr.

— Upton st. ends

- 44 Hardy st. ends
- M. B. Sullivan

- 44½ P. F. McCarthy
- John Muripous
- James Perakes

- 45 Essex Tanning Co.
- John F. Morland

- 46 Greeks, rear

- Elm st. ends

- Monumental Cemetery

- 58 John E. Doherty
- D. W. Dunham

- 60 Horace G. Upton
- Alyah W. Hall

- 64 John J. McGuinness
- L'Oscar Desalliers

- 66 J. F. McBride

- 74 John C. Jack
- Charles Smith

- 76 William J. Shallow
- S. W. Weinstein

- D. Marron, rear

- 75 Charles A. Durland
- Mrs. Eliza Newman

- McIntire's ct. begins

- 78 James Shallow

- 83 Fred Wiley

- 80 Dominick Barbeau

- 82 Greeks

- 84 Greeks

WALNUT,

from Central n. B. & M. depot to Grove opp. Harmony Grove rd.

Left Right

- B. M. Thomajan, clothing

- 5 Liacos & Goudouvas, groc. and prov.

- 7 B. K. Norton, stoves, etc.

- 9 Peabody Storage Co.

- 10 C. H. Goulding Co., furniture

- L. E. Walton, mason, rear

- 11 P. E. Reldy, druggist

- 12 Flanagan & Grant-ham Machine Co.

- 16 Ray & Murray, painters

- 17 Pea. Steam Laundry

- 18 C. Peterson, lunch
- J. A. Trask & Son, masons, rear

- 20 Greeks

- 21 Pyne & Smith Co., stoves

- 22 B. Staveros, coffee house

- 24 Vacant

- G. Galanopolous, baker, rear

- 25 G. Milonas, barber

- 25½ M. Bernstein

NATT BUXTON,
36 Andover Street, Peabody, Mass.,

Electrical Contractor
Telephone Connection

Order Good Will Soap FROM YOUR GROCER

STREETS AND HOUSEHOLDERS OF PEABODY 1101

WALNUT ST.—Cont'd.

Left Right

27 A. Osman, coffee house
 27½ Turks
 28 N. Bougas, grocer
 --- St. Vasellos church (Greek)
 31 Pea. Lea. Mach. Co. J. F. Burnett, boiler mnfr. rear
 33 Joseph Talbot H. Maloof
 35 Bomer & Bates, masons
 44 L. Sgourdas & Co., grocers
 46 K. Athanassirs, coffee house
 59 P. French, coffee house
 --- N. Papas, shoe repairer
 61 P. Georges
 --- Wallis st. crosses
 30 H. E. Holden, lea. mnfr.
 61½ M. Mantos, coffee house
 63 Bursley & Crehore, grocers
 65 P. P. Kutrubes, clothing
 65½ S. Deamandis, boot black
 67 E. Porter, mason
 32 E. Spilibitis, grocer
 34 E. Spilibitis
 H. Schwartzberg
 L. Israelovitz
 36 P. Eleopoulos & Co., coffee house
 69 D. J. Mahoney, painter
 36½ W. Bougas, cigars
 38 J. Giannacopoulos, lea. dresser
 40 L. Altshuler
 J. Flekman
 J. Altshuler
 H. Shnurman
 42 Vacant
 44 H. Ablovitch, furniture
 44 Perdikis & Mandes, grocers
 46 George & Barry, lea. mnfrs.
 78 Greeks
 G. Ronan, junk, rear
 79 Murphy Coal and Wood Co.
 80 Greeks
 82 Mrs. A. Doran
 Monotos Murtos
 83 Levisseur & Conway, lea. mnfrs.
 --- Upton st. begins
 84 John Boyle Mach. Co.
 84½ Kalelis & Panagopoulos, grocers
 86 P. Kalelis
 87 J. McGoldrick, job wagon
 --- English st. begins
 88 Samuel Rossen
 Hannah Sweeney

88½ Vacant
 89 T. French, boarders
 --- Turner Tanning Machine Co.
 Mulherin Belt Knife Co.
 --- Caller st. ends
 94 J. I. Anglin
 Fred White
 96 J. E. Keefe, grocer
 --- Armstrong Lea. Co.
 Harris st. begins
 98 N. Hendrickan
 J. Hootnick, shoe repairer
 104 Daniel J. Carney
 108 T. V. Powers, grocer
 --- Midway st. begins
 110 Michael J. Desmond
 S. P. Dowling
 112 William H. Poor
 114 Vacant
 118 Joseph Armstrong
 115 Mrs. M. A. Collins
 Mrs. E. Sweeney
 116 William F. Murphy
 John H. Murphy
 Fulton st. begins
 118 Hugh Scallon
 John M. Quinn
 119 J. Peropoulos
 Rev. M. Friedman, r.
 S. Dobrotiner
 C. F. Pardikis, r.
 --- Mt. Vernon st. begins
 --- Grove st. ends

WARREN,

from 50 Central to opp. 69 Endicott

Left Right

5 William Donnell
 7 E. H. Beirne
 George W. Burnham
 8 Mrs. Ellen R. Jackman
 9 Franklin Osborn
 Mrs. Kate R. Walker
 11 Frank H. Edgerly
 Albert Robinson
 12 Jeremiah B. Mack
 13 Herbert Gardner
 Mrs. M. R. Gross
 14 Arthur M. Purdy
 William H. Crowdis
 15 Mrs. S. A. Farrington
 --- Buxton st. begins
 --- B. & M. R. R. crosses
 --- Crowninshield st. ends
 27 E. J. Sullivan
 29 Daniel C. Stevens
 --- Berry st. begins
 33 George B. Emerson
 George Tiplady
 37 John M. O'Connor
 H. J. Stevens
 39 Thomas Grant
 Anton Makela
 41 Gardner A. Viles
 Oswald Thoede
 43 Benjamin M. Goday
 45 M. P. Ward
 47 Mrs. E. G. Ward
 J. M. Ward & Co., florists

WARREN ST. EXTENSION,

from 69 Endicott

Left Right

5 P. J. Doyle
 H. E. Taylor
 6 Thomas F. Kane
 Michael J. Coyle
 8 John McVann
 10 Mrs. Margt. Gilroy
 WASHINGTON STREET,
 from 77 Main to opp. junct. Lynn and Lynnfield streets
 Left Right
 2 Vacant
 4 Samuel C. Lord
 Henry Cotchin
 9 John A. Lord
 11 T. F. Hutchinson, harness maker
 13 Dole, Osgood & Co., carriages
 12 James H. Gilman
 14 Minor H. Haines
 16 George A. Blaney
 --- Sewall st. begins
 --- M. E. church
 17 Horace Bushby
 Phillip T. Nelson
 19 James D. Osgood
 Charles S. Currier
 23 F. E. Jeffrey
 28 W. T. Lee
 32 Misses Daniels
 33 George S. Cushman
 Mrs. Eliz. A. Messer
 35 G. Horace Merrill
 36 Charles A. Currier
 William H. Dyer
 39 Mrs. H. W. Brown
 Arthur T. Millea
 40 Mrs. Mary Hayes
 41 Frank W. Stanley
 Nellie M. Merrill
 --- Pleasant st. begins
 44 Mary A. Forness
 45 Thomas H. O'Shea
 47 Samuel Donnell
 Samuel Donnell, jr.
 --- Oak st. ends
 48 Levi Preston
 49 John J. Keefe
 Irving R. Eaton
 52 Charles A. Thomas
 56 J. Edward Osborn
 --- Aborn st. begins
 57 Herbert M. Berry
 Calvin P. Osborne
 George S. Smith, 2nd
 Joseph H. Rice
 59 William P. Elwell
 Mrs. M. Dempsey
 60 W. C. Hayward
 A. W. Dennis
 61 A. Freeman Davis
 62 George F. Hicks
 63 Charles G. Phillbrook
 65 Misses Kerr
 67 A. W. Humphrey
 69 Humphrey Prov. Co.
 --- Lincoln pl. begins

Peabody Supply Co.
 11 NORTH CENTRAL ST., - PEABODY, MASS.

WINDOWS, DOORS and BLINDS
Builders' Hardware

RICHARD E. SMITH

LIFE, HEALTH AND ACCIDENT **INSURANCE**

64 Andover Street, - PEABODY

1102

STREETS AND HOUSEHOLDERS OF PEABODY

WASHINGTON ST.—Cont'd

Left Right

70 Mrs. S. E. Cook
72 John J. Calvert
George A. Griffin
71 Albert Barker
73 Chas. F. Southworth
M. J. Eldridge
74 John F. Dwyer
Mrs. V. Thompson
75 Arthur N. Snyder
Fred G. Martin
76 Charles S. Abbott
Andrew D. Gray
78 J. A. Poor, belting
Forrest C. Small
— Washington pl. begins
80 Richard J. Barry
Ayer st. begins
84 Charles H. Cotton
Mrs. C. A. Sumner
J. M. Bradford
85 Vacant
88 Misses Goldthwait
Goldthwait pl. begins
— 89 C. F. Mulcahy
Mason st. ends
90 Mrs. Ruth A. Moulton
90½ Vacant
92 Mrs. L. B. Blake
93 Hose 2
96 Z. Bailey Goodridge
L. L. Jackson
— Clement ave. begins
97 James Nevins
Mrs. H. E. Myers,
boarders
99 William Trask
100 L. L. Jackson, groc.
and prov.
101 James H. Smith
George H. Low
102 F. E. Compiano
Fred W. Upton
103 J. W. Berry, under-
taker
William F. Hayden
108 Patrick O'Keefe
P. O'Keefe, electrician
A. C. Burreby
110 Henry M. Keniston
112 Richard J. Cullen
113 Justus T. Redman
Charles J. Thomas
114 Philip E. Reidy
119 Patrick H. O'Conor
123 William H. Berry
Mrs. Dora Ryan
124 John Humphrey
Parsons st. begins
125 Mrs. A. A. Reith
128 William F. Duffy
Edward F. Kiley
129 Mrs. M. Barrows
N. A. Torrey
132 Richard W. Horrigan
Francis Riley
133 M. T. McGrath
— Lowe st. ends
134 Alfred A. Jones
Patrick Sullivan
135 Matthew Judge
John T. Manning
James A. Creedan
Mrs. H. Connell
M. Sherry, groc.
136 P. E. Bresnahan, dry
goods

138 J. F. Bresnahan
142 J. Dombrowski, groc.
Daltons ct. begins
— 143 George Kay
M. F. Scollins
143½ Geo. Yup, laundry
Mrs. E. McPoland
144 Mrs. E. A. Feeney
Lawrence McDonnell
145 J. Sherry, grocer
147 C. W. Collins
149 Michael D. Dunn
Frederick V. Hatt
148 James T. Allen
Mrs. Nellie Murray
— Hancock st. begins
152 John J. Shea
Cain Mahoney
Patrick J. Sherry
153 Richard H. Readey
John O'Connell, groc.
154 Mrs. Catherine Leary
Sherman st. begins
— 155 Michael Drislane
T. Patore, rear
A. Basele, rear
157 Mrs. C. Kelley
Mrs. M. Quirk, groc.
159 M. Dowdall, hair-
dresser
160 J. Chubet, grocer
W. Klimaszewski
T. Smith
J. Nevjokos
161 Thomas Riley
J. Sherry, grocer
Foster st. ends
162 J. Goldstein, shoe re-
pairer
J. Goldstein
— Swampscott ave. be-
gins
167 Pumping station (old)
Frank W. Carleton
168 David J. Gallagher
Mrs. M. Donovan
172 Thomas J. McGivern
Mrs. Ellen McHugh
J. Fitzmaurice
— Dustin st. begins
Bleachery row begins
186 C. G. Williams, milk
Vacant, rear
C. F. Hayes, rear
197 Thomas Clothey
202 Chas. Brown, carpen-
ter
205 Martin J. Doyle
207 Fred W. Mills
C. Hockenhull
— Dane st. begins
Trask's lane begins
231 American Glue Co.
Densten Hair Co.
234 John Swanton
William J. Stewart
D. J. Cunningham
Mrs. M. A. Donovan
— Wheeler st. begins
235 John P. Mullin
237 F. H. Potter
238 John R. Moxley
240 D. Milmoie
Peter O'Conor
242 John J. Dullea
244 Owen Sweeney
William L. Gill
Mrs. M. Dorgan
246 Henry J. Waters
— John st. begins

250 Timothy E. Curtin
Mrs. Annie Hingston
Allen's ct. begins
— 254 T. McCarthy, grocer
258 John Connors
James Corbett
258a Mrs. M. J. Corbett,
grocer
260 E. Montgomery
Mrs. E. McCarthy,
variety
— High st. begins
264 Mrs. C. Welch
D. S. Emmett
266 Daniel F. Murphy
268 Patrick H. Murphy
272 J. J. Dullea
— Colfax st. begins
276 H. F. Peabody
John C. Keazer
280 Everett Innis
282 Vacant
284 Mrs. M. Dullea
286 C. E. Wentworth
— Granite st. begins
288 Charles E. Putnam
Jeremiah F. McCarthy
Daniel Hogan
287 Walter Curtis
Joseph G. Basford
— Lynnfield st. begins
Lynn st. begins

WASHINGTON PLACE,

from 79 Washington, north-
erly

Left Right

2 James McCarthy
Lawrence Coyne
6 F. N. Wright
A. L. Kraus
8 Perley E. Randall
Edward A. Hopkins
9 Charles Davis, vet.
surgeon
10 Frank E. Mason
14 William C. Hagar
George D. Hill
15 James M. Murphy
Mrs. S. L. Poeton
16 Michael Gallagher

WEBSTER,

from 9 Upton to 59 Tre-
mont

Left Right

37 Vacant
41 D. Himmelstein
John Vallis
— National Calfskin Co.
45 Cornelius Lynch
46 James E. Lawton
47 M. M. McCarthy,
apron mnfr.
Antonio Espinola,
grocer
48 John F. Russell
49 R. B. Kenaley
John J. Kenaley, jr.

Electrical Construction Work in all its Branches.
NATT BUXTON, 36 Andover St., Peabody Telephone Connection

Order Good Will Soap FROM YOUR GROCER

STREETS AND HOUSEHOLDERS OF PEABODY 1103

WEST,

from Lowell next byd.
Goodale to Pine n. depot

Left Right

- Rev. W. L. Noyes
- Taylor st. begins
- West Schoolhouse
- West Cong. church
- B. & M. R. R. crosses

WHEATLAND,

from Prospect n. Proctor's
crossing, northwesterly

Left Right

- C. W. Allen, s. r.
- David M. Little, s. r.
- F. H. Appleton, s. r.

WHEELER,

from 234 Washington

Left Right

- 1 P. R. Dowdall
- 2 John J. Driscoll
- 4 Patrick McCarthy
- 5 William McNamee
- 6 Francis J. Boylen
- James Maher
- 9 Charles McCarthy
- 10 Mrs. Cath. Cooper
- 14 Andrew Kehoe
- 11 James Kehoe
- M. J. Murphy
- 15 John Caniff
- John Gilloley
- 17 T. E. Nolan
- 16 Thomas F. Barrett

WILLOW,

from 48 Pierpont to 17
Shillaber

Left Right

- 6 John E. Carmody
- 8 Michael Burke
- 25 Timothy Carroll
- 12 John H. Nash
- 12a Albert Evans
- A. M. Higgins

WINONA,

from Newbury opp. Forest
to Lynnfield line

Left Right

- G. H. Thurrell
- Mrs. L. Tenney
- M. D. Skinner, poul-
terer
- F. Zyskowsky
- R. J. Russell
- Joseph Nowik
- Vacant
- Robert W. Churchill
- Alfred B. Robinson
- Lake st. crosses
- Pine st. ends
- Vacant
- Thomas T. Southwick
- J. F. Winslow
- Warren Sidmore
- Olof Monson
- John Ross
- Carl Rasmussen
- D. B. Southwick
- Mrs. C. M. Richardson
- Joseph M. Viles
- Robert Meecham
- Lynnfield line

WINTER,

from 19 Spring to 14 Ma-
son

Left Right

- 1 C. J. Fitzpatrick, lea.
mnfr.
- 8 Edward A. Tuttle
- A. Nabonznij
- John Hanlon, 2nd
- 7 Thomas O'Brien
- Greeks
- 10 Richard Roche
- 12 Mrs. M. Dalley
- 13 Cornelius Lane
- 15 C. Peterson, boarders
- Oak st. crosses
- L. B. Southwick Co.,
office
- 23 Lars Larsen
- Jas. L. Foster
- 26 Charles Lafreniere

WINTHROP,

from 88 Tremont to opp.
16 Collins

Left Right

- 4 Edward Galenus
- 5 Vacant
- 6 Charles T. Crowley
- James A. Hanley
- 8 C. Perry
- 10 Henry O'Sullivan
- Albert Perry
- 12 E. J. Cassidy
- B. A. Brannigan
- 14 James J. Lillis
- Bernard E. Degan
- Vacant, rear

WOODLAND,

from Arlington ave. to
Rockdale ave.

PEABODY SUPPLY CO., * 11 North Central Street, Peabody, Mass.
Windows, Doors and Blinds --- Builders' Hardware

BUILDINGS, HALLS, OFFICES, PARKS, ETC.

GALLEY TWENTY FOUR
BUILDINGS, HALL, OFFICES, PARKS,
ETC. PEABODY
ALLEN'S BLOCK, Main, Peabody, sq.
ALMSHOUSE, Lynnfield.
ASSEMBLY HALL, Wallis school bldg.
A. O. H. HALL, 31 Foster.
CHARLES B. HAVEN HOME FOR
AGED MEN, 109 Lowell.
CLARK BLOCK, 12 Lowell.
ELECTRIC LIGHT STATION, Endicott
cor. Warren.
EMERSON PARK, end Perkins.
ESSEX AGRICULTURAL FAIR
GROUNDS, off 86 Franklin.
FATHER MATHEW HALL, 12 Lowell.
FORRESTER'S HALL, 23 Main.
FRANKLIN HALL, 5 Allen's block.
GRAND ARMY HALL, 23 Main.
HARTNETT BLOCK, 27-31 Foster.
HOAG'S BLOCK, 20 and 22 Walnut.
KNIGHTS OF PYTHIAS HALL, 54 Main.
LAKE SHORE PARK, off Lynn n. Lynn
line, via Bay State road.
MASONIC HALL, 11 Main.
NUGENT'S BLOCK, 104 to 106 Main.
O'BRIEN'S BLOCK, 19 to 25 Foster.
ODD FELLOWS' HALL, 22 Main.
OSBORNE BLOCK, 44 and 46 Main.
O'SHEA BUILDINGS, Main cor. Foster;
and Main n. Peabody sq.
PEABODY INSTITUTE, 64 Main.

PEABODY INSTITUTE HALL, 64 Main.
PEABODY MONUMENT (Lexington bat-
tle), Main junc. Washington .
POLICE COURT AND STATION, 7
Chestnut.
PUBLIC LIBRARY, 64 Main.
PUMPING STATION, off Lynn n. Coun-
ty.
ROCKDALE PARK, Lynn byd. Rockdale
ave.
ST. JOHN'S C. T. A. SOC. HALL, 8
Main.
SAVINGS BANK BUILDING, 22 Main.
SAWYER'S BLOCK, 48 to 52 Main.
SOLDIER'S MONUMENT, Peabody sq.
SUTTON BLOCK, 54 to 58 Main.
SUTTON HALL, 54 Main.
SUTTON HOME FOR AGED WOMEN,
rear 143 Main.
TEMPERANCE HALL, 8 Allen's block.
THE JOSIAH B. THOMAS HOSPITAL,
King.
THOMAS BLOCK AND HALL, Peabody
sq. cor. Mill.
TOWN HALL, Lowell cor. Chestnut.
TOWN POUNDS, opp. 162 Lynn.
TOWN SCALES, 24 Central.
WARREN BANK BUILDING, 9 to 13
Main.
WARREN HALL, 11 Main.
WEST HALL, West st. (W. P.)
WHIDDEN'S BLOCK, 12 to 14½ Foster.

Electric Light, Power and Telephone Work and Supplies
NATT BUXTON, 36 Andover St., Peabody. Telephone Connection

We LAUNDER everything from a Circus Tent to a Pocket Handkerchief.
 PEABODY STEAM LAUNDRY, 17 Walnut St., Peabody

PEABODY DIRECTORY

Abbreviations.—A. C. L. L. Co., A. C. Lawrence Leather Co.; Amer. H. & L. Co., American Hide and Leather Co.; Ave., avenue; b. or bds., boards; B., Boston; B. R. E. & L. R. R., Boston, Revere Beach and Lynn Railroad; bet., between; blk., block; bldg., building; byd., beyond; c. or cor., corner; ct., court; do., ditto; G. E. Co. L., Gen. Electric Co., Lynn; h., house; jc., junction; mnfr., manufacturer; n., near; opp., opposite; P. I., Philippine Islands; pl., place; P. O., post office; P. & P. F. Co., Parmenter & Posey Fertilizer Co.; prop'r., proprietor; r., rear; rem., removed; rms., rooms; S., Salem; S. P., South Peabody; sq., square; s. r., summer residence; st., street; supt., superintendent; T. T. M. Co., Turner Tanning Machine Co.; whf., wharf; W. P., West Peabody.

Removals and Deaths. The names of the persons removed from town, within two years, so far as known, and the names of citizens who have died during the same period, have been inserted herein for information of the public.

ABBOTT ALFRED A. lea. dyer, h. 33 Clement ave. [Salem
 Arthur A. foreman, 45 Wallis, h. at
 Arthur P. mor. dresser, h. 65 Aborn
 Charles S. mor. dresser, h. 76 Wash.
 Earle F. mor. worker, b. 76 Wash.
 Effie M. clerk (S.), b. 76 Wash.
 George F. butter, etc. b. 151 Lowell
 George H. lea. worker, h. 151 Lowell
 George W. clerk, Winchester Tannery Co. b. 151 Lowell
 Lillian R. clerk (S.), b. 76 Wash.
 Lucy M. clerk, 19 Main, b. 151 Lowell

Abell Eveline, rem. to Boston [7 Union
 Ablovitch Harris, furniture, 3 Harris, h. Ida, rem. to New York city

Achorn Ernest E. oiler, h. 4 Newhall pl.
 Adamowycz Maik, mor. worker, h. 13 Sherman [Osborn

Adams Emily H. wid. Horace E. h. 8
 Emma F. b. 8 Osborne
 John H. hostler, b. 8 Osborne
 John Q. h. 152 Lynn [Salem
 May E. principal, West school, b. at
 M. Etta, b. 8 Osborne [Salem
 William J. clerk, 14 Berry, b. at

Adler John, mor. worker, h. 75 Tremont
 Agobolous Peter, mor. worker, b. 31 Union [Chestnut

Aguero Ernesto, com. trav. h. 12 1-2
 Aguiar Cyrino P. carpenter, also grocer, 4 Sprague, h. 102 Tremont
 Frank, currier, h. 14 Sprague
 Manuel, currier, h. 12 Sprague

Ahearn Edward, laborer, h. 40 Sherman
 James, farm hand, h. 16 Endicott
 John, waiter, b. 6 Summer

Ahern David, mor. shaver, b. 18 Church
 James, mor. worker, h. 90 Franklin
 John, tanner, h. 20 Midway [King

Aho Albert, lea. worker, b. H. Puska's,
 Edwin, rem. from city

Ahola Kale, lea. worker, h. 7 English

Aiken Arthur A. mason, b. 50 Tremont
 Arthur W. painter, h. 50 Tremont
 Edmond A. mor. worker, b. 50 Tremont

Aiss Mati, laborer, h. 2 Collius [at Lynn
 Ajootian Ohan, baker, bsmt. 162 Main, h.
 Alexander J. Howard, foreman, 103 Foster, h. 129 Andover
 James, h. 242 Lynnfield [field
 James jr. core maker, b. 242 Lynn
 John R. core maker, b. 242 Lynnfield

Alevros Photis (Alevros & Geracoulacos)
 26 Wallis, rms. 44 Walnut
 & Geracoulacos (Photis Alevros and
 Louis Geracoulacos), lunch
 room, 26 Wallis

Alis Frank, rem. from town

Allard Ernest W. bookkeeper, Hunt-Rankin Lea. Co. h. 17 Lynnfield

Allen Amos T. h. 5 Walker pl.
 Charles A. carpenter, h. 268 Lynn
 Charles W. (B.), s. r. Wheatland
 Fannie M. Mrs. h. 148 Lynn
 George I. clerk (B.), h. 39 Aborn
 George W. boot black, 7 1-2 Allen's
 blk. h. 13 Shillaber
 Helen C. R. b. 40 Franklin
 James T. mor. worker, h. 148 Wash.
 Lewis, conductor, B. R. B. & L. R.
 R. h. 148 Lynn
 Lewis E. farm hand, b. 148 Lynn

Allenspach John, farmer, h. Allens ct.
 Alm Carl Axel, machinist, h. 26 Carlton
 Almshouse, Lynnfield street

Altonen John, mor. dresser, h. 2 Centre
 Matilda, b. 2 Centre [Walnut

Altshuler Joseph, mor. worker, h. 40
 Louis, mor. worker, h. 40 Walnut

Amend Edward A. rem. to Danvers

A MERICAN DEGREASING CO. grease
 extractors, off Lowell byd. Proctor's
 crossing; office, r. Union
 aud (202 Lincoln, B.) See page
 568

Crawford Ranges are Leaders---we sell them & PYNE & SMITH CO.

Ernest W. Coombs, Plumbing 27 Lowell St.
 PEABODY

Groceries and Provisions for Cash and at Cash Prices
HUMPHREY PROVISION CO., 69 WASHINGTON ST., PEABODY Telephone

1106 AMERICAN [Peabody.] BAGLEY

FRANCIS L. CONWAY, Licensed Embalmer
 25 FOSTER ST., Residence, 33 CHESTNUT ST.
 Telephone Connection.

American Express Co. Main c. Mill, So. Peabody, and West Pea. R. R. station
 Glue Co. 231 Washington
 Ames Albert P. (A. P. Ames & Co.), 26 Central, h. 47 Andover
AMES A. P. & CO. (Albert P. Ames and William B. Herrick, jr.), grain dealers, 26 Central. See page 1229
 Amor Charles, farm hand, h. 15 Sylvan
 Anastas Naum, rem. from town
 Anderson Charles, machinist, b. 26 Winter (east)
 Edward, helper, b. 13 Highland pk.
 Grace N. Mrs. rem. to Boston
 James, h. 122 Lowell
 James S. printer, b. 122 Lowell
 Matte, lab. b. Calumet c. Berkeley
 Matthew, fireman, h. 13 Highland park (east)
 Oscar, quarryman, b. J. W. Galeucia's, Bartholomew
 Peter, carpenter, b. 9 Upton
 Simon, rem. from town
 Andrews Neil M. tool maker, h. Spring Pond rd.
 Thomas G. fireman, h. 38 Lynn
 William, machinist, b. 141 Lynnfield
 Andrian Harris, rem. to Greece
 Anglin John I. com. trav. h. 94 Walnut
 Angyolopoulos Joseph, lab. h. 8 Grove
 Anisteyeliz Peorykavoz, lea. worker, h. 6 Upton [h. at Danvers
 Annable Charles H. foreman, 27 Grove,
 Annis Daniel M. laborer, h. 59 Lynn
 E. Harry, shoemaker, h. 13 Carleton
ANNIS PETER W. propr. Peabody Monumental Works, r. 27 Lowell, h. r. 72 Lynn. See page 1235
 Antonio Manuel, rem. from town
 Aplin Owen, mor. dresser, h. 13 Northend
 Appleton Francis H. (B.), s. r. Wheatland
 April Ernest, shoemaker, h. 13 Sylvan
 Archambeault Urgel, mor. dresser, h. 44 Tremont [114 Central
 Archer M. Elizabeth, housekeeper at William H. fireman, h. 43 No. Central [Centre
 Armstrong Charles L. moulder, b. 2
 Elwood C. lineman, h. 67 Endicott
 Fannie, wid. Thomas, boarders, 145 Main, h. do.
 Isaac, carpenter, h. 92 Main
 Joseph, mor. dresser, h. 113 Walnut
 Leather Co. mor. mnfrs. Walnut c. Caller
 Robert, rem. from city
 William, mngr. Armstrong Leather Co. h. 25 Holten
 Arnold Edward, teamster, h. 14 Hancock
 Edward J. plumber, h. 2 Dustin

Arnold Enoch A. farm hand, h. 113 Andover
 Frank, foreman, r. 140 Main, h. at Salem [Chestnut
 Frank T. clerk (174 Wash. B.), h. 26
 Arundel Joseph F. shoe cutter, h. 6 Spring st. ct.
 Arvedson Augusta, wid. Charles, b. S. J. C. Needham's, Lowell
 Asivan Avedis G. rem. to Salem [ct.
 Athanasiu John, laborer, b. 7 McIntire's
 Attridge John, mor. dresser, h. 53 Midway [way
 Aubrey Joseph, mor. worker, h. 21 Mid-Audette Wilbrod, foreman, Hunt-Rankin Lea. Co. h. 22 Carleton
 Aull Bertha A. clerk, Nat'l Oalskin Co. b. at Salem [Rock Way
 Ausiello Frank, emp. G. E. Co. (L.), h. Austin Christopher E. steam fitter, h. 17 Lowell
 Averill Sidney W. farm hand, b. Mrs. A. E. Little's, Lowell
AVERY CHEMICAL CO. Geo. S. Hosmer, mgr. chemicals and dye stuffs, 28 Caller, and (88 Broad, B.). See page 566
 Awalt Percy, laborer, b. 1 Cross
 BABAGIN OSCAR, mor. dresser, h. Elane ave. c. Longwood ave.
 Bacharofsky Edward, foreman, A. C. L. L. Co. h. at Salem
 Bachellor see Batchelder
 Baetje Henry, clerk, Peabody water board, town hall, h. 20 State c. Howard ave.
 Bagley Charles A. watchman, Walnut c. Caller, h. 71 Aborn
 Dennis J. mor. dresser, h. 8 Caller
 Gustave T. B. (P. B. & G. Bagley), Central, also market gardener, 3 Tremont pl. h. do.
 Harry G. mor. worker, b. 71 Aborn
 Harry S. stenog. (Wash. D. C.), b. 3 Tremont pl. [1908
 John A. rem. to Salem [1908
 Judith A. wid. John, died Nov. 11,
 Lena W. clerk, Central c. Endicott, b. 18 Bowditch
 Marion B. student, b. 12 1-2 Andover
 P. Brooks (P. B. & G. Bagley), Central c. Endicott, also seed grower, 12 1-2 Andover, h. do.
BAGLEY P. B. & CO. (P. Brooks and Gustave T. B. Bagley), grocers, Central c. Endicott. See page 1229
 Roy W. farm hand, b. 3 Tremont pl.
 Sarah, wid. Henry, h. 18 Bowditch
 William W. shoemaker, b. 18 Bowditch

See P. J. Woods & Co. THE AUCTIONEERS AND APPRAISERS, 8 Allen's Block, Peabody, Mass.

Lace Curtains Made to Look Like New (75 cts. per Pair)
PEABODY STEAM LAUNDRY, 17 Walnut St., Peabody

BAGNALL

[Peabody.]

BARTOS

1107

Bagnall Edward, foreman, 152 Main, h. 87 Aborn
 Bailey Jessie M. Mrs. h. 8 County
 John H. rem. to Danvers
 Lillian F. bookkeeper, 105 Foster, b. 119 do. [vers
 Sarah J. wid. Hiram E. rem. to Dan-
 Bakeman Nicholas, engineer, 30 Walnut, b. 11 Wallis [pont
 Baker Alfred, mor. dresser, b. 55 Pier-
 Jacob, shoemaker, h. 17 Union
 Baldwin Ernest W. tanner, h. 7 Pierpont
 Ball Peter C. Lynn and Peabody Ex-
 press, 4 Railroad ave. h. at Lynn
 Ballard William E. lea. worker, b. r. 147
 Lowell
 Ballentine Joel E. master mechanic, A.
 C. L. L. Co. h. ft. Emerson
 Oscar H. foreman, A. C. L. L. Co. h.
 ft. Emerson
 Ballou Frank B. h. Prospect n. Lowell
 Bamford Sidney A. rem. from town
 Bancroft Charles P. rem. to Lynn
 Sarah H. wid. George W. h. 44 Wash.
 Bang Henry J. sec. Armstrong Leather
 Co. h. at New York
BANKS E. KINSMAN, carpet cleaning
 and upholstering, 5 Hale, Bev-
 erly. See page 1582
 Barbeau Alma J. milliner, b. 17 Proctor
 Dominick, foreman, Nat'l Calfskin
 Co. h. 88 Wallis
 Felix A. mor. dresser, h. 17 Proctor
 Israel, mor. worker, b. 17 Proctor
 Joseph, lea. worker, h. 9 Proctor
 Leo, mor. dresser, h. 11 Oakland
 Baril Alfred, lea. worker, h. 26 Mt. Ver-
 non
 Barker Albert, machinist, h. 71 Wash.
 Barkhouse Clifford, lea. worker, b. 82
 Northend
 Barnaby George A. b. 25 Oak
 Mary E. wid. Thomas N. h. 25 Oak
 Barnard Edmund J. bookkeeper, J. A.
 Lord's, b. 9 Wash.
 Ellen L. wid. Howard W. b. 9 Wash.
 Frances H. b. 9 Wash.
 Barnes Caroline S. wid. George F. h. 7
 School [School
 Clarence W. clerk, 21 Winter, b. 7
 Herman G. clerk (E. Camb.), h. 4
 King
 Marlow A. lea. worker, b. 30 Franklin
 Moses S. rem. from town
 Stewart K. chemist, 231 Wash. b. 11
 Foster
 William H. tanner, h. 7 Lowe
 William H. teamster, h. 3 Mt. Vernon
 Barr Lewis C. clerk, 7 Walnut, h. 11 State
 Barrett Alice V. b. 4 Andover
 Catharine M. bookkeeper, 96 Wal-
 nut, b. 30 Fulton

Barrett Catherine, maid at 39 Wash.
 Catherine, wid. James, h. 30 Fulton
 Charles E. teller, Warren National
 Bank, b. 4 Andover
 Daniel, laborer, h. 15 Pleasant
 David A. mor. dresser, b. 30 Fulton
 Edward P. (Star Refining Co. 50
 State, B.), h. 110 Central
 Ellen, shoe stitcher, b. 15 Pleasant
 Frederick T. h. r. Rock Way
 Hannah M. wid. William, b. 16
 Wheeler
 Henry B. druggist, Central c. Wal-
 nut, b. Central House
 James H. mor. dresser, b. 30 Fulton
 Jesse F. foreman, 19 Foster; also
 chief, fire dept. h. 4 Andover
 John F. mor. dresser, b. 75 Northend
 Margaret A. b. 75 Northend
 Mary E. wid. Michael, died April 7,
 1909
 Michael J. mor. worker, h. 16 Dal-
 ton's ct. [end
 Michael J. mor. dresser, h. 75 North-
 Thomas F. ins. sol. h. 16 Wheeler
 William, machinist, h. 42 Oak
 William J. mor. dresser, h. 73 North-
 end [pl.
 Barron Robert, lea. worker, h. 7 Elliott
 Barrows Albert T. supt. r. 83 Walnut, h.
 at Hathorne
 Margaret H. h. 26 Elm
 Margaret, wid. William, h. 129 Main
 William J. mor. dresser, b. 129 Main
 Barry Annie, b. 12 Midway
 David, currier, h. 12 Midway
 David A. mor. worker, b. 12 Midway
 James F. mor. mfr. 48 Foster, h. 36
 Tremont
 James J. foreman, A. B. Clark Co.
 h. 31 Tremont
 James J. coachman, h. 32 Fulton
 James J. student, b. 80 Wash.
 John J. mor. dresser, b. 12 Midway
 Mary A. student, b. 80 Wash.
 Mary L. wid. John J. h. 35 Midway
 Michael, driver, h. 8 Sherman
 Richard J. pres. George & Barry
 Leather Co. h. 80 Wash.
 Thomas F. lea. worker, h. 16 Midway
 Thomas H. mor. dresser, h. r. 40
 Main
 Bartell Peter, mason's tender, b. 10 Wallis
 Barth Gertrude, b. King
 John, H. died May 5, 1909
 Victoria, wid. John, h. King
 Bartlett George E. lea. sorter, b. 17
 Chestnut
 Mary E. wid. James E. T. h. 17
 Chestnut
 M. Alice, died May 17, 1909
 Bartos Starry, mor. worker, b. 8 Endicott

TIN, COPPER and GRAVEL ROOFING,
 CONDUCTOR and GUTTER WORK.
 PINE & SMITH CO.

LEANDER E. JOY Stone Contractor. * * * Building Work a Specialty.
 UP-TO-DATE MACHINERY
 Successor to DAVIS & JOY. Established 1837. Telephone Connection

Crawford Ranges **A. C. TITUS & CO.**

136-142 Washington St., Salem

King Philip Lithia and Mineral Waters *Once Used—Always Used* **King Philip Bottling Works,** Peabody, Mass. *Ask your grocer or telephone*

1108

BASELE

[Peabody.]

BERRY

Basele Atanas, lea. worker, h. r. 155 Wash.
 Basford Alden P. mor. dresser, h. 9 School
 Etta W. b. 72 Lowell
 Frank W. emp. (G. E. Co. L.), b. 9 School [ell
 Izette W. wid. George C. h. 72 Lowell
 Joseph G. h. 287 Wash. [do.
 Lillian I. dressmaker, 72 Lowell, b.
 Ralph A. mor. worker, b. 9 School
 Batchelder Arthur P. clerk (B.), b. 38 Clement ave.
 Caspar, agt. So. Middleton R. R. station, h. Birch opp. Russell
 Charles A. salesman, 136 Main, h. 124 do.
 Charles F. mor. dresser, h. 153 Main
 Charles S. cashier, Warren National Bank, h. 38 Clement ave.
 Corinne M. rem. to Lynn
 D. salesman, 57 Foster, b. 66 Main
 Edna G. b. Caspar Batchelder's
 Ezra, rem. to Brockton
 Frances B. wid. George G. house-keeper at 25 Andover
 Henry K. bookkeeper, A. C. L. L. Co. h. 15 Emerson
 Henry N. ice, 162 Lynn, h. do.
 Leona D. bookkeeper, 152 Main, b. 6 Oak
 Lucy F. milliner, 153 Main, b. do.
 Sally E. student, b. 124 Main [do.
 William O. grocer, 138 Main, h. 142 see Bachelor
 Batcherman Raymond, foreman, A. C. L. L. Co. h. 35 Jacobs
 Bateman Isabelle A. Mrs. rem. to Boston
 Bates Joseph E. (Bomer & Bates), 35 Walnut, h. at Danvers
 Battencourte Anthony J. tacker, b. 69 Northend
 Battista Francisco S. lab. h. 14 Shamrock
 Battye George W. (Pike & Whipple Co.), 1 Sylvan, b. at Danvers
 Baurgoi Leon, mor. worker, b. Samson House
 Beals Charles W. mason, b. 26 Beckett
 Beaulieu Eugene, shoe worker, h. 10 County [h. 18 do.
 Beckett Benjamin, carpenter, r. 18 Elm, Caroline A. h. 126 Lowell
 Clarence L. pres. The C. L. Beckett Co. and contractor, 117 Lowell, h. do.
BECKETT C. L. CO. (The), Clarence L. Beckett, pres. florists, 117 Lowell. See page 1234 [8 Elm
 George P. salesman, T. T. M. Co. h. Howard P. student, b. 8 Elm
 H. Marguerite, b. 18 Elm
 Walter H. clerk, Mill c. Wallis, b. 117 Lowell

Beckett William C. letter carrier, h. 28 Elm
 Beckman Nicholas, rem. to Boston
 Beckstorm Kennard, blacksmith (L.), h. Oak ave. c. Bartholomew
 Becorsky Barnet, shoemaker, h. 13 Mill
 Bedford James, lab. h. 6 Church
 Beechey John E. clerk (B.), b. 50 Andover [dover
 Joseph H. mor. dresser, h. 50 Andover
 Beers John, laborer, b. 4 Wagner [do.
 Begg Foster, provisions, 197 Lowell, h.
 Beirne Edward J. student, b. 7 Warren
 Margaret A. teacher, South school, b. 7 Warren
 Patrick H. currier, h. 7 Warren
 Bell Grace F. b. 63 Andover
 Pierce, milk, 63 Andover, h. do.
 Bellew John J. engineer, 9 Grove, h. 5 Fulton
 Margaret M. lea. sorter, b. 50 Lowell
 Belyea Albert T. salesman, h. 19 State
 Ella E. b. 4 Fountain
 Isaac, laborer, h. 4 Fountain
 Bendl Frank J. carpenter, h. 55 Endicott
 Louise E. groceries, 57 Endicott, b. 55 do.
 Benedict James H. lea. worker, rms. 66 Main [h. 1 Andover
 Benfield Arthur, salesman, 27 Central,
 Helen F. musician, b. 1 Andover
 Benjamin Charles W. died July 11, 1908
 George W. rem. to Newport, N. H.
 Bennett Catherine, wid. Lawrence, b. 8 Harris [do.
 Hannah Mrs. boarders, 8 Harris, h.
 Thomas A. mor. worker, h. 8 Harris
 Beretitsky Morris, pedlar, h. 40 English
 Berger Olive, wid. John, boarders, 9 Upton, h. do.
 Berkinshaw George, shipper, 27 Central, b. at Salem [nut
 Bernstein Michael, baker, h. 25 1-2 Wal-
 Berry Alfred W. h. 115 Central
 Alice H. teacher of drawing (Montpelier, Vt.), b. 18 Elm
 Charles L. rem. to Lynn
 Frank E. carpenter, h. 23 Berry
 Harriet F. b. 17 Aborn
 Henry K. clerk, A. C. L. L. Co. b. 25 Berry
 Herbert M. h. 57 Wash.
BERRY J. WEBSTER. furnishing undertaker, 103 Wash. h. do. See page 1235
 Lorano M. wid. John M. h. 57 Wash.
 Mary E. b. 17 Aborn [Salem
 Olive B. stenog. 143 Lynnfield, b. at Oliver, h. 17 Aborn
 William H. bleacher, h. 123 Wash.
 W. Alonzo, farmer, h. off Lowell byd. Proctor's Crossing

You Will save Money **Klemm Brothers' Bakery**
 By Trading at **PEABODY SQUARE**

**Wet Washings done to suit (50 cents per Basket) at the
PEABODY STEAM LAUNDRY, 17 Walnut St., Peabody**

BERTRAND

[Peabody.]

BOETTNER

1109

Bertrand David, rem. to Derry, N. H.
Elizabeth, wid. Frank X. rem. to
Derry, N. H.
Joseph N. iron worker, b. 5 Union
Beston Michael, teamster, b. 46 Webster
Bettencourte Lonis R. C. wood worker,
h. 42 Fulton [Northend
Verissimo J. mor. worker, h. 69
Beveridge William G. B. foreman, 45
Wallis, h. at Salem
Beyer Henry J. foreman, A. C. L. L. Co.
b. 133 Lowell
Bickford David C. rem. to Lynn
Edward C. carpenter, h. 10 Aborn
Frank P. machinist, h. 39 Franklin
Bierne Edward E. student, b. 7 Warren
Bikvfyk Barnet, shoemaker, h. 13 Mill
Billings George E. baker, h. 22 Franklin
Bilytsky Antony, farm hand, b. Frank
Zyskowsky's
Bird James, rem. to Charlestown
Birdsall Mary T. Mrs. b. 5 Lincoln
Birmingham Ellen, wid. Michael, 67
Margin
Ellen, nurse, J. B. Thomas hospital,
b. do. [b. 190 Lynn
Frank D. emp. B. R. B. & L. R. R.
James J. rem. to Lawrence
James P. mor. worker, b. 96 Main
Jeremiah V. student, b. 18 Church
Kate, tailoress, b. 67 Margin
Mary P. Mrs. Catholic goods, 18
Church, h. do.
Michael D. frt. conductor, B. & M.
R. R. h. 18 Church
Patrick, mor. dresser, h. 63 Midway
Vincent J. student, b. 18 Church
Walter L. student, b. 18 Church
William, lea. worker, b. 89 Walnut
William J. mor. dresser, h. 15 Tre-
mont [Bowditch
Birnak Jacenty, lea. worker, h. 21 1-2
Biron Alfred, barber, h. 5 Nichols lane
Bishop Robert E. foreman, Newell &
Knowlton's, h. 28 No. Central
Blackburn Edward E. clerk (S.), b. 3
Park sq.
BBLACKBURN JOSEPH J. hack, livery,
and boarding stable, r. 17 Fos-
ter, h. 3 Park sq. See page 1246
J. Arthur, clerk (Bev.), b. 3 Park sq.
Blackler Thomas W. machinist, b. 181
Lynn [man
Blaffka Martin, lea. worker, h. 1 Sher-
Blair Havelock M. supt. Amer. Degreas-
ing Co. h. 69 Endicott
Blake Arthur F. salesman, h. 9 Sutton
Eliza J. wid. Augustus S. h. 89 An-
dover [Main
Joseph F. morocco worker, b. r. 28
Louise B. wid. Nathaniel W. h. 92
Wash.

Blake Warren P. police officer, h. 73 An-
dover
Blakeley Robert, baker, h. 31 Central
Blanchard Colr, lab. b. 18 Mason
Etta F. nurse, b. 1 Park sq.
Evelyn A. nurse, b. 1 Park sq.
Joseph, laborer, h. 18 Mason
Marshall (Lynn), s. r. 64 Bartholo-
mew
Mary J. wid. Asa, h. 1 Park sq.
M. Amy, clerk (S.), b. 1 Park sq.
Blaney Alice P. wid. Stephen F. h. 136
Lowell [Central
Charles A. clerk, 37 Aborn, b. 38
C. Winchester, trav. salesman, h.
12 Emerson
Edna A. student, b. 28 Central
Edward A. mor. dresser, h. 38 Cen-
tral [Lowell
Emily, private sec. (S.), b. 136
Geo. A. (Charles H. Odell & Co., 62
Wash, S.), h. 16 Wash.
Helen E. wid. Arthur S. b. 39 Wash.
J. Edwin, cashier (B), h. 8 Gardner
Roger, clerk (28 State, B.), b. 136
Lowell
William, painter, 22 Stevens, h. do.
Blaszewicz Adam, rem. to Lynn
Blazick Martha Mrs. variety, 32 Barthol-
omew, h. do.
Missack, ironer, h. 82 Bartholomew
Blingsby Albert, currier, b. 133 Lowell
Bliss Charles D. ins. agent, h. 6 Per-
kins
Bliznik Exime, lea-worker, h. 75 Lowell
Blodgett George W. b. 12 Liberty
Blynn William, driver, h. Oak ave. n.
Bartholomew [tral
Boardman Lee C. tanner, h. 10 No. Cen-
BBODGE ARTHUR P. overseer of the
poor; also milk, 57 Andover, h.
do. See page 1530
A. Louis, driver, b. 57 Andover
Benjamin H. clerk, 103 Foster, h. 27
Andover
BBODGE FRED W. milk and cream, 72
Washington, b. 57 Andover.
See page 1232 [Andover
Freeman P. driver hose No. 8, h. 31
George P. carriage mnfr. (S.), rms.
62 Lowell [st. ct.
Laura A. housekeeper at 6 Franklin
Sallie E. b. 57 Andover [dover
Sophia A. wid. Jacob G. h. 31 An-
Susan A. b. 31 Andover [ct.
William H. driver, h. 6 Franklin st.
Bodwell Clarabel A. housekeeper at 46
Wallis [Lowell
Boettner Alfred, confectioner, b. 130
Geo. W. clerk, 9 Allen's blk. b. 130
Lowell
Ida, b. 130 Lowell

Plumbing, Piping and Sheet Metal Work & PYNE & SMITH CO.

Coombs = Plumber

STEAM AND
HOT WATER HEATING
27 LOWELL ST., PEABODY

Humphrey Provision Co. = Cash Grocers

69 WASHINGTON STREET, PEABODY, MASS.

TELEPHONE

1110

BOETTNER

[Peabody.]

BRESLOW

FRANCIS L. CONWAY, Funeral Goods
 25 FOSTER ST., Residence, 33 CHESTNUT ST.,
 Telephone Connection.

- Boettner John, confectioner, h. 180 Lowell
 John jr., electrician, b. 180 Lowell
 Bogart Joseph N. removed to New Hampshire
BOISCLAIR LOUIS D. carpenter and builder, 20 Oakland, h. do. See page 1239
 Bolster Joseph W. blacksmith, 144 Andover, h. 141 do.
 Bomer Frank E. (Bomer & Bates), 85 Walnut, b. 7 Summer
 Mary E. h. 7 Summer
BOMER & BATES, (Frank E. Bomer and Joseph E. Bates), masons and builders, 35 Walnut. See page 1243 [14 1-2 Foster
 Borden Charles H. wood worker, rms. Boston & Northern Street Railway Co. waiting rooms, 1 Lynn and 7 Main
 Bott Marguerite, stenog. (S.), b. 167 Wash. [dover
 Boucher Richard, carpenter, b. 42 An-Boudreau Louis, shoemaker, h. off Walcott n. Forest [Proctor
 Boudrow Joseph W. carpenter, h. 21 William H. boxmaker, b. 21 Proctor
 Bougas Anestos, h. 47 Midway
 James, mor. glazier, b. 47 Midway
 Louis, clerk, 28 Walnut, b. 47 Midway
 Nicholas, grocer, 28 Walnut, rms. 27 do.
 Sperios, rem. from city
 William, mor. dresser, also cigars, etc., 36 1-2 Walnut, h. 6 Upton
 Boutwell Olive, wid. Charles, h. 37 Lynnfield.
 Bowden Frank, driver, h. 6 1-2 Shamrock [lis, h. do.
 Bowen Catherine Mrs. boarders, 12 Wal-Cornelius L. messenger, b. 12 Endicott
 Francis J. mor. dresser, h. 12 Wallis
 John, flagman, Caller st. crossing, h. 12 Endicott
 John F. student, b. 12 Wallis
 Miriam H. cashier, 143 Lynnfield, b. at Salem [Salem
 Warren R. prin. Wallis school, b. at Bowers George H. currier, h. 17 Pleasant
 Bowes Margaret. shoe stock worker, b. M. O. O'Connor's, Forest
 Bowler Jeremiah, currier, b. 30 Franklin
 Bowman Charles H. machinist, h. Dane n. Wash. [Bowman's
 Maybelle B. V. bleacher, b. C. H.
 Bowne Stephen R. rem. to Bellows Falls, Vt. [Aborn pl.
 Boxwell Edwin E. mor. dresser, h. 6
 Roxwell Fannie L. clerk, 48 Main, b. 6 Aborn pl.
 Fred L. clerk (Dan.), b. 6 Aborn pl.
 George E. asst. bookkeeper, Munroe & Arnold's b. 6 Aborn pl.
 Boyce Hannah A. teacher, Endicott school, b. 62 Franklin
 Boyer Margaret W. Mrs. variety (summer), Bartholomew at the pond, s. r. do. [Co. h. 44 Aborn
 Boyle John, treas. John Boyle Machine **BOYLE JOHN MACHINE CO.** blacksmiths, machinists, and gas engines, 84 Walnut. See page 1236
 Michael, machinist, h. 33 Clement ave.
 Michael A. salesman, h. 19 Parsons
 William G. machinist, h. 15 Summer
 Winifred G. b. 15 Summer
 Boylen Francis J. cook, 4 Lowell, h. 6 Wheeler
 Boynton Amy D. b. 5 School
 Edward W. helper, b. 6 Tremont pl.
 Oliver W. driver, h. 2 Tremont pl.
 Bradford Edward E. teacher, high school, h. 3 Lowell ter.
 John M. driver, h. 84 Wash.
 Bradley Albertina E. housekeeper at 13 Gardner
 Eliza A. b. 48 Mt. Vernon
 John D. currier, h. 24 Mt. Vernon
 Timothy F. stock fitter, h. 48 Mt. Vernon
BRADSTREET HARLAN P. oils and gasoline, 8 Liberty, h. do. See page 1244
 Brannigan Bernard A. mor. dresser, h. 12 Winthrop
 Mary A. b. 12 Winthrop
 Bray Abigail P. wid. Samuel R. at Sutton Home
 Breare Edward, lab. b. 15 Bowditch
 John, mor. dresser, h. 15 Bowditch
 John W. (U. S. N.), b. 15 Bowditch
 Joseph, died Jan. 29, 1909
 Miles, mor. dresser, h. Lynn n. Lynn line [Overlea ave.
 Breen Johanna, wid. Cornelius, h. off Michael H. shoe worker, b. off Overlea ave.
 William F. machinist, b. 17 Highland pk. (west)
 Brenizer Howard C. chemist, Nat'l Calfskin Co. b. at Salem
 Brennan James, laborer, b. 89 Walnut
 John, driver, r. 50 Lowell, b. at Salem
 Mary J. wid. John J. h. 2 Bleachery Row [do.
 Milton R. milk, r. 23 Tremont, b. 17
 Walter J. provisions (L.), b. 36 Tremont [kell pl.
 Breslow William F. teamster, b. Has-

See P. J. WOODS & CO.

For STEAM BOILER INSURANCE. 8 ALLEN'S BLOCK, PEABODY MASS.

Sheets, Pillow Slips, Towels, Tablecloths, and Bed Spreads, washed and ironed in the best manner for 30 cents per Dozen. **Peabody Steam Laundry** 17 WALNUT STREET. - - PEABODY

BRESNAHAN

[Peabody.]

BROWN

1111

Bresnahan Alice G. b. 10 Parsons
 Catherine A. dressmaker, 15 Dalton's ct. b. do.
 Daniel F. clerk (B.), also dry goods, 19 to 21 Main, h. 39 do.
 Ellen J. laundress (S.), b. 34 Fulton
 Grace C. bookkeeper (S.), b. 10 Parsons
 James P. clerk, 19 Main, h. 9 Elm
 Jeremiah B. farmer, h. 15 Dalton's ct. [Wash.]
 Jeremiah F. mor. dresser, h. 138
 John F. mason, h. 12 Dalton's ct.
 John F. mason, b. 12 Dalton's ct.
 John H. died Oct. 31, 1908
 Mary A. b. 12 Dalton's ct.
 Mary B. b. 15 Dalton's ct.
 Mary F. b. 138 Wash.
 Mary J. clerk, 19 Main, b. 39 do.
 Michael 2d, mason, 10 Parsons, h. do.
 Michael H. painter, b. 12 Dalton's ct.
 Patrick E. dry goods, 136 Wash. h. do. [ton's ct.]
 Patrick E. mor. worker, b. 12 Dalton's ct.
 Patrick H. nailer, b. 138 Wash. [ct.]
 Thomas J. engineer, b. 15 Dalton's
 Thomas J. laborer, h. 84 Fulton
 William J. mor. dresser, h. 10 Dalton's ct.
 Brewer Henry W. frt. clerk, B. & M. R. R. h. 13 English
 Briggs Abbie A. b. 66 Franklin [lin
 Adeline R. wid. John F. b. 66 Frank-
 Emma J. wid. Edward M. b. F. K. McIntire, Lowell
 Henry G. died April 25, 1909
 Mary A. wid. Henry, G. h. 66 Frank-
 lin [Lynnfield
 Alfred, engineer, Summit, b. 141
 Brimblecomb Mary Mrs. b. 70 Franklin
 Brimmer Helen E. wid. George S. died Aug. 4, 1908 [Lynn
 Brisbois Cyril, lab. h. Spring Pond rd. n.
 Britt John, laborer, b. 154 Wash.
 Broderick Mary, wid. Thomas, h. 118 Tremont
 Brogas Peter, rem. from town
BRONCO LEATHER CO. W. H. Dunney, pres. J. J. Madigan, treas. shoe, bag and auto leather, 111 Foster. See page 567
 Brooks Ann B. b. 57 Pierpont
 Charles H. clerk, h. 11 English
BROOKS C. H. MBS. caterer, 11 English, h. do. Tel. con. See page 1228 [Pierpont
 Joseph W. foreman, 13 Wash. h. 57
 Laura C. teacher (Wyoma), b. 57 Pierpont [Pierpont
 Lester R. clerk, 9 Allen's blk. b. 57
 Mary, wid. Patrick, h. 18 Harris
 Sarah, b. 18 Harris

Brophy John J. electrician, h. 78 Franklin [1909
 Marcella, wid. Martin, died Feb. 22,
 Ulick A. mngr. 14 Wallis, h. 43 Mason
 William H. (U. S. N.), b. 43 Mason
 Brough James, rem. to Niagara Falls
 Broughton Winn E. master machinist, Walnut c. Caller, h. 139 Main
 Brown Agnes A. clerk (S.), b. 72 County
 Alfred, engineer, Summit, b. 141 Lynnfield
 Arthur T. lawyer, b. 72 County
 Catherine, wid. Thomas, b. 18 Highland
BBROWN CHARLES, carpenter and builder, 202 Washington, h. do. See page 1240
 Charles, 22 Walnut, rem. from town
 Charles, mor. worker, rms. 8 Summer
 Charles A. moulder, h. 27 Lynn
 Charles A. shoe buffer, h. 41 Lynn
 Clarence E. teamster, h. 144 Lynnfield
 Daniel (A. W. Flye & Co. Lynnfield), h. Pine n. Broad
 David, mor. dresser, h. 9 Fulton
 Dora, wid. William, lodgers, 14 1-2 Foster, h. do.
 D. Fred, McKay stitcher, h. Bay State rd. c. Hillside ave. [field
 Edward J. machinist, h. 218 Lynn
 Ethelyn W. stenog. (B.), b. 90 Main
 Frank A. machinist, h. 2 County
 Frederick H. farmer, h. off Pine opp. West [ent ave.
 Frederick W. bleacher, h. 39 Olem-
 George H. shipper, Hunt-Rankin Lea. Co. h. at Salem
 George W. h. 39 County
 George W. Srd, clerk, T. T. M. Co. h. at Lynn [Lynn
 Harriet E. wid. Warren W. h. 16
 Harriet W. wid. Rufus H. h. 39 Wash.
 Henry J. bookkeeper, Walnut c. Caller, b. at Salem
 Herbert L. letter carrier, h. 30 Clement ave. [Lynnfield
 Isaac W. farmer, h. Summit n.
 James H. lea. sorter, h. 4 Highland pk. (east)
 James M. deceased
 Jane, wid. Daniel, b. 9 Lynn
 John, carpenter, h. 72 County
 John M. salesman (B.), h. 17 State
 John W. machinist, b. 14 1-2 Foster
 Jonathan S. machinist, b. 41 Lynn
 Joseph L. machinist, h. 5 Pleasant
 Lewis, farmer, h. 85 Lynnfield [ell
 Lucy R. wid. Charles E. h. 61 Low-
 Mary E. wid. Charles E. h. 48 Wash.
 Mary J. wid. Daniel B. rms. 9 Lynn

Agents for Kelsey Warm Air Generators & PINE & SMITH CO.

LEANDER E. JOY, (Successor to Davis & Joy.) Telephone Connection Contractor and Dealer in Rough and Hammered GRANITE

Complete House Furnishers **A. C. TITUS & CO.**

136-142 Washington St., Salem

Ask your Grocer for KING PHILIP WATER

1112

BROWN

[Peabody.]

BUSHBY

Brown Michael, glue worker, b. 12 Wallis
Nellie, masseuse, 61 Lowell, b. do.
Nicholas, rem. from town
Otis, h. 90 Main
Peter H. currier, h. 21 Tremont
Philip, rem. to Salem
Porter D. clerk, Walnut c. Caller, b.
at Danvers
Rena M. stenog. (B.), b. 90 Main
Robert, rem. to Lynn
Robert P. ice and stone, also team-
ing, 178 Lynn, h. do.

BROWN ROBERT P. JR. ice and team-
ing, 178 Lynn, b. do. *See page*
1233

William, driver, hook and ladder,
No. 1, h. 14 Franklin
William C. 6 Park, rem. to Win-
chester
William C. driver, b. 162 Lynn
William D. teamster, Almshouse, b.
do.

William H. rem. to Roxbury
Willis F. laster, b. 14 County
Bryant Daniel H. moulder, h. 119 Lynn
David D. foreman, 216 Lowell, h.
285 do.

Hiram G. farmer, h. 34 County
Lillie A. M. sten. (B.), b. 285 Lowell
S. Isabelle, b. 235 Lowell

Bryden Willard H. rem. to Charlestown
Buchanan M. Emma, b. 110 Wash.

Buckley David, section foreman, B. &
M. R. R. h. 90 Franklin

Elizabeth A. housekeeper at 90
Franklin

Francis A. clerk, 83 Foster, b. 5 Berry
James A. mor. shaver, h. 5 Berry

Jeremiah, mor. dresser, b. 22 Caller
John M. teamster, h. 11 Goldthwait
pl.

Julia, wid. Michael J. b. 4 Dennis
Mary, wid. Dennis, b. 57 Fulton

Matthew, lab. b. C. Batchelder's,
Birch [b. 94 Walnut

Michael J. foreman, A. B. Clark Co.
Patrick J. shoes, 4 Allen's blk. h. at
Lynn [Proctor

Robert, shoemaker, h. Margin c.
Bucksey Addie M. student, b. 34 Clem-
ent ave. [ave.

Charles A. engineer, h. 34 Clement
Budgell Elmer, foreman, A. C. L. L. Co.
b. at Danvers

Frank, asst. supt. A. C. L. L. Co. b.
at Danvers

Walter J. gen'l supt. A. C. L. L. Co.
h. at Danvers [at Salem

Buffum Ogbourne D. clerk, 35 Main, b.
Buker Daniel A. machinist, h. 101 Lynn

Bulger Frank, shoemaker, h. Longwood
ave.

Bullens L. Byron, mngr. 6 Lowell, h. 9
Holten

Bulowsky Stanislaw, lab. h. 38 Sherman
Bunker Marion L. Mrs. h. 2 Grove

Burbeck John G. (Pyne & Smith Co.),
21 Walnut, h. 30 Holten

Joseph N. h. 30 Holten [ave.
Burditt Charles H. heeler, h. 23 Rockdale
Effie M. Mrs. rem. to Lynn

Burett Andrew, lab. h. Russell n. Birch
Burey Richard C. foreman, A. C. L. L.
Co. h. 44 Lowell

Burke Annie, cook at r. 27 Chestnut
Daniel J. currier, h. r. 40 Main
D. Joseph, mor. worker, b. 63 Mid-
way [way

Edmund F. mor. worker, b. 63 Mid-
James T. mor. dresser, b. 63 Midway
John J. mor. dresser, b. 78 Endicott
Martin, mor. dresser, rms. 6 Summer
Michael, tender, h. 8 Willow
Placide, shoemaker, h. off Forest, n.
Lowell

Thaddeus, shoemaker, b. P. Burke's
Theresa F. b. 63 Midway
Ulick, h. 63 Midway
William M. clerk, b. 63 Midway
William P. mor. worker, b. 25 Bux-
ton

Burnes George H. rem. to Lynn
Burnett John F. boiler mfr. r. 31 Walnut,
h. do. [nut

Philip H. boiler maker, b. r. 31 Wal-
Burnham George W. millwright, h. 7
Warren [en's, Bow

Horace A. farm hand, b. I. J. Stev-
Walter, rem. to Danvers

Burns Bernard, currier, h. 32 Tremont
Cornelius, mor. worker, b. 145 Main
John J. farm hand, b. 32 Tremont
Richard F. waiter, 4 Lowell, b. 32
Tremont

Robert, machinist, b. Lynnfield
Thomas M. mor. dresser, b. 32 Tre-
mont [h. 108 Wash.

Burreby Andrew C. hairdresser, 6 Caller,
Bursley George A. (Bursley & Crehore),
63 Walnut, h. 16 Elm

Harold B. student, b. 16 Elm
& Crehore (George A. Bursley and
Minot Crehore), grocers, 63 Wal-
nut

Bush Nellie J. b. 38 Fulton
BUSHBY CHARLES F. metals, etc. 105
Foster, h. 90 Central. *See page*
1227 [29 Chestnut

Fred W. (Bushby & Co.), 76 Main, h.
Horace (Bushby & Co.), 76 Main, h.
17 Wash. [nut, h. do.

Ida A. Mrs. music teacher, 29 Chest-
Philip, farmer, h. 71 Central [King
Philip O. trav. salesman (B.), h. 4

HIGH GRADE CONFECTIONERY
AND CANDIES AT

Klemm Brothers'
PEABODY SQUARE

We LAUNDER everything from a Circus Tent to a Pocket Handkerchief.
PEABODY STEAM LAUNDRY, 17 Walnut St., Peabody

BUSHBY

[Peabody.]

CALLAHAN

1113

Bushby William, meat inspector, h. 64 Central
 William jr. shoe worker, b. 64 Central [76 Main & Co. (Horace & Fred W.), grocers,
 Bushy Frank, rem. to Salem
 Butler Albert, engineer, Hunt-Rankin Lea. Co. b. 141 Lynnfield
 Brothers (Joseph I. Thomas F. & Patrick L. Butler), laundry, 40 Northend [b. 34 Northend
 Catherine G. teacher (East Norton), Elizabeth J. bookkeeper (S.), b. 34 Northend
 Hervey, engineer, 102 Central, b. 16 Bowditch [end, b. 34 do.
 Joseph I. (Butler Bros.), 40 North-Julia, h. 2 Mt. Vernon
 Margaret L. wid. John, h. 45 Fulton
 Mary A. b. 34 Northend
 Mary A. b. 45 Fulton
 Nellie M. b. 45 Fulton [34 do.
 Patrick, inner soles, 40 Northend, h. Patrick L. (Butler Bros.), 40 Northend, b. 34 do.
 Thomas F. (Butler Bros.), 40 Northend, h. 32 do. [20 Cottage
 Thomas J. foreman, r. 50 Lowell, h. Butman Jesse E. plumber, b. 29 No. Central [Central
 Walter H. car conductor, h. 31 No. Buttiner John M. mor. dresser, h. 19 Midway
 Buxton Amos S. market gardener, 111 Central, h. do. [Andover
 Amy C. teacher, South School, b. 36 Angeline, wid. Samuel H. h. 21 Andover
 Charles E. motorman, b. 61 Endicott
 Charles M. fireman, electric light station, h. 61 Endicott
 Charles W. market gardener, 36 Andover, h. do.
 Daniel, carpenter, b. 21 Andover
 Daniel F. restaurant, 21 Foster, h. 83 Lowell
 Ethel M. b. 83 Lowell [Endicott
 Eva M. stenog. A. C. L. L. Co. b. 63
 George A. carrier, h. 22 Franklin
 Grace H. b. 83 Lowell
 Henry H. salesman, M. B. Paige Co.'s, h. 114 Central [vers
 Horace F. clerk, 24 Main, h. at Dan-James H. rem. to Hartford, Conn.
 J. Emma, student, b. 19 Bowditch
 Lewis, teamster, b. 89 Walnut
 Luther C. driver, b. 21 Andover
 Lyman E. lab. h. 63 Endicott
 Mary E. sten. (B.), b. 19 Bowditch
 Mary J. h. 72 Central

BUXTON NATT, electrical contractor, 36 Andover, h. do. See foot lines

Buxton Phebe H. housekeeper at 71 Central
 Ralph C. b. 63 Endicott
 Ralph O. student, b. 19 Bowditch
 Roger K. rem. to Allston
 Rose, wid. Simon P. rem. to Allston
 Samuel, farm hand, b. 21 Andover
 Thomas, machinist, b. 50 Main
 William E. potter, h. 19 Bowditch
 Buyarsky Banet, rem. to Boston
 Bycosky Michael, farm hand, b. Daniel Taylor's, Lowell [inshield
 Byrne John M. blacksmith, b. 6 Crown-see Burns
 Byron Chester, rem. to Salem
 Harry P. foreman, H. E. Holden's, h. 8 State [150 do.
 John W. engineer, 143 Lynnfield, h.

CADEN ANNIE E. b. Glue Hill
 Charles J. mor. dresser, h. Glue Hill
 Edward, gardener, h. Glue Hill
 Elizabeth, b. Glue Hill
 William J. mor. worker, b. Glue Hill
 Caetano Manuel J. rem. to Boston
 Cahill Annie D. milliner, b. 25 Sherman
 Ellen, wid. Patrick, h. 34 Tremont
 Harry W. clerk, 17 Lowell, b. 30 Chestnut
 John J. lawyer, 30 Chestnut, h. do.
 Mary, housekeeper at 25 Sherman
 Michael, mor. worker, b. 89 Walnut
 Patrick J. mor. worker, h. 25 Sherman [do.
 Timothy J. express, 34 Tremont, b. Cain Austin W. teamster, b. 48 Holten
 Roy, rem. to Attleboro
 Calivas Harry, lab. h. 49 Fulton
 Call Arthur W. rem. to Salem
 Callahan Annie F. b. 85 Tremont
 Cornelius, mor. dresser, h. 20 Union
 Cornelius V. mor. dresser, b. 35 Tremont
 Daniel J. driver, h. 36 Mason
 Ellen A. nurse, b. 30 Union
 Frank, bookkeeper, E. G. & G. Co. b. 52 English
CALLAHAN JAMES F. tree warden; also carpenter and contractor, 11 Highland park (east), h. do. See page 1239 [35 Tremont
 James G. clerk, Nat'l Calfskin Co. b. James J. tanner, h. 12 Aborn
 Jeremiah F. tool sharpener, h. 48 Midway [11 Sutton
 Jeremiah J. lunch, Peabody sq. h. John, mor. dresser, h. r. 80 Tremont
 John H. lea. worker, b. 35 Tremont
 John J. clerk, T. T. M. Co. b. 29 Union
 John J. lab. b. 64 Wallis
 John J. jr. apprentice, b. 52 English

Crawford Furnaces and Heaters, PYNNE & SMITH CO.

E. W. COOMBS
 27 LOWELL STREET,
 PEABODY, MASS.

Plumbing Steam and Water **Heating**

TELEPHONE
 51-4

Our Doing Business on a CASH BASIS Means GREATER Value for Your DOLLAR
HUMPHREY PROVISION CO., 69 Washington St., Peabody, Mass.

1114 **CALLAHAN** [Peabody.] **CARROLL**

FRANCIS L. CONWAY, Furnishing Undertaker
 25 FOSTER ST., J. Residence, 33 CHESTNUT ST.
 Telephone Connection.

Callahan John S. carpenter, 50 English, b. 52 do.
 Julia T. b. 35 Tremont
 Margaret E. stitcher, b. 15 Northend
 Margaret E. b. 52 English
 Mary A. glove worker, b. 12 Aborn
 Mary J. shirt maker, b. 35 Tremont
 Mary T. b. 30 Union
 Nora E. b. 30 Union
 Patrick, h. 30 Union
 Patrick, h. 52 English
 Patrick, driver, h. 35 Tremont
 Patrick F. clerk (S.), b. 35 Tremont
 Patrick F. mor. dresser, h. 15 Northend [30 Union
 Patrick F. clerk, J. J. Callahan's, b. William E. sole cutter, b. 52 English
 Callan Luke B. collector (B.), h. 81 Lynn
 Calnan Ellen M. wid. Daniel, b. 9 Sawyer [6 Spring, h. do.
 Calvert Catherine, wid. James J. variety, John J. foreman, 16 Spring, h. 72 Wash. [b. 72 Wash.
 Mildred F. clerk, A. C. L. L. Co.
 Campas Manuel T. laborer, h. 66 Northend
 Campbell Christopher, h. 16 Shillaber
 Christopher, driver, h. Haskell pl.
 Henry D. (H. H. Campbell & Co.), 164 Main, h. at Salem
 Hugh H. (H. H. Campbell & Co.), 164 Main, h. at Salem
 H. H. & Co. (Hugh H. and Henry D.), carpenters, 164 Main
 John, rem. to Providence, R. I.
 Philip, section hand, h. off Forest n. Summit [pl.
 William J. driver, 5 Main, b. Haskell
 Canniff John, glue maker, h. 15 Wheeler
 Canterbury Louise J. shoe worker, b. 82 Central
 Nellie L. b. 82 Central
 Rhoda, wid. Frank H. h. 82 Central
 Cantin Arthur J. machine shaver, h. 6 Goodridge n. Granite
 Maderic, mor. dresser, b. 3 Caller
 Cauty Annie V. sten. (B.), b. 12 Northend
 John J. claim agt. (B. & N. St. Ry. L.), b. 12 Northend
 Kathryn F. sten. (B.), b. 12 Northend
 Patrick J. currier, h. 12 Northend
 Rosa A. clerk, 48 Main, b. 12 Northend
 Carbreay Anna T. sten. (B.), b. 10 Shillaber
 George P. stenog. (B.), b. 13 State
 James B. mor. dresser, h. 10 Shillaber
 John F. asst. foreman, Danvers
 Bleachery, h. 18 State
 Maggie J. b. 29 Tremont [laber
 Mary V. forewoman (S.), b. 10 Shil-

Carbreay Thomas F. driver, h. 29 Tremont
 Carleton Edna T. teacher (S.), b. 47 Central
 Frank W. asst. engineer, pumping station, h. 167 Wash.
 Helen S. teacher (S.), b. 47 Central
 Margaret S. wid. Thomas, h. 47 Central
 see Carlton [Endicott
 Carlin Anna V. bookkeeper (S.), b. 20
 Catherine I. tel. operator, b. 91 Tremont [mont
 Hannah M. wid. Charles, h. 91 Tre-
 James, tanner, h. 20 Endicott
 Jennie L. b. 91 Tremont
 John F. clerk, A. C. L. L. Co. h. 12 Bowditch
 J. Peter, tanner, b. 91 Tremont
 Mary V. sten. (B.), b. 91 Tremont
 Timothy C. sten. (B.), b. 91 Tremont
 William A. draughtsman, b. 20 Endicott [91 Tremont
 William F. clerk, A. C. L. L. Co. b. William F. sub clerk, P. O. b. 91 Tremont [tage
 Carlisle Herbert S. clerk (L.), h. 4 Cot-
 Carlton see Carleton [low
 Carmody John E. mor. dresser, h. 6 Wil-
 Carney Anna T. stenog. (B.), b. 2 Dustin
 Bridget, wid. Patrick, b. 6 King
 Daniel, lea. worker, b. 133 Lowell
 Daniel, mor. worker, b. 6 King
 Daniel J. mor. worker, h. 104 Wal-
 nut
 Daniel F. bookkeeper, b. 8 Sherman
 James, gluemaker, h. 2 Dustin
 John T. sten. (L.), b. 2 Dustin
 Joseph, mor. worker, b. 8 Sherman
 Matthew, laborer, h. 6 Mt. Vernon
 Matthew jr. lab. b. 6 Mt. Vernon
 Michael, mor. worker, h. 8 Sherman
 Patrick, mor. worker, b. 148 Main
 William J. watchman, 93 Foster, h. at Danvers
 William V. grocer, 8 Sherman, b. do.
 Caron John B. laborer, h. Longwood ave.
 Peter, mor. worker, b. J. B. Caron's
 Carpenter Harry E. rem. to Maine
 Carr Charles H. wood worker, h. 8 Brown
 Jane A. wid. James, h. 14 Summer
 Carroll Abbie F. saleswoman (B.), b. 8 Berry [12 Mt. Vernon
 Alice M. teacher, Centre school, b. Alice M. b. 46 Mt. Vernon
 Catherine, wid. Patrick, h. 8 Berry
 Catherine, wid. John J. b. 200 Lynnfield
 Catherine V. b. Glue Hill [lin
 Charles, brass finisher, h. 74 Frank-
 Edward, watchman, h. Glue hill
 Elizabeth J. b. 46 Mt. Vernon

See P. J. Woods & Co. FOR SURETY BONDS
 8 ALLEN'S BLOCK
 PEABODY, MASS.

Lace Curtains Made to Look Like New (75 cts per Pair)
PEABODY STEAM LAUNDRY, 17 Walnut St., Peabody

CARROLL

[Peabody.]

CHANDLER

1115

Carroll Frances, bookkeeper (S.), b. Glue Hill
 Frances M. librarian, Eben Dale Sutton Ref. Lib'y, b. 14 Mt. Vernon
 Frank J. moulder, h. 11 Dustin
 Henry G. physician (Carney Hospital, B.), b. 12 Mt. Vernon
 Jeremiah, mor. worker, b. 6 Summer
 Jeremiah 2d, lab. h. 23 Lynnfield
 John J. edge trimmer, h. 14 English
 John J. (J. J. Carroll & Co.), 200 Lynnfield, h. do.
 Joseph, rem. to Boston
 J. J. & Co. (John J. Carroll), pork products, 200 Lynnfield
 Katherine V. b. 46 Mt. Vernon
 Lucy F. sten. A. B. Clark Co. b. 12 Mt. Vernon
 Mary Mrs. h. 46 Mt. Vernon
 Mary A. b. 46 Mt. Vernon
 Maurice J. mor. finisher, b. 8 Berry
 Philip H. stone cutter, b. 200 Lynnfield
 Richard H. lab. b. 200 Lynnfield
 Thomas, ins. agt. (839 Old So. Bldg. B.), h. 14 Mt. Vernon
 Thomas B. clerk, A. B. Clark Co.'s, h. 15 Stevens
 Thomas F. farm hand, b. 200 Lynnfield [Low
 Thomas V. mor. dresser, b. 25 Wil-
 Timothy, currier, h. 25 Willow
 Timothy J. green keeper (Dan.), b. 46 Mt. Vernon [Vernon
 William, blacksmith (S.), h. 12 Mt.
 Carroloanis John, shoe repairer, 23 Wal-
 lis, rms. 5 Walnut
 Carson John, mor. dresser, b. 89 Walnut
 Carstairs Arthur, machinist, h. 98 Lynn
 Carten John L. propr. Crystal Lake Farm; also mgr. (200 Bridge, S.), h. Lowell c. Russell
 Case Arthur E. shoemaker, h. 98 Lynn
 Casey Coraelius J. engineer, h. 49 Aborn
 Ella M. clerk, 19 Main, b. r. 61 Ful-
 ton [Fulton
 James J. foreman, 19 Grove, h. r. 61
 John, glue maker, h. 8 Bleachery row
 John J. bleacher, b. 3 Bleachery
 William P. electrician, b. 3 Bleachery row [Lowell
 Cashman Abbie J. housekeeper at 198
 Andrew F. clerk, 8 Lowell, rms. 176 do.
 James, rms. 62 Lowell
 Patrick, laborer, h. 72 Tremont
 Patrick V. clerk, 8 Lowell, b. 176 do.
 Thomas, laborer, rms. 92 Main
 William, mor. dresser, b. 13 Caller
 Cassidy Charles H. hairdresser, Thomas blk. h. 11 Sutton

Cassidy Charles T. flagman, Crownin-
 shield R. R. crossing, also vari-
 ety, 9 Sawyer, h. do.
 Daniel J. driver, r. 50 Lowell, b. 9 Sawyer [do.
 Edward J. clerk, 17 Lowell, h. 38
 Edward J. fireman, h. 12 Winthrop
 Eliza Mrs. b. 133 Lowell
 Felix, foreman (S.), rms. 51 Lowell
 Frank J. mor. dresser, h. 14 Harris
 George V. tacker, h. 23 Harris
 John F. driver, h. 41 Oak
 Julia A. shoe worker, b. 9 Sawyer
 Nellie M. b. 9 Sawyer
 Rose A. Mrs. boarding house, 133 Lowell, h. do.
 Rose M. b. 9 Sawyer
 Cassino Herman E. clerk (S.), b. 134 Main
 John T. h. 4 Munroe [Lowell
 Cassovi Melinda, housekeeper at 178
 Cauley Dennis, tacker, b. 29 Aborn
 Caulfield James J. lab. h. 62 Aborn
 Causes James, rem. from town
 Cavanagh Anne, housework, h. 6 Crown-
 inshield
 James J. fireman, b. 79 Lowell
 Margaret, wid. Thomas, variety, 79 Lowell, h. do.
 Caverly Ethel L. Mrs. b. 20 Osborne
 Cawley Carrie L. Mrs. boarders, 139 Lynnfield, h. do.
 Catherine, wid. Dennis, h. 28 Aborn
 Delia A. b. 23 Aborn
 Henry M. plumber, 3 Mill; also, asst. inspector of plumbing, h. 139 Lynnfield
 Michael J. died Jan. 13, 1908
 Michael J. teamster, h. 18 Bowditch
 Thomas A. mor. worker, b. 28 Aborn
 Central Fish Market, 6 Lowell
 Central House, M. Thompson, propr. Central c. Walnut
 Cetanno Manuel J. currier, b. 5 Sham-
 rock [Shaw's lane
 Chadwick Frances, wid. Sylvanus, h. 6
 Susan O. wid. Orville B. h. 85 Lowell
 Chagkaris Louis (Chagkaris & Froggos), 17 1-2 Wallis, b. 47 Midway & Froggos (Louis Chagkaris and Charles Froggos), wood, coal, and milk, 17 1-2 Wallis
 Chain Elmer E. supt. T. T. M. Co. h. 109 Central
 Chamberlain George D. salesman, r. 60 Lowell, h. 32 Franklin
 Chandler Charles H. rem. to Lynn
 Elsie M. b. 6 Kosciusko
 Frances A. supt. J. B. Thomas hos-
 pital, b. do.
 George B. driver, r. 50 Lowell, h. 6 Kosciusko [ver
 Mary F. wid. Samuel C. b. 46 Ando-

Tin, Enamel, Nickel Plated and Wooden Ware, PINE & SMITH CO.

L. E. JOY, & Work Finished with Up-to-Date Machinery
 Successor to Davis & Joy. Quarry and Yard, Off Bartholomew St. Ind. Con.

A. C. TITUS & CO. Carpets and Rugs

136-142 Washington St., Salem

1116 CHAPLIN [Peabody.] CLOUGH

KING PHILIP BOTTLING WORKS,
 LOWELL, cor. NEWBURY ST., PEABODY
 Telephone Connection.
 Fine Beverages,
 Mineral and Lithia Water

Chaplin George H. fisherman, b. 38 Warren [Aborn]
 Chaput Thomas J. clerk, 24 Main, h. 65
 Chase Albert P. stockfitter, h. Lynn
 Chaves Antonio, currier, b. 19 Shamrock
 Manuel J. farmer, h. off Andover n. Danvers line [Danvers line]
 Mary, wid. Joseph, b. Andover n.
 Chenery James J. tacker, h. 8 Spring
 John, foreman, Nat'l Calfskin Co. h. 10 Swampscott ave. [ave.]
 Joseph J. trimmer, b. 10 Swampscott
 Cherry Alexander, carpenter, h. Calumet c. Berkeley
 Chesley Henry A. (Brooklyn, N. Y.), s. r. Lynnfield n. almshouse
 Chichester Ida, b. 10 Elm
 Merritt B. flagman, Grove st. crossing, h. 10 Elm
 Childs Frank H. ticket agt. B. & M. R. R. station, h. 28 Clement ave.
 Harry A. fireman, h. 32 Lynn
 Susan B. wid. Charles W. b. 49 Wash. Susie O. b. 2 Aborn pl.
 Chin Charlie, laundry, 106a Main, h. do.
 Chinnery George, rem. to New York
 Richard T. rem. to Danvers
 Chisholm Alexander, mor. worker, b. 52 Fulton
 Alfred W. mor. worker, b. 52 Fulton
 Alice M. b. 52 Fulton
 Colin, carpenter, h. 52 Fulton
 Emma G. b. 52 Fulton
 Joseph W. mor. dresser, b. 52 Fulton
 Sarah M. bookkeeper, b. 52 Fulton
 Chitteras John, mor. worker, h. 6 Upton
 Chouinard Henry, lea. worker, b. 26 Mt. Vernon [Main]
 Christensen Charles, lea. worker, h. 170
 Chubet John, grocer, 160 Wash. h. do.
 Churchill Edwin O. shoe worker, h. 15 Lynn
 Eva M. shoe worker, b. 15 Lynn
 Ezra, driver, 17 Walnut, h. at Lynn
 Miles G. stone finisher, h. Rock Way c. Granite rd.
 Robert A. laborer, b. Winona c. Pine
 Robert W. machinist, h. Winona c. Pine
 Clute Isaiah, rms. 3 Park sq. [4 Proctor
 Clancey Cornelius W. foreman (Dan.), h. Margaret T. b. 66 Tremont
 Mary A. b. 66 Tremont
 Clapp Charles E. shoemaker, b. C. S. Clarrage's, Russell
 Clare Nicholas, laborer, h. 25 Sherman
 Clark Alexander B. pres. A. B. Clark Co. also pres. Essex Trap Rock Con. Co. r. Union, h. 50 Central
CLARK A. B. CO. morocco manufacturers, r. Union and Wallis c. Walnut. See page 568

Clark A. F. Lumber Co. r. 19 Grove
 Carrie V. Mrs. sec. and treas. r. 19 Grove, h. 180 Lowell
 Frank, engineer, E. G. & G. Co. h. at Revere
 Frank B. rem. to Beverly [Central
 Frank J. mor. dresser, h. 61 No.
 Frank O. shoe worker, h. 9 Wallis
 George H. (A. F. Clark Lumber Co.), r. 19 Grove, h. 180 Lowell
 Glove Co. (The), A. B. Clark Co. propr. glove and sporting goods mnfrs. r. Union
 Harry L. pres. A. F. Clark Lumber Co. h. 122 Main
 Helen L. b. 180 Lowell
 Irving W. asst. baggage master, R. R. sta. b. 9 Wallis
 John A. rem. to Norwood
 John J. foreman, A. C. L. L. Co. b. 28 Pleasant [ant
 Joseph P. mor. worker, b. 28 Pleasant
 Lawrence F. mor. worker, b. 28 Pleasant
 Margaret J. teacher, Warren school, b. 28 Pleasant [Lowell
 Mary D. wid. William P. b. 161
 Nancy D. wid. Mayhew S. h. 4 Park
 Patrick, currier, h. 28 Pleasant
 William F. clerk (B.), b. 14 Holten
 William J. (U. S. N.), b. 61 No. Central
 William N. rem. to Boston
 see Clerk
 Clarrage Charles S. shoemaker, h. Russell byd. R. R. crossing
 George W. rem. to Lynn
 Clement Alfred, lea. worker, b. 29 Holly
 Clarence W. rem. to Malden
 John, fireman, h. 29 Holly
 Clerk George, mor. mfr. r. 50 Foster, h. 12 Elm
 Walter S. h. 5 Emerson
 see Clark [ken, N. J.
 Cleveland Edmund J. rem. to W. Hobo-
 Clifford George A. variety; also painter, 20 Holten, h. 13 Sewall [all
 Mary P. clerk, 20 Holten, b. 13 Sew-
 Cloe Theresa, h. 69 Aborn
 Clothey Joseph J. clerk, A. C. L. L. Co. h. 10 Sutton [Ipswich
 Seth, foreman, A. B. Clark Co. h. at
 Seth H. mor. worker, b. 197 Wash.
 Thomas, h. 197 Wash. [mer
 Clough Charles W. machinist, b. 16 Sum-
 Frank G. meat cutter, h. 30 Elm
 Herbert, shoe worker, h. Hillside
 ave. c. Granite
 H. Frances, wid. Andrew G. rem. to Salem, N. H.
 William H. h. 7 Ayer
 Willie A. rem. to Salem, N. H.

Klemm Brothers' Bakery For High Grade Goods,
Peabody Sq., Peabody

**Wet Washings done to suit (50 cents per Basket) at the
PEABODY STEAM LAUNDRY, 17 Walnut St., Peabody**

CLOUTMAN

[Peabody.]

CONEY

1117

Cloutman Manfred, glue worker, b. Central House [Lowell]
Coakley Daniel J. mor. worker, b. 133 Grace M. rem. to Danvers
John F. rem. to Danvers
Coan Andrew J. machinist, b. 17 Hancock
Thomas, teamster, h. 17 Hancock
see Cohan and Cowan
Cobb Cyrus, rem. to Winchester
Vincent S. rem. to Florida
Coburn Eliza J. wid. Wilbur F. nurse, b. 9 Holten
Cochrane George, teamster, b. 54 Lowell
Cockburn John M. mor. dresser, h. 2 Tremont [ton
Cody Delia L. wid. James F. h. 28 Bux-
Harry M. carpenter, b. 26 Buxton
Joanna, wid. Maurice, h. 26 Buxton
John F. lab. h. 28 Stevens
Mary E. b. 26 Buxton
Mary E. A. housekeeper, b. 8 Ash
Michael, h. 8 Ash
Coffey Catherine, shoe worker, b. 81 Endicott [cott
James F. mor. worker, b. 81 Endi-
Jeremiah J. clerk, 96 Walnut, b. 81 Endicott
John J. rem. to Boston
Mary, b. 81 Endicott
Michael, tanner, h. 81 Endicott
Michael P. mor. dresser, b. 81 Endi-
cott
Coffill Annie C. Mrs. rem. to Gloucester
Coffin Nancy O. wid. William G. b. W. G. Coffin's
William D. carpenter, h. 9 Proctor
William G. peddler, h. Prospect n. Cross
Cohane Annie, b. 13 Parsons [sons
Margaret, wid. Michael, h. 13 Par-
Cohen Louis, tailor, 13 Central, b. 40 Lowell
Morris, mor. worker, h. 7 Shillaber
Coker Charles G. F. office mangr, Nat'l Calfskin Co., h. at Salem
Colburn John G. foreman (L), h. 69 Bartholomew [School
Cole Gertrude P. teacher, (B.), b. 19 Herbert C. carpenter, 125 Lynn, h. do. [h. 19 School
Jefferson K. principal Centre school, John, currier, b. 1 Goldthwait pl.
Joshua E. currier, h. 1 Goldthwait pl.
Mabel A. b. 125 Lynn [dover
Coleman M. Esther, student, b. 37 An-
Philip H. meat wagon, h. 37 Andover
Colety William J. currier, h. Glue Hill
Collicutt Jesse, rem. to Boston
Collins Anna B. b. 44 Midway [mont
Catharine, wid. Daniel, h. 111 Tre-

Collins Catharine G. b. 44 Midway
Catharine J. b. 16 Collins
Christine B. died Sept. 24, 1908
Christopher W. shoemaker, h. 147 Wash. [Danvers line
Daniel, mor. worker, h. Andover n.
Dennis, glue worker, b. 264 Wash.
Dennis J. mor. dresser, h. 6 Summer
Elizabeth, rem. to Boston
Frederick, lea finisher. b. 18 Church
Henry Cook, h. 36 Mt. Vernon
Jeremiah J. mor. worker, b. 111 Tremont
Johanna, wid. Michael, h. 16 Collins
John, mor. worker, b. D. Collins'
John H. poultterer, Lowell n. New-
bury, h. do.
Julia, wid. John, b. 258 Wash.
Mabel A. died Sept. 4, 1908 [h. do.
Margaret J. dressmaker, 44 Midway,
Martha F. b. 16 Collins [nut
Mary A. wid. Florence, h. 115 Wal-
Mary E. dressmaker, b. 115 Walnut
Mary V. shoe worker, b. 111 Tre-
mont
Maurice, laborer, h. 25 Lynnfield
Michael F. engineer, High school, h. 13 Tremont
Michael J. lab. h. 16 Swampscott av.
Peter, farmer, h. off Lake n. New-
bury [P. Collins
Peter jr. emp. gypsy moth com. b.
Collupy Arthur J. steam fitter, b. 36 Wash.
Collway Joseph, rem. to Salem
Colpritt George D. machinist, h. 280 Lynnfield
Colton Frank E. pres. Travers Colton Co. h. at Lynn.
Comeau Frank J. foreman T. T. M. Co., h. 19 Dustin [ly
Comer Bartholomew, currier, h. 24 Hol-
Bartholomew jr. (U. S. A.), b. 24 Holly
Charles B. rem. from city
Comforth Charles A. rem. to Lynn
Henrietta Mrs. rem. to Lynn
Comi John, b. 2 South
Como John D. machinist, h. r. 76 Main
Compiano Frank E. fruit, 16 Main, h. 102 Wash. [Shamrock
Conde Domingos S. mor. worker, h. 17 Joseph S. rem. to Portugal
Condon David P. colorer, h. 50 Pierpont
John, removed to New Hampshire
Nicholas, died April 13, 1908
Cone Lydia N. wid. Geo. E. h. Home c. South [Pierpont
Conery Patrick W. mor. worker, h. 50 Coney Island Chip Co. (Lawrence C. Lewis K. Putnam), potato chips, rear 12 County

METAL CEILINGS, & PYNE & SMITH CO.

Coombs makes you comfortable in winter by his method of

Heating 27 Lowell St., Peabody, Mass.

PAY CASH AND MAKE YOUR DOLLAR GO FURTHER
Humphrey Provision Co., 69 WASHINGTON STREET, PEABODY
 Telephone Connection

FRANCIS L. CONWAY, Funeral Director
 25 FOSTER ST., Residence, 33 CHESTNUT ST.
 Telephone Connection.

1118 CONLEY [Peabody.] COOPER

Conley Hannah, wid. Coleman, h. 8 Lynn
 Katherine J. b. 8 Lynn
 Wm. F. driver, b. 63 Aborn
 Conlon James, laborer, b. 45 Webster
 John, motorman, h. 6 Proctor
 John T. farm hand, b. W. Conlon's, Prospect
 Louise M. shoe stitcher, b. 6 Proctor
 Sarah J. clerk, 23 1-2 Tremont, b. 6 Proctor
 Timothy, mor. dresser, b. 45 Webster
 William, market gardener, Prospect opp. Felton, h. do.
 William J. machinist, b. 6 Proctor
 Connell Fred L. farmer, h. off Lake n. Pine
 Hannah, wid. Timothy, h. 135 Wash.
 Mary A. b. 135 Wash.
 see O'Connell [Winthrop
 Connelly Bartholomew, currier, b. 14
 Eugene F. (U. S. N.), b. 14 Winthrop
 John H. foreman (L.), h. 18 High
 John J. tacker, b. 14 Winthrop
 Michael J. emp. Gypsy Moth. Com. h. off Ellsworth rd.
 Nellie E. b. 14 Winthrop
 Patrick, rem. to Salem
 Thomas F. machinist, h. 11 English
 Connolly Patrick, variety, 39 Foster, h. 37 do.
 Philip, rem. to Ireland [mont
 Connor Charles M. grocer (L.), h. 29 Tre-
 Francis T. sten. (B.), b. 39 Central
 Frederick J. apprentice, b. 39 Central
 James F. clerk, 118 Central, h. 39 do
CONNOR JOHN J. lawyer (53 Wash-
 ington, S.), h. Felton. See page
 1492 [21, 1909
 Margaret, wid. Michael, died Jan.
 see O'Connor
 Connors Catherine A. b. 13 Harris
 Catherine L. b. 12 Bowditch
 Daniel, mor. dresser, b. 22 Caller
 David F. currier, h. 7 Holly
 Edward, grocer, 13 Harris, h. do.
 Ellen G. clerk (S.), b. 13 Harris
 John, lab. h. 258 Wash.
 John jr. rem. to Boston
 John S. colorer, b. 97 Washington
 Josephine A. teacher, Warren
 school, b. 13 Harris
 J. Louise, stenog. (Bev.), b. 13 Harris
 Mary Mrs. b. 94 Tremont
 Mary Mrs. h. 258 Wash.
 Nellie A. b. 12 Bowditch
 Timothy M. mason's tender, h. 2
 Tremont pl.
 Conroy Bridget T. wid. William J. h. 23
 Harris

Conroy Charles S. mor. dresser, h. 25
 Harris [b. 23 Harris
 Daniel J. clerk, Nat'l Calfskin Co.
 Dennis A. mor. dresser, b. 31 Harris
 George F. rem. to Danvers
 Patrick F. A. engineer, b. 45 Webster
 Considine Martin, rem. to Salem
 Conway Charles A. (Levisieur & Con-
 way), r. 83 Walnut, h. at Lynn
CONWAY FRANCIS L. furnishing under-
 taker, 25 Foster, also 33 Chest-
 nut, h. do. See side lines
 John T. mor. worker, b. 4 Lincoln
 pl. [Chestnut, b. do.
 Leonard F. asst. undertaker, 33
 Martin D. watchman, h. 4 Lincoln
 pl.
 Michael F. laborer, b. 4 Lincoln pl.
 Conwell Daniel, laborer, h. off Forest n.
 Lowell
 James J. shoemaker, b. D. Conwell's
 Margaret J. b. D. Conwell's
 Cook Caroline L. wid. Lorenzo D. b. 141
 Andover [Highland park
 Clifford F. clerk, 18 Main, b. 12
 Frank P. engineer, Amer. Glue Co.
 h. at Salem [29 Warren
 Grace W. teacher, West school, b.
 Henry T. carpenter, h. 20 Proctor
 Herbert R. clerk, b. 125 Lynn
 James A. student, b. 29 Warren
 James E. carpenter, 14 Highland
 Park (east), h. do.
 Juliette, b. 70 Wash.
 Mary E. b. 5 Brown
 Maude S. rem. from town
 Susan E. wid. James, h. 70 Wash.
 William P. mor. dresser, h. 29 Mid-
 way
 Cooley John, lab. b. M. Cooley's
 Martin, mor. dresser, h. Summit c.
 Forest [Lynn
 Coombs Agnes M. wid. Thomas P. h. 89
 Clarence R. plumber, b. 89 Lynn
 David W. machinist, h. 26 Lynnfield
COOMBS ERNEST W. inspector of
 plumbing; also plumber and
 heating engineer, 27 Lowell, h.
 78 Andover. See foot lines
 George W. shoemaker, h. 148 Lynn-
 field [Lynnfield
 Lillian M. bookkeeper (L.), b. 148
 Cooney Charles P. b. 8 Summer
 Cooper Catherine, wid. William, h. 10
 Wheeler
 Eliza D. wid. Tom, treas. G. E. Mea-
 com Co. h. 126 Main
 Frank C. rem. from town
 James H. mor. worker, b. 89 Frank-
 lin [89 Franklin
 James R. foreman, r. 140 Main, h.
 John T. mor. worker, b. 10 Wheeler

P. J. WOODS & CO.

Real Estate Bought and
 Sold. 8 ALLEN'S BLOCK,
 Peabody, Mass.

Sheets, Pillow Slips, Towels, Tablecloths, and Bed Spreads, washed and ironed in the best manner for **30 cents per Dozen.** 17 WALNUT STREET, - - PEABODY

Peabody Steam Laundry

COOPER [Peabody.] CRONIN 1119

Cooper Mary J. b. 10 Wheeler
Waldo E. mor. tacker, b. 89 Franklin [Central
Copeland Adeline, wid. George, b. 72
Otis W. foreman, J. A. Lord's, h. 9
Munroe [Melrose
William A. sec. T. T. M. Co. h. at
Copley Will W. supt. E. G. & G. Co. h. at Salem
Copp John, core maker, h. 13 Carlton
Corbett James, currier, h. 258 Wash.
Mary J. Mrs. grocer; also variety, 258A Wash. h. 258 do.
Corey M. Abbie, h. 12 Park
Cornforth Henrietta, wid. Gardner, b. 264 Lowell
Corning Joseph A. millwright, h. 27 ason [Northend
Correia Antonio J. mor. worker, b. 33
Corria Manuel, mor. worker, b. 34 Midway [town
Manuel, 72 Northend, rem. from
Corrigan Annie, variety, 5 Union, h. do.
Catherine, wid. John, h. 20 Midway
Thomas L. glazier, b. 20 Midway
Corriveau Joseph, quarryman, h. 4 Rockdale ave. [way
Costello Annie M. stenog. (S.), b. 8 Midway
James T. mor. dresser, b. 13 Ayer
John J. driver, hose 4, h. 8 Midway
John J. jr. bookkeeper (S.), b. 8 Midway
John W. mor. dresser, b. 13 Ayer
Michael J. laborer, h. 13 Ayer
Nellie L. dressmaker, b. 5 Stevens
Patrick J. mor. dresser, b. 15 Ayer
Cotchin Harry, asst. supt. Danvers bleachery, h. 4 Wash.
Cotter Daniel J. engineer, Nat'l Calfskin Co. h. 23 Tremont
Frances I. teacher, Warren school, b. 62 Central
Mary, domestic at 7 Oak
Cotteris George, rem. from town
Cotton Charles H. hairdresser, h. 84 Wash.
Coughlin Cornelius J. pres. Amer. Degreasing Co. h. at Boston
John C. apprentice, b. 81 Andover
Coulis James, rem. from town
Court John F. lea. worker, h. 2 Elliott pl.
Norman, bleacher, h. 12 High
Courtney Eugene, machinist, h. 15 Mill
Mary E. clerk (S.), b. 15 Mill
Coutsoulis Charles, lab. h. 23 Midway
Cowan Charles H. farm hand, h. 83 Andover
Edward, laborer, h. 54 Harris
Louise U. clerk, 48 Main, b. 83 Andover [pect n. Felton
Van, foreman, 348 Lowell, h. Prospect
Viola, clerk, 48 Main, b. Prospect

Cowan see Coan [Central
Cowdrey Elmer A. cashier (B.), h. 98
Isaac A. salesman, r. 50 Lowell, h. 7
English [78 Central
William A. foreman, r. 140 Main, b.
Coy Ernest A. pattern maker, h. Lynn at Lynn line [rms. do.
Coyle Edward, shoe repairer, 52 Main, Michael, rem. from town [st. ext.
Michael J. shoe worker, h. 6 Warren
William T. express, 20 Highland pk. (west), h. do. [pl.
Coyne Frank P. blacksmith, b. 2 Wash. John J. clerk (S.), b. 2 Wash. pl.
Lawrence, currier, h. 2 Wash. pl.
M. Nellie, bookkeeper, b. 85 Wash.
Craig Eliza D. nurse, b. 2 Berry ct.
James H. salesman, h. 1 Newhall pl.
Cram Charles H. foreman, 143 Lynnfield, h. 29 No. Central
Crampsey Arthur T. engineer, Travers, Colton Co. h. at Salem
Crane Mary E. died March 25, 1909
Creamer Justin P. laborer, h. Newbury byd. Forest [Mt. Vernon
Crean Cornelius J. mor. shaver, h. 16 Edward T. mor. dresser, h. 20 Park
Ellen, wid. Cornelius, b. 17 Harris
James A. police officer, h. 15 Harris
Jeremiah F. mor. dresser, h. 4 Aborn pl.
John, mor. dresser, h. 51 Midway
Michael, mor. dresser, h. 22 Harris
Creeden James A. lea. worker, h. 135 Wash.
Cregan Michael, rem. to Salem
Michael J. mor. dresser, h. 23 Harris
Patrick H. rem. from town
Stephen J. mor. worker, h. 61 Central
Crehore Harry (J. S. Crehore & Co.), 15 Grove, h. 82 Lowell
Joseph Rev. b. 109 Lowell
Joseph S. (J. S. Crehore & Co.), 15 Grove, h. 26 Elm [Franklin
Julia, bookkeeper, 52 Main, b. 80
J. S. & Co. (Joseph S. and Harry Crehore), lea. mfrs. 15 Grove
Minot (Bursley & Crehore), 63 Walnut, h. 80 Franklin
Crist Nicholas, foreman, Winchester Tannery Co. h. at Lynn [laborer
Crockett Ella A. wid. David, h. r. 7 Shill Luella, b. r. 7 Shillaber [mew
Croft Richard, bleacher, h. 61 Bartholomew
Croke David A. carpenter, h. 11 Rockdale ave.
Edward T. mor. dresser, h. 49 Fulton
Richard, mor. dresser, b. 49 Fulton
Cronin Arthur S. metal worker, h. 8 Andover
Daniel, lab. b. 6 Centre
Jeremiah, mor. dresser, b. 37 Mason

Stoves, Furnaces and Ranges of PINE & SMITH CO.

LEANDER E. JOY, Stone Contractor BUILDING WORK A Specialty
Successor to DAVIS & JOY. Established 1827. Telephone Connection

WILLIAM L. FREEMAN,
 LOWELL, cor. NEWBURY STREET, - PEABODY
 TELEPHONE.
 Agent for Moxie Nerve Food Co.

1120

CRONIN

[Peabody.]

CUSHMAN

Cronin John D. mor. worker, h. 37 Mason
 John P. rem. to Roxbury
 Michael J. mor. dresser, h. 13 Lowe
 Nora, h. 37 Mason
 Thomas, mor. worker, b. 37 Mason
 Crooker George M. emp. 103 Foster, h.
 14 High [Central
 Crosby Amelia T. wid. William, b. 56
 Grace G. nurse, h. 56 Central
 Cross Catherine V. Mrs. rem. to Salem
 Leonard A. farm hand, b. G. H. Le-
 grow, Newbury
CROSS VOSE E. painter and paper
 hanger, 16 and 41 Clement ave.
 h. 41 do. See page 1246
 Crossman James, foreman, Travers, Col-
 ton Co. h. at Lynn
 Croughwell Edward A. painter, b. 7
 Goldthwait pl.
 John J. asst. janitor, town hall, h.
 10 Midway
 Lucy G. b. 10 Midway
 William J. clerk (B.), b. 7 Goldth-
 wait pl. [b. at Beverly
 Crouse Grace E. teacher, Wallis school,
 Crowdis Annie E. clerk (Bev.), b. 14 War-
 ren [ren
 Mabel F. saleswoman (S.), b. 14 War-
 William H. currier, h. 14 Warren
 William H. mor. worker, h. 48 Endi-
 cott [at Gloucester
 Crowell John T. salesman, 27 Central, h.
 Crowley Charles T. mor. dresser, h. 6
 Winthrop
 Ellen, h. 33 Mason
 Frank, rem. to Merrimack, N. H.
 Frank D. stockfitter, b. 152 Lynn
 John H. dinker, h. Liberty n. Dan-
 vers line
 John J. rem. to Beverly
 Lawrence, rem. to Lowell
 Michael J. shoemaker, h. 42 Midway
 Minnie, b. 9 Swampscott ave.
 Norah M. wid. Daniel, h. 44 Harris
 Cruise Patrick J. mor. worker, h. 3
 Swampscott ave.
 Crump Lot, fireman, h. 141 Lynnfield
 Crystal Lake Farm, J. L. Carten, propr.
 Lowell c. Russell
 Cuddire John J. engineer (Navy Yard,
 Chasn.), h. 7 Shamrock
 Lawrence D. mor. dresser, b. 5
 Nichols lane
CUDDON GEORGE W. magnetic healer,
 62 Central, rms. do. Office hours
 9 to 12 A. M. and 2 to 6 P. M.
 Cudirre Hasan, boarding house, 11 Pier-
 pont, h. do.
 Cuffe James W. lea. sorter, h. 69 Aborn
 Cullen James J. mor. worker, b. 67 Mar-
 gin
 John J. mor. worker, h. 39 English

Cullen J. Francis, clerk (B.), b. 112 Wash.
 J. Francis, foreman, r. 140 Main, b.
 at Salem
 Lillie I. b. 112 Wash.
 Maria, wid. Thomas, h. 67 Margin
 Mary A. sten. (B.), b. 112 Wash.
 Nicholas F. mor. worker, b. 67 Mar-
 gin [h. 112 Wash.
 Richard J. clerk, Dan. Bleachery,
 Thomas, driver, b. 67 Margin
 Cullinane Jeremiah, rem. from town
 John, lab. h. 33 Mason [Wash.
 Culliton F. Merrill, clerk (B.), b. 35
 Helen M. wid. John F. b. 35 Wash.
 Cummings Catherine M. bookkeeper, 4
 Railroad ave. b. at Salem
 Daniel E. farmer, h. Prospect n. Cross
 Katherine E. b. D. E. Cummings
 Mary E. wid. Daniel, b. Prospect n.
 Cross [Cummings
 Mary E. bookkeeper (B.), b. D. E.
 Mathias J. horse trainer, b. D. E.
 Cummings
 Nellie E. Mrs. b. 3 Highland pk. (west)
 Thomas, supt. of almshouse, h. do.
 Cunniff see Canniff
 Cunningham Arthur V. wood, Russell
 byd. Lowell, h. n. do.
 Dennis J. teamster, h. 234 Wash.
 Ellen A. b. 124 Foster [do.
 Michael, engineer, 93 Foster, h. 124
 Patrick J. stableman, b. 45 Central
 Timothy J. mor. dresser, h. 7 Buxton
 Curran Cornelius W. rem. to Cambridge
 Currier Charles A. rem. to Salem
 Charles S. agt. Am. Ex. Co. h. 19
 Wash.
 Ervine J. farmer, h. 141 Lynn
 G. Frank, mor. worker, b. Central
 House
 Currin Elizabeth Mrs. b. 96 Main
 Curtin Abbie E. gloveworker, b. 7 North-
 end [end
 Jeremiah, mor. worker, b. 7 North-
 Joanna J. shoe worker, b. 7 North-
 end
 John, lab. h. 7 Northend
 John F. dinker, b. 7 Northend
 Patrick F. mor. dresser, b. 7 North-
 end [Wash.
 Timothy E. mor. dresser, h. 250
 Curtis Ann, wid. George W. h. 23 Lynn
 Frederick, shoe laster, b. 23 Lynn
 George S. treas. G. S. Curtis Co. h.
 11 Elm
 G. S. Co. druggists, 15 Main
 John W. shoe worker, h. 73 Lynn
 Martha A. b. 23 Lynn
 Walter, edgsetter, h. 287 Wash.
 Cushing Thomas, lab. h. 19 Dalton's ct.
 Cushman Abraham H. h. 3 Oak
 George S. machinist, h. 38 Wash.

At KLEMM BROTHERS you will find all kinds of BAKERY GOODS,
Peabody Square, Peabody, Mass.

We LAUNDER everything from a Circus Tent to a Pocket Handkerchief.
PEABODY STEAM LAUNDRY, 17 Walnut St., Peabody

CZWEK

[Peabody.]

DAY

1121

Czwek Stephen, clerk, 142 Wash. b. do.
DAILEY MARY, wid. Patrick F. h. 12 Winter
 see Daley and Daly
 Daigneau Celia M. wid. Napoleon H. h. 160 Main [Pond rd.
 Dalbousiere Joseph, lab. h. off Spring
 Daley Catherine N. shoe skiver, b. 1 Highland pk. (east)
 Catherine P. b. 70 Lowell [Stevens
 Catherine T. wid. Cornelius J. h. 23 Daniel, b. 12 Chestnut
 Edward, engineer, E. W. McCarthy & Co.'s, h. 12 High [ciusko
 Elizabeth, wid. Thomas, b. 9 Kos-Elizabeth L. died April 13, 1909
 Elizabeth M. bookkeeper, 69 Wash. b. 6 Crowninshield
 Hannah, b. 42 Andover [shield
 Hannah, wid. Dennis, h. 6 Crownin-James, glue worker, h. 20 Berry
 Joanna F. died Feb. 10, 1909
 John, painter, h. 9 Lowe
 John, milk, 70 Lowell, h. do.
 John C. mor. dresser, h. 1 Highland pk. (east)
 John J. fireman, b. 6 Bleachery row
 Lawrence, mor. worker, b. 20 Berry
 Margaret V. b. 70 Lowell
 Mary, wid. Patrick, h. 5 Midway
 Mary, wid. John 2nd, b. 13 High
 Mary J. b. 5 Midway
 Patrick J. fireman, h. 10 Berry
 Richard, lea. worker, b. 161 Wash.
 Thomas, lab. h. 6 Bleachery row
 Thomas E. lea. worker, b. 6 Crowninshield ((east)
 Thomas J. nurse, b. 1 Highland pk.
 Timothy E. mor. worker, b. 20 Berry
 William F. lea. trimmer, b. 6 Bleachery row
 William J. (W. J. Daley & Co.), 31 and 31A Main, h. 27 Elm
 W. J. & Co. (William J.), propr. Daley's Market and Bakery, 31 and 31A Main
 Daley's Market (W. J. Daley & Co.), groc. also fish, 31 and 31A Main
 see Dailey and Daly [field
 Dalton Arthur C. carpenter, h. 157 Lynn-Elizabeth, clerk, 94 Main, b. at Salem [h. at Salem
 Patrick, foreman, A. B. Clark Co.'s,
 Patrick F. bleacher, h. 13 Sherman
 Sopherino M. janitor, Centre school, rms. 36 Lowell
 William T. b. 25 Elm
 Daly see Dailey and Daley [omew
 Dame John R. shoemaker, h. 86 Barthol-
 Danahey Edward P. mor. dresser, b. r. 16 Fulton

Danahey Ellen, wid. James, h. r. 16 Fulton
 John J. mor. dresser, b. r. 16 Fulton
 Julia, b. r. 16 Fulton
 Danforth Benjamin L. farm hand, b. B. P. Danforth's [West
 Benjamin P. farmer, h. Lowell opp. [forth's
 David W. deceased [forth's
 Esther M. milliner, b. B. P. Dan-
DANFORTH WILL T. carpenter and millwright, 13 Church, h. 264 Lowell. See page 1240
 Daniels A. Oliver, rem. to Randolph
 Abbie S. h. 32 Wash. [ten
 Albertus R. mor. dresser, b. 48 Hol-
 Clara L. Mrs. h. 48 Holten
 Edmund, rem. to Lowell
 Oma L. mor. worker, b. 48 Holten
 Raleigh B. machinist, h. 157 Lynn-field
 Robert S. died Dec. 6, 1908
 Sarah F. teacher (S.), h. 32 Wash.
 William K. mor. dresser, h. 40 Main
 Danserau Charles, beamster, h. 9 Upton
DANSEREAU ALBERT, photographer, 3 Park c. Main, h. 65 Aborn. See page 1468
DANVERS BLEACHERY AND DYE WORKS, cotton bleaching and dyeing, off Foster n. Wash.; also (Naumkeag Steam Cotton Co. Salem). See page 1225
 Daughraty Henry W. foreman, 22 Central, h. at Lynn
 David Elmer, mor. worker, h. 5 Sawyer
 Davidson William S. gardener, h. Pine n. Newbury
 Davies Basil E. bleacher, b. r. 119 Foster
 Eva E. b. r. 119 Foster
 Thomas, overseer, Danvers Bleachery, h. r. 119 Foster
 Davis Abraham J. rem. to Salem
 Albert F. mor. dresser, h. 61 Wash.
 Alsefron C. rem. to Alton, N. H.
 Catherine A. wid. Martin, h. 51 Ful-ton [do.
 Charles, vet. surgeon, 9 Wash. pl. h.
 Charlotte H. clerk, 48 Main, b. 61 Wash.
 Don W. machinist, b. 154 Lynnfield
 Elizabeth A. b. 2 Bleachery Row
DAVIS FRANK H. potato chips, 31 Lynnfield, rms. do. See page 1228
 Herbert C. lea. worker, h. 7 Lowe
 John J. mor. worker, b. 19 Sherman
 Lucy A. wid. Henry L. b. 131 Lowell
 Michael, rem. to Boston
 Patrick J. mason, h. 2 Bleachery row
 Samuel N. gen. mgr. Peabody Gran-ite Co. h. 156 Lynnfield
 Day Frank L. tacker, h. 55 Franklin
 Louise B. b. 55 Franklin

Crawford Ranges are Leaders---we sell them & PYNE & SMITH CO.

Coombs Installs in your old house at moderate rates modern up-to-date

Bath Rooms 27 LOWELL ST., Peabody, Massachusetts

Groceries and Provisions for Cash and at Cash Prices
HUMPHREY PROVISION CO., 69 WASHINGTON ST., PEABODY Telephone

FRANCIS L. CONWAY, Licensed Embalmer
 25 FOSTER ST., Residence, 33 CHESTNUT ST
 Telephone Connection.

- | | |
|---|---|
| <p>1122 DEAMANDIS [Peabody.]</p> <p>Deamandis Soteris, bootblack, 65 1-2 Walnut, rms. do. [borne]</p> <p>Dean Alfred E. mor. worker, b. 14 Os-</p> <p>Martha L. sten. (B.), b. 14 Osborne</p> <p>William F. mor. dresser, h. 14 Os-</p> <p>borne</p> <p>Deans Charles, rem. to Lawrence</p> <p>Dearborn Adoniram J. (Dearborn Bros. & Co.), end Oak ave. h. at Lynn</p> <p>Bros. & Co. (Adoniram J. and Charles W. Dearborn), granite quarry, end Oak ave.</p> <p>Charles W. (Dearborn Bros. & Co.), end Oak ave. h. at E. Saugus</p> <p>Francesca E. wid. Charles L. nurse, b. 71 Wash.</p> <p>Dearden John H. rem. from town</p> <p>Decatur Rena A. student, b. J. H. Howard's, Lowell</p> <p>Susan B. wid. William, b. J. H. Howard's, Lowell</p> <p>Decker George, rem. to Boston</p> <p>deCosta Maria Mrs. h. 39 English</p> <p>Dee David F. mor. worker, b. 24 High</p> <p>Ellen C. shoe operator, b. 24 High</p> <p>James H. machinist, h. 20 Granite</p> <p>William, b. 196 Lowell</p> <p>William 2d, currier, h. 24 High</p> <p>Deering Jeremiah J. mor. worker, b. 54 English [Winthrop]</p> <p>Degan Bernard E. machinist, h. 14</p> <p>Deguan James, lab. b. Almshouse</p> <p>DeGroff Elizabeth, wid. Abram, h. 108 Central [tral]</p> <p>Sumner T. machinist, b. 108 Cen-</p> <p>Deibel George, potter, h. Sparrow lae</p> <p>Delaney Patrick J. mor. dresser, b. 1A Caller</p> <p>Delorme Maude E. teacher of sewing, public schools, b. 6 Park</p> <p>Demeritt Frank E. florist, 117 Lowell, b. at Danvers</p> <p>George S. janitor, Bowditch and Warren schools, h. 92 Central</p> <p>Demers Celina Mrs. variety, Spring Pond rd. n. Lynn, h. do. [n. Lynn]</p> <p>Edgar A. lab. h. r. Spring Pond rd.</p> <p>John, lab. h. Spring Pond rd. n. Lynn</p> <p>Peter J. rem. to Lynn</p> <p>Deming John F. died July 28, 1908</p> <p>Dempsey Catherine N. sten. b. 59 Wash.</p> <p>Frank L. bookkeeper (Fla.), b. 59 Wash. [Wash.]</p> <p>Grace M. bookkeeper, 3 Main, b. 59</p> <p>Margaret, wid. Patrick, h. 59 Wash.</p> <p>Denahy, see Danahy</p> <p>Denman William, rem. from town</p> <p>Dennedy Michael, rem. to Boston</p> <p>Patrick, rem. to Boston</p> <p>Dennehy James, teamster, h. 8 Aborn pl.</p> <p>Dennett Clarence, salesman, 27 Central, h. at Danvers</p> | <p>DICKINSON</p> <p>Dennis Albert W. treas. (Salem Press, S.), h. 60 Wash.</p> <p>Cyrus H. mor. worker, h. 21 Caller</p> <p>Densten Hair Co. scourers of hair, 231 Wash.</p> <p>John J. mgr. Densten Hair Co. 231 Wash. h. at Lynn</p> <p>D'Entremont Bridget Mrs. boarding house, 45 Central, h. do.</p> <p>Henry L. painter, h. 23 Jacobs</p> <p>D'Eon Cyrus S. (Boston Wall Paper Cleaning Co. B.), h. 82 Central</p> <p>Derby Charles B. mason, 6 Holten, h. do.</p> <p>Derderian Nushan, variety, 162 1-2 Main, h. 162 do.</p> <p>DeRest Jean, mgr. Am. Glue Co. h. at Salem [ton]</p> <p>Derrivan Francis, lea. worker, b. 65 Ful-</p> <p>William P. lab. h. 65 Fulton</p> <p>Dervan Eliza E. b. r. 26 Main</p> <p>Francis H. foreman, Nat'l Calfskin Co. h. 59 Midway</p> <p>Jane, wid. Peter, h. r. 26 Main</p> <p>Jane T. b. r. 26 Main</p> <p>Mary A. b. r. 26 Main</p> <p>Desalliers L'Oscar, tanner, h. 66 Wallis</p> <p>Desjardin Napoleon, rem. from town</p> <p>Desmond Daniel F. mor. worker, b. 6 Sutton pl.</p> <p>Elizabeth R. dressmaker, b. 5 Dustin</p> <p>George J. (U. S. N.), b. 6 Sutton pl.</p> <p>Hanora J. wid. Jeremiah F. h. 6 Sutton pl.</p> <p>John, bleacher, h. 5 Dustin</p> <p>Margaret L. b. 6 Sutton pl.</p> <p>Margaret M. nurse, b. 5 Dustin</p> <p>Michael J. mor. worker, h. 110 Wal-</p> <p>nut [Mason]</p> <p>Devaney Maurice, mor. dresser, h. 41</p> <p>Devarenne Mary, wid. Adolph, h. off Walcott n. Forest</p> <p>DeVeaux Simon P. lea. sorter, h. 25 Franklin</p> <p>Dever Annie, b. 133 Lowell</p> <p>Devine Alfred, lea. worker, rms. 66 Main</p> <p>Thomas, machinist, h. 21 Dalton's ct.</p> <p>DEWY FARM (Wyman & Son), off Lowell. See page 1231</p> <p>Dewing Charles F. shoemaker (L.), h. 72 County</p> <p>Diamantis Christis (Voglis & Diamantis), 21 Wallis, rms. do.</p> <p>Dianes Samuel, h. 47 Midway</p> <p>Dias Joseph, rem. to California</p> <p>Dickey Bertrand E. lab. b. 48 Lynn</p> <p>C. A. Mrs. b. 48 Lynn</p> <p>George M. jr. clerk, Hunt-Rankin Lea. Co. b. at Salem</p> <p>Dickinson Lester B. poulterer, off Lynn-</p> <p>field, h. do.</p> <p>Rachel M. wid. Robert E. b. F. J. Rathburn's, Russell</p> |
|---|---|

P. J. WOODS & CO. RENTS COLLECTED.
 8 Allen's Block
 Peabody, Mass.

Lace Curtains Made to Look Like New (75 cts. per Pair)
PEABODY STEAM LAUNDRY, 17 Walnut St., Peabody

DIETRICK

[Peabody.]

DONOVAN

1123

Dietrick Will Arthur, pastor, So. Cong'l church, h. 20 Chestnut
 Dikeman Albert F. mason, h. 86 Lowell
 Ethel W. student, b. 38 Lowell
 Dillon James F. mor. worker, b. 7 Midway
 John, h. 7 Midway
 Katherine T. shoemaker, b. 7 Midway
 Mary, b. 7 Midway
 Michael J. (U. S. N.), b. 7 Midway
 Dinan Patrick J. lab. b. 40 Sherman
 Dineen James F. mor. dresser, h. 106 Main
 Dion Adrian, lea. worker, b. 26 Mt. Vernon [King]
 Distin William, tailor, 3 Main, h. 10
 Dixon Cornelius J. mor. dresser, h. 6 Centre
 William J. mor. worker, b. 6 Centre
 Dobrotiner Solly, h. 119 Walnut
 Dodd Elizabeth C. wid. William O. h. Holly c. Northend [end
 Gundy K. currier, b. Holly c. North-Sherman S. carpenter, b. Holly c. Northend [end
 Willis G. farmer, b. Holly c. North-
 Dodge Annie, b. 62 Central [Beverly
 Ella F. b. 106 Lowell
 Ernest B. clerk, 21 Winter, b. at
 Fred F. salesman, b. 6 Park
 Harrison A. clerk, 76 Main, h. 9 Park
 Ida M. propr. Central Fish Market, b. 7 Summer
 Mary J. wid. Charles H. h. 106 Lowell
 Nancy C. b. 58 Wash.
 Doherty Anna F. housekeeper, b. 30 Beckett
 Frank J. mor. worker, h. 6 Lynn st. ct. [27 Franklin
 John, janitor, St. John's church, h. John E. lea. worker, h. 58 Wallis
 John, lea. worker, b. 133 Lowell
 John F. b. 30 Beckett
 John J. rem. to Danvers
 Margaret A. operator, b. 30 Beckett
 Mary E. b. 27 Franklin [Beckett
 Mary E. bookkeeper (S.), b. 30
 Patrick, h. 30 Beckett
 Phillip A. waiter, 4 Lowell, rms. 27 Franklin
 William T. rem. to Salem [h. do.
 Dolan Mary A. Mrs. variety, 46 Holten, Thomas, rem. to Lynn [ten
 Thomas J. mor. dresser, h. 46 Hol-
 Dole, Osgood & Co. (William E. and James D. Osgood), carriages, 13 Wash.
 Dombrowski Felix, rem. to Salem
DOMBROWSKI JOSEPH, groceries and provisions, 142 Wash. h. do. See page 1230
 Donabedian Y. lab. h. 9 Fulton

Donahue Annie L. wid. Patrick J. b. 16 Shillaber [Fulton
 Bartholomew O. mor. worker, h. 54
 Florence, rem. to Lynn
 James, laborer, h. 24 Proctor
 William J. rem. to Lynn
 see Donohue
 Donnell Eva P. bookkeeper, A. C. L. L. Co. b. 5 Warren [Warren
 Jennie B. bookkeeper (B.), b. 5
 Mary A. b. 5 Warren
 Patrick, tanner, b. 89 Walnut
 Samuel, h. 47 Wash. [Wash.
 Samuel jr. lea. measurer, h. 47
DONNELL S. HOWARD, lawyer, 5 Al-
 lea's blk. h. 101 Lowell. See
 page 1223
 William, lea. worker, h. 5 Warren
 W. Arthur salesman (B.), b. 47
 Wash.
 see O'Donnell [to Andover
 Donnelly Catherine, wid. John, rem.
 Donohue Daniel F. mor. dresser, h. r. 18 High
 John G. beamster, h. 26 High
 John J. mor. worker, b. 28 High
 Michael, currier, h. 35 Midway
 Patrick J. mor. worker, b. 35 Midway
 see Donahue
 Donovan Annie, milliner, b. 47 Foster
 Annie T. b. 39 Harris
 Catherine wid. Daniel A. h. 20 High-land
 Charles E. foreman, 103 Foster, h. 8 Emerson
 Daniel A. died June 28, 1909
 Daniel F. dyer, h. 3 Sherman
DONOVAN DANIEL J. real estate and ins. (210 Essex, S.), h. 80 Frank-
 lin. See page 14
 Dennis L. b. 47 Foster
 Edward F. clerk (S.), b. 20 Highland
 Edward P. bleacher, b. 234 Wash.
 Ella V. bookkeeper (S.), b. 3 Sher-
 man
 Ellen T. b. 10 Harris
 James F. died June 15, 1908
 James J. mngr. 103 Foster, h. 106 Lowell
 John F. b. 210 Walnut
 John H. h. 10 Harris [Highland
 John H. lawyer (210 Essex, S.), b. 20
 John J. potter, h. 23 Buxton
 John P. mor. worker, h. 55 Midway
 Joseph A. rem. to Boston
 Julia A. groceries (42 Balcomb, S.), b. 20 Highland
 Julia A. b. 10 Harris
 Katherine E. b. 163 Wash.
 Margaret, wid John, h. 103 Wash.
 Margaret M. clerk (Reg. of Deeds, S.), b. 10 Harris

TIN, COPPER and GRAVEL ROOFING,
 CONDUCTOR and GUTTER WORK,
 & PYNE & SMITH CO.

LEANDER E. JOY, Stone Contractor BUILDING WORK
 A Specialty
 52 LYNN ST., PEABODY, MASS. Established 1837. Telephone Connection.

Crawford Ranges **A. C. TITUS & CO.**

136-142 Washington St., Salem

King Philip Lithia and Mineral Waters
 Once Used—Always Used King Philip Bottling Works, Peabody, Mass.
 Ask your grocer or telephone

1124 DONOVAN [Peabody.] DRINKWATER

Donovan Mary, wid. of Dennis, h. 39 Harris
 Mary A. b. 39 Harris
 Mary A. wid. Patrick, h. 234 Wash.
 Mary E. bookkeeper (B.), b. 20 Highland
 Michael J. bartender, h. 47 Foster
 Michael J. teamster, h. 50 Endicott
 Nellie, stenog. Travers' Colton Co. b. 47 Foster [nut
 Nellie M. shoe stitchee, b. 110 Wal-
 Thomas F. mor. dresser, b. 39 Harris
 Timothy, currier, h. 76 Tremont
 Doody Jeremiah F. mor. worker, h. 10 Mt. Vernon
 Dooge Annie, stenog. b. 195 Lynnfield
 Elizabeth A. b. 195 Lynnfield
 James P. butcher, 195 Lynnfield, b. do.
 Michael, farmer, h. 195 Lynnfield
 William M. milk, 195 Lynnfield, b. do.
 Dooley James M. shipper, T. T. M. Co. h. at Salem [b. 168 do.
 Dooling Annie G. clerk, 143 Lynnfield, Edward J. mgr. (S.), b. 168 Lynnfield
 Eugene, farmer, h. 168 Lynnfield
 Eva C. music teacher, 168 Lynnfield, b. do.
DOOLING JOHN C. (Dooling & Coffey, Salem), b. 168 Lynnfield. See page 1456
 Mary Etta, clerk, b. 168 Lynnfield
 Thomas F. machinist, h. 174 Lynnfield [82 Walnut
 Doran Annie A. clerk, T. T. M. Co., b. Annie, wid. James, h. 82 Walnut
 Annie T. h. 61 Holly
 Margaret E. sten. (Nat'l Calfskin Co.,) b. 82 Walnut [ly
 Margaret T. shoe worker, b. 61 Hol-
 Michael, mor. worker, b. 82 Walnut
 Sadie, bookkeeper (S.), b. 82 Walnut
 William H. (U. S. A.), b. 61 Holly
 Dorgan John, currier, h. 26 Tremont
 Margaret, wid. Jeremiah, h. 244 Washington
 Margaret M. clerk (Nat'l Calfskin Co.,) b. 26 Tremont [Tremont
 Timothy F. clerk, 62 Fulton, b. 26
 Dorsett Amy D. teacher (N. H.), b. 2 Perkins [kins
 Henry P. clerk, 76 Main, h. 2 Per-
 Hiram O. rem. to Nashua
 Doucette Peter M. blacksmith, h. 14 Holly [b. 14 Holly
 William H. hairdresser, 76 Tremont,
 Douglass Ainslie E. variety (B.), h. 5 Maple
 Arthur, rem. from town
 Elizabeth, wid. John, rem. to Lowell

Dow Andrew J. clerk, 8 Lowell, h. 62 do.
 Gaylord, engineer, h. 9 Northend
 William J. pedler, h. 48 Endicott
 Dowd Edward J. mor. dresser, b. 22 Sherman [man
 Michael F. mor. dresser, b. 22 Sher-
 Thomas, gluemaker, h. 22 Sherman
 Dowdall David P. brass finisher, b. 1 Wheeler
 John J. mor. worker, h. 14 Aborn
 Lillian J. b. 1 Wheeler [b. 1 Wheeler
 Matthew E. hairdresser, 159 Wash.
 Patrick R. currier, h. 1 Wheeler
 Dowling Esther F. b. 35 Clement ave.
 James L. engineer, A. B. Clark Co.'s, h. 35 Clement ave.
 John, morocco dresser, h. 1A Caller
 Rose A. b. 35 Clement ave.
 Simon P. foreman, A. B. Clark Co.'s -h. 110 Walnut
 Thomas F. rem. to Salem
 Downey Edward, teamster, h. Spring Pond rd. n. Lynn
DOWNEY WILLIAM H. physician, 65 Main, h. do. Office hours 2 to 3 and 7 to 8 p. m. Tel. con.
 Downing William, farmer, b. 34 County
 Doyle Arthur W. musician, b. 6 King
 Catherine M. b. 43 Harris
 Frank, shoe stock (S.), h. 6 King
 Henry C. dentist, 14 Main, h. do.
 John, fireman, h. 14 Goldthwait pl.
 Martin J. pedler, h. 205 Wash. [ext.
 Patrick J. laborer, h. 5 Warren st.
 Thomas, vice-pres. George & Barry Leather Co.; also special police, h. 20 Church
 Thomas F. express, 43 Harris, h. do.
 Thomas F. 2 Harris, removed to Lowell
 Draper Edward, gluemaker, b. 13 High
 Edward, morocco worker, h. 4 Hancock
 George, lea. nailer, b. Frog Island
 George T. foreman, r. 140 Main, h. 88 Aborn
 John H. laborer, b. Frog Island
 John H. shoemaker, b. Samson House
 Mary, wid. Edward, b. 83 Aborn
 Mary A. compositor, b. 83 Aborn
 Richard, nailer, h. 20 Goodridge
 Richard B. rem. to Somerville
 Richard E. lea. worker, b. Frog Island [Island
 William, mor. worker, h. Frog
 William J. machinist, b. Frog Island
 William L. fireman, h. 18 Granite
 Dresher Geo. V. shoemaker, h. 65 Bartholomew
 Drinkwater Ralph B. engineer, 15 Grove h. 11 Basford's ct.

Klemm Brothers' Bakery Delivers All Over Town
 PEABODY SQUARE

**Hot Washings done to suit (50 cents per Basket) at the
PEABODY STEAM LAUNDRY, 17 Walnut St., Peabody**

DRISCOLL

[Peabody.]

DUNNEY

1125

Driscoll Ann wid. James P. b. 16 King
Daniel A. shoe worker, b. 29 English
Dennis, engineer, 27 Grove, h. 6 Mt.
Vernon [lish
Dennis A. mor. dresser, b. 29 Eng-
Dennis J. tacker b. 6 Mt. Vernon
James, lab. h. 8 Dalton's ct.
John, laborer, h. 41 Holly
John, rem. from town
John jr. mor. dresser, b. 41 Holly
John J. tacker, b. 29 English
John J. laborer, h. 2 Wheeler
Matthew, mor. dresser, h. 37 Holly
Michael J. driver, h. 20 Mt. Vernon
Patrick W. rem. to Danvers
Thomas A. machinist, b. 168 Wash.
Timothy, rem. to Lowell
Timothy, teamster, h. 29 English
Timothy, 3 Harris, rem. from town
Timothy F. tacker, b. 29 English
Drislane Michael, laborer, h. 155 Wash.
Drown Archie N. painter, rms. 50 Main
Emily Mrs. h. Lynn c. Emerson ave.
Drysdale John, blacksmith, b. 4 Rock-
dale ave. [lin
Dubie John L. stone cutter, h. 48 Frank-
Dubois John, teamster, h. 23 Berry
Oliver, driver, b. 23 Berry
Ducey Patrick J. mor. dresser, b. 35
Mason [35 Mason
William H. engineer, 16 Spring, h.
Duff Frank J. mor. dresser, b. 26 Tre-
mont [mont
Duffy David J. mor. dresser, b. 28 Tre-
Edward, rem. to Woburn
John F. clerk, O'Shea bldg. h. 92
Central
Joseph A. iron moulder, b. 126 Foster
Joseph B. mor. shaver, b. 28 Tremont
Mary, wid. David, h. 28 Tremont
Mary E. b. 28 Tremont [mont
Thomas J. mor. dresser, b. 28 Tre-
Duffey John J. moulder, h. 126 Foster
Stephen F. shaver, h. 6 Tremont pl.
William F. foreman, B. N. Moore &
Son's, h. 128 Wash.
Dugan Frank, farm hand, b. A. Swinner-
ton's, Felton [Vernon
Duggan Charles E. stone cutter, b. 2 Mt.
Cornelius J. driver, b. 6 School
Daniel F. st. car conductor, b. 18
Endicott [School
Daniel J. foreman (Stone.), h. 6
Henry D. mor. dresser, h. 2 Mt.
Vernon
Henry F. tacker, b. 2 Mt. Vernon
James, mor. dresser, h. 13 Endicott
James J. motorman, b. 13 Endicott
John F. clerk (S.), h. Ellsworth rd.
n. King
Margaret, cook, 7 Oak, b. do.
Margaret M. b. 6 School

Duggan Mary E. b. 2 Mt. Vernon
Michael, mor. worker, b. 49 Fulton
Michael J. rem. from city
M. Joseph, student, b. 13 Endicott
Duke Edward, h. 4 Elliott pl.
Dukelow Charles, laborer, h. 19 High
James, tanner, b. 89 Walnut [Aborn
John, clerk (G. E. Co. L.), b. 83
Samuel, carpenter, h. 83 Aborn
Dullea Charles A. farm hand, b. 234
Wash. [mont
Daniel J. mor. dresser, h. 108 Tre-
Daniel J. clerk, b. 7 Swampscott ave.
Dennis 2d, lab. h. 7 Swampscott ave.
Dennis J. ins. solicitor, b. 284 Wash.
Dennis J. mor. dresser, h. 7 Tremont
Dennis J. jr. conductor (B. & M. R.
R.), b. 7 Swampscott ave.
Edward, clerk, 27 Main, b. 19 Sher-
man [Wash.
Jeremiah J. mor. worker, h. 272
John, mor. dresser, h. 242 Wash.
John M. glue-maker, b. 242 Wash.
Margaret, wid. Charles, h. 284 Wash.
Margaret A. b. 284 Wash.
Maurice B. glueworker, b. 284 Wash.
Michael, laborer, h. 19 Sherman
Michael J. mor. dresser, b. 7 Swamp-
scott ave.
Minnie E. b. 284 Wash.
Dumas Arthur, mor. worker, h. 22 Mt.
Vernon [mont, h. 64 do.
Joseph A. groc. and prov. 74 Tre-
Joseph, foreman, Nat'l Calfskin Co.
h. 49 Tremont [Franklin
Dundon Margaret M. wid. David, b. 23 1-2
William E. rem. to Salem
William J. engineer, r. 145 Lowell,
b. 23 1-2 Franklin
Dunham David W. carpenter, h. 58 Wallis
Frank L. mor. worker, b. 18 Bow-
ditch [dicott, b. 18 Bowditch
Hattie V. Mrs. clerk, Central c. En-
Laura U. b. 58 Wallis
Dunleavy Martin M. clerk, 24 Main, h.
at Lawrence
Dunlavy John, driver, b. 12 Wallis
Mary A. stitcher, b. Aborn
Michael, machinist, b. 3 Aborn
Dunn John F. tacker, h. 17 Upton
Michael D. fireman, h. 149 Wash.
Dunman William J. rem. to Everett
Dunney Anastasia, b. 9 High
Bridget M. wid. Patrick J. rms. 258
Washington
Elizabeth, b. 9 High
James H. mor. worker, b. 9 High
James J. machinist, b. 9 High
John J. mor. dresser, h. 23 Berry
Thomas, engineer, h. 9 High
William E. mor. worker, b. 14 1-2
Foster

Plumbing, Piping and Sheet Metal Work & PYNE & SMITH CO.

For Health Insurance By Sanitary Plumbing **See Coombs**

Humphrey Provision Co. = Cash Grocers

69 WASHINGTON STREET, PEABODY, MASS. TELEPHONE

1126 DUNNEY [Peabody.] ELLIS

25 FOSTER ST., Residence, 33 CHESTNUT ST., Telephone Connection.

FRANCIS L. CONWAY, Funeral Goods

Dunney W. Henry, pres. Bronco Leather Co. b. 119 Foster

Dunsford Fred, driver, h. 11 Bowditch

Dunyski Wassi, lab. h. 5 Bowditch

Durgin Alfred, currier, h. 17 Northend

George S. carpenter, b. 152 Lynn

Rhoda H. wid. George W. h. 152 Lynn

Michael, mor. worker, b. 145 Main

Durkee Arthur P. (Durkee Bros.), Goodale n. Lowell, h. do.

Brothers (Arthur P. and Edwin A.), market gardeners, Goodale

Dorothy E. bookkeeper, 17 Walnut, rms. 7 Elm

Edwin A. (Durkee Bros.), Goodale n. Lowell, h. do. [ell, h. do.

Elmer E. poulterer, Goodale n. Lowell

E. Lawrence, farm hand, b. E. A. Durkee's [Basford's ct.

Harvey P. driver, r. 50 Lowell, h. 9

Joseph A. carpenter, h. 8 Osborne

Louis A. farm hand, h. Forest n. Newbury

DURKEE NORMAN B. propr. Pea. Steam Laundry, 17 Walnut, h. at Lynn. See head lines

Raymond L. tanner, h. 91 Lowell

Thomas C. farm hand, b. F. H. Brown's, off Pine

Durkin Edward J. driver, b. 61 Harris

Michael J. foreman, A. C. L. L. Co. b. 145 Main

Durland Charles A. musician and blacksmith, h. 75 Wallis [b. do.

Mary D. Mrs. dressmaker, 75 Wallis,

Durman Agnes, shoe worker, b. C. A. Lagerstrom, Dane [King

Durrough Walter J. lea. sorter, h. 22

Dustin Ada S. Mrs. h. 148A Lynn

Dwyer John, tanner, h. 74 Wash. Mary E. b. 74 Wash.

Dyer William H. foreman, A. C. L. L. Co. h. 36 Wash.

Dynan Timothy J. foreman, r. 50 Lowell, h. 17 Franklin

EADE PETER E. lab. h. 10 County

Eagan Bridget, wid. Edward, h. 36 Midway

George J. driver, b. 1 Fountain

James L. clerk (B.), b. 36 Midway

John, mor. worker, h. r. 16 Fulton

John J. b. 36 Midway

Lily A. b. 36 Midway

William H. barrels, Sutton pl. h. do.

Eagar Henry A. fireman, h. 21 Bowditch

Earle Benjamin P. farmer, h. Prospect n. Felton [ton, b. do.

Thorndike P. milk, Prospect n. Fel-

Earp Edwin, architect (333 Union, L.), and Glendale ave. n. Troy, h. do.

Eastman Henry F. draughtsman, Nat'l Calfskin Co. h. at Lowell

Easton George, driver, 197 Lynn, b. do.

Eaton Alvah W. teamster, h. 28A Main

Emma S. milliner, b. Jas. B. Eaton's

George H. butcher, b. J. B. Eaton's

George W. h. 119 Central

Irving R. carpenter, h. 49 Wash.

James B. butcher, Lowell n. Newbury, h. do.

Leverett L. engineer, end Warren st. ext. h. at Danvers [Liberty

Edgecomb Robert J. lea. sorter, b. 22

Ederly Carroll (F. H. Ederly & Son), 17 Lowell, h. at Salem

Frank H. (F. H. Ederly & Son); 17 Lowell, h. 11 Warren

F. H. & Son (Frank H. and Carroll F.), grocers, 17 Lowell

Edmondson Willard, carpenter, h. Lynn c. Rockdale ave.

Edwards Frank S. rem. to Salem

Isabel S. b. Pine c. West

EFFENDY MAMED, groceries and provisions, also lodgers, 18 Lowell, h. do. See page 1246

Ekier Mike, mor. worker, h. 12 Spring

Elder Edward E. steam plant (L.), h. Newbury n. Lake

E. Mahlon, mngr. Turnpike Garage, b. E. E. Elder's

L. May, teacher, b. E. E. Elder's

Eldridge Murrie J. driver, r. 50 Lowell, h. 73 Wash.

Eleopoulos Peter (Peter Eleopoulos & Co.), 36 Walnut, rms. 45 Midway

Peter & Co. (Peter Eleopoulos and Arthur Macropoulos), lunch, 36 Walnut

Elliot Arthur, letter carrier, h. 72 Main

Arthur M. rem. to Danvers

Bessie, clerk, b. 72 Main

Eliza A. h. 72 Main

Fred W. clerk, B. & M. freight, b. 121 Main [Winona

George W. lab. h. Newbury byd.

Elliott Bessie E. Mrs. b. 32 Carlton

Edward, mor. worker, b. 62 Lowell

Louis D. shoemaker, h. Troy n. Glendale ave.

Zubay, wid. Edward, b. 62 Lowell

Ellis Bridget A. wid. Patrick, b. P. J. Ellis

Celia M. milliner, b. 45 Aborn

Fred W. carpenter, h. 45 Aborn

John H. watchman, Nat'l Calfskin Co. h. 21 Franklin

Lee K. machinist, b. 45 Aborn

Lorenzo, b. 45 Aborn

Michael W. carpenter, h. 81 Andover

Patrick J. carpenter, h. Forest byd. Summit

See P. J. WOODS & CO.

For Real Estate and Fire Insurance
No. 8 ALLEN'S BLOCK
Peabody Mass.

Peabody Steam Laundry
 Sheets, Pillow Slips, Towels, Tablecloths,
 and Bed Spreads, washed and ironed in the
 best manner for **30 cents per Dozen.** 17 WALNUT STREET. - - -PEABODY

ELLIS

[Peabody.]

FARRER

1127

Agents for Kelsey Warm Air Generators & PYNE & SMITH CO.

Ellis Robert, driver, 42 Gardner, b. do.
 Thomas F. carpenter, h. Forest
 byd. Summit
 Ellison Martha E. wid. James H. rem. to
 Salem [5 Stevens
 Elmond Ellis, shoes, 10 Allen's blk. h.
 Elsworth Frederick, shoe cutter, b. Cen-
 tral House
 Elwell Andrew, b. 59 Wash.
 William P. electrician, 36 Main, h.
 59 Wash. [ave.
 Elwin Arthur, machinist, h. Longwood
 Emerson Arthur R. plumber, b. 33 War-
 ren [ell
 Elvira R. wid. Robert R. h. 131 Low-
 George B. driver, fire dept. h. 33
 Warren
 Emith Vincent J. shoemaker, h. 117 Lynn
 Emmerton Charles S. rem. to Salem
 Donald S. rem. to Salem
 Emmett David, lab. h. 264 Wash.
 Franklin S. painter, b. 264 Wash.
 Frederick H. teamster, b. 264 Wash.
 Emmons Eugene, shoemaker, h. off Lynn
 n. Lynn line [er, 56 Main
 Empire Orchestra, Edward Spence, lead-
 Enlind A. Hilda, b. 9 Bowditch
 E. Robert, lea. shaver, h. 9 Bowditch
 Sigrid K. teacher (Bev.), b. 9 Bow-
 ditch
 Enos Charles W. chief engineer, electric
 light station, h. 12 Bowditch
 Fannie P. b. 12 Bowditch
 Manuel, lab. h. 42 Harris
 Manuel, 8 Shamrock, rem. from town
 Miriam S. wid. John R. b. 22 Frank-
 lin [pk. (west)
 Vergil, lea. worker, h. 24 Highland
 Enright John, tanner, h. 7 Hancock
 Enterprise Shoe Store, H. Isenberg,
 mngr. 28 Main
 Erickson August, tailor, h. 7 Holly
 Frank C. h. 153 Main [Main
 Frank C. jr. salesman (L.), b. 153
 Erikson Frederick, gardener, h. Felton
 Espinola Antonio, grocer, 47 Webster, h.
 21 Sprague [Sprague
 Frank, shoe stock worker, h. 5
 Manuel, mor. worker, h. 14 Sprague
 Essex Agricultural Fair Grounds, off 66
 Franklin
 Glue and Gelatine Co. Allen's ct.
 Tanning Co. Inc. 45 Wallis
 Trap Rock and Construction Co.
 quarry, Buxton's Hill, office at
 A. B. Clark Co.'s, r. Union
 Essiambre Amedee, engineer, 27 Central,
 h. off ft. King
 Estes Belle M. Mrs. canvasser, h. 59
 Lowell [h. at Lynn
 Charles, foreman, A. B. Clark Co.
 Robert G. h. 59 Tremont

Esty Abbie D. principal, Bowditch
 school, b. at Middleton
 Eustace John E. h. 41 English
 Evans Albert, lea. worker, h. 12 1-2 Wil-
 low (Calumet
 Charles F. engineer, 69 Foster, h. 9
 Orrin R. flagman, Wallis st. R. R.
 crossing, h. 30 Lynn
 William T. farm hand. h. 210 Lynn
 Ewing George W. physician, 32 Main, b.
 at Middleton
 FADER ARTHUR C. clerk, 5 Main, b. 85
 Lynnfield
 Fannie W. Mrs. b. 9 Warren [mont
 Joseph E. mor. dresser, h. 66 Tre-
 Justin, baker, 94 Main, h. 76 Aborn
 Mildred O. bookkeeper, 25 Main, b.
 9 Warren
 Fahey Richard, rem. from town
 Fairfield Adelaide E. Mrs. bookkeeper,
 31 Walnut, h. at Salem
 Edward W. salesman (S.), b. 154
 Lowell [Carleton
 Fales Joel R. emp. (G. E. Co. L.), h. 11
 Fallon Annie P. b. 29 Tremont
FALLON J. HOWARD, supt. Danvers
 Bleachery and Dye Works, off
 Foster, h. at Salem
 Michael F. foreman, A. C. L. L. Co.
 rms. 62 Lowell
 Fanning Elizabeth, stenog. r. 140 Main,
 b. at Salem [Salem
 Jennie M. stenog. r. 140 Main, b. at
 Farley Thomas F. foreman; Nat'l Calf-
 skin Co. h. 69 Pierpont
 Farnham Frank E. lawyer, 8 Allen's blk.
 h. 21 No. Central [No. Central
 Henry H. draughtsman (B.), b. 21
 Horace P. lawyer, 8 Allen's blk. h.
 18 Tremont [18 Jacobs
 William, agent (Proctor Est. B.), h.
 see Farnum
 Farnsworth Albertus, candy maker, 27
 Central, h. at Salem
 Margaret, wid. Andrew J. b. 28 Wash.
 Farnum Charles H. currier, b. 6 Beckett
 Henry, died Apr. 2, 1909
 Ida B. teacher, Centre grammar
 school, b. 6 Beckett [ett
 William A. mor. worker, b. 6 Beck-
 see Farnham
 Farrell Edward G. died Dec. 18, 1908
 James, baker, b. 14 1-2 Foster
 James F. mor. dresser, b. Samson
 House [pk. (west)
 Richard, mor. shaver, h. 15 Highland
 Farrer Leslie A. (Farrer & Hethering-
 ton, 9 County, b. do.
 & Hetherington (Leslie A. Farrer
 and W. Everett Hetherington),
 milk, 9 County

LEANDER E. JOY Stone Contractor. **Building Work a Speciality.**
 UP-TO-DATE MACHINERY
 Successor to DAVIS & JOY. Established 1837. Telephone Connection

Complete House Furnishers

A. G. TITUS & Co.
136-142 Washington St., Salem

1128 FARRINGTON [Peabody.] FISHMAN

Ask your Grocer for KING PHILIP WATER

- Farrington Charles F. b. 15 Warren
FARRINGTON GEORGE C. insurance; 8 Allen's blk. room 1, and (50 Kilby, B.). Danvers office, Bank bldg. h. 158 Lowell. *See page 1464*
 Henry O. carpenter, h. 28 Jacobs
 Leonard, foreman, 72 Endicott, h. 75 do. [15 Warren
 Linda, bookkeeper, 8 Allen's blk. b.
 Oscar I. carpenter, h. Audette
 Sarah A. wid. Henry C. h. 15 Warren
 Willis S. engineer, h. Audette
Faulkner John D. foreman, B. & M. R. R. h. 12 Brown [scott ave.
Favreau Joseph, currier, h. 3A Swamp-
Fawcett George H. bleacher, h. 7 Goldthwait pl. [Wash.
Fay Edward, machinist, h. Dane n. Newbury, h. do. *See page 1468*
FAY JAMES J. milk dealer, Lowell n. John B. ins. sol. h. 45 Central
 Patrick, mor. worker, h. 68 Pierpont
FAY THOMAS, carpenter and builder, end Felton. Mt. Pleasant, h. do. *See page 1237*
 Thomas J. coachman, r. 50 Lowell, h. at Salem
FAY WILLIAM H. lawyer, 8 Allen's blk. h. 7 Elm. *See page 1228*
FEDERAL TANNING CO. (THE), Henry S. Lombard, propr. tanners of bi-products, 16 Pierpont. *See page 568* [Wash.
Feeney Emma A. wid. Michael F. h. 144 John, la. worker, b. 144 Wash.
 Thomas, engineer, h. 15 Dustin
Felch Chester L. laster, b. 14 County
FELLOWS FRANK F. painter, 83 Andover, h. do. *See page 1246*
FELLOWS GEORGE G. painter and paper hanger, 309 Lowell, h. do. *See page 1245* [ment ave.
 Jane T. wid. Herbert E. h. 12 Cle-
 Joseph, molder, h. 159 Lynnfield
 William, buffer, b. 21 Buxton
 William H. pres. and treas. Peabody Supply Co. h. 12 Liberty
 William H. jr. clerk, 11 No. Central, b. 12 Liberty
Felt Alice B. bookkeeper (S.), b. 71 Main
 Arthur W. poulterer, Newbury n. Forest, h. do. [bury
 Charles F. farmer, h. Broad n. New-
 George R. treas. and sec. Munroe & Arnold-Merritt Ex. Co. h. 71 Main
 Leroy C. mor. worker, h. 82 Clement ave.
 Lewis A. fireman, h. Broad n. Pine
 Felton Daniel H. farmer, h. Andover opp. Prospect
 Felton Harriet P. housekeeper, b. Andover opp. Prospect
 Nathaniel W. died Nov. 25, 1908
Fennely Catharine, wid. Michael, h. 54 English [English
 James E. foreman, 9 Grove, b. 54
 Mary L. b. 54 English
 William J. mor. dresser, h. 29 Union
Fenton Henry, mor. dresser, b. C. H. Walker's, Russell
 John P. rem. from town
 Thomas, rem. from town
Ferreira Mandel, mor. dresser, h. 37 Felton [87 Endicott
Ferguson Arthur E. wood worker, h. Charles, rem. to Boston
Fred A. moulder, b. 87 Lynn
Israel, emp. (G. E. Co. L.), h. 48 County
 John, wool puller, b. 24 Foster
 Joseph W. H. driver, h. 209 Lynn
 Susan L. wid. Frank C. teacher of music, public schools, h. 63 Central [cott
Ferren Albert A. shoe heeler, h. 89 Endicott
 Carrie A. b. 89 Endicott
 Charles W. clerk, 9 Allen's blk. b. 44 Lowell
 Frank A. clerk, b. 22 Main
 Frank B. painter, rms. 51 Lowell
 Isaac A. janitor, Sav. Bk. bldg. h. do.
 James E. mor. dresser, b. 87 Endicott
 Jesse N. mor. dresser, h. 44 Lowell
 Julia A. wid. Othniel, b. 105 Lowell
Fessenden Charles E. engineer, h. Forest n. Summit
Fifield Frank R. clerk, 16 Caller, b. 12 do.
 Marian A. clerk 17 Main, b. 14 Caller
 Robert R. clerk, 16 Caller, b. 14 do.
 William A. clerk, 16 Caller; also furniture, r. do. h. 14 do.
 William R. grocer, 16 Caller, h. 12 do.
Filton John, rem. from town
Finley John, mor. dresser, h. 22 Endicott
 Robert L. farm hand, b. E. A. Durkee's, Goodale
Finn Michael, tanner, b. 89 Walnut
Finnick Frank, foreman, Am. Glue Co. b. at Salem
Firth Annie L. housekeeper at S. E. Knapp's, Sutton
Fisher Edwin C. pres. E. C. Fisher Co. (Inc.), h. at Boston
 Eugene A. sec. and treas. E. C. Fisher Co. Inc. h. 9 Aborn
FISHER E. C. CO. (INC.), E. C. Fisher, pres.; E. A. Fisher, sec. and treas.; chrome leather tanners, 96 Foster and (145 South, B.). *See page 565*
Fishman John, mor. worker, h. 33 Midway

Klemm Brothers, 17 MAIN STREET, PEABODY
Ice Cream, Frozen Puddings and Sherbets

We LAUNDRER everything from a Circus Tent to a Pocket Handkerchief.
PEABODY STEAM LAUNDRY, 17 Walnut St., Peabody

FITZGERALD [Peabody.] FORNESS 1129

Fitzgerald John E. jr. asst. treas. T. T. M. Co. also treas. Mulherin Belt Knife Co. h. at Danvers
 Joseph A. rem. to Salem
 William F. pres. T. T. M. Co. h. at Brookline
 Fitzmaurice John T. asst. undertaker, 4 Chestnut, h. 172 Wash.
 Fitzpatrick Annie, housekeeper, b. 22 Harris [Franklin
 Catharine, wid. Patrick, b. 84
 Cornelius J. lea. mnfr. 1 Winter c. Spring, h. 22 Harris
 Mary E. b. 84 Franklin
 Thomas J. (Sheehan & Fitzpatrick), 24 Wallis, h. at Salem
 Flachbart Louis A. foreman (S.), h. 42 Clement ave. [Caller
 Flanagan Patrick, mor. dresser, h. 5 William B. (Flanagan & Grantham Mach. Co.), 12 Walnut, h. 65 Holten
 & Grantham Machine Co. (William B. Flanagan and Frank D. Grantham), 12 Walnut [Newbury
 Fleet George W. painter, h. Forest n. James F. sole cutter, h. Oak ave. n. Bartholomew pond
 Fletcher Alice J. wid. Augustus A. housekeeper at 80 Franklin
 Edward M. rem. to Lynnfield
 Flint Charles E. farmer, h. Lowell n. Newbury
 Daniel H. farmer, h. Goodale n. Lowell [c. West
 E. Matilda, wid. James F. h. Pine
 Handley C. b. 14 Warren
 Flynn Alice N. bookkeeper, 76 Main, b. 16 No. Central [Vernon
 Annie, saleswoman (S.), b. 40 Mt. Bridget, candy maker, b. 84 Tremont
 Catherine A. b. 84 Tremont [way
 Catherine, wid. Edward, h. 51 Mid-
 Catherine E. linotype operator, b. 16 No. Central [ver, b. do.
 Catherine M. dressmaker, 24 Ando-
 Catherine M. wid. John, h. 24 Ando-
 ver
 Cornelius J. salesman, b. 97 Wash.
 Daniel F. laborer, b. Glue Hill
 Dennis, laborer, h. 84 Tremont
 Edward, bookkeeper (B.), b. 51 Mid-
 way [mont
 Edward M. mor. dresser, h. 59 Tre-
 Helen M. tel. oper. b. 51 Midway
 James J. foreman (S.), b. 24 Andover
 John A. mor. worker, b. 84 Tremont
 John J. express, 47 Midway, h. do.
 John J. clerk (S.), h. 24 Liberty
 John W. teamster, h. 16 No. Central
 Mary, b. 39 Main
 Mary A. clerk, 2 Northend, b. do.

Flynn Mary V. bookkeeper (S.), b. 16 No. Central
 Maurice, laborer, h. 53 Midway
 Maurice, mor. dresser, h. Glue Hill
 Maurice J. machinist, b. Glue Hill
 Nellie, candy maker, b. 40 Mt. Ver-
 non
 Patrick H. mor. dresser, h. 13 Jacobs
 Patrick J. clerk, 136 Main, b. at Salem
 Patrick N. died Sept. 29, 1908
 Thomas A. currier, b. 24 Andover
 Timothy, mor. worker, h. 8 Aborn pl.
 Foan Bros. (Lendall W. and Louis J.), mor. mnfrs. 27 Grove
 Bros. Co. (Inc.), lea. agents, 27 Grove
 Lendell G. lea. worker, b. 9 Beckett
 Lendell W. (Foan Bros.), also sec. Foan Bros. Co. (Inc.), 27 Grove, h. 9 Beckett
 Lillian E. b. 14 Calumet
 Louis J. (Foan Bros.), also pres. Foan Bros. Co. (Inc.), 27 Grove, h. 14 Calumet
 Fogarty Dennis F. lab. h. 5 Sylvan
 Fogg Lydia P. wid. E. Place, rem. to Alton, N. H. [Harris
 Foley Bartholomew J. shoemaker, h. 9 Cornelius, mor. worker, b. 37 Mason
 Hannah, wid. Patrick, b. 17 Franklin
 John J. teamster, h. 22 Highland pk. (west)
 John P. stenog. (B.), h. 17 Gardner
 Margaret G. b. 49 Endicott
 Mary E. wid. John J. b. 40 Wash.
 Mary J. wid. Michael, h. 18 Harris
 Mary L. teacher, Endicott school, b. 18 Harris [h. 49 Endicott
 Michael J. foreman, A. C. L. L. Co.
 Timothy J. moulder, b. 19 Parsons
 William F. lea. sorter, b. 49 Endicott
 Follmer John, lab. b. 55 Endicott
 Folsom Charles G. bookkeeper, 84 Wal-
 nut, h. 52 Central [tral
 Eunice D. wid. Charles G. h. 52 Cen-
 Henry D. trav. salesman, A. C. L. L. Co. b. 66 Franklin
 Mary E. Mrs. h. 4 Pierpont
 Samuel B. asst. shipper, b. 4 Pierpont
 Foote Emma J. rem. to Lowell
 John C. currier, h. 67 Main [field
 Ford Edward, machinist, h. 165 Lynn-
 Elizabeth E. b. 15 Swampscott ave.
 Peter, lab. h. 15 Swampscott ave.
 Victor F. gardener, h. Forest n. Sum-
 mit [scott ave.
 William P. (U. S. A.), b. 15 Swamp-
 Forness Frederick, supt. J. E. Osborn & Co.'s, h. 6 State
 Kate L. h. 26 Aborn
 Mary A. stenog. (B.), h. 44 Wash.

Crawford Furnaces and Heaters, PYNH & SMITH CO.

If you are in need of any kind of PLUMBING

COOMBS

will do all kinds in his line to your satisfaction

Our Doing Business on a CASH BASIS Means GREATER Value for Your DOLLAR
HUMPHREY PROVISION CO., 69 Washington St., Peabody, Mass.

1130 FORREST [Peabody.] GALEUCIA

FRANCIS L. CONWAY, Furnishing Undertaker
 25 FOSTER ST., Residence, 33 CHESTNUT ST.
 Telephone Connection.

Forrest Irving M. station agent, B. & M. central station, h. 95 Andover
 Foss Charles F. com. trav. (N. Y.), h. 178 Lowell
FOSS RALPH E. physician, 39 Main, h. do. Office hours, 2 to 3 and 7 to 8 P. M. Tel. 333-12
 Foster Walter S. mor. dresser, h. 169 Lowell
 Foster Anthony J. lea. sorter, b. 13 Shamrock
 James L. mor. dresser, h. 25 Winter
 George M. clerk (B.), h. 29 Holten
 Harry C. painter, b. 22 Becket
 Harry M. rem. to Salem
 Hennigar P. fish and variety, 121 Lynnfield, h. do.
FOSTER HORACE K. medical examiner, also physician, 2 Park c. Main, h. do. Office hours, until 9 A.M. 2 to 3 and 7 to 8 P. M. Tel. con.
 Joseph H. mor. dresser, h. 4 Lynn
 Manuel, shoe repairer and variety, 98 Tremont, h. 13 Shamrock
 Fox Charles A. plumber, h. 1 Fountain
 John J. mor. dresser, h. 16 Aborn
 Katherine A. b. 2 1-2 Fountain
 Patrick D. mor. dresser, h. 2 1-2 Fountain
 Thomas F. mor. dresser, b. 2 1-2 Fountain
 William E. b. 2 1-2 Fountain
 Foye James F. sorter, h. 121 Main
 Frame David J. operator, h. 8 Dustin
 James H. mor. buffer, h. 25 Tremont
 John J. mor. worker, b. 8 Dustin
 Nellie M. b. 8 Dustin
 Susan A. b. 8 Dustin
 William H. (Frame & Warren), r. 31 Main, b. 8 Dustin
FRAME & WARREN (William H. Frame and Frank J. Warren), painters and paper hangers, r. 31 Main. See page 1245
 Franklin Charlotte, wid. Edwin, rem. to New Bedford
 Franz Augustus, metal worker, b. 4 Nichols' lane
 Fraser William, rem. to Beverly
 Fratus Anthony M. lea. worker, h. 10 Shamrock
 Manuel, shoemaker, h. 79 Tremont
 Freeman Charles W. rem. to Salem
 Ella F. wid. William J. h. Lowell c. Newbury [man's]
 Frank J. driver, b. Mrs. Ella F. Free
 John F. carpenter, h. 18 Dalton's ct.
FREEMAN WILLIAM L. agent, Moxie Nerve Food Co. and propr. King Philip Bottling Works, Lowell c. Newbury, b. do. See side lines
 Freeto Philip J. fireman, h. 6 Swampscott ave.

French Adin F. clerk, 9 Allen's blk. h. 120 Lowell [Boston]
 Arthur P. sec. M. B. Paige Co. h. at Elizabeth, b. 62 Holly
 Emma, wid. Nathaniel B. b. 120 Lowell
 John V. mor. worker, h. 62 Holly
 Luther S. motorman, b. 164 Lynn
 Luther T. mor. dresser, h. 164 Lynn
 Peter, coffee house, 59 Walnut, h. do.
 Thomas, boarders, 89 Walnut, h. do.
 Friedman Max, Jewish rabbi, h. r. 119 Walnut
 Friend William E. rem. to Gloucester
 Froggos Charles (Chagkaris & Froggos), 17 1-2 Wallis, b. 47 Midway
 Frost Alton F. shipper, b. 69 Pierpont
 Freeman F. janitor, h. 69 Pierpont
 George P. foreman, 156 Lynn, b. do.
 Frye Eleanor M. b. 59 Central [1908]
 Julia A. wid. Isaac H. died Sept. 7, Maurice E. student, b. 59 Central
 Peter J. h. 59 Central
 Fuller Arthur H. rem. to Sutton
 Isaac W. machinist, h. 276 Lynn
 Lydia J. wid. Prescott H. b. 276 Lynn
 Prescott H. died Jan. 12, 1909
 William H. mor. dresser, h. 6 Sherman
 Fullington Jeannette F. b. 5 Bowditch
FULLINGTON WALTER B. painter and paper hanger, 12 1-2 Jacobs, h. 5 Bowditch. See page 1244
 Funchion Edward, mor. worker, h. 39 Mason
 Edward N. mor. dresser, b. 39 Mason
 Furbush Guy H. leather mnfr. Hardy n. Wallis, h. at Salem
 William H. engineer, George Clerk's, b. 14 1-2 Foster
 Furry Raymond, rem. from city
 GAFFNEY MARY A. dressmaker, 33 No. Central, b. do. [tral]
 Thomas F. clerk (B.), b. 33 No. Cen-
 Gaines Ruth E. chief opr. Thomas blk. b. at Salem
 Gainley Peter C. mor. worker, b. Elane ave. c. Longwood ave.
 Galanopolous George, baker, r. 24 Walnut, rms. do.
 Peter, driver, rms. r. 24 Walnut
 Galenius Edward, laborer, h. 4 Winthrop
 Gale John L. blacksmith, h. 24 Granite
 Galeucia George L. jr. hairdresser and newsdealer, 68 Lynn, h. 2 Joy pl.
 Hannah S. wid. Daniel D. h. 87 Lynn
 J. Wallace, laborer, h. Bartholomew byd. Oak ave.
 Mary E. wid. Daniel, b. 13 Beckett
 Perley, h. 61 Lynn
 Warren A. h. 80 Lynn

SEE **P. J. Woods & Co.** FOR CARE OF PROPERTY
 No. 8 Allens Block Peabody, Mass.

Lace Curtains Made to Look Like New (75 cts per Pair)
PEABODY STEAM LAUNDRY, 17 Walnut St., Peabody

GALILEO

[Peabody.]

GILMAN

1131

Galileo Antonio, laborer, h. 10 Oak ave.
 Gallagher David J. foreman, T. T. M. Co. h. 168 Wash. [do.]
 John, variety and pool, 36 Lynn, h.
 John J. clerk, A. C. L. L. Co. b. 16 Wash. pl.
 Michael, bleacher, h. 16 Wash. pl.
 Peter P. shipper, b. 16 Wash. pl.
 Thomas I. bleacher, b. 16 Wash. pl.
 Timothy F. bartender, b. 36 Fulton
 Galloway Abbott B. clerk, Warren Five Cents Sav. Bank, h. 9 Gardner
 Ganey Catherine T. b. John Ganey's
 Elizabeth A. nurse, b. J. Ganey's
 John, h. Tremont opp. Harmony Grove Cemetery
 Patrick, teamster, h. 12 Sherman
 William H. died Feb. 20, 1909
 Ganley Alice E. b. 4 Sherman
 Sarah J. wid. James, h. 4 Sherman
 Gannon John, moulder, b. 4 Nichols lane
 Gardner Chester W. draughtsman, b. 13 Warren
 Edson F. clerk (S.), h. 39 Central
GARDNER FARM (Charles E. Hinkley), 42 Gardner. See page 1232
 Harold C. leather worker, b. 13 Warren
 Helen E. stenog. A. C. L. L. Co. b. 13 Warren [blk. h. 13 Warren
 Herbert, harness maker, 7 Allen's
 Lillian P. stenog. 20 Main, b. 13 Warren [Lowell
 Thomas W. (Lynn), s. r. Lake c.
 Garigan Josephine F. b. 24 Berry
 Garrett Catherine, wid. George H. rem. to Rhode Island
 William A. rem. to Rhode Island
 Garrity James, mor. dresser, b. Samson House [Colfax
 Garvey Michael H. glue worker, b. 10
 Patrick H. mor. dresser, b. r. 31 Walnut
 Gates John H. grocer, 18 Main, h. 12 Highland park (east)
 Gauthier Thomas, mor. worker, h. 11 Oakland [Co. h. 24 Berry
 Gavigan James H. foreman, A. C. L. L.
 Gavin Walter H. shoe packer, h. Elane ave. n. Spring Pond rd.
 Gay Fannie P. b. 10 Sewall
 William, h. 10 Sewall
 Gaynor Owen J. shoe repairer, 6 Hancock, h. do.
 Gebow Effie V. b. J. H. Gebow's
 George W. actor, b. J. H. Gebow's
 Gertrude M. b. J. H. Gebow's
 Henry A. pedler, b. J. H. Gebow's
 John H. fish (L.), h. Russell n. Birch [3 Lynn
 Gelineau Joseph A. machine shaver, h. Joseph A. T. mor. worker, b. 3 Lynn

George Nellie Mrs. lodgers, 50 Main, h. do. [Walnut
 & Barry Leather Co. mor. mfrs. 71
 Georges Peter, mor. worker, h. 61 Walnut
 Georgoulacos Louis, pool, 17 Wallis, rms. 5 Walnut
 Geracoulacos Louis (Alevros & Geracoulacos), 26 Wallis, rms. 44 Walnut
 German Peter O. shoe repairer, 118 Central, h. 2 Grove
 Gerring Thomas A. F. mor. dresser, b. 8 Shaw's lane [ard ave.
 Gerry Martin R. machinist, h. end Howgervy Karl, lea. worker, b. 24 Mason
 Giannacopoulos Andrew, barber, h. 3 Harris [Ipswich
 John, hairdresser, 38 Walnut, h. at
 Gibbons Dennis J. foreman, Nat'l Calfskin Co. h. 13 Beacon
 Ella A. clerk (S.), b. 13 Beacon
 George A. clerk (S.), b. 13 Beacon
 Hannah, housekeeper at 15 Beacon
 James V. machinist, b. 13 Beacon
 Gibson Ella M. Mrs. h. 7 Sutton
 Helen R. b. 7 Sutton
 Gigliotti Frank, rem. to Italy
 Gilbertson Charles, foreman (S.), b. Central House [h. 6 Brown
 Giles Cornelius A. foreman, T. T. M. Co.
 George W. fireman, h. 94 Lynn
 J. Frank, engineer, N. H. Poor Leather Co. h. 37 Lynn
 Melville F. shoe cutter, b. 34 Lynn
 William A. janitor, South school, h. 34 Lynn [er's ct.
 William F. foreman (L.), h. 15 Tuck
 Gill Bernard, mor. worker, b. 9 Dustin
 Dennis P. foreman, h. 9 Parsons
 Edward F. mor. worker, b. 5 Parsons
 George F. mor. worker, b. 9 Dustin
 John A. laborer, b. 5 Parsons
 Margaret, b. 9 Dustin
 Mary A. h. 9 Dustin
 Peter R. mor. mnfr. 83 to 93 Foster, h. 5 Parsons
 Rose, wid. Patrick, died Feb. 11, 1909 [Wash.
 William L. mor. worker, h. 244
 Gillies James W. pastor, Pentecostal Church, h. 8 Pierpont
 Gilligan Margaret Mrs. variety, 52 1-2 Aborn, h. do.
 Margaret, laundress, b. Margin at Salem line [Pleasant
 Gilliland William A. mor. dresser, b. 20
 Gillis Peter W. tailor, h. 16 Sherman
 William, helper, b. 16 Sherman
 Gillispie John, mor. dresser, h. 49 Fulton
 Gilmor F. Lester, rem. to Newark, N. J.
 Gillolley John, h. 15 Wheeler
 Gilman Bernard, mor. dresser, h. 75 Tremont

Tin, Enamel, Nickel Plated and Wooden Ware, PYNH & SMITH CO.

LEANDER E. JOY, (Successor to Davis & Joy.) Telephone Connection
 Contractor and Dealer in Rough and Hammered GRANITE

A. C. TITUS & CO.

136-142 Washington St., Salem

Carpets and Rugs

1132

GILMAN

[Peabody.]

GOULD

KING PHILIP BOTTLING WORKS, LOWELL, cor. NEWBURY ST., PEABODY Telephone Connection.
Fine Beverages, Mineral and Lithia Water

Gilman James H. foreman, Nat'l Calfskin Co. h. 12 Wash.
 Samuel, lab. h. 32 English
 Samuel T. student, b. 12 Wash.
 William H. b. 12 Wash. [dicott
 Gilmore Michael J. carpenter, h. 59 En-
 Gilroy Catherine J. bookkeeper, 79 Wal-
 nut, b. 10 Warren st. ext.
 Daniel, teamster, h. r. 22 Andover
 John E. rem. to Chicago [st. ext.
 Margaret, wid. John, h. 10 Warren
 Mary E. b. 10 Warren st. ext. [ext.
 Thomas F. driver, b. 10 Warren st.
 Gingras Edmond, mor. worker, h. off ft.
 King, byd. Ellsworth rd.
 Harvey, helper, b. 49 Tremont
 Joseph, roller, h. 31 Union.
 Glackin Arthur W. shipper, A. C. L. L.
 Co. b. 37 Clement ave.
 Harry W. rem. to Boston
 John P. salesman, 27 Central, h. 37
 Clement ave. [Clement ave.
 Marion S. bookkeeper (S.), b. 37
 Gladu Adolphus, butcher, h. 27 Mason
 Elmer B. plumber, b. 27 Mason
 Lawrence, tacker, b. 27 Mason
 Glaser Ernest M. rem. to Watertown,
 N. Y.
 Gleason David J. mor. worker, h. Liber-
 ty n. Danvers line [er's ct-
 Glencross Donald, carpenter, h. 16 Tuck-
 Glichouse Israel, student, b. 24 Buxton
 Louis, supt. A. C. L. L. Co. Endi-
 cott and Liberty, h. 24 Buxton
 Glover Alphonso W. lea worker, h. 168
 Main
 Goday Benjamin M. florist, h. 43 Warren
 Goggin James, currier, h. 43 Aborn
 James E. reporter (L.), b. 48 Aborn
 John J. foreman, b. 48 Aborn
 Mary F. teacher, Wallis school, b.
 48 Aborn
 William F. bookkeeper, b. 48 Aborn
 Goldberg Harris, mor. worker, h. 4
 Church
 Goldsmith Oswald F. leather (34 South,
 B.), h. 179 Lowell
 Goldstein Joe, lea. worker, h. 20 Union
 Jacob, shoe repairer, 162 Wash. h.
 do.
 Goldthwait Carl E. asst. supt. (U. S. M.
 Co. L.), b. 115 Central [Central
 Charles S. accountant (L.), h. 115
 Elizabeth P. h. 88 Wash.
 Fred W. mechanical engineer, b. 115
 Central [Berry
 Harry F. suspender maker, b. 13
 Leslie H. music teacher, 22 Main, h.
 6 Gardner
 Mabel R. b. 18 Berry
 Mary A. h. 88 Wash. [18 Berry
 Samuel N. janitor, High school, h.

Goldthwaite Charles P. carpenter, h. 16
 Cottage [ton
 Harriet B. wid. James B. b. 12 Sut-
 Nellie M. clerk (S.), b. 16 Cottage
 Sarah E. wid. Eliab P. b. 37 Oak
 Gonzalos Manual, lea. worker, h. 78
 Northend
 Good William J. molder, h. 6 Brown
 Goodacre James J. farmer, h. 131 Ando-
 ver [Lowell
 Goodale J. Oscar, farmer, h. Goodale n.
 Perley C. milk dealer, Goodale n.
 Lowell, h. do.
 Goodell Frank J. b. 28 No. Central
 George W. clerk, 15 Main, b. 28 No.
 Central
 John F. engineer, h. 28 No. Central
 Maud M. b. 28 No. Central
 Goodhue Albert, supt. Amer. Glue Co.
 h. at Salem
 Henry L. brakeman, B. & M. R. R.
 h. 24 Proctor
 Goodman Louis, rem. to Boston
 Goodrich Daniel A. janitor, South
 church, h. 84 Main
 Emily B. wid. Bander A. b. 34 Main
 Lizzie M. Mrs. b. 84 Main [Sewall
 Goodridge B. Elmer, mor. worker, h. 20
 Mae E. b. 96 Wash.
 T. Elsie, b. 96 Wash.
 William H. mor. worker, b. 96 Wash.
 Z. Bailey, mason, h. 96 Wash.
 Goodwin Albert, lab. b. J. G. Walcott's,
 Lowell
 Anna H. rem. to Swampscott
 Carl S. stenog. (B.), b. 21 Becket
 Charlotte E. rem. to Swampscott
 Chester, rem. to Danvers
 Clifford B. rem. to Manchester
 Flavel H. letter carrier, h. 71 Lynn
 Israel J. clerk, 76 Main, h. 21 Becket
 James C. rem. to Lynn
 Mary A. E. wid. Richard S. rem. to
 Swampscott [at 36 Franklin
 Mary E. wid. Richard S. housekeeper
 M. Abby, rem. to Lynn
 Orrin K. driver, h. 3 Putnam
 Roger A. student, b. 12 Cottage
 Samuel W. currier, h. 12 Cottage
 Gordon Frank W. b. 156 Lynn
 Gorman Daniel A. asst. supt. A. C. L. L.
 Co. h. 22 Stevens [ett
 Gosbee Arthur M. carpenter, h. 22 Beck-
 Edward, rem. to Salem [and
 Gosselin Alfred, lea. worker, b. 16 North-
 Goudouvas Stergios (Liacos & Goudou-
 vas), 5 Walnut, h. over do.
 Gould Maria E. wid. James B. N. died
 July 30, 1903
 Sidney B. painter, h. 19 Shamrock
 William H. H. farmer, h. Russell
 byd. R. R. crossing

Klemm Brothers

WEDDING AND BIRTHDAY
CAKES A SPECIALTY

**Wet Washings done to suit (50 cents per Basket) at the
PEABODY STEAM LAUNDRY, 17 Walnut St., Peabody**

GOULD

[Peabody.]

GRIFFIN

1133

METAL CEILINGS,
& PYNE & SMITH CO.

Gould Zacchens W. farm hand, b. W. H. H. Gould's
Goulding Charles H. chairman, overseers of the poor; also pres. C. H. Goulding Co., 8 and 10 Walnut, h. 3 Tremont
GOULDING C. H. CO., C. H. Goulding pres.; Addison P. Sillars, treas. and genl. mgr., furniture, 8 and 10 Walnut. See page 1247
Gourley Florence M. b. 11 Stevens
GOURLEY MURRAY F. carpenter, 34 Central, h. 11 Stevens. See page 1238
Gowing Henry F. flagman, Lowell st. R. crossing, b. F. Larrabee's, Lowell [omew. n. Oak av.
John H. quarryman, h. Barthol. J. Henry, lab. b. John H. Gowing's. Robert H. sec. and treas. A. B. Clark Co., r. Union, h. at Wilmington [Bowditch
Gozda Antoni, mor. worker, h. r. 24
Grace Henry P. shoe cutter, h. 18 Swampscott ave.
Grady Elizabeth A. Mrs. b. 8 Harris
Ella M. shoe worker, b. 50 Lowell
Ethel E. b. 50 Lowell
Frank A. clerk (B.), b. 84 Franklin
Michael H. chief of police, h. 84 Franklin [Lowell
Thomas H. police officer, h. 50
William H. mor. worker, b. 50 Lowell [Franklin
Graham Alexander, mor. worker, h. 48
Alexander jr. mor. tacker, b. 48 Franklin
Isaac, currier, b. 48 Franklin
Jane, housekeeper at 48 Franklin
John E. steam fitter, h. 29 Lynn
Margaret M. bookkeeper, 96 Foster, b. 9 Pierpont [Franklin
Martha J. clerk, 48 Main, b. 48
Mary E. emp. (G. E. Co. L.), b. 48 Franklin [Home
Grant Mary A. wid. Oliver, b. Sutton
Thomas, laborer, h. 39 Warren
William C. rem. to Boston
Grantham Frank D. (Flanagan & Grantham Mach. Co.), 12 Walnut, h. at Danvers [Stevens
Gravelle Louis P. cabinet maker, h. 6
Graves Bros. (D. Augustine and Kendall E.) groceries, 146 Andover
Charles, salesman, r. 50 Lowell, h. 94 Franklin
D. Augustine (Graves Bros.) 146 Andover, h. Andover opp. Prospect
Frank D. electrician, h. 79 Aborn
Harry B. farm hand, b. D. E. Cummings, Prospect

Graves Josiah E. machinist, rms. 30 Central
Kendall E. (Graves Bros.), 146 Andover, h. Andover cor. Prospect
Owen N. frt. clerk B. & M. R. R. b. D. A. Graves' h. at Salem
Theodore T. clerk, B.N. Moore & Son,
Gray Andrew D. clerk, 76 Main, h. 78 Wash.
Arthur G. shoe cutter, b. 78 Wash.
E. E. Co. grocers, 27 Main
Greedy Patrick J. foreman, A. B. Clark Co. h. 118 Tremont [pont
Green Charles C. machinist, h. 46 Pier-Christopher A. teamster, h. Forrest n. Newbury
Edward, tanner, h. 4 Dennis
Elizabeth A. teacher, High school, b. 6 Park
Frank C. machinist, b. 29 Holten
George H. carpenter, h. 74 Lynn
James H. machinist, b. C. A. Green's [h. at Salem
John, foreman, Nat'l Calfskin Co.
Lucius A. machinist, b. 29 Holten
Margaret F. rem. to Salem
Martin J. shoecutter, b. 4 Dennis
Mary H. wid. James S. h. 28 Andover
Robert H. (U. S. A.), b. 28 Andover
Thaddeus, sole sorter, h. 120 Central Green's
Thomas F. farm hand, b. C. A.
William H. clerk, (B.), b. 28 Andover [h. at Brookline
Greenbaum Simeon J. treas. 152 Main,
Greenberg Louis, tanner, rms. 91 Main,
Greene Allen, rector, St. Paul's church, h. 107 Main [b. 6 Park
Elizabeth A. teacher, High school,
Greenfield Phillip, mor. worker, h. 75 Tremont [English
Greenrous Oscar, lea worker, h. 51
Gregson Edith, b. T. W. Johnson's, Bartholomew
Mary A. b. Bartholomew nxt. Lynn
Walter E. emp. (G. E. Co. L.), b. T. W. Johnson's, Bartholomew
Wright H. painter, Bartholomew next Lynn, h. do.
Gremore John, b. 3A Swampscott ave.
John A. mor. worker, b. 3A Swampscott ave.
William C. mor. worker, b. 3A Swampscott ave. Holly
Griffen Timothy, mor. dresser, h. 10
Griffin Annie J. b. 4 Bleachery Row
Annie M. b. 133 Andover [Grove
Benjamin R. junk collector, h. 1
Charles D. rem. from city
Charles F. foreman, 7 Walnut, h. 43 Franklin

Range Closets,
Wash Staks,
and other

Factory Plumbing Work A Specialty of
E. W. COOMBS

PAY CASH AND MAKE YOUR DOLLAR GO FURTHER
Humphrey Provision Co., 69 WASHINGTON STREET, PEABODY
 Telephone Connection

1134 GRIFFIN [Peabody.] HAMBLET

FRANCIS L. CONWAY, Funeral Director
 25 FOSTER ST., Residence, 33 CHESTNUT ST.
 Telephone Connection.

Griffin Elizabeth A. wid. of Dennis J. h. 10 Colfax
 Ellen T. b. 4 Bleachery Row
 George A. bookkeeper, h. 72 Wash.
 Herbert W. teamster, h. 32 Lynn
 James, lab. h. 4 Bleachery row
 James H. laborer, h. 82 Sherman
 John J. laborer, b. 4 Bleachery row
 Michael, mor. worker, b. 4 Bleachery Row
 Mildred A. b. 72 Wash.
 Patrick, rem. to Boston [Holly
 Timothy A. mor. worker, h. 10
 Frank E. engineer, 63 Pier [pont
 Grimshaw Frank E., engineer, h. 63 Pier-pont
 Griswold Annie J. Mrs. rem. to Dorchester [Warren
 Gross Mary R. wid. David N. h. 14
GROSVENOR DANIEL P. druggist, 35 Main, h. 33c do. See page 1468.
 Frances F. b. 33c Main
 Grouchy John T. lea. worker, h. ft. King
 Grover Carlton, b. G. W. Fleet's, Forest
 Gruchy Philip, foreman, A. C. L. L. Co. h. 151 Lowell [Lynn
 Guilford Rosanna, wid. Aaron, rem. to Warren, farm hand, h. Lynnfield at Lynnfield line
 Guilmette Flora, shoe stitcher, b. 20 Oakland
 Phillipen, operative, b. 20 Oakland
 Gully John J. mor. worker, h. 13 Lowe
 Gustuson Victor, helper, b. 88 Wallis
 Gutholm Francis O. electrician, h. 48 County [ave.
 Guy Joseph, carpenter, h. Longwood
 Guyette Frederick, teamster, h. 26 Harris
HACKETT CAROLINE R. wid. John, h. Lowell n. Lake [Northend
 Catherine F. shoe worker, b. 28
 George W. (Southwick & Hackett), Newbury n. Forest, h. Lowell n. Bow
 Henry P. mor. dresser, rms. 37 Oak
 Hadley Levi W. sorter, h. r. 76 Main
 Hagar Fred D. b. 14 Washington pl.
 Roswell E. shoe stock, 2 Calumet, h. do.
HAGAR WILLIAM O. Peabody and Salem express, 20 Main, h. 14 Washington pl. See page 1233
 Hagerty Edward, glue maker, b. 154 Wash.
 Patrick, glue maker, b. 154 Wash.
 Haight Charles C. rem. from city
 Haines Annie M. bookkeeper (G. E. Co. L.), b. 15 Carleton
 George J. machinist, h. 15 Carleton
 Marshall, foreman, 69 Foster, h. 22 Mill

Haines Miner H. teamster, h. 14 Wash.
 Sidney A. machinist, b. 15 Carleton
 Hakey Dorson, clerk, 15 Central, b. 21 Elm
 Haley Patrick M. rem. to Salem
 Hali Matthew, rem. to Boston
 Hall Alfred A. janitor and constable, also, advtg. agt. h. 24 Cottage, Alfred L. rem. to Salem
 Alvah W. machinist, h. 60 Wallis
 Benjamin G. trial justice, police court, town hall; also lawyer, O'Shea bldg. h. 157 Lowell
 Charles A. clerk, b. 24 Cottage
 Edward G. flagman, Endicott st. crossing, b. 132 Lowell
 Edward R. mngr. Pea. Tallow Co. h. 105 Lowell
 Edward W. clerk, P. O. b. 8 King
 Frank H. mor. tacker, h. 22 Holten
 Harriet M. teacher, Centre sch. b. at Chelmsford [Central
 Hallahan John J. mor. worker, h. 91
 Hallinan David, lab. h. 8 Spring st. ct.
 Jerry, bleacher, b. 6 Wagner
 Michael, laborer, h. 8 Spring st. ct.
 Nathaniel, mor. dresser, b. 24 Foster
 Patrick, mor. worker, b. 6 Wagner
 Thomas, beamster, b. 12 Sutton pl.
 Halloran David H. mor. dresser, h. Glue Hill
 Fannie A. b. 5 Clement ave.
 George J. rem. to New Hampshire
 Julia J. bookkeeper (L.), b. 7 Dustin
 Margaret J. dressmaker, 7 Dustin, h. do.
 Mary E. b. 7 Dustin
 Nellie T. b. 7 Dustin
 William, b. 5 Clement ave.
 see Holleran and Holloran
HALLOWELL MELVILLE B. groceries and provisions, 37 Aborn, h. over do. See page 1230
 Halonen Adam, rem. to Salem [Salem
 Halpern Max, clothing, 33B Main, h. at
 Halpert Charles G. foreman, A. B. Clark Co.'s, h. 13 School
 Samuel, tanner, h. 91 Main [ington
 Ham Maria B. wid. Joseph P. b. 17 Wash-
 Hamblet Edward P. propr. Hamblet Hardware Co. 13 and 15 Lowell, h. 8 Emerson
HAMBLET HARDWARE CO. E. P. Hamblet, propr. hardware, paints, and agricultural tools, 13 and 15 Lowell. See page 1227
HAMBLET & HAYES CO. Thomas F. Hayes, pres. and John E. Hayes, treas. mill and factory supplies, 2, 4 and 6 Railroad ave. and (105 and 111 Summer, Boston.) See page 1225

See P. J. WOODS & CO. For LOANS on REAL ESTATE
 8 ALLENS BLOCK, PEABODY, MASS.

Sheets, Pillow Slips, Towels, Tablecloths,
and Bed Spreads, washed and ironed in the
best manner for **30 cents per Dozen.**

Peabody Steam Laundry

17 WALNUT STREET, - - PEABODY

HAMEL

[Peabody.]

HARVIE

1135

Stoves, Furnaces and Ranges & PYNH & SMITH CO.

Hamel Oscar, carpenter, b. E. Gingras',
off ft. King [Lynnfield, h. do.
Hames Walter, market gardener, 128
Hamilton Daniel, glue worker, b. 14
Goldthwaite pl.
Hamlin Mittie, mor. worker, h. 51 English
Hamm Jasper, lea. worker, rms. 66 Main
Hammond Daniel, mor. dresser, h. 8 High
George, mor. dresser, b. 8 High
George F. clerk, P. O. b. 23 English
Herbert A. bookkeeper, 19 Foster, h.
14 Franklin
John H. mor. dresser, h. 69 Midway
J. Walter, engineer and foreman, 25
English, h. 23 do.
Leonard M. bookkeeper (Nat'l Shaw-
mut Bank, B.), b. 63 Central
Maurice, laborer, h. 45 Mason
Sarah G. wid. John H. died Aug. 21,
1908
Hamond George H. electrician, Nat'l
Calfskin Co. h. at Salem
Hand Edward, machinist, h. 7 Carleton
Edward W. b. 7 Carleton
Handy Arthur H. treas. Nat'l Calfskin
Co. h. at Boston [Winthrop
Hanley James A. mor. worker, h. 6
John, deceased
John F. mor. worker, h. 19 Proctor
Thomas P. letter carrier, h. 3 Foun-
tain
Hanson John, laborer, b. 45 Webster
John J. machine operator, rms. 22
Franklin
John 2d, wool puller, h. 8 Winter
Maurice, mor. worker, h. 18 Endicott
Hannan Edward, mor. worker, b. 30 Mt.
Vernon
Florence E. teacher, Wallis gram.
school, b. 8 Park [Vernon
Frank M. mor. worker, b. 30 Mt.
Hannon Daniel J. driver, Central fire
sta. b. 24 Tremont
James, baker, b. 24 Tremont
Jeremiah, currier, b. 24 Tremont
John, lab. b. 24 Tremont
J. Roger, clerk (S.), b. 12 Dustin
Mary M. teacher, South school, b.
12 Dustin
Patrick, gardener, h. 12 Dustin
William V. clerk, 5 Main, h. 24 Tre-
mont
Hanrahan Alice F. b. 42 Holten
Frank P. brass finisher, b. 42 Holten
John F. mor. worker, b. 42 Holten
Michael, fireman, h. 42 Holten
Hanrihan Mary, wid. Michael, h. 30 Mt.
Vernon [41 Aborn
Hanscom Arthur L. clerk, 24 Main, h.
George W. stock fitter, h. 23 County
Justin D. trav. salesman, 45 Wallis,
h. at Salem

Hanson Bertha E. b. 159 Lowell
Christian, rem. to Boston [ave.
George T. steam fitter, b. 39 Clement
Henry A. clerk, 26 Main, h. 6 Liberty
John A. mor. dresser, h. 34 English
Joseph H. jeweller, 26 Main, h. 159
Lowell
Haran Thomas J. hostler, h. 26 Franklin
Hardenbrook Charles E. machinist, b.
181 Lynn [ton
Nathaniel H. machinist, b. 19 Carle-
Nettie D. Mrs. h. 181 Lynn
Hardiman Benjamin, machinist, h. 8
Hancock
John J. mor. worker, b. 22 Sherman
Margaret L. shoe stock worker, b.
r. 14 Winthrop [Winthrop
Mary E. shoe stock worker, b. r. 14
Rose, wid. John, h. r. 14 Winthrop
Timothy J. junk, r. 14 Winthrop, b.
do. [man
William H. mor. dresser, b. 22 Sher-
Harding Henry, rem. from town
Hardwick Vetta M. Mrs. b. 9 Calumet
Hardy Roswell F. shoemaker, h. 206 Lynn
Warren B. lab. b. 206 Lynn
Harkins John, b. 41 Midway
William, watchman, A. C. L. L. Co.
rms. 97 Wash.
Harlin Patrick, lab. b. 145 Wash.
Harmon James E. shoe worker, h. Spring
Pond rd. n. Lynn [ave.
William E. shoe worker, h. r. Elane
Harrigan Daniel F. market gardener,
241 Lowell, h. do.
HARRINGTON HERBERT A. market
gardener and milk dealer, 46
Andover, h. do. See page 1238
Harris Edward N. mor. shaver, b. 25 Elm
John J. mor. worker, h. 24 Caller
Merville M. machinist, h. 59 Lynn-
field [at Boston
Robert H. gen. mgr. T. T. M. Co. h.
Sarah S. wid. Nathaniel C. h. 25 Elm
Harrison Charles, rem. to Boston
Hart Ellen G. wid. John A. b. 49 Lowell
Eliza C. wid. Samuel P. b. 35 Tre-
mont
George H. tanner, b. 35 Tremont
John W. lab. h. r. 76 Main
J. Augusta, h. 59 Lowell
Laura P. wid. Pickering S. h. 40
Holten [Sutton pl.
Hartling Edward O. machinist, h. 5
Hartnett John, soap maker, b. 16 Midway
Hartwell Daniel, carpenter, b. 61 Lynn
Harvey Gesner O. driver, h. 144 Lynnfield
H. Leonard, purchasing agent, A. C.
L. L. Co. h. 155 Lynnfield
William E. bookkeeper, 231 Wash.
b. 11 Foster [field
Harvie William, foreman, h. 127 Lynn-

L. E. JOY, & Work Finished with Up-to-Date Machinery
Successor to Davis & Joy. Quarry and Yard, Off Bartholemew St. Tel. Con.

A. C. TITUS & CO. Mission Furniture

136-142 Washington St., Salem

1136 HARWORTH

[Peabody.]

HEIGHT

PEABODY
 Agent for Moxie Nerve Food Co.
 PEABODY
 LOWELL, cor. NEWBURY STREET,
 TELEPHONE.
 WILLIAM L. FREEMAN,

- Harworth Charles, carpenter, b. 44 Tremont [Tucker's ct.]
- Haskell Alice I. bookkeeper (S), b. 12 Annie L. b. 12 Tucker's ct.
- Helen A. wid. William W. h. 12 Tucker's ct.
- Helen D. bookkeeper, 27 Central, b. at Salem [race.]
- Jonathan T. D. painter, h. Mt. Ter-
- Robert, helper, h. 11 Beckett
- Hatch Abbie F. wid. James, h. 133 Andover
- Eudora C. Mrs. h. 142 Main
- Hathaway Ernest C. rem. to Beverly
- Eveline L. Mrs. h. 51 Aborn
- Laura M. wid. Solon A. h. 148 Main
- Hatt Frederick V. metal worker, h. 149 Wash. [end]
- Hauru Elinoch, mor. finisher, b. 41 North-
- Hauxworth Charles, carpenter, b. 46 Webster [109 Lowell]
- Haven Charles B. Home for Aged Men,
- Havreluk Frank, mor. worker, h. 5 Sawyer
- Hawkes Charles A. rem. to Salem
- Percy, shoemaker, b. 5 Pleasant
- Hawkins Patrick, mor. dresser, b. 89 Walnut [2 Elm pl.]
- Hay Arthur M. engineer, 84 Walnut, h.
- Henry H. machinist, b. 23 Jacobs
- Hayden James, mor. worker, h. 14 Bowditch
- Jeremiah R. driver, b. 14 Bowditch
- John M. mor. worker, b. 18 Holly
- Josephine A. shoe stitcher, b. 18 Holly [b. do.]
- Julia G. dressmaker, 14 Bowditch,
- Margaret M. glove worker, b. 18 Holly
- Nellie A. b. 14 Bowditch
- William, lab. h. off Lynnfield r. Almshouse
- William F. driver, h. 103 Wash.
- William, mor. dresser, h. 18 Holly
- Hayes Abner B. died Jan. 22, 1909
- Alice E. stenog. T. T. M. Co. b. 17 Osborne
- Andrew, driver, 8 Walnut, h. 46 Harris [2 Tremont]
- Annie F. bookkeeper, 24 Main, b.
- Catherine, wid. Patrick, h. Hancock. [lish]
- Catherine, wid. Thomas, h. 57 Eng-
- Catherine A. milliner, b. 57 English
- Catherine V. clerk (S.), b. 25 High
- Charles F. mor. dresser, h. r. 196 Wash.
- Daniel, lab. h. 25 High
- Dora L. b. 29 Sutton
- Esther E. student, b. 50 Andover
- George E. mgr. (B.), h. 29 Sutton
- George N. sheep leather, r. 30 Sutton, h. 30 do.
- Hayes Gideon F. engineer, h. 17 Osborne
- Helen F. b. 40 Wash.
- Henry L. salesman, 4 Railroad ave, b. 22 Buxton
- Ira R. rem. to New Bedford
- James, trimmer, b. 9 Hancock
- John, tanner, h. 2 Tremont
- John E. treasurer, Hamblet & Hayes Co. h. 89 Lowell
- John J. mor. worker, h. 2 Tremont
- Joseph A. castings, etc. (105 Summer, B.), h. 16 King
- Luella M. bookkeeper, Angus Reid's, b. 17 Osborne [ton]
- Mae L. teacher (Dedham), b. 30 Sut-
- Margaret A. b. 25 High
- Mary, wid. John, h. 40 Wash.
- Mary T. b. 25 High
- Patrick C. foreman, Nat'l Calfskin Co. h. 11 Proctor
- Simon, police officer, h. 22 Buxton
- Simon A. trav. salesman (B.), b. 22 Buxton [lotte]
- Simon J. mor. worker, h. 22 Char-
- S. Herbert, mor. worker, h. 24 Hol-
- ton
- Thomas, currier, b. 9 Hancock
- Thomas F. pres. Hamblet & Hayes Co. h. 38 Andover [cott]
- Thomas P. mor. dresser, h. 52 Endi-
- William, plasterer, b. 9 Hancock
- William F. salesman, 4 Railroad ave, b. 22 Buxton [dicott]
- William H. mor. worker, h. 63 En-
- William J. mor. dresser, b. 57 English
- Hayman Ethel A. stenog. b. 196 Lynn
- Nehemiah C. captain Life Saving Station (Nahant), h. 196 Lynn
- Robert L. b. 196 Lynn
- Hayward Hattie E. housekeeper at J. Viles', Winona [Middleton line]
- Ralph M. clerk, A. C. L. L. Co. rms. 14 1-2 Foster [Middleton line]
- Robert M. butcher, h. Russell at
- William C. clerk, 69 Wash, h. 60 do.
- Hazelton John W. dentist, 22 Main, b. at Salem
- Head Lila E. b. 137 Main
- Mark R. machinist, h. 137 Main
- Percy L. carpenter, b. 137 Main
- Healey Cornelius, lab. b. 154 Wash.
- Gertrude F. teacher, Wallis primary school, b. 47 Aborn
- John J. laborer, h. 15 Hancock
- Sarah, wid. Michael, h. 41 Northend
- Heenan James A. shoecutter, h. 91 Lynn [ridge]
- Heffernan Daniel, teamster, h. 11 Good-
- Daniel, clerk (B.) b. 11 Goodridge
- Height Charles C. mor. worker, h. off Fort King
- Robert, removed to Salem

You Will Save Money
By Trading at

Klemm Brothers' Bakery
PEABODY SQUARE

We LAUNDER everything from a Circus Tent to a Pocket Handkerchief.
PEABODY STEAM LAUNDRY, 17 Walnut St., Peabody

HEMPHILL

[Peabody.]

HODGKINS

1137

Hemphill Susan L. W. wid. Joseph, b. 139 Lowell [Holten]
 Hendrickson Adrian, watchman, h. 50
 Henderson John F. variety, 19 Aborn, b. 17 do. [ave.]
 John W. teamster, h. 50 Clement
 Hendrickan Napoleon, mor. worker, h. 98 Walnut [4 Lincoln pl.]
 Hennessey Timothy J. glue worker, h. 20 Lynn
 Henry James F. time-keeper b. 20 Lynn
 Herbert Henry K. emp. Gypsy Moth Com. b. J. W. Shirley's, Pine
 M. Emma, b. 37 Central
 Philip, hostler, h. 37 Central
 Philip J. bookkeeper, 7 Walnut, b. 37 Central
 Herlihy James, foreman, American Glue Co. h. 1 Allen ct.
 John F. clerk (B.), b. 1 Allen ct.
 John H. machinist, b. 1 Allen ct.
 Margaret D. stenog. (B.), b. 1 Allen ct. [b. 1 Allen ct.]
 Michael J. foreman, Am. Glue Co., Patrick H. stenog. (B.), b. 1 Allen ct.
 Richard, glue worker, b. 1 Allen ct.
 William, elevator man, b. 1 Allen ct. see Hurley
 Herman David, laborer, h. 2 Chestnut
 Heron William, lather, h. Glendale ave. n. Granite rd.
 Herrick Wm. B. jr. (A. P. Ames & Co.), 26 Central, h. at Salem.
 Hersey Abbie, wid. Cyrus W. h. Lowell n. Lynnfield line.
 Herwig Frederick, lea. colorer, h. 5 Cottage
 William, lea. worker, b. 5 Cottage
 Hesselgran David B. rem. to Fitchburg
 Hesselvine John E. shipper, (Nat'l Calfskin Co.) h. 43 Holten
 Hetherington W. Everett (Farrer & Hetherington), 9 County, h. do.
 Heylingberg Elizabeth C. clerk (S.), h. 87 Endicott [lane]
 Frank D. mor. worker, b. 4 Nichols
 Hezmalhach John T. mor. worker, h. 18 Pleasant
HICKEY JOHN J. physician, 40 Main, h. do. Office hours, 8 to 9 A. M. 1 to 3 and 7 to 8 P. M. Tel. con.
 Hicks George F. machinist, h. 62 Wash.
 Higgins Angus M. tacker, h. 12A Willow
 Archie S. seasoner, h. 3 Sutton
 Blanche H. b. 47 Endicott,
 Cornelius, mor. dresser, h. r. 54 Lowell [Tremont]
 Edward J. mor. finisher, b. 106
 Frances M. clerk (S.), b. 63 Aborn
 Frank, clerk, 143 Lynnfield, b. at Salem
 Harold L. chemist (B.), b. 6 Sewall
 James L. mor. finisher, h. 63 Aborn

Higgins James W. pastor, M. E. church, h. 6 Sewall
 John jr. tacker, b. 17 Upton
 John J. mor. dresser, h. 17 Harris
 Lewis S. engineer, A. C. L. L. Co. h. 47 Endicott [byd. Forrest]
 Llewellyn M. painter, h. Newbury
 Margaret Mrs. b. 63 Aborn
 Mary E. b. 17 Harris
 Theresa A. (Canadian Fur Co. 228 Essex, S.), b. 63 Aborn
 William P. foreman, 19 Grove, h. 57 English [ave.]
 Hill Allen W. carpenter, h. 23 Clement
 George D. painter, h. 14 Wash pl.
 John, mor. worker, b. 41 Northend
 Joseph S. lab. h. Overlea ave. c. Lynn
 Seth R. carpenter, b. 23 Clement av.
 William H. clerk (115 Dev. B.), h. 82 Franklin
 Hilliard L. Everett, rem. from city
 Hills Charles C. reporter and agt. Salem Evening News; also reporter, The Assoc. Press, 11 Main, b. 112 Lowell [nut]
 Mary E. bookkeeper (B.), b. 33 Chestnut
 Walter P. currier, h. 33 Chestnut
 Hilton Emma L. clerk, r. 140 Main, b. at Salem [Northend]
 Hiltunen Andrew A. mor. finisher, h. 41
 John A. carpenter, h. 39 Fulton
 Himmelstein Abraham, carpenter, b. 41 Webster
 David, mor. dresser, h. 41 Webster
 Joseph, mor. worker, h. 6 Dennis
 Hinchion James J. lab. h. 6 Dustin
 Hines Grace M. Mrs. b. 29 No. Central
 Hingston Annie, wid. Frake W. h. 250 Wash.
 James E. bleacher, b. 250 Wash.
 Mary E. b. 250 Wash.
 Richard, bleacher, h. 121 Foster
 William J. tacker, b. 121 Foster
 William R. bleacher, b. 250 Wash.
HINKLEY CHARLES E. milk dealer and produce, 42 Gardner; also, (Thomas Farm, Salem), h. 42 Gardner. See page 1282
 Roy, rem. to Monmouth, Me.
 Hmuro Antoni, mor. worker, h. 12 Spring
 Hoag Eva, wid. Frank D. h. 8 Cottage
 Hockenhuil Annie E. b. 22 Hancock
 Charles jr. foreman. h. 207 Wash.
 George W. emp. (G. E. Co. L.), h. 48 Holten
 John, moulder, b. 22 Hancock
 Mary, wid. Charles, h. 22 Hancock
 Walter, machine opr. b. 22 Hancock
 Hockshaw Isaiah, buffer, b. 14 Charlotte
 Hodgdon George G. machinist, h. 14 Tucker's ct. [Pierpont]
 Hodgkins Edward E. mor. worker, b. 59

Crawford Ranges are Leaders--we sell them & **PYNE & SMITH CO.**

When in Doubt about the Sanitary Conditions Apply to

Coombs,

27 Lowell Street, Peabody, Mass.

Who Remedies all Evils Caused by Imperfect PLUMBING

Groceries and Provisions for Cash and at Cash Prices
HUMPHREY PROVISION CO., 69 WASHINGTON ST., PEABODY Telephone

1138 HODGKINS [Peabody.] HOWARD.

FRANCIS L. CONWAY, Licensed Embalmer
 25 FOSTER ST., Residence, 33 CHESTNUT ST
 Telephone Connection.

HODGKINS FRANK H. jewelry, 89 Central, h. do. See page 1225
 George H. lea. worker, h. 86 Lowell
 Harry E. mor. worker, b. 59 Pierpont
 Lucy E. b. 61 Lowell
 Nathaniel K. died Dec. 24, 1908
 S. Adelaide, wid. Joseph E. h. 59 Pierpont
 Hodskinson John H. engineer, Danvers Bleachery, h. at Salem
 Hoffman Max H. foreman, A. C. L. L. Co. b. 11 Foster
 Hogan Daniel, blacksmith, h. 288 Wash. Dennis, died June 25, 1909
 Dennis J. gluemaker, b. 7 Swampscott ave. [r. do.]
 John H. coachman, 216 Lowell, h. Wash.
 William E. mor. worker, b. 288 Wash.
 Hoisington Mary C. nurse, at J. B. Thomas Hospital
 Holden Amos K. farmer, h. 87 Lynnfield
 Charles E. h. 115 Lynnfield
 Henry E. lea. mnfr. 90 Walnut, h. at Reading [field]
 Jessie R. wid. Charles, h. 87 Lynnfield
 Holland John, machinist, h. 32 Northend
 Owen, glue maker, b. 154 Wash.
 Holleran Annie A. b. 10 Swampscott ave.
 Elizabeth A. b. 10 Swampscott ave.
 Elizabeth, wid. John, h. 10 Swampscott ave.
 Michael, bleacher, also hairdresser, 28 Foster, h. do.
 Thomas, laborer, b. 132 Lynnfield
 Holley John W. grocer, 28 1-2 Tremont, h. 28 do.
 Hollingsworth Alexander J. blacksmith, 11 Lynn, h. 13 do.
 Hollis Charles J. medicines, h. 81 Andover [English]
 Holloran James H. mor. worker, h. 48 see Halloran and Holleran [School]
 Holman Edith C. Mrs. milliner, b. 7
 Holmes Edward, asst. engineer, Am. Glue Co. h. at Salem
 Joshua, rem. to Hampton, N. H.
 Thomas, tel. opr. (B.), b. 7 Elliott pl.
 Honnors Walter V. bookkeeper, Winchester Tannery Co. h. at Swampscott
 Hoogasian Aaron, rem. to Salem
 Hooper Charles H. supt. of streets, h. 25 Andover
 Hootnick Joseph, shoe repairer, 98 Walnut, h. 21 Union
 Hopkins Edward A. belt maker, h. 8 Wash. pl.
 James P. shoe laster, b. 16 Lynnfield
 William A. machinist, h. 12 Elm
 Hopwood John, rem. to Boston
 Horan William J. lab. h. 8 Sherman

Horgan Jeremiah, mor. dresser, b. 34 Fulton
 John, mor. worker, h. 84 Fulton
 Michael F. painter, 48 Mt. Vernon, h. do.
 see Horrigan [Pine, h. do.]
 Horner George H. poulterer, Lake at Sarah A. wid. John, h. Lake n. Pine
 Horrigan Bridget M. b. 134 Wash.
 Catherine J. b. 7 Center st. ct.
 Daniel, h. 7 Centre st. ct.
 Daniel J. tacker, b. 7 Centre st. ct.
 Ellen T. b. 7 Centre st. ct.
 Hannah, b. 8 South
 Jeremiah, glue worker, h. 18 Harris
 Jeremiah, engineer, A. B. Clark Co. h. 16 Harris
 Mary, wid. Patrick, h. 8 South
 Mary L. b. 7 Centre st. ct.
 Michael, teamster, h. 110 Tremont
 Nora E. b. 132 Wash.
 Patrick, died May 2, 1909
 Patrick D. glue worker, b. 8 South
 Richard W. salesman, h. 132 Wash. see Horgan [pont]
 Hosman Albert L. printer, h. 58 Pier-Hosmer Calvin E. engineer, h. 22 Midway
 George S. mgr. 28 Caller, h. at Concord
HOTEL FOSTER, William White, prop. 11 Foster. See page 1228
 Hough Henry, rem. to Salem
 Houghton Charles J. confectioner, h. 45 English
 George E. mor. dresser, h. 68 Holten
 Louisa H. wid. Edmond, b. 68 Holten
 Richard J. steam fitter, h. 23 1-2 Bowditch
 Houle Thomas, rem. from city
 Houlde Harry, smelter, h. 7 Basford's ct.
 Houlihan John H. mor. worker, h. 14 English
 Hourihan Jerome, laborer, b. 17 Wheeler
 Patrick J. mor. dresser, h. 16 Swampscott ave.
 Timothy, mor. worker, b. 12 Wallis
 Houston Samuel, engineer, b. T. F. Taylor's, Lowell [tholomey]
 Hovey Edward, stockfitter, h. 64 Bar-Mila D. stenog. 4 Railroad ave. b. 64 Bartholomew
 Howard Albert C. carpenter, h. 51 Holten [ten]
 Annie M. wid. Eben S. h. 55 Hol-Ezra M. watchman, Peabody Tallow Co. h. at Danvers [field]
 Frederick A. machinist, h. 153 Lynn-George W. lab. h. 168 Lynnfield
 John H. lab. h. Lowell byd. Proctor's crossing
 Louis E. machinist, h. 26 Carleton
 William, tanner, b. 4 Nichols lane

See P. J. Woods & Co. THE AUCTIONEERS AND APPRAISERS, 8 Allen's Block, Peabody, Mass.

Lace Curtains Made to Look Like New (75 cts. per Pair)
PEABODY STEAM LAUNDRY, 17 Walnut St., Peabody

HOWARD

[Peabody.]

INNIS

1139

Howard William F. foreman (E. B.), h. 56 Lynn [Holten]
 William F. lea. embosser, b. 51
 William G. teamster, h. r. 280 Lynnfield
 William S. tinsmith, h. 51 Holten
 Howarth Miriam S. wid. Austin S. b. 55 Holten
 Reuben, coal (L.), h. off Lynnfield r. almshouse [mont]

Howe Burton, lea. worker, h. 108 Tre-
 Howley Charles J. clerk, B. & M. R. R. b. 30 Main
HOWLEY JAMES, merchant tailor, 30 Main, h. do. See page 1248
 John J. mor. dresser, h. 12 Parsons
 Mary, wid. John, rem. from town
 Hoyt W. Everett, treas. W. E. Hoyt Co. 18 Main, h. at Lynn

HOYT W. E. CO. clothiers and gents' furnishing goods, 13 Main, also (217 Essex, S.). See foot lines
 Hubisz Stephen, grocer, 13 Mill, h. 160 Main [ett]

Hudson George F. teamster, h. 29 Beck-
 John W. pastor emeritus, Unitarian church, h. 20 Franklin
 Hughes Catherine, wid. John, died May 17, 1909

Joseph, machinist, h. 6 Dalton's ct.
 William, bleacher, b. 6 Dalton's ct.
 Humeniuk Mike, tailor, 1 Caller, h. 10 do.

HUMPHREY ALBERT W. grocer, 59 Central, h. 67 Washington. See page 1280

Bennett B. died July 8, 1908
 Charles S. mason, h. Glue Hill
 Edward, rem. to Danvers
 Edwin D. clerk, Warren National Bank, b. 12 Goldthwait pl.
 John, mngr. 69 Wash. h. 124 do.
 Mabel B. teacher, Endicott school, b. 12 Goldthwait pl.
 Mary W. wid. Albion, b. Glue Hill

HUMPHREY PROVISION CO. John Humphrey, mngr. groceries and provisions, 69 Wash. See head lines

S. Henry, died June 14, 1909
 Hunt Frank S. student, b. 187 Lowell
 Herbert V. pres. Hunt-Rankin Lea. Co. h. 187 Lowell
 John D. rem. to Lynn
 John F. hay and grain (L.), h. Fairview ave. n. Granite rd.

HUNT-RANKIN LEATHER CO. Herbert V. Hunt, pres. calfskin mnfrs. Summit. See page 566

Hunter George H. rem. to Nova Scotia
 Hurd Bessie, nurse at J. B. Thomas' hospital [tral]

Hurlburt Arthur J. teamster, h. 86 Cen-

Hurley Albert J. machinist, b. 7 Bleach-
 ery row [row]

Alice J. stenog. (S.), b. 7 Bleachery
 Kate, b. 27 Aborn
 Stephen J. engineer, Dan. Bleach-
 ery, h. 7 Bleachery row
 Thomas, lea. worker, rms. 68 Main
 see Herlihy

Hurt Charles T. steamfitter, b. 19 Jacobs
 Mary E. wid. John T. h. 19 Jacobs

Hussey Harry W. master mechanic, 20
 Grove, h. 29 Oak

Hutchinson Augustus S. emp. (G. E. L.
 Co. L.), b. 14 Lynn

Caroline P. wid. Cleaves K. died
 Apr. 2, 1909

Charles R. poultry, 92 Main, h. do.
 Charles S. student, b. 1 Jacobs
 Frances R. student, b. 48 Pierpont
 Frank D. farmer, h. 205 Lowell
 George H. died Jan. 1909

Levi C. h. 9 Shaw's lane
 Martha M. h. 205 Lowell

Mary A. clerk, Nat'l Calfskin Co. b.
 48 Pierpont

Myron P. rem. to Middleton
 Robert B. bookkeeper (G. E. Co.
 L.), b. 14 Lynn

Thomas F. harness maker, 11 Wash.
 h. 48 Pierpont [Lynn]

Walter G. yardmaster (B.), b. 14
 Hyam Joseph H. engineer, B. N. Moore
 & Sons' Co. h. 11 Beckett

Hyde Bertha E. b. 28 Lynn
 Harold J. emp. 103 Foster, b. 28
 Lynn

Jude DeW. watchman, Essex Glue
 Co. h. 28 Lynn

Hyland Michael, h. 23 Holly
 Hylen Frederick, blacksmith, b. 3 Caller

IMPERIAL SHOE MANUFACTURING Co.
 (Inc.), 147 Lowell

Independent Ice Co. 8 Lowell
 Ingalls Edward E. mor. worker, h. 92
 Franklin [Danvers]

Georgie M. clerk, 48 Main, b. at
 Joseph E. foreman, A. C. L. L. Co.
 b. 92 Franklin

Ingerson Charles H. rem. to Salem
 Ingraham Benjamin A. foreman, 19
 Grove, h. at Lynnfield

Don M. supt. 19 Grove, h. 33 Aborn
 James, F. foreman, 19 Grove, b. 33
 Aborn

James F. jr. morocco mfr. 19 Grove,
 h. 2 Forest [Aborn]

Harry P. foreman, 19 Grove, b. 25
 Mary J. Mrs. h. 49 Franklin

Phocion J. bookkeeper, 19 Grove, h.
 82 Lowell

Innis Everett, shoemaker, h. 280 Wash.

TIN, COPPER and GRAVEL ROOFING, CONDUCTOR and GUTTER WORK, & PYNE & SMITH CO.

LEANDER E. JOY, Stone Contractor BUILDING WORK
 A Specialty

Successor to DAVIS & JOY.

Established 1837.

Telephone Connection.

Crawford Ranges **A. C. TITUS & CO.**

136-142 Washington St., Salem

King Philip Lithia and Mineral Waters
 Once Used—Always Used
 Ask your grocer or telephone
King Philip Bottling Works, Peabody, Mass.

1140

IRISH

[Peabody.]

JOLL

Irish American Glue Co. (inc.), glue, gelatine, etc. 20 Grove
 William, foreman, r. 140 Main, h. at Salem
 Irving William A. box mnfr. (S.), h. Margin opp. Gardner
 Irwin Catharine J. b. 27 Holly
 Nora, counter sorter, b. 27 Holly
 William, mor. worker, h. 27 Holly
 William J. foreman (S.), b. 27 Holly
 Isenberg Hyman, mngr. 28 Main, rms. 6 Thomas blk. [50 do.]
 Israel Charles A. carpenter, 47 Aborn, h. Israelevitz Lazer, mor. worker, h. 34 Walnut
 JACK JOHN C. baker, h. 74 Wallis
 Jackman Ellen R. wid. Thomas H. h. 8 Warren
 I. Edison, engineer, Spring c. Winter, h. 17 Beckett
 John, tacker, b. 103 Central
 John J. mor. dresser, h. 103 Central
 Lewis W. com. trav. (B.), b. 17 Beckett
 Thomas H. died Jan. 4, 1909
 Jackson Cyrus E. (Jackson & Tortat), r. 50 Lowell, h. 7 Perkins
JACKSON LESTER L. groceries and provisions, 100 Wash. h. 96 do. See page 1231
JACKSON & TORTAT (Cyrus E. Jackson and William R. M. Tortat), bakers, r. 50 Lowell. See page 1229
 Jacobs Andrew N. chm. selectmen and supt. water works, h. 65 Main
 Ellen A. wid. Benjamin, h. 112 Lowell
 Ethel A. teacher (New Rochelle, N. Y.), b. 112 Lowell [Andover
 George A. farmer, h. Prospect c.
 George H. clothing, O'Shea bldg. h. 110 Lowell
 Joseph, coal and lumber (No. Andover), h. 82 Main
 Mary F. b. 110 Lowell
 Stephen B. clerk (Nat'l Shawmut Bank, B.), b. 112 Lowell
 Susan W. h. 119 Lowell [Carleton
 Jacques Anthime J. shoemaker, h. 9
 Leo, hairdresser, Thomas blk. b. 16 Rockdale ave. [ave.
 Leopold, machinist, h. 16 Rockdale
 Mary A. wid. Enoch, b. 42 Franklin
 Jaques Robert F. colorer, h. 13 High
 William H. cooper, h. Bartholomew n. Lynn [8 Fulton
 Jean Charles, engineer, 19 Grove, h.
 Jeffers James, carpenter, h. 22 Holten
JEFFERS JOHN D. carpenter and builder, 9 Holten, h. do. See page 1240

Jeffrey Frederick E. dentist (S.), h. 23 Wash.
 Mary S. wid. George S. h. 139 Lowell
 Jeffs Sarah D. wid. A. Perry, b. 3 Tremont
 Jelbar Minnie A. rem. to Vermont
 Jelenewysz Andrea, rem. from town
 Jersey, bleacher, h. 17 Mason
 Jelly Francis H. rem. to Salem
 Jenkins Annie E. nurse at J. B. Thomas hospital [hospital
 A. Maude, nurse at J. B. Thomas
 Herbert W. machinist, h. 50 Holten
 Jennings Patrick, rem. to New York city
 Jermyn George, fireman, Pumping sta. h. 110 Lynn
 Mary A. wid. James, h. 112 Lynn
 Michael, clerk (S.), b. 112 Lynn
 William, wool sorter, h. 47 No. Central [h. do.
 Johannessen Emil M. painter, 10 Brown
 Johansen Christian M. carpenter, h. Glue Hill n. Franklin [h. do.
 John Nicholas, hairdresser, 20 Wallis
 Johnson Albert, laborer, b. 45 Central
 Benjamin, lab. b. 89 Walnut
 Bertha M. clerk, A. C. L. L. Co. b. 115 Central
 Bertha P. b. 37 Franklin
 Eliza M. b. 37 Franklin
 Elmer C. freight checker, B. & M. R. R. b. 82 Central
 Emanuel, farmer, h. Birch n. Lowell
 Eric, carpenter, h. ft. King byd. Ellsworth rd.
 Eric Lynne, foreman, Nat'l Calfskin Co. h. 33 Tremont
 Frederick H. steamfitter, h. 67 Lynn
 George W. gate tender, Central st.
 R. R. crossing, h. 89 Endicott
 Greta S. stenog. (B.), b. 37 Franklin
 Harvey, coffee room, 42 1-2 Foster, b. 42 do.
 John, b. 21 Caller
 John J. rem. to Salem
 Joseph E. fireman, h. Lowell byd. Proctor's crossing
 Knute R. lea. worker, b. 11 Foster
 Lewis E. decorator, h. Newbury byd. Broad
 Moses E. real estate (B.), and 37 Franklin, h. do. [ter
 Newton R. lea. worker, b. Hotel Foster
 Robert T. letter carrier (S.), h. 85 Clement ave.
 Samuel K. foreman, wetting dept. A. C. L. L. Co. h. at Danvers
 Thomas W. machinist, h. Bartholomew n. Lynn
 Walter H. mor. dresser, b. 106 Main
 Joll Walter P. lab. h. Newbury byd. Winona
 William H. mor. worker, h. 37 Oak

**HIGH GRADE CONFECTIONERY
 AND CANDIES AT**

Klemm Brothers
 PEABODY SQUARE

Sheets, Pillow Slips, Towels, Tablecloths, and Bed Spreads, washed and ironed in the best manner for 30 cents per Dozen. 17 WALNUT STREET, - - PEABODY

KILEY

[Peabody.]

KNOWLIN

1143

Kiley Alexander F. shoemaker, h. Glen-Annie E. Mrs. variety, 20 Fulton, h. do. [Fulton]
 Bridget, wid. Bartholomew, h. 28
 Cornelius, lea. worker, rms. 66 Main
 Daniel J. teamster, h. 20 Fulton
 Daniel J. jr. student, b. 20 Fulton
 David T. plumber, b. 20 Fulton
 Edward F. mor. sorter, h. 128 Wash.
 Elizabeth F. b. 20 Fulton
 Ellen, wid. Edward, h. 10 Shillaber
 Ellen T. b. 10 Shillaber
 Hannah A. b. 28 Fulton
 John, rem. from town
 Kate, b. 28 Fulton
 William A. laborer, h. 68 Aborn
 Kimball Adeline E. wid. Frederick, died Dec. 15, 1908 [vers
 Alonzo G. clerk, 20 Main, h. at Dan-Caroline, wid. Edward A. h. 22 Andover [tral
 Caroline E. wid. Moses, h. 91 Central
 Charles S. salesman (B.), b. 38 Central
 Elbridge E. machinist, h. 80 Lowell
 Henry J. G. salesman, h. 13 Shaw's lane
 Hiram A. rem. to Lowell
 John H. clerk (41 Water, B.), b. 5 Gardner [Gardner
 Walter B. clerk, 97 Central, h. 5
 W. Herbert, bookkeeper, A. B. Clark Co.'s, h. 8 Home
 Kinerva William, mor. dresser, h. 31 Northend
 King Abbie C. stenog. (S.), b. 198 Lowell
 Amos, farmer, h. 198 Lowell
 Ellen M. wid. James A. h. 198 Lowell
 Farm (Daniel Harrigan), 241 Lowell
 George H. farmer, h. Forest n. Lowell
 Henry A. student, b. 198 Lowell
 Herbert K. foreman, A. C. L. L. Co. b. 44 Main
 James A. student, b. 5 Abbott
 James J. hostler, h. 5 Abbott
 James P. student, b. 198 Lowell
 Mabel L. b. 198 Lowell [Lowell
 Perley P. shipper, 103 Foster, h. 161
KING PHILIP BOTTLING WORKS,
 William L. Freeman, propr. mineral water and carbonated beverages, Newbury n. Lowell. See side lines
 Samuel W. real estate, h. 198 Lowell
KING WARREN D. mngr. Peabody Electric Light Plant; and consulting engineer, 240 Lowell, h. do. See page 1244
 Kingsley Elizabeth M. b. 5 Sprague
 Gertrude C. b. 2 Goldthwait pl.
 George E. mor. dresser, b. 5 Sprague

Kingsley George W. flagman, Franklin st. crossing, h. 5 Sprague
 James A. clerk, 18 Lowell, b. 26 Buxton
 John H. car conductor, b. 5 Sprague
 Margaret J. laundress, b. 5 Sprague
 Thomas, coachman, h. 2 Goldthwait pl. [1 Proctor
 Kingston Catherine, wid. Jeremiah, b. Julia J. Mrs. variety, Margin c. Proctor, h. do. [b. do.
 Mabel J. clerk, Margin c. Proctor,
 Paul J. carpenter, h. Margin c. Proctor
 Samuel J. b. Margin c. Proctor
 Thomas F. mor. nailer, h. 15 High
 Kinney Mabery, sole cutter, h. 62 Bartholomew [b. at Salem
 Kinsella Nina C. stenog. Am. Gine Co.
 Kinsley James, lab. b. 12 Wallis
 Kirane Bertha W. b. 5 Park
 Jennie M. clerk, A. C. L. L. Co. b. 5 Park [Park
 Mary M. clerk, Thomas blk. b. 5
 Patrick J. teamster, h. 5 Park
 Kirby see Kerby
 Kirwin Elizabeth, b. 124 Foster
 James, mor. worker, b. 124 Foster
 Jennie, wid. Patrick, h. 124 Foster
 Margaret, clerk (S.), b. 124 Foster
 Martin J. died Mch. 9, 1909
 William H. plumber, h. 48 Clement ave. [County
 Kitchin Orlave L. farm hand, h. 25
 Kittredge Sarah F. h. 75 Central
 Klavansky Aaron (Sample Shoe Store), 18 Central, h. 25 do.
 Louis, shoemaker, b. 25 Central
 Klemm Albert W. (Klemm Bros.), 17 Main, b. 4 Mt. Vernon
KLEMM BROS. (Albert W. and Carl H.), bakers and confectioners, 17 Main. See foot lines
 Carl H. (Klemm Bros.), 17 Main, h. 4 Mt. Vernon
 Klimaszewski Wladyslaw, bleacher, h. 160 Wash.
 Kluk John, moulder, h. 10 Spring
 Knapp Joseph F. died Aug. 18, 1908
 Samuel E. mor. mnfr. (Dan.), h. Sutton c. South
 Knappschnider Fred, mor. worker, h. 11 Bowditch [Berry
 Knight Everett G. engineer (S.), h. 20
 Walter J. teamster, h. Bartholomew n. Pond [ton
 Knights R. Harry, machinist, h. 17 Carle-
 Knowles George H. press feeder, h. 25 Cottage
 William, mor. worker, b. 202 Lynn
 Knowlin George J. engineer, J. A. Lord's, h. 68 Aborn

Agents for Kelsey Warm Air Generators & PYNE & SMITH CO.

LEANDER E. JOY, Stone Contractor BUILDING WORK
 A Specialty

Successor to DAVIS & JOY.

Established 1837.

Telephone Connection.

Complete House Furnishers **A. C. TITUS & CO.**

136-142 Washington St., Salem

ASK YOUR GROCER FOR KING PHILIP WATER

1144 KNOWLTON

[Peabody.]

LANE

Knowlton Alfred P. rem. to Magnolia
Georgianna, wid. Isaac P. h. 16 Holten
Isaac P. died May 10, 1909
Jesse F. treas. Newell & Knowlton
Inc. 35 No. Central, h. at Chelsea
Willis F. salesman (L.), b. 16 Holten
Koehler Edward J. asst. supt. Amer.
Glue Co. b. at Salem
Kohut Alex, lab. h. 49 Fulton
Kolios Peter, mor. worker, h. 6 Upton
Komarin Samuel, shoe repairer, 13 Cal-
ler, h. 1A do. [ell
Koormech Peter, lea. worker, h. 78 Low-
Korhaner Kalle, lea. worker, h. 31 English
Korn Max, rem. to Salem
Robert, mor. worker, h. 7 Union
Koso Matti, carpenter, h. 35 Northend
Kovalsky Abram, mngr. 8 Foster, rms.
119 Walnut [English
Kovenet Harry, mor. worker, h. 32
Kraus Albert L. pres. A. L. Kraus Co.
h. 6 Wash.
A. L. Co. lea. mnfrs. 34 Wallis
Herman, died Jan. 14, 1909
Herman, supt. A. L. Kraus Co. h.
at Salem
Mary C. rem. to Boston
Kronopolis James, rem. from town
Kreuger Albert O. upholsterer, h. Lake
n. Pine
KUTRUBES PROKOS P. dry goods,
clothing and gents' furnishings;
also steamship agency, 65 Wal-
nut, rms. do. See page 1248
Kyelgren Gust, machinist, b. 9 Upton
LABERIS ANASTASIOS, lab. h. 3 Centre
st. ct. [town
Labontee Sophie, wid. Alexis, rem. from
LaFlame Joseph, lab. b. Samson House
Lafreniere Alfred J. tacker, b. 17 Upton
Arthur F. G. bleacher, h. 35 Foster
Charles, stone mason, h. 26 Winter
Moses, carpenter, h. 17 Upton
Myrtle L. C. b. 26 Winter
Napoleon J. teamster, b. 17 Upton
Laganieri Henry, mor. shaver, h. 16 Mt.
Vernon. [n. Wash.
Lagerstrom Carl A. machinist, h. Dane
Lagos Peter, lea. worker, h. Haskell pl.
Lahti John, carpenter, h. ft. King byd.
Ellsworth rd. [ct.
Otto, mor. worker, h. 18 1-2 Dalton's
Laird Elizabeth C. bookkeeper (B.), b.
18 Shamrock
Frederick J. mor. worker, b. 18
Shamrock [rock
Henry J. mor. worker, b. 18 Sham-
rock
J. Oscar, mor. worker, h. 18 Sham-
rock
Laitinen Adolph, carpenter, h. Walcott
n. Forest

Lake George E. stationary engineer, h.
Lynn n. Lynn line [lin
E. Helen, wid. David G. h. 72 Frank-
Lakeman Abbie T. Mrs. h. 87 Main
Lally Catherine, wid. Malachi, h. 50 Tre-
mont
James F. farm hand, b. 139 Andover
John H. gardener, b. 139 Andover
Katherine M. b. 139 Andover
Thomas, h. 139 Andover
Lambert John, gate keeper, h. 8 Sherman
Lame Gilbert E. foreman (U. S. dept. of
agriculture), h. Pine byd. West
Lamkin Walter (Lynn), s. r. Lake c.
Lowell [lish
Lampert Samuel, lea. worker, h. 36 Eng-
Zindell, mor. worker, h. 36 English
Lamson Charles A. clerk, 10 Walnut, h.
at Salem
Lanarides Constantinos, rem. to Salem
Lancaster John O. blacksmith, h. off
Overlea ave.
Lanctot Arthur J. tacker, b. 7 Proctor
Eugene, mor. worker, h. 7 Proctor
Eugene E. tacker, b. 7 Proctor
Eugenie M. milliner, b. 7 Proctor
George, mor. worker, b. 7 Proctor
Homer C. machinist, b. 17 Proctor
Landry Elizabeth A. tel. opr. (S.), b. 26
Tremont
Nicholas, currier, b. 9 Upton
Lane Alice E. teacher, South school, b.
29 Union
Anna M. h. 16 Kosciusko
Annie E. clerk (L.), b. 30 Tremont
Annie T. b. 29 Union [end
Augustus, lea. worker, h. 74 North-
Catherine A. died Feb. 25, 1909
Cornelius, mor. worker, h. 13 Winter
Elizabeth, wid. Patrick, h. 29 Union
Hannah, b. 13 Winter
Jeremiah J. mor. dresser, b. 29
Union [ct.
John J. mor. worker, b. 6 Basford's
Katie, glovemaker, b. 13 Winter
Lawrence, flagman, Wallis st. R. R.
crossing, h. 30 Tremont [hill
Lawrence J. mor. dresser, h. Glue
Martha H. h. 16 Kosciusko [ct.
Mary J. wid. John J. h. 6 Basford's
Michael H. foreman, A. C. L. L. Co.
h. 29 Union [ct.
Nellie T. shoe worker, b. 6 Basford's
Patrick J. ins. solicitor, h. 14 King
Patrick J. Glue Hill, rem. to Ireland
Richard, farm hand, b. 30 Tremont
Thomas F. mor. dresser, b. 13 Win-
ter
Thomas F. mor. worker, h. 37 Holly
William, mor. dresser, b. 29 Union
William W. bleacher, b. 4 Nichols'
lane

Klemm Brothers' Bakery For High Grade Goods.
Peabody Sq., Peabody

We LAUNDER everything from a Circus Tent to a Pocket Handkerchief.
PEABODY STEAM LAUNDRY, 17 Walnut St., Peabody

LANG

[Peabody.]

LEAVITT

1145

Crawford Furnaces and Heaters, PYNNE & SMITH CO.

Lang George T. foreman, Nat'l Calfskin Co. h. at Salem
 Langan Daniel F. teamster, h. 12 Holly
 Mary E. b. 6 Aborn
 Patrick, quarryman, h. 16 Oak ave.
 Patrick T. tacker, b. 6 Aborn
 Thomas, tailor, b. 6 Aborn
 Langille Azzan A. plumber, h. 34 Main
 Fred H. bookkeeper (B.), b. 34 Main
 Langley Ernest, quarry man, h. Arlington ave.
 Francis M. bookkeeper, b. 10 Northend [ave.]
 Harmeul, mor. dresser, h. Longwood
 John, mor. worker, h. Longwood ave.
 Mitchell, rem. to Salem
 Peter T. baggage master, B. & M. R. R. station, h. 10 Northend
 Langmaid George E. lea. worker, h. 16 Ayer [Danvers]
 William T. mngr. 45 Wallis, h. at
 Lantagne Joseph T. clerk, 15 Main, b. Hotel Foster
 Lapanne Edward, mor. worker, h. 10 Upton
 Eva, b. 10 Upton
 Victoria, milliner, b. 10 Upton
 Lapham S. Louis, meat cutter, h. 15 Goldthwait pl. [lish]
 Larkos Louis, shoemaker, h. 31 Englarock
 Harry F. rem. to Lynn
 Larrabee Albert S. shoemaker, h. 14 County
 Albert W. shoemaker, h. 38 Lynn
 Charles B. mor. dresser, b. 46 Endicott
 Charles W. laborer, b. 33 Lynnfield
 Charlotte, b. 180 Lowell [field]
 Clarence B. lea. worker, b. 33 Lynn
 David A. mor. worker, h. 1 Sutton
 Edward K. mor. dresser, b. 19 Berry
 Edward W. edgsetter, h. 41 Lynn
 Elizabeth, wid. Calvin J. h. 55 Holten
 Evelyn M. b. 1 Sutton
 Franklin, shoemaker, b. 64 County
 Frederick, farmer, h. Lowell byd. Goodale
 Frederick C. rem. to Salem
 George E. helper, b. 3 Tucker's ct.
 George J. mor. worker, h. 32 County
 Gustavus W. mor. dresser, h. 10 Clement ave.
 Harris M. laborer, b. 35 Lynnfield
LARRABEE HARRY A. phonographs, bicycles and repairing, also furniture moving and expressing, 32 Lynnfield, b. 30 do. See page 1248
 Harry B. driver, b. 19 Berry
 Henry, farmer, h. 37 1-2 Lynnfield

Larrabee Hersey D. h. 35 Lynnfield
 John H. rem. from town
 Joseph M. b. 12 County
 Martha F. b. 76 Wash.
 Mary A. wid. Charles A. b. 32 Main
 Mattie F. shoe worker, b. 1 Sutton
 Maud P. clerk, b. 30 Lynnfield
 Otis, laborer, h. 3 Tucker's ct.
 Ralph F. mor. worker, b. 1 Sutton
 Samuel C. rem. to New York
 Thomas B. shoemaker, h. 30 Lynnfield [usko]
 Timothy E. mor. dresser, h. 5 Kosci-
 Walter, shoemaker, b. 3 Tucker ct.
 William, h. 33 Lynnfield
 William H. gardener, h. 56 Pierpont
 William H. engineer, h. end Rockdale ave.
 Larsen Fred, moulder, h. 33 Lynn
 Lars, mor. worker, h. 23 Winter
 Lawless Joseph L. clerk, 6 Allen's blk. b. 18 Sherman
 Lawrence, currier, h. 18 Sherman
 Lawlor James, mor. worker, h. 18 Caller
 Lawrence Alice M. b. 83 Endicott
 Arthur C. treas. and mngr. A. C. L. Co.; also gen'l manager Nat'l Calfskin Co., h. at Boston
 A. C. Leather Co. mor. mnfs. Crown-
 inshield; glove lea., Endicott,
 and Waters River shop. Liberty
 Arthur M. (Lawrence Bros.), 44
 Main, h. at Salem
 Bros. (Arthur M. and James P.),
 druggists, 44 Main [cott]
 Charles A. mor. dresser, h. 83 Endi-
 Harriet, wid. Frederick, b. 83 Endi-
 cott
 Henry W. mor. dresser, h. 19 Caller
 James P. (Lawrence Bros.), 44 Main,
 b. at Salem [Webster]
 Lawton James E. mor. dresser, h. 46
 Lillian F. bookkeeper (S.) b. 46
 Webster
 Leach Charles, driver, b. 5 Kosciusko
 Edith A. clerk, T. T. M. Co., b. 8
 Fountain [Goodridge]
 Edith A. bookkeeper (L.), b. 9
 Hubert, clerk, T. T. M. Co., b. 8
 Fountain
 Isaac, mor. worker, h. 8 Fountain
 Wilfred, clerk, b. 8 Fountain
 see Leech [Foster]
 Leahy Martin J. mor. dresser, h. 28
 Leal John, painter, h. 5 Proctor
 Learoyd Amy A. teacher, High School,
 b. at Danvers
 Leary Catherine Mrs. h. 154 Wash.
 Leavitt Edward S. machinist, b. r. 80
 Tremont [mont]
 James G. machinist, h. r. 80 Tre-
 William S. machinist, h. 102 Lynn

Coombs = Plumber

STEAM AND
 HOT WATER HEATING
 27 LOWELL ST., PEABODY

Our Doing Business on a CASH BASIS Means GREATER Value for Your DOLLAR
HUMPHREY PROVISION CO., 69 Washington St., Peabody, Mass.

FRANCIS L. CONWAY, Furnishing Undertaker
 25 FOSTER ST., Residence, 33 CHESTNUT ST.
 Telephone Connection.

1146 **LEBLANC** [Peabody.] **LINEHAN**

Leblanc Augustus, rem. to Hamilton
 Wilfred, rem. to Boston
 LeBlanc Denis, tanner, h. 56 Fulton
 Emanuel, mor. dresser, h. 59 Midway. [Union
 Leboe Joseph, shoe stock worker, h. 31
 LeBreux Alexander, shoemaker, h. off
 Longwood ave. [LeCain's
 LeCain Frank O. machinist, b. G. W.
 Frederick J. machinist, b. G. W.
 LeCain's [Lynnfield
 George W. farmer, h. Summit n.
 Lloyd H. core maker, h. 41 County
 Russell C. farm hand, b. G. W. Le-
 Cain's
 Lechstein Jacob, mor. worker, h. 17
 Union [n. Overlea ave.
 Ledwell John J. laster, h. off Elane ave.
 Ledwick John, laborer, rms. 21 Lowell
 Lee George W. sole mnfr. r. 50 Holten,
 h. 36 Aborn
 Goon, rem. to Boston
 Joseph F. rem. to Salem
L E F PHARMACY (THE), Henry J. Push-
 ard, propr. drugs and medicines,
 9 Allen's blk. See page 1468
 William T. h. 28 Wash. [Goodridge
 Leech Fdith A. bookkeeper (L.), b. 9
 John, mor. worker. h. 9 Goodridge
 Percy S. apprentice, b. 9 Goodridge
 see Leach [Lynn
 LeFave George W. machinist, h. 96
 Lefavour Charles, rem. to Boston
 Willis W. clerk, 143 Lynnfield, h. 14
 Brown
 Lefebvre Joseph, pres. 147 Lowell, h. at
 Lynn [byd. Winona
 Legro Alonzo L. jr. farmer, h. Newbury
 Elmer, emp. Gypsy Moth com. h.
 Bow n. Lowell
 Eva M. b. A. L. Legro's
 Fannie, b. A. L. Legro's
 Flossie, b. A. L. Legro's [Lowell
 George H. farmer, h. Newbury n.
 Lehane Catherine, wid. John, h. 10 Mt.
 Vernon
 Daniel F. mor. dresser, h. r. 4 Dennis
 Mary A. compositor, b. 10 Mt. Ver-
 non
 Lehtinen Ivar, shoemaker, h. 54 Harris
 Leighton Isaiah W. died June 7, 1908
 Jane, wid. Isaiah W. b. 4 King
 LeMarbre Edward J. rem. to Salem
 Lendall Horace A. mor. dresser, h. 35
 Tremont
 Horace E. laborer, b. 35 Tremont
 John J. laborer, b. Mrs. M. Lendall's
 Joseph, baker, h. 5 Sutton pl.
 Joseph H. rem. to Salem
 Margaret, wid. Jacob H. h. Andover
 byd. Prospect
 Peter, helper, b. 9 Upham

Leokas Peter, rem. to Salem
 Leonard Catherine F. wid. Thomas, rem.
 to Lowell
 George F. lab. b. O. I. Farrington's,
 Audette [Co. h. 31 Aborn
 Hugh J. foreman, Nat'l Calfskin
 John, lea. worker, rms. 66 Main
 Joseph W. driver, h. r. 7 Shillaber
 Peter A. foreman, Walnut c. Caller,
 h. at Salem
 Leoutsakos Thomas, salesman, 42 Wal-
 nut, rms. 6 Upton [Lynn
 Lester Frank C. foreman, 152 Main, h. at
 Lesynski Michael, rem. to Chelsea
 Letteney George G. watchman, A. C. L.
 L. Co. h. 23 1-2 Franklin [end
 Levasseur Joseph, tanner, h. 16 North-
 Onesime, lea. worker, b. 16 Northend
 Levick Alban O. engineer, rms. 50 Main
 Levin James, rem. to New York City
 Joseph, tailor, 10 Lowell, h. 65 Aborn
 Levine Jacob W. salesman, h. 7 Shaw's
 lane
 Joseph, tailor, h. 65 Aborn
 Louis, pedler, h. 6 Sutton pl.
 Levisseur & Conway (Louis Levisseur and
 Charles H. Conway), mor. mfrs.
 r. 88 Walnut
 Louis (Levisseur & Conway), r. 88
 Walnut, h. at Boston
 Lewis Alice J. wid. John, b. 18 Sherman
 Alonzo, teamster, h. 4 Jacobs
 Lucien G. clerk, 25 Main, b. 7 Sutton
 Sandy W. rem. to Portland, Me.
 L'Heureux Napoleon, lea. worker, h. 44
 Northend
 Liacos Demetrios A. (Liacos & Goudou-
 vas), 5 Walnut, h. over do.
L IACOS & GOUDOUVAS (Demetrios A.
 Liacos and Stergios Goudouvas),
 groceries and provisions, 5 Wal-
 nut. See page 1230 [ton
 Lillis Daniel W. mor. dresser, h. 57 Ful-
 Eugene J. (U. S. N.), b. 14 Winthrop
 James J. driver, h. 14 Winthrop
 Linberg Carl, painter, b. Central House
 Lincoln Lora E. rem. to California
 Lindberg Fred, machinist, h. 20 Sewall
 Lindley Hazel W. bookkeeper (S.), b. 5
 Nichols lane [ols lane, h. do.
 Mary E. wid. James, lodgers, 5 Nich-
 Lindsey Frank B. trav. salesman, h. 6
 Pierpont [Sprague
 Linehan Dennis J. mor. dresser, b. 19
 James J. tacker, b. 19 Sprague
L INEHAN JAMES C. contractor and
 dealer in granite, and immista-
 tion agent, livery stable and
 trucking, 18 Foster, h. over do.
 See page 1246
 John, blacksmith, h. 16 Highland
 park (east)

See P. J. Woods & Co. FOR SURETY BONDS
 8 ALLEN'S BLOCK
 PEABODY, MASS.

Lace Curtains Made to Look Like New (75 cts per Pair)
PEABODY STEAM LAUNDRY, 17 Walnut St., Peabody

LINEHAN [Peabody.] LUSCOMB 1147

Linehan John J. tacker, b. 19 Sprague
 John F. gardener, b. 16 Highland
 park (east)
 Lizzie A. h. over 18 Foster
 Margaret, b. 19 Sprague
 Mary, wid. Dennis, h. 21 Midway
 Nellie M. laundress, b. 6 1-2 Sham-
 rock
 William, laborer, h. 19 Sprague
 William P. mor. dresser, b. 16 High-
 land park (east)
 Lipinsky Frank, farm hand, b. Jos.
 Nowik's, Winona
 Little Adeline A. h. 85 Main
 Annie E. wid. Frank, h. Lowell n.
 Newbury [Putnam
 Bessie, clerk, A. C. L. L. Co. b. 3
 David M. (Salem), s. r. Wheatland
 Florence H. b. Mrs. A. E. Little's
 George, gardener, h. Wheatland c.
 Prospect
 George H. machinist, also injectors,
 &c. 101 Foster, h. 8 Little's lane
 John F. laborer, b. A. E. Little's
 Noble P. carpenter, h. 29 Beckett
 William, teamster, h. 4 Wagner
 Littlefield Charles A. asst. supt. 8 Rail-
 road ave. b. 62 Franklin
 Leather Co. Stephen S. Littlefield,
 treas. sheep leather, 8 Railroad
 ave. [57 Franklin
 Stephen S. treas. 8 Railroad ave. h.
 W. Frank, supt. 8 Railroad ave. h.
 62 Franklin
 Litwin John, mor. worker, h. 14 Spring
 Livernois Narcisse, shoemaker, b. 5
 Nichols lane
 Lloyd Joseph M. mor. mnfr. 16 Spring,
 h. 24 Clement ave. [Mason
 Lochstowsky Joseph, mor. worker, h. 30
 Martin, mor. dresser, h. 30 Mason
 Locke George, market gardener, Pros-
 pect n. Proctor's crossing, h. do.
 Loftus Charles J. shoemaker, b. 68 Holly.
 Patrick, glue worker, b. 12 Wallis
 Logan Katharine G. teacher, Centre
 prim. school, b. at Salem
 Louisa M. teacher, Wallis primary,
 b. at Salem
 Nora A. b. 4 High
 Thomas, currier, h. 4 High
 Lombard Henry S. supt. 16 Pierpont, h.
 at Chelsea
 Lonergan David J. lab. h. 1 Proctor
 John J. mor. worker, rms. 66 Main
 Long James J. mor. dresser, h. 12 Par-
 sons
 Looby Lawrence, mor. dresser, b. Ells-
 worth rd. n. Emerson
 Looney John P. currier, h. 23 Aborn
 Mary J. dressmaker, b. 23 Aborn
 Nellie F. housekeeper, b. 23 Aborn

Lord Albert R. chauffeur, h. 51 Endicott
LORD DANIEL B. plumber, gas, steam
 and water fitter, 19 Foster, h. 5
 Andover. See page 1241
 Daniel B. jr. h. 5 Andover
 Frank H. C. engineer, B. N. Moore
 & Sons Co. h. 13 Beckett
 Henry A. plumber, b. 13 Beckett
 John A. lea. mnfr. Hardy n Wallis,
 h. 9 Wash.
 Rivington D. Rev. (Brooklyn, N. Y.),
 s. r. Lynnfield n. almshouse
 Samuel C. clerk (77 Summer, B.), h.
 4 Wash.
 Samuel D. teller (Salem Sav. Bk.
 Salem), and ins. 88 Central, h. do.
 William R. machinist (L.), b. 34
 County [Foster
 William S. clerk, 63 Walnut, b. Hotel
 Loud Grace E. teacher of drawing, pub-
 lic schools, b. 6 Park
 Louisky Martin, lab. h. 14 Hancock
 Lovelace Freeland W. lab. h. 16 Bow-
 ditch [b. do.
 Low Annie T. dressmaker, 15 Chestnut,
 Francis A. ins. agt. h. 15 Chestnut
 George F. clerk (Second Nat'l Bank,
 B.), h. 156 Lowell [Wash.
 George H. shoe stock worker, h. 101
 Wesley, carpenter, h. 37 Holten
 Lowe Lawrence, carpenter, h. 22 High-
 land pk. (west)
 Luban John, lea. worker, b. 45 Northend
 Joseph, mor. worker, h. 61 Fulton
 Lucey John P. dinker, h. 36 Union
 Mary, wid. Michael P. b. 48 Webster
 Lucie Laura, shoe stock worker, b. 10
 Shamrock
 Lucke William F. draughtsman, T. T.
 M. Co. b. 55 Endicott [do.
 Ludkowitz Peter, boarders, 78 Lowell, h.
 Luiz Jose, mor. worker, h. 33 Northend
 Luker Michael, lea. worker, b. 8 Endicott
 Lummus Abraham, carpenter, r. 112
 Main, h. 112 do.
 Carrie P. b. 112 Main
 Frank C. carpenter, h. 107 Lowell
 Lund Charles G. vice-pres. T. T. M. Co.
 h. at Woburn [Harris
 Lunden Emil G. mor. worker, h. 56
 Lundergan Cornelius F. ins. sol. h. 25 1-2
 Franklin
 Edward J. rem. to Salem
 Lundergan Edward, rem. to Topsfield
 Henry A. bookkeeper, E. G. & G. Co.
 b. 51 Lowell
 John H. rem. to Salem
 Michael J. rem. to Salem
 Michael S. rem. to Salem
 Lundy Patrick J. lab. h. 4 Sherman
 Lung Wing, laundry, 9 Central, h. do.
 Luscomb Sidney I. rem. from town

Tin, Enamel, Nickel Plated and Wooden Ware, PINE & SMITH CO.

LEANDER E. JOY Stone Contractor. *Best Building Work a Speciality.*
 Successor to DAVIS & JOY. UP-TO-DATE MACHINERY
 Established 1837. Telephone Connection

A. C. TITUS & CO.

136-142 Washington St., Salem

Carpets and Rugs

1148

LUZ

[Peabody.]

McCARTHY

KING PHILIP BOTTLING WORKS,
 LOWELL, cor. NEWBURY ST., PEABODY
 Telephone Connection.
 Fine Beverages,
 Mineral and Lithia Water

Luz Matthew DeS. mor. worker, h. 45 Northend
 Lydakis Luke P. rem. to Boston
 Lynch Alice A. b. 2 Cottage
 Joseph F. student, b. 2 Cottage
 Mary T. b. 2 Cottage
 Thomas, blacksmith, h. 2 Cottage
 Lynch Bridget E. Mrs. boarders, 45 Webster, h. do.
 Charles, lea. splitter, h. Ellsworth rd. n. Emerson
 Charles A. died Dec. 27, 1908
 Christopher, foreman (Merrimack, N. H.), h. 10 Wallis
 Cornelius, fireman, h. 45 Webster
 Cornelius, h. 110 Tremont [English
 Daniel, watchman, J.A. Lord's, h. 12
 Ellen, wid. John, b. 24 Foster
 James F. mor. dresser, b. 31 Elm
 John A. clerk, A. C. L. L. Co. b. C. Lynch's, Ellsworth rd.
 John J. tanner, h. 31 Elm
 J. Louise teacher, Endicott school, b. at Lynnfield
 Michael E. (M. E. Lynch Plumbing and Heating Co.), 17 Foster, h. 28 Aborn [Lynnfield line
LYNCH M. E. PLUMBING & HEATING CO. (Michael E. Lynch), plumbing, heating and tin roofing, 17 Foster. Tel. con. See page 1241
 Richard, died Aug. 14, 1908
 Samuel, rem. from town
 Lynn Everett W. carpenter, b. 9 Lynn
 John B. h. 9 Lynn
 Joseph, b. 69 Central
 Matthew T. grease extractor, Crown-inshield, h. 69 Central
 Lyons Cornelius W. coachman, 18 Foster, h. 3 Caller
 Edward, cooper, b. 76 Aborn
 James, cooper, h. 76 Aborn
 John J. mor. dresser, h. 22 Caller
 Mary Mrs. boarders, 22 Caller, h. do.
 Michael, fireman, h. 13 Pierpont
 Thomas F. mor. worker, h. 9 Summer [hospital
 Lyte Mary R. nurse at J. B. Thomas
MacCHARLES KENNETH J. carpenter and builder, 33 Main, h. 128 Lowell. See page 1238
 MacCracken J. Sandy, stenog. (B.), h. 11 Jacobs [Aborn
 MacDonald Alfred A. machinist, h. 8
 Ambrose, machinist, h. 27 Lynn
 Augustine, carpenter, b. 43 Holten
 A. James, coachman, Eliz. P. Rogers', h. Cross n. Prospect
 Edward, master mechanic, Nat'l Calfskin Co. h. 43 Holten

MacDonald Harry, blacksmith, h. 32 Jacobs
 Septimus, piper, b. 43 Holten
 Macdonald Elliott L. gen'l mgr. L. B. Southwick Co. b. 3 Pleasant
 Florence L. b. 3 Pleasant
 Henry E. clerk, 17 Lowell, h. 6 Berry
 John, h. 3 Pleasant [Stevens
 Ray A. stenog. 21 Winter, b. 8
 Roger W. student, b. 8 Stevens
 William, painter, h. 8 Stevens
 William, blacksmith, h. 2 Brown
 William H. civil engineer (B.), b. 8 Stevens
 see McDonald and McDonnell
 MacFadden Herbert S. shoe treer, h. 32 Tremont
 MacIntire see McIntire
 Mack Jeremiah B. engineer, J. B. Thomas Hospital, also police officer, h. 12 Warren
 Mabel M. candy maker, b. 12 Warren
 Patrick, mor. dresser, h. r. 35 Harris
 Thomas, teamster, b. 15 Sewall
 MacKenzie George S. wood pedler, h. 24 Proctor
 John D. teamster, h. 36 Franklin
 Mackie Victor, laborer, h. ft. King byd. Ellsworth rd.
 Mackintosh Charles G. died July 8, 1908
 John W. rms. 5 Nichols lane
 Richards B. h. 21 Aborn
 see McIntosh [Lowell
 MacLeod Annie B. housekeeper at 210
 Donald, baker, h. 7 Buxton
 MacNeill Ann L. wid. Roderick, h. 8 Summer
 Daniel J. teamster, b. 8 Summer
 Peter J. musician, b. 8 Summer
 MacRae Kenneth J. carpenter, b. 5 Warren
 Macropoulos Arthur (Peter Eleopoulos & Co.), 36 Walnut, rms. 45 Midway [Shillaber
 McAuliffe Dennis, mor. worker, h. 4
 McBride John P. police officer, h. 53 Franklin [his
 Joseph F. driver, 5 Main, h. 68 Wallis
 Mary A. housekeeper at 66 Wallis
 McCabe Susan, b. 45 Central
 McCann James J. mor. dresser, h. 18 Park
 McCarthy Amelia F. b. 9 Ayer
 Anna, b. 2 Aborn pl.
 Annie I. teacher, Felton school, b. 29 Endicott
 Bernard J. mechanic, h. 21 Union
 Bridget, wid. John, h. 30 Swampscott ave.
 Bridget O. housekeeper at 43 Mason
 Catharine, wid. John, b. r. 151 Lowell
 Catharine, wid. Maurice, h. 51 Franklin

At KLEMM BROTHERS you will find all kinds of BAKERY GOODS.
 Peabody Square, Peabody, Mass.

**Wet Washings done to suit (50 cents per Basket) at the
PEABODY STEAM LAUNDRY, 17 Walnut St., Peabody**

McCARTHY

[Peabody.]

McDANAILAIS

1149

McCarthy Catherine J. compositor, b. 10 Mt. Vernon [Franklin]
Catherine M. stenog. (S.), b. 51
Charles, lea. worker, rms. 92 Main
Charles, laborer, h. 9 Wheeler
Charles 3d, dinker, h. 88 Tremont
Daniel J. rem. to Danvers
Daniel P. lodgers, 66 Main, h. do.
Dennis B. carpenter, b. 4 Wheeler
Edward W. 63 Main, rem. from town
Edward W. (E. W. McCarthy & Co.), Railroad ave. h. 26 Northend
Edward W. jr. supt. E. W. McCarthy & Co. b. 26 Northend
Elizabeth, wid. Timothy, variety, 260 Wash. h. do.
Elizabeth E. cook, J. B. Thomas hospital, b. do. [b. 9 Ayer
Elizabeth T. forewoman, 27 Central,
Ellen, wid. Jeremiah, h. 4 Colfax
Ellen E. music teacher, 26 Northend, b. do. [Northend
Eugene T. salesman (S.), b. 26 E. W. & Co. (Edward W. McCarthy), mor. mfrs. Railroad ave.
Florence, variety, 54 Holly, h. 52 do.
Florence H. farm hand, b. 52 Holly
Florence J. mor. dresser, b. r. 151 Lowell
Frances E. bookkeeper (B.), b. 29 Endicott [Northend
Frances J. bookkeeper (S.), b. 26
Francis J. farm hand, b. 52 Holly
Frank J. clerk, 31 Main, b. 29 Endicott
Hannah F. clerk (S.), b. 15 Mill
Hannah G. b. 15 Ayer
James, beamster, h. 2 Aborn pl.
James, glue worker, h. 2 Wash. pl.
James, tanner, h. 24 Foster
James B. b. 2 Wash. pl.
James F. lab. also variety, 13 1-2 Holly, h. 15 do. [Wash.
Jeremiah F. mor. dresser, h. 288 John, died March 3, 1909
John D. lea. worker, b. 51 Franklin
John F. mor. dresser, h. 28 Northend
John F. J. mor. dresser, h. 30 Swampscott ave.
John H. rem. from town
John J. student, b. 4 Colfax
John J. tacker, b. 79 Tremont
John J. teamster, h. 14 High
John J. 27 Aborn, died Feb. 9, 1909
John J. jr. mor. dresser, h. 16 King
John J. mor. dresser, b. 15 Ayer
John T. mor. worker, h. 56 Fulton
John W. mor. dresser, h. r. 151 Lowell
Josephine, b. 56 Fulton
Margaret F. clerk (S.), b. 15 Ayer
Margaret F. b. 51 Franklin

McCarthy Margaret J. b. 16 King
Margaret J. b. 26 Northend
Margaret M. music teacher, 26 Northend, b. do.
Mary, candy maker, b. 15 Ayer
Mary A. b. 16 King
Mary A. b. 56 Fulton [do.
Mary A. Mrs. boarders, 24 Foster, h.
Mary E. wid. Jeremiah, h. 9 Swampscott ave.
Mary E. b. 28 Northend
Mary E. b. 79 Tremont
Maurice E. hostler, h. 2 Lord pl.
Maurice M. apron mfr. 47 Webster, h. do. [Danvers
Michael, hostler, 18 Foster, h. at
Michael, mor. worker, h. 79 Tremont
Michael, mor. worker, h. 15 Ayer
Michael J. carpenter, b. 28 Northend
Michael P. carpenter, h. 20 Granite
Michael V. hog raiser, h. off Forest byd. Summit
Nellie E. b. 16 King
Nora A. forewoman, b. 15 Ayer
Nora L. dressmaker, b. 254 Wash.
Patrick, lab. h. 4 Wheeler
Patrick, 50 Tremont, rem. from town
Patrick F. currier, h. 44 Wallis
Patrick J. captain of police, h. 5 Clement ave.
Sarah G. wid. Charles, h. 29 Endicott
Thomas, beamster, b. 14 Summer
Thomas A. lea. worker, b. 12 Wash.
Thomas E. mason, end Arlington ave. h. do.
Timothy, variety, 254 Wash. h. do.
William H. mor. dresser, h. 14 Sbil-laber
William J. lea. splitter, h. 9 Ayer
William L. shoe worker, b. 52 Holly
William N. stenog. b. 28 Northend
McCharles James F. cutter, b. 30 Main
McClure Annie E. bookkeeper, T. T. M. Co. b. at Beverly [Walnut
McConnell Nicholas F. shoemaker, b. 89
McCormack Edward J. pool room, 6 Thomas blk. h. at Salem
James, mor. dresser, rms. 20 1-2 Main
Pamela, waitress, b. 58 Franklin
McCormick James J. mor. dresser, h. 7 Harris
Mary, rem. to Boston
McCoy Mary, wid. Samuel, h. Lynn n. Lynn line
McCullough Annie M. stenog. b. 52 Aborn
Edward D. mor. worker, h. 52 Aborn
James F. shoe worker, b. 52 Aborn
McCusker James A. foreman, Nat'l Calf-skin Co. h. 17 Highland park (west)
McDanailais Charles H. foreman, 231 Wash. b. 11 Foster

METAL CEILINGS, & PLYNE & SMITH CO.

E. W. COOMBS
27 LOWELL STREET,
PEABODY, MASS.

Plumbing and Water Heating

TELEPHONE
51-4

PAY CASH AND MAKE YOUR DOLLAR GO FURTHER
Humphrey Provision Co., 69 WASHINGTON STREET, PEABODY
 Telephone Connection

FRANCIS L. CONWAY, Funeral Director
 25 FOSTER ST., & Residence, 33 CHESTNUT ST.
 Telephone Connection.

1150 McDANIELS

[Peabody.]

McHUGH

McDaniels Charles E. shipper, E. G. & G. Co. b. 64 Main
 McDermott James, machinist, h. 9 Swampscott ave.
 Michael, currier, h. 4 Holly
 Peter F. rem. to Salem
 Roger W. mor. dresser, h. 38 Mt. Vernon
 McDonald Agnes M. b. 9 Oakland
 Bernard A. foreman (S.), h. 22 Aborn
 Charles, mor. shaver, h. 9 Pierpont
 Charles H. engineer, A. V. Cunningham's, Russell, b. do.
 Charles H. teamster, h. r. 74 Main
 Cornelius A. rem. to E. Boston
 Edward J. steam fitter, h. 67 Fulton
 Ellen M. wid. Coll. h. r. 7 Shillaber
 Howard E. shoemaker, b. R. E. McDonald's
 James, mor. worker, b. 18 Church
 James J. b. 9 Pierpont
 John, teamster, b. T. O. Simpson's, Goodale
 John E. rem. to New York
 John T. tacker, b. 9 Oakland
 John W. coachman, h. 9 Oakland
 Joseph, 348 Lowell, rem. to Nova Scotia
 Joseph, mor. worker, h. 5 Wagner
 Mary A. b. 118 Walnut
 Mary E. b. 9 Oakland
 Patrick H. machinist, h. 162 Main
 Richard, mason, h. 20 Pierpont
 Richard, mor. dresser, b. 118 Walnut
 Robert E. shoemaker, h. Hillside ave. c. Bay State rd.
 Timothy J. letter carrier, h. 5 Stevens
 Una A. stenog. (S.), b. 9 Pierpont
 William J. teamster, h. 5 Bleachery Row
 see MacDonald
 McDonnell Alexander, died Jan. 14, 1909
 Catherine, b. 144 Wash.
 Lawrence, currier, h. 144 Wash.
 Mary E. housekeeper, rms. 90 Main
 McDuff Georgianna, wid. John, b. Joseph Guy's, Longwood ave.
 McElligott Fred A. ins. sol. h. 58 Aborn
 William T. carpenter, h. 62 Aborn
 McElroy William J. coachman, h. 81 Aborn [ell
 McEwen Cameron F. driver, b. 54 Low-
 Downie D. rem. to British Columbia
 McFarlane Catherine, died Sept. 3, 1908
 Margaret, b. 11 Swampscott ave.
 William, died May 6, 1909
 McGeary Christopher, mor. worker, b. 22 Endicott
 Elizabeth, b. 22 Endicott
 James, currier, h. Railroad ave. cor. Sawyer

McGeary Thomas, tanner, h. 38 Lowell
 Timothy, tanner, h. 22 Endicott
 McGee Margaret, wid. Henry B. h. 50 Tremont
 Thomas, mor. dresser, h. 9 Fountain
 McGinn James H. mor. dresser, h. 22 Spring
 John F. mor. dresser, h. 19 Spring
 Maria, wid. Michael H. h. 20 Park
 Philip F. shipper, 27 Central, b. 20 Park
 McGinnis Christopher, lab. b. Almshouse
 McGivern Edward, bleacher, h. 22 Dustia
 Thomas J. mason, h. 172 Wash.
 McGlynn Daniel, lea. worker, h. 25 Berry
 McGlone Bernard, milkman, b. 61 Harris
McGLONE JOHN J. milk dealer, and grocer; also wood: furniture mover, 61 Harris, h. do. Tel. con. See page 1232
 Margaret Mrs. h. 21 Caller
 Michael, driver, h. 68 Midway
 Rose, clerk, 61 Harris, b. do.
 McGoldrick James, job wagon, 87 Walnut, h. do. [20 Midway
 McGrath Cornelius, mor. dresser, h. r. Edward J. salesman, r. 50 Lowell, b. r. 1 Summer
 Elizabeth, b. r. 20 Midway [way
 Henry J. mor. dresser, b. r. 20 Mid-
 John H. trav. salesman, b. 133 Wash.
 Joseph L. lea. worker, h. 29 Aborn
 Katie A. b. 133 Wash.
 Mary E. stenog. (S.), b. 133 Wash.
 Michael, lea. worker, b. Samson House [House
 Michael jr. lea. worker, b. Samson
 Michael F. clerk, b. 133 Wash.
 Michael T. teamster, h. 133 Wash.
 Patrick J. laborer, h. r. 1 Summer
 Theresa B. stenog. (B.), b. 133 Wash.
 Thomas F. (U. S. A.), b. r. 1 Summer
 Thomas H. printer (S.), h. 29 Pierpont
 William J. driver, h. 13 Proctor
 McGregor Alexander, mor. dresser, h. 28A Main
 Charles P. clerk, 31 Main, b. 28A do.
 George I. driver, b. 190 Lynn
 Greta M. b. 28A Main [Carleton
 William W. leather splitter, h. 22
 McGuinness John J. driver, b. 64 Wash
 John J. trader, h. 27 Buxton
 Margaret T. b. 27 Buxton [ton
 Thomas H. mor. worker, b. 27 Buxton
 McGurn John H. mor. dresser, h. 16 Summer [B Parsons
 McHugh Bartholomew M. machinist, b. Benjamin C. currier, h. 39 Lynnheld
 Edward F. tacker, b. 172 Wash.
 Ellen, wid. John, h. 172 Wash.
 James F. lea. sorter, h. 21 Carleton

P. J. WOODS & CO.

Real ESTATE Bought and Sold. 8 ALLEN'S BLOCK Peabody, Mass.

Sheets, Pillow Slips, Towels, Tablecloths,
and Bed Spreads, washed and ironed in the
best manner for **30 cents per Dozen.**

Peabody Steam Laundry

17 WALNUT STREET, - - PEABODY

McHUGH

[Peabody.]

McPOLAND

1151

McHugh Jennie M. b. 113 Wash.
John F. mor. dresser, b. 8 Parsons
Margaret A. cashier, 27 Main, b. 8
Parsons
Maurice, teamster, h. 8 Parsons
Maurice P. bookkeeper, r. 50 Fos-
ter, b. 8 Parsons [man
Patrick J. mor. worker, h. 23 Sher-
McIntire Frank K. farmer, h. Lowell n.
Birch [May 20, 1909
Phoebe H. wid. Ingalls K. died
see MacIntire
McIntosh see Mackintosh
McKeen Abner, carrier, h. 8 Beckett
Benjamin, millwright, h. 13 Jacobs
Celia G. bookkeeper (S.), b. 8
Beckett
Edgar S. lineman, h. 74 Franklin
Elsie M. stenog. (B.), b. 13 Jacobs
Frank E. machinist, h. 1 Newhall pl.
Gordon, machinist, b. 13 Jacobs
Henry G. b. 8 Beckett
John D. janitor, Peabody Institute,
h. 9 Wallis
Katherine I. teacher, West school,
b. 8 Beckett [Lynn
Louis, foreman, T. T. M. Co. h. at
Robert, teamster, h. 17 Upton
William, mor. worker, h. 17 Upton
William D. stenog. (Camden, N. J.),
b. 8 Beckett [Winona
McKenzie Eben, farmer, h. Newbury byd.
McKeon E. F. Mrs. rem. to Lynn
McKinnon Archibald A. teamster, h. 21
Buxton
Daniel G. laborer, h. 14 Tremont
Jane, wid. Angus, h. 48 Harris
John H. mor. dresser, b. 48 Harris
Leroy N. laborer, b. 21 Buxton
Mary M. clerk (S.), b. 48 Harris
McLaughlin Annie L. bookkeeper (L.),
b. M. C. O'Connor's, Forest
Cornelius, mor. dresser, h. 73 Endi-
cott
Daniel F. mor. dresser, b. 13 Cottage
Edward H. mor. dresser, b. 41 Eng-
lish
Frank, mor. worker, b. 145 Main
James, lea. worker, b. 45 Webster
Martin, mor. dresser, b. 13 Cottage
Michael, mor. worker, b. 47 North-
end
Michael, h. Forest n. Summit
Peter, carrier, b. 47 Northend
Philip, mor. worker, b. M. C. O'Con-
nor's, Forest
Thomas F. hairdresser, 3 Main, h. 13
Cottage
Thomas J. carrier, h. 55 Aborn
McLean Christine K. housekeeper, b. 24
Main
Maude Mrs. b. 23 Bowditch

McMahon Bernard J. lab. h. 40 Midway
James F. bleacher, h. 21 Lynnefield
John J. laborer, h. 80 Tremont
Patrick, glue worker, h. 28 Granite
Thomas, rem. from town
McMann Bernard, lea. worker, h. 40
Midway
Daniel A. mor. worker, h. Dane
McManus James B. undertaker, 4 Chest-
nut, h. 36 Fulton
John L. (City Loan Co. L.), h. 3
Highland park (west)
John L. jr. clerk, 11 Main, b. 3
Highland pk. (west) [Salem
Joseph A. barber, 11 Foster, h. at
William J. police officer, h. 3 Ayer
McMasters Thomas J. last maker, b. 41
Oak [opp. South
McMath Eleanor, wid. William, b. Home
Walter H. foreman (S.), h. 27 Sutton
cor. Milk [20 1-2 Main
McMillan Margaret J. wid. John S. h.
William R. stenog. (B.), b. 20 1-2
Main
McMullan William P. mngr. Danvers
Bleachery and Dye Works, h. at
Salem
McMullen Mabel B. nurse at J. B. Thom-
as hospital [24 Foster
McNamara Daniel F. mor. dresser, h. over
Frank J. mor. worker, b. 4 Colfax
James P. shoemaker, h. 4 Colfax
John H. tacker, b. 4 Colfax
Thomas F. died Mch. 13, 1909
McNamee Daniel, tacker, b. 5 Wheeler
Hannah M. b. 5 Wheeler
James, tacker, b. 5 Wheeler
Mary A. b. 5 Wheeler
Nellie, bleacher, b. 5 Wheeler
William, fireman, h. 5 Wheeler
William F. lea. tacker, b. 5 Wheeler
McNeal Edward, foreman, Travers, Col-
ton Co. h. 33 Lynn [Brown
Eugene B. mngr. 52 Main, h. 16
Eva M. b. 16 Brown
Maud E. b. 16 Brown
Percy, machinist, b. 16 Brown
McNeil Albert W. clerk (Bev.), b. 18
Aborn
Jesse P. machinist, h. 47 Holten
Lillian M. b. 18 Aborn
Minnie, wid. Albanus P. h. 18 Aborn
Rose E. Mrs. bookkeeper, 71 Walnut,
b. at Beverly [Salem
McNiff Michael J. clerk, 17 Lowell, h. at
Peter, druggist (Salem), h. 89 Aborn
McPhee J. Otis, engineer, r. 140 Main,
h. 82 Northend
McPoland Elizabeth, wid. James A. h.
143 1-2 Wash.
M. Alice, b. 143 1-2 Wash. [Wash.
W. Henry, mor. dresser, b. 143 1-2

Stoves, Furnaces and Ranges of PYNNE & SMITH CO.

LEANDER E. JOY, (Successor to Davis & Joy.) Telephone Connection
Contractor and Dealer in Rough and Hammered GRANITE

A. C. TITUS & CO. Mission Furniture

136-142 Washington St., Salem

1152 McPOLIN [Peabody.] MANNING

WILLIAM L. FREEMAN, LOWELL, cor. NEWBURY STREET, - PEABODY TELEPHONE.

McPolin Thomas F. printer, h. 2 Russell at Middleton line [ave.]
 McRae John C. fireman, h. off Overlea
 McSweeney Dennis, baker, rms. 51 Lowell [ter, N. Y.]
 McSwiggin Austin V. rem. to Rochester, h. 34 English
 James, bleacher, b. 34 English
 John F. shoemaker, b. 34 English
 Mary E. b. 34 English
 McVann Hugh, lab. b. 136 Wash.
 John, driver, h. 8 Warren st. ext.
 John J. (U. S. A.), b. 8 Warren st. ext.
 Mary F. b. 8 Warren st. ext.
 Maccione Joseph, clerk, 7 Main, h. 2 South
 Madden John J. rem. to Boston
 Mader Bertha Mrs. h. 117 Lynn
 Max J. b. 117 Lynn
 Madigan John J. treas. Bronco Lea. Co. h. 33 Clement ave.
 Madison Cephas C. salesman, h. 5 Beckett
 Madruga Joseph A. lea. worker, h. 58 Fulton [ris]
 Maenpaa Anti, mor. worker, h. 46 Har-
 Magnier Jennie, wid. John, h. Pine n. Newbury
 John, lab. b. Mrs. J. Magnier's
 Magnuson Ella. rem. from town
 Magoris Jake, shoe worker, b. 75 Tremont
MAGUIRE GEORGE E. dentist, 76A Main, h. 3 Berry ct. Office hours 9 a. m. to 12 m. and 2 to 5 p. m. Sundays by appointment
 Thomas, engineer, h. 53 Foster
 Thomas F. mor. worker, b. 53 Foster
 Mahan James E. rem. from town
 Maher Daniel J. machinist, b. 46 Webster
 Edward J. laborer, h. 53 No. Central
 James, tanner, h. 6 Wheeler
 see Meagher
 Mahmed Hassan, h. 6 Jacobs
 Mahoney Bartholomew, glue worker, b. 25 Lynnfield
 Cain, glue maker, h. 152 Wash.
 Daniel, mor. dresser, h. r. 47 Midway
 David F. coachman, b. 13 Northend
 Dennis J. mor. worker, b. 152 Wash.
 Dennis J. painter, 69 Walnut, h. 18 Endicott
 Ellen J. student, b. 18 Endicott
 Gertrude J. stenog. (B.), b. 3 Buxton
 Hannah, wid. Cornelius, b. 6 Spring st. et.
 James J. belt maker, h. 18 Holly
 John F. clerk, A. C. L. L. Co. b. 106 Tremont
 John F. fireman, h. 89 Lynn
 John J. shipper, A. C. L. L. Co. b. 12 English
 John J. wine clerk, h. 34 Clement ave.
 John J. mor. dresser, h. 40 Harris

Mahoney John mor. worker, b. 18 Northend
 Louise F. bookkeeper, 31 Main, b. 18 Endicott [at 29 English
 Margaret, wid. John, housekeeper
 Margaret A. seamstress, b. 106 Tremont
 Mary E. nurse, b. 106 Tremont
 Mary E. stenog. b. 3 Buxton
 Matthew R. lea. sorter, h. 3 Buxton
 Michael J. mor. worker, h. r. 76 Main [end]
 Michael, mor. dresser, h. 71 North-
 Nellie, b. 152 Wash.
 Nora, wid. Timothy F. h. r. 1 Summer
 Nora, b. 152 Wash. [mont
 Timothy, mor. worker, h. 106 Tre-
 Timothy F. mor. worker, b. r. 1 Summer
 Timothy L. lab. b. 13 Northend
 William C. mor. worker, b. 18 North-
 end [Tremont
 William H., mor. worker, b. 106
 Mainpou Herman, lea. worker, h. 71 Tremont [ren
 Makela Anton, mor. worker, h. 39 War-
 Mallon Mary L. tel. oper. b. 53 Pierpont
 Malone Frank E. lea. worker, rms. 5 Walker pl.
 Maloof Hablut, pedler, h. 33 Walnut [ct.
 Malvitch John, mechanic, h. 11 Tucker's
 Mamed Ahmed (Charles Peterson & Co.), 15 Central, b. 40 Lowell
 Manahan Paul R. rem. to Boston
 Mandalos George, lab. h. 8 Upton
 Mandes Peter (Perdikis & Mandes) 44 and 46 Walnut, h. over do.
 Maney Daniel E. carpenter, b. 16 North-
 end [Northend
 Maurice W. mor. worker, b. 16
 Manney Richard, glue worker, b. 238 Wash. [dover
 Manning Alfred F. watchman, h. 1 An-
 Arthur H. driver, h. 237 Lowell
 Charles R. mor. worker, h. 38 Franklin
MANNING DANIEL C. lawyer, (81 Washington S.), b. 11 Shillaber. See page 1495
 Daniel J. lunch room, Lowell c. Foster, h. 11 Shillaber [1909
 Daniel J. 33 Chestnut, died May 23,
 Dennis, stableman, Oak Hill Farm, rms. do. [Harris
 Elizabeth, wid. John D. h. 26
 Ellen E. b. 11 Shillaber
 Frank P. lea. worker, h. 21 Franklin
 George L. clerk, 80 Foster, b. 11 Wallis [ens
 Greenwood, shoe cutter, h. 6 Stev-
 James, mor. worker, h. r. 56 Holten
 John D. died Aug. 4, 1908

Klemm Brothers' Bakery

Delivers All Over Town
 PEABODY SQUARE

We LAJNDER everything from a Circus Tent to a Pocket Handkerchief.
PEABODY STEAM LAUNDRY, 17 Walnut St., Peabody

MANNING

[Peabody.]

MASON

1153

Manning John H. h. 190 Lynn
 John T. mor. dresser, h. 135 Wash.
 John W. clerk, 6 Lowell, b. 115
 Walnut [ten
 Michael, mor. worker, h. r. 56 Hol-
 Nellie F. wid. George H. b. 11
 Wallis
 Patrick F. mor. dresser, h. 13 Caller
 Thomas, rem. from town
 Mannix Catherine, b. end Dark lane
 James F. mor. dresser, b. Emmet c.
 Collins [Collins
 Johanna, wid. James, h. Emmet c.
 John J. driver (L.). h. Haskell pl.
 Mary J. b. 240 Lowell [lane
 Thomas E. farm hand, b. end Dark
 Thomas J. farmer and swine raiser,
 h. end Dark lane
 Mansfield Arthur W. farmer, h. Locust
 n. Lynnfield line [Lynnfield line
 Elbridge, farmer, h. Locust n.
 Frederick, clerk (B.), b. Locust n.
 Lynnfield line
 Ida F. h. 59 Lynnfield [25, 1909
 Marianna, wid. Charles E. died May
 Sidney B. b. Locust n. Lynnfield line
 Manson Charles T. shoemaker, h. Over-
 lea ave. n. Lynn
 George h. 55 Lynnfield [rms. do.
 Mantos Michos, lunch, 61 1-2 Walnut,
 Mara Patrick W. rem. to No. Reading
 Marchal Thomas, mor. worker, h. 24
 Harris
 Marchand John, foreman Hunt-Rankin
 Lea. Co. h. at Salem
 Napoleon, wood worker, rms. 37 Oak
 Margolis Joseph, shoe repairer, 20 Low-
 ell, h. 2 Chestnut
 Marine Hardware Co. (The) 103 Foster
 Marley Anna M. dressmaker, 40 Mt.
 Vernon, b. do. [Vernon
 Patrick, mor. worker, h. 40 Mt.
 Maroney Edward J. clerk, 13 Lowell, b.
 21 Stevens
 see Moroney [land
 Marquis Joseph, shoemaker, h. 20 Oak
 Marron Davis, mor. dresser, h. r. 74
 Wallis
 Marr, see Maher and Meagher
 Marrin Frank E. popcorn maker, b. 18
 Summer
 Peter, rem. to Boston
 Marrs Alice, clerk (S.), b. 53 Pierpont
 A. Grace, tel. operator, b. 49 Pier-
 pont
 Catherine F. b. 10 Elm
 Elizabeth E. stenographer E. G. &
 G. Co. b. 17 Shillaber
 Henry J. bleacher, h. 14 Summer
 James P. shoe worker, h. 6 Lowe
 James T. bleacher, h. 17 Shillaber
 John J. mor. dresser, h. 49 Pierpont

Marrs John J. jr. moulder, b. 49 Pierpont
 Louise E. telephone operator (S.), b.
 10 Elm
 Margaret J. shoemaker, b. 10 Elm
 Mary T. stenog. (S), b. 10 Elm
 Nellie M. b. 17 Shillaber [10 Elm
 William F. engineer, 17 Walnut, h.
 William F. jr. mor. worker, h. 20
 Proctor [pont
 William H. lea. worker, b. 49 Pier-
 Marsh Arthur, mngr. Pea Tallow Co.
 h. at Lynn [cust
 Helen (Lynn) s. r. Newbury n. Lo-
 Marshall Edwin S. harness maker, 36
 Central, h. at Topsfield
 John, rem. from town
 John H. mor. dresser, h. 58 Central
 John H. jr. boxmaker, b. 58 Central
 Mary E. Mrs. boarding house, 58
 Central, h. do.
 Marston Jacob, express (Dan. Pea. and
 Salem), 20 Main, h. at Danvers
 Lucinda A. wid. Samuel B. b. 41
 Holten [Clement ave.
 Martikke Frederick W. machinist, h. 86
 Martin A. Gertrude, student, b. T. A.
 Martin's
MMARTIN BROS. (Eugene J. and Mi-
 chael J.), groceries and provi-
 sions, 62 Fulton. See page 1230
 Calvin, ticket printing, 120 Lynn-
 field, h. do.
 Charles, carrier, b. Central house.
 Della W. wid. William, rem. to New
 Bedford [h. 64 do.
 Eugene J. (Martin Bros.), 62 Fulton
 Fred G. brass moulder, b. 75 Wash.
 Harold C. teacher, High school, h.
 75 Central
 John, carpenter, h. 77 Lowell
 John E. student, b. J. W. Martin's
 John T. farm hand, h. Lowell n.
 Newbury [ell
 Joseph W. lab. h. Newbury n. Low-
 Michael J. (Martin Bros.), 62 Fulton,
 h. 64 do.
 Nora M. h. 64 Fulton
 Nydia F. b. T. A. Martin's
 O. R. foreman, 57 Foster, b. Central
 House [do.
 * Patrick J. carpenter, 64 Fulton, h.
 Thomas A. gravel, etc. Pine byd.
 West, h. do. W. P.
 Martinage Hubert, machinist, h. 14
 Tucker's ct. [Endicott
 Martineau Lawrence, coachman, h. 59
 Mashroll Lawrence, carpenter, h. 22 Mill
 Mason Alice L. stenog. T. T. M. Co. b.
 10 Wash. pl.
 Francis E. currier, h. 10 Wash. pl.
 Matthew H. currier, b. 71 Endicott
 Sarah E. Mrs. died Nov. 28, 1908

Crawford Ranges are Leaders---we sell them & PYNE & SMITH CO.

Coombs

makes you comfortable
 in winter by his
 method of

**Heating 27 Lowell St.,
 Peabody, Mass.**

Groceries and Provisions for Cash and at Cash Prices
HUMPHREY PROVISION CO., 69 WASHINGTON ST., PEABODY Telephone

1154 MASSION [Peabody.] METZGER

FRANCIS L. CONWAY, Licensed Embalmer
 25 FOSTER ST., Residence, 33 CHESTNUT ST
 Telephone Connection.

Massion Christon, tailor, 33 Main, rms. 22 Mill
 Master Sam, rem. to Salem
 Masterson Clara M. stenog, b. 9 Pierpont
 Margaret E. employment office, also Pea. training school, 51 Lowell, b. do.
 Michael J. pastor, St. John's R. C. church, h. r. 27 Chestnut
 Michael M. mor. dresser, h. 9 Pierpont
 Patrick A. janitor, Endicott school, h. 51 Lowell [ell
 Thomas P. police officer, h. 46 Low-Matthies John, rem. from town [ditch
 Mathison Douglas J. teamster, h. 16 Bow-Mathews Mary E. b. 40 Andover
 Matson Andrew, rem. to Beverly Mat, lab. h. Walcott n. Forest
 Matthews Arthur J. laster, h. Pellican ave. at the pond
 Frank, mor. dresser, b. 89 Walnut
 Frank T. stenog. (B.), b. 1 Summer
 Nellie, wid. Thomas J. h. 1 Summer
 Patrick, mor. worker, b. 12 Wallis
 Mattin Manuel, mor. worker, h. 58 Fulton
 Maurais Emile E. hairdresser, Thomas blk. h. at Salem
 Maurice Frank, rem. to New York
 Maxwell Samuel G. (Union Leather Co. 57 Foster), h. at Winchester
 May Madison R. engineer, h. 28 Holten
 Mayhew Georgia T. wid. William A. b. 128 Lowell
 Meacom Edward, pres. Geo. E. Meacom Co. h. 59 Holten
 Edward H. mngr. 128 Main, b. 59 Holten
 George E. Co. druggists, 128 Main
 Mead Augustus F. mor. dresser, h. 28 Mt. Vernon
 Catherine L. b. 28 Mt. Vernon
 Elizabeth G. tel. opr. (S.), b. 28 Mt. Vernon
 James P. mor. dresser, h. 38 Fulton
 Meade James B. foreman, A. B. Clark Co.'s, h. 31 Tremont
 Mary T. b. 48 Mt. Vernon
 William H. foreman, A. B. Clark Co.'s, h. 38 Pierpont
 Meader Emily M. at Sutton Home
 Meagher Dennis J. clerk (S.), b. 27 Aborn
MEAGHER JOHN, propr. Railway Granite and Marble Works, 22 Central, h. 15 Gardner. See pages 15 and 1284
 Margaret, wid. Patrick, h. 27 Aborn
 Mary J. b. 27 Aborn
 see Maher and Marrs
 Meecham Robert, mor. worker, h. Winona n. Lynnfield line
 Robert jr. moulder, b. R. Meecham's

Meehan Catherine J. candy maker, b. 6 Northend [Northend
 Cora A. forewoman, 27 Central, b. 6
 Ella L. b. 8 Northend
 Lizzie F. b. 8 Northend [end
 Matthew, mor. dresser, h. 6 North-Thomas J. mor. worker, h. 2 High-land pk. (east)
 Melcher Henry M. clerk (B.), b. 97 Main
 Mary U. wid. Henry G. h. 97 Main
 Mello Charles, mor. worker, h. 81 Union
 Joseph, mor. worker, h. 51 English
 Manuel, shoe stock worker, h. 21 Sprague [rock
 Manuel, mor. worker, h. 6 Sham-Rose, b. 7 Sprague
 Mellon Peter, mor. worker, b. 8 Harris
 Mera Michael G. moulder, h. 32 Granite
 Merchant Jeffrey, h. 128 Lynnfield
 Mercier Cyprien, rem. to Danvers
 Merrikos John, rem. from town
MERRILL ALBERT H. treas. Warren Five Cents Savings Bank, 22 Main; also insurance agent, 14 Main, h. 102 Lowell. See page 1223
 Alice, b. 2 Oak
 Amos, died Apr. 27, 1909
 Arthur C. student, b. 109 Main
 Bainbridge B. shoe repairer; also coal agt. r. 48 1-2 Main, h. 44A do.
 Caroline, rms. 4 Foster
 Catherine M. rem. to Salem
 Edward H. clerk, A. C. L. L. Co. h. 10 Gardner [Jan. 2, 1909
 Ellen M. wid. Alexander B. died
 Frank C. bookkeeper (B.), h. 38 Main
 Grace L. b. 42 Wash.
 G. Horace, pres. So. Dan. Mut. Fire Ins. Co. h. 35 Wash.
 Helen B. stenog. (B.), b. 38 Main
 Henry W. clerk (B.), b. 109 Main
 Jason L. rem. to Washington, D. C.
 Nellie M. h. 42 Wash.
 Roger C. bookkeeper, A. C. L. L. Co. h. 8 Holten
 Walter C. h. 2 Oak
 Warren P. lab. h. 8 Hancock
 Wilbur, b. 2 Oak
 Merrow Lou M. b. 16 County
 Lucy A. wid. Charles H. h. 16 County
 Mesengisser Nathan, mor. worker, h. 6 Centre [ct.
 Isaac, mor. worker, h. 4 Spring st.
 Messer Clinton F. musician, b. 40 Main
 Elizabeth A. wid. Albert, h. 93 Wash.
 George C. lea. measurer, b. 40 Main
 Samuel P. b. 19 Elm [Foster
 Metzger Jacob, mor. worker, b. 14 1-2

P. J. WOODS & CO. RENTS COLLECTED.
 8 Allen's Block, Mass.
 Peabody,

Lace Curtains Made to Look Like New (75 cts. per Pair)
PEABODY STEAM LAUNDRY, 17 Walnut St., Peabody

MEURLING

[Peabody.]

MORAN

1155

TIN, COPPER and GRAVEL ROOFING,
 CONDUCTOR and GUTTER WORK,
 & PYNE & SMITH CO.

Meurling Ivar, mech. engineer, 143
 Lynnfield, h. at Salem
 Meyer Antone, lea. worker, rms. 59
 Lowell
 Meyers John F. rem. from town
 Michel Casimir, tanner, h. 58 Fulton
 Milan Patrick J. glue worker, b. 2 Elm
 pl. [Church, h. 5 School
 Miles Leon G. pastor, First Baptist
 Mary H. Mrs. seamstress, h. 101
 Central [b. 101 do.
 Theodore J. foreman, 102 Central,
 Millberry Ainsley B. painter, h. 36 1-2
 Lynn
 Robert B. painter, h. 81 Lynn
 Millea Annie L. milliner, 3 Main, b. 21
 Franklin [Wash.
 Arthur T. druggist, 37 Main, h. 40
 Edward J. bookkeeper, 8 Lowell, b.
 48 Foster
 George H. salesman (B.), b. 48 Foster
 James E. h. 43 Foster [do.
 T. Henry, grocer, 55 Foster, b. 43
MILLER FELIX W. dentist, 3 Main, b.
 178 Lowell. Office hours, 8.30
 a. m. to 12 m. 1 to 5 p. m. Sun-
 days by appointment
 George B. rem. to Worcester
 Louis, rem. to Lowell
 Millett George L. clerk (Shawmut Nat'l
 Bk. B.), b. 77 Main
 Milmoie Dominick, fireman, h. 240 Wash.
 Mills Fred W. machinist, h. 207 Wash.
 Stephen, master mechanic, Danvers
 Bleachery, h. 123 Foster
 Milonas George, hairdresser, 25 Walnut,
 h. do. [scott ave.
 Minogue James J. clerk, h. 9 Swamp
 Mitchell Catherine A. wid. Charles H.
 b. 8 Berry
 Eva S. wid. James P. housekeeper
 at S. J. C. Needham's, Lowell
 John P. rem. to Dorchester
 Mizer Max, mor. worker, h. 7 Union
 Moar Jennie, rem. to Boston
 Molly Justin, buffer, b. 21 Caller
 Monahan Eliza, wid. John, b. 5 Aborn
 Mary E. b. 5 Aborn
 Thomas, farm hand, b. C. T. South-
 wick's, Newbury
 see Monihan and Moynahan
 Monarch Ann, wid. Eben, h. 21 Harris
 E. Joseph, teamster, b. 21 Harris
 Mary E. b. 21 Harris
 Monies Ida J. b. 4 Nichols lane
 Julia Mrs. boarders, 4 Nichols lane,
 h. do.
 William H. b. 4 Nichols lane
 Monroe Austin D. chauffeur, b. 36 Lowell
 DeWitt E. clerk, A. F. Clark Lum-
 ber Co. h. 36 Lowell
 see Munroe

Monson Olof, farmer, h. Winona byd.
 Lake
 Montgomery Christina, stenog. (L.), b.
 17 Bowditch
 Edward, lab. h. 280 Wash.
 Grace, milliner, b. 17 Bowditch
 Hughina McK. stenog. (Bev.), b. 17
 Bowditch [ditch
 Jamesina M. clerk (L.), b. 17 Bow-
 John, baker, h. Berkeley off Calu-
 met [b. 17 Bowditch
 Margaret, bookkeeper, 102 Central,
 Murdo, baker, h. 17 Bowditch
 Norman, baker, h. 9 Bowditch
 Moody Howard E. grocer, Newbury c.
 Forest, h. byd. do.
 H. Matilda, rem. from town
 Moore Alvah O. bookkeeper, M. & A.-
 M. Ex. Co. h. 163 Lowell
 Benjamin N. pres. Benj. N. Moore
 & Sons Co. 15 Pierpont, h. 13
 Liberty
MOORE BENJ. N. & SONS CO. INC.
 Benj. N. Moore, pres.; Frederick
 N. Moore, treas.; morocco mfrs.
 Pierpont n. Aborn and 15 Pier-
 pont (Boston office, 95 South).
 See page 567
 Charles E. student, b. 163 Lowell
 Charles M. (Charles M. Moore &
 Son, 9 Blake, Lynn), h. 56 Bar-
 tholomew
 Clarence W. rms. 20 1-2 Main
 David, b. 49 Franklin
 C. Wilson, teamster, b. 139 Lowell
 Edward C. rem. to Salem
 Elizabeth A. h. 7 Franklin st. ct.
 Frank T. (Lynn), stable, Lowell n.
 Bow, s. r. do.
 Frederick N. vice-pres. and treas. B.
 N. Moore & Sons Co. 15 Pier-
 pont, h. 86 Franklin
 Harry W. stableman, rms. 8 Summer
 Henry H. lea. sorter, h. 4 Cottage
 James H. engineer, 152 Main, b. 27
 Beckett [n. Wash.
 John W. foreman, 9 Grove, h. Dane
 Lucy K. b. 13 Liberty
 Minnie F. b. 20 1-2 Main [Lowell
 Nellie V. wid. William H. b. 139
 Sarah S. b. 13 Liberty
 Susan F. at Sutton Home
 Wilfred H. (C. M. Moore & Son, 9
 Blake, Lynn), b. 56 Bartholomew
 Moquein Frederick J. mor. worker, b. 3
 McIntire's ct. [ct.
 Moses, mor. worker, h. 3 McIntire's
 Moran Edward, rem. to Salem
 John, supt. Travers-Colton Co. h.
 at Lynn
 John J. h. 9 Aborn [Beacon
 John J. emp. (G. E. Co. L.), b. 4

L. E. JOY, & Work Finished with Up-to-Date Machinery
 Successor to Davis & Joy. Quarry and Yard Off Bartholomew St. Tel. Con.

Crawford Ranges A. C. TITUS & CO.

136-142 Washington St., Salem

King Philip Lithia and Mineral Waters
 Once Used—Always Used
King Philip Bottling Works,
 Peabody, Mass.
 Ask your grocer or telephone

1156

MORAN

[Peabody.]

MUNROE

Moran Joseph, foreman, T. T. M. Co. h. at Salem
 Margaret, b. 4 Beacon [4 Beacon
 Michael F. emp. (G. E. Co. L.), b. Patrick, lab. h. 4 Beacon
 Moreland Clara F. Mrs. director, Salem Ladies' Orchestra; also music teacher, 67 Main, h. do.
 Morey Clara F. housekeeper at E. A. Needham's, Lowell
 Morgan George G. driver, Hose 1, h. 62 Lowell
 Josiah C. rem. to Berlin
 Ralph J. painter, h. Pine n. Newbury
 Moriarty James, mor. dresser, h. 30 Franklin [Franklin
 Margaret F. bookkeeper (S.), b. 30 Patrick, foreman, A. B. Clark Co. h. at Danvers [h. 46 Wallis
 Morland Fred K. foreman, Geo. Clerk's, John F. asst. postmaster, post office, h. 46 Wallis
 Moroney Catherine L. b. 14 Harris
 Daniel J. mor. worker, b. 14 Harris
 Edward F. watchman, 88 Walnut, h. 21 Stevens [Stevens
 Edward J. clerk, 13 Lowell, b. 21 Hannah J. b. 14 Harris
 John J. lea. embosser, b. 17 Caller
 Kate A. bookkeeper, b. 21 Stevens
 Mary, wid. John, h. 14 Harris
 Mary F. clerk (Dan.), b. 21 Stevens
 Maurice J. lea. sorter, b. 21 Stevens
 Michael, laborer, h. 7 Dalton's ct.
 Patrick, laborer, h. 17 Caller
 Timothy J. mor. dresser, h. 5 Buxton
 Morrill Florence L. teacher, High school, b. 17 Chestnut
 Harold, tacker, b. 76 Aborn
 Leather Co. sheepskins, r. 140 Main
 Morris August, fireman, rms. 66 Main
 James F. clerk, 17 Lowell, h. 6 Berry
 Morrisey Robert, rem. from town
 Morrison Arthur D. clerk, h. 56 Central
 George, foreman machinist, Walnut c. Caller, rms. 32 Main
 Lewis, shoemaker, h. 133 Andover
 Malcolm, lea. worker, b. 7 Buxton
 Morse Frank A. rem. to New Braintree
 Isaac P. rem. to Keene, N. H.
 Mortimer Emma A. asst. supt. J. B. Thomas Hospital, b. do.
 Mosse Fredericka P. b. 25 Winter
 Moulton Ann M. wid. Warren, died Dec. 19, 1908
 Cassie A. b. 90 Wash.
 Helen M. b. 90 Wash.
 John, roofer, 6 Liberty, h. do.
 LeRoy G. clerk (B.), h. Goodale c. Lowell
 Ruth A. wid. Joseph H. h. 90 Wash.
 U. William, farmer, rms. 143 Lynn

Mowblow Lewis A. rem. to Salem, Ohio
 Rosanna Mrs. h. 5 Union [County
 Mountford Arthur J. moulder, h. 39
 Claude W. supt. Hunt-Rankin Lea. Co. h. at Salem
 Mowbray Clara M. b. 23 Proctor
 Ernest E. student, b. 23 Proctor
 Oliver H. mor. worker, b. 23 Proctor
 Richard H. janitor (S.), h. 23 Proctor
 Moxley John R. fireman, 231 Wash. h. 238 do.
 Moynahan Michael J. engineer, J. E. Osborn & Co.'s, h. 39 Northend
 Moynihan Michael J. dyer, h. 34 Fulton
 Thomas, lab. b. D. A. McMann's, Dane [Walnut
 Mpouras Dimos, cook, 21 Wallis, rms. 59
 Mueller Margaret E. b. 22 Osborne
 Muise Alfred, laborer, b. R. Muise
 Raymond, farm hand, h. Haskell pl.
 Mulcahy Cornelius F. shoe findings (Lynn), h. 89 Wash.
 Ellen, b. 1 Dennis
 John, laborer, h. 1 Dennis
 Joseph, clerk (S.), b. 70 Lowell
 Mary Mrs. variety, 26 Fulton, h. 1 Dennis [h. 14 Elm
 Michael F. leather (11 South, B.), William J. mor. dresser, b. Samson House
 Mulherin Belt Knife Co. (Thos. H. Mulherin and John E. Fitzgerald), belt knife mfrs. Walnut c. Caller
 Mary, wid. Michael, b. 127 Main
 Thomas H. pres. Mulherin Belt Knife Co. h. 127 Main
MULHOLLAND ARTHUR J. vice-pres. A. B. Clark Co.'s, also, sec. and treas. Am. Degreasing Co. and Essex Trap Rock & Con. Co. h. 50 Central. See page 588
 Mullane Annie J. wid. Cornelius, h. 31 English
 Daniel, b. 29 English [Harris
 John, foreman, A. B. Clark Co. h. 30
 John 2nd, tanner, h. 7 Low
 John 2nd jr. beamster, b. 7 Low
 Mary E. b. 31 English
 William, mor. dresser, h. 64 Aborn
 Mullarkey John, mor. worker, h. 145 Main [Midway
 Mulligan Michael F. mor. dresser, h. 60
 Mulloy J. Edwin, shoe cutter, h. Spring Pond rd. n. Lynn
 Mullin Harry G. oiler, b. 235 Wash.
 John P. steam fitter, h. 235 Wash.
 Mulvaney Charles F. lab. b. 8 Fulton
 James, currier, h. 8 Fulton
 Margaret E. b. 8 Fulton
 William C. shoe worker, b. 8 Fulton
 Munroe Jennie W. wid. William C. b. 84 Main

Klemm Brothers, 17 MAIN STREET, PEABODY
 Ice Cream, Frozen Puddings and Sherbets

**Wet Washings done to suit (50 cents per Basket) at the
PEABODY STEAM LAUNDRY, 17 Walnut St., Peabody**

MUNROE

[Peabody.]

MURRAY

1157

Munroe William F. pres. Munroe & Arnold Merritt Ex. Co. Mill c. Wallis, h. 210 Lowell

MUNROE & ARNOLD-MERRITT EXPRESS CO. Boston, Peabody and Salem express, Mill c. Wallis and (5 Norman, S.) See front cover

Munsey Frank L. mngr. (Hav'ill), h. 12 Highland

Helen M. b. 12 Highland

Norma, student, b. 12 Highland

Murch Elizabeth K. Mrs. b. 22 King

Francis J. carpenter, h. 22 King

Muriat John, foundryman, h. r. 24 Bowditch

[Wallis

Muripous James, lea. worker, b. r. 44

John, mor. worker, h. r. 44 Wallis

Murphy Anna M. b. 11 Holly

Catherine C. b. Wm. H. Murphy's, Pine

[Lowell

Catharine C. wid. William J. b. 169

Catherine, wid. Dennis, nurse, h. 53 Midway

MURPHY COAL & WOOD CO. P. J. Murphy, treas. 79 Walnut. See page 1236

[Goodridge

Cornelius W. mor. shaver, h. 22

Daniel F. mor. dresser, h. 268 Wash.

Daniel J. shoe laster, h. 14 Sherman

Dennis A. rem. to Salem

Dennis J. mor. dresser, h. 98 Tremont

[ton

Edmund J. mor. worker, b. 48 Ful-

Edward D. bleacher, h. 21 Berry

Edward R. tacker, b. 22 Goodridge

Ellen M. wid. John, h. 22 Fulton

Frank, lea. worker, rms. 45 Central

Frank J. currier, b. 28 Buxton

George H. grocer, 2 1-2 Highland pk. (east), b. 2 do.

James, tanner, b. 89 Walnut

James F. machinist, b. 11 Holly

James J. bar tender, h. 47 Foster

James J. first asst. pastor, St. John's R. C. church, h. r. 27 Chestnut

James M. salesman, A. P. Ames & Co. h. 15 Wash. pl.

James S. mgr. 13 Lowell, h. 8 Swampscott ave.

Jennie Mrs. forewoman, Travers Colton Co. h. at Lynn

Jeremiah F. mor. worker, b. 11 Holly

John, glue worker, rms. 50 Main

John, mor. dresser, b. L. Looby's, Ellsworth rd.

John, Newbury, rem. to Salem

John C. tacker, h. 16 Midway [nut

John H. 2d, mor. dresser, h. 116 Wal-

John J. mor. dresser, h. 118 Tremont

John P. lawyer, 27 Tremont, b. do.

John T. tanner, h. 32 Mt. Vernon

Murphy Julia M. dressmaker, 50 Granite, h. do. [Granite

J. Frank, emp. (G. E. Co. L.), b. 50

Margaret, wid. Daniel, h. 27 Tremont

Margaret J. b. 11 Holly

Martin F. driver, b. 48 Fulton

Mary A. b. 48 Fulton

Mary E. b. W. H. Murphy's, Pine

Mary E. b. 116 Walnut

Mary E. b. 50 Granite [Granite

Michael F. foreman, 69 Foster, b. 50

Michael J. 27 Franklin, rem. to Lynn

Michael J. mor. shaver, h. 11 Wheel-

[b. do.

Minnie J. dressmaker, 27 Tremont,

M. Bessie, clerk (Lynn), b. 50 Granite

Patrick, currier, h. 82 Union

Patrick, farmer, h. 48 Fulton

Patrick F. greenkeeper, b. 11 Holly

Patrick H. mor. worker, h. 268 Wash.

Patrick J. treas. Murphy Coal & Wood Co. 79 Walnut, also fore-

man, A. B. Clark Co.'s, h. 48

Central. See page 1184 [mont

Patrick T. mor. dresser, b. 27 Tre-

Richard F. currier, h. 9 Oakland

Samuel T. glue worker, b. 14 Sher-

man [Tremont

Stephen J. variety, 69 Fulton, b. 118

Thomas, mor. worker, b. 5 Wagner

Thomas F. lab. b. 182 Lynnfield

Thomas J. shoemaker, h. 15 Proctor

Thomas L. rem. to Lynn

William F. foreman, A. C. L. L. Co. b. at Salem

[nut

William F. mor. shaver, h. 116 Wal-

William H. lab. h. Pine n. Newbury

William H. foreman, A. B. Clark Co.'s, h. 11 Holly

William H. jr. caretaker (Brockton), b. 11 Holly

[do.

William J. engineer, 37 Lowell, rms.

William J. foreman, 12 Walnut, b. 18 Jacobs

[169 Lowell

William J. G. bookkeeper (B.), h. Murray Adams McD. rem. to Salem

Bertie S. shoemaker, b. 12 Lynn

Bridget, h. 143 Main

Bridget M. dressmaker, b. 12 Dustin

Catherine, b. 4 Hancock

Catherine, wid. Patrick, h. 17 Harris

Catherine T. h. 4 Hancock

Clarence B. shoemaker, b. 12 Lynn

Elizabeth, saleswoman (S.), b. 12 Dustin

Henry F. freight cashier, B. & M. R. R. h. at Beverly

Hugh, lea. worker, b. 31 Midway

John, laborer, h. 12 Dustin

John J. mor. dresser, h. 5 Shillaber

John T. lea. worker, h. 8 Harris

Plumbing, Piping and Sheet Metal Work & PYNE & SMITH CO.

Coombs

Installs in your old house at moderate rates modern up-to-date

Bath Rooms

27 LOWELL ST., Peabody, Massachusetts

Humphrey Provision Co. = Cash Grocers

69 WASHINGTON STREET, PEABODY, MASS.

TELEPHONE

1158

MURRAY

[Peabody.]

NEWMAN

25 FOSTER ST., Residence, 33 CHESTNUT ST., Telephone Connection.

FRANCIS L. CONWAY, Funeral Goods

Murray J. Garfield, rem. to Salem
Margaret J. dressmaker, 12 Dustin,
b. do.
Michael, died June 14, 1909
Michael J. lea. worker, h. 81 Midway
Nellie, wid. Michael, h. 148 Wash.
Nellie A. b. 148 Wash.
Owen, mor. worker, rms. r. 40 Main
Patrick, mor. worker, b. 8 Summer
Percy F. b. 12 Lynn
Theodore S. shoemaker, h. 12 Lynn
William, rem. to Salem

Murtagh John, mor. worker, b. 136
Wash. [nut
Murtos Monotos, lea. worker, h. 82 Wal-
Muse Joseph A. coachman, h. 86 Central
Mussey Charles F. mgr. The Pepper Co.
(inc.), h. 7 Sutton

Mustapha Hassan, lab. h. 12 Fulton
MMUTUAL LIFE INSURANCE CO. of New
York, F. J. Woods & Co. agts. 8
Allen's blk. See foot lines

Myer John, shoe worker (L.), b. 5 Nich-
ols lane

William M. rem. to Lynn
Myers Harry R. machinist, b. 97 Wash.
Henrietta E. wid. James C. board-
ers, 97 Wash. h. do. [Central
John, emp. (G. E. Co. L.), rms. 45
John F. shoemaker, b. 10 Elm

NABOZNEY ANDRE, rem. to Poland
Naboznij Andrea, mor. worker, h. 8
Winter [b. at Salem

Nadeau Elmina M. teacher, Wallis school,
Nagle Catherine C. b. 10 Basford's ct.
Francis A. tanner, b. 10 Basford's ct.
Garrett, currier, h. 10 Basford's ct.
Garrett F. lea. remnants, 21 Mason,
h. 11 Holten

Jeremiah, mor. worker, h. 12 Wallis
John, rem. from town
Lawrence, h. 54 Fulton
Lena M. b. 10 Basford's ct.
Margaret J. housekeeper at 41 Wash.
Margaret M. housekeeper at r. 27
Chestnut [ford's ct.

Stephen J. mor. dresser, b. 10 Bas-
Nash George B. clerk, 138 Main, h. 55
Pierpont
James, driver, 61 Harris, b. do.
John, rem. to Wenham
John B. rem. to Revere
John H. harness maker, over 36
Foster, h. 12 Willow

Nason Bradford S. carpenter, h. 5
Aborn pl.

Joseph, mor. worker, h. 28 Midway
National Calfskin Co. lea. mnfrs. Webster

NNAUMKEAG DIRECTORY, Henry M.
Meek Publishing Co. proprs. and
publishers, 60 Wash. st. Salem

Needham Alvah O. stone cutter, h. 58
County

Betsy G. wid. Sylvester, h. 64 County
E. Arthur, farmer, h. Lowell byd.
Newbury

Forest A. b. 52 County
Orrin F. teaming, 52 County, h. do.

Pamela, b. Lowell c. Newbury
Sarah J. C. teacher (B.), h. Lowell
c. Newbury [dicott

Neenan Dennis F. mor. dresser, h. 85 En-
Nelson Alice H. b. 14 Chestnut

Edward C. janitor, h. 18 Summer
Elizabeth B. wid. Jesse L. b. 15
Shaw's lane

Frank C. engineer, h. 11 Andover
George R. propr. Pea. Bowling Al-
leys, b. 14 Chestnut

John F. mor. worker, h. 18 Summer
Louis W. engineer, A. C. L. L. Co.
h. 9 Proctor

Mabel S. rem. to Boston
Phillips T. stable, r. 107 Lowell, b.
17 Wash.

Reuben G. h. 14 Chestnut
Nevers Harriet J. wid. Charles, at Sut-
ton Home

Nevins James, motorman, h. 97 Wash.
Nevjokos Joseph, lab. h. 160 Wash.
New England Telephone and Telegraph
Co. Thomas blk.

Newell Frank F. pres. Newell & Knowl-
ton Inc. 35 No. Central, h. at
Salem

NEWELL & KNOWLTON, INC. Frank
F. Newell, pres. and Jesse F.
Knowlton, treas. naphtha ex-
tracting, and degreasing of lea.
35 No. Central. See page 567

Newhall Albert L. quarry, off Lynnfield,
h. 117 do.

Bessie E. clerk (L.), b. 2 Newhall pl.
Charles R. machinist, h. 37 County
Earle R. foreman, A. C. L. L. Co. h.
at Wakefield

Frank E. ice, 197 Lynn, h. do.
Frank L. produce, milk and ice, 191
Lynn, h. do.

Harry L. driver, 197 Lynn, b. do.
Henry H. gardener, h. 175 Lynnfield
John N. farmer, h. 2 Newhall pl.

Lizzie H. florist, 158 Lynnfield, b. do.
Langdon K. electrician, b. 191 Lynn
Orlando F. market gardener, 158
Lynnfield, h. do.

Ralph E. machinist, b. 37 County
Stella S. housekeeper, b. 158 Lynn-
field

Sylvanus L. bookkeeper, Warren
National Bank, h. 158 Lynnfield
Newman Eliza, wid. Samuel, h. 75 Wallis
Gilman N. ins. sol. b. Central House

See P. J. WOODS & CO.

For Real Estate and Fire Insurance
No. 8 ALLEN'S BLOCK
Peabody Mass.

Peabody Steam Laundry
 Sheets, Pillow Slips, Towels, Tablecloths,
 and Bed Spreads, washed and ironed in the
 best manner for **30 cents per Dozen.** 17 WALNUT STREET. - - PEABODY

NEWMAN [Peabody.] O'BRIEN 1159

Newman James; asst. gardener, b. Oak Hill Farm, Andover
 Newton Henry, foreman, T. T. M. Co. h. Dane n. Wash.
 John, lea. worker, b. Dane n. Wash.
 John J. h. 15 Sewall
 Mary E. emp. (L.), b. Dane n. Wash.
 Nichols Albert L. clerk, 37 Aborn, b. 16 Putnam [Emerson
 Edmund S. clerk, 48 Main, h. 11
 Ethel M. b. 16 Putnam
 Harry G. rem. to Manchester
 James W. mor. dresser, h. 16 Putnam
 Jennie F. D. principal, Warren school, b. 27 Jacobs
NICHOLS LOUIS L. carpenter, 16 Beckett, h. do. See page 1238
 Lyman B. h. 27 Jacobs
 Marion E. b. 16 Putnam
 Marion R. teacher, Centre primary school, b. 27 Jacobs
 Mary L. b. 72 Central
 Nicholson William, rem. from town
 Nickerson George L. fireman, h. 31 Northend
 Samuel, rem. to Lawrence
 Stanley, mor. worker, b. 148 Main
 Vivian A. teacher, High school, b. 6 Park
 Nickles Lewis B. machinist, h. 32 County
 Nicolau Photios, mor. worker, h. 7 McIntire's ct.
 Nicolaysen Reginald, draughtsman, 143 Lynnfield, b. 148 do.
 Niemi Philip, mor. dresser, h. 56 Harris
 Niemnin Karlo, stone cutter, b. 49 English
 Nikunen Mathie, rem. to Canada
 Nimblet Edward A. mor. dresser, h. 9 Proctor
 George O. blacksmith, h. 5 Ayer
 Mary L. b. 5 Ayer [rock
 Noble Lucien, lea. worker, h. 16 Sham-
 Nolan James, rem. to Salem
 John B. farm hand, h. 81 Andover
 John F. farmer, h. 6 Sylvan
 Terrence E. engineer, 96 Foster, h. 17 Wheeler
 Thomas F. E. salesman, N. H. Poor Leather Co. h. at Salem
 Noonan Bridget F. b. 17 Swampscott ave.
 Catherine A. clerk, 19 Main, b. 17 Swampscott ave. [ave.
 Hugh, starcher, h. 17 Swampscott
 John J. mor. worker, h. 15 Swampscott ave.
 John J. shoemaker, b. 32 Union
 Margaret M. cashier, 81 Main, b. 17 Swampscott ave.
 Michael H. timekeeper (S.), b. 17 Swampscott ave.

Noonan Patrick M. mor. worker, b. 17 Swampscott ave.
 William F. frt. clerk, B. & M. R.-R. b. 17 Swampscott ave.
 Norgrave George B. draughtsman, T. T. M. Co. h. 2 Park sq.
 John W. clerk (B.), b. 2 Park sq.
 Norman John A. machinist, h. 24 Fulton
 Norris Lizzie Mrs. h. 72 Central
 Mary A. sten. (B.), b. 72 Central
 North Elmer, groc. and prov. 73 Tremont, h. do.
NORTON BENJAMIN K. stoves, tinware, plumbing, etc.; also, propr. Peabody Storage Warehouse, 7 and 9 Walnut, h. r. 8 Perkins. See page 1241
 Dennis W. foreman, A. B. Clark Co.'s, h. at Salem [non
 Frank E. mor. shaver, h. 18 Mt. Vernon
 Norwood Andrew J. shoe cutter, b. 91 Lynn
 William F. lab. h. 91 Lynn
 William F. sole sorter, b. 91 Lynn
 Nourse Samuel W. flagman, Proctor's R. crossing, h. Prospect n. Proctor's crossing [mont
 Noval Lucian, mor. worker, h. 111 Tremont
 Nowick Morris, lab. b. 2 Chestnut
 Nowik Joseph, farm hand, h. Winona n. Lake [H.
 Noyes Warren L. rem. to Brookline, N.
 Nugent John, mor. worker, rms. 44A Main
 Nunes John, rem. to Lawrence
 Nutter Cyrus S. b. 91 Central
 Edward H. mason, h. r. 36 Main
 Hannah C. nurse, b. 6 Stevens

OAK HILL FARM, Andover n. Cross
 Oakes Arthur H. laborer, h. 21 Spring
 Obrey William W. shoemaker, h. Elane ave. c. Spring Pond rd.
 O'Brien Annie M. b. 21 Tremont
 Cornelius, lea. worker, h. 54 Midway
 Cornelius J. machinist, h. Dane n. Wash.
 Ellen, b. 21 Tremont
 James, mor. dresser, b. 13 Caller
 John, currier, h. 26 Osborne
 John jr. foreman, 69 Foster, h. 12 Chestnut
 John F. foreman, A. B. Clark Co.'s, h. 56 Aborn
 John H. mor. worker, b. 21 Tremont
 John J. mor. dresser, h. 21 Tremont
 Margaret, stitcher, b. 5 Park
 Michael, bleacher, h. 4 Aborn pl.
 Michael, painter, over 36 Foster, h. at Salem
 Michael, 12 English, rem. to Boston
 Sarah, b. 21 Tremont

Agents for Kelsey Warm Air Generators & PYNE & SMITH CO.

LEANDER E. JOY, Stone Contractor BUILDING WORK
 A Specialty
 Successor to DAVIS & JOY Established 1837. Telephone Connection.

Complete House Furnishers **A. C. TITUS & CO.**

136-142 Washington St., Salem

Ask your Grocer for KING PHILIP WATER

1160

O'BRIEN

[Peabody.]

O'HARA

O'Brien Stephen L. mor. worker, b. 21 Tremont
 Thomas, mor. dresser, h. 7 Winter
 Thomas jr. mor. worker, b. 7 Winter
 Timothy, h. 162 Main
 Timothy J. mor. worker, b. 12 Wallis
 William C. rem. to Danvers
 O'Connell Ann Mrs. h. 12 High
 Benjamin D. rem. to New York
 Catherine A. died Dec. 13, 1908
 Charles R. printer (L.), b. 12 Pierpont
 Christopher C. tanner, h. 7 Holly
 Cornelius T. mor. dresser, b. 13 Swampscott ave.
 Daniel J. mor. dresser, h. 1 Dennis
 Daniel J. shoe worker, b. 26 Caller
 Daniel P. mor. dresser, b. 24 Pleasant
 Edward J. teamster, b. 24 Pleasant
 Elizabeth, cook, b. 7 Holly
 Ellen T. b. 24 Pleasant
 James, laborer, h. 12 High
 James, tanner, h. 28 Caller
 James F. mor. dresser, b. 1 Dennis
 Jeffrey F. mor. worker, b. 13 Swampscott ave. [way
 Jeffrey J. mor. worker, b. 56 Mid-John, cloth folder, h. 13 Swampscott ave.
 John, grocer, 153 Wash. h. do.
 John, mor. dresser, h. 24 Pleasant
 John F. (U. S. A.), b. 24 Pleasant
 John F. mor. worker, b. 56 Midway
 John J. compositor, b. 11 Lowe
 John W. mor. dresser, h. 12 Pierpont
 Joseph, mor. worker, b. 24 Pleasant
 Joseph J. mor. finisher, b. 7 Holly
 Lawrence, farm hand, b. B. P. Earle's, Prospect
 Mary G. b. 24 Pleasant
 Richard, rem. to Salem [way
 Thomas H. mor. worker, b. 56 Mid-Thomas M. telegrapher (58 State, B.), h. 40 Andover
 Timothy J. foreman, 103 Foster, h. at Salem
 William died May 2, 1909 [ant
 William H. mor. dresser, b. 24 Pleasant-William H. watchman, h. 11 Lowe see Connell
 O'Connor Annie M. b. 6 South
 Charles T. machinist, h. 94 Tremont
 Cornelius W. died Dec. 23, 1908
 Daniel F. plumber, b. 6 South
 Daniel J. boxmaker, b. 240 Wash. Dennis, foreman, 69 Foster, h. 6 South
 James, currier, h. 5 Pleasant
 James E. mor. worker, b. 19 Jacobs
 James E. variety, 33 Mason, b. 5 Pleasant
 John M. mor. worker, h. 87 Warren

O'Connor John M. jr. stenog. (B.), b. 87 Warren
 Joseph T. mor. worker, b. 96 Main
 Margaret, wid. Cornelius, h. 3 Highland pk (east)
 Mary, wid. Daniel, h. 56 Midway
 Mary F. wid. Daniel J. b. 19 Jacobs
 Mary J. wid. Maurice, rem. to Salem [Summit
 Michael C. moulder, h. Forest n. Peter, fireman, h. 240 Wash. [ren
 Ralph H. clerk, 20 Main, b. 37 War-Stephen J. mor. worker, h. 96 Main
 Timothy C. police officer, h. 26 Franklin
 Walter J. removed to Brockton see Connor
 O'Conor Patrick H. overseer Dan. Bleachery, also pres. Peabody Co.-op. Bank, h. 119 Wash.
 Odell Charles H. gen'l mgr. Vaughn Calfskin Co. h. at Salem
 Odinsec Kusme, mor. worker, h. 30 Endicott [Chestnut
 O'Doherty Rose, housekeeper at r. 27
 O'Donnell Eugene, wool worker, b. 7 Spring st. ct.
 Hugh, mor. worker, h. 21 Harris
 Hugh jr., mor. worker, b. 21 Harris
 James, mor. worker, b. 7 Spring st. ct.
 John, mor. dresser, b. 10 Wallis
 John F. rem. to New Hampshire
 John J. mor. dresser, b. 21 Harris
 Mary E. b. Broad n. Newbury
 Michael, laborer, h. 41 Mason
 Norah, died Nov. 10, 1908
 Patrick F. shoemaker, h. 81 Harris
 Terrance, mor. worker, b. 5 Nichols lane [Proctor
 Theresa D. wid. James P. h. 12
 Thomas, mor. worker, b. 16 Endicott
 Timothy, wool worker, b. 24 Foster
 William F. clerk (J. B. Blood Co. L.) h. Broad n. Newbury
 see Donnell [Oelcher's
 Oelcher Bernard, farm hand, b. F. E. Fred E. farmer, h. Lake n. Pine
 O'Flaherty John F. b. J. F. Duggans Ellsworth rd.
 O'Gara Margaret A. dressmaker, 53 Midway, h. do.
 O'Hara Daniel J. mor. dresser, h. 10 Holly [Midway
 Daniel J. stenog. (Chas'n), b. 43
 Helena M. wid. Randall, h. 43 Midway
 James J. mor. worker, b. 43 Midway
 Margaret J. boxmaker, b. r. 47 Midway [way
 Mary H. bookkeeper (S), b. 43 Mid-

Klemm Brothers

**WEDDING AND BIRTHDAY
 CAKES A SPECIALTY**

We LAUNDER everything from a Circus Tent to a Pocket Handkerchief.
PEABODY STEAM LAUNDRY, 17 Walnut St., Peabody

O'HARE

[Peabody.]

OSBORN

1161

O'Hare Elizabeth F. stenog. T. T. M. Co.
 b. at Salem
 John, rem. to Chelsea
 O'Hearn John J. 2d asst. pastor, St.
 John's R. C. church, b. r. 27
 Chestnut
 O'Keefe Azella Mrs. h. 18 Beckett
 Annie F. b. 18 Park
 Catharine A. b. 7 Beacon [st. ct.
 Catherine, wid. John, h. 7 Spring
 Catherine, C. wid. Timothy, h. 7 Bea-
 con
 Cornelius J. mgr. (S.), h. 5 Elm
 David, mor. worker, h. 18 Park
 David J. glue worker, b. 7 Spring
 st. ct.
 Ellen, wid. Thomas, b. 18 Park
 Emily M. bookkeeper (L.), b. 108
 Wash.
 Isabella T. variety, 3 Abbott, h. do.
 John, mor. worker, h. 4 Elm pl.
 John J. clerk, 62 Fulton, h. 27 Holly
 Joseph G. driver, b. 7 Spring st. ct.
 Julia E. b. 65 Fulton
 Katie F. stenog. b. 7 Spring st. ct.
 Lawrence, engineer, h. 65 Fulton
 Margaret J. h. 108 Washington
 Mary E. b. 18 Park
 Mary E. b. 7 Spring st. ct. [ton
 Michael, grocer, 58 Main, h. at Bos-
 Patrick, h. 108 Wash.
 Patrick J. shoemaker, h. 3 Abbott
 Thomas A. (Thomas A. O'Keefe
 Co.), r. 96 Foster, b. 108 Wash.
 Thomas A. Co. (Thomas A.), lea.
 mfrs. r. 96 Foster
 Thomas H. furniture mover, 6 Al-
 len's blk., h. 47A Aborn
O'KEEFE VINCENT P. electrician, 108
 Washington, b. do. See page
 1244
 William, lea worker, b. 18 Becket
 William, mor. worker, b. 92 Main
 see Keefe
 O'Keefe Timothy J. foreman (S.), h. 45
 Aborn [ton
 Olander Hyolmar, machinist, b. 9 Up-
 Old Ladies Home, rear 143 Main
 O'Leary Alice F. stitcher, b. 66 Holten
 Arthur E. mor. dresser, b. 66 Holten
 Bridget J. wid. Henry P. variety, 2
 Northend h. do.
 Catherine, b. 43 Harris
 Daniel E. mor. dresser, h. 66 Holten
 Frank L. student, b. 96 Tremont
 Harry J. core maker, b. 2 Northend
 John J. rem. to Salem
 Michael, laborer, h. 19 Sherman
 Michael, tanner, h. 12 Sutton pl.
 Nellie, tel. operator, (S.), b. 96 Tre-
 mont
 Patrick, tanner, b. 7 Hancock

O'Leary Timothy F. shoe stock worker,
 h. 96 Tremont [umet
 Oliver Blanche, b. R. E. Hagar's, Cal-
 Judith L. wid. J. Luther, h. 102
 Lynn
 Olsen Edward L. shoe worker, h. 11
 Swampscott ave.
 Omar H. grocer, 29 Foster, b. 28 Centre
 O'Meara John J. glue worker, h. 20
 Lynn
 On N. G. laundryman, 8 Foster, b. do.
 O'Neil Arthur, express, 12 English, h.
 do.
 Patrick, died Feb. 20, 1909
 Peter, rem. from town
 William, rem. to Topsfield
 William C. h. 55 Harris
 O'Neill James, mor. worker, h. 9 Fulton
 John D. student, b. 5 Highland pk.
 (west)
 Michael, foreman, Nat'l Calfskin
 Co. h. 5 Highland pk. (west)
 Opeila Frank, rem. to Newark, N. J.
 Orne Edward J. crossing tender, Cen-
 tral, h. 121 Andover
 Edward L. bookkeeper (Bev.), h. 11
 Andover
 O'Rourke Annette C. b. 33 No. Central
 Edmund, h. 33 No. Central [Broad
 Edward F. engineer, h. Pine n.
 Helen M. teacher, Endicott school,
 b. 33 No. Central
 Jeremiah C. groceries and provis-
 ions, 118 Central, h. 33 No. Cen-
 tral
 John, currier, h. 47 Northend
 Margaret E. teacher, Felton school,
 b. 33 No. Central [33 No. Central
 Mary F. teacher, Endicott school, b.
 Minnie A. b. 33 No. Central [way
 Stephen C. mor. dresser, b. 38 Mid-
 Theresa, glue worker, b. 38 Midway
 Thomas, mor. dresser, h. 38 Midway
 Thomas J. mor. worker, b. 38 Mid-
 way
 see Rourke [n. Troy
 Orr Frederick, machinist, h. Rock Way
 Osborn Annie M. wid. Joseph, h. 56
 Wash.
 Charles L. machinist, h. 40 Holten
 Dolly W. wid. Thomas J. b. 119
 Central [Central
 Elizabeth S. wid. Henry M. b. 97
 Franklin, h. 9 Warren
 Franklin, student, b. 40 Holten
 Frederick P. shoe lining mnfr. 25
 English, h. 1 Lowell terr.
 George M. h. 127 Lowell
 Harriet F. clerk (B.), b. 127 Lowell
 Henry M. grocer, 97 Central, h.
 over do.
 Jacob, died May 2, 1909

Crawford Furnaces and Heaters, PYNH & SMITH CO.

For Health Insurance By **Sanitary Plumbing** See **Coombs**

Our Doing Business on a CASH BASIS Means GREATER Value for Your DOLLAR
HUMPHREY PROVISION CO., 69 Washington St., Peabody, Mass.

FRANCIS L. CONWAY, Furnishing Undertaker
 25 FOSTER ST., & Residence, 33 CHESTNUT ST.
 Telephone Connection.

- | | |
|--|---|
| <p>1162 OSBORN [Peabody.]</p> <p>Osborn J. Edward (J. E. Osborn & Co.), Aborn pl. h. 56 Wash.
 J. E. & Co. [J. Edward Osborn], sheep leather, end Aborn pl.
 Lucy M. b. 9 Warren
 Lyman, h. 55 Central
 Lyman P. librarian, Peabody Library, h. 55 Central
 Mary A. b. 9 Warren
 Mollie, stenog. (B.), b. 127 Lowell
 Walter B. farmer, h. 42 Andover</p> <p>Osborne Allen B. h. 24 Holten
 Arthur A. clerk (B.), b. 58 Wash.
 Calvin P. currier, 100 Foster, h. 58 Wash.
 Daniel W. lab. b. 15 No. Central
 Edward A. mor. dresser, h. 40 English
 Emma L. b. 58 Wash.
 Frank W. chemist, rms. 50 Main
 Louis P. clerk, b. 58 Wash.
 Matilda S. wid. Abraham C. h. 15 No. Central [town
 Rachael, wid. Richard, rem. from
 Stephen A. h. 173 Lowell</p> <p>Osgood Eliza E. wid. G. Fred, h. 110 Central [lane
 Eliza L. teacher, (E.B.), b. 9 Little's
 George H. bookkeeper, 13 Wash. h. 19 do.
 Helen H. b. 9 Little's lane
 James D. (Dole, Osgood & Co.), 13 Wash, h. 19 do.
 Joseph, rem. to Millford, N. H.
 Lucy R. teacher, High school, b. 9 Elm
 Maria W. bookkeeper, Newell & Knowlton inc. b. 9 Little's lane
 Mary A. wid. George P. h. 9 Elm
 Mary E. b. 110 Central [lane
 Mary E. wid. Charles S. h. 9 Little's
 Walter E. shoe worker, h. 68 Lynn
 William E. (Dole, Osgood & Co.), 18 Wash. h. at Salem</p> <p>O'Shea Catherine, wid. Thomas, b. 21 Lynnfield
 Charles, tacker, h. 53 Aborn
 Daniel, mor. dresser, h. 16 Fulton
 Julia Curwin Mrs. hairdresser, 22 Main, h. at Salem [Sherman
 Margaret H. wid. Daniel B. h. 3
 Mary, bleacher, b. 3 Sherman
 Patrick, machinist, h. 31 Elm
 Thomas H. treas. 9 Grove, h. 45 Wash.</p> <p>O'SHEA T. H. LEATHER CO. (THE)
 morocco mnfrs. 9 Grove. See page 567 [Lowell
 William H. pres. 9 Grove, h. 129 see Shea</p> <p>Osman Abraham, coffee house 27 Walnut, rms. do.</p> | <p>PAPAS</p> <p>Osman Charley, mor. worker, h. 5 Linehan's ct.
 Offus, mor. worker, h. 3 McIntire's ct. [Central, b. 21 Elm
 Saduk, (Charles Peterson & Co.), 15
 Ostroff Harry (Harry Ostroff & Co.), 8 and 10 Foster, h. at Lowell
 Harry & Co. Abram Kovalsky, mngr. clothing, 8 and 10 Foster.
 O'Sullivan Henry, mor. worker, h. 10 Winthrop
 Otrins Jose S. rem. to Lowell
 Otte Henry, purchasing agt. (64 Ames bldg. B.) h. 74 Central
 Ouellet Arthur E. clerk 37 Main, b. 5 Park
 Overberg Harold, moulder, h. 10 Brown
 Owen Geo. R. Rev. (Lynn), s. r. Birch n. Lowell
 Ox Harry, leather worker, h. 38 English</p> <p>PACHECO ANTONIO S. mor. worker, h. 6 Shamrock
 Mary Mrs. h. 72 Northend
 Packard Edward A. farm hand, h. 4 Harris
 Paganos Andrew, rem. from town
 Page Chester A. stenog. (B.), b. 27 Beckett [Beckett
 Clarence W. machine oper. h. 27
 Leland R. messenger, Warren Nat'l Bank, b. 27 Beckett
 Paige Moses B. pres. and treas. M. B. Paige Co. h. 106 Central
 M. B. Co. Inc. earthenware mnfrs. 102 Central
 Paine Phineas I. b. 7 Stevens [Lynn
 Palardy Charles A. W. shoemaker, h. 262 Thomas, shoemaker, b. 262 Lynn
 Palmer Dorothy D. O. b. 10 Stevens
 J. Benjamin, broker (B.), h. 10 Stevens
 Osborn, student, b. 10 Stevens
 William A. farmer, h. Lynnfield n. Lynnfield line [at Salem
 William S. salesman, 27 Central, h.
 Panagopoulos Costos, bootblack, b. 84 1-2 Walnut
 Panagopoulos Charles (Kalelis & Panagopoulos), 84 1-2 Walnut, h. 17 Midway
 Panaritis Charles (Panaritis & Tsochonis), 22 Wallis, rms. 92 Main & Tsochonis (Charles Panaritis and Thomas Tsochonis), groceries and provisions, 22 Wallis
 Pandos George, lab. h. 19 Midway
 Paolucci Louis, potter, h. 29 Jacobs
 Papas Angelos, clerk, O'Shea bldg. h. 11 Caller
 Charles, rem. to Lowell
 Nicholas, shoe repairer, Walnut c. Wallis, rms. 59 do.</p> |
|--|---|

SEE **P. J. Woods & Co.** FOR CARE OF PROPERTY
 No. 8 Allens Block Peabody, Mass.

Lace Curtains Made to Look Like New (75 cts. per Pair)
PEABODY STEAM LAUNDRY, 17 Walnut St., Peabody

PAPPADEMITROPULOS [Peabody.] PEABODY 1163

Pappademitropulos Athas, shoe operator, h. 11 Caller
 Paradis William, mor. worker, h. 15 Highland pk. (west)
 Paraskevas Christos, rem. to Greece
 Pardikis Christ F. (Louis Sgourdas Co.), 44 and 46 Walnut, h. r. 119 do.
 Pariseau Ernest D. rem. to Canada
 Joseph A. died July 2, 1908
 Mary E. wid. Joseph A. h. 2 Mt. Vernon [ct.
 Parker Alfred T. shaver, h. 10 Tucker's
 Benjamin F. died Apr. 8, 1909
 Charles W. bookkeeper (L.), b. 10 Tucker's ct.
 Eben S. gardener, h. 8 Brown
 Eliza M. wid. Frank O. died Apr. 6, 1909 [Maple
 Evelyn L. wid. Benjamin F. h. 3
 Frank P. moulder, h. 3 Maple
 George E. helper, h. 9 Brown
 George H. baker, h. 7 Ayer
 George J. h. 9 Brown
 Harry W. moulder, b. 139 Lynnfield
 James W. stone cutter, h. n. end Rockdale ave. [8 Brown
 Jessie W. bookkeeper, 21 Walnut, b.
 Joseph R. clerk, 11 No. Central, h. 9 do.
 Lucy S. shoe packer, b. 8 Brown
 Nellie M. wid. William W. milk, 156 Lynn, h. do.
 Oliver E. machinist, h. 12 Brown
 Silas, lab. b. 68 Bartholomew
 William E. painter, b. 9 No. Central
 Parks George, glue worker, h. 43 County
P **PARMENTER & POLSEY CO.** Edward E. Hall, supt. slaughtering and rendering, Liberty n. Danvers line. See head lines
 Parsons Frank A. rem. to Lynn
 John L. machinist, h. 46 Pierpont
 Partington Edward J. overseer, Dan. Bleachery and Dye Works, h. 9A Sutton
 Partridge Harry, lea. worker, b. 66 Main
 Harry G. salesman, r. 50 Lowell, h. 12 Goldthwait pl.
 Patenande Joseph, tanner, h. 30 Mt. Vernon [Wash.
 Patore Tody, lea. worker, h. r. 155
P **PATTERSON ALICE M.** (M. D.), physician, 109 Main, b. do. Office hours, 2 to 3 and 7 to 8 p. m. Tel.
 Charles J. sole cutter, b. 17 Hancock
 Frank E. emp. B. N. Moore & Sons Co. b. 12 Beckett
 Julia A. wid. William O. h. 12 Beckett [gin c. Proctor, h. do.
 Margaret S. Mrs. dressmaker, Mary, wid. Joshua, died July 4, 1908

Patterson Nathaniel C. janitor, town hall, h. 109 Main
 Robert, foreman, and special police, h. 27 Lynnfield
 Robert J. machinist, h. 12 County
 Robert jr. machinist, b. 12 County
 William O. died Apr. 22, 1909
 Paula Larion, currier, h. 42 Harris
 Pawley Percy S. foreman, 143 Lynnfield, b. at Salem
 Payne Charles W. machinist, b. 12 Maple
 Peabody Austin C. farmer, h. 139 Andover [Foster
 Bowling Alleys (G. R. Nelson), 2
P **PEABODY DIRECTORY,** Henry M. Meek Publishing Co. proprs. and publishers, 60 Wash. Salem
 Co-operative Bank, Thomas blk.
P **PEABODY ELECTRIC LIGHT PLANT,** Warren D. King, mgr. Endicott c. Warren. See page 1244
 Florence M. b. 18 Granite
 Garage Co. (Thomas Renzi and Arthur K. Poor), 53-55 Lowell
 George, lab. h. 18 Granite
 George D. farm hand, b. 139 Andover
 George E. shoemaker, b. 18 Granite
 Granite Co. quarries, off Lynnfield r. almshouse, office, 156 Lynnfield
 Hiram A. colorer, h. 17 Lynn
 Historical Society, 11 Main
 H. Foster, machinist, h. 276 Wash. Institute, 64 Main
 Leather Machinery Co. 81 Walnut
 Lester F. clerk, Nat'l Calfskin Co. h. at Salem
 Lewis S. b. 17 Lynn
 Mary Ann, wid. Joseph O. died March 16, 1909
P **PEABODY MONUMENTAL WORKS,** (P. W. Annis), r. 27 Lowell. See page 1235 [Russell
 Nettie P. b. G. H. Hutchinson's,
P **PEABODY STEAM LAUNDRY,** Norman B. Durkee, propr. 17 Walnut. See head lines
P **PEABODY STORAGE WAREHOUSE,** B. K. Norton, propr. 7 and 9 Walnut. See page 1241
P **PEABODY SUPPLY CO.** W. H. Fellows, pres.; windows, doors and blinds, also paper bags and wrapping paper, 11 No. Central. See foot lines
 Suspender Trimming Co. Geo. H. Pauley, pres. off Berry
P **PEABODY TALLOW CO.** Edward R. Hall, mngr. collectors of tallow, bones and grease, Liberty n. Danvers line. See head lines
 Wilbur H. shoemaker, b. 18 Granite

Tin, Enamel, Nickel Plated and Wooden Ware, PLYNE & SMITH CO.

LEANDER E. JOY, Stone Contractor BUILDING WORK A Specialty
 Successor to DAVIS & JOY. Established 1837. Telephone Connection.

A. C. TITUS & CO.

136-142 Washington St., Salem

Carpets and Rugs

1164

PEACE

[Peabody.]

PHELAN

KING PHILIP BOTTLING WORKS,
 LOWELL, cor. NEWBURY ST., PEABODY
 Telephone Connection.
 Fine Beverages,
 Mineral and Lithia Water

Peace Elizabeth H. clerk (L.), b. 2 Elm pl.
 Esther T. b. 2 Elm pl.
 Mary L. b. 2 Elm pl.
 Thomas F. mor. dresser, h. 2 Elm pl.
 Peard Robert A. coachman, h. Lake n. Newbury
 Pearson Alonzo C. poulterer, Bartholomew n. Oak ave. b. do.
 Augustus, watchman, 143 Lynnfield, h. at Lynn
 Chauncey M. shoemaker, h. Bartholomew n. Oak ave.
 Peasley Clara M. b. 14 Andover
 Nellie W. dressmaker, b. 14 Andover
 Thomas W. died Nov. 29, 1908
 Peckham Charles E. h. Elane ave. n. Spring Pond rd.
 Harry D. shoe worker, b. Elane ave. n. Spring Pond rd.
 Peirce Almira G. wid. George, b. 38. Clement ave.
 Charles P. h. 64 Pierpont
 Edward W. shoe cutter, b. 40 Main
 Herbert E. shoemaker, b. 64 Pierpont
 H. Maria, b. Sutton Home
 Medora A. clerk (S.), b. 12 Putnam
 Samuel G. carpenter, h. 12 Putnam see Pierce
 Pelkey Nancy E. wid. Malcolm, housekeeper at A. M. Porter's, Felton
 Pelletier Frank, foreman, 19 Grove, h. at Salem
 George, machinist, h. 115 Lynn
 Joseph, tacker, b. 49 Tremont
 Lewis, lea. worker, b. 66 Main
 Rose, b. 115 Lynn
 Pelligren Michael, rem. to Lynn
 Peltier Joseph, beamster, h. 13 Holly
 Pender Dennis L. teas and coffees, h. 39 Midway
 Penniman George W. minister, Universalist church, h. 108 Lowell
 Ralph W. student, b. 108 Lowell
 Pentila Konstu, carpenter, h. off Emerson, byd. Ellsworth rd.
 Pepper Co. Inc. (The), confectionery, etc. 27 and 29 Central [Wallis
 Perakos Charles, lea. worker, b. r. 44
 James, lea. worker, h. r. 44 Wallis
 Perdikis Christ (Perdikis & Mandes), 44 and 46 Walnut, h. r. 119 do.
PERDIKIS & MANDES (Christ Perdikis and Peter Mandes), groceries and provisions, 44 and 46 Walnut. See page 1231
 Perkins Elizabeth O. bookkeeper, 45 Wallis, b. at Danvers
 Esther R. teacher, b. 15 County
 Eva S. teacher (Dedham), b. 8 Perkins

Perkins Franklin J. draughtsman, b. Central House
 George H. rem. to Natick
 Harold S. asst. supt. Nat'l Calfskin Co. rms. 43 Central
 John H. clerk, 5 Main, b. 7 Ayer
 Mildred A. wid. James A. b. 6 Oak
 Syvilla J. clerk, T. T. M. Co. b. 48 Holten [Franklin
 Sylvester T. B. mor. tacker, h. 58
 Thomas L. D. grocer, 14 Berry, h. do.
 William, hair dealer, 55 Franklin, h. do.
 William 2nd, h. 44 Franklin [do.
 William H. carpenter, 8 Perkins, h.
 Perkofsky Karl, boarding-house, 40 Lowell, h. do.
 Perley Rose F. nurse at J. B. Thomas hospital [Walnut
 Peropolous John, mor. worker, h. 119
PERRIGO OSCAR E. pres. (Modern Systems Correspondence School, 6 Beacon, B.), and consulting mechanical engineer, 151 Lynnfield, h. do. See page 1227
 Perry Albert, mor. worker, h. 10 Winthrop
 Casemiro, tanner, h. 8 Winthrop
 Joseph, carpenter, h. off Walcott n. Forest
 Julia, wid. Manuel, h. 79 Endicott
 Manuel, lab. b. 79 Endicott [ell
 Martha D. b. Mrs. A. Hersey's, Lowell
 Peter Louis, lea. worker, h. 78 Northend
 Peters Gilbert, hairdresser, 16 1-2 Lowell, h. 28 King
 Peterson Charles (Chas. Peterson & Co.), 15 Central, also boarders, 15 Winter, h. do.
 Charles & Co. (Charles Peterson, Ahmed Mamed, Saduk Osman), grocers, 15 Central [Calumet
 Frank E. carpenter, h. Berkeley off Frejof, helper, b. 9 Upham
 Gus P. blacksmith, h. 11 Carleton
 Petkes Alexander, boarding house, 76 Lowell, h. do. [Lowell
 Petraske Charles, mor. worker, rms. 59
 Petrias Kirker, boarders, 42 Foster, h. do. [Lynn
 Pettengill William A. painter, h. 211
 Pettey John L. engineer, Pea. pumping station, h. Pumping station rd. n. do.
 Peura Werner, mor. worker, h. ft. King byd. Ellsworth rd.
 Pevear E. Clement, b. 45 Main
 Herbert K. h. 45 Main [145 Lynn
 Pevere Emma L. wid. Franklin H. h.
 Phelan James, rem. from town
 Michael, janitor, Wallis school, h. 29 Crowninshield

You Will Save Money
 By Trading at

Klemm Brothers' Bakery
 PEABODY SQUARE

**Wet Washings done to suit (50 cents per Basket) at the
PEABODY STEAM LAUNDRY, 17 Walnut St., Peabody**

PHILBROOK

[Peabody.]

PORTER

1165

METAL CEILINGS, & PYNNE & SMITH CO.

Philbrook Charles G. shoemaker, h. 63 Wash.
 Florance F. currier, h. 15 Aborn
 Norman A. mor. worker, b. 15 Aborn
 Phillips Harriet, tailoress, b. 1 Lowell ter.
 James, stableman, b. 26 Franklin
 John, lea. worker, b. 145 Main
 William, lab. h. 4 Hancock
PHILLIPS WILLIAM H. carpenter and builder, 25 County, h. do. See page 1240
 Phipps Thomas, bleacher, b. 8 High
 Pickering George W. coal, 6 Allen's blk. h. at Salem
 Pickett Albert E. rem. from town [nut
 Piekman Jacob, mor. dresser, h. 40 Wal-
 Pierce Charles A. rem. to Dover, N. H.
 Edward F. clerk, 2 Foster, b. 18 Sherman [ave.
 George B. foreman, h. 7 Rockdale
 George H. tinsmith, b. 51 Holten
 George W. milk, Pumping Sta. rd. h. do.
 Harry A. clerk, 81 Main, h. at Salem
 Horace F. painter, h. 143 Andover
 John B. pres. (Am. Radiator Co. Chicago), h. Lake n. Newbury
 J. Joseph, mor. dresser, b. 5 Hancock
 Walter C. carpenter, h. 5 Sutton pl.
 Willard, shoe worker, h. 8 Rockdale ave.
 William F. currier, h. 5 Hancock see Peirce
 Pike Ethel B. rem. to Salem
 Frank W. engineer, 15 Grove, h. 79 Aborn
 George, rem. to Beverly
 Hattie K. teacher, South primary, h. 35 County
 Mary F. b. D. H. Felton's, Andover
 Mary R. h. 35 County
 Minnie, rem. to Danvers
 Warren L. painter, h. 129 Andover
PIKE & WHIPPLE CO. (George W. Battye, Augustus H. Porter and Charles H. Whipple), wagon mfrs. 1 Sylvan. See page 1247
 Pippin Nector, lea. worker, rms. 113 Walnut [dover
 Pitman Clarence B. tinsmith, h. 10 An-
PITMAN FRANK L. carpenter and builder, Home c. South, h. do. See page 1237
 Josiah, foreman, A. C. L. E. Co. h. at Danvers [wood ave.
 Raymond D. shoemaker, h. Long-
 Silas, foreman, A. C. L. E. Co. h. at Danvers [Oakland
 Plamondon Bernadette, clerk (S.), b. 24 Dolphis, laborer, h. 24 Oakland

Plante Arthur, mor. worker, h. 6 1-2 Shamrock [Lynnfield
 Poeton Josiah, clerk, 15 Main, b. at Sarah A. wid. Samuel B. h. 15 Wash. pl.
 Pohju Wiktor, mor. worker, h. 50 Holten
 Poland Mary L. h. 8 Sewall
 Polly John N. carpenter, h. 15 Stevens
POMEROY HARRIS S. physician, 93 Main, h. do. Office hours, 2 to 3 and 7 to 8 p. m. Tel. con.
 Ponchon James, rem. to Worcester
 Poole Alton H. foreman, Am. Glue Co. h. end Granite
 Arthur F. pres. Warren Five Cents Savings Bank, and trustee (81 Kingston, B.), h. 1 Jacobs
 Charles H. laborer, h. r. 143 Main
 Lydia A. Mrs. matron, Sutton Home for Aged Women, h. do.
 Mary E. b. 1 Jacobs [b. 1 Jacobs
 Mary H. teacher, Bowditch school,
 Nancy H. wid. Joshua H. b. 1 Jacobs
 Poor Albert F. h. 115 Lowell
 Alfred L. rem. to Boston [vens
 Alice L. clerk, 22 Main, b. 13 Ste-
 Anna A. music teacher, 1 Jacobs, b. do.
 Arthur K. (Peabody Garage Co.), 53-55 Lowell, b. at Danvers
 Charles M. bookkeeper (74 High, B.), h. 155 Lowell
 Clara E. b. 115 Lowell [ell
 Daniel W. salesman (B.), b. 115 Low-
 Ella M. b. 115 Lowell
 Elmer M. town clerk and treasurer, town hall, h. 18 Chestnut
 Fred W. clerk, b. 115 Lowell
 George H. treas. N. H. Poor Leather Co. h. at Danvers [Stevens
 Hannah E. wid. Nathan H. h. 13
 Henry J. mor. dresser, b. 115 Lowell
 Horace A. lea. finisher, b. 14 Warren
 James, laborer, b. 12 Wallis [do.
 Joseph A. belting, r. 79 Wash. h. 79
 Lewis A. rem. to Danvers [vens
 Nathan, bookkeeper (B.), h. 13 Ste-
 Nathan H. pres. N. H. Poor Leather Co. h. at Danvers
POOR N. H. LEATHER CO. morocco mfrs. 78 Lowell c. Sawyer. See page 568
 Sarah, h. 8 Elm
 Susan E. wid. Henry C. h. 7 Elm
 Susan O. nurse, b. 7 Elm
 William A. rem. to Danvers
 William H. baker, h. 112 Walnut
 Pope Frances R. b. 55 Lynn
 George O. H. shoemaker, h. 55 Lynn
 Sarah A. wid. Frank, h. 72 Central
 Porter Augustus H. (Pike & Whipple Co.), 1 Sylvan, h. at Danvers

If you are in need of any kind of PLUMBING



COOMBS



will do all kinds in his line to your satisfaction

PAY CASH AND MAKE YOUR DOLLAR GO FURTHER
Humphrey Provision Co., 69 WASHINGTON STREET, PEABODY
 Telephone Connection

1166 PORTER [Peabody.] PRINTZ

FRANCIS L. CONWAY, Funeral Director
 25 FOSTER ST., * Residence, 33 CHESTNUT ST.
 Telephone Connection.

Porter Avery M. farmer, h. Felton n. Prospect [tral
 Benjamin L. mason; b. 12 No. Cen-
 Benjamin R. teamster, 27 Central,
 h. at Salem
 Edith R. b. 45 Andover [74 Main
 Edward H. treas., 27 Lowell, h.
PORTER E. H. CO. Edward H. Porter,
 treas. masons and builders, 27
 Lowell. See page 1242.
 Eliza J. wid. Joseph C. h. 12 No. Central [ave.
 Elizabeth wid. Jacob W. h. Glendale
 Ernest J. mason, 87 Walnut, also in-
 surance, 45 Andover, h. do.
 Ethna A. b. 45 Andover
 Frances A. b. 44 Wash.
 Jacob W. died March 28, 1909.
 John J. potter, h. 14 No. Central
 Joseph G. (G. R. Ainsley & Co.,
 Boston), h. 117 Main
 Leonard E. pres. 27 Lowell, h. 28
 Andover
 Leslie R. b. 74 Main
 Raymond E. mason, b. 74 Main
 William A. farmer, h. 15 Sylvan
 Poskus Tom, removed to Stoughton
 Postal Telegraph Cable Co. branch
 office, 143 Lynnfield
 Potish David, mor. worker, b. 32 English
 Harris, mor. worker, h. 32 English
 Potter Charles A. baker, h. 35 Foster
 Charles H. rem. to Somerville
 Chester W. student, b. 9 Endicott
 Frank T. electrician, b. 9 Endicott
 Fred H. engineer, 231 Wash., h. 237
 do.
 Geo. O. clerk (Dan), b. 9 Endicott
 James, mor. dresser, b. 3 Mt.
 Vernon
 John, mechanic, h. 3 Mt. Vernon
 John H. laborer, h. 1 Dennis
 S. Frank restaurant (48 Maple, Dan.)
 h. 9 Endicott
 Poulos George, rem. to Salem
 Powell Charles J. clerk, 5 Allen's blk.
 b. 52 Pierpont
 E. Gertrude, b. 52 Pierpont
 William J. shipper, b. 52 Pierpont
 William, mgr. The Clark-Glove Co.
 h. 52 Pierpont
 Power John M. plumber, h. 5 Jacobs
 Powers Catherine E. b. 5 Swampscott ave.
 Frank, trav. salesman, b. 108 Wal-
 nut [ery, h. 10 Clement ave.
 John, asst. foreman, Dan. Bleach-
 Mary L. stenog. (L.), b. 5 Swamp-
 scott ave. [scott ave.
 Maurice M. carpenter, b. 5 Swamp-
 Michael, carpenter, h. 5 Swampscott
 ave. [scott ave.
 Nicholas P. (U. S. A.), b. 5 Swamp-

Powers Terrence V. grocer, 108 Walnut,
 h. do. [Gardner
 Pratt Arthur L. mor. worker, h. 13
 Elmer E. engineer, electric light
 station, h. 24 Margin n. Gardner
 Ernest F. stenog. (G. E. Co. L.), b.
 13 Gardner [land pk. east
 Frederick H. machinist, h. 21 High-
 George E. engineer, 45 Wallis, b. 24
 Margin n. Gardner
 George W. h. 24 Margin n. Gardner
 Gustavus B. engineer, h. 59 Lowell
 Marion, bookkeeper, 5 Main, b. 13
 Gardner [Andover
 Pray Eliza F. P. wid. Samuel F. b. 61
 Ira F. restaurant (99 Oliver, B.), h.
 154 Lowell
 James E. asst. chemist, A. C. L. L.
 Co. b. 5 Perkins
 Walter, mor. dresser, h. 87 Lowell
 William L. died May 26, 1909
 Pendergast Kate, wid. Edward, h. 15
 Dustin [Pleasant
 Prendible Dennis, mor. worker, b. r. 19
 Patrick, mor. worker, h. r. 19 Pleas-
 ant [st. ct.
 Thomas, mor. worker, b. 7 Spring
 Prentice Luther Q. engineer, Nat'l
 Calfskin Co. h. 4 Elm pl.
 Prentiss John T. laborer, b. 167 Lynn
 Matilda A. b. 9 Calumet
 Prescott David, laborer, b. 25 Oak
 Samuel A. watchman, 69 Foster, h.
 at Danvers
 William A. b. 125 Wash.
 William A. jr. hostler, b. 125 Wash.
 Pressler Frank, rem. from city
 Preston Emma Mrs. variety, Lynn c.
 Overlea ave. h. Overlea ave.
 John, shoemaker, h. Overlea ave.
 Levi, real estate, O'Shea bldg. h. 48
 Wash. [ave.
 William C. last maker, b. Overlea
 Price Abbie I. wid. George, h. 62 Pier-
 pont [n. Lynnfield
 Cyrus E. machinist, h. Bartholomew
 Dennis, mor. worker, b. 23 Stevens
 Edward, shoe worker, b. C. E.
 Price's
 Frank, shoe worker, b. C. E. Price's
 Frank, town teamster, h. 59 Lowell
 George W. bookkeeper (B.), b. 241
 Lowell
 Lydia A. P. h. 61 Andover
 Mary A. Mrs. dressmaker, 241
 Lowell, h. do.
 William H. farmer, h. 241 Lowell
 Priest Emily, wid. Johnson, h. 68 Bar-
 tholomew [byd. Broad
 Prime George W. farmer, h. Newbury
 Printz Jacob, salesman, T. T. M. Co.
 h. 15 Holten

See P. J. WOODS & CO. For LOANS on REAL ESTATE
 8 ALLENS BLOCK, PEABODY,
 MASS.

Sheets, Pillow Slips, Towels, Tablecloths, and Bed Spreads, washed and ironed in the best manner for 30 cents per Dozen. **Peabody Steam Laundry** 17 WALNUT STREET, - - PEABODY

PRITCHARD [Peabody.] RADDIN 1167

Pritchard Benjamin G. confectioner, h. 29 Lynn
 Ethel, b. 29 Lynn [Beckett
 Proctor David P. mor. worker, h. 20
 Willam, currier, h. 47A Aborn
 William H. currier, h. 1 Highland pk. (west)
 Promise John, shoe worker, h. 14 Union
 Pszobos Andre, lab. h. 51 No. Central
 Public Library, Peabody Institute, 64 Main
 Pulsifer Edward W. farmer, h. 255 Lynnfield [field, b. do.
 Lena E. Mrs. dressmaker, 255 Lynn-
 Punched William E. fireman, B. & M. R. R. h. 132 Lowell
 Purcell Alice E. b. 133 Main
 Catherine A. clerk (S.), b. 133 Main
 Jeremiah, glue worker, h. 10 Trask's lane
 Josephine S. b. 133 Main
 Mary A. wid. James, h. 133 Main
 M. Agnes, clerk (B.), b. 133 Main
 Purdy Arthur M. grocer (S.), h. 14 Warren [at Salem
 Purtell John A. clerk, T. T. M. Co. h.
 Pushard Henry J. propr. The Lee Pharmacy, 9 Allen's blk. h. 10 Emerson
 Puska Henry, carpenter, h. foot King byd. Ellsworth rd.
 Putnam Agnes, wid. Timothy F. h. 7 State
 Arthur P. shoe worker, h. 10 State
PUTNAM BROS. (Lewis W. and Charles O. Putnam), milk dealers, 32 Andover. See page 1233
 Charles E. teamster, h. 288 Wash.
 Charles H. died Nov. 27, 1908
 Charles O. (Putnam Bros.), 32 Andover, b. do.
 Everett W. carpenter, b. 9 Lynn
 James L. mor. dresser, h. 5 Sutton
 James L. jr. mor. dresser, b. 5 Sutton
 John B. h. 9 Lynn
 Lawrence C. (Coney Island Chip Co.), r. 12 County, b. 12 do.
 Lewis K. (Coney Island Chip Co.), r. 12 County, h. 12 do.
 Lewis W. (Putnam Bros.), 32 Andover, h. do.
 Mary E. h. 24 Lynnfield
 Walter F. mor. dresser, b. 7 State
 Pyne Harry S. (Pyne & Smith Co.), 21 Walnut, h. 32 Main
PYNE & SMITH CO. (Harry S. Pyne, Alexander Smith, and John G. Burbeck), stoves, furnaces, etc. 21 Walnut. See side lines
 Pytkewycz Maik, bleacher, h. 38 Sherman

QUADARA FRANK, lea. worker, h. 53 No. Central
 Quigley Charles J. rem. to Danvers
 James J. machinist, b. 32 Fulton
 John, 133 Lowell, rem. to Woburn
 John, mor. dresser, b. 15 Sewall
 Timothy F. brass polisher, b. 32 Fulton
 Quill John J. mor. dresser, h. 126 Foster
 John J. jr. fireman, B. & M. R. R. b. 126 Foster. [b. 3 Parsons
 Quinlan Alice G. bookkeeper, 17 Foster, Anna M. b. 3 Parsons
 Bridget, b. 3 Parsons
 Edward F. bookkeeper (S.), b. 3 Parsons [school, b. 3 Parsons
 Elizabeth F. teacher, Endicott
 John H. clerk, A. C. L. L. Co. b. 3 Parsons
 John J. laborer, h. r. 91 Lowell
 Martin, h. 3 Parsons
 Martin J. police officer, h. 43 Oak
 Mary J. b. 3 Parsons
 Thomas H. lea. tacker, b. 3 Parsons
 Thomas H. lea. worker, h. 8 Basford's ct.
 Quinn Catherine V. clerk, Travers, Colton Co. b. at Lynn [way
 Dennis J. mor. dresser, b. 65 Mid-
 John, foreman, 45 Wallis, h. at Salem
 John H. mor. worker, b. 65 Midway
 John J. tacker, h. 13 English
 John M. driver, h. 118 Walnut
 Thomas F. mor. dresser, b. 65 Midway
 William, lab. h. 65 Midway
 William F. tacker, h. 30 Harris
 Quint Daniel E. rem. to New Hampshire
 George T. treas. N. M. Quint Co. h. 35 Sutton [State
 Hazen A. pres. N. M. Quint Co. h. 4
QUINT N. M. CO. (INC.), H. A. Quint, pres. G. T. Quint, treas. general contractors, 4 State. See page 1243 [English
 Quirk Catherine, wid. Michael, h. 48
 Elizabeth M. bookkeeper, 79 Walnut, b. 48 English
 Ellen, wid. Timothy, h. 35 Jacobs
 Jeremiah J. ins. solicitor, b. 35 Jacobs
 John H. mor. worker, b. 35 Jacobs
 Mary, wid. James, grocer, 157 Wash. h. do. [Jacobs
 M. Edward, clerk, 31 Main, b. 35
 Thomas W. mor. worker, b. 35 Jacobs
 RACOW BERNETT I. rem. to Salem
 Raddin Alonzo, boots and shoes, 52 Main, h. 45 Lynn [field
 Arthur F. farm hand, h. 133 Lynn-

Stoves, Furnaces and Ranges & PYNE & SMITH CO.

LEANDER E. JOY Stone Contractor. Building Work a Specialty. UP-TO-DATE MACHINERY
 Successor to DAVIS & JOY. Established 1837. Telephone Connection

A. C. TITUS & CO. Mission Furniture

136-142 Washington St., Salem

1168

RADDIN

[Peabody.]

REGAN

WILLIAM L. FREEMAN, LOWELL, cor. NEWBURY STREET, PEABODY TELEPHONE. Agent for Moxie Nerve Food Co.

Raddin Eva D. teacher, South school, h. 119 Lynnfield
 Franklin A. farmer, b. 119 Lynnfield
 Fred A. shoemaker, h. 3 County
 George, farmer, h. 123 Lynnfield
 Lizzie E. wid. Arthur K. h. 138 Lynnfield
 Lucy M. wid. Milton, h. 17 Lynn see Rodden
 Rahilly Daniel, junk, 19 Parsons, h. do.
 Julia A. b. 19 Parsons
 Timothy, lab. b. 10 Trask's lane
RAILWAY GRANITE AND MARBLE WORKS, John Meagher, propr. 22 Central. See pages 15 and 1234 [side ave.
 Rainford Edward, shoe worker, h. Hill-Ramatte Elias, rem. from town
 Ramsdell Maurice A. packer (L.), h. 34 Lynnfield
 Randall D. Frank, hairdresser, 22 Main, h. Sutton n. Clement ave.
 Ethel B. b. D. F. Randall's
 Merman E. hairdresser, h. 16 Little's lane
 Perley E. hairdresser, h. 8 Wash. pl.
 Rankin Burt W. treas. Hunt-Rankin Lea. Co. h. at Arlington
 Harry W. station agt. and agt. W. U. T. Co. and Am. Ex. Co. W. P.; also postmaster, W. P. post office, h. off Pine n. station
 Rankinsmire Arthur, b. Central House
 Ransom Joseph L. machinist, h. 34 Fulton
 Rapoport Fannie Mrs. rem. to Boston
 Rasmussen Carl, optician (B.), h. Winona byd. Lake [lin
 Ratcliff William, machinist, h. 91 Frank-Rathbun Elsie D. bookkeeper (60 Kilby, B.), b. F. J. Rathbun's
 Frederick J. farmer, h. Russell byd. R. R. crossing
 Lila E. b. F. J. Rathbun's
 Reginald J. farm hand, b. F. J. Rathbun's [126 Main
 Ravel Benjamin P. bookkeeper (S.), h. Ella E. b. 126 Main
 Ray Alice, saleswoman (B.), b. Mrs. B. Ray's [Cross
 Bridget, wid. John, h. Prospect n.
 James J. stableman, b. Mrs. Bridget Ray's
 Margaret E. b. Mrs. Bridget Ray's
 Michael T. (Ray & Murray), 16 Walnut, b. 11 Berry
 Thomas (Ray & Murray), 16 Walnut, h. 11 Berry
RAY & MURRAY (Thomas and Michael T. Ray), house painters and decorators, 16 Walnut. See page 1245

Raymond Arvilla, wid. Harry E. h. 18 No. Central
 Charles A. emp. (G. E. Co. L.), h. Oak ave, n. Bartholomew
 Chester C. clerk, 6 Allen's blk. b. 18 No. Central [6 Allen's blk.
 Harry E. newsdealer and cigars, etc.
 Rea Edwin W. last turner, h. Locust n. Lynnfield line
 Readey Annetta, rms. 13 Jacobs
 Katie, b. 153 Wash.
 Mary E. shoe worker, b. 153 Wash.
 Richard H. lab. h. 153 Wash.
 Reagan Stephen, h. 3 Dennis see O'Regan and Regan
 Reardon Peter, carpenter, h. 45 Foster
 Redman Edward M. lea. embosser, b. 8 Brown
 Ernest R. clerk (B.), h. 8 Oak
 Justus T. h. 113 Wash.
 Maud E. bookkeeper, Amer. Glue Co. b. 113 Wash.
 Reed Albert F. messenger, Munroe & Arnold's, h. 42 Central
 Annie E. bookkeeper, E. G. & G. Co. b. 43 Lynnfield
 Annie L. Mrs. grocer, 50 Lynn, h. do.
 Arthur P. constable and mor. dresser, h. Forest byd. Summit
 Arthur W. shoemaker, h. 54 Lynn
 Charles E. clerk, 50 Lynn, h. 4 Joy pl.
 Edgar, lea. worker, rms. 66 Main
 Edward F. lab. h. 10 Rockdale ave.
 Elmer R. mor. dresser, h. Oak ave. n. Pond
 Erving C. printer, b. 4 Joy pl.
 Frederick G. lab. b. 50 Lynn
 George E. bleacher, h. 43 Lynnfield
 George P. rem. to New Hampshire
 Joseph F. mor. worker, rms. 133 Main
 Lucy T. wid. Frank P. h. 119 Central
 Mary Mrs. nurse, h. 2 Fountain
 Mary A. H. h. 99 Central
 Mary C. Mrs. rem. to Boston
 Sarah B. wid. Charles H. b. 42 Central [h. 46 Endicott
 Warren E. foreman. A. C. L. L. Co.
 William E. mngr. 50 Lynn, h. do.
 Willis, foreman, h. 15 Goldthwait see Reid
 Reesy Philip, mor. worker, b. 15 Sewall
 Regan Alice F. b. 8 Shaw's lane
 David, driver, b. r. 48 English
 David A. mor. dresser, h. 26 Tremont
 Josephine M. b. 8 Shaw's lane
 Mary A. wid. James M. h. 8 Shaw's lane [do.
 Mary J. dressmaker, 26 Tremont, b.
 Nellie E. housekeeper at 55 Central
 Stephen, lab. h. r. 48 English see O'Regan and Reagan

HIGH GRADE CONFECTIONERY
 AND CANDIES AT

Klemm Brothers'
 PEABODY SQUARE

We LAUNDER everything from a Circus Tent to a Pocket Handkerchief.
PEABODY STEAM LAUNDRY, 17 Walnut St., Peabody

REID

[Peabody.]

ROACH

1169

Reid Abel, milk, 14 Charlotte, h. do.
 Andrew C. farm foreman, h. Forest
 byd. Summit

RREID ANGUS, coal and wood, also furni-
 ture mover, Railroad ave. n.
 Sawyer and r. 46 1-2 Main, h. 48
 Aborn. See page 1236

Florence, stenog. b. Geo. Locke's,
 Prospect

William, teamster, h. 6 Wagner

Reidy Philip E. druggist, 11 Walnut, h.
 114 Wash. [Rock Way

Reily Frank W. shoemaker, h. Troy c.
 Thomas W. carpenter, h. Rock Way
 c. Troy [field

Reirson Oscar, machinist, h. 161 Lynn-
 Reith Addie A. wid. J. Burnham, h. 125
 Wash. [Church

Relihan Christian J. machinist, b. 20
 Lizzie J. b. 41 Midway
 Margaret, wid. James, h. 41 Midway
 Nellie T. compositor, b. 41 Midway
 Thomas J. bookkeeper, 93 Foster,
 h. 20 Church

Remis Jacob, lea. worker, h. 28 Harris
 Nathan, mor. worker, also variety,
 37 English, h. 38 do.

Rennicks Edward, bleacher, h. 5 Dustin
 Frank L. bleacher, b. 5 Dustin
 James J. lab. b. 5 Dustin [tin
 Mary A. b. 5 Dustin [tin
 Richard H. mor. worker, b. 5 Dus-
 Thomas, bleacher, b. 5 Dustin

Renzi Thomas (Thomas Renzi & Co.), 28
 Lowell, also (Peabody Garage
 Co.), 53-55 Lowell, h. 21 do.
 Thomas & Co. (Thomas Renzi), bi-
 cycles, etc. 28 Lowell

Reynolds Annie, music teacher, 71 An-
 dover, b. do.

Catherine E. teacher, Endicott
 school, b. at Salem

Charles, farm hand, b. 71 Andover
 Ernest W. treas. Foan Bros. Co. h.
 at Reading [dover, b. do.

George A. market gardener, 71 An-
 James E. farmer, h. Felton n. Pros-
 pect [119 do.

Joseph A. engineer, 111 Foster, h.
 Lucy, teacher, Bowditch school, b.
 71 Andover [ver

Mary E. wid. George, h. 71 Ando-
 Mary T. stenog. (B.), b. 71 Andover
 Thomas F. bookkeeper (L.), b. 71
 Andover [Felton

Rhoades Harriet, wid. Charles H. h.
 Rice Emma I. b. 127 Lowell

Fred, painter, h. 56 Midway

Harry L. pres. Essex Tanning Co.
 h. at Quincy

Harry U. clerk, Hunt-Rankin Lea.
 Co. b. at Salem

Rice Joseph H. shoe cutter, h. 58 Wash.
 Marshall, clerk, 20 Main, b. at Salem

Rich Edwin A. potter, h. 25 Elm
 Hazel M. candy maker, b. 25 Elm
 Frank G. treas. The Pepper Co. 27
 Central, h. at Salem

Nellie K. Mrs. pres. The Pepper Co.
 h. at Salem

Richards Benjamin D. rem. to Chelsea

Richardson Burrett B. mngr. 4 Railroad
 ave. h. 1 Clement ave.

Charlotte M. wid. Francis S. h.
 Winona byd. Lake

George F. foreman, A. C. Lawrence
 Leather Co. h. at Danvers

Ricker James C. foreman, Armstrong
 Leather Co. b. Central House

Rideout Mary E. died Sept. 23, 1908

Riggs Edgar A. farm hand, b. H. E.
 Moody's, Newbury
 Mary E. wid. Edgar A. b. H. E.
 Moody's, Newbury

Rikkola Antone, mor. worker, h. ft.
 King byd. Ellsworth rd.

Riley Francis, mor. dresser, h. 132 Wash.
 Gertrude C. b. 32 Northend
 Katherine J. b. 132 Wash.
 Margaret J. b. 132 Wash.
 Sarah J. b. 132 Wash.
 Thomas, currier, h. 161 Wash.
 Thomas, watchman, 143 Lynnfield,
 h. at Lynn

Thomas F. died Dec. 20, 1908

Thomas F. Mrs. h. 7 Dustin

Ring Cornelius J. shoemaker, b. 111
 Tremont

Elizabeth R. rem. to Boston

John, mor. dresser, rms. 59 Lowell

Mae E. b. 111 Tremont

Margaret Mrs. h. 111 Tremont

Nora M. shoestitcher, b. 111 Tremont

Thomas F. mor. worker, b. 111 Tre-
 mont [h. 80 Tremont

Riordan Catherine A. wid. Timothy T.
 Dennis J. grease collector, b. 25
 Holly

Mary E. b. 25 Holly

Michael J. laborer, b. 25 Holly

Nora A. sten. (S.), b. 25 Holly

Patrick, mor. worker, h. 25 Holly

Timothy F. mor. worker, b. 80 Tre-
 mont

Risteen Harvey J. mason, h. r. 26 Main

Ritchie James W. rem. to Lynnfield

Ritchings Samuel T. shoemaker, h. 265
 Lynnfield

Roach David, tanner, h. 14 Hancock
 Edward, laborer, h. 68 Holly

Ellen, wid. William, h. 8 Church

James S. farmer, h. Lake n. Pine

John, painter, b. 14 Hancock

John, mor. dresser, h. 88 Tremont

Crawford Ranges are Leaders---we sell them & PYNE & SMITH CO.

Range Closets,
 Wash Sinks,
 and other

Factory Plumbing Work A Specialty of
E. W. COOMBS

Groceries and Provisions for Cash and at Cash Prices
HUMPHREY PROVISION CO., 69 WASHINGTON ST., PEABODY Telephone

FRANCIS L. CONWAY, Licensed Embalmer
 25 FOSTER ST., Residence, 33 CHESTNUT ST.
 Telephone Connection.

<p>1170</p> <p>Roach John H. lea. worker, h. 8 Caller John P. mason, b. 6 Church</p> <p>ROACH MICHAEL L. express, 6 Church, h. do. See page 1233 [field Owen C. machinist, h. off 143 Lynn- William, h. off Longwood ave. William C. mor. dresser, b. 6 Church see Roche</p> <p>Robbins John D. machinist, h. 54 Lynnn Roberts Betsy, wid. Daniel S. h. 5 Brow Edward H. trav. salesman, h. 24 Elm Frank W. clerk, 5 Main, b. 3 Gardner Harry, mor. worker, h. 5 Kosciusko James J. engineer, A. C. L. L. Co. h. ft. Emerson [28 Endicott John, engineer, A. C. L. L. Co. b. Mary E. wid. Charles, b. 3 Gardner Mary E. asst. bookkeeper, 9 Grove, b. at Danvers Urban C. clerk, 5 Main, h. 3 Gardner Robertson William, farm hand, b. D. E. Cummings', Prospect Robesky Roman, laborer, h. 5 Sawyer Robinson Albert, supt. of schools, h. 11 Warren Alfred B. mason, h. Winona c. Pine Emma Mrs. h. 9 Proctor John V. b. 109 Lowell Joseph, 5 and 10 cent store, Thomas blk. rms. do. Michael, mor. worker, b. 12 Wallis Robert, fireman, h. 2 Lynn Roche Bartholomew, mor. worker, h. 54 Midway Daniel B. student, b. 57 Midway Edward K. mngr. 17 Walnut, b. 4 Aborn pl. Frank, helper, b. r. 40 Main [way James A. mor. worker, h. 57 Mid- James B. mor. worker, b. 57 Midway Margaret M. rem. from town John, 18 Jacobs, rem. to Danvers John, mor. worker, b. 37 Mason Michael, rem. to Boston Richard, mor. dresser, h. 12 Winter Thomas J. lab. b. 50 Endicott William E. rem. from town William H. mor. worker, b. 1A Caller William J. rem. from town see Roach</p> <p>Rock John, laborer, h. r. 5 Bowditch Rodd Henry H. moulder, h. 129 Lynn- field [Tremont Rodden Patrick J. mor. dresser, h. 46 Thomas, foreman, 9 Grove, h. at Salem [pect Rogers Arthur S. Mrs. h. Lowell c. Pros- Elizabeth P. wid. Jacob C. (Boston), s. r. "Oak Hill," Andover John J. rem. to Newton John W. b. Lowell c. Prospect Richard S. b. Lowell c. Prospect</p>	<p>ROACH [Peabody.]</p> <p>RUBIN</p> <p>Rollins Frank A. furniture mover, 19 Berry, h. do. James H. foreman (J. B. Blood Co. L.), h. Goodale n. Lowell Ronan Bartholomew J. mgr. 6 Allen's blk. b. 44 Holten Francis, stenog. (S.), b. 13 Parsons George F. junk, r. 78 Walnut, rms. 3 Harris James, express, 44 Holten, h. do. James J. b. 44 Holten John H. mor. dresser, h. 18 Parsons John J. student, b. 44 Holten Roome Albert S. blacksmith, h. 287 Lowell Bessie M. b. 10 Andover Frank W. died Sept. 26, 1908 James A. carriage maker, 86 Foster, also milk, 348 Lowell, h. do. Sarah E. wid. Frank W. b. 10 Ando- ver [ver Walter S. mor. dresser, b. 10 Ando- Rooney Hugh, stone cutter, h. 5 County John J. currier, b. 1 Highland pk. (east) Margaret Mrs. nurse, h. 5 County Michael, currier, h. 1 Highland pk. (east) (east) Patrick F. currier, b. 1 Highland pk. Peter T. ins. solicitor, b. 1 Highland pk. (east) Rosa Manuel, currier, h. 18 Sprague Manuel 2nd, vegetable pedler, h. 84 Midway Rose Eugene, mor. worker, b. 5 Walker pl. [h. 1 Linehan's ct. Rosenstien Max, grocer, 49 1-2 Lowell, Rosenthal Karl, machinist, h. 28 Proctor Ross John, farmer, h. Winona byd. Lake John M. farm hand, b. H. H. Smith's, Lake Rossa Eelix, machinist, b. Oak ave. Leborea, quarryman, h. Oak ave. n. Bartholomew Rossen Celia, b. 88 Walnut Samuel, shoe repairer, 73 Tremont, h. 88 Walnut [Endicott Rossley Thomas J. mor. dresser, h. 52 Rothwell Joseph C. rem. from town Rouches James, tinsmith, h. 45 Midway Roundy Alfred K. h. r. 21 Tremont Elsie E. b. r. 21 Tremont Rourke see O'Rourke [Shaw's lane Rowell Alden F. mor. worker, h. 6 Benjamin, s. r. Lake c. Lowell Jesse S. rem. to Danvers J. Maude, b. 39 Clement ave. Mabel E. milliner, b. 6 Shaw's lane Sarah J. wid. William, nurse, h. 39 Clement ave. Rubin Barnard, mor. worker, h. 75 Tre- mont</p>
---	--

See P. J. Woods & Co. THE AUCTIONEERS AND APPRAISERS, 8 Allen's Block, Peabody, Mass.

Lace Curtains Made to Look Like New (75 cts per Pair)
PEABODY STEAM LAUNDRY, 17 Walnut St., Peabody

RUSSLER

[Peabody.]

SAVAGE

1171

TIN, COPPER and GRAVEL ROOFING, CONDUCTOR and GUTTER WORK, & PYNE & SMITH CO.

- Ruessler George A. foreman, A. C. L. L. Co. h. Sparrow's lane
 Ruff Guy, foreman, A. C. L. L. Co. b. Hotel Foster
 Russell Catharine Mrs. b. 51 Harris
 Charles, farmer, h. Prospect n. Cross
 Chester B. J. farmer, h. Russell n. Birch
 Frances R. student, b. R.J. Russell's
 George M. clerk, 87 Main, b. 60 Fulton
 Henry A. farmer, h. Russell n. Birch
 Henry W. carpenter, h. 8 Basford's ct. [Summit
 Herbert H. farmer, h. Forest byd.
 Isabella A. b. H. A. Russell's
 John F. engineer, 48 Foster, h. 48 Webster
 John H. farmer, h. Prospect n. Cross
 John W. mor. dresser, h. 12 Tucker's ct.
 Margaret, wid. John, rem. from town
 Mary C. wid. William P. h. 60 Fulton
 Nellie F. b. Henry A. Russell's
 Patrick F. mgr. 13 Main, b. 60 Fulton
 Raymond J. machinist, b. 21 Harris
 Reuben J. collector, h. Winona n. Lake
 Thomas, mor. dresser, b. 60 Fulton
 William, mor. trimmer, b. 48 Webster
 William E. rem. to New Hampshire
 William J. plumber, b. 60 Fulton
 Rutherford Grace R. Mrs. forewoman, Clark Glove Co. h. 24 Holly
 Ryan Bessie, teacher, parochial school, b. 5 Holly
 David, helper, rms. 59 Lowell
 Dora, wid. James, h. 123 Wash.
 James, rem. from town
 John, 133 Main, rem. from town
 John, tanner, h. 15 Mt. Vernon
 Joseph A. clerk, 31 Main, h. at Danvers [Vernon
 Joseph J. mor. finisher, b. 15 Mt.
 Katie A. milliner (S.), b. 5 Holly
 Margaret M. tel. opr. b. 123 Wash.
 Martha E. compositor, b. 5 Holly
 Mary, wid. Edward, h. 5 Holly
 Nellie E. bookkeeper, 138 Main, b. at Salem
 Nellie T. b. 5 Holly [House
 Patrick, glue worker, b. Samson
 Rose A. b. 5 Holly
 Theresa, clerk (S.), b. 123 Wash.
 Thomas, rem. to Haverhill
 Thomas F. mor. worker, b. 22 Caller
 Thomas F. pres. 15 Main, rms. 43 Central
 William J. rem. to Lynn
 William P. mor. dresser, h. 14 State
 Ryder Charles A. machinist, h. 9 Carleton
 Rymanuk Jan, rem. to Lynn
 SABEAN BOYD A. painter, h. 20 Pleasant
 Frank H. painter, b. 20 Pleasant
 William E. mor. dresser, h. 23 Bowditch
 Sadler Harry, foreman, Travers, Colton Co. h. at Lynn [Proctor
 St. Amand Fred J. mor. worker, b. 14
 John B. foreman, Nat'l Calfskin Co. h. 14 Proctor
 Joseph F. mor. worker, b. 14 Proctor
 St. Charles Eugene, clerk, 74 Tremont, b. 64 do.
 St. Clair Carrie, nurse at J. B. Thomas hospital [tholomew
 St. George John, sole cutter, h. Bar-St. John's Convent, r. 27 Chestnut
 Parochial School, r. 27 Chestnut
 St. Peter Frank, lab. h. 13 Sylvan
ST. PIERRE WILLIAM, automobiles and bicycles, also repairs and supplies, 14 Foster, h. at Quincy. See page 1236 [Main
 Salem Evening News, branch office, 11
 Golf Club, Gardner n. Margin
 Ladies' Orchestra, 67 Main
 Salminen Keista, lea. worker, h. 74 Northend
 Saltmarsh Martha F. wid. Edw. W. nurse, b. 24 Cottage
 Sample Shoe Store, A. Klavansky, propr. shoes, 13 Central
SAMSON HOUSE (THE), Mary M. L. Samson, propr. boarding house and dining rooms, 11 Central n. Walnut. See page 1228
 Mary M. L. propr. Samson House, 11 Central, h. do.
 Sanborn Charles H. shoemaker, h. Longwood ave. [byd. Summit
 Sanders Charles (Salem), s. r. Forest
 Jacob F. rem. to Avon [5 Jacobs
 see Saunders
 Sanger Catherine S. wid. Charles A. h. Frank H. bookkeeper and sec. N. H. Poor Leather Co. h. 184 Lowell
 Louise C. nurse, b. 5 Jacobs
 Lucy A. wid. George F. h. 8 Park
 Sargent Arthur B. lea. worker, b. 148 Main
 Frank S. granite cutter, h. 2 Brown
 Sargerous Arthur, mor. worker, h. 75 Tremont [8 Sewall
 Saunders Julia M. wid. Nathaniel W. h. William A. mor. dresser, h. 7 Beckett
 Sauvageau Emile, shaver, h. 58 Northend
 Thivdole, mor. shaver, h. off ft. King
 Savage Frank G. lea. tacker, b. 27 County
 Fred V. driver, b. 27 County
 Frederick G. machinist, h. 27 County
 Henry J. b. 27 County

LEANDER E. JOY, (Successor to Davis & Joy.) Telephone Connection
 Contractor and Dealer in Rough and Hammered GRANITE

Crawford Ranges **A. C. TITUS & CO.**

136-142 Washington St., Salem

King Philip Lithia and Mineral Waters
 Once Used—Always Used King Philip Bottling Works, Peabody, Mass.
 Ask your grocer or telephone

1172 SAVORY

[Peabody.]

SHEA

Savory Albert B. finisher (S.), b. 50 1-2 Aborn [50 1-2 Aborn, h. do.
 Elizabeth A. wid. Joseph F. variety,
 Frank T. rem. to Danvers
 Sawtell Dorothea C. prin. South school,
 b. 10 Warren
 Sawyer Asa C. butcher, h. 101 Lowell
 Edna G. b. 104 Lowell
 Harry A. auditor (B.), b. 101 Lowell
 Thomas H. driver, h. 103 Lowell
 William, carpenter, 61 Lowell, h.do.
SAWYER WILLIAM F. dry and fancy
 goods; also agent Lewando's
 French Dye House, 48 Main, h.
 104 Lowell. See page 1469
 William P. farmer, h. Lynnfield n.
 Lynnfield line [b. 97 Central
 Sexton Louis C. clerk, A. C. L. L. Co.
 Say W. Fred, ins. solicitor, b. 70 Aborn
 Scallon Hugh, mor. dresser, h. 118 Wal-
 nut [109 Lowell
 Scarboro Mary K. Mrs. shoe worker, b.
 Sarnickia Patrick, stone cutter, h. end
 Bartholomew
 Schellinger Christina, wid. George B.
 died Apr. 13, 1909
 Mary A. died Sept. 9, 1908
 Schwartzberg Himan, mor. worker, h.
 84 Walnut
 Schwartz Harry, tailor, h. 21 Spring
 Scollin Michael P. moulder, h. 143 Wash.
 Scotland Edward, lab. b. 182 Lynnfield
 Scott Arthur E. mor. tacker, b. 37 Holten
 Margaret A. wid. Peter A. died
 Sept. 27, 1908
 Scully James P. plumber, b. 104 Tremont
 Julia Mrs. h. 104 Tremont
SEALE JOHN H. veterinary surgeon, r.
 17 Foster, h. at Salem. See page
 1515
 Searl Mary E. b. 14 Holten
 Searles Robert P. currier, h. 29 Lynnfield
 Sears Angelina, rem. from town
 Frank L. stoves, etc. 49 Foster, h.
 7 State [h. 6 Aborn
 Seastream John, engineer, 103 Foster,
 Seavey Carrie I. wid. William A. rem. to
 Buffalo, N. Y.
 Severance O. Howard, farm hand, b.
 Mrs. C. M. Richardson's, Winona
 Myron D. engineer, 80 Foster, b. 12
 Beckett [Jacobs
 Sewall Annie T. wid. Joseph H. h. 12
 Seward Joseph, carpenter, h. 25 Proctor
 Mary J. b. 25 Proctor
 Michael L. carpenter, b. 25 Proctor
 Patrick J. belt maker, b. 25 Proctor
 Peter, lea. worker, h. 17 Caller
 Sexton Edward, wool puller, b. 9 Sher-
 man
 Edward, tanner, h. 12 Midway
 Edward F. apprentice, b. 12 Midway

Sexton Lizzie, b. 9 Sherman
 Louis C. shipper, A. C. L. L. Co. h.
 99 Central
 Margaret J. b. 12 Midway
 Mary, b. 9 Sherman
 Richard, glue maker, h. 9 Sherman
 William P. rem. to Danvers
 Sgourdas Louis (Louis Sgourdas & Co.),
 44 and 46 Walnut, rms. 50 Main
 Louis Co. (Louis Sgourdas & Christ
 Pardikis), grocers, 44 and 46
 Walnut
 Shackley Lucy A. h. 15 State
 Mabel G. b. 15 State [Shillaber
 Shactman Michael, mor. worker, h. 7
 Shallow James, currier, h. 78 Wallis
 John L. mor. worker, b. 78 Wallis
 Thomas F. teamster, b. 78 Wallis
 William J. lab. h. 76 Wallis
 Shanahan Cornelius T. laborer, h. Pine
 n. Newbury
 John, physician, 69 Main, h. do.
 John F. laborer, b. R. Meecham's,
 Winona
 Shannon Michael, rem. to Ireland
 Sharpe David A. rem. to Erie, Pa.
 Shattuck Henry P. clerk (Bev.), h. 4
 Goldthwait pl. [Ayer, h. do.
 Shaw Catherine A. Mrs. dressmaker, 14
 Edward T. b. 16 Shillaber
 Francis E. teamster, h. off 141 Lynn
 Fred M. h. 10 Holten
 Gilbert A. shoe buffer, h. 49 Lynn
 Henry W. carpenter, h. 4 Brown
 John 2d, clerk, 52 Main, h. 14 Chest-
 nut
 Mary E. wid. Warren, b. 10 Holten
 Mary J. wid. David, b. 76 Lynn
 Neil, evangelist, h. 40 Aborn
 Randall E. rem. to Lynn
 Wilbur D. moulder, h. 76 Lynn
 William, b. 14 Chestnut
 Shaw's Mission, 32 Pleasant
 Shea Alice C. student, b. 176 Lowell
 Catherine V. b. 23 Sherman
 Daniel F. mor. dresser, b. 5 Hancock
 Edward R. b. 18 Swampscott ave.
 Honora, wid. Thomas B. h. 23 Sher-
 man
 James J. mor. worker, b. 1 Fountain
 Jeremiah, currier, h. 24 Endicott
 Jerome F. rem. to Salem
 John, driver, b. 37 1-2 Lynnfield
 John J. mor. dresser, h. 152 Wash.
 Josephine, b. 5 Hancock
 Margaret, b. 23 Sherman
 Margaret A. b. 5 Hancock
 Mary E. b. 23 Sherman
 Mary E. b. 5 Hancock
 Mary J. wid. Maurice, h. 5 Hancock
 Mary L. b. 18 Swampscott ave.
 Maurice A. mor. dresser, b. 5 Hancock

Klemm Brothers' Bakery For High Grade Goods.
 Peabody Sq., Peabody

**Wet Washings done to suit (50 cents per Basket) at the
PEABODY STEAM LAUNDRY, 17 Walnut St., Peabody**

SHEA

[Peabody.]

SIGMAN

1173

Plumbing, Piping and Sheet Metal Work & PYNE & SMITH CO.

Shea Michael J. lab. h. 17 Hancock
Noah, bleacher, b. 23 Sherman
Patrick, glue maker, h. 12 Trask's
lane [Salem]
Thomas, foreman, A. B. Clark Co. h. at
Thomas, foreman, A. C. L. L. Co.
h. 18 Swampscott ave.
Thomas L. mor. worker, b. 18
Swampscott ave.
Timothy F. glue maker, h. 18
Swampscott ave.

SHEA WILLIAM A. overseer of the poor
and sewer commissioner; also
lunch room, fruit, cigars, etc.
also agt. Independent Ice Co. 8
Lowell, h. 178 do. See page 1229

SHEA W. A. & CO. auctioneers, real es-
tate and insurance, 8 Lowell.
See page 1223

see O'Shea [Jacobs
Sheehan Andrew J. mgr. 27 Main, h. 28
Anna G. tel. opr. b. 34 Mt. Vernon
Cornelius J. mor. dresser, b. 38
Midway [b. 48 do.
Cornelius F. plumber, r. 48 Midway,
Edward F. rem. to Togus, Me. [in
Elizabeth E. dressmaker, b. 78 Frank-
James, currier, b. 50 Tremont
James F. machinist, b. 78 Franklin
James F. mor. worker, b. 50 Tremont

SHEEHAN JAMES J. lawyer, 23 Main,
b. 34 Mt. Vernon. See page 1228

John, mor. dresser, h. 61 Fulton
John J. mor. worker, h. 7 Fulton
John J. C. mor. dresser, b. 7 Fulton
John S. mor. worker, b. 50 Tremont
Katherine L. clerk, 23 Main, b. 34
Mt. Vernon
Margaret, wid. Daniel, h. 33 Midway
Mary M. b. 33 Midway
Mary, wid. Dennis, died Jan. 24,
1909 [Vernon
Mary A. proofreader (S.), b. 34 Mt.
Mary A. prin. Endicott school, b. 44
Midway
Mary A. wid. John, h. 48 Midway
Mary C. b. 7 Fulton
Matilda Mrs. h. 51 Harris
Michael, fireman, h. 78 Franklin
Michael J. mor. worker, h. 50 Tre-
mont
Nellie F. b. 34 Mt. Vernon
Thomas W. teacher, b. 34 Mt. Vernon
Timothy (Sheehan & Fitzpatrick),
24 Wallis, h. 44 Midway [non
Timothy, mor. dresser, h. 34 Mt. Ver-
& Fitzpatrick (Timothy Sheehan and
Thomas J. Fitzpatrick), horse-
shoers, 24 Wallis
see Sheen
Sheehy John, currier, h. 5 Harris
Mary D. b. 5 Harris

Sheehy Nora C. bookkeeper (S.), b. 5
Harris
Patrick J. teamster, b. 5 Harris
Sheen Daniel A. farmer, h. Broad n.
Newbury
William E. asst. supt. of streets;
also poulterer, Newbury n. Pine,
h. do.
Shepard Eliza M. wid. Charles H.
(Union Printing Office) 27 Low-
ell, h. at Danvers [ct.
H. Nelson jr. tinsmith, h. 13 Tucker
Warren H. rem. to Salem
Sherry Abby, b. over 145 Wash.
Edward, mor. dresser, b. 8 Harris
Frederick J. driver, b. 7 Charlotte
James, grocer, 145 and 161 Wash. h.
145 do.
James, lab. h. 7 Charlotte [lotte
James E. mor. dresser, b. 7 Char-
John J. morocco dresser, b. 7 Char-
lotte
Mary J. b. 7 Charlotte
Michael (Michael Sherry & Co.),
16 Hancock; also grocer, 135
Wash. h. 15 Lowe
Michael & Co. (Michael Sherry),
shoe stock mnfrs. 16 Hancock
Michael J. jr. lea. worker, b. 15 Lowe
Patrick J. clerk, 161 Wash. h. 152
do.
Patrick L. student, b. 15 Lowe
Thomas, shoe stock, 21 Northend,
rms. 66 Main [7 Charlotte
William J. mor. dresser, b.
Shidiskis Joseph, bleacher, h. 15 Sher-
man
Tony, farm hand, b. 15 Sherman
Shields Cecilia M. b. 27 Northend
Mary A. wid. John E. h. 27 North-
end
Mary J. b. 27 Northend
Shine Julia J. wid. Daniel, housekeeper
at 65 Main
Shipick Cipio, painter, h. 8 Endicott
Shipp James H. electrician, h. 8 Sutton
Shippley Arthur W. paper worker, b.
Bow n. Lowell
Henry G. fireman, b. Bow n. Lowell
Shirley James W. engineer, h. Pine opp.
West [Walnut
Shnurman Himan, mor. worker, h. 40
Shopnick Harry, mor. worker, h. 9
Centre
Shortall Michael J. attendant J. B.
Thomas hospital, b. do.
Shove George S. engineer, r. 50 Holten,
h. 23 Beckett
Grace M. b. 23 Beckett [byd. Lake
Sidmore Warren, farm hand, h. Winona
Sigman Joseph, lea. worker, h. 18 Mt.
Vernon

When in Doubt about the
Sanitary Conditions
Apply to

Coombs, 27 Lowell Street, Peabody, Mass. Who Remedies all Evils
Caused by Imperfect
PLUMBING

Humphrey Provision Co. = Cash Grocers

69 WASHINGTON STREET, PEABODY, MASS.

TELEPHONE

1174 SIKELAREN [Peabody.] SMITH

25 FOSTER ST., Residence, 33 CHESTNUT ST., Telephone Connection.

FRANCIS L. CONWAY, Funeral Goods

Sikelaren George, pastor, St. Vasilios Hellenic East Orthodox church, h. 7 Mackintire's ct.
 Sillars Addison P. treas. and mngr. 10 Walnut, h. 1 Clement ave.
 Silva Antonio D. morocco worker, h. 61 Fulton
 Ivio de Souza, lab. h. 25 Shamrock
 John, fireman, b. 80 Lynn
 Joseph, rem. to Boston
 Joseph, lea. worker, h. 78 Northend
 Joseph M. mor. worker, h. 42 Harris
 Manuel C. mor. dresser, h. 10 Shamrock [Shamrock, b. do.
 Manuel J. coal; also express, 14
 Martin C. millwright, h. 7 Sprague
 Mary, b. 14 Shamrock
 Mary Mrs. h. 72 Northend
 Silver Hike, mor. worker, h. 40 Lowell
 Lillie C. b. F. B. Ballou's, Prospect
 Sim Albert B. student, b. 2 Gardner
SIM ARTHUR W. lawyer, 5 and 8 Allen's blk. h. 28 Holten. See page 1223 [ner
 Charles E. mor. dresser, b. 4 Gardner
 Francis D. (Peter Sim & Sons, Salem), b. 4 Gardner
 Mary J. wid. Peter, h. 4 Gardner
 Peter A. (Peter Sim & Sons, Salem), h. 12 Sutton
 Robert J. (Peter Sim & Sons), Salem, h. 2 Gardner
 Simonds Ellen, wid. Charles H. rem. to Brookline
 Phillips C. rem. to Brookline see Symonds
 Simpkins Charles, supt. Oak Hill Farm, h. do. off Andover
 Simpson Thomas O. agt. Phelps Mills, R. R. station, h. Goodale n. Lowell
 Willard, machinist, b. 5 Park
 William, rem. to Boston
 Sinclair Ramsay, baker, h. 145 Lowell
 Ramsay J. baker, b. 145 Lowell
 William A. clerk, A. C. L. L. Co. b. 145 Lowell
 Sing Charlie, laundry, 28 Foster, h. do.
 Singleton Joseph, laborer, h. 18 Tremont
 Mamie, b. 6 Colfax
 Mary, wid. John, h. 6 Colfax
 Philip S. mor. worker, h. 11 Dustin
 Thomas O. mor. worker, b. 6 Colfax
 William H. foreman, Amer. Glue Co. h. John
 Six Rudolph, tanner, h. r. 24 High
 Sjkovist Charles, machinist, b. 141 Lynnfield [mont
 Skagos John, mor. worker, h. 48 Tre-Skarmoutsos George, rem. to Greece.
 Skelly Edward, teamster, h. 10 Upton
 Edward J. clerk (Sau.), b. 10 Upton

Skelly Mary A. b. 10 Upton [Upton
 Thomas F. clerk (P. O. B.), b. 10
 Skerry Joseph, shoe cutter, h. off Lynnfield, r. Almshouse
 Skidd Frances A. laborer, b. 40 Holly
 Lawrence T. farm hand, h. 40 Holly
 Skinner Elmer W. driver, Hose No. 5, h. 42 Lynn [at Salem
 Everett E. variety, etc. 98 Main, h. Franklin E. draughtsman, T. T. M. Co. b. 42 Lynn
 Melbourne D. poulterer, Winona n. Newbury, h. do. [Central
 William J. mor. dresser, rms. 45
 Sklabos John, rem. to Lawrence
 Sklover Sadie E. stenog. A. C. L. L. Co. b. at Mh'd. [tre
 Skolnick David, mor. worker, h. 9 Cen-Skourakis Antonios, lab. b. 6 Upton.
 Slaven James C. baker, b. 54 Harris
 Slocomb Elizabeth Mrs. housekeeper at 18 Gardner
 Samuel, rem. from city
 Slotneck Samuel, shoe repairer, . 52 Main, b. 20 Union
 Small Daniel A. blacksmith, Lowell n. Goodale, h. nearly opp. do.
 Forrest C. master mariner, h. 79 Wash.
 Maud E. Mrs. b. 142 Main [Broad
 S. Perley, teamster, h. Newbury n.
 Smallwood Joseph W. shoe cutter, h. Elane ave. n. Spring Pond rd.
 Smart Albert L. clerk, 20 Main, b. 48 Lowell
 Charles H. supt. fire alarm, central fire station, h. 48 Lowell
 George H. electrician (Lowell), b. 48 Lowell
 Smiledge George W. leather sorter, h. 260 Lynn c. Spring pond rd.
 Smith Albert E. engineer, b. 7 Elm
 Alexander, machinist, b. 9 Pierpont
 Alexander J. rem. to Scotland
 Alexander (Pyne & Smith Co.), 21 Walnut, h. 18 Little's lane
 Alice Mrs. rem. from town
 Alice M. bookkeeper, 12 Walnut, b. at Danvers
 Arthur F. student, b. 7 Cottage
 Arthur H. plumber, h. 68 Pierpont
 Charles, mor. dresser, h. 74 Wallis
 Charles E. painter, h. 17 Berry
 Edward T. farmer, h. Newbury n. Lowell
 Elmer P. painter, b. 101 Wash.
 Frances A. wid. Charles V. b. 1 Cross
 Frank L. (A. G. Snell & Co.), 143 Lynn, b. C. M. Pearson's, Bartholomew
 George P. mor. dresser, b. 125 Wash.
 George S. foreman (S.), h. 15 Osborne

See P. J. WOODS & CO.

For STEAM BOILER INSURANCE, 8 ALLEN'S BLOCK, PEABODY, MASS.

Sheets, Pillow Slips, Towels, Tablecloths, and Bed Spreads, washed and ironed in the best manner for 30 cents per Dozen. 17 WALNUT STREET, - - PEABODY

SMITH [Peabody.] SOUTHWICK 1175

Smith George S. 2nd, carriage trimmer, h. 58 Wash.
 Harriet F. b. 64 Andover
 Harry, rem. from town
 Harry A. mor. dresser, b. 15 Osborne
 Henry H. market gardener, Lake n. Newbury, h. do.
 Hermione Mrs. rem. from town
 James H. driver, Hose No. 2, h. 101 Wash. [do.
 Jesse H. blacksmith, 118 Lowell, h.
 John L. rem. to Morris, Ill.
 Joseph N. (L.), s. r. Felton n. Prospect [b. 64 Andover
 Lawrence S. instructor (M. I. T.),
 Louisa, wid. Joseph, h. 4 Hancock
 Margaret, wid. James, rem. to Clif-
 - tondale
 Margaret E. sten. (S.), b. 133 Lowell
 Martha E. Mrs. b. J. O. Goodale's,
 Goodale
 Minnie E. bookkeeper (B.), b. 15 Os-
 borne [Prospect
 Mortimer (Lynn), s. r. Felton n.
 Nelson E. student, b. 7 Cottage
 Phillips N. clerk, T. T. M. Co. b.
 118 Lowell
 Purvis F. painter, h. 8 Tucker's ct.
S **MITH RICHARD E.** general insurance,
 64 Andover, h. do. See head lines
S **MITH ROGER H.** horseshoer and black-
 smith, Hardy foot Munroe, b. 49
 Franklin. See page 1247
 Samuel H. b. 1 Clement ave.
 Thomas G. foreman, h. 7 Cottage
 Tone, bleacher, h. 160 Wash.
 Vinal W. sec. 9 Grove, h. 40 1-2 An-
 dover
 Welcomb, rem. to Marblehead
 Wilbur O. student, b. 7 Cottage
 William, bleacher, b. 4 Hancock
 William, currier, h. 133 Lowell
 William A. hairdresser, h. 9 Dal-
 - ton's ct. [er's ct.
 William K. tool maker, h. 17 Tuck-
 - er's ct.
 William T. rem. from town
 Snell Adelbert G. (A. G. Snell & Co.),
 143 Lynn, h. do.
S **SNELL A. G. & CO.** (Adelbert G. Snell
 and Frank L. Smith), carpenters
 and builders, 143 Lynn. See page
 1235
 Snow Eva, shoe stock worker, b. 8 Proc-
 - tor [h. 75 Wash.
 Snyder Arthur N. driver, Am. Ex. Co.
 Peter A. flagman, Pine st. crossing,
 h. Pine n. R. B. station
 Sobolevsky John, lab. h. 26 Hancock
 Sogoloff Harry, mor. worker, h. 19 Mason
 Samuel, mor. worker, h. 19 Mason
 Somerville Abraham, wood worker, b.
 148 Main [ton

Somes Albert C. millwright, h. 32 Carle-
 - Arthur C. rem. to Salem
 Sonigan Joseph J. shoemaker, h. 6
 Spring st. ct. [at Salem
 Soper Alda M. sten. A. C. L. L. Co. b.
 Caroline C. wid. Jeremiah S. nurse,
 h. 68 Holly [27 do.
 Sophos Emanuel J. grocer, 28 Wallis, h.
 Soroskie Joseph, lea. worker, h. 19 Spring
 Sousa Foster, mor. dresser, h. 7 High-
 - land pk. (west)
S **SOUTH DANVERS MUTUAL FIRE IN-**
SURANCE CO. Frank Taylor, sec.
 8 Main, rms. 4 and 5. See page
 1464 [bury
 Southwick Abigail B. h. Lake n. New-
 - Albert E. salesman, J. B. Thomas
 Co. h. 143 Lowell [Southwick's
 Arthur L. farm hand, b. D. B.
 Arthur L. 72 Lowell, rem. to Arizona
 A. Augusta, b. 150 Lowell
 Charles A. pattern maker, h. 71 En-
 - dicott
 Charles T. (Southwick & Hackett),
 Newbury, h. Newbury c. Forest
 Charles W. grocer (2 Bryant, S.), h.
 36 Holten [Lake
 Daniel B. farmer, h. Winona byd.
 Ella M. bookkeeper, 13 Lowell, b.
 72 Lynn
 Everett F. student, b. 208 Lowell
 E. Forest, clerk (B.), b. F. W. South-
 - wick's [Winona
 Frank W. farmer, h. Newbury byd.
 George H. foreman, r. 145 Lowell, h.
 r. 147 do. [ten
 Harriet S. wid. David H. b. 36 Hol-
 - Helen L. b. 208 Lowell [nut
 Henrietta, wid. George, b. 14 Chest-
 - Horace A. h. 208 Lowell
 Horace O. (H. O. Southwick & Co.),
 r. 145 Lowell, h. 182 do.
 H. O. & Co. (Horace O. Southwick),
 lea. mfrs. r. 145 Lowell
 Isabel, shoe worker, b. 120 Central
 Lawrence W. bookkeeper (B.), b.
 208 Lowell
 Lewis, carpenter, h. Forest byd.
 Summit
 Lewis B. pres. The L. B. Southwick
 Co. h. 150 Lowell [Lowell
 Lewis H. foreman, 69 Foster, b. 150
S **SOUTHWICK L. B. CO. THE (Inc.)**, Lew-
 - is B. Southwick, pres. Elliott
 L. Macdonald, gen'l mngr. mo-
 - rocco mnfrs. etc. 59 to 79 and 80
 to 90 Foster; office, 21 Winter;
 also wool pullery, 80 Foster; also
 (105 Bedford, B.). See page 566
 Marion W. b. 208 Lowell
 Mary A. b. 44 Wash. [Lowell
 Mary A. wid. Benjamin F. h. 113

Agents for Kelsey Warm Air Generators & PYNE & SMITH CO.

L. E. JOY, & Work Finished with Up-to-Date Machinery
 Successor to Davis & Joy. Quarry and Yard Off Bartholomew St. Tel. Con.

Complete House Furnishers **A. C. TITUS & CO.**

136-142 Washington St., Salem

ASK YOUR GROCER FOR KING PHILIP WATER

1176 SOUTHWICK [Peabody.]

STILES

Southwick Oscar C. electrician, h. 120 Central
 Samuel G. carpenter, h. 72 Lynn
 Thomas B. helper, b. 120 Central
 Thomas T. farmer, h. Winona n. Lake
 William A. student, b. F. W. Southwick's
 & Hackett (Charles T. Southwick and George W. Hackett), cider mnfrs. Newbury n. Forest
 Southworth Charles F. clerk (S.), h. 73 Wash.
 Souza Adolphus E. dinker, b. 102 Tremont
 John S. currier, h. 8 Shamrock
 Joseph, rem. to Portugal
 Manuel 2d, currier, h. 25 Shamrock
 Mary, b. 14 Sprague
 Mattios, lea. worker, h. 64 Tremont
 Spanos Peter, hairdresser, 19 Wallis, rms. do.
 Sparks James M. machinist, h. 27 County
 Sparrow William, rem. to Bangor, Me.
 Spaulding Elmer C. driver, 20 Main, h. at Danvers
S PAULDING GEORGE E. carpenter, builder, real estate and insurance, 12 Main, shop, 27-29 Clement ave. h. 121 Main. See page 1237
 Howard K. b. 121 Main
S PAULDING WILLARD, carpenter and builder; also real estate, 6 Pleasant, h. do. See page 1238
 Spiro Charles, rem. from town
 Spence Aletta, stenog. (B.), b. 52 Lowell
 David, lea. worker, h. 45 No. Central
 Edward, sub letter carrier, P. O.; also leader, Empire Orchestra, rms. 44A Main
 Elsie M. b. 52 Lowell
 George, emp. A. C. L. L. Co. b. 13 Goodridge
 George, teamster, h. 49 No. Central
 John, fireman, h. 52 Lowell
 Louise, teacher (Weymouth), b. 52 Lowell
 Robert, foreman (Mhd.), h. 18 Goodridge
 Thomas, elec. worker, b. 13 Goodridge
 Spiliotis Ephtimios, grocer, 32 Walnut
 Spillane Cornelius E. died May 2, 1909
 Daniel, mor. dresser, h. 7 Fulton
 Daniel F. tacker, b. 7 Centre st. ct.
 Daniel J. died Mch. 14, 1909
 Julia A. laundress, h. 35 Harris
 Lillian M. b. 35 Harris
 Mary, wid. Daniel, died May 29, 1909
 Spinney Byron C. machinist, h. 12 Jacobs
 Spofford Sally S. Mrs. b. 4 Park
 Sprague Benjamin, rem. to Maine
 Ernest W. salesman (B.), h. 22 Cottage
 George F. rem. from town

Sriuginiz Antonio, helper, h. 4 Dalton's ct.
 Stacey John, foreman, r. 140 Main, h. at Stack
 Clement L. mor. dresser, h. 20 Upton
 Staid James J. foreman, E. G. & G. Co. h. 26 King
 Stamules Peter, mor. worker, h. 8 McIntire's ct.
 Stanley Arthur C. engineer (Dan.), h. Lowell byd. Proctor's crossing
 Charles W. mor. dresser, h. 10 Jacobs
 Frank W. h. 41 Wash.
 Fred, pressman, b. 4 Nichols lane
 Stanton Carroll D. rem. from town
 Frank E. rem. to Salem
 Frederick R. hairdresser, b. Rock Way n. Granite rd.
 Joshua R. fireman and watchman, h. 133 Main
 Solomon, stone cutter, h. Rock Way n. Granite rd.
 Thomas B. shoemaker, b. Rock Way
 William P. b. Rock Way
 Stanwood William H. clock repairer, 21 Berry, h. do.
 Staples Charles H. rem. to Maine
 Stasinopoulos Charles, pedler, b. 8 Upton
 Michael, mor. worker, h. 8 Upton
 Staveros Bill, lunch, 22 Walnut, h. do.
 Steele Alice M. b. 19 Cottage
 Charles P. mor. worker, b. 53 Central
 Frank W. clerk (No. Union Sta. B.), b. 53 Central
 Christopher R. mor. worker, h. 19
 Frank P. rem. to Lynn
 John, millwright, h. 53 Central
 John A. laborer, h. 17 Liberty
 Stenius Gustave, carpenter, h. 3 Love lane
 Stevens Alma L. b. 22 Liberty
 Daniel C. shipper (S.), h. 29 War- Daniel D. gateman, Lowell St. R. R. crossing, h. 56 Holten
 Harold J. gardener, h. 37 Warren
 Isaac J. farmer, h. Bow n. Lowell
 Jacob B. farmer, h. 22 Liberty
 Mary O. Mrs. h. 56 Holten
 Norman, lea. worker, rms. 43 Central
 Steward William J. driver, h. end Rockdale ave.
 Stewart Christina, wid. James, b. 30 James, hostler, b. 14 Summer
 William H. salesman, 27 Central, h. 3 Milk
 William J. machinist, h. 234 Wash.
 Stickney Frances L. b. F. L. Stickney's
 Frank L. farmer, h. Lowell c. Newbury
 Stiles Harriet J. wid. Joseph W. b. 13 John J. farmer, b. A. V. Cunningham's, Russell

At KLEMM BROTHERS

you will find all kinds of BAKERY GOODS.
 Peabody Square, Peabody, Mass.

We LAUNDER everything from a Circus Tent to a Pocket Handkerchief.
PEABODY STEAM LAUNDRY, 17 Walnut St., Peabody

STILES

[Peabody.]

SULLIVAN

1177

Crawford Furnaces and Heaters, PYNNE & SMITH CO.

Stiles William E. farm hand, b. A. C. Reid's, Forest [Summit
 William F. pedler, h. Forest byd.
 Stimpson Abbie M. died Apr. 26, 1909
 Stockman William, mason, h. 121 Andover

S **STOCKWELL HARRY E.** undertaker, Central c. Railroad ave. h. 77 Main. See page 1235 [do.
 N. Louise, millinery, 29 Main, b. 77
 Phebe J. wid. John A. h. 14 Lynn
 William H. asst. undertaker, b. 77 Main [Beckett

Stoddard Georgie B. clerk (S.), b. 27 Marcia, wid. George, h. 27 Beckett

S **STONE CHARLES E.** insurance agency, 70 Franklin, and (71 Kilby, B.), h. 70 Franklin. See page 1228

C. Frederick, shoe cutter, h. r. 62 Lynn [ave.
 Fred F. shoemaker, h. Longwood
 Fred I. supt. Thayer, Foss Co. h. at Wakefield
 Harriet, h. 14 Andover
 Helene P. b. 70 Franklin [b. do.
 M. Etta Mrs. dressmaker, r. 62 Lynn,
 Streamberg Bessie H. treas. Vaughn Calfskin Co. b. at Beverly

Strek Tekla, wid. Tilly, h. 8 Endicott Tilly, died Oct. 8, 1908

Stringer Edward, helper, b. 9 Park George, laborer, b. 20 Dalton's ct. Thomas, currier, h. 20 Dalton's ct. Thomas F. heel cutter, b. 20 Dalton's ct. [Lynnfield

Strout Hannah, wid. Samuel, b. 150 Henry M. engineer, B. & M. R. R. h. 27 Proctor
 Leonard B. rem. to Lynn
 William T. laborer, h. 83 Lowell

Stuart John, carpenter, h. Lynn n. Lynn line

Stunos James, rem. from town
 Suleman Mamad, variety, 158 Main, b. at Salem

Sullivan Annie, b. 6 Dustin
 Bartholomew B. mor. worker, h. 36 Mt. Vernon [Oak
 Bartholomew D. mor. dresser, b. 31
 Bartholomew F. mor. dresser, h. 25 Buxton
 Bartholomew J. currier, h. 56 Foster
 Benjamin F. lea. sorter, h. r. 74 Tremont
 Bridget, wid. Timothy J. h. 10 Highland pk. (east)
 B. Herbert, tinsmith, b. 56 Foster
 Catherine, wid. Jeremiah, h. 64 Holly
 Catherine F. stenog. (S.), b. 31 Oak
 Catherine M. bookkeeper (S.), b. 10 Highland pk. (east)

Sullivan Charles D. shoemaker, b. 10 Granite
 Daniel F. mor. worker, b. 17 Franklin
 Daniel T. mgr. 58 Main, b. 5 Park
 Edward J. millwright, h. 27 Warren
 Elizabeth, laundress, b. 64 Holly
 Elizabeth M. b. 9 Kosciusko
 Ellen, forewoman, J. S. Crehore & Co. b. 11 Summer
 Ellen, wid. John, h. 11 Summer
 Ellen, wid. Patrick, b. 15 Hancock
 Ellen A. b. 31 Oak
 Florence, fireman, b. 168 Wash.
 Francis, tacker, b. r. 74 Tremont
 George, watchman, h. 41 Midway
 James, died Mch. 21, 1909
 James B. mor. dresser, b. 35 Oak
 James F. butcher, h. 86 Harris
 James F. shoe stock, r. 22 Spring, b. 11 Summer
 James F. tacker, b. 11 Harris
 James H. bleacher, b. 10 Granite
 James J. mor. worker, b. 20 Union
 James J. mor. worker, b. 6 Dustin
 James T. salesman (S.), b. 17 Franklin

Jane, wid. James, h. 20 Union
 Jeremiah, lab. h. 11 Trask's lane
 Jeremiah, tanner, h. 15 Hancock
 Jeremiah, 64 Holly, died Oct. 9, 1908
 John E. asst. janitor, J. B. Thomas Hospital, b. do. [lane
 John H. mor. worker, b. 11 Trask's
 John J. machinist, b. 56 Foster
 John J. foreman, Hunt-Rankin Lea. Co. h. at Salem
 John J. mor. worker, b. 9 Kosciusko
 John T. machinist, b. 50 Midway
 Joseph M. mor. worker, b. r. 74 Tremont

Julia, wid. Dennis D. h. 17 Franklin
 Margaret, b. 11 Summer
 Margaret, candy maker, b. 31 Oak
 Margaret A. b. 12 Shillaber
 Margaret L. b. 11 Harris
 Mary Mrs. died Mch. 17, 1909
 Mary E. milliner, b. 6 Dustin
 Mary J. asst. bookkeeper, 20 Main, b. at Salem [b. at Danvers
 Mercie A. bookkeeper. 71 Walnut,
 Michael, rem. to Boston
 Michael, mor. worker, h. 31 Oak
 Michael F. lab. b. 9 Kosciusko
 Mortimer R. mor. dresser, h. 44 Wallis
 Nellie L. Mrs. b. 132 Wash.
 Norah T. Mrs. h. 73 Tremont
 Patrick, h. 10 Granite
 Patrick, currier, b. 11 Harris
 Patrick, mor. dresser, h. 9 Fulton
 Patrick, lab. h. 134 Wash. [Beckett
 Patrick A. carriage maker, h. 14

Ernest W. Coombs, Plumbing 27 Lowell St
PEABODY

Our Doing Business on a CASH BASIS Means GREATER Value for Your DOLLAR
 HUMPHREY PROVISION CO., 69 Washington St., Peabody, Mass.

1178 SULLIVAN [Peabody.] TAMMENOKSA

FRANCIS L. CONWAY, Furnishing Undertaker
 25 FOSTER ST., Residence, 33 CHESTNUT ST.
 Telephone Connection.

Sullivan Patrick H. mor. worker, b. 20 Union
 Patrick J. tacker, b. 11 Harris
 Thomas, lab. b. 15 Hancock
 Thomas, emp. gypsy moth com. h. 9 Kosciusko
 Thomas P. machinist, b. 10 Granite
 Thomas V. mor. worker, b. 10 Highland pk. (east)
 Timothy J. died Sept. 1, 1908
 William 2d, bleacher, h. 6 Dustin
 William F. clerk, 103 Foster, b. at Salem
 William F. machinist, b. 50 Midway
 William H. currier, h. 19 Pleasant
 William J. h. 12 Shillaber
 Sumner Caroline A. wid. Joseph N. h. 84 Wash. [lane
 John A. P. engineer, h. 16 Little's
 Surman John, lea. worker, b. 8 Endicott
 John A. foreman, A. C. L. L. Co. japan shop, h. 24 Mason
 Sutela Eva, wid. John, h. 49 English
 Suttis Alfred E. machinist, h. 18 Highland [Main
 Sutton Eben Dale Reference Library, 64 Home for Aged Women, r. 143 Main
 Swan Edwin O. variety, 254 Lynn, h. 183 do. [N. H.), b. 183 Lynn
 Ethel F. teacher (Hillsboro Bridge, George L. student, b. 183 Lynn
 Swanton George, glue worker, b. 168 Washington [ery, h. 234 Wash.
 John, asst. foreman, Danvers Bleach-
 John W. rem. to Lynn [Spring
 Swartz Harry L. tailor, 42 Main, h. 21
 Nathan, lea. worker, h. 38 English
 Sweeney D. J. knife maker, rms. 32 Main
 Edward A. mor. worker, b. 29 Holly
 Edward F. rem. from town
 Elizabeth, b. 7 Harris
 Elizabeth, b. r. 24 Northend
 Elizabeth, wid. Dennis, h. 115 Walnut
 Eugene F. mor. dresser, b. 9 Harris
 Eugene J. mor. worker, b. 20 Harris
 Francis, rem. from town
 Frank J. clerk, 58 Main, b. 97 Wash.
 Frank P. stenog. (S.), b. 25 Tremont
 George J. mor. dresser, b. 115 Walnut
 Hannah, shoe worker, h. 88 Walnut
 Hannah V. b. 7 Harris
 Helen, rem. from town
 Jeremiah, mor. worker, b. 10 Wallis
 John A. mor. dresser, h. Haskell pl.
 John J. foreman, Nat'l Calfskin Co. h. 25 Tremont [h. 7 Harris
 John M. flagman, Grove st. crossing,
 Julia, forewoman (S.), b. 115 Walnut
 Julia, shoe worker, b. 9 Harris
 Margaret, b. r. 24 Northend
 Margaret M. b. 88 Walnut

Sweeney Mary, wid. John, h. 20 Harris
 Mary, wid. Thomas, h. 9 Harris
 Mary C. b. 7 Harris
 Mary J. 9 Proctor, rem. from town
 Mary J. b. r. 24 Northend
 Mary T. wid. John T. rem. to Salem
 Maurice, mor. worker, b. 12 Wallis
 Maurice 2nd, mor. dresser, b. 81 Tremont
 Michael J. driver, h. 1 Berry ct.
 Michael J. mor. worker, b. 9 Harris
 Miles F. mor. worker, b. 115 Walnut
 Owen F. laborer, h. 244 Wash. [pl.
 Patrick H. mor. dresser, b. Haskell
 Stephen J. rem. to Salem
 Teresa L. b. 7 Harris
 Thomas L. b. 20 Harris
 Timothy A. grocer and hairdresser, 83 Tremont, h. 81 do.
 William, engineer, Winchester Tannery, h. at Salem
 William J. 9 Proctor, rem. from town
 William J. tacker, b. Haskell pl. see McSweeney
 Sweet Frank T. rem. to Connecticut
 Sweetland Ethel M. tel. operator, A. C. L. L. Co. b. at Danvers
 Eva M. rem. to Danvers
 Sweetnam George, laborer, h. 21 High Margaret, b. 21 High
 Swift Edward F. pres. Nat'l Calfskin Co. h. at Chicago [Salem
 Horace E. clerk, T. T. M. Co. h. at Swinnerton Asa, foreman, J. N. Smith's, h. Felton n. Prospect [Osborne
 Sylvada Frank W. metal worker, b. 20 Fred J. currier, h. 20 Osborne
 Sylvester Caroline, b. 5 Shamrock
 Edward J. staker, h. 70 Northend
 Joseph S. farmer, h. 5 Shamrock
 Manuel, dinker, b. 5 Shamrock
 Rose M. b. 5 Shamrock
 Symonds Charles H. clerk, 8 Allen's blk. h. 9 Emerson
 John H. asst. cashier (Second Nat'l Bank, B.), h. 1 Cross c. Andover
 Lucy L. h. 171 Lowell
 see Simonds
 Syrenius Nestor, mor. worker, b. 7 Holly
 TADGELL ETHEL J. clerk, Nat'l Calfskin Co. b. at Salem [land pk. (east)
 Tahany Patrick, mor. dresser, b. 6 Highland
 Talañajik Charles, lea. worker, h. 14 Union [pk. (east)
 Talbot Albert E. waiter, b. 6 Highland
 Arthur F. mor. shaver, b. 30 Mt. Vernon [(east)
 George H. shaver, h. 6 Highland pk.
 Joseph, h. 38 Walnut
 Tammenoksa U. J. chemist, A. C. L. L. Co. b. 11 Foster

See P. J. Woods & Co. FOR SURETY BONDS
 8 ALLEN'S BLOCK
 PEABODY, MASS.

Lace Curtains Made to Look Like New (75 cts per Pair)
PEABODY STEAM LAUNDRY, 17 Walnut St., Peabody

TANCH

[Peabody.]

TIBBETTS

1179

Tanch George R. clerk, 102 Central, b. 21 Andover
 Robert P. mor. dresser, h. 21 Andover
 Walter R. clerk, T. T. M. Co. b. at Salem [Co. h. at Salem
 Tanguay Omer, foreman, Nat'l Calfskin
 Tanner Louis A. carpenter, b. 280 Lynnfield [side ave.
 Tarbox James, b. A. M. White's, Hill-Taylor Allen C. carpenter, h. 21 Jacobs
 Anna G. bookkeeper, r. 50 Lowell, b. 5 Perkins
 Benjamin H. h. Lowell n. West
 Daniel, farmer, h. Lowell opp. Taylor [County, h. do.
 Edward E. market gardener, 19
TAYLOR FRANK, insurance; also sec. South Danvers Mut. Fire Ins. Co. 3 Main; also town auditor, h. 49 Lowell
 George W. farm hand, b. Daniel Taylor's
 Hannah P. h. Lowell byd. Goodale
 Harold E. teamster, h. 5 Warren st. ext. [Glendale ave.
 Henry H. shoemaker, h. n. end
 James, baker, h. 37 Central
 Marion, stenog. (S.), b. 28 Chestnut
 Nellie M. seamstress, b. S. F. Taylor's [Broad
 Sebut F. shoemaker, h. Newbury c.
 Sylvester P. agt. overseers of poor, town hall, h. 28 Chestnut
 Thomas F. machinist, h. Lowell byd. P. C. [field
 Teagin Robert W. melter, b. 117 Lynn-Teague Alice E. teacher, High school, b. 41 Holten
 Arthur H. buffer, h. 31 Pierpont
 Charles E. truant officer and constable, h. 6 Park [do.
 Fanny F. dressmaker, 41 Holten, b.
 George H. driver, 18 Lowell, h. at Salem
 John A. sec. and treas. Pea. Co-op. Bank, h. 39 Holten
 Lou H. b. 41 Holten [Holten
 Louise A. wid. Theodore P. h. 41
 Teel Eva L. wid. Arthur L. seamstress, b. 122 Main
 Frank H. pres. and treas. Pea. Lea. Mach. Co. h. at Salem
 George M. sec. Pea. Lea. Mach. Co. b. at Salem
 Olive P. rem. to Salem
 Telles John, barber, b. 72 Northend
 Teneck Jesse V. mor. dresser, h. 4 Ash
 Tenney Cyrus W. apprentice, b. 11 School
 Lydia A. wid. Cyrus, h. Winaona n. Newbury
 Willard H. machinist, h. 11 School
 Thatcher Anna R. b. 7 Sewall

Thacher Harriet S. b. 7 Sewall
 Lydia W. wid. Isaiah C. h. 7 Sewall
 Thashera Varisto, mor. worker, h. 76 Northend
 Thayer, Foss Co. Inc. H. I. Thayer, pres. and treas. lea. mnfrs. 20 Grove
 Harry L. pres. and treas. 20 Grove, also vice-pres. Irish Am. Glue Co. h. at Wakefield [Warren
 Thoede Oswald, mor. worker, h. 41
 Thomas Charles A. h. 52 Wash.
 Charles C. sawyer, h. 1 Munroe
 Charles H. salesman (L.), h. 25 Clement ave.
 Charles J. mor. dresser, h. 113 Wash.
 Deborah S. wid. Josiah B. h. 7 Oak
 Edward J. lab. b. 15 High
 Elmer B. treas. L. B. Southwick Co. 21 Winter, 69 and 80 Foster, h. at Yonkers, N. Y.
 Frank, lea. worker, h. Haskell pl.
 Fred B. salesman (S.), h. 8 Oak
 George D. rem. to Salem
 Gertrude F. clerk (S.), b. 1 Munroe
 John H. rem. to Salem
 Josiah B. Hospital (The), King n. Lowell
 Lizzie B. wid. Horatio W. h. 89 Main
 Mary A. Mrs. rem. to Boston
 Prentice H. sec. L. B. Southwick Co. b. 52 Wash.
 Tracy A. clerk, b. 25 Clement ave.
 Thompson Andrew, carpenter, h. ft. King
 C. Bertrand, pastor, 1st Unitarian church, h. at Cambridge
 Henry J. mor. dresser, h. 31 English
 Maria Mrs. propr. Central House, h. do. [Ellsworth rd.
 Matti, carpenter, h. ft. King byd.
 Viola Mrs. h. 74 Wash.
 William W. b. 8 Lynn st. ct.
 Thorndike Joseph J. (Thorndike & Allen, Exchange bldg. B.), h. 119 Main [Buxton
 Thorpe Charles J. mor. tacker, b. 28
 George, died Sept. 17, 1908
 George W. mor. dresser, b. 15 Holly
 Robert F. mor. dresser, h. 29 Holly
 Thrasher Milton (Lynn), s. r. 52 Bartholomew
 William O. shoemaker, b. 7 Midway
 Thurell George H. shoe cutter, h. Winaona n. Newbury
 Roy H. boxmaker, b. G. H. Thurell's
 Thurston William E. rem. to Wakefield
 Tibbetts Arthur W. jewel maker, h. 12 No. Central [9 Summer
 Fred W. bookkeeper, 18 Foster, b.
 George W. bestler, h. 93 Main
 John H. engineer, 11 Main, h. 9 Summer

Tin, Enamel, Nickel Plated and Wooden Ware, PINE & SMITH CO.

LEANDER E. JOY, Stone Contractor BUILDING WORK
 A Specialty
 Successor to DAVIS & JOY Established 1837. Telephone Connection.

A. C. TITUS & CO.

136-142 Washington St., Salem

Carpets and Rugs

KING PHILIP BOTTLING WORKS, LOWELL, cor. NEWBURY ST., PEABODY
 Telephone Connection.
 Fine Beverages, Mineral and Lithia Water

1180 TIBBETTS

[Peabody.]

TRASK

Tibbetts Willard P. carpenter, h. 42 Holten
 William F. foreman, A. B. Clark Co. h. 8 Tremont
 Tierney Ellen, wid. Martin, b. 36 Union
 John F. mor. dresser, b. 66 Main
 Peter, helper, b. 45 Webster
 Tigh Bessie L. teacher, High school, b. 29 Chestnut
 E. Beatrice, b. 29 Chestnut
 George A. asst. foreman (S.), h. 29 Chestnut [Chestnut
 Louis M. (Tigh & Osborne, S.), b.29 Chestnut
 Tikkala Werner, rem. from town
 Tilley Thomas J. mor. worker, h. 15 Shaw's lane
 Tilson George A. engineer, E. G. & G. Co. h. 9 High [Salem
 Tilton Elizabeth, wid. George, rem. to Timerbacka Susanna, wid. Alexander, h. 24 Mt. Vernon
 Timson Jessie, nurse, b. D. F. Brown's, Bay State rd.
 Roscoe P. machinist, b.D.F.Brown's, Bay State rd.
 Roy, poulterer, Troy opp. Glendale ave. h. do. [113 Wash.
 W. Ernest, trav. salesman (B.), b. Tinkham Avery H. shoemaker, h. Bartholomew at the Pond
 Tiplady George, foreman, Winchester Tannery Co. h. 33 Warren
 James, supt. Winchester Tannery Co. h. 2 Perkins
 Titcomb Charles L. h. 35 Aborn
 Ida F. dressmaker, 7 Summer, b. do.
 John F. mor. worker, h. 24 Holten
TIVNAN JOHN F. groceries and provisions, 2A Lynn; also, night watchman, Nat'l Calfskin Co. h. 2 Lynnfield. See page 1229
 Tomlinson William H. plumber, b. 11 Foster [son House
 Tondon Bartlett, mor. worker, b. Sam-Toomey Humphrey L. foreman, A. C. L. L. Co. b. 7 Tremont
 Humphrey T. currier, h. 7 Tremont
 John, tacker, h. 7 Spring st. ct.
 Matthew, colorer, h. 61 Fulton
 Michael J. rem. to Salem
 Timothy F. currier, b. 7 Tremont
 Torigian Grogos, lea. worker, h. 104 Tremont
 Torlor Jacob, lea. worker, b. 8 Endicott
 Torr Florence A. H. h. 12 Clement ave.
 Grace R. sec'y (B.), b. 12 Clement ave.
 Andrew, salesman, b. 209 Lynn
 John H. laborer, b. 209 Lynn [Lynn
 Mary B. bookkeeper (L.), b. 209
 Mercedes H. teacher, South school, b. 12 Clement ave.

Torrey E. Wadsworth, student, b. 11 Kosciusko [129 Wash.
 Norman A. foreman, 20 Grove, h. Norman W. foreman, A. C. L. L. Co. h. 11 Kosciusko
 Tortat William R. M. (Jackson & Tortat), r. 50 Lowell, h. 5 Perkins
 William T. baker, b. 5 Perkins
 Tower Amos A. laborer, h. 5 Sylvan
 Towey Thomas, bleacher, h. 16 High
 Towle George N. treas. Turner Tanning Mach. Co. h. at Newton
 Town hall, Lowell c. Chestnut [pl.
 Lizzie S. wid. Samuel, h. 5 Walker scales, 24 Central [field
 Towne Jacob A. farm hand, h. 16 Lynn-Toye Frank C. teamster, h. 82 Central
 Ralph E. mor. worker, b. 3 Putnam
 Tracy Alice M. b. 31 Midway
 John M. provisions, 136 Main, h. at Salem
 Margaret T. b. 31 Midway
 William E. clerk, 96 Walnut, b. 31 Midway [way
 William H. heel cutter, h. 31 Mid-Trainer John H. mor. dresser, h. 5 Midway
 Trakidis Peter D. tailor, rms. 59 Lowell
 Trask Abbie H.' wid. Edward, h. 40 Franklin
 Abbie W. b. 40 Franklin
 Alice E. artist, 40 Franklin, b. do.
 Austin B. machinist, b. 10 Sewall
 Charles H. mor. worker, h. 105 Lowell [99 Wash.
 Clara M. teacher (Arlington), b. Eben P. h. 53 Franklin
 Edward, painter, b. 59 Lowell
 Edward, clerk, 14 Lowell, b. 40 Franklin
 Ethel M. sten. (B.), b. 99 Wash.
 Everett B. groceries and provisions, 14 Lowell, h. 50 Franklin
 Frank, carpenter, h. 9 Jacobs
 Frank S. engineer, A. F. Clark's, h. 26 Beckett
 Harriet L. b. 42 Franklin
 Harry E. clerk, Warren Nat'l Bk. b. 89 Central
 Howard W. (J. Arthur Trask & Son), r. 18 Walnut and 42 Franklin, b. do.
 James E. clerk, 31 Main, h. 6 Oak
 Joseph W. (J. W. Trask & Co.), 5 Main, h. 13 Gardner
 J. Arthur (J. Arthur Trask & Son), r. 18 Walnut and 42 Franklin, h. do.
TRASK J. ARTHUR & SON (J. Arthur and Howard W.), masons, r. 18 Walnut and 42 Franklin. See page 1243

Klemm Brothers' Bakery

Delivers All Over Town
PEABODY SQUARE

**Wet Washings done to suit (50 cents per Basket) at the
PEABODY STEAM LAUNDRY, 17 Walnut St., Peabody**

TRASK [Peabody.] TYLER 1181

METAL CEILINGS, & PYNE & SMITH CO.

Trask J. Ernest, candy maker, b. Oak n. Foster
TTRASK J. W. & CO. (Joseph W. Trask), groceries and provisions, 5 Main. See page 1230
 Leverett E. lab. b. 6 Oak
 Lucy S. wid. Warren, b. 3 Gardner
 Maria, b. 105 Lowell
 Mary C. wid. Amos B. h. 10 Sewall
 Mary L. b. 105 Lowell
 Oscar B. mor. worker, b. 6 Oak
 Samuel, h. 17 Stevens
 Walter B. candy maker, b. 6 Oak
 William, h. 99 Wash.
 William H. laborer, h. 190 Lynn
 Travers Catherine, wid. William, b. 14 Wheeler
 Colton Co. Foster c. Lowell
 James F. vice-pres. Travers, Colton Co. h. at Lynn
 Thomas F. treas. Travers, Colton Co. h. at Lynn
 Trefry Harold W. rem. to Newton
 Leman, rem. to Newton
 Tremblay Eugene, sec. Imperial Shoe Mfg. Co. b. at Salem
 Herman, treas. Imperial Shoe Mfg. Co. h. at Salem [ct.
 Peter, mor. shaver, b. 10 Basford's
 Trendley Arthur, rem. to Salem
 Dana, rem. to Salem
 Trila Joseph, lab. h. 44 Harris
 Trotter Florence B. bookkeeper, 20 Main, b. at Salem
 Trowt Edward F. teamster, h. 34 Mason
 Trueman James, helper, h. 2 Aborn pl.
 Tsagures Jim, lab. h. 11 Caller
 Tsochonis Thomas (Panaritis & Tsochonis), 22 Wallis, rms. 92 Main
 Tucker Augustus, janitor, Allen's blk. rms. 21 Lowell
 Frank P. shoemaker (L.) h. 33 County
 Frederick P. clerk (B.), b. 33 County
 Herbert, machinist, b. 33 County
 Lewis, electrician, h. Lowell n. Newbury
 L. Ethel. b. L. Tucker's
 Louisa J. wid. Charles E. h. 36 Clement ave.
 Nicholas, h. 11 Ayer
TTUCKER S. CHASE, physician and as-soc. medical examiner, 16 Chestnut, h. do. Office hours, 2 to 3 and 7 to 8 p. m. Tel. Con.
 Theodore N. baker, h. Howard ave. cor. State
 William, helper, b. L. Tucker's
 William, machinist, b. 5 Park
 Tuckman Samuel, mor. worker, h. 4 Spring st. ct.
 Tudbury Ann wid. William, h. 58 Lynn

Tudbury Chester W. teacher (Warwick, R. I.), b. 58 Lynn
 George H. foreman, A. F. Clark Lumber Co. b. 58 Lynn
 Henry, currier, h. 7 Pierpont
 John L. electrician (L.), b. 58 Lynn
 Mary, clerk (Bev.), b. 50 Lynn
 William, died June 17, 1909.
 Tufts Albert, gardener, h. 8 Sutton
 Albert jr. clerk, 37 Aborn, b. 8 Sutton [ave.
 Lewis, shoe maker, h. off Overlea
 Tullock Charles F. h. 3 Cottage
 Clara M. clerk, A. C. L. L. Co. b. 3 Cottage
 Tumelty Ann E. b. 18 Harris
 Daniel L. clerk, Nat'l Calfskin Co. b. 59 Harris
 James H. junk, 59 Harris, h. do.
 Nellie, b. 59 Harris
 Patrick H. electrician, h. 3 Berry
 Turner James T. watchman, Dan. Bleachery, h. 46 Aborn
 Jennie M. teacher, Endicott school, b. at Salem [opp. Charlotte
 Milage F. wheelwright, h. Calumet
 Tanning Machinery Co., (The) leather machinery, Walnut c. Caller
 Turnpike Garage, E. M. Elder, mngr. Newbury n. Lynnfield line [ter
 Tuttle Edward A. shoemaker, h. 8 Win-H. Alice, wid. William W. b. 86 Franklin
 Tweed J. Francis, painter, b. 5 Aborn
TTWEED WILLIAM H. scenic artist; also carriage and automobile painter 32 and 34 Central, h. 5 Aborn. See page 1244 [Aborn
 William H. jr. lea. worker, b. 5
 Twiss Alice M. b. Everett M. Twiss' Archer L. sec. and clerk, 27 Lowell, h. 195 Lynn.
 Carrie I. waitress, b. E. M. Twiss.
 Chester M. farm hand, b. 19 County
 Everett M. farmer, h. Lake r. Newbury
 Frank A. rem. from town
 George A. rem. to Lynn
 Isabella L. wid. David, h. 195 Lynn
 Lydia, wid. Webster, h. 63 Lynn
 Lyman, machinist, b. Mrs. L. A. Tenney's, Winona
 Mary J. wid. Peter. h. 5 County
 Nancy, h. 59 Lynn
 Sarah A. wid. John W. h. 26 County
 Susan J. wid. George, died Dec. 16, 1908
 William F. laborer, h. 5 Maple
 Tyler Alfred, b. 79 Andover
 Alonzo W. compositor (Globe, B.), h. 79 Andover [Andover
 Mabel C. linotype operator, b. 79

Coombs = Plumber STEAM AND HOT WATER HEATING 27 LOWELL ST., PEABODY

PAY CASH AND MAKE YOUR DOLLAR GO FURTHER
Humphrey Provision Co., 69 WASHINGTON STREET, PEABODY
 Telephone Connection

1182 UNDERWOOD [Peabody.] WALLACE

FRANCIS L. CONWAY, Funeral Director
 25 FOSTER ST., Residence, 33 CHESTNUT ST.
 Telephone Connection.

UNDERWOOD GEORGE R. purchasing
 agt. (121 Beverly B.), h. 4 Em-
 erson
 John H. machinist, h. 7 Carleton
 Union Leather Co., sole leather tanners
 57 Foster
 Printing Office (The), (Charles H.
 Shepard estate), printers, 27
 Lowell
 United States Tanned Pigskin Co.,
 leather mnfrs. 152 Main
 Upton Carrie, teacher, Wallis school, h.
 r. 88 Main
 C. Louisa, nurse (B.), b. 102 Wash.
 Eben S. foreman, A. C. L. L. Co., h.
 67 Endicott [Nov. 24, 1908
 Elizabeth, wid. Joseph W. died
 F. Warren, lawyer, h. 102 Wash.
 George, supt. 281 Wash., h. at Salem
 Horace G. flagman, Church st. R. R.
 crossing h. 60 Wallis
 H. Fred, clerk (B. & M. R. R. freight
 office, Chasn.), h. 16 Aborn
 Lucy K. wid. Benjamin F. b. 67
 Endicott [end Bartholomew
 William, emp. (G. E. Co. L.), h. n.
 Winifred P. teacher (Stone.) b. 102
 Wash. [Fulton
 Urtin Manuel A. mor. worker, h. 58

 VAILLANCOURT ALEXANDER, mor. work-
 er h. 9 County.
 Andrew, lab. h. 82 Emerson ave.
 Valente Peter, fruit, &c., also B. & N.
 St. Rwy. waiting room, 7 Main,
 h. 2 South c. Sutton
 Valler John, mor. worker, h. 5 Bow-
 ditch.
 Valley Cudoer, rem. from town
 Vallincourt Alfred, died Apr. 21, 1909.
 Vallis John, mor. worker, h. 41 Webster
 Vanderbilt William H. fence builder, h.
 175 Lynn.
 VanDyke Edward S. foreman, T. T. M.
 Co. h. 8 King
 Varinos Frank, lea. worker, h. 6 McIn-
 tire's ct. [Lynn
 Varney Edwin A. meat cutter, h. 106
 Vaselis William G. mor. worker, b. 47
 Midway
 Vaughn Calfskin Co. (The), calfskin
 mnfrs. 96 Foster [Salem
 Catherine, wid. Thomas, rem. to
 Charles P. (105 Bedford, B.), h. 216
 Lowell
 David W. millwright, h. 5 Basford's
 ct. [ct.
 David W. jr. buffer, b. 5 Basford's
 George C. pres. Vaughn Calfskin
 Co. h. at Salem [ct.
 Harry A. machinist, b. 5 Basford's
 Minnie L. b. 5 Basford's ct.

Vayos Thomas, rem. to Salem
 Venalainen Andrew, mor. finisher, b. 41
 Northend
 Vernon Andrew J. engineer, Pea. Tallow
 Co. h. 1 Andover [Lynnfield
 Verry Laurinda, wid. Jacob H. b. 24
 Very Daniel, h. off Lynnfield r. Alms-
 house
 Viles Gardner A. dinker, h. 41 Warren
 George D. farmer, h. Bow c. Lowell
 Joseph M. farmer, h. Winona n.
 Lynnfield line
 Willis, stenog. (B.), b. Bow c. Lowell
 Voglis Joe, clerk, 10 Foster, b. 21 Wallis
 Socratis (Voglis & Diamantis), 21
 Wallis, rms. 46 Lowell
 & Diamantis (S. Voglis & C. Dia-
 mantis), restaurant, 21 Wallis
 Vorel Anthony, foreman, A. B. Clark
 Co.'s, h. off Liberty
 Antonia, wid. Joseph, b. A. Vorel's

 WADE JOHN B. rem. to Danvers
 Wagner Carl, rem. to Titusville, Pa.
 John M. shoemaker, h. Oak ave. n.
 Bartholomew
 Walcott Charles A. rem. to Medford
 Florence B. b. John G. Walcott jr.'s
 Harrietta A. wid. John G. rem. to
 Medford
 John G. jr. Co. (John G. Walcott
 jr.), sand, gravel, etc.; also,
 horses, Lowell n. Newbury
 John G. jr. (John G. Walcott Jr.
 Co.), Lowell n. Newbury, h. do.
 William, foreman, A. C. L. L. Co. h.
 at Salem [Pleasant
 Waldron Frank J. mor. dresser, h. 17
 Martin, mor. worker, h. 22 Dustin
 William, glue worker, b. 154 Wash.
 Walker Agnes, housekeeper at Railroad
 ave. cor. Sawyer
 Benjamin H. interpreter, h. 170 Main
 Charles H. mor. dresser, h. Russell
 byd. R. R. crossing
 Christine, rem. to Marblehead
 Frank, lea. worker, b. 66 Main
 Fred H. rem. to Marblehead
 Harry F. died Jan. 10, 1909
 Kate R. wid. Harry F. h. 10 Warren
 Margaret A. maid at 7 Sewall
 Robert, watchman, h. 120 Tremont
 Walter E. rem. to Marblehead
 Wallace Catherine M. b. 44 Central
 Catherine V. b. Margin c. Holly
 Dennis J. mor. dresser, h. 51 Fulton
 John, h. 1 Lynnfield
 John H. lea. worker, b. 44 Central
 Julia L. b. Margin c. Holly
 Lawrence, quarryman, h. 44 Central
 Lawrence F. stone cutter, b. 44 Cen-
 tral

P. J. WOODS & CO. Real ESTATE Bought and Sold. 8 ALLEN'S BLOCK, Peabody, Mass.

Sheets, Pillow Slips, Towels, Tablecloths, and Bed Spreads, washed and ironed in the best manner for 30 cents per Dozen. **Peabody Steam Laundry** 17 WALNUT STREET, - - PEABODY

WALLACE [Peabody.] WATER 1183

Wallace Mark W. rms. 6 Summer [do.
 Mary A. dressmaker, 44 Central, b.
 Mary J. wid. Gordon H. b. 38 Aborn
 Nellie F. b. 44 Central
 Nicholas E. laborer, b. 1 Lynnfield
 Patrick, mor. dresser, h. Margin c.
 Holly
 Thomas, driver, rms. 6 Summer
 William F. mor. worker, b. Margin
 c. Holly
 Wallen Olaf, teamster, b. 9 Upham
 Waller Charles, lea. worker, b. Central
 House
 Rosetta, cook, h. 38A Main
 Walsh Alice A. b. 17 Collins
 Catherine M. variety, 55 Aborn, h.
 15 Beacon
 Elizabeth, b. Ellsworth rd. n. King
 Elizabeth T. b. 17 Collins
 James E. baker, h. 34 Harris
 James E. jr. mor. dresser, b. 34
 Harris
 James R. teamster, h. 71 Northend
 John, machinist, rms. r. 40 Main
 John, mor. worker, h. 17 Collins
 John H. shoe worker, b. 15 Beacon
 John J. mor. dresser, b. 30 Holly
 Joseph M. lab. b. Ellsworth rd. n.
 King
 Julia, clerk, 83 Tremont, b. 81 do.
 Julia A. b. 17 Collins
 Katherine, domestic at 18 1-2 Foster
 Margaret T. bookkeeper (L.), b.
 Ellsworth rd. n. King
 Mary A. bookkeeper (B.), b. Ells-
 worth rd. n. King
 Mary E. b. 17 Collins
 Nellie V. Mrs. milliner, 46 1-2 Main,
 b. 6 Carleton
 Patrick, laborer, h. 30 Holly
 Patrick F. wood, 30 Holly, b. do.
 Peter J. shoe cutter, b. 6 Carleton
 Richard V. mor. dresser, h. 68 Mid-
 way [Lowell
 Thomas jr. lea. worker, rms. 59
 Thomas J. mor. worker, b. 17 Collins
 William, laborer, b. 45 Webster
 William H. car conductor, h. Ells-
 worth rd. n. King
 see Welch
 Walton Carrie, b. Glue hill
WALTON LESLIE B. mason and build-
 er, 10 Walnut, h. 9 Tremont.
 See page 1242
 Nellie D. b. Glue Hill
 Percy W. mason, b. 9 Tremont
 Thomas W. lab. h. Glue Hill
 William S. clerk, A. C. L. L. Co. b.
 9 Tremont [Brown
 Ward Annie S. wid. George F. b. 10
 Arthur L. salesman, r. 50 Lowell,
 rms. 51 do.

Ward Edwin A. yard brakeman (B. & M.
 R. R.), h. 7 Bowditch
 Eleonora G. wid. John M. h. 47
 Warren
 Eleonora R. b. 47 Warren
 Elliott, machinist, h. 13 Calumet
 Isabella A. b. 47 Warren [dover
 James, trav. salesman, h. 148 An-
 James, currier, h. 53 Northend
 James E. mor. dresser, h. 12 Parsons
 James H. mor. dresser, b. 58 North-
 end
 John, mor. dresser, h. 70 Lowell
 John F. mor. dresser, b. 58 Northend
 John M. florist, b. 47 Warren
WARD J. M. & CO. florists, floral de-
 signs and plants, 47 Warren. See
 page 1234
 Margaret, b. 53 Northend [end
 Martin J. mor. dresser, b. 58 North-
 Milburn P. mgr. 47 Warren, h. 45 do.
 Nellie E. Mrs. dressmaker, 7 Bow-
 ditch, h. do. [end
 Patrick H. mor. dresser, b. 53 North-
 Richard G. registry clerk, P. O. h.
 97 Main
 Ware Hadley S. clerk, 24 Main, b. do.
 Oda C. teacher (E. Douglas), b. 24
 Main [do.
 Samuel H. provisions, 24 Main, h.
 Waring George W. shoe cutter, h. Glen-
 dale ave. n. Granite rd.
 Warman Earle E. teamster, h. 25 Beckett
 Warner Alice G. wid. Charles O. h. 35
 Lowell
 Annie F. b. 16 Park
 Clarence A. com. trav. 27 Central,
 h. 4 1-2 Park [h. 16 Park
 Frank B. bookkeeper, A. F. Clark's,
 George P. potter, h. 8 State
 Harold O. student, b. 35 Lowell
 Joseph F. section foreman, B. & M.
 R. R. h. 19 Tremont
 Marion H. clerk (S.), b. 16 Park
 Sarah F. b. 3 State
 Warren Albert L. mor. worker, b. J. A.
 Warren's
WARREN FIVE CENTS SAVINGS
BANK, Albert H. Merrill, treas.
 22 Main. See page 1224
 Frank J. (Frame & Warren), r. 31
 Main, b. 8 Dustin
 Fred A. pattern maker, b. 6 Spring
 James A. painter, 164 Main, h. end
 Home
WARREN NATIONAL BANK, Charles S.
 Batchelder, cashier, 11 Main.
 See page 1224
 William F. pastor, 2d Cong. church,
 h. 12 Maple
 Washburn William W. tanner, h. 37 Holten
 Water Board office, Town hall

Stoves, Furnaces and Ranges & PYNH & SMITH CO.

LEANDER E. JOY, Stone Contractor BUILDING WORK
 A Specialty
 Successor to DAVIS & JOY. Established 1837. Telephone Connection.

A. C. TITUS & CO. Mission Furniture

136-142 Washington St., Salem

1184 WATER [Peabody.] WHITAKER

WILLIAM L. FREEMAN, LOWELL, cor. NEWBURY STREET, PEABODY, TELEPHONE.

Water Works Pumping Station, end Pumping Station rd. [Wash.]
 Waters Anna M. shoe worker, b. 246 Elizabeth C. stenog. Walnut c. Caller, b. 246 Wash.
 Henry B. mor. worker, b. 246 Wash.
 Henry J. mor. dresser h. 246 Wash.
 James, mor. worker, b. 10 Basford's ct.
 James F. rem. to Danvers
 John N. machinist, h. Howard ave. n. State [ct.]
 Lawrence, currier, h. 10 Basford's Lawrence jr. shoe worker, b. 10 Basford's ct.
 Margaret A. b. 246 Wash.
 Thomas, rem. from town
 Watkins A. Frank, ice cream, etc. 48 Main, rms. 44A do.
 George F. eggs, etc. h. Fairview ave.
 Leslie P. mor. worker, h. Home opp. South [F. Watkins']
 Mabel H. bookkeeper, 5 Main, b. G.
 William H. emp. (G. E. Co. L.), h. Bay State rd. c. Fairview
 Watson James, machinist, h. 24 Pleasant
 Watts Edie R. student, b. 12 Andover
 Samuel, letter carrier, h. 12 Andover
 Webber Frederick J. driver, 17 Walnut, h. at Danvers
 Llewellyn T. engineer, T. T. M. Co. h. 111 Central
WEBSTER JOHN E. physician, 34 Main, b. 6 Tremont pl. Office hours, 2 to 3 and 7 to 8 P. M. Tel. con. [mont pl.]
 Malinda, wid. David L. h. 6 Tre-
 Wedge Joseph, rem. to Salem
 Weeks Helen D. Mrs. b. 22 Carleton
 Weinberg Herman, candy maker, h. 33 Jacobs [Wallis]
 Weinstein Samuel, mor. worker, h. 78
 Weisman Harry, mor. worker, h. 7 Union
 Welch Albra N. watchmaker, 58 Holten, h. do.
 Arthur C. clerk, P. O. b. 19 Beckett
 Caroline E. teacher, Centre school, b. at Danvers [Wash.]
 Catherine, wid. William, h. 264
 Edward U. machinist, b. 1 Lynnfield
 Frank J. machinist, b. 1 Lynnfield
 John, lab. h. 6 Lowe
 John W. rem. to Lynn
 Mary, b. 12 Harris
 Mary E. b. 6 Carleton
 Michael, mor. dresser, b. 12 Harris
 Moses G. shoe cutter, h. 19 Beckett
 Peter J. foreman (L.), h. 6 Carleton
 Richard, flagman, Caller st. crossing, h. 12 Harris
 Richard jr. mor. dresser, h. 36 Mason
 Rickard F. student, b. 6 Carleton

Welch Thomas F. colorer, b. 6 Lowe see Walsh [Pa.]
 Weldon Edward, rem. to Bethlehem,
 Wells Charles A. clerk, Central c. Walnut, b. at Salem
 Chester H. driver, Amer. Ex. Co. h. 11 Harris [lotte]
 Ellen A. wid. George W. b. 10 Char-
 Roy C. real estate, 10 Charlotte, h. do. [Park]
 Sarah F. teacher, High school, b. 9
 Wendall Arthur, mor. worker, b. C. H. Walker's, Russell
 Wendelin John, rem. from town
 Wentworth Charles E. carriage painter, h. 286 Washington
 Wentzell David A. plumber, 12 Foster, h. at Salem [at Beverly]
 William B. veterinary, 18 Foster, h.
 Weppling Charles, lab. h. 9 Midway
 Werner John, lea. worker, rms. 46 Lowell [Proctor]
 Wernery John W. mor. dresser, h. 8
 West Lillian M. Mrs. b. 54 Lowell
**WEST PEABODY GRAVEL AND CON-
 CRETE BLOCK CO.** Wyman &
 Son, props. off Lowell byd.
 Proctor's crossing. See page 1231
 Western Union Telegraph Co. 7 Main,
 143 Lynnfield, and West Peabody
 R. R. station
 Whalen Annie I. b. 22 Oakland
 John J. mor. dresser, b. 3 Union
 Mary E. b. 22 Oakland
 Michael, currier, h. 22 Oakland
 Patrick, currier, h. 3 Union
 Timothy J. mor. dresser, b. 3 Union
 Whaley Frank, lea. worker, 57 Foster, h. at Salem [Lynnfield]
 Wheeler Peter W. machinist, h. 176
 Ralph W. clerk (B.), b. 167 Lynn
 Sophia W. died Apr. 22, 1909
 Walter E. foreman (L.), h. 167 Lynn
 Whelton Ellen, wid. Bartholomew, h. 8 Basford's ct. [ct.]
 John M. draughtsman, b. 8 Basford's
 Joseph B. student, b. 8 Basford's ct.
 Mary A. Mrs. b. M. C. O'Connor's, Forest
 Whidden Albert H. pres. A. H. Whidden & Son, 20 Main, h. at Salem
WHIDDEN A. H. & SON (Inc.), hard-
 ware, cutlery, and leather mfrs.
 supplies, 20 Main. See page 1243
 Harry F. sec. and treas. A. H. Whid-
 den & Son, h. 100 Lowell
 Whipple Charles H. (Pike & Whipple
 Co. 1 Sylvan, h. 3 do.
 D. Henry, treas. (Old South bldg.
 B.), b. 3 Sylvan [field]
 Joseph L. machinist, b. 129 Lynn-
 Whitaker E. F. Mrs. h. 11 Cottage

Klemm Brothers, 17 MAIN STREET, PEABODY
 Ice Cream, Frozen Puddings and Sherbets

We LAUNDER everything from a Circus Tent to a Pocket Handkerchief.
PEABODY STEAM LAUNDRY, 17 Walnut St., Peabody

WHITAKER [Peabody.] WILLOUGHBY 1185

Whitaker, Harry R. printer, b. 11 Cottage
 James D. rem. to Boston [field
 Richard B. gardener, h. 262 Lynn-
 Robinson, machinist, h. 18 Cottage
 White Abraham M. shoemaker, h. r.
 Hillside ave. n. Granite rd.
 Edward E. janitor, West school, h.
 Lowell n. West
 Edward W. chemist, A. C. L. L. Co.
 rms. at Salem [field
 Erving H. carpenter, h. off 143 Lynn-
 Frank J. rem. from town
 Frank L. rem. to Beverly
 Fred, shoemaker, h. 94 Walnut
 George W. b. 109 Lowell [County
 Harriet C. wid. Edward H. h. 3
 James M. shoemaker, h. 36 Proctor
 John, carpenter, b. 28 Buxton
 John, engineer, A. C. L. L. Co.
 Japan shop, h. at Salem
 Lillian T. Mrs. rem. to Virginia
 Michael, 26 Franklin, rem. to Salem
 Michael, lab. b. 155 Wash.
 Stephen, glue worker, b. 155 Wash.
 Timothy, mor. dresser, b. 10 Wallis
 Walter H. mor. worker, b. C. S.
 Clarrage's, Russell [pl.
 Walter H. coachman, h. 5 Lincoln
 William, propr. Hotel Foster, 11
 Foster, h. do.
 Whiting Charles S. shoe worker, h. 2
 Carleton c. Lynn [Lynn
 Whitman Alice S. teacher (L.), b. 156
 John A. rem. to Beverly
 Jotham S. b. 156 Lynn
 Whitmore Sarah E. teacher, Bowditch
 school, rms. 47 Central
 Whitney George A. paymaster, Danvers
 Bleachery, h. 40 Central
 George A. 2d, machinist, h. 154
 Lynnfield [State
 Laura P. teacher, Centre sch. b. 11
 May A. b. 154 Lynnfield
 Whittle Samuel, rem. to England
 Whittredge William C. mason, 167 Lynn,
 h. do.
 William C. (W. C. Whittredge &
 Co. 2 Sea, L.), h. 143 Lynn
 Whitworth Eliza, wid. William, h. 8
 Shaw's lane
 James, salesman, h. 70 Aborn
 Thomas, mor. dresser, h. 70 Aborn
 William, tacker, b. 8 Shaw's lane
 Wick Christina, b. G. Deibel's, Sparrow
 lane
 Wickers Thomas J. rem. to Salem
 Wickwire Abbie, h. 12 Parsons
 Wiggin Andrew J. h. 7 Lynn st. ct.
 Annie G. b. 62 Lynn [st. ct.
 Charles A. mor. dresser, b. 7 Lynn
 Daniel A. mor. dresser, b. 2 Berry
 ct.

Wiggin David C. molder, h. 1 Berry ct.
 Edward J. mor. dresser, h. 2 Berry
 ct. [ct.
 Edward N. clerk, 15 Main, b. 2 Berry
 Frederick T. rem. to Danvers
 Joseph F. letter carrier, rms. 8 Park
 W. Fred, police officer, h. 62 Lynn
 Wilcox George, h. 85 Andover
 Jennie, b. 85 Andover
 Wiley Fred, machinist, h. 83 Wallis
 Harry F. teacher (Laconia, N. H.),
 b. 33 Holten [h. 33 Holten
 William F. postmaster, Post Office,
 Wilkins Calie W. rem. to Danvers
 Edgar A. foreman, 31 Walnut. h.
 at Salem
 Edward W. trader, b. 23 Emerson
 George, driver, h. 53 Foster
 Julia P. h. 349 Lowell, n. Proctor's
 crossing [crossing
 Martha, h. 349 Lowell n. Proctor's
 Peter, driver, b. 53 Foster
 Walter, rem. from town
 Wilkinson Frank A. foreman, Munroe &
 Arnold's, h. Sparrow's lane
 Fred, carpenter, h. 61 Pierpont
 Nellie F. dressmaker, b. Sparrow's
 lane [tral
 Sally R. wid. George W. h. 117 Cen-
 William P. town weigher, 24 Cen-
 tral, h. 30 Elm [Eim
 Willey Nettie M. teacher, high sch. b. 9
 Williams Charles, mor. worker, h. 57
 Central
 Charles G. milk, 196 Wash. h. do.
 Charles H. veterinary (L.), b. 3 County
 Charles H. 18 Proctor, rem. to Salem
 Charles H. h. 11 Mt. Vernon
 Chester B. rem. to Salem
 Edwin C. carrier, h. Calumet byd.
 Charlotte
 Emeline M. b. 236 Lynnfield
 Emily A. wid. Henry jr. h. 11 County
 Frank H. farmer, b. 11 County
 Frederick, chef, Central House, b.
 do. [Wash.
 Frederick P. farm hand, b. 196
 George A. clerk, A. C. L. L. Co.
 japan dept. h. Liberty
 George O. laborer, h. 236 Lynnfield
 Gustavus F. supt. Cedar Grove Cem-
 etery, h. 15 County
 Henry H. rem. to Salem
 Maria P. wid. Charles A. matron,
 109 Lowell, h. do.
 Marion D. b. 196 Wash. [County
 Narcissa, wid. H. Wesley, h. 23
 Stanley A. driver, h. 255 Lynn
 Sylvester B. farmer, b. 26 County
 Walter L. salesman (B.), h. 5 State
 Willoughby Mary E. wid. Frank E. b.
 11 Andover

Crawford Ranges are Leaders---we sell them & **PYNE & SMITH CO.**

E. W. COOMBS
 27 LOWELL STREET,
 PEABODY, MASS.

Plumbing Steam and Water
Heating

TELEPHONE
 51-4

Groceries and Provisions for Cash and at Cash Prices
HUMPHREY PROVISION CO., 69 WASHINGTON ST., PEABODY Telephone

1186 WILSON [Peabody.] WYMAN

FRANCIS L. CONWAY, Licensed Embalmer
 25 FOSTER ST., Residence, 33 CHESTNUT ST.
 Telephone Connection.

Wilson Abbie F. h. 77 Andover
 Abigail F. h. 74 Andover
 Albert L. foreman, r. 140 Main, h. 8 Cottage [b. 21 Buxton
 Albert R. engineer, A. C. L. L. Co.
 Antone, carpenter, h. 45 Fulton
 Asenath, wid. Samuel P. h. 25 Jacobs
 Bettie, b. 74 Andover
 Charles E. gardener, b. 61 Andover
 Charles H. rem. to Boston
 Charlotte H. wid. Jabez, b. 61 Wash.
 Clarence F. (Isaac Wilson & Son),
 121 Central, h. 39 Andover
 Edward, lab. b. 45 Fulton [dover
 Elizabeth M. housekeeper at 74 An-
 Emma G. b. 24 Lynn
 Frank E. press hand, b. 41 County
 George H. emp. 231 Wash. b. 24 Lynn
 Henry C. express, B. & M. station,
 b. 25 Jacobs
 Horace A. clerk, b. 25 Jacobs
 Isaac (Isaac Wilson & Son, 121 Cen-
 tral, h. do.
 Isaac & Son (Isaac, Clarence F. Wil-
 son), milk, 121 Central
 James, machinist, h. 41 County
 John J. teamster, b. 9 Oakland
 John W. lea. worker, b. Central House
WILSON J. MURRAY, mason, 51 Pier-
 pont and 164 Main, h. 51 Pier-
 pont. See page 1242
 Mabel W. stenog. 143 Lynnfield, b.
 at Salem
 Mary A. b. 77 Andover
 Richard, farmer, h. 24 Lynn
 Samuel, farmer, h. 74 Andover
 Samuel L. lea. worker, b. 169 Lowell
 Sarah F. Mrs. b. 122 Main
 Thomas, teamster, h. 5 Dalton's ct.
 Thomas E. engineer, electric light
 station, h. 42 Andover
 Winchester Benjamin J. jr. h. 56 Aborn
 Charles C. clerk, B. & M. freight
 office, b. 17 Tremont [Beckett
 Edwin A. driver, fire dept. b. 8
 Ernest, rem. to Marblehead
 Frank, pres. 152 Main, h. 134 do.
 Frank A. watchman (S.), h. 3 Beckett
 Frank U. draughtsman, b. 17 Tre-
 mont
 Grace B. Mrs. b. 18 Granite
 Hattie C. wid. Charles T. h. 17 Tre-
 mont [Salem
 John F. foreman, 143 Lynnfield, h. at
 Tannery Co. James Tiplady, supt.
 Liberty n. Danvers line
 Wentworth, h. 64 Andover
 Winn Arthur, mor. worker, b. 8 Harris
 Dennis, driver, 61 Harris, b. do.
 Winslow John F. shoemaker, h. Winona
 William F. foreman, T. T. M. Co. h.
 198 Lynn

Wirf Gustaf A. fireman, h. 26 Endicott
 Wirling Frank W. clerk, A. C. L. L. Co.
 b. at Salem
 Wisnewesky Kostety, lea. worker, h. 24
 Bowditch
 Witz Anthony J. rem. to Philadelphia
WOELFEL EMBOSSING & DECORA-
TING CO. (Ernest A. Woelfel,
 treas. and mngr.), 71 Pierpont.
 See page 566
 Ernest A. treas. and mngr. (Woelfel
 Embossing & Decorating Co.),
 71 Pierpont, h. 22 Osborne
 Wojik Tony, lea. worker, h. 24 Bowditch
 Wood William H. shoe worker, h. Bar-
 tholomew n. Oak ave.
 Woodbury G. Freeman, plumber, b. 64
 Pierpont [Willow
 Hannah E. wid. Albert, b. 12 1-2
 Woodbury Maria F. wid. Benjamin F. h.
 11 Wallis
 Sarah G. cashier (B.), b. 18 Elm
 S. Elizabeth, wid. Dana, h. 18 Elm
 Woodman Willard W. prin. High school,
 h. 7 Stevens
 Woods Julia, wid. John, h. 15 School
 Mary L. bookkeeper, 8 Allen's blk.
 b. 15 School
 Patrick J. (P. J. Woods & Co.), 8
 Allen's blk. b. 15 School
WOODS P. J. & CO. (Patrick J. and
 William J. Woods), auctioneers,
 real estate and insurance, 8 Al-
 len's blk. See foot lines
 William J. (P. J. Woods & Co.), 8
 Allen's blk. b. 15 School
 Woodworth Stephen, laborer, h. r. 38
 Main [Salem
 Wooley Jesse, supt. r. 140 Main, h. at
 Worcester Fitzwilliam S. physician, 86
 Main, h. do.
 Florence W. b. 86 Main [Central
 Worthen John, mor. worker, rms. 45
 Woytal Alexander, lea. worker, h. 5
 Sawyer
 Wrest John, rem. to Danvers
 Wright Albert, lab. rms. 66 Main
 Charles S. dentist, 18 Main, h. 7
 Gardner
 Eliza, h. 12 Clement ave.
 Frederick W. machinist, h. 6 Wash-
 ington pl. [at Newton
 George W. sec. Thayer Foss Co. h.
 G. Herbert, mgr. W. U. T. Co. b. at
 Danvers
 Mary E. dressmaker, b. 66 Main
 Wrin Patrick J. real estate (S.), b. 87
 Lowell
 Wybal Grouse, rem. to Boston
 Wyman Alfred, mor. worker, b. 34 Main
 Fred H. (Wyman & Son), off Lowell,
 byd. Proctor's crossing, h. do.

P. J. WOODS & CO. RENTS COLLECTED.
 8 Allen's Block
 Peabody, Mass.

Lace Curtains Made to Look Like New (75 cts. per Pair)
PEABODY STEAM LAUNDRY, 17 Walnut St., Peabody

WYMAN [Peabody.] ZYSKOWSKY 1187

Wyman James H. (Wyman & Son), off Lowell byd. Proctor's crossing, h. at Lynn

WYMAN & SON (James H. and Fred H.), fruit growers and hay farmers, off Lowell byd. Proctor's crossing. See page 1231

YEATON ELLA A. wid. Thomas T. h. 54 Lowell

Nettie F. shirt maker, b. 54 Lowell
 Yelverton James J. junk collector, b. 94 Tremont

Patrick, currier, b. 94 Tremont
 Thomas J. mor. worker, h. 16 Fulton
 William, currier, h. 94 Tremont

Yonge William A. bookkeeper (S.), h. 1 Bushby pl.

Young Abram L. (Morrison & Young, 73 1-2 North, S.), h. 10 Northend

Young Alfred, fireman, h. 43 No. Central
 Bridget Mrs. b. 12 Sprague
 Charles O. hairdresser, 9 Main, h. 202 Lynn

George W. rem. to Boston
 James F. belt maker, h. 16 Shamrock
 John F. hostler, h. 50 Lowell

Joseph H. belt maker, h. 12 Sprague
 Otta M. stenog. Walnut c. Caller, b. at Salem

William H. painter, b. 43 No. Central
 William J. (Essex Engine Co. 416 Union, Lynn), h. 179 Lynn

Yup George, laundry, 143 1-2 Wash. and 16 Lowell, h. do.

ZAPF CLARA, nurse, b. 16 Chestnut
 Zemien Raphael, lea. worker, h. 38 English [Lake

Zyskowsky Frank, farmer, h. Winona n.

TIN, COPPER and GRAVEL ROOFING,

CONDUCTOR and GUTTER WORK. & PYNE & SMITH CO.

LEANDER E. JOY Stone Contractor. Building Work a Specialty.
 UP-TO-DATE MACHINERY
 Successor to DAVIS & JOY. Established 1837. Telephone Connection

Business Directory of Peabody.

Peabody is a large and prosperous town situated two miles from Salem and eighteen miles from Boston, and is intimately related to Salem in all its social and industrial interests. It is connected with Salem, Boston, Lynn and other centres by different branches of the Boston & Maine Railroad. It is also connected with surrounding places by the Boston & Northern Street Railway. It has many and varied industries, the most important being the tanning, currying and finishing of hides and sheep skins, glue making, cloth bleaching, machine shops, thermometer manufactory, etc. The Peabody Institute affords admirable literary advantages, having two libraries, the reference library being of extensive scope, and a course of free lectures is given every winter. These facilities, with the excellent schools of the town, render the educational advantages of peculiar value. It has an ample water supply (high service), from the beautiful Spring pond, and an electric light plant established by the town. It has a population of thirteen thousand, its people are full of enterprise and spirit, and its facilities for extensive manufacturing are unsurpassed.

King Philip Bottling Works, Peabody, Mass.
 Once Used—Always Used Ask your grocer or telephone
 King Philip Lithia and Mineral Waters

Agricultural Tools

HAMBLET HARDWARE CO., 13 and 15 Lowell. (See page 1227.)
 WHIDDEN A. H. & SON, Inc., 20 Main. (See page 1243.)

Ammonia

BRADSTREET HARLAN P., 8 Liberty. (See page 1244.)

Apothecariès

GROSVENOR DANIEL P., 35 Main. (See page 1468.)
 LEE PHARMACY (THE), 9 Allen's blk. (See page 1468.)

Apron Manufacturer (Oiled)

McCarthy M. M., 47 Webster.

Architects

Earp Edwin, Glendale ave.

Artesian and Driven Wells

SMITH C. G. ARTESIAN WELL CO., 98 High, Boston. (See page 1561.)

Artists

Trask Alice E., 40 Franklin.
 TWEED WILLIAM H. (scenic), 32 and 34 Central.

Asphalt Walks

QUINT N. M. CO. (INC.), 4 State. See page 1243.)

Auctioneers

SHEA W. A. & CO., 8 Lowell. (See page 1223.)
 SPAULDING GEORGE E., 12 Main. (See page 1237.)
 WOODS P. J. & CO., 8 Allen's blk. (See foot lines.)

Automobile Painting

PIKE & WHIPPLE CO., 1 Sylvan. (See page 1247.)
 TWEED WILLIAM H., 32 and 34 Central. (See page 1244.)

Automobile Repairs and Supplies

HARPER GARAGE CO., (75 Rantoul, Beverly.) (See page 837.)
 ST. PIERRE WILLIAM, 14 Foster. (See page 1236.)

Automobiles

HARPER GARAGE CO., (75 Rantoul, Beverly.) (See page 837.)
 ST. PIERRE WILLIAM, 14 Foster. (See page 1236.)

Babbitt Metal

BUSHBY CHARLES F., 105 Foster. (See page 1227.)

Bags (Paper) and Wrapping Paper

PEABODY SUPPLY CO., 11 No. Central. (See foot lines.)

Klemm Brothers

**WEDDING AND BIRTHDAY
 CAKES A SPECIALTY**

**Wet Washings done to suit (50 cents per Basket) at the
PEABODY STEAM LAUNDRY, 17 Walnut St., Peabody**

Bakers

Ajootian O., bsmt. 162 Main.
Fader Justin, 94 Main.
Galanopolous George, r. 24 Walnut.
JACKSON & TORTAT, rear 50 Lowell.
(See page 1229.)
KLEMM BROS., 17 Main. (See foot
lines.)

Bands and Orchestras

Empire Orchestra, 56 Main.
Salem Ladies' Orchestra, 67 Main.

Banks

Peabody Co-Operative Bank, Thomas
block.
WARREN FIVE CENTS SAVINGS
BANK, 22 Main. (See page 1224.)
WARREN NATIONAL BANK, 11 Main.
(See page 1224.)

Barrel Dealer

Eagan William H., Sutton place.

Belting

HAMBLET & HAYES CO., 2, 4 and 6
Railroad ave. (See page 1225.)

Beverages and Tonics

FREEMAN WILLIAM L., Lowell cor.
Newbury. (See side lines.)

Bicycle Dealers and Repairers

LARRABEE HARRY A., 32 Lynnfield.
(See page 1248.)
Renzi Thomas & Co., 23 Lowell.
PEABODY CYCLE CO., 14 Foster. (See
page 1236.)

Bi-Product Tanners

FEDERAL TANNING CO. (THE), 16
Pierpont. (See page 568.)

Blacksmiths and Horse Shoers

Bolster Joseph W., 144 Andover.
BOYLE JOHN MACHINE CO., 84 Wal-
nut. (See page 1226.)
Hollingsworth Alexander J., 11 Lynn.
Kent Henry, 34 Central.
Sheehan & Fitzpatrick, 24 Wallis.
Small Daniel A., Lowell n. Goodale.
Smith Jesse H., 118 Lowell.
SMITH ROGER H., Hardy ft. of Mumroe.
(See page 1247.)

Bleachery

DANVERS BLEACHERY AND DYE
WORK, off Foster. (See page 1225.)

Boarding Houses

(See Lodging Houses.)
Armstrong Fannie Mrs. 145 Main.
Bennett Hannah Mrs., 8 Harris.
Berger Olive Mrs., 9 Upton.
Bowen Catherine Mrs., 12 Wallis.
Cassidy R. A. Mrs. 133 Lowell.
Cawley C. L. Mrs., 139 Lynnfield.
Central House, Central c. Walnut.
Cudirre Hasan, 11 Pierpont.
D'Entremont Bridget Mrs., 45 Central.
French Thomas, 89 Walnut.
Ludkowitz Peter, 78 Lowell.
Lynch B. E. Mrs., 45 Webster.
Lyons Mary Mrs., 22 Caller.
McCarthy M. A. Mrs., 24 Foster.
Marshall M. E. Mrs., 58 Central.
Monles Julia Mrs., 4 Nichols lane.
Myers H. E. Mrs., 97 Wash.
Perkofsky Karl, 40 Lowell.
Peterson Charles, 15 Winter.
Petkes Alexander, 76 Lowell.
Petrias Kirkor, 42 Foster.
SAMSON HOUSE (THE), 11 Central.
(See page 1228.)

Boarding Stables

BLACKBURN JOSEPH J., r. 17 Foster.
(See page 1246.)

Boiler Manufacturer

Burnett John F., r. 31 Walnut.

Boiler Setting

BOMER & BATES, 35 Walnut. (See page
1243.)

Boot and Shoe Dealers

Buckley Patrick J., 4 Allen's blk.
Elmond Ellis, 10 Allen's blk.
Enterprise Shoe Store, 28 Main.
Raddin Alonzo, 52 Main.
Sample Shoe store, 13 Central.

**Boot and Shoe Makers and
Repairers**

Carroloanis J., 23 Wallis.
Foster Mannel, 98 Tremont.
Gaynor Owen J., 6 Hancock.
German Peter O., 118 Central.
Goldstein Jacob, 162 Washington.

Plumbing, Piping and Sheet Metal Work & PYNE & SMITH CO.

Coombs makes you comfortable
in winter by his
method of

**Heating 27 Lowell St.,
Peabody, Mass.**

Humphrey Provision Co. = Cash Grocers

69 WASHINGTON STREET, PEABODY, MASS.

TELEPHONE

1190

PEABODY BUSINESS DIRECTORY

25 FOSTER ST., * Residence, 33 CHESTNUT ST. *
 Telephone Connection.
 FRANCIS L. CONWAY, Funeral Goods

Hootnick Joseph, 98 Walnut.
 Kanellopoulos George, 24½ Central.
 Kaplan Abram K., 25a Foster.
 Komarin Samuel, 1b Caller.
 Margolis Joseph, 20 Lowell.
 Merrill Bainbridge B., r. 46½ Main.
 Papas N., Walnut c. Wallis.
 Rossen Samuel, 73 Tremont.

Boot and Shoe Manufacturers

Imperial Shoe Mnfgr. Co., 147 Lowell.
 Travers, Colton Co., Foster.

Boot and Shoe Stock

(See Inner Soles, etc.)
 Hagar Roswell E., 2 Calumet.
 Poor Joseph A., r. 79 Washington.
 Sherry Michael & Co., 16 Hancock.
 Sherry Thomas, 21 Northend.
 Sullivan James F., r. 22 Spring.

Boot Blacks

Allen George W., 7½ Allen's blk.
 Deamandis Soteris, 65½ Walnut.
 Panagopoulos C., 18 Lowell.

Bowling Alleys

Peabody Bowling Alleys, 2 Foster.

Bread, Cake and Pastry

JACKSON & TORTAT, r. 50 Lowell.
 (See page 1229.)
 KLEMM BROS., 17 Main. (See foot
 lines.)

Builders' Finish

PEABODY SUPPLY CO., 11 No. Central.
 (See foot lines.)

Butchers

Dooge James P., 195 Lynnfield.
 Eaton James B., Lowell.
 Hayward Robert M., Russell.

Calf Skin Mntrs

HUNT-RANKIN LEATHER CO., Sum-
 mit. (See page 566.)

Canned Goods

BAGLEY P. B. & G., Central c. Endi-
 cott. (See page 1229.)
 HALLOWELL MELVILLE B., 37 Aborn.
 (See page 1230.)
 HUMPHREY ALBERT W., 59 Central.
 (See page 1230.)

HUMPHREY PROVISION CO., 69 Wash-
 ington. (See head lines.)
 JACKSON LESTER L., 100 Washington.
 (See page 1231.)
 TIVNAN JOHN F., 2a Lynn. (See page
 1229.)
 TRASK J. W. & CO., 5 Main. (See page
 1230.)

Carpenters and Builders

Beckett Benjamin, r. 18 Elm.
 BECKETT CLARENCE L., 117 Lowell.
 BOISCLAIR LOUIS D., 20 Oakland. (See
 page 1239.)
 BROWN CHARLES, 202 Washington.
 (See page 1240.)
 CALLAHAN JAMES F., 11 Highland pk.
 (east.) (See page 1239.)
 Callahan John S., 50 English.
 Campbell H. H. & Co., 164 Main.
 Cole Herbert C., 125 Lynn.
 Cook James E., 14 Highland pk. (east.)
 DANFORTH WILL T., 13 Church and
 264 Lowell. (See page 1240.)
 FAY THOMAS, end Felton, Mt. Pleasant.
 (See page 1237.)
 GOURLEY MURRAY F., 34 Central.
 (See page 1238.)
 Israel Charles A., 47 Aborn.
 JEFFERS JOHN D., 9 Holten. (See page
 1240.)
 JONES JUSTUS, 7 Nichols lane. (See
 page 1239.)
 Lummus Abraham, r. 112 Main.
 MacCHARLES KENNETH J., 33 Main.
 (See page 1238.)
 Martin Patrick J., 64 Fulton.
 NICHOLS LOUIS L., 16 Beckett. (See
 page 1238.)
 Perkins William H., 8 Perkins.
 PHILLIPS WILLIAM H., 25 County. (See
 page 1240.)
 PITMAN FRANK L., Home c. South.
 (See page 1237.)
 Sawyer William, 61 Lowell.
 SNELL A. G. & CO., 143 Lynn. (See
 page 1235.)
 SPAULDING GEORGE E., 12 Main.
 (See page 1237.)
 SPAULDING WILLARD, 6 Pleasant.
 (See page 1238.)

Carpet Dealers

GOULDING C. H. CO., 8 and 10 Walnut.
 (See page 1247.)
 TITUS A. C. & CO., 138 to 142 Washing-
 ton, Salem. (See head lines.)

See P. J. WOODS & CO.

For Real Estate and Fire Insurance
 No. 8 ALLEN'S BLOCK
 Peabody Mass.

Agents for Kelsey Warm Air Generators & PYNE & SMITH CO.

Carriage Makers and Repairers

(See also Wheelwrights.)

PIKE & WHIPPLE CO., 1 Sylvan. (See page 1247.)

Carriage Painters

PIKE & WHIPPLE CO., 1 Sylvan. (See page 1247.)

TWEED WILLIAM H., 32 and 34 Central. (See page 1244.)

Caterers

BROOKS C. H. MRS., 11 English. (See page 1228.)

Chemical Mfrs

EVERY CHEMICAL CO., 28 Caller. (See page 566.)

Cider Manufacturers

Southwick & Hackett, Newbury.

Cigars and Tobacco

Bougas William, 36½ Walnut.
 GROSVENOR DANIEL P., 35 Main. (See page 1468.)

Kalloch Frank P., 1 Lynn.
 SHEA WILLIAM A., (wholesale and retail), 8 Lowell. (See page 1229.)

Clergymen

Dietrick Will Arthur (Cong.), 20 Chestnut.
 Friedman Max (Jewish), r. 119 Walnut.
 Gillies James W. (Pent.), 8 Pierpont.
 Greene Allen (Epis.), 107 Main.
 Higgins James W. (M. E.), 6 Sewall.
 Hudson John W. (Unit.), 20 Franklin.
 Masterson M. J. (R. C.), r. 27 Chestnut.
 Miles Leon G. (Bapt.), 5 School.
 Murphy James J. (R. C.), r. 27 Chestnut.
 O'Hearn John J., (R. C.), r. 27 Chestnut.
 Owen George R., Birch n. Lowell.
 Penniman George W. (Univ.), 108 Lowell.
 Shaw Neil (Evang.), 40 Aborn.
 Sikelaren George (Gr.), 7 Mackintre ct.
 Warren William F. (Cong.), 12 Maple.

Clock Repairer

Stanwood William H., 21 Berry.

Clocks, Watches and Jewelry

HODGKINS FRANK H., 39 Central. (See page 1225.)

Clothing and Gents' Furnishings

Halpern Max, 33B Main.
 HOYT W. E. CO., 13 Main. (See foot lines.)
 Jacobs George H., O'Shea bldg.
 KUTRUBES PROKOS P., 65 Walnut. (See page 1248.)
 Ostroff Harry & Co., 8 and 10 Foster.

Coal and Wood Dealers

(See Wood Dealers.)

Chagkaris & Froggos, 17½ Wallis.
 Merrill Bainbridge B., r. 46½ Main.
 MURPHY COAL & WOOD CO., 79 Walnut. (See page 1236.)
 Pickering George W., 6 Allen's blk.
 REID ANGUS, Railroad ave. and r. 46½ Main. (See page 1236.)
 Silva Manuel J., 14 Shamrock.

Coffins, Caskets, Etc.

BERRY J. WEBSTER, 103 Washington. (See page 1235.)
 STOCKWELL HARRY E., Central c. Railroad ave. (See page 1235.)

Columns and Posts

THE BROCKWAY-SMITH CORP., 15-19 Washington (north), Boston, and 117 Pleasant, Lynn. (See page 7.)

Concrete Blocks

WEST PEABODY GRAVEL AND CONCRETE BLOCK CO., off Lowell byd. Proctor's crossing. (See page 1231.)

Concrete Pavers

QUINT N. M. CO. (INC.), 4 State. (See page 1243.)

Confectioners

KLEMM BROS., 17 Main. (See foot lines.)
 Pepper Co. Inc. (The), 27 and 29 Central.

Confectionery, Cigars, Etc.

BAGLEY P. B. & G., Central c. Endicott. (See page 1229.)
 HUMPHREY ALBERT W., 59 Central. (See page 1230.)
 JACKSON LESTER L., 100 Washington. (See page 1231.)

LEANDER E. JOY, (Successor to Davis & Joy.) Telephone Connection Contractor and Dealer in Rough and Hammered GRANITE

Ask your Grocer for KING PHILIP WATER

Contractors

BECKETT CLARENCE L., 117 Lowell.
 BOISCLAIR LOUIS D., 20 Oakland.
 (See page 1239.)
 BOMER & BATES, 85 Walnut. (See
 page 1243.)
 BROWN CHARLES, 202 Washington.
 (See page 1240.)
 CALLAHAN JAMES F., 11 Highland pk.
 (east.) (See page 1239.)
 DANFORTH WILL T., 13 Church and
 264 Lowell. (See page 1240.)
 Essex Trap Rock & Construction Co., r.
 Union.
 FAY THOMAS, end Felton, Mt. Pleasant.
 (See page 1237.)
 GOURLEY MURRAY F., 34 Central.
 (See page 1233.)
 JEFFERS JOHN D., 9 Holten. (See page
 1240.)
 JONES JUSTUS, 7 Nichols lane. (See
 page 1239.)
 JOY LEANDER E. (stone), off Bartholomew.
 (See foot lines.)
 LINEHAN JAMES C. (stone), 18 Foster.
 (See page 1246.)
 MacCHARLES KENNETH J., 33 Main.
 (See page 1238.)
 NICHOLS LOUIS L., 16 Beckett. (See
 page 1238.)
 PHILLIPS WILLIAM H., 25 County.
 (See page 1240.)
 PITMAN FRANK L., Home c. South.
 (See page 1237.)
 PORTER E. H. CO., 27 Lowell. (See
 page 1242.)
 PYNE & SMITH CO. (roofing), 21 Wal-
 nut. (See side lines.)
 QUINT N. M. CO. (INC.), 4 State. (See
 page 1243.)
 SNELL A. G. & CO., 143 Lynn. (See page
 1235.)
 SPAULDING GEORGE E., 12 Main. (See
 page 1237.)
 SPAULDING WILLARD, 6 Pleasant.
 (See page 1238.)
 TRASK J. ARTHUR & SON, r. 18 Wal-
 nut. (See page 1243.)
 WALTON LESLIE B., 10 Walnut. (See
 page 1242.)
 WEST PEABODY GRAVEL AND CON-
 CRETE BLOCK CO., off Lowell byd.
 Proctor's crossing. (See page 1231.)
 WILSON J. MURRAY, 51 Pierpont and
 164 Main. (See page 1242.)

Contractors (Stone)

JOY LEANDER E., off Bartholomew.
 (See foot lines.)

Cream Bread

JACKSON & TORTAT, r. 50 Lowell.
 (See page 1229.)

Cream and Milk

BODGE ARTHUR P., 57 Andover. (See
 page 1530.)
 BODGE FRED W., 72 Washington. (See
 page 1232.)
 FAY JAMES J., Lowell n. Newbury. (See
 page 1468.)
 HARRINGTON HERBERT A., 46 An-
 dover. (See page 1223.)
 HINKLEY CHARLES E., 42 Gardner.
 (See page 1232.)
 PUTNAM BROS., 82 Andover. (See page
 1233.)

Curriers

(See Leather Manufacturers, Tanners and
 Curriers.)
 Osborne Calvin P., 100 Foster.

Curriers' Supplies

HAMBLET HARDWARE CO., 13 and 15
 Lowell. (See page 1227.)
 HAMBLET & HAYES CO., 2, 4 and 6
 Railroad ave. (See page 1225.)

Custom Laundry

PEABODY STEAM LAUNDRY, 17 Wal-
 nut. (See head lines.)

Cut Flowers

BECKETT C. L. CO., 117 Lowell. (See
 page 1234.)
 WARD J. M. & CO., 47 Warren. (See
 page 1234.)

Cutlery

HAMBLET HARDWARE CO., 13 and 15
 Lowell. (See page 1227.)
 WHIDDEN A. H. & SON (INC.), 20
 Main. (See page 1243.)

Decorators

RAY & MURRAY, 16 Walnut. (See
 page 1245.)

Dentists

Doyle Henry C., 14 Main.
 Hazelton John W., 22 Main.
 MAGUIRE GEORGE E., 76a Main. Office
 hours 9 A. M. to 12 M., and 2 to 5 P.
 M. Sundays by appointment.

You Will Save Money

By Trading at

Klemm Brothers' Bakery

PEABODY SQUARE

We LAUNDER everything from a Circus Tent to a Pocket Handkerchief.
PEABODY STEAM LAUNDRY, 17 Walnut St., Peabody

MILLER FELIX W., 3 Main. Office hours 8.30 A. M. to 12 M., and 1 to 5 P. M. Sundays by appointment.
Wright Charles S., 18 Main.

Detective Agency

WOOD-MORGAN DETECTIVE AGENCY (INC.), (THE), 61 Court, Boston. (See insert.)

Diamonds

HODGKINS FRANK H., 89 Central. (See page 1225.)

Dining Rooms

(See Restaurants.)

HOTEL FOSTER, 11 Foster. (See page 1228.)

Manning Daniel J., Lowell cor. Foster.

SAMSON HOUSE (THE), 11 Central n. Walnut. (See page 1228.)

SHEA WILLIAM A., 8 Lowell. (See page 1229.)

Directory Publishers

MEEK HENRY M. PUBLISHING CO., 60 Washington, Salem.

Doors, Sash and Blinds

THE BROCKWAY-SMITH CORP., 15-19 Washington (north), Boston, and 117 Pleasant, Lynn. (See page 7.)

PEABODY SUPPLY CO., 11 No. Central. (See foot lines.)

Drain Layers

PORTER E. H. CO., 27 Lowell. (See page 1242.)

TRASK J. ARTHUR & SON, r. 18 Walnut. (See page 1243.)

Dressmakers

Basford Lillian I., 72 Lowell.
Bresnahan C. A., 15 Dalton's ct.
Collins Margaret J., 44 Midway.
Durland Mary D. Mrs., 75 Wallis.
Flynn Catherine M., 24 Andover.
Gaffney Mary A., 33 No. Central.
Halloran Margaret J., 7 Dustin.
Hayden Julia G., 14 Bowditch.
Low Annie T., 15 Chestnut.
Marley Anna M., 40 Mt. Vernon.
Murphy Julia M., 50 Granite.
Murphy Minnie J., 27 Tremont.

Murray Margaret J., 12 Dustin.
O'Gara Margaret A., 53 Midway.
Patterson Margaret S. Mrs., Margin.
Price Mary A. Mrs., 241 Lowell.
Pulsifer L. E. Mrs., 255 Lynnfield.
Regan Mary J., 26 Tremont.
Shaw Catherine A. Mrs., 14 Ayer.
Stone M. Etta Mrs., r. 62 Lynn.
Teague Fanny F., 41 Holten.
Titcomb Ida F., 7 Summer.
Wallace Mary A., 44 Central.
Ward Nellie E. Mrs., 7 Bowditch.

Druggists

Barrett Henry B., Central c. Walnut.
Curtis G. S. Co., 15 Main.
GROSVENOR DANIEL P., 35 Main. (See page 1468.)
Lawrence Bros., 44 Main.
LEE PHARMACY (THE), 9 Allen's blk. (See page 1468.)
Meacom George E. Co., 128 Main.
Millea Arthur T., 37 Main.
Reidy Philip E., 11 Walnut.

Dry and Fancy Goods

Bresnahan Daniel F., 19-21 Main.
Bresnahan Patrick E., 136 Washington.
KUTRUBES PROKOS P., 65 Walnut. (See page 1248.)
SAWYER WILLIAM F., 48 Main. (See page 1469.)

Dye Stuffs

AVERY CHEMICAL CO., 28 Caller. (See page 566.)

Dye Works

DANVERS BLEACHERY AND DYE WORKS, off Foster. (See page 1225.)

Egg Dealer

HARRINGTON HERBERT A., 46 Andover. (See page 1233.)

Electric Call Bells

O'KEEFE VINCENT P., 108 Washington. (See page 1244.)

Electric Light and Power

PEABODY ELECTRIC LIGHT PLANT, Endicott c. Warren. (See page 1244.)

Electrical Contractors

BUXTON NATT, 36 Andover. (See foot lines.)

Crawford Furnaces and Heaters, PYNE & SMITH CO.

Coombs

Installs in your old house at moderate rates modern up-to-date

Bath Rooms

27 LOWELL ST., Peabody, Massachusetts

Our Doing Business on a CASH BASIS Means GREATER Value for Your DOLLAR
HUMPHREY PROVISION CO., 69 Washington St., Peabody, Mass.

1194

PEABODY BUSINESS DIRECTORY

FRANCIS L. CONWAY, Furnishing Undertaker
 25 FOSTER ST., Residence, 33 CHESTNUT ST.
 Telephone Connection.

Electrical Engineer

BUXTON NATT, 36 Andover. (See foot lines.)
KING WARREN D. (consulting), 240 Lowell. (See page 1244.)
O'KEEFE VINCENT P., 108 Washington. (See page 1244.)

Electricians and Electrical Supplies

BUXTON NATT, 36 Andover. (See foot lines.)
Elwell William P., 36 Main.
O'KEEFE VINCENT P., 108 Washington. (See page 1244.)

Embalmers

BERRY J. WEBSTER, 103 Washington. (See page 1235.)
CONWAY FRANCIS L., 25 Foster and 33 Chestnut. (See side lines.)
STOCKWELL HARRY E., Central cor. Railroad ave. (See page 1235.)

Embossing and Stamping Leather

WOELFEL EMBOSSING AND DECORATING CO., 71 Pierpont. (See page 566.)

Employment Office

Masterson M. E., 51 Lowell.

Expresses

American Express Co., Main cor. Mill So. Peabody, and West Peabody R. R. station.
Ball Peter C. (Lynn), 4 Railroad ave.
Cahill Timothy J. (Dan. and Salem), 34 Tremont.
Coyle William T., 20 Highland pk. (west).
Doyle Thomas F., 43 Harris.
Flynn John J., 47 Midway.
HAGAR WILLIAM C. (Salem and Peabody), 20 Main. (See page 1233.)
LARRABEE HARRY A., 32 Lynnfield. (See page 1243.)
Marston Jacob (Dan., Pea. and Salem), 20 Main.
MUNROE & ARNOLD MERRITT EXPRESS CO., (Boston), Mill cor. Wallis and (5 Norman, S.) (See front cover.)
O'Neill Arthur, 12 English.
ROACH MICHAEL L., 6 Church. (See page 1233.)
Ronan James (Lynn), 44 Holten.
Silva Manuel J. (Lynn), 14 Shamrock.
Wilson Henry C. (local), B. & M. depot.

Extracting Works

AMERICAN DEGREASING CO., off Lowell, W. P. office, r. Union. (See page 568.)
NEWELL & KNOWLTON, Inc. (grease), 35 North Central. (See page 567.)

Fair Grounds

Essex Agricultural Fair grounds, off 66 Franklin.

Fancy Goods

SAWYER WILLIAM F., 48 Main. (See page 1469.)

Fertilizers

HARRINGTON HERBERT A., 46 Andover. (See page 1233.)

Fish Dealers

Central Fish Market, 6 Lowell.
Daley W. J. & Co., 31 and 31a Main.
Foster H. P., 121 Lynnfield.

Florists

BECKETT C. L. CO. (THE), 117 Lowell. (See page 1234.)
Newhall Lizzie H., 158 Lynnfield.
WARD J. M. & CO., 47 Warren. (See page 1234.)

Flour, Grain, Etc.

AMES A. P. & CO., 28 Central. See page 1229.)

Fruit Growers

WYMAN & SON, off Lowell. (See page 1231.)

Fruit and Confectionery

Complano Frank E., 16 Main.
Valente Peter, 7 Main.

Funeral Director

BERRY J. WEBSTER, 103 Washington. (See page 1235.)
CONWAY FRANCIS L., 25 Foster and 33 Chestnut. (See side lines.)
STOCKWELL HARRY E., Central cor. Railroad ave. (See page 1235.)

Furnaces and Ranges

NORTON BENJAMIN K., 7 and 9 Walnut. (See page 1241.)
PYNE & SMITH CO., 21 Walnut. (See side lines.)

SEE **P. J. Woods & Co.** FOR CARE OF PROPERTY
 No. 8 Allens Block Peabody, Mass.

Lace Curtains Made to Look Like New (75 cts per Pair)
PEABODY STEAM LAUNDRY, 17 Walnut St., Peabody

Furniture Dealers

Ablovitch Harris, 3 Harris.
 Fifield William A., r. 16 Caller.
GOULDING C. H. CO., 8 and 10 Walnut.
 (See page 1247.)
KARELITZ LOUIS, 23-25 Central. (See
 page 1247.)
TITUS A. C. & CO., 136 to 142 Washing-
 ton, Salem. (See head lines.)

Furniture Movers

LARRABEE HARRY A., 32 Lynnfield.
 (See page 1248.)
McGLONE JOHN J., 61 Harris. (See
 page 1232.)
 O'Keefe Thomas H., 6 Allen's blk.
REID ANGUS, Railroad ave. n. Sawyer
 and r. 46½ Main. (See page 1236.)
 Rollins Frank A., 19 Berry.

Furniture Repairer

TITUS A. C. & CO., 136 to 142 Washing-
 ton, Salem. (See head lines.)

Garage

HARPER GARAGE CO., 75 Rantoul,
 Beverly. (See page 837.)
 Peabody Garage Co., 53-55 Lowell.
 Turnpike Garage, Newbury n. Lynnfield
 line.

Gas Fitters

COOMBS ERNEST W., 27 Lowell. (See
 foot lines.)
LYNCH M. E. PLUMBING & HEATING
CO., 17 Foster. (See page 1241.)

Gas and Electric Fixtures

LORD DANIEL B., 19 Foster. (See page
 1241.)

Gasoline

BRADSTREET HARLAN P., 8 Liberty.
 (See page 1244.)

Gasoline Engines

BOYLE JOHN MACHINE CO., 84 Wal-
 nut. (See page 1226.)

Gents' Furnishings

HOYT W. E. CO., 13 Main. (See foot
 lines.)

Glaziers

CROSS VOSE E., 16 and 41 Clement ave.
 (See page 1246.)
FELLOWS FRANK F., 83 Andover. (See
 page 1246.)
FELLOWS GEORGE G., 309 Lowell. (See
 page 1245.)
FULLINGTON WALTER B., 12½ Jacobs.
 (See page 1244.)
JORDAN FRED H., r. 17 Aborn. (See
 page 1245.)
RAY & MURRAY, 16 Walnut. (See page
 1245.)

Glue Companies

American Glue Co., 231 Washington.
 Essex Glue and Gelatine Co., Allen's ct.
 Irish American Glue Co., 20 Grove.

Grain

(See Flour, Grain, etc.)

Granite Dealers and Quarriers

ANNIS PETER W. (Pea. Monumental
 Works), r. 27 Lowell. (See page 1235.)
JOY LEANDER E., off Bartholomew.
 (See foot lines.)
LINEHAN JAMES C., 18 Foster. (See
 page 1246.)
 Peabody Granite Co., 156 Lynnfield.
RAILWAY GRANITE AND MARBLE
WORKS, 22 Central. (See pages 15 and
 1234.)

Granite and Marble Works

ANNIS PETER W. (Pea. Monumental
 Works), r. 27 Lowell. (See page 1235.)
RAILWAY GRANITE AND MARBLE
WORKS, 22 Central. (See pages 15 and
 1234.)

Granolithic Paving and Walks

QUINT N. M. CO. (INC.), 4 State. (See
 page 1243.)

Gravel Roofing

PYNE & SMITH CO., 21 Walnut. (See
 side lines.)

Gravel, Sand and Loam

Martin Thomas A., Pine byd. West, W. P.
 Walcott John G. Jr. Co., Lowell.
**WEST PEABODY GRAVEL AND CON-
 CRETE BLOCK CO.**, off Lowell byd.
 Proctor's crossing. (See page 1231.)

Tin, Enamel, Nickel Plated and Wooden Ware, PYNE & SMITH CO.

L. E. JOY, & Work Finished with Up-to-Date Machinery
 Successor to Davis & Joy. Quarry and Yard Off Bartholomew St. Tel. Con.

KING PHILIP BOTTLING WORKS,
 LOWELL, cor. NEWBURY ST., PEABODY
 Telephone Connection.
 Fine Beverages,
 Mineral and Lithia Water

Grease Works

AMERICAN DEGREASING CO., off Lowell, W. P. office, r. Union. (See page 568.)
 Lynn Matthew T., Crowninshield.
NEWELL & KNOWLTON, INC., (extractors), 35 North Central. (See page 567.)
PEABODY TALLOW CO., Liberty n. Danvers line. (See head lines.)

Groceries

Aguilar C. P., 4 Sprague.
BAGLEY P. B. & G., Central c. Endicott. (See page 1229.)
 Batchelder William O., 138 Main.
 Bend Louise E., 57 Endicott.
 Bougas Nicholas, 28 Walnut.
 Bursley & Crehore, 63 Walnut.
 Bushby & Co., 76 Main.
 Carney William V., 8 Sherman.
 Chubet John, 160 Washington.
 Connors Edward, 13 Harris.
 Corbett Mary J. Mrs., 258a Washington.
DOMBROWSKI JOSEPH, 142 Washington. (See page 1230.)
EFFENDY MAMED, 18 Lowell. (See page 1246.)
 Gates John H., 18 Main.
 Graves Bros., 146 Andover.
 Gray E. E. Co., 27 Main.
HALLOWELL MELVILLE B., 37 Aborn. (See page 1230.)
 Holley John W., 23½ Tremont.
 Hubisz Stephen, 13 Mhl.
HUMPHREY ALBERT W., 59 Central. (See page 1230.)
HUMPHREY PROVISION CO., 69 Washington. (See head lines.)
JACKSON LESTER L., 100 Washington. (See page 1231.)
KALELIS & PANAGOPULOS, 84½ Walnut. (See page 1236.)
 Keefe John E., 96 Walnut.
LIACOS & GOUDOUVAS, 5 Walnut. (See page 1230.)
McGLONE JOHN J., 61 Harris. (See page 1232.)
MARTIN BROS., 62 Fulton. (See page 1230.)
 Millea T. Henry, 55 Foster.
 Moody Howard E., Newbury.
 Murphy George H., 2½ Highland Park (east.)
 O'Connell John, 158 Washington.
 O'Keefe Michael, 58 Main.

Omar H., 29 Foster.
 Osborn Henry M., 97 Central.
PERDIKIS & MANDES, 44 and 46 Walnut. (See page 1231.)
 Perkins Thomas L. D., 14 Berry.
 Peterson Charles & Co., 15 Central.
 Powers Terrance V., 108 Walnut.
 Quirk Mary Mrs., 157 Washington.
 Reed A. L. Mrs., 50 Lynn.
 Rosenstien Max, 49½ Lowell.
 Sgourdas Louis Co., 44 and 46 Walnut.
 Sherry James, 145 and 161 Washington.
 Sherry Michael, 135 Washington.
 Sophos Emmanuel J., 28 Wallis.
 Spiliotes E., 32 Walnut.
 Sweeney Timothy A., 83 Tremont.
TIVNAN JOHN F., 2a Lynn. (See page 1229.)
TRASK J. W. & CO., 5 Main. (See page 1230.)

Groceries and Provisions

Daley W. J. & Co., 31-31a Main.
DOMBROWSKI JOSEPH, 142 Washington. (See page 1230.)
 Dumas Joseph A., 74 Tremont.
 Edgerly F. H. & Son, 17 Lowell.
EFFENDY MAMED, 18 Lowell. (See page 1246.)
 Espinola Antonio, 47 Webster.
 Fifield William R., 16 Caller.
HALLOWELL MELVILLE B., 37 Aborn. (See page 1230.)
HUMPHREY ALBERT W., 59 Central. (See page 1230.)
HUMPHREY PROVISION CO., 69 Washington. (See head lines.)
JACKSON LESTER L., 100 Washington. (See page 1231.)
KALELIS & PANAGOPULOS, 84½ Walnut. (See page 1236.)
LIACOS & GOUDOUVAS, 5 Walnut. (See page 1230.)
MARTIN BROS., 62 Fulton. (See page 1230.)
 North Elmer, 73 Tremont.
 O'Rourke Jeremiah C., 118 Central.
 Panagopoulos C., 84½ Walnut.
 Panaritis & Tsochonis, 22 Wallis.
PERDIKIS & MANDES, 44 and 46 Walnut. (See page 1231.)
TIVNAN JOHN F., 2a Lynn. (See page 1229.)
 Trask Everett B., 14 Lowell.
TRASK J. W. & CO., 5 Main. (See page 1230.)

**HIGH GRADE CONFECTIONERY
 AND CANDIES AT**

Klemm Brothers
 PEABODY SQUARE



**Wet Washings done to suit (50 cents per Basket) at the
PEABODY STEAM LAUNDRY, 17 Walnut St., Peabody**

PEABODY BUSINESS DIRECTORY

1197

Hackmen

BLACKBURN JOSEPH J., r. 17 Foster.
(See page 1246.)
LINEHAN JAMES C., 18 Foster. (See
page 1246.)

Hairdealers

Densten Hair Co., 231 Washington.
Perkins William, 55 Franklin.

Hairdressers

Burreby Andrew C., 6 Caller.
Cassidy Charles H., Thomas blk.
Doucette William H., 76 Tremont.
Dowdall Matthew E., 159 Washington.
Galeucia George L. jr., 68 Lynn.
Giannacopoulos J., 38 Walnut.
Holleran Michael, 28 Foster.
John Nicholas, 20 Wallis.
McLaughlin Thomas F., 3 Main.
O'Shea Julia C. Mrs. (ladies), 22 Main.
Milonas George, 25 Walnut.
Peters Gilbert, 16 1/2 Lowell.
Randall D. Frank, 22 Main.
Spanos Peter, 19 Wallis.
Sweeney Timothy A., 83 Tremont.
Young Charles O., 9 Main.

Hardware

HAMBLET HARDWARE CO., 13-15
Lowell. (See page 1227.)
Marine Hardware Co., 103 Foster.
WHIDDEN A. H. & SON (INC.), 20 Main.
(See page 1243.)

Harness Makers

Gardner Herbert, 7 Allen's blk.
Hutchinson Thomas F., 11 Washington.
Marshall Edwin S., 36 Central.
Nash John H., over 36 Foster.

Hay and Grain Dealers

AMES A. P. & CO., 26 Central. (See
page 1229.)
MUNROE & ARNOLD-MERRITT EX-
PRESS CO., Mill c. Wallis. (See front
cover.)
WYMAN & SON, off Lowell. (See page
1231.)

Heating Engineer

COOMBS ERNEST W., 27 Lowell. (See
foot lines.)

Heel Manufacturers

(See Inner Soles, Heels, etc.)

Horse Clipping

SMITH ROGER H., Hardy, ft. of Munroe.
(See page 1247.)

Horse Shoer

(See Blacksmiths.)

Hotels

HOTEL FOSTER, 11 Foster. (See page
1228.)
SAMSON HOUSE (THE), 11 Central.
(See page 1228.)

House and Kitchen Furnishings

TITUS A. C. & CO., 136-142 Washington,
Salem. (See head lines.)

Ice Cream and Sherbets

BROOKS C. H. MRS., 11 English. (See
page 1228.)
SHEA WILLIAM A., 8 Lowell. (See
page 1229.)
Watkins A. Frank, 46 Main.

Ice Dealer

Batchelder Henry N., 162 Lynn.
Brown Robert P., 176 Lynn.
BROWN ROBERT P. JR., 176 Lynn.
(See page 1233.)
Independent Ice Co., 8 Lowell.
Newhall Frank E., 197 Lynn.
Newhall Frank L., 191 Lynn.

Innersoles, Counters, Heels, Etc.

Butler Patrick, 40 Northend.
Lee George W., r. 50 Holten.
Nagle Garrett F., 21 Mason.
Osborn Frederick P. (linings), 25 English.
Sherry Michael & Co., 16 Hancock.

Insurance Agents

FARRINGTON GEORGE C., 8 Allen's
blk. rm. 1, and (50 Kilby, B.) (See page
1464.)
Lord Samuel D., 88 Central.
Low Francis A., 15 Chestnut.
MERRILL ALBERT H., 14 Main. (See
page 1223.)
Porter Ernest J., 45 Andover.
Preston Levi, O'Shea bldg.
SHEA W. A. & CO., 8 Lowell. (See
page 1223.)
SPAULDING GEORGE E., 12 Main. (See
page 1237.)
SMITH RICHARD E., 64 Andover. (See
head lines.)
STONE CHARLES E., 70 Franklin and
(71 Kilby, B.) (See page 1226.)

METAL CEILINGS, & PYNE & SMITH CO.

For Health Insurance See Coombs
By Sanitary Plumbing

FRANCIS L. CONWAY, Funeral Director
 25 FOSTER ST., 3rd Residence, 33 CHESTNUT ST.
 Telephone Connection.

TAYLOR FRANK, 3 Main. (See page 1464.)
 Wells Roy C., 10 Charlotte.
 WOODS P. J. & CO., 8 Allen's blk. (See foot lines.)

Insurance Broker

SMITH RICHARD E., 64 Andover. (See head lines.)

Insurance Company

SOUTH DANVERS MUTUAL FIRE INSURANCE CO., 3 Main. (See page 1464.)

Jewelers and Watchmakers

Hanson Joseph H., 26 Main.
 HODGKINS FRANK H., 89 Central. (See page 1225.)
 Welch Albra N. (repairer), 58 Holten.

Job Wagons

(See Teaming.)
 McGoldrick James, 87 Walnut.

Junk Dealers

Hardiman Timothy J., r. 14 Winthrop.
 KARELITZ LOUIS, 8 Winthrop. (See page 1247.)
 Rahilly Daniel, 19 Parsons.
 Roman George F., r. 78 Walnut.
 Tumelty James H., 59 Harris.

Justices of the Peace

Commissions generally renewed. Expire.
 Appleton Francis H. March 7, 1913
 BLANEY GEORGE A. June 7, 1912
 Blaney Roger Feb. 24, 1911
 Brown Arthur T. June 9, 1916
 Cahill John J. April 24, 1914
 CONNOR JOHN J. Feb. 8, 1912
 DONNELL S. HOWARD Dec. 3, 1909
 Donovan John H. Feb. 24, 1911
 Dooling Edward J. Nov. 20, 1914
 Farnham Frank E. March 28, 1913
 Farnham Horace P. Sept. 25, 1914
 FARRINGTON GEORGE C. May 12, 1916
 FAY WILLIAM H.
 GOWING ROBERT H. March 11, 1910
 Hall Benjamin G. Feb. 26, 1915
 McCarthy Daniel P. Oct. 3, 1913
 Merrill Amos May 11, 1911
 Merrill Frank C. May 5, 1916
 Moore Frank T. Jan. 16, 1914
 Murphy John P. April 27, 1912
 Osborn Lyman P. Nov. 7, 1913
 Poor Elmer M. March 25, 1910

Preston Levi Nov. 9, 1911
 SIM ARTHUR W. March 18, 1910
 Southwick Charles T. Nov. 23, 1911
 STONE CHARLES E. Dec. 2, 1910
 TAYLOR FRANK Dec. 18, 1914
 WOODS PATRICK J. Sept. 11, 1914

Kerosene

BRADSTREET HARLAN P., 8 Liberty. (See page 1244.)

Landscape Gardening

QUINT N. M. CO. (INC.), 4 State. (See page 1248.)

Laundries

Butler Bros., 40 Northend.
 Chin Charlie, 106a Main.
 Lung Wing, 9 Central.
 On N. G., 8 Foster.
 PEABODY STEAM LAUNDRY, 17 Walnut. (See head lines.)
 Sing Charlie, 23 Foster.
 Yup George, 143½ Wash. and 16 Lowell.

Lawyers

Brown Arthur T., 72 County.
 Cahill John J., 30 Chestnut.
 CONNOR JOHN J., Felton n. Prospect and (53 Washington, Salem.) (See page 1492.)
 DONNELL S. HOWARD, 5 Allen's blk. (See page 1228.)
 Donovan John H., 20 Highland.
 Farnham Frank E., 8 Allen's blk.
 Farnham Horace P., 8 Allen's blk.
 FAY WILLIAM H., 8 Allen's blk. (See page 1228.)
 Hall Benjamin G., O'Shea bldg.
 Manning Daniel C., 11 Shillaber.
 Murphy John P., 27 Tremont.
 SHEEHAN JAMES J., 23 Main. (See page 1226.)
 SIM ARTHUR W., 5 and 8 Allen's blk. (See page 1228.)
 Upton F. Warren, 102 Washington.

Leather Dealers (Scrap)

AMERICAN DEGREASING CO., off Lowell, W. P. office, r. Union. (See page 568.)
 BRONCO LEATHER CO., 111 Foster. (See page 567.)
 Foan Bros. Co. Inc. (agents), 27 Grove.
 NEWELL & KNOWLTON, Inc., 35 North Central. (See page 567.)

SIMP. J. WOODS & CO. For LOANS on REAL ESTATE
 8 ALLENS BLOCK, PEABODY,
 MASS.

Lace Curtains Made to Look Like New (75 cts. per Pair)
PEABODY STEAM LAUNDRY, 17 Walnut St., Peabody

HISTORICAL EVENTS OF PEABODY.

1219

TIN, COPPER and GRAVEL ROOFING, CONDUCTOR and GUTTER WORK. P. PYNE & SMITH CO.

- March 16. Death of William F. Wallace.
- March 20. Cashier of South Danvers National Bank and John W. Dickinson convicted on three counts each, after a long trial in U. S. District court.
- March 25. New engine added to Peabody fire department.
- March 29. Death of George F. Sanger.
- April 18. Charter secured by trustees of Charles B. Haven Home for Aged Men, and board fully incorporated.
- April 25. Fire at works of American Glue Co. Loss, \$2,000.
- May 14. Work on new high school building begun.
- May 15. Death of Hiram Kimball, aged 93 years.
- May 31. Death of James Fallon.
- July 31. Wilson Square formally dedicated.
- Sept. 5. Steeple of South Church struck by lightning.
- Sept. 8. Accidental death of Samuel B. Poeton.
- Sept. 22. Barn of Augustus Harrington, Andover street, destroyed by fire. Loss, \$3,000.
- Oct. 30. Horses mutilated.
- Nov. 13. New reservoir completed.
- Dec. 20. \$75,000 fire at Brown's Glue Works.
- Dec. 29. Fire at shop of Henry Holten. Loss, \$15,000.

1904.

- Jan. 15. Pair of horses owned by Salem and Beverly Ice Co. drowned at Brown's Pond.
- Jan. 27. Street car traffic paralyzed by storm.
- March 28. New O'Shea building completed.
- April 10. Death of William P. Clark.
- April 30. Ames building badly damaged by fire.
- May 1. House, barn and shed of Charles T. Southwick, destroyed by fire. Loss, \$4,000.
- June 1. Death of Augustus Southwick.
- June 7. Town votes to accept sewerage act.
- June 25. Heavy thunder shower. Much damage by lightning.
- July 7. Court restrains the George W. Pepper Co. from using name Pepper in candy trade.
- Oct. 1. The "Peabody Free Press" issued for the first time.
- Dec. 4. Rev. George W. Penniman begins pastorate of Universalist Church.

1905.

- Jan. 9. Death of Thomas P. Fallon.
- Jan. 13. Plant of Keith Leather Co. damaged by fire. Loss about \$25,000.
- Jan. 18. Sudden death of Geo. Reynolds.
- Feb. 6. High school building completed work within appropriation, \$105,000.
- April 25. Resignation of Frank C. Merrill, cashier of Warren National Bank.
- May 14. Death of Charles A. Sanger.
- June 19. Citizens vote to extend water supply to Suntaug Lake.
- June 29. Nourse house damaged by fire.
- July 10. Severe electrical storm. Stiles house struck and totally destroyed.
- July 21. Fierce forest fires.
- Aug. 10. Town threatened with a water famine.
- Aug. 17. Preliminary announcement from chief of census that population is 13,097.
- Sept. 26. Contractors find an apparently inexhaustible spring near Suntaug Lake.
- Oct. 16. Death of William S. Osborne.

1906.

- Feb. 17. Residence of E. E. Elder destroyed by fire.
- Feb. 21. Purchase of South Danvers National Bank Building by Warren Five Cents Savings Bank.
- March 30. Robbery at Day & Hoyt's clothing store.
- April 9. Bill signed by Gov. Guild allowing Peabody to incur debt for construction of sewers.
- May 8. Fire at American Glue Co. Loss, \$85,000.
- May . . . B. G. Hall, Esq., appointed Trial Justice.
- July 4. \$10,000 fire in factory of Thomas H. O'Shea.
- July 15. Resignation of Rev. Nathan Bailey as pastor of First Baptist Church.
- Aug. 1. Fire at Vaughn Calfskin Co.
- Aug. 10. J. W. Dickinson sentenced to nine years in Dedham jail for misappropriation of funds of So. Danvers National Bank.
- Aug. 29. House of Michael W. Ellis destroyed by fire.
- Aug. 29. Death of Nathaniel Symonds.
- Oct. 11. Death of Hon. Benjamin F. Southwick.
- Oct. 29. Death of Nicholas M. Quint.
- Nov. 7. New church bell, gift of the late S. B. Stimpson, placed in belfry of Second Congregational church.
- Nov. 12. Body of Mrs. Annie C. Smith found in field near Lynnfield street.

LEANDER E. JOY, Stone Contractor BUILDING WORK
 A Specialty
 Successor to DAVIS & JOY Established 1837. Telephone Connection

Crawford Ranges **A. C. TITUS & CO.**

136-142 Washington St., Salem

King Philip Lithia and Mineral Waters
Once Used—Always Used—King Philip Bottling Works, Peabody, Mass.
Ask your grocer or telephone

1220

HISTORICAL EVENTS OF PEABODY.

- Nov. 19. Warren Five Cents Savings Bank opened new quarters in So. Danvers Bank Building.
- Nov. 24. Ordination of Leon G. Miles, pastor of First Baptist church.
- Dec. 4. Robert Murray instantly killed at P. & P. F. Co.
- Dec. 26. William F. Sawyer's dry goods store ruined by fire. Loss, about \$25,000.

1907.

- Jan. 8. Decree that trustees of Wallis school fund must pay assessment on stock of So. Danvers National Bank, held by them.
- Jan. 12. Post Office moved into new quarters in O'Shea building.
- Jan. 25. F. E. Pooler killed by Lawrence freight train.
- Feb. 11. J. B. Thomas Hospital Aid Association founded.
- March 1. Fire at the Turner Tanning Machinery Co. Loss about \$50,000.
- March 4. Daniel Brown's grocery store destroyed by fire.
- April 1. W. U. Tel. Co. establishes independent office.
- April 30. Verdict of \$18,437.50 awarded to plaintiff in case of O'Shea v. Vaughn.
- June 15. Charles S. Osgood drowned at Rowley.
- July 20. Opening of the sewer on Walnut and Grove streets into Salem trunk sewer.
- Sept. 10. Assignment of Lennox & Co.
- Sept. 16. Death of Rev. Oscar F. Safford, D. D.
- Sept. 30. Fire at Town Hall. Loss, \$7,000.
- Oct. 24. Opening of the Josiah B. Thomas Hospital for public inspection.
- Dec. 13. Fire at residence of William Blaney.
- Dec. 17. Death of Aug. S. Blake.
- Dec. 30. Final dividend of 3.3 per cent. for creditors of So. Danvers National Bank, making total dividend of 80.3 per cent.

1908.

- Jan. 9. Murder of Ludwyk Kubak. Body found on Blaney farm.
- March 9. Heaviest no-license vote ever cast.

- April 19. Two attempts at highway robbery on Railroad ave.
- April 29. Verdict of \$1,500 in case of Mrs. Alice Mountford v. Cunard Steamship Co.
- May 2. Store of Harris Abolovitch entered and goods stolen.
- June 8. Death of Isaiah W. Leighton.
- June 30. Greek boy killed by train at corner of Walnut and Upton sts.
- July 11. Edna Duffy, aged two, killed by ice wagon.
- July 13. Forest fires threatened ice-houses in vicinity of Spring Pond.
- Aug. 14. Suicide of Richard J. Lynch.
- Nov. 25. Death of N. Ward Felton.
- Nov. 27. Death of Charles Henry Putnam.
- Dec. 12. Robert M. Bohannon, 6 years of age, drowned in Crowninshield Pond.
- Dec. 16. Joseph Coyle, 6 year old boy, struck by electric car and severely injured.
- Dec. 27. Death of Joseph W. Skinner, formerly chief of police.

1909.

- Jan. 4. Death of Thomas H. Jackman, ex-postmaster.
- Jan. 4. Mrs. Mary Walsh burned to death.
- Jan. 10. Death of Harry F. Walker.
- Jan. 22. Abner B. Hayes died from shock of scalding accident.
- Feb. 23. Mrs. Marcella Brophy fatally burned.
- Feb. 24. Thomas J. Neville, overcome by poisonous gas at plant of L. B. Southwick Co., fell into well and was drowned.
- March 6. Death of Leverett Poor.
- March 29. H. E. Crosby burned to death in the shanty where he lived.
- April 8. Greek child burned to death in Walnut street house.
- April 25. Death of Henry C. Briggs.
- April 28. A. B. Clark's factory totally destroyed by fire. Loss, \$200,000.
- May 2. Death of Jacob Osborn.
- May 4. Market of S. H. Ware burglarized.
- May 4. Turk brutally assaulted by three of his countrymen.
- May 5. Death of John Barth.
- May 19. Death of Isaae M. Allen.

You Will Save Money
By Trading at

Klemm Brothers' Bakery
PEABODY SQUARE

A. H. MERRILL
Fire and Life Insurance Agency

All Classes of Insurance Placed in Stock
or Mutual Companies

14 MAIN STREET, - PEABODY, MASS.

S. HOWARD DONNELL
Attorney and Counselor-at-Law

Notary Public. Justice of the Peace.

Probate Practice a Specialty

Office, 5 Allen's Block, Peabody, Mass. Residence, 101 Lowell Street, Peabody

Telephone Connection

ARTHUR W. SIM
ATTORNEY and COUNSELOR AT LAW

NOTARY PUBLIC, JUSTICE OF THE PEACE

5 and 8 ALLEN'S BLOCK, - PEABODY, MASS.

Residence, 28 Holten Street

WM. A. SHEA & CO.
Real Estate and
Insurance

8 Lowell Street, - - Peabody, Massachusetts

TELEPHONE

1097 East

WARREN NATIONAL BANK

PEABODY, MASS.

Capital, - - - \$250,000

President,
LYMAN P. OSBORN

Cashier,
CHAS. S. BATCHELDER

Vice-Presidents,
BENJ. N. MOORE, ALBERT F. POOR

Directors,
William F. Sawyer,
Richard Barry,
Wm. F. Munroe,

Benjamin N. Moore,
Albert F. Poor,
Thomas H. O'Shea,

George E. Spaulding,
Lyman P. Osborn,
Jos. J. Thorndike.

Bookkeeper,
Sylvanus L. Newhall.

Paying Teller,
Charles E. Barrett.

Clerks,
Edwin D. Humphrey, Leland R. Page, Harry E. Trask.

Business Hours, 8 o'clock A. M. to 1.30 P. M.

Warren Five Cents Savings Bank

PEABODY — 1909

Amount of Deposits, June 30, '09 - \$3,213,958.92

Number of Depositors June 30, 1909—7272

President,
ARTHUR F. POOLE.

Vice-Presidents,
FRANKLIN OSBORN, GEORGE E. SPAULDING, WILLIAM F. SAWYER,
JOSEPH JACOBS, LEVI PRESTON

Trustees,
Albert H. Merrill, Joseph Jacobs, John A. Lord, Patrick H. O'Conor,
Franklin Osborn, Arthur F. Poole, Horace K. Foster, William H. Hill,
George E. Spaulding, William F. Sawyer, Albert F. Poor, George S. Curtis,
Levi Preston, W. Fred Munroe, Benjamin N. Moore, Benjamin G. Hall,
George R. Underwood, Joseph J. Thorndike.

Committee of Investment,
George E. Spaulding, Arthur F. Poole, Pres. *ex-officio*, William F. Sawyer, W. Fred Munroe,
Levi Preston

Treasurer and Clerk,
ALBERT H. MERRILL.

FRANK H. HODGKINS

Watches, Diamonds, Jewelry

PEABODY, MASSACHUSETTS

Telephone Connection

Hamblet & Hayes Co.

MANUFACTURERS, IMPORTERS AND JOBBERS

CURRIERS' MOROCCO MILL and FACTORY SUPPLIES

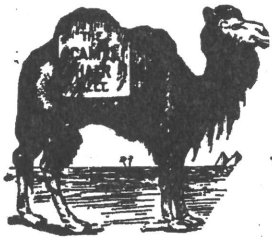

THE
AMERICAN
STEEL SPLIT
PULLEYS

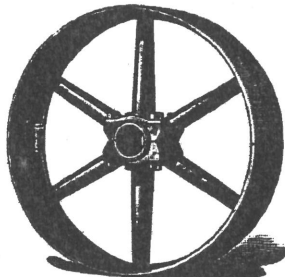

AGENTS FOR
Parts of Leather
Working Machinery
of every description.

FULL LINE IN STOCK.

*A few of our Specialties: Sponges, Gum Tragacanth, Camel Brake
Banding, Glazing Straps and Glasses, Tenter Hooks, Etc.*

STORES:

2, 4 & 6 Railroad Ave., Peabody 105 & 111 Summer St., Boston

Telephone Connection

JOHN HOWARD FALLON, Agent

WM. P. McMULLAN, Manager

Danvers Bleachery and Dye Works

Bleaching, Dyeing and Finishing

Works, PEABODY, MASS.

Office, NAUMKEAG STEAM COTTON CO., SALEM.

L 601 1097

JOHN BOYLE MACHINE CO.

Established 1884

Steam Fitting and Engine Repairing of all kinds. Manufacturers
and Repairers of Machinery of all kinds. Contractors for
Transmission of all kinds. Gasoline
Engine Builders.

84 Walnut Street, - Peabody, Mass.

Telephone Connection

CHARLES E. STONE

**General Insurance and Real
Estate Agency**

Insurance placed in strongest Stock and Mutual Companies
and at the lowest rates.

Boston Office

71 KILBY STREET

Peabody Office

70 FRANKLIN STREET

WM. H. FAY

Attorney and Counsellor at Law

8 ALLEN'S BLOCK

Peabody, Massachusetts

James J. Sheehan

Attorney and Counsellor-at-Law

NOTARY PUBLIC

23 Main Street, - - - Peabody, Mass.

Phone 69 or 70

Phone 69 or 70

Hamblet Hardware Co.

13-15 Lowell Street -

- PEABODY, MASS.

Jobbers in

LEATHER Belting
CANVAS "
RUBBER "Steel Split Pulleys
Oiled and Rubber Aprons

Carriers' and Tanners'

SUPPLIES

Mill and Factory

Valves—Packings
Cylinder and Spindle
Oils

Chemicals

Twines—Marline

Prompt Attention

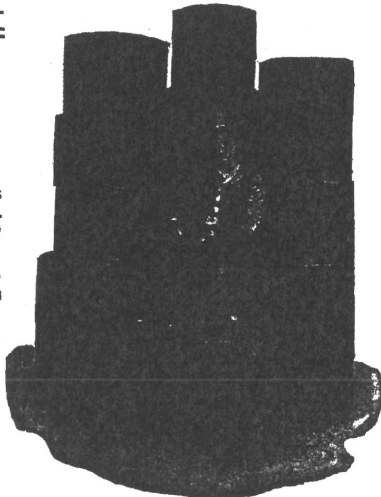

Agents for

Sherwin-Williams
PAINTSVarnishes, Lead, Colors,
Stains, Brushes,
'Glues, Bronzes, Etc.

Builders' and Masons'

HARDWARE

Light and Heavy.

Cutlery, Tools,
Sporting Goods, Seeds,
Fertilizers,
Farming Tools.

Quick Delivery.

I. B WILLIAMS' SONS - LEATHER BELTING

OSCAR E. PERRIGO**Consulting Mechanical Engineer**

Member American Society of Mechanical Engineers

OFFICES, No. 6 BEACON ST., BOSTON, MASS.

Suite, 801-802

Tel. 4667-3 Haymarket

SPECIALTIES :Modern Cost Systems; Manufacturing Methods and Systems; Pattern Shop
and Foundry Systems; Shop Construction and Equipment; Shop Organi-
zation and Management; Factory and Commercial Office Systems, Etc.**C. F. BUSHBY**

Manufacturer of

**Stereotype, Electrotype, Linotype and
Monotype Metals**

Babbitt, Solder, Bar Tin, Pig and Bar Lead Spelter, Pig

Copper, Ingot Brass. * Smelter and Refiner

105 FOSTER ST.,

Tel. Con.

PEABODY, MASS.

L601 1097

MRS. C. H. BROOKS

Caterer

Weddings, Home Parties, Receptions and Banquets a Specialty.
Ice Cream and Cake Furnished at Short Notice.

11 ENGLISH STREET, - PEABODY, MASS.

TELEPHONE

The Samson House

First Class accommodations
for Ladies and
Gentlemen.

Special arrangements for
Traveling People.

Accommodations for
Parties, Balls and
Weddings.



Ici on Parle Français

Private Dining
Rooms

11 Central Street, - - - Peabody, Mass.

Hotel Foster

11 FOSTER STREET, - - PEABODY, MASS.

Frank H. Davis

Potato Chip

Manufacturer 

31 LYNNFIELD STREET, - PEABODY, MASS.

A. P. Ames & Company

Grain Dealers

STORE AND WAREHOUSE

26 Central Street - - Peabody, Massachusetts

JACKSON & TORTAT

MANUFACTURERS OF

THE BEST AND ONLY ORIGINAL **CREAM BREAD** -IN- ESSEX COUNTY

ALWAYS WRAPPED IN WAXED PAPER

The Best on Earth!

Try It and be Convinced!

50 Lowell Street, - - Peabody, Massachusetts

Telephone Connection

Peabody FRUIT Store

WHOLESALE AND RETAIL TOBACCONIST

Fruit and Confectionery

Agent for J. M. Ward & Co.'s Plants and Cut Flowers

Only Agents for the Dirigo Cream. Family Trade a Specialty. A choice line of goods at reasonable prices. We deliver our goods free of charge.

WILLIAM A. SHEA

8 LOWELL STREET, - - - PEABODY SQUARE

Telephone 330. House Telephone, 326-2

JOHN F. TIVNAN

Groceries and Provisions at Lowest Prices

2 LYNN STREET, Telephone SOUTH PEABODY
8017-2.

P. B. & G. BAGLEY

Grocery and Variety Store and Licensed Victualers

Central Street, cor. Endicott Street, Peabody

L601 fruit

J. W. TRASK & CO.
Groceries and Provisions

BUTTER, TEAS AND COFFEES

Headquarters for Pickles and Condiments

New O'Shea Building, Main St., cor. Foster - Peabody, Mass.

Telephone Connection

Martin Brothers

—Dealers in—

Groceries and Provisions

62 FULTON ST.

PEABODY, MASSACHUSETTS

Telephone Connection

Liacos & Goudouvas
Groceries & Provisions

Cigars, Cigarettes and

Turkish Tobacco

5 WALNUT STREET

PEABODY, MASSACHUSETTS

Telephone 8013

A. W. HUMPHREY

GROCERY

Fine Teas and Coffees

59 Central Street, - Peabody, Massachusetts

M. B. HALLOWELL

DEALER IN

Groceries, Provisions,

Beef, Pork, Mutton, Lamb and Veal
 and All Kinds of Fruits, Meats
 and Vegetables in their Season

37 ABORN STREET

PEABODY, MASSACHUSETTS

Joseph Dombrowski

DEALER IN

Groceries and Provisions

A Complete Stock of
 Fresh Goods on hand

142 WASHINGTON STREET

PEABODY, MASS.

JAMES H. WYMAN

FRED H. WYMAN

Wyman & Son

FRUIT AND HAY FARMERS

Including Apples, Peaches, Plums, Currants, Strawberries, etc.,
in their season. Wholesale and Retail. Also first
quality Hay for Sale by the ton.

Dewey Farm, - - - West Peabody, Mass.
Off Lowell Street, beyond Proctor's Crossing

Telephone Connection

West Peabody Gravel and Concrete Block Co.

Dealers in

GRAVEL, LOAM, SAND AND CONCRETE MATERIALS

and Manufacturers of

HIGH GRADE CONCRETE BLOCKS

Special attention given to Roofing and Concrete Gravel in All Sizes
There is no Limit to Our Capacity and we Solicit the Largest Orders

WEST PEABODY, MASS.

PERDIKIS & MANDES

Groceries and Provisions

Cigars, Cigarettes and Turkish Tobacco

Agents American Express Company

Money Orders Issued to all parts of the world

44 and 46 Walnut Street, - - - Peabody, Mass.

Telephone 3006-2

LESTER L. JACKSON

Choice Groceries and Provisions

Cigars, Tobacco and Confectionery

ICE CREAM and BAKERS GOODS

100 WASHINGTON STREET
PEABODY, MASS.

L 601 Fruit

Charles E. Hinkley

"GARDNER FARM"

DEALER IN

Pure Fresh Milk

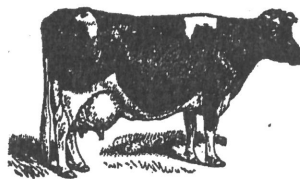

DELIVERED IN SALEM DAILY

Price Eight Cents Per Quart

ALL ORDERS PROMPTLY ATTENDED TO

Telephone 638-12

42 Gardner Street, - Peabody, Mass.

J. J. McGLONE

Milk Dealer

Furniture Moving, Expressing and Jobbing promptly attended to. A full line of Groceries, Canned Goods, Etc. Cows and Horses for sale or exchange. COAL and WOOD for sale.

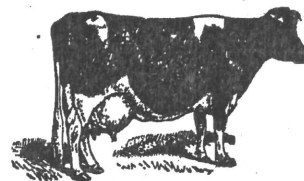

61 HARRIS STREET, - - - PEABODY, MASS.

Telephone Connection

MILK

PURE CREAM AND FRESH

FROM NEARBY FARMS

FRED W. BODGE

72 Washington Street, - Peabody, Mass.

HERBERT A. HARRINGTON

— DEALER IN —

PURE MILK

From our own cows delivered in Peabody daily

MARKET GARDENER Specialties: Asparagus, Celery and Cauliflower

Agent for BOWKER'S FERTILIZERS

46 Andover Street, TELEPHONE Peabody, Mass.

C. O. Putnam

L. W. Putnam

PUTNAM BROTHERS

DEALER IN **Pure Milk**

Delivered in Salem and Peabody Daily

32 Andover Street, . Peabody, Mass.

TELEPHONE



ROBERT P. BROWN, Jr.

Spring Pond Ice

TEAMING

176 Lynn Street, - - Peabody, Mass.

Michael L. Roach

Danvers, Peabody and Lynn

EXPRESS

Residence, 6 Church Street

Slate, Hardy St., rear Pepper Co.

PEABODY, MASS.

Lynn 'Phone, 2

WILLIAM C. HAGAR

Salem and Peabody

EXPRESS

Two trips daily. Leave PEABODY, 7.45 A. M. 1.45 P. M. Leave SALEM, 10.30 A. M., 4.30 P. M.

Goods sent to all parts of the United States and Canada. All work generally done by a first-class Express personally and promptly attended to at reasonable prices.

Offices at Peabody at A. H. Whidden & Son, 20 Main St., W. O. Beardsley's, Main St. and B. B. Humphrey's, Washington St. In Salem, at B. F. Hill's, 224 Essex St., Ketchum's 2 Front St.

WILLIAM C. HAGAR, Prop.

L601 [handwritten signature]

J. M. WARD & Co.

FLORAL DESIGNS

Artistically Arranged

*Bedding Plants in Their Season
Palms, Ferns, Etc.*

47 Warren, cor. Endicott St., - Peabody

TELEPHONE CONNECTION



JOHN MEAGHER

Railway Granite and Marble Works . . .

Monumental Work in
WESTERLY GRANITE
a Specialty

Also in all New England and Foreign
Granite and Marble. Building Work in
Granite, Marble and Brownstone

Boston & Maine Freight Yard
22 Central St., - Peabody

Shop Telephone, 775-5

House Telephone, 316-3

Residence, 15 Gardner St.



The C. L. BECKETT CO.

Greenhouses

*Choice Cut Flowers, Pot Plants and Bulbs.
Latest Novelties in Dahlias,
Floral Designs.*

117 Lowell St., - Peabody

Telephone Connection



H. E. STOCKWELL Funeral and Furnishing Undertaker

EMBALMING A SPECIALTY

Office, CENTRAL, cor. RAILROAD AVE., - PEABODY, MASS.

Residence, 77 Main Street. Telephone Connection.

J. WEBSTER BERRY Funeral Director, Furnishing Undertaker and Embalmer

Calls receive prompt attention at all hours

103 Washington Street, Telephone 355-12 Peabody, Mass.



1888

1909

PETER W. ANNIS

Peabody Monumental
Works

All kinds of Cemetery and Building Work
in Foreign and Domestic
Granite and Marble

27 LOWELL STREET, OPP. TOWN HALL
PEABODY, MASS.

A. G. SNELL

F. L. SMITH

A. G. SNELL & CO. Contractors and Builders

Jobbing Promptly Attended to

143 LYNN STREET

South Peabody, Mass.

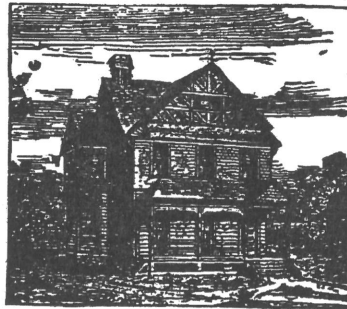

1097 East

ANGUS REIDWholesale and Retail
Dealer in

We sell and deliver
2000 lbs.
"THE STANDARD TON"

Coal and WoodPiano and Furniture Moving.
Teaming to all parts of the State.Orders taken at 46 1-2 Main Street
PEABODYRAILROAD AVENUE, Near Sawyer Street, **PEABODY, MASS.**
Telephone Connection

Murphy Coal and Wood Co.
Coal and Wood

CEDAR AND OAK POSTS



79 Walnut St., - Peabody, Massachusetts

TELEPHONE CONNECTION

KALELIS & PANAGOPULOS
GROCERIES and PROVISIONS. Turkish Tobacco and Cigarettes
Telephone 148-3 **84 1-2 Walnut St., Peabody**

Peabody Cycle Co.

WM. ST. PIERRE, Manager

Dealer in

Bicycles and Motor-Cycles

Automobile Supplies. Repairing in all Branches

14 Foster Street, - - Peabody, Mass.

G. E. SPAULDING

Real Estate Broker and Building Contractor



LICENSED AUCTIONEER
APPRAISER ADJUSTER
REAL ESTATE FOR SALE OR TO LET
ALSO CARPENTERING AND JOBBING
CARE AND COLLECTIONS
ESTIMATES CHEERFULLY GIVEN
EXPERT WORK A SPECIALTY
LOANS ON REAL ESTATE
INSURANCE AGENT

Office, 12 Main Street, 'PHONE 224 Peabody, Mass.
House, 121 MAIN STREET. 'PHONE 339-2

Frank L. Pitman

Contractor and
Builder

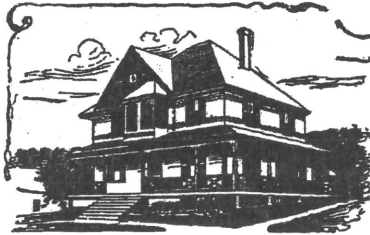

Jobbing Promptly and Neatly Attended To
Residence and Shop,
South, cor. Home Sts., - Peabody, Mass.
Telephone 325-2

THOMAS FAY

Carpenter and Contractor

No Contract too Large. No Job too Small.
Plans and Estimates Cheerfully Furnished.

END OF FELTON STREET, MT. PLEASANT, - PEABODY
Telephone

L601 *Frank*

WILLARD SPAULDING
Real Estate and Building Contractor

Office, 6 PLEASANT STREET

PEABODY, MASS.

Telephone Connection

MURRAY F. GOURLEY
Carpenter and Builder

All Jobbing Promptly attended to



SHOP,

34 Central St., - - Peabody, Mass.

RESIDENCE, 11 STEVENS ST.

Telephone 229-3



Louis N. Nichols

Carpenter and Builder

RESIDENCE,

16 Beckett Street,
 Peabody, Massachusetts

Kenneth J. MacCharles
Carpenter and Builder

Shop, 33 Main Street

House, 128 Lowell Street

P. O. Box 171

PEABODY, MASS.

JAMES F. CALLAHAN

Carpenter ***Contractor, Builder***

Jobbing Promptly Attended to and Satisfaction Guaranteed.

SHOP AND RESIDENCE,

11 Highland Park, - - Peabody, Mass.

TELEPHONE



Justus Jones

Carpenter and ***Contractor***

7 Nichols Lane

PEABODY, MASS.

P. O. Box 123

Telephone

LOUIS D. BOISCLAIR

Carpenter and Builder



JOBGING OF ALL KINDS

SHOP AND RESIDENCE:

20 Oakland Street, - - Peabody, Mass.

Telephone 218-4

1097 Just

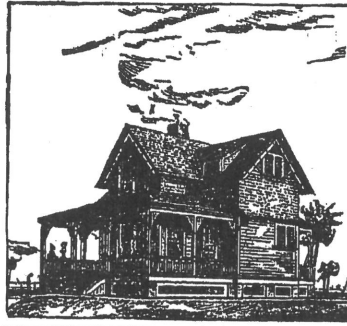

W. T. DANFORTH

(FORMERLY WITH I. P. KNOWLTON)

Carpenter and Millwright

GENERAL JOBBING

13 Church Street, Peabody, Mass.

Residence, 264 Lowell Street

Telephone Connection

JOHN D. JEFFERS

Contractor and Builder

Jobbing of all kinds attended to promptly.
Estimates cheerfully given.

RESIDENCE,

9 HOLTEN ST., PEABODY, MASS.

Telephone 59-12



W. H. Phillips

Carpenter and Builder

Repairing of all kinds Promptly Attended to.

SHOP AND RESIDENCE,

81 LYNN STREET

PEABODY, MASSACHUSETTS.

Charles Brown

Contracting Carpenter

Jobbing will receive my personal attention and
be properly done.

Let me figure your work if you would save money.

Shop and Residence, : 202 Washington St.

PEABODY, MASS.



M. E. Lynch PLUMBING AND HEATING CO.

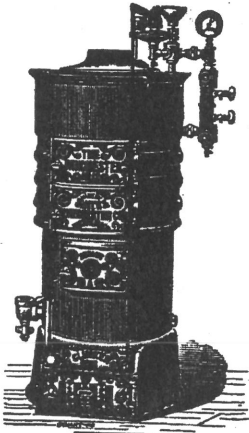

Steam and Hot Water Heating, Gas
Fitting and Roofing.

Agents for the Winchester Steam and
Hot Water Heaters.

Jobbing Promptly Attended to.

Satisfaction Guaranteed.

Estimates Free.

Shop, 17 Foster Street

Residence, 26 Aborn Street

Telephone Connection

PEABODY, MASS.

B. K. NORTON, - PLUMBER

AND DEALER IN

Stoves, Ranges and Furnaces

Steam and Hot Water Heating

7 WALNUT STREET, - - - PEABODY, MASS.

Telephone 150

Peabody Storage Warehouse

DANIEL B. LORD

Plumber

Gas and Electric Fixtures, Globes, Etc. Headquarters for the
Famous Welsbach Incandescent Gas Light

19 FOSTER STREET, - - - PEABODY, MASS.

Telephone Connection

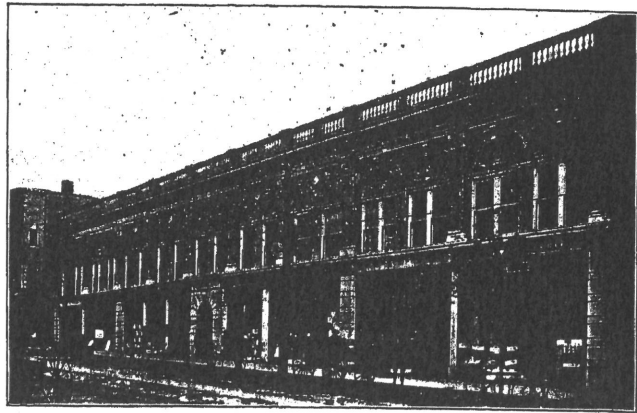

O'SHEA BUILDING, PEABODY, BUILT BY

E. H. PORTER CO.

CONTRACTORS AND BUILDERS

LIME, SAND AND CEMENT AT WHARF PRICES. LICENSED DRAIN LAYERS
MASON WORK IN ALL ITS BRANCHES. SPECIAL ATTENTION GIVEN TO
HIGH GRADE BOILER SETTING. TELEPHONE CONNECTION
Office, 27 Lowell St. Residence, 74 Main St., Peabody

J. M. WILSON



Mason

Contracting and Jobbing

Shop, 164 MAIN STREET.

Residence, 51 PIERPONT STREET

PEABODY

Telephone 341-4

LESLIE B. WALTON

Mason and Builder

Jobbing in all its branches

Shop, 10 WALNUT STREET

House, 9 TREMONT STREET

Peabody; Mass.



A. H. WHIDDEN, President.

H. F. WHIDDEN, Secretary and Treasurer.

A. H. Whidden & Son, Inc.

—Dealers in—

GENERAL HARDWARE**Leather Manufacturers' Supplies**

Acids, Chemicals, Lime and Mill Supplies. Dodge Wood Split Pulleys, American Split Steel Pulleys, Hoyt's Short Lap Oak Belting. Scandinavia Belting.

20 Main and 4 Mill Streets, - - Peabody, Massachusetts
Storehouses, Railroad Ave., and Foster St. Telephones, Private Branch Exchange 300, 301**N. M. QUINT CO., Inc.**

CONTRACTOR FOR ALL KINDS OF

**Stone Work, Excavating and Grading.
Asphalt and Concreting**

Masons' Sand, Loam, Bank Gravel, Rotten Rock.

Corner of State and Sutton Streets, - - Peabody, Mass.
Telephone 325-4 Dealer in REAL ESTATE**J. ARTHUR TRASK & SON,****Masons, Builders and Contractors**

Licensed Drain Layers

Concrete Construction a Specialty

Office, Rear of 18 Walnut St. Residence, 42 Franklin St.

PEABODY, MASSACHUSETTS

F. E. BOMER, 7 Summer St., Peabody.

J. E. BATES, 118 Water St., Danversport.

BOMER & BATES**MASONS & BUILDERS**Boiler Work a Specialty.
Jobbing in all its branches.

35 WALNUT STREET

PEABODY, MASSACHUSETTS

Telephone Connection

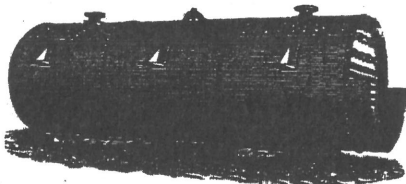

Peabody Electric Light Plant

ELECTRICITY FOR

Light, Heat and Power

WE ARE NOW IN A POSITION TO FURNISH AT REASONABLE RATES,
POWER FOR ALL PURPOSES

WARREN D. KING, *Manager.*

Telephones { Station, 248-3
Office (Town Hall) 128-3



VINCENT P. O'KEEFE

General Electrician

108 Washington St.
Peabody, Mass.

Dealer in Electrical Supplies.
Telephone 58-12

Work Promptly
Attended to.

W. B. FULLINGTON

Painter and Paper Hanger

All Work Warranted to Give Satisfaction

Shop: 12 1-2 Jacobs Street

PEABODY, - - MASSACHUSETTS

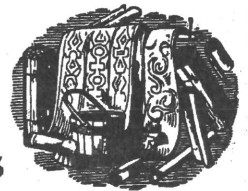

WILLIAM H. TWEED

Carriage, Automobile and Sign Painting

Residence : 5 ABORN ST. Peabody, Mass. Works : 34 CENTRAL ST.
Phone Conn. Phone Conn.

H. P. BRADSTREET

DEALER IN

Gasolene, Burning Oil, Ammonia, Etc.

8 LIBERTY ST., PEABODY, MASS.

Telephone Connection

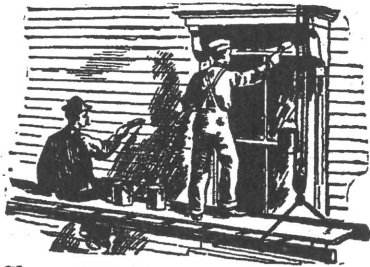

FRAME & WARREN

House Painting,
Decorating and Paper
Hanging

Shop, 101 Foster Street.

Residence, Bleachery Row, Peabody

FRED H. JORDAN

House Painter, Glazier and
Paper Hanger

All orders promptly attended to.



Shop, Rear 17 Aborn. TELEPHONE Residence, Ayer cor. Putnam
PEABODY, MASSACHUSETTS

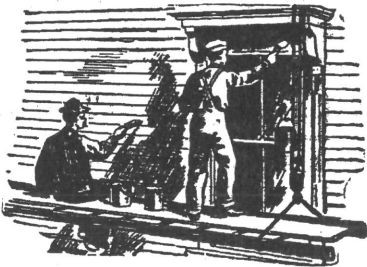

George G. Fellows

Painting, Glazing and
Paper Hanging . . .

Complete line of Wall Papers to select from

309 Lowell Street, - Peabody, Mass.

Telephone

TELEPHONE

ESTABLISHED 1886

RAY & MURRAY

Painters and Decorators

PEABODY, MASS.

M. T. RAY, Mgr.

Members of the I. A., Master House Painters & Decorators of
United States and Canada

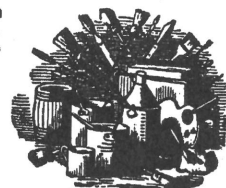
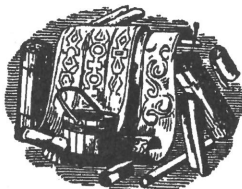
VOSE E. CROSS**Painter and Paper Hanger**

Wall Papers Furnished in all the
Latest Patterns

RESIDENCE and SHOP

16 and 41 CLEMENT AVE.,
TELEPHONE

PEABODY, MASS.

FRANK F. FELLOWS**House Painter, Glazier
and Paper Hanger**

SHOP AND RESIDENCE :

83 Andover Street,

PEABODY, MASS.

Telephone 65-5

JAMES G. LINEHAN**Hack, Livery and Sale Stable**

And Contractor and Dealer in Granite and Stone for
Buildings, Cellars and other work. General
Trucking. Also Immigration Agent.

Passage Tickets and Bills of Exchange for all Foreign
Ports. Agent for all the European Lines of Steamers.
Telephone 30

18 FOSTER ST., PEABODY, MASS.

MAMED EFFENDY**Groceries AND Provisions**

FRUITS and VEGETABLES

Lodgings

18 LOWELL STREET

PEABODY, MASS.

JOSEPH J. BLACKBURN**LIVERY STABLE**

Safe and Reliable Horses and Easy Carriages of the best style,
furnished at short notice, for

Weddings, Funerals, Business or Pleasure Riding

Telephone Connection

Hotel Stable : FOSTER STREET, Near Square

PEABODY, MASS.



C. H. WHIPPLE

G. W. BATTYE

A. H. PORTER

The Pike AND Whipple Company

Manufacturers of
LIGHT and HEAVY EXPRESS, MARKET and MILK

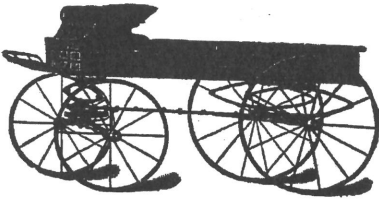

WAGONS

Dealers in Light Carriages and Sleighs.
Carriage and Automobile Painting
SYLVAN STREET, PEABODY, MASS.
Telephone

ROGER H. SMITH

PRACTICAL HORSE SHOEING
AND JOBBING

Hand Turned Shoes a Specialty.
HORSE CLIPPING

Horses Called for and returned
Telephone 51-3

Hardy Street, Foot of Monroe, - Peabody, Mass.



ESTABLISHED 1878

INCORPORATED 1908

C. H. GOULDING CO.

Dealers in

Furniture, Carpets, Stoves, Etc.

8 and 10 Walnut Street

PEABODY, MASS.

LOUIS KARELITZ

DEALER IN

Household Furniture

CARPETS, OIL CLOTHS AND RANGES

23-25 Central Street, - - - Peabody, Mass.

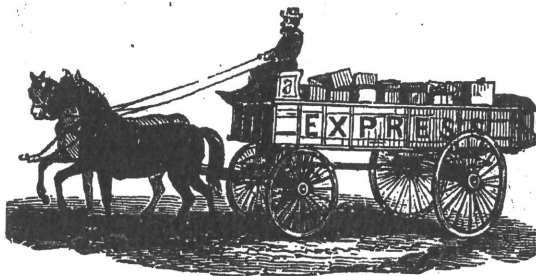
HARRY A. LARRABEE

**Furniture Moving
and Expressing**

Phonographs and Records,
Bicycles and Bicycle Repairing.

**32 Lynnfield Street,
Peabody, Mass.**

Residence,
30 LYNNFIELD ST. PEABODY.

JAMES HOWLEY

Merchant Tailor



30 Main Street, : : : Peabody, Mass.

PROKOS P. KUTRUBES

Clothing and Gents' Furnishings

DRY AND FANCY GOODS

Agent for the White Star and other European Steamship Lines

65 WALNUT STREET, - PEABODY, MASS.

Branch Store : 9 South Main Street, Ipswich