

# THE CACTUS

1921



Head of Women's Office,  
111 M. B.

L. M. Bewley,





Ex  
Libris

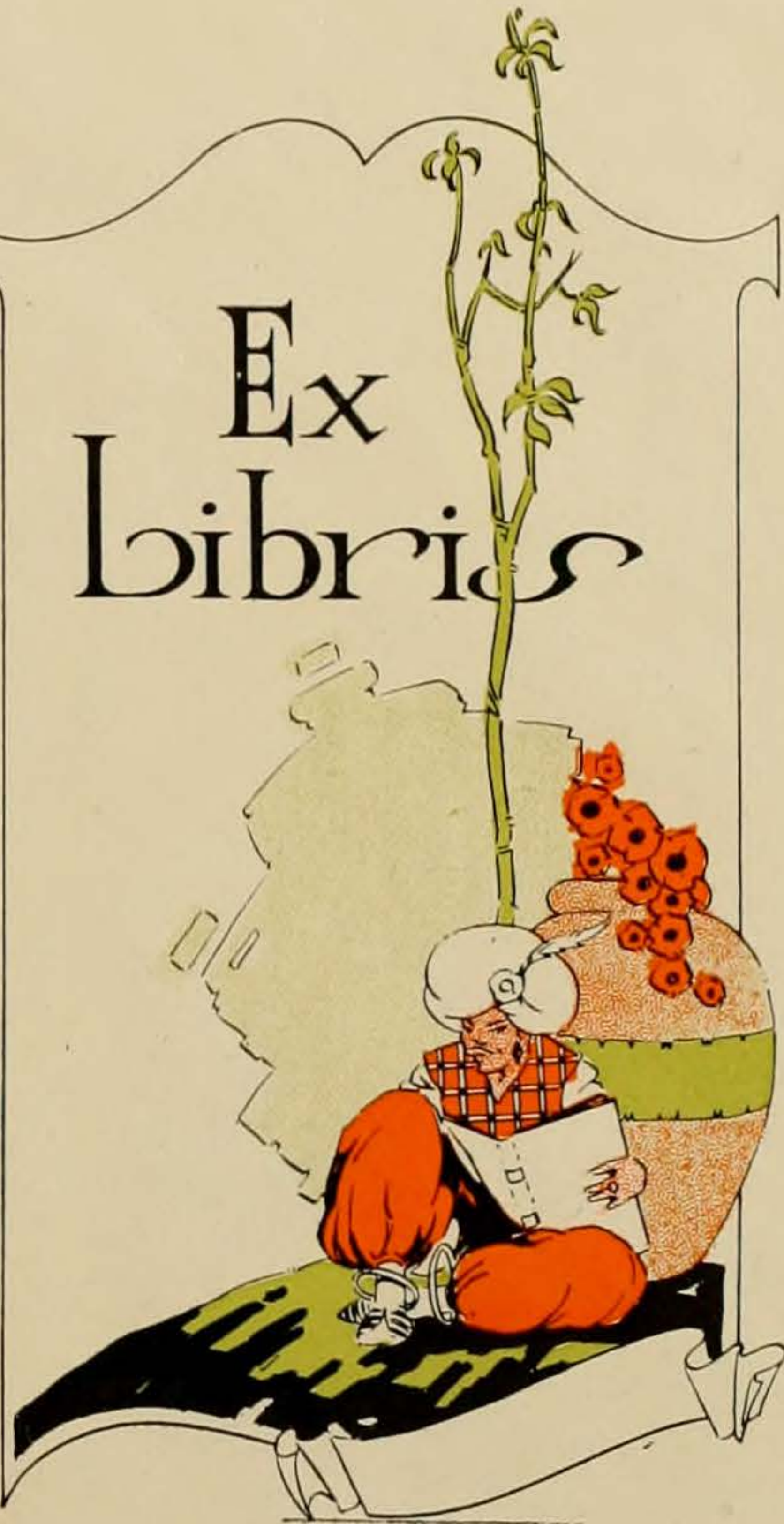

ENGRAVINGS BY  
SOUTHWESTERN ENGRAVING CO.  
FORT WORTH

PRINTED BY  
THE HUGH STEPHENS PRINTING CO.  
JEFFERSON CITY, MO.

*The* CACTUS  
1921

**T**he Yearbook  
Of the Univer-  
sity of Texas  
Published by  
The Students

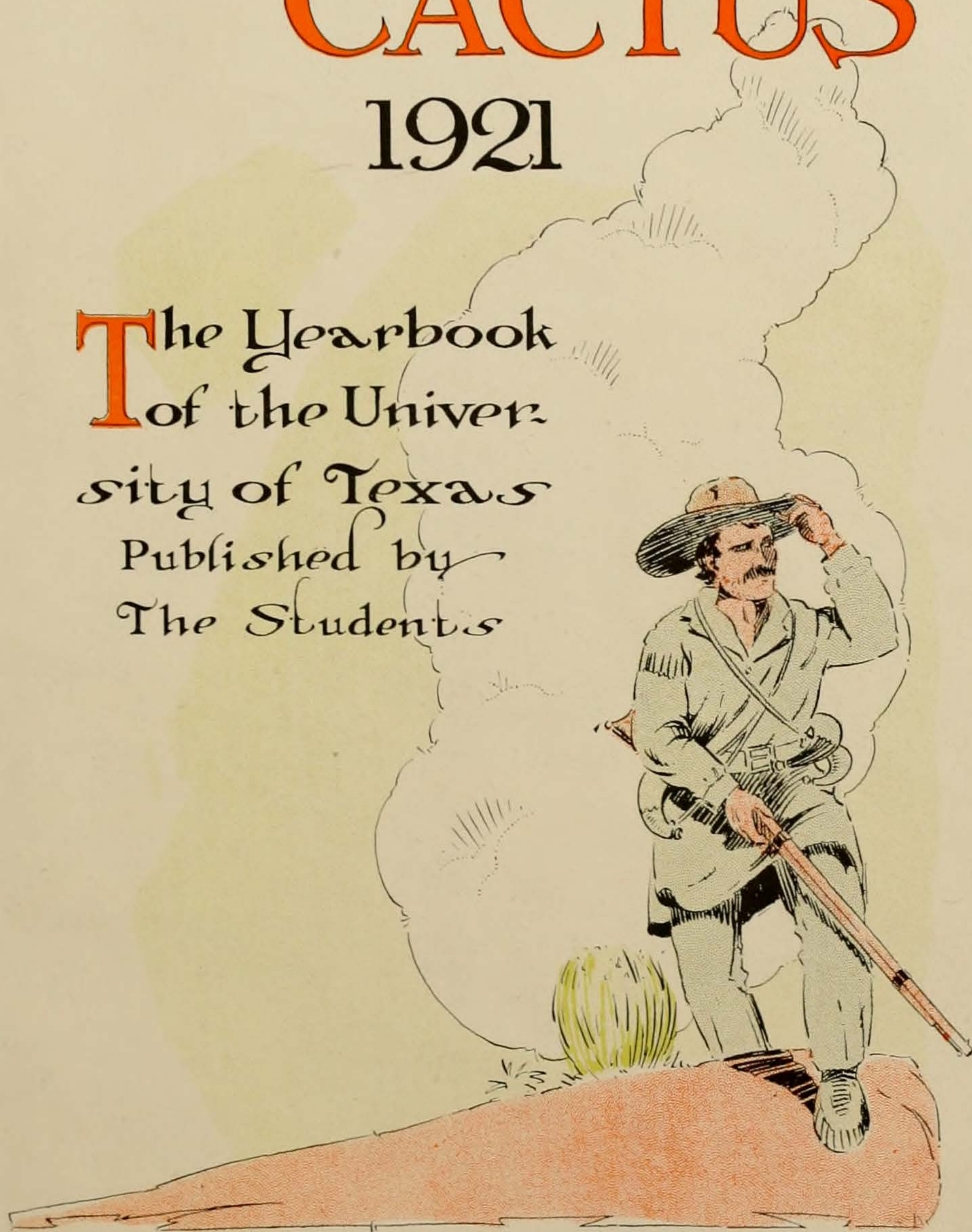

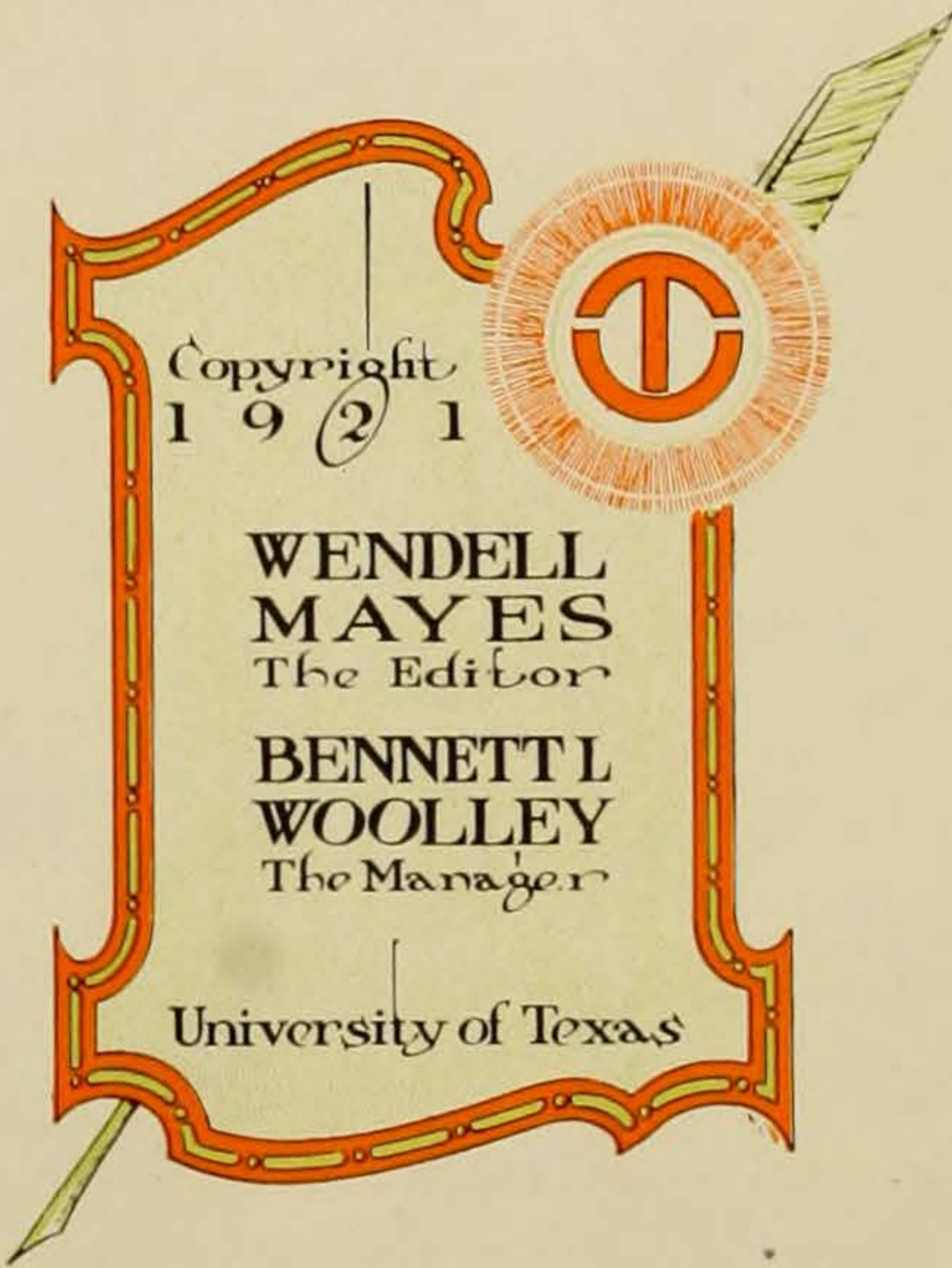

Copyright  
1921

WENDELL  
MAYES  
The Editor

BENNETT L  
WOOLLEY  
The Manager

University of Texas



# FOREWORD

**T**his is the 1921 CACTUS. Within its pages are mirrored the more important events of one year of University life. And in depicting the various activities which crowd themselves into the span of one school year emphasis has been given to those sportive bits of by-play which furnish relief from the strenuous routine of class work; to those periods of rest and recreation in which the stress of rigid requirements is forgotten; and without overlooking that impelling force which binds all alike with an unswerving love for Varsity--the indomitable spirit of TEXAS



# DEDICATED

to the Memory of  
Major George W. Littlefield

Former Regent of the University, and Pioneer in the Advancement of Education in Texas; Whose Constant Interest and Generous Benefactions have been Important Factors in the Development of  
The University of Texas

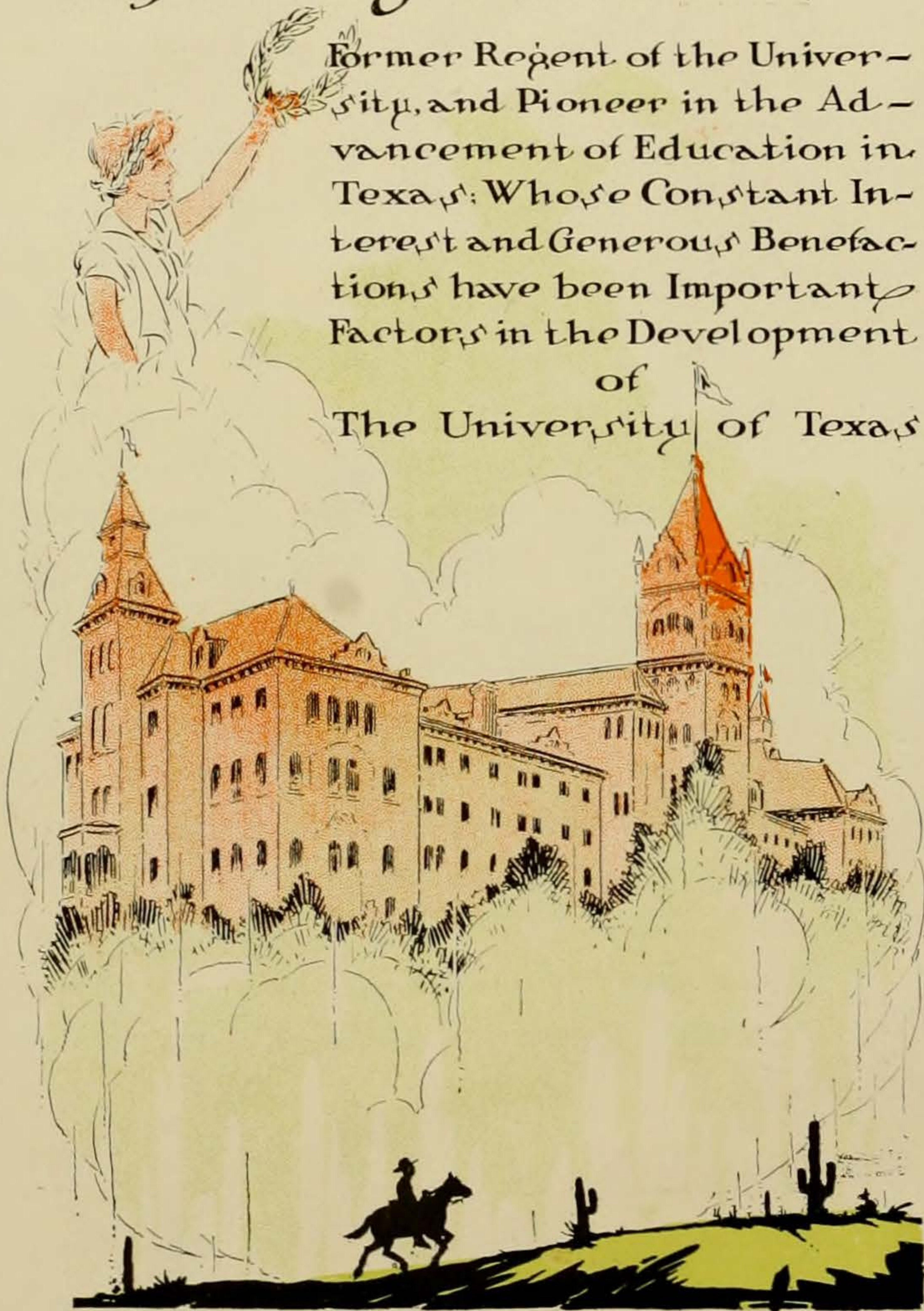

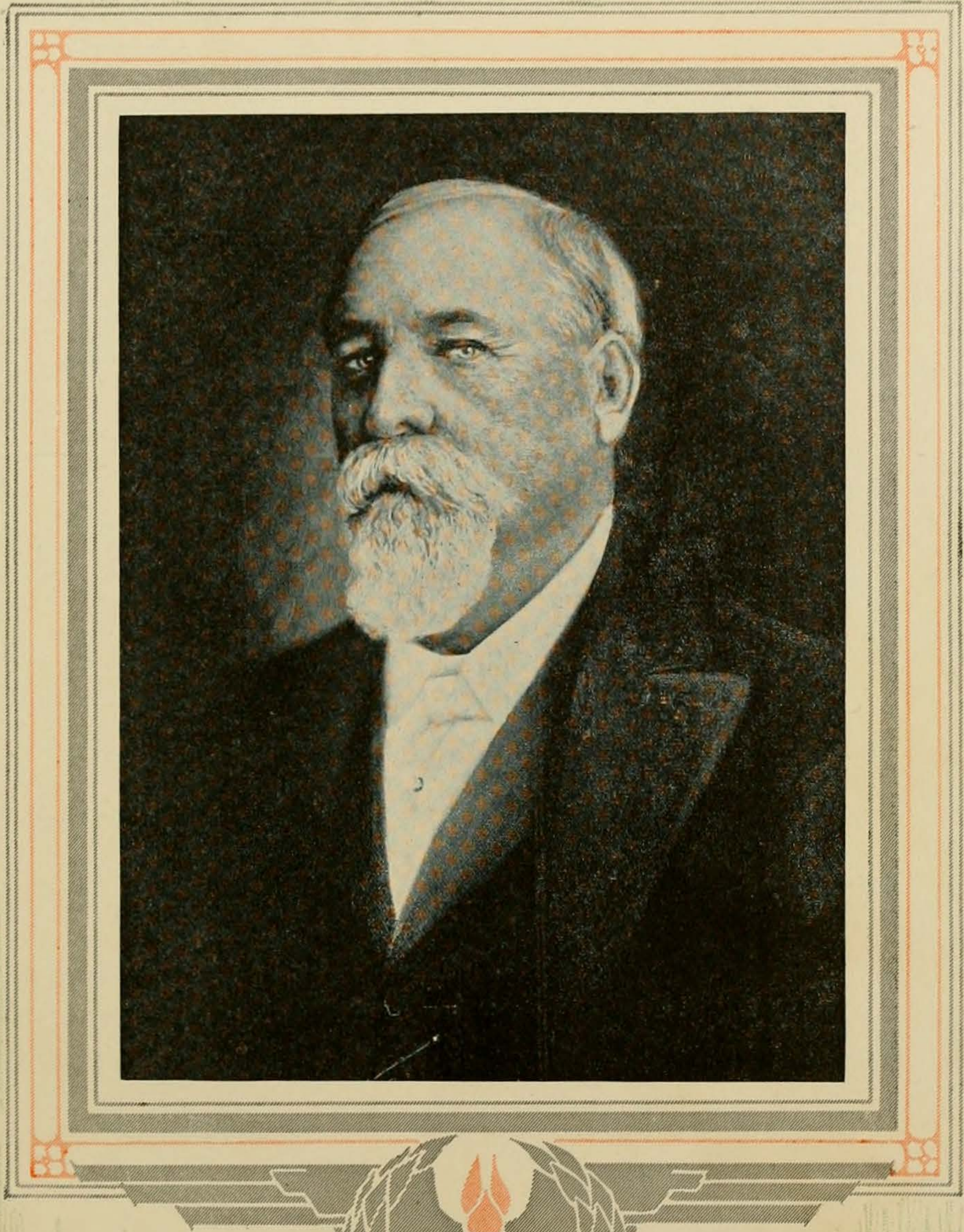



# CONTENTS

University

Medics

School of Mines

College Year

Athletics

Bluebonnet Belles

Organization

Cactus Thorn

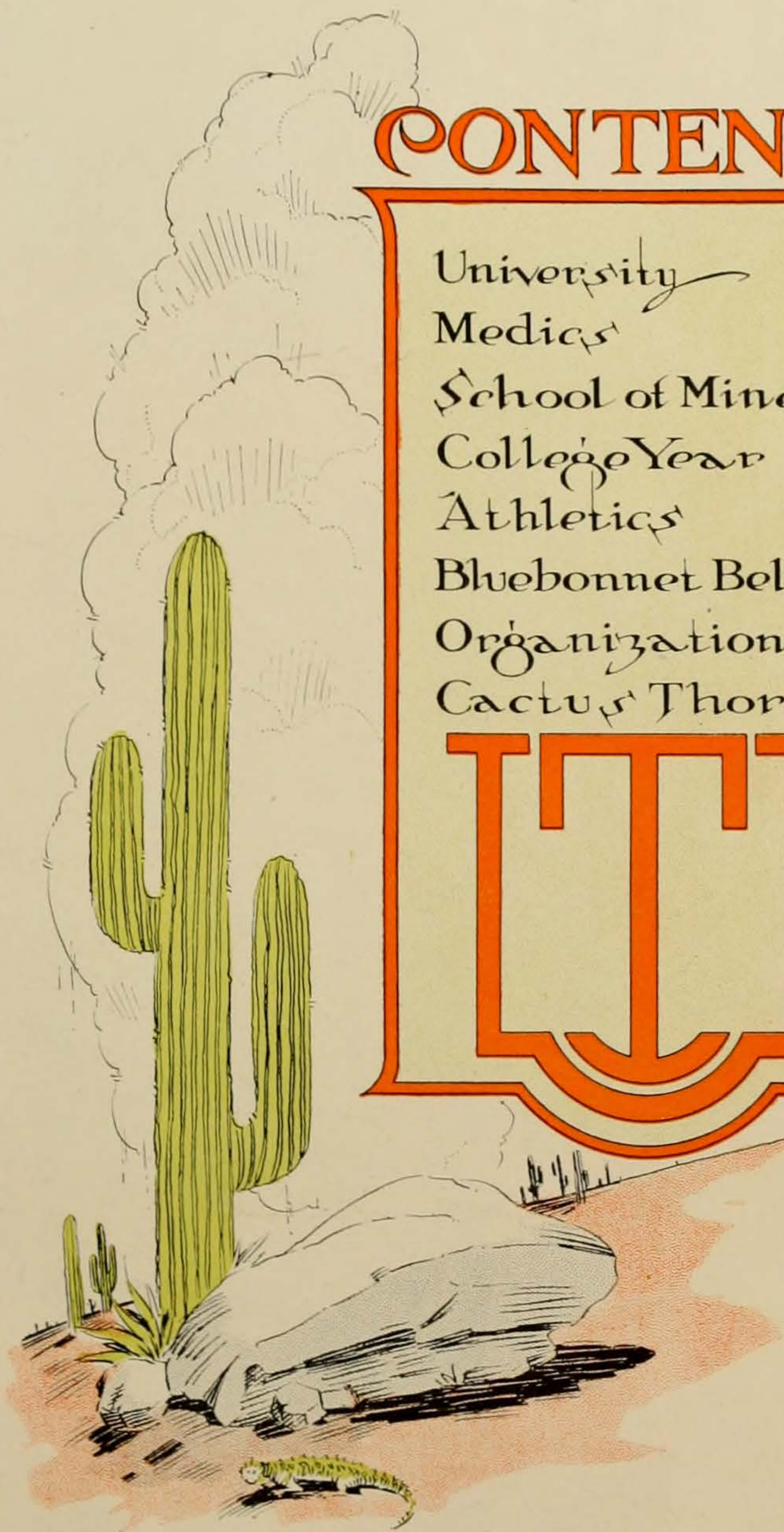
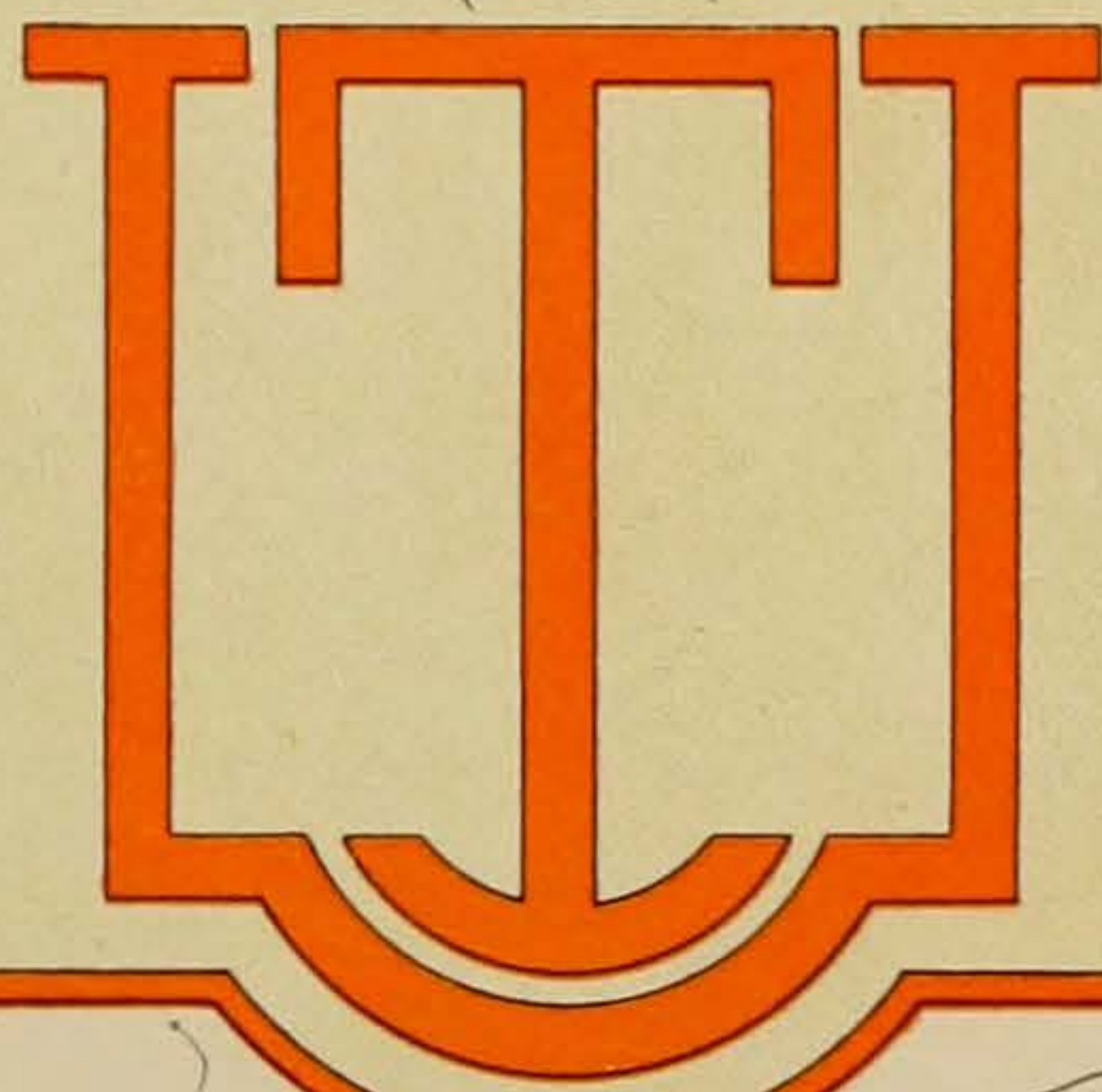

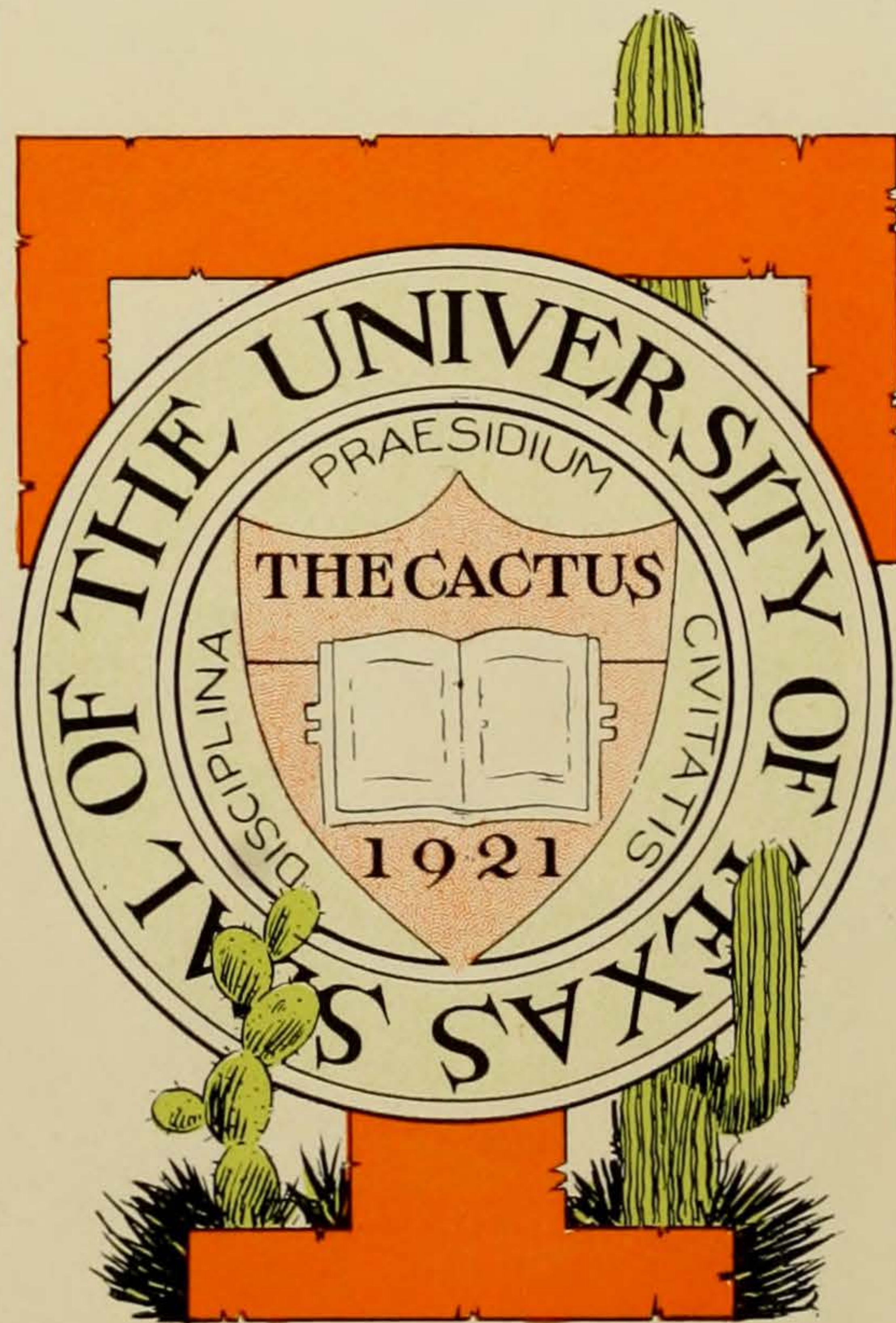

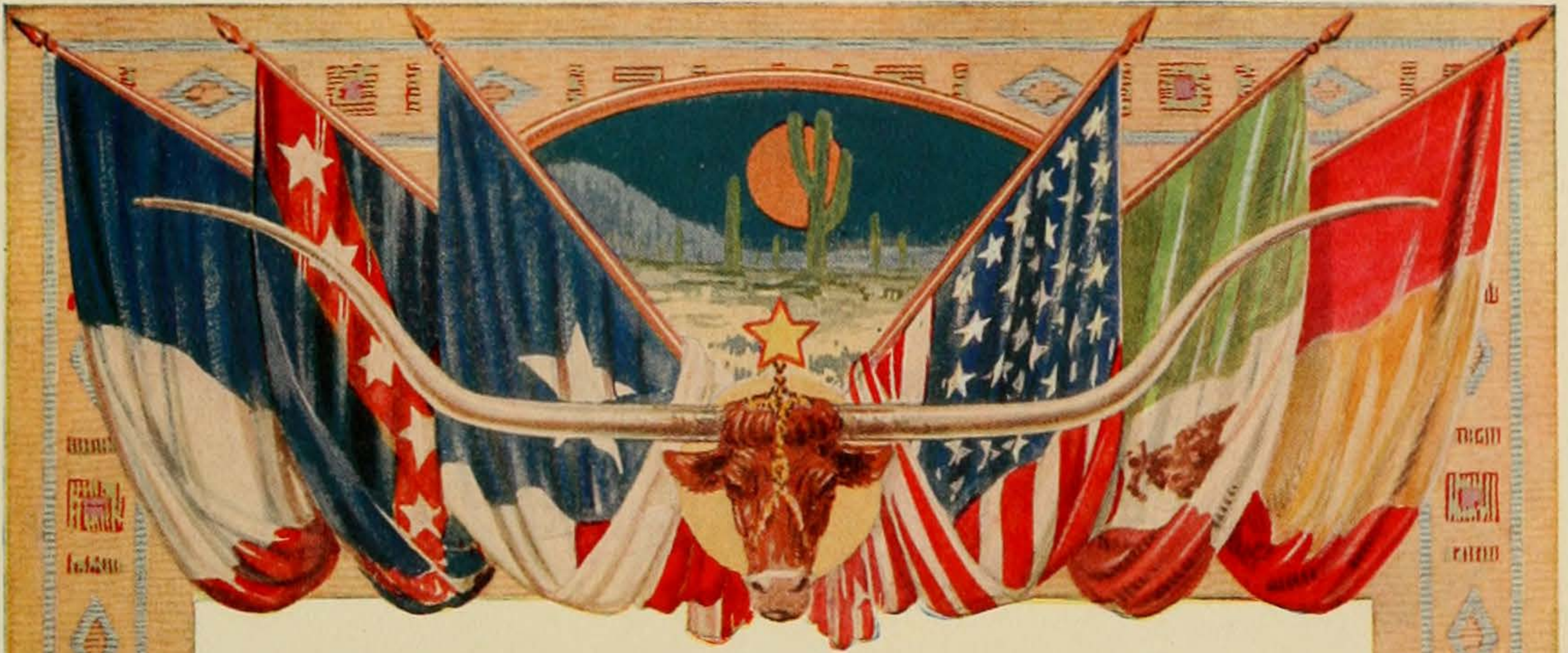

# UNIVERSITY



VIEW PICTURES BY  
THE JORDAN CO.





*The Main  
Building*

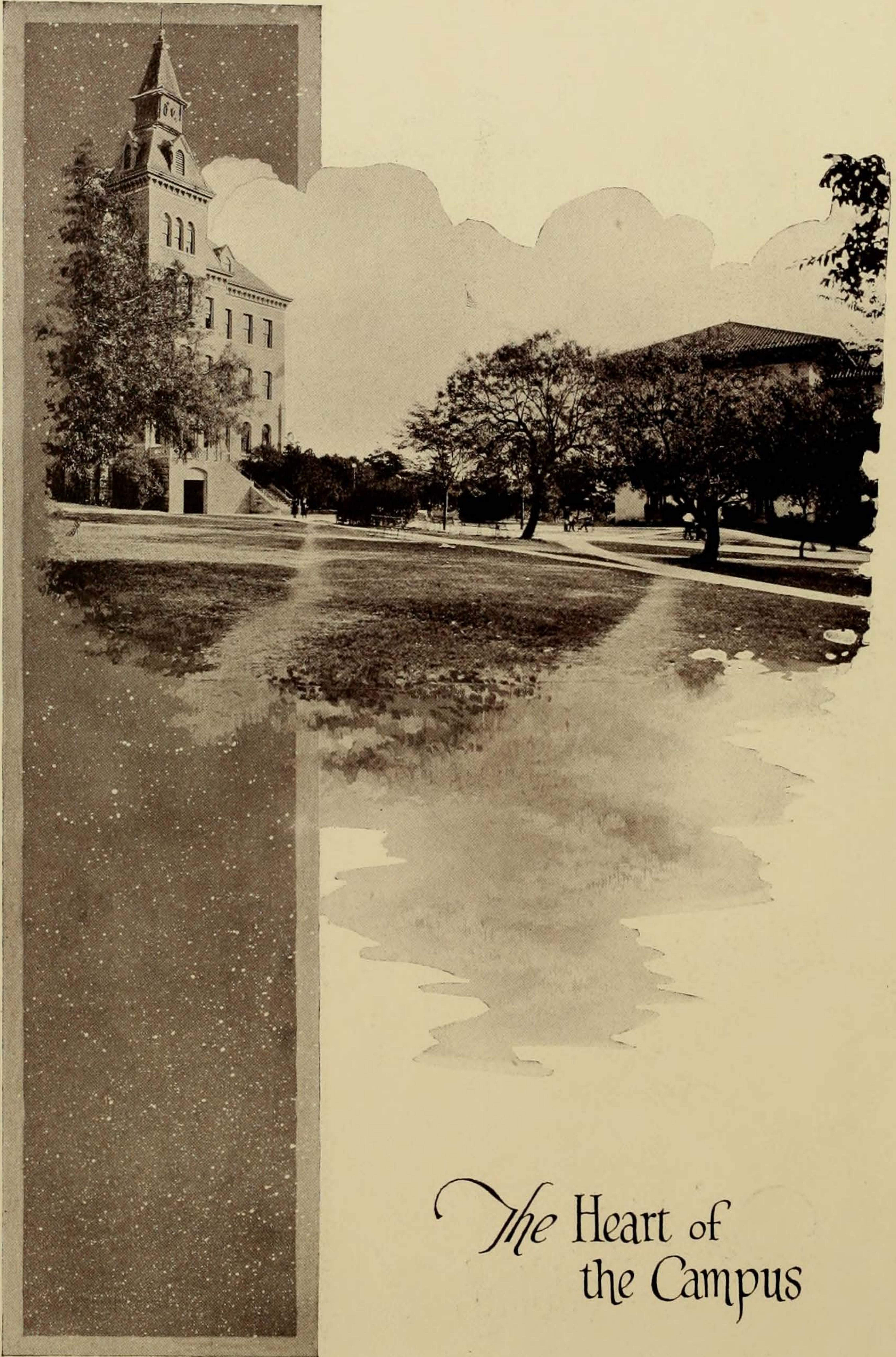

*The Heart of  
the Campus*

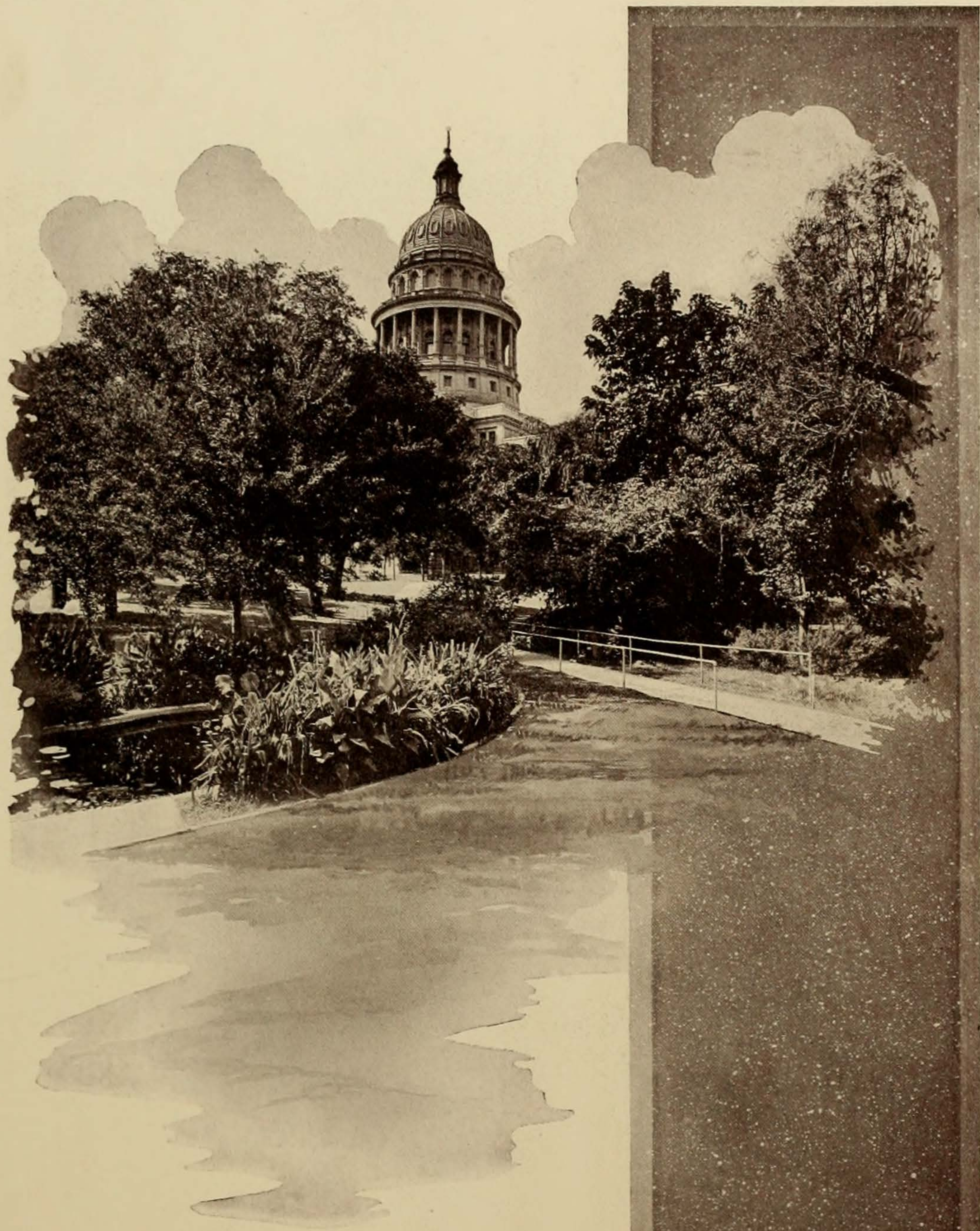

*The State  
Capitol*



*The "Perip"*

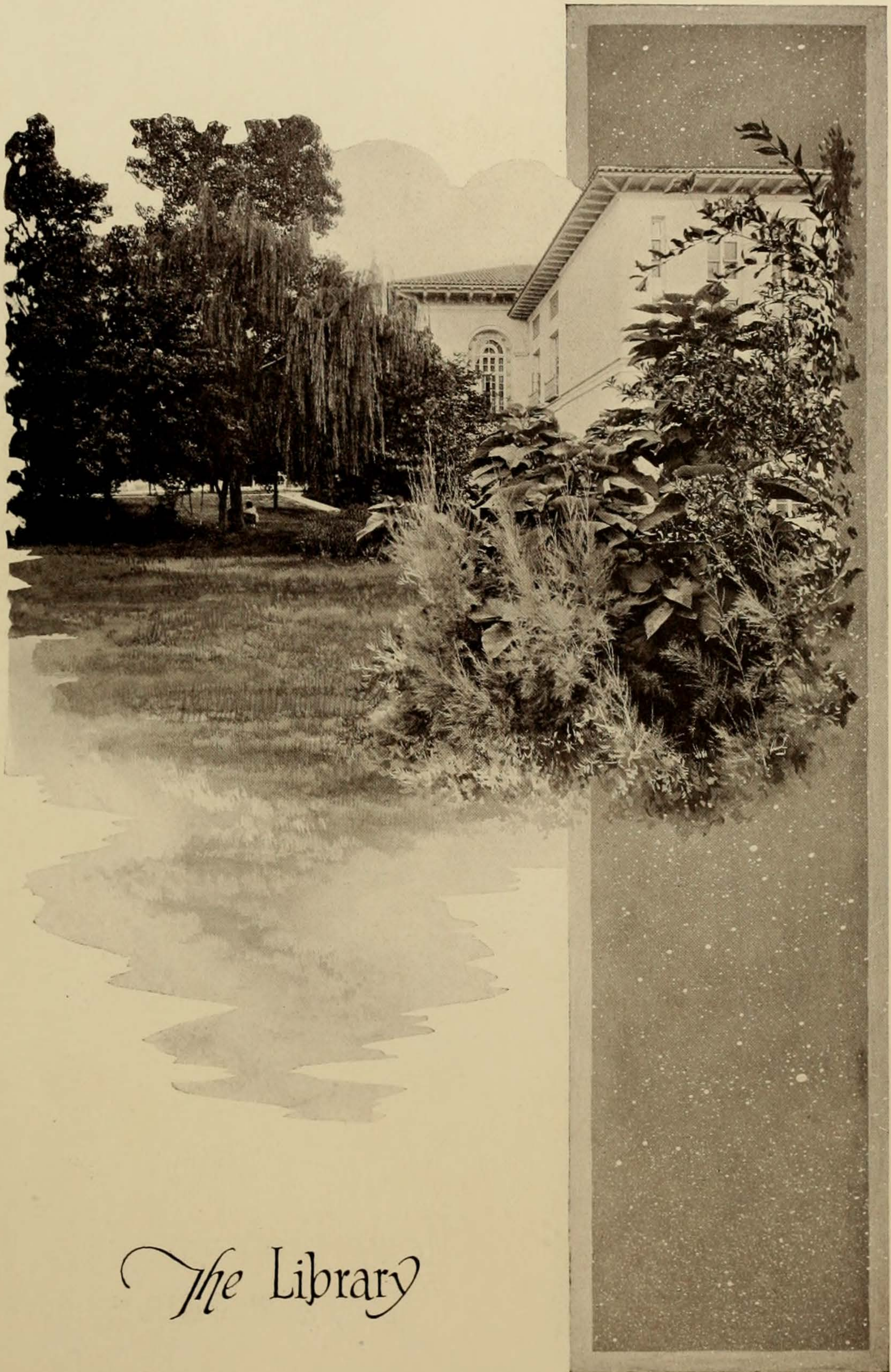

*The Library*



Home Economics  
Practice Houses

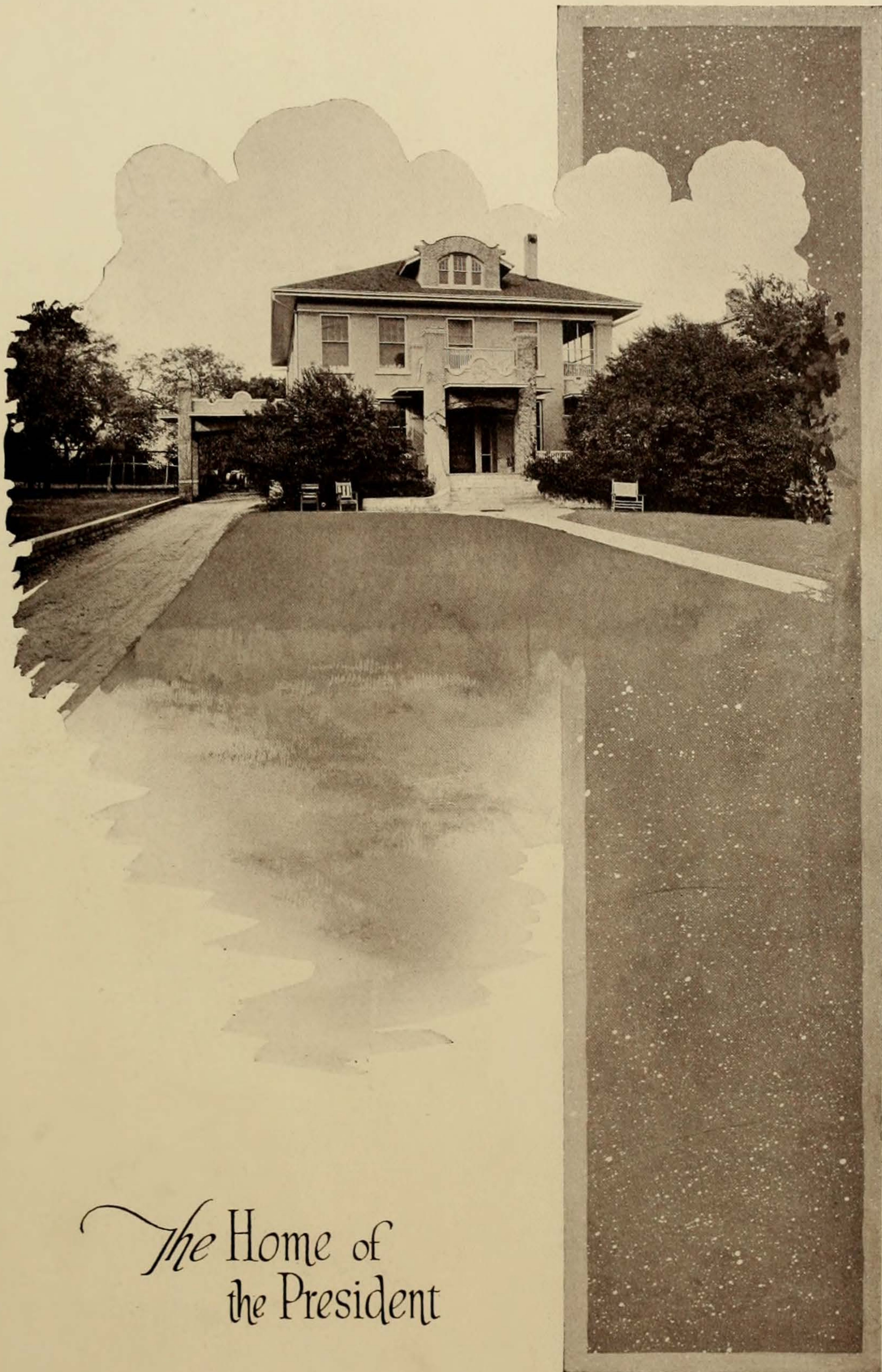

*The Home of  
the President*

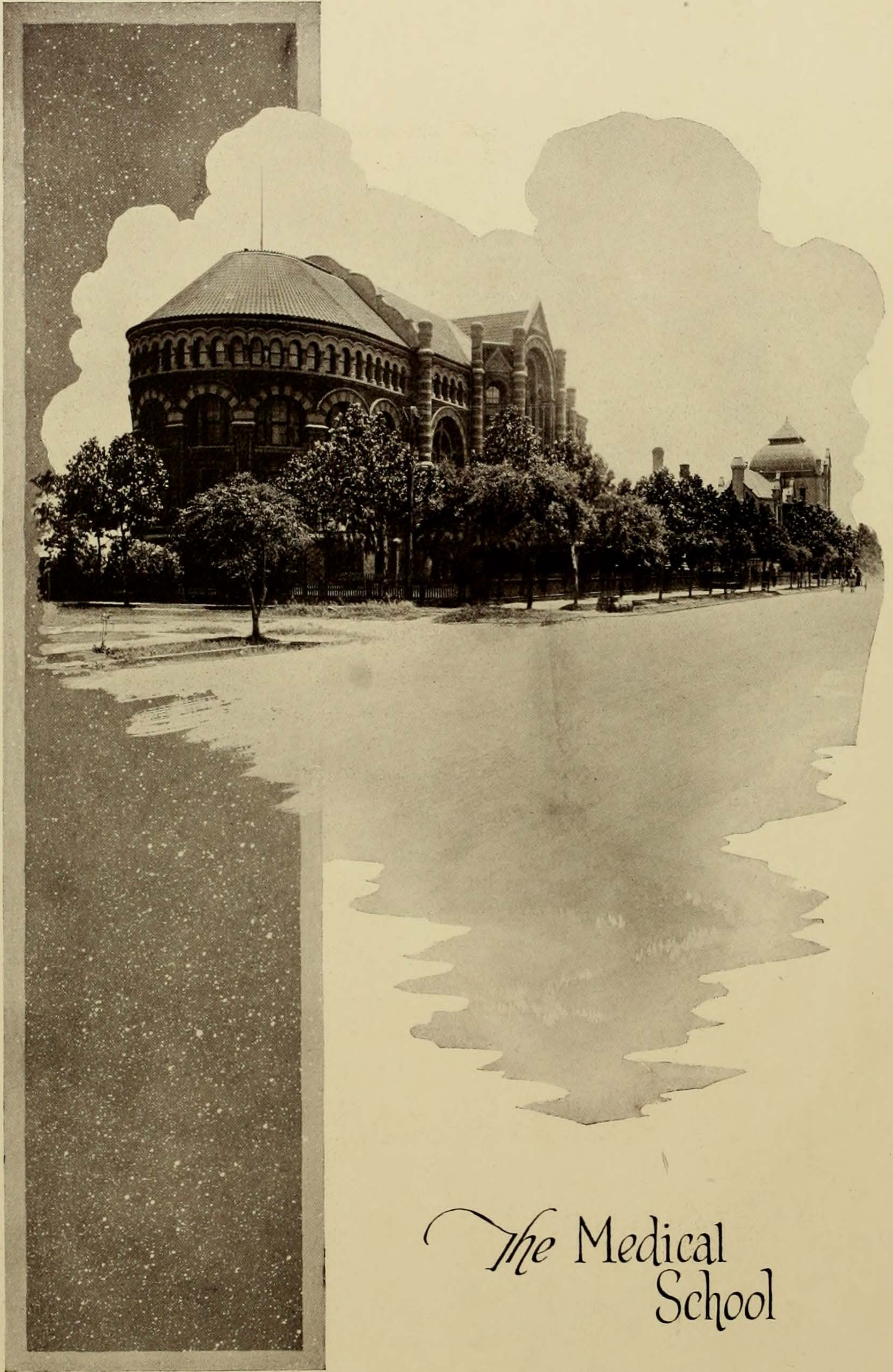

*The Medical  
School*



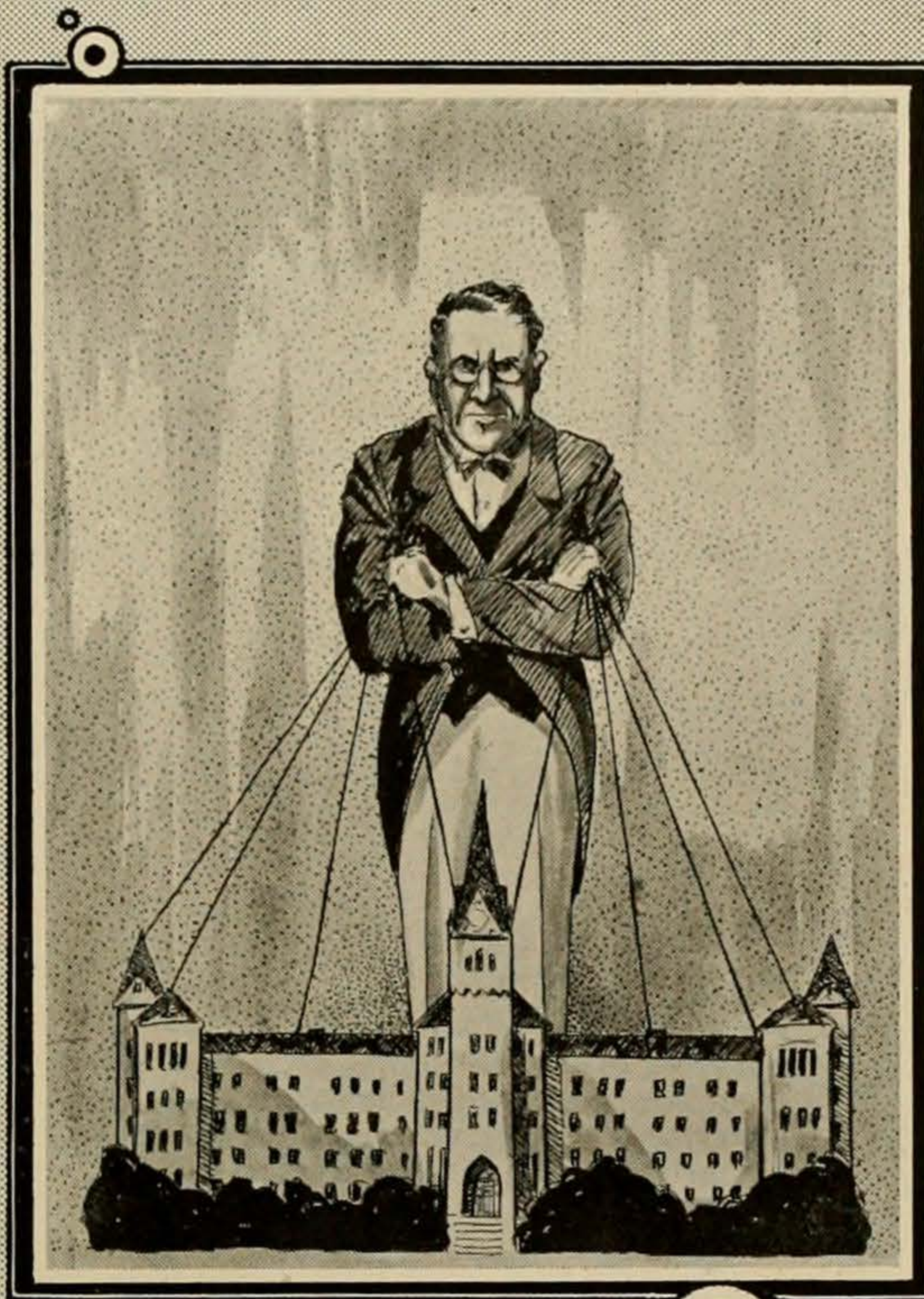

# Administration

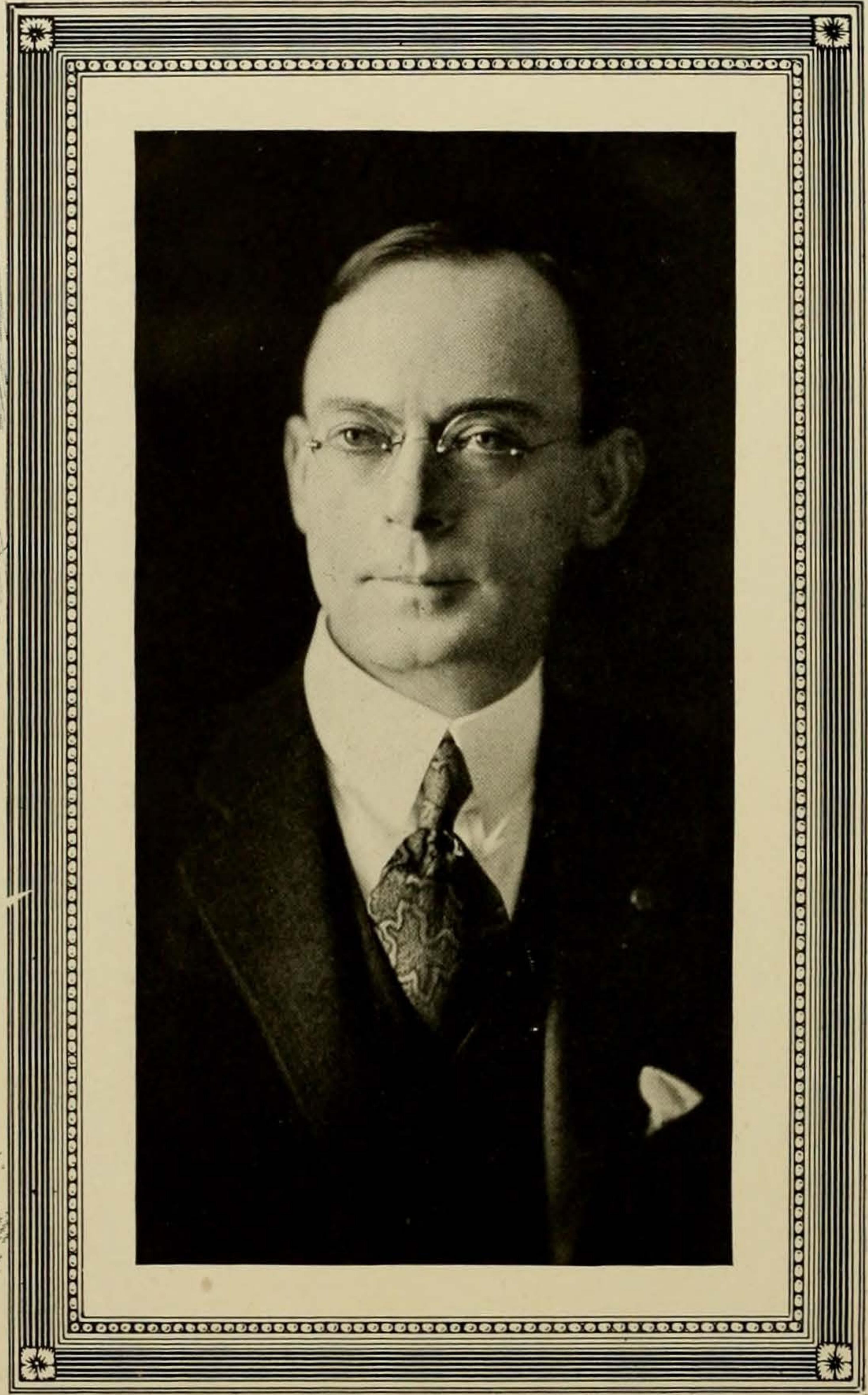

Robert Ernest Vinson, D.D., LL.D.  
President of the  
University of Texas

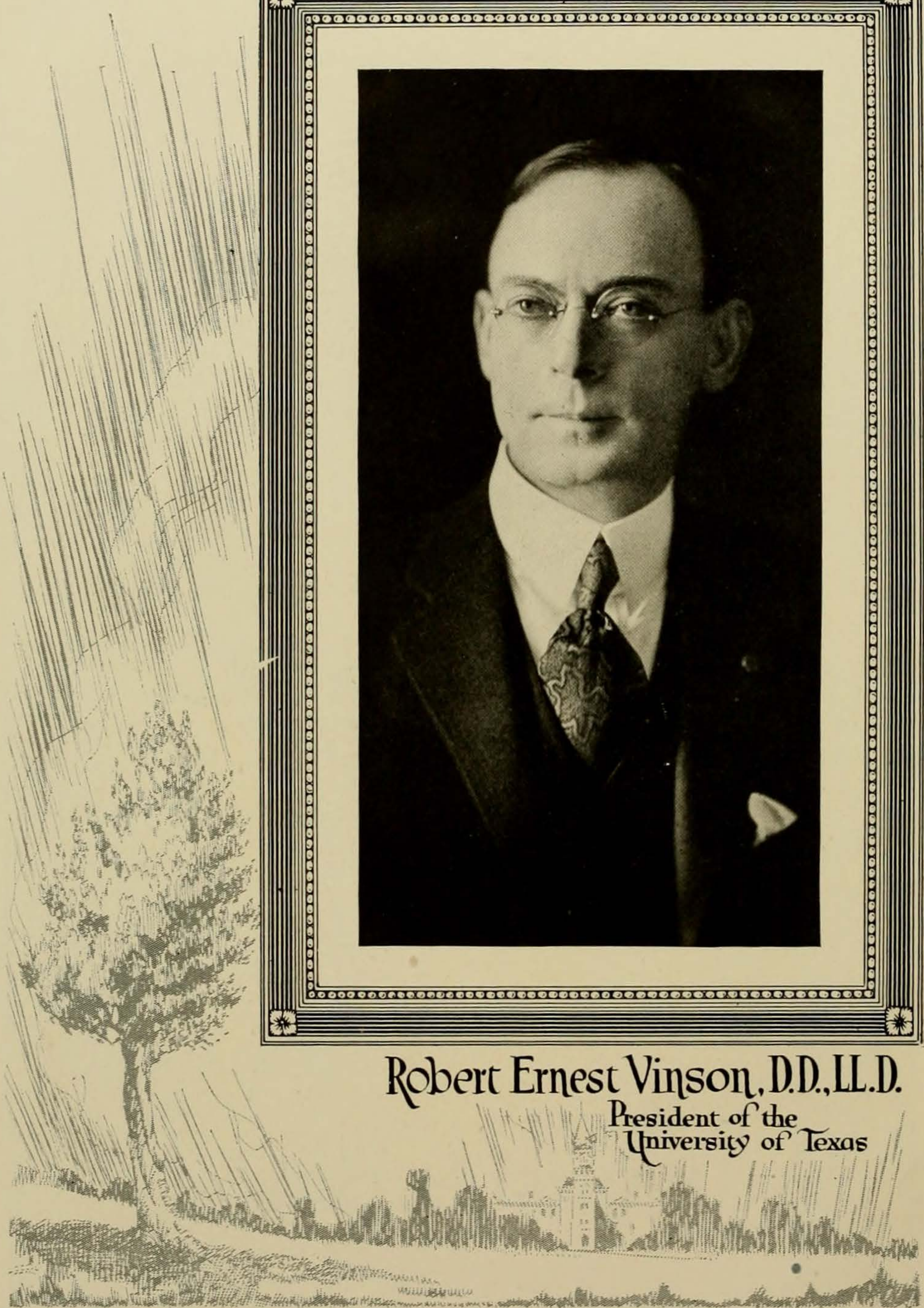

## A Message from the President

**M**Y WORD to all students of the University for the session of 1920-1921 is this—that sooner or later all of you must relate yourselves to the work of the world and find your own places therein. The major portion of your value, and certainly the whole of your best value, to your own generation and of your own contentment as well, depend upon the decision you make as to the part each of you is to play. What are you going to do? Lacking such a decision you convict yourselves of aimlessness. You are furnishing no focus to your powers. You can not work any synthesis of the elements with which you are dealing. You are losing immeasurably in the value of your daily tasks so long as you do not know to what end they are being performed.

It is one of the great functions of the University to assist you in making this choice and to fit you for the duties which your choice involves. Here you can get both general and specific views of life—its needs, its resources, its problems, its opportunities. These four years because of their contacts may be made the most precious, the most fruitful of all your experience, provided that at their close you shall have acquired a definite and intelligent life determination.

Robert E. Trison



Board of Regents



LUTCHER STARK

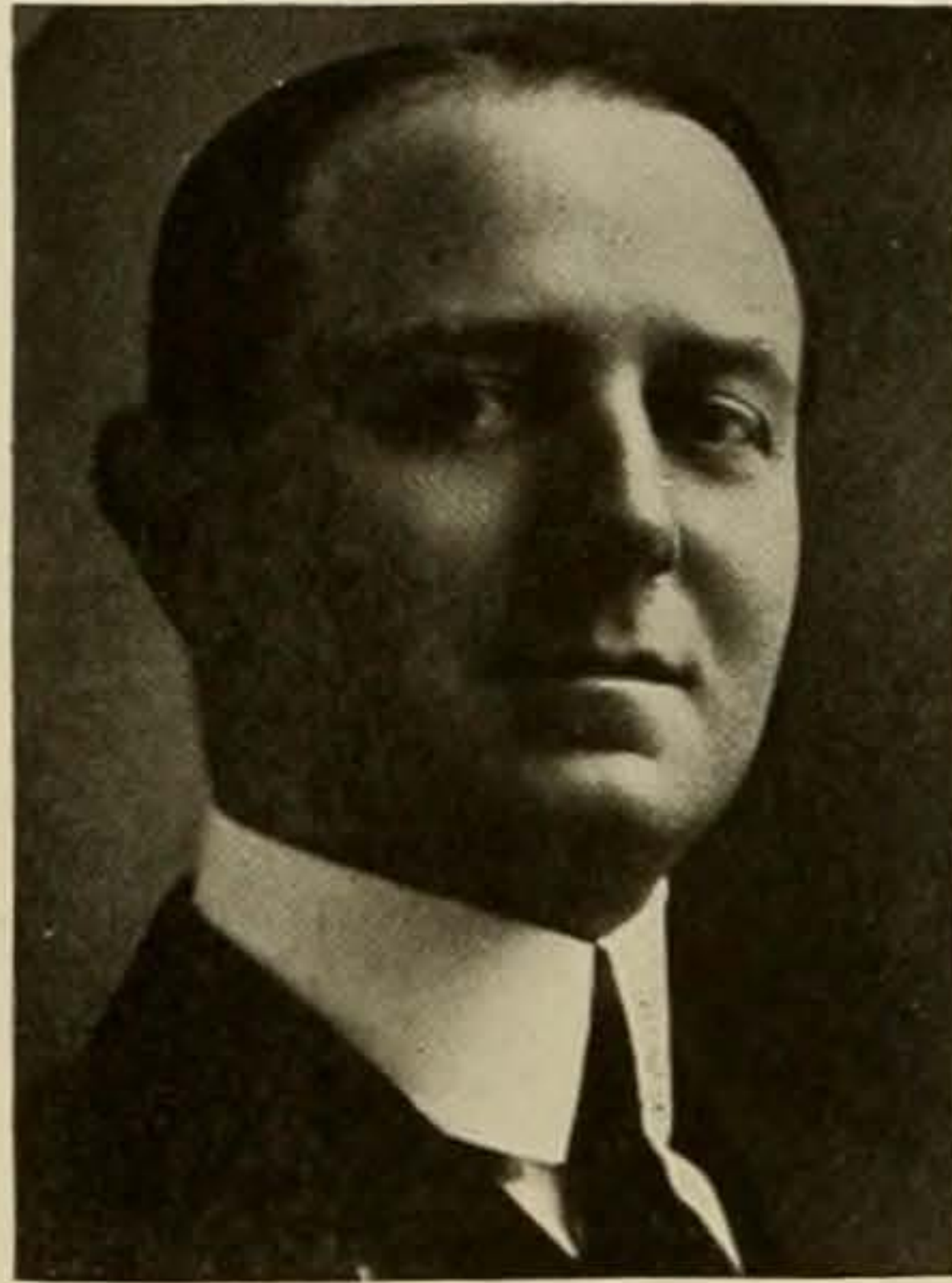

FRED W. COOK  
*Chairman*

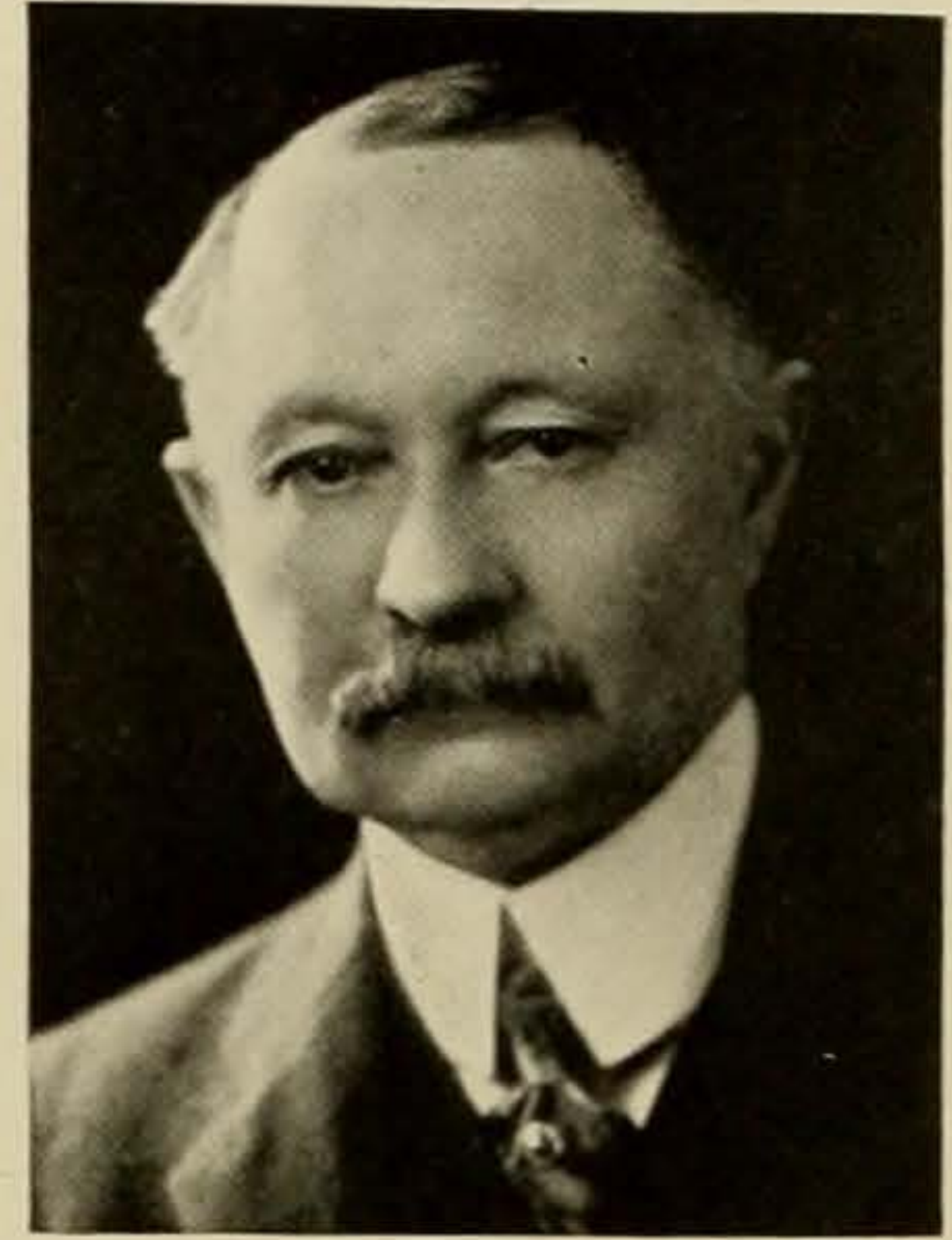

J. A. KEMP

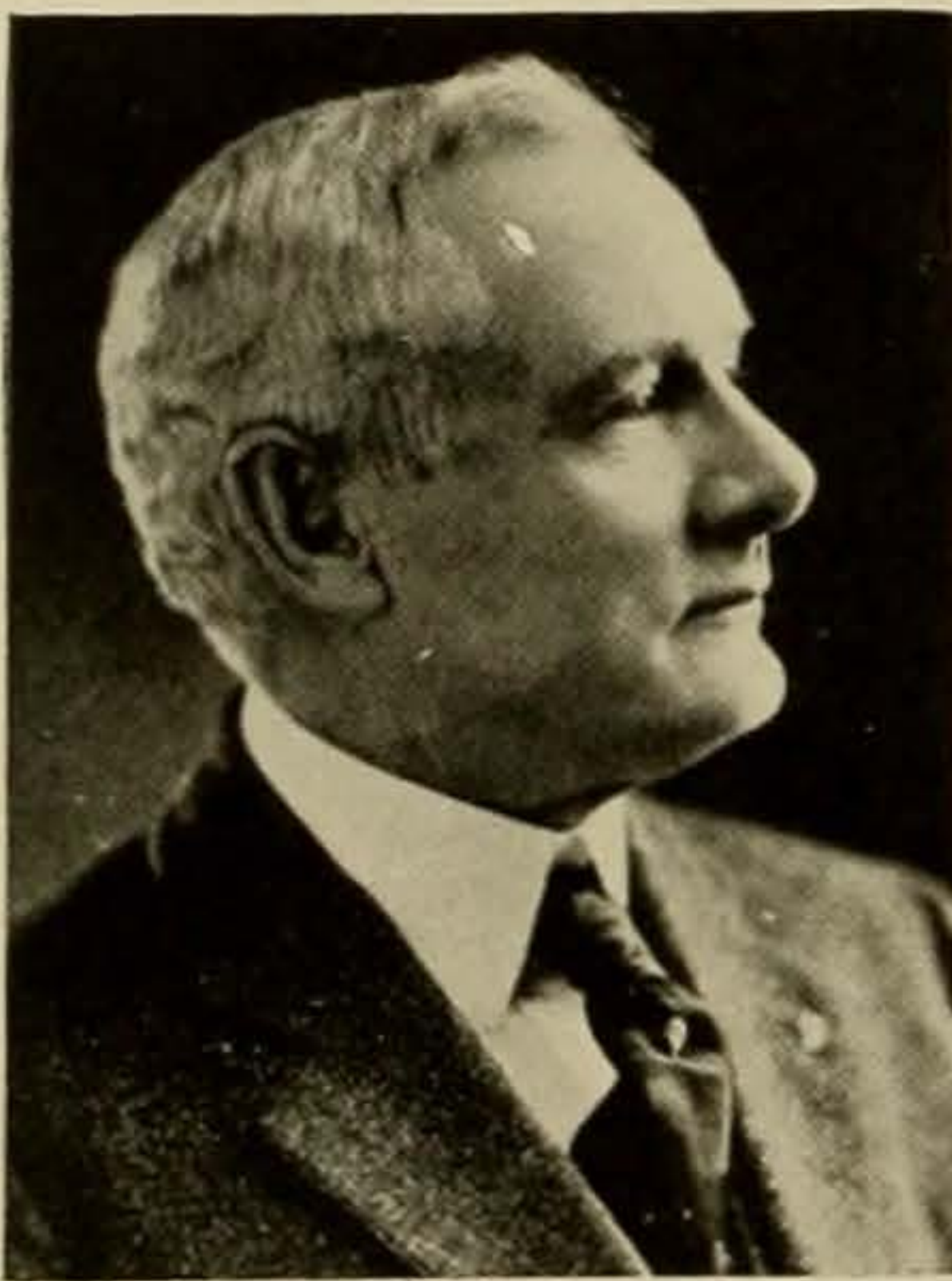

H. A. WROE



W. R. BRENTS

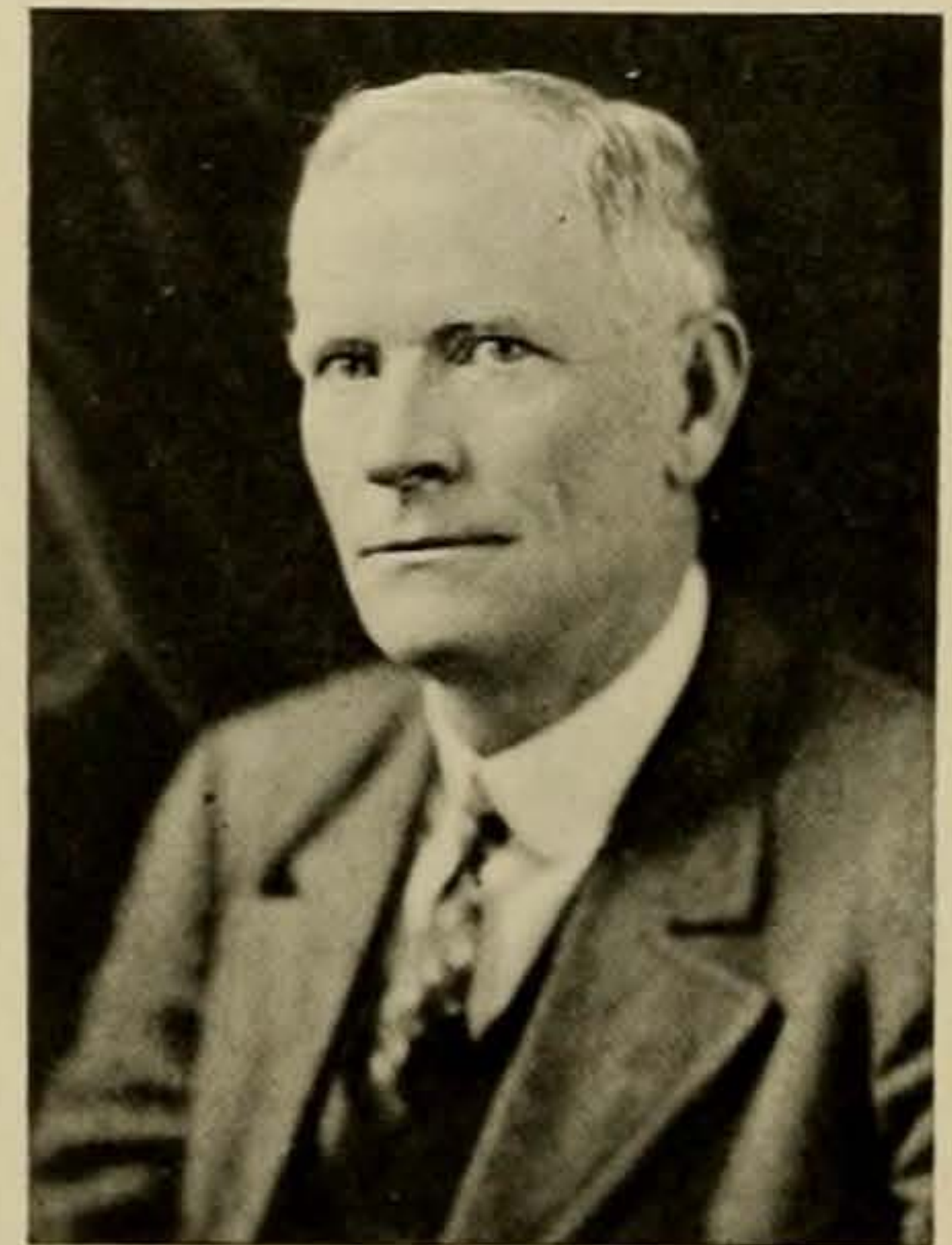

C. E. KELLEY

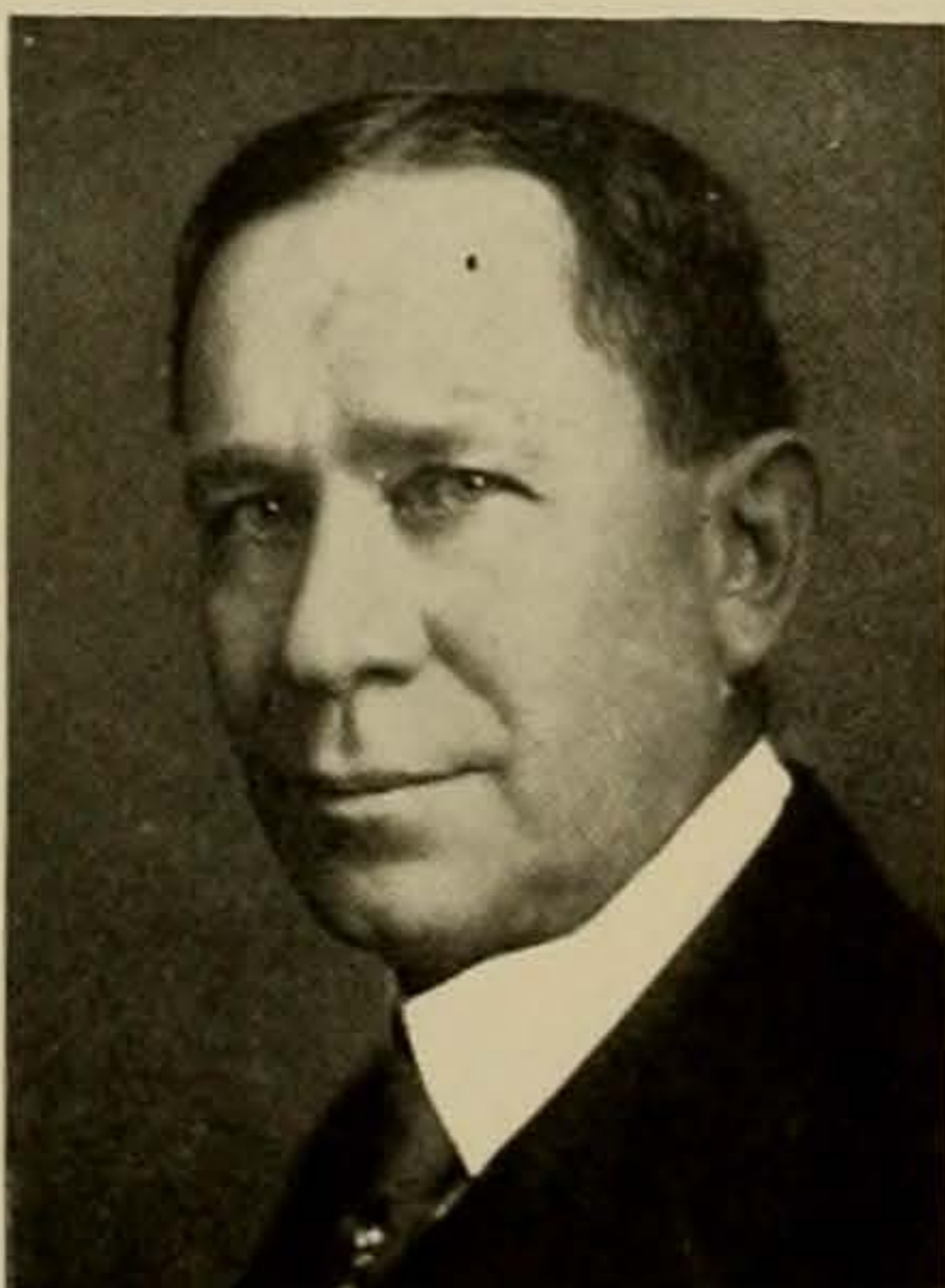

W. H. FOLTS



L. J. WORTHAM

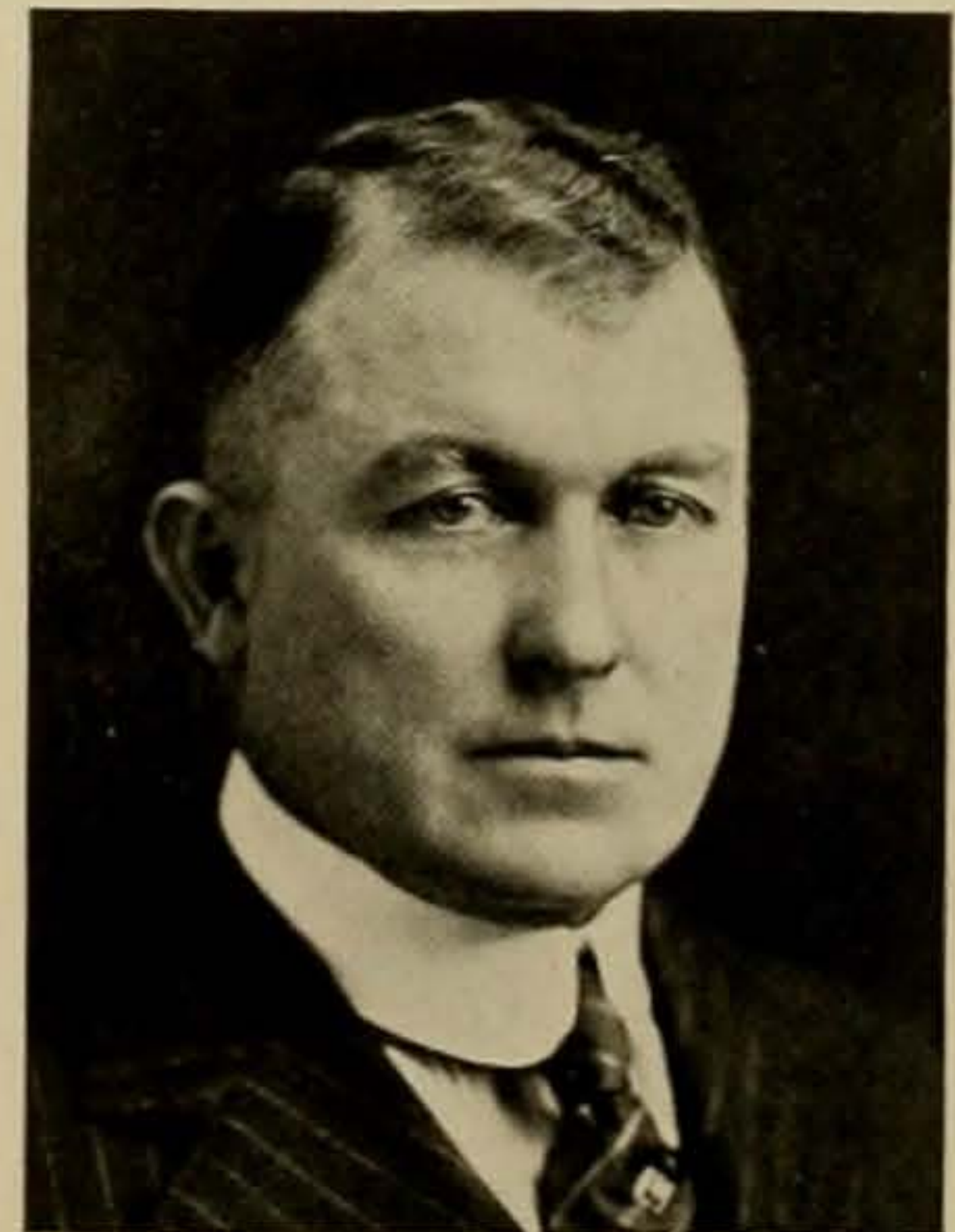

E. H. PERRY



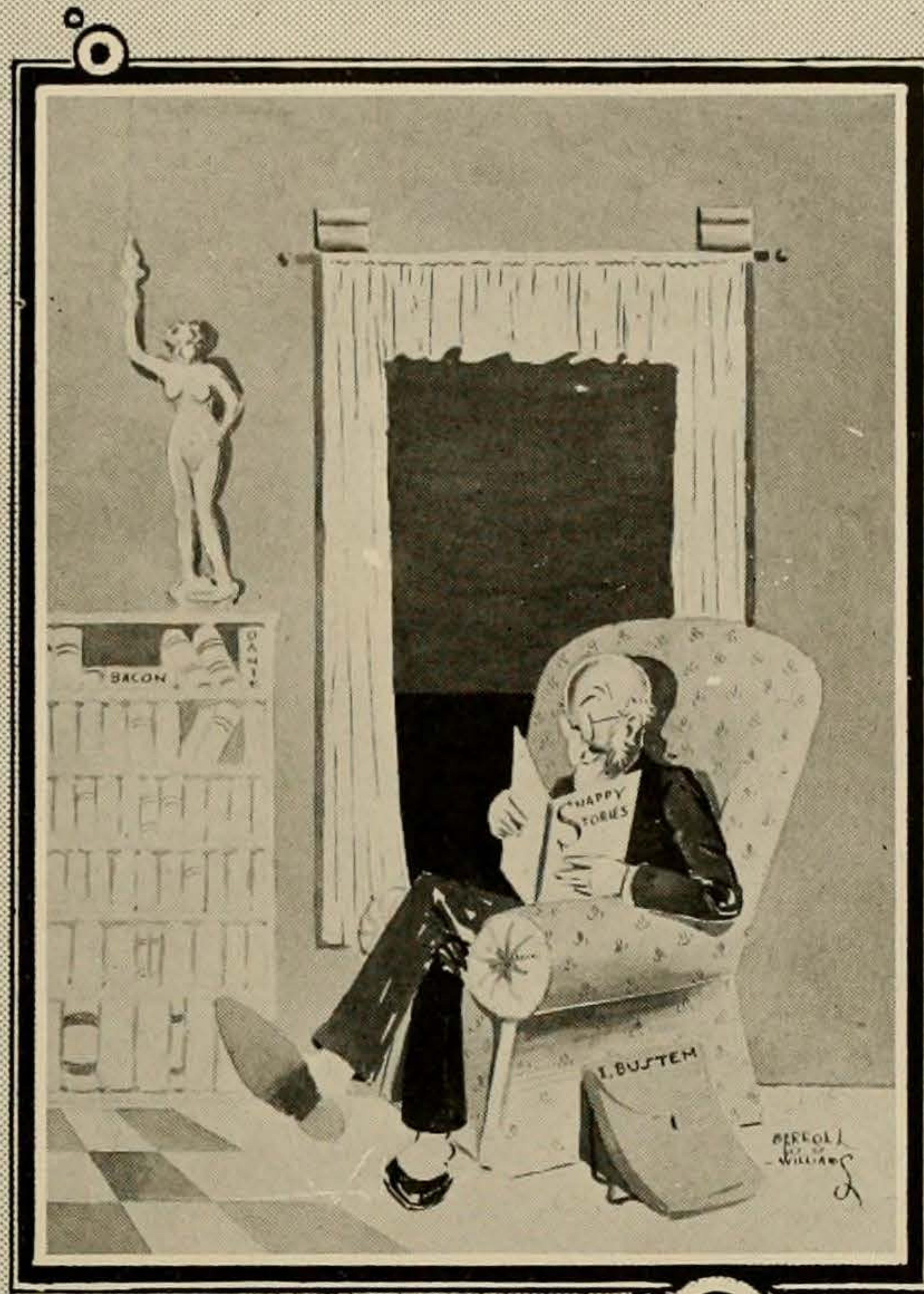

# Faculty

## Faculty and Officers of the Main University

EUNICE ADEN, Director of Physical Training for Women.

WALTER SCOTT ADKINS, B. S., Geologist in the Economic Geology Division of the Bureau of Economic Geology and Technology.

STANLEY ROYAL ASHBY, B. A., Instructor in English.

CLAUDE BAILEY, B. A., Tutor in Pure Mathematics.

JAMES ROBINSON BAILEY, Ph. D., Professor of Organic Chemistry.

LULU MARY BAILEY, M. S., Adjunct Professor of Physics.

KATHERINE CLAIRE BALL, B. A., Industrial Teacher Trainer for Women.

MARY WASHINGTON BALL, Instructor in Physical Training for Women.

WILLIAM BARTON BALL, B. A., Quizmaster in Law.

EDWARD CHRISTIAN HENRY BANTEL, C. E., Professor of Civil Engineering.

EUGENE CAMPBELL BARKER, Ph. D., Professor of American History.

CLYDE ERNEST BARNES, B. A., Tutor in Business Administration.

ELVA LUCILE BASCOM, B. A., B. L. S., Adjunct Professor of Library Science.

PAUL MASON BATCHELDER, Ph. D., Instructor in Pure Mathematics.

WILLIAM JAMES BATTLE, Ph. D., Professor of Classical Languages.

ROY BEDICHEK, B. S., Vice-Chairman of the Inter-scholastic League.

JOSHUA WILLIAM BEEDE, Ph. D., Geologist in Bureau of Economic Geology and Technology.

MRS. FLORENCE SMITH BELL, Assistant Dean of Women.

SPURGEON BELL, B. S., M. B. A., Professor of Business Administration.

LEO THEODORE BELLMONT, LL. B., Director of Physical Training for Men.

HARRY YANDELL BENEDICT, Ph. D., LL. D., Professor of Applied Mathematics; Dean of the College of Arts.

ALBERT ARNOLD BENNETT, Ph. D., Associate Professor of Pure Mathematics.

ELOISE DOUGLAS BERRY, Lecturer in Home Economics.

LULA MARY BEWLEY, Assistant Dean of Women.

ERNEST RALPH BIGGS, Ph. B., B. D., Tutor in Economics.

WILLIAM CAMPBELL BINKLEY, Ph. D., Instructor in Government.

DANIEL FRANKLIN BOBBITT, LL. B., Instructor in Law.

CHARLES PAUL BONER, B. A., Tutor in Physics.

CHAUNCEY SAMUEL BOUCHER, Ph. D., Professor of American History.

JOHANNES LASSEN BOYSEN, Ph. D., Adjunct Professor of Germanic Languages.

EARL LOCKRIDGE BRODSHER, Ph. D., Adjunct Professor of English.

ALBERT PERLEY BROGAN, Ph. D., Adjunct Professor of Philosophy.

S. LEROY BROWN, Ph. D., Associate Professor of Physics.

JOHN MYRON BRYANT, M. S., E. E., Professor of Electrical Engineering.

ELEANOR CLAIRE BUCKLEY, M. A., Instructor in European History.

CECIL MAY BURDICK, Industrial Teacher Training for Women.

MRS. WILHELMINA RANDALL BURK, B. A., Tutor in English.

GEORGE CHARLES BUTTE, M. A., J. U. D., Professor of Law.

HALBERT PLEASANT BYBEE, Ph. D., Associate Professor of Geology.

JOHN WILLIAM CALHOUN, M. A., Associate Professor of Applied Mathematics.

MORGAN CALLAWAY, JR., Ph. D., Professor of English.

OSCAR PEARCE CAMPBELL, M. A., B. D., Instructor Jno. C. Townes Bible Chair.

KILLIS CAMPBELL, Ph. D., Professor of English.

MRS. NEIL CAROTHERS, Director of the Woman's Building.

LILA MARY CASIS, M. A., Professor of Romance Languages; Dean of Women.

DANA BRACKENRIDGE CASTEEL, Ph. D., Professor of Zoology.



DR. BENEDICT.

## Faculty and Officers of the Main University

DAVID LEE CLARK, M. A., Instructor in English.

EVERT MORDECAI CLARK, Ph. D., Adjunct Professor of English.

CLARK MILTON CLEVELAND, B. E. in C. E., Instructor in Applied Mathematics.

LLOYD LORING CLICK, Ph. D., Instructor in English.

ROBERT EMMET COFER, LL. D., Professor of Law.

VIDA LUCILLE COLLINS, M. A., Instructor in English.

DELMAR GROSS COOKE, Ph. D., Instructor in English.

ALBERT EVERETT COOPER, E. E., Instructor in Applied Mathematics.

JAMES A. CORRELL, B. S. in M. E., B. S. in E. E., Associate Professor of Electrical Engineering.

FRANK FREDERICK COVINGTON, JR., M. A., Instructor in English.

FRANCES MARION CRAWFORD, M. A., Tutor in Chemistry.

LUCIEN OWEN CROCKETT, B. A., Tutor in Chemistry.

CHARLES HENRY CUNNINGHAM, Ph. D., Adjunct Professor of Business Administration.

GUSTAVUS WATTS CUNNINGHAM, Ph. D., Lit. D., Professor of Philosophy.

THOMAS W. CURRIE, M. A., B. D., Secretary Y. M. C. A.

WILLIAM NATHANIEL DANIELS, B. A., B. L. S., Supervisor of Orders and Accessions in the Library.

ESSIE MAE DAVIDSON, M. A., Student Life Secretary for Women.

MARY ELIZABETH DECHERD, M. A., Instructor in Pure Mathematics.

ARTHUR HARWOOD DEEN, B. A., Instructor in Geology.

ALFRED EMANUEL DEVINNEY, JR., B. A., LL. B., Quizmaster in Law.

LENOIR DIMMITT, B. A., Extension Loan Librarian.

WILLIAM JOHN DISCH, Assistant Director of Physical Training for Men.

EDWARD LOUIS DODD, Ph. D., Associate Professor of Actuarial Mathematics.

ALBION NOYES DOE, B. S. in M. E., Assistant Superintendent of Shops in Department of Mechanical Engineering.

FREDERICK DUNCALF, Ph. D., Professor of Mediaeval History.

WILLIAM BRICEN DUNCAN, B. A., Curator of the Chemical Laboratory.

ERIK EDWARD DUNLAP, B. A., Tutor in Chemistry.

WILDER DUNN, Tutor in Chemistry.

MARGARET ADELE, B. A., Tutor in English.

FREDERICK EBY, Ph. D., Professor of the History of Education.

IRA EDWARDS, M. S., Adjunct Professor of Geology.

MRS. SARAH SCOTT EDWARDS, B. A., Reference Assistant in Bureau of Government Research.

ALEXANDER CASWELL ELLIS, Ph. D., Professor of Philosophy of Education.

JENNIE BOONE EMMONS, Assistant Bookkeeper.

GEORGE ALBERT ENDRESS, B. S. in C. E., Resident Architect.

GEORGE CHARLES MARIUS ENGERRAND, B. S., M. A., Adjunct Professor of Anthropology.

HYMEN JOSEPH ETTLINGER, Ph. D., Adjunct Professor of Pure Mathematics.

GEORGE FULLERTON EVANS, M. A., B. D., Instructor in English.

RAYMOND EVERETT, B. S. in Arch., Adjunct Professor of Freehand Drawing and Painting.

ESTHER JENNINGS BRYAN EWING, Assistant in the Visual Instruction Division Bureau of Extension.

MRS. LUCY HEMPHILL FAY, B. A., Tutor in Latin.

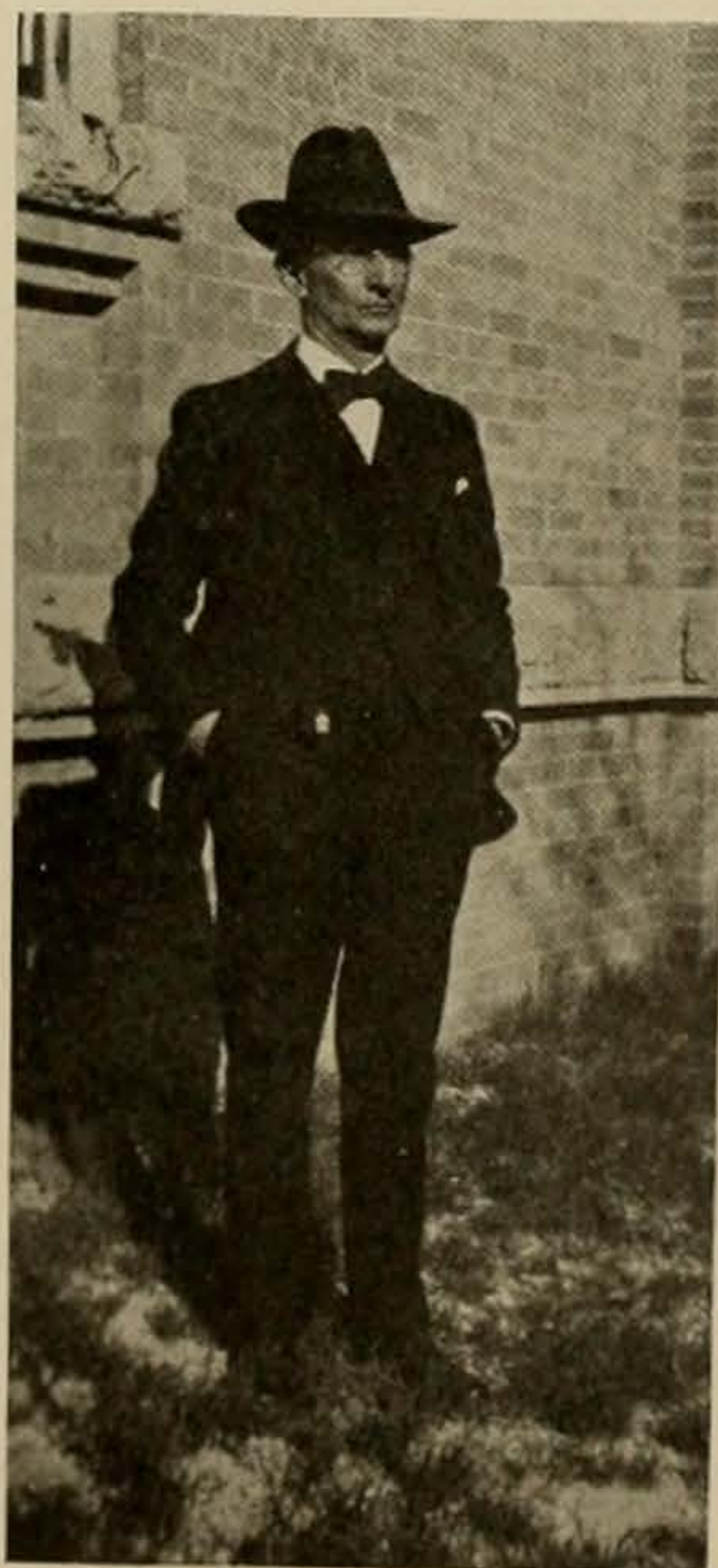

DR. HARPER

## Faculty and Officers of the Main University

AUGUST WILLIAM FELSING, Ph. D., Associate Professor of Chemistry.

THOMAS EWING FERGUSON, M. A., Instructor in English.

MAX FICHTENBAUM, B. A., Assistant Registrar.

ROBERT MICHAEL FIELD, B. A., Tutor in English.

STANLEY PHISTER FINCH, M. S., C. E., Associate Professor Civil Engineering; Research Associate in the Engineering Division of the Bureau of Economic Geology and Technology.

JAMES ANDERSON FITZGERALD, M. A., Associate Professor of Business Administration.

GEORGE ADAIR FLEMING, B. S. in E. E., Instructor in Electrical Engineering.

CORINNE LANEY FLOOD, B. A., Assistant to the Director of Publicity.

WILLIAM ALVAH FRANCIS, B. A., Instructor in English.

EDGAR WILLIAM GRANKE, B. S. in E. E., Tutor in Electrical Engineering.

MARY LOUISE GARDNER, B. A., Tutor in Zoology.

JAMES MILTON GARRETT, B. S. in Arch., M. A., Tutor in Architecture.

THOMAS RUSSELL GARTH, Ph. D., Adjunct Professor of Psychology.

CHARLES SHACKLEFORD GATES, JR., M. D., Physician for Men.

TOM GATLIN, B. S., Manager of University Hall.

MARY EDNA GEARING, Professor of Home Economics; Head of the Home Economics Division of the Bureau of Extension.

SAMUEL EDWARD GIDEON, Associate Professor of Architectural Design and Architectural History.

FRIEDRICH ERNST GIESECKE, M. E., B. S. in Arch., Professor of Architectural Engineering; Head of Engineering Division of Bureau of Economic Geology and Technology.

ERMA MAY GILL, M. A., Instructor in English.

MYRTLE SUTTON GILLUM, Assistant Registrar of the Extension Teaching Division of the Bureau of Extension.

MARY EMMA GOFF, B. A., B. L. S., Head Cataloguer in Library.

JOHN EDWARD GOODWIN, B. L., B. L. S., Librarian.

MRS. ROSELLE GOULD GOREE, B. A., Tutor in English.

ONA KAY GORMAN, M. A., Assistant in Library.

WILLIAM CROZIER GOWAN, B. A., Tutor in Economics.

FRITZ WILLIAM GRAFF, B. A., M. B. A., Associate Professor of Business Administration; Assistant to the President.

ARMOUR TOWNSEND GRANGER, B. S. in C. E., Instructor in Civil Engineering.

CLARENCE TRUMAN GRAY, Ph. D., Associate Professor of Philosophy of Education.

ABNER LEON GREEN, B. A., LL. B., Professor of Law.

REGINALD HARVEY GRIFFITH, Ph. D., Professor of English; Curator of the Wrenn Library.

ELLWOOD GRISCOM, JR., B. S., Associate Professor of Public Speaking.

ADOLPH AUGUST GRUBER, Laboratory Assistant in Physics.

CHARLES ADAMS GULICK, M. A., Tutor in Economics.

MILTON RIETOW GUTSCH, Ph. D., Adjunct Professor of English History; Director of Texas War Collection.

CHARLES WILSON HACKETT, Ph. D., Adjunct Professor Latin American History.

CHARLES GROVES HAINES, Ph. D., Professor of Government.

EDWARD EVERETTE HALE, B. A., Tutor in Economics.

MAX SELVIUS HANDMAN, Ph. D., Professor of Sociology.

MILES LAWRENCE HANLEY, M. A., Instructor in English.

MATTIE CRUMPTON HARDY, M. A., Instructor in the Philosophy of Education.



JUDGE TOWNES



## Faculty and Officers of the Main University

HENRY WINSTON HARPER, M. D., LL. D.,  
Professor in Chemistry; Dean of the  
Graduate School.

CARL HARTMAN, Ph. D., Assistant Professor  
of Zoology.

MRS. MATTIE AUSTIN HATCHER, M. A.,  
Archivist in History.

RANDOLPH ARNOLD HAYNES, M. A., In-  
structor in Romance Languages.

EDNA HAZELWOOD, Examiner in the Regis-  
trar's Office.

ETHEL LYON HEARD, M. D., Physician for  
Women.

BESS HEFLIN, M. A., Adjunct Professor of  
Home Economics.

CHARLES HERMAN HEIMSATH, B. A., Th. B.,  
Tutor in English.

WILLIE HELM, M. A., Tutor in Anthropology.

JOSEPH LINDSEY HENDERSON, Ph. D., Pro-  
fessor of Secondary Education.

ROY BENJAMIN HENDERSON, Lecturer on  
Physical Education in the University In-  
terscholastic League.

NEWTON SAMUEL HEROD, B. A., Instructor  
in Physics.

EDYTHE PAULINE HERSEY, B. S., Lecturer  
in Home Economics Division of the Bureau  
of Extension.

MARGARET CONSTANCE HESS-  
LER, M. A., Instructor and  
Research Assistant in  
Home Economics.

IRA POLK HILDEBRAND, B.  
A., LL. M., Professor of  
Law.

ANNA HISS, Instructor in  
Physical Training for  
Women.

HELMA LOU HOLMES, M. A.,  
Instructor in Pure Mathe-  
matics.

JAMES PATRICK HOLMES, LL.  
B., Secretary and Regis-  
trar of the School of Law.

WILLIAM DEMING HORNA-  
DAY, Director of Publicity.

GOLDIE PRINTIS HORTON, Ph.  
D., Instructor in Pure  
Mathematics.

BRUCE HOUSTON, B. S. in  
Ch. E., Tutor in Chem-  
istry.

ROBERT DENNIS JACKSON, B. A., Assistant  
Secretary of the Bureau of Government  
Research.

JESSIE MARIE JACOBS, Ph. D., Instructor in  
Pure Mathematics.

HERMAN GERLACK JAMES, Ph. D., J. D.,  
Professor of Government.

LILLIAN MARY JANOGH, M. A., Tutor in  
Zoology.

FRANK LEONARD JEWETT, B. A., B. D.,  
Instructor in the Texas Bible Chair.

RICHARD OSCAR ALBERT JONAS, B. A.,  
Tutor in Philosophy of Education.

FORREST EMORY JONES, B. S. in M. E.,  
Instructor in Mechanical Engineering.

HOWARD MUFORD JONES, M. A., Associate  
Professor of Comparative Literature.

IRVING WILLARD JONES, Ph. B., Adjunct  
Professor of Music.

ALEXANDER CORBIN JUDSON, Ph. D., As-  
sociate Professor in English.

JOHN SIDNEY KARLING, B. A., Tutor in  
Botany.

AGNES KING, M. A., Instructor in Library  
Science.

SIDNEY ERCAL KING, B. S. in Ch. E., Tutor  
in Chemical Engineering.

MRS. HELEN MARR KIRBY,  
M. A., Dean of Women,  
Emerita.

WILLIAM JOSEPH KIRK, As-  
sistant in Physical Educa-  
tion in the University In-  
terscholastic League.

HEDWIG THUSNELDA KNIKER,  
M. A., Geologic Aid in the  
Bureau of Economic Ge-  
ology and Technology.

CHARLES KNIZEK, B. A., In-  
structor in Slavic Lan-  
guages.

MRS. MARGARET KENNEY  
KRESS, M. A., Instructor  
in Romance Languages.

JOHN MATTHIAS KUEHNE, Ph.  
D., Associate Professor of  
Physics.

ELIZABETH VAN DEVANTER  
LACEY, B. A., B. S., Ad-  
junct Professor of Home  
Economics.

VINCENT WESLEY LANFEAR,  
M. A., Adjunct Professor  
of Economics.

ROBERTA FRANCES LAVEN-  
DER, M. A., Adjunct Pro-  
fessor of Latin.



DEAN TAYLOR

## Faculty and Officers of the Main University

ROBERT ADGER LAW, Ph. D., Professor of English.

UMPHREY LEE, M. A., Instructor, Wesley Bible Chair.

ISAAC MCKINNEY LEWIS, Ph. D., Professor of Botany.

RALPH ALEXANDER LIDDLE, B. A., Geologist, Bureau of Economic Geology and Technology.

KATHLEEN REBECCA LITTLE, B. A., Recorder in Registrar's Office.

CLYDE LITTLEFIELD, Instructor in Physical Training for Men.

JOHN OSCAR LOFBERG, Ph. D., Adjunct Professor of Greek.

MARJORIE SIBYLLA LOGAN, Instructor in Home Economics.

FLORENCE GERTRUDE LOVE, B. A., B. S. in Ed., Instructor in Home Economics.

ALICE LOVELACE, B. A., Tutor in English.

BENJAMIN FRANKLIN LUKER, Ph. D., Adjunct Professor of Romance Languages.

GEORGE FREDERICK LUSSY, Ph. D., Instructor in Germanic Languages.

JESSIE MAY LYONS, M. A., Instructor in English.

FREDERICK McALLISTER, Ph. D., Associate Professor of Botany.

AVA JOSEPHINE McAMIS, Ph. D., B. A., Tutor in Chemistry.

DANIEL EVANDER McARTHUR, M. A., Tutor in History.

VIVIENNE ROBISON McCLATCHY, M. A., Instructor in Psychology.

MARGARET McELIN, B. A., Tutor in English.

JOE LEONARD MCGEE, Laboratory Assistant in Chemistry.

LAUCH McLAURIN, B. A., LL. D., Professor of Law.

ROY JACK McLEON, B. A., Instructor in Physical Training for Men.

WALTER HIRAM McNEIL, C. E., Adjunct Professor of Drawing.

AUTHER J. MACCHI, Store-room Assistant in Chemistry.

IVOR ORIN MALL, B. S. in M. E., Instructor in Mechanical Engineering.

FRANK BURR MARCH, Ph. D., Adjunct Professor in Ancient History.



DR. SUTTON

RICHARD NEVENS MATHER, B. A., Quizmaster in Law.

WILLIAM TYLER MATHER, Ph. D., Professor of Physics.

EDWARD JACKSON MATHEWS, M. A., Registrar; Assistant Dean of the College of Arts.

WILLIAM HARDING MAYES, LL. D., Professor of Journalism.

JAMES NEWTON MICHIE, B. S. in Eng., M. A., Adjunct Professor of Applied Mathematics.

EDMUND THORNTON MILLIER, Ph. D., Professor of Economics.

WILLIAM JASPER MILLER, E. E., Adjunct Professor of Electrical Engineering.

MARVIN CLIFFORD MONTGOMERY, M. A., Adjunct Professor of Romance Languages.

MOLLIE MONTGOMERY, Instructor in Public Speaking.

LUCY MONTLEE MOORE, LL. B., Quizmaster in Law.

ROBERT LEE MOORE, Associate Professor of Pure Mathematics.

FRED MORRIS, Mechanic in the Department of Mechanical Engineering.

HERMAN JOSEPH MULLER, Ph. D., Associate Professor of Zoology.

ANNA MARGARET MULLIKIN, M. A., Instructor in Pure Mathematics.

HILDA LAURA NORMAN, M. A., Instructor in Romance Languages.

CHARLES ERNEST NORMAND, M. A., Tutor in Physics.

ANNIE MARTHA O'DONNELL, B. A., Tutor in Zoology.

THEOPHILUS SHICKEL PAINTER, Ph. D., Adjunct Professor of Zoology.

CLARA MAY PARKER, M. A., Adjunct Professor of the Art of Teaching.

GEORGE ASHWORTH PARKINSON, Assistant Testing Engineer in the Engineering Division of the Bureau of Economic Geology and Technology.

HANSON TUFTS PARLIN, Ph. D., Associate Professor of English; Assistant Dean of the College of Arts and Sciences.

CALEB PERRY PATTERSON, LL. B., M. A., Adjunct Professor of Government.

JOHN THOMAS PATTERSON, Ph. D., Professor of Zoology.

## Faculty and Officers of the Main University

LEONIDAS WARREN PAYNE, JR., Ph. D., Professor of English.

JAMES EDWIN PEARCE, M. A., Associate Professor of Anthropology.

ZONA PEEK, B. A., Assistant in the Library.

DANIEL ALLEN PENICK, Ph. D., Professor of Classical Languages; Head of the Extension Teaching Division of the Bureau of Extension.

FLEMING ALLEN CLAY PERRIN, Ph. D., Adjunct Professor of Psychology.

OLIVE SCOTT PETTY, C. E., Adjunct Professor of Civil Engineering; Research Assistant in Engineering Division of the Bureau of Economic Geology and Technology.

SUE HELEN PHIPPS, M. A., Instructor in Romance Languages.

JEANIE MAY PICKNEY, B. A., B. S. in H. E., Lecturer in Home Economics Division of the Bureau of Extension.

JOHNNIE PIRKLE, B. A., Tutor in Psychology.

BENJAMIN FLOYD PITTINGER, Ph. D., Associate Professor of Educational Administration; Acting Dean of the School of Education.

MRS. LELIA TYLER PORTER, M. A., Instructor in Zoology.

MILTON BROCKETT PORTER, Ph. D., Professor of Pure Mathematics.

AUTRY D. POTTER, Chemist in the Chemical Division of the Bureau of Economic Geology and Technology.

CHARLES SHIRLEY POTTS, M. A., LL. B., Professor of Law; Assistant Dean of the School of Law.

ISSABELLA TEAGUE POWELL, Pianist and Secretary in Physical Training for Women.

RUTH PEYTON PRESSLEY, B. A., Tutor in English.

FANNIE RHEA PRESTON, M. A., Instructor in Romance Languages.

HOBERT PRICE, Quizmaster in Law.

CHARLES BLAISE QUALIA, B. A., Tutor in Romance Languages.

CHARLES WILLIAM RAMSDELL, Ph. D., Professor of American History.

FRANK LEFEVRE REED, Professor of Music.

CHARLES DONNEL RICE, M. S., Associate Professor of Applied Mathematics.

TWAD REED RIKER, M. A., Bach. Lit., Assistant Professor of Modern European History.

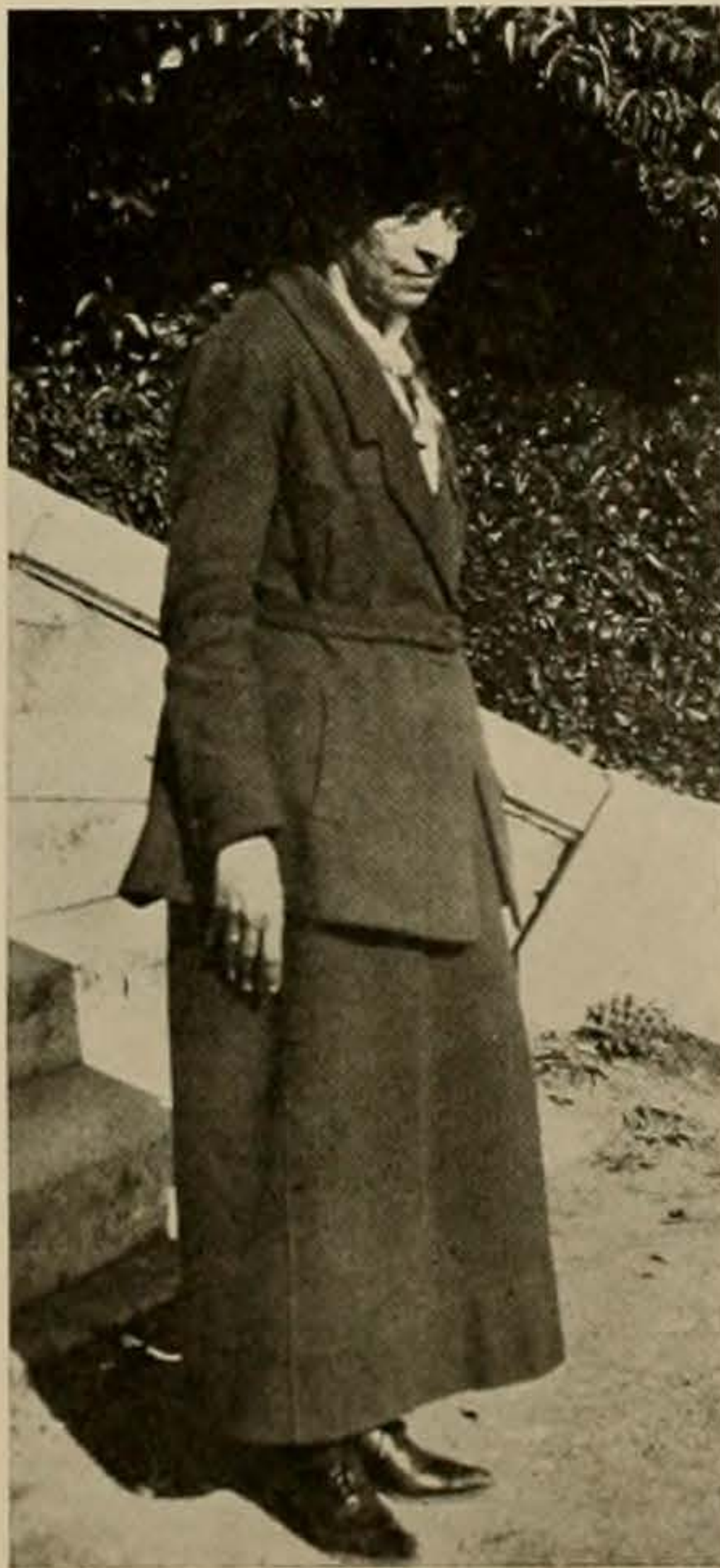

MISS CASIS

CHARLES HEBER ROBISON, M. A., Instructor in Bible, Church of Christ.

ELINOR EMMY RODGERS, Tutor in Botany.

DAVID ROSENBAUM, M. A., Degree of Rabbi, Instructor in Semitics.

CHARLES ELMER ROWE, B. S. in C. E., E. M., Associate Professor of Drawing.

JAMES FINCH ROYSTER, Ph. D., Professor of English.

EDWARD WELLS RUGELEY, B. A., Tutor in Chemistry.

MRS. CHARLES HENRY SANDER, Tutor in Music.

JASON POLLAND SANDERS, B. A., Tutor in Chemistry.

AARON SCHAFFER, Ph. D., Instructor in Romance Languages.

EUGENE PAUL SCHOCK, C. E., Ph. D., Professor of Chemistry; Head of the Chem. Div. Bureau of Economic Geology and Technology.

DOROTHY SCHONS, B. A., Instructor in Romance Languages.

GOTTHARD SCHWARZER, Laboratory Assistant in Chemistry.

HOWARD ARNOLD SECKERSON, M. A., Instructor in English.

WILLIAM EDWARD SELIN, Ph. D., Instructor in English.

ELIAS HOWARD SELLARS, Ph. D., Geologist in the Economic Geology Division of the Bureau of Economic Geology and Technology.

VIRGINIA FITZHUGH SHEARER, B. S., Instructor in Home Economics.

THOMAS HALL SHELBY, Director of the Bureau of Extension.

HENRY LEROY SHERRILL, B. A., Tutor in Business Administration.

JOHN HERMAN SHIELDS, B. A., Tutor in Economics.

EDWIN DUBOIS SHURTER, Ph. B., Professor of Public Speaking; Chairman of the University Interscholastic League.

WILLIAM STEWART SIMKINS, D. C. L., LL. B., Professor of Law.

FREDERICK WILLIAMS SIMONDS, Ph. D., D. Sc., Professor of Geology.

ELMER RICHARD SIMS, M. A., Adjunct Professor of Romance Languages.

THOMAS VERNOR SMITH, M. A., Instructor in Philosophy.

WILLIAM ARTHUR SMITH, C. E., Student Life Secretary for Men.

## Faculty and Officers of the Main University

MRS. FLOY PERFECT SOULE, M. A., Instructor in Romance Languages.  
 WILLIAM LEIGH SOWERS, Ph. D., Adjunct Professor of English.  
 IONE PETTY SPEARS, B. A., Law Librarian.  
 JEFFERSON RHEA SPELL, M. A., Instructor in Romance Languages.  
 WILLIAM MARSHALL WALTER SPLAWN, M. A., Professor of Economics.  
 DEWITT TALMAGE STARNES, Ph. D., Instructor in English.  
 THEODORE THORSON STENBERG, M. A., LL. B., Instructor in English.  
 FRANK MANN STEWART, M. A., Instructor in Government; Secretary of the Bureau of Government Research.  
 PAUL JENNINGS STORM, B. S., Instructor in Geology.  
 FLORENCE MAE STULLKEN, B. A., Instructor in Business Administration.  
 JOHN EDWARD STULLKEN, B. A., Chemist in the Chemical Division of the Bureau of Economic Geology and Technology.  
 WILLIAM SENECA SUTTON, M. A., LL. B., Professor of Educational Administration; Dean of the School of Education.  
 FRANCESCA BELLAMY TAYLOR, B. Mus., M. A., Tutor in English.  
 THOMAS ULVAN TAYLOR, M. C. E., Professor of Civil Engineering; Dean of the College of Engineering.  
 BENJAMIN CARROL THARP, M. A., Adjunct Professor of Botany.  
 HOWARD RICE THOMAS, C. E., M. S., Testing Engineer in the Engineering Division of the Bureau of Economic Geology and Technology.  
 PAUL JENNINGS THOMPSON, B. J., Adjunct Professor of Journalism.  
 WILLIE MAY THOMPSON, Secretary of the University Interscholastic League.  
 CHARLES DOSWELL TOMKIES, M. A., Adjunct Professor of Public Speaking.  
 JOHN CHARLES TOWNES, LL. D., Professor of Law; Dean of the School of Law.  
 ALBERT EDMUND TROMBLY, M. A., Adjunct Professor of Romance Languages.  
 JOHAN AUGUST UDDEN, Ph. D., Head of the Economic Division of the Bureau of Economic Geology and Technology; Director of the Bureau.



DR. EBY

JULIA ESTER VANCE, Registrar of the Extension Teaching Division of the Bureau of Extension.  
 ERNEST JOSEPH VILLAVASO, M. A., Professor of Romance Languages.  
 ROBERT ERNEST VINSON, DD., LL. D., President.  
 ELINE MARIE VON BORRIES, B. A., Instructor in Physical Training for Women.  
 MAX VON BOSE, B. S. in E. E., Tutor in Electrical Engineering.  
 RAVENNA WAKEFIELD, M. A., Instructor in Romance Languages.  
 FRANCIS ASBURY WATERHOUSE, Ph. D., Adjunct Professor of Romance Languages.  
 HAL C. WEAVER, B. S. in M. E., E. E., Associate Professor of Mechanical Engineering Research, Assistant in the Engineering Division of the Bureau of Economic Geology and Technology.  
 WALTER PRESCOT WEBB, M. A., Adjunct Professor in English History.  
 LINA LEE WEISINGER, M. A., Instructor in Romance Languages.  
 JAMES BLANTON WHAREY, Ph. D., Associate Professor of English.  
 WILLIAM ARCHIBALD WHATLEY, B. A., Tutor in History.  
 KATHERINE ERNESTINE WHEATLEY, M. A., Instructor in Romance Languages.  
 BERRY McCLURE WHITAKER, B. A., Instructor in Physical Training for Men.

FRANCES LUTHER WHITNEY, M. A., Associate Professor of Geology and Paleontology.  
 BERTHA WILDER, Instructor in Physical Training for Women.  
 CLARENCE ALTON WILEY, B. A., Tutor in Economics.  
 DANIEL MORTHIMER WILLIAMS, B. A., LL. B., Instructor in English.  
 ERNEST WILLIAM WINKLER, M. A., Reference Librarian, Curator of Texas Books.  
 AMBROSE PARE WINSTON, Ph. D., Associate Professor of Business Administration.  
 JET CORINE WINTERS, B. S., M. A., Adjunct Professor of Home Economics.  
 ALBERT BENEDICT WOLFE, Ph. D., Professor of Economics and Sociology.  
 BENJAMIN MATHER WOODBRIDGE, Ph. D., Professor of Romance Languages.  
 LOUISE WRIGHT, Assistant Director of Physical Training for Women.

## The Ex-Students' Association

### EXECUTIVE COUNCIL

WILL C. HOGG  
*President*

DICK O. TERRELL  
*First Vice-President*

MRS. L. V. BROOKS  
*Second Vice-President*

D. C. BLAND  
*Third Vice-President*

JOHN A. LOMAX  
*Secretary*

ALFRED ELLISON  
*Treasurer*

BOWIE DUNCAN	EDWARD CRANE
DR. W. D. JONES	FROST WOODHULL
R. B. CREAGER	RAYMOND DICKSON

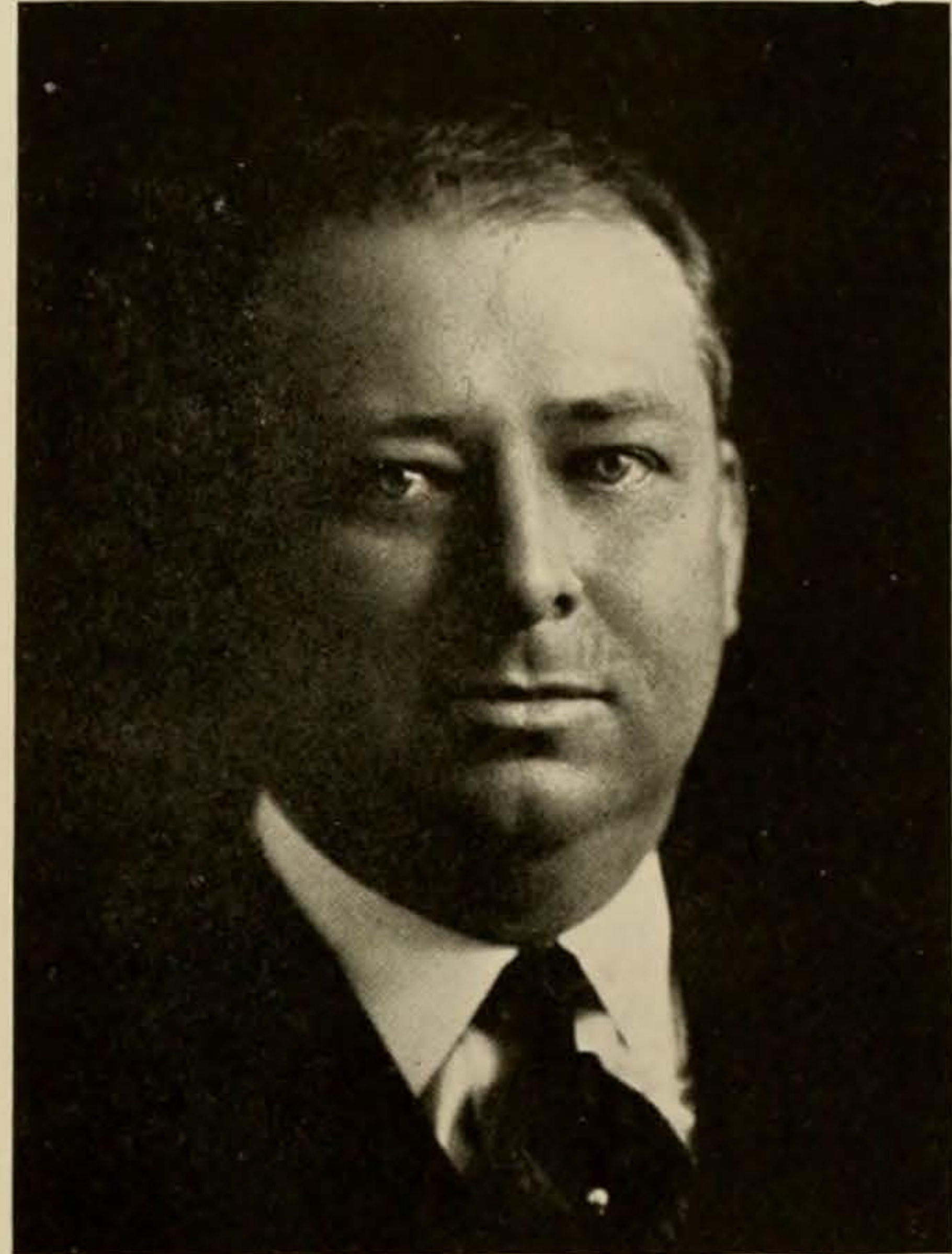

WILL C. HOGG

### THE ALCALDE EDITORIAL BOARD

ALFRED L. TOOMBS	RICHARD T. FLEMING
ROY BEDICHEK	JOHN W. CALHOUN
H. Y. BENEDICT	MISS ELIZABETH WEST
GEORGE WYTHE	WILL B. RUGGLES
JOHN LANG SINCLAIR	LYNN W. LANDRUM
JOHN A. LOMAX	E. W. WINKLER
DR. H. O. KNIGHT	DR. W. D. JONES
LEONARD DOUGHTY	MRS. GRETCHEN ROCHS GOLDSCHMIDT
MISS MOSS RICHARDSON	MISS ANNE AYNESWORTH
TOM S. HENDERSON, JR.	MRS. DALLAS SCARBOROUGH
	MRS. FLOY PERFECT SOULE

## The Ex-Students' Association

**T**HE EX-STUDENTS of the University of Texas have associated themselves together to render needed and timely service to certain high interests of the University and the commonwealth. In addition, the Association proposes to protect and upbuild the University in times of peace and defend it when unjustly attacked. Its income coming entirely from outside sources, the Association will at all times be free to act as it deems wisest for the best interest of the University. Some of its specific purposes are as follows:

1. To establish a Students' Loan Fund of sufficient amount to give needed assistance to every worthy and deserving boy and girl in Texas of high intellectual rank.
2. To give first consideration in student loans to ex-service men.
3. To present to the University an adequate gymnasium.
4. To publish the Alcalde in creditable form.
5. To take over the publicity work of the University when requested by the Regents.
6. To publish an accurate catalogue of our Ex-Students.
7. To acquire and maintain a permanent home for the Association.
8. To maintain a competent office staff.
9. To promote the establishment of special scholarships, fellowships and other foundations.

In order to build up the Association more rapidly, students in the University are solicited each year to become members of the Association, their membership to date from the time they leave the institution. During the session of 1919-1920 nearly 3,000 tentative memberships were secured from students in the University. During the present session 500 more have been added, with the soliciting not yet completed. If this plan be kept up, as it should be, by the end of ten years the Association should have a large membership—large enough at least to see that the University is properly cared for by the people of Texas, to whom it belongs.

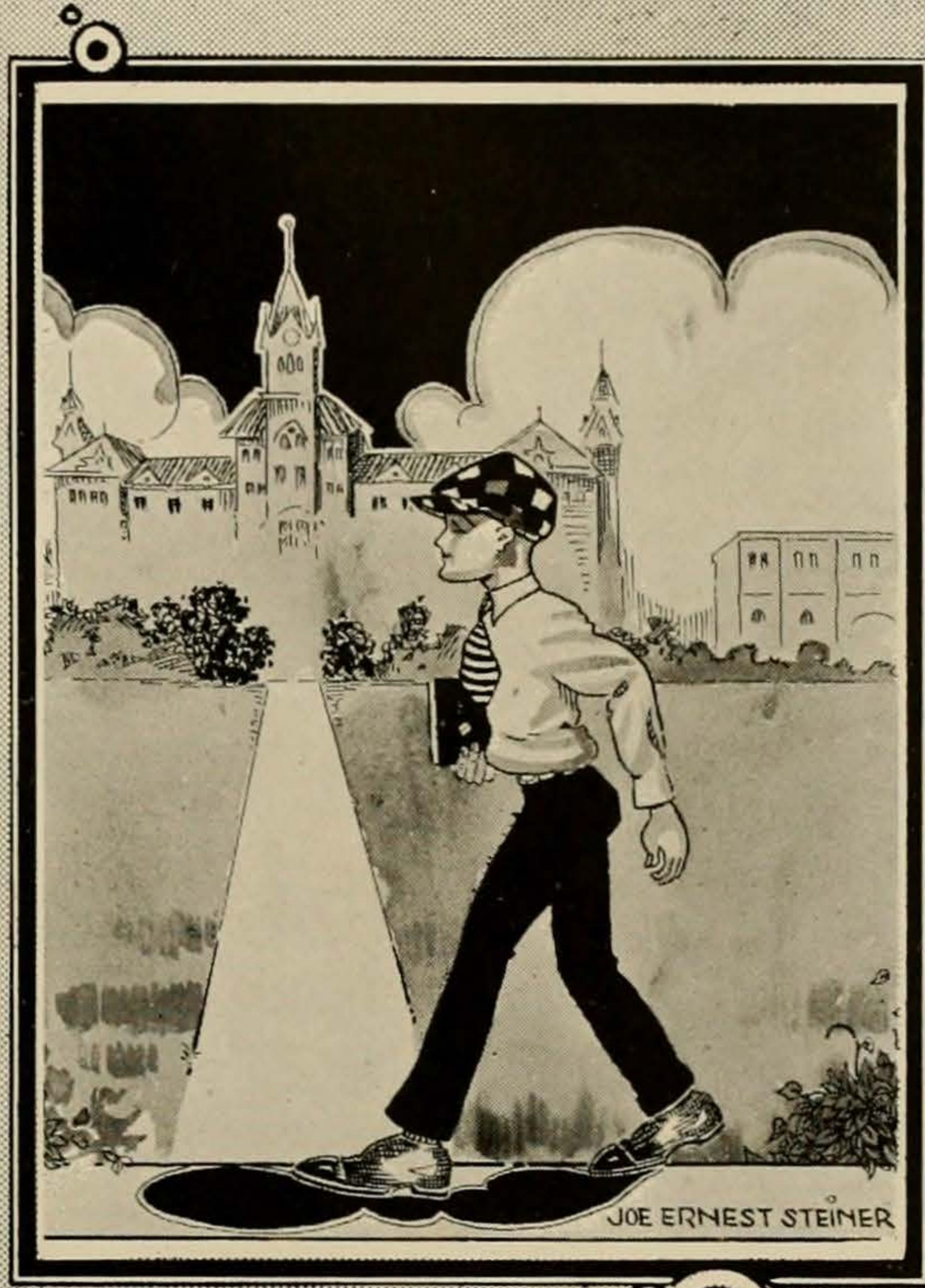

# Classes

## Department Officers

### ACADEMS



IRVIN STEWART . . . . . *President*  
 WILLIAM L. MCGILL . . . . . *Vice-President*  
 MIRIAM BROWN . . . . . *Secretary-Treasurer*  
 FRANK R. MCGEHEE . . . . . *Sergeant-at-Arms*

### LAWS

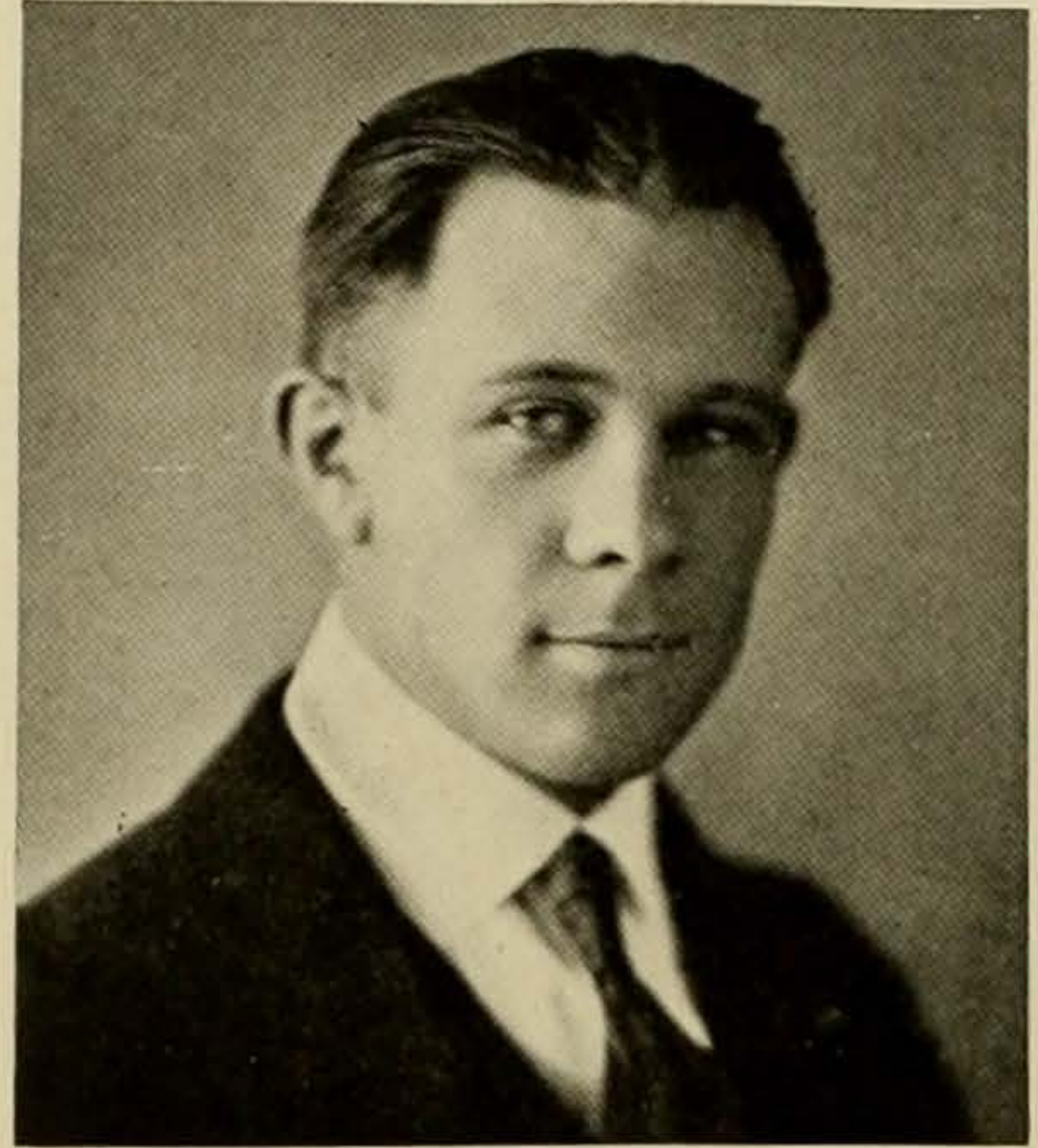

HUBARD T. BOWYER . . . . . *President*  
 ZAC DRUMMOND . . . . . *Vice-President*  
 MILLER STINNETT . . . . . *Secretary-Treasurer*  
 JAMES M. SHIELDS . . . . . *Sergeant-at-Arms*

### GRADUATES

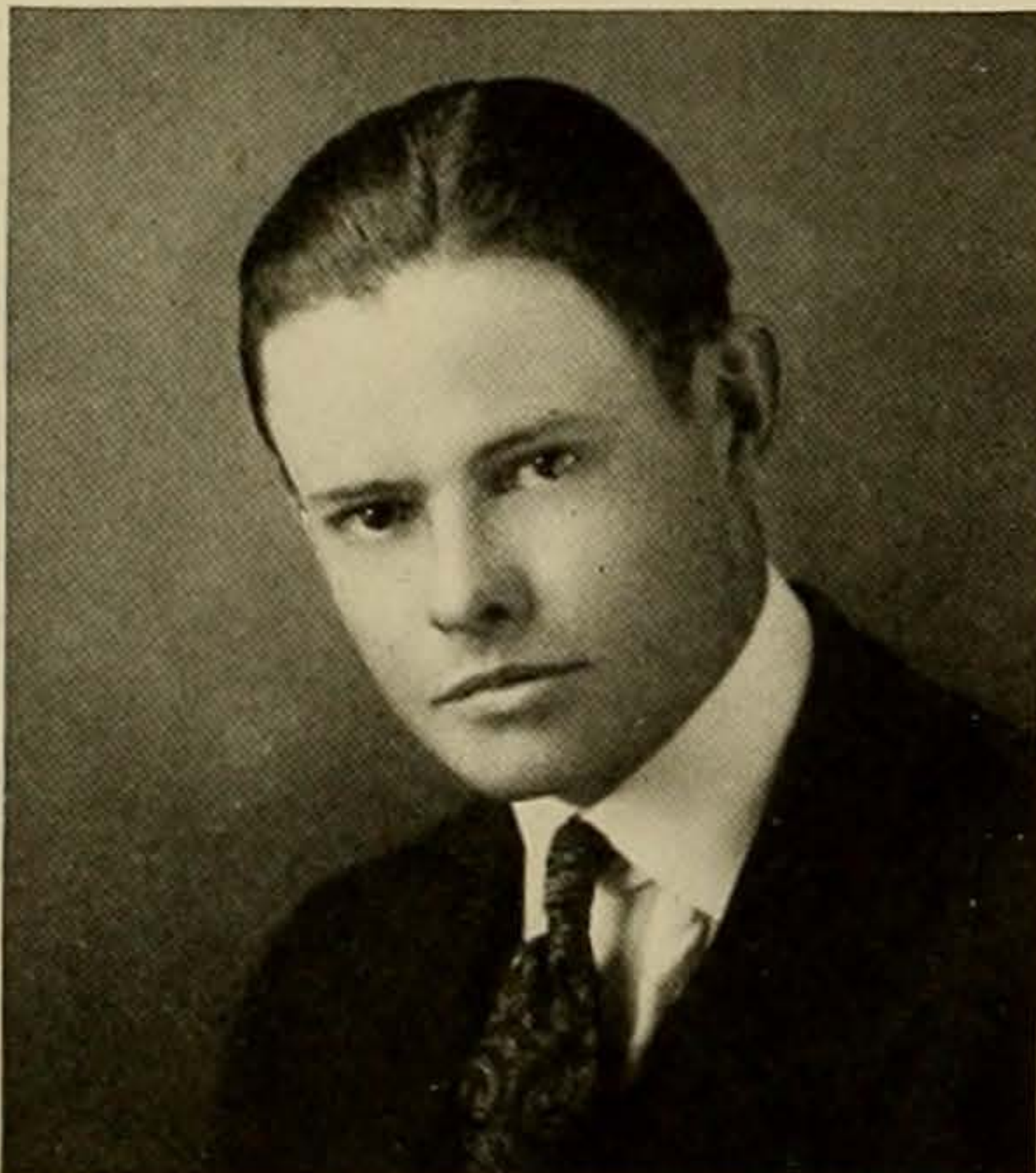

OSCAR R. STRACKBEIN . . . . . *President*  
 CHARLES B. QUALIA . . . . . *Vice-President*  
 ANNIE O'DONNELL . . . . . *Secretary-Treasurer*  
 RICHARD O. A. JONAS . . . . . *Sergeant-at-Arms*

### EDUCATION

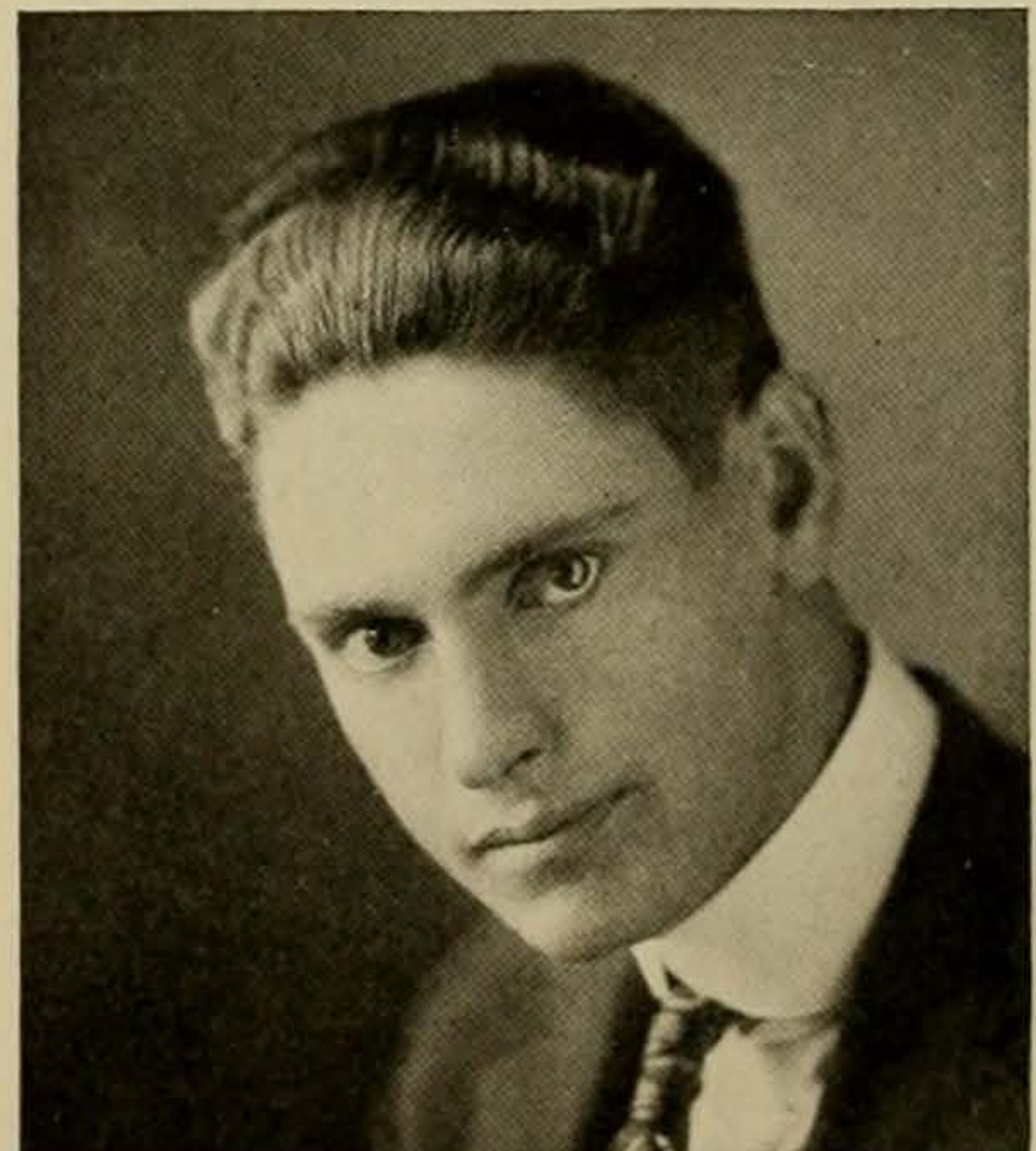

DOYLE D. JACKSON . . . . . *President*  
 CECIL R. CHAMBERLIN . . . . . *Vice-President*  
 RUTH REESE . . . . . *Secretary-Treasurer*  
 RICHARD O. A. JONAS . . . . . *Sergeant-at-Arms*



## Department Officers

### JOURNALISM

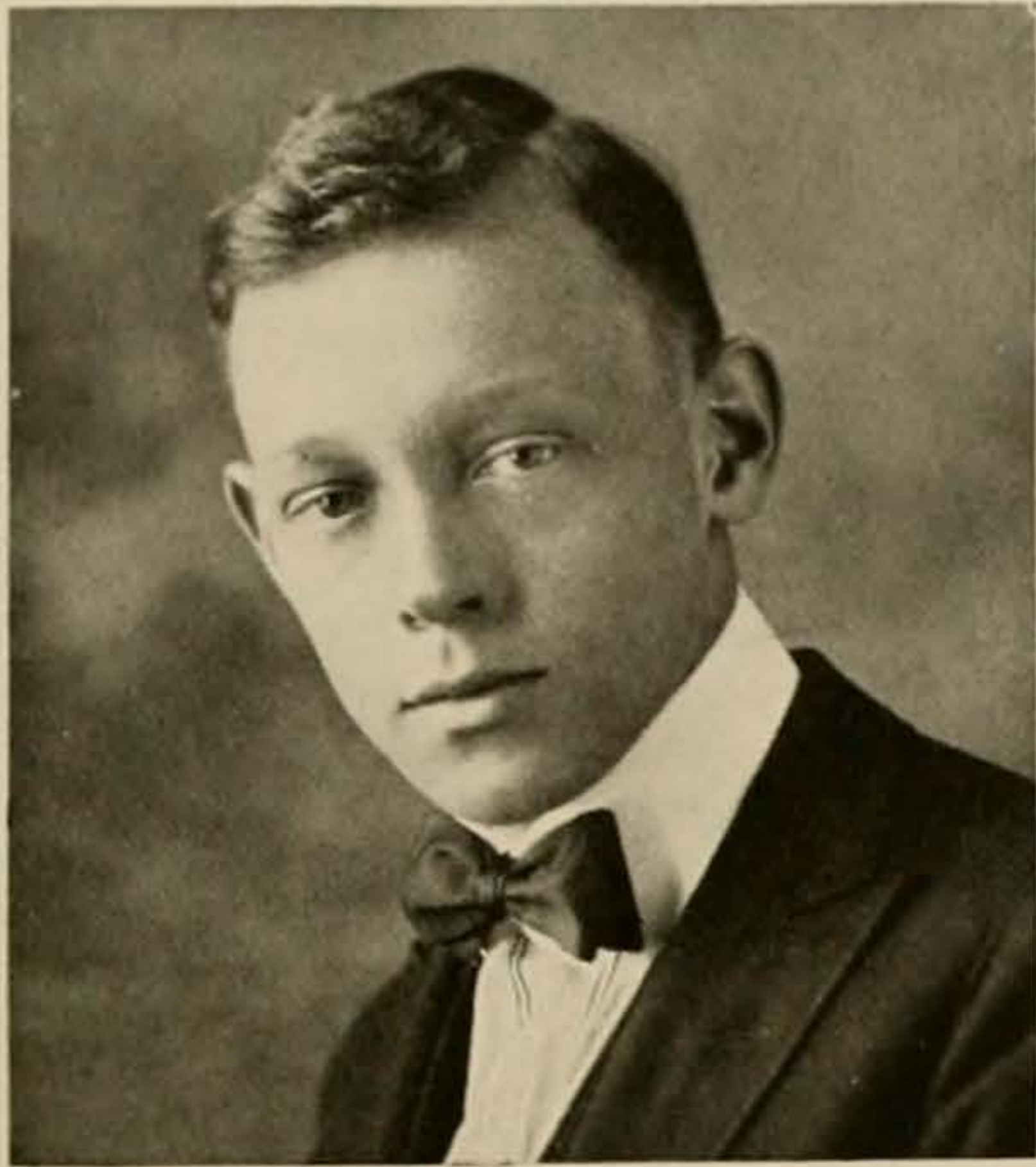

H. R. COX . . . . . *President*  
 STANLEY E. BABB . . . . . *Vice-President*  
 ALICE BALLARD . . . . . *Secretary-Treasurer*  
 CLAUDE McCAN . . . . . *Sergeant-at-Arms*

### BUSINESS ADMINISTRATION

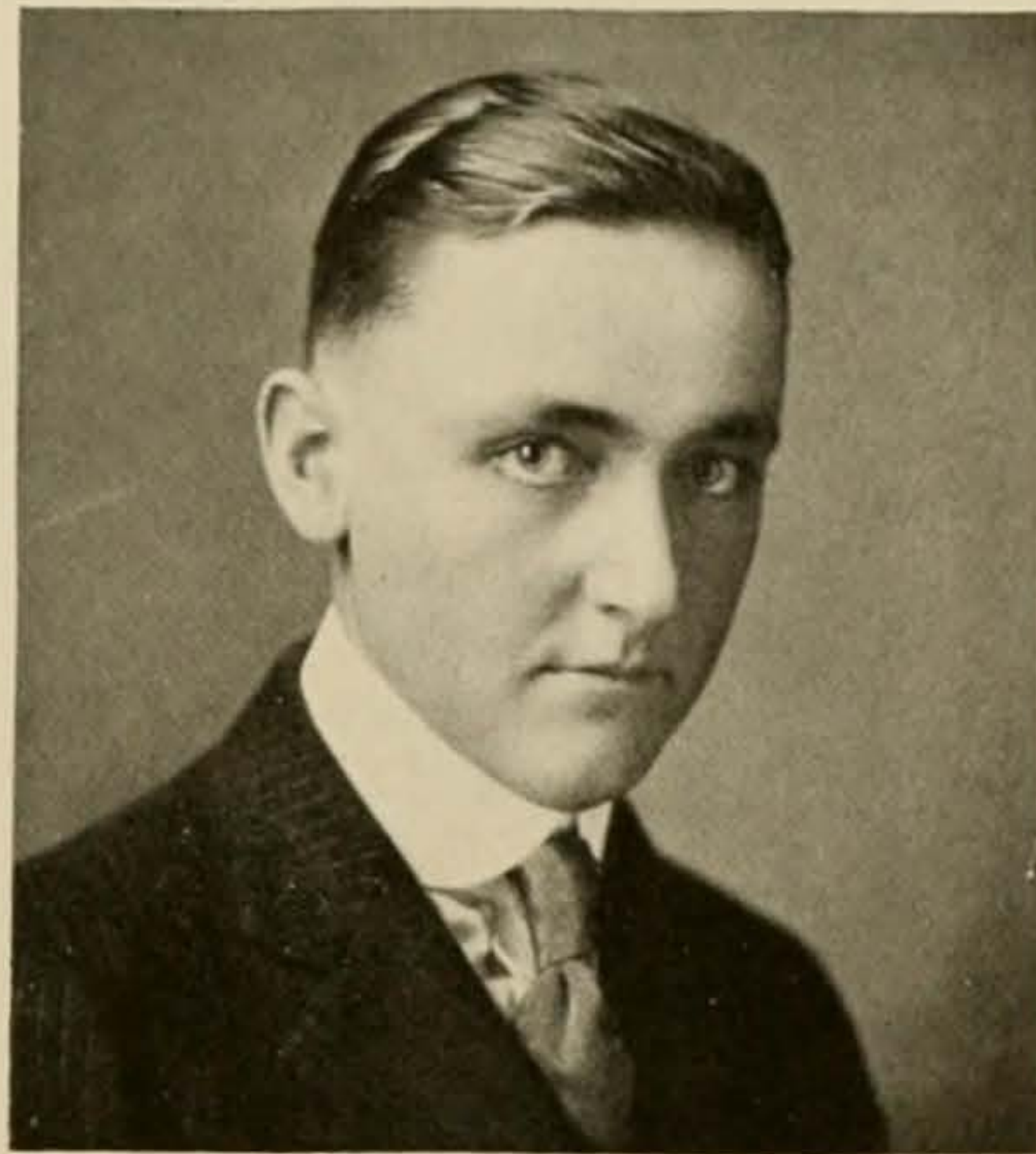

HULON W. BLACK . . . . . *President*  
 CLYDE BARNES . . . . . *Vice-President*  
 ZOE KINNERY . . . . . *Secretary-Treasurer*  
 CHARLES HARRITT . . . . . *Sergeant-at-Arms*

### ENGINEERS

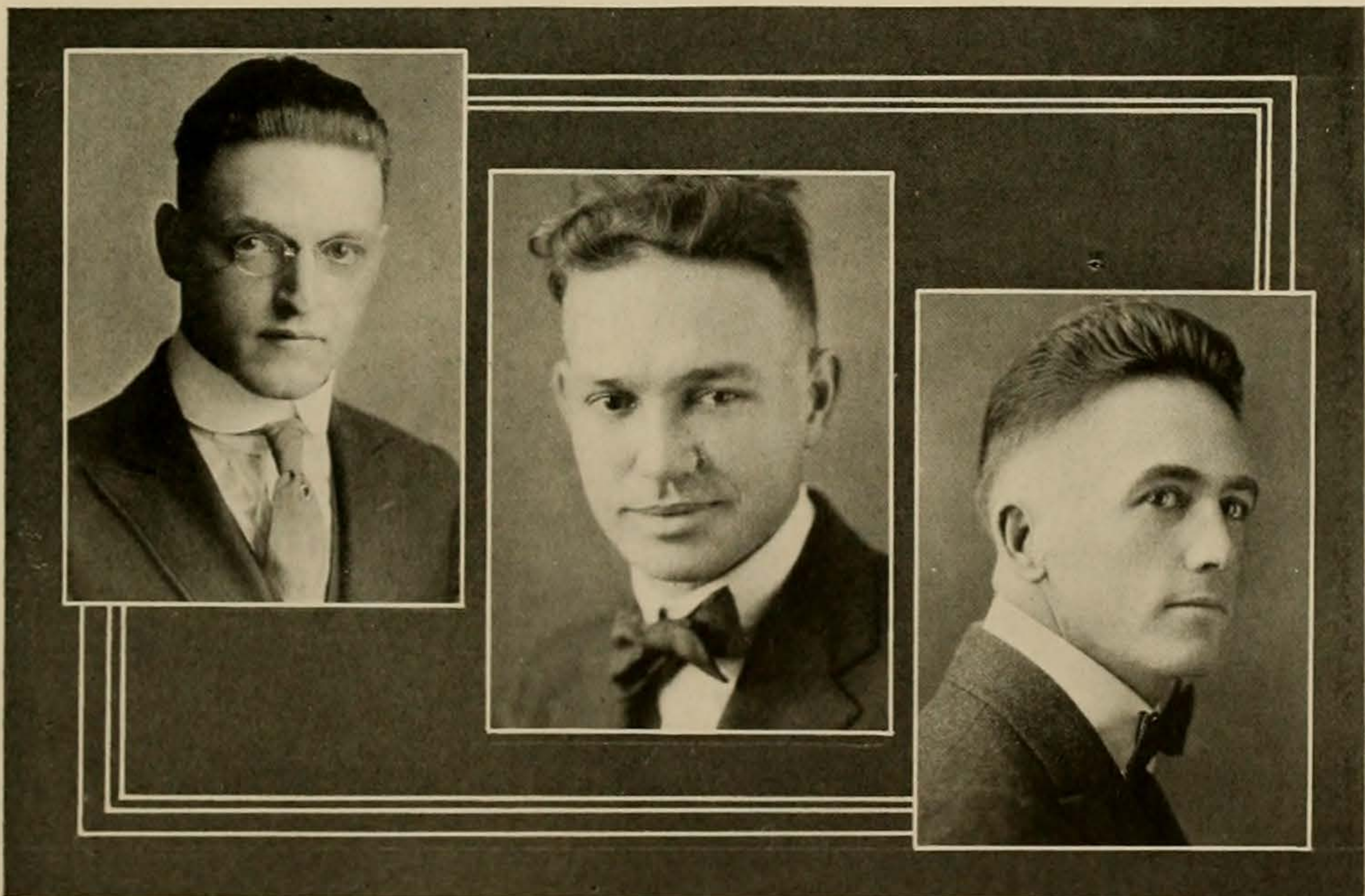

**FALL**  
 RAYMOND L. JENKINS . . . . . *President*  
 N. B. GUSSETT . . . . . *Vice-President*  
 BERT McDONALD . . . . . *Secretary-Treasurer*  
 BIB FALK . . . . . *Sergeant-at-Arms*

**WINTER**  
 EDGAR G. SHELTON . . . . . *President*  
 W. R. CASTLE . . . . . *Vice-President*  
 MARY ESTIL LIPSCOMB . . . . . *Sec'y-Treas.*  
 R. L. JENKINS . . . . . *Sergeant-at-Arms*

**SPRING**  
 JNO. M. GRAHAM . . . . . *President*  
 T. L. ALLEN . . . . . *Vice-President*  
 JUNE HUNTER . . . . . *Secretary-Treasurer*  
 F. J. DOMINGUES . . . . . *Sergeant-at-Arms*

## The Graduate School

### Masters of Art

- JOHN ROBERT ANTHONY, M. A.  
*Austin*  
B. A., 1916, University of Texas.  
Thesis: "The legislature and legislative methods in Texas."
- ERNEST RALPH BIGGS, M. A.  
*Austin*  
Ph. B., 1911, Kansas City University.  
Thesis: "The inter-church world movement in its social and economic aspect."
- ONEITA CHRISTOPHER, M. A.  
*Abilene*  
B. A., 1919, Simmons College.  
Thesis: "Properties, uses and synthetic preparations of Novocaine."
- IONE COCKE, M. A.  
*Austin*  
B. A., 1919, Southwestern University.  
Thesis: "The Attitude of Texas to the Federal Tariff."
- MARY THEODOSIA COOPER, M. A.  
*Abilene*  
B. A., 1919, Simmons College; B. A., 1920, University of Texas.  
Thesis: "Correlation of the results of the Downey will profile test with other mental measurements."
- MIRIAM DOZIER, M. A.  
*Austin*  
B. A., 1912, University of Texas.  
Thesis: "A study of methods of measuring teaching efficiency."
- RAYMOND ERNEST GARLIN, M. A.  
*Fayetteville*  
B. A., 1920, University of Texas.  
Thesis: "The use of the newspaper in public school publicity."
- RUPERT WARREN GILLET, M. A.  
*Ft. Worth*  
Thesis: "Characterization in the recent short story."
- TOWNES MALCOLM HARRIS, M. A.  
*Austin*  
B. A., 1920, University of Texas.  
Thesis: "The Labor Supply in Texas."
- CHARLOTTE JANE HENRICHSON, M. A.  
*San Antonio*  
B. A., 1919, Baylor College.  
Thesis: "Classic myth with the chief American Poetry."
- NEWTON SAMUEL HEROD, M. A.  
*Austin*  
B. A., 1920, University of Texas.  
Thesis: "The Specific Heat of Gases."
- JOHN SIDNEY KARLING, M. A.  
*Austin*  
B. A., 1919, University of Texas.  
Thesis: "The study of Latex in general and in the fig."
- EMMA JEAN LOCKWOOD, M. A.  
*Austin*  
B. A., 1918, University of Texas.  
Thesis: "Rural life problems in Bell County, Texas."
- AVA JOSEPHINE McAMIS, M. A.  
*San Antonio*  
B. A., 1918, Randolph-Macon Woman's College.  
Thesis: "The determination of the solubility of Hydrogen Selenide in water and in hydrazic acid."
- JOHNNIE T. PIRKLE, M. A.  
*San Antonio*  
B. A., 1919, Texas Woman's College.  
Thesis: "A comparison between the motor ability of children and adults as shown by the co-ordination test."
- CHARLES BLAISE QUALIA, M. A.  
*Del Rio*  
B. A., 1916, University of Texas.  
Thesis: "Las Ideas Sociales de tamayo y baus manifestadas por los personajes de sus obras."

- FANNIE ELIZABETH RATCHFORD, M. A.  
*Paint Rock*  
B. A., 1919, University of Texas.  
Thesis: "The Anglo-Indian trade in the seventeenth century."
- LUISE RATH, M. A.  
*Hollins, Virginia*  
B. A., 1919, Hollins College.  
Thesis: "Gerstaecker as a portrayer of pioneer life in the United States."
- MABEL ROGERS, M. A.  
*Canyon*  
B. A., 1917, University of Texas.  
Thesis: "The comparison of the use of the subjunctive in the Old English and the modern as in Orosius."
- EDWARD WELLS RUGELEY, M. A.  
*Matagorda*  
B. A., 1917, Austin College.  
Thesis: "Synthetic Adrenaline."
- JASON POLAND SANDERS, M. A.  
*Denton*  
B. A., 1919, University of Texas.  
Thesis: "Synthesis of Adrenaline from Protocatechuic Aldehyde."
- REINHARDT SCHUMANN, M. A.  
*Austin*  
B. A., 1910, University of Texas.  
Thesis: "Elimination of contact Potential by the diffusion method."
- JOHN HERMAN SHIELDS, M. A.  
*Glen Rose*  
B. A., 1920, University of Texas.  
Thesis: "A study in the taxation of corporations in Texas."
- CARRIE BELLE STERRETT, M. A.  
*Austin*  
B. A., 1908, University of Texas.  
Thesis: "A history of Shelby county."
- MARY THAMES, M. A.  
*Taylor*  
B. A., 1920, University of Texas.  
Thesis: "A study of the industry welfare commission of the State of Texas."
- ORAN ELIJAH TURNER, M. A.  
*Wills Point*  
Thesis: "The activities of the Texas State Council of Defense."
- WILLIAM ARCHIBALD WHATLEY, M. A.  
*Austin*  
B. A., 1920, University of Texas.  
Thesis: "The formation of the Mexican constitution of 1824."
- BENJAMIN FLETCHER WRIGHT, JR., M. A.  
*Austin*  
Thesis: "The merit system in American states with special reference to Texas."

### Masters of Business Administration

- HENRY LE ROY SHERRILL, M. B. A.  
*Mexia*  
B. A., 1917, University of Texas.  
Thesis: "Department store organization and accounting."
- WILLIAM SIDNEY SKILES, M. B. A.  
*Richardson*  
B. A., 1920, University of Texas.  
Thesis: "The construction of an accounting system for the Home Ice and Cold Storage Company."
- EDISON HUXLEY THOMAS, M. B. A.  
*Mart*  
B. A., 1920, University of Texas.  
Thesis: "Management of the cotton merchant's business."

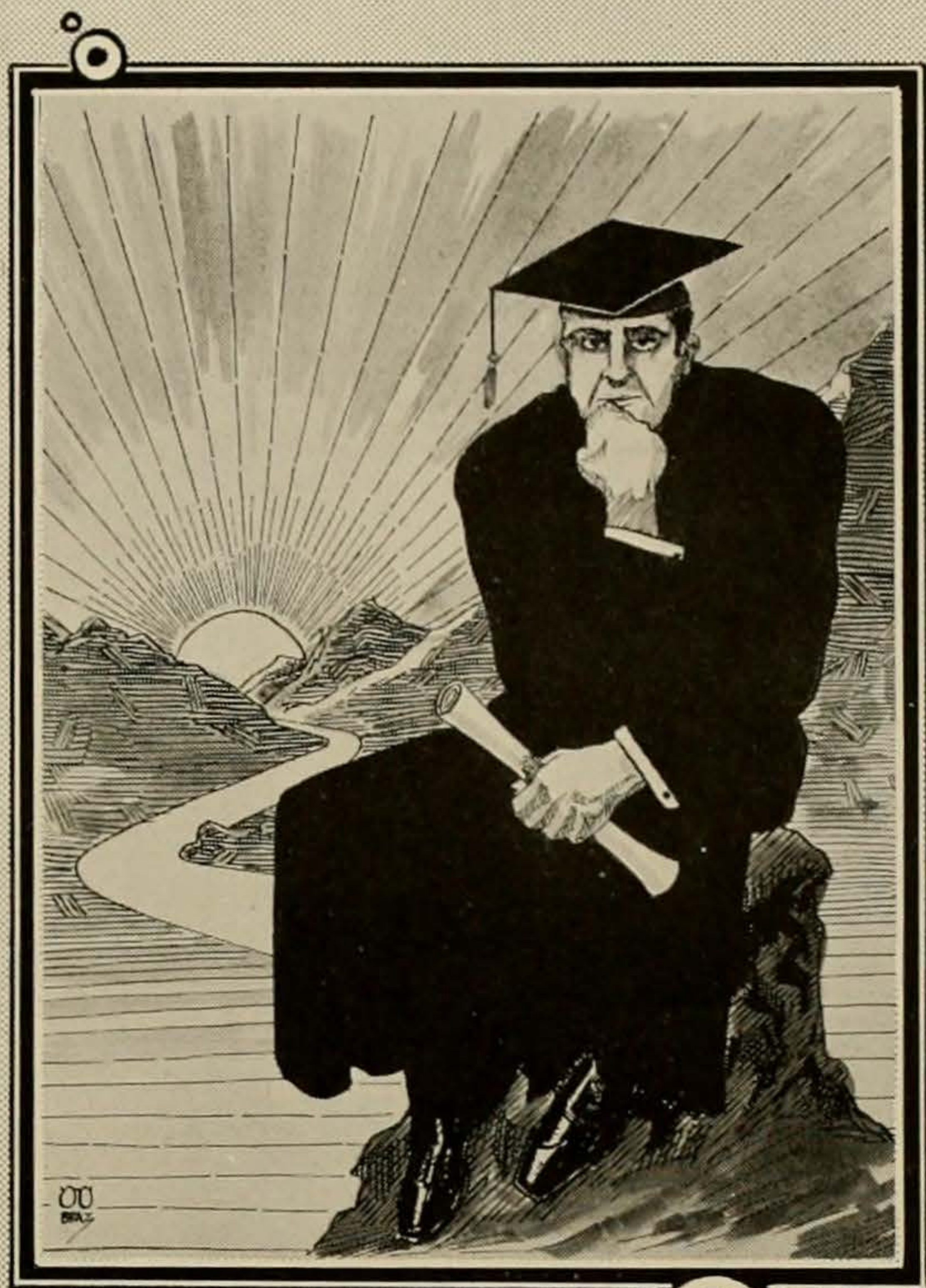

# Graduates

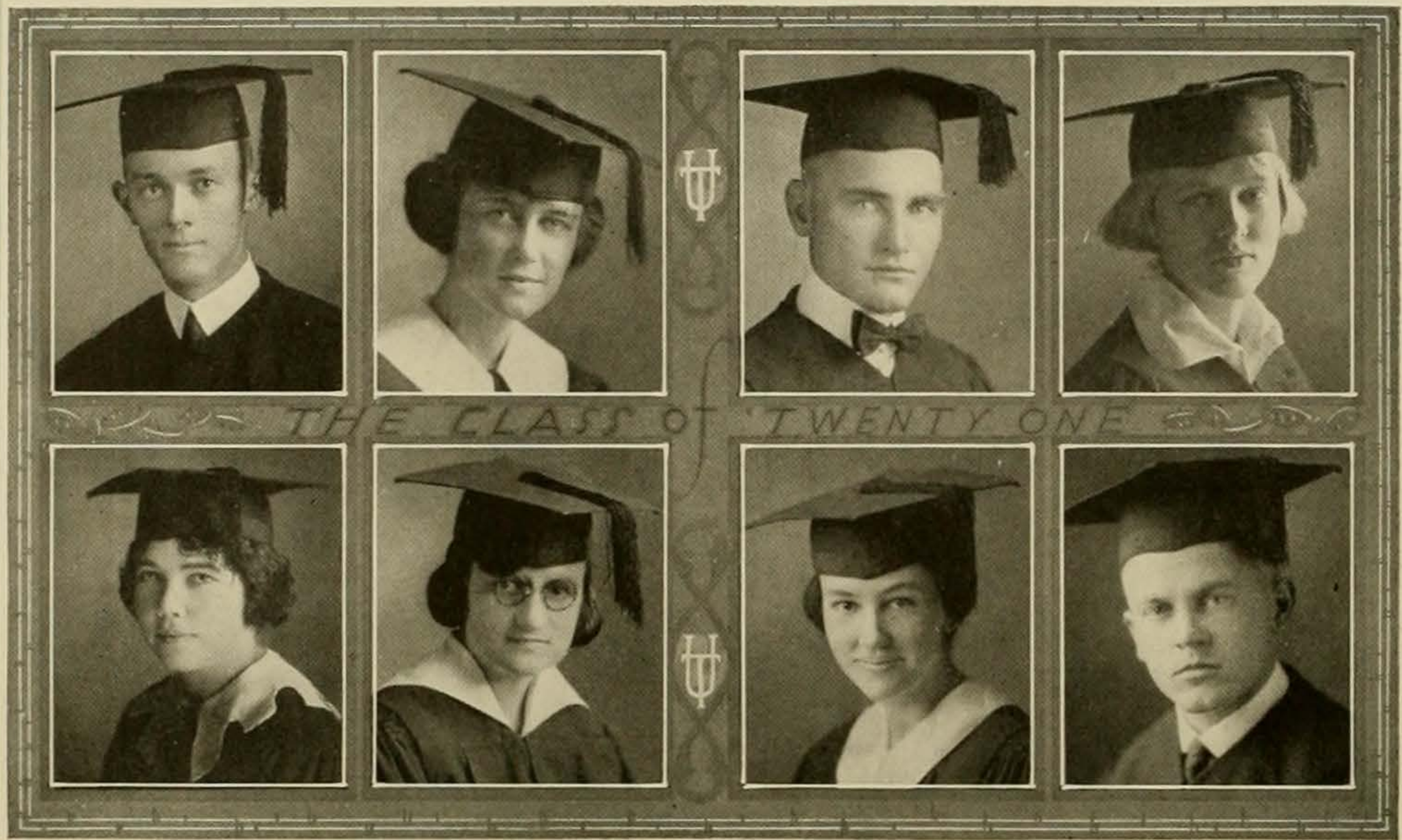

## Bachelors of Art

SAM ACHESON, B. A.  
*Trinity*

B Θ II; Σ Υ; Φ Α Τ; Arrowhead; Curtain Club; Scribblers.

Co-instigator of that obnoxious publication "77." Star of Betadom in spite of his æsthetic tendencies.

BENNIE MARIE ALEXANDER, B. A.  
*Archer City*

Z T A; T in Basketball; Y. W. C. A.

Alexander the Great cut the Gordian Knot; Alexander the Zeta unites it with her smile.

IRA JEFFERSON ALLEN, B. A.  
*Petersburg*

A. E. F. Club; Y. M. C. A.; Press Club; Gov. SEMINAR, 1920; Panhandle Club; Kane Klub; Speakers' Club.

Eminently respectable, his sturdy virtues fit him for solid citizenship. Returned to Varsity after spending a vacation with General Pershing.

MARY ALLEN, B. A.  
*Austin*

Cap and Gown; Y. W. C. A.; W. A. A.; Pre-Medical Society.

Here's one who had the will power to forego all prohibitive eats between meals in order to join the W. A. A.



SOPHIE MAUD ANDERSON, B. A.  
*Roswell, N. M.*

A Δ II; Sidney Lanier; Pentagon; Chem. Club; Cap and Gown.

Sophie is so mischievous that even her best friends watch her out of the corners of their eyes.

BERNARDINE APPLEBY, B. A.  
*San Antonio*

K Δ II; Y. M. C. A. Cabinet; TEXAN Staff, Assistant Issue Editor, 1920; Pierian, President, '20; T in Hockey; Pennybacker, Vice-President, '19-'20.

There's no phase of student activities that she hasn't shoved along successfully. She really enjoys meetings, and is always made custodian of the finances.

VISTULA MARY ARMSTRONG, B. A.  
*Santa Ana, Cal.*

Pentagram.

Mary found the bluebonnets of Texas even more appealing than the golden sunsets of California.

WILLIAM BRYAN BACKUS, B. A.  
*Vernon*

Pre-Med.

Such a name should be popular in these dry days—and he's a pre-med., too. Boy, page Dr. Backus!

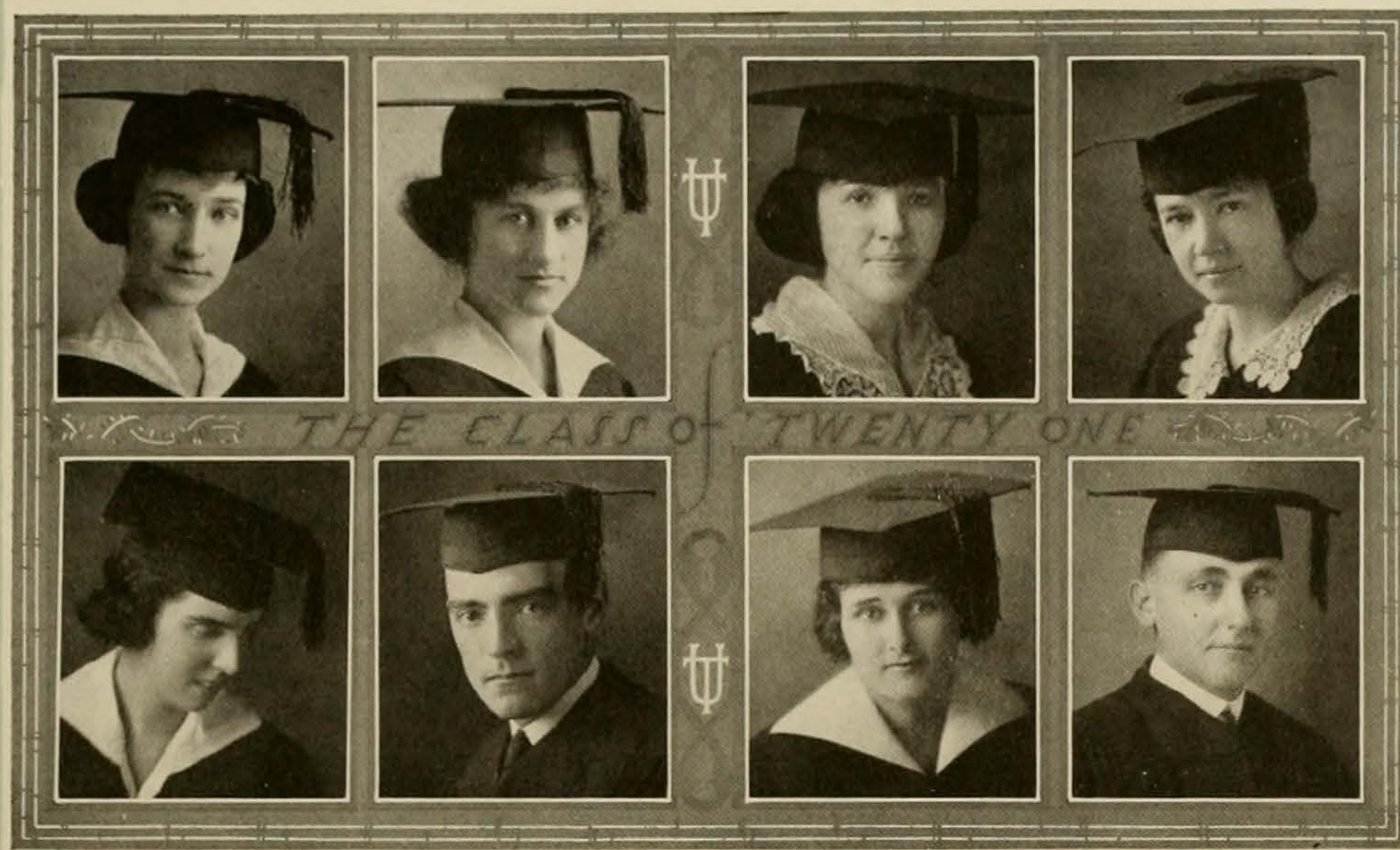

MARY VIRGINIA BAKER, B. A.  
*Fort Worth*

Cap and Gown; Fort Worth Club; Y. W. C. A.  
Sailed quietly and serenely thru her university career.

GEORGE ELLA BALL, B. A.  
*Bowie*

Φ M; Y. W. C. A.; Pierian, Treasurer, 1919-'20; Secretary, 1920-'21; Secretary, Junior Class.  
If you know George you know Crozier, and vice versa. She's lovable and sympathetic, and hence has friends by the score.

ALICE BELL BALLARD, B. A.  
*Beeville*

Φ M; Θ Σ Φ; Γ A X; Ashbel; Pentagon; Press Club; CACTUS Staff; TEXAN Staff; Secretary, Pan-Hellenic.  
A busy journalistic bee; she's associate editor of her home-town paper. She makes straight A's and belongs to everything important in school.

ALICE MAE BARROW, B. A.  
*Austin*

Cap and Gown, President, 1920-'21; Texas Chemical Society, Vice-President, 1919-'20; Reagan; Y. W. C. A.  
The university could hardly get along without her, as one could imagine by looking at her activities.

FRANCES ESTHER BEAVER, B. A.  
*Austin*

Y. W. C. A.; Cap and Gown.  
Life to her is a perpetual grin.

GEORGE HERBERT BEAVERS, JR., B. A.  
*Benjamin*

Σ A E; Rattler; Skull and Bones; President, Sophomore Class; Interfraternity Athletic Council; Track, 1918, 1920; Captain, 1921.  
In spite of his inherent love of the good old plug and the fact that the Titian-haired beauty page vamp nearly got him down, he's a mighty good fellow for all of it, and a hard one to lose from the old campus.

ZENOBIA BLANCHE BENNETT, B. A.  
*Hemphill*

Cap and Gown; Pentagon; Y. W. C. A.  
She has a scientific turn of mind.

HULON WITHERSPOON BLACK, B. A.  
*Temple*

Φ K Ψ; Σ Δ X; A K Ψ; DAILY TEXAN, Managing Editor, 1919-'20; Editor in Chief, 1920-'21; SUMMER TEXAN, 1919; Secretary, United Publications Board, 1920-'21; President, Department of Journalism, 1919-'20; President, Department of Business Administration, 1920-'21; Glee Club; Y. M. C. A. Cabinet.  
Hulon Blunderbussed his way into the swivel chair back in the early days, and has been riding the gravy train ever since. He's daddy of THE TEXAN, and the issue editors say he wields a wicked pair of scissors.



MARY ANNA BLASDEL, B. A.  
*Richmond*

She's either very non-committal or has successfully escaped all university intrigues.

FRANCES ELINOR BOLDRICK, B. A.  
*Denison*

A Δ II; Woman's Council, 1919-20; Ashbel; Y. W. C. A.; Cercle Francais.

Elinor—she's English—though she doesn't see it—and altogether charming.

FRANCES BOOTH, B. A.  
*Austin*

X Ω; Cap and Gown; Newman Club; Mandolin Club.

One would never expect to find such a demure face as this under bobbed hair.

LEON RAYMOND BOWEN, B. A.  
*Gunter*

Kane Klub; Y. M. C. A.

He was only here a short while, but the impression he left will last a long time—yes, it's a good one.

MARGARET FRANCES BRADLEY, B. A.  
*Roswell, New Mexico*

K A Θ; Angler; Y. W. C. A.; Cap and Gown; CACTUS Staff, 1918-19, 1919-20.

To see Frances in the Lib. wearing her horn-rimmed glasses, one might think books her specialty—but in reality friends are—snakes included.

MARTHA ELIZABETH BRADSHAW, B. A.  
*San Antonio*

Φ M; Reagan.

Almond eyes that crinkle when she smiles. Martha goes to church every time the doors open, but devotes most of her time to the Epworth League. Has a voice that Mrs. Kirby would commend.

LILLIAN PAULINE BREUSTEDT, B. A.  
*Seguin*

Φ M; Y. W. C. A.

Her hobbies are playing bridge and treating her frat sisters to banana splits. She keeps everyone laughing at her puns and "coy" remarks.

ROSA VAUGHAN BROOKS, B. A.  
*Wharton*

She either had scruples against putting her picture in or was too interested in someone else to take the time. It took several phone calls to persuade her to.





ONIDA BROWN, B. A.  
*Leonard*

Onida came here in 1919 along with several other Denton Normalites. We know she's here because of what she has accomplished.

MADGE ALLEN BULLARD, B. A.  
*Albany, Alabama*

Z T A.

When the telephone rings, Madge is always out. She ignores men in general, botany being her true love and Zeta demanding all of her spare time.

THERESSA BUCY, B. A.  
*Odell*

Φ Σ X; W. A. A.

Theressa is one of these little persons who can do a number of things well, from making many A's to batting supremely in baseball.

SUE BUNSEN, B. A.  
*Austin*

La Tertulia; Scribblers; Pierian.

She's a shark in Spanish—Ye Editor says.

FELIX LATTIMORE BUTTE, B. A.  
*Austin*

A T Ω; Glee Club, 1920-21.

A polished gentleman; applied to him, chivalry must retain the final e.

MARY CORDELIA BYRNE, B. A.  
*Austin*

Cap and Gown; Newman Club; TEXAN Staff, 1920. She brings up memories of lavender and old lace.

LILLIAN CARLETON, B. A.  
*Bonham*

X Ω.

Lillian came to us last year from Denton Normal. Is said to have "some" line of jokes.

DAGMAR CARLSON, B. A.  
*Fort Worth*

Scandinavian Society.

"Dag" has a genius for amateur theatricals and publications. Even "77" is modeled after her "Bulletin." She went to Europe, where she lived up to her reputation for doing the unexpected.

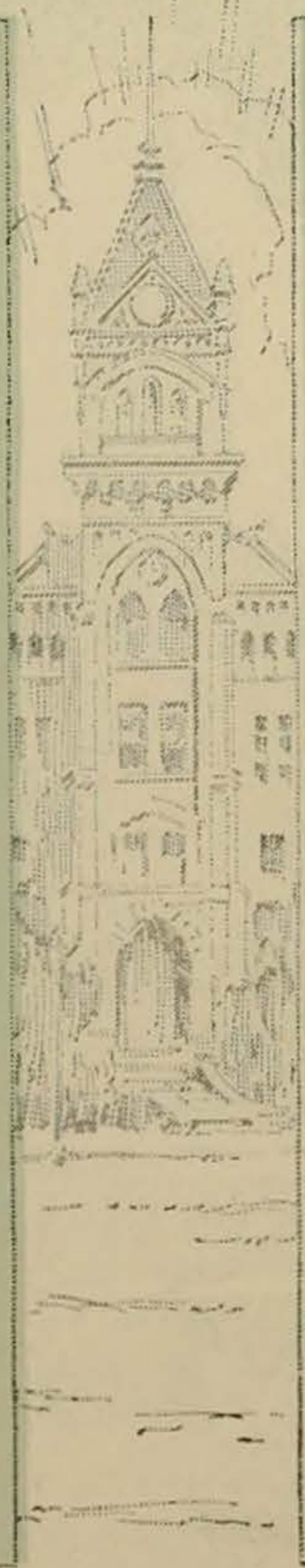

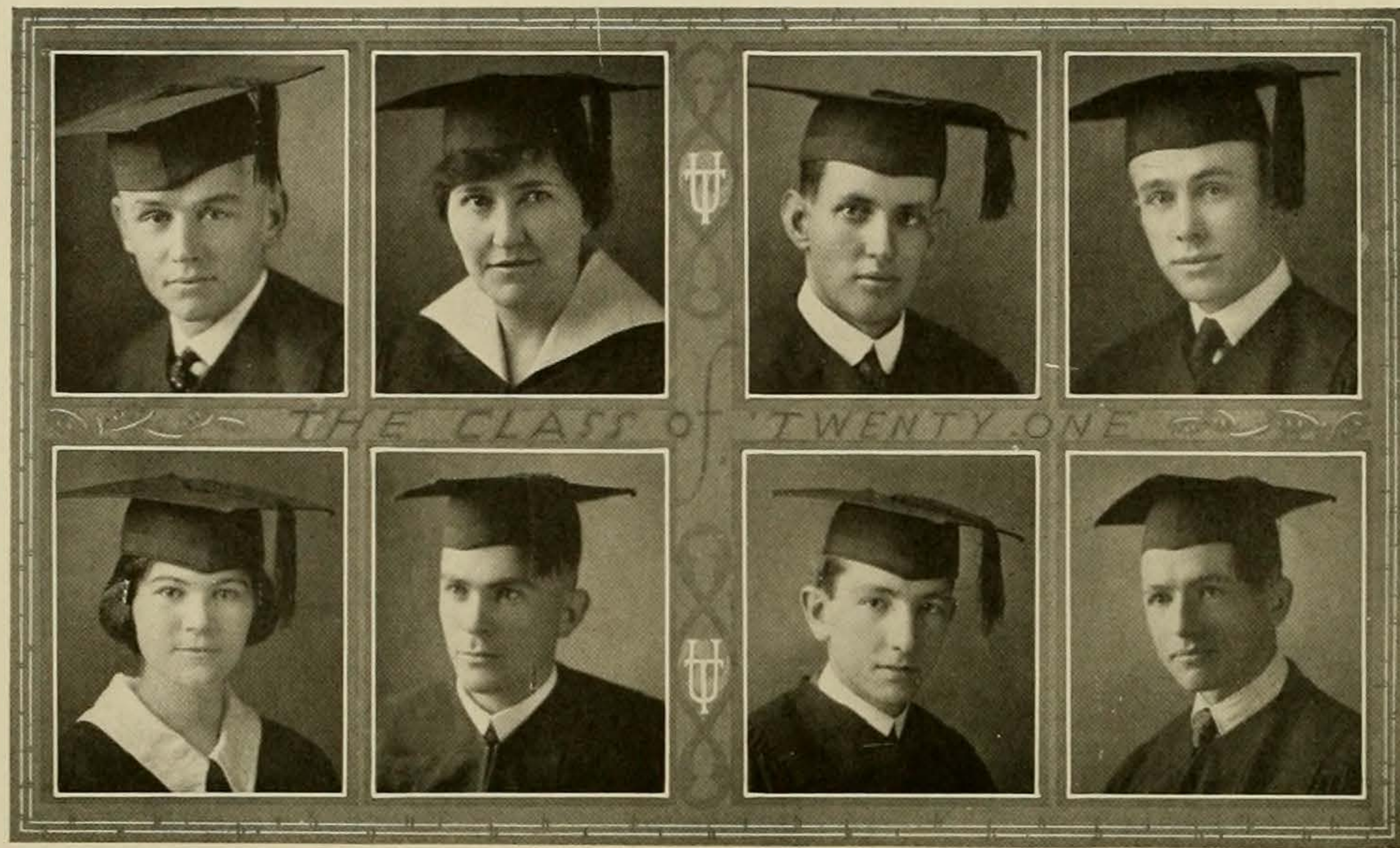

TERRELL JOINER CARTWRIGHT, B. A.  
*Beaumont*

K A; Arrowhead; Skull and Bones; Man and Nature; Assistant Manager Football, 1919; Manager Football, 1920.

Joiner reminds us that the K A's are still in our midst, and he's a pretty good disciple of the declining lodge. Played politics by leading the Arrowhead cotillion with his cousin and thus playing safe with two or three devoted "femmes."

ANNE ETHEL CASSLES, B. A.  
*Greenville*

Cap and Gown; Y. W. C. A.

Anne is a hard worker and an admired friend in the University circle.

CARLOS E. CASTANEDA, B. A.  
*Brownsville*

Newman Club.

All members of the Newman Club know he'll be the first one at their dances. Likes history almost as well as dancing—at any rate, he's an assistant in it.

FRANK EDGAR CAVE, B. A.  
*Goldthwaite*

Σ Γ Ε.

Another prominent geologist. At least prominent on the third floor of the Main Building where he is learning the trick of becoming rich over night.

ROBERTA LEE CHAUDOIN, B. A.  
*Harlingen*

Cap and Gown; Y. W. C. A.; Pierian; W. A. A.; Lower Rio Grande Valley Club.

Roberta is thoroughly dependable and capable and unfailingly popular on account of her pleasing personality. She will be missed especially in Y. W. C. A.

SAMUEL MARTIN CLARK, B. A.  
*Conway, Arkansas*

Φ Λ Ψ; Y. M. C. A.

Can explain chemistry to a num-skull freshman boy and hear a girl weep over her Chem. 1 grade and still not lose his temper or equilibrium.

THOMAS CAMPBELL CLARK, B. A.  
*Dallas*

Δ Τ Δ; Π Σ Α; Speakers' Club, President 1920; Students Assembly; Intersociety Debate, 1920; Debating Council, 1920.

Another Delt who has the fever—he would be a politician. Has succeeded in being a member of the Assembly.

GEORGE HATHAWAY CLEMENTS, B. A.  
*Goldthwaite*

Σ Γ Ε; Chemical Club.

Specialized in Chem. and Geology—another oil scout for West Texas.





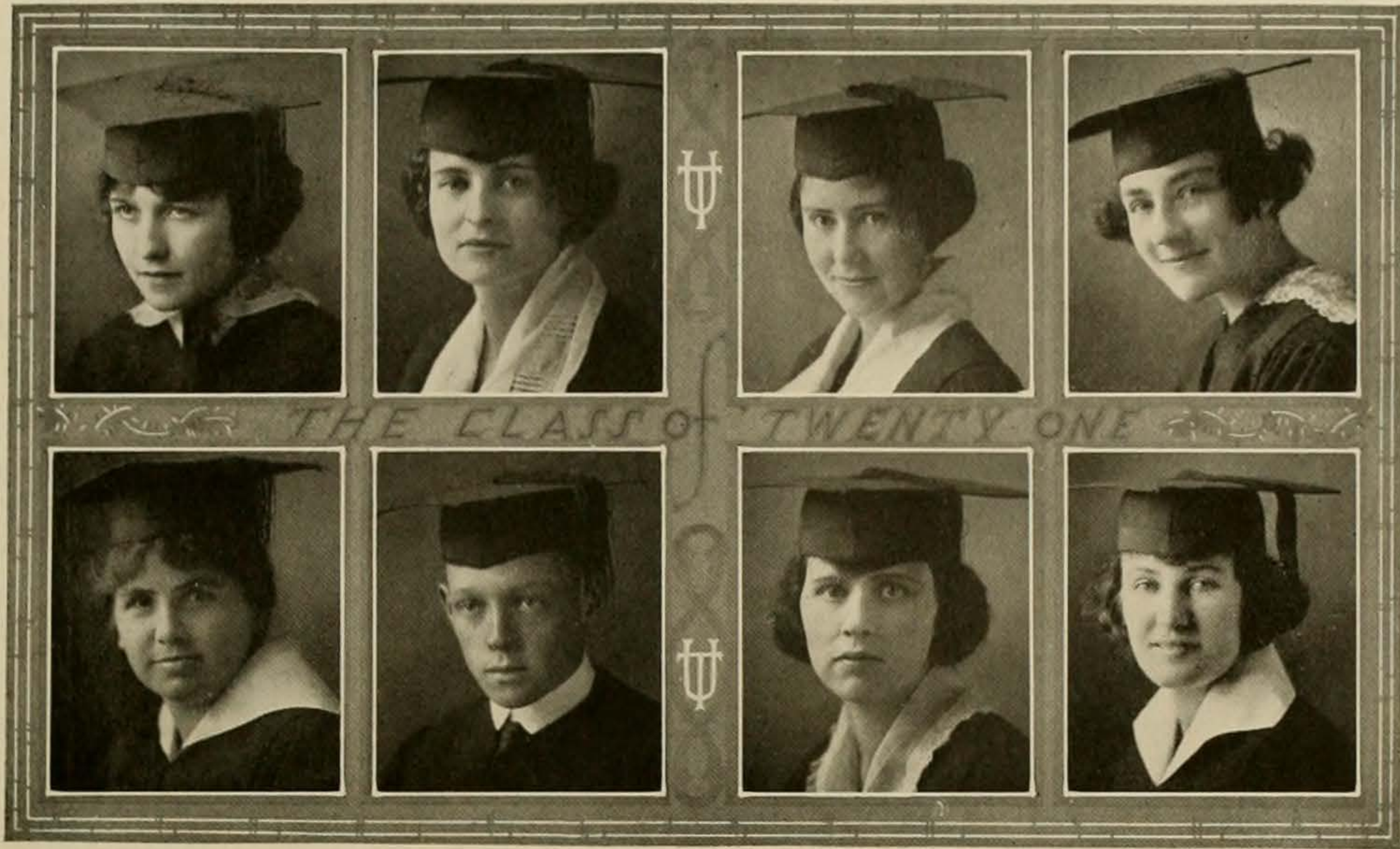

PENSIVE COCKE, B. A.  
*Austin*

Φ M; Sidney Lanier.

A kindly fairy must have presided at her christening, for she is just like her name.

FRANCES MARTHA COLLOM, B. A.  
*Texarkana*

K A Θ; Cap and Gown; Y. W. C. A.

She had only to step into her sister's shoes to be one of the "big Thetas." Frances' ability to mix work and pleasure is surpassed only by her ability to vamp.

JESSIE LORENE COOK, B. A.  
*Alfalpa*

K Δ II; Cap and Gown.

A living proof that industry can be combined with good looks.

MILDRED LOUISE COOKE, B. A.  
*Austin*

Cap and Gown.

She spends her time at the University strictly on business—and evidently plays at home.

MARY EILA COPELAND, B. A.  
*Spur*

Mary devoted her time to her studies, but unfortunate circumstances prevented her making Phi Beta Kappa.

HENRY REAVIS COX, B. A.  
*Monterey, Mexico*

Σ Δ X; Friars; Track, 1920; Vice-Pres. Y. M. C. A.; DAILY TEXAN, Managing Editor, 1920-21; King of the Kane Klub; Rusticusses.

Here's the boy who converted the daily rag into a publicity organ for the Y. and the Daniel Fund. Unlike J. Benton, he stuck by the Hall all year—but then he was interested in the elections this spring.

CATHRYN CRAWFORD, B. A.  
*Wichita Falls*

Z T A; Ashbel.

Reserved and dignified she trusts no man. Her brilliant mind has won for her recognition in all University circles.

RUTHABEL CROSS, B. A.  
*Yorktown*

Y. W. C. A.

Ruthabel has worked her way into the hearts of both the faculty and students during her stay in the University.





**DOROTHY BESS CROUCH, B. A.**

*Yoakum*

X Ω; Cap and Gown; Ashbel; T. T. Swimming Club; Y. W. C. A.

Here is an intellectual athlete. She makes A's as easily as she swims. A rare combination.

**LUCILLE KENNETH CROUCH, B. A.**

*Yoakum*

X Ω; Cap and Gown; Ashbel; Y. W. C. A.

Lucille doesn't rest on Bess's laurels. Her records, especially her math, will testify to that.

**ELISE CROWDER, B. A.**

*Sherman*

Δ Δ Δ; Y. W. C. A.; Junior Class, Sec'y and Treas.

One of the Tri Delt's main stays. Has a hard time keeping a certain Delta Tau in the straight and narrow path.

**ABIGAIL CURLEE, B. A.**

*Mannsville, Oklahoma*

Cap and Gown.

Abigail's quiet strength has made her power be felt not only as a student but in all other fields as well.

**FRANCES LOUISE DANIELS, B. A.**

*Corsicana*

Z T A; Rabbit Foot, Pres. 1920-21; CACTUS Staff, 1920-21; Y. W. C. A.

Gretch has an irresistible way of getting what she wants when she wants it. Full of vim, vigor and witality and on her tip-toes with excitement half the time.

**HELEN CORINNE DAVIDSON, B. A.**

*Henderson*

Student Assistant in English; Y. W. C. A.; Reagan; Scribblers; Reed Music Society, Vice-Pres., 1920-21; Cap and Gown.

Helen is an advanced and original thinker. She is a brilliant writer, having contributed some of its best articles to the LONGHORN. On the side, she is one of the belles of Women's Building.

**CATHERINE ELIZABETH DAVIS, B. A.**

*Austin*

Pierian; Y. W. C. A.; Cap and Gown; La Tertulia.

Between student activities and studies Catherine's time was pretty well taken up, but at that her friends are numbered by her acquaintances.

**CLYDE C. DAVIS, B. A.**

*Wharton*

The sort of girl who remains pretty in rain-storm.

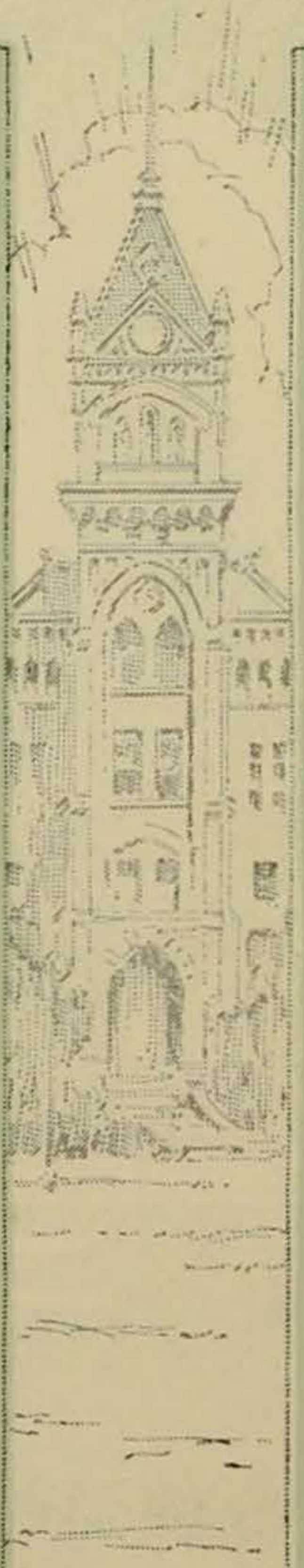

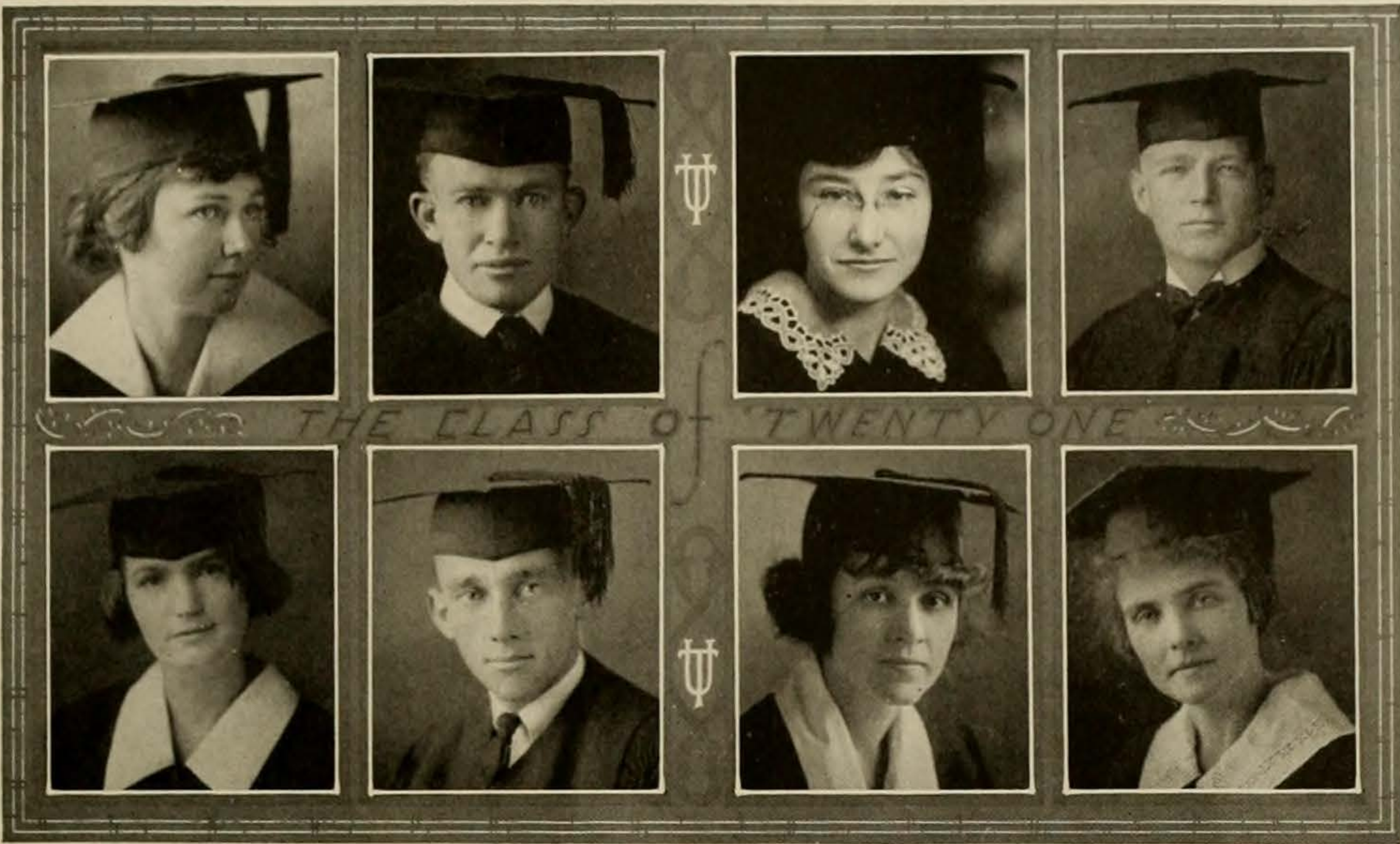

**VIRGINIA JEWELL DAVIS, B. A.**

*Texola*

Sounds as if she might be from an oil station; knowing her as we do we have no doubt it is a good place.

**JOSEPH MEADOWS DAWSON, B. A.**

*San Benito*

Θ Ε; Σ Γ Ε; Southwestern Geological Society; Assistant in Geology.

If Joe makes as fine a geologist as he is a buzzard, we say there will be some new oil fields around the Theta house.

**MARY LOVE DICKINSON, B. A.**

*Ft. Worth*

La Tertulia; Cap and Gown.

Tarrant offers old varsity some of her best students and here is one of them.

**ELMER A. DITTMAR, B. A.**

*San Antonio*

B Θ II; Rattlers; Curtain Club; Students' Council; Speakers' Club; LONGHORN, Assistant Business Manager, 1919-20; CACTUS, Assistant Business Manager, 1919-20.

His nerve will make him if it doesn't ruin him first. He will attempt anything with perfect confidence of accomplishing it.

**POLLY DIANA DOUTHITT, B. A.**

*Grand Prairie*

Φ M; Reed Music; Present Day.

Polly has beauty, but it is of a kind that is more than skin deep. She is an independent thinker.

**LLEWELLYN BRITAIN DUKE, B. A.**

*Georgetown*

Σ Λ Ε; Kane Klub; Texas Aero Club; Masonic Study Club; President Inter-Fraternity Council, 1920.

Luke is one of the old S. A. E. standbys who came back after the war to get that sheepskin. He is a popular fellow, liked by all, and is one of the shining lights of the "Free Lunchers."

**FLORENCE ELLANA EASTHAM, B. A.**

*Huntsville*

Z T A; Y. W. C. A. Cabinet, 1919-20; CACTUS Staff, 1920-21; Vice-President, Senior class.

Ellana wrote all the squibs in this section except this one, and we would say something we know about her but for the fact she knows we wrote this. She takes good care of the Zeta house, where she reigns supreme.

**WILMA ELLIOTT, B. A.**

*Garrison*

Y. W. C. A.; Cap and Gown; Assistant in History.

Wilma can tell you the date of every battle ever fought—besides talking your arm off.



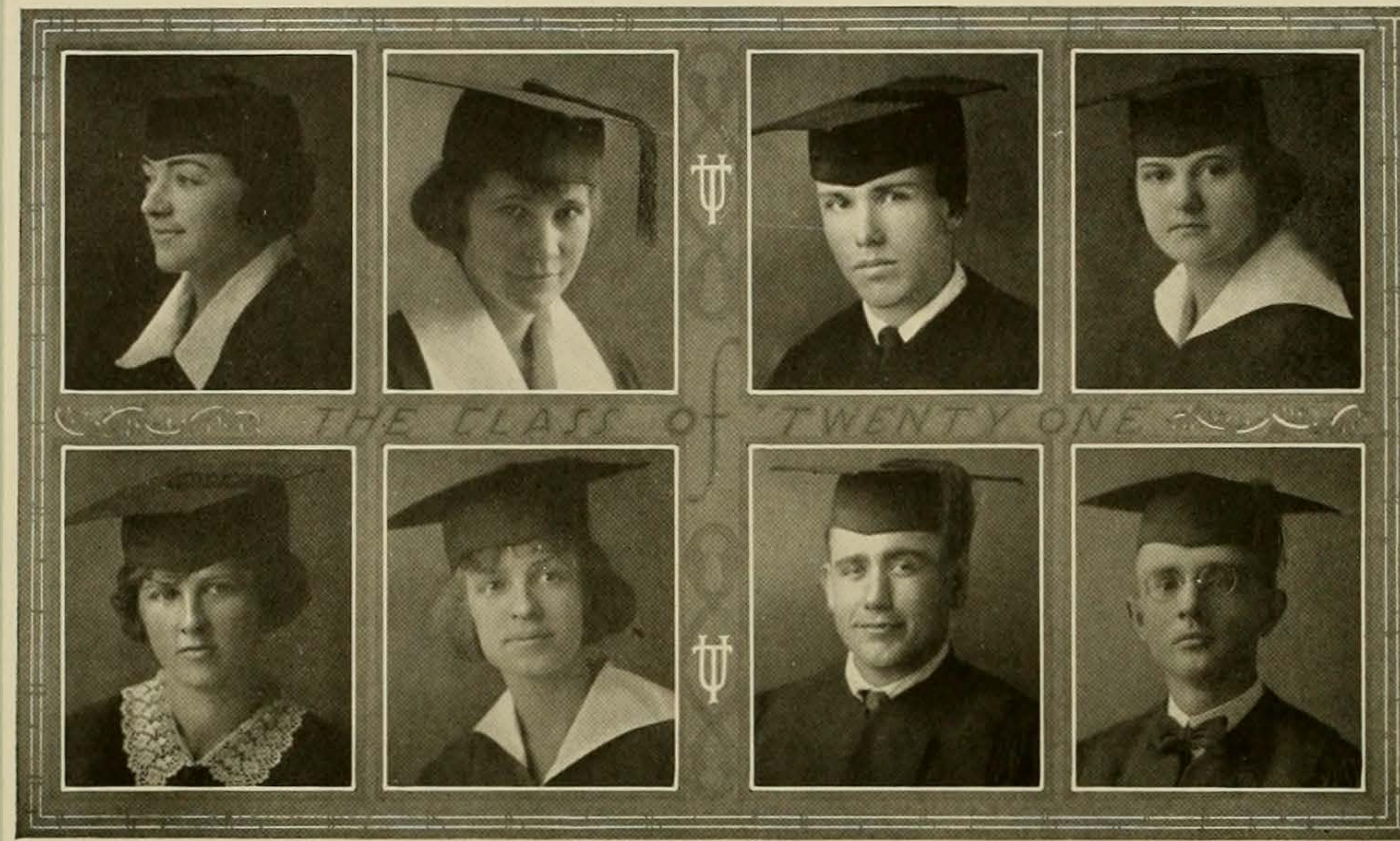

REBECCA GERTRUDE ERWIN, B. A.  
*Columbia, Tennessee*

She comes from Tennessee, known for its pretty girls, and her magnetic charm upholds the reputation.

DOROTHY LYDIA EVANS, B. A.  
*San Antonio*

Z T A; K Δ II; Rabbit Foot.

We can't say a word here that's not true, for Ed. would wield the blue pencil—but who would ever think of anything that's not complimentary? She's co-editor of The CACTUS, they say.

WILLIAM BROWNLEE FERGUSON, JR., B. A.  
*Waxahachie*

K Σ; Arrowhead; Skull and Bones; German Club; Athletic Council; Inter-Fraternity Athletic Council; Football, 1918; Captain Shorthorn Football, 1917.

Tilly, the old-time Varsity quarterback came here from Trinity in 1917 and made quite a record in the football world. He plans to go out into the world to build him a mansion and buy a Packard for he was President of the German Club in a most prosperous season.

ALLIE I. FISH, B. A.  
*Matador*

Cap and Gown; Y. W. C. A.; Panhandle Club; Girls' Chorus.

Quiet, reserved and a typical man-hater.

JESSIE MARIE FOUTS, B. A.  
*Gonzales*

Y. W. C. A.; Cap and Gown; Order of the T; Gonzales County Club; Turtle Club; Pentagram; Pierian; Choral Club.

Shero of the Romeo scene. A healthy, athletic girl with a wide-awake interest in life.

MAE RENE FLANARY, B. A.  
*Dallas*

Π B Φ; Sidney Lanier; Cap and Gown; Y. W. C. A.; T in Field Hockey.

Loves a practical joke on herself as well as on somebody else. Had her room gassed malodourously in sweet revenge. She is so full of energy and mischief that she is dangerous to have around. Spends her time nursing a menagerie of pets. Has a thinking brain and a heart that works overtime.

ENOCH GARNER FLETCHER, B. A.  
*Grand Saline*

Rusk Literary Society.

One of the Rusk politicians who hails from Grand Saline. Rumor has it that he aspires to be one of Tom Pollard's colleagues.

ARCH LEONARD FOSTER, B. A.  
*Austin*

Φ Λ Y; Assistant in Chemistry.

Is a consistent and successful chemistry student. Says he has red hair because he is too proud to wear any other kind.



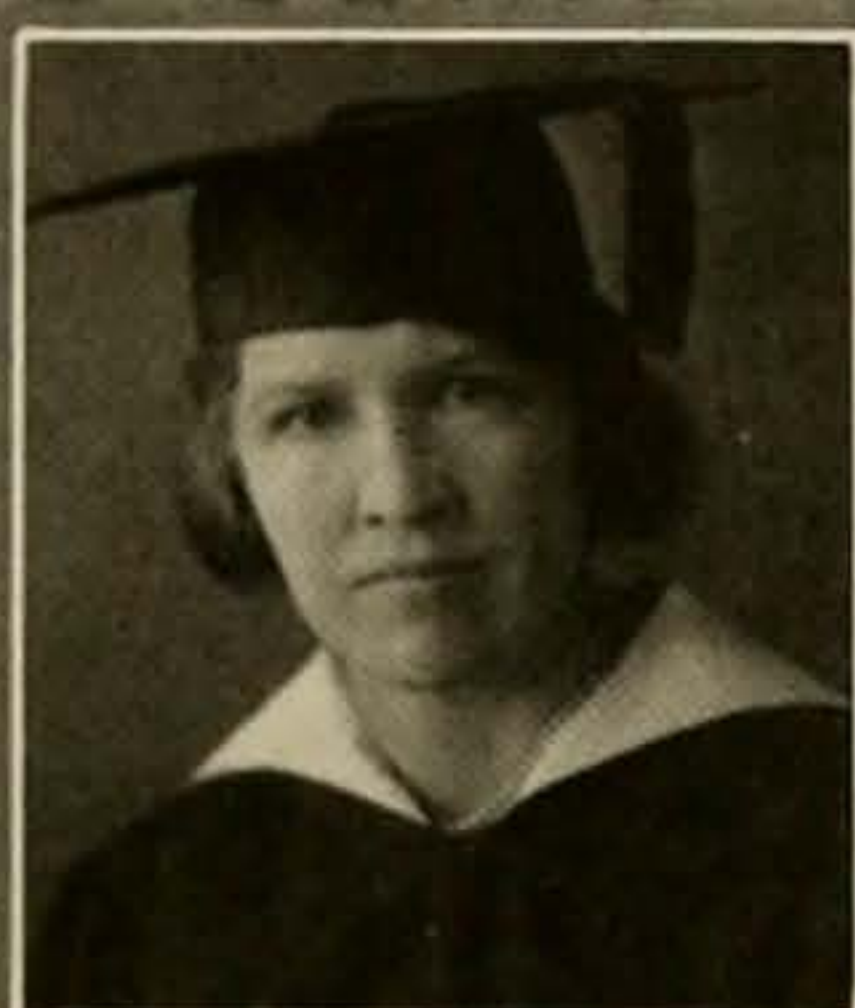
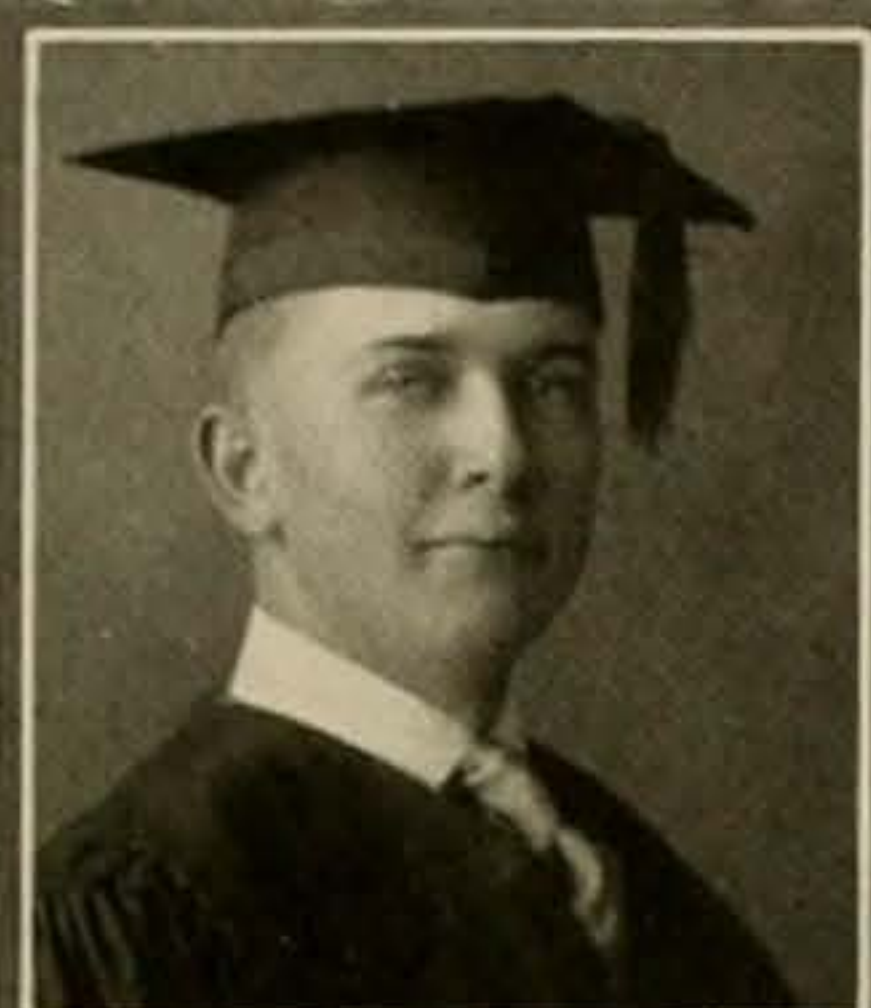
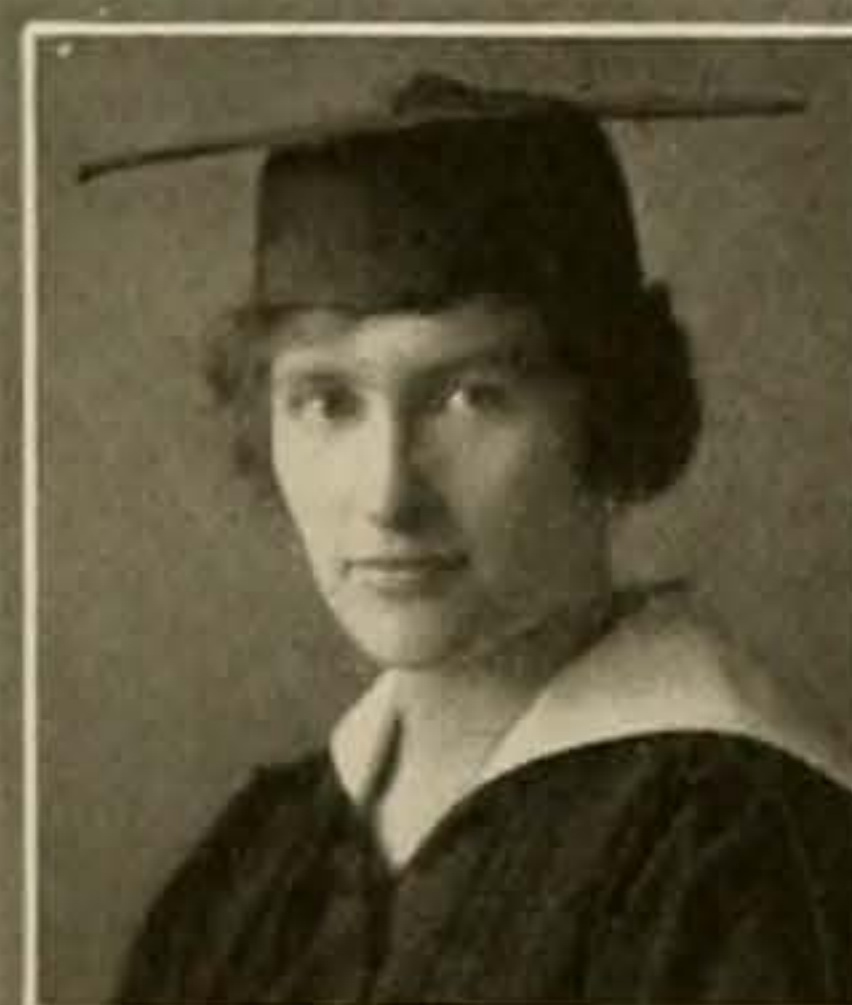
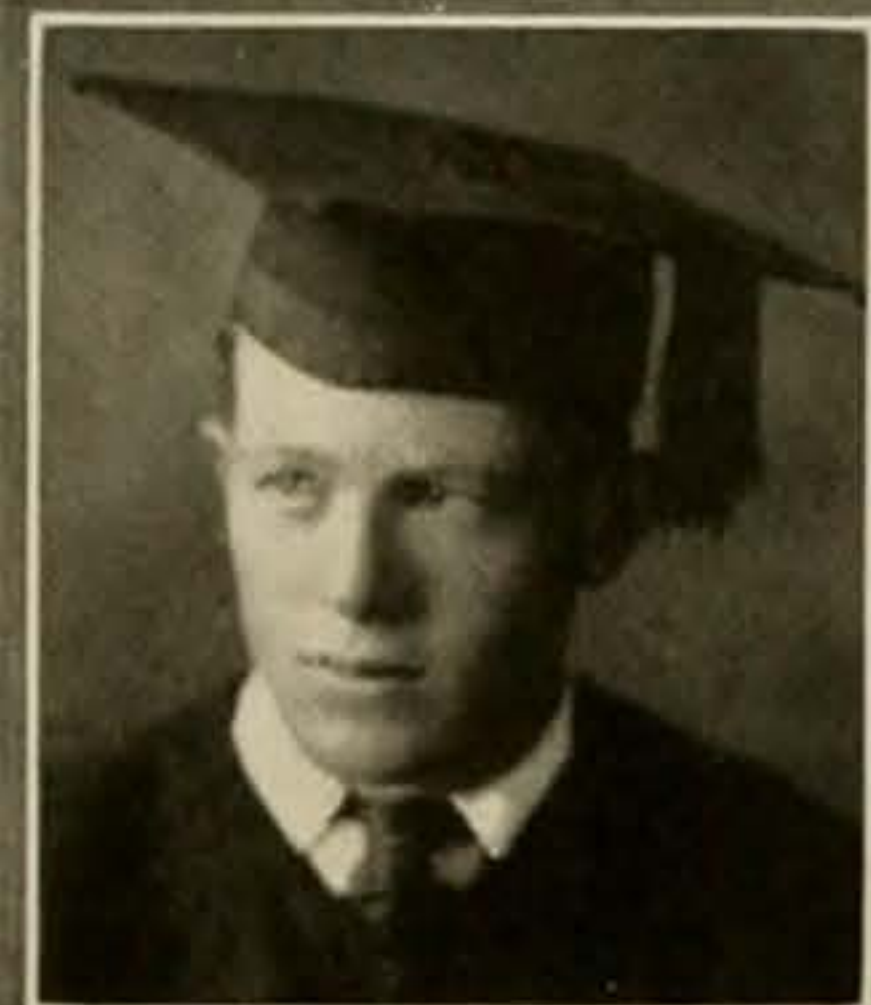

THE CLASS OF TWENTY ONE

JOSEPH HOLT FOSTER, B. A.

*Fort Worth*

K A; Φ A T; Skull and Bones; Arrowhead; Winsonian; CACTUS Staff, 1917-18, 1918-19; Art Editor, 1919-20; Editor in Chief SCALPER, 1920-21; Assistant Manager Track, 1919-20.

The Titian Arrow-Collar artist, known far and wide as the editor of that elevating piece of literature, the SCALPER.

VICTORIA FRELS, B. A.

*Welcome*

Cap and Gown; Y. W. C. A.

If you'll excuse a poor pun—she always carries her home town with her. When there's something to be done they're always calling on Victoria—and it's done.

LOLA ESTELLE GANTT, B. A.

*Austin*

Cap and Gown.

She goes about her work in a seeming trance, but she certainly gets there.

RACHEL ANNA GARDNER, B. A.

*Austin*

Cap and Gown; Y. W. C. A.

She's nice even though she is an assistant in Latin.

ROBERT COLEMAN GAY, JR., B. A.

*Santa Anna*

His is a profound wit: Wisdom guised in humorous form.

MAMIE GERLAND, B. A.

*Deanville*

Cap and Gown; Y. W. C. A.

Mamie came over this year to get her sheepskin from Texas. She is a pleasure in her original way, not having the University Air.

IRMA GESCHE, B. A.

*San Antonio*

Cap and Gown; TEXAN Staff, Issue Editor, Summer, 1920; Y. W. C. A.

Irma is undecided whether she'll be a medical journalist or a journalist doctor. She is co-quettish but capable, and carries the responsibility of the whole Y. W. C. A. Publicity Committee on her shoulders.

MINNIE GIESECKE, B. A.

*Austin*

A Δ II; Cap and Gown; Y. W. C. A.; W. A. A.; Secretary-Treasurer Students' Association; Woman's Athletic Council, President, 1919-20; "T" Association; Captain Freshman Basket Ball Team; Captain Sophomore Basket Ball Team; Mandolin and Guitar Club; Vice-President Freshman Class; Vice-President Sophomore Class; CACTUS Staff, 1919-20; Pennybacker, President, 1918-19.

Minnie is a good sport, whether she plays basket ball, on the mandolin, at politics, or with hearts.



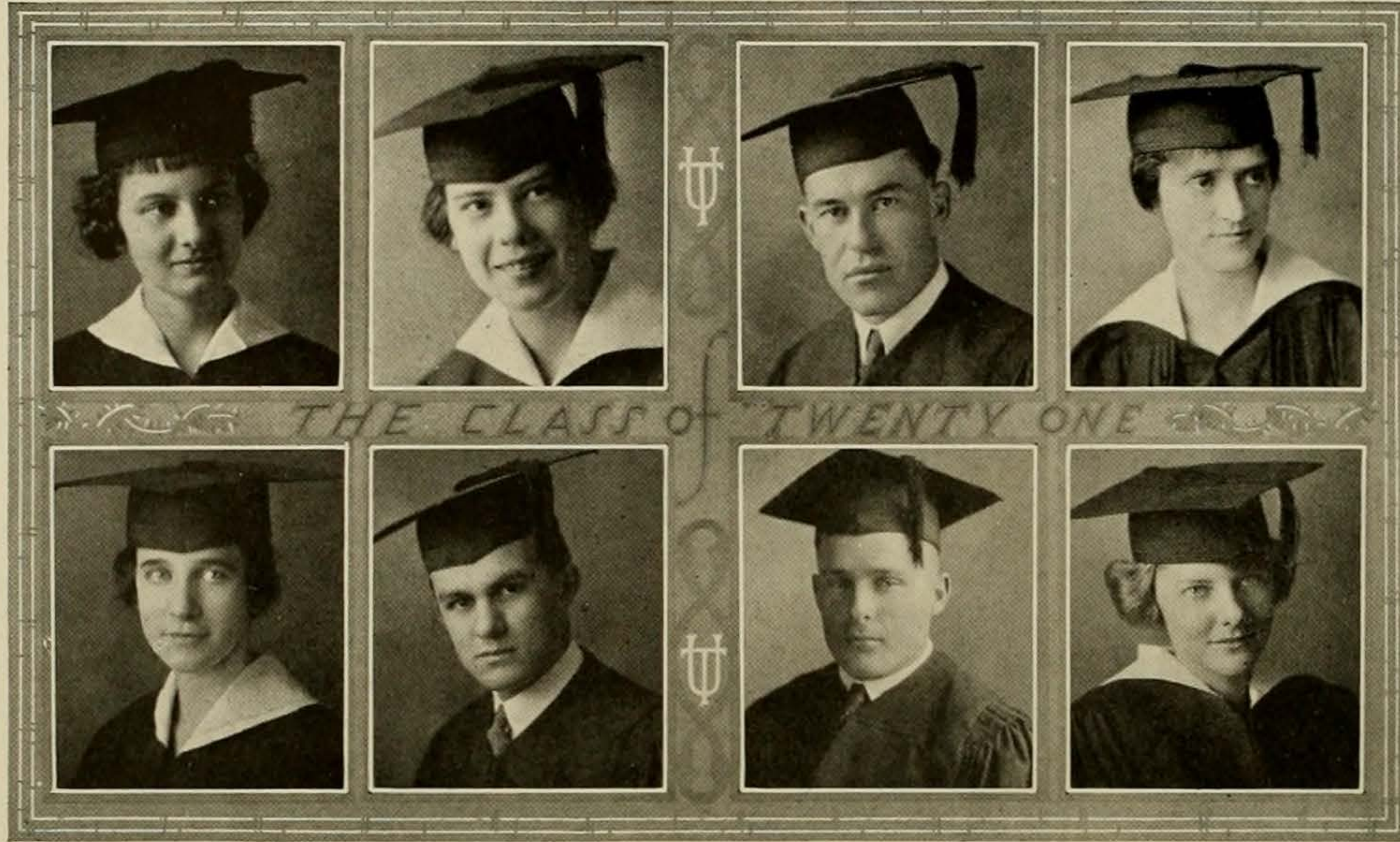

PAULINE GILL, B. A.  
*Burkburnett*

Cap and Gown; Present Day Club.

Pauline has a mind of such quality that it has not been burdened with the load of achieving almost a straight A record.

JESSIE ALICE WALTON GILLESPIE, B. A.  
*Calexico, California*

Cap and Gown; Y. W. C. A.; Chemical Club, Vice-President, 1920-21.

J-A-W spells jaw. Well, you should be in her Chem. section.

RUPERT WARREN GILLETT, B. A.  
*Fort Worth*

Scribblers; LONGHORN Staff, 1919-20; Rusticusses; LONGHORN Advisory Board, 1920-21; "B" Hall Association; Issue Editor, The TEXAN, 1920-21; A. E. F. Club.

Maintains a reputation for wisdom by holding down two assistantships and keeping quiet about it.

JESSIE RUTH GOOLDY, B. A.  
*Fulton, Missouri*

Cap and Gown; Y. W. C. A.; W. A. A.; Woman's Athletic Council.

Ruth understood the first question Dr. Bradshaw asked her in English III. We agree with him that she has some of the mystic in her nature.

HAZEL GRAHAM, B. A.  
*Gainesville*

Cap and Gown; Y. W. C. A.; W. A. A.

Another North Texas product who has proved her true worth to her friends by snatching the old sheepskin from Prexy's grip.

SIDNEY D. GREAVES, JR., B. A.  
*Cumby*

Tried Austin College and S. M. U. before he found the right place. Although he has been here only one year, he has made a score of friends.

CLAYTON A. GREER, B. A.  
*Luling*

Athenaeum; Kane Klub.

Luling sent her best to us and here it is. Pretty good, we say.

LOLA GREER, B. A.  
*Cameron*

A Φ; Ownooch; Sidney Lanier, Treasurer, 1919-20; Y. W. C. A. Cabinet; Cap and Gown; Athletic Council; "T" in Baseball; Delegate to Y. W. C. A. Convention; University Chapter D. A. R., Secretary, 1919-20, 1920-21.

Favored daughter of the Carothers Chapter of the D. A. R. Dr. Perrin thinks her worth six of a certain variety of Phi Beta Kappa. Capable of "putting over" big things as well as monkey shines.





MARY THORNTON HARDIE, B. A.

*El Paso*

A Δ Π; Y. W. C. A.; Ashbel; Visor; Ownooch; Pan-Hellenic, President, 1920-21; Athletic Council.

What Mary has done she has done well, and she's had a hand in a little bit of everything.

EMMA HARRELL, B. A.

*Brownwood*

Y. W. C. A.; Brownwood Club; Reagan; Cap and Gown; Andrew Carothers Chapter D. A. R.

All sweet seriousness and unruffled calm. Slender and blonde enough to please Gibson, but in reality one of Dr. Callaway's disciples.

ALMARINE HARRIS, B. A.

*Cleburne*

Φ M; Y. W. C. A. Cabinet, 1919-20-21; Sidney Lanier, Treasurer, 1920; Cap and Gown; Woman's Council; Assistant in History, 1920-21.

The most ideal, "all-around" girl we know. Even Miss Casis thinks Al "hung the moon."

MARION FRANCES HARRIS, B. A.

*Greenville*

Pierian; Hunt County Club; Y. W. C. A.; TEXAN Staff, 1920-21.

She's little but Hunter found her. Has a twinkling personality, and always knows a delightful secret. She chatters on like Tennyson's brook.

MARY EDWINA HARRIS, B. A.

*Austin*

Δ Δ Δ; Cap and Gown; Y. W. C. A.

Edwina is up-to-date to the point (rather the square) of Cantilevers, even though she studies about ancients. Tri Deltas lose in her a capable and popular girl.

ARMEDE VICTORIA HATCHER, B. A.

*Fort Worth*

Never known by any other name but "Jack." Knows what she wants and goes after it. The Psychology class voted her a charming personality. Most attentive assistant a Mag. editor ever had —has even learned to buzz on the campus and listen to the birds.

MRS. MARIE BRUNDRETT HAYNES, B. A.

*Austin*

Present Day; Reed Music; La Tertulia; American Association of Teachers of Spanish.

Mrs. Haynes became so interested in helping her husband get a degree that she decided to get one for herself.

SADIE HAYNES, B. A.

*San Antonio*

Y. W. C. A.; Reagan; Cap and Gown.

Have you "gentlemen" wondered who was the owner of that exaggerated Southern drawl that answered at 6314? Well, this is she.



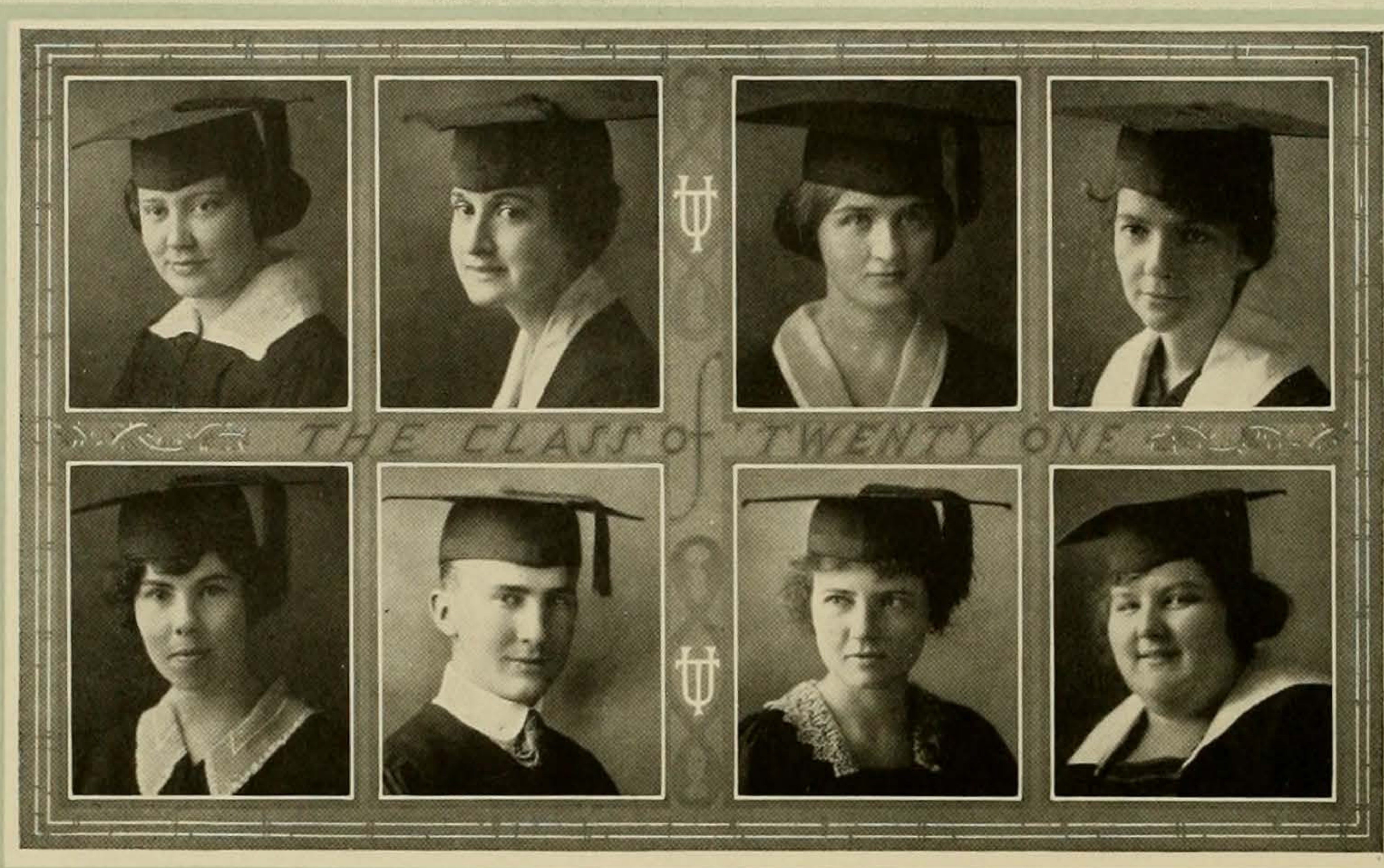

ORVILLE BLANCHE HEADRICK, B. A.

*Clarendon*

Orville at last realized what school is the best in the state and transferred from S. M. U. her Senior year.

CECIL HENDERSON, B. A.

*Victoria*

K K Γ; Rabbit Foot.

Cecil is a distinct type that many have longed to be—even if her little sister doesn't. Has captivated a certain Senior Law, too.

KATHERINE ELIZABETH HERRING, B. A.

*Waxahachie*

A Δ Π; Y. W. C. A.; Cap and Gown.

A mild exterior conceals a world of drollery. Plays jokes on her friends without offending them. She has magical skill with card tricks.

BESSIE MILDRED HERRON, B. A.

*Bishop*

Sidney Lanier; Present Day, Secretary, 1919; LONGHORN Staff, 1919-20; Y. W. C. A.

Looks and acts like a little gray mouse. Is popular with the W. B. girls. Was the heroine of an accident in front of Scarbrough's.

EUNICE HINDES, B. A.

*Hindes*

Y. W. C. A.; Cap and Gown.

You wouldn't think she was full of fun until you see her with a crowd of chattering co-eds in the wee hours of the night.

GORDON FERGUSON HINDS, B. A.

*Bullard*

Φ Λ Υ; A. E. F. Club; Chemical; Petropods; Kane Klub; B. Hall Association.

Chemistry, tennis, camping, and ladies keep old Gordon pretty busy.

MARGARET HARRIET HODGES, B. A.

*Austin*

Reagan; Y. W. C. A.

She is truly calm—if Dr. Battle didn't arouse her anger. She's smart—if she has taken her degree in Latin and Greek.

KATHLEEN HOLMES, B. A.

*Seguin*

Y. W. C. A.; Pre-Meds., Secretary, 1920.

She attends to her own work in a quiet, calm way. Possessor of a jovial disposition, she has many friends.







IRA H. HORTON, B. A.  
*Milford*

Pre-Med.; Glee Club; Mandolin Club; Kane Klub.  
The nightingale of the school—almost. He has participated in everything but football, and would probably be good at that if he tried.

MARY EDITH HOUSTON, B. A.  
*Corsicana*

Y. W. C. A.; Cap and Gown; Pierian; Woman's Athletic Association; La Tertulia; T in hiking.  
Her fellow Psychology students say she's smart and perhaps may be found capable when analyzed.

GUSSIE MAE HOWELL, B. A.  
*De Leon*

Cap and Gown; Y. W. C. A.  
Gussie Mae has a luxuriant head of thick, long, black hair—a rarity in these days of "ratting" and tangling.

HILTON EMORY HOWELL, B. A.  
*Cameron*

Δ Θ Φ; Π Σ Α; Y. M. C. A. Council, 1919-20; Kane Klub; Press Club; DAILY TEXAN, Issue Editor; Rusk, Vice-President, 1920; Masonic Club.  
He wouldn't know how to make an enemy.

WAYNE R. HOWELL, B. A., LL. B.  
*Corsicana*

Φ Κ Ψ; Φ Δ Φ; Δ Σ Ρ; Debating Team, 1919-20, 20-21.  
Wayne's oratorical ability served him in a good stead in more than one academic class. One of Shurter's star pupils who combined academic and law work.

ALBERT FREEMAN HUGHES, B. A.  
*Goldthwaite*

Band; Orchestra; A. E. F. Club; Southwestern Club; "T and Lyre."  
He transferred from Southwestern because he could belong to more musical groups here.

HILDA LYDIA HUGON, B. A.  
*Gainesville*

Y. W. C. A.; Cap and Gown; Pierian; Woman's Athletic Association.  
Some ancient Spanish princess gave you deep eyes and night-black hair.

SIMON HARDIN HULSEY, B. A.  
*Ladonia*

Δ Τ Δ; Φ Λ Υ; Football, 1920; Friar; Y. M. C. A. Cabinet, 1919-21; Pre-Med; Assistant in Chemistry; Texas Chemical Society; Study Club; Kane Klub.  
As shown by the above list, Sim's interests are many and diverse. He is conveniently located between the Zeta and Phi Mu house, too.



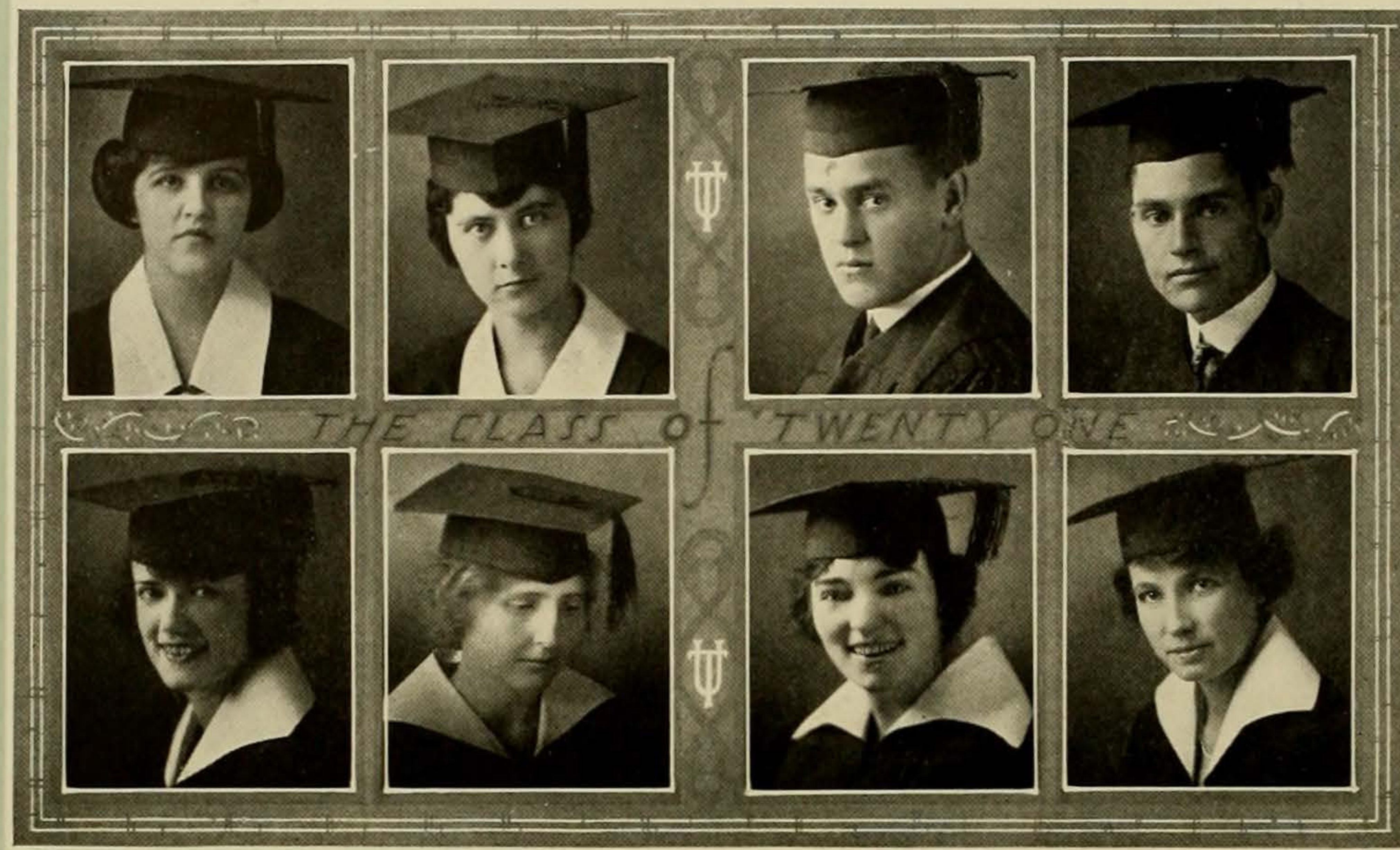

**HELEN MARIAN HUTCHINSON, B. A.**

*Shreveport*

K K Γ; Y. W. C. A.; Cap and Gown; Ashbel.

Marian, we'll all admit, is one of the best ever came to old Varsity and the Kappas say they don't make them much better. We hate to lose Marian, but we prophesy success for her.

**GIRDIE BRUCE HUTCHISON, B. A.**

*Tulia*

Y. W. C. A.; Cap and Gown; Panhandle Club.

If she makes no more noise thru life than she has thru the University, blessed is the man whom she marries.

**PAUL RICHARDSON HUTCHISON, B. A.**

*Deport*

Σ N.

A quiet, gentlemanly sort of chap who never gets hilarious or explodes over anything.

**DAVIS DOYLE JACKSON, B. A.**

*Stephenville*

K Δ II; Athenaeum; Y. M. C. A.; Pres. Students' Assembly; Education Department; Kane Klub.

He's trying to beat Jonas' record in taking off honors in the Education department.

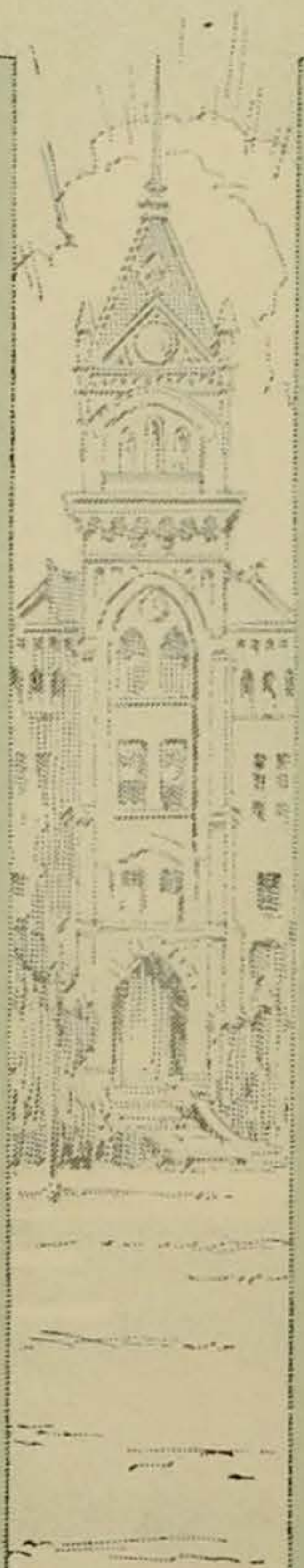

**SARAH JENNET JENKINS, B. A.**

*Dallas*

Δ Δ Δ; Y. W. C. A.; Cap and Gown.

When Rufus left school Jennet settled down to the task of learning Home Economics.

**ANITA EDGAR JONES, B. A.**

*San Antonio*

W. A. A.; La Tertulia; Y. W. C. A.

Anita's interests run to the serious things in life. No one ever accused her of shirking a responsibility.

**CHARLES HELEN JONES, B. A.**

*Hamilton*

Pierian; TEXAN Staff, 1920-21; Cap and Gown; Y. W. C. A. Cabinet, 1920-21; Woman's Chorus.

A girl who can be relied upon at any time or any place.

**HARRIETT DRUSCILLA JONES, B. A.**

*Austin*

Y. W. C. A.; Cap and Gown; University Chapter, D. A. R.

A very nice young man has spoken definitely for her future.



**VIRGINIA BELLE JONES, B. A.**

*Austin*

Cap and Gown; Y. W. C. A.; Andrew Carothers Chapter, D. A. R.

Virginia is an Austin belle—catch the pun, please—who helped make things interesting around the campus.

**LORENA JORDAN, B. A.**

*Meridian*

Cap and Gown; Y. W. C. A.; W. A. A.

If she has a temper she has never displayed it, even to her best friends. Shines in French class, and likes any music but modern jazz.

**MARY ALICE KEBLINGER, B. A.**

*San Antonio*

X Ω; K Δ Π; M Φ E; Sidney Lanier; Reed Musical Society; Y. W. C. A.; Inner Council, Cap and Gown; TEXAN Reporter, 1918-19; Vice-President, Junior Class.

Represents Chi Omega in most of the student activities in school. A quite popular girl—she'll be back next year, the Chi-Os say.

**JANIE RAY KEELING, B. A.**

*Woodsboro*

Instructs the young at Austin High, and is finishing her degree work as a side line.

**WALTER H. KEESE, B. A., B. B. A.**

*Lyons*

A. E. F. Club; La Cercle Francaise.

Not satisfied with a B. A. degree, Walter is grabbing off two this year—just to get his picture in the book twice, they say.

**MARGARET ALCENIA KEEVIL, B. A.**

*Austin*

Evidently doesn't care for the University except what it has to offer in the line of Prof's and textbooks.

**HELENE KATHARINE KELLER, B. A.**

*Georgetown*

A Southwestern transfer with a droll sense of humor and a tongue that knows how to behave itself.

**ARTHUR RANDOLPH KELLY, B. A.**

*Hillsboro*

Rusk Literary Society.

Arthur is a "hail-fellow-well-met" sort of guy. Rather noisy, but harmless notwithstanding.





ERMA KERR, B. A.  
*Jacksonville*

"Miz Ker was the original "Buckette" of the Fourth Floor Bulletin. She has the face of a Madonna and a Satanic disposition for mischief.

ALMA DEXTA KING, B. A.  
*Throckmorton*

Y. W. C. A.; Cap and Gown; Simmons Club.  
Alma hails from the West, but she isn't the story-book kind of a Western girl. In fact, she is an introspective type.

SARAH ELIZABETH KIRKPATRICK, B. A.  
*Austin*

Φ M; Pierian; Reed Music Society.  
A popular little blonde who has the best-trained rat in Psychology 109. Has a fascinating way of using her eyelashes to effect.

ZOU WHITE LACKNER, B. A.  
*Temple*

Zou was one of those girls whom you are always glad to see.

SARAH WINIFRED LANHAM, B. A.  
*Waco*

Assistant in Education, 1920-21.  
Her recklessness and fiery temper caused her to break \$15 worth of glass in Chem. 2. Says she is not afraid of any Prof. or any course in this University. Has a line so hot that it melts even Dr. Bailey.

MARTHA ELLINGTON LA PRELLE, B. A.  
*Austin*

Π B Φ; Angler, President; Winsonian, Vice-President; Cap and Gown; Ashbel; Y. W. C. A.; CACTUS Business Staff, 1920-21; Turtle; T in Swimming.  
Martha is one of the stellar Pi Phis and capped the climax of her social career this year by performing the duties of Angler Head Fisherman. Her air and frocks make us long for more of Paris.

BESSIE BEAKLEY LEAGUE, B. A.  
*Martindale*

Pennybacker; Y. W. C. A.  
She's a studious person and her record shows it.

ANNA MAE LEARY, B. A.  
*Dawson*

H. E. Club; T. P. C. Club.  
Anna Mae used to spend her time in cars in Austin and Manor. She has grown ambitious this year and now books are her constant companions.

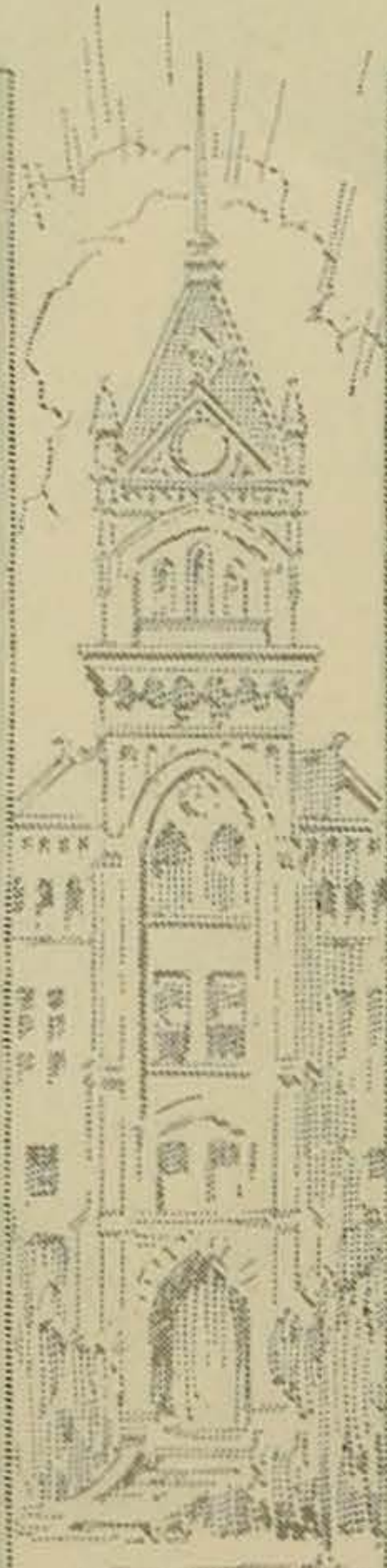



**SUE MILDRED LEE, B. A.**

*Cleburne*

Δ Δ Δ; Y. M. C. A.; Woman's Assembly, 1917-18.

"Shugafoot" takes so much interest in everything that her friends on the campus are many and various.

**ROY CLIFFORD LEDBETTER, B. A., LL. B.**

*Austin*

Chancellors; Cofer Law; Honorary Government Fraternity; President Senior Laws, Fall term.

Roy has "politicked" his way into the above organizations on the ground of being a leader of men and other alleged Napoleonic characteristics.

**FRANCES ELIAT LEWIS, B. A.**

*Austin*

K A Θ; Angler, President, 1917-18; Secretary, 1918-19; T in Basket Ball; Y. W. C. A.

Frances started leading dances in her freshman year and she's still at it—holding the record without doubt. She's one of the old Theta stand-bys and the one and only Theta in a certain Kappa Sig's mind.

**MILTON F. H. LING, B. A.**

*San Antonio*

Δ K E; Σ Δ X; Σ Y; Editor in Chief, DAILY TEXAN, 1919-20; TEXAN Advisory Board, 1920-21; CACTUS, 1917-18; MAGAZINE, 1919-20; Speakers; Press Club; Man and Nature; Student Assistant in English, 1920; Scribblers; President, 1920-21; German Club Director, 1918; Curtain Club.

This genius promises to bring State into the limelight, and judging by his University career, we doubt it not.

**BULAH A. LILES, B. A.**

*Lott*

Y. W. C. A.; Pentagram; W. A. A.; Cap and Gown; Daniel Fund Committee.

That she has persistence is shown from her affiliations with Pentagram and the Daniel Fund.

**JAMES GRAYSON LITTLE, B. A.**

*Greenville*

Rusk; Kane Klub; Moo-Cow-Moo; Hunt County Club.

A barb politician, although he does not live at Tom's house.

**PATIENCE PARTRIDGE LUMPKIN, B. A.**

*Meridian*

Y. W. C. A.; Cap and Gown; St. Mary's, President, 1920.

Anyone with such a name should have ample compensation. She has in her brilliant mind. During her two years at University of Texas she has made an enviable record.

**RENKE GUSTAV LUBBEN, B. A.**

*Francitas*

Rusk; Pentagram.

Finds himself suddenly awkward around the ladies. Says he is interested only in mathematical figures.



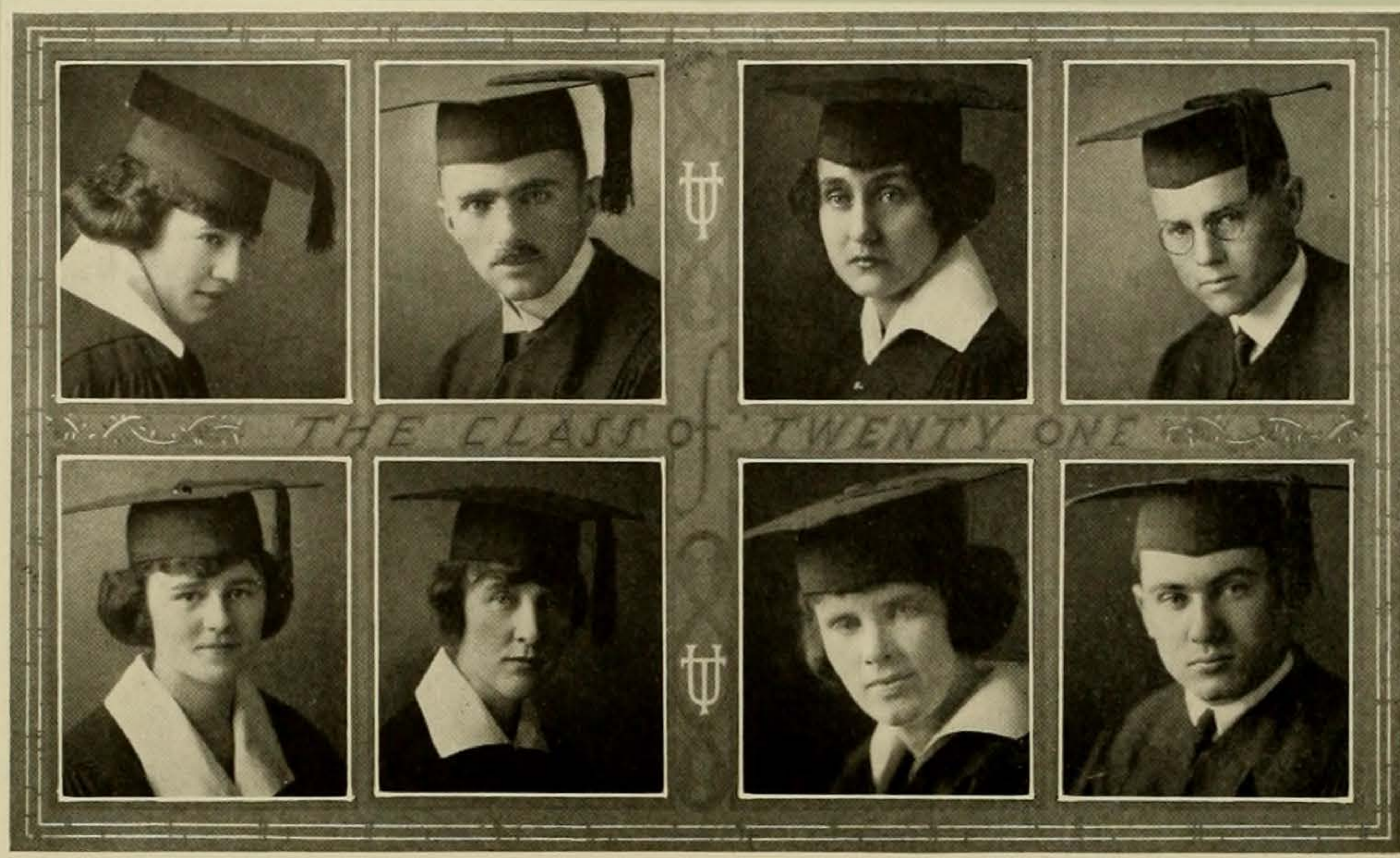

JOSEPHINE LURIE, B. A.  
*Houston*

TEXAN, Feature Writer, Summer, 1919-20; CACTUS, 1920; LONGHORN, 1920; Applied Economics Club, 1920.

Josephine burst into prominence thru her essays in The TEXAN. Has propensities toward opposing everything but attentions from the masculine sex.

JOHN S. McRAE, B. A.  
*San Augustine*

Chess Club; Ministerial Society.  
Prithee, why wouldn't a minister play chess?

MARY E. McBRIDE, B. A.  
*Port Arthur*

The honor roll just naturally likes Mary's name.

ROBERT EARL McCLENDON, B. A.  
*Ben Arnold*

One doesn't hesitate to call on Robert for he is always courteous and accommodating.

LAURA JANE MCGEE, B. A.  
*Marshall*

Π Β Φ; Ashbel, President, 1920; Ownooch; Inner Council, Cap and Gown; Assistant in Education.

Laura, the stately leader of Ashbel, and a thoroughly well qualified one at that. She is well known in Varsity circles and is the "power behind the throne" at a certain Sorority house as well as in the heart of an old 3 letter S. A. E.

ETHEL LANIER McKNIGHT, B. A.  
*Minden*

Reagan; President, 1919-20; Present Day; Man and Nature; Pennybacker; Student Assistant in Philosophy; Holder Texas Federation Woman's Club, 1919-20-21; Andrew Carothers Chapter, D. A. R.

Has a retiring little smile and demeanor that belies a modern, bolshevistic philosophy of life.

ADELINE McNAB, B. A.  
*Dallas*

X Ω; Rabbit Foot.

We can overlook the fact Adeline is from S. M. U., a disciple of Mrs. Legg's, but never her saying "Here's your hat—there is the door, what's your hurry," at eleven too.

JACOB HAROLD LUTZER, B. A.  
*Temple*

TEXAN, Manager, 1917-18; CACTUS, Manager, 1918-19; SCALPER, Manager, 1919-20-21.

He really should have been scalped for putting out the SCALPER as he did. He managed a CACTUS one year—but then there was another editor then, so we won't say anything about it.

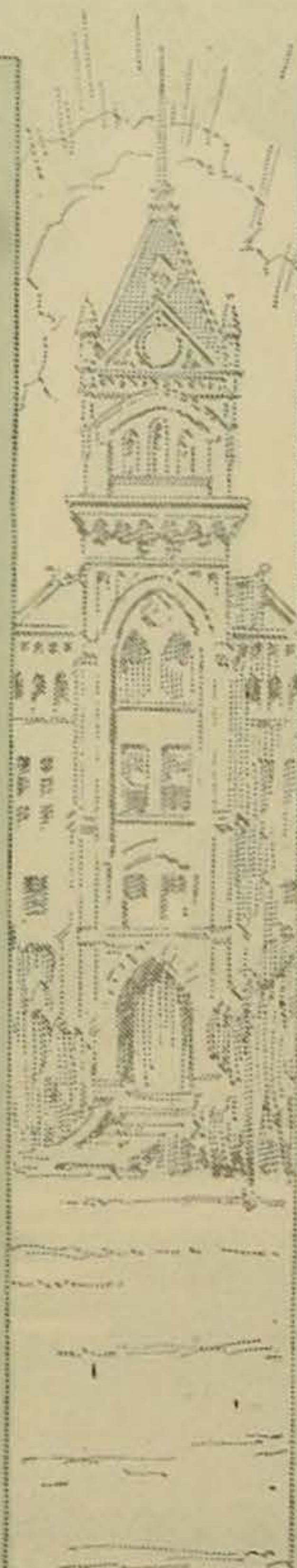



LILA RUTH MARBERRY, B. A.  
*San Angelo*

San Angelo Club; Home Economics Club; La Tertulia; Y. W. C. A.; Present Day; Cap and Gown; Social Service Committee.

Ruth's an authority on all subjects, especially Greek.

DOROTHY MARKLE, B. A.  
*Austin*

Π B Φ; Woman's Council; Y. W. C. A. Junior Cabinet; Ownooch.

Dorothy, one of Pi Phi's best, is well known by the students and liked because of her frank non-Pi Phiish ways.

EDNA MABELL MARTIN, B. A.  
*Wills Point*

Do you know that you occupy a great deal of a certain representative's thoughts?

HELEN V. MATHER, B. A.  
*Austin*

K K Γ; K Δ II; Ashbel, TEXAN, 1917-18; Y. W. C. A. Cabinet, 1918-19; Assistant in Zoology; Cap and Gown.

Helen is as strong and immovable as the Rock of Gibraltar when she wants to be. Has strong enough views to gain her many intense friends.

MARY ELIZABETH MATHIS, B. A.  
*Sherman*

K K Γ; Angler; Winsonian; TEXAN, 1918-19; Sophomore, Vice-President, 1919; Y. W. C. A.; Cap and Gown; Court of Plasters; Man and Nature.

Betty wears a Kappa key but might have been listed under the Phi Delta Theta. She's a charming little blond with a rare smile which she bestows on many members of the masculine sex.

FLORENCE GRAHAM MAY, B. A.  
*Vernon*

Y. W. C. A. Cabinet, 1919-20; W. A. A. Treasurer, 1919-20-21; Reagan, Treasurer, 1920-21; Cap and Gown, Vice-President.

This lady gets two degrees when most of us must be contented with only one.

GEORGE THOMAS HASTINGS MEADOWS,  
B. A.  
*Austin*

There's no room left for him, his name took his allotted space.

HELEN GLADYS MERCER, B. A.  
*Austin*

Judging by the lady's surname we would refer to the automobile section of Vanity Fair.

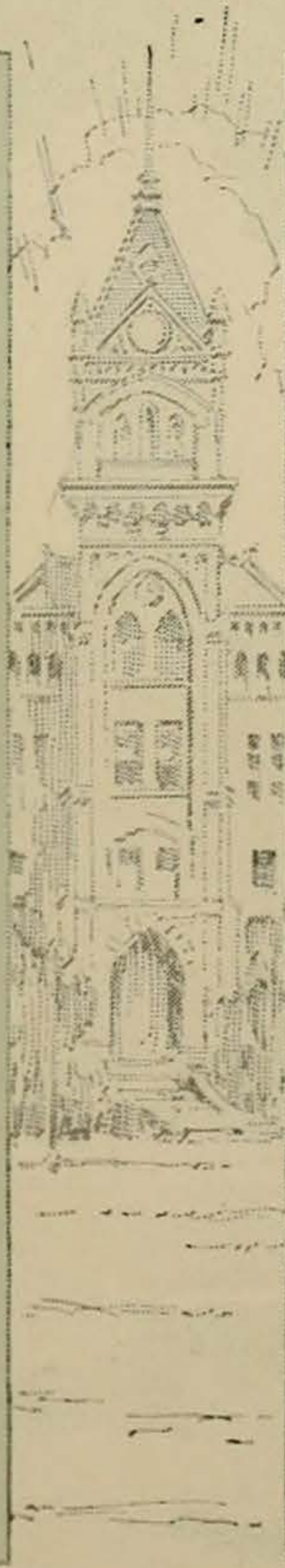

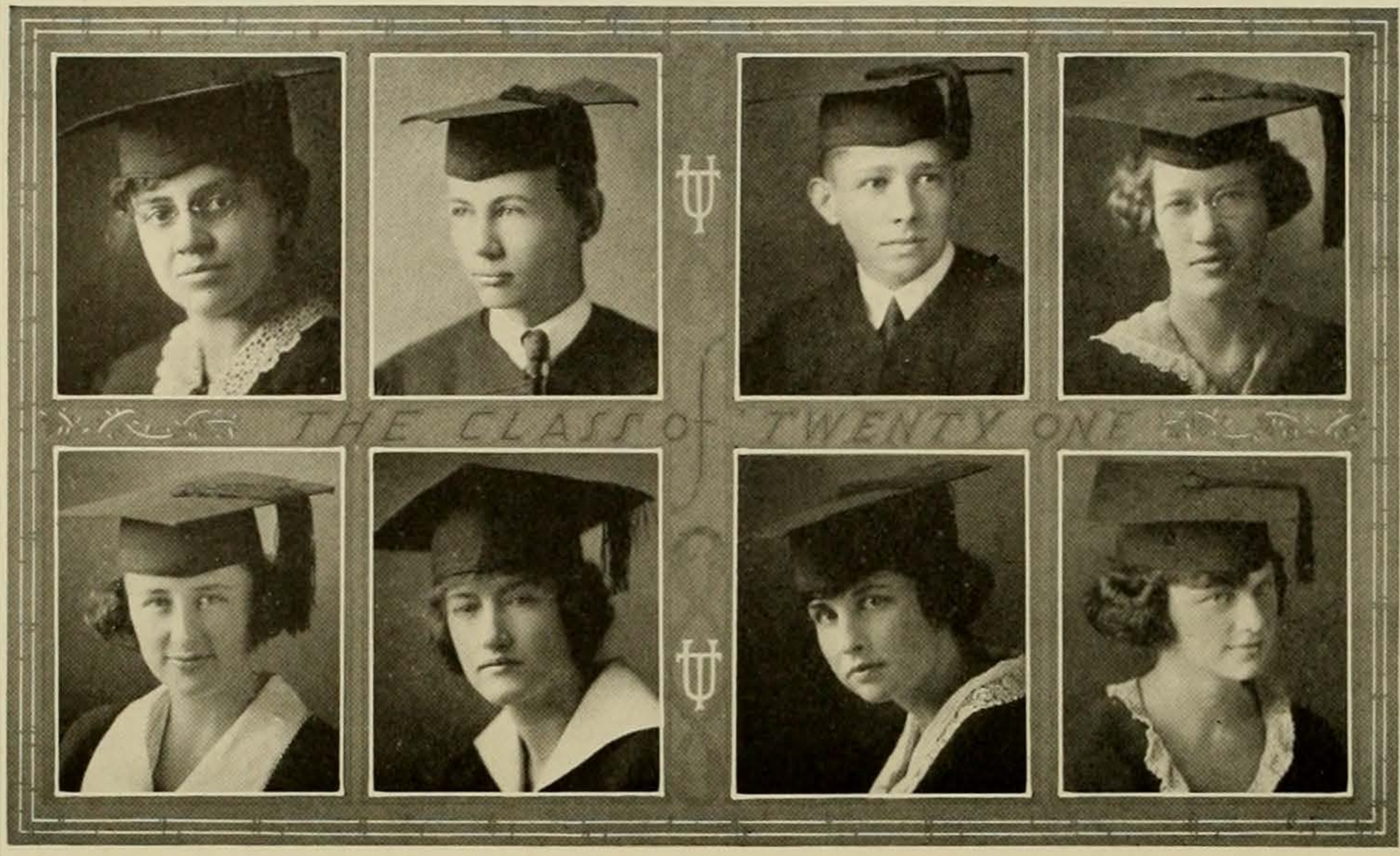

**FLORENCE MAIDA MERCER, B. A.**

*Austin*

Mercers are usually rather expensive to keep running, but we never took this one out to dinner.

**JESSE NEAL MESSER, B. A.**

*Austin*

Pre-Medical Society.

Jesse will leave us in the course of human events to enter the medical school—we bet he makes some Dr.

**CHARLES BUFORD MIDDLETON, B. A.**

*Teague*

Kane Klub.

After four years of hard pulling this young man has broken into print—and in such a place.

**IRENE MILLER, B. A.**

*San Antonio*

Cap and Gown; Woman's Chorus, 1919-20-21.

Irene is one of the four transfers from Simmons College who came well recommended and is leaving with an enviable record.

**HILDA MARGARET MOLESWORTH, B. A.**

*Austin*

Y. W. C. A. Cabinet, 1917-18; Athletic Council, 1918-19-20; Visor; Reagan; Pre-Medical; Cap and Gown.

An assistant in P. T. who can convince one with the strength of her convictions, or if need be, with sheer strength of limb.

**WANDA LEA MONTAGUE, B. A.**

*Floydada*

The last four letters of her name take us back in history, but what's in a name.

**HELEN LOUISE MONTGOMERY, B. A.**

*Wichita Falls*

K A Θ; Rabbit Foot; Ashbel; Y. W. C. A.; Cap and Gown.

A beautiful product of the oil country, possessor of a Cadillac sedan and stately leader for the Rabbit Foots. You can always tell when Lud is mad because he immediately makes a date with another girl—and uses Louise's car.

**MARGARET HAMINTION MONTGOMERY, B. A.**

*New Orleans, Louisiana*

K A Θ; Rabbit Foot; Curtain Club, Vice-President, 1919; Y. W. C. A.

If you want any L. D. go to Maggie, you can get it. She has been in her day quite a vamp, and although she is still at it she can now drive men no farther than Mexico. With the help of Lewis she "sorta runs" the Theta gild.





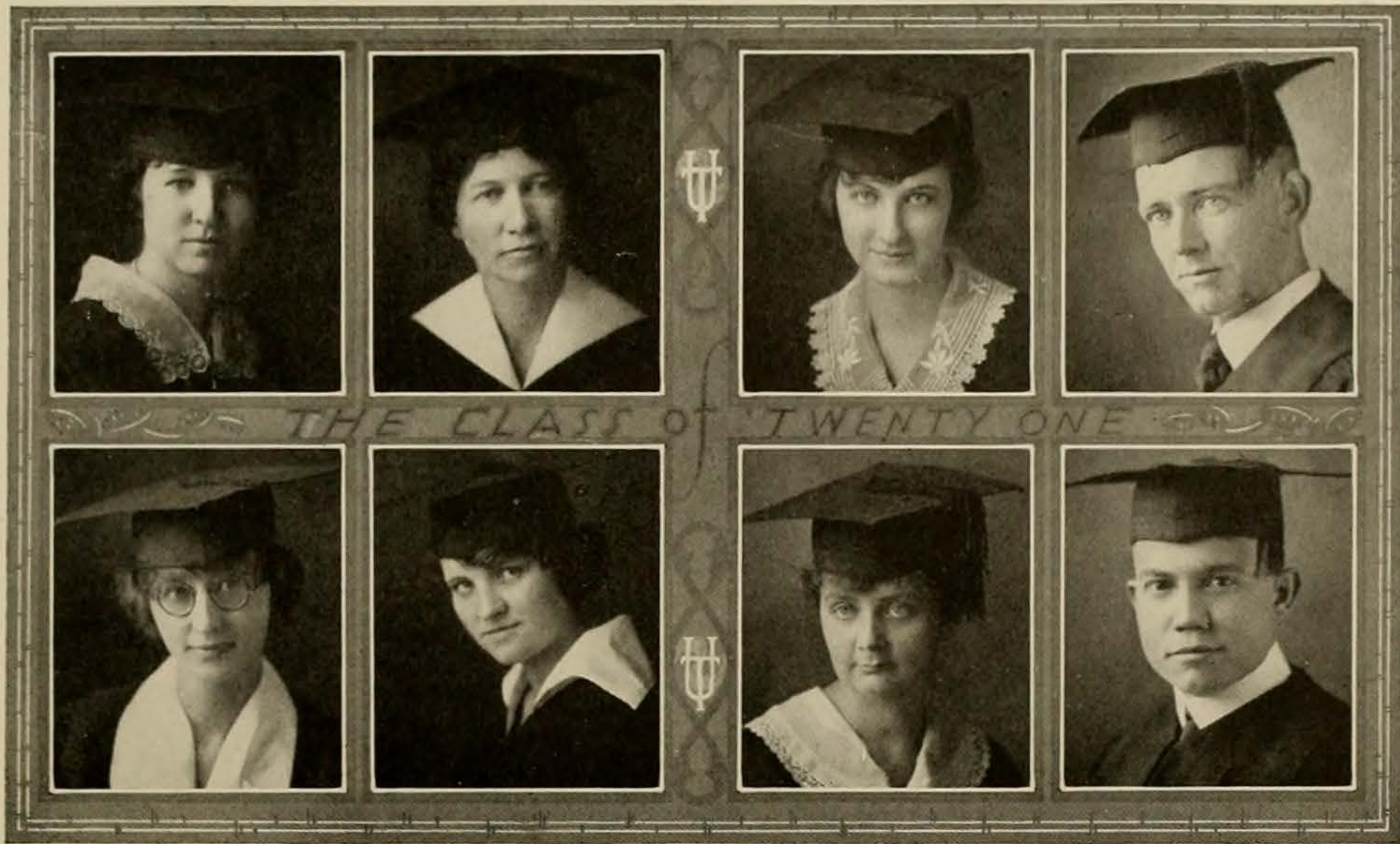

**MARGUERITE ELENOR MONTGOMERY, B. A.**

*Austin*

She is quiet and demure. Her favorite is Education.

**ERLE LYNN MOSS, B. A.**

*Texarkana*

Cap and Gown; Pierian.

A twin city representative who tried to buzzard her life away over her books.

**AMY LOU MURPHREE, B. A.**

*Austin*

K Δ II; Y. W. C. A.; Cap and Gown; Lanier; Treasurer, 1920-21; Panhandle Club, Vice-President, 1920-21; Senior Class, Secretary and Treasurer; Assistant in Education.

Amy Lou is one of the moving forces of Sidney Laniers. She never fails in anything she is expected to do.

**DEWITT NEIGHBORS, B. A.**

*Waelder*

Acacia; T B II; Φ Λ Y; A. E. F. Club; Chemical Club, Treasurer; Masonic Study.

His worth has been proved by his record overseas and here in the University.

**ANNIE MAY NETZER, B. A.**

*Laredo*

Γ A X; Ashbel; Pennybacker; Scribblers; Y. W. C. A. Cabinet, 1919.

May finds it hard to live down the reputation of a paper in the Texas Review and the fact that Eng. Profs. send her personal greeting from Europe. She is as sympathetic as she is clever.

**CECILE MAUDE OLIPHANT, B. A.**

*Cainsville, Missouri*

Cap and Gown, Inner Council; Y. W. C. A.; W. A. A.

A study in tranquility, she goes her untroubled way between Lubock Hall and the University. One of the stars in Education; 27, but too pretty to take the future seriously.

**GLADYS WALLACE OSMON, B. A.**

*San Antonio*

Y. W. C. A.; Cap and Gown.

Gladys has any number of A's and B's to her credit—and they are what really count.

**WILLIAM JAY PARK, B. A., LL. B.**

*San Marcos*

Δ Θ Φ, Glee Club; LONGHORN Staff; Middle Law Assemblyman, 1919-20; Cofer Law Society; Y. M. C. A. Cabinet.

Got many good trips out of his musical ability—and quite a few student honors on account of his ability to make friends.

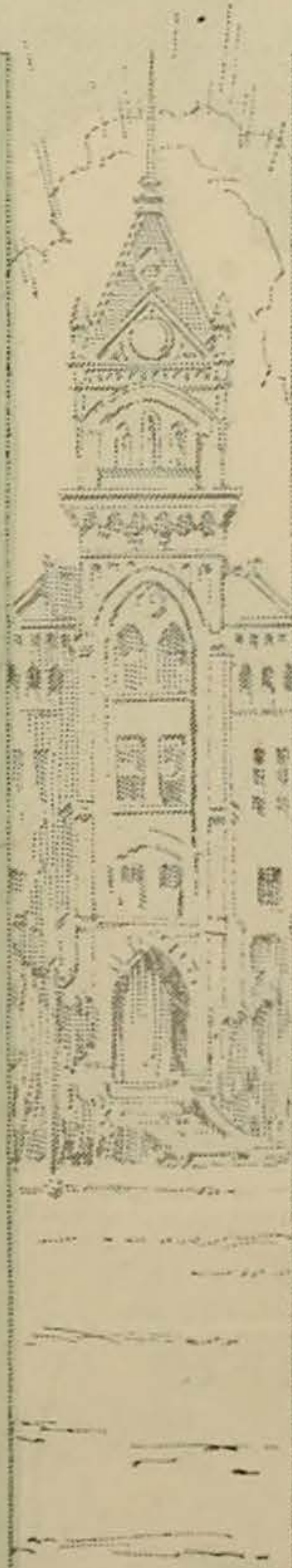

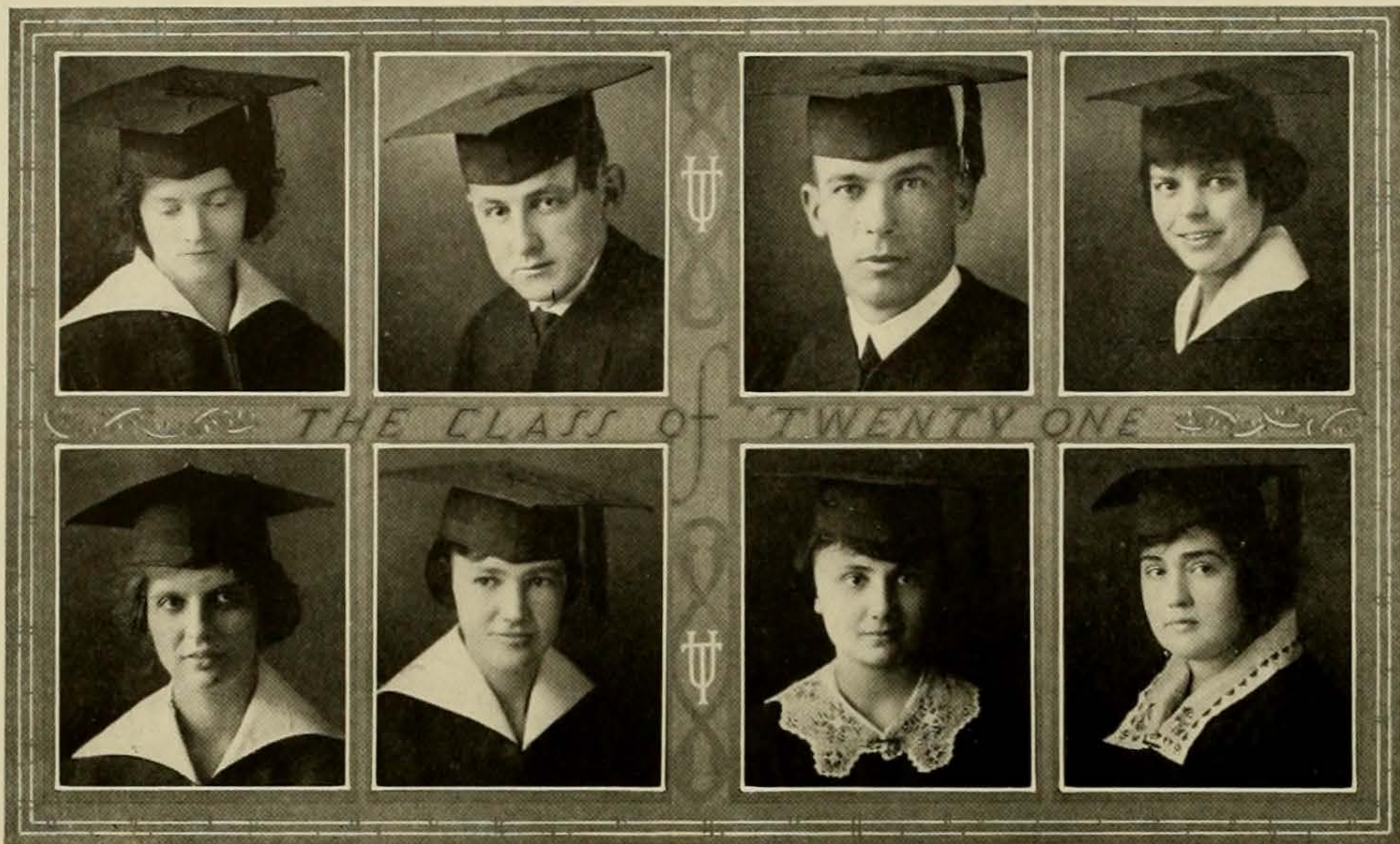

LOIS EMILY PARKER, B. A.

*Austin*

An aspirant of Phi Beta Kappa who fell short because of her popularity.

ROBERT A. PARTAIN, JR., B. A.

*Kingsville*

Bob is chubby and a fellow withal.

JOHN C. PATTERSON, B. A.

*Uvalde*

Φ Γ Δ; A. E. F. Club; Kane Klub.

An old type of Phi Gam, jolly and a good sport. One can't help liking him even if he doesn't always do what he promises to.

HELEN PEAK, B. A.

*Dallas*

Δ Δ Δ; Ashbel; Vice-President, 1920; Y. W. C. A.; Junior Class, Vice-President, 1919; Senior Class, Vice-President, 1920; Inner Council Cap and Gown; Sophomore Reception Committee, 1918.

Helen is the pride and joy of the Tri Deltas, often bringing them into the limelight on the strength of her achievements. She's a peach at that though.

MIGNONETTE CARRINGTON PEARCE, B. A.

*Austin*

Ashbel; Y. W. C. A. Publicity Committee; Social Service Committee; Cap and Gown.

Moved to the Woman's Domicile for the social life. Serious and meditative with smouldering brown eyes. Yes, she's the Anthropop's.

LAMON PERDUE, B. A.

*Gilmer*

Y. W. C. A.; Cap and Gown; Present Day; Student Assistant in Zoology.

Lamon has such perfect equilibrium that she can prepare a slide of cocci and at the same time make out a banquet menu.

WILMA HALL PLEASANTS, B. A.

*Alvin*

Pierian; Cap and Gown.

Wilma sailed through Calculus—need more be said.

LOIS PORTER, B. A.

*Tyler*

Φ M; Reagan; CACTUS, 1918-19; Education Department, Secretary and Treasurer; Senior Class, Vice-President, 1921; Cross Timber, President, 1919-20-21; Cap and Gown; W. A. A.

No, she isn't the last of the Porters. She always is full of the joy and the excitement of living. She is imposed on because she has lots of executive ability and makes a success of all she undertakes.

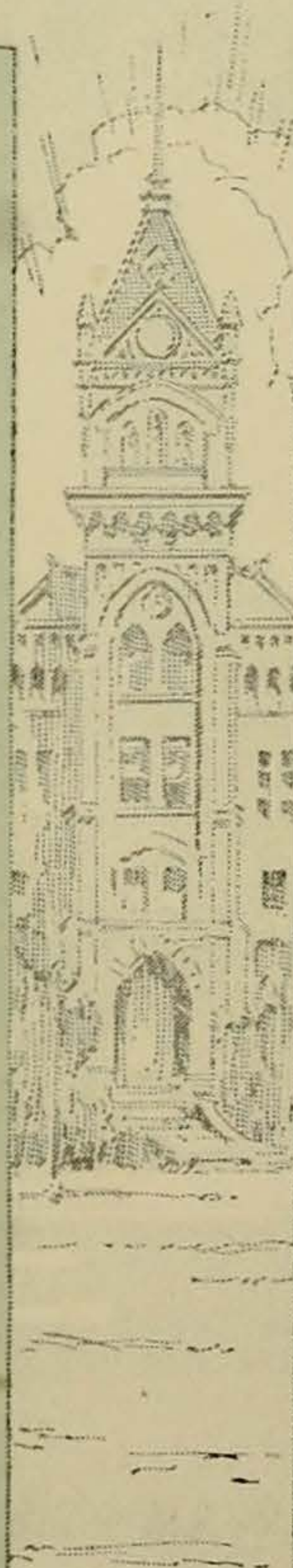



**EUGENIA PORTER, B. A.**

*Austin*

X Ω; Sidney Lanier; Cap and Gown; Y. W. C. A. Sedate and conventional. Spends most of her time in looking after her temperamental sister.

**MINNIE MOORE PORTER, B. A.**

*Austin*

X Ω; Mandolin Club; Vice-President, 1920-21; Turtles; T in Swimming; Cap and Gown.

If these were the days of chivalry, Minnie Moore would be a raving lady troubadour.

**ELINOR ELIZABETH RANDOLPH, B. A.**

*Austin*

Z T A; Angler.

With a fisty shake of that bobbed head and that "I don't give a darn" look little Elinor is undoubtedly one of the cutest looking things that buzzards on the old campus, and she's actually going to get that fine degree at last.

**MARGARET RAGLAND, B. A.**

*Paris*

K K Γ; Sidney Lanier; Y. W. C. A.; Cap and Gown.

It is difficult to find the heart that lies behind those cold eyes.

**RUTH SARAH REESE, B. A.**

*Cedar Valley*

Y. W. C. A.; Reagan; Gonzales Club; Assistant in Education; Secretary Education Department, 1920-21; W. A. A.

Her curly blond hair made a hit with the Education department. A devoted member of Christian Endeavors, who will enforce her ideas on the youngsters of next year.

**MARY ELIZABETH RICE, B. A.**

*Welch, West Virginia*

She came a long way to get that education, but it's a safe bet that she won't desert Texas now.

**SUSAN ELIZABETH RIPLEY, B. A.**

*San Antonio*

Z T A.

Altho a tiny Miss, she is that much concentrated energy. Libby's star is learning and she follows it like a true disciple.

**LIMMYE VERNON ROBINSON, B. A.**

*Plano*

B Hall Association; Athenian; Pentagram; Brown University Mathematical Prize, 1919; Assistant in Mathematics.

With such a record his mathematical ability cannot be questioned.



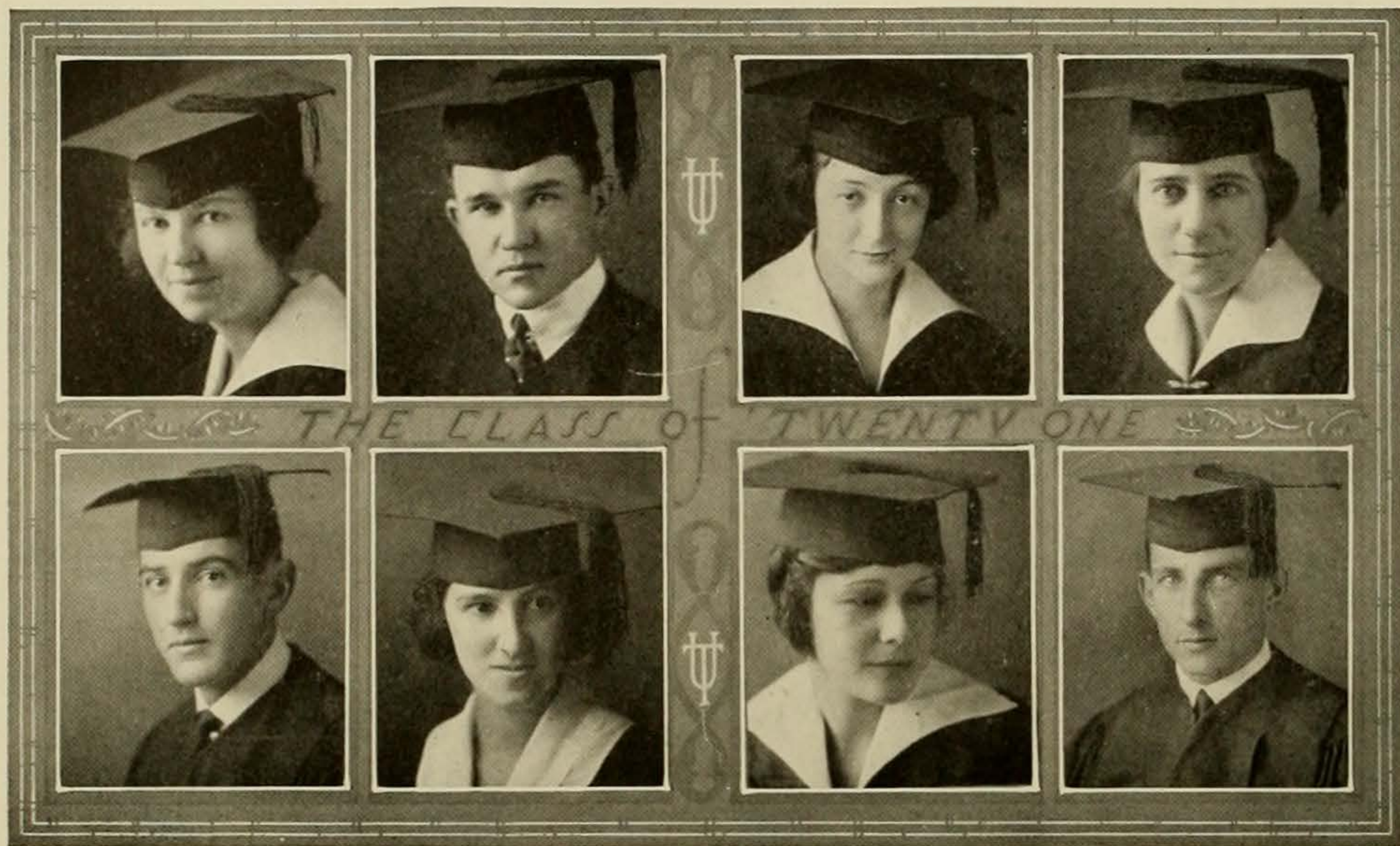

**FRANCES ROWE, B. A.**

*San Angelo*

Θ Σ Φ; Κ Δ Π; Y. W. C. A.; Cap and Gown; Sidney Lanier; Press Club; TEXAN Staff, 1919-20; Assistant in English.

Full of delightful surprises, and tries to mask a keen intelligence. Has an insatiate curiosity for everything and a sense of humor so fine that she can laugh at herself as well as with others. Would be a wild Merino Bolsheviki but good taste forbids.

**EDMOND BASS ROYCE, B. A.**

*Caddo Mills*

Φ Κ Ψ; Kane Klub.

An athlete who prefers public bull-slinging, especially on the subject of the removal of the University. Scorns the ladies altho there are always a few trailing him.

**DELIA JANE RUMSEY, B. A.**

*Austin*

Sidney Lanier; S. W. T. N. Club.

Even if you tried you could not help liking Delia.

**ELIZABETH DOROTHEA RUNGE, B. A.**

*Galveston*

K K Γ; Y. W. C. A.; Cap and Gown, Treasurer.

No one could have the blues if Lilly were there. She sorrowfully declared one day that she'd been called a monkey.

**H. M. RUSSELL, JR., B. A.**

*Pilot Point*

Δ K E; A K Ψ; Junior Σ Δ Ψ; Rattler; Friar; Skull and Bones; Basket Ball, 1918-19-20; Captain, 1920; Junior Class President, 1920; Intramural Athletic Council, 1920-21; German Club Director, 1920.

H. M., the Deke satellite and basket ball star, will be a real loss to Varsity as well as the Dekes. He is running a close race with Barry, the Phi athlete, for a certain curly-headed little Kappa and all wonder who will be the lucky man.

**BERNICE SANDERSON, B. A.**

*San Saba*

Reed Music; La Tertulia; Cap and Gown; Y. W. C. A.; Reagan.

She works quietly but effectively.

**WILLARD FRANCES SCARBOROUGH, B. A.**

*San Antonio*

M Φ E; Present Day, President; Y. W. C. A.; Cap and Gown; Lanier; La Tertulia; Reed Music.

"Can you imashin" Frances frizzing her hair and using slang? Successfully throws a cloak of dignity over her eighteen years and childish voice.

**CHARLES MANGUM SHERRILL, B. A.**

*San Antonio*

K Σ; Arrowhead; Skull and Bones; Basket Ball, Assistant Manager, 1919; Manager, 1920.

No, Charlie is not of the Israelitish clan, if some do think so. He left Christmas but made frequent visits back to Austin, not to see the Kappa Sigs, but one Hazel of the house of Smith.



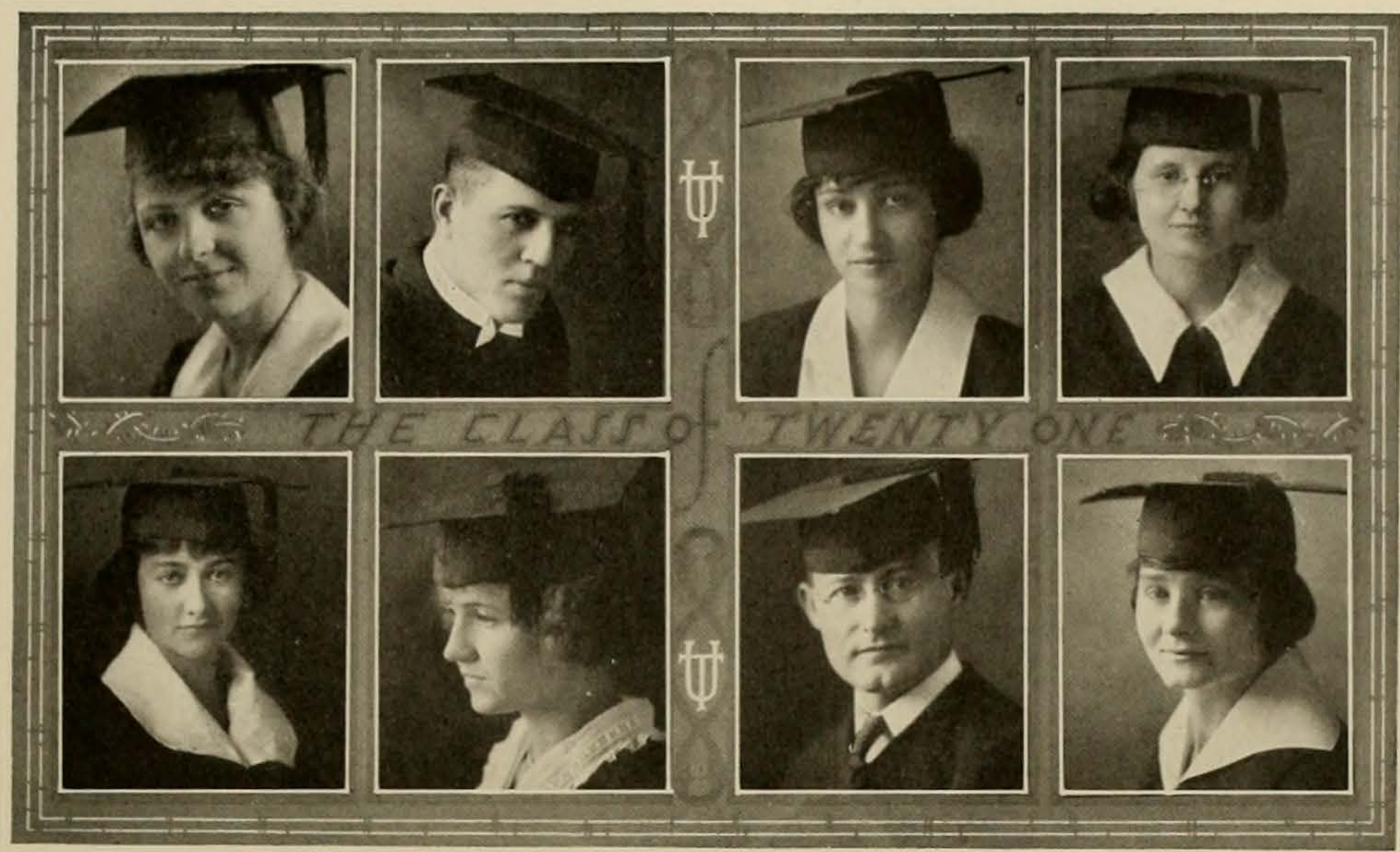

FRANCES ALENIA SHIVE, B. A.  
*Austin*

Y. W. C. A.; Student Volunteer Bank.  
Frances is very necessary to the welfare of the Y. W. C. A.

GEORGE FINLAY SIMMONS, B. A.  
*Houston*

Φ K Ψ; Σ Δ X; Σ Υ; Scribblers, Vice-President, 1920-21; Winsonian; Man and Nature; Texas Biological Club; Texas Pre-Medical, Honorary Member; LONGHORN, Assistant Editor, 1919-20; Editor in Chief, 1920-21; Men's Council, Academic, 1919-20; Junior Class, President, 1919; Senior Class, President, 1920.

Is quite versed in "birdology," especially that of the buzzard variety. Altho enormously conceited and self-centered, gains a few friends outside of his frat house and the Woman's building.

KATHLEEN MCKENZIE SIMS, B. A.  
*Bryan*

K K Γ; Y. W. C. A.; Ashbel; Turtle Swimming Club; W. A. A.; Athletic Council; Cap and Gown; Bryan Club; T in Swimming; T in Canoeing.

Another Kappa senior, well known around the University because of her various activities.

CLARA LOU VENA SIROS, B. A.  
*Laredo*

La Tertulia; Y. W. C. A.; W. A. A.; Cap and Gown.  
A conscientious worker who thoroly deserves everything good coming her way.

ELIZABETH SPENCE, B. A.  
*Austin*

K K Γ; Y. W. C. A.; Cap and Gown.  
Bess is another of the Spence girls to swell the ranks of Kappa. All who know Bess love her, and regret to have her leave.

JOYCE MARIE SPRINGER, B. A.  
*San Antonio*

Σ K; Pre-Medical Society, Secretary, 1920.  
Joyce is a wandering Greek, her home having been S. M. U. Her attractive manner makes her a pleasure at all times.

A. A. STALMACH, B. A.  
*New Ulm*

Botags.  
He's as fine as he is short.

JULIA COX STANFORD, B. A.  
*Austin*

Y. W. C. A. Cabinet, 1920-21; Student Volunteer; Student Council, President, 1919-20; Southwestern Club; Pre-Medical Society.  
An earnest heart, a true spirit, and a ready worker.

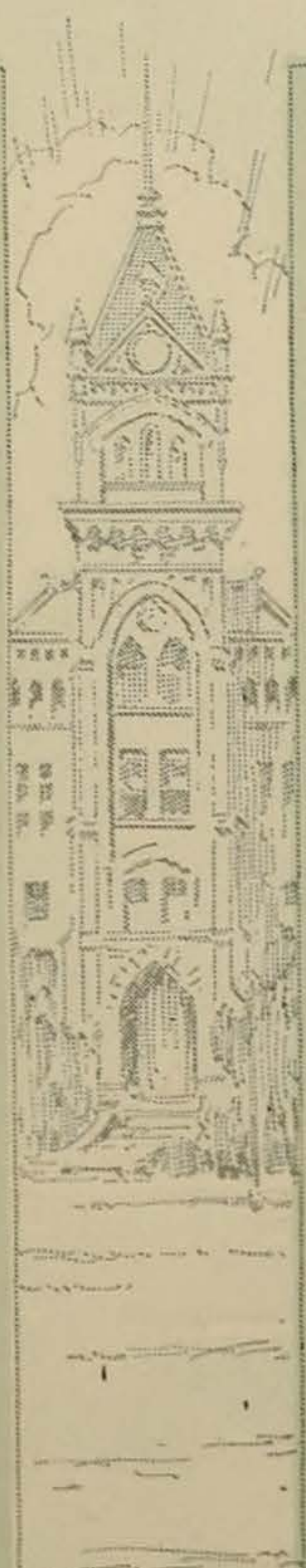



SINDEY ROSALIND STRIPLING, B. A.  
*Austin*

Pentagram; Chemical Club; Cap and Gown.

Most of us would have acquired a few gray hairs after three years concentrated effort toward a degree. Not so Rosalind. Still is as young and unsophisticated as a freshman.

GAZZIE SUTTLE, B. A.  
*Corsicana*

Jewels of glowing splendor and silks of brilliant luster were fashioned for such as she.

MAGGIE JOE TALLEY, B. A.  
*Holly Springs, Mississippi*

S. W. T. N.; La Tertulia; Education Club.

The Normal might well be proud to claim an ex-student such as she.

JAMES WILSON TEMPLETON, JR., B. A.  
*Snyder*

Δ Σ Φ.

A transfer from S. M. U. who has meant lots to Delta Sigs.

ARLEE THAMES, B. A.  
*Taylor*

X Ω; Angler; Ashbel; Visor; Ownooch; Cap and Gown, Vice-President; Home Economics; Y. W. C. A.; Woman's Council, 1920-21.

Arlee couldn't quite stand the load she was carrying—and had to resign as chairman of the Woman's Council. She is capable of doing almost anything.

MARY VIRGINIA THOMAS, B. A.  
*Austin*

Work and study are her hobbies. Life to her is one perpetual gain after another.

ZELMA THORPE, B. A.  
*Teague*

Φ M.

"A good sport if I ever saw one," says Mattie Barnes.

MARY BELL THRASHER, B. A.  
*Austin*

Λ Δ II; Lanier; Cap and Gown; Cercle Francais.

Frank, wholesome, unaffected, Mary Bell shows a refreshing responsibility in an age of affection.



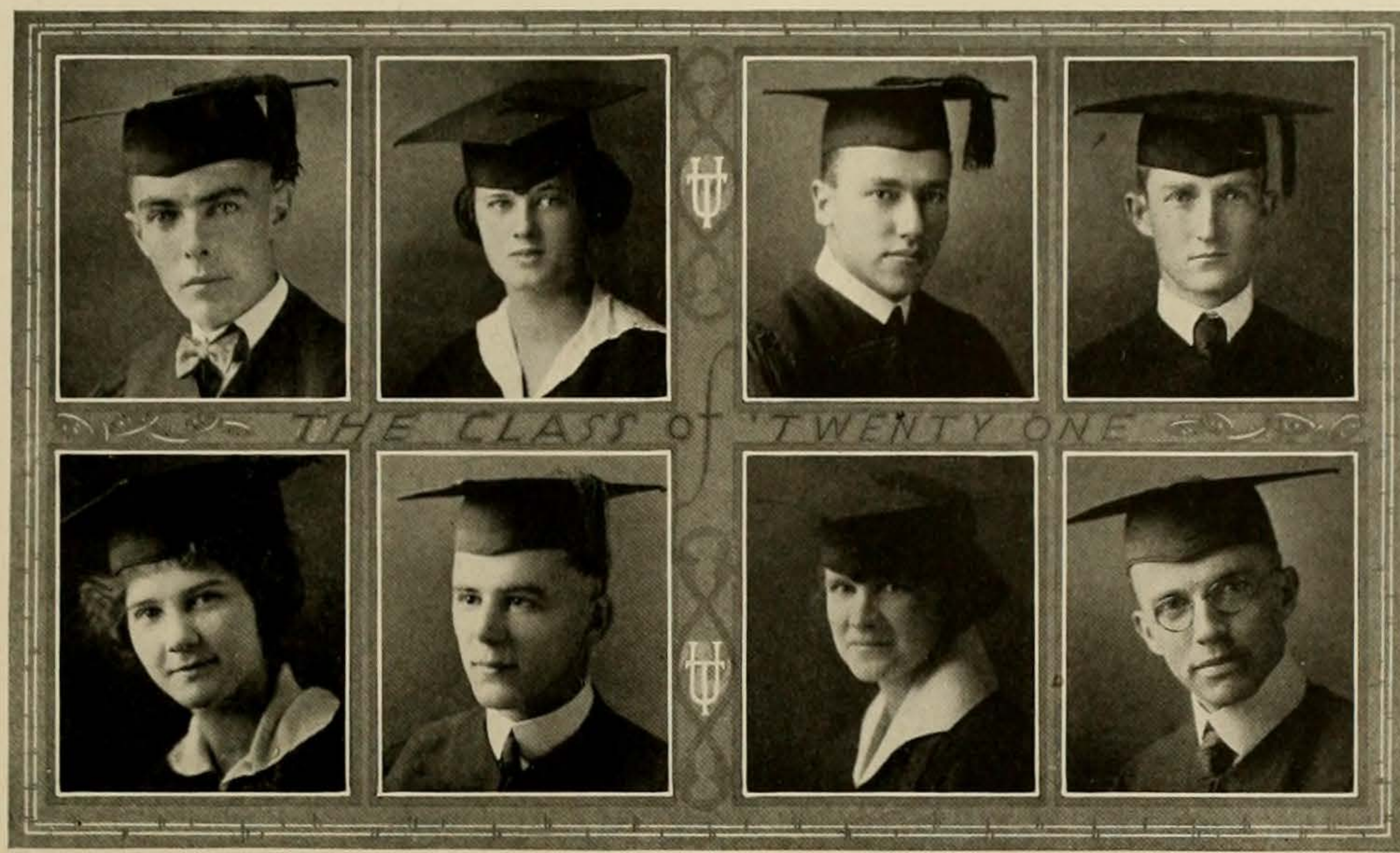

LAWRENCE CLAUDE UPTON, B. A.

*Austin*

Ministerial, Secretary, 1920-21; Rusk; Kane Klub.  
May your parishioners-to-be appreciate you as the University has.

VELMA VELTMAN, B. A.

*Brackettville*

Cap and Gown; Newman Club; Turtle Swimming Club, President, 1919-20; Treasurer, 1920-21; T in Swimming; Basket Ball, 1919-20; Canoeing, 1919-20; Athletic T, 1920-21.

You are so very lovely, Velma, that words are superfluous. Helped Grip Penn make Barton's attractive during the cooler days.

AGESILAUS WILSON WALKER, JR., B. A.

*Dallas*

Φ Δ Θ; Σ Υ; Φ Α Τ; Friar; Curtain Club; Scribblers; Speakers; Assistant in History.

Agesilaus is about the funniest name one ever had, but it's attached to a mighty fine fellow, so it must be pretty good after all. Jesse's only vice seems to be rushing Ribbon Club Presidents, a fact of which he will never hear the last.

JOHN W. WARREN, JR., B. A.

*San Antonio*

Not caring for student activities, John W. had plenty of time to make good grades—and took advantage of it, so they say.

MARJORIE PEARL WARREN, B. A.

*Austin*

One of the Austin products—transplanted, so to speak, who is an advocate of the University on the Lake, although she will hardly be here to enjoy it.

FLETCHER WARREN, B. A.

*Wolfe City*

Fletcher will take back to Wolfe City some of the University influence—no, we're not speaking of brogues and knit ties but good common sense.

ELIZABETH RAYNER WEAVER, B. A.

*Sherman*

Δ Δ Δ; Ashbel, Treasurer, 1920-21; Pan-Hellenic, 1919-20-21; Home Economics, Secretary and Treasurer, 1919-20-21; Y. W. C. A.

The little red-haired Tri Delta named Weaver is one of the best—both in intellectual and University activities. You will be missed, Elizabeth, by many other than the Tri Deltas.

IRVING WEBER, B. A.

*Ft. Worth*

Chemical Club; Menorah.

A's in chemistry are as easy for him as D's are for you or me.



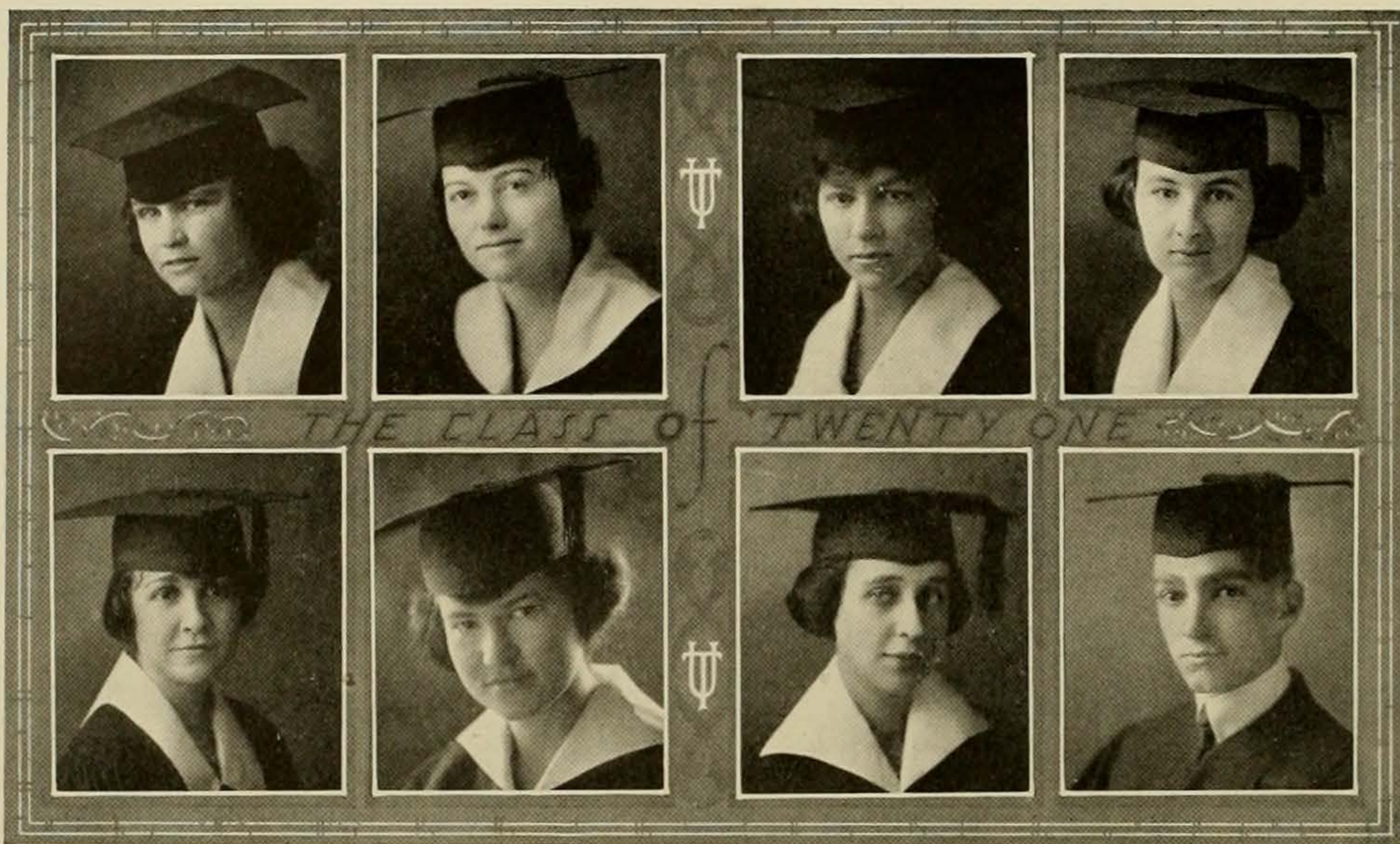

LAURA DU VAL WEST, B. A.  
*Austin*

K K Γ; Angler; Cap and Gown.

Laura is another of the better Kappas having ascended and descended every rung of the social ladder, but is still there to give the Kappa freshmen a boost. She is lovely and charming and has an unusually sweet smile that wins all hearts.

CELIA WHITT, B. A.  
*Lockney*

Celia takes in all that's said, but doesn't "put out" a thing—not even to Dr. Wolfe.

ESTHER BASCOM WILKERSON, B. A.  
*Austin*

Pentagram; Cap and Gown; Y. W. C. A.  
How she and Math do like each other!

GUADALUPE WILKERSON, B. A.  
*Austin*

Pentagram; Cap and Gown; Y. W. C. A.; Assistant in Botany, Summer School, 1920.

You could entrust your fiance' to her with safety.

MARY WILKINS, B. A.  
*Galveston*

K K Γ; Angler; Winsonian; Ashbel, Secretary, 1919; Pan-Hellenic, 1919-20; Scribblers; Y. W. C. A.; Cap and Gown.

Mary hails from Island City and has made a capable and dignified head of the Kappas. Has many friends who think she "hung the moon," and it is whispered by these friends that she is soon to change the Wilkins name.

RAY WILLIAMS, B. A.  
*Venus*

One of those "substantial" girls—a mainstay of the institution, and a source of joy to the profs who have her in their classes.

ADDIE RICE WOODALL, B. A.  
*Jacksonville*

Y. W. C. A.; Cap and Gown; W. A. A.

It was quite an effort for her to make W. A. A., but she finally mastered all the requirements—you could always find her at Clark Field when there was a football game.

BENJAMIN F. WRIGHT, JR., B. A.  
*Austin*

Π Σ Α; Σ Υ; Friar; Knight of Kane; Rusk, President, 1920; Public Speaking Council, 1920-21; Vinson President, Summer, 1919; Debate Squad; Intersociety Debate, 1919-20; Morris Sheppard Prize in After Dinner Speaking; Intramural Athletic Council, 1919; Senior Academic, President, 1921; Assistant in Government.

Ben was the ramrod of the Rusk, and a good politician at that. He was always present when there was a meeting, and if he wasn't elected president of something, his friend was sure to be.

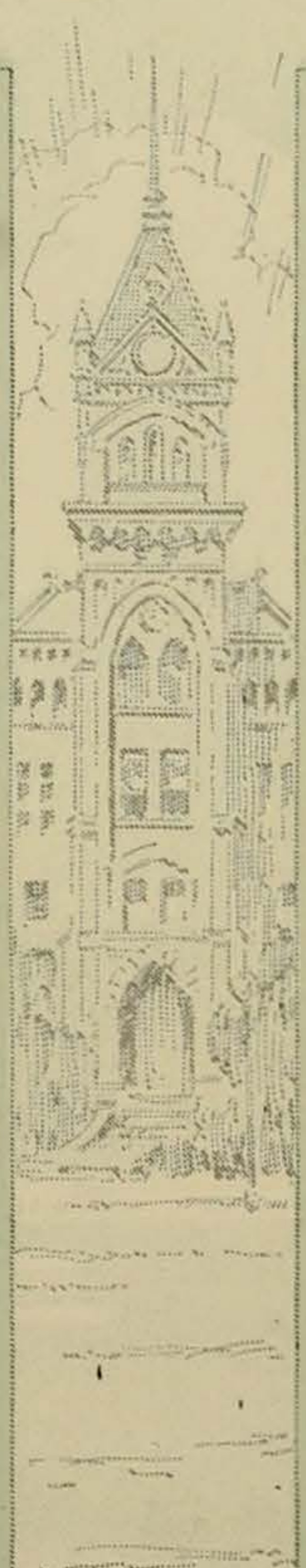





## EMILY MARTHA WURZBACH, B. A.

*San Antonio*

Π B Φ; Angler; Y. W. C. A.; Cap and Gown.

Randolph Macon was too tame for her, so she came to State where she could do as she'd please—and she does. That "wossey" head is well known by the campus buzzards and by "Snoopy"—who seldom lets her disturb the peace of the library.

## LOIS WYTHE, B. A.

*Weatherford*

Y. W. C. A.; Cap and Gown; Present Day.

A Diana in Cantilever shoes. Sure, steady, thoughtful, humorous, and an all-around good sport. Has a lisp that denies high-brow aspirations.

## HOPE YAGER, B. A.

*Austin*

Y. W. C. A.; Cap and Gown.

One of Austin's contributions that has grown so closely to the University that it will be of sorrow to all of us to have her leave.

## HARVEY JACKSON YARBOROUGH, B. A.

*Chandler*

Kane Klub; Athenaeum; TEXAN Staff, 1920-21.

Well dividing his time between studies on one hand and Aethaneum and TEXAN on the other, he has made a record that should carry him to success in after life.

## MAMIE R. YATES, B. A.

*Del Rio*

She is one of the attractions of the border town—although she was ready to leave it for the University.

## Academic Degrees Conferred at Galveston

### RUTH ALLEN, B. A.

*Valley Mills*

Freshman Class, Secretary; Pre-Medical Association.

Being a combination senior and freshman is a privilege that very few of us enjoy—but Ruth seems to be getting by with the job very well.

### JOEL LARTON COCHRAN, B. A.

*Sanderson*

Φ B Π; Pre-Medical Society, Vice-President; Kane Klub; Freshman; Pre-Medical Class, President; S. W. T. N. Club.

Getting a degree while you are president of the Freshman class is quite a distinction, too. But then Cochran is used to honors, for he has been guiding the future doctors for some time.

### STUART O. FOSTER, B. A.

*Taylor*

Π K A; A K K; Pre-Medical Society, Treasurer, 1919-20; Medical Representative of Pre-Medical Society, 1921.

Another good man who deserted the main University for the Medical School. He's on the road to success, too.

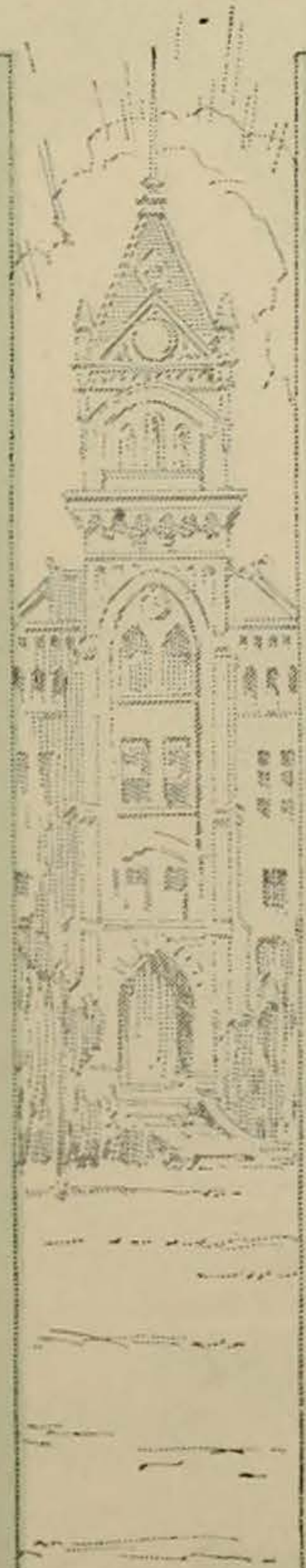

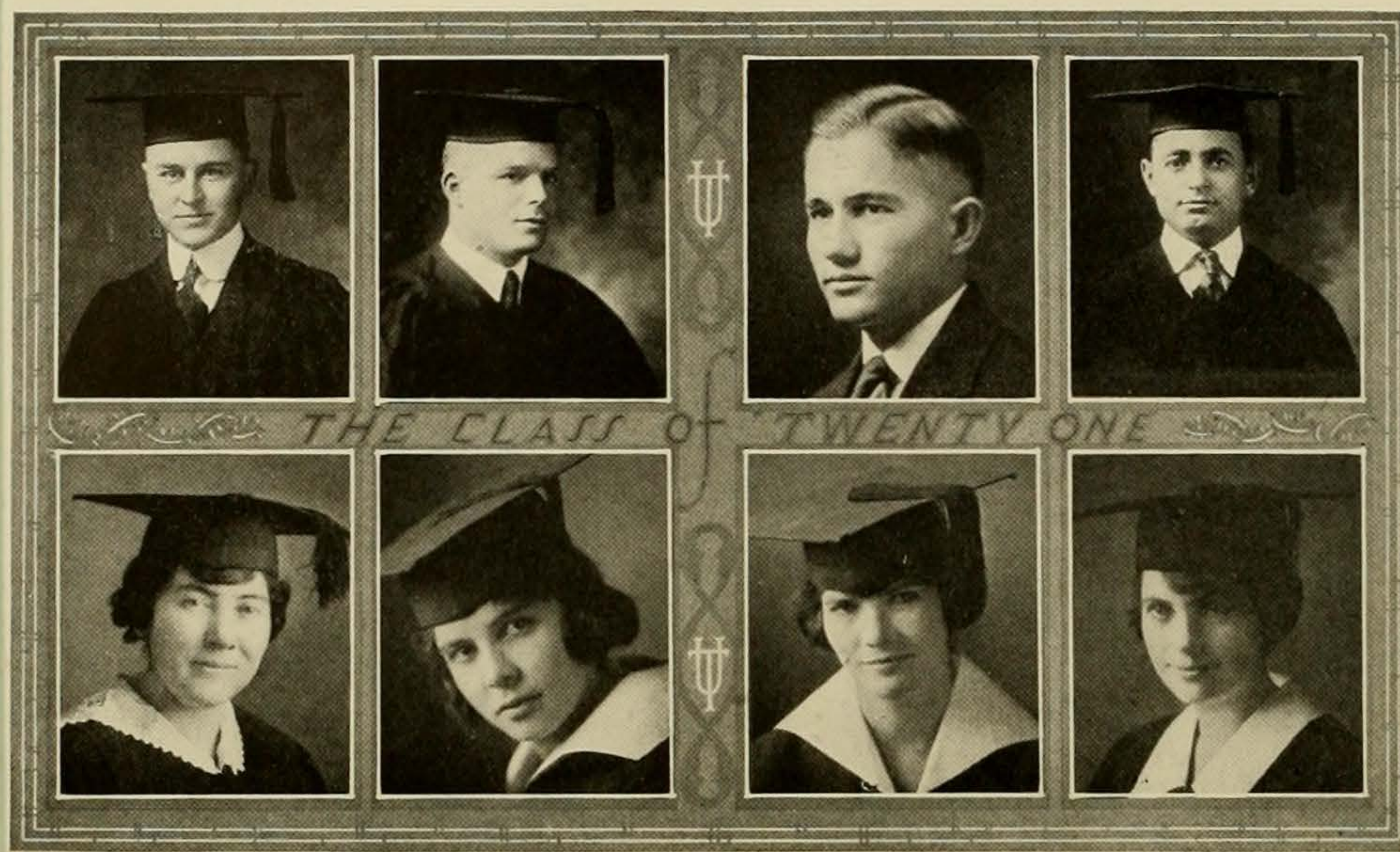

**ROBERT LEE GOWAN, B. A.**

*Belleve*

Π K A; A K K; Rusk; TEXAN Staff, 1918-19; Associate ISSUE Editor; Assistant in Zoology, 1918-19-20; Pre-Medical Society, President, 1918-19-20; President Junior Academs, 1919-20; Ex-Students' Association Drive, 1920.

Easily one of the most popular students in the University last year, Robert had a good start at the new school. He's sure to make a good doctor—he hasn't failed in anything yet.

**HYLMAR E. KARBACH, B. A.**

*Lockhart*

Δ T Δ; A K K; Σ Δ Ψ; Γ T H; Pre-Medical Society; Longhorn Rifle Club; Interfraternal Athletic Council, 1919-20; Track Team, 1918-19.

The Delta Taus were heavy losers when "Bill" went to Galveston, but A K K doesn't seem to be worrying about that. Wonder if he rushes the nurses in his Case limousine.

**CARY ALLEN POINDEXTER, B. A.**

*Temple*

A K K; Moo-Cow-Moo; T. M. P. Society; Rusk; Students' Council; Student Assistant in Zoology.

Clifford seems to be mighty lonesome this year—but Clifford is only one of the big group who miss Cary around the Campus.

**HARRY SURELAN, B. A.**

*Austin*

Medical Society; Y. M. C. A.

Harry is quite at home among the Medics, they say. Well, he was at home in Austin, too, for three years.

**Bachelors of Science in Home Economics**

**ROWENA E. ANDERSON, B. S. in H. E.**

*Corsicana*

Present Day; Y. W. C. A.

Rowena is just the kind of girl that everybody wants to be like. Her even disposition, good nature, and sense of humor never fail her or her friends.

**FRANCES IRENE BEATTY, B. S. in H. E.**

*McAllen*

Y. W. C. A.; H. E. Club; Cap and Gown; T in Walking; T in Baseball.

"Now this is the way it is done"—France presides over the bottles and graham crackers, trying to help the "skinny" ones get fat.

**CLIFFORD CRAIG, B. S. in H. E.**

*Austin*

K K K; Reagan; H. E. Club; Inner Council Cap and Gown; Mandolin Club.

Clifford has been in almost everything in school. She shows what a town girl can do. Somewhat lonesome this year, tho.

**JEANNETTE COLLINS, B. S. in H. E.**

*Alvin*

Y. W. C. A.; H. E. Club; Reagan; S. W. T. N., Treasurer, 1921; Cap and Gown; Education Club.

The old H. E. shack will lose one of its attractions with Jeannette; altho quiet, she's the embodiment of efficiency.



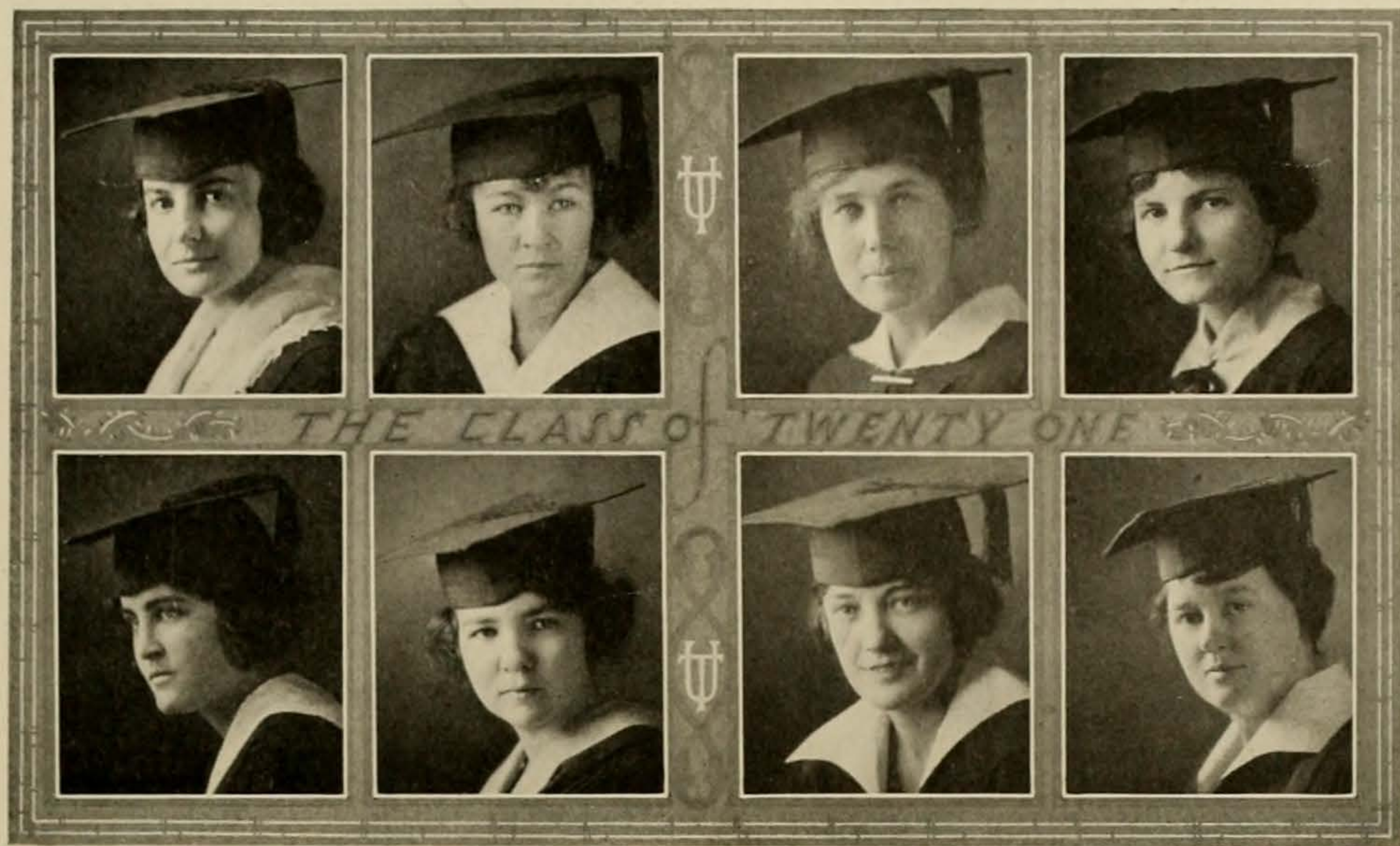

CORINNE GRACE CONNOR, B. S. in H. E.  
*Lexington*

Y. W. C. A.; Cap and Gown; TEXAN Staff, 1918-19; H. E. Club; Andrew Carothers Chapter, D. A. R.

Is a genius at sewing. Has a nose for news—snoops around and finds out everything.

FLORENCE ELLEN CRISWELL, B.S. in H.E.  
*Austin*

H. E. Club; TEXAN, Summer, 1920; Y. W. C. A.; Education Club; Cap and Gown.

Florence is little and pretty, but she doesn't stop there. She takes part in student activities, where she made many friends.

RUTH I. FARRIS, B. S. in H. E.  
*Lometa*

W. A. A.; Y. W. C. A.; Home Economics Club; Cap and Gown.

Ruth takes part in student activities. Many friends will be sorry to see her leave next spring.

GLADYS ELIZABETH FLAMSON,  
B. S. in H. E.  
*Grand View*

A Φ; Lanier; H. E. Club; Cap and Gown; Y. W. C. A.

Gladys has one of the most enviable records in the University where grades are concerned. Besides the virtues of being able to cook and sew well, she possesses personal attractiveness and charm to an unusual degree.

MARTHA GASKILL, B. S. in H. E.  
*Austin*

Y. W. C. A.; H. E. Club; Reagan; Cap and Gown; S. H. N. I. Club.

She has only been in the University two years—but she has accomplished much thru her capability.

FRANCES MARION LEGG, B. S. in H. E.  
*Dallas*

A O II.

Marion is one of the last of the A O Pi's. She took a B. A. last year but couldn't stop with that. She is taking the degrees for the family since Douglas decided not to help.

FRANKIE LOWRY, B. S. in H. E.  
*Troup*

X Ω.

She made such a good Freshman her Senior year, we regret she wasn't here four years ago.

OTTIS NEIGHBORS, B. S. in H. E.  
*Waelder*

H. E. Club; Y. W. C. A.; Cap and Gown.

Strong on H. E. One must be to go to that shack every day to cook and sew.

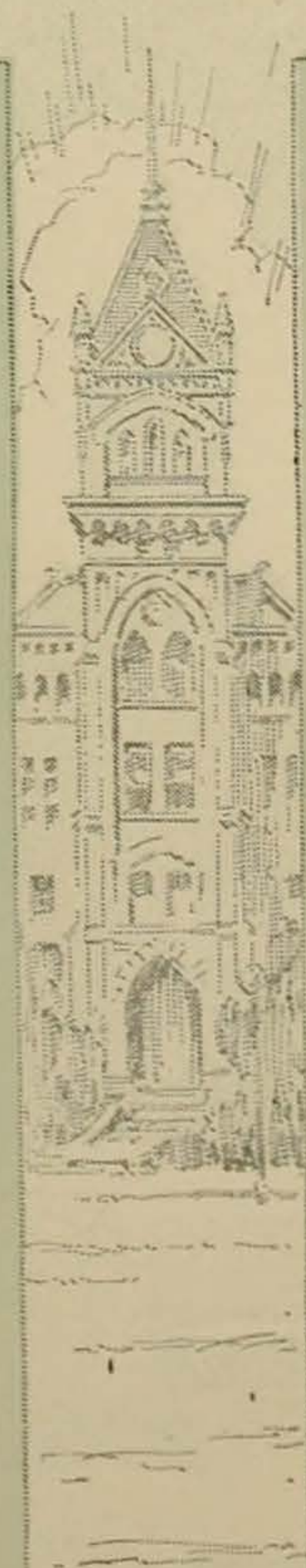

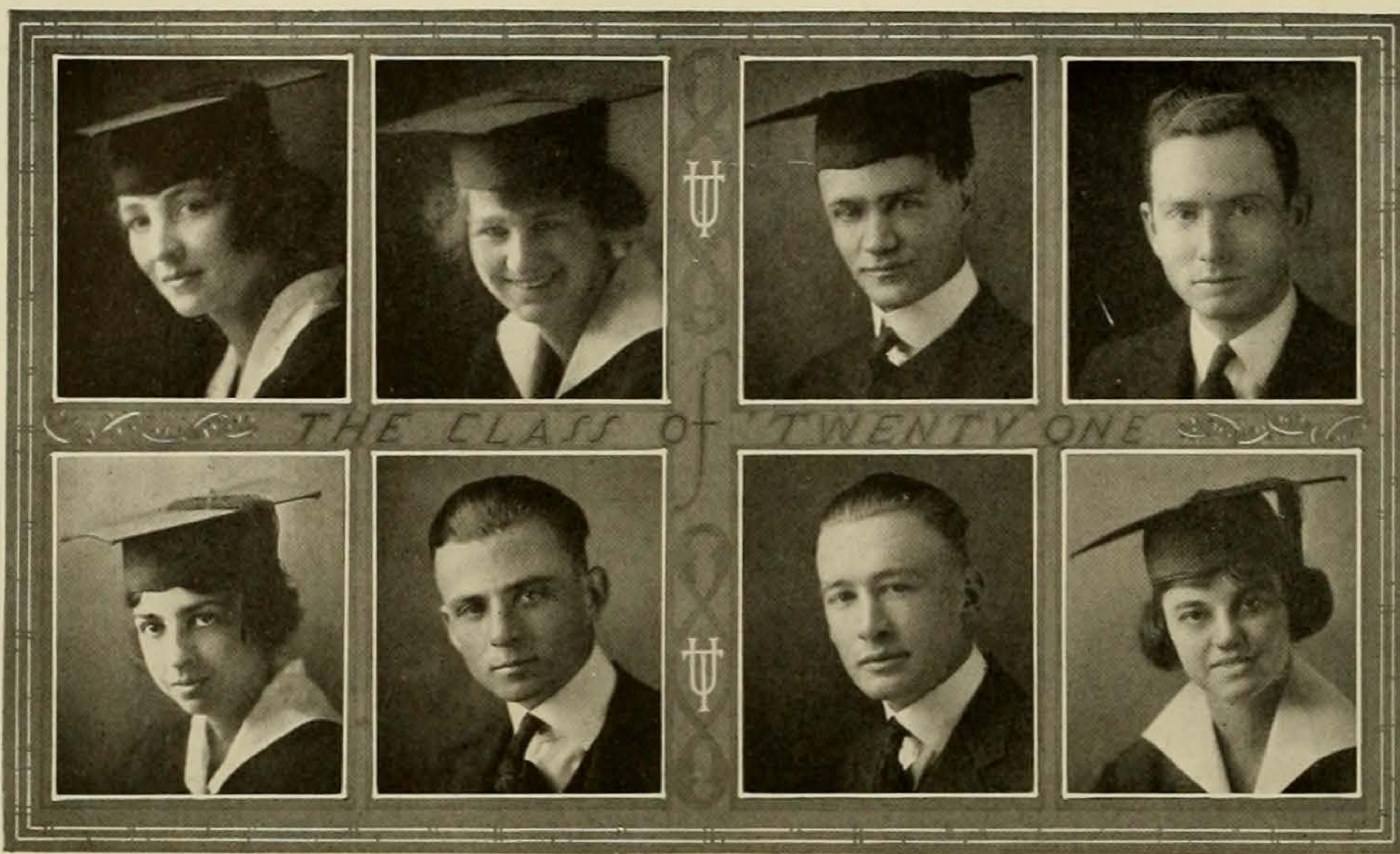

JOYCE SCHLIEKER, B. S. in H. E.

*Austin*

Y. W. C. A.; H. E. Club; Cap and Gown.

Her aptitude in pie-making was the envy of the whole department, for you know the way to a man's heart—

NANNIE LOU WYNN, B. S. in H. E.

*Austin*

K Δ II; H. E. Club; Baseball, 1918-19-20, Manager 1918-19; Swimming, Manager; W. A. C. Vice-President; Secretary, 1920-21; Cap and Gown; Education Club.

Another H. E. student who learned to do many things besides cooking and designing.

## Bachelors of Journalism

BYNUM BURNAN FAUBION, B. J.

*Marble Falls*

He gave us a good, sensible article on moving the University—which reminds us that Faubion is one of the really substantial students of the institution.

WENDELL W. MAYES, B. J.

*Austin*

Δ T Δ; Σ Δ X; Rattler; Press Club; Speakers, Secretary, 1917; TEXAN Staff; Editor in Chief of the 1921 CACTUS.

Ed Mayes is still "among those present" even if he did have to undergo the gruelling ordeal of choosing six Beauty Page Stars. In spite of the red-hair, has a very even temper and well qualified for the task.



## Bachelors of Business Administration

DOROTHY BROAD, B. B. A.

*Austin*

K K Γ; Φ Σ X; Ownooch; Y. W. C. A. Cabinet, 1919-20; President, 1920-21; Lanier, Treasurer, 1918-19; Secretary, 1919-20; Scribblers.

Dorothy leaves little time for play—she undertakes so much. If she asks you to do a thing you're pretty apt to do it.

WILLIAM THOMAS CHUMNEY, B. B. A.

*Austin*

Φ Γ Δ; Α Κ Ψ; Kane Klub.

It's hard to believe that Bill is grown—and taking his degree—but this looks like it. He seems to be the "last of the Chumneys."

CHARLES M. DITTERT, B. B. A.

*Cat Springs*

Basket Ball, 1919-20; Captain, 1921; Kane Klub; Keeper of the Kane.

Would have been a Phi Beta Kappa except for the fact that he is not in the Academic Department. Was one of the mainstays of the Basket Ball squad, too. For further information we refer you to the athletic section.

FANELLE DORNAK, B. B. A.

*Sour Lake*

X Ω; Y. W. C. A.; T in Basket Ball, 1918-19; Athletic Association; Cap and Gown.

Fanelle doesn't have to get her friends with her Franklin—but she gives them much pleasure with it. She is a type of the "New Woman."

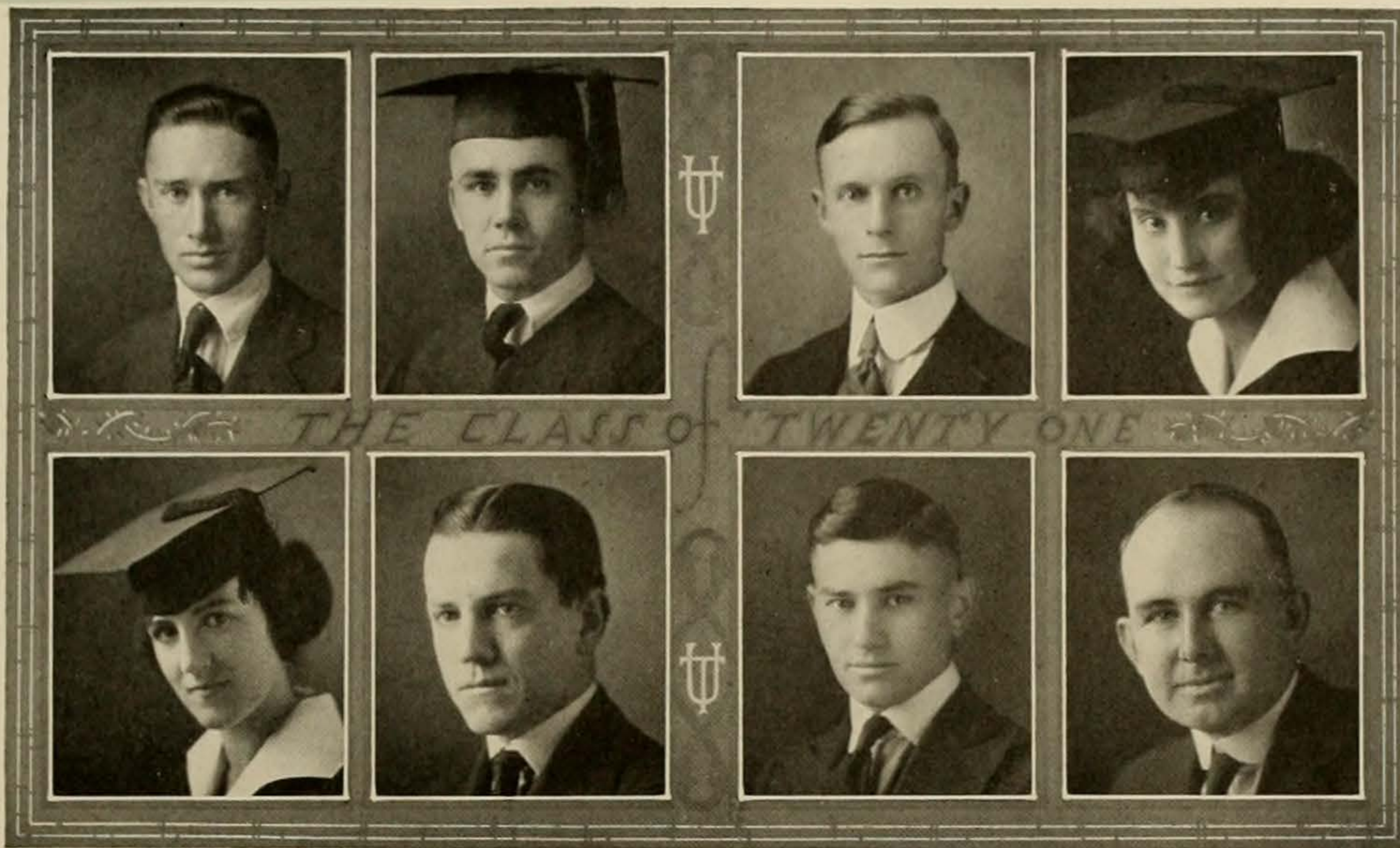

**MCNEILL DRUMWRIGHT, B. B. A.**

*Teague*

Δ K E; A K Ψ; Glee Club; Tennis, 1920.

Won lasting fame when, in company with Willie, he put up a desperate fight against Yale for the tennis championship of the U. S. Quite a champion in B. A., too.

**JOSEPH WALTER ELLINGTON, B. B. A.**

*Shelbyville*

He went to heavy work this year, but that hasn't kept him from accumulating a vast amount of resources—in the form of faithful friends.

**FRANK SEXTON ESTILL, B. B. A.**

*Huntsville*

Δ T Δ.

All the old Delts welcomed Frank back this year. After getting his B. A. he fought at Kelly Field for several years. He decided B. A. 11, etc., would help him get rich better than airplanes would.

**SALLIE RHEA FELLMAN, B. B. A.**

*Bullard*

Y. W. C. A.; Cap and Gown.

Prefers the ledger to the cook book, and maintains that balancing an account beats preparing a meal, altho she is adept at both.

**MINNA PARTRIDGE GILL, B. B. A.**

*Washington, D. C.*

A Φ; Φ Σ X; Γ A X; D. A. R.; Y. W. C. A.; Mandolin Club; Sunday Club.

Minna represents real ability. She can put together a seventy-five millimeter gun, make fetching posters, strum a guitar, and do a host of other things with equal grace.

**EDWIN REGINALD GREER, B. B. A.**

*Pittsburg*

A. E. F. Club.

The Kaiser interrupted his education begun at S. M. U., but finished here. His genial personality will be missed by his many friends.

**S. MARCUS GREER, B. B. A.**

*Pittsburg*

B Θ Π; A K Ψ; Assistant in Business Administration.

Marcus is one of the Beta's best—no, not socially—but one of the chief factors in their 6.40 average this year.

**CHARLES HARRITT, JR., B. B. A.**

*Beaumont*

A K Ψ; Friar; Business Administration Department, President, 1919-20; Sophomore Academ, President, 1916-17; Senior Class, President, 1921; Chairman United Publication Board; Assistant in Business Administration.

His stand-in with Major has been the envy of many aspiring B. B. A's, but he has run a little too much to class politics. How the Friars have declined!

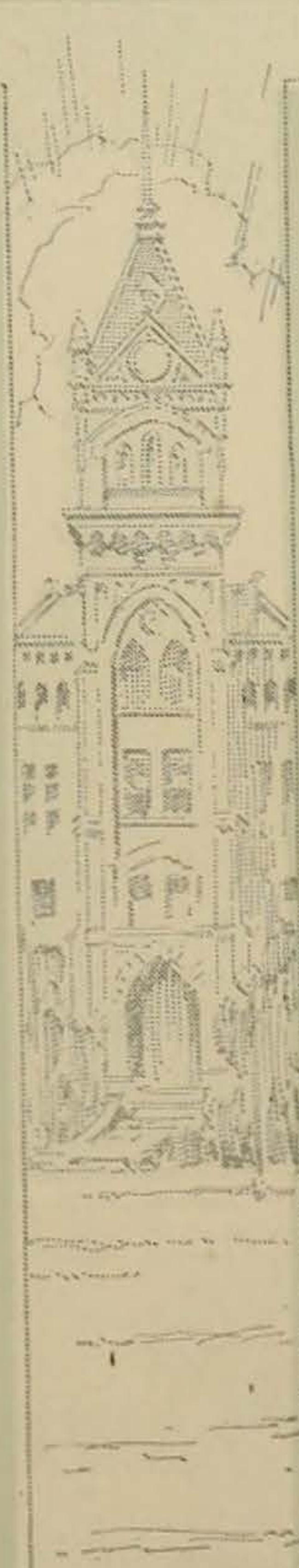

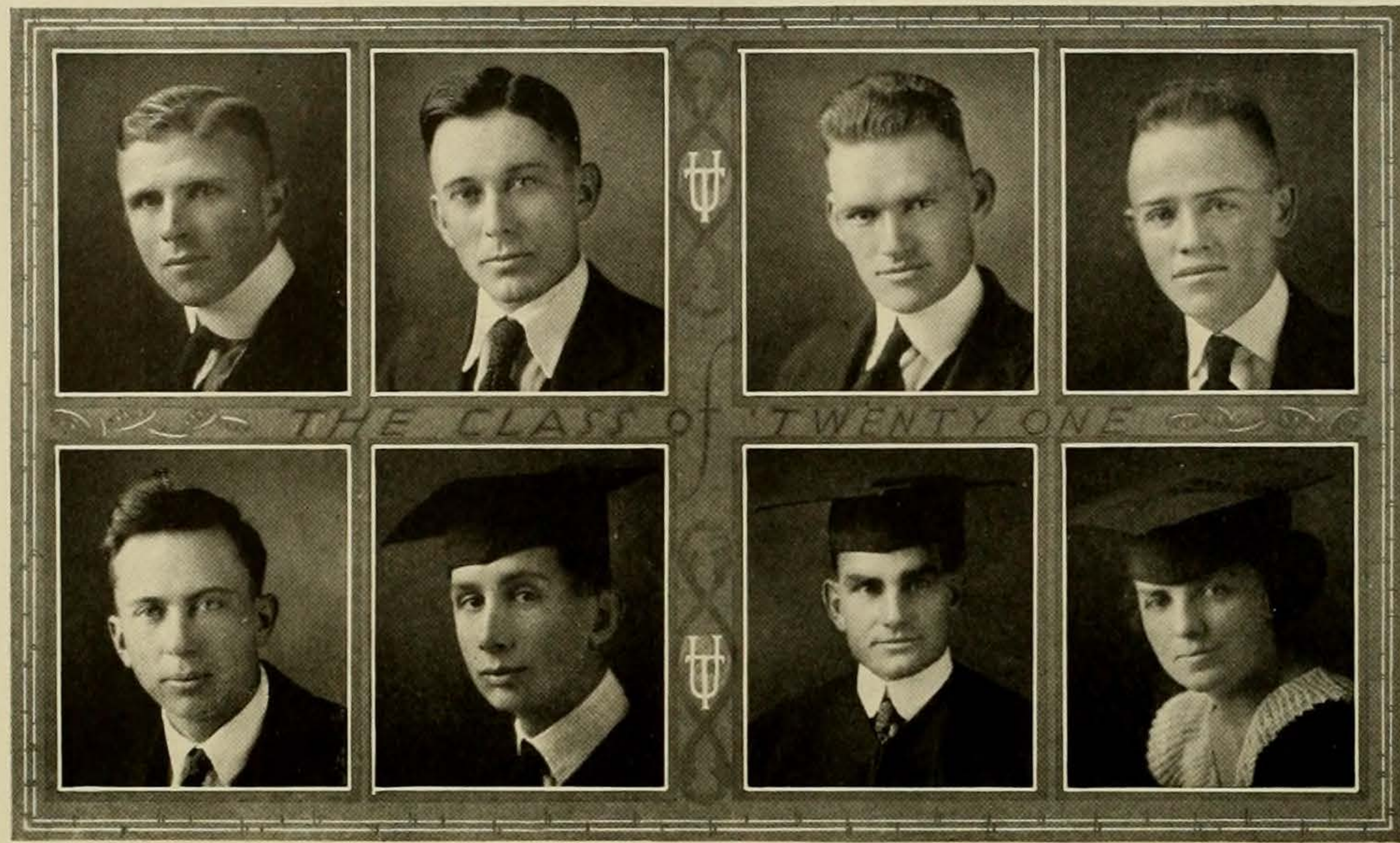

**RAMEY WATSON HELMS, B. B. A.**

*Celina*

A K Ψ; Kane Klub; Masonic Study.

One of the best workers in the B. A. Department—even if the Major was a little slow in finding it out.

**JAMES A. HENDRIX, B. B. A.**

*Teague*

Acacia; A K Ψ; Masonic Study.

We will always remember Jimmie as the faithful escort of a certain Titian-haired one. We have to admit he was convincing, for we have seen her finger.

**ERNEST PAUL HERBER, B. B. A.**

*Austin*

Rusk; Kane Klub; Germania; Sons of Herman Prize, 1916.

Came pretty near gravying an assistantship in B. A.; but then, he was too busy with other duties to do it justice, anyway.

**ROBERT WAYNE HUSTON, B. B. A.**

*Henderson*

Kane Klub.

One of the few inhabitants of "B" Hall who doesn't try to guide political destinies of the school. He's a supporter of Morgan's too.

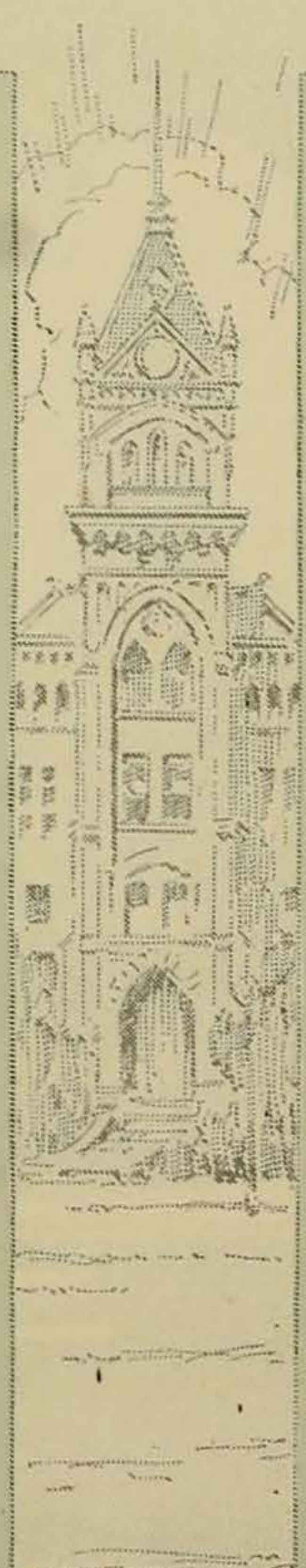

**LEE ACTER JOHNSON, B. B. A.**

*Turnersville*

Rusk; B Hall Association; Rusticusses.

Possessed of rare ability as an accountant, Lee will be a valuable asset to the home-town bank, provided he is not lured by the bright lights.

**FRED H. JUNKIN, B. B. A.**

*Austin*

Fred was unable to await the awarding of the sheepskin to start into business, but has succeeded in managing for quite an income during his school days.

**WALTER H. KEESE, B. B. A.**

*Lyons*

A. E. F. Club; La Cercle Francais.

Up for review the second time—this time with the future bankers. Walter says that B. A. II took the major portion of his time, but he has learned to balance work and play very skillfully—and with good results.

**ZOE KINNERY, B. B. A.**

*Eastland*

Φ Σ X; Cap and Gown; Pierian; Assistant in B. A.

Is an assistant in B. A., and disapproves the theory that business girls aren't popular with the men.

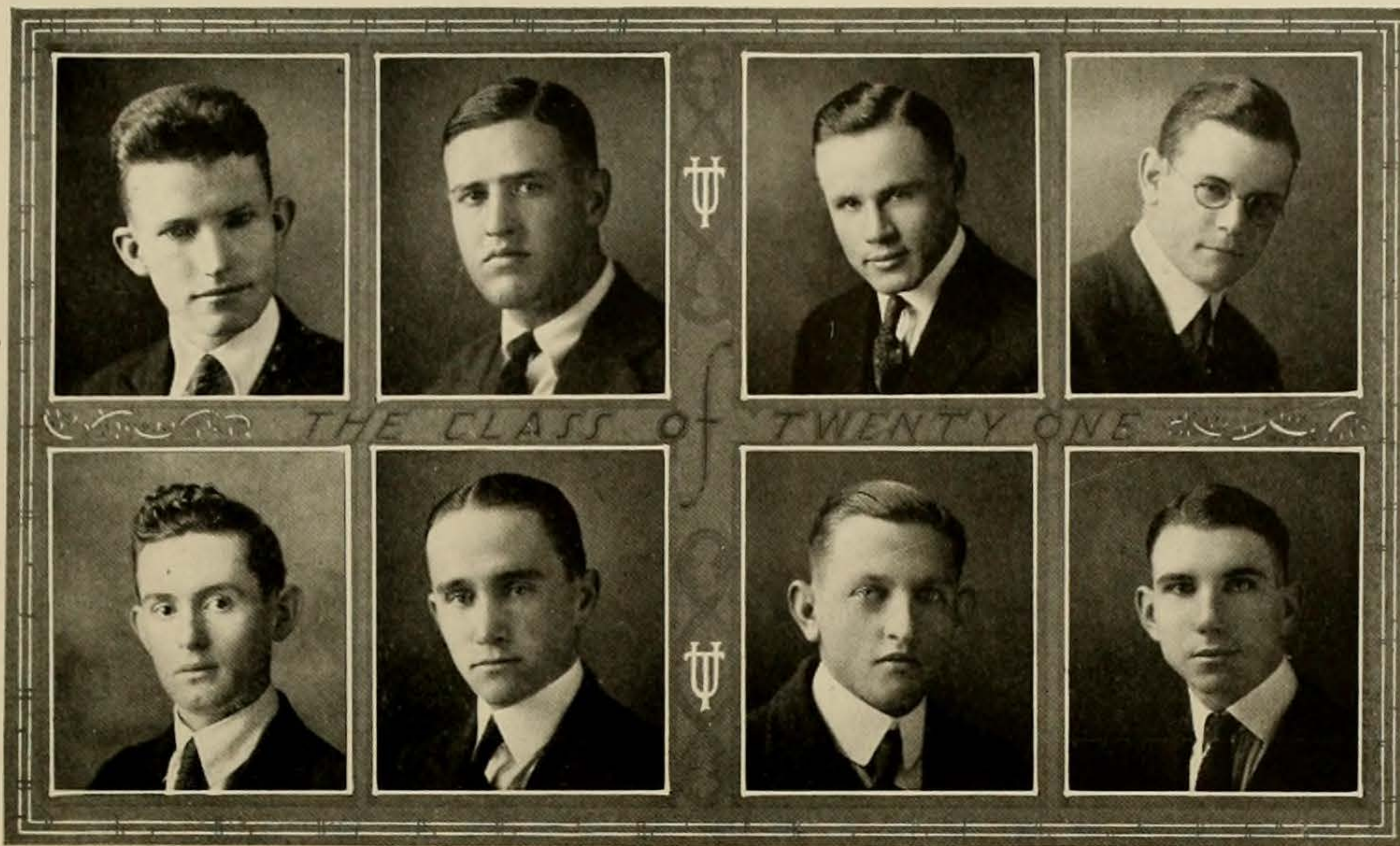

**MARK H. LATIMER, B. B. A.**

*Meridian*

Kane Klub; Rusk; B Hall Association.

The only objection the B. B. A. students had to Mark was that he made the courses harder by knowing entirely too much about them, and working up his assignments with such energy.

**CLAUDE KERRY McCAN, B. B. A.**

*Victoria*

Σ X; Arrowhead; Skull and Bones.

"Filthy McNasty," otherwise known as "Purity," is a prominent figure in University circles and at the Pi Phi house. He has added to this prominence by developing into a "Buck" in editing "Among the Tombstones."

**JESSE ROBERT MANNING, B. B. A.**

*Yoakum*

Rusk; Kane Klub.

A Rusk politician from Yoakum—what more could be said? After four years of work he is finally ready to be paid off.

**W. C. MATHES, B. B. A.**

*Plainview*

Δ T Δ; TEXAN Staff; Speakers; Junior Academic Assemblyman; Junior Class, President, 1918.

If it were not for "C" and a few others the Delts would never make frat average. He is more interested in business than his politically inclined brother. Full fledged director of a home-town bank, too.

**JOHN BEVERLY MOON, B. B. A.**

*Dallas*

Rusticusses; Glee Club, 1918; Varsity Circus; Varsity Minstrels, 1919-20; Director Varsity Revue, 1920; Kane Klub; Assistant in Business Administration; Manager Varsity Circus, 1921.

Endman extraordinary, and an unusual student, John of Minstrel and Circus fame has made quite a record in school. Accompanied Governor Hobby to Mexico, but was unable to tell exactly what happened on the trip.

**JEFF MONROE NEELY, B. B. A.**

*Amarillo*

Φ K Ψ; A K Ψ; Rattler; Track, 1919-20-21; Football, Assistant Manager, 1918; Manager, 1919; Cross-Country, 1917-18-19-20; Order of T; Interfraternity Council Secretary and Treasurer, 1920; German Club, President, 1918; Kane Klub.

Isn't it lucky his name wasn't Mutt, for Jeff just suits him. He's little but he's mighty, and they say mighty fast (on the track, of course). Jeff is a popular man in school and has many friends.

**SAMUEL RAY PARRISH, B. B. A.**

*Corsicana*

A firm believer of Woodrow Wilson's theory that the primary purpose of a University is scholarship, Samuel has dodged activities and applied himself to work.

**GUY DALTON P'POOL, B. B. A.**

*Austin*

A K Ψ; Kane Klub.

Here's the smooth looking individual who makes B. A. 23 popular with the co-eds. Hangs up some good grades, and is known to the buzzards in front of the Library.

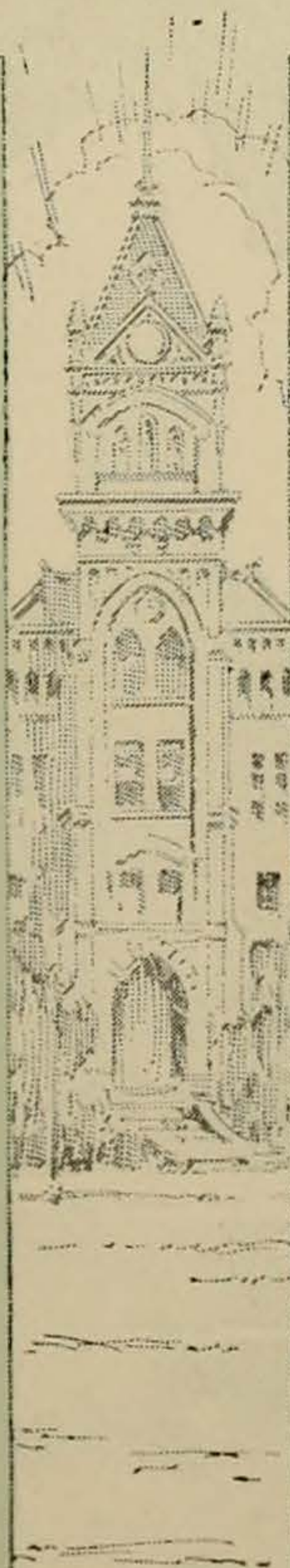

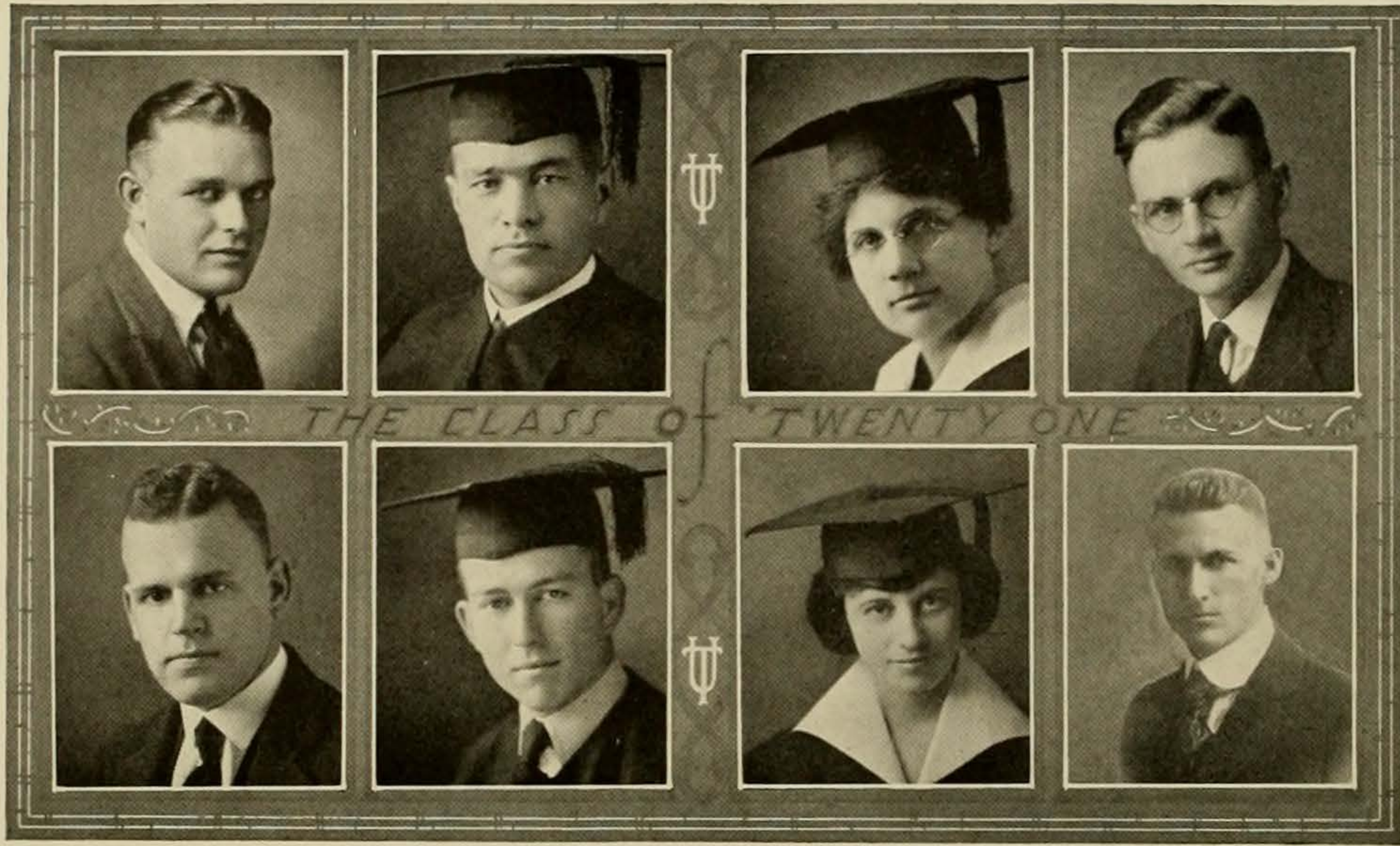

**EDGAR CLARENCE RACH, B. B. A.**

*Orange*

Φ Γ Δ; Freshman Football, 1916.

Recognized by the cane and Susan—who is usually with him. The Fijis are prone to telling what a football man he would be except for that lame leg, but then you know the Fijis.

**ED LESLIE ROBINSON, B. B. A.**

*Killeen*

A. E. F. Club.

Forsook the Campus long enough to take a trip to Paris and vicinity, and returned to stay only long enough to grab off the sheepskin.

**LOUISA STUART ROE, B. B. A.**

*Austin*

Φ Σ X; Pierian; Y. W. C. A. Treasurer; Student Volunteer.

Just why a B. A. student would be a Pierian is hard to understand, for that is an organization exclusively for impractical theorists. She's active in some worthwhile organizations tho, so try to forgive her.

**JOHN THOMAS SCHULZ, B. B. A.**

*Falls City*

A K Ψ; Newman Club.

Completed the four-year course with as little noise as possible, but made good enough grades to become an Alpha Kappa Psi. But Jeff Neely is one, too; so it can't mean much.

**JOHN HARRISON SEALE, JR., B. B. A.**

*Jasper*

Δ X; A K Ψ; DAILY TEXAN, Associate Editor, 1918-19; CACTUS Business Staff, 1920-21; German Club, Vice-President, 1920.

He has a hand in everything that gives publicity—from the TEXAN to the German Club—perhaps he needed it that his Frat brother, Eyler, might not surpass him.

**C. AUBREY SMITH, B. B. A.**

*Sherman*

Longhorn Band, 1919-20-21; Rusk; Kane Klub.

He's sorry he won't be here after the University is moved, but shouldn't complain. He was a member of the band that welcomed the Greaser Generals—that's fun enough.

**ROWENA SPESSARD, B. B. A.**

*Taft*

Φ Σ X; Pierian; Cap and Gown; Y. W. C. A.; Present Day.

Comes from the ranch country, and mixes business with pleasure. Another one of the women attracted to B. A. by—(but you know the inside dope, don't you?)

**ARTHUR SQUYRES, B. B. A.**

*Yoakum*

Band; Kane Klub.

He's quiet and dignified enough until he gets on that Stark minstrel uniform and joins Chandler's bunch of noise makers, when he forgets his worries.





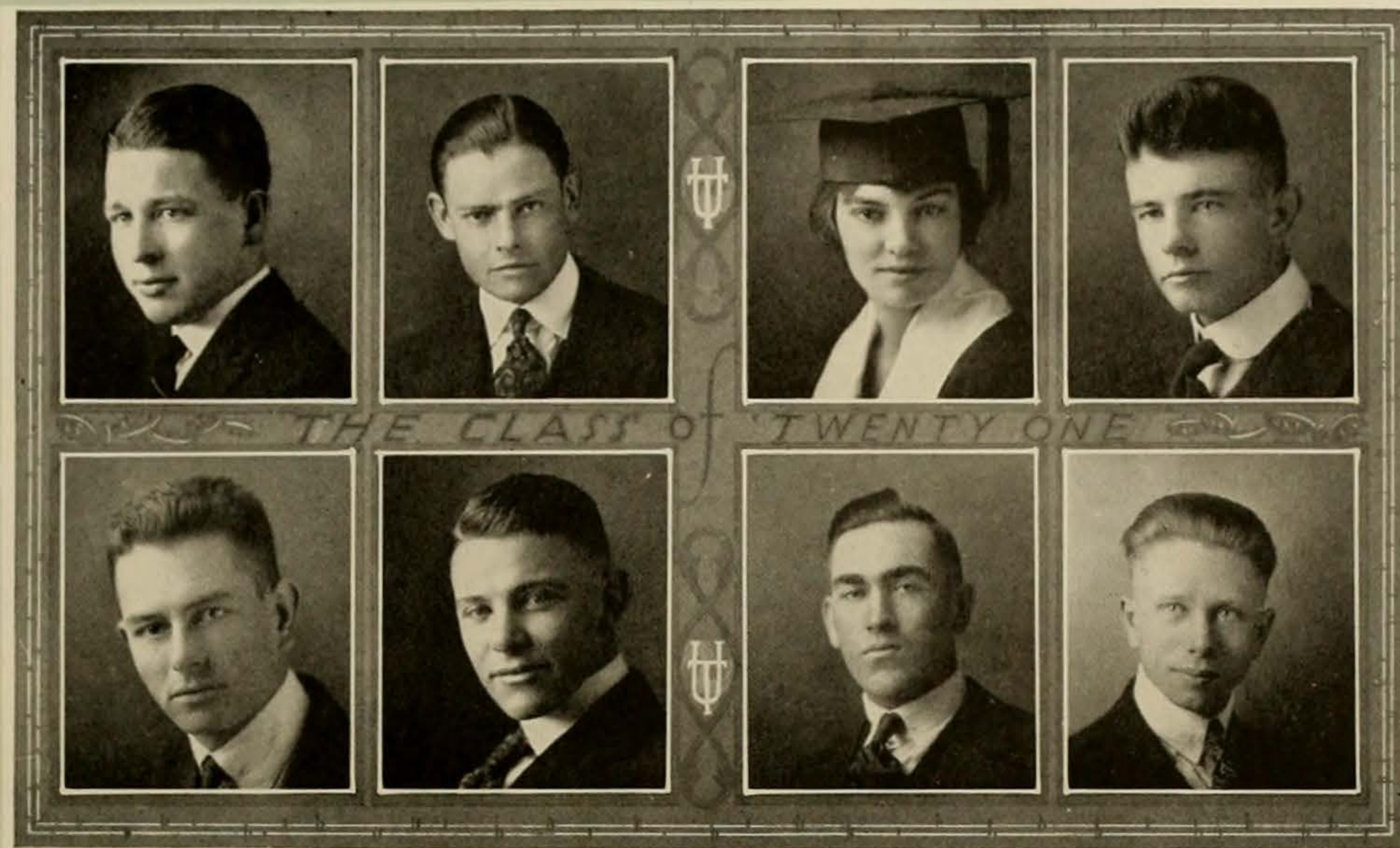

**ED. STEDMAN, JR., B. B. A.**

*Beaumont*

Φ Δ Θ; Α Κ Ψ; Rattler; Skull and Bones; German Club Director.

Edmon Stedman hails from the big oil city of Beaumont. He deserted the ranks of A. & M. to come to old Varsity to help run the Phis and smash a few feminine hearts. He's jolly and good-natured and has that "pushency" behind that red head which causes him to number his friends among the hundreds.

**OSCAR ROBERT STRACKBEIN, B. B. A.**

*Rock Springs*

Φ Β Κ; Β Hall Association, President; Graduate School, President, 1920-21; Senior Academs, President, 1920; Kane Klub, King of Kane, 1919-20; Rusticusses; University Scholarship in Economics, 1919-20; in Government, 1920-21; La Tertulia, Vice-President, 1919-20.

What more can be said than has been? He's a vital part of everything intellectual and political, including the Eco department and Β Hall.

**LUCILLE STREET, B. B. A.**

*Goldthwaite*

Φ Σ Χ; W. A. C., 1919-20; Secretary, 1920-21; T in Basket Ball; Y. W. C. A.; Cap and Gown.

"Jake," for no reason except that Scalpy is involuntarily and unconsciously concerned, gets her name in the TEXAN with pleasing regularity. Shining brown eyes and a captivating smile—a mighty good sport.

**ROBERT LEE TAYLOR, B. B. A.**

*Belleve*

Kane Klub; Y. M. C. A.

He wields a wicked cane when some of the seniors forget to wear their collars. But on other occasions he is all for hard work—which has been very beneficial.

**JAMES POPE WARE, B. B. A.**

*Dallas*

Began his college career at the College of Marshall, but finally saw his mistake and came to a real school. Has been able to absorb quite a bit of wisdom during his short stay with us.

**JOSEPH MORRIS WILLS, B. B. A.**

*Wellington*

Kane Klub; Panhandle Club; Y. M. C. A.

Takes an active interest in things academic, even to the Kane Klub. Is ramrod of the Panhandlers, too, and gives solicitous advice to the incoming frosh each year.

**HARRIS E. YARBOROUGH, B. B. A.**

*Kaufman*

A. E. F. Club.

The war interfered somewhat with his education, but he came back to finish up under the direction of the newly made Major.

**WILLIAM HARVEY YOUNG, B. B. A.**

*Corsicana*

Athenaeum; Kane Klub.

Who hasn't dodged his motorcycle while waiting for a street car or crossing the street? Not such a shark in Spanish, but managed to pass required exams. Has been putting his knowledge of finance into beneficial practice this year.

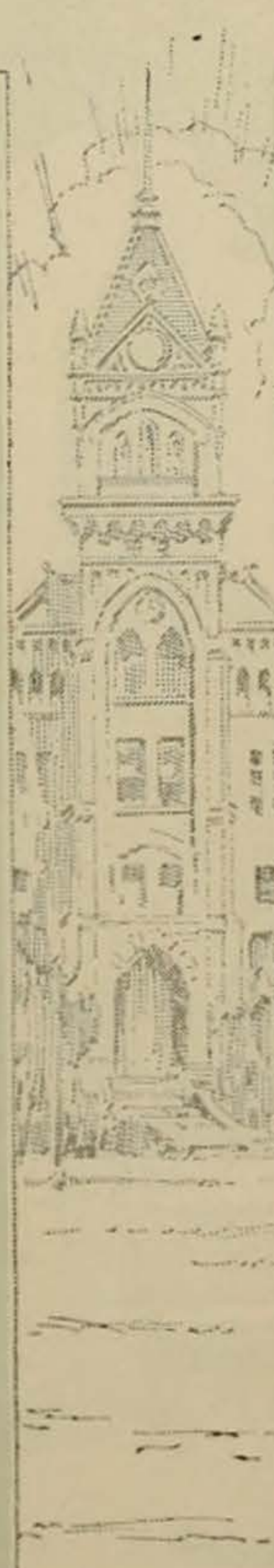

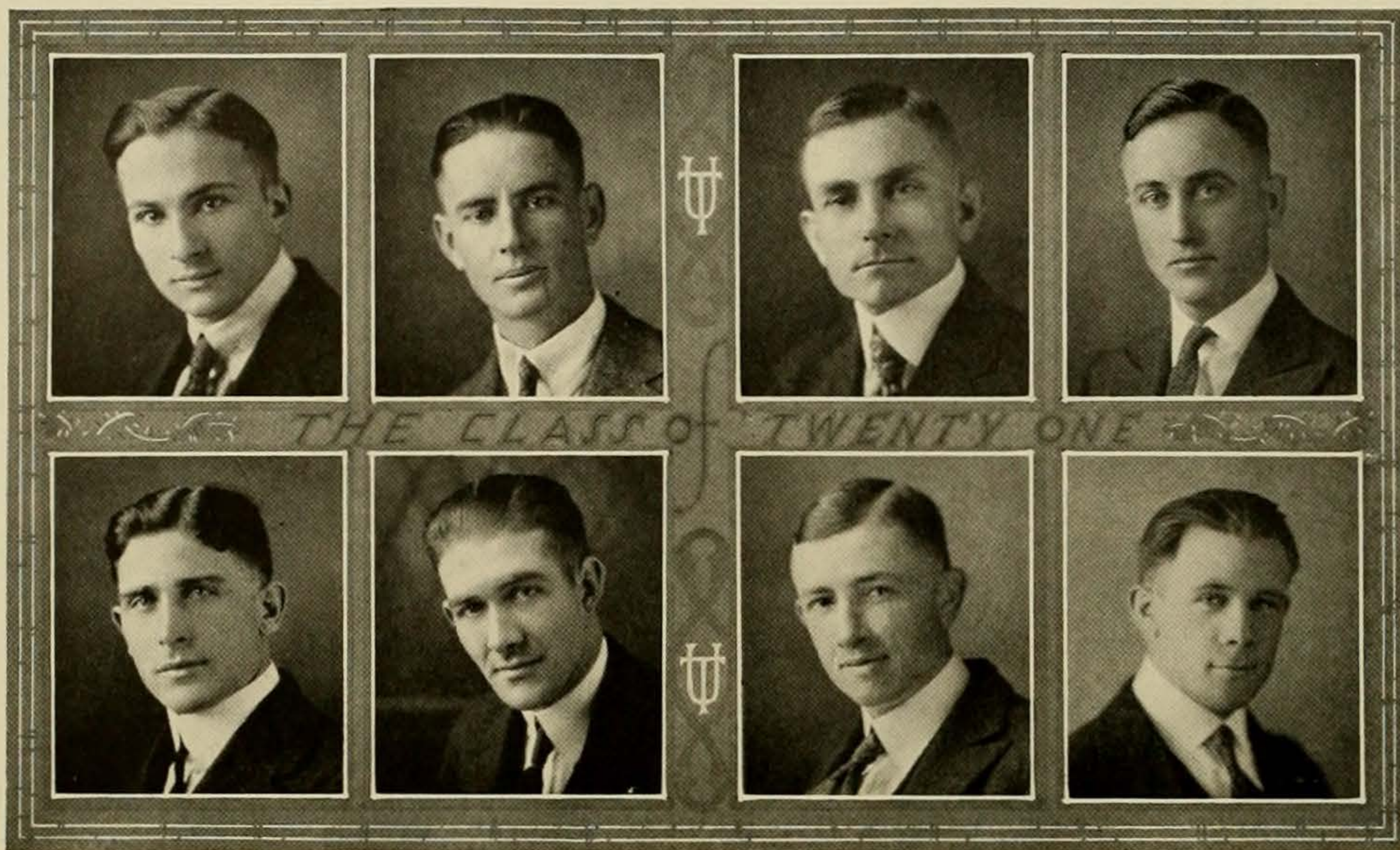

## Bachelors of Laws

WILLIAM FORD ADAMS, JR., LL. B.

*Yoakum*

Rusk, 1918-19; Longhorn Band, 1917-1921.

His father's respect for Hildy's contract course prompted him to "fork up" the 1,000 shekles to Little Willie for refraining from the use of "those nasty old cigarettes."

JAMES EBLEN ALLISON, LL. B.

*San Saba*

Δ Θ Φ; Chancellor; Students' Council, 1919-20; Rusk; Cofer Law Society; Intra-Mural Council, 1919-20.

One of that class of Capitol employees whom our beloved Governor declares is bankrupting the Lone Star State.

JOHN ROBERT ANTHONY, B. A., M. A., LL. B.

*Austin*

Π Σ Α; Assistant in English; Scholar in Economics; Fellow in Government; Rusk; Masonic Study Club; Law Review Board.

A misfit in the Law department because of his pedoggie tendencies, whose peculiar headgear has been the subject of much discussion among the Beau Brummels of the class.

JOHN H. AWTRY, LL. B.

*Dallas*

Λ Χ Α; Y. M. C. A. Cabinet; Rusk; Cofer Law Society; Daniel Fund Committee; Secretary-Treasurer of the Cross Timber Club.

Mr. "Colossal Ego," foremost exponent of cheap notoriety. Famous desk hound who admits of only one failure in life—his attempt to reform B. Hall.

WILLIAM BARTON JACK BALL, B. A., LL. B.

*Farmersville*

Acacia; Φ Β Κ; Φ Δ Φ; Π Σ Α; Moo-Cow-Moo; Speakers' Club; Shorthorns, '17; American Chemical Society; President Rusk, 1919; Cofer Law Society; Knight of the Kane; Leathernecks; Vinson Literary Society, President, 1919; Senior Councilman, 1919; Quizmaster in Law; President, Middle Law Class; Law Review Board.

Some say he wasn't given a fair deal when the "Hall American" team was selected. Zac finally saw the light—let's hope Hildy does soon.

JACK BOOTHE BLALOCK, LL. B.

*Marshall*

Δ Σ Ρ; Friar; Skull and Bones; President Middle Law Class; Athenaeum; Assembly, 1919-20; Business Manager, LONGHORN Magazine; Debate Council, 1919-20; State Oratorical Assn.; Debate Team, 1917.

A man of "Beaucoup" words, and some say little thought, whose tirade at the convocation on an ideal beauty page caused him to lose the vote of the fair sex in his race for student prexy.

CHARLES LOUIS BARROW, LL. B.

*Austin*

Φ Γ Δ; Φ Δ Φ; Chancellor; President Y. M. C. A.; Speakers' Club; Cofer Law Society; A. E. F. Club.

He would have been one of our prexies if it were not for his obnoxious connections.

HUBARD TAYLOR BOYER, LL. B.

*Abilene*

Δ Σ Φ; Φ Α Τ; Δ Σ Ρ; Φ Δ Φ; President of the Law Department, 1920-21; Debating Team, 1917, 1920.

The boy who put the bomb under Pat's political dream of putting Charlie in the prexy's chair. He's in a hurry for he started a family and a law practice before getting the LL. B.

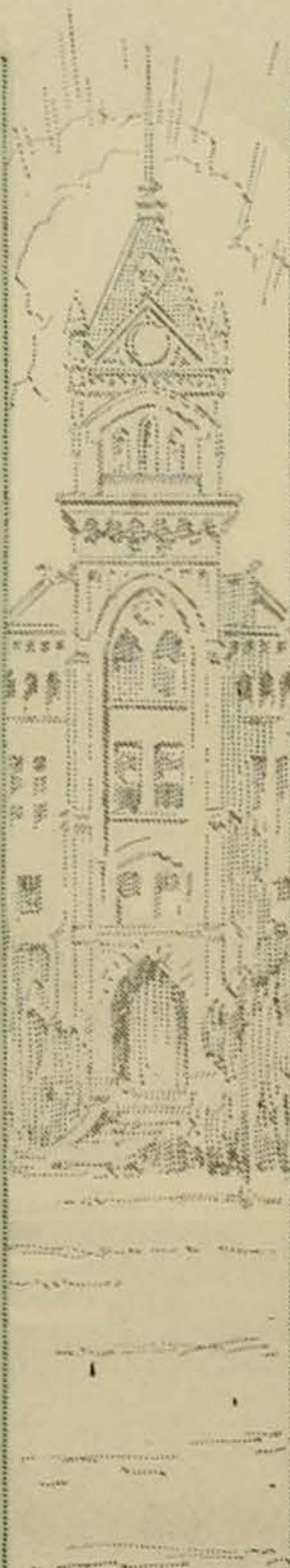

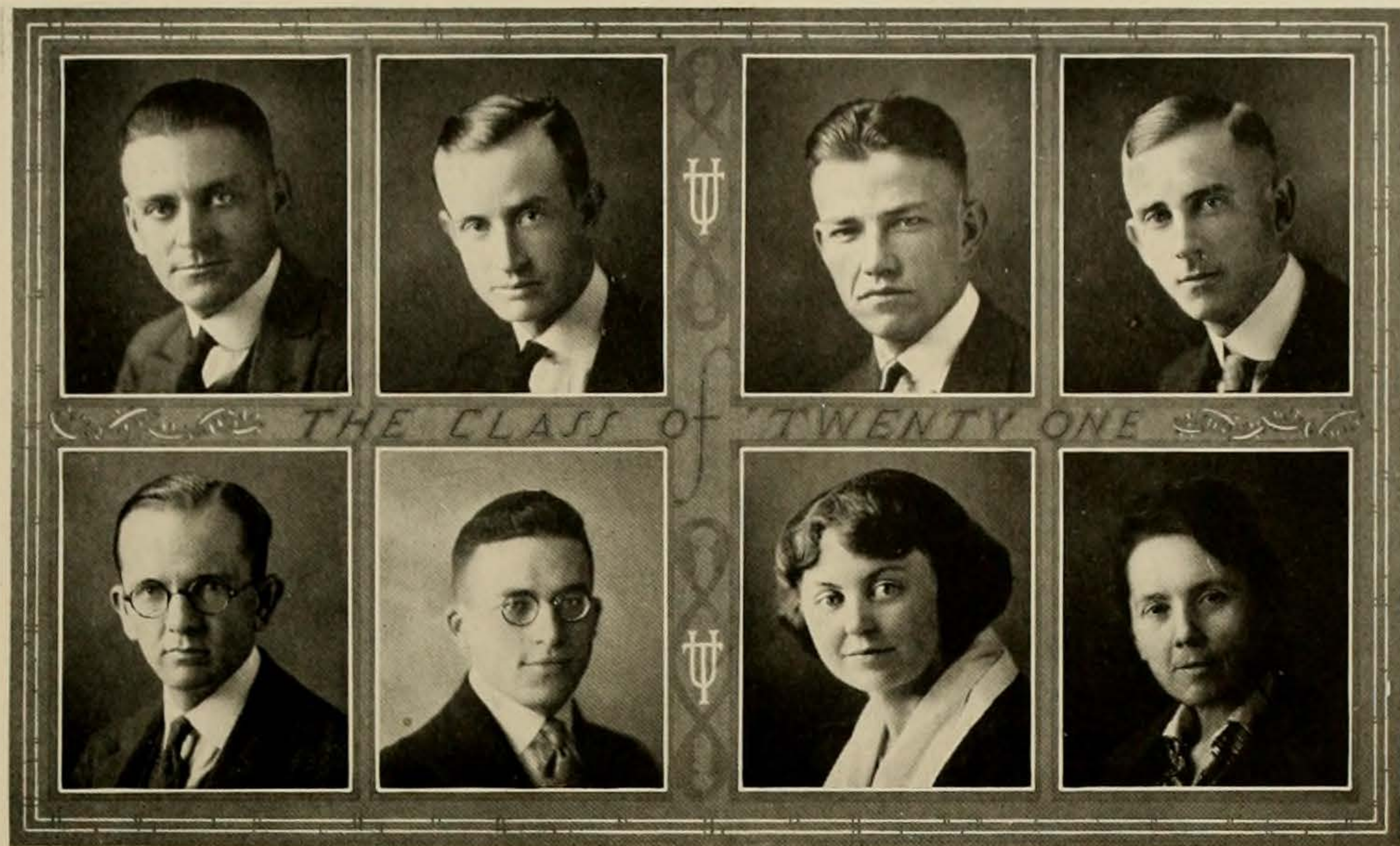

**SIDNEY P. CHANDLER, LL. B.**

*Kingsville*

Δ Θ Φ; A. E. F. Club; University Band, President, 1919-20; Director, 1920-21.

Says that Judge Rhea doesn't show him the proper respect in calling him "Sid." A staunch supporter of Benton Morgan, which is enough to condemn him.

**JOHN DALY COFER, B. A., LL. B.**

*Austin*

Σ N; Δ Σ P; Σ Y; Scribblers; Speakers' Club, President, 1918; Debating Team, 1918, 1920; State Oratorical Ass'n Prize, 1919; President State Oratorical Ass'n, 1920; TEXAN Staff; LONGHORN Magazine Staff.

Along with Shorty, John carries the burdens of the Archway frat. Long in Bull and statue, he has talked the unsuspecting faculty out of two degrees.

**ALEX FINLEY COX, B. A., LL. B.**

*Beeville*

Λ X A; Cofer Law Society; Speakers' Club; Hogg; La Tertulia; Beeville Club; Freshman Football, 1916; Captain Law Football Team, 1920.

A would-be ladies man, and it is said that he is the first Lambda Chi to successfully traverse Floyd Smith's hardwood floor without mishap.

**RICHARD DAVID COX, JR., B. A., LL. B.**

*Austin*

DAILY TEXAN Staff, 1916; Junior Class Representative Students' Assembly, 1916-17; United Publications Board, 1916-17; Assistant Basketball Manager, 1917; Masonic Study Club.

Willing to give up the practice of law for a captaincy, but when Uncle Sam rated him as a shave-tail he decided to stay with us.

**ARLEIGH DAVIS, LL. B.**

*Austin*

Δ T Δ; Speakers' Club; German Club Director, 1920; Inter-fraternity council; Cofer Law Society; A. E. F. Club.

The Intellectual Giant whose note book has been of invaluable assistance to Burke and the other Delta Taus.

**HARRY DOW, LL. B.**

*Houston*

Intersociety Debating Team, 1918-19; President Rusk, 1920; Vice-President, 1920-21; Cofer Law Society; B Hall Ass'n; Masonic Study Club; Menorah Society; Law Review Board.

Harry would have gotten his LL. B., but his love for the filthy lucre was too great, so he is now displaying his legal talent to the members of the Houston bar.

**W. ZAC DRUMMOND, LL. B.**

*Mission*

K B II; Law Review Board; Cofer Law Society; Pierian Literary Society; Vice-President of the Law Department, 1920-21.

Showed signs of intelligence when she came to the realization that Jack had been false, but since she has fallen for Elizah Nelson the class has given up all hope.

**MRS. DICKSON DAVIES FALVEY, LL. B.**

*Austin*

K B II; Vice-President Senior Law Class, 1920-21.

Her one ambition is to make above 78 in Private Corps. Her burdens are lightened this year, since she doesn't have to look after Sue.



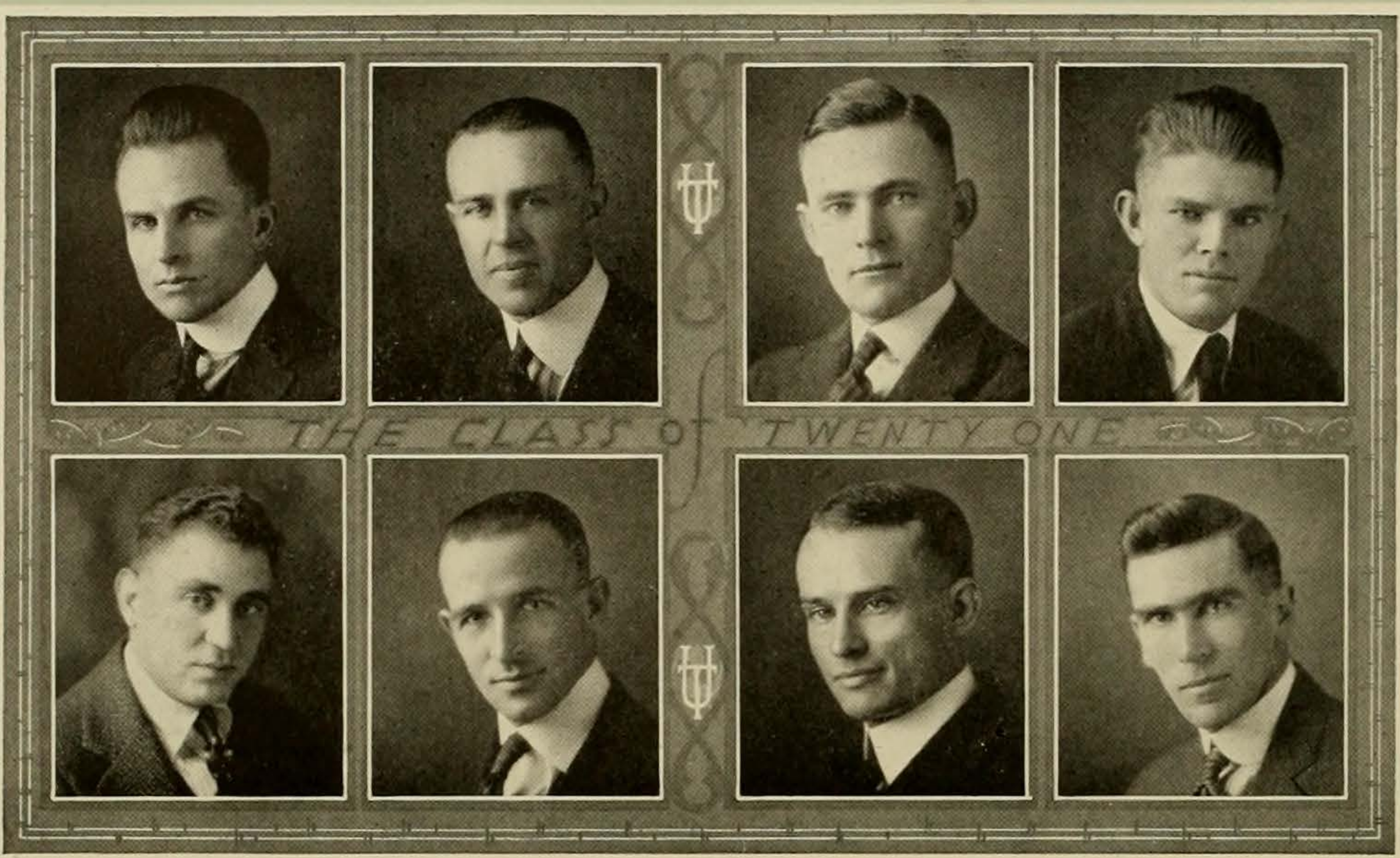

**ROBERT M. FIELD, B. A., LL. B.**  
*San Antonio*

Φ B K; Δ Σ P; Σ Υ; Rhodes Scholar; Friar; Pres. Academic Dept., '17; Pres. Senior Class, '20; Scribblers; Pres. Junior Class, '17; Manager Track, '20; Debating Team; Glee Club; Rusk, Pres., '17, '20; Winner Wilmont Prize, Stelfox Prize, Boone Prize, Evans Prize; A. E. F. Club; CACTUS Staff; Magazine Staff; Y. Cabinet; Public Speaking Council.

A boy who, according to his campaign literature, was the "high mogul" on the hill. But politics and the Law School proved Bob's undoing.

**RALPH LA SELLE FOWLER, LL. B.**  
*Cheyenne, Wyo.*

Φ Γ Δ; Φ Δ Φ; Manager Intra-mural Athletics, 1920-21.

Manager of Intra-mural athletics—just another result of the irresistible Phi Gam trio—Stark, Whittaker, Holmes.

**WALTER EUGENE GEORGE, LL. B.**  
*Denton*

Hildebrand Law Society; A. E. F. Club; B. Hall Ass'n; Y. M. C. A.

Another admirer of the opposite sex, who says that "Hildy" is all wrong in demanding that all of the student's time be devoted to work.

**RALPH KENNIE GILLEN, LL. B.**  
*Saginaw*

Athenaeum; Cofer Law Society.

One of Tom Gatlin's Boys whom Awtry tried to reform—with little success.

**DAVID HARRIS, B. A., LL. B.**  
*Brooklyn, N. Y.*

Rusk; Cofer Law Society; B. Hall Ass'n; Keeper of the Kane; President, Inter-Rooming House League.

Only Pat Holmes can tell how long this boy has been around here.

**THOMAS MAXEY HART, LL. B.**  
*Austin*

K Σ; Baseball, 1916, '17, '20, '21; Capt., '17; Football, 1916, '19, '20; Capt., '20; President Arrowhead, 1920-21; Skull and Bones; President Freshman Class, 1914; President Middle Law Class, 1919; German Club Director; A. E. F. Club.

Huck's daily schedule: Sleep, 8 hours; Classes, 4 hours; Athletics, 4 hours; Frances, 8 hours—and the rest of the time was devoted to study—as shown by his grades.

**RALPH HICKS HARVEY, LL. B.**  
*Atlanta*

Δ Θ Φ; Masonic Study Club; Athenaeum; Assemblyman at Large, Law Department; University Chess Club.

Our representative in Benton's privy council. Couldn't keep from getting a degree, considering the courses he is taking.

**THOMAS EDWARD HAYDEN, JR., B. A., LL. B.**  
*Moran*

Δ Σ P; Friar; Rusticusses; Cofer Law Society; Chairman Men's Council, 1920-21; Assemblyman, 1915-16; President Junior Law Class, 1920; Debating Team, 1916; A. E. F. Club.

One of the old-time politicians of B Hall. Benton says he made a "donkey" of himself in calling the convocation to consider the removal of the University.

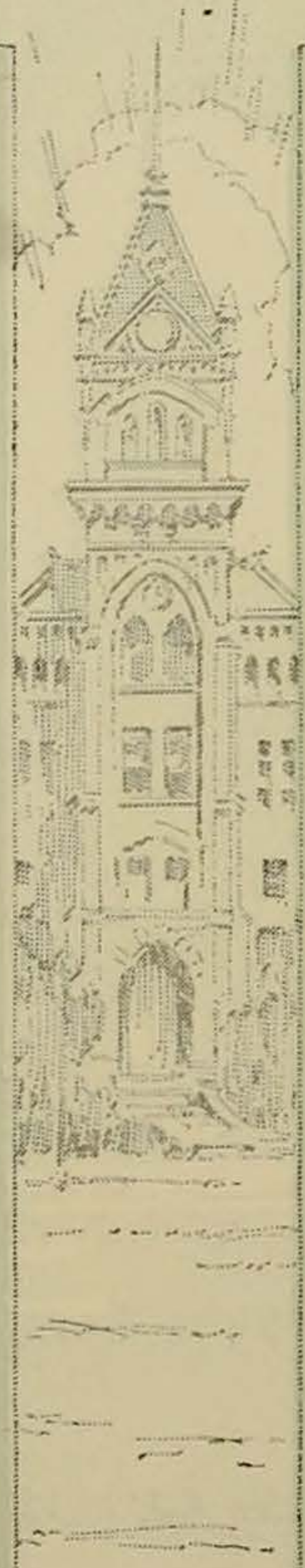

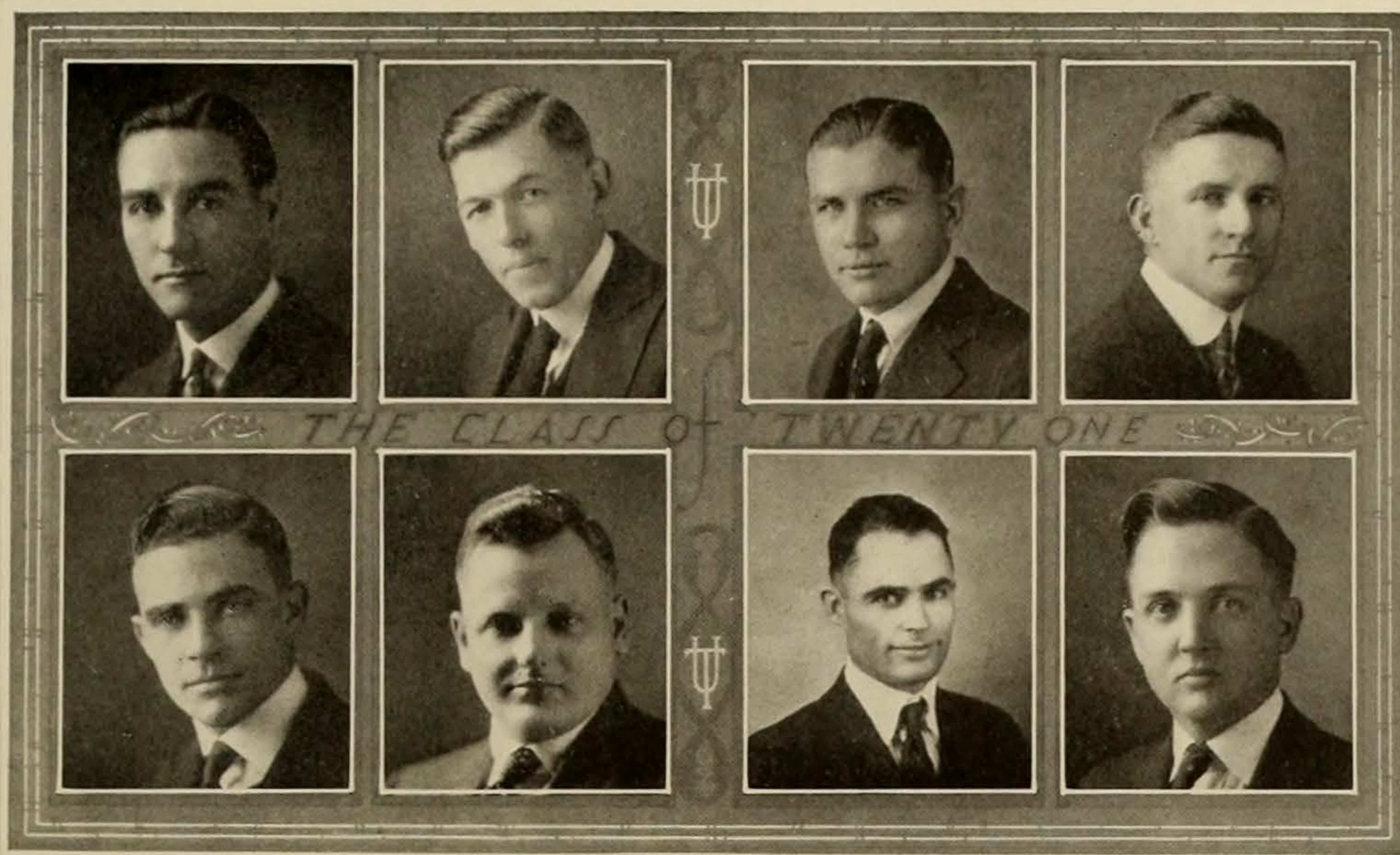

**HOMER HENDRICKS, LL. B.**

*Waxahachie*

Δ T Δ; Δ Σ P; Σ Υ; Φ Δ Φ; Chancellor; Speakers' Club; Y. M. C. A. Cabinet, 1920; Debating Team, 1919.

One of our legislators—a reflection on the voters of Ellis county. Has a habit of making midnight speeches at the Delta Tau house.

**RICHARD ALEXANDER HIGHTOWER, LL. B.**

*Henderson*

Δ Θ Φ; Law Review Board.

A library hound. He has never been known to be on the right side of an argument. Is a firm believer in Jeffersonian Democracy and its famous exponent, Joseph Weldon.

**VERNON BARNES HILL, B. A., LL. B.**

*Waco*

Φ K Ψ; Press Club; Managing Editor, 1918 CACTUS; Issue Editor, DAILY TEXAN, 1918; Managing Editor, Summer, 1920.

The only senior law student who can be termed a typical freshman. He can hardly decide whether to follow journalism or law as a profession.

**WAYNE R. HOWELL, B. A., LL. B.**

*Corsicana*

Φ K Ψ; Φ Δ Φ; Δ Σ P; Debating Team, 1919-20.

A youngster who thinks much of his oratorical ability and thought Doc Shurter should have sent him to New York. Was a bit unfortunate in his fraternal connections.

**ALBERT SYDNEY JOHNSON, LL. B.**

*Waxahachie*

Δ T Δ.

His knowledge of politics was sufficient to get him a seat in the legislature, but he couldn't successfully beat the Phi Gam-B Hall combination.

**HARLEY CAMERON KEEN, LL. B.**

*Beaumont*

He and Benton Morgue are our only "little ones." Evidently this boy's rations were not affected by Herbert Hoover's food edicts.

**ROY CLIFFORD LEDBETTER, B. A., LL. B.**

*Austin*

Π Σ Α; Chancellor; Cofer Law Society; President Senior Law Class, 1920-21.

If this young man doesn't sever his connections with Haynes, Patterson et al., he will never be practical enough to win a case this day and time.

**EDWIN G. LLOYD, JR., LL. B.**

*Reagan*

X Φ; Cofer Law Society; Athenaeum; Masonic Study Club; Debate Council, 1920.

Persistence almost won this boy a place on the debating squad, but he could never get further than the representative of the Athenaeum.

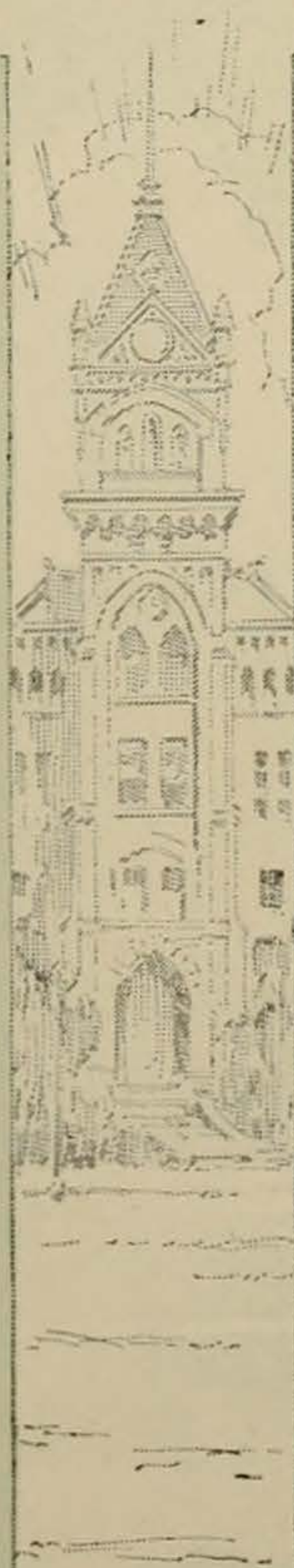

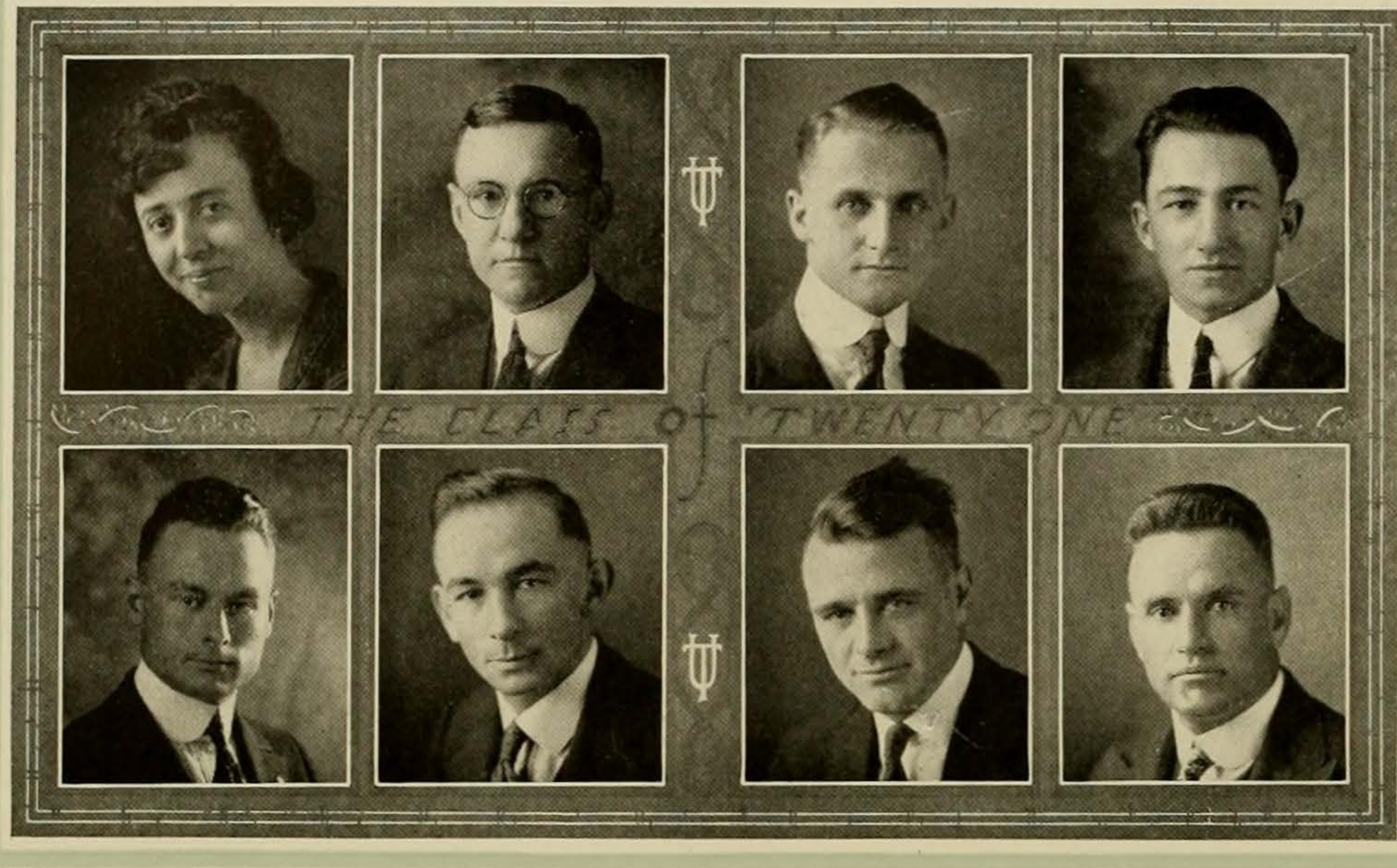

IRENE ELIZABETH LOHMAN, B. A., LL. B.  
*Port Arthur*

Φ B K; K B II; Sidney Lanier, 1920-21, Pres.; Pres. Present Day, 1917-18; Pennybacker; Ass't Economics, 1917-18; Woman's Council, 1917-18; Roberts Club, Law Review Board; V. P. School of Law, 1919-20.

Some say she's a man hater, but, like Postum, there's a reason—"Nuff Sed."

GEORGE A. MCCALL, LL. B.  
*Weatherford*

Cofer Law Society.  
A strong admirer of Senator Cofer's J. P. tactics.

WILLIAM LEWIS MCCONNELL, LL. B.  
*San Saba*

A T Ω.  
Commonly known as "Pretty Willie;" the A. T. O.'s should pray for more like him.

GEORGE IDE MCGEE, LL. B.  
*Handley*

DAILY TEXAN, Issue Editor, 1918-19; Rusticusses; B. Hall Ass'n; Varsity Minstrels, 1918-19; Band, 1919-20; Athenaeum, 1917-18; Rusk, 1918-19; Ass't Mgr. Baseball, 1919-20; Mandolin and Guitar Club.

Another member of Tom's political machine; a great admirer of the Greek World.

WILLIS M. MCGREGOR, B. A., LL. B.  
*Fort Worth*

Δ X; Speakers' Club; Glee Club; University Quarter; Inter-Fraternity Council.

Famous basso whose knowledge of music by far exceeds his knowledge of private corps.

WILLIAM THOMAS MCNEILL, LL. B.  
*Nederland*

Δ Θ Φ; Cofer Law Society.

The lad who denied Nederland as his home town, to the extent that he was elected President of the Beaumont Club.

BRYAN MARSH, B. A., LL. B.  
*Tyler*

Φ Δ Θ; Φ Δ Φ; Arrowhead.

Another "social butterfly." Some say he is a Phi Delt, but George Green says he would make a better Sigma Chi.

FRANK MARTIN, LL. B.  
*Goliad*

X Φ; A. E. F. Club; Masonic Club; Basket Ball Squad, '19; Capt. Law Baseball Team, '19.

"Count de Gink" succeeded Nami as Sergeant at Arms. How does this boy ever expect to win J. P. cases when he can't even pass "UseM" under Green?

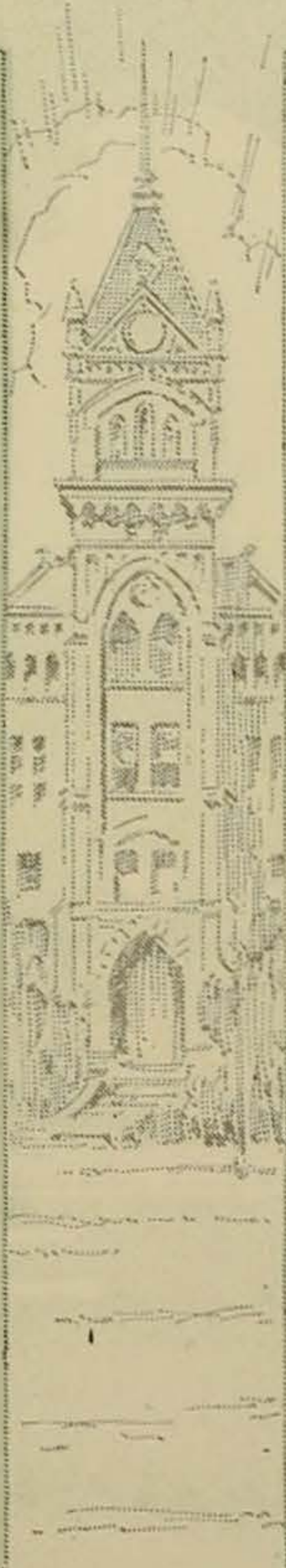

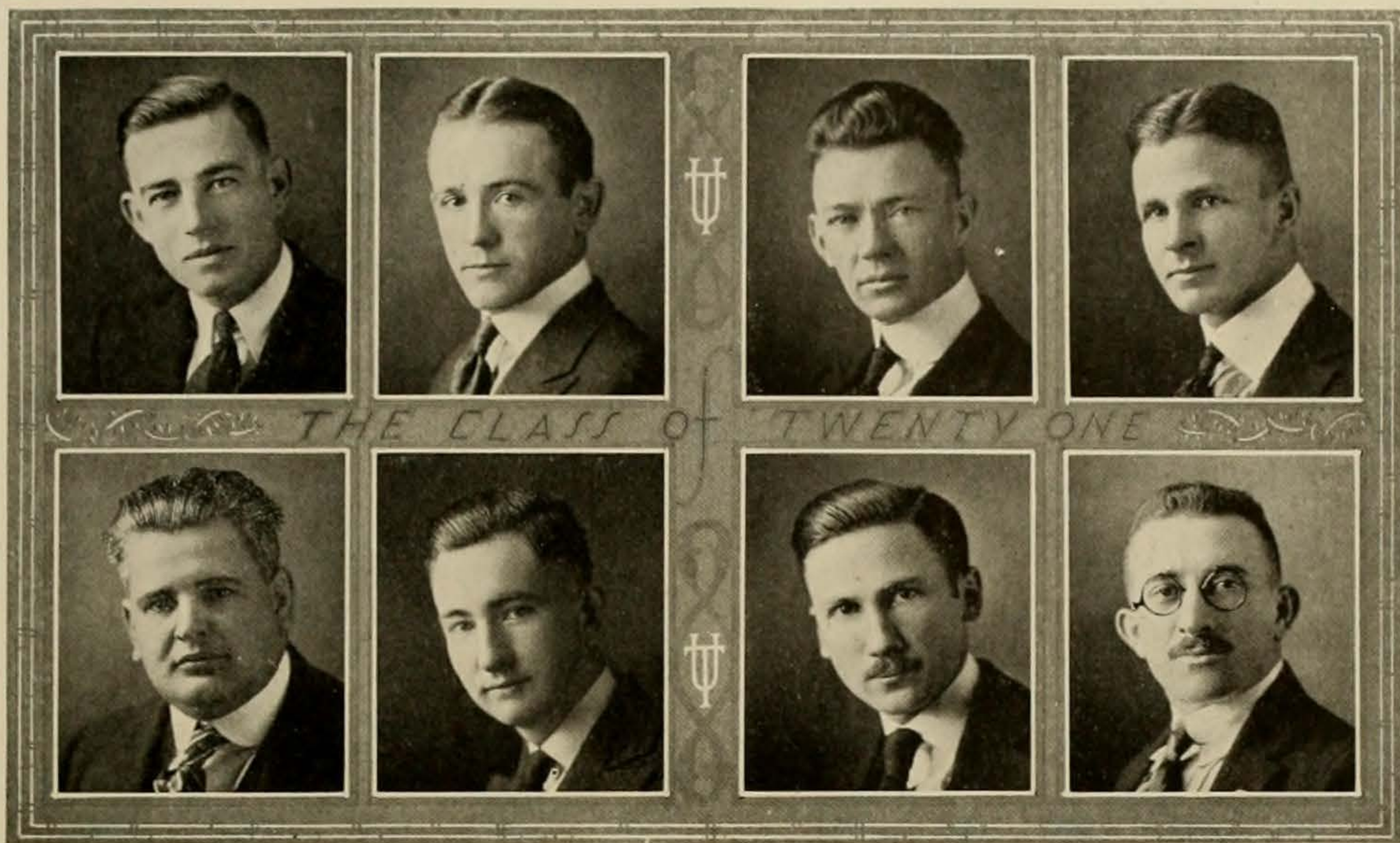

**WILLIAM WALLACE MASON, LL. B.**

*San Angelo*

X Φ; Δ K; German Club Director, 1919-20;  
Inter-Fraternity Council, 1919-20.

One of the numerous "lame ducks" who went to Colorado to make both ends meet.

**BURKE W. MATHES, LL. B.**

*Plainview*

Δ T Δ; Speakers' Club

Famous exponent of the bill to provide Balloon Service to the land of Tequila.

**VERNON GRADY MILES, LL. B.**

*Port Arthur*

A T Ω.

One of the A. T. O. mainstays. Loses no love for the impractical theorists on the hill.

**ALLAN DARNELL MONTGOMERY, LL. B.**

*Wichita Falls*

A T Ω; Mandolin Club, 1919-20-21.

He firmly believes there are more "ducats" in music than in the practice of Law. Considering his knowledge of Equity, we agree with him.

**JAMES BENTON MORGAN, LL. B.**

*Greenville*

Pres. Student's Association, 1920-21; V. P., 1919-20; Pres. A. E. F. Club, 1920; Y. M. C. A. Cabinet, '20-'21.

Benton liked partnership so well that he took the course a second time, then tried out its theories by consolidating with the Phi Gams in the election last spring. Another glowing example of the fact that politics and grades won't mix.

**J. A. ROBINSON MOSELEY, JR., LL. B.**

*Jefferson*

A T Ω; Arrowhead; Skull and Bones; Senior Law Assemblyman.

Bob has spent a rather busy year trying to get his LL. B., guide the destinies of Skull and Bones, and keep ahead of Joe.

**HOWELL J. MUELLER, LL. B.**

*San Antonio*

X Φ.

Mike wants Green and Wigmore put on a desert isle. Dean Townes will give this boy a degree just to get rid of him.

**WILLIAM M. NATHAN, LL. B., B. A.**

*Houston*

Cofer Law Society; Masonic Study.

The only man who ever took notes in commercial paper, and incidentally we might say that he is the only man who has ever busted the course.

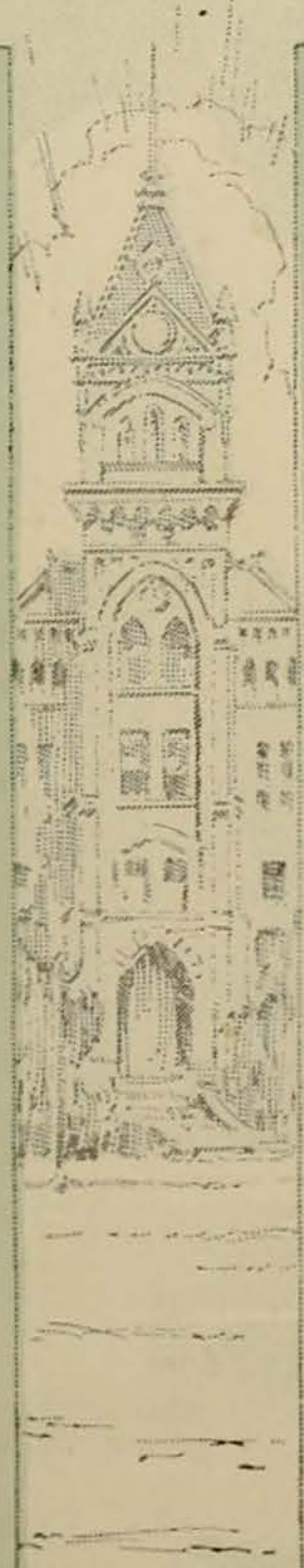

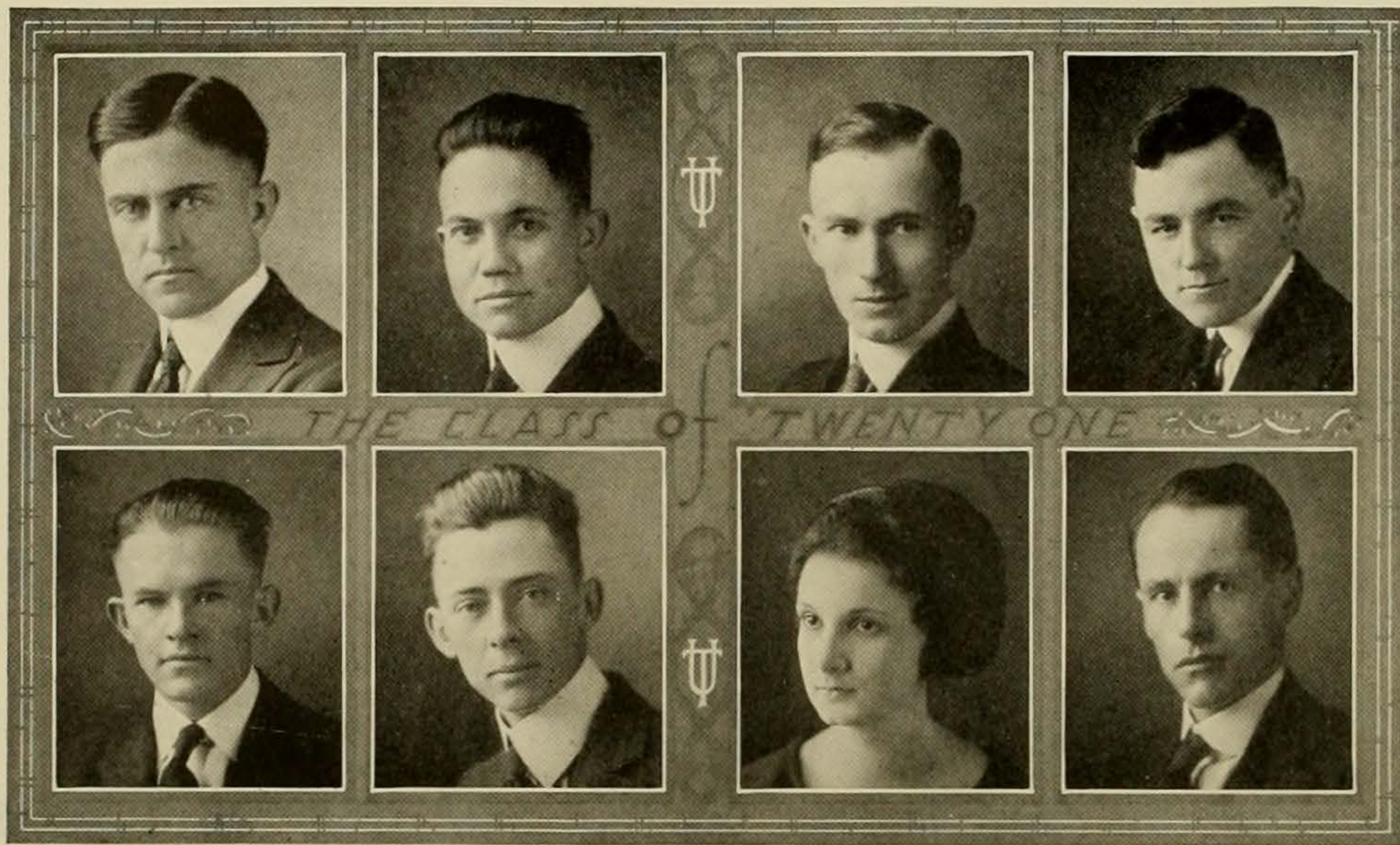

THE CLASS OF TWENTY ONE

**ELIJAH CLEMENS NELSON, JR., B. A.  
LL. B.**

*Floydada*

Acacia;  $\Phi B K$ ;  $\Delta \Sigma P$ ;  $\Sigma Y$ ;  $\Phi A T$ ; Chancellors; Texas-Arkansas Debate, 1915.

"Nellie," with all his dignity, enjoys himself by looking up Texas Reports for J. A.'s and with going with Zac after the morning mail.

**WILLIAM JAY PARK, B. A., LL. B.**

*San Marcos*

$\Delta \Theta \Phi$ ; Glee Club, '20-21; Manager, '19-20; Longhorn Staff, '19-20; Middle Law Assemblyman, '19-20; Cofer Law Society; Pres. Tarlton Law Club; Y. M. C. A. Cabinet, '19-20; Moo-Cow-Moo.

Known in the musical world as "Chirping Willie." Bill delights in telling old jokes. Ask him to tell you the one concerning what the hen said about the farmer.

**HOBERT PRICE, LL. B.**

*Greenville*

$\Delta \Theta \Phi$ ; Chancellor; Moo-Cow-Moo; Rusk Literary Society; LAW REVIEW Staff, 1920-21; Law Councilman, '20-21; Quizmaster in Law, 1920-21.

The laziest man in the department. Predicts a bright future for himself. Used his influence as quizmaster to be prexy of the class for the winter term.

**JOHN C. RANDOLPH, LL. B.**

*Houston*

Johnnie is the star witness of the Cofer Law Society. We recommend him when you are hard up for evidence.

**JOHN SAYERS REDDITT, LL. B.**

*Center*

$\Delta \Theta \Phi$ ; Chancellor; Associate Editor, LAW REVIEW, '20-21; Y. M. C. A. Cabinet, '20-21; Cofer Law Society.

Prominent in Equity circles. Made "80" on the fall term final due to his roommate, the quizmaster.

**LAWRENCE H. RHEA, LL. B.**

*Austin*

$K \Sigma$ ;  $\Phi \Delta \Phi$ ; Arrowhead; Cofer Law Society; TEXAN Staff, '16-17; CACTUS Staff, '17; V. P. Senior Law Class, Spring, '21; German Club Director, '21.

Larry says that he is of the opinion that he would never have had the pleasure of taking spring term contracts over a second time if his dad had been a prof in the department during his junior year.

**EDITH M. SCHNEIDER, LL. B.**

*San Antonio*

Reagan Literary Society; Pennybacker; Cofer Law Society; Assemblyman, 1918.

Came here with a reputation as a public speaker—but soon learned that the most effective speeches are made in private.

**LOUIS ALLEN SCOTT, LL. B., B. A.**

*McKinney*

$B \Theta \Pi$ ;  $\Phi \Delta \Phi$ ; Rattler; Speakers' Club; President, 1920 Thanksgiving Reception.

Another conscientious objector to the Eighteenth Amendment. Louis had quite a time of it this year with two dances to lead, and seems to have made the most of it.

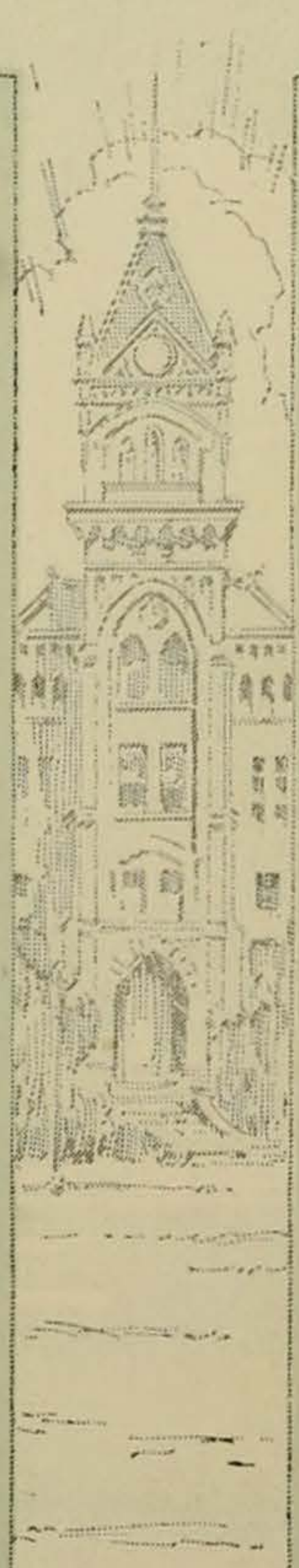



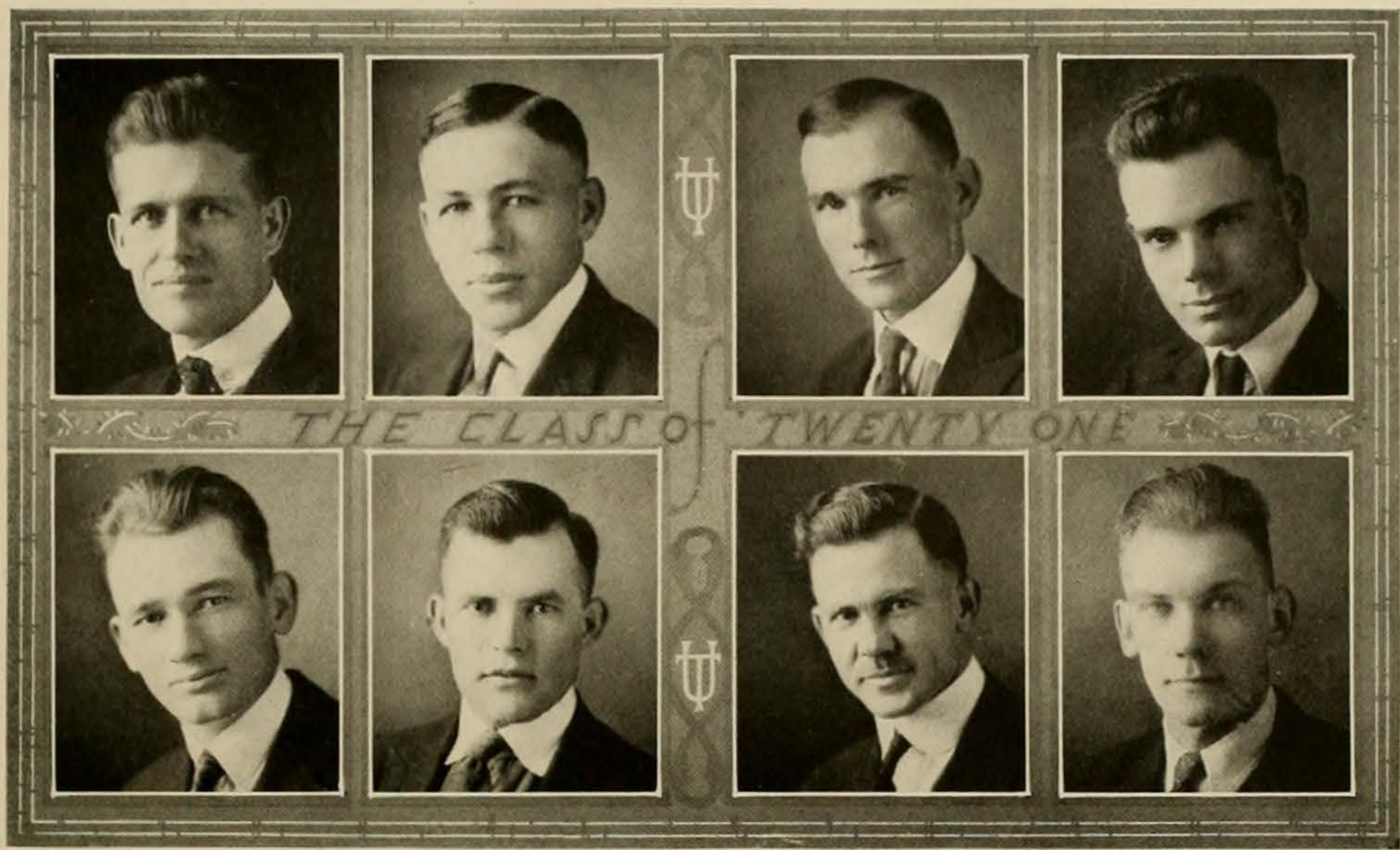

SIM JOE SMITH, LL. B., B. A.  
*Lewisville*

His silence leaves the impression of intelligence, but Judge Potts proved this to be a fallacy.

PAUL ALLEY SPEER, LL. B.  
*Blanco*

Cofer Law Society; Hogg Debating Club, Pres., 1919; Ass't in Gov't; University Rifle Club; Chairman of Men's Council, Spring, 1919-20.

Another "dead politician." It is rumored that Paul is "down" on the opposite sex after having been "jilted" by one of their number.

LEE MILLER STINETT, LL. B.  
*Gatesville*

Acacia; Pres. Gould Law Club; Sec'y and Treas. Law School.

Miller has two extremely hard things to do this year, namely—to feed the hungry Acacias and to keep Jack Ball down to this hemisphere.

WILLIAM CARLYLE TAYLOR, LL. B.  
Rusk Literary Society.

Known in practice court as "Cas" Barnes. However, we may say that he differs with Chaney as to why he is called that.

OSCAR DOSS THOMPSON, LL. B.  
*Vernon*

Cofer Law Society, 1918-21; Athenaeum Literary Society, 1918-20; Masonic Study Club, 1921. B. Hall, with all of its political power, couldn't elect this man to the students' assembly.

MACK L. VICKERY, LL. B.  
*Hico*

Hilderbrand Law Society, 1919-20; Shorthorn Football, '16; A. E. F. Club; Law Football Team.

An old friend of John Barleycorn, but since the encroachment of the Eighteenth Amendment he has forgotten the past and consoles himself in the study of future interests.

HERBERT WHISENANT, LL. B.  
*Austin*

Δ T Δ; Pres. Middle Laws, 1919-20.

He's been with us quite a while, but after his little encounter with the Kaiser's best has settled down to hard work, and boosts the average of the Deltas—where he rules supreme.

JOSEPH A. WICKES, LL. B.  
*Austin*

Joe wants us to "Harvardize" the Law Department. If he knew as much about Equity as he does about magic he would be a "corker."

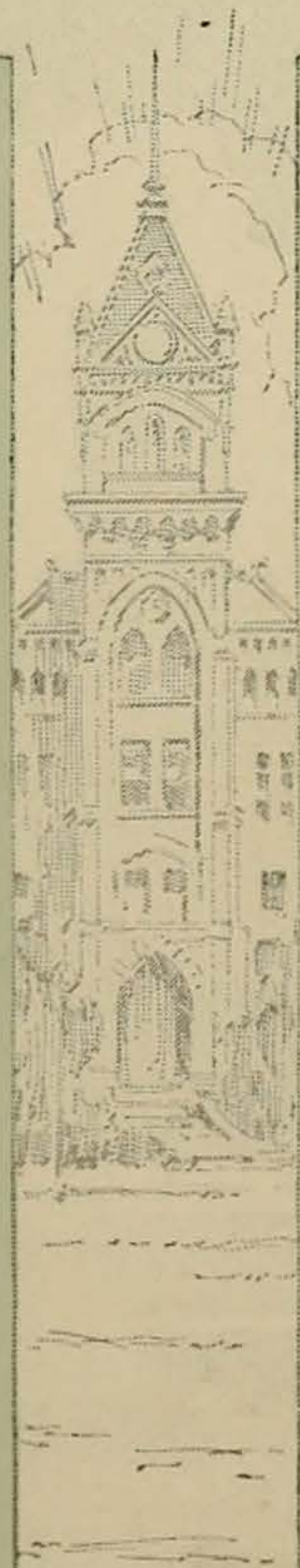

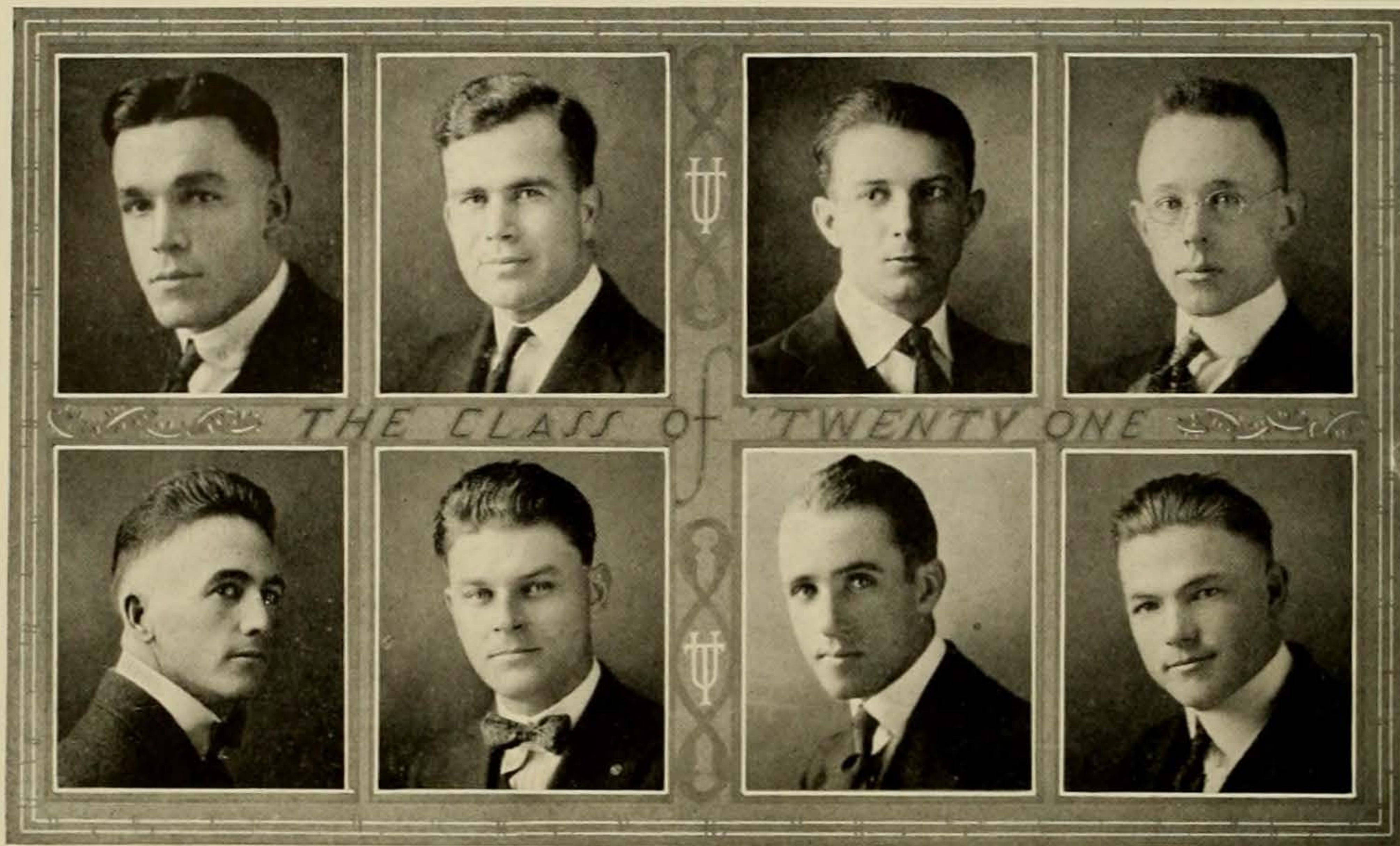

## Engineers

DOUGLAS BAILEY, B. S. in C. E.  
*Austin*

Θ Ε; Φ Α Υ.

One of the most innocent big boys on the campus. Charms feminine hearts with his musical abilities.

PATTON HOWELL CALDWELL, JR.,  
B. S. in C. E.

*Cuero*

Δ X; Assemblyman, 1919-20; TEXAN Staff, 1916-17; Texas Society of C. E.

Pat has one of the most genial Irish grins in the world. Indulges in Spanish athletics on the front steps of the Eng. Bldg. with the rest of Alec's gang.

WILLIAM R. CASTLE, JR.,  
B. S. in M. E.

*Tyler*

Θ Ε; T B II; Pentagram; M. E. Society; German Club; Assistant in Applied Mathematics; Assistant in Drawing.

Is a lake enthusiast and owner of the prettiest canoe on the lake. Gets a romantic setting and thinks himself a "lady-killer."

WALTER LAMBUTH COX, B. S. in E. E.  
*Monterey, Mexico*

Ramshorn, President, 1919; Secretary, 1918-19; Glee Club; University Masonic Study; University Band.

Walter is not the newspaperman the other Cox from Mexico is, but he pulls the same line of gaff in the Engineering Department which Reavis does in the academic.

JOHN MARK GRAHAM, B. S. in C. E.

*El Paso*

Ramshorn, President, 1921; Forum, 1917-18; Debating Council; Sophomore Engineering Assemblyman, 1917-18; B. Hall Association; American Association of Engineers, Univ. of Texas Chapter; Texas Society of Civil Engineers; American Society of Civil Engineers, Student Chapter; Y. M. C. A. Scholarship; Student Assistant in Civil Engineering.

A big man over in the "Old Man's realms." A leader in Ram's Horns—in fact, the champion goat roaper.

CHESTER WILLIAM GEUE, B. S. in M. E.

*Austin*

T B II; Ramshorn; Vice-President, 1920; Mechanical Engineering Society; A. I. E. E., 1920.

Bill is not a politician—he is an engineer. He doesn't stop at being an engineer though; he is one of the best in the department as can be seen by his Tau Beta Pi pin.

N. BERNARD GUSSETT, B. S. in M. E.

*Corpus Christi*

A T Ω; Rattler; M. E. Society; German Club President; Ramshorn; President Senior Engineers.

Bernard needs no word of comment, because he and the Theta from Tyler are as well known on the campus as Maxey and another well known Theta. Quite prosperous since his tenure as financier of the German Club.

REGINALD HOLWORTHY HEATH,  
B. S. in C. E.

*Corpus Christi*

A brilliant football player from Rice, who transferred too late to help us lick A. and M.



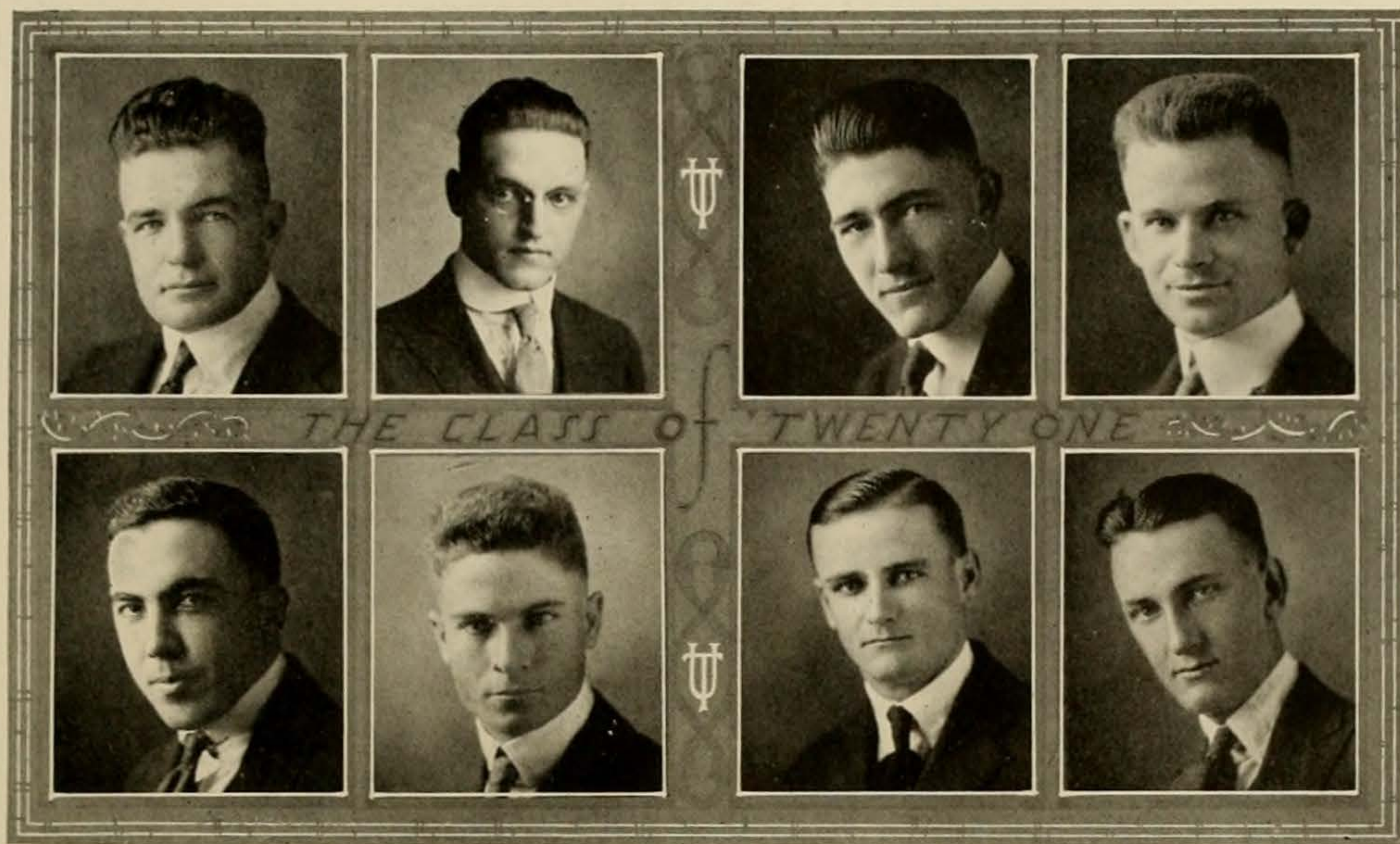

**BERTRAM HEDICK, B. S. in C. E.**

*Austin*

Π K A; Football, 1916-19; Junior Engineer Pres., '19.

One of Pi KA's charter members. Always assists that brave bunch of engineers—Alec's Body Guards.

**RAYMOND L. JENKINS, B. S. in ARCH.**

*Waller*

Pres. Engineering Dept., 1920; Pres. University B. Y. P. U.

A power in the engineering department—but the juice is off.

**JOHN COLEMAN JONES, B. S. in E. E.**

*Dallas*

Θ Ξ; A. I. E. E.; Student Ass't Applied Math.; Sec'y Frosh Engineers, '17.

He is an engineer because he is a Theta Xi, or maybe he is a Theta Xi because he is an engineer; anyway, John is both, and everyone knows it and likes him in spite of it.

**CLAUD BAKER LAIN, B. S. in E. E.**

*Cooper*

A T Ω; A. E. F. Club; A. I. E. E.; Deutschers; Senior Engineer Sec'y and Treas., 1920.

Just what happened to him in France has never been satisfactorily explained, for he left a Deutscher and returned a sober, very sober, student.

**DEWEY BERT McDONALD, B. S. in E. E.**

*Temple*

Φ B K; T B II; Pentagon; A. I. E. E.; Mathematics Scholarship; Mathematics Fellowship.

A Phi Beta Kappa who saw his folly in getting an academic degree and turned Engineer.

**CHARLES HERBERT MARSHALL  
B. S. in E. E.**

*Brady*

Shorthorn Football, 1917; Varsity, 1918; B. Hall Association Vice-President; A. I. E. E.; Student Branch; Student Assistant in Physics, 1919-20-21.

Charles tried to be a power in B Hall but had to content himself with "busting" freshmen in Physics.

**PALMER MASSEY, B. S. in C. E.**

*San Antonio*

B. Hall Association; Men's Council, 1920-21; Ramshorn; Texas Society of Civil Engineers; San Antonio Club; Pteropods.

A politician and an engineer, such a combination would enable even Palmer to keep awake.

**J. BRYAN OLDHAM, B. S. in C. E.**

*Dallas*

A boy who didn't make a debating club or the Daniel fund, but who carried away the love of many friends.



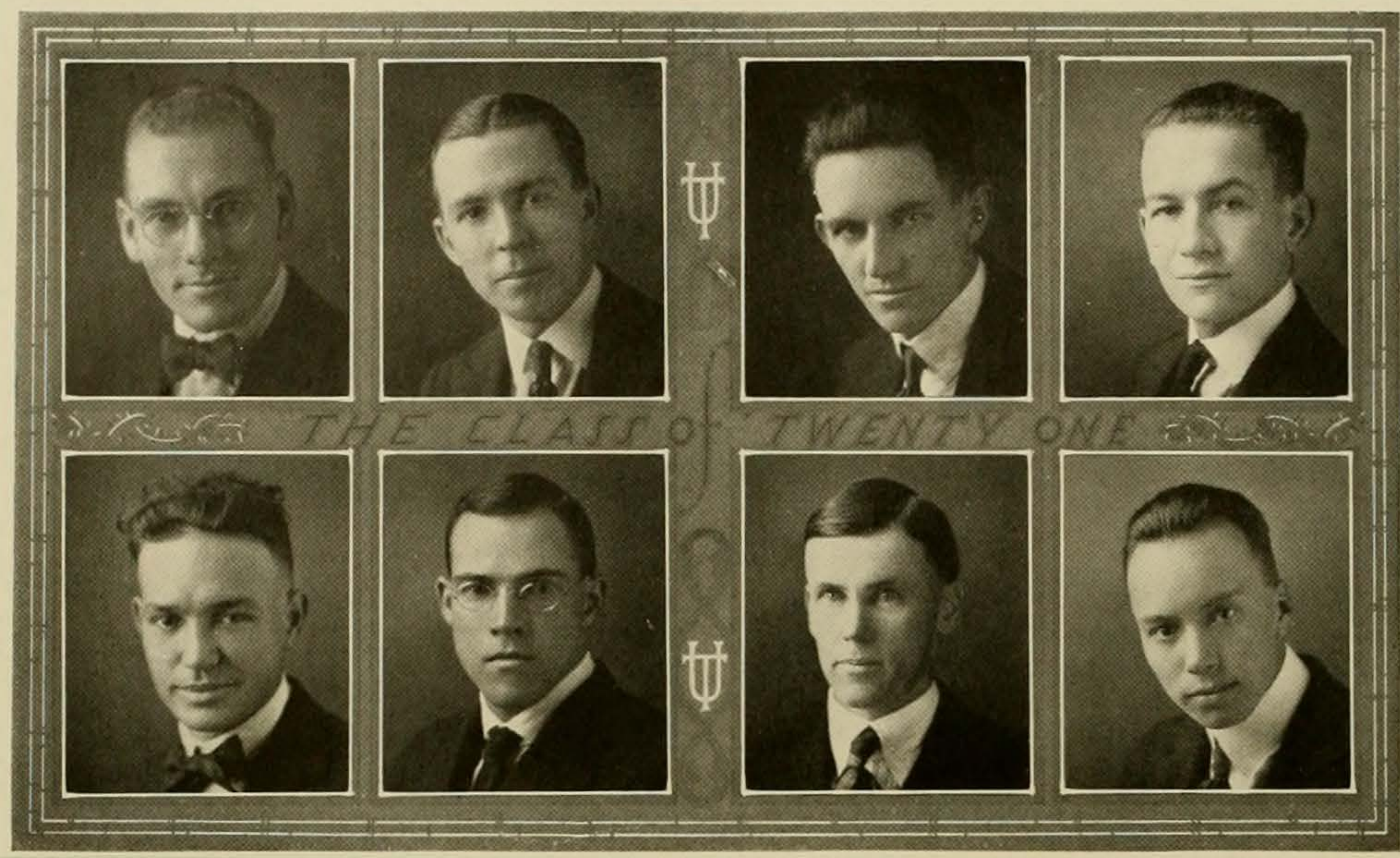

A. D. POTTER, B. S. in C. E.  
*Cleburne*

Acacia; Φ A Y.

Reminds one of a Billiken. A veteran of the Longhorn band. Divides his time between testing clays and entertaining a certain co-ed.

JACK DEGGE PRESTON, B. S. in E. E.  
*Dallas*

KΣ; Pentagram; A. I. E. E.; Assistant in Physics.

Jack's being an Engineer and assisting Physics helps prove that the Kappa Sigs aren't all parlor snakes.

EDWARD P. PRICE, B. S. in E. E.  
*Hereford*

What use Ed is going to have with an engineer's knowledge in running a ranch no one knows, but you can't tell about these Herfordites.

KAPPEL SCHAPIRO, B. S. in C. E.  
*San Antonio*

T B II; Ramshorn; President, 1919; Texas Society of Civil Engineers; Menorah.

He ought to make a good engineer, no one has found anything else he can do.

EDGAR GREER SHELTON, B. S. in ARCH.  
*Austin*

Glee Club; Soccer Football.

Was not satisfied with teaching drawing and running a high school Cadet Corps; so left S. A. for Varsity in order to finish his University career.

ANDREW WARREN SIMONDS, B. S. in C. E.  
*Austin*

T B II; Texas Society of C. E.; Pentagram; Ramshorn; Man and Nature; Student Assistant in Pure Mathematics, 1919.

He might be slow, but he gets there just the same. Has managed to keep his name off Dean T. U.'s door and annex enough credits to get the coveted sheepskin.

PERRY RANDOLPH SMITH, B. S. in M. E.  
*Corpus Christi*

T B II; Ramshorn; Mechanical Engineering Society; A. I. E. E.; B. Hall Association.

He started out to make a good engineer. Those who have seen his record say he succeeded. By his list of engineer societies we have to admit so too.

JOHN CAMERON STILLEY, B. S. in C. E.  
*Gainesville*

Θ E; Student Assistant in C. E.; Texas Society of C. E.

This solemn young engineer is adept at using the slide rule and has made quite a record.



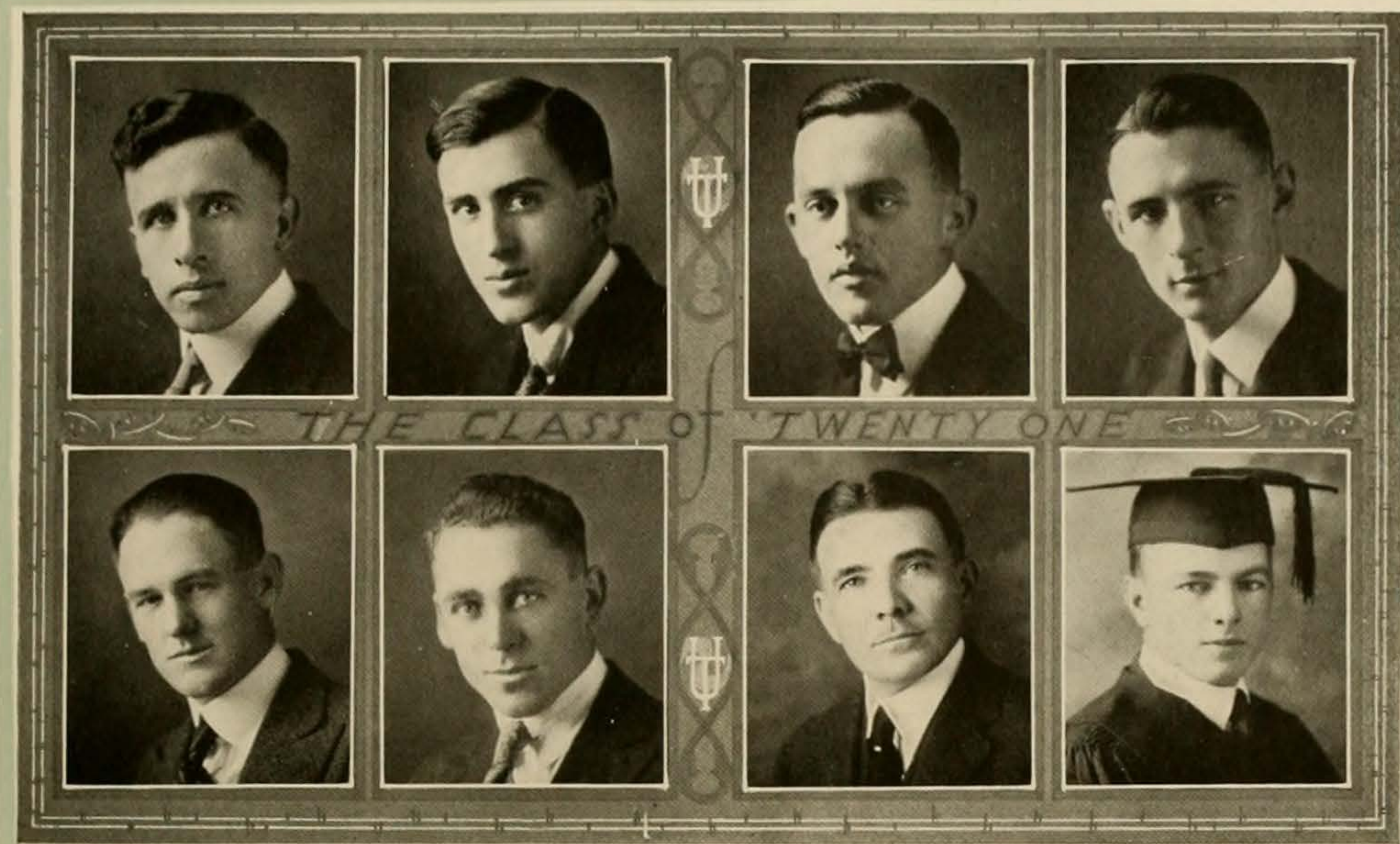

LUIS TINOCO, B. S. in C. E.

*San Antonio*

Newman Club; Texas Society of C. E.; La Tertulia.

One of the Alamo City's brightest, who gave up all activities to make good grades. He succeeded, too, say those that know his record.

CLEMENT HENRY TUKE, B. S. in M. E.

*Austin*

T B II; Newman Club.

Clement stands at the top of the Engineer roster in the large scale production of smiles, good nature and good grades.

MAX PAUL VON HOMEYER, B. S. in C. E.

*Austin*

A. E. F. Club.

Left France wondering what made gas shells "wild." Satisfied his curiosity by settling down to Chemistry in Varsity.

LEWIS BRADFORD WALKER, B. S. in E. E.

*Austin*

Φ K Ψ; Σ Δ X; TEXAN Staff; Ramshorn; A. I. E. E.

Versatile one to wield the T square and the pen with equal facility.

ROBERT LEON WHITE, B. S. in ARCH.

*Cooper*

Ramshorn; Architectural Society; President, 1920-21; B Hall Association; Pteropods.

"Trotsky"—a rare cartoonist. Is dignified on all occasions. It is rumored that he has a keen interest in the new normal at Alpine.

RALPH S. WINDROW, B. S. in C. E.

*Hondo*

President Society of C. E., 1920; A. S. C. E.; Football Squad, 1920.

Rare combination of student and athlete. Some leave one for the other. He is one of the few that accomplished both.

CALEB PERRY PATTERSON, LL. B., B. A.,  
M. A., Ph. D.

*Austin*

Φ K Ψ; Fortnightly Club; Senior Law Class, Sergeant at Arms.

A student of first degree. Makes all A's and gives none. More popular with law than government students. Has annexed enough degrees during his career for the whole senior class.

ORBY C. WHEELER, B. A.

*Gainesville*

Λ X Λ; Σ Γ E; Assistant in Geology, 1919-20.

Some say that it was he who scented oil and caused the Lambda Chi's to blood out with a new home, but we are inclined to believe that he spent most of the time over books learning how to find gold when he goes to Alaska.

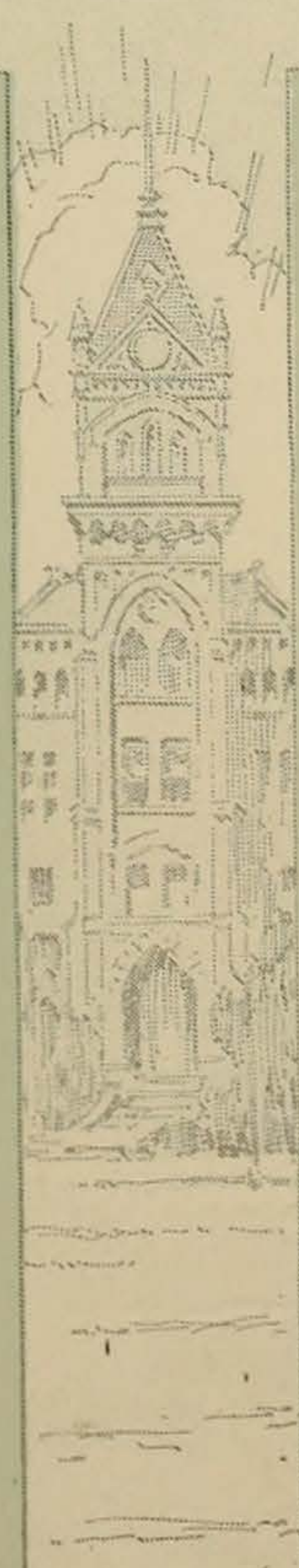

## Senior Academic Officers

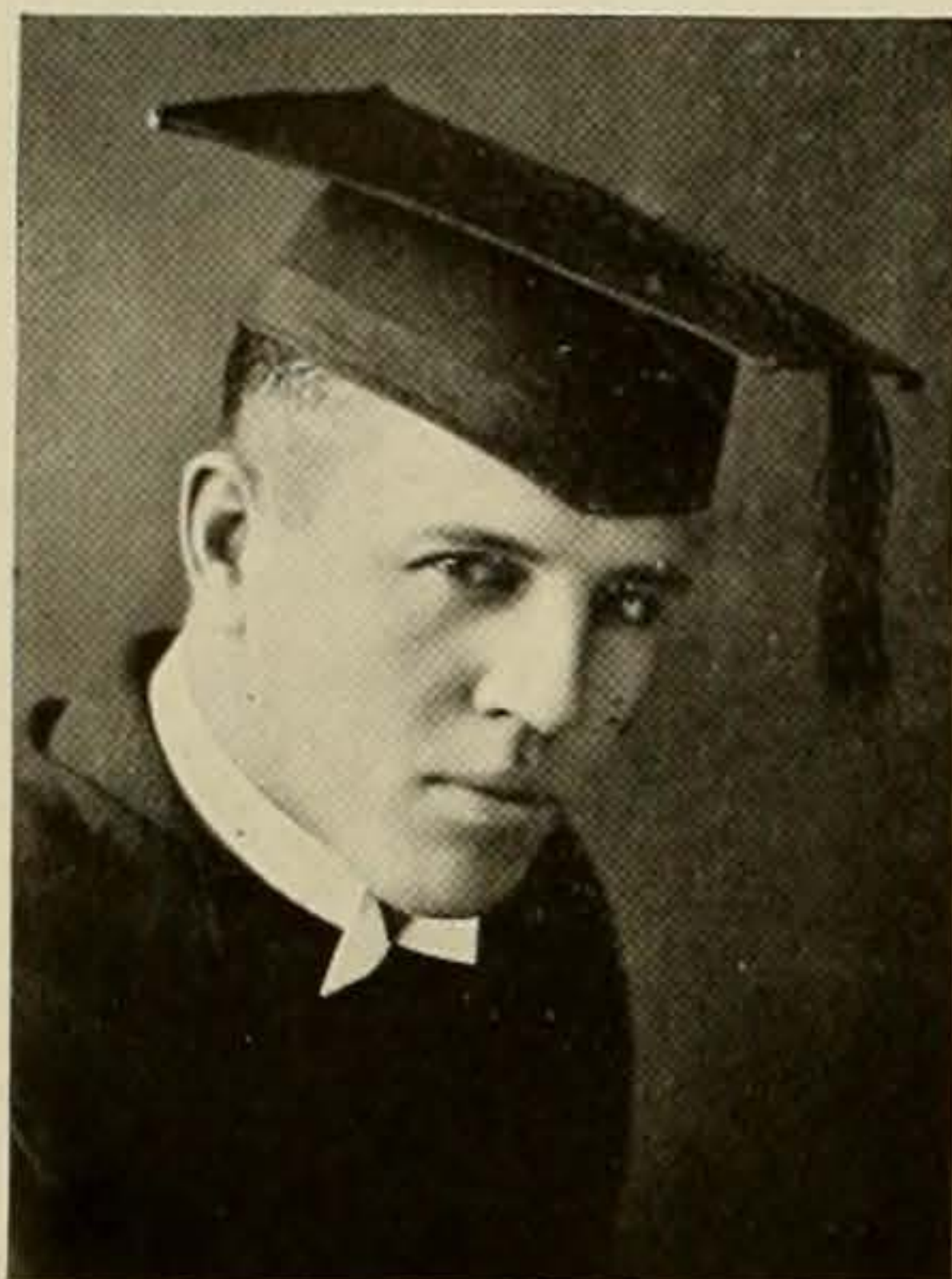

G. F. SIMMONS

### FALL TERM

GEORGE FINLAY SIMMONS	<i>President</i>
HELEN PEAK	<i>Vice-President</i>
KATHERINE BROUGHER	<i>Secretary-Treasurer</i>
H. M. RUSSELL	<i>Sergeant-at-Arms</i>

### WINTER TERM

CHARLES HARRITT	<i>President</i>
ELLANA EASTHAM	<i>Vice-President</i>
HILDA MOLESWORTH	<i>Secretary-Treasurer</i>
JEFF M. NEELY	<i>Sergeant-at-Arms</i>



CHARLES HARRITT

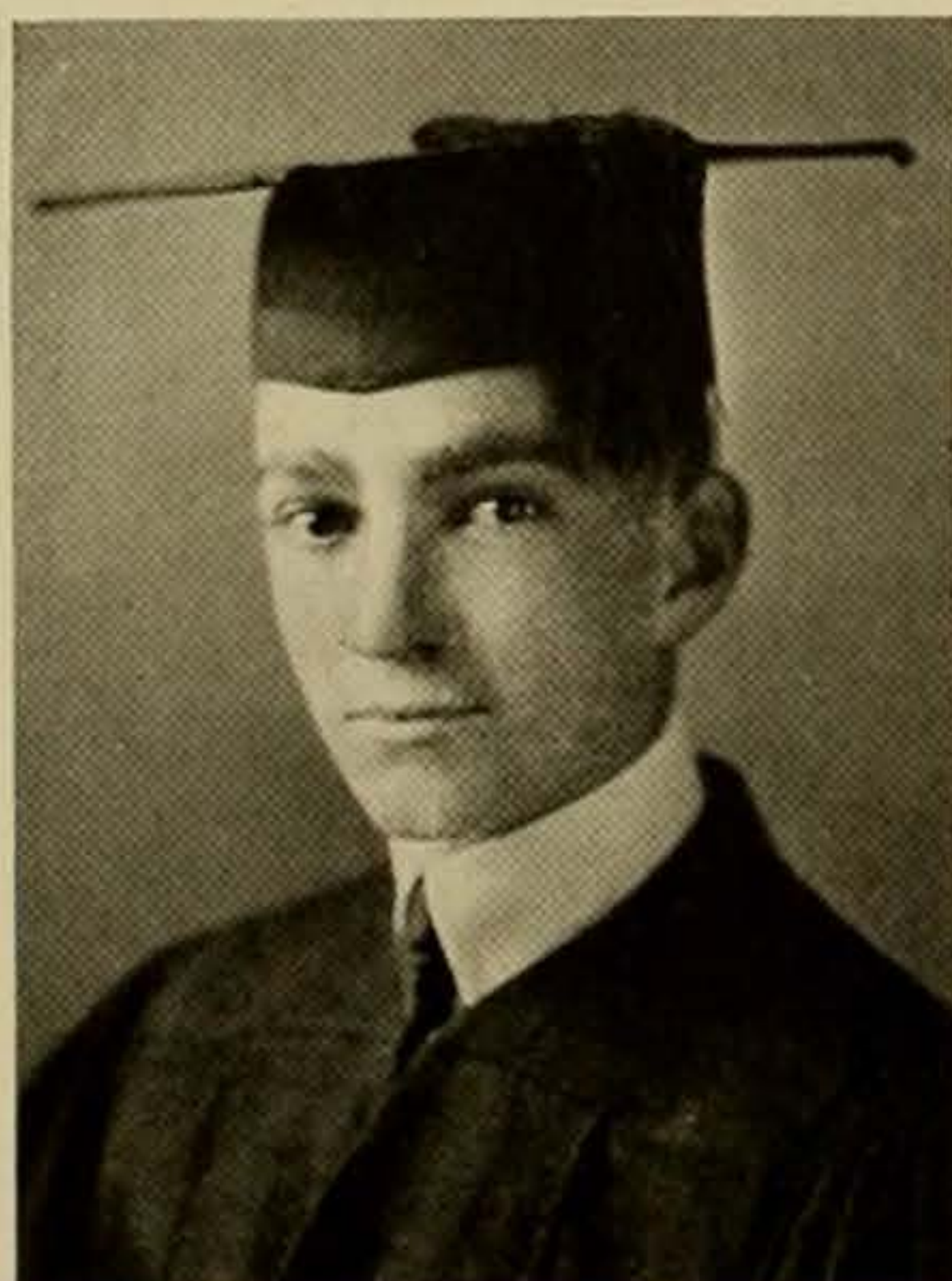

BEN F. WRIGHT

### SPRING TERM

BEN F. WRIGHT	<i>President</i>
LOIS PORTER	<i>Vice-President</i>
KATHERINE MURPHY	<i>Secretary-Treasurer</i>
GEORGE FINLAY SIMMONS	<i>Sergeant-at-Arms</i>

# Senior Law Officers

## FALL TERM

ROY C. LEDBETTER	President
EDITH SCHNEIDER	Vice-President
GEORGE GREEN	Secretary-Treasurer
R. N. MATHER	Sergeant-at-Arms

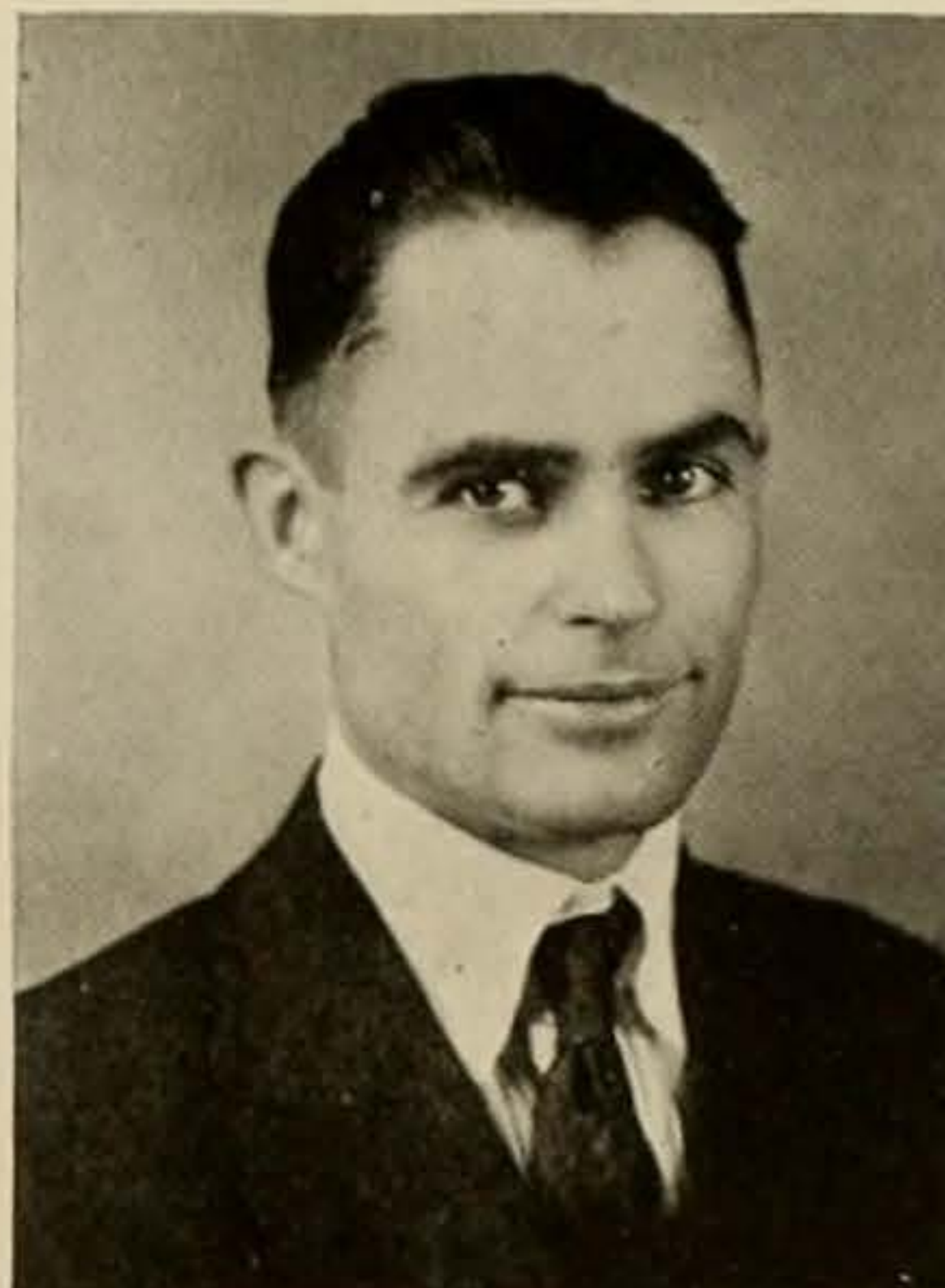

ROY C. LEDBETTER



HOBERT PRICE

## WINTER TERM

HOBERT PRICE	President
GEORGE GREEN	Vice-President
JULIAN HARRISON	Secretary-Treasurer
FRANK MARTIN	Sergeant-at-Arms

## SPRING TERM

JNO. S. REDDITT	President
LAWRENCE RHEA	Vice-President
RALPH WOOD	Secretary-Treasurer
C. PERRY PATTERSON	Sergeant-at-Arms



JNO. S. REDDITT

## Senior Engineering Officers



BERNARD GUSSETT

### FALL TERM

N. BERNARD GUSSETT . . . . .	<i>President</i>
LEWIS B. WALKER . . . . .	<i>Vice-President</i>
CLAUDE LAIN . . . . .	<i>Secretary-Treasurer</i>
W. R. CASTLE . . . . .	<i>Sergeant-at-Arms</i>

### WINTER TERM

PERRY SMITH . . . . .	<i>President</i>
W. R. CASTLE . . . . .	<i>Vice-President</i>
ESSIE LIPSCOMB . . . . .	<i>Secretary-Treasurer</i>
N. B. GUSSETT . . . . .	<i>Sergeant-at-Arms</i>

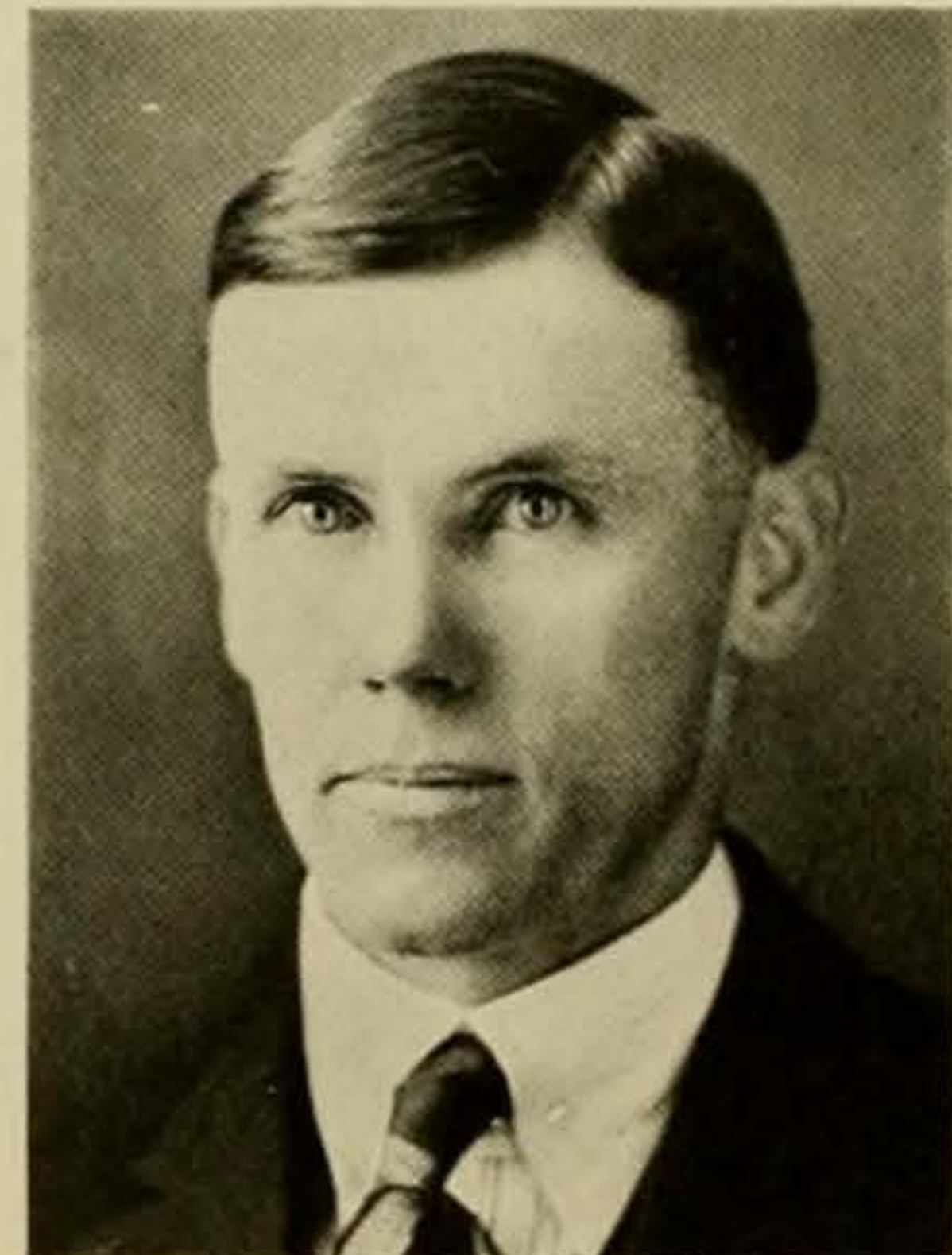

PERRY SMITH

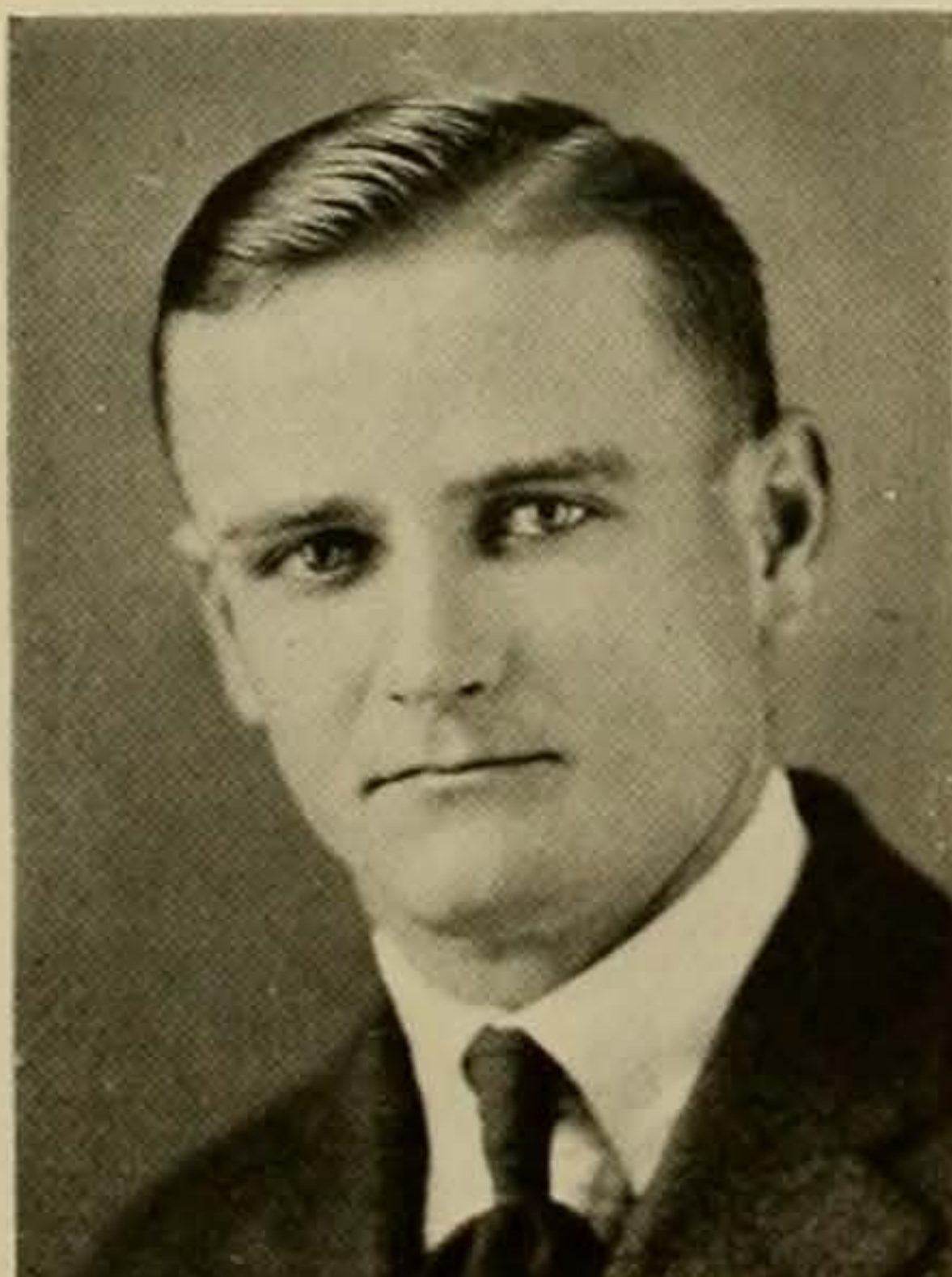

PALMER MASSEY

### SPRING TERM

PALMER MASSEY . . . . .	<i>President</i>
K. D. BECKMANN . . . . .	<i>Vice-President</i>
R. L. WHITE . . . . .	<i>Secretary-Treasurer</i>
R. L. JENKINS . . . . .	<i>Sergeant-at-Arms</i>





# Undergraduates



## Class Officers

### JUNIOR ACADEMS

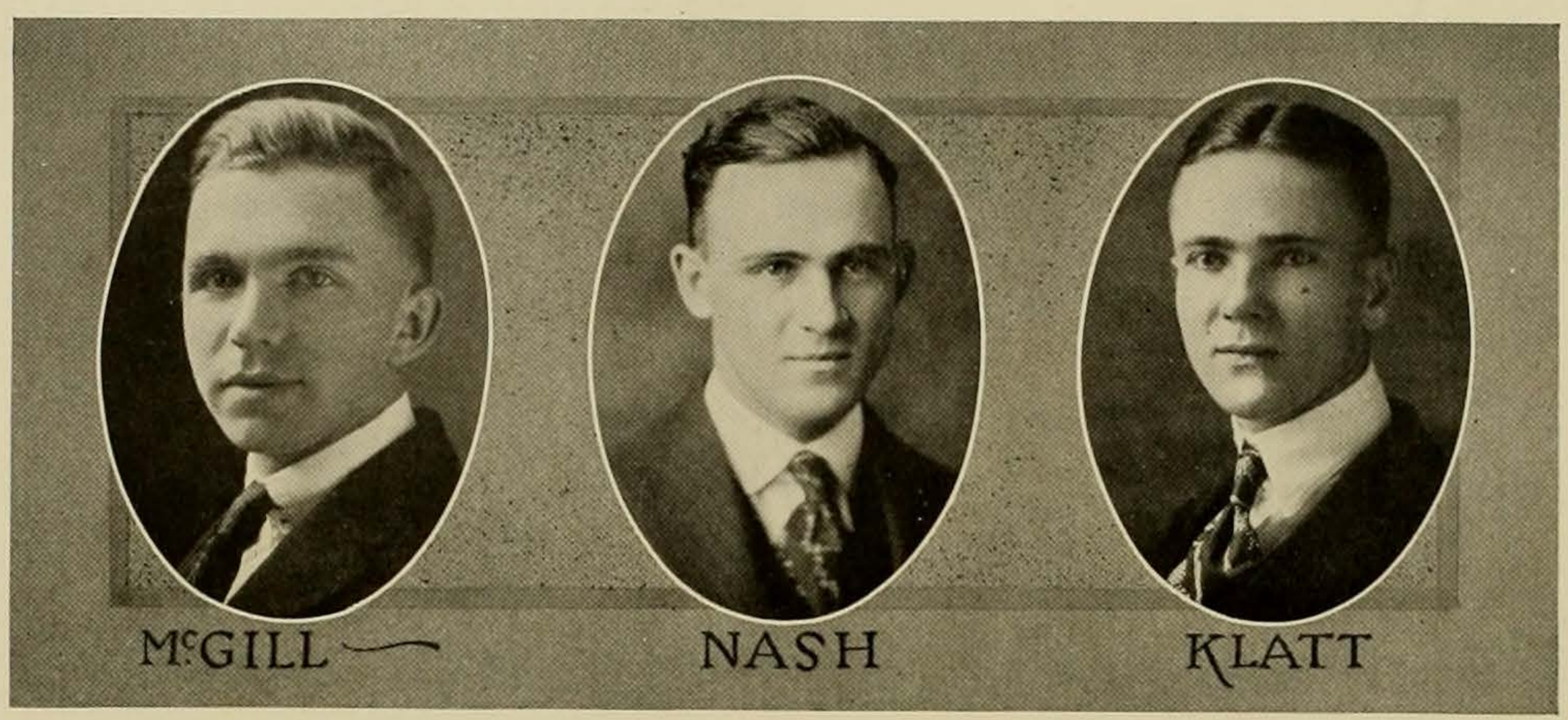

McGILL

NASH

KLATT

#### FALL

Wm. L. McGill . . . . . *President*  
 Ruby Daniels . . . . . *Vice-President*  
 Arno Nowatny . . . . . *Secretary-Treasurer*  
 Albert McCurdy . . . . . *Sergeant-at-Arms*

#### WINTER

Thos. F. Nash . . . . . *President*  
 Isabel Camp . . . . . *Vice-President*  
 Joe Buckingham . . . . . *Secretary-Treasurer*  
 Stanley Babb . . . . . *Sergeant-at-Arms*

#### SPRING

Emil Klatt . . . . . *President*  
 Elizabeth Harcourt . . . . . *Vice-President*  
 Bess Hines . . . . . *Secretary-Treasurer*  
 T. H. Edwards . . . . . *Sergeant-at-Arms*

### SOPHOMORE ACADEMS

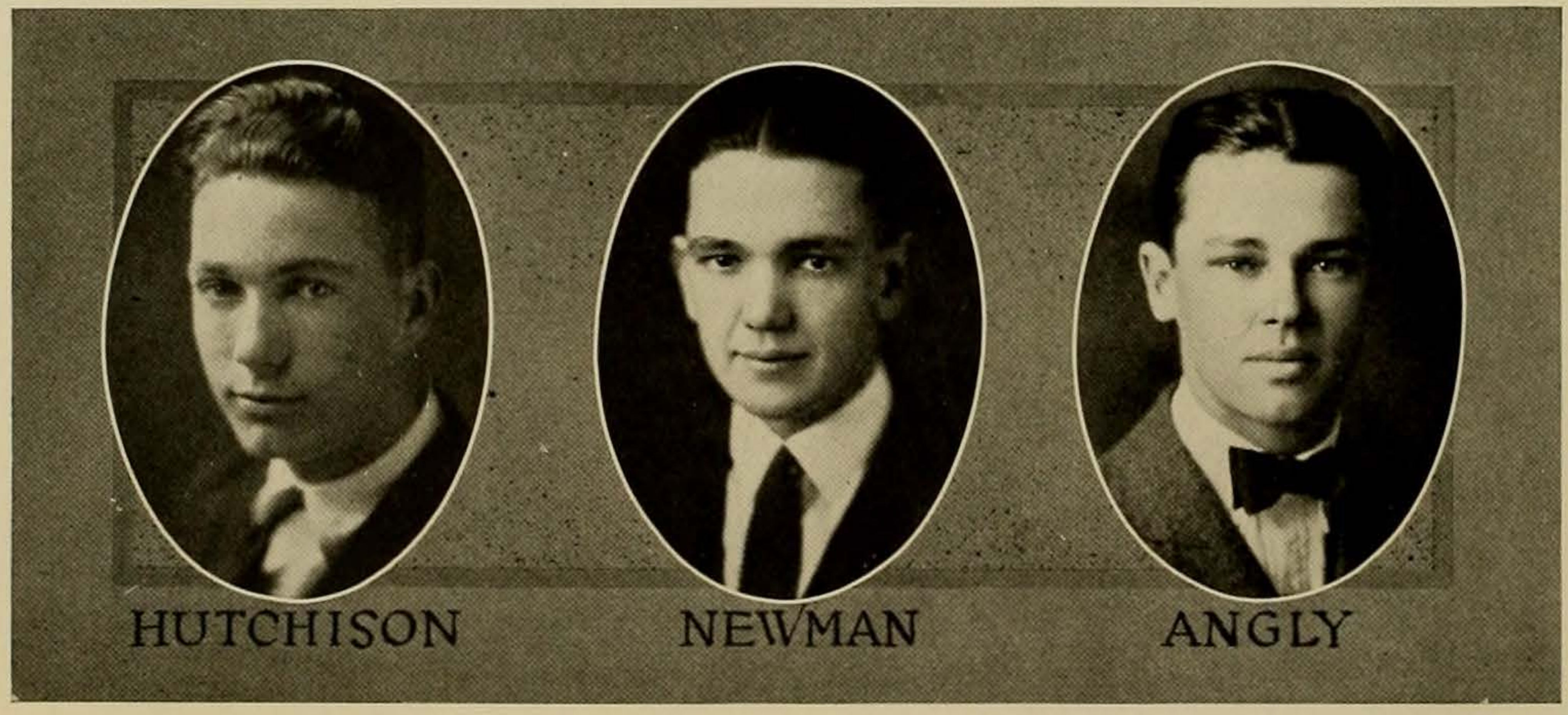

HUTCHISON

NEWMAN

ANGLY

#### FALL

Sam H. Hutchison . . . . . *President*  
 Paul B. Newman . . . . . *Vice-President*  
 W. J. Fetzer . . . . . *Secretary-Treasurer*  
 J. H. Babb . . . . . *Sergeant-at-Arms*

#### WINTER

Paul B. Newman . . . . . *President*  
 Mary Moore Angell . . . . . *Vice-President*  
 Jack Wood . . . . . *Secretary-Treasurer*  
 F. C. Greer . . . . . *Sergeant-at-Arms*

#### SPRING

Maurice Angly . . . . . *President*  
 Margaretta Graham . . . . . *Vice-President*  
 F. B. Stinnett . . . . . *Secretary-Treasurer*  
 Dennis Slater . . . . . *Sergeant-at-Arms*



## Class Officers

### FRESHMAN ACADEMS

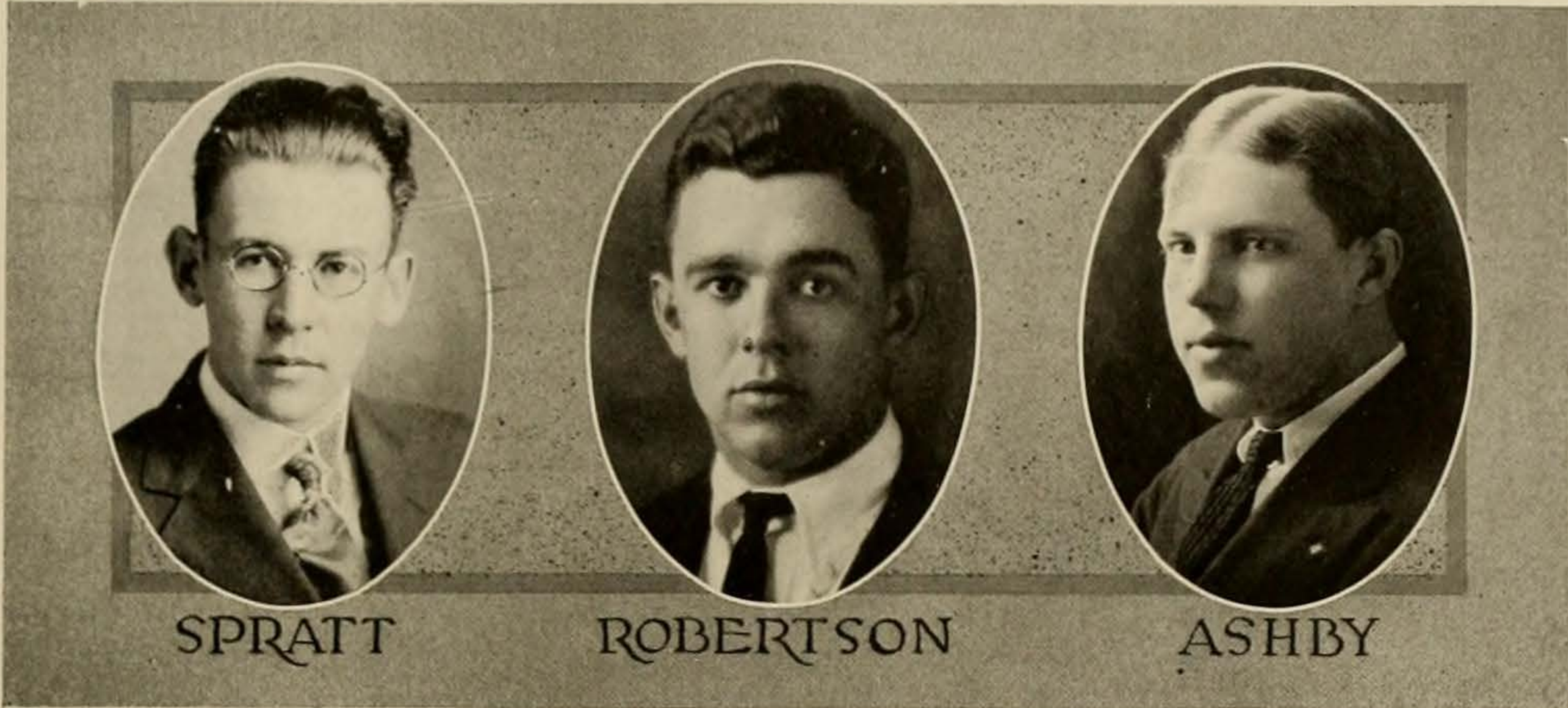

SPRATT

ROBERTSON

ASHBY

#### FALL

JOHN S. SPRATT . . . . . *President*  
 JACK HOWELL . . . . . *Vice-President*  
 MARGARET KELLY *Secretary-Treasurer*  
 FRANK ELDREDGE . . . *Sergeant-at-Arms*

#### WINTER

IVAN ROBERTSON . . . . . *President*  
 BERT ASHBY . . . . . *Vice-President*  
 FRANCES MOLESWORTH *Sec'y-Treas.*  
 JACK SPRATT . . . . . *Sergeant-at-Arms*

#### SPRING

BERT G. ASHBY . . . . . *President*  
 J. H. BOHLANDER . . . *Vice-President*  
 LEWIS WHITE . . . . . *Secretary-Treasurer*  
 A. WALLINGLY . . . . . *Sergeant-at-Arms*

### MIDDLE LAWS

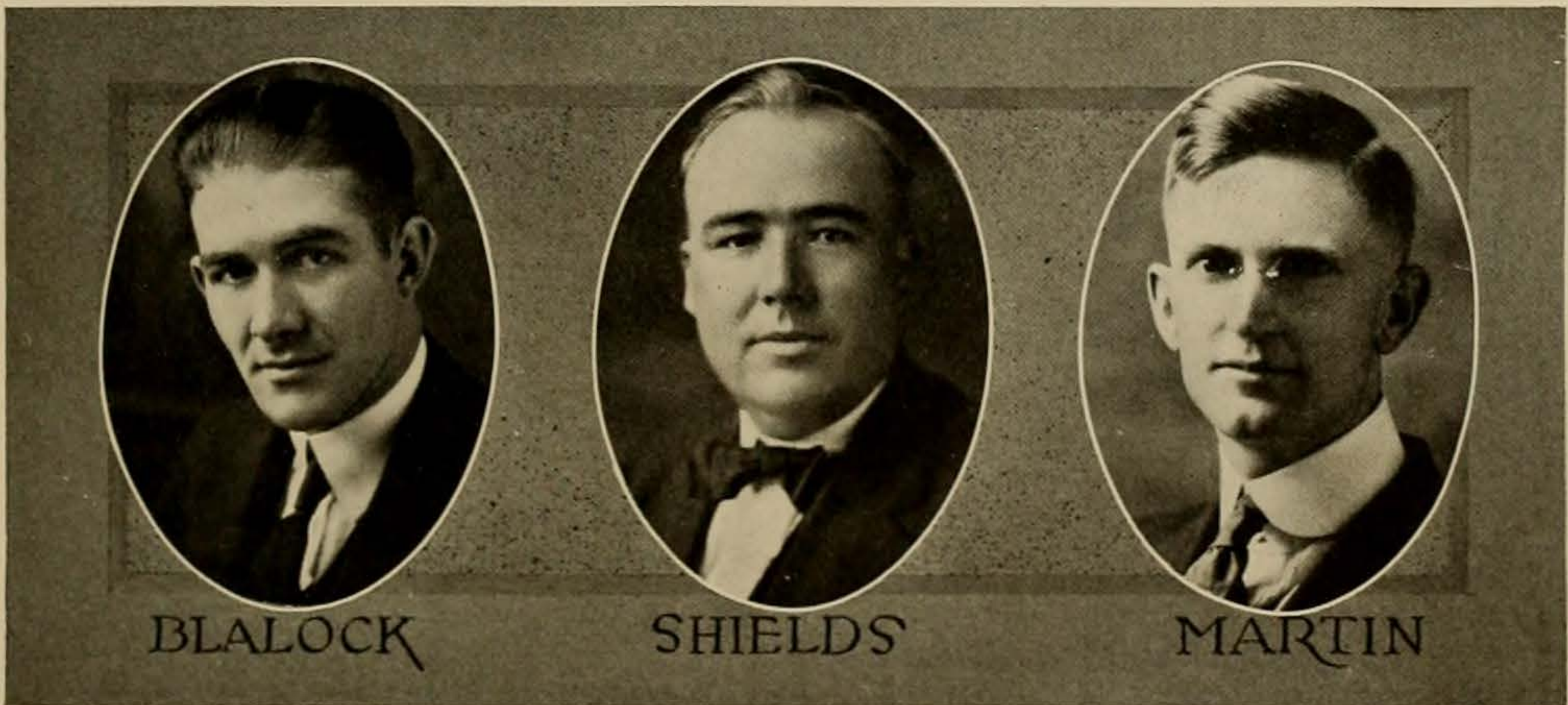

BLALOCK

SHIELDS

MARTIN

#### FALL

JACK B. BLALOCK . . . . . *President*  
 SAWNIE ROBERTSON *Vice-President*  
 IRMA BATES . . . . . *Secretary-Treasurer*  
 PACK DREIBELBIS . . . *Sergeant-at-Arms*

#### WINTER

JAS. M. SHIELDS . . . . . *President*  
 S. D. WISE . . . . . *Vice-President*  
 JNO. H. BEAIRD . . . . *Secretary-Treasurer*  
 JACK BLALOCK . . . . . *Sergeant-at-Arms*

#### SPRING

DON MARTIN . . . . . *President*  
 ALBERT PENN . . . . . *Vice-President*  
 IRMA M. BATES . . . . . *Secretary-Treasurer*  
 JAS. M SHIELDS . . . . . *Sergeant-at-Arms*



## Class Officers

### JUNIOR LAWS

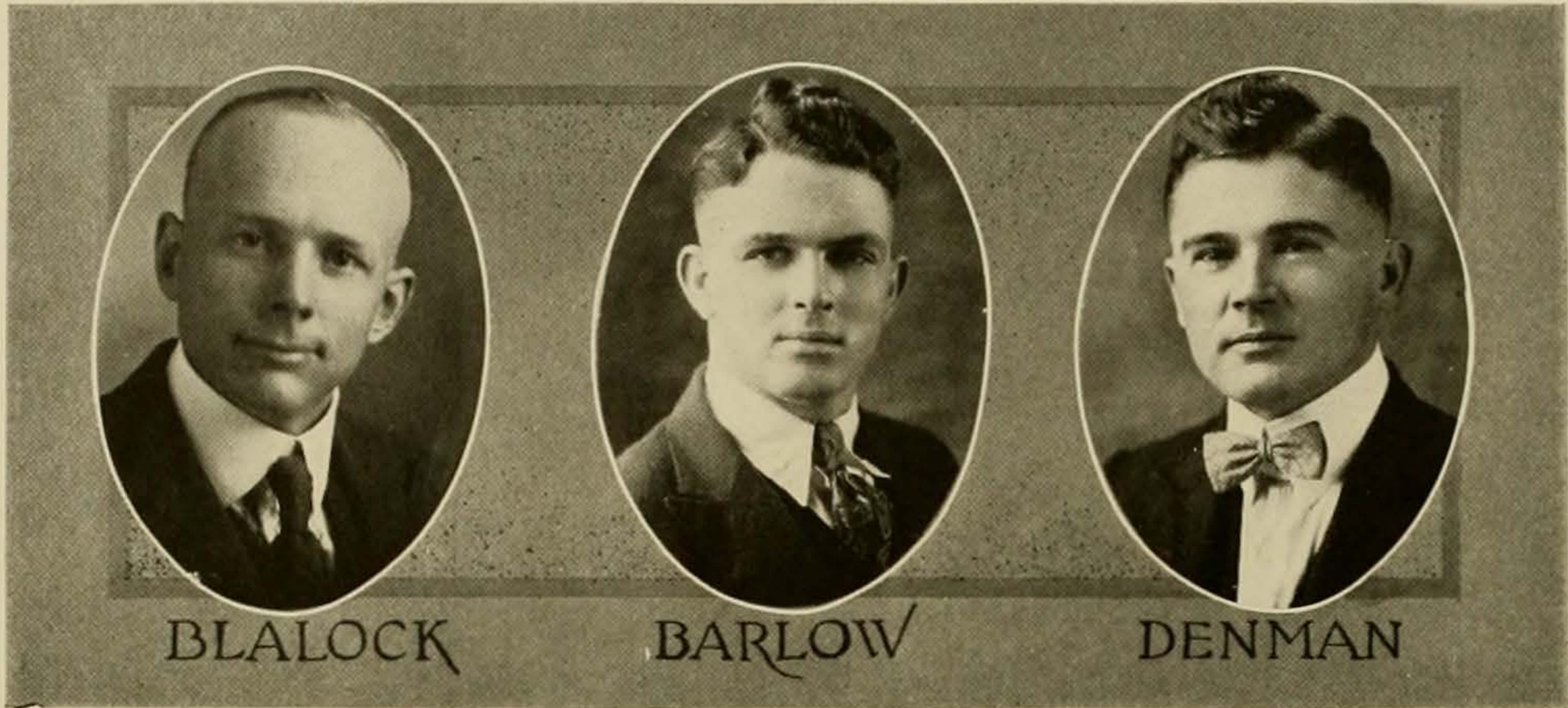

#### FALL

W. R. BLALOCK . . . . *President*  
 ED. ROSS . . . . *Vice-President*  
 A. D. MOORE . . . . *Secretary-Treasurer*  
 F. W. HICKS . . . . *Sergeant-at-Arms*

#### WINTER

CARL BARLOW . . . . *President*  
 GLADYS ROWNTREE . . . . *Vice-President*  
 CROZIER GOWAN . . . . *Secretary-Treasurer*  
 RUSSELL WOLTERS . . . . *Sergeant-at-Arms*

#### SPRING

C. C. DENMAN . . . . *President*  
 C. E. WOOD . . . . *Vice-President*  
 SUSIE MYERS . . . . *Secretary-Treasurer*  
 P. T. GREENWOOD . . . . *Sergeant-at-Arms*

### JUNIOR ENGINEERS

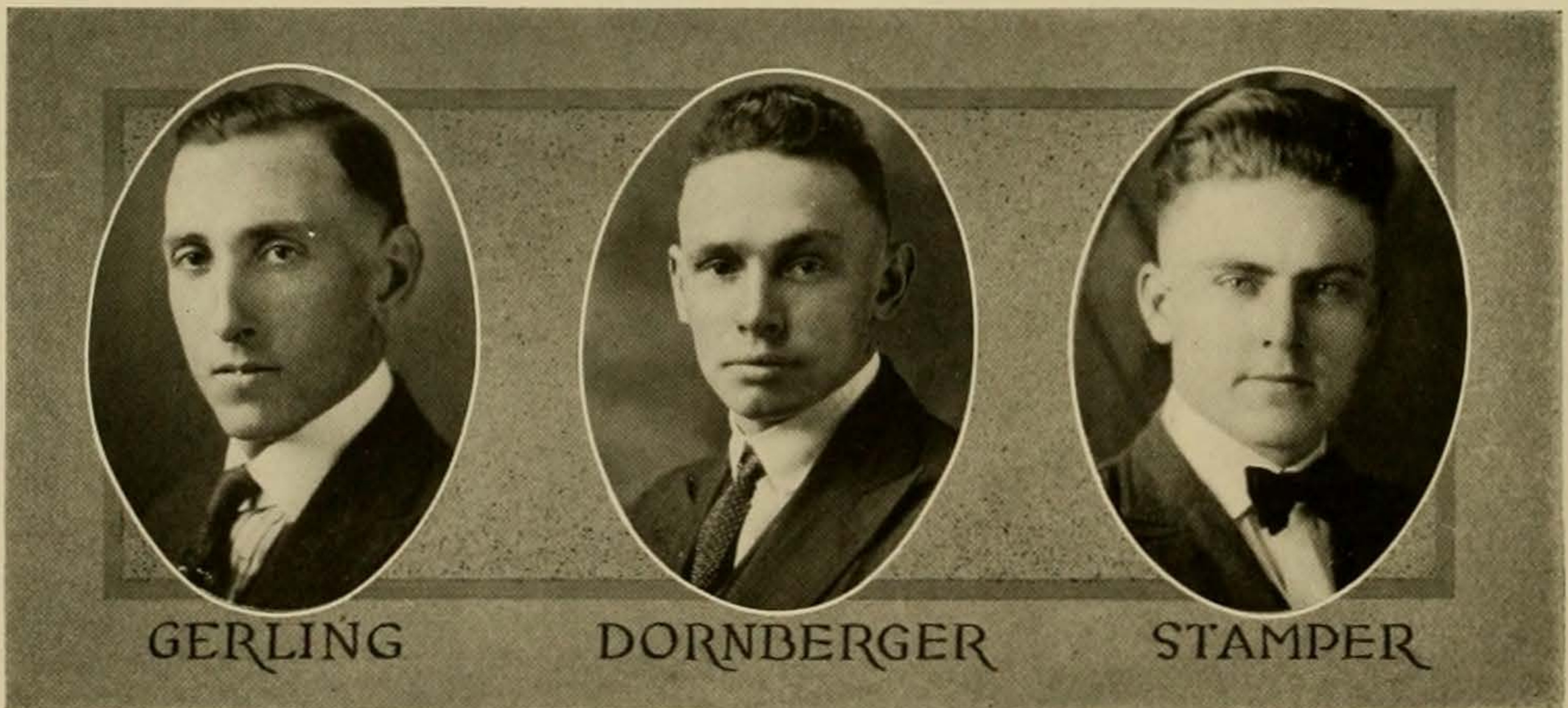

#### FALL

FRANCIS P. GERLING . . . . *President*  
 KARL DORNBERGER . . . . *Vice-President*  
 HILDA URBANTKE . . . . *Secretary-Treasurer*  
 JOHN HUNTER . . . . *Sergeant-at-Arms*

#### WINTER

KARL DORNBERGER . . . . *President*  
 WALTER BRAINBRIDGE . . . . *Vice-President*  
 MARY HELEN HOLDEN . . . . *Sec'y-Treas.*  
 FRANCIS P. GERLING . . . . *Sergeant-at-Arms*

#### SPRING

H. W. STAMPER . . . . *President*  
 W. W. DORNBERGER . . . . *Vice-President*  
 HILDA URBANTKE . . . . *Secretary-Treasurer*  
 E. D. SMITH . . . . *Sergeant-at-Arms*

## Class Officers

### SOPHOMORE ENGINEERS

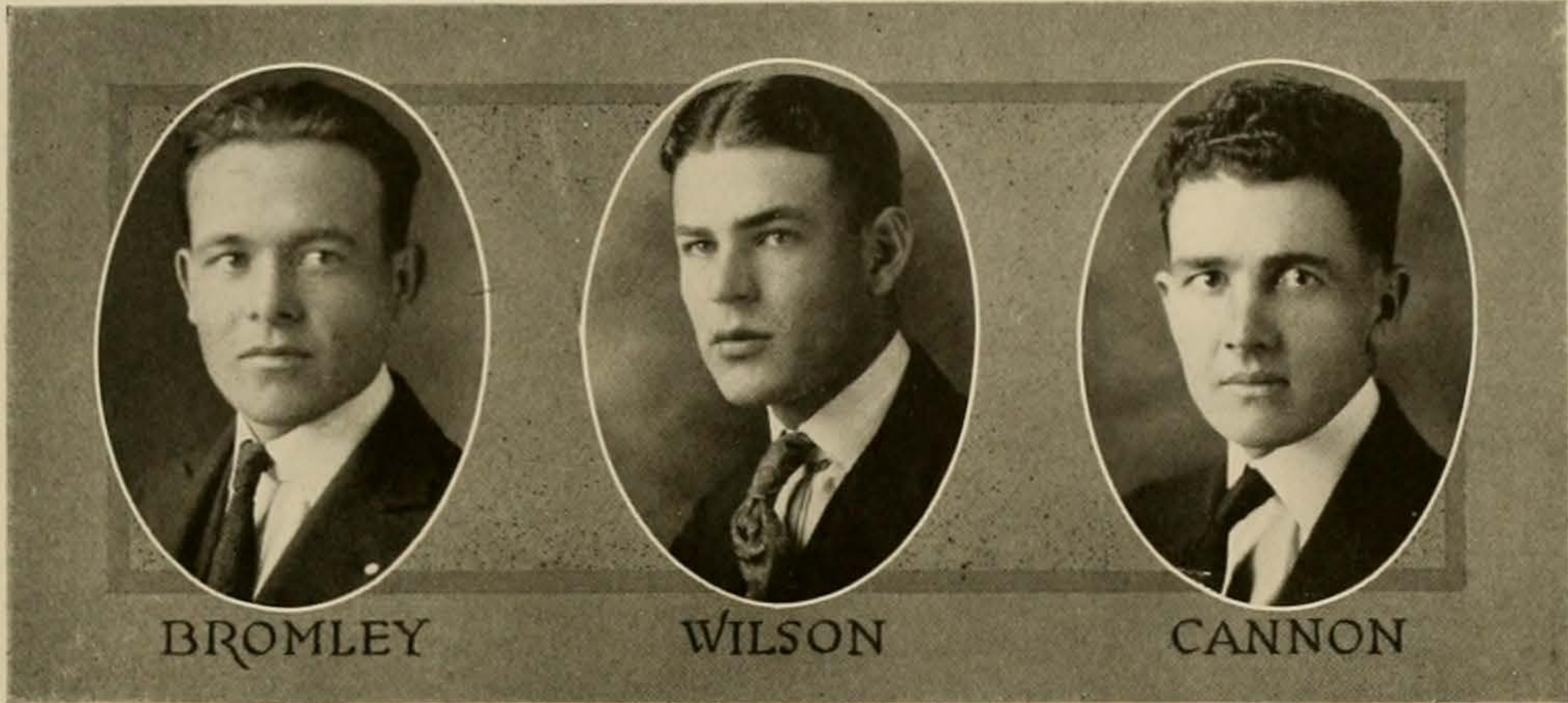

BROMLEY

WILSON

CANNON

#### FALL

WOODWARD BROMLEY . . . *President*  
 W. H. WILSON . . . *Vice-President*  
 MAMIE CLARK . . . *Secretary-Treasurer*  
 EDO SCHLAUDT . . . *Sergeant-at-Arms*

#### WINTER

W. H. WILSON . . . *President*  
 L. W. GOLDEN . . . *Vice-President*  
 MAMIE CLARK . . . *Secretary-Treasurer*  
 W. BROMLEY . . . *Sergeant-at-Arms*

#### SPRING

FRANK CANNON . . . *President*  
 C. RINEY . . . *Vice-President*  
 MAMIE CLARK . . . *Secretary-Treasurer*  
 W. H. WILSON . . . *Sergeant-at-Arms*

### FRESHMAN ENGINEERS

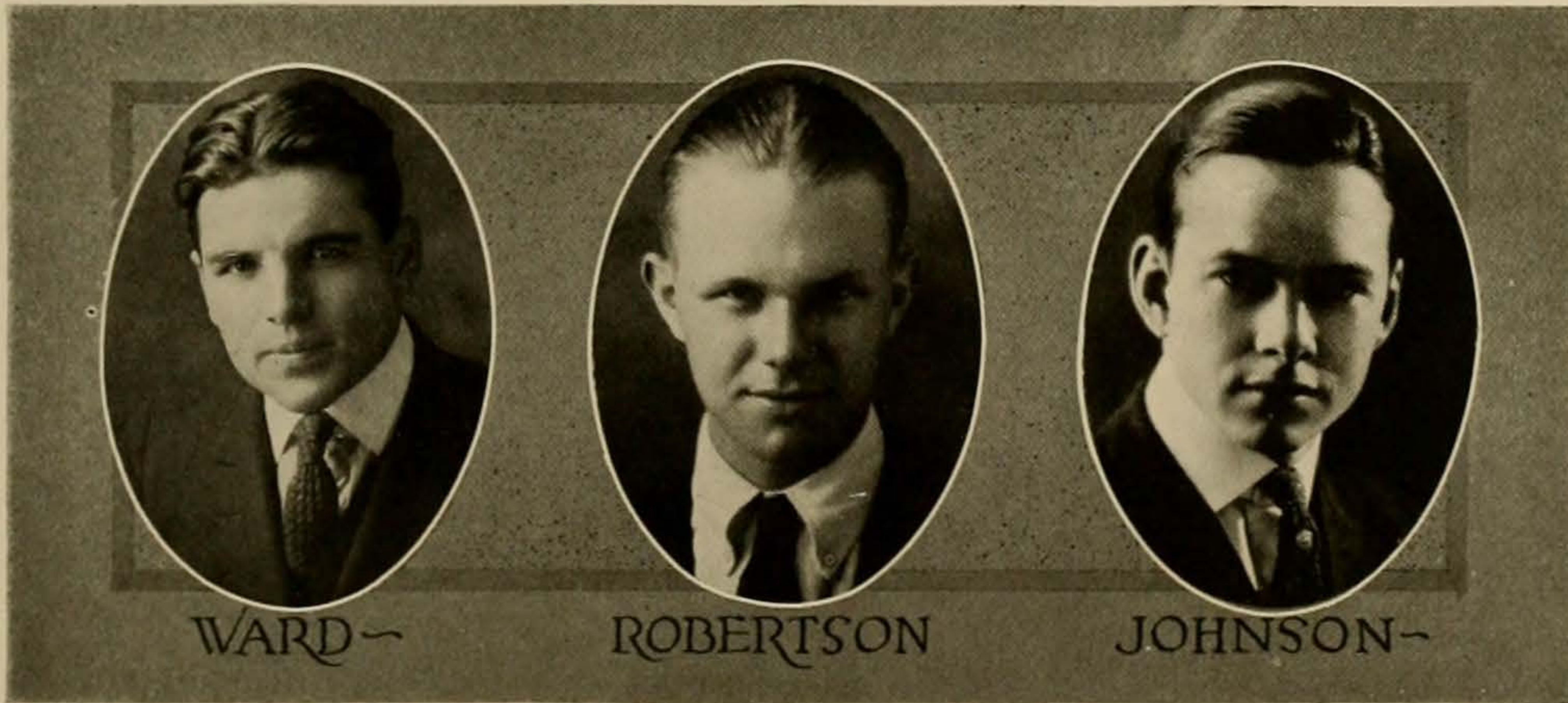

WARD

ROBERTSON

JOHNSON

#### FALL

JOE WARD . . . *President*  
 GILBERT ROBERTSON . . . *Vice-President*  
 A. G. AINSWORTH . . . *Secretary-Treasurer*  
 EARL JOHNSON . . . *Sergeant-at-Arms*

#### WINTER

GILBERT ROBERTSON . . . *President*  
 B. E. LEWIS . . . *Vice-President*  
 T. R. AINSWORTH . . . *Secretary-Treasurer*  
 JOE WARD . . . *Sergeant-at-Arms*

#### SPRING

EARL JOHNSON . . . *President*  
 B. E. LEWIS . . . *Vice-President*  
 H. D. AINSWORTH . . . *Secretary-Treasurer*  
 GILBERT ROBERTSON . . . *Sergeant-at-Arms*

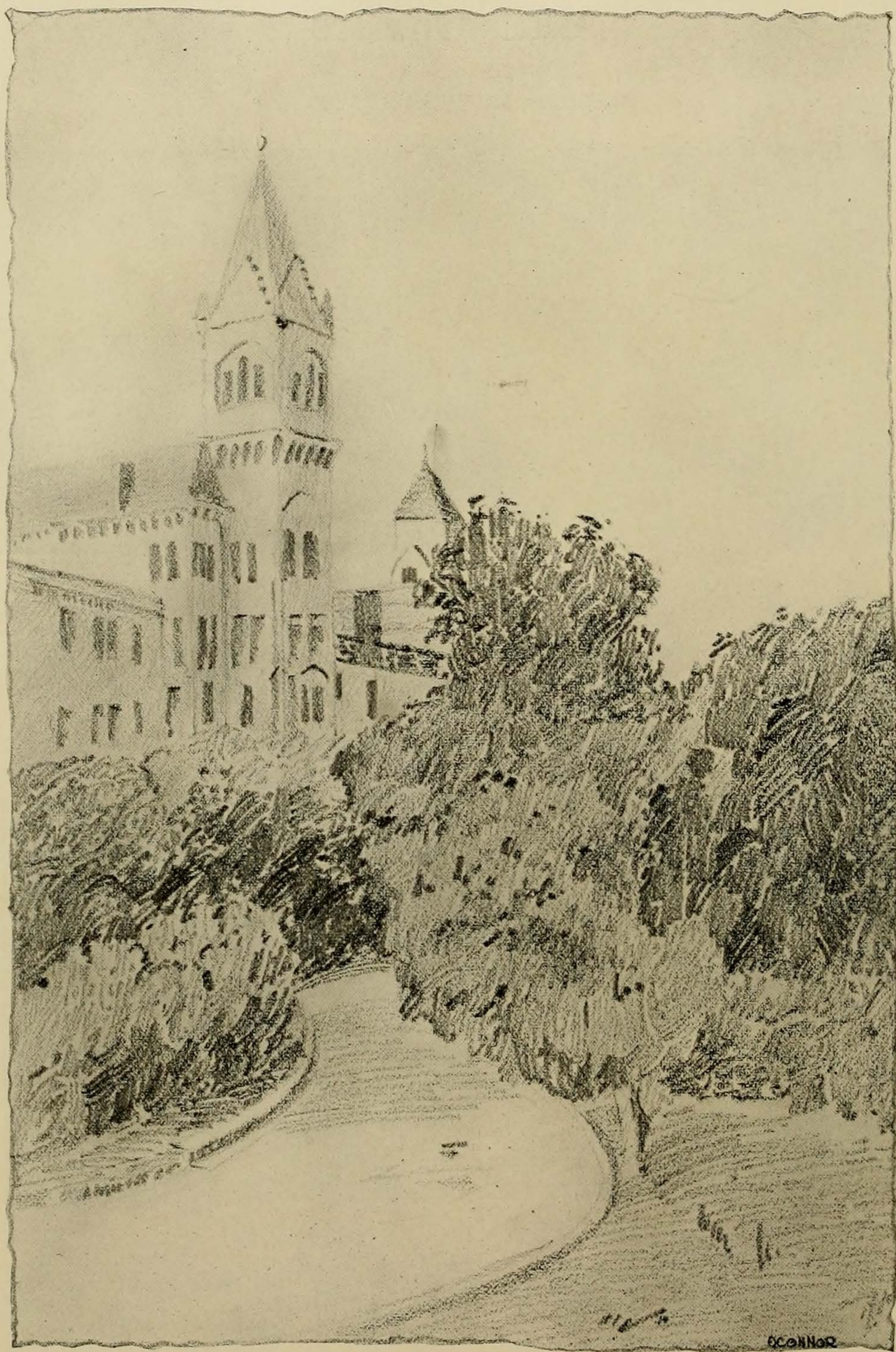

O'CONNOR



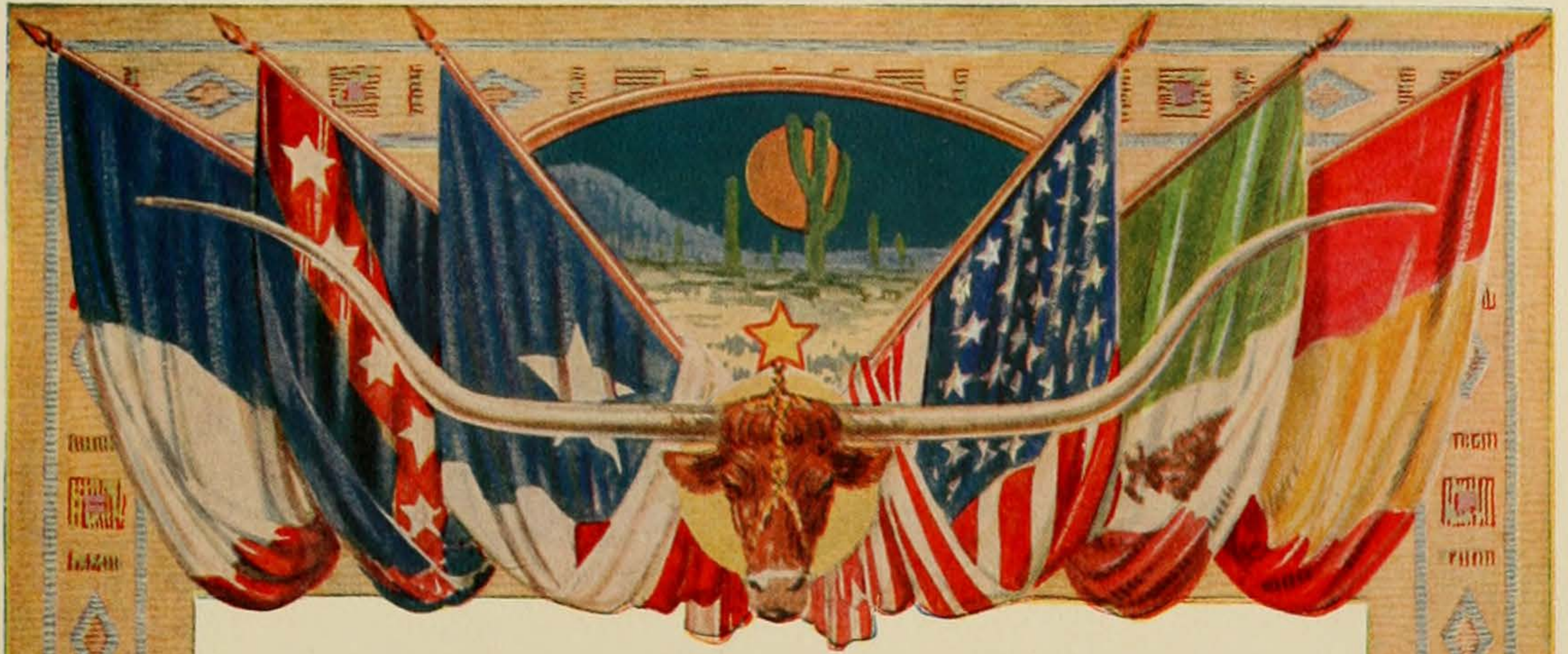

# MEDICS







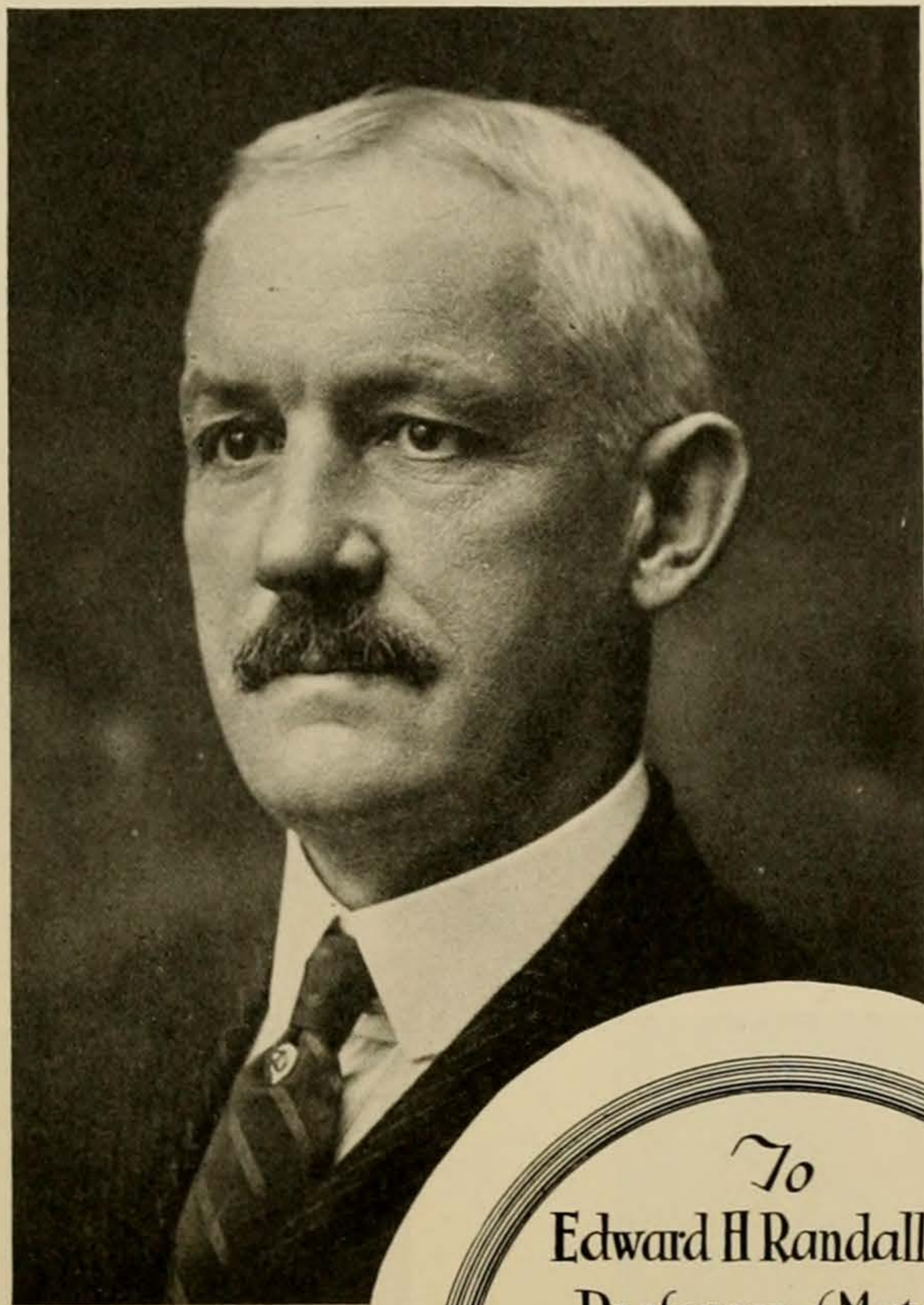

To  
Edward H. Randall, MD.  
Professor of Materia  
Medica & Therapeutics  
This section of the  
Cactus  
is affectionately  
dedicated

## Heads of Departments

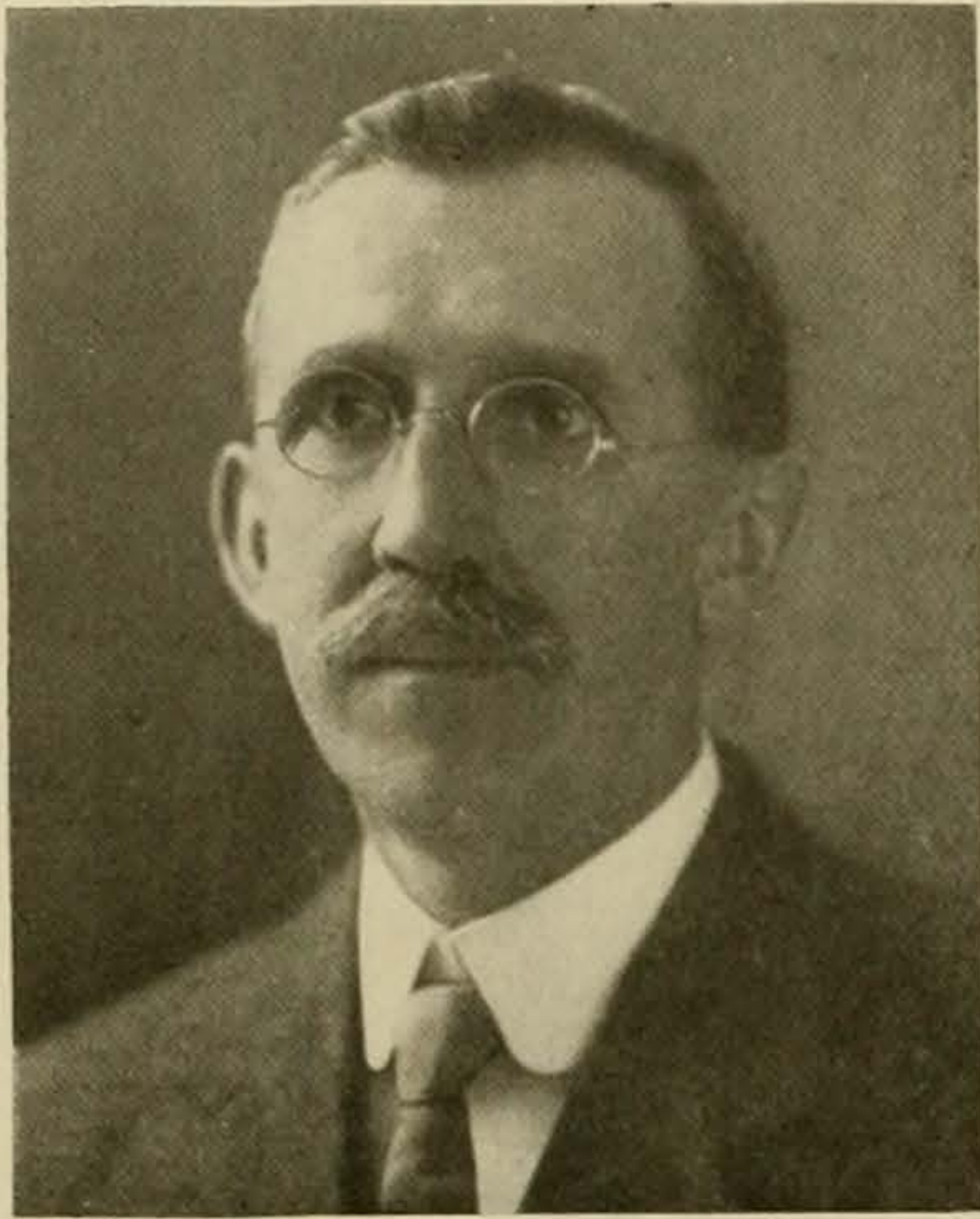

JAMES EDWIN THOMPSON, M. R. C. S.,  
B. S., M. B., F. R. C. S., F. A. C. S.  
*Professor of Surgery*

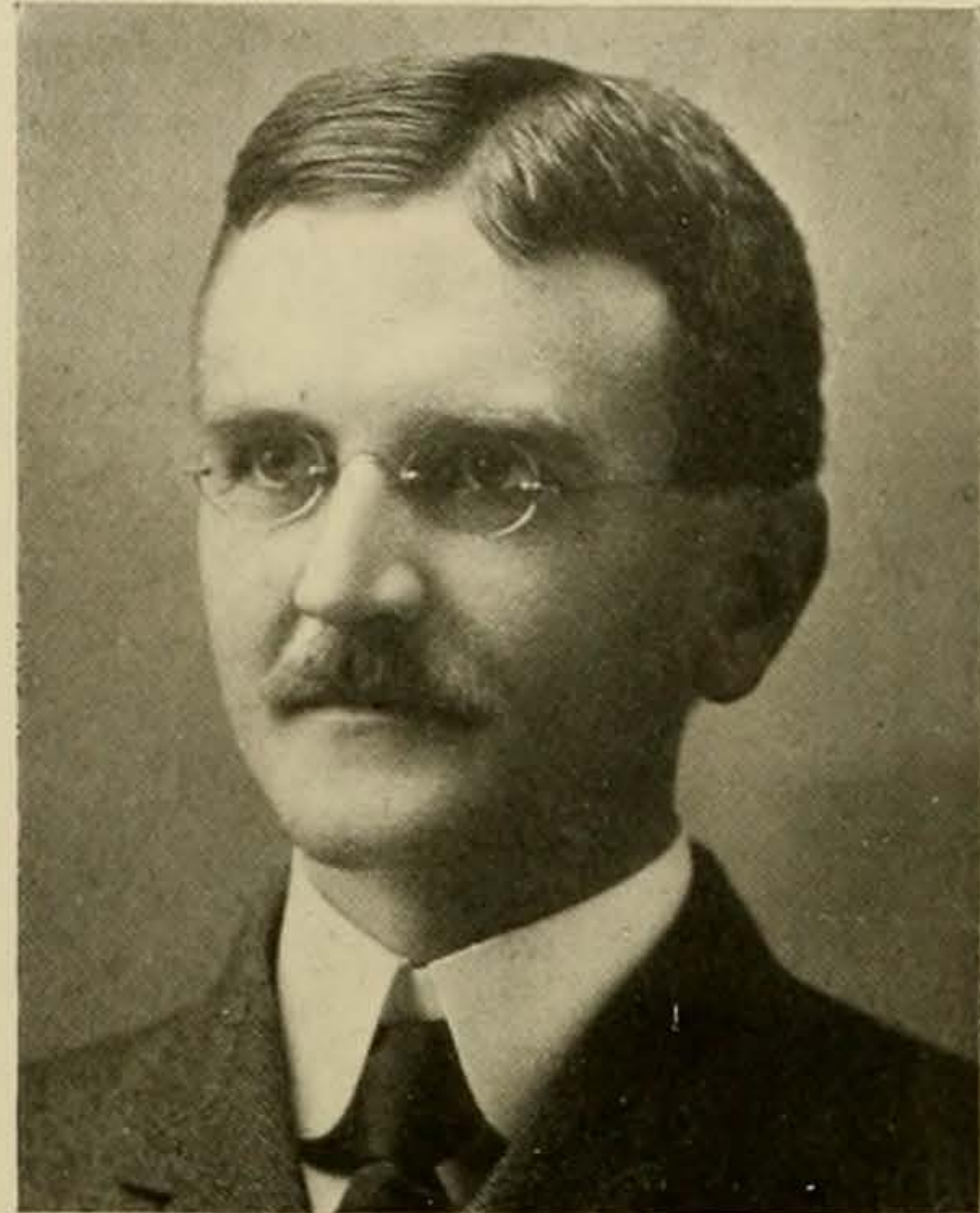

W. S. CARTER, M. D.  
*Professor of Physiology*  
*Dean of Department of Medicine*

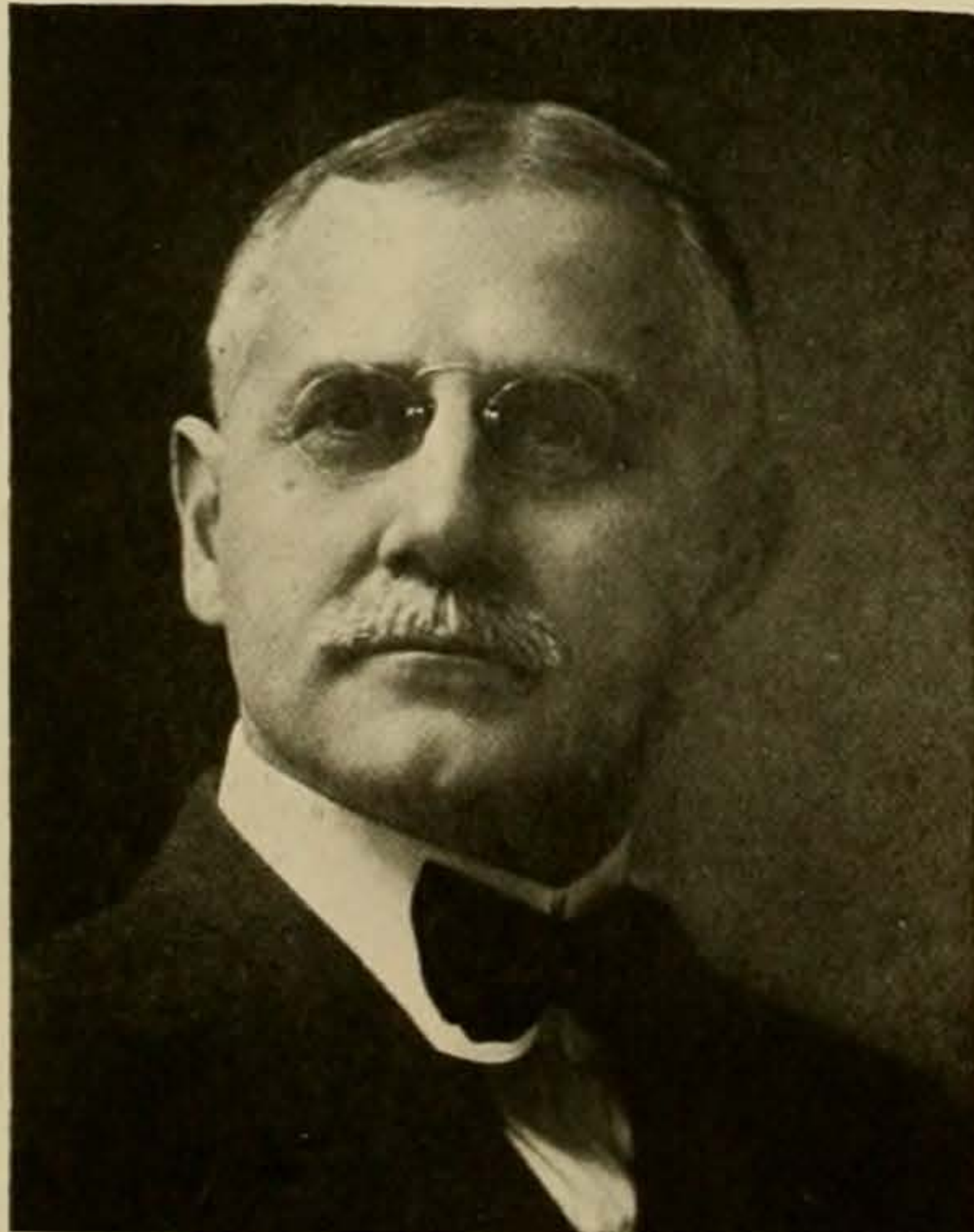

MARVIN LEE GRAVES, M. A., M. D.  
*Professor of Medicine*  
*Lecturer on Nervous and Mental Diseases*

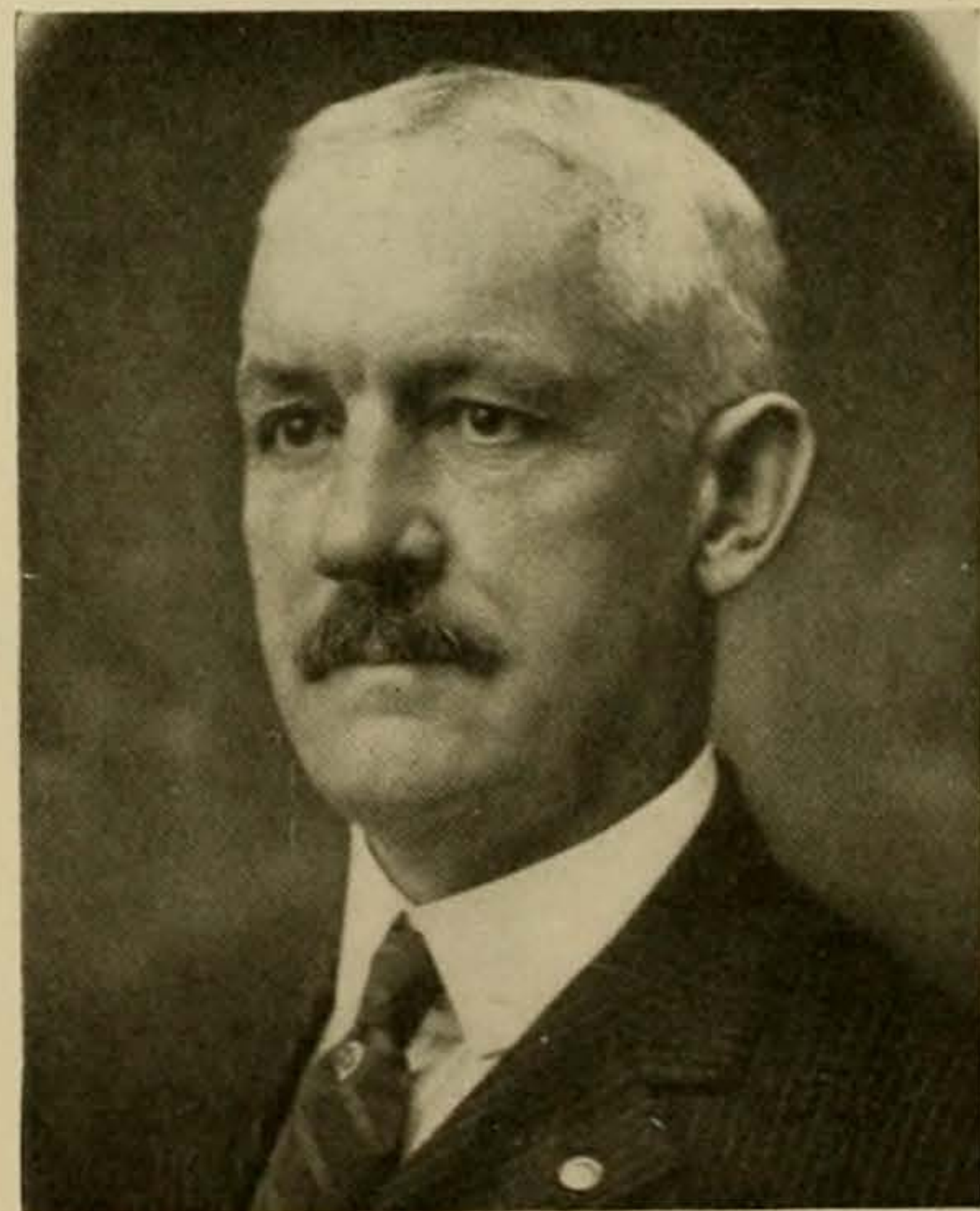

EDWARD H. RANDALL, B. A., M. D.  
*Professor of Materia Medica and*  
*Therapeutics*

## Heads of Departments

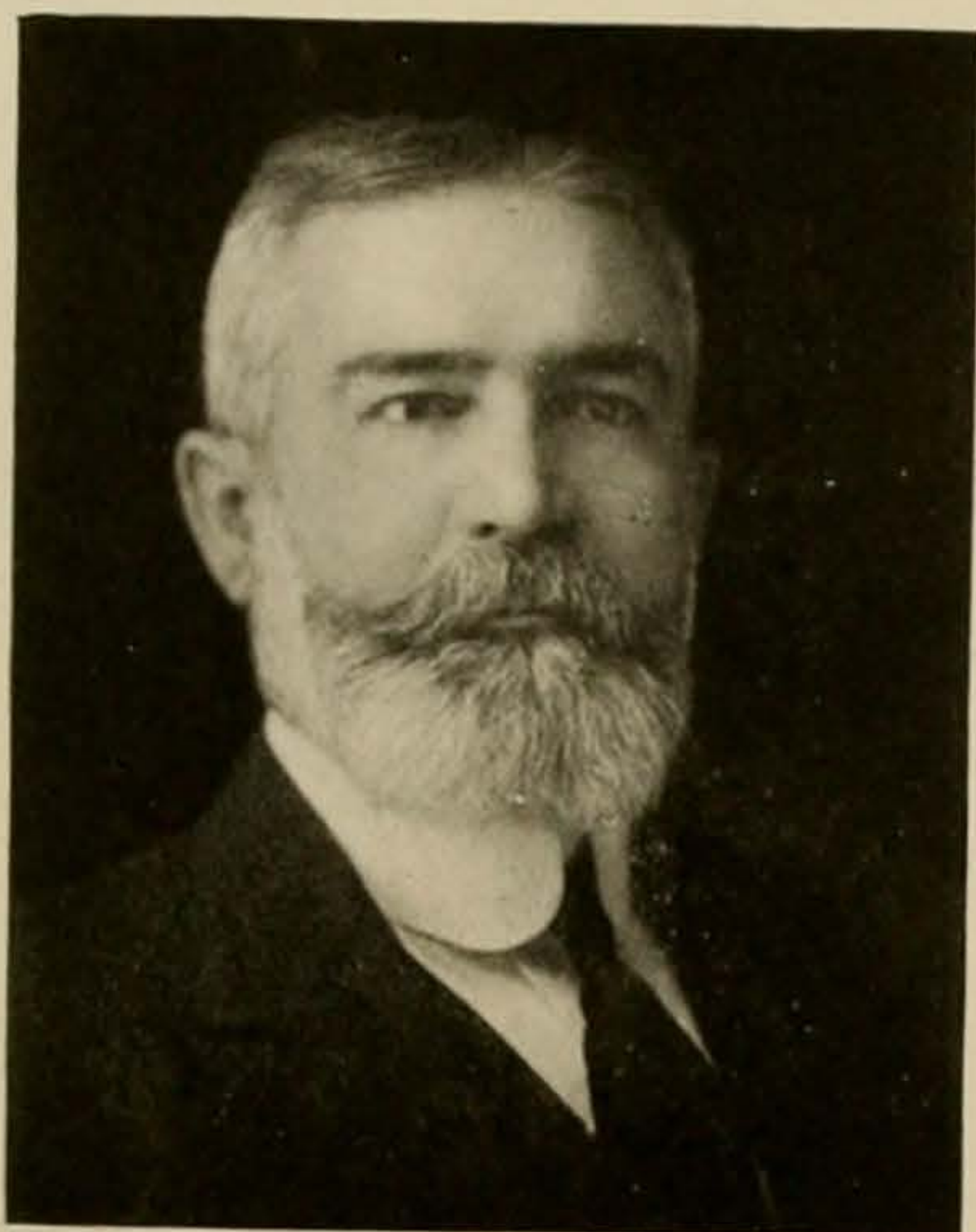

GEORGE H. LEE, Ph. B., M. D., F. A. C. S.  
*Professor of Obstetrics and Gynecology.*

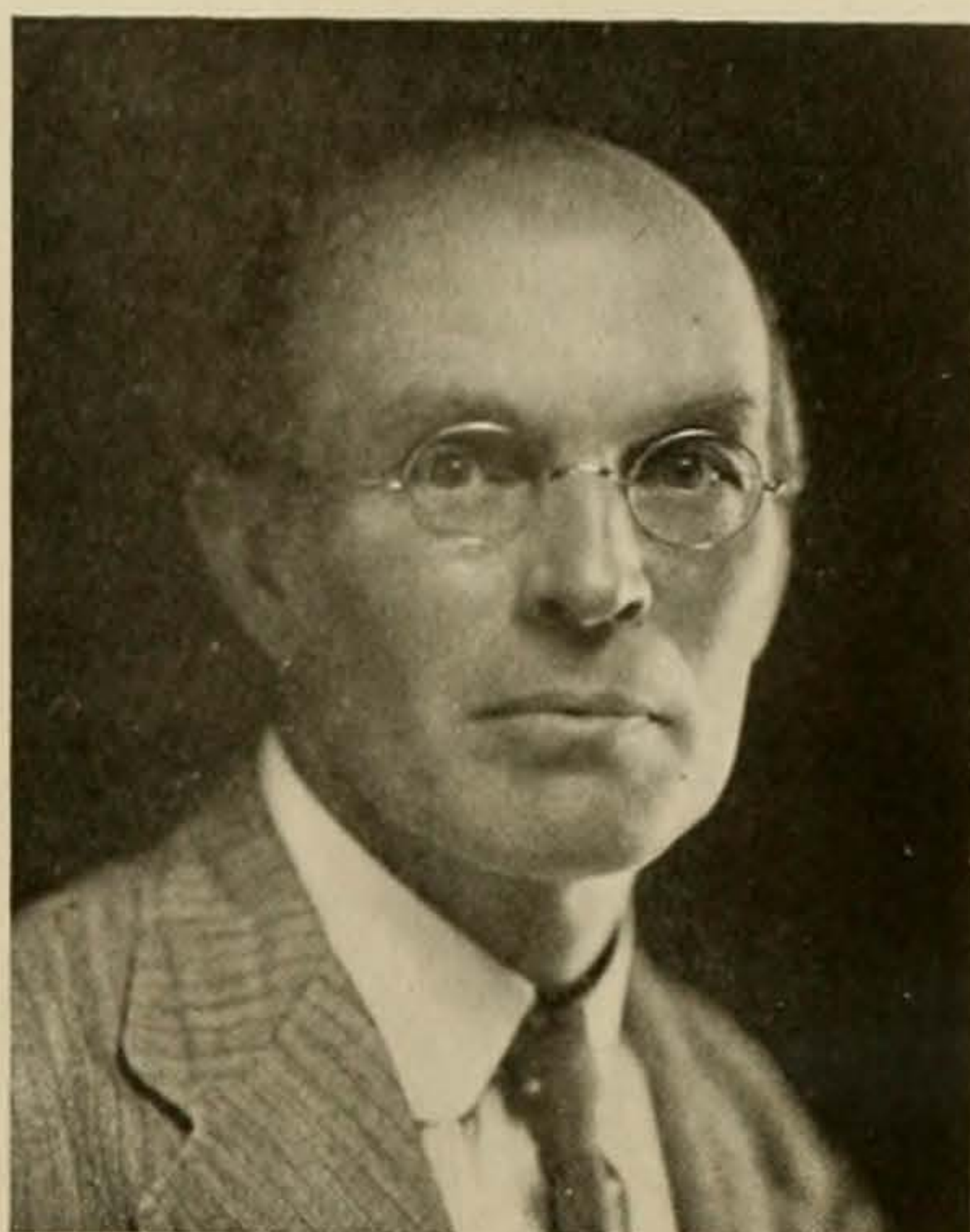

WILLIAM KEILLER, L. R. C. P. and S.,  
F. R. C. S.  
*Professor of Anatomy*

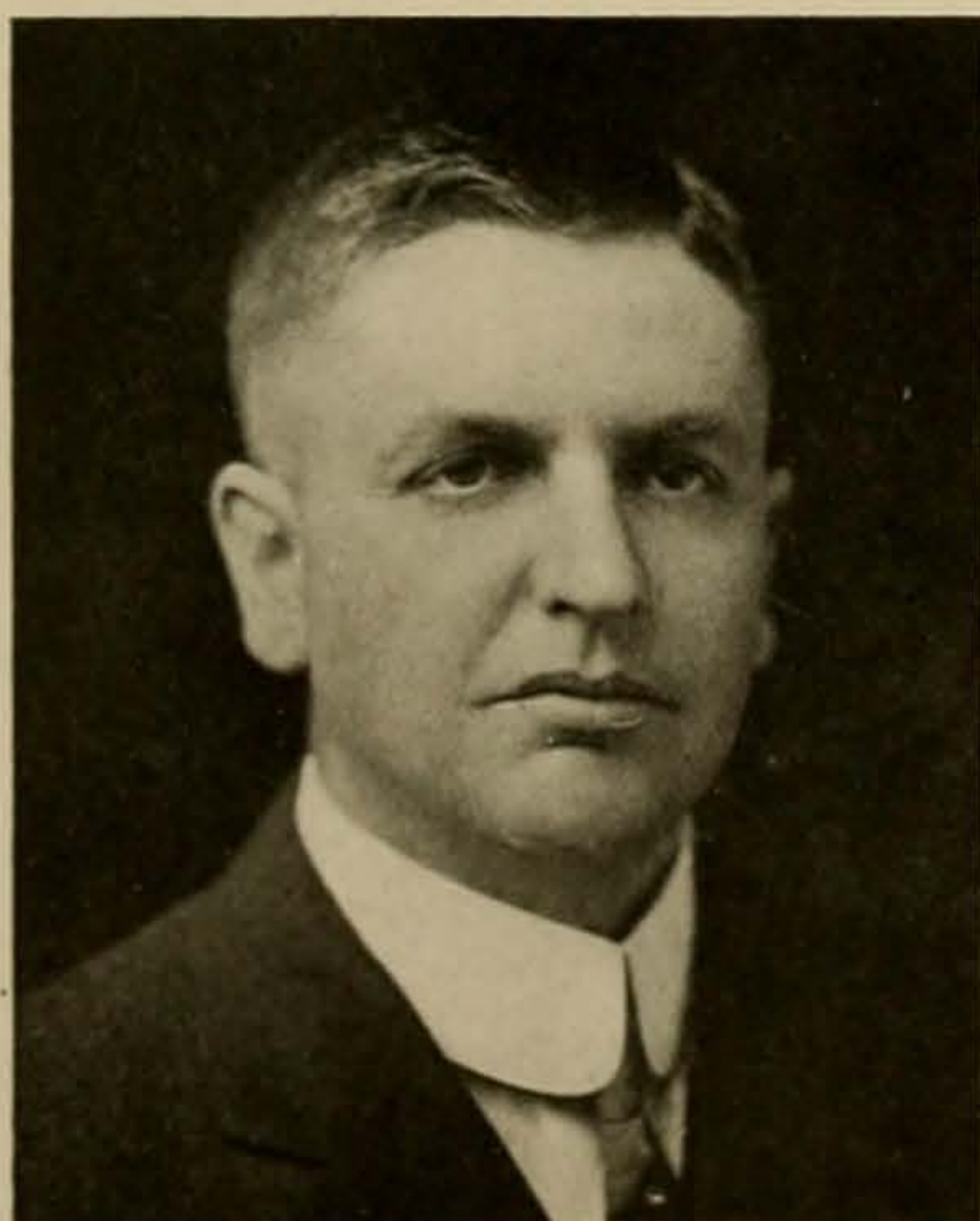

WILLIAM CUMMING ROSE, Ph. D.  
*Professor of Biological Chemistry*

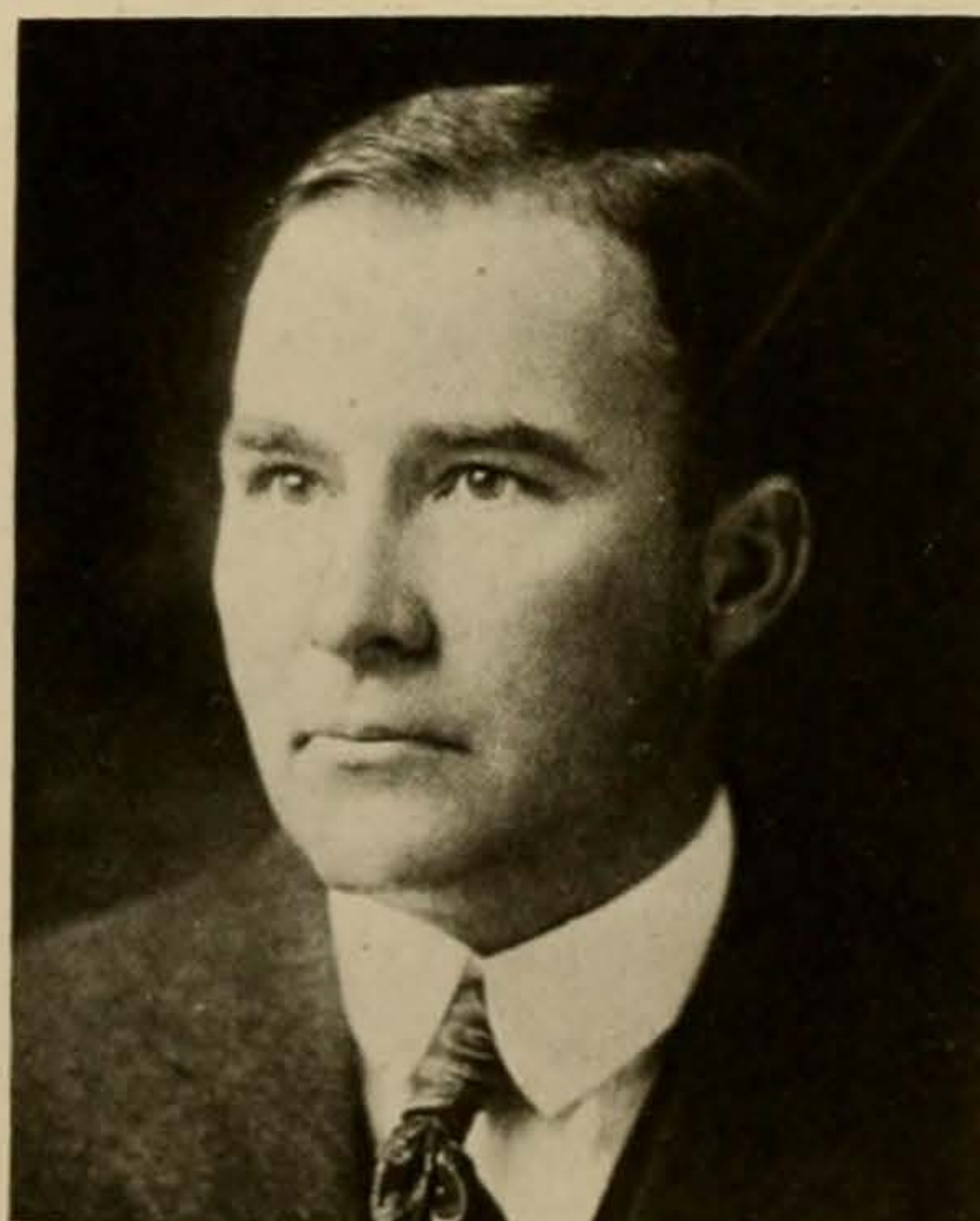

HENRY HARTMAN, M. D.  
*Professor of Pathology*

## Heads of Departments

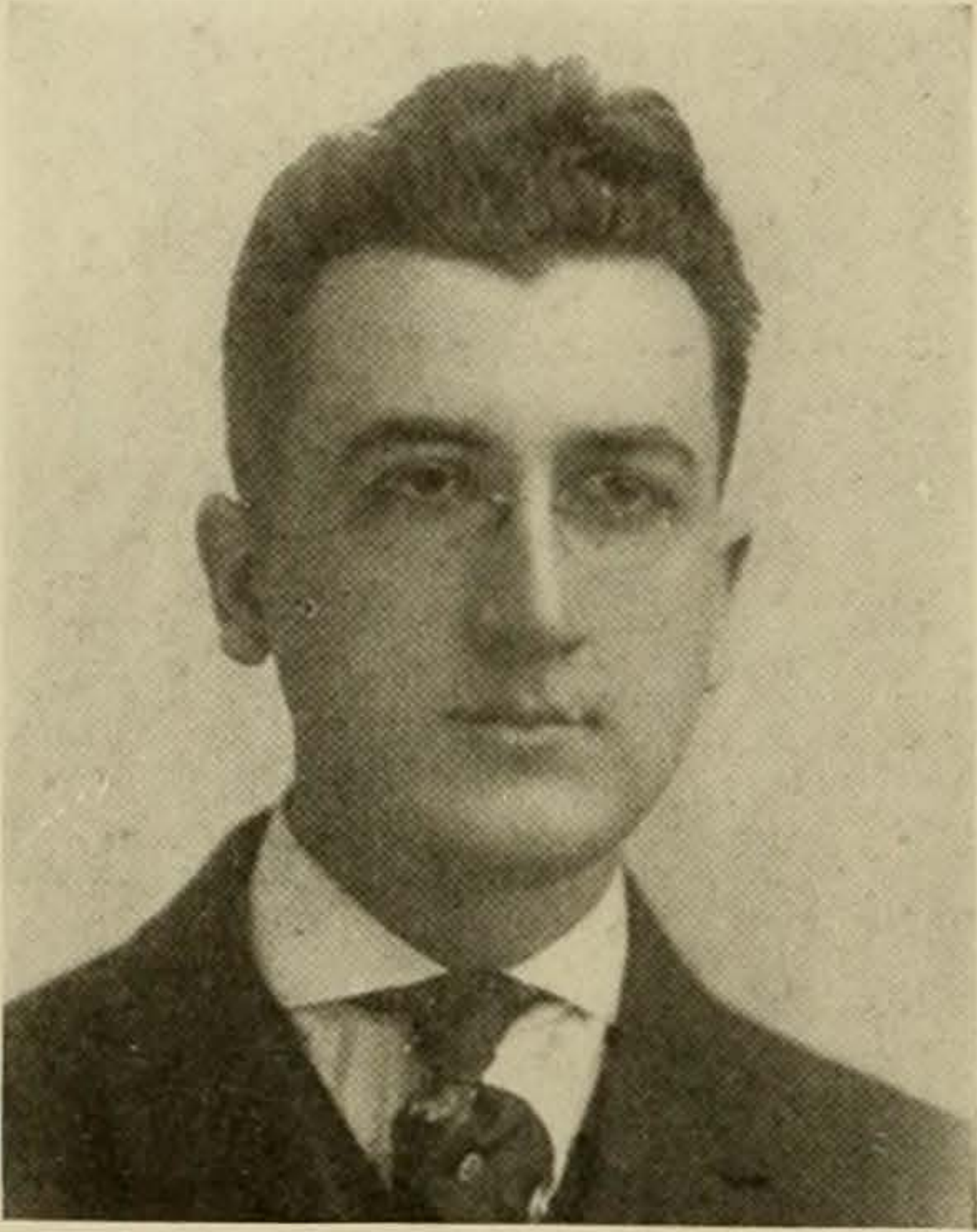

M. F. BOYD, M. S., M. D., C. P. H.  
*Professor of Bacteriology and Preventive  
Medicine*

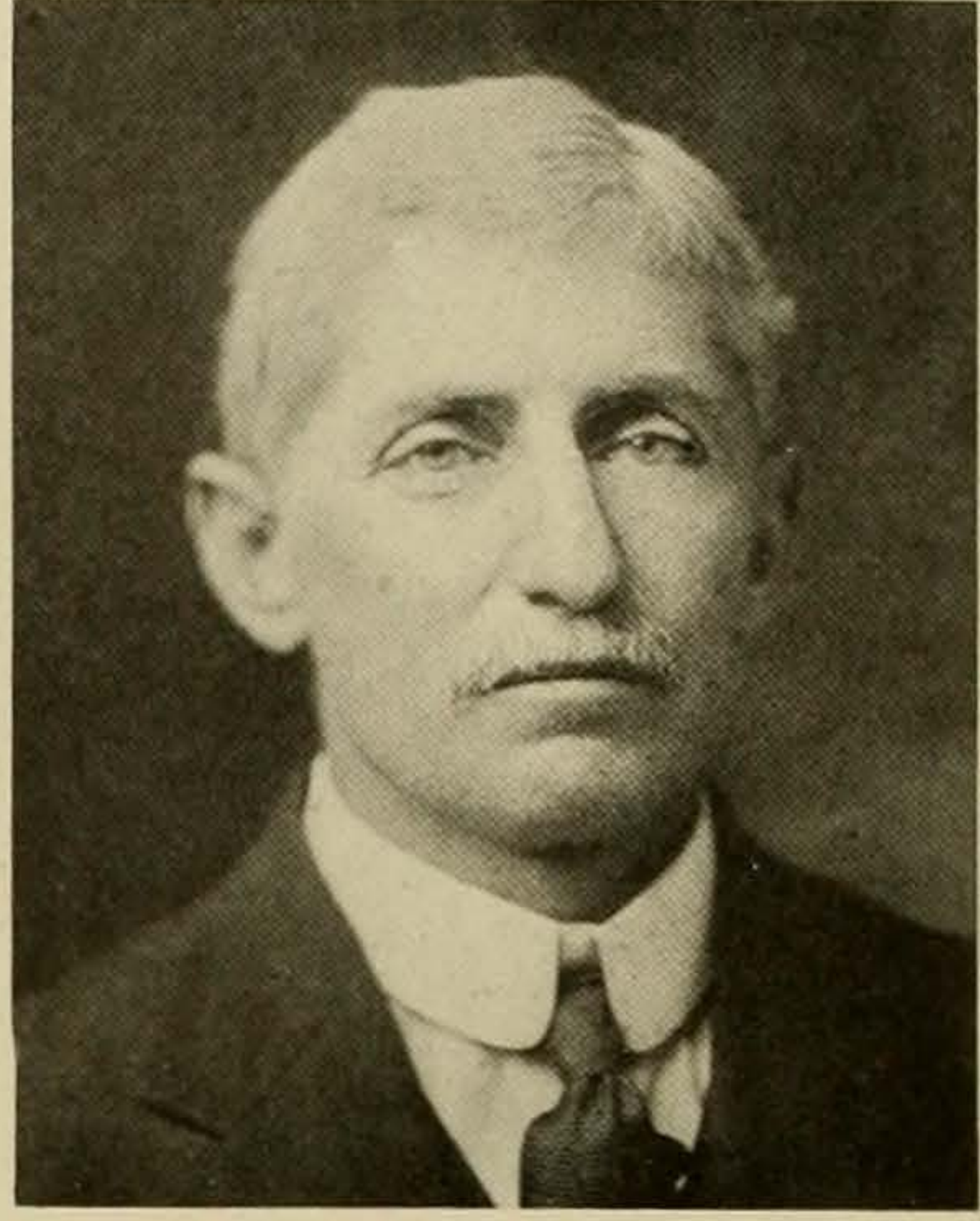

SETH MABRY MORRIS, B. S., M. D.  
*Professor of Ophthalmology and Otology*

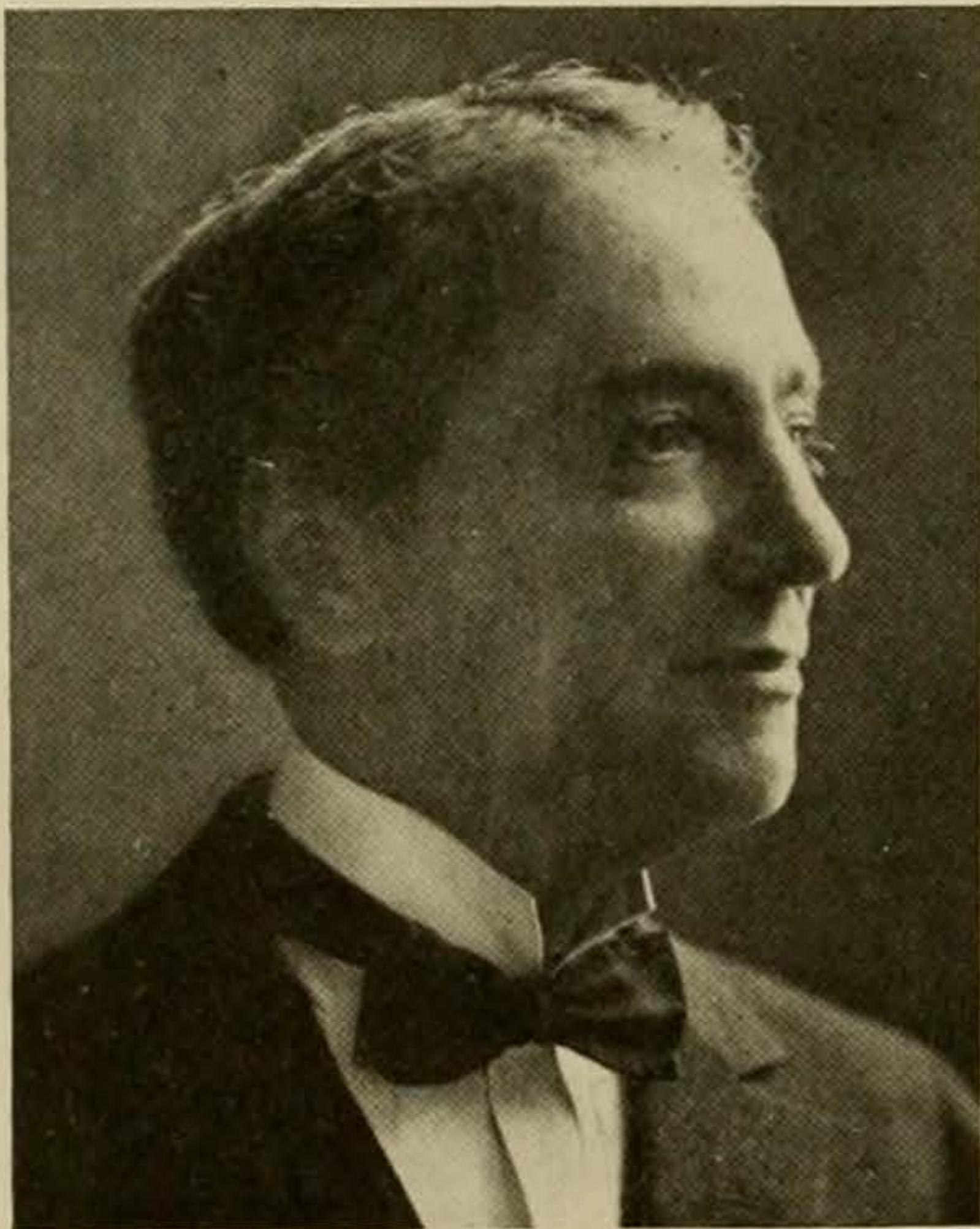

R. R. D. CLINE, M. A., Ph. G., M. D.  
*Professor of Pharmacy*

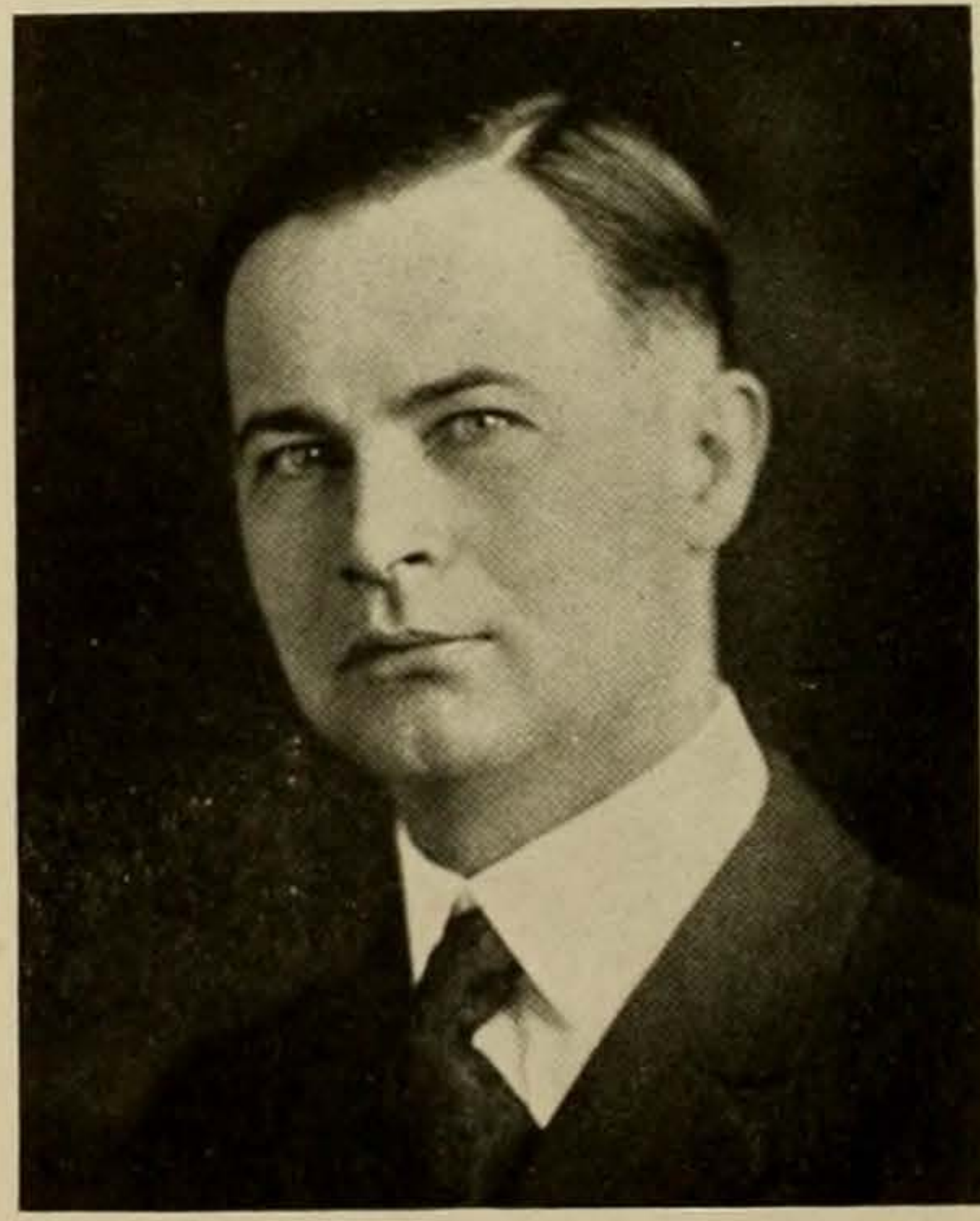

R. W. GOVER, M. D.  
*Professor of Otology*

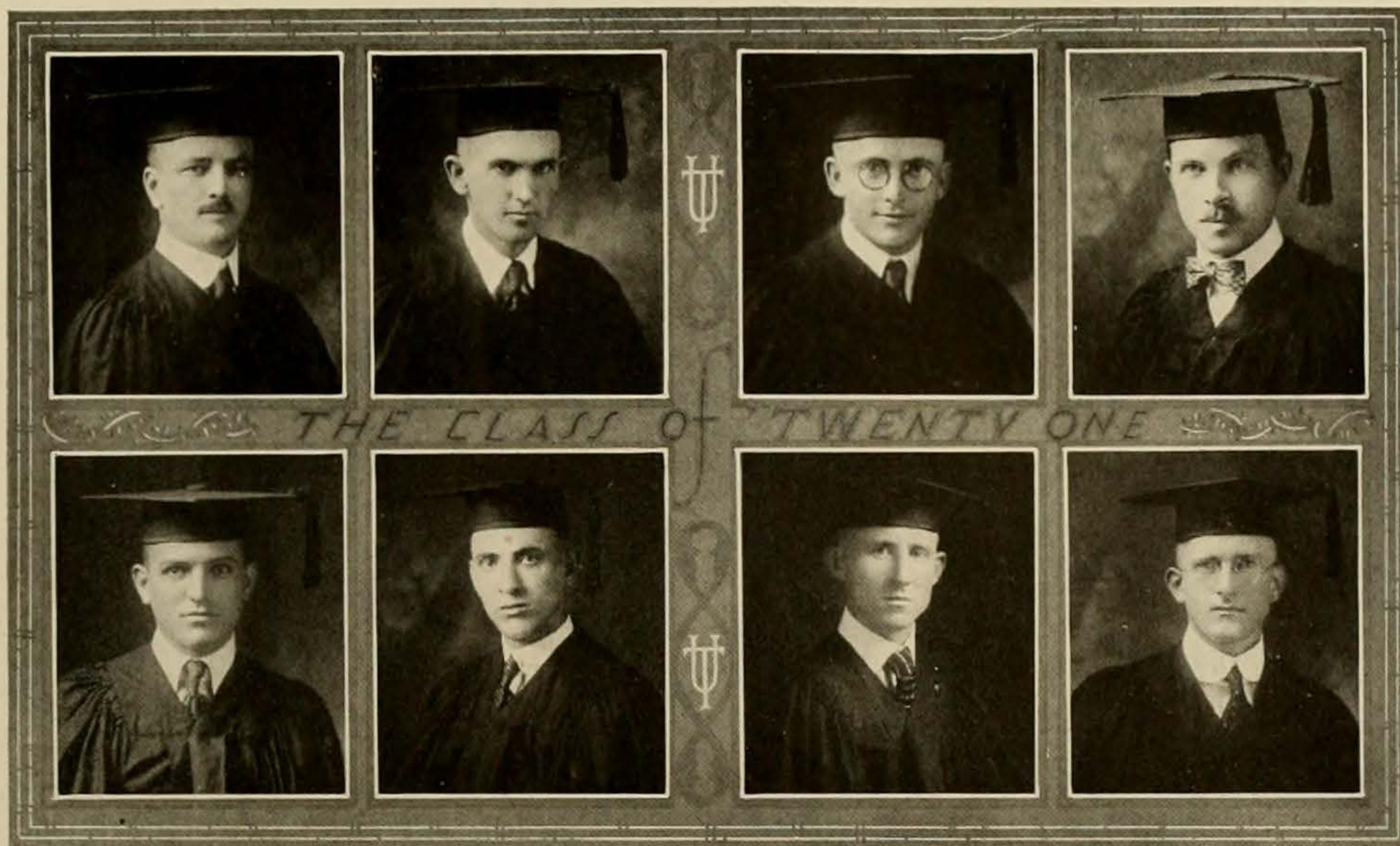

ROBERT BURNLEY ALEXANDER,  
B. A., M. A., M. D.

*Waco*

Α Μ Π Ω; President Senior Class, 1920-21.

That moustache shifts from his eyes and chin some of the responsibility for his professional look.

THOMAS HILLIARD BROWNRIGG, M. D.

*Marshall*

Σ Α Ε; Φ Α Σ; Θ Ν Ε; COW; President of Sophomore Class, 1918-19; Manager of Students' Book Store.

Tam is one of the profiteers who keep up the high cost of Oslers, Hersheys and other concentrations.

MANDRED W. COMFORT, B. A., M. D.

*Hillsboro*

Α Κ Κ; Θ Ν Ε; Senior Interne, St. Mary's Infirmary.

The way those St. Mary nurses keep him from class is something awful.

J. STERLING DIMMITT, Ph. G., M. D.

*Galveston*

Φ Β Π; Θ Ν Ε; Fellow Biological Chemistry, 1917-18; President Freshman Class, 1917-18; Pharmacist, John Sealy Hospital, 1920-21.

Oh, yes, this is one of the three Dimmitts that hold all the hospital jobs.

NELSON LANIER DUNN, B. A., M. D.

*Lorenzo*

Φ Χ; Vice-President of Senior Class; University Glee Club, 1916-17.

Suffering Lumoretz will begin to receive aid June, 1921.

LEE EDWARD EDENS, B. A., M. D.

*Bertram*

Κ Ψ.

Just to show us how little Lee thought of the senior year, he returned this year with a wife.

SAMUEL FARRAR KELLEY, M. D.

*Bryan*

Φ Β Π; Sec'y and Treasurer of Students' Dining Club, 1919-20; Ass't Business Manager of CACTUS, 1919-20; Assistant in Clinical Pathology, 1920-21; Editor of Medic Section of CACTUS, 1920-21.

The living Homer begged his bread, and six cities claimed him dead. Bryan papers please copy.

FRANKLIN HARTMAN KILGORE, M. D.

*Cedar Bayou*

Κ Ψ.

Mighty men of valor are most often modest.

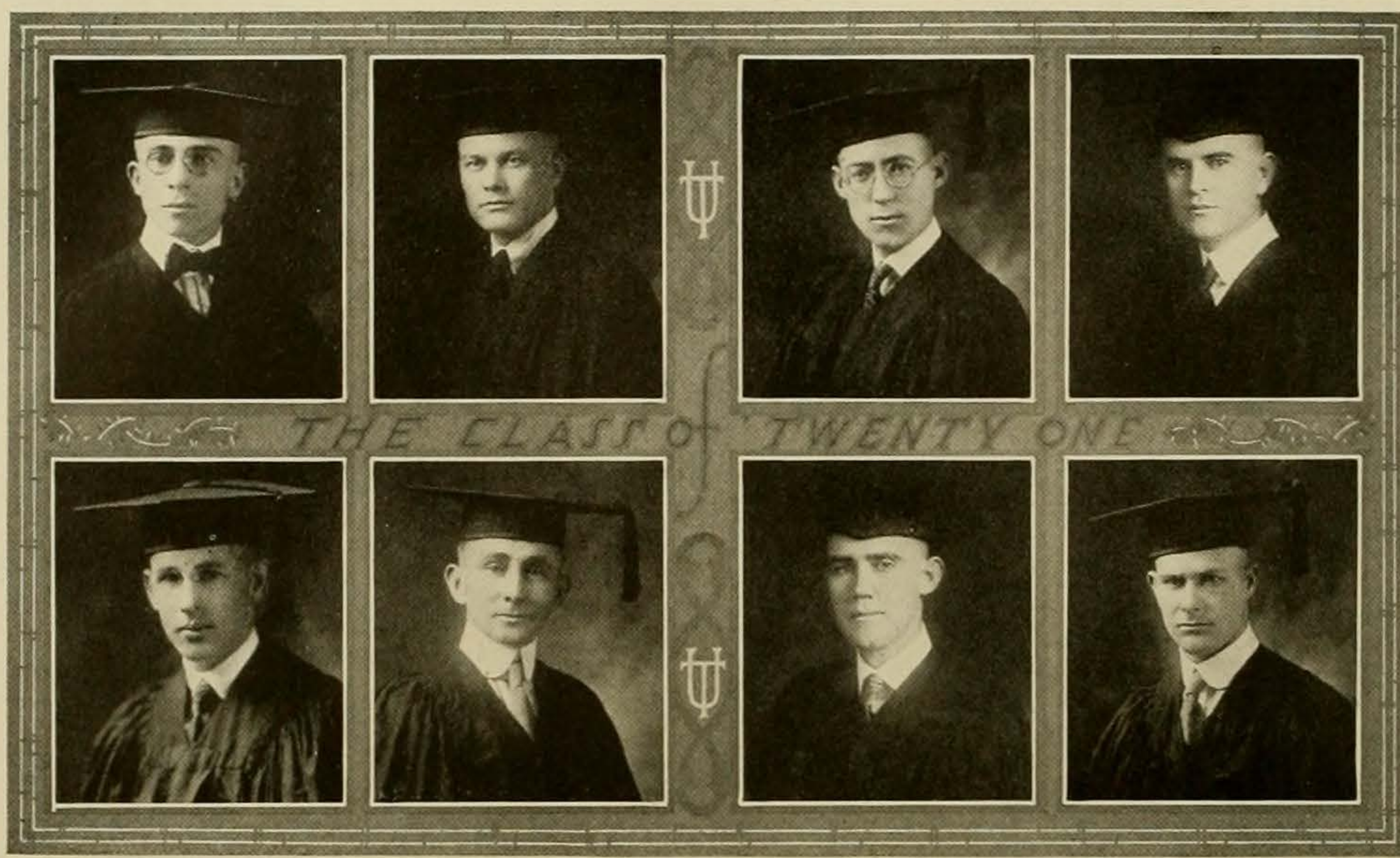

PAUL VEAL LEDBETTER, B. S., M. D.  
*Hallettsville*

Φ B Π; MEDICAL Staff, 1918-19; Sec'y-Treasurer Students' Association, 1919-20; Texas Pre-Medic Society, 1915-16, 1916-17.  
Paul's diagnosis of the case is adiadochokinesis with evidences of hyperosmia and claustrophobia.

ERWIN RICHARD LOCHTE, M. D.  
*Fredericksburg*

Φ B Π; Θ N E; Business Manager CACTUS, 1919-20; Assistant Business Manager CACTUS, 1920-21.  
A charming debutante of the season of 1919.

EWING SINKS McLARTY, B. A., M. D.  
*Galveston*

Φ Δ Θ; Φ A Σ; Senior Interne, St. Mary's Infirmary.  
This is Mrs. McLarty's husband. We used to see him in class before he became an interne at St. Mary's.

JAMES ARLEY MCKAY, M. D.  
*Ferris*

N Σ N; Θ N E.  
What hath the nights to do with sleeping, or the days with open eyes?

MALCOLM KELLEY McCULLOUGH, B. A., M. D.  
*Brownwood*

Λ M Π Ω; Senior Interne, John Sealy Hospital, 1920-21.  
In the delivery room Mac has to wear glasses to keep the argyrol out of his eyes.

ROBERT SPRUNT MALLARD, B. A., M. D.  
*Mertens*

K Ψ.  
He and those Sealy fellows run the hospital with the help of a superintendent.

JOHN EMORY MARSH, B. A., M. D.  
*Livingston*

N Σ N.  
Another popular debutante of the session of 1919.

CLARENCE VIRGIL NICHOLS, M. D.  
*Lampassas*

N Σ N; Students' Council, 1920-21.  
Here is a man that two years in the war did not ruin.



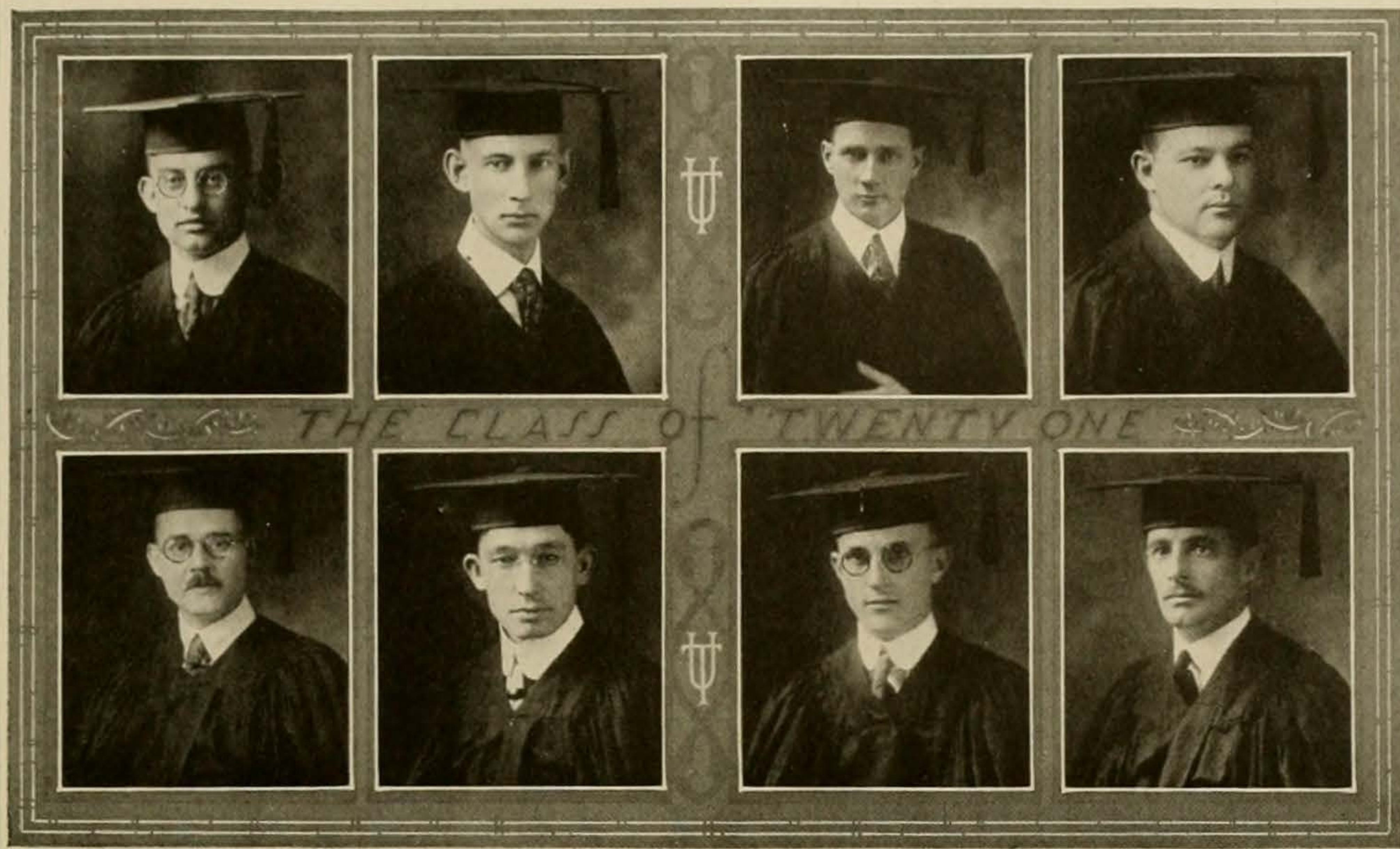

PAT MORRIS NUNN, B. A., M. D.

*McGregor*

Pat is a versatile grafter along the lines of advertising, clothing, politics and miscellaneous.

GEORGE HUGH PASCHAL, M. D.

*San Antonio*

K A; A M II Ω; MEDICAL Staff, 1919-20; Vice-President, Students' Association, 1920-21.

Twenty-five words is too short a limit to tell what we know about Sky Paschal. Ask mamma.

LOUIS KELLAM PATTON, M. D.

*Amarillo*

N Σ N.

Caesar had his Brutus, Charles Chaplin had his moustache and Patton still has his gloves, and his interrogatorrhea.

GAILLARD THOMAS REUSS, M. D.

*Cuero*

Φ Γ Δ; A M II Ω; President Junior Class, 1919-20.

Heavy is a noted chess hound. Also he runs a humorous section all his own.

LESLIE R. SADLER, B. S., M. D.

*Gatesville*

A M II Ω; Θ N E; Freshman Representative Honor Council, 1916-17; President Students' Association, 1920-21.

Leslie is a bold, bad man who checkmates your king, grabs the presidency, and other daring deeds.

DANIEL VICTORIANO SAENZ, M. D.

*Brownsville*

Delegate to Des Moines Convention, 1919.

The health of Mexico will probably be entrusted in his hands.

LEWIS C. SAMS, B. S., M. D.

*Taylor*

A K K; Θ N E.

We never did believe that story of Samson's losing his strength when he lost his locks until we saw Fischl Sams' face weakened without a cigar.

HARPER ANDERSON SCOTT, M. D.

*San Antonio*

X Φ; A M II Ω; Δ K; Deutchers; Students' Council, 1918-19; Business Board, 1919-20, 1920-21; Editor MEDICAL, 1920-21.

All the heroes can't be six feet tall.



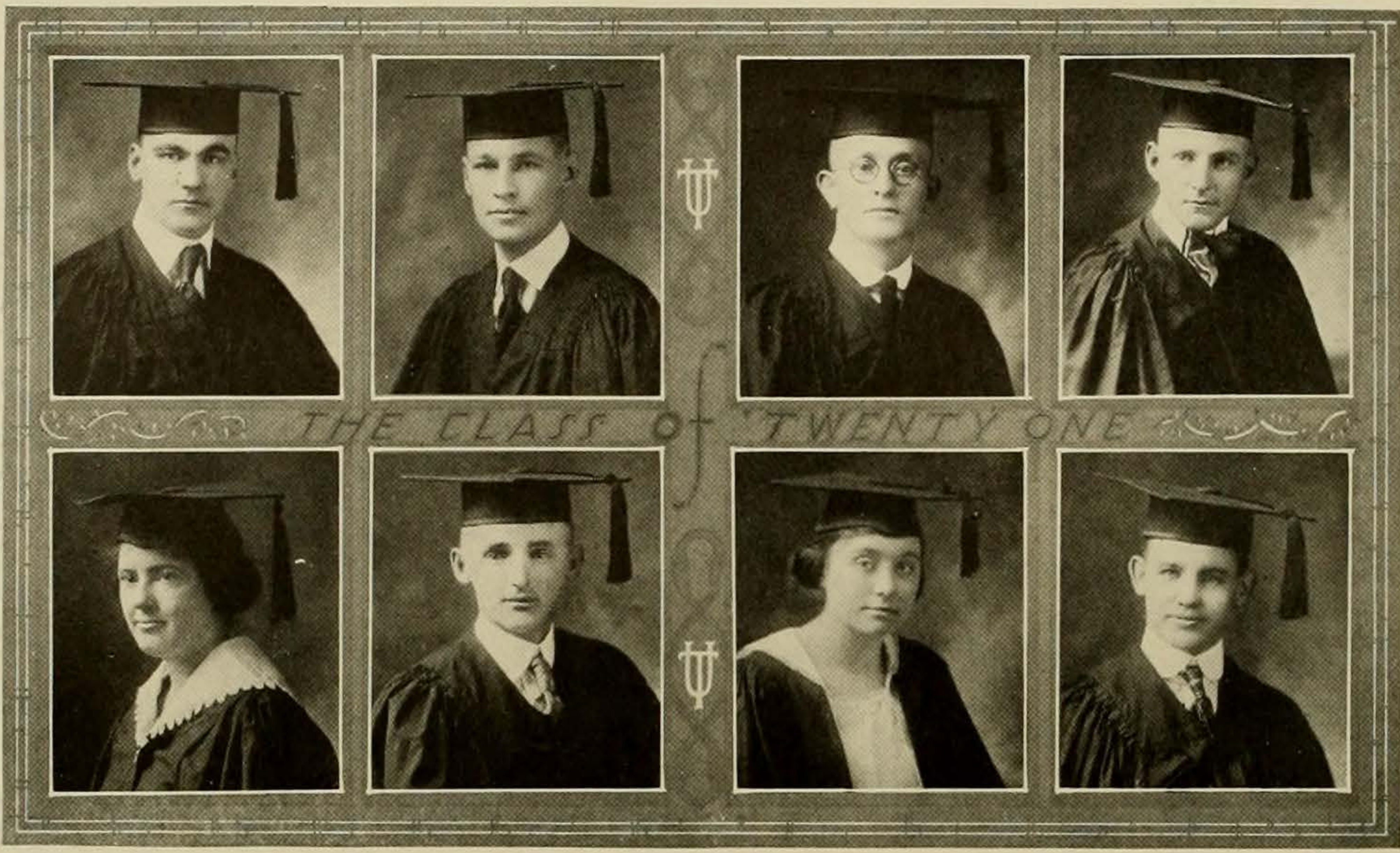

BENJAMIN ALVIS STAFFORD, JR., M. D.  
*Canyon*

Φ B Π; Θ N E; CACTUS Staff, 1916-17; Associate Editor, CACTUS, 1920-21.

Al has been collecting statistics on "What are you doing between times?"

HOWARD MONROE WALKER, B. A., M. D.  
*Killeen*

Φ X; Θ N E.

The sight of Shimmie reminds us to buy those Arrow collars.

THAD LEROY WOODARD, B. A., M. D.  
*Galveston*

K Ψ; Students' Book Store, 1920-21.

Jack pushes the prices of Jordans and Travis so high that we have to study with someone else.

### Pharmacists

ERNEST A. BECK, PH. G.  
*Cushing*

A ticket agent as well as a "pill roller."

BESSIE L. BENNETT, PH. G.  
*Winona*

If the saying that "still water runs deep" be true, she must be deepest.

JEAN BENJAMIN BOYCE, PH. G.  
*Leesburg*

Students' Book Store, 1920-21.

Regardless of weather, he rolled his little wagon up Ave. D three nights each week.

IRENE BROOKS, PH. G.  
*Hightower*

Her kindness was only exceeded by her good looks.

HENRY GRADY CALLENDER, PH. G.  
*Nixon*

Sergeant at Arms, Senior Class, 1920-21.

"Doc" furnishes sweet potatoes at times when Joe is unable to supply the demand.





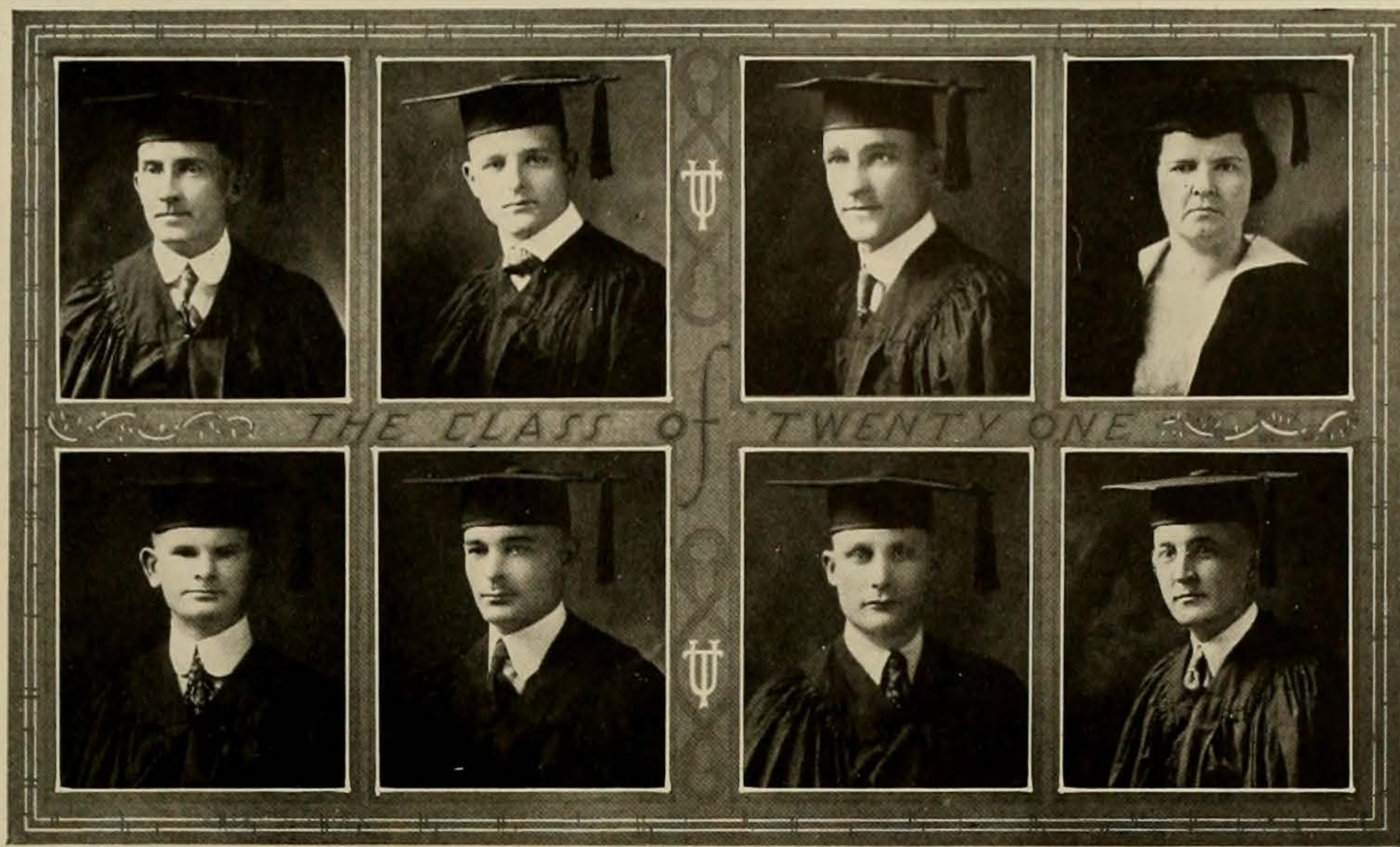

DELBERT C. CARSON, PH. G.

*Cheapside*

A commander of language—he speaks French, Spanish, German and profane all fluently and a few words in English.

LAWRENCE DENTON CLARKSON, PH. G.

*Refugio*

Φ Δ X.

When "Duck" first came to Galveston he thought because all of the girls smiled at him that they were trying to flirt. He later learned that his face was funny.

IMES W. DUKE, PH. G.

*Troy*

Wounded in the shoulder in France. Wounded in the heart over on Broadway.

JENNIE L. FIMPEL, PH. G.

*Hobson*

"Fimp" is devoted to her study. Too conscientious to cut Pharmacy lab.

ROBERT N. FULLER, PH. G.

*Arlington*

Sleep on, fair one.

CLIFTON D. GALLOWAY, PH. G.

*Livingston*

President Students' Dining Hall, 1920-21.

Delicate child—he never went out without his private nurse.

CHARLES WILHOIN GARNER, PH. G.

*Galveston*

Strange to say, but he smokes the same kind of cigars that "Jean" does.

JOHN LEE GOOLSBY, PH. G.

*Crockett*

President Junior Class; Reporter for the Medical.

Good kid—worked in a drug store—bought cigars.

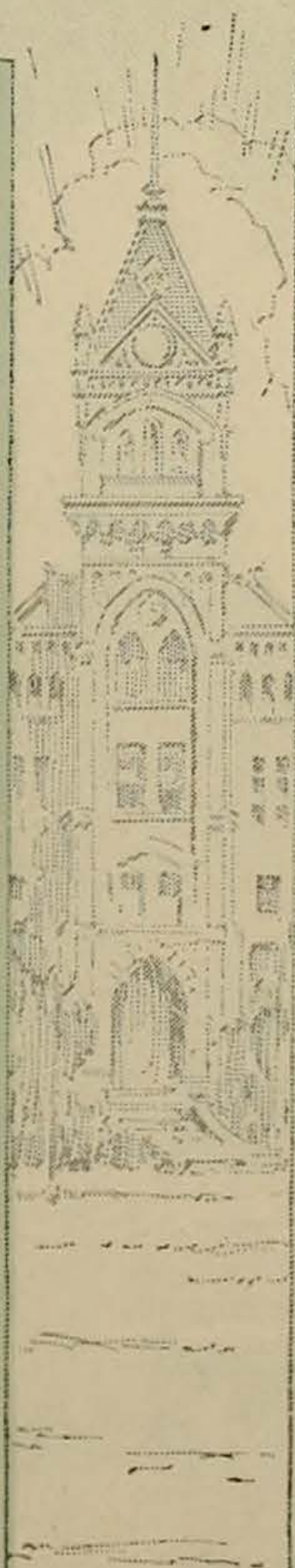

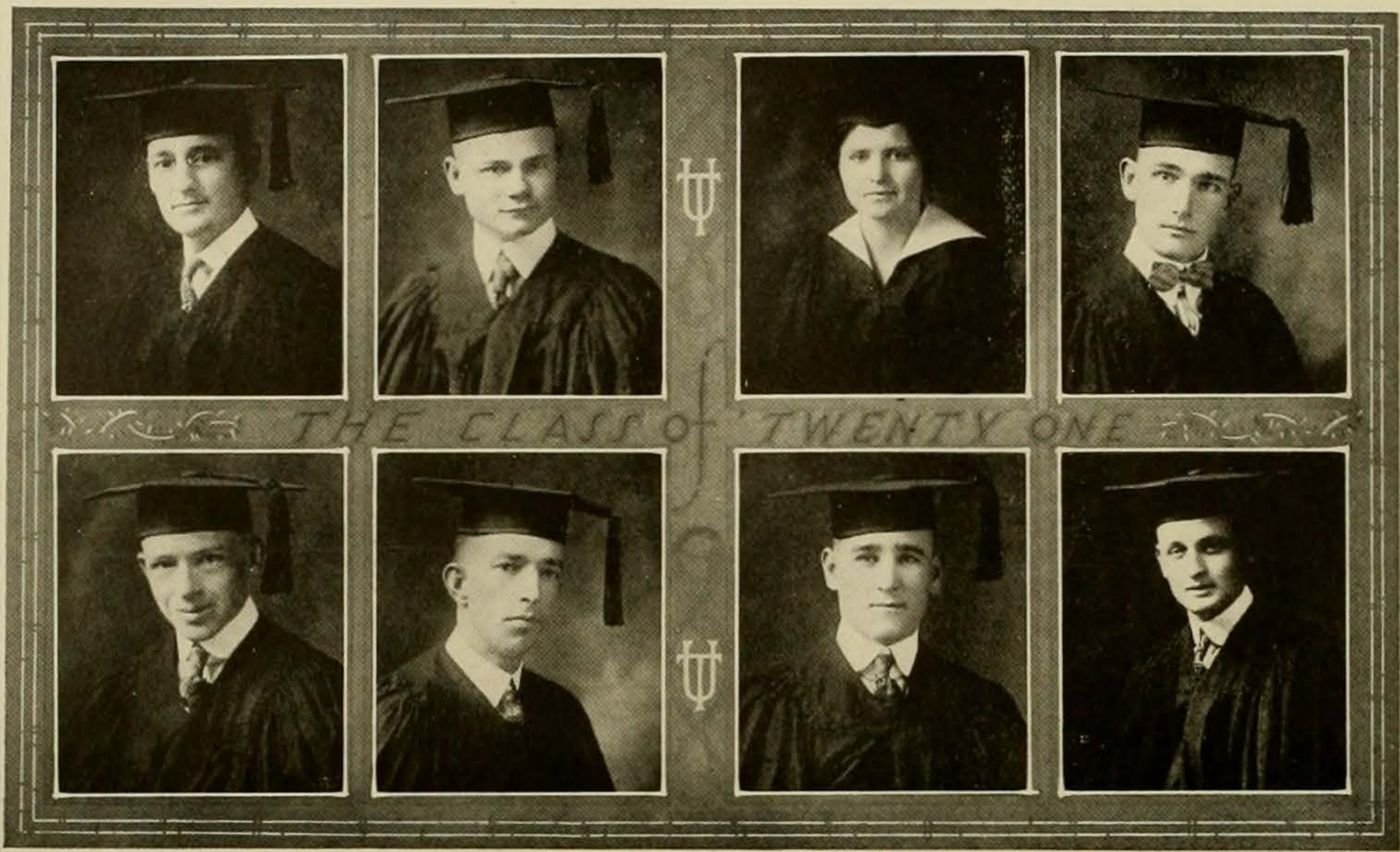

JOHN WILSON HEARD, PH. G.  
*Refugio*

Φ Δ X.

"Willie," the lover of babies.

CHARLES JULIUS HOLLUB, PH. G.  
*Schulenburg*

Advanced standing in Bohemian and Zoology will almost make an M. D. out of him. Who said M. D. couldn't mean mule driver.

MRS. BEULAH GRUBBS JONES, PH. G.  
*Cleburne*

She made good use of her notes at all times.

COHEN HAY LANGFORD, PH. G.  
*Bandera*

For a long time he walked the straight and narrow, but finally fell and great was the fall thereof.

ABBE A. LEDBETTER, PH. G.  
*Yoakum*

Pharmacists' Representative; Students' Dining Club.  
The "boy" scout.

WILLIAM FRANK McDONALD, PH. G.  
*San Antonio*

Corporal U. S. A., 1917-19; A. E. F.  
From a woman hater to a woman killer.

WILLIAM GORDON MADDOX, PH. G.  
*Covington, Ky.*

Phm. 2nd Class, U. S. N.  
"Kentuck" was fond of Texas sunshine, but he could never learn to love Texas pale "moonlight."

JOSEPH BAILEY MANN, PH. G.  
*Colmesniel*

Infantry, U. S. A.  
A silent partner of M. I. Scott.



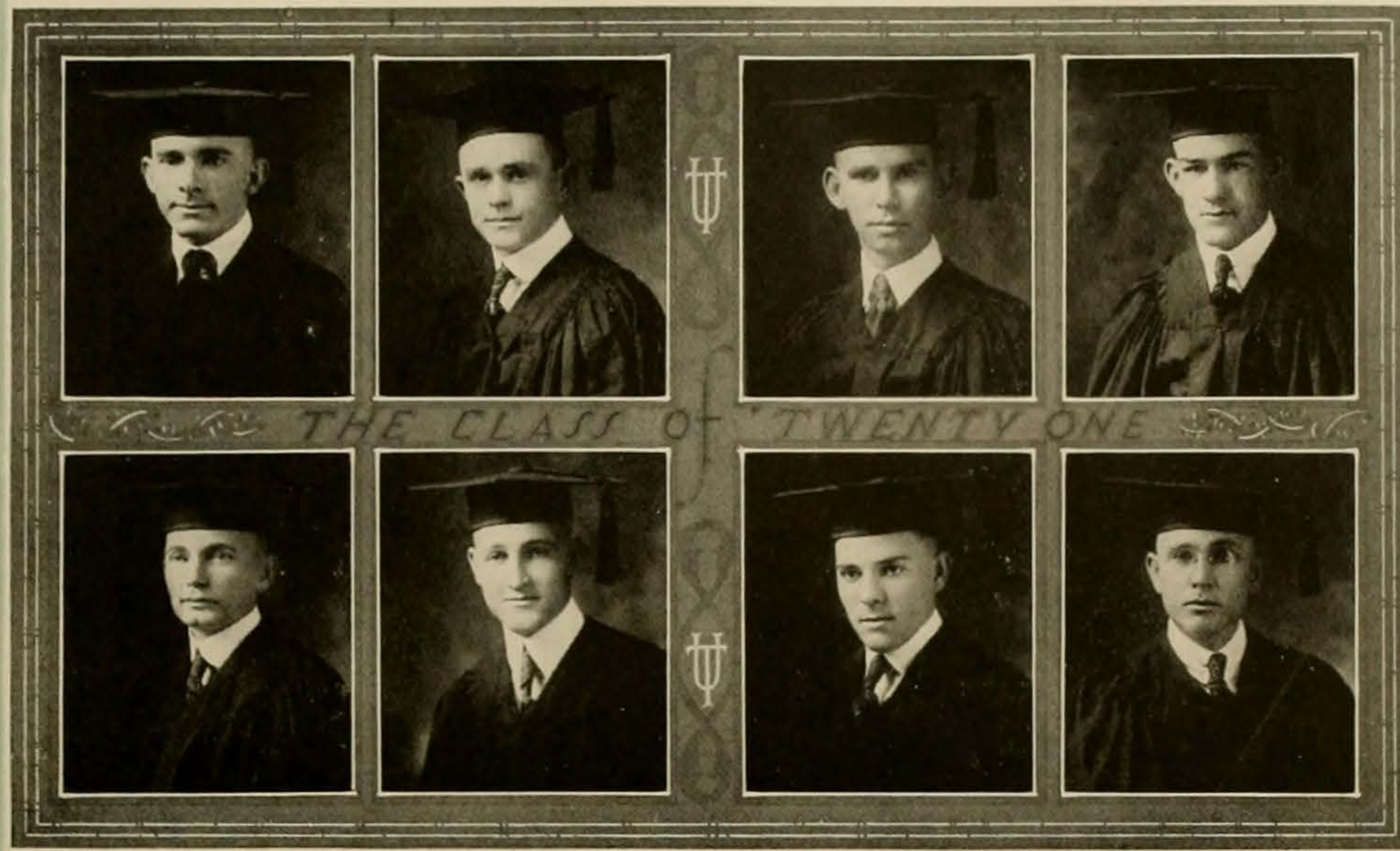

CLIFFORD EUGENE PENDERGRAFT, PH. G.  
*Galveston*

"Sheeny," even the hairs of his head are numbered.

CHILDRESS G. SADLER, PH. G.  
*Palestine*

President Senior Class, '21.

Who would ever thought that he would overshadow the reputation of Pasteur?

HARRY FRANK SHINDLER, PH. G.  
*New Braunfels*

Member Students' Council, '21.

He never knew until recently that there were any other marks except that "A" which invariably fell upon his paper.

JOE WALTER TREADWELL, PH. G.  
*Bullard*

Phm. 2nd Class, U. S. N.

Paid his board thru his senior year with sweet potatoes.

JAMES JOSHUA TRUITT, PH. G.  
*Joaquin*

Machine Gunner, Private 1st Class, 133rd Machine Gun Battalion, Co. A; A. E. F., eleven months. Member of Business Board Medical Department.

Ask him about the first pair of shoes he ever had.

SAM HOUSTON VORDERMAN, PH. G.  
*Angleton*

Sammie is fond of city life, still he enjoys motor-ing out to the farm occasionally, where he can harness horses, etc.

CLARENCE OLIVER WALTERS, PH. G.  
*Houston*

Φ Δ X

He was always late, but when he did come we all had the pleasure of looking at a beautiful Marcel wave.

WILLIAM A. WEGNER, PH. G.  
*Brenham*

Sergeant, Co. I, 141st Inf., U. S. A., 36th Di-  
vision.

The lady killer.



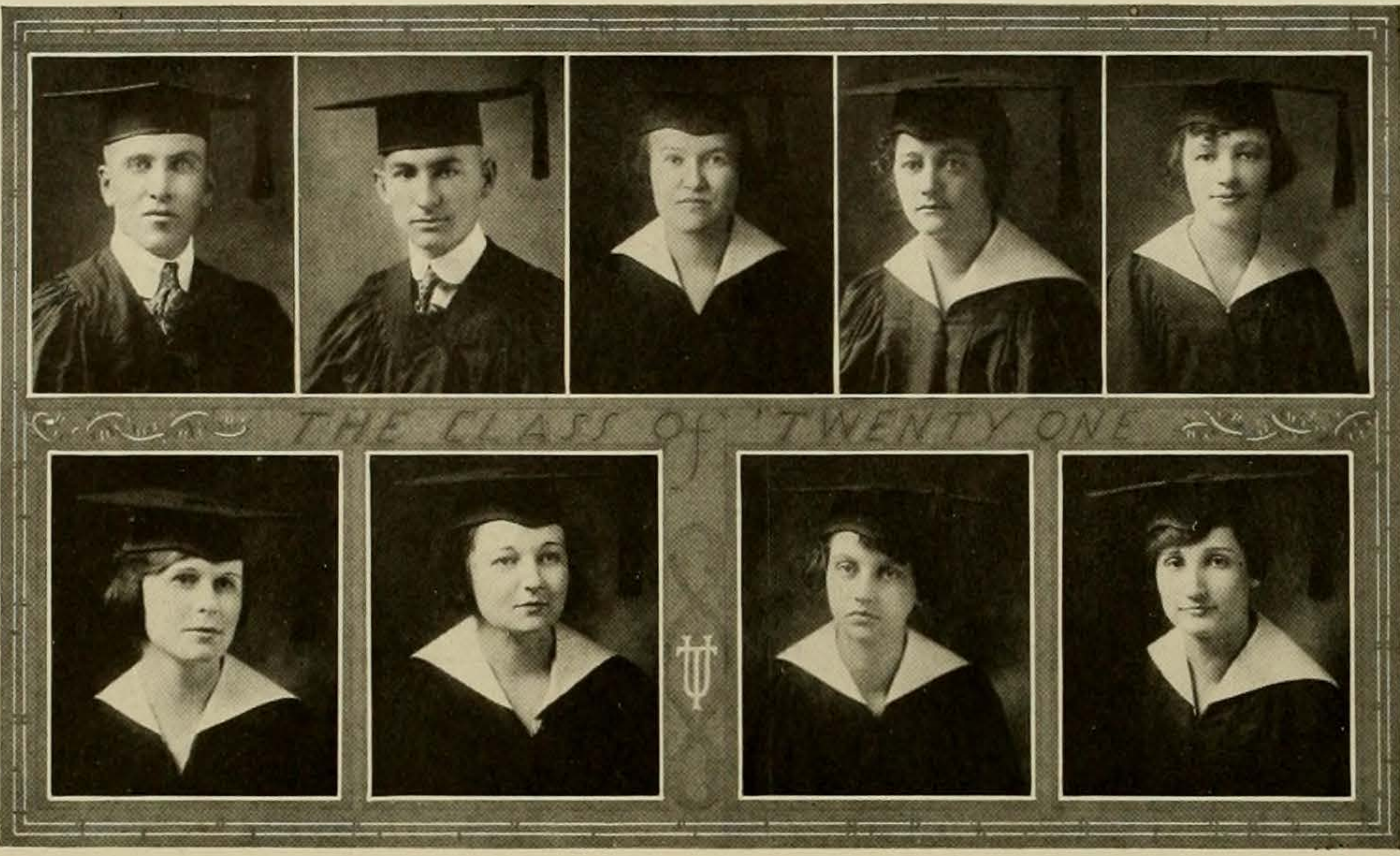

**DALLAS FLAY WHALEY, PH. G.**

*Anson*

Corporal Machine Gun Co., 142nd Inf., 36th Div.,  
A. E. F.; Class President, Junior year, 2nd  
term.

His noise as well as his good looks are inversely  
proportionally to his good looks.

**MILTON YORK, PH. G.**

*Giddings*

318th Engineers, 6th Div., A. E. F., Pvt. 1st  
Class;  $\Phi \Delta X$ .

We know but little about this young man and  
we refuse to publish reports from the "Land of  
Joy."

**Nurses**

**NINA MAY BAILEY**

*Bay City*

When it comes to argument, leave it to Bailey  
and she brings it to a point.

**ALEDO BALL**

*Lillian*

"Baby Ball"—She's little, lively and full o' pep.



**FAY BAUGH**

*Eldorado*

"Fay Baby"—Hee-Hee. Everything is so  
thrilling, but it's hard when love and duty clash.

**LYDIA D. BLIZNAK**

*Rosenburg*

"Billie." Some people smile, but Billie laughs  
"q" constantly.

**LURLINE ELOISE DAWDY**

*Palacios*

"Dawdy, you're wanted at the telephone."  
"If it's Frank, tell him I'm here."

**ALICE ELEANOR DULLER**

*Blessing*

"Slim"—She's hard boiled. She's been boiling  
for ten minutes.

**XILEMA DOROTHEA FAULKNER**

*Lufkin*

"Mama"—Her ambitions are high; "Sky" is  
her limit.

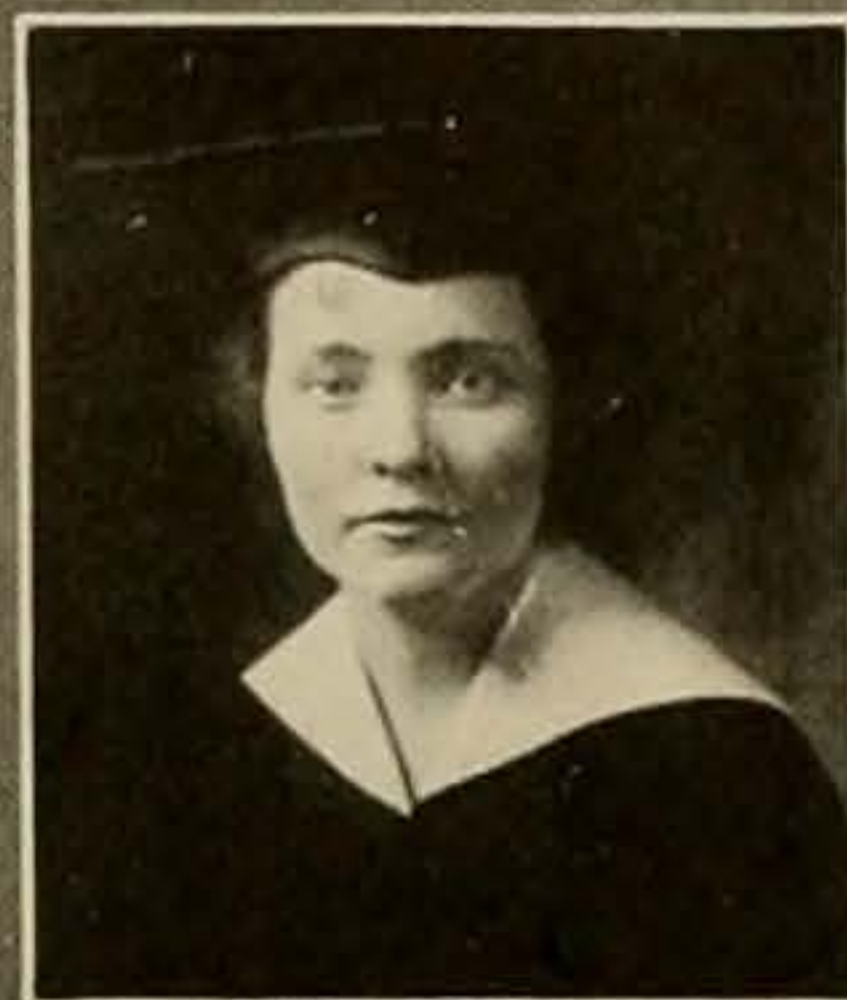
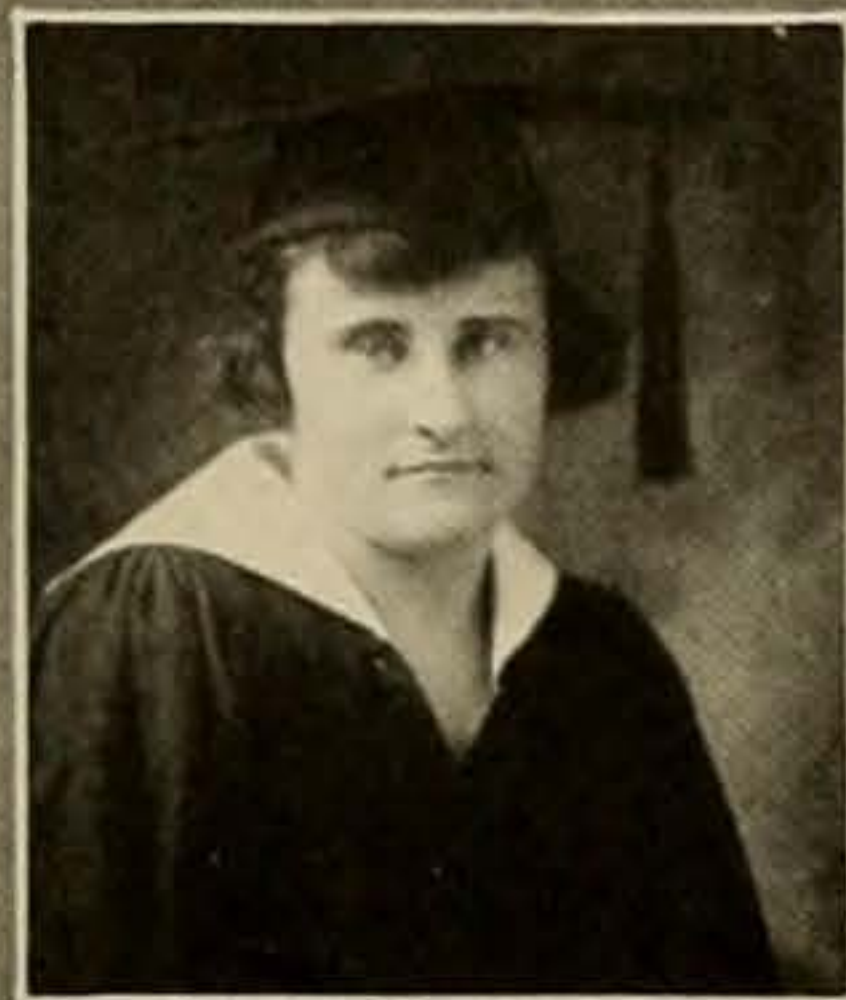
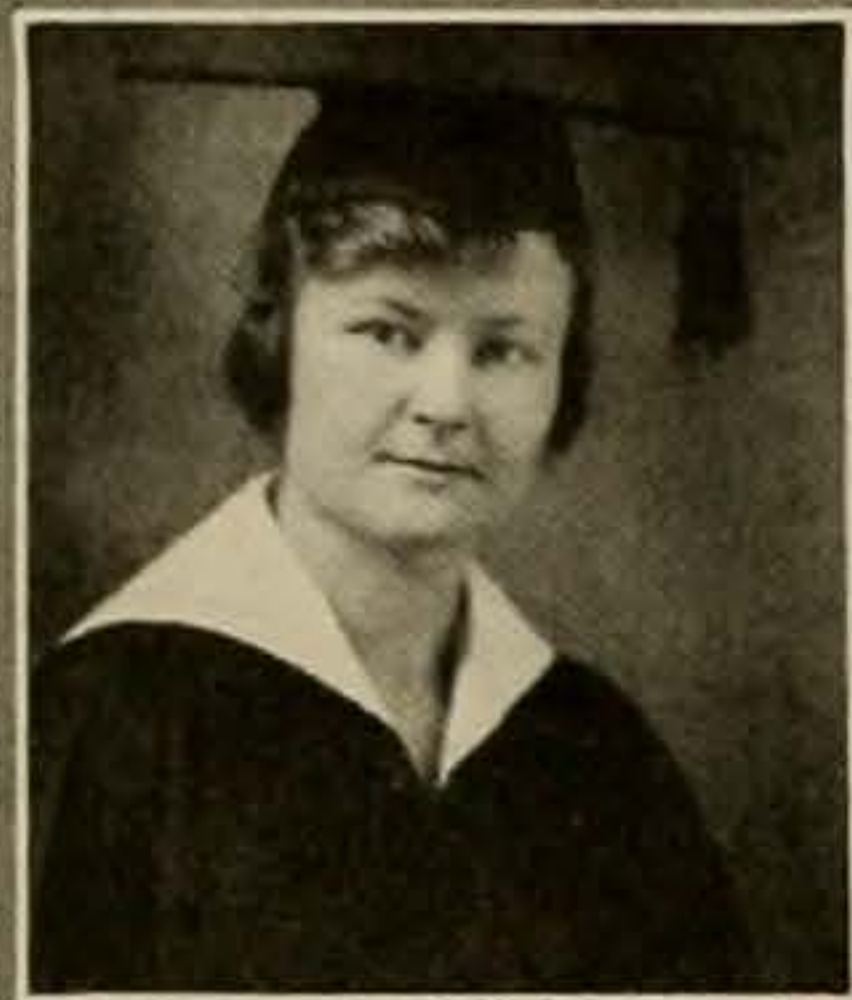

THE CLASS OF TWENTY ONE



LUCY HARRIS  
*Garland*

She's addicted to sarcasm, but her technique in using it is unexcelled.

DOROTHY LOUISE HUNTINGTON  
*Luther, Okla.*

"Hunty"—Busy, generous and good-hearted, but never has time to think.

MALINDA JAROSZOWSKI  
*Brenham*

"Jerry"—Still water runs deep.

VERA JOHNSON  
*Waco*

"J"—She loves to leave good impressions. Here's to her success.

VERA BELLE JONES  
*Copperas Cove*

"V"—She's a master of detail and she comes from the King's Daughters.

MARIE KYLBERG  
*Elgin*

"Are you tickled?"  
"No, I bane Swedish."

SIGNE W. LARSON  
*Manor*

She hates to get up in the morning, but lookout work when she does get there.

RITA FAY McDOWELL  
*Belton*

"Mac"—A hard worker to get out of work.

MILDRED E. MEBANE  
*Alvin*

"Minnie." Nothing ever bothers Minnie. She sleeps her troubles away.

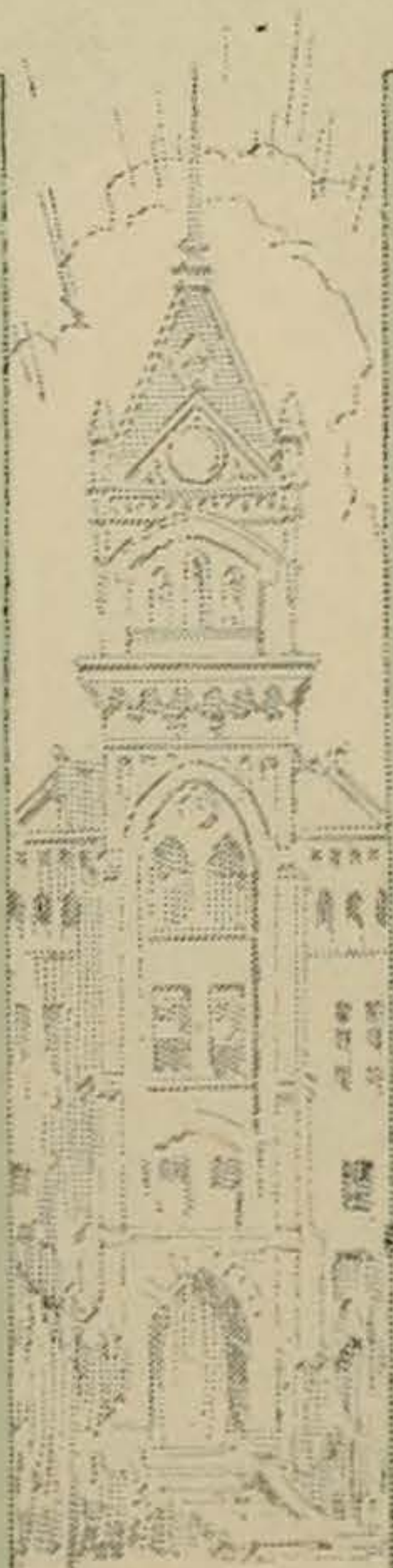

# The 1921 "Cactus"

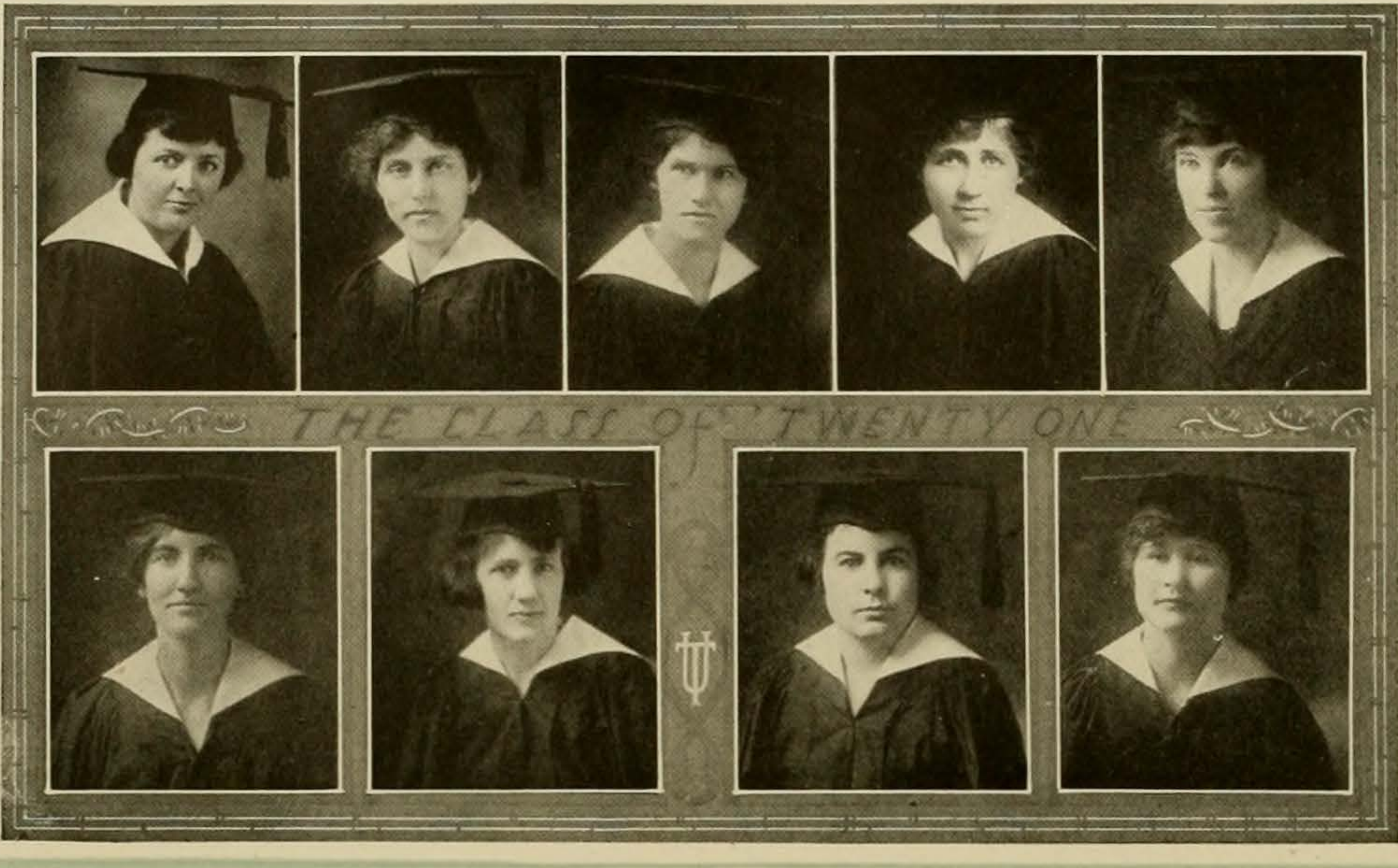

MAYME MORGAN

*Round Rock*

She's a dependable nurse and a good worker.

MATTIE ANN PETERS

*Livingston*

"Pete" has a head of her own—sometimes she gets what she goes after.

ALLIE RUSSELL

*Big Springs*

As good as gold but please don't tease her.

ERNESTINE SCHUMANN

*Rowena*

Efficiency is her middle name whether it's teaching, preaching or nursing.

HELEN JANE STAFFORD

*Bay City*

Helen is as changeable as the southern winters. She has to be known to be appreciated.

TRESS HELEN STONE

*Lockney*

All wool and yard wide. She comes from the west where you get seven shots out of a six-shooter.

KATYE MAYE WILDER

*Franklin*

She has a sweet disposition, but please don't overtax it.

M. E. WILSON

*Rogers*

It beats the Jews how bashful she is.

MARTHA L. B. WUNDERLICH

*Moulton*

"Martie"—Speech is silver, silence is golden.

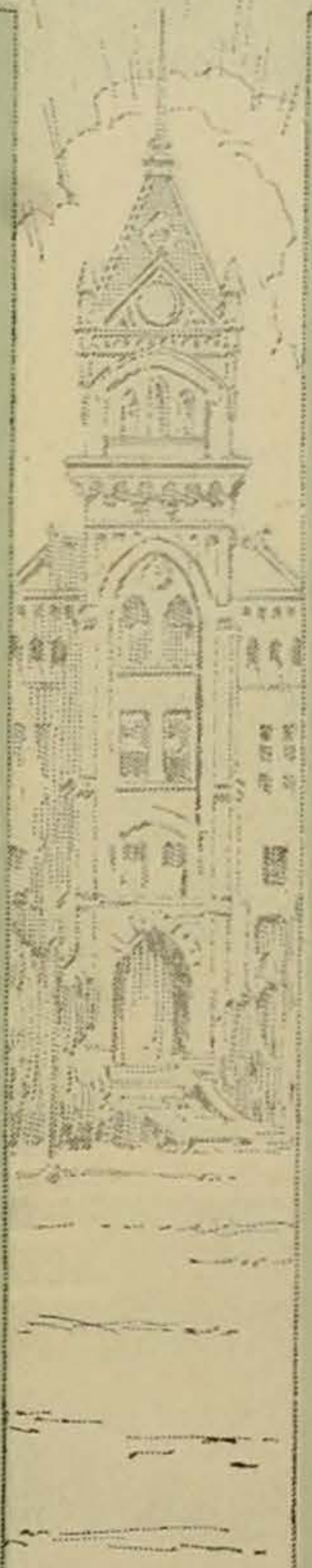

Class Presidents

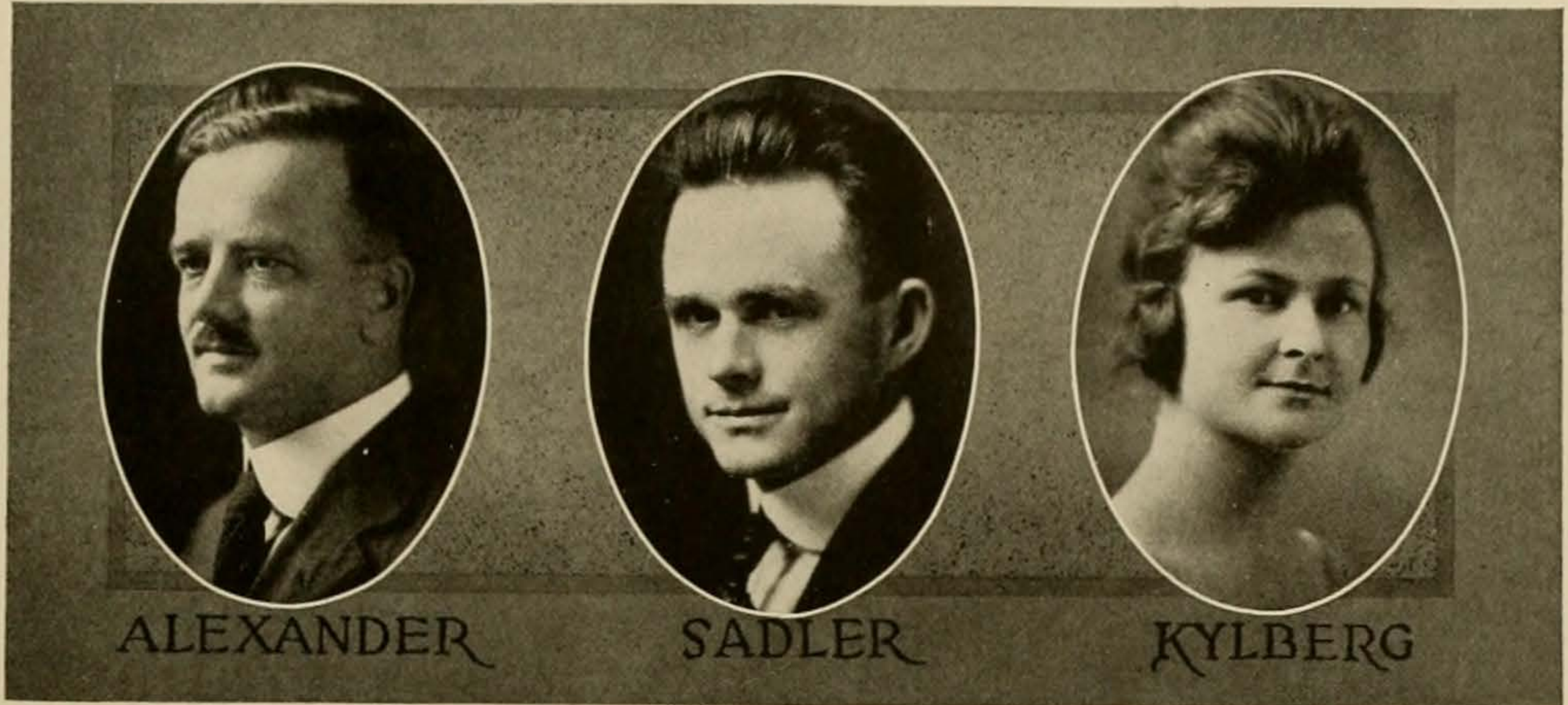

ALEXANDER

SADLER

KYLBERG

R. B. ALEXANDER  
*President Senior Class in  
Medicine*

C. G. SADLER  
*President Senior Class in  
Pharmacy*

MARIE KYLEERG  
*President Senior Class in  
Nursing*

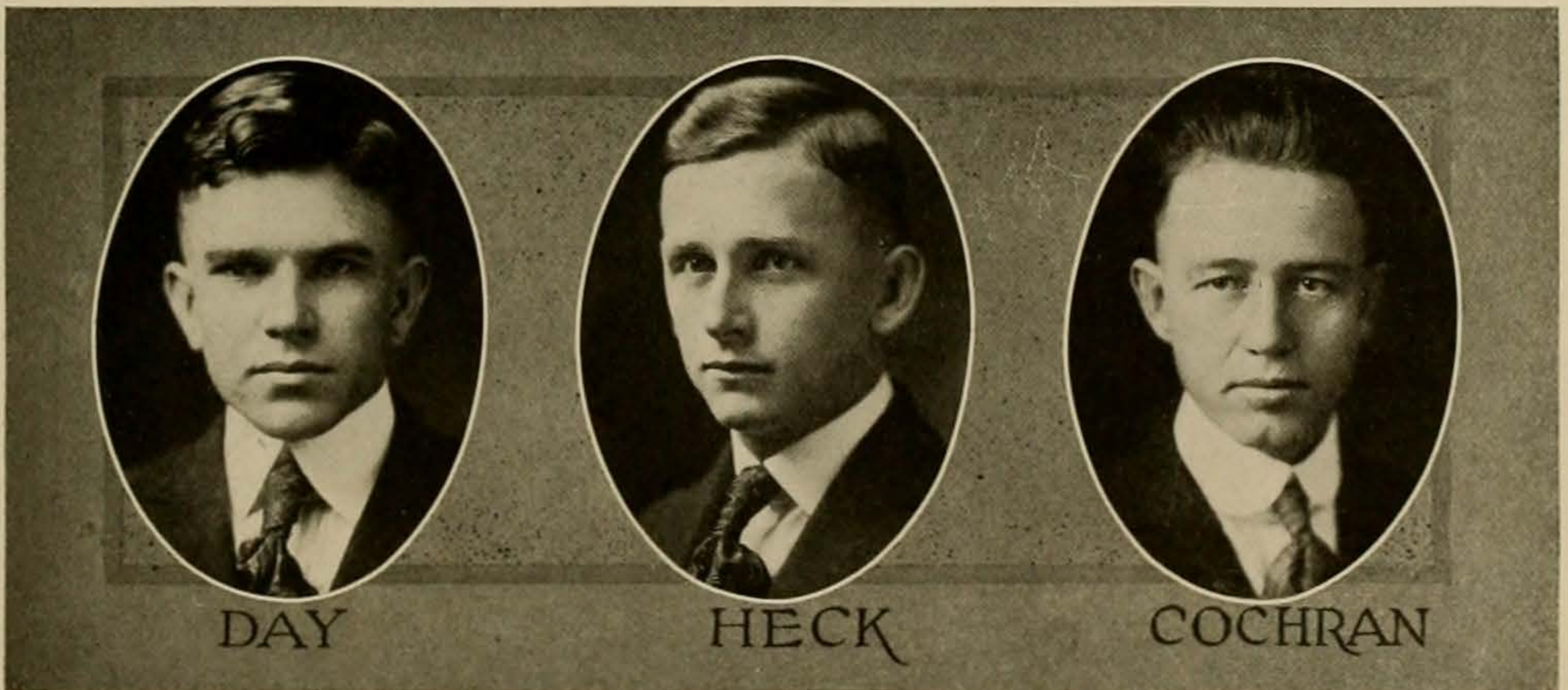

DAY

HECK

COCHRAN

P. W. DAY  
*President Junior Class in  
Medicine*

W. H. HECK  
*President Sophomore Class  
in Medicine*

LAYTON COCHRAN  
*President Freshman Class  
in Medicine*

# WITH THE NURSES

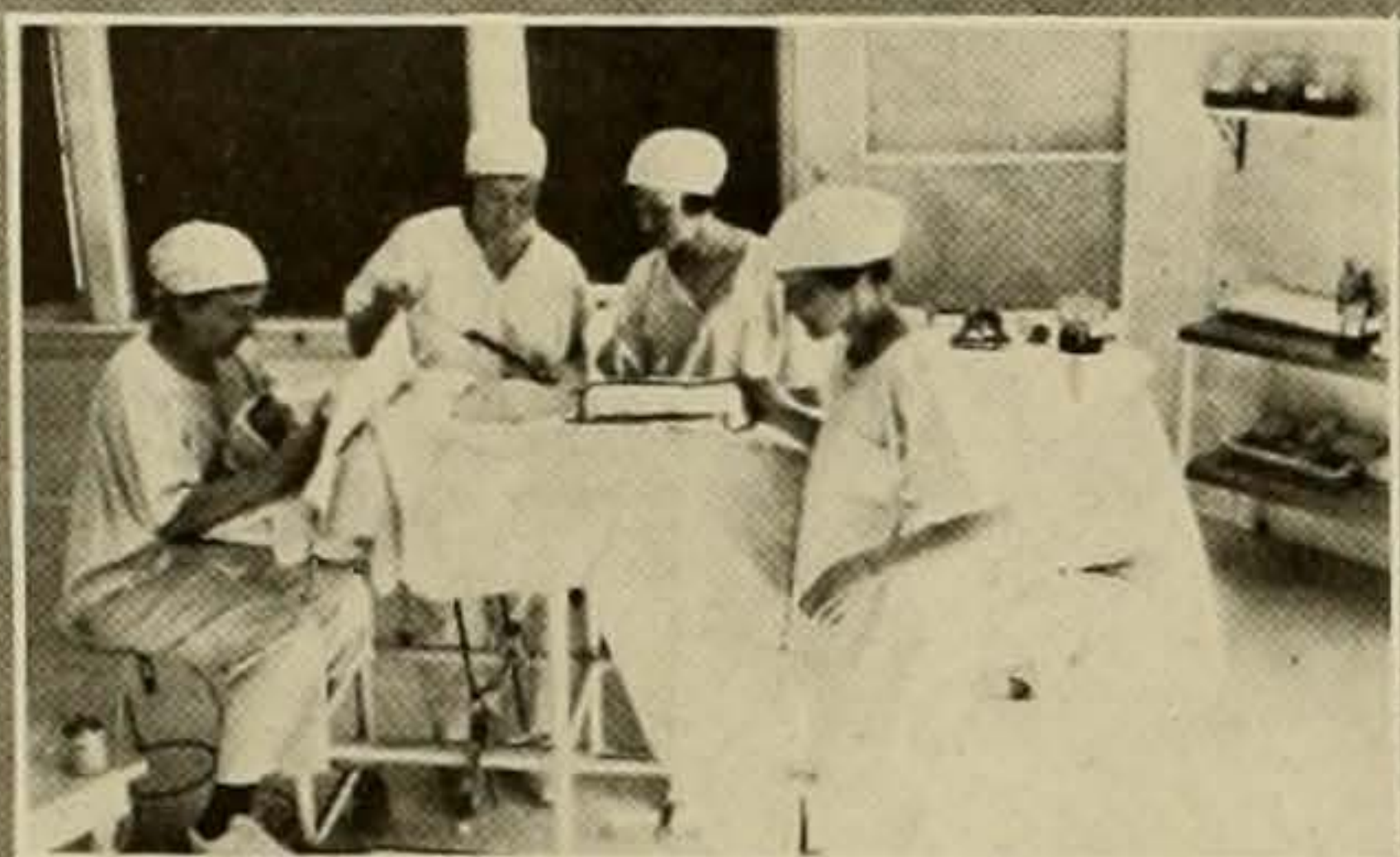

Exploratory Lab



Operating Room Force



Waiting for classes

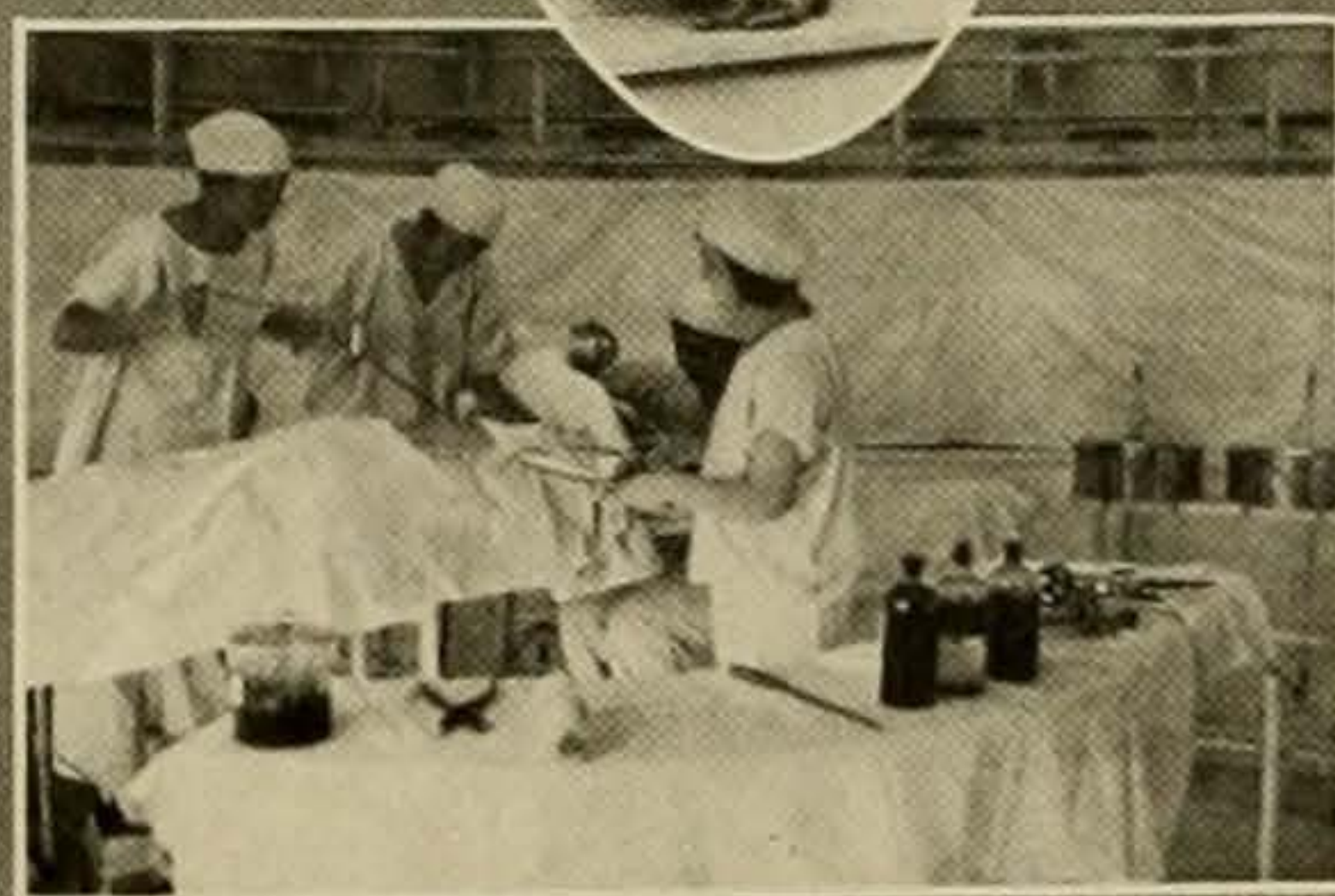

Note sterile suture table!



On the fence

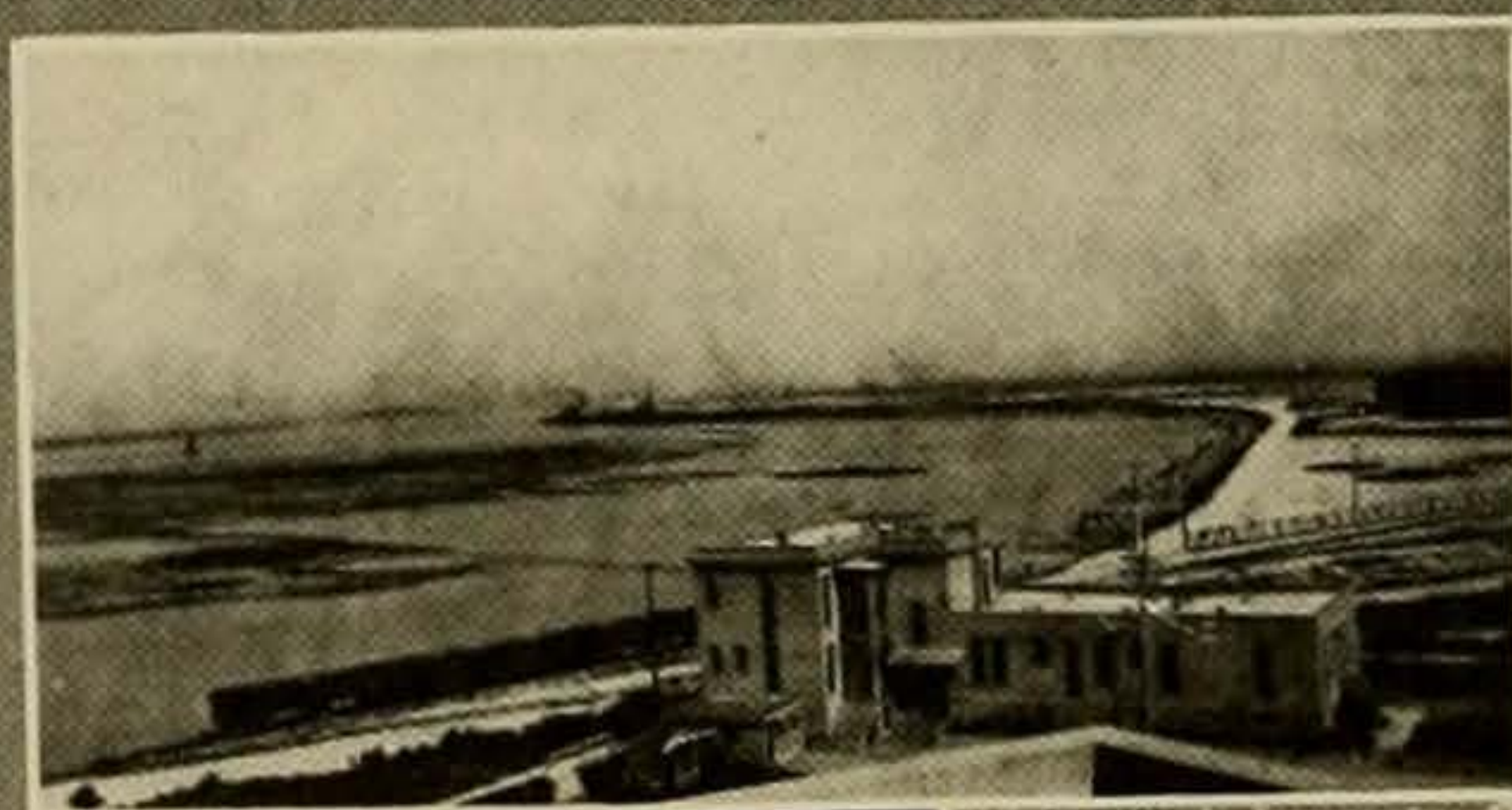

Isolation

Building & Channel

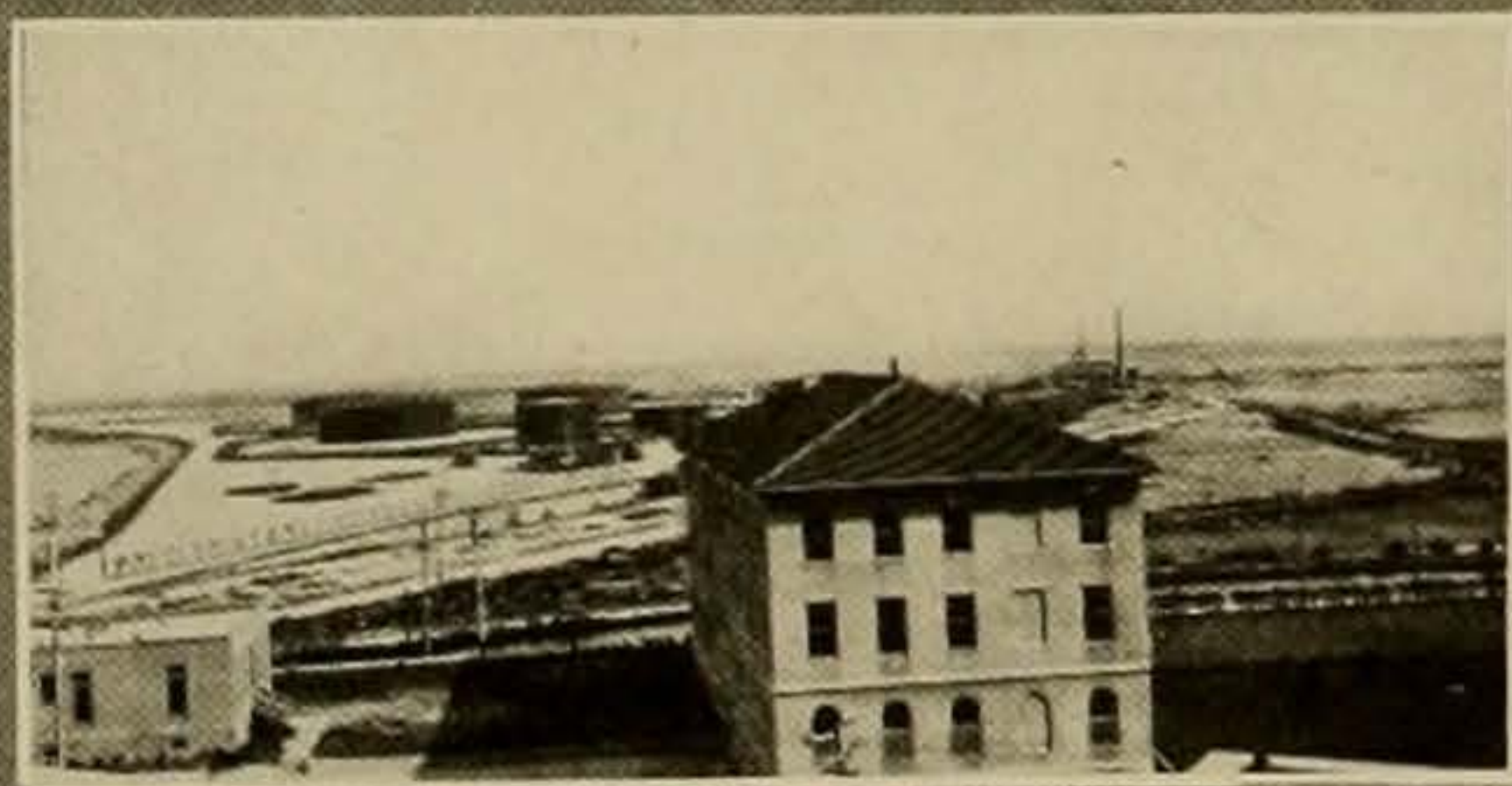

Nurses home & oiling station

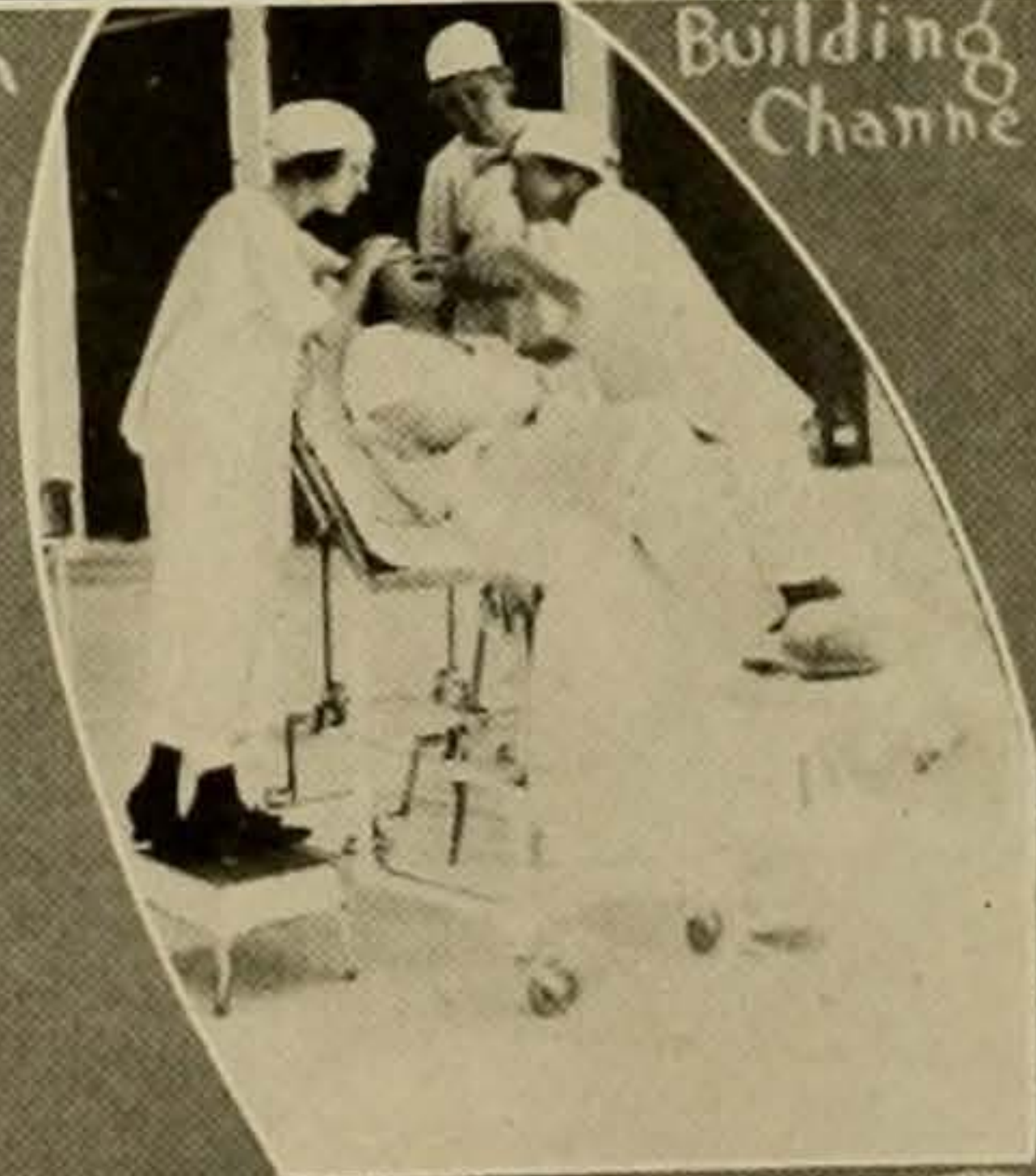

A toothectomy



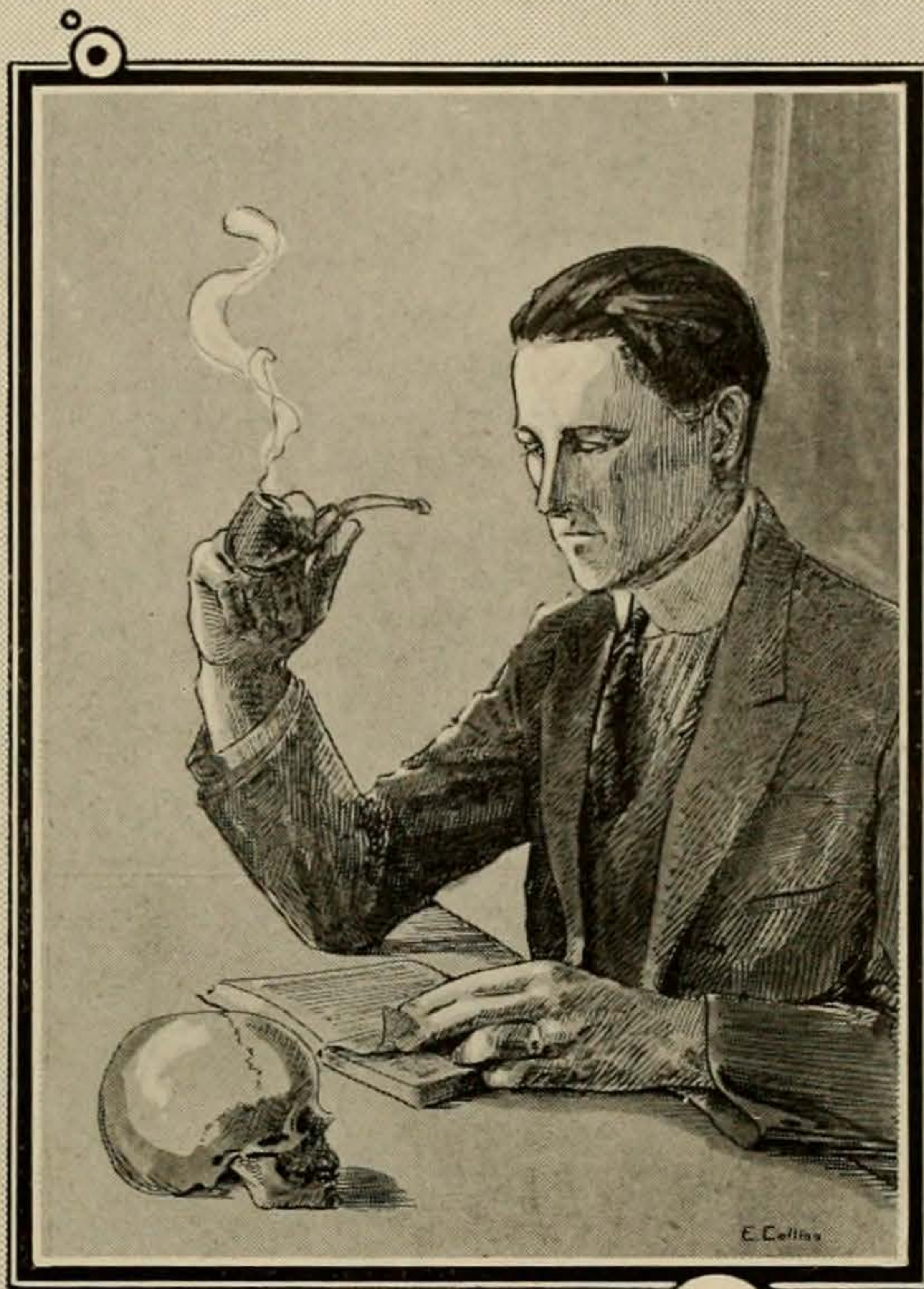

# Medical Organizations



## Medical Students' Council

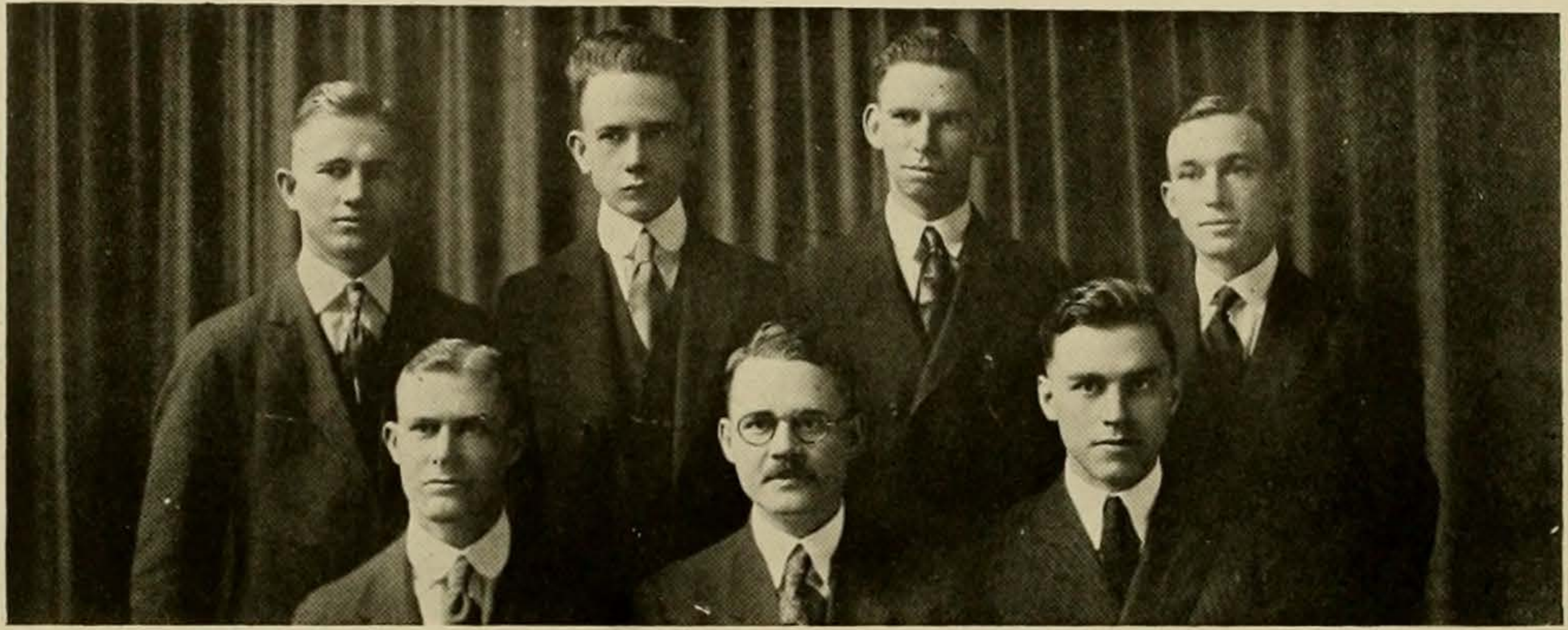

*Top Row*—POINDEXTER, BRADY, SHINDLER, BRANNIN  
*Bottom Row*—NICHOLS, SADLER, ERWIN

LESLIE SADLER . . . . . *President*  
J. J. BRADY . . . . . *Secretary*

J. C. ERWIN	C. A. POINDEXTER	C. V. NICHOLS
H. F. SHINDLER	LESLIE SADLER	J. J. BRADY
	DAN BRANNIN	



## Nurses' Student Council



*Top Row*—FEHR, MEBANE, CHANDLER, GREBE, DAWSON, KEARNEY, CARLTON  
*Bottom Row*—EAGLETON, STONE, KYLBERG, JAROSZEWSKI, HARRIS, LARSON, CROCKETT

M. I. JAROSZEWSKI . . . . .	<i>President</i>
M. CARLTON . . . . .	<i>Vice-President</i>
B. L. DAWSON . . . . .	<i>Secretary</i>
T. STONE . . . . .	<i>Council Advisor</i>



## Medical Business Board

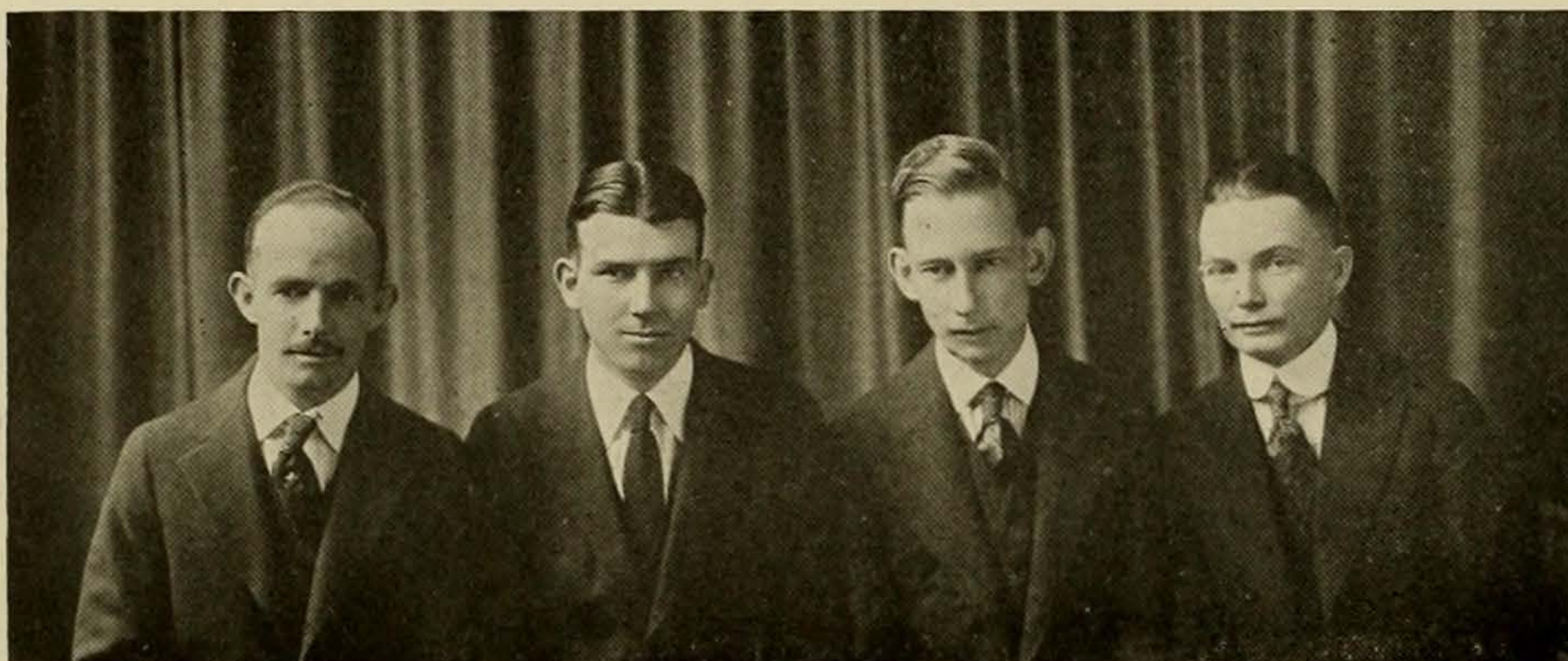

SCOTT, SMITH, PASCHAL, TRUETT

- |                             |                                       |
|-----------------------------|---------------------------------------|
| G. H. PASCHAL . . . . .     | <i>President</i>                      |
| H. A. SCOTT . . . . .       | <i>Senior Representative</i>          |
| H. O. SMITH . . . . .       | <i>Junior Representative</i>          |
| T. J. CALHOUN . . . . .     | <i>Sophomore Representative</i>       |
| J. J. TRUETT . . . . .      | <i>Senior Pharmacy Representative</i> |
| H. O. KNIGHT, M. D. . . . . | <i>Faculty Representative</i>         |



## Medical Publications Committee

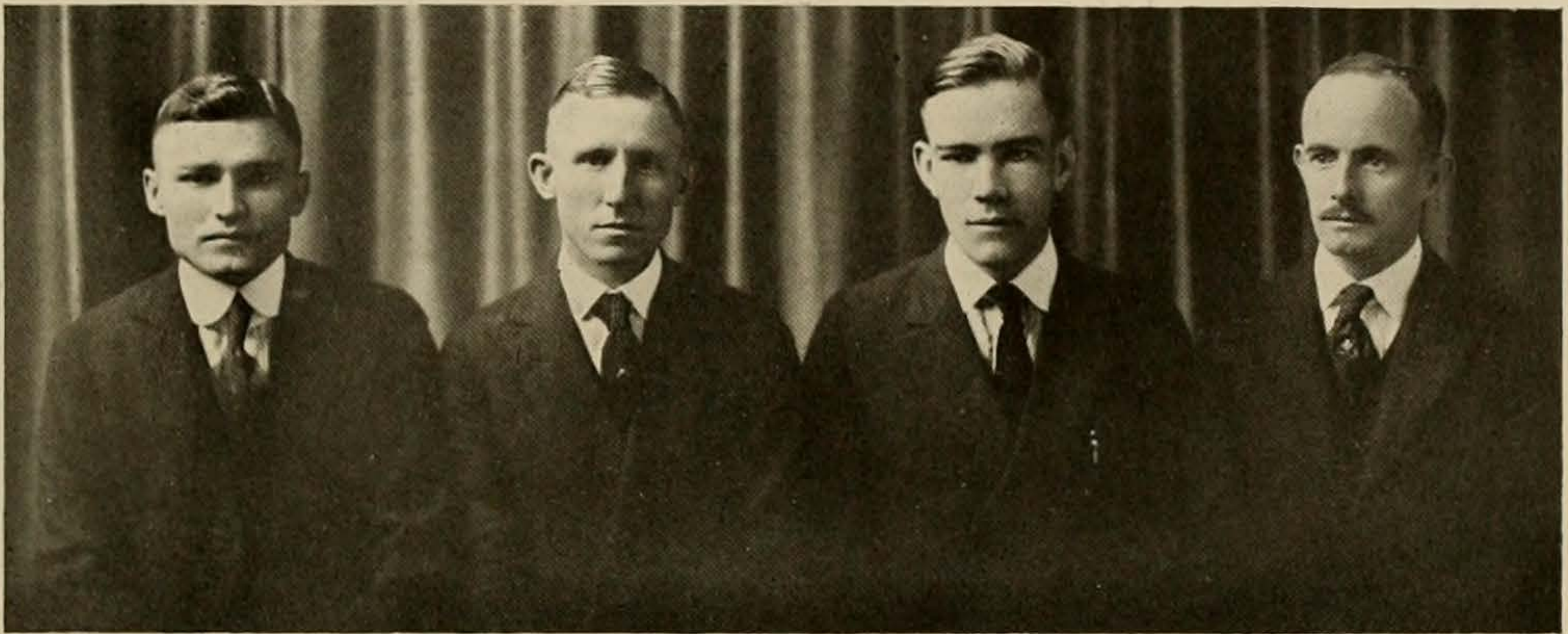

COLQUITT, KELLEY, NORRIS, SCOTT

H. A. SCOTT . . . . . *Editor of University Medical*  
RAY S. NORRIS . . . . . *Manager of University Medical*  
S. F. KELLEY . . . . . *Editor of Medical Section of Cactus*  
L. A. COLQUITT . . . . . *Manager of Medical Section of Cactus*

## Junior Class in Medicine



MRS. V. ALEXANDER  
J. BOOTH  
J. BRADY  
B. BURG  
C. CARTER  
L. COLQUITT  
P. DAY  
E. DEBERRY  
M. ELLIOT  
D. ENLOE  
J. ERWIN  
R. ESTES  
S. FRANK  
R. GRANBERRY

J. HAMPTON  
W. HARRINGTON  
H. HENRY  
W. HILL  
L. HILLYER  
R. HUNTER  
E. KALLUS  
H. LANCASTER  
J. LITTLEFIELD  
B. MCFARLANE  
S. MCNEILL  
E. MATLOCK  
D. MATHEWS  
K. MILLER

S. MILLIKEN  
N. MONGER  
J. NARANJO  
J. NEVILLE  
R. NORRIS  
L. ORY  
M. PEARCE  
G. REYMERSHOFFER  
A. ROSS  
H. SMITH  
A. STEWART  
T. TERRY  
J. WOOTERS  
V. TUCKER

## Sophomore Class in Medicine

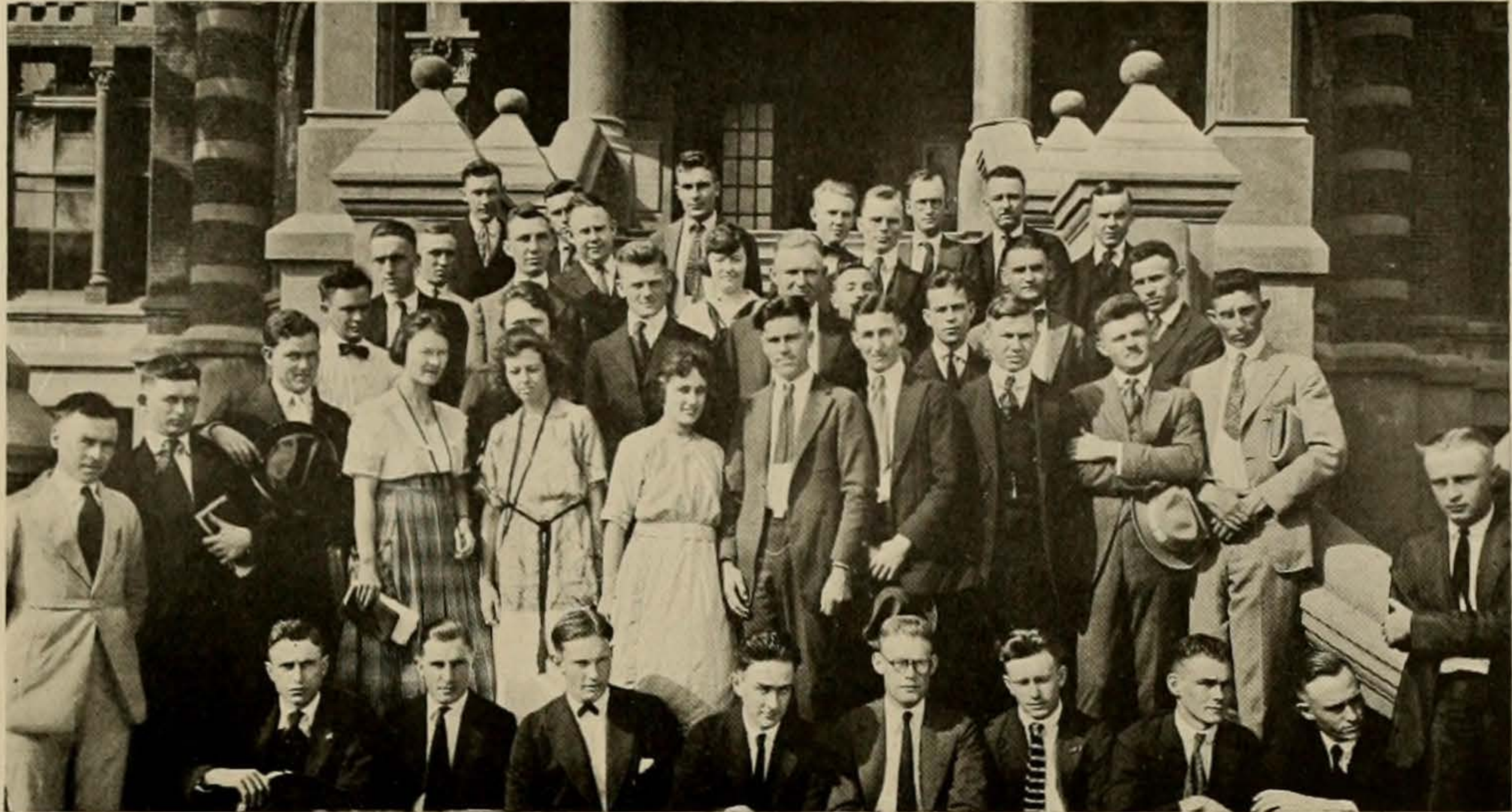

E. ALEXANDER  
J. BARCUS  
J. BARNETT  
W. BRANCH  
D. BRANNIN  
W. BROWN  
T. CALHOUN  
J. CHAPMAN  
L. COCHRAN  
B. COLLINS  
H. DAVISON  
L. DODD  
E. DONALDSON  
G. EGGERS  
H. EHLERS  
G. ENLOE  
N. O. FITCH  
F. FINK

N. L. GILKERSON  
A. GLECKER  
J. J. GORMAN  
C. M. GRISWOLD  
A. J. HACKFIELD  
N. HALL  
C. M. HALLORAN  
D. HAMMOND  
J. H. HARRIS  
W. H. HECK  
H. O. HODDIE  
H. R. HOSKINS  
R. D. HUNTER  
E. M. JORDAN  
L. KASTEN  
T. D. McCRUMMEN  
A. S. McNEILL  
B. E. MAYO

G. W. MOORE  
J. E. MORRISON  
G. F. OWENS  
J. PAEZ  
W. S. PARKS  
N. PRUJANSKY  
G. W. SANSOM  
W. A. SMITH  
R. B. SOUTH  
C. D. STROTHER  
C. G. SWIFT  
N. F. WALDROP  
W. P. WARD  
H. WELCH  
C. M. WILLIAMSON  
W. J. KARBACH

## Freshman Class in Medicine



A. ALEXANDER  
 L. W. ALEXANDER  
 R. ALLEN  
 I. P. BARRETT  
 P. M. BASSEL  
 W. F. BIRDSONG  
 P. BRINDLEY  
 M. I. BROWN  
 E. W. BURTON  
 J. C. CARTER  
 H. CELAYA  
 C. B. CLIFTON  
 J. L. COCHRAN  
 S. D. COLEMAN  
 J. COHN  
 R. COLLIER  
 P. K. CONNER  
 H. O. COZBY  
 M. H. CRABB  
 I. K. CUMMINGS  
 F. M. DAVIS  
 H. DAVIS  
 N. DAVIS  
 M. A. DAVISON

L. E. DAY  
 J. R. DILLARD  
 H. E. DUSTIN  
 F. E. DYE  
 C. J. ECKMAN  
 S. O. FOSTER  
 I. G. FOX  
 T. G. GLASS  
 J. D. GLECKLER  
 A. I. GOLDBERG  
 R. L. GOWAN  
 R. R. HALEY  
 L. E. HAMILTON, JR.  
 A. HARMS  
 L. O. HAYES  
 R. H. HOMAN  
 J. J. HOOVER  
 G. D. HUFF  
 J. J. JOHNS  
 E. A. JOHNSON  
 F. O. B. JOHNSON  
 M. E. JOHNSON  
 H. E. KARBACH

D. G. KILGORE  
 F. H. LANCASTER  
 F. K. LAWRENTZ  
 B. LEAKE  
 L. B. LEAKE  
 W. E. LOWREY  
 J. F. LUBBEN, JR.  
 J. P. LUCE  
 E. N. LUNN  
 D. C. McBRIDE  
 P. S. McCALEB  
 J. J. McGARTH  
 J. MAKINS  
 F. P. MALONE  
 C. H. MIEARS  
 B. MILLIGAN  
 A. L. MITCHELL  
 E. A. MOERS  
 F. W. NORRIS  
 C. F. OSBORNE  
 C. A. POINDEXTER  
 C. PRIDAY  
 B. PRIMER

C. PUGSLEY, JR.  
 C. F. QUINN  
 H. S. RENSHAW  
 A. T. RITCH  
 W. T. SADLER  
 H. SLADZYCK  
 C. A. SLAUGHTER  
 L. P. SMITH  
 W. R. SNOW  
 G. A. SNYDER  
 H. L. STEWART  
 P. B. STOKES  
 W. K. STROTHER, JR.  
 H. SUTELAN  
 F. W. SUTTON  
 S. H. TAYLOR  
 J. C. TERRELL  
 T. L. TERRY  
 J. E. TYSON  
 H. T. WADE  
 H. G. WHITMORE  
 S. T. WIER  
 C. E. WILLINGHAM



## Phi Alpha Sigma

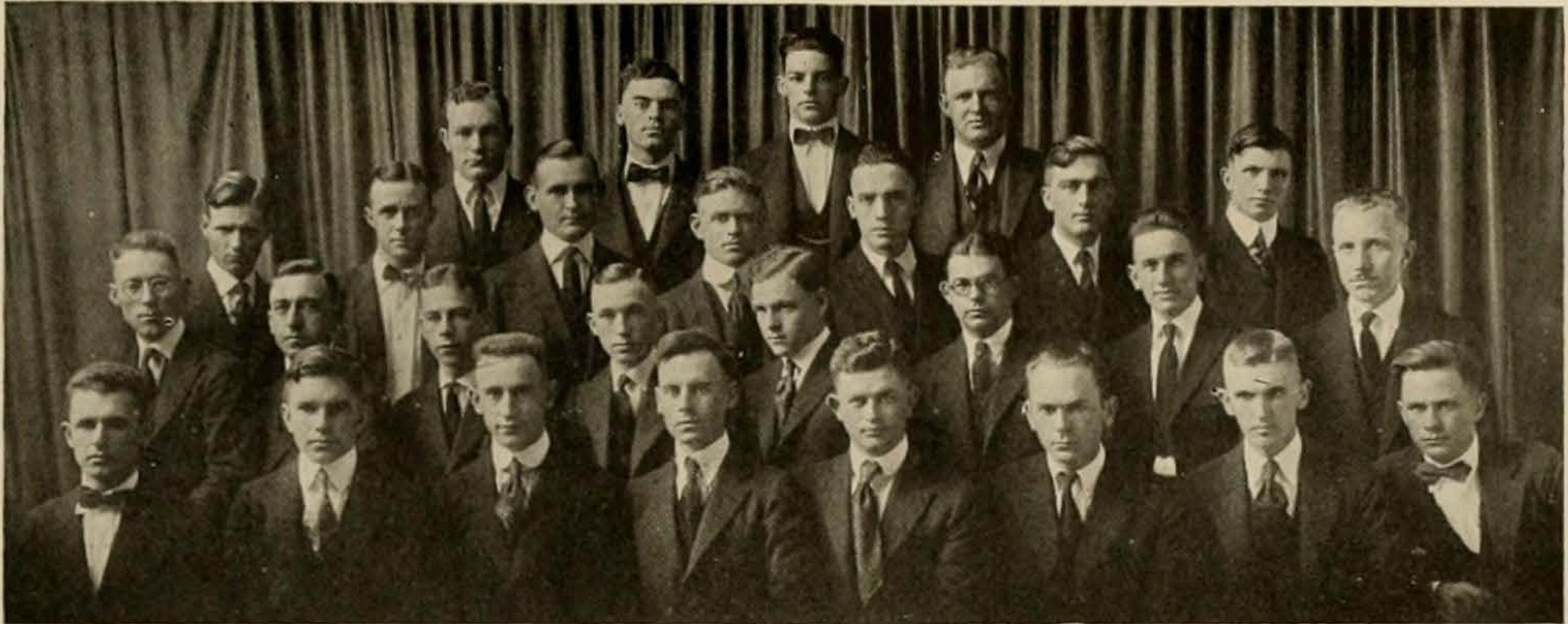

*Top Row*—HAMILTON, GLECKLER, CARTER, HARRIS  
*Second Row*—BRANCH, HOMAN, STOKES, WOOTERS, BARNETT, HAMMOND, LITTLEFIELD  
*Third Row*—McLARTY, CALHOUN, SWIFT, BRANNIN, BROWN, CHAPMAN, SNYDER, HALL  
*Bottom Row*—MITCHELL, DAY, ESTES, GLECKLER, ALEXANDER, DAVIS, BROWNRIGG, BARCUS

Founded at Bellvue College, New York, 1886  
 Epsilon Chapter Established 1903

### FRATRES IN URBE

DR. F. W. AVES                      DR. J. W. DAVID                      DR. J. S. JONES

### FRATRES IN FACULTATE

DR. W. S. CARTER	DR. W. R. COOKE	DR. E. D. CRUCHFIELD
DR. R. E. CONE	DR. T. H. HARRIS	DR. W. M. KEILLER
DR. H. O. KNIGHT	DR. A. O. SINGLETON	DR. C. T. STONE
	DR. J. E. THOMPSON	

### FRATRES IN UNIVERSITATE

	1921	
E. S. McLARTY		T. H. BROWNRIGG
	1922	
P. W. DAY	R. P. ESTES	J. P. LITTLEFIELD
	J. H. WOOTERS	
	1923	
E. ALEXANDER	J. R. BARCUS	J. B. BARNETT
E. A. BRANCH	DAN BRANNIN	D. S. HAMMOND
J. H. HARRIS	C. G. SWIFT, JR.	W. P. BROWN
T. J. CALHOUN	J. A. CHAPMAN	NEAL HALL
	ARTHUR GLECKLER	
	1924	
J. C. CARTER	NEAL DAVIS	J. D. GLECKLER
L. E. HAMILTON	R. H. HOMAN	A. L. MITCHELL
	P. B. STOKES	

## Phi Chi

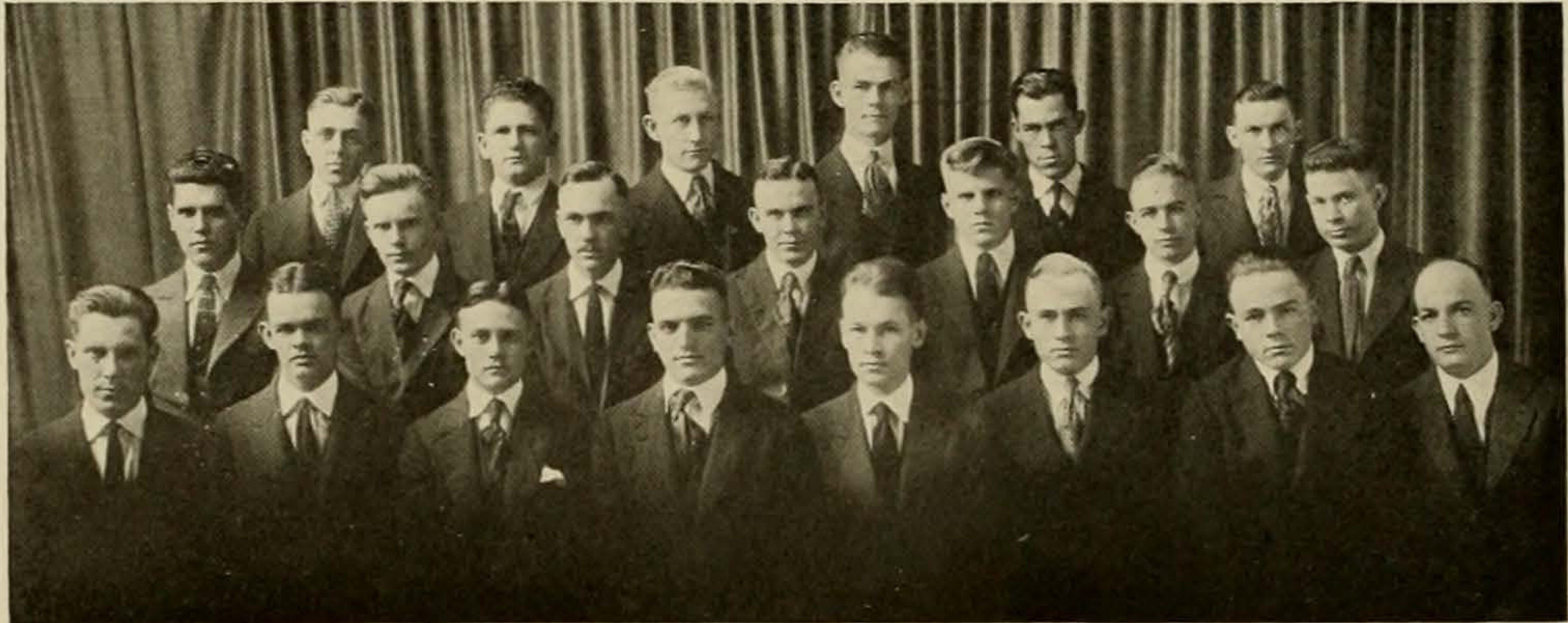

*Top Row*—PEARCE, LEAKE, HILLYER, FITCH, DEBERRY, COCHRAN  
*Second Row*—CELAYA, ENLOE, SMITH, ENLOE, COZBY, KILGORE, HUFF  
*Bottom Row*—MILLIKEN, LUNN, ORY, DUNN, WALKER, STROTHER, STROTHER, CORLEY

Founded at Louisville Medical College, 1891.  
 Zeta Chapter Established 1903.

### FRATRES IN URBE

DR. M. L. GRAVES	DR. H. C. HARTMAN	DR. LEE RICE
DR. H. O. SAPPINGTON		DR. J. C. WEIMERS

### FRATRES IN FACULTATE

DR. M. L. GRAVES	DR. H. C. HARTMAN	DR. LEE RICE
------------------	-------------------	--------------

### FRATRES IN UNIVERSITATE

	1921	
N. L. DUNN		H. M. WALKER
	1922	
W. M. CORLEY	E. M. DEBERRY	D. C. ENLOE
L. R. HILLYER	S. G. MILLIKEN	L. K. ORY
	M. G. PEARCE	
	1923	
L. M. COCHRAN	G. R. ENLOE	E. O. FITCH
W. A. SMITH		C. D. STROTHER
	1924	
H. CELAYA	G. D. HUFF	H. O. COZBY
D. G. KILGORE	L. B. LEAKE	E. N. LUNN
	W. K. STROTHER	

# Kappa Psi

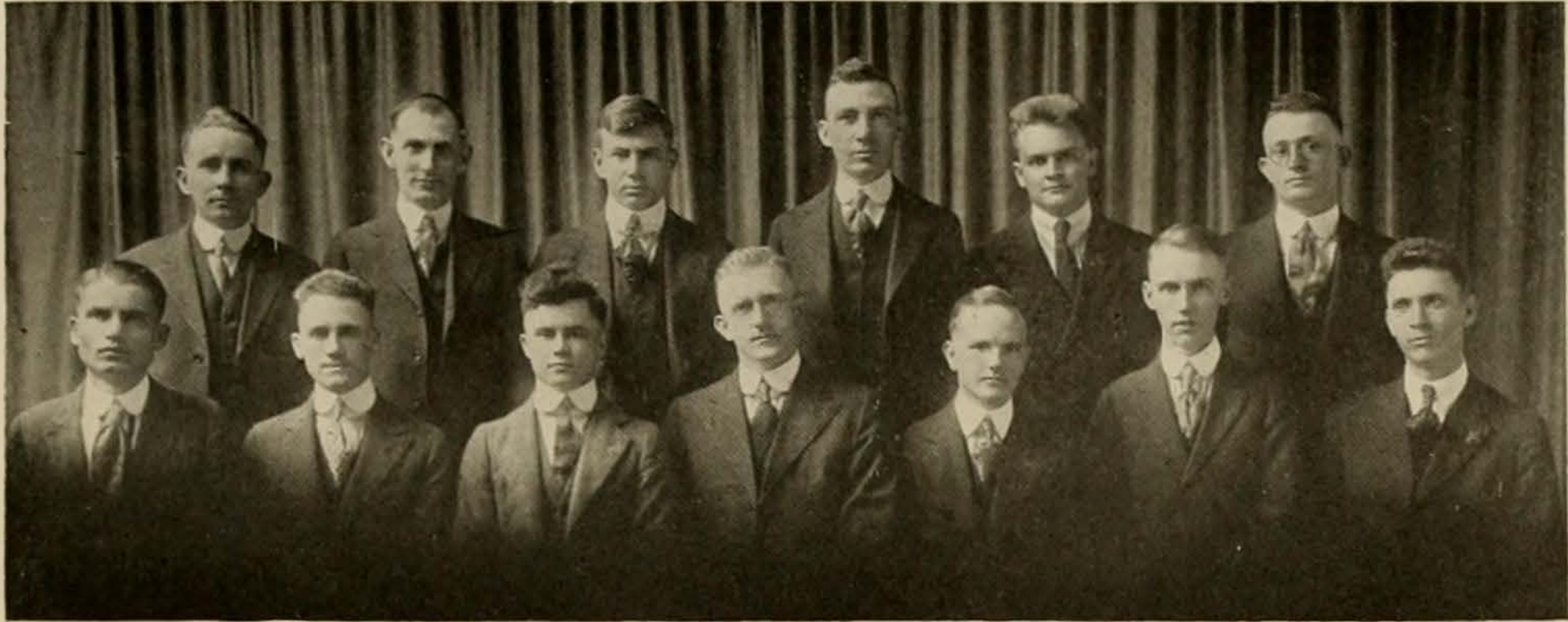

*Top Row*—MALLARD, ELLIOT, HACKFIELD, HODDE, BARRETT, WOODARD

*Bottom Row*—DAVIS, COLLIER, LAURENTZ, KILGORE, WILLINGHAM, JONES, EDENS

Founded at New Haven, Connecticut, 1879.

Beta Phi Chapter Established 1918.

## FRATRES IN URBE

DR. N. ANDRONIS

DR. E. M. F. STEPHENS

## FRATRES IN FACULTATE

DR. N. ANDRONIS

## FRATRES IN UNIVERSITATE

1921

R. S. MALLARD

T. L. WOODARD

F. H. KILGORE

L. E. EDENS

1922

V. C. TUCKER

M. L. ELLIOT

M. A. JONES

1923

H. O. HODDE

A. J. HACKFIELD

1924

I. P. BARRETT

F. M. DAVIS

B. N. COLLIER

F. K. LAURENTZ

C. E. WILLINGHAM

## Nu Sigma Nu

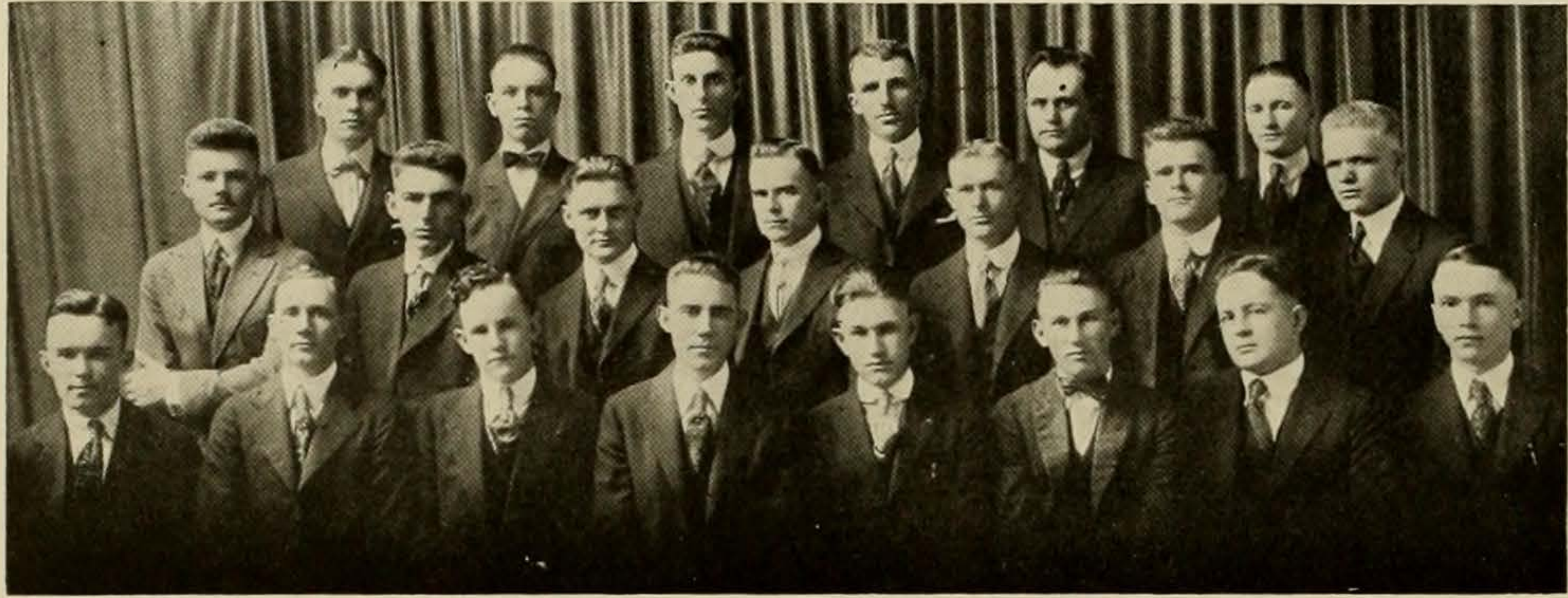

*Top Row*—DAY, PRIMER, MOORE, SNOW, PARKS, HALLORAN  
*Second Row*—OWENS, TERRELL, TAYLOR, MCKAY, NICHOLS, MIEARS, JOHNS  
*Bottom Row*—WHITMORE, PATTON, McGRATH, MARSH, DYE, QUINN, TYSON, OSBORNE

Founded at University of Michigan, 1882  
 Beta Lambda Chapter Established in 1915

### FRATRE IN URBE

DR. W. E. MARSHALL

### FRATRES IN FACULTATE

DR. J. R. ANDERSON

DR. W. B. LASATER

### FRATRES IN UNIVERSITATE

- |   |   |  |
|---|---|--|
|   | 1921  |  |
| J. E. MARSH   | J. A. MCKAY<br>L. K. PATTON                             | C. V. NICHOLS  |
|   | 1923  |  |
| C. R. HALLORAN<br>W. S. PARKS                               | G. W. MOORE<br>W. R. SNOW                               | GUY OWENS<br>W. P. WARD  |
|   | 1924  |  |
| L. E. DAY<br>J. J. McGRATH<br>B. M. PRIMER<br>J. C. TERRELL | F. E. DYE<br>C. H. MIEARS<br>C. F. QUINN<br>J. E. TYSON | J. J. JOHNS<br>C. F. OSBORNE<br>S. H. TAYLOR<br>H. G. WHITMORE |

## Alpha Mu Pi Omega

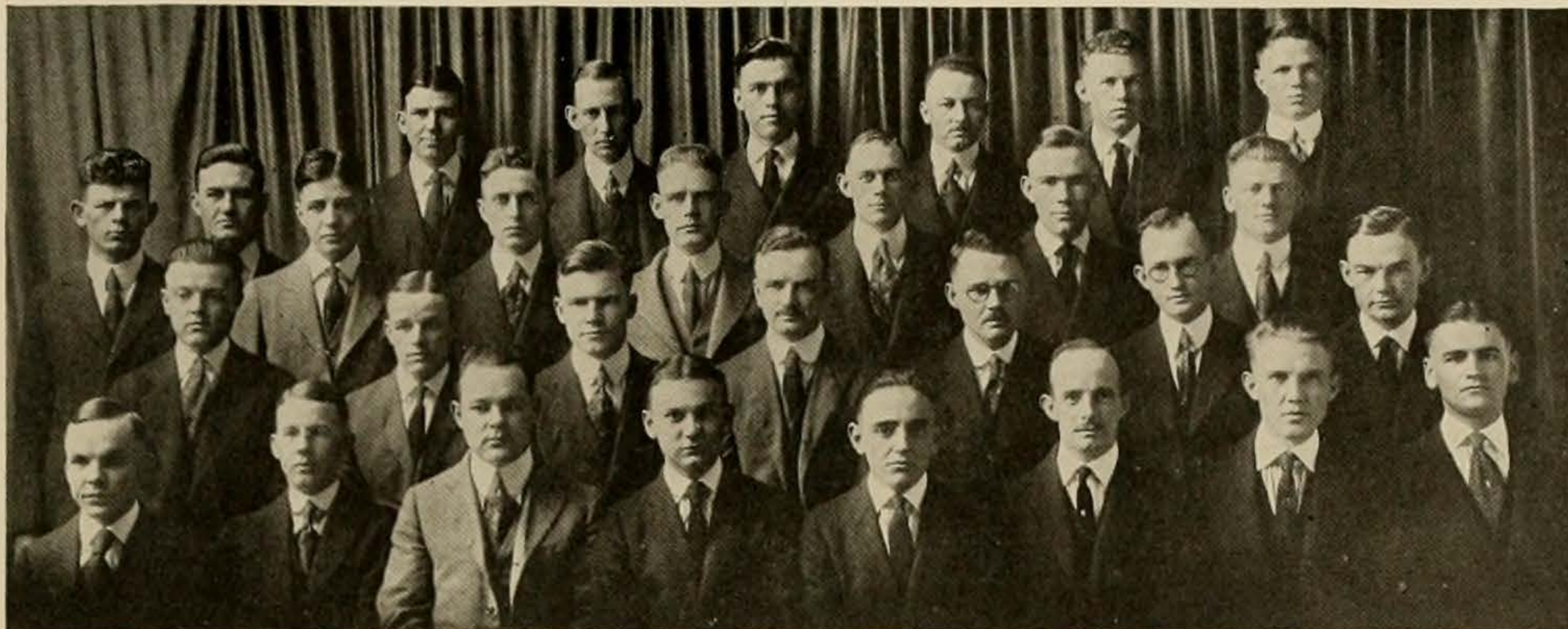

*Top Row*—SMITH, PASCHAL, ERWIN, WILLIAMSON, MATHEWS, BASSELL  
*Second Row*—DAVISON, LUBBEN, BURTON, EGGERS, COLLINS, ALEXANDER, NORRIS, GRISWOLD  
*Third Row*—MONGER, McCALEB, RENSHAW, ALEXANDER, SADLER, DAVISON, GLASS  
*Bottom Row*—McCRUMMEN, McCULLOUGH, REUSS, CRABB, McBRIDE, SCOTT, MORRISON, FINK

Founded at University of Pennsylvania, 1891.  
 University of Texas Chapter Established 1898.

### FRATRES IN URBE

DR. W. G. FLYNN	DR. W. M. GAMMON	DR. W. C. FISCHER, SR.
DR. W. C. FISCHER, JR.	DR. WALTER KLEBERG	MR. MIKE NORTHERN
DR. EDWARD RANDALL, JR.	MR. C. B. COX	

### FRATRES IN FACULTATE

DR. EDWARD RANDALL	DR. G. H. LEE	DR. BOYD READING
DR. R. R. D. CLINE	DR. R. W. GOVER	DR. S. M. MORRIS
DR. H. R. ROBINSON	DR. A. S. HOLLY	DR. DICK WALL

### FRATRES IN UNIVERSITATE

1921		
R. B. ALEXANDER	H. A. SCOTT	G. T. REUSS
G. H. PASCHAL	L. SADLER	M. K. McCULLOUGH
1922		
J. C. ERWIN	H. O. SMITH	N. D. MONGER
D. L. MATHEWS	RAY S. NORRIS	C. B. ALEXANDER
1923		
C. M. GRISWOLD	J. E. MORRISON	G. W. N. EGGERS
C. M. WILLIAMSON	H. M. DAVISON	FRED FINK
T. D. McCRUMMEN		BAILEY COLLINS
1924		
D. C. McBRIDE	EDWIN BURTON	HORACE RENSHAW
W. H. CRABB	J. F. LUBBEN, JR.	PAUL BASSELL
TOM GLASS	P. S. McCALEB	M. A. DAVISON

## Phi Beta Pi

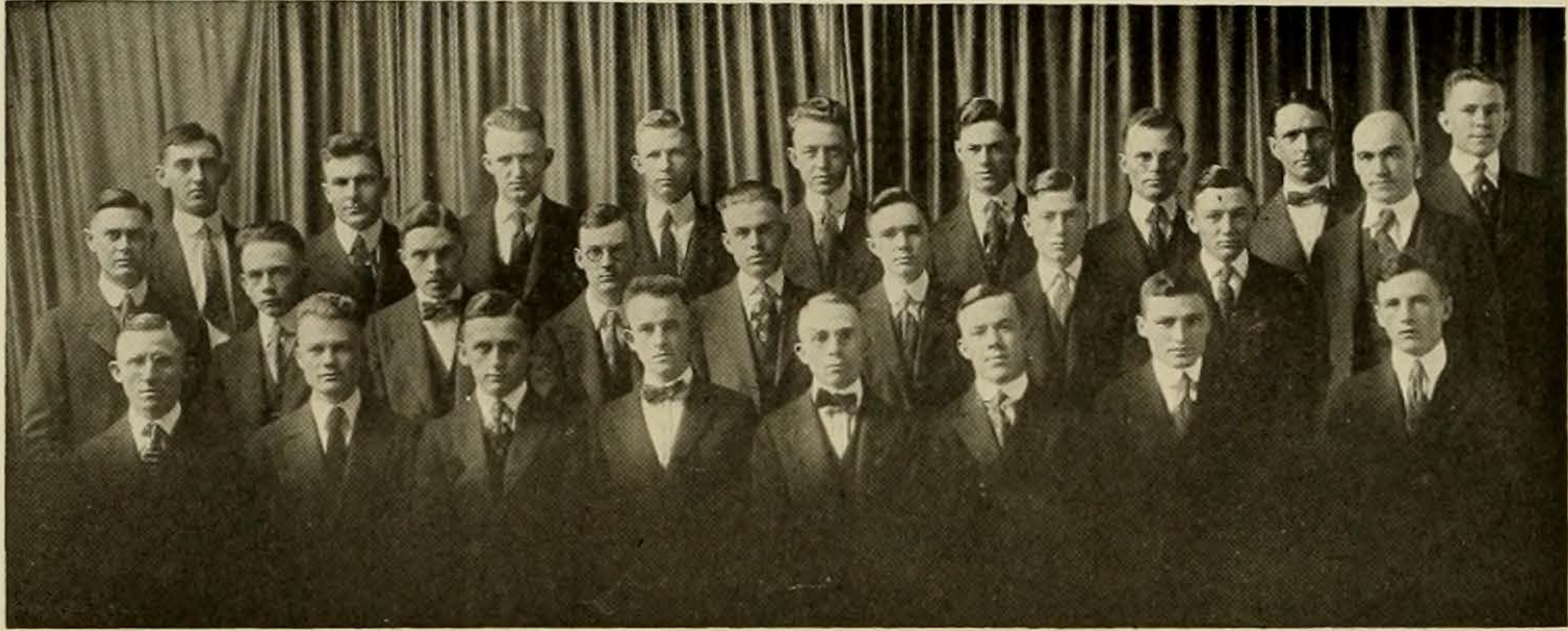

*Top Row*—NEVILLE, EHLERS, MATLOCK, PRIDAY, COCHRAN, McFARLANE, SANSOM, CUMMINGS, DUSTIN

*Second Row*—HAMPTON, BRADY, DIMMIT, SMITH, ALEXANDER, SADLER, BIRDSONG, SLADCZYK, STAFFORD

*Bottom Row*—KELLEY, LOCHTE, HECK, HAYES, LEDBETTER, WADE, COLQUITT, WIER

Founded at University of Pittsburg, 1891.

Alpha Kappa Chapter Established 1910.

### FRATRES IN URBE

DR. JESSE FLAUTT	DR. W. S. STARLEY	DR. W. J. JENKINS
DR. W. F. SPILLER	DR. J. B. SPILLER	DR. W. F. DIMMITT, JR.
DR. R. J. FLAMSON, JR.	DR. J. R. NICHOLSON	MR. A. N. BOYD

### FRATRES IN FACULTATE

DR. MARK F. BOYD	DR. W. C. ROSE	DR. J. L. JINKINS
DR. W. E. HUDDLESTON		MR. W. T. GARBADE

### FRATRES IN UNIVERSITATE

1921

J. S. DIMMITT	B. A. STAFFORD, JR.	E. R. LOCHTE
S. F. KELLEY		P. V. LEDBETTER

1922

J. E. NEVILLE	E. W. MATLOCK	B. P. McFARLANE
J. J. BRADY	J. A. HAMPTON	L. A. COLQUITT

1923

H. J. EHLERS	W. H. HECK	G. W. SANSOM
--------------	------------	--------------

1924

CEDRIC PRIDAY	LAYTON COCHRAN	I. K. CUMMINGS
H. E. DUSTIN	LESTER P. SMITH	L. W. ALEXANDER
W. T. SADLER	W. F. BIRDSONG	G. A. SLADCZYK
L. O. HAYES	H. T. WADE	S. T. WIER

## Alpha Kappa Kappa

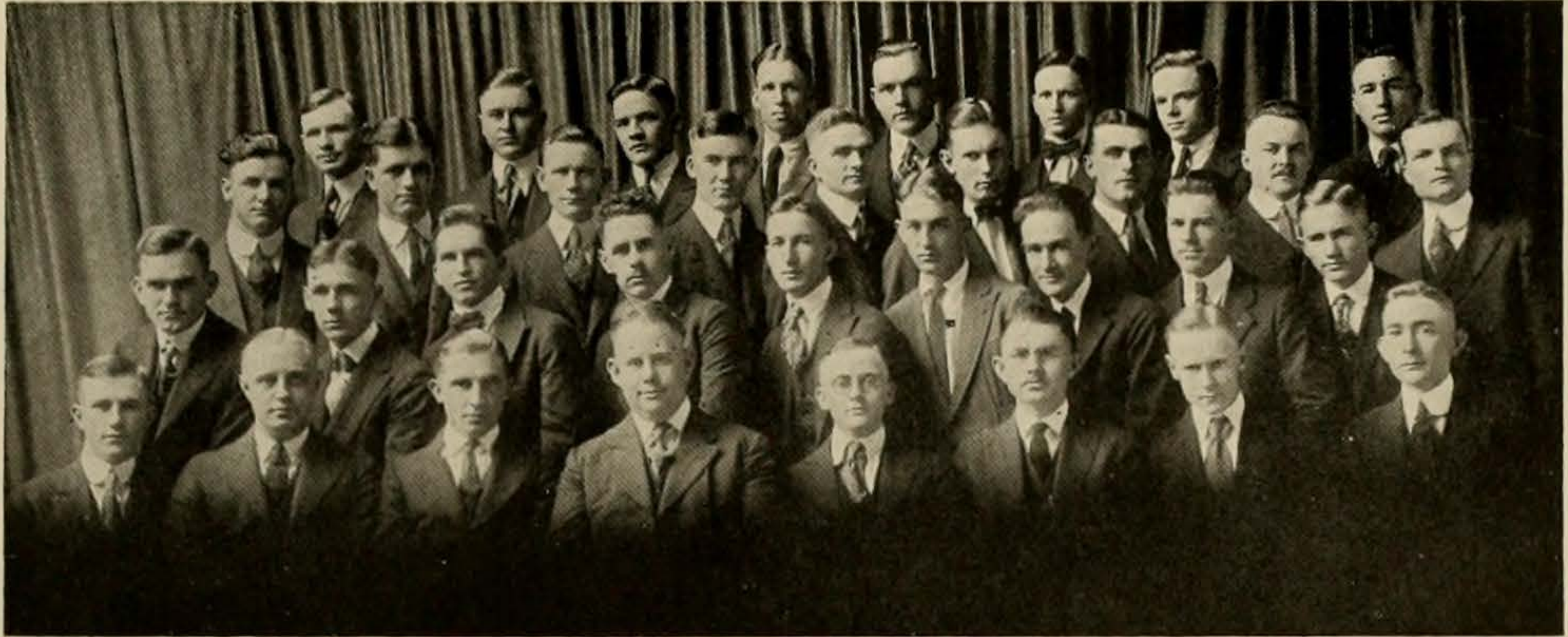

*Top Row*—STEWART, GOWAN, COLEMAN, LUCE, McNEILL, FOSTER, KARBACH, ROSS  
*Second Row*—HALEY, DILLARD, CONNER, HUNTER, LANCASTER, DODD, PUGSLEY, MILLER, STEWART  
*Third Row*—LANCASTER, CLIFTON, LOWREY, HARRINGTON, McNEILL, KARBACH, GORMAN, WELCH, POINDEXTER  
*Bottom Row*—SAMS, JORDAN, HOSKINS, BETHEL, COMFORT, DR. HEYMAN, TERRY, HILL.

Founded at Dartmouth College, 1888.  
 Alpha Theta Chapter Established 1906.

### FRATRES IN URBE

DR. J. A. HEYMAN                      DR. G. E. DELANEY

### FRATRES IN FACULTATE

DR. L. E. CHAPMAN                      G. E. BETHEL

### FRATRES IN UNIVERSITATE

1921

M. W. COMFORT                      L. C. SAMS

1922

W. J. HARRINGTON	W. H. HILL	H. E. LANCASTER
S. E. McNEILL	K. N. MILLER	R. Q. HUNTER
A. T. STEWART	A. A. ROSS	T. L. TERRY

1923

L. L. DODD	H. R. HOSKINS	E. M. JORDAN
W. J. KARBACH	J. J. GORMAN	A. S. McNEILL
	H. C. WELCH	

1924

C. R. CLIFTON	S. D. COLEMAN	P. K. CONNER
J. R. DILLARD	R. L. GOWAN	H. E. KARBACH
F. H. LANCASTER	W. E. LOWREY	J. P. LUCE
R. R. HALEY	C. A. POINDEXTER	C. PUGSLEY, Jr.
H. L. STEWART		S. O. FOSTER



## Phi Delta Chi

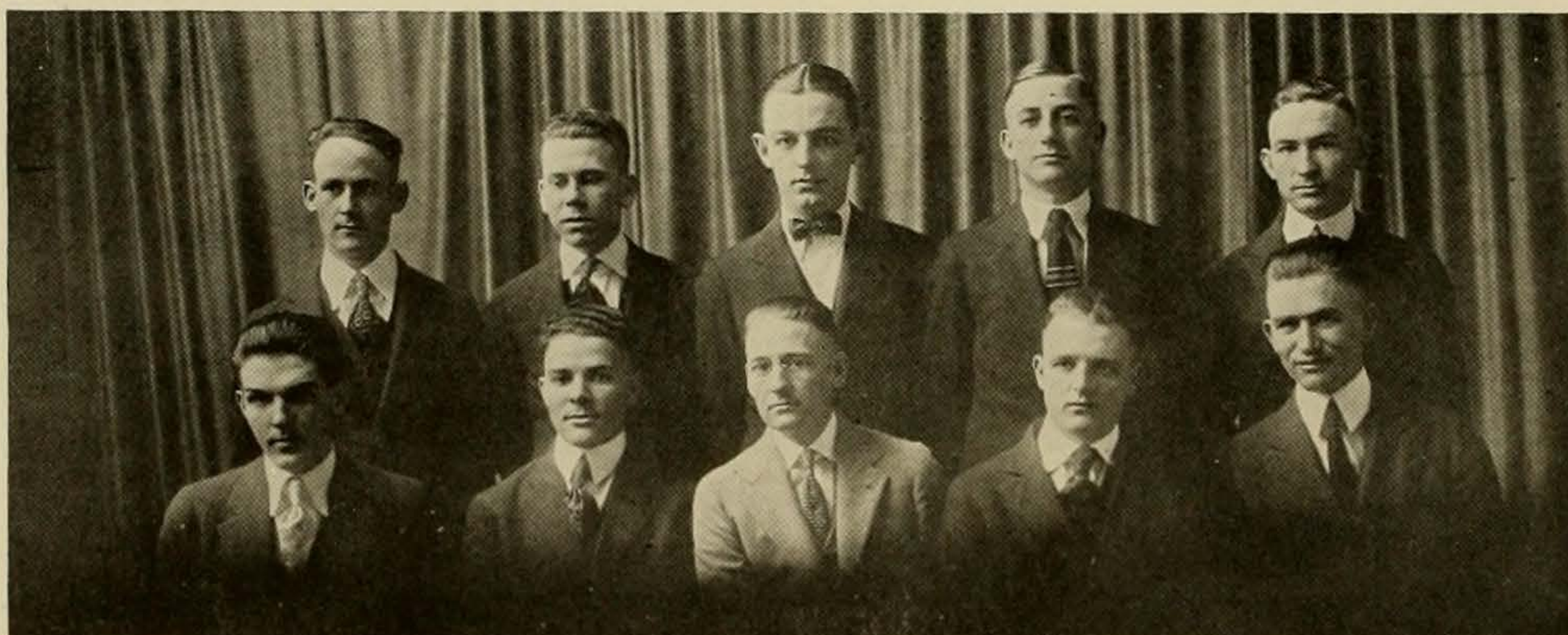

*Top Row*—ROBERTSON, WALL, SCHWAB, DOYLE, YORK  
*Bottom Row*—LAIN, WALTERS, HEARD, CLARKSON, McFATTER

Founded at University of Michigan, 1883.  
Lambda Chapter Established 1905.

### FRATRES IN URBE

A. J. DICKINSON  
DR. T. E. RANDAL  
C. E. WITHERSPOON

G. N. DICKINSON  
DR. R. R. D. CLINE

DR. H. REID ROBINSON  
E. E. RICHARD  
J. C. WRIGHT

### FRATRES IN FACULTATE

J. C. BUCKNER

W. T. GARBADÉ

DR. R. R. D. CLINE

### FRATRES IN UNIVERSITATE

L. D. CLARKSON

1921

J. W. HEARD  
MILTON YORK

C. O. WALTERS

J. D. DOYLE  
E. ROBERTSON

1922

S. M. LAIN  
E. F. SCHWAB

A. D. McFATTER  
P. E. WALL



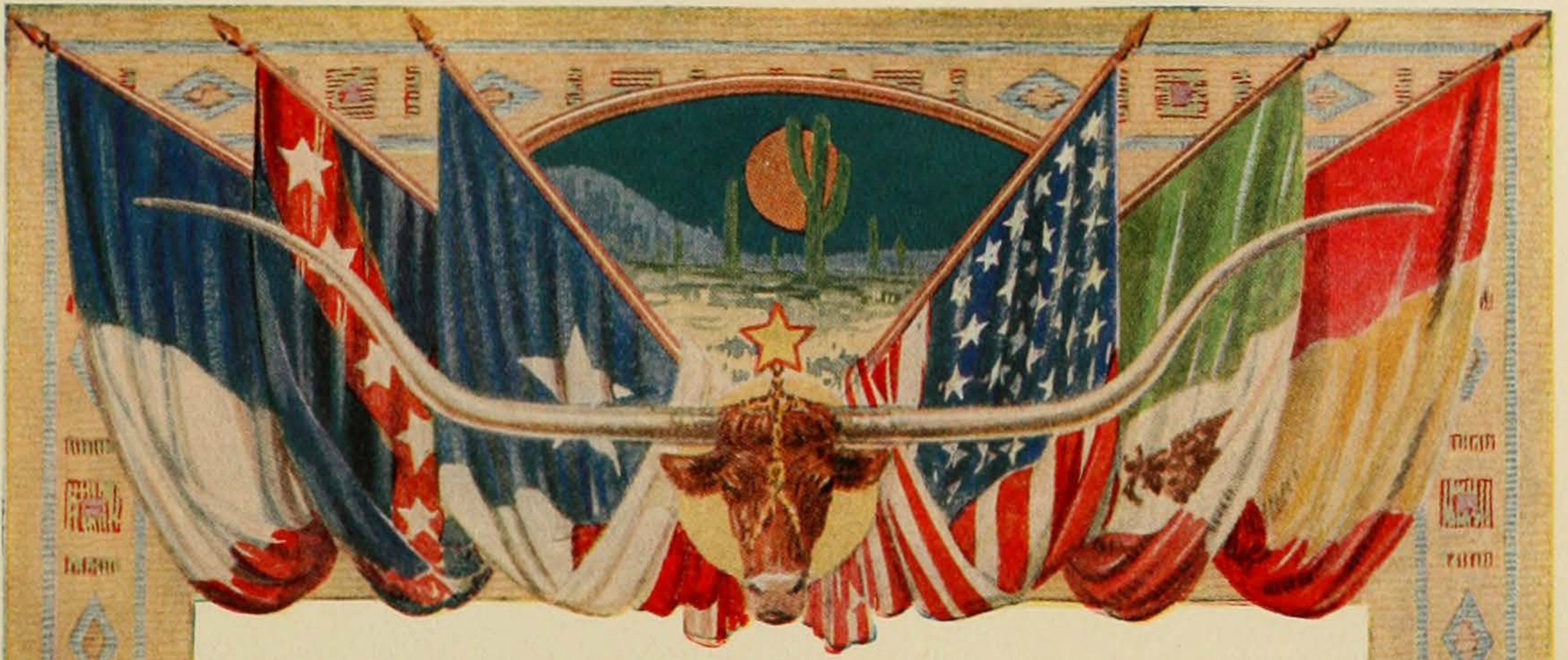

# SCHOOL of MINES





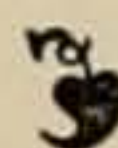
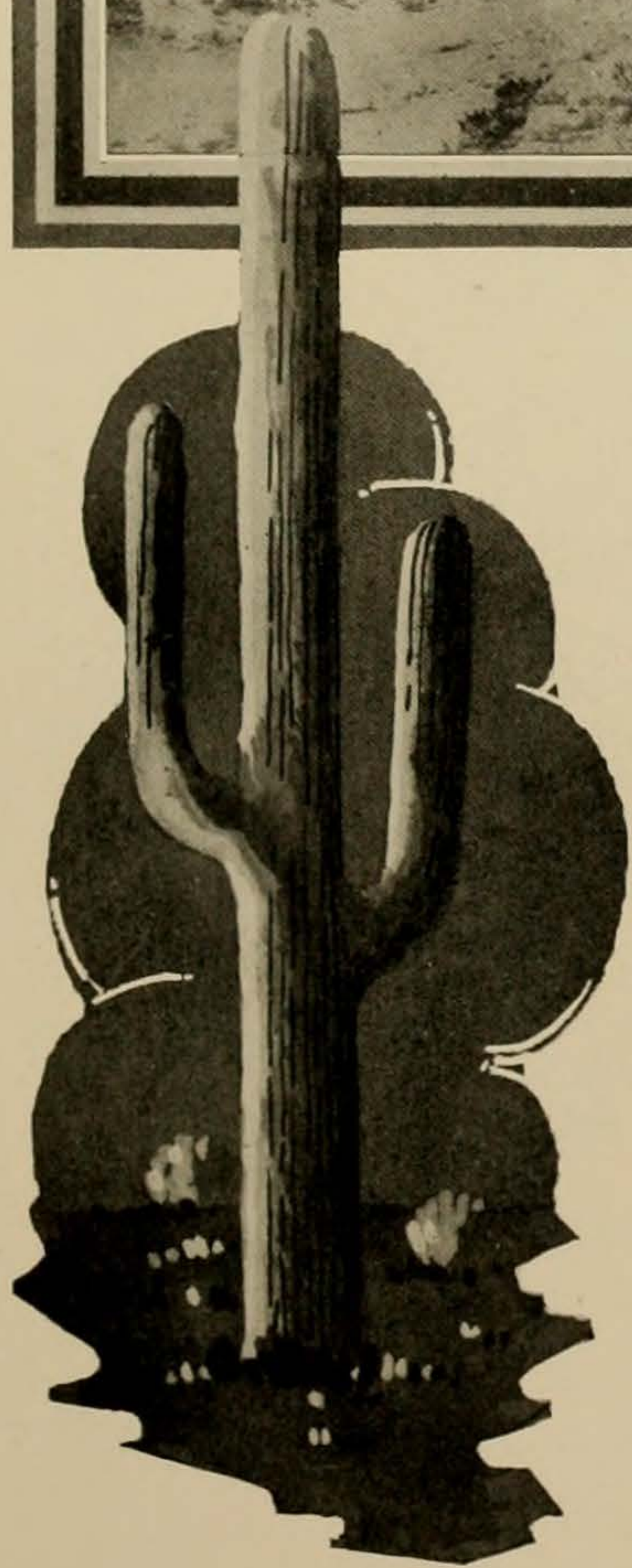
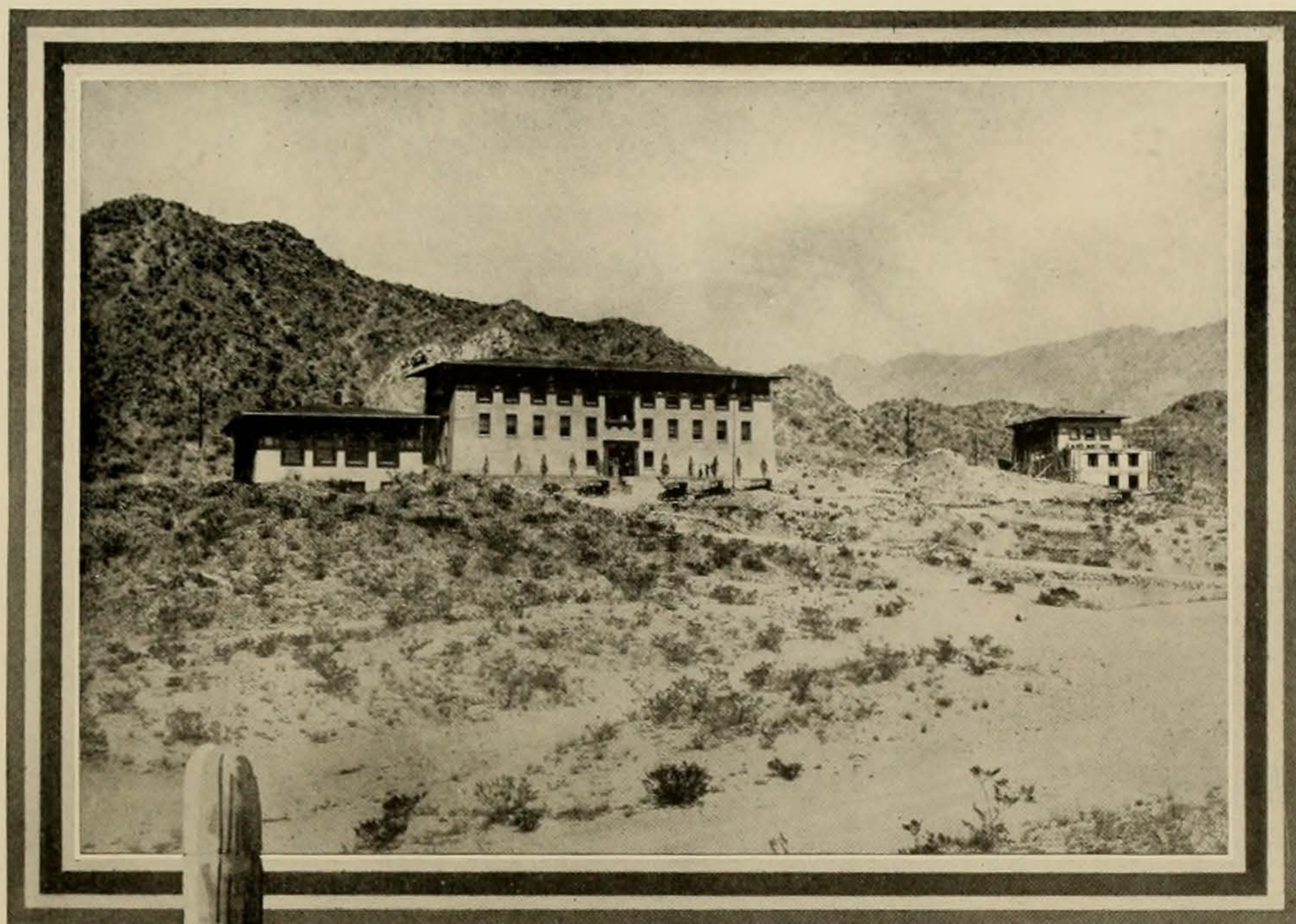

He's a mining, mining, mining,  
A mining engineer.  
A mining, mining, mining,  
A mining engineer.  
Like every honest fellow,  
He takes his whiskey clear,  
He's a rambling wreck from Texas Tech  
A mining engineer.



## History of School of Mines and Metallurgy

**T**HE CATALOGUE of the Texas University contained its first announcement of a course in mining in the issue of that publication for the year 1900-1901. The course as arranged led to the degree of Mining Engineer. The announcement was continued for ten successive years, and was then discontinued.

At the regular session of the state legislature in 1913, an act was passed creating a State School of Mines and Metallurgy, to be located at El Paso. The terms of this act gave the Regents of the University full control of the new institution, but not until six years later was the School of Mines formally made a branch of the parent institution.

A condition upon the fulfillment of which El Paso secured the location of the School of Mines was that the city donate for the use of the institution the grounds and buildings of the former Military Institute. The securing of the funds necessary to make the donation is to be credited to the El Paso Chamber of Commerce. The institution was formally opened in September of 1914. Two years later, however, following the burning of the Main Building, the School was moved to its present more suitable site on the west side of Mount Franklin, twenty-three acres of ground having been donated for the purpose, and the state legislature having appropriated \$100,000 for the erection of the new buildings.

The location of the School of Mines possesses several marked advantages.

El Paso, with its population of nearly 100,000, is easily the largest and most important city between Denver and Mexico City, and between San Antonio and Los Angeles. The fact that no less than four transcontinental railroads intersect at this point makes the city very accessible from all directions.

A medium latitude, an ideal altitude, and a light annual rainfall are factors that contribute to make the climate of El Paso one of the most delightful in the world for either indoor or outdoor life. This is a matter worthy of more than slight consideration in student life and activities.

A great variety of the geological formations associated with deposits of metal, coal, and oil is found in the vicinity of El Paso. In this regard, no other educational institution in the United States is equally as well located as the Texas School of Mines.

Mining is one of the chief industries of the territory surrounding El Paso. The opportunity thus afforded to students of mining to witness and to take part in practical mining operations is obvious.

A similar opportunity of exceedingly great value to students of mining and metallurgy at this institution arises from the fact that the second largest custom smelter in the world is located within a mile of the School of Mines campus. This smelter is equipped to handle the many varieties of the ores of gold, silver, copper and lead found in the territory adjacent to El Paso.

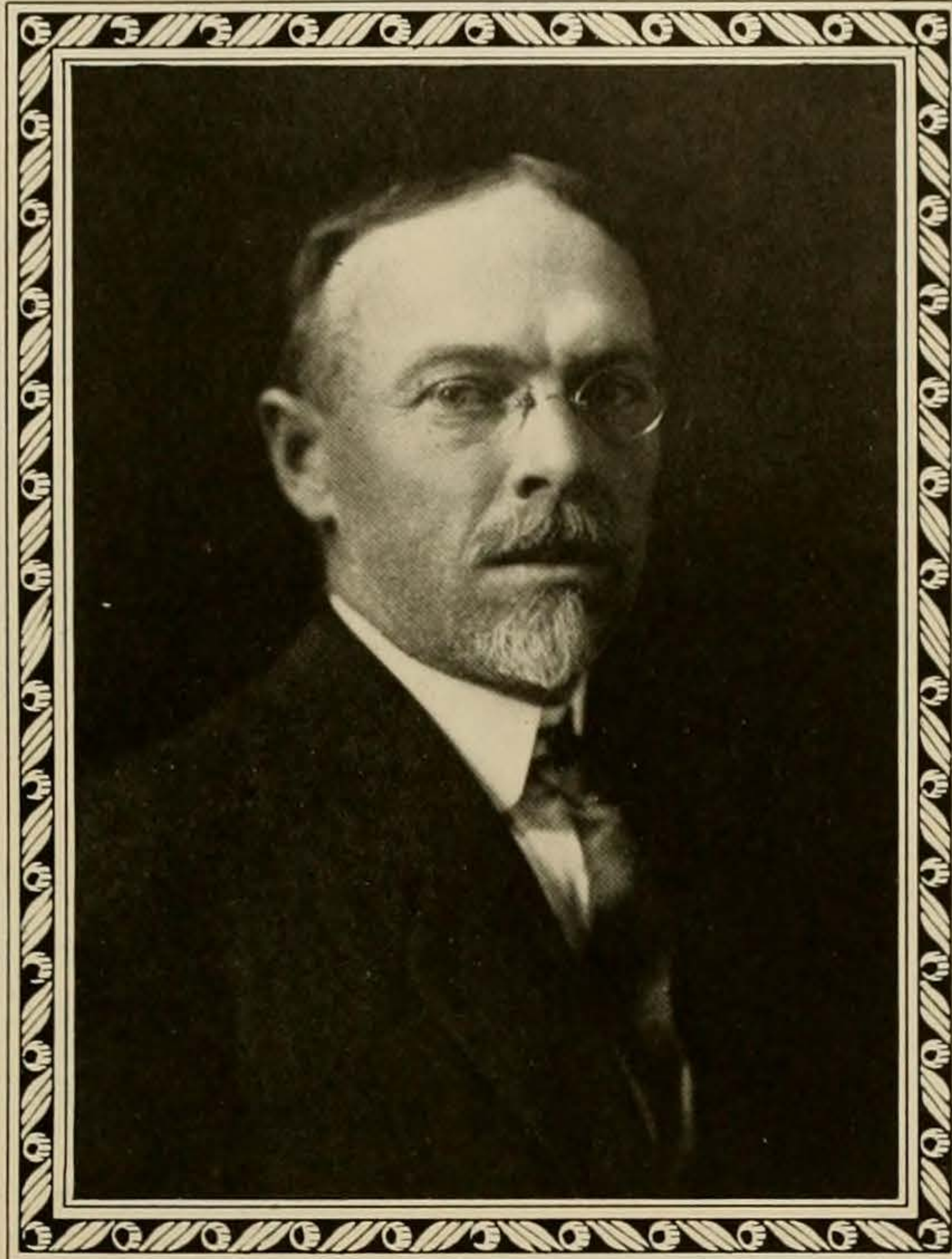

**STEVE HOWARD  
WORRELL**

Professor of Mining and Metallurgy;  
Dean of the Department of Mines  
and Metallurgy, University of Texas.  
B.S., University of Texas, 1901

## Faculty

JOHN WILLIAM KIDD

*Professor of Engineering*

B. S., Oklahoma A. & M., 1904.

E. E., Texas A. & M., 1909.

FRANKLIN HUPP SEAMON

*Professor of Chemistry and Assaying*

E. M., Missouri School of Mines, 1891.

WILLIAM HENRY SEAMON

*Professor of Mining and Geology*

B. S., University of Virginia, 1882.

EMMET ADDIS DRAKE

*Professor of English and Economics*

A. B., University of Wisconsin, 1882.

M. M., University of Wisconsin, 1887.

JULES LOUIS HENRY

*Adjunct Professor of Modern Languages*

Bachelier es Lettres, University of Paris.

LLOYD ALVINO NELSON

*Adjunct Professor of Engineering*

E. M., Texas School of Mines, 1916.

ARTHUR PEARSON

*Instructor in Physics*

A. B., University of Denver, 1907.

MRS. H. D. BUCK

*Instructor in English*

M. A., University of Chicago, 1913.

BURT FRANKLIN JENNESS

*Lecturer on First Aid and Hygiene*

M. D., Dartmouth, 1899.

### ADMINISTRATIVE STAFF

RUTH MONRO AUGUR

*Registrar*

MRS. ALICE MORRIS

*Librarian*

MRS. MAE PRYCE BROOKS

*Secretary to the Dean*

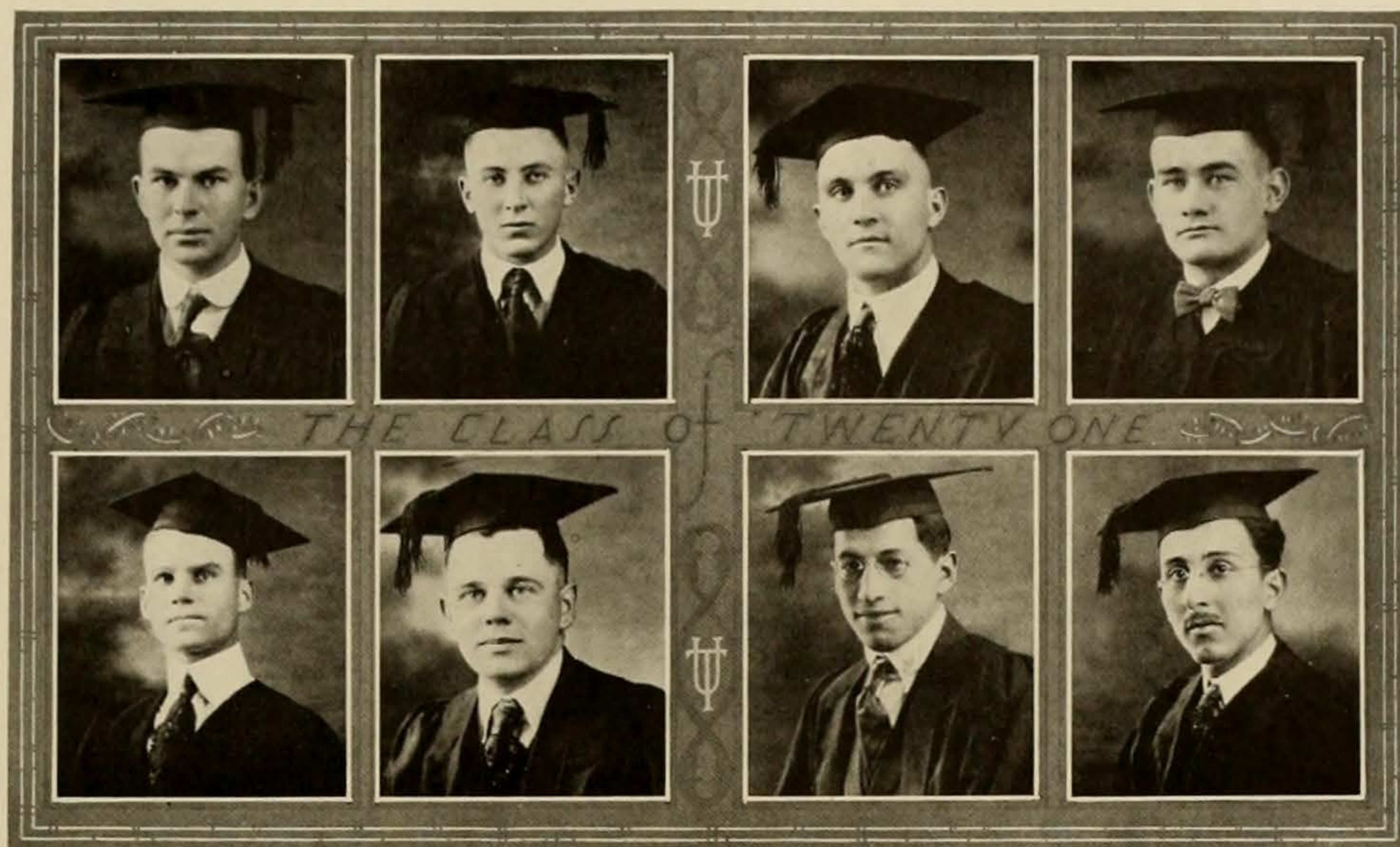

**ERNEST C. KENNEDY, E. M.**

*Huntsville*

Scientific Club; President, Senior Class, 1920-21; Business Manager, Prospector, 1920-21.

Having survived the ordeal of being President of the Seniors and Business Manager of the Prospector, Kennedy can be counted as a man among strong men.

**RICHARD W. TIGHE, E. M.**

*El Paso*

A Φ Ω; Scientific Club; Business Manager, Prospector, 1917-18; Chairman, Social Committee, 1919-20; Executive Committee, 1918-19-20; President, Student Association, 1920-21.

Dick is one of the rare species of the muck-hound. He can get more keen enjoyment out of climbing raises than he can out of a quart of Jose Cuervo.

**JOHN P. SAVAGE, E. M.**

*El Paso*

A Φ Ω; President, Student Association, 1918-19; Associate Editor, Prospector, 1918-19; Athletic Editor, Prospector, 1919-20-21; Executive Committee, 1919-20-21; President, Scientific Club.

He's a hardrock miner. Jawn had rather have his foot on the ladder of a manway than on a rail in Juaraz.

**JOHN O'KEEFFE, JR., E. M.**

*El Paso*

Scientific Club; Editor, Prospector, 1917-18-19; Secretary-Treasurer, Student Association, 1918-19-20; Secretary-Treasurer, Senior Class, 1920-21.

There is only one drawback to Johnny, he passes all his math. His good humor is surpassed only by his good looks.

**JAMES E. CRENSHAW, E. M.**

*Texarkana, Ark.*

A Φ Ω; Scientific Club; Baseball Manager, 1918; Secretary-Treasurer, Scientific Club, 1917-18; Vice-President, Senior Class, 1920-21.

Jim is reasonable in spots. He is still possessed, however, of the gentle spirit that characterized the old Texas Miners.

**RALSTON W. COOPER, E. M.**

*El Paso*

Π Σ Ν; Scientific Club; Business Manager, Prospector, 1917-18 and 1919-20.

He is a rare combination—Miner and Prohibitionist. Outside of being a disciple of Lenine, Coop is tray be-yan.

**RAMON M. CONCHA, E. M.**

*El Paso*

Scientific Club; Executive Committee, 1918-19 and 1919-20.

His one ambition is to settle down in Miami, Aridzona, and adopt raise-engineering as a side line.

**LEOPOLDO E. MALDONADO, E. M.**

*El Paso*

Scientific Club; Staff Artist, Prospector, 1917-18-19.

He gets a huge satisfaction out of saying little (in English) and putting in extra shifts studying.



## Juniors

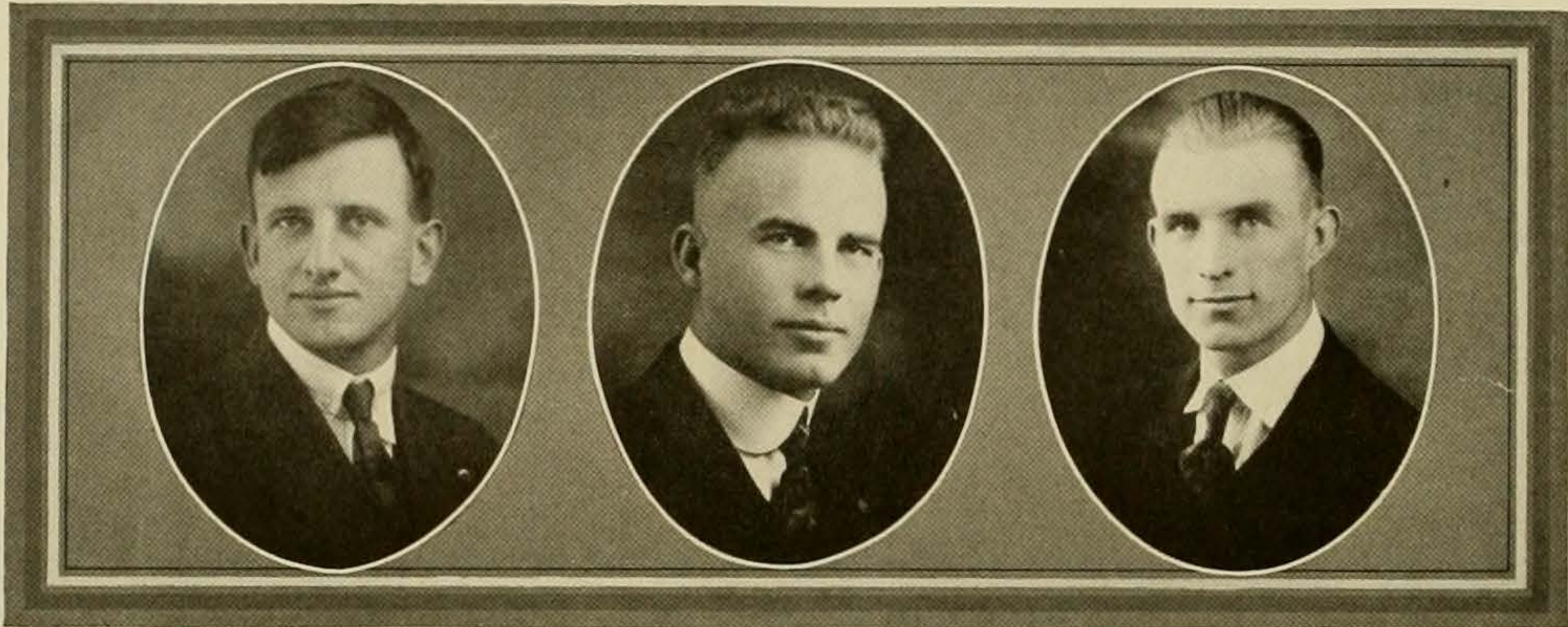

TOM CLEMENTS  
*El Paso*

A Φ Ω; Scientific Club; Executive Committee, 1919-20; Secretary-Treasurer Student Association, 1920-21.

THOMAS A. DOXEY, JR.  
*San Antonio*

Σ X; A Φ Ω; Scientific Club; Editor Prospector, 1919-20; Executive Committee, 1920-21.

RAY E. GILBERT  
*El Paso*

Π Σ Ν; President Scientific Club, 1918-19; Prospector Staff, 1917-19; Vice-President Student Association, 1919-20; Football Manager, 1920.

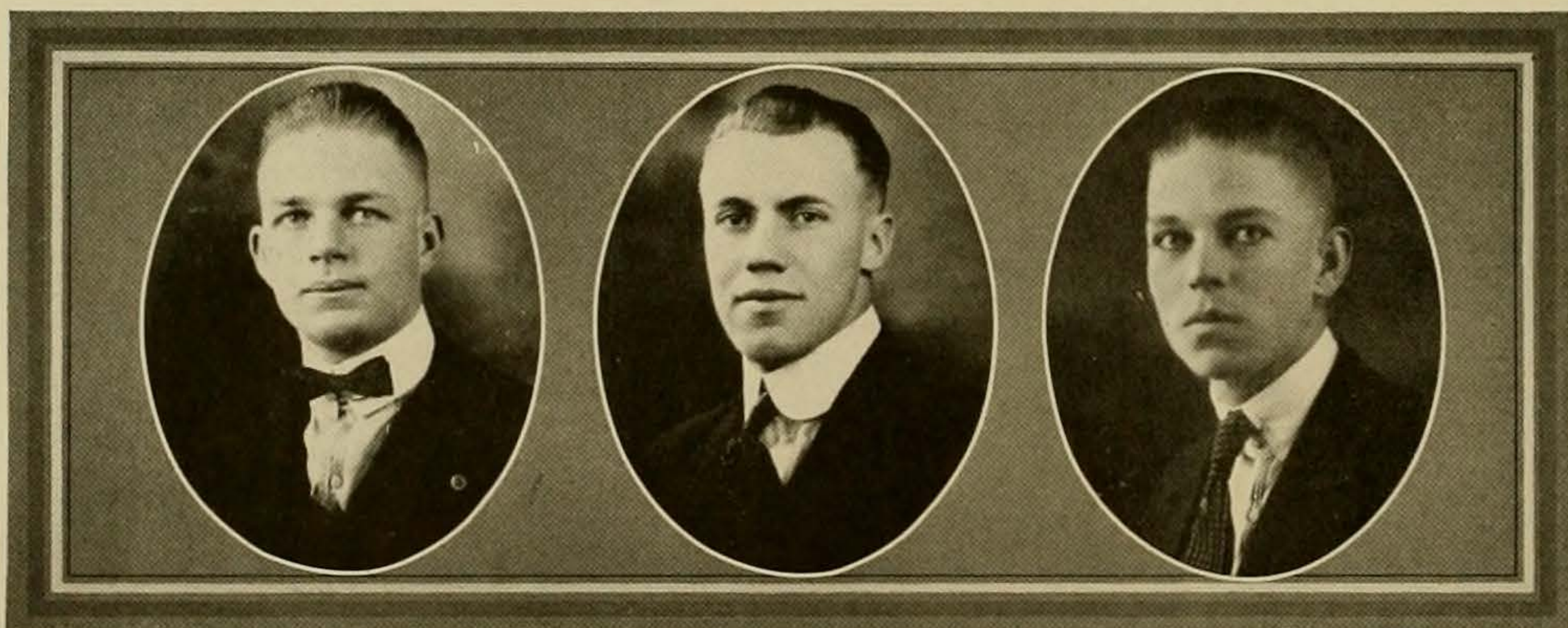

EDWALD KIPP, JR.  
*El Paso*

Π Σ Ν; Scientific Club; Executive Committee, 1919-20-21; Organization Editor Prospector, 1919-20; Chairman Social Committee, 1920-21.

ALBERT E. MILLAR  
*Parral, Mexico*

A Φ Ω; Scientific Club; Executive Committee, 1918-19; Chairman Social Committee, 1918-19; Associate Editor Prospector, 1919-20.

KENNETH C. HAMILTON  
*Laredo*

A Φ Ω; Scientific Club; Yell Leader, 1920-21.



Juniors

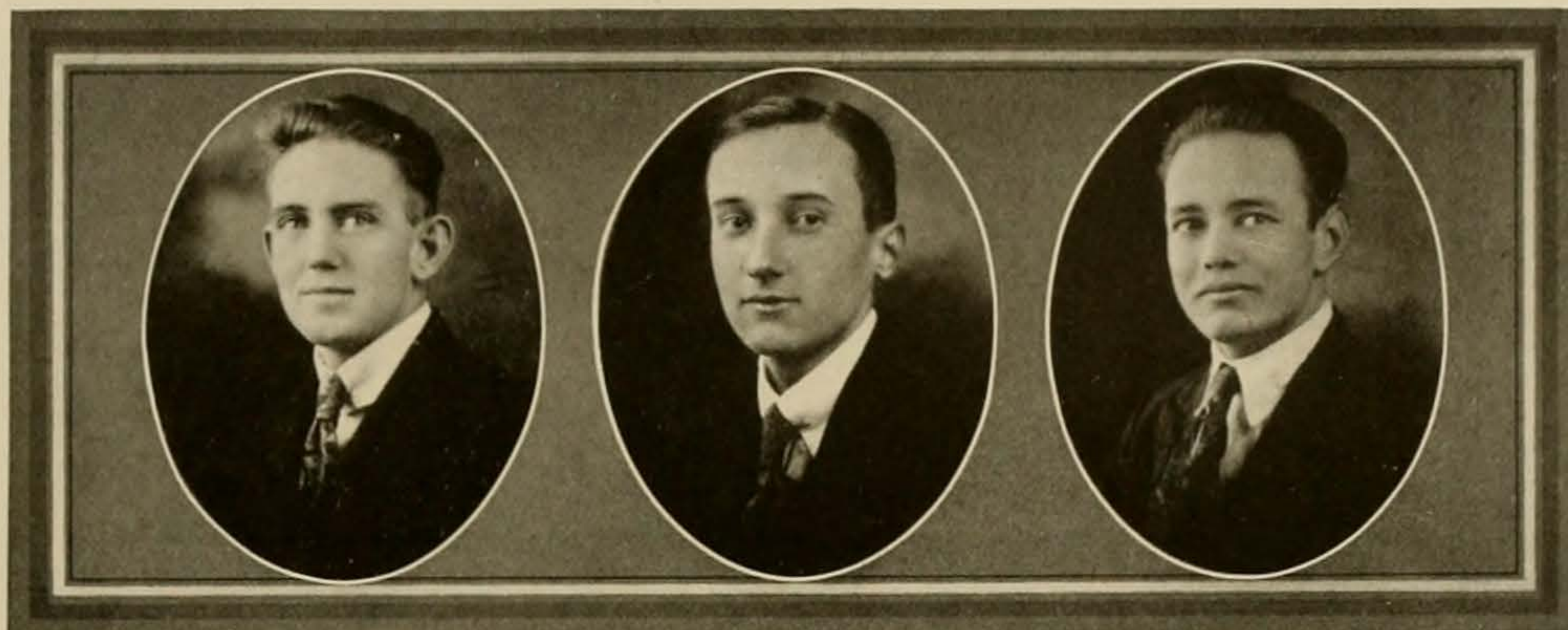

GORDON SMITH  
*El Paso*  
Scientific Club

HERBERT VACHER  
*New Orleans, La.*  
Scientific Club

BERNARDO VILLEGAS  
*El Paso*  
Scientific Club

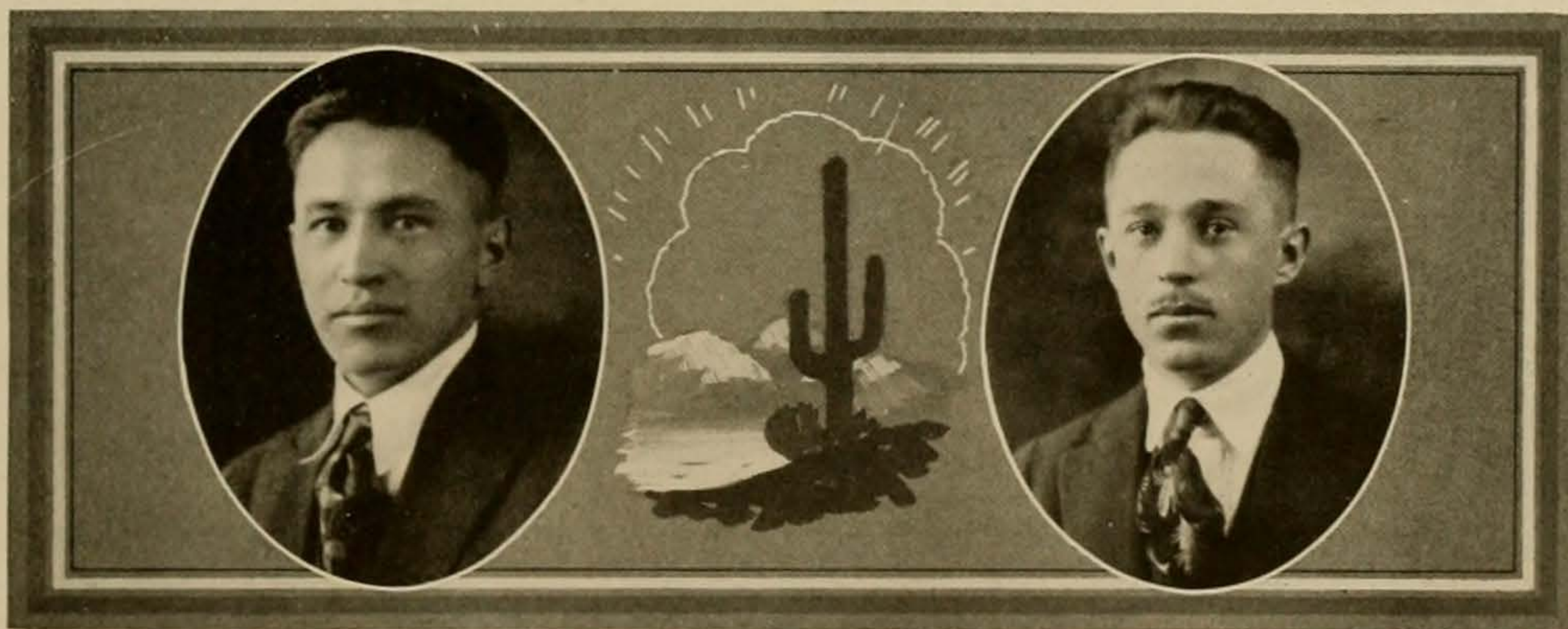

FRED L. FOX  
*Detroit, Mich.*  
Scientific Club

NATHAN K. KARCHMER  
*Denison*  
Scientific Club  
Yell Leader, 1920-21.

## Sophomore Class



### ENGINEERING STUDENTS

ARZIE BEAUCHAMP  
W. BINFORD  
W. BREALEY  
ALEX BULL  
O. E. CAMPBELL  
J. H. CHEAVENS  
FLOYD DALE

WM. E. DICKINSON  
E. R. FREEMAN  
PAUL HALE  
KENNETH HARDY  
V. O. LOOSE  
R. H. MAESE  
J. E. MAUD

J. J. MCCOLLUM  
W. L. MILLER  
W. C. MORGAN  
REDUS RHEW  
LEWIS ROBINSON  
H. SCHAEFER  
C. A. SKIDMORE

L. A. SUMMERS  
W. J. THARP  
A. WHEATLEY  
T. L. WHITE  
C. W. WOMBLE  
J. R. YANEZ

### SPECIAL SUUDENTS, 2ND YEAR

LYDIA BROOKS  
ONEY EVANS

MIRIAM KOTOSKY  
ERMEN MARGRAFF

### SPECIAL STUDENTS, 3RD YEAR

CHARLOTTE ORMSBEE  
PHYLLIS WAKEFIELD

## Freshman Class



### ENGINEERING STUDENTS

A. S. BATES  
WOLCOTT BLACK  
R. H. CANON  
B. L. COFFEY  
R. CROSBY  
E. DAVIS  
L. DEANER  
P. N. DOW

J. FOSTER  
R. S. GRIGG  
M. W. HAMILTON  
W. HARTMAN  
SAM HENDRICKS  
PAUL HERBERT  
BEN HOWELL

E. D. KENNEDY  
J. MOSHEIM  
TAMA O'KEEFFE  
H. V. OLSEN  
W. L. RUSSELL  
J. J. SHIPLEY  
F. J. SMITH  
F. A. WILHELMI

### SPECIAL STUDENTS, 1ST YEAR

E. M. BARBER  
RACHAEL BOYNTON  
VIVIAN BROWN  
E. L. ESLICK  
J. N. GOULD

THULA HARDIE  
P. R. LONG  
HORACE MALIN  
JANE MARCH  
E. R. MOORE

LILI SARTORIUS  
ELIZABETH SPENCE  
EMMIE WHEATLEY  
BARBARA WORCESTER

# The 1921 Cactus

## Officers of the Student Association



RICHARD W. TIGHE  
CHARLOTTEE ORMSBEE  
TOM CLEMENTS

*President*  
*Vice-President*  
*Secretary-Treasurer*

# THE PROSPECTOR



VOLUME 3—NO. 2.

EL PASO, TEXAS, DECEMBER, 1920.

PRICE 5 CTS.

### School of Mines Wins Last Game of the Season



**DICKINSON**

Coach Van Surdam and Coach Bennett with his long...



**SAVAGE**

### AGGIES DEFEAT MINES, 12 to 7.

On Armistice Day the School of Mines lost to the New Mexico A. & M. College a contest which by all rules of the game should have been won by the Miners. This was the game which above all others Coach Van Surdam wished to win as the Aggies are his bitterest rivals in this section of the country. The team is...

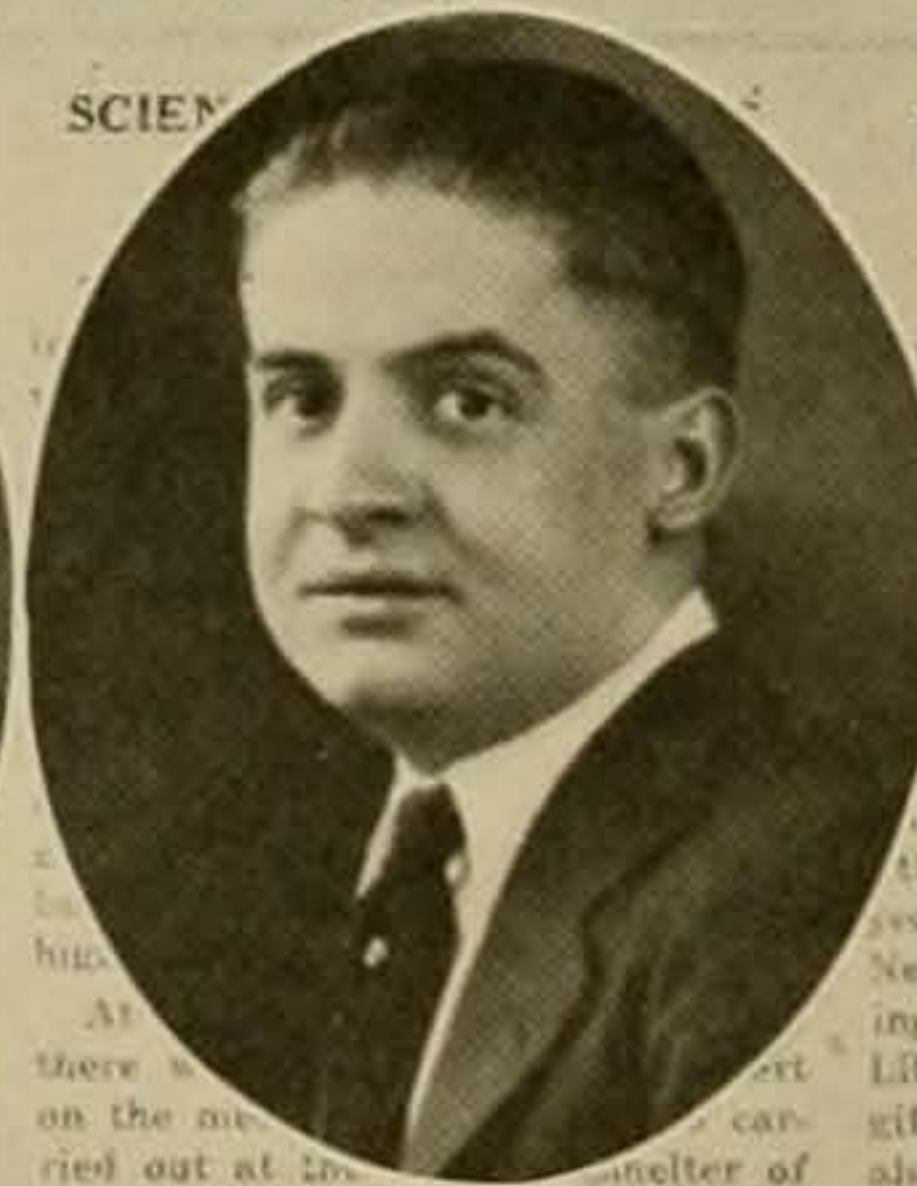

**SUMMERS**

tail and explained the processes, making the talk still more interesting with sketches illustrating different points. The other number of the program was given by Dick Tighe, Charles Skidmore and Joe Bennett, aided by some of the members of the program committee. This was a sketch of lunch hour on the graveyard shift and was most realistic. It opened with the three coming down out of the stope; then came the muf...

### Major Littlefield Dies at Austin

Major George W. Littlefield, pioneer Texas resident and retired member of Austin, died shortly after night on November 10 after a illness. Under the will of the University of Texas, Major Littlefield's estate is said to be worth a million dollars or more.

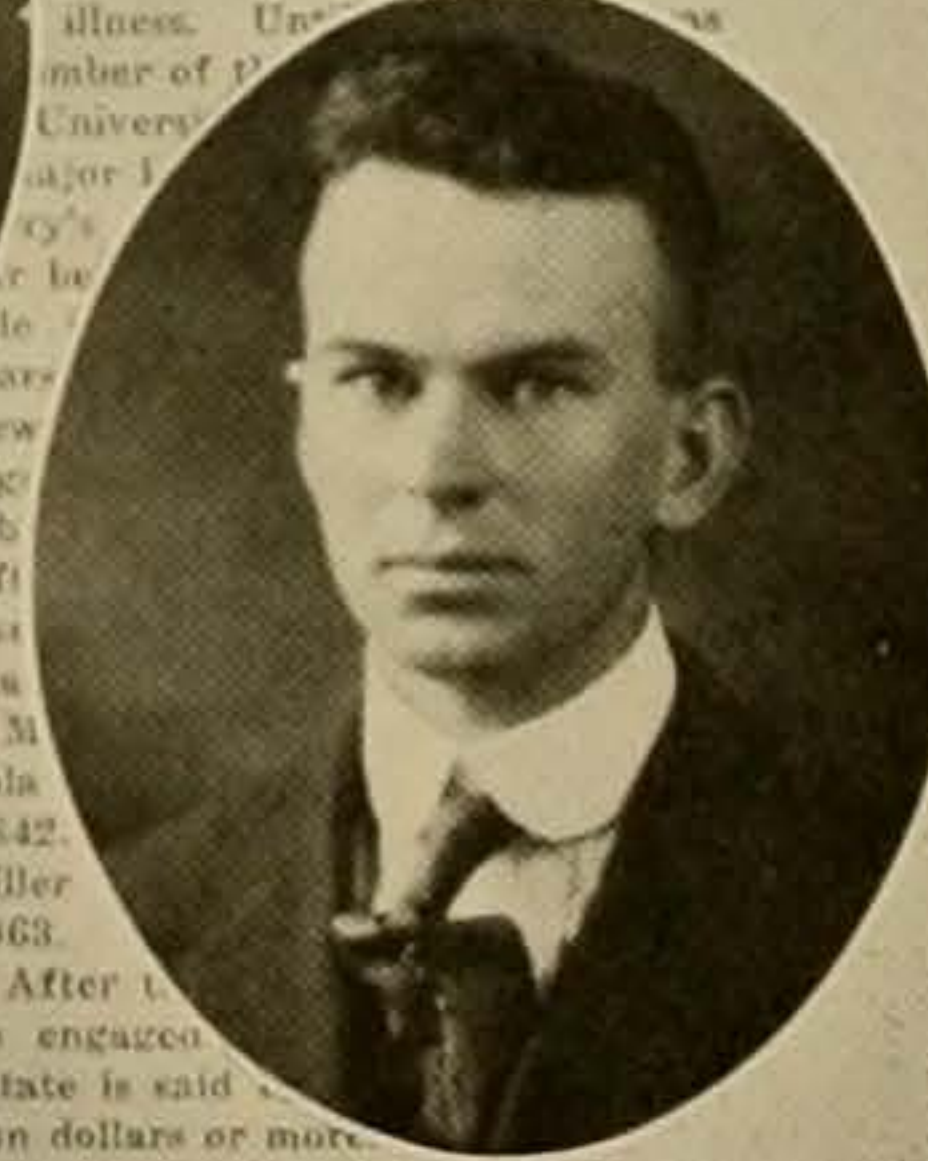

**KENNEDY**  
FORMER  
DIES IN CENTRAL AMERICA

### PROSPECTOR STAFF

WM. E. DICKINSON  
JOHN P. SAVAGE  
LLOYD A. SUMMERS  
ERNEST C. KENNEDY

*Editor-in-Chief*  
*Athletic Editor*  
*School News Editor*  
*Business Manager*

## Scientific Club



*Top Row*—ROBINSON, KIPP, VILLEGAS, MALDONADO, HALE, F. H. SEAMON, DICKINSON, RHEW, THARP, MILLAR, HARDY, BEAUCHAMP, FREEMAN  
*Second Row*—KARCHMER, CRENSHAW, TIGHE, DOXEY, HAMILTON, SAVAGE, KENNEDY, O'KEEFFE, CLEMENTS, FOX, SKIDMORE  
*Third Row*—COOPER, GILBERT, HERBERT, SMITH, CONCHA, BRANSFORD, MILLER, WHEATLEY  
*Bottom Row*—LOOSE, SUMMERS, VACHER, W. H. SEAMON, YANEZ, KIDD

### OFFICERS

JOHN P. SAVAGE	<i>President</i>
ERNEST C. KENNEDY	<i>Vice-President</i>
LEWIS ROBINSON	<i>Secretary</i>

### MEMBERS IN FACULTY

S. H. WORRELL	F. H. SEAMON	W. H. SEAMON
	J. E. KIDD	

### MEMBERS IN THE UNIVERSITY

LEWIS ROBINSON	ARZIE BEAUCHAMP	T. A. DOXEY, JR.
W. L. MILLER	EWALD KIPP, JR.	B. VILLEGAS
L. E. MALDONADO	PAUL HALE	WM. E. DICKINSON
REDUS RHEW	W. J. THARP	A. E. MILLAR
K. HARDY	E. R. FREEMAN	C. A. SKIDMORE
F. L. FOX	TOM CLEMENTS	J. O'KEEFFE, JR.
E. C. KENNEDY	J. P. SAVAGE	K. C. HAMILTON
R. W. TIGHE	J. E. CRENSHAW	N. K. KARCHMER
R. W. COOPER	R. E. GILBERT	PAUL HEBERT
GORDON SMITH	RAMON CONCHA	J. C. BRANSFORD
A. WHEATLEY	V. O LOOSE	L. A. SUMMERS
H. VACHER	J. R. YANEZ	F. DALE



—Courtesy Engineering and Mining Journal.

## The Football Season, 1920

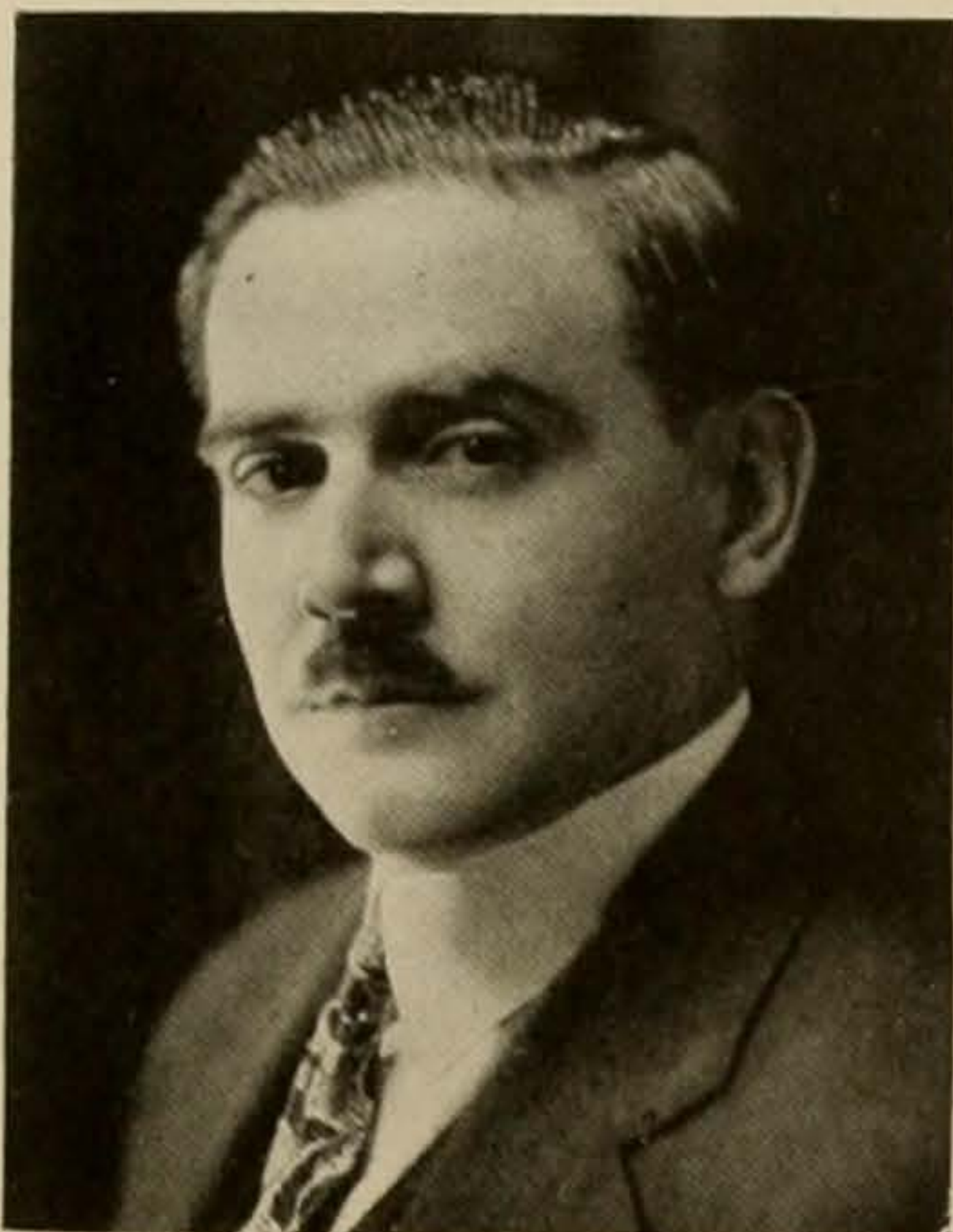

H. E. VAN SURDAM  
*Head Coach*

The season closed with a decided victory for the Miners over the champions of the Army League. The beginning was a little difficult.

Practice this year was started late. It was not until the 7th of October that the services of a coach were obtained, but we were very fortunate in securing a specialist like Van Surdam. Starting with more than a month's handicap and with light and inexperienced men, the task that confronted Van was enormous. The work given the men was of the simplest kind. Rudimentary maneuvers and lots of hard training was the program. The purpose was to build a foundation for the team of '21, and with this purpose in view the more complicated work of fast shift and trick plays was eliminated. Straight football was the watchword, and as a result some games were possibly lost this year that the future might see a doubly weighty reprisal.

The schedule of games was a hard one. With only a little over a week's practice, the Muckers met the powerful University of Arizona team, and, although defeated, accomplished more than any preceding team from this institution had done. Then followed, in rapid succession, games with the University of New Mexico at Albuquerque; with the New Mexico A. and M. College at El Paso; and with the New Mexico Military Institute at Roswell. During all this time the Miners were showing constant improvement under the able direction of Van and Coffey. Each game showed vast changes for the better, and, had the season lasted another month, the scores in all following games would have been much different.

On Thanksgiving Day the Orange and White met the Base Hospital team in the stadium in El Paso. The Medicos were the champions of the Army League, having defeated everything that wore khaki and played football. The game was fast and furious, but the Miners proved too much for the Soldiers, and, after a splendid exhibition of football on both sides, the score stood 28 to 0.

Van will be back with us next year, and with this year's team as a nucleus around which to build his fighting machine, nothing but a bright future can be predicted.

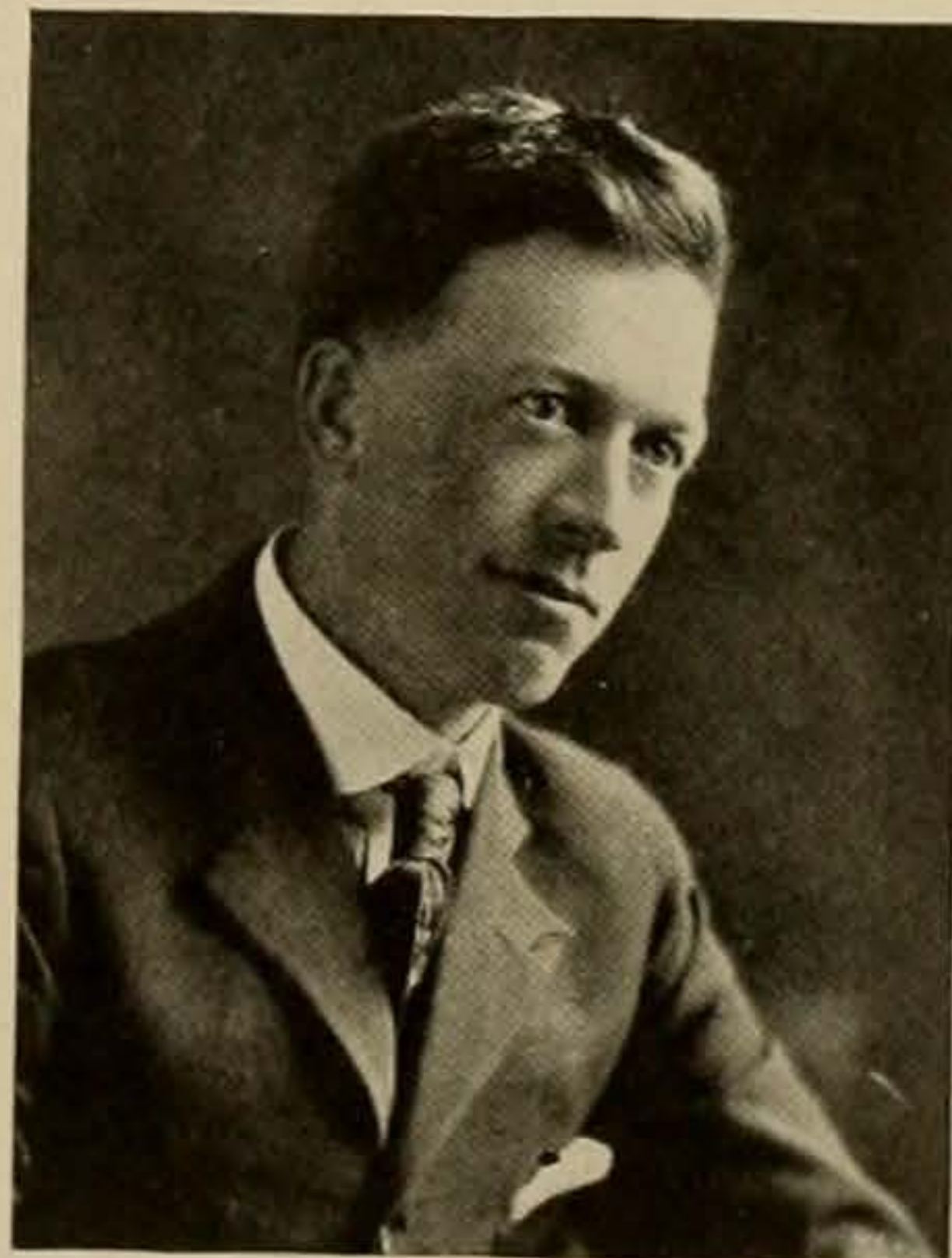

B. L. COFFEY  
*Ass't Coach*



## The Football Squad, 1920

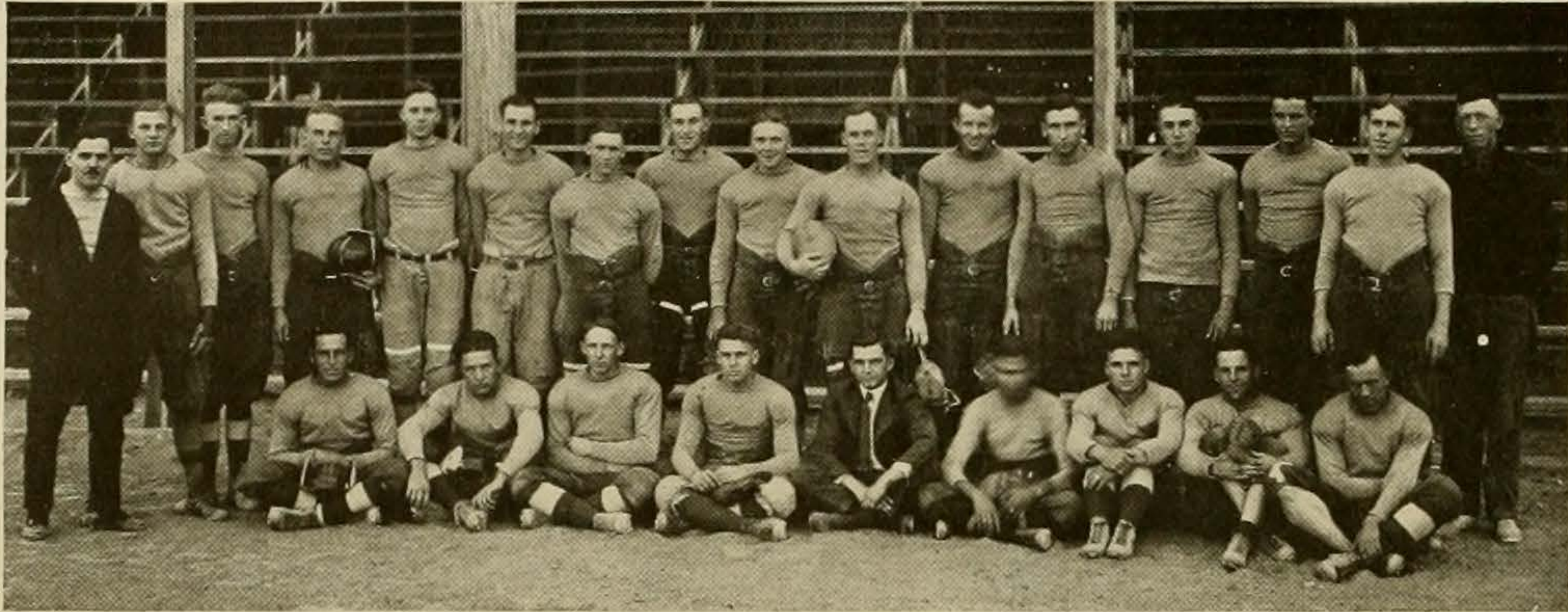

*Top Row*—VAN SURDAM (Coach), HARTMAN, WINDBURG, DOXEY, HOWELL, LOOSE, G. BENNETT, BURNETT, MORGAN, JOE BENNETT (Captain), ROBINSON, WHITE, WORK, PETERSON, BALLEW, COFFEE (Ass't Coach)

*Bottom Row*—MULLEN, CHEAVENS, THARP, CAMPBELL, SKIDMORE, JENSEN, OLSEN, BINFORD, EDWARDS

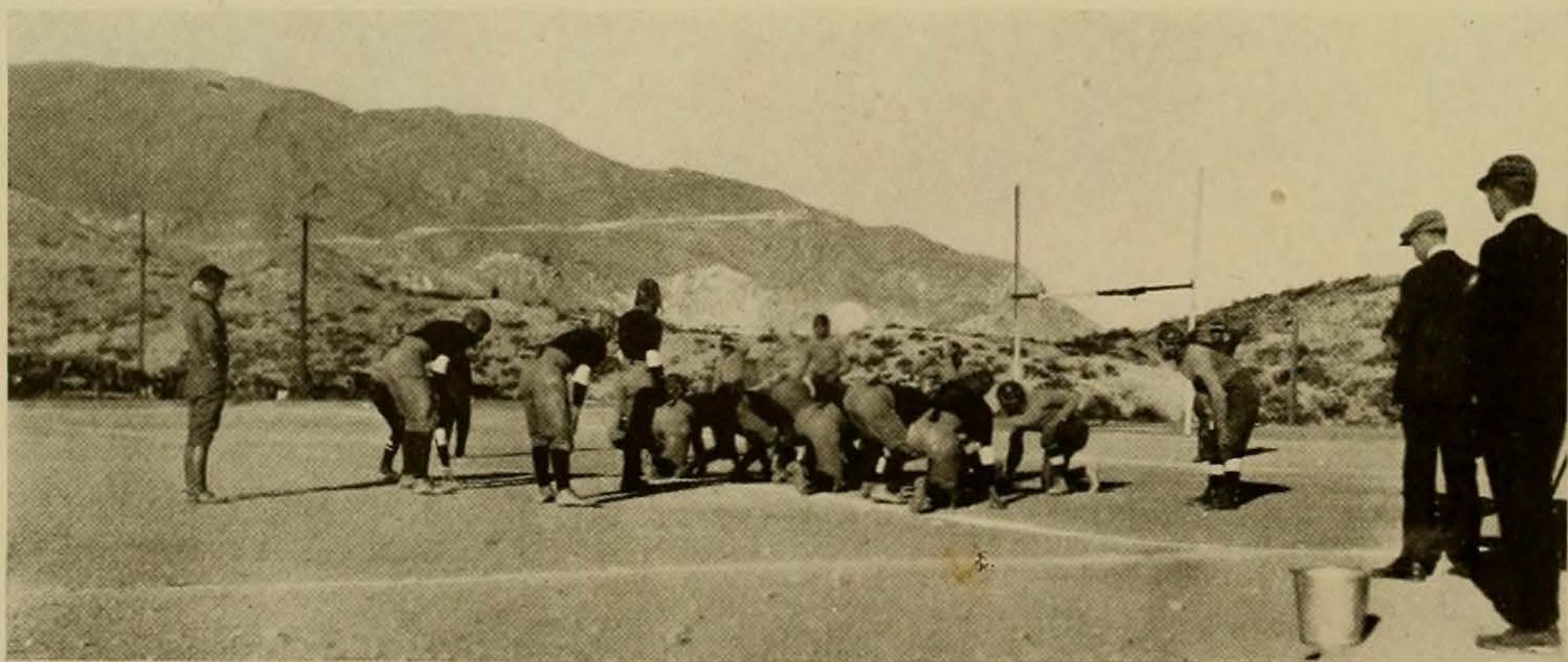
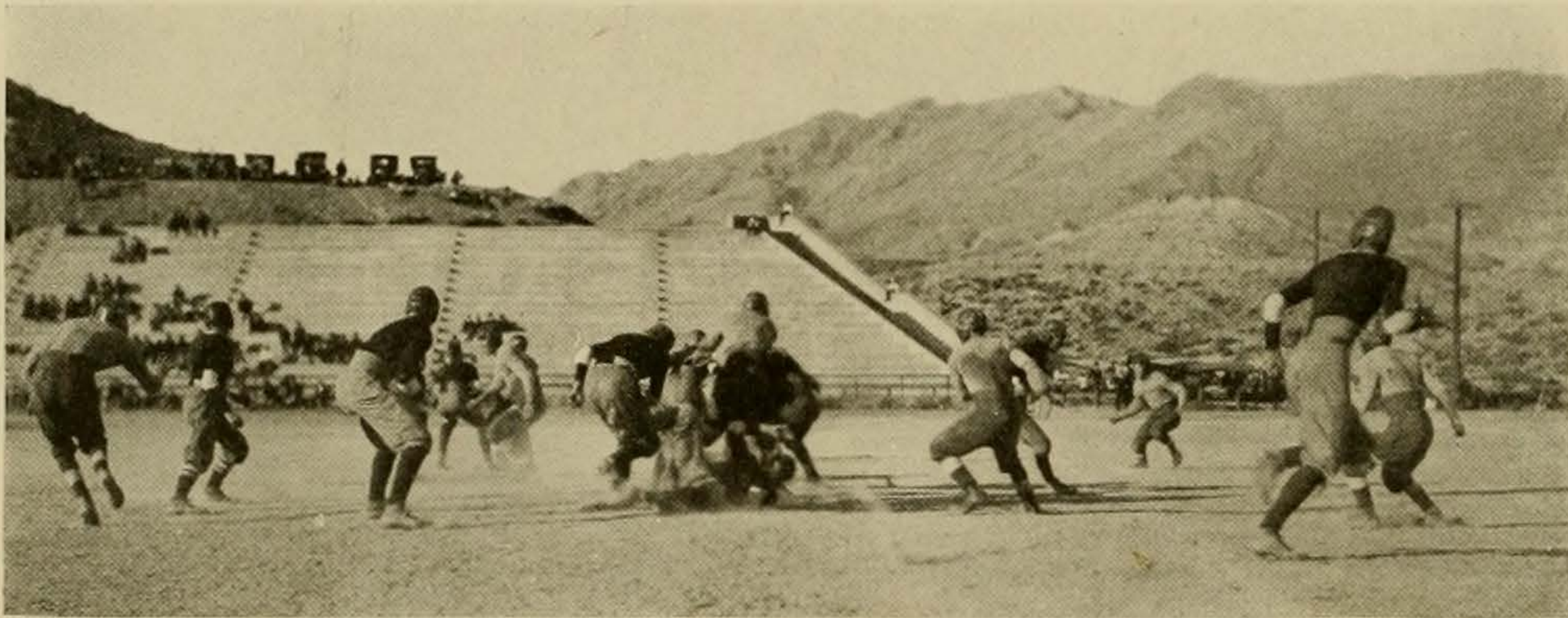





J. F. BENNETT, JR.  
*Captain*

Jo-Jo was one of the few veterans of last year's team who was with us this year. He is a powerful man, determined and possessed of bull-dog tenacity. He served two years on the team and was twice honorably mentioned as All-Southwestern Tackle.



T. L. WHITE,  
*Captain-elect*

Tom played the best game in the Southwest at center. His hard tackling, speed and brilliant headwork won him the undisputed position of All-Southwestern Center. He was unanimously chosen as captain for 1921. This is Tom's first year with the Muckers.



W. HARTMAN  
*End*

The officials made no mistake when they placed him as All-Southwestern End. Bill was one of the most sensational ends of the year as well as one of the fastest men in this section. This was his first year with the Miners, but he will be with us again next season.



GENE BENNETT  
*Quarterback*

That Little Bennett played the game is shown in his being selected as second All-Southwestern Quarter. His forward-passing and handling of punts was sensational. This was his first season with the Miners, but he will be back next year.



W. C. MORGAN  
*Backfield*

Bill was constantly shifted about in the backfield, and in every position he made good. He was "emergency man" and played anywhere in the field. His speed and consistent playing made him a menace to his opponents.

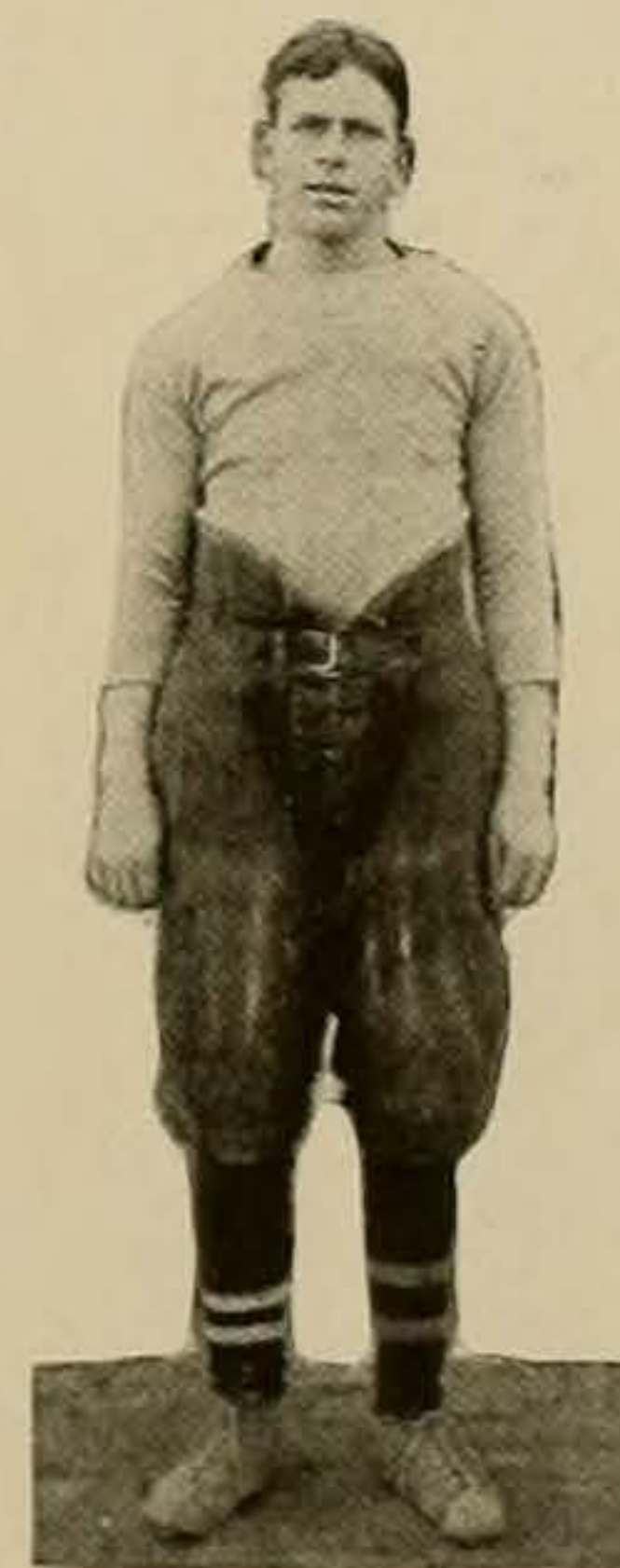

W. F. BALLEW  
*Guard*

Smoke lived up to his name. He was an old head when it came to football, and he could get in the way of a man, trying to come thru his position, in more different ways and with less work on his part than any other man in this section.

# The 1921 "Cactus"



R. R. MULLEN, JR.  
*Halfback*

This was Bob's second year with the Muckers, and all hated to see him leave. His broken-field running was a source of delight to his comrades and an eternal dread to his opponents.



T. A. DOXEY, JR.  
*Guard*

This was T. A.'s first year of football and he was one of the hardest working and most consistent men on the team. He played a strong game at guard and very few plays succeeded in passing him.



H. V. OLSEN  
*End*

Swede made himself felt from the minute he entered the game. He was a great surprise to those who thought a little man couldn't handle an end. They don't grow too big for Swede. He is another "first year with the team" man.

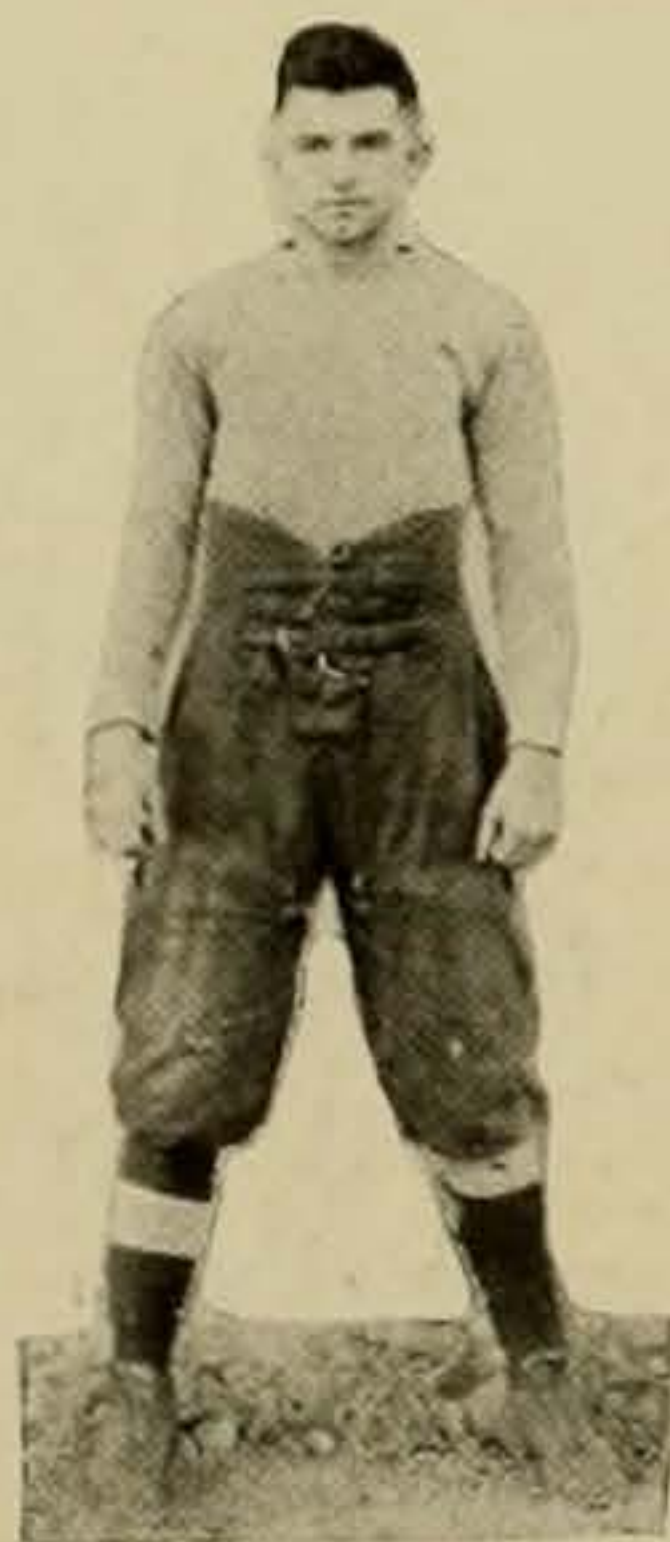

C. A. SKIDMORE  
*Halfback*

In spite of the fact that Peewee was the lightest man on the team, he was one of the fastest and best halves in the Southwest, and one of the hardest men to stop when he had the ball and was headed for the goal.



V. O. LOOSE  
*Center*

Loose played every minute he was in the game, and was a splendid example of the man who won't give up. His tackling was one of his strongest points and he always kept 'em guessing. This is his second year on the squad.



W. BINFORD  
*Halfback*

Bennie was of the pile-driver type when it came to hitting the line, and the consistency of his playing was a source of comfort to his teammates and the coaches. This is his second year with the team.



LEWIS ROBINSON  
*Guard*

Lewis was one of the biggest men on the team and the mainstay of the line. He was constantly on the job, and it was very seldom that a play lived to pass him. This is his second year with the Miners.



RAY E. GILBERT  
*Manager*

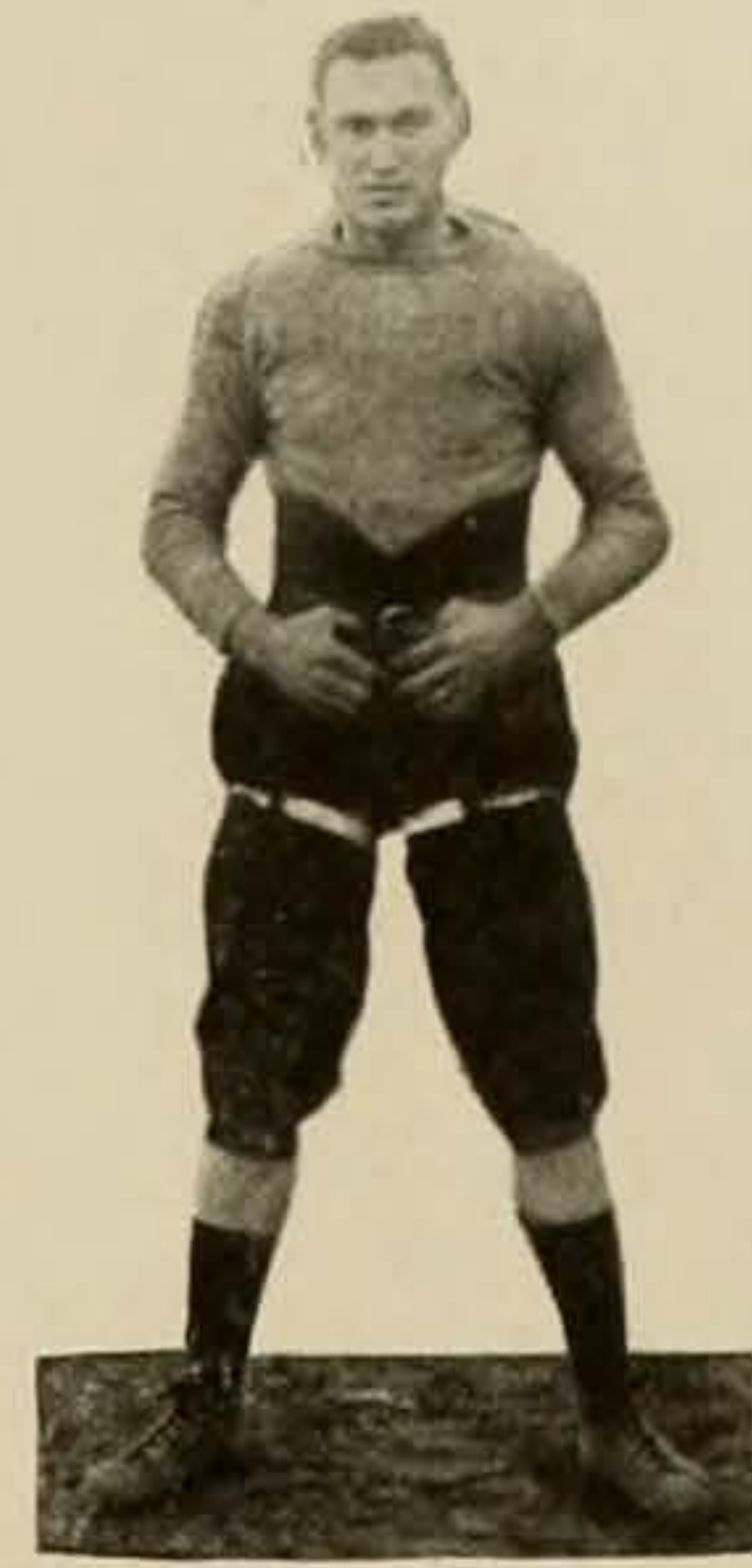

J. C. BURNETT  
*Tackle*

Fat papa played a powerful game at tackle, and could always be counted on to deliver a long-distance punt. This was his first year with the School of Mines.

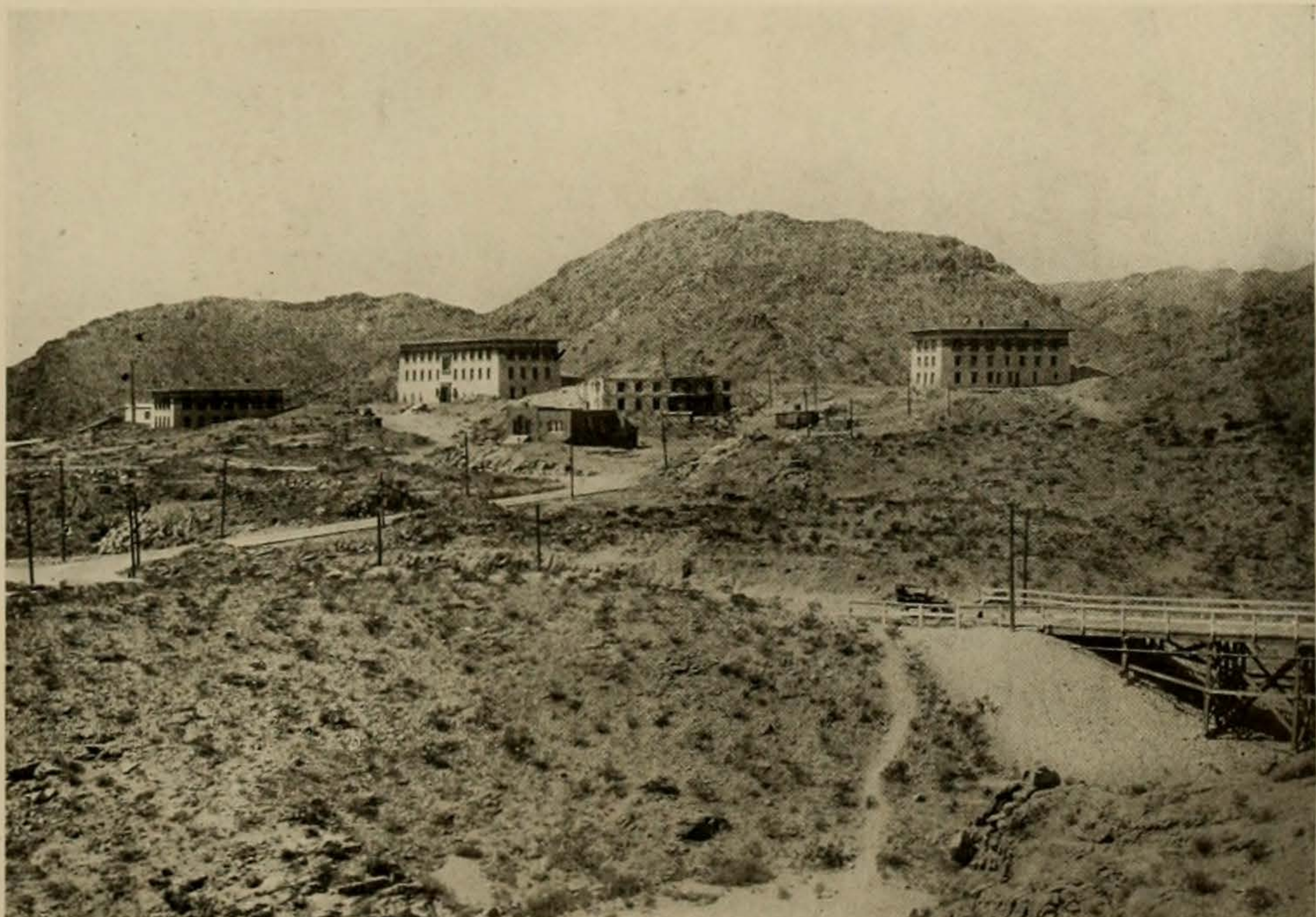



# The 1921 Cactus



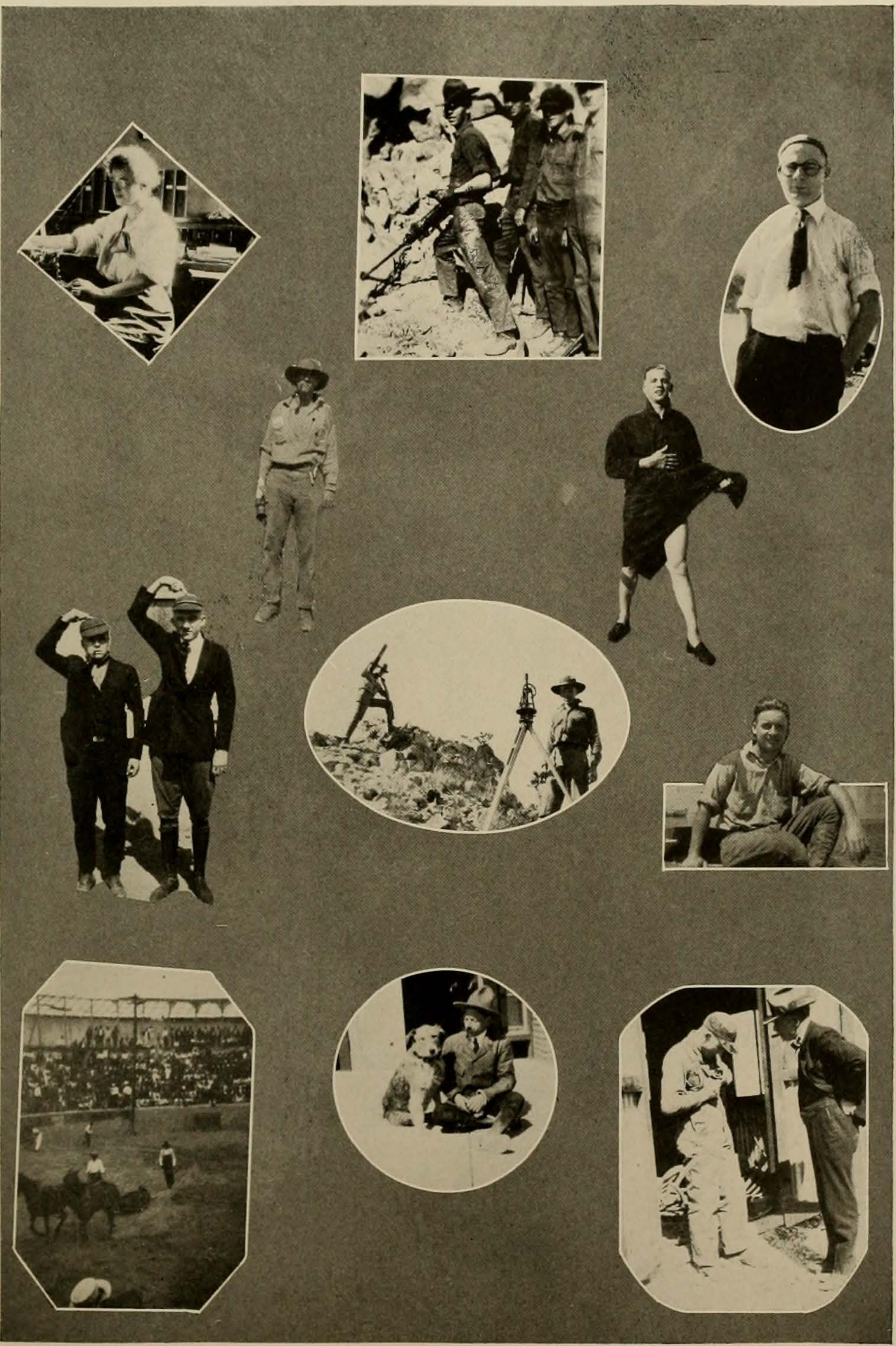

# The 1921 "Cactus"

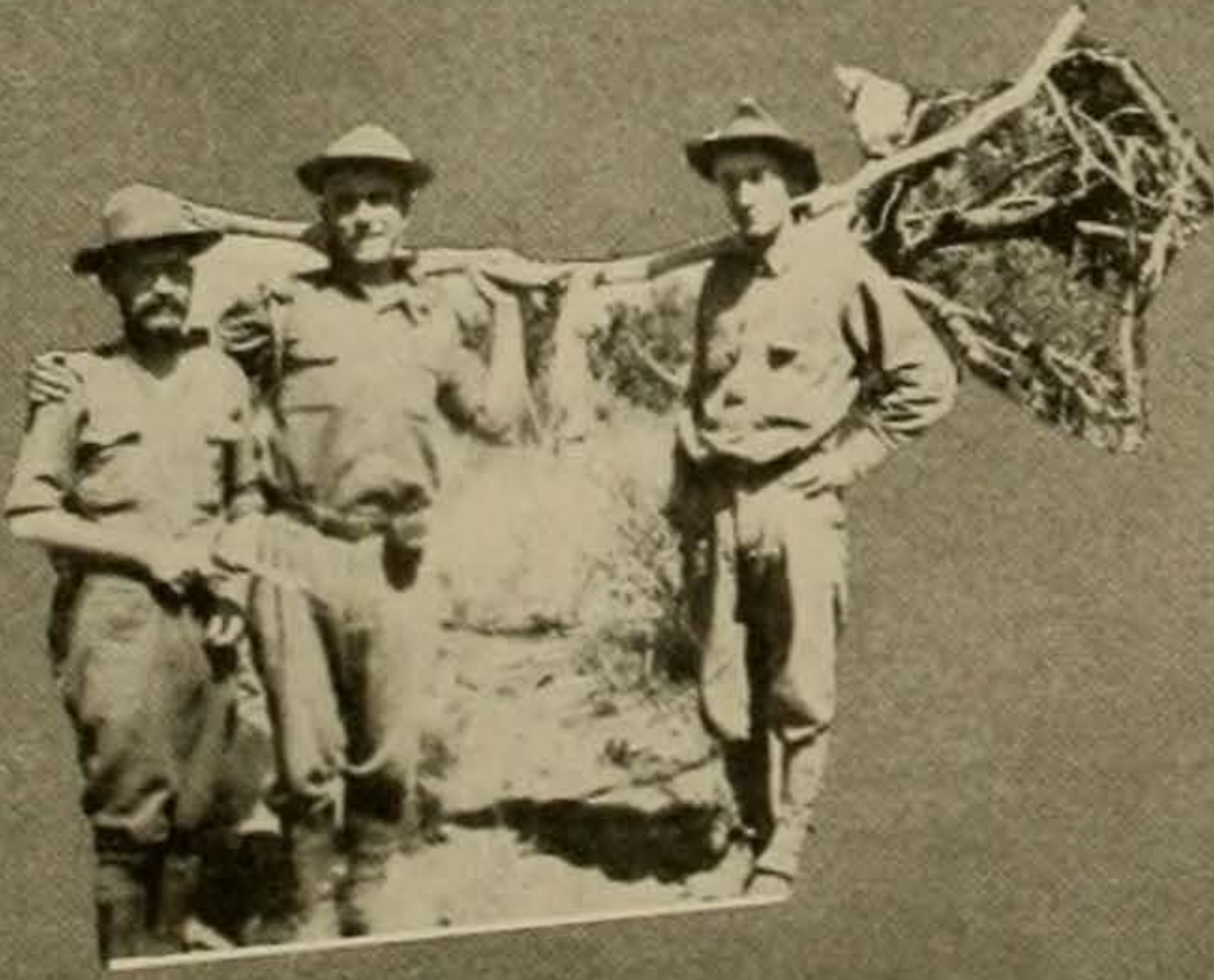

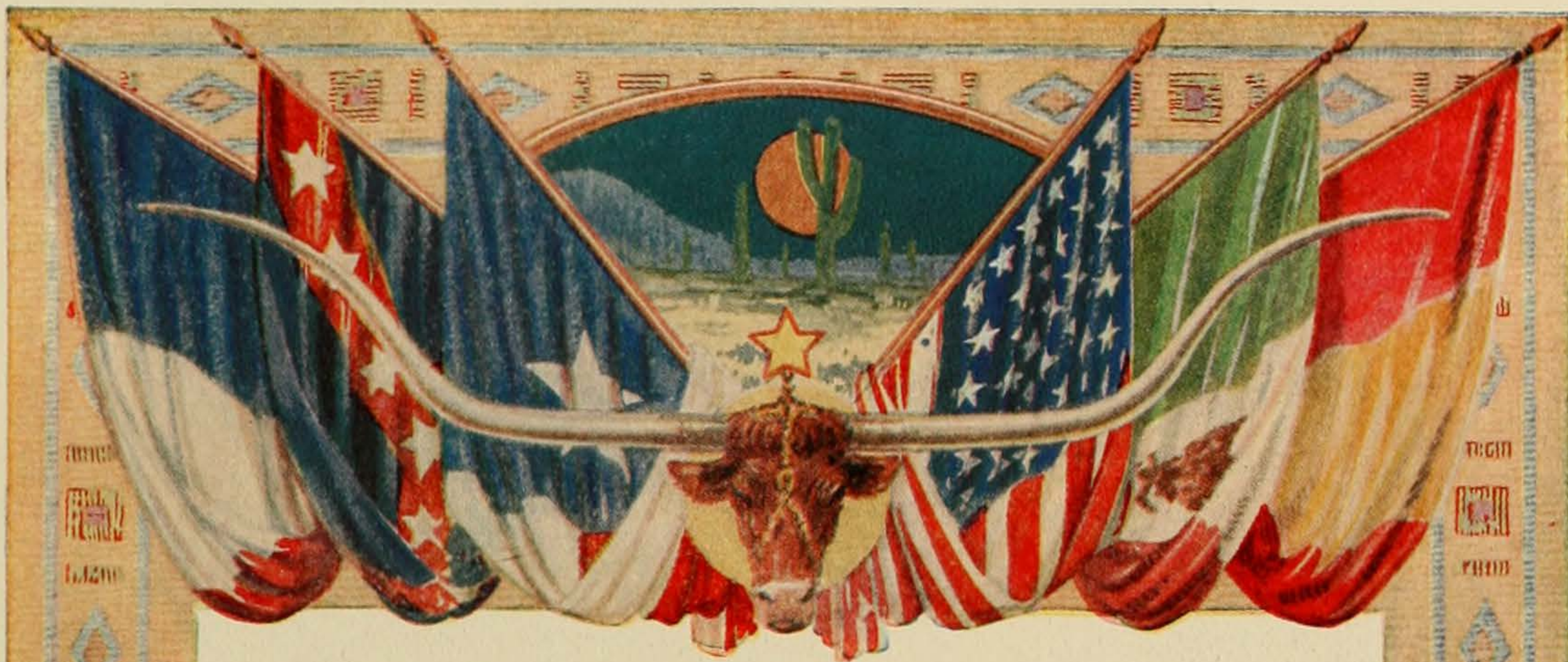

# COLLEGE YEAR







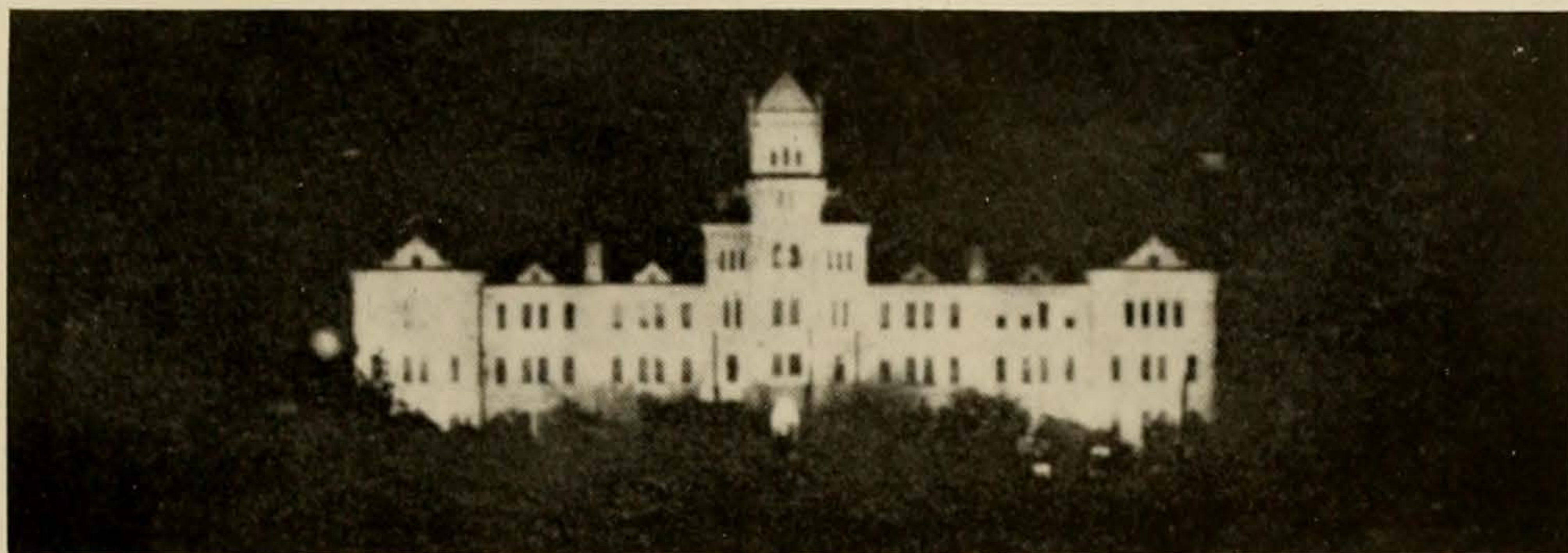

## The College Year

**F**TO CROWD into the small space allotted to the "College Year" all of the incidents, however important they may seem, that have made the past nine months a memorable period in the lives of some four thousand students is a task that calls for more ingenuity than the CACTUS staff has yet been able to conscript. And yet that is the purpose of this section—to recall to your mind the transient pleasures and disappointments that have, to you, distinguished this year among the four at Varsity.

Obviously, in attempting to portray only those more important events which have been of wider interest, much of real worth has been omitted. But through it all we have attempted to recall the incidents which have formulated that most pleasurable period of your own life—the College Year.





## College Life: Two Phases



*At work—The University Library any night*

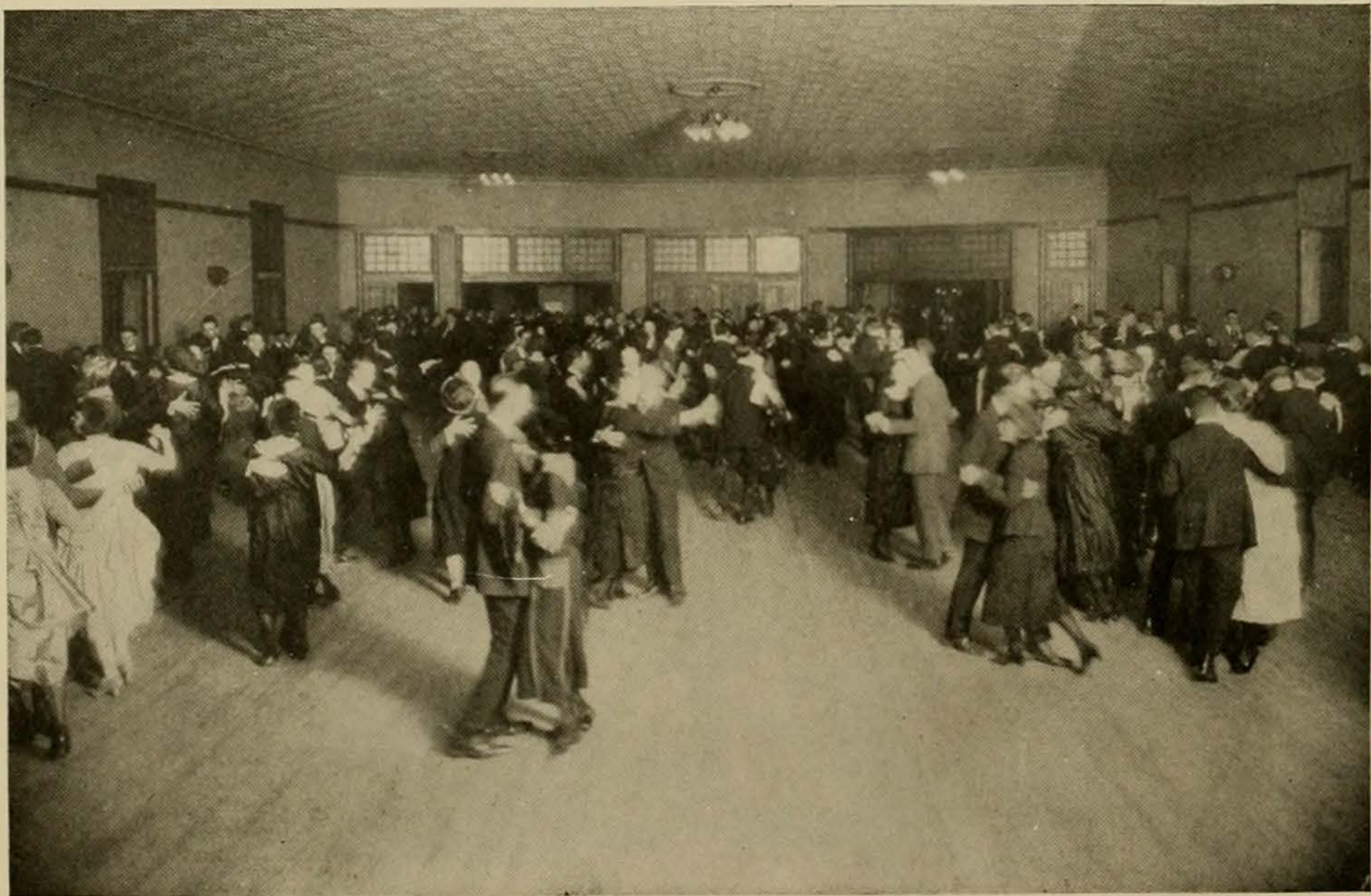

*At play—The Saturday night German*





# Spring!

## Fish-Soph Fighters Punished



AFTER keeping the participants in the memorable March First Battle of K. C. Hall in suspense for a month or so, the discipline committee finally announced that its investigations had been completed and its decision reached. All the participants were summoned to the Law building for a decision.

About five hundred excited students crowded in the Law building and listened attentively to President Vinson, who made a short talk reviewing the work of the discipline committee and then told of the punishment that had been assessed.

Participants in the regrettable affair were divided into several classes. Some of them were suspended from school for a couple of weeks, others suspended from school without being permitted to take the Spring Term finals, and still others—the great majority—were placed on disciplinary probation. President Vinson again expresses his admiration for the spirit that prompted the participants in the affair to voluntarily turn their names in to his office.

Altogether, everyone was pleased with the discipline committee's decision, and almost every one was sorry that he had participated in the affair.

## William Butler Yeats

One of the most delightful lectures of the year was the one given by William Butler Yeats, the noted Irish lyric and dramatic poet, at the K. C. Hall the night of April 16, 1920, under the auspices of the Ashbel Literary Society.

In addition to recounting a number of reminiscences of now famous poets with whom he associated with during his youth, Mr. Yeats read several poems by Ernest Dowson, Lionel Johnson, Francis Thompson and Mary Coleridge, and followed them with intimate bits of personal gossip about these poets and writers of his youth.

Mr. Yeats then delighted his audience with a reading of three of his own poems: "The Fiddler of Dooley," "The Wanderings of Oisín" and "The Lake Isle of Innisfree." A large audience enjoyed the lecture.

## Spring Politics

**Responsibility**

ALL MALE STUDENTS  
IN THE UNIVERSITY  
ARE ELIGIBLE TO VOTE  
FOR

**Arno "Shorty" Nowotny**  
**A RECOMMENDATION**  
By Those In a Position to Know

We wish to take the opportunity to publicly endorse Mr. Foster's candidacy for Editor-in-Chief of the 1921 Cactus. It is our opinion that he is better fitted to make a success of that publication, because of his experience, ability and energy, than either of his opponents. He has done more actual work than any other candidate. On the basis of merit he deserves the office.

We believe that Mr. Foster's election is essential to insure the success of next year's Cactus.

**I. H. CRUTCHER, JR., Editor-in-Chief, 1920 Cactus**  
**LEE SLOAN, Associate Editor, 1920 Cactus**  
**D. A. SIMMONS, Editor Grind Section, 1920 Cactus**

**JOE IS CANDIDATE FOR COUNCIL OFFICE**



Photo by James H. Wood

**POLITICAL DIRECTORY**

FOR THE UNIVERSITY STUDENTS' ASSOCIATION  
FOR THE PRESIDENT STUDENTS' ASSOCIATION  
FOR THE SECRETARY STUDENTS' ASSOCIATION  
FOR THE CHAIRMAN STUDENTS' ASSOCIATION  
FOR THE VICE PRESIDENT STUDENTS' ASSOCIATION  
FOR THE TREASURER STUDENTS' ASSOCIATION  
FOR THE MANAGING EDITOR OF THE DAILY TEXAN  
FOR THE MANAGING EDITOR OF THE DAILY TEXAN  
FOR THE MANAGING EDITOR OF THE DAILY TEXAN  
FOR THE MANAGING EDITOR OF THE DAILY TEXAN

**Ability**  
**Experience**  
**Energy**



**JERRY BELCHER**

Your Vote Will Help Edit the 1920-21

Combine your vote with ability, experience and you will have a truly representative Anna

The man with the...

**O. R. STRACKB**  
FOR  
**SENIOR ACADEMIC COUNCILMAN**

Some of them are:  
**GEORGE PEDDY**  
**ERNEST MAY**  
**J. A. BARNES**  
(All ex-Presidents of Students' Association)  
**NUGENY BROWN**  
(ex-Vice President)



**JOE**

HOW ARE YOU GOING TO CAST YOUR BALLOT  
FOR EDITOR-IN-CHIEF OF THE 1921 CACTUS?

**AMY LOU MURPHY**  
RUNNING FOR OFFICE

Chairmanship of the Student Council, 1921



**ANNA**

**MINNIE GIESECKE**  
candidate for  
**Secretary Treasurer Students' Association**

Qualifications:  
At present holding position of Secretary-Treasurer, Students' Association, filling unexpired term, a highly responsible position.  
Will be seen in Student Art Athletic Association Club, Business Staff, Y. W. C. A., and Debating Club.

Candidacy endorsed by:  
Garland Day, George P. Pen Wright, W. A. Campbell, Paul Sp...

Tomorrow



**"LES MISERABLES"**

JOHNSON

**CHAIRMAN**



**THOMAS E. HAYS**

degree from the University of Texas. Member of Assistant of Junior Law Class, 1920. Member of A. S. in Intercollegiate Debate in 1916. Candidate for...

**Final Election Returns On the Student Election As Polled by Each Department**

Name	Upper Classes boys	Upper Classes girls	Education Department	R. A. Department	Upper Classes Engineers	Preceptors Engineers	Upper Classes Law	Junior Law	Total
Morgan	219	117	214	82	80	11	80	85	607
Field	187	75	180	81	82	28	55	55	573
Johnson	284	77	208	96	77	85	14	57	709
Crutcher	296	128	278	187	131	72	158	95	1067
Simmons	182	105	224	114	84	42	49	60	636
Hays	345	169	309	131	111	103	64	93	1065
Meloy	204	149	207	97	88	33	96	42	749
Cole	122	82	105	55	55	36	45	32	357
Wood	111	74	123	53	53	40	47	44	432
Novotny	204	120	207	81	81	81	82	47	683
Ditmer	287	154	287	115	95	50	64	50	848
Strackb	190	78	207	95	84	44	44	44	607
Thomson	347	119	347	119	119	1	1	1	687
Murphy	295	85	295	85	85	1	1	1	562
Curtis	811	172	100	12	12	1	1	1	1000
Curtis	557	206	121	12	12	1	1	1	907
Harris	506	159	127	12	12	1	1	1	807
W. Foster	741	185	114	12	12	1	1	1	1056
Slyke	485	187	187	1	1	1	1	1	773
Markle	370	130	368	1	1	1	1	1	871
J. Foster	79	66	72	19	27	4	21	35	207
Mayer	206	181	171	148	111	79	131	121	967
Bulmer	179	87	149	45	56	42	64	49	609
Carle	221	87	258	86	92	81	85	80	704
Low	185	127	218	124	128	56	134	114	877
Kimmons	382	149	371	122	124	48	124	98	1240
Ballard	179	88	224	180	98	37	73	68	742

**Wide Knowledge of Student Life IS NECESSARY FOR A GOOD MANAGING EDITOR OF THE DAILY TEXAN**

If you want a man—  
Who knows University athletics from the outside as sports writer for the Texan and for State newspapers and from the inside as Varsity track manager.  
Who knows the campus through active participation in church and Y. M. C. A. work.  
Who knows University organizations through belonging to the Rusk, the Government Seminar and the Phi Kappa Psi.  
Who knows University publications through their knowledge of them.  
Who in spite of other activities hasn't forgotten the main business as his studies and has made the honor roll every year.  
Who is going into newspaper work as a life profession and is preparing for the degree of Bachelor of Journalism.  
You want that kind of a man to run the Texan.

Use Your Influence For

**HILL COCKE**

—FOR—  
Managing-Editor Daily Texan.

**S**PRING POLITICS this year were, if anything, hotter than they have been in some time. The old "before the war" spirit returned with a flourish and all the races were hotly contested. There was, of course, the usual pre-election speechmaking, the usual accusations of political rings and combines, the customary exhortation to the students to return to the good old "Jeffersonian Democracy," and the campus was flooded with dodgers and pamphlets.

The race for the presidency of the Students' Association was the one that was most hotly contested for. Robert M. Field, Albert Sidney Johnson and J. Benton Morgan were the candidates, and a second count of the votes was necessary to indicate that Morgan had received a majority. Right after the campaigns *The Daily Texan* experienced a decided slump in advertising.



## The Band Muddle

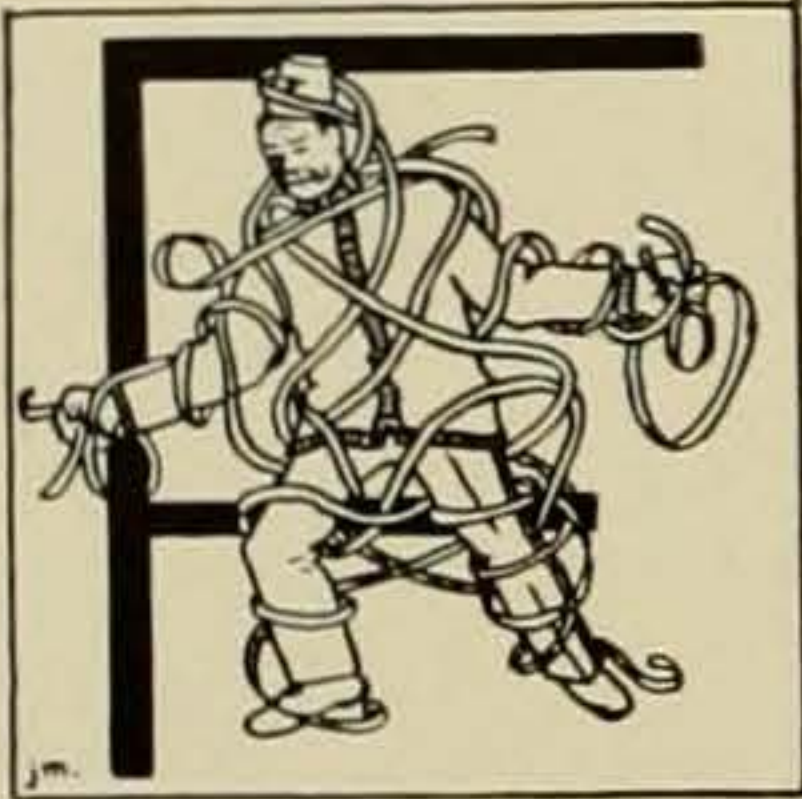

FOR THE first time in the history of the University the Longhorn Band and the Varsity Minstrels, under the direction respectively of Leon Stanley and John Moon, successfully completed a tour of the state. Among the towns visited were Waco, Fort Worth, Dallas, Denton, Marlin and Cleburne. Everywhere the performances were greeted by large and enthusiastic audiences. All expenses of the tour were met and paid for out of the receipts, and, judging from the newspaper comments, the band and minstrels made a fine showing.

No sooner had the troubadours returned to Austin and settled back down into the senility of the University atmosphere when charges of insubordination were preferred against them by the School of Music, through its head, Professor Frank L. Reed.

It appears that Leon Stanley, director of the band, declined to agree with the Faculty Committee on Musical Organizations when it blue-penciled all or nearly all the popular pieces on the program. Despite the edict not to play these numbers, members of the band decided to play them at every concert in order that the program would not have to be entirely rearranged.

The entire band was summoned before the Faculty Discipline committee for investigation. After much deliberation on the part of the committee, Leon Stanley was removed from office as director and was forced to make a written apology to the Committee on Musical Organizations. Wilber Duke, a member of the band, was sentenced to be reprimanded by President Vinson and was also forced to make a written apology to the Committee.

Later, following a joint meeting of the band and the Faculty Committee on Musical Organizations, at which time the entire situation was aired pretty thoroughly, Stanley was reinstated director of the band.

## Journalists Edit Statesman

**T**HURSDAY, May 20, Students of the School of Journalism assumed full charge at the office of *The Austin Statesman* and displayed their skill and training in the publication of both the noon and afternoon editions of the paper. Every form of news from mortuaries to covering the Legislature was handled by the embryo journalists, and not a single hitch occurred during the entire time the "cubs" were in charge of the "sheet." The editorial page, sport page, the society page, all the regular features of the paper were handled by the young men and women.

Otis Miller acted as Editor in Chief for the day; B. B. Faubion and A. B. McClannahan wrote the "eds;" H. R. Cox was City Editor; Stanley E. Babb, Telegraph Editor; Tom S. Whitehead, Assistant Telegraph Editor; Genevieve Groce, Society Editor, and James R. Preddy and Elizabeth Harcourt, Copy Readers.

Members of Journalism 12 and 16 classes acted as reporters for the occasion and covered the city news in a way that elicited favorable comment from the regular employees of the *Statesman*.

## Reinal Yendis

**P**ROMINENT among the attractions of the Spring Term was the Reinal Yendis, the biennial circus staged by the girls of the Sidney Lanier Literary Society April 10 and 11. The basement of the Woman's Building, the yard of the Woman's Building and the campus south of the Woman's Building were the scenes of the merriment. Side shows, clowns and the usual attractions, including a farcial one-act take-off on the Faculty Discipline committee, attracted large crowds and netted a total of \$100 for the Sidney Lanier loan fund.

## The B Hall Muddle



FLURRY of excitement was caused by the announcement of the authorization of the Board of Regents of the conversion of B Hall into an office building for members of the faculty. Immediately the members of the B Hall Association, an organization of the present residents of the Hall, got busy and sent messages to all the prominent graduates who formerly resided in the Hall, and asked them to protest against the proposed change.

President Vinson shortly afterwards received messages from all parts of the country protesting against the proposed change.

For some little time B Hall was wrought up over the innovation. Meetings were held, speeches made, resolutions adopted by the dozen against the proposed change.

Finally acceding to the many requests, President Vinson declared that B Hall should remain a dormitory—with its sacred precincts wreathed in traditions and cobwebs.

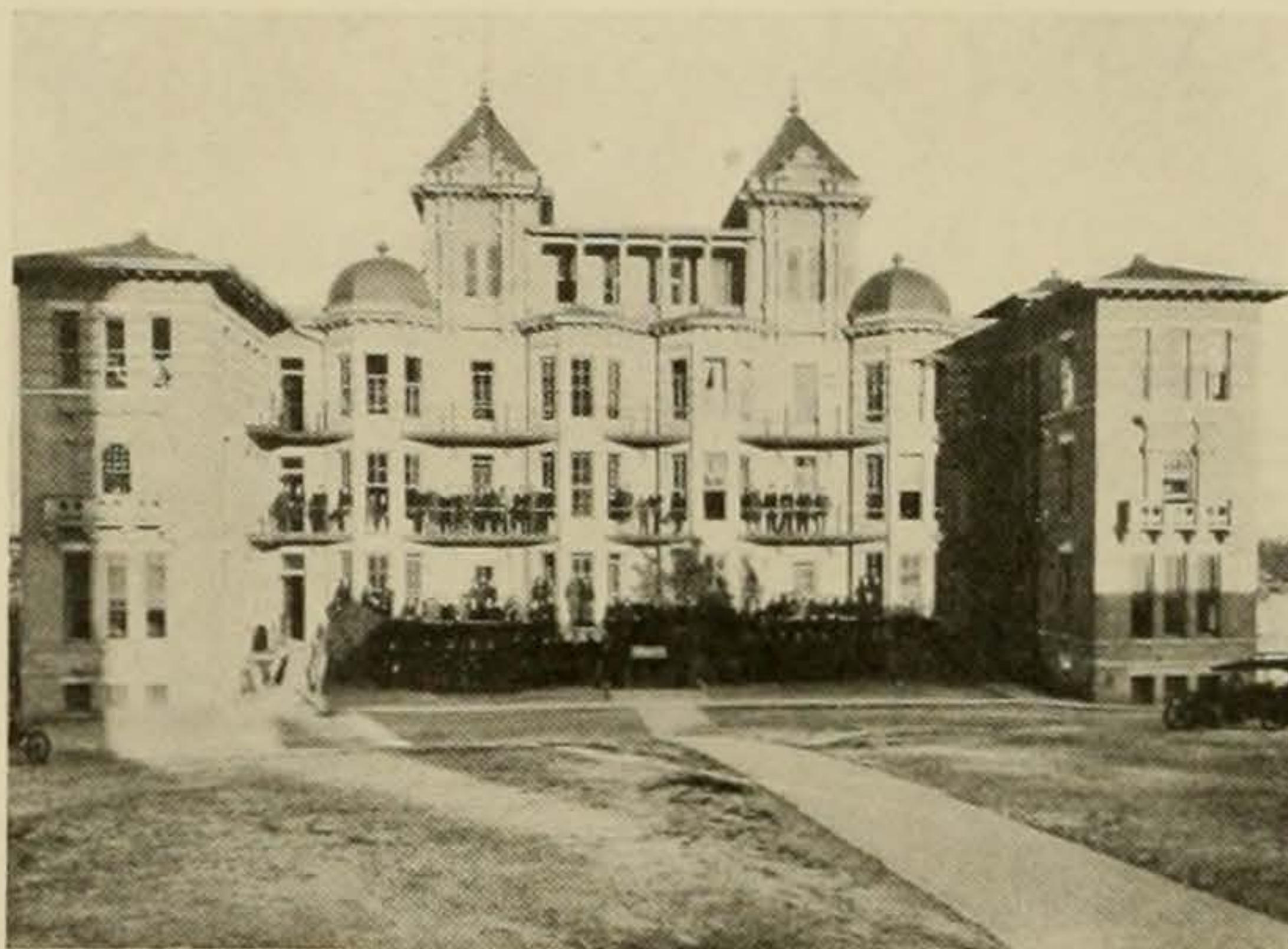

## The Wukasch Fire



FRIDAY afternoon, June 4, more excitement was rife in the University neighborhood than ever before. Fire alarms were turned in by the dozen; fire trucks dashed madly hither and thither, bells clanging, klaxons screaming and thousands of persons running from all directions towards the University Campus. Street cars were stopped by this onward rushing mass of humanity; dense clouds of smoke and wicked licks of flame rising and dimming the sky, from something just in front of the University Library. What could it be? asked

the breathless persons as they toiled over the Campus. Classes were deserted, all doors of every building on the campus were emitting streams of students. Yes, what was burning? Was it one of the shacks?

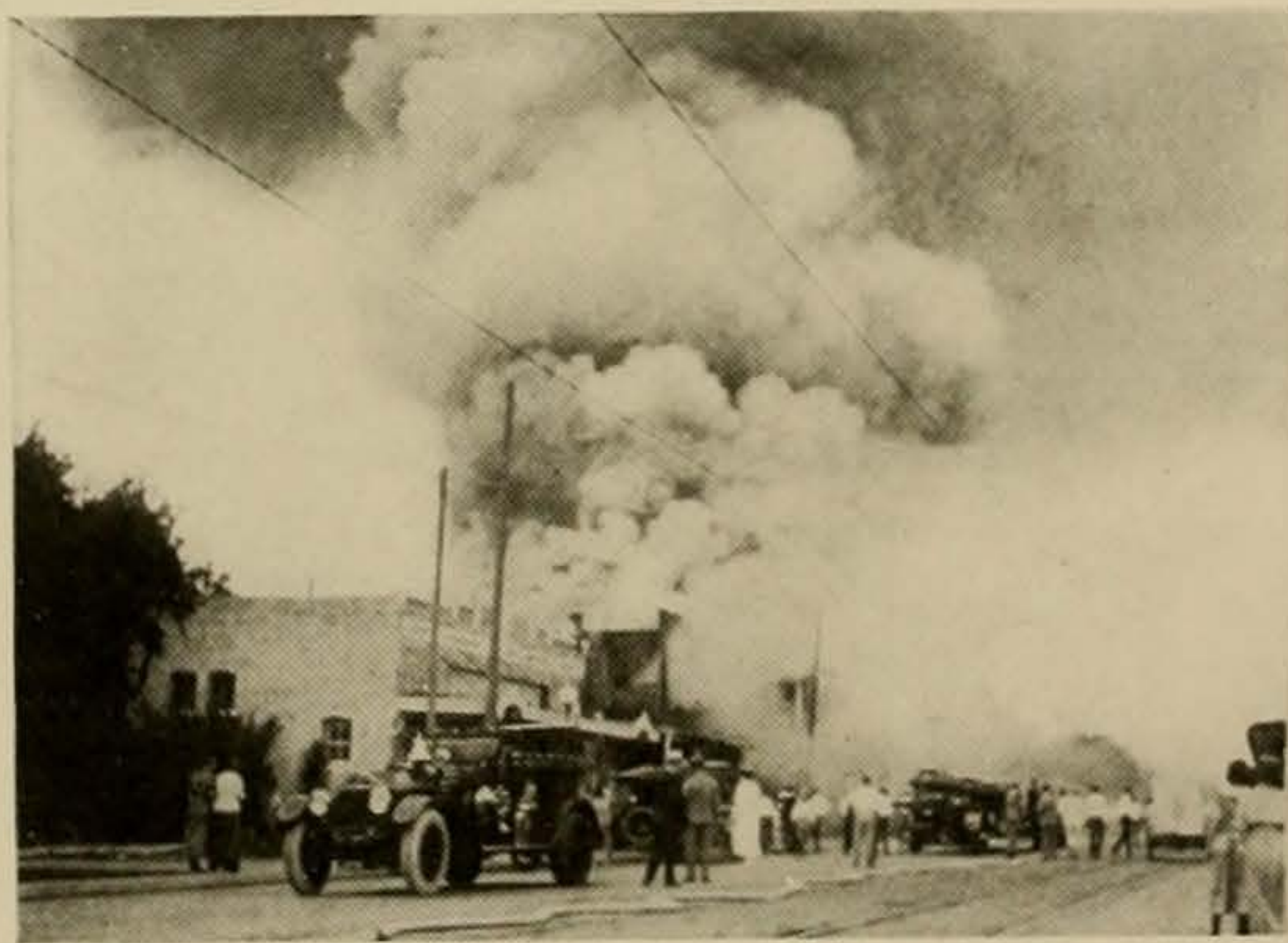

All this excitement was caused by a fire that did about \$4,000 damage to the Wukasch store and confectionery, just across from the Campus and one of the favorite haunts of the students. The fire started in the pressing shop, spread rapidly, and was soon extinguished, but not until it had completely gutted the building, and caused a frenzy of excitement.



THE JUNE

COMMENCEMENT



CONSPICUOUS for its impressive programs, its jovial reunions and celebrations, and its large number of graduates, the thirty-seventh annual Commencement was held in June, 1920. On Baccalaureate Sunday, June 6, the Commencement sermon was delivered by President Robert E. Vinson in the Men's Gymnasium. Music by the Besserer Band, several songs by the woman's chorus, directed by Professor Irving W. Jones, and hymns sung by the entire assemblage were features of the program. The Baccalaureate services were conducted by Rev. Charles E. Maddry, Pastor of the University Baptist Church.

Unusually varied were the events of Monday, June 7, the Class Day. At 9 o'clock on the Campus the regular Class Day exercises were opened with musical selections by the band. Robert M. Field, president of the Senior Academic Class, presided over the ceremony of the presentation of the symbols of the various classes to their junior representatives.

The Blue Back Speller, symbol of the Education Department, was presented to Miss Helen Mather, junior representative, by Richard Jonas, representative of the Education Department. Peregrinus, mascot of the Laws, was then presented by Owen Barker of the Senior Laws to Jack Ball, representing the Middle Laws. The T-Square, symbol of the Engineers, was presented by Grady Fuller to Carl Wells, and the custodianship of the Key of Knowledge was bestowed on the Junior Academs, Robert Field representing the Seniors while Charles Harritt accepted for the Junior Class.

In addition to the informal reception of ex-students, faculty members and seniors held during the morning, the Ex-Students' Association met in business session in the Y. M. C. A. Auditorium with President Will C. Hogg, '97, presiding. The annual address before the association was delivered by Miss Annie Webb Blanton, State Superintendent of Public Instruction.

Monday evening, following the long Academic Procession, Commencement exercises were held in the Men's Gymnasium. The address was delivered by W. B. Bizzell, president of the Agricultural and Mechanical College of Texas; the invocation by Rev. T. W. Currie, general secretary of the University Y. M. C. A., and the benediction by President Robert E. Vinson. A total of three hundred and forty-seven degrees were conferred.

Views of the Wrenn Library

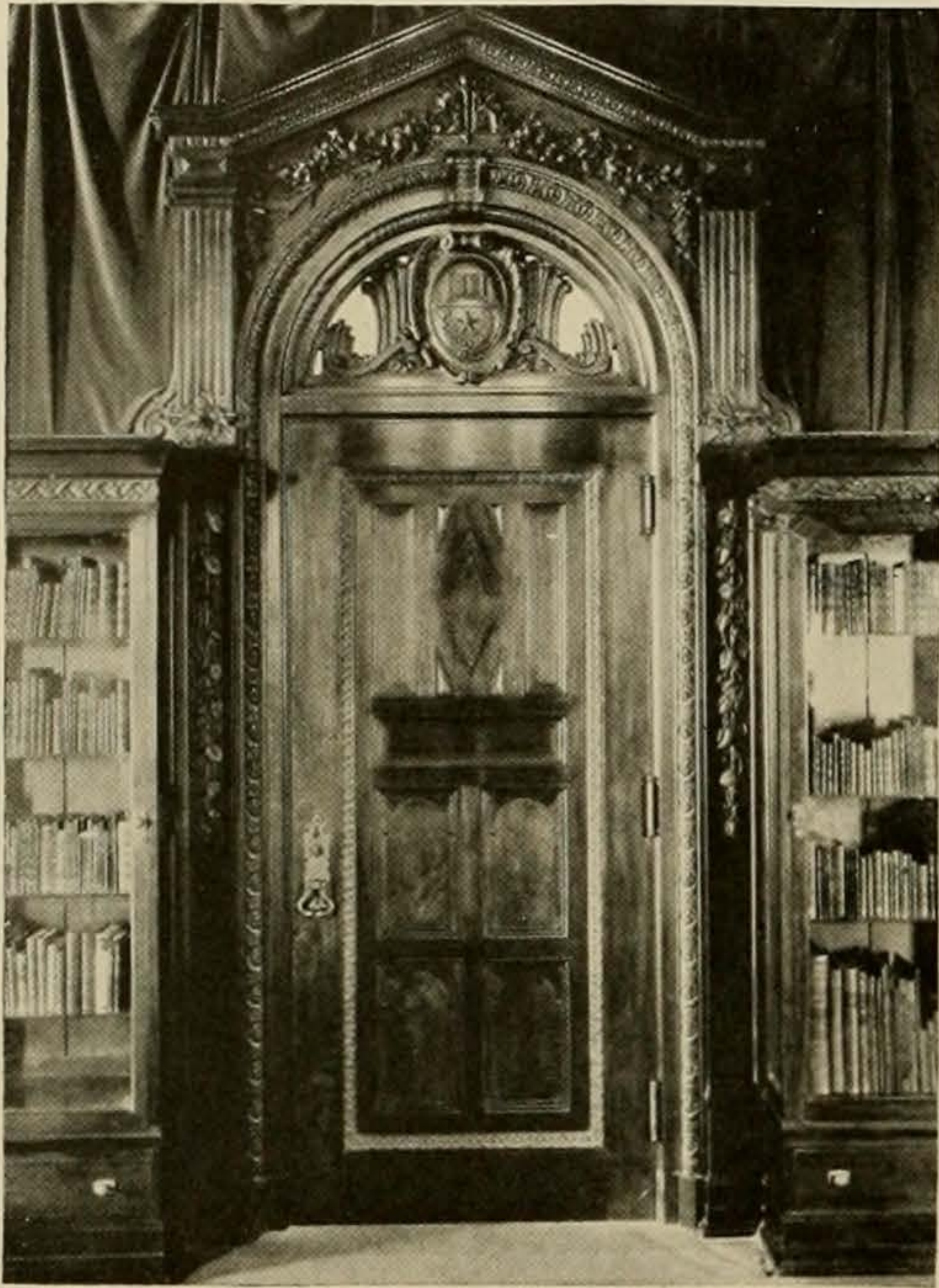

The Main Door

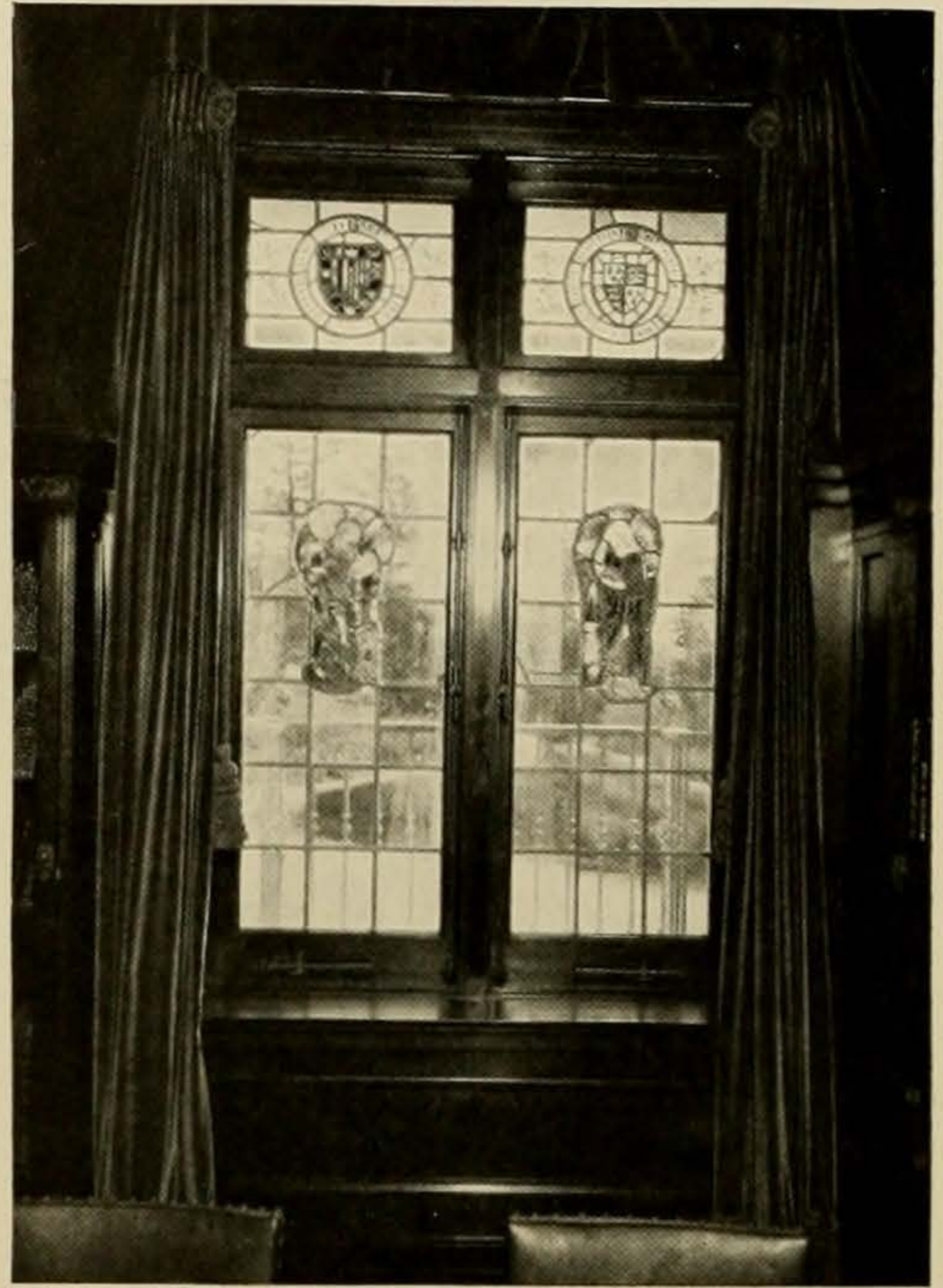

One of the Windows

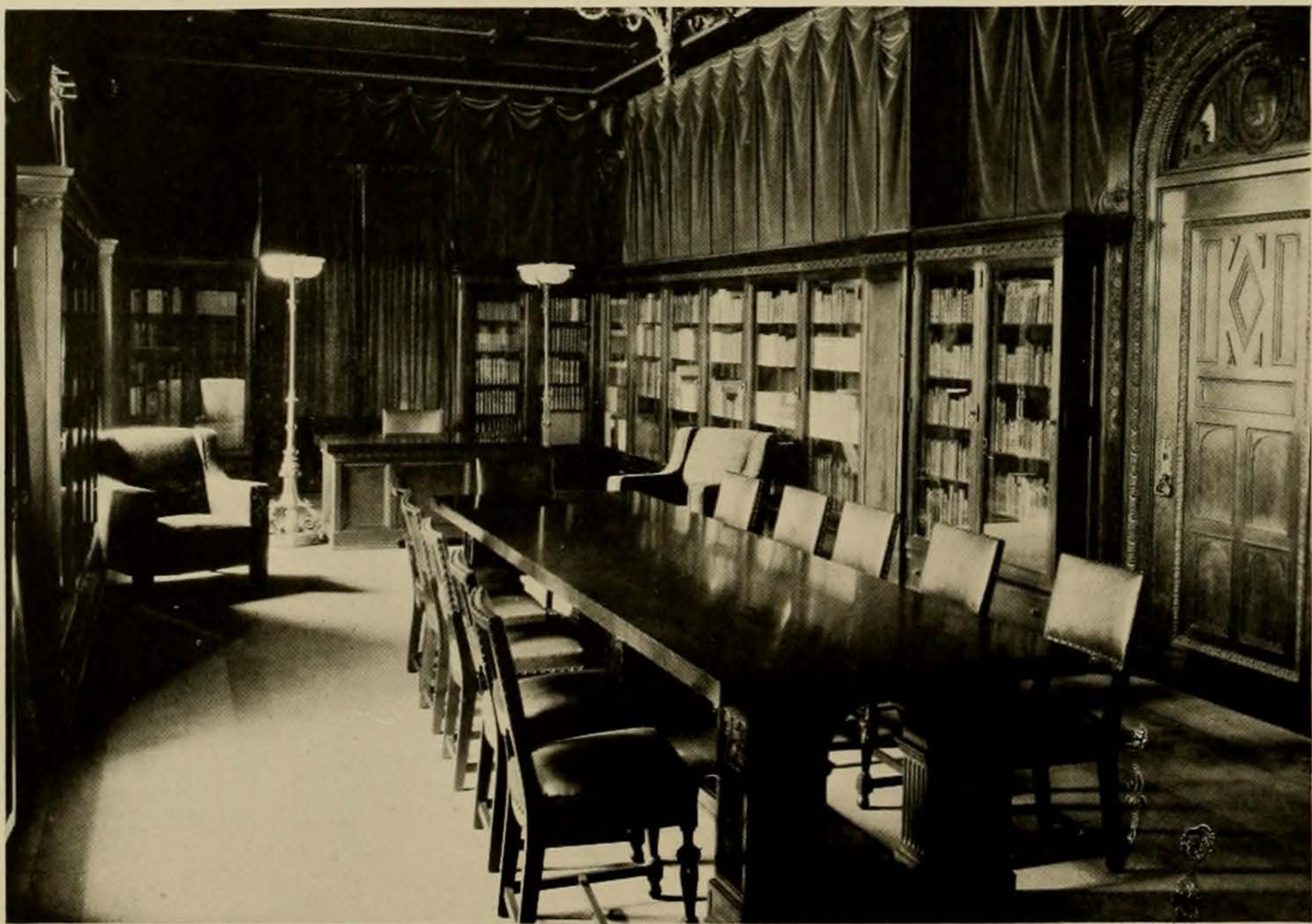

The Interior of the Library

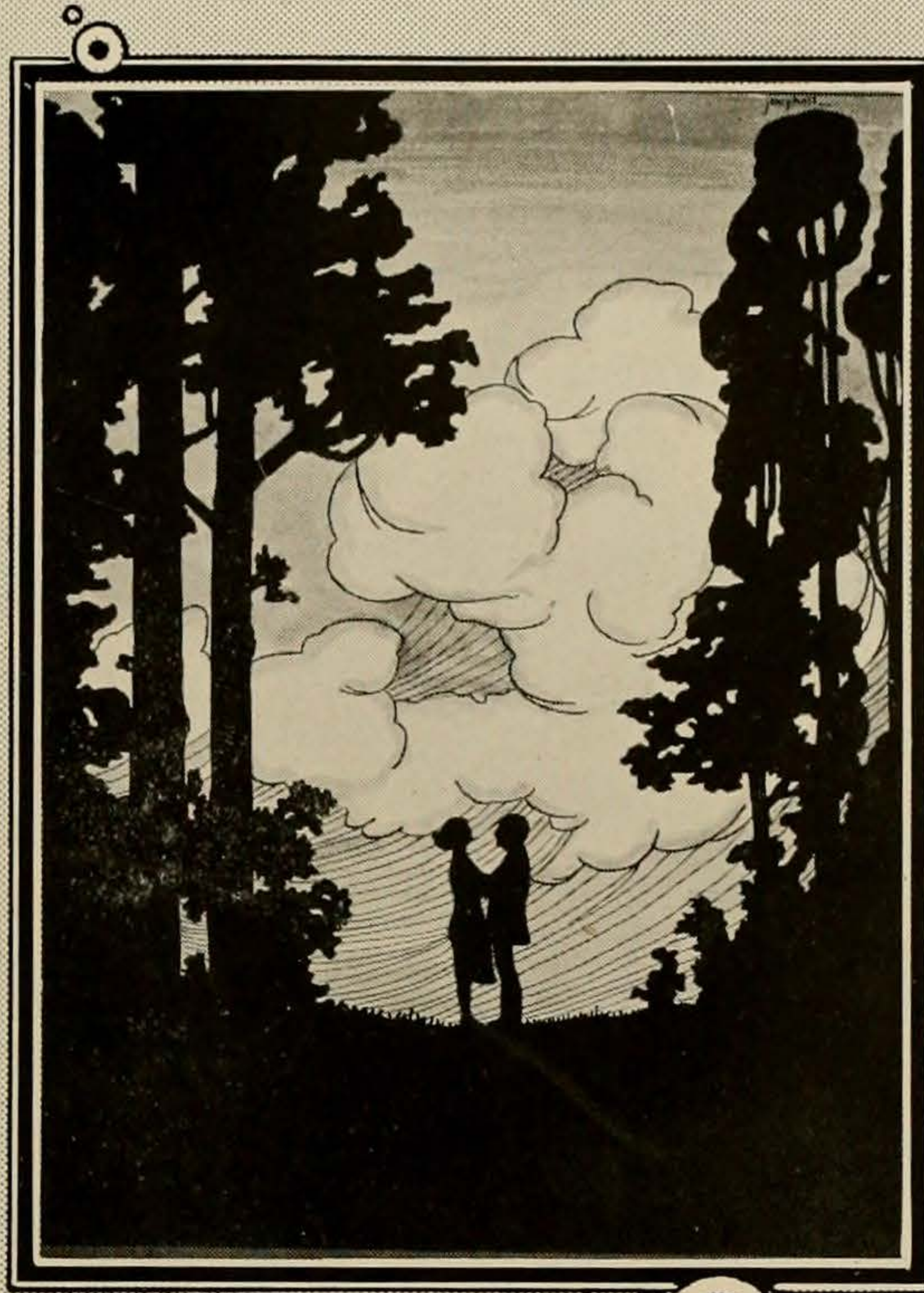

Fall

## Registration

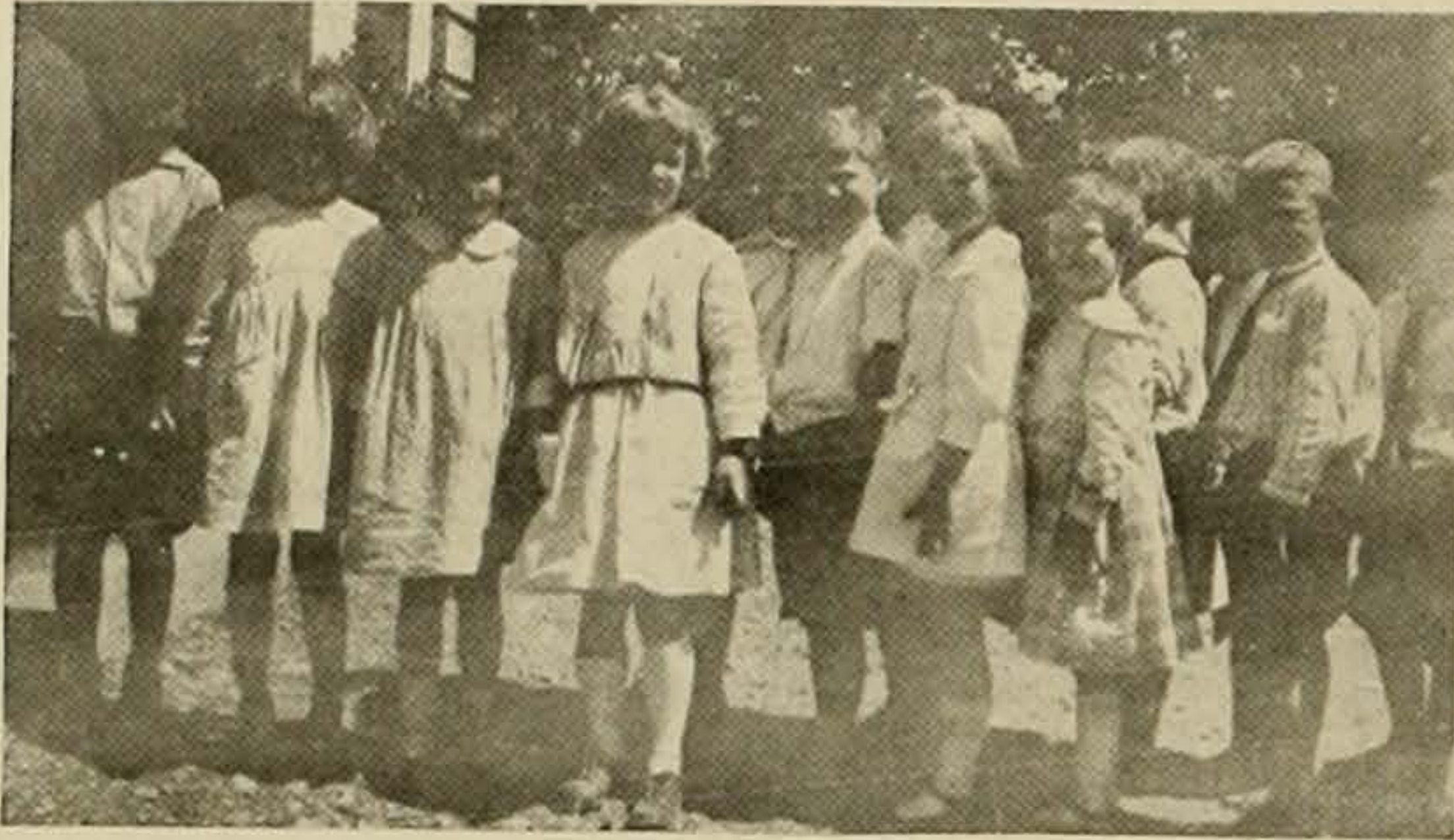

**W**HILE registration for the Fall Term was not as high as it was expected to be, it bested any previous mark in the history of University enrollment. Approximately 3,600 students registered during the Fall Freshmen Registering Term, a larger number than ever registered in a single term before. Due to the

installation of a somewhat simpler system of registration than has been employed in the University in previous years, the signing up of both new and old students was a simpler and easier process. Figures from the registrar's office show that during the year there have been more than 4,000 students registered in the University.

## Frosh Politics

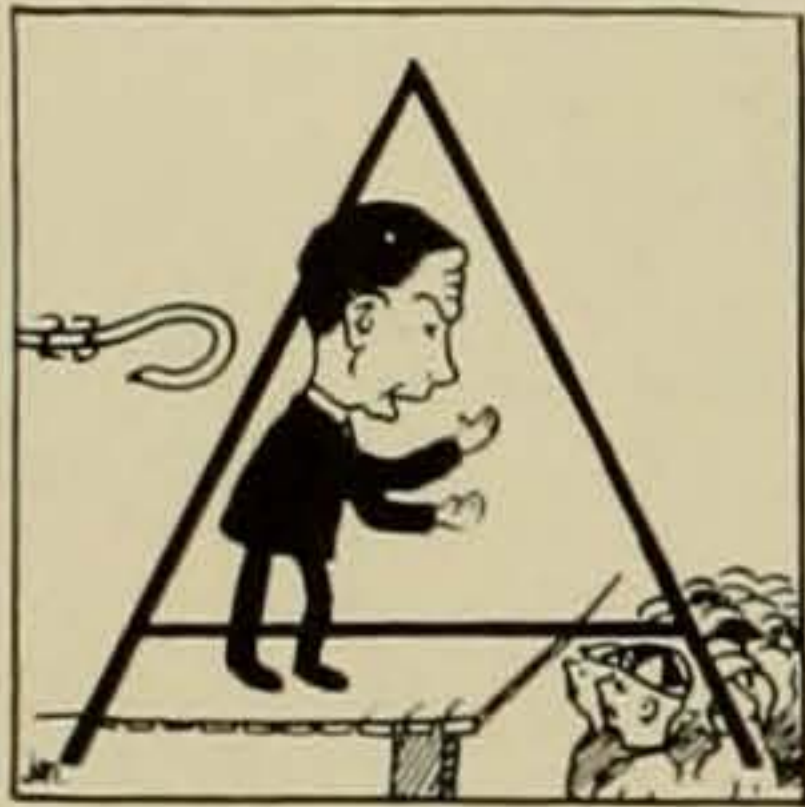

**S**HAS BEEN true every year since the founding of this great institution of learning, Frosh politics during last fall furnished considerable fun for mischievous upperclassmen and a corresponding amount of discomfiture for well-meaning ambitious freshmen. An unusual number of aspiring presidential candidates early tossed their hats in the ring, and every night during the first two weeks in October the campus was made to resound with the political pleas of various would-be prexies.

The steps of the Woman's Building was a favorite rostrum for many of the candidates, who nightly would proclaim to interested audiences their qualifications for the high office to which they aspired. Following the speeches several candidates were taken down to Clark Field, divested of their clothing, and made to run for president up and down the football gridiron, the last man usually getting a gentle admonition for his lack of alacrity.

Clark Field made an exceedingly energetic race for frosh prexy this year—in fact, a more strenuous one than he has made in several years—as did also the Way brothers, Speed and Arch. Grace Hall entered the race rather late, but in the final count showed up well.

## The A. E. F. Banquet



Varsity's war heroes gathered at the Cactus Tea Room November 10, 1920, to talk over the old days, crack a few good ones, discussed the Femmes of France and snatch a bite to eat. Albert Sidney Johnson was toastmaster for the affair, assisted in the arrangement of the feed by Pat Holmes, Hubbard Bowyer and Robert Field. The following field order was issued:

HEADQUARTERS, KNIGHTS OF THE ROUND TABLE,  
JAG HOUSE, NOVEMBER 7, 1920.

### Field Order:

1. Since the Battle of Paris there has been a noticeable and deplorable lull in the vigor of the attack. Scouts and samplers have brought information that supplies have accumulated at point 231300-334450.

2. An attack in full accordance with the high traditions of this command will be initiated against these reserves at H hour, D day.

3. All members of the A. E. F. Club will be exceedingly careful to be at the appointed place at the appointed hour. All Shavetails will be in the receiving line, all others in support. All elements will need support 30 minutes after H hour.

D. day.....November 10, 1920  
H hour.....20 hours

4. The onslaught will continue for 5 hours.

5. All units except the Shavetails will proceed by the Congress Avenue-24th Street-Guadalupe Street to route to the corner of 23rd Street and Guadalupe from which they will be guided in position. Combat train will be placed in the rear of the Eau de Vio Cafe. Every sort of communication ever heard of will be maintained with them. Ammunition wagons will be loaded as follows:

High Explosive Cognac.....25%  
Extra Dry Shrapnel.....50%  
Reduced Charge.....None  
Gas.....Unnecessary

6. The Pre-Med ambulance unit will hold itself in readiness for any casualties.

7. Sir Ralph will establish observation station beyond bottle range.

8. Messages to Vin Cellar before midnight; thereafter to the Keely Cure.

BACCHUS, *Commanding.*

### Distribution:

All members A. E. F. Club.

(Original copy lost).

Variety, spice, risque ribald jests and delightful were the speeches. Earl M. Racy gave a racy talk on "Buck Privacy;" Frank McGehee gave a frank statement of the ways of "Being 'Nice' in Nice;" Byrne Baucom made a burning address on "Shooting Stars;" Hubert Bowyer discoursed on "Mademoiselles and Frauleins," and Col. W. S. Simpkins gave his reminiscences of "A Real War." Byrne Baucom was awarded the palm for the best joke of the evening.

Following these speeches Dr. George C. Butte and Dean T. U. Taylor gave a few impromptu speeches. The "Old Man" regretted that he didn't get to go to France during the war and hoped that the next war he would be accepted.

There were no casualties reported.

## Major George Littlefield

Heavy indeed were the losses of the University in the deaths of its friends and benefactors during the Fall Term, 1920. At 1:30 o'clock on the morning of Wednesday, November 10, 1920, Major George W. Littlefield, 78 years of age, pioneer Texan and one of the most generous benefactors who ever befriended the University, breathed his last at his home, 300 West 24th Street, Austin. Major Littlefield had been ill for some time and his death was not unexpected. With him at the time of his death were his wife and other immediate relatives and friends.

For two hours, Friday, November 12, the body of the major lay in state in the vestibule of the University Library. Sentinelled by four members of the Knights Templars, of which Major Littlefield was an untiring member, the flower-hidden casket was the cynosure of the eyes of thousands of students and faculty members who paid their last respects to the great benefactor.

Funeral rites were simple, yet impressive. They were held in Major Littlefield's home and were conducted by Rev. W. R. Minter of the First Presbyterian Church. The funeral cortege was the longest seen in Austin in many years, thousands of Major Littlefield's friends having gathered from all parts of the state to pay their last respects to the great pioneer and philanthropist. Members of the local lodge of the Knights Templars had charge of the body at the grave and conducted the solemn burial rites. The body was interred in the family vault at Oakwood Cemetery.

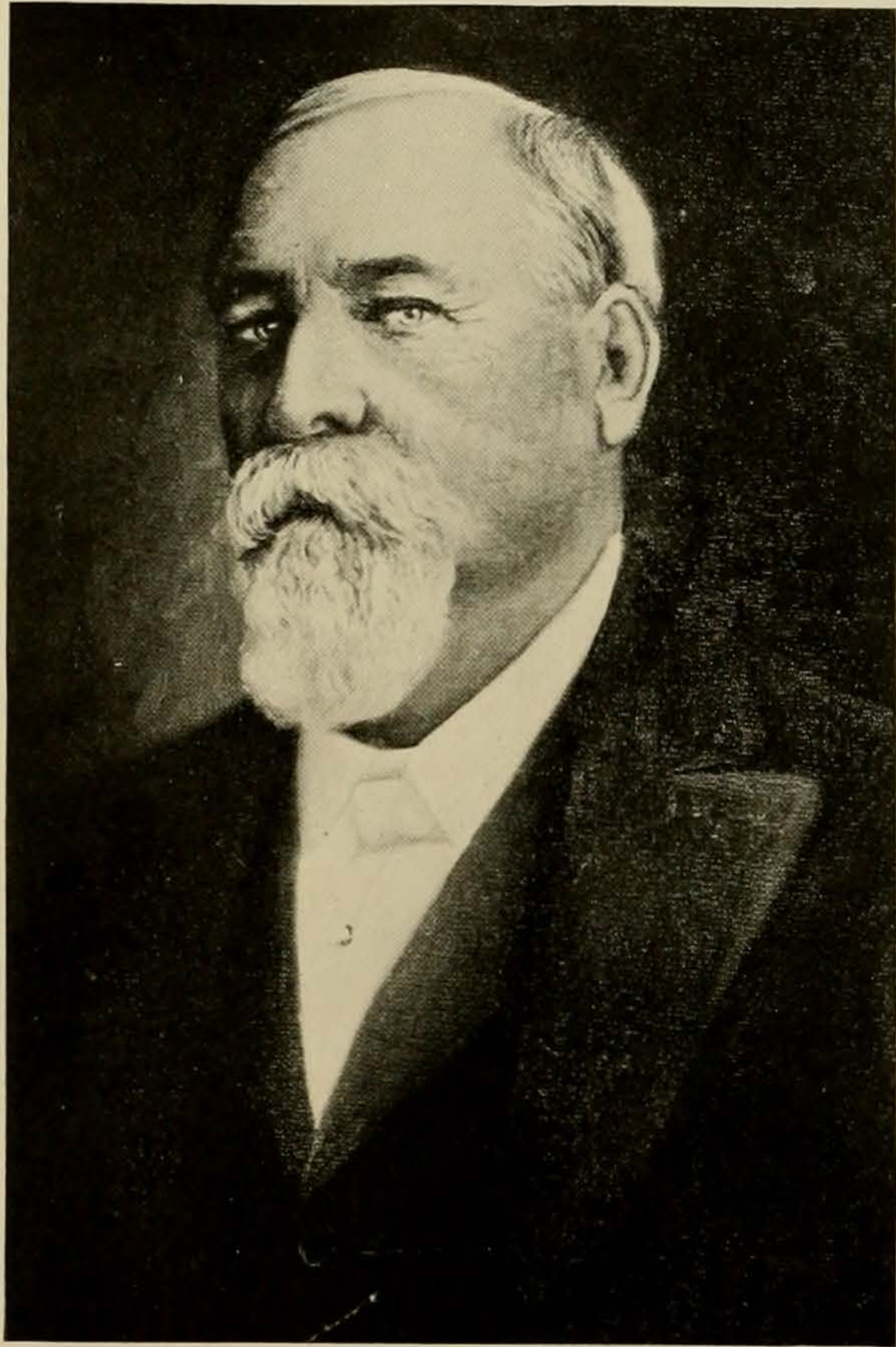

Major Littlefield came to Texas in the early days and was regarded by many as being one of the small band of hardy pioneers that laid the foundation for the present greatness and grandeur of the Lone Star State. By dint of hard work Major Littlefield built up his large fortune which he so magnanimously used for such excellent purposes. Early in his life he served in the Texas Rangers in the old days when a man had to shoot fast and straight to protect life and liberty. Later he became a ranchman of no small prominence. In 1890 he organized the American National Bank with a capital of \$100,000. Under his able leadership and direction the bank has expanded and grown until now it is capitalized at nearly a million dollars with resources of \$10,000,000.

Besides serving the University in the capacity of regent for many years, Major Littlefield has given the University more than a half a million dollars during his life, and in his will made provision for giving \$1,200,000 more. Chief of his gifts are the Wrenn Library, one of the best collections of rare and valuable books in the world, the Littlefield Fund for Southern History of \$100,000, designed, as its title indicates, to be used for southern historical research, \$300,000 for the erection of a woman's dormitory, \$250,000 for the erection of a Memorial Arch in honour of the Confederate Soldiers on the south entrance to the campus, \$500,000 to be used for the erection of a New Main Building, and the donation, on the death of his relatives, of his home to be used as a home for the president of the University.

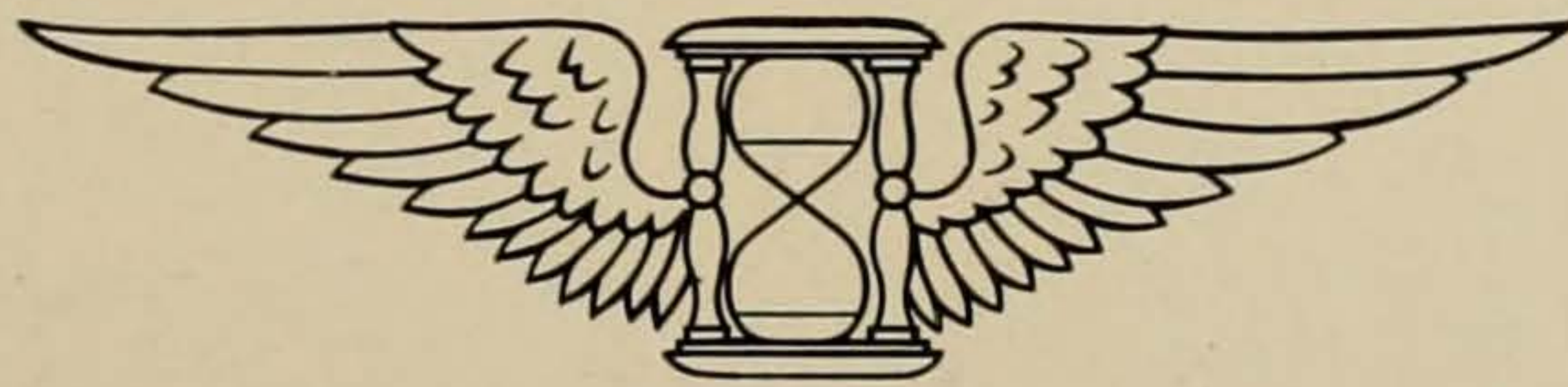

## Armistice Day

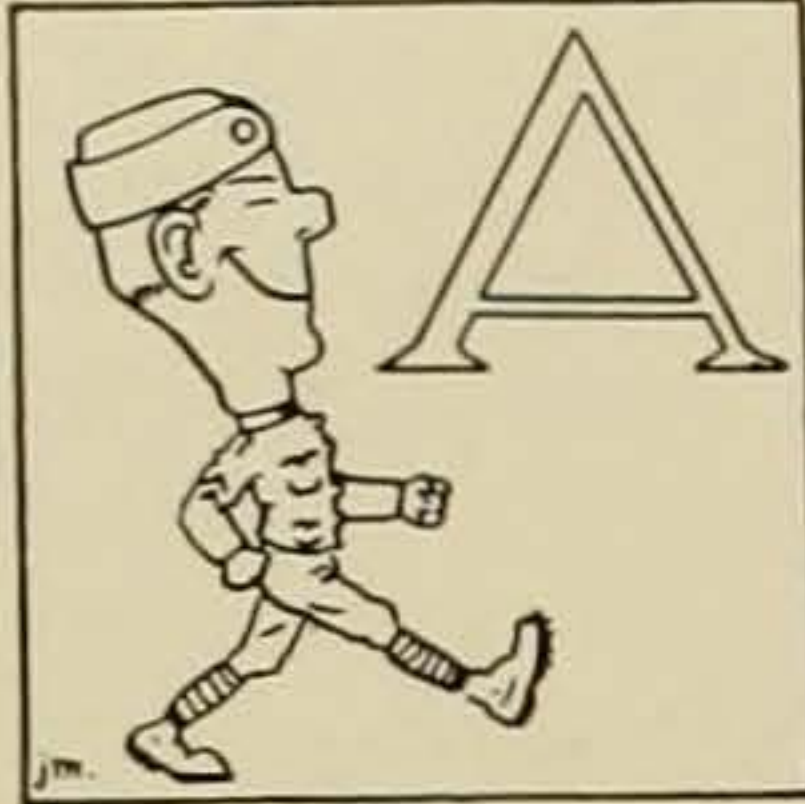

ARMISTICE DAY, 1920, saw everybody in his old service uniform with all the war crosses and Victory Medals he had won during the Great War. Men who were quiet and unassuming in class appeared all dolled up in second lieutenant's togs with jaunty overseas caps perched over one ear. Bugles blew; buck privates unconsciously saluted the second lieutenants; in fact, the University Campus reminded one of the old S. A. T. C. days. Despite the cold rain that drizzled half-heartedly during the day, Armistice Day was celebrated in rarely appropriate style.

Beginning with a parade up-town in the morning, led by the University Band, followed by 500 former service men and a long string of decorated automobiles, the celebration continued all day and wound up with a sort of naval engagement between the Shorthorns and the Freshmen on Clark Field at four o'clock.

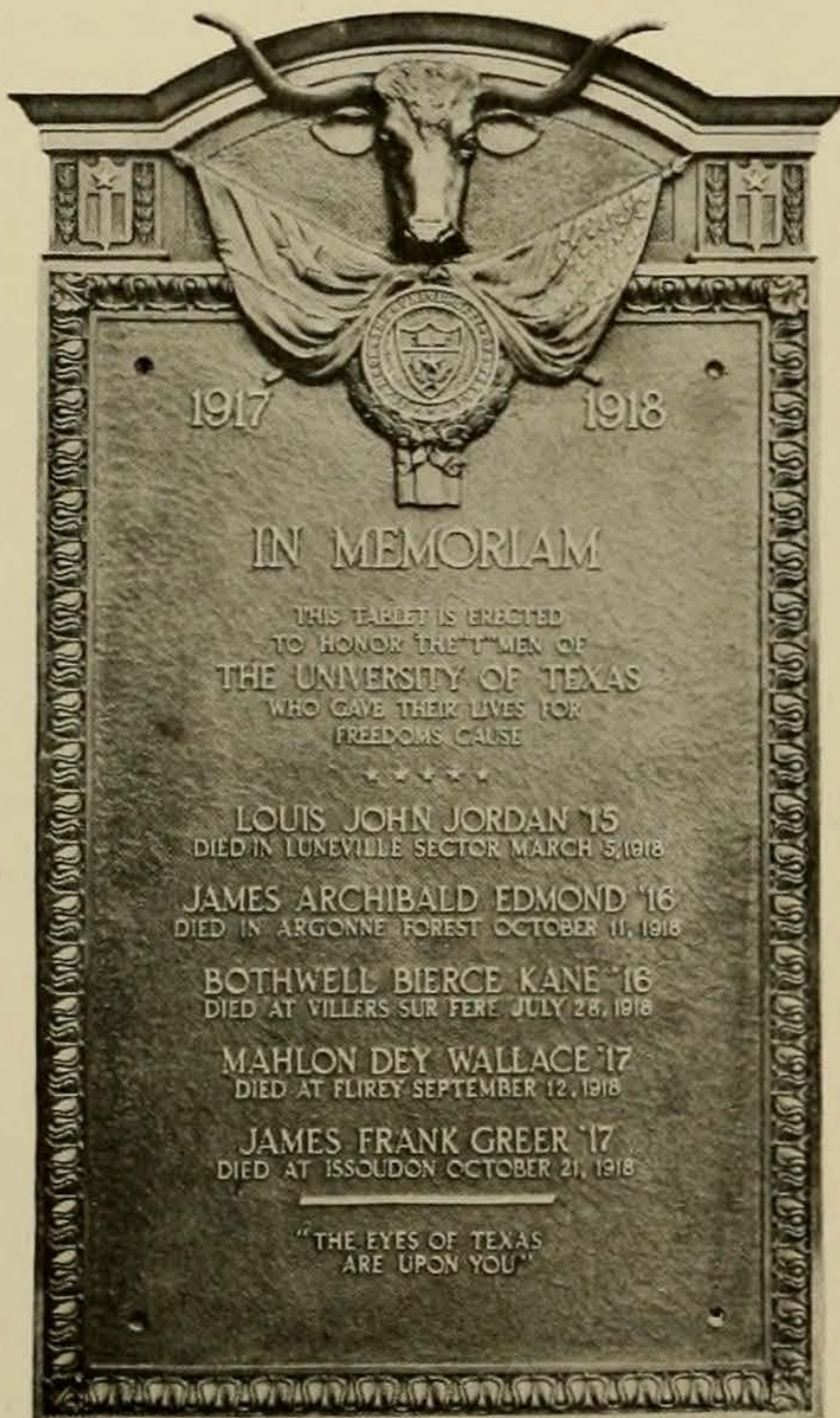

Contrary to all expectations, Clyde Littlefield's Freshman Eleven, by its remarkable teamwork, walked all over Tex Bryan's Shorthorns to the tune of 41 to 7. Between the half the spectators were treated to a football game between two elevens composed of twelve and thirteen-year-old kids which was exciting in the extreme.

Between the halves of the main affair a bronze memorial tablet to the five "T" men who lost their lives in the World War was presented to the University. Mr. H. J. Lutcher Stark of Orange, former student at the University, and now a member of the Board of Regents and a well-known benefactor of our Varsity, was the donor of the memorial. President Vinson made a short eloquent eulogy of these students, and formally accepted the memorial. He also announced that the next day all classes in the University would be suspended in memory of Major George Littlefield.

Later the tablet was placed in the main corridor of the Education Building until a new Gymnasium is built when it will be removed and placed in the entrance hall with appropriate ceremonies.



## Thanksgiving Day, 1920

**P**ACKED to the doors with visitors from all over the state, Austin, on Thanksgiving Day, 1920, was in gay and festive attire. More than 20,000 wildly excited people viewed the memorable Longhorn-Aggie Turkey Day tussle, the largest number of spectators ever gathered to watch a single event in the southwest. Between 800 and 1,000 College Station cadets came over to Austin only to see their irresistible football machine go down to defeat before the spectacular Orange and White eleven. Downtown cafes were crowded to the doors during the entire day. Rent cars, soda fountains, street cars and every other Austin activity did a capacity business all day.

In the morning before the big game the lobby of the Driskell Hotel resembled a stock exchange. Money talked—sometimes it said “Texas,” sometimes “A. & M.” Betting slightly favored “A. & M.,” the Aggie demanding all kinds of odds. After the game the lobby presented the same frenzied appearance, but the difference was that the Aggie backers wore very crestfallen countenances.

The day was topped off with a grand and glorious Varsity Celebration of a hard-fought and well-earned victory. An enormous bonfire was built in front of the Main Building and more than 1,500 students, grotesquely attired in B. V. D's, pajamas et al., danced wildly around the fire, then, led by the Varsity Band, staged a barbaric but victorious snake dance down town. In all, the parade was about five blocks in length. When the paraders arrived at the intersection of Congress avenue and Sixth street they massed and pean after pean of victory went up to the high heavens.

The celebration was climaxed by a great Thanksgiving reception at the state capitol in which hundreds of happy Varsity students and hundreds of Aggie students celebrated what was generally regarded as one of the greatest Thanksgiving days that has visited Austin in many years.

## COLONEL GEORGE W. BRECKENRIDGE

In the passing of Col. George W. Breckenridge, soldier, engineer, lawyer, scholar and philanthropist, the University loses one of its greatest friends and benefactors. A few hours before his death he had spoken about the University, and expressed his hope that it would grow into a greater educational institution. He expressed a wish that it would become still greater in size, and said it was his intention to increase his numerous gifts to it still further.

Up to the last hour of his life Col. Breckenridge gave thought to a plan for making the University one of the most beautiful structurally as well as one of the greatest intellectually in the United States. This he planned in connection with his gift to the University of a large tract of land valued at \$250,000 on the Colorado River. Other benefactions made by him were Breckenridge Hall, known in the Campus argot as "B Hall," and \$40,000 for the construction of a similar dormitory at the Medical branch of the University at Galveston.

Not only in a financial way did he interest himself in the University, but he also had the distinction of serving on the board of regents at different times for the past thirty years. He was, at the time of his death, the vice-chairman of the board. He was the only republican to ever serve on the Board.

Col. Breckenridge was born in Indiana January 14, 1832. His father was a successful business man who moved with his family to Smith County a few years before the beginning of the Civil War. Col. Breckenridge attended Harvard University, from whence he graduated both as a lawyer and a civil engineer. During the Civil War he served for three years in the Treasury De-

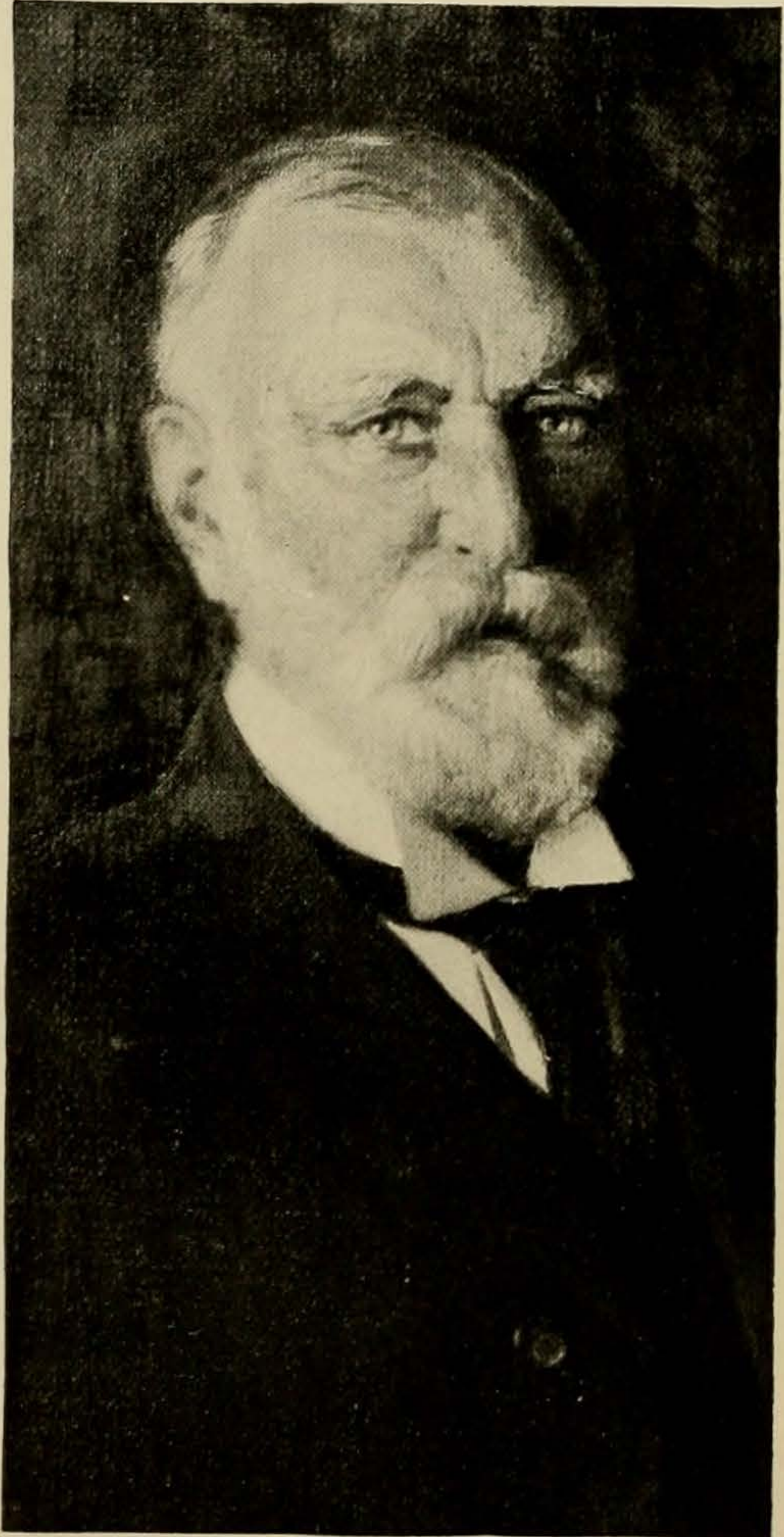

partment. After the capture of New Orleans President Abraham Lincoln sent Col. Breckenridge there in charge of the Commissary stores. After the war Col. Breckenridge returned to Texas and engaged in the cotton business with his father.

Col. Breckenridge moved to San Antonio in 1866 and founded the San Antonio National Bank, serving as its head until 1912. He acquired considerable real estate in San Antonio and at one time owned the land where Camp Travis and Fort Sam Houston now stand. He was the owner and developer of the San Antonio waterworks system, making it one of the best in the country through extensive sinking of artesian wells. He gave to the city of San Antonio Breckenridge Park, considered by many one of the best municipal parks in the country.

Besides his benefactions to the University and to the city of San Antonio he made the following gifts: \$50,000 for a building at Columbia University, New York City, to make possible the study of medicine by women on an equal basis with men; numerous gifts to Prairie View Normal for the education of negroes; \$50,000 for the endowment and support of a negro college at Seguin, and sufficient money to build three schools in San Antonio.

Col. Breckenridge never married. He is survived by his sister, Miss Eleanor Breckenridge and by several other immediate relatives. His death occurred suddenly December 27, 1920, at his home in San Antonio. Interment was made at the family burial grounds at Edna, Texas. A large party accompanied the body to the grave and President Robert E. Vinson delivered the funeral oration over the grave.

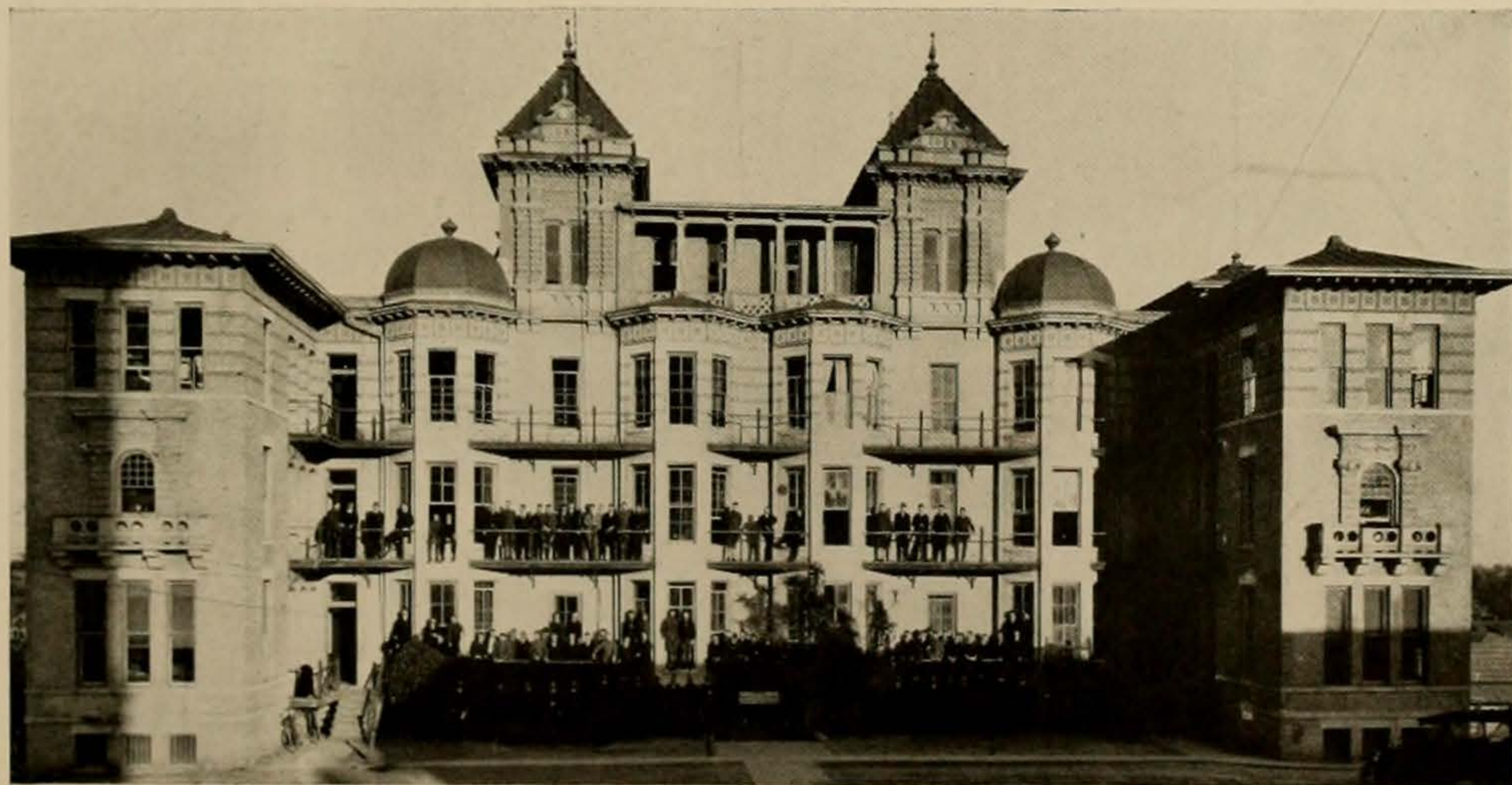

## Judge Lauch McLaurin

**T**HE UNIVERSITY lost its third friend and tireless worker December 21, 1920, when Judge Lauch McLaurin, Professor of Law, passed away at his home, 2600 Salado street. Surviving Judge McLaurin are his wife, Ida Stevens McLaurin, a brother, Robert McLaurin, a sister, Sallie McLaurin, both of Vicksburg, Mississippi, and a nephew, Dr. John McLaurin, and a niece, Katherine McLaurin, both of Dallas.

Judge McLaurin was born on his father's plantation in Simpson county, Mississippi, in 1854, the son of Dr. Hugh McLaurin, physician and planter, and Harriet Emily McLaurin. Judge McLaurin's boyhood was spent at Hinds county and Brandon, Mississippi. Judge McLaurin graduated from the University of Mississippi, in 1874.

He began his legal practice at Port Gibson, Mississippi in 1876. In 1883 Judge McLaurin was appointed Chancellor of the Tenth Judicial District of Mississippi. In 1890 he moved to Dallas, where he formed a partnership with Judge Bookout, and later, 1894, with Judge A. P. Wozencraft. This firm enjoyed an extensive practice and a state-wide reputation, being general attorneys for the Southwestern Telegraph and Telephone and Postal Telegraph and Cable Companies.

In 1907 Judge McLaurin was called to the University of Texas as a Professor of Law.

In his thirteen years of service on the University faculty Judge McLaurin was ever a tireless worker and was ever helping and inspiring law students to carry their burden of setting right the wrongs of the world honorably.

In a speech before the assembled Law Students of the University Judge Simkins, in eulogizing Judge McLaurin, said "I thank God for the example of his life to the school. May it be to us and those who follow after an inspiration to loyalty to our duties here. My hope is that when our work is done our lives may be found as good and pure as his, and that we may hear, as I am sure he has heard, the "Well done" from the lips of his Master whom he followed."

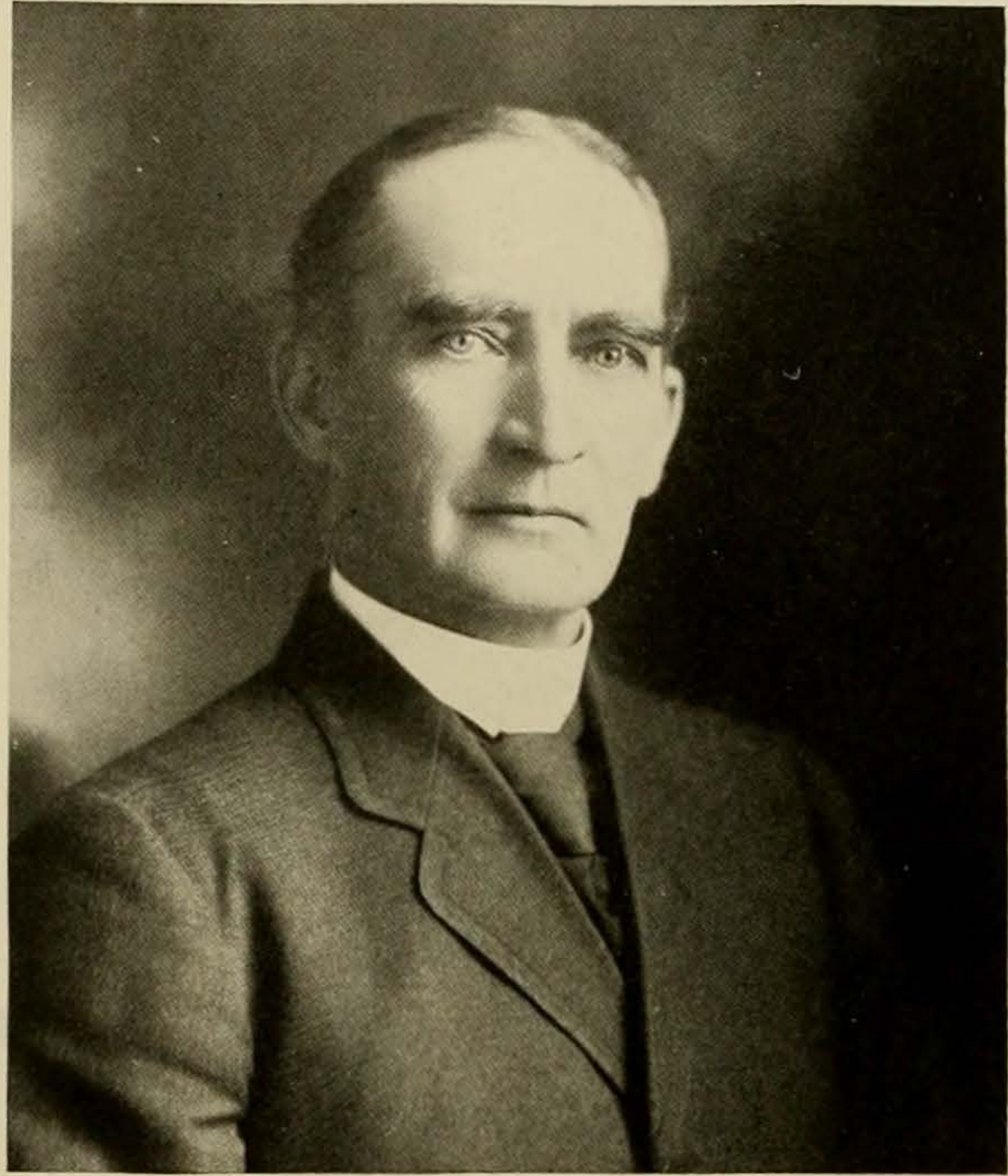



Winter

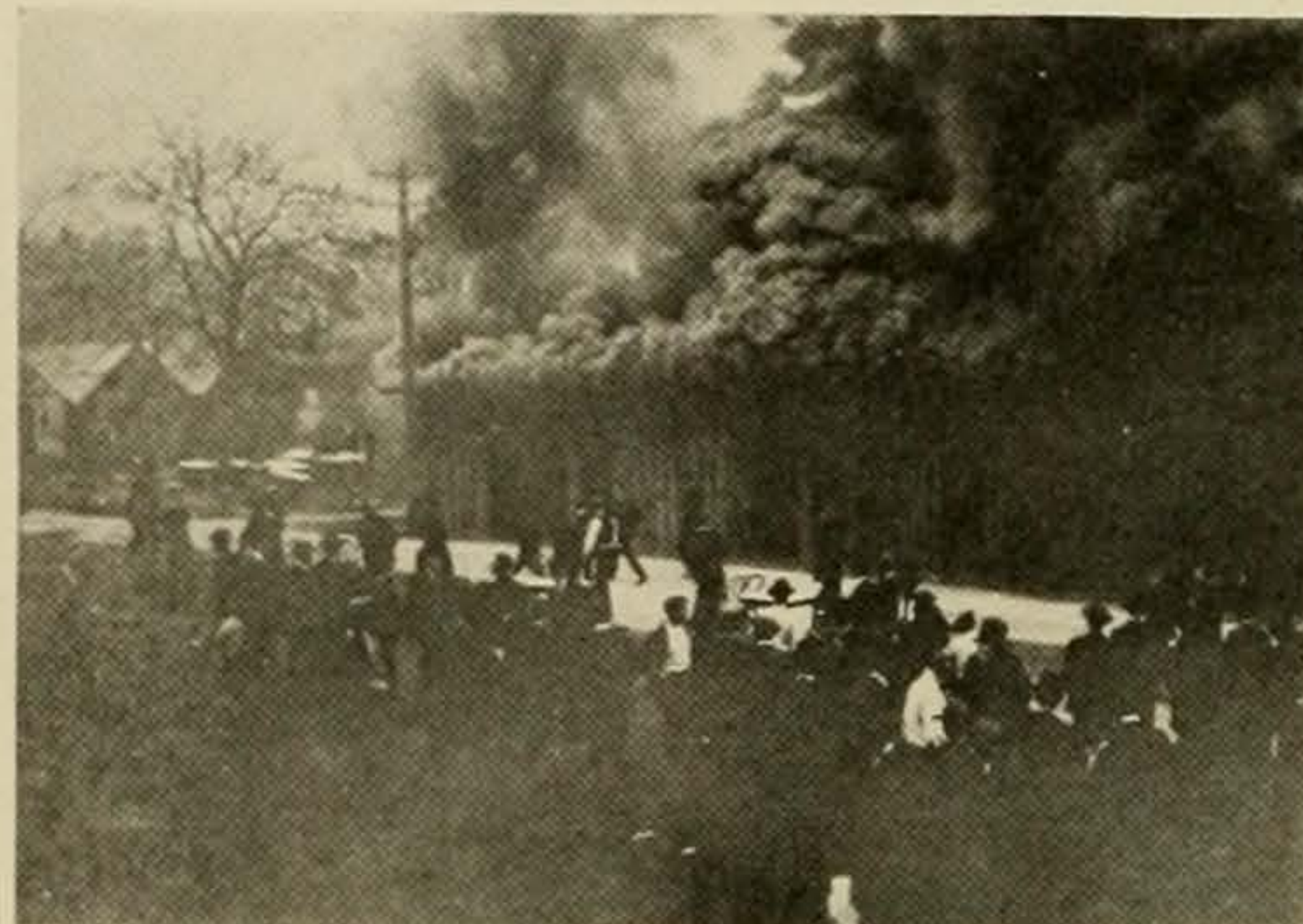
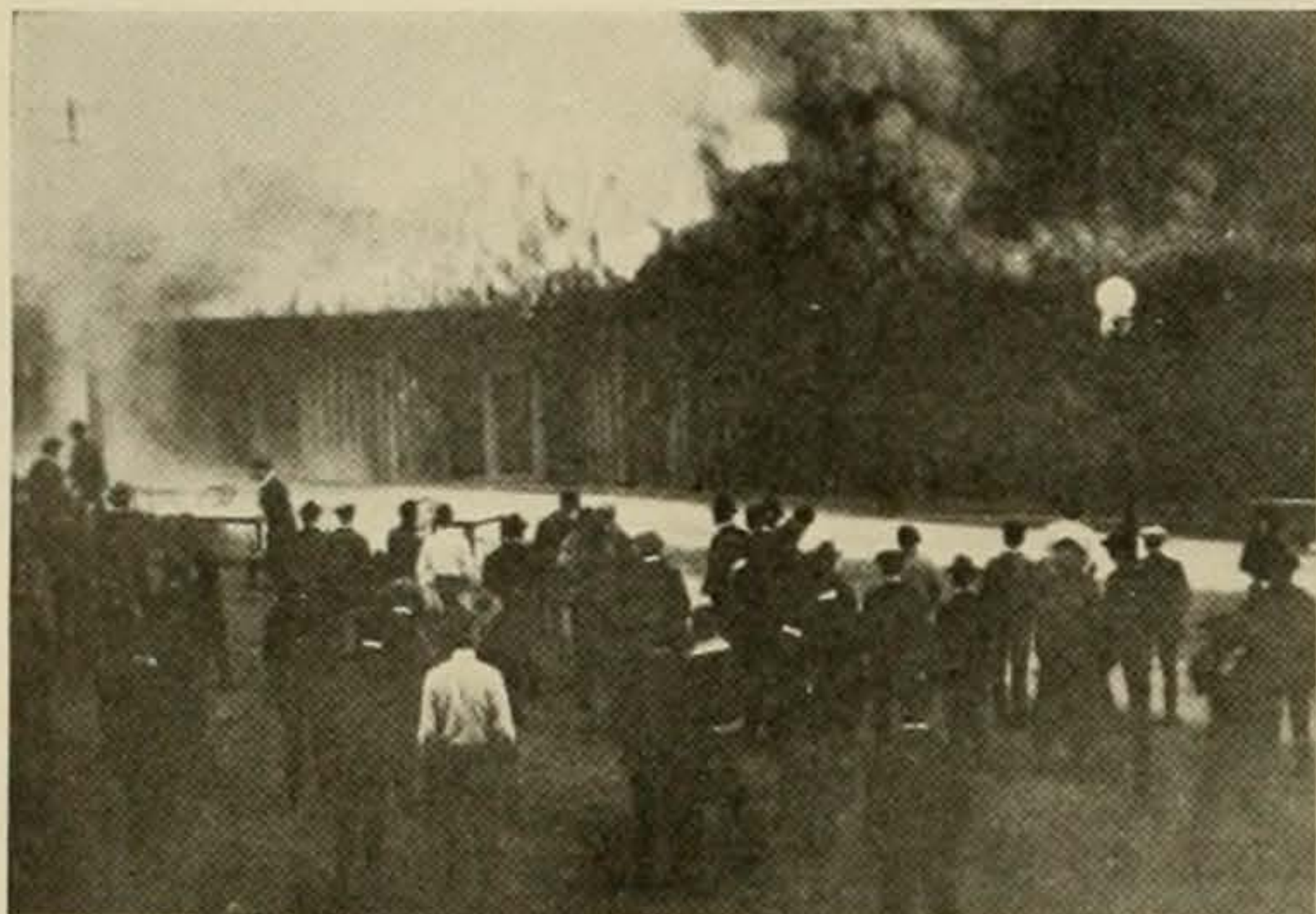

## The Cafeteria Fire

**H**UNDREDS of students were seriously inconvenienced and the menace of having wooden structures on the campus thoroughly demonstrated January fifth when the frame building housing the University Commons was seriously damaged by fire.

Originating when a pan of hot grease was overturned on a hot stove, the flames spread quickly and soon the entire end of the Cafeteria was afire. For a while considerable anxiety was felt for the safety of adjacent wooden buildings, but, due to the efficient work of the Austin Fire Department, assisted by the hundreds of students attracted by the blaze, the flames were prevented from gaining headway beyond the building in which they originated.

Damage from the fire was estimated at \$3,000. This was fully covered by insurance. Under the able direction of I. P. Lochridge, business manager of the University, and F. E. Veazy, manager of the Cafeteria, work on reconstructing the damaged building began immediately. In a little more than a month after the fire, the Cafeteria had been entirely rebuilt, and it bloomed forth in its new coat of white to its hundreds of patrons.

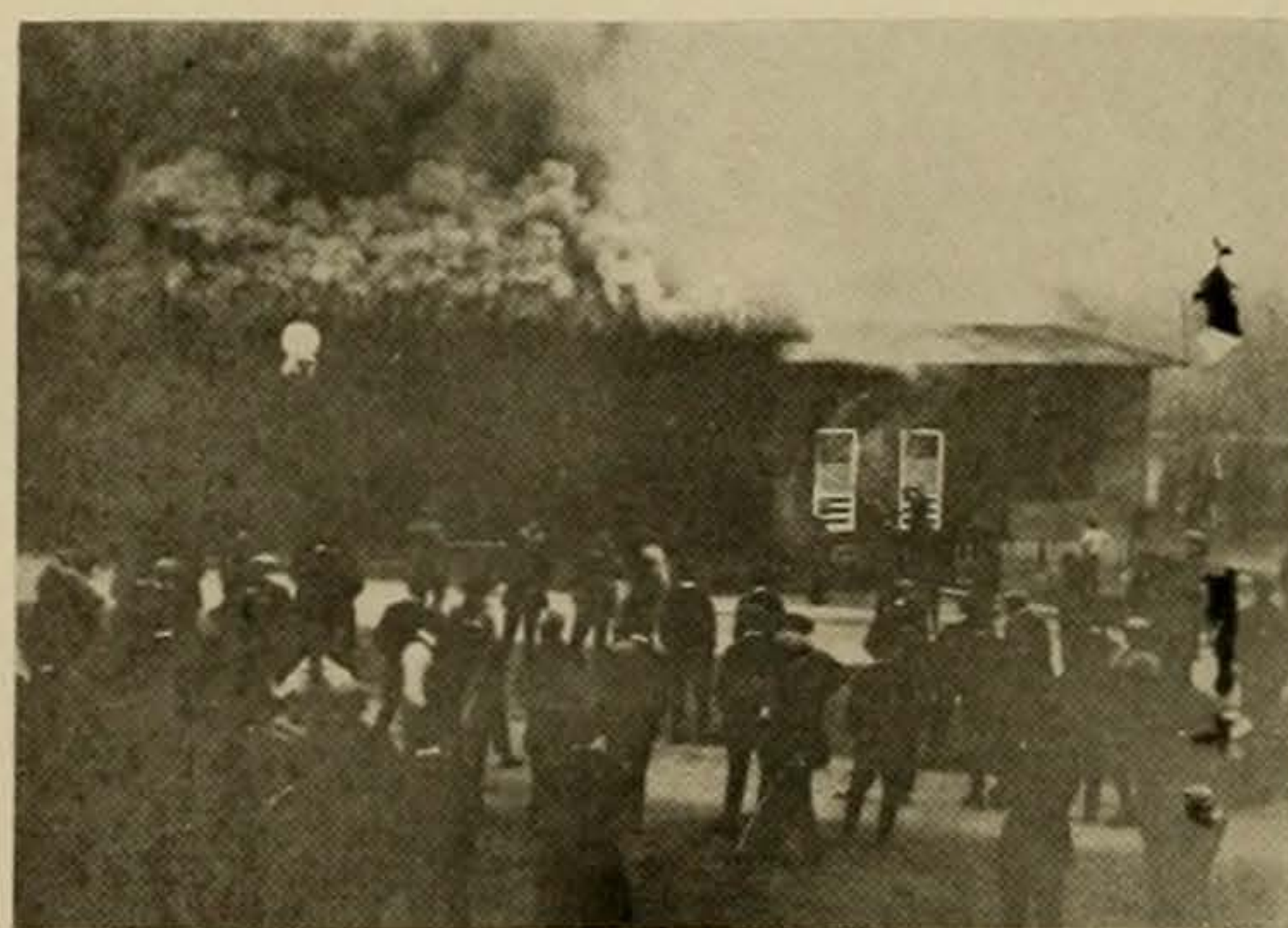
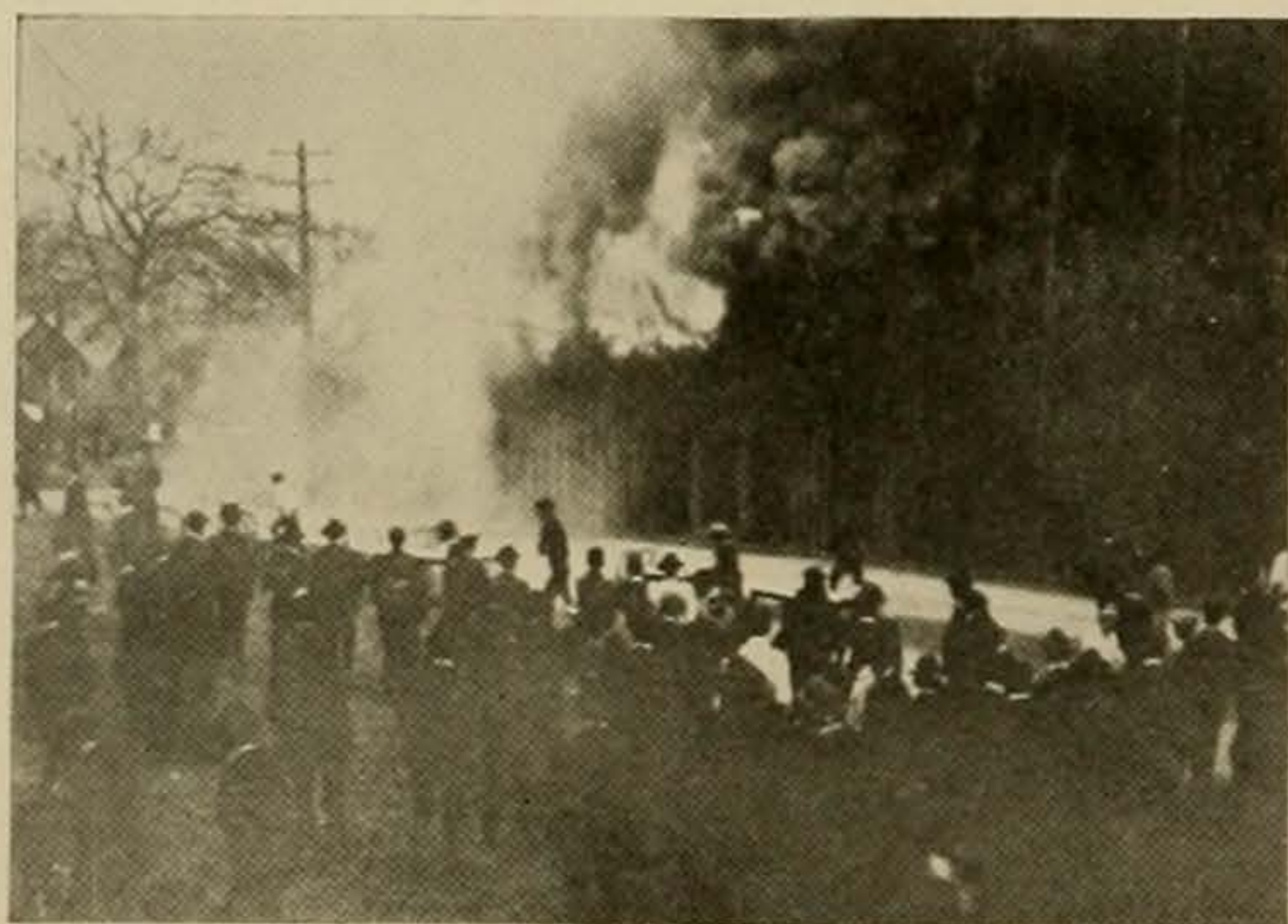

## The Texan Staff Banquet

**F**EMBRYO Horace Greeleys on the staff of the "First College Daily in the South" held their annual banquet at the University Young Men's Christian Association's Auditorium on the night of Saturday, January 14. With Editor in Chief Hulon Black acting as toastmaster, assisted by his aide-de-camp, Managing Editor Henry Reavis Cox, the entire TEXAN staff from the most learned issue editor to the lowliest cub reporters gathered around the gaily decorated festive board. Enthusiasm, journalistic "pep" and journalistic notabilities graced the meeting. A number of TEXAN editors of former years were on hand, as were a number of local journalists. As usual, the TINY TEXAN, a miniature scandal sheet, one-tenth the size of the regular paper, made its appearance and elicited many smirks and giggles at the cleverness it contained. Snappy and instructive talks, pointless jokes, and the usual "good eats" made the evening a thoroughly enjoyable one.

## The Engineers' Banquet



**F**OUR HUNDRED sturdy followers of Alexander Frederick Claire released all the pent up energy, pep and enthusiasm that had been accumulating since school started last September at the annual Engineers' Banquet held at the Driskill Hotel Monday night, February 21. The banquet hall was appropriately decorated for the occasion as were the senior engineers, who wore their full regalia.

Alexander Frederick Claire, patron saint of every loyal Texas Engineer, had a place beside the festive board, flanked on either side by Dean T. U. Taylor and Prof. E. C. H. Bantel. Dean Taylor led "Hi-Ho Balls," the lusty old Engineering ballad, and toasts were given by the presidents of the various classes.

Several graduates of the school were present, prominent among them being John D. Miller, who told of the engineer "as he really is." The banquet was concluded by a few appropriate remarks by "The Old Man."

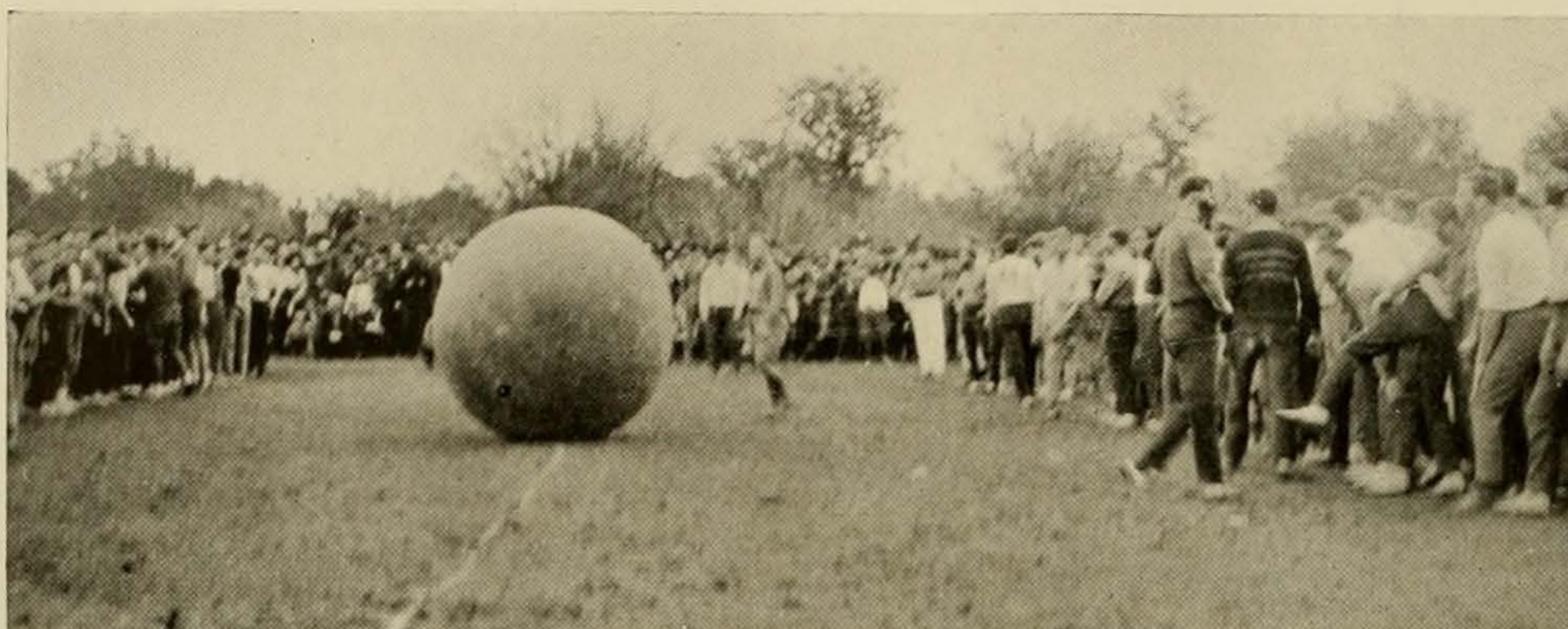

Lined up for the battle

## The Pushball Contest

For the first time in two years, true to tradition, the University of Texas Sophomores (aided by most of the Juniors, Seniors, Law students, High School chaps et al.), defeated the Varsity Freshmen in a hotly contested pushball contest on Brackenridge Field, March 2. The Frosh fought long and valiantly to defend the honor of '24, but to very little avail. By sheer superiority of numbers the upperclassmen lifted the great inflated spheroid in the air, and by a terrific series of line plunges carried it over the freshman goal for victory. Scores of bloody noses, bruised bodies, sprained limbs and torn shirts resulted. It was rumored about the Forty Acres that several spirited members of the Freshman class were forcibly denuded and sent home attired in barrels at the conclusion of the affair.

The pre-bellum clashes started when a pitched battle between several hundred frosh and several hundred sophomores on Guadalupe street the night before. At first, by dint of superiority of numbers the frosh were victorious, but as the night wore on, the Sophs came back and when the frosh attacked B Hall the Sophs descended like wolves on the fold and put the first year men to rout.

Of course it was in order after the pushball contest to have the regular "investigation" on the part of the Men's Council. For a week or more feverish activity reigned. Thousands of students were arraigned before the council and given a rigid grueling, but not one of them admitted any knowledge of the affair.



Over the Top



# PUSH BALL



One!

March 2



the charge of the fight brigade



ye officials

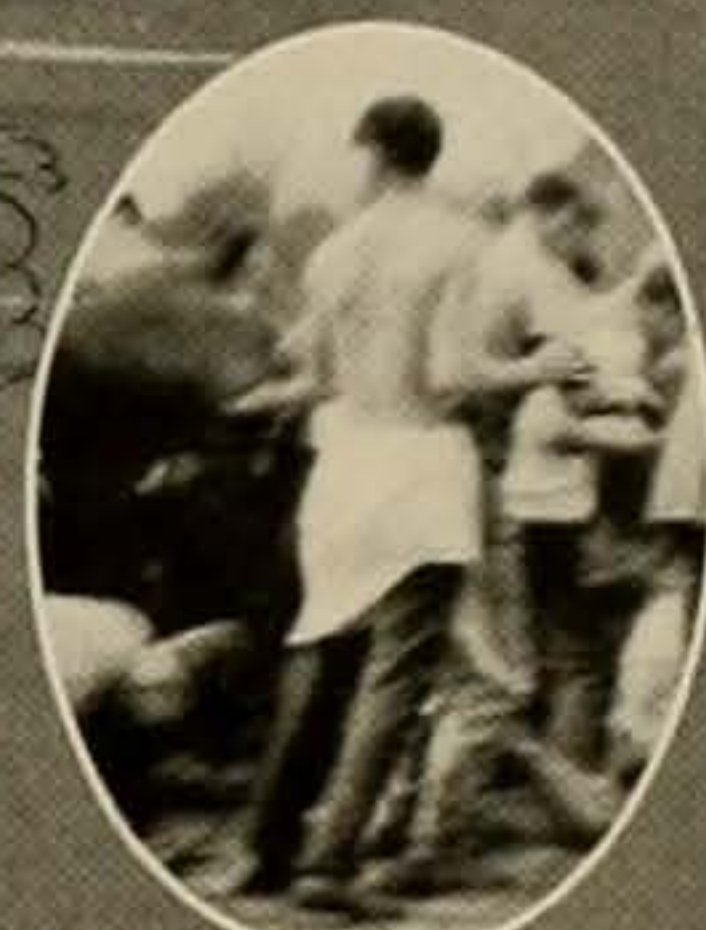

Hit 'em, boy, hit 'em!



Two!!

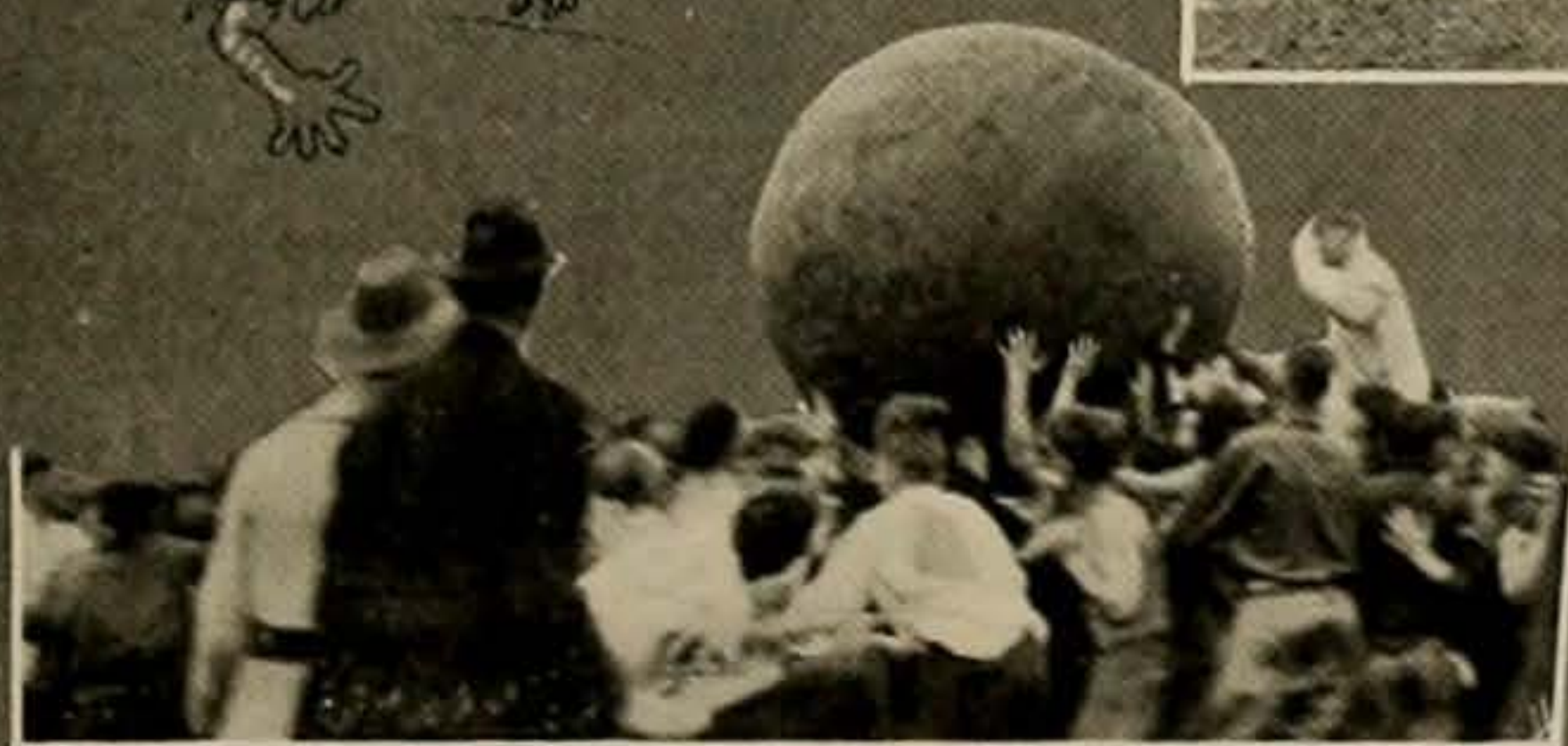

the pill



Side Show.



Hot Dawg!



free for all



Three!!!

## The University Removal



COMING like the proverbial bolt out of the blue was the recommendations made by the Board of Regents that the University be moved from its present site to a tract of approximately 300 acres of land on the Colorado River, known as the Breckenridge tract. The only hint of any such action was made by President Vinson, who, in an address before the Austin Rotary Club, declared that a "radical announcement" regarding the University would be issued within a few days. The memorial prepared by the Board of Regents, meeting in special session, was made public Wednesday, January 5, 1921.

The memorial, signed by Regents Cook, Kemp, Kelly, Stark, Wroe, Folts and Perry, was addressed "To the Honorable William P. Hobby, Governor of Texas; to the Honorable Pat M. Neff, Governor-elect of Texas, and to the Honorable Senate and House of Representatives of the Thirty-Seventh Legislature."

The memorial conveyed the information that during the past seven years the attendance at the University has doubled, "necessitating the erection of numerous unsightly, insanitary and unsafe wooden buildings for instruction purposes, the crowding of classrooms and laboratories to the detriment of the health of students and the standards of teaching, and causing the expense of maintenance to increase in undue proportion to the service which can be rendered.

"It is certain, therefore," continued the memorial, "that the University of Texas has reached its maximum growth upon its present foundation, whereas its history shows a normal increase of from ten to twenty per cent each year, and by nothing less than this can it keep pace with the rapidly advancing demands which the people are making upon it for service." The memorial predicted that in 1925 the student body of the University would number some 7,500 students.

Only three buildings on the campus are fireproof, the Main Building having been condemned as unsafe, the memorial declared. All the valuable University equipment is liable to destruction by fire, so inadequate are the fire protection facilities. The campus of forty acres is much too small, the University long ago having outgrown its original conception, the regents declared.

### Proposed Site of the New University of Texas--Greatest in America

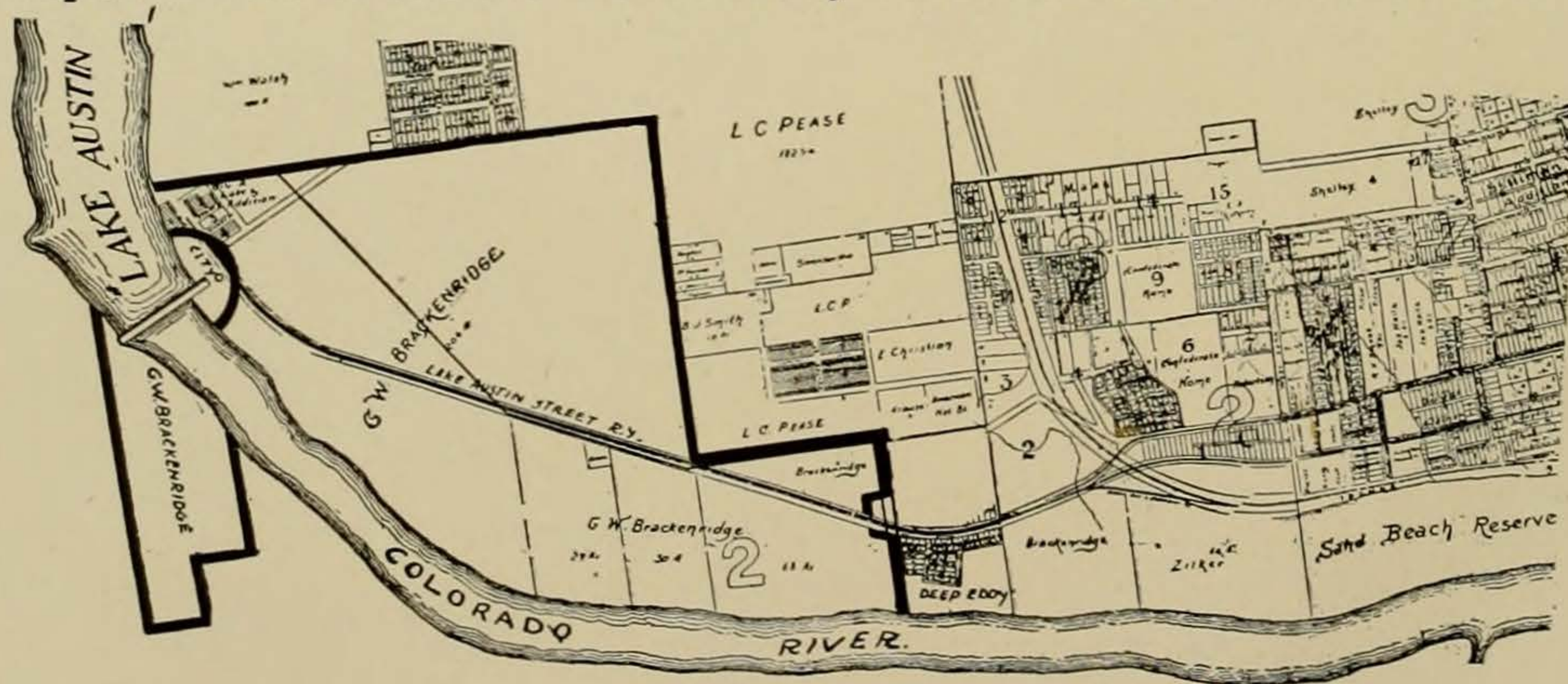

Courtesy Austin American

The land to which the Regents recommended the moving of the University is a tract of approximately 500 acres located along the Colorado River, above Deep Eddy, site of "commanding appearance, beautifully located, and should be adequate for all future needs of the University."

The memorial proposed that the State of Texas purchase from the Board of Regents the present campus and buildings and use them to house the State Library, the Supreme and Appellate Courts and other state departments that are steadily expanding.

As soon as this memorial was made public there was a storm of public opinion, both for and against the proposed plan. President Vinson, fighting tooth and nail for the plan, in an interview in the *Austin American* was quoted as saying that "It is utterly impossible for the University of Texas to develop as it should develop on the present campus of forty acres. It is now time for the people of Texas to begin building a University of the first class, using foresight and business judgment."

President Vinson made this statement in connection with the building plan offered by the Board of Regents which contemplated the approximate expenditure of \$10,000,000 for the construction of the following buildings:

1. Library building, to be used for library, library school, seminary rooms and historical museum.
2. Academic Hall, to be used for classrooms for languages, mathematics, social sciences, philosophy and psychology, public speaking and the administrative offices.
3. Woman's building, to be used for woman's headquarters, Y. W. C. A., women's physicians, and home economics.
4. Women's gymnasium.
5. Auditorium building, to be used for main auditorium, little theatre and lecture hall.
6. School of Music.
7. Commons.
8. Men's Hall, to be used for men's council, students' associations, literary societies, oratorical societies, other men's activities, friendly rooms and alumni association.
9. Men's gymnasium, to be used for baths and swimming pool.
10. Law school.
11. School of Education.
12. Standard practice school.
13. Bureau of Extension.
14. Fine Arts Hall (architectural wing only).
15. Texas museum, to accommodate anthropology, etc.
16. Chemistry, to be used for chemical engineering.
17. Physics.
18. Natural History Hall, to be used for natural history museum, botany, geology, bureau of economic geology, zoology, etc.
19. Printers Hall, to be used for journalism, press and publicity.
20. Business administration.
21. Engineering group.
22. Power House, tunnels, and shops.
23. Dormitories for 4,000 students (1,000 will live in Austin). These dormitories should yield a net income of \$50 a student, or \$150,000 a year.

Opposition to the proposed change sprang up immediately. January 20 Representative A. H. King introduced a bill appropriating \$500,000 for the purchase of 60 acres of land adjacent to the present campus. The same night President Vinson made a stirring address before the Austin Chamber of Commerce declaring that the attorney-general of the state ruled that the University could be moved by action of the Texas Legislature. The president reiterated the statement that sufficient land could not be bought adjacent to the present campus for less than \$5,000,000. He quoted figures showing the acreage of campuses of other large state universities and wound up with a striking argument in favor of the proposed removal.

February first a large convocation of the student body of the University was held at the Men's Gymnasium. Both sides of the question were presented and the student body overwhelmingly went on record as favoring the proposed plan.

Tuesday night, February 1, President Vinson addressed a joint session of the Legislature. The galleries of the House of Representatives were crowded to capacity with University students and Austinites, who listened with interest and enthusiasm to President Vinson's earnest plea for the building of a greater University. Sam Sparks of Austin presented the opposite side of the question. Prompt disapproval was expressed by the University students in the audience when Mr. Sparks advocated the keeping of the University on its present site.

Monday morning, February 7, a new aspect was given the question when Senator J. C. McNealus of Dallas introduced a concurrent resolution to move the University to a point half way between Dallas and Fort Worth.

That same day, after quizzing President Vinson for several hours, the Senate Committee on Education reported favorably on the Dudley bill which provided for the removal of the University.

Tuesday, February 8, Representative Lee Satterwhite of Amarillo introduced a resolution seeking to postpone action of the question until 1922. One day later Representative John Davis of Dallas introduced a concurrent resolution providing for submission of the question to the people of Texas.

One week later options on land adjacent to the Campus were secured, and two weeks later the General Committee on Appropriations of the House of Representatives reported favorably on a bill providing for the purchase of land adjacent to the campus for \$1,000,000.

Tuesday night, March 8, after a night session consisting of four hours of vigorous debate, the House compromise bill calling for the purchase of 100 acres of land adjacent to the campus for \$1,500,000 was passed to engrossment. The bill passed the following day over the Senate bill calling for the purchase of 206 acres of land for \$1,500,000.

Governor Neff signed the bill on Monday, April 1, 1921, after considering it for the full time allotted him by the constitution. By this action the University was permanently located on its present campus, and all talk of removal ceased. On April 2 classes were dismissed for two hours and the students and faculty marched in parade to the State Capitol building, where President Vinson expressed to the Governor the gratitude of the University for his action.

Queen  
of  
the  
1921  
Varsity  
Circus

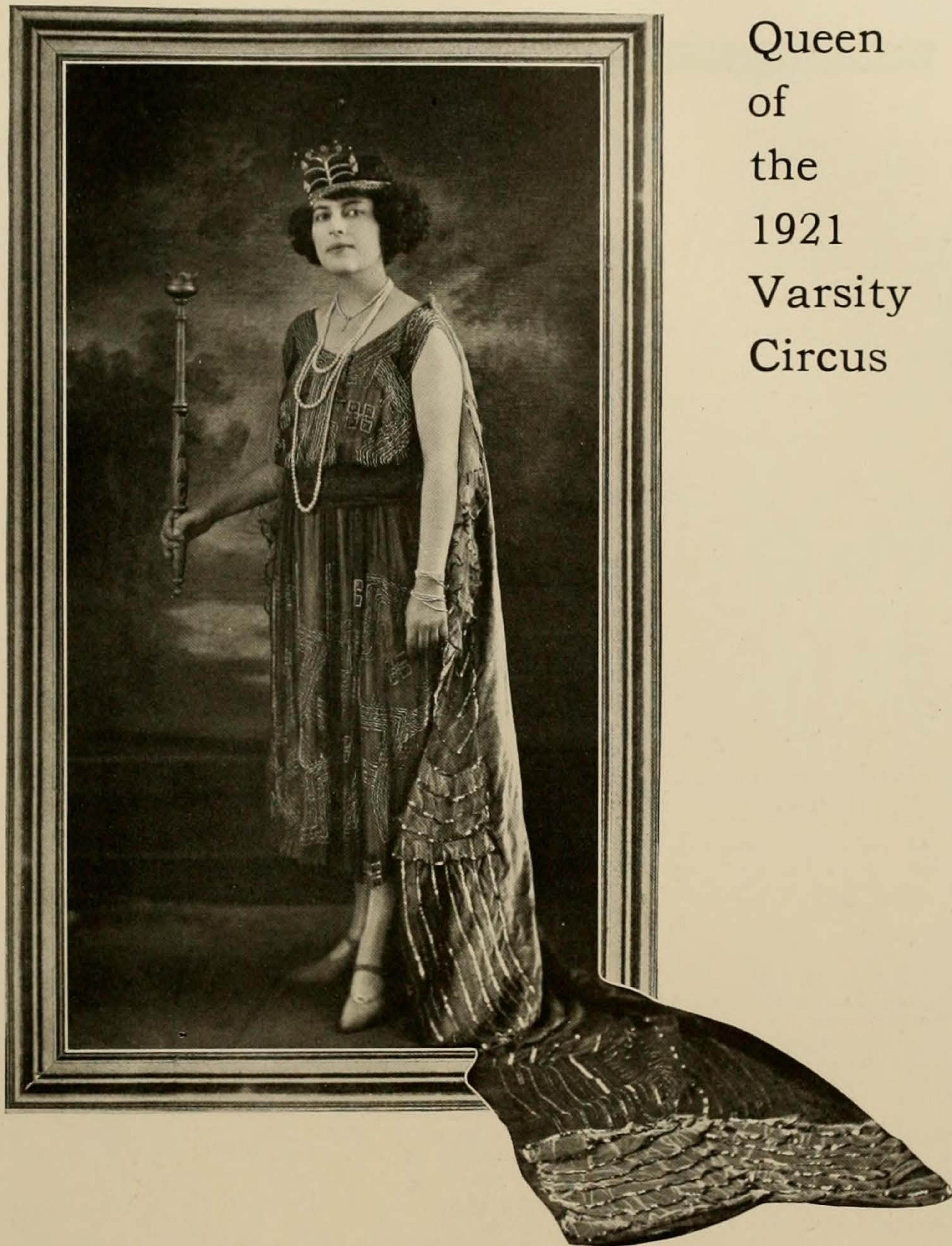

MISS MARY HELEN HOLDEN

After several weeks of chaotic campaigning and voting, Miss Mary Helen Holden of Austin, a senior in the College of Engineering, was elected Queen of the 1921 Varsity Circus by a majority of about 3,000 votes over her nearest opponent. On the night of Monday, March 28, the night of the close of the race, interest reached a high point. Bulletins announcing the standing of the various girls were posted at irregular intervals in the windows of the University Co-op. When the name of Miss Holden was announced as Queen, her supporters, the loyal cohorts of Alexander Frederick Claire, went literally wild with joy.

Miss Holden received a total of 37,472 votes. Her nearest opponent was Miss Gladys Rowntree, who received a total of 34,700 votes. After Miss Rowntree came Miss Ruby Daniel who had 26,118 votes to her credit.

## In Memoriam

### RAYMOND STEPHENS

Raymond Stephens of Cleburne, a freshman academic student, was drowned at Lake Austin at 7:30 o'clock on Friday morning, November 12, when a skiff in which he was crossing the lake overturned. With Stephens in the skiff were two of his friends. When the skiff overturned these two friends made efforts to rescue Stephens, but he sank before they could get to him.

Strenuous efforts were made to find Stephens' body. Under the direction of L. Theo. Bellmont, searching parties were organized and the lake was dragged for eight hours before Stephens' body was found off the mouth of Bee Creek. The body was sent to Cleburne, accompanied by a number of the student's friends. Funeral services were held in Cleburne.

### ROLAND F. DAVIES

Roland F. Davies of San Antonio, 18 years of age, a sophomore academic student, died at the Seton Infirmary at 5:40 o'clock Tuesday morning, October 26, 1920. He graduated from Main Avenue, San Antonio, June, 1919, and entered the University in the fall of 1919. During his freshman year he made the honor roll with his high scholastic standing and was regarded as one of the leaders of his class. The remains were sent to San Antonio, accompanied by many of the deceased's friends. Funeral services were held in San Antonio.

### LULU MARY BAILEY

Miss Lulu Mary Bailey, adjunct professor of physics, died Sunday, February 13, at her home in Bonham following a long illness. Funeral services were held at Bonham, Tuesday, February 15. Miss Bailey suffered a nervous breakdown just before the June, 1920, Commencement and had been on a leave of absence ever since. Miss Bailey improved steadily until, around Christmas, it was thought, that she would soon be able to resume her duties. Christmas, however, she suffered a relapse which ultimately resulted in her death.

Miss Bailey received her B. S. degree in 1899 and two years later her M. S. degree. She was student assistant in physics, 1898-99; fellow, 1899-1900; tutor, 1900-01; instructor, 1902-1918, and adjunct professor, 1918-1920. In 1908 she was awarded a fellowship and studied until 1910 at Johns Hopkins University.

Her many friends on the University faculty deeply mourn her death.

### EUGENE M. DICK

Eugene M. Dick of Port Arthur, 26 years of age, a student in the Academic Department, was asphyxiated while in the bathroom of his rooming house Monday evening, February 21, 1921. The body was discovered about fifty minutes after Dick had entered the bathroom, and, although the exact circumstances of his death are not known, it is thought that he turned on the gas water heater and was overcome by the fumes. A bruised place on Dick's head indicated that he was overcome suddenly and fell to the floor.

During the Great War, Dick, while at an army instruction school, was severely gassed, the accident leaving his lungs in a greatly weakened condition. He and two companions were working in a gas-filled pit when, by mistake, the pit was closed up. Dick barely escaped, while his two companions were asphyxiated.

The remains were accompanied to Port Arthur by a number of Dick's friends. Funeral services were held in Port Arthur.

### SARAH GREEN

After several weeks' illness from typhoid fever, Miss Sarah Green of Cuero, a junior academic student, died at her home in Cuero, February 22, 1921.

During her three years in college, Miss Green had distinguished herself by her scholastic ability. She made a host of friends who deeply mourn her decease.

Funeral services were held in Cuero, February 23, 1921.

## Interscholastic League

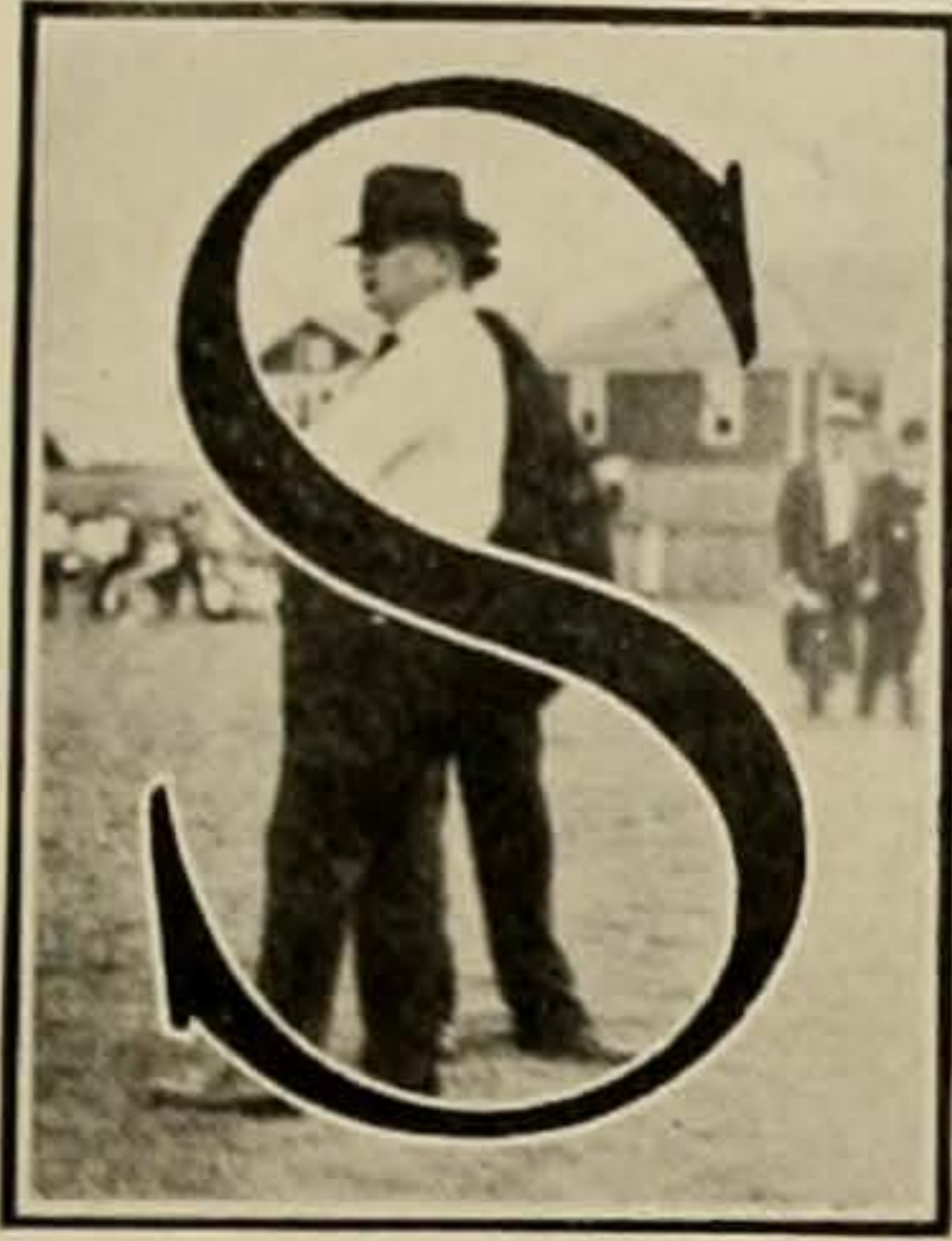

URPASSING all former records, the tenth annual meet of the University Interscholastic League was held May 6, 7 and 8, 1920, with more than 2,000 delegates, including 1,115 contestants, representing 325 high schools and rural schools in all parts of the state. Preliminaries in all events were held on the Thursday and the Friday, and the finals on the Saturday, the last and concluding day of the meet. All contests were hotly fought, and in the final events three records were broken.

Mathis High School won over Uvalde in the high school debate, the question under discussion being

"Resolved: That the United States should own and operate the railways." Breckenridge High School won the Senior Boy's Declamation; Oak Cliff High, Dallas, the Senior Girl's declamation. Breckenridge High School, San Antonio, was awarded the palm for having the best extempore speaker and Temple High School won the spelling match. All finals in debate and declamation were held at the Capitol in the House of Representatives.

The Class A track meet was won by Forest High School of Dallas, with Wilson, the stellar performer of this team, the high point winner of Class A. In all, Forest High School made 27 points, winning the 120-yard low hurdles, the 220-yard hurdles, the 440-yard dash, the running broad jump. Second in Class A came Austin High School with a total of 22 points.

Ferris High School won the Class B track meet. Cheaney of Santa Anna was the individual high point man of Class B, taking first place in the 50-yard dash, second place in the 100-yard dash and third place in the 220-yard dash.

The tennis matches were very hotly contested. In the final run-off between Waco High School and Tyler High School, it took a total of 50 games before the Tyler team could overcome the Waco rivals.

Saturday evening a big get-together meeting was held of all the contestants. Speeches were made by President Vinson, Dr. Shurter and Roy B. Henderson, and then the trophies, ribbons and cups were presented to the victorious candidates. The meeting was ended by the giving of all of old Varsity's famous yells, led by Stag Rowland, yell leader.

# THE INTERSCHOLASTIC LEAGUE



FOREST AVENUE (DALLAS) HIGH SCHOOL  
TRACK TEAM - WINNERS  
OF CLASS A

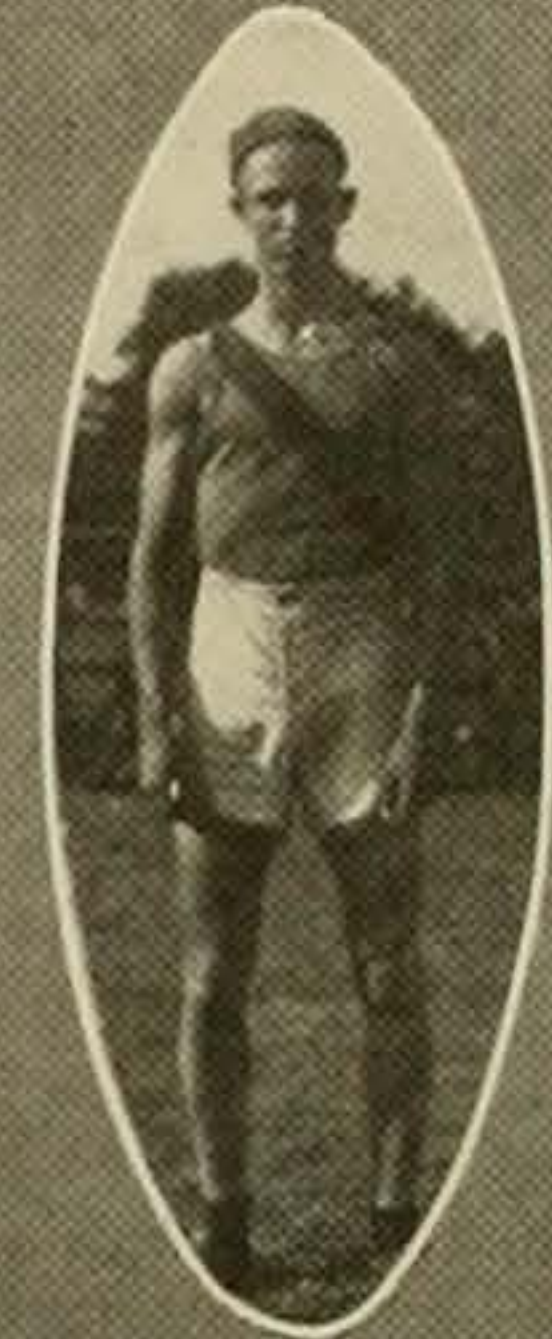

GIR JACKSON  
12 FOOT POLE VAULTER

MEETING  
THE  
LEAGUERS



JACKSON BREAKS THE STATE  
RECORD

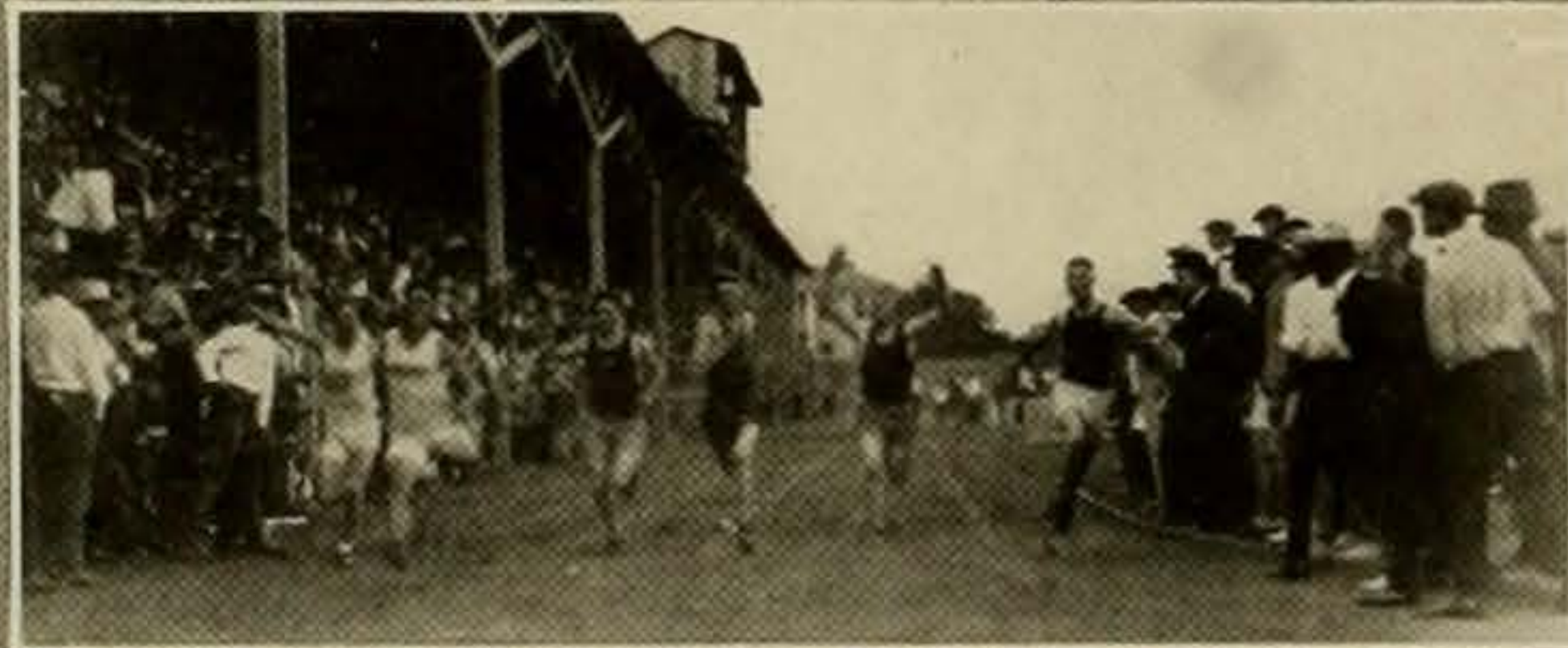

THE FINISH OF THE 100 YARD DASH

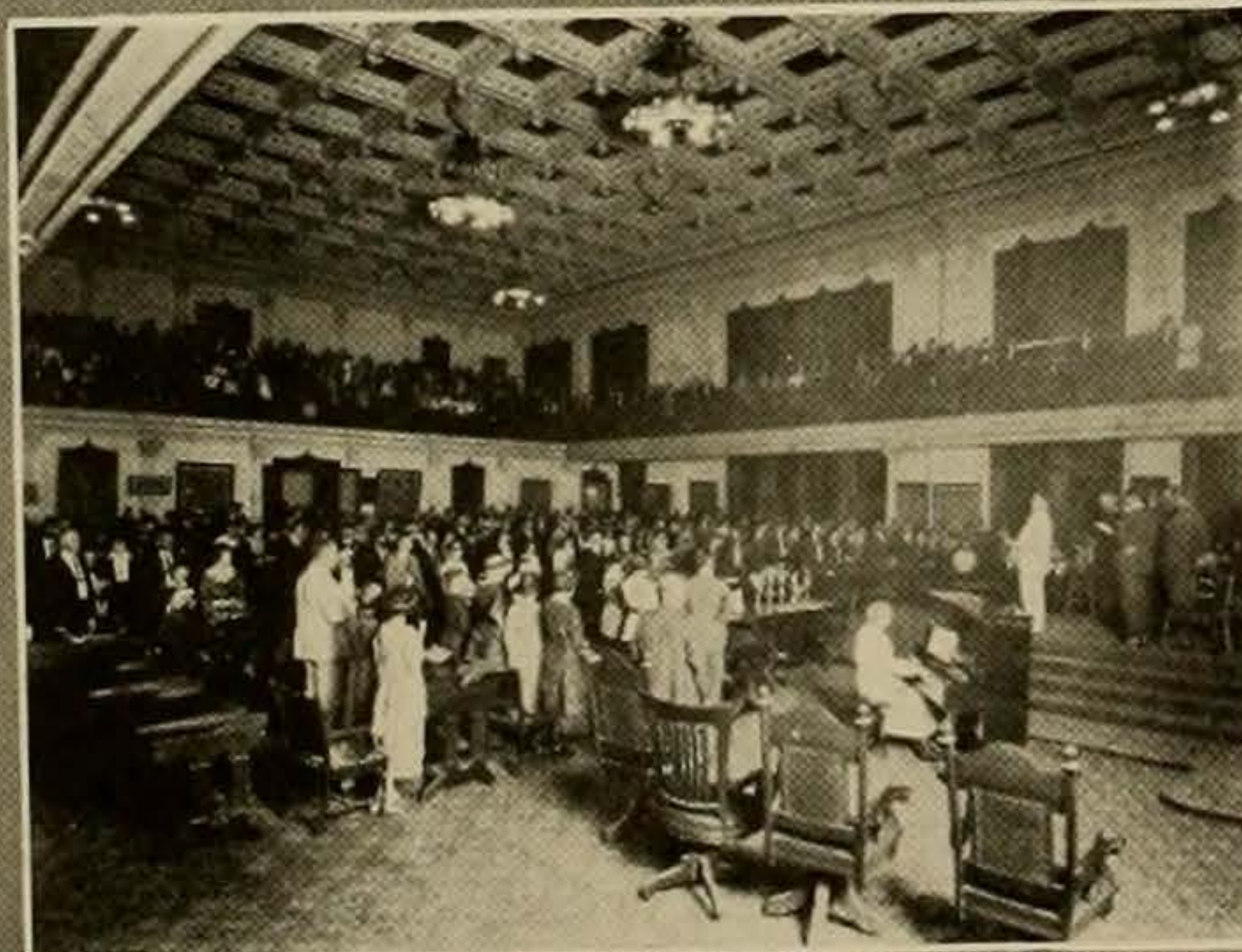

FINALS IN DEBATE - STATE CAPITOL

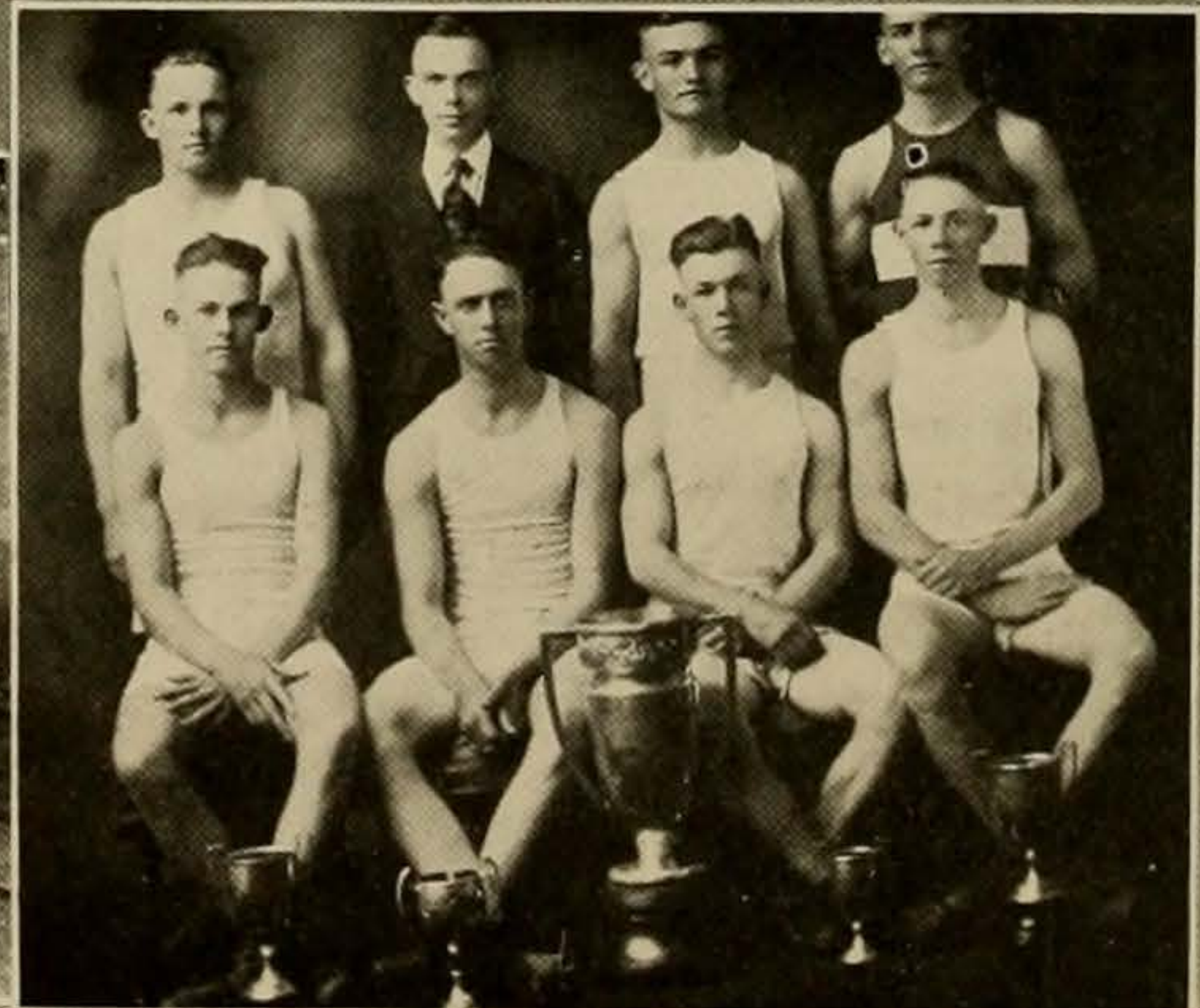

FERRIS HIGH SCHOOL TRACK TEAM  
WINNERS OF CLASS B



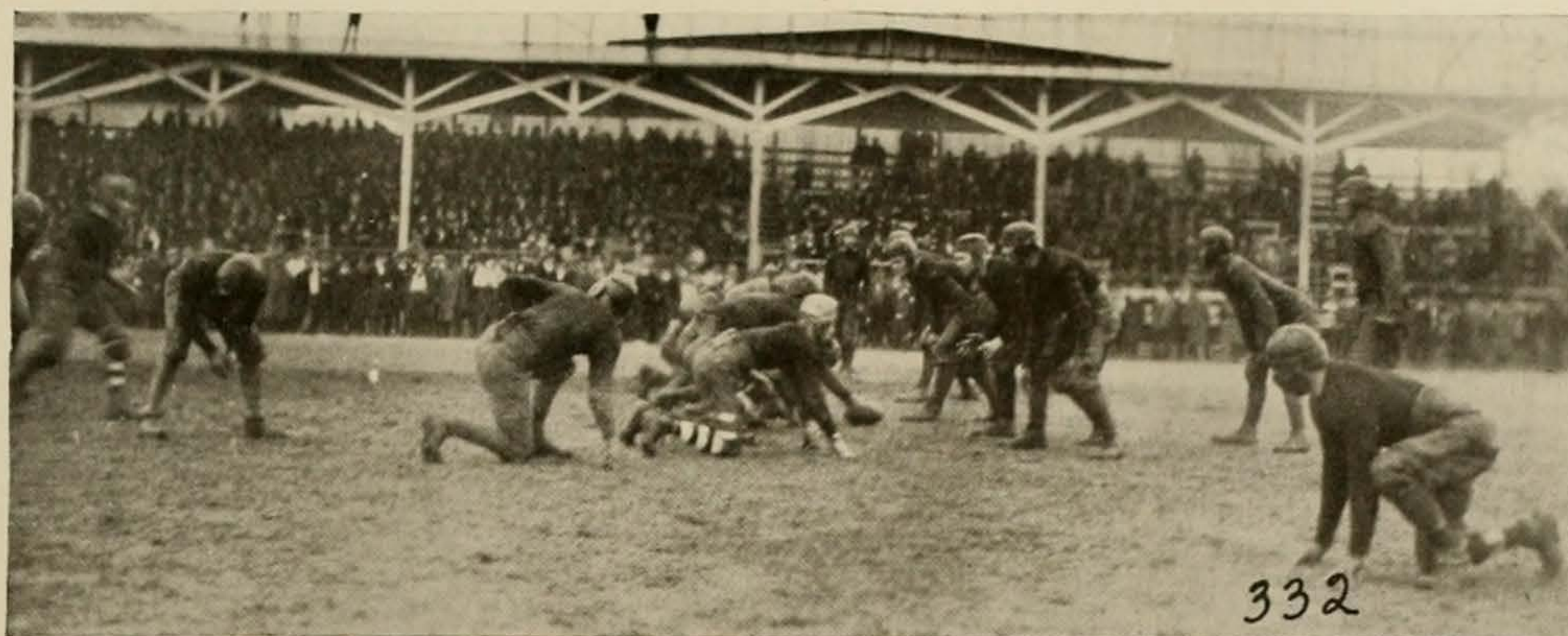

## The Cleburne-Houston Heights Game

Saturday, January eighth, in what was a veritable sea of mud, the Cleburne High School and the Houston Heights High School played a scoreless tie for the football championship of the University Interscholastic League. Rain drizzled miserably through the entire performance. Ankle-deep in mud, Clark field was anything but an ideal spot for a football game. A wet muddy ball caused many fumbles and slowed the game up considerably.

Both teams depended almost entirely on line plunges. Both teams attempted a few end runs and forward passes, but due to the sloppiness of the gridiron not many gains were effected by these routes. Fullback Rhome of the Cleburnites completed two forward passes for 25 yards each. These were the only aerial gains made during the entire game.

Both teams were evenly matched and the game was the best one seen on Clark field in many a day. The star for the Cleburnites was Captain "Blue" Smith, whose field generalship and general football tactics elicited much favorable comment from the 1,700 spectators who witnessed the clash. Only once was the Cleburne goal line in danger and that was when the Houstonians had worked the ball down to their opponent's three-yard line. The Houstonians failed to score.

Saturday night a banquet was given for both teams at the University Y. M. C. A. All Texas "T" men were present and the Interscholastic League honors were divided among both teams.

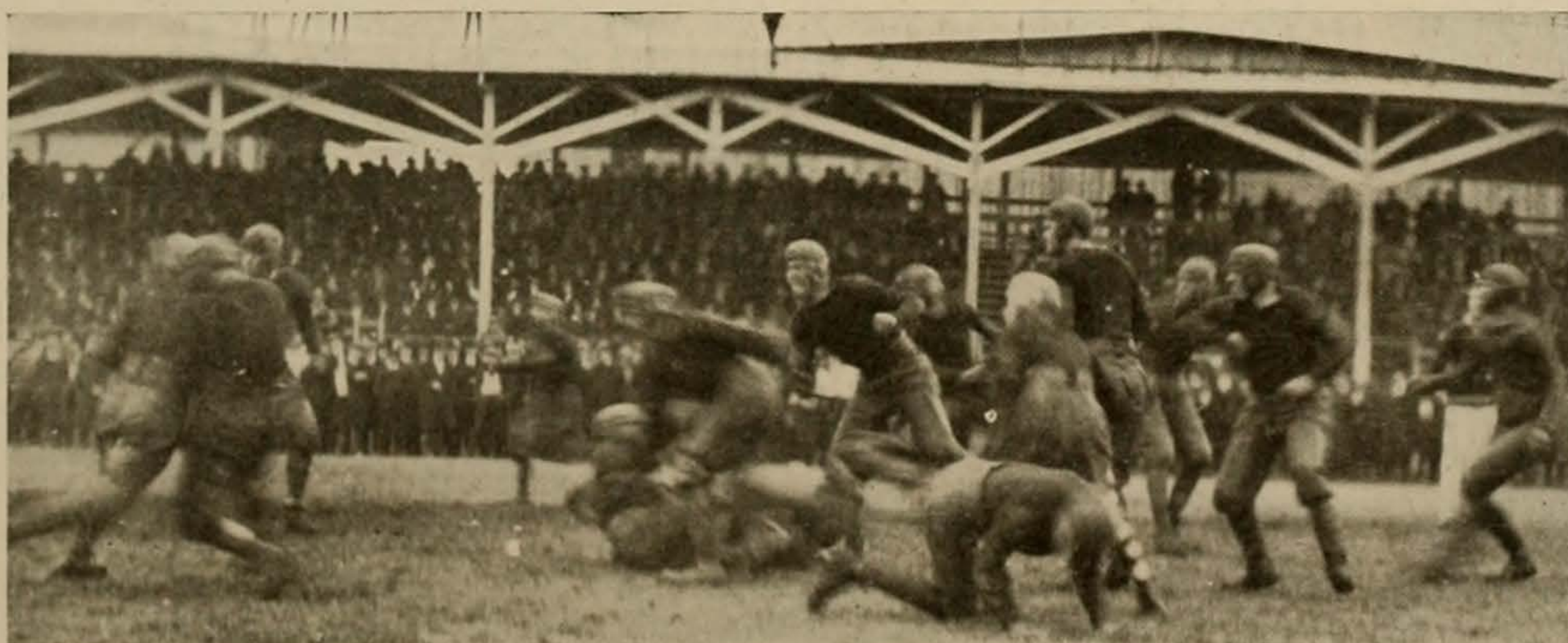

## Interscholastic Basket Ball Championship



THE WINNING TEAM FROM EL PASO



THE first high school tournament held in Austin under the auspices of the University Interscholastic League March 10, 11 and 12, El Paso High School won the state high school basket ball championship by defeating the Breckenridge High School five from San Antonio 25 to 11.

Sixteen high school teams, representing every section of the state, participated in the tournament. These sixteen teams were the survivors of a long elimination contest in which approximately one thousand games were played.

The Gatesville High School team had the distinction of being the only team in the race for the championship that was coached by a woman. For the past six years this same woman coach has been turning out championship teams.

The championship game between El Paso and the Breckenridge quintet was a hotly contested one. In the first half both teams fought each other mightily, El Paso leading by the score of 9 to 8. The Breckenridge quintet made a brave struggle to overcome the El Pasoans, but, aside from one brief flash of speed, the San Antonio boys were forced to accept the little end of a 25 to 11 score.

Much interest was displayed by University basket ball enthusiasts all during the tournament. This interest rose to its highest pitch during the championship game when students from the respective towns thronged the Gym and cheered their teams.

The following teams participated in the tournament: Breckenridge High School of San Antonio, Nacogdoches, Kerbyville, Tuler, Central High School of Houston, Gatesville, Celina, Eagle Pass, Archer City, Stonewall (Rural School in Titus County), Higgins, Ozona, Edgewood, El Paso and Carbon.

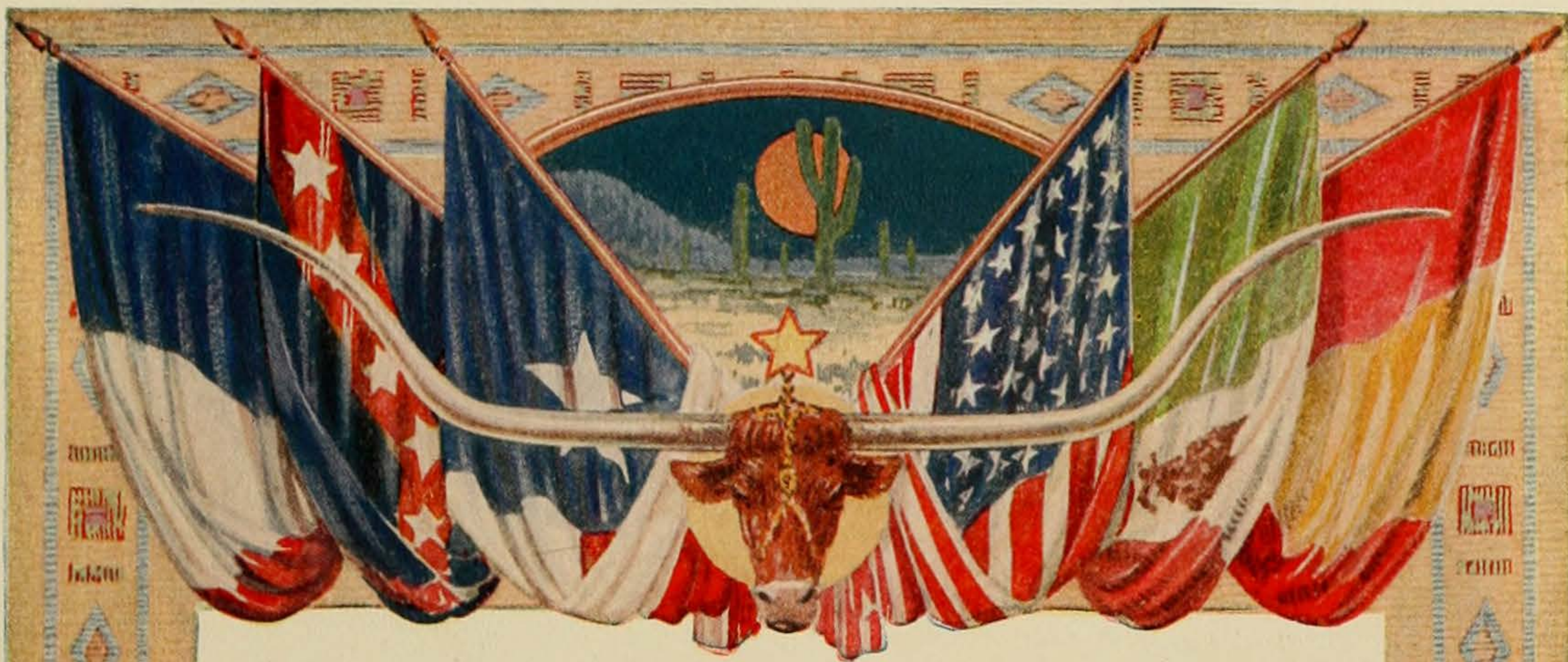

# A THLETICS





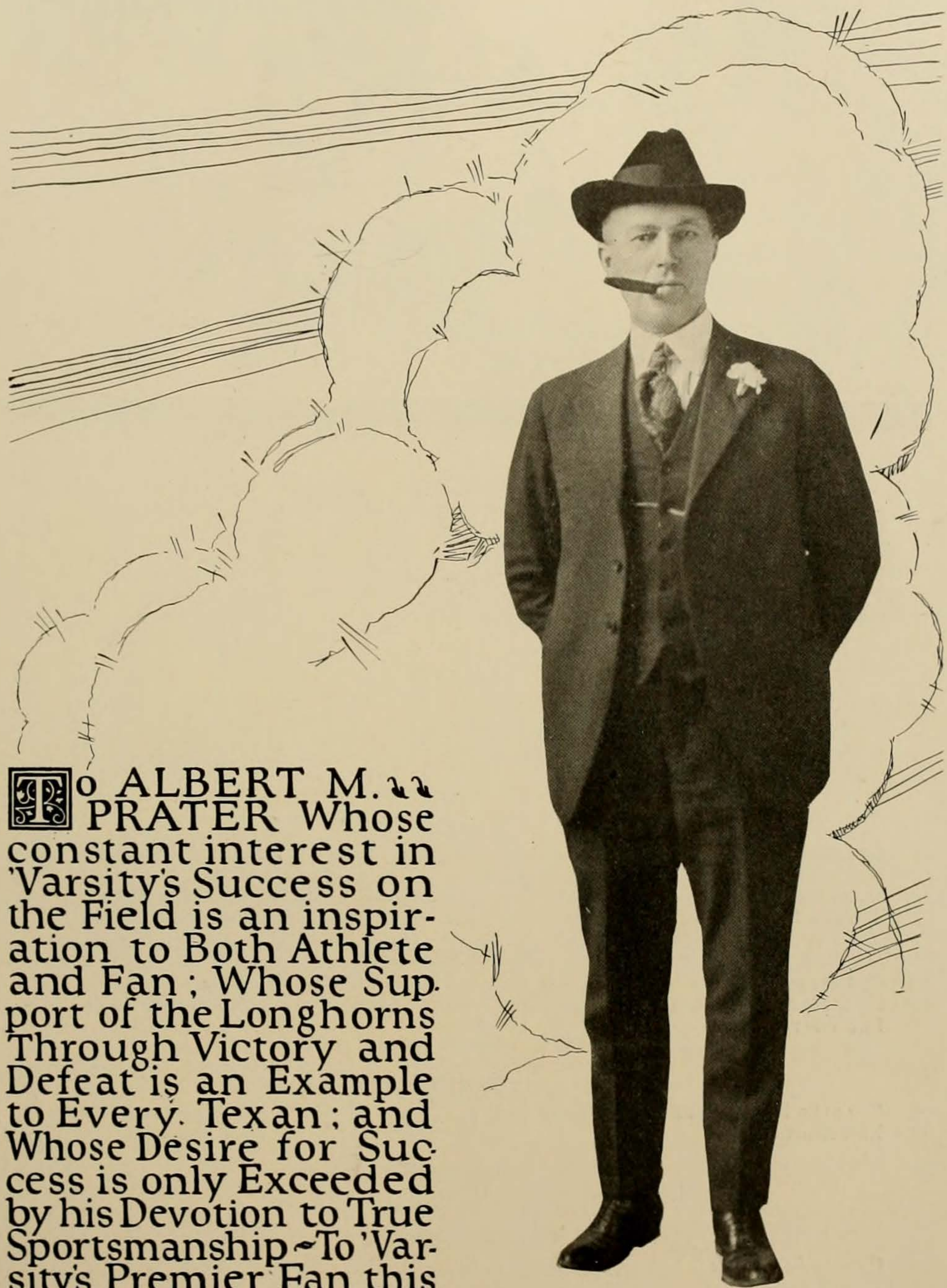

**T**O ALBERT M. PRATER Whose constant interest in 'Varsity's Success on the Field is an inspiration to Both Athlete and Fan ; Whose Support of the Longhorns Through Victory and Defeat is an Example to Every Texan ; and Whose Desire for Success is only Exceeded by his Devotion to True Sportsmanship ~ To 'Varsity's Premier Fan this Section of the Cactus is Respectfully Dedicated.

delay me not, woman,  
they is yet work to be did!

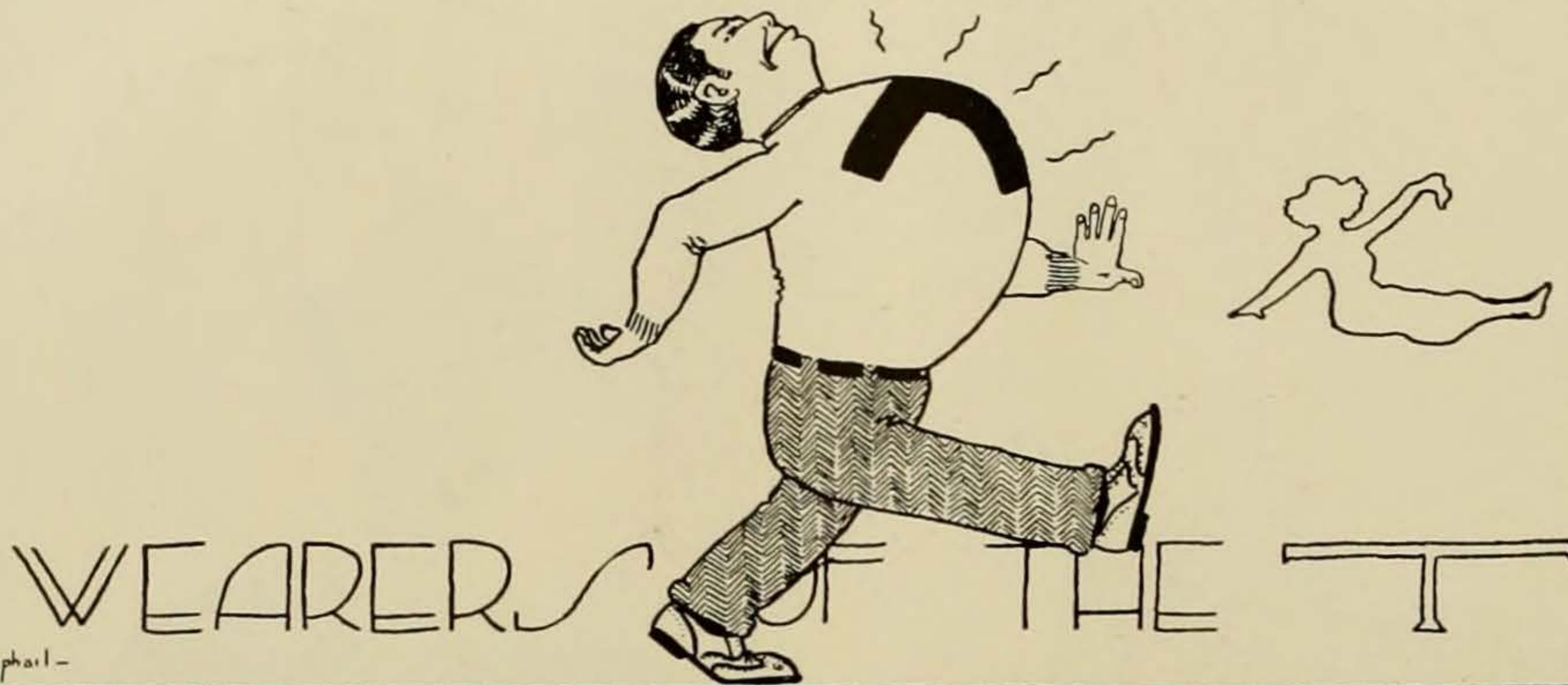

## FOOTBALL

KYLE ELAM  
JOE ELLIS  
FERDINAND F. LEISSNER  
JACK VOWELL  
TOM DENNIS  
GEORGE HILL  
JOE MOORE

FRANCISCO DOMINGUES  
ARCHIE GRAY  
LANE TYNES  
HAWLEY JONES  
A. McCALLUM  
A. M. G. SWENSON

GEORGE McCULLOUGH  
SIM HULSEY  
WILLIAM BARRY  
GEORGE GREEN  
MAXEY HART  
GRADY WATSON  
JOINER CARTWRIGHT (*Mgr.*)

## BASEBALL

FERDINAND F. LEISSNER  
HOWARD FITZGERALD  
IRWIN GILLETT  
ROBERT CANNON

RALPH BARRY  
B. AUGUST FALK  
MAXEY MOORE  
MAXEY HART  
WILLIAM MCGILL (*Mgr.*)

SAWNIE ROBERTSON  
ALBERT PENN  
GEORGE McCULLOUGH  
DUDLEY ENGLISH

## TRACK

GORDON GRAY  
HUGH TITSWORTH  
D. A. SIMMONS  
TULANE SMITH

RAYBURN DOUGHTY  
H. R. COX  
JOE MOSS  
HERBERT BEAVERS

TOMMIE F. LOOP  
JEFF NEELY  
DEWITT WALTMAN  
ROBERT FIELD (*Mgr.*)

## BASKETBALL

C. DITTERT  
H. M. RUSSELL  
LEE DITTERT

P. A. PEYTON  
GEO. McCULLOUGH  
J. W. DUCKETT  
FRED J. WHITE (*Mgr.*)

GEO. HILL  
C. E. BARRETT  
FRANK MARTIN

## TENNIS

CHARLES E. GRANGER  
BEN BROWN

EMIL KLATT

MCNEIL DRUMWRIGHT  
LLOYD GREGORY

## WRESTLING

GUS A. BASSE

## CROSS COUNTRY

CURTIS ALDERSON  
T. F. LOOP

JEFF NEELY

A. C. GRIMES  
W. A. LATIMER

## BOXING

GEORGE LUHN

# FOOTBALL.

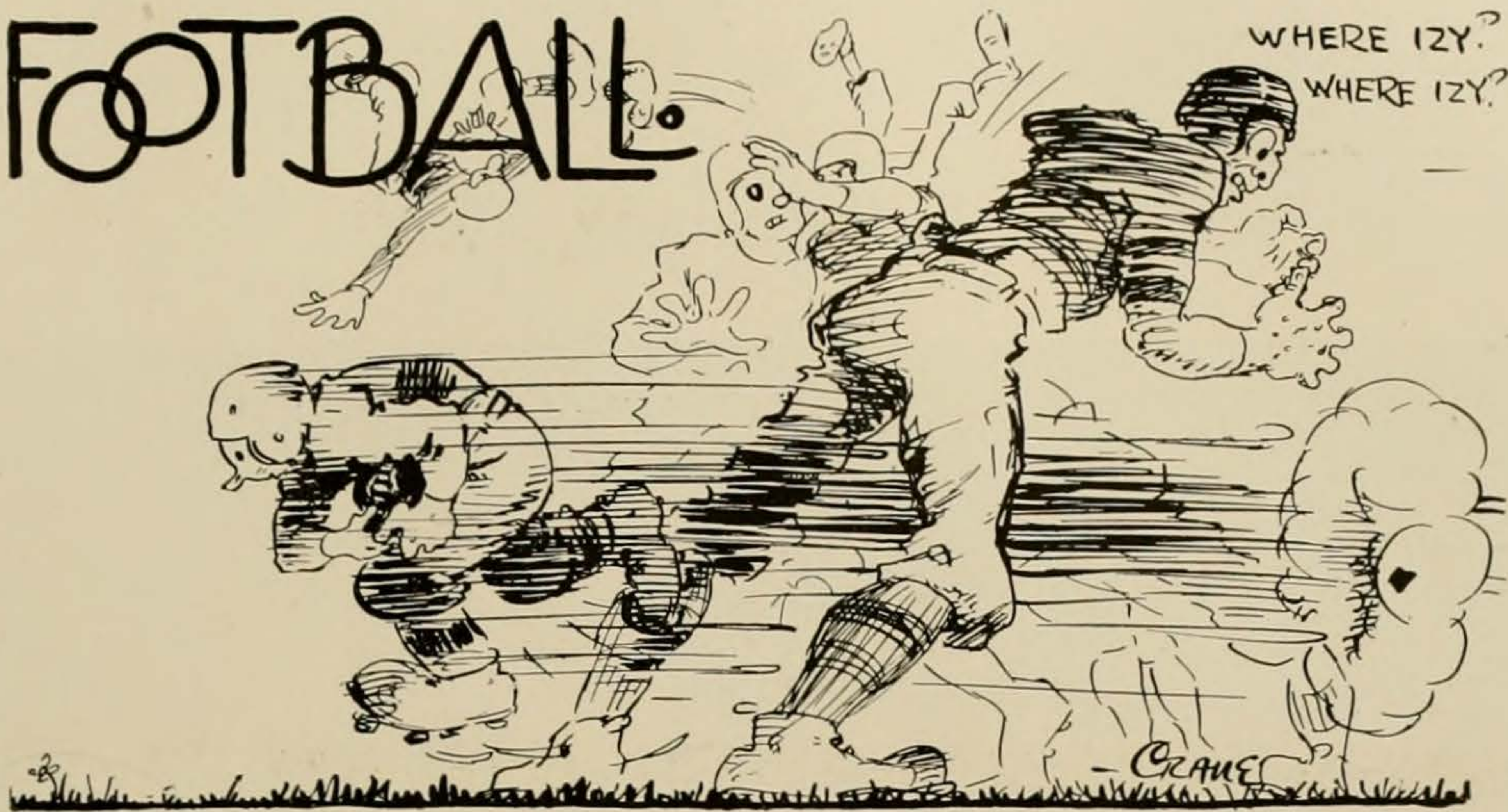

## The Season, 1920

**W**ITH the able tutelage of Coach Berry Whitaker, the 1920 Longhorns came through an undefeated season, capped with a 7 to 3 victory over the Texas Aggies in their annual Turkey Day meeting on Clark Field. The defeat of the Farmers at the hands of Varsity left the Longhorns in undisputed possession of the championship of the Southwestern Conference.

The morning of Thanksgiving Day found three conference teams with a perfect percentage, Texas, Texas A. & M. and Arkansas University. The close of Thanksgiving Day found A. & M. eliminated by the Longhorns, and Arkansas had played a scoreless tie with the Rice Owls, an eleven which had been beaten 21 to 0 on their own lot by Whitaker's aggregation and which had met a 7 to 0 defeat at the hands of the Farmers on Kyle Field.

The 1920 conference schedule opened on October 9, with Baylor meeting Rice at the Owl's roost, and the Aggies locking horns with the Mustangs on the Dallas gridiron. The Bears took a 28 to 0 count from the Owls, while the Aggies met stiff opposition in the sturdy Mustangs, who held Bible's powerful eleven to a single goal from the field for a 3 to 0 score. The dopesters found much food for thought in the showing made by the Aggies against Coach Rix's crew. Mustang stock took a decided rise, but only for a while, although their showing against the Longhorns was an improvement over most opposition seen on Clark Field. The following week end witnessed only one conference battle, the 21 to 0 trimming which the Longhorns registered against the Oklahoma Aggies.

Speculation was rife about the meeting of the Longhorn and Owl on the Rice Field at Houston, which was the feature event of the next Saturday's bill. Contrary to expectations, with Elam on the sidelines, the locals administered a 21 to 0 beating to the Owls. That same afternoon Coach Bible's Farmers were piling up 35 counters to a large goose egg for the Oklahoma Aggies.

The following Friday, Phillips University came to Clark Field to test the mettle of Whitaker's crew. The gents from Enid had made the Longhorns bite the dust to the tune of 10 to 0 the year before, but this defeat was more than avenged by the 27 to 0 score which the Longhorns piled up on the Oklahoma crew. The next afternoon Rice defeated S. M. U. 10 to 0 at Dallas, and A. & M. outclassed the Bears 24 to 0 before a Waco Cotton Palace crowd. The ensuing week found the Longhorns playing the Mustangs at home and the Razorbacks battling Phillips at Enid. The locals won their game 21 to 3 and the Oklahomans were unable to score against the Razorbacks, who piled up 20 points against Maulbetsch's team.

The week before Thanksgiving featured the battle between Aggie and Owl at College Station, with the 7 to 0 margin by which the Farmers maintained an unsullied record. The Thanksgiving Day battles are only too well known to followers of Southwestern football, and the close of the day found the Longhorns in undisputed possession of the pinnacle position and the title.

Prospects for another brilliant season next year are excellent. Varsity loses few men by graduation and under the leadership of Tom Dennis, with Whitaker as head coach and Seddon again secured to guide the Longhorn line, it is highly probable that Varsity will again support a championship aggregation.

## The Longhorns, 1920

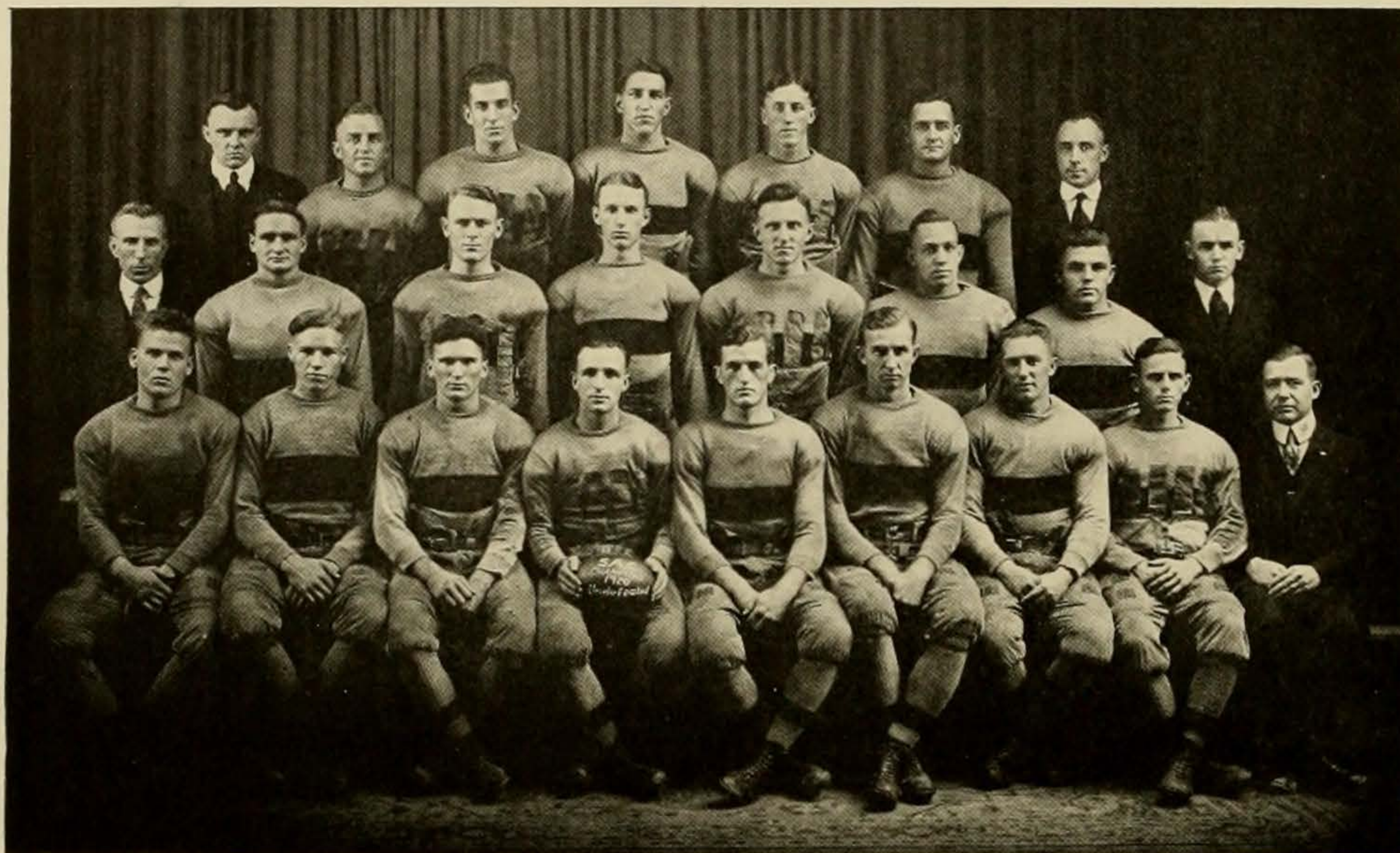

*Top Row*—SEDDON (Coach), ELAM, DOMINGUES, McCULLOUGH, ELLIS, GRAY, WHITAKER (Coach)  
*Second Row*—DISCH (Trainer), HULSEY, LEISSNER, TYNES, BARRY, VOWELL, JONES, CARTWRIGHT (Manager)  
*Bottom Row*—GREEN, DENNIS, McCALLUM, HART, HILL, SWENSON, WATSON, MOORE, ECKDALL (Trainer)

### THE RECORD, 1920

Texas.....	63	Simmons.....	0
Texas.....	26	Southwestern.....	0
Texas.....	41	Howard Payne.....	7
Texas.....	21	Oklahoma A. & M....	0
Texas.....	54	Austin College.....	0
Texas.....	21	Rice.....	0
Texas.....	27	Phillips.....	0
Texas.....	21	S. M. U.....	3
Texas.....	7	A. & M.....	3
<hr/>		<hr/>	
Total.....	282	Opponents.....	13



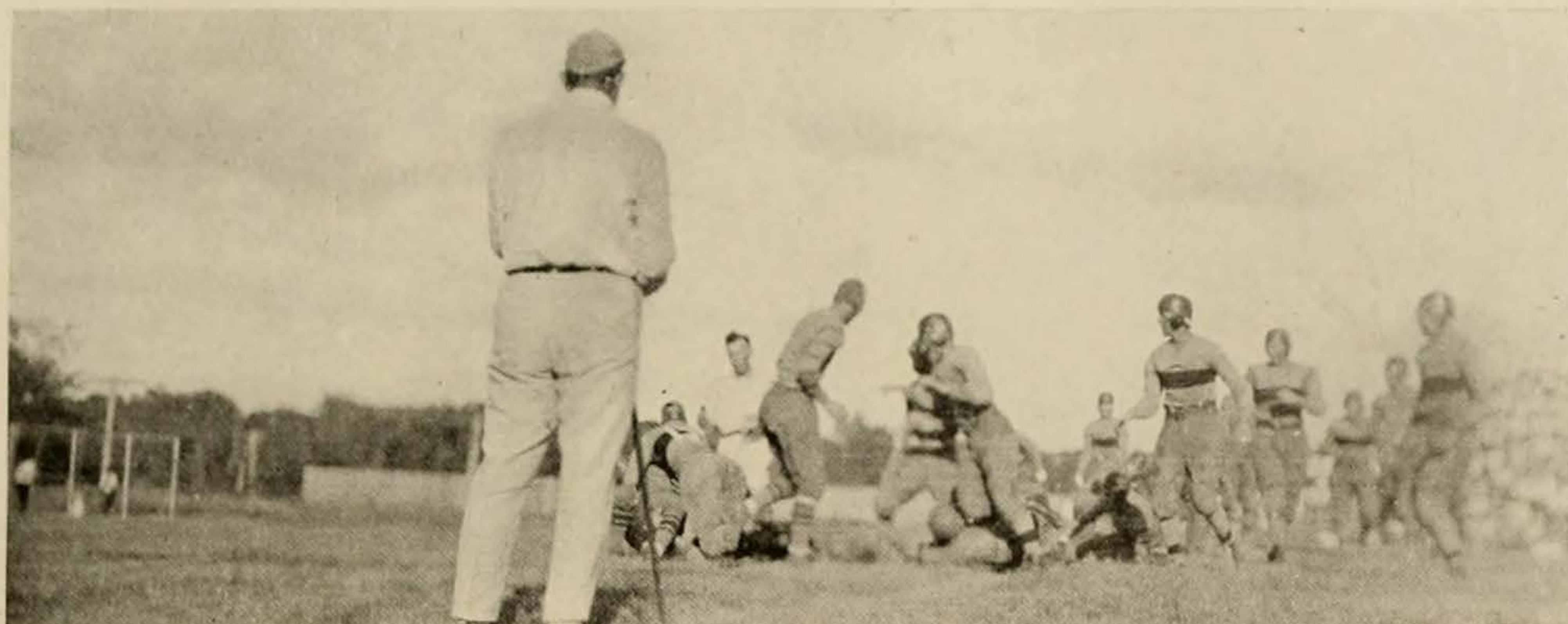

*George finds the Cowboys easy*

## Simmons Game, (September 25) 63-0

**N**OTWITHSTANDING the short period of practice, and the brief time given Coach Whitaker for selecting eminent players for the game, the Longhorns won an easy victory over the visiting Simmons College Cowboys. The score was 63-0. Three distinct teams went into action, and the work of the players indicated to the Coach that there was promising material for every position. All three squads proved themselves worthy of the names of excellent players, and the student body knew that it was going to be a difficult matter for the Coach to choose the best men for the team.

Plunging, passing and running for long gains were not difficult. The ball stayed in the enemy's territory the majority of the game. Simmons had a light line and backfield. Several of the men upon whom they had built a defense and also an offense were declared ineligible just previous to the game, and consequently their team was not in its smoothest running order. They had one well-planned and executed play, a short pass, which was their best ground gainer.

Joe Ellis carried the ball for the first touchdown of the year. After Simmons kicked off, McCallum, Peyton and Ellis took the ball toward the goal by straight football, using end runs and line bucks. Ellis went the last three for the goal. Peyton kicked. The next play of excitement was when Ellis passed twenty-two yards to Hart who ran eighteen more for the touchdown.

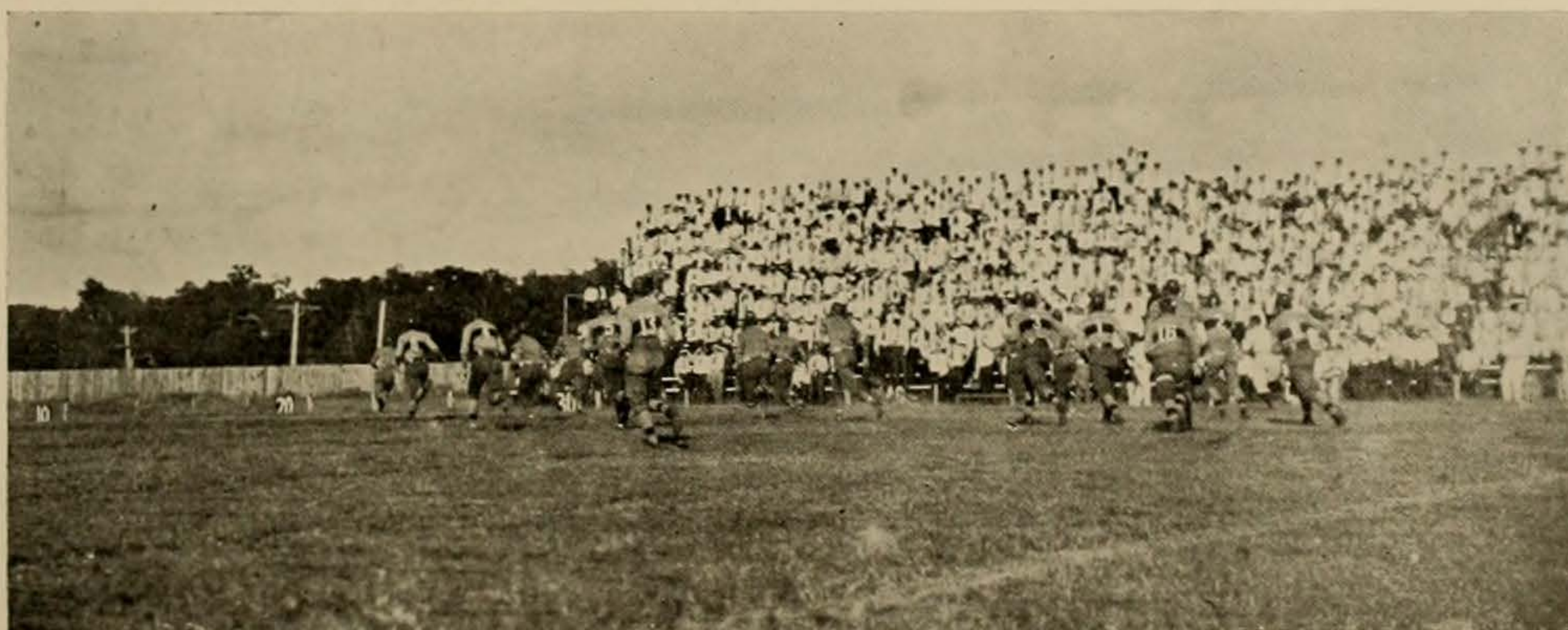

*One of the many long end runs*

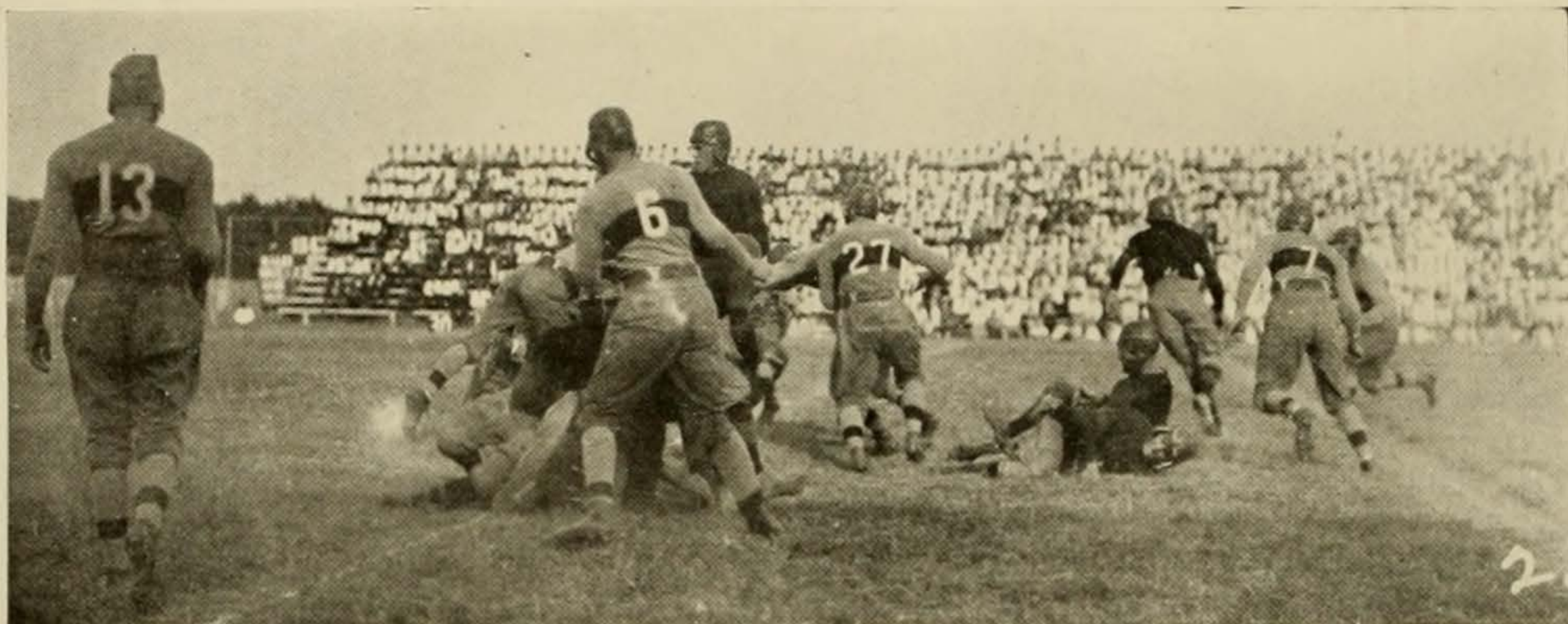

*"Icky" Gets Away for Fifteen Yards*

## Southwestern Game (October 2) 27-0

Displaying a brand of straight football that is good in any man's league, the Longhorns emerged from their second game, with the Southwestern Pirates on the short end of a 27 to 0 score.

Coach Whitaker had not yet definitely decided upon his first string line-up, and substitutions were frequent throughout the contest. While the Buccaneers showed worlds of fight, their opposition was not of the par excellence variety, and the Longhorn mentor resorted to few trick plays. Line bucks and end runs carried the ball down the field and over the Pirate barrier on four occasions, and the goal was missed but once.

Finding the going easy, the locals tried four forward passes, only one of which was successful. Captain Hart intercepted a Pirate aerial early in the second quarter and ran forty-five yards for a touchdown, the longest run of the afternoon.

"Icky" Elam furnished the greatest part of what little spectacular work was seen. His off-tackle plunges, coupled with his excellent field generalship, made him an all-important cog in Coach Whitaker's machine. "Bud" McCallum's dive, which has gained him recognition as a player of no mean ability, was very much in the foreground.

In the line, it was Dennis and Swenson who broke up play after play, showing up well not only on defense but on offense as well. Swenson's passing was true and accurate, while Dennis' toe sent the ball hurling toward the Pirate goal on each kick-off.

Varsity scored first in the initial period, when Elam went over after McCallum. The second score came after Hart's long run. After a great return of the Pirate kick-off by Peyton for forty yards, Elam again went over. The scoring ended when "Icky" made his third touchdown, out-distancing five Pirates in a chase around right end.

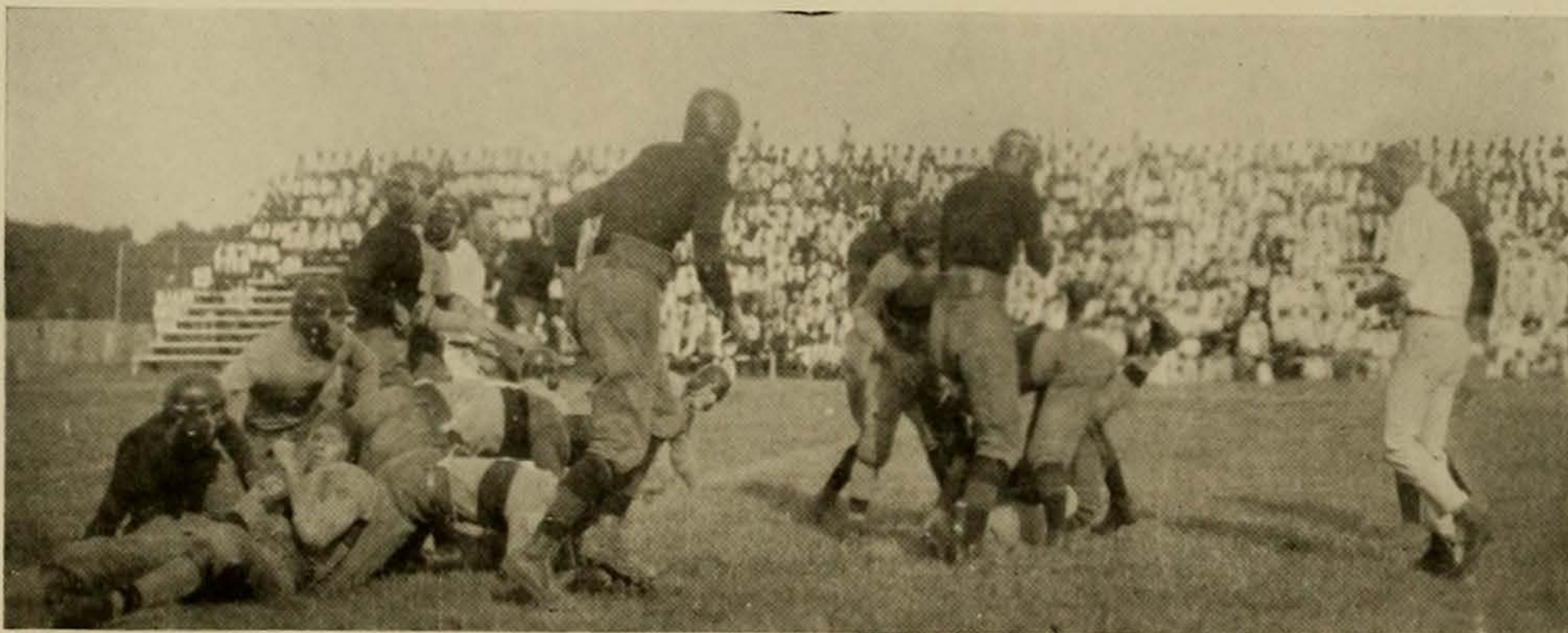

*The Pirate Line Fails to Hold*

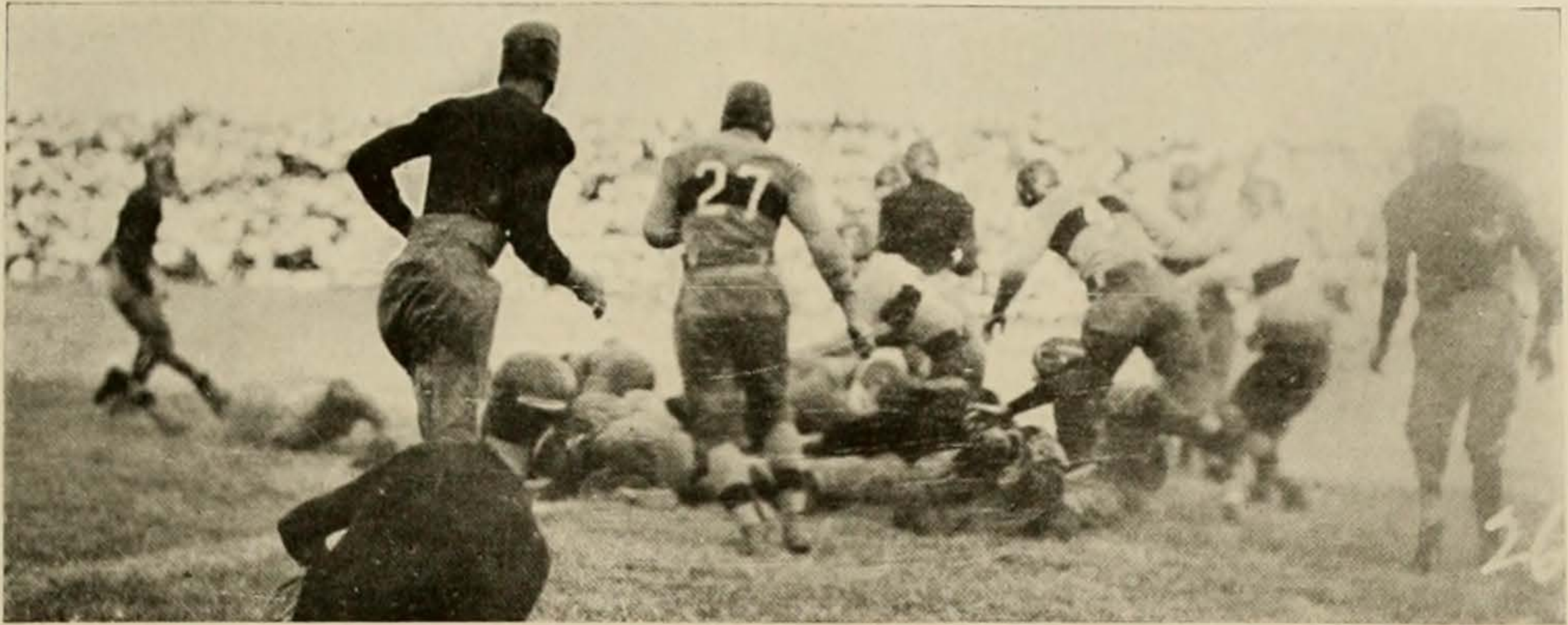

*Howard Payne Fails to Gain Through the Line*

## Howard Payne Game (October 9) 41-7

Entering in the third game with the determination to make an undefeated season for Texas, and backed by successes in the two previous games, the Longhorns came out with the victorious end of a 41 to 7 score. For the first time of the year, the Texas goal line was crossed. J. Woodward carried the ball over, although the Longhorns were doing their best to hold them on the two-yard line.

On that day, the Longhorns were playing minus the services of four stars, Elam, Ellis, McCullough and Green, and Howard Payne was without the aid of Thompson, who was declared ineligible at a conference meeting.

Despite frequent fumbles, the backs of the Longhorns managed for long gains, which were easily the feature of the game. Ben Brown played a good game at quarter. His work in carrying the ball and in handling the team made the absence of Elam a small handicap. McCallum and Domingues repeated their performances of the week before, gaining consistently when called upon. Watson and Barry made several good gains, Barry in particular, carrying the ball down the field in the second half. Moore and Yantis on the ends did excellent work on both offense and defense, while Maxey Hart played his usual stellar game.

Captain Woodward for Howard Payne was the best performer for the visitors. He easily outclassed Varsity punters, and led his team with the drive of an old-timer. Albright and Taylor showed up best in the Yellow Jacket line.

Through a series of line plunges, end runs and spectacular overhead passes, Texas ran the score to 41. McCallum, Moore, Peyton and Barry made touchdowns.

Between halves, the famous snake dance was revived, while the band marched down the field in "T" formation. This was an unusually pretty sight, as viewed from the grandstand and bleachers.

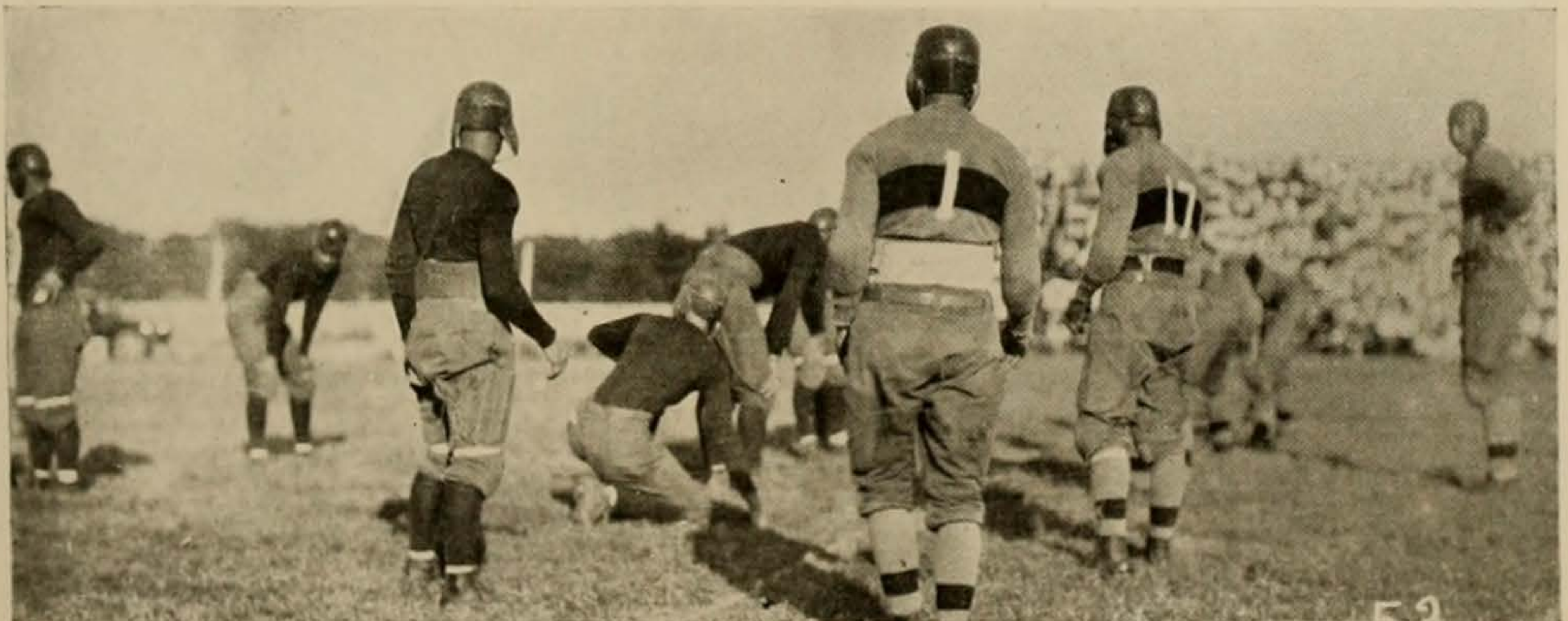

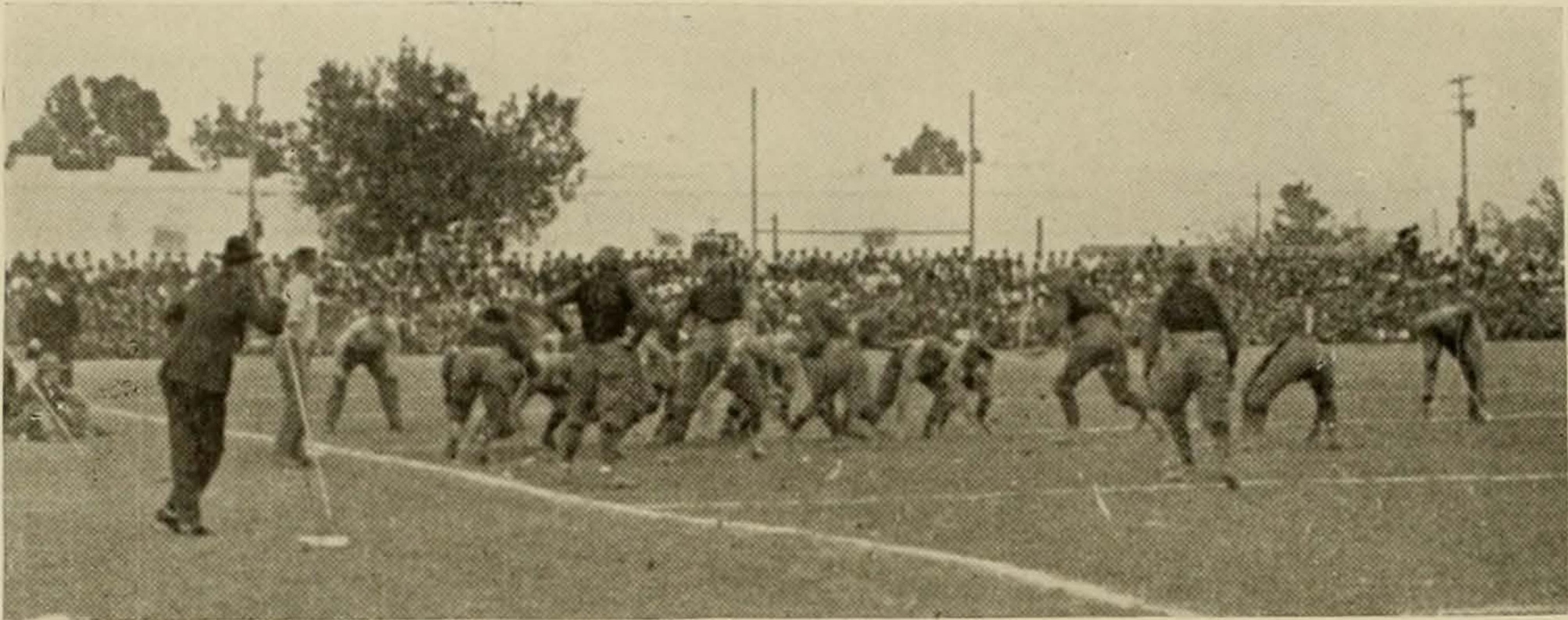

*Texas runs the Redskins gauntlet*

## Oklahoma A. & M. Game (October 16) 21-0

**F**IGHTING every inch of the way, and outplaying the Oklahoma Aggies at every stage of the game, the Longhorns came off the Fair Park Field at Dallas with the scalps of the Oklahomans safely tucked away to the tune of 21 to 0.

The Oklahoma Farmers had been scheduled to furnish opposition for Coach Whitaker's hopefuls after the entrance of the Oklahoma University Sooners into the Missouri Valley Conference had caused the cancellation of the annual Longhorn-Sooner clash at the State Fair. The Sooner battle had been one of the big games each year for Varsity, and the visitors had always made things hot for the Orange and White, so it was with regret that the fans learned that the annual clash was to be no more. However, the Aggies filled the vacancy with a team that it was a credit to defeat.

The work of the entire Texas backfield was a revelation to the coaches and the large number of students who journeyed to Dallas to witness the fray, but Watson and Elam shone above the others with their long gains off-tackle and around end. Watson was on the starting end of many a Varsity pass that resulted in long gains for Whitaker's crew. George McCullough at end and "Swede" Swenson in the pivot position were the Longhorns who showed up to best advantage in the line.

Varsity scored first after an aerial, Watson to McCullough, had placed the ball on the Aggies' fifteen yard line. After gains by Ellis and Elam, McCallum battered the line for a touchdown.

The aerial attack of the Longhorns was working like a proverbial clock. Passes to Varsity ends placed the ball on the four-yard line as the whistle ended the third quarter and McCallum and Elam forced another touchdown, Elam carrying the ball over.

The third touchdown came after two of the most sensational runs of the season. The Aggies attempted an aerial attack, but Watson intercepted the oval and ran forty-five yards through the Oklahomans. It was a beautiful run, to be followed a few minutes later by another gain of forty-five yards by Elam and a touchdown.

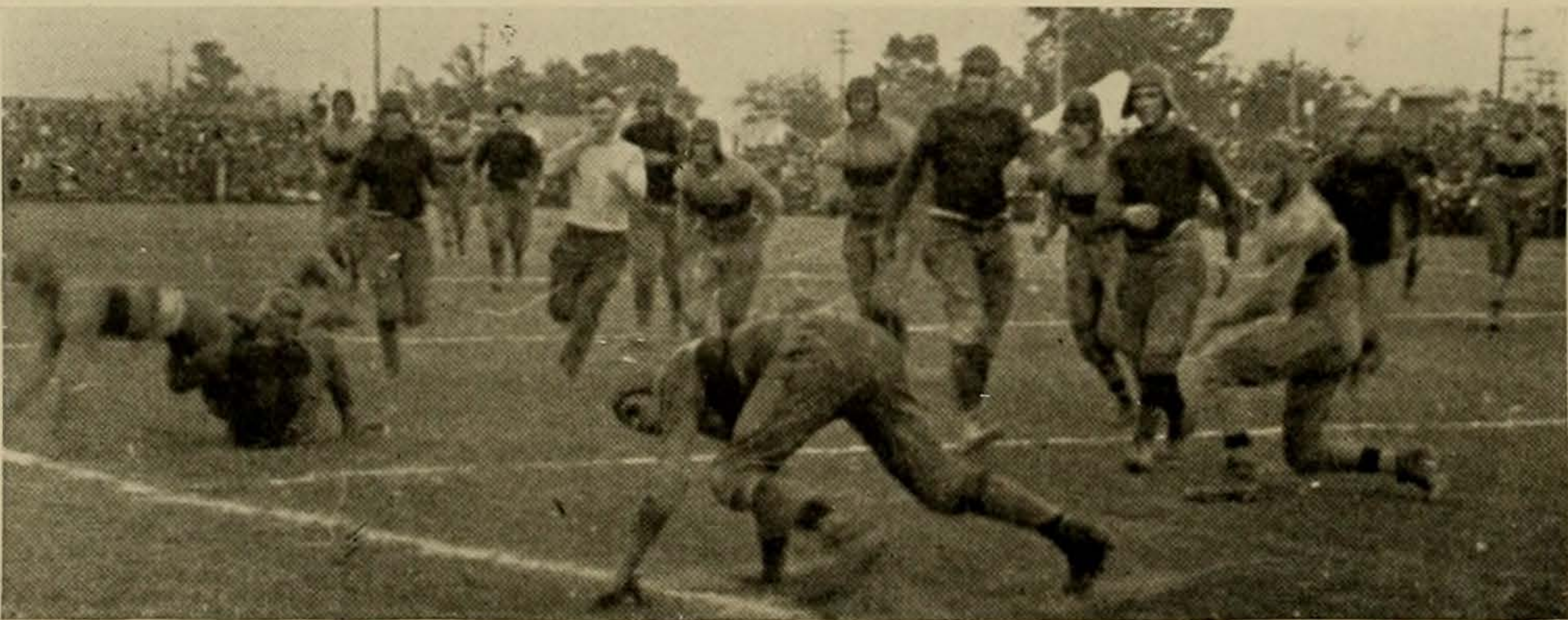

*—Pictures Courtesy Pathe Film Service*

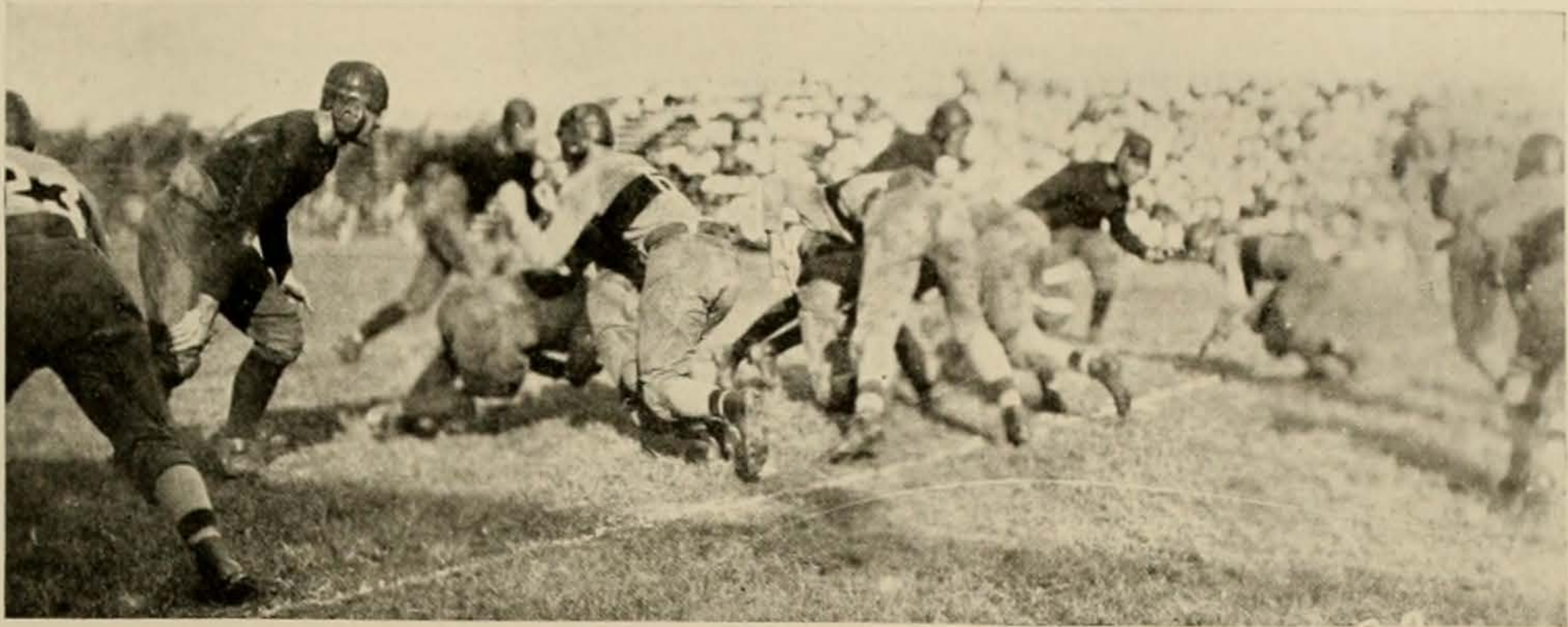

*The Beginning of the Texas Offensive*

## Austin College Game (October 22) 54-0

Eager to down Austin College, who had the reputation of being able to put up one of the strongest fights of any of the smaller schools of the State, the Longhorns went into the game with might and main. But the affair was not as difficult as was predicted, and Texas came out leading the large end of a 54 to 0 score.

Coach Whitaker used second string men during the greater part of the game, and the first string men played during the first and third quarters, but during that time, Elam and Watson showed the same brand of football that has characterized their work this season. "Icky" skirted the ends and squirmed through center almost at will, while "Rats" gained consistently. Leissner started at right half, and "Rube" did himself proud. His run of 55 yards from the kick-off was the best of the fray.

Varsity lacked the services of McCallum, Ellis, Domingues, Peyton and McCullough. All of these men except Domingues watched the game from the "T" bench.

Dennis kicked off to the five-yard line, and the teams exchanged punts on the Kangaroo thirty-six yard line and Watson went through the entire visiting team on the next play for a touchdown.

Maxey caught one of Watson's long passes and crossed the line for the next goal. Watson ran forty-five yards for the next one. Tynes, Brown and Morgan began a march down the field which ended in Tynes going over from the two-yard line. Morgan, Elam and Vowell made goals.

This game was featured by the improvement in aerial passing and the ability of ends to make them good. Several long passes were completed, and the old rush-as-rush can method of straight football was not resorted to entirely.

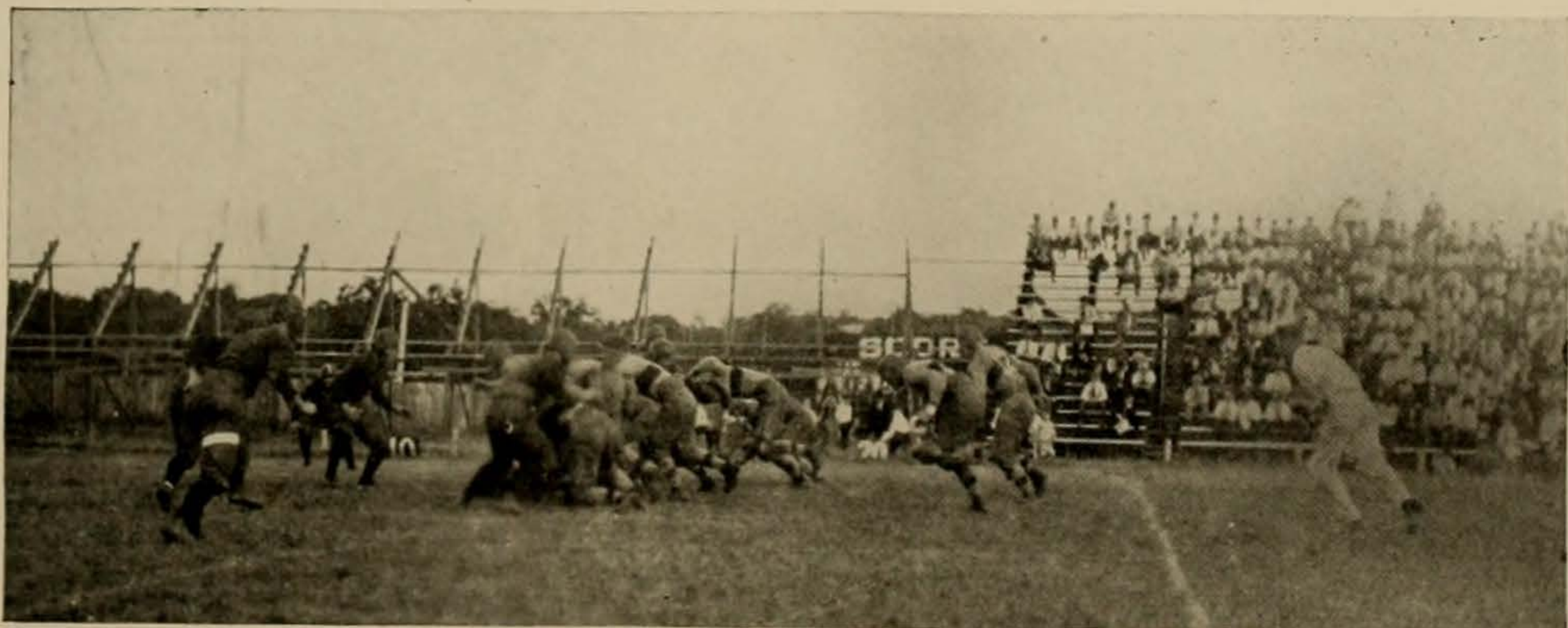

*Texas Relied on Straight Football*

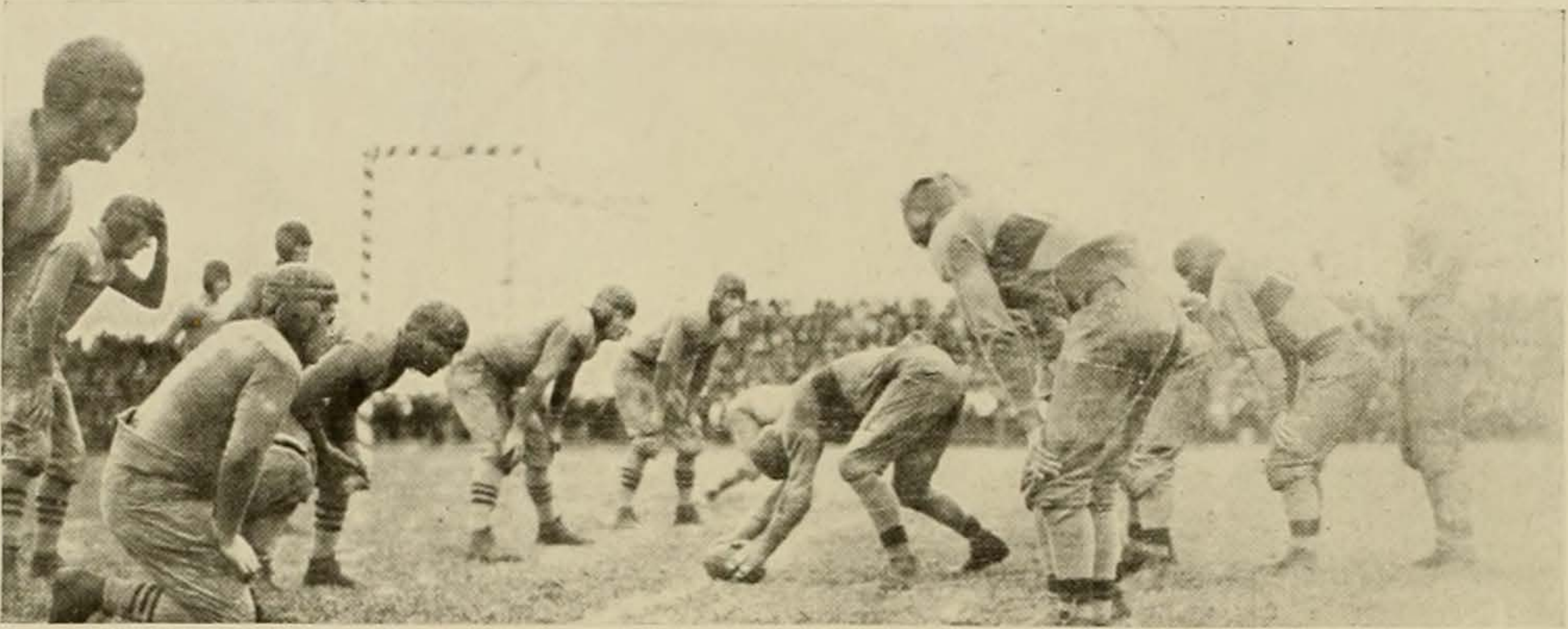

*The Shift That Never Failed*

## Rice Game (October 30) 21-0

After the team went to Houston to meet the Owls, and the eligibility of Elam was still hanging in the balance, and after gloomy prospects hung over the school because of the probability of the loss of the game, Texas came back, and with the aid of "Rats" Watson pulled through the hole in great fashion, defeating the Rice team by 21-0. The Owls were completely outclassed. Though "Icky" was not counted among those present, his team mates were on their toes from the beginning of the game, and when the final whistle blew, the superiority of Texas had shown itself. The Rice team was on the defensive throughout the game, and they made but two first downs through the fighting Texas line.

Eddie Dyer, for the Owls, was unable to make the long gains that were expected of him; moreover, the entire backfield seemed to be as helpless as babies against the strong line of the Longhorns. Although the entire line was strong, Swenson and Dennis were the stars. They were always on hand to break up the defense of the Owlets and to open holes in the opposing line for the Texas backs. In fact, it was to the work of the Texas line that the large score was attributed.

Watson was easily the star of the day, though his teammates played the best ball of the season. Rats showed his splendid generalship. He carried the ball for long gains around the ends and possessed admirable coolness and accuracy in passing. For the Owls, Kennedy was the star with his spectacular tackles.

The game was characterized by an extraordinary amount of enthusiasm on the part of the spectators, both the Texas and Rice rooters doing their best for their respective teams. The grandstands were decorated in flaming colors, with streamers and banners floating in the wind.

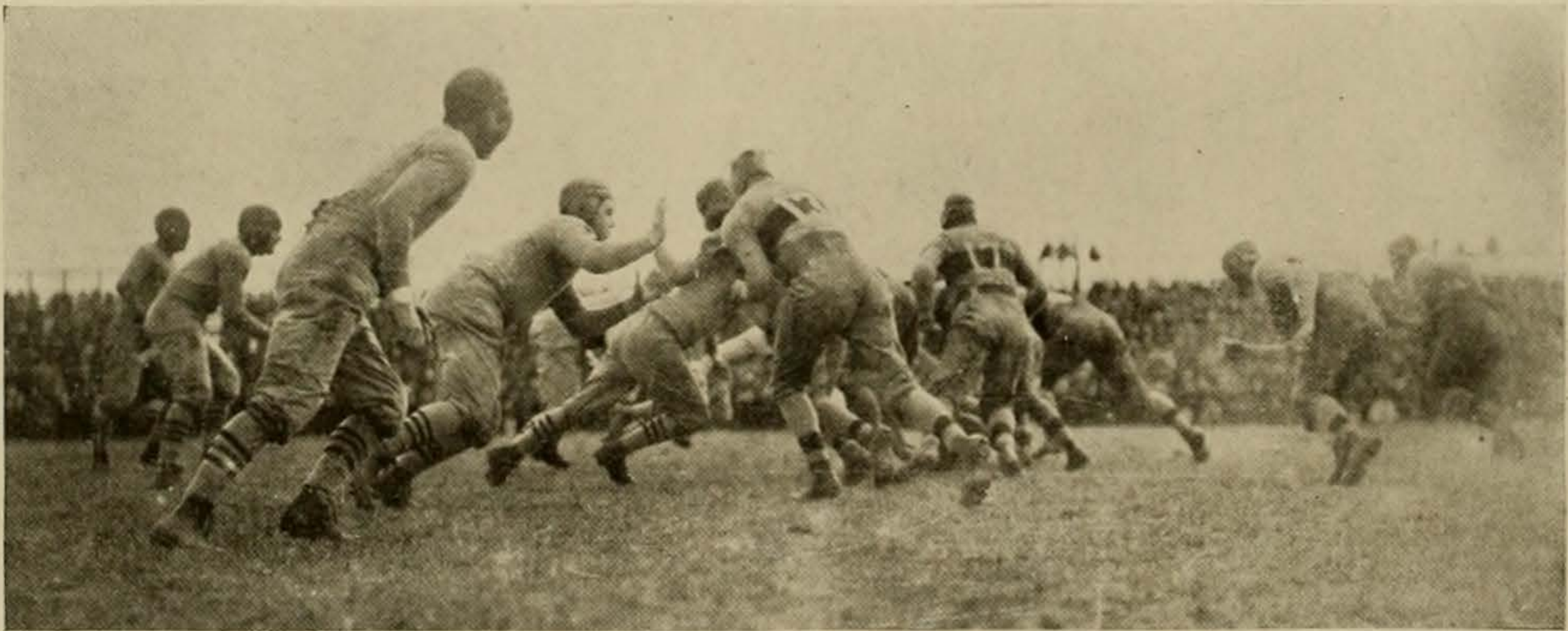

*Varsity Tries Right End*



*Rice Succeeds in Breaking Through*

## RICE GAME—Continued

The music of three bands and the peppy yelling of rival rooters combined with the decoration to make a scene appropriate for a conference game of first importance. Between the halves both the Texas and Rice rooters staged snake dances on the field. After the game the Longhorns were carried off the field on the shoulders of the enthusiastic Texas rooters. Saturday night the Texans held a parade through the streets of Houston. This parade was even more riotous than the one staged when the rooters unloaded from the special train.

Rice deserve great credit, but their work did not compare with that of the Longhorns. McCallum proved to be the most consistent ground gainer. At the start of the third quarter he made a wonderful run for a touchdown after intercepting a forward pass. The attempts of the Rice defense to stem the tide were unavailing, for the Texas line held consistently and all backs gained steadily through the line. On the other hand, Rice made only two first downs on Texas.

McCallum was directly or indirectly responsible for all three touchdowns. He made the first, and he and Barry the second, and then came his long run of seventy yards for the third.

The work of the team showed what it could do in a pinch. Elam was missed, but his clever work was replaced by others who were approximately as good.

During the time the game was going on, rooters sat in front of the Co-op at Austin listening to the returns. When reports favorable to Texas came in, cheers were given and the game was almost played over simultaneously there. Through the courtesy of Mr. Rather, manager of the Co-op, the returns were given.

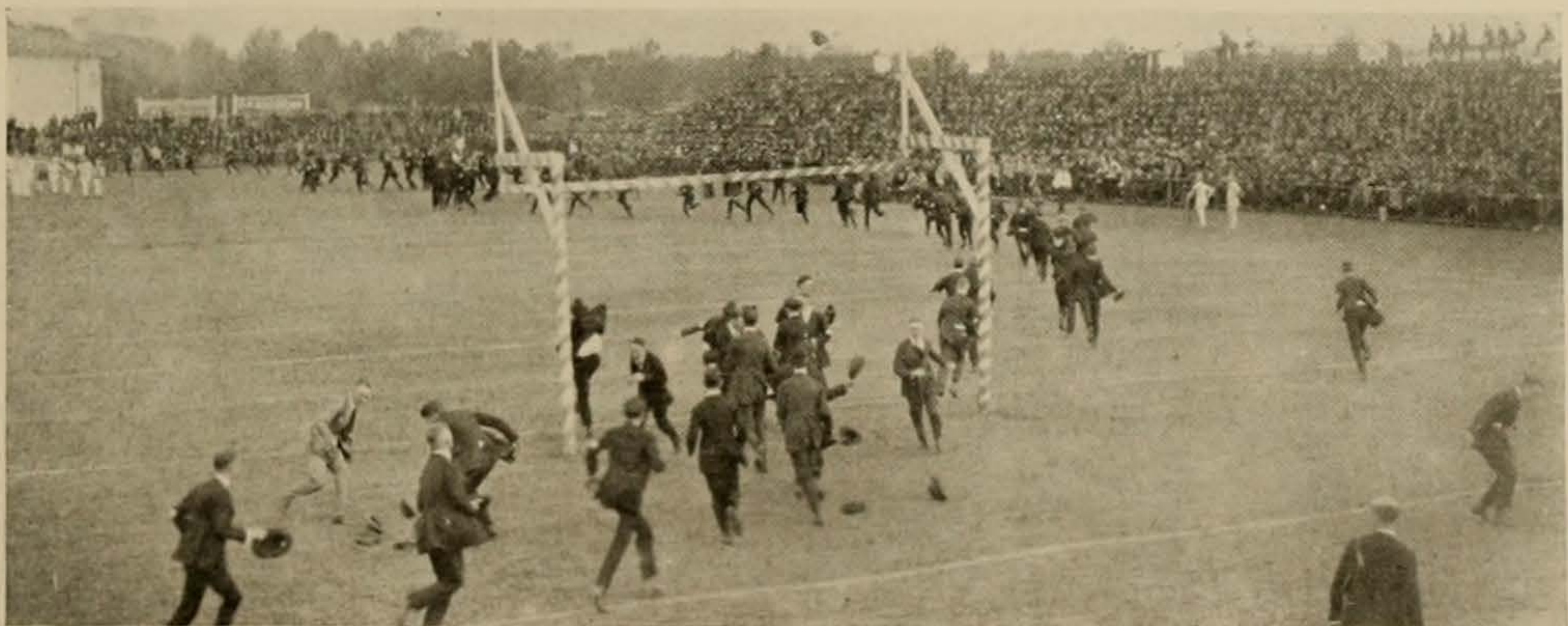

*A Between-Halves Demonstration of Pep*

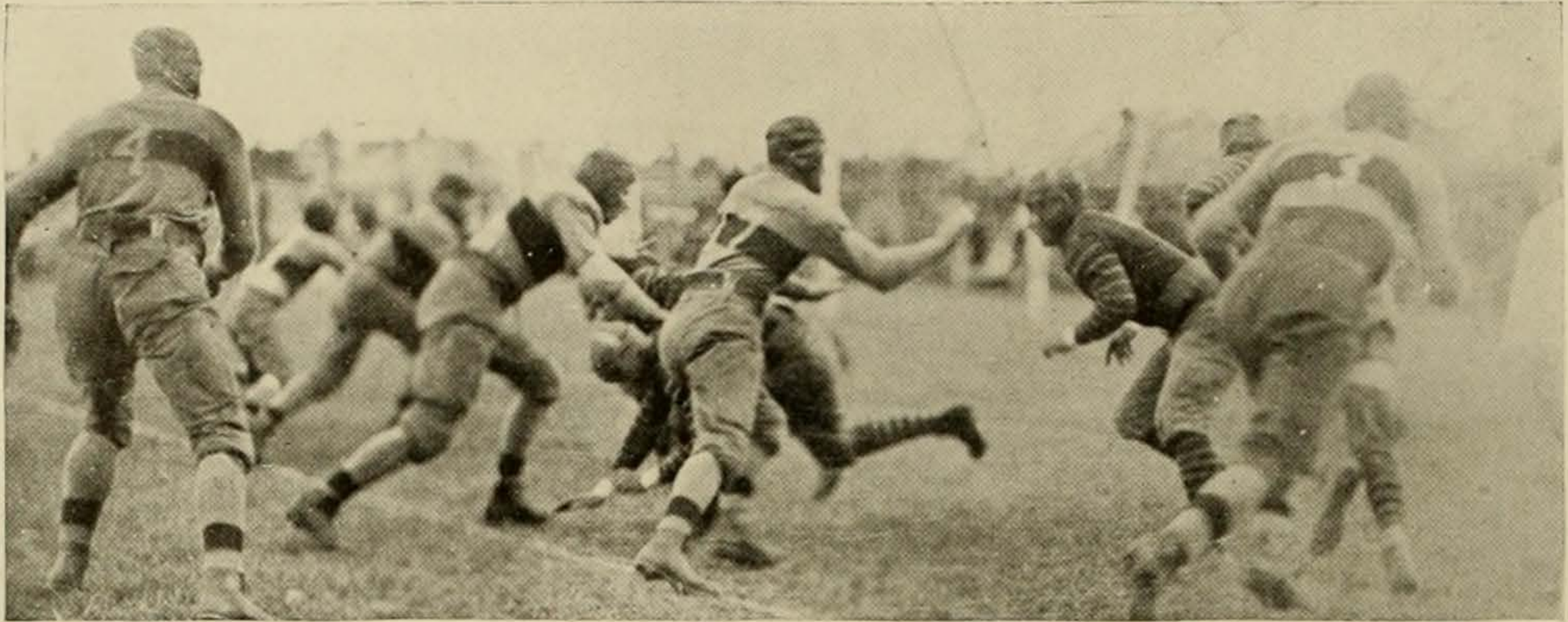

*The Indians Try an End Run—With Poor Results*

## Phillips Game (November 5), 27-0

**T**HIRSTY for revenge for the 10 to 0 defeat they had suffered the year before at the hands of the Phillips University eleven, the Longhorns entered their seventh game determined to even the count with the Enid aggregation.

With Ellis, McCallum, Elam and McCullough watching the game from the side lines, prospects for vengeance were not any too bright. But, held scoreless in the first quarter, the locals came back and scored one touchdown in each the second and third periods, and then crossed the Phillips goal line twice more in the last stanza. Throughout the entire game, the visitors, led by Shelton and Bebb, fought gamely, but they were completely outclassed. The Longhorns piled up 27 points against a large zero for their adversaries.

Watson and Tynes were the backfield stars for Whitaker's gang. Watson's broken field running was of the usual high caliber, and "Rats" was responsible for several long, sensational gains. Tynes played a steady, consistent game, gaining with unceasing regularity through the Phillips line. The Texas line refused to yield to the attacks of the Enid aggregation, not a single first down being made through it. Phillips made but one first down the entire game, completing an aerial in the final period for fifteen yards.

Hostile scouts were in the stands, but to little avail. Coach Whitaker used second string men the greater part of the fray, and uncorked little other than straight football. The four Varsity touchdowns were made by Tynes, who crossed the line twice, and Watson and Murphree. Hart kicked three goals after touchdown.

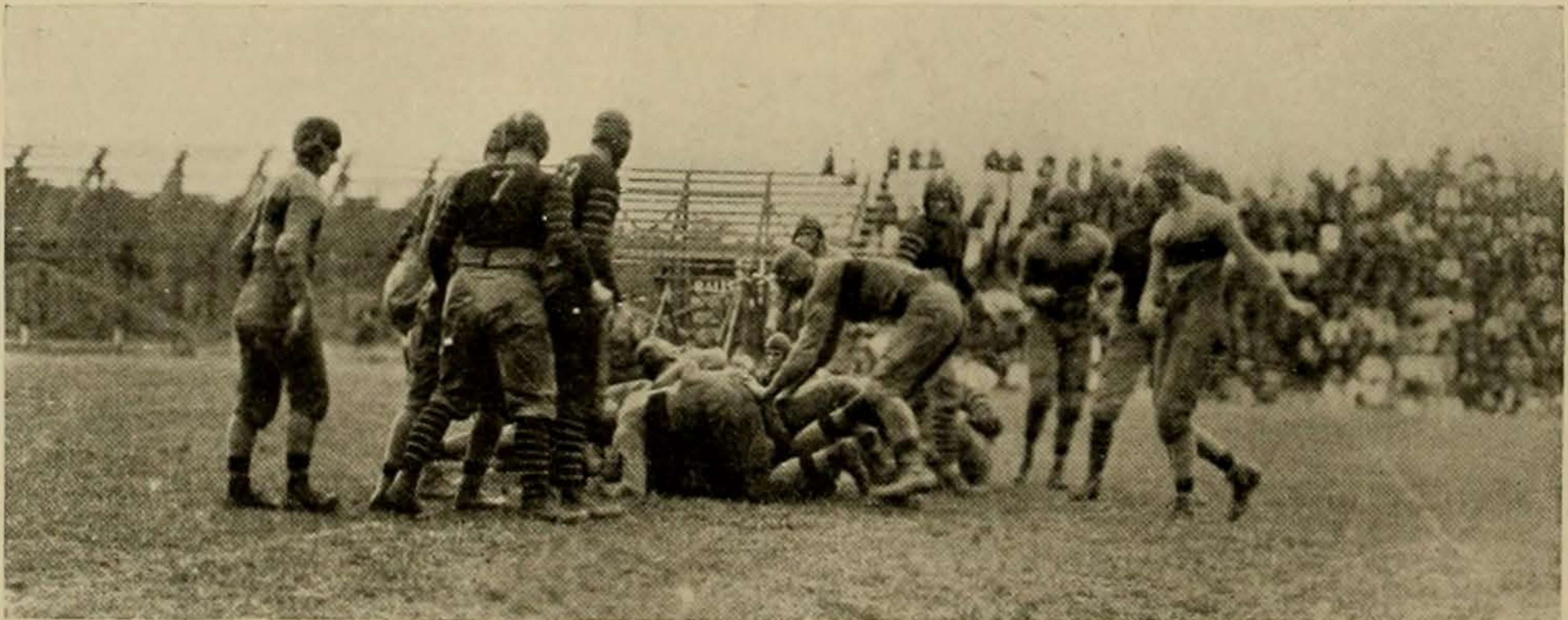

*The Phillips Line Stops the Longhorn Onslaught*



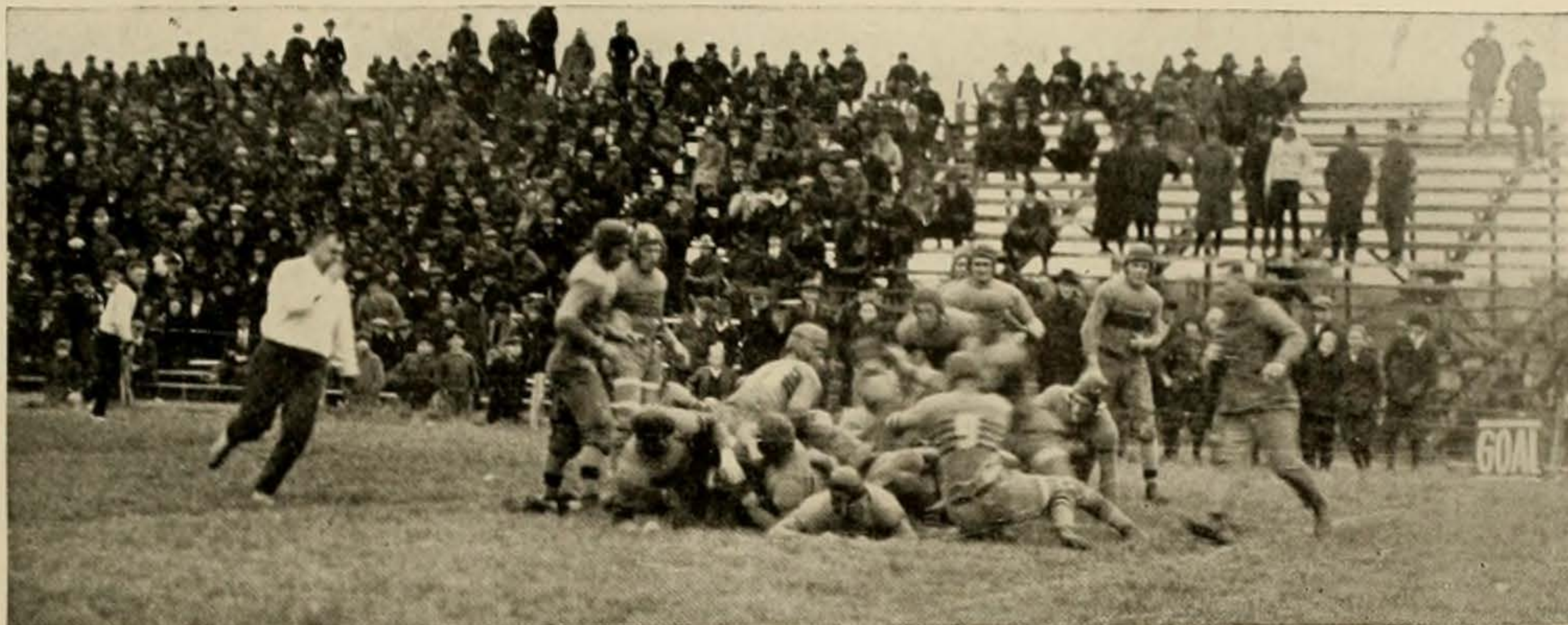

*Kitts Fails to Gain Thru the Line*

## S. M. U. Game (November 13), 21-3

**E**ARLY indications had made the Mustangs from S. M. U. a team to be feared by the Longhorns in their desire for an unsullied conference record. For the Dallasites had succeeded in holding the much-touted Aggies to a single goal from the field, and had succumbed to Bible's eleven only after the hardest sort of a battle.

But the best the Mustangs could do against the varied Varsity attack was a goal from the field by Kitts in the closing minutes of the first quarter, while the Longhorns piled up a 21 point score before the referee's whistle ended the contest. Four minutes after the game had started a series of brilliant end runs and line bucks had resulted in the first Varsity touchdown, with Watson carrying the pigskin over the line. Hart kicked goal.

The Methodists made things hot for the locals in the second quarter after Kitts' toe had made the score 7 to 3, but the Texas goal line was never in serious danger. When the second half opened the Longhorns came to life and began a steady drive down the field which resulted in the second touchdown, this time by Elam. Hart again sent the oval squarely between the uprights.

The final counters came in the fourth period, when McCallum dived over for the last touchdown. Hart again added the seventh point. The game ended after repeated attempts by Varsity backs had taken the ball to the two-yard mark, only to have time prevent another score.

For the Longhorns, MaCallum, Tynes, Elam, Watson, Dennis and Swenson were the outstanding players. Kitts, Bishop, Pierce and Cooper showed up best for the Mustangs.

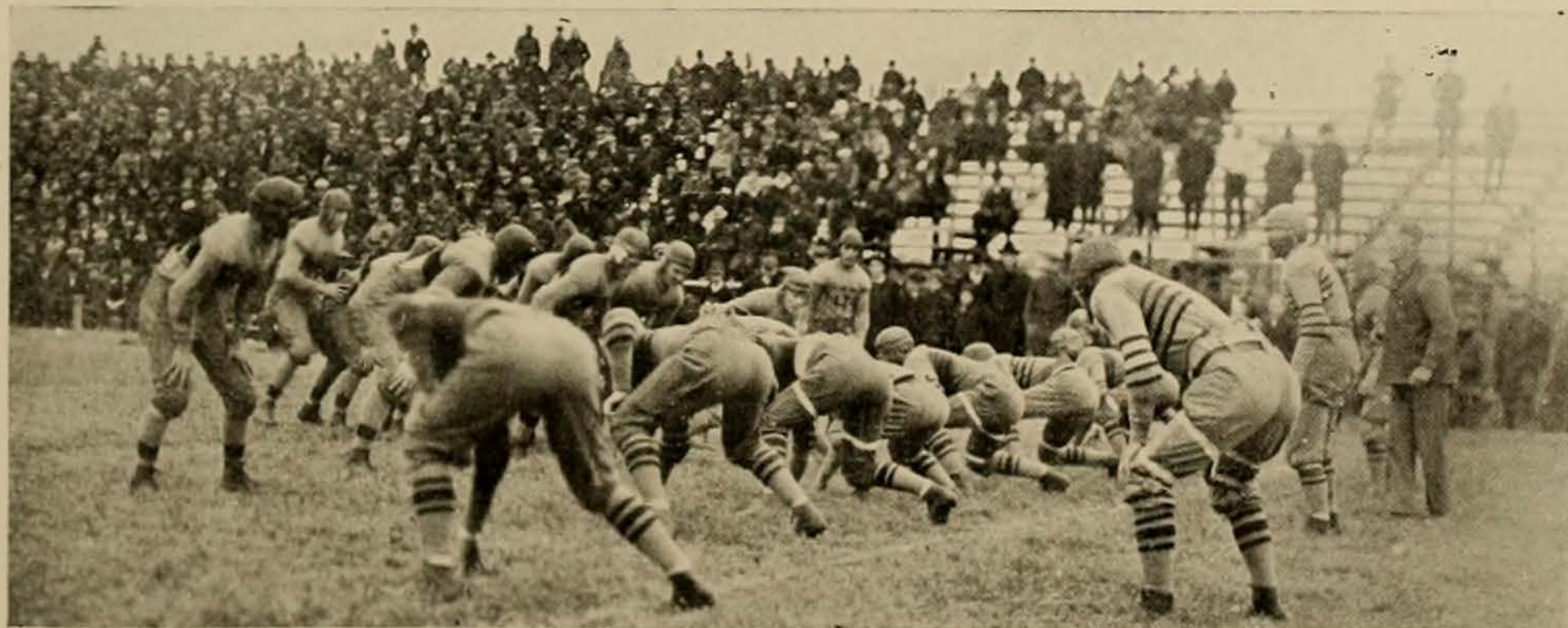

*That Shift Puzzled the Mustangs Too*

Sidelights on the A & M game

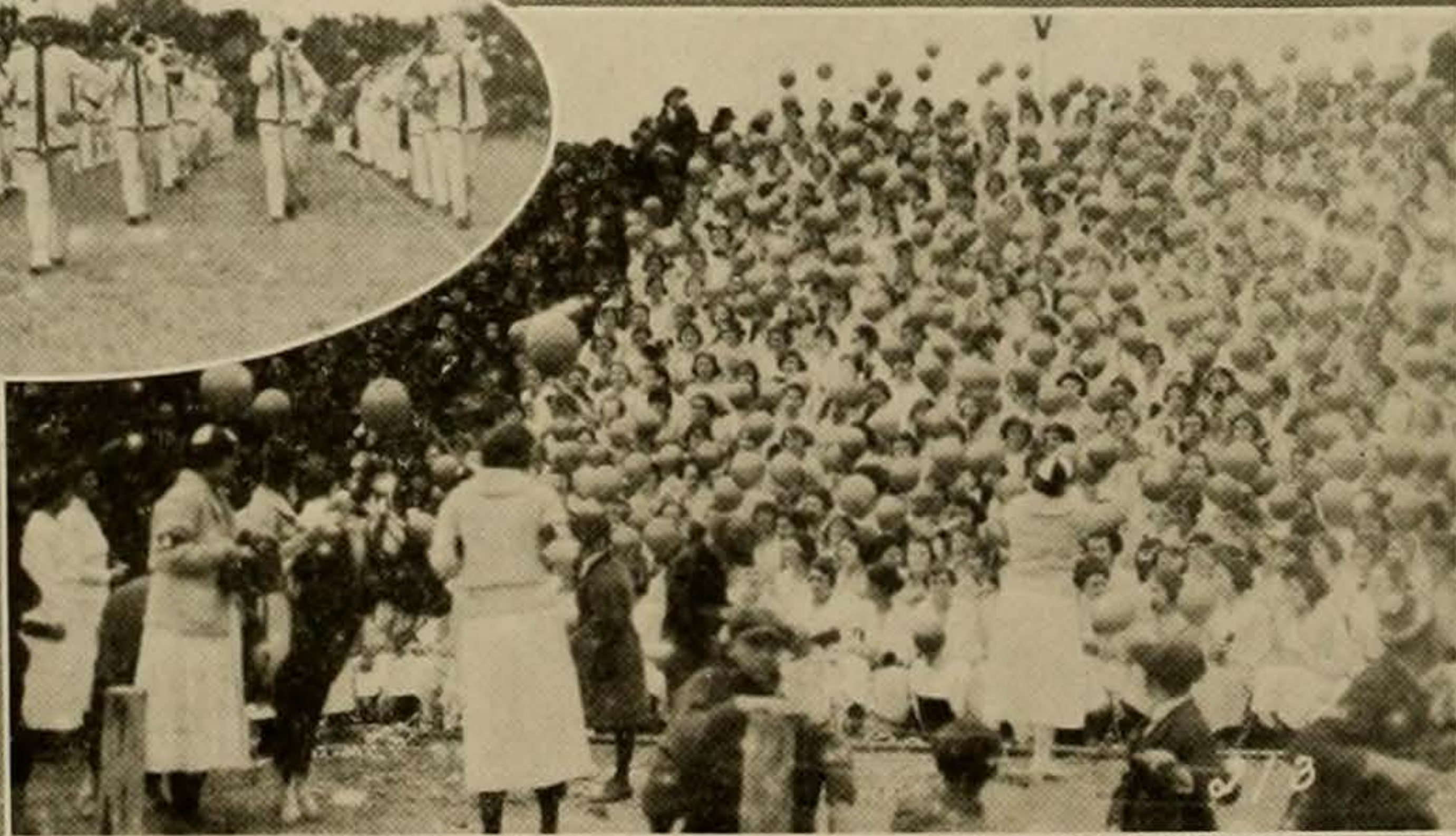
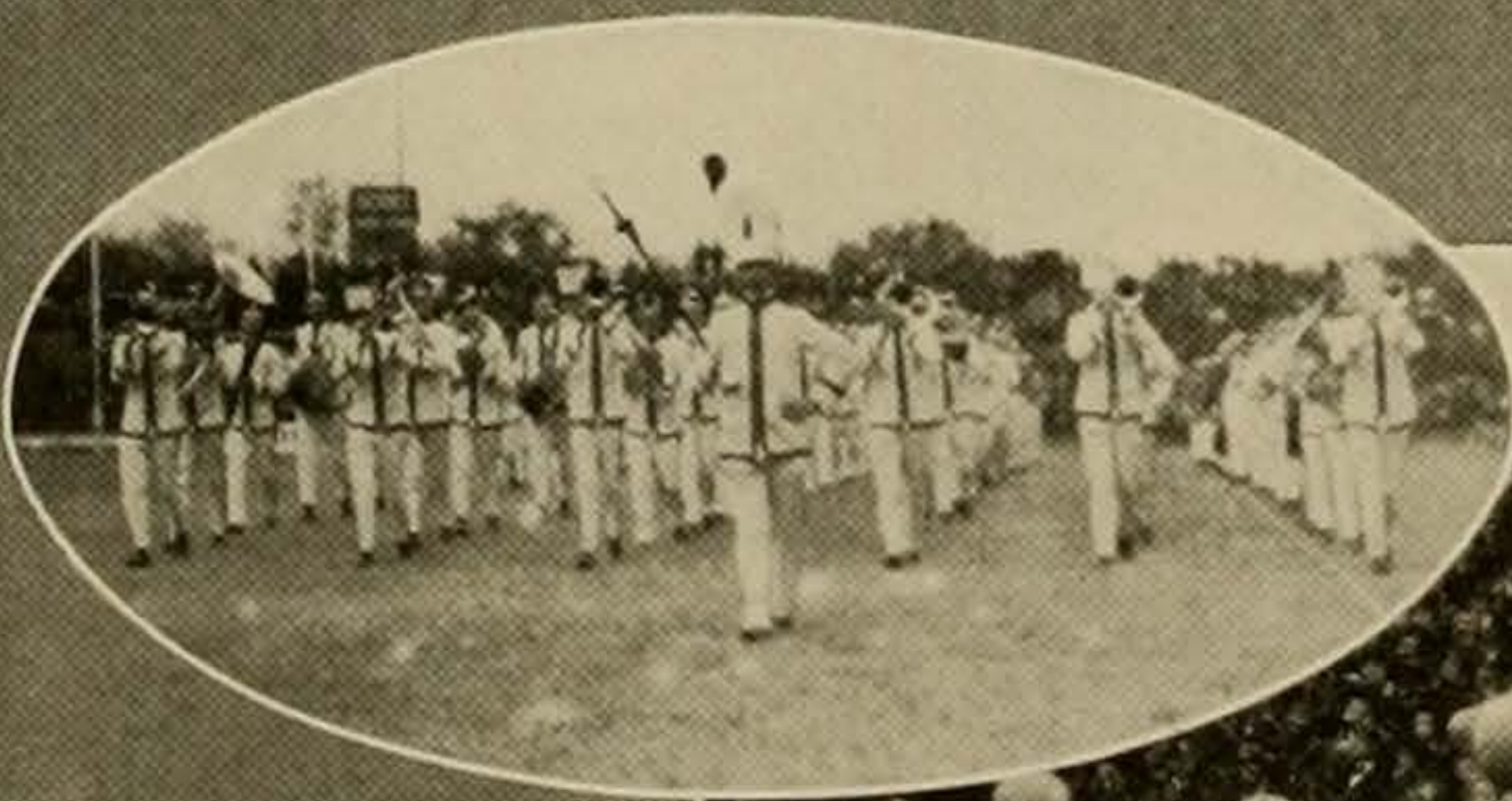
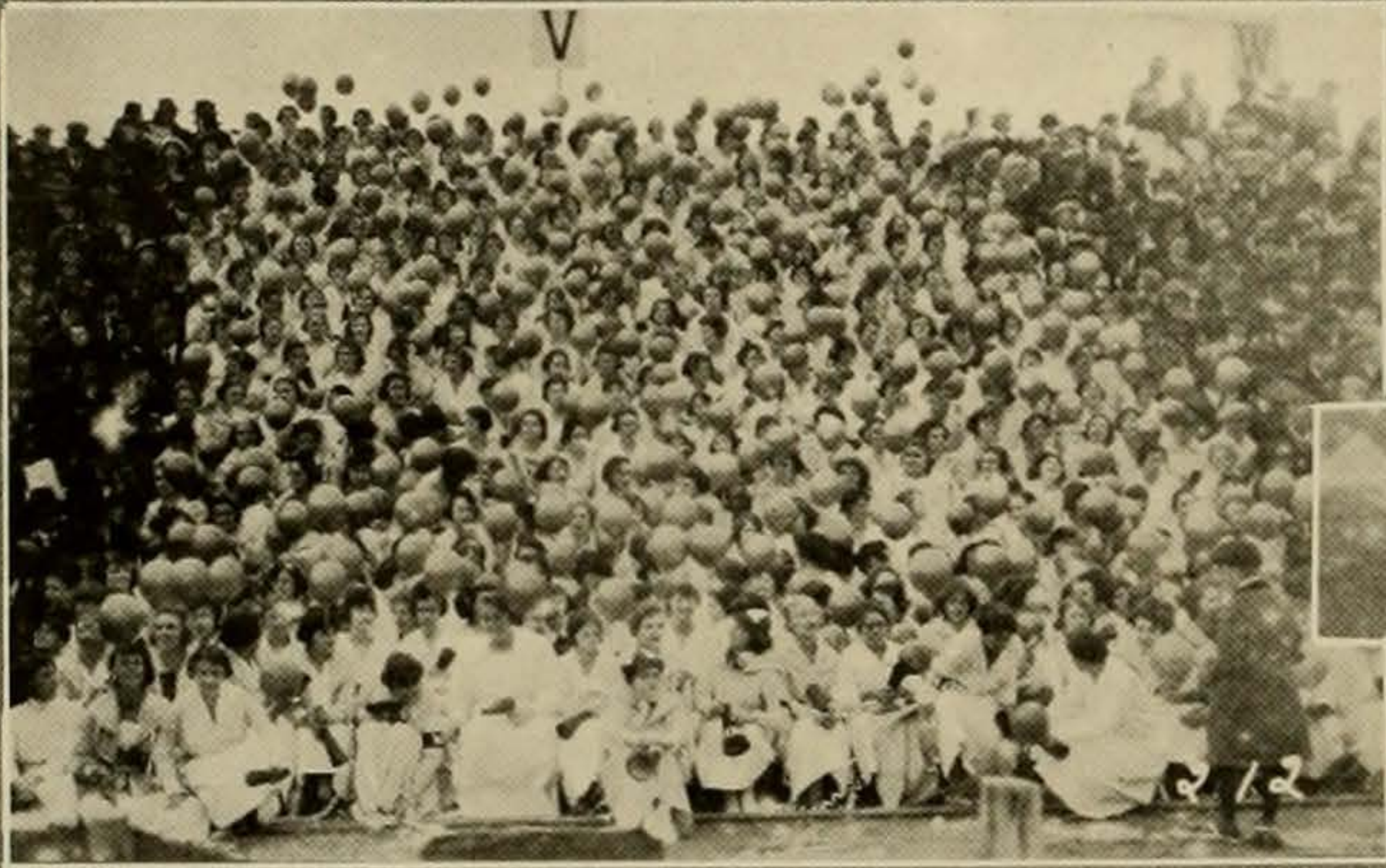
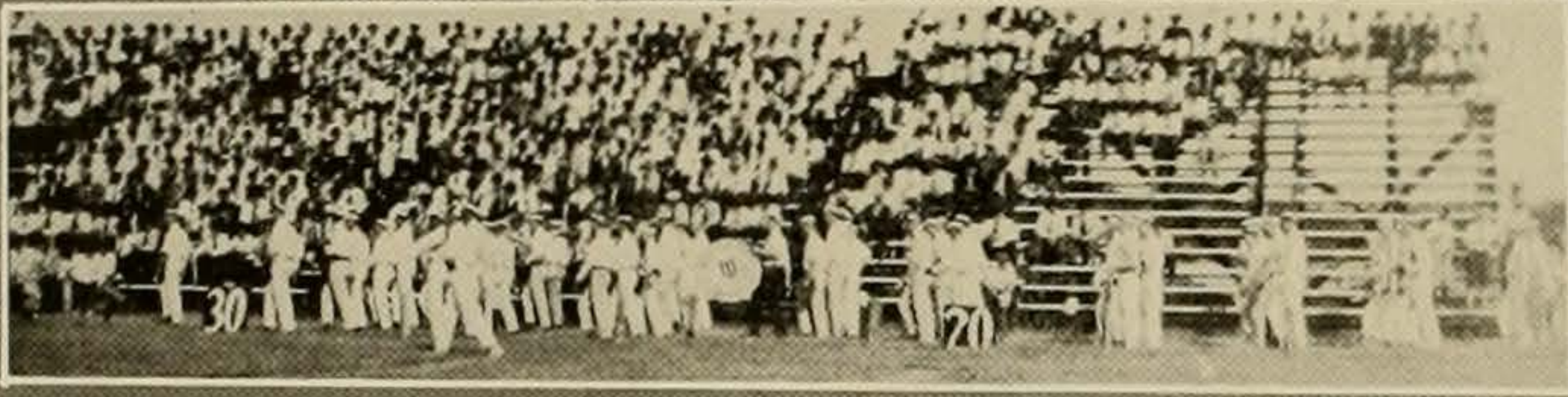



*The Longhorns Enter the Arena*

## A. & M. Game (November 25) 7-3

**D**OWN on Clark Field, the largest crowd that had ever witnessed a football game in Texas, had assembled to view the annual clash of the Longhorn and Farmer, a clash upon which the championship of the Southwest depended. And when Old Sol completed his journey across the sky, and the curtain had been rung down on the 1920 football season, that same crowd had seen the Red and White of A. & M. bow down before the Orange and White of Varsity in one of the greatest games ever staged in these parts. They had seen the Aggie goal line, uncrossed for two years, at last trampled underfoot by the victorious Longhorns.

Thanksgiving Day, 1920, will forever be remembered in the annals of Texas football history, at Varsity at least, for the 7 to 3 drubbing that marked the close of an undefeated season for the Longhorns and that gave the Aggies the first taste of defeat they had in two long years.

It was Francisco Domingues who was given the opportunity to write his name indelibly among those of Texas stars for all time. Late in the third quarter, the big fullback, who played excellent football all season, but who had been handicapped by an injury early in the year, was sent in to replace Tynes. The ball was but a few yards from the coveted Aggie goal line, and on his first play, Domingues carried the swineskin to within one foot of the last chalk mark. On the next play, however, he failed to go over, and A. & M. punted out of danger. The Texas stands shook with the sighs of Varsity supporters. Soon after the fourth period began, though, Domingues and Watson began a march down the field that could not be stopped.

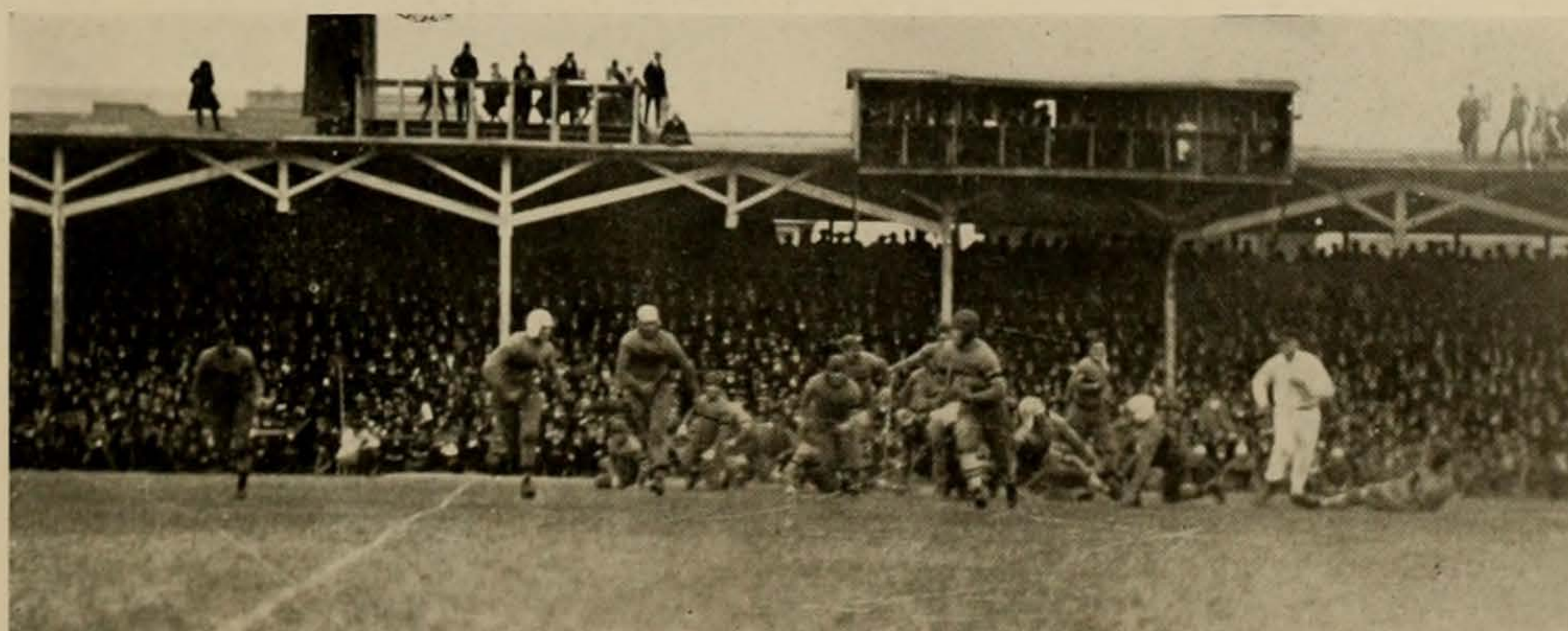

*Higginbotham Gets Away for Twenty Yards*

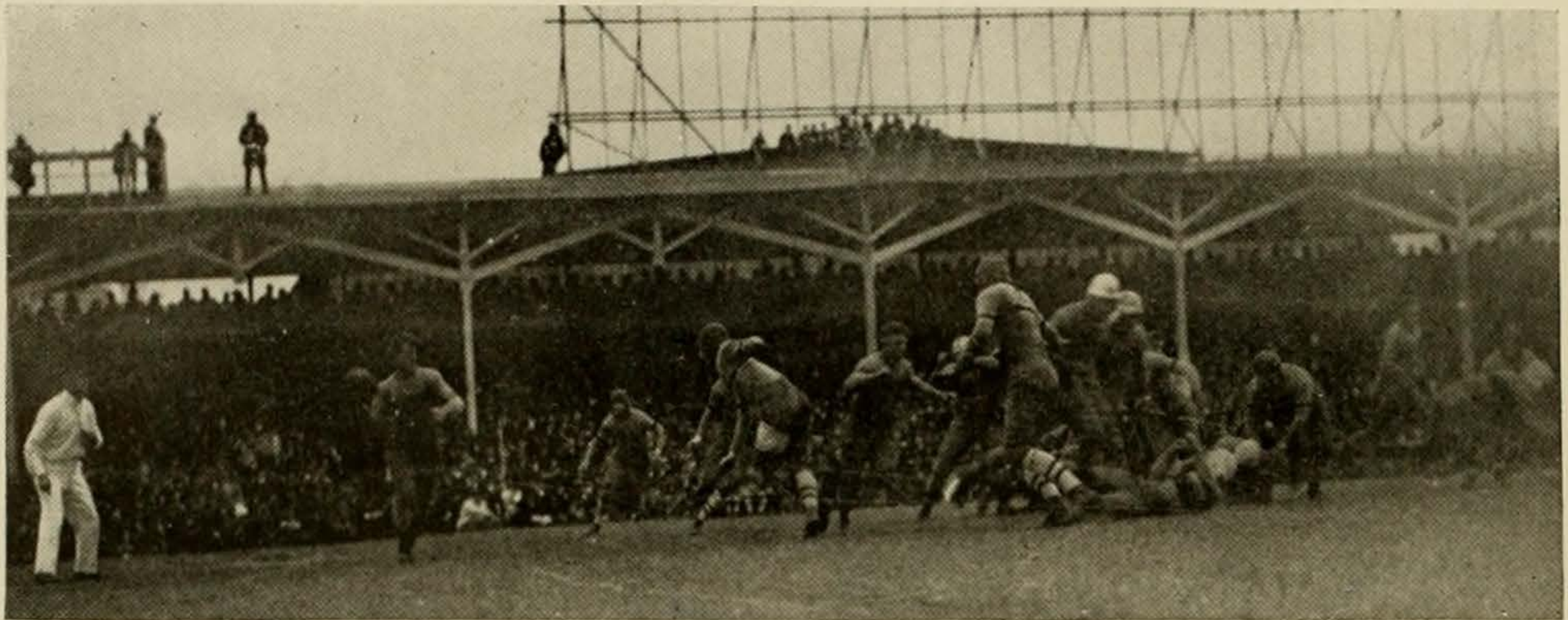

*Ellis Attempts a Short Pass*

## A. & M. GAME—Continued

After a few line plays, Domingues tore through the Aggie line for eleven yards, placing the ball on the fifteen-yard line. Watson made the first down on the next play, and the ball was on the eleven-yard mark. Domingues hit the line for a yard. Ellis failed to gain around left end. It was the third down, and ten yards remained between the Longhorns and the coveted championship. Barry was substituted for Ellis, and, on the next play, passed to Dennis, who reached high in the air and made a wonderful catch of the elusive pigskin. It was the saving feature of the Varsity attack. The ball was on the three-yard line, and Domingues hurled himself against the Aggie wall for the remaining distance and the victory. The ball was barely over the line, but the Aggie defense that had maintained an uncrossed goal line for sixteen collegiate games had been punctured. Hart, playing his last game in a Longhorn moleskin, added the final point.

The first quarter had ended 0 to 0. Neither team had been playing its best brand of football, and the period had been for the most part, a punting dual, with the odds slightly favoring Higginbotham. The whistle blew for the quarter with the ball in the Farmers' possession on the Varsity twelve-yard line. The teams changed to the north goal, and A. & M. resumed the offensive. George Green stopped Higginbotham for no gain. Mahan tried the same place and gained a yard. Morris dropped back to the twenty-two-yard mark, and sent the oval between the uprights for a goal from placement. With a three-point margin, the Aggies adopted a defensive style of play, with Higginbotham's toe aiding them greatly.

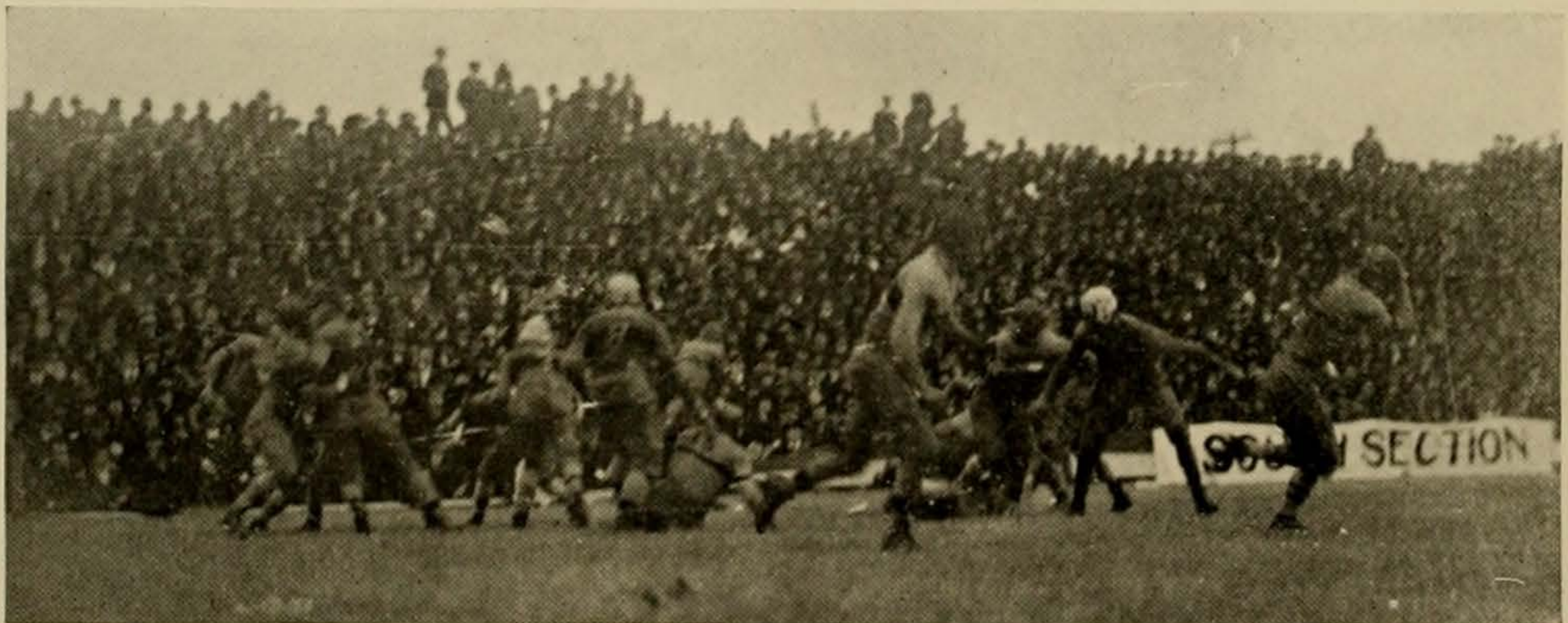

*Higginbotham's Punting Was a Feature*

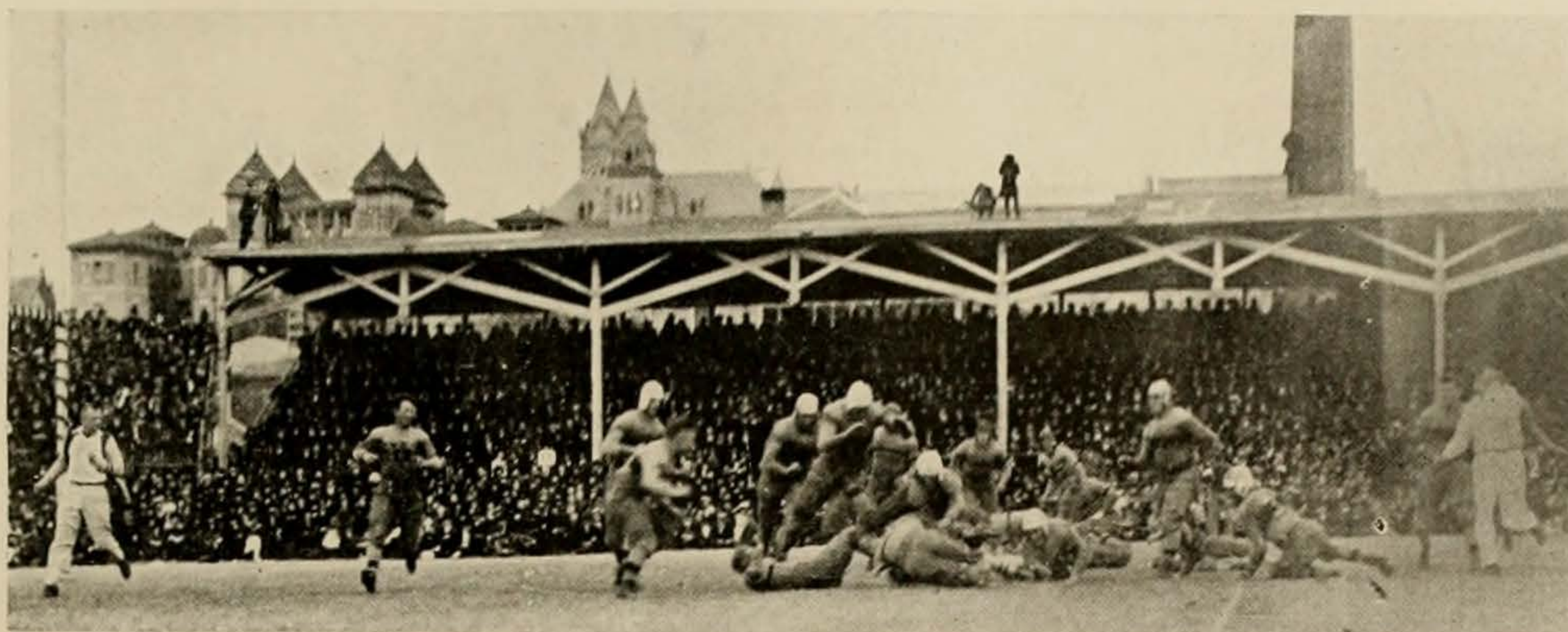

*Swede Stops Them Through Center*

## A. & M. GAME—Continued

Besides Domingues, Watson was a powerful factor in the Texas offense. "Rats" showed much the same form that made him a star with the far-famed Second Texas Infantry eleven, and the same form that, from the beginning of the past season, made him one of the most valuable men in the Longhorn backfield. McCallum, Elam, Ellis, Tynes and Leissner, all deserve their share of the glory.

It would be difficult to pick one star from the Texas line. It was a changed Texas team that took the field with the beginning of the second half, and one that possessed a punch that was unbeatable. Dennis, Swenson, Green and Hill all played hard, consistent games, while Jones made the absence of Hulsey, due to injury, little felt. To star one above the other would be an injustice to a line that performed like the Texas line did that day. Captain Hart showed up well on left end, as did McCullough on the other wing position.

For the Aggies, Mahan and Higginbotham, Coach Bible's aces, did not do all that was expected of them, although occasionally they got away for good gains. Higginbotham's toe was an important factor in the Aggie defense, however, and Mahan backed up the first line of defense like a demon. Gouger and Wilson at ends gave the Texas wingmen a hard fight, and Drake, Carruthers and Murrah in the line played a great brand of ball during the first half, being forced to give way before the onslaughts of the Varsity backs in the final periods.

The Turkey Day battle was a fitting close to a great season. It was all that could be wished for in one game of football. Good sportsmanship was predominant, and the same crowd that had gathered on the local lot filed through the gates after having witnessed a great battle. The best team had won.

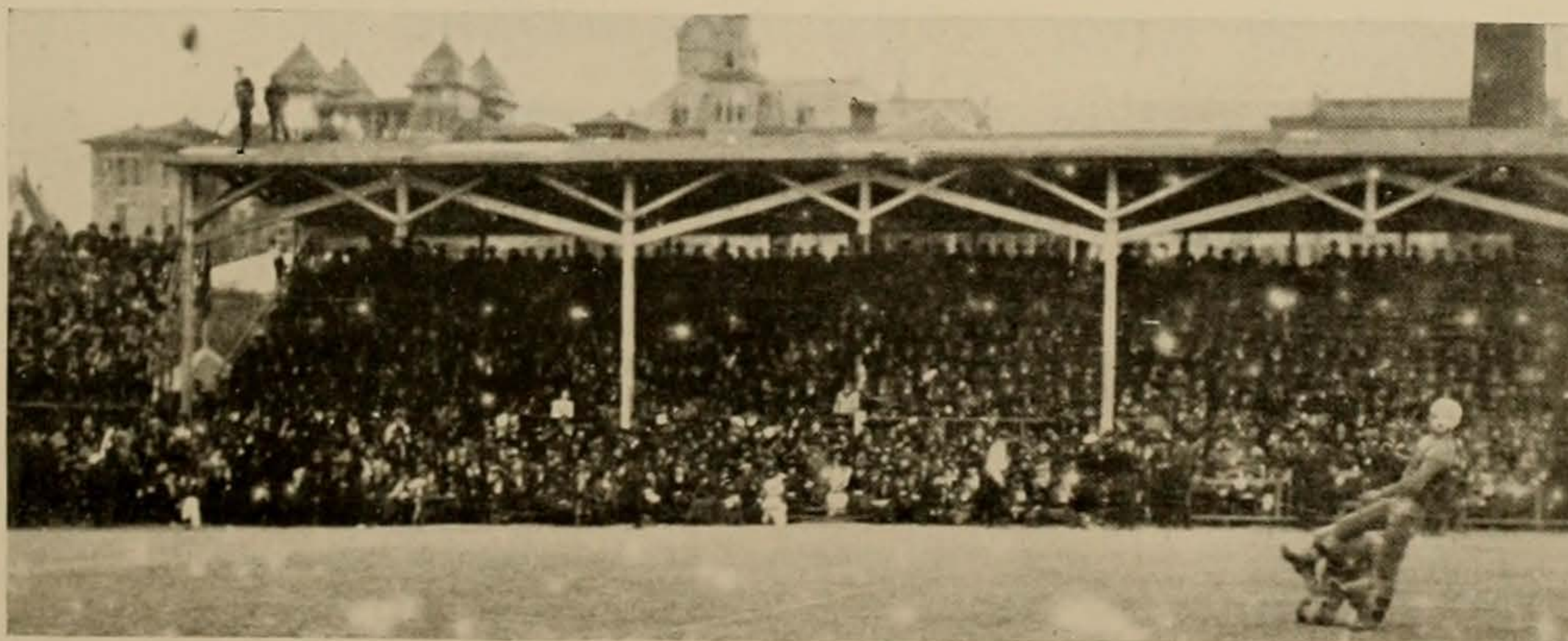

*The Seventh Point*

## The Shorthorns, 1920

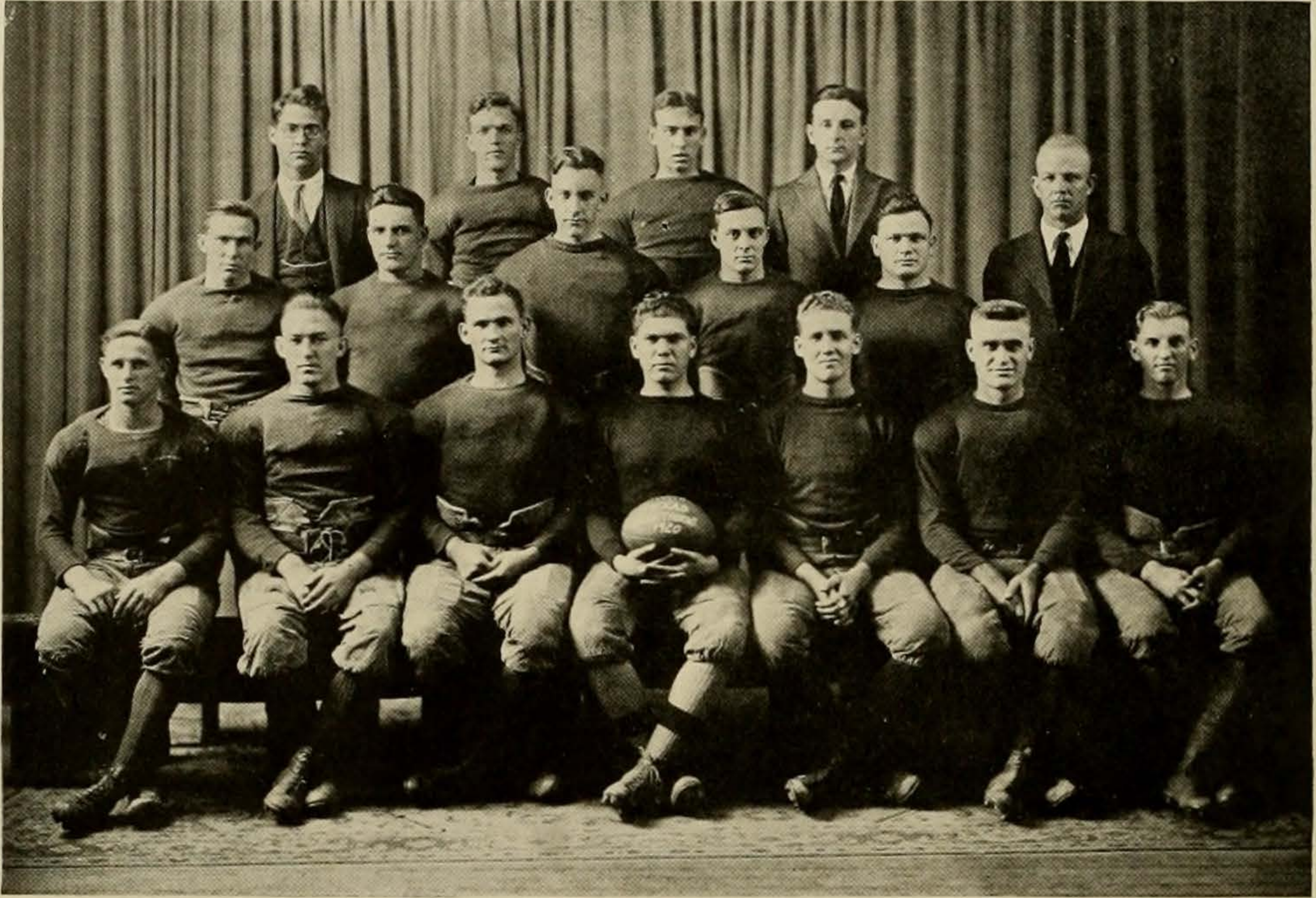

*Top Row*—KEAN (Mgr.), CONNELLY, BURKE, THOMPSON (Ass't Mgr.)  
*Middle Row*—YANCY, FORTIER, VANTINE, ROLAND, CULP, BRYAN (Coach)  
*Bottom Row*—SLEDGE, BRALLY, EDWARDS, PENA (Captain), WRIGHT, CAVINESS, ALLEN

### THE RECORD, 1920

Shorthorns.....	7	Freshmen.....	41
Shorthorns.....	0	Camp Travis.....	7
	—		—
Total.....	7	Opponents.....	48

The Shorthorns of 1920 played but two scheduled games, but they deserve their share of the glory that attended the Longhorn triumphs. They furnished spirited opposition to the first-string men in their daily scrimmages, working faithfully throughout the entire season.

Although the ineligible outplayed the strong Camp Travis team, fate played into the hands of the army men, and the Shorthorns were defeated by a lone touchdown. To have been beaten by Coach Littlefield's Freshmen was no disgrace, and Tex Bryan's eleven put up a stronger fight than the score would indicate.

Led by Captain Pena, ex-Varsity leader, the Shorthorns did their share toward making the Longhorn victories possible.

## The Freshmen, 1920

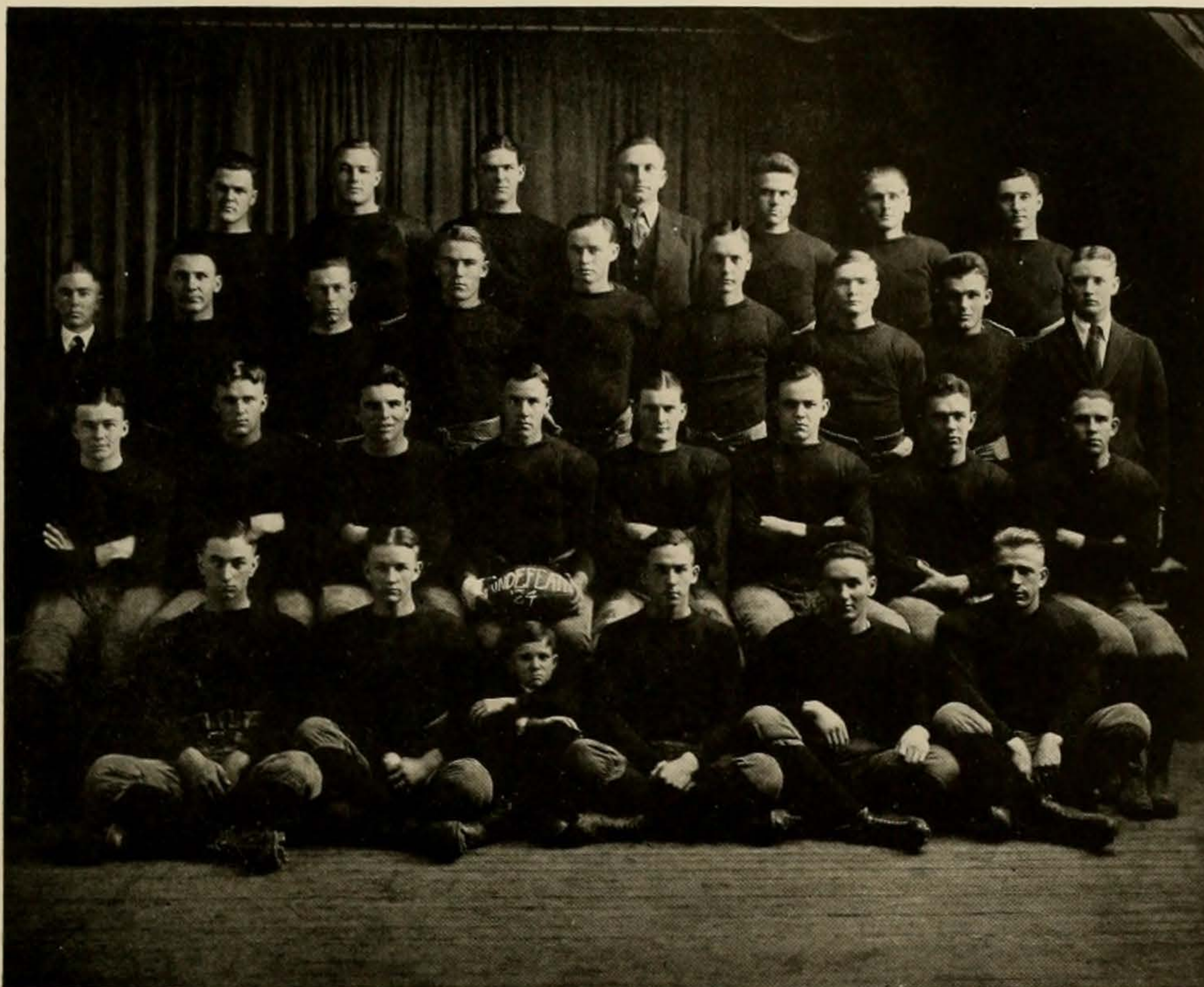

*Top Row*—GORMAN, GILSTRAP, McCALLUM, LITTLEFIELD (Coach), MALONE, SMITH, HILL  
*Second Row*—PROCTOR (Ass't Mgr.), AIKEN, EATKINS, BROWN, JENNINGS, MAREK, LOCKHEAD, CRADDOCK, GODDARD (Manager)  
*Third Row*—TOWNSEND, HALL, WARD, HEMSELL, BOHLENDER, PERRY, ROBERTSON, HART  
*Front Row*—McGEE, LYLES, STEVE (Mascot), PRICE, PATTON, RADER

### THE RECORD, 1921

Freshmen.....	56	Hardin School.....	0
Freshmen.....	41	Shorthorns.....	7
Freshmen.....	28	Terrell.....	7
	<hr/>		<hr/>
Total.....	125	Opponents.....	14

Piling up a total of 125 points to 14 for their opponents, the Freshmen easily snowed under all opposition scheduled for them during the season. Coach Littlefield's team was the best passing aggregation seen on Clark Field in several seasons.

Varsity fans are optimistic over the outlook for the coming seasons, for in team pay and in individual brilliance they gave evidence of the stuff that future Longhorn champions are made of.

## The Football Coaches



BERRY M. WHITAKER, *Head Coach*

With a smiling countenance and happy disposition, Berry M. Whitaker, Coach of the Longhorns in football, directed the squad with unceasing work. Tirelessly, he urged the men on to better work, to hit the line harder, and to open up holes. He was a leader who deserves the greatest praise among the students, for he not only coached a winning but also an undefeated team, who swept before them all opposing players, carrying off the banner of the Southwestern Conference. Having Varsity as the object of an undying ambition, he sought to put forth the greatest team in the Southwest. Seldom is seen a coach with as much executive ability, with as much ingenuitive ability, and with as much ability to work without letting the worked know just how much he was getting out of them. To him practice was the sole factor leading to success. As the days grew shorter, practice grew longer. At night, he continued practice. Upon his request, spotlights illuminated the field so that night work could be accomplished. The result was not only the defeat of all conference teams, but also the deadliest of deadly rivals, A. & M. College of Texas. With the wealth of material which will report next fall, it will not be out of the ordinary to expect him to produce again the Southwestern Champions.

CHARLES E. SEDDON, *Line Coach*

As a line coach, Seddon could not be surpassed. With four or five letter men returning to school, he developed a line through which no team was able to penetrate consistently. Few times during any game did the visitors pierce through the opposition which was put up as a result of his coaching. To him was the duty of seeing that the line held against all comers, against other lines when Texas was kicking, and to open up for oncoming backfield men. Steadily he worked to make the line the best in the state. At the end of the season, he had the credit of producing the strongest line that the students now in school have ever seen playing on a Texas team.



CLYDE LITTLEFIELD, *Freshman Coach*

Clyde was an artist at coaching football. To him was assigned the duty of directing the freshmen. Great numbers of enthusiasts reported to him, and with such men as Gillstrap, Ward, Robertson and others, he developed a squad which was undefeated, and which held a good count against the Longhorns themselves. The Freshmen were undefeated, and when they played the Shorthorns, took the large end of a big score. Littlefield himself was a football player of note, having been on University teams for three or four years. He was one of the few three-letter men which this school has produced.



## Stars of the Gridiron



MAXEY HART, *Captain*

Few ever leave the University football team with as admirable record as Maxey Hart, captain of the 1920 squad. Low, short, and built like a streak of lightning, Maxey led his team with all the courage and fury his squatty form could master. Defying the football gods in tackles, forward passes and other tactics of the gridiron, he mustered all his energy toward winning the game for Texas, and his entrance in a game bid fair to defeat of all opponents. A quick thinking, hard and consistent player, he assumed an attitude of do or die for Texas. With all this he managed to escape unhurt from the ferocious battles. His mastery of the game demonstrated itself immeasurably Thanksgiving when, during the last contest which he will ever engage in wearing the colors of Orange and White, he led his team into a victory over A. & M., thus completing an undefeated season. Maxey is a versatile athlete, having led the Longhorns in both football and baseball during his University career.

TOM DENNIS, *Captain, 1921*

Dangerous because of his fierceness as a tackler, ferocious because of his fighting spirit, aggressive because of his hardy construction, Dennis openly defied opposing tackles to attempt to force an entrance through the line. When a backfield man, even though reputed as a battering ram, met with the 190 pounds of muscle and bone, some indescribable thing was bound to happen. And it happened. Tom never worried over the crashes attempted by opponents. He fought with the consistency of an engine, plowing his way through other linesmen, often succeeding in blocking punts, and doing other similar stunts to the disadvantage and ruination of visitors. His reward was the captaincy for the coming year.





## GEORGE GREEN

Though he has a record line of exaggerated stories, George made a new story for himself during the last season. As a tackle he is unsurpassed. With his weight, and, at the same time, some speed, he broke through many a line of other colleges to down the runner in his tracks. No plunger was able to break through the defense put up by George, and he succeeded in holding down a great number of points which might have been run up against Texas. His knowledge of the game placed him in a position of confidence with his team, and his head work appealed to the coaches. This is George's last year in school, as he gets his degree in June.

## GRADY WATSON

Star of all stars in the half-back line during the past season was "Rats" Watson, coming from the land of noteworthy athletes, Orange. Renowned for his leadership with the Second Texas team, he piloted Varsity through a year of untold success. Other colleges feared him, and rightly so. He was a force in putting Texas in the lead for the Southwestern Championship. He is one of the best broken field runners in this part of the South, and his passing ability is unsurpassed. Quarter is his mainstay, but in case of necessity, he makes an excellent half. He will be back with the squad during the coming year.

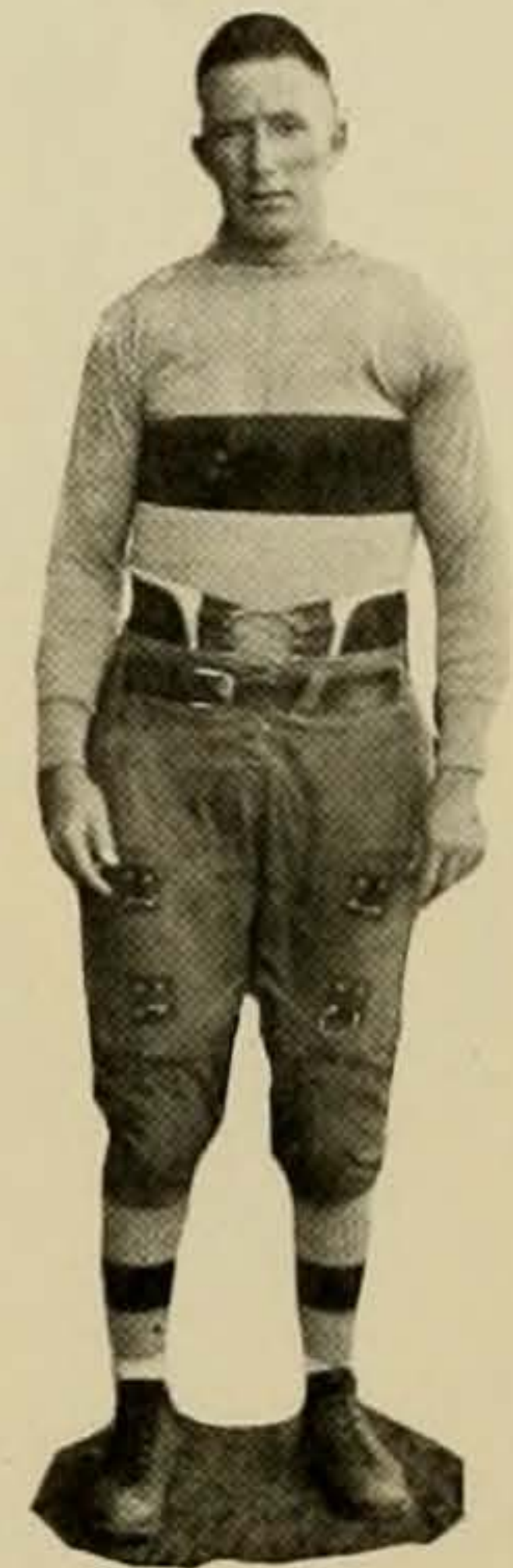

## FRANCISCO DOMINGUES

To Francisco Domingues goes the honor of making the only touchdown in the Thanksgiving game which resulted in the defeat of A. & M. by four points. Domingues, it was asserted, had been saved by the Coach for two or three games, for the expressed purpose of training for the A. & M. game. The coach had worked him extra hard at hitting the dummies, speed and plunging. His massive shoulders gave him a driving power which resulted in his being able to hit the line with such a force that opponents would be thrust from side to side while some would be hanging on for a free ride. It was almost impossible to stop him. As a center rusher, he was unexcelled, and when the ball was passed to him during the A. & M. battle, when Texas was within a short distance of the goal, he made a record and name for himself.



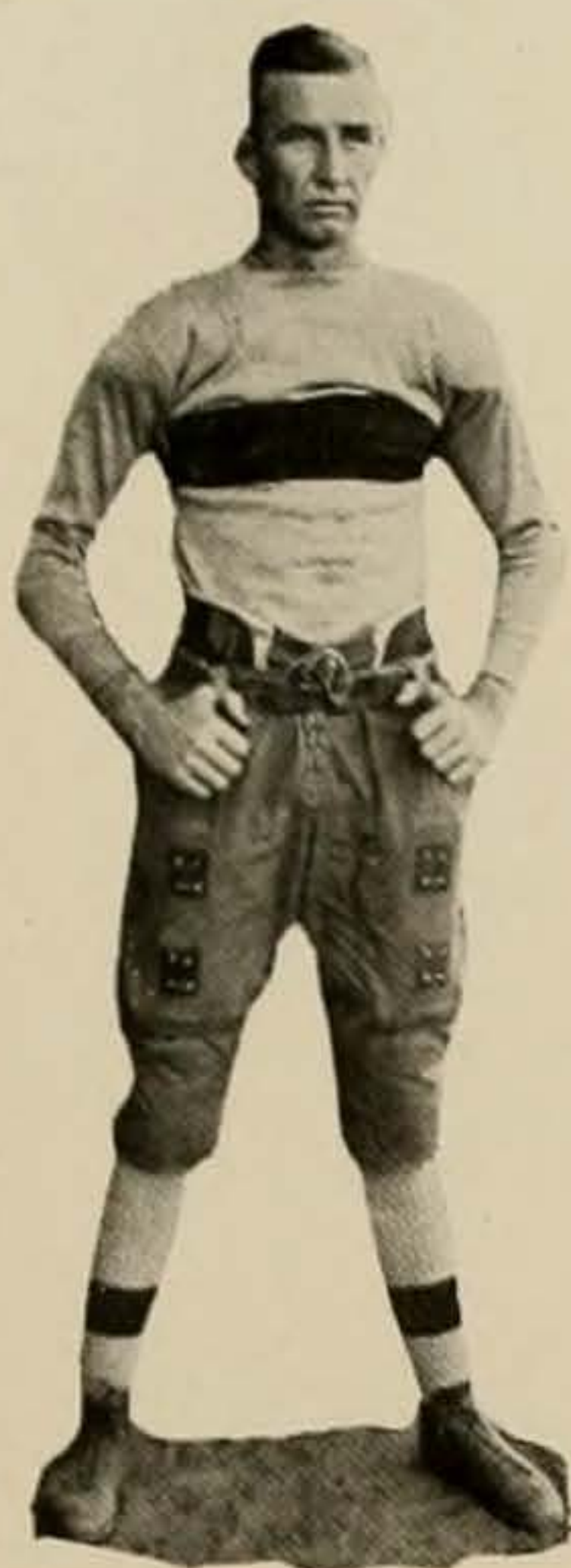

A. M. G. SWENSON

"Swede," the massive center from the West Texas farming territory, made for himself an enviable record during the past season. He was here, there, and everywhere during the whole game, and when an obnoxious player seemed to be menacing the local goal, two long arms would reach out and nab the runner, and out of the mixture of feet and legs, a tall, husky of iron-like frame would loom head and shoulders over the rest. Yes, Swede was there. Furthermore, Swede will be back in school next year to carry on the good work.

ALVARO McCALLUM

"Bud" had the reputation this year of being a consistent line plunger, gaining nearly every time the ball was called to his hands. His nerve was unflinching, and his ability to hit the line in a dead run was unceasing. Diving was one of the favorite tricks he played on oncoming tacklers, and side-stepping, at which he almost attained perfection, was another means of dodging opposing players. When he hit the line, a dull thud could be heard, sounding as if someone was pounding a base drum. Out of the melee would jump Bud, unhurt and undaunted. His end runs were sensational, and he was a steady ground gainer for the team. Because of his speed he made a good man for interference, and once he hit a man, there was no fear that he would get an immediate chance at tackling.



GEORGE HILL

The "lad" from Fort Worth playing as a guard on the undefeated eleven, has a creditable record for the season. Seldom is a player found who has the audacity and fight with which George is blessed. His tackles are unerring, and his enthusiasm drove him down the field on the kick-off with amazing speed. Once he touched a runner, he was sure to be downed, as George never missed. He was accurate in everything he did, and was one of the mainstays on the line which no team succeeded in making more than three first downs in one quarter. The line held, that was a sure thing, and George was there to do his part. He will be back next year to assist again in bringing a championship season to Texas.





KYLE ELAM

"Icky" came to Texas from A. & M. and for a while his eligibility was questioned by conference teams. However, the whole matter was settled in our favor, and Icky was allowed to play. He was one of the fastest quarterbacks of the year, and his end runs were sensational. Generally, he outran his interference, all opposing players, and was conceded to be one of the fastest men on the field. He gained much ground for Texas, and his leadership was unusually clever and efficient. Icky will be back with us next year.

GEORGE McCULLOUGH

"Big Mac" came to us from Missouri. Last year was the first during which he was eligible. Playing an end, he held the peculiar distinction of being the best on the field at catching difficult passes. Through the line he would shoot when signals were called to twenty, thirty, or forty yards down the field, and was nearly always successful at throwing that long left hook out and snatching the ball. He was a hard worker, and his accomplishments did not surprise those who had heard of his reputation. Basket ball is another main suit in which he was the trump of guards.



LANE TYNES

Tynes was valuable throughout the season as a consistent ground gainer through an opposing line. Tall and rangy, he slid through holes in the visiting defense and seldom failed to gain a few yards at least. Frequently, after the play had been called, and the two teams had met on the line of scrimmage, Tynes would emerge from the mass of men and add more yardage to the Varsity gain. This was his first year on the team, and, judging by his performance this season, much is expected of him on future Longhorn elevens.





## JOE ELLIS

When Joe Ellis donned his football togs and appeared on the field, he reminded one of the famous Clyde Littlefield, in his consistency of playing, in his general conduct on the field, and with his "all for Texas" spirit. He put everything he had into the game, and came out a leader on the field. Hitting the line with all the impact and push of a track man, Joe was usually counted upon for gains. He was in excellent condition from the first of the season, but had the misfortune of getting slightly injured in one of the games. He will be with us again this coming fall.

## HAWLEY JONES

Jones did not take part in a great many games during the 1920 season, but, when an injury to Hulsey's ankle left a big gap in the Longhorn line, "Beefy" was called upon, and he filled the job admirably. Always a dangerous man because of his size, his knowledge of football, and his determination to put the best that was in him into whatever he did, Jones demonstrated his ability to hold down the guard position on more than one occasion, but never more forcefully than during the Turkey Day fracas. He has two more years to play, and promises to develop into a tower of strength in Coach Seddon's line.



## SIM HULSEY

Sim was the hard-luck member of Coach Whitaker's eleven. Playing a bang-up game at guard whenever given a chance, Hulsey was kept out of the championship fray by an injury to his ankle, received the day before the big battle. He was a heady, consistent player on both offense and defense, and seldom failed to open holes in the opposing line. Sim came to us from Rice, where he played on the Owl eleven in 1917. He was a member of the crack Shorthorn eleven of last year, a team which furnished many Longhorn stars this year. This is Sim's last year, and his departure will leave a big hole in the Longhorn line for Coach Seddon to fill.





JOE MOORE

Joe filled one of the wing positions to perfection while McCullough was ineligible, and performed creditably although handicapped by injuries the greater part of the season. He was a member of the squad last year, and this year his efforts were rewarded with the coveted letter. Although small, Joe is possessed with fight galore, and is noted for his hard and accurate tackling. He, too, was a dangerous man on the offense, filling his part in every play. Next year, with an end position open, due to Hart's graduation, Joe promises to make a strong bid for the job. His presence on the squad makes it assured that at least one end of the Texas line will be well taken care of.

FERDINAND LEISSNER

"Rube" was on the receiving end of many a pass during the championship battle that completely demoralized the Aggie foe. The short pass over the side of the line was worked with unceasing regularity, and, although not the most graceful receiver we have ever seen, Ferd always managed to snare the oval and advance it a few yards nearer the Farmer goal line. Leissner is one of the hardest workers on the squad and he puts his heart and soul into everything that he does, a characteristic which made him a valuable man, not only to Coach Whitaker's backfield, but on the baseball diamond as well, where he is one of the mainstays of Coach Disch's pitching staff.



WILLIAM D. BARRY

Barry will always be remembered as the man who threw the pass that turned the tables in the Aggie game and that made a Varsity victory possible. Billie was called upon frequently during the season to substitute at halfback, and his accurate passing was ably seconded by his ability to advance the ball and to lead interference for the other backs. Barry, too, has many seasons in front of him, in which it is highly probable that he will develop into a halfback of the first water. The wealth of material under Whitaker kept him on the side lines quite a bit, but any Texas coach would have been glad to number him among the candidates for his eleven.





## ARCHIE GRAY

Playing his first year of college football, Gray gave evidence of the stuff that makes for future stars. In addition to playing a steady game at guard, Gray was well liked by every one who knew him. He was eager and quick to learn, and a hard worker, caring little for individual glory. It is probable that Archie will not be listed among the candidates for the 1921 eleven, and his absence will be deeply regretted, not only because he represented the highest type of sportsmanship, but because his willingness to work and his ability to pick up the finer points of the game made him a valuable member of the squad. Should he return, he will give the youngsters and veterans alike a hard battle for a regular guard position.

## JACK VOWELL

Vowell was used in both the backfield and the line by Coach Whitaker during the season, and showed some promise in both positions. Jack played on the Shorthorn eleven during the 1919 season, playing in a majority of games in the backfield. Under the direction of Coaches Whitaker and Seddon, he probably will develop into a player who can be used in the backfield or in the line. His stocky build will serve him in good stead in either position.



## JOINER CARTWRIGHT (*Manager*)



## THE FAMOUS LONG HORN STEER UNIVERSITY of TEXAS

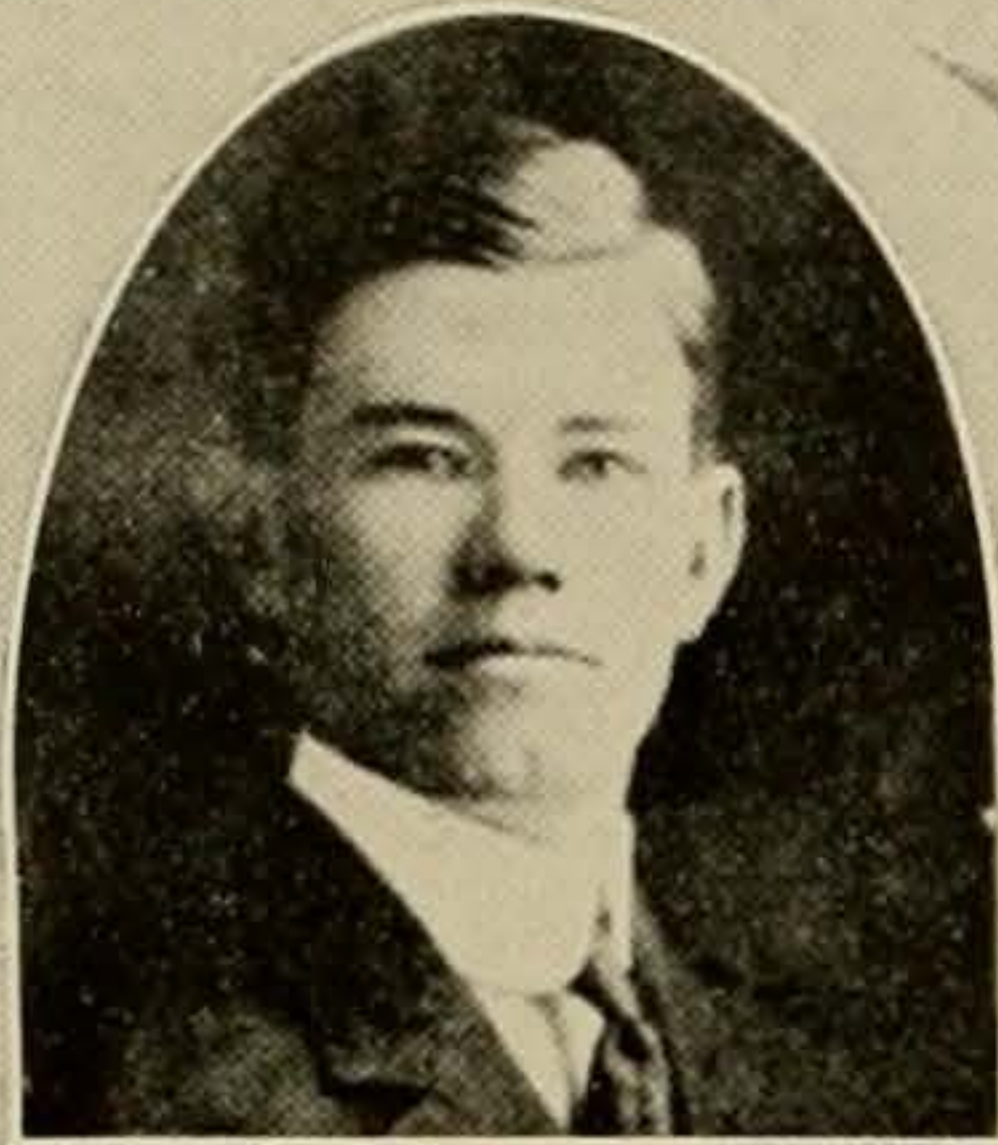

Steve Pinckney  
The Steer's Grand-daddy

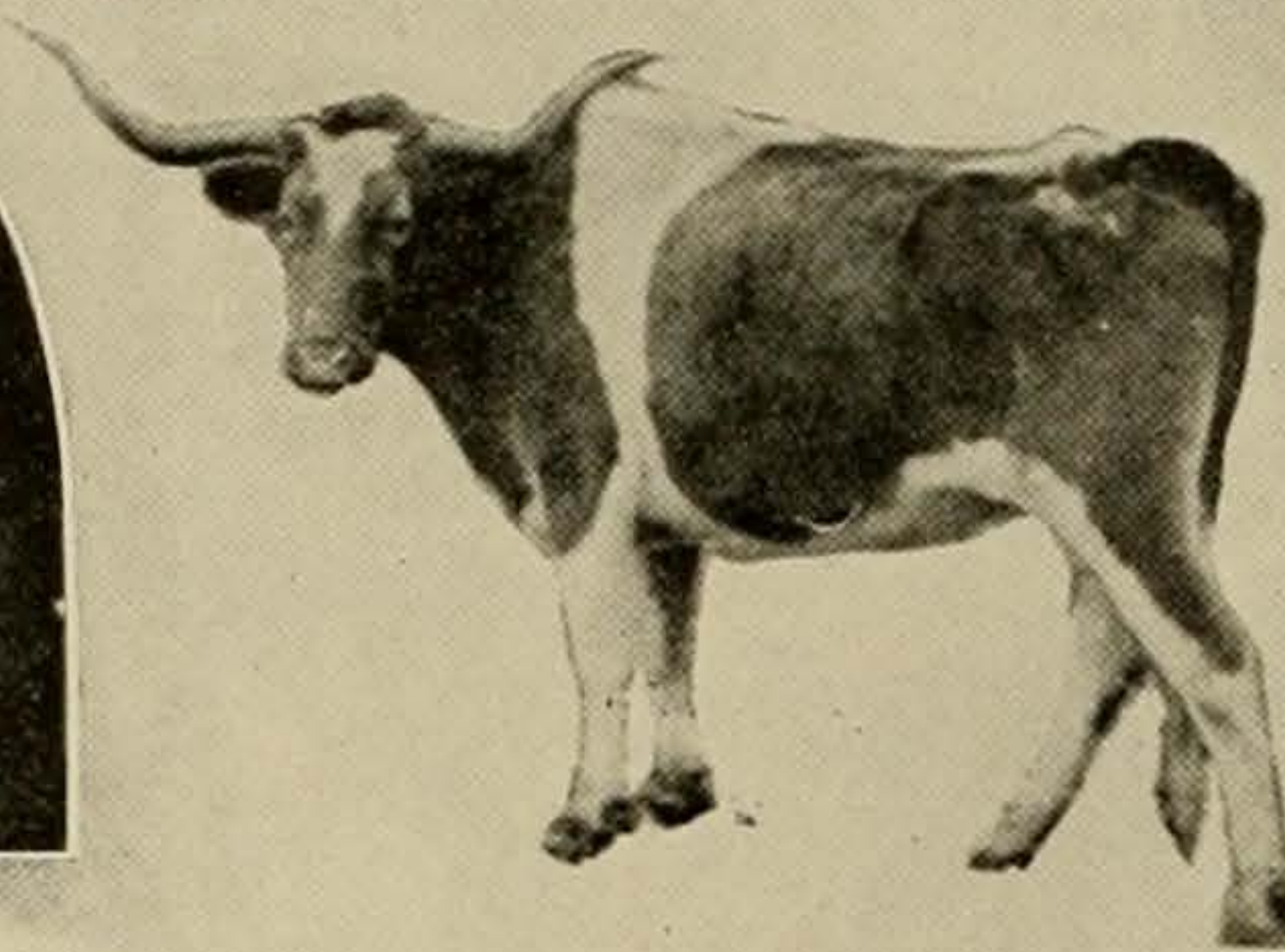

Tom Iqlohart  
The Steer's Custodian

## The Bevo Banquet

**T**HE DEATH KNELL TO BEVO, the famous Longhorn steer, has been rung. He has passed through the successive stages of life, death and barbecue, and his head and half his skin adorn the walls of the office of the Athletic Council. The other half, upon which had been branded the immortal defeat of Texas in football by A. & M., the score 13-0, was presented to the rival college.

Stephen Pinckney, football manager, 1911, obtained sufficient \$1 subscriptions from alumni to purchase the steer and send him in a private car from the plains of West Texas to the camp of the Longhorns. The presentation ceremony took place before 15,000 people assembled for the Texas-A. & M. game in 1916. Texas came out victorious that day, winning by a score of 21-7.

Because of his efforts in procuring the steer for Texas, "Steve" was affectionately titled the Steer's Granddaddy. He held this title until the time the steer was feasted upon.

On the evening of January 20 a banquet, the main attraction of which was barbecued "Bevo," was held at the Men's Gymnasium. The tables were arranged in the form of a "T." A jazz band furnished music, and the affair was far from being ordinary. Gaudily flowered paper caps of overseas design were given the guests. Dr. L. W. Payne, Jr., was one of the better looking individuals after he donned his cap.

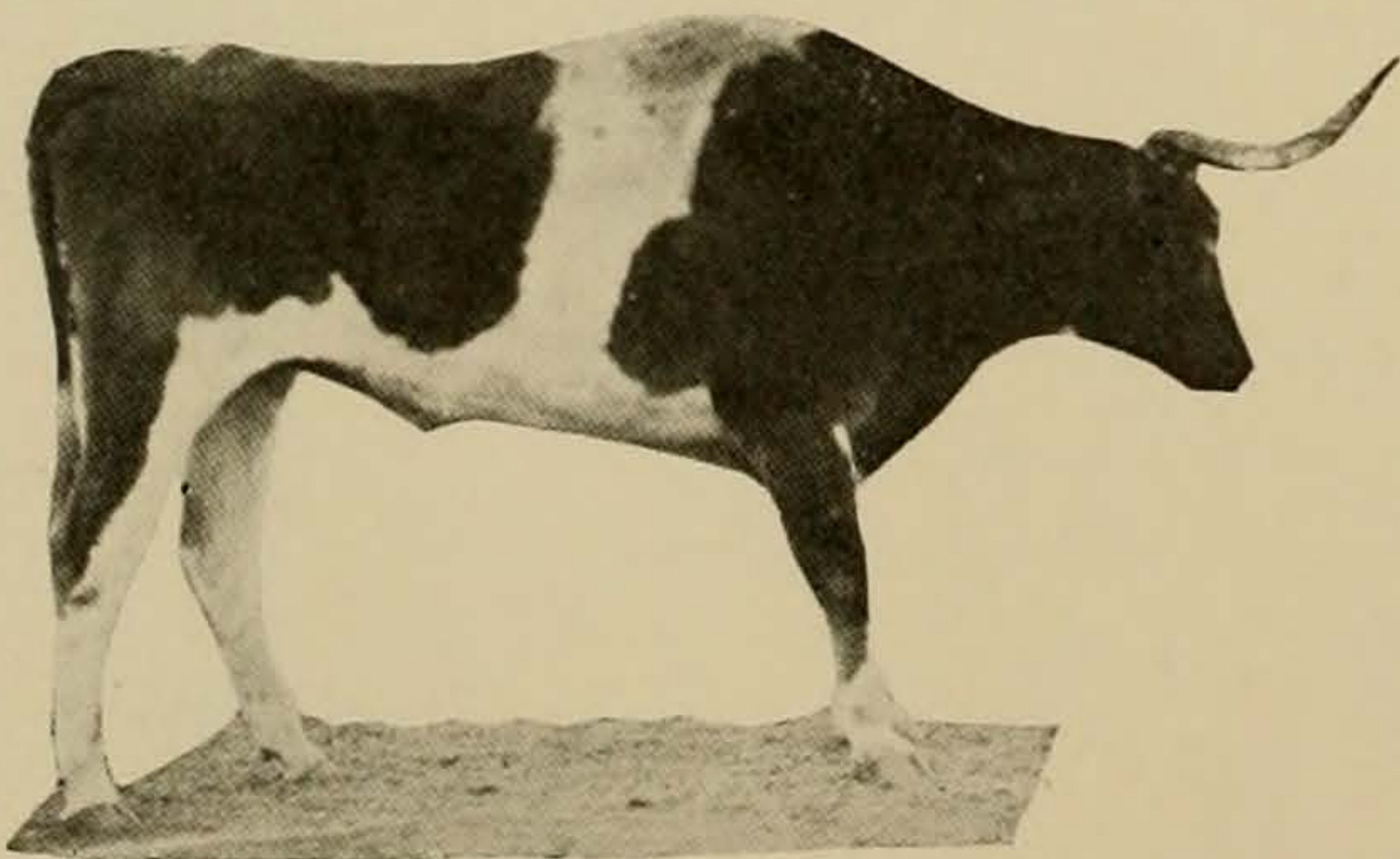

Charles W. Ramsdell, chairman of the Athletic Council, acted as toastmaster. President R. E. Vinson, Alfred Bull, A. C. Love, Dr. Young and others made speeches. Stunts included rope skipping by O. W. Scurlock, Indian club swinging by N. Scurlock, and a novelty act by "Red" Bourn and Ben Smith. Following the banquet there was dancing.



# BASKET-BALL.

THE WINTER SPORT

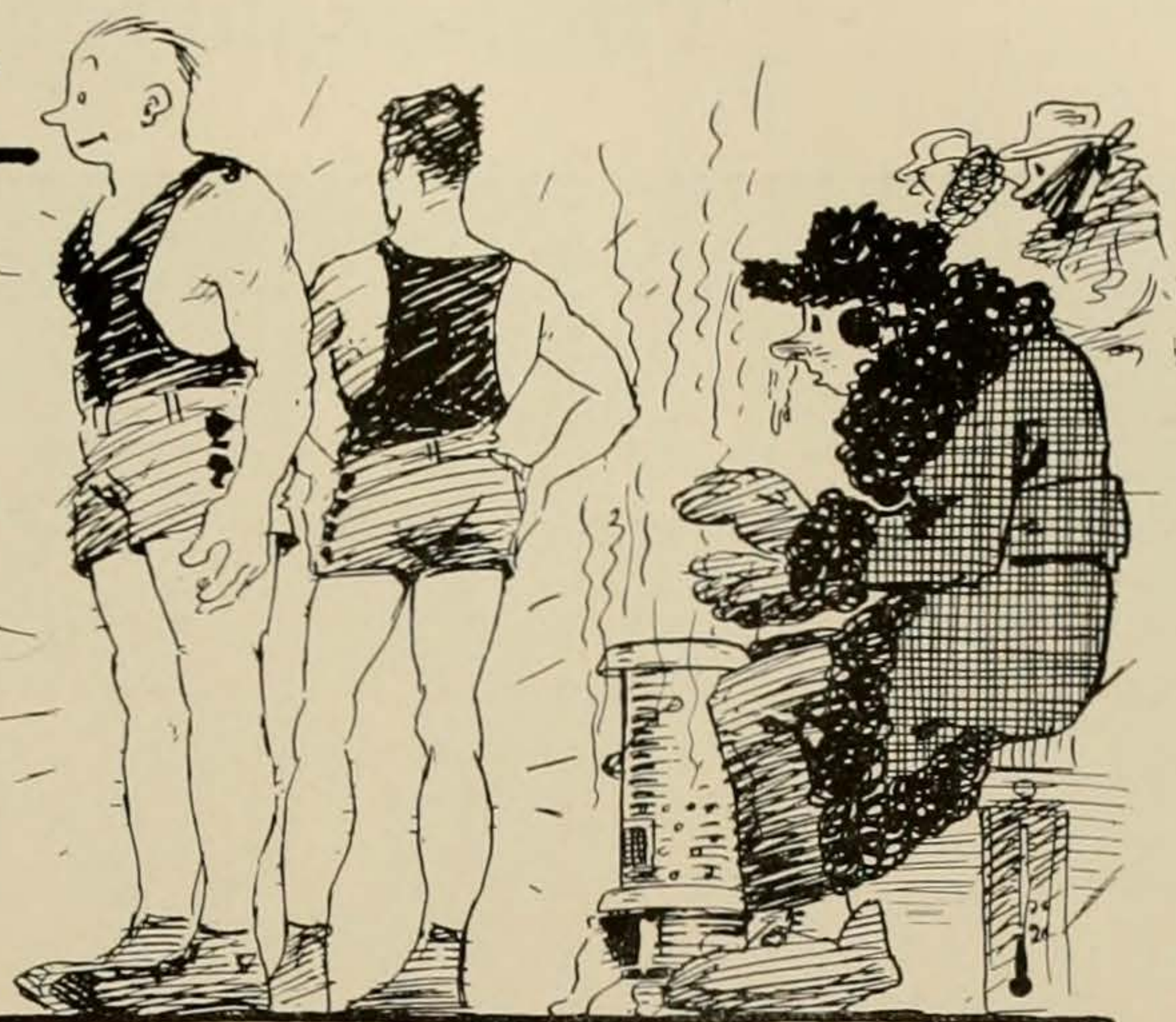

## The Season, 1921

**T**HE LONGHORNS finished second in the Southwestern Conference race for the basket ball championship of 1921. By winning the final game on the Texas schedule, A. & M. College took the Conference title for the second consecutive year. Five games on the schedule of seventeen collegiate games were lost by the Longhorns; two of the series of four with A. & M., as well as two of four games with Baylor, and one of four with Rice. A. & M. suffered defeat at the hands of only one Conference team, losing two games to Texas.

Practice was started early in the scholastic year, just after the football trip to Dallas in October. Among those who first reported were six letter men from the squad of last year: H. M. Russell, Edwin Barrett, Charles Dittert, Lee Dittert, J. W. Duckett, and Paul Newman. George Hill, another letter man, reported at the close of the football season, together with a number of other candidates. Charles Dittert was elected captain to fill the vacancy left by George McCullough's failure to return to the University.

Soon after the Christmas holidays, Coach Belmont placed "Dig" Dittert at center, Barrett at forward, and P. A. Peyton, star of last year's shorthorn team, at forward. Russell went to his old place at guard, and the position of George McCullough of last year's team was filled by another George McCullough, who had also starred with the 1920 shorthorns. Injuries to Captain Dittert before the season opened necessitated a shifting in the lineup. Duckett served at center in a number of early season games but was replaced by Russell whose position at guard was filled by Hill.

Peyton, Barrett, Russell, Hill and McCullough started the majority of the games, and when substituted for were relieved for the most part by Charles Ditters, Duckett, Lee Dittert and Frank Martin. These nine men were awarded letters. Fred White was awarded the managerial T. Reserve letters were received by Newman, Barrow, Vowell, McCord, Hamilton and Lockwood, and the Managerial T-second by Bartlett Cocke and Joe Thompson, assistant managers.

Peyton was high point man for the season, scoring 44 field goals and 85 free throws for a total of 173 points. Barrett made 47 field goals and 3 free throws. The season's scores for the other letter men were: Russell, 14 field goals; Hill, 5 field goals; McCullough, 25 field goals; Charles Dittert, 5 field goals; Duckett, 9 field goals; Lee Dittert, 3 field goals. McCullough was selected for a place on the all-state team and by several authorities is said to be the best basket ball player in the Conference.

George McCullough was selected captain for 1922. Peyton, Barrett, McCullough, Lee Dittert and Duckett, letter men of this year, will be eligible for the 1922 team.

## The Longhorns, 1921.

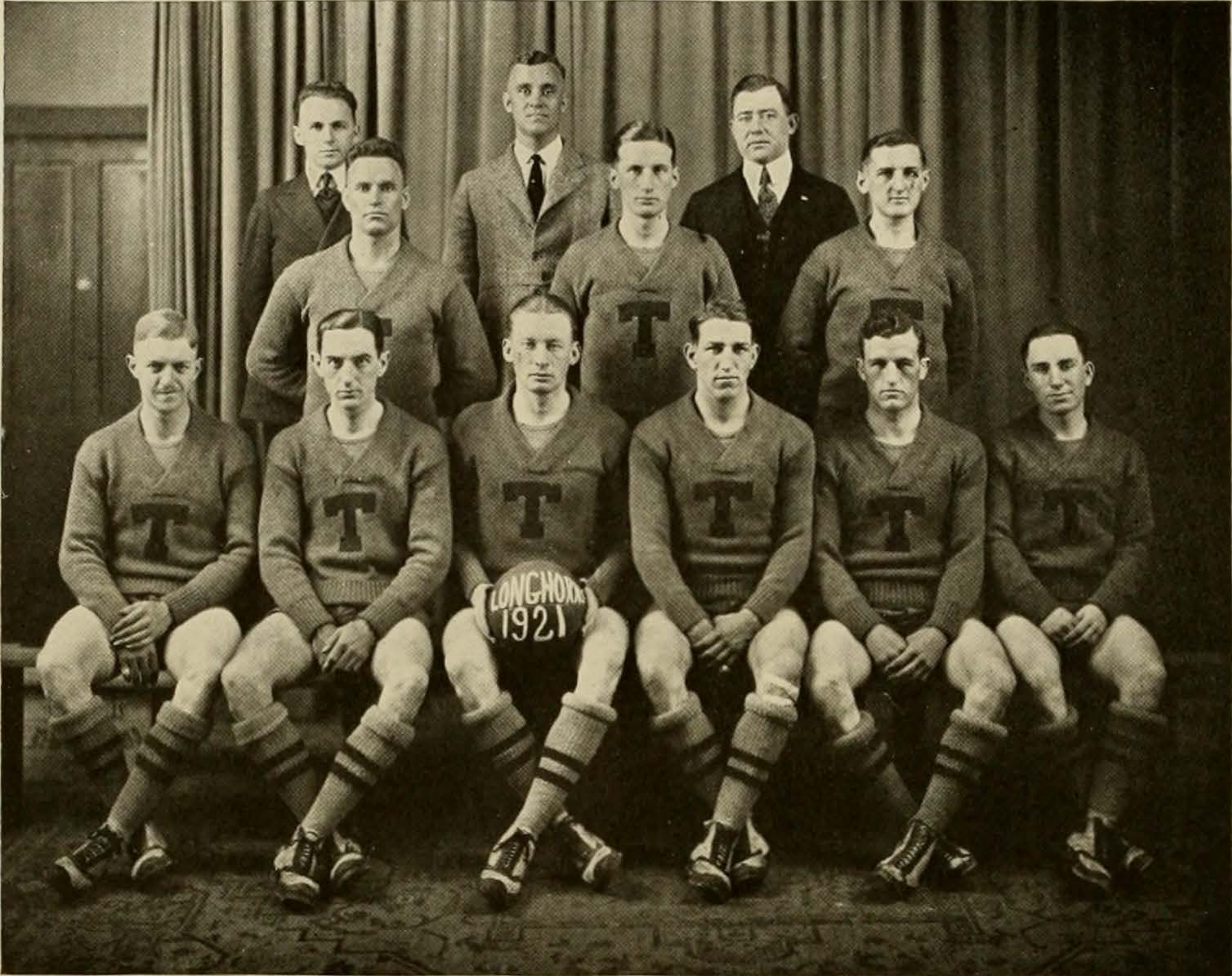

*Top Row*—WHITE (Mgr.), BELLMONT (Coach), ECHDALL (Trainer)  
*Middle Row*—MARTIN, L. DITTERT, DUCKETT  
*Bottom Row*—PEYTON, RUSSELL, C. DITTETT, McCULLOUGH, HILL, BARRETT

### THE RECORD, 1921

January 8 . . . . .	Texas . . . . .	34	S. W. Texas Normal . . . . .	6
January 11 . . . . .	Texas . . . . .	25	Simmons College . . . . .	8
January 15 . . . . .	Texas . . . . .	21	S. M. U. . . . .	18
January 19 . . . . .	Texas . . . . .	36	Southwestern . . . . .	11
January 21 . . . . .	Texas . . . . .	32	Baylor . . . . .	10
January 22 . . . . .	Texas . . . . .	18	Baylor . . . . .	25
January 28 . . . . .	Texas . . . . .	32	Rice Institute . . . . .	9
January 29 . . . . .	Texas . . . . .	35	Rice Institute . . . . .	13
February 4 . . . . .	Texas . . . . .	5	A. & M. College . . . . .	23
February 5 . . . . .	Texas . . . . .	16	A. & M. College . . . . .	15
February 11 . . . . .	Texas . . . . .	25	Baylor . . . . .	28
February 12 . . . . .	Texas . . . . .	37	Baylor . . . . .	19
February 16 . . . . .	Texas . . . . .	27	S. M. U. . . . .	21
February 18 . . . . .	Texas . . . . .	24	Southwestern . . . . .	15
February 23 . . . . .	Texas . . . . .	36	Rice Institute . . . . .	31
February 24 . . . . .	Texas . . . . .	22	Rice Institute . . . . .	24
March 1 . . . . .	Texas . . . . .	16	A. & M. College . . . . .	13
March 2 . . . . .	Texas . . . . .	13	A. & M. College . . . . .	18
Total . . . . .	Texas . . . . .	454	Opponents . . . . .	307

## Stars of the Court



C. DITTERT  
*Captain, 1921*

"Big Ditt" played a strong game on the offense at center, and seldom failed to get the jump on his opponent. He was a valuable cog in the machine, although an injured knee kept him out of several of the games. This was his third and last year.

GEO. McCULLOUGH  
*Captain, 1922*

McCullough is generally regarded as the best guard in the state, and was a popular choice for all-Conference guard on the mythical five. He was sensational on both offense and defense. His ability to follow the ball and to break up many an opposing play, and his all-around ability, resulted in his election as captain of next year's team.



H. M. RUSSELL

"H-um" this season completed a four year stay on the team. He has been one of the mainstays, and this season was no exception. He was the squad's most dependable man, and played in any position, guard, center or forward, equally well.

P. A. PEYTON

"Pap" was high point man for the Longhorns this season, adding many a point from the foul line, where he was unusually accurate. His showing in the Rice games, especially, forecasts a brilliant career on the court. This was his first year on the team, having played on the Shorthorns last season.



## ED. BARRETT

Barrett made the team's highest record on field goals. He played forward, and is noted for his speed, dribbling and pivoting. Barrett made the team last year when a Freshman, and has two more years in which to perform on the court.



## GEO. HILL

George distinguished himself on the floor as he did on the gridiron, with fight galore. Hill played guard, and was an able running-mate for McCullough in breaking up many a hostile play. His work in the Rice and A. and M. games deserves special mention. This was his second year on the team, and his presence next year will be a decided help.



## WARNER DUCKETT

Duckett played at center part of the season and was used as a substitute the remainder. He is a hard worker, and knows the game unusually well. He made his letter last year as a first-year man, and has two more years to play. His services will be more than welcome.



## LEE DITTERT

"Little Ditt," although light, played a fast game when used as a substitute at forward. He was an accurate goal thrower, in addition to fighting hard from start to finish. Lee has another year on the team, and promises to make a strong bid for his third letter in the indoor sport next season.



FRANK MARTIN

Frank played an aggressive game whenever used at guard, substituting in eight games during the season. He was a hard, consistent worker, and a valuable man to have on the sidelines, ready to fill a place at any time. This was his last year as a Longhorn.

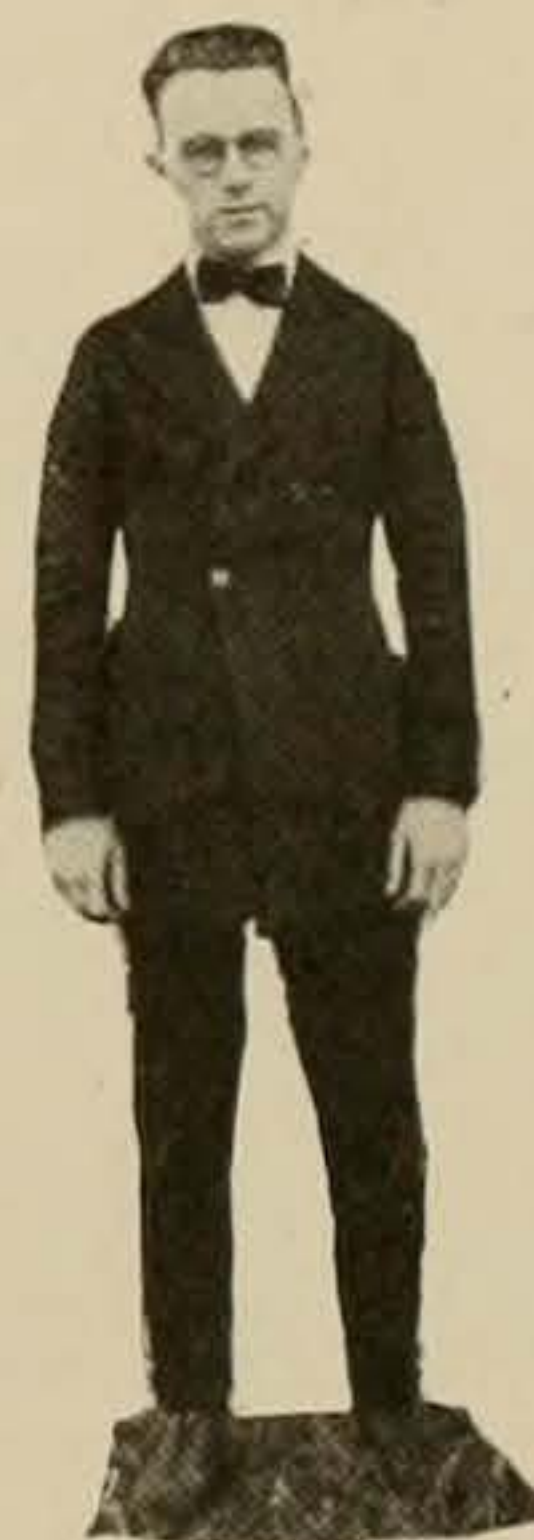

FRED J. WHITE, *Manager*

L. THEO. BELLMONT

The Athletic Council made a wise move in selecting Director Bellmont to coach the 1921 basketekers, for he instilled into the players not only a knowledge of the game, but the true meaning of sportsmanship as well.

Handicapped by injuries to Charles Dittert, Peyton and McCullough, which kept "Ditt" out of the majority of the games, and which, no doubt, hindered the work of "Pap" and "Mac," he succeeded in placing Varsity in second place in the conference standing with a schedule that was not at all favorable to the Longhorns.

Every game that was lost was after a hard fight, for the Coach kept his men putting forth their best efforts all the time. Under his instruction, although working under handicaps, the team improved both individually and as a machine, and, with strong opposition, made a determined bid for first honors.

## The Freshmen, 1921



*Top Row*—LOCKHEAD, WARD, LITTLEFIELD (Coach), PONSFORD, GILSTRAP  
*Middle Row*—ASHBY, PENDERGRASS (Captain), CURTIS  
*Bottom Row*—RAGLAND, SCHUHARDT

### THE RECORD, 1921

Freshmen.....	24	John Tarlton.....	11
Freshmen.....	50	San Marcos Academy...	4
Freshmen.....	47	San Marcos Academy...	13
Freshmen.....	34	Palestine Y. M. C. A....	16
Freshmen.....	16	Terrell School.....	10
Freshmen.....	34	Terrell School.....	17
Freshmen.....	20	Terrell School.....	2
Freshmen.....	15	Katy.....	17
Freshmen.....	59	Allen Academy.....	11

The record of Littlefield's Freshman Basket Ball five was but a continuation of the splendid record hung up by the first-year eleven. Playing nine games, the quintet lost but a single contest, and that one to the fast Katy Five of Dallas, a team that was chosen to participate in the National amateur championships, while Terrell School met defeat three times at the hands of the yearlings, the final trouncing to the tune of 20 to 2.

The Freshman team was composed of men who would have made a strong bid for a place on any college team in the state, and who promise to be future stars on the Longhorn five.

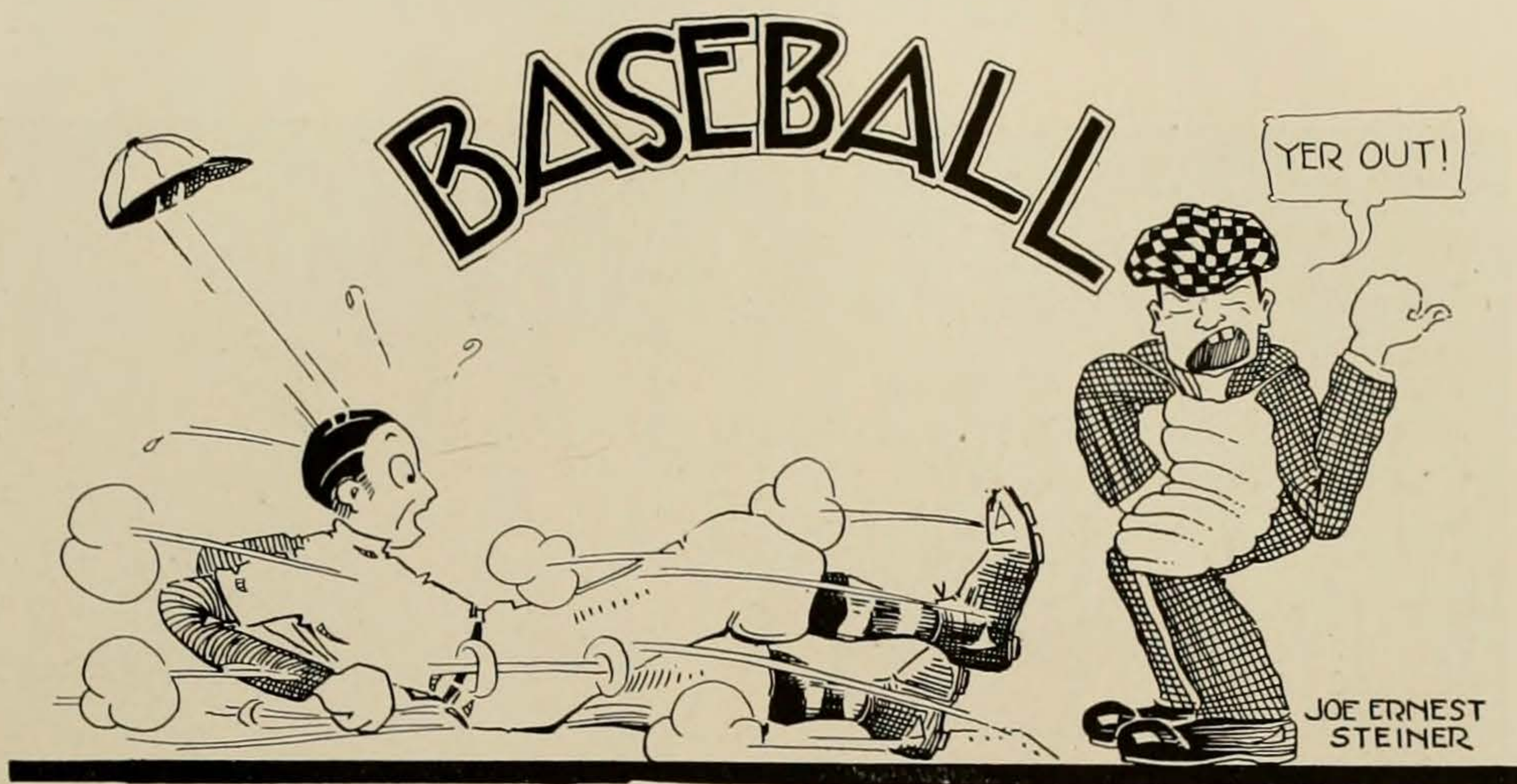

## The Baseball Season, 1920

**T**HE BASEBALL season of 1920 resulted in another championship for Texas University, thanks to faithful coaching by Billy Disch, gilt-edged pitching, heavy hitting and excellent fielding contributed by the team. Throughout the spring, interest in baseball was at a high pitch, owing perhaps to our failures in football and basket ball. The students determined to aid a winning team, were present in large numbers at every game. Coach Disch rewarded the confidence and support of the faithful fans by bringing us the honor of the State Collegiate championship, thus repeating his many successes of the past.

When the call was issued for candidates, the team was in dire need of pitchers, as Falk and Gillett were the only regular twirlers ready for duty. There was also a large hole in the infield, caused by the graduation of Third Baseman Jimmy Greer. The development of "Rube" Leissner, a Freshman, into a capable slabman helped matters considerably. Ralph Barry changed from a first baseman into a pitcher, turning in his share of victories.

The return to school of Catcher Maxey Hart and Outfielder Dudley English materially aided in perfecting the machine which was to crush all opposition. Captain Cannon was called upon to plug the hole at third base, which he did in his usual capable manner. Then the team was ready. We had a particularly difficult schedule, as Texas played every big school in the state. Only five collegiate games were lost during the season: Trinity 3-2, Southwestern 13-8, Rice 4-2, T. C. U. 6-0 and S. M. U. 2-1. But Texas defeated every team who won from her, and her percentage of victories was much larger than that of any opponent. Six times our pitchers won victories by shut-outs. The crowning achievement of the season was the defeat of A. & M. in three straight games, by the decisive scores of 14-5, 5-0 and 2-0. With most of the letter men back this year, we are expecting to have another great team.

## The Baseball Team, 1920



*Top Row*—LEISSNER, BARRY, ROBERTSON  
*Second Row*—DISCH (Coach), FALK, PENN, GILLETT, FITZGERALD, MCGILL (Manager)  
*Bottom Row*—MOORE, McCULLOUGH, CANNON, HART, ENGLISH

### THE RECORD, 1920

Texas.....	8	St. Louis Browns....	11	Texas.....	8	Southwestern.....	13
Texas.....	6	San Antonio League..	6	Texas.....	12	Rice.....	2
Texas.....	6	Simmons College....	0	Texas.....	2	Rice.....	4
Texas.....	8	Simmons College....	0	Texas.....	10	Trinity.....	1
Texas.....	11	Trinity College.....	2	Texas.....	8	Trinity.....	3
Texas.....	2	Trinity College.....	3	Texas.....	0	T. C. U.....	6
Texas.....	1	Chicago White Sox... 2		Texas.....	1	S. M. U.....	2
Texas.....	2	Southwestern.....	0	Texas.....	12	Baylor.....	2
Texas.....	5	T. C. U.....	4	Texas.....	7	Baylor.....	1
Texas.....	3	T. C. U.....	2	Texas.....	6	Baylor.....	0
Texas.....	14	A. & M.....	5	Texas.....	8	S. M. U.....	2
Texas.....	5	A. & M.....	0	Texas.....	2	A. & M.....	0

College games: Total won, 16; lost, 5.



## Stars of the Diamond



D. C. CANNON

*Captain*

Bobbie, playing his last year on a Varsity baseball team, gave us still another illustration of his remarkable versatility and of his gameness. When Coach Disch was unable to find a new man to acceptably fill Jimmie Greer's shoes at third base, Cannon was called in from the outfield to complete the inner defense. His playing was a revelation to those who had thought of him only as an outfielder. In spite of an accident, which almost deprived him of the use of one eye, Bobbie strove gamely to regain his true hitting stride, and in the latter part of the season was batting with the best of them. Cannon will long be remembered as one of the greatest stars who ever graced Varsity's diamond.

DUDLEY ENGLISH

*Captain, 1921*

Dudley came back to Texas after an absence of a year, and proceeded to cover center field in big league fashion. His long hits started many a batting rally which resulted in a Longhorn victory, for he could always be relied upon in a "pinch." With his fighting spirit and ever-present pep, he kept the team on its toes continually. His election as captain of the 1921 team met with the approval of all Texas baseball enthusiasts, it being a fitting reward for his sterling work on the field.



AUGUST (BIB) FALK

Bib ended his University athletic career by continuing the work which has made him the star of Southwestern collegiate circles. His great hitting caused him to be feared and respected by every opposing team; at first base, he displayed fielding ability of the highest order. As a pitcher, Falk was not beaten, as he concluded the year by keeping up his record of not having lost a game during all the three years he pitched for Texas. Bib was undoubtedly one of the greatest baseball and football players ever seen on a Texas team; it was a glad day for other colleges of the State when Bib left us to join the Chicago White Sox, but we will miss him, for he was a star the like of which is not seen every year. His big league career is being watched with interest by his many admirers here.



## MAXEY HART

Huck, returning to school after his discharge from the army, took his old place as Varsity's premier catcher. His throwing arm was never better, as will be attested to by those unfortunate athletes who attempted to beat that peg to second. Whenever a pitcher wavered, Maxey was there to steady him and help put the game on the right side of the ledger. He has one more year on the team.

## GEORGE McCULLOUGH

George played his last year on the team, as he took his degree in June. He was one of the most dependable men on the team, for he could always be relied upon to cut down apparent hits and make quick throws to first base. As a second baseman, George was hard to beat; his loss will be felt badly, unless a real star is found to take his place. McCullough is one of the few "three letter men" who have ever attended the University. George leaves behind him a host of friends, for he was always the courteous gentleman, a good student, and a true sportsman on the athletic field.



## RALPH BARRY

Ralph forsook first base to strengthen the pitching staff. Along about mid-season the kinks in that left arm were straightened out and he began to turn in a number of well deserved victories. His chief assets were his control and headwork, the attributes that make for successful pitching. No batting rally could worry Ralph, for he did not know how to get rattled. Barry was a mighty valuable man to have on the team, on account of his steadiness and his knowledge of the game, as well as the spirit of fight hard at all times. He has played his last game for Varsity, as he took a degree last June.





## IRWIN GILLETT

"Bus" was one of the star pitchers of the squad last year, losing only one game throughout the season. His fast curve and excellent control baffled all opposing teams. Gillett's pitching ability is surpassed only by his stock of what is known as baseball brains. Batters occasionally make hits off his delivery, but they find it exceedingly hard to score runs, for Gillett's favorite trick is to strike out anxious batters when hits mean runs. He will be on the slab again this year.

## MAXEY MOORE

Left field was nicely taken care of by the speedy Maxey Moore. In addition to being a mighty good outfielder, Maxey was a clever man at bat. He has an uncanny ability of getting hit by pitched balls, which secured him many free transportations to first. As a result, he worried pitchers so much that they were glad to dispose of him by letting him get to first. He will be back in his old place again this year.



## FERDINAND LEISSNER

"Rube" is another man who made the team in his freshman year. Mr. Disch declared that he needed more pitchers, whereupon Leissner proceeded to let the Coach know where a good twirler could be found. Rube grew more and more effective as the season progressed. He is a hard worker who is going to be even better this year. He also has to his credit a letter in Track. Pretty good start for a freshman.





ALBERT PENN

"Grip" did not participate in many games last season, but when he did play, his catching was of that high order of consistency which we have learned to associate with the name of Penn. His pep and cheerfulness are good for any team, and his sportsmanship cannot be surpassed. Grip had a good year at the bat, as usual. He was always full of tricks, and it took a sly individual to put anything over him. Penn is not eligible this year, as he has played his allotted four years.

SAWNIE ROBERTSON

That most difficult position of the infield, shortstop, was again held down most capably by "Swog." His speed and fast peg turned many a hard hit into an easy out at first base. Besides fielding in his usual brilliant manner, Sawnie batted over .300 which is good enough for anybody. He has one more year on the team.

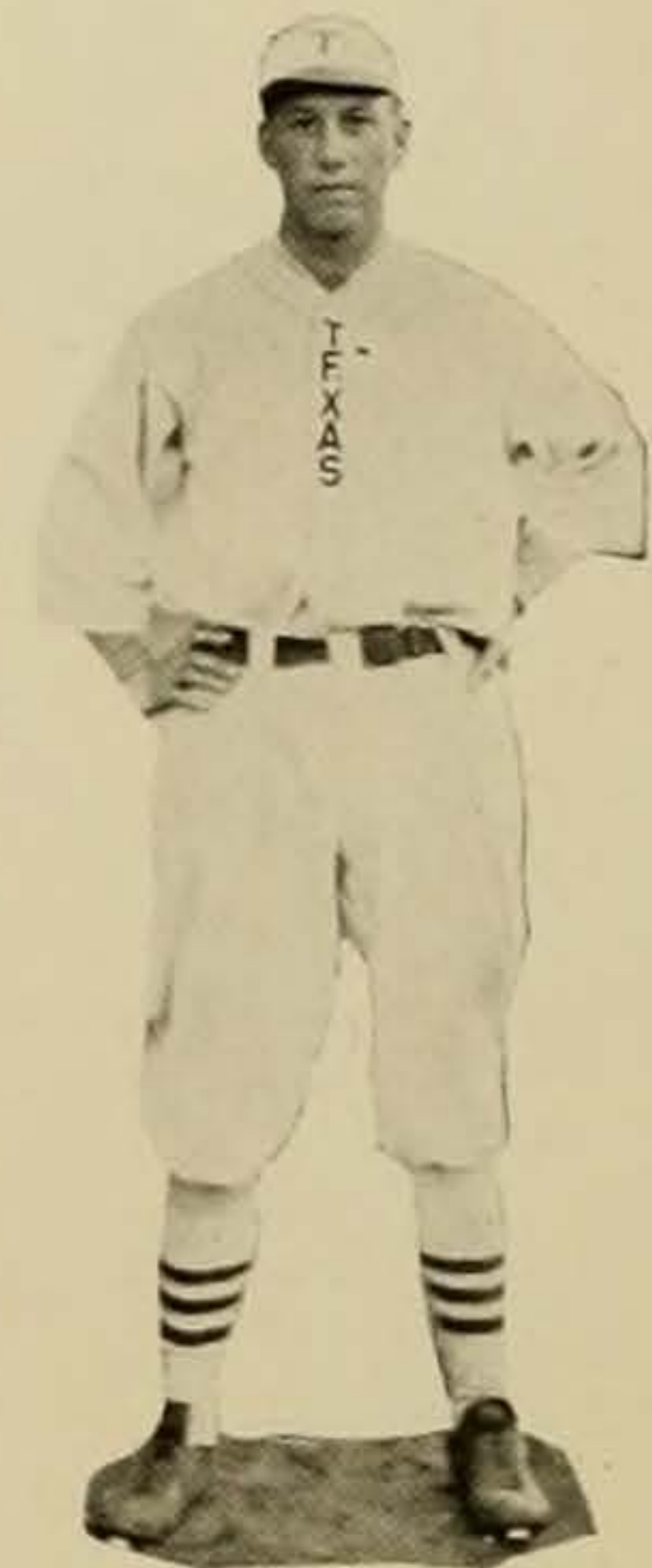

HOWARD FITZGERALD

Coach Disch gave us another coming star when he found this sensational freshman. Fitzgerald played outfield and first base with the ability of a veteran. His most notable feat was performed in the first game with T. C. U., when in the ninth inning, with two men on bases and Texas two runs behind, he won the game with a home run over the left field fence. It is unnecessary to say that Howard is a most welcome addition to the team.



WM. L. MCGILL (*Manager*)



## "Billy" Disch

*Coach of Baseball*

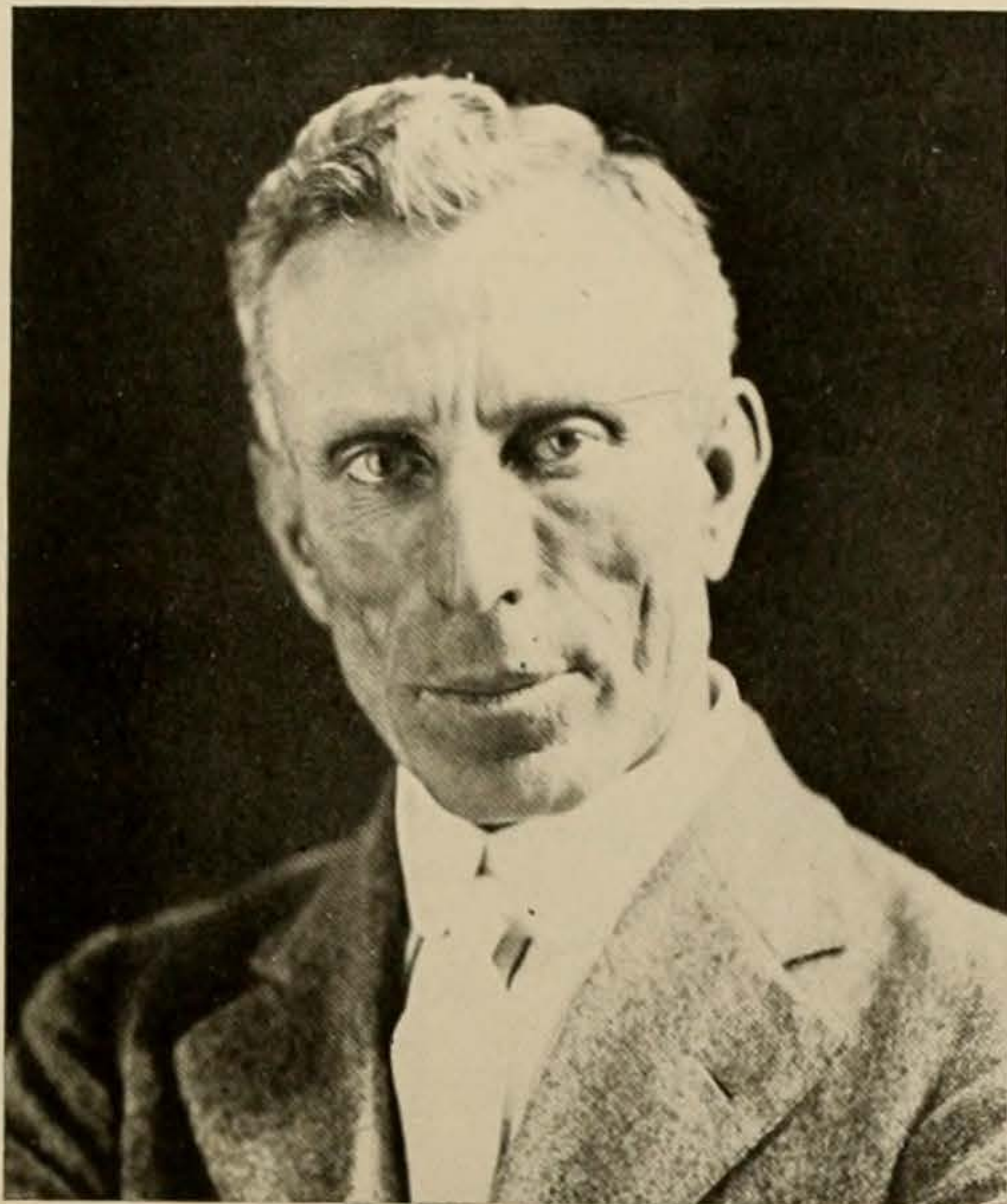

Peer of all peers, coach of all coaches, trainer of all trainers is William J. Disch, the guiding light of baseball. Upon him have been conferred the B. B., M. B. and B. D. degrees, and since the ninth consecutive championship has been gained under the tutorship of his able hand, it would not be undeserving to crown him with the honorary degree of baseball. Among the students he is proclaimed the greatest living coach of college baseball.

"Billy," or the "Old Man," as he is sometimes called in affectionate terms by his friends, is one of the most pleasant men on the campus. His name and reputation have spread far and wide over the north, south, east and west. His experience in coaching championship teams is unparalleled anywhere in the South.

With a desire to serve, a heart full of understanding and a knowledge of the game unsurpassed by any coach, he is one of the most loyal supporters of the Uni-

versity, unswerving in his efforts to place the Varsity squad in the pennant class of the Southwest. The painstaking manner in which he coaches, the tireless method of proceeding in his work, the earnest care with which he engages in his work, is only a meager way of expressing the sincerity in which he does things for the school.

From mediocre material he has the ability of developing first-class pitchers, infielders and outfielders, and seldom did he fail in producing the best in the State for individual positions. Beginning early in the year, usually at the beginning of the winter term, he would work, work, work his squad, developing them to such an extent that at the opening of the season, he would have a team playing like veterans.

"Billy" was athletic director at St. Edwards College and came to the University in 1911 upon the solicitation of Dr. S. E. Mezes, Dr. J. T. Patterson and Harwood Stacy. He immediately assumed charge of baseball and nearly brought home the championship his first year, being nosed out of the high honor by the Southwestern team in a spectacular thirteen-inning game. Since then he has won every Texas Intercollegiate championship and every Southwestern Conference championship since that organization was formed in 1914. His really phenomenal feats were his setting a collegiate record by winning twenty-five straight games in 1914 and winning the conference championships in 1918 and 1919, losing only one game in each of these seasons in a schedule of over twenty games a season. In all the competition with A. & M. he has won fifteen games and lost but six.

The Coach is a man who believes that over-confidence loses many games where hard work would mean more toward getting them. He takes as seriously the games in which he enters his team as he would questions of life and death. If a game is accidentally lost he goes over and over in his mind every play, figuring out some way to avoid a similar situation sometime later. He is the most conscientious coach who has ever graced the Varsity bench. The students praise him and the school loves him.

## Statistics of the Diamond

### BATTING AVERAGES

<i>Name</i>	<i>Position</i>	<i>Pct.</i>
FALK.....	c. f., 1b., p.....	.400
ROBERTSON.....	3b., s. s.....	.364
GILLETT.....	p.....	.360
ENGLISH.....	s. s., l. f., c. f., p., 3b.....	.326
McCULLOUGH.....	2b.....	.250
MOORE.....	l. f.....	.250
HART.....	c., r. f.....	.240
LEISSNER.....	p.....	.222
FITZGERALD.....	1b., r. f.....	.219
CANNON.....	r. f., c. f., l. f., 3b.....	.218
PENN.....	c.....	.214
BARRY.....	1b., p.....	.079
Team average.....		.262

### FIELDING AVERAGES

LEISSNER.....	p.....	1.000
BARRY.....	1b., p.....	1.000
FALK.....	c. f., 1b., p.....	.990
HART.....	c., r. f.....	.974
PENN.....	c.....	.972
GILLETT.....	p.....	.971
FITZGERALD.....	1b., r. f.....	.966
McCULLOUGH.....	2b.....	.952
MOORE.....	l. f.....	.920
ENGLISH.....	s. s., l. f., c. f., p., 3b.....	.850
CANNON.....	r. f., c. f., l. f., 3b.....	.831
ROBERTSON.....	3b., s. s.....	.817
Team average.....		.937

### PITCHING AVERAGE

<i>Name</i>	<i>Played</i>	<i>Won</i>	<i>Lost</i>	<i>Pct.</i>
GILLETT.....	8	8	0	1.000
FALK.....	5	5	0	1.000
MORGAN.....	1	1	0	1.000
LEISSNER.....	7	5	2	.714
BARRY.....	6	3	3	.500
McNAMARA.....	3	1	2	.333

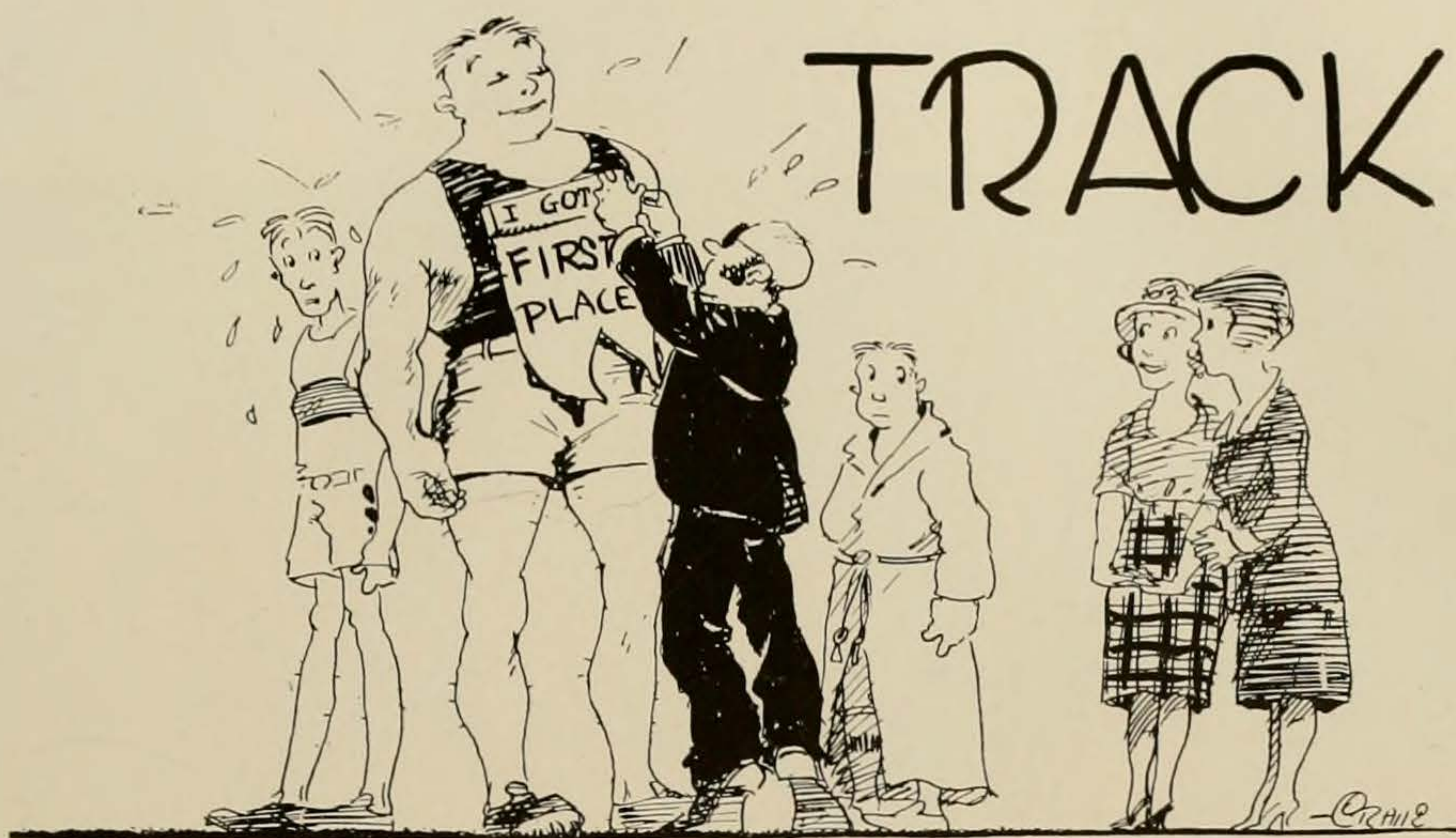

## The Season, 1920

With the season closing in a blaze of glory for Texas, the Longhorns carried off another undisputed track pennant, thus winning the Southwestern championship. Although a dual meet had been won by Rice several weeks earlier, Texas came back during the conference meet in Houston, May 14-15, and gained sufficient honors from the six competing institutions to place her at the head of the list. This meet was the most spectacular ever conducted in the State, the result hinging upon the relay race, the final event, with four institutions having an equal chance to win the meet. Joe Moss' sensational finish in passing the field of runners and stealing first place from Baylor will long be remembered. It was a fitting close to the service of a great track man. Honors as great are due Doughty, Titsworth and Beavers, the other members of the relay team who ran the race of their careers.

At the invitation meet at Fort Worth, with three schools competing, Texas, T. C. U. and S. M. U., the Longhorns came out victorious, winning almost as many points as the combined number of the other two schools. They made 50, while T. C. U. garnered 28 and S. M. U. 26.

With Rice fighting for honors, Texas lost to her in a dual meet by a margin of ten points, the score being  $63\frac{1}{2}$  to  $53\frac{1}{2}$ . In the Baylor-Texas meet, the local squad won by 61 to 56. The defeat of A. & M. was comparatively simple, and Texas gained the heavy end of a  $73\frac{1}{2}$  to  $43\frac{1}{2}$  score.

After having won the conference meet at Houston, though losing to Rice previously, Texas was proclaimed undisputed champions of the Southwest.

Texas was particularly strong in the hurdles, running and jumping events, but in the weights she lacked first class material. Under the guidance of Coach W. J. Juneau, who after completing the scholastic year, closed his services as a Coach for the University, the team was nursed through some hard spells, to be brought to light as a pennant winner.

Dewitt Waltman, who was captain of the team, had the misfortune of spraining his ankle shortly after the opening of the season, and he never regained his best form. However, he succeeded in winning 22 1-6 points for Texas.

Joe Moss of Austin was the high point winner of the year, and his total registered  $52\frac{1}{2}$ , more than twice the number of his nearest rival, E. G. Graves of Galveston, who was credited with 26.

From the outlook of things for the coming year, and the wealth of material for Coach Clyde Littlefield, a former star of the cinder path, from which he will be able to choose, Texas should have another winning team.

## Track Team, 1920.

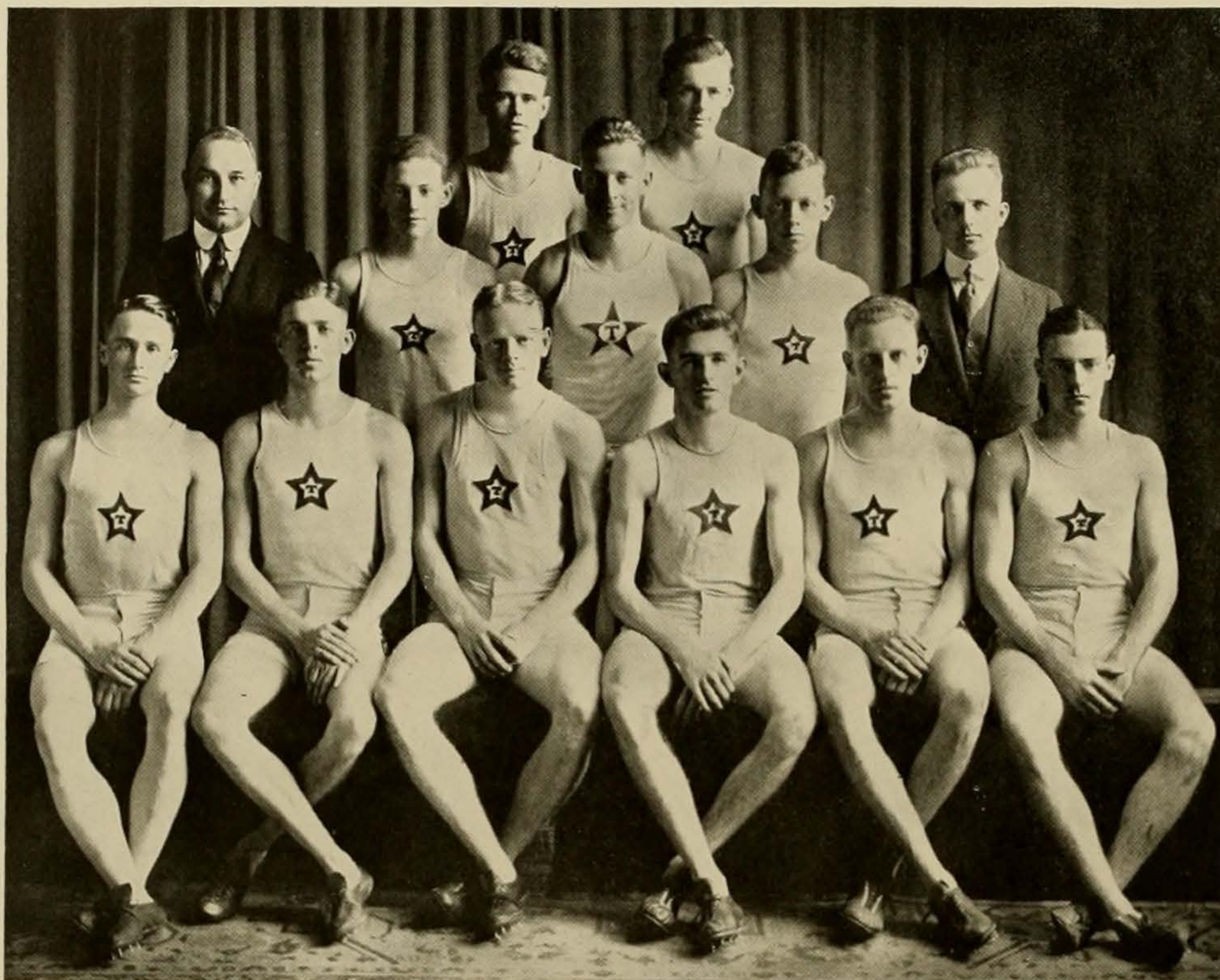

*Top Row*—GRAY, DOUGHTY  
*Second Row*—JUNEAU (Coach), LOOP, TITSWORTH, COX, FIELD (Manager)  
*Bottom Row*—NEELY, SIMMONS, MOSS, WALTMAN, SMITH, BEAVERS

### THE RECORD, 1920

Texas.....	50	T. C. U.....	28	S. M. U.....	26
Texas.....	53½	Rice.....	63½		
Texas.....	61	Baylor.....	56		
Texas.....	73½	A. & M.....	43		

### SOUTHWESTERN CONFERENCE MEET

Texas.....	36 2-3	Okla. A. & M.....	28
Baylor.....	33 14-15	Texas A. & M.....	25 1-5
Rice.....	33 1-5	S. M. U.....	8



## Stars of the Cinder Path

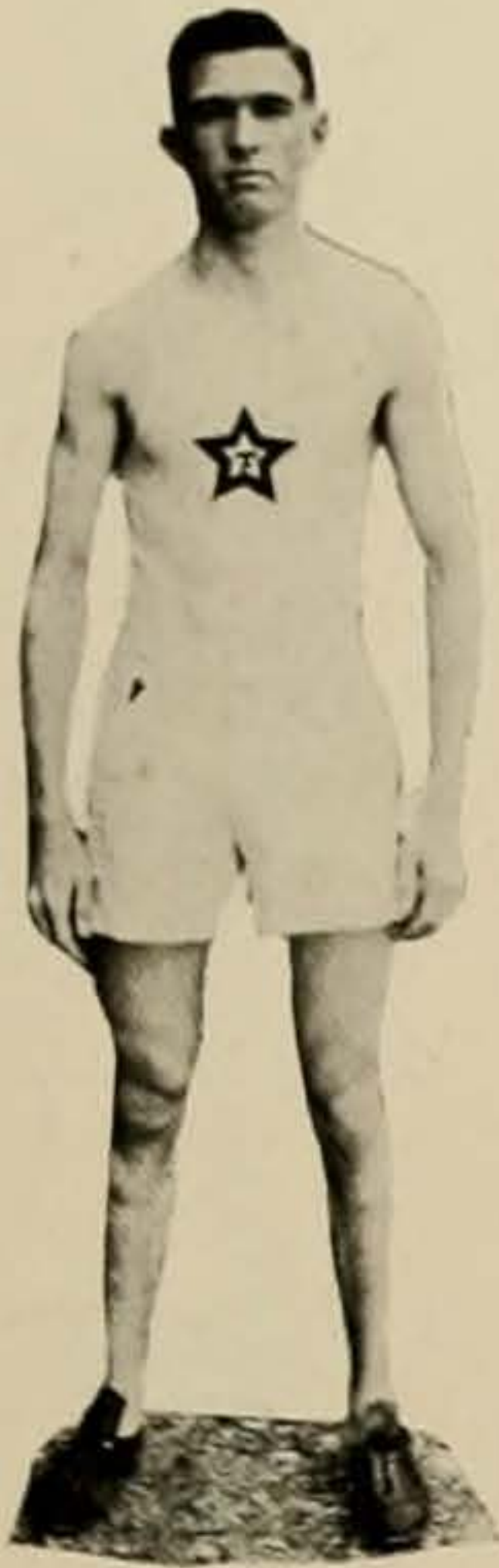

DEWITT WALTMAN

*Captain, 1920*

Waltman was one of the mainstays of the squad. The captain, however, suffered the hard luck of injuring his ankle and for two or three meets he was unable to match his strength against jumpers of other schools. He is noted for his ability to rise and fly over the barrier in distance jumping. His records have been numerous, and he even went so far as to win out over the lengthy Kingsland of Rice, who had been previously grand master of ceremonies in the jumping line. Waltman will not be in school during this season.



HERBERT BEAVERS

*Captain, 1921*

Herbert had one of the prettiest forms on the track of any candidate on the squad. His was the duty of upholding records in the dashes, and his athletic build aided him greatly in resisting the strain which is required of a dash man. His specialty was the 100 and 220-yard dashes, and he was greatly feared by opposing colleges. He gathered  $17\frac{1}{2}$  points for Texas in the five meets, and as a reward for his efficient service and his pleasant manner was chosen to lead the squad for the coming year.

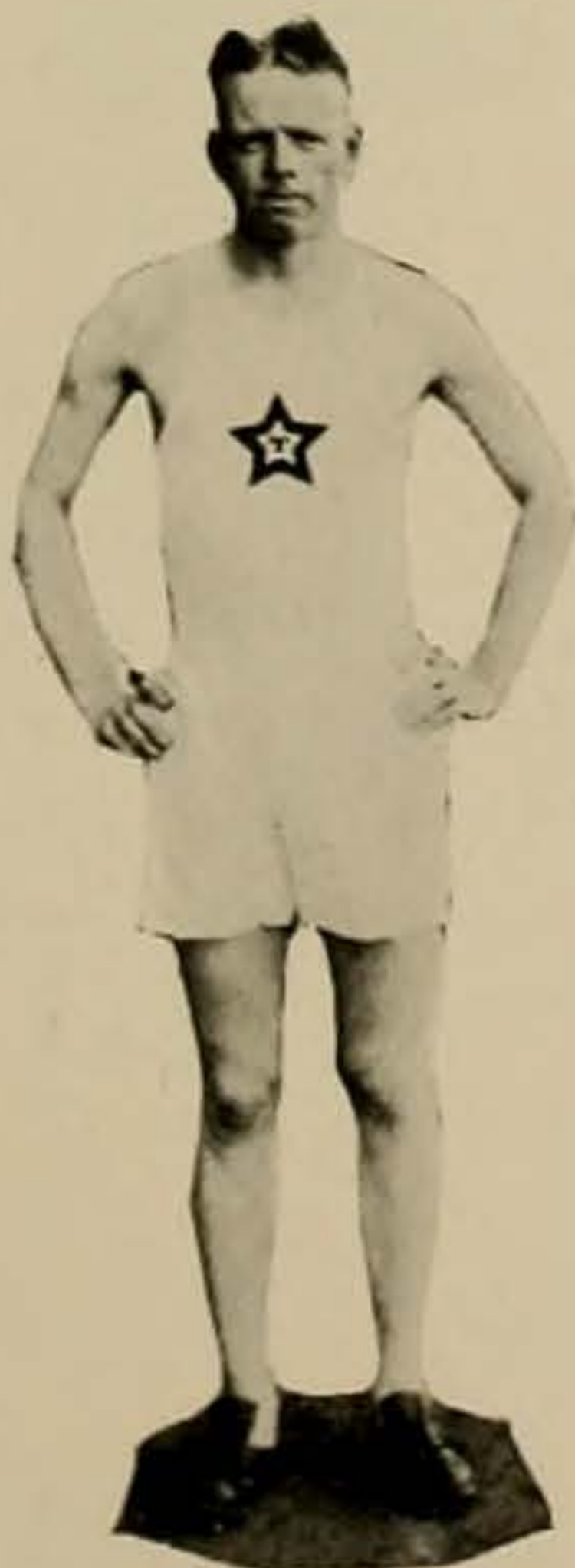

JOE MOSS

Joe was perhaps one of the greatest hurdlers whose name is written on the annals of University Athletic books. His stride was perfect, and he attained the next thing to perfection in shooting over both the high and low hurdles. The grace with which he nosed over the framework and the form he exhibited gave him the reputation of being one of the prettiest runners on the path. Seldom did an opposing runner ever worry him, as he sped off and left them plugging along in the rear. Joe is not in school this year, and his loss will surely be felt by the school.



TULANE SMITH

Long and tall, without unnecessary corpulency, if any. Tulane was another of the artists who never failed to come to the rescue of the Longhorns when help was needed, and to make a few points in Texas' behalf. During the war he was out of school, but seemingly during that time had lost none of his form or excellency. He was a jumper, and his work came in handy at the time Waltman was viewing the meets from the sidelines. He has graduated from athletics and will not be back this year.

JEFF NEELY

Though he suffered once in a while with shin diseases, thus crippling him so that he could not engage in meets in the best of form, Jeff came out with a record at the end of the season as having been third in winning individual points. His total was 25. In the mile and two-mile run he starred. He never was able to break any records made by former runners of the school, but he approached them several times. Jeff will be one of the most prominent members of the team this year.



D. A. SIMMONS

Andrew first entered the circle of track aspirants back in 1915, when he won three first places in the high jump. He was well known over school for his ability to thrust himself over the bar. His sunny disposition, and his editorship of the grind section of the CACTUS last year, placed him in the limelight with the students.





HUGH TITSWORTH

In the relay and half-mile run, Titsworth proved a valuable find. Though he was not one of the heaviest point winners of the season, he was sure to add his share to the spoils. He was lucky enough to escape all injuries, so that his season was unhampered. He was a member of the relay team which won the conference meet at Houston, and upon which depended the final outcome and pennant.

H. R. COX

Reavis is one of the hardest working men on the team, and his form greatly improved during the last year. He is a man who continues to keep training throughout the year, and he is noteworthy for his ability to run the distances. He is a natural runner, and Texas was fairly sure of his winning points. His score for the season was 13. Reavis is one of the most promising men for this year's squad, and with long and hard training ought to be able to compete successfully with Neely in the long distance runs.



T. F. LOOP

Tommie was another of the distance runners, whose particular field was cross-country. Long, tall and thin, with little bone and fat to carry, Loop could master all his strength and come out a winner in the distance events. He was fourth highest point winner of the season with  $23\frac{1}{2}$  to his credit. It is probable that he will be counted upon this year to assist in the distances, in which event, he ought to prove one of the most dependable.





RAYBURN DOUGHTY

Doughty was a member of the famous relay team which capped all honors at Houston, taking the Conference meet. Praises are due him for the energy he put into his lap of the contest. When a man enters in the game with a spirit such as Doughty has, it is very difficult for opposing teams to defeat him. He gathered 12½ points for Texas during the five meets, and also was noted for his ability to skin over the low hurdles.

GORDON GRAY

Gray was the only freshman on the squad who succeeded in making a letter last year. He was a quarter-miler, and showed wonderful promise of developing into more than a first class runner. He had the ability to pick up on the finish of his race, and his reserve, which he carefully guarded, came in handy when opposing runners threatened to cross the line first. He comes from Greenville, and it is rumored that he gained his experience from chasing jack rabbits, which he caught every morning before breakfast.

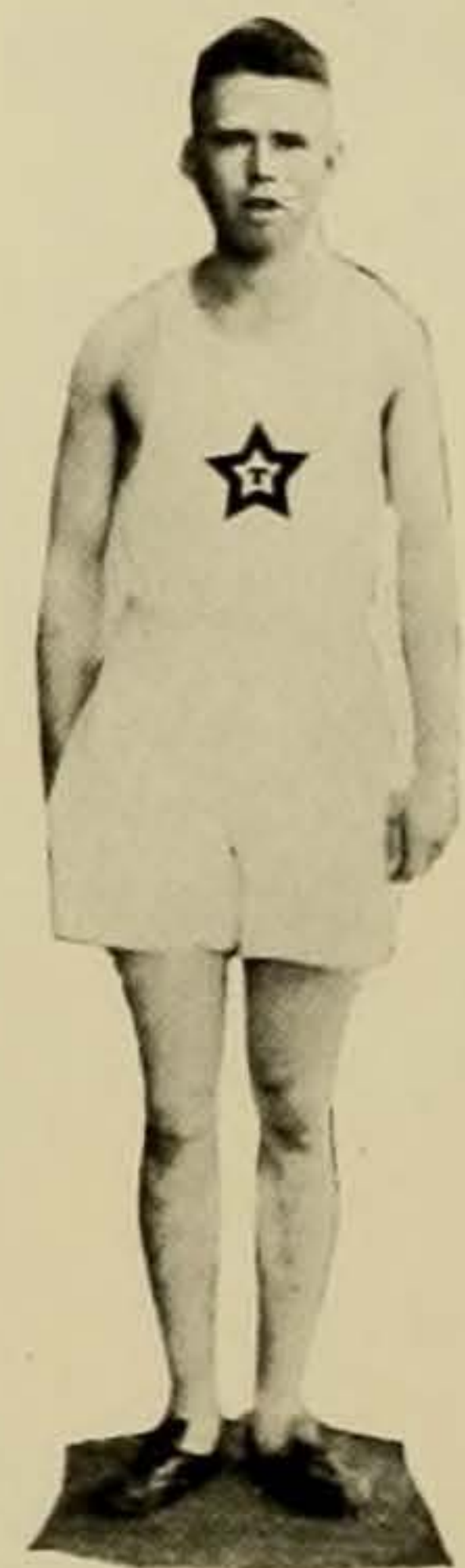

ROBERT M. FIELD  
*Manager*

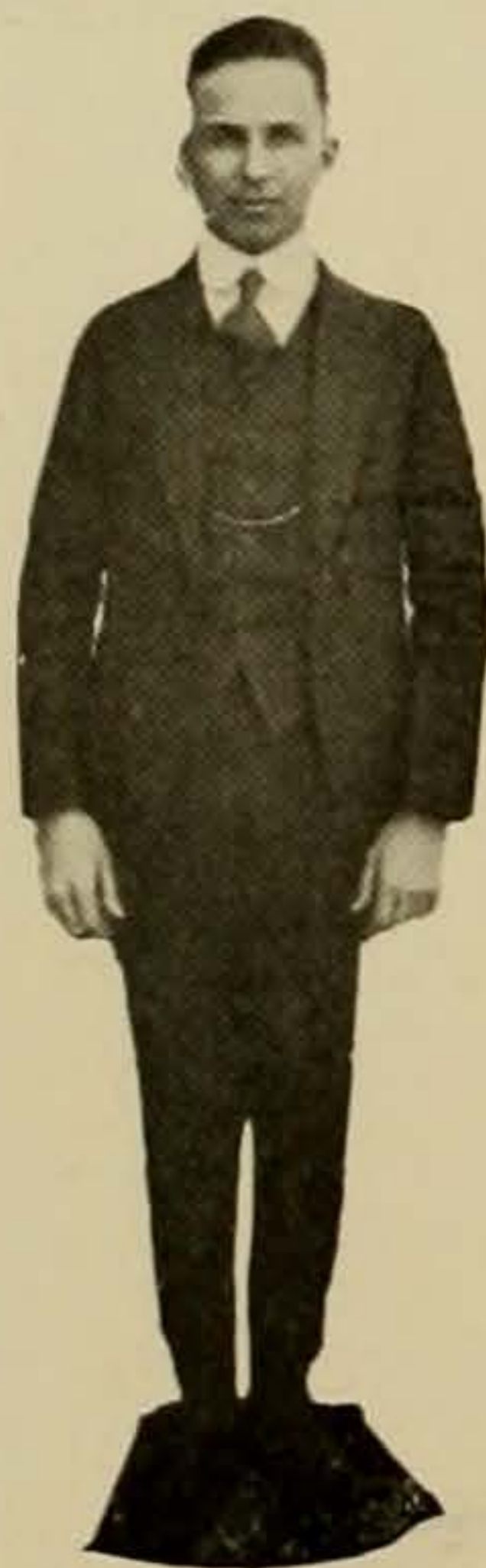

## Varsity's Greatest Hurdler

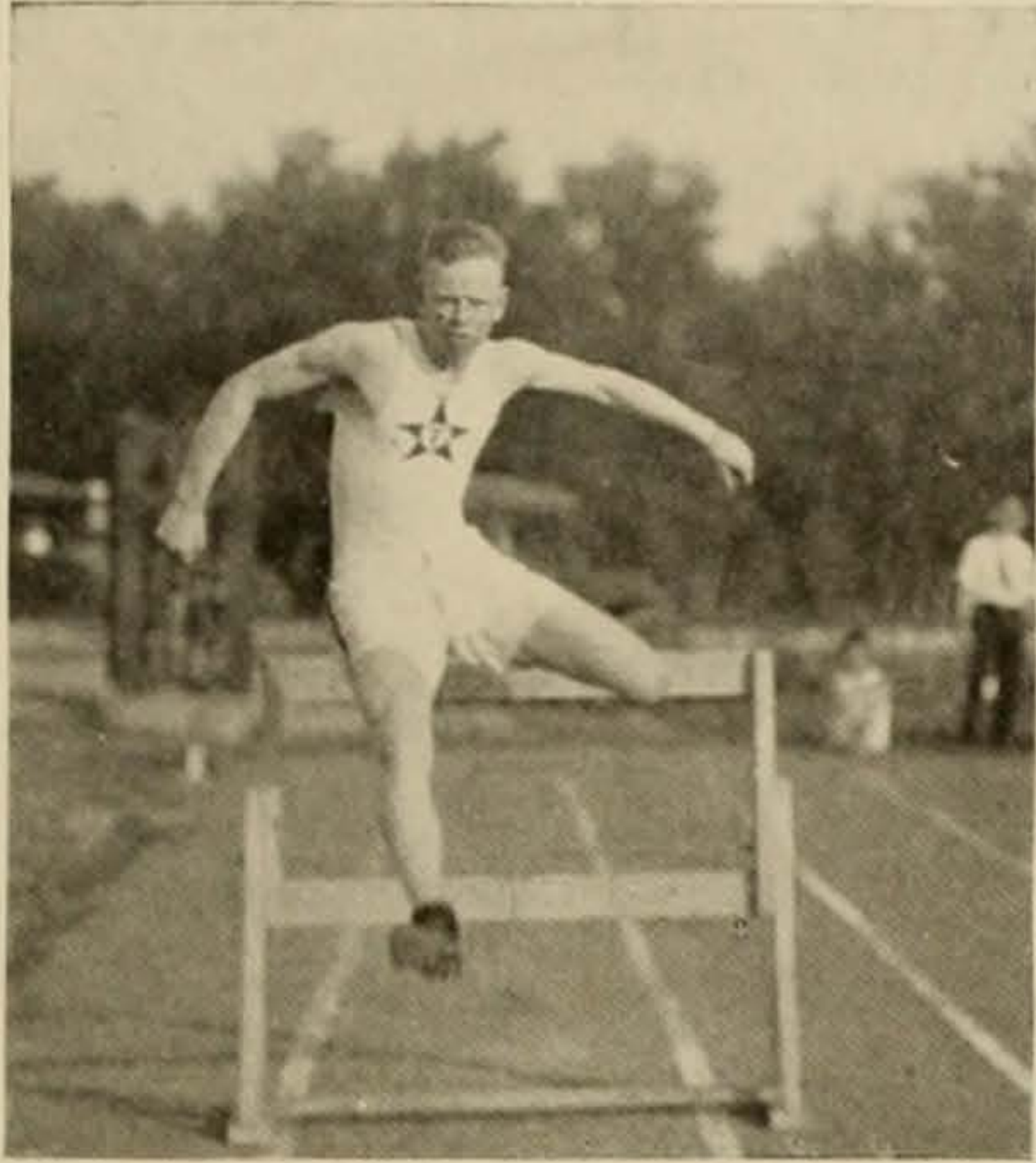

Running like a veteran, skipping over hurdles with the ease and grace of a fawn, and eager to do everything for the name of Texas, Joe Moss, perhaps the greatest hurdler Texas has ever produced, won an enviable record in school. Never was he defeated in any hurdle race. Believing in sportsmanship of the best variety, he always practiced the highest kind of friendly rivalry in his events. He would not take advantage of opposing runners, and always played a fair, square game.

Joe was not only a good sportsman, but a hard worker. When he started in track as a freshman it was almost inconceivable that he would develop into such a graceful runner. He had the prettiest stride on the path, and in leaping over the frames no one could improve upon him. He was energetic and capable.

When the call was issued for try-outs for the Olympic meet, Joe answered. From Austin he went to New Orleans, where he won the hurdles. Next he went to Boston, and in five heats took one first place, three second places, and in the last had the misfortune of falling down and thereby being disqualified. He was selected as an alternate to run in the Olympic meet, but fearing that he would not be given an opportunity to run he did not accept, and took a position with the National City Bank of New York, where he had been working between the time of the New Orleans and Boston meets.

Texas people were confident that had Joe entered the Olympic meet he would have won honors. He was nimble, agile and athletic. He is one of the greatest track men of all times.

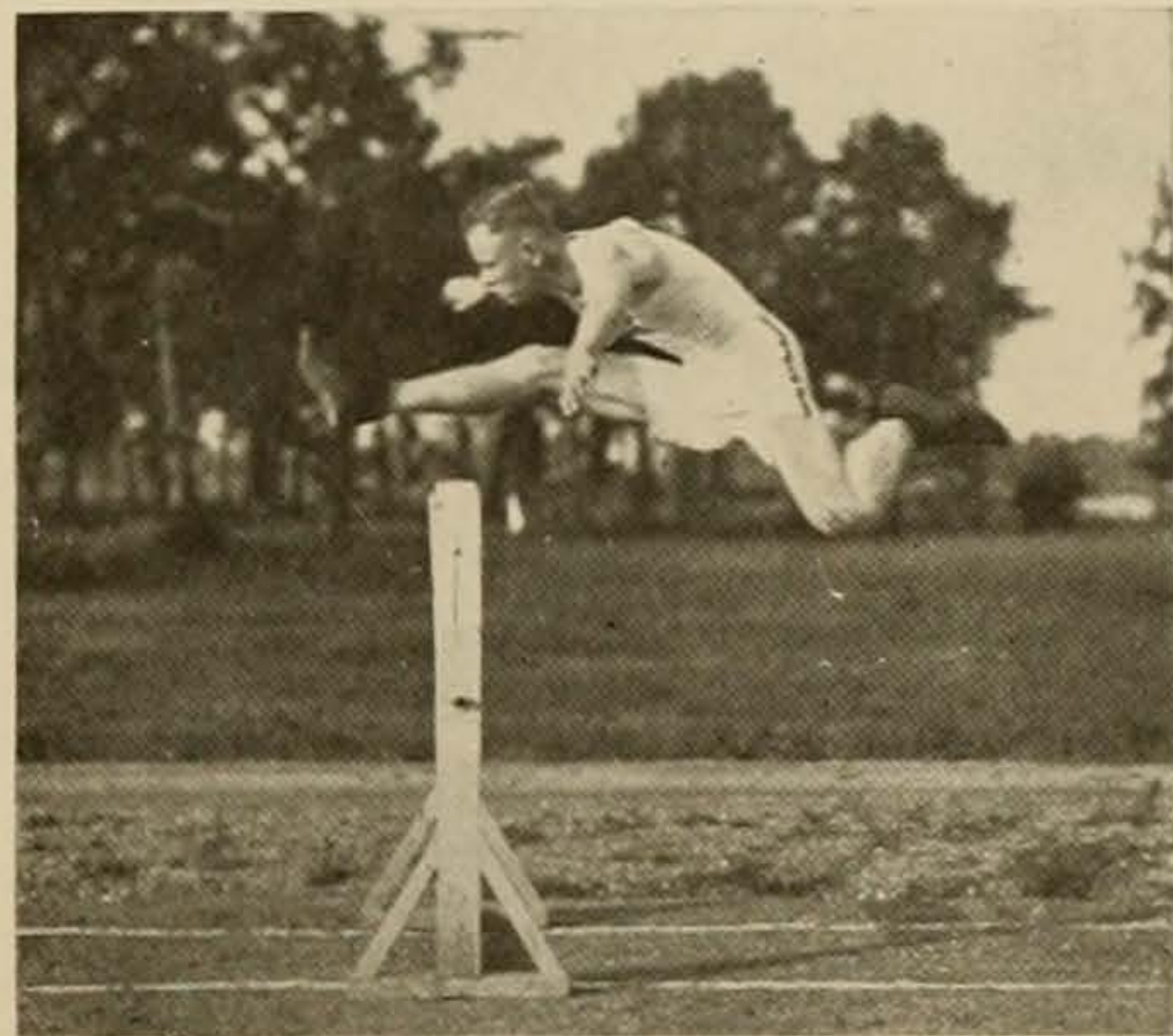

### THE CROSS-COUNTRY SQUAD, 1920

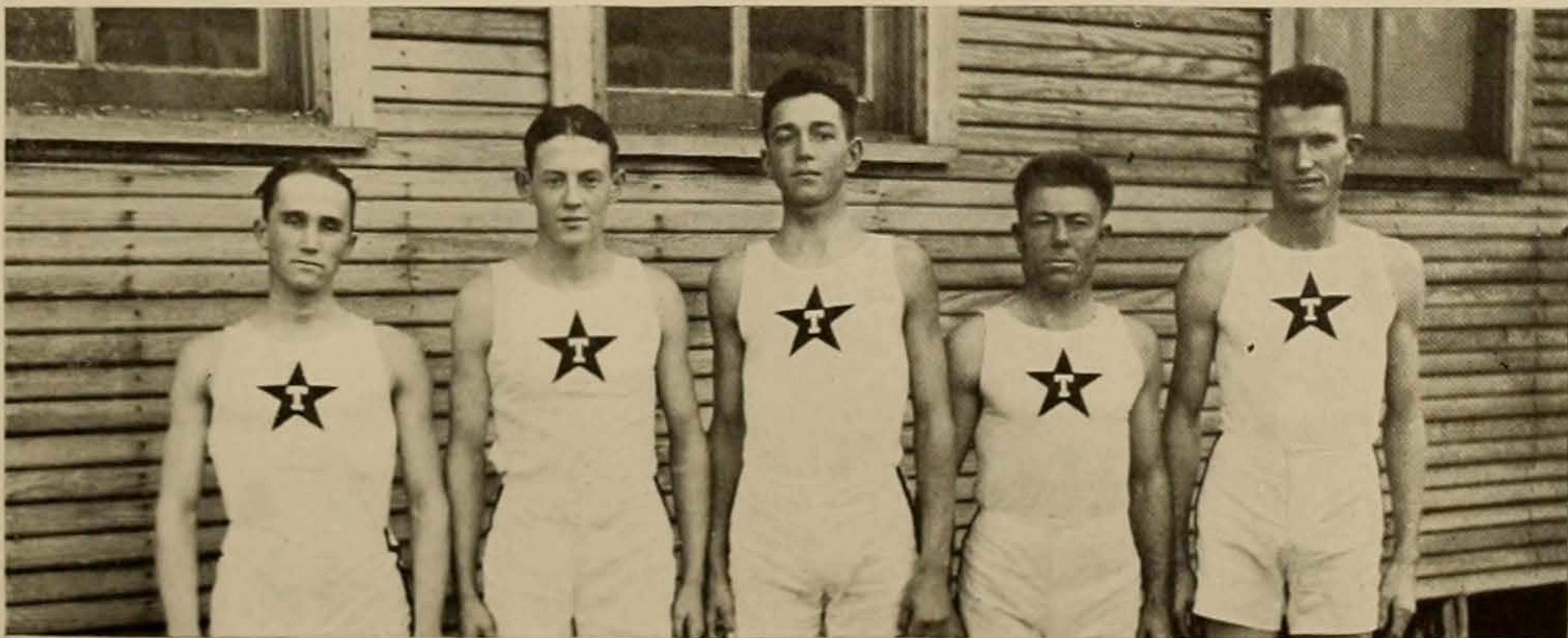

• NEELY, LOOP, GRIMES, ALDERSON, LATIMER

## Track Statistics

### INVITATION MEET (Fort Worth, April 1)

Entries—Texas, T. C. U., S. M. U., Burleson, Austin College

120-yard high hurdles.....	LEMON (S. M. U.)	E. OVERALL (B.)	FOWLER (T. C. U.)	16 seconds
100-yard dash.....	MOSS (T.)	HARRIS (T. C. U.)	FOWLER (T. C. U.)	10 2-5
220-yard dash.....	BEAVERS (T.)	HARRIS (T. C. U.)	HALL (B.)	24
440-yard dash.....	GRAY (T.)	LIGON (T. C. U.)	NOWLIN (T.)	53 1-5
880-yard run.....	WEEMS (T. C. U.)	WALLING (T.)	DAVIS (T.)	2 min. 11 2-5
One mile run.....	NEELY (T.)	ODOM (S. M. U.)	CLARK (S. M. U.)	5 min. 29
Two-mile run.....	LOOP (T.)	KANE (T. C. U.)	SHILDERS (T. C. U.)	11 min. 21 1-5
One mile relay.....	T. C. U.			
Shot put.....	WILSON (A. C.)	HALL (B.)	BRADFORD (T. C. U.)	38 ft. 2 in.
Javelin throw.....	GRAVES (T.)	HERRON (S. M. U.)	LEMON (S. M. U.)	141 ft., 10 in.
Broad jump.....	LEMON (S. M. U.)	SMITH (T.)	OSBORNE (S. M. U.)	21 ft., 3 1/2 in.
Pole vault.....	LEMON (S. M. U.)	GRAVES (T.)	McKNIGHT	
			PENDERGRASS	10 ft., 6 in.
Discus throw.....	HAMILTON (T.)	WILSON (A. C.)	BRADFORD (T. C. U.)	110 ft., 2 in.
220-yard hurdles.....	MOSS (T.)	E. OVERALL (B.)	BROOKS (S. M. U.)	26 seconds

Total points—Texas, 50; T. C. U., 33; S. M. U., 26; Burleson, 11; Austin College, 8.

### DUAL MEET (Houston, April 7)

Entries—Texas, Rice

120-yard high hurdles.....	MOSS (T.)	LAMAR (R.)	15 4-5 seconds
100-yard dash.....	LINDSAY (R.)	STINNETT (T.)	9 4-5
One mile run.....	NEELY (T.)	LOOP (T.)	4 min., 55 1-5 seconds
220-yard low hurdles.....	MOSS (T.)	DOUGHTY (T.)	25
440-yard dash.....	COLEMAN (R.)	GRAY (T.)	54
220-yard dash.....	LINDSEY (R.)	STINNETT (T.)	
880-yard run.....	HAROLD (R.)	WALLING (T.)	2 min., 1 4-5 seconds
Two-mile run.....	LOOP (T.)	COX (T.)	11 min., 5 1-5 seconds
One-mile relay.....	TEXAS		3 min., 36 2-5 seconds
Pole vault.....	DEPRATO (R.)	POWELL (R.)	
High jump.....	HINCKLEY (R.)	SIMMONS (T.)	5 ft., 9 in.
Broad jump.....	HINCKLEY (R.)	SMITH (T.)	22 ft., 3 inches
Shot put.....	LINDSAY (R.)	ALEXANDER (R.)	41 ft.
Discus throw.....	ALEXANDER (R.)	HAMILTON (T.)	117 ft.
Javelin throw.....	KLATZ (R.)	POLLARD (T.)	142 ft.

Total points—Texas, 53 1/2; Rice, 63 1/2.

### DUAL MEET (Austin, April 24)

Entries—Texas, A. & M.

One-mile relay.....	TEXAS		3 min., 35 2-5 seconds
Shot put.....	KEEN (A. & M.)	MAHAN (A. & M.)	38 ft., 6 inches
Discus throw.....	KEEN (A. & M.)	HAMILTON (T.)	120 ft., 1 inch
Javelin.....	KEEN (A. & M.)	MAHAN (A. & M.)	148 ft., 4 in.
High jump.....	WALTMAN (T.)	SIMMONS (T.)	5 ft., 10 in.
Broad jump.....	SMITH (T.)	WALTMAN (T.)	20 ft., 10 in.
Pole vault.....	GRAVES (T.)	DENNY (A. & M.)	
		BARRYMORE (A. & M.)	11 ft.
120-yard high hurdles.....	MOSS (T.)	DENNIS (A. & M.)	16
220-yard low hurdles.....	MOSS (T.)	DOUGHTY (T.)	26 1-5 seconds
One-mile run.....	NEELY (T.)	LOOP (T.)	
		REYNOLDS (A. & M.)	4 min., 54 4-5 seconds
Two-mile run.....	LOOP (T.)	COX (T.)	11 min., 3 4-5 seconds
880-yard run.....	MOSS (T.)	DOUGHTY (T.)	2 min., 26 1-5 seconds
100-yard dash.....	WEIR (A. & M.)	BEAVERS (T.)	10 1-5
220-yard dash.....	WEIR (A. & M.)	BEAVERS (T.)	23 4-5
440-yard run.....	SANDERS (A. & M.)	GRAY (T.)	54

Total Points—Texas, 73 1-2; A. & M., 43.

### CONFERENCE MEET (Houston) May 14 and 15

Entries—Texas, Baylor, Rice, Oklahoma A. & M., Texas A. & M., S. M. U.

120-yard high hurdles....	MOSS (T.)	LEMON (S. M. U.)	JACKSON (B.)	FRAZIER (B.)	15 2-5
100-yard dash.....	WOLFE (B.)	WILSON (B.)	WEIR (A. & M.)	GOSS (R.)	10
One-mile run.....	DICKERSON (O.)	McCULLOUGH (O.)	NEELY (T.)	LOOP (T.)	4:37 2-3
440-yard run.....	WOLFE (B.)	SANDERS (A. & M.)	HARRIS (A. & M.)	GRAY (T.)	52
220-yard low hurdles....	MOSS (T.)	LEMON (S. M. U.)	FRAZIER (B.)	DOUGHTY (T.)	24 4-5
880-yard run.....	HARLIN (R.)	McCULLOUGH (O.)	SITTON (B.)	LAMAR (R.)	2:3
220-yard dash.....	WOLFE (B.)	WEIR (A. & M.)	GOSS (R.)	BEAVERS (T.)	22 1-5
Two-mile run.....	DICKERSON (O.)	McCULLOUGH (O.)	COX (T.)	HEALEY (A. & M.)	10:31 4-5
One-mile relay.....	TEXAS	BAYLOR	RICE	OKLA. (A. & M.)	3:35
Pole vault.....				GRAVES (T.)	
				DEPRATO (T.)	11 ft.
Shot put.....	LINDSEY (R.)	KEEN (A. & M.)	DOTSON (B.)	KINNEY (Okla.)	40 ft., 3 in.
				WALTMAN (T.)	
High jump.....			ALEXANDER (T.R.)	SIMMONS (T.)	5 ft., 10 in.
				PITTMAN (T.)	
Discus throw.....	KEEN (A. & M.)	ALEXANDER (R.)	KINNEY (O.)	HAMILTON (T.)	132 ft., 7 in.
Broad jump.....	BLOMMON (O.)	HINCKLEY (R.)	LEMON (S. M. U.)	SMITH (T.)	22; 3 4-5 inches
Javelin throw.....	MAHAN (A. & M.)	KEEN (A. & M.)	GRAVES (T.)		157 ft., 3 inches

Total points—Texas, 36 2-3; Baylor, 33 14-15; Rice, 33 1-5; Oklahoma A. & M., 28; Texas A. & M., 25 1-5; S. M. U., 8 3-4

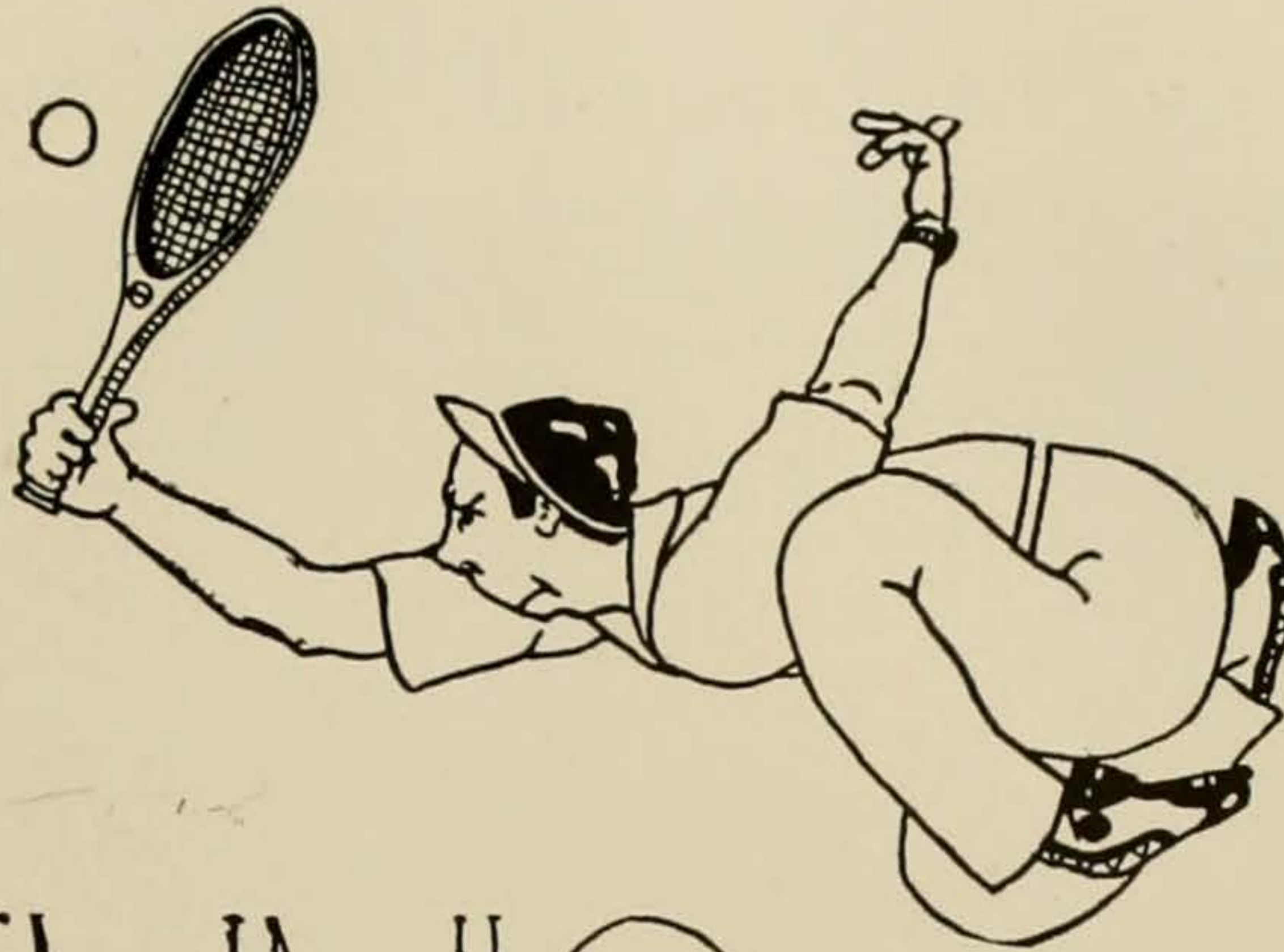

# TENNIS

j. mephael - with utmost apologies to Rea

## Review of the Season

**W**INNING the supremacy of the Southwest, the South, and going to runners-up in the National Intercollegiate Championship at Philadelphia, are the honors attributed to the Tennis team of 1920, who under the careful nursing of Dr. D. A. Penick, Coach, swept everything before them in the South. It was the greatest year for Tennis in the history of the school.

There were five members of the tennis squad, who because of conscientious work, deserve the greatest praise. They were Charles Granger, McNeil Drumwright, Ben Brown, Emil Klatt, and Lloyd Gregory. Afternoons were taken up with practice, and all year round the squad could be seen on the courts practicing for the meets coming the next spring. They were a group of brilliant net artists. The team as a whole was well balanced, possessing splendid combinations for doubles and players of rare ability for singles.

"Doc" Penick has been an energetic booster of tennis since the days of his early youth. His racket-wielding itself is superb, and few on the local courts are able to walk away with him. Numerous cups and medals adorn his home. He is patient, willing and efficient, and his favorite way of coaching is practicing with the students themselves.

Varsity went to Atlanta, Ga., May 14-15, 1920, when Granger and Drumwright entered the tournament and without losing a set defeated all teams, a happening unparalleled in the history of Southern tennis. In competition with Tulane, Georgia Tech., Vanderbilt, Sewanee, University of Tennessee, Clemson College, Davidson College and Orglethorpe University, the Longhorns played a style of tennis that carried them to victory in whirlwind fashion. In singles, both Granger and Drumwright came to the top together, playing each other for the singles championship, which was won by Granger in two straight sets, 6-4, 6-4. In the double finals they competed against Tulane, winning three straight sets, 6-0, 6-3, 6-1. The Texas team was royally received at Atlanta and were granted every mark of courtesy by the S. I. A. A. officials. The team was presented with three beautiful sterling silver cups, offered as prizes for the institution winning in singles and doubles.

# The Tennis Team, 1920

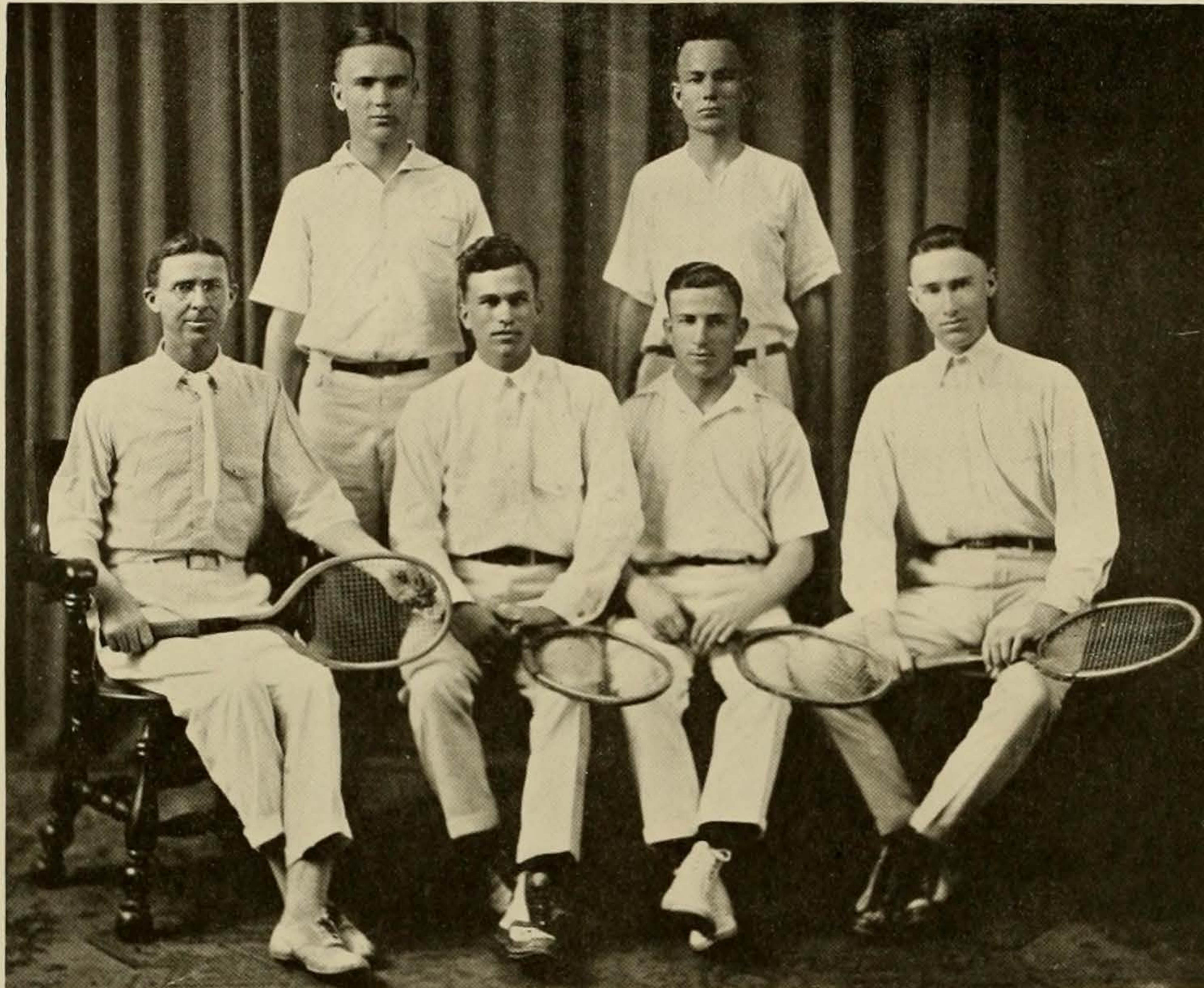

Top Row—KLATT, GREGORY  
Second Row—PENICK, GRANGER, BROWN, DRUMWRIGHT

## CHARLES GRANGER

"Chile" was the Longhorn who represented the University at Atlanta, Georgia, when a large number of colleges clashed for the Southern championship. His partner in doubles, McNeil Drumwright, met with him in the last round of singles to go down in defeat before the mighty racket of "Chile." He won without the loss of a single set during the whole of the contest. While a youngster, "Chile" played on University courts with such men as Gillespie Stacy, Sellars Thomas, Jimmy Thomas and others, and he learned the tricks of the game from them. He lived up to his reputation as Interscholastic Champion of the State the year previous to his entry in school. He has been State and Southwest champion for the past three years.

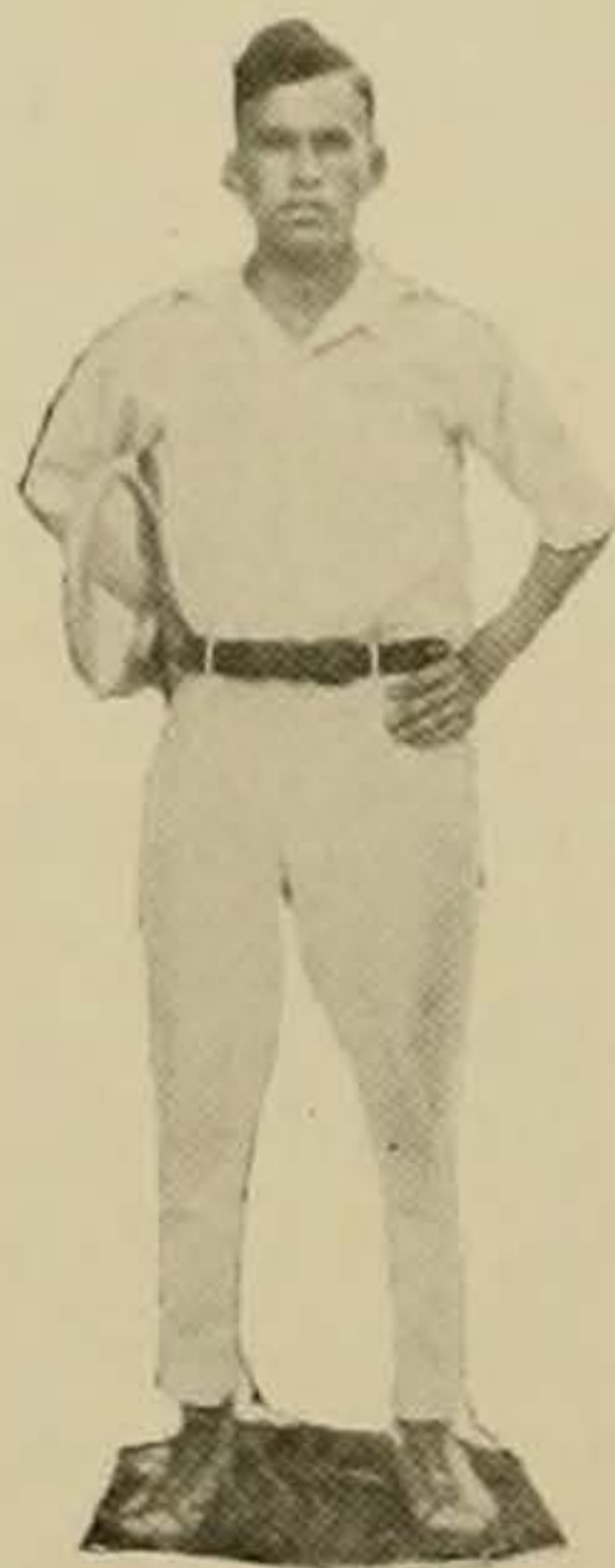

## McNEIL DRUMWRIGHT

"Mac," whose invincible playing won for Texas a victory in doubles in the Southern Championship meets, comes from Teague, Texas. He entered the University in 1916, being a transfer from Trinity. In 1917, he withdrew to enter the service, returning in 1919. Under Dr. Penick's coaching he has developed into one of the best tennis players in the University, and gives promise of still better development. He will be with the squad this year.



## Interfraternity Athletic Council

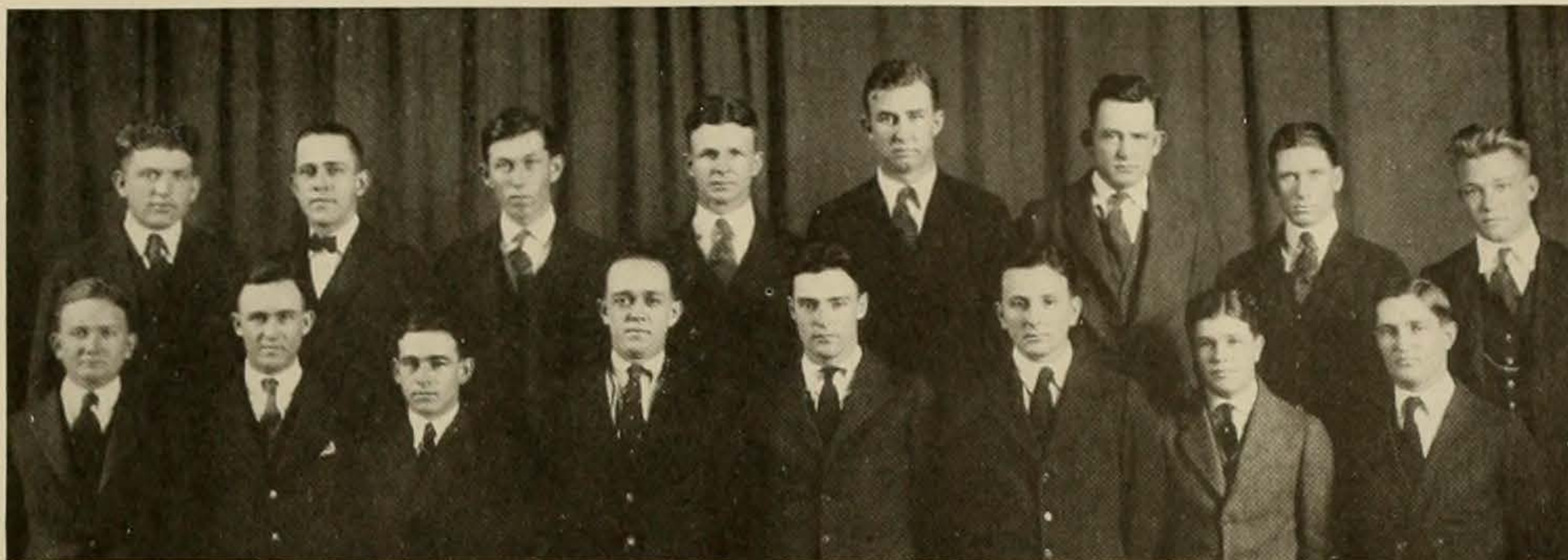

*Top Row*—NEELY, McCULLOUGH, SANDERS, MONTGOMERY, SWENSON, ADAMS, McKINNEY, MOORE

*Second Row*—DEEN, NASH, THOMAS, O'KEEFE, BEAVERS, THOMPSON, KNOX, EZZEL

### OFFICERS

#### *Fall*

<i>President</i>	A. M. G. SWENSON
<i>Vice-President</i>	HERBERT BEAVERS
<i>Secretary</i>	J. C. THOMPSON
<i>Treasurer</i>	ELMER DITTMAR

#### *Winter*

HERBERT BEAVERS
DAVE O'KEEFE
J. C. THOMPSON
G. R. THOMAS

### MEMBERS

JEFF NEELY  
 J. P. SANDERS  
 A. MONTGOMERY  
 G. R. THOMAS  
 W. F. KNOX  
 ELMER DITTMAR  
 J. C. THOMPSON

WEAVER MOORE  
 T. F. NASH  
 A. M. G. SWENSON  
 D. O'KEEFE  
 I. W. GILLET  
 E. D. ADAMS  
 W. B. FERGUSON

M. EZZELL  
 J. J. THOMASON  
 L. E. McKINNEY  
 H. BEAVERS  
 W. WELLS  
 J. F. McCULLOUGH  
 W. S. ROWLAND

### REVIEW OF INTRAMURALS

Closing the season with the most successful array of trophies and honors, intramural and interfraternity athletics concluded to date the best year since the inauguration of the system. More direct interest was taken among the classes and fraternities in the winning of cups and pennants than at any previous time. Great numbers of men reported to engage in football, baseball, track, tennis, wrestling, boxing, basket ball and other sports.

Coach Berry Whitaker was director of all intramural and interfraternity athletics. R. S. Fowler was student director who assisted Coach Whitaker. In addition there were the Interfraternity and Intramural Athletic councils which aided in planning the games and the work of the year.

# Intramural and Interfraternity Champions

## DELTA TAU DELTA BASKET BALL TEAM

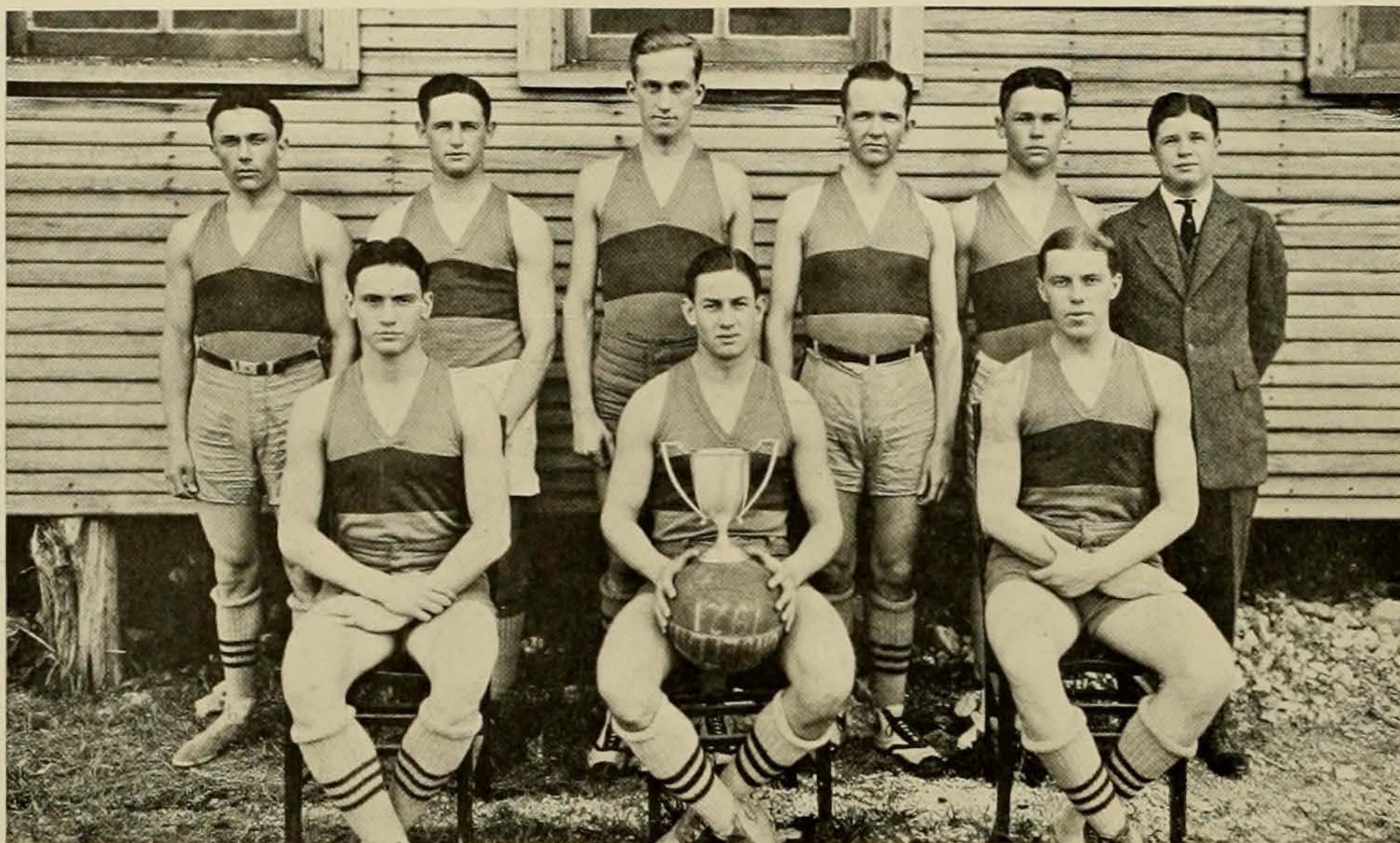

*Top Row—SLIMP, SLEDGE, PENDERGRASS, DAVIS, ANGLY, KNOX (Mgr.)*  
*Bottom Row—RAGLAND, McCLURE, ASHBY*

## BUSINESS ADMINISTRATION BASKET BALL TEAM

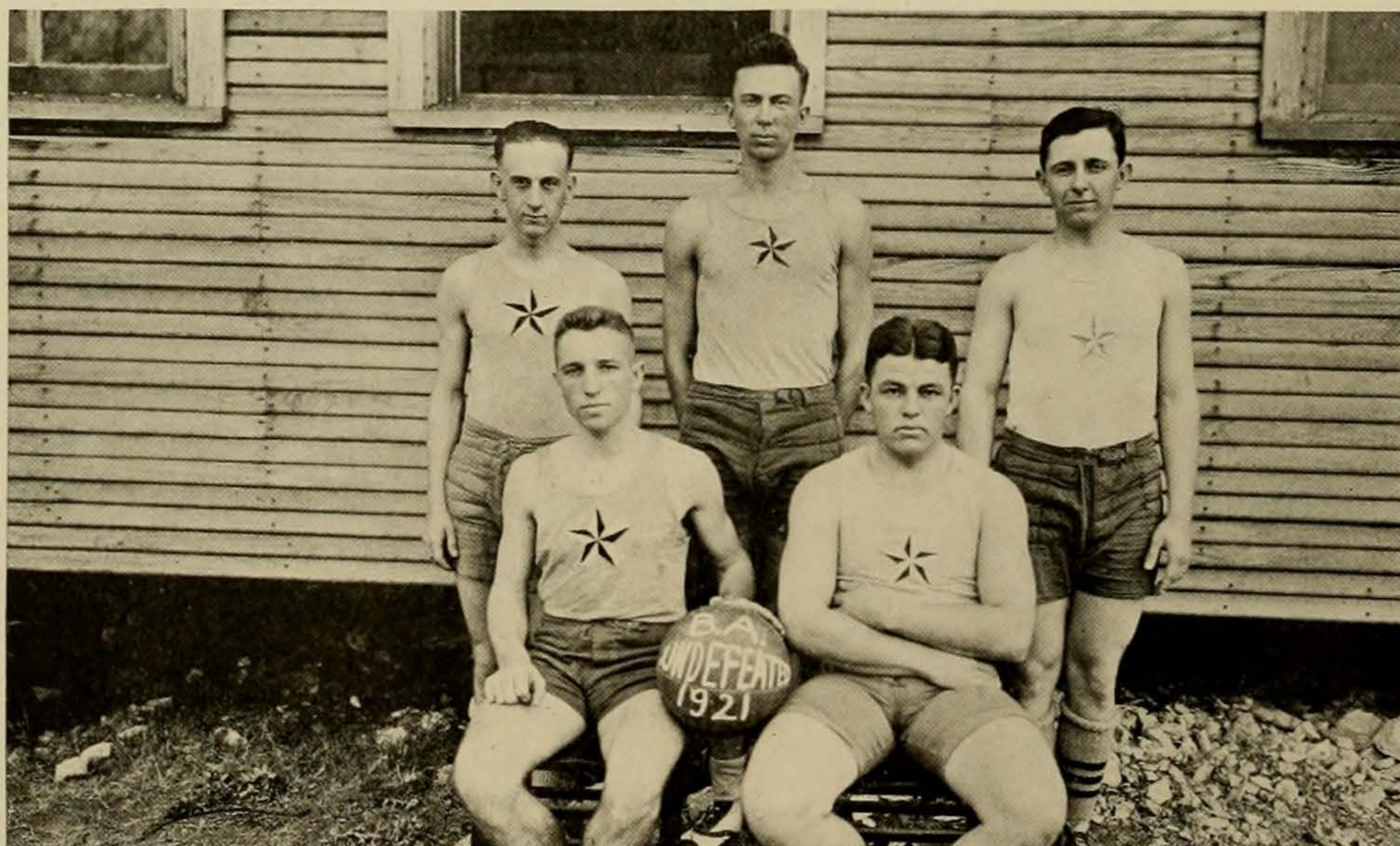

*Top Row—CLARDY, JOHNSON, DYER*  
*Bottom Row—HAWLEY, JONES*

# Intramural and Interfraternity Champions

B. HALL BASKET BALL TEAM



*Top Row—POWELL, GRIMES, JOHNSON, DYER  
Bottom Row—ANDERSON, McCURDY, HAWLEY*

LAMBDA CHI ALPHA BASEBALL TEAM



*Top Row—WARREN, MOORE, FAULKNER  
Middle Row—COX (Mgr.), WILLIFORD, AULER, MCKINNEY, MAXWELL  
Bottom Row—ALDERSON, CURRY, CRAFT, JOHNSON, PHILLY*

# Intramural and Interfraternity Champions

ENGINEERS' FOOTBALL TEAM

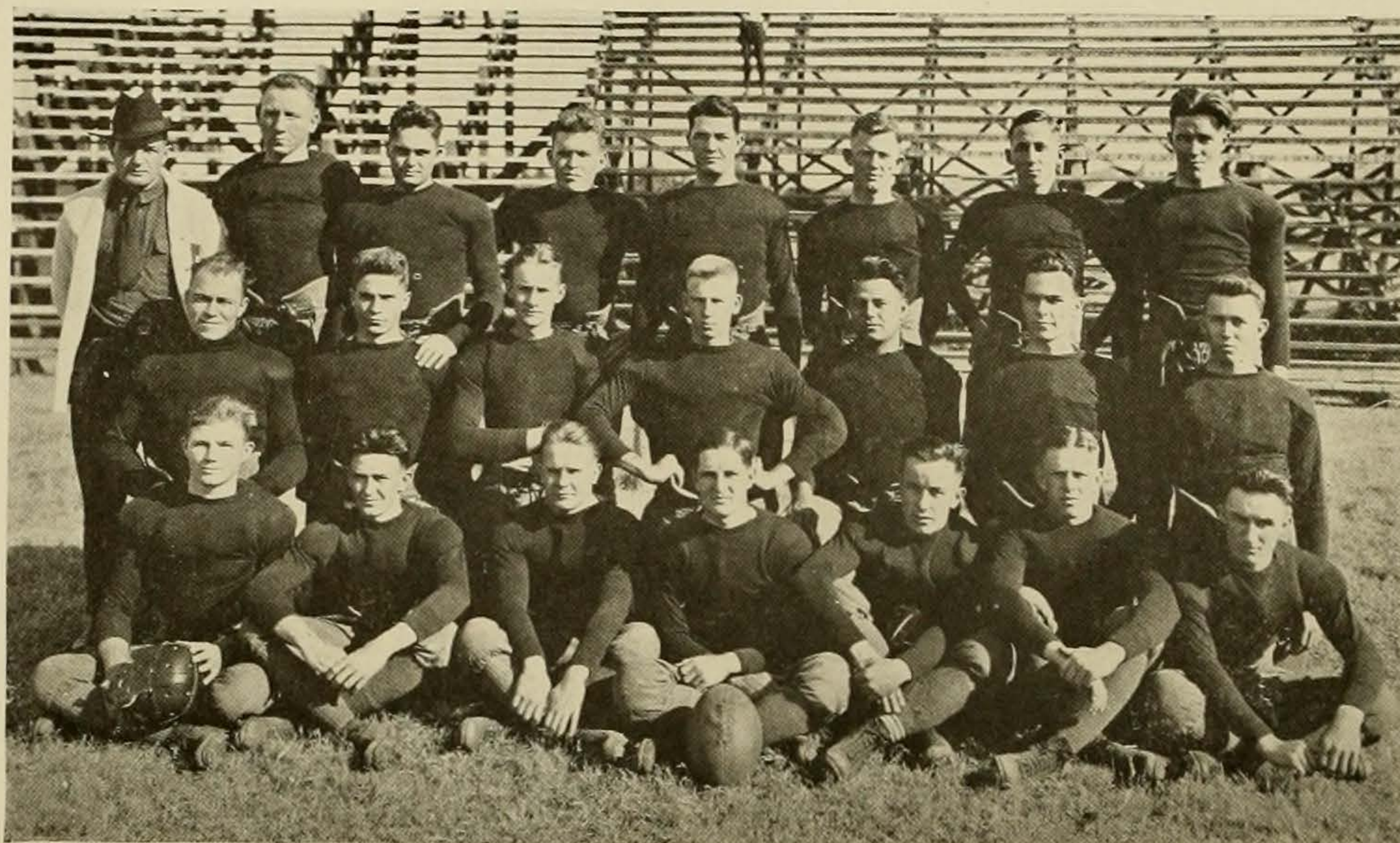

*Top Row*—B. HEDICK (Coach), ALLEN, KEEN, McCLENDON, MILLER, REESE, AINSWORTH, TROUT  
*Middle Row*—KARNES, C. H. MARSHALL, McLEARY, AKKERMAN, NARANJA, S. W. MARSHALL, SMITH  
*Bottom Row*—CAMPBELL, GUINN, HEARN, EZZELL, HILYARD, JOHNSON, TAYLOR

## PHI KAPPA PSI TRACK TEAM

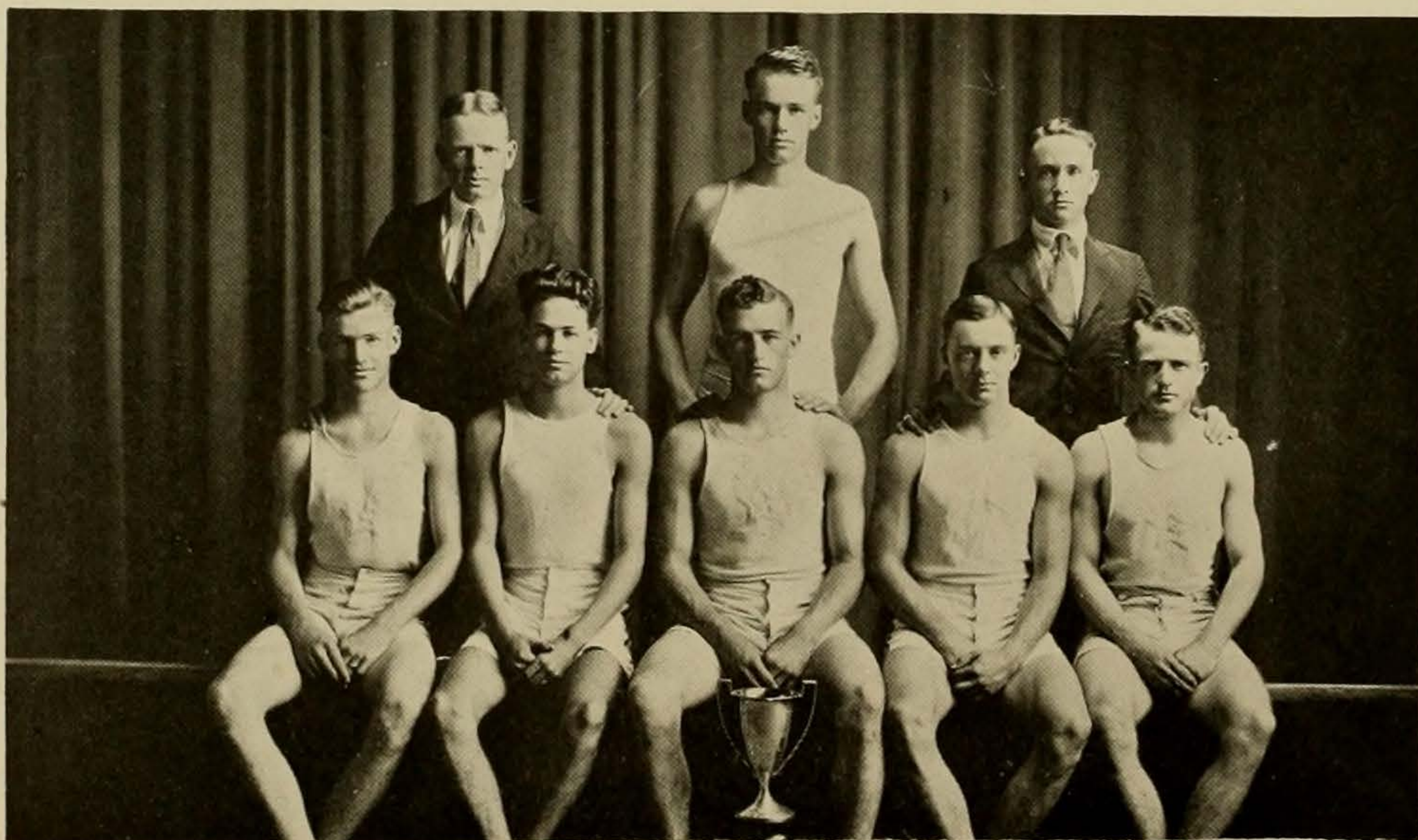

*Top Row*—MOSS, BOWMAN, NEELY  
*Bottom Row*—WOOTTERS, STINNETT, HILL, ROWLAND, SPIKES

# Woman's Athletic Council



*Top Row*—EICHENBERG, SIMS, WOOTEN, ADEN, HISS, POLLARD, GILBERT  
*Second Row*—COPPAGE, HOWELL, BROCKMAN, GOOLDY, LYTTLE, DAVIS  
*Third Row*—MAY, YETT, DANIEL, STREET, WYNNE

## OFFICERS

RUBY K. DANIEL	<i>President</i>
ELOISE YETT	<i>Vice-President</i>
LUCILLE STREET	<i>Secretary</i>
FLORENCE MAY	<i>Treasurer</i>
NANNY LOU WYNNE	<i>Corresponding Secretary</i>

## INSTRUCTORS IN PHYSICAL TRAINING FOR WOMEN



*Top Row*—ADEN, HISS  
*Bottom Row*—BALL, VON BORRIES, WILDER

## Winners of the 100 Point "T" in Swimming and Canoeing.



Left to Right—MARGARET MYRICK, ETTA GILBERT, ALICE DOMINGUES, HENRIETTA STEELE, BLOSSOM WOOTEN, POLLY NORTON, PATTIE SUE DAVIS, VELMA VELTMAN, KATHLEEN SIMMS, HEDWIG EICHENBERG

### WINNERS OF THE "T" 1920.

*Basketball*—RUBY DANIELS, HAZEL HORTON, WILLIE SHAW, BEATRICE LYTLE, AZELLE CASH, MARIE ALEXANDER

*Field Hockey*—KEITH COPPAGE, ELMA GUNN, VIVIEN HOWELL, SEPTIMA SMITH, DOROTHY BURR, MAE RENE FLANARY, LILLIAN CARTER

*Tennis*—VIDA CORBIN, HILDA MOLESWORTH, IRENE MATHEWS, MARIE GULICK

*Baseball*—JOE GRAY, VIDA CORBIN, LOLA GREER, HATTIE MAE TAYLOR, MERRILL GEORGE, ELIZA ANNE HORNSBY, FLOY DUNN, POLLY NORTON, GLADYS HILBURN

*Canoeing*—PATTIE SUE DAVIS, KATHLEEN SIMMS, HEDWIG EICHENBERG, LINDA LANCASTER

*Hiking*—ELOISE FAULKNER, CLAUDIA JONES, IDA GIBBS, GRACE GORMAN, MARGARET SMITH, ELIZABETH DABNEY, MARGARET LANHAM, EDITH HOUSTON, IRMA EICHENBERG, ADELLE HENDERSON, JIMMIE SOWELL, FRANCIS VAN ZANT, DOROTHY COTTON, HOHNEY GILKERSON, RUTH LONG, HAZEL GRAHAM, IRIS SHURFORD, LOIS LAMAR, MARY WALKER, RUTH SMITH, AADIE BUSCHWALD

*Swimming*—PATTIE SUE DAVIS, VELMA VELTMAN, ETTA GILBERT, BLOSSOM WOOTEN, KATHLEEN MOLESWORTH, JENNIE ROONEY, VERNIS HADDEN, HAZEL CANNON, MARGARET MYRICK, ALICE DOMINGUES, POLLY NORTON, HENRIETTA STEELE

### WINNERS OF THE BAR, 1920.

PATTIE SUE DAVIS (hockey), RUBY GREEN (tennis), FLORENCE MAY, NANNIE LOU WYNN (baseball), PATTIE SUE DAVIS, SARAH LANHAM, NAN McANALLY (hiking)

### WINNERS OF THE LONGHORN (400 POINT) "T," 1920

PATTIE SUE DAVIS, VELMA VELTMAN, KATHERINE BRAUGHER

### WINNER OF THE SWEATER, 1920

PATTIE SUE DAVIS

## Winners of the 100 Point "T" in Ball Sports



Left to Right—NANNY LOU WYNN, MARIE ALEXANDER, POLLY NORTON, RUBY K. DANIELS, LOLA GREER, BEATRICE LYTLE, FLORENCE MAY, HILDA MOLESWORTH, MERLE GEORGE

## Winners of the 100 Point "T" in Field Hockey



*Left to Right*—MAE RENE FLANARY, KEITH COPPAGE, SEPTIMA SMITH, ELMA GUNN, DOROTHY BURR, PATTIE SUE DAVIS, VIVIEN HOWELL

Council plans for 1920-21 make an innovation in the method of co-ed athletic awards. Not only the University Teams count toward the winning of the new, 400-point, Longhorn "T," but squads and systematic participation in sports count. Winning the Longhorn "T" is just four times as hard as winning the old orange "T." Winning the 900-point sweater and the 1100-point blanket are still harder feats. Only one girl, Pattie Sue Davis, has amassed, before January, 1921, enough points to entitle her to a blanket award. Adoption of the system of athletic awards according to the point system is being made in most of the colleges of the United States. Judging from the number working for the new awards, the system is very popular among the women students of the University of Texas.

## Winners of the 100 Point "T" in Hiking



*Left to Right*—IRMA EICHENBERG, HAZEL GRAHAM, RUTH SMITH, SADIE BUSCHWALD, RUTH LONG, IRIS SHUFORD, FRANCIS VAN ZANT, SARAH LANHAM, DOROTHY COTTON, PATTIE SUE DAVIS



### The Texas Turtle Club



*Top Row*—GRIFFIN, NORTON, GILBERT, STEELE, BUSS, ANDERSON  
*Second Row*—F. MYRICK, THOMSON, HOPKINS, DAVIS, DOMINGUES, ALLEN  
*Bottom Row*—M. MYRICK, BROWN, VELTMAN, HISS, WOOTEN, McASKILL, REED, SIMS

### Winners of the 400 Point "T"

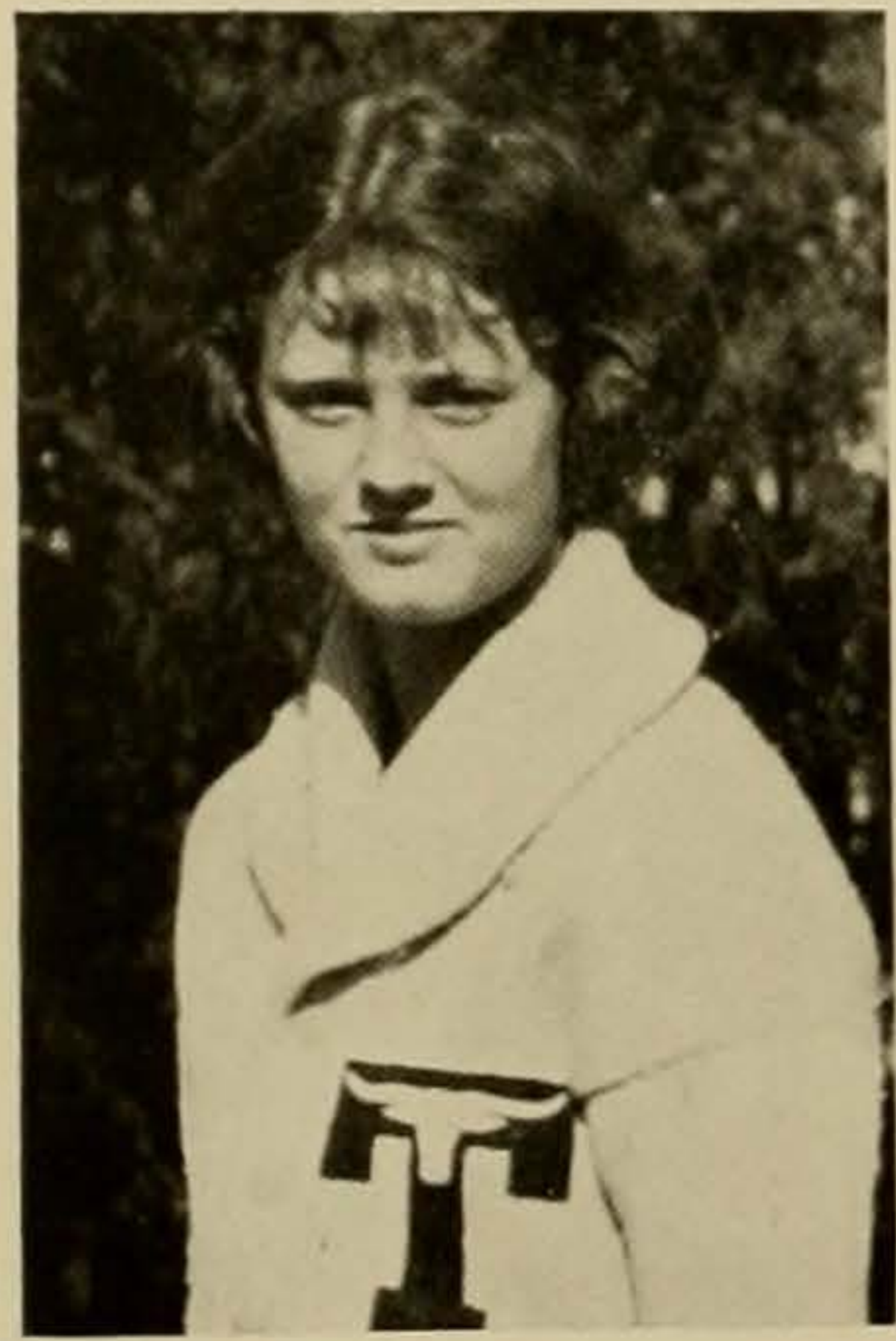

VELMA VELTMAN



KATHERINE BRAUGHER



PATTIE SUE DAVIS  
*(Sweater)*







**B** LUE-  
BONNET  
BELLES





*Bluebonnet Belles*  
1921



MISS HELEN CUMMINGS

MISS MARGUERITE KERR

MISS ELEANOR COVERT

MISS MARGARET KELLY

MISS MILDRED CHAMBERS

MISS MARJORIE BLAKENEY



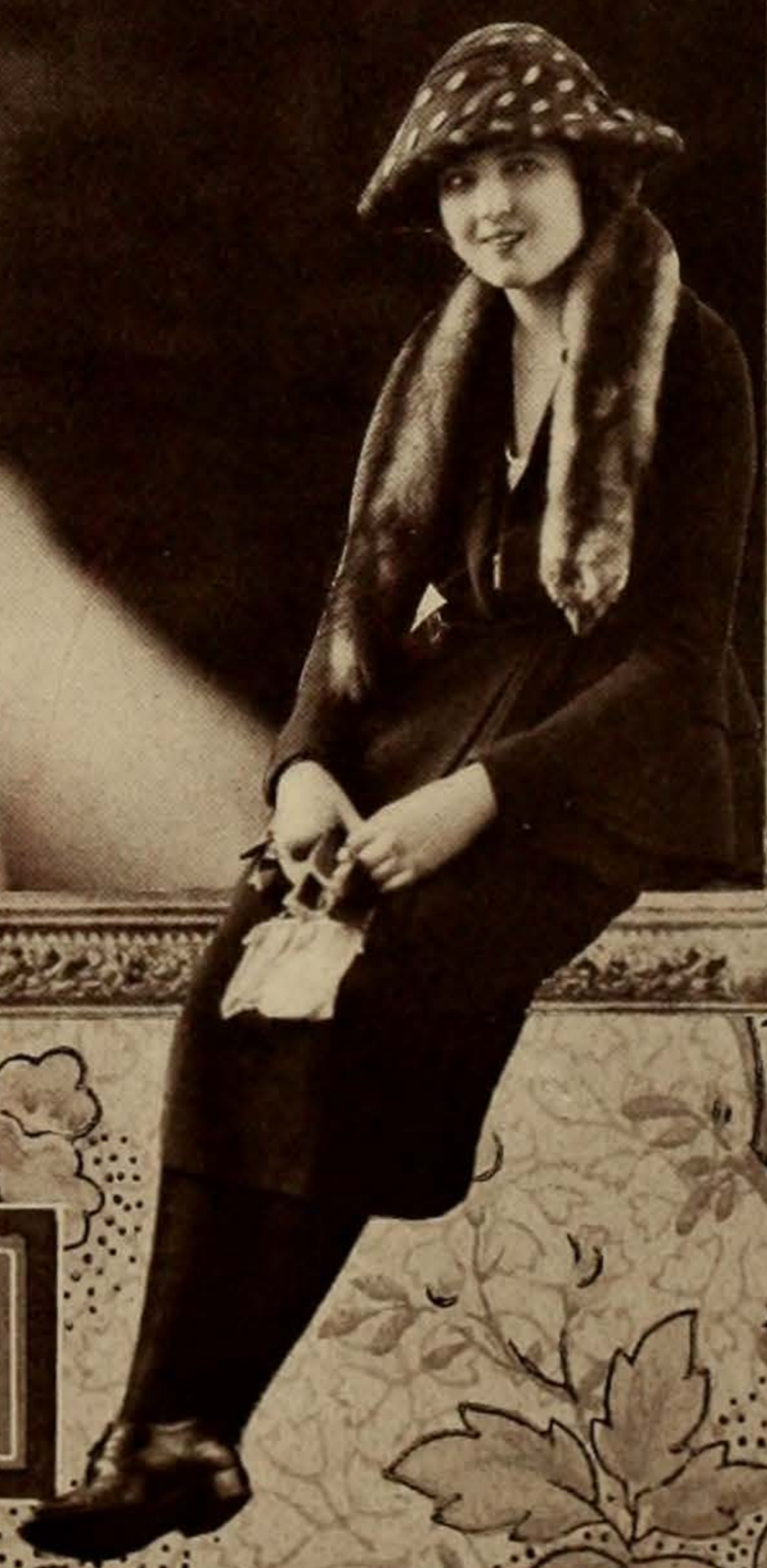

**MISS HELEN CUMMINGS**



MISS MARGUERITE KERR



MISS ELEANOR COVERT



MISS MARGARET KELLY





MISS MILDRED CHAMBERS



MISS MARJORIE BLAKENEY

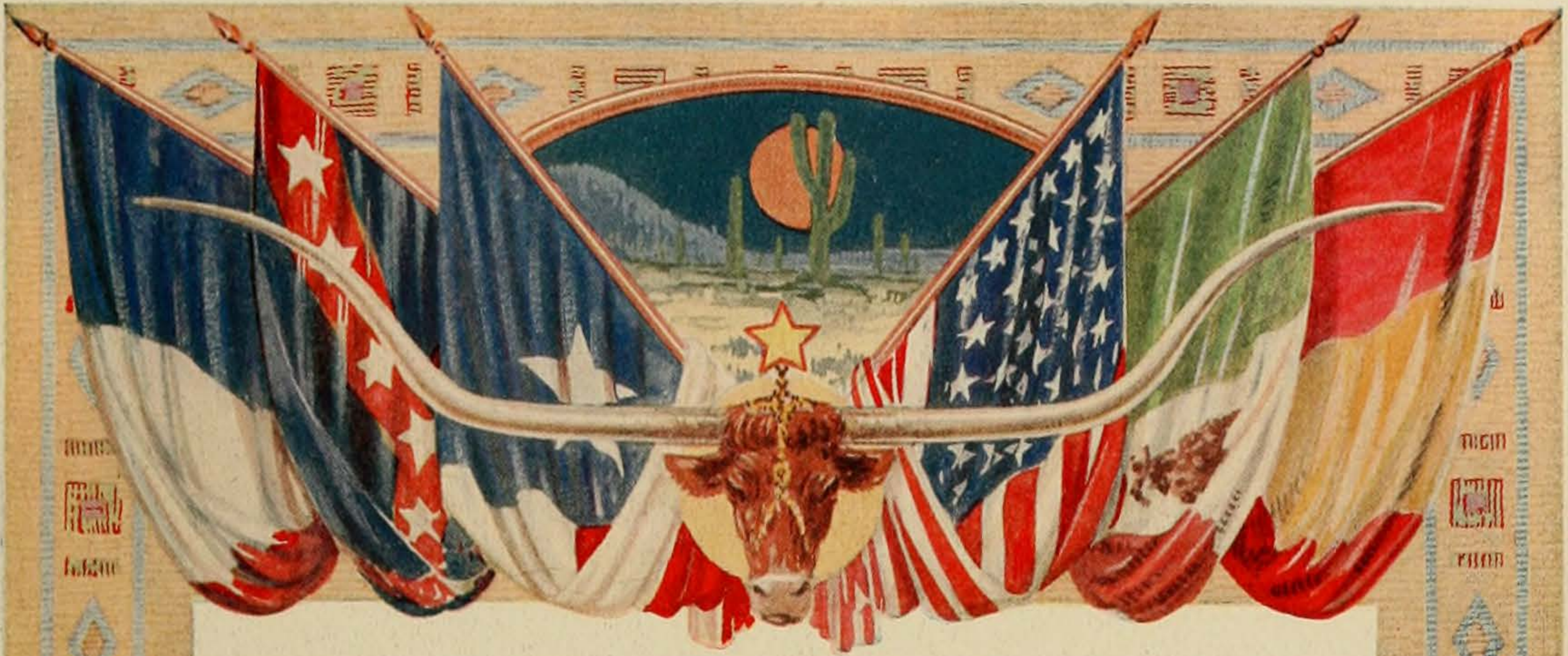

# ORGANIZATIONS





## Students' Assembly

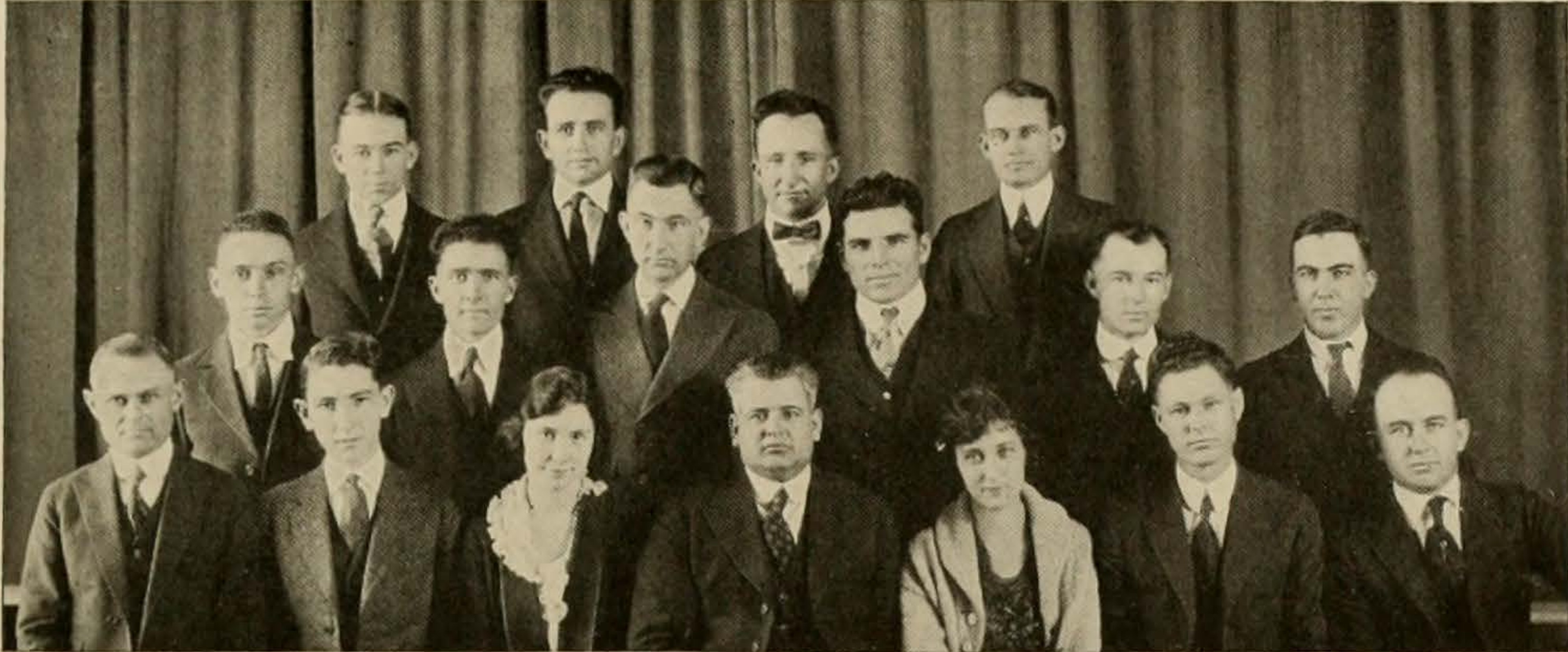

*Top Row*—JONES, McGEHEE, SPEIGHT, HARVEY

*Second Row*—DORNBERGER, CANNON, MOSELEY, WARD, SHIELDS, McDONALD

*Third Row*—STIERNBERG, CLARK, THOMPSON, MORGAN, GIESECKE, BARNES, HARRITT

### OFFICERS

J. BENTON MORGAN	President
CLYDE E. BARNES	Vice-President
MINNIE GIESECKE	Secretary-Treasurer

### MEMBERS

CHARLES HARRITT, JR.	Senior Academs
EVERETT H. JONES	Junior Academs
FRANK K. McGEHEE	Sophomore Academs
ELIZABETH THOMPSON	Freshman Academs
DOYLE D. JACKSON	Education Department
R. L. SPEIGHT	Education Department
BERT McDONALD	Senior Engineers
KARL DORNBERGER	Junior Engineers
FRANK CANNON	Sophomore Engineers
JOE HENRY WARD	Freshman Engineers
J. H. SHIELDS	Graduate School
J. A. ROBINSON MOSELEY	Senior Laws
L. E. STIERNBERG	Middle Laws
TOM CLARK	Junior Laws
RALPH HARVEY	Law Assemblyman-at-Large

## Men's Council

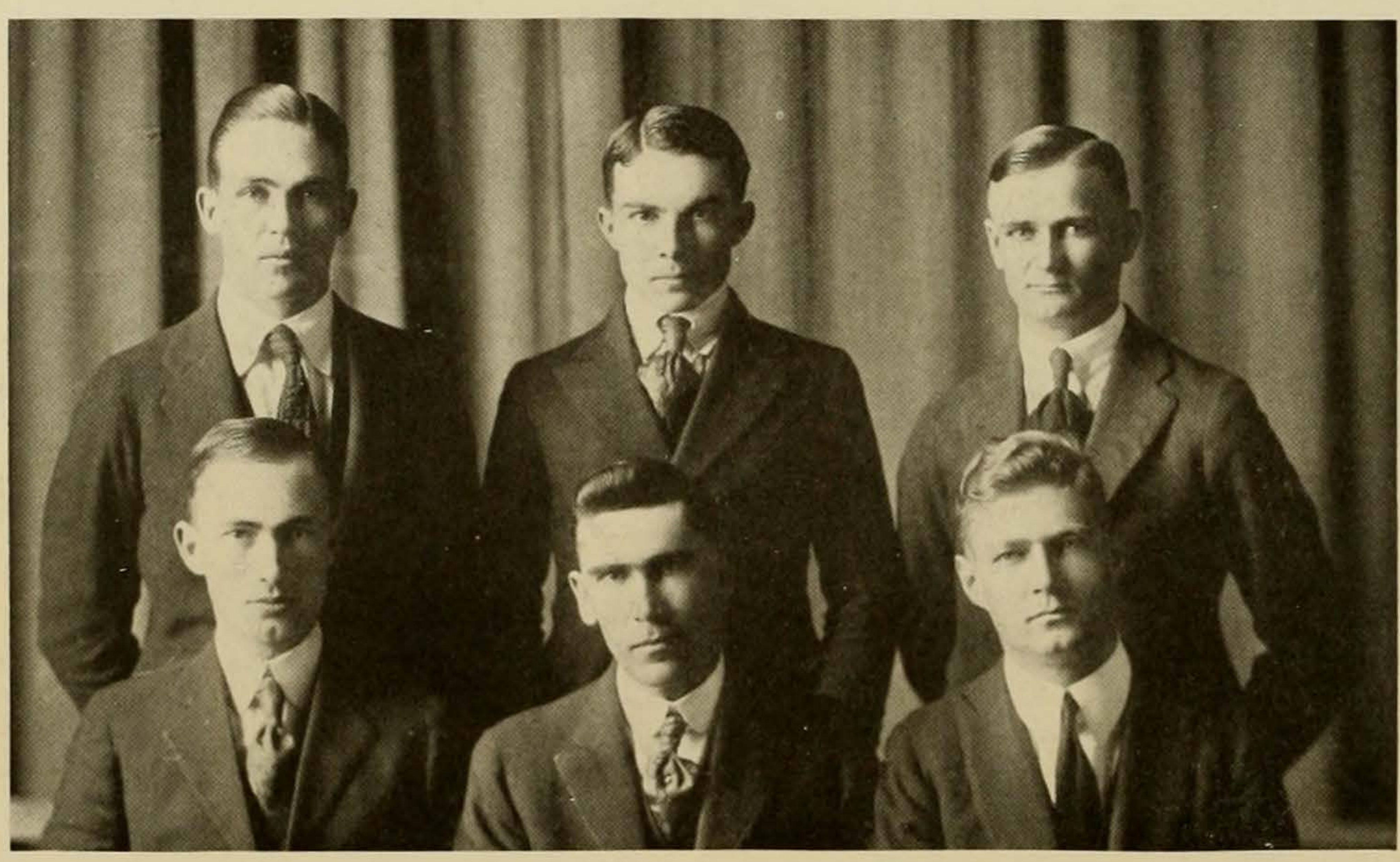

*Top Row*—CHAMBERLIN, NOWATNY, MASSEY  
*Second Row*—PRICE, HAYDEN, DITTMAR

### OFFICERS

THOMAS E. HAYDEN . . . . .	<i>Chairman</i>
ELMER A. DITTMAR . . . . .	<i>Academic Councilman</i>
CECIL R. CHAMBERLIN . . . . .	<i>Education Councilman</i>
PALMER MASSEY . . . . .	<i>Engineer Councilman</i>
HOBART PRICE . . . . .	<i>Law Councilman</i>
ARNO NOWOTNY . . . . .	<i>Junior Councilman-at-Large</i>



# Woman's Council

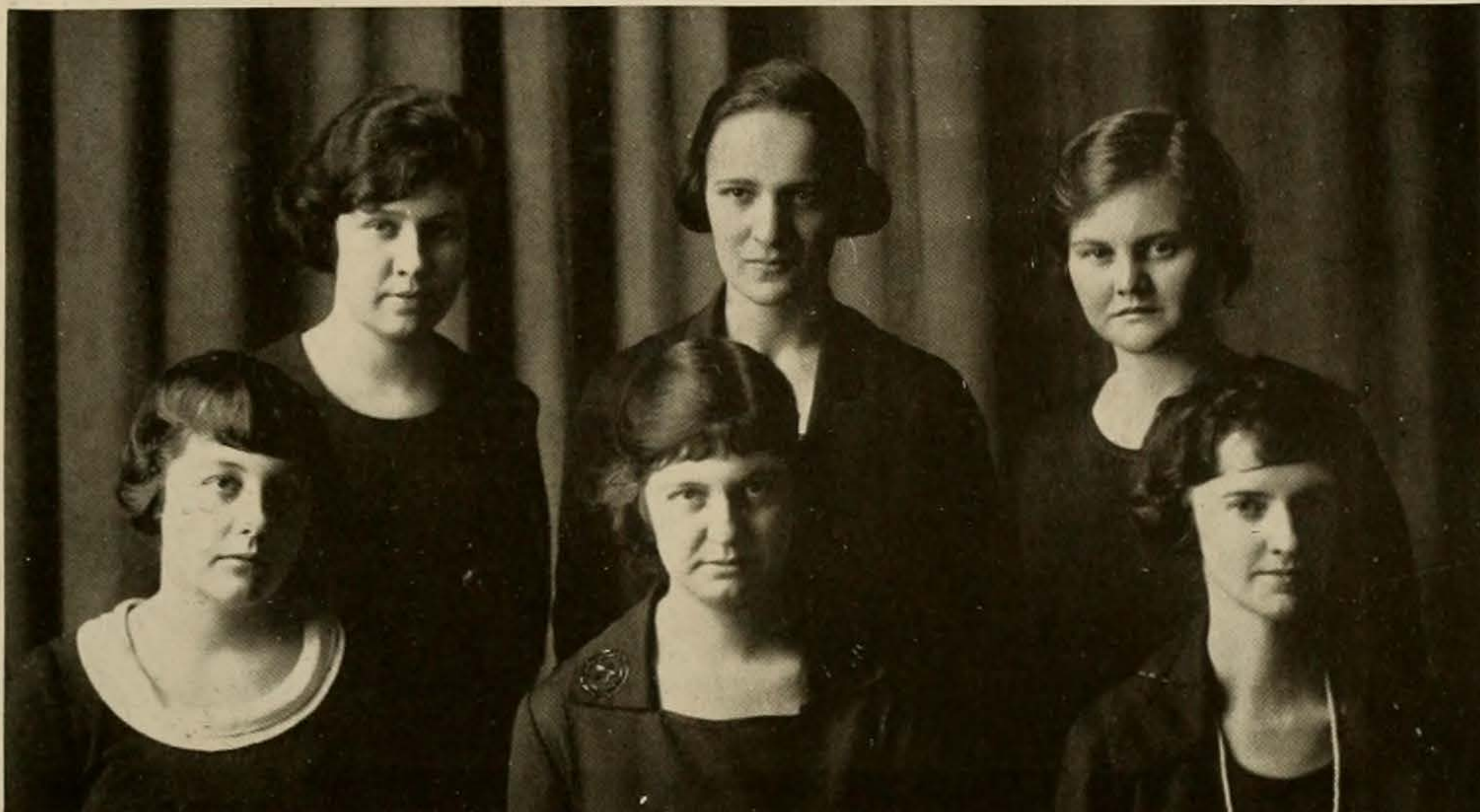

*Top Row—SYKES, MARKLE, CARTER  
Bottom Row—FOSTER, HARRIS, COLLINS*

### OFFICERS

ALMARINE HARRIS	.....	<i>Chairman</i>
NELLE COLLINS	.....	<i>Secretary</i>

### MEMBERS

EDITH SYKES	DOROTHY MARKLE
LUCY FOSTER	ALMARINE HARRIS
MARGARET CARTER	NELLE COLLINS



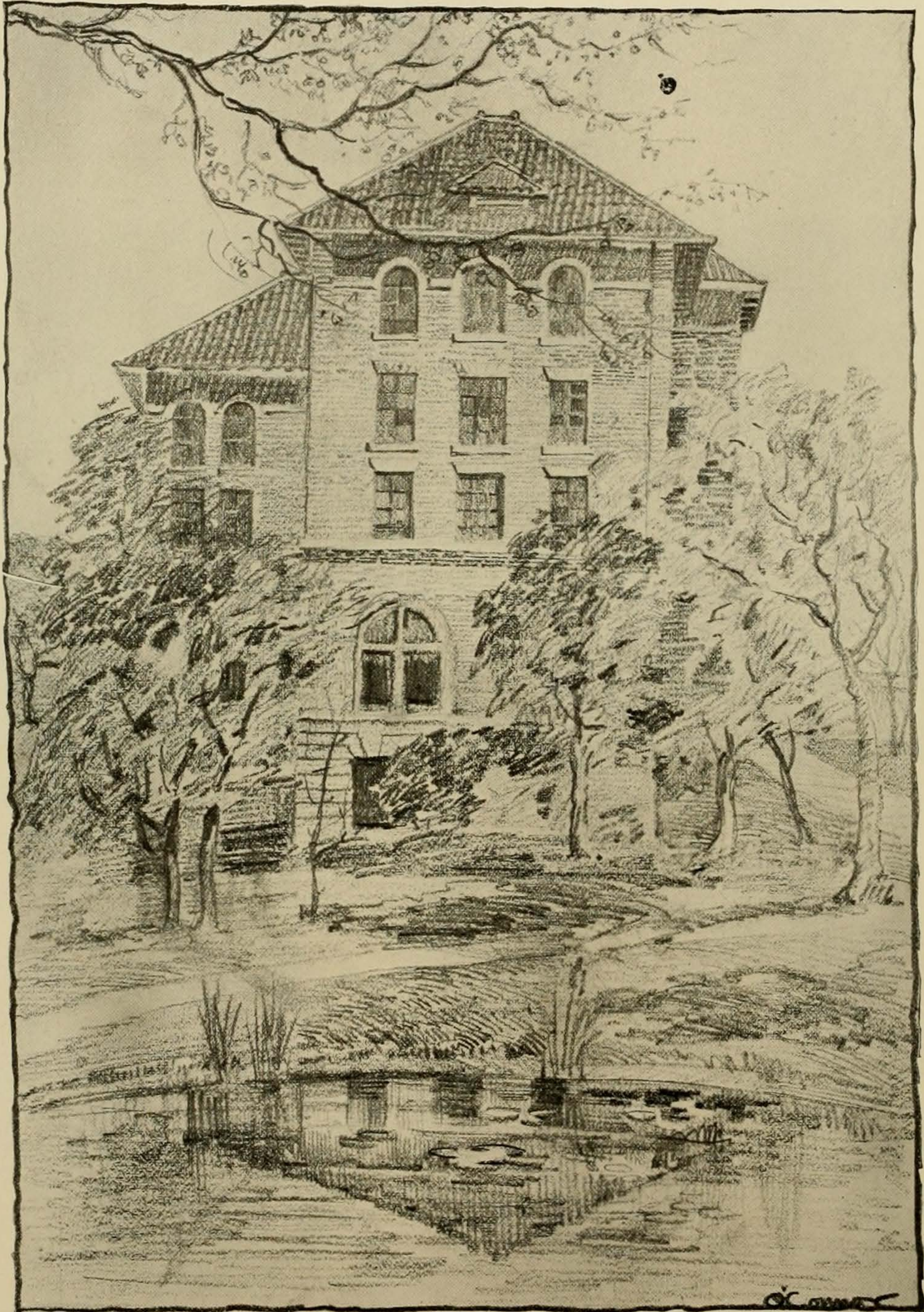



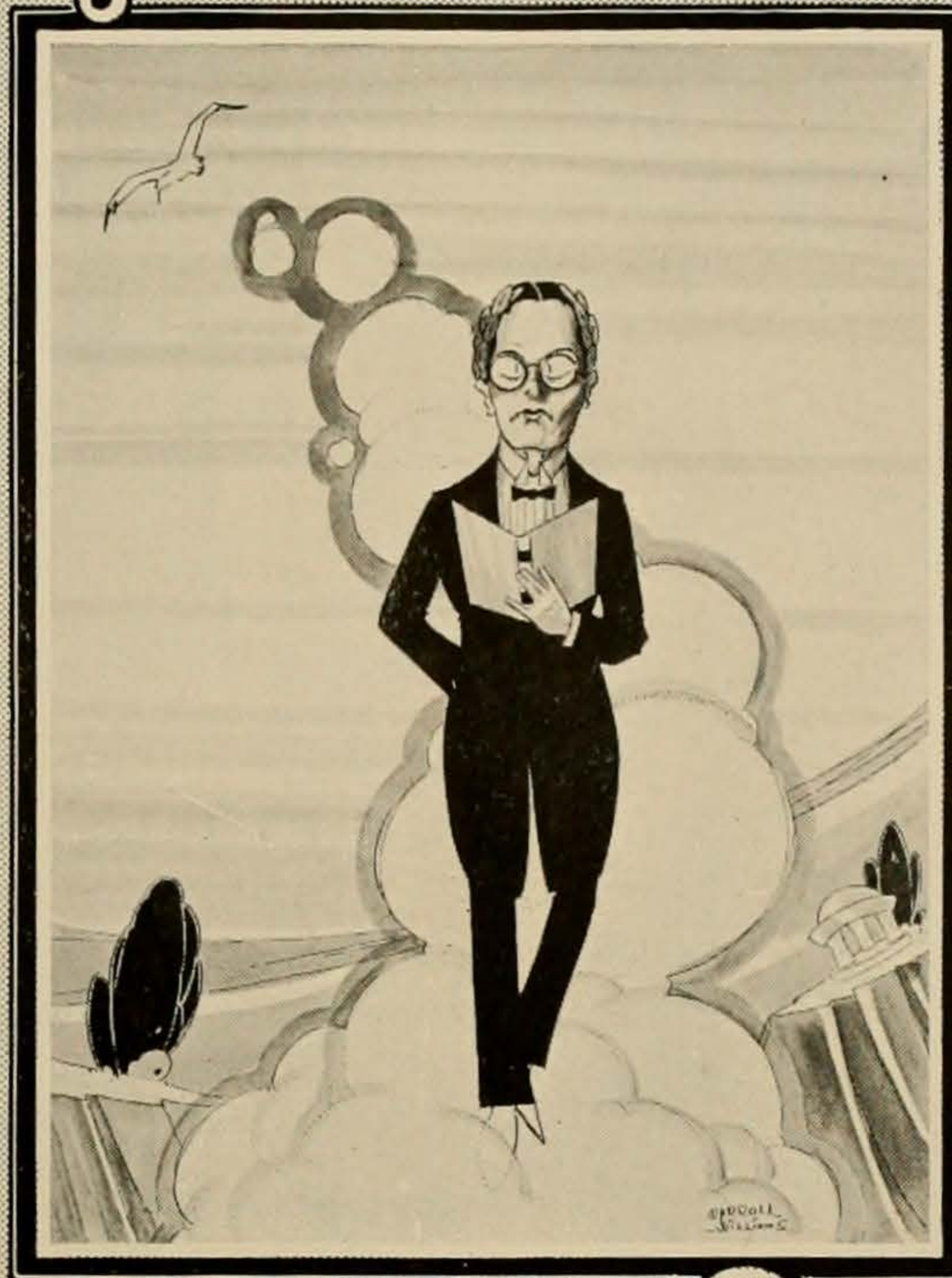

# Honor Societies

# Phi Beta Kappa



Founded at William and Mary College, 1776  
Alpha of Texas Established in 1904

### OFFICERS

C. W. RAMSDELL	<i>President</i>
H. T. PARLIN	<i>Vice-President</i>
H. Y. BENEDICT	<i>Secretary-Treasurer</i>

### MEMBERS IN COURSE AUGUST, 1919

WILLIAM BARTON BALL	LOUIS JULES HEXTER	RUTH PEYTON PRESSLEY
---------------------	--------------------	----------------------

### JUNE, 1920

CHARLES P. BONER	KATHERINE E. BOONE	VIDA CALLIE CORBIN
MRS. WARREN DALE	MARGARET A. DUPUY	ROBERT M. FIELD
CORINNE L. FLOOD	FLORENCE GILL	ALMA R. GORDON
EUDORA A. HAWKINS	LILLIAN E. JOHNSON	RICHARD O. A. JONAS
MILDRED A. KERN	LINDA LANCASTER	ANNIE M. O'DONNELL
CRYSTAL R. ROSS	JOHN H. SHIELDS	OSCAR R. STRACKBEIN
WILLIAM A. WHATLEY		LEE WOLFLIN

### ALUMNI MEMBERS, 1920

DENTON J. BROWN, '10, '12	WILLIAM R. BROWN, '07	CARR T. DOWELL, '02
MRS. MARY C. FAUST-NEWTON, '12	ALCAN HIRSH, '07	LOUIS A. MILESKA, '13, '14
HEISKELL B. WHALING, '10, '12		CHARLIE W. WILSON, '08, '13

### HONORARY MEMBER

FRITZ GARLAND LANHAM, '00

# Tau Beta Pi

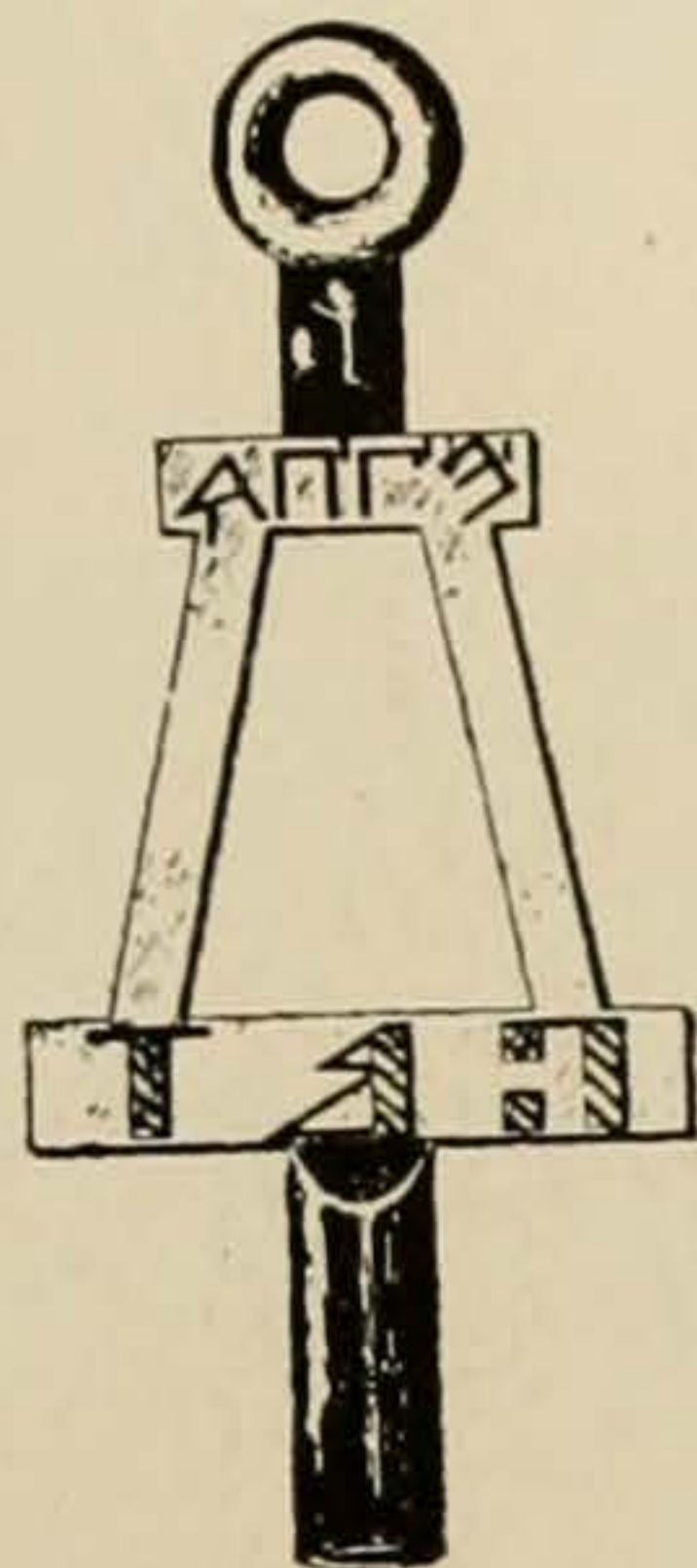

Honorary Engineering Fraternity  
Founded at Lehigh University, 1885  
Alpha of Texas Established, 1916

## FRATRES IN URBE

W. L. EYRES

J. B. UPCHURCH

## FRATRES IN FACULTATE

T. U. TAYLOR  
E. C. H. BANTEL  
H. Y. BENEDICT  
J. M. BRYANT

S. LEROY BROWN  
A. E. COOPER  
G. A. FLEMING  
A. T. GRANGER  
W. H. McNEILL

W. J. MILLER  
F. E. GIESECKE  
O. S. PETTY  
H. R. THOMAS

## FRATRES IN UNIVERSITATE

1921

A. WARREN SIMONDS  
W. N. MASTERS  
BERT McDONALD  
DEWITT NEIGHBORS  
J. T. HUMPHRIES  
K. D. BECKMAN

W. R. CASTLE  
LOUIEL DAVIS  
CHESTER W. GEUE  
NEWBERN W. GUINN  
J. EDWIN LOVE

JARVIS E. MILLER  
KOPPEL SHAPIRO  
PERRY R. SMITH  
WILLIAM G. THOMAS  
LUIS TINOCO  
CLEMENT H. TUKE

1922

D. H. ASKEW  
W. H. BAINBRIDGE  
J. P. EXUM  
P. M. FERGUSON

J. A. JACCARD  
MALCOLM NIVEN  
EDWIN S. RAWLINGS

E. D. SMITH  
H. D. WILDE  
G. C. WILSON  
R. S. WINDROW



# Phi Delta Phi

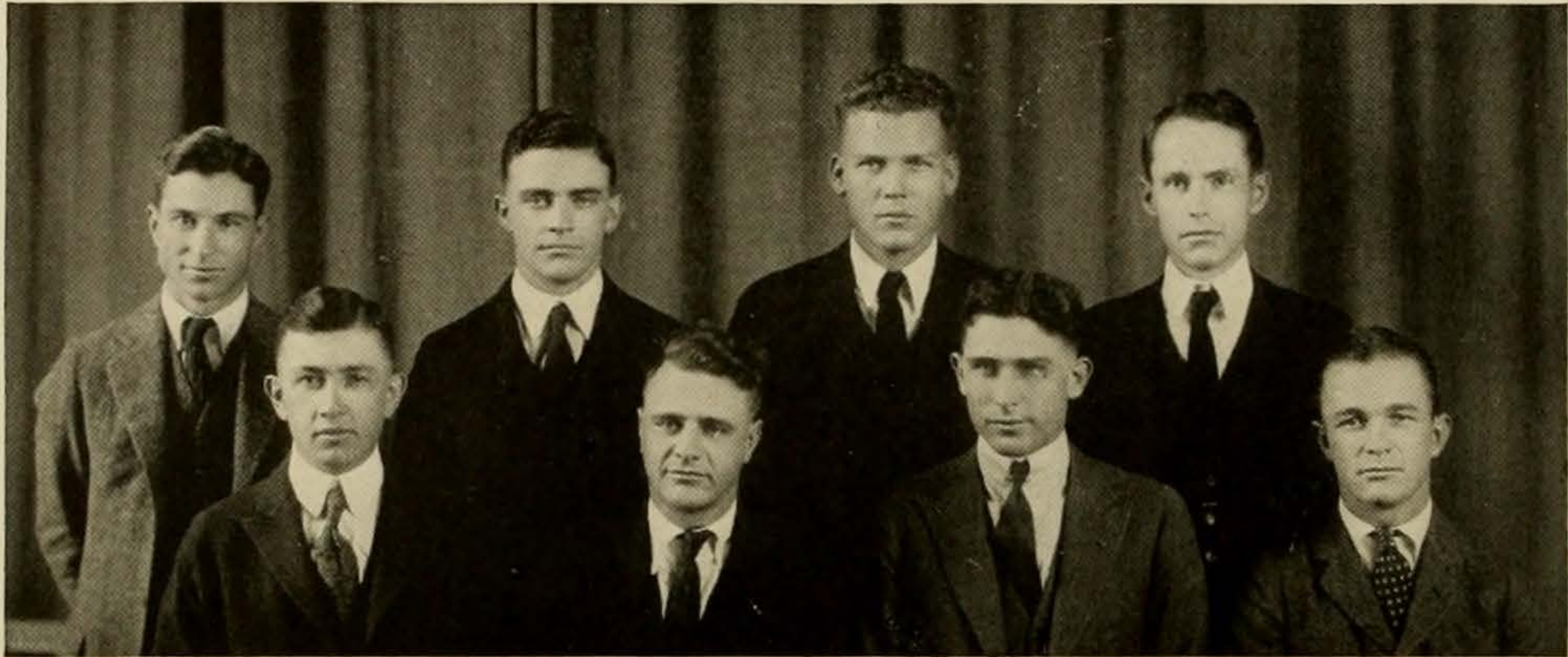

*Top Row*—WOOD, JOHNSON, GREEN, SCOTT  
*Second Row*—BARROW, MARSH, BALL, PECK

## MEMBERS IN THE UNIVERSITY

1921

J. R. WOOD  
L. A. SCOTT

A. S. JOHNSON  
C. L. BARROW  
W. B. J. BALL

G. M. GREEN  
BRYAN MARSH

1922

ED SEEHORN

F. W. PECK

WAYNE R. HOWELL



### Chancellors

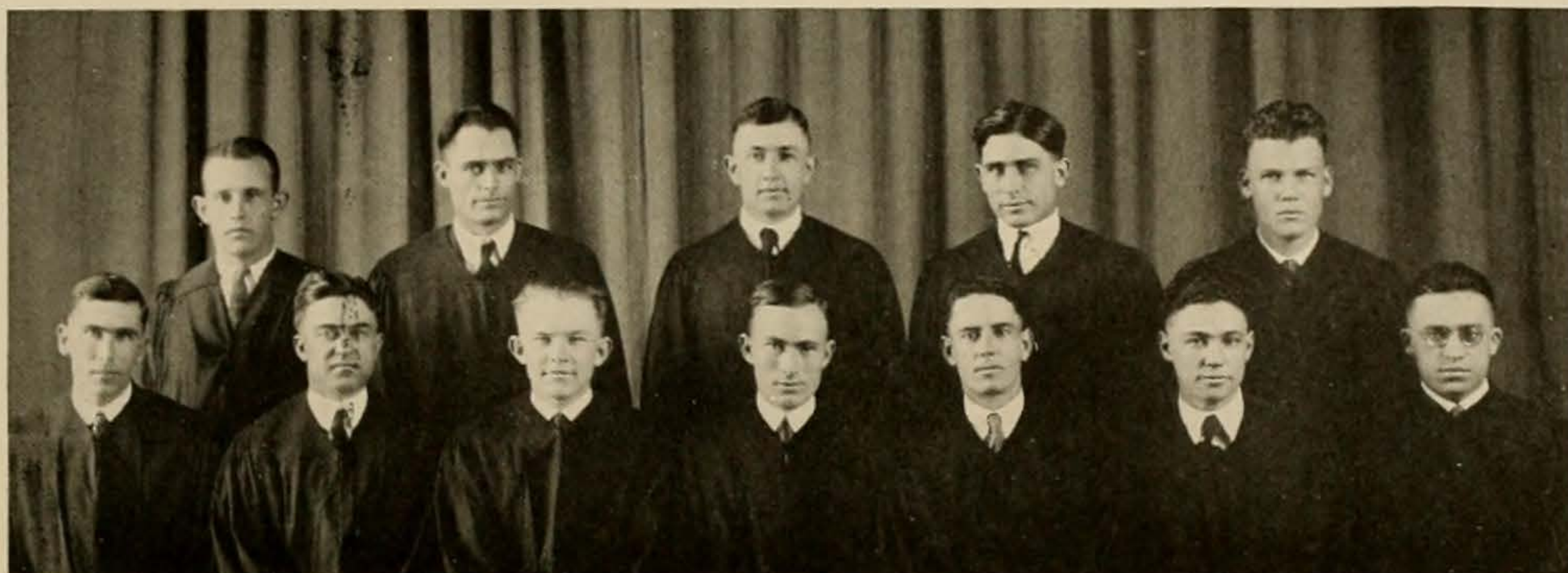

Top Row—DeVINEY, LEDBETTER, BARROW, BALL, GREEN  
Second Row—HAYDEN, NELSON, REDDITT, PRICE, ALLISON, STRASBURGER, DOW

#### OFFICERS

H. PRICE . . . . .	Grand Chancellor
J. P. REDDITT . . . . .	Vice-Grand Chancellor
J. E. ALLISON . . . . .	Treasurer

#### MEMBERS

A. E. DeVINEY	R. C. LEDBETTER
W. J. B. BALL	GEORGE M. GREEN
E. C. NELSON	J. P. REDDITT
J. E. ALLISON	H. W. STRASBURGER
C. L. BARROW	T. E. HAYDEN
H. PRICE	H. DOW



# Sigma Delta Chi

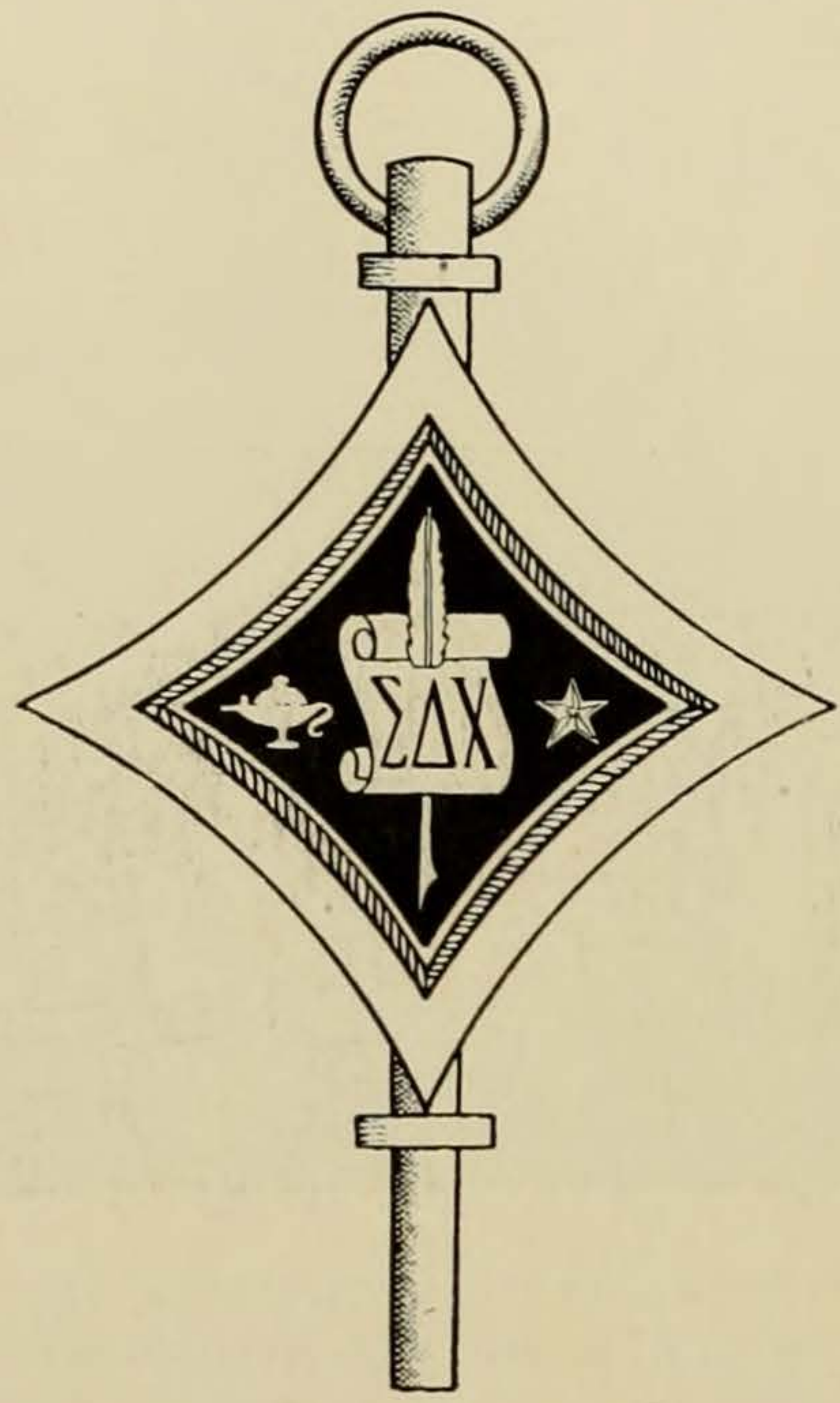

Professional Journalistic Fraternity  
Founded at DePauw University April 17, 1909  
University of Texas Chapter Established, 1913

### OFFICERS

- WENDELL MAYES . . . . . *President*
- HILL COCKE . . . . . *Vice-President*
- MILTON LING . . . . . *Secretary-Treasurer*

### FRATRES IN URBE

- W. M. THORNTON
- HARRY HALDANE

### FRATRES IN FACULTATE

- H. M. JONES
- W. D. HORNADAY
- W. H. MAYES
- DAN WILLIAMS

### FRATRES IN UNIVERSITATE

- |             |               |                   |
|-------------|---------------|-------------------|
| HULON BLACK | EVERETT JONES | JOE J. MINTON     |
| HILL COCKE  | MILTON LING   | GEORGE F. SIMMONS |
| H. R. COX   | WENDELL MAYES | LEWIS WALKER      |



## Sigma Upsilon

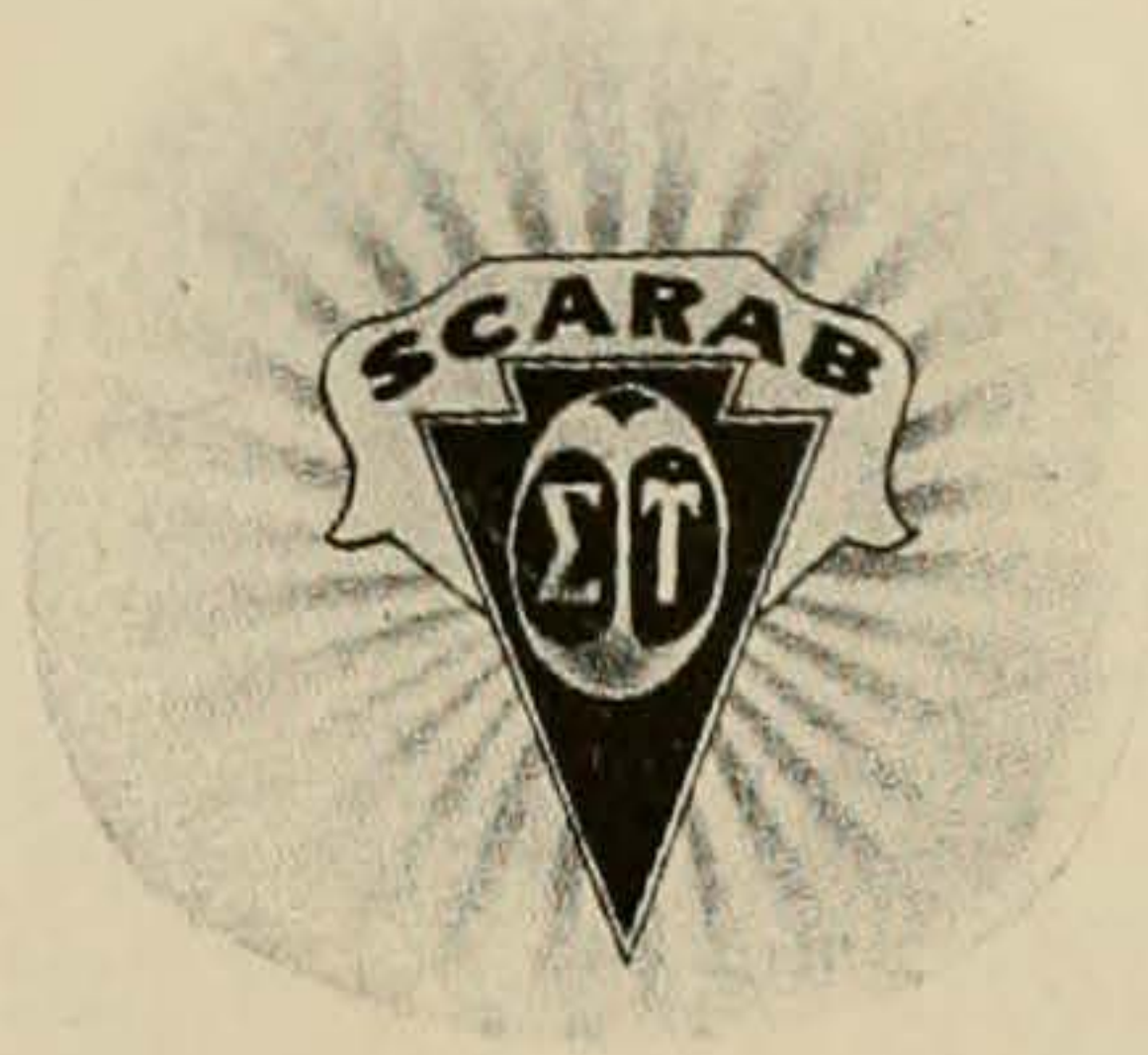

Honorary Literary Fraternity  
Founded at Sewanee, 1903  
Scarab Chapter Established, 1912

### FRATRES IN FACULTATE

R. H. GRIFFITH  
H. T. PARLIN  
H. M. JONES

J. F. ROYSTER  
L. W. PAYNE  
R. A. LAW  
MILES L. HANLEY

F. A. C. PERRIN  
C. D. TOMKIES  
D. G. COOKE

### FRATRES IN UNIVERSITATE

SAM ACHESON  
JOHN BEAIRD  
JOHN D. COFER  
MILTON F. LING  
ROBERT M. FIELD

JUDSON FRANCIS  
FRANKLIN PECK  
TOWNES M. HARRIS  
A. D. MOORE  
BEN F. WRIGHT

ALBERT S. JOHNSON  
WILLIAM POTTS  
GEORGE FINLAY SIMMONS  
EYLER N. SIMPSON  
A. W. WALKER

## Delta Sigma Rho

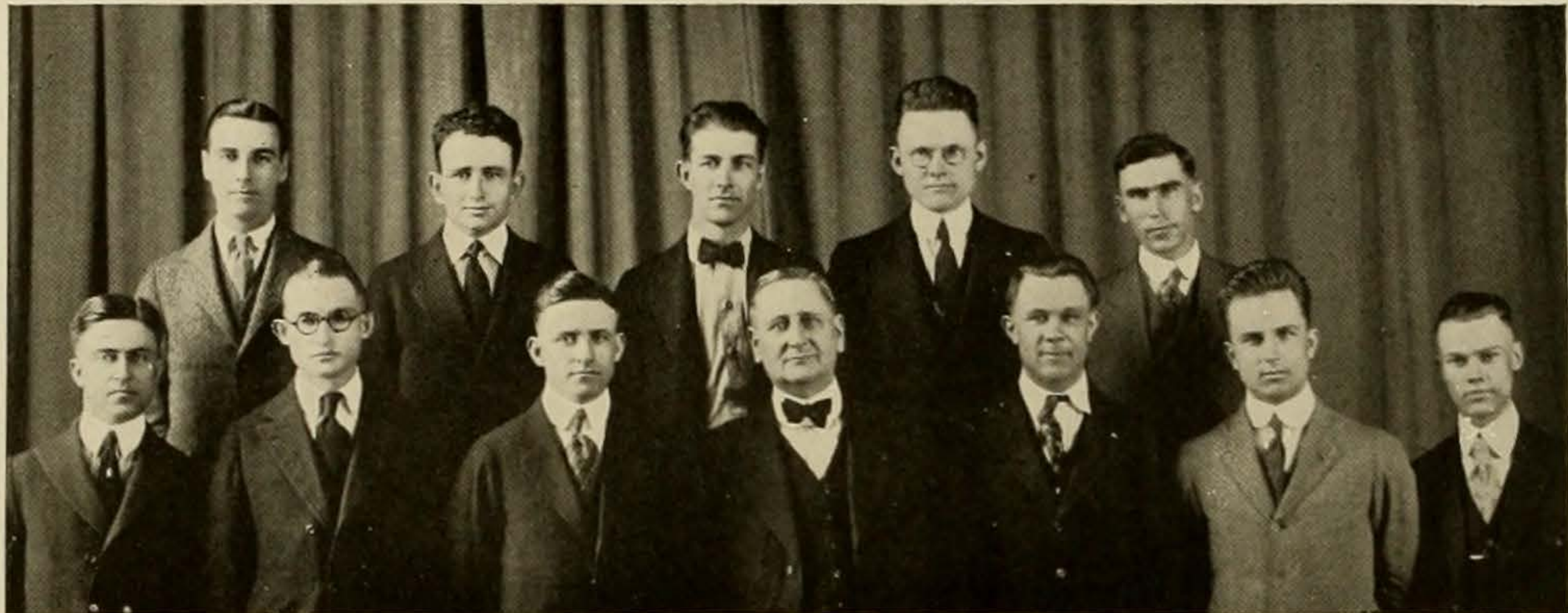

Top Row—HENDRICKS, McGEHEE, BLALOCK, MERREM, HAYDEN  
 Bottom Row—NELSON, RACEY, HOWELL, SHURTER, BOWYER, FIELD, FRANCIS

Founded at the University of Minnesota, 1906  
 Texas Chapter Established 1909

### OFFICERS

WAYNE HOWELL	President
H. T. BOWYER	Secretary-Treasurer
HOMER HENDRICKS	Sergeant-at-Arms

### FRATRES IN URBE

ALVIN OUSLEY	W. W. MEACHAM
--------------	---------------

### FRATRES IN FACULTATE

E. D. SHURTER	C. S. POTTS	T. V. SMITH
EDWARD GRISCOM	W. R. DUFFEY	CHAS. D. TOMPKINS

### FRATRES IN UNIVERSITATE

HOMER HENDRICKS	FRANK McGEHEE	JACK BLALOCK
TOM HAYDEN	EARL RACEY	LESLIE MERREM
A. S. JOHNSON	WAYNE HOWELL	H. T. BOWYER
ROBT. FIELD	JUDSON FRANCIS	E. C. NELSON
JOHN D. COFER		C. E. COOLIDGE





# Friar

The Senior Society



HAYDEN

GULICK

BLALOCK

SHIELDS

FIELD

DEVINEY

HARRITT

RUSSELL

PENN

WRIGHT

COX

HULSEY

WALKER

## Theta Sigma Phi

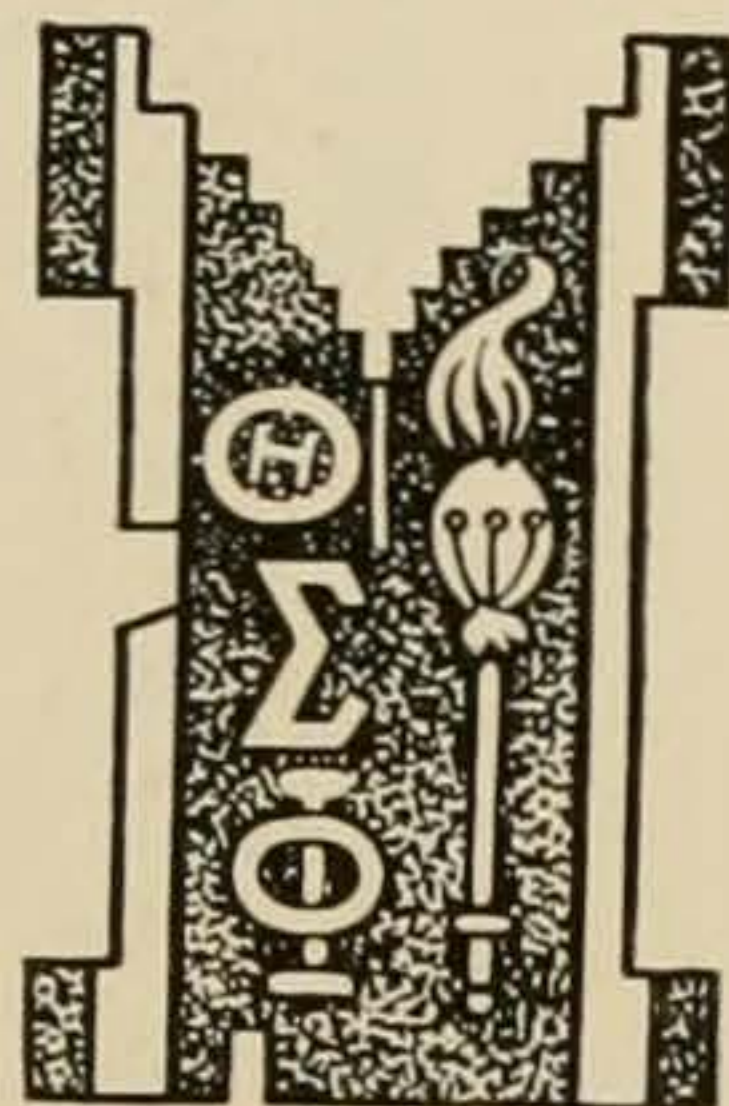

Honorary Professional Journalistic Fraternity for Women  
Founded at the University of Washington, 1909  
Xi Chapter Established May 7, 1919

### SORORES IN URBE

MRS. HOWARD MUMFORD JONES      HAZEL EDWARDS

### SORORE IN FACULTATE

CORINNE LANEY FLOOD

### SORORES IN UNIVERSITATE

MAMIE DRUMMOND	KEITH COPPAGE
LOUIS GLADNEY	ALICE BALLARD
JESSIE MARY HILL	FRANCES ROWE

Visor

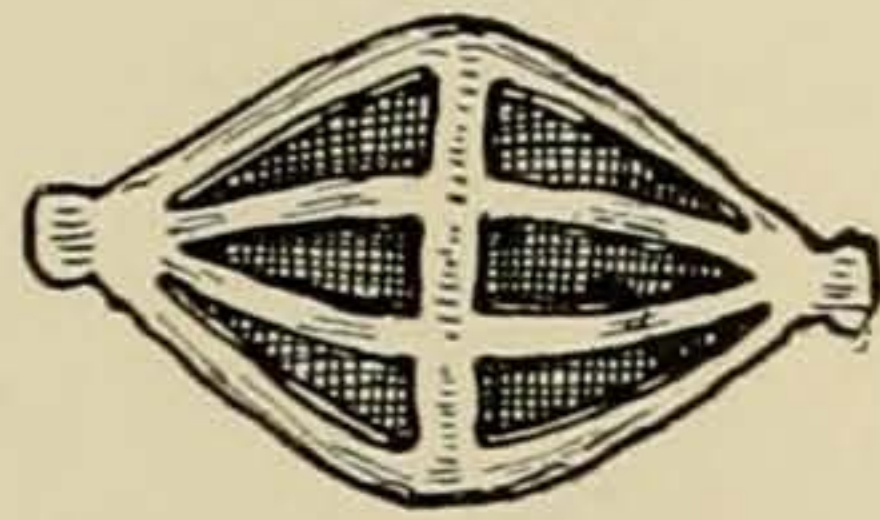

ROWENA ANDERSON

DOROTHY BROAD

EUNICE ADEN

ALMARINE HARRIS

FLORENCE MAY

ANNA HISS

MARY HARDIE

LOLA GREER

JEAN LOCKWOOD

LUCY MOORE

NANNIE LOU WYNNE

HILDA MOLESWORTH

FANNIE PRESTON

JEAN PICKNEY

## Ownooch



### ALUMNAE

MAYBELLE FULLER	ELISE BUMPASS
EMMA LEE	EUDORA HAWKINS
RUTH POTTS SPENCE	VIVA BOOTHE
CLEO RICE BROGAN	IRVING REYNOLDS HOWARD
ESTELLE FENELLE	CRYSTAL ROSS
CUMIE VANNEMAN HIGDON	BETTY CHANDLER
FRANCES McQUEEN PUTMAN	LEE WOLFLIN
HELEN MOBLEY KENNARD	J. A. EIDSON
EUGENIA WELBORN RHOME	FRANCES DAHONEY DALE
MARGARET MILLER GILMAN	FLORENCE BELL
HALLIE WALKER	CATHERINE QUARLES
MARY GILSON	MARGARET CURTIS
ELIZABETH MEGUIAR	ALETHEA SLEEPER
ELIZABETH ANDREWS	ARLEE THAMES
FLORA EDMOND	ESTHER CHEESEBOROUGH
EVELYN BYRD	MARGARET HARDIE
MARGARET SLEEPER SAMES	FRANCES THOMPSON
CHARLOTTE SPENCE	MILDRED HOWARD

### ACTIVE MEMBERS

LAURA MCGEE	DOROTHY BROAD
MARY HARDIE	MARGARET CARTER
ROSELLE GOULD GOREE	DOROTHY MARKLE
ANNA HISS	LOLA GREER
KATHERINE CAROTHERS	ALEXA RHEA
KATHERINE WHEATLEY	BESS HINES

NETTIE SUE BLEDSOE

# Sigma Gamma Epsilon

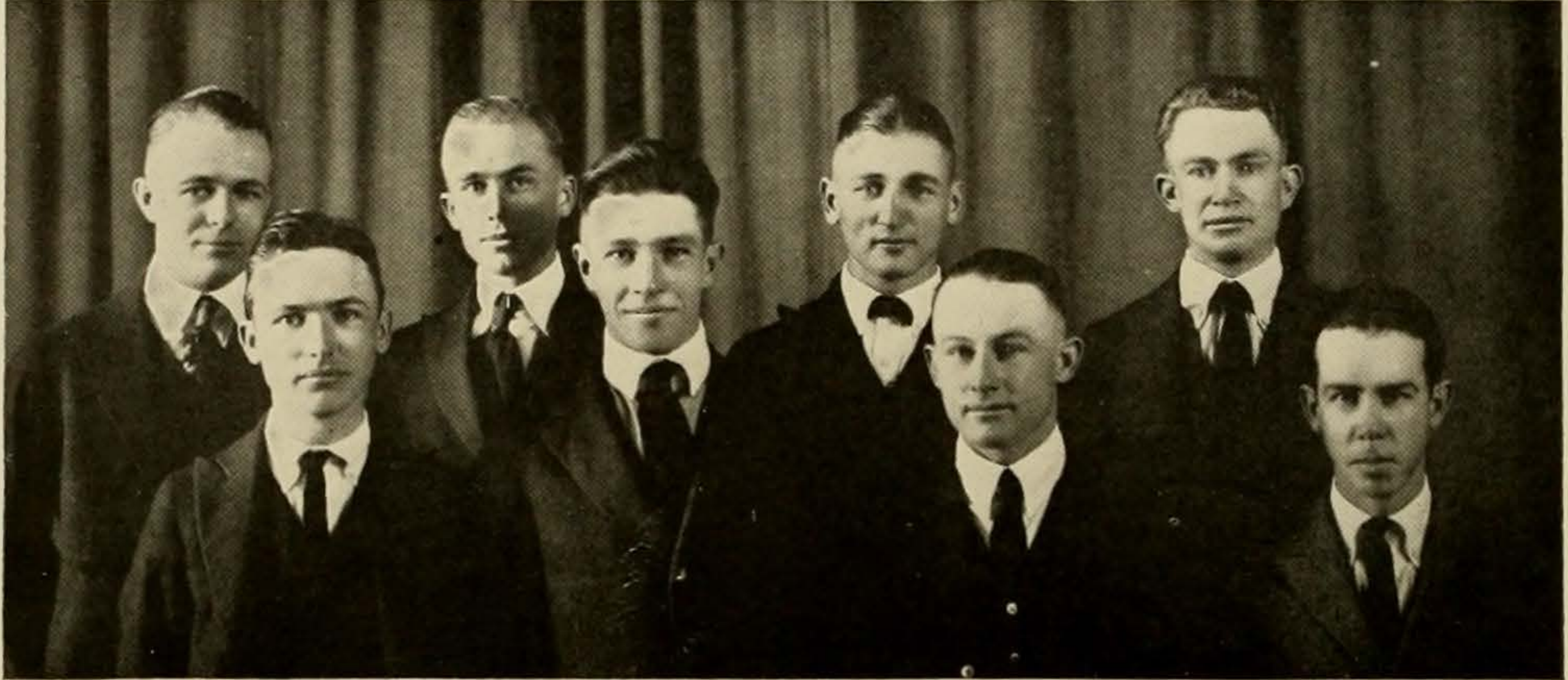

*Top Row*—KNEBEL, CAVE, LUECKE, DAWSON  
*Second Row*—CLEMENTS, BARROW, DEEN, YAGER

Founded at the University of Kansas, 1915  
Zeta Chapter Installed May 1, 1920  
Honorary Geology, Metallurgy and Mining

### OFFICERS

L. T. BARROW	President
JOE M. DAWSON	Vice-President
FRANK E. CAVE	Secretary-Treasurer

### HONORARY MEMBERS

F. W. SIMONDS	J. A. UDDEN	F. L. WHITNEY
J. W. BEEDE	H. P. BYBEE	E. H. SELLORDS
IRA C. EDWARDS	P. G. STORM	DABNEY E. PETTY

### MEMBERS IN THE UNIVERSITY

G. M. KNEBEL	F. E. CAVE	L. A. LUECKE
JOE DAWSON	GEO. H. CLEMENTS	L. T. BARROW
A. H. DEEN	C. E. YAGER	WHEELER
CHRISTNER		W. G. STERLING

## Gamma Alpha Chi

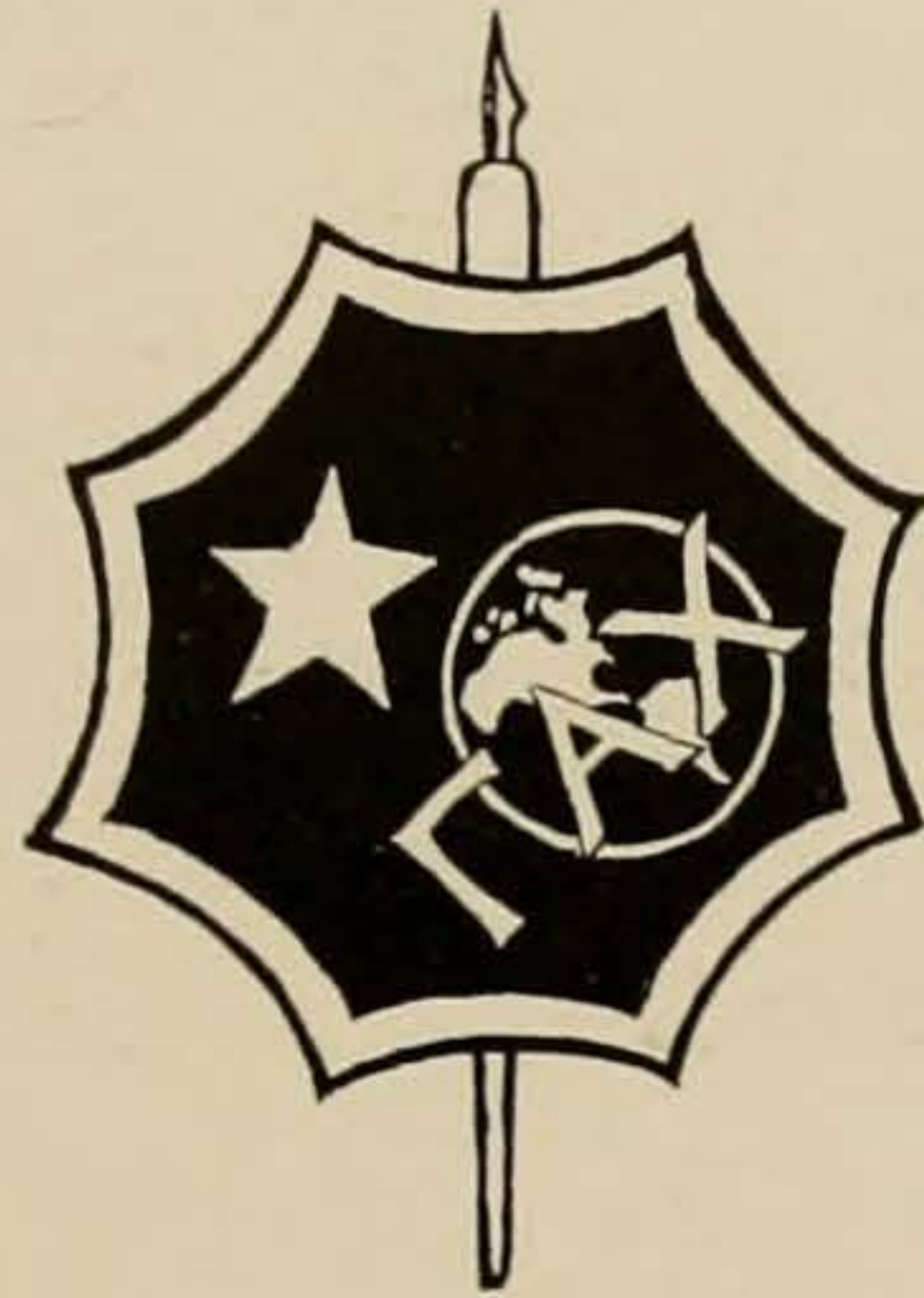

Honorary Professional Advertising Fraternity for Women  
Beta Chapter Established at University of Texas May, 1920

### ALUMNAE

MAB S. HARRISON

DOROTHY K. REORDAN

GENEVIEVE GROCE

### ACTIVE MEMBERS

M. LOUISE GLADNEY

MAMIE N. DRUMMOND

MRS. J. A. JACKSON

MRS. FRANCES E. SUTHERLAND

MINNA GILL

MAY NETZER

ALICE BALLARD

## Mu Phi Epsilon



*Top Row*—EDITH NELSON, WILLIE LOU SMITH HORNE, KATHERINE B. PEEPLES, GAYLE CONE, BEULAH BEAVER, DOROTHY DUMARS  
*Second Row*—FRANCES SCARBOROUGH, NELLE THIELE, TOMMIE WOOLSEY, MARY KEBLINGER, KATHERINE FISCHER, VIDA CORBIN, GRACE BROWNING  
*Third Row*—FLORENCE KYTE-SANDERS, HILDA WIDEN, ANNIE GARRISON, VENIE JONES-SMITH (*Beta*), HARRIET THOMPSON WRIGHT (*Chi*), FRANCES MIKE, MARION MOHLER REED, SEPTIMA C. SMITH

Honorary Musical Sorority  
 Founded at Cincinnati, November 13, 1903  
 Mu Theta Chapter Established November 27, 1920

### OFFICERS

FRANCES MIKE	President
MRS. MARION M. REED	Vice-President
HILDA WIDEN	Secretary
ANN GARRISON	Treasurer

### MEMBERS IN THE UNIVERSITY

EDITH NELSON	WILLIE L. S. HORNE	KATHERINE B. PEEPLES
GAYLY CONE	BEULAH BEAVER	DOROTHY DUMARS
FRANCES SCARBOROUGH	NELLE THIELE	TOMMIE WOOLSEY
MARY KEBLINGER	KATHERINE FISCHER	VIDA CORBIN
GRACE BROWNING	FLORENCE K. SANDERS	HILDA WIDEN
ANNIE GARRISON	FRANCES MIKE	SEPTIMA C. SMITH



## Pi Sigma Alpha



Honorary Political Science

### FRATRES IN FACULTATE

C. P. PATTERSON

C. G. HAINES

H. G. JAMES

W. C. BINKLEY

MRS. S. S. EDWARDS

### FRATRES IN UNIVERSITATE

J. R. ANTHONY

W. B. JACK BALL

C. E. BARNES

R. H. CALDWELL

THOMAS C. CLARK

HILTON HOWELL

ROBERT D. JACKSON

ROY C. LEDBETTER

MRS. MARY E. McBRIDE

WILLIAM J. PARK

O. R. STRACKBEIN

FLETCHER WARREN

B. F. WRIGHT, JR.



## Phi Lambda Upsilon

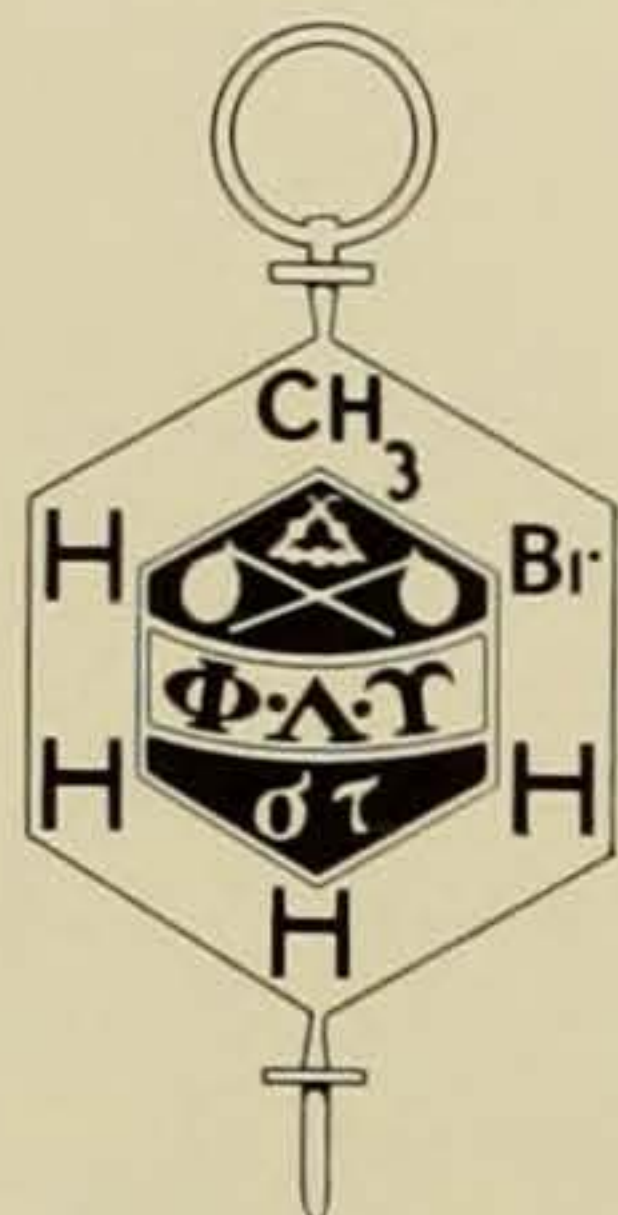

Honorary Chemical Fraternity  
Founded at University of Illinois in 1899  
Pi Chapter Established 1920

### OFFICERS

FRANK M. CRAWFORD	<i>President</i>
DEWITT NEIGHBORS	<i>Vice-President</i>
AUTRY D. POTTER	<i>Pi Chapter</i>
L. O. CROCKETT	<i>Treasurer</i>

### FRATRES IN FACULTATE

DR. H. W. HARPER	DR. W. A. FELSING
W. B. DUNCAN	

### FRATRES IN UNIVERSITATE

ROBERT S. TAYLOR	R. SCHUMANN	S. E. KING
AUTRY D. POTTER	G. D. MARTIN	SIM HULSEY
ROBERT G. WULFF	E. E. DUNLAY	M. M. HARDING
BRUCE HOUSTON	F. M. CRAWFORD	A. L. FOSTER
HARRY LOCHTE	L. O. CROCKETT	G. F. HINDS
W. L. RAY	DEWITT NEIGHBORS	W. A. LOITIMER
SAM L. CLARK	JARVIS MILLER	D. P. BAILEY
R. A. McNEES	E. W. RUGELY	J. T. HUMPHRIES





# Sororities

## Women's Pan-Hellenic Council

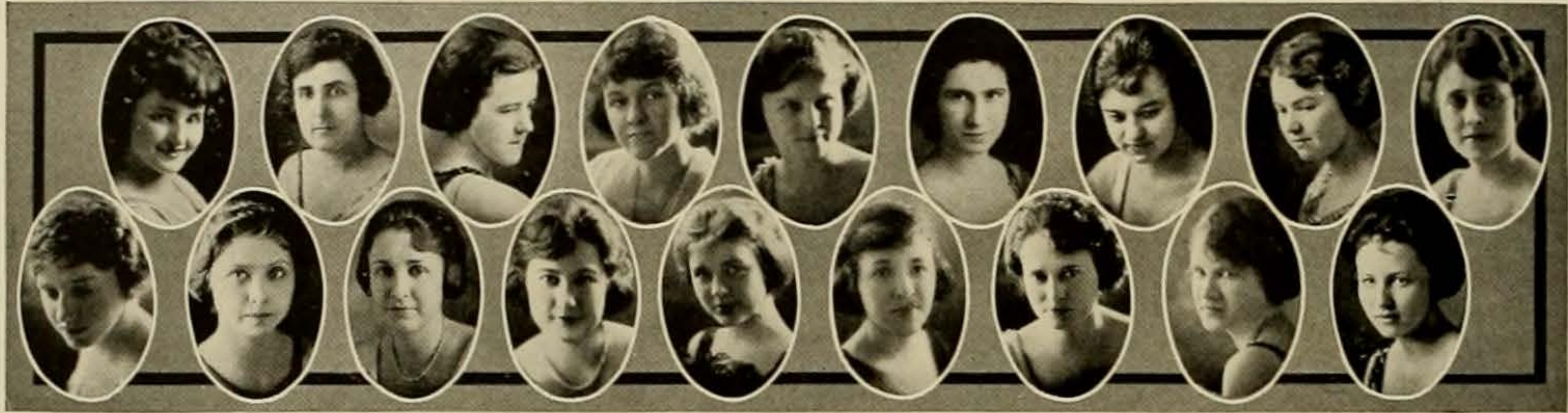

*Top Row*—WURZBACH, HILL, WOOTEN, EASTHAM, BLEDSOE, ANDERSON, DORNAK, ALLEN, VINSON

*Bottom Row*—HARDIE, COLVIN, WILKINS, LUNDY, CASTLE, BALLARD, COLLOM, WEAVER, SNYDER

### OFFICERS

MARY HARDIE . . . . .	<i>President</i>
ELIZABETH WEAVER . . . . .	<i>Vice-President</i>
ALICE B. BALLARD . . . . .	<i>Secretary-Treasurer</i>

### MEMBERS

<i>Sorority</i>	<i>Senior Representative</i>	<i>Junior Representative</i>
<i>Pi Beta Phi</i> . . . . .	EMILY WURZBACH	BLOSSOM WOOTEN
<i>Kappa Kappa Gamma</i>	MARY WILKINS	GEORGIA COLVIN
<i>Kappa Alpha Theta</i> . . . . .	FRANCES COLLOM	ELIZABETH VINSON
<i>Chi Omega</i> . . . . .	FANELLE DORNAK	BETH LUNDY
<i>Zeta Tau Alpha</i> . . . . .	ELLANA EASTHAM	NETTIE SUE BLEDSOE
<i>Alpha Delta Pi</i> . . . . .	MARY HARDIE	MARY MAUD CASTLE
<i>Delta Delta Delta</i> . . . . .	ELIZABETH WEAVER	KATHERINE ANDERSON
<i>Phi Mu</i> . . . . .	ALICE B. BALLARD	LUCI BELLE SNYDER
<i>Alpha Phi</i> . . . . .	JESSE MARY HILL	MARTHA RIVERS ALLEN

## Pi Beta Phi



*Top Row*—GUTHRIE, RAMSEY, BARLOW, HARRIS, BRENARD, ALLEN, RISHER, FLANARY, RUCKER, CAMP  
*Second Row*—COVERT, CHILDRESS, ALDRIDGE, SHOOK, MARKLE, CAVANAUGH, HIGGINS, HEBERT, McKELVEY, MCGREGOR  
*Third Row*—POPE, WILLIAMS, HUBRICK, RATH, LAPRELLE, WHITE, SLEEPER, SWEARINGEN, TYNAN, WOOTEN  
*Bottom Row*—GROGAN, MEGEE, STONE, WILLIAMS, HUGHES, HINES, BUTLER, WURZBACH, WYNN, WIESS

Founded at Monmouth College, 1867  
 Texas Chapter Established February 19, 1902

### SORORES IN URBE

MRS. MARY L. ALLEN	MRS. ADELE FISHER	MRS. MARY ROBINSON
MRS. MARY H. BICKLER	MRS. MELITS F. GOETH	MARGARET ROBERTSON
MRS. VIVIAN B. CASWELL	MARGARET HESSLER	ESTHER VON ROSENBERG
MRS. JULIA E. CORNWELL	MRS. MAMIE C. JAMES	MRS. D. H. TRASHER
MRS. EMILY WELLS BROWN	MRS. FRANKIE C. HILL	MRS. N. H. STARK
MRS. ROSELLE G. GOREE	MRS. LULA LESEUR	MRS. INGIE W. WHITTAKER
MRS. BESSIE WELLS GRACY	KATHLEEN LITTLE	AUBREY WILKERSON
ANN GARRISON	MRS. EMILY M. LITTLE	JEANETTE COLLETT
MRS. HELEN H. GRAHAM	MRS. ADA G. POTTS	ELENORE ATKINSON
MRS. ANN TOWNES FINCH	MRS. FLORENCE R. RATHER	MRS. HERBERT GERHART
	MRS. ELIZABETH W. ROBERDEAU	

### SORORES IN FACULTATE

MRS. ROGERS GOREE      MISS HESSLER      MISS M. L. GARDNER

### SORORES IN UNIVERSITATE

		1921	
LOUISA ROTH	LAURA MCGEE	EMILY WURZBACH	MAYRENE FLANARY
DOROTHY MARKLE	MARY COOPER	BRANCH WILLIAMS	MARTHA LAPRELLE
		1922	
FRITZ CHILDRESS	BLOSSOM WOOTEN	FLORENCE STONE	KATHERINE RISHER
BESS HINES	SIDNEY GROGAN	NANCY WYNN	FRANCES SLEEPER
	ISABELLE CAMP	CORA ALLEN	
		1923	
ALMEIDA MCGREGOR	CLARA POPE	MARGARET WHITE	RUTH MCCELVY
HELEN WILLIAMS	SADIE RUTH ALDRIDGE	BESS KAVANAUGH	ELLEN HUGHES
JULES HEBERT			
		1924	
MARY RAMSEY	LYNN RUCKER	LOUISE BERNARD	ELEANOR COVERT
WINIFRED SWEARINGEN	MARTHA SHOOK	KATHERINE TYNAN	SUSAN HIGGINS
MAY BESS HUBERICK	JEAN GUTHERIE	MARGARET BUTLER	

## Kappa Kappa Gamma



*Top Row*—ROGERS, HENDERSON, PENN, ROCKWELL, SANDERS, CARR, RAGLAND, BROAD  
*Second Row*—BAKER, BRIDGERS, UJFFY, RUNGE, WEST, SCOVELL, BRITE, HOBBS, PENN, WILKINS  
*Third Row*—RIMES, REUSS, HENDERSON, SIMS, LUSK, SKINNER, ADAMS, BRENARD, ECKFORD  
*Fourth Row*—SPENCE, CARTER, CASH, SAPPER, MORTON, SMITH, MOORE, MARSH  
*Bottom Row*—MATHIS, HOLDEN, KELLY, KING, HUTCHINSON, MATHER, CAROTHERS, COLVIN, HENDERSON

Founded at Monmouth College, 1870  
 Beta Xi Chapter Established May 12, 1902

### SORORES IN URBE

MRS. H. P. BYBEE	MRS. LEO MARTIN	MRS. R. A. BUFORD	ANNIE CAMPBELL
SUE CAMPBELL	MRS. W. D. CALDWELL	MRS. HARRIS BRUSH	VIRGINIA SPENCE
MRS. W. SCARBROUGH	MRS. J. W. SHEPHERD	LOUISE GARDNER	PAULINE MORTON
MRS. J. LA PRELLE, JR.	DOROTHY HARRELL	MRS. W. E. LONG	JOHANNA RUNGE
ELISE BERRY	MRS. I. GRAVES	MRS. D. FISCHER	KATHERINE BALL
MRS. THEO. DAVIS			

### SORORE IN FACULTATE

MARGARET DU PUY

### SORORES IN UNIVERSITATE

1921			
MARIAN HUTCHINSON	EVELYN MOORE	ELIZABETH RUNGE	HELEN MATHER
MARY WILKINS	DOROTHY BROAD	LAURA WEST	CECIL HENDERSON
MARGARET RAGLAND	ELIZABETH SPENCE	KATHLEEN SIMS	GEORGIA COLVIN
1922			
MARGARET CARTER	MARY HELEN HOLDEN	HELEN KAHN	ELOISE CARR
KATHERINE CAROTHERS	SARAH BRIDGES	LULA UJFFY	ELIZABETH PENN
RUTH BERNARD	MARY LEE SCOVELL	MARGARETTA GRAHAM	
1923			
FRANCES MORTON	SARAH MORRIS	VIVIAN ROGERS	HELEN REUSS
ELIZABETH ECKFORD	ELIZABETH BAKER	BLOSSOM LUSK	HESTER BRITE
1924			
LILLIAN ROCKWALL	ELINOR KING	MARIE SAPPER	ELIZABETH SKINNER
SARAH CASH	ELISE SANDERS	MARIAN PENN	LUCY H. ADAMS
MARY HOBBS	MARGARET KELLY	NORA HENDERSON	WILLIE VIRGINIA HENDERSON
	MARIE SMITH	HELEN RIMES	

## Chi Omega



*Top Row*—COX, DUGGAN, NALLE, COX, DARNAK, HARGRAVE, WOODLEY, PORTER, WALKER  
*Second Row*—THAMES, MOLESWORTH, BROWN, STEGER, BARNHAM, PIPER, MARLEY, PORTER  
*Third Row*—McNAB, CROUCH, MARLEY, KEBLINGER, ROWNTREE, LACEY, BONDURANT, WILKINS, CAMPBELL  
*Fourth Row*—STEELE, WALLING, KIRKPATRICK, JOHNSON, LARAMORE, ADAMS, WILCOX, JONES, LUNDY  
*Bottom Row*—BOOTH, HARRIS, CROUCH, PIPER, BROWN, LOWRY, CARLSTON, CALDWELL, ALLISON

Founded at University of Arkansas, 1895  
 Texas Chapter Established May 5, 1904

### SORORES IN URBE

ADELE BURT	JOSEPHINE CHRISTIAN	JOSEPHINE NOLAN	BESS LOCKWOOD
HELEN BURT	MRS. W. T. MATHER	MRS. D. H. HART, JR.	HAZEL HORNSBY
	MRS. PORTIA LOMAX	EMMA JEAN LOCKWOOD	

### SORORES IN FACULTATE

MRS. LELIA TYLER PORTER

### SORORES IN UNIVERSITATE

F. DORNAK  
 L. CROUCH  
 B. CROUCH

A. THAMES  
 A. McNAB  
 M. KEBLINGER

1921  
 L. CARLETON  
 E. PORTER  
 M. PORTER

F. BOOTH  
 F. LOWRY

B. LUNDY  
 M. K. WILCOX

1922  
 M. L. BARHAM

M. CARPENTER  
 A. ALLISON

B. COX  
 A. CAMPBELL

M. WALKER  
 M. MORLEY  
 C. STEGER

1923  
 C. LACEY  
 L. K. JOHNSON  
 F. KIRKPATRICK

E. JONES  
 FAITH ADAMS

M. DUGGAN  
 E. COX  
 M. TWICHELL  
 N. LARAMORE

K. WOODLEY  
 H. STEELE  
 N. WILKINS  
 R. HARGRAVE

1924  
 H. MARLEY  
 B. CALDWELL  
 F. MOLESWORTH  
 E. BONDURANT

S. BROWN  
 L. BROWN  
 H. HARRIS  
 E. NALLE

## Kappa Alpha Theta



*Top Row*—PRESTON, MYRICK, LEWIS, VINSON, BRADLEY, COX, HOGAN, LOBBAN, CONNERLY, MONTGOMERY  
*Second Row*—TOBIN, JONES, SMITH, PARCHMAN, CLARK, ERHARD, NEFF, LAWTHER, LAWRENCE  
*Third Row*—STEPHENS, FARRAR, HALL, BURGESS, TONE, SYKES, WATSON, RANDALL, COVINGTON  
*Fourth Row*—BRADLEY, CANADY, BOWERS, SCURRY, GILBERT, SCURRY, LIGHTFOOT, CHAMBERS  
*Bottom Row*—POLLARD, DONALDSON, COLLOM, MARSH, MONTGOMERY, BRITTON, SMITH, WILLIAMS, KLINE

Founded at De Pauw University, 1870

Alpha Theta Chapter Established September 18, 1904

### SORORES IN URBE

MISS MARY WATSON	HENRYETTA LIGHTFOOT	MRS. STEVE HAWLEY
KATHLEEN McCALLUM	ANNIE LEWIS PRESTON	GRACE LIGHTFOOT
MRS. J. P. NASH		AMANDA HOWZE

### SORORES IN FACULTATE

MISS FANNIE PRESTON	MISS ELVA BASCOM
---------------------	------------------

### SORORES IN UNIVERSITATE

	1921	
LOUISE MONTGOMERY	FRANCES COLLOM	FRANCES BRADLEY
FRANCES LEWIS		M. MONTGOMERY
	1922	
ELIZABETH VINSON	IDA LEE LAWRENCE	VIRGINIA DONALDSON
JULIA LOBBIN	EDYTHE SYKES	MARGARET MARSH
ALICE RANDALL	OLGA LIGHTFOOT	EDYTHE ERHARD
MARGARET TONE		FRANCES MYRICK
	1923	
MARJORIE WATSON	DOROTHY COX	LOUISE STEVENS
ETTA GILBERT	VIRGINIA PARCHMAN	LORAIN POLLARD
MARTHA SCURRY	LOUISE CLINE	HAZEL SMITH
ELISE HALL	LOUISE CONNERLY	MILDRED WILLIAMS
	1924	
MILDRED CHAMBERS	MILDRED JONES	EVANTHA SCURRY
ROBERTA BRADLEY	JANE BURGESS	MAGGIE CLARK
LOUISE BRITTON	CARLYLE CANADY	IDA MARR TOBIN
ETHEL BOWER	LORING SMITH	MARTHA COVINGTON
MARGARET LAWTHER	EDNA HOGAN	HALLIE MAUD NEFF



## Zeta Tau Alpha



*Top Row*—EVANS, EASTHAM, DORE, HODGES, GRAVES, DANIELS, FELL, CRAWFORD, ANGELL, BULLARD  
*Second Row*—CHAMP, DEVEREAUX, BASS, BONNER, BLEDSOE, GIBSON, BURGESS, GIBSON, CONNOR  
*Third Row*—WILLIAMS, SMITH, RANDOLPH, BOWYER, FUHR, KERR, PETTUS, RIPLEY, ROE, LAEVELL  
*Fourth Row*—MCLELLAND, LITTLE, KEMPER, LEE, JACKSON, DOUTHITT, ALEXANDER, THOMPSON  
*Bottom Row*—GUTHRIE, JACKSON, KIRVIN, SEARS, MCCrackEN, MEACHAM, McDANIELS, MANGHAM, McCHESNEY

Founded at Virginia State Normal, 1898  
 Kappa Chapter Established May, 1906

### SORORES IN URBE

MRS. JOHN T. BOWMAN  
 MRS. H. S. HANCHERY  
 MRS. HUGH HEFLIN

MRS. NILES GRAHAM  
 MRS. FREDERIC DUNCALF

MRS. C. GARDNER  
 MRS. W. SCHERDING  
 MISS K. KIRVEN

1921

MARIE ALEXANDER  
 MADGE BULLARD  
 CATHRYN CRAWFORD

LOUISE DANIELS  
 ELLANA EASTHAM  
 DOROTHY EVANS

ELINOR RANDOLPH  
 ELIZABETH RIPLEY  
 SOPHIA WILLIAMS

1922

MILDRED HAGY  
 ELOISE HODGES

MARGUERITE KERR

SARAH LEE  
 LOIS McCHESNEY

1923

MARY MOORE ANGELL  
 HELEN BASS  
 NETTIE S. BLEDSOE  
 HELEN BONNER  
 ELIZABETH BURGESS

JULIAN DEVEREAUX  
 MAY LEA GUTHRIE  
 EDITH MAE JACKSON  
 IMOGENE LEAVELL

MAY MANGHAM  
 MARGARET MCCrackEN  
 DAURICE McDANIEL  
 JOYCE McCLELLAN  
 BLANCHE ROE

1924

MARJORIE CHAMP  
 ANN CONNOR  
 DOLORES DORE  
 HELEN DOUTHIT  
 ANITA EBLING  
 LUE FELL

RUTH GIBSON  
 MARY SUE GRAVES  
 JANE JACKSON  
 MARY KATHERINE KEMPER  
 BESS KIRVIN  
 ELSIE LITTLE

MARGARET MEACHAM  
 LOTTIE N. PETTUS  
 ALICE GRAY SEARS  
 WINIFRED SMITH  
 SARAH THOMPSON  
 LELIA GIBSON



## Delta Delta Delta



*Top Row*—KANGERGA, WALL, DUBLIN, NEWTON, LEE, HAMPIL, TALLY, TERRELL  
*Second Row*—TANKERSLEY, SMITH, TABER, HASSELL, PEAK, HOWARD, WEAVER, PHILLIPS, JENKINS  
*Bottom Row*—ANDERSON, CROWDER, GRAVES, HENDERSON, PRICE, HARRIS, HARRIS, NICHOLS

Founded at Boston University, 1888  
 Texas Chapter Established February 22, 1912

### SORORES IN URBE

MRS. BOYD WELLS	MRS. O. B. WEST
MRS. UMPHREY LEE	MRS. DAVIS
MRS. W. M. RATCLIFF	RUTH CHUMNEY
HAZEL EDWARDS	SADIE TANKERSLEY

### SORORES IN UNIVERSITATE

1921

ELIZABETH WEAVER	SUE MILDRED LEE
ELISE CROWDER	HELEN PEAK
JENNET JENKINS	EDWINA HARRIS

1922

ORELLA KANGERGA	EMILY HARRIS
SALLIE GRAVES	CYNTHIA WALL
KATHERINE ANDERSON	GRACE TANCRED
HELEN TABER	

1923

LOIS NEWTON	LAURA TANKERSLEY
RUBY HAMPIL	MYRA HASSELL
MARGARET PHILLIPS	

1924

GEORGE ALMA TERRELL	ALEENE SMITH
MARIAN PRICE	VICTORIA HOWARD
HARRIET HENDERSON	FAY CARTER TALLY
BARBARA EIKLE	

## Phi Mu



*Top Row*—SPEARS, RENFRO, RATLIFF, YETT, WALKER, DuMARS, DOBY, CREWS, PORTER  
*Second Row*—HENDRICKS, COCKE, COCKE, CLARK, BALLARD, BRADSHAW, BALL, SNYDER, BARNES  
*Third Row*—KELLER, JONES, HARRIS, BREUSTEDT, HORNSBY, DOUTHITT, GEFFERT, DELERY, ORY  
*Bottom Row*—THOMPSON, ODELL, KILANDER, WEBER, MIKE, MIKE, KIRKPATRICK, FORRESTER, TURMAN, YOUNG

Founded at Wesleyan College, Georgia, 1852  
 Phi Chapter Established May 15, 1913

### SORORES IN URBE

MRS. W. D. YETT  
 MRS. B. GIESECKE

MRS. HOMER LOWRY  
 MARY HOUSTON

TERESA MARTIN  
 MRS. NORMAN MORRISON

### SORORES IN UNIVERSITATE

1921

LOIS PORTER  
 LILLIAN BREUSTEDT  
 MARTHA BRADSHAW  
 ELIZABETH KIRKPATRICK

EDNA HENDRIX  
 ALMARINE HARRIS  
 ALICE BALLARD

THELMA YOUNG  
 GEORGE BALL  
 KATHERINE KELLAR  
 POLLY DOUTHIT

1922

LOUISE WALKER  
 MARTHA DOBIE

LUCY BELL SNYDER  
 MARIAN CLARKE  
 FRANCIS MIKE

MARY ODELL  
 ELOISE YETT

1923

MATTIE MIKE  
 DOROTHY DuMARS  
 IRENE JONES  
 MARY CALDWELL

ALICE ORY  
 MERLE MARTINDALE  
 KATHERINE RENFRO

HELEN THOMPSON  
 ELIZA ANN HORNSBY  
 MATTIE BARNES  
 OZALLA FORRESTER

1924

LOUISE DELERY  
 NAOMI COCKE  
 EVA KING JONES

MABEL TURMAN  
 FERN KILANDER

GLADYS WEBER  
 OLA CREWS  
 HALLIE GEFFERT

## Alpha Phi



*Top Row*—LOVELL, HILL, WEBB, GILL, GREER, GRANT, TAYLOR, FLAMSON

*Bottom Row*—ALLEN, THOMPSON, DOGGETT, FISCHER, LAKE, BROWN, BENNETT

Founded at Syracuse University, 1872  
Omega Chapter Established May 14, 1920

### SORORES IN URBE

ANNA BENNETT

MARGUERITE LEIGH

### SORORE IN FACULTATE

GOLDIE P. HORTON

### SORORES IN UNIVERSITATE

1921

LOLA GREER

GLADYS FLAMSON

MINNA GILL

1922

MARTHA RIVERS ALLEN  
FRANCES L. MYRICK

KATHERINE FISCHER

JESSE MARY HILL  
RUTH BYRON

1923

MIRIAM BROWN

MARY BARBOUR TAYLOR  
OLLIE LAKE

BIRDIE GRANT

1924

ELIZABETH THOMPSON  
ELLA DAGGETT

JOSEPHINE BENNETT

VIRGINIA WEBB  
ELIZABETH LOVELL

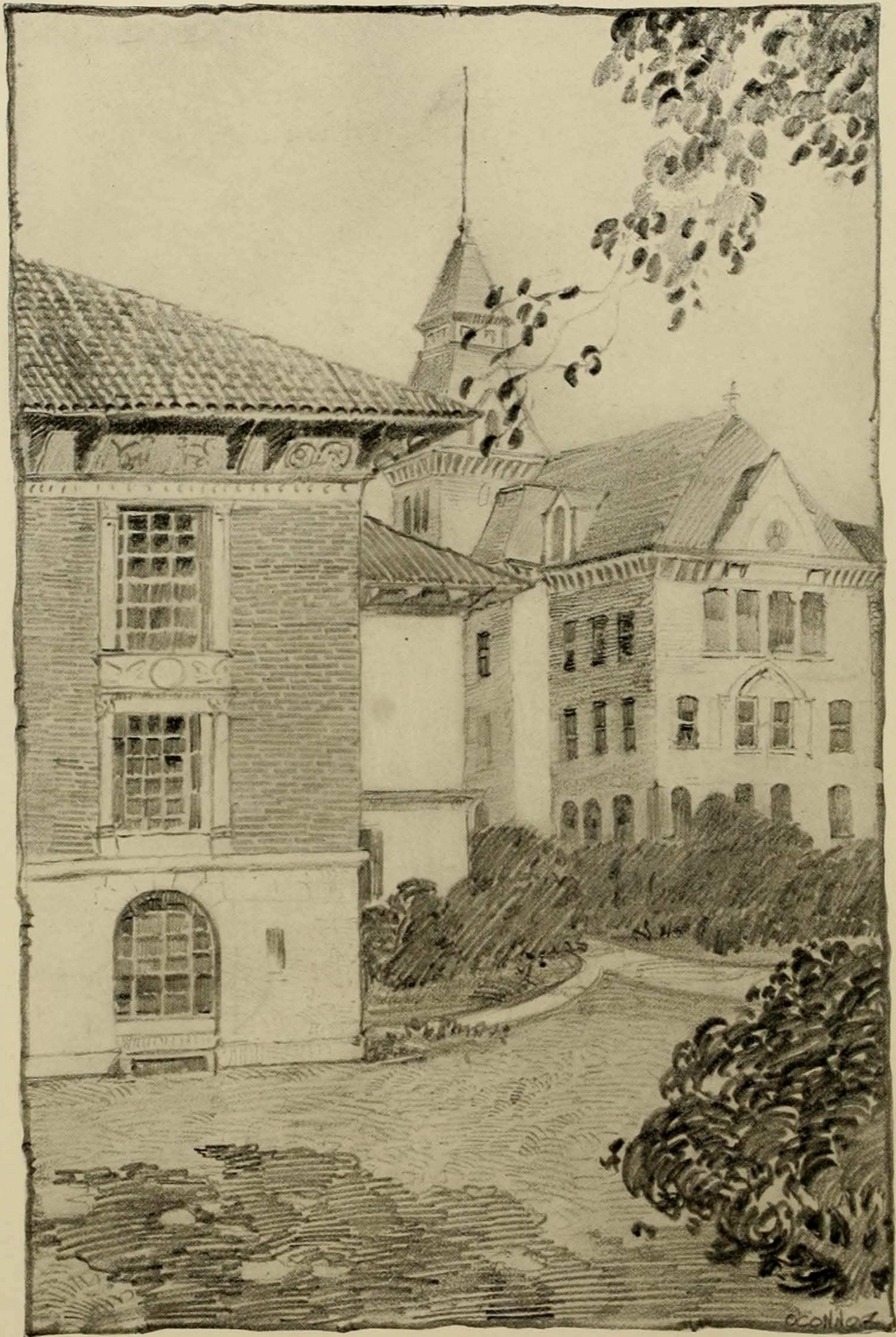

O'Connell



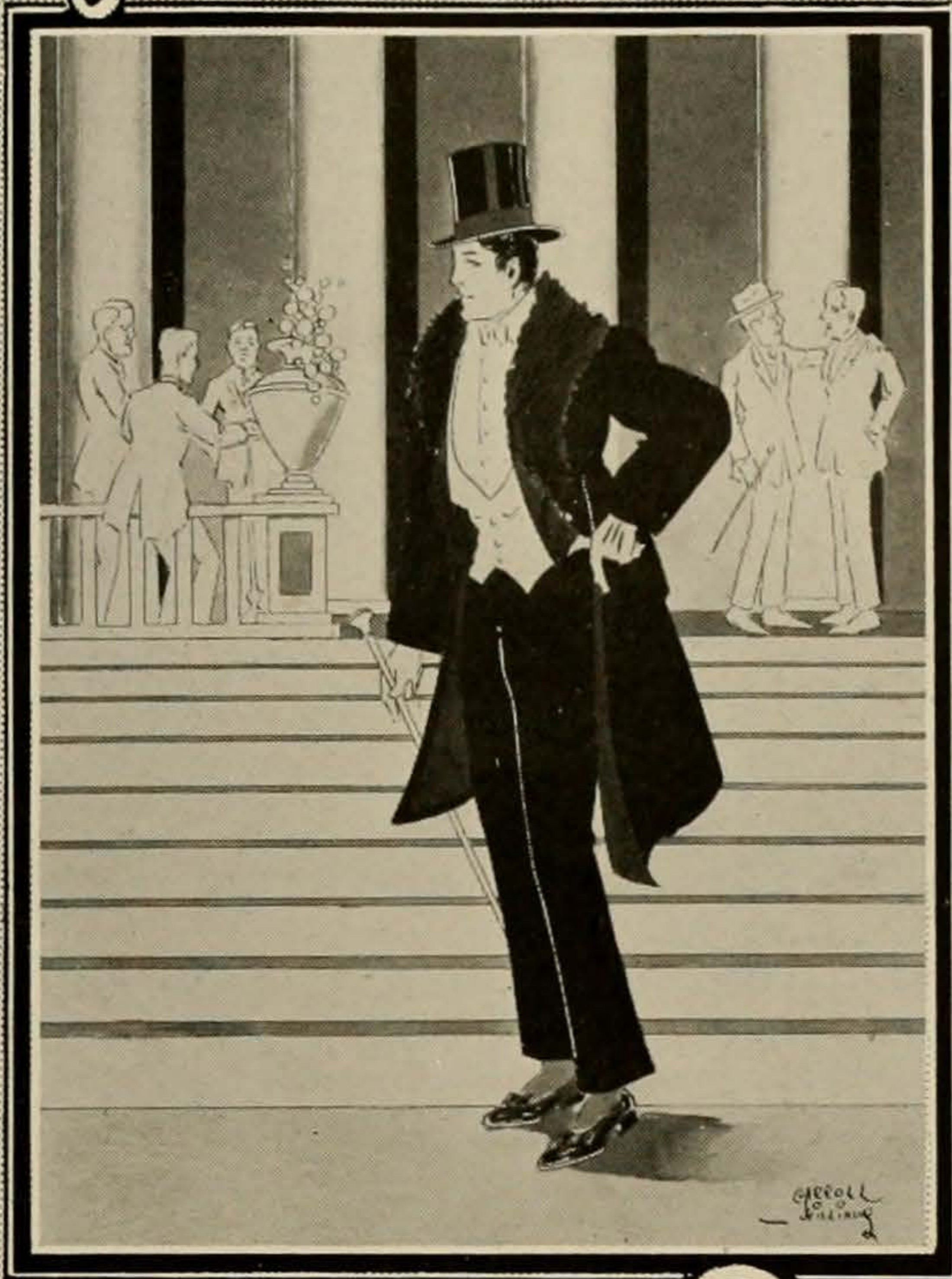

# Fraternities

## Interfraternity Council

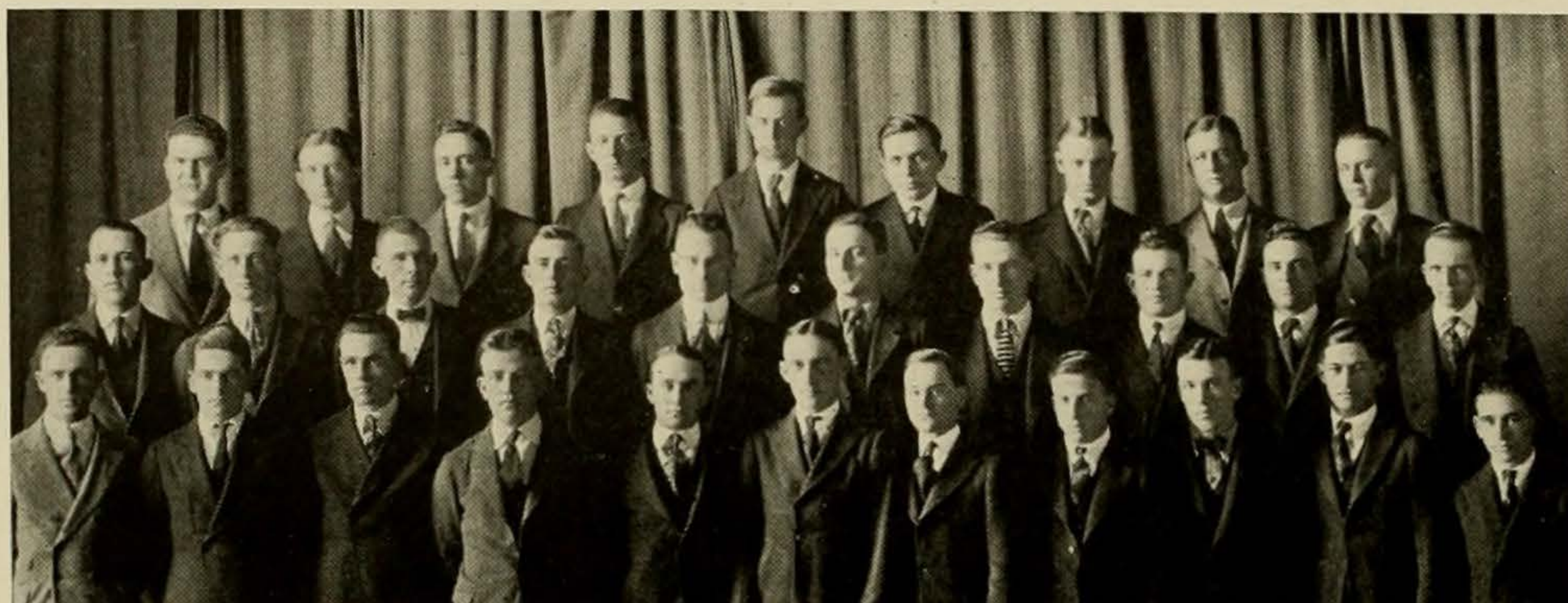

*Top Row*—HELLAND, BATEMAN, WALKER, CASTLE, COFER, LING, MOSS, COIT, FOWLER

*Second Row*—McCOLLOUGH, VAUGHAN, STINNETT, MASON, MCGREGOR, THOMPSON, TAYLOR, GRUNDY, JOHNSTON, DAVIS

*Bottom Row*—NASH, TERRELL, HOOTEN, COX, NEELY, DUKE, GOWAN, BROWN, FERGUSON, LINCOLN, THOMAS

### OFFICERS

LLEWLYN DUKE	President
CROZIER GOWAN	Vice-President
JEFF M. NEELY	Secretary-Treasurer

### MEMBERS

G. A. HELLAND	A. A. BATEMAN	JESSE WALKER
W. R. CASTLE	J. D. COFER	M. F. LING
J. F. MOSS	J. C. COIT	R. L. FOWLER
A. H. McCOLLOUGH	J. E. VAUGHN	L. M. STINNETT
J. H. MASON	W. M. MCGREGOR	J. C. THOMPSON
R. TAYLOR	A. C. GRUNDY	A. S. JOHNSON
ARLEIGH DAVIS	C. E. NASH	B. M. TERREL
C. R. HOOTEN	A. F. COX	J. M. NEELY
L. B. DUKE	W. C. GOWAN	BEN BROWN
W. B. FERGUSON		G. R. THOMAS



## Phi Delta Theta



*Top Row*—WILLOUGHBY, CHAMBERS, WHITE, HADEN, HOWELL, BARRY, HARRIS, JOSEY, TRIMBLE, GRIFFIN, JACOBS

*Second Row*—CHILTON, THOMAS, WILLIS, BRAZELTON, WOOD, G. WELLS, B. ADAMS, CULP, WALLACE, GRIZZARD

*Bottom Row*—L. PAINE, POTTS, WALKER, PAYNE, WOOD, MARSH, ADAMS, ROBERTSON, B. WELLS, STEDMAN

Founded at Miami University, 1848  
Beta Chapter Established September 15, 1883

### FRATRES IN URBE

ROY BEDICHEK  
J. G. WILCOX  
ALEX STEDMAN  
LEIGH ELLIS  
W. J. STACY

J. J. WAGGENER  
IRELAND GRAVES  
J. H. WILLIAMS  
E. C. BERWICK  
C. A. WILCOX

ALVIN SMITH, JR.  
F. H. RAYMOND  
RALPH RANDOLPH  
DONALD PENN  
FRANZ FIZET

### FRATRES IN FACULTATE

E. C. BARKER  
D. B. CASTEEL

W. H. MAYES  
MORGAN CALLAWAY

E. T. MILLER  
F. L. JEWETT

### FRATRES IN UNIVERSITATE

1921

JESSE WALKER

RALPH WOOD  
BRYAN MARSH

ED STEDMAN

1922

B. WELLS  
JACK JOSEY  
SAWNIE ROBERTSON

WILLIAM POTTS  
ED ADAMS

ROBERT PAYNE  
CECIL HADEN  
L. PAINE

1923

WILLIAM CHILTON  
STATES JACOBS  
YANCEY CULP

TOM HARRIS  
I. WOOD

WILLIAM BARRY  
JUDSON JAMES  
HENRY GRIZZARD

1924

RAY WILLOUGHBY  
JACK HOWELL  
CHARLEY WILLIS  
G. WELLS

SHERMAN CHAMBERS  
CARLTON TRIMBLE  
SIDNEY THOMAS

LEWIS WHITE  
IRWIN GRIFFITH  
JULIAN BRAZELTON  
HERBERT WALLACE

## Kappa Alpha



*Top Row*—RABB, HEMSELL, W. RUSS, STEVENS, BRYAN, MCCOLLOUGH, ROBERTS, M. RUSS, L. D. CARTWRIGHT

*Second Row*—HACKLER, GREGORY, CAMPBELL, KRAUSE, STRIPLING, HAMILTON, KINNEY

*Bottom Row*—GRANBERRY, DREIBELBIS, FOSTER, PORTER, MOORE, J. CARTWRIGHT, O'KEEFE, BROWN

Founded at Washington and Lee, 1865  
Omicron Chapter Established October 5, 1883

### FRATRES IN URBE

JOHN DRAKE  
GEORGE NALLE  
R. E. L. BATTS, JR.  
E. BRAMLETTE  
ALBERT W. WILKERSON

W. K. WROE  
H. A. GILSON  
J. R. HAMILTON  
J. W. BRADFIELD  
WALTER FINK  
F. W. MOORE

W. E. ROWE  
S. H. WORRELL  
S. H. CARTER  
WILLIAM DOOM  
J. B. COCHRAN, JR.

### FRATRES IN FACULTATE

ROBERT A. LAW

D. A. PENICK

### FRATRES IN UNIVERSITATE

J. CARTWRIGHT

1921  
J. H. FOSTER

K. HACKLER

PERRY PORTER  
BEN BROWN  
GEORGE MCCOLLOUGH

1922  
J. P. DREIBELBIS  
T. H. CAMPBELL

HOWARD GRANBERRY  
NALLE GREGORY  
B. D. BRYAN

J. D. O'KEEFE  
GUS KRAUSE  
MATHEW ROBERTS

1923  
JOE MOORE  
KINNEY  
DAVE W. STEVENS

ROBERT YOUNG  
W. C. STRIPLING  
W. RUSS

L. D. CARTWRIGHT  
JIMMIE HAMILTON

1924  
V. S. RABB

DAVID HEMSELL  
MAC RUSS

# Beta Theta Pi



*Top Row*—PEYTON, PURNELL, NEWTON, DANIELS, TIMPSON, HARDIN, BLED SOE, TILSON  
*Second Row*—BARNARD, JONES, PIPKIN, BELL, FURMAN, HERFF, SCOTT, ELDRIDGE  
*Third Row*—HANCOCK, CUSICK, WRIGHT, ACHESON, DITTMAR, SCOTT, GREER, TURNER

Founded at Miami University, 1839

Beta Omicron Chapter Established November 22, 1883

## FRATRES IN URBE

W. D. CALDWELL  
C. D. JOHNS  
T. J. CALDWELL  
EUGENE STEINER

REVEREND HALL WILLIAMS  
HUGH C. EVANS  
EWELL NALLE

G. H. KINSOLVING  
J. L. WROE  
JOHN W. HAWKINS  
JOHN DONNAN

## FRATRES IN FACULTATE

HENRY W. HARPER

JAMES E. PEARCE

## FRATRES IN UNIVERSITATE

1921

SAM ACHESON  
MARCUS GREER

LOUIS A. SCOTT  
J. W. BERETTA

ELMER A. DITTMAR  
ROY BARNARD

1922

WILLIAM WRIGHT  
EDWARD HERFF

LOUIS W. TURNER  
P. A. PEYTON  
COULTER TIMPSON

JAMES HANCOCK  
LYNWOOD HARDIN

1923

FRED SCOTT  
E. H. JONES  
CLARENCE PIPKIN

MARSHALL BELL  
ROBERT CUSICK

ROBERT COLEMAN  
LOCKE PURNELL  
FRANK NEWTON

1924

DAVID TILSON  
FRANK ELDRIDGE

JACK FURMAN

FRITZ DANIELS  
BRUCE BLED SOE

## Sigma Alpha Epsilon



*Top Row*—STAATS, SCHUMACHER, PUTTY, FIELD, JENNINGS, O. BOLDRICK, McCELVEY, COMPTON, McCOLLOUGH, HAMMER  
*Second Row*—ADOUE, HOPKINS, TOWNSEND, PATTON, McCRACKEN, MOORE, B. BRELSFORD, PARKER, ADOUE, ANDERSON, GAITHER  
*Third Row*—KIMBROUGH, TERRELL, SPIVEY, BEAVERS, JENNINGS, SANFORD, DUKE, GOETH, WEBSTER, BRELSFORD

Founded at University of Alabama, 1856  
 Texas Rho Chapter Established May 27, 1884

### FRATRES IN URBE

J. W. McCLENDON  
 P. SADLER  
 J. T. MONTGOMERY  
 J. L. ARLITT  
 W. H. HUNNICUT  
 J. C. KILLOUGH  
 I. P. LOCHRIDGE

N. A. STEDMAN  
 THOMAS ALLEN  
 R. W. SHIPP  
 D. R. WOODWARD  
 STERLING FULMORE  
 J. W. SCARBROUGH

J. G. PRESTON  
 C. G. GILES  
 F. G. FOX  
 D. W. HUNTER  
 T. H. MCGREGOR  
 E. B. HANCOCK  
 J. W. DAVIS

### FRATRES IN FACULTATE

H. Y. BENEDICT

J. B. WHAREY

W. E. DUNN

### FRATRES IN UNIVERSITATE

HERBERT BEAVERS

1921

L. B. DUKE

B. M. TERRELL  
 H. W. SPIVEY  
 A. C. GOETH

1922  
 A. D. SANFORD  
 P. H. STODDAR  
 E. F. WEBSTER  
 S. N. BOLDRICK

H. M. KIMBROUGH  
 W. H. JENNINGS  
 G. S. PARKER

G. D. HAMMER  
 JOE McCRACKEN  
 D. L. SMITH

1923  
 W. H. McCOLLOUGH, JR.  
 J. R. MOORE  
 J. A. McCELVEY  
 G. A. FIELD

J. P. ADOUE  
 H. P. BRELSFORD  
 C. W. SCHUMACHER

G. STAATS  
 ED COMPTON  
 TOM TOWNSEND  
 J. GAITHER

1924  
 C. PUTTY  
 J. ADOUE  
 D. PATTON

O. JENNINGS  
 W. K. HOPKINS  
 B. BRELSFORD  
 H. M. ANDERSON

## Sigma Chi

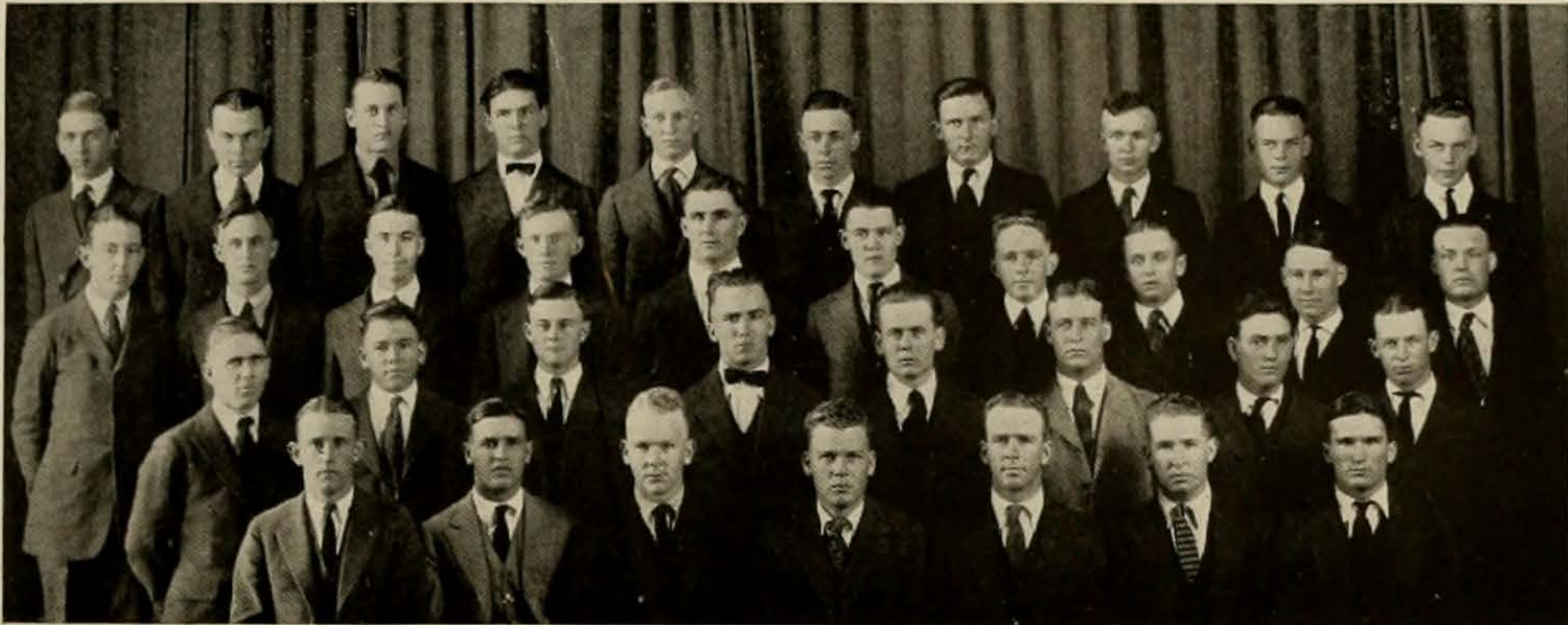

*Top Row*—WEAR, GOBLE, CRAWFORD, B. McCALLUM, ATKINSON, BERRYMAN, LACKEY, BROUGHTON, DON HODGES, DAN HODGES

*Second Row*—EDMISTON, F. LACY, SMITH, MATHEWS, ECKHART, WARD, WELCH, POPE, FLANAGAN, HUME

*Third Row*—MURPHY, WARNER, HOSKINS, TYNAN, EICHENROHT, COIT, RASBERRY, GARDERE

*Fourth Row*—DEVINEY, McCAN, R. H. GILLETT, GREEN, I. W. GILLETT, TAYLOR, A. Y. McCALLUM

Founded at Miami University, 1854

Alpha Nu Chapter Established August 27, 1884

### FRATRES IN URBE

W. P. ALLEN  
J. F. BUTLER  
MAX BENSON

MAX BICKLER  
HARRY BICKLER  
WILLIAM RICHARDSON, JR.

J. BOULDIN RECTOR  
DR. JOE ECKHART  
M. MORROW

### FRATRES IN FACULTATE

J. F. ROYSTER

S. P. FINCH  
ALBERT COOPER

D. F. BOBBITT

### FRATRES IN UNIVERSITATE

1921

C. K. McCAN  
G. M. GREEN

J. C. COIT

R. H. GILLETT  
I. W. GILLETT

1922

A. Y. McCALLUM  
JACK RASBERRY  
LEO TYNAN  
T. R. TAYLOR

G. SMITH  
G. MURPHY  
W. MATHEWS  
J. CRAWFORD

D. LACY  
G. BOOS  
B. HOSKINS  
L. EDMISTON

1923

A. POPE  
B. WEAR  
R. GOBLE  
F. LACY

O. POWELL  
J. LACKEY  
W. ATKINSON  
L. WARNER

G. GARDERE  
R. BERRYMAN  
B. FLANAGAN  
O. ECKHART

1924

B. McCALLUM  
D. BRAUGHTON  
D. HODGES

D. HODGES  
T. WARD

W. WELCH  
L. HUME  
J. H. BOHLANDER

## Kappa Sigma



*Top Row*—JOHNSON, G. BARBER, SMITH, POPE, SHERRILL, M. WRENN, ELLIS, HART, J. GRAVES

*Second Row*—SILVERMAN, NOBLE, WILLIAMS, C. POLK, DROUGHT, F. LYLES, MCGEE, HARRIS, STONE, MCKNIGHT

*Third Row*—DEAN, CUNNINGHAM, RENFRO, CRUTCHER, BYRNE, DROUGHT, G. WILLIAMS, H. WILLIAMS, K. PRESTON, E. HART

*Fourth Row*—M. HART, MURCHISON, HELLAND, FERGUSON, C. SHERRILL, KELTON, PECK, RHEA

Founded at University of Virginia, 1867

Texas Chapter Established September 18, 1884

### FRATRES IN URBE

J. P. NASH	L. SLAUGHTER	F. T. CONNERLY	J. W. MAXWELL
R. L. SLAUGHTER	F. P. VON ROSENBERG	S. TAYLOR	W. L. ROBBINS
G. H. DOWELL	E. C. CALDWELL	W. M. THORNTON	ARTHUR MOORE
HORACE THOMPSON	DOC HART	J. H. HART	A. B. ESTILL
GREENWOOD WOOTEN	W. D. HART	W. F. WOOLDRIDGE	W. A. HARPER
FRANK KITEY	T. J. THOMSON	S. W. FISHER	W. W. FISHER
ROGER HILLSMAN	GOODALL WOOTEN	JOHN LAPRELLE, JR.	A. F. BEVERLY
F. K. FISHER	EARLE B. MAYFIELD	AL. BEVERLY	S. N. KEY
A. M. DENTON	W. T. BROOKS	H. L. HILGARTNER	R. D. PARKER
A. W. TOWNSEND	W. L. ELLIOTT	JOE WOOTEN	MALCOLM GRAHAM

### FRATRES IN FACULTATE

J. R. BAILEY	W. L. SOWERS	P. J. STORM	KILLIS CAMPBELL
F. W. SIMONDS	I. P. HILDEBRAND	T. U. TAYLOR	W. A. RHEA

### FRATRES IN UNIVERSITATE

1921			
C. M. SHERRILL	W. B. FERGUSON	J. D. PRESTON	M. HART
L. RHEA			
1922			
W. R. SMITH	C. WILLIAMS	J. M. JOHNSON	R. DEAN
K. MURCHISON	J. ELLIS	C. BYRNE	FRANKLIN PECK
T. STONE	G. W. JOHNSON	G. A. HELLAND	W. R. WRENN
1923			
W. G. BARBER	POPE	H. NOBLE	JACK CUNNINGHAM
P. KELTON	J. MCKNIGHT	J. H. WILLIAMS	M. SHERRILL
1924			
JAY RENFRO	E. M. POLK	B. CRUTCHER	F. DROUGHT
E. HART	F. SILVERMAN	J. MCGEE	E. HARRIS
L. V. GRAVES	G. DROUGHT	J. HART	R. LYLES

## Sigma Nu

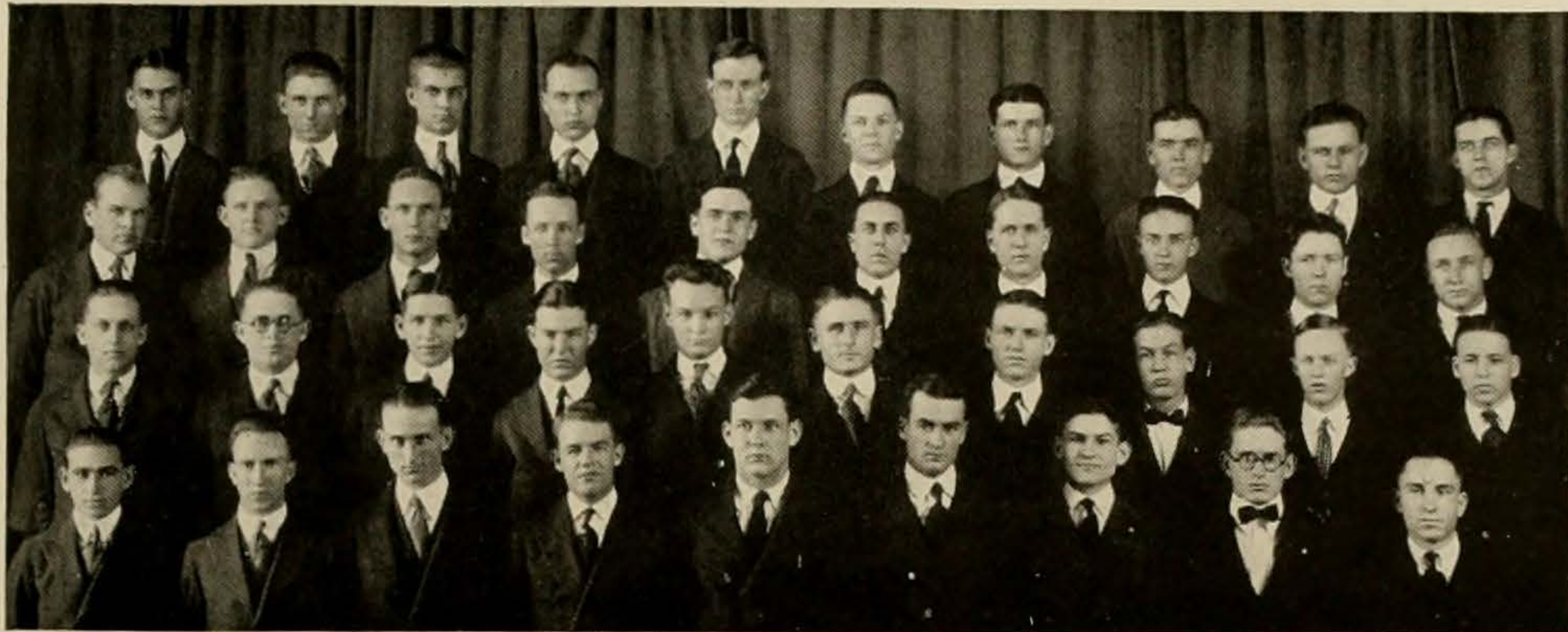

*Top Row*—HUTCHISON, McMELLAN, WEYMOUTH, McWHORTER, COFER, MANES, ROSS, J. LIPSCOMB, HARRELL, CRUZE  
*Second Row*—JOHNSON, JAMESON, ERWIN, DONOVAN, HALTON, MURRELL, HARBOUR, DIXON, SCHMIDT  
*Third Row*—KIMBRO, B. VICKERS, THORN, D. LIPSCOMB, SOUTHERN, SMITH, TAYLOE, MYRICK, HAMMOND, WILLIAMS  
*Fourth Row*—THOMAS, HOPPER, HESTER, HILL, AYRES, FENLEY, BRYCE, J. VICKERS, BARRETT

Founded at Virginia Military Institute, 1869  
 Upsilon Chapter Established December 1, 1886

### FRATRES IN URBE

H. B. BARNHART  
 H. C. BARNHART  
 A. T. MCKEAN  
 O. T. BUAAS  
 GEORGE SHELLEY  
 JOHN M. RALSTON

FRED FOWLER  
 GEORGE CHRISTIAN  
 NOEL K. BROWN  
 E. MORLEY  
 GEORGE C. HAWLEY

ARLEY V. KNIGHT  
 J. H. BROWNLEE  
 JACK LOWRY  
 Q. C. TAYLOR  
 ROBERT FELGAR  
 BEN ROBERTSON

### FRATRE IN FACULTATE

E. P. SCHOCH

### FRATRES IN UNIVERSITATE

JOHN D. COFER

1921  
 J. C. LIPSCOMB

PAUL HUTCHISON

M. T. HILL  
 F. M. HESTER  
 W. McWHORTER

1922  
 J. F. AYRES  
 R. HALTON  
 E. P. ROSS  
 G. P. FENLEY

R. L. ERWIN  
 R. H. MACFARLANE  
 G. R. THOMAS

H. A. HARBOUR  
 C. E. BARRETT  
 H. FITZGERALD  
 R. D. LIPSCOMB  
 B. VICKERS  
 U. L. MORRIS

1923  
 C. MANES  
 A. SCHOCH  
 M. G. SMYTHE  
 R. CRUZE  
 J. DONIVAN

G. DIXON  
 J. B. WILLIAMS  
 J. S. C. JOHNSON  
 H. G. SCHMIDT  
 K. KIMBRO  
 C. GRAY

W. F. BRYCE  
 R. HAMMOND  
 A. MURRELL  
 M. SOUTHERN  
 R. THORN  
 R. ROBINSON

1924  
 R. H. HARRELL  
 F. KANE  
 P. L. AYRES  
 A. D. TAYLOE  
 T. MYRICK  
 J. H. WEYMOUTH

L. S. HOPPER  
 H. B. JAMESON  
 E. PUGH  
 E. G. SMITH  
 J. VICKERS  
 B. McMELLAN



## Chi Phi

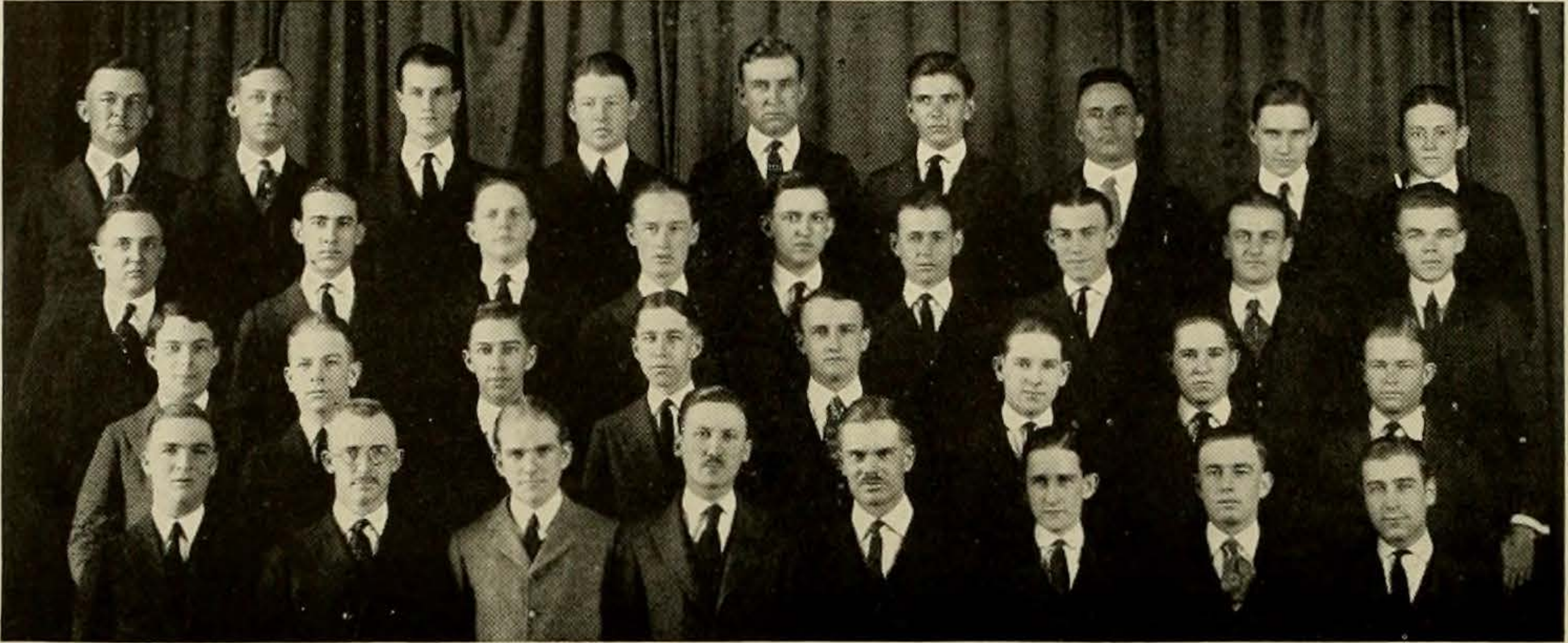

*Top Row*—KING, KELLER, POLK, O'CONNOR, SWENSON, SMITH, MARTIN, DONALD, LOOP  
*Second Row*—LLOYD, BURKE, REED, SAMMONS, BARNES, STEPHENSON, H. MASON, ARNOLD, GREGG  
*Third Row*—SEAY, E. VANDERSTUCKEN, PRESSLER, GILLETTE, CONKLIN, EIDMAN, LEEPER, CONGER  
*Fourth Row*—J. VANDERSTUCKEN, WILLIAMS, WALLING, MUELLER, LOWREY, SIBLEY, W. MASON, PROLL

Founded at Princeton, 1824  
 Nu Chapter Established March, 1892

### FRATRES IN URBE

C. W. MORRISON  
 H. W. WELLS

W. T. CASWELL  
 E. J. PALM  
 B. W. GREIG

J. O. MILLER  
 B. H. BLOOR

### FRATRES IN FACULTATE

CHARLES E. ROWE

MILTON B. PORTER

### FRATRES IN UNIVERSITATE

1921

ERCEL KING  
 BRYAN STEPHENSON

FRANK MARTIN  
 BROWN WILLIAMS  
 W. WALLACE MASON

ED. LLOYD  
 HOWELL MUELLER

1922

D. H. E. KELLER  
 WILLIAM JEWEL SMITH  
 JOSEPH VANDERSTUCKEN  
 E. M. L. SEAY

HARRISON J. POLK  
 HOMER MASON  
 GEORGE CONGER

BEN HILLIARD O'CONNOR  
 A. M. G. SWENSON  
 AUGUST PROLL  
 GRADY LOWREY

1923

HYATT DONALD  
 JACK REED  
 EMILE VANDERSTUCKEN

THOMAS LOOP  
 AUSTIN DAVIES  
 HERMAN PRESSLER

STERLING C. BURKE  
 EDW. HOUSE SAMMONS  
 EDWARD SIBLEY

1924

EDWARD BARNES  
 GRISWOLD GILLETTE

ALFONSO W. ARNOLD  
 WILLIAM CONKLIN  
 EDWARD LEEPER

BANNOR GREGG  
 SIDNEY EIDMAN



## Alpha Tau Omega



*Top Row*—DOAK, MICHALS, DOOSE, THOMPSON, WILLS, STEGER, ROWELL, ELAM  
*Second Row*—GROSS, MATHEWS, G. BUTTE, CORTES, MOSELY, LINCOLN, McPHAIL, HOCKER  
*Third Row*—McCONNELL, MILES, LAIN, HARRISON, MONTGOMERY, GUSSETT, F. BUTTE

Founded at Virginia Military Institute, 1865  
 Gamma Eta Chapter Established May 1, 1897

### FRATRES IN URBE

A. M. BARTON	L. C. HARRISON	J. F. CHAMBERS
PERCY PENNYBACKER	J. O. CALDWELL	WALLACE TOBIN
W. R. HUDSON	RICHARD ROBINSON	MONTROSE BURT
EARL DEEN	T. W. CURRY	BENNETT HUDSON
WALTER BREMOND	RALPH GOETH	BONNER PENNYBACKER

### FRATRES IN FACULTATE

R. E. VINSON	GEORGE C. BUTTE
--------------	-----------------

### FRATRES IN UNIVERSITATE

1921		
A. D. MONTGOMERY	N. B. GUSSETT	F. BUTTE
C. B. LAIN	A. P. HARRISON	O. G. MILES
W. H. McCONNELL	J. A. R. MOSELEY, JR.	CLAY NICHOLS
1922		
LUD LINCOLN	T. D. ROWELL, JR.	GEORGE BUTTE
1923		
NAT DOAK	ROY MATHEWS	KYLE ELAM
IRBY CORTES		ASY SMITH
1924		
ROBERT GROSS	KENMORE HUNTER	SAM HOCKER
RAYMOND WILLS	FRANCIS STEGER	THORLEIGH THOMPSON
JIM McPHAIL	CARLOS DOOSE	CARROLL SNEED

## Phi Gamma Delta

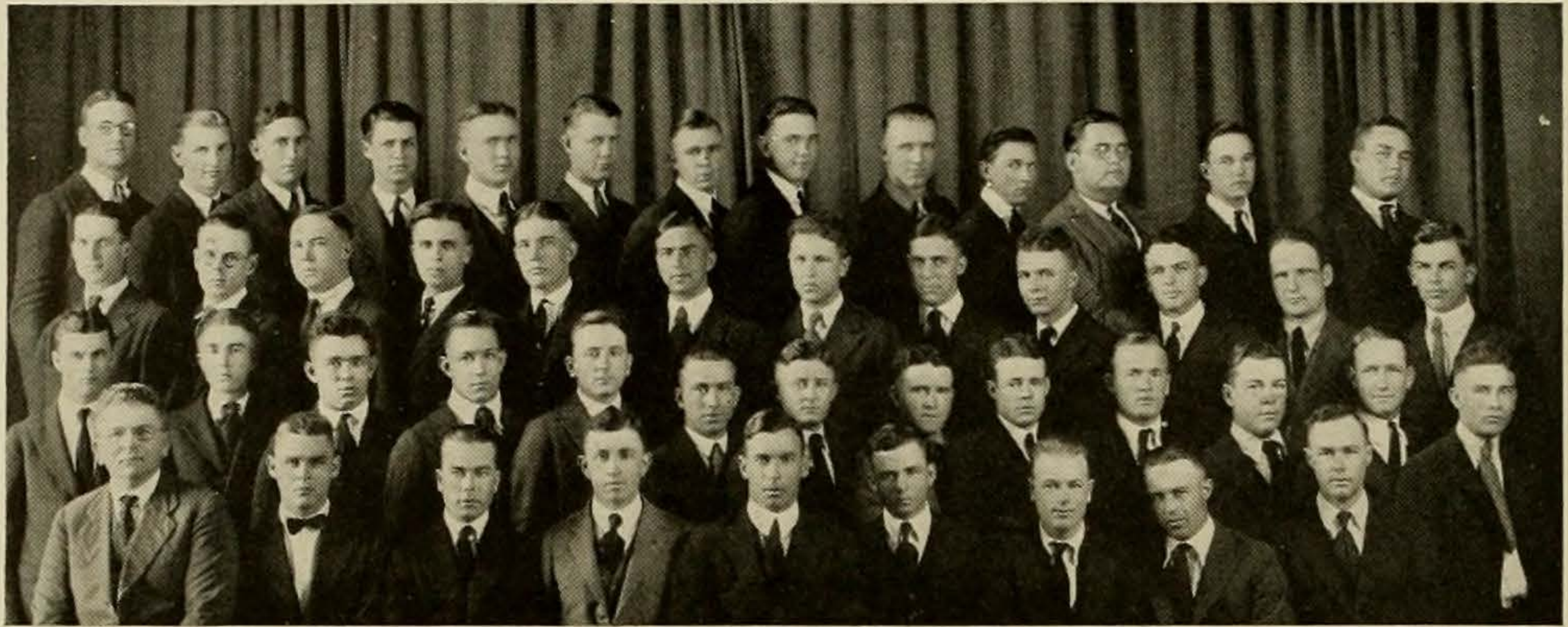

*First Row*—GODDARD, ALLEN, HAMILTON, SEALE, KLATT, SLATER, TARRANT, NEWMAN, MILLER, MCGREGOR, AUBREY, RICHARDSON, GILSTRAP  
*Second Row*—YAKEY, F. CRAWFORD, LOCKWOOD, MILLER, SMITH, STAFFORD, WHITE, KOHLER, SMOOT, BARLOWE, BOURN, SWIFT  
*Third Row*—McADAMS, PROCTOR, ROBERTSON, VOWELL, THOMPSON, W. WHITE, ENGLISH, DAVIS, BLEDSOE, HOLLAND, McDANIELS, SHIELDS, CROFFORD  
*Fourth Row*—HOLMES, I. MORGAN, GREEN, BARROW, PATTERSON, CHUMNEY, CANNON, FOWLER, BECKMAN

Founded at Washington and Jefferson, 1848  
 Tau Deuteron Chapter Established 1883; Re-established 1901

### FRATRES IN URBE

R. DEEN	G. H. BRUSH	W. MEECHAM	V. H. RICE
P. B. RODGERS	ALBERT S. BURLESON	JUDGE W. B. GARRETT	W. P. YOUNG
W. P. OLDHAM	S. W. CRAWFORD	W. H. BRENIZER	JUDGE KOWIN
	L. C. BRENIZER	H. THAXTON	

### FRATRES IN FACULTATE

PAT HOLMES	FREDERIC DUNCALF	MILES HANLEY
E. D. SHURTER	S. ROYAL ASHBY	B. M. WHITAKER

### FRATRES IN UNIVERSITATE

*Graduate Students*

DWIGHT McDANIELS

G. MORGAN

I. MORGAN  
 EARNEST GRUENE  
 WILLIAM CHUMNEY

1921  
 RALPH FOWLER  
 CHARLES BARROW  
 CURTIS WHITE

WILLIAM H. HOLLAND  
 JOHN C. PATTERSON  
 DUDLEY C. ENGLISH

ALLEN SHIELDS  
 HICKS H. ALLEN  
 GEORGE CANNON  
 BEN H. SMITH  
 JOE C. THOMPSON

1922  
 DAN MORGAN  
 T. GRAHAM HAMILTON  
 WILLIAM A. AUBREY  
 "SWEETIE" BARLOW  
 ROBERT BLEDSOE

WALTER GODDARD  
 EMIL KLATT  
 LEE LOCKWOOD  
 M. DWIGHT BOURN  
 PAUL DAVIS

EVERETT R. SEALE  
 PAUL B. NEWMAN  
 REESE CLEVELAND  
 CIFFORD YEAKEY  
 DAN T. WHITE

1923  
 DENNIS R. SLATER  
 LESHAR W. MCGREGOR  
 GEORGE KEAN  
 GEORGE H. WILLARD  
 BRYAN C. McADAMS  
 WILLIAM WHITE

JACK W. TARRANT  
 DIXON GREEN  
 CARL WELLER  
 TARLTON STAFFORD  
 JACK C. VOWELL

GEORGE C. CRAWFORD  
 CHESTER C. RICHARDSON  
 LANCE SWIFT

1924  
 BUSTER WEATHERFORD  
 HOWARD GILSTRAP  
 WALTER PROCTOR

STEGER ALEXANDRIA  
 JESS C. SMOOT  
 IVAN ROBERTSON

## Delta Tau Delta



*Top Row*—HALL, DONAGHEY, GAMBILL, McCLURE, CARSON, GAMMON, CLARK, POST, PERRY, BUCKINGHAM, TOLAND  
*Second Row*—DOUBLEDAY, R. HULSEY, POOL, C. MATHES, RAGLAND, ASHBY, RAMSEY, BADGER, JOPLIN, KNOX  
*Third Row*—HARBEN, PARRISH, THOMAS, DULANEY, ANGLY, TYNES, JEFFREY, WILKINSON, GOODE, SLEDGE  
*Fourth Row*—GOOCH, McCARTNEY, DODD, W. C. MATHES, ESTILL, SLIMP, McMAHON, GALLO-  
 WAY  
*Bottom Row*—B. W. MATHES, S. HULSEY, HENDRICKS, DAVIS, WHISENANT, JOHNSON, HOOPER, RUGELEY, MAYES

Founded at Bethany College, 1859  
 Gamma Iota Chapter Established April 4, 1904

### FRATRES IN URBE

J. B. ANDREWS  
 P. J. ANTHONY  
 ROBERT BADGER  
 W. C. BROWN

ORVILLE CORWIN  
 D. B. GRACY  
 JOHN GRACY  
 JOHN LANE

J. W. MAXWELL  
 H. W. NOLEN  
 W. W. STEWART  
 O. SIMKINS

### FRATRE IN FACULTATE

DR. H. T. PARLIN

### FRATRES IN UNIVERSITATE

ALBERT S. JOHNSON  
 HERBERT W. WHISENANT  
 WENDELL MAYES  
 ARLEIGH DAVIS

1921  
 ELBERT O. HOOPER  
 B. W. MATHES  
 HOMER HENDRICKS  
 W. C. MATHES

EDWARD RUGELEY  
 SIM H. HULSEY  
 FRANK ESTILL  
 TOM C. CLARK

PAUL McMAHON

1922  
 CLARENCE L. DODD

JOE T. BUCKINGHAM

HENRY DONAGHEY  
 RAYMOND HULSEY  
 ROBT. JOPLIN  
 RAYMOND DULANEY  
 JONES GOODE  
 HORACE GOOCH

1923  
 R. P. McCLURE  
 J. P. POOL, JR.  
 W. FRANK KNOX  
 MAURICE ANGLY  
 TYRE D. JEFFREY  
 LEE McCARTNEY

HOMER TOLAND  
 WM. RAMSEY  
 GARDNER THOMAS  
 D. LANE TYNES  
 JACK SLEDGE  
 HARRY GALLOWAY

LEON HALL  
 GEORGE D. GAMMON  
 CURTIS MATHES  
 MAURICE BADGER  
 TOM WILKINSON

1924  
 L. L. GAMBILL  
 GAINES POST  
 ALPHONSO RAGLAND  
 CARSON HARBEN

EDWARD CARSON  
 CLAUDE PERRY  
 BERT ASHBY  
 CLYDE PARRISH  
 HUBERT SLIMP

## Phi Kappa Psi



*Top Row*—COX, KNOX, HENRY, FULCHER, BOWMAN, BULLINGTON, ADDISON, SIMMONS, SCHMIDT, WARD

*Second Row*—BOWLAND, GIDNEY, FLICK, WOOTTERS, OLIVER, LIGHTFOOT, STINNETT, MEREDITH, BLOCKER, HIRSCHFELD

*Third Row*—ELLIOTT, CHARLTON, PATTERO, JONES, ALLEN, ROYCE, HALE, EPPERSON, CRANE, SMITH

*Fourth Row*—NEELY, HOWELL, PECK, OLDHAM, G. HILL, CROSS, MOSS, BLACK, SHIELDS, V. HILL

Founded at Washington and Jefferson, 1852

Texas Alpha Chapter Established 1904

### FRATRE IN URBE

S. C. GRANBERRY

### FRATRES IN FACULTATE

H. G. JAMES  
E. EVERETT HALE

J. L. HENDERSON

C. P. PATTERSON  
JOHN H. SHIELDS

### FRATRES IN UNIVERSITATE

1921

W. W. BRENHAM  
JEFF M. NEELY  
WAYNE R. HOWELL

J. BRYAN OLDHAM  
VERNON B. HILL

HULON W. BLACK  
LEWIS B. WALKER  
GEORGE FINLAY SIMMONS

1922

PRICE CROSS, JR.  
EDWIN H. HIRSHFELD  
E. BASS ROYCE

J. FRASIER MOSS  
GEORGE P. HILL  
LINTON BOWMAN, JR.

WENDELL M. COX  
JOHN P. BULLINGTON  
ROBERT P. ADDISON

1923

JOHN B. HENDERSON  
JAMES POWELL CHARLTON  
JACK IKE SMITH  
GANO LIGHTFOOT  
L. J. EPPERSON  
HENRY C. FULCHER, III

W. SHIRLEY ROWLAND, JR.  
F. BEAUMONT STINNETT  
WILL G. KNOX  
ALLEN W. CLARK  
ROYSTON CRANE  
ANDREW A. JORDAN

BEN N. PECK  
DAVID S. MEREDITH  
FRANK S. WOOTTERS  
CHARLES C. GIDNEY  
ARTHUR M. ALLEN  
HARRY P. PERKINS

1924

FRANK R. PATTON  
JOE H. WARD  
PAT HENRY  
ELWELL SMITH

H. RICHARD OLIVER  
ALBERT B. CURTIS  
WILLIAM B. SCHMIDT  
RUFUS PENRY

LAWRENCE B. JONES  
ROWLAND N. FLICK  
ALBERT H. BLOCKER  
CHRIS ELLIOT

## Delta Chi

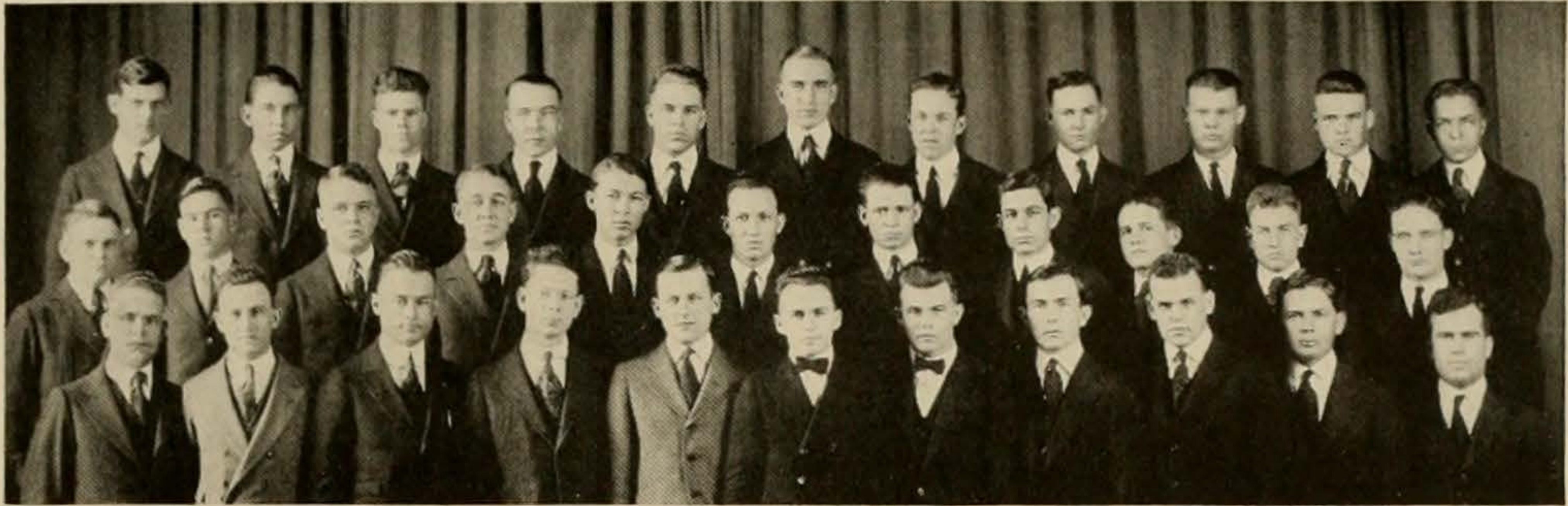

*Top Row*—HAYNIE, WILMANS, WILSON, WARE, WATERS, MILLER, HOTCHKISS, WOODLEY, SPOTTS, MALONE, BONNETT

*Second Row*—BIGGERS, GREENWOOD, BEAIRD, HARDIN, SIMPSON, COLE, CHRISTIAN, TARKINGTON, C. SNODGRASS, COALE, ELLIS

*Third Row*—KNIGHT, NASH, MCGREGOR, EVERTS, S. SNODGRASS, WHITE, B. COCKE, H. COCKE, SEALE, BENBOW, CALDWELL

Founded at Cornell University, 1890  
Texas Chapter Established April 15, 1907

### FRATRES IN FACULTATE

JOHN C. TOWNES  
E. D. SHURTER

C. S. POTTS

W. S. SIMPKINS  
R. E. COFER

### FRATRES IN UNIVERSITATE

1921

P. H. CALDWELL  
W. HILL COCKE

EYLER SIMPSON

J. H. SEALE  
W. M. MCGREGOR

1922

M. EVERTS  
J. H. BEAIRD  
J. W. MILLER  
B. SMITH

E. B. KNIGHT  
S. H. BENBOW  
T. F. NASH

F. J. WHITE  
E. B. COCKE  
W. N. CHRISTIAN  
F. EVERTS

1923

F. SNODGRASS  
R. N. WATERS

OVID SPOTTS  
H. M. BONNETT  
DENVER BIGGERS

J. B. WARE  
D. H. HOTCHKISS

1924

ED WOODLEY  
M. ELLIS  
J. D. HARDIN  
W. MALONE

POWIS TARKINGTON  
R. WILLMAN  
W. GREENWOOD

ALVIN COALE  
C. WILSON  
J. HAYNIE  
C. SNODGRASS



## Theta Xi



*Top Row*—FINDLAY, CARTWRIGHT, ROBERTSON, LEWIS, BAILEY, S. E. TROUT, EXUM, P. SMITH, G. TROUT, SAUVIGNET  
*Second Row*—WALICK, HULL, EZZELL, DEEN, GERLING, CROWELL, BROMLEY, HIGHTOWER, GRAY, DILLMAN, SHORE  
*Third Row*—KILFOYLE, JOHNSON, LUECKE, MATEJKA, FRISTOE, BURKS, W. W. TROUT, JEFFERS, W. SMITH, BACHMAN, MARKLE  
*Fourth Row*—PETTY, STILLY, SNOW, KING, DAWSON, JONES, CASTLE, SHOEMAKER, MITCHELL, WILDE

Founded at Rensselaer Polytechnic Institute, 1864  
 Rho Chapter Established February 22, 1913

### FRATRES IN URBE

WILLIAM L. AYRES  
 HARVEY DEEN

PARKE HOUSTON  
 A. W. VON STRUVE

A. W. HARRIS  
 THOMAS A. HODGES

### FRATRES IN FACULTATE

O. S. BETTY

S. O. CROCKETT

### FRATRES IN UNIVERSITATE

1921

W. R. CASTLE  
 J. M. DAWSON

J. C. STILLEY

J. C. JONES  
 B. P. BAILEY

1922

F. P. GERLING  
 E. H. HIGHTOWER  
 GUY BURKS  
 R. E. FRISTOE  
 H. E. SNOW  
 J. A. KING

P. L. SMITH  
 G. L. JOHNSON  
 J. P. EXUM  
 S. A. SHOEMAKER  
 W. W. TROUT  
 D. H. HARPHAM

L. A. LUECKE  
 R. V. CARTWRIGHT  
 S. R. MITCHELL  
 M. R. WHALEY  
 R. B. WELD  
 A. M. EZZELL

1923

F. V. SAUVIGNET  
 E. A. SHARE  
 GORDON GRAY  
 W. W. BROMLEY

W. M. JEFFERS  
 F. G. PARKER  
 F. H. MATEJKA

A. M. STEVENS  
 F. E. TROUT  
 GORDON KILFOYLE  
 WALTER BACHMAN

1924

B. E. LEWIS  
 BERT CROWEL  
 E. DILLMAN

J. C. HUFF  
 GILBERT ROBERTSON  
 W. B. SMITH

G. F. FINDLAY  
 W. MARKLE  
 C. D. HARRELL

## Delta Kappa Epsilon

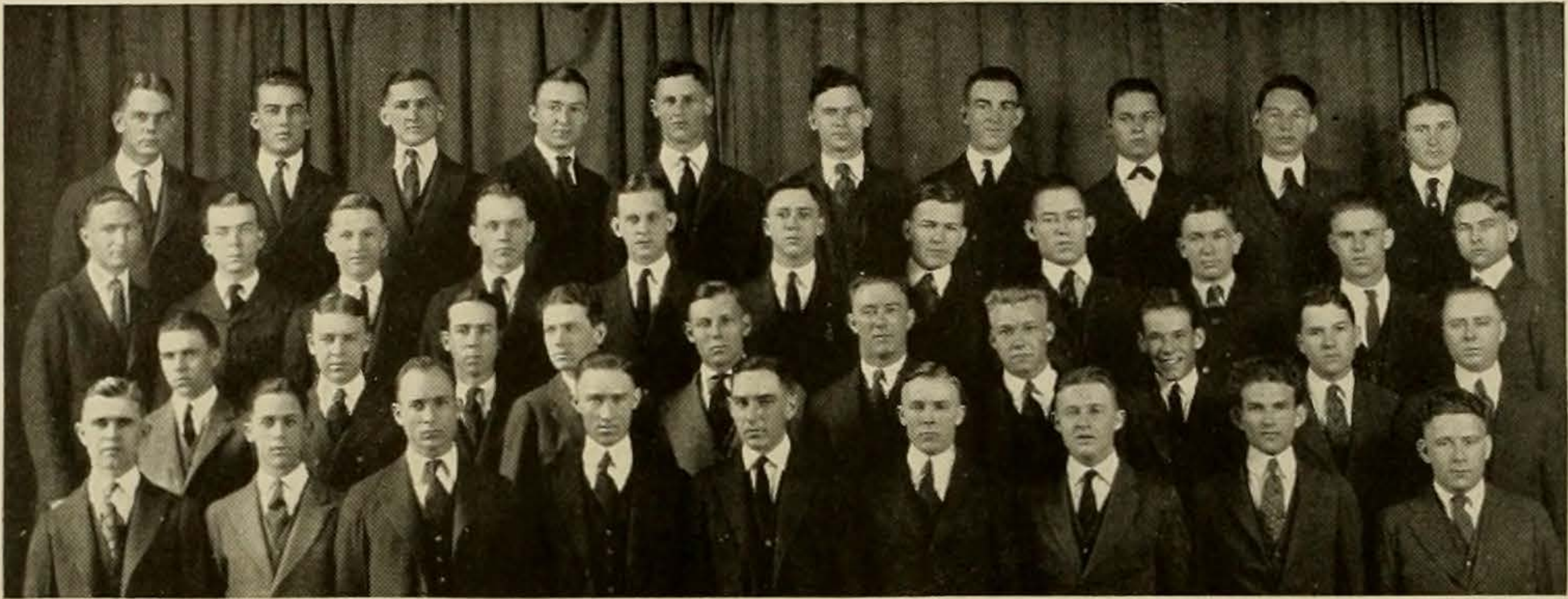

*Top Row*—COULTER, JACKSON, DUCKETT, DAVIS, BURNS, BLANCHARD, PONSFORD, McDONALD, HARRIS, CRIDDLE

*Second Row*—WATSON, LAW, MOURSUND, HAGELSTEIN, MINTON, JENNETT, F. WILLIAMS, BRALLEY, BROCKETT, BONNER

*Third Row*—HOBSON, FOSTER, YAGER, W. WILLIAMS, STERLING, G. WATSON, E. W. MOORE, ABNEY, THOMPSON, HERNDON, WOOLLEY

*Bottom Row*—BELL, BRIGHTWELL, DAVIS, DRUMWRIGHT, RUSSELL, A. D. MOORE, T. MOURSUND, HARRIS, McINTIRE

Founded at Yale University, 1844

Omega Chi Chapter Established March 2, 1913

### FRATRES IN URBE

A. E. WILKERSON  
J. W. WALL

L. A. HANCOCK  
GEORGE HOWARD

T. W. MALLORY  
T. S. MAXEY

### FRATRES IN FACULTATE

J. C. CALHOUN

F. W. GRAFF

C. D. RICE

### FRATRES IN UNIVERSITATE

1921

McNEILL DRUMWRIGHT  
J. HENRY DAVIS  
TOWNES HARRIS

H. M. RUSSELL  
C. E. YAGER

MILTON F. H. LING  
A. G. ELLIOTT  
B. L. WOOLLEY

1922

E. W. MOORE  
T. B. MOURSUND  
JOE J. MINTON  
BILL WILLIAMS  
MERLIN BROCKETT

LAWRENCE BLANCHARD  
D. S. THOMPSON  
FRANK McDONALD  
MARION BRALLEY  
A. D. MOORE  
McCORD McINTIRE

C. DUDLEY BRIGHTWELL  
ERNEST CRIDDLE  
GRADY WATSON  
MARION LAW  
MORGAN DAVIS

1923

JAMES FOSTER  
FRANK WILLIAMS  
DAVENPORT BONNER  
HENRY MOURSUND  
JACK NOLAN

RICHARD BURNS  
REA JACKSON  
DAVE COULTER  
MAJOR BELL

OLIPHANT WATSON  
J. WARNER DUCKETT  
G. CARLTON HAGELSTEIN  
DAN HARRINGTON  
JAMES W. RICE

1924

J. C. JENNETT  
H. T. HERNDON

BASCOM HOPSON  
EMANUEL PONSFORD

HAMP ABNEY  
JOHN HARRIS



## Acacia

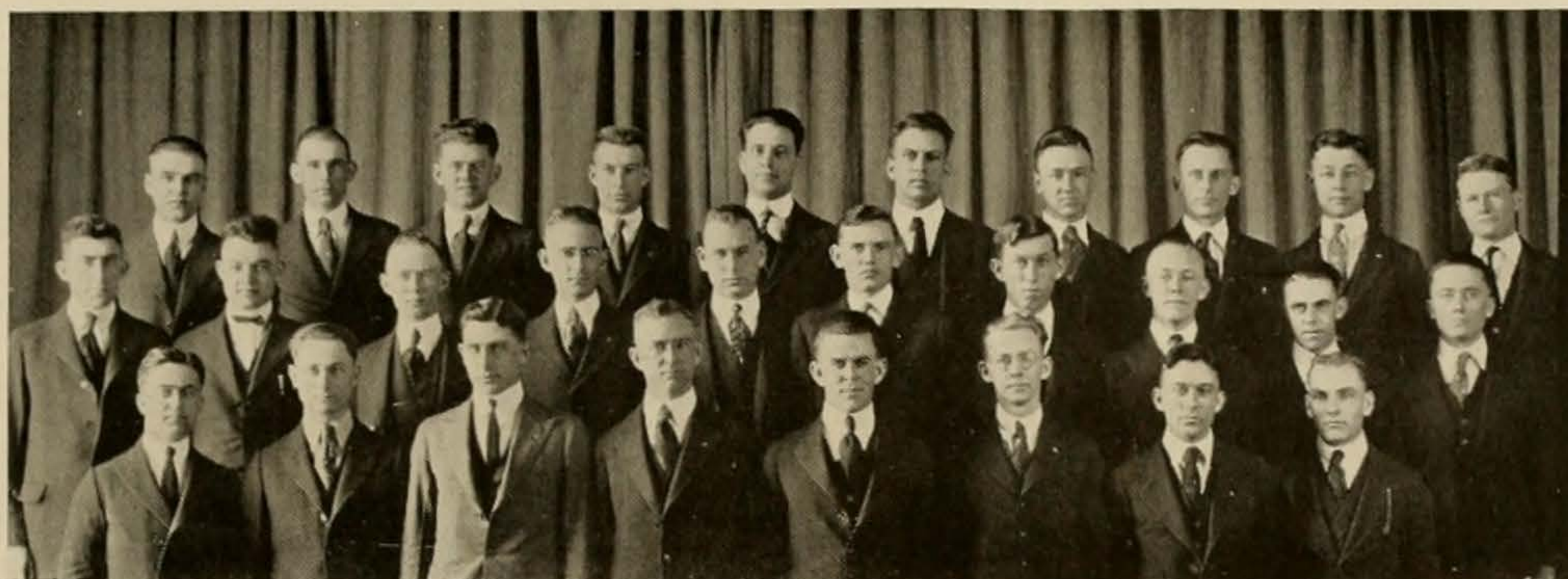

*Top Row*—MATTINGLY, STINNETT, ASH, ARCHER, WALTON, FOSTER, McTEE, STEGAL, LEHMANN, YOUNG

*Middle Row*—JONES, LONG, NEBLETT, CRAWFORD, PRESSLER, WINKLE, SANDERS, HILLYER, A. B. CRAWFORD, GRIFFIN

*Bottom Row*—NELSON, VAUGHN, BALL, NEIGHBORS, FINLAY, DUNLAY, HENDRIX, POTTER

Founded at University of Michigan, 1904

Texas Chapter Founded April 6, 1916

### FRATRES IN URBE

FRED RIGHTOR  
JOE H. MUENSTER

L. W. TAYLOR

LEON HALDEN  
BERTRAM E. GIESECKE

### FRATRES IN FACULTATE

J. M. BRYANT  
HAL C. WEAVER

GEO. C. BUTTE  
W. S. HENDRIX  
F. M. CRAWFORD

E. E. DUNLAY  
A. D. POTTER

### FRATRES IN UNIVERSITATE

#### *Graduate Students*

F. M. CRAWFORD

E. E. DUNLAY

J. W. JONES

#### 1921

W. B. BALL  
J. A. HENDRIX  
E. E. PRESSLER

E. NELSON, JR.  
DEWITT NEIGHBORS

L. M. STINNETT  
L. B. ARCHER  
A. D. POTTER

#### 1922

HERBERT ASH  
THOS. H. SANDERS

M. J. LEHMANN  
R. M. HILLYER  
LOUIS PORCHER

C. M. WINKLE  
J. E. VAUGHAN

#### 1923

T. W. WALTON  
J. N. STEGALL  
B. M. NEBLETT

A. L. FOSTER  
H. O. YOUNG  
A. B. CRAWFORD  
FRANK MORGAN

A. R. McTEE  
C. B. LONG  
B. B. GRIFFIN

#### 1924

C. MATTINGLY

## Delta Theta Phi

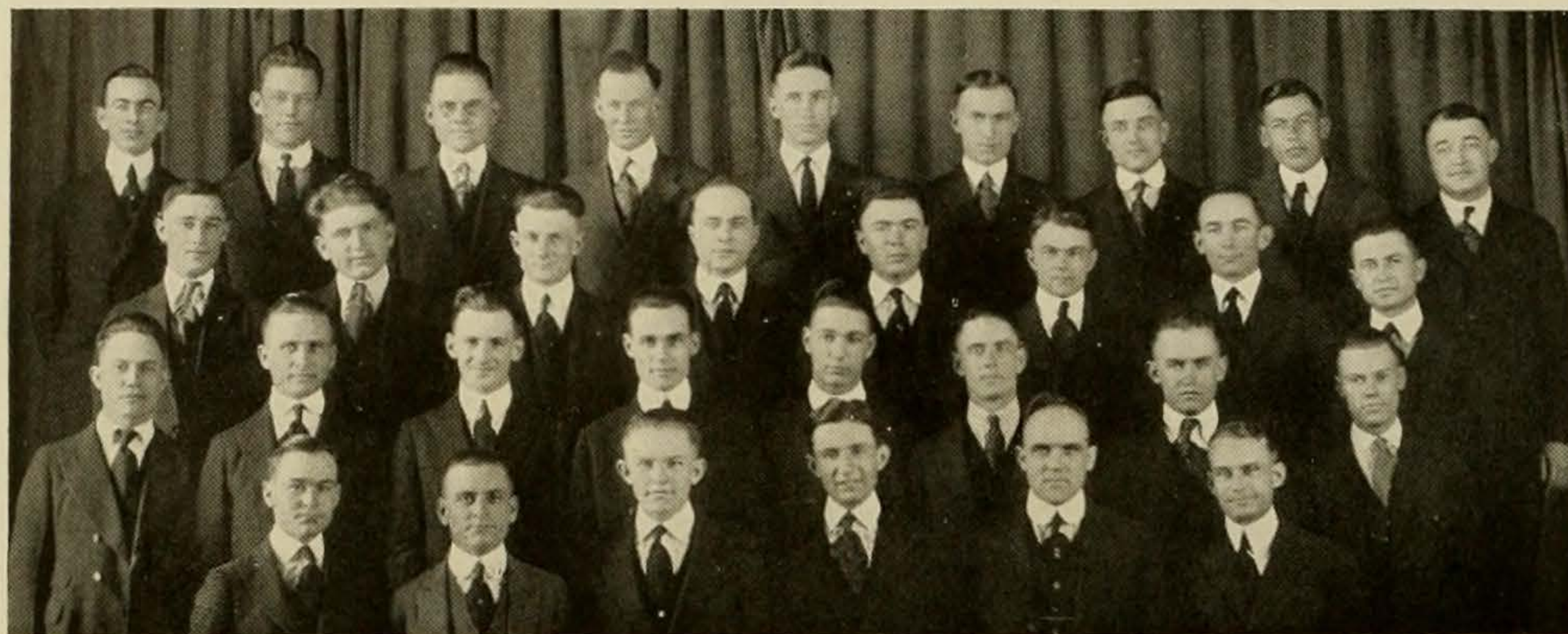

*Top Row*—CALDER, GARDNER, L. C. MERREM, BATTEN, DITTERT, PRICE, B. JOHNSON, HIGHTOWER, THOMAS

*Second Row*—GARRETT, NEEL, W. E. MERREM, L. N. HUTCHESON, HARRISON, D. JOHNSON, McNEILL, J. D. HOWELL

*Third Row*—PARK, H. HOWELL, MATTHAEI, HOOTON, S. HUTCHISON, ALLISON, GRAY, FRANCIS

*Fourth Row*—GOWAN, CHANDLER, BEDDITT, BATEMAN, HAIGH, HARVEY

Founded at Center College, Kentucky, 1858

Sam Houston Senate Established 1916

### FRATRES IN UNIVERSITATE

1921

RALPH H. HARVEY  
RICHARD A. HIGHTOWER  
SIDNEY B. CHANDLER

HOBERT PRICE  
WILLIAM T. McNEILL  
WILLIAM J. PARK

JOHN S. REDDITT  
JAMES E. ALLISON  
HILTON E. HOWELL

1922

C. ARNOLD MATTHAEI  
CARRADINE HOOTON  
CROZIER GOWAN  
LESLIE C. MERREM  
L. N. HUTCHESON

REUBEN S. GRAY  
JUDSON C. FRANCIS  
FESTUS H. HARRISON  
H. BASCOM THOMAS  
W. E. MERREM

HAROLD BATEMAN  
ALBERT HAIGH  
JAMES H. NEEL  
KNOX BATTEN

1923

J. D. HOWELL

LEE DITTERT  
STEVE GARDNER

SAM H. HUTCHISON

1924

H. GORDON CALDER

DOYLE GARRETT  
DAVID JOHNSON

BLAKE JOHNSON

## Lambda Chi Alpha



*Top Row*—MAXWELL, MITCHAN, CHADWICK, WARREN, MOORE, FOSTER, LEISSNER, ATKINSON, THOMPSON, BASKIN, BROWN, J. WEST, F. BLYTHE  
*Second Row*—WILLIFORD, RICHARDSON, ELLMORE, CARTER, J. BLYTHE, NELSON, MCKINNEY, BOECKMAN, K. CHADWICK, LOFTUS, CLAYTON, J. MOORE, H. MAXWELL  
*Third Row*—SLOAN, STEINER, COBB, JETER, MYERS, MCKENZIE, WHITNEY, L. CLAYTON, AULER, DAVIS, T. COX, SAVELL  
*Fourth Row*—ALDERSON, MASSEY, WOODARD, KEMBLE, VELTMANN, CALDWELL, G. WEST, FAULKNER, A. COX, AWTRY, PATE

Founded at Boston University, 1909

Alpha Mu Zeta Chapter Established May 14, 1917

### FRATRES IN URBE

FLOYD SMITH

EDMOND TRAVIS  
ROBIN M. PATE

DON GILLUM

### FRATRES IN FACULTATE

WILLIAM R. DUFFEY

JAMES A. FITZGERALD

### FRATRES IN UNIVERSITATE

#### *Graduate Students*

ROY H. CALDWELL

CURTIS J. ALDERSON

ALEX F. COX

1921  
JOHN H. AWTRY

ORLEY C. WHEELER

PAUL A. WOODARD  
F. GRADY MITCHAM  
GLENN C. WILSON

1922  
GEORGE C. KEMPELL  
JOE KOERNER BLYTHE  
HERMAN WILLIFORD  
EARL D. MASSEY

WILLIAM B. COMBEST  
GUY A. WEST  
CHARLES J. VELTMANN

EDWIN MAXWELL  
MYERS SAVELL  
MOULTON COBB  
J. HARVEY MAXWELL  
PAUL D. MOORE  
JAMES H. FAULKNER  
ROBERT W. WILLIFORD

1923  
LAWSON C. MCKINNEY  
OLLIE D. BROWN  
ELLIOT W. ATKINSON  
HUGO AULER  
BEN F. FOSTER  
W. ERNEST WARREN  
JOE E. STEINER

FRANK BLYTHE  
VIRGIL C. THOMPSON  
WILLIAM W. MIERS  
WILLIAM P. FORD  
FERD F. LEISSNER  
ROBERT E. WARREN  
JOHN L. CHADWICK

JOHN H. RICHARDSON  
GENTRY T. JETER  
LEA W. CLAYTON  
JOHN B. MOORE  
JAMES M. SLOAN  
JAMES F. MCKENZIE  
ALBERT LEISSNER

1924  
ROBERT T. ELLMORE  
FRANK E. WHITNEY  
SAMUEL M. CLAYTON  
W. CECIL CARTER  
SAM S. BASKIN  
RUSSEL W. NELSON

HAL S. DAVIS  
KELROY CHADWICK  
THOMAS S. COX  
JOE H. WEST  
EARL LOFTIS  
EUGENE F. BOECKMAN  
FRANK COMBEST



# Phi Sigma Delta

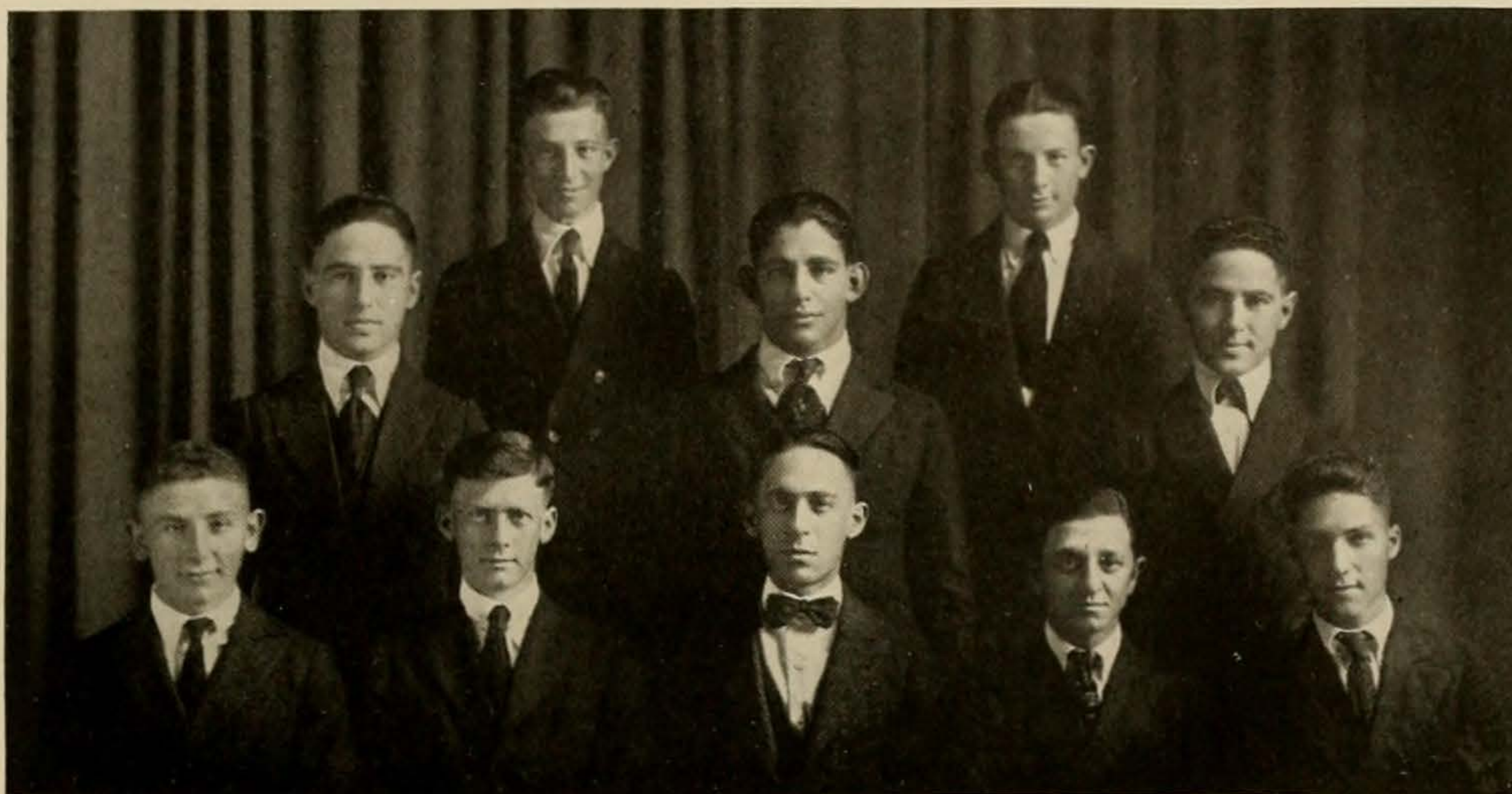

*Top Row*—HAUSER, BERWALD  
*Second Row*—I. GARFINKLE, BLUESTEIN, R. GARFINKLE  
*Third Row*—KLEIN, ARONSON, ALEXANDER, SHARFSTEIN, GOLDMAN

Founded at Columbia University, 1910  
Lambda Chapter Established June 5, 1920

## FRATRES IN UNIVERSITATE

	1921	
ABE ALEXANDER		MICHAEL KLEIN
	1922	
HOWARD S. ARONSON		SAMUEL B. SHARFSTEIN
	1923	
SOL M. BERWALD	R. C. GARFINKLE	FELIX B. GOLDMAN
A. HAUSER	I. GARFINKLE	L. A. LANDA
C. A. LANDA		E. BLUESTEIN
	1924	
A. B. MEYER	L. H. BRUCK	URIAH RODDY
WILLIAM KOEN		L. M. WEIL

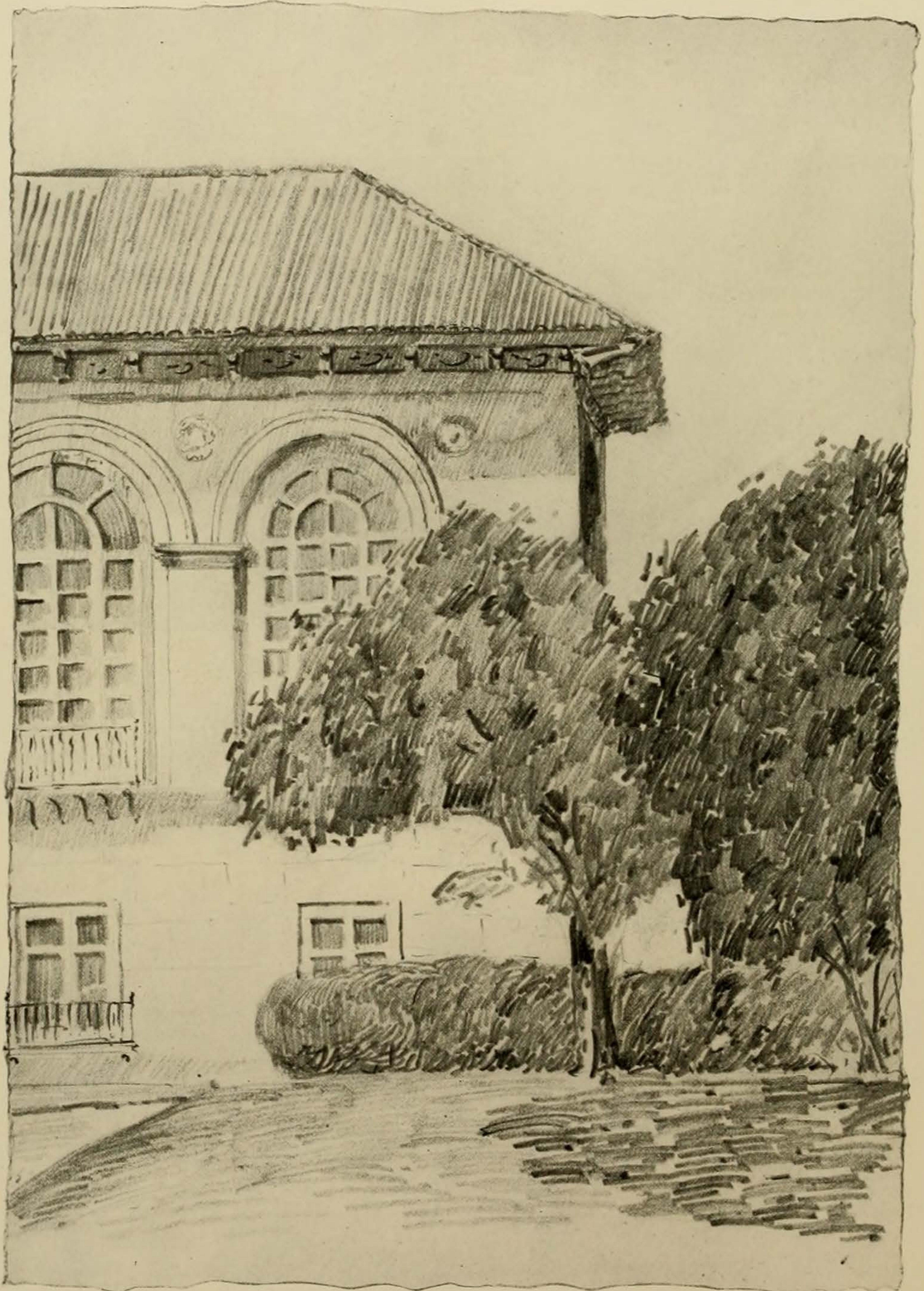

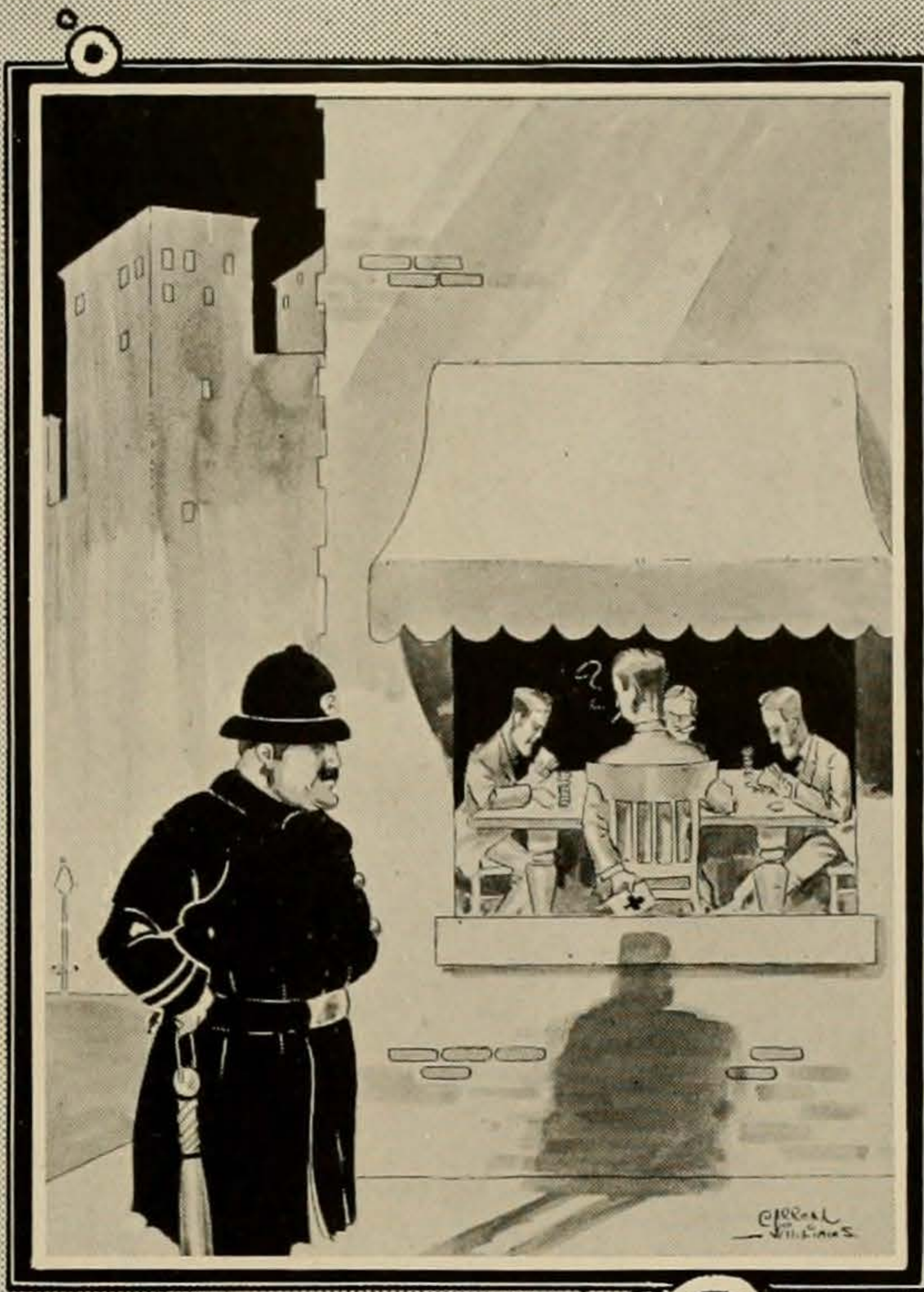

# Clubs

# The University of Texas A. E. F. Club

Founded at the University of Texas, October 6, 1919

## OFFICERS

LLOYD STIERNBERG

*President*

## MEMBERS IN THE UNIVERSITY

- |                  |                 |                   |                  |
|------------------|-----------------|-------------------|------------------|
| R. W. ADAMS      | R. L. FOWLER    | E. D. KITTINGER   | E. L. ROBINSON   |
| T. AINSWORTH     | S. GARDNER      | P. J. KNIBB       | S. M. ROHRE      |
| A. L. AHRENS     | W. E. GEORGE    | FRANK LACY        | O. C. RUSSELL    |
| I. J. ALLEN      | F. P. GERLING   | J. Y. LAWHON      | T. H. SANDERS    |
| M. P. BAKER      | W. P. GOAR      | W. S. LESLIE      | D. SAUNDERS      |
| C. L. BARROW     | C. B. GODFREY   | R. P. LYNN        | A. M. SCOTT      |
| BILLY BARRY      | L. D. GOLDEN    | G. D. McCOLE      | E. SCHORN        |
| R. K. BATTEN     | A. D. GRAY      | F. J. McGEEHEE    | I. SHERRILL      |
| B. V. BAUCUM     | C. N. GRAY      | C. MANES          | C. M. SNEED      |
| R. L. BENJAMIN   | G. GRAY         | D. MARTIN         | H. E. SNOW       |
| JAMES E. BEVERLY | W. J. GRAY      | F. MARTIN         | R. A. SONE       |
| M. L. BICKERY    | H. W. GREEN     | W. W. MASON       | L. E. STIERNBERG |
| C. F. BLACK      | W. D. GREEN     | H. R. MAXWELL     | C. S. SYKES      |
| H. T. BOWYER     | C. A. GREER     | L. MEGEE          | J. W. TARRANT    |
| HARRY BRELSFORD  | E. R. GREER     | J. S. MILLER      | W. H. D. TAYLOR  |
| E. K. BURTON     | L. GREGORY      | C. B. MITCHELL    | C. L. TERRY      |
| R. H. CALDWELL   | W. P. GUTHRIE   | A. H. MOORE       | B. THOMAS        |
| G. CANNON        | A. G. HAIGH     | F. W. MORAN       | W. V. TALBERT    |
| S. R. CHANDLER   | W. S. HATTON    | J. B. MORGAN      | J. TURLEY        |
| W. A. CRADDOCK   | J. P. HARRISON  | F. MORGAN         | M. P. VANHOMEYER |
| A. B. CRAWFORD   | T. M. HART      | D. NEIGHBORS      | J. E. VAUGHAN    |
| C. E. COOK       | T. E. HAYDEN    | E. C. NELSON      | J. R. VENABLE    |
| W. B. COMBEST    | W. C. HEARE     | B. L. O'NEILL     | R. V. VICKERS    |
| H. H. COWAN      | G. R. HEFLEY    | B. OTEY           | F. K. WADLEY     |
| O. L. CROOK      | G. F. HINDS     | D. L. PARK        | F. WARREN        |
| A. DAVIS         | S. B. HODGES    | J. C. PATTERSON   | R. G. WATERS     |
| K. B. DORNBERGER | J. P. HOLMES    | F. W. PECK        | G. WATSON        |
| G. M. DOUGLAS    | E. P. HORMADAY  | G. H. PENDERGRASS | H. W. WHISENANT  |
| R. L. DOUGLAS    | WAYNE R. HOWELL | B. PHARR          | C. A. WILEY      |
| L. DUNBAR        | A. F. HUGHES    | B. D. PHENIX      | W. J. WILKE      |
| J. G. DRUMMOND   | R. R. JACKSON   | J. D. PHENIX      | W. M. WILLIAMS   |
| S. N. EKDAHL     | B. JAMES        | W. M. PICTON      | R. F. WOLTERS    |
| C. S. ELLIOTT    | A. S. JOHNSON   | H. J. POLK        | R. J. WOOD       |
| L. E. ELLIOTT    | C. A. JOHNSON   | P. PORTER         | H. G. WOODRUFF   |
| J. F. ELLIS      | L. E. JOHNSON   | W. PROCTOR        | N. K. WRIGHT     |
| H. G. FERGUSON   | H. D. KEELING   | C. B. QUALIA      | H. E. YARBROUGH  |
| R. FIELD         | W. H. KEESE     | E. M. RACEY       | F. C. YOUNG      |
| W. FIELDS        | W. L. KEMPER    | T. F. REECE       | W. P. YOUNG      |
| H. FOUTS         |                 |                   |                  |



## Texas Pre-Medical Society



*Top Row*—SUEHS, WATKINS, MESSER, JAMES, SIMON, GRIMES, BALL, HIXON, BELLENGER, RASH, MOODY, HURLEY  
*Second Row*—MAYO, EADS, HARRISON, CUMMINS, ANDREWS, BELL, PEACE, ROGERS, McVICAR, CRAGER, HARTGREAVES, PURSON, LEEPER, WERKENTHIN  
*Third Row*—SMITH, BOHLS, BLUNDELL, ROBBERSON, BOHLS, STILES, ALLEN, BUTLER, BRITT, MORRIS, RABB, PARCHMAN, LITTLE, CALDERON, SMITH  
*Fourth Row*—SNOW, RUDISILL, DANIEL, HARTGREAVES, RILEY, THIELE, STUESSY, DOWIS, ANDERSON, MAYES, EDGAR, TRIMBLE  
*Fifth Row*—REINARZ, KENNEMAN, THOMPSON, DODD, PAINTER, COYLE, CLATT, BENNETT, GRIFFIN, REILLY, HOOKER, ECKHARDT, GRAY, DUKE, BACKUS, RATLIFF, AHRENS, HORTON, WYATT, BEAVENS, DUNN

### OFFICERS

#### *Fall Term*

EDWIN J. COYLE	President
CLARENCE L. DODD	Vice-President
KATHLEEN HOLMES	Secretary
JACOB TRAVIS BENNETT	Treasurer
ALFRON L. AHRENS	Keeper of the Skull
DOUGLAS ANDERSON	Reporter
ROBERT L. GOWAN	Galveston Representative
DR. J. T. PATTERSON	Faculty Representative

#### *Winter Term*

EMIL H. KLATT	President
WILLIAM R. POWELL	Vice-President
MARY A. HEALY	Secretary
JACOB TRAVIS BENNETT	Treasurer
W. E. ODOM	Keeper of the Skull
RUBY K. DANIEL	Reporter
STUART O. FOSTER	Galveston Representative
DR. J. T. PATTERSON	Faculty Representative

#### *Spring Term*

DANIEL F. PAINTER	President
EDWIN E. MULLER	Vice-President
ELINOR E. RODGERS	Secretary
JACOB TRAVIS BENNETT	Treasurer
ALFRON L. AHRENS	Keeper of the Skull
MARY STELL BRISCOE	Reporter
CARY POINDEXTER	Galveston Representative
DR. J. T. PATTERSON	Faculty Representative

## Home Economics Club



*Top Row*—BURT, WALLSCHLAEGER, ARCHER, M. SCHLIEKER, SMITH, BECK, PURCELL, CAPPS, OGDEN  
*Second Row*—RUSSELL, MORGAN, J. ANDERSON, E. ANDERSON, MARSHALL, E. COLLINS, FLAMSON, LEWIS, SEDEON, I. ZAGST  
*Third Row*—CRAIG, J. SCHLIEKER, NEIGHBORS, COWE, WHATLEY, SAUCIER, DUNCAN, CRONK, S. CAPPS  
*Fourth Row*—N. COLLINS, NIMON, THIELE, TAYLOR, BIGGERS, MITCHELL, R. FARRIS, NOYES, MEIER  
*Fifth Row*—BURNEY, WILLIAMS, MAERKI, BARBER, PANE, BEATTY, CRISWELL, MARBERRY, J. ZAGST

### OFFICERS

CASSE PAUL	President
FRANCES BEATTY	Vice-President
ETTA BARBER	Secretary
SARAH LEE	Treasurer

### MEMBERS

H. BURT	L. WALLSCHLAEGER	S. ARCHER
M. SCHLEIKER	SMITH	H. BECK
PURCELL	D. CAPPS	L. OGDEN
RUSSELL	MORGAN	J. ANDERSON
E. ANDERSON	MARSHALL	E. COLLINS
G. FLAMSON	LEWIS	M. SEDEON
I. ZAGST	C. CRAIG	J. SCHLIEKER
O. NEIGHBORS	COWE	WHATLEY
G. SAUCIER	A. CRONK	S. CAPPS
N. COLLINS	G. NIMON	THEILE
S. TAYLOR	H. BIGGERS	MITCHELL
R. FARRIS	M. NOYES	E. MEIER
K. BURNEY	WILLIAMS	M. MAERKI
E. BARBER	PANE	F. BEATTY
F. CRISWELL	MARBERRY	J. ZAGST

## Texas Chemical Club



*Top Row*—GRIMES, COYLE, CROCKETT, HOUSTON, TURLEY, SANDERS, CARTWRIGHT, WEBER, COX

*Second Row*—RUGELEY, DORNBERGER, HINES, PRESSLER, NEIGHBORS, FOSTER, CLARKE, WILLIAMS, LATTIMER

*Third Row*—POTH, SCHUMAN, STEUSSY, STRIPLING, MOON, ANDERSON, McANNIS, O'DONNELL, WILDE, WARD

*Fourth Row*—FERNANDEZ, DILLINGHAM, ROGERS, MILLER, GILLESPIE, DUNLAY, CHRISTOPHER, CRAWFORD, HARRIS, BENSON

### OFFICERS

E. E. DUNLAY	President
WALTON GILLESPIE	Vice-President
J. T. HUMPHRIES	Secretary
ONEITA CHRISTOPHER	Treasurer

### MEMBERS

GRIMES	FOSTER	CLARKE
COYLE	WILLIAMS	LATIMER
CROCKETT	SCHUMAN	STEUSSY
HOUSTON	STRIPLING	MOON
TURLEY	ANDERSON	McANNIS
SANDERS	O'DONNELL	WILDE
CARTWRIGHT	WARD	FERNANDEZ
WEBER	DILLINGHAM	ROGERS
COX	MILLER	GILLESPIE
RUGELEY	DUNLAY	CHRISTOPHER
DORNBERGER	CRAWFORD	HARRIS
HINES	BENSON	PRESSLER
	NEIGHBORS	



## Texas Society of Civil Engineers

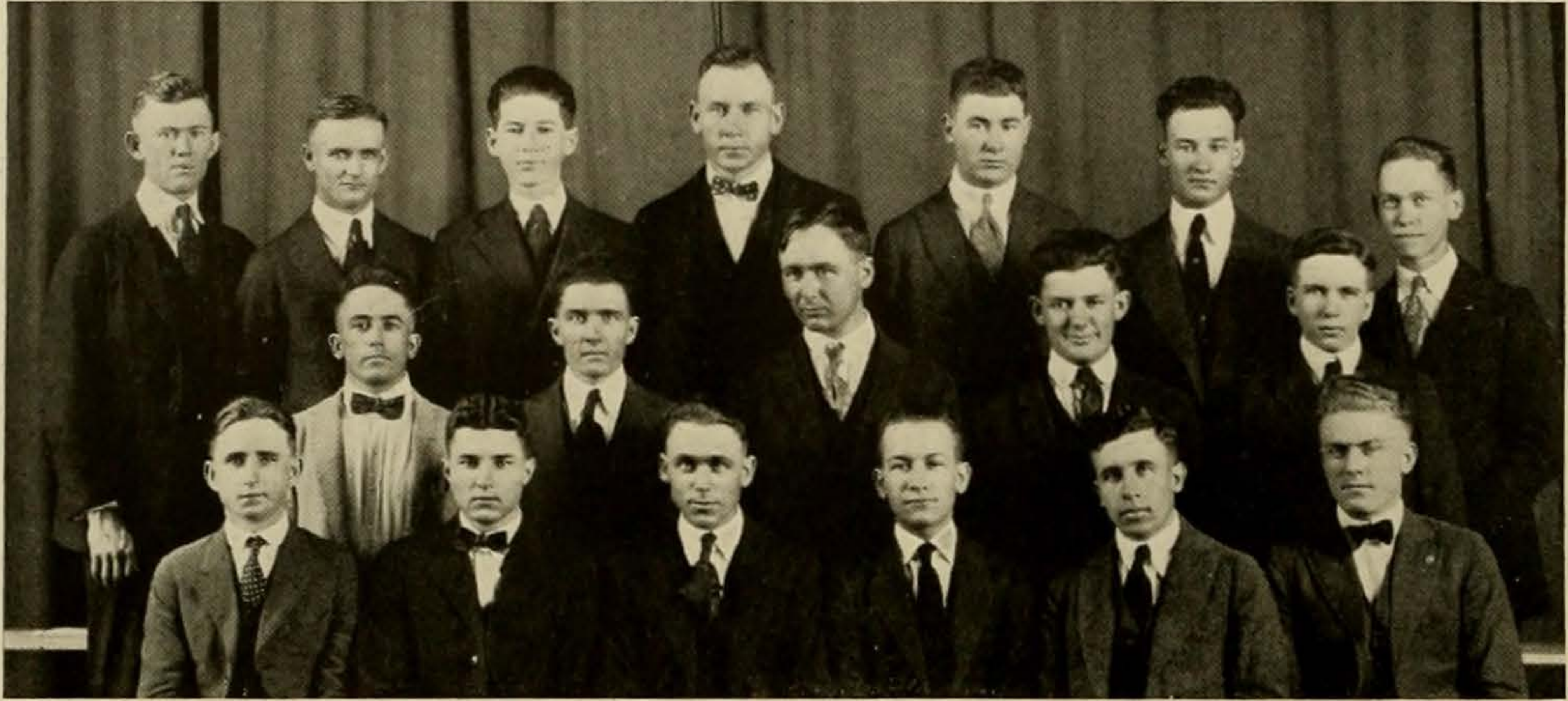

*Top Row*—REESE, MASSEY, FERRIL, ALLEN, HAND, THAMES, FERGUSON

*Second Row*—GRAHAM, CANNON, CROFTON, ROSENBERG, BREEDING

*Third Row*—PITTS, TIMBERLAKE, WINDROW, SCHAPIRO, TINOCO, STAMPER

### OFFICERS

RALPH WINDROW . . . . .	<i>President</i>
KOPPEL SCHAPIRO . . . . .	<i>Vice-President</i>
LUIS TINOCO . . . . .	<i>Secretary</i>
JOHN DRUMMOND . . . . .	<i>Treasurer</i>
BERT HEDICK . . . . .	<i>Sergeant-at-Arms</i>

### MEMBERS

REESE	MASSEY	FERRIL
ALLEN	HAND	THAINES
FERGUSON	GRAHAM	CANNON
CROFTON	ROSENBERG	PITTS
TIMBERLAKE	WINDROW	SCHAPIRO
CANNON		STAMPER



## American Association of Engineers Ramshorn Chapter

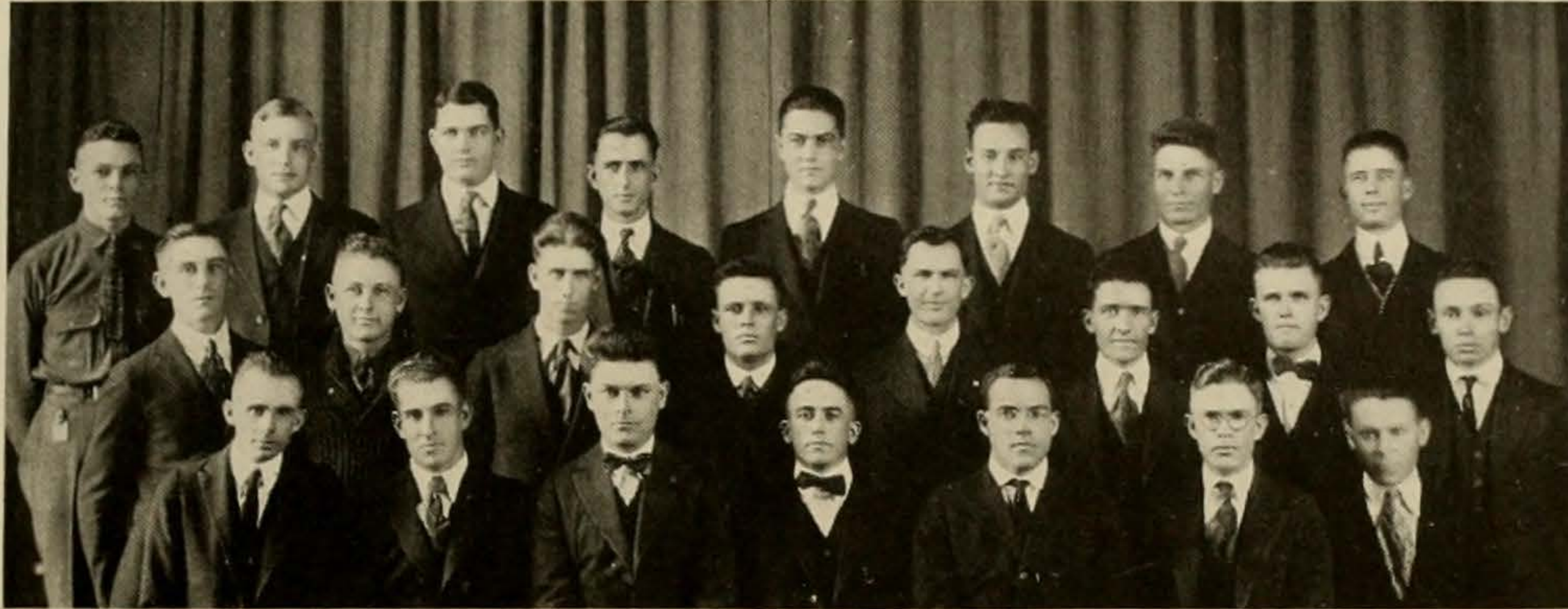

*Top Row*—W. DORNBERGER, E. D. SMITH, S. E. MILLER, BURNETTE, FRIEDRICH, THAMES, MARSHALL, BRYAN

*Second Row*—HIGGINSON, MATEJKA, L. DOMINGUES, MCGARY, BAGBY, CANNON, J. E. MILLER, K. B. DORNBERGER

*Third Row*—BAINBRIDGE, F. J. DOMINGUES, GEUE, GRAHAM, SIMONDS, HUMPHRIES, BECKMANN

### OFFICERS

JOHN GRAHAM	President
C. W. GEUE	Vice-President
W. A. BAINBRIDGE	Secretary
A. W. SIMONDS	Treasurer
F. J. DOMINGUES	Sergeant-at-Arms
J. T. HUMPHRIES	Reporter
J. E. MILLER	Critic

### MEMBERS

T. L. ALLEN	W. H. BAINBRIDGE	O. G. BECKMANN
W. BROMLEY	O. L. BRYAN	C. L. BURNETT
M. P. BAGBY	F. CANON	B. D. CROCKER
A. B. CLARK	F. J. DOMINGUES	L. DOMINGUES
W. W. DORNBERGER	K. B. DORNBERGER	JOHN DUNSETH
J. M. GRAHAM	C. W. GEUE	J. M. JARRETT
W. J. GRAY	H. L. FRIEDRICH	JOHN HUMPHRIES
JOHN HIGGINSON	F. K. MATEJKA	C. H. MARSHALL
J. E. MILLER	S. E. MILLER	S. U. MCGARY
C. O. OAKLEY	C. RINEY	A. W. SIMONDS
E. D. SMITH	T. R. SMITH	S. SMITH
U. U. STALLINGS	R. F. STANLEY	C. B. THAMES
W. ULRICH	W. H. WILSON	P. C. WALTHALL

## Architectural Society



*Top Row*—McLEARY, HEATH, WRIGHT, GASKILL, WILSON, BARROR, AINSWORTH, ALLEN, TROUT, EVERETT, JOHNSON, WELLS  
*Second Row*—HUGMAN, O'CONNOR, HOLDEN, EIKENROHT, WATERS, SAPP, FLICK, CUSICK, COOPER, MERSFELDER  
*Third Row*—NARANJO, PHOENIX, DORNBERGER, LAWLESS, GANNAWAY, DALRYMPLE, FARR, REMING, LIPSCOMB, H. HEATH  
*Fourth Row*—GIESECKE, SANDERFORD, HUTCHINSON, WINSLOW, WEBB, DOAK, HORD, URBANTKE, BEAVENS, MARKLE  
*Fifth Row*—GARRETT, WEBSTER, SHELTON, WHITE, LIPSCOMB, JENKINS, COCKE

### OFFICERS

LEON WHITE . . . . .	<i>President</i>
ESSIE LIPSCOMB . . . . .	<i>Secretary</i>
MUNSEY WILSON . . . . .	<i>Treasurer</i>

### MEMBERS

McLEARY	HEATH	WRIGHT
GASKILL	WILSON	BARROR
AINSWORTH	ALLEN	TROUT
EVERETT	JOHNSON	WELLS
FLICK	CUSICK	COOPER
MERSFELDER	NARANJO	PHOENIX
DORNBERGER	LAWLESS	GANNAWAY
DALRYMPLE	FARR	REMING
LIPSCOMB	H. HEATH	GIESECKE
SANDERFORD	HUTCHINSON	WINSLOW
WEBB	DOAK	HORD
URBANTKE	BEAVENS	MARKLE
GARRETT	WEBSTER	SHELTON
WHITE	LIPSCOMB	JENKINS
	COCKE	

## University Scandinavian Society



*Top Row*—BENGSTON, BERKMAN, ERICSON, STENBERG, LINDER, BOYSEN, SANDSTROM, E. BENGSTON

*Second Row*—JONES, L. ANDERSON, N. EKMAN, A. ANDERSON, SANDSTROM, SCHOW, E. EKMAN

*Third Row*—JONES, KARLING, WIDEN, CARLSON, EKDAHL

### OFFICERS

HILDA WIDEN	<i>President</i>
DAGMAR CARLSON	<i>Vice-President</i>
JOHN KARLING	<i>Secretary-Treasurer</i>

### MEMBERS

BENGTA AKESON	MABEL BRADY	DR. CARL HARTMAN
ALMA ANDERSON	DAGMAR CARLSON	PHILIP BENGSTON
KATHERINE ANDERSON	CLARENCE LINDER	OLGA LUNDELIUS
ETHEL ANDERSON	MR. O. W. SANDSTROM	DR. I. W. JONES
LILLIAN ANDERSON	MRS. CARL WIDEN	MRS. I. W. JONES
JESSIE M. ANDERSON	ELMER BENGSTON	JOHN KARLING
EDITH NELSON	S. N. EKDAHL	MRS. E. E. JOHNSON
BERNICE SCHOW	MRS. ELLEN EKMAN	MRS. NELLIE EKLUND
HILDA WIDEN	NAOMI EKMAN	MRS. A. O. SANDBO
DELLA SWENSON	OSCAR ERICSON	MR. CARL WIDEN
DR. J. L. BOYSEN	DR. J. O. LOFBERG	MRS. CARL HARTMAN
MRS. J. L. BOYSEN	MRS. J. O. LOFBERG	MR. T. T. STENBERG
ANTON BERKMAN	MR. A. O. SANDBO	MRS. T. T. STENBERG
WILHELMINA BURK	MRS. O. W. SANDSTROM	

## Cap and Gown

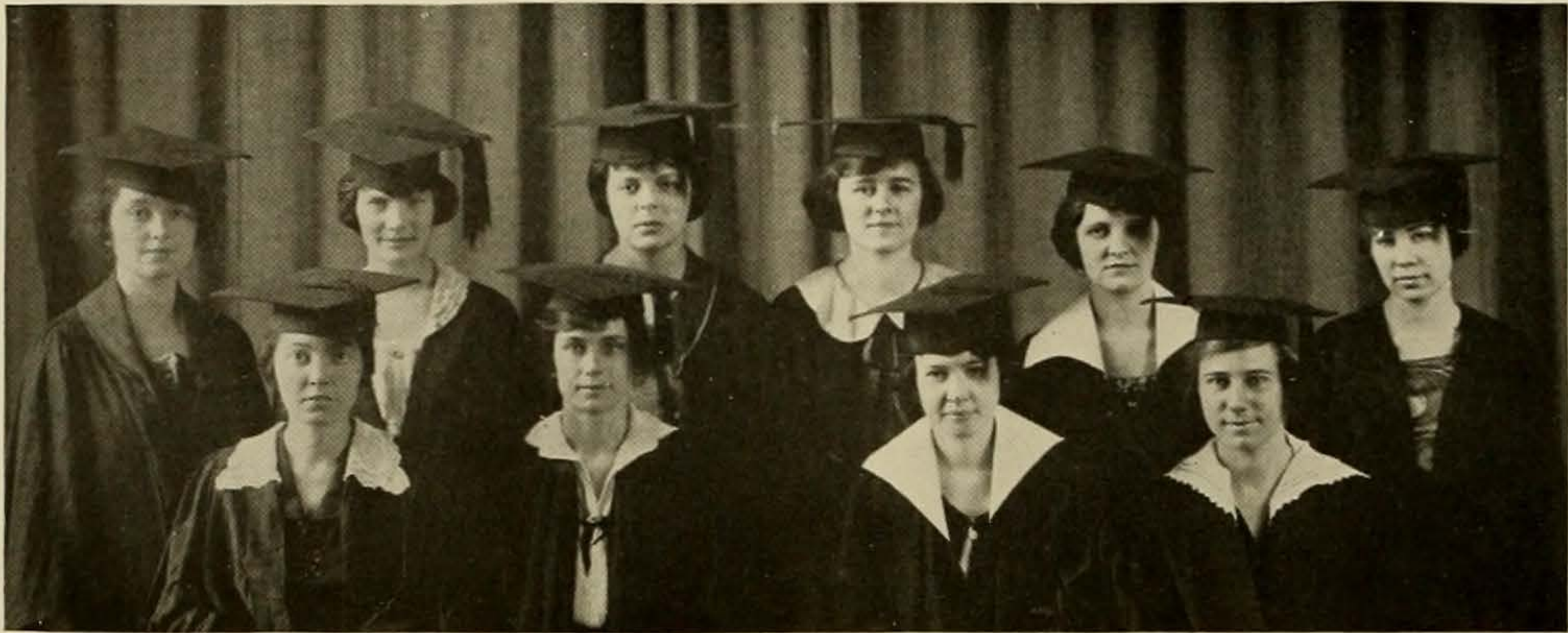

*Top Row*—DAVIDSON, CRAIG, PEAK, McGEE, OLIFANT, KEBLINGER

*Bottom Row*—HARRIS, MAY, BARROW, RUNGE

### OFFICERS

ALICE BARROW	<i>President</i>
FLORENCE MAY	<i>Vice-President</i>
ALMARINE HARRIS	<i>Secretary</i>
ELIZABETH RUNGE	<i>Treasurer</i>

### MEMBERS IN THE UNIVERSITY

W. MONTAGUE	F. DORNAK	C. DAVIS	R. REESE
B. CROUCH	A. HARNES	A. L. MURPHREE	W. GILLESPIE
L. PORTER	M. HERRON	F. BEATTY	S. HAYNES
E. HOUSTON	Z. KINNERY	G. WILKERSON	C. BYRNE
M. ALLEN	B. SANDERSON	J. STAMFORD	E. FARABOW
V. FRELS	M. MONTGOMERY	M. COPELAND	L. WEST
P. GILL	T. BUCY	H. YAGER	S. LANHAM
F. ROWE	F. SHIVE	E. SPENCE	E. CASSEDLER
V. THOMAS	G. FLAMSON	S. ANDERSON	J. SCHLIEKER
K. SIMS	M. HUTCHISON	K. HERRING	L. GANTT
E. HARRELL	V. VELTMAN	F. SCARBOROUGH	P. LUMPKIN
R. SPEASSARD	D. KING	B. APPLEBY	E. BENSON
E. KERR	M. NETZER	R. STRIPLING	L. STREET
R. ANDERSON	L. PERDUE	M. BRADSHAW	C. H. JONES
K. BROUGHER	GEORGE BALL	A. HARRIS	B. LEAGUE
M. PIERCE	M. GASKILL	M. HARRIS	V. S. REYNOLDS
W. ELLIOTT	G. B. HUTCHINSON	A. WOODULL	G. M. HOWELL
L. GREER	D. MARSH	M. LAPRELLE	M. R. FLANARY
L. MARBERRY	F. CRISWELL	D. CARLSON	M. COLLINS
J. M. SPITS	E. MCKNIGHT	J. COLLINS	I. MILLER
A. JONES	M. GILL	W. PLEASANTS	A. CURLEE
M. GARLAND	L. JORDON	H. GRAHAM	L. WYTHE
M. MCBRIDE	F. BEAVERS	A. FISK	C. CONNER
E. WILKERSON	O. NEIGHBORS	I. GESCHE	M. HODGES
H. HUGON	A. GARDNER	S. BUNSEN	



## La Tertulia



*Top Row*—SIROS, WILSON, DAVIS, BONNETT, CASTENADA  
*Second Row*—GOMEZ, BUNSEN, HAYNES, GOMEZ, SCHONS  
*Third Row*—MAYBERRY, SAUVIGNET, JONES, SCARBOROUGH, COLES

### OFFICERS

ANITA EDGAR JONES	President
FRANCIS SCARBROUGH	Vice-President
F. B. SAUVIGNET	Secretary
BRADY COLE	Treasurer

### MEMBERS IN THE UNIVERSITY

ANITA EDGAR JONES	FRANCIS WILSON	MRS. B. A. HAYNES
F. B. SAUVIGNET	CATHERINE DAVIS	SUE BUNSEN
FRANCIS SCARBROUGH	HAMILTON BONNETT	BLANCA GOMEZ
BRADY COLE	C. E. CASTENADA	VICTOR SAUVIGNET
LILA RUTH McHENRY	DOROTHY SCHONS	CLARA SIROS
	DELFINA GOMEZ	



# Bastrop County Club

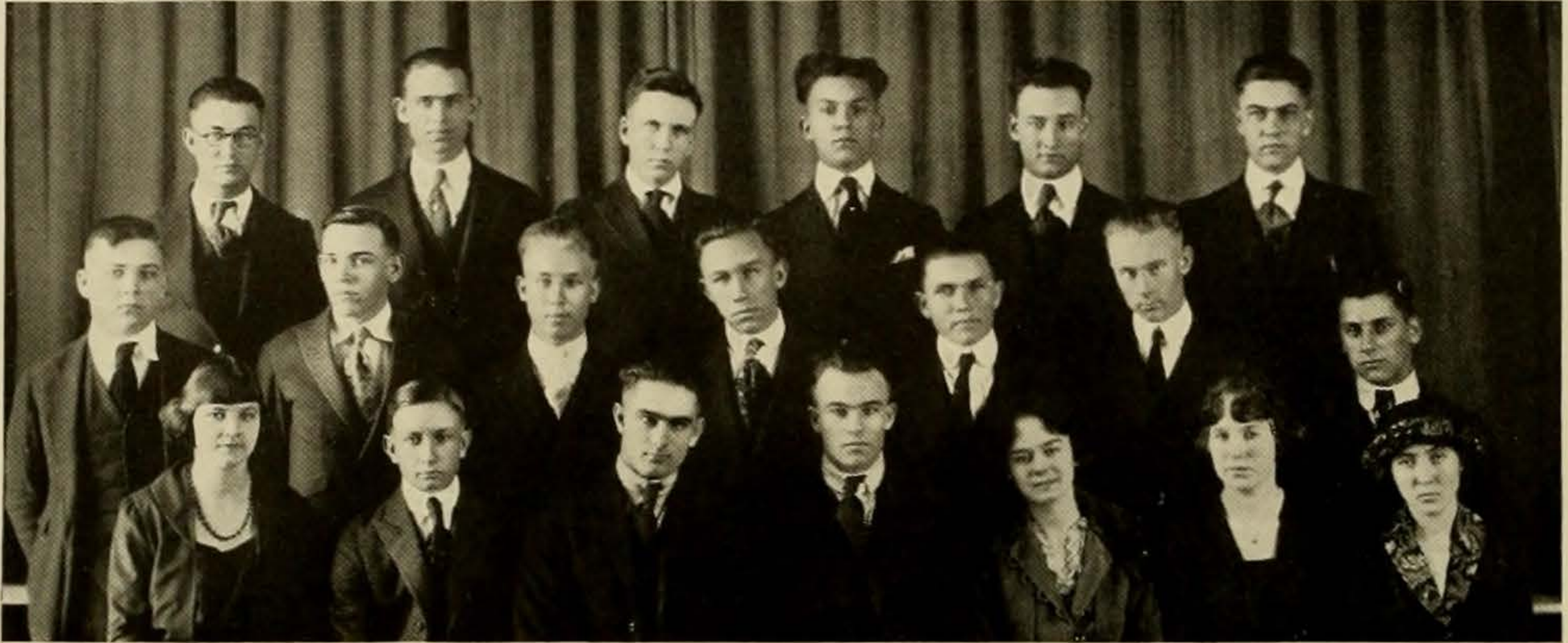

Top Row—RABB, ROBERTSON, BREEDING, BELL, THAMES, FRIEDRICH  
 Second Row—EVANS, JONES, P. BENGSTON, ANDREWS, FIKES, E. C. BENGSTON, SELLEH  
 Third Row—RICHARDS, COBB, HARRIS, MOORE, WATSON, CARTER, HINTON

### OFFICERS

PAUL D. MOORE	President
MABEL ANDERSON	Vice-President
ILEX WATSON	Secretary
JACK HARRIS	Treasurer
T. H. WEBB	Sergeant-at-Arms
MOULTON COBB	Reporter

### MEMBERS

VINCENT LANFEAR	IRVING LANFEAR	THOMAS H. WEBB
MARY EMMA ARBUCKLE	MARY LUN LANFEAR	MABEL ANDERSON
	ELIZA B. CUNNINGHAM	



## Beaumont Club



*Top Row*—WARD, PEGLAR, HAPP, STEINHAGEN, FUNCHESS, BARR, PORCHER, CRUSE, STREATER, LAW, EASTERLING

*Second Row*—SHERRILL, HARDY, PLUMMER, BARR, McNEIL, CHRISTIAN, WOODHEAD, MAPES, McBRIDE, HEBERT, HARRITT

### OFFICERS

WILL McNEIL	<i>President</i>
LUCILLE CHRISTIAN	<i>Vice-President</i>
BEN S. WOODHEAD	<i>Secretary</i>
WILSON P. YOUNG	<i>Reporter</i>

### MEMBERS

W. K. WARD	C. PEGLAR	H. HAPP	E. H. STEINHAGEN
H. B. FUNCHESS	B. BARR	L. PARCHER	E. CRUSE
F. STREATER	W. LAW	E. W. EASTERLING	L. SHERRILL
F. HARDY	J. PLUMMER	M. BARR	W. H. McNEIL
L. CHRISTIAN	B. S. WOODHEAD	E. MAPES	M. McBRIDE
	J. HEBERT	C. HARRITT	

## Navasota Club

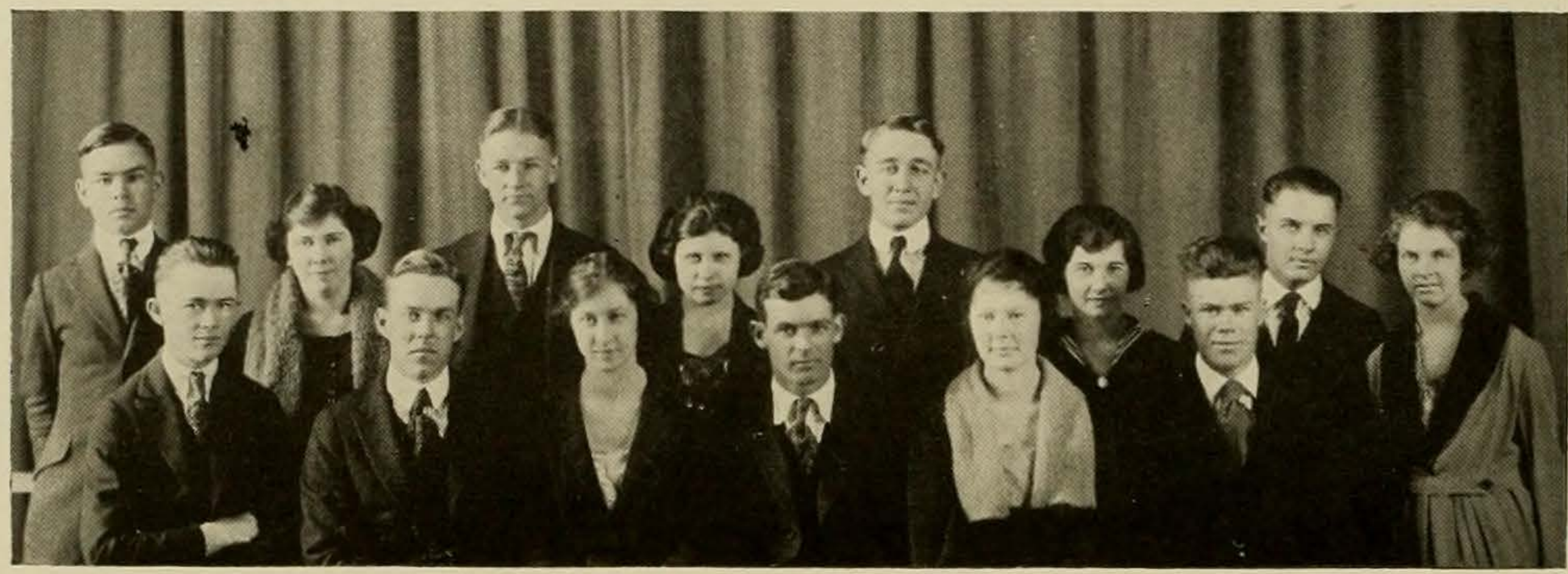

*Top Row*—GREENWOOD, HARRIS, LYLES, LOTT, HARDIN, KERNOLE, SLOAN, HENRY  
*Second Row*—WILSON, HOTCHKISS, PERRY, HAYNIE, SALYER, C. WILSON

### OFFICERS

T. J. HAYNIE . . . . .	<i>President</i>
ESTHA PERRY . . . . .	<i>Vice-President</i>
D. H. HOTCHKISS . . . . .	<i>Secretary-Treasurer</i>
C. WILSON . . . . .	<i>Sergeant-at-Arms</i>

### MEMBERS

LUCILLE FRANCKLOW	MARY BELLE LOTT	DEWITT HOTCHKISS
VALERIA REYNOLDS	J. D. HARDIN	ESTHA PERRY
WILLIAM GREENWOOD	ALMA KERNOLE	T. JEFF HAYNIE
EUGENE HARRIS	J. M. SLOAN	HELEN SALYER
ELOISE HARRIS	MATTIE PEARL HENRY	CHARLES WILSON
ROBERT LYLES		EDWIN WILSON

# Lower Rio Grande Valley Club

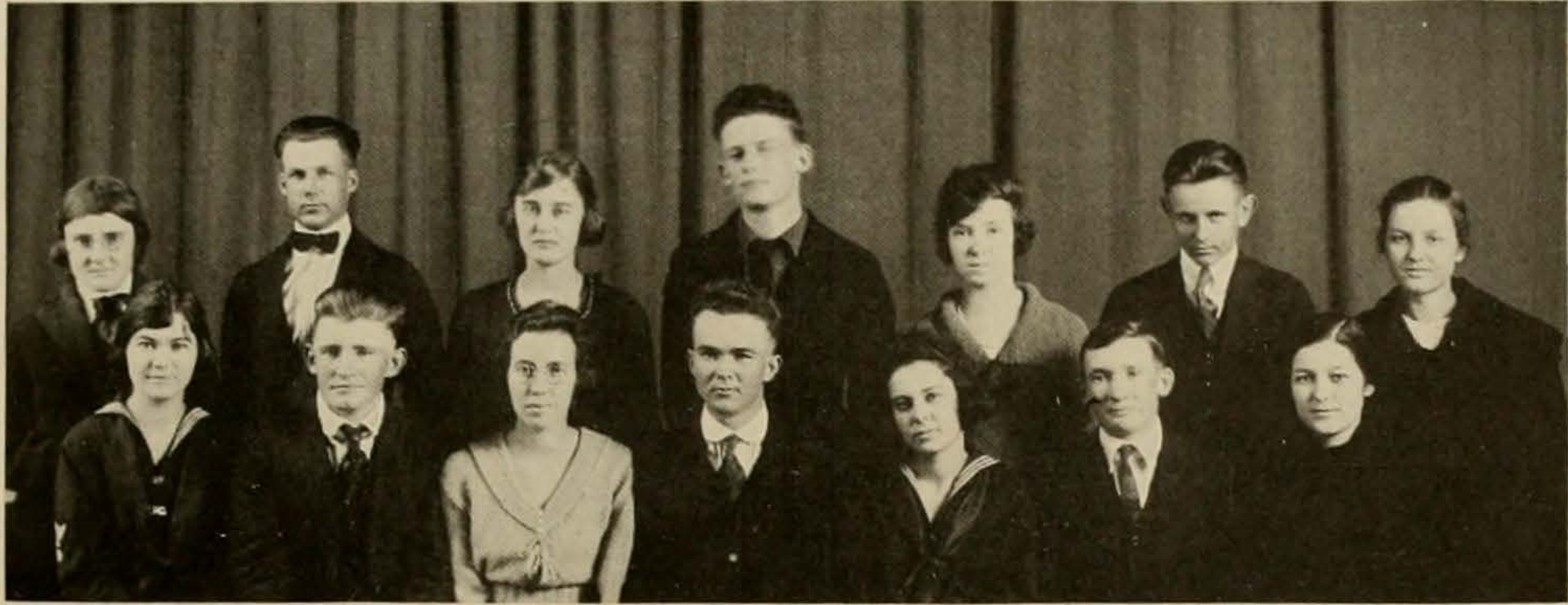

Top Row—JACKSON, MITCHELL, CRANK, SPIVEN, GRANT, STILWELL, GARZA  
Second Row—CHANDOIN, HUGHES, MORGAN, HOLLERS, BEATTY, HUGHES, GARZA

### OFFICERS

HARDY HOLLERS	President
BERTHA MORGAN	Vice-President
FRANCES BEATTY	Secretary-Treasurer

### MEMBERS

R. JACKSON	T. O. MITCHELL	A. CRANK
U. L. SPIVEY	M. GRANT	H. G. STILWELL
C. GARZA	R. CHANDOIN	T. O. HUGHES
B. MORGAN	H. HOLLERS	F. BEATTY
A. C. HUGHES	R. GARZA	L. HETRICK
H. WHITTENBERG	C. JACKSON	T. HENNIGER
M. WENTZ	R. WENTZ	G. DANCY
M. POWELL	R. MONSEES	O. KLOSSNER
	J. HUNTER	

## San Angelo Club

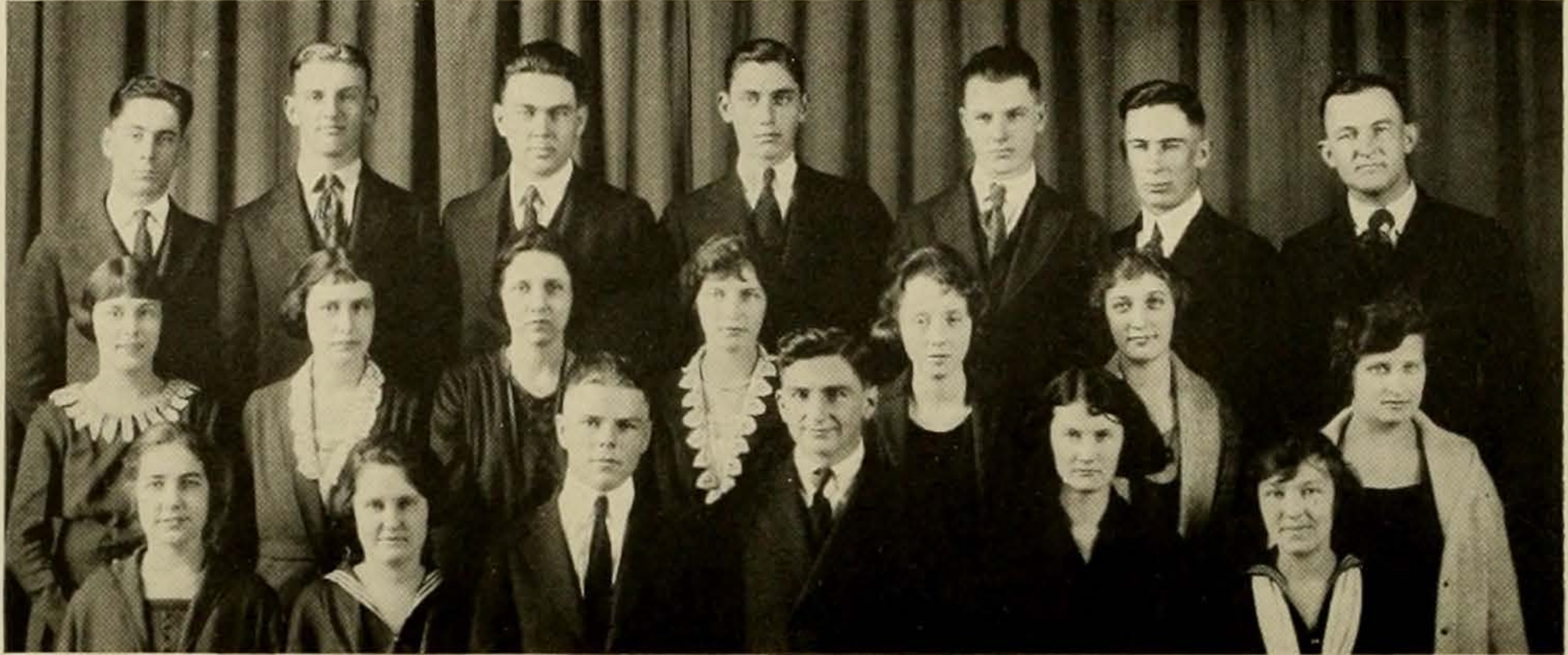

*Top Row*—MORRISON, ALLEN, V. THOMPSON, MITCHAM, IRVINE, FARR, KING  
*Second Row*—RIMES, JONES, O. PATTERSON, M. THOMPSON, HASSELL, GUTHRIE, HALL  
*Third Row*—KILGORE, KILPATRICK, CUNNINGHAM, BROOME, LANGSTON, ROWE

### OFFICERS

HAROLD W. BROOME	President
JAMES CUNNINGHAM	Secretary-Treasurer
FRANCIS ROWE	Reporter

### MEMBERS

J. H. MORRISON	J. FARR	B. PATTERSON
H. H. ALLEN	F. B. KING	M. THOMPSON
V. THOMPSON	H. L. RIMES	F. HASSELL
F. G. MITCHAM	M. A. JONES	J. GUTHRIE
B. HALL	J. T. KILGORE	K. KILPATRICK
J. M. CUNNINGHAM	H. W. BROOME	W. LANGSTON
F. ROWE	K. S. ARMSTRONG	R. O. SMITH
M. ARMSTRONG	K. A. HILL	J. IRVINE
L. MARBERRY	B. M. PERRY	R. NEELEY

## Taylor Club



*Top Row*—PUMPHREY, BARLOW, ROSENBERG, BENNETT, MAREK, ROBERTS, BLED SOE  
*Second Row*—CROZIER, ALLISON, ANDERSON, ROBERTSON, MANTOR, TOBIN, TURNER  
*Third Row*—MILDRED GOFF, FAY TALLEY, W. B. HOWARD, ANITA MANTOR, LUHN, BOWERS

### OFFICERS

ANITA MANTOR	President
GEORGE M. LUHN	Vice-President
ETHEL BOWERS	Secretary-Treasurer
W. B. HOWARD	Reporter

### MEMBERS

A. PUMPHREY	C. BARLOW	S. J. ROSENBERG
T. BENNETT	L. MAREK	R. J. ROBERTS
R. BLED SOE	R. CROZIER	A. ALLISON
L. ANDERSON	E. ROBERTSON	V. MANTOR
I. M. TOBIN	N. TURNER	MILDRED GOFF
FAY TALLEY	W. B. HOWARD	ANITA MANTOR
R. LUHN	E. BOWERS	R. MAREK

# FREE LUNCH CLUB

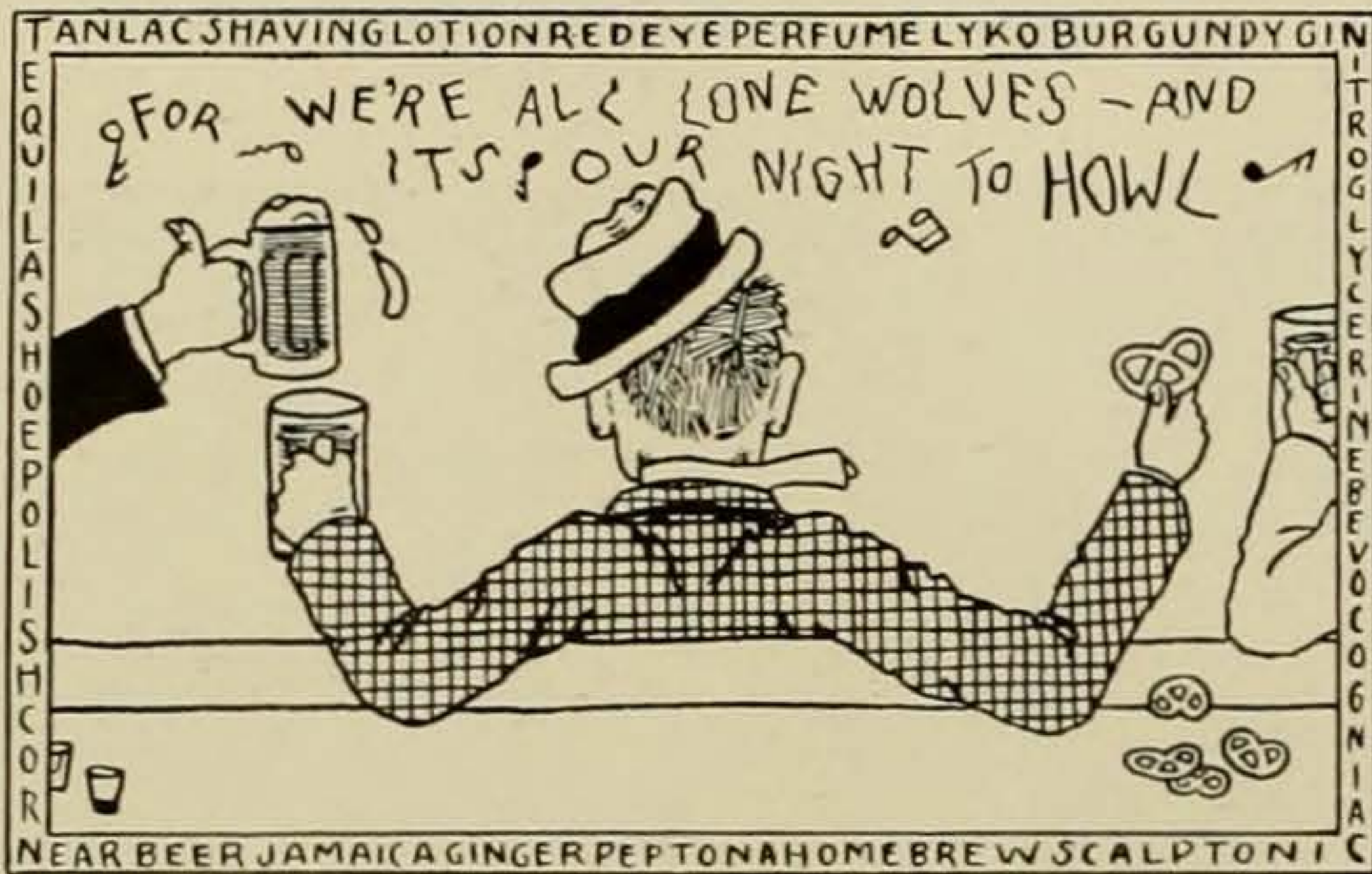

## THE MEMBERS

- TEX BRYAN
- LUKE DUKE
- BOB MOSELEY
- PUD BEAVERS
- GUS KRAUSSE
- PERRY PORTER
- JACK BLALOCK
- TOM CAMPBELL
- BILL MCCONNELL
- PAK DREIBELBIS

-HONERY-

- HAM HILL
- TOM STONE
- ZEKE CRUTCHER

-FLOUR: FOUR ROSES-

MOTTO

"FREE LUNCH IS THE STAFF OF LIFE"

jmcphall-

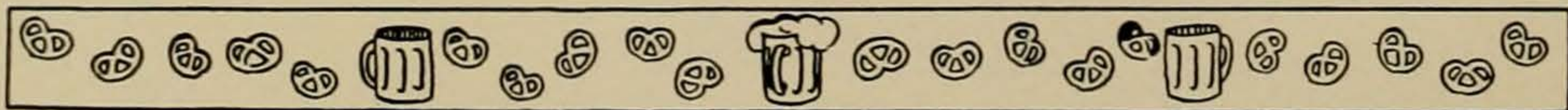



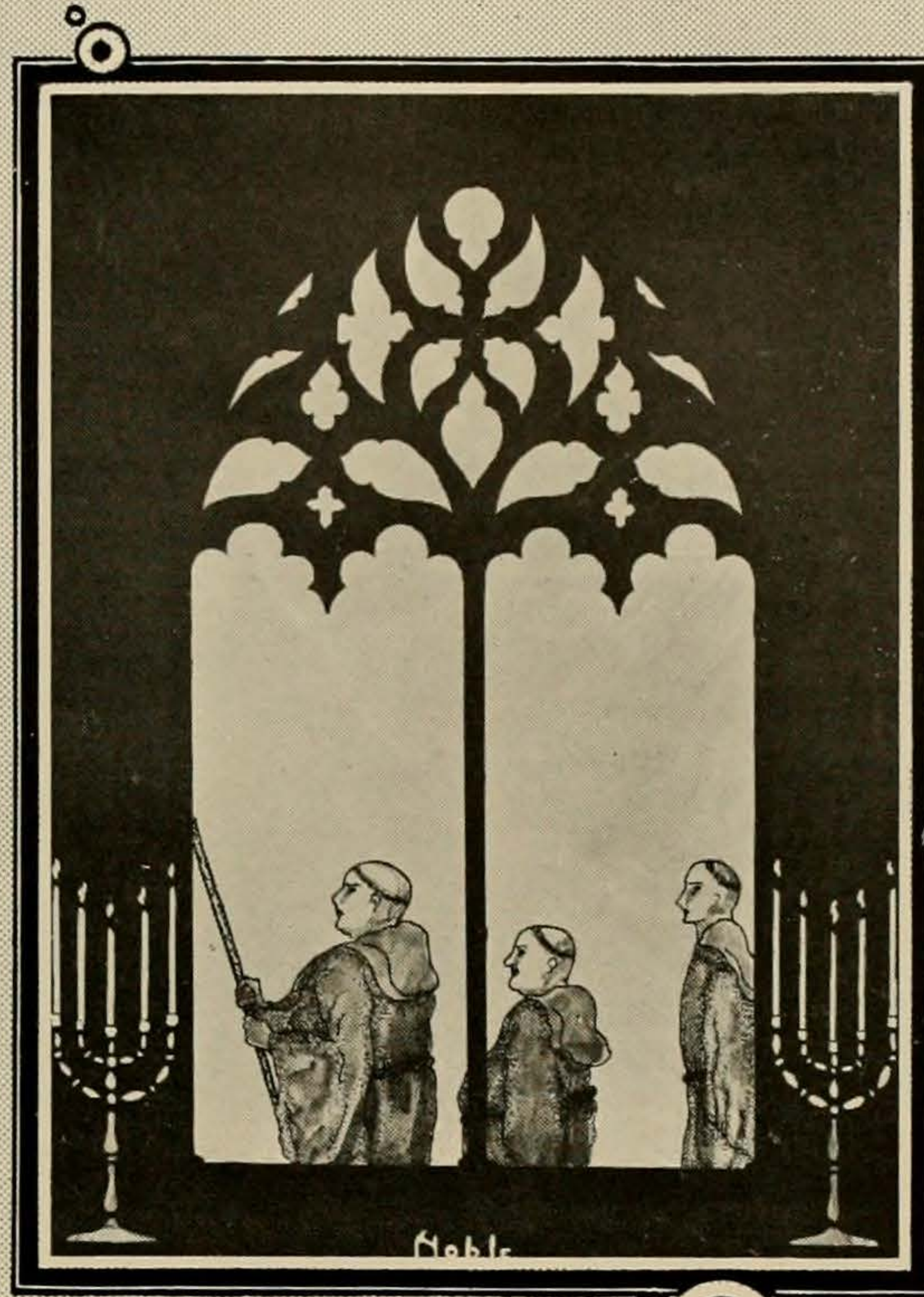

# Religious Societies

Y. M. C. A. Cabinet

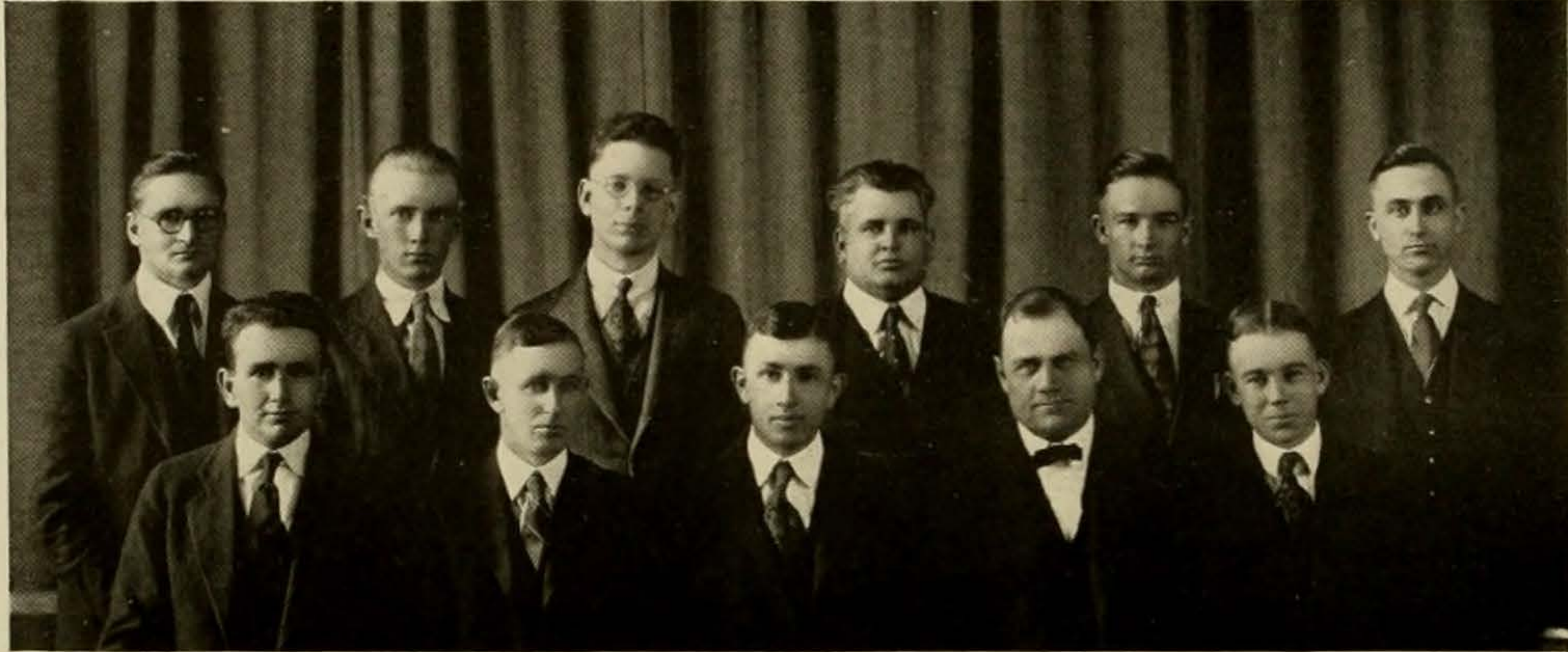

Top Row—HULSEY, KELLY, EVERTS, MORGAN, OGLESBY, AWTRY  
 Bottom Row—McGEHEE, SMITH, BARROW, CURRY, JONES

OFFICERS

CHARLES L. BARROW . . . . .	<i>President</i>
H. REAVIS COX . . . . .	<i>Vice-President</i>
WM. S. POTTS . . . . .	<i>Secretary</i>

MEMBERS

SIM H. HULSEY	FRANK EVERTS	HENRY S. KELLY
J. BENTON MORGAN	FRANK McGEHEE	CHARLES L. BARROW
JACK OGLESBY	BLOCK SMITH	T. W. CURRY
JOHN AWTRY	WM. POTTS	EVERETT JONES

## Y. W. C. A. Cabinet



*Top Row*—PORTER, GREER, STANFORD, JONES, ALLEN, CAROTHERS, APPLEBY, HARDIE, COLLINS  
*Second Row*—FOSTER, ROE, DAVIDSON, BROAD, DANIEL, BLEDSOE, HARRIS

### OFFICERS

DOROTHY BROAD	<i>President</i>
RUBY K. DANIEL	<i>Vice-President</i>
NETTIE SUE BLEDSOE	<i>Secretary</i>
LOUISE ROE	<i>Treasurer</i>
ELSIE M. DAVIDSON	<i>General Secretary</i>

### MEMBERS

L. PORTER	L. FOSTER	L. GREER
L. ROE	J. STANFORD	E. M. DAVIDSON
C. H. JONES	M. R. ALLEN	C. CAROTHERS
D. APPLEBY	J. COLLINS	D. BROAD
N. S. BLEDSOE	A. HARRIS	R. K. DANIEL

## Newman Club

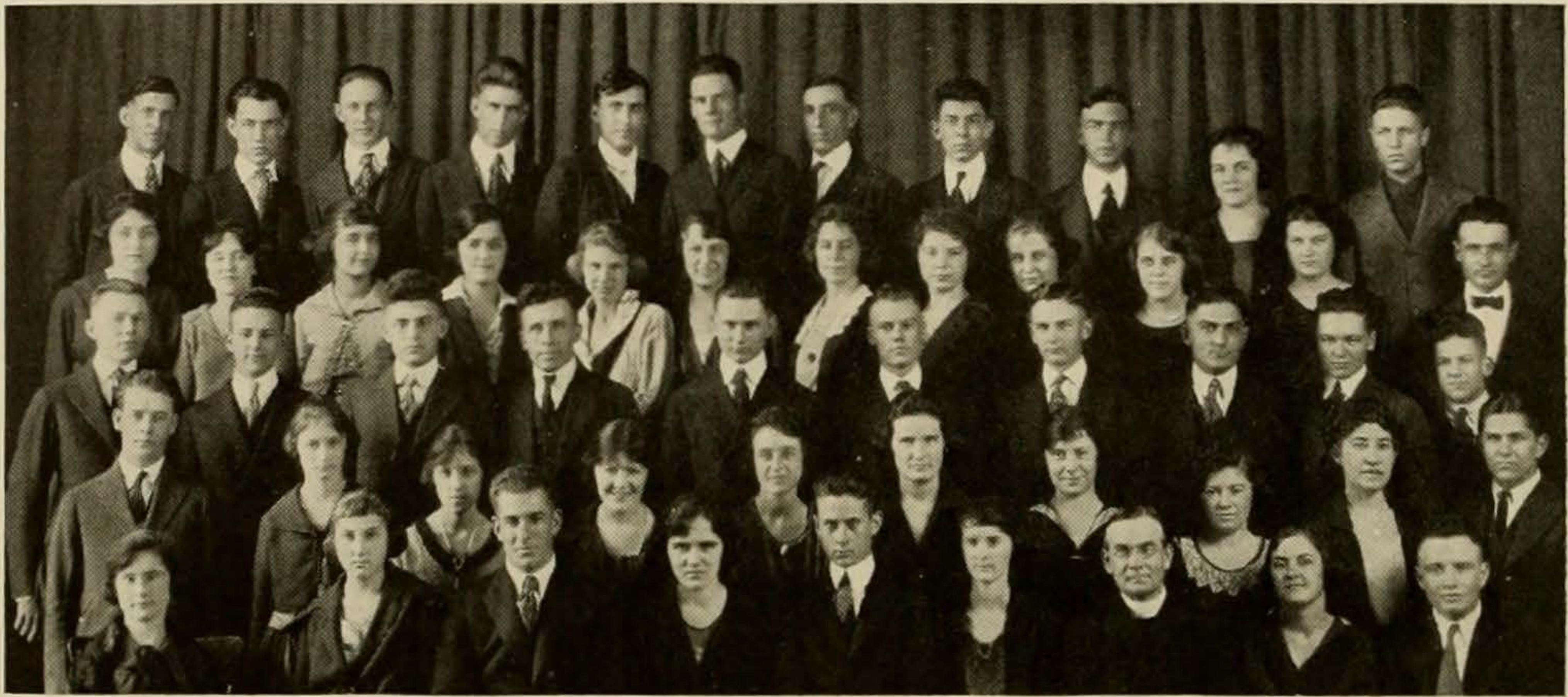

*Top Row*—CASTENADA, NOLAN, KOCH, L. DOMINGUES, TUKE, DeWITT, GERLING, SAUVIGNET, STAFFORD, HAMPIL, WHITE  
*Second Row*—G. ZAGST, McELIN, BRADEN, CAMP, RUYSENAARS, RIMES, A. DOMINGUES, ARON, STRIEBER, BROGAN, NIMON, QUALIA  
*Third Row*—MARES, FERNANDEZ, CADAVAL, TINOCO, JACCARD, FRANCIS, SCHULZ, CADENA, CULLIGAN, D. T. FERNANDEZ  
*Fourth Row*—MORAN, J. ZAGST, FISCHER, RILEY, FRITTER, NORTON, GERLING, CULLEN, O'DONNELL, VOGELSANG  
*Fifth Row*—BYRNE, MARTENS, F. J. DOMINGUES, BURT, POSEY, COLLINS, FATHER HOPPER, TOWNSEND, LONG

### OFFICERS

MEREDITH POSEY	President
F. J. DOMINGUES	Vice-President
HELEN BURT	Secretary
NELL COLLINS	Treasurer

### MEMBERS

FAITH ADAMS	CORDELIA BYRNE	LOUIS DOMINGUES	D. T. FERNANDEZ
SISTER M. ANITA	ISABEL BYRNE	F. G. DOMINGUES	A. P. FLOOD
GENEVIEVE AARON	PAULINE BYRNE	F. F. DROUGHT	J. FRANCIS
B. G. BALLARD	A. G. CADAVAL	A. ELLSWORTH	F. P. GERLING
MARGUERITE BARNHART	C. CASTENADA	CATHERINE FISHER	MIRIAM GERLING
J. A. BRADY	RUTH COWAN	HAZEL FRITTER	C. C. GIDNEY
R. M. BELLAMY	F. CADENA	J. P. FERNANDEZ	BLANCA GOMEZ
MRS. C. E. BOOTH	CORINNE CAMPA	ANN HAMILTON	DELFINA GOMEZ
FRANCES BOOTH	NELLE COLLINS	RUBY HAMPIL	EILEEN HUNTER
EMILY BRADEN	GENEVIEVE CULLEN	R. H. HARTEL	J. A. JACCARD
MARGARET BROGAN	THOS. CULLIGAN	JULES V. HEBERT	A. A. KOCH
ELLA BELLE BRUNNER	A. N. DOE	MARY HEALY	HELEN KAVANAUGH
HELEN BURT	MRS. A. N. DOE	WALLACE HEATH	ROSEMARY LAMOTTE
BESS BYRNE	WM. DeWITT	ETHEL L. HEARD	D. P. LONG
ALICE DOMINGUES	EDINA HOGAN	MARY MARTENAS	C. F. MARES, JR.
MARGARET MELLIN	RUTH McNAMARA	JULIA McVICAR	CLAIRE McDONOUGH
MARGARET McELIN	J. M. MULCAHY	J. D. NOLAN	POLLY NORTON
ANNIE O'DONNELL	M. M. POSEY	M. V. POSEY	VELMA PICTON
CHARLES QUALIA	HELEN RIMES	RUBY RILEY	DENA RUYSENAARS
VICTOR SAUVIGNET	D. T. STAFFORD	C. J. STAATS	J. F. SCHULZ
FLORENCE SHEEHAN	MARY ESTHER STRIEBER	LUIS TINOCO	AGNES TOWNSEND
CATHERINE TYNAN	C. H. TUKE	CHAS. J. VELTMAN	VELMA VELTMAN
L. F. VENZOR	DAN WHITE	GENEVIEVE ZAGST	JOSEPHINE ZAGST

# University Menorah Society



RAYMOND GARFINKLE	<i>President</i>
SADIE BUCHWALD	<i>Vice-President</i>
SAM B. SHARFSTEIN	<i>Secretary</i>
BERTIE KALLISON	<i>Treasurer</i>

## MEMBERS IN THE UNIVERSITY

ELEANOR ABBOT	RAYMOND GARFINKLE
HOWARD S. ARONSON	MILLIE HEFFLER
JOYCE BURG	ABE HAUSER
PEARL BURG	HEYMAN JARETT
RUTH BURG	BERTIE KALLISON
LEONARD BRUCK	CARRIE LOEWENSTEIN
MILTON BENNETT	CALMAN LANDA
A. H. BLUM	JACQUES LEHMAN
EDWIN BLUESTEIN	LOUIS LANDA
GOLDYE MIRIAM BELISCH	RAYE LOEB
SADIE BUCHWALD	GERTRUDE NOVICH
MAJORIE BELISCH	ALPHONSE MEYER
ROWENA CRAGER	WILLIAM NATHAN
ELI RAYMOND COHEN	FLORA PHILLIPS
HARRY DOW	SARAH RADOFF
MILDRED DESEMBERG	MORRIS J. ROSENBERG
MAX E. FLECKMAN	DR. DAVID ROSENBAUM
MIRIAM FRANK	SIDNEY ROSENBERG
MAX FICHTENBAUM	MILLIE ROSENSTEIN
PAULINE FELLER	GERSHON ROSENWASSER
LEO FOX	BONNE J. ROSEN
LIBBIE FICHTENBAUM	ISABEL SCHWARTZBURG
DR. H. J. ETTLINGER	MORRIS SCHWARTZBURG
MRS. H. J. ETTLINGER	FRANCES SEELIG
GABRIEL GOLDBERG	SAM SHARFSTEIN
IRVING GARFINKLE	KOPPEL SHAPIRO
VIRGINIA GOLD	DANIEL SCHLAUGER
LAMAR GALEWSKY	M. O. SIMON

IRVING WEBBER



## Daniel Fund Committee



*Top Row*—COOK, BROWN, KELLUM, INMON, PATRICK, LILES, MERCER, POLLARD, BLASDEL  
*Second Row*—FRANKLIN, BRADSHAW, MAY, THOMAS, WOODY, BLASDEL, CAMPBELL, OGLESBY  
*Third Row*—DOZIER, APPLEBY, COOK, DECHARD, MARSHALL, JACKSON, PEGLAR

### OFFICERS

C. H. MARSHALL	Chairman
CATHERINE COOK	Assistant Chairman
ANNIE COOK	Treasurer of the Permanent Fund
BERNADINE APPLEBY	Treasurer

### MEMBERS

M. COOK	W. O. BROWN	M. KELLUM
V. INMON	W. PATRICK	B. LILES
C. H. MERCER	K. POLLARD	M. BLASDEL
L. FRANKLIN	M. BRADSHAW	F. MAY
R. THOMAS	E. WOODY	A. BLASDEL
F. CAMPBELL	J. OGLESBY	M. DOZIER
B. APPLEBY	K. COOK	M. E. DECHARD
C. H. MARSHALL	R. JACKSON	C. PEGLAR
S. MERCER	A. SMITH	S. SIMPSON
C. SIMPSON	J. CAMPBELL	K. CLIFTON



## Society of Ministerial Students

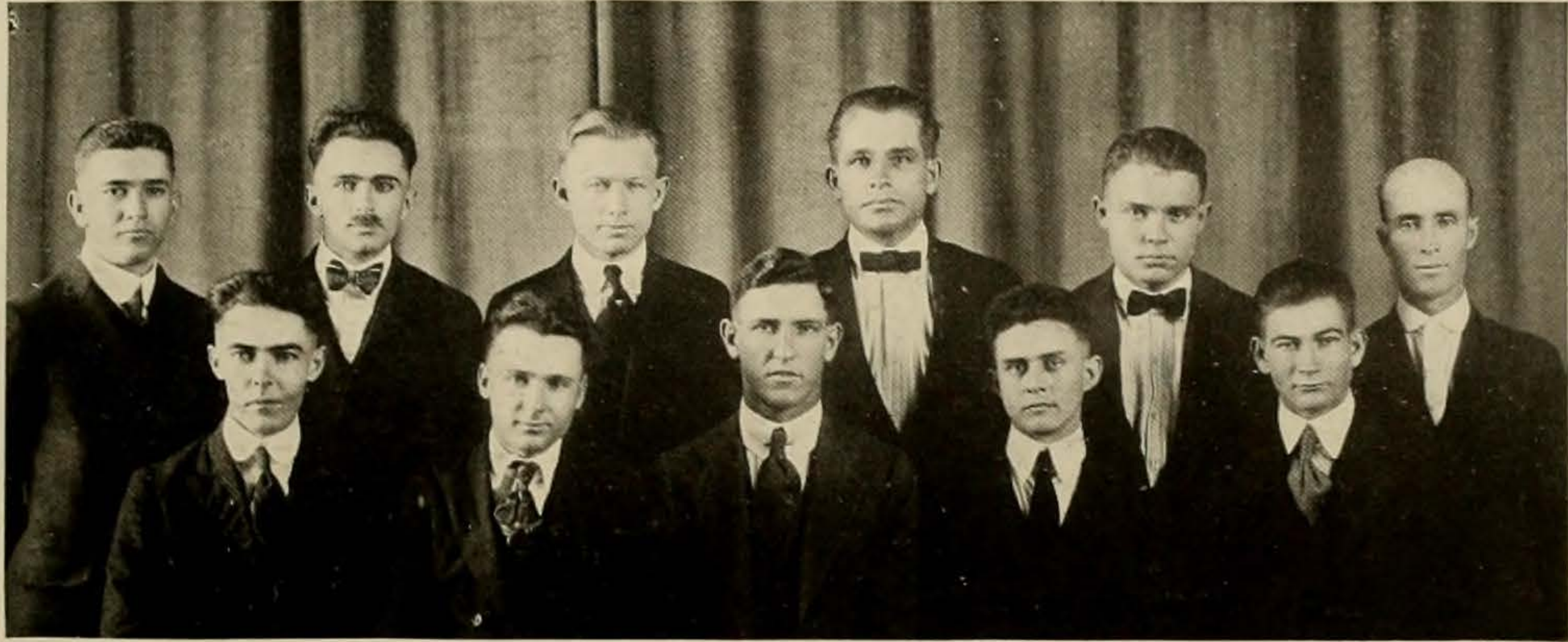

*Top Row*—ANDERSON, McRAE, TURNER, McMINN, LIGHTNER, BIGGS  
*Second Row*—UPTON, BROWN, TERRY, FETZER, NASH

### OFFICERS

FRED H. TERRY	<i>President</i>
W. O. BROWN	<i>Vice-President</i>
L. C. UPTON	<i>Secretary-Treasurer</i>

### MEMBERS

NORMAN ANDERSON	L. C. UPTON	ALBERT McCURDY
J. S. McRAE	W. B. BROWN	JACK MORRISON
J. E. TURNER	FRED H. TERRY	CHAS. HEIMSATH
JACK McMINN	WM. FETZER	S. M. STULLKEN
Q. T. LIGHTNER	ALBERT NASH	E. R. BIGGS

## Student Volunteers



*Top Row*—BROWN, SIMPSON, PATRICK, HOPKINS, MULLIKIN  
*Second Row*—ROHRE, HAMNER, REESE, HICKS, PENTECOST, MERCER  
*Third Row*—ROE, GRAY, STANFORD, FETZER, COLLIER

### OFFICERS

JULIA STANFORD	<i>President</i>
GEORGE GRAY	<i>Vice-President</i>
FRANCIS SHIVE	<i>Secretary</i>
WILLIAM J. FETZER, JR.	<i>Treasurer</i>

### MEMBERS

W. O. BROWN	C. SIMPSON	W. H. PATRICK
H. HOPKINS	A. M. MULLIKIN	S. M. ROHRE
L. HAMNER	R. REESE	M. HICKS
E. PENTECOST	H. MERCER	L. ROE
G. A. GRAY	J. C. STANFORD	W. J. FETZER, JR.
R. COLLIER	F. SHINE	R. JACKSON
	D. STANDLEE	



## Sunday Club



*Top Row*—VANNESS, MATTHAEI, C. WINSLOW, EARNEST, CONNERLY, FINLAY, PEEL, PAINTER, HISS

*Second Row*—BOSWELL, DOAK, NARANJO, E. MARSHALL, REV. BATES, E. WINSLOW, V. MANTOR, HOLLERS, GILL

*Third Row*—A. MANTOR, ALLEN, BATJER, MUNRO, BELL, HIGGINSON, McMANUS, LUKE

*Fourth Row*—PIERCE, MARSHALL, WILSON, BOGARDUS, FETZER, PATISON, KEELING

### OFFICERS

FRANCIS G. WILSON . . . . .	<i>President</i>
WILLIAM J. FETZER, JR. . . . .	<i>Vice-President</i>
HELEN BOGARDUS . . . . .	<i>Secretary</i>
A. K. TABOR . . . . .	<i>Treasurer</i>

### MEMBERS

VANNESS	MATTHAEI	C. WINSLOW
EARNEST	CONNERLY	FINLEY
PEEL	PAINTER	HISS
BOSWELL	DOAK	NARANJO
E. MARSHALL	REV. BATES	E. WINSLOW
V. MANTOR	HOLLERS	GILL
A. MANTOR	ALLEN	BATJER
MUNRO	BELL	HIGGINSON
McMANUS	LUKE	PIERCE
MARSHALL	WILSON	BOGARDUS
FITZER	PATISON	KEELING

## Y. W. C. A.

### THE CABINET



TOP ROW: PORTER, GREER, STANFORD, JONES, ALLEN, CAROTHERS,  
APPLEBY, HARDIE, COLLINS.  
BOTTOM ROW: FOSTER, ROE, DAVIDSON, BROAD, BLEDSOE, HARRIS.

### THE JUNIOR CABINET



TOP ROW: SCOVELL, COX, MARKELL, HICKS, CLIFTON, GRANT.  
BOTTOM ROW: WHITE, LAKE, STREET, DAVIDSON, PURCELL.



THE TEA TABLE DURING  
EXAM WEEK

### WINNING FINANCE CAMPAIGN COMMITTEE

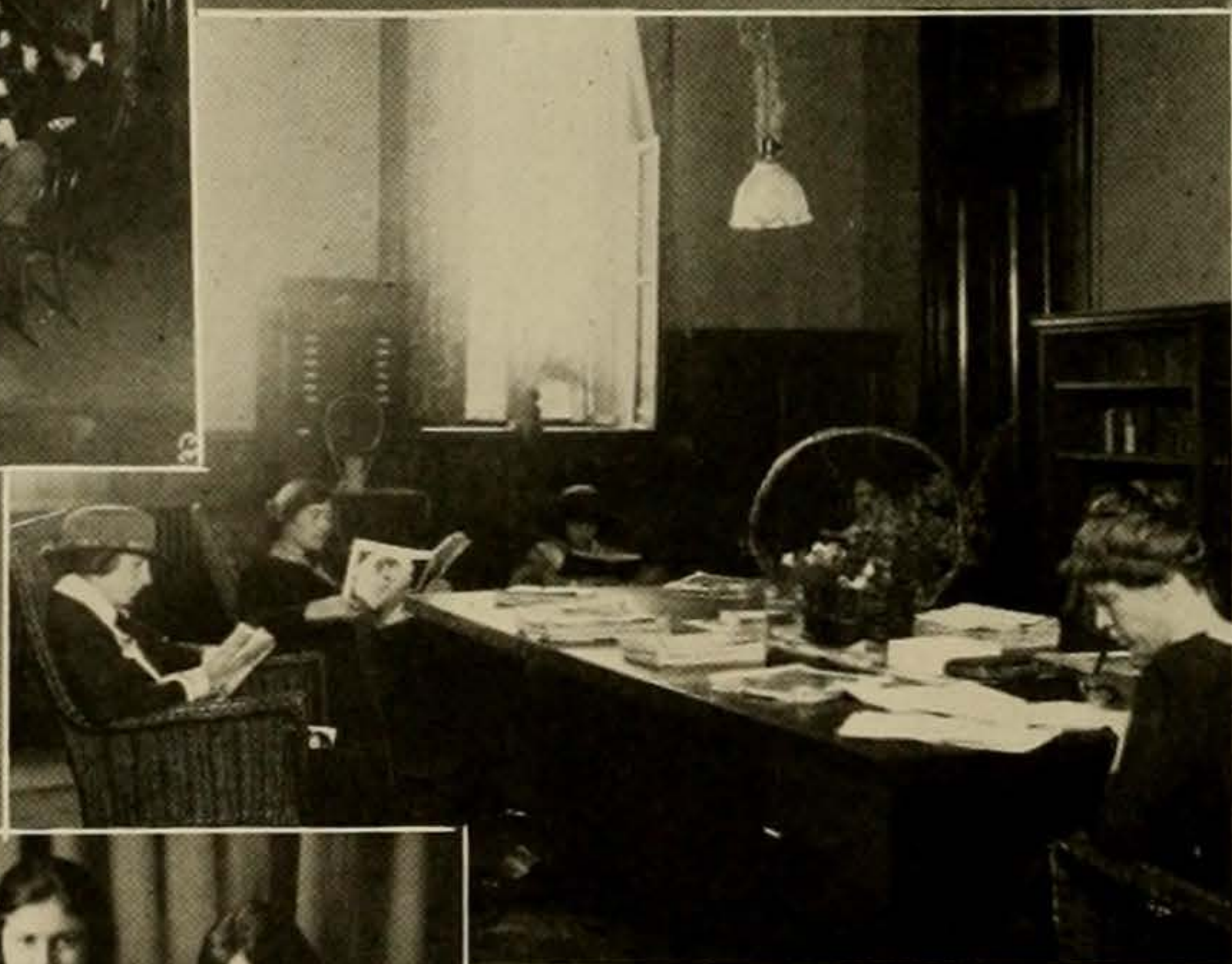

THE Y.W.C.A.  
READING ROOM



TOP ROW: LITTLE, TAYLOR, CONE, BRUCELL, WHITE.  
BOTTOM ROW: GUNN, KIRBY, CHRISTIAN.

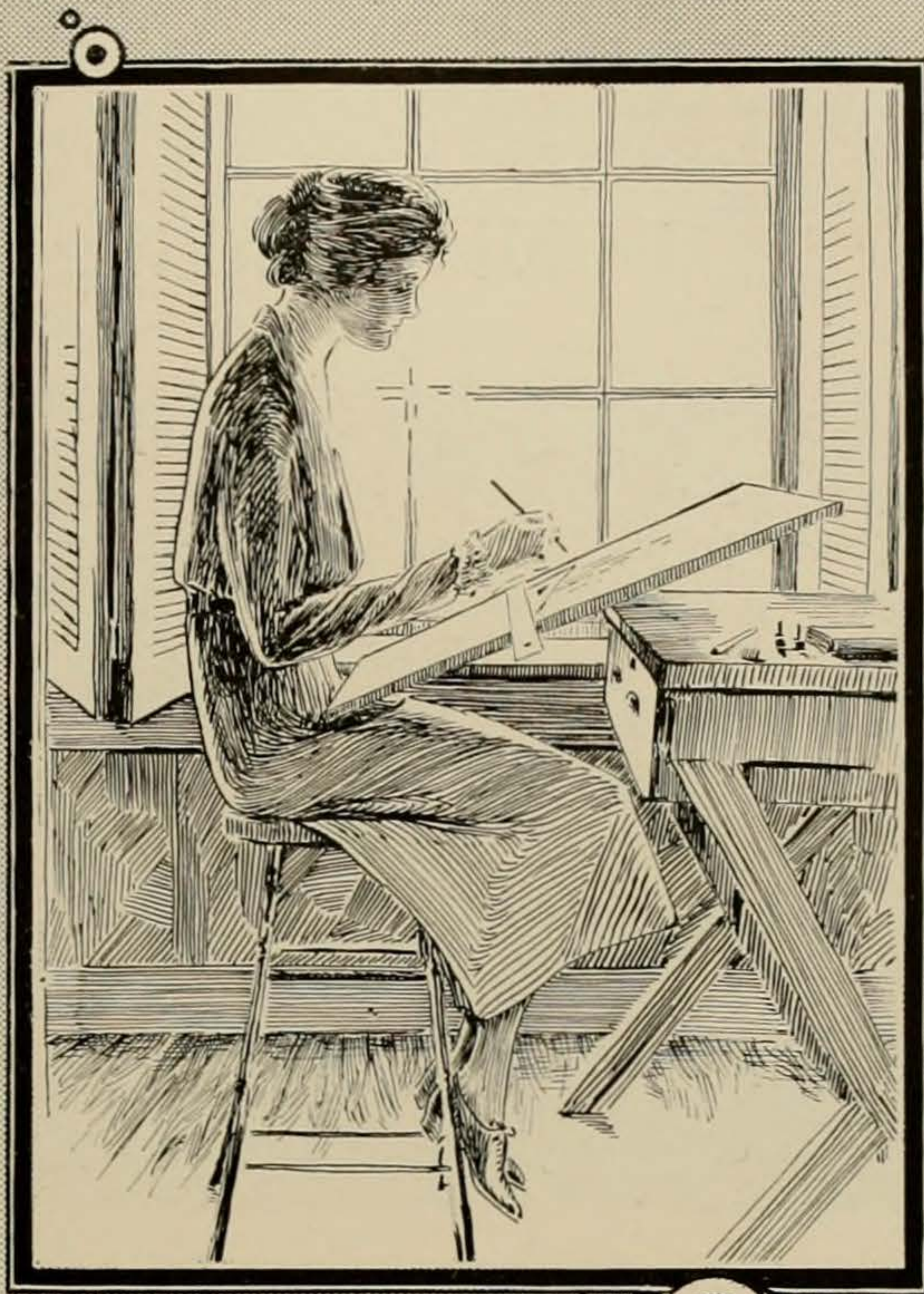

# Fine Arts

# Public Speaking Council

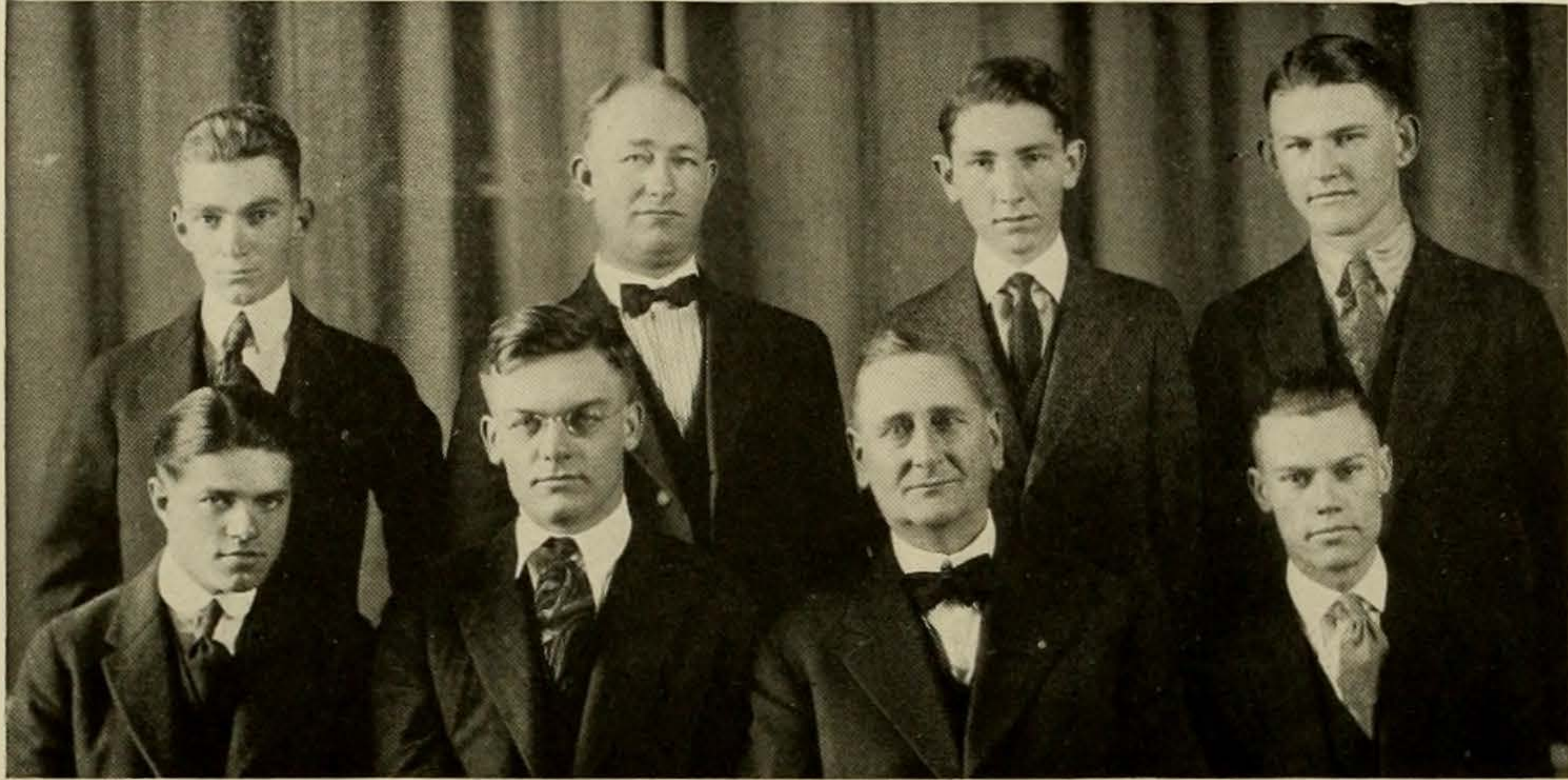

Top Row—WRIGHT, JACKSON, CLARK, JACK  
Bottom Row—McMAHON, JONAS, DR. SHURTER, FRANCIS

## MEMBERS

DR. E. D. SHURTER . . . . . *Chairman*

*Athenaeum Literary Society*

W. H. JACK  
R. D. JACKSON

*Rusk Literary Society*

JUDSON FRANCIS  
BEN F. WRIGHT

*Speakers' Club*

TOM CLARK  
PAUL McMAHON

*Hogg Debating Club*

E. D. SHURTER  
RICHARD JONAS

## The Year In Oratory



UNIVERSITY'S tendency to develop a great army of orators, debaters and declaimers was fully seen in the past year. Great interest was shown by the young Demostheneses and Portias and the debating societies thrived. The Legislature hailed the advent of a new era of civilization and offered to resign in order to give all the speakers places in the Legislature.

First debate tryouts were held on November 15. There were forty-eight entries. The subject for debate was: "RESOLVED, that the movement for an open shop in Texas should receive the support of public opinion." Drawing for sides was held and the debaters adjourned until November 24 for first preliminary tryouts. Five-minute speeches were made by the various debaters on that date. On December 7, using the same subject, final preliminaries were held, and the number of contestants was narrowed down considerably. On January 11, 1921, debate finals were held and the twelve best debaters were chosen for the team, and the best four debaters shared the \$250.00 prize offered by Messrs. Woodie Gilbert of Austin and Representative J. E. Quaid. The winners were: Robert M. Field, San Antonio, \$100; Judson Francis, Austin, \$75; Jack Blaylock, Marshall, \$50; Wayne R. Howell, Corsicana, \$25. The men selected for the team on that date were: Jack Blaylock, John Cofer, Robert M. Field, Judson Francis, W. R. Howell, Frank McGeehee, L. C. Merrem, Earl Racey.

On March 4, 1921, before an august gathering in New York City, Jack Blaylock and Judson Francis upheld the Affirmative of the question: "RESOLVED, That the several states should establish a court of industrial relations similar to that of Kansas." Columbia bit the dust, and the Texans were awarded a three to nothing decision, and they admittedly upheld the weakest side of the question. The heroes were hailed with great acclaim when they returned a few days later and were awarded the keys to the city. Debates for the remainder of the term were scheduled with Colorado, Tulane and Oklahoma. The same subject will be used. Debaters Blaylock and Francis were chosen to debate Colorado in their territory, and Racey and McGeehee defended the Lone Star excutcheon here when the Coloradoans arrived. Blaylock and Francis also will debate Oklahoma, and will go to Fayetteville, Arkansas, for a tilt there.

Texas has been undefeated for the last two years and the beginning of the third. Up to date of going to press the CACTUS was informed that Texas debaters have received the decision of 26 out of 29 judges. Much credit should be given to the untiring zeal of Mr. Charles D. Tomkies, coach of the teams.

### RAMPANT ORATORY

The lure of fat prizes drew many orators into the field this year. T. R. (Dan) Boone of Wichita Falls offered two \$50 prizes, one for the best man, and one for the best woman extemporaneous speaker. Preliminaries were held on February 15, 1921, representatives being entered from all literary societies. From this number, three were chosen from each society to enter the semi-finals of February 19. Six men and six young women survived this trial. On March 4, using the assigned subject "Americanization," Earl M. Racey of San Antonio was awarded first place in the men's contest and Birdie Grant of Dallas won out in the women's contest.

In the E. P. Wilmot contest for the best speakers in the Freshman Class, Miss Georgia Dancie of Brownsville won first place and was awarded \$25. Blake Johnson of Waco achieved first honors for men and received \$25.

Preliminaries started on March 5 for the Major Ira Evans Prize. On March 7, 1921, preliminaries were held for the Intersociety Debate. March 25, second preliminaries were held for the Evans prize. On April 5 final selection was made for the Evans prize and the State Oratorical Team selected. April 26 saw preliminaries in the Intersociety Debate. Award of the H. A. Wroe cup was made on May 10 to the Society Team winning the judges' decision. That team will represent the University at Baylor May 15 in the State Intercollegiate contest.

# The 1921 "Cactus"

## DEBATERS

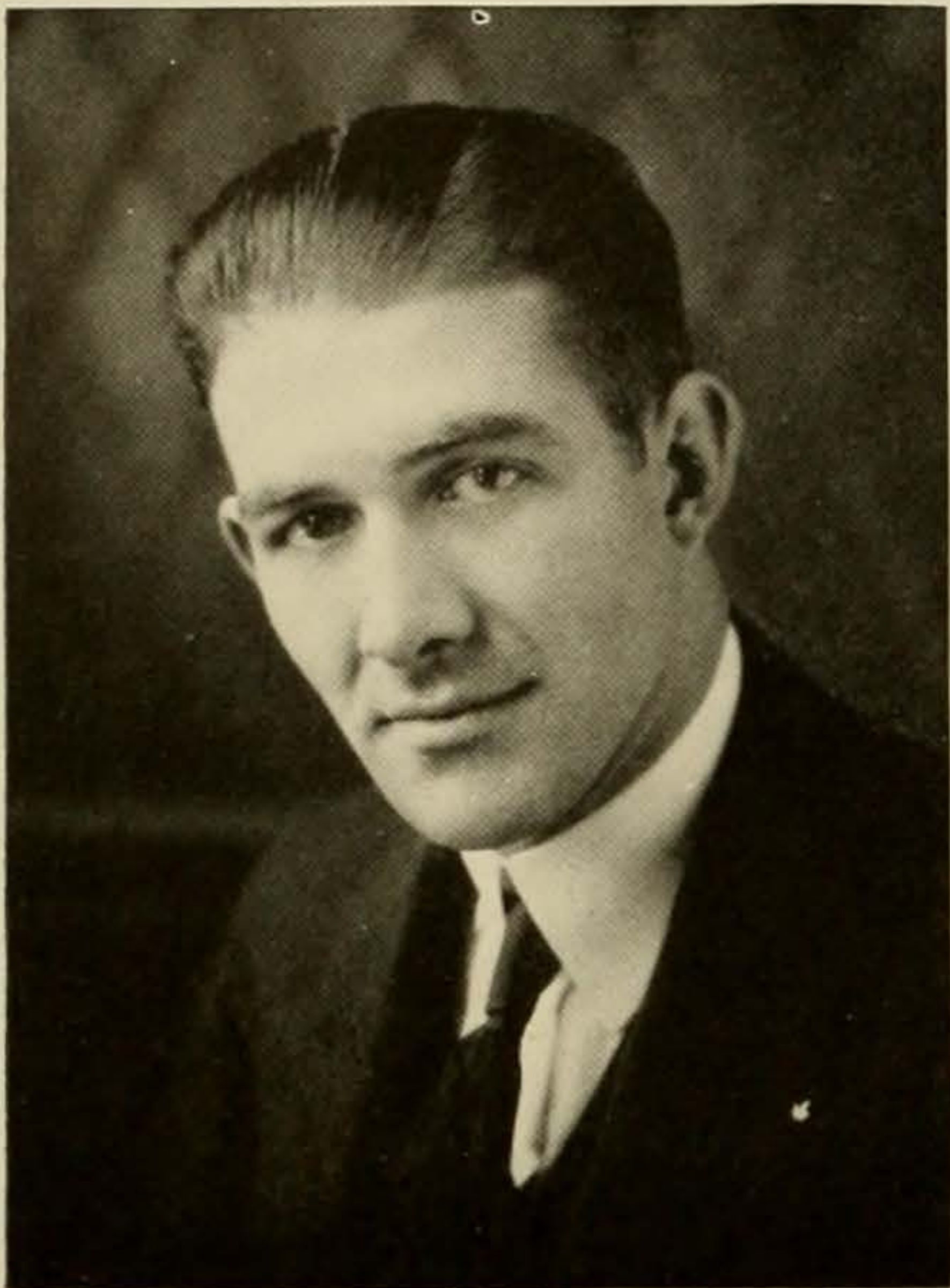

JACK BLALOCK  
*Marshall*

On the team to debate Columbia at New York. On the team to debate Tulane at New Orleans.

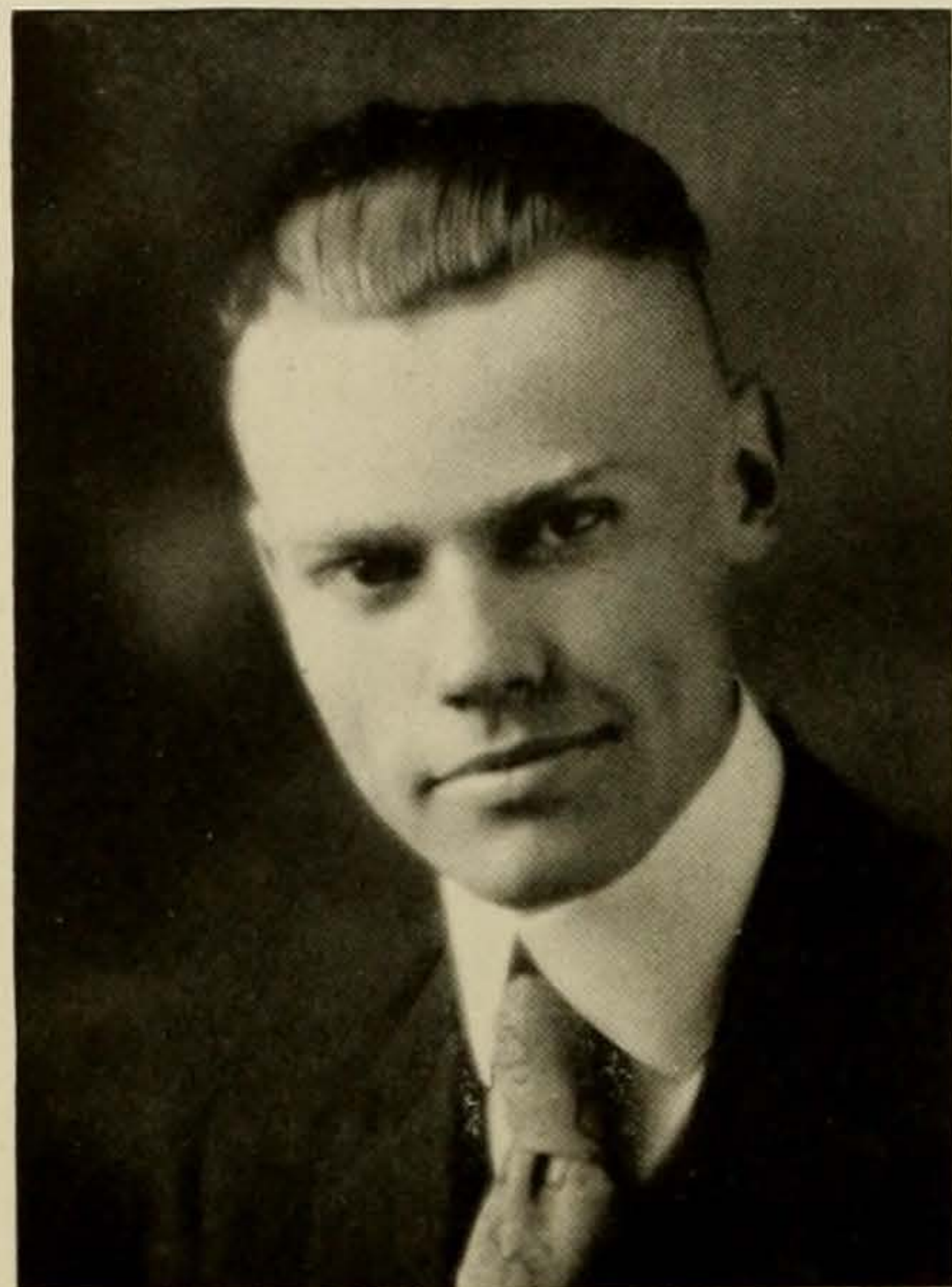

JUDSON FRANCIS  
*San Antonio*

On the team to debate Columbia at New York. On the team to debate Tulane at New Orleans.

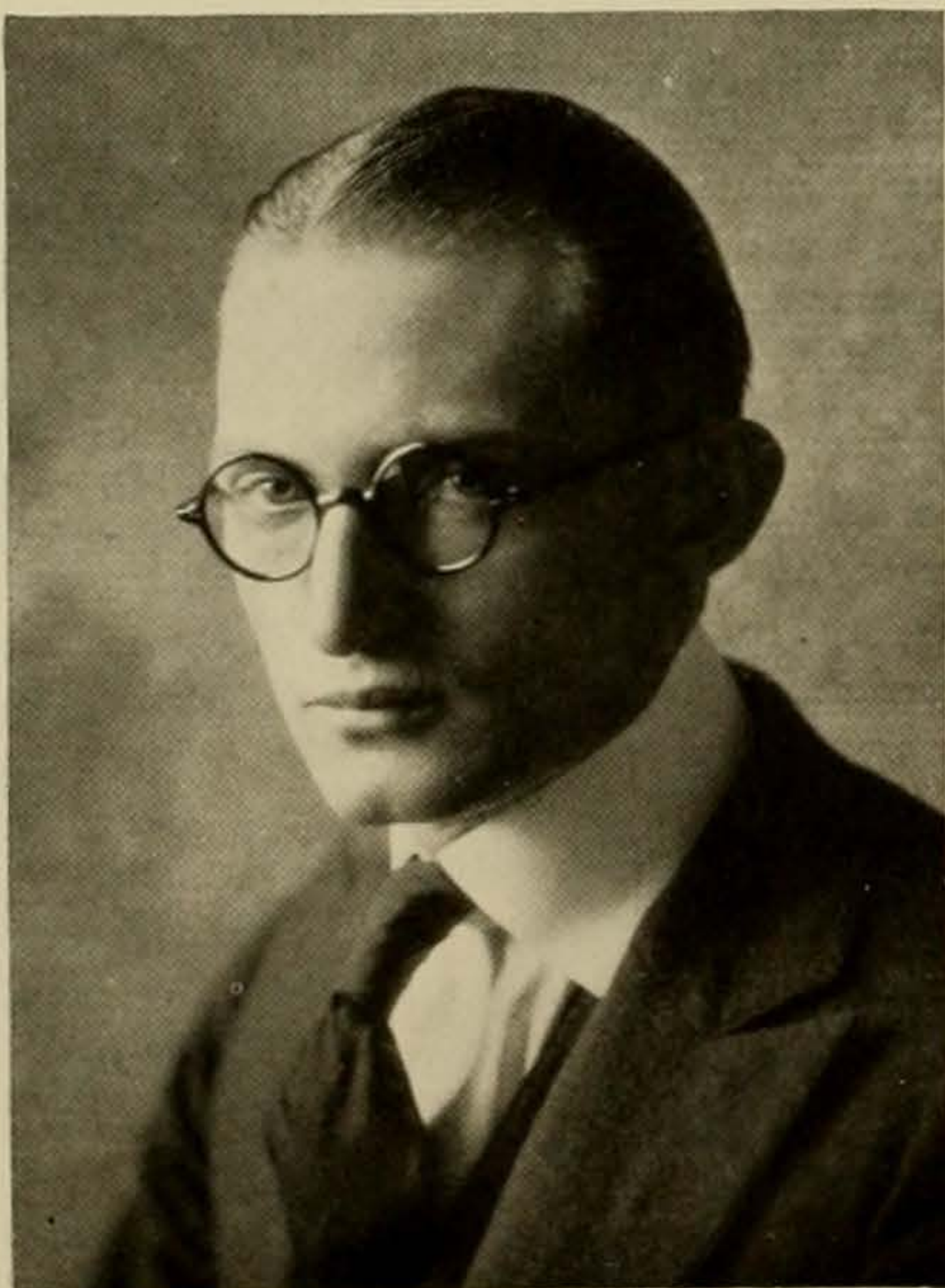

EARL N RACEY  
*San Antonio*

On the team to debate Colorado at Austin. On the team to debate Oklahoma at Austin.

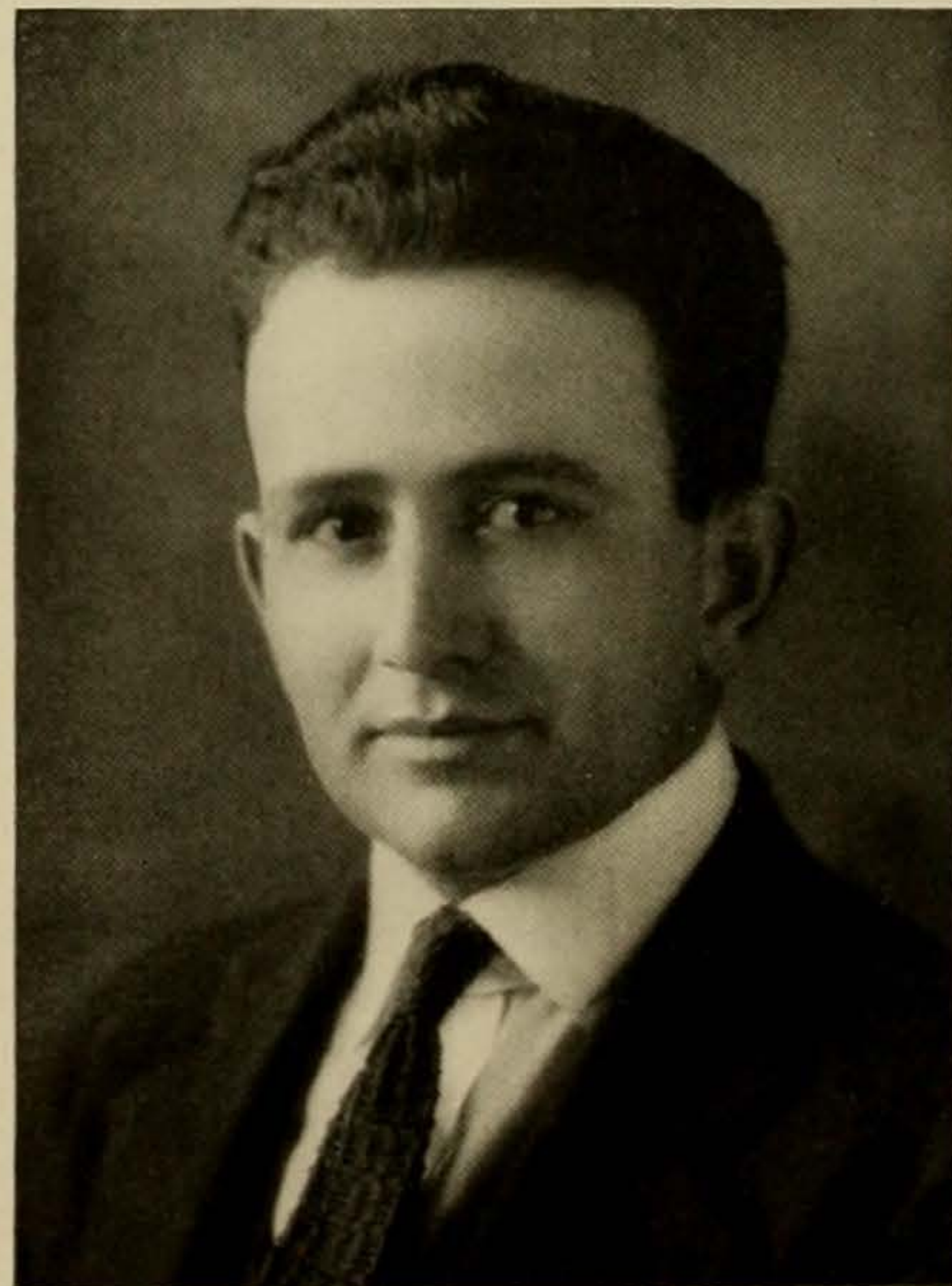

FRANK MCGEHEE  
*Weatherford*

On the team to debate Colorado at Austin. On the team to debate Oklahoma at Austin.

## DEBATERS

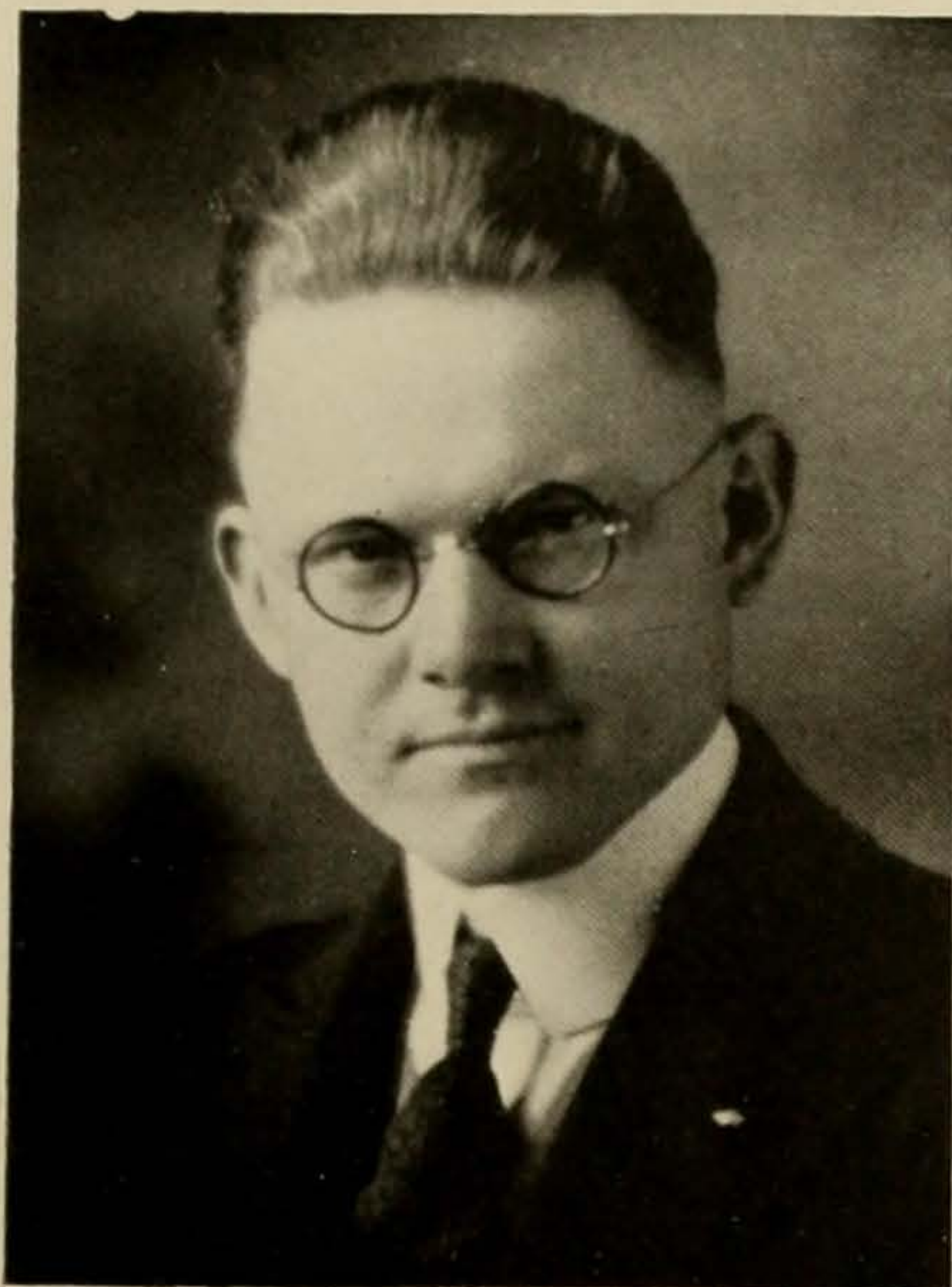

L. C. MERREM  
*Shiner*

On the team to debate Arkansas at Fayetteville.

On the team to debate Colorado at Boulder.

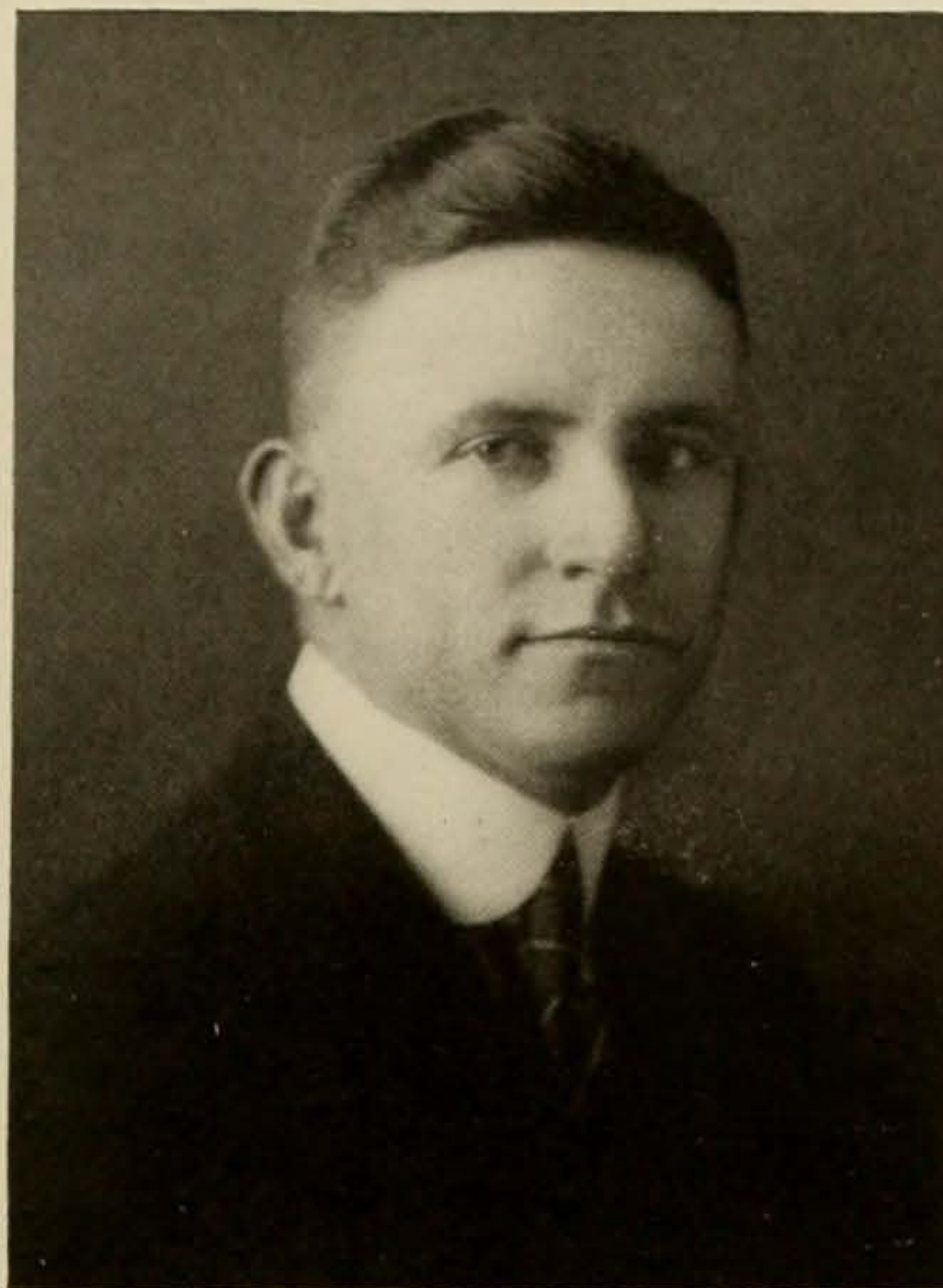

WAYNE R. HOWELL  
*Corsicana*

On the team to debate Arkansas at Fayetteville.

On the team to debate Colorado at Boulder.

## Record of Intercollegiate Debates

Year	Opponent	Texas Team	Winner	Year	Opponent	Texas Team	Winner
1901	Tulane	Bishop and Perkins	Tulane	1914	Arkansas	Higgins and T. V. Smith	Texas
1902	Tulane	Dibrell and E. T. Moore	Texas	1914	Louisiana	Cavin and Howard	Texas
1903	Tulane	Dibrell and Cocke	Texas	1915	Colorado	Francis and Howard	Colorado
1903	Colorado	Barrett and W. S. Moore	Texas	1915	Missouri	T. V. Smith and Seaberry	Missouri
1904	Colorado	W. S. Moore and Slay	Texas	1915	Louisiana	Callaway and O. W. Wood	Texas
1904	Tulane	Luton and Milliken	Texas	1915	Arkansas	Nelson and Myers	Arkansas
1904	Missouri	Locke and Walne	Texas	1916	Colorado	Francis and O. W. Wood	Texas
1905	Missouri	Pope and Worsham	Texas	1916	S. California	Francis and O. W. Wood	Texas
1905	Tulane	Mays and Simpson	Tulane	1916	Arizona	Francis and O. W. Wood	Texas
1906	Missouri	Pope and Lattimore	Texas	1916	Missouri	Callaway and Crossman	Texas
1906	Tulane	Haynie and Keen	Tulane	1916	Oklahoma	Landrum and M. G. Blalock	Texas
1907	Tulane	Haynie and Kercheville	Texas	1916	Arkansas	Baggett and Hayden	Texas
1907	Missouri	Cobb and R. D. Jones	Missouri	1917	S. California	Field and Skiles	Texas
1908	Missouri	Agerton and Fahey	Missouri	1917	Oklahoma	Field and Skiles	Texas
1909	Missouri	Parrish and Gillis	Missouri	1917	Missouri	Callaway and Crossman	Missouri
1909	Colorado	McKinney and Bransford	Texas	1917	Wisconsin	Callaway and Crossman	Wisconsin
1909	Louisiana	Tirey and Stone	Texas	1917	Colorado	Baggett and Parten	Colorado
1910	Louisiana	Hoffman and Stinson	Texas	1917	Tulane	Johnson and Bowyer	Texas
1910	Colorado	Dyess and McMillen	Colorado	1918	Arkansas	Knight and Cofer	Arkansas
1910	Missouri	Pleasants and Capers	Missouri	1918	Colorado	Dale and Hexter	Texas
1911	Missouri	Potter and Hoffman	Texas	1918	Oklahoma	Hedick and May	Oklahoma
1911	Mississippi	Owsley and Perkinson	Texas	1918	Tulane	Dale and Corenbleth	Texas
1911	Tennessee	Harris and Eubank	Texas	1919	Oklahoma	Barker and Myers	Texas
1912	Arkansas	Dupree and Francis	Texas	1919	New Mexico	Coffee and Taylor	Texas
1912	Louisiana	Grambling and Pickett	Louisiana	1919	Colorado	Hexter and Hendricks	Texas
1912	Missouri	Potter and Tomlinson	Texas	1919	Utah	J. C. Francis and May	Texas
1913	Mississippi	Gatchell and Lang	Texas	1920	Arizona	Howell and May	Texas
1913	Tennessee	Ramey and Meachum	Tennessee	1920	Utah	Cofer and Field	Texas
1913	Colorado	Cavin and Tomlinson	Colorado	1920	Colorado	J. Blalock and Bowyer	Texas
1913	Missouri	Francis and Dupree	Texas	1920	Oklahoma	J. Francis and Callaway	Texas
1914	Colorado	Francis and Dupree	Colorado	1921	Columbia	J. Francis and J. Blalock	Texas
1914	Missouri	Lang and Meachum	Texas				

Total number of debates, 63  
Texas won 43, or 68.3 per cent.

## Rusk Literary Society

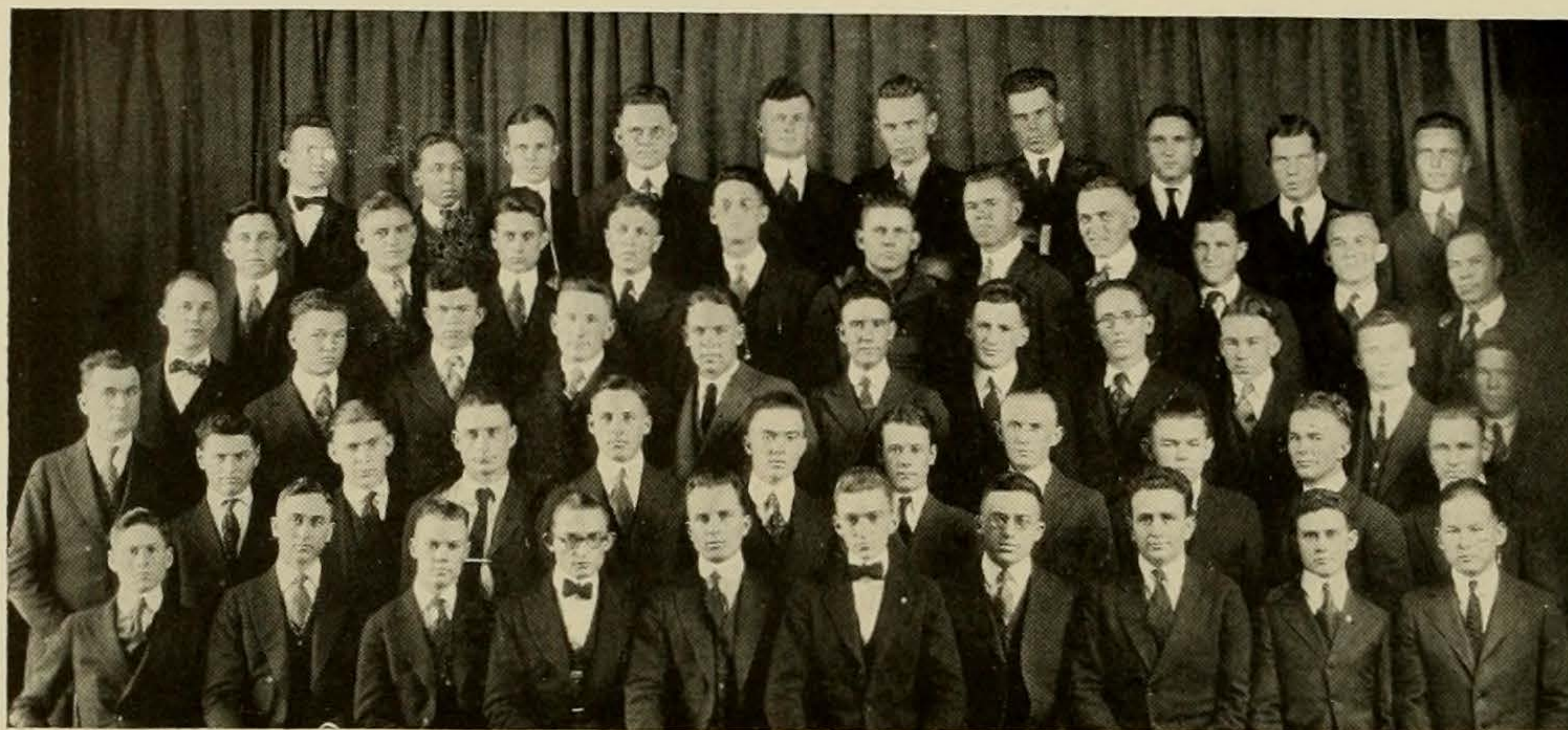

*Top Row*—FERGUSON, RICE, RANDOLPH, MERREM, WATSON, ENGELKING, TAYLOR, FREEMAN, JENNINGS, HOWELL  
*Second Row*—DYER, MASSEY, POSEY, WHITE, MALONE, PETERSON, BROWN, LUBBEN, E. C. WOOD, B. WOOD, HORNADAY  
*Third Row*—GARDNER, SCHUNEMAN, J. M. WILLIAMS, J. BYRNE, BELL, HOPE, MATTHAEI, WILSON, JONES, JOHNSON, COLE  
*Fourth Row*—WADLEY, BRUBAKER, BUSS, WELDON, CAUGHEY, CRANE, MORAN, KELLEY, HILLYER, HOLLERS, COLLINGS  
*Fifth Row*—JOPLIN, AWTRY, FRANCIS, RACEY, FIELD, WRIGHT, DOW, McGEHEE, FETZER, DERRICK

### OFFICERS

BEN WRIGHT . . . . .	<i>President</i>
HARRY DOW . . . . .	<i>Vice-President</i>
JNO. K. WEBER . . . . .	<i>Secretary</i>
F. K. McGEHEE . . . . .	<i>Treasurer</i>
ROBERT M. FIELD . . . . .	<i>Sergeant-at-Arms</i>

### MEMBERS

JOHN AWTRY	HARRY DOW	ROBT. GRUNDY	S. F. MALONE
MARSHALL BELL	S. E. DYER	J. HARRIS GARDNER	H. C. MASSEY
C. L. BROWNING	L. L. ENGELKING	WILEY HARTSFIELD	L. C. MERREM
P. G. BROWN	E. P. CRANE	W. H. HOLLERS	R. G. McDANIEL
G. M. BRUBAKER	W. J. FETZER	W. G. HOPE	FRANK McGEHEE
JEROME BYRNE	ENOCH FLETCHER	E. P. HORNADAY	J. F. PARK
CECIL CALLINGS	ROBERT FIELD	HILTON HOWELL	W. J. PARK
ROBERT L. CANNON	LEO FOX	GEO. J. JENNINGS	C. M. PIERCE
KELROY CHADWICK	H. C. FERGUSON	EVERETT JONES	M. N. POSEY
BRADY COLE	JUDSON FRANCIS	R. J. JOPLIN	DON PETERSON
JNO. CAUGHEY	C. R. FULTON	ARTHUR KELLY	N. RANDOLPH
C. C. DENMAN	A. FREEMAN	JNO. L. LEWIS	C. H. RICE
L. E. DERRICK	HOWARD GREER	JAMES LITTLE	W. C. TAYLOR
J. P. WATSON	FRANK K. WADLEY	JNO. K. WEBER	WAYNE WELDON
JNO. W. WILLIAMS	FRANCIS WILSON	JACK WOOD	RALPH WOOD
DAN WHITE	BEN F. WRIGHT	ALBERT BUSS	J. W. MORAN



## Speakers' Club

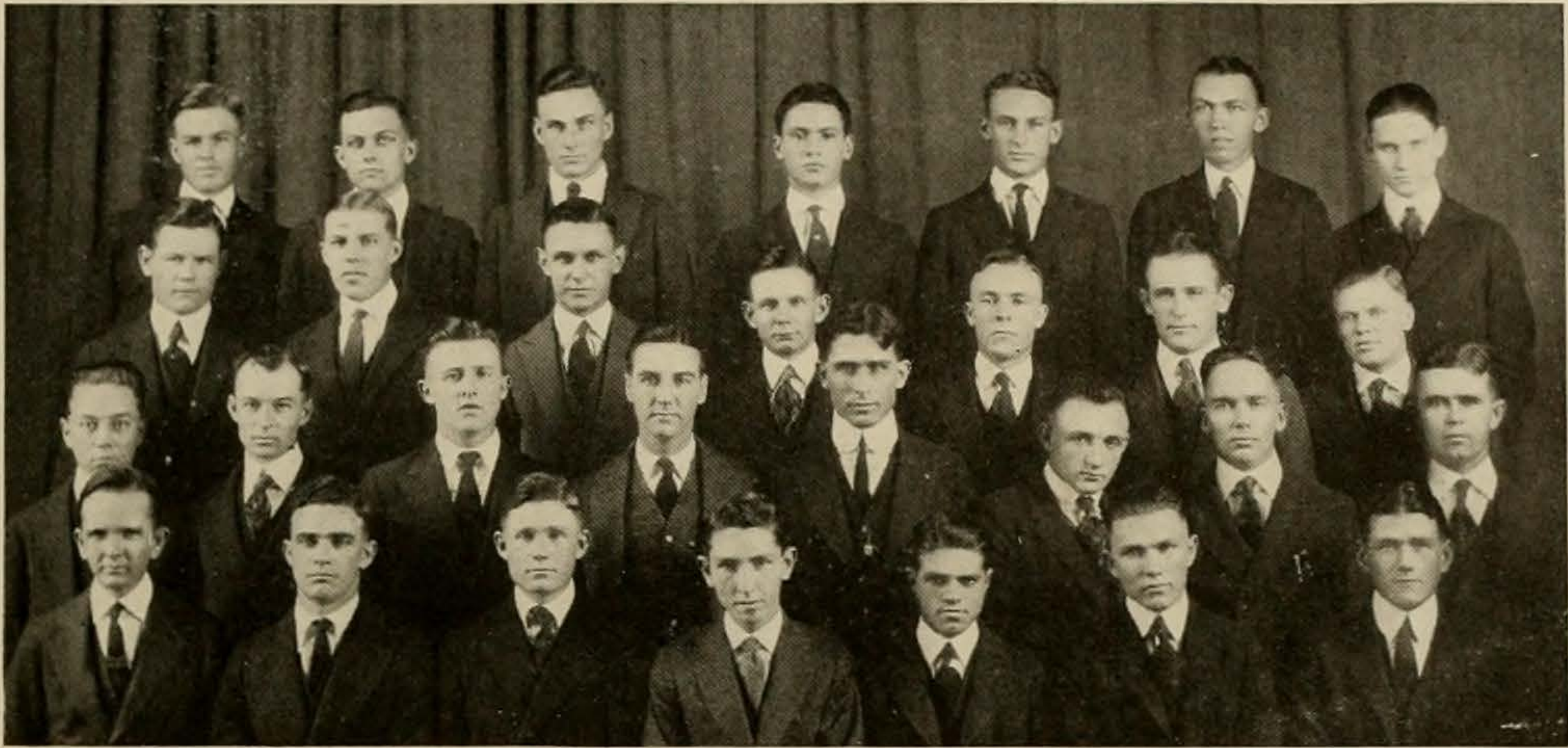

*Top Row*—DONAGHEY, HACKLER, SMITH, RAGLAND, GAMBELL, BUCKINGHAM, DONALD  
*Second Row*—W. C. MATHIS, ASHBY, HADEN, KINNEY, MOORE, B. W. MATHIS, AUSMAS  
*Third Row*—THOMAS, SHIELDS, MOURSUND, HENDRICKS, BALL, POSEY, BLOODWORTH, BELL  
*Fourth Row*—DAVIS, JOHNSON, BARROW, CLARK, McMAHON, FIKES, ROSS

### OFFICERS

THOMAS C. CLARK . . . . .	<i>President</i>
PAUL McMAHON . . . . .	<i>Vice-President</i>
RUSSEL BARROW . . . . .	<i>Secretary-Treasurer</i>
ARLEIGH DAVIS . . . . .	<i>Sergeant-at-Arms</i>
H. M. JOHNSON . . . . .	<i>Critic</i>

### MEMBERS

M. S. ALEXANDER	B. G. ASHBY	J. C. AUSMUS	RUSSEL BARROW
J. B. BARLOW	MAJOR T. BELL	C. E. BLOODWORTH	JACK BALL
T. C. CLARK	H. H. DAY	HYATT DONALD	A. S. DAVIS
L. H. DONAGHEY	L. FIKES	L. L. GAMBELL	K. A. HACKLER
C. R. HADEN	B. MATHIS	L. MATHIS	A. D. KINNEY
M. M. POSEY	A. RAGLAND	H. M. JOHNSON	T. L. KNIGHT
E. P. ROSS	TOM NASH	C. D. SMITH	A. SHIELDS
S. THOMAS	TRAVIS MOURSUND	BEAUMONT STINNETT	A. R. STOUT
	J. WILLIAMS	R. P. YOUNG	

## Hogg Debating Club

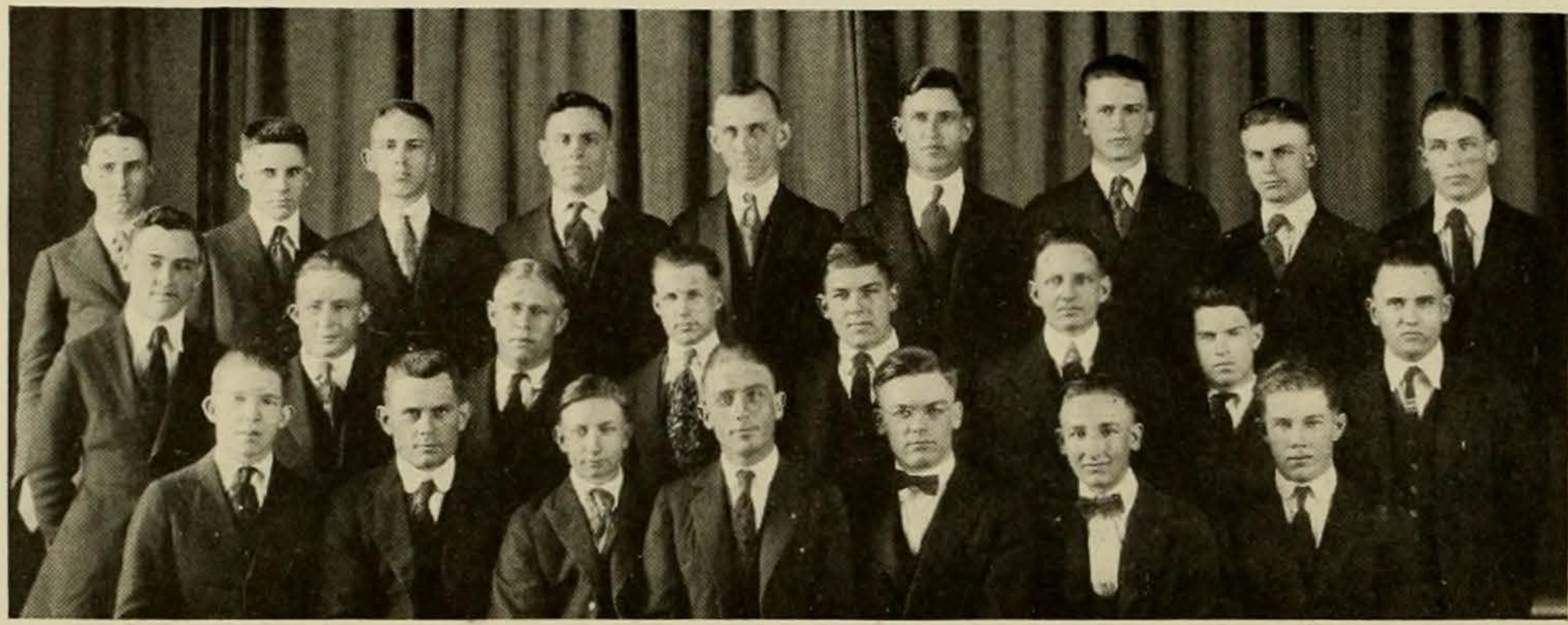

*Top Row*—WOODHEAD, LAW, CHOICE, STEWART, COURTNEY, TERRY, CAMP, ATKINSON, CHAMBERLIN  
*Second Row*—STACY, BROWN, EASTERLING, MITCHELL, BEUHLER, WILEY, MACK, WILSON  
*Third Row*—HAPP, KACIR, COBB, LESLIE, JONAS, RUNDELL, MCCOLLUM

### OFFICERS

	<i>Fall</i>	<i>Winter</i>	<i>Spring</i>
<i>President</i>	R. O. JONAS	MOULTON COBB	W. S. LESLIE
<i>Vice-President</i>	C. A. WILEY	E. P. CHOICE	W. S. SKILES
<i>Secretary</i>	W. S. LESLIE	T. O. MITCHELL	WALTER RUNDELL
<i>Treasurer</i>	WALTER RUNDELL	GLEN COURTNEY	E. W. ATKINSON
<i>Reporter</i>	MOULTON COBB	R. O. JONAS	HENRY MACK
<i>Sergeant-at-Arms</i>	AUGUST KACIR	BEN WOODHEAD	MOULTON COBB

### MEMBERS

- |                  |                 |                   |
|------------------|-----------------|-------------------|
| JULE HARDY       | E. P. CHOICE    | T. E. BROWN       |
| HOWELL HOPP      | W. S. SKILES    | J. J. KOSTOHRYZ   |
| FRANKLIN LOURNEY | R. O. JONAS     | W. G. CAMP        |
| J. W. LAW        | WALTER RUNDELL  | L. F. MCCOLLUM    |
| FRED TERRY       | T. O. MITCHELL  | BIGE O'NEILL      |
| J. D. SMALLWOOD  | AUGUST KACIR    | HOUSTON STORY     |
| E. W. EASTERLING | BEN S. WOODHEAD | HENRY MACK        |
| C. A. WILEY      | W. S. LESLIE    | ERNEST HARTSFIELD |
| GLEN COURTNEY    | J. M. WILSON    | IRVIN STEWART     |
| MOULTON COBB     | E. W. ATKINSON  | CECIL CHAMBERLIN  |
| W. W. BEUHLER    |                 | THOMAS E. HAYDEN  |

## Ashbel Literary Society



*Top Row*—PEARCE, CAMPBELL, MATHER, HARDIN, NETZER, BROWN, GUTHRIE, CAROTHERS, SIMS, L. MONTGOMERY, LUSK

*Second Row*—WILKINS, B. CROUCH, GIESECKE, LASTRAPES, ANDERSON, GRAVES, BALLARD, HINES, L. CROUCH, BLEDSOE

*Third Row*—MCGREGOR, GILBERT, PEAK, WEAVER, MCGEE, TAYLOR, LAPRELLE, CLINE, HILL

### OFFICERS

LAURA MCGEE	<i>President</i>
HELEN PEAK	<i>Vice-President</i>
MARY BARBOUR TAYLOR	<i>Secretary</i>
ELIZABETH WEAVER	<i>Treasurer</i>

### MEMBERS IN THE UNIVERSITY

M. PEARCE	A. CAMPBELL	H. MATHER	M. HARDIE
M. NETZER	M. BROWN	M. L. GUTHRIE	K. CAROTHERS
K. SIMS	L. MONTGOMERY	D. LUSK	M. WILKINS
B. CROUCH	M. GIESECKE	O. LASTRAPES	K. ANDERSON
S. GRAVES	A. BALLARD	D. HINDS	L. CROUCH
N. S. BLEDSOE	A. MCGREGOR	E. GILBERT	H. PEAK
E. WEAVER	L. MCGEE	M. B. TAYLOR	M. LAPRELLE
J. M. HILL	L. CLINE	M. CARTER	K. CRAWFORD
M. HUTCHINSON	F. LEE	E. VINSON	A. RHEA
		E. BOLDERICK	

## Sidney Lanier Literary Society



Top Row—HATCHER, EICHENBERG, HOWELL, HARRIS, COX, FLANARY  
 Second Row—BROAD, MARSHALL, ANDERSON, STEUSSY, EDWARDS, HERRON, COPPAGE, H. SPEARS  
 Third Row—LAWRENCE, ROWE, MURPHREE, LOHMAN, SCARBOROUGH, I. SPEARS, PORTER

### OFFICERS

IRENE LOHMAN	President
SEPTIMA SMITH	Vice-President
FRANCES SCARBOROUGH	Secretary
AMY LOU MURPHREE	Treasurer
LOLA GREER	Sergeant-at-Arms
IONE SPEARS	Custodian of Loan Funds

### MEMBERS IN THE UNIVERSITY

SOPHIE ANDERSON	DOROTHY BROAD	VIRGINIA WILLS BOWYER
KEITH COPPAGE	BERENICE COX	CLARA EDWARDS
HEDWIG EICHENBERG	GLADYS FLAMSON	MAE RENE FLANARY
LUCY FOSTER	MARY LOUISE GARDNER	LOUISE GLADNEY
BIRDIE GRANT	LOLA GREER	ALMARINE HARRIS
FLOYD HASSELL	ARMEDB HATCHER	MILDRED HERRON
VIVIENNE HOWELL	MARY KEBLINGER	IDALEE LAWRENCE
IRENE LOHMAN	BETH LUNDY	EUGENIA MARSHALL
AMY LOU MURPHREE	EUGENIA PORTER	MARGARET RAGLAND
FRANCES ROWE	DELIA RUMSEY	FRANCES SCARBOROUGH
SEPTIMA SMITH	HAZEL L. SPEARS	MARY STEUSSY
	MARY BELL THRASHER	

### ASSOCIATE MEMBERS

ANNIE AYNESWORTH	KATHERINE ELLIOTT	STATHER ELLIOTT
MRS. H. T. ETTLINGER	CORINNE FLOOD	ALTA HEFLIN
REBECCA HIGHTOWER	ROBERTA LAVENDER	RAY PERRENAT
JEAN LOCKWOOD		ELIZABETH H. WEST

### PATRONESSES

MRS. SIDNEY LANIER	MRS. HELEN MARR KIRBY	MRS. JOSEPH SAYERS
MISS LILIA M. CASIS	MISS LOUISE H. WRIGHT	MISS MAUD SMITH
MRS. L. W. PAYNE	MISS ALICE HUBBARD	MISS M. E. GEARING
MRS. J. E. GOODWIN	MRS. FLORENCE BELL	MRS. B. H. RICE
	MRS. J. F. ROYSTER	

## Reagan Literary Society



*Top Row*—BARROW, HOGABOOM, McKNIGHT, REESE, HODGES, PORTER  
*Second Row*—WHITE, BROUGHER, CARRINGTON, EIDMAN, COLLINS, PHELPS, FRANCIS  
*Third Row*—EPPRIGHT, HILL, MAY, BRADSHAW, STINE, MIKE, KING  
*Fourth Row*—HARRELL, COWAN, MATTHEWS, THOMAS, CRAIG, HARRIS, WALKER

### OFFICERS

CLIFFORD CRAIG	President
HELEN DAVIDSON	Vice-President
MAURINE HARRIS	Secretary
FLORENCE MAY	Treasurer
JANE HILL	Sergeant-at-arms
MARCELLA WALKER	Reporter

### MEMBERS IN THE CITY

MRS. CHARLES GULICK	MRS. VINCENT LANFEAR	MRS. LUCIEN PRITCHETT
MISS ANNA SIMONDS	MRS. WEBB	MISS ERIN MILLER

### MEMBERS IN THE FACULTY

MISS HILDA NORMAN	MISS MIRIAM DOZIER	MISS CLARA PARKER
	MISS ELVA BASCOM	

### PATRONESSES

MRS. LULA M. PRIMER	MRS. Q. C. TAYLOR	MRS. F. E. GIESECKE
MRS. THRASHER	MRS. KAAPKE	MRS. EDWIN W. FAY

### MEMBERS IN THE UNIVERSITY

ALICE MAY BARROW	MARTHA BRADSHAW	GLADYS CARRINGTON
REBECCA CHAPIN	JEANETTE COLLINS	JEWEL COWAN
CLIFFORD CRAIG	HELEN DAVIDSON	THELMA DILLINGHAM
KATHRYN EIDMAN	KATE EPPRIGHT	CORDELIA FRANCIS
MARTHA GASKILL	EMMA HARRELL	MAURINE HARRIS
JANE HILL	MARION HOGABOOM	ABBIE KING
FLORENCE MAY	ETHEL McKNIGHT	MAURINE PHELPS
BERNICE SANDERSON	LULU STINE	MARY STOKES
CARRIE BEL THOMAS	ROBERTA THOMAS	MARCELLA WALKER
VIRGINIA WHITE	PAULINE BRYDSON	EDITH SNYDER
MARY JOURDAN	RUTH REESE	MARGARET HODGES
KATHERINE REYNOLDS		SADIE HAYNES

## Pierian Literary Society



*Top Row*—CHANDOIN, BURR, JAMES, R. K. DANIEL, HUGON, SPESSARD, C. DAVIS  
*Second Row*—KIRKPATRICK, HARCOURT, WRIGHT, FOUTS, BUCHANAN, JONES, R. SPESSARD, HOUSTON, KINNERY  
*Third Row*—BUNSEN, HARRIS, BENGNER, APPLEBY, BALL, DRUMMOND, GATLIN, PAUL

### OFFICERS

BERNADINE APPLEBY . . . . .	<i>President</i>
MARGUERITE BENGNER . . . . .	<i>Vice-President</i>
GEORGE BALL . . . . .	<i>Secretary</i>
ZAC DRUMMOND . . . . .	<i>Treasurer</i>
WILMA PLEASANT . . . . .	<i>Sergeant-at-Arms</i>

### MEMBERS IN THE UNIVERSITY

B. APPLEBY	ELIZABETH HARCOURT	ETTA SPESSARD
GEORGE BALL	JUNE HUNTER	SUSETTE MEYER
MARGUERITE BENGNER	EDITH HOUSTON	EULALIE BUCHANAN
SUE BUNSEN	ZOE KINNERY	CASSE PAUL
CATHERINE DAVIS	LILLIAN JAMES	MARION HARRIS
ZAC DRUMMOND	HILDA HUGON	EVA MOODY
DOROTHY BURR	ELIZABETH KIRKPATRICK	G. YARBOROUGH
RUBY DANIEL	ELEANOR ROGERS	WILMA PLEASANT
JESSIE M. FOUTS	ORLEAN SMITH	ROBERTA CHAUDOIN
MAJORIE GATLIN	ROWENA SPESSARD	CHAS. HELEN JONES
	WYNETH WRIGHT	

### HONORARY MEMBERS

MRS. HELEN M. KIRBY	DR. KILLIS CAMPBELL	MRS. MACO STUART (deceased)
MRS. PERCY V. PENNYBACKER	MRS. J. T. PATTERSON	MISS LULA BAILEY
MRS. S. E. MEZES	MRS. LAUCH McLAURIN	DR. ETHEL Z. RATHER
MISS FLORENCE BROOKE		MRS. CAROLINE BEAL PRICE

## Present Day Club



*Top Row*—COTTINGHAM, PERDUE, RIPPY, CURLEE, KERR, E. ANDERSON, OGLESBY, J. ANDERSON, THOMAS, K. ANDERSON

*Second Row*—L. BUCHANAN, M. BUCHANAN, COLLIER, HERRON, BURG, BAKER, BATJER, WYTHE, CLIFTON, LOHMAN

*Bottom Row*—MARBERRY, NORMAN, GILL, R. ANDERSON, SCARBOROUGH, BARNES, MCKNIGHT, CONNERLY, CHEEK

### OFFICERS

FRANCES SCARBOROUGH . . . . .	<i>President</i>
PAULINE GILL . . . . .	<i>Vice-President</i>
EMMA NORMAND . . . . .	<i>Secretary</i>
ROWENA ANDERSON . . . . .	<i>Treasurer</i>

### MEMBERS

ERNA KERR	THELMA LEE RIPPY	ETHEL MCKNIGHT
LYLA MARBERRY	RHONA COLLIER	MAMIE DRUMMOND
MATTIE BARNES	CARRIBELLE THOMAS	LETA BUCHANAN
LAMON PERDUE	MARY ADELE BUCHANAN	NANNIE BAKER
IRENE LOHMAN	ROWENA ANDERSON	LOUISE CONNERLY
PAULINE GILL	KATHLEEN CLIFTON	FRANCES OGLESBY
JOYCE BURG	FRANCES SCARBOROUGH	VIVIAN CHEEK
ELIZABETH LEE COTTINGHAM	LOIS WYTHE	ETHEL ANDERSON
ABIGAILE CURLEE	KATHRYN ANDERSON	JESSIE ANDERSON
CLARA BATJER	EMMA NORMAND	ETTA SPESSARD
MARCELLA WALKER	MILDRED HERRON	ROWENA SPESSARD

CARROLL  
WILLIAMS

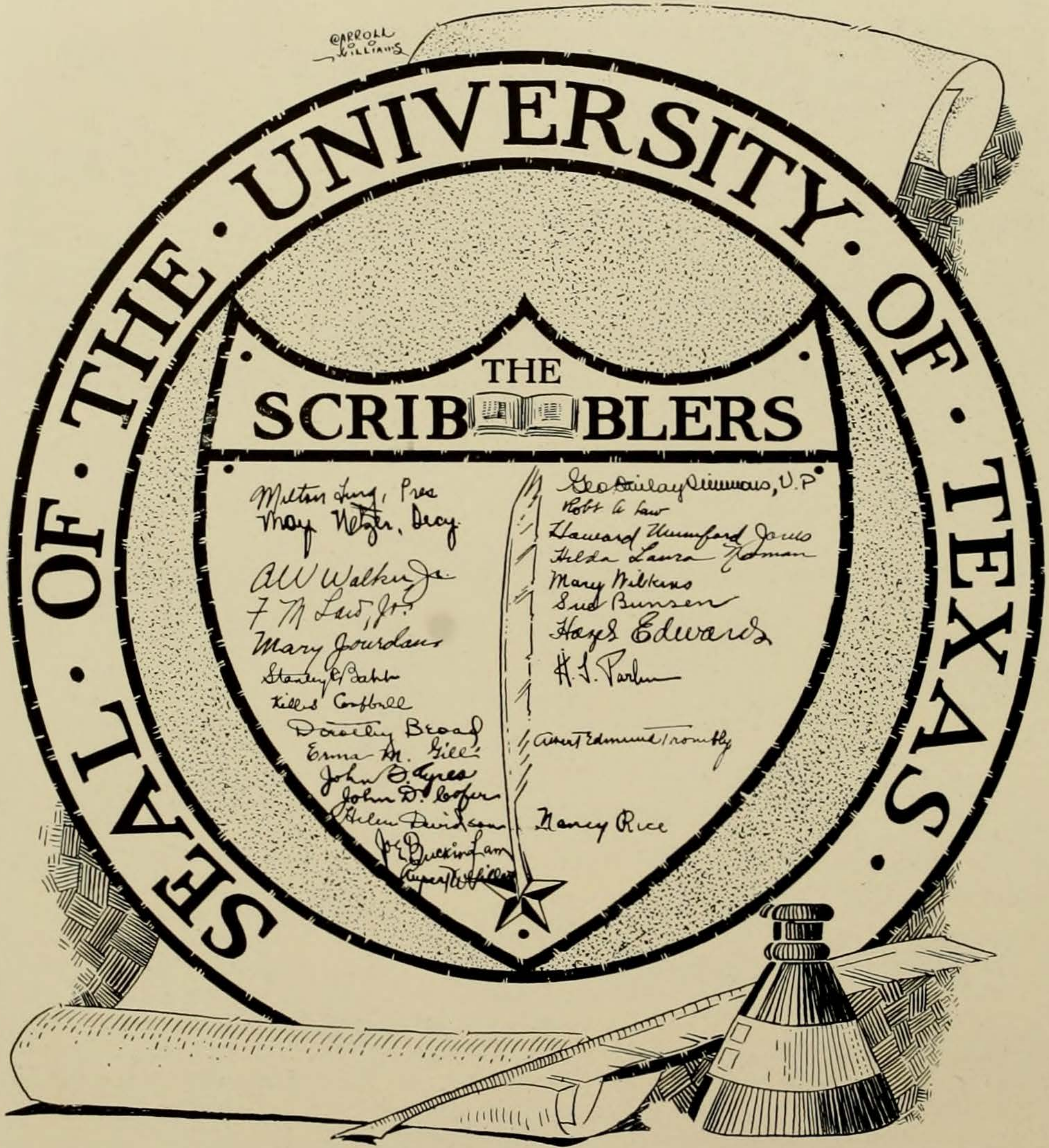



Glee Club

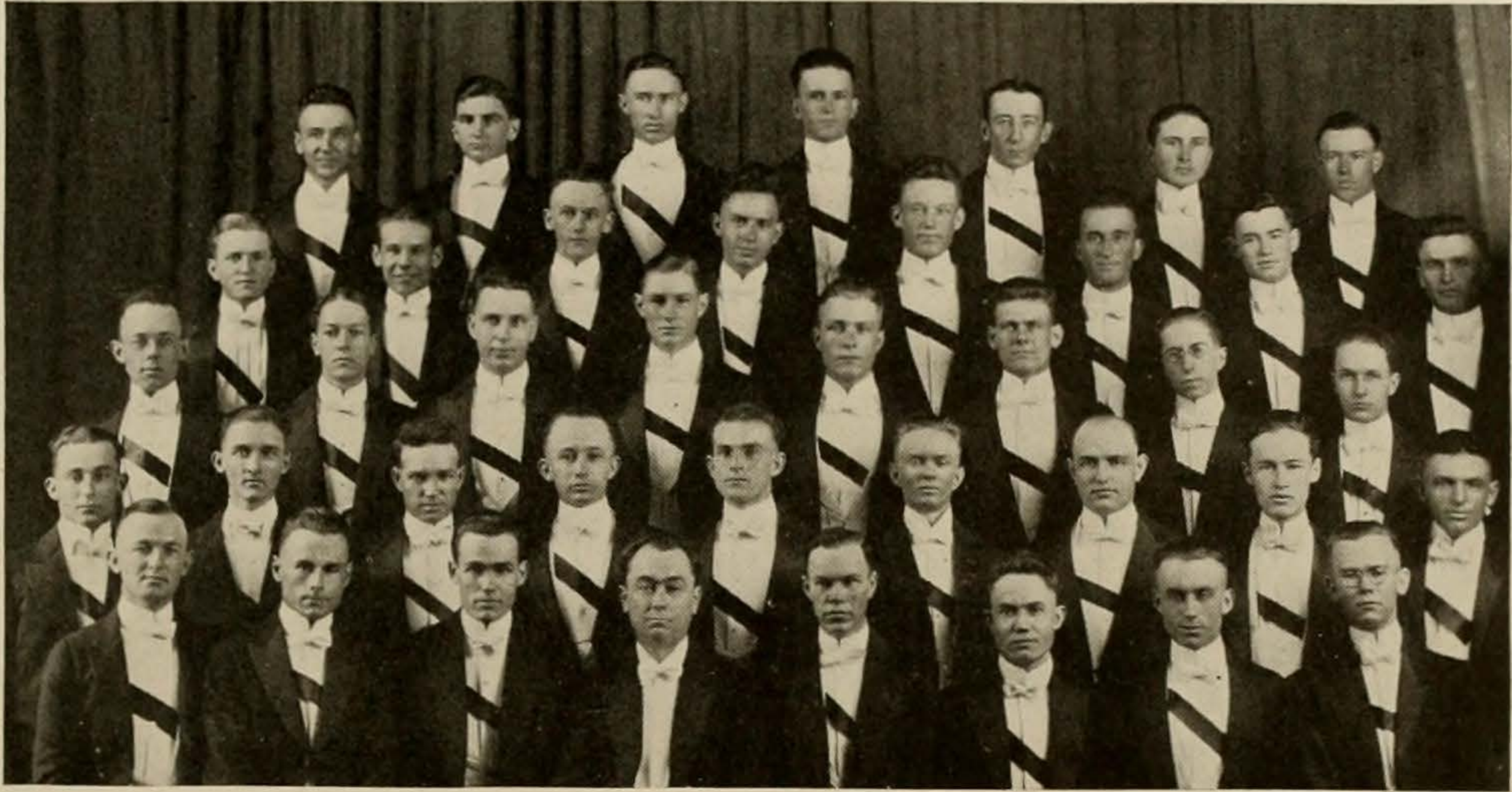

Top Row—A. R. McTee, Broome, Drumwright, Camp, Cross, Criddle, Rudisill  
 Second Row—Harris, Abney, Ferrell, Patrick, Gardner, Wilson, Sellars, Day  
 Third Row—Cox, G. Butte, Walton, Hixson, C. D. Smith, Oakley, Williams, F. Butte  
 Fourth Row—Hidalgo, Young, Shelton, Dallmeyer, Horton, Pond, Robberson, Sammons,  
 Dunn  
 Fifth Row—King, McGregor, Hooten, Jones, Hornaday, Park, Gohmert, Lewis

OFFICERS

C. R. HOOTEN . . . . . Manager      W. J. PARK . . . . . Executive Chairman  
 E. P. HORNADAY . . . . . Executive Chairman      STEVE GARDNER . . . . . Executive Chairman

MEMBERS

McTee	YOUNG	PATRICK	HOOTEN	WALTON
CAMP	HORTON	SELLARS	PARK	OAKLEY
RUDISILL	SAMMONS	G. BUTTE	LEWIS	HIDALGO
FERRELL	McGREGOR	SMITH	DRUMWRIGHT	DALLMEYER
WILSON	HORNADAY	F. BUTTE	CRIDDLE	ROBBERSON
COX	BROOME	SHELTON	ABNEY	KING
C. D. DIXON	CROSS	POND	GARDNER	JONES
WILLIAMS	HARRIS	DUNN	DAY	GOHMERT



University Quartet

# University of Texas Longhorn Band

## OFFICERS OF THE BAND

SIDNEY P. CHANDLER	Director
WILLIAM L. MCGILL	Manager
D. T. STAFFORD	President

## MEMBERS

### Clarinets

J. D. HOWELL  
 EVERETT SEALE  
 J. B. COOK  
 J. M. MALONEY  
 HENRY YOUNG  
 W. F. ADAMS  
 R. S. FORD  
 O. D. BRYAN  
 L. KIRK  
 C. C. LOCKE  
 J. F. MORGAN  
 WELDON JONES  
 OSCAR THORESON  
 O. W. HEYE

### Oboe

A. J. MARTIN

### Bassoon

H. A. CORY

### Piccolo

B. L. SMITH  
 A. C. SMITH

### Cornets

A. D. POTTER  
 P. R. ROWE  
 F. D. MOHLE  
 R. M. CALDER  
 J. W. CHEATHAM  
 R. S. MAUK  
 E. S. SMITH  
 J. W. BROCKETT  
 J. B. BUCHANAN  
 A. L. BAIN  
 C. W. KIRK  
 E. D. KITTINGER  
 H. W. ROLAND  
 E. E. FROST  
 V. R. BOYD  
 W. R. SONNEMAN

### Saxophones

W. L. MCGILL  
 R. E. TEALE  
 C. E. WILMITH  
 M. N. MORGAN  
 S. E. BALDRICK

### Drums

TOPS D. STAFFORD  
 WALTER SCARBOROUGH  
 BOB DILLIARD  
 J. C. ANDREWS

### Altos

GUY BURKS  
 M. J. HOGAN  
 R. C. PHIPPS  
 E. D. CRIDDLE

### Trombones

AL JENNINGS  
 O. H. COWART  
 JOHN CAUGHEY  
 JOHN LANE  
 J. D. BURLESON  
 R. J. ROBERTS  
 W. R. BRANNON  
 EDWIN PUGH

### Baritones

HAROLD BROOME  
 BURNETT PHARR  
 BILL WHITE

### Basses

STEVE GARDNER  
 PHILIP BAIRD  
 E. C. POSS

## Reed Music Society

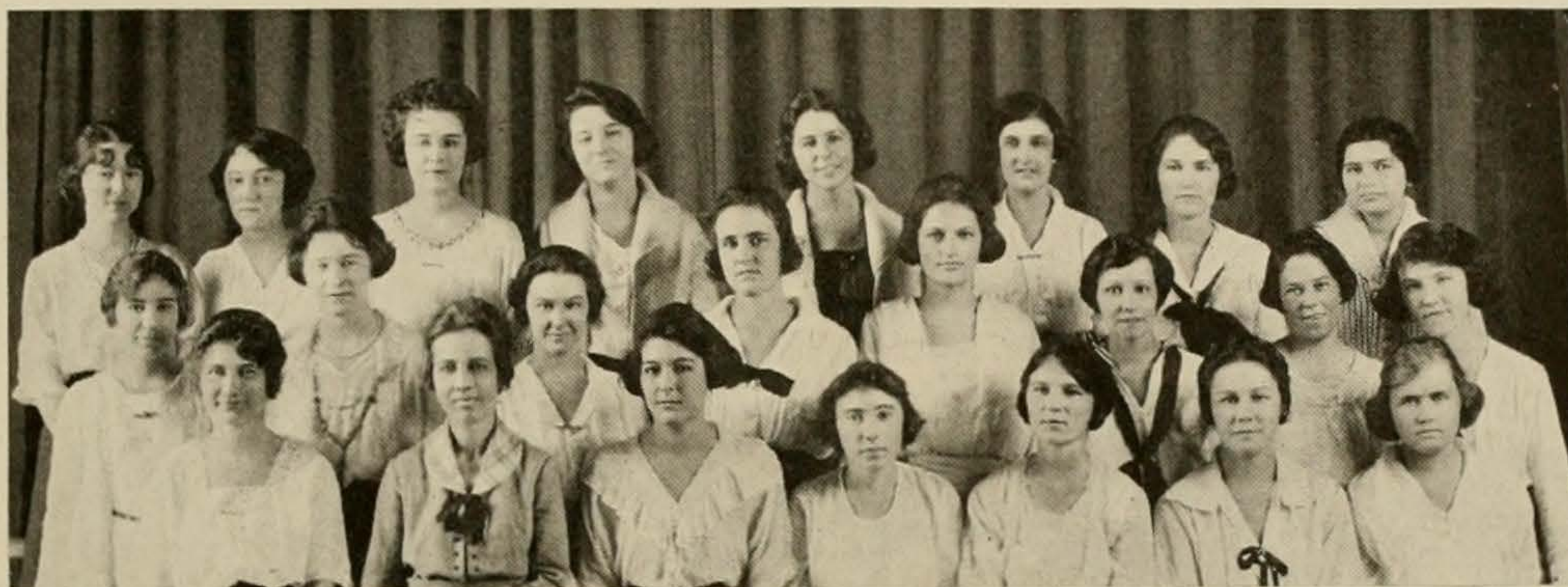

*Top Row*—FISCHER, FLINN, PHELPS, EIDMANN, DOMINGUES, CONNERLY, DOUTHITT, CANNON  
*Second Row*—KEBLINGER, BAKER, GODFREY, WINSLOW, ROCKWELL, THIELE, YETT, DuMARS  
*Third Row*—SMITH, WIDEN, HOWELL, MIKE, REED, SCARBOROUGH, CORBIN

### OFFICERS

FRANCES MIKE	<i>President</i>
HILDA WIDEN	<i>Vice-President</i>
VIVIAN HOWELL	<i>Secretary-Treasurer</i>
HELEN REED	<i>Reporter</i>
FRANCES SCARBOROUGH	<i>Critic</i>

### MEMBERS

K. FISCHER	F. FLINN	M. CORBIN
K. EIDMAN	A. DOMINGUES	M. PHELPS
P. DOUTHITT	R. CANNON	L. CONNERLY
N. R. BAKER	MRS. R. GODFREY	M. KEBLINGER
H. ROCKWELL	N. THIELE	C. WINSLOW
D. DuMARS	S. SMITH	E. YETT
V. HOWELL	F. MIKE	H. WIDEN
F. SCARBOROUGH		H. REED

# Mandolin Club



*Top Row*—DAVIS, FURMAN, LEWIS, WRIGHT, KING, OAKLEY, MEYER  
*Second Row*—ELLIS, M. BUCHANAN, E. BUCHANAN, RADOFF, GARFINKLE, JACKSON  
*Third Row*—NARANJO, JAMES, GIESECKE, BROOME, PORTER, MONTGOMERY, G. BUTTE

### OFFICERS

HAROLD BROOME . . . . .	<i>President</i>
MINNIE MOORE PORTER . . . . .	<i>Vice-President</i>
ALLAN D. MONTGOMERY . . . . .	<i>Secretary-Treasurer</i>
ROYAL P. JAMES . . . . .	<i>Director</i>

*Mandolins*—BROOME, JAMES, FLICK, WRIGHT, DAVIS, NARANJO, M. BUCHANAN, E. BUCHANAN, ELLIS, G. BUTTE, FURMAN, MEYER, RADOFF, GARFINKLE

*Banjos*—LEWIS, MONTGOMERY

*Guitars*—GIESECKE, GARDNER, REED, PORTER, KING, OAKLEY, PENNA, M. BUCHANAN, JACKSON



Student  
Members  
of the  
Legislature

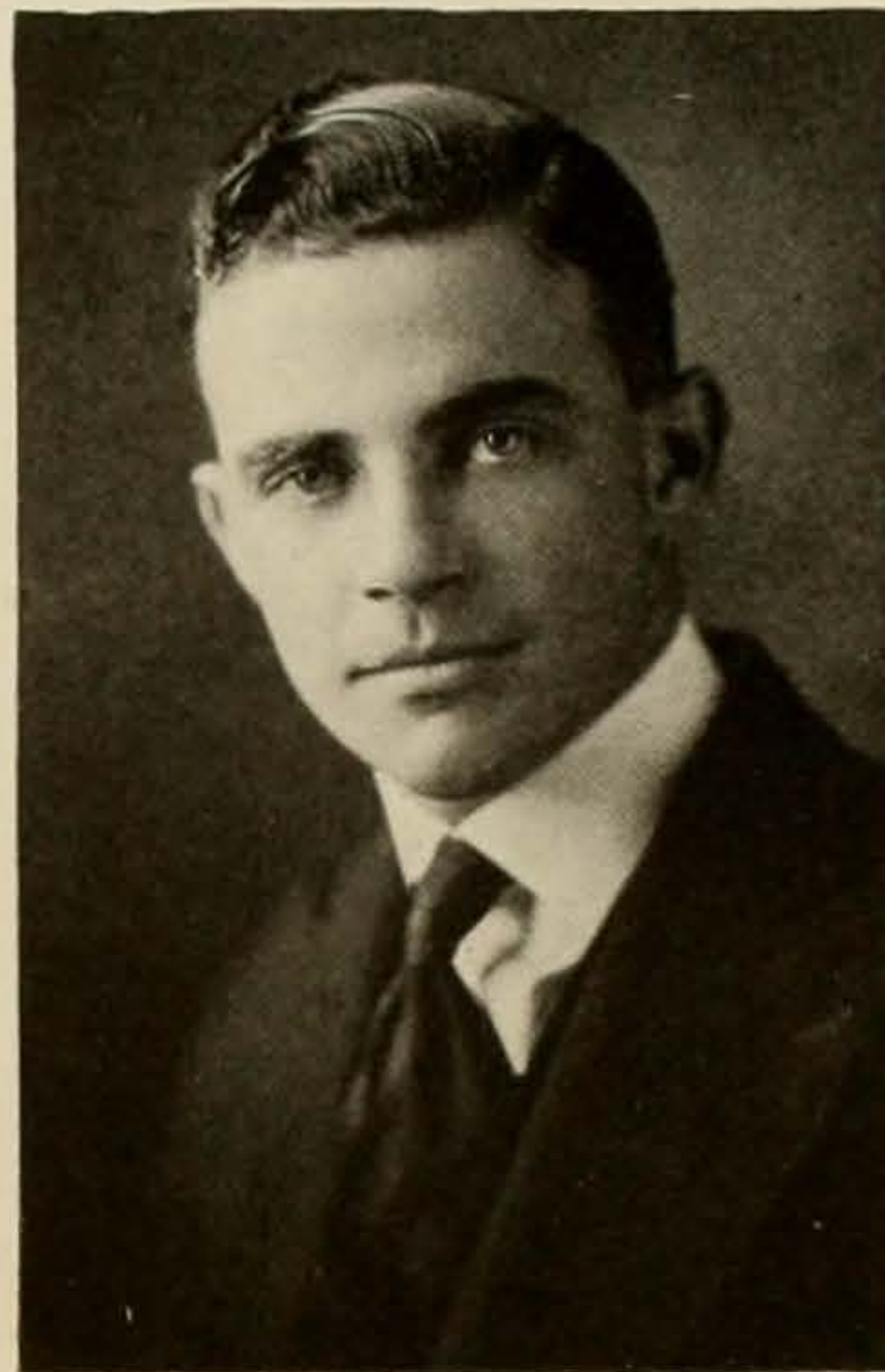

TOMAS G. POLLARD, *Athens*  
Representative from Van Zandt County

ALBERT SYDNEY JOHNSON, *Waxahachie*  
Representative, Place No. 2, Ellis County

**S**TUDENTS of the University, or more particularly of the School of Law, have always taken a keen interest in the workings of the legislative department of the state government. But it is only in recent years that it has become the custom for students to be members of the lawmaking bodies. The number of student members steadily increased during the past years until at present five undergraduates hold seats in the lower house.

Lieut. Byrne V. Baucam of Milford, Ellis county, a first-year law student, was elected to the legislature, but resigned from office and withdrew from the University to enter the air service before having been sworn in. A. S. Johnson of Waxahachie was elected to take his place.

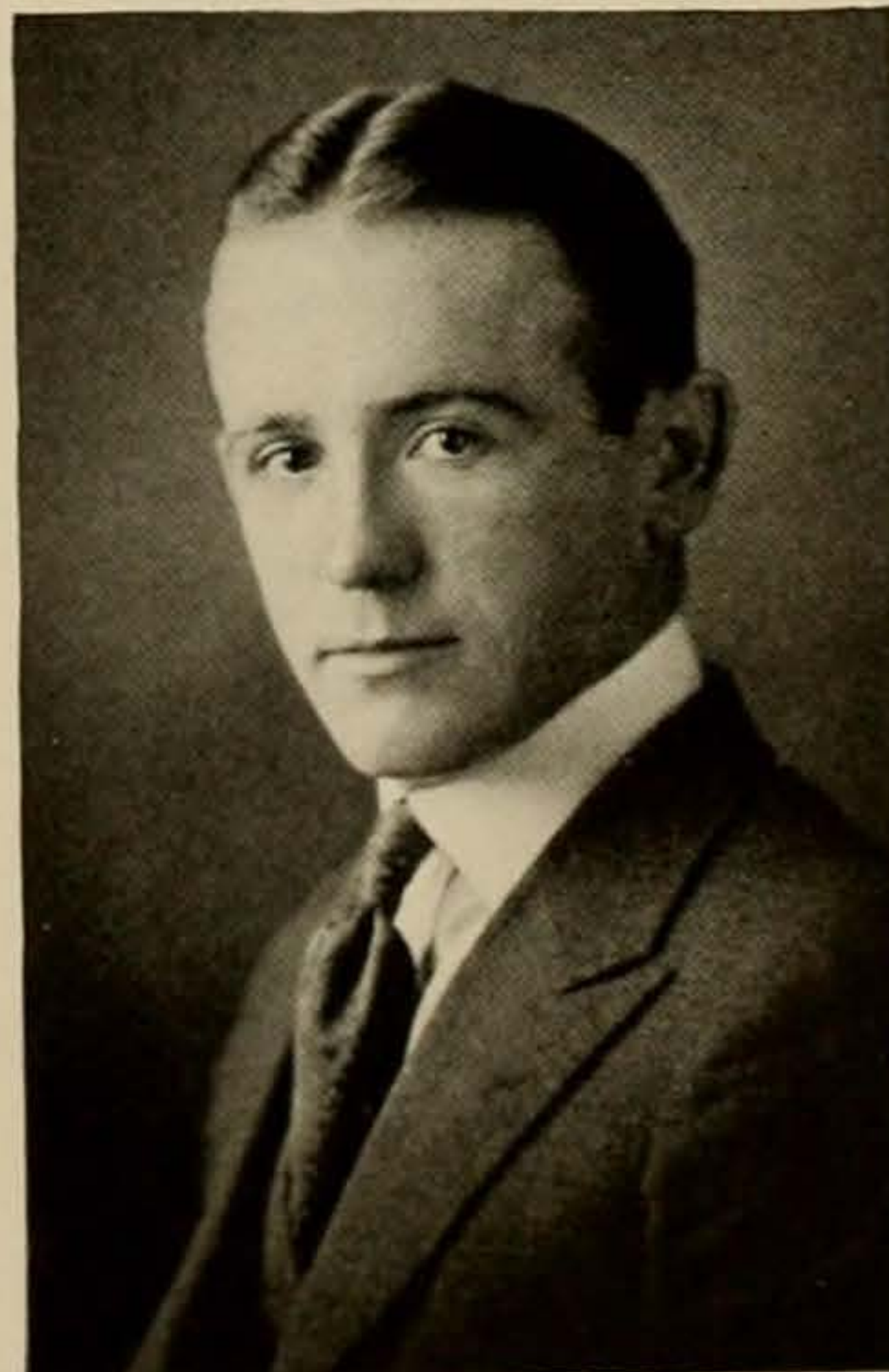

ROY C. COFFEE  
*Paradise*  
Representative  
Love County

B. W. MATHIS  
*Plainview*  
Representative  
Hale County

## The Scottish Rite Educational Association of Texas

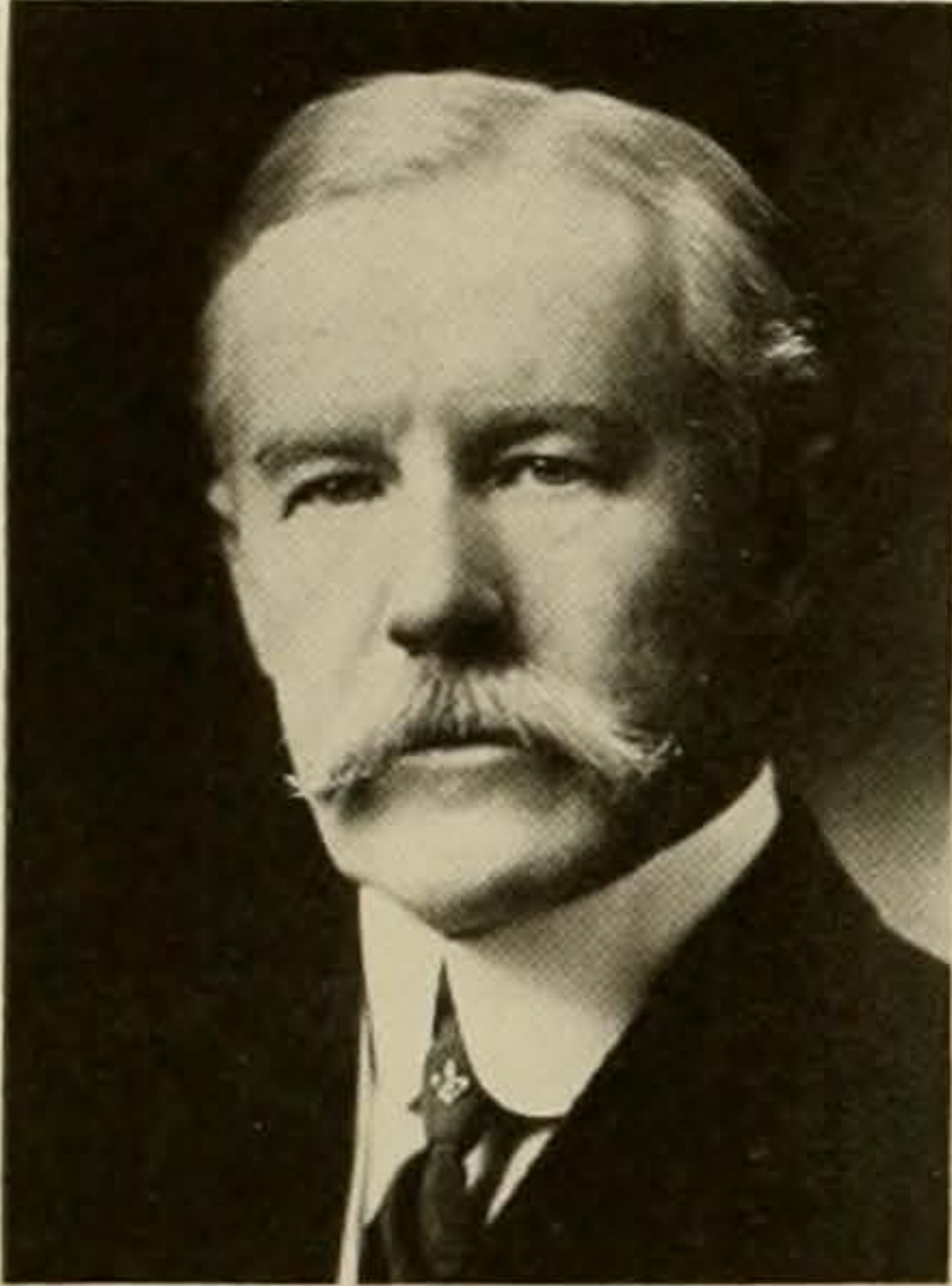

J. H. MUENSTER

SAM P. COCHRAN	<i>President</i>
JAMES W. McCLENDON	<i>First Vice-President</i>
W. S. FLY	<i>Second Vice-President</i>
JOE H. MUENSTER	<i>Secretary</i>
H. A. WROE	<i>Treasurer</i>

### DIRECTORS

- SAM P. COCHRAN, Dallas, Dallas County.
- D. W. McLEOD, Galveston, Galveston County.
- T. J. HOLBROOK, Galveston, Galveston County.
- JAMES W. McCLENDON, Austin, Travis County.
- D. K. WOODWARD, JR., Austin, Travis County.
- MIKE H. THOMAS, Dallas, Dallas County.
- W. C. TEMPLE, Dallas, Dallas County.
- J. J. ORMSBEE, El Paso, El Paso County.
- CRAWFORD HARVIE, El Paso, El Paso County.
- W. S. FLY, San Antonio, Bexar County.
- J. K. BLACKSTONE, San Antonio, Bexar County.

This corporation was chartered under the laws of the State of Texas on August 20, 1920, by the Scottish Rite Bodies of Texas, located at Galveston, Dallas, El Paso, Austin and San Antonio. The corporation has no capital stock, its funds being contributed by the organizing bodies of the Scottish Rite of Freemasonry in Texas.

The purposes of the corporation are thus designated in its charter:

The purpose for which this corporation is formed is the support of an educational undertaking, benevolent and charitable in its nature, namely:

The Ancient and Accepted Scottish Rite of Freemasonry having from time immemorial held as one of its fundamental tenets that the education and enlightenment of the people is the greatest means toward and safeguard of their liberties and the most efficient means for establishing and maintaining free government, and said organization being in its very essence benevolent and charitable in its aims and objects, it is the general purpose of this corporation to formulate, direct and effectuate such educational, benevolent and charitable undertakings as the several Scottish Rite Bodies situated in the State of Texas forming and contributing to this corporation shall determine to engage in.

Among the more specific undertakings and immediate purposes of this corporation shall be the following:

(1) To establish, support and maintain student dormitories at the University of Texas in the City of Austin, Travis County, Texas; the aim and purpose of this corporation in this regard being to provide for the young men and young women of the State of Texas, who seek to avail themselves of the advantages of a University education as a means of fitting themselves for the duties and obligations of good citizenship, suitable living quarters while attending the University, at a moderate price, and in no event in excess of the actual cost, and to surround them during their University course with a wholesome, moral environment, and with the associations of home life, in addition to its comforts and conveniences.



## LUBBOCK HALL AND ITS ANNEXES

To effectuate these purposes, this corporation shall have the power to acquire, by lease, purchase, gift or otherwise, such lands, buildings and equipment as may be necessary or proper.

(2) To raise by gift or otherwise and to administer a fund in the nature of a student's loan fund, the income thereof to be loaned to worthy students who are financially unable to defray the expenses of a University education, and to be used by such students in defraying such expenses, and to be repaid into such fund out of their first earnings after acquiring such education. In the administration of the income derived from said fund, this corporation shall have the power, whenever in its judgment and discretion such income shall be in excess of the amount actually required as loans to students, to devote such excess to such other purposes as may be within the general powers of this corporation and not inconsistent with any limitations which may legally be imposed upon the use of such income.

(3) To engage in such other movements and undertakings of an educational, benevolent or charitable nature as may be determined by this corporation from time to time and which are within its general purposes as defined in this charter.

## LUBBOCK HALL AND DRISKILL HALL

Mrs. J. Ed. Kauffman, Director.  
Mrs. Martha R. Johnson, Business Manager.  
Mrs. Walter Acker and Mrs. Jones, Chaperons.

These beautiful properties have been leased and are being operated by the corporation as girls' dormitories, pending the purchase of ground and the erection of dormitories by the corporation. The properties are convenient to the campus, and have large grounds and well appointed buildings. One hundred girl students are comfortably housed in these dormitories, where they have the benefit of wholesome, moral environment, and are surrounded with the associations and influence of home life, together with its comforts and conveniences, and at a moderate price.

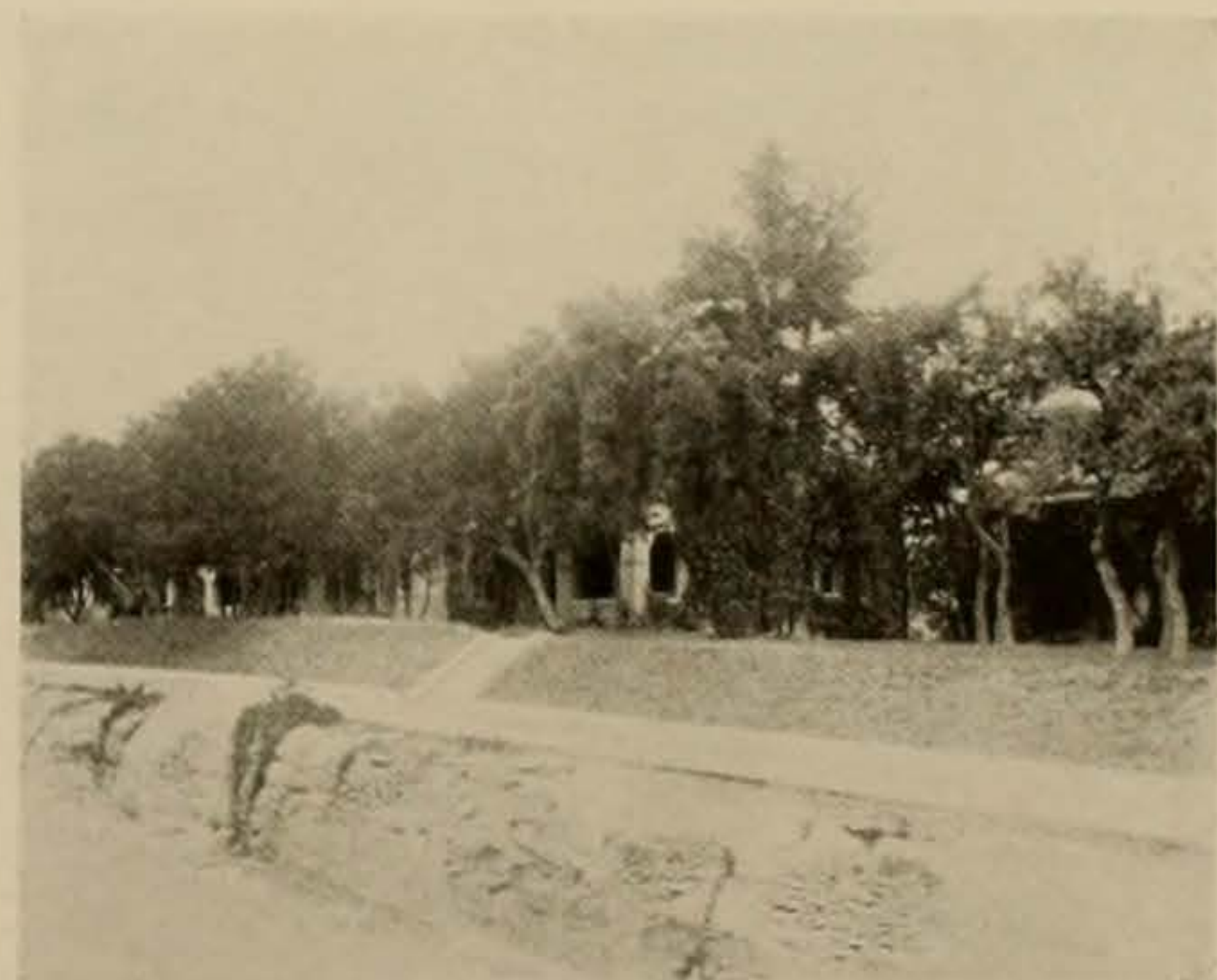

## THE HOME ECONOMICS PRACTICE HOUSES

## Kappa Beta Pi



*Top Row*—MOORE, SANDBO, SAVAGE  
*Second Row*—FALVEY, LEDBETTER, FRANK, MAXWELL  
*Bottom Row*—DRUMMOND, BLED SOE, LEWIS, LOHMAN, SPEARS

Honorary Legal Sorority  
Founded at Chicago Kent University, 1900  
Texas Chapter Established 1916

### SORORES IN URBE

ANNIE MAXWELL  
MRS. MAMIE SAVAGE

MRS. A. I. SANDBO

MRS. BERTHA LEWIS  
MRS. EMMA K. BLED SOE

### SORORES IN FALCUTATE

LUCY MOORE

IONE SPEARS

### SORORES IN UNIVERSITATE

IRENE LOHMAN

1921  
ZAC DRUMMOND  
MRS. DIXON D. FALVEY

EDITH SCHNEIDER

PAULINE FRANK

1922  
MRS. MARGUERITE LEDBETTER IRMA BATES





# Publications



## United Publications Board

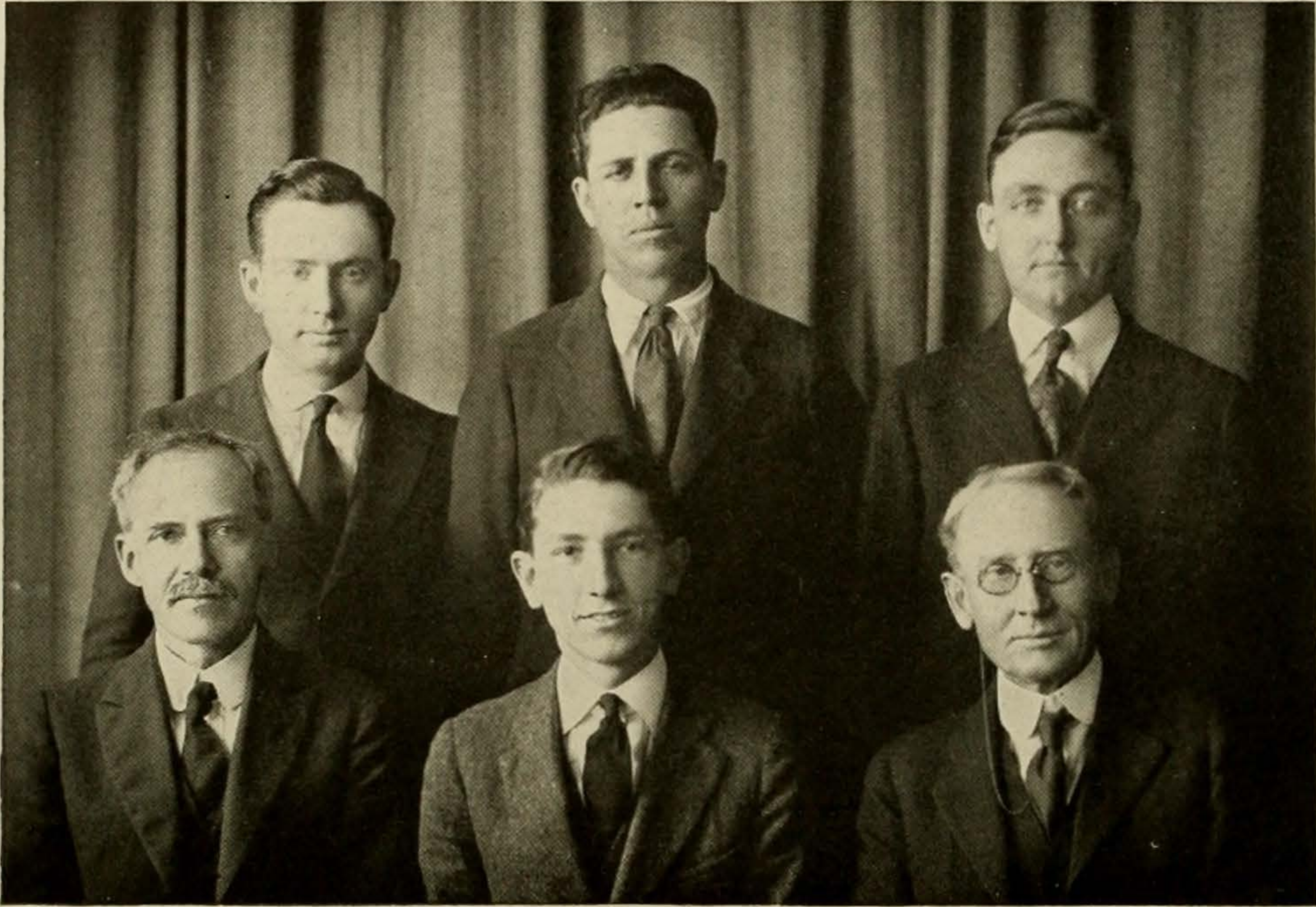

*Top Row—MAYES, SIMMONS, BLACK  
Second Row—CAMPBELL, CLARK, MAYES*

### OFFICERS

TOM CLARK	Chairman
HULON BLACK	Secretary
KILLIS CAMPBELL	Treasurer

### MEMBERS

WENDELL MAYES	Editor 1921 CACTUS
HULON BLACK	Editor THE TEXAN
GEORGE FINLAY SIMMONS	Editor LONGHORN MAGAZINE
BENTON MORGAN	President the Students Association
TOM CLARK	Representative Students Association
W. H. MAYES	Faculty Representative
KILLIS CAMPBELL	Faculty Representative

## The 1921 Cactus

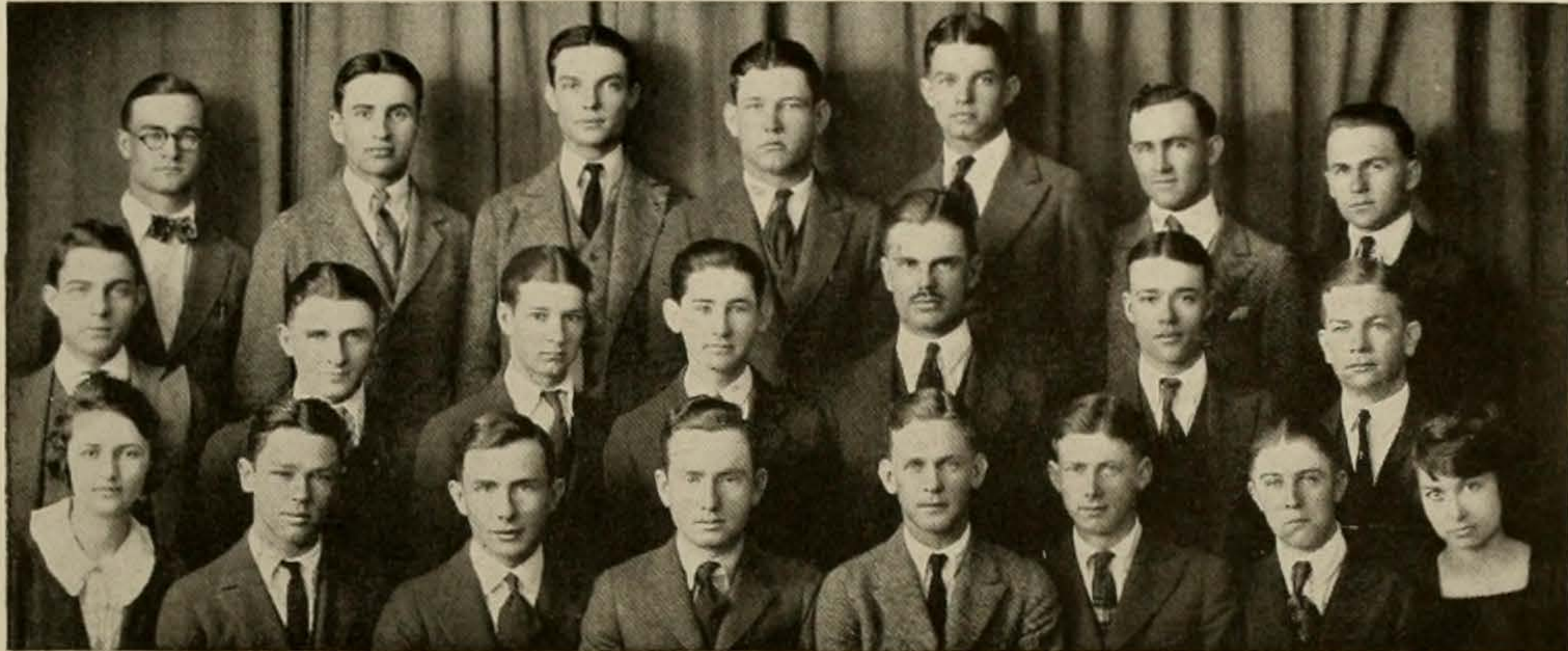

Top Row—BRAZELTON, NOBLE, GAMMON, AYRES, McCALLA, NASH, WHITE  
Second Row—SEAY, STEINER, CRANE, McPHAIL, LOWREY, WILLIAMS, VANDERSTUCKEN  
Third Row—POLLARD, ANGLY, COCKE, MAYES, MINTON, ARONSON, BABB, HARCOURT

### THE STAFF

WENDELL MAYES . . . . . *Editor in Chief*  
JOE J. MINTON . . . . . *Managing Editor*

### UNIVERSITY

GRADY LOWREY . . . . . *Editor*  
ELLANA EASTHAM (Seniors)  
MATTIE BARNES  
EMILE VANDERSTUCKEN

### ORGANIZATIONS

HOWARD S. ARONSON . . . . . *Editor*  
EDWARD M. SEAY  
GEORGE D. GAMMON  
SIM H. HULSEY

### COLLEGE YEAR

STANLEY E. BABB . . . . . *Editor*  
JOHN F. AYRES  
ELIZABETH HARCOURT

### CACTUS THORN

MAURICE ANGLY . . . . . *Editor*  
ROYSTON CRANE  
JIMMY McPHAIL  
CLAUDE McCAN

### ATHLETICS

HILL COCKE . . . . . *Editor*  
FRED J. WHITE  
KENNETH McCALLA  
THOMAS F. NASH  
KATHERINE POLLARD

### ART

CARROLL WILLIAMS . . . . . *Editor*  
JOE ERNEST STEINER  
HAL NOBLE  
JULIAN BRAZELTON  
MARJORIE CHAMP

## Cactus Business Staff

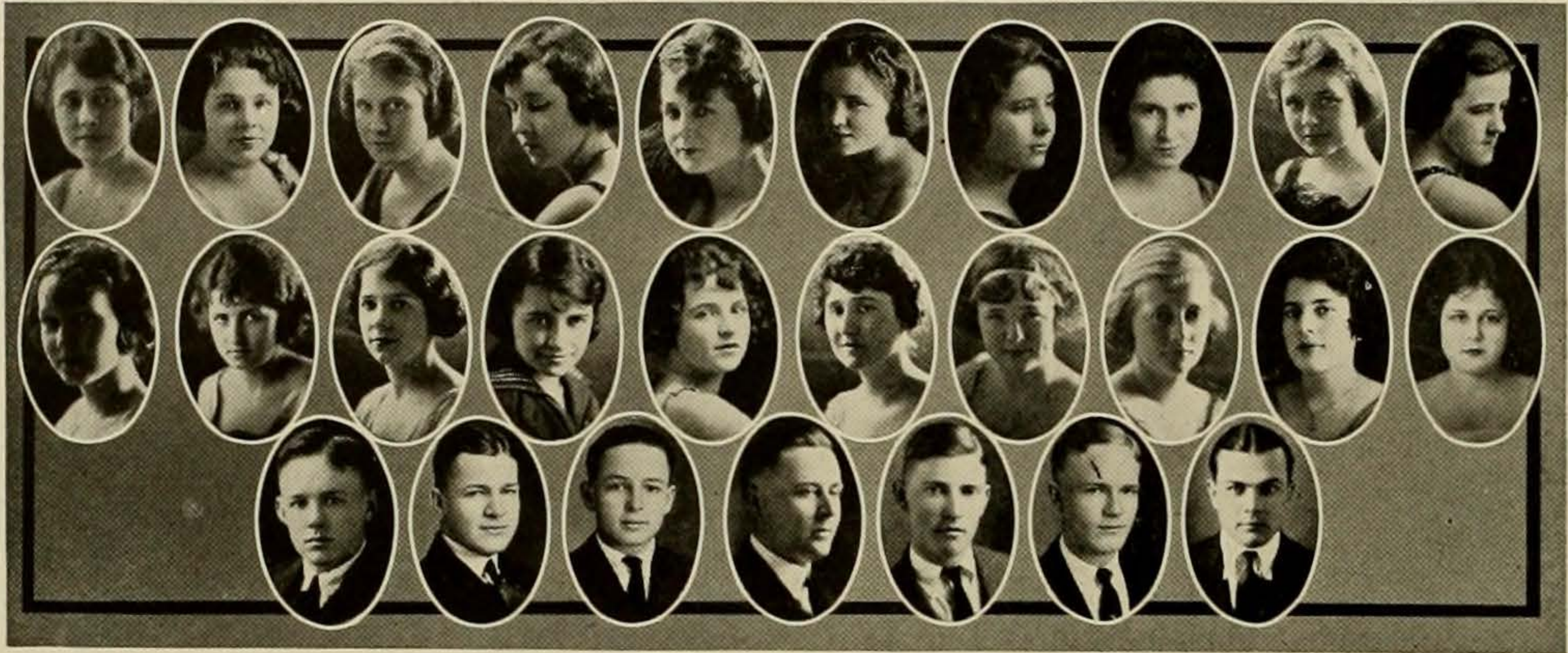

*Top Row*—VINSON, ADAMS, DOUTHITT, LAPRELLE, STRAUSS, WEST, HEBERT, ANDERSON, CASTLE, WOOTEN

*Second Row*—COVERT, TWICHELL, STEGER, ACKER, CAMP, CARLETON, MOLESWORTH, DANIELS, HOLDEN, HIGGINS

*Bottom Row*—HAMILTON, WILLIAMS, L. WHITE, WOOLLEY, C. WHITE, WOOD, GOBLE

### BOARD OF MANAGERS

BENNETT L. WOOLLEY . . . . .	<i>Business Manager</i>
CHARLES B. WHITE . . . . .	<i>Assistant Business Manager</i>
CARLETON HAGELSTEIN . . . . .	<i>Circulation Manager</i>
LEWIS WHITE . . . . .	<i>Austin Advertising Manager</i>

### ASSISTANTS

FRANK WILLIAMS  
ROBT. H. GOBLE

I. N. WOOD  
JAMES HAMILTON

## The Daily Texan

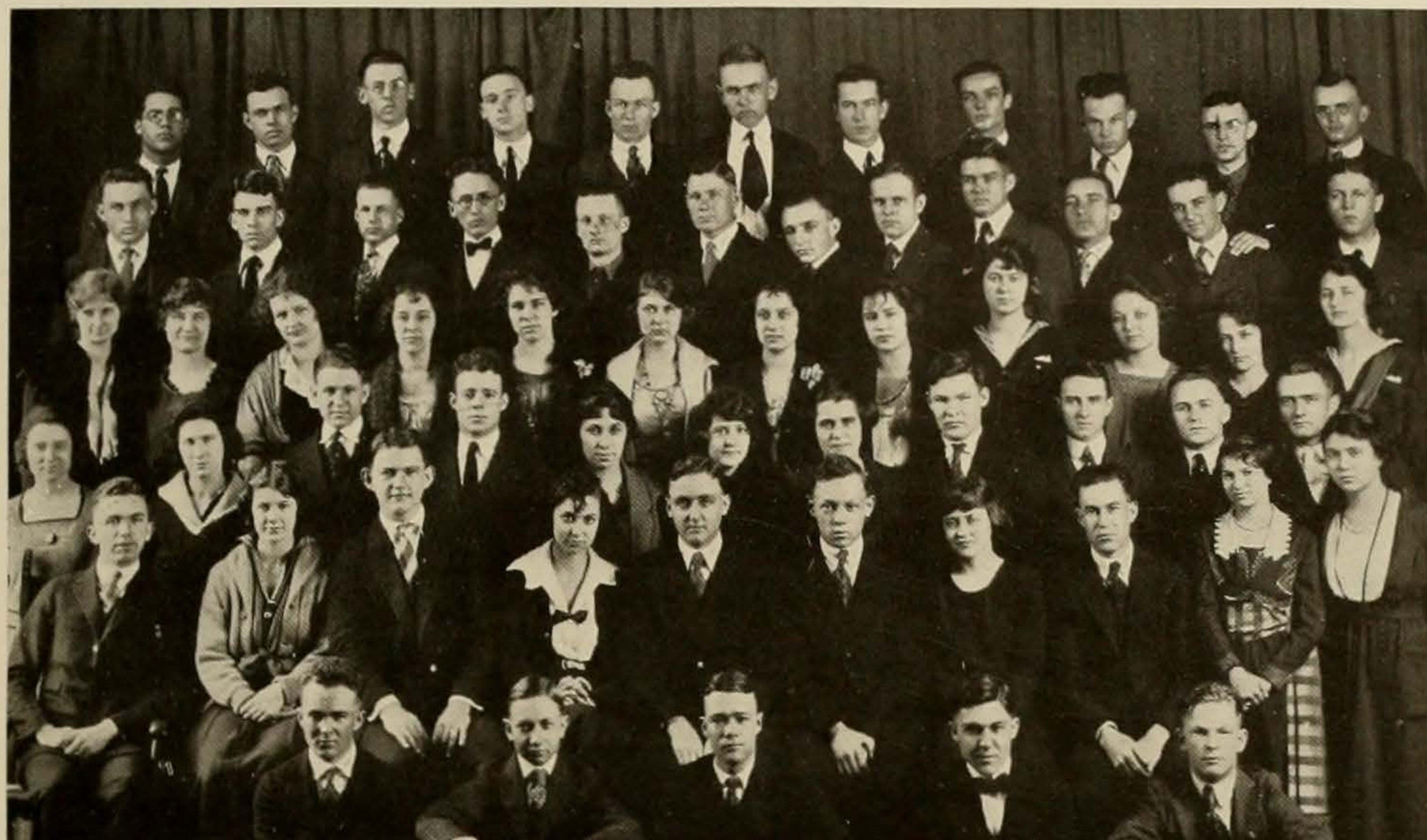

*Top Row*—KEAN, McNEEL, SPRATT, ALLENSWORTH, GREGORY, ENGELKING, FULCHER, GAMMON, DUNLAP, KENDALL, FEWELL  
*Second Row*—CRAIN, FINDLAY, MITCHELL, WILSON, FOX, BARROW, POSEY, RANDOLPH, McCALLA, DUNAWAY, ALLEN, WHITE  
*Third Row*—HARRELL, SMITH, CARLSON, BATJER, BARR, GUNN, PORTER, BROWN, GESCHE, COWAN, POLLARD  
*Fourth Row*—SCHOLZ, ANDERSON, JONES, BLEDSOE, TABER, CRISP, NAIL, MUNRO, WOODHEAD, WHITE, SWARTZ  
*Fifth Row*—McGILL, COPPAGE, JACK, HARCOURT, BLACK, COX, DRUMMOND, GILLETT, HARRIS, THOMAS  
*Sixth Row*—HOLLERS, COBB, WILLIAMS, YARBROUGH, COLE

HULON W. BLACK . . . . . *Editor in Chief*  
 H. R. COX . . . . . *Managing Editor*

### ISSUE EDITORS

KEITH COPPAGE	MAMIE DRUMMOND	RUPERT GILLETT	HARRY JACK
	ELIZABETH HARCOURT	WILLIAM L. MCGILL	

### ASSISTANT ISSUE EDITORS

KATHRYN ANDERSON	ALICE BALLARD	W. R. BARROW	ROBERT BLEDSOE
DAGMAR CARLSON	FRED L. COLE	HARDY HOLLERS	MARY N. EBY
GEORGE KEAN	T. O. MITCHELL	W. M. MUNRO	KATHERINE POLLARD
DAVID TILSON		FRANCIS WILSON	FRED JAY WHITE
	<i>Society</i> —MERNE NAIL		<i>Exchange</i> —MARY SANDERFORD

### ATHLETICS

ARTHUR ALLEN	MOULTON COBB	GEORGE L. CROFFORD
LLOYD J. GREGORY	KENNETH McCALLA	CARL H. SWARTZ
<i>Special Writer</i> —IRMA GESCHE		<i>Cartoonist</i> —CARROLL WILLIAMS

### REPORTERS

JACK ALLENSWORTH	CLARA D. BATJER	CLARA BELL	MIRIAM BROWN
DOROTHY BURR	JEWELL COWAN	MAURICE CRAIN	JULIA M. CRISP
FLORENCE E. CRISWELL	HELEN E. DAVIDSON	ENOCH O. DUNAWAY	MORAN DUNLAP
L. L. ENGELKING	FLEMING FINDLAY	LEO FOX	O. K. FEWELL
HENRY C. FULCHER	GEORGE D. GAMMON	L. C. GARRARD	N. ELMA GUNN
EMMA HARRELL	MARION HARRIS	J. B. JONES	W. D. KENDALL
J. S. McNEEL	R. H. OLIVER	JUDITH PORTER	J. W. POSEY
NOWLIN RANDOLPH	INEZ RATCHFORD	ERNA SCHOLZ	SEPTIMA C. SMITH
JOHN S. SPRATT	HELEN TABER	CARRIE BELL THOMAS	DAN T. WHITE
BEN S. WOODHEAD, JR.			H. J. YARBROUGH

1920 Summer Texan

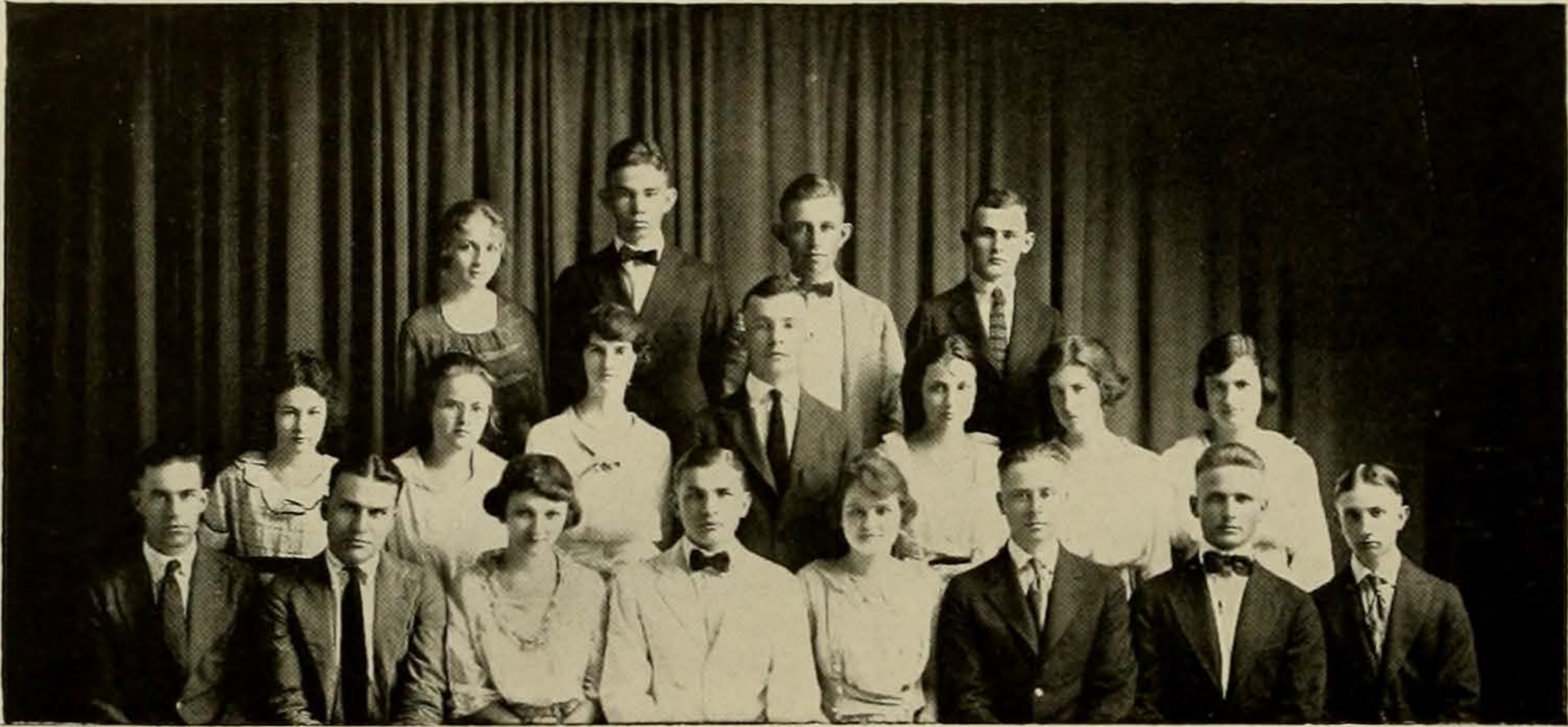

*Top Row*—McDANIEL, NOWLIN, JORDAN, WOMACK  
*Middle Row*—CRISWELL, RATCHFORD, COLLINS, CARPENTER, HARCOURT, EBY, APPLEBY  
*Bottom Row*—GILLETTE, BERRETTA, GESCHE, HILL, BLACK, WOOLLEY, HOWELL, COBB

RUBY A. BLACK	<i>Editor-in-Chief</i>
VERNON B. HILL	<i>Managing Editor</i>
BENNETT L. WOOLLEY	<i>Business Manager</i>

*Issue Editors*—RUPERT GILLETTE, HILTON HOWELL, JACK BERRETTA, IRMA GESCHE, TRAVIS MOURSUND, MOULTON COBB

*Assistant Issue Editors*—MARY EBY, KIMZEY CARPENTER, ELIZABETH HARCOURT, BERNARDINE APPLEBY

*Reporters*—ALLAN WOMACK, FLORENCE McDANIEL, SUSUE MAE ANDERSON, ANDREW A. JORDAN, JOSIE JAYNES, MILDRED SWILLEY, WOOD PATRICK, CORDELIA BYRNE, GLAD WILLIARD, FLORENCE CRISWELL, INEZ RATCHFORD, NELLE COLLINS, T. G. NOWLIN

## The Evolution of The Cactus



THE DEVELOPMENT of the CACTUS from the little leather-backed pamphlet of 1894—Volume I on the yearbook that has appeared regularly since that date—into the complex annual that today represents the University of Texas is interesting from many angles. The ideals that prompted the academic and law classes of '94 to issue this first volume have guided the succeeding twenty-seven editors in their attempts to portray truthfully the more important events of the year, although the methods used by each have been vastly different. Few are the volumes that have not included new and original ideas, all working toward that same end, and fewer are those that have not in some manner been improvements over their predecessors. It might not be amiss to quote from the foreword of the 1894 CACTUS: "The labor that has been expended, the anxious care of these, the pioneer editors, are now forgotten, and we bid our CACTUS Godspeed, hoping that to those she meets she may bring some knowledge of our college organizations and some savor of college cheer and college fun."

This first volume was radically different in content from the present day CACTUS. Only six pictures are to be found in the entire book, two of which are of the senior classes, one page of faculty members, a picture of the football team and one each of the State Capitol—strikingly like it is depicted in modern books—and "The University of Texas," which consisted of the west wing of the

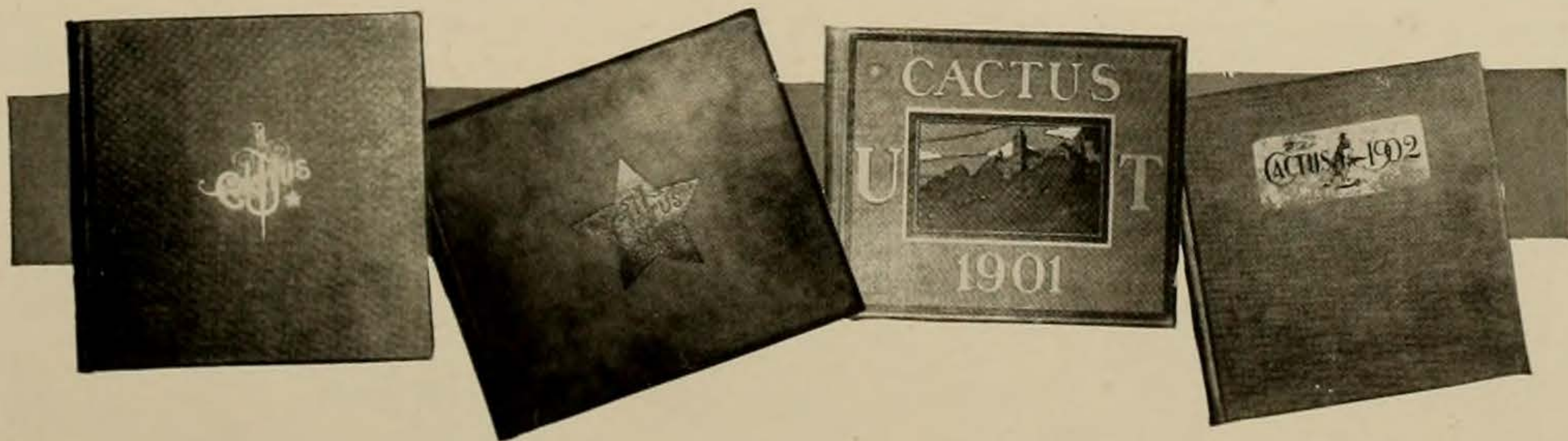

# The 1921 "Cactus"

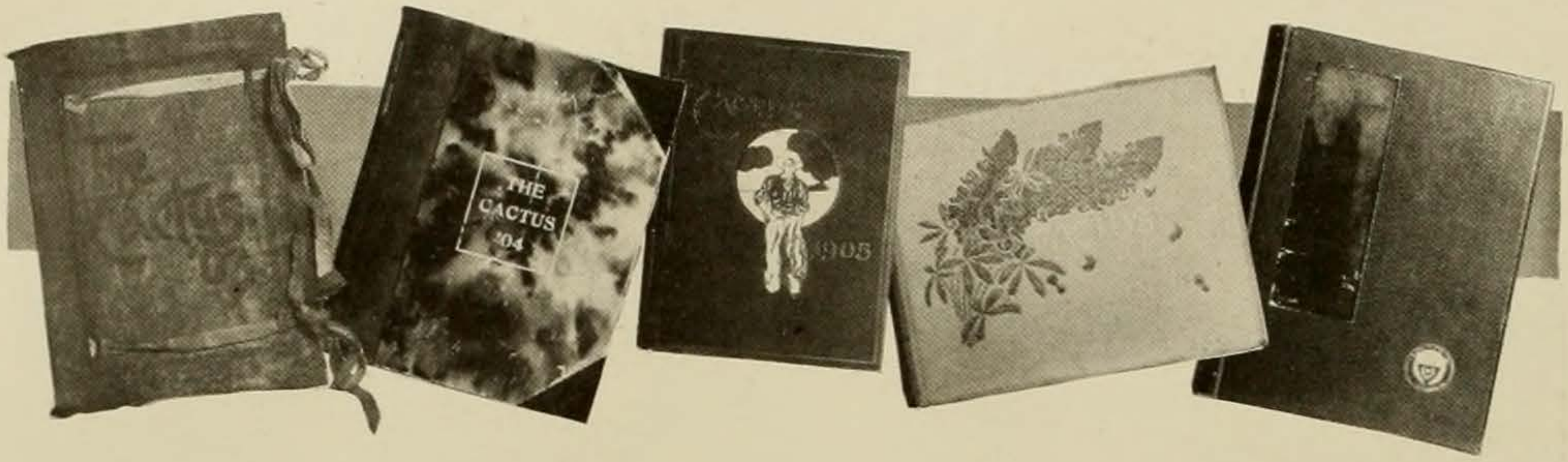

present Main Building standing alone on a large, lonesome campus. Biographies of the faculty members take up the first section of the book. Then follow, in a manner not unlike modern high school annuals, the pictures of the senior academic and law classes, the history and the poems of the classes. Each of the undergraduate classes is treated in a similar manner, except that no pictures of these lower classes are included. The various organizations are given ample publicity in the 150 page volume, while athletics are relegated to three pages. The football schedule for the year consisted of four games—two with Dallas and two with San Antonio—and four victories. The grind section, styled "A Pinch of Ginger," is an able forerunner of the CACTUS THORN. It consists mainly of puns and poetry—and in it can be found nothing personal.

The 1895 CACTUS followed Volume I in general style of make-up, although the mistakes of the initial volume are largely corrected. Less space was devoted to the faculty, less to organizations, while athletics were given more prominence—a custom which has been followed in all the succeeding issues. The book is somewhat smaller and more compact and decidedly better organized. The most noteworthy change was the introduction of pictures. All organizations had pictures, and there are few pages in the entire book that are not made more interesting by the use of illustrations. Volume III, 1896, introduced two new features—the use of colored introductory pages and the beauty section. Colored pages were used in all the later CACTUSES, with one or two exceptions. The beauty section was evidently not popular, for the next year it was abandoned, not to appear again until 1903. The yearbooks of 1904 and 1905 had no beauty sections, but in 1906 the beauties reappeared, and have been features of every CACTUS since that date.

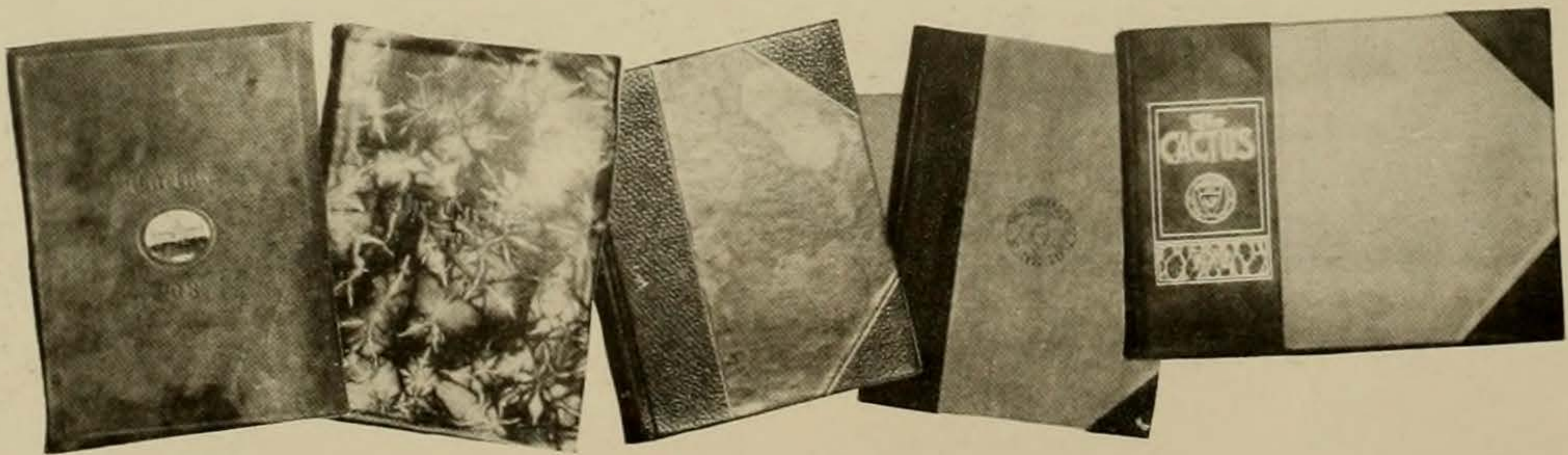



# The 1921 Cactus

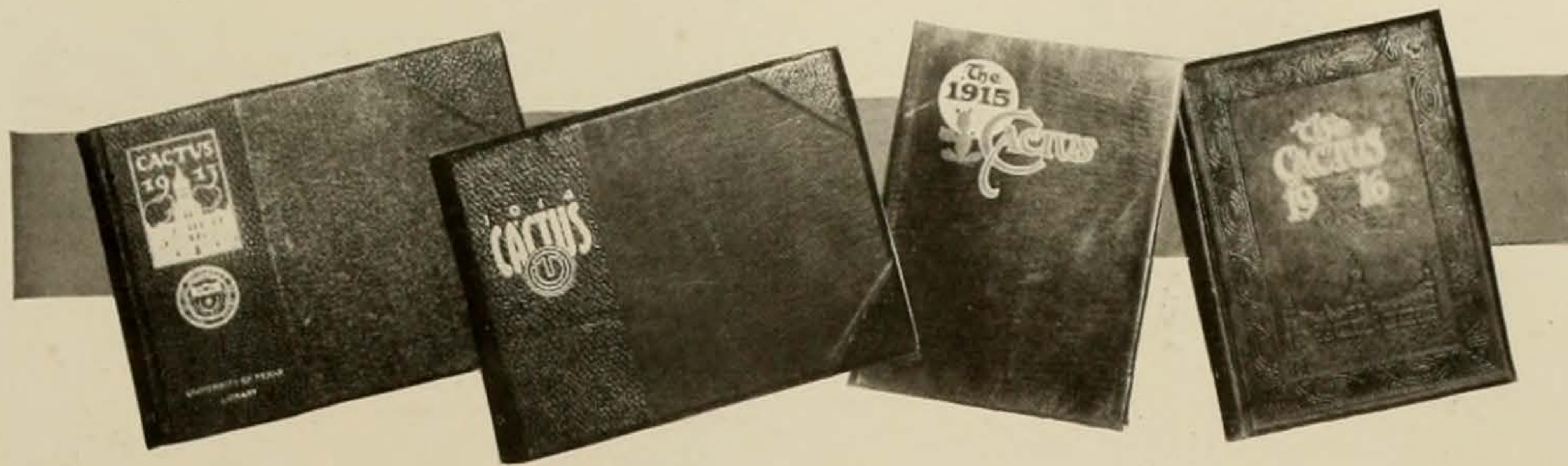

The first two volumes were published by the Senior Classes of the University. In 1896 the CACTUS was published by the Greek Letter Fraternities, the board of editors consisting of one member of each fraternity. The two years following, 1897 and 1898, the yearbook was edited by "the class representatives." The Athletic Association took over the business of publishing the annual in 1899 and held it until 1904, when it came under the jurisdiction of the students' association. The introductory page of the 1906 CACTUS bore the words, "Published by the Students of the University of Texas," and a similar caption has appeared in the preliminary pages of each CACTUS since that time.

While the progress of the CACTUS, viewed from the standpoint of content, has been steady, the most radical changes in shape and general appearance have taken place from time to time. During the twenty-eight years of its existence, the CACTUS has appeared in twelve distinct sizes. Rectangles and oblong shapes have predominated, but the imaginative minds of the editors have conceived shapes that must have caused the printers hours of trouble and worry to execute. The present shape, which has come to be the standard for college annuals, first made its appearance in 1903, but was not used again until 1907. In 1912 the oblong came back for three years, but with the 1915 CACTUS weird shapes were relegated to the scrap heap, and the shape now in use was permanently adopted. In legitimate attempts to produce an original appearance for their books, the different editors have introduced various textures and colors for the covers but their wide diversity precludes any detailed description.

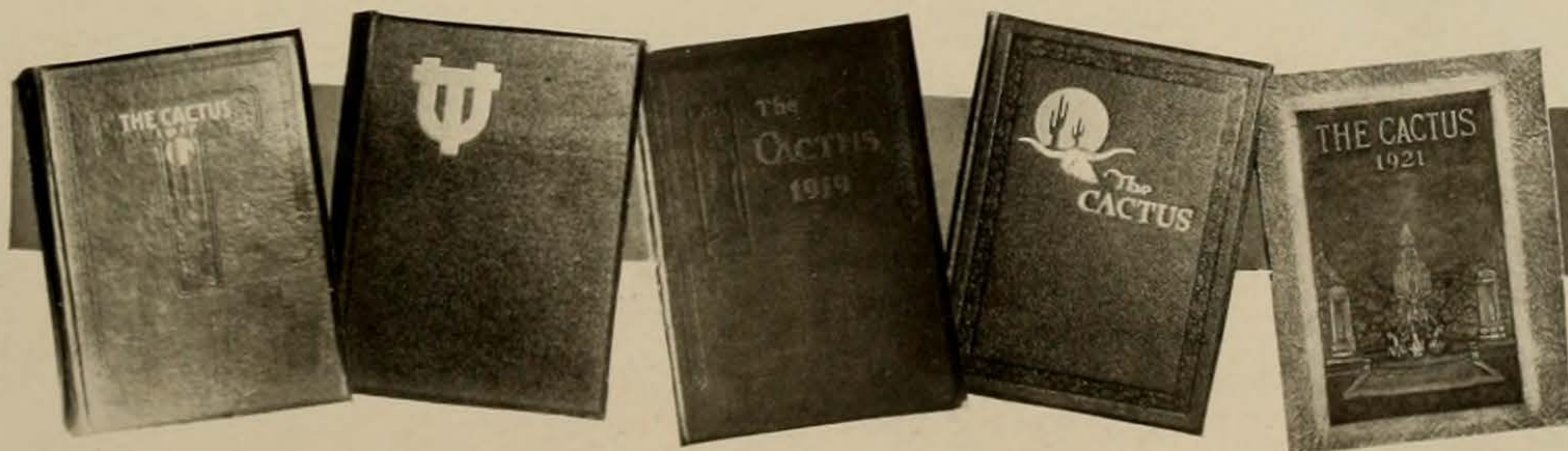



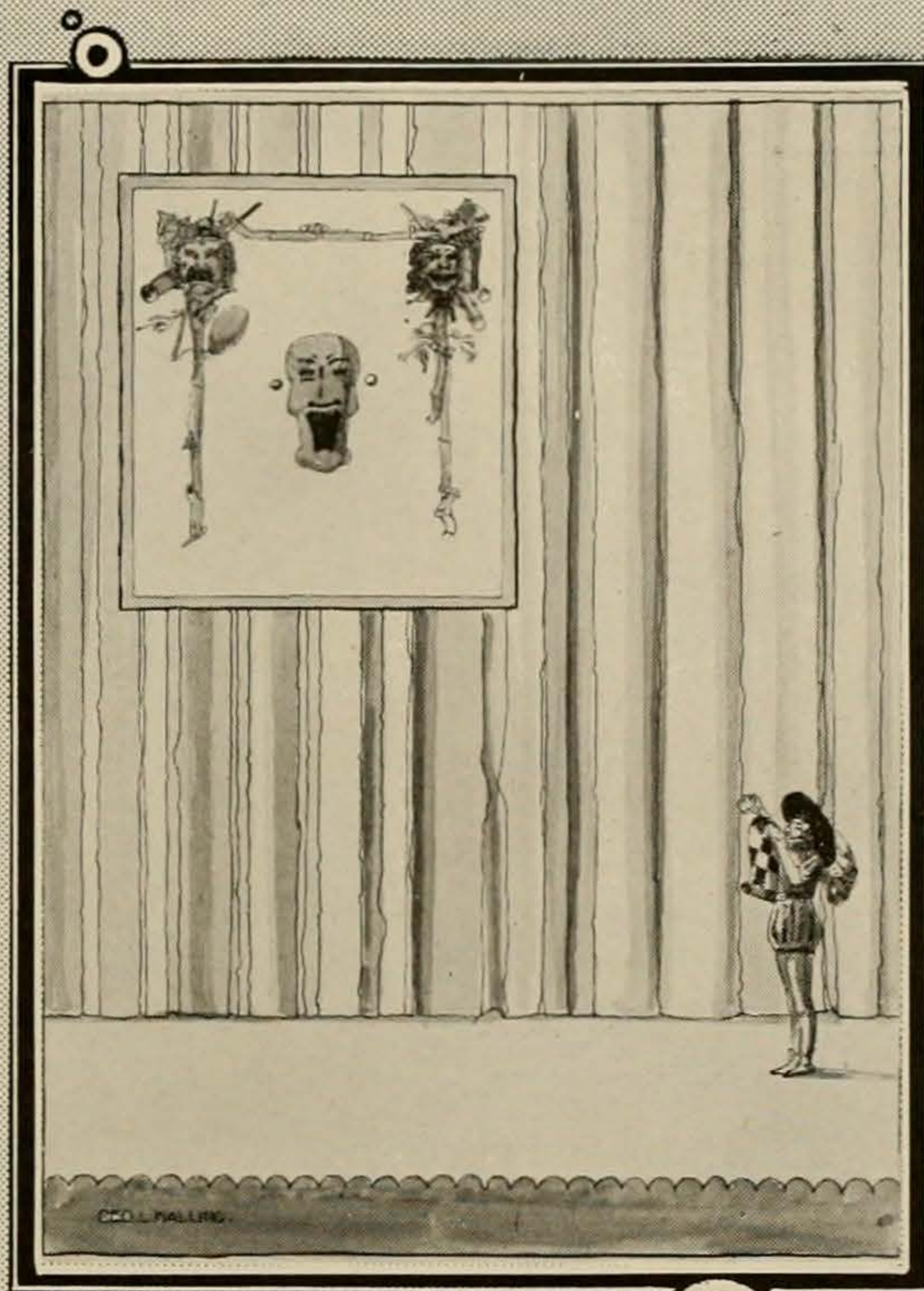

# Dramatics

## The Year in Dramatics

**T**HE DRAMATIC season at Texas has been dominated by the most active dramatic organization on the campus, The Curtain Club. Besides the programs offered by this society, the dramatic performances of the year include a faculty club farce, "Little Minnie, the Cigarette Maker," in which Pat Holmes returned to a native state of innocence delightful to behold; a courageous, but misguided attempt by Russell J. Birdwell to stage his own composition, "And Don't Forget It," at the Hancock Opera House, a performance remarkable among other things for its horticultural and agrarian accompaniments; and the University movie, as everyone has called it, again featuring the inimitable Pat Holmes, and including in its cast Dolores Dore, Bess Hines and others.

The Curtain Club offered for the approval of the University and Austin three one-act plays on the night of December 13, 1920, at the K. of C. Hall. All sorts of technical difficulties were surmounted by the club in the way of scenic arrangement and lighting, and the plays were finally given on a stage remarkably beautiful in view of the handicaps met with. The performance was notable for the discovery in Scott Snodgrass of an actor capable of carrying heavy roles in a manner quite beyond the ordinary capacity of college students; for the presentation of the first one-act play written by a college student in Milton's Ling play, "The Course of True Love," and for the excellent acting of the Sutro production.

"Mrs. Dane's Defense" was the feature production of the year.



MR HOWARD MUMFORD JONES - DIRECTOR

MR EYLER N. SIMPSON - PRESIDENT

MISS BESS B. HINES - SECRETARY AND TREASURER

MR. WM. SOWERS

MR WM. R DUFFEY MRS. WM. R DUFFEY

MR. H. BEN SMITH

MISS. ELIZABETH BAKER

MR SAM ACHESON

MISS MARGARET MONTGOMERY

MR. ELMAR DITTMAR

MISS. MARUERITE KERR

MR. A. W. WALKER JR

MISS. DOLORES DORE

MR. THOMAS ROWELL

MISS. ELOISE CARR

MR. WM. H. POTTS

MISS ELIZABETH VINSON

MR. FRANKLIN W. PECK

MISS. HELEN WILLIAMS

MR. ALLAN C. SHIELDS

MISS JANE JACKSON

MR FREDERIC SCOTT

MISS RUTH KING

MR. SCOTT SNODGRASS

MR. DAVID STEPHENS

MR. JAMES HAMILTON

MR. MILTON LING

MR. CHARLES R. CUSICK

## Mrs. Dane's Defense

**T**HE CROWNING event of the dramatic season occurred on the night of March 19, when the University Curtain Club staged "Mrs. Dane's Defense" at the Hancock Opera House. It is impossible to say too many words of praise in congratulating the Club upon having produced what has been generally conceded one of the best, if not the best, amateur performance ever staged by a University dramatic society. Throughout the play every member of the cast carried their role in a manner superior to a great number of professionals who have visited Austin during the past few seasons. Especially is the dramatic ability displayed by Scott Snodgrass, as Sir Daniel Carteret, and Miss Marguerite Kerr, as the errant Mrs. Dane, deserving of mention. Aside from the individual work of the members of the cast, the directing of the play by Howard Mumford Jones also falls into the personal mention group. Throughout the play the outstanding features were the ease and grace with which the characters conducted themselves. Another outstanding factor in the success of the play was the manner in which each of the members of the cast adapted themselves to their respective roles.

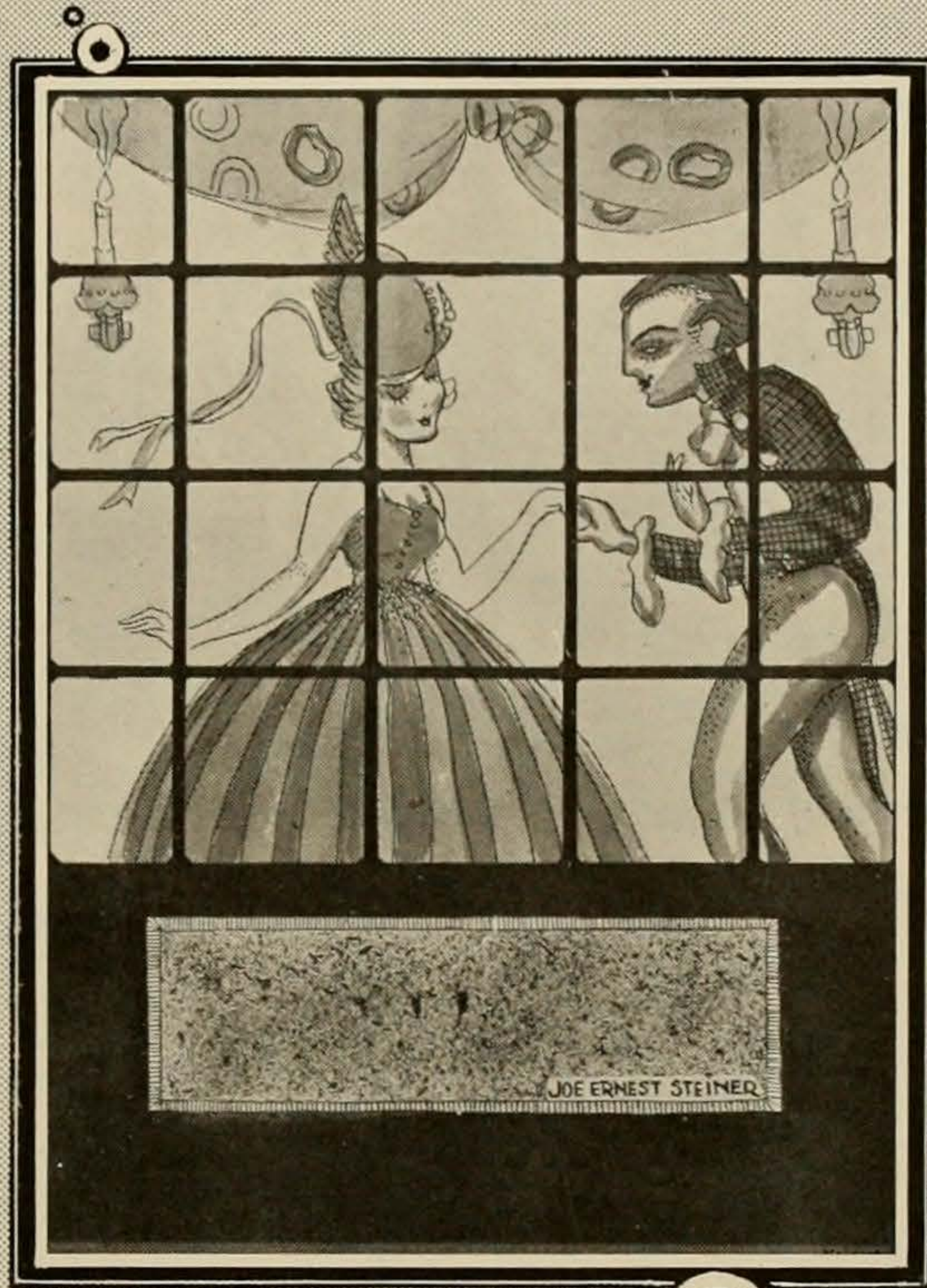

# Society

## German Club

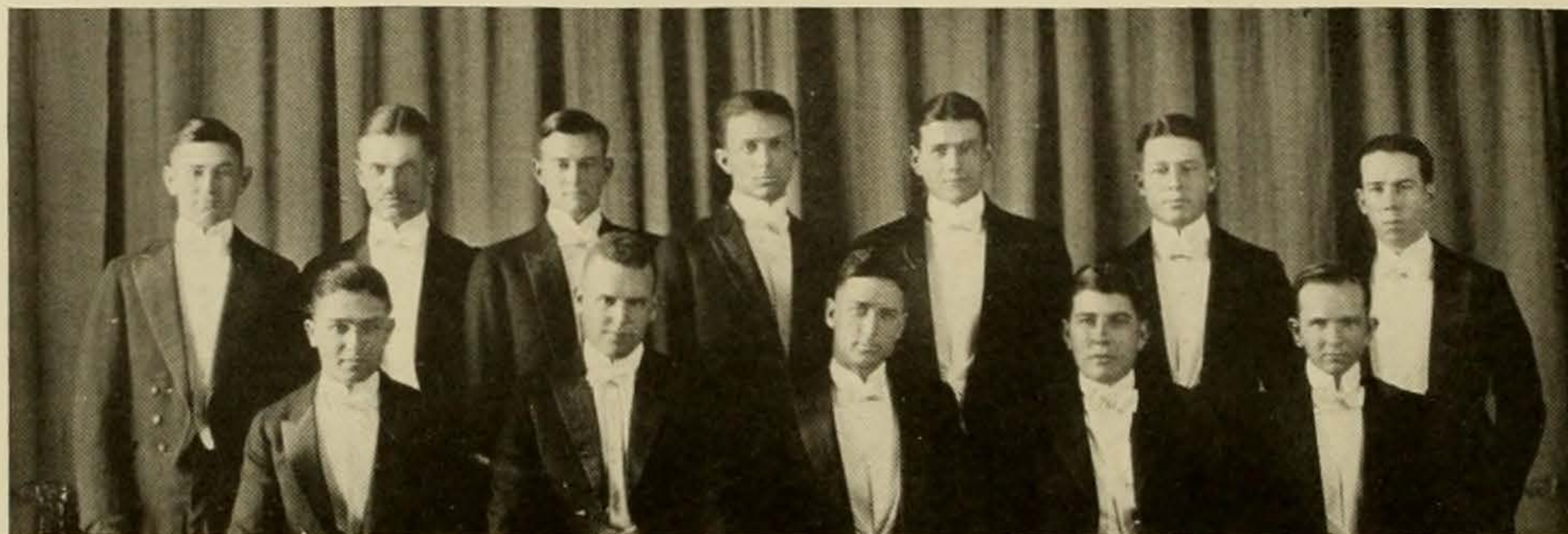

*Top Row*—GREER, LOWREY, HOSKINS, CASTLE, ROSS, STEDMAN, YEAGER  
*Second Row*—ROWELL, SEALE, SANFORD, DREIBELBIS, DAVIS

### OFFICERS

#### *Fall Term*

*President* . . . . . ALLAN D. SANFORD  
*Vice-President* . . . . . JOHN H. SEALE  
*Secretary-Treasurer* . . . . . J. P. DREIBELBIS

#### *Spring Term*

HILL COCKE  
 JOE FOSTER  
 GREEN B. FENLEY

### DIRECTORS, FALL TERM

ALLAN SANFORD  
 JNO. H. SEALE  
 J. P. DREIBELBIS  
 ED ROSS  
 GRADY LOWREY

CHAS. YEAGER  
 BAKER HOSKINS  
 ARLEIGH DAVIS  
 MARCUS GREER

W. F. WRENN  
 J. C. PATTERSON  
 WM. CASTLE  
 ED STEDMAN  
 T. D. ROWELL

### DIRECTORS, SPRING TERM

R. H. GILLETTE  
 LAWRENCE RHEA  
 HILL COCKE  
 JOHN HENRY DAVIS  
 DUDLEY ENGLISH

L. A. LUECKE  
 HOMER MASON  
 ARTHUR GOETHE  
 R. P. McCLURE  
 GREEN B. FENLEY  
 JOE H. FOSTER

JAMES NOWLIN  
 SAWNIE ROBERTSON  
 LUDD LINCOLN  
 ELMER DITTMAR  
 C. C. GIDNEY



# RATTLERS

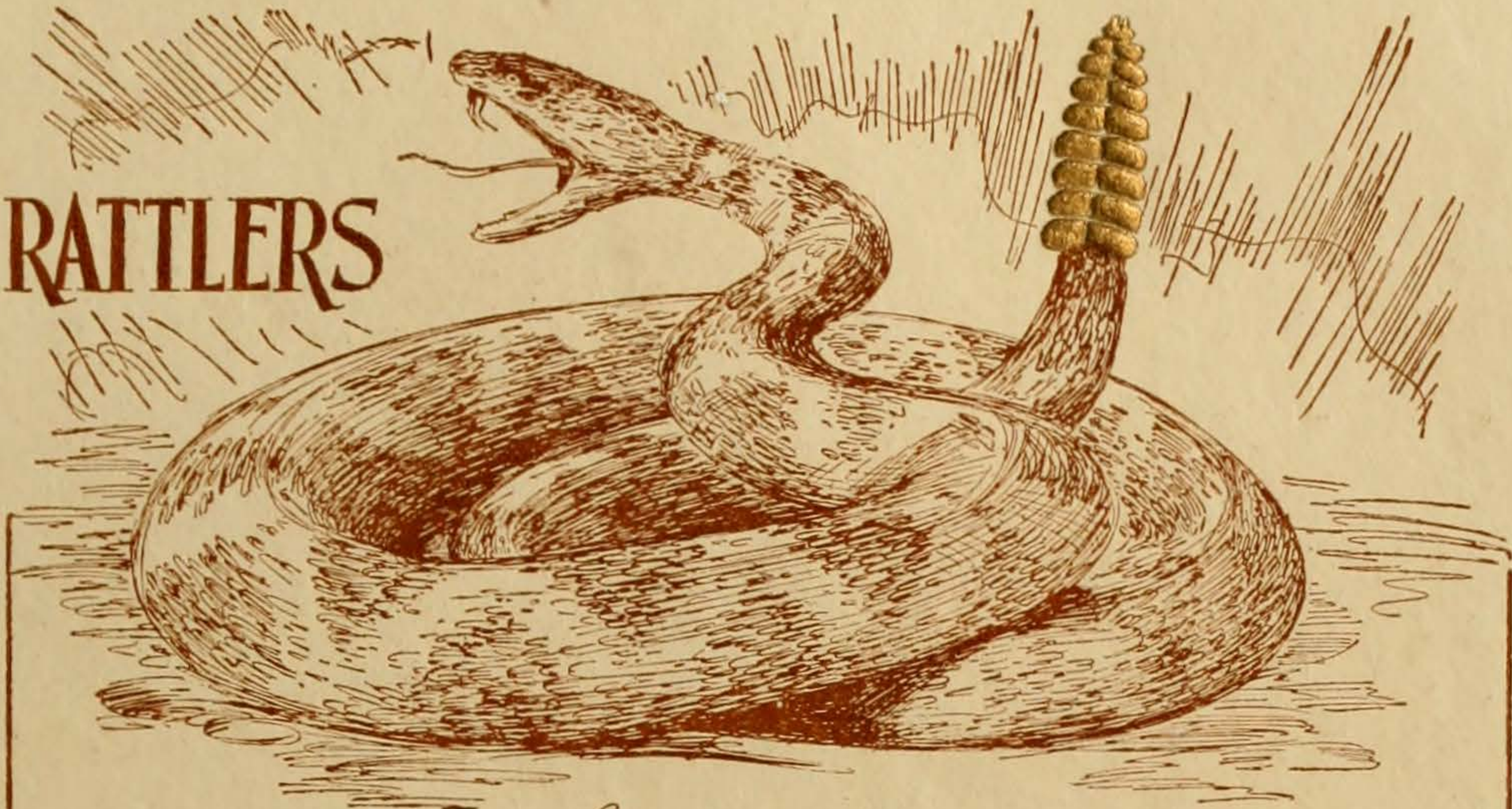

Louis A. Scott

Herbert Benson

Elmer A. Dittmer

Allen D. Stamps Jr.

L. J. Epperson

Julian P. Harrison

Franklin W. Peck

W<sup>m</sup> S. Wright

W. Gillett

Tom A. Ramsey

Wendell Hayes

Ed Steffman Jr.

Maurice Augley

A. W. Walker Jr.

L. B. Purcell

J. Wood

Leo C. Tynan

George Leeds

S. M. Green

Tom Ivonson

R. H. Gjelley

Samuel Robertson

J. R. Taylor

J. E. Jacey Jr.

L. B. Hardin

N. Bernard Durrell

A. Y. McCallum

Jeff M. Neely

Joe J. Minton

Richard T. Brown

H. M. Russell Jr.

Dudley Brightwell

R. S. Lee

W. D. Barry

J. M. Hancock

Lane Tynes

Kenneth Murchison

Geo. Hill

Albert D. Johnson

Judson James







# Rabbit Foot



MARGUERITE KERR . . . . . *President*  
GEORGIA COLVIN . . . . . *Secretary-Treasurer*

LUCY HARDING ADAMS  
HELEN BASS  
RUTH BARNARD  
LILLIAN BROWN  
JANE BURGESS  
BERNICE CALDWELL  
ELOISE CARR  
FRITZ CHILDRESS  
MARTHA COVINGTON  
LOUISE DANIELS  
DOLORES DORE  
JULES HEBERT  
WILLIE V. HENDERSON  
KATHERINE IRWIN

MARGARET KELLY  
BESS KIRVEN  
RUTH McCELVEY  
ADALINE McNAB  
MARGARET MONTGOMERY  
HELEN MORLEY  
MARY MORLEY  
EMILY NALLE  
HALLIE MAUD NEFF  
**LOTTIE NELL PETTUS**  
**KATHERINE RISHER**  
**FRANCES SLEEPER**  
**LORING SMITH**  
**MAMIE TWITCHELL**





Jane Jackson.  
Mrs Sue Graves  
Mary Catharine Tucker  
Edina Hogan.  
Frances Bradley  
Margaret Tone  
Margaretta G. Mahan  
Robertta Bradley  
Gladys Knutson  
Centa Beaton  
Frances Milesworth  
Lucian Rockwell  
Mildred Chambers

Mary Moore Angell  
Helen Cummings  
Sophia Williams  
Sadie Ruth Aldridge  
Leaver Sanderson  
Susan E. Higgins  
Mary Ramsby  
Eleanor Covert  
Kora G. Henderson  
Emily Wenzbach  
Louise Britton  
Margaret Paw  
Sara Cook

Masha LaPelle  
Elizabeth Eckford





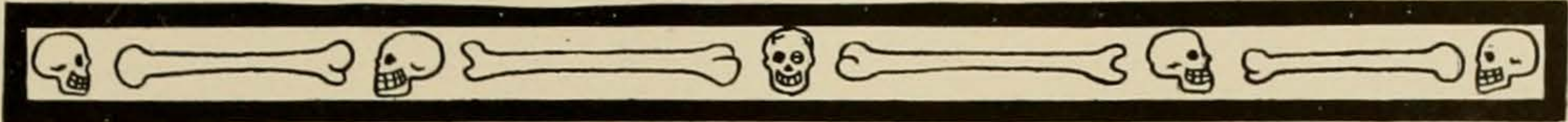

# SKULL AND BONES

BOB MOSELEY  
 JOINER CARTWRIGHT  
 KENNETH MURCHISON  
 CLAUDE MCCAM  
 ED STEADMAN  
 MAXIE HART  
 JOHNNIE COIT  
 RALPH WOOD  
 BOB PAINE  
 BEN SMITH  
 H.M. RUSSELL  
 SAWNIE ROBERTSON  
 JOE ELLIS  
 JACK BLALOCK  
 JACK RASBERRY  
 DUDLEY BRIGHTWELL  
 DOC PAINE - FRANK PECK

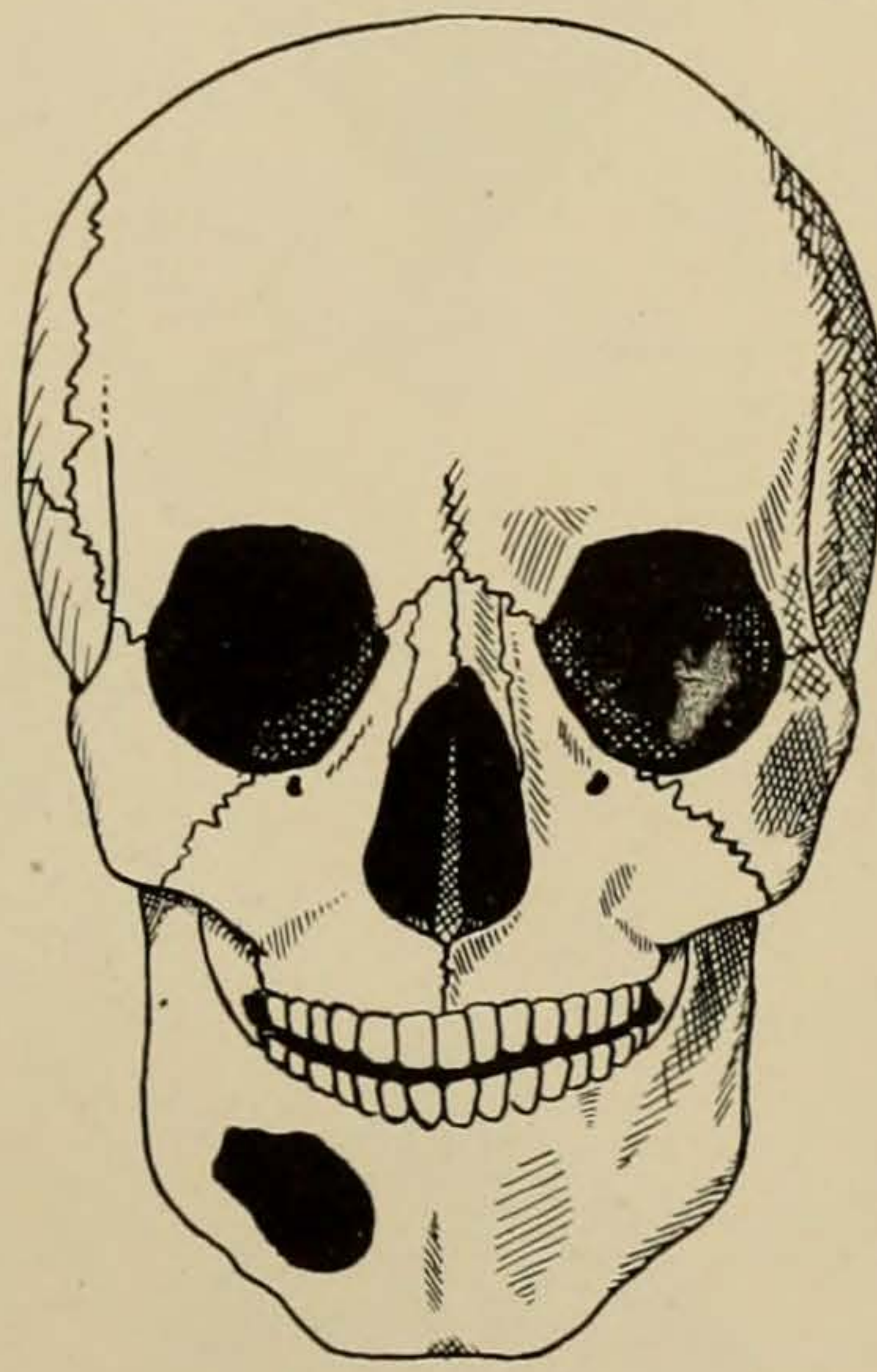

HERBERT BEAVERS  
 TOM D. ROWELL  
 TILLIE FERGUSON  
 PERRY PORTER  
 ALLAN SANFORD  
 TEX BRYAN  
 JOE MOORE  
 JOE FOSTER  
 RED ADAMS  
 SIDNEY JOHNSON  
 JODIE THOMPSON  
 BUS GILLET  
 BEN TERREL  
 BILL MCCONNELL  
 JACK JOSEY  
 PACK DREIBELBEIS  
 JULIAN HARRISON

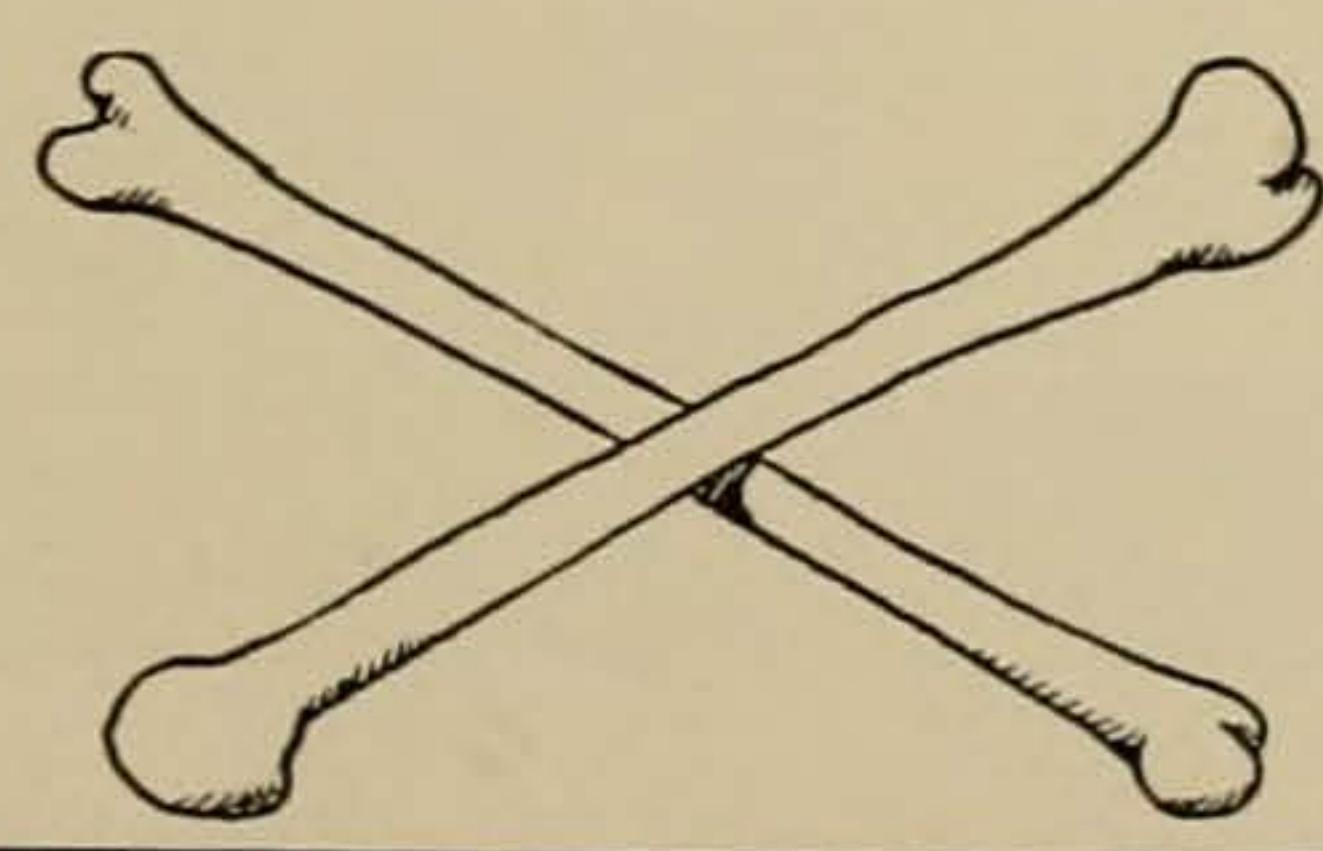

jmcphall -



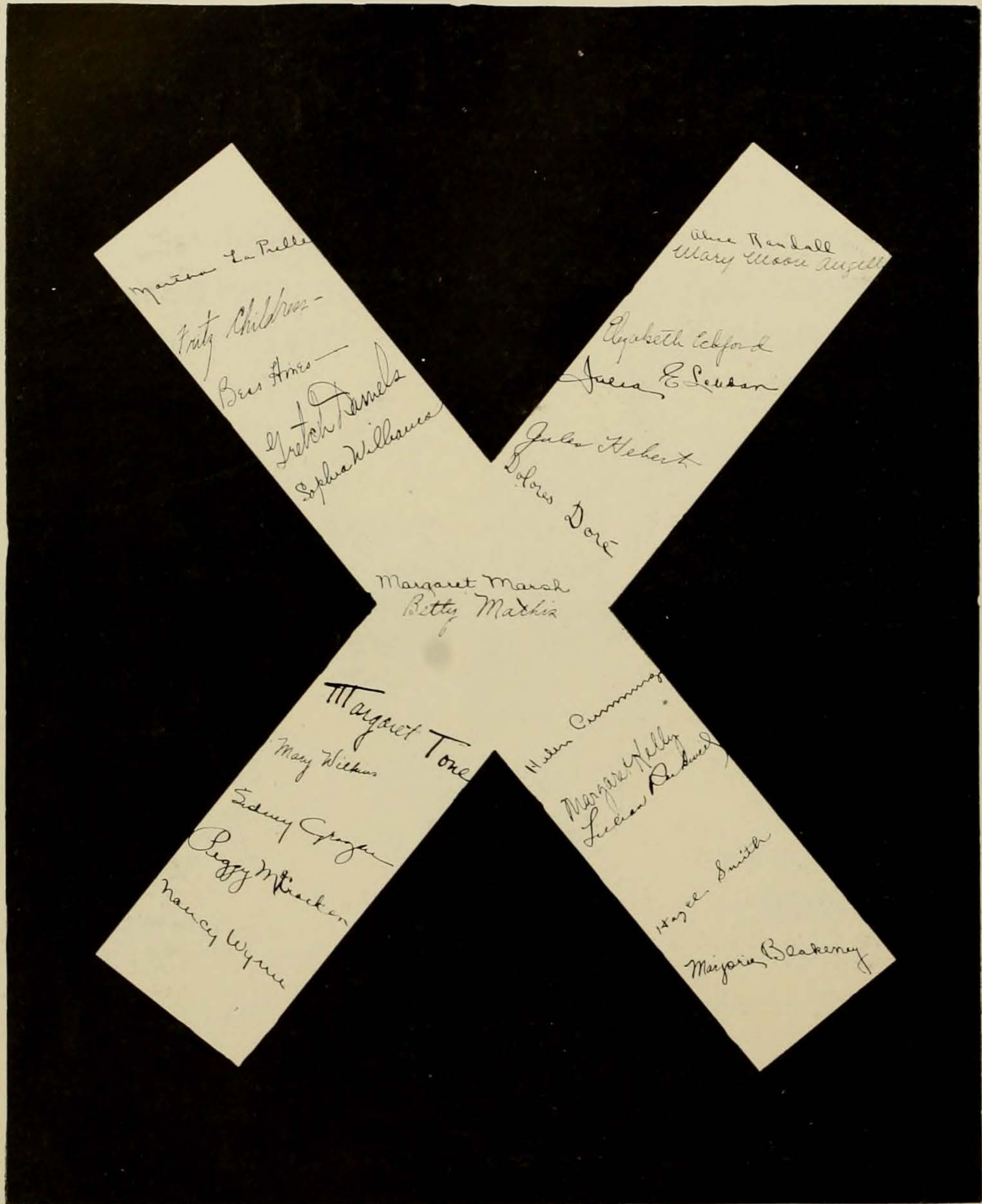

Marian LaPelle  
 Fritz Children -  
 Ben Ames -  
 Letch Daniels  
 Sophia Williams

Margaret Marsh  
 Betty Mathis

Margaret Tone  
 Mary Wickham  
 Sidney C. Sprague  
 Peggy M. Knacken  
 Nancy Wynne

Alice Randall  
 Mary Mason Russell

Elizabeth Eckford  
 Julia E. Pearson

Julia Hebert  
 Dolores Dore

Helen Cummings  
 Marguerite Kelly  
 Susan Anderson

Hazel Smith  
 Majorie Blakemey



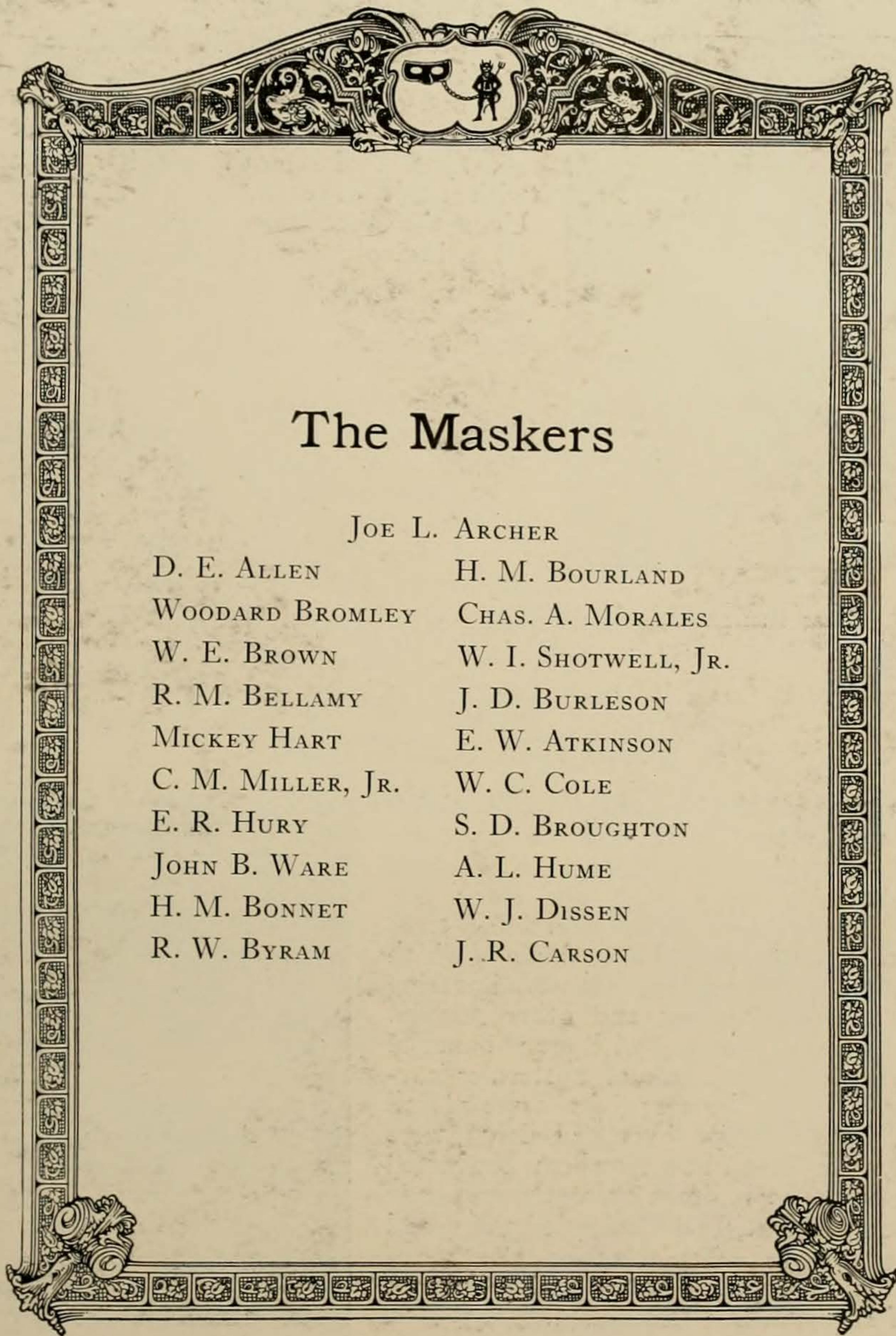

## The Maskers

JOE L. ARCHER

D. E. ALLEN	H. M. BOURLAND
WOODARD BROMLEY	CHAS. A. MORALES
W. E. BROWN	W. I. SHOTWELL, JR.
R. M. BELLAMY	J. D. BURLESON
MICKEY HART	E. W. ATKINSON
C. M. MILLER, JR.	W. C. COLE
E. R. HURY	S. D. BROUGHTON
JOHN B. WARE	A. L. HUME
H. M. BONNET	W. J. DISSEN
R. W. BYRAM	J. R. CARSON

## Thanksgiving German



MISS RISHER

Marked by formality and elaborate decorative schemes, the Thanksgiving German was one of the most unique social affairs of the year. It was held at K. C. Hall, Nov. 26, 1920. The motif was harvest scenery with fields of corn, grains and pumpkins. Upon the stage were various products of the farm, indicative of the Thanksgiving Season. About the lights on the side of the walls were placed large turkeys made out of pasteboard. Cedar made the mural decorations very effective.

The grand march was led by the President, Allan Sanford, honoring Miss Katherine Risher of Waco. John Seale, the Vice-President, honored Miss Frances Sleeper of Waco in leading the cotillion.

Favors for the girls were clever glove bracelets, and for the men were leather card cases.

## Easter German

Carrying out the idea of springtime cheerfulness, the Easter German had for its general motif a butterfly dance, given at K. C. Hall the night of April 15th. The stage was decorated with green cedar resembling trees in rear of an iron fence, in the middle of which was a huge garden. Butterflies were hovering about the roses, daisies and other flowers. The walls were decorated with crepe paper of pastel shades and designs of butterflies covered them. Over the side lights were placed nets. The five main overhead lights were covered with large bowls, which converted lighting into the indirect system.

The President, Hill Cocke, led the grand march, favoring Miss Eleanor Covert of Austin. Joe Foster favored Miss Dolores Dore of Houston in the cotillion.

Favors consisted of large butterfly powder rags for the women, and of small silver pencils for the men.

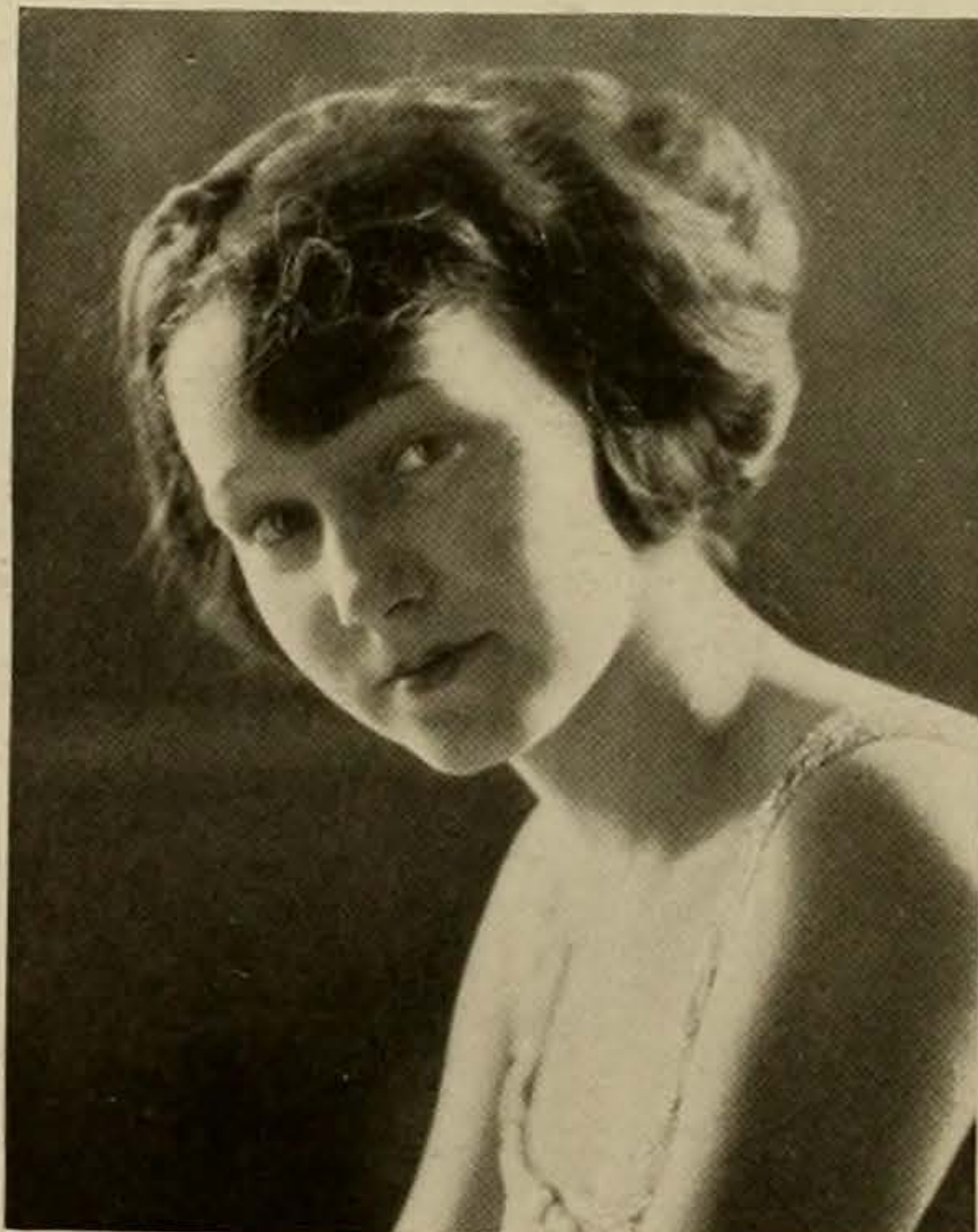

MISS COVERT

## The Rattler Dance

Ushering in the season for the formal Ribbon Club Dances, the Rattler Club entertained on the evening of February 21 with one of the most elaborate and skillfully planned dances of the year. Knights of Columbus Hall was transformed into a Spanish patio. In the center of the hall a pergola enclosed the Spanish costumed orchestra. Awnings in the Spanish colors, pink, yellow and green, shaded the windows and broke the monotony of the ivy clad walls, and a picket fence enclosed the entire hall.

The grand march was led by Louis Scott, President of the Club, honoring Miss Georgia Colvin. Herbert Beavers, favoring Miss Margaretta Graham, lead the cotillion. Favors for the men were sombreros; for the ladies, black lace mantillas. A delightful four-course luncheon was served between dances.

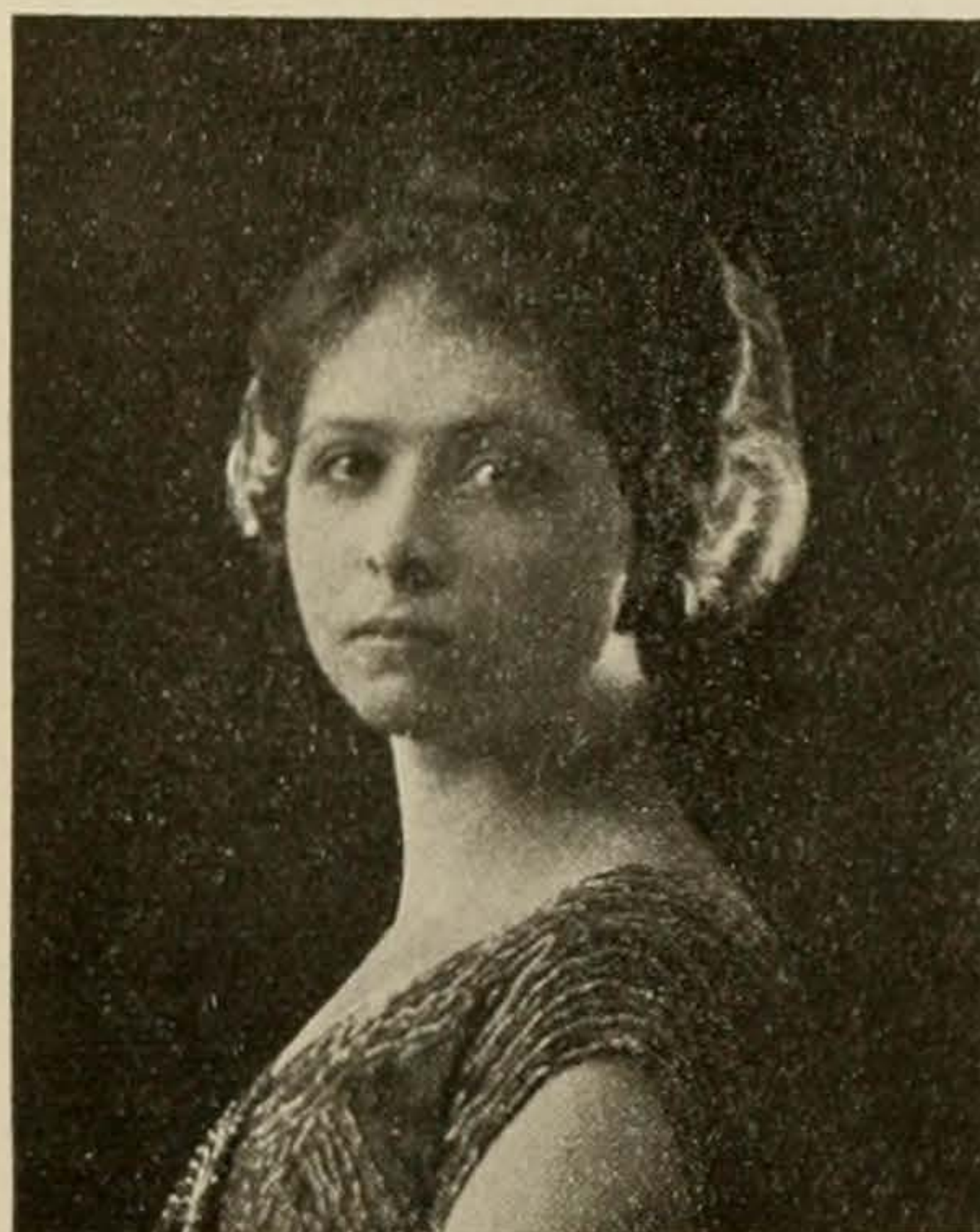

MISS COLVIN

## The Arrowhead Dance



MISS LEWIS

The Japanese motif was carried out in the annual dance given by the Arrowhead Club on March 1. K. C. Hall was decorated to represent a Japanese garden. Japanese masks and large Japanese lanterns adorned the walls, while smaller lanterns were suspended from the ceiling. The stage typified a Japanese shrine, with the image of Buddha in the center, before which kneeled two worshippers. Punch was served from a summer house in the center of the hall. Maxey Hart, President of the Club, favoring Miss Frances Lewis, led the grand march. The cotillion, which formed the shape of an Arrowhead, was led by T. Joiner Cartwright, favoring Miss Eugenia Taylor. Favors for the ladies were Japanese hand-painted fans. Cans of preserved ginger were presented to the gentlemen.

## The Rabbit Foot Dance



MISS KERR

The Rabbit Foot Club held its annual dance on the evening of March 4 at the K. C. In Hall, keeping with the season decorations were of a patriotic nature. On the stage at the end of the hall was a model of the Alamo, surmounted by a flag. The walls were covered with boughs of cedar, red white and blue roses and flags. The ceiling lights were in the form of Texas Stars. The double grand march was led by Miss Marguerite Kerr, President of the Club, favoring John Coit, and Miss Louise Daniels, favoring Ralph Wood. The cotillion was led by Miss Georgia Colvin, favoring Louis Paine. Favors for the ladies were Mexican powder puffs; for the men, Mexican cigarettes.

## The Angler Dance

On the night of April 1, K. C. Hall was transformed into a Dutch house for the Angler dance. White beams across the ceiling and huge Dutch plates suspended between the colored Dutch windows carried out the motif. The stage depicted an outdoor scene, with a pond and a bridge in the foreground, and a Dutch windmill in the background. A balcony in one corner of the hall held the orchestra, which played throughout the dinner course.

The grand march, starting from the base of a windmill house on the stage, was led by Miss Martha LaPrelle, President of the Club, honoring Perry Porter. Miss Elizabeth Eckford, favoring H. M. Russell, led the cotillion. Favors for the ladies were Dutch caps; for the men, cob pipes.



MISS LAPRELLE

## Court of Plasters Dance

The Court of Plasters, latest thing in girl's social clubs, held its first session on April 29, 1921, A. D. The members of the Court showed by their attire and actions the jurisdiction of female over male, while the male guests admitted their servility by their feminine dress. It was essentially a New Woman Dance, the idea being carried out in favors and refreshments alike.

Miss Margaret Marsh of Tyler, favoring Mr. N. Bernard Gussett of Corpus Christi, led the grand march, carrying a "Votes For Women" sign. Miss Marsh was attired in a dress as befitting her station of Chief Justice of the Court. Clerk of the Court, Miss Betty Mathis of Sherman, led the cotillion.



MISS MARSH

## Skull and Bones Dance

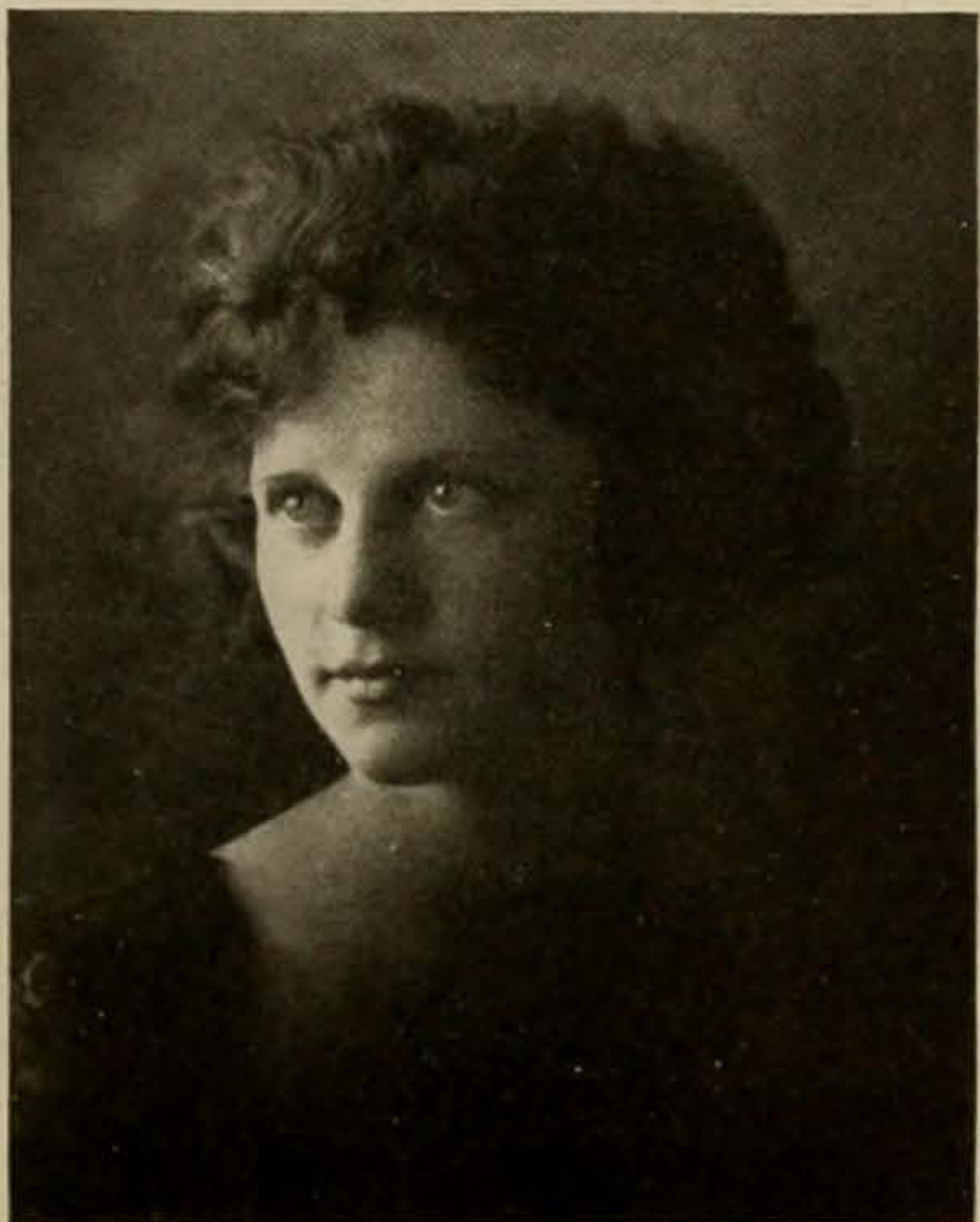

MISS MONTGOMERY

The annual dance of the Skull and Bones Club at the Country Club, May 6, surpassed all previous efforts in presenting a novel affair. Carrying out the traditions of the Club, a costume party of extreme originality was given in which those attending vied with one another in the character of their make-up. Coming after the formal dances of the year, it offered relief from the customary conventions, introducing one of the most distinctively individual occasions of the season.

At midnight the thirty-five members of the Club, with their guests and ladies, assembled at one long table where a delightful spread was indulged in. At the close of the dinner a large Gander was awarded the girl displaying the most clever costume.

The grand march was led by Bob Moseley, President of the Club, favoring Miss Margaret Montgomery.

## The Year In Society

**F**EWER and more elaborate dances marked the social year of 1920-21. The temporary ban placed on the German Club dances early in the winter season placed more prominence on fraternity and club dances, and resulted in better planned and more skillfully executed entertainments.

Kappa Alpha Theta and Delta Delta Delta opened the season for formal dances early in November with the only two formal events, with the exception of the Thanksgiving German, of the fall term.

The Thanksgiving Reception, held in the State Capitol the night after the Texas-A. and M. game, was one of the most successful in the history of the school. Under the careful supervision of Louis Scott, President of the Reception, a substantial profit was realized for the first time since the Receptions were started.

The winter season for fraternity dances was ushered in by Delta Tau Delta with a formal dinner-dance at the Country Club. Chi Phi was host at a beautifully planned dinner-dance, and Delta Chi entertained at one of the most artistic dances of the year. The founders' day dance by Delta Kappa Epsilon, and Mr. Smith's dance honoring the Zeta Tau Alpha pledges were two of the most enjoyable dances of the season.

The Ribbon Club dances were more carefully planned than ever before. Coming at a time when the Germans were under the ban of the Students' Association, they created more than usual interest.

The Thanksgiving German, and the postponed Easter German, were both up to the standards set by the German Club in former years, and were probably the most popular of the more elaborate dances.

The Skull and Bones and the Court of Plasters dances coming at the end of the year, offered a relief from the more formal entertainments in the originality of their make-up. Several of the fraternity dances followed this general style.

### ACKNOWLEDGMENT

The 1921 CACTUS is indebted to Miss Helene Bastian, Miss Josephine Theis, John L. Martin and Carl Mayer for furnishing costumes and material for the beauty pages, and to the Christian Studio for valuable assistance in mounting the pictures.



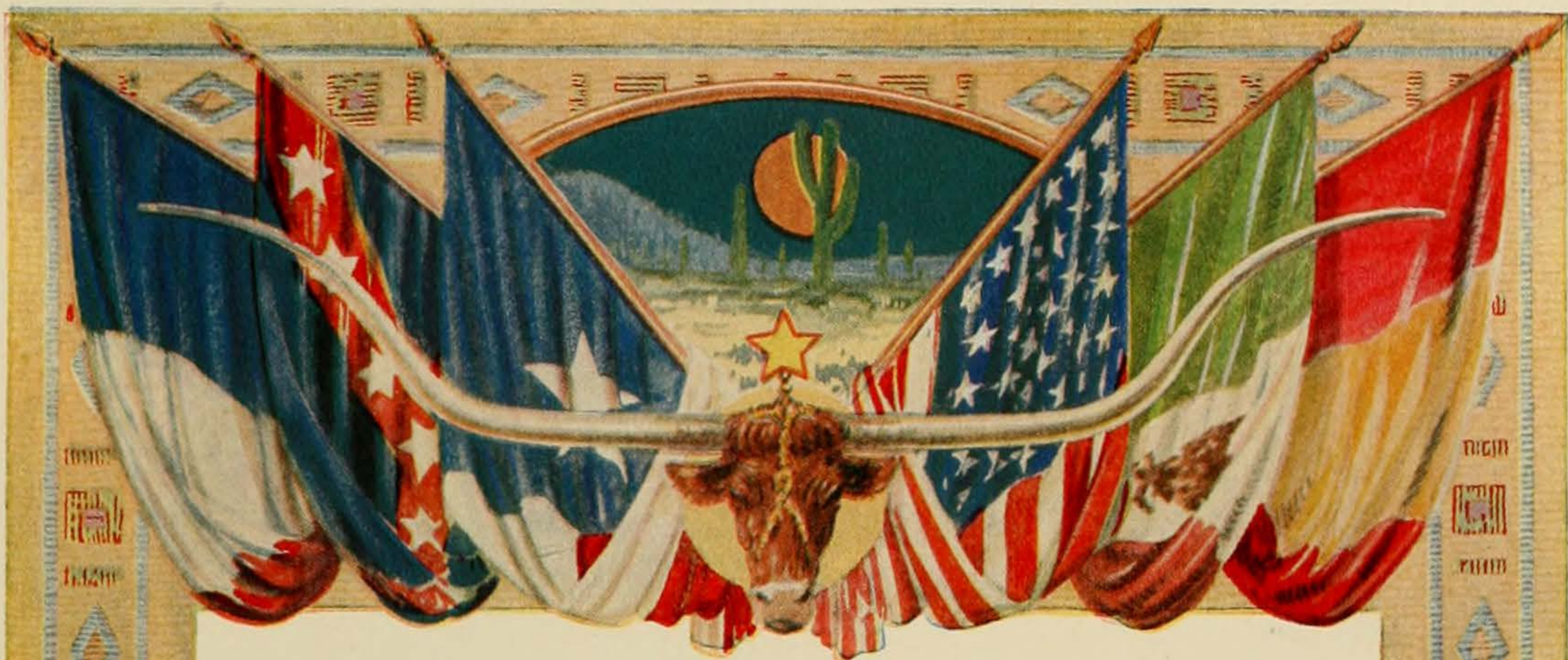

# C ACTUS THORN





What Fools These Mortals Be!

## "Act The Eighth"



**N**OW THAT the curtain has fallen to terminate Act VII of our drama "CACTUS," we can see you out in the audience sitting back in your \$5.00 seat in a self-satisfied fashion, as much as to say: "Well, I must be about the best!" Yea, c'est vrai, thus far in the play yours has been an apparently praise-

worthy role. The Editor has endeavored to make each character appear in the pink of perfection. (The Seniors wrote their own write-ups; you are not half so good as you have been portrayed in Act IV, and the photographer probably wasted an hour of his time making your physiognomy appear as handsome as it does in Act VII.) These anti-climatic acts have only prepared the way for an abrupt climax. Lo, be not misled, the truth is yet to come. The preceding act was the denouement, and after it—the deluge.



Verily, verily, do we say unto he who possesseth not a body capable of quick and accurate dodging: "Grabbeth thy chapeau and femme, and beateth it, for lo, the eggs are on the verge of being flung." For now is to appear ye Grind Ed, who, being well supplied with the above mentioned fruit, will endeavor, by the use of them, to point out each and every one of our Great, Near-Great, He-Vamps and Buzzards, whom he may locate in the audience. It will be his endeavor to remove the veil of glory in which they have been clothed throughout the

preceding acts and reveal them in the light in which they truly are. If you do not get hit, don't be too much elated over the fact; it is only because you are not important enough to rate the time which would be required for your unveiling. This is a first-class comedy—we haven't time for slap-stick.

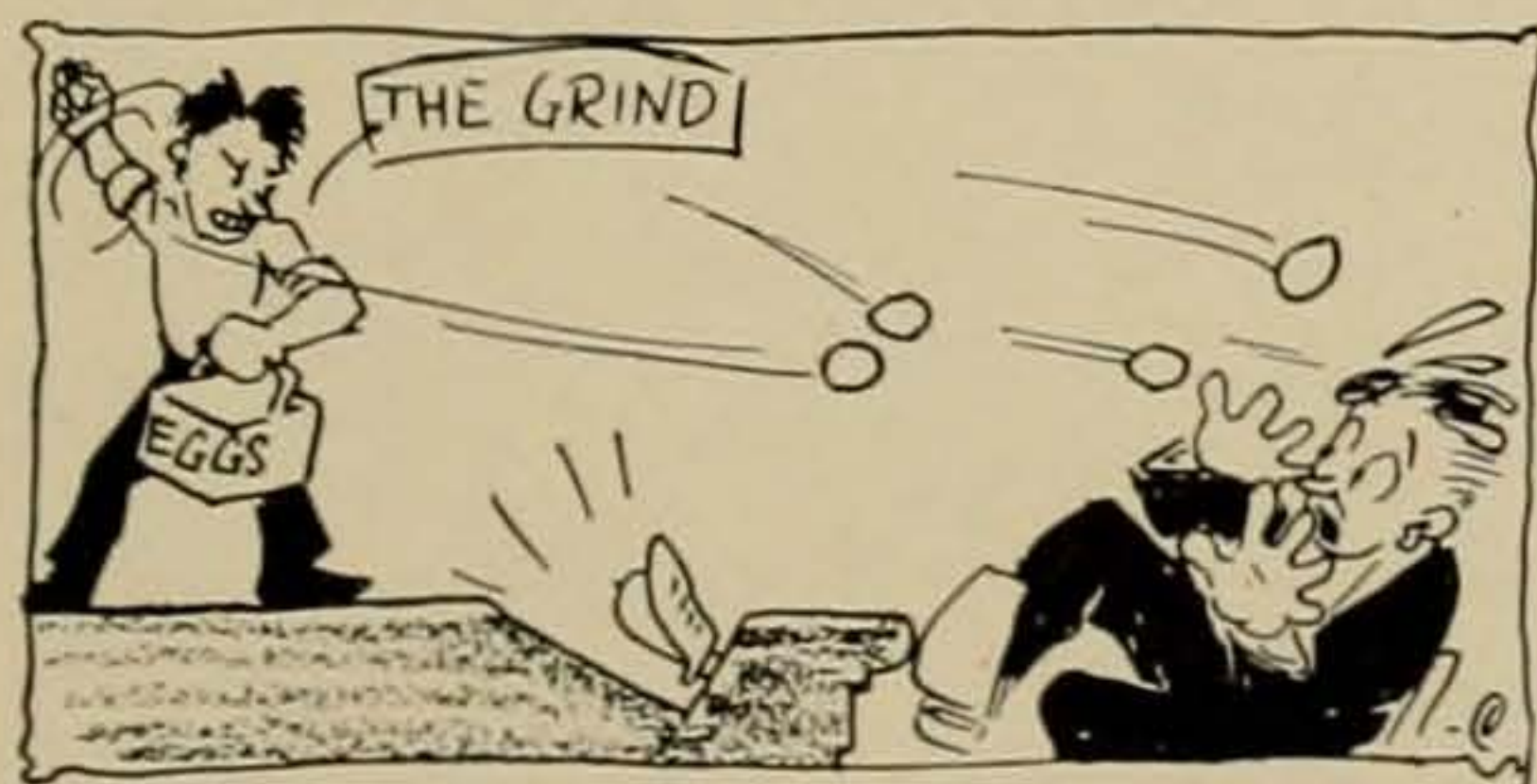

SO HOIST THE ASBESTOS CURTAIN AND WE WILL CONTINUE WITH OUR PERFORMANCE—STAND BACK, HERE COMES THE BARRAGE!

What Fools These Mortals Be!

## Things That Make Us Laugh

The political inabilities displayed by Oof La Prella in her endeavor to cop the leadership of the Tattler dance.

The fact that Dr. Vinson, on a trip to N'Yawk a coupla months ago, had two Texas-ex Thetas to dinner at the Astor—said sumptuous food tallying twenty golden discs, plus a lordly bribe to the waiter—while friend daughter Elizabeth washes dishes at their home.

Knox Chandler.

The thought of Frankie Piper's not realizing why she gets such a deal of rushing from some of our emptier headed he-eds.

Douglas Legg's spouse.

John Bullington's sinking one of uncle's oil wells in a platinum watch, with which to make Christmas happier for Elizabeth Harris. Then the little deah turns around and promises to love, honor and obey her childhood sweetheart.

The Theta dance favors.

The competition between the Kappa Sigs and Fay Wiess to see whether or not Joe Ellis stays in school.

Hulon, who parked in front of the Library for two weeks and then wrote an editorial condemning what he enjoyed.

The any-thing-but smoothness of Mary in applying the break-and-make date theory, in order to fix things so the little brown cracker girl could head the Rattler Cotillion.

That pair of house slippers which Stay Unwise blossoms out to all the dances—that is, all that she happens to make.

### ALL-SORORITY CELLAR CREW

#### *First Team*

Π Β Φ—Dorothy Markle  
 Κ Κ Γ—Kappie Carothers  
 Ζ Τ Α—Cathryn Crawford  
 Κ Α Θ—Edythe Sykes  
 Χ Ω—Mary Thames  
 Δ Δ Δ—Edwina Harris  
 Α Δ Π—Minnie Gieske  
 Φ Μ—Thelma Young  
 Α Φ—Gawd Nose

#### *Second Team*

Π Β Φ—Mary Louise Gardner  
 Κ Κ Γ—Sarah Bridgers  
 Ζ Τ Α—Edith Mae Jackson  
 Κ Α Θ—Idalee Lawrence  
 Χ Ω—Fanelle Dornak  
 Δ Δ Δ—Sue Mildred Lee  
 Α Δ Π—Etta Bain et al.  
 Φ Μ—Mattie Barnes, etc., etc.  
 Α Φ—Gawd Still Nose

### WHISKY BOBBIT'S HONOR ROLL

Passed (out) with:

100% (solution)

"Buck" Murchison—T. D. Jeffrey, Perry Porter

75%

George Green—"Dad" Burn  
 John Thompson—Bob Moseley

35%

Jodie McCracken—Hill Cocke  
 Mary L. Gardner—Jack Raspberry,  
 Snott Snodgrass

1-10 of 1%

Homer Hendricks—"Red" Nash  
 Johnnie Coit—Weaver Moore  
 Walter Sterling—J. Bullington

What Fools These Mortals Be!

OVR  
 "ORCHIDS"  
 PAGE

don't you hit 'em—we saw 'em first!

What Fools These Mortals Be!

## Midst the Sepulchres

The next time those Vamps in the upper story at Carman's want to pull a rouge removing scene, we wish they would pull down the shades. It's all right to enjoy Turtle-doving, but it's pretty rough rubbing it in on the spectators who aren't getting by with that kind of stuff.

We wonder what Pat Holmes is going to do with all those assistant managers he dropped plums to, now that the council kicked him off the Athletic Board? Probably give them a job looking over exam questions.

We want to know how Peggy McCracken ever got into that little basket, and furthermore, how'll she ever get out. (See Satch Page.)

The Grind Editor announces that all the copy for this section was prepared by Mr. Jack Dempsey and Mr. James J. Jeffries. See them about your troubles.

That bird that inhabited the Library for so long a time caused a decided drop in the scholastic average of the school. Anybody that would expose themselves to an overhead attack by bending over a book deserves Phi Beta Kappa, anyhow.

The Kappas led several dances this year; in fact, three. Well, they've got three good girls.

If Ben Brown still has a little conceit left in him after the Thorn rolls over him, we refer him to the Grind Editor to find out what Dore said about his resemblance to a water-lily.

It seems to us that Jud James would have sense enough to lay off Zeta freshmen by this time.—Paige Mr. Brightwell.

Be sure and read every line of that diary, and then you might understand why Herod favored bumping off all infants. One hundred per cent assininity alloyed with brass.

At last the dope is out on that lake party. Oh, mommer! but lots of reputations got what they probably deserved before the Cactus Scout scooped Fay Wiess.

The Zetas have been short of Negligee since Dad Burns and Crutcher gave their T-B party last fall. One would not think so to see the weekly consignment of lingerie hung so daringly in the back yard every Monday.

We want to know why Georgia led that dance with Louis. Probably to show the world that she wasn't afraid of Gila monsters.

"Necessity is the mother of invention," said Leo, that memorable day in the Pi Phi kitchen.

Even as Balaam let his ass speak for him, so shall we stand aside while the Thorn torn ones set up the big howl.

Pack your Valicecum.

What Fools These Mortels Be!

# YE SWEETHEARTS' PAGE

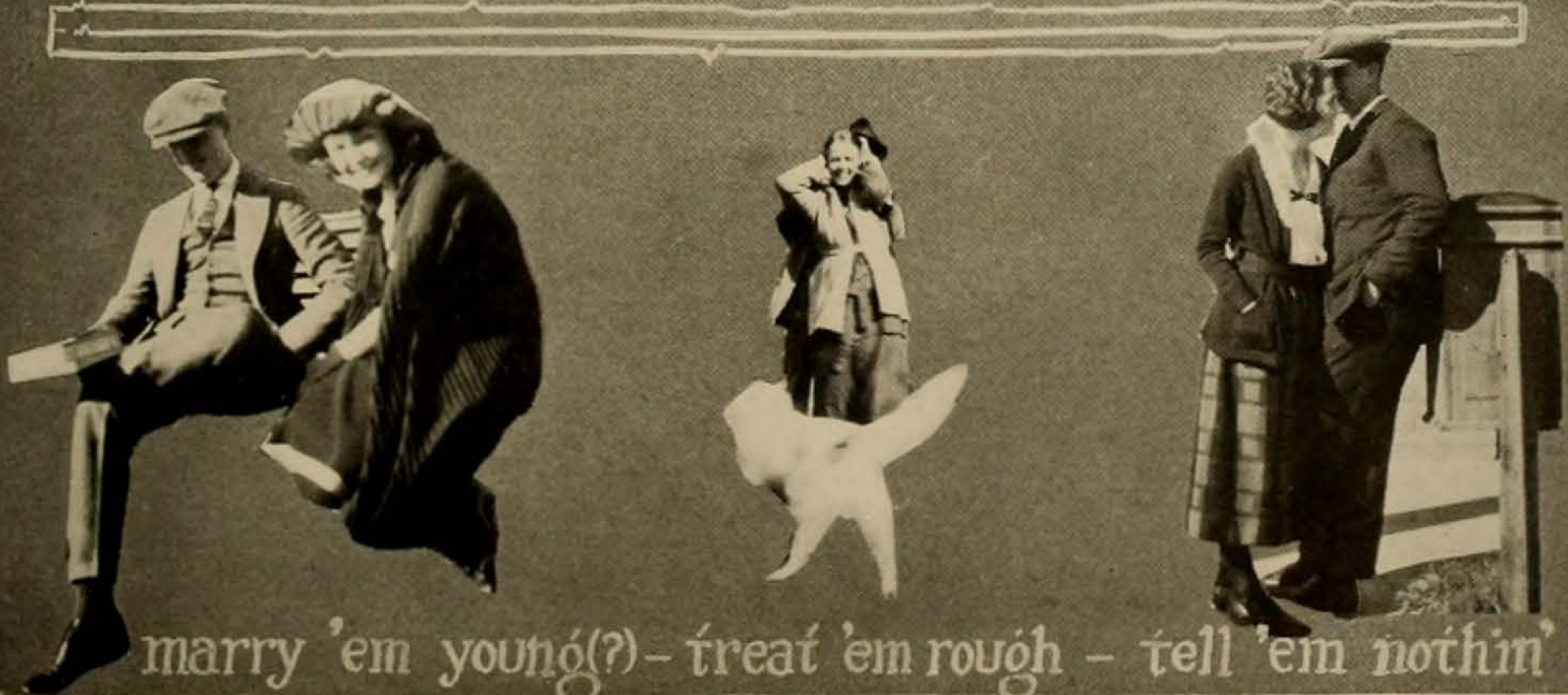

marry 'em young(?) - treat 'em rough - tell 'em nothin'

# The 1921 Cactus

## INTERESTING PEOPLE



PAT HOLMES

Pat has been around the place since the Friars began to fall in prestige, and has never realized just what is behind the smiles he meets on every hand. Pat interprets them as evidences of his popularity, but his little mix-up on the Athletic Council ought to open his eyes in that respect. The lad has tried to bring the Fijis up from the depths, thru numerical superiority, in the hope that there might be one man who could make a Ribbon Club despite his lodge, but so far has made the clan about as popular as himself and the cocklebur under a saddle blanket. As soon as Pat gets on to himself we expect the world to gain a good pick handler, but as long as he remains around here Baird's Manual can overlook the Phi Gams and the other chapters won't be unduly incensed.

FAY WIESS

Gobble-gobble-gobble! Who laid that egg? Introducing the original Victor record, "Never Say Die." If Thomas A. could just have perfected a record to reproduce this lady's voice, the problem of perpetual motion would have been solved. Turned the general order of things around by rushing the Pi Phis for a year before she entered school, and now pursues notoriety by wearing bedroom slippers to the Germans. She is the original source of all Varsity gossip, true and otherwise, and picks on Wukasch's as a fit stage in which to air her graveyard. Somewhat less harmless than the Malaria mosquito but several times more wearisome.



ELOISE CARR

Of all the small town, overrated, puffed up butterflies, we submit the attached likeness for the blue ribbon. Came down and got a big rush thru inter-frat rivalry and thought the fuss was over her. Has cornered four frat pins in her short stay by methods which we are kept from printing by the pure food laws, but has kidded herself into believing that she has gotten by with it. No one has taken the time nor the trouble to straighten the poor girl out, and we weep for her when she really works out her salvation. This is the lady who was getting by with all the big, brave and strong stuff until she carried the joke too far by shooting the line to Eyler Simpson. Will be all right as soon as she realizes why the boys get tired so quick.



CHARLES HARRITT

Charlie is a product of the war, much bull, and an inflated ego that isn't afraid to advertise. Has been tibbing himself into thinking that he is politically fit, and about the only sure cure for his assininity seems to be a twelve pound lead pipe. Has gravied into a more or less exposed position in school politics by playing Boswell to Mr. Morgan, and has about worn-out the nerves of B. Hall and the sanitary department thru over-appearance in the light of Moses leading the Wanderers. Charlie carries enough conceit to ballast the Emperor and enough gall to outshine Benton. The Expeditionary Forces missed a trick when they let him off at the late mule bray removing operations; however, the future will in all probability perform the trick, perhaps with less finesse, but certainly more thoroughness.





# Interesting People

BENTON MORGAN

Was cast upon our defenseless shores by the late unpleasantness in Europe. The value of Push was immediately proved by his being foisted upon the school by Tom and the gang at the political castle. Despite his ponderosity, Benton manages to get about pretty well and put his nose into everything that comes up. Like a good many better men, he tried to take things into his own hands, and has not only cut his own throat but that of his political hangers-on as well, and this year will bring us surcease from the meddlings of Tom's Frankenstein, we hope. If there's anything that Mr. Morgan has not butted into, or anything that he's not been called, or anything that could be used to describe him more aptly than the phrase, "White Elephant," we will call upon his erstwhile backers at B Hall, or Dutch Boyer, who expressed the sentiments of most of us in his little confab with Morgan following the removal convocation. One thing that has proven the value of culture is that Benton has come out of it all with a whole skin and an intact self-esteem.



MARTHA LA PUELLE

The little nine o'clock girl in a ten o'clock town. Emerged from the veil of obscurity she enjoyed during her first year by bobbing her hair and running with Pig Duke. Pig bulled her into believing there wasn't much wrong with her until she attempted to frame the leadership of two of the social club dances with Scott, who almost fell for the stuff despite his years of experience. Martha owes what little notoriety she has had to her Franklin, the publicity attached to her Angler Joke, and her making last year's Grind Beauty Page. But better had it been had the spotlight of fame never blinded the eyes of the social climber, for said spotlight brings up all the defects, and that's about all that's left here.

JAKE LUTZER

Jake has learned a few things since his memorable race for the Frosh presidency, but he has never entirely absorbed the fact that he is a huge joke. Manages to make car fare out of a gang of sap-headed artists who make the Scalper as rotten as it is; and the Ford car loss, with full insurance, didn't cause Jake to shed many tears. However, Lutzer is more amusing than harmless and is allowed to run at large along with Pig and the other campus curiosities. Chick Gandil has applied for Jake's job, but we rather hope that the lad will remain with us to lend color to the Can't Fool a Horse-fly joke.

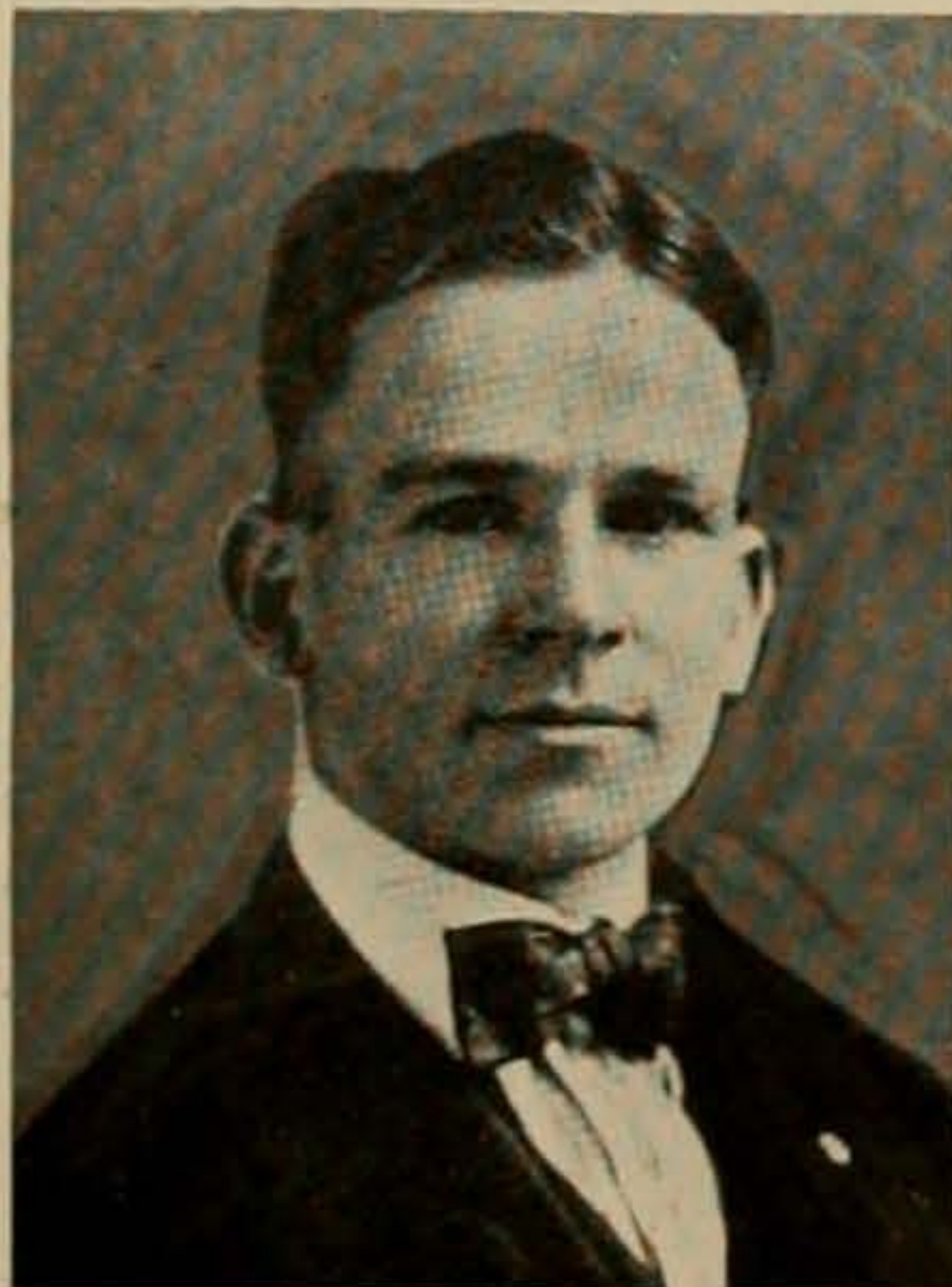
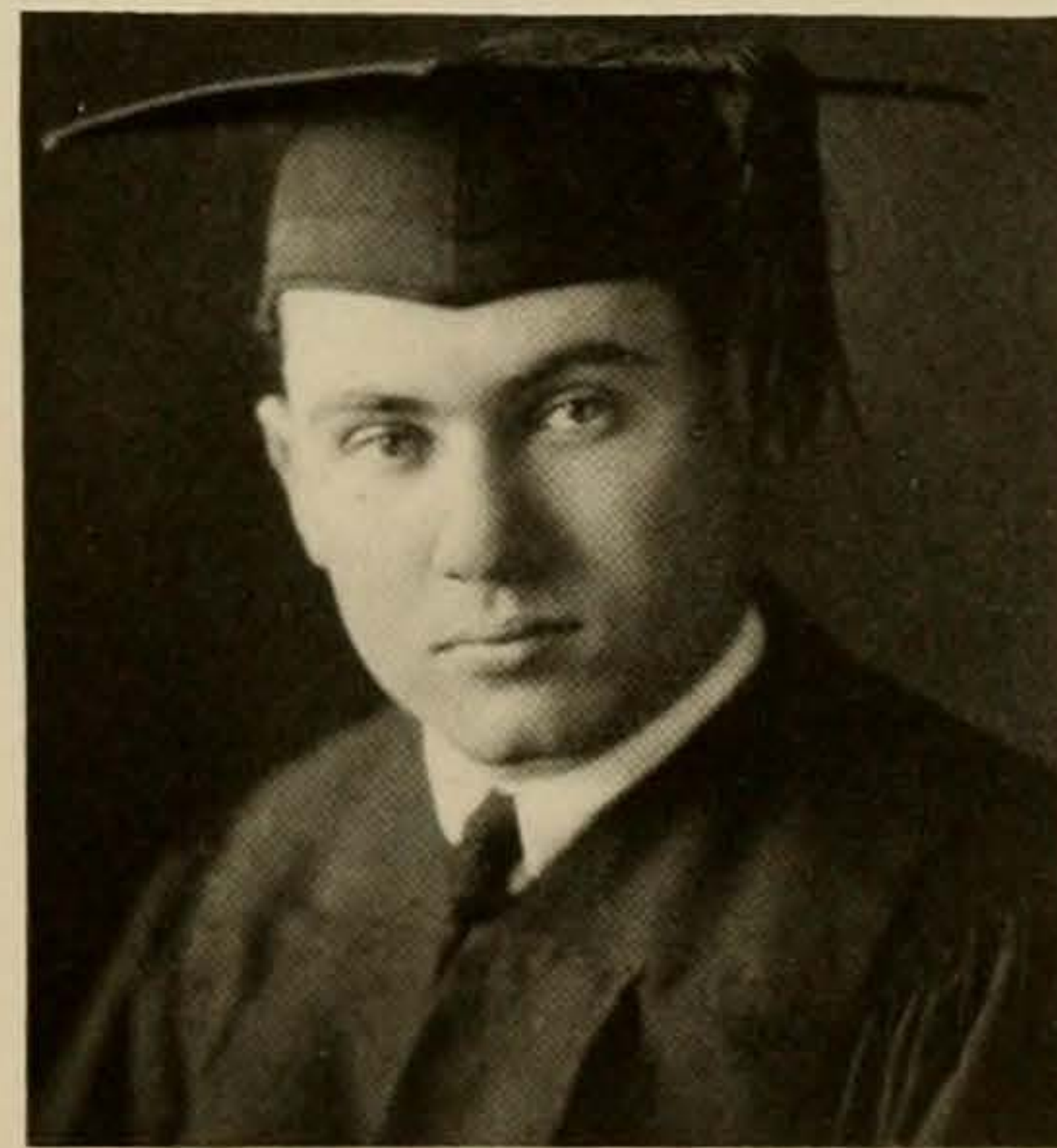

KNOX CHANDLER

Knox made the mistake of causing himself to be heard of last year when he broke away from the Betas. Gawd knows the Betas were law but why Chandler should break away was more than the Campus wisecracs could explain. Acts as official rusher to all the new girls until the sisters put them next, and is at present holding himself open for any frat bid. Despite the prominence of the boy, the cops haven't had any riot calls because of a rush to get him. Like most of our lime-lighters he is absolutely harmless and would soon be forgotten if he could only lose the I-Love-Me expression. The printer is cussing about wasting type, and anyhow everybody is onto him, so it's no use going on.

What Fools These Mortals Be!

## We Wanna Move to the Lake

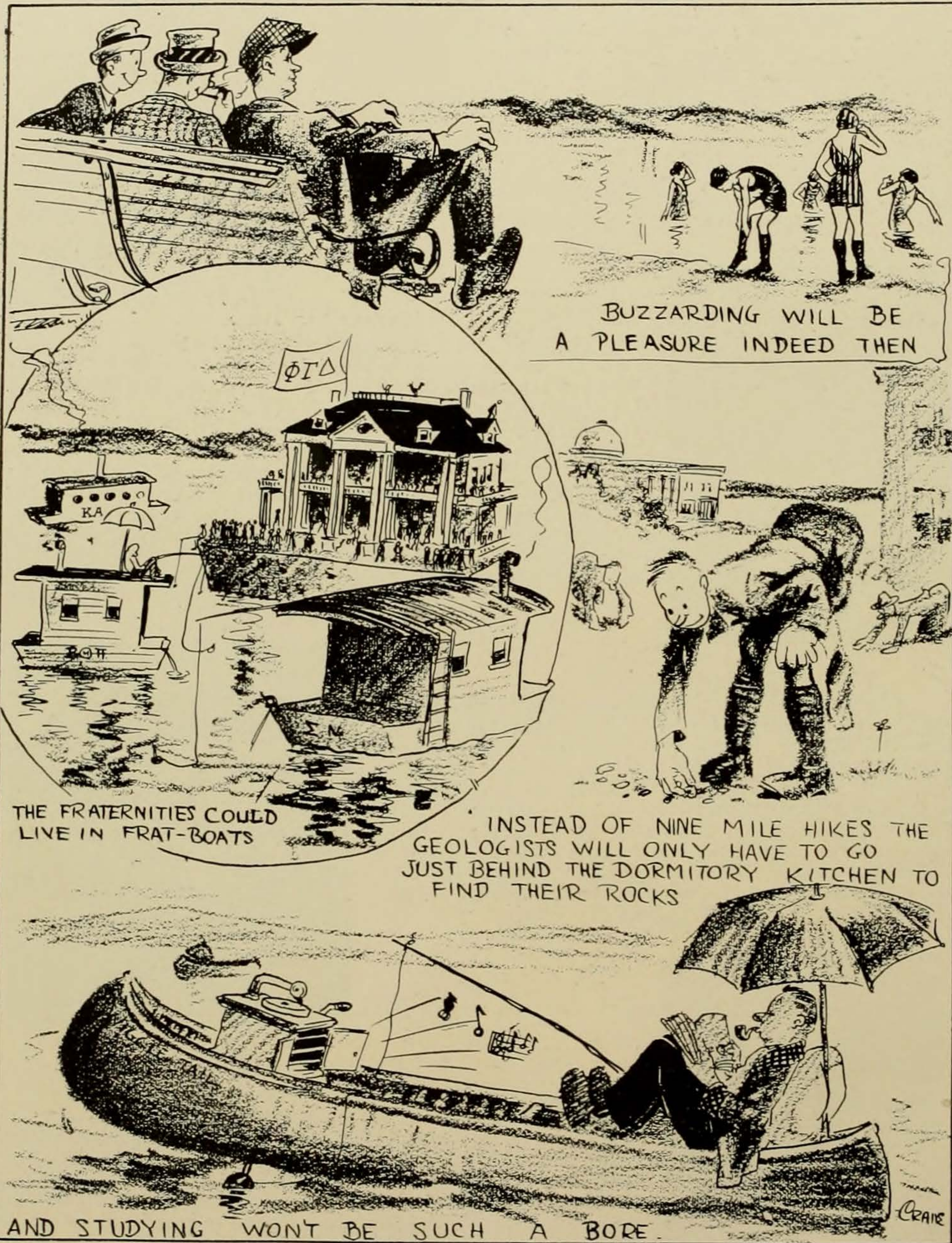

BUZZARDING WILL BE  
A PLEASURE INDEED THEN

THE FRATERNITIES COULD  
LIVE IN FRAT-BOATS

INSTEAD OF NINE MILE HIKEs THE  
GEOLOGISTS WILL ONLY HAVE TO GO  
JUST BEHIND THE DORMITORY KITCHEN TO  
FIND THEIR ROCKS

AND STUDYING WONT BE SUCH A BORE

What Fools These Mortals Be!

# When Our Dreams Come True



MAKING CLASSES WITHOUT COST OR TROUBLE

WHY NOT ENJOY A LECTURE IN A BATHINGSUIT? AFTER LIVING ON THE LAKE AWHILE IT WILL BECOME THE PROPER MODE OF DRESS

I'VE NEVER CUT SOPHOMORE P.T. YET

DIVING FROM ENGLISH TO PT.

LUNCH-

SLEEPING IN THE OPEN AIR

## What Fools These Mortals Be!

Promised—Pledged—Was—Wasn't—Was—Isn't!



The above document is the cause of all the trouble that led a heretofore reputable organization to become the laughing stock of the campus. The Pi Phis are noted for upholding rushing rules, but in this case there seems to have been a slight elasticity of conscience portrayed. This promise was exacted from an innocent little country girl before she had had time to look over the weavers of the arrow that inhabit the cellars of Whitis Avenue. When the poor little freshman came to college she was coerced into joining the order thru this contract, made during a period of mid-summer madness, and when her eyes were finally opened, the house of Pi Phi, who were suffering from the lack of a leader who knew what it was all about, were steeped in a pitch of ridicule.

The freshman wrote a note saying that she was off of them, and that they could melt down her pin for the starving Arabians as far as she was concerned. She was, of course, discouraged in this act by the Kappas, toward whom her relations were merely that of one friend with another, as all the Pi Phis and Kappas are. Albeit, she was persuaded to tear up her letter and draft another asking the sisters to release her from her pledge.

The wailing and gnashing of teeth that went up from the northside jilted ones was heart-rending to the ear, and many were the tears shed on the rash girl. She was finally led back into the fold with the help of several barrels of salt tears and the contract she had executed during the summer. The Pi Phis smiled when asked about the matter and roses bloomed all around—for awhile.

The sisters, having seen how the school looked on their humbling by a benighted freshman, determined to recoup their lost prestige, and dragged the poor victim upon the carpet, accused her of rushing Elise Sanders Kappa, which is the best deed she ever could have done for the Pi Phis, and told her that she was outside. Being extremely tired of being cried over and not wishing to undergo the ordeal again, the Frosh told them that she intended to keep her pin, and was going to hold them to their agreement as they had held her to hers. The sisters then put it out over school that they had kicked out their former conqueror, but the said school, having grown wise during the ages, accepted their story, ate four pounds of salt and waited.

As matters now stand, the freshman has her pin, the sympathy of the school, and the Pi Phi's goat; while the Pi Phis have a blotted escutcheon, a wounded spirit and an eternal grouch.

What Fools These Mortals Be!

## Zetas Win Scholastic cup



### YOU'D BE SUPRISED IF YOU KNEW

What connection there is between Leo Tienan and the Pi Phi kitchen sink.

What a helluvah time the new crop of Kappa Swigs are having trying to maintain the reputation of a real fraternity.

All the many reasons which have caused the little Butler girl to become about as popular as a dirty fingernail in the third grade.

How many Delts have had to don eyeglasses for weak eyes since they moved into the ivy-clad castillio next door to 1811 Colorado.

How truly remarkable it is that the Phi Psis, individually and as a whole, have attained such a lordly amount of publicity this year. (Ain't I right, Hulon?)

The situation which caused someone to think they saw a two-headed woman sitting in the porch swing at 300 West 19th street one night.

At the magnitude of the negative quantity of water which the "Punk Ship Pat" draws in the sea of University politics.

Why Bill Williams sent the package from Scarborough's to Emily Wurzbach.

That all the Thetas have their dates park their cars in front of the ChiO lodging when they come home, thereby transferring to the neighbors the bad impression made by two a. m. departures.



What Fools These Mortals Be!

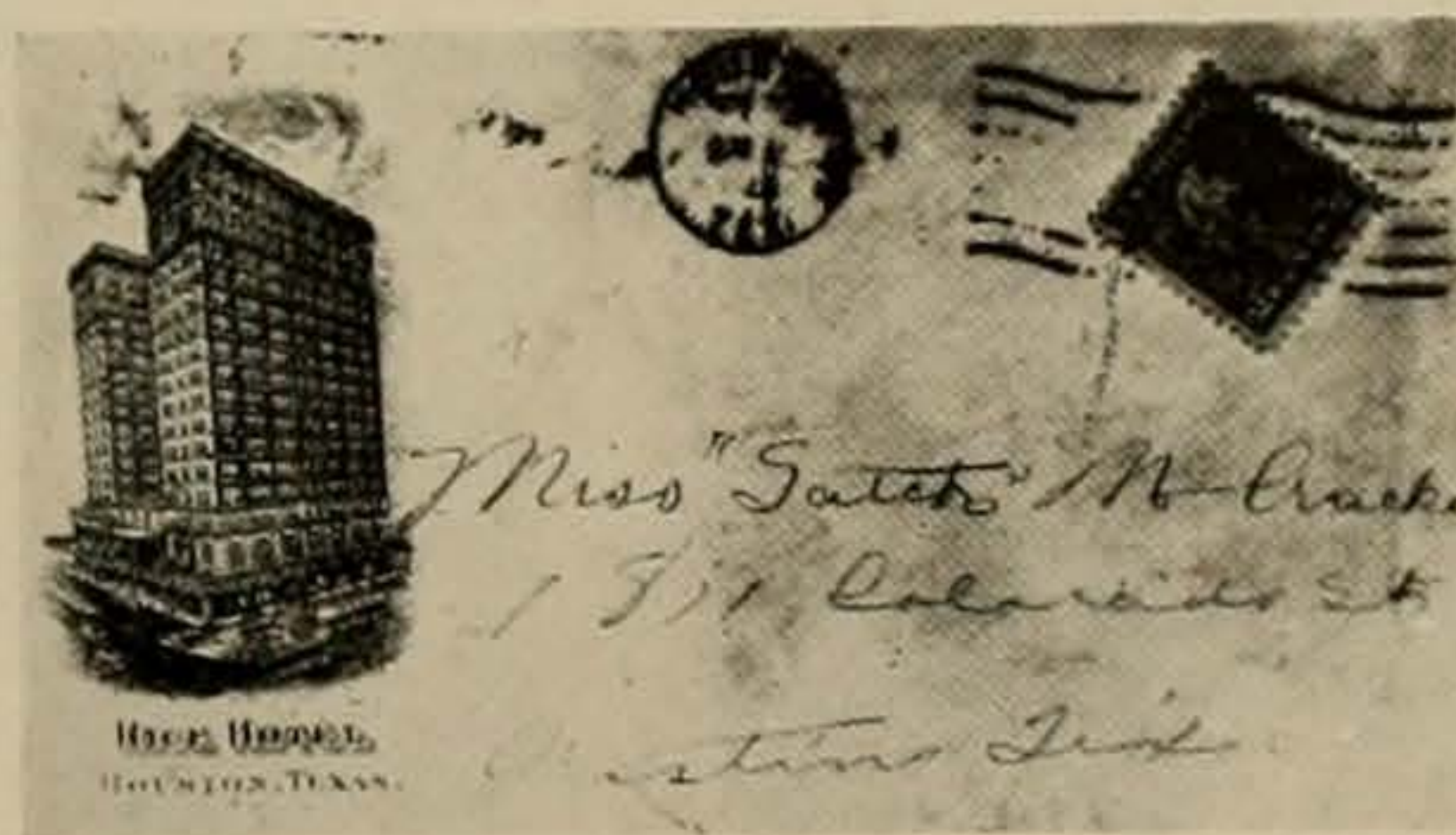
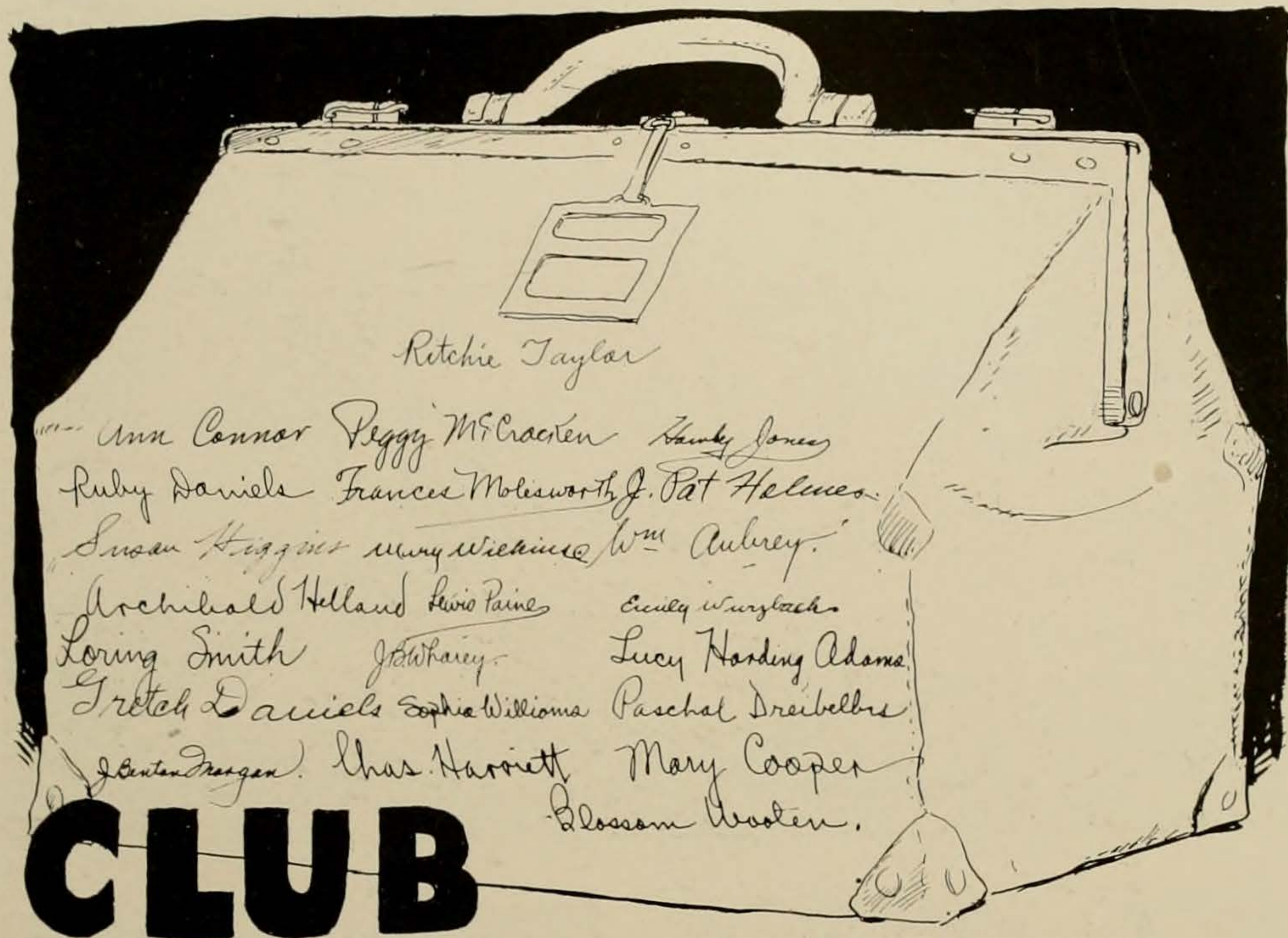

(Before)

"ONE BUSHEL"

(After)

# The 1921 "Cactus"

What Fools These Mortals Be!

So It Have Come To These:

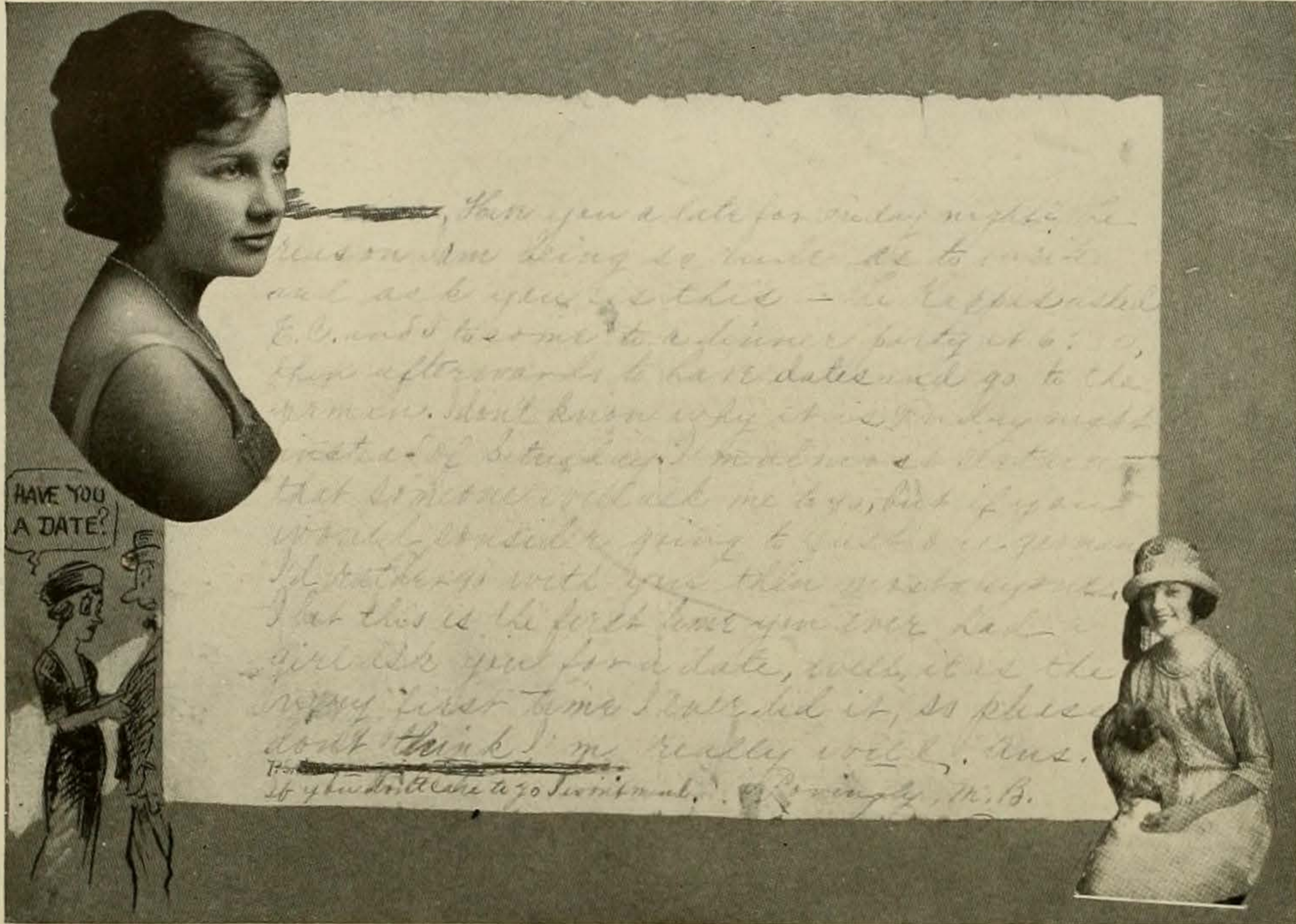

**E. M. Scarbrough & Sons**

Name Emily Wurzbach  
 Address 2506 Whitis Ave MS  
 Near What St. \_\_\_\_\_  
 Apartment 120  
 Dep't and Clerk 10

Date 12-11-20 DEPT CLERK  
 Name W. Williams  
 Address (X) 807 W. 23

<u>1</u> Bloomer	<u>6</u> <sup>00</sup>
<u>1</u> Tax	<u>10</u>
<u>120</u> <u>10</u>	<u>6</u> <u>10</u>

AM'T REC'D 9 PACKAGES ENCLOSED \_\_\_\_\_ BOUGHT BY \_\_\_\_\_

IN CASE OF ERROR OR EXCHANGE PRESENT THIS SLIP  
 PRINTED FIGURES SHOULD SHOW AMOUNT PAID

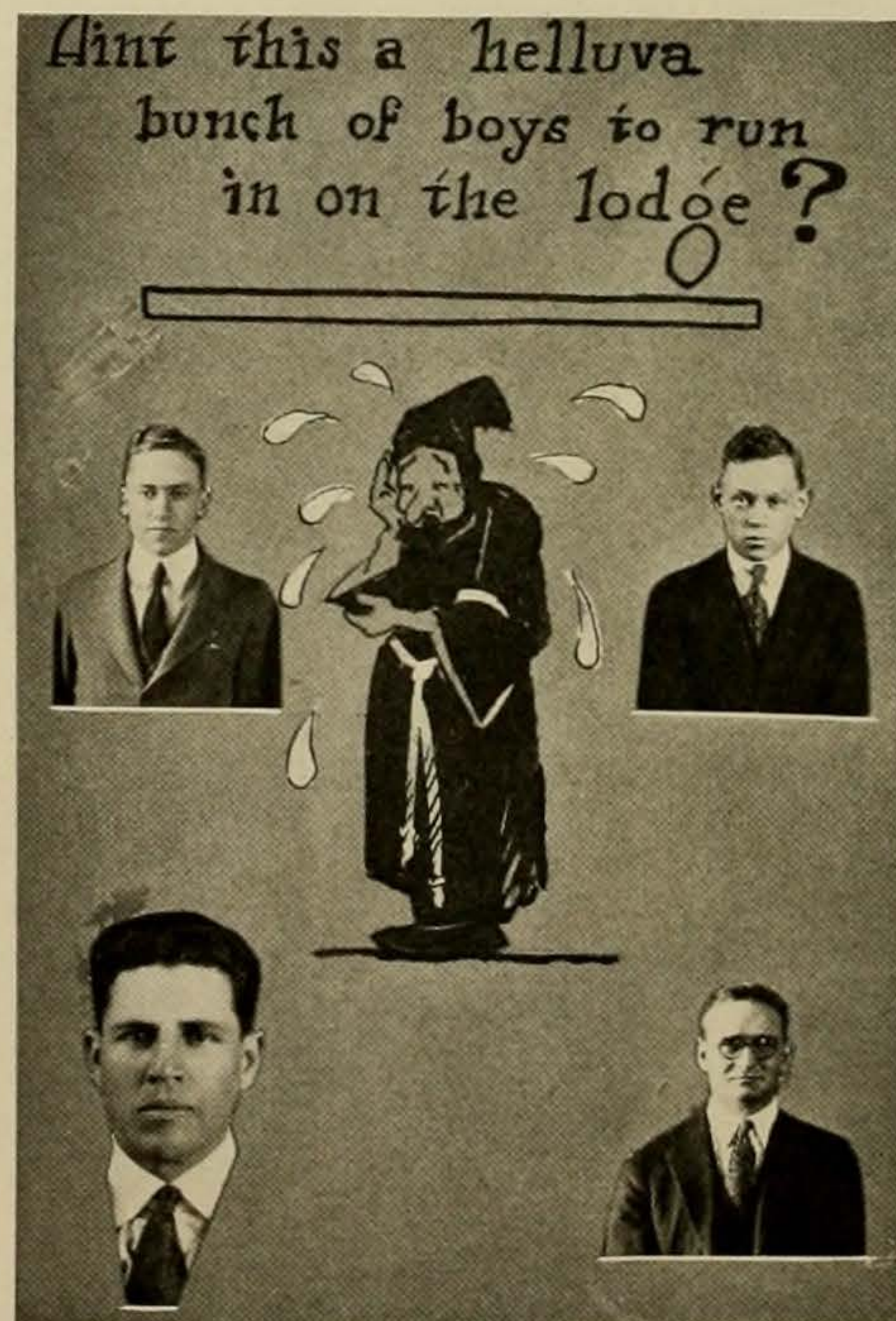



What Fools These Mortals Be!

## Fijis Pull a Fast One

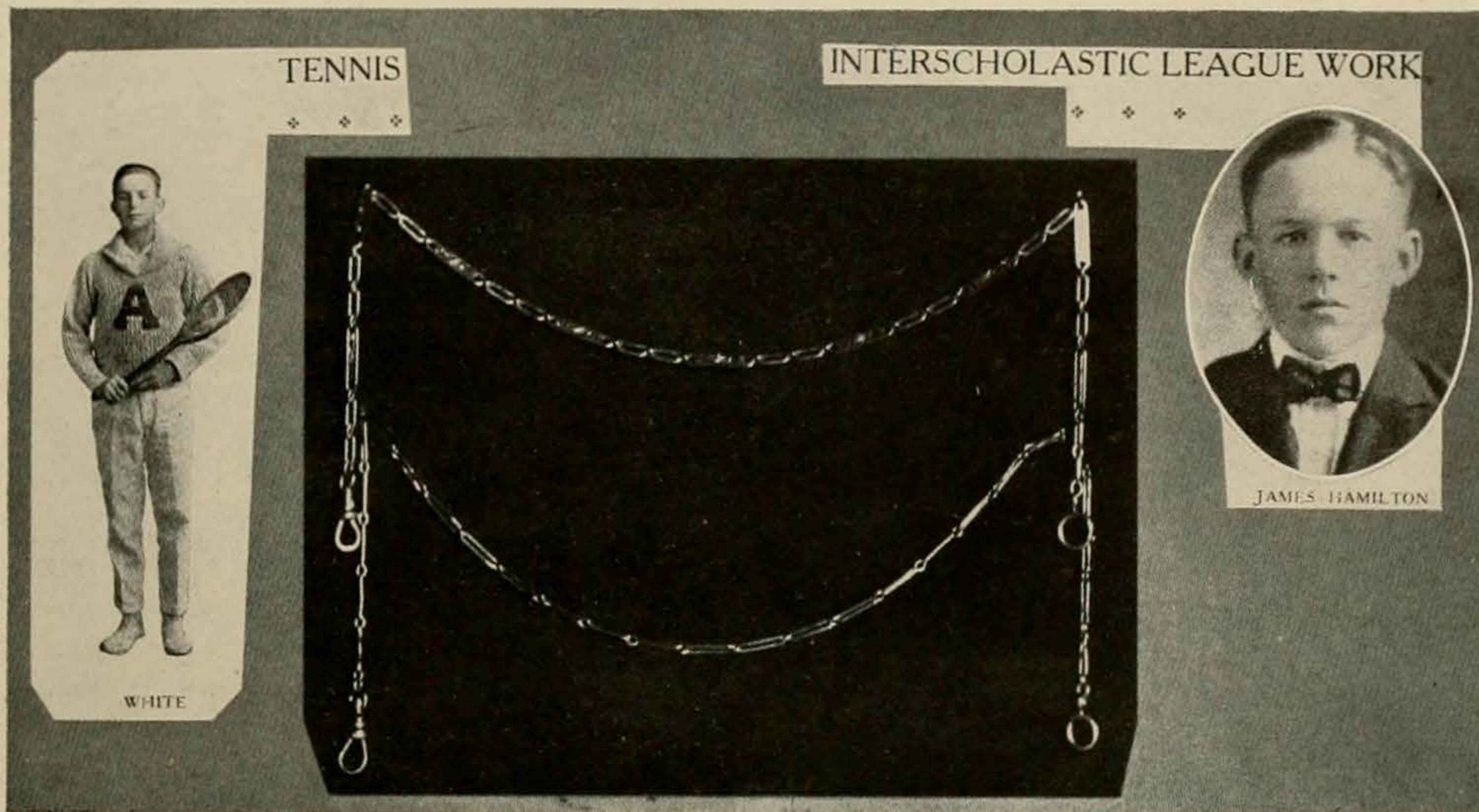

**T**HIS is our idea of about the primest of prime displays of HA-ness. We can imagine this notorious so-called fraternity pulling most anything, but we at least thought that they knew where to draw the line. Just one more of the usual things which come into the category of what has now become to be styled "Fijiism." Just let yourself ponder for a few moments over the event, and we are sure that you will join us in another good laugh on the old boys—(no doubt you are well versed in this type of guffaw by this time). If you can conceive of a fraternity being so foolish as to try to bait a frosh-to-be by giving him a watch chain upon his graduation from High School, you've got one on us. We have developed our sense of realization to a fair degree, but this one is almost too fast to be conceived of as really having happened. However, in considering the source, the matter becomes a great deal more feasible to realize. But when we think of how these two lads turned around and gave the old boys the ha ha during rush week—well, woids fail us, Chollie, say it yourself!

## What Fools These Mortals Be!

The Kappa came for Mary & I & we took us over to watch what we really had seen hanging in the window sills they arrived I was punch also. We got tired so went over to the Gappa house & had a big drink with dear Mary Wilkins & Elizabeth Eford, Dorothy Baker & Margaret Kelly. Then they took us to town to tell Cactus for sure. We talked it over. They were siding with the Kappas - then some dressed in blue evening dress & went over to the Pi Phi dinner party. Lovey told they presented me with a huge bunch of gorgeous flowers. I wouldn't accept them. I was filled with a passion. I was asked my head on Pi Phi. I passed mother. She was a good talker. I was asked what loads of telegrams I tried to make it & it was wrong out but they decided on Pi Phi - I walked in they not to a new friend the fact to many - then we tried

## Found!

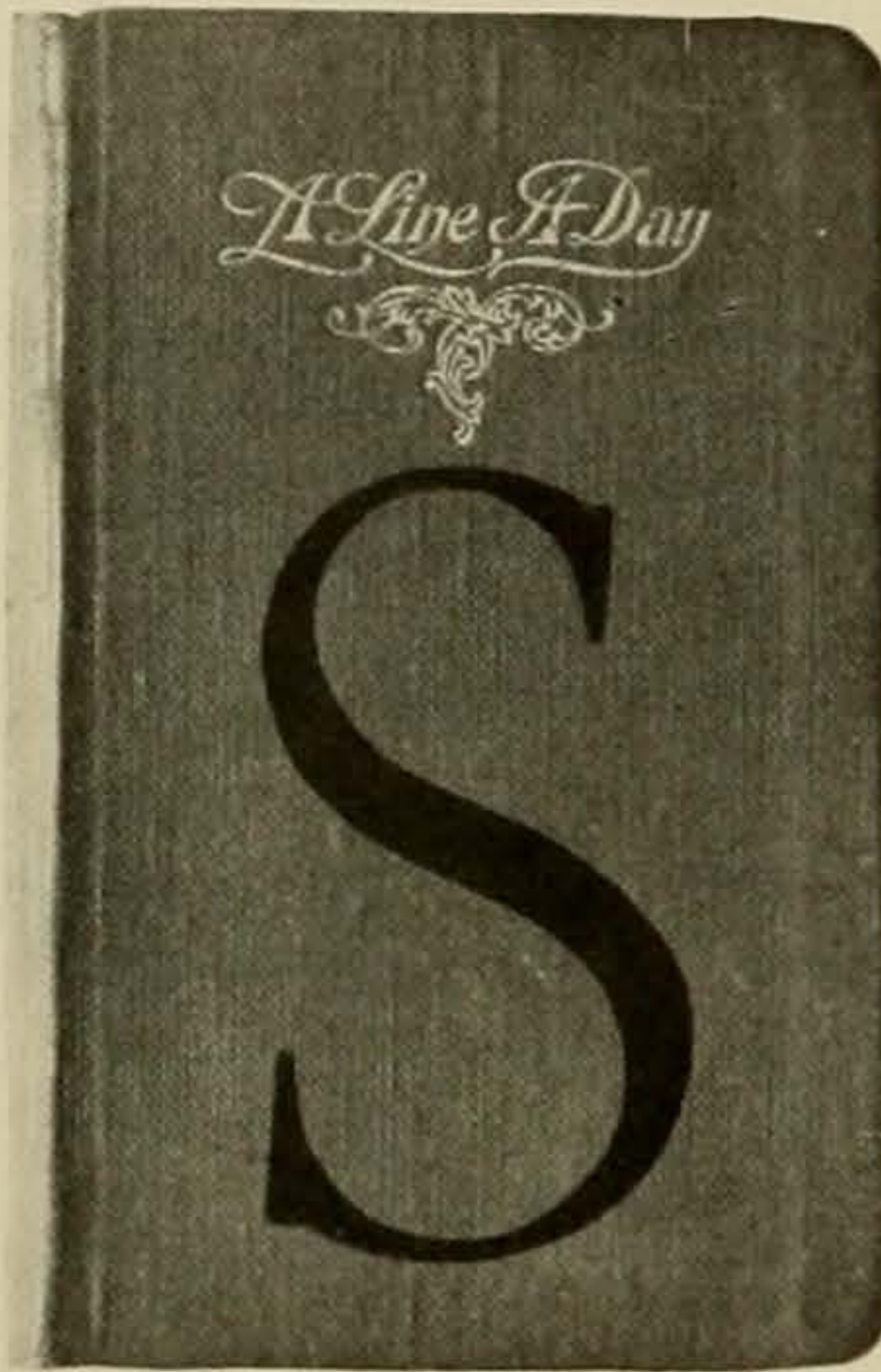

HORTLY after the Christmas holidays there was mailed to the Thorn Ed. a memorandum book, with an attached note saying that it had been found on the campus, and that the finder was desirous of having it returned to its rightful owner. Always willing to be of assistance, the CACTUS Staff began a diligent but fruitless search for the owner of the book. Finally, despairing of ever placing it in the proper hands, and anxious to secure some trace of evidence showing to whom it belonged, the booklet was opened, and it was discovered that it was a diary.

But as the diary was unsigned the clue was still valueless. It was evident from a glance that the writer was a freshman, for the victims of her irresistible charms are recorded daily. Riding in "rent cars" and "birding the boys" for heavy eats at the "Mavoric" seem to be her favorite pastime. An interesting insight into the horrors of rushing season—as viewed from the foolish freshman's standpoint—is contained in the entries for the last week of September. Only once, when after a ride on the afternoon of October 10 with Ed Seay and young Sammons, did she show signs of intelligence by making this thoughtful entry: "They were tres hickey, though, and Mary and I nearly had a fit."

In the hope that some of the readers might recognize the handwriting or perhaps some of the incidents described, the Thorn Editor is reproducing a few pages picked at random. A picture was also found in the book, but as no one knew the young lady we are reproducing it also. Anyone recognizing either the diary or the picture will confer a favor on the Cactus by giving any information that would lead to the return of the diary to its owner.



This is the account  
 day. The Kappas came for Mary & I & we took our feet  
 do it. Elizabeth Bacon was cook some girls came for  
 Marion Price to drop down to the Kappas with their  
 finished matriculating - passed my feet then the Pi Phi  
 grabbed me & drove me over to the house. Emily Wulbach  
 grabbed me from all of them & said "Susan we want you  
 to be a Pi Phi. I said it has just what I want to be. Then  
 every body hollered & yelled & kissed me. Passal became  
 up & congratulated him for his good work then  
 we drove all around - but call at Legation had some  
 things to drink then home to rest. We left early  
 next day. After dinner, first at the hall we  
 went to the Pi Phi house & met lots of people,  
 spoke talked a Passal then he & Emily  
 brought us home. I talked to Emily & she  
 walked with me. She said "don't you want to see my girl  
 oh! it nearly broke my heart. I stopped in front of  
 up stairs & sobbed for about 3 - oh! it was such a disappointment

What Fools These Mortals Be!

then I had ainger went to the lake with Pinkie  
& some other Baters - changed clothes in bushes -  
judged a swim - got pulled all over the lake sat  
upon the rocks & all club sand wiches & pop.  
then motored all over the lake - covered up in  
blankets - lay out flat & sped along oh!  
it was heavy - reminded me of the big river  
sang songs & whistled - tickle a sentiment of the  
got - Oh my boat!

when I had to rush home - oh! he was mad  
we walked up to the corner - he pushing  
a truck at rusher listening - el got pulled off  
& home. Oh! it was a big upset up  
serious

Went to school - dodged Rock & came home with hauling  
back after lunch to Lab. talked to Swift - then  
walked home with Maria & another boy, after a run  
Chester came over - begged me to make up with Rock  
but I said no - we went to the library & Mr. Rock  
appeared - el acted provoked cause I was - we came  
home by the chiller joint & then at chiller - went over to  
the Ph. Sam house & sat out on the lawn. Oh he got  
serious - we made up though - then Wade Robinson  
appeared - el liked him so much - then Chester brought  
me home. I didn't think Rock & el would have made up  
so soon.

el told me something to night about nearly scared me  
today - but el had a balance cause el knew how much  
we care -

to dinner at the movie with Jimmy Rice  
Wendy & I were with Mr. Hobson - el found dinner  
we certainly blew them - never ate so much small  
meat - the as a sand chicken - but it was

man to school - Rock didn't meet me - I guess he was  
sick in bed - Pinkie Bernard walked home with me we

afterwards el was sorry el didn't go. Rock phoned & el  
finally el let him come over. we sat & talked til eleven.  
el in a fraid the poor dear has it pretty bad - el do like  
him - he has such pretty blue eyes, & grand profile  
but at times oh! how he does get on my nerves.

to the library & wrote some letters then el talked slowly  
home - we kept matches & told each other our stories  
el certainly can cheer me up though cause el was certainly down

come in. Then home & danced for the German. Rock  
sent me some of the love letters pinkie Calarnes - el  
wore them & was ready for the 1st time. The 4th  
dance el was to dance with them - he taught me the 5th & el  
danced it nearly broke up the party. Every body follow  
us all around the hall danced - Rock hyped me to wear his  
hair -

el on my way home - el was  
thinly did regret. Rock has fallen

Fri slept late then got up & packed my trunk. My mother & Mary looked on. Oh! I feel like I am already on my way to dear old Dallas. After dinner I rolled up in brown serge & fur & went to the majestic with Edgar. We sat in a box & saw really a splendid bill - one of the best I've ever seen. I looked at him real sweetly & he thinks I'm crazy about him. Sent Eds a birthday telegram after the majestic. Edgar yanked me with it. Then we got candy & came home. Oh! today I like him so much in fact I like him so much I'm crazy about him he is so sweet & thoughtful.

10 - then over to meet a group - after supper out Judy, North, Miffen & some others went out to the lake - went swimming - dived off all the rocks - nofered all over the lake with home boat 2 - climbed in the window & in stocker feet up 3 - started on stairs - giggled on & on how sweet.

Edgar met me & took me to school then came over after dinner - we prised around in the breeze & under the beautiful moon - he was so sweet - I like him so much - it was real romantic.

Mr. Rock had a most wonderful time - Rock is a dear - never danced with so many people in my life - then we went to the masquerade dinner. Haha! before they came home in a new car - I think the dear boy is far gone. But never will I keep him waiting all hour like I did to night.

Know his name - had a grand time. Rock as usual appeared took the test & monopolized - just about the time when I was about to say my culp - went to the Benton & had my...

Rock was so nice & didn't go to picture show. Then alas! I accepted his pin & button. Oh! it was serious. Strolling along down the hill to school hall under the pale starlight. My voice me at times.

Edmond & me had asked me to go hunting with him to - narrow. So when Rock phoned I broke my majestic & I was sorry to have to go it but I'd better go with me. Had a date with Hobbes. We went to that I gave home. Looked it over & ah! it's pretty. Then sat out in my side yard on a bench with me. Rock: Oh! he got serious & I twiddled my thumbs.

Ed & Rang - sat up on the table & gazed into my eyes and about their weird ideas. Just everywhere building - lots of fun. After classes met me & he took me over to the drug store for a drink. I like him so much & why does he think I don't like him? But he does. After dinner I went on my...

What Fools These Mortals Be!

# POOFER



The girl who works second-shift dates



Coach and Captain.



Two minds without a single thought



Baby Peg.



Why so popped, Maggie?



Aw, don't believe it!



Does this make you sick, too?



Bush League Spoofer



"Now, Artie, you just know I--"



That angelic line



It's a good thing that I don't know you

WHICH LINE PULLED YOU UNDER?

What Fools These Mortals Be!

## UNIVERSITY DRINK TRUST

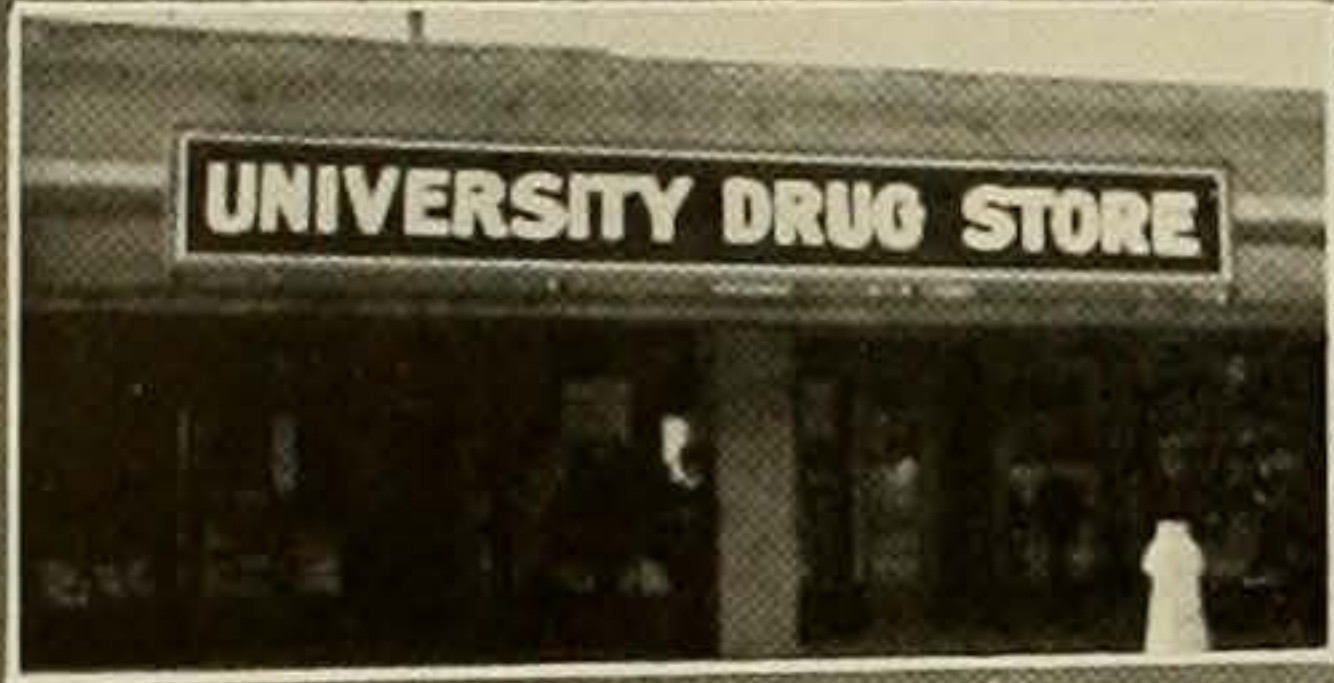

"bird" shop no.1

AH, HERE SHE COMES.



Go ahead and hit 'im  
(not for drinks this time!)



-Little Bohemia-



Somebody hold  
off the squirrels



Caveman  
Tactics



drunk-again



Baby Scotch, et al



Chevaux!



has-been Bettie



passé also

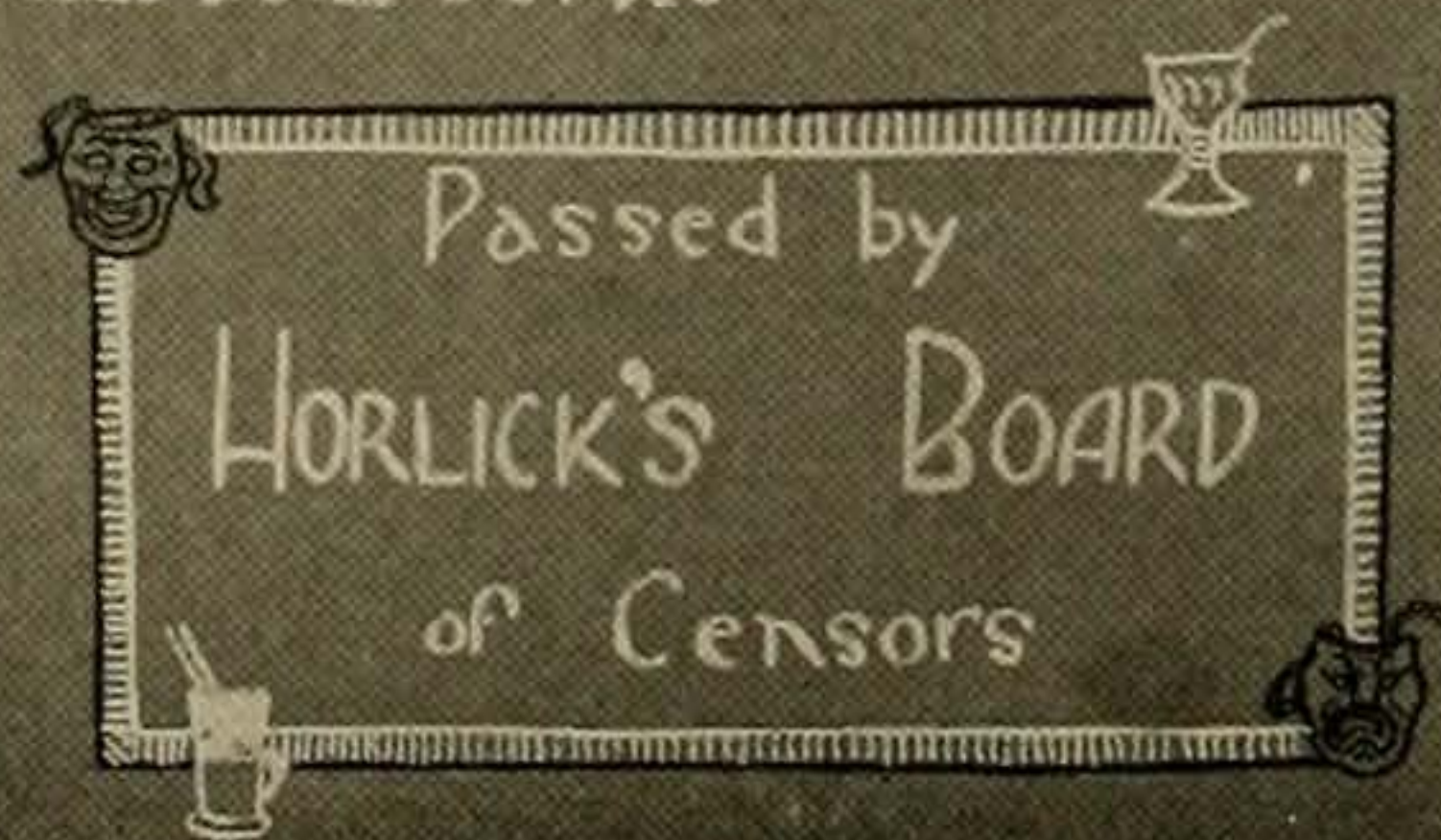

Smooch Covert,

What Fools These Mortals Be!

## MORE VARSITY SOTS



This little murr kept a Record OF the number of times she embided...

'LO LITTLE VACUUM



I'M HUNGRY (MEANS HELLO) C'MON LET'S EAT. (DENOTES MERE CONVERSATION)



"tweet-tweet" No. 2



this is our idea of a predicament - poor girl



Colvin would be tickled to snag one here.



HEY, I WANNA DRINK TOO



and they call her Wise!



Artie buys these



Record holder-1919



Cornfed Cash



hell t'have t'buy your own



Fat-----mouth

## What Fools These Mortals Be!

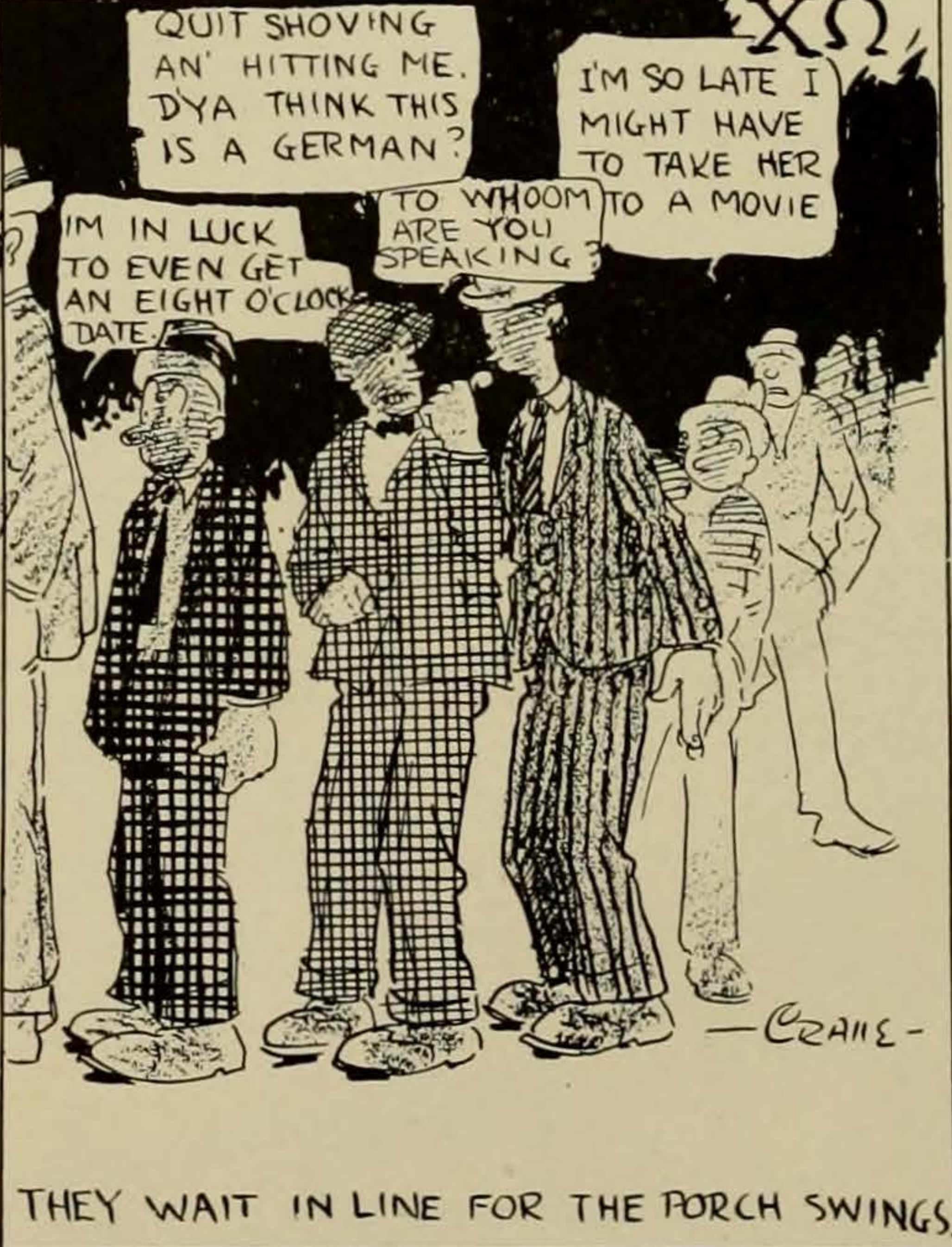
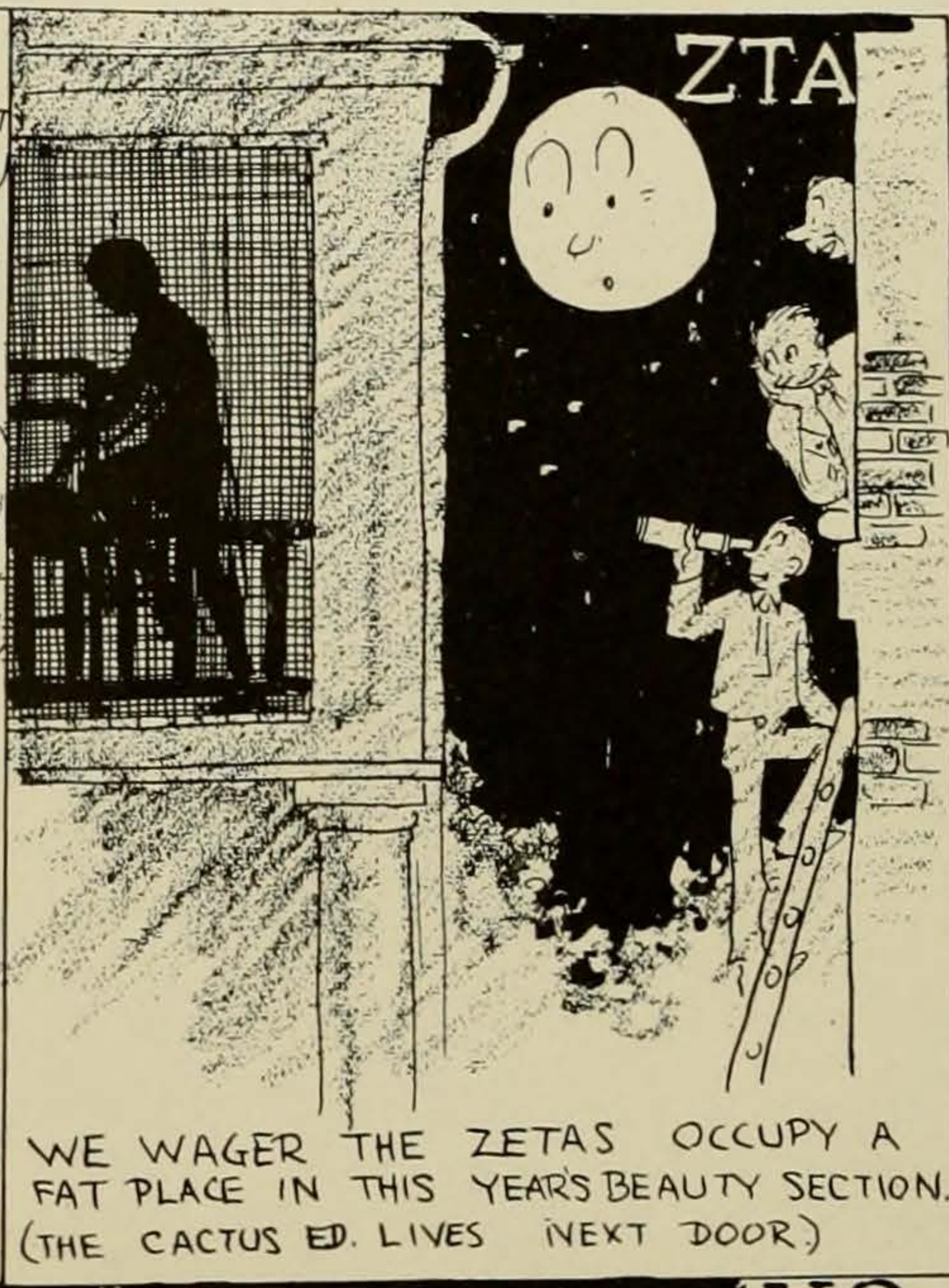
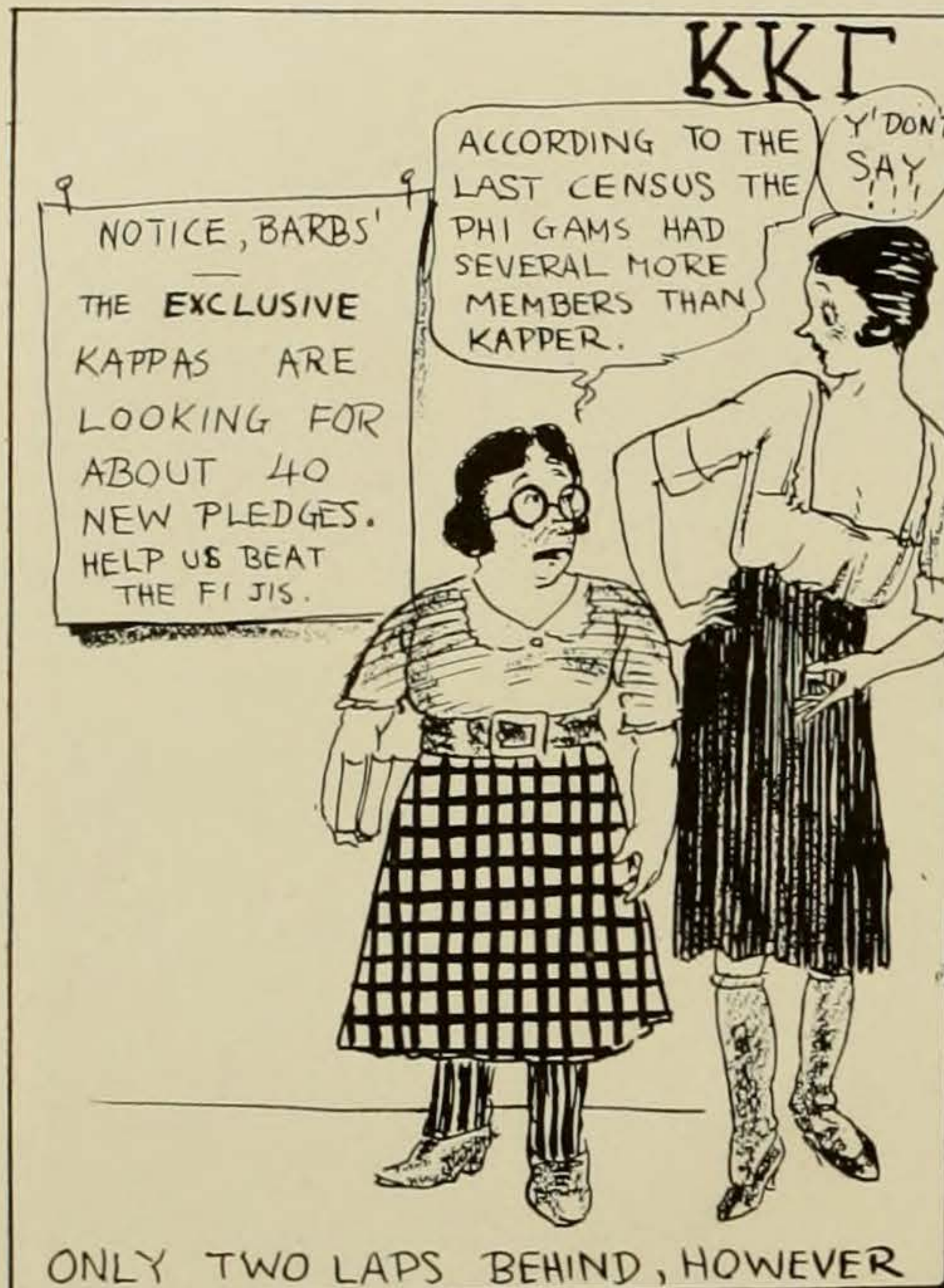



## What Fools These Mortals Be!

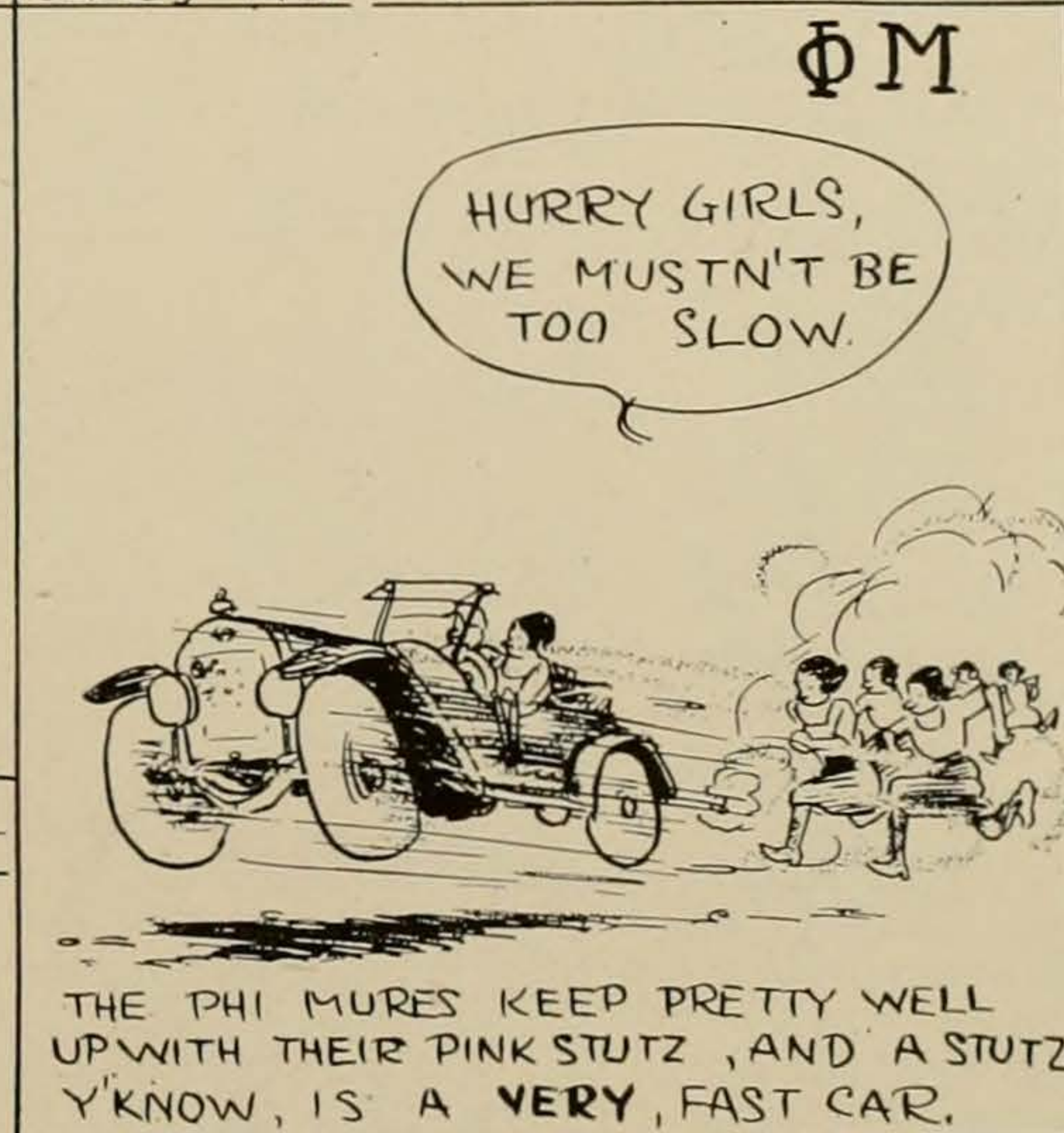
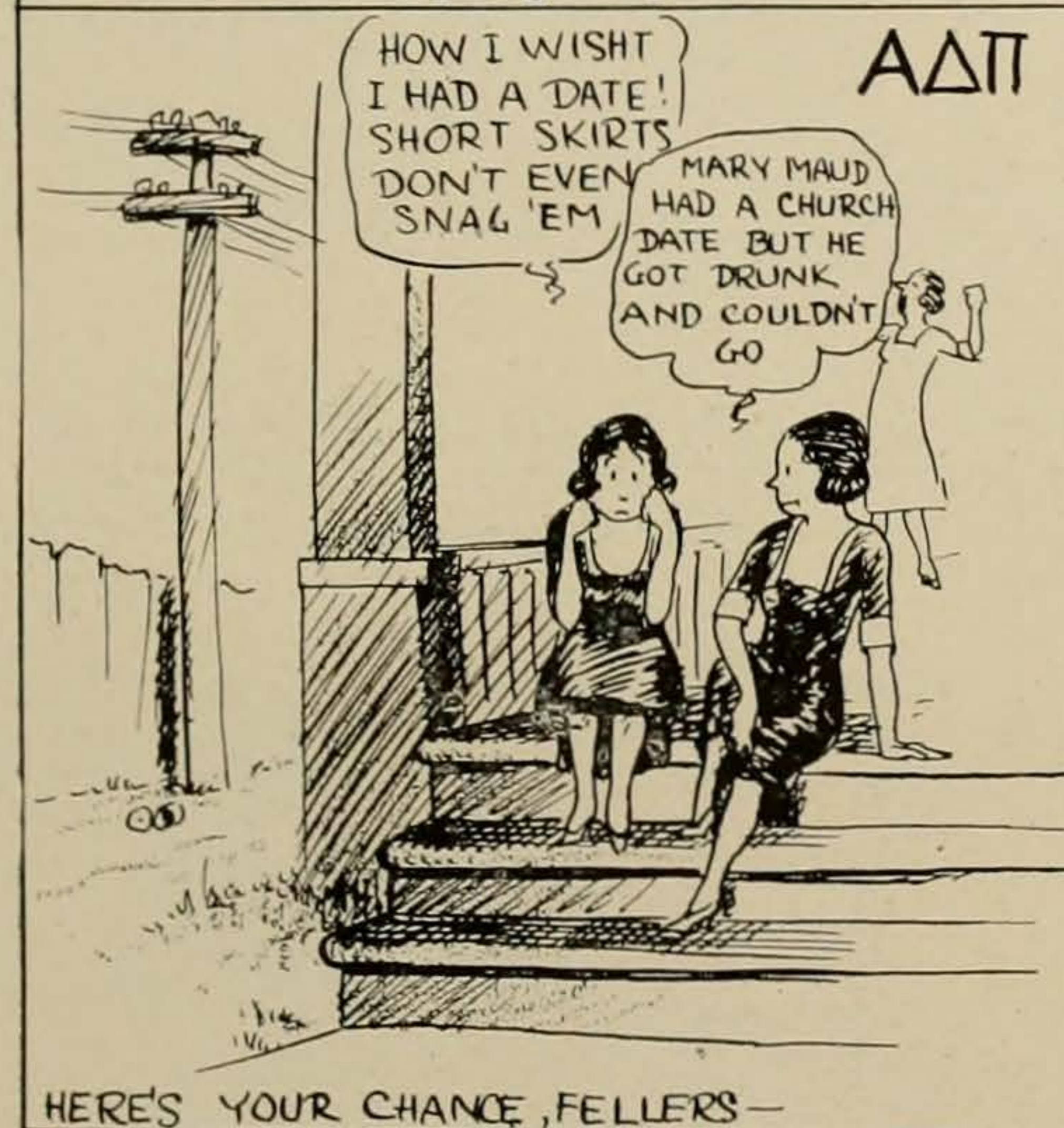
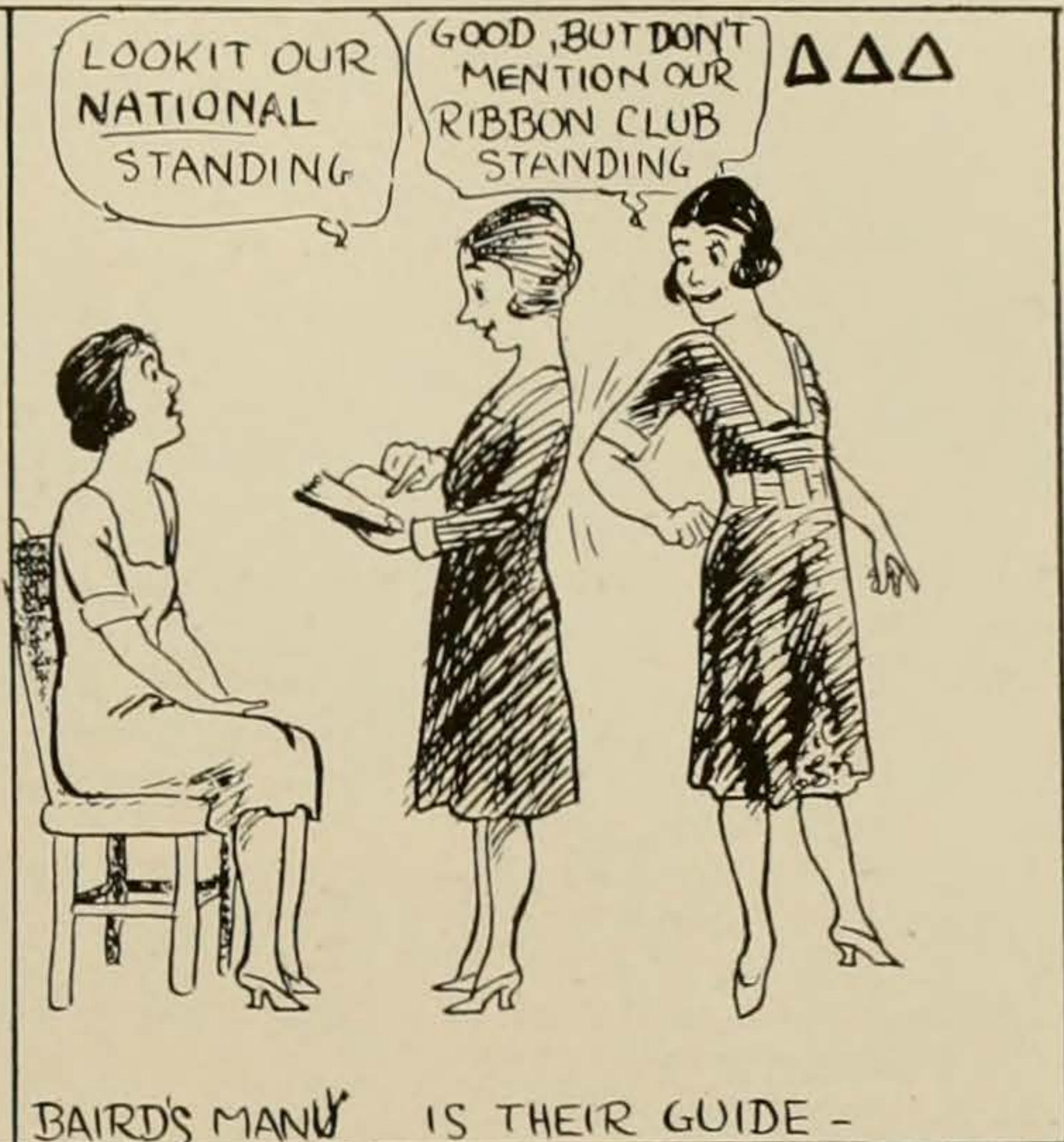
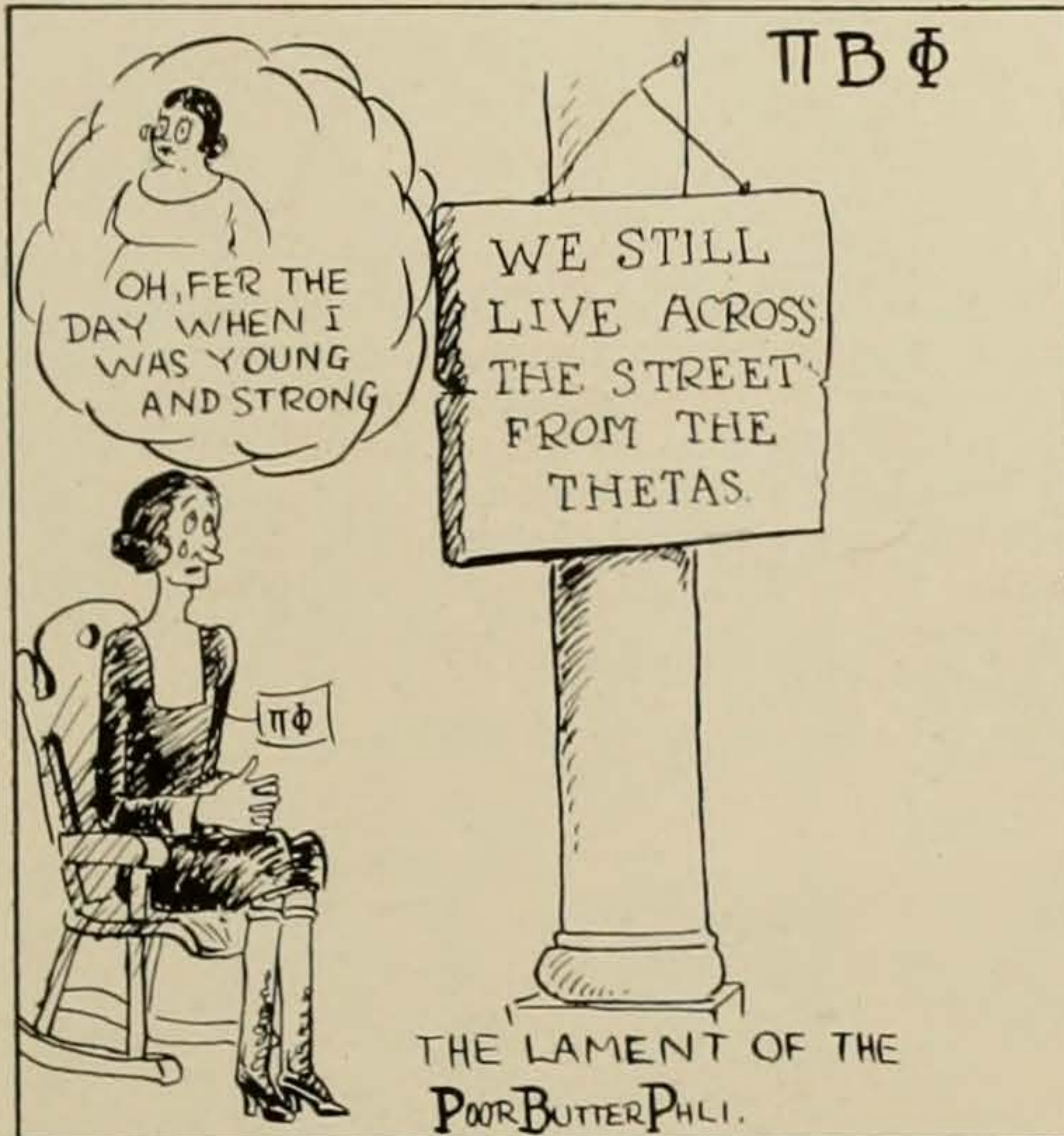

## What Fools These Mortals Be!

### Fraternology

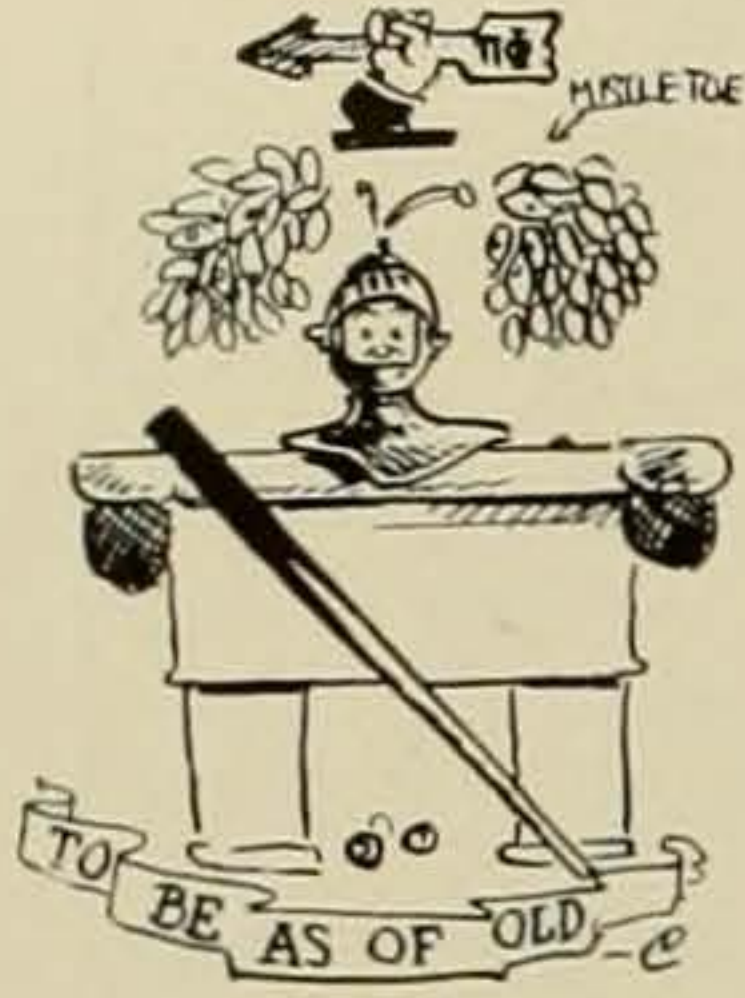

Φ Δ Θ

*Phi Delta Theta.*—Once the Betelgeuse of the Grecian sky, but now almost invisible even with the Pi Phi telescope. Mastin launched the slump by staying out. Due to this unfortunate incident, the brothers affiliated one Red Adams, sometime athlete from Huntsville. This boy is quite a boxer and has won numerous decisions over Co-eds in the 118-pound class. The Grand Old Man from Tyler is their one hope and prayer, but we will observe the veneration due a man of his years and pass up his toddling adventure. Suffice it is to say that he has quite a burden on his shoulders trying to make the school believe that Jesse Walker deserved Friars and that Bob Payne is Ribbon Club material. Pulled quite a coup when they got Oof Wells out of school, but they still have Potts.

*Kappa Alpha.*—Descended to the depths with Fred West Moore and the pledging of Mr. Tex-All Around Athlete-Bryant. Thru the combined efforts of Pascal to be the Social Lion and the onslaughts of Pat Holmes' grading, this chapter has narrowed down to a somewhat meagre and motley crowd. Unless frat rules are abolished we see only stormy weather ahead, but the fact that I. M. It Brown, the college pretty boy, will soon be leaving gives a somewhat bright outlook to their otherwise black future.



K A

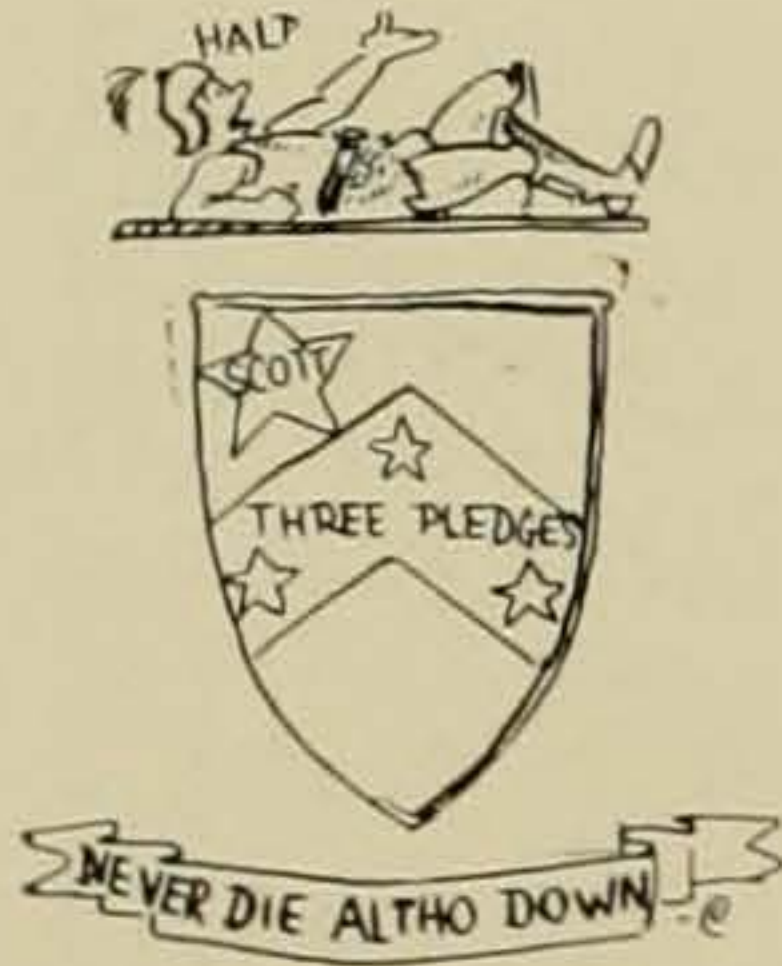

B Θ Π

*Beta Theta Pi.*—Shades of Charlie Francis, this was once a self-respecting organization, but the pledging of Beretta and Bull Wright would pull a much worthier clan into the Mire. They have three initiates that came in during the war, a few pledges that should have known better, and one good man whom they will lose this year.

*Kappa Sigma.*—Returned a bunch of old men last year who sank their social standing a little further toward that of Archibald Helland. Were once noted for their imbibing powers but since the departure of Bob Nun have lost even that negligible attribute. Have at last succeeded in getting Murchison in a Ribbon Club thru wearing out the resisting powers of the other members. The poor lads are having a terrible time trying to live down Crutcher and Snake Brain Smith.

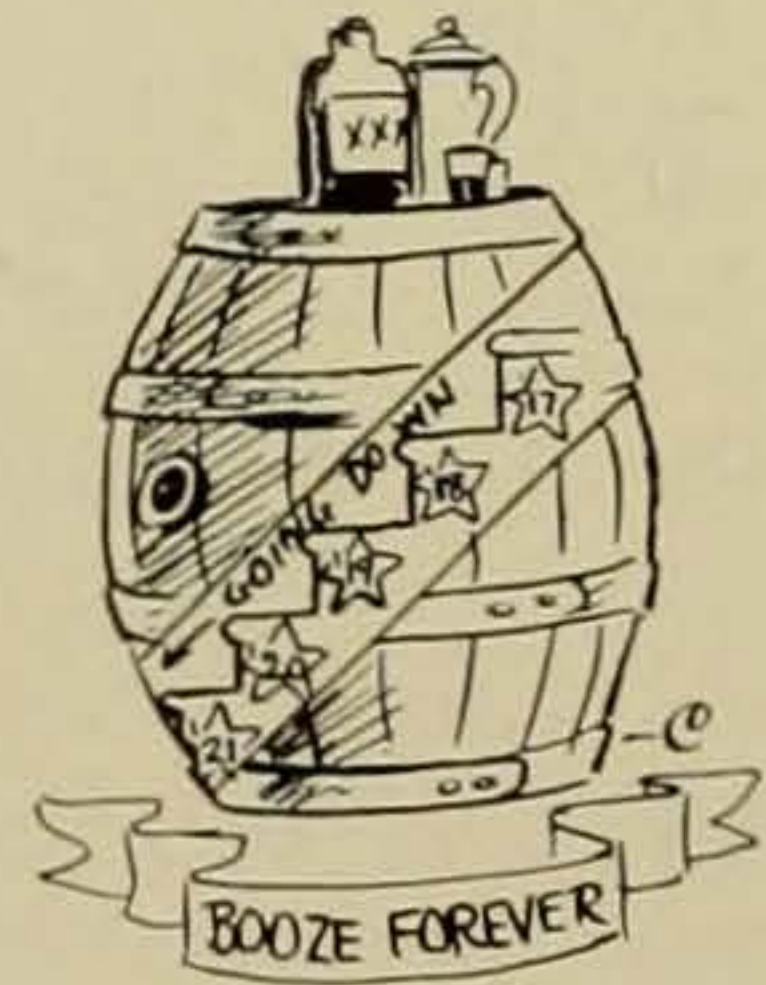

K Σ

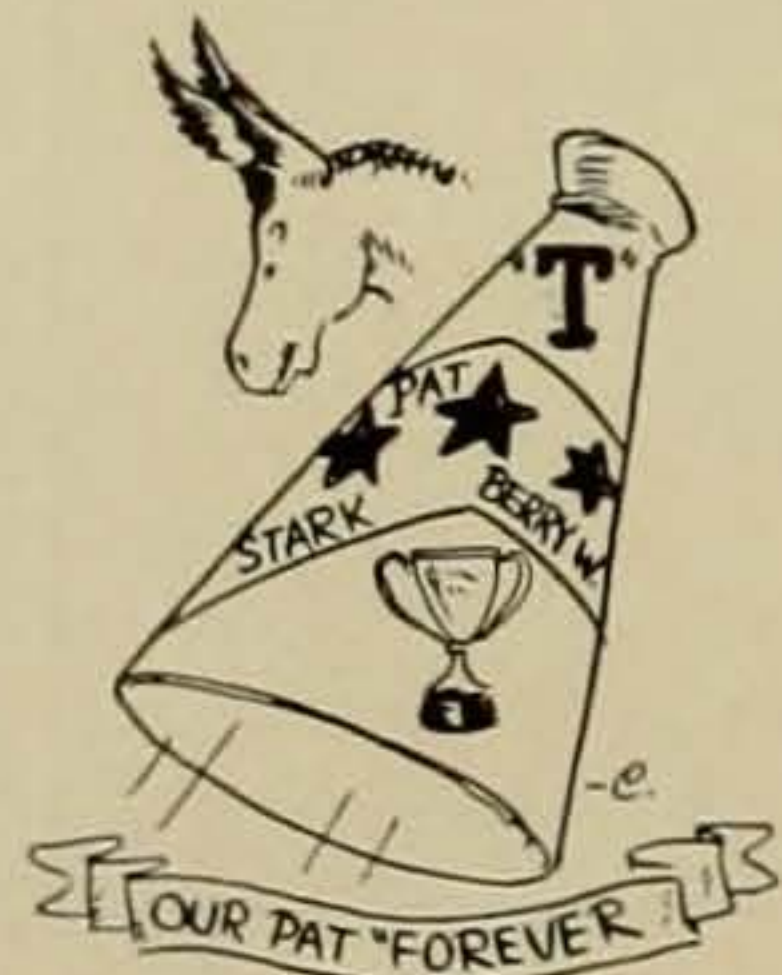

Φ Γ Δ

*Phi Gamma Delta.*—Although we are considering fraternities, we will give this gang of Outsiders a chance to speak. This lodge, consisting of about half of the available student body, is composed of several assistant athletic managers, four-score nonentities and Pat Holmes, who keeps the others in school by certain intricate methods that only a law student would understand. Despite the low quality of their members this club has a host of friends in the student body, as was evidenced at the Delta Tau-Fiji basketball game. Their shining lights are Lee Lockwood, Jack Vile and Miles Mutt Hanley. The number of their pledges decreased considerably this year, due to the higher mental character of this year's freshmen.

## What Fools These Mortals Be!

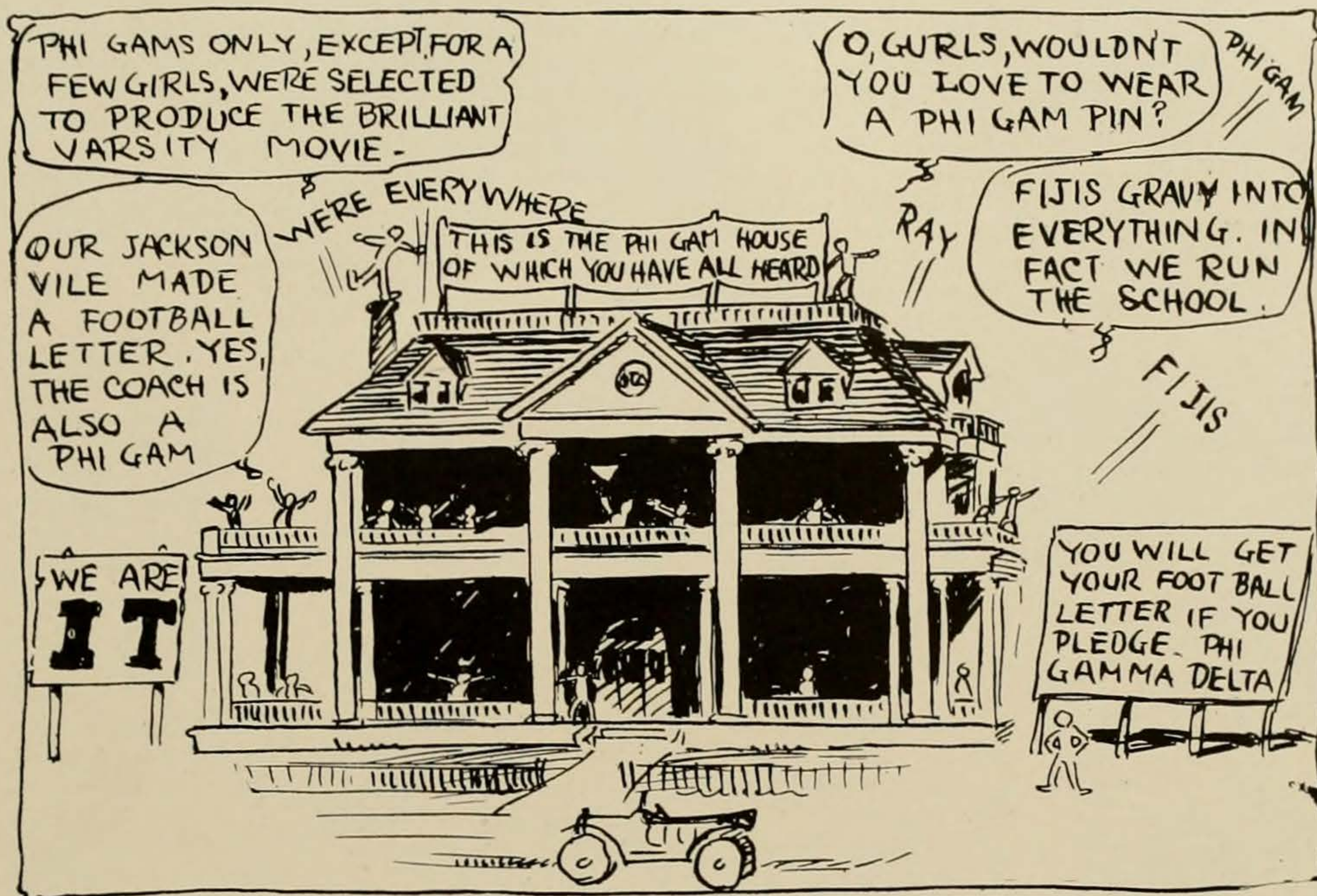

*Sigma Alpha Epsilon.*—Even as Atlas supported the ancient world on his shoulders, so George McCullough nurtured and reared this order of has-beens, and when George left they dropped even into the abyss. The Dashing Lady Killer Beavers and Courtesy Sanford are making desperate efforts to keep the gang above water, but Fate placed the Millstone of Despair around their necks when they pledged Goeth, who holds down the joy of Reader on Exams. Pig Duke, the noted J. P. Court attorney, is intelligent despite his looks and actions, but the boys have too much sense to let this political muddler get on the inside. Their good man busted out of school last Christmas.

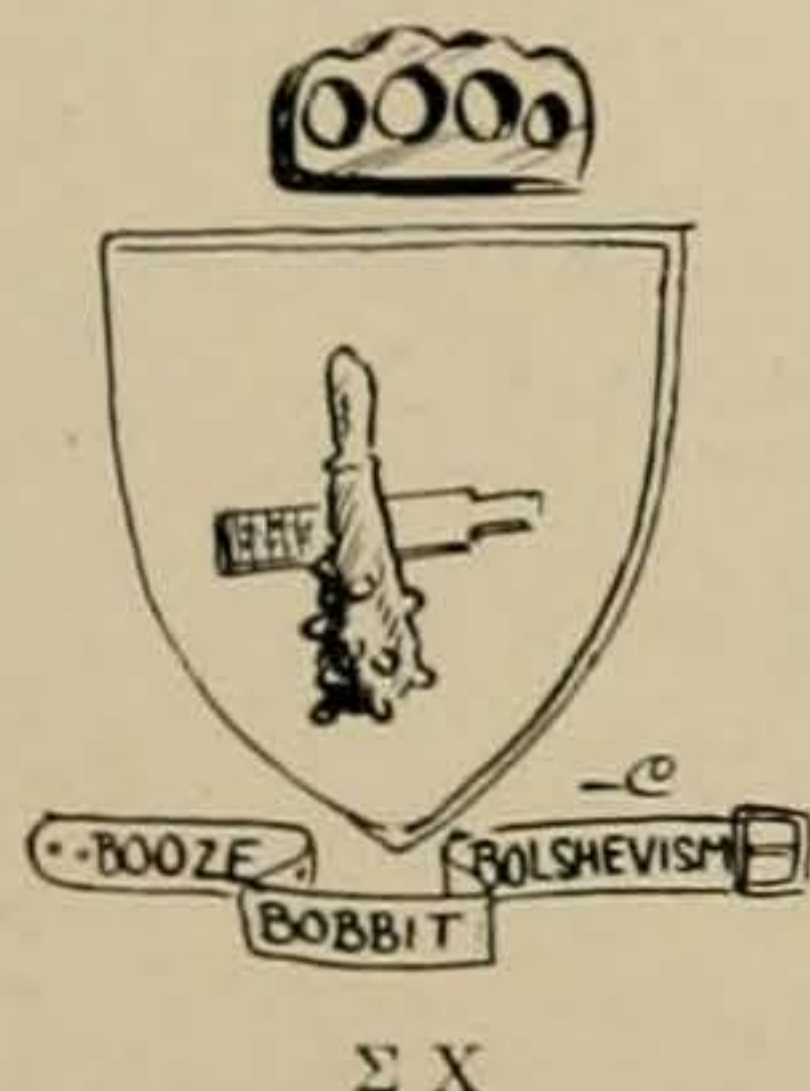
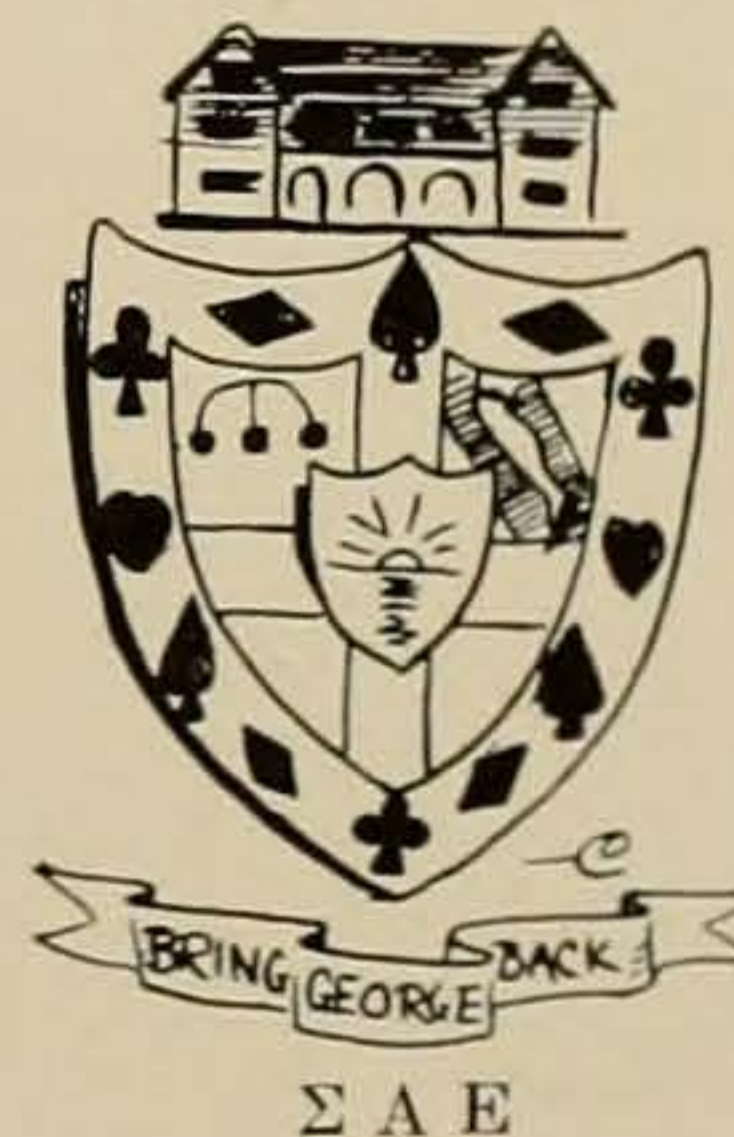

*Sigma Chi.*—When the shades of evening fall, the little fairies and pixies fare forth in search of Honey. This gang of tea-hounds try to cover their Oogi-boo-boo characteristics by being little ruffians with all the girls, and the way four or five of them gang one powerful 110-pound co-ed is a fine example of their Southern fighting blood. Their one attribute is noise and the fact that they still think they are as good as the Betas. Apollo Coit, Oogi-boo-boo Gardere and Bad Boy Sammy Edmiston are true examples of their social parasites.

*Sigma Nu.*—Strayed from the fold many years ago and have never been heard of since. When last seen this branch of Cox's Army was heading toward the Cameron road and were lodged in a ravine east of Austin. Due to their inferior quality, they have not been molested by the carnivorous beasts or the birds of prey. The scientists have failed to find any reason for their continued existence, and it is thought that Natural Selection caused their demise.

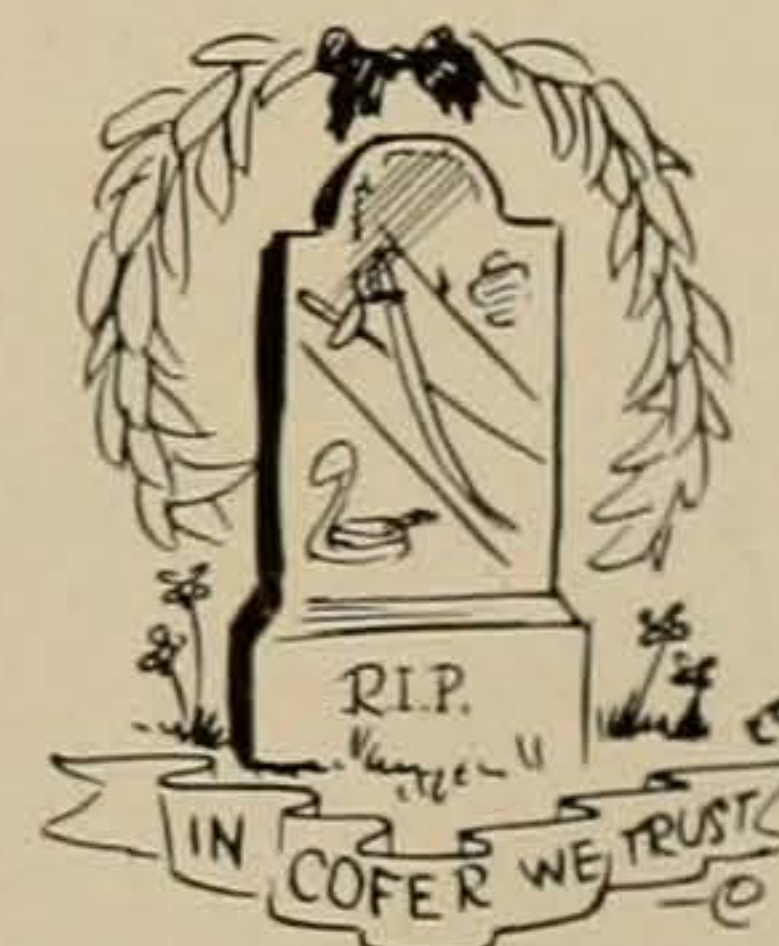

## What Fools These Mortals Be!

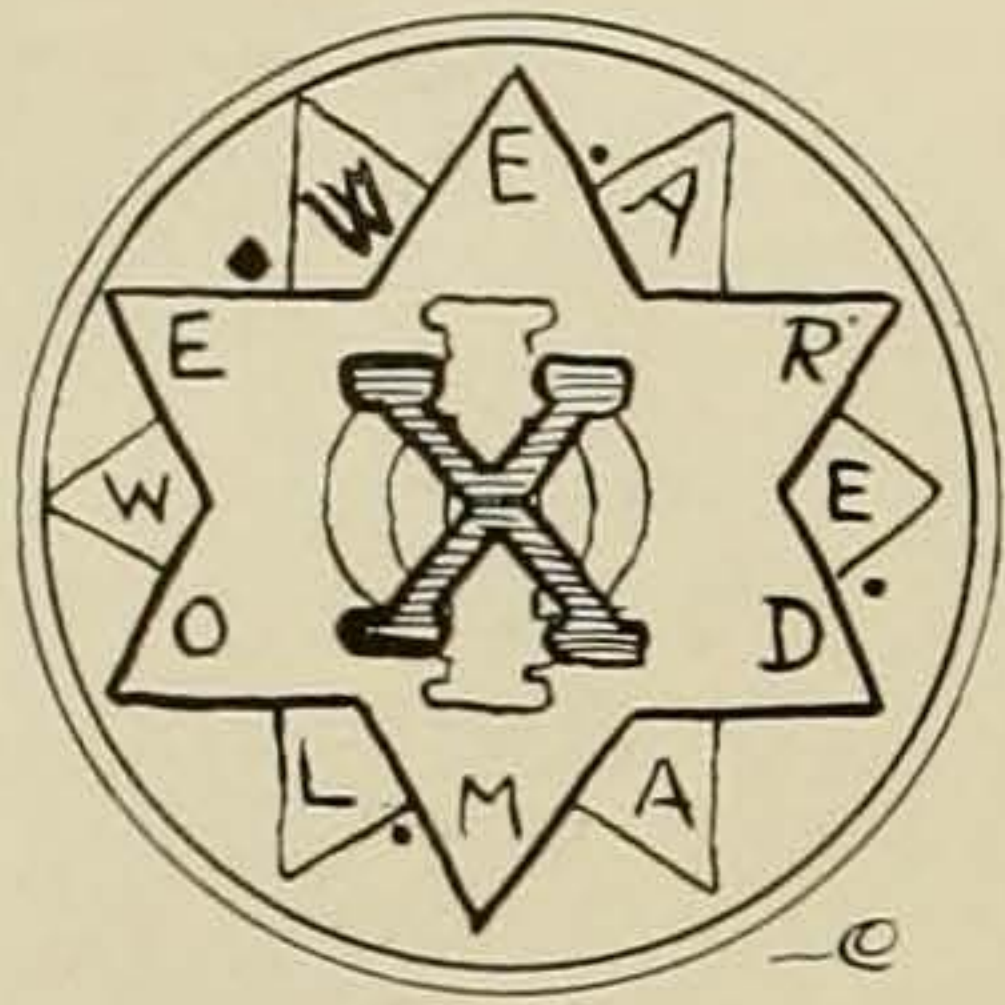

X Φ

*Chi Phi.*—These disappointed cliff dwellers were once dragged into the arena of notoriety by one Dam Low, who threw a champagne party in the Days That Were. With the passage of this bespectacled social parasite the lodge has retired to its terraced burrow to mourn over the fact that the Deutchers no longer meet at their landing, and to spend their few remaining days in sorrow over having no other brothers to announce as being outside, and thus bring themselves into the flickering light of Publicity. Voted with Austin to keep the University on the old Forty because they own one floor of their erstwhile gambling emporium.

*Alpha Tau Omega.*—Dropped from the point of being cursed with the departure of Pike Bradley and with the advent of Lud Skull Lincoln. This benevolent society is prominent chiefly because Arthur Collins broke away from them at the same time he broke Smith Simms' nose. They were once summoned before the Humane Society for allowing Allan Montgomery at large and for making Bob Moseley, the perfect lover, shave his otherwise well hidden countenance. Their one redeeming feature lies in the fact that they didn't try to put Weems Craig in a Ribbon Club.

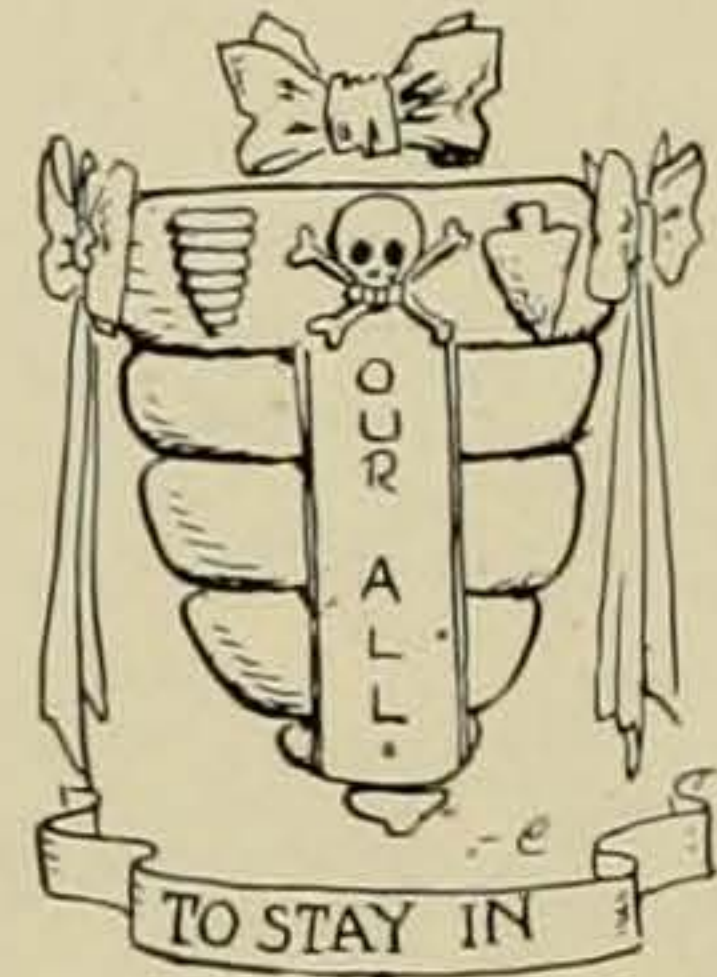

A T Ω

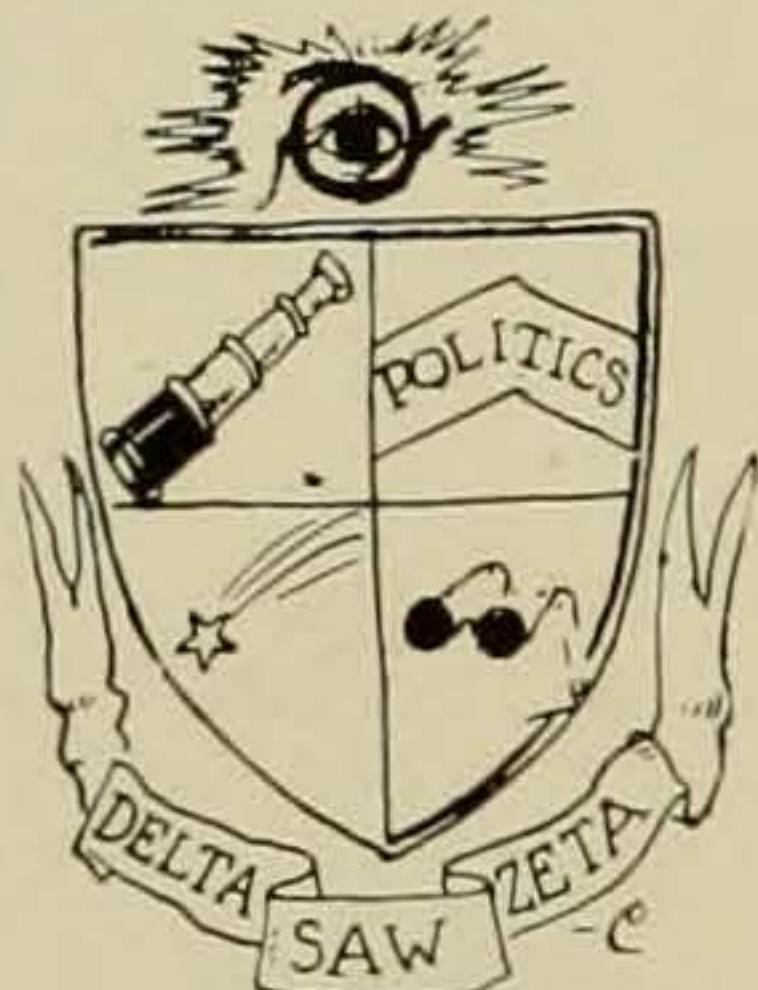

Δ T Δ

*Delta Tau Delta.*—A true product of Texas politics. Although the legislator within their walls failed in his own political schemes, he managed to gravy a few of clansmen into the pie wagon. It's an easy matter to slip the pledge button on the newcomers, they say, when they get them to watching the performances of the Curtain Club castoffs across the way. Were always politicians, but the mystery of it all is how the wire pullers got Sim into the Senior Academic lodge of past glory.

*Phi Kappa Psi.*—Arose from the realms of darkness thru the Ribbon Club fight among the real fraternities, but took a decided step downward when they allowed Wendell Cox and John Bulling to run at large. Hulon Black gravied into the leadership of the first college daily more from an alignment with the Brigands of Brackenridge than thru the good feeling due the lodge from the exploits of Joe Moss. The said Black will go down in History with Judas and Delilah as a result of his double crossing the Buzzards with his editorial on "Knees." This organization will prosper as long as the Big Boys fight, but when they wake—Psst! That's all!



Π K Ψ

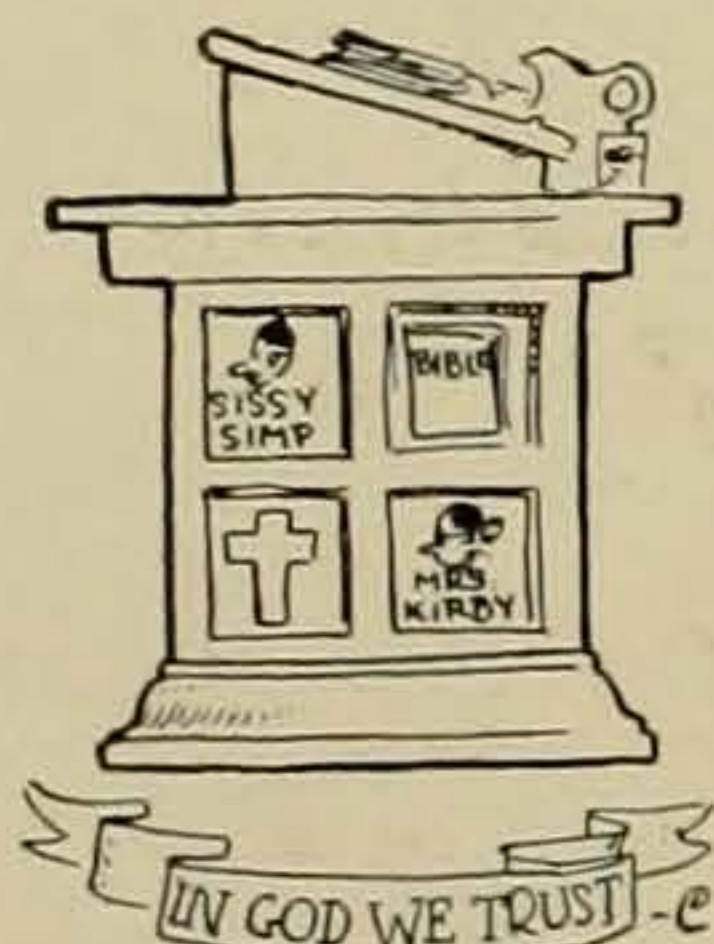

Δ X

*Delta Chi.*—The house that Eylers built! To show the ingratitude of the human species, this aggregation threw Eylers from its midst for purely auriferous reasons, and tried to sue a poor laundryman to recour their losses. Since they allow Newell Waters to run unmuzzled there is little danger of their rising from their present status, altho the passing of the hatless Bonnet was a long step in the right direction. It is a legal fraternity supposedly, and that accounts for its continued existence, since the unnecessary as well as the superfluous are nourished by the all sufficient Law.

*Delta Sigma Phi.*—We heartily agree with the doctor who said that all unnecessary adjuncts ought to be chloroformed. Never, within the memory of man, has this collection shown itself to be useful or ornamental. It is the first in the evolution of the barb into a frat man. There is only one man in the lot who is thought about enough to be cussed, and that is Arthur Deen, whom every Geology Student hates with the fervor that the Buck bestowed upon the Lieut. With the passage of this man we expect this group to do even as the Arabs, and slip gloomily into the night, unregretted and unsung.

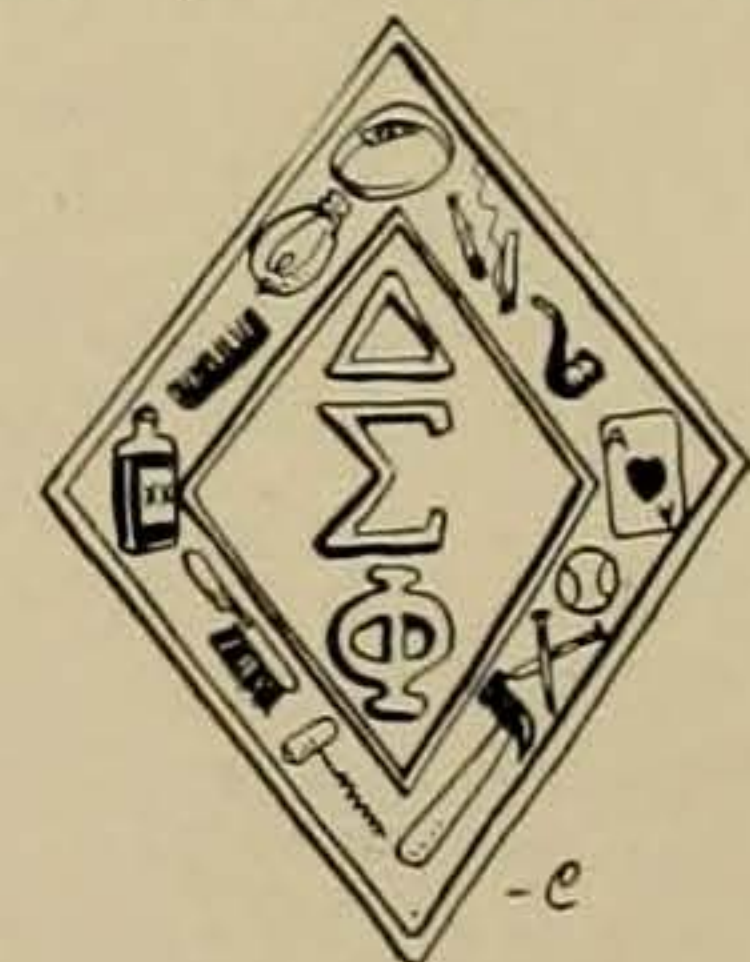

Δ Σ Φ

## What Fools These Mortals Be!

*Theta Xi.*—This fraternity, if we may be allowed to use the word in its larger sense, depends for its fame on the continued existence of Joe Dawson—that awful looking prairie fire from the wilds of Notelling. Lucke has gained more or less notoriety thru posing as a rock for the Geology Department; which might be to his credit, for, as Solomon once said to his mule, "It is better to be known as an ass than never to be known at all!" This "fraternity" has been unheard of since it was founded and bids fair to remain in that state until Gabriel takes his shift.

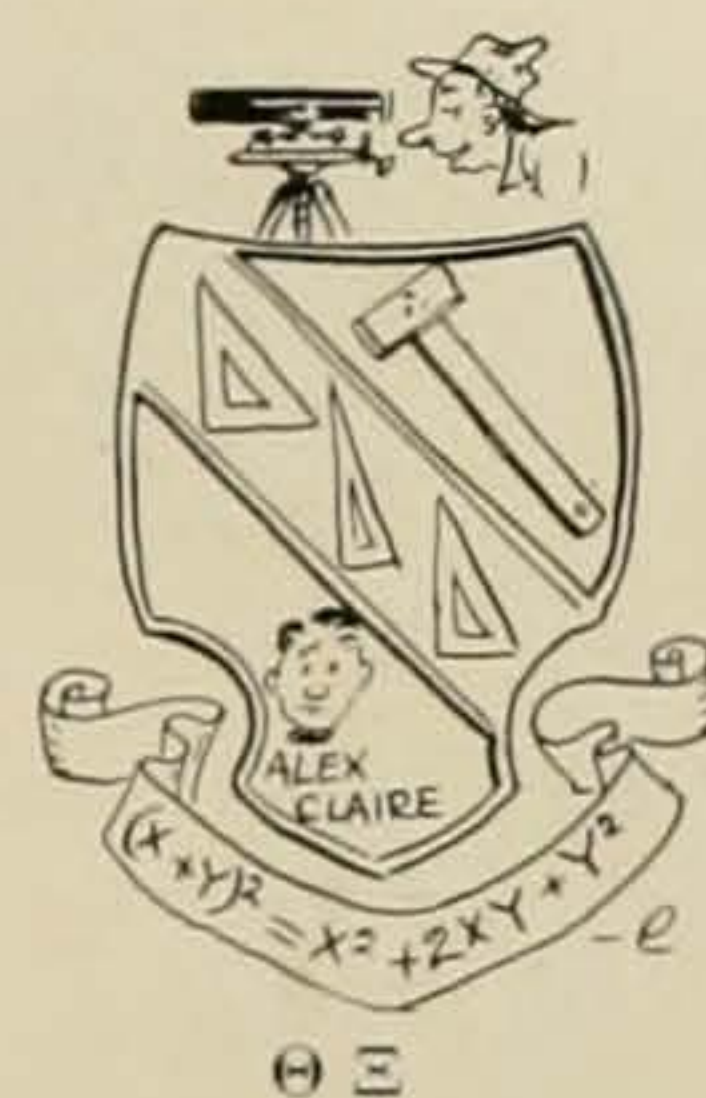

*Delta Kappa Epsilon.*—Another of the beneficiaries of the interfraternity fight. This organization adopted the old slogan "It Pays To Advertise" some years ago and set about, thru the help of a certain hairless journalist, to put themselves before the world. Their advertising schemes were most novel, but one of them was somewhat retarded one early Spring day when the O'Brien Jack-ass was forced to wear a hat in self protection. But alas, better that their advertising had fallen thru in the beginning, for an article to go well must have some quality, and specimens such as J. Henry Davis, Walter Sterling and Townes Harris were too much for an old man like Buck to carry on his shoulders. They are notorious mainly thru their being seen at the Maverick in huge herds.

*Acacia.*—Acknowledged that they were responsible for Jack Ball and Casey Jones. With this blighting curse we pass on.

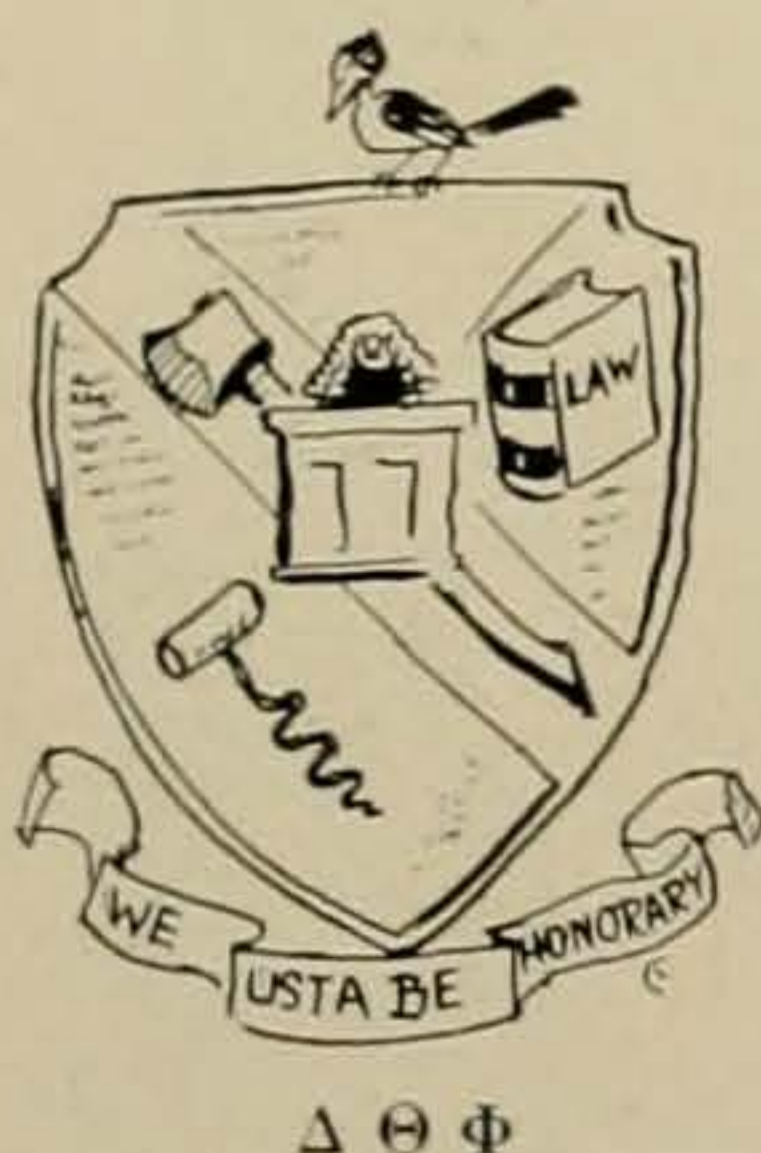
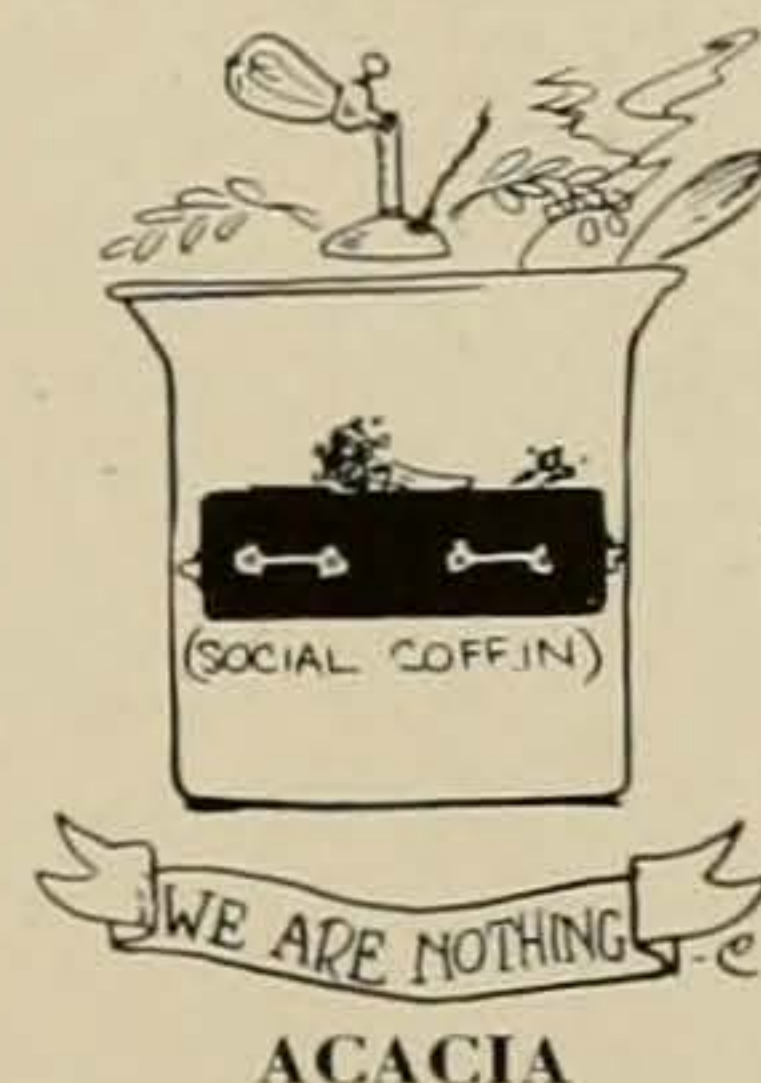

*Delta Theta Phi.*—This victim of circumstances derives its protection from the all sufficient law. It is kept alive by precedent and protected by the Fourteenth Amendment, but outside of these influences it is immaterial, irrelevant and nonessential. The legend goes that this particular bit of Cannon Law was, in ancient England, overlooked by the Chancellors. This custom is still in vogue. The custom of inviting other fratmen to dances caused the downfall into the State of Butterflydom of the one Hobart Price, who attracted much attention down in the Legal Branch by his wild slashing with the blue pencil.

*Lambda Chi Alpha.*—This Livery Stable was devised by one Floyd Smith two or three years ago. It has harbored many prize mules within its walls, but the greatest of these for all time was Robin Pate. Is still liable for Alderson, the Ape Man from Hillsboro, and for Mr. Thoughtless McKinney. We beg the indulgence of the school for putting this write-up in the fraternity section, but the organization manager lets them put their picture there, so jump on him.

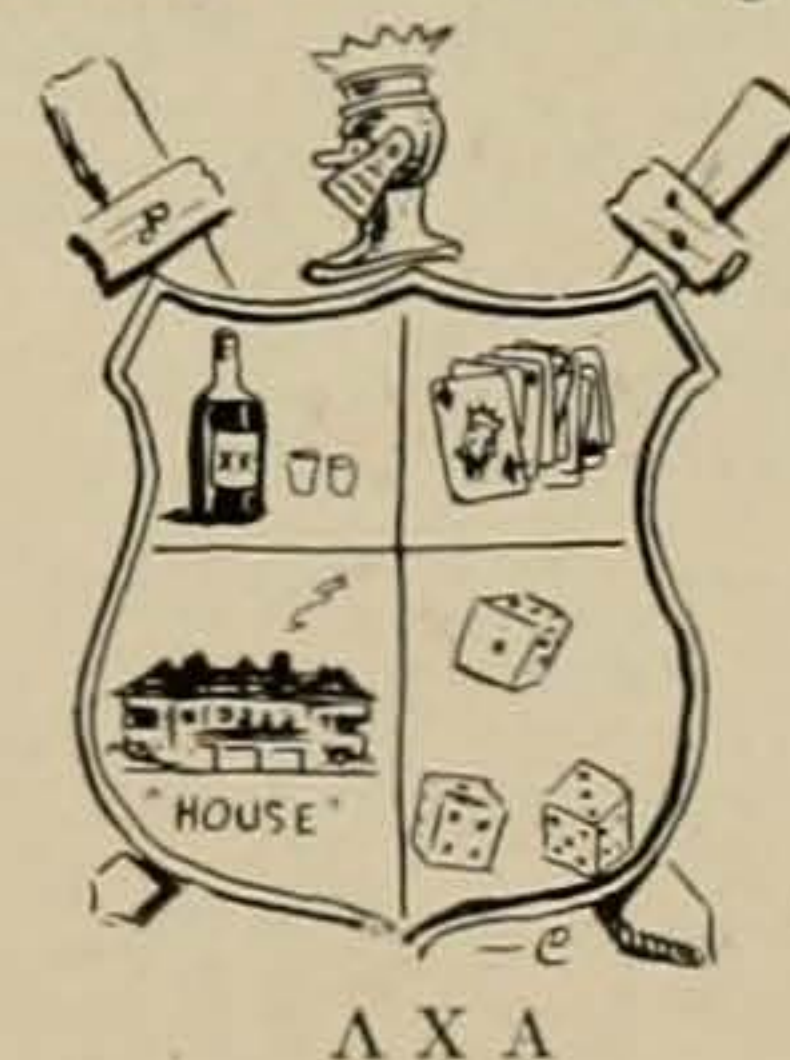

*Pi Kappa Alpha.*—Thru the carelessness of the Austin Police, this organization established itself in our defenseless midst some few months hence. No reason could be assigned for its origin nor for its continued existence, except the fact that our social committee wanted some place to hide Bert Hedick. They took Greer from the great unwashed, but aside from this charitable act it has been about as useful as Scribblers. Bullmint probably brought it in to furnish him with a little more gravy in the food line on Sundays.

# The 1921 "Cactus"

What Fools These Mortals Be!

"1921"

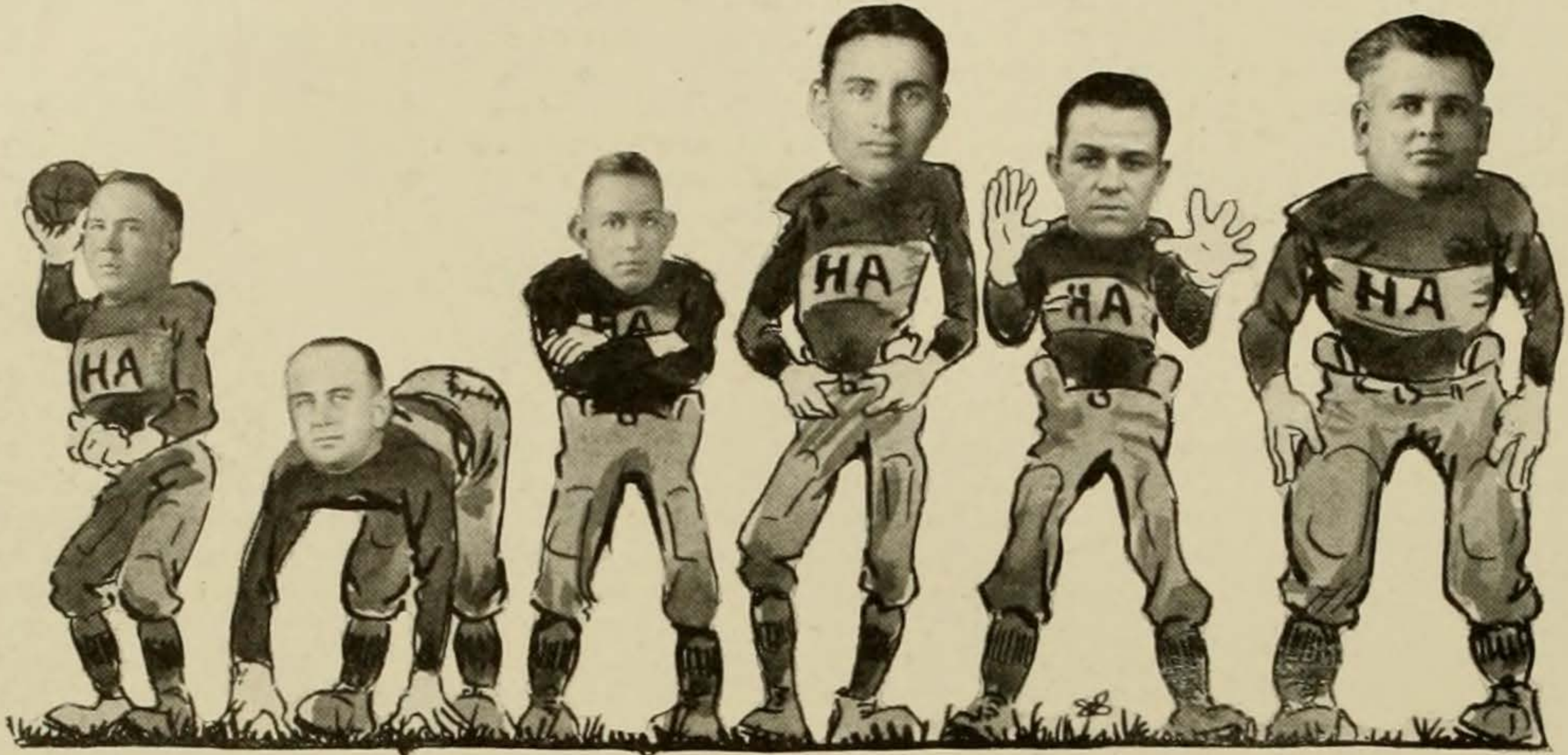

LOCKWOOD

HARRITT

VOWELL

NOBLE

"BIFF"

MORGAN

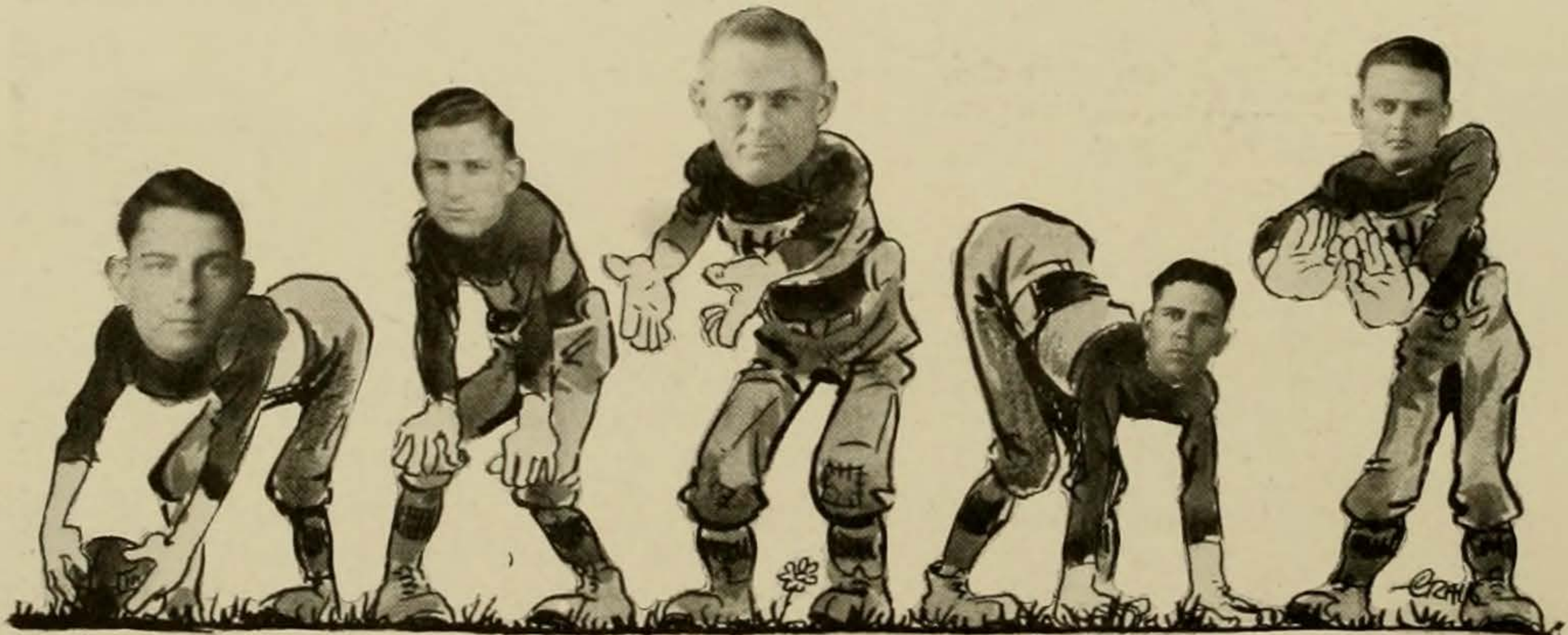

ED SEAY

BEN BROWN

STEIRNBERG

GEORGE FINLEY

MCCRACKEN

Manager—ANY PHI GAM

Water Boy—SLUGGER EDMISTON

Coach—"TEX" BRYAN

Tell us what you saw, George.

Well, now - Don't believe you  
love me any more - Saw you  
the other nite -

What Fools These Mortals Be!

## WITH THE BUZZARDS

— SPRINGTIME DOES BRING 'EM OUT —

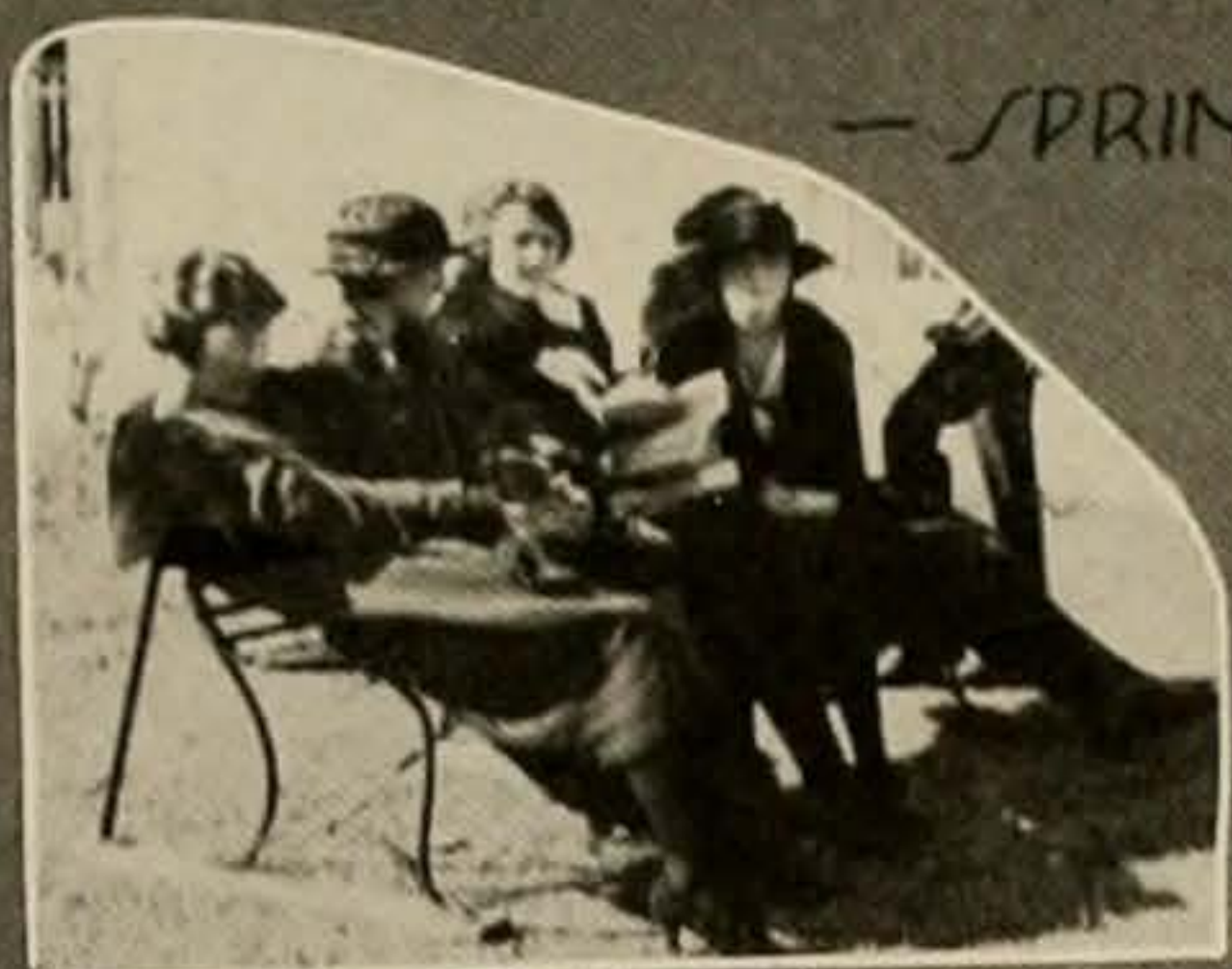

Them popular Thera deahs!



'T Hounds



Publicity Hound



A+ Buzzard



Aint choo 'shamed?



Beta Baby  
(Yes, he's humm.)



"We think so too, Kelly."



"Birds" of a feather



DEALING IN FUTURES



That Zero Trio



OUTDOOR SPORTS



What Fools These Mortals Be!

## Suggested Improvements



STUDIES ARE NOT THE CAUSE OF ALL EYE TROUBLE. OH - OSCAR - WHY DO THE GIRLS TORMENT US SO!

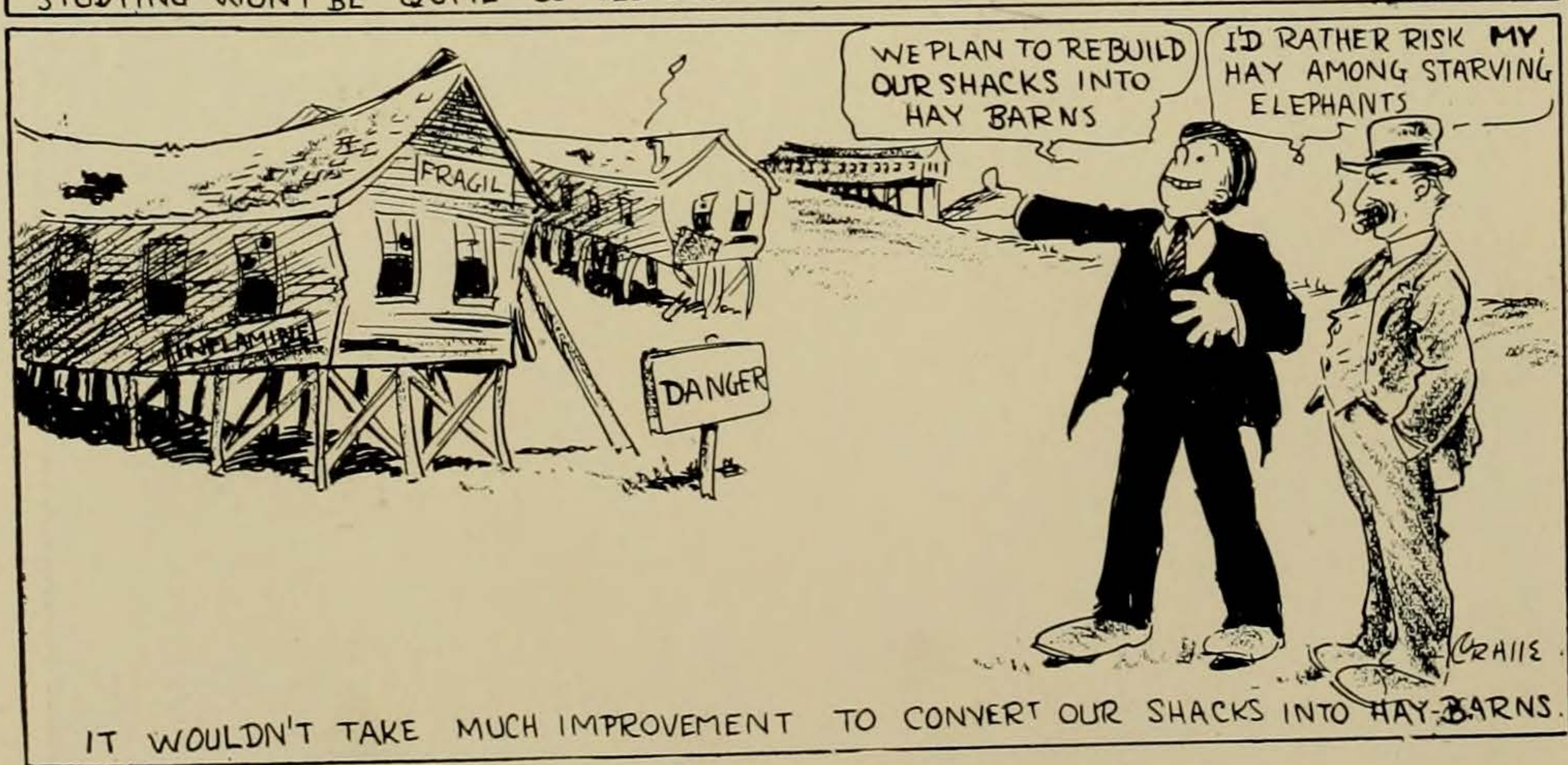
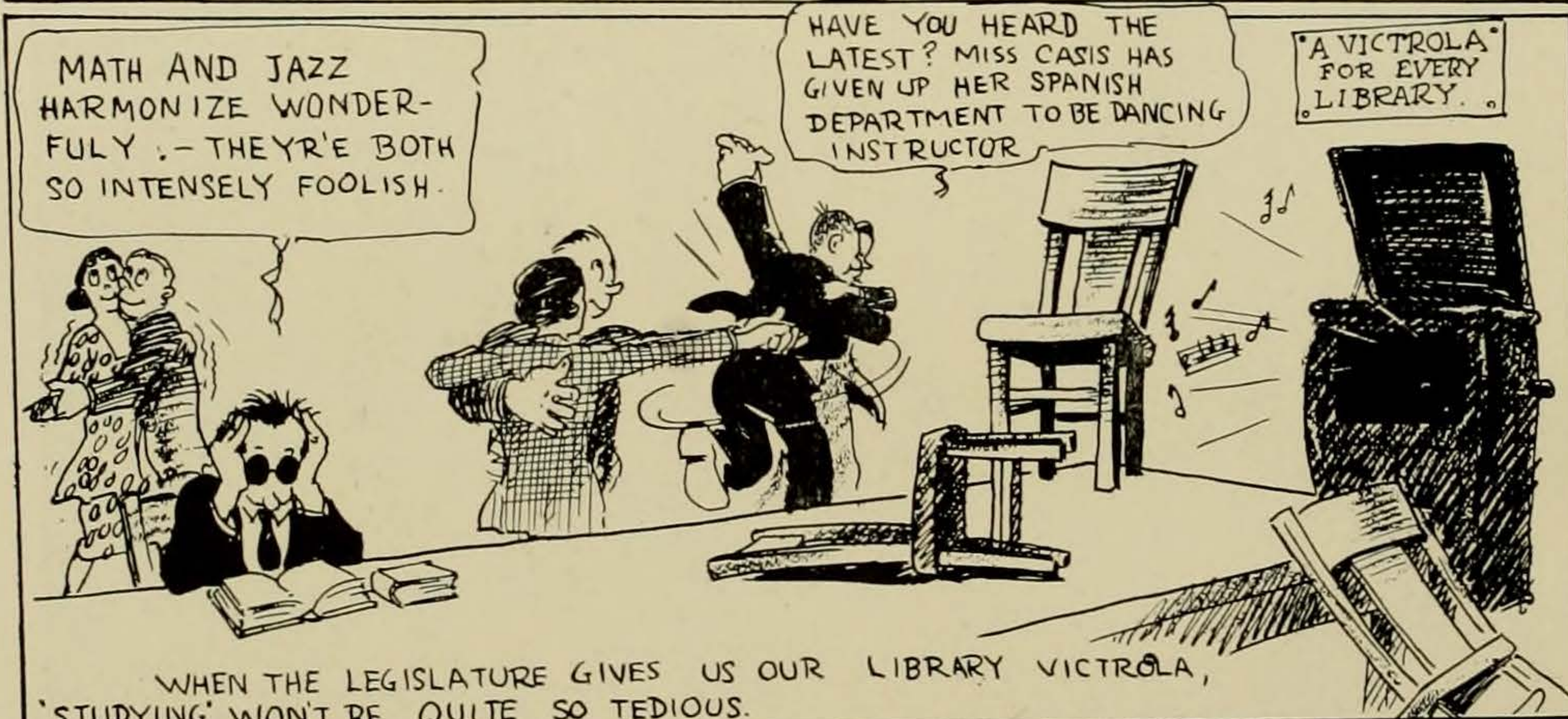



What Fools These Mortals Be!

## Suggested Improvements

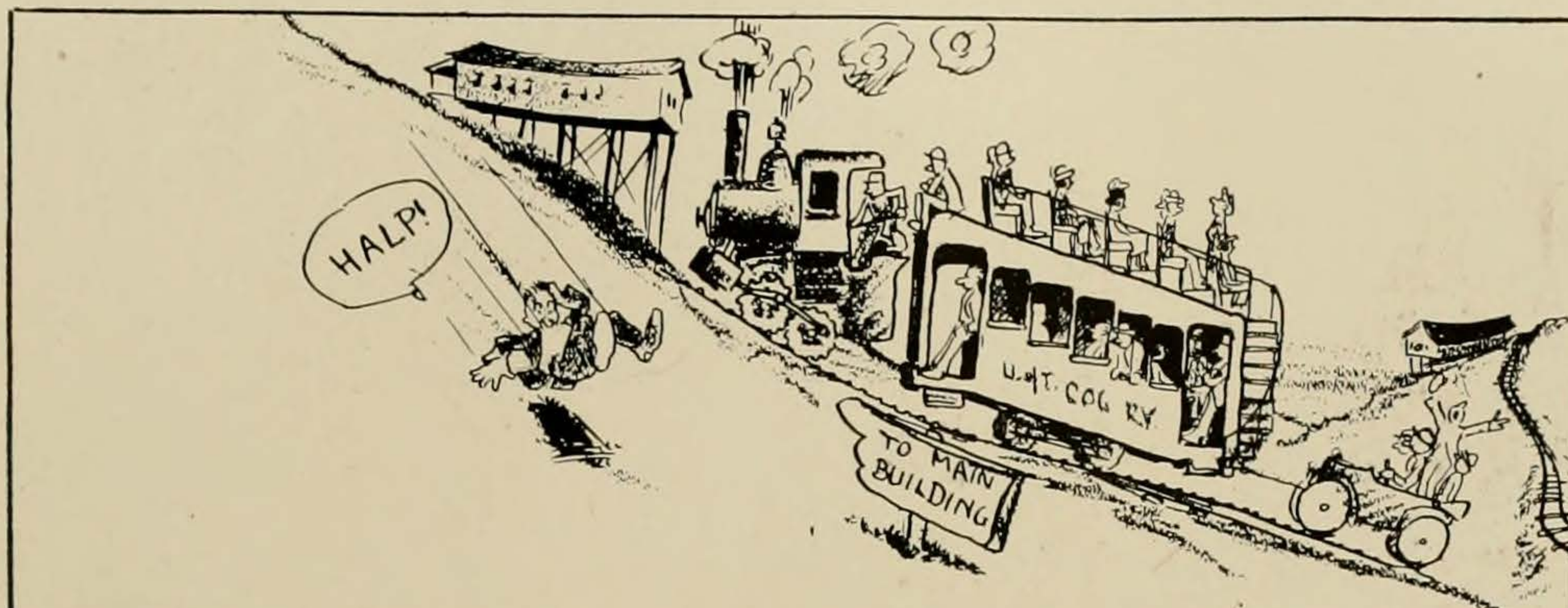

A COG RAILWAY CONNECTING THE VARIOUS BUILDINGS WOULD GREATLY LESSEN THE TROUBLE AND DANGER OF CLIMBING OUR LITTLE MOUNTAIN.

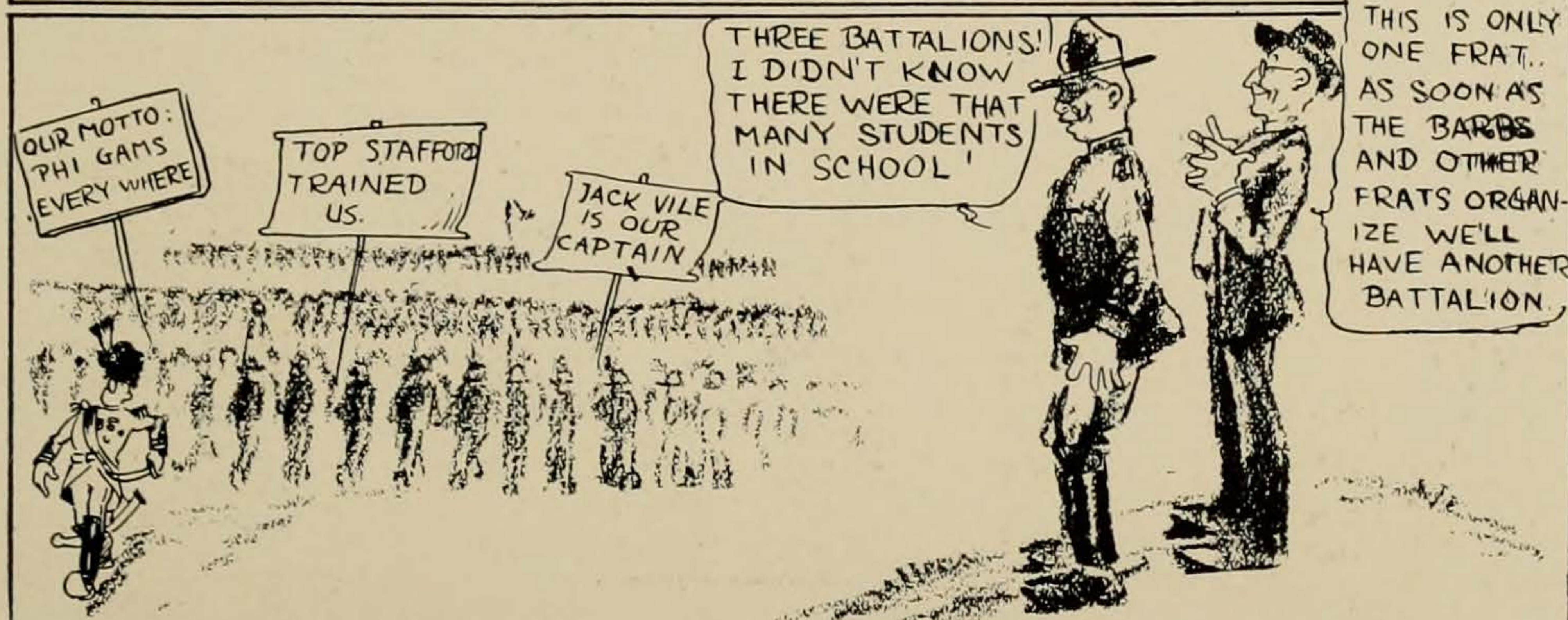

BY THE FIJIS ADOPTING MILITARY TRAINING, THE UNIVERSITY WOULD HAVE AT ITS DISPOSAL THE LARGEST POSSIBLE NUMBER OF TRAINED MEN IN CASE OF WAR.



IF THE OTHER SORORITIES WOULD FOLLOW THE CHIO. PLAN OF INCREASING THE NUMBER OF PORCH SWINGS, IT WOULD HELP OUT WONDERFULLY IN THESE HARD TIMES.

## What Fools These Mortals Be! Chios Win Ed's Loving Cup

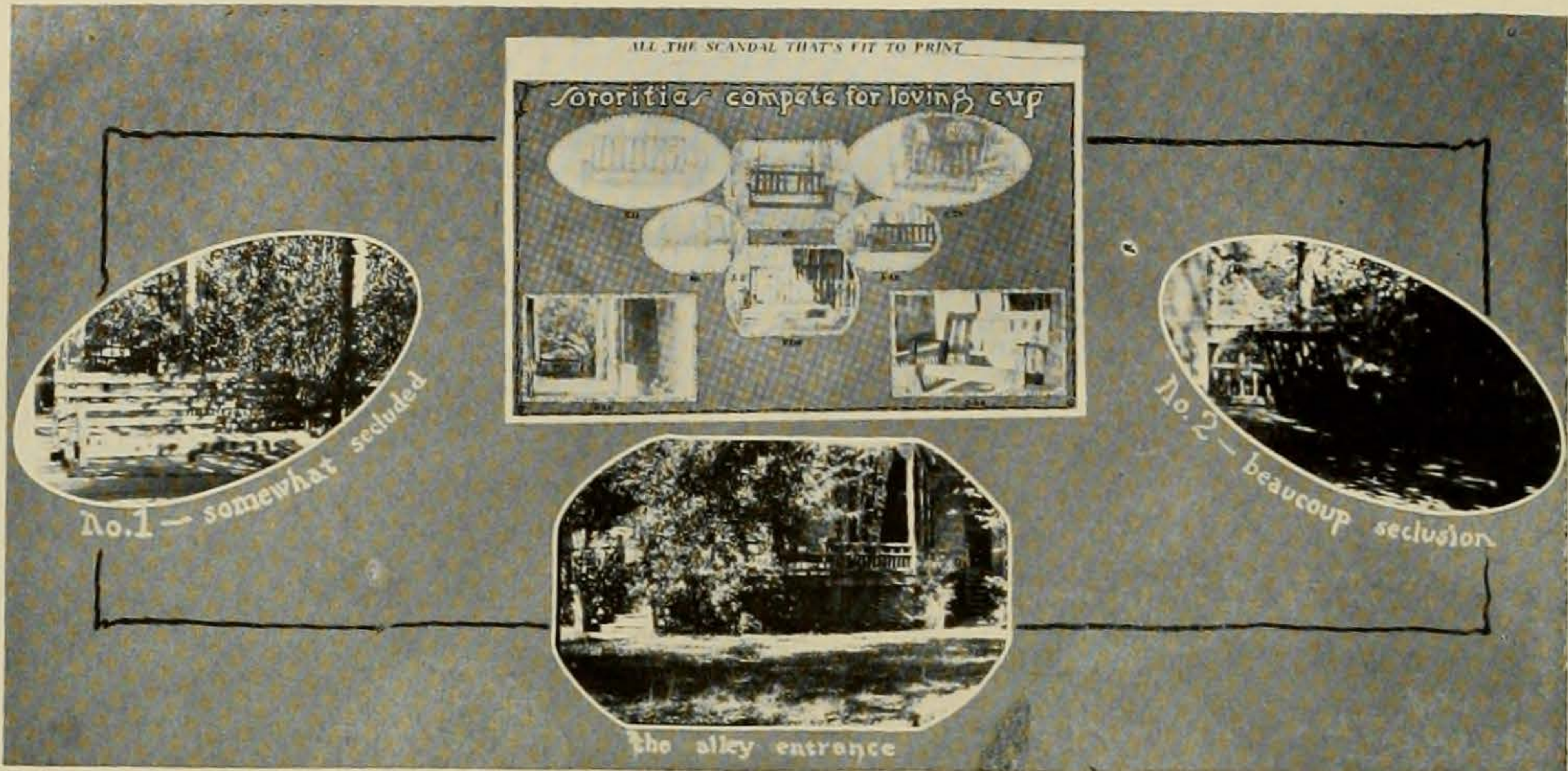

In the 1919 yearbook the announcement was made to the effect that the Editor would present a "loving" cup to the Sorority which, in the two ensuing years, would make the highest average along the lines of student activities indicated by the award to be given. At the end of the first half of the contest the judges reported that all indications were that the cup race would end in an overwhelming victory for the Phi Mews. However, the Chios, determined not to be outdone by the fast working Colorado street aggregation, came to the conclusion that their only drawbacks were location and equipment. These handicaps they overcame in the fall of '20 by changing the address of their stomping grounds from Rio Grande to Whitis avenue. In so doing they undoubtedly pulled the decisive coup of the tournament. Being equipped with every latest facility along the lines of porch accoutrements—three swings, a dense screen of vines and an alley entrance—the Chios took the lead in the race and maintained it until the finish. The Razz staff takes this opportunity to congratulate them upon the remarkable strides they have made along these lines this year, and at the same time to award to them the beautiful hand-painted, cutglass, loving cup, on the front of which is a golden lovers' knot bearing the insignia of the winning Sorority

## "Working Girls"



What Fools These Mortals Be!

## EG(G)O CLUB

"I LOVE NOBODY BUT ME BABE"



Where d'ju get 'at hat?

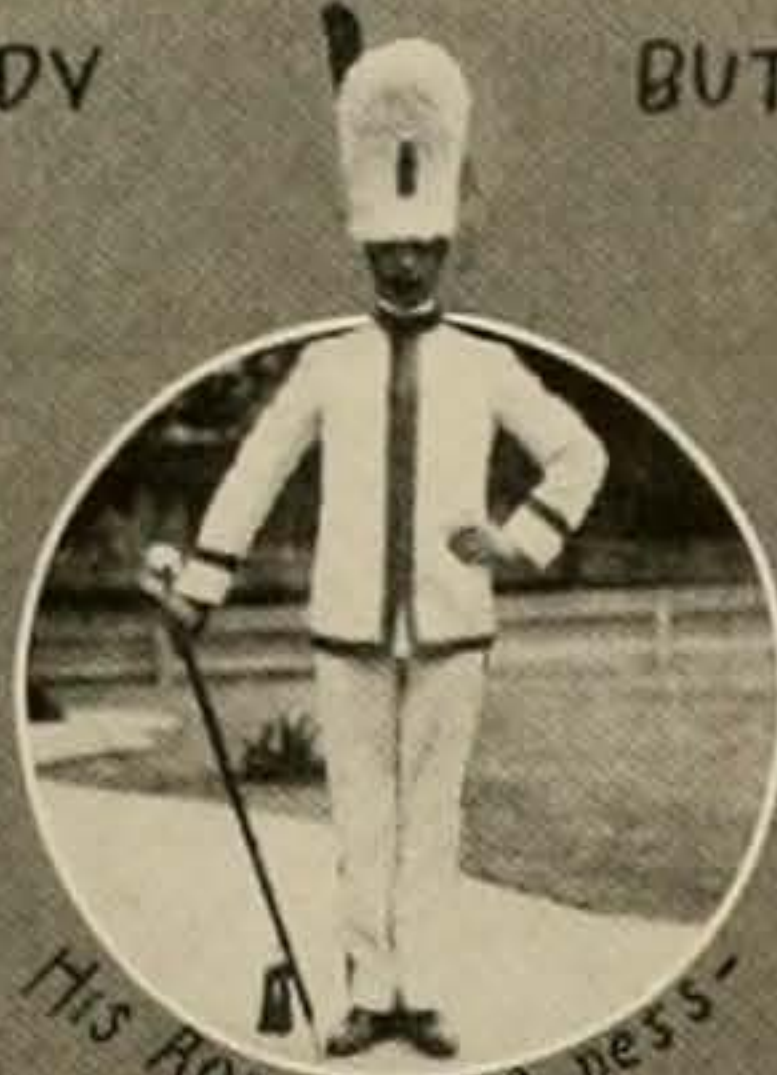

His Royal H.A.-ness-  
TOPIC



How's this for a typical?



Barnyard Special.

IT IS I WHO APPROACHETH, GOILS.

The man who cares



Peggy's Protege'



ONE OF PINKIE'S BEAUTIES



IT'S her lead NOW!



One at the time girls



"SWEET WILLIAM"



Goodbye is right—  
when they read  
the Diary.



You name It  
(We can't without swearing)



A Rose between two — GOOFS!

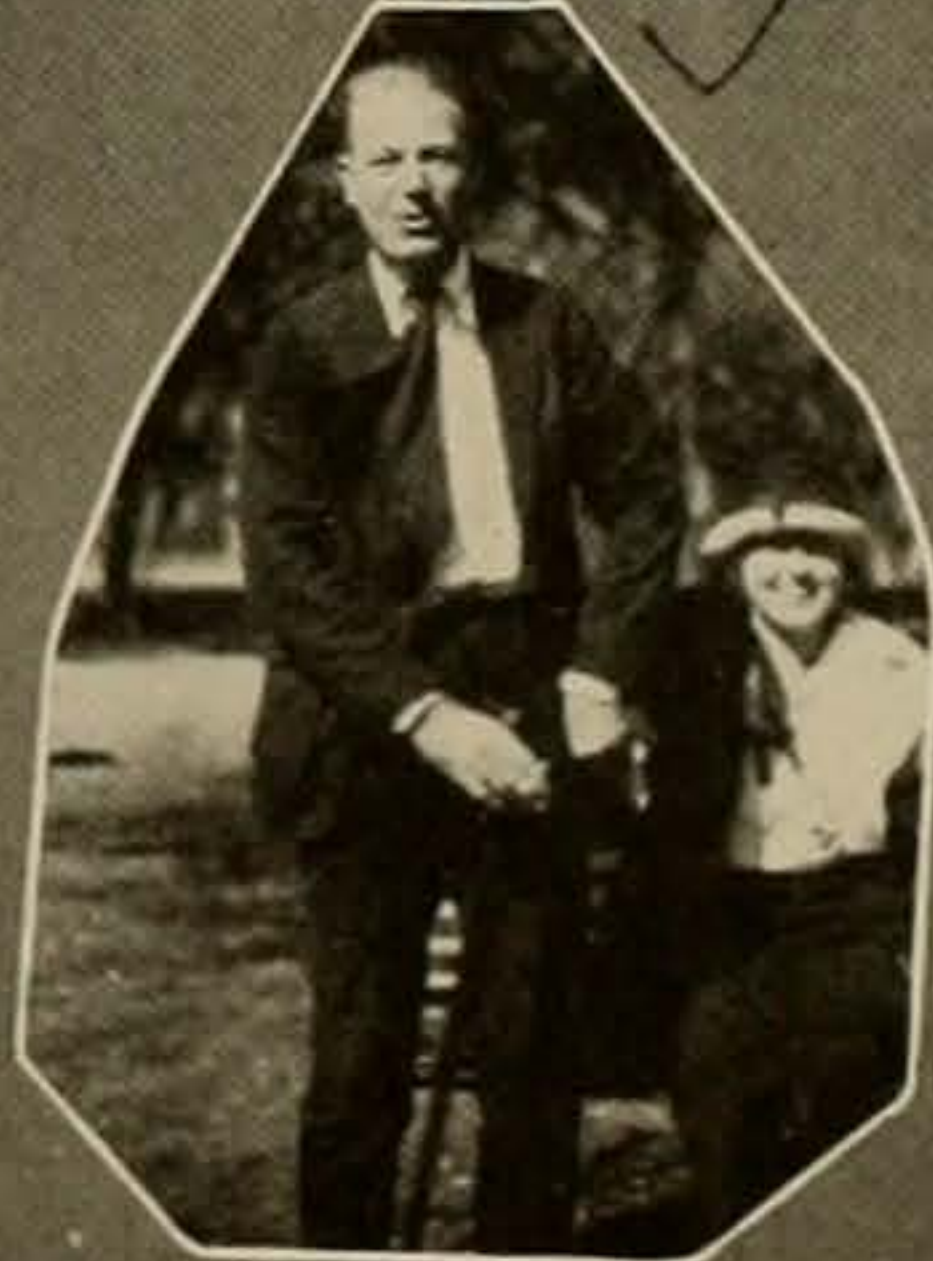

Beauty Page Material —  
CRASH!!!

What Fools These Mortals Be!

## WOODPECKER'S PARADISE



Pine



oak



Cedar



Maple



Hickory



Elm



Mulberry



the thinker



O Gawd!



Skunkwood



Pecan

You cant fool a Woodpecker.



What Fools These Mortals Be!

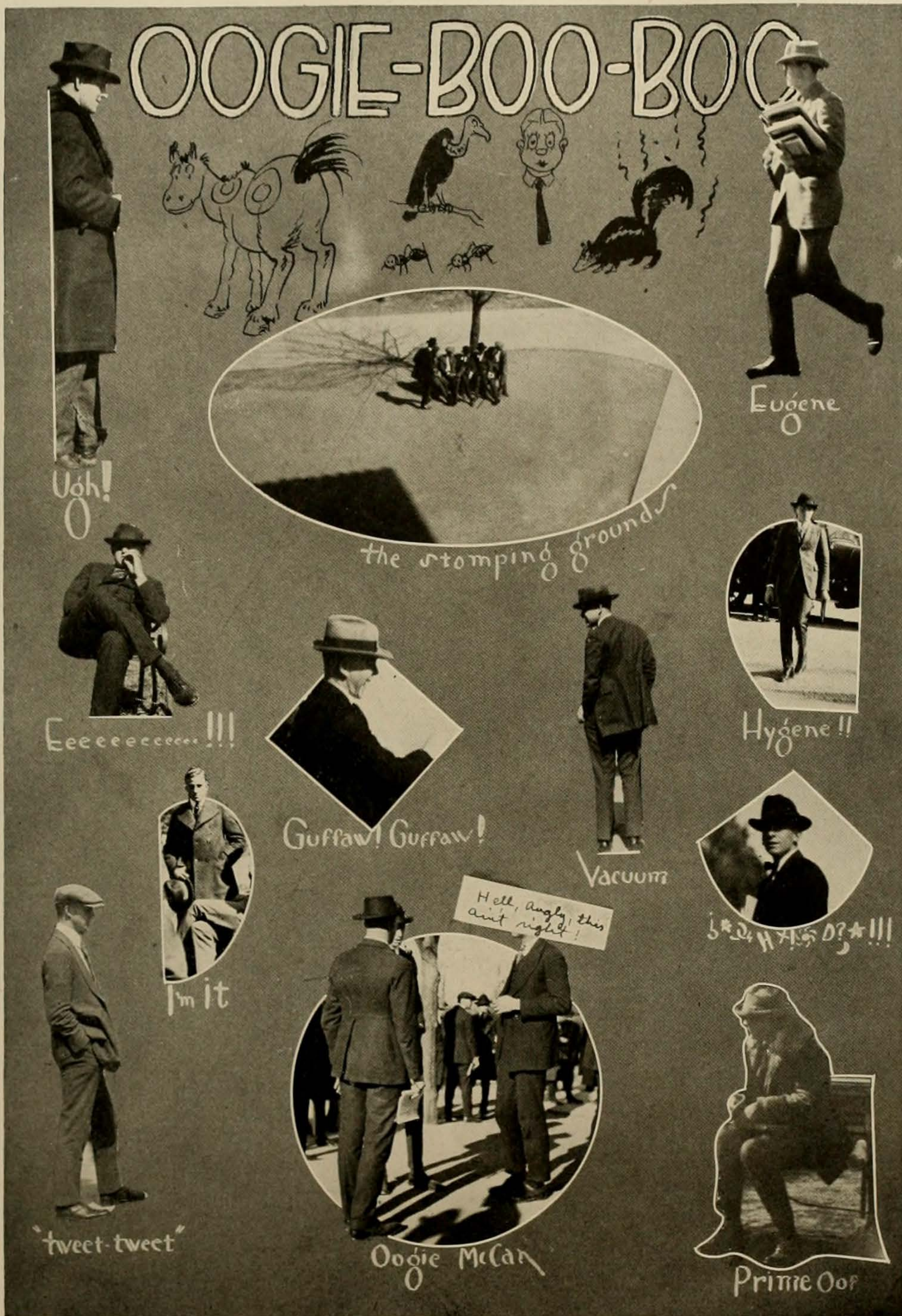

## EVERYBODY'S BUSINESS

**ONE DARK NIGHT** the neighbors were disturbed by the hilarious cries of a Bacchanalian Barrage and an attack of rough toasts issuing forth from the rooms of a certain well-known football "dark horse." They were further disturbed several hours later by three reeling figures, who seemed to be carrying quite a load, tumbling out of the front door and tearing dizzily off in an automobile, accompanied by "A Hot Time in the Old Town Tonight." And horrors upon horrors, one of the inebriates wore a skirt, and answered to the description of an erstwhile co-respondent in a Blunderbustle mix-up, and who was known to have *carte blanche* to the Zoo alcohol supply.

The automobile tore up to the northern end of the campus and finally stopped in front of a well-known sorority house in that vicinity. Here the voyagers tumbled out and zig-zagged to the front door of the clan and finally busted in the door. The male element then bowed and reeled back to their car and raced away.

The wide-eyed sisters descended upon the tottering one and managed to gather from her whirling conversation that "It was Some Party." The lady finally consented to go to bed and reported a wild night for the poor sailors. When the bed quit reeling and the walls quit turning, the ice water brigade started to work and restored her sobriety. If the same could be done with the Zoo Department's private stock a deep mystery might be cleared up, but the missing Hooch hasn't showed up and the cop on the Whitis Avenue beat has been hushed, so the bones of the ancient mammals are liable to suffer some decomposition for want of a preserver.

The Chios showed that they were far superior to the Pi Phis in their underhand political deals when they gravied that underslung Molesworth freshman into Angler. The members of the club, still having a little shame, altho they did elect Martha LaPrelle president, refused to listen to the Chios pleas that Frances was their only eligible and they had been good little girls and deserved some representation, and used the Forbidding Sphere on her until most of the paint was knocked off from its being dropped in the box. Some embryo Napoleon within the Whitis Avenue Love Nest conceived the idea of a coup and proceeded to put their plans to work. A business meeting of the club was called and of course most of the members stayed away, not wishing to be mixed in with sordid financial matters. During the meeting one of the Chios threw a hand grenade in the gathering by proposing Molesworth's name, and followed up with a gas attack extolling her merits. The club was taken completely by surprise, and when the smoke cleared away Frances was an Angler and the gripers were dammad but powerless. The girls now attend all business meetings and a general air of watching out for another pervades the organization.

My Gawd, even the ghost of Ainslee Wood turned over in its grave when Friars announced their pledges this year. Everyone knew that the so-called honor society had taken a wonderful lead downward when Charlie Harritt was rail-roaded in, but little did the world expect the earthquake that shook the consciousness of even Pig, who hoped never to see the day when Jesse Walker

should besmirch the fair name of Sellars erstwhile plaything. Friars, as originally conceived, was taken more or less seriously by its members at least, but since the recent coralling it has rated right up with the Whiz-Bang for real genuine humor. We were somewhat shocked when H. M. was roped in, but then everyone had seen the lad on the courts and he was quiet enough to cause very few bubbles on the waters. However, Charlie Harritt started the ball rolling when he got in, and the finishing touches were put on by Cox, Hulsey, Simmons and Walker. The organization tried to cover up its tracks by calling the last named gentleman A. W., but someone took the trouble to find out who A. W. was, and then the laugh went up. Friars has never tried to explain why they tried to ruin their order, but rumor hath it that Scribblers got the boys hooched up on Corn and the deed was done ere the hangover cleared things up. The sigh that is annually hung up in the Texan looked a great deal more like a livery stable advertisement than the confession of guilt of a misguided group of practical jokers. We ask you now if this ain't a helluva fine honor society?

Finlay Simmons  
Jesse Walker  
Sim Hulsey  
H. Reavis Cox

(No, Adolph, this is'nt the 1921 Hall-American, but your perception is extremely keen.—Go to the head of the class!)

The Pi Phis have joined forces with the hard-shelled Witch Burners of Texas in celebrating the election of Pat Neff as Governor, because it let them get the sleepy girl from Waco in the Jack-Rabbit Club.

Far fetched as this may at first seem, Pat's election solved their problem for them thru the entrance of darling Hallie Maud and the necessity of getting her in some social limelight. The Thetas, or at least the Cox girl they pledged after she had hung around Muckelroy's front porch for a year, refused to let Sleepy in the Honor Roll in return for Althea's black beaming Dotty the year before, when brother tried to get the lodge to shield her from the cold, cold world. Dorothy made a point of carrying her little black marble along to all the meetings of the social club and never failed to use it on the third sleeper, but when Hallie Maud showed her judgment (draw your own conclusions) and allowed the lodge that Bradley wrecked to rope her in, the Pi Phi schemers painted a few marbles on their own account and held out on Miss Governor until Dorothy could be persuaded to stay away from a meeting. Margaret Montgomery launched a philological barrage on the disgruntled holder out, and the club met before she fully recovered from the onslaught.

Next day's Texan announced that Hallie Maud Neff and Frances Sleeper of Waco had pledged Rabbit-Foot. When the little sisters on Whitis grow up and are allowed to ballot, Pat can always count on someone besides the W. C. T. U. to back him up.

## What Fools These Mortals Be!

### Wee Bits O' Gossip

By IMA LONGUETONG

There's talk about the Kappas,  
Pi Phis, Zetas too,  
The Thetas also get their share,  
The awful things they do.  
The poor ole Chi Omegas,  
Why, they're never free from blame.  
We accuse the Try-a-Deltas  
For there's nothing in a name.  
Alpha Doodles, Phis, and Mus,  
Tho not so prominent, we admit,  
Always manage for a girl or two  
Who makes an awful hit.  
So from these nine Sororities  
I've collected quite a bit  
Of the very choicest morsels  
For my cunning little skit.  
And all I'm asking of you is  
To promise not to tell,  
For all of them are secrets that  
Are guarded just like ———.

Well, once upon a starry nite,  
While going for a ride,  
Methinks I see "Sox" Irwin  
With a man close by her side.  
"My eyes, they surely fail me!"  
Says I, all shocked for shame,  
For tho I knew the Pifis  
Had used her name in vain,  
I could not believe for the life of me  
Such a thing she's dare to deigh.  
But, alas, upon inquiring  
Of Miss Cora, so honest and true,  
I found it was nothing unusual  
For K to come in at two.

But from the road-side couple  
And their cooing hours at dawn,  
My story hither wanders,  
On, and on, and on.  
'Twas a lake side cool and soothing,  
The moon so pale, yet bright  
Enough to see wee figures  
In its soft, revealing light.  
"Good evening, Miss Agnes!"  
Mutters conscience Elf,  
As I see sweet Mamma Ritchie  
There—but not by himself.  
"Can it be the little Kappa,  
The Kappa with the Cash,  
Who upon our inn'cent Ritchie  
Has made a powerful mash?  
"It cannot was!" I mutters,  
"She's much too sweet and shy  
To pacify sweet William  
With a naughty little lie."  
The story soon gets started,  
Lordy how it spreads!  
Poor Mamma's reputation—  
He knows he's been mislead.  
The story soon is ended  
The Cash is up and gone,  
And there'll be no other party  
Without a Chaperone.

Enough of this back to nature stuff,  
It's rare and racy 'n much too rough,  
So methinks I'll spend the evening right,  
And enjoy something for just one night  
Without any scandal, gossip, or sight  
That would shock Saint Peter into a fright.  
'Twas the nite of the Bunny-foot Prom I choose,  
To watch the powder, paint, and rouge,  
Upon each maiden's cheek so fair  
As she dances by with giddy air.  
The paint and the powder—dancers too,  
All grow dim when a girl in blue

Breezes in with no back at all  
And O those men—Mr. Gawd how they fall!  
From her fluffy hat to her ankles neat,  
She must be a folly girl—  
Good My! what a freak.  
"Anna Pennington, it must be."  
No, Anna Hamilton, someone says to me.

My eyes need comfort,  
Rest and ease,  
From the trim little ankles  
And the dimpled knees.  
I draw a sigh:  
'Tis one of relief,  
As I gaze on a maiden  
All full of grief.  
She's gowned in white satin  
From her head to her feet,  
She's innocent 'n pure  
And O so sweet.  
"Why so sad," asketh me,  
"And who can this little maiden be?"  
She grieves for those  
Who have come and gone.  
It's her lovers she's lost  
And now she's forlorn."  
"Her Lovers, so?  
And who may they be?"  
Then he replies,  
As he looks at me:  
"Little Freddie  
On his knees did plead  
For her hand in marriage  
With haste and speed.  
But another Beta  
Was the cause of his fall,  
She had too many others  
At her beck and call.  
There was her Billie  
Who was always Wright,  
She went after him  
With all of her might.  
But he, too, grew tired,  
And made his flight,  
And soon dropped completely  
Out of her sight.  
Along came Dudley,  
Red-nosed—but pure,  
He furnished another  
For her to lure.

His days were numbered  
As were the rest,  
For along came an Angel  
Whom he thought best.  
For awhile she rested,  
And spent her time  
Thinking up methods  
To improve her line.  
Her dates were few,  
No longer a jam  
Till out of the bourgeoisie  
Came the outcast Phi Gam.  
But how could he hope  
To run such a race  
With a red-headed Phi  
Hot on his pace."  
"A red-headed Phi,  
Well now who was he?"  
"His name is Stedman"  
(He chuckled with glee)  
He got in so far  
He thot he'd never get free.  
That Randall gal had him  
Right up a tree.  
But finally he oiled it  
So slick and fine,



## What Fools These Mortals Be!

### WEE BITS O' GOSSIP—Continued

He managed to pull out  
With that terrible line.

From the dance hall I went home,  
My brain needed rest.  
"What is this world coming to?  
—The dickens I guess."  
But morning found me afresh and new,  
As I strolled past a house  
Which they call Phi Mu.  
Horrors! right before me  
In broad open light  
Sat a couple a spooning  
With all of their might.  
He called her sweet lavender,  
For her ear was that col—  
And tickled her chin  
—And all such bull!  
Three kisses she gave him  
'N didn't no mo' care  
Than if I hadn't been looking,  
And weren't even there.  
An oil king's daughter,  
From Houston I learned,  
And having just millions  
The gas she does burn.  
Some say they are married.  
The boy—What's his name?  
Well, he's ardent and loyal  
And deserves much fame.

A reporter always manages to go  
To dances and parties  
—Sometimes even a show.  
So out to the Country Club  
I taketh myself  
And findeth many lasses,  
Who rated the shelf.  
But there was one—  
Not so terribly sad—  
For she was getting a rush,  
And seemed quite glad.  
"Come play with the Piper"  
She would say, sweet and bold,  
Strolling forth to the veranda  
In heat or in cold.  
Only one can compete her  
She's far too shrewd  
To be outdone by any  
Save Jessie James' brood.  
This little sis Helon  
Is a corker you know.  
How does she manage  
To get those men so low?  
For tho she's not pretty  
And cute, not at all,  
By some hook or crook  
She makes the men fall.  
It must be her way (?)  
(Yes, no doubt it is)  
For she's often been known  
To give many a *hiss*,  
They play Cinderella  
For those not so good,  
Who a man never vamped,  
Try as he would.  
"Findeth my slipper,"  
Cries someone with glee,  
"The one who finds it  
Can surely have me."  
Yea, verily, who wants her?  
Not a soul I trow,  
For there lies the slippers  
Of every Chio

"What club are these Deltas,  
Tri Angles three?"  
I asked a laddie,  
Who gladly tells me:  
"Their fame, how it spread,  
Both far and wide,  
While they had a Kangerga  
They gravied a ride.  
She was an Indian,  
A Choctow she was,  
The heads of many  
She often made buzz.  
It wasn't her way  
So much as her brand—  
My Godfrey, the hooch  
That old gal could stand!  
She got ip a rep  
That was naughty but true,  
For ye know ye are judged  
By the things that ye do.  
There was another Hillyer,  
The Cocke of the walk,  
Who thought he would help her  
To live down the talk.  
No good did he do her,  
For he was bound to fall,  
She vamped him spiritually,  
Bodily, and all.  
And now the Tri Deltas,  
Never a man do see  
For their cellar is empty  
And you can't get it free.

I went to the Library  
For peace and thought,  
But alas, it was hopeless  
And all for naught.  
A Doodle was talking  
In tones muffled low,  
To an Alpha Phi maiden  
Her words they did go.  
"I'm craving some fun  
A man I must know,  
My soul needs excitement,  
My oats I must sow.  
The price of a reputation  
I'd gladly pay  
To get mentioned in Filthy's  
'Tombstones' each day."  
And the last I heard  
Of the Doodle and Phi,  
They were headed for Barton's  
To get on a spree.

And this my story,  
Authentic and true,  
I submit for approval  
To each one of you.  
It's rare and racy,  
All full o' fun,  
It's a hot ole pace  
That some of us run.  
But it gets you publicity  
Easy and free,  
For there's lots of reporters  
Just like me.  
Tho they're your sisters  
And belong to the clan,  
They'd gladly do anything  
To copeth a man.  
Each Sorority has 'em,  
All noted for fame,  
Cleo had nothin' on 'em  
Exceptin' a name.

# The 1921 "Cactus"

What Fools These Mortals Be!

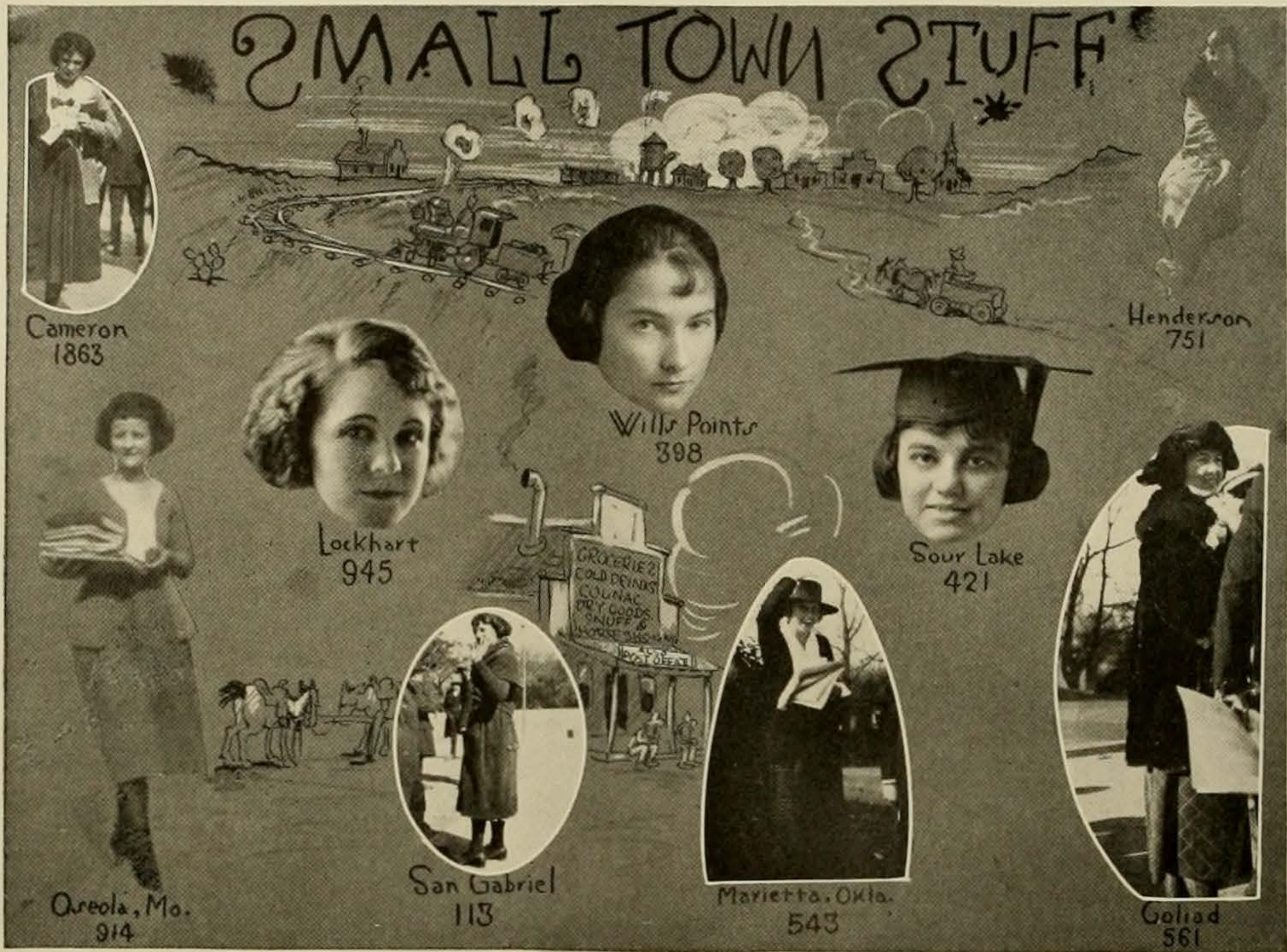

## QUALIFICATIONS FOR COURT OF PLASTERS

What do you think  
about taking  
Mary Belle Stratus  
into C. P.? She  
surely is a good  
sport & I think she  
would fit in.  
It would show we  
are Democrats &  
didn't use parties  
too - and maybe she  
knows a good man.

I think she'd be  
good too, I like  
her & I'm sure  
she knows lots  
of boys living  
here in the town.

What Fools These Mortals Be!

# VARSITY CIRCUS

and the show starts right away!



the Limburger twins



David and Goliath



In the sideshow

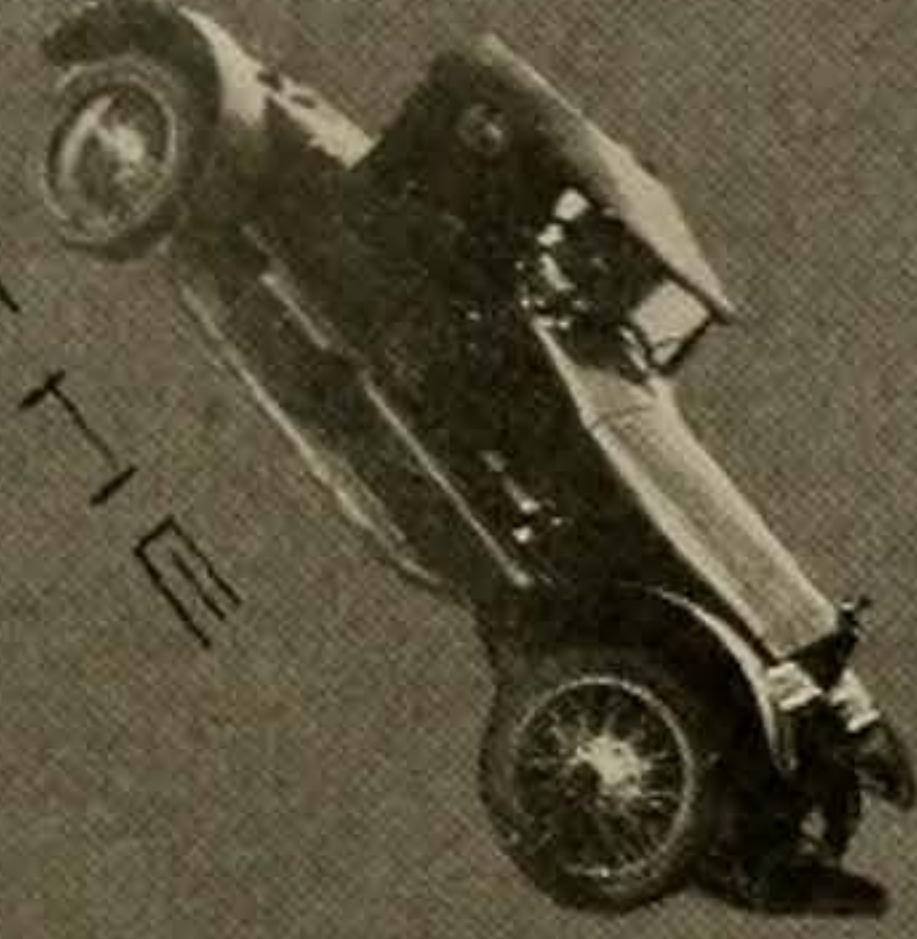

Wampire



ΠΦ Midget



From the Freak tent



Brainless Wonder

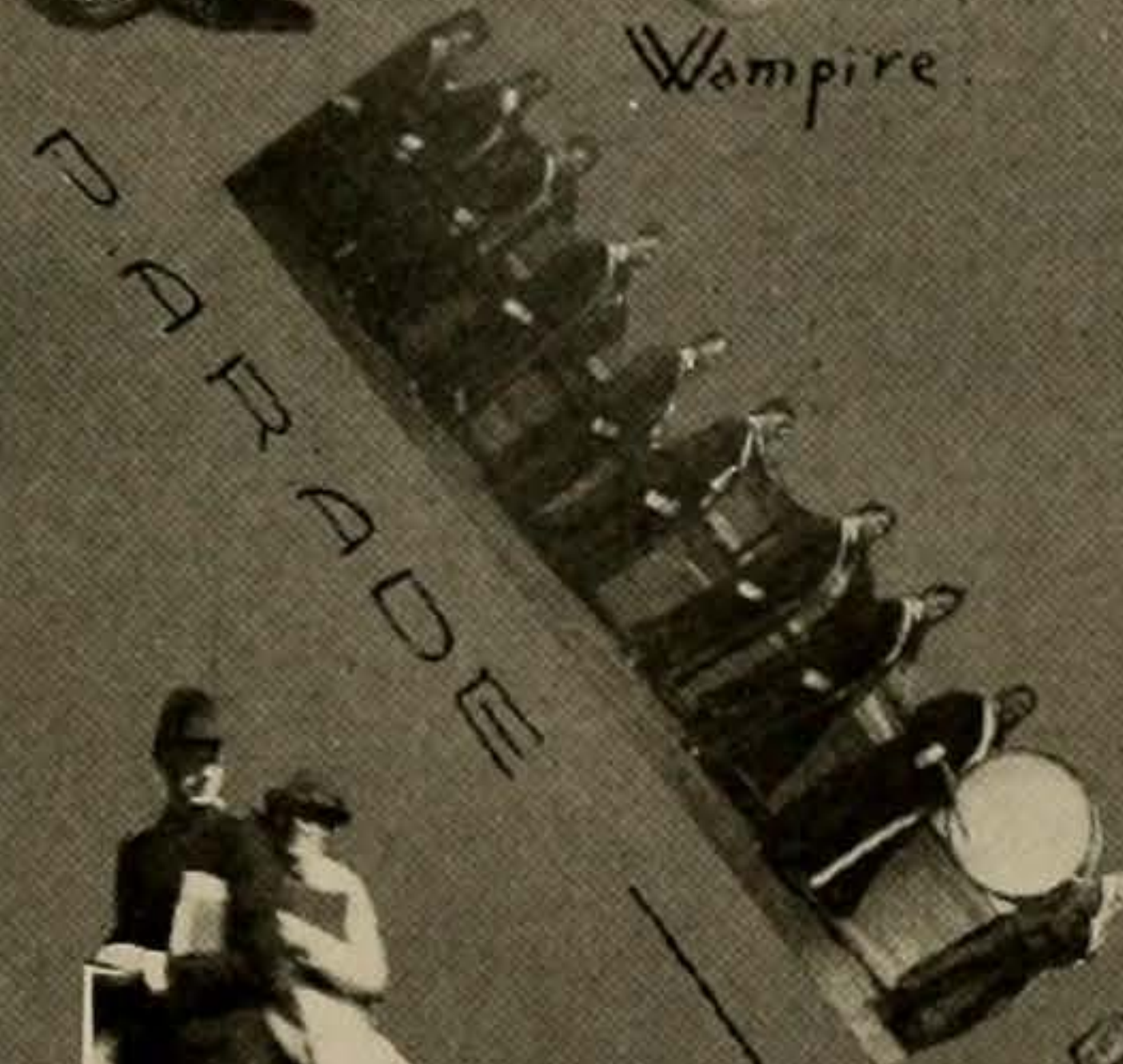

PARADE



Dancer o' Mania



KΣ's Contribution



Snake Charmer



miss solomon



"Absolutely exists without a brain!"



TINY-

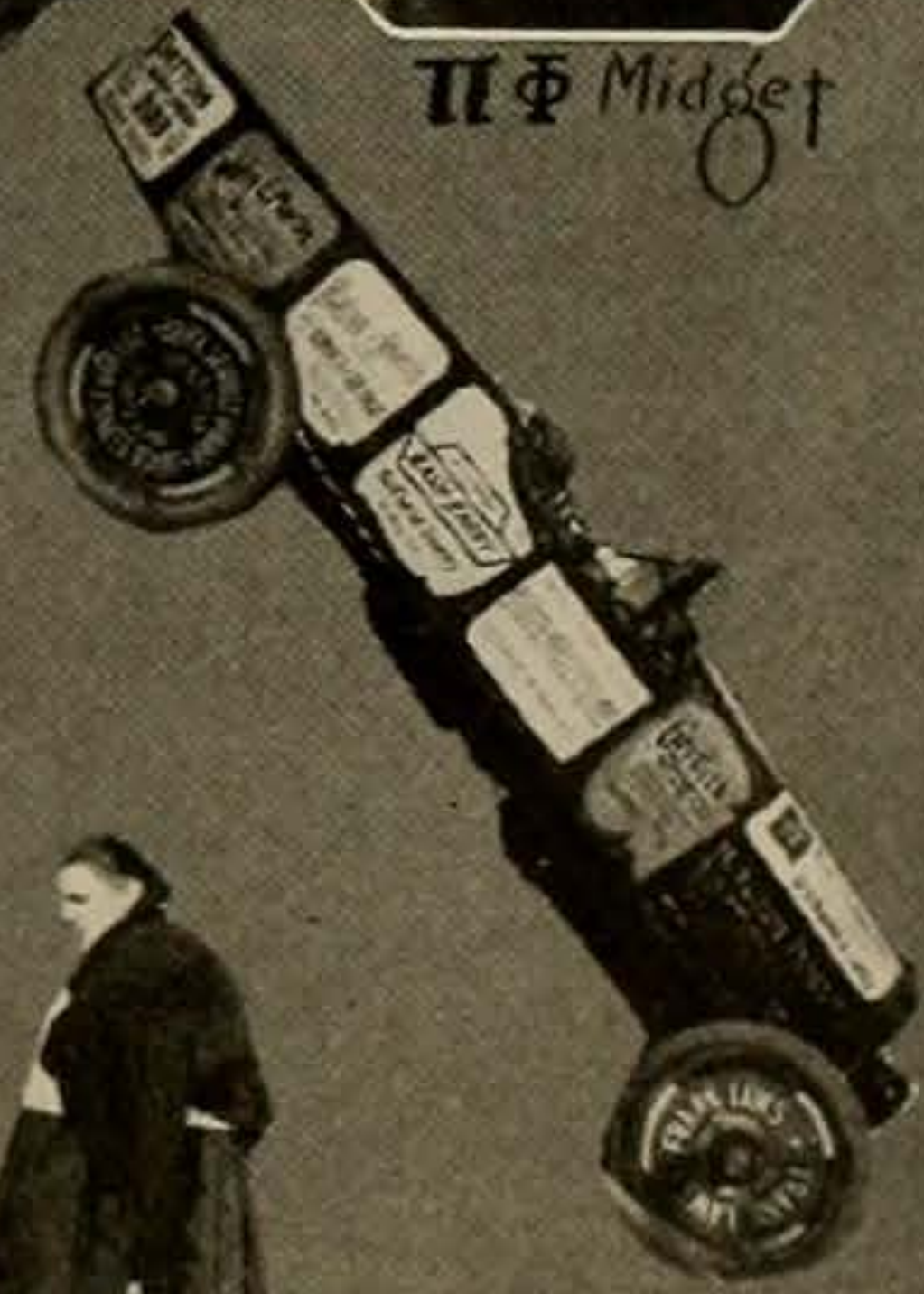

What Fools These Mortals Be!

## The Year in Footpushin'

### RATTLER

**T**HE RATTLER CLUB, who were thrown out last year after a certain wet night at the Driskill, attempted to come back with a social function equal to the Pre-med Annual. The Hall was artistically decorated to represent something between a chameleon and a quart of tequila. The guests were informed that it was a Spanish Dance by the fact that the orchestra wore sashes. Multicolored awnings, borrowed from the B-Hall shower rooms, coupled with a picket fence and a cheesecloth moon, gave the effect of an artist's palette dance.

The grand march was led by Mr. Louis Scott, who was a freshman the year Pat Holmes entered school, and who was elected last year because the K. A.'s failed to be notified of the meeting. This gentleman favored Miss Georgia Colvin, the Kappa Ward Boss. The reason for this was that Mr. Scott, being in a state of sub-dotage, due to the many social duties he is called on to perform, sat in his Morris chair until almost all the girls got dates and he was left with the "Sack," as they say. He finally secured a date with this young lady the day before the dance.

The cotillion was led by Mr. Herbert Beavers, who favored the present holder of his muchly travelled frat pin. This young lady, by some queer chance, had a previous date with a certain young Gammon for this dance, but was persuaded to break her date for Mr. Beavers in order that the Kappa's might get some honor before their demise.

Miss Colvin wore purple shoes with shear hosiery of Holeproof make, trimmed in purple dragons and goblins rampant. Miss Graham wore Florsheim shoes of yellow beaded pattern and hosiery from the McCallum factories with lacework intertwined with clocks, etc. The inebriated guests retired to the Maverick at two o'clock to get a bite of food after the melee.

### ARROWHEAD

The Arrowhead Club managed to stave off its creditors by some miraculous methods for another year, and gave a dance that was far superior in some respects to the Saturday night Germans. The hall was filled with poison ivy gathered from Waller Creek and Japanese lanterns gathered from San Lung's Oriental Cafe. The Buddha that the German Club used year before last was again utilized upon the stage with a background formed of the Rattler's flower boxes and the blue ceiling that the Rabbit-foot Club has been using for the last three years. A pergola in the middle of the hall formed of chinaberry limbs and paper flowers lent a rustic air in keeping with the character of the guests attending. We have been unable to find out what the scheme was supposed to be, but Buddha was supposed to represent the Arrowhead Club itself and the kneeling figures personified its creditors begging for their long past due bills.

Thru a mix-up in the political frame-up last year, Maxey Hart was elected president and led the dance accompanied by (ten guesses—right the first time). Miss Lewis seemed very much at home for a freshman and the grand march was staged in great style.

Joiner Cartwright, the K. A.'s pink and white male Circe, led the cotillion accompanied by a cousin of his from San Antonio. Of course, the poor girl hasn't known the lad for a long time, and the fact that she consented to appear with him after all the local girls had refused, is not to be held against her. It's very nice to have the family to fall back on when one doesn't wish to commit one's self in the matter of girls.

A very novel idea was carried out in the matter of refreshments by the serving of ice-cream and cake. The dance dragged along until one o'clock and a very tired and somewhat soberer party of social martyrs retired for a much wished-for sleep.

What Fools These Mortals Be!

## The Year In Footpushin'

### RABBIT FOOT

**T**HE ANNUAL sardine canning, which caused so much zoological comment last year because of the astounding appearance of more rabbits in the favor box than were placed there, was notable this season for the coup the Zetas pulled. There was a certain amount of ambiguity mixed up with the identity of the leader of the grand march, and the Zetas vowing not to be outdone by the fast working aggregation from the Kappa house, took advantage of this fact, and ran in a double grand march, led, of course, by Zetas. Miss Marguerite Kerr glided out on one side of the hall upon the arm of Mr. J. C. Coit of Renner, and from the other extremity appeared Miss Gretchen Louise Daniels, supported by the dignified Mr. Woods, whom she honored in return for a consignment of sweet peas and potatoes sent her on Valentine's day. The roar that went up from the rest of the club when they observed this social triumph caused the police to be called away from the windows of the hall, and this probably accounts for the presence of such a nondescript group of participants.

The crowning event of the social season occurred when Miss Georgia Colvin led the cotillion with Mr. Lewis Burr Doc Paine! The leaders were ably assisted by a rooting section composed of the hangers-on and lent greatly to the festivity of the occasion.

The hall was decorated in the ceiling used by the Arrowheads a few days before, and looked very pretty, despite the withered aspect of the muchly used overhead covering. The stage contained a caricature of the Alamo, surrounded by red and pink skies and Mexican cigarettes. The effect was bizarre if not original, and the dance brought rest and solace to a very weary and tired group of social flame dodgers, who had not fully recovered from the depressing effects of the two former events.

### ANGLER

Along with several other time-worn jokes, the Angler Dance was pulled the night of April first. However, very few people were fooled, as this organization's past reputation kept most of the injured ones from expecting anything good in the amusement line.

The Hall was supposed to represent a Dutch House as evidenced by the windmill, the expression on Perry Porter's face, and the amount of "Dutch Courage" on hand. A number of wooden shoes were ordered to lend atmosphere, but they failed to arrive, but were not missed, as there were quite a number with the other end plentifully supplied in this respect.

The stage represented anything you like from which the Grand March could start. The Dutch have a most extraordinary method of leaving the whole north end of their dwellings open; probably so that the camera-men can get a flashlight of ex-Kaiser Bill on his midnight marauderings. Anyhow, the grand parade issued forth from the bottom of a Dutch windmill, or more appropriately from the cellar of the same, and wound in and about the Hall which was covered with the same ceiling that has been used since the bats started roosting in the Main Building. Favors, consisting of souvenirs distributed by the Dutch Cleanser people, were given to the gabbling element, while cob pipes were pushed on the bill-footers.

In keeping with the April Fool spirit, Miss Martha LaPrelle led the dance with Perry Porter, who was somewhat sober at this early stage of the entertainment. Miss LaPrelle had been somewhat pushed in the matter of getting an escort, but finally solved the problem by taking Perry to a Dutch Dance on April first and turning the thing into a joke, being more or less assisted by the Club in their selection of president.

Elizabeth Eckford managed to keep Hernando Mason Russell's feet out of his way and came off very creditably with the cotillion, considering the fact that the Kappas went into competition with the orchestra in commenting on another Kappa leading a dance.

Limburger cheese as refreshments carried out the Dutch atmosphere further; in fact, too far. The last big dance of the year brought to a close a rather over-done social season, and the redeeming feature of it all was that the poor sufferers were not forced to go thru another pseudo-german. Outside of the Blunderbuss, the dance was the best joke of the day.

What Fools These Mortals Be!

## At the Present Rate of Appropriations

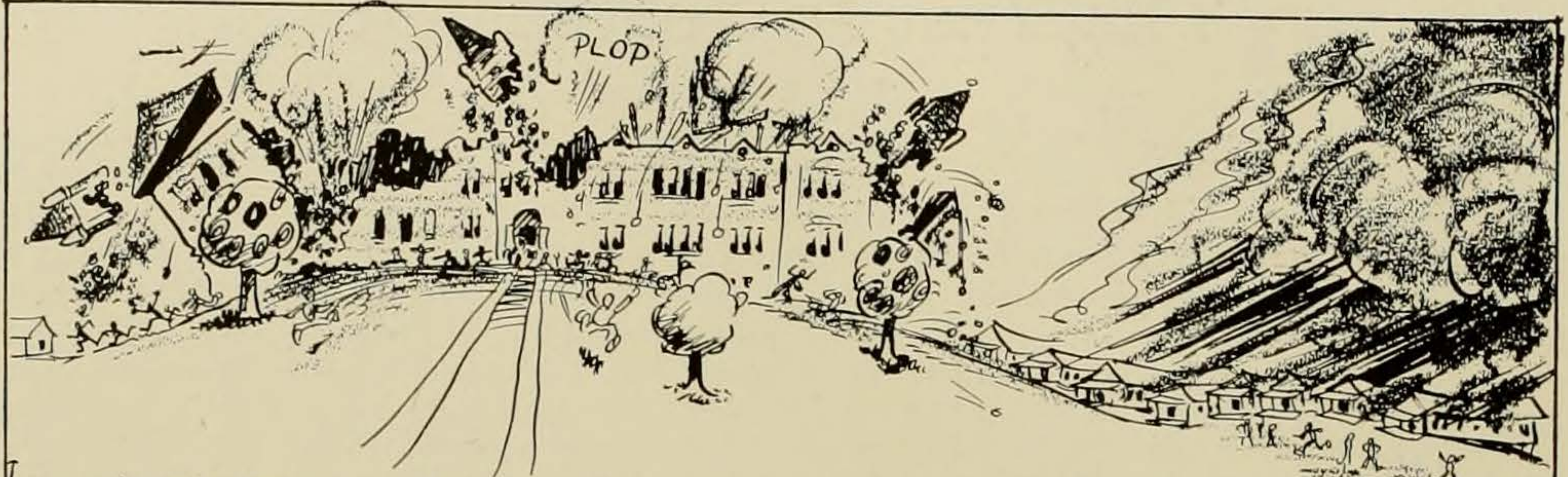

LONG AFTER THE MAIN BUILDING CAVES IN, AND THE SHACKS GO UP IN HEAT —



AFTER WE ARE DEAD AND GONE, AND OUR GRAND-CHILDREN ARE TOO OLD TO EAT —

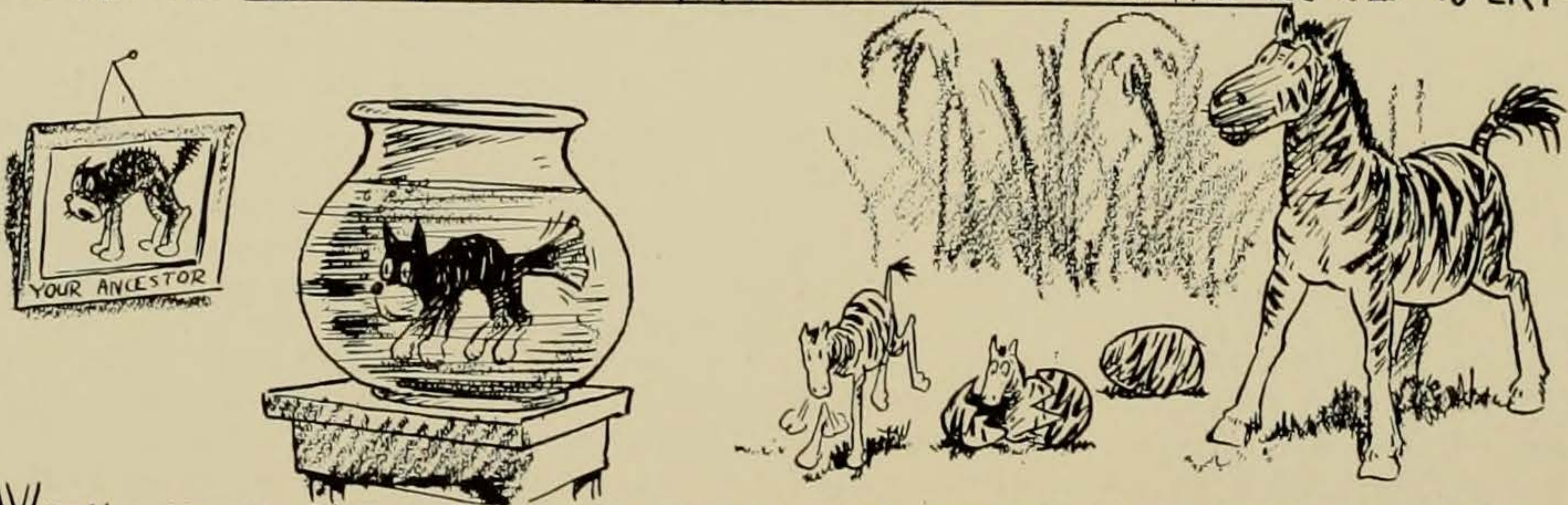

WHEN HOUSE-CATS TURN INTO GOLDFISH, AND ZEBRAS HATCH FROM EGGS —

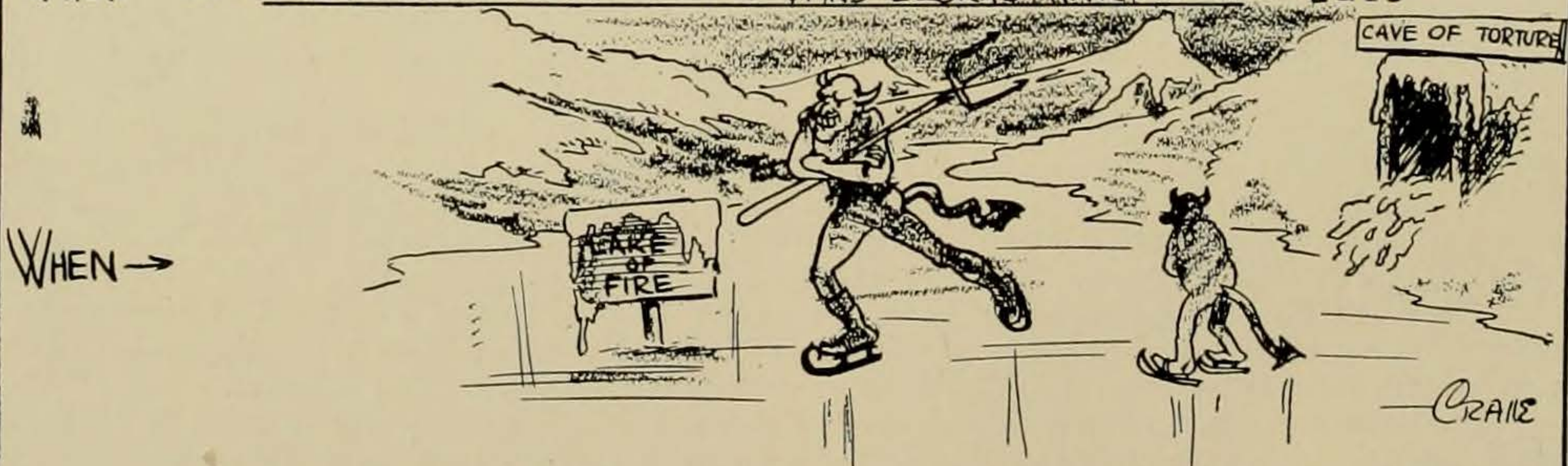

WHEN →

— 'TEXAS' WILL REACH THE CLASS OF A MACK SENNET GIRL'S LEGS.  
(THAT MEAN FIRST CLASS, SON, FIRST CLASS.)

## What Fools These Mortals Be!



Speaking of Publicity Hounds, this little girl gets the furlined megaphone. Every time the staff photographer ventured forth on the Campus to shoot a few of the notables, he would return burdened down with cowquettish poses of Sadie Ruth. Instructions to avoid her were of no avail—every time he would get a good focus on some of the really prominent, this publicity seeker would wander into the immediate foreground. She posed on her knees, chasing the young ruffians around a tree, climbing a tree in an attempt to typify the missing link, but the supreme sacrifice to Billie Sunday, patron saint of all seekers of publicity, came when she posed for her picture with Wendell Cox. Well, here we present the fruits of her labors—judge for yourself.

## Those Little Sisters

(Isn't it funny that they never come up to expectations)

- Π Β Φ—Fritz Childress, Dorothy Markle, K. Rischer, F. Sleeper, Mary Ramsey, W. Swearingen, Jennie J. Harris.
- Κ Κ Γ—Lily Runge, Mary Lee Scovell, Bess Spence, Lula Ujffy, Laura West, Eliz. Skinner, Willie Henderson, Marie Spence.
- Ζ Τ Α—Sarah Lee, Lois McHesney, Edith M. Jackson, Baby Blakney, Ruth Gibson, Helen Bonner, Sue Graves, Bess Kirven.
- Κ Α Θ—Loring Smith, Robereta Bradley, Louise Connely, Margaret Preston.
- Χ Ω—Bess Crouch, Luciele Crouch, Adeline McNab, Frankie Piper, Helen Morley, Elizabeth Cox.
- Δ Δ Δ—Ruby Hampil, Marjorie Nichols, Harriett Henderson, Orelle Kangerga.
- Α Δ Π—Hester Anderson, Mamie Clark, Mary Rice, Minnie Gesche, Katherine Brougher, Mildred Rogan, Mary Belle Thrasher.
- Θ Μ—Naomi Cocke, Mary Odell, Lois Porter, Nettie Nike.
- Α Φ—There ain't any yet.

## ADDING ZEST TO THE ASSIGNMENT

Start reading on pg 222 in  
the text. Can you and Dad comply  
these factors in an ideal man

With you're a sign. Of course we  
can comply - I know him well I can  
& I'm about sure Dudley can - You know  
there's a big truth in that that  
the best powerful few boys can  
comply!

222

### PERSONAL MORALITY

that one is flawless one's self. Nevertheless, the counsel of caution is more commonly needed. Happily we have pretty generally got away from *mariages de convenance*, marriages for money, or title, or other extraneous advantages. And we have recognized the right of the two who are primarily concerned to make their own choice without interference, other than friendly counsel and warning, from others. But we still have many marriages from which the basic desiderata are in too great degree absent.

(1) There should be genuine sex attraction; not necessarily a violent passion, or love at first sight, but some measure of that instinctive organic attraction, that unpredictable and irrational emotional satisfaction in physical proximity, which differentiates sex love from the love of men or women for one another. Not that "platonic" relations between husband and wife are not possible or permissible; but if a young couple are not linked by this sweetest of bonds, they not only miss much of the charm and mutual drawing-together of marriage, but they stand in gravest danger of an eventual arousing of the instinct by another — and that means either a bitter fight for loyalty or actual tragedy. It is never to be forgotten that husband and wife have to spend a great part of their life in the same house, in the same room. No degree of similarity of interests can take the place of that mere instinctive liking, that pervasive content at each other's presence, that enjoyment in seeing each other about, and in the daily caresses and endearing words that rightly mated couples know.

(2) But this underlying physical attraction, however keen at first, is not of guaranteed permanence; it must be buttressed by common tastes and sympathies. To like the same people, to enjoy doing the same things, to judge problems from the same angle, to cleave to similar moral, aesthetic, religious canons is of great importance. A certain amount of

### CHASTITY AND MARRIAGE

223

contrast in ideas and ideals is, indeed, piquant and stimulating; and where marriage is early there is likelihood of an adequate convergence in *Weltanschauung*. But too radically different an outlook upon life may lead to continual friction, to loneliness, and mutual antagonism. The two who are to be comrades in the great experiment of life must be able to help each other, strengthen each other's weaknesses, and admire each other's aims and achievements. In particular, religious fanaticism is an intractable enemy of marital happiness. As Stevenson puts it, "There are differences which no habit nor affection can reconcile, and the Bohemian must not intermarry with the Pharisee. . . . The best of men and the best of women may sometimes live together all their lives, and, for want of some consent on fundamental questions, hold each other lost spirits to the end."

(3) It scarcely needs to be added that there must be on both sides a high standard of morality. Truthfulness, sincerity, self-control, the willingness to work, to sacrifice personal desires and pull together for the common welfare of the house, are essential, as well as fidelity to marriage vows and abstinence from all intemperance and lawbreaking. Common tastes can be formed after marriage; even the organic attraction is pretty sure to be awakened in some degree if the pair are not actually repulsive to each other; but low moral ideals at the age of marriage are seldom radically transformed afterward and render any happiness in home-making insecure.

(4) Perhaps some day it may become incumbent upon the suitor to weigh the matter of the heredity back of the lady of his choice, and consider whether she is best adapted, by mating with him, to give birth to normal and healthy children; or for the maiden sought to regard with equal care the antecedents of the suitor. But — fortunately for lovers' consciences — we know too little at present about heredity

For Tomorrow Comment on Pages 224-226

Page 418



## Parting Shots!

*Final flings at the crowd before the printer draws the deadline.*

Looks like the Kappas would have gotten on to what the school at large thought of the clever little Carr girl from the Alamo city after she had been hanging around here for about eight months. Well, they must know now, at least.

The ward boss was slick enough to pull the wool over Scott's eyes, all right, but she couldn't trick the whole school.

But then you should give Colvin the credit due her—look what she had to work with.

What a shame Gayley wasn't in school, so that same twenty-five could have let the Kappas know what is thought of her, too.

"Well, we got Eloise on the beauty page, anyway—that's more than the Pi Phi's could have done for her."—*Mary Wilkins*. No use commenting, you've already looked the beauties over.

Guess Eloise wishes she were a Pi Phi now. Guess the Kappas do, too.

Kelly ought not to worry if the Kappas have grown suddenly cold—all but 50 of the Greek world hail her as a hero.

What a disappointment it was when the Angler election went off so smoothly.

You're just the 98th person who wants to know why half the section wasn't devoted to a certain auto accident which happened just too late to feature in the Blunderbuss.

Or why we didn't follow up the Buss' lead and devote a lot of space to Elizabeth's attempt to make the Deke dance.

Here's the reason—the principals in both cases were of so little significance that they didn't justify the space, that's all.

"Katherine Irwin is getting as rough as she can be, she runs with the Sigma Chis so much."—*Elmer Dittmar*. (Whaddya mean, rough?)

"The ribbon clubs are getting so they take in almost anyone now. All the good girls are in Plasters."—*Betty Mathis*. (But they are looking for barns.)

## On Leaving



CUSTOM has made it excusable for the editor of the CACTUS to devote a certain amount of space to telling anyone who has the courage to read the book this far about his pet worries—to vent any grudge against the staff, the faculty, the school or the world at large, and to tell those who are not so unfortunate as to be on the inside what a huge, thankless job this business of getting out the yearbook really is. And so it is without apology that I make inroads on the limited amount of space allotted to the book to take one parting shot before making the hurried exit so characteristic of CACTUS editors.

The printers have been satisfied in their insatiable thirst for copy. The last cuts have begun their journey from the engravers; the last page of copy is being written. The end of the task is in sight, the major obstacles have been overcome or sidestepped, and the success or failure of the 1921 yearbook is already made.

While the book demanded its usual quota—or, as it more often seemed, an unusually large quota—of disappointing changes in plans, of neglected studies and long, never-to-be-forgotten, sleepless nights of work, it would be decidedly unfair to say that the work has been unpleasant or that the sacrifices necessarily made were more than had been expected. The members of the staff were always willing to go to any amount of trouble to make the book better and more representative—more typical of Texas. To edit and compile a CACTUS with the aid of such a staff was a privilege and a pleasure. The large number whose work went into the book precludes individual mention, although to The Christian Studio, where business and time were not considered when the welfare of the Cactus was involved, the entire staff is greatly indebted.

There is probably much in the book that will displease you; many mistakes which you will classify as inexcusable, many omissions you will fail to understand; yet if the book as a whole is what you expected of it, if the changes which you have noted have been improvements, if the good points overshadow the blunders, then the 1921 CACTUS is a success.

Be that as it may, it is with mingled pleasure and regret that I grind out the last words of copy, put the battered old typewriter aside and go seek out a secluded campus bench to await what you have to say when you have read the finished product.

—W. M.

# Advertising

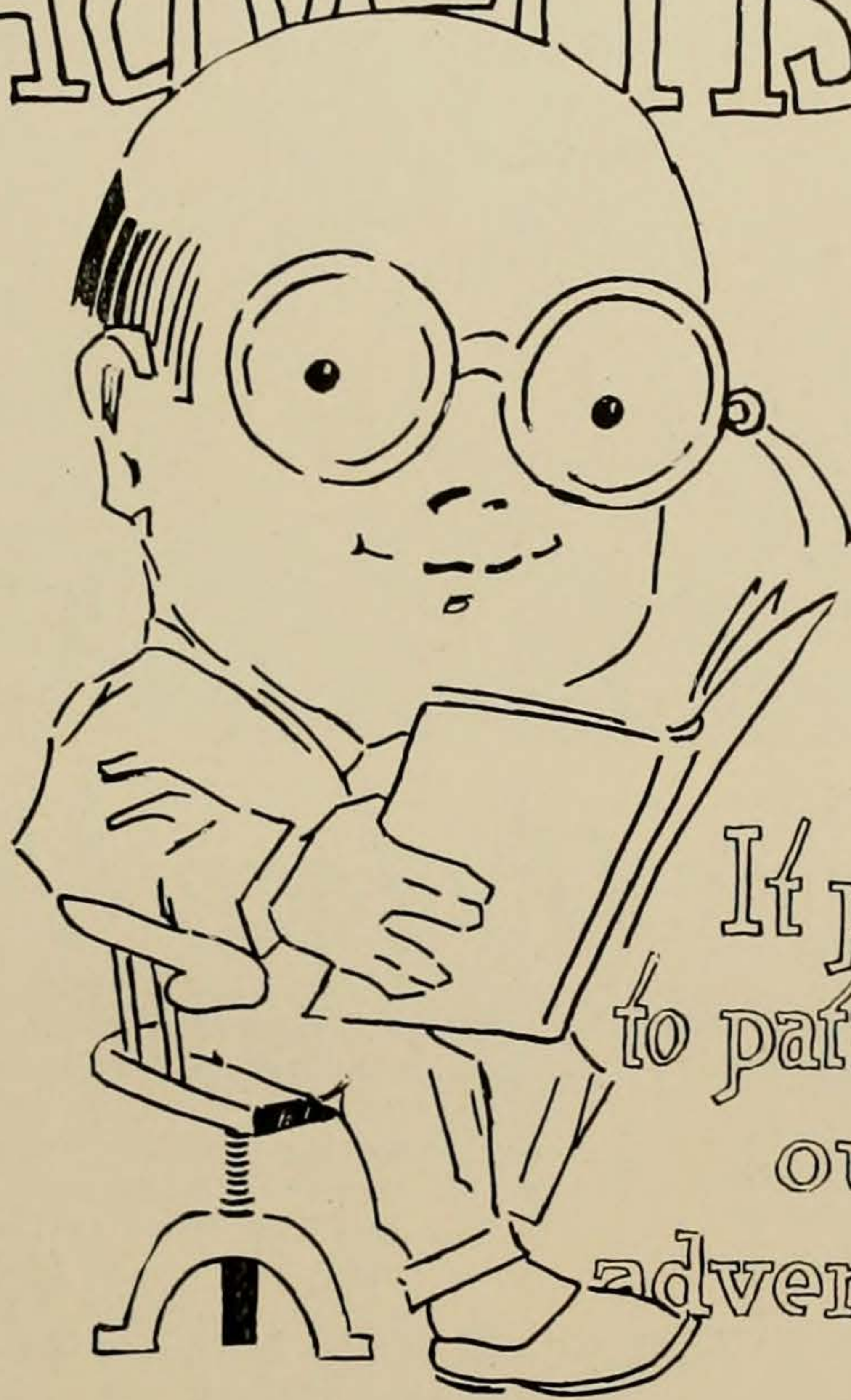

It pays  
to patronize  
our  
advertisers

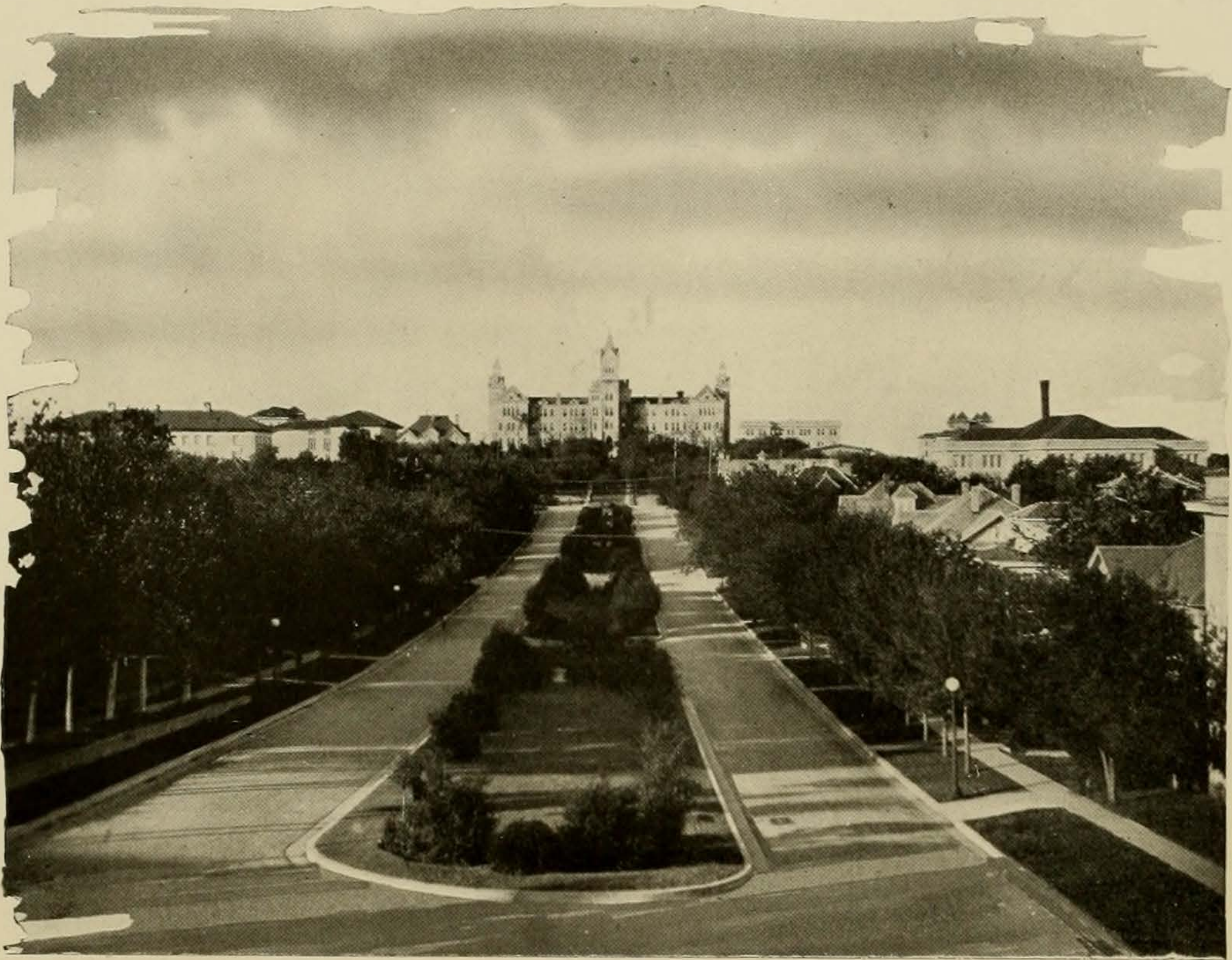

## *Always Welcome!*

You can not appreciate the welcome you get at the University City of Texas until you have been there.

The fact that a boy or girl wants to get an education, and comes to the University of Texas to get it, is not purely a money-making matter to the business men of Austin—they see further than that.

Students bring business to Austin, but every business man, every citizen of this city, looks on the boy or girl who comes to the University of Texas as being imbued with the ambition to “*make good*” in the world—and they are helped.

Hundreds of men and women over the Nation today point back to Austin and with a real feeling of love express their deep appreciation for the helping hand of citizens and business men in Austin who helped them on their way.

This is a city where to live is a delight, where to have a home is an unending joy. You have the modest company of great minds, the companionship of congenial associates. Add to this the everlasting hills of nature, the cadence of unending streams, the verdure of green fields—and you have AUSTIN.

*We Always Welcome You  
We Always Try to Build  
We Always Try to Help*

## AUSTIN CHAMBER *of* COMMERCE

1891

1921

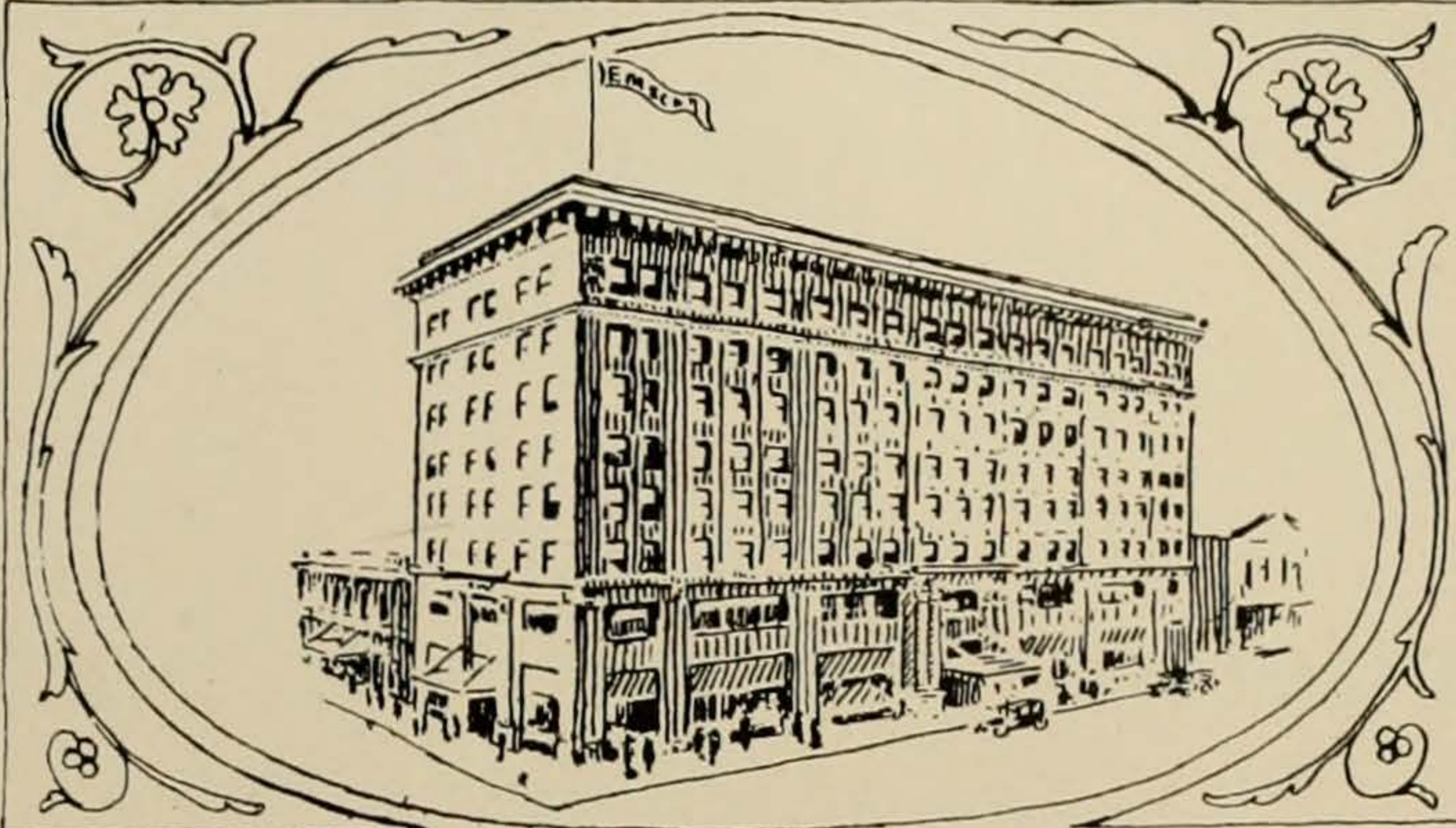

# STABILITY

TELLS IN BUSINESS AS WELL  
AS IN PERSONALITY

**T**HIRTY YEARS of constant service to the students of the State University make of E. M. SCARBROUGH & SONS an institution of proven worth to the community.



**E. M. SCARBROUGH & SONS**

DEPARTMENT STORE SPECIALIZING IN CLOTHING  
FOR COLLEGE MEN AND WOMEN

AUSTIN, TEXAS

1891

1921



UNITED STATES DEPOSITORY

*The*  
**Austin National Bank**  
*of AUSTIN, TEXAS*

**RESOURCES \$8,500,000.00**

OFFICERS

E. P. WILMOT . . . . .	<i>President</i>
WM. H. FOLTS . . . . .	<i>Vice-President</i>
JOHN H. CHILES . . . . .	<i>Vice-President</i>
T. H. DAVIS . . . . .	<i>Vice-President</i>
MORRIS HIRSHFELD . . . . .	<i>Vice-President</i>
C. M. BARTHOLOMEW . . . . .	<i>Cashier</i>
S. B. ROBERDEAU . . . . .	<i>Assistant Cashier</i>
MISS L. CORBETT . . . . .	<i>Assistant Cashier</i>

**FACULTY AND STUDENT ACCOUNTS  
SOLICITED**

*United States  
Government  
Depository*

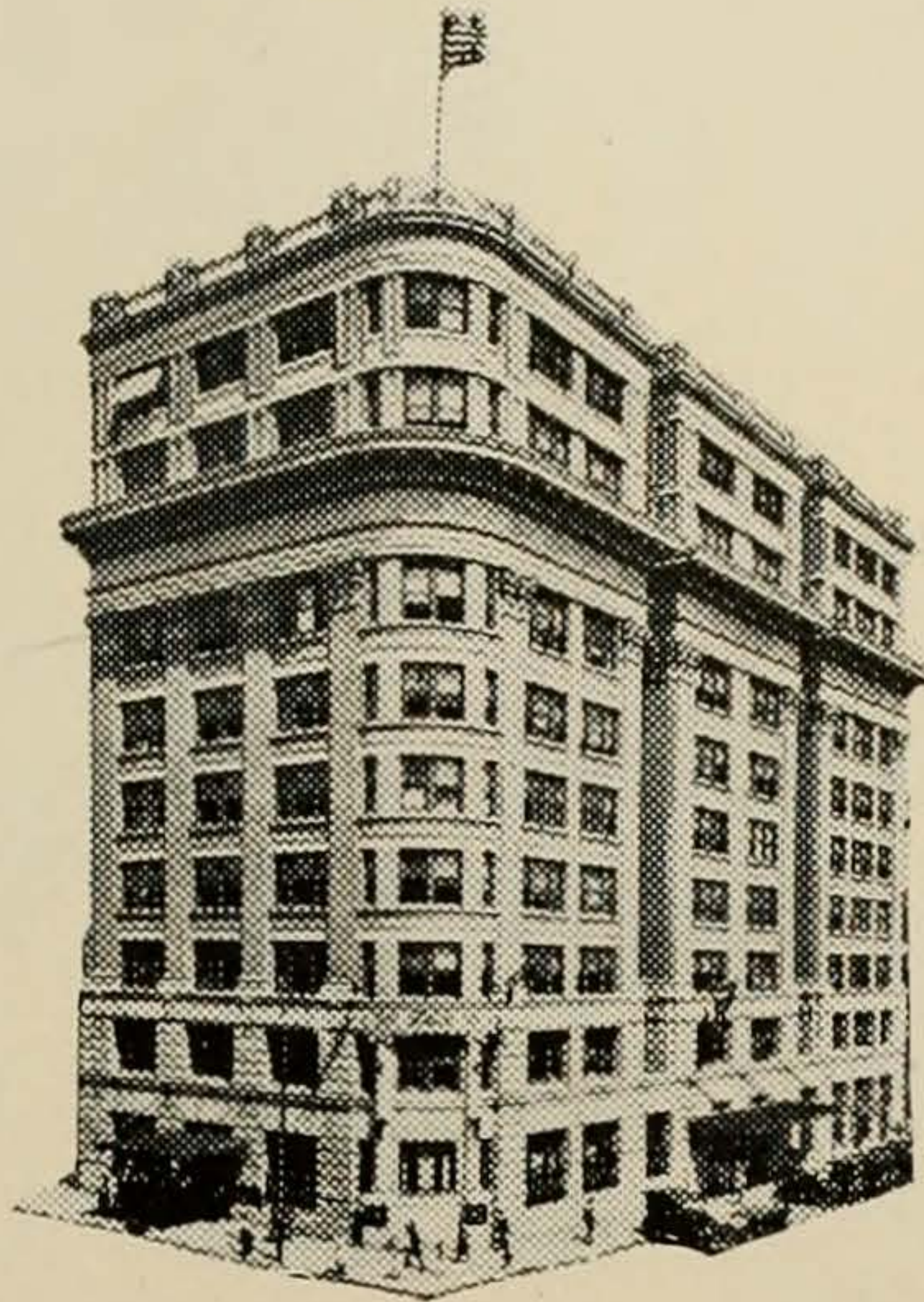

*We invite your  
business*

## *In this Bank*

we have only one standard of service. It is the same for all transactions and for all patrons.

Small transactions are given as much attention as large ones and small deposits are treated with the same consideration as large ones.

We strive to be more than merely a depository for current funds—we try to render our patrons any service in our power.

The human element in our banking has raised this institution from a small beginning with a few depositors to the place it now occupies in the community.

## THE AMERICAN NATIONAL BANK

AUSTIN, TEXAS

CAPITAL AND SURPLUS - \$1,100,000.00

RESOURCES OVER - - - \$10,000,000.00

CARL CHRISTIANSON

# Christianson Studio

Winner of the Grand Portrait Prize, 1914; Grand Portrait Prize, 1918;  
Salon Honor, 1920, awarded by the Southwestern  
Photographers Association

Official 1921 Cactus Photographers

Austin, Texas



*The Home of*

*University Seals,*  
*Pennants, Banners,*  
*Seal Jewelry,*  
*Pillows,*  
*Fraternity Shields.*

---

*Write us at any time and we will gladly give you  
any information about old Varsity you desire.*

---

*University Co-op.*

*J. W. Calhoun, Pres.*

*E. C. Rather, Mgr.*

A. W. WILKERSON  
*President*

D. T. IGLEHART  
*Vice-President*

ELDRED MCKINNON  
*Vice-President & Cashier*

LEO KUHN  
*Assistant Cashier*

# CITIZENS STATE BANK

---

*We Especially Solicit the Accounts of  
University Students and  
Professors*

---

A STATE GUARANTY FUND BANK

---

## NELSON DAVIS & SON

*Nelson Davis*

AUSTIN, TEXAS

*Theodore P. Davis*

### Wholesale Grocers

*Branch Houses*

TAYLOR, TEXAS

LLANO, TEXAS

# *Walter W. Wilcox*

610 Congress Street

Austin, Texas

## *Smart Clothes for Young Men*

Correct and exclusive styles in hand-tailored models  
for dress, business and sports wear

## *Our Hat, Shoe and Furnishings*

Departments feature the newest and best styles, and our assort-  
ments cover the widest range of good style and good taste.

Realty

Insurance

## *S. R. Fulmore Company*

DISTRICT AGENTS

*Automobile Underwriters of America*

*Northwestern Nat'l. Life Ins. Co.*

*Continental Casualty Co.*

6-8 Littlefield Bldg.

AUSTIN, TEXAS

# JEWELERS

—TO—

*The University of  
Texas Students*

Selection package sent anywhere prepaid

*The Stelfox Company, Inc.*

QUALITY

*Austin, Texas*

## THE STATESMAN

ESTABLISHED 1871

*“The Second  
Oldest Paper  
in the State”*    ¶ Published at the capital of the state  
and in the center of the finest agricul-  
tural region of Texas.    ¶ Member of  
Associated Press, receiving complete  
leased wire report.    ¶ Has earned a reputation for accu-  
racy and fairness which commends it to readers wherever  
it goes.    ¶ Advertising rates on application.

*“SUPREME  
Is Its Field”*    **THE STATESMAN**  
CAPITAL PRINTING COMPANY, PUBLISHERS

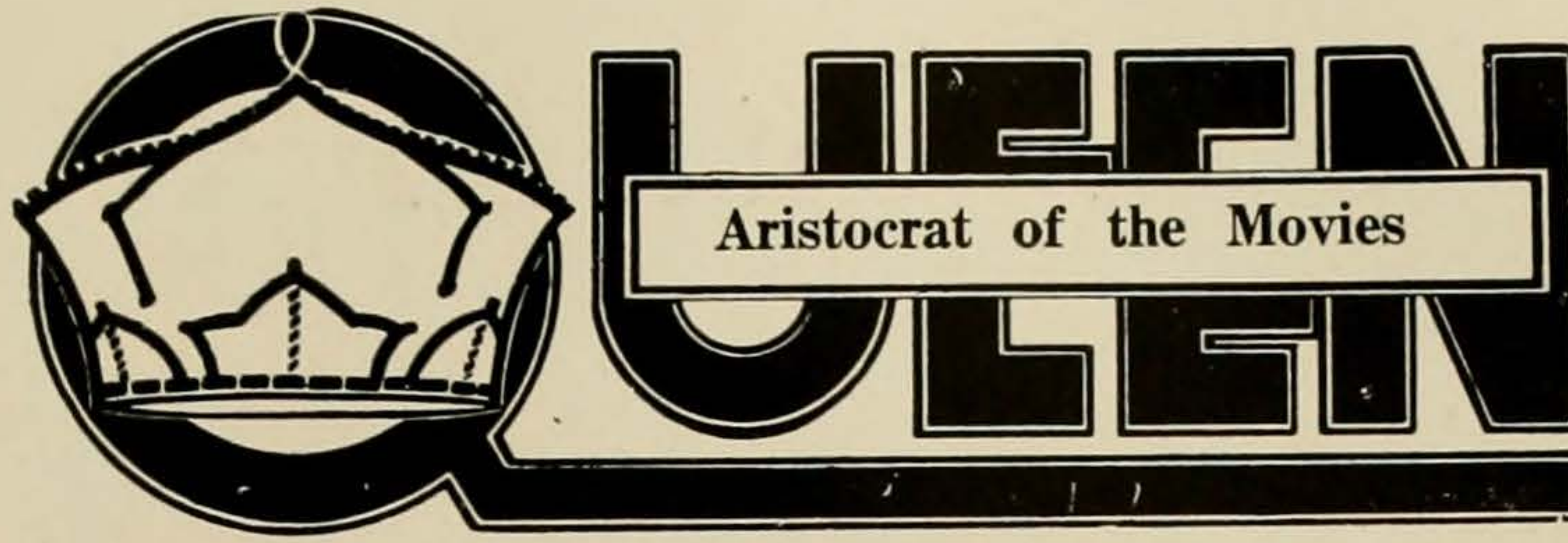

Always the Best Shows-----Always the Best Music

*Always a Friend of the University*

Austin's greatest Motion Picture Theatre  
located in the heart of the shopping district

*J. J. HEGMAN,*  
*Lessee and Manager*



Only merchandise of the *Highest Quality offered*  
for your consideration

**KNOX HATS**

MARK CROSS GLOVES  
EARL AND WILSON SHIRTS AND COLLARS  
Hole Proof Hosiery for lady and gentleman

**HARRELL'S**

604 CONGRESS AVE

AUSTIN

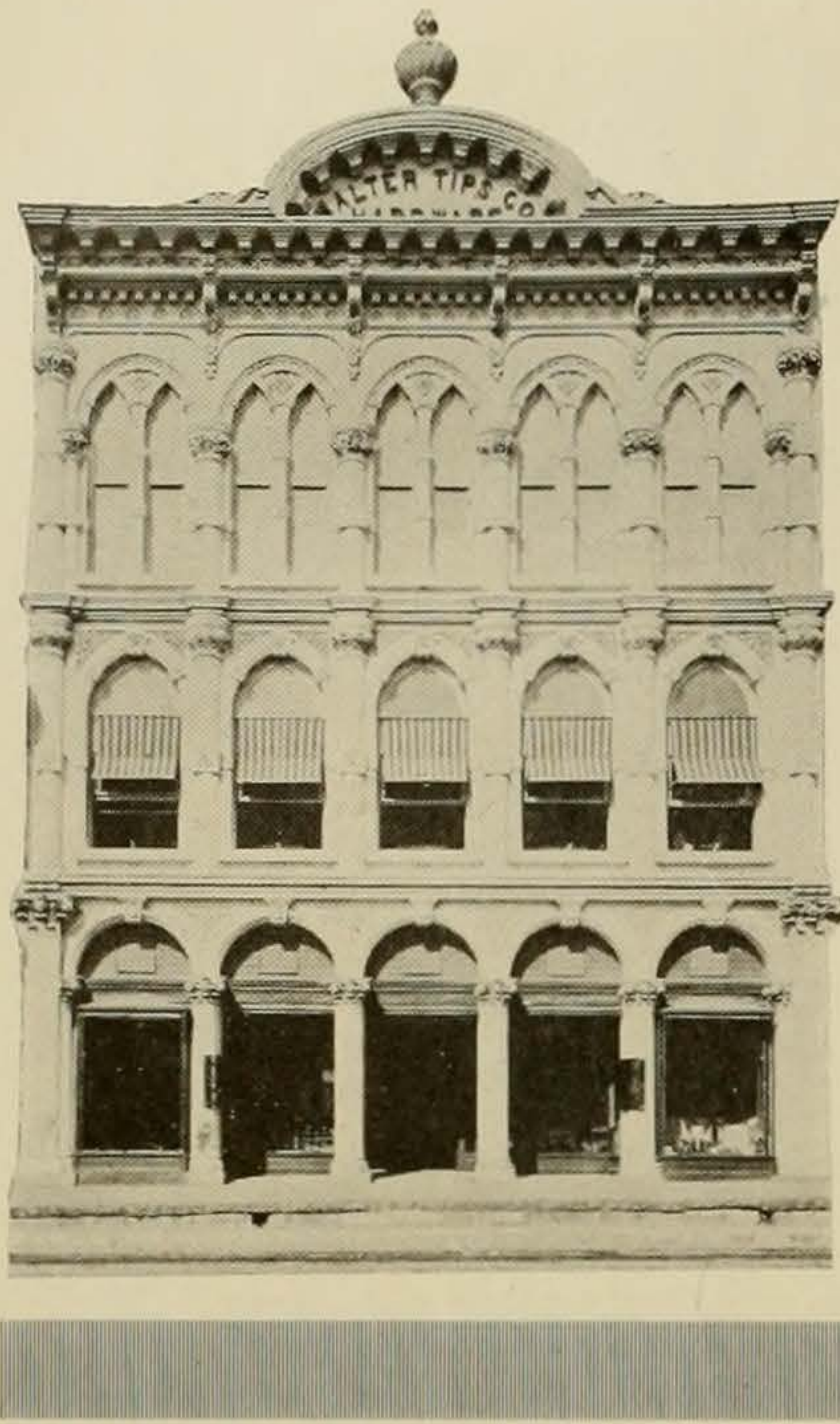

# THE WALTER TIPS COMPANY

—JOBBER OF—

Hardware and Machinery,  
Sporting Goods, Guns  
and Ammunition,  
Automobile  
Accessories



AUSTIN, TEXAS

# DRISKILL HOTEL

SPECIAL ATTENTION  
TO FRATERNITY  
*and* SORORITY  
BANQUETS



W. L. STARK, *Manager*

AMERICAN PLAN

# Tobin's Book Store

*Engraved Cards, Invitations  
and Announcements*

Embossed Note Paper---Latest and Best Lines

Dance Programs

Fraternity and Sorority Stationery

801-803 Congress

*Meet Your Friends at Our Store*

Everything in Drugs and Sundries

## Woodie Gilbert Drug Co.

Rexall Store

*"Austin's Busiest Corner"*

Compliments of

Your Friends

*The University  
Drug Store*

*"The Convenient Place"*

*W. H. Richardson Co.*

Wholesale Hardware

Automobile Accessories

Sporting Goods

AUSTIN, TEXAS



WALTER BREMOND, *President*  
PIERRE BREMOND, *Vice-President*

JOHN G. PALM, *Cashier*  
WALTER BREMOND, JR., *Assistant Cashier*

*The* STATE  
NATIONAL  
BANK *of* AUSTIN

Courtesy — Efficiency — Security

*Established 1847*

A. W. GRIFFITH

O. G. ECKHARDT

*Griffith Drug Co.*

The house whose reputation was built on

*Quality and Service*

THE REAL DRUG STORE

You can always get what you want

Scarborough Building

Austin, Texas

—*Command Respectful Attention*

## KUPPENHEIMER *GOOD CLOTHES*

They're fitting companions for any man. They have the "look" that commands respectful attention. They make friends. They are sincere — all through — and real economy.

### Hirshfeld & Anderson

619 Congress Avenue

*The House of Kuppenheimer Clothes*

## Swann Furniture and Carpet Company

THE BIG STORE  
401-403 Congress Avenue

---

*We Carry in Stock at all Times*

The Most Complete Line of House  
Furnishings in South Texas

---

*WE FURNISH HOMES COMPLETE ON CREDIT*

The Nourishing  
Drink

**Grains**  
A CEREAL BEVERAGE

With Food Value

*Sold by All Soft  
Drink Dealers*

DALLAS, TEX.

GRAIN JUICE CO.

PARAMOUNT-ARTCRAFT

MAJESTIC *Theatre*

WHERE THE COLLEGE  
COLLECTS THE

PRE-EMINENT

IN

*Pictures*

*“Always  
Something  
Doing”*

EARL RACEY—'23—PROPRIETOR

# OWL CAFE

*Famous* <sup>for</sup> <sub>our</sub> Home Cooking

TRUE TO VARSITY

JUST NORTH OF MAC'S

*Follow the crowd to*

## *The* HANCOCK

*And always see a good show*

J. NOVY, PROPRIETOR

## TEXAS UNIVERSITY GRADUATES HOW ABOUT YOUR FUTURE?

*Do You Know—*

That the telephone profession covers practically the entire field of electrical engineering.

That this is a Nation-wide Institution with 230,000 employees, over 8,000 in Texas alone, thousands of officials and hundreds of executives, the only limit being your ability and energy.

That you are well paid while learning and in a way which gives a broad view of the business.

The Telephone Company leads the field in its treatment of employees.

SOUTHWESTERN  
BELL TELEPHONE COMPANY

PROMPT AND RELIABLE SERVICE

Phone 6473

# CONSUMERS FUEL & ICE CO.

COAL AND ICE

AUSTIN

TEXAS

## W. A. ACHILLES & CO.

PIONEER GROCERS

Catering specially to sororities, fraternities  
and the public in general

COURTEOUS TREATMENT AND PROMPT DELIVERY

PHONES { 6865  
6866  
6867

## FULTON MARKET

Dealers in Meats and Sausages of All Kinds

2500 GUADALUPE ST.

Our Store Is The Home Of



*Hart Schaffner  
& Marx  
Clothes*

Most Popular With  
Varsity Men

STEBBINS AND JAMES

*If It's O. K. Tailoring You Want-----Call 8144*

We Clean, Press, Alter and Repair Your Clothes  
Better Because We Know How

THE CLUB PRESSING SHOP

2216 Guadalupe Street

Capitol Bakery

WM. RUBENSON, Proprietor

Wholesale and Retail Bakery Goods

ACCOMMODATING

{ FRATERNITIES  
SORORITIES  
BOARDING HOUSES  
PRIVATE FAMILY

PHONE 7016

2406 GUADALUPE

## *The Cactus Tea Room*

---

---

A QUAIN PLACE THAT YOU WILL ENJOY BECAUSE IT IS DIFFERENT. THERE ARE MANY ADMIRABLE FEATURES TO "THE CACTUS"—THE OLD ENGLISH AND FLEMISH STYLE OF ARCHITECTURE, THE HAND-CARVED GABLE, THE HUGE FIREPLACE; BUT WHAT MOST APPEALS TO ITS GUESTS IS THE HOME-LIKE ATMOSPHERE AND GOOD HOME COOKING.

*Austin, Texas*

## Quality Mills

MANUFACTURERS

High Grade Flour and Mill Products

AUSTIN, TEXAS

## MAYNE & REED

Wholesale Fruit and Grocers' Sundries

Modern Cold Storage

Phone 5387

Austin, Texas

# DILLINGHAM SHOE COMPANY

Shoes and Hosiery

Austin, Texas

## WUKASCH'S

Our Cafe

*serves—*

Every kind of short order,  
including lunches

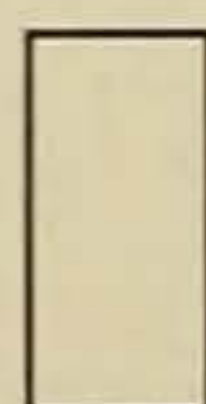
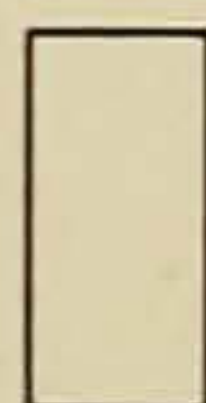

Our Grocery

*carries—*

Every kind of staple and  
fancy article known

## STATE HOUSE

*None Better*

PURE FOODS AND COFFEE

---

PLEASANT CUP COFFEE

*Always Good—Good All Ways*

---

## Austin-Taylor Grocery Co.

Wholesale Distributors



*ATTENTION, BUNCH—*

*University Barber Shop*

BEST BY TEST

COME TO SEE US

*Just Across Main Drag*

**J. C. LYNCH**

*Women's Wear*

Featuring Style and Quality at reasonable prices combined  
with individual service.

CONGRESS AVENUE *at* NINTH

*Where is all the crowd?*

AT

**BON  
TON**  
OF COURSE

Supporters of Varsity

**Geo. R. Allen**

SHOEMAKER *and*  
REPAIR MAN

*All Work Guaranteed*

24th and Guadalupe St.

Phone 4597

# Carl H. Mueller

Home of Good Shoes—Hosiery

608 Congress Avenue

Austin, Texas

*The right Shoe for every foot*

## NICK LINZ, Tailor and Hatter

CLEANING AND PRESSING  
SUITS TO ORDER

611 Congress Avenue

Phone 2652

AUSTIN, TEXAS

*While in town get your shoes shined here*

### Black Bathing Suits

AND

### White Belts

For Girls

### Spalding Two-Piece

### Suits

For Boys

You will save money by buying these and all bathing accessories at

## C. & S.

SPORTING GOODS CO.

704 Congress Avenue

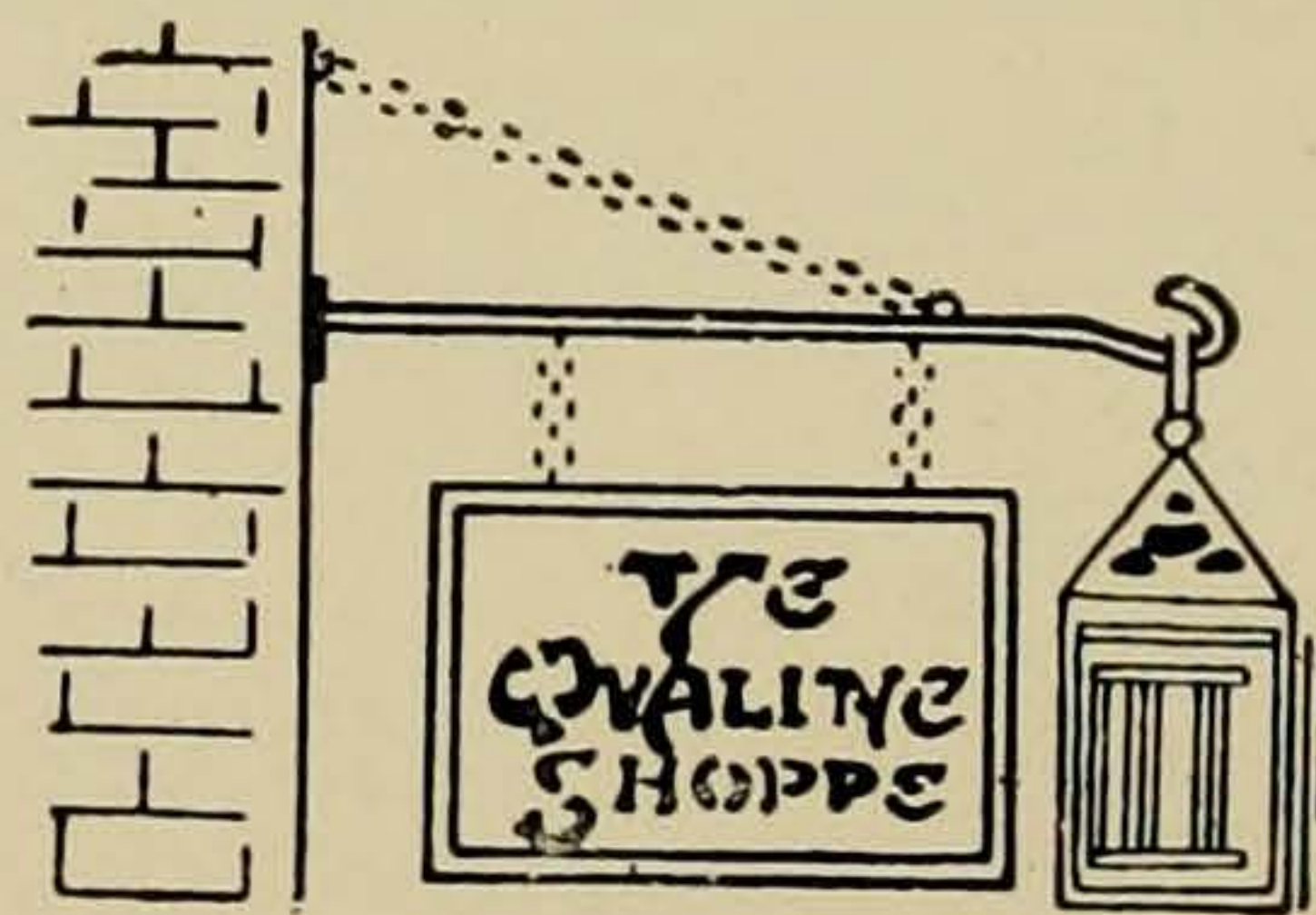

Friends of the University will  
always find at

### Ye Qualitye Shoppe

FIRST—A hearty welcome whether they come to look or to buy.

Second—Gifts of originality and taste for simple and for formal occasions.

THIRD—Objects of art for home decoration, and fine pictures, including Blue-bonnet paintings and prints.

FOURTH—Cards for all occasions and also party favors.

### The Gift Shop of Austin

1104 Colorado Street

Special attention given out-of-town orders.

# UNIVERSITY *Cash* GROCERY

*We invite your patronage*

QUALITY RIGHT  
PRICES RIGHT

FREE  
DELIVERY

2312 Guadalupe Street  
Phone 6628

## DONNELLY & WHITE

PLUMBING AND HEATING  
CONTRACTORS

PLUMBING, HEATING  
*and Electrical* SUPPLIES

905 Congress  
Phone 6131

*Estimates Furnished*

University  
Toggery  
Shop

*Broyles & Rose*

*Correct  
Clothes  
for Men*

CLEANING and PRESSING

2300½ Guadalupe Street

Phone 3090

WAGNER  
CAFE *and*  
CONFECTIONERY

C. G. WAGNER, *Proprietor*

SHORT  
ORDERS  
LUNCHES  
ICE CREAM  
FOUNTAIN  
DRINKS  
STATIONERY  
CANDY, CIGARS  
CIGARETTES  
TOBACCOS, ETC.

*Across from B. Hall*

2111 Speedway AUSTIN, TEXAS  
PHONE 8087

# You Can Live on the Campus Always

Through membership in the Ex-Students' Association and through reading the *Alcalde*, you can always keep up your connections with the University.

Save yourself life-long regret and do not break this connection.

Send your Five Dollars in to the Association office, *now*, and let the *Alcalde* start on its pleasant mission.

We offer this *proof* of what we have said:

*"We must all get together and work for a University of the first class. Membership in the Association puts every Ex-Student of the University into immediate touch with the University itself, and with the great body of those who have preceded or followed his own undergraduate days."*—President ROBERT E. VINSON.

## *He reads the Alcalde, and so do these:*

*"Everything else stops when I get the ALCALDE while I devour it page by page."*—JESSICA CLARK BRONSON, '01, Ash Grove, Mo.

*"The ALCALDE is to me equivalent to a visit from a number of my friends every month."*—W. A. JAMES, '94, Ball High School, Galveston.

*"If other disbursements brought me only half the pleasure as the reading of the ALCALDE does, I would be well satisfied, indeed."*—GEO. A. DELHOMME, '16, Houston.

*"That you have succeeded in always producing a magazine thoroughly enjoyable from cover to cover is to me a most remarkable accomplishment."*—WEBB MADDOX, '15, Fort Worth.

*"I read the ALCALDE from kiver to kiver."*—PAULINE WHERRY, '19, University of Kentucky.

*"I hope you will continue to accept nothing but five bucks per annum. It's worth the price."*—DR. MARSHALL RAMSDELL, Eagle Pass.



W. J. GAEDCKE  
ALFRED ELLIOTT

## Pressing Club

*We won our T by Quality  
Work and Good Service*

PHONE 5159



## Have One of Our Taxis

take you to your next social engagement. Be it a dinner or dance or both, a theatre or bridge party, our auto livery service is at your command. We furnish cars suitable for any occasion for any number of people. They are well appointed and comfortable. The service is not expensive.

## PATTON'S BAGGAGE-TRANSFER

Phone 6288

417-419 Congress

## KELLUM'S BARBER SHOP

Hair Cut Just Like You Want It

*Electrical Appliances*

CHARLES S. KELLUM

2107 SPEEDWAY

## Condit-Franklin Co.

*Ladies' Fine  
Ready-To-Wear  
Dry Goods*

902 Congress Ave.

Austin, Texas

*Compliments of*

## The Shinepar

Owned and operated by  
students

*Patronize your fellow  
students*



## Calcasieu LUMBER CO.

*SEE US*

Cozy

Barber

Shop

---

We show our appreciation  
for your patronage by the  
quality and care of our work.

Cozy

Cafe

Sandwiches, Cakes, Pies,  
Rolls, Hot Tamales  
Enchaladas

Drop in to see us for a mid-  
night lunch.

### *BLUE BONNETS*

Even as the Bluebonnet is a part of Texas—  
The Bluebonnet Shop is a part of the University—  
A shop with a personality and an atmosphere.  
A quaint tea shop with a unique menu—  
A House of individual creations in ladies' ready-to-wear.

## The Blue Bonnet Shop

*"Quality for the Discriminating"*

YOUR ANNUAL  
Can be no more artistic  
than the engravings used:  
no more interesting than  
the ideas presented: no  
more unique than its  
method of presentation.  
for  
100 per cent three ways  
Use the Services  
of  
SOUTHWESTERN ENGRAVING  
COMPANY  
Fort Worth, Texas.







# CHARLIE'S CONFECTIONERY

C. G. WUKASCH, Prop.

FRUITS, CANDIES, CIGARS  
DRINKS

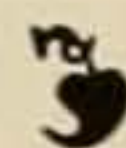

2220 Guadalupe St.

Austin, Texas

# TEXAS THEATRE

ACROSS FROM CAMPUS

*Absolutely THE BEST in Pictures*

POPULAR PRICES

THE STUDENTS' PLEASURE PALACE

# OUR JUNIOR DEPARTMENT

A separate and distinct section of our Ready-to-Wear Department is set aside and in that is carried a full line of Juniors' and Small Women's

SUITS, COATS, DRESSES *and* SKIRTS

Able assistance from young women who thoroughly understand the college women's dress requirements.

*Mail Orders Promptly Filled*

FOLEY BROS. DRY GOODS CO.

HOUSTON, TEXAS

ENGRAVING

MANUFACTURING

THE HALMARK STORE

# CARL MAYER COMPANY

Austin's Leading Jewelers Since 1865

DIAMONDS WATCHES JEWELRY

REPAIRING DIAMOND SETTING

AUSTIN, TEXAS

## LUGGAGE

*"From the best that is made to the cheapest that is good"*

### Robt. Mueller & Brother

Austin Trunk Factory

*"The Specialty Luggage Shop"*

510 Congress Ave.

Austin, Texas

## JOSEPH'S PHARMACY

Congress Avenue at 7th Street

DRUGS SODA CIGARS

Phones 6325-6335

Postal Sub-Station

AUSTIN, TEXAS

ROYAL

F. L. PATTY

OLIVER

TYPEWRITERS

Buy, Sell, Rent and Exchange All Makes of Machines

Expert Repair Work

722 Congress Avenue

Phone 6060

AUSTIN, TEXAS

# American National Bank

of WICHITA FALLS



Officers T. J. Taylor - - - - - Chairman Board of Directors  
 Orville Bullington - - - - - President  
 Homer Lee - - - - - Active Vice-President and Cashier  
 Rhea S. Nixon - - - - - Active Vice-President  
 H. G. Burlew - - - - - Active Vice-President  
 Dr. Chas. Wm. Wallace - - - - - Vice-President



Capital Stock - - - - \$300,000.00

ESTABLISHED 1884

# First National Bank

Wichita Falls, Texas



Capital - - - - - \$ 800,000.00  
 Surplus - - - - - 1,000,000.00



Officers

W. M. McGREGOR, *President*

C. E. McCutchen, <i>Active Vice-President</i>	Carter McGregor, <i>Cashier</i>
Fred M. Gates, <i>Vice-President</i>	J. R. Hyatt, <i>Assistant Cashier</i>
W. D. Cline, <i>Vice-President</i>	A. M. Miller, <i>Assistant Cashier</i>
L. R. Buchanan, <i>Active Vice-President</i>	W. U. McCutchen, <i>Asst. Cashier</i>

# Belle of Wichita

---

## Flour

---

Wichita Mill & Elevator Company  
Wichita Falls, Texas

---

# Texhoma Oil & Refining Company

PRODUCERS AND REFINERS OF  
**PETROLEUM**

### OFFICERS

---

W. B. HAMILTON  
President and Manager

N. H. MARTIN  
Vice-President

C. W. SNIDER  
Treasurer

J. J. PERKINS  
Secretary

### DIRECTORS

---

W. A. BROOKS  
C. W. GILLILAND  
W. B. HAMILTON  
J. A. KEMP  
N. H. MARTIN  
G. E. MARTIN  
J. J. PERKINS  
C. W. SNIDER  
A. W. WALKER

WICHITA FALLS

TEXAS



TEXAS PRODUCTS

Can You Beat Them? We Say You Can't!

*Mrs. Tucker's Shortening  
and The Texas University*

INTERSTATE COTTON OIL  
REFINING CO.  
SHERMAN, TEXAS

WICHITA  
DAILY  
TIMES



*Wichita Falls, Texas*



*Representative of*  
NORTHWEST TEXAS

W. F. WEEKS, '06  
HARRY C. WEEKS, '06

C. I. FRANCIS, '15  
HENRY G. KING, '83  
TARLTON MORROW, '07

JAS. A. HANKERSON  
BEN W. TIPTON

Weeks, Morrow, Francis & King

*Attorneys at Law*

11th Floor Commerce Building

Wichita Falls

--

Texas

A. H. CARRIGAN  
S. A. L. MORGAN

J. T. MONTGOMERY  
W. J. TOWNSEND      BERT KING

A. H. BRITAIN  
H. J. BRUCE

Carrigan, Montgomery, Britain & Morgan

*Attorneys at Law*

SUITE 320 FIRST NATIONAL BANK BUILDING

WICHITA FALLS

TEXAS

Acorn

A True Extra High Patent

Silver Leaf

Hard Wheat Flour of Great Strength

The Diamond Mill Company

Sherman, Texas

Manufacturers of High Grade Flour  
Feed and Meal

Elberta

A Peach of a High Patent

Praise Winner

High Quality Self Rising Flour

LONE STAR **GAS** COMPANY

AMERICAN EXCHANGE  
NATIONAL BANK  
BUILDING



DALLAS, TEXAS

J. C. EDWARDS,  
Secretary

R. M. ANDERSON,  
Actuary and Ass't Secretary

GEO. A. WELLS, Ass't Secretary

*San Jacinto*  
*Life Insurance*  
*Company*

BEAUMONT

TEXAS

**“THE HOUSE OF SERVICE”**

Tires——Accessories——Gasoline

Wholesale——Retail

**RUPERT COX AUTO SUPPLY CO. Inc.**

BEAUMONT, TEXAS

PEARL AT CALDER

PHONE 1167

ED. STEDMAN, President

J. C. STEDMAN, Sec'y and Treas.

H. P. WOLFF, Vice-Pres.

**STEDMAN FRUIT CO.**

CAPITAL AND SURPLUS \$300,000.00

**Wholesale Fruit, Produce and Confectionery**

Members of Western Fruit Jobbers Ass'n and International Apple Shippers Ass'n

BEAUMONT

TEXAS

# For Your Automobile Use

TEXACO MOTOR OIL

TEXACO TRANSMISSION LUBRICANT

TEXACO Gasoline

TEXACO QUICKWORK METAL POLISH

# For Shop and Rolling Stock

General Lubricating Oils

TEXACO Cylinder Oils

TEXACO Air Compressor Oil

TEXACO Signal Oil

TEXACO Crater Compound

TEXACO Machine Oils

TEXACO Illuminating Oils

TEXACO Fuel Oil

# For Hard and Soft Wood Floors

—USE—

# Texaco Liquid Wax Dressing

PURE LIMPID LIQUID WAX  
GIVES A SUPERB FINISH

# Texaco Asphalt FOR EVERY PURPOSE 99 PER CENT PURE BITUMEN

# TEXACO Roofing READY TO LAY PREPARED TO STAY

HIGH GRADE AND UNIFORM QUALITY  
OF PETROLEUM PRODUCTS

AGENTS  
EVERYWHERE

The Texas Company

General Offices  
HOUSTON  
TEXAS



# Humble Oil & Refining Company

---

---

*Producers, Refiners and  
Marketers of*

Oklahoma, North Texas and Coastal  
**PETROLEUM**

---

---

*General Offices*  
HOUSTON, TEXAS

---

---

*Refineries at*  
San Antonio, Texas      ::      ::      Baytown, Texas

READ THE

# Houston Chronicle

The Houston Chronicle is the Leading Daily Newspaper in all East, Central, South and West Texas. Some of the Special Features to be Found in the Chronicle are Given Below.

## *Special Features of the Chronicle*

Editorials of Force and Vision  
Oil News from the Texas Fields  
Market Pages with Reliable Reports  
Society News of Houston and Texas  
Local News—Important Events  
State Legislature Covered by Special Staff  
Sport Section—What's What in Sports  
Notes of Music and Musicians  
Church News and Religious Organizations  
Theatrical and Motion Picture News  
City News in Brief  
Woodcraft Talks by Ernest Thompson Seton  
Washington Letter by Daisy Fitzhugh Ayres  
A, B, C of Finance  
"Bringing Up Father," by George McManus  
Illustrated News Events  
"Mutt and Jeff," by Bud Fisher  
Half-Tone Illustrations  
"Little Jimmy," by Swinnerton  
"Andrew and Imogene," by Roe Fulkerson  
"The Katzenjammer Kids"

Special Feature Pages  
Tad's "Indoor Sports"  
Popular Fiction in Serial Form  
Juanita Hamel's Drawings  
Inside Letters, by Ring W. Lardner  
Daily New York Letter by O. O. McIntyre  
Court News  
"Woman's Viewpoint," by Helen Rowland  
New York Music Letters by V. R. Key  
A Layman's Sermon, by Norman G. Kittrell  
What's What," by Helen Decie  
Twenty Years Ago in Houston and Nation  
Human Side of Life, by Royal Dixon  
"Little Bobbie's Pa," by Wm. F. Kirk  
"Jubilee's Pardner" (for the children)  
Tampering With Trifles, by Judd M. Lewis  
Sap and Salt  
Automobile News  
Review of New Books  
Realty Transfers  
Fraternal Organizations

## *Rotogravure Section*

Eight Pages of Interesting and Attractive Pictures of Timely Events and Photographs of People Prominent in World Affairs

## *Color Comic Section*

A Funny Page, a Comic Strip, a Joke, a Prank, a Laugh for All, for Young or Old, for Grandpa and Grandma, for Father, Mother and the Kids

*You are missing something really worth while if you do not get*

# The Houston Chronicle

LANSDOWNE-BARRETT COMPANY

AUSTIN'S FOREMOST

*Jewelers*

QUALITY AND SERVICE OUR MOTTO

718 CONGRESS

AUSTIN

COMPLIMENTS OF

JOHN H. KIRBY

HOUSTON, TEXAS

TRADE WITH

SANITARY MARKET

FLETCHER & LAZENBY, *Props.*

OUR POLICY—THE PUBLIC BE PLEASED

200 WEST SIXTH ST.      PHONE 8036

## *“Keeping the Faith”*

The high degree of public confidence reposed in THE HOUSTON POST—Confidence in its policy and methods—is a source of much gratification. Thirty-six years of conscientious effort in keeping the faith with the public is crystalized in this pleasing result.

## *The Houston Post*

is widely acclaimed throughout Texas and the Southwest as the GREAT MORNING NEWSPAPER of the people—Because of its absolute fairness on all questions pertaining to civil and political life—business and education and every question affecting the welfare of Texas and her people—THE POST is first, last and all the time—

## *“Keeping the Faith”*

THE HOUSTON POST  
HOUSTON, TEXAS

ROY G. WESTON, PRESIDENT AND PUBLISHER

*"All Over the Earth and Thru It"*

# HUGHES' CONE BITS

For drilling thru all hard formations encountered in the Rotary drilling of Oil, Gas and Water Wells.

**HUGHES TOOL CO.**

Houston, Texas, U. S. A.

**"Texas Headquarters"**

FOR

**Wholesale Hardware  
and Supplies**

**Peden Iron and Steel Co.**

HOUSTON

SAN ANTONIO

FORT WORTH

FREEPORT

# AT LEVY'S

---

---

Everything to wear for mother  
and girls. Largest exclusive  
Woman's Store in the South

---

---

Levy Bros. Dry Goods Co.

Houston, Texas

Compliments of

**Jessie H. Jones**

HOUSTON, TEXAS

Wm. A. Vinson  
A. C. Wood

J. A. Elkins

Martin Weems  
C. M. Hightower

COMPLIMENTS OF

## *Vinson, Elkins & Wood*

GULF BUILDING, Second Floor

HOUSTON, Texas

*General Practice in State and Federal Courts*

## The First National Bank

Of Houston, Texas

*Organized 1886*

Capital Stock	-	-	-	-	\$2,000,000.00
Surplus Fund	-	-	-	-	500,000.00

### OFFICERS

J. T. SCOTT, President	J. L. RUSSELL, Assistant Cashier
F. M. LAW, Vice-President	H. B. BRINGHURST, Assistant Cashier
W. S. COCHRAN, Vice-President	J. W. HAZARD, Assistant Cashier
F. E. RUSSELL, Cashier	O. W. JACKSON, Assistant Cashier
G. G. TIMMINS, Assistant Cashier	

### DIRECTORS

J. T. SCOTT	E. A. PEDEN	W. S. COCHRAN
F. M. LAW	E. L. NEVILLE	R. E. RUSSELL

*What Every Student Should Know—*

## Guarantee Fund Life Association

policy provides protection at rates less than most companies charge because we have eliminated certain expensive features which add little to the real value of the policy and much to the premium. Write for information.

**NOBLE T. MELTON**

808 Union National Bank

HOUSTON, TEXAS

## HOTEL BENDER

HOUSTON, TEXAS

*A Progressive Hotel in a Progressive City*

EUROPEAN PLAN

Popular Priced Cafe Service

*We invite your patronage*

J. E. DALEY, *Manager*

## *South Texas Commercial National Bank*

CAPITAL \$1,000,000.00

SURPLUS \$1,000,000.00

*“Houston’s Bank of Service”*

213 MAIN STREET

HOUSTON, TEXAS



# Kraft Built College Annuals



THE largest, uniquely equipped modern plant in the west, specializing in the design and production of "Kraft Built College Annuals." Our Service Department renders expert assistance and supplies the staffs with a complete system of blank forms, together with a handsome ninety-page Manual Guide dealing with the latest methods in advertising campaigns, business and editorial system for College Annual production. Helpful advice and ideas are given on art work for Opening Pages, Division Sheets, Borders, View Sections, and other annual sections, combining Kraft Built bindings, inks, and papers into beautiful and artistic books—SUCCESSFULLY EDITED AND FINANCED. Write for estimates and samples to The Hugh Stephens Company, College Printing Department, Jefferson City, Missouri.



SAKOWITZ BROS.  
*are* THE RECOGNIZED  
SUPPLY CENTER FOR

*College Clothes*

THEY PROVIDE THE  
*NEWER THINGS*  
WHEN THEY *are* NEW



**Sakowitz Bros.**

HOUSTON, TEXAS

MAXWELL HOUSE  
COFFEE

*“Good to the Last Drop”*



CHEEK-NEAL COFFEE CO.

*You May Head This List*  
*-----Some Day*

*John D. Rockefeller* clerk in Cleveland  
*Andrew Carnegie* was a telegraph operator  
*Charles M. Schwab* drove a grocery wagon  
*Frank W. Woolworth* worked for \$8 a week  
*J. J. Hill* hired out as a day laborer  
*T. Coleman Dupont* began work in a coal mine  
*George M. Reynolds* was a messenger at \$12 a week  
*George Eastman's* first wages was \$3.00 a week

Saving and investing made multi-millionaires of these nine men. Fitted with a college education you have a better start than they had, and can make as good a finish, if you too save money regularly

**THE UNION NATIONAL BANK**

HOUSTON, TEXAS  
Capital One Million Dollars

**Great Southern**  
**Life Insurance Company**

O. S. CARLTON, President

**Assets Over Ten Million Dollars**

**Insurance In Force Over One**  
**Hundred Million Dollars**

**HOUSTON**

**TEXAS**

# SWEENEY'S ESTABLISHED 1875

Diamonds, Pearls and Platinum Jewelry. Gold Jewelry and  
Novelties. Sterling Silverware and Royal Doulton  
Fine English Bone China.

---

Watches and Clocks—Rookwood Pottery—Art Bronze Wares—Hand-Painted China—Mark  
Cross Wares—Silver-Plated Wares—Parisian Ivory Wares—Electroliers and Leather Goods.

---

J. J. Sweeney Jewelry Co. 419 Main St., Corner Prairie Ave.  
HOUSTON, TEXAS

## KRUPP & TUFFLY

501 Main St. Shoes and Hosiery At Prairie Ave.

HOUSTON AGENTS FOR

Edwin Clapp & Son and Howard & Foster Co.

Shoes for Men

## Harris-Hahlo Company

*"Heart o' Houston"*

Six big floors, mezzanine and basement devoted exclusively to  
supplying the wants of Women and Children. Houston's new  
store---that is the talk of the Southwest.

*Mail Orders Promptly Filled*

MAIN AT TEXAS

OPPOSITE RICE HOTEL

*Compliments of*  
**Houston Drug Company**  
Houston, Texas

**The A. P. Cary Company**  
Houston and Dallas, Texas

The largest dealers in Surgical Instruments in the Southwest. We handle Physicians' Supplies, Rubber and Leather Goods, Scientific Apparatus, Trusses and Orthopedic Braces, and equip hospitals.

---

*The high-grade KNY-SCHEERER line of Goods and Instruments*

---

**Compliments of**  
**Continental**  
**Lumber Company**  
**Southern Pine and Hardwoods**

L. DAVIDSON, President

**CARTER BUILDING, HOUSTON, TEXAS**

**TRY CONTINENTAL QUALITY AND MANUFACTURE**

*Mail Orders Promptly Filled---We Pay the Postage*

**T**HERE'S pride in possessing the best, be it watch, an automobile, a talking machine or a

## SUIT OF CLOTHES

The Clothes this live Young Men's Store sells are the best made in America, and sold on a small profit basis.

WE WANT YOU TO KNOW THAT

*FASHION PARK---HICKEY FREEMAN  
CAMPUS TOGS---STYLEPLUS---LANGHAM  
HIGH and CHESTERFIELD MAKES*

Are Obtainable in Houston Only at

# LANDERS CO.

HOUSTON, TEXAS

*Compliments of*

*The Garner Gin Company, Incorporated*

*3210-3212 Harrisburg Blvd.*

*Houston*

*Texas*

## MCKEAN-EILERS CO.

*Exclusive Wholesale*

*Dry Goods, Furnishing Goods and Notions*

AUSTIN, TEXAS

GEO. L. GLASS

J. H. GLASS,  
*General Manager*

JNO. T. GLASS,  
*Manager*  
HARRISBURG BRANCH

# Geo. L. Glass & Sons

Houston, Texas      Branch: Harrisburg, Texas

---

Wholesale

Automobile Accessories

Garage Equipment

and Tools

---

*Call, Wire or Write Us*

**W**E Sell Young Men's Clothing that afford the virtues of custom built garments, HAND-MADE and styled by the best designers of America. Certainly these are the kind of clothes for the young man who desires snappy clothes.

*Nathan's*  
*Clothes of Quality*  
ON MAIN AT CAPITOL

## AFTER ALL

*It is the Name that leads to fame*

For forty years the name of Waddell's has stood for all that is substantial and worthy in home furnishings. And you can depend always on moderate prices.

*We Celebrated our Fortieth Anniversary this Year.*

## WADDELL'S

Prairie Avenue and Fannin Street

Houston, Texas



*Wet Process—Always Uniform*

Lone Star “Portland” Cement

PRODUCED BY

Texas Portland  
Cement Co.

---

*Two Mills*

Dallas—Houston

---

*General Offices, Dallas*

# A HOTEL WITH A HEART

THE ORIENTAL HOTEL has earned this distinction and is proud of it. This atmosphere of congeniality didn't just happen. We have created it through years of patient attempt to please the traveling public. We are skilled in the art of making you "feel at home."

*Stop at* "THE ORIENTAL"

Dallas

FOR REAL COMFORT AND RELAXATION

OTTO HEROLD,

*Vice-President and General Manager*

UNIVERSITY HEADQUARTERS

# Texas Cotton Seed *and* Peanut Products

---

---

Offer Safe Sustenance  
to Every Living Thing

---

---

## Oils, Fats and Flours are Foods

Approved by the University Domestic Science Department

---

---

Texas Livestock Make Animated Ad-  
vertisements of this Excellent Feed

---

---

*Ask for Detailed Information*

---

---

Texas Cotton Seed Crushers Assn.  
DALLAS, TEXAS

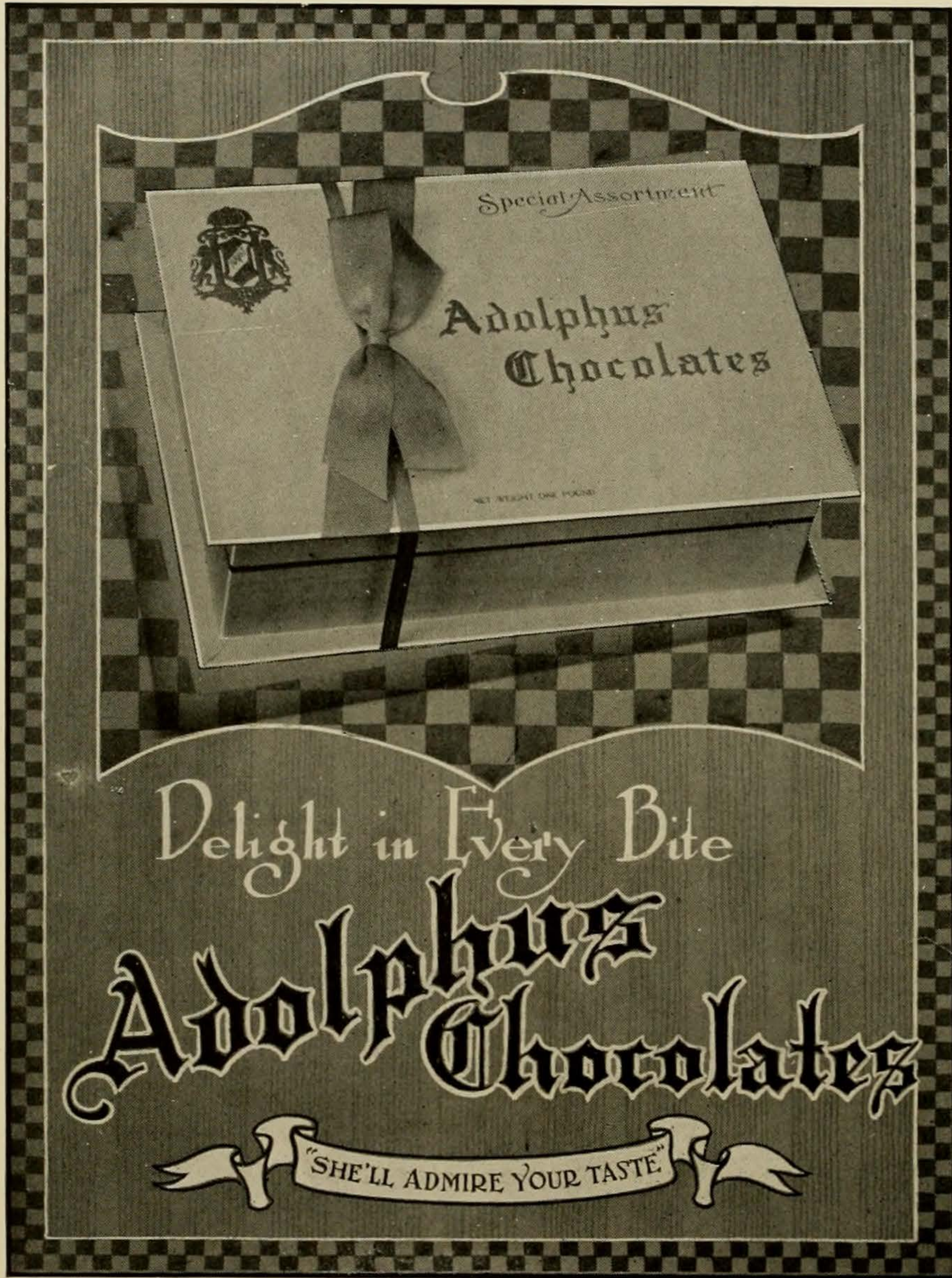

JAMES AND COMPANY  
*(Representatives)*

814 EAST 4TH STREET

PHONE 6465

HUGHES BROS. MANUFACTURING CO.  
DALLAS, TEXAS

# PANGBURN COMPANY

*Manufacturers*

PURE FOODS  
ICE CREAM



BETTER  
CANDIES

1301-03-05-07 West 7th Street

FT. WORTH, TEXAS

*Compliments of*

## SOUTHERN SCHOOL BOOK-DEPOSITORY

F. RODELL CARLTON  
MANAGER

*Members of Firm*

BURGESS SMITH                      F. RODELL CARLTON  
CARLETON Y. SMITH                T. M. FOSTER  
VICTOR R. SMITH

*Atlanta, Georgia*

*Dallas, Texas*

*Jackson, Mississippi*



JOHN DEERE  
HE GAVE TO THE WORLD  
THE STEEL PLOW

## Farm Implements *that Satisfy*

When you buy a farm implement bearing the John Deere trade-mark, you are assured of satisfactory service, correct design, high-class material and excellent workmanship.

Over eighty years' experience are behind every John Deere implement.

---

JOHN DEERE PLOW CO.

DALLAS, TEXAS

# SANGER BROS., Inc.

*The Largest Firm of its kind in the South*

Students and ex-students of the University of Texas are always welcome at our stores. Courteous attention and fair treatment have made *Sanger Bros.*, famous as a standard for service

*Visit Our Stores in*

Dallas

Fort Worth

Waco

## WHITE SWAN COFFEE

THE FAMOUS  
HIGH-GRADE BLEND

ON SALE

In more than 3,000 stores in Texas, Oklahoma and New Mexico

ROASTED BY

**WAPLES-PLATTER GROCER COMPANY**

Denison—Dallas—Fort Worth      Twenty Houses in Texas and Oklahoma

ALLEN F. THOMAS, '91      E. A. FRANK, '03, '05      LYNN B. MILAM, '06      O. O. TOUCHSTONE, '09  
ALLEN WIGHT, '15      JOHN N. TOUCHSTONE, ex '14      JOHN W. GRIMLEY

*Thomas, Frank, Milam and Touchstone*

ATTORNEYS *and* COUNSELORS

1011-23 Praetorian Bldg.

Dallas, Texas

THE YOUNG MEN'S  
STORE *at* DALLAS

*Society Brand*  
**FASHION PARK**  
*Hart Schaffner & Marx*

*Ed. M. Kahnt Co.*  
Lamar at  
Elm and Main



WHERE GOOD  
CLOTHES THAT  
ARE STYLED TO  
THE MODERN  
YOUNG MAN'S  
IDEAS OF STYLE  
ARE SOLD

**SHOTWELL'S**  
HOUSTON, TEX.

## Flying Dust in School Rooms

is prevented by the occasional application of

## Oriental Floor Dressing

This excellent oil, prepared by University Chemists, imparts a beautiful finish to either pine or hardwood. **SCHOOLS AND STATE INSTITUTIONS** are now being supplied **DIRECT** from OUR REFINERY at **WHOLESALE PRICES**

*Write For Further Information*

Our Austin Filling Station, where the famous Oriental Special Auto Oils and "Hurry Back" Gasoline is dispensed, is located at 99 Congress Avenue.

# ORIENTAL OIL CO.

## DALLAS

SAN ANTONIO

WACO

FORT WORTH

AUSTIN



*Dallas Home of*

**Hart Schaffner  
& Marx *Clothes***

**Benson Semans Co.  
1217-1219 Main St. *Dallas***

DIRECT FROM THE CUTTERS  
ONE UNVARYING LOW PRICE to ALL

ONE OF THE LARGEST STOCKS  
IN AMERICA

*Arthur A. Everts*  
*Company*

JEWELERS

*Everts'*  
*Supreme Quality*  
*Diamonds*

COR. MAIN AND MURPHY, DALLAS

**Field-Lippman  
Piano Stores**

Pianos, Players, Phonographs,  
Records, Rolls

Special Attention Given to  
Mail Orders

DALLAS                      SAN ANTONIO  
FORT WORTH





# Farmers & Mechanics National Bank

Of Fort Worth

## OFFICERS

- G. H. COLVIN ....Active Vice-President and Chairman of Board
- J. W. SPENCER .....Vice-Chairman of Board
- J. T. PEMBERTON.....President
- B. H. MARTIN .....Active Vice-President
- R. C. HEARNE.....Active Vice-President
- H. W. WILLIAMS .....Vice-President
- GEO. E. COWDEN.....Vice-President
- W. R. EDRINGTON .....Vice-President
- A. J. LONG .....Vice-President
- ELMER RENFRO .....Cashier
- R. L. FOULKS.....Assistant Cashier
- GUY J. PRICE, JR.....Assistant Cashier
- GEO. F. ROZELLE .....Assistant Cashier
- L. H. NUTT.....Assistant Cashier
- I. L. VAN ZANDT, JR.....Assistant Cashier

WE WILL BE PLEASED TO SERVE YOU

# All Branches of Modern Banking

## OFFICERS

- K. M. VAN ZANDT, President
- ELMO SLEDD, Vice-President
- R. E. HARDING, Vice-President ('04)
- W. M. MASSIE, Vice-President
- T. J. CALDWELL, Vice-President  
(B. S., '05; LL. B., '09)
- R. W. FENDER, Cashier
- RAYMOND C. GEE, Assistant Cashier
- H. P. SANDIDGE, Assistant Cashier
- K. V. JENNINGS, Assistant Cashier ('01)

*Established 1873*

# The Fort Worth National Bank

RESOURCES \$20,000,000.00

UNITED STATES DEPOSITARY



Main at Fifth Street

Fort Worth, Texas

DRINK

# White Swan Coffee

*The World's Finest Coffee*

Imported and Roasted by

## Waples-Platter Grocer Co.

*Twenty-two Houses: Texas—Oklahoma—New Mexico*

FORT WORTH

DALLAS

DENISON

Marshall  
Memphis  
San Angelo  
Greenville

Amarillo  
Brady  
Gainesville  
Lubbock

Ranger  
Bowie  
Stamford  
Brownwood

Cleburne  
Chillicothe  
Dublin  
Vernon

Alpine, Texas  
Ada, Oklahoma  
Clovis, New Mexico



## *Where the Grass Is Greenest*

Remember the old saying, "The grass that is greenest is always in the next pasture." This illusion has devoured millions of the people's money in the past. The home investment has been overlooked.

Home business and industry may have been partially responsible for this in the past because they failed to give the public a chance to invest in their securities.

Utility Companies are now changing this situation. Good, sound Utility securities are being offered to home people and within the past few years large lists of home shareholders have been built up.

Our Preferred Stock, carrying an 8 per cent return, is offered to our customers and the public generally. If you want to be a Preferred Partner in this business get in touch with the Investment Department of the Company for further details.

*San Antonio Public  
Service Company*

At Hertzberg's

Founded 1878

DIAMONDS

WATCHES

Platinum and Gold

JEWELRY

SILVERWARE

Crystal and Gold

CHINA

LEATHER GOODS

STATIONERY

Novelties

Etc.

# Hertzberg Jewelry Co.

—the diamond house of Texas

*“At the Sign  
of the Clock”*

*Houston, at  
St. Marys St.*

—the correct gift for every occasion is always easily chosen from this most fascinating stock and, no matter what the selection, if it comes from Hertzberg's, it bears that unmistakable mark of individuality and refinement which makes a gift so particularly acceptable

*—we invite comparison of prices!*

San Antonio

# THE WOLFF & MARX COMPANY

SAN ANTONIO, TEXAS

WHEN IN SEARCH OF SOMETHING "DIFFERENT" in Ready-to-Wear for men, women or children—yet priced most modestly—visit or communicate with San Antonio's Best Department Store—

## *"My Store"*

Thousands of old customers have long established this store in their homes as "*My Store*," where every service and convenience is at their disposal.

It is our sincere desire that you may have the same feeling and enjoy the same satisfaction and money-saving events offered from time to time.

MILL  
MACHINERY

IRON AND  
STEEL

—to sell more than two million dollars worth of machinery and iron products per year in Southwest Texas necessitates giving the best Service and Satisfaction

—we do even more

—ask our customer; your neighbor

## ALAMO IRON WORKS

PUMPING  
EQUIPMENT

San Antonio  
Texas

FRANK BROS.

SAN ANTONIO

—has come to mean Good Clothes  
to lots of University Men.

Shop **JOSKE'S**  
at **J** THE  
BIG STORE

J. O. TERRELL  
ROBERT O. HUFF

MARSHALL W. TERRELL  
R. F. SPENCER, JR.

CHESTER H. TERRELL  
J. C. HALL

DICK O. TERRELL  
A. E. BOUDREAUX

*Terrell & Terrell*

ATTORNEYS-AT-LAW

Central Trust Building

SAN ANTONIO, TEXAS

C. A. GOETH

J. E. WEBB

FRED C. GOETH

Goeth, Webb & Goeth

ATTORNEYS-AT-LAW

SAN ANTONIO

TEXAS

When it comes to Young Men's Clothing, Shoes, and other fixings, *Leopold & Shafer* are the first thought of the Student.

---

*Fashion Park Clothes*

*Manhattan Shirts*

*Packard Shoes*

*Mallory and Stetson Hats*

*Munsing Union Suits*

---

## Leopold and Shafer Company

2311-13 Market St.

Galveston, Texas

## Wm. Parr & Company

*Portland Cement and*

*Building Material*

---

AGENTS FOR

*Harrison Line of Steamers*

Galveston to Liverpool

Office: 2102 Ave. B.  
Cement Warehouse—Pier 18  
Galveston, Texas

Phone 34  
(Private Branch  
Exchange)

Southern Enterprises, Inc., of Texas offer for Your Amusement  
at Galveston, Texas

*Grand Opera House*

The Home of Big  
Time Vaudeville and  
Road Attractions.

*Queen Theater*

The Home of Para-  
mount Pictures

**B**est Pictures  
Service  
Music

*Tremont Theater*

100 feet from Market  
St. Big Pictures—Lit-  
tle Prices.

W. L. Moody, Jr., *President*  
W. L. Moody, III, *Vice-President*  
A. A. Horne, *Vice-President*

M. P. Jensen, *Cashier*  
C. W. Gary, *Assistant Cashier*  
T. C. Mather, *Assistant-Cashier*  
Ira Berry, Jr., *Assistant Cashier*

*City National Bank*

GALVESTON, TEXAS

*Resources over \$5,000,000*

We Solicit Your Business

*First National Bank of Galveston*

Twenty-Second and Strand

*The Oldest National Bank in Texas*

*OFFICERS*

R. Waverley Smith, *President*  
Chas. Fowler, *Vice-President*  
Dr. Geo. H. Lee, *Vice-President*

Fred W. Catterall, *Cashier*  
F. Andler, *Assistant Cashier*  
E. Kellner, *Assistant Cashier*

**Ideal Dry Cleaning and Dyeing Company**

*Galveston's ONLY Big Cleaning Plant*

*Handles ANYTHING to be Cleaned or Dyed*

Service and Quality  
Our Motto

Phones 1132 and 1133  
25th and G



WATCHMAKERS

JEWELER

# SALZMANN'S

## *All Kinds of Repairing*

(Where Quality Counts)

PHONE 544

2215 POST OFFICE STREET

GALVESTON, TEXAS

### OLYMPUS CAFE

For Ladies and Gentlemen

OPEN DAY AND NIGHT

Eat with music. Quick, Polite Service

Phone 5334 525 Twenty-first St. Galveston, Tex.

HOUSE WIRING

SHIP WIRING

### L. P. TSCHUMY CO.

MARINE ELECTRICAL WORKS

Electrical Machinery and Supplies

Phone 2610 2117 Postoffice St. Galveston, Texas

## COMET RICE—*Uncoated White! White!*

Big Grains Unbroken Flaky and Snowy-White

That's how your rice ought to look on the table

That's the way COMET RICE always looks. No wonder  
it tastes so good.

### Seaboard Rice Milling Company

GALVESTON AND NEW YORK

### JOHN'S OYSTER RESORT

*Fresh Sea Food*

PHONE 2294 GALVESTON, TEXAS

QUALITY MILK

### Carlson Brothers Dairy

WHOLESALE

Phone 5452 Galveston, Texas

IF IT'S ELECTRICAL, WE HAVE IT  
Fans, Fixtures, Motors, Student

Lamps and Electric Supplies

### CLARKE ELECTRIC CO.

Phone 583 2316 Postoffice St. Galveston, Texas

*Compliments of*

### Tremont Hotel

Galveston, Texas

### J. K. DEATS

*Contractor and Builder*

Wall Paper, Paints and Glass

2213 POSTOFFICE ST. PHONE 1467  
GALVESTON, TEXAS

### Galveston Produce Co.

POULTRY and EGGS

W. C. MATHEWS, Prop.

2115 Strand Phone 703  
GALVESTON, TEXAS

# Fellmans

A Department Store at Your Service

TWENTY-SECOND, MARKET AND POST OFFICE STREETS  
GALVESTON, TEXAS

THE WOMAN'S  
SPECIALTY Co.

Every Want and Ready  
To Wear

For Mother, Daughter  
and Baby

2125-2127 POST OFFICE STREET  
GALVESTON, TEXAS

RICE & ARNOLD

SUCCESSORS TO E. E. RICE AND ED. V. RYAN

GENERAL INSURANCE AGENTS  
GALVESTON, TEXAS

"SAY IT WITH FLOWERS"

Galveston Floral Co.

CUT FLOWERS FOR ALL  
OCCASIONS

PHONE 2829 GALVESTON, TEXAS

T. L. WOODARD

R. BOYCE

## The Student's Book Store

Fountain Pens, Cigarettes, Tobacco, Chewing  
Gum and Cold Drinks at Your Own Store

THIS IS YOUR STORE PATRONIZE IT

F. H. BROWNRIGG; *Business Manager*

GALVESTON, TEXAS

W. L. WIGGINS

Cigars, Fancy Groceries,  
Cigarettes

Fish and Oysters

PHONE 182 902 AVE. C  
GALVESTON, TEXAS

Gulf Fruit & Produce Co. Fresh Fruit  
and Vegetables  
Always on hand

2016 AVE. B PHONE 858  
GALVESTON, TEXAS

The Electric Garage

EXIDE BATTERIES

FRANKLIN AUTOMOBILES

GALVESTON - - - - TEXAS

*The Store that says: "The Customer Must Always Be Satisfied"*

## Robert I. Cohen

Galveston's Most Complete Style Shop  
for Men, Women, and Boys

22nd and Market Sts.

Galveston, Texas

John Sealy  
Sealy Hutchings

H. O. Stein  
George Sealy

## Hutchings, Sealy & Co.

BANKERS

*(Unincorporated)*

24th and Strand

Galveston, Texas

## South Texas State Bank

Galveston, Texas

Guaranty Fund Bank      Member Federal System

Capital, Surplus and Undivided Profits, \$352,710.75

Fire, Burglar, and Water Proof

*Safe Deposit Boxes*

## Suderman & Young, Inc.

Towboat Operators

Stevedores, Contractors

No. 2 Marine Building  
Galveston, Texas

Dealers in Mudshell

# Witherspoon Drug Store

*Prescription Druggists    Students' Patronage Solicited*

E. E. Richards    R. S. White    T. E. Randal    J. C. Buckner

Phones 254-255

*Corner 21st and Market*

**Galveston, Texas**

It makes no difference whether you are an M. D. or a Student, a cheerful welcome awaits you here.

## Sam J. Williams

*The Store For Men*

**Galveston, Texas**

## REX LAUNDRY

Perfected Sanitation and Ventilation

*Expert Dry Cleaners and Dyers*

Phones 2000

1901-03-05-07-09 Mechanic St.

## ROGERS OYSTER RESORT ON THE BEACH

Fresh Sea Food and Chicken    Service All Day and Evenings

*Phone 368*

Hall Reserved for Large Parties

*"Everything Pertaining to High Class Photography"*

## THE WHITE STUDIO

2215½ Market Street

*Phone 359*

Galveston, Texas

## BOLTON TRANSFER COMPANY

Auto and Baggage Service

Orders Promptly Attended To

Phone 227

# THE GALVESTON NEWS

*Texas' Oldest Newspaper. Your Father and Your  
Father's Father Read It Before You. First in the  
Hearts of Texans.*

**A. H. BELO & CO., PUBLISHERS**

## American Indemnity Company

*Home Office: Galveston, Texas*

Fidelity and Surety Bonds, Public Liability, Automobile  
and Burglar Insurance

*Cash Capital \$600,000.00    Assets over \$2,000,000.00*

OFFICERS: Sealy Hutchings, President    John Sealy, Vice-President    Geo. Sealy, Vice-President    C. H.  
Moore, Vice-President    H. O. Stein, Vice-President    J. F. Seinsheimer, Vice-President and  
General Manager    J. M. Jacobs, Assistant Secretary    H. Economidy, Assistant Secretary

## MODEL LAUNDRY AND DYE WORKS

Electric Throughout    Sanitary    Fire-Proof    Dry Cleaners Extraordinary  
Phones 78 and 79    *Opposite the Postoffice*    25th and Church Sts.

## DIXIE THEATERS

A. MARTINI, Manager  
2110-2118-2120 Market St., Phone 1878, Galveston, Texas

Dixie Theatre No. 1, 2120 Ave. D.    Dixie Theatre No. 2, 2110  
Ave. D.    Crystal Theatre, 405 23rd St.    Crystal Beach Theatre  
23rd and Boulevard.    *GOOD MUSIC*

## The Model Market

Ship Butchers and Ship Supplies

*Choice Meats and Prompt Attention*

S. E. Corner 20th and Market Streets

PHONES    Market 388  
Office 367

**Galveston, Texas**

# The *Phonograph* Shop

E. R. GIRARDEAU, JR.  
L. J. PETERSON

GALVESTON, TEXAS

EDISON  
COLUMBIA

520 Tremont  
Phone 1551

*All the latest music when you want it*

## WITHERSPOON CIGAR STAND

CIGARS and CIGARETTES—*The Kind You Smoke*

*Students' trade appreciated*

Galveston, Texas

*Compliments of*

GALVESTON **GAS** COMPANY

2422 Market Street  
GALVESTON, TEXAS

Compliments of

*Block's  
Millinery*

Galveston, Texas

PURITY  
ICE CREAM  
COMPANY

S. M. HALVERTON

Phone 4060

*Pure, Clean  
and Delicious*

Ice  
Cream  
*of All Flavors*

Furnished from  
one-half gallon  
to any amount  
desired

M. W. Shaw & Sons  
*Jewelers and Opticians*

Galveston, Texas

*The B. GANTER & SON  
Jewelry Store*

Watches, Clocks, Jewelry, Cutglass  
French Ivory, Hand Painted China  
Icy-Hot Products and Silverware

2025 Market  
Street  
Galveston  
Texas

H. BLANKFIELD  
*Clothier and Furnisher*

2413 Market Street  
GALVESTON, TEXAS

*The Royal Confectionery*  
For Home-Made Candies and Ice Cream

*Agents for*

JACOBS, H. D. FOSS & CO., BLANKE &  
WENNEKER CHOCOLATES

2103 D.

GALVESTON, TEXAS

## Star Drug Store

Fine Stationery  
Crane's Linen Lawn  
Highlands Lines  
Whiting's Organdie  
Galveston Texas

As an Appreciation of  
**STUDENT PATRONAGE**

We are Always at Your Service

**O.K.** CLEANERS  
AND TAILORS  
Phone 5998

**TWO SHOPS**

1823 Market 720 Tremont  
Galveston, Texas

## *Galveston Meat Company*

*Wm. G. Feistel, Prop.*

Phone 913

901 Market St.

**GALVESTON, TEXAS**

COMPLIMENTS OF

*Walker-Smith  
Company*

The Home of  
Pecan Valley, Limited, and  
Club Lake Coffee  
Pecan Valley Peanut Butter  
Galveston Texas

COMPLIMENTS OF

*Galveston Electric Co.*

Phone 4800

*Light Power*

Galveston, Texas

Real Mexican Dishes  
Meals Served at All Hours. Students' Trade  
Especially Solicited

**LIBERTY MEXICAN CAFE**

Southeast Corner 14th and E.  
Galveston Texas

Phone 2328

Residence Phone 6655

**A. J. WARREN**

*Plumbing and Marine Work*

Steam Heating and Gas Fitting

Repair Work a Specialty

2009 P. O. Street

Galveston, Texas

Henry Rauch George I. Moskowitz  
Potatoes Always on Hand

*Texas Produce and Commission Co.*

The Fancy Fruit House of Galveston

*Wholesale Fruits and Produce*

2110 Strand Telephone 234 Galveston, Texas

**MARTIN KELLY**

*Wholesale Dealer Produce, Poultry and Eggs*

Local and Long Distance Phone 1066

*Cash Buyer*

2024 Strand Galveston, Texas

Compliments of

**Graugnard's**

Manufacturers of **Bakery**

*High Grade Bread  
and Rolls*

Galveston, Texas

Compliments of

**Gengler's**

Galveston's

Dependable Grocer

For 70 Years

**W. T. GARBADE**

*Pharmacist and Chemist*

American National Insurance Building  
Telephone 1100 Galveston, Texas

**John Adriance & Sons**

*Real Estate and Texas Lands*

212 Twenty-second Street  
GALVESTON, TEXAS

**McLellan Electric Co.**

*2120 Postoffice Street*

Installations, Electric Supplies, Fixtures  
Let us Show You our Display Rooms  
Phone 1102

**W. D. HADEN**

*Shell, Gravel, Road and Dredging  
Contracts*

814 American Nat'l Insurance Bldg.  
GALVESTON, TEXAS

TELEPHONES 2334-2335-1213

JOHN FISCHER, Prop.

**FISCHER BROTHERS**

MEAT MARKET

GALVESTON

1111 TWENTY-FIRST ST.

TEXAS

**IMPROVE YOUR LETTERS**

**Waxed Typewriter Ribbons**

Are superior and distinctive; will not fill the type or dry out; last longer than ordinary ribbons; the WAX prevents evaporation of the essential moisture and insures clean, sharp impressions and pleasing colors. More economical because they cost no more than other ribbons. Price \$1 each, or 6 for \$3.75, prepaid. Booklet—"Better Typewriter Results"—sent free to Typewriter users. State name of machine and color or combination of colors desired when ordering.

**Box of Carbon Paper FREE**

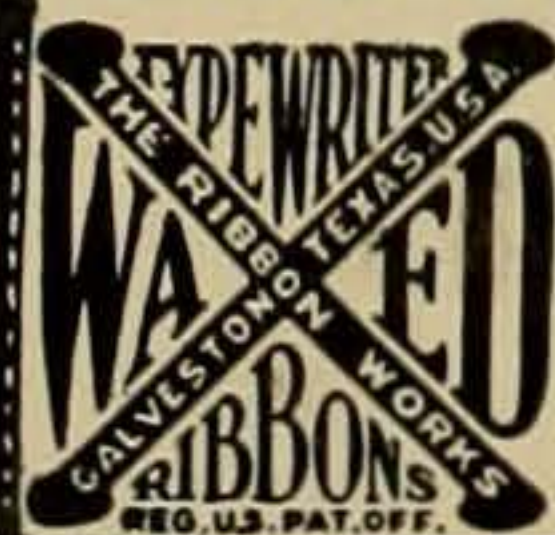

Special Offer: With your first order for WAXED Typewriter Ribbons, we will send Free a sample box of WAXED Carbon Paper worth 85c. Order today; money back if not pleased.

Address, Jim Claitor  
**THE RIBBON WORKS**  
Dept. Galveston, Texas



**DEALERS SUPPLIED**

**Oscar Springer**

PRINTING BINDING  
STATIONERY

Galveston, Texas

**J. V. Love & Co.**

Stencils, Rubber Stamps, Seals,  
Metal Checks, Etc.

*Business Established 1856*

GALVESTON, TEXAS



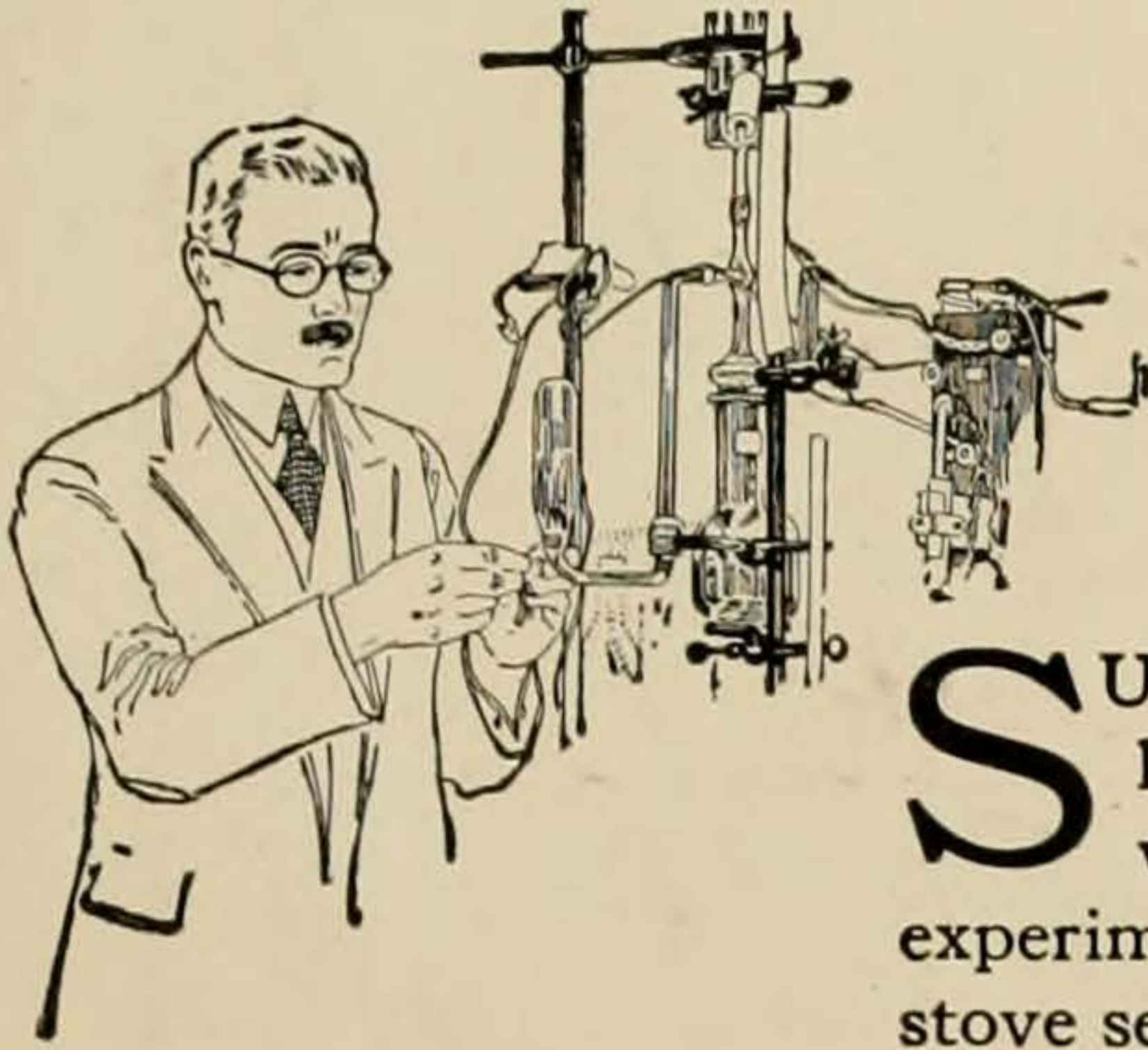

# What Is Research?

**S**UPPOSE that a stove burns too much coal for the amount of heat that it radiates. The manufacturer hires a man familiar with the principles of combustion and heat radiation to make experiments which will indicate desirable changes in design. The stove selected as the most efficient is the result of research.

Suppose that you want to make a ruby in a factory—not a mere imitation, but a real ruby, indistinguishable by any chemical or physical test from the natural stone. You begin by analyzing rubies chemically and physically. Then you try to make rubies just as nature did, with the same chemicals and under similar conditions. Your rubies are the result of research—research of a different type from that required to improve the stove.

Suppose, as you melted up your chemicals to produce rubies and experimented with high temperatures, you began to wonder how hot the earth must have been millions of years ago when rubies were first crystallized, and what were the forces at play that made this planet what it is. You begin an investigation that leads you far from rubies and causes you to formulate theories to explain how the earth, and, for that matter, how the whole solar system was created. That would be research of a still different type—pioneering into the unknown to satisfy an insatiable curiosity.

Research of all three types is conducted in the Laboratories of the General Electric Company. But it is the third type of research—pioneering into the unknown—that means most, in the long run, even though it is undertaken with no practical benefit in view.

At the present time, for example, the Research Laboratories of the General Electric Company are exploring matter with X-rays in order to discover not only how the atoms in different substances are arranged but how the atoms themselves are built up. The more you know about a substance, the more you can do with it. Some day this X-ray work will enable scientists to answer more definitely than they can now the question: Why is iron magnetic? And then the electrical industry will take a great step forward, and more real progress will be made in five years than can be made in a century of experimenting with existing electrical apparatus.

You can add wings and stories to an old house. But to build a new house, you must begin with the foundation.

**General  Electric**  
General Office **Company** Schenectady, N.Y.

# Going to Build?

---

---

**S**TATE your building demands—your desires shall be ours to fulfill; our service and ability is yours to command.

The W. C. Hedrick Construction Company are builders. Your needs in that direction, great or small, can be met here. Consulting engineers with complete technical training and years of experience are at your disposal. An equipment that will meet any requirement is ready for the job on briefest notice.

---

---

## W. C. Hedrick Construction Co. Inc.

*Engineers and General Contractors*

Dallas

Fort Worth

Houston

El Paso

New York





