

329.05

Dr 3 r

1958

c. 2

OREGON STATE LIBRARY  
Documents Section

MAY 6 1958

STATE OF OREGON

DOCUMENT  
COLLECTION  
OREGON  
COLLECTION

*Voters' Pamphlet*

Republican Party

Primary Nominating Election

May 16, 1958



Compiled and distributed by

MARK O. HATFIELD

Secretary of State

MARION COUNTY

## INFORMATION FOR VOTERS

- (1) Requirements for a citizen to qualify as a voter:
  - Citizen of the United States.
  - Twenty-one or more years of age.
  - Resided in the state at least six months.
  - Able to read and write English.
  - Registered as an elector with the County Clerk or official registrar at least 30 days before election.
- (2) Voting by absentee ballot.
  - You may apply for an absentee ballot if:
    - You are a registered voter. ("Service voters" are automatically registered by following the service voting procedure.)
    - You have reason to believe you will be absent from your county or city on election day.
    - You live more than 15 miles from your polling place.
    - You are unable by reason of physical disability to go to the polls.
    - You are a "service voter".
    - You are a "service voter" if you are:
      - In the Armed Forces or Merchant Marine of the United States.
      - A civilian employee of the United States, serving outside the country.
      - A member of a religious group or welfare agency assisting members of the Armed Forces.
      - A spouse or dependent of a "service voter" temporarily living outside the county or city in which the last home residence in this state of the "service voter" is located.
  - How a voter may obtain and use an absentee ballot.
    - You may apply for an absentee ballot if:
      - You will be temporarily absent from your county or city on election day.
      - You live more than 15 miles from your polling place.
      - You are physically unable to go to the polls.
    - Application for the ballot may be filed with, or mailed to the County Clerk at any time within 60 days before the election, March 17—May 11 (Service voters, after January 1 of election year). Application includes:
      - Your signature.
      - Address or precinct number.
      - Statement of reason for application.
    - Applications filed less than five days before election, May 12-16, require additional statement that:
      - Voter is physically unable to get to the polls, or
      - Voter was unexpectedly called out of county or city in the five-day period.
    - On election day, require certificate of physical disability incurred on election day from:
      - Licensed practitioner of healing arts.
      - Authorized practitioner of Christian Science.
    - Ballot, when voted by elector, must be returned to County Clerk not later than 8 p.m. on election day.
  - (3) A voter may obtain and use a certificate of registration if he:
    - Changes residence within the state 30 days preceding an election. (Certificate is presented to election board in precinct to which he has moved.)
    - Is absent from his county on election day. (Certificate may be presented to the election board in any county in the state. Elector may vote only for state and district offices.)
  - (4) If you have moved from the precinct in which you were registered to another precinct within the same county, you may vote in your old precinct if you apply for reregistration at the time of voting.
  - (5) A voter is required to reregister if he:
    - Fails to vote in at least one election in any two-year election period.
    - Changes address by moving to another precinct or county.
    - Changes party registration.
    - Changes name.

# LIST OF CANDIDATES FOR NOMINATION

	Page
<b>Representative in Congress, First District (Vote for One)</b>	
Phil Hitchcock .....	5
Walter Norblad .....	6
<b>Governor (Vote for One)</b>	
Albert Eichman .....	8
Warren Gill .....	9
Mark Hatfield .....	11
George W. Livingston .....	13
Orval Rasor .....	14
Sig Unander .....	16
<b>Commissioner of the Bureau of Labor (Vote for One)</b>	
Lyle E. McCauley .....	18
<b>State Senator (Vote for Two)</b>	
Eddie Ahrens .....	19
Sidney Schlesinger .....	20
Robert F. White .....	21
<b>State Representative (Vote for Four)</b>	
William W. Chadwick .....	22
R. F. Cook .....	23
Robert L. Elfstrom .....	24
Douglas Earl Heider .....	25
Winton J. Hunt .....	26
Joseph H. Lane .....	27
George Penson .....	28
<b>Supreme Court Judge, Position No. 3 (Vote for One)</b>	
Samuel M. Bowe .....	29
Boyd R. Overhulse .....	30
Gordon Sloan .....	31
<b>Supreme Court Judge, Position No. 7 (Vote for One)</b>	
Jason Lee .....	32
George Rossman .....	35
Index .....	43

LIST OF CANDIDATES FOR NOMINATION

1	...	...
2	...	...
3	...	...
4	...	...
5	...	...
6	...	...
7	...	...
8	...	...
9	...	...
10	...	...
11	...	...
12	...	...
13	...	...
14	...	...
15	...	...
16	...	...
17	...	...
18	...	...
19	...	...
20	...	...
21	...	...
22	...	...
23	...	...
24	...	...
25	...	...
26	...	...
27	...	...
28	...	...
29	...	...
30	...	...
31	...	...
32	...	...
33	...	...
34	...	...
35	...	...
36	...	...
37	...	...
38	...	...
39	...	...
40	...	...
41	...	...
42	...	...
43	...	...
44	...	...
45	...	...
46	...	...
47	...	...
48	...	...
49	...	...
50	...	...

Republican

**PHIL HITCHCOCK**

**For Representative in Congress, First Congressional District**



Oregon State Senator Phil Hitchcock showed outstanding capabilities as a legislator. Apt in bill analysis, vigorous and keen in debate, his voting record is one of excellent judgment.

PHIL HITCHCOCK will be equally valuable to his district and to Oregon as a legislator in the United States Congress.

PHIL HITCHCOCK does a good job as a legislator because he is responsible and because the legislative process is his chief interest. He not only wants to go to Congress, but he wants to stay there, and he will do the kind of job that will make his constituents anxious to keep him there.

PHIL HITCHCOCK will be a working congressman both as a legislator and as the man you have in Washington to handle your business and individual problems with government in all its branches.

PHIL HITCHCOCK'S business life has been in timber and agriculture. He has been a logger, sawmill operator and dealer in farm machinery. He grew up on a farm and had his first job in the woods when he was 15. He knows the first district and has training in its basic industries. He will ask for committee assignments which fit the district's interests. He and his wife, Sally, and their three children live in Clackamas County.

PHIL HITCHCOCK has a record of community service. He is former president of the Oregon Council of Churches, past district governor of Kiwanis, and senior vice-president of the National Council of Presbyterian men. He was chairman of the Natural Resources committee in the State Senate. PHIL performed creditably in many other public and fraternal offices.

PHIL HITCHCOCK'S candidacy for Congress in the first district assures a vigorous campaign which will stimulate Republican interest and encourage a heavy Republican vote in the fall.

Phil Hitchcock's slogan: Elect a Working Congressman.

**PHIL HITCHCOCK FOR CONGRESS COMMITTEE**

W. E. (Bill) Kimsey, Salem, Chairman

Mrs. Gordon F. Burlingham, Forest Grove, Vice-chairman

(This information furnished by the Phil Hitchcock for Congress Committee)

## Republican

**WALTER NORBLAD****For Representative in Congress, First Congressional District**

Representative Walter Norblad, now in his seventh consecutive term, is the dean of the Oregon Delegation in the U. S. House of Representatives.

He has all important seniority over three-fourths of the membership of the House and yet is younger by four years than the age of the average member. No Oregon House Member in a dozen years or so has had the Congressional and Committee seniority Norblad holds.

Any new Member elected from Oregon would reach his position if he served continuously to the year 1972.

As the lone Republican of the Oregon Delegation, Norblad has proven himself a winner time after time. He has always run ahead of his registration and with rare exception, ahead of all other GOP candidates. In the last election in his District he ran 23,000 votes ahead of the Republican Senatorial candidate and 10,000 votes ahead of the Gubernatorial nominee.

He is the third ranking Republican member of the powerful 36 member Armed Services Committee, the Western GOP Whip, a member of the important Committee on Committees and a member of a special committee to monitor the activities of the Central Intelligence Agency.

The Armed Services Committee is currently probably the most important in Congress because of its jurisdiction over our tremendous defense program. It concerns not only the people of Oregon's First District but also the survival of the people of the nation in this time of cold war.

His voting and work for economy in government is well known. Impartial surveys have proven this. One, made by the state councils of the Chamber of Commerce, ranked him number one economy-wise of the 12 Congressmen from Pacific Northwest states.

A good example of his action on economy has been in his closing or consolidating dozens of small, expensive and unnecessary post offices in Oregon despite the cries of injury to local pride and probably to himself politically.

On the other hand, his position on the Armed Services Committee has enabled Oregon's First District to obtain or hold necessary defense projects which had heretofore largely gone to Washington and California.

*(Concluded on following page)*

---

(This information furnished by Wendell Wyatt)

Among these are the \$9,000,000 SAGE installation in Benton County, the \$2,500,000 Hebo Air Force base in Tillamook County, the multi-million dollar Clatskanie Army Mooring Basin, the large Maritime Mooring Basin at Svenson, all established since he entered Congress and the Tongue Point Base near Astoria. The latter base is operating normally while other naval bases in the United States are generally being materially reduced.

These payrolls are substantial aids to the economy of the First Oregon Congressional District. As an example, the three Lower Columbia River bases alone employ about 900 people with an annual payroll of \$4,000,000, while the payroll at Camp Adair in Benton County will within the next year or two annually total more than \$2,500,000.

Federal Armory reserve building in Oregon's First District has totalled two million dollars since World War II. These are located at: Clackamas, Dallas, Forest Grove, Hillsboro, Newberg, St. Helens, Woodburn, Corvallis and Salem.

Norblad's other accomplishments since he has been in Congress are too numerous to detail here but include continual work on the Willamette Valley flood control projects; dredging of the Columbia River bar to 48 feet; passage of legislation to transfer the surplus Yamhill Locks property to the Yamhill County Park Commission; administration recommendations—to establish Oregon's first Memorial Park at Fort Clatsop; establishment of the Regional Post Office at Portland, one of the first regional governmental offices not placed in Seattle—; construction of innumerable new post offices at Milwaukie, Beaverton, St. Helens, Forest Grove, Toledo and Vernonia, as well as other towns; and the award of the \$25,000,000 marine conversion contracts to Portland rather than Baltimore.

Representative Norblad, a bona fide life-long resident of his Congressional District, is not associated with any group or clique but is now and always has been completely independent in representing without special favor all of the people of his District.

His background and training eminently qualify him. He graduated from the University of Oregon with a Bachelor of Science and Doctor of Jurisprudence Degree and subsequently did graduate work at Harvard Law School.

He served three terms in the Oregon Legislature, being one of the youngest men ever elected to that body and in 1940 was a Delegate to the Republican National Convention and Secretary of the Rules Committee.

He served with the 8th Air Force during World War II and engaged in combat missions.

Norblad, who is 49, is married to the former Miss Elizabeth Bendstrup of Yamhill and Clatsop Counties and they have a 19 year old son.

He is a Presbyterian, Mason, Eagle, Elk and has been a trustee of Linfield College for 10 years.

Submitted by WENDELL WYATT  
Box 508  
Astoria, Oregon

(This information furnished by Wendell Wyatt)

**Republican**

**ALBERT EICHMAN**  
**For Governor**



**LEGALIZE GAMBLING UNDER STATE SUPERVISION, (as in Nevada) including BINGO, CARD AND DICE GAMES, SLOT MACHINES, with STATE OPERATED WEEKLY LOTTERY. PROFITS to be used for REDUCING TAXES.**

**RAISING STATE INCOME TAX EXEMPTIONS TO \$1500 FOR A SINGLE PERSON and \$2500 FOR A MARRIED COUPLE.**

Reorganize the Liquor Commission Policy in lieu of:

1. Liquor by the drink for all taverns.
2. No restrictions on hours of sale of liquor except compulsory closing between 2:30 A.M. Sundays to 1:00 P.M. Sundays.
3. Retail sales of bottled alcoholic beverages to be sold by independently owned stores and taverns.
4. No compulsory serving of food in taverns with liquor by the drink.
5. No liquor permits required.

Enactment of a Homestead Law exempting first \$3000 valuation on homes for all people over 60.

Advocate of Capital Punishment.

Lowering legal age from 21 to 18 years.

I consider myself an American Liberal.

World War II Vet, member Veterans of Foreign Wars, Life member of Bakers Union and member of the Elks Lodge.

Native Oregonian. Age 47.

As governor I will veto any tax increase against the working man.

**SLOGAN: LIVE and LET LIVE!**

**ALBERT EICHMAN**

---

(This information furnished by Albert Eichman)



Republican

**WARREN GILL****For Governor**

Warren Gill believes that all people are entitled to Fair Play in their relationship with government and each other. He believes that prosperity can be brought to Oregon without increasing taxes. His program for **FAIR PLAY AND PROSPERITY IN OREGON** received statewide acclaim when he announced his candidacy for Governor and made this pledge to the Oregon people:

1. I will veto any increase in income taxes.
2. I will veto any state property tax.
3. I will support an education sales tax, all the revenue therefrom to be used to reduce local property taxes.
4. I will advocate a homestead exemption from property taxes for older people.
5. I will propose a law permitting an income tax deduction of payments for automobile liability insurance.
6. I will propose a law prohibiting employment discrimination because of age.
7. I will encourage fair employment practices and the development of supervised and safeguarded retirement programs for working people.
8. I will recommend that the 35 million dollar surplus which the Tax Commission says will be on hand in 1959 be distributed on a fair and equitable basis to the schools and state departments and institutions.
9. I will continue to oppose, and fight with all my strength, the growth of big government which deprives the people of local control of their own affairs.
10. I will attempt to make Oregon attractive to business and industry, and thereby improve the economy of our state, by:
  - (a) providing an attractive, stable tax climate;
  - (b) encouraging the development of ample firm electric power;
  - (c) encouraging the improvement of transportation facilities and reduction in cost of getting Oregon goods to market.

**THIS IS WARREN GILL**

A native Oregonian, Gill is married and the father of two teen-age daughters. He is a practicing attorney in his home town, Lebanon, Oregon, where he was born in 1912. Was graduated from University of Oregon Law School.

*(Concluded on following page)*

(This information furnished by Gill for Governor Committee)

## BUSINESS AND WORKING EXPERIENCE

Gill's parents believed that learning the value of money was a necessary part of his training. He worked as a "grease monkey," went to sea as an ordinary seaman; worked in a railroad section gang. After graduation he practiced law in New York City prior to World War II. Now senior partner of the legal firm of Gill and Gronso; owner of a boat-building works; secretary of Willamette Fibre and Chip Board Company and of Lebanon Industrial Development Company.

## MILITARY RECORD

Entered U. S. Coast Guard as Seaman. Led assault waves in invasions of Africa, Sicily, Italy. Awarded Purple Heart, Legion of Merit, Navy Cross. Discharged with rank of Lieutenant Commander.

## AFFILIATIONS

Presbyterian Church, Masonic Order, Elks Lodge, I. O. O. F., American Legion (Commander in 1948), V. F. W., Chamber of Commerce.

## POLITICAL LIFE

Gill has had more experience in state government than any other Republican candidate for Governor. Has served ten years in Oregon State Legislature, is Republican Leader of Senate. Committee appointments have included Roads and Highways, Veterans' Affairs, Forestry and Mining, Game, Alcoholic Control, Elections and Privileges, and Financial Affairs. For past four years has been Chairman of powerful Senate Judiciary Committee.

He has cast more than 37,500 votes affecting the people of this state. Has been author of important legislation, has resisted government domination of local affairs. Stated on Senate floor, "I abhor big government. The bigger it gets, the smaller you and I become." His intelligence, honesty, integrity, popularity and courage are acknowledged by members of both parties. Says what he means, and he does what he says he will do.

Greatest single test of his leadership and ability to get things done came during recent special session, when Republicans refused to settle for 6% tax cut proposed by the Governor. Thanks to Republican solidarity, the people received an income tax reduction of over 20%. One of Gill's colleagues said of him, "The way Warren held us together, to fight as a team during those trying days, was nothing short of spectacular!"

Says GREATER OREGON—"Gill is the strongest and best candidate that the Republicans have."

GILL FOR GOVERNOR COMMITTEE

Evelyn N. Scott, Secretary

700 Main St., Lebanon

Republican

## MARK HATFIELD

For Governor



Secretary of State Mark Hatfield has added a new, fresh, dynamic quality to Republican leadership in Oregon.

Because he has kept himself free from obligations to selfish interests, he has been able to say what he thinks, fight for the things he believes in, and take a frank and honest stand on issues many others seek to avoid.

In doing so, he has demonstrated the ability, the integrity and the political courage to do the kind of job the people of Oregon want done by their Governor. Typically, he has urged his opponents to debate the issues in public meetings where the audience is given an opportunity to ask searching questions of all candidates.

Mark Hatfield can restore confidence in Oregon's state government and furnish positive leadership for an ever-expanding program to create better opportunities for those who work and live in Oregon. With his outstanding service in both the House and the Senate and his many achievements as Secretary of

State, he is the only Republican candidate with experience in both the legislative and administrative branches of state government.

### "MARK HATFIELD CAN WIN IN NOVEMBER"

Mark Hatfield occupies a warm place in the confidence and trust of the people of this state. The people of his own county—who know him best—have three times elected him to the Legislature. Moreover, Oregon Republicans in 1952 and in 1956 elected him as a delegate and platform committee member for the Republican National Conventions.

His statesmanlike approach to public questions, his insistent demand for fairness to all and his genuine friendliness have earned the respect of thousands of Independents and discerning Democrats as well. Talk with your friends and neighbors—you'll be pleased to learn how many agree "Mark Hatfield is the one candidate who can win in November."

### THE JOB AHEAD . . . IN MARK HATFIELD'S OWN WORDS:

"Oregon's development is suffering most from a state administration that has consistently played politics with the state's most important business. I propose a working administration that measures ideas and proposals by the benefit to the people of the state instead of the political advantage of the administration.

*(Concluded on following page)*

(This information furnished by Hatfield for Governor Committee)

"New jobs, business opportunities and industrial development are lost while the anti-business policies of the state administration create a business climate described by leading industrialists as unfriendly to local industry and harmful to industrial development. We need intelligent planning and action that will permit industrial development without destroying the pattern of our western life with its liveable homes, unsurpassed recreational and wild-life resources and our deep cultural and spiritual values.

"Power development is delayed while the state administration divides and embitters the people of Oregon by its insistence that 'you must accept my program of public power or there will be no new power for Oregon'. I believe that orderly, maximum power development is more important than who builds the dams; provided, our reclamation, irrigation, recreation, fisheries and navigation resources are adequately protected.

"We need to take our eyes off selfish politics and look ahead to building a better future with greater opportunities for all the people of our state in our Centennial year and our second century of statehood."

#### AN UNDERSTANDING OF PEOPLE AND THEIR PROBLEMS

MARK HATFIELD is of humble origin that gives sincerity and understanding to his concern for the well-being of those fighting against adversity or the problems of age. He was born in Dallas, Oregon, the son of C. D. Hatfield, a railroad construction blacksmith for 35 years, and Dovie Odom Hatfield, a former school teacher.

Dedicated to a career in public service, he and his family struggled to provide the best possible education. He holds degrees from Willamette and Stanford universities with emphasis on public administration and legislation. Many professional and civic honors have been accorded him. As a former educator, and with the public's tremendous interest in education, and the millions of dollars which go into the state's educational program, no candidate is better qualified than is Mark Hatfield to make executive recommendations to achieve maximum results in this important phase of government.

His legislative service earned him the chairmanship in each assembly of the key state and federal affairs committee and the vice-chairmanship of the committee on education as well as work on the natural resources, public health and elections committees. In thousands of roll-call votes on all important issues of those sessions and in sponsorship of worthwhile legislation, he has firmly taken his stand.

Both as a legislator and as Secretary of State, Mark Hatfield's devotion to the improvement of our correctional, tubercular, mental, deaf and blind institutions is well known. As Secretary of State he has implemented economy and efficiency changes in the audits, accounting, elections, buildings and grounds divisions.

Whether in the service of his country (he commanded 10 landing craft in the World War II invasions of Iwo Jima and Okinawa) or his 14 state and community public service projects, the name of Mark Hatfield is associated with responsibilities undertaken with initiative and understanding and with jobs well done.

#### "THE ABILITY, FAIRNESS AND POLITICAL COURAGE NEEDED FOR REPUBLICAN VICTORY IN NOVEMBER."

##### Hatfield for Governor Committee—

Elmo Smith, Albany	Mrs. Frank Bash, Medford	Stuart Compton
Irving Enna, Portland	John Copenhaver, Redmond	Ray Rolow, Salem

Republican

**GEORGE W. LIVINGSTON****For Governor**

PROSPERITY FOR OREGON HAS NEVER HAD SUCH POSSIBILITIES AS NOW . . .

George Livingston, 40, Republican Candidate for Governor, has lived all his life in Oregon, and now resides at Damascus, Clackamas County. He received his education in Portland schools, and his earlier work was that of a day laborer, and a journeyman plumber. On his return from overseas, after the war, he became a supervising plumber, then opened his own business, observing and experiencing the problems of both labor and management in the Portland area. At his home in Damascus he is in contact with dairymen, farmers, orchardists, and understands the problems peculiar

to agriculture. This gives him an advantage in that he is aware of the problems of ALL THE PEOPLE, as well as the problems of the STATE GOVERNMENT.

Although Mr. Livingston's experience is not of a political nature, it is the type of EXPERIENCE needed NOW in the operation of the State. While willing to cooperate with all, Mr. Livingston is not committed to ANY special INTEREST or POLITICAL group. He is the type of man who will rise above petty politics that have plagued our past governors.

George Livingston believes it is time for the State government to roll up its sleeves and "GO TO WORK" FOR . . .

1. COMPLETE REVISION of the TAX STRUCTURE to make it FAIR and EQUITABLE to ALL GROUPS
2. UNBIASED LAW ENFORCEMENT
3. MORE REPRESENTATION on the BOARD OF CONTROL
4. IMMEDIATE development of more basic INDUSTRIES and BETTER UTILIZATION of our NATURAL RESOURCES and LABOR SUPPLY
5. ACTION to serve the BEST INTEREST of the PEOPLE—ACTION based on SOUND ECONOMIC PRINCIPLES
6. MORE EMPHASIS on FAIR EMPLOYMENT PRACTICES
7. A MORE ACTIVE CIVIL RIGHTS PROGRAM

LYLE DEAN

Campaign Manager

---

(This information furnished by Lyle Dean, Campaign Manager,  
George Livingston for Governor)

**Republican****ORVAL RASOR****For Governor**

If nominated I will call the successful Republican Nominees for seats in the House and Senate, all holdover Senators and their advisors to a Republican Convention, for the purpose of creating a Republican Platform, and for any other business that is of interest to the STATE and the Republican Party.

This should shorten the next Legislative Session, provide Party Unity and secure Mutual Support for the many items that go into the REPUBLICAN PLATFORM.

I will ask this CONVENTION to include the following items in the 1958-1960 Program.

**FORESTRY.** The State to purchase from the Federal Government ALL NATIONAL FOREST LANDS and ALL O&C LANDS within the State, offering to the Investing Public, Bonds of the State of Oregon in EXCHANGE for U. S. Government Bonds, which in turn to be used TO PAY FOR THE ABOVE LANDS.

ALL CITIES shall have the right to purchase from the STATE at Cost such Watersheds as required for their present and future use.

SOME COUNTIES have a vested right in the O&C LANDS. These Counties shall have the rights to PURCHASE THIS LAND AT COST.

The FISH, GAME and PARK Commissions, and the SCHOOL Board shall each be given ONE-SIXTEENTH or 40 acres out of each section of PURCHASED FOREST LAND. These groups may use a Valuation Basis in order to secure sizeable and suitable tracts for their Departments. The value of these gifts shall be added to the remaining Forest Land.

These FOREST LANDS and EQUIPMENT shall be assigned to the OREGON STATE BOARD OF FORESTRY and JOBS be given to ALL NATIONAL FOREST EMPLOYEES for a lengthy period. All Federal Contracts, Sales, Leases, Grazing Rights, etc. to be honored by OSB of F.

It is my recommendation that all future sales of timber by OSB of F, the lands involved must be included in the SALE and DEEDS given when the money is received by the proper officials. Following are my reasons:

1. To Secure as much as possible above the Cost Price plus Yearly Interest Charge.
2. To Retire the Bonds and Reduce the State Debt.
3. To Secure the best use of the Land after the timber is removed.
4. To Encourage Private Investment and Enterprise.
5. To Develop Local Industry.
6. To Reduce Costs of Removing Timber.

*(Concluded on following page)*

**HYDRO-ELECTRIC DEVELOPMENT**—That a CORPORATION be formed to Purchase from the Federal Government ALL of the COLUMBIA RIVER PROJECTS. CAPITAL STOCK of this CORPORATION be given in Exchange for U. S. BONDS AND THAT these Bonds be given to the Federal Government as PAYMENT for all of these projects OWNED or STARTED by the Federal Government.

To SECURE if possible an excess of 100% in U. S. Bonds above the total costs of these projects.

This excess of Bonds can be used to Guaranty Future Expansion by the following methods:

1. BY using as Collateral. These Bonds can be given as Security for Bank Loans at a very low interest rate.
2. BY Maturity. The Corporation can exchange this bond for that bond in order to obtain a close or far away maturity date. When Bonds MATURE MONEY IS AVAILABLE FOR CONSTRUCTION.
3. By Sale of the Bonds.

This CORPORATION to proceed to Form a CANADIAN Corporation, to Subscribe to 50% of its Capital Stock—the remaining 50% of the Stock to be available to Canadian Citizens, The Corporation accepting Cash or Canadian Bonds for its Stock, using the above mentioned methods to secure ready money to construct Electric Plants.

Your Support of the above program in any way will help bring about a higher standard of living to ALL of US, with a Republican Victory in November. I believe we will see the above program become a reality.

**SLOGAN: MAKE OREGON GROW, YOU NEED THIS, I NEED YOU.**

**ORVAL RASOR**

**Republican****SIG UNANDER  
For Governor****EXECUTIVE EXPERIENCE FOR STATE LEADERSHIP**

It is not often that Oregon has the opportunity to elect a governor so thoroughly prepared for the job as is Sig Unander.

Nineteen years ago, Sig Unander began his public service to the State of Oregon—bringing with him the purpose and vigor of his pioneer heritage, a  
(Concluded on following page)

---

(This information furnished by Unander for Governor Committee)



formal education in the business of government, and a whole-hearted devotion to the best interests of Oregon.

Ever since, he has remained close to the problems and procedures of our state government—as assistant to Governor Charles A. Sprague, as senior service member of the State Board of Control, and as State Treasurer for the past five years.

#### PROVED ABILITY TO GET THINGS DONE

Now, at 44, Sig Unander combines the zeal of youth with the mature judgment of an experienced administrator, sharply aware of the duties and responsibilities of office and the needs of the people of Oregon.

Recently, Sig Unander secured release of funds to process a billion feet of ready-to-cut federal timber. This will bring over 40 million dollars in payrolls to Oregon. He has successfully sought lowering of Federal Reserve rediscount rates, in view of Oregon's economic situation. As State Treasurer, he brought our state bond rating from A to AA, reducing costs to taxpayers. As a member of the Board of Control, he has led in long-term planning, and building programs, for state institutions.

#### A POSITIVE PROGRAM FOR OREGON'S FUTURE

Sig Unander takes a firm stand for Oregon's first needs—new jobs and new industry. He has developed a plan to revitalize our all-important forest industry, and bring about full utilization of our allowable timber cut, on a sustained yield basis. He feels that it is deplorable to have men out of work while over-ripe timber rots in the woods for lack of access roads and support of vigorous forest management.

He advocates full hydroelectric power development, while preserving our vital fisheries resources. He knows this can and must be done.

He understands the needs of Oregon's second most important industry, Agriculture—from the ranch to the family farm unit.

To bring Oregon the full employment, new industries and national stature our state so richly deserves, Unander proposes a complete, unbiased study of our resources, economy, and tax program. Guided by his experience and proven ability in finance, he believes that Oregon must—and will—develop a tax program that will stimulate our economic growth, rather than hinder it, as our present tax program does.

#### A HERITAGE OF PUBLIC SERVICE

Serving 39 months overseas in World War II, Unander received the Bronze Star, six battle stars and decorations from four foreign countries. His work with the American Legion, V. F. W., Military Order of the World Wars, Masonic organizations, and the Republican Party of Oregon is well known. As Republican State Central Committee Chairman in 1950, he led the party to one of its finest victories—election of a governor, four congressmen, and a U. S. senator.

A native Oregonian, married and the father of a son and a daughter, Sig Unander received a B. A. in Political Science and a Master's degree in Finance at Stanford University, and returned to follow the tradition of his family, long-noted for their public service to Oregon.

Sig Unander knows Oregon's problems. He has the experience, energy and political integrity to attack them with courage . . . the man for a man-size job.

#### UNANDER FOR GOVERNOR COMMITTEE

Charles A. Sprague, Chairman  
Mrs. Paul L. Patterson, Vice Chairman  
Robert A. Elliott, Secretary  
Paul H. Mays, Treasurer

---

(This information furnished by Unander for Governor Committee)

Republican

**LYLE E. McCAULEY**

**For Commissioner for the Bureau of Labor**

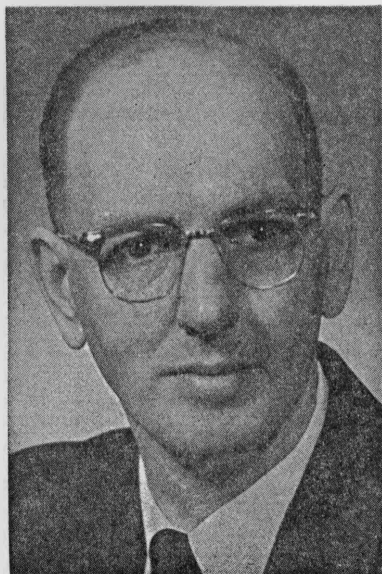

LYLE E. McCAULEY, 53, CURRENTLY OREGON'S ONLY LABOR CONCILIATOR QUALIFIED BY OREGON STATE CIVIL SERVICE COMMISSION, seeks your support. Qualified by EDUCATION and EXPERIENCE.

**EXPERIENCE:** Participated in government and industrial procurement and conciliation programs. Worked with labor and management in specialized field as conciliator; is industrial relations specialist and purchasing and contracting officer. Has thorough and comprehensive knowledge of commercial and industrial labor contracts and personnel procedures, ability to assist and participate in formulation of policy, determine organization and methods for implementing top management decisions and objectives.

Federal service 7 years, 9 months and 13 days. Purchasing and Contracting Officer, Contract Officer's Representative, and Labor Conciliator. Industrial Labor-Management Relations for approximately 18 years. Has permanent Federal Civil Service status and was Administration during Suez crisis.

**Purchasing Officer for Maritime**

McCAULEY owned and operated a business in Portland for 8 years during the depression, was a manufacturer's representative for Oregon, and worked as administrator for two of the World's largest Engineers and Builders. He is married and has a daughter, Shirley.

Started career in 1916 as Oregonian news boy. Worked as day laborer for Highway Dept. Clerked, stoked sorority furnace, washed dishes and played in dance band to help pay his way while at Oregon State College.

**EDUCATION:** Attended schools in Mist, Seaside, at Benson Tech and Oregon State College. Harvard University Graduate School of Business Administration, Bureau of Research, Soldiers Field. Graduate of Industrial College of Armed Forces in Emergency Management of the National Economy in Industrial Relations (Labor stability, labor turnover, the work week, wage policies, National War Labor Board Rules, Minority Groups, Discriminatory Practice, Taft-Hartley Act).

**ORGANIZATIONS:** Member of National Roster of Scientific and Specialized Personnel, Registration No. 5-416-987, Executive Reserve. Former member of American Arbitration Association, Purchasing Agents of Oregon and National Association of Purchasing Agents. Methodist, Oregon State Alumni Association, Masonic.

**ELECT:** LYLE E. McCAULEY—experienced in Labor-Management Relations—Industrial Relations and Labor contracts—as your Labor Commissioner.

**LYLE E. McCAULEY**

---

(This information furnished by Lyle E. McCauley)

Republican

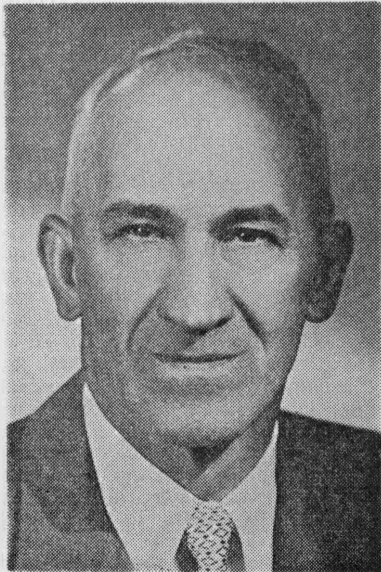
**EDDIE AHRENS****For State Senator, First District, Marion County**

Eddie Ahrens served in the 1955 and 1957 legislative sessions as the first representative outside of the city of Salem in Marion County since 1940. In the 1955 session he served as vice-chairman of the Agricultural Committee and also served on the Livestock, Forestry and Mining, and Elections and Reapportionment Committees. In the 1957 session he served as vice-chairman of Elections and Reapportionment Committee and also served on the Agriculture and Livestock and Forestry Committees. The knowledge and experience gained in the 1955-1957 sessions qualifies him to serve the people of Marion County to a greater degree.

Although he was born in Nebraska he has lived in Marion County on a farm near Turner since he was ten years of age. He and his brother have carried on an aggressive farm program specializing in seed crops and purebred sheep which they have exported to many foreign countries and also shipped rams throughout the United States. His practical experience in agriculture and livestock enables him to understand the problems of the rural people.

Eddie Ahrens has been active in many community, county and state organizations, among them: Past President and now director of American Romney Breeders Association, four years as regional director of Oregon Farm Bureau Federation, member of Marion County A.A.A., Marion County Fair Board, committee member of Bureau of Land Management, Salem Chamber of Commerce as director and serving on the Agricultural Committee.

He is especially interested in preserving and improving our soils for future generations and believes the improvement and preservation of our natural resources should be of concern to both our urban and rural people.

Eddie Ahrens is deeply concerned about the Tax situation and contends that a new tax base is necessary to help the growing school problems and to correct the inequities of the property tax. During the 1957 Special Session of the Legislature he fought to give a thirty per cent reduction in taxes rather than the ten per cent as advocated by Governor Holmes.

He is married and has a daughter, Patricia, attending college. He has been active as a member of St. Mark Lutheran Church in Salem for many years and sincerely believes in the freedom of religion.

If elected Senator he again pledges his services and sincere consideration of all problems in behalf of the people of Marion County and the State of Oregon.

Eddie Ahrens has kept faith with the voters of Marion County, does not owe allegiance to any Lobby group so is free to serve all the people of our County and State.

MRS. WALTER W. MILLER

---

(This information furnished by Mrs. Walter W. Miller)

Republican

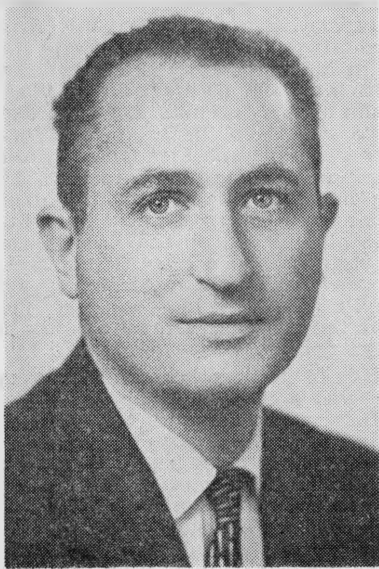
**SIDNEY SCHLESINGER****For State Senator, First District, Marion County**

Senator Sid Schlesinger served with distinction in both the 1957 regular and the historic special sessions of the Oregon Legislature.

Schlesinger's legislative record earned high praise from all sources as the following: . . . "Most effective floor speech of the Session was, without doubt, Senator Sidney W. Schlesinger's appeal for unanimous Senate support on the new civil rights legislation. Beautifully delivered, deep from the heart, and brilliant from the mind, the dropping of a pin could have been heard as the Salem Senator gave civil rights profound meaning." Oregon Voter, May 25, 1957.

". . . Practical Businessman . . . showed amazing understanding of social and economic problems." Oregon Voter, October 26, 1957.

". . . With a background of study in Political Science, and experience of organization affairs, Schlesinger should be well equipped to give good service both to his party and to the people of county and state." Oregon Statesman, December 12, 1956.

**SID SCHLESINGER'S BACKGROUND:** Lifelong Republican; Chairman Marion County Republican Central Committee; Chairman Marion County Young Republicans; Precinct Committeeman.

Born Portland, September 8, 1918; Has lived in Salem 23 years; Married, two children, boy 12, girl 9; Homeowner; Taxpayer; Businessman; Veteran, Four years in U. S. Air Force, Private to Captain; Mason; Shriner; YMCA; Chamber of Commerce; Chairman for the Crusade for Freedom.

Senator Schlesinger is now a member of the Board of Trustees of the Oregon Society for Crippled Children.

Graduate Salem High School, Willamette University. Served one year as Graduate Assistant in Political Science at Willamette University, teaching in American Government and European Government.

**LEGISLATIVE EXPERIENCE:** State Senator, 1957 Regular Session; 1957 Special Session. Senator Schlesinger is now working on two Interim Committees—(1) to study educational programs for mentally retarded and emotionally disturbed children, and (2) to study qualifications of certain county officials.

Senator Sid Schlesinger is the only candidate for the State Senate from Marion County with previous senatorial experience and seniority. He has again willingly put his experience and ability at the service of the people of this County.

**SENATOR SID SCHLESINGER IS A WORKING SENATOR WHO WORKS FOR YOU!**

**HE DESERVES YOUR SUPPORT AND VOTE.**

**SCHLESINGER FOR SENATOR COMMITTEE**

Allan G. Carson, Chairman  
Jessie Hoffman, Secretary

(This information furnished by Schlesinger for Senator Committee)

Republican

**ROBERT (BOB) WHITE****For State Senator, First District, Marion County**

Most people just talk about taxes, but Bob White's administration as Mayor of Salem DID SOMETHING about them—and saved Salem taxpayers \$100,000.00 last year!

He is the kind of practical businessman and tax-conscious official we need in the state senate to help straighten out Oregon's tax mess. Bob White says:

"Stop the tax surpluses that force people to pay more taxes than are necessary and that are an invitation to reckless spending.

"Recognize that this is a growing state whose development requires more taxes than a state that has already developed its schools, highways and institutions.

"To stimulate development and still keep a tight budget we need a sharp pruning knife for possible savings. The pruning can be done. We did it in Salem last year where a qualified city manager and an alert city council saved taxpayers \$100,000.00—without eliminating a single needed city service."

In his campaign for Mayor, Bob White urged a four-point program. After his election, he went into action and every point of his program was begun! We need that kind of leadership and action in our legislature.

Bob White is accustomed to effective action. He is a working partner of D. A. White and Sons and the Jenks-White Seed Company—wholesale seed firm of Salem that pioneered and developed both a national and international market for seeds produced in Oregon. On his own farm in Marion County, he faces the same problems that concern other farmers of this area.

Throughout his business career, Bob White has devoted a substantial part of his time and effort to public service. He had served on the Airport Advisory Committee, as president of the Kiwanis Club, as president of the Oregon Feed and Seed Dealer's Association and in a score of community endeavors before his appointment to the Salem City Council in 1950. After serving five years on the council, the last two as president, he was twice elected Mayor, where his leadership was recognized by his recent election as President of the League of Oregon Cities.

Born in Salem, 1916, he attended Salem schools, and O.S.C. In World War II he served in the China-Burma-India theater. Married, 1937, to Martha Robertson. They have four children: Douglas, 16; Susan, 14; twins, John and Janet, 10. He is a member of the Baptist Church, a Mason and Shriner.

The people of Marion County will be well served by Bob White in the state senate and his election will be a contribution to alert, progressive legislation for all the people of the state.

**WHITE FOR SENATOR COMMITTEE**

Robert DeArmond, Chairman

Mrs. Oscar Specht, Co-chairman

---

(This information furnished by White for Senator Committee)

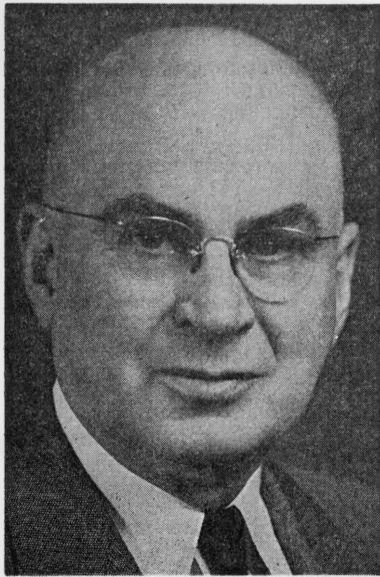
**Republican****W. W. CHADWICK****For Representative in the Legislative Assembly  
Twelfth District, Marion County**

W. W. "Bill" Chadwick is seeking a return to legislative service which has found him serving on important committees in six previous sessions. He has always been a hard working legislator and has demonstrated his ability on such important and hard working committees as Ways and Means, Rules and Taxation, while serving at one time or another on almost all house committees.

Existing high taxes and budgetary problems will of necessity be of primary concern to the voters who will do well to send a man of Chadwick's experience and ability to the House of Representatives where all revenue bills must originate. Always a champion of economy in government he has been realistic in his approach to the needs of departments of government upon which we all depend for information and service.

Operation of the Chadwick Hotel system qualifies him as a business man and he owns and operates a 75-acre fruit farm. This assures voters of a representative who will pass upon problems affecting the economy of the state with full knowledge of the import of legislation presented to the lawmaking bodies on all segments of our citizenry.

Chadwick's past public service and experience in government has been demonstrated in two terms as Mayor of Salem, President of the Salem Chamber of Commerce, Vice-president of the League of Oregon Cities as well as offices in various civic groups which he has served with distinction.

With his wealth of legislative experience he can be of great service to the state and to Marion County in these times of industrial expansion and the inevitable expansion of government to service the needs of the public.

**WILLIAM W. CHADWICK**

---

(This information furnished by William W. Chadwick)

Republican

**R. F. COOK**

**For Representative in the Legislative Assembly  
Twelfth District, Marion County**

**FEWER LAWS,  
LESS GOVERNMENT,  
LOWER TAXES**

**R. F. COOK**

**Republican****ROBERT (BOB) ELFSTROM**

**For Representative in the Legislative Assembly  
Twelfth District, Marion County**

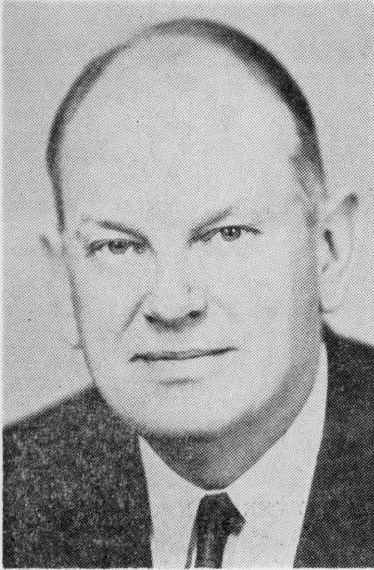

Bob Elfstrom, Dean of the Marion County Delegation, was one of the Republican leaders during the special session of the Legislature who fought for a 30% reduction in income taxes instead of the 6% reduction originally proposed by Governor Holmes. His insistence contributed to the eventual compromise of a 20% reduction to which he agreed only when it became evident that a higher percentage could not be passed over administration opposition.

Working for economy and lower tax cost is not new with Bob Elfstrom. During his two terms as Mayor of Salem he led the successful campaign for adoption of the more efficient and economical city manager form of city government. During his administration as Mayor, Salem's millage tax was cut by a significant 10%.

Bob Elfstrom has given Marion County effective representation through four sessions of the legislature. He has had a major part in House action—particularly legislation affecting highways,

fish and game regulation and liquor control. His influence is increased by his experience as a former chairman of the Oregon Liquor Control Commission, his continuous membership on the powerful Highway Committee (on which he served as chairman during Republican control of the House) and his membership on the present Fish and Game Legislative Interim Committee. This Committee is now conducting statewide hearings on the question of possible consolidation of the Fish and Game Commissions—a matter of special interest to the sportsmen of Marion County.

Bob Elfstrom's record of distinguished public service covers a long period of years. First elected Mayor of Salem in 1946, his constructive program for Salem led to his election as President of the League of Oregon Cities.

In 1951 Elfstrom was named "First Citizen" of Salem. His public service has included Director of the Y.M.C.A. and Salem Community Chest, President of the Rotary Club, Trustee of Willamette University and the Westminster Foundation, President of the Cascade Area Boy Scouts, Elder and Member of the Board of Trustees of the Presbyterian Church, and Campaign Chairman of the 1952 Marion County March of Dimes. He is a Mason, Shriner and Elk. In the business world he heads the very successful contracting firm of the R. L. Elfstrom Company.

**ELFSTROM FOR REPRESENTATIVE COMMITTEE**  
Roy Harland, Chairman

(This information furnished by the Elfstrom for Representative Committee)



**Republican**

**DOUG HEIDER**

**For Representative in the Legislative Assembly  
Twelfth District, Marion County**



Doug Heider

DOUG HEIDER presents to the voters of Marion County a candidate of business experience whose reputation for character, diligence, and ability is well known throughout the area. Among the Republican candidates for the House of Representatives from Marion County he is the only one who can be said to represent the younger, small businessman whose ideas for effecting economies and more efficient procedures in government are so sorely needed today.

DOUG HEIDER, in addition to his other high qualifications for office, has a rare gift for speaking, whether it is from the public platform, in conversation with a customer, or with working men and women. Oregon needs more young people who will devote a part of their time to government—the House of Representatives must be made up of a truly representative cross-section of the citizenry, taking into consideration economics, age, experience.

DOUG HEIDER, who has never before sought public office but who feels it is an obligation of citizenship to serve

in whatever capacity he is qualified for, is a graduate of Salem public schools, attended University of Oregon, and majored in political science at Willamette University.

He is a native of Marion County. He is a combat veteran of the U. S. Air Force, earning the Air Medal during 23 missions. Heider is past president of the Capitol Toastmaster's Club, and has been active in the Junior Chamber of Commerce. He is married and the father of two children. He is a member of the Methodist Church.

The Republican party in this state witnessed the tragic implications of political upheaval in 1956. To regain lost ground, it must present dynamic, aggressive, intelligent candidates who can handle themselves on their feet in campaign and floor debates with the opposition. It must present those whose political philosophies embody the fundamentals of Lincoln applied to our state's Centennial Decade situations. DOUG HEIDER inspires confidence. His candidacy will help revive the Republican party in Marion County and his election will help revitalize the Republican representation in the Legislature, where we can have a majority if we but nominate young, able, enthusiastic candidates.

**"GIVE OUR REPUBLICAN GOVERNOR NOMINEE A STRONG LEGISLATIVE SLATE FOR NOVEMBER VICTORY!"**

**COUNTY-WIDE HEIDER FOR REPRESENTATIVE COMMITTEE**  
Don Peterson, Chairman

---

(This information furnished by County-Wide Heider for Representative Committee)

**Republican****WINTON J. HUNT****For Representative in the Legislative Assembly  
Twelfth District, Marion County**

Having served in the last (the 49th) Legislative Assembly, I am more than ever convinced that good government begins with enactment of fair and just legislation. With the experience gained in both the regular and special sessions of 1957 I believe my services in the Legislature will be of benefit to the people of Marion County and the State of Oregon. During the regular session I was a member of the committees on Financial Institutions, Commerce and Utilities, Military Affairs, and Legislative Counsel.

During the Special Session, with other Republicans in the Assembly, I was instrumental in having the reduction on the personal income tax increased from 6% to 20%. I was also a member of the legislative group that insisted the State of Oregon be taken out of the property tax field and was a floor leader for the enactment of that law.

I am a native Oregonian, having been born in Woodburn in 1911, educated in the Woodburn Public Schools and the University of Oregon. Am married, own my own home and insurance business. Have served on numerous city and county drives including Red Cross, Community Chest, and March of Dimes. Am a member of several organizations including American Legion, Elks, Rotary, Boy Scouts of America, and Knife and Fork. Also a former chairman of the Marion County Republican Central Committee.

If re-elected I pledge my services and talents **FOR GOOD LEGISLATION  
FOR ALL THE PEOPLE.**

**WINTON J. HUNT**

Republican

**JOSEPH H. LANE**

**For Representative in the Legislative Assembly  
Twelfth District, Marion County**



Joseph H. (Joe) Lane, 37, is a native Oregonian, and a descendant of one of Oregon's oldest pioneer families. A home owner and property tax payer, he resides at 2800 Blossom Drive in Salem with his wife, Charlene, two sons, Charles and Joe, Jr., attending Parrish Junior High School, and daughter, Linda, attending St. Vincent's.

A graduate of Siletz Grade School and Siletz High School, he attended Capital Business College, Multnomah College, and graduated from Northwestern School of Commerce.

He is a veteran of World War II, serving with the U. S. Army in New Guinea, the Philippines, and Japan. He also served in the Oregon National Guard.

He is a member of the American Legion, Eagles, PTA, Salem Cherrians and the American Federation of Musicians.

In his early years he worked on various farms and ranches in the Willamette Valley, later as a logger, salesman, and radio entertainer. After military service, he was employed in the Boy's departments at Chemawa Indian School, MacLaren School for Boys, Oregon School for the Deaf; was Manager of a Salem retail store, and an insurance agent. At present he is Assistant Manager of a finance corporation in Salem, and a life insurance agent.

If elected, he will:

- Oppose any measure which would increase property or income taxes;
- Seek tax relief and other benefits for the old and indigent people;
- Work for a more equitable method of school financing, with some of the burden taken from property tax payers;
- Work for better programs to control juvenile delinquency; heavier penalties for non-support and desertion;
- Promise fair and impartial legislation, employing Christian principles and ethics at all times.

**JOSEPH H. LANE**

---

(This information furnished by Joseph H. Lane)

Republican

**GEORGE PENSON****For Representative in the Legislative Assembly  
Twelfth District, Marion County**

As a native of Oregon and with 35 years in the public service, the last 18 years as an employe and assistant manager of the state motor vehicle department, I feel that I am sufficiently familiar with the problems confronting the state legislature to perform a real service to the people of Marion county and the state of Oregon.

I was born in Portland and educated in the schools of that city and the Oregon Law School.

At the outbreak of World War I, I enlisted in the 91st Division in which I served for two years, 11 months of that time in overseas duty.

After my discharge from the army I returned to Portland for two years before removing to Corvallis where I served on the city council and as mayor of that city and as deputy district attorney for Benton county.

In 1940 I came to Salem at the request of Earl Snell, then Secretary of State, to become an employe of the motor vehicle department becoming assistant manager of that department in 1950 in which capacity I served continuously until my retirement on March 1. In my capacity as assistant manager of the motor vehicle department I have been responsible for many of the reforms and improvements which have been made in that department.

As a home owner and taxpayer I am naturally in sympathy with those who foot the bills for the cost of government and believe that relief to the taxpayers on the state level can best be accomplished by a reduction in state expenditures. Therefore if nominated and elected to the legislature I shall insist upon a careful scrutiny of all budget items with a view to eliminating all expenditures that are not absolutely necessary to the efficient operation of state agencies.

I also feel that our state civil service system should be carefully reviewed with a view to affording greater protection to career employes many of whom have given the best years of their life to serving the state and who now have little or no protection in their jobs.

I am married and have two daughters, Mrs. Jene Dimick, of Jefferson, and Mrs. JoAnne Ashby, of Albany.

I am a member of the First Methodist Church of Salem, the Oregon State Employes Association, Elks, American Legion and the Oregon State Bar.

GEORGE PENSON

---

(This information furnished by George Penson)

## Nonpartisan

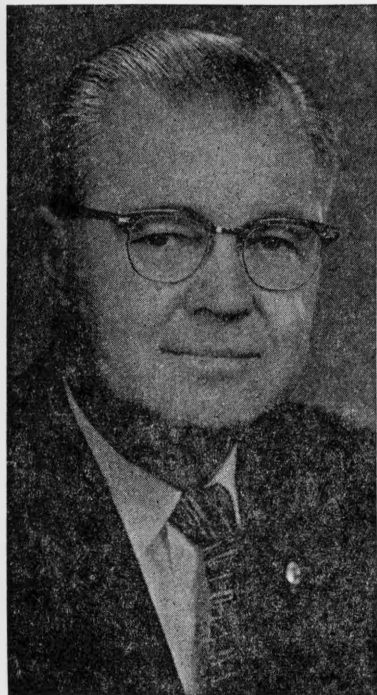
**SAMUEL M. BOWE****For Judge of the Supreme Court, Position No. 3**

Samuel M. Bowe is a lawyer highly qualified for election to and service upon the Oregon Supreme Court. A native Oregonian, born at Astoria in 1909, he has practiced law exclusively since his graduation from Willamette University and admission to the Bar in 1933. He has practiced in Grants Pass since 1938 except for two years service in the army infantry during World War II. He is Past Commander of the American Legion of Oregon. Keenly interested in the affairs of his profession he has worked in many phases of the Oregon State Bar. At present he is serving on the Board of Bar Examiners by appointment of the Supreme Court and served as a member of the Board of Governors from 1952 to 1955. He has held many committee assignments including the chairmanship of the important committee on Legal Ethics.

His close association with the affairs of the profession make him familiar with the situation confronting the judiciary of Oregon. Constant growth of Oregon has increased litigation and appellate work until the Supreme Court is now approximately two years behind. Bowe feels that such delays work a hardship on litigants who are sometimes forced to inadequate settlements in order to avoid delay, believing firmly that justice delayed is justice denied. Bowe

would bring to the Court the assistance of a young, vigorous and aggressive worker, thoroughly familiar with the problems and would dedicate himself to their solution.

In addition to his many professional activities, Bowe has served his community and state in other phases. He was the first World War II veteran to become Commander of the American Legion of Oregon and has served on the Advisory Committee to the Director of Veteran Affairs since 1951. He has been a director of his Chamber of Commerce and served his Church (Episcopal) as a Vestryman. He is married to the former Mildred Miller of Salem, and they are the parents of one daughter, Sally Jane Bowe. He is a Mason, Shriner and Sigma Chi.

**COMMITTEE TO ELECT BOWE JUSTICE OF THE SUPREME COURT**  
Niel R. Allen, W. W. Balderree, Gene L. Brown of Grants Pass; Don Eva of Portland; Roy Harland of Salem; D. J. Grant of Coos Bay; and Edward Branchfield of Medford.

---

(This information furnished by Committee to Elect Bowe Justice of the Supreme Court)

Nonpartisan

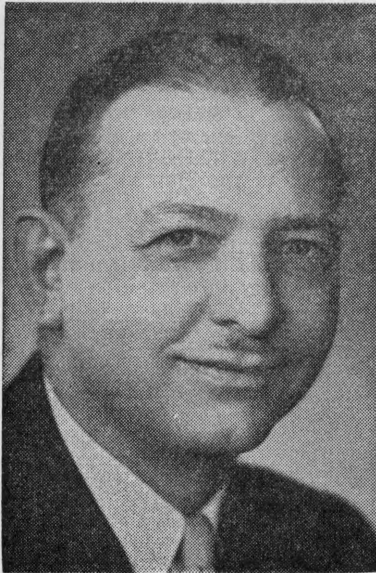
**BOYD R. OVERHULSE****For Judge of the Supreme Court, Position No. 3**

Boyd R. Overhulse is now President of the Oregon State Senate. He was unanimously elected to that position, by the Senate, after an eleven day stalemate in a Senate equally divided between Republicans and Democrats. His conduct in presiding over that body was so fair and impartial that not a single ruling of the chair was ever appealed from through the regular and special sessions of the Legislature in 1957.

His performance was acclaimed by Republicans and Democrats alike. Governor Holmes said that Overhulse faced the most difficult situation ever faced by a Senate President and did a remarkable job. Senator Howard Belton, Dean of the Senate, said Overhulse's performance was one of the highlights of the session.

Boyd is 48 years old. He attended grade schools in Oregon and finished high school at Weston, Oregon in Umatilla County. He attended the University of Oregon and the U. of O. Law School and was admitted to practice law in Oregon in 1933. He was elected District Attorney of Jefferson County in 1934 and was re-elected three times, resigning in 1948 to engage in private law practice. He is senior partner in the law firm of Overhulse & Rodriguez in Madras, Oregon, and is President of Jefferson County Title and Abstract Company. He has been a farm tenant and a farm owner and operator.

He was elected State Representative in 1950 from the joint district of Crook and Jefferson Counties and was re-elected twice thereafter, serving in the Oregon House of Representatives in 1951, 1953 and 1955 Sessions.

He was elected State Senator in 1956 from the District composed of Crook, Deschutes, Jefferson and Lake Counties.

Both parents were Oregon school teachers as are his two sisters, and he was a school board member for many years.

He belongs to the Elks, Odd Fellows, Lions, Grange and other civic organizations.

If nominated and elected he will bring to the Court a wealth of ability, experience and background. There is no substitute for experience, ability and common sense in government.

**OVERHULSE FOR SUPREME COURT COMMITTEE**

Walter J. Pearson, Chairman

Sumner C. Rodriguez, Secretary

---

(This information furnished by Overhulse for Supreme Court Committee)

Nonpartisan

**GORDON SLOAN****For Judge of the Supreme Court, Position No. 3**

Gordon Sloan, a Judge of the Supreme Court of Oregon, has an outstanding record as a Judge, lawyer and citizen. He is a young, vigorous, dedicated Judge. He was Vice President of the Oregon State Bar; a member of its Board of Governors and Board of Bar Examiners. Active in community life, was Chairman of Astoria School Board. Married and father of two teen-age children. His home town newspaper, the Astorian Budget, says of him: "Sloan is well learned in the law, is of excellent character and stainless reputation, has a sober and judicious mind and in all respects is, in our opinion, well qualified for a post on the State's highest tribunal."

**RETAIN JUSTICE SLOAN COMMITTEE**

Harvey DeArmond  
Orval Thompson  
Al Flegel  
Wendell Wyatt  
Edgar Smith

Moe Tonkon  
Lamar Tooze  
Rev. Roy Fedje  
Mrs. Clyde Gideon  
Mrs. Warren McMinimee

Dr. Joseph P. Brennan  
John Kilkenny  
Kenneth J. O'Connell  
Anthony Yturri  
William Walsh

J. O. Bailey, Chairman

Donald S. Richardson, Vice Chairman

---

(This information furnished by Retain Justice Sloan Committee)



**Nonpartisan****JASON LEE****For Judge of the Supreme Court, Position No. 7**

**JASON LEE—SEVENTEEN YEARS LEGAL EXPERIENCE. HUMANITARIAN WORKER. A VETERAN.**

JASON LEE believes that judicial proceedings should be a prompt, orderly search for truth in the interests of justice—rather than a contest using technicalities, delay and surprise for the chief weapons.

JASON LEE is qualified by 17 years legal experience. He loves the law and believes that special attention must be given to reducing the long delay in disposing of cases brought before the Oregon Supreme Court. Truly, "JUSTICE DELAYED IS JUSTICE DENIED."

In November, 1955, JASON LEE wrote to the late Chief Justice Vanderbilt of New Jersey, who overcame congested court dockets in his state. JASON

*(Concluded on following page)*

**(This information furnished by Nonpartisan Jason Lee for Justice Committee)**



LEE has studied his methods and believes that similar reforms can be made in Oregon.

JUDICIAL ADMINISTRATION IS IMPORTANT TO YOU as well as lawyers and judges. With the delay that now exists, the custody of your child might be at issue for years; your injury case might be delayed when you most need the money; your witnesses might die or move away before a new trial was granted.

THOSE ARE SERIOUS PROBLEMS THAT MIGHT AFFECT YOU. To help solve these problems, JASON LEE needs your help in being elected to Position No. 7 of the Oregon Supreme Court. He will lend his industry and initiative to help reduce that delay.

The venerable incumbent of Position No. 7, now 73 years of age, will be 79 at the end of another term. He is loved and respected by all members of the bench and bar. However, as stated by the 1956 Oregon State Bar Judicial Administration Committee:

“Unfortunately, the judicial robe affords no shield against the depredations of the years and to this phenomenon judges are susceptible with others.”

The incumbent, born in 1885, has made contributions from his salary which entitle him to retire at \$8,000 per year for life. A former Justice, who retired at age 70, as reported by The Oregonian, recently told a group in Portland that compulsory retirement at age 70 is needed to reduce the backlog of Supreme Court cases.

JASON LEE, 43 years of age, trustworthy and energetic, is admitted to practice before the U. S. Supreme Court, Oregon Supreme Court, U. S. Court of Claims, U. S. Tax Court, and the U. S. Court of Appeals, 1st, 5th and 10th Circuits.

Educated in Oregon schools, JASON LEE worked his way through the U. of O. School of Law and graduated in 1939. His wife Dorothy, is formerly of North Dakota, and they have three children, Pat, Betsy and Jason, Jr.

JASON LEE practiced law in Eugene before joining the Armed Forces. After World War II he was an attorney with the U. S. Department of Justice in Washington, D. C., and with the U. S. Attorney's office in Portland. He practiced law in Multnomah County before moving to Salem.

JASON LEE is a member of Rotary, Oregon State Grange, A.F. & A.M., Shrine, Y.M.C.A., Sons of Norway, Izaak Walton, Chamber of Commerce, and the Marion County Historical Society.

JASON IS JUDGE ADVOCATE OF HIS AMERICAN LEGION POST, and past state president of the Sons and Daughters of Oregon Pioneers. He has worked in Boy Scout projects, March of Dimes, etc., and received the Oregon State Jaycee Distinguished Service Award for his community services.

Endowed with high intelligence and kindly outlook, Jason Lee will bring credit to the Court and his profession. He will work diligently for prompt, equal justice for all.

**BALLOT SLOGAN: SEVENTEEN YEARS LEGAL EXPERIENCE. HUMANITARIAN WORKER. A VETERAN.**

**NONPARTISAN JASON LEE FOR JUSTICE COMMITTEE**  
Rev. James Matthew Alley, Chairman

---

(This information furnished by Nonpartisan Jason Lee for Justice Committee)

**Statement Opposing Nomination  
of Jason Lee  
For Judge of the Supreme Court, Position No. 7**

In an effort to bring about his election to the office of Supreme Court judge, Mr. Lee sponsors the statement that Judge George Rossman, present Supreme Court judge, is not performing his full duty. Any candidate, who, in an effort to gain office, seeks to mislead the voters, thereby calls into question his fitness for the office.

The following facts show the volume of work performed annually by Judge Rossman. The data was taken from the Oregon Reports, which are the official printed records of the Oregon Supreme Court. They are open to all.

The Court consists of seven judges. In 1957 Judge Rossman wrote 42 opinions. In that year the total number that came from the Court was 194. Therefore, Judge Rossman produced better than 1/5th of the total.

In 1956, when the Court produced 208 opinions, Judge Rossman wrote 38 of them—almost 1/5th. In 1947 and 1948, when he was Chief Justice, the percentage was virtually the same.

Mr. Charles A. Sprague, publisher of The Oregon Statesman, on March 8, 1958, referring to the three older members of the Supreme Court, Judges Lusk, Brand and Rossman, wrote:

“Dropping them summarily would rob the court of its ablest talent, and of judges who carry a full share of the load of work on the court. As to productivity the record for the three is as follows:

	Total Opinions Written by Supreme Court	Number by Rossman, Lusk and Brand
1955	181	63
1956	208	109
1957	194	104

“The explanation for the heavy work load by the older justices lies in the fact that there have been numerous changes in the court’s membership in recent years. Until new members get into stride they rarely are able to turn out the number of opinions as do the veterans. \* \* \*

“The scoreboard on opinions is by no means an adequate test of a judge’s production. \* \* \*

In 1937 an attack was made upon the United States Supreme Court under the veil of a purported attempt to speed up the judicial processes by appointing new judges, if a judge with ten years’ experience remained on the court after reaching the age of 70. The majority of a United States Senate committee reported adversely to the bill, and said:

“The facts indicate that the courts with the oldest judges have the best records in the disposition of business.”

As a judge remains longer in office and gains thereby from the breadth of his experience, his value in the administration of justice becomes greater, especially if he retains good health and mental alertness, as has Judge Rossman. The State and the litigants obtain the benefit of his ripe experience.

BRYAN GOODENOUGH, Salem, Oregon  
Former Supreme Court Reporter,  
Former member of Board of Governors of the  
Oregon State Bar.

(This information furnished by Bryan Goodenough)

## Nonpartisan

**GEORGE ROSSMAN****For Judge of the Supreme Court, Position No. 7**

The unusual capacity of Judge Rossman for judicial service has been widely recognized. The following are especially worthy of mention:

In 1942 the Judicial Section of the American Bar Association elected Judge Rossman chairman of that Section, a recognition of merit which has come to only one other Pacific Coast judge.

In May, 1948, the American Bar Association Journal printed a sketch of Judge Rossman's career which included the following:

"Judge Rossman is a towering Lincolnian figure in any group of men, with a marked kindness and an ingrained deference for others' views even when disagreeing with them. He has a rugged capacity for hard work, arrives at his office at the Court before eight o'clock in the morning, takes a little time for

lunch, and leaves about five o'clock to spend many of his evenings on his opinions. His fairness and impartiality are attested by lawyers and people of all political faiths. For his diligence and capacity as a jurist and as Chief Justice, his progressive leadership of the judicial system of his State, his devoted services to the work of our Association and the organized Bar, and his staunch and sturdy qualities as a citizen and servant of his community, Judge Rossman enjoys the abiding respect and the hearty affection of his colleagues and co-workers, of the lawyers of his State and many other States, and of the people of Oregon—a great son of the Pacific Northwest."

Since the above was published, Judge Rossman was elected president of the Board of Trustees of Pacific University, and last year the University of Chicago awarded him its Alumni Medal for distinguished service to the common welfare. A few years ago he was made a member of the Board of Fellows of the Institute of Judicial Administration (New York), which performs, without charge, service of inestimable value to the enlightened administration of justice.

Judge Rossman is worthy of re-election for another term on the Supreme Court.

BRYAN GOODENOUGH

(This information furnished by Bryan Goodenough)

**Statement Opposing Nomination  
of George Rossman  
For Judge of the Supreme Court, Position No. 7**

I am 72 years old and have been an Oregon voter for 41 years.

For many years I have admired Justice Rossman. He has made great contributions to the law of Oregon. Born in 1885, he is now 73 years of age, and has been a member of the Oregon Supreme Court since 1927.

However, since World War II a serious backlog of cases has accumulated in the Supreme Court. It is urgent that this congestion be cleared. People's rights are being lost by procedural delay.

Year by year that backlog has continued to grow. As a taxpayer, I believe that the candidate for this position should be a more vigorous person who is able to shoulder the work load and forestall the expense of additional manpower.

The Oregon State Bar Judicial Administration Committee has studied the matter of judicial retirement and stated:

"It is generally conceded that the productive capacity of an individual tends to decline markedly after he has passed some critical mark of age or well-being."

The Committee recommended study of mandatory retirement of judges, and, concerning the Judges Retirement Act stated:

"It was partially in recognition of this fact that the legislature several years ago enacted the Judges' Retirement Act (now ORS 1.310 to 1.380) to encourage the timely retirement of judges from the respective Oregon Courts and to provide for their economic protection thereafter."

During the first 7 years of his Supreme Court career, Justice Rossman wrote an average of 34 decisions per year. For the 7 years from 1949 to 1955, inclusive, as reported by a committee of the Oregon State Bar his average annual output has been less than half that number of cases. The Supreme Court is not a place for retirement.

Retired Oregon State Supreme Court Justice J. O. Bailey is reported by the Oregonian to have stated recently that compulsory retirement is needed to reduce the backlog of Supreme Court cases, which may result in delay of as much as three years. He suggested retirement at age 70 as he had done.

Justice Rossman has made contributions from his salary which entitle him to retire and receive \$8,000 per year for the rest of his life whether he is re-elected or not. There are further benefits for the security of his wife.

In fairness to the Justice, who has earned the right to retire, and the public, whose rights are being impaired, a candidate should be nominated for Position No. 7, who will make a special effort to reduce the backlog of cases in the Oregon Supreme Court.

MINNIE WINKLEMAN  
410 N. W. 18th Avenue  
Portland, Oregon

**Statement Opposing Nomination  
of George Rossman  
For Judge of the Supreme Court, Position No. 7**

I have read the Elector's Statement of Bryan Goodenough in behalf of Justice George Rossman and I take exception to his accusation that the facts contained in the statement of MINNIE WINKLEMAN are misleading.

Justice Rossman is to be commended for his outstanding production in 1956-57. Those statistics were not available to MINNIE WINKLEMAN at the time that she filed her Elector's Statement and they are a creditable showing.

I know that all the facts contained in the Elector's Statement of MINNIE WINKLEMAN are true and accurate, and I file this statement to reassure the voters of that accuracy.

Mr. Goodenough has quoted from the editorial statement of Charles A. Sprague, publisher of the Oregon Statesman and former Governor of Oregon. I feel that the following excerpt from his editorial should also be called to the attention of the voters:

"Retired Justice J. O. Bailey stirred up comment in legal circles over the state with a talk before a group of lawyers in Portland last Tuesday. The former justice recommended compulsory retirement of Supreme Court justices and suggested age 70 as the cut-off date. Bailey himself retired at that age in 1950. He cited cases of older justices who in election years would write 30 opinions but in other years only 13 or 14 . . .

"The heavy backlog of cases pending in the Supreme Court and the consequent delay, running to years, when decisions may be had has prompted previous criticism of the Supreme Court. Calls for relief have proposed adding to its membership, or creation of an intermediate appeals tribunal. In this connection some have put blame on the older justices, attributing the slowdown to their slowdown.

"Whether Judge Bailey was hitting specially at Justice Rossman or not we do not know. (Judge Rossman, who is a candidate for reelection, celebrates his 73 birthday today)."

I am 70 years old and have been an Oregon voter for 45 years. I know that Jason Lee, who is now the same age as Justice Rossman was when he became a member of the Supreme Court 30 years ago, will perform commendable service if elected to the Oregon Supreme Court.

BERTHA C. GATCHELL  
585 Third  
Gervais, Oregon

## Republican

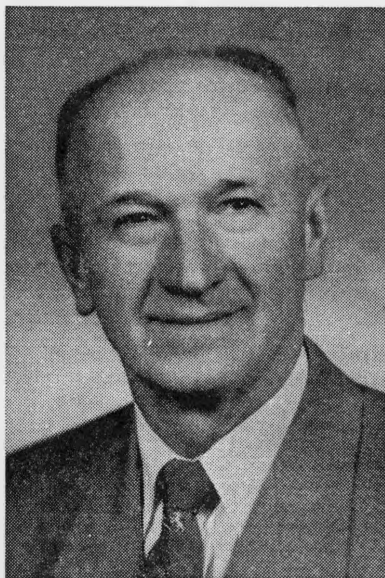
**HENRY AHRENS****For County Commissioner, Marion County**

Henry Ahrens was born in Nebraska but has lived on a farm near Turner since 1910. Since 1929 this has been operated as Ahrens Farms by Henry and Eddie Ahrens. They have specialized in pure-bred sheep and seed crops. They have exhibited sheep at the major shows on the Pacific Coast and in Canada, exporting breeding stock throughout the United States and shipping many to foreign countries.

Henry Ahrens has been active in many civic and rural organizations for the betterment of county and state. He was appointed to the Oregon State Fair Commission in 1952, and served as secretary until 1957 when he resigned. This Commission had accumulated a surplus of \$200,000.00.

He is a member of the Veterans of World War I and was a member of the famous

Salem American Legion Drum Corps which won the National Championship. Served on the Marion County Agriculture Adjustment Act. Is President of the Turner Center Marion County Farm Bureau Federation. Past President of the Marion County Livestock Association. Past member Salem Cherrians. Member California Wool Growers, Pacific Wool Growers, Western Oregon Livestock Association, Oregon Purebred Sheep Breeders Association. Is present manager of the Marion County Fat Lamb and Wool Show and State Dog Trials. Past President Santiam Soil Conservation district. Did government surveying on the triple A program. Advisory member to the Turner School Board. Has been affiliated with Boy Scout work.

All these activities give him a knowledge of needs throughout the county. He is married and has one son six years old. Is an active member of St. Mark's Lutheran Church.

His past records in county and state show that he is very capable and if elected he pledges careful consideration of all problems and as a heavy taxpayer will try to get the most out of your tax dollar.

(MRS.) ESTHER AHRENS

(This information furnished by Mrs. Esther Ahrens)

Republican

**LEWIS JUDSON, JR.**  
**For County Commissioner, Marion County**



In seeking the nomination to this office, Judson is offering his training and experience in the accounting and construction fields to the voters of Marion County. For the past fifteen years he has been employed by road and highway contractors in capacities ranging from bookkeeper to manager. He feels the experience thus gained would be invaluable in our county government.

There is a need for young blood in our county court. Too often the commissioner's office has been held by those past their prime. Judson is 40 years old and offers the county one young enough to give vigorous administration yet tempered by experience.

Judson has a particular interest in a program to expand and improve our county road system. It is his opinion that care should be exercised to be sure

that road dollars are spent where the most good for all will be realized.

Judson also feels that there is a need for a study of the drainage and sewerage problems of the suburban areas so that a satisfactory and economical solution can be worked out before the problems become more acute.

A realistic approach should be made to the salaries paid county employees to insure hiring and retaining of persons qualified to fill the positions they hold.

Judson is married and the father of two sons. He lives in the Fruitland district east of Salem where he is a member of the local school board. He is a member of the Four Corners Baptist Church and serves as their deacon and treasurer. He is also a member of the Masonic Lodge, Pacific No. 50.

If nominated and elected, Judson pledges himself to serve all the citizens of the county, keeping in mind their needs and the ability of the taxpayer to pay.

**LEWIS JUDSON, JR.**

---

(This information furnished by Lewis Judson, Jr.)

**Republican**

**RIDGLEY MILLER**  
**For County Commissioner, Marion County**

**RIDGLEY MILLER PLEDGES**

1. An efficient and business like administration of your county government; full time attention to county affairs.
2. A balanced and sensible program for construction and maintenance of all county roads based on actual need.
3. A realistic approach to welfare problems whenever possible; jobs in preference to financial assistance from public funds.
4. Development of county owned lands adjacent to streams for recreation and fishing to encourage family and group outdoor activities.

**RIDGLEY MILLER PROMISES**

1. A search for fair solutions to pressing suburban problems by providing leadership and technical assistance in solving problems of surface drainage, sewage disposal, and street and road improvements.
2. An opportunity for everyone to be heard on county matters based on his belief that government must be returned to the people.
3. Prompt, positive, impartial action when the facts are known.
4. Integrity in all matters.

Ridge Miller was educated in the Salem Public Schools and attended Willamette University. Since his discharge from the Air Force he has capably served Marion County residents as their Administrator of the County Veterans Service Office. He has been active in community affairs through memberships in the American Legion, Disabled American Veterans, Salem Community Council, Willamette River Days Association, and has served on many committees dealing with employment, youth activities, and welfare problems. Ridge, Wanda, and their twin daughters, Kathy and Kristy, are outdoor enthusiasts.

**MILLER FOR COMMISSIONER COMMITTEE**  
 Kenneth Sherman, Secretary

---

(This information furnished by Miller for Commissioner Committee)



Republican

**DOUGLAS R. YEATER**

**For County Commissioner, Marion County**



Douglas R. Yeater, through past civic and legislative experience, is well qualified for election as your County Commissioner. He is the only candidate running for this office, with legislative experience—having served two sessions in the House of Representatives and also two sessions as your Senator.

Mr. Yeater works in a quiet and effective manner; is easy to talk with, and will listen to your problems as submitted. He has always worked for good government and believes in administration that will do the most good for the greatest number of people.

Mr. Yeater is a Salem property owner and businessman, owner of Yeater Appliance and TV Co., and feels that business principles should be applied to County government. Living in a County whose economy is principally farming and industrial,

he believes that as they prosper, so does the entire community.

He is a zealous civic worker, having worked on and had the chairmanship of numerous civic projects, the outstanding being chairman of the Marion County War Finance Committee. In 1944 he was chosen Junior First Citizen. He is President of the Downtown Merchants Association, and holds memberships in the following organizations and clubs: Elks, Cherrians, Izaak Walton League, Chamber of Commerce, Oregon Republican Club; and is regional vice-chairman of the National Appliance and Radio-TV Dealer Association. Mr. Yeater is a member of the Salem First Presbyterian Church and served as trustee for a period of three years. He is married, and the father of two children: Douglas Jr., World War II veteran; and Joyce, age 13, attending Junior High School.

If elected, Mr. Yeater will apply the same effort as in the past in serving the people of Marion County in both civic and governmental duties.

Mr. Yeater is a Republican and has worked extensively for their principles.

**IVAH BURINGTON**

(This information furnished by Ivah Burington)

**DR. J. H. HARRIS**  
**DR. J. H. HARRIS**  
**DR. J. H. HARRIS**

Dr. Harris is a well known and respected physician in the community. He has been a member of the American Medical Association for many years and has held various offices in the organization. He is a graduate of the University of Michigan and has spent much of his life in the study of medicine and surgery.

Dr. Harris is a member of the American Medical Association and has held various offices in the organization. He is a graduate of the University of Michigan and has spent much of his life in the study of medicine and surgery.

Dr. Harris is a member of the American Medical Association and has held various offices in the organization. He is a graduate of the University of Michigan and has spent much of his life in the study of medicine and surgery.



Dr. Harris is a member of the American Medical Association and has held various offices in the organization. He is a graduate of the University of Michigan and has spent much of his life in the study of medicine and surgery.

Dr. Harris is a member of the American Medical Association and has held various offices in the organization. He is a graduate of the University of Michigan and has spent much of his life in the study of medicine and surgery.

## INDEX

	Page
Ahrens, Eddie, State Senator .....	19
Ahrens, Henry, County Commissioner .....	38
Bowe, Samuel M., Supreme Court Judge, Position No. 3 .....	29
Chadwick, W. W., State Representative .....	22
Cook, R. F., State Representative .....	23
Eichman, Albert, Governor .....	8
Elfstrom, Robert (Bob), State Representative .....	24
Gatchell, Bertha, Statement opposing George Rossman .....	37
Gill, Warren, Governor .....	9
Goodenough, Bryan, Statement opposing Jason Lee .....	34
Hatfield, Mark, Governor .....	11
Heider, Doug, State Representative .....	25
Hitchcock, Phil, Representative in Congress, First District .....	5
Hunt, Winton J., State Representative .....	26
Judson, Lewis, Jr., County Commissioner .....	39
Lane, Joseph H., State Representative .....	27
Lee, Jason, Supreme Court Judge, Position No. 7 .....	32
Livingston, George W., Governor .....	13
McCauley, Lyle E., Commissioner of the Bureau of Labor .....	18
Miller, Ridgley, County Commissioner .....	40
Norblad, Walter, Representative in Congress, First District .....	6
Overhulse, Boyd R., Supreme Court Judge, Position No. 3 .....	30
Penson, George, State Representative .....	28
Rasor, Orval, Governor .....	14
Rossman, George, Supreme Court Judge, Position No. 7 .....	35
Schlesinger, Sidney, State Senator .....	20
Sloan, Gordon, Supreme Court Judge, Position No. 3 .....	31
Unander, Sig, Governor .....	16
White, Robert (Bob), State Senator .....	21
Winkleman, Minnie, Statement opposing George Rossman .....	36
Yeater, Douglas R., County Commissioner .....	41

---

54

BULK MAILING  
U. S. Postage

**PAID**

Portland, Oregon  
Permit No. 815