

PACKET  
YACK  
1928

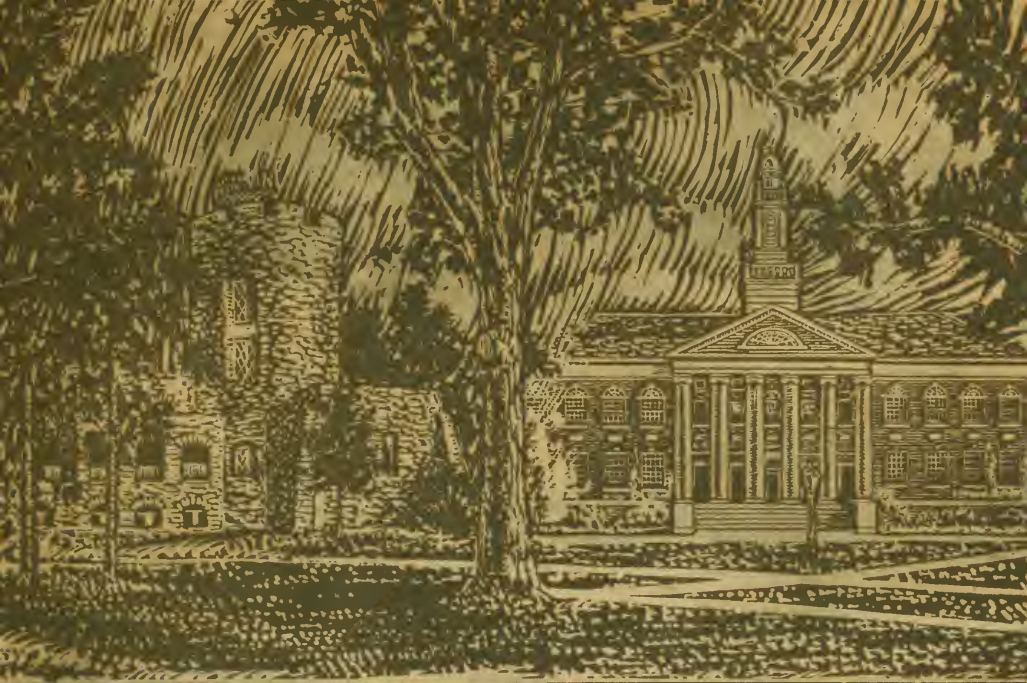

MORAL + PHYSICAL



S O C I A L W E N T A L

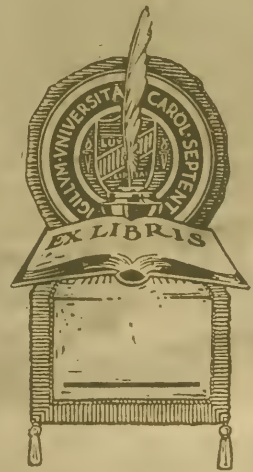

THE LIBRARY OF THE  
UNIVERSITY OF  
NORTH CAROLINA



THE COLLECTION OF  
NORTH CAROLINIANA

PRESENTED BY

Mrs. Fred Bowman

---

C378  
UPy  
1928  
c.6

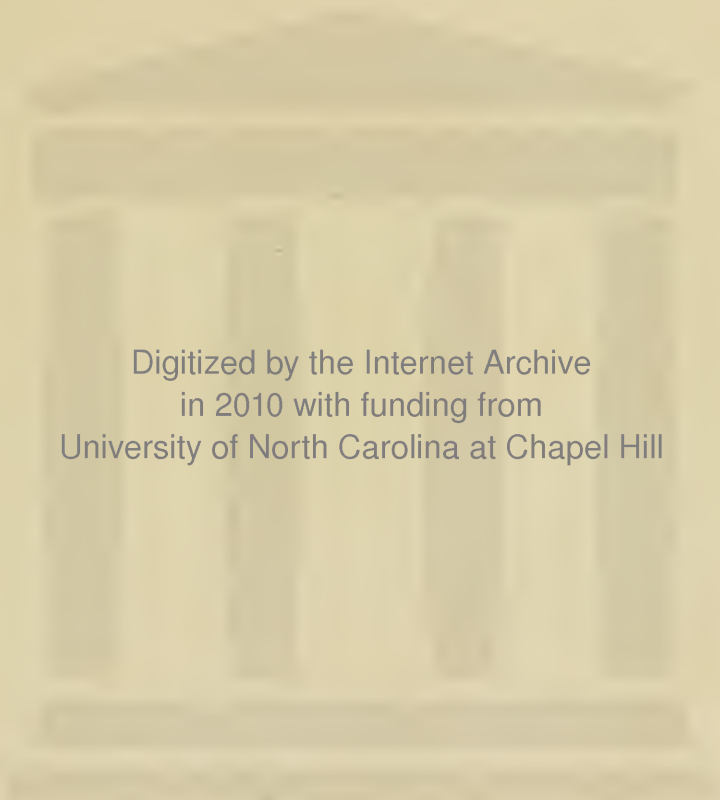

Digitized by the Internet Archive  
in 2010 with funding from  
University of North Carolina at Chapel Hill

COPYRIGHT  
1928

by

John O. Allison  
EDITOR

Cesar Cone  
BUSINESS  
MANAGER



The Yackety Yack  
1928

Published Annually  
by the  
PUBLICATION UNION  
of the  
UNIVERSITY  
OF NORTH CAROLINA  
Chapel Hill, North Carolina  
Volume XXXVIII





# Foreword

The year is done and here is the chronicle of its events. Through the pages of this volume we have sought to reflect as much of the spectacle of university days as time and space permit. Our design was to pattern the book closely after this motif and thus present a panoramic view of college. We hope, though Time moves onward and dims memories, that this yearbook has succeeded in catching and depicting enough of the story to keep vivid our recollections of the whole. If it is as full of interest to the readers as it has been of pleasure to us in producing it, we shall be gratified.







# Order Of Books

- I The University .
- II Classes . . . . .
- III Kaleidoscope . .
- IV Activities . . . .
- V Fraternities and  
Social Orders .
- VI Vanity Fair . . .
- VII The Dance . . . .
- VIII Athletics . . . .
- IX Potpourri . . . . .



836787

(MRS. FRED BOWMAN)



# ♦ Dedication ♦

WITH sincere admiration we dedicate this book to Paul Green, whose achievements in the field of the American drama place him eminently among the few who have contributed greatly to the enrichment and progress of the University. Though youthful in years, he has forged to the front with a maturity of conception and a depth of insight into human values which distinguish him as one of America's leading playwrights. As a professor of philosophy, he has stirred his students in their thinking to a deeper appreciation of the things about them and has been one of the most compelling inspirations of our college days. For his admirable love of knowledge and his fearless search after the truth, we take genuine pleasure in presenting this volume as a token of our esteem.



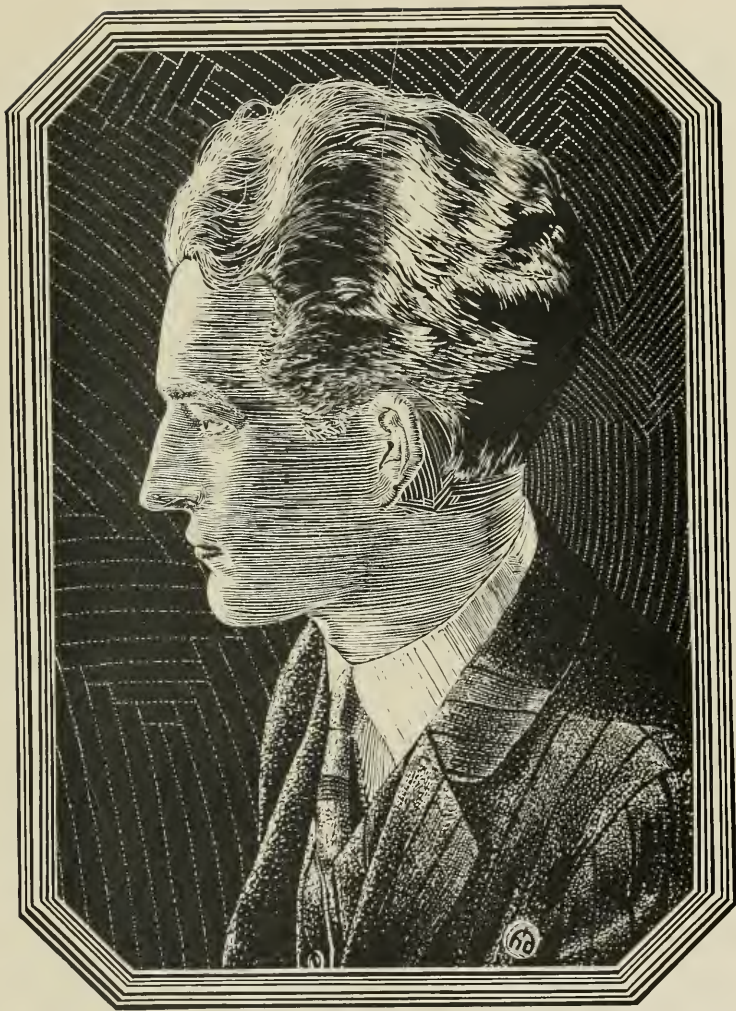

## President's Message

**H**ERE is a record of a year on the University campus. More than three thousand of us, students and faculty, have lived here together. It is a colorful thing, this life of ours. Men thronging into classrooms, lonely seekers for new truth in laboratories, teams struggling on athletic fields, men making music and drama, building new universes late at night, meeting, organizing, failing, succeeding, dreaming, playing, working, building lives, planning careers. We have come together from many places; we go out from here to scatter widely. But from now on we shall always have something in common. We have been parts of a living, growing enterprise—a university with a fine tradition, a significant present, and a hopeful future. This book, through the years that follow, will be a link that binds us all together. May the memories it shall bring strengthen the bond that links you forever to the University of North Carolina.

H. W. CHASE.

THE  
SMITHSONIAN  
INSTITUTION



PRESIDENT HARRY WOODBURN CHASE



# In Memoriam

ROBERT LEE DULA

*Graduate Student*  
Lenoir, N. C.  
1904-1927

WILLIAM KINGSLEY HUNGER

*First Year Law*  
Vandergrift, Pa.  
1903-1927

SEABURY DANIEL THORP, '28

Rocky Mount, N. C.  
1905-1928

JOHN JOSEPH PEARCE, '30

Louisburg, N. C.  
1908-1927

CHARLES JULIAN VAUGHAN, '30

Woodland, N. C.  
1909-1927

ERIC ALONZO ABERNETHY, '31

Chapel Hill, N. C.  
1910-1928

JAMES CALVIN McBRAYER, '31

Raleigh, N. C.  
1909-1928



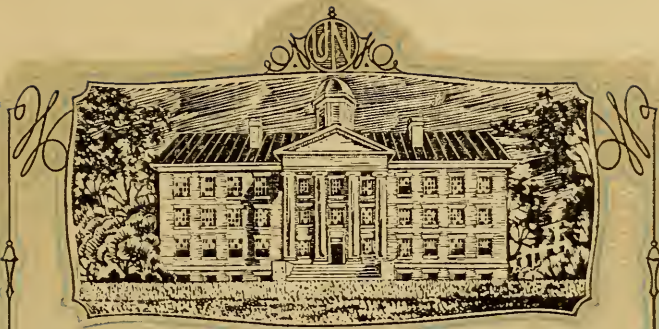

# The University









*Prosaic dormitories masquerading as bits from a medieval tapestry*



*Strands of ivy are the sedate robes of tired old buildings*



*Such fragmentary landscapes are imbued with all the languor of a gypsy's dream*



*The home was dignified by the architect, and the  
owner is dignified—by Jove*



*Minor phase from a symphony in shadow*



*On such slopes one finds the hoof prints of the great god Pan*



*An object lesson in the quietness of splendor*



*Here Elmer Gantry holds a nightly liaison with Madame Bovary*





*Thin towers of whispering silence*



*Where one may yearn for cream puffs—and get another helping of hash*



*A cloister where the sun kneels in pensive prayer*



*Proving that some light is shed on the paths that lead to knowledge*



# Classes







# 'Seniors'





### Officers of the Senior Class

D. E. HUGGINS, JR.	.....	<i>President</i>
HOYT B. PRITCHETT	.....	<i>Vice President</i>
W. M. FOWLER	.....	<i>Secretary</i>
C. W. TWIFORD	.....	<i>Treasurer</i>
C. L. BEARD	.....	<i>Student Councilman</i>

### CLASS DAY OFFICERS

ROBERT W. WILKINS	.....	<i>Historian</i>
KATHERINE JOHNSON	.....	<i>Poet</i>
J. T. GRESHAM	.....	<i>Statistician</i>
RALPH W. NOE	.....	<i>Lawyer</i>
EDWARD A. CAMERON	.....	<i>Prophet</i>

### EXECUTIVE COMMITTEE

E. W. AVENT, JR.	JACK DAVIS
NORMAN BLOCK	JOHN B. LEWIS
HENRY BRANDIS, JR.	W. W. NEAL, JR.
EDWARD A. CAMERON	RALPH W. NOE
A. M. COVINGTON	AUBREY A. PERKINS
J. W. CREW, JR.	ROBERT W. WILKINS





PEYTON BRYANT ABBOTT  
Winston-Salem, N. C.

Age: 22 Degree: A.B.  
Wrestling Team; 2; Kaiti of Kapaak (4); Assistant Cheer Leader



LIONEL PRICE ADAMS  
Andrews, N. C.

Age: 20 Degree: B.S. Commerce  
Interfraternity Council; Assistant Business Manager *Broadener*; the *WOP*; Advertising Manager of Carolina Playmakers; Golden Fleece.  
Φ K Σ, Α K Ψ, Φ Β K



THOMAS N. ALDERMAN  
Chapel Hill, N. C.

Age: 25 Degree: B.S. Commerce  
Deutsche Verein; "Cheerios"



IRA CASWELL AINSLEY  
Creswell, N. C.

Age: 20 Degree: A.B.  
Football (4); Deutsche Verein



GEORGE CALVIN ALLEN  
Troy, N. C.

Age: 21

Degree: A.B.



GEORGE E. ALLEN  
Latta, S. C.

Age: 22

Degree: B.S. Commerce

Palmetto Club  
Θ K. N.



JOHN ORR ALLISON  
Charlotte, N. C.

Age: 21

Degree: A.B.

Editor-in-Chief of YACHTY YACHT; Y. M. C. A. Cabinet (2, 3, 4); *The Hill Staff* (2); Secretary-Treasurer of Epsilon Phi Delta; Di. Senate; German Club; Golden Fleeces.

X Ψ, E Φ Δ, Φ Β Κ



RAYMOND GORDON AMBROSE  
Conway, S. C.

Age: 23

Degree: B.S. in Civil Engineering

Monogram Club; Track (1, 2); Freshman Baseball; William Cain Engineering Society; Carolina Spike Shoe.

Δ T Δ



W. T. ANDERSON  
Potsdam, N. Y.

Age: 22  
Football (3)

Degree: B.S.



WALTER WADSLEY ANDERSON  
Greenwood, S. C.

Age: 23

Degree: A.B.

Editor *Enterprise* (3); *Carolina Magazine* Staff;  
*Tar Heel Staff*; Future Editor *Yackety Yack*;  
Assistant Cheer Leader.

Σ Δ Σ Γ



JUDSON F. ASHBY  
Mount Airy, N. C.

Age: 21 Degree: A.B.

President of Surry County Club; President of  
N. C. Club; Dialectic Senate; Dynamite Senate;  
Business Manager of *High School Journal*; Editor  
of *Tar Heel* (4); Golden Elecot.

Ε Φ Δ

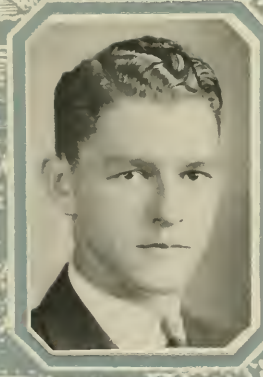

JASON REID AUMAN  
Ellerbe, N. C.

Age: 21

Degree: A.B. in Education



**BEVERLY NEWTON AUSTIN**  
Leaksville, N. C.

Age: 26 Degree: Ph.G.  
Rockingham County Club, American Pharmaceu-  
tical Association; Assistant Instructor in  
Pharmacy.  
K Ψ



**EDWARD WHITE AVENT, JR.**  
Pittsboro, N. C.

Age: 21 Degree: A.B. in Education  
Freshman Debating Society; Chatham  
County Club, President (81); Vice President Junior  
Class; Carolina Playmaker.  
Γ Σ Τ



**VIRGINIA BRUCE AYSUCHE**  
Henderson, N. C.

Age: 19 Degree: A.B. in Education  
Woman's Association.



**DUDLEY CYRUS BABB**  
Granite Falls, N. C.

Age: 21 Degree: A.B.  
President of Der Deutsche Verein; President of  
Caldwell County Club; Carolina Dormitory Club.  
Φ Β Κ



HENRY LEE BARBEE  
Maysville, N. C.

Age: 22 Degree: A.B.  
Onslow County Club, President (3); Vice Pres-  
ident (2); Cheerios; Intramural Boxing Team.  
Γ Σ Τ



JOHN BARHAM  
Haw River, N. C.

Age: 22 Degree: B.S. in Commerce

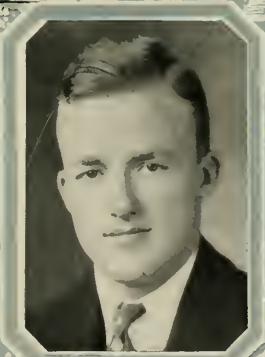

WINFIELD SUPPLY BARNEY  
Greensboro, N. C.

Age: 18 Degree: A.B.



KILLIAN BARWICK  
Raleigh, N. C.

Age: 19 Degree: A.B.

Phi Assembly (1, 2, 3), Speaker (4); *Tar Heel*  
Staff (2); *Carolina Magazine* Business Staff (2);  
Assistant Business Manager (3); *YACKEY YACK*  
Staff (4); Editor *Freshman Handbook* (3, 4);  
Business Manager (4); Wrestling Team (3);  
Grail; Golden Fleece; P. U. Board.  
Φ Β Κ, Χ Ψ, Ε Φ Δ



**JAMES CONLEY BAUCUM**  
Unionville, N. C.

Age: 25      Degree: B.S. Commerce



**WILLIAM AUSTIN BEAM**  
Shelby, N. C.

Age: 21      Degree: A.B. in Education  
Cleveland County Club, President (3); Football  
Squad (2, 3); Dialectic Senate.



**CHARLES LEONARD BEARD**  
Stedman, N. C.

Age: 22      Degree: A.B.  
Glee Club (2, 3); Vice President of Glee Club  
(3); Y. M. C. A. Cabinet; Philanthropic Assembly;  
Senior Representative on Student Council;  
Football.



**HARRY PRICE BELL**  
New York City

Age: 21      Degree: A.B.

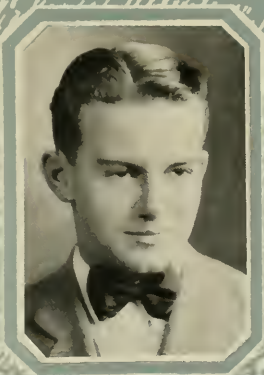

LORENZO JAMES BELL  
Rockingham, N. C.

Age: 19 Degree: A.B. (1927)  
Φ B K



CLIFTON RAY BERRIER  
Greensboro, N. C.

Age: 23 Degree: B.S. in Civil  
Engineering  
William Cain Engineering Society; Dialectic  
Senate; Intramural Basketball (1, 2); Track  
squad (2); Cross-country Team (3).  
Σ E



ISADORE ERWIN BLACK  
Asheville, N. C.

Age: 20 Degree: B.S.  
Freshman Intercollegiate Debate; Dialectic  
Senate; Intra-society Debate; Intersociety Debate;  
Freshman Cross-country Team.  
T E Φ



CHARLES DAVID BLANTON  
Marion, N. C.

Age: 22 Degree: B.S. in Commerce  
"13" Club; "Coop" President (4); Sub-assist  
ant Manager Football; German Club; Commence-  
ment Ball Manager; Gorgon's Head.  
Σ N, A K Ψ

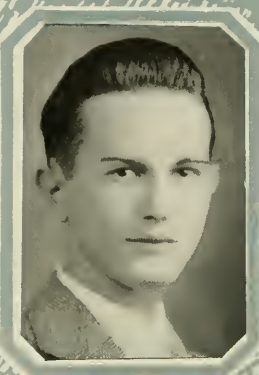

JOSEPH MANFRED BLOCK  
Wilmington, N. C.

Age: 19 Degree: A. B.  
Philanthropic Assembly, Sergeant-at-Arms; Tar  
Heel Staff (2, 3).



MILTON EDWARD BLOCK, JR.  
Greensboro, N. C.

Age: 21 Degree: A. B.  
Manager of Carolina Bureaucracy Orchestra.  
Z B T



NORMAN BLOCK  
Greensboro, N. C.

Age: 22 Degree: A. B.  
Freshman Football; Clerk Dialectic Senate; Vice  
President of Dialectic Senate (3); Secretary  
Amphitrothen (3); Secretary-Treasurer Mono-  
gram Club (3); Scribe of Grail; President Grail  
(4); Varsity Football (3).  
Z B T

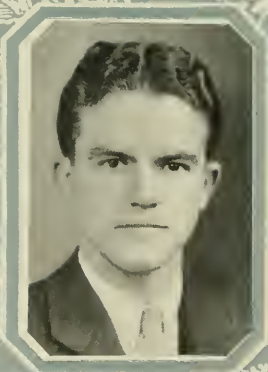

JOSEPH ROSSER BOBBITT, JR.  
Rocky Mount, N. C.

Age: 21 Degree: A. B.  
German Club; Interfraternity Council; Boring;  
Junior Class Executive Committee; Tar Heel Re-  
porter (2); Assignment Editor (2); Managing  
Editor (4); Treasurer of the Grail; Secretary and  
Treasurer of Interfraternity Council; Y. M. C. A.  
Cabinet; Golden Fleece.  
Π K Φ, Φ B K







JOHN CALVIN BRANTLEY, JR.  
 Raleigh, N. C.

Age: 22 Degree: B.S. in Pharmacy  
 German Club; American Pharmaceutical Association; A. M. A. Club; Secretary and Treasurer of Pharmacy Class (2).  
 K Ψ, X T



HERMAN HARRISON BRAXTON  
 Saxapahaw, N. C.

Age: 21 Degree: A.B.  
 Di Senate; Elisha Mitchell Scientific Society; North Carolina Academy of Science; Assistant in Botany (2, 3, 4); Alamance County Club.  
 Γ Σ T, Φ Β K



MARGARET CARLISLE BROADUS  
 Decatur, Ala.

Age: 20 Degree: A.B.  
 Π Β Φ



WILFRED LAADAN BROOKER, JR.  
 Asheville, N. C.

Age: 21 Degree: B.S. in Electrical Engineering  
 American Institute of Electrical Engineers.  
 Σ E, Φ Z N

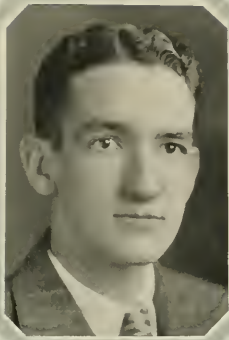

HAROLD TILTON BUCK  
Charlotte, N. C.

Age: 20      Degree: B. S. in Commerce  
K A



HORATIO WARREN BULLOCK  
New Bern, N. C.

Age: 21      Degree: A.B. in Education  
N. C. Club; Onslow County Club; Cheerios;  
Football Squad.  
Γ Σ T



EDWARD RAMSYE BURT  
Biscoe, N. C.

Age: 23      Degree: A.B.  
Baseball (3); Monogram Club.



MILTON STANLEY BURT  
Holly Springs, N. C.

Age: 27      Degree: Ph.G.  
Assistant Instructor in Pharmacy (2, 3); Vice  
President Pharmacy Class (4); American Pharma-  
ceutical Association (1, 2, 3); Elisha Mitchell  
Scientific Society (3).  
K Ψ



GEORGE FRANCIS BUSBY  
Salisbury, N. C.

Age: 20

Degree: A.B.



WINNIE KEARSE BUSH  
Chapel Hill, N. C.

Age: 27

Degree: A.B.

Elisha Mitchell Scientific Society; Research  
Assistant in Zoology.

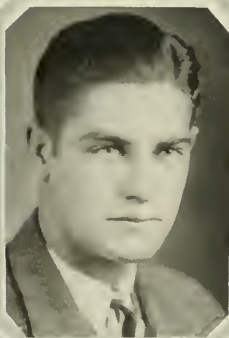

JAMES EDWARD BUTLER  
Glen Alpine, N. C.

Age: 21

Degree: A.B., LL.B.

Boxing (2, 3, 4), Captain of Boxing Team (4);  
Football Squad; Monogram Club; President of  
Athletic Association; Burke County Club; Di  
Senate.  
X T



WILLIAM COLEMAN BUTLER  
Reidsville, N. C.

Age: 21

Degree: B.S. Commerce

Φ B K



FREDERICK L. BYERLY

Coolemeec, N. C.

Age: 21 Degree: B.S. in Commerce

Carolina Band; Carolina Little Symphony Orchestra; Carolina Playmakers; Wigwag and Masque.



LUTHER NICHOLSON BYRD

Mount Airy, N. C.

Age: 22 Degree: A.B. in Education

Di Senate; Interfraternity Council; Essex; Surry County Club; Renfro Club; Freshman Cross Country Team; Freshman Track; Sports Editor *Tar Heel*; Athletic Editor YACKEYS YACK; All-University Cross Country Champion; Director Intra Mural Athletics.

Α Α Τ, Ε Φ Δ



ALFRED SHORTER CALDWELL, III

High Point, N. C.

Age: 20 Degree: B.S. Commerce

German Club.

Ο Χ



EDWARD ALEXANDER CAMERON

Manly, N. C.

Age: 20 Degree: A.B. in Education

Di Senate; Moore County Club; President Math Club; William Cain Medal in Math; Intercollegiate Debater; Graal; Executive Committee Senior Class; Elisha Mitchell Scientific Society; President Phi Beta Kappa; Golden Fleecce.

Ε Φ Δ, Φ Β Κ



THOMAS JAMES CAPEL  
Garysburg, N. C.

Age: 21 Degree: J.L.B.

Band; Carolina Playmakers; Johns Hopkins Debate; Emory University Debate '27; Philosophical Club; Cheerios; Debate Council; Phi Society; Northampton County Club; Battle Law Club; North Carolina Club; Deutsche Verein.

Θ Α Χ, Τ Κ Α, Δ Θ Φ

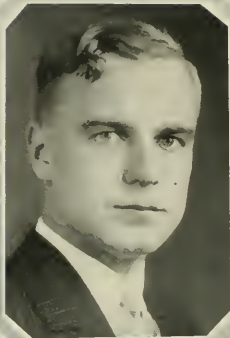

RICHARD ALBERS CARPENTER  
Belvidere, Ill.

Age: 23 Degree: B.S. in Commerce

Carolina Playmakers (2, 3, 4); *Tar Heel* (4); North Carolina Club (2, 3, 4); Deutsche Verein (2).



STANLEY MANNING CARPENTER  
Durham, N. C.

Age: 21 Degree: B.S. in Commerce

Winter Football (2); Dormitory Club (4).

Δ Σ Π



DAVID DONALD CARROLL  
Bennettsville, S. C.

Age: 20 Degree: A.B.

Editor *Driftwood Fire*; Associate Editor *Tar Heel*; President S. C. Club; Publicity Manager Glee Club; Ampterothen; Y. Cabinet; Vice President N. C. Press Association; Ruling Janus Dynamite Senate.

Β Θ Η, Φ Β Κ, Σ Τ



NORWOOD MASSENBURG CARROLL  
Warsaw, N. C.

Age: 20 Degree: B.S. in Commerce  
North Carolina Club; Phi Assembly (2, 3, 4),  
Speaker pro tem (4); President Dormitory Council;  
Duplin County Club; Varsity Baseball (2, 3, 4);  
YACKETY YACK Staff (2, 3, 4).  
Σ Δ



CYRUS EVERETT CASHATT  
Jamestown, N. C.

Age: 23 Degree: A.B.  
Di Society; Y. M. C. A. Cabinet.



AGNES CLARY CASSELES  
Decatur, Ala.

Age: 20 Degree: A.B.  
Α Ω Π



CHARLES WESLEY CAUSEY  
Greensboro, N. C.

Age: 21 Degree: B.S. Commerce  
Δ Κ Ε, Α Κ Ψ



**GEORGE KENNETH CAVANAUGH**  
Benson, N. C.

Age: 22 Degree: A.B.  
Freshman Debate Council; North Carolina Club  
(1, 2, 3, 4), Vice President (2), President (3);  
Phi Assembly.  
X Ψ, Φ Β Κ

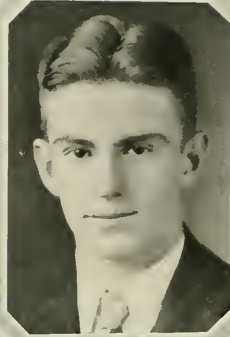

**WILLIAM FIELDS CAVENESS**  
Raleigh, N. C.

Age: 19 Degree: A.B.  
"Coop."  
H K A

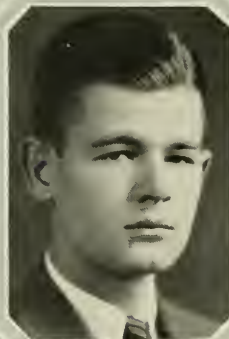

**JAMES HAMLIN CHEATHAM**  
Henderson, N. C.

Age: 22 Degree: B.S. in Commerce  
Freshman Football; Cabin; German Club;  
Interfraternity Council.  
Σ A E



**EDWIN CRAWFORD CHRISKO**  
Badin, N. C.

Age: 20 Degree: A.B. in Education  
Band (2, 3), Manager (4); Orchestra (2, 3);  
Wigwag and Masque Orchestra; Stauy County  
Club, Secretary (2); Freshman Baseball; Track;  
Cross Country (2); Freshman Basketball Squad;  
Cake Race; North Carolina Club; Phi Assembly.  
A A T



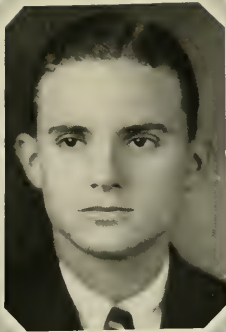

ALLAN SIMPSON CHRISMAN  
Charlotte, N. C.

Age: 21 Degree: B.S. Medicine  
Freshman Friendship Council; Freshman Track Team; Y Cabinet; Student Council; Interfraternity Council; Cabin; Elisha Mitchell Scientific Society; German Club; U. N. C. Medical Society.  
Φ K Σ, Φ X



HOWARD SMITH COCHRAN  
Rutherfordton, N. C.

Age: 23 Degree: A.B. in Education



ROBERT DANIEL COLEMAN, Jr.  
Canton, N. C.

Age: 20 Degree: A.B.

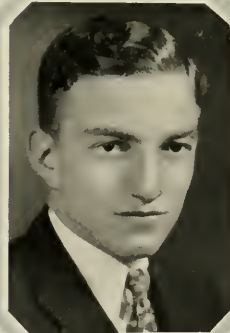

CEASAR CONE  
Greensboro, N. C.

Age: 20 Degree: A.B.

Business Manager YACKETY YACK (4); Manager Varsity Tennis (4); Tennis Team (2, 3, 4); Monogram Club; Di Senate; Y. Cabinet; German Club; Glee Club (2, 3); Band (1); Freshman Tennis.

Z B T



KATE CONLEY  
Morganton, N. C.

Age: 22 Degree: A.B. in Education  
Woman's Association, Burke County Club.



WILLIAM EUGENE COOK  
Hope Mills, N. C.

Age: 25 Degree: B.S. in Medicine



ERIC VANE CORE  
Round Hill, Va.

Age: 22 Degree: A.B. in Education  
Di Senate; Student Council; Esses.  
Γ Σ Τ, Ε Φ Δ



ANDREW NATHANIEL COWLES  
Statesville, N. C.

Age: 21 Degree: A.B.  
Coop; Shieks; Grail; Assistant Manager Football (3); Manager Freshman Football (4); Secretary-Treasurer Interfraternity Council; Assistant Leader Junior Prom; Assistant Leader Gimghoul Ball; German Club; Freshman Track.  
Α Τ Ω



JAMES DOUGALD COXE

Red Springs, N. C.

Age: 25 Degree: A.B.

Carolina Playmakers; Eastern Carolina Tour of Playmakers ('24); First Southern Tour ('25); Western Tour ('25); Northern Tour ('27); Robeson County Club; *Yellow Journal* ('25).

Φ K Σ, Σ T



CARROLL SPENCER CREDLE

Swan Quarter, N. C.

Age: 20 Degree: A.B.

Freshman Football Squad; Freshman Track Squad; Varsity Track Squad ('25, '26); Carolina Dormitory Club; Cheerios; Intramural Athletics.

Θ K Ψ



WALTER DEVEREAUX CREECH, JR.

Goldsboro, N. C.

Age: 20 Degree: A.B.

Grail; *Tar Heel* Editorial Staff; Playmakers; Y. Cabinet; German Club; Coop; Interfraternity Council.

Σ N. E Φ Δ



JAMES WINFIELD CREW, JR.

Pleasant Hill, N. C.

Age: 20 Degree: A.B.

Grail; Amphoteroben; Mary D. Wright Debate Medal; Intersociety Debater; Intercollegiate Debater; Y. Cabinet; Dynamite Senate.

Φ Γ Δ, Φ Δ Φ, T K Δ, A Ψ Δ



**JAMES FULTON CRUMPLER**  
Clinton, N. C.

Age: 22 Degree: B.S. Medicine  
Medical Society; Sampson County Club; Elisha Mitchell Scientific Society.  
Θ K Ψ



**JAMES RICHARD CURTIS**  
McBee, S. C.

Age: 22 Degree: Ph.G.  
Class President; Student Council; President of American Pharmaceutical Association; Member of Palmetto Club; Member Elisha Mitchell Scientific Society.  
Φ Δ Ψ



**RALPH BROADUS DAVIDSON**  
Gaffney, S. C.

Age: 21 Degree: B.S. in Commerce  
Track Squad ('25, '26); South Carolina Club; Y. Cabinet; Football Squad ('27).  
Δ Σ II



**DANIEL SHAW DAVIS**  
Waxhaw, N. C.

Age: 22 Degree: A.B. in Education  
Education Club; Freshman Baseball Squad; Union County Club.



ELIZABETH ANN DAVIS  
Lexington, N. C.

Age: 21  
X G

Degree: A.B.



GILBERT BRUCE DAVIS  
Fairmont, N. C.

Age: 21  
A K K

Degree: B.S. in Medicine



JACKSON C. DAVIS  
Norfolk, Va.

Age: 22  
O Δ X

Degree: B.S. in Commerce  
William and Mary College.

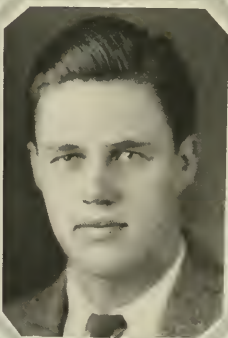

JOHN CONRAD DAVIS  
Winston-Salem, N. C.

Age: 23  
Minotaurs; Gimghoul;  
Squad; Golden Fleece.  
Δ K E

Degree: A.B.



**J. HAROLD DAVIS**  
Greensboro, N. C.

Age: 21      Degree: B.S. in Medicine  
Manager Freshman Wrestling Team; Manager  
Varsity Wrestling (4); Intramural Football and  
Baseball (1, 2, 3, 4); Monogram Club,  
A K K



**WILLIAM DOYLE DELANCEY**  
Reidsville, N. C.

Age: 22      Degree: B.S. in Commerce  
Freshman Football Team; Freshman Basketball  
Team; Varsity Football Team (2, 3); Varsity  
Basketball Squad (2, 3); Rockingham County  
Club (1, 2, 3, 4), Secretary and Treasurer (3);  
Assistant Junior Prom Leader.  
Γ Σ T



**L. GIBSON DEYTON**  
Green Mountain, N. C.

Age: 26      Degree: A.B.  
Mary D. Wright Debate (23); N. C. Club;  
President Rutherford College Club; Di Senate.



**WILLIAM BRADLEY DILLINGHAM**  
Democrat, N. C.

Age: 25      Degree: A.B.



WILLIAM DAVID DOWNS  
Asheville, N. C.

Age: 21      Degree: A.B. in Education  
A A T



GRAHAM PINSON DOZIER, JR.  
Atlanta, Georgia

Age: 20      Degree: A.B.  
Assistant Manager Boxing (3); Manager  
Freshman Boxing (4); Playmakers (1, 2, 3, 4);  
Glee Club (4); German Club (4); Assistant  
Business Manager of YACKETY YACK (3).  
X Φ



GRACE WILSON DUNCAN  
Beaufort, N. C.

Age: 20      Degree: A.B.  
Vice President of Woman's Association.  
II B Φ



DOROTHY DUNNING  
Rosemary, N. C.

Age: 20      Degree: A.B.



HIRAM PERCIVAL EDWARDS  
Parkton, N. C.

Age: 22 Degree: A.B. in Education  
Cheerios; Robeson County Club; Dormitory  
Manager '25, '26.  
Γ Σ T



JAMES GLENN EDWARDS  
Lemon Springs, N. C.

Age: 20 Degree: A.B.



TROY BRYAN EDWARDS  
Morrisville, N. C.

Age: 23 Degree: B.S.



NANCY BLAIR ELIASON  
Statesville, N. C.

Age: 22 Degree: A.B.  
Elisha Mitchell Scientific Society.





GALEN ELLIOTT  
Washington, N. C.

Age: 21 Degree: A.B.  
Captain Freshman Cross-country; Captain Freshman Track; Varsity Track; Captain Varsity Cross-country; Freshman Friendship Council; Y. Cabinet. Secretary (3); President Beaufort County Club; Di Senate; Monogram Club; Vice President Carolina Spike Shoe; Golden Fleece.  
A A T



EUGENE HAYNES ERWIN  
Durham, N. C.

Age: 23 Degree: A.B.  
Glee Club (2, 3). President (4); Wigwag and Masque, President (4); Cabin; "13" Club; German Club; Assistant Art Editor *Buccaneer* (2, 3); Art Editor YACKEY YACK (3); Playmakers.  
A T Q, Φ M A



EMANUEL J. EVANS  
Fayetteville, N. C.

Age: 21 Degree: A.B.  
Phi; Freshman Cross-country; Basketball and Track; Varsity Basketball and Track; President Fayetteville Club; Intramural Referee; Interfraternity Council; Sports Editor *Tar Heel*; Athletic Editor YACKEY YACK; Secretary P. U. Board; Grail.  
T E Φ



JOHN OLIVER EVANS  
Raleigh, N. C.

Age: 19 Degree: B.S. Commerce  
Y. Cabinet; Phi Assembly; Freshman Debating Society; Circulation Department *Tar Heel*; YACKEY YACK Staff.  
Φ B K



ROBERT HOWELL EVANS  
Raleigh, N. C.

Age: 22 Degree: B.S. Commerce  
Cabin; German Club.  
Φ Δ Θ, Α Κ Ψ

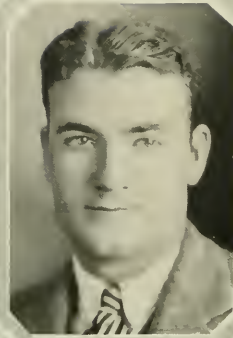

WILLIAM A. EVANS  
Dover, N. C.

Age: 23 Degree: A.B.  
Carolina Playmakers; Phi Assembly.



WILLIAM J. EVANS  
Greenville, N. C.

Age: 23 Degree: B.S. Civil Engineering  
Θ Φ



DOROTHY IRENE FAHS  
New York City

Age: 22 Degree: A.B.  
Φ Β Κ

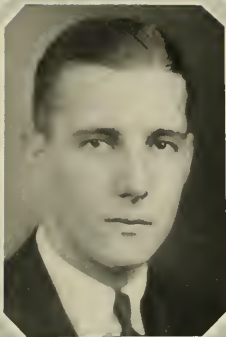

**JACKSON GLENN FAIRE**  
Walnut Cove, N. C.

Age: 20                      Degree: B.S. in Commerce  
Θ K N



**CHARLES LEE FERGUSON**  
Waynesville, N. C.

Age: 24                      Degree: B.S.

Haywood County Club; President of Alpha  
Kappa Kappa; President of Medical Society of  
U. N. C.; Elisha Mitchell Scientific Society.

Δ K K



**JOHN STRAFFORD FERGUSON**  
Randleman, N. C.

Age: 20                      Degree: Ph.G.



**JAMES WILLIAM FERRELL, JR.**  
Petersburg, Va.

Age: 23                      Degree: A.B.

Gimghoul; Grall; Minotaurs; Freshman Foot-  
ball; Freshman Basketball; Varsity Football  
(2, 3, 4); German Club; Y. Cabinet; President  
Pan-Hellenic Council; President Monogram Club.

Δ K E

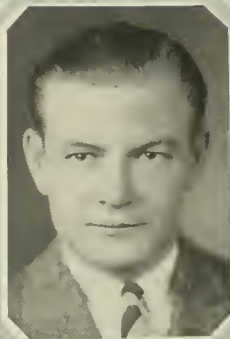

WILLIAM FULFORD FODRIE  
Morehead City, N. C.

Age: 21 Degree: B.S. in Commerce  
A A T



JAMES EDWARD FORD, Jr.  
Belmont, N. C.

North Carolina Club; Gaston County Club;  
Spanish Club.  
Age: 20 Degree: A.B.



DANIEL EFLAND FORREST, Jr.  
Efland, N. C.

Age: 21 Degree: B.S. Medicine  
Elisha Mitchell Scientific Society; North Carolina Medical Society.  
O K Ψ



PAUL SPRAGUE FOSTER  
White Plains, N. Y.

Age: 23 Degree: A.B.  
Glee Club (1, 2, 3, 4); U. N. C. Orchestra  
(1); Cross-country Squad (1); U. N. C. Rifle  
Club; German Club (2, 3).  
Φ M A, Σ Δ



**WILLIAM McDANIEL FOWLER**  
Glenville, N. C.

Age: 23                      Degree: A.B.  
German Club; Freshman Boxing Team; Varsity  
Boxing Squad; Jackson-Macon County Club,  
President (3); Di Senate, Sergeant-at-Arms;  
Carolina Playmakers; Assistant Leader Junior  
Prom; Secretary Senior Class.

X T



**EDWARD EARL FRANCK**  
Richlands, N. C.

Age: 21                      Degree: B.S. in Commerce  
Onslow County Club.



**ERNEST W. FRANKLIN, JR.**  
Raleigh, N. C.

Age: 22                      Degree: B.S. in Medicine  
Freshman Friendship Council; Di Senate; Fresh-  
man Cross-country Team; Varsity Cross-country  
Team (2, 3); Elisha Mitchell Scientific Society;  
U. N. C. Medical Society; Wake County Club.

A K K



**EDGAR LYTLE FULCHER**  
Stacy, N. C.

Age: 23                      Degree: B.S. in Commerce  
Band (1, 2); Freshman Baseball Squad; Varsity  
Baseball Squad (2, 3); Carteret County Club.



**DILLARD SCOTT GARDNER**  
Reidsville, N. C.

Age: 21                      Degree: A.B.

Di Senate; *Tar Heel* Staff; P. U. Board (3);  
*Fawn* Staff (3); Secretary McRae Law Club  
(3); Vice President Manning Law Club (4);  
Associate Editor *N. C. Law Review* (4); Editor  
*Carolina Magazine* (4).

Γ Σ Τ, Φ Α Δ, Σ Τ, Φ Β Κ



**HORACE MARTIN FULCHER**  
Stacy, N. C.

Age: 23                      Degree: B.S. in Commerce

Phi Assembly; N. C. Club; Band (1, 2, 3, 4);  
Wrestling Squad; Carteret County Club.

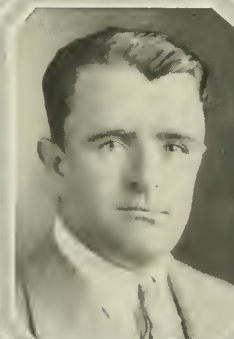

**EVERETT GRAHAM GIBSON**  
Laurinburg, N. C.

Age: 22                      Degree: A.B. in Education



**FRED GULLEY GILREATH**  
Wilkesboro, N. C.

Age: 22                      Degree: A.B. in Education

Renfrow Club; Freshman Debating Club; Di  
Senate.



EDWARD GAY GLOVER  
Charlotte, N. C.

Age: 21 Degree: A.B.  
Coop; Di Senate; German Club.  
II K A



HOWARD GIBSON GODWIN  
Dunn, N. C.

Age: 25 Degree: A.B., LL.B.  
Law Review; Student Council.  
Γ Σ Τ, Φ Δ Φ



FREDERICK BOLES GRAHAM  
Wilmington, N. C.

Age: 21 Degree: B.S. in Commerce  
Gimghoul; Coop; Sheiks; Junior Marshal;  
Freshman Baseball Team; Varsity Baseball  
Squad.  
Σ A E



REBECCA CAMERON GRAHAM  
Durham, N. C.

Age: 20 Degree: A.B.  
X Ω



TARASA MARGARET GRAHAM  
Chapel Hill, N. C.

Age: 22                      Degree: A.B.  
Playmakers; Black and White Revue.

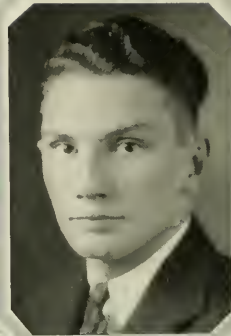

WILLIAM A. GRAHAM  
Edenton, N. C.

Age: 21                      Degree: A.B.  
Y Cabinet (3, 4); Playmakers (3); Student  
Vestry (2, 3, 4); Phi Assembly.  
Z Ψ



MARY LEE GRAY  
Statesville, N. C.

Age: 20                      Degree: A.B. in Education



JOHN THOMAS GRESHAM, Jr.  
Warsaw, N. C.

Age: 21                      Degree: A.B., LL.B.  
Φ Δ Θ





**THEODORE NELSON GRICE**  
Columbia, S. C.

Age: 22 Degree: B.S. in Commerce  
President "G" Dormitory; Assistant Circulation  
Manager *Carolina Magazine* (2, 3); Carolina  
Dormitory Club; Palmetto Club; Laboratory As-  
sistant in Commerce (1, 2, 4); German Club.  
Φ Σ K, Δ Σ Π, Φ Β K

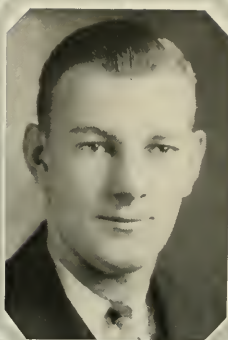

**FRANK BARRON GRIER**  
Greenwood, S. C.

Age: 21 Degree: A.B.  
Coop: German Club; Assistant Leader of  
Easter Dances.  
Σ A E

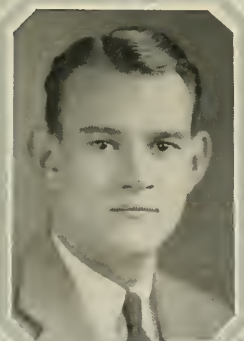

**RANDOLPH W. GRIER**  
Greenwood, S. C.

Age: 22 Degree: A.B.  
Σ A E



**TURNER GRIFFIN**  
Pine Tops, N. C.

Age: 20 Degree: B.S. in Electrical  
Engineering  
American Institute of Electrical Engineers.  
Φ Z N



J. BRYAN GRIMES  
Raleigh, N. C.

Age: 22 Degree: A.B.

German Club; Augusta Military Academy Club;  
Cabin; Interfraternity Council; Assistant Business  
Manager of *Carolina Magazine*; Varsity Track.

Z Ψ



JOHN MANNING GRISWOLD  
Goldsboro, N. C.

Age: 21 Degree: A.B.

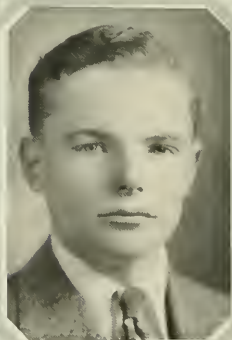

GEORGE BATES HAGOOD  
Barnwell, S. C.

Age: 20 Degree: A.B.

Davidson College (1, 2, 3).

Δ Σ Φ



GEORGE SMITH HAISLIP  
Hassel, N. C.

Age: 24 Degree: A.B.



CLARENCE WINDLEY HALL  
Newport, N. C.

Age: 23 Degree: A.B., LL.B.

Battle Law Club; Sergeant-at-arms Phi Assembly; President Carteret County Club; Vice President Second Year Law Class; President of Senior Law Class; Assistant Editor *N. C. Law Review*; President Law School Association; N. C. Bar.

Φ Δ Φ



BENJAMIN HACKETT HARDING  
Yadkinville, N. C.

Age: 21 Degree: A.B. in Education



CLYDE ERNEST HARRIS  
Charlotte, N. C.

Age: 22 Degree: B.S. in Commerce

Band (1, 2, 3, 4).

Γ Σ Τ



GRANVILLE VAGER HARRIS  
Asheville, N. C.

Age: 25 Degree: B.S. in Civil Engineering

William Cain Chapter of American Society of Civil Engineers.

Σ Φ Σ



JOHN BAUGHAM HARRISON  
Rich Square, N. C.

Age: 20      Degree: A.B. in Education  
Freshman Track Team; Varsity Track Team  
(2, 3, 4).  
Φ B K



FRANCIS CLEMENT HAYES  
Asheville, N. C.

Age: 22      Degree: A.B.  
El Circulo Hispano, President (4).  
O A K



CHARLES CLEMENT HAZEL  
Raleigh, N. C.

Age: 23      Degree: B.S.  
Φ Γ Δ

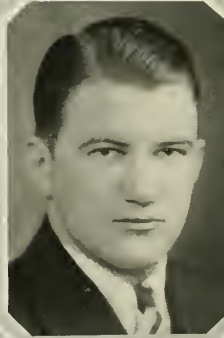

WELFORD ALBERT HEADEN  
Siler City, N. C.

Age: 20      Degree: A.B.



JAMES FOSTER HEFFNER  
Maiden, N. C.

Age: 21 Degree: B.S. in Electrical  
Engineering



MAURICE LOU HEINER  
Leaksville, N. C.

Age: 21 Degree: Ph.G.  
American Pharmaceutical Association; Secretary and Treasurer of Rockingham County Club.  
Φ Δ X



ROY ALTON HENDRICKS  
Metter, Ga.

Age: 20 Degree: B.S. in Commerce  
Δ Σ Π



NORWOOD MILLER HENRY  
Kelly, N. C.

Age: 25 Degree: A.B. in Education

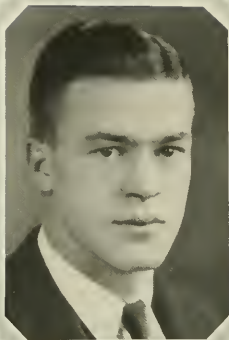

HERMON AGEE HIGH  
Greensboro, N. C.

Age: 21 Degree: B.S. in Commerce  
Cabin; "13" Club; Varsity Football Squad;  
German Club.  
Π K Α



LOUIS HOLLAND  
Brooklyn, N. Y.

Age: 21 Degree: A.B.  
Di Senate; Deutsche Verein.  
Φ B K



ARTHUR RUSSELL HOLLETT  
Barnesville, Ohio

Age: 22 Degree: B.S. in Civil  
Engineering  
William Cain Chapter of American Society  
of Civil Engineers; Carolina Rifle Club.  
X Ψ



ALEXANDER BARON HOLMES  
Charleston, S. C.

Age: 22 Degree: A.B.  
German Club Executive Committee; Assistant  
Secretary and Treasurer German Club; Secre-  
tary and Treasurer German Club; Cabin; "13"  
Club; Gorgon's Head; Assistant Business Manager  
*Tar Heel* (2); Boxing Team (3); Law School.  
Σ A E, Φ Δ Φ



GEORGE CLINTON HOLROYD  
Winston-Salem, N. C.

Age: 21      Degree: B.S. in Chemistry  
American Chemical Society; Elisha Mitchell Scientific Society.



DAVID MONROE HOLSHOUSER  
Rockwell, N. C.

Age: 23      Degree: B.S. in Electrical Engineering  
Glee Club; American Institute Electrical Engineers, Secretary ('26), President ('28).  
Θ Φ, Π Κ Δ, Φ Μ Δ, Φ Ζ Ν, Φ Β Κ



JOHN LEIDY HOLSHOUSER  
Rockwell, N. C.

Age: 21      Degree: Ph.G.  
President of Pharmacy Class (2); Student Council (3); President of Senior Pharmacy Class.  
Φ Ξ Κ, Κ Ψ



ELIZABETH WHITNEY HOLT  
Erwin, N. C.

Age: 22      Degree: A.B.  
Π Β Φ



EMMETTE MELVIN HONEYCUTT

Linden, N. C.

Age: 21 Degree: A.B. in Education

Secretary of Fayetteville Club; Dormitory Club;  
Member of Phi Assembly.



GRADY MONROE HOOD

Hickory, N. C.

Age: 23 Degree: LL.B.

Student Editor of *North Carolina Law Review*;  
President of Battle Law Club; Member of North  
Carolina Bar.

Δ Θ Φ



DANIEL EDWARD HUDGINS, Jr.

Marion, N. C.

Age: 21 Degree: A.B.

Sheiks; Coop; Gorgon's Head; Secretary-  
Treasurer Interfraternity Council; Y. Cabinet;  
Debate Council; Di Senate; Virginia-Carolina  
Debate; Manager Football; Vice President German  
Club; Secretary Phi Beta Kappa; Monogram  
Club; President Senior Class; Golden Fleece.

K Σ, Φ Β Κ



CLIFFORD FRANKLIN HUDSON

Sparta, N. C.

Age: 23 Degree: A.B.

Member of Committee of 100.





GREY CARLTON HUGHES  
Axton, Va.

Age: 23 Degree: A.B., B.S. Medicine  
German Club.



JOHN HOWARD INGLE  
Burlington, N. C.

Age: 19 Degree: B.S. in Commerce



ARTHUR AUGUSTUS JAMES, Jr.  
Laurinburg, N. C.

Age: 20 Degree: A.B.



WILLIAM WALKER JARRELL  
Charlotte, N. C.

Age: 21 Degree: M.E.  
Freshman Baseball; Monogram Club; Boxing  
(1, 2, 3); "13" Club.  
X Φ



FRANCIS PLUMMER JENKINS  
Tarboro, N. C.

Age: 20 Degree: B.S. in Commerce  
Manager Basketball; German Club; Monogram  
Club; "Coop."  
X Φ, Δ K Ψ



THOMAS PALMER JERMAN  
Raleigh, N. C.

Age: 21 Degree: A.B.  
Δ K E



HARRY RITENOUR JOHNSON  
Asheville, N. C.

Age: 23 Degree: A.B.  
Φ X



JOSEPH EDWARD JOHNSON  
Benson, N. C.

Age: 23 Degree: A.B. in Education  
Religious Council.



KATHERINE BADGER JOHNSON  
Eustis, Fla.

Age: 22 Degree: A.B.  
*Carolina Magazine*  
Π Β Φ



TOM WATSON JOHNSON  
Ayden, N. C.

Age: 21 Degree: A.B. in Journalism  
N. C. Club; President Pitt County Club (4);  
Managing Editor *Tar Heel* (4); Editor *Carolina*  
*Reporter*; YACKETY YACK Staff (4); President  
Mangum Dormitory (4); Carolina Playmakers  
(8, 4).



WILLIAM HERMAN ECKART JOHNSON  
Washington, D. C.

Age: 20 Degree: A.B. in Education

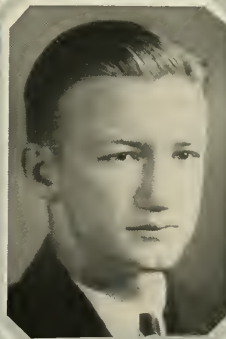

SAMUEL NASH JOHNSTON  
Tarboro, N. C.

Age: 21 Degree: A.B.  
Track (1, 2, 3, 4); Varsity Boxing; *Buccancer*  
Staff; YACKETY YACK Staff; Mary D. Wright  
Debate; Phi; President Y.; President German  
Club; President Woodberry Forest Club; Inter-  
fraternity Council; Coop; Grail; Amphoteroben;  
Ginghoul; Golden Fleeco.  
Z Ψ, E Φ Δ



CHILTON RONALD JONES

Pink Hill, N. C.

Age: 20 Degree: B.S. in Electrical Engineering

American Institute of Electrical Engineers; Intramural Baseball (2).

Λ Λ T, Φ Ζ Ν



HARRY HENRY JONES, JR.

Cofield, N. C.

Age: 20 Degree: A.B. in Education

O K N

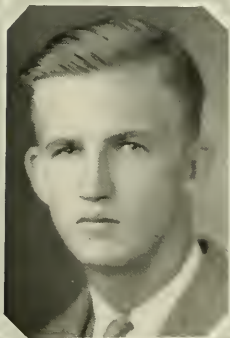

DAVID WORTH JOYNER

Rocky Mount, N. C.

Age: 21 Degree: B.S.

German Club.

Φ Γ Δ



ALVIN MARTIN KAHN

Cleveland, Ohio

Age: 23 Degree: A.B.

Glee Club; Playmakers.



MALCOLM DRAKE KEMP  
Fayetteville, N. C.

Age: 28                      Degree: B.S. in Medicine  
A K K



JOHN C. KESLER  
Spencer, N. C.

Age: 28                      Degree: J.D.  
Student Council  
Δ Θ Φ; Acacia



CLAYBORNE STANFORD KING  
Princeton, N. C.

Age: 21                      Degree: A.B. in Education

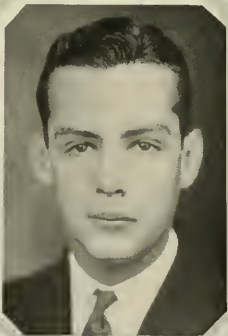

EDWIN EARLE KOONCE  
High Point, N. C.

Age: 22                      Degree: A.B.  
German Club.  
X Ψ



L. HERMAN LANE  
Stantonsburg, N. C.

Age: 24      Degree: B.S. in Commerce  
Fencing Club; Rifle Club; Phi Society (3).



GEORGE MARION LANEY  
Monroe, N. C.

Age: 21      Degree: B.S. in Commerce  
Varsity Football Squad (2); Circolo Espanola.  
Φ Γ Δ



THOMAS LEON LANIER  
Fuquay Springs, N. C.

Age: 22      Degree: B.S. in Commerce  
Assistant in Commerce Department; Dormitory  
Club; Intramural Athletics.



ESTELLE EDITH LAWSON  
Chapel Hill, N. C.

Age: 20      Degree: A.E.  
President of Woman's Pan-Hellenic Council (4);  
Woman's Association; Secretary of Women's Pan-  
Hellenic Council (3).  
Χ Ω, Φ Β Κ



HENRY CHAMPLIN LAY  
Beaufort, N. C.

Age: 22 Degree: A.B.

Carteret County Club; Elisha Mitchell Scientific Society; Band (1); *Tar Heel* (3); President Dormitory Club (4); *Esses*; Manager Varsity Boxing (4).



CECIL RAY LEE  
Wilmington, N. C.

Age: 22 Degree: B.S. Commerce

Varsity Football (2); Boxing (4); *Le Circle Français* (3); New Hanover County Club.



HENRY NEILL LEE  
Lumberton, N. C.

Age: 20 Degree: A.B.

Phi Assembly.  
Φ Γ Δ



BENJAMIN GILBERT LEGGETT  
Scotland Neck, N. C.

Age: 21 Degree: B.S. Commerce

Wrestling Squad ('27).

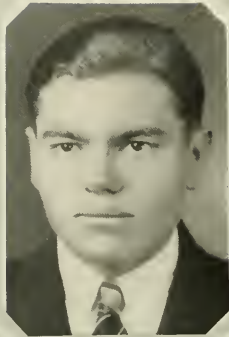

JOHN BAKER LEWIS  
Farmville, N. C.

Age: 21 Degree: A.B.  
*Tur Heel* Staff; Phi Assembly; Intercollegiate  
Debater; President of Dormitory.  
Φ B K, T K A



LONNIE CARL LILES  
Wendell, N. C.

Age: 23 Degree: B.S. in Medicine  
Phi Society; Wake County Club.  
Θ K Ψ

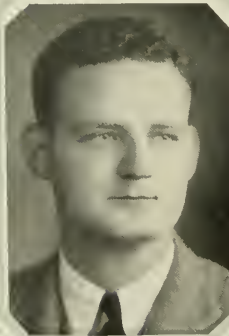

DEVEREUX HAIGH LIPPITT, JR.  
Wilmington, N. C.

Age: 22 Degree: A.B.  
Cabin; Woodberry Forest Club; German Club;  
Wigwag and Masque; Track Squad.  
Σ A E

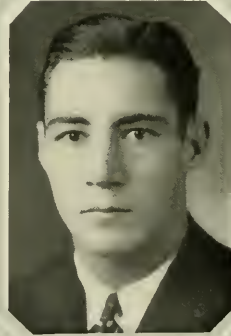

CHARLES THOMAS LIPSCOMB  
Greensboro, N. C.

Age: 19 Degree: A.B.  
Gorgon's Head; Minotaurs; Cabin; Glee Club;  
Vice President Glee Club (3); "13" Club; Junior  
Commencement Marshal; Leader Easter Dances  
(4); Carolina Playmakers; German Club; Track  
Squad (3); Freshman Football; Varsity Football;  
Monogram Club.  
Σ X, Φ M A





RUFUS REID LITTLE  
Greensboro, N. C.

Age: 20 Degree: A.B.

Freshman Friend-ship Council; Y. Cabinet; Gingham; Coop; Manager Baseball (4); German Club; *Tar Heel* Staff (2).

Α Τ Ω, Φ Β Κ



MURREY JACK LONDON  
Brooklyn, N. Y.

Age: 23 Degree: A.B.

Dormitory Football Team; Basketball Team; Manager Basketball Team (3); Deutsche Verein.



ROBERT ANDREW LOVE, Jr.  
Gastonia, N. C.

Age: 20 Degree: B.S. Commerce

Cabin; German Club; Gaston County Club.

Σ Ν, Α Κ Ψ



JOHN PESCU D LYNCH  
Raleigh, N. C.

Age: 22 Degree: B.S.

Freshman Tennis; William Cain Chapter American Society of Civil Engineers; President Dormitory Club.



JOHN DANIEL McCONNELL  
Gastonia, N. C.

Age: 21      Degree: B.S. in Electrical  
Engineering

Freshman Friendship Council; Secretary A. I.  
E. E. (2); Glee Club (2); University Orchestra  
(1); Treasurer A. I. E. E. (4); Technical Staff  
"Kahif of Kavak"; President A. I. E. E.  
Φ M Δ, Θ Φ



PAUL LOVE McDANIEL  
Fairmont, N. C.

Age: 19      Degree: Ph.G.  
American Pharmaceutical Association.  
K Ψ

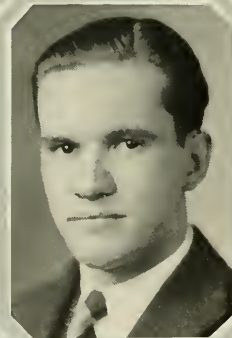

JAMES LAWRENCE McELROY  
Marshall, N. C.

Age: 22      Degree: B.S. in Medicine  
Σ Φ E, Φ X



ROBERT LOUIS MCGEE  
Raleigh, N. C.

Age: 20      Degree: A.B.  
Σ A E



THEODORE WILLIAM MCKINNEY  
Marshall, N. C.  
Age: 21 Degree: A.B.



KATHERINE MACLAURIN MACKINNON  
Maxton, N. C.  
Age: 20 Degree: A.B. in Education  
Carolina Playmakers (4); Woman's Association.

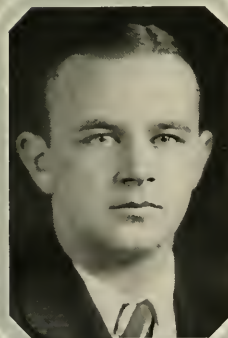

JACK McDOWELL MCLAUGHLIN  
Mercersburg, Penn.  
Age: 22 Degree: B.S. in Pharmacy

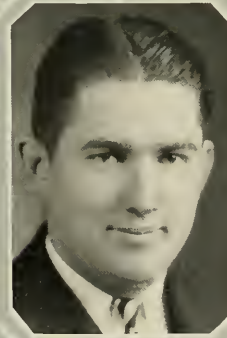

LAFAYETTE HOLT MCPHERSON  
High Point, N. C.  
Age: 21 Degree: A.B.  
Grail; Y. Cabinet; Freshman Friendship Council; Di Senate; *Tar Heel Staff*, Managing Editor (3); Business Manager *Carolina Magazine*; Business Manager *Buccaneer*; Business Manager *Farm*; Demolay Club; Football Squad (2).  
Σ Δ



EDWIN ROBESON MACKETHAN, JR.  
Fayetteville, N. C.

Age: 21                      Degree: B.S. Commerce

Freshman Friendship Council; Y. Cabinet; Phi  
Assembly; *Tar Heel* Staff; YACKEY YACK Staff;  
German Club; N. C. Rifle Club; Carolina Play-  
makers.  
X Φ

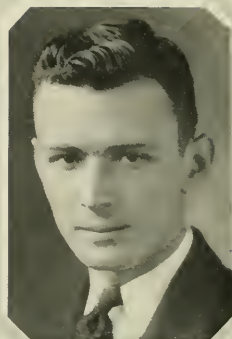

WEX SMATHERS MALONE  
Asheville, N. C.

Age: 21                      Degree: A.B.

Circulation Manager *Carolina Magazine* ('25);  
German Club; Le Cercle Francais.  
X Ψ

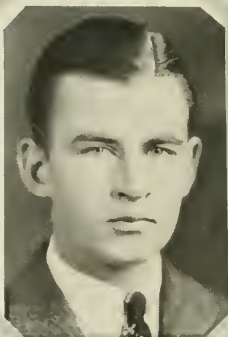

WILLIAM ROBERT MANEY  
Biltmore, N. C.

Age: 19                      Degree: B.S. Commerce

German Club,  
X T, Δ Σ II



GEORGE LISTER MARKHAM  
Elizabeth City, N. C.

Age: 22                      Degree: B.S. in Commerce



BASIL HUMPHREY MARSHALL, Jr.  
Wilmington, N. C.

Age: 23 Degree: A.B.  
U. N. C. Band; Cross-country Track.  
Σ Δ, M Σ



J. EDWARD MARSHALL, Jr.  
Rock Hill, S. C.

Age: 21 Degree: B.S. in Commerce  
Di Senate; Palmetto Club, Secretary (3); President (4); Y. Cabinet; Business Staff of *Carolina Magazine* (4); *Carolina Buccaneer* Business Staff (4).  
Σ Δ, A K Ψ



WILLA LOU MATHESON  
Palmetto, Florida

Age: 22 Degree: A.B. in Education



ANDREW CLARK MATTHEWS  
Magnolia, N. C.

Age: 20 Degree: A.B.  
Elisha Mitchell Scientific Society; "Cheerios" (3); Assistant Instructor in Botany (4).

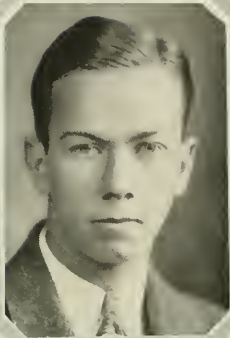

**FRANK EGAN MATTHEWS**  
Goldsboro, N. C.

Age: 20 Degree: B.S. in Commerce  
Tennis Squad (3, 4).

Δ Σ Π

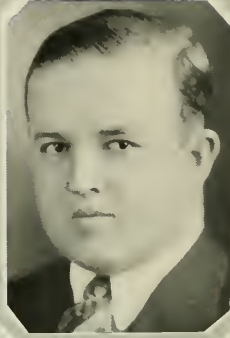

**JOSEPH MAURICE MAXWELL**  
Pink Hill, N. C.

Age: 26 Degree: B.S. in Electrical  
Engineering

Carolina Playmakers; Rifle Club; Wigwag and Masque; German Club; A. I. E. E.; Superintendent of Lighting on "Yes, By Gosh," "Kah! of Kavaak," "The Romancers," "Ten Thousand Years Ago," and Black and White Revue.



**JENNIE MECUM**  
Walkertown, N. C.

Degree: A.B. in Education

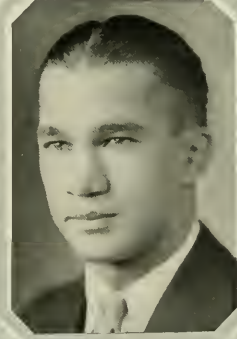

**WILL DOCKERY MERRITT**  
Mount Airy, N. C.

Age: 23 Degree: B.S. in Civil  
Engineering

William Cain Student Chapter of the American Society of Civil Engineers.  
Σ Φ Σ



WILLIAM POPE MICHIE  
Durham, N. C.

Age: 21 Degree: A.B.  
Cabin; Gorgon's Head; North Carolina Club;  
Durham County Club; German Club; Sheiks.  
Σ A E



DAVID TUTTLE MILNE  
Salisbury, N. C.

Age: 20 Degree: A.B.  
YACKETY YACK; Di Senate; Dinamite Senate;  
Playmakers; Tar Heel; German Club.  
Σ X, Σ T, Φ B K



JAMES MEBANE MITCHELLE  
Danville, Va.

Age: 19 Degree: A.B.  
Wrestling Squad; Interfraternity Council;  
German Club  
Φ Σ K



WILLIAM ALEXANDER MONROE  
Sanford, N. C.

Age: 21 Degree: A.B.  
Σ X



DAN K. MOORE  
Sylva, N. C.

Age: 22 Degree: B.S. in Commerce  
Π K Φ, Φ B K, Φ A Δ



CHARLES HUGH MOOSE  
Badin, N. C.

Age: 22 Degree: B.S. in Electrical  
Engineering  
American Institute of Electrical Engineers.  
Σ E

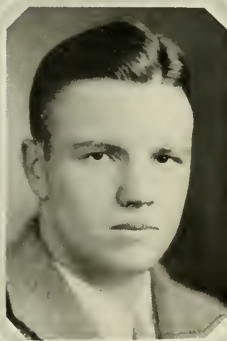

GARRETT MOREHEAD  
Charlotte, N. C.

Age: 22 Degree: A.B.  
Freshman Football and Basketball; Captain  
Varsity Football (4); Leader Minotaur Dance (2);  
Assistant Leader Gimghoul Dance (3); Commencement  
Marshal (3); Ball Manager (4); Monogram  
Club; Minctaus; Gimghoul; "Coop."  
K Σ



ERNEST WEST MORGAN  
Winfall, N. C.

Age: 21 Degree: A.B.  
Phi Assembly; Freshman Assembly Debate;  
North Carolina Club; Editorial Staff of YACKETY  
YACK; Carolina Playmakers; Mary D. Wright  
Debate (4).





MILDRED M. MORGAN  
Washington, D. C.

Age: 20 Degree: A.B.  
YACKETY YACK Staff; *Buccaneer* Staff; Wo-  
man's Association.  
Δ Z



HUBERT LOUIE MORRIS  
Concord, N. C.

Age: 21 Degree: A.B.  
Freshman Tennis Team; German Club.  
Σ X



JOSEPH EDGAR MORRIS  
Norwood, N. C.

Age: 20 Degree: A.B.  
Esses; Elisha Mitchell Scientific Society.



WILLIAM WORTH MORRIS  
Charlotte, N. C.

Age: 21 Degree: B.S. in Commerce  
Captain Freshman Basketball; Basketball  
(2, 3, 4); Captain of Varsity Basketball (4);  
Grail; Monogram Club; Vice President of Mono-  
gram Club (4); Golden Fleece.  
X Φ



**JOHN FAIRBANKS MOTSINGER**

Wallburg, N. C.

Degree: A.B., LL.B.

Wrestling Team (2, 3, 4); Assistant Wrestling Coach ('28); Track Squad; Boxing Squad; Di Senate; President Davidson County Club.  
Γ Σ Τ, Θ Φ, Ε Φ Δ



**JAMES HOWARD MOYE**

Greenville, N. C.

Age: 22 Degree: B.S. in Commerce

Pitt County Club; Cabin; German Club; Gorgon's Head.  
Σ Ν, Δ Κ Ψ



**ROBERT SWEENEY MOYE**

Greenville, N. C.

Age: 20 Degree: A.B. in Education

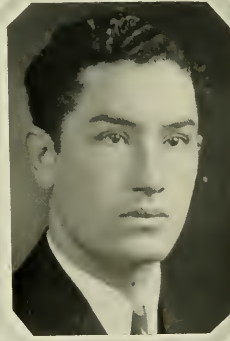

**MARVIN PHILIP MYERS**

Jennings, N. C.

Age: 24 Degree: LL.B.

Di Senate; Monogram Club; Law Review; Law School Association.  
Φ Δ Φ



WILLIAM WATT NEAL, Jr.  
Greensboro, N. C.

Age: 20 Degree: A.B.  
Freshman Friendship Council; Treasurer of  
Y.; Speaker pro tem Di Senate; German Club;  
Business Manager *Tar Heel*; Business Manager  
*Carolina Handbook* (2); YACKETY YACK Busi-  
ness Staff (1, 2); Senior Executive Committee;  
Assistant Leader Senior Dance.  
Σ Φ E, Φ B K



CHARLES ALEXANDER NELSON  
Staunton, Va.

Age: 24 Degree: LL.B.  
*Tar Heel*; YACKETY YACK; *Buccaneer*; Y.  
Cabinet.  
Φ Δ Φ, Σ A E



JOHN BASIL NELSON  
Randleman, N. C.

Age: 19 Degree: Ph.G.



RHODES EDMOND NICHOLS, Jr.  
Durham, N. C.

Age: 22 Degree: B.S. in Medicine  
A K K, Θ K N

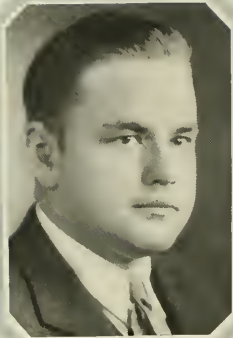

**JOHN ROBERT NICHOLSON**  
East Bend, N. C.

Age: 22 Degree: B.S. in Commerce

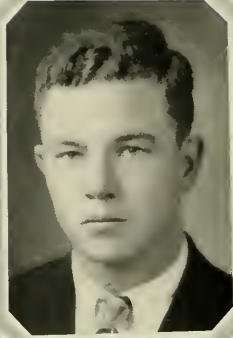

**RALPH WILSON NOE**  
Beaufort, N. C.

Age: 21 Degree: A.B.

Carteret County Club, President; North Carolina Club, Vice President; Amphitrothen; Freshman Debating Society; Speaker Philanthropic Assembly; President Debate Council; Intersociety and Intercollegiate Debater.  
E Φ Δ, T K A



**CURTIS HILL OAKLEY**  
Roxboro, N. C.

Age: 20 Degree: Ph.G.

Freshman Basketball Team (1); Vice President of Pharmacy Class (2); Secretary and Treasurer of American Pharmaceutical Association (3); Secretary and Treasurer of Pharmacy Class (3).  
K Ψ

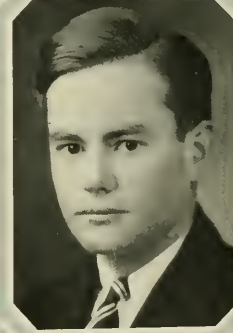

**JOHN BURKE O'DONNELL**  
Raleigh, N. C.

Age: 21 Degree: B.S. in Commerce

Δ K E



**BENJAMIN WILLIS ORMOND**  
Dover, N. C.

Age: 23      Degree: B.S. in Commerce  
North Carolina Club.



**ZACK DOXEY OWENS**  
Elizabeth City, N. C.

Age: 22      Degree: B.S. Medicine  
Elisha Mitchell Scientific Society; North Carolina Medical Society; Secretary-Treasurer Second Year Medical Class.  
Φ X

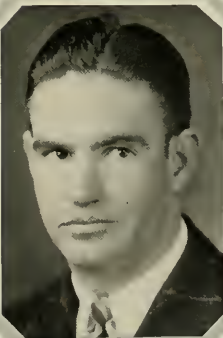

**FREDERICK POPE PARKER, JR.**  
Goldsboro, N. C.

Age: 24      Degree: LL.B.  
Speaker Phi Society ('24); Track Team ('23, '23, '24, '25); University Record Half Mile ('24, '25, '26, '27); President of McRae Law Club ('27, '28); Vice President Third Year Law Class ('27, '28).  
Δ Ψ, Φ Δ Φ, Δ Σ Π, Ε Φ Δ



**HENRY BRYCE PARKER**  
Monroe, N. C.

Age: 22      Degree: A.B.  
Freshman Cross-country Team; Mary D. Wright Debate (2); Debate Council (3); *Tar Heel* Staff; Winner Mary D. Wright Debate Medal; Di. Senate President (3).  
Γ Σ T

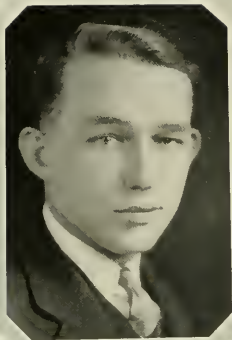

**JOHN HARRISON PARKER**  
Selma, N. C.

Age: 20 Degree: B.S. Commerce  
Freshman Football; Freshman Track; Varsity  
Track Squad; Football Squad; Johnston County  
Club; Deutsche Verein; Freshman Friendship  
Council.



**GEORGE THOMAS PARKIN**  
Beaufort, N. C.

Age: 22 Degree: B.S. in Civil Engineering  
William Cain Chapter of Civil Engineers.  
Φ Β Κ



**CHARLES AYCOCK PARLIER**  
King's Creek, N. C.

Age: 26 Degree: A.B. in Education  
Wrestling Squad (4); Caldwell County Club.



**GEORGE DOWELL PEARSON**  
Apex, N. C.

Age: 23 Degree: A.B. in Education  
Freshman Track Team; Varsity Track Team  
(2, 3, 4); Monogram Club; Carolina Spike  
Shoe.



AUBREY ALPHONSO PERKINS  
Greensboro, N. C.

Age: 21 Degree: B.S. in Commerce  
Y. Cabinet; Grail; Gym Team (1, 2, 3, 4);  
Monogram Club; President of Dormitory; Di  
Senate; Senior Executive Committee; Gym As-  
sistant (3, 4).  
Δ Σ Π



LLEWELLYN PHILLIPS  
Morehead City, N. C.

Age: 24 Degree: LL.B.  
Secretary and Treasurer of Third Year Law  
Class; N. C. Club; Phi Assembly; Carteret County  
Club; MacRae Law Club.  
Δ Θ Φ



JOE LEAK PINNIX  
Kernersville, N. C.

Age: 22 Degree: Ph.G.  
German Club; Secretary and Treasurer Phar-  
macy Senior Class; Forsyth County Club; West-  
ling Squad.  
X T, K Ψ



NANCY IRENE POPE  
Durham, N. C.

Age: 21 Degree: A.B. Education  
Woman's Association.



RALPH LEE PREVOST, Jr.  
Waynesville, N. C.

Age: 21 Degree: B.S. in Commerce  
Intramural Football; Basketball; Baseball;  
German Club.  
Α Χ Α, Δ Σ ΙΙ



CHARLES PRICE  
Salisbury, N. C.

Age: 20 Degree: A.B.  
Freshman Tennis Team; Coop; Minotars;  
Chairman Senior Class Executive Committee; Di  
Senate; Sub-assistant Manager Football.  
Σ Ν



CHARLES NELSON PRICE  
Charlotte, N. C.

Age: 22 Degree: B.S. in Commerce

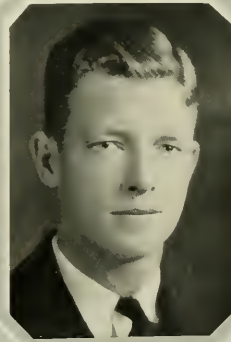

HOYT BAKER PRITCHETT  
Greensboro, N. C.

Age: 20 Degree: B.S. Commerce  
Vice President Senior Class; Senior Executive  
Committee; German Club; Monogram Club; Di  
Senate; Interfraternity Council; Varsity Cross-  
country; Captain Varsity Track; Y. Cabinet;  
Southern Two-mile Record Holder; State Cross-  
country Champion; Golden Fleece.  
Α Χ Α, Δ Σ ΙΙ





ROY A. PROFFITT  
Bald Creek, N. C.

Age: 22 Degree: A.B.  
Boxing Team ('25, '26, '28); Di Senate  
( '25, '26).  
Acacia.



SARA GEORGINA PURRINGTON  
Scotland Neck, N. C.

Age: 20 Degree: A.B.  
Woman's Association.  
Π Β Φ



WILLIAM PRESTON RAGAN  
High Point, N. C.

Age: 20 Degree: A.B.  
Secretary-Treasurer of Freshman Class; Freshman  
Friendship Council; Di Senate; Dormitory Club  
(2); *Tar Heel* Staff (2); Varsity Basketball Squad  
(2); Glee Club (2, 4); High Point College (3).  
Σ Φ Ε



WILLIAM HUNTER RAY  
Leaksville, N. C.

Age: 22 Degree: A.B.  
Pan-Hellenic Council.  
Θ X

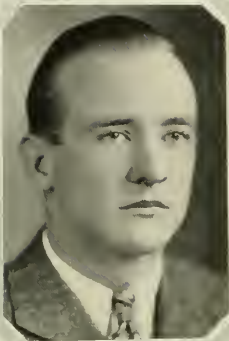

JOSEPH M. REECE  
Elkin, N. C.

Age: 21 Degree: B.S. in Commerce  
Pan-Hellenic Council; Carolina Rifle Club;  
Surry County Club.  
Θ K N



THAD MARSHALL REECE  
Boonville, N. C.

Age: 20 Degree: A.B.  
*Tar Heel Staff; Buccaneer Staff; Renfro Club.*

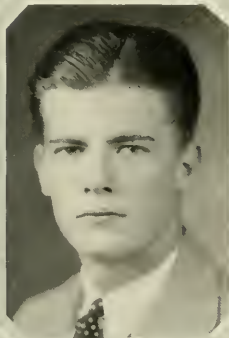

TROXELL CRAWFORD REYNOLDS  
Chapel Hill, N. C.

Age: 20 Degree: B.S. in Medicine  
Freshman Friendship Council; Track Squad  
(2, 3); Math. Club; Deutsche Verein.



LOUIS JEFFERSON RING  
Mt. Olive, N. C.

Age: 19 Degree: A.B.  
Θ K N, Φ B K



IRVING MERCER ROBBINS  
Yeatsville, N. C.

Age: 22 Degree: B.S. in Commerce



MARION B. ROBERTS  
Hillsboro, N. C.

Age: 20 Degree: A.B.



GEORGE McNEILL ROSE, Jr.  
Charlotte, N. C.

Age: 20 Degree: B.S. in Electrical  
Engineering

Freshman Friendship Council; Freshman Track  
Team; A. I. E. E.; Operator of University Radio  
Station (2, 3, 4); German Club (2, 3, 4);  
Varsity Track Squad (2, 3, 4).  
Σ X, Φ Z N



OWEN HENRY ROUSE  
Rose Hill, N. C.

Age: 22 Degree: A.B. in Education  
Phi Assembly; Duplin County Club.  
Θ K N



CLAUDE PHILIP RUSSELL  
Granite Falls, N. C.

Age: 22 Degree: A.B.  
Glee Club (1, 2); Boxing Team (1, 2);  
Varsity Boxing Team; Caldwell County Club;  
Wrestling Squad; N. C. Club.



SARA CRAWFORD SENTMAN  
Statesville, N. C.

Age: 20 Degree: A.B.

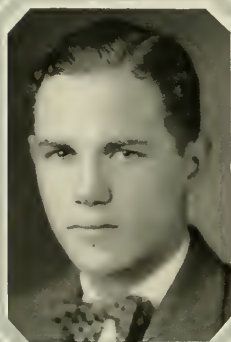

WILLIAM FRANCIS SHAFFNER, Jr.  
Winston-Salem, N. C.

Age: 21 Degree: A.B.  
Glee Club (1, 2, 3); Wigwag and Masque Club  
(2, 3, 4).  
Σ A E, Φ B K



MARILEE SHAW  
De Funiak Springs, Fla.

Age: 19 Degree: A.B. in Education  
Carolina Playmakers.



SYDNEY SHAW  
Richlands, N. C.

Age: 21      Degree: B.S. in Commerce  
Onslow County Club; President ('25, '27);  
Varsity Cross-country Squad ('26); Varsity Box-  
ing Team ('26, '27, '28).



SYLVESTER BROWN SHEPHERD  
Raleigh, N. C.

Age: 21      Degree: A.B.  
Vice President of Freshman Class; *Tar Heel*  
Staff (2, 3); *Buccaneer* Staff (1, 2, 3, 4); Sub-  
assistant Manager of Football.  
Δ K E

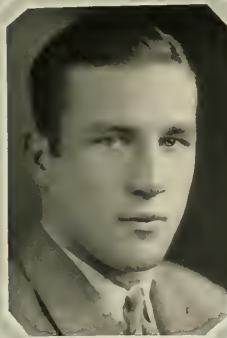

EMMETT GRAYDON SHUFORD  
Lincolnton, N. C.

Age: 21      Degree: A.B.  
Freshman Football; Varsity Football (2, 3, 4);  
Varsity Boxing (2); Captain Varsity Boxing (3);  
Playmakers (2); Track (3).  
X Φ



THOMAS DICK SLAGLE  
Franklin, N. C.

Age: 22      Degree: A.B.  
Α X Σ



WENDELL WAYNE SMILEY  
Marshall, N. C.

Age: 19 Degree: A.B. in Education



EDWIN BERTRAM SMITH  
Timmonsville, S. C.

Age: 21 Degree: B.S. in Commerce  
Glee Club (1, 2, 3, 4); Coop; German Club  
(1, 2, 3, 4); Gorgon's Head.  
Α Τ Ω, Φ Μ Α



HENRY EUGENE SMITH  
Roxboro, N. C.

Age: 24 Degree: B.S. in Commerce



JOHN TROY SMITH  
Hope Mills, N. C.

Age: 21 Degree: B.S. in Commerce  
President of Dormitory; Fayetteville Club.

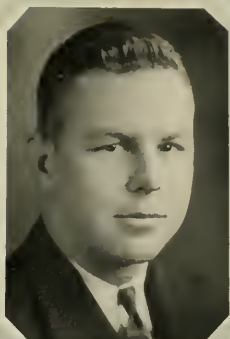

RICHARD WEBSTER SMITH  
Rome, Ga.

Age: 21  
X Φ

Degree: A.B.



THOMAS CARLISLE SMITH, JR.  
Asheville, N. C.

Age: 20

Degree: A.B.

Assistant Leader of Gorgon's Head Ball; Freshman Track Team; Cabin; Di Senate; Gorgon's Head; German Club; Commencement Ball Manager.  
A T Ω



MARVIN LEROY SMOOT  
Fayetteville, N. C.

Age: 19

Degree: B.S. in Medicine

Boxing Squad; Playmakers; Intramural Football (1, 2).



ROBERT SOUTHERLAND, JR.  
Mount Olive, N. C.

Age: 20

Degree: A.B.

Cabin.  
Φ Δ Θ



FLOYD VANCE SPENCE  
Kinston, N. C.

Age: 25                      Degree: A.B.  
Phi Society.



HERMAN EVERETTE SPIVEY  
Clinton, N. C.

Age: 20                      Degree: A.B.  
Phi Assembly.  
Φ B K

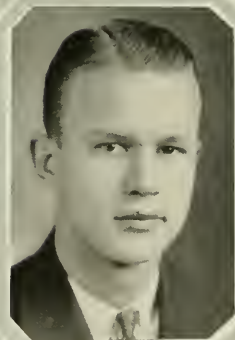

DURWOOD ELWOOD STEED  
Richlands, N. C.

Age: 19                      Degree: B.S. in Commerce  
Φ Γ Δ, Α Κ Ψ

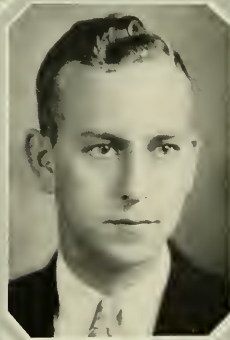

WILLIAM HERMAN STEPHENS  
Lillington, N. C.

Age: 23                      Degree: B.S. in Commerce  
Δ Σ Η





**WALTER EVERETTE STEWART**  
Badin, N. C.

Age: 21      Degree: B.S. in Electrical  
Engineering

Freshman Track Squad; Varsity Track Squad  
(2, 3); University Band (2, 3); University Or-  
chestra (2, 3); Varsity Boxing Squad (3);  
American Institute of Electrical Engineers.

Φ Ζ Ν



**HORACE GILMORE STRICKLAND**  
Nashville, N. C.

Age: 22      Degree: B.S. Medicine

Sheiks; Gorgon's Head; Cabin; Pan-Hellenic  
Council; Assistant Advertising Manager *Carolina*  
*Magazine*; Assistant Business Manager *Carolina*  
*Magazine*; Assistant Leader Sophomore Hop;  
Commencement Marshal; Commencement Ball  
Manager; Executive Committee German Club;  
Secretary-Treasurer Medical Society.

Φ Δ Θ, Φ Χ



**MARVIN DIXON SUGG**  
Greenville, N. C.

Age: 21      Degree: B.S. in Commerce

Δ Σ Φ



**BENJAMIN HAMPTON SUMNER**  
Lincolnton, N. C.

Age: 22      Degree: A.B.

Cross-country Squad (3); Track Team; Lincoln  
County Club.

Θ Κ Ν



HARVEY LEO SWAIN  
Harmony, N. C.

Age: 21

Degree: A.B.

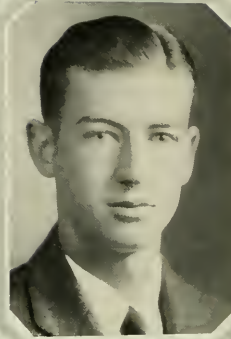

LARRY KENDALL SYLLIVANT  
Snow Hill, N. C.

Age: 21

Degree: A.B.



GEORGE FLOYD TAYLOR  
Chapel Hill, N. C.

Age: 46

Degree: A.B.



ROBERT BROWN TAYLOR  
Tarboro, N. C.

Age: 20

Degree: B.S. in Commerce

"Coop"; German Club.  
II K A



WILLIAM STANTON TAYLOR  
Kinston, N. C.

Age: 21      Degree: B.S. in Commerce  
Rifle Club.



CHARLES LAMAR THOMAS  
Charlotte, N. C.

Age: 22      Degree: B.S. in Chemistry  
University Band; University Symphony Orchestra; American Chemical Society; Elisha Mitchell Scientific Society; N. C. Academy of Science; Alembic Club.  
A X Σ



OWEN GUION THOMAS  
New Bern, N. C.

Age: 24      Degree: B.S. Civil Engineering  
Freshman Football; Varsity Football Squad; President Sophomore Class ('25); Assistant Cheer Leader ('23, '24); Sub-assistant Basketball Manager ('23); Cheer Leader ('25, '26).  
Θ X



HENRY EDWARD THOMPSON, JR.  
Asheville, N. C.

Age: 22      Degree: B.S. in Electrical Engineering  
Intramural Football and Basketball; Art Staff of *Buccaners*; Scribblers' Club; President of American Institute of Electrical Engineers; Entertainment Committee of Engineering "Open House."  
Σ E

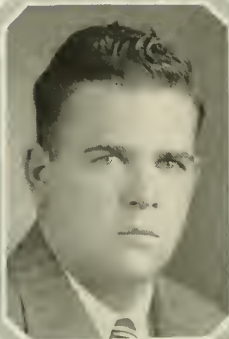

HENRY LEE THOMPSON  
Aurora, N. C.

Age: 23 Degree: B.S. in Commerce  
Football Squad ('25, '26); Beaufort County  
Club, Secretary and Treasurer ('27).



HUBERT A. THOMPSON  
Richlands, N. C.

Age: 23 Degree: A.B. in Education  
"Cheerios"; Onslow County Club.



JAMES HALL THOMPSON  
Richmond, Va.

Age: 20 Degree: A.B.



LAWRENCE CORNELIUS THORNTON  
Fayetteville, N. C.

Age: 21 Degree: A.B.  
German Club.  
Φ K Σ



SEABURY DANIEL THORP  
Rocky Mount, N. C.

Age: 22 Degree: Special Student  
"13" Club; "Coop"; Gorgon's Head.  
Z Ψ



WILLIAM LEIGH TILSON  
Marshall, N. C.

Age: 23 Degree: A.B.  
Tusculum College, Greeneville, Tenn. (1 and 2).



JAMES HALIBURTON TIMBERLAKE  
Youngsville, N. C.

Age: 20 Degree: B.S.  
A X Σ



KATHRYN ELIZABETH TROUTMAN  
Troutman, N. C.

Age: 20 Degree: A.B. in Education



EARL VAN TUCKER  
Grifton, N. C.

Age: 23      Degree: B.S. in Medicine  
Phi Society; Medical Society; Pitt County Club;  
Elisha Mitchell Scientific Society.  
Θ K Ψ

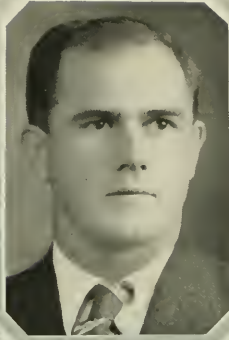

CLEMANT WAKE TWIFORD  
Elizabeth City, N. C.

Age: 23      Degree: A.B.  
Football Squad ('26, '27); Wrestling ('26,  
'27, '28); Boxing ('26); Treasurer of Class of  
'28.



FRANK A. URBSTON  
Waterbury, Conn.

Age: 24      Degree: B.S. in Electrical  
Engineering  
American Institute of Electrical Engineers.  
Φ Z N, Φ B K, Σ E

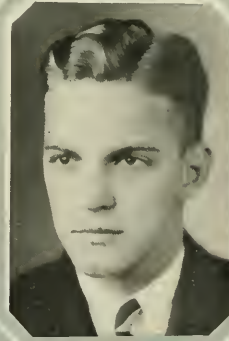

THOMAS ALBERT UZZELL, Jr.  
Greensboro, N. C.

Age: 21      Degree: A.B.  
Wigwag and Masque Club.  
B Θ H

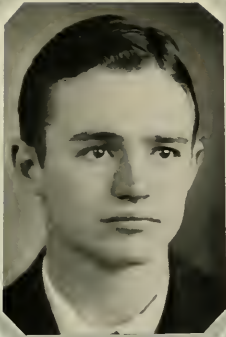

JOHN JAMES VAN NOPPEN  
Madison, N. C.

Age: 21 Degree: A.B.  
Pan-Hellenic Council.  
Δ Σ Φ



CAREY PETTY WADDILL  
Henderson, N. C.

Age: 21 Degree: B.S. Commerce  
"13" Club; Wizard and Masque; "Coop";  
Assistant Cheer Leader (3); Chief Cheer Leader  
(4); German Club; Commencement Marshal (3);  
Interfraternity Council.  
Δ T Δ, Φ M A



MITCHELL ALVERY WAGGONER  
Salisbury, N. C.

Age: 21 Degree: A.B.  
Wrestling Squad (3, 4).

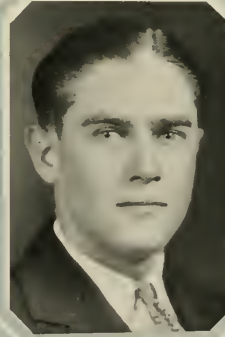

KELLEY WALLACE  
Dover, N. C.

Age: 19 Degree: A.B. in Education  
Craven County Club.



**WILLIAM HAYWOOD WALTERS**  
Oxford, N. C.

Age: 21 Degree: B.S. Medicine  
Freshman Football Squad; German Club; Gran-  
ville County Club,  
A X A



**JULIAN AYERS WARD**  
Elizabeth City, N. C.

Age: 22 Degree: B.S. in Electrical  
Engineering  
American Institute of Electrical Engineers,  
G F



**PARMELEE WARD**  
Asheville, N. C.

Age: 22 Degree: A.E.  
Freshman Friendship Council; Blue Ridge  
(\*24, \*25); Y. Cabinet (2, 3); Alembic Club;  
Deutsche Verein; Di Senate; Track Squad; Ger-  
man Club,  
X Ψ, A X Σ



**JOHN DARGAN WATSON**  
Greenwood, S. C.

Age: 22 Degree: B.S. in Civil  
Engineering  
Gimghouls; William Cain Student Chapter  
American Society of Civil Engineers (2, 3),  
President (4); German Club (2, 3, 4); Executive  
Committee of German Club (4); Cabin.  
A T Ω





ALTON ALEXANDER WATT  
Statesville, N. C.

Age: 22

Φ B K

Degree: A.B.

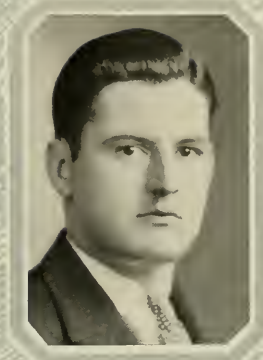

WALTER ARCHIBALD WATTS  
St. Paul's, N. C.

Age: 21

Degree: B.S. in Commerce



JAMES EDWIN WEBB  
Oxford, N. C.

Age: 21

Φ B K, Acacia

Degree: A.B. in Education

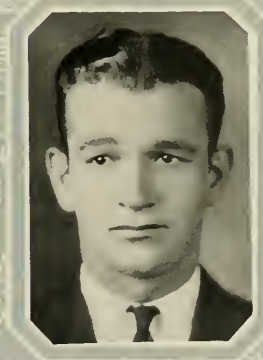

LEON DOUGLAS WEBB  
Edenton, N. C.

Age: 22

Baseball (1, 2, 3, 4).

A A T

Degree: B.S. in Civil  
Engineering



HENRY WEIL  
Goldsboro, N. C.

Age: 19 Degree: A.B.  
Glee Club (1, 2, 3, 4); Playmakers.  
Z B T



WILLIAM DORSEY WELCH, Jr.  
Hobbsville, N. C.

Age: 21 Degree: Ph.G.  
American Pharmaceutical Association; Elisha  
Mitchell Scientific Society.  
Φ Δ X



CHARLES DAY WHISNANT  
Behmont, N. C.

Age: 22 Degree: A.B.  
President of Gaston County Club (4); Treasurer  
of Gaston County Club (3); Member of  
North Carolina Club; Mathematics Club; Intra-  
mural Football and Baseball.



CARL HENRY WESSELL  
Wilmington, N. C.

Age: 22 Degree: B.S. Commerce.  
Band, Vice President; Symphony Orchestra;  
Black and White Revue; Wigwag and Masque;  
Orchestra; Tar Heels and Southerners Dance Or-  
chestra; Manager Manly Dormitory's Athletics;  
German Club; Paul Michael and his Orchestra.  
M Σ



FRANK OGBURN WHITAKER  
Oak Ridge, N. C.

Age: 22 Degree: Civil Engineering



JAMES ALLEN WHITAKER  
Zebulon, N. C.

Age: 22 Degree: B.S. in Medicine  
YACHTY YACK STAFF (3); Cabin; German Club.  
Φ Δ Θ



WILLIAM DAVID WHITAKER  
Oak Ridge, N. C.

Age: 22 Degree: B.S.

Band (1, 2, 3, 4); University Orchestra  
(1, 2, 3, 4); Buccaneer Orchestra (1); Tar Heel  
Orchestra (2).



ALFRED BYRON WHITE  
Fayetteville, N. C.

Age: 21 Degree: A.B.

Tar Heel Staff ('25, '26); Managing Editor  
('26, '27); Fawn Staff ('26, '27); Contributor of  
Carolina Magazine ('26, '27).

Σ T



**DELMAR FREDERICK WHITE**  
Mebane, N. C.

Age: 21                      Degree: Ph.G.  
American Pharmaceutical Association,  
Ψ Δ X



**JAMES ALFRED WHITE**  
Scotland Neck, N. C.

Age: 22                      Degree: A.B. in Education  
Freshman Football Squad,  
Γ Σ T



**CLIO PRESTON WHITFORD**  
Washington, N. C.

Age: 23                      Degree: Ph.G.  
American Pharmaceutical Association; Elisha  
Mitchell Scientific Society,  
Ψ Δ X



**WILLIAM K. WILEY**  
Greensboro, N. C.

Age: 19                      Degree: B.S.  
YACKETY YACK Business Staff,  
Λ X Λ

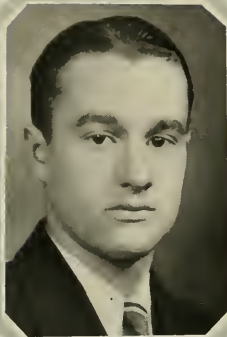

**ROBERT WALLACE WILKINS**  
Greensboro, N. C.

Age: 21 Degree: A.B.

President Freshman Class; Freshman Football Team; Freshman Track Team; Winner Grail Cup; Y. M. C. A. Cabinet; Manager Human Relations Institute; Grail; Golden Pleece.

Π Κ Φ, Φ Μ Δ, Ε Φ Δ, Α Ψ Δ, Φ Β Κ



**GEORGE ELMER WILKINSON**  
Hickory, N. C.

Age: 20 Degree: B.S. in Commerce

Iredell County Club; Reporter *Tar Heel* (2); Managing Editor *Tar Heel* (3); Carolina Buccaneers (4); Band (1, 2, 3, 4); Deutsche Verein (2); Freshman Debating Council; Lab. Assistant in Commerce.

Σ Φ Σ, Φ Β Κ, Μ Σ



**JAMES WILLIAMS**  
Durham, N. C.

Age: 21 Degree: B.S. in Electrical Engineering

American Institute of Electrical Engineers.

Ο Φ



**JAMES ALLEN WILLIAMS**  
Hendersonville, N. C.

Age: 21 Degree: A.B. in Education

Grail; President Freshman Class; Treasurer Di Society (3); President Carolina Dormitory Club (3); Wake Forest-Carolina Debate; Debate Council (3); Y. M. C. A. Cabinet (2).

Φ Δ Θ, Ε Φ Δ

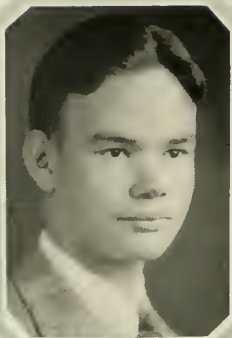

**ABEL GROSS WHITENER**  
High Point, N. C.

Age: 20 Degree: A.B.  
Assistant Cheer Leader; Gym Letter.  
Φ B K



**HOMER WIKE**  
East La Porte, N. C.

Age: 30 Degree: A.B. in Education  
Jackson and Macon County Clubs; Dialectic  
Assembly.

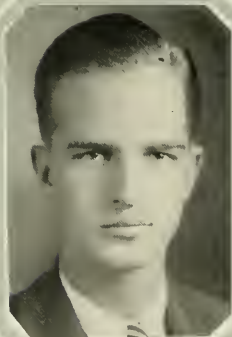

**WILLIAM HAYS WINDLEY**  
Belhaven, N. C.

Age: 20 Degree: A.B.  
Sheiks; Gorgon's Head; German Club; Tar  
Heel; Playmakers; "Coop."  
Z Ψ



**STEPHEN CLARENCE WOODARD**  
Kenly, N. C.

Age: 21 Degree: A.B.  
President of Johnston County Club (28);  
Dormitory Wrestling Team.



SAM WHEELER WORTHINGTON, Jr.  
Wilson, N. C.

Age: 20

Z Ψ

Degree: A.B.



EMMETT RIVERS YELVERTON  
Stantonsburg, N. C.

Age: 22

American Pharmaceutical Association.

Degree: Ph.G.

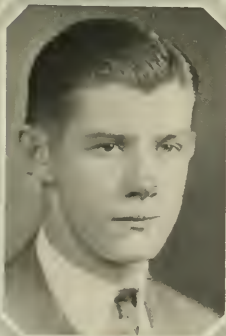

JOHN BRUCE YELVERTON  
Goldsboro, N. C.

Age: 21

Δ Σ II

Degree: B.S. in Commerce

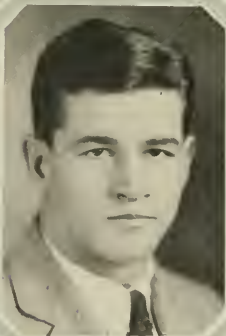

THOMAS BAYARD YOUNG, Jr.  
Monroe, N. C.

Age: 21

Football ('25, '26, '27); Baseball ('25, '26, '27, '28); Treasurer of Junior Class.

Δ Ψ

JOAN JONSON  
MOST ORIGINAL

GENE ERWIN  
FOR THE  
A GOOD  
FELLOW  
MOST DRAMATIC

HE IS THE  
BEST  
EXECUTIVE

BULL GARDNER  
BIGGEST  
BULL SHOOTER

BUCK GRICE

PINK MORRIS  
MOST POPULAR

HOYT PRITCHETT  
MOST SOCIAL  
I couldn't help it folks

BEST LOOKING...  
CHARLIE LIPSCOMB

BEST ALL ROUND  
EDDY HUGGINS  
I'm punning in circles

TOM IS OUR  
YOUNG ATHLETE

BILLY VANSTORY  
SHOOTS A BIG  
GUN. HE IS THE  
BIGGEST VILAIN

KEEP OFF  
GRASS  
DRUCKER

ANDY ANDERSON  
BEST WRITER  
HE GAZES AT THE  
"MOON" AND WRITES

"MOON" IS  
HE FAVORITE

HONOR  
BOX

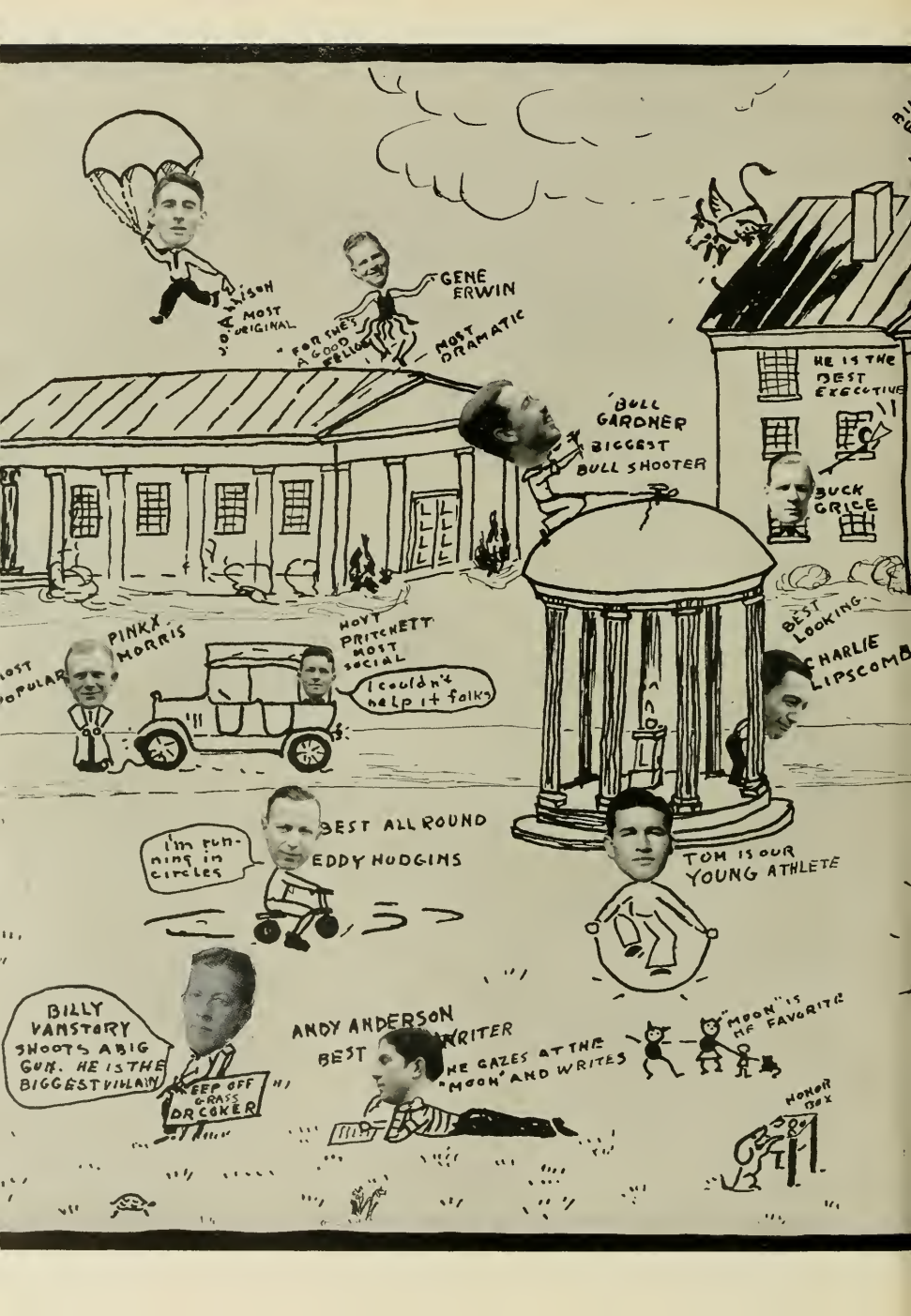



BOYS! HE HAS POWER

HE MAY BE A NUT BUT YOU CANT CRACK IT.

DEVEREAUX LIPPETT

OUR BUSINESS MAN

CAESAR COHE

LOOK TO YOUR DOLLARS

DUC ADAMS - BRIGHTEST

MILDRED MORGAN

SPEC HARRIS

SHE SHOOTS A MEAN ARROW

PRETTIEST COED

BEST DANCER

MARILEE SHAW MOST FLIRTATIOUS

ODELL SAPP BIGGEST LADIES' MAN

ED CAMERON MOST RETIRING

SARAH PURRINGTON

HOW THE BOYS MUST HATE HIM.

CHARLIE PRICE YOUR CHIEF POLITICIAN

MUD

SOAP

## A Sonnet for Class Day

ON such a day, bards sing the man and maid,  
The conquerors of pedants and slow years,  
Discarding doubtful certainties and fears,  
They wing out free, untried and unafraid.  
Strew roses on the fading trail they made,  
And force a sigh for laughable past tears.  
On this one day, the gyre of distant spheres  
Coils in youth's hands, and youth is undismayed.

Forget how soon they gain their destined dower,  
Their dreams may end in selling shoes or hay,  
And bald pates gloom at evanescent power,  
And wrinkles twist where laughter lines once lay.  
As very gods, they live this one short hour,  
Strew roses, stripped of thorns, upon their way.

KATHERINE JOHNSON.



# Junior's.





## Officers of the Junior Class

CHARLES FRANK ELLISON	.....	<i>President</i>
EDMUND LANE CURLEE	.....	<i>Vice President</i>
HENRY NICHOLAS BROWN, III	.....	<i>Secretary</i>
ROLAND LINCOLN KESLER	.....	<i>Treasurer</i>
WILLIAM WRAY WARD	.....	<i>Representative on Student Council</i>



JAMES C. ABBOTT  
Elizabeth City, N. C.  
Σ Δ Δ Σ II



LACY A. ANDREW, JR.  
Greensboro, N. C.  
Elisha Mitchell Scientific Society; Wrestling Assistant in Botany.  
Α Κ Κ

JUNUS G. ADAMS, JR.  
Asheville, N. C.

Sophomore Order of Shells; Junior Order of Gorgons' Head; Coop; Commencement Marshal; Glee Club; YACKEY YACK Staff; Freshman Track; German Club; Golf Team ('28); Manager of Golf Team ('28).  
Σ Δ Ε



BUREN F. ANDREWS  
Trinity, N. C.

High Point Club; Randolph County Club; Dormitory Council ('28).

WILBUR R. ADAMS  
Angier, N. C.



WALKER J. BAIRD  
Gastonia, N. C.

GERALD J. ANDERSON  
Haw River, N. C.

Sophomore and Junior "Y" Cabinets; Freshman Friendship Council; German Club; Tar Heel Staff ('26); Basketball ('26); Football ('26, '27).



BANKS S. BAKER  
Lawndale, N. C.  
Cleveland County Club.

W. R. ANDERSON  
Rocky Mount, N. C.

William Cain Society of Civil Engineers; Freshman Friendship Council ('25-26); Cheerios ('26).



MACKLIN L. BARKER  
Salisbury, N. C.  
Manager elect of Football.  
Σ Ν

ALBERT E. BARNHARDT  
Concord, N. C.

Track Team ('26, '27);  
Black and White Revue  
(26); Cheerios ('27);  
Intramural Basketball  
and Track ('26 and '27).



WALTER M. BROWN  
Burlington, N. C.  
Coop; "13" Club; Ger-  
man Club.  
Π Κ Α, Δ Κ Ψ

LESLIE E. BARNHARDT  
Albemarle, N. C.

Φ Δ Χ

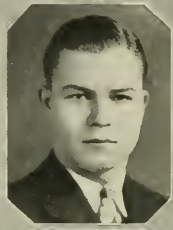

DAVID B. BROWNING  
Rocky Mount, N. C.  
Freshman Friendship  
Council; Intramural Ath-  
letics.  
Κ Ψ

ROSCOE C. BARRETT  
Robbinsville, N. C.



JAMES E. BRYAN  
Conway, S. C.

Α Χ Α

E. D. BLAKENEY, JR.  
Camden, S. C.

Θ Χ

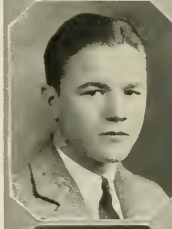

MOORE BRYSON  
Asheville, N. C.  
Carolina Playmakers,  
Advertising Manager *Ter*  
*Heel*; German Club;  
YACKEY YACK Staff;  
*Buccaneer* Art Staff.  
Π Κ Φ

HENRY N. BROWN, III  
Chapel Hill, N. C.

Varsity Cross-Country  
Team; Varsity Track  
Team; Dialectic Senate;  
Monogram Club.



GASTON R. BUFORD  
Franklin, Tenn.  
Κ Α

JOHN D. BULLUCK  
Leechville, N. C.

Gorgon's Head; Tri  
"C" Club; Augusta Club;  
Assistant Manager Base-  
ball.

Σ X



W. G. CHERRY, JR.  
Rocky Mount, N. C.  
Freshman Football; The  
Hed Staff  
P Γ Δ

MARGARET H. CARLTON  
Roxboro, N. C.

Saint Hilda Guild.

X Ω



HUBERT L. CLAPE  
Swannanoa, N. C.

GEORGE CATHEY  
Candler, N. C.

Varsity Basketball.



WILLIAM C. CLARY  
Harlem, Ga.

A T Ω

DONALD G. CHADWICK  
Straits, N. C.

North Carolina Club;  
Phi Society; Carteret  
County Club; Cheerios.



JACOB ERNEST COBB  
Columbus, N. C.

Glee Club ('26, '27,  
'28); Di Senate.  
Σ E

GEORGE K. CREATHAM  
Henderson, N. C.

Coop; Freshman Foot-  
ball Squad; Freshman  
Baseball Squad; Baseball  
Squad ('27).

Σ A E

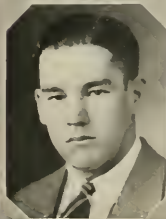

DAVID M. COGBELL  
Elisee, N. C.

GEORGE B. COGGINS  
Swannanoa, N. C.  
Tar Heel Staff.



ROSCOE B. G. COWPER  
Raleigh, N. C.  
Z Ψ

B. S. COLBURN, JR.  
Biltmore Forest, N. C.  
Monogram Club; Track  
(27); Wilham Cain  
Engineering Society;  
U. N. C. Ride Club, Pres-  
ident; Carolina Shoe,  
President.  
X Ψ



THOMAS C. COXE, JR.  
Wadesboro, N. C.  
Coop; Minotaur;  
Gingham; Leader of  
Sophomore Hop; Assis-  
tant Leader of Junior  
Prom.  
K Σ, A K Ψ

THEODORE J. COLLIER  
Pikeville, N. C.



CHARLES M. CRAWFORD  
Chapel Hill, N. C.  
Di Senate; Band ('24-  
'25); Intramural Basket-  
ball, Football, and Base-  
ball.  
A X A

JAMES B. CONNELL  
Warrenton, N. C.  
Playmakers.  
X T, K Ψ



THOMAS G. CROOM  
Asheville, N. C.  
Σ E

G. VERNON COWPER  
Kinston, N. C.

Executive Committee  
Gordian Club; Varsity  
Track Squad ('27);  
Freshman Track ('26);  
Wigue and Masque Club;  
Order of Sheiks; Cabin.  
Z Ψ



SIMEON R. CROSS  
Marion, N. C.  
Coop; Minotaur.  
K Σ, A K Ψ



ERNEST G. CROWELL  
Concord, N. C.



ALEX DAVIS  
Seaboard, N. C.



MANLEY C. CROWSON  
Durham, N. C.

Glee Club ('26, '27,  
'28); Tennis Squad; "Y"  
Cabinet; Freshman Track  
Squad.  
X/Y



GEORGE T. DAVIS  
Lake Landing, N. C.

CAREY V. CUMMINGS  
High Point, N. C.

Boxing Team ('27);  
Tennis Squad; High  
Point Club.



JAMES N. DAWSON  
Kinston, N. C.

EDMUND L. CURLEE  
Burlington, N. C.

Vice President Junior  
Class; Freshman Tennis  
Team; Glee Club ('26,  
'27, '28).  
Φ Σ K



ALVAN G. DEAN  
Blackshear, Ga.

TYSON A. CURTIS  
McBee, S. C.  
Palmetto Club.

Φ Δ X



MARY C. DIRNBERGER  
Van Wert, Ohio  
Buccaneer Art Staff;  
Carolina Playmakers.

JAMES A. DOGGETT  
Brown Summit, N. C.  
Rifle Club.



PAUL R. EDWARDS  
Falcon, N. C.  
Phi Assembly; Fayetteville Club; Naturalist Club.

HELEN DORTCH  
Chapel Hill, N. C.  
Phymakers,  
Π Β Φ



CHARLES F. ELLISON  
New Bern, N. C.  
Freshman Football and Baseball; Varsity Baseball; Monogram Club; President Junior Class; German Club; Sophomore "Y" Cabinet.  
Π Κ Φ

RODOLPH DUFFY  
New Bern, N. C.  
Δ Σ Φ



D. L. ENGLISH, JR.  
Brevard, N. C.  
X T

EDWIN S. DUNN  
Raleigh, N. C.



E. S. ENGLISH, JR.  
Brevard, N. C.  
A A T

CHARLES R. EDWARDS  
Mount Holly, N. C.



W. F. EVANS, JR.  
Raleigh, N. C.  
German Club; Cabin; William Cain Society of Civil Engineers.  
Φ Δ Θ

CHARLES R. FARABEE  
Lexington, N. C.



HERBERT J. FOX  
Franklinville, N. C.  
President Randolph  
County Club; Treasurer  
D. Senate; Dormitory  
Club; Football Squad  
(27).

J. WATTS FARTHING  
Wilmington, N. C.

"Y" Cabinet (27,  
29); YACKEY YACK  
Staff (28); Sub-assist-  
ant Manager Track (27);  
"X" Case Committee  
(27, 28).  
H K Φ



E. R. FRONERBERGER  
Bessemer City, N. C.

JUNES V. FISHER  
Salisbury, N. C.  
A A T.



STEVE L. FURCHES  
Statesville, N. C.  
Freshman Football and  
Baseball (25, 26); Varsity  
Football (26, 27);  
H K A

EDISON G. FOARD  
Charlotte, N. C.  
Varsity Football (26,  
27); Baseball; Fresh-  
man Basketball  
X Φ



WILLIAM H. FUSSELL  
Rose Hill, N. C.  
Duplin County Club;  
Intramural Wrestling;  
Dormitory Monitor.

ROY L. FORRESTER  
Liberty, N. C.



KENNETH GALLIMORE  
Lexington, N. C.

DAVID A. GIDDINGS  
Hartford, Conn.  
"Y" Cabinet; Ride  
Team.  
Φ K Σ

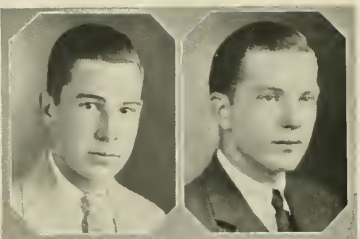

BOWMAN BRAY, JR.  
Winston-Salem, N. C.  
Minotaur; Gingham;  
Freshman Basketball  
(26); Assistant Manager  
Football (27); German  
Club.  
Δ K E

C. N. GIGNILLAT, JR.  
Seneca, S. C.  
Cabin.  
Δ Δ Θ

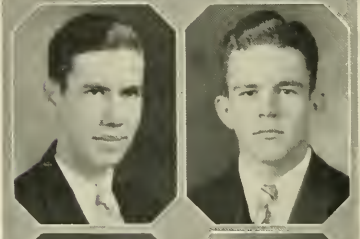

R. McDONALD GRAY  
Statesville, N. C.  
Varsity Football (26,  
'27); Varsity Track (27,  
'28); Sub-assistant  
Manager Basketball  
(27); Assistant Manager  
Basketball (28); Sheiks;  
Grail; Di Senate; Vice  
President Sophomore "Y"  
Cabinet; German Club  
Executive Committee (27,  
'28); United States Military  
Academy (24, '25).  
K Σ, E Φ Δ

PAUL D. GILLAM  
Altamahaw, N. C.  
Alamance County Club;  
Cheerios.

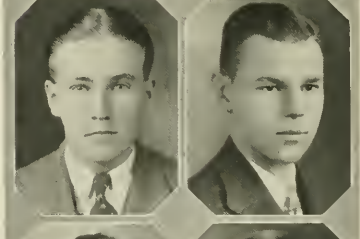

CHARLES O'H. GRIMES  
Raleigh, N. C.  
Cabin; Phi Assembly;  
Track Squad; Sub-Assistant  
Manager Boxing; As-  
sistant Manager Boxing;  
Leader of Junior Prom.  
Z Ψ

SAM R. GOLDBERG  
Gastonia, N. C.  
University Orchestra;  
Freshman Wrestling  
Squad; Freshman Track  
Squad; Varsity Wrestling  
Squad.  
T E Φ

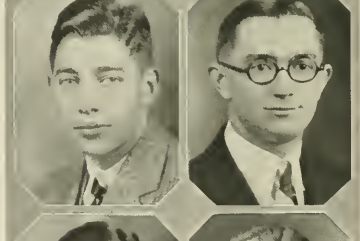

ALTON P. HALL  
Candler, N. C.  
Mathematical Club.

CHARLES P. GRAHAM  
Wilmington, N. C.  
Coop; Sheiks; Gim  
shoul.  
Σ A E

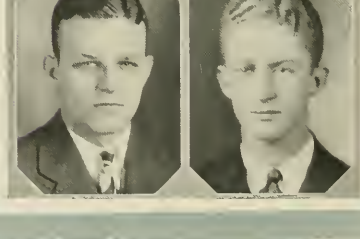

JAMES B. HALL  
Belmont, N. C.  
Π K Φ

GOULD M. HAMBRIGHT  
Marshfield, Wis.

Lawrence College of  
Wisconsin ('26, '27).  
B Θ II



HARRY D. HODGES  
Draper, N. C.

WILEY C. HARRELL  
Moyock, N. C.



G. H. HOLMES, JR.  
Tryon, N. C.  
Rifle Club; Intercollegiate  
Rifle Team

ROBERT H. HAYES  
Kershaw, S. C.

William Cain Chapter  
American Society of Civil  
Engineers; Palmetto  
Club; Editor *Carolina  
Engineer*.  
Θ X



GEORGE M. HOLTON  
Cash Corner, N. C.  
X T

HENRY J. HINES  
Clinton, N. C.

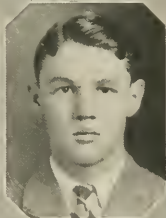

HARRY HOWELL, JR.  
Fayetteville, N. C.  
X Φ

R. P. HINTON, JR.  
Jacksonville, N. C.  
Onslow County Club;  
Intramural Basketball  
('28).



ROBERT P. HOWELL  
Fayetteville, N. C.  
Z Ψ

BEATRICE HUGHES  
Axton, Va.



GEORGE M. JOHNSON  
Cedar Creek, N. C.  
Fayetteville Club.



ELWOOD C. HUNTER  
Tobaccoville, N. C.  
Band ('26, '27, '28);  
Di. Senate.



C. D. JONES, JR.  
Hillsboro, N. C.  
Rifle Club; Intramural  
Basketball.



S. B. HUNTER, JR.  
Magnolia, N. C.  
Θ K N



CLIFFORD C. JONES  
Greenville, S. C.



J. ROBERT INGRAM, JR.  
Sanford, N. C.  
German Club.  
Θ X



HALBERT M. JONES  
Laurinburg, N. C.  
Inter-Fraternity Coun-  
cil.  
Δ Ψ



F. B. JOHNSON  
Raleigh, N. C.  
Assistant Manager  
Track; Gorgon's Head;  
Skeels' Cabin; German  
Club; Leader Sophomore  
Hop; '27' Cabin;  
YACKETY YACK Staff;  
Glee Club; Interfraternity  
Council; Assistant Lead-  
er, Gorgon's Head Dance.  
Φ Δ Θ Δ K Ψ



LAWSON W. JONES  
Columbia, N. C.



THEODORE R. KEITH  
Currie, N. C.

Α Α Τ



ANNE LAWRENCE  
Raleigh, N. C.  
Carolina Playmakers  
Π Β Φ

THOMAS W. KELLER  
Charlotte, N. C.

Θ Κ Χ



FRANK W. LEA, JR.  
Wilson, N. C.

MARTIN KELLOGG, JR.  
Sunny, N. C.

Rifle Club; Manager  
Intramural Football  
(27); Cheerios (26);  
Intramural Basketball  
and Baseball; Fencing;  
Rifle Team (26).



M. B. LEATH, JR.  
Rockingham, N. C.

Freshman Football-  
Sub-Assistant Manager  
Basketball (27); Assis-  
tant Manager Basketball  
(28); German Club.

Σ Χ

THOMAS L. KESLER  
Salisbury, N. C.

Glee Club; "Kalif of  
Kava k"; Freshman  
Friendship Council;  
Elisha Mitchell Scientific  
Society.

Φ Σ Κ



LUTHER M. LEWIS  
Faison, N. C.

JOHN F. KOONCE  
Jacksonville, N. C.  
Onslow County Club.

Ψ Δ Χ



THOMAS A. LIBBUS  
New Bern, N. C.

GEORGE B. LOCKHART  
Charlotte, N. C.

Treasurer Sophomore  
Class; Freshman Friend-  
ship Council; German  
Club; William Cain So-  
ciety.  
Φ K Σ



DONALD M. MCINTOSH  
Old Fort, N. C.

X Ψ

FRANCES McALISTER  
McCormick, S. C.



JOHN O. MARSHALL  
Wilmington, N. C.

Buccaner Staff ('26,  
'27); Assistant Editor  
('23); Carolina Magazine,  
Contributing Editor ('27,  
'28); Tar Heel Staff  
(27); P. U. Board  
(28); YACKEY YACK  
Staff ('28); Dinamite  
Senate; Amphitrothen.  
Σ Δ, Σ T. E T E

WILSON A. McCALL  
Morganton, N. C.

Burke County Club;  
Wrestling Team.



W. L. MARSHALL, JR.  
Wadesboro, N. C.

Σ N

EMILY McCLELLAND  
Maxton, N. C.

X Ω



DOSTON R. MARTIN  
Wendell, N. C.

OWEN McCULLEN  
Faison, N. C.

Tar Heel Staff ('27,  
'28); YACKEY YACK  
Staff ('27, '28); Lin So-  
ciety; Intramural Foot-  
ball ('27, '28).



GOLDA L. MARTIN  
Wendell, N. C.



W. B. MASSENBURG  
Warrenton, N. C.

Band ('26, '27, '28);  
A. I. E. E.  
Φ Z N



JOHN M. MEWBORN  
Snow Hill, N. C.

Freshman Intercollegiate  
Debate; Phi Assembly;  
Varsity Wrestling ('27,  
'28); Y. Cabinet ('27,  
'28); Chief Cheerio ('27,  
'28).

R. E. MATTHEWS  
Clinton, N. C.

Alumni Club; Samp-  
son County Club; Fresh-  
man Wrestling Team.  
A X Σ



H. HEYWOOD MILLER  
Salisbury, N. C.

Α Α T

P. A. MENDENHALL  
Greensboro, N. C.

Y. Cabinet; Glee Club  
(26, '27); Y. Quartet;  
Deputation Team; Music  
Club, Leader ('26, '27);  
Business Manager  
Cheerios ('27, '28);  
Freshman Baseball; Buc-  
caneer Orchestra.



CHARLES J. MOORE  
Thomasville, N. C.

Γ Σ T

HUGH L. MERRITT  
Mount Airy, N. C.

Tar Heel Staff; Surry  
County Club.  
H K Φ, A K Φ



ARTIS M. MORGAN  
Albemarle, N. C.

JAMES A. METZ  
Denver, Col.

Glee Club ('28);  
Wigwag and Masque  
(28); "Kali of Kavak."



J. W. NORWOOD, JR.  
Greenville, S. C.

Amphitrothen; Graft.  
Dialectic Senate; Tennis  
Team; Interfraternity  
Council.  
X Φ

SAMUEL E. PACE  
Leaksville, N. C.  
Elisha Mitchell Scientific Society; President Rockingham County Club ('27, '28).



MATTHEW K. PATE  
Burlington, N. C.  
Φ Σ Κ

THOMAS V. PALMER  
Lawdale, N. C.



ARTHUR L. PATTERSON  
Albemarle, N. C.  
Intramural Football ('28); Cheerios ('27); Intramural Tennis ('28).

JAMES J. PARKER  
Raleigh, N. C.  
"Y" Cabinet; Cheerios; Phi Assembly; Tar Heel Staff; YACKETY YACK Staff; Graff.



JAMES K. PAUL  
Elkin, N. C.  
Θ Κ Ν

JOHN G. PARKS  
Durham, N. C.  
Σ Φ Ε



BEN A. PEACOCK  
Fremont, N. C.

WALTER J. PARKS, JR.  
Swannanoa, N. C.



WILLIAM D. PERRY  
Elizabeth City, N. C.  
Carolina Playmakers; Author "Mr. Perry Writes a Play"; President P. U. Board; YACKETY YACK Staff; Tar Heel Staff; Buccaneer Staff; Managing Editor; Y. Cabinet; German Club; N. C. Club; Editor-in-Chief; Freshman Handbook.  
Σ Δ, Σ Τ

SAMUEL A. PETTUS  
Charlotte, N. C.  
Minotaurs.  
Δ K E



RALPH W. PORTER  
Kernersville, N. C.

WILLIAM L. PHILLIPS  
Laurinburg, N. C.  
YACKEY YACK Staff.  
Δ Φ

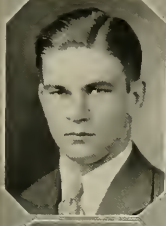

GRAHAM B. POYNER  
Moyock, N. C.  
Gral: "Y" Cabinet  
(27, '28); "Y" Quartet  
(27, '28); "Y" Deputa-  
tion Team (27, '28).

EDWARD L. PIVER  
Beaufort, N. C.



J. J. PRINGLE  
Columbia, S. C.  
Coop; German Club.  
Σ A Σ

L. E. POLLOCK  
LaGrange, N. C.



R. Z. QUERY, JR.  
Charlotte, N. C.  
Σ Φ E

CLARENCE H. POPE  
Rose Hill, N. C.



LIDA RAMSFY  
Atlanta, Ga.  
X Ω

**KENNETH B. RAPER**  
 Welcome, N. C.

Di Senate; Elisha Mitchell Scientific Society; Davidson County Club; Dormitory Club; Deutsche Verein; Assistant in Botany.

**J. WYETH RAY**  
 Pittsboro, N. C.

Freshman Friendship Council; Sophomore Cabinet, Treasurer; Cabinet; Treasurer of S. M. C. A. ('28); Varsity Football Squad ('27); Track ('27, '28); Wrestling ('26, '27); Cross-country ('28); Sub-assistant Cheer Leader; Phi Assembly; Winner Sophomore Intersociety Debate; President Chatham County Club.

**PAUL A. REID**  
 Pilot Mountain, N. C.  
 Surry County Club.

**WILLIAM S. ROBINSON**  
 Beaufort, N. C.

**MELA A. ROYALL**  
 Goldsboro, N. C.  
 Π Β Φ



**A. J. SATTERFIELD**  
 Timberlake, N. C.  
 German Club.  
 X T

**HENRY SATTERFIELD**  
 Durham, N. C.  
 Gimchoul; President Sophomore Class; Varsity Baseball; Varsity Basketball.  
 K Σ

**WILLIAM L. SCOTT**  
 Greensboro, N. C.  
 Tennis Team ('27); Basketball Squad ('25).  
 Π Κ Φ

**WILLIAM B. SHARP**  
 Greensboro, N. C.  
 A. I. E. E.  
 Θ Φ

**GEORGE E. SHEPARD**  
 Wilmington, N. C.  
 K Σ

JAMES E. SHULER  
Salisbury, N. C.

Vice President Junior  
Class; Sub-assistant  
Manager Basketball;  
Freshman Football; Var-  
sity Football ('26, '27);  
Monogram Club.  
Π K Φ



WILLIAM F. SMITH  
Chadbourn, N. C.

PAUL T. SIMPSON  
Roseboro, N. C.

Δ Σ Π



SIDNEY C. SNELGROVE  
Charleston, S. C.

Band ('26, '27, '28);  
Palmetto Club; Play-  
makers' Orchestra; Wig-  
ue and Masque Orchestra.

CARSON F. SINCLAIR  
Winter Haven, Fla.

High Point Club.  
Θ X



F. L. SUTHERLAND  
Willard, N. C.

Intramural Football,  
Baseball, and Basketball.  
Θ K N

BENJAMIN J. SLOAN  
Waynesville, N. C.

Carolina Rifle Club;  
A. I. E. A.  
Δ X Δ



WALTER S. SPEARMAN  
Charlotte, N. C.

Secretary Freshman  
Friendship Council; Pres-  
ident Sophomore Y. Cab-  
inet; Secretary Y. M.  
C. A.; Carolina Play-  
makers; Di Senate; Am-  
photrophen; Grail; Ger-  
man Club; Assistant  
Leader Junior Prom; As-  
sistant Editor Freshman  
Handbook; *Buccaneer*  
Staff; Assistant Editor  
YACKEY YACK; Assis-  
tant Editor *Tar Heel*.  
X Ψ, E Φ Δ

CLYDE T. SMITH  
Pantego, N. C.

Carolina Playmakers;  
German Club; Besnfort  
County Club.



GEORGE F. SPELL  
Red Springs, N. C.

**JAMES C. STABLER**  
St. Matthews, S. C.

Dormitory Councilman;  
Y. Cabinet; Leader Bible  
Discussion; South Caro-  
lina Club.



**WILLIAM J. STONE**  
Thomasville, N. C.  
President Davidson  
County Club; Baseball.  
Γ Σ T

**JOHN S. STAFFORD**  
Charlotte, N. C.  
Track Team '28.



**G. T. STRICKLAND, JR.**  
Wilson, N. C.  
Φ Δ Θ

**JAMES A. STANLEY**  
Warrens ville, N. C.  
Basketball; English De-  
bate.  
T K A



**S. STRUDWICK, JR.**  
Hillsboro, N. C.  
Carolina Playmakers;  
Associate Editor *Carolina*  
*Magazine*; Thirteen Club;  
Gordon's Head.  
Δ K E, E Φ Δ, Σ T,  
Φ B K

**ELBERT E. STAUBER**  
Rural Hall, N. C.  
Glee Club ('27, '28);  
Y. Cabinet; Playmakers  
'26; University Or-  
chestra ('26, '27).  
E Φ Δ



**MILTON S. STURM**  
Greensboro, N. C.  
Δ Σ Φ

**CLARENCE H. STEWART**  
Concord, N. C.



**CHARLES W. TAYLOR**  
Grifton, N. C.  
Pitt County Club;  
Reading Clerk and Treas-  
urer of Phi Assembly.

EDWARD F. TAYLOR  
Oxford, N. C.



JESSE B. TILLEY  
Bahama, N. C.



CLYDE D. THACKSTON  
Shelby, N. C.  
Freshman Friendship  
Council; Sophomore Y.  
Cabinet.  
Δ Σ II



ALTON C. UNDERWOOD  
Elizabethtown, N. C.  
Σ X



DIXON THOMAS  
Jonesboro, N. C.



T. G. UPCHURCH  
Apex, N. C.



HORACE B. THOMPSON  
Matthews, N. C.  
Mecklenburg County  
Club; Freshman Friend-  
ship Council; Sopho-  
more Council.



WEDDLE W. VAUGHAN  
Elm City, N. C.  
Freshman Debating  
Team; Intramural  
Basketball.  
X T



KIRBY B. THOMPSON  
Richlands, N. C.  
Onslow County Club.



HENRY M. VEACH  
High Point, N. C.  
Guilford County Club.



HOMER J. VERNON  
 Spray, N. C.  
*Buccaneer* Art Staff  
 '27.



W. WRAY WARD  
 High Point, N. C.  
 High Point Club, Secretary;  
 Student Council.  
 Σ Φ Ε

BAXTER F. WADE  
 Roxboro, N. C.  
 American Society of  
 Civil Engineers, Band.  
 Θ Φ



LOIS M. WARDEN  
 Louisville, Ky.  
 Carolina Playmakers  
 Π Β Φ

ROGERS C. WADE  
 Raleigh, N. C.



JOHN N. WATKINS  
 Oxford, N. C.

RICHARD G. WALSER  
 Lexington, N. C.  
 Cabin; German Club;  
 Sophomore Y. Cabinet.  
 Φ Κ Σ



SAMUEL E. WAY  
 Beaufort, N. C.

N. E. WARD, JR.  
 Selma, N. C.



JAMES H. WEATHERLY  
 Reidsville, N. C.  
 Di Senate; Rocking-  
 ham County Club; Y.  
 Cabinet.  
 Σ Φ Ε



WILLIAM E. WEBB  
Thomasville, N. C.  
Minotours; Cabin; Ger-  
man Club.  
K Σ



C. H. WHITE, JR.  
Elizabethtown, Tenn.  
President University  
Band; Carolina Bucca-  
neers.  
Φ M A

W. H. WEBB, JR.  
Hillsboro, N. C.  
Z Ψ



JOHN C. WHITE  
Brevard, N. C.  
Φ Σ K

HAROLD D. WELBORN  
High Point, N. C.  
High Point, Club; Y.  
Cabinet; Freshman  
Friendship Council;  
Freshman Track Team.



JAMES W. WILLIAMS  
Greensboro, N. C.  
Y. Cabinet; Football  
Squad; Track Squad;  
Religious Workers' Coun-  
cil; Carolina Spike Shoe.  
Π K Φ

J. L. WELLER, JR.  
Norfolk, Va.  
Φ Δ Θ, A Ψ Δ



LEE G. WILLIAMS  
Dover, N. C.

JOHN C. WESSELL, JR.  
Wilmington, N. C.  
Tar Heel Staff.  
Δ Σ Φ



CHARLES T. WILSON  
Wilson's Mills, N. C.  
William Cain Society.  
Π K Φ

EDWARD D. WILSON  
Chapel Hill, N. C.

Junior Commencement  
Marshal; Y. Cabinet;  
Carolina Playmakers.

Z Ψ

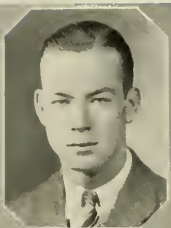

WILLIAM J. WORTMAN  
Morganton, N. C.

A. I. E. E.; Burke  
County Club.  
Θ Φ

FRANK WILSON, JR.  
Greenville, N. C.

Band ('26, '27); Pitt  
County Club, President  
(27).



GEORGE H. WRIGHT  
Chapel Hill, N. C.

W. A. WILSON, JR.  
Dover, N. C.



KENNETH C. WRIGHT  
Topton, N. C.

THOMAS E. WITTY  
Summerfield, N. C.



WILLIAM H. WYSONG  
Florence, S. C.

German Club; Fresh-  
man Football Squad; Var-  
sity Football Squad ('27,  
'28); Palmetto Club.

Σ Δ

JAMES C. WOOD  
Apex, N. C.  
Phi Assembly.



J. EDGAR YOUNG, JR.  
Greensboro, N. C.

Carolina Mandolin  
Club; Virginia Players at  
University of Virginia;  
"Kalif of Kavak."



## ◆ Sophomores ◆





### Officers of the Sophomore Class

J. W. PATTERSON.....	<i>President</i>
PHILLIP JACKSON.....	<i>Vice President</i>
JOHN THORNTON.....	<i>Secretary</i>
J. F. WILEY.....	<i>Treasurer</i>
S. S. McNEELY.....	<i>Student Councilman</i>





SOPHOMORE CLASS, A THROUGH E

HAROLD I. AARON  
 CHARLES S. ADAMS, JR.  
 WILLIAM J. ADAMS, JR.  
 RAYMOND M. AINSLEY  
 GEORGE Z. ALDEN  
 JOSEPH M. ALDEN  
 ALLEN G. ALDRIDGE  
 JAMES M. ALEXANDER  
 JOHN J. ALEXANDER  
 MARION R. ALEXANDER  
 OLIVER M. ALEXANDER  
 ARCHIE T. ALLEN, JR.  
 WILLARD F. ALLEN  
 HERMAN A. ANDERSON  
 FRANK ARMFIELD  
 RICHARD B. ARMFIELD  
 DAVID L. AVNER  
 EDWIN B. AYCOCK  
 HOWARD W. BAILEY  
 DAVID G. BALL  
 JAMES W. BALL  
 CLAUDE H. BALLARD, JR.  
 CHARLES W. BANNER  
 LENIX G. BAREFOOT  
 MINOR BARKLEY  
 ROY H. BARNES  
 WILLIAM H. BARNETTE  
 RANDALL W. BARTON  
 WILLIAM H. BROWN

L. DEMMING BASS  
 DAVID W. BELL  
 RAYMOND E. BASS  
 GEORGE W. BEST  
 WILLIAM E. BETTS  
 H. STEELE BIVENS  
 BOYCE BLACKBURN  
 PUTNAM W. BLACKWELL  
 CARL W. BLACKWOOD  
 CHARLES A. BLAND  
 MERCER J. BLANKENSHIP  
 WILLIAM E. BOBBITT  
 ALLEN C. BOREN  
 JOSEPH T. BOSTIC  
 THOMAS C. BOWIE  
 JOHN M. BOYCE  
 GEORGE W. BRADHAM  
 HARRY G. BRAINARD  
 JOHN BRANDT  
 GEORGE S. BRANNON, JR.  
 DAN J. BRAWLEY  
 SIDNEY BRICK  
 CLYDE W. BRILES  
 JOSEPH H. BRISSON  
 FRANCIS A. BROOKS  
 BERTRAM H. BROWN  
 CARL B. BROWN

TRAVIS T. BROWN  
 JOHN H. BRUNJES  
 LEON BRYAN  
 WILLIAM J. BRYAN  
 BERNICE F. BULLARD  
 ERWIN K. BULLARD  
 JAMES A. BUNTING  
 WILLIAM C. BURNETT  
 EDWIN E. BUTLER  
 EDWARD P. CAHOON  
 CHARLES D. CALHOUN  
 NEWTON S. CALHOUN  
 JAMES N. CALLAHAN  
 CHARLIE C. CARPENTER  
 FREDERICK L. CARR, JR.  
 GABRIEL P. CARR  
 WILLIAM G. CARR  
 ARTHUR O. CARRAWAY  
 AMIE L. CARROLL  
 EDWARD S. CARTER  
 MARVIN S. CARTER  
 TOM CASH  
 CLARENCE C. CATES  
 WILLIAM H. CHADWICK  
 WILLIAM J. CHANDLER  
 ROBERT H. CHEATHAM  
 WILLIAM C. CHEATHAM  
 WALTER T. CHERRY

JEROME J. COHEN  
GEORGE F. COLE  
CHEATHAM G. COLEY  
JAMES S. COLLINS  
RALPH S. COLLINS  
RAYMOND F. COLTRANE  
GEORGE L. CONLEY  
E. COPPERSMITH  
THOMAS G. CORNWELL  
FRED J. COXE, JR.  
DAVID J. CRAIG, JR.  
HUBERT E. CRATCH  
STRANLEIGH B. CRAWFORD  
WALTER S. CRAWFORD  
GEORGE E. CRAWLEY  
HYLTON K. CROTTIS  
WILLIAM L. CULBRETH  
JACK A. CURETON  
WILLIAM R. CURTIS  
FRANK C. DAIL  
ARCHIBALD S. DALRYMPLE  
JAMES A. DAUGHERTY  
BENSON W. DAVIS  
CLARENCE DAVIS  
ELMER R. DAVIS  
ELBERT H. DENNING  
LOUIS H. DE ROSSET  
MORRISON W. DIVINE, JR.  
ROLAND A. DODSON  
FELIX G. DOGGETT  
JOHN H. DOUGHERTY  
WILLIAM B. DOUGLAS  
FRANCES E. DRAKE  
SHELTON C. DRY  
WILLIAM H. DRY  
EDWIN V. DURHAM, JR.  
JUNYUS W. DURHAM

ARNOLD B. EDGERTON  
JAMES B. EDWARDS  
THOMAS H. EDWARDS  
WILLIAM F. EDWARDS  
HARLAND H. ELDER  
WALTER E. ESKEW  
ELBERT S. ESKRIDGE  
CHARLES N. B. EVANS  
THOMAS E. FAIRES  
DOUGLAS M. FAMBROUGH  
STUART A. FARLEIGH  
WILLIAM Y. FARRELL  
RAY S. FARRIS  
DAVID FAYSSOUX  
WILLIAM L. FEARING  
HOWARD C. FEDERAL, JR.  
MARSHALL Y. FEIMSTER  
JULIAN B. FENNER  
THOMAS R. FERGUSON  
GEORGE A. FISHER  
JAMES R. FITZGERALD  
FRANK R. FLEMING  
MARION G. FOLLIN, JR.  
ROBERT F. FOLTZ, JR.  
JOHN F. FORD  
WALTER A. FORD, JR.  
JOHN FORT  
ROY C. FOSTER  
REGINALD M. FOUNTAIN  
JOSEPH T. FOWLER  
OMNIA F. FOWLER  
HASKELL W. FOX  
JOHN N. FREDERICK  
RAYMOND C. FREEMAN  
ROBERT L. FREEMAN  
W. P. FREEZE  
JOHN FROST

HENRY B. FULLER  
PHILLIP H. GALLAGHER  
HARRY J. GALLAND  
ALEXANDER H. GALLOWAY  
JOE GARIBALDI  
AUSTIN M. GARRIS  
RALPH B. GARRISON  
WALTER I. GIBSON  
HARRY M. GILBERT  
NED B. GILES  
JAMES B. GILLESPIE  
JOHN D. GLENN  
THOMAS J. GOLD  
MARCUS L. GOLDSTEIN  
GEORGE B. GOODE  
CLEON W. GOODWIN  
GEORGE M. GRAHAM  
JOHN W. GRAHAM  
ROBERT E. L. GRAHAM, JR.  
CALVIN GRAVES  
GORDON GRAY  
EDWIN C. GRAYBILL  
JAMES M. GRAYBILL  
CLAUDE L. GREEN  
STANLEY E. GREEN  
RALPH C. GREENE  
HARRY G. GRIER  
THOMAS E. GRIFFIN  
JAMES M. GRIGGS  
HARRY GROSSMAN  
C. W. HADLEY  
GOULD M. HAMBRIGHT  
GEORGE W. HAMER  
EUGENE A. HAMMOND  
EARNEST D. HANCOCK  
JAMES T. HARGEN  
JESSE O. HARGRAVE





SOPHOMORE CLASS, F THROUGH K

WILLIAM F. HARGROVE	BRANTON H. HOLLAMAN	FRED O. JOHNSTON
FRANK T. HARPER, JR.	HUGH W. HOLT	FRANK A. JONES
SANFORD C. HARPER, JR.	WILLIAM A. HOOKS	LAWSON W. JONES
LINWOOD P. HARRELL	HERMAN W. HOPPER	DAVID KAIL
BOYD W. HARRIS	WILLIAM J. HORNEY, JR.	THOMAS W. KELLER
JOHN G. HARRIS	MATTHEW A. HOUGHTON	BENJAMIN B. KENDRICK
PTOLEMY T. HARRIS	FRANCIS M. HOUSTON	VAIDEN B. KENDRICK
BOYD A. HARTSELL	ROBERT A. HOVIS	ZEBULON V. KENDRICK
EDWARD F. HATHAWAY	FRANK S. HOWELL	GORDON B. KENNEDY
HOWARD V. HAYMAN	KENNETH HOWELL	WILLIAM W. KENT
ROBERT A. HEDGECOCK	HUGHES B. HOYLE	B. GRAVES KERR, JR.
JOSEPH B. HENDERSON	CHARLES R. HUBBARD	ROY B. KING
CHARLES V. HENKEL	EARLY L. HUGHES	VANCE W. KENLAW
ODIE B. HERRING	WILLIAM L. HUNT	SIDNEY J. KIRK
BRANTLEY G. HICKS	THOMAS A. HUNTER	DON O. KITCHEN
CHARLES G. HICKS	THOMAS L. HUNTER	WILLIAM S. KOENIG
JAMES H. HIGSMITH	ISAAC H. HUSKE	F. B. KUYKENDALL, JR.
GRAY E. HILL	KELLY W. HUSS	D. WINFRED LAMBERT
HENRY O. HILL	WELLBORN JACK	THEOPHOS H. LANCASTER
CONRAD O. HINSHAW	BROWNLOW JACKSON, JR.	JOHN A. LANG
ELBERT C. HOBBS, JR.	WILLIAM T. JACKSON	ALEXANDER LANGSAM
HUBERT T. HOGAN	FRANCIS A. JACOCKS	DAYTON LANIER, JR.
GLENN P. HOLDER	BRANDOL F. JAMES, JR.	MOSES D. LASSITER
HAYWOOD D. HOLDERNESS	AUGUSTUS H. JARRATT	WALTER LANSON, JR.
LEONARD H. HOLE	HENRY L. JOHNSON	GEORGE N. LETCH
TROY L. HOLLAND	JAMES E. JOHNSON	CURTIS B. LEGGETT
WILLIAM T. HOLLAND	JASPER C. JOHNSON	RABY C. LEONARD

ROBERT J. LEWELLYN  
GEORGE W. LEWIS  
LEONARD D. LEWIS  
SEATON G. LINDSAY, JR.  
DELBERT E. LIVINGSTON  
DERMOTT LOHR  
GEORGE A. LONG  
GEORGE W. LOVE  
EDWIN L. LOWERY  
ROY FRANK LOWRY  
NAPOLEON B. LUFFY  
HOMER L. LYON  
FRANK MACKEY  
ARTHUR S. MANN, JR.  
BYRON A. MARSHALL  
ROBERT D. MARSHALL  
JOHN H. MARTIN  
CLARENCE H. MASON  
WILLIAM B. MASON  
LESLIE V. MATTHEWS  
JAMES R. MAUS  
WILLIAM C. MEBANE, JR.  
E. E. MENDENHALL, JR.  
ORLANDO P. MENOZ  
GRADY MERCER  
ROBERT C. MERRITT, JR.  
WILBURN E. MERRITT  
ELERY C. MIOGETTE  
DELL W. MILLER  
STEPHEN H. MILLENDER  
JOHN B. MILLER, JR.  
JOHN W. MILLS  
BENOIX S. MINDEN  
HOWARD B. MINERS  
ADOLPHUS MITCHELL  
DAVIS L. MOORE

RICHARD H. MOORE  
WILLIAM P. MOORE  
DAVID E. MORGAN  
GEORGE E. MORGAN  
WILLIAM B. MORGAN  
BEVERLY T. MOSS  
WILLIAM S. MOYE  
ROBERT L. MURPHY  
HERBERT W. MCCALL  
GEORGE H. MCCORMICK  
JEWITT C. MCCOTTER  
HARRY E. MCDANIEL  
ALVAY R. MCFAYDEN  
EARNEST C. MCINNIS  
JAMES R. MCIVER  
JAMES W. MCIVER  
LEWIS M. MCKEE  
HAYWOOD A. MCLAWBORN  
SAM S. MCNEELY, JR.  
EDWARD A. MCNEILL  
WALTER E. MCNULTY, JR.  
F. H. MCPHERSON  
ANGUS R. MCRACKEN  
STANFORD L. NAPIER  
CARL J. NICHOLSON  
ENITA NICKS  
DAVID A. NIMS  
WILLIAM T. NORWOOD  
FREDERICK J. OSBORNE  
CHARLES B. OVERMAN  
JOHN D. PALMER  
JULIAN I. PALMORE  
BARTHOLOMEW M. PARKER  
HARRY O. PARKER  
HOWARD T. PARKER  
OTTO H. REESE

JESSE N. PARKER, JR.  
JOHN W. PARKER  
ALFRED T. PARMFLE  
LELAND F. PARRISH  
OTIS S. PARSONS  
PAUL R. PATTEN  
GEORGE A. PATTERSON  
EDWIN L. PATTERSON  
S. GLEN PATTERSON  
JAMES W. PATTERSON  
GILBERT B. PAUL  
LUCIAN A. PEACOCK  
GRADON O. PENDERGRAFT  
JOHN S. PERKINS  
LUTHER A. PERRY  
RICHARD T. PHILLIPS  
WILLIAM A. PHILLIPS  
WILLIAM E. PIRIE  
ROLLAND M. PITTMAN  
GRAYDON O. PLEASANTS  
LEON POLARAVETZ  
REID T. PONDER  
JAMES G. POOLE  
FRANCIS R. PORTER  
DOUGLAS L. POTTER  
WILLIAM H. POTTER  
WHITENER H. PREVOST  
FRANCIS O. PRICE  
HENKEL M. PRICE  
OLIVER M. PROFFIT  
GEORGE RACE  
GILBERT T. RAGAN  
FRED C. RANKIN  
THOMAS B. RECTOR  
JOHN C. REDDING  
CHARLES M. REDFERN







SOPHOMORE CLASS, L THROUGH R

RALPH C. REID	EUGENE C. SIPE	RICHARD E. STONE
EDWARD C. RHAME	JACOB E. SKINNER	WILLIAM A. STRINGFELLOW
CHARLES F. RHINEHART	WILBURN E. SMALL	ALLSTON J. STUBBS
WILLIAM L. RHYNE	ALLEN H. SMITH	LOYD E. SWAIN
DAVID P. RICKS	CHARLES L. SMITH, JR.	N. LEE SWANN
ENOCH G. ROBBINS	EDWARD A. SMITH	GRANVILLE H. SWOPE
ROBERT G. ROBERTSON	GEORGE SMITH	MISS TOBIE M. TANENHAUS
ALFRED C. ROGERS	JAMES K. SMITH	CECIL G. TAYLOR
E. W. ROWE	O. MARTIN SMITH	FRANCIS M. TAYLOR, JR.
WILLIAM D. SABISTON	S. LAMONT SMITH	KELLER W. THOMAS
HERMAN W. SCHNELL	WINSLOW W. SMITH	WILLIAM M. THOMAS
SPENCER S. SCHORR	EDGAR W. SNIPES	FRANK W. THOMASON
WALTER L. SCOTT	GEORGE W. SNOWDEN	LOY D. THOMPSON, JR.
JAMES P. SCURLOCK	DANIEL M. SNYDER	JOHN THORNTON
ASHLEY F. SEAWELL	WILLIAM E. SPARGER	JAMES M. TIDWELL
CARL W. SECHLER	WILLIAM C. SPAUGH	HENRY G. TILGHMAN
JAMES P. SEYMOUR	LEON A. SPAULDING	THOMAS H. TOMLINSON
CHARLES J. SHANNON	WILLIAM W. SPEIGHT	FRANCIS R. TOMS
ROYAL G. SHANNONHOUSE	SAMUEL E. SPITZER	LAWRENCE E. TULLOCK
JOHN C. SHELTON	LAWRENCE P. STACK	FRANK K. TURNER
JAMES E. SHERWOOD	JOHN H. STAINBACK	EUGENE D. UMSTEAD
GEORGE C. SHINN	ROBERT E. STANTON	WINGATE E. UNDERHILL
ELTON B. SHORE	HENRY STERNBERGER	FRANCIS D. UZZELL
FOREST L. SHUFORD	JOSEPH P. STEWART	JOHN A. VANN
WALES F. SIGMON	FRANK P. STIMSON	OBELL S. VESTAL
S. AUGUSTUS SILVER	GEORGE P. STONE	RAYMOND D. VOGLER
HENRY M. S. NCLAIR	LEON G. STONE	EDMUND L. WADBILL



SOPHOMORE CLASS, S THROUGH Z

MISS E. NOEL WALKER  
 THOMAS R. WALKER  
 RAY E. WALL  
 JAMES F. WALSH  
 FRANK L. WALSTON  
 JOHN D. WALTERS  
 BERNARD R. WARD  
 DAVID J. WARD  
 HORACE G. WARD  
 JAMES K. WARD  
 JOHN W. WARDLAW  
 JOE C. WARREN  
 JOHN E. WATSON  
 ALAN M. WATT  
 EUGENE E. WELLS  
 JOHN R. WELLS  
 ALBERT M. WHISNANT  
 RICHARD H. WHITAKER  
 RUDOLPH C. WHITAKER  
 RUFUS WHITE

WILLIAM B. WHITE  
 AYER C. WHITLEY  
 JAMES L. WHITLEY  
 GUYON E. WHITTEN  
 W. W. WHITTINGTON, JR.  
 SAMUEL R. WILEY  
 CHARLES F. WILLIAMS  
 HARRY B. WILLIAMS  
 JOSEPH C. WILLIAMS  
 WILLIAM S. WILLIAMS  
 COLLIE V. WILLIAMSON  
 JOHN WILLIAMSON  
 ELWOOD R. WILLIS  
 DANE M. WILSEY  
 EMMETT T. WILSON  
 FRANCIS J. WILSON  
 LEE WILSON  
 WILLIAM M. WILSON  
 JOHN F. WILY  
 RICHARD WINBORNE, JR.

CALDWELL WINECOFF  
 CHAMP WINSTEAD  
 GEORGE T. WINSTON  
 JAMES E. WISEMAN  
 JOHN H. WISHART  
 ATLAS M. WITTY  
 DONALD L. WOOD  
 ELLIOT S. WOOD  
 MARSHALL F. WOODALL  
 ERWIN C. WOODARD  
 BRUCE W. WOOLARD  
 ROBIN N. WOOTEN  
 CREIGHTON WRENN  
 AUBURN L. WRIGHT  
 SHERMAN A. YEARGAN  
 ROBERT P. YELVERTON  
 ROLLIN G. YOUNCE  
 J. OTIS YOUNGBLOOD  
 ROBERT L. ZEALY  
 HENRY H. ZURBURG



◆ Freshmen ◆



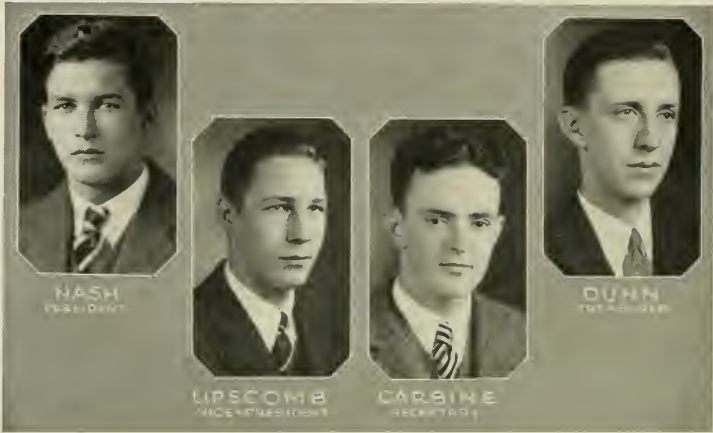

### Officers of the Freshman Class

EDMUND STRUDWICK NASH	.....	<i>President</i>
EDWARD R. LIPSCOMB	.....	<i>Vice President</i>
WILLIAM LUCIUS CARBINE	.....	<i>Secretary</i>
WILLIAM CLYDE DUNN	.....	<i>Treasurer</i>





FRESHMAN CLASS, A THROUGH C

Eric X. Abernethy, Jr.  
 Frank M. Adams  
 Thurston R. Adams  
 Robert M. Albright  
 Allen L. Alexander  
 Austin N. Allen  
 Ethel V. Allen  
 Gordon F. Allen  
 Harlee C. Allen  
 Sam R. Allen  
 Van D. Alston  
 George W. Aman  
 Henry H. Anderson  
 Charles D. Andrews  
 James A. Anglin  
 Henry M. Armfield  
 Arthur L. Ashburn  
 John B. Ashcraft  
 Ca'lis H. Atkins  
 Belmont E. Atkinson  
 Elmer M. Aycock  
 George L. Bagby  
 Henry M. Baggs  
 Richard D. Bagwell  
 Andrew J. Bailey  
 Leslie R. Bailey  
 Merritt C. Baker  
 Otis W. Baker  
 Robert E. Baldwin  
 Thomas R. Baldwin  
 Gudger D. Ball  
 Theibert A. Barbour  
 Thomas H. Barker, Jr.  
 Marshall H. Barney  
 Sterling A. Barrett

Marvin C. Bartley  
 Charles C. Bass  
 William C. Bateman  
 Howard E. Bates, Jr.  
 Clifford R. Baucum  
 John C. Beakley  
 Everett G. Beam  
 Walter E. Belk  
 Clay C. Bell  
 Henderson S. Bell  
 James E. Bell  
 Kenneth Adrien Bell  
 Noah P. Bell  
 Leo G. Bergman  
 Milton E. Berman  
 Rufus H. Best, Jr.  
 Boswell A. Bethune  
 John M. Betts  
 Robert E. Betts  
 Vance A. Black  
 Cosby G. Blackwood  
 Jacob C. Blackwood  
 Kennett Blair  
 Stanley R. Blair  
 James G. B'ake  
 Belvin N. Blalock  
 Thomas M. Blankenship  
 Victor H. Blumberg  
 Thomas S. Bouldin, Jr.  
 William C. Bouldin  
 George P. Bourdelat  
 Milton P. Bowen  
 Brandol L. Boyette  
 Joseph O. Boyles

James T. Boysworth  
 James A. Bracey  
 Samuel V. Brady  
 D. W. Brake  
 Charles H. Brame  
 Elmer V. Braswell  
 William T. Braswell  
 Reid M. Brawley, Jr.  
 Robert V. Brawley, Jr.  
 Jasper I. Braxton  
 Leland C. Brewer  
 Clayton Brice  
 Frederick M. Brickman, Jr.  
 Jack E. Briun  
 William H. Britt  
 Hayes A. Brooks  
 Carroll O. Brown  
 Eugene F. Brown  
 George C. Brown  
 Henry S. Brown  
 Howard J. Brown  
 John L. Brown, Jr.  
 Julian Brown  
 Sam A. Brown  
 Herbert T. Browne  
 Roy V. Bruton  
 Norman L. Bryan, Jr.  
 George B. Bryant  
 Howard M. Bryant  
 James D. Bryson  
 Cecil F. Bullard  
 Fred B. Bunch  
 Nathan D. Bunker  
 James A. Bunn  
 John C. Burch

# The YACKETY YACK

Roy M. Burgess  
William R. Burgess  
Joseph R. Burns  
James A. Burt  
Carmen M. Butler  
Leon A. Butler  
Virgin L. Butner  
Richard C. Cadmus  
George D. Caraway  
William L. Carhine, Jr.  
Frank M. Carlisle, Jr.  
Joe A. Carpenter  
Dewitt J. Carr  
Benny A. Cash  
Hiram P. Caton  
Miller W. Cavin  
Charles G. Chatham  
William F. Chencoweth  
Jack H. Childs  
Page Choate  
Howard F. Chrisco  
Albert E. Clark  
James B. Cleonents  
Madison H. Cockman  
Benjamin D. Coffield  
Milton Cohen  
Joseph J. Cole, Jr.  
Robert W. Coleman  
James L. Coley  
Clyde T. Collins  
Gerald L. Colvin  
Claude G. Comer  
Charles A. Condon, Jr.  
Bernard S. Connelly  
Cunningham W. Constantine  
William J. Conway  
Dennis S. Cook  
Roy W. Cook  
Lloyd A. Cooke  
Robert G. Cooke  
Williams Cooper  
Henry Cornelius  
Homer Cornelius  
Lyman A. Cotten  
Charlie M. Councilman  
Jack B. Coursey  
Marion R. Cowper  
Randolph C. Cox  
Stanley Cox  
William R. Cox  
John T. Craig  
Frank L. Crane  
C. Jack Craven  
Grady R. Crawford  
Hampton B. Crawford  
Burnice L. Credle  
Oscar Croch  
Robert E. Crew  
Stanley E. Crew  
John H. Croom  
William S. Crouch  
Arthur B. Crudup  
Leonard H. Crumpler  
Walter H. Culbreth  
James T. Culton  
Walter A. Daley  
Daniel J. Dalton  
Emerson P. Dameron  
Thomas C. Darst  
Carson R. Davis  
Fred B. Davis  
Jefferson Day  
Ralph W. Davis  
Robert E. Davis

William G. Davis  
James B. Dawson  
Vance L. Dearman  
John A. DeBerry  
Thomas E. Dees  
Gaston L. Deese  
John R. Denning  
Zeb R. Denny  
Ernest C. Denton  
David G. deRosset  
J. Norman DeViney  
Robert P. Dewey  
Canfield S. Diekie  
Nicholas W. Dockery  
Gavin Dortch, Jr.  
Jerry W. Doughtie  
Thomas B. Douglas  
Charles C. Duffy  
William C. Dunn  
William Dunn, Jr.  
Joseph C. Eagles  
William L. Easley  
Charles D. Eatman  
Jesse P. Edwards  
Julius C. Edwards  
Val Edwards  
John S. Eggleston  
Edward E. Eisenberg  
Matt A. Elmore  
Wallace Elnoe  
Morris Erbesfield  
Charles P. Erickson  
Charles R. Erskine  
John W. Ervin  
John H. Estep  
Ernest W. Ewhank  
Harry H. Ewhank  
Alexander H. Ewinz  
Ralph L. Falls  
Millard H. Fann  
Robert Ferrell  
Joseph G. Faulkner  
Henry S. Field  
James L. Ferebee  
Fred J. Ferguson  
Jesse E. Ferguson  
William E. Ferrell  
Adam Fisher, Jr.  
Amel J. Fisher  
Albrey W. Fisher  
Carl H. Fisher  
Roscoe B. Fisher  
Roy C. Flanigan  
Cowan C. Foad  
Charles E. Ford  
Harry S. Ford  
Richard W. Fowler  
Charles D. Franck  
Roy W. Franklin  
Eugene H. Frasier  
Berry G. French  
Frank Friedenberz  
James L. Frye  
Luclan H. Fussell  
Ellis D. Fysal  
Marshal A. Ga'lop  
Albert C. Gaskill  
Eugene L. Gaskill  
Kenneth A. Gay  
Henry E. Gibbons  
Hall L. Gilbert  
Harold W. Glascock, II  
George X. Gleaton  
Chalmers L. Glenn, Jr.

Edmond T. Glenn  
Joseph H. Glenn  
Sydney C. Glickman  
Cleo W. Goldstein  
John F. Goode  
Albert R. Goodman  
Vernal J. Goodman  
Noah Goodridge  
Elwood K. Goodson  
James C. Goodwin  
James S. Gorham, Jr.  
Charles P. Graham  
Donald W. Graham  
John C. Grainger  
Milford F. Grantham  
John P. Gregory  
Robert L. Gribble  
Robert A. Grier  
James O. Griffin  
Paul E. Griffin  
Phil G. Griffin  
Harold F. Grindstaff  
Thurman E. Gross, Jr.  
J. Walter C. Grotyhann  
Julian B. Guard  
Arthur B. Gulley  
June U. Gunter  
Roy H. Gunter  
Aubrey A. Gurganus  
Lester M. Haddad  
Wade H. Hadley, Jr.  
Price B. Hall, Jr.  
John F. Hallman  
Edward R. Hamer  
Thomas N. Hamer  
William D. Hamer  
William C. Hames  
Joseph G. deR. Hamilton  
Lawrence T. Hammond  
Tyler J. Hamner  
James L. Harper  
Henry D. Harris  
James C. Harris  
James L. Harris  
Albert L. Haskins  
Shoefck G. Hatem  
William Hawkersmith  
Clyde L. Hawkins  
Charles P. Hayes, Jr.  
Baxter H. Haymore  
Ezbert L. Haywood  
Allen W. Heath  
Herbert Hechenbleikner  
James D. Hellig  
Joseph E. Heller  
Worth M. Helms  
Willis I. Henderson  
Robert E. Henning  
Matthew G. Henry  
Tom C. Henry  
Charles A. Hensley, Jr.  
John E. Henson  
Joseph F. Hester  
L. B. Hester, Jr.  
William L. Higdon, Jr.  
Robert O. High  
Eugene G. Hines  
Leonard R. Hines  
Wiley A. Hines  
George R. Hinston  
Oscar B. Hobbs  
L. C. Hobson, Jr.  
Robert M. Hodges  
Elmer G. Hoefler, Jr.



FRESHMAN CLASS, D THROUGH H

James L. Hofer  
Clyde R. Holder  
Wilnot S. Holmes, Jr.  
Grey B. Hooks  
Carl C. Hoots  
Eugene M. Hoover  
Edmund Hopkins  
Charles G. Horne  
Frank W. Horner  
Giles F. Horney  
Irving Horowitz  
Hall C. Houpe  
Henry C. House  
Frank J. Householder, Jr.  
Herman V. Houston  
Jack M. Houston  
Robert H. Houston  
Jesse M. Howard  
Charles N. Howe  
Robert E. Hubbard  
William T. Hudnell, Jr.  
James S. Hudson  
Clyde E. Hulon  
George W. Hundley  
Wilbur C. Hunsucker  
John D. Hunt  
Martin N. Hunter  
John G. Hurt  
Theodore F. Husa  
Richard Hutchinson, Jr.  
John D. Idol  
Thomas K. Ivey  
Frank W. Jackson  
Martin W. Jackson  
Phillip Jackson

Francis G. Jacobs  
Philip Janvey  
John S. Jemison, Jr.  
Edwin Jennings  
Benson T. Johnson  
David A. Johnson  
D. C. Johnson  
Joseph J. Johnson  
Josiah D. Johnson  
Pinkney G. Johnson, Jr.  
Robert G. Johnson  
Franklin W. Jones  
Harvey J. Jones  
Henry F. Jones  
Herbert W. Jones  
Horace B. Jones  
John T. Jones  
Joseph P. Jones  
William Bartlett Jones  
William Bruce Jones  
Louis M. Jordan  
Henry H. Kapp, Jr.  
Herman R. D. Karriker  
James S. Kaufman  
Bloomfield Kendall  
Jerome B. Kessler  
William F. Kessler  
Archibald D. Kincaid  
Gilmour A. Kincaid  
John E. King  
Thomas B. King, Jr.  
William H. Kingsbury  
Arthur Kirkpatrick  
John J. Kirkpatrick  
Worth L. Kiser

Pedro P. Kjellesvig  
Charles F. Koonce  
Elias Kouri  
Harry E. Kramer  
Theodore C. Krueger  
Wallace H. Krualt  
Olyde T. Laidlaw  
William H. Lane  
Coy M. Langley  
Forrest L. Langley  
Reed H. Latham  
W. Ray Latham  
Vance H. Latta  
Alfred S. Lawrence, Jr.  
William N. Lawrence  
Frank M. Lazarns  
Mebane T. Lea  
David C. Lee  
Joseph F. Lee  
Robert E. Lee  
Percy O. Leggett  
Lawrence L. Lemonds  
Donald H. Lentz  
James A. Lewis  
Thomas R. Lewis  
Walter G. Lewis  
John Van Lindley  
William S. Lindsay  
Julius D. Linker  
Edward R. Lipscomb  
John L. Lister  
Arthur D. Little  
Franklin Little  
Howard S. L. Little  
James M. Little

Lloyd R. Little  
Ned C. Litwack  
John H. London  
Lawrence F. London  
Edwin G. Long  
Zelpha P. Long  
Hardwick T. Lord  
Alex W. Lowder  
Frank R. Lum  
William P. Mabrey, Jr.  
Edward A. Madison  
Claudius J. Madry  
J. Fuller Malone  
Isaac H. Manning, Jr.  
Arthur R. Marpet  
Alan A. Marshall  
James R. Martin  
Miss M. L. Martin  
Richard E. Martin  
Leslie D. Masen  
C. Odell Matthews  
James D. Matthews  
Ralph A. Matthews  
Philip W. Mattocks  
Clyde D. Mauney  
William H. Maxwell  
Clyde H. May  
Donald C. Mayhew  
T. L. Maynard  
Henry Manor  
Henry deC. Mazyck  
John H. Mebane  
William C. McEford  
Alvin E. Melvin  
Harry M. Melvin  
Herman S. Merrell  
William D. Merritt, Jr.  
Edward Meyer  
Alan W. Michael  
William Michaelove  
John A. Midgett  
Hulbard de la H. Miles  
Charles R. Miller  
James I. Miller, Jr.  
Maurice Miller  
William R. Mills  
James R. Mohorn  
Albert R. Monroe  
John S. Monroe  
Charles S. Moody  
George D. Moody  
Beverly C. Moore  
Fred Moore  
James A. Moore  
Lemuel W. Moore  
Paul A. Moore  
William B. Moore  
William S. Moore  
William W. Moore  
Robert M. Moretz  
George Morgan, Jr.  
James P. Moran  
Rescoe H. Morgan  
James K. Morisey  
W. Frank Morrison, Jr.  
Bradford F. Moser  
Thomas A. Mott  
Alfred A. Mount  
Reginald O. Mullen  
Ralph H. Munch  
Porter C. Munn  
Douglas M. Mustian  
Robert E. Meyers

Robert A. McArvey  
Marshall L. McAnuly  
James C. McBrayer  
Owen J. McCall  
Clifton L. McCotter  
James L. McDonald  
William R. McGhee  
Paul H. McGinnis  
Wylie H. McGlamery, Jr.  
Daniel R. McGlohon  
Dixen A. McGowan  
Raymond L. McHargne  
John C. MacNeill  
Oliver K. McIntosh  
Claude R. McIver, Jr.  
Clyde McKinney  
Ollen D. McLeod  
James L. McMillan  
John C. MacNeill  
Robert B. McNulty  
William P. McPherson  
John I. McRee  
Broadus McSwain  
Miss M. McGuire Napier  
Edmund S. Nash  
Edgar A. Neely  
David Neiman  
Herbert A. Nelson  
Ben F. Neshitt  
George F. Newman, Jr.  
Marcus L. Newman  
Jesse S. Newsome  
John K. Newton  
John A. Niles  
Fred P. Noce  
William H. Norman  
James L. Norris  
Elton S. Oakes  
Robert L. Oakley  
Fred S. O'Brien  
Miss Charity C. Oliver  
George M. Oliver  
Frank Q. O'Neill  
James F. Orren  
William H. Orrison  
Raymond A. Osman  
Edgar F. Outland  
Walter B. Owen  
Reginald P. Packard  
Joseph W. Packer  
Jesse W. Page  
Harold T. Palmer  
S. Everett Palmer  
Rufus S. Paret  
John M. Parham  
Maston S. Parham  
Milton P. Park  
William H. Parker  
Robert B. Parnell  
Roy B. Parrish  
J. P. Parrott, Jr.  
Robert A. Parsley  
Ebert L. Patterson  
H. N. Patterson  
Sam C. Paulson  
Branche E. Paxton  
William E. Pearce  
Harry H. Pearson  
Arthur G. Peeler  
Joseph B. Pemberton  
Edrington S. Penn  
Miss Merea M. Penny  
George E. Pennington

Charles R. Penny  
Edgar C. Person  
Eugene E. Pfaff  
Carl H. Pfanter  
Anton A. Phillips  
Clinton B. Phillips  
Coy T. Phillips  
Jesse A. Phillips  
John M. Phillips  
Seldon M. Pierce  
Hugh M. Pinkston  
Wade H. Pinyan  
John J. Pionke  
F. W. Pittman  
John G. Pleasant  
Clifton E. Pleasants  
William W. Pleasants  
Lindsay Plumly  
Robert C. Plummer  
Philip G. Pover  
Robert L. Pop'in  
Knox D. Porter  
James W. Powell  
Laey L. Pratt  
Delmus C. Prevatt  
John A. Prewitt  
George W. Price  
Richard Q. Price  
Roliff H. Purrington  
Robert E. Query  
George J. Quinn, Jr.  
Hugh A. Ragsdale  
E. C. Ramsy  
Marshall B. Rand  
Thomas H. Raney, Jr.  
Clinton P. Rankin  
Henry H. Rankin  
Thomas P. Rankin, Jr.  
Dowd L. Rape  
Julian E. Raper  
Eddie C. Rasberry  
Clarence W. Rwlings, Jr.  
Joseph K. Ray  
L. Brownlow Ray  
Dewey L. Raymer  
John W. Rea  
Frank E. Reeds  
Robert Reetes  
John R. Reid  
Mart S. Re'd  
Samuel T. R. Revell, Jr.  
Arthur E. Reynolds, Jr.  
Albert M. Rhett  
David K. Rhyme  
Leon L. Rhyne  
W. Edward Richards  
Norman E. Ricks  
James D. Riddick  
Sydney L. Risdon  
Barron L. Ritchie  
Lemuel H. Roas  
Victor W. Roberts  
Ashby C. Robertson  
Alexander M. Robinson  
James M. Rogers  
George P. Rosmond  
James H. Ross  
Lemuel H. Roas  
Irving S. Roth  
Chauncey L. Royster  
Raymond J. Ruble  
Peter B. Ruffin  
Carl K. Rust





FRESHMAN CLASS, I THROUGH M

Haynes M. Rutherford  
 Leonard E. Sachs  
 Alex M. Saleeby  
 Leroy W. Sams  
 Ralph E. Sams  
 Grover C. Saunders, Jr.  
 Roscoe D. Sandlin  
 John P. Sarzeant  
 William K. Saunders  
 Andrew T. Sawyer  
 Richard M. Sawyer  
 Sidney W. Sayre  
 Wallace B. Seales  
 Michael Scheuck  
 Eilhu B. Schlosburg  
 Charles M. Schneider  
 Bernard Schneider  
 Jacob B. Schneider  
 Erwin R. Scott  
 Harry H. Scott  
 Walter D. Scott  
 Charles B. Sears  
 Joseph H. Sears, Jr.  
 Kelley C. Sears  
 Malcolm B. Seawell  
 Lawrence P. Self  
 Henry N. Sergeant  
 Emil N. Shaffner  
 Harry L. Shaner, Jr.  
 Morton M. Shapiro  
 William G. Sheets  
 James H. Shefield  
 Phil A. Shelton  
 Wallace A. Shelton

Philip Sher  
 George L. Sherram, Jr.  
 William A. Sherrill  
 Arthur D. Sickles  
 Charles C. Sikes  
 Sammie Silverstein  
 Howard H. Simpson  
 Mareus Simpson  
 Richard R. Simpson  
 Wilfred N. Sisk  
 Joseph C. Sitterson  
 Wayland J. Sitterson  
 Leo B. Skeen  
 Raymond Skidmore  
 Charles C. Skinner  
 John G. Slater  
 Carl T. Sloan  
 M. Bowden Smathers  
 Roy Smathers  
 Stanley W. Smiley  
 Benjamin H. Smith  
 Budd E. Smith  
 Claude A. Smith  
 Jack W. Smith  
 John W. Smith  
 Norwood Smith  
 William C. Smith  
 William B. Snow  
 Raymond L. Souther  
 Fred J. Sutherland  
 William O. Sutherland  
 Philip Sowers  
 Paul R. Sparks  
 S. B. Dick Speer  
 Lawrence L. Spitzer

Frank P. Spruill, Jr.  
 Ernest H. Stallings  
 George M. Stallings  
 Luby F. Stallings  
 William T. Stanhack  
 Louis G. Stanfield  
 William A. Starbuck  
 Van E. Stratton, Jr.  
 Dana E. Stearns  
 William J. Steele  
 Otis Stopp  
 Solomon B. Sternberger  
 John B. Stevens  
 Garfield D. Steves  
 John H. Stewart  
 John M. Stewart  
 Orvis D. Stinson  
 Charles J. Stokes  
 Selby E. Stokes  
 Frank E. Stone  
 Joe S. Stone  
 Clyde A. Stubbs  
 Richard L. Sugg  
 William A. Sugg  
 Albert I. Suskin  
 Walter G. Sutton  
 Charles L. Sykes  
 William S. Tabb  
 John T. Talley  
 Milton Tansend  
 Gerhard A. Taylor  
 Huber T. Taylor  
 Thomas J. Taylor  
 Willard S. Taylor



FRESHMAN CLASS, N THROUGH Z

William H. Taylor  
Edward Thomas  
Fred A. Thomas  
Fred C. Thomas  
Henry C. Thomas  
James J. Thomas  
John B. Thomas  
John L. Thomas  
George D. Thompson  
Neill A. Thompson  
William C. Thompson  
Irving W. Thornton  
Adolphus W. Tilley  
James R. Tomlinson  
Cleo C. Triplett  
Marshall M. Troublefield  
Harry Tsomas  
Hallie F. Turner  
Mangum Turner, Jr.  
William H. Turner, Jr.  
George M. Untz  
James W. Yann  
Evan J. Vaughn  
John S. Vaughn  
John G. Wadsworth  
Allen A. Wagner  
Roger I. Wall  
William R. Wall  
John Wallace  
Harper Walston  
Joseph T. Ward  
Needham E. Ward, Jr.  
John M. Warren

Alston S. Watkins  
George B. Watkins  
James C. Watkins  
William A. Way  
John S. Weathers  
Samuel T. Weaver  
Henry B. Webb  
Robert H. Webb  
Roy B. Webb  
Ben R. Webster  
James W. Webster  
Clarence J. Weeks  
Kermit W. Welborn  
Kermit Wheary  
James B. Wheatley  
Claude L. Whitchard, Jr.  
Clyde M. Whisnant  
Horace J. Whisnant  
Howard P. Whisnant  
Roy G. Whitaker  
Chalmers L. White, Jr.  
Rankin J. White  
Travis D. White  
William W. White  
Burgess U. Whitehead  
I. Chester Whiteley  
Dowd P. Whitley  
Thomas C. Whitmore  
Preston W. Whorton  
William L. Wiggs, Jr.  
George V. Wild  
Robert J. Wilkerson

John A. Wilkinson  
Albert F. Williams, III  
Ernest S. Williams  
Meade H. Willis  
George T. Wilson  
Hilliard B. Wilson  
Julius V. Wilson  
Paul C. Wimbush  
Ernest M. Winborne  
James L. Winstead  
Ollin Winstead  
Morris Wolf  
Edward J. Wolf  
George E. Wood, Jr.  
James C. Wood  
Marvin E. Woodard  
Wayne O. Woodard  
Grady H. Woods  
Charles K. Woodward  
James G. Worsley  
David A. Worsley  
Hal V. Worth  
James S. Wright  
Ernest H. Wyche  
Charles L. Wyrick  
Alex C. Yarborough  
William H. Yarborough, Jr.  
Edgar D. Yocomans  
Henry G. Young  
Wilbert P. Young, Jr.  
W. Royster Young  
Edwin J. Zagora  
Robert U. Zimmerman



DEAN C. T. McCORMICK

◆ Law ◆



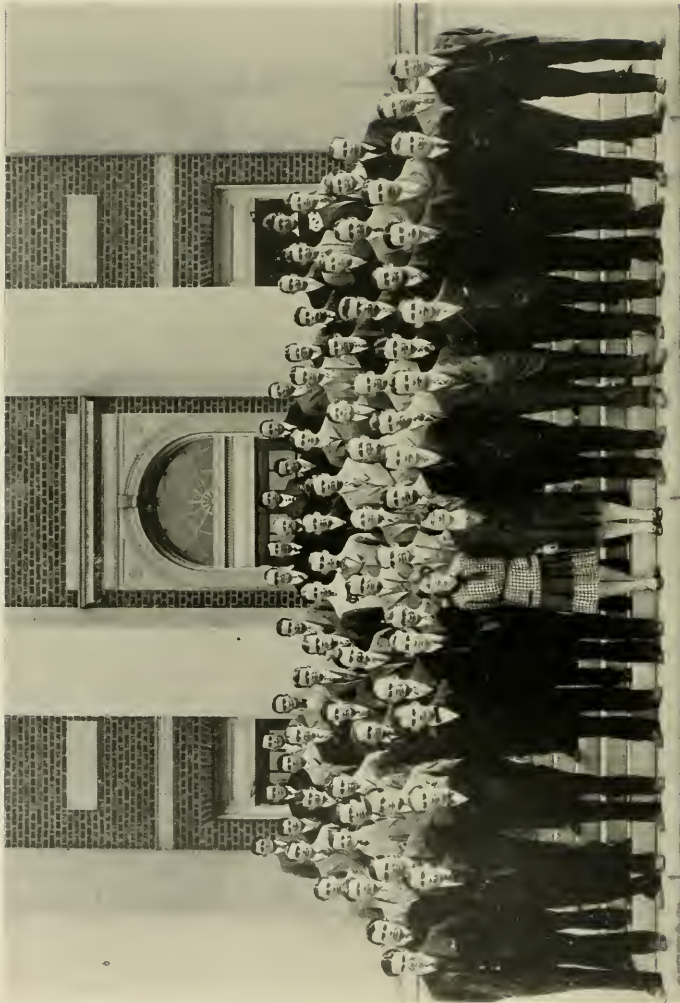

THE LAW SCHOOL



### Third Year Law Class

C. W. HALL.....*President*  
 F. P. PARKER, JR.....*Vice President*  
 L. PHILLIPS.....*Secretary-Treasurer*

W. A. DODDERER	C. R. JONAS	L. PHILLIPS
F. B. GUMMEY, II	JOHN KESLER	G. M. SHAW
C. HALL	T. B. LIVINGSTON, JR.	J. C. SMOOT
H. F. HENDERSON	M. P. MEYERS	H. J. TUCKER
G. M. HOOD	C. A. NELSON	J. C. WIG
	E. P. PARKER, JR.	

### Second Year Law Class

J. N. SMITH.....*President*  
 T. C. HOYLE, JR.....*Vice President*  
 J. O. RODMAN, JR.....*Secretary-Treasurer*

F. B. AYCOCK, JR.	J. H. HARREL	J. O. RODMAN, JR.
L. T. BLEDSOE	T. W. HOLLAND	S. E. ROGERS
H. D. BURKE	C. R. HOLMES	A. W. SAPP
A. L. BUTLER	T. C. HOYLE, JR.	MISS SUSIE M. SHARP
J. F. COOPER	L. V. HUGGINS	E. H. SMITH
W. E. CRISSMAN	J. W. JENNETTE	J. N. SMITH
J. B. CRUDUP	R. W. JONES	C. B. SPARGER
W. A. DEVIN, JR.	A. KARTUS	L. A. SMITH
D. M. FIELD	C. W. McANALLY	W. H. STRICKLAND
J. B. FORDHAM	D. M. McCOMB, JR.	E. G. THOMPSON, JR.
D. S. GARDNER	A. C. McINTOSH	C. V. VENTERS
R. T. GILES	R. W. MARTIN	T. D. WARREN, JR.
H. G. GODWIN	S. MEYER	P. R. WHITLEY
E. C. GREGORY, JR.	DAN K. MOORE	JAMES B. WRIGHT, JR.



## First Year Law Class

J. F. GLENN, JR. .... *President*  
 G. D. McDANIEL ..... *Vice President*  
 BRYAN GRIMES ..... *Secretary-Treasurer*

W. D. ALLEN  
 J. H. ANDERSON  
 C. B. AYCOCK  
 E. O. AYSUE  
 H. P. BRANDIS, JR.  
 MARY K. BROWNE  
 T. J. CAPEL  
 F. L. CARPENTER  
 T. E. CHEEK, JR.  
 A. M. COVINGTON  
 J. W. CREW, JR.  
 J. A. CRUMPLER  
 M. E. DONNAHOE  
 O. B. EATON, JR.  
 R. A. FREEMAN  
 N. B. GASKILL  
 A. W. GHOLSON, JR.  
 J. F. GLENN, JR.

BRYAN GRIMES  
 C. P. HINSHAW  
 A. B. HOLMES  
 W. K. HUNGER  
 J. B. LEWIS  
 H. K. LEE  
 J. B. LINN  
 W. J. LUPTON  
 E. R. MACKETHAN, JR.  
 G. D. McDANIEL  
 E. M. McEACHERN  
 J. B. McMULLEN  
 J. E. MAGNER  
 CHAS. S. MANGUM  
 R. L. MAUNEY  
 G. C. MEADS  
 J. S. MERRITT  
 F. I. NEWMAN  
 RALPH WILSON NOE

FRANCIS O. PARKER  
 J. R. POTTER  
 A. B. RAYMER  
 HARRY ROCKWELL  
 T. S. ROLINS, JR.  
 C. F. ROUSE  
 W. A. ROUSSEAU  
 T. S. ROYSTER  
 C. O. SAPP  
 W. D. P. SHARP, JR.  
 N. S. SOWERS  
 A. K. SMITH  
 D. D. SMITH  
 CARTER C. STUDDERT  
 E. F. TAYLOR  
 D. E. THOMAS  
 LAWRENCE H. WALLACE  
 J. M. WRIGHT



DEAN I. H. MANNING

Medical





THE SECOND YEAR MEDICAL CLASS





## Second Year Medical Class

DUNCAN S. OWEN.....*President*  
 S. GLENN WILSON.....*Vice President*  
 ZACK D. OWENS.....*Secretary-Treasurer*  
 ALLAN S. CHRISMAN.....*Student Council Representative*

JOHN ALPHEUS BENDER  
 MERLE DUMONT BONNER  
 EDGAR NORMAN BOSEMAN  
 ROBERT HYAT BROWN  
 WESTON BRUNER, JR.  
 SAMUEL MACON CARRINGTON  
 LESTER THOMAS CHANCE  
 ALLAN SIMPSON CHRISMAN  
 WILLIAM EUGENE COOK  
 JOHN MATTHEW COOKE  
 WILLIAM ALEXANDER COOPER, JR.  
 LESTER AVANT CROWELL, JR.  
 JAMES FULTON CRUMPLER  
 GILBERT BRUCE DAVIS  
 DANIEL EPLAND FORREST, JR.  
 CHARLES LEE FERGUSON  
 ERNEST WASHINGTON FRANKLIN  
 WALTER H. HARMON  
 WILLIAM COCHRAN HIGHSMITH  
 ABEL LECOMPTÉ HILL, JR.  
 WILLIAM BORDEN HOOKS

MALCOLM DRAKE KEMP  
 LONNIE CARL LILES  
 JAMES LAURENCE McELROY  
 NEILL HENRY McLEOD, JR.  
 ERNST OTTO MOEHLMANN  
 BURTON STEVENSON MUNRO  
 ROBERT EDMOND NICHOLS, JR.  
 ROBERT DELEON OLIVER  
 DUNCAN SHAW OWEN  
 ZACK DOXEY OWENS  
 CHARLES WILSON ROBINSON  
 CHARLES HENRY SIKES  
 CLAUDE ERNEST SIMONS  
 HORACE GILMORE STRICKLAND  
 HEYWOOD C. THOMPSON  
 EARL VAN TUCKER  
 HUGH ALIBED WATSON  
 WILLIAM PERRY WHELESS  
 CLARENCE HUNT WHITE  
 STEPHEN GLENN WILSON  
 RALPH GALLOWAY WOODRUFF



THE FIRST YEAR MEDICAL CLASS

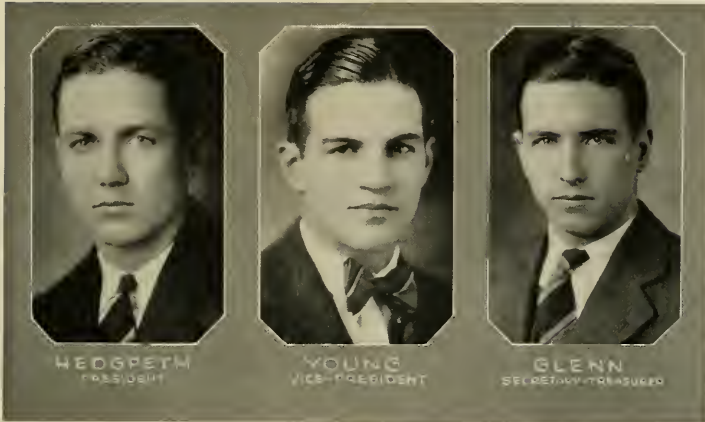

## First Year Medical Class

E. McG. HEDGPETH..... *President*  
 D. A. YOUNG..... *Vice President*  
 E. B. GLENN..... *Secretary and Treasurer*

C. L. BALL  
 N. O. BOWMAN  
 R. L. CASHWELL  
 K. L. CLONIGER  
 D. M. CURRIE  
 A. C. DICK  
 H. W. DIETZ  
 G. C. DAUGHTRIDGE  
 G. T. DONNELLY  
 H. L. FARRELL  
 J. C. FOWLER  
 V. M. GARDNER  
 J. A. GILES  
 E. B. GLENN  
 E. McG. HEDGPETH  
 R. R. HEFFNER  
 R. A. HARTON  
 J. F. HOBBS

J. R. JOHNSON  
 A. C. HAYES  
 A. A. KENT, JR.  
 G. M. LEIBY  
 J. F. MARSHALL  
 R. F. MONROE  
 R. H. MOORE  
 W. G. MORGAN  
 F. N. MULLEN, JR.  
 P. K. PERKINS  
 H. S. POWELL  
 J. O. REDDING  
 J. P. RHODES  
 J. M. ROBERTSON  
 A. S. ROSE  
 W. P. STARLING  
 MISS VANCE THOMPSON  
 K. P. TURRENTINE

D. A. YOUNG

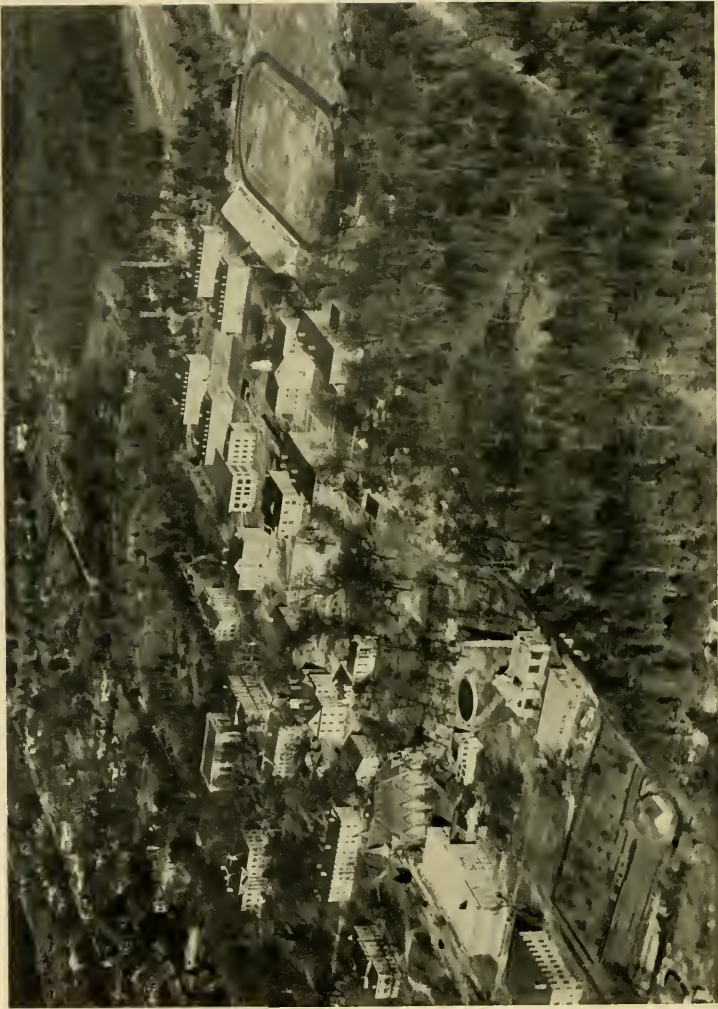

THE UNIVERSITY CAMPUS, SEEN FROM THE AIR

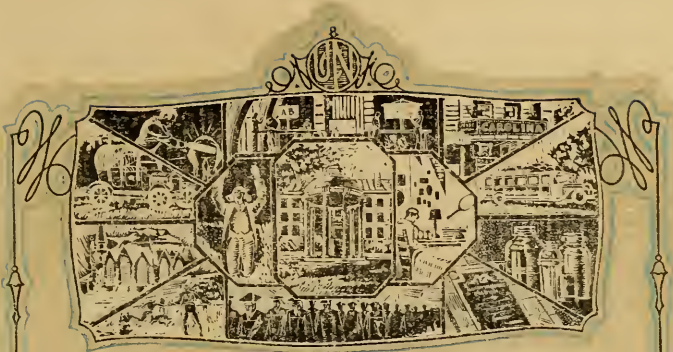

# Kaleidoscope

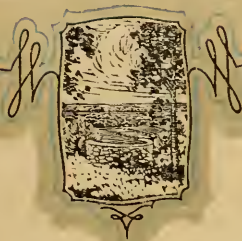





Tar Heel Executives  
on a busy day ~



Better 'n a  
Movie Thriller.



Editing Our  
Favorite Try-Weakly ~



All, all are gone, the  
old familiar places ~



Tar Heel Force in Action



This is the day we  
moved our beds ~



Freshman Elections.  
The Battle is on ~



The death of old  
Klutz Hotel in a  
Midnight Fire ~



Elections/ and no  
mud visible

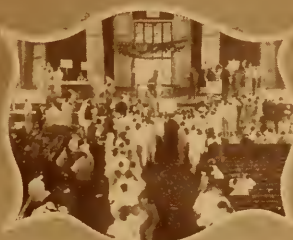

When many Fair Ladies  
flock hither for Summer-  
time Campus Courses ~



The Morning after  
the Night before -



June, the Mountains,  
and Blue Ridge -



Synthetic  
Scotch -



Thirteen!  
He's unlucky -



This is the way  
we go to Class



A figure in  
ecstasy! -



Another Victim roped in!



In arrears -



Now is that nice -



Globe Trotters -



The seat of trouble -





"Allah is Almighty!"  
They shout to the  
Football Fans -



Silence! The hooded  
tapster with the iron  
grasp approaches to  
begin his search  
through Memorial Hall.



Coo-Coo, Coo-Coo, Coo-Coo!  
Cry the young Minotaurs.



A Witching scene.  
Broomstick and all -



How are the mighty  
fallen! Dignified  
Phi Beta Kappa -  
President descends to  
the comedies of  
initiation -



Completely turned  
around by the  
bewilderment of  
Initiation -



Neophytes of the  
Cosmopolitan Club -  
ready for a trip  
around the Campus



After the fleecing!



Two Campus Celebrities -  
Spearman and Gray-on display  
in an initiation ordeal -



SCENE FROM "MARRIAGE STAND-PA" AT "LITTLE CAROLINA" THEATER. WARCASTER (HUBERT HERRER), UNITED EFFIE (M. T. NICKS), AND MOTE (CHARLES HIRSH) IN THE "HOLY BONDS OF MATRIMONY" WHILE MAMA THE MOTHER (JOSEPHINE SHARKEY) AND ZENIE THE AUNT (ANITA DARLING) WITNESS THE CEREMONY.



SCENE FROM AN INTERESTING REVIVAL OF THE OLD PLODRAHMA "TEN NIGHTS IN A BARRIROOM" HARVEY GREEN (T. P. HARRISON) AND WILLYE HANMOND (BOB ZEALY) PREVEY (JOE MORGAN (H. M. JONES) PROM A "ACKING BARTENDER SLADE (W. M. BRIDON) WHO HAS INADVERTENTLY STRICKEN LITTLE MARY (TARASIA GRADHAM) YOUNG FRANK SLADE (A. K. CUFER) DOGS ON, WHILE MRS. SLADE (MARY HOLLAND) CARES FOR THE WOUNDED CHILD.



HUBERT HERRER TAKES THE ROLE OF SHIPPINSCH, A POLYGLOT IN "THE CALIFORNIA PLAYERS"



With The Carolina Playmakers

BEHIND THE SCENES WITH THE PLAYMAKERS - A CLASS IN STAGECRAFT UNDER THE SUPERVISION OF SAMUEL BELDEN.

THE DRAMATIC POWERS SIT IN CONFERENCE - SAMUEL BELDEN, TECHNICAL DIRECTOR, HUBERT HERRER, BUSINESS MANAGER, PROF. KOCH, GENERAL DIRECTOR, "DIXIE" KOTIE, GAMING MARSHAL.

THE MARVELOUS ROMANCE OF WEN-CHUN-CHIN' A CHINESE FOLK-PLAY - HENRY WELLS AS ASSISTANT PROPERTY MAN, SHEPPERD STRUDWICK AS WEI TA, MARILEE SHAW AS WEN-CHUN-CHIN, LAWRENCE WALLACE AS TU-SAN, B. L. ATLEE AS PROPERTY MAN.



A TENSE MOMENT IN "TENS" TRAGEDY OF THE TENANT FARMER BY PAUL AND ERMA GREEN. W. H. KATHER ME BATTIS AS THE WIFE AND JOHN HARDEN AS THE HUSBAND.

DASHFUL SAM (HOWARD BAILEY) WOOD ANN'S LEE (HELEN DORTCH) UNDER THE WATCHFUL EYES OF ALL THE FAMILY - MA (JOSEPHINE SHARKEY) PA (SHEPPERD STRUDWICK), GIL (LAWRENCE WALLACE), AND THE LITTLE BROTHER (CHARLES GRAHAM).



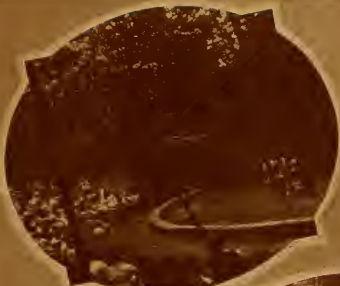

EVERY SPRING THERE COMES AN OUTDOOR PRODUCTION IN THIS BEAUTIFUL FOREST THEATRE.

A SCENE FROM "SHOT-GUN SPLICIN", A COMEDY OF THE NORTH CAROLINA MOUNTAINS BY GERTRUDE WILSON COFFIN, IN WHICH SAIREY BARN ACTING POSTMISTRESS (MRS. COFFIN) HANDS OUT THE GOSSIP OF THE DAY TO FATE GADBY, RURAL MAIL-CARRIER (CHARLES LIPSCOMB), AND PINK GIBSON, VILLAGE LOAFER (WALTER SPEARMAN), WHILE DICKEY RAEFORD, LOIS WARDEN, MOUNTAIN GIRL AND SUBJECT OF THE GOSSIP, SITS SILENTLY BY.



PROMINENT FIGURES AT THE EASTERN REGIONAL DRAMATIC CONFERENCE HELD AT CHAPEL HILL, APRIL 4TH AND 5TH. R.H. MOCH, DIRECTOR, CAROLINA PEANUTS; MRS. TUCKER, BROOKLYN POLYTECHNIC INSTITUTE, A M.D. DRUMMOND, CORNELL UNIV., GEORGE PERCE SAKEE, YALE UNIV., LIBBYONS HENKSON, DRAMATIC CRITIC OF THE NEW YORK TIMES.

SCENE FROM "MOUNTAIN MAGIC" A CALIFORNIA PLAY. SINCE A SIMPLE MOUNTAIN LASS (HELEN DORTCH) WATCHES THE HANGING OF A BEAUTIFUL CANDELAZZA WHICH ANNETTE AN OPERA SINGER FROM VIENNA (ENITA NICKS) HAS BROUGHT TO AMERICA TO ADORN THE RUDE SHACK OF BILL, HER PROSPECTOR-LOVER (SHEPHERD STRUDOVICH).



IN THIS FUTURISTIC PLAY "A NEW EVE" BY MAZY DIRNBERGER, THE PROPHET (HARRY RUSSELL) EXHORTS THE TWO SURVIVORS OF THE LAST WAR - (MARY DIRNBERGER AND CHARLES LIPSCOMB) TO LAY ASIDE THEIR HATRED AND WORK FOR ETERNAL PEACE.



DRAMATIC SCENE FROM "JOB'S KINDNESS" A PLAY OF FACTORY LIFE BY LORETTA C. BAILEY. CARL SCOTTS (W.M. BRADON) DEMANDS HIS NEWLY MARRIED GIRL-WIFE KATHERINE (LOIS WARDEN) FROM HER MOTHER - (NOEL WALKER) AND GRANDMOTHER - (LORETTA BAILEY)



THE PLAYMAKERS GO A-TOURING.

LORETTA CARROLL BAILEY, PLAYING THE ROLE OF KATE - IN HER OWN PLAY "JOB'S KINDNESS" SITS BY THE WINDOW AT TWILIGHT READING HER BIBLE AND BROODING OVER FAMILY MISFORTUNES.





The Campus in  
an "EDDY-FYING"  
state of "COMER"



He writ  
a book -



Treason!



"Tommy J"



The Poet makes a  
visit to our Campus



"Who was that LADY I seen you with?"  
"That was no lady, it was Gene Erwin"



Male after Mail.



"Here comes Carolina-lina!"



Tom Young beginning the run that carried the ball over in the Duke Game -



A Follies prospect, Whispant kicks high in the Davidson Game -



The extra point that licked Virginia -



A short gain through Davidson's line -



A mob of Davidson Men try to stop the bandaged Edison Ford -



Carolina hitting on all four in the Duke Game -



Jack McDowell and his famous stiff arm -



A wall of interference guards Tommy Gresham from the State tackles -



The crashing of two powerful lines - Virginia & Carolina --



A short end run in the State Game -



A Virginia ball-carrier takes a graceful somer-sault -



Jimmy Ward starts on his twenty yd. run around Wake Forest's right end -



"Kenan Memorial Stadium is dedicated at the famous old Thanksgiving game: V

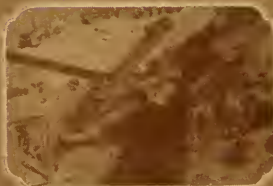

The first step.



The dedication tablet of Carolina's new \$300,000 Stadium.



Governor McLean making his speech of acceptance.



A portion of the 28,000 crowd at the game on Thanksgiving day.



Numbering the finish



His first public appearance.



The "Cheerios" entertain the crowd between halves.



Nearing



before 28,000 Spectators with the  
Carolina 13, Carolina, 14 -



The formal presentation  
of the Kenan Stadium  
Governor McLean -  
receiving the gift  
from John Sprunt Hill



Carolina's five  
prescriptions  
for pep -



Blasting the site for  
the Kenan Stadium.



seats -  
touches.



Captain Moorehead



Harry Schwartz making a flying  
tackle in the Carolina-Virginia game.



KENAN smiles as,  
John SPRUNT Hill gives  
the Kenan Memorial  
Stadium to the  
University -



pletion.



The reason why Carolina is labelled the South's finest tennis school.



The result of 4 Years at Carolina: a diploma, and the amateur, heavy-weight championship of the United States.



Osborne, the world's high jump champion shows 'em how on Emerson Field.



Harper and Satterfield, the long and the short of the Basketball Team.



"Scratch" GIERSCHE engaging in his favorite recreation.



WHAT every Freshman knows.



The 100 lucky cake winners, just after the finish of Carolina's annual cross country run.



The deadly throwing arm of JIMMY MAUS in action.



The two biggest reasons for Carolina's brilliant 4 mile relay team - Pritchett handing the baton to Elliott.



The mates, Pritchett and Henderson, the finest pair of two-milers in the country.





The Vacation Bus  
Refuses to Proceed.

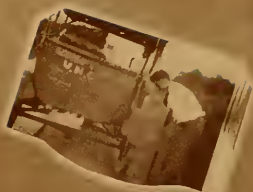

Collegiate cars give  
collegiate trouble!

The Glee Club sets out to  
conquer new worlds  
with the gift  
of song-



High School Visits the  
Campus a la Wreck.



Lone Survivor of a Past  
Civilization--the Covered Wagon.



In a customary state  
of dislocation.



Leviathans of the Highway  
Chartered to carry Carolina's  
athletic teams.



Give honor where honor  
is due--and nickels where  
nickels are due!



"Come into my parlor, said the  
druggist to the student.



When Profs and Students  
Change Classes.



When the Yackety Yack goes to Press, the staff is prone to celebrate!



Out of Chaos shall come New West.



The Editor presents the first copy of the 1928 Yackety Yack to the dedicatee, Paul Green--Professor, Playwright and Philosopher.



Work!--for the Yackety Yack must come out on time--



"Pay, if you want your Yackety Yack" is the chant of the Business Staff.



The Ballot-booth -- where Politicians sway the crowd.



Whence come our laws-- South, Administrative Building, and student body presidents-- Jonas and Hudgins.



Just a cozy campus corner, all ivy-clad.



Herein the student styles arise, Dark Tuxedos and gay neckties!



Today is the day, but you must stand back, Line up if you want your Yackety Yack!



The Literary Organ Staff-  
"A" Flat.



"BUCCANEERING"



The King of the  
Campus Jesters!



When He Opens His Mouth,  
The "Bull" Rushes.



A Woodland  
ramble -



The spirit of the machine  
age invades our campus.



He Knows His Dirt.



Lord Of All He Surveys --  
But No Surveyor.



Nuts In The Woods.



Summer School Registration -  
The Beginning of Campus Courses.



Pay-day for seniors.



"The Big Parade"



We passed French V



Books made me thus!



Well ???



That's my boy!



The Pioneers



For the skin of a sheep!



# Activities







E. J. EVANS



W. D. PERRY  
PRESIDENT



J. O. MARSHALL

# Publications Union



J. M. LEAR  
FACULTY ADVISOR



O. J. COFFIN  
FACULTY ADVISOR



# The Dackety Dack

## Editorial Staff

JOHN ORR ALLISON  
*Editor-in-Chief*

WALTER S. SPEARMAN.....	Assistant Editor-in-Chief
MUTT EVANS.....	Athletic Editor
ANDY ANDERSON.....	Humor Editor
WILLIAM J. ADAMS.....	Underclassman Editor
TRAVIS BROWN.....	Fraternity Editor
LINWOOD P. HARRELL.....	Activities Editor
ROBERT A. HOVIS.....	Senior Editor
JUNIUS G. ADAMS.....	Editor of Vanity Fair and Dance
ROBERT GRAHAM.....	Editor Opening Pages
JIMMY PARKER.....	Photography Editor
NICHOLAS W. DOCKERY.....	Photography Editor
J. WATTS FARTHING.....	Photography Editor

ROBBINS K. FOWLER  
EDWARD R. HAMER  
NASH JOHNSON  
JOHN O. MARSHALL  
MILDRED MORGAN  
ERNEST W. MORGAN

BILL BOBBITT  
WILLIAM L. PHILLIPS  
ROBERT H. CREATHAM  
BROWN SHEPHERD  
BOBBY HEDGCOCK  
TOM W. JOHNSON

GEORGE E. PENNINGTON  
JACK PRINGLE  
HARRY EWANK  
MAYNE ALBRIGHT  
DONALD WOOD  
ADAM FISHER

J. S. NEWSOM  
CLYDE DUNN  
WILLIAM D. PERRY  
MOORE BRYSAN  
M. F. WOODALL  
DOUGLAS KINCAID



SPEARMAN

ADAMS

ANDERSON

EVANS

HARRELL

BROWN

HOVIS

ADAMS

PARKER

JOHNSON



# The Yackety Dack Business Staff



CEASAR CONE  
*Business Manager*

C. R. PERRY.....	<i>Advertising Manager</i>
AL LANGSAM.....	<i>Organizations Manager</i>
D. L. AVNER.....	<i>Photography Manager</i>

WILLIAM DUNN, JR.  
N. A. THOMPSON  
HOMER LYON  
GUY HILL  
W. K. WILEY  
C. L. WHITE

J. W. GRAHAM  
SAM HYMAN  
W. P. FREEZE  
H. J. GALLAND  
HARRY GROSSMAN  
FLEMING WILY





JUDSON F. ASHBY  
*Editor-in-Chief*

# The Tar Heel

## Editorial Staff

D. D. CARROLL.....	.....	Associate Editor
WALTER S. SPEARMAN.....	.....	Assistant Editor
TOM W. JOHNSON.....	.....	Managing Editor
GEORGE EHRHART.....	.....	Managing Editor
JOSEPH R. BOBBITT.....	.....	Managing Editor

ANDY ANDERSON  
GATES McCULLEN  
CALVIN GRAVES  
GLENN P. HOLDER  
D. E. LIVINGSTON  
DICK MCGLOHON  
HARRY J. GALLAND

JAMES B. DAWSON  
W. H. YARBOROUGH  
DONALD WOOD  
WALLACE SHELTON  
J. Q. MITCHELL  
JOHN MEBANE  
LOUISE MEDLEY

F. G. McPHERSON  
B. A. MARSHALL  
J. J. PARKER  
JAMES ROGERS  
W. L. MARSHALL  
KATHERINE GRANTHAM  
GEORGE COGGINS

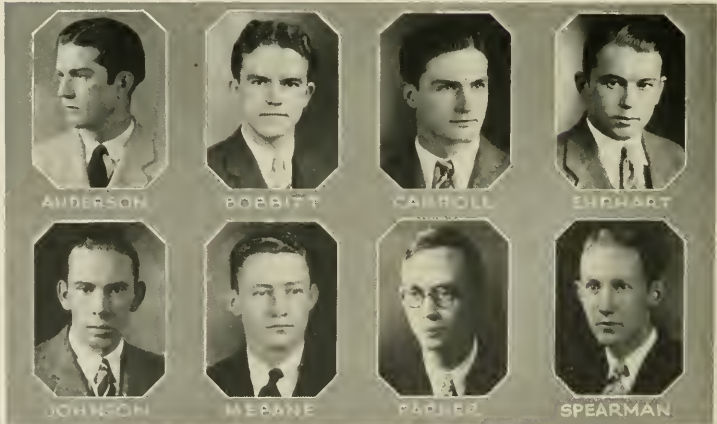

ANDERSON

BOBBITT

CARROLL

EHRHART

JOHNSON

MEBANE

PARKER

SPEARMAN

# The Tar Heel Business Staff



WILLIAM W. NEAL  
*Business Manager*

MARION R. ALEXANDER.....	<i>Assistant Business Manager</i>
MOORE BRYSON.....	<i>Advertising Manager</i>
RICHARD A. CARPENTER.....	<i>Assistant Advertising Manager</i>
GUY E. HILL.....	<i>Collection Manager</i>
H. N. PATTERSON.....	<i>Assistant Collection Manager</i>
HENRY HARPER.....	<i>Circulation Manager</i>

JOHN M. HENDERSON	EDWIN V. DURHAM, JR.
B. MOORE PARKER	ROBERT O. HIGH
MARSHALL Y. FEIMSTER	JOHN JEMISON





# The Buccaneer

## Editorial Staff

W. W. ANDERSON  
*Editor-in-Chief*

JOHN O. MARSHALL.....	.....Assistant to the Editor
T. P. HARRISON.....	.....Managing Editor
WILLIAM D. PERRY.....	.....Managing Editor
JOHN MEBANE.....	.....Exchange Editor
BILL BOBBITT.....	.....Art Editor

KERMIT WHEARY  
S. C. HARPER  
ALAN MARSHALL  
G. F. WILKINSON

SAM PAULSEN  
BILL DRY  
J. H. THOMPSON  
W. J. ADAMS  
PIERSON RICKS

MARY DIRNBERGER  
HENRY ANDERSON  
BILL CHADWICK  
FINLEY DAVIS



# The Buccaneer Business Staff



HOLT MCPHERSON  
*Business Manager*

L. P. ADAMS.....Assistant Business Manager  
C. A. NELSON.....Assistant Business Manager

ED MARSHALL  
H. N. PATTERSON  
ALSTON WATKINS  
H. S. BRAINARD  
C. R. PERRY





DILLARD S. GARDNER  
*Editor-in-Chief*



GARLAND MCPHERSON  
*Business Manager*

## The Carolina Magazine

### EDITORIAL STAFF

JOHN O. MARSHALL.....	Assistant Editor
J. Q. MITCHELL.....	Associate Editor
SHEPPERD STRUDWICK.....	Associate Editor

### BUSINESS STAFF

T. J. GOLD.....	Assistant Business Manager
GORDON GRAY.....	Assistant Business Manager
J. E. MARSHALL.....	Auditor



MARSHALL

MARSHALL

MITCHELL

STRUDWICK



# Forensics





THE DIALECTIC SENATE





## The Dialectic Senate

H. BRYCE PARKER.....*President, Fall Term*  
 FRED G. GILREATH.....*President, Winter Term*  
 BEN EATON.....*President, Spring Term*

WILLIAM J. ADAMS  
 JOHN O. ALLISON  
 JUD ASHDY  
 MERCEUR BLANKENSHIP  
 W. J. BOST  
 H. H. BRANTON  
 HENRY N. BROWN  
 FRED BUNCH  
 NELSON CALLAHAN  
 EDWARD A. CAMERON  
 CLARENCE CATES  
 H. P. CATON  
 JACOB E. COBB  
 CEASAR COLE  
 VANE CORE  
 NICHOLAS W. DOCKERY  
 BEN EATON  
 RAY S. FARRIS  
 MARIO FOLLIN  
 W. McDANIEL FOWLER  
 H. J. FOX  
 HARRY GALLAND  
 DILLARD S. GARDNER  
 FRED GILREATH  
 E. K. GODDSON  
 R. McDONALD GRAY

HAROLD F. GRINDSTAFF  
 EDWARD R. HAMER  
 BENJAMIN H. HARDING  
 W. T. HARRKADER  
 A. L. HASKINS  
 CLYDE L. HAWKINS  
 WORTH M. HELMS  
 LEONARD HOLE  
 D. E. HUGGINS  
 JOHN S. JEMISON  
 P. G. JOHNSON  
 ALVIN KARTUS  
 G. A. KINCAID  
 WILLIAM X. LAWRENCE  
 S. G. LINDSAY  
 JULIUS D. LINKER  
 ARTHUR D. LITTLE  
 JOHN H. LONDON  
 LAWRENCE F. LONDON  
 B. A. MARSHALL  
 J. W. MC CAIN  
 HARRY MCGALLIARD  
 GARLAND MCPHERSON  
 HOLT MCPHERSON  
 JOHN H. MEANE  
 BEVERLY C. MOORE  
 WILLIAM W. NEAL

GEORGE F. NEWMAN  
 JOHN W. NORWOOD  
 ELTON S. OAKES  
 J. M. PARHAM  
 H. BRYCE PARKER  
 ROBERT A. PARSLEY  
 CHARLES PRICE  
 HENRY L. ROANE  
 CHAUNCEY L. ROYSTER  
 W. A. SHERILL  
 ODELL M. SMITH  
 WALTER S. SPEARMAN  
 CARTEER STUDDERT  
 FRED A. THOMAS  
 CHARLES E. WADDELL  
 HARRY WEATHERLY  
 ROBERT H. WEBB  
 BENJAMIN R. WEBSTER  
 HOWARD P. WHISKEY  
 WILLIAM W. WHITE  
 ABEL WHITENER  
 A. C. WHITEY  
 THOMAS C. WHITMIRE  
 JOSEPH C. WILLIAMS  
 PAUL C. WINDISH  
 WILLIAM H. YARBOROUGH

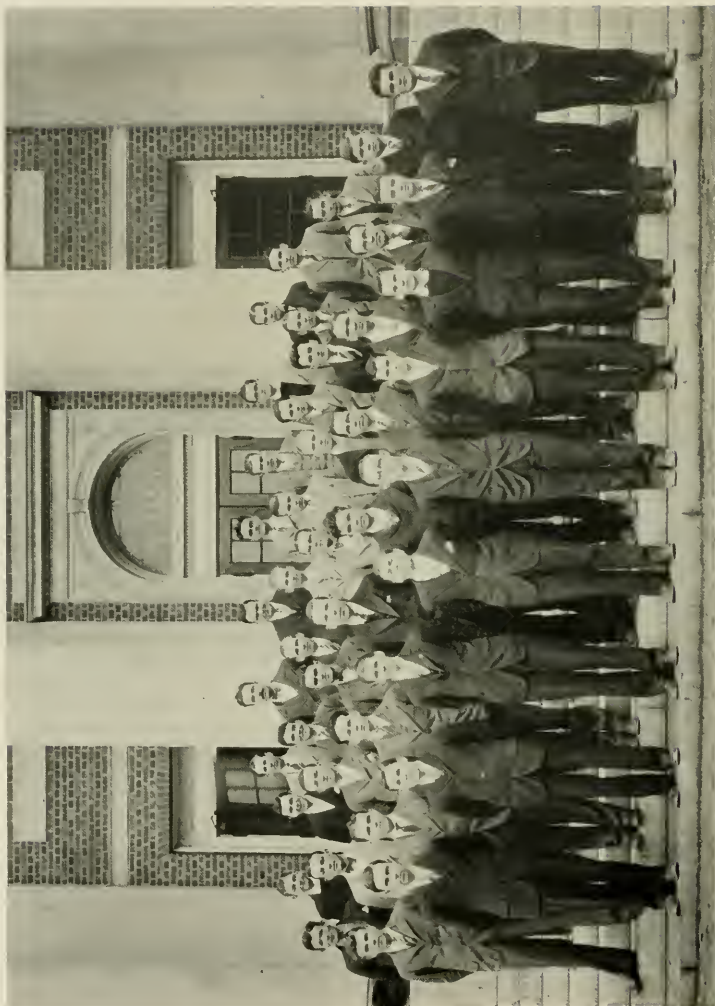

THE PHILANTHROPIC ASSEMBLY

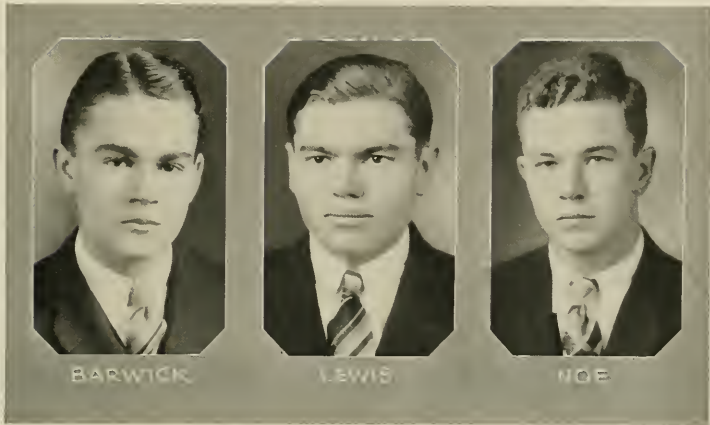

## The Philanthropic Assembly

RALPH W. NOE.....*Speaker, Fall Term*  
 KILLIAN BARWICK.....*Speaker, Winter Term*  
 JOHN B. LEWIS.....*Speaker, Spring Term*

MAYNE ALBRIGHT  
 JOHN H. ANDERSON  
 C. H. BALLARD, JR.  
 KILLIAN BARWICK  
 CHARLES L. BEARD  
 R. F. BETTS  
 B. N. BLALOCK  
 J. E. BRYAN, JR.  
 W. J. BRYAN  
 C. M. BUTLER  
 C. D. CALHOUN  
 C. A. CARR  
 NORWOOD CARROLLE  
 D. G. CHADWICK  
 J. J. COHEN  
 A. M. COVINGTON  
 J. A. CRUMPLER  
 D. J. DALTON  
 E. DAMERON  
 C. R. DAVIS  
 P. R. EDWARDS

WALLACE ENLOE  
 W. A. EVANS  
 H. M. FULCHER  
 J. S. GRAHAM  
 J. BRYAN GRIMES  
 P. B. HALL  
 J. C. HARRIS  
 LINWOOD P. HARRELL  
 J. H. HARRELL  
 K. G. HATEM  
 E. B. HAYWOOD  
 W. A. HINES  
 E. D. JENNETT  
 NASH JOHNSTON  
 J. A. LANG  
 JOHN B. LEWIS  
 R. F. LOWRY  
 W. H. MAXWELL  
 J. M. MEWBORN  
 E. C. MIDGETT  
 ERNEST MORGAN

D. M. MUSTIAN  
 E. A. NEELY  
 RALPH W. NOE  
 FRED PARKER  
 E. C. PERSON  
 R. E. QUERY  
 J. WYETH RAY  
 PAUL SIMPSON  
 W. N. SISK  
 F. V. SPENCE  
 H. E. SUIVEY  
 C. W. TAYLOR  
 D. B. TAYLOR  
 F. M. TAYLOR  
 H. G. TILGHMAN  
 W. W. TURNER  
 F. D. UZZELL  
 C. J. WEEKS  
 P. R. WHITLEY  
 J. A. WILKINSON  
 D. A. YOUNG



## The Debate Council

**T**HE Debate Council is the body selected to manage all student intercollegiate contests of a forensic nature—oratory and debating—engaged in by the University. Beginning with the scholastic year 1927-28, with the consent of the University administration, the two Literary Societies, and the student body, the Debate Council was organized in its present form, which is essentially as follows: It is composed of four students and three faculty members; two of the student members are elected by the student body at large and one each is appointed by the two Literary Societies; the three faculty members are appointed by the President of the University. The President of the Debate Council is always a student and one of the faculty members is always Executive Secretary, the latter office continuing from year to year.

The present composition of the Debate Council is as follows: Ralph W. Noe, President; Professor George M. McKie, Executive Secretary; Professor Howard M. Jones; Professor Albert Coates; Taylor Bledsoe; H. B. Parker; and J. H. Harrell.



## Debate Between the University of North Carolina and the National Union of Students (British)

NOVEMBER 22, 1927

THE debate between the University of North Carolina and the National Union of Students was held in Memorial Hall, November 22, 1927, before an audience of approximately fifteen hundred people. The Oxford style of debating with split teams, with the audience voting, was followed. The query discussed was:

*Resolved, That the only effective way to prevent war is by an uncompromising pacifism.*

Votes were taken before and after the debate; there was an apparent change of four votes in favor of the negative.

The representatives of the National Union were Frank O. Darvall, University of Reading; Andrew Haddon, University of Edinburgh; John Ramage, London School of Economics. The representatives of the University were Mercer Blankenship, James Stanley, and John Wilkinson.



## The Mary D. Wright Debate

**T**HE Mary D. Wright Memorial Medal was begun years ago by the late Mr. P. E. Wright of Landis, N. C., and is now continued by his estate through the agency of Mr. F. E. Wright of Landis, N. C. It is awarded to the best speaker on the winning team in the annual debate between the Philanthropic Assembly and the Dialectic Senate.

The debate for the scholastic year 1927-28 was on the question,

*Resolved*, That the governmental policies of Mussolini are for the best interests of Italy.

The representatives of the Philanthropic Assembly were E. W. Morgan and John Wilkinson, who took the negative side of the question. The representatives of the Dialectic Senate were H. J. Galland and Trent Harkrader, who took the affirmative side of the question. The negative side won and John Wilkinson was awarded the medal.

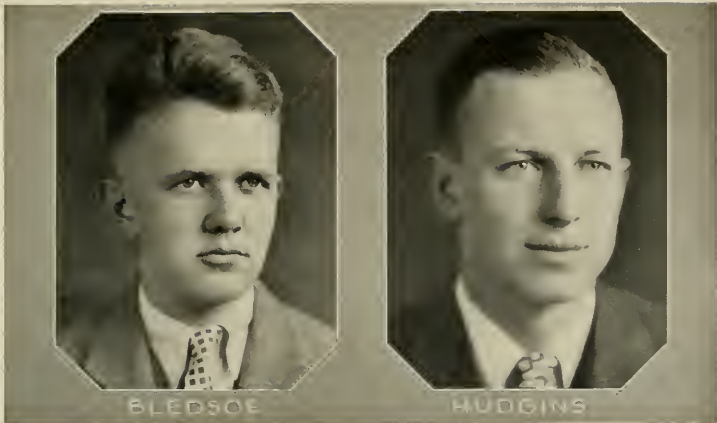

## Debate Between the University of North Carolina and the University of Virginia

THE query of the debate between the University of North Carolina and the University of Virginia was:

*Resolved*, That the increased power of the Federal Government as shown during the past decade indicates a beneficial tendency.

Virginia took the affirmative side of the question and was represented by A. L. Cooke and Herbert Hoover. Taylor Bledsoe and D. E. Hudgins, Jr., upheld the negative side for Carolina.

The debate was won by the affirmative team.

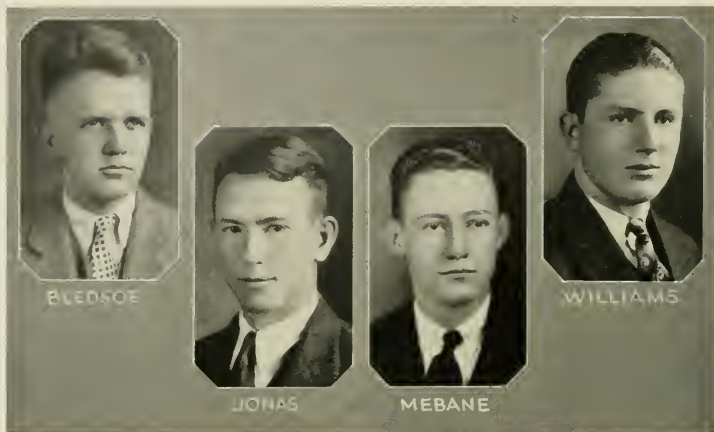

## Alabama-Tulane-Carolina Debate

THE annual triangular debate between the University of North Carolina, Tulane University, and the University of Alabama was held March 31, 1928, the Carolina affirmative team remaining at home to meet Alabama's negative, and the negative team going to Tulane to meet Tulane's affirmative. The question was one of great interest at the time:

*Resolved*, That Governor Alfred Smith of New York should be elected President of the United States.

Carolina's affirmative team was composed of Taylor Bledsoe and J. A. Williams; on the negative team were Charles R. Jonas and John H. Mebane.

Both debates were won by Carolina.





♦ Miscellaneous ♦  
♦ Activities ♦



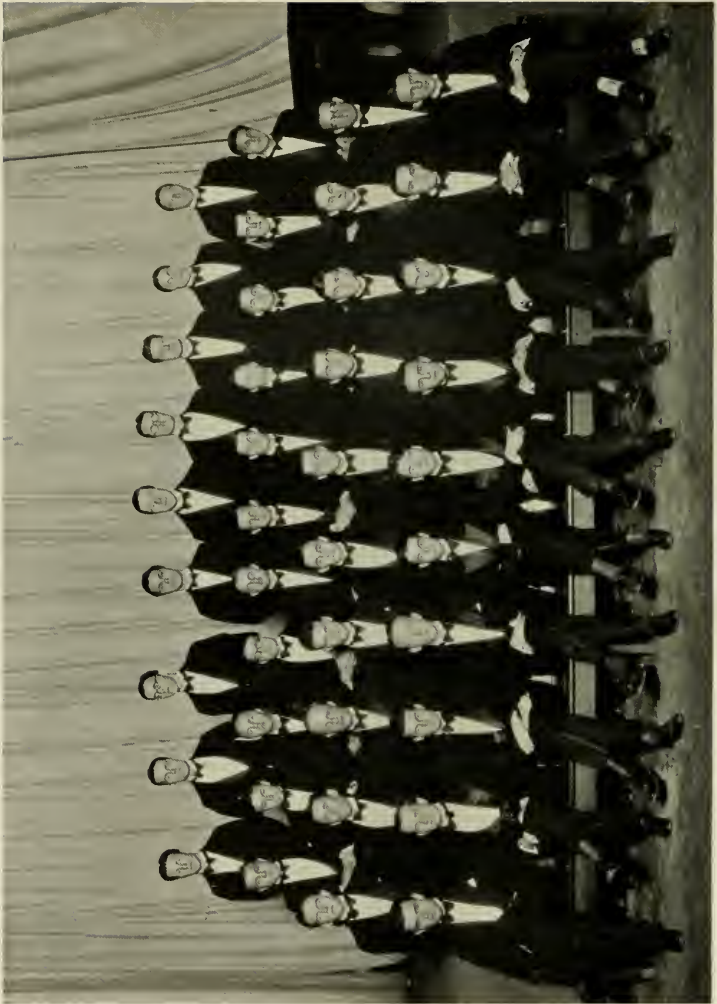

THE UNIVERSITY GLEE CLUB



## U. N. C. Glee Club

### DIRECTION

PAUL JOHN WEAVER..... *Director of Music*  
 CHARLES TROXELL..... *Instructor in Voice*  
 NELSON O. KENNEDY..... *Instructor in Piano*

### OFFICERS

EUGENE H. ERWIN..... *President*  
 FRANK K. MYERS, JR..... *Secretary*  
 J. P. SCURLOCK..... *Librarian*

### MANAGEMENT

WILLIAM WAY, JR..... *Business Manager*  
 ROBERT FOLTZ, JR..... *Assistant Business Manager*  
 R. W. MADRY..... *Publicity Manager*  
 JOHN W. HARDEN..... *Assistant Publicity Manager*

### FIRST TENOR

ALLEN, WILLARD	HOVIS, R. A.	RICKS, E. N., JR.	WILLIAMS, F. T.
CROTTIS, H. R.	HOWELL, FRANK	SCHORE, S. S.	WINBOBNE, RICHARD, JR.
ESKRIDGE, E. S.	JONES, W. FRANK	STRINGFELLOW, WM. A.	WINSTON, G. T.
HELMS, J. B.	MILLER, R. E.	SWAIN, LLOYD	

### SECOND TENOR

AYCOCK, C. B.	ERWIN, E. H.	KAHN, A. M.	SPAUGH, W. A.
CAUGHMAN, J. B.	GOODSON, E. K.	LIVINGSTON, D. E.	STIMSON, F. P.
COBB, J. E.	IDOL, J. D.	LYON, H. L.	STUBBS, A. J.
CROWSON, JACK	JACOBS, F. A.	MAYNOR, HENRY	THOMAS, D. E.
ELLINWOOD, E. H.	JOHNSON, FRED	RAGAN, W. P.	

### FIRST BASS

CURLEE, E. L.	FERRELL, E.	KIRKPATRICK, JACK	RICHARDSON, G. H.
DAY, E. S.	FOLTZ, ROBERT, JR.	MCNEELY, SAM	SISK, W. N.
DEROSSET, D. G.	HICKS, C. G., JR.	MYERS, F. K., JR.	STAUBER, E. E.
DOUGHERTY, J. H.	HOLMES, A. B.	OVERMAN, C. B.	WAY, WM., JR.
DOWNES, W. D.	HUNT, W. L.	PATTEN, P. R.	WEIL, HENRY
FEIMSTER, M. Y., JR.	KESLER, T. L.	PENNINGTON, GEO., JR.	WILSON, H. B.

WOOD, D. L.

### SECOND BASS

ADAMS, J. G., JR.	ESTEP, HERBERT	HOUSEHOLDER, F. J., JR.	RACE, GEO.
ALEXANDER, A. L.	FERGUSON, J. E.	JACK, WELLBORN	ROYAL, N. N., JR.
BRAWLEY, DAN	LITTLE, FRANK	LUNKER, J. D.	SCURLOCK, J. B.
COURSEY, J. B.	GLASCOCK, HAROLD	METZ, J. A.	STONE, F. E.
DOZIER, G. P., JR.	GREEN, S. E.	PARKS, J. G.	TAYLOR, WILLARD

WILY, J. F., JR.



## Kay Kyser's Orchestra

### PERSONNEL

KAY KYSER, *Director*

BENNY CASH.....	<i>Piano</i>
MUDDY BERRY.....	<i>Drums</i>
GEORGE STURM.....	<i>Banjo and Guitar</i>
BILL RHODES.....	<i>Saxophone</i>
ART WALTERS.....	<i>First Saxophone, Clarinet, Soprano, Baritone, and Violin</i>
SOL MASON.....	<i>Tenor, Saxophone, Clarinet, Baritone, Soprano, and Trumpet</i>
MARION REED.....	<i>First Trumpet, Mellophone, and Saxophone</i>
CHARLES KRAFT.....	<i>Second Trumpet, and Mellophone</i>
GEORGE WETTERWAX.....	<i>Trombone and Mellophone</i>



THE CAROLINA BUCCANERS



## The University of North Carolina Band

T. SMITH McCORKLE, *Director*

### OFFICIAL STAFF

CHARLES H. WHITE, JR.	.....	<i>President</i>
W. D. WHITAKER	.....	<i>Vice President</i>
B. H. MARSHALL	.....	<i>Secretary</i>
E. C. CHRISCO	.....	<i>Manager</i>

### PERSONNEL

ADAMS, F. M.  
 AYCOCK, E. B.  
 BLACKWOOD, E. M.  
 BLACKWOOD, S. L.  
 BROOKS, H. A.  
 BRUNJES, J. H.  
 BYERLY, F. L.  
 BYERLY, R. T.  
 CHRISCO, E. C.  
 CHRISCO, H. F.  
 DAVIS, A. P.  
 ESKRIDGE, E. S.  
 FAIRES, T. E.  
 FOLTZ, R. F.  
 FULCHEE, H. M.  
 GRIER, H. G.  
 HARRIS, P. T.  
 HEMBREE, J. H.  
 HOUSEHOLDER, F. J.  
 HUNTER, E. C.

JACOBS, F. G.  
 JONES, H. W.  
 KINGAD, G. A.  
 LINDSAY, W. S.  
 LAWRENCE, A. S., JR.  
 MCGLOHON, D. R.  
 McNATT, W. P. H.  
 MARSHALL, B. H.  
 MARTIN, R. E.  
 MASSENBURG, W. B.  
 MUNCH, R. H.  
 MONROE, A. R.  
 PHILLIPS, A. A.  
 PHILLIPS, C. B.  
 PICKETT, H. G.  
 SELDEN, K. W.  
 SREEN, L. B.  
 SNEEGROVE, S. C.  
 SPAUGH, W. A.

SPAUGH, W. C.  
 SISK, R. C.  
 STRICKLAND, C. B.  
 STRINGFELLOW, W. A.  
 SWARTZ, K. W.  
 TAYLOR, H. N.  
 THOMAS, C. L.  
 THOMPSON, N. A.  
 THOMPSON, W. C.  
 TURNER, P. K.  
 WALL, R. I.  
 WADE, B. F.  
 WESSELL, C. H.  
 WHITE, C. H., JR.  
 WHITAKER, R. C.  
 WHITAKER, W. D.  
 WILKINSON, G. E.  
 WILLIAMS, W. S.  
 WILLIAMS, Z. M.  
 ZIMMERMAN, M. R.



## American Institute of Electrical Engineers

### FACULTY MEMBERS

PARKER HAYWOOD DAGGETT JOHN EMERY LEAR THOMAS BRYAN SMILEY

### OFFICERS

DAVID M. HOLSHOUSER.....	<i>President</i>
TURNER GRIFFIN.....	<i>Vice President</i>
WILLIAM C. BURNETT.....	<i>Secretary</i>
J. DANIEL MCCONNELL.....	<i>Treasurer</i>

K. E. ALSPAUGH  
 W. A. BAXTER  
 W. L. BROOKER, JR.  
 A. A. CORY  
 FRANCIS DRAKE  
 C. R. ERSKINE  
 T. GRIFFIN  
 E. T. GROSS  
 C. P. HAYES, JR.  
 C. C. HAZELL, JR.  
 T. Y. HEDGETH  
 J. P. HEFFNER  
 C. A. HENSLEY, JR.  
 E. G. HOEFER, JR.  
 D. M. HOLSHOUSER  
 P. G. JOHNSON  
 C. R. JONES

J. T. JONES  
 J. S. KIRK  
 F. B. KUYKENDALL  
 C. M. LANGLEY  
 C. M. LEAR  
 D. H. LENTZ  
 J. M. MAXWELL  
 W. B. MASSENBURG  
 J. D. MCCONNELL  
 W. P. MCPHERSON  
 W. N. MICHAL  
 C. H. MOOSE  
 W. P. MOORE  
 DAVID NIMS  
 E. S. OAKES  
 O. S. PARSONS  
 G. M. ROSE, JR.

ALEX SALEERY  
 R. M. SAWYER  
 J. P. SCURLOCK  
 F. G. SEYFFERT  
 W. B. SHARP  
 R. MCK. STARBETT  
 W. E. STEWART  
 G. D. THOMPSON  
 H. E. THOMPSON  
 FRANCIS TOMS  
 L. E. TULLOCK  
 F. A. UREBTON  
 J. A. WARD  
 W. B. WHITE  
 J. J. WILLIAMS  
 W. J. WORTMAN  
 B. W. WOOLARD



## The Woodberry Forest Club

FLEMING WILY.....	.....	<i>President</i>
ALBERT WHISNANT.....	.....	<i>Vice President</i>
PETER B. RUFFIN.....	.....	<i>Secretary</i>
WILLIAM DUNN, JR.....	.....	<i>Treasurer</i>

NASH JOHNSTON  
 ED HUDGINS  
 BILL SHUFORD  
 S. R. CROSS  
 W. J. ADAMS  
 GEORGE BRADHAM  
 TOM BOWIE  
 CHEATHAM COLEY  
 TOM COXE  
 DAVID CRAIG  
 JACK DAVIS  
 W. A. DEVIN  
 FRED DICK  
 GENE ERWIN  
 JULIAN FENNER  
 BILLY FERRELL  
 BOWMAN GRAY  
 GORDON GRAY  
 ALEX GALLOWAY  
 TOM GOLD  
 JOHN GRAHAM

BILL GRAHAM  
 C. V. HENKEL  
 LEONARD HOLE  
 WILLIAM HUNT  
 NELSON HOWARD  
 HARRY LASSITER  
 HOWARD GOLD  
 DEVEREUX LIPPITT  
 HOMER LYON  
 BILLY MARSHALL  
 GARRETT MOREHEAD  
 STEDMAN MORRIS  
 FRANK MYERS  
 DAVID NIMS  
 BROWN SHEPHERD  
 CHARLES LEE SMITH  
 W. A. VANSTORY  
 TOM CRAIG  
 CHARLES CHATHAM  
 WILL YARBOROUGH, Jr.

STRUDWICK NASH  
 GEORGE NEWMAN  
 LYMAN OTTEN  
 JACK LINDLEY  
 FRANK O'NEILL  
 CHARLES STOKES  
 CLYDE DUNN  
 GEORGE THOMPSON  
 DONALD GRAHAM  
 WILLIS HENDERSON  
 JOHN NILES  
 HENRY ARMFIELD  
 STOWE MOODY  
 ERIC ABERNETHY  
 SAM PAULSEN  
 ODGEN PARKER  
 JOE GLENN  
 CHARLES BANNER  
 JOE HOLT  
 COOPER PERSON  
 CHARLES SKINNER





## The Palmetto Club

J. EDWARD MARSHALL, JR. .... *President*  
 R. BROADUS DAVIDSON ..... *Vice President*  
 EUGENE McNULTY ..... *Secretary*  
 TYSON A. CURTIS ..... *Treasurer*  
 CHARLES BROWN, JR. .... *Chairman of Committees*

FRANK M. ADAMS  
 GEORGE E. ALLEN  
 H. COPLAND ALLEN  
 EUGENE D. BLAKENEY  
 J. L. BYED  
 DAVID D. CARROLL  
 JAMES B. CAUGHMAN  
 J. R. CURTIS  
 S. M. DERRICK  
 G. EARL DOBBINS  
 WILLIAM B. DOUGLAS  
 CHARLES GONNILLIAT, JR.  
 HARRY M. GILBERT  
 T. N. GRICE  
 GEORGE B. HAGOOD

EDWARD R. HAMER  
 GEORGE W. HAMER  
 L. R. HINES  
 BEN HUSBANDS  
 HENRY L. JOHNSON  
 WILLIAM S. LINDSAY  
 ROBERT McNULTY  
 JOHN W. NORWOOD  
 GEORGE PATTERSON  
 E. CLARKSON RHAME  
 S. C. SNELGROVE  
 JAMES A. SPRULL, JR.  
 JAMES C. STADLER  
 EUGENE WELLS  
 HUMBER WYSONG



## The Woman's Association

ELIZABETH DAVIS.....	President
GRACE DUNCAN.....	Vice President
ROSE DAVIS.....	Treasurer
MELA ROYALL.....	Secretary
MARY LEE GRAY.....	House President

BLANCHE ARMFIELD  
VIRGINIA AYSUE  
MABEL BACON  
GENEVA BANE  
MARY A. BARKER  
INEZ BONEY  
MARGARET BROADUS  
MAUDE BROWN  
MARY BROWN  
MRS. L. E. BUSH  
MARGARET CARLTON  
NORA CARPENTER  
AGNES CASSELS  
MRS. E. E. CHARLES  
KATE CONLEY  
CAROLYN COX  
MARGARET CHREITZBERG

BERTHA DAVIS  
ELIZABETH DAVIS  
RACHEL DAVIS  
ROSE DAVIS  
MARY DIRNBERGER  
HELEN DORTCH  
GRACE DUNCAN  
WINNIE LEACH DUNCAN  
DOROTHY DUNNING  
MATTIE EDWARDS  
NANCY ELIASON  
MILDRED ELROD  
MRS. WARD FINLEY  
MARGARET FITZGERALD  
MARJORIE GARFIELD  
EVA GENTY  
REBECCA GRAHAM

TARASA GRAHAM  
KATHERINE GRANTHAM  
MARY LEE GRAY  
LELIA HAMPTON  
LAURINE HAYNES  
HELENA HERMANCE  
HARRIET HERRING  
ELSIE HICKS  
MRS. MIRIAM HILTON  
MARY HOLLAND  
WHITNEY HOLT  
CAROLYN HOLMES  
BEATRICE HUGHES  
MARY HUNTER  
MARY HYMAN  
KATHERINE JOCHER  
KATHERINE JOHNSON



GRACE JONES  
MINNIE B. JONES  
ANNE LAWRENCE  
ESTELLE LAWSON  
SELMA LEE  
MRS. CORA LEDFORD  
MARY LEWIS  
ELIZABETH LILLY  
EVELYN LINFEBERGER  
MRS. MARGARET LITTLE  
MARY L. MARTIN  
WILLA MATHESON  
VELMA MATTHEWS  
FRANCES MCALISTER  
EMILY MCCLELLAND  
LENORE MCFADDEN  
BERTIE MCGHEE  
KATHERINE MCKINNON  
JENNIE MECUM  
LOUISE MEDLEY  
BELL MOORING  
MILDRED MORGAN  
VIVIAN MORTON

MRS. ELEANOR MOSHER  
MARIETTA NAPIER  
ENITA NICKS  
CROWELL OLIVER  
ANNETTE OSBORN  
LILLIAN PEARSON  
MARGARET PENNEY  
HANNAH PLOWDEN  
MARY PRICE  
ANNIE PRUITT  
SARAH PURRINGTON  
MRS. EULA PUGH  
LIDA RAMSAY  
MARIE ROGERS  
RUTH ROGERS  
EDNA MARY ROOF  
ANNIE SUE ROUGHTON  
MELA ROYALL  
MAUD SCHAEFFER  
VALERIE SCHABRE  
MRS. CARRIE H. SCHWENNING  
SARAH SENTMAN  
SUSIE SHARP  
MARILEE SHAW

LOU SHINE  
MRS. EMILY SLADE  
MARGARET SLAVENS  
MARY SMITH  
MRS. GAYNELL SPIVEY  
MRS. JEAN STEELMAN  
TOBIE TANENHAUS  
KATHERINE TAYLOR  
MIRIAM THOMPSON  
VANCE THOMPSON  
KATHERINE TROUTMAN  
HENRIETTA UNDERWOOD  
NOEL WALKER  
LOIS WARDEN  
EVA WHITLEY  
ISABEL WENHOLD  
LENA WILLIAMS  
KATHERINE WILSON  
MRS. A. R. WILSON  
ELIZABETH WINSTON  
MARY MARGARET WRAY  
KATHERINE WOLF  
IVA YOUNG



## The Junior-Senior Y. M. C. A. Cabinet

NASH JOHNSTON.....	.....President
GALEN ELLIOTT.....	.....Vice President
WALTER SPEARMAN.....	.....Secretary
WYETH RAY.....	.....Treasurer

JOHN ORR ALLISON	J. W. CREW	FRAZIER GLENN	ED MARSHALL	HOYT PRITCHETT
KILLIAN BARWICK	R. B. DAVIDSON	W. A. GRAHAM	JOHN MEWBORN	HARRY WEATHERLY
LEONARD BEARD	JACK DAVIS	MCDONALD GRAY	CHARLES NELSON	HAROLD WELBORN
TAYLOR BLEDSOE	PHILIP DAWSON	BARON HOLMES	AUBREY PERKINS	ROBERT W. WILKINS
NORMAN BLOCK	JOHN O. EVANS	ED HUDGINS	W. D. PERRY	JIMMIE WILLIAMS
WALTER CREECH	WATTS FARTHING	PHILIP McNATT	GRAHAM POYNER	PETE WILSON
		HOLT McPHERSON		





THE SOPHOMORE Y. M. C. A. CABINET



THE FRESHMAN FRIENDSHIP COUNCIL



## The Student Council

CHARLES RAFFER JONAS .....	<i>President of the Student Body</i>
CHARLES LEONARD BEARD .....	<i>Representative from Senior Class</i>
WILLIAM WRAY WARD.....	<i>Representative from Junior Class</i>
SAMUEL STEVENSON McNEELY, JR.....	<i>Representative from Sophomore Class</i>
JOHN CALHOUN KESLER.....	<i>Representative from Law School</i> (First Term)
HOWARD GIBSON GODWIN.....	<i>Representative from Law School</i> (Second Term)
ALLAN SIMPSON CHRISMAN.....	<i>Representative from Medical School</i>
JAMES RICHARD CURTIS.....	<i>Representative from Pharmacy School</i>
ERIC VANE CORE.....	<i>Representative from 1926-27 Council</i>



◆ Sponsors ◆





MISS ROSALIE THRALL  
SPONSOR FOR  
JOHN ORR ALLISON  
EDITOR OF THE YACKETY YACK



MISS LOIS SCHOONOVER  
SPONSOR FOR  
CEASAR CONE  
BUSINESS MANAGER OF  
THE YACKETY YACK



MISS MARGARET ELAM  
SPONSOR FOR  
JUDSON ASHBY  
EDITOR OF THE TAR HEEL



MISS ROSALYN GARDNER  
SPONSOR FOR  
DILLARD GARDNER  
EDITOR OF CAROLINA MAGAZINE





MISS LAURA MACDONALD  
SPONSOR FOR  
ANDY ANDERSON -  
EDITOR OF THE BUCCANEER



MISS MILDRED HUGGINS  
SPONSOR FOR  
ED HUGGINS  
PRESIDENT OF SENIOR CLASS

MISS ANNIE ELLIOTT LEE  
SPONSOR FOR  
CHARLES R. JONAS  
PRESIDENT OF STUDENT BODY



MISS ANNIE GRAY JOHNSTON  
SPONSOR FOR  
NASH JOHNSTON  
PRESIDENT OF Y.M.C.A.



MISS FRANCES STEDMAN  
SPONSOR FOR  
LIONEL P. ADAMS  
JOINT-PRESIDENT OF PHI BETA KAPPA



MISS ETHEL DAY  
SPONSOR FOR  
EDWARD A. CAMERON  
JOINT-PRESIDENT OF PHI BETA KAPPA

MISS THEODORA MAYBANK  
SPONSOR FOR  
GARRETT MOREHEAD  
CAPTAIN OF FOOTBALL



MISS ORA UPSHAW  
SPONSOR FOR  
WORTH MORRIS  
CAPTAIN OF BASKETBALL



MISS EMILY McCLELLAND  
SPONSOR FOR  
HOYT PRITCHETT  
CAPTAIN OF TRACK



MISS MARGARET FLEMING  
SPONSOR FOR  
JOE WESTMORELAND  
CAPTAIN OF BASEBALL

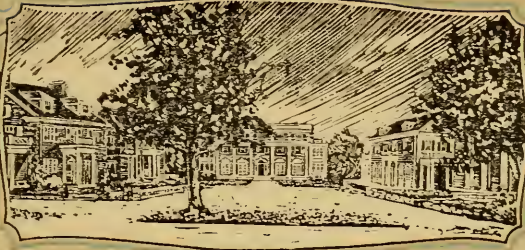

# Fraternities and Social Orders







## Fraternity Superlatives

Delta Kappa Epsilon—First to be founded on campus; most often to be found off campus.

Beta Theta Pi—Most versatile; same house with different location every fall.

Phi Kappa Sigma—Most hospitable; most noisy after taps.

Sigma Alpha Epsilon—Most snappily dressed; forever ready to meet a horse.

Zeta Psi—A doll's house; stronger for women than Ibsen.

Chi Phi—White House of student body president; teapots, lots of gas, no oil.

Alpha Tau Omega—Most members in faculty; most freshmen not initiated.

Kappa Alpha—Most quiet: sometimes.

Phi Delta Theta—Building new house; now using Patterson's drug store.

Sigma Nu—The foot of fraternity court, the mouth of campus politics.

Sigma Chi—Most cheerful; always in good spirits.

Kappa Sigma—Have collegiate standards; day in, night out.

Pi Kappa Alpha—Sigma Nu's to the right of them, Sigma Chi's to the left of them, theirs not to reason why.

Pi Kappa Phi—Friends of peace, enemies of rest.

Delta Sigma Phi—Most unassuming; least assumed upon.

Theta Chi—Most active: on week-ends.

Delta Tau Delta—On the rim of the campus, on the verge of evil.

Delta Psi—The runt of St. Anthony; out of the East came three wise men.

Pi Beta Phi—Most social; also most Ho-ho!\*

Chi Omega—Lots of dates; very few prunes.

S. B. S., JR.

---

\*Hell on horses!

## Interfraternity Council

JAMES WILLIAM FERRELL, JR., President.....	<i>Delta Kappa Epsilon</i>
JOSEPH ROSSER BOBBITT, JR., Secretary and Treasurer.....	<i>Pi Kappa Phi</i>
CARL VERNON VENTERS.....	<i>Phi Gamma Delta</i>
THOMAS SCOTT ROLLINS, JR.....	<i>Beta Theta Pi</i>
HALBERT MCNAIR JONES.....	<i>Delta Psi</i>
LIONEL PRICE ADAMS.....	<i>Phi Kappa Sigma</i>
JAMES HAMLIN CHEATHAM.....	<i>Sigma Alpha Epsilon</i>
JOHN BRYAN GRIMES.....	<i>Zeta Psi</i>
JOHN WILKINS NORWOOD, JR.....	<i>Chi Phi</i>
JAMES WALLACE PATTERSON.....	<i>Alpha Tau Omega</i>
GASTON REEDY BUFORD.....	<i>Kappa Alpha</i>
FREDERICK BERR JOHNSON.....	<i>Phi Delta Theta</i>
WALTER DEVEREAUX CREECH, JR.....	<i>Sigma Nu</i>
CHARLES THOMAS LIPSCOMB.....	<i>Sigma Chi</i>
WILLIAM EDWARD WEBB.....	<i>Kappa Sigma</i>
HAROLD MOULTRIE WHITE.....	<i>Pi Kappa Alpha</i>
JOHN JAMES VAN NOPPEN.....	<i>Delta Sigma Phi</i>
WILLIAM HUNTER RAY.....	<i>Theta Chi</i>
CAREY PETTY WADDILL.....	<i>Delta Tau Delta</i>
CLARENCE ODELL SAPP.....	<i>Sigma Phi Epsilon</i>
CHARLES WILSON ROBINSON.....	<i>Acacia</i>
THEODORE BURROUGHS LIVINGSTON.....	<i>Chi Tau</i>
EMANUEL EVANS.....	<i>Tau Epsilon Phi</i>
JOSEPH MONTGOMERY REECE.....	<i>Theta Kappa Nu</i>
LUTHER NICHOLSON BYRD.....	<i>Alpha Lambda Tau</i>
HOYT BAKER PRITCHETT.....	<i>Lambda Chi Alpha</i>
PAUL KERMIT PERKINS.....	<i>Sigma Phi Sigma</i>
JAMES MEBANE MITCHELLE.....	<i>Phi Sigma Kappa</i>
MILTON EDWARD BLOCK, JR.....	<i>Zeta Beta Tau</i>

THE  
YACHTY  
YACK

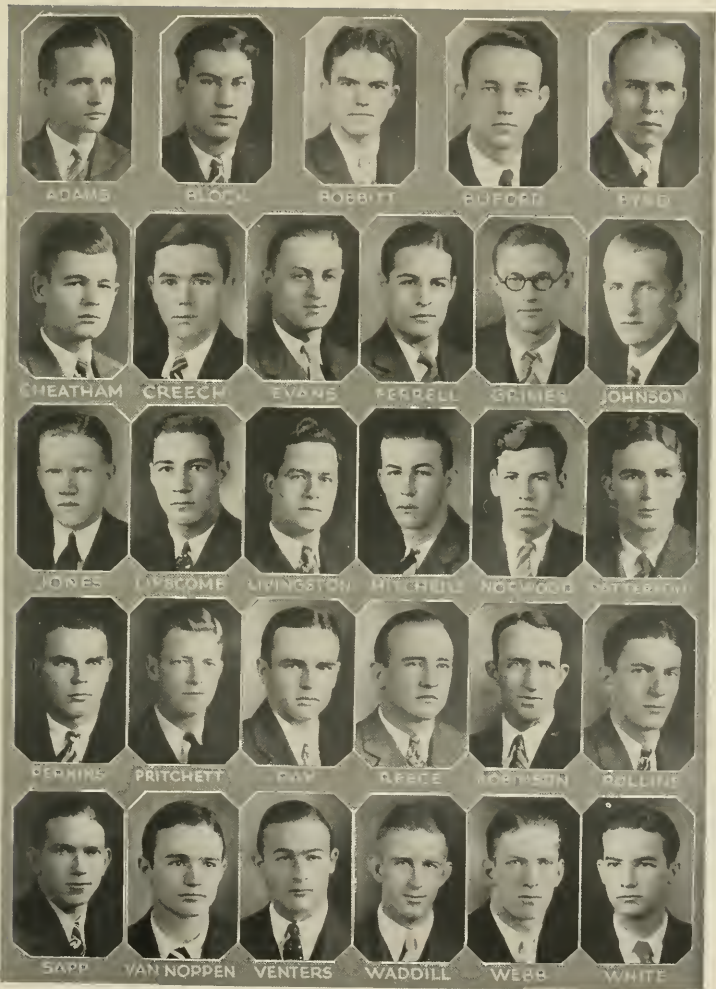



# Delta Kappa Epsilon

Founded at Yale, 1844

COLORS: *Crimson, Blue and Gold*

PUBLICATION: *D. K. E. Quarterly*

## Beta Chapter of Delta Kappa Epsilon

Established 1851

### FRATRES IN FACULTATE

FRANCIS P. VENABLE, Ph.D.    WILLIAM M. DEY, Ph.D.

### FRATRES IN UNIVERSITATE

#### CLASS OF 1928

CHARLES W. CAUSEY, JR.	SYLVESTER B. SHEPHERD, JR.
JOHN C. DAVIS	WILLIAM A. VANSTORY
THOMAS P. JERMAN	JAMES W. FERRELL, JR.
JOHN B. O'DONNELL	GREEN R. DILL

#### CLASS OF 1929

BOWMAN GRAY, JR.	JAMES H. LASSITER
AUGUSTUS M. GREGORY	CLAUDIUS S. MORRIS, JR.
NELSON F. HOWARD	SAMUEL A. PETTUS
RANDALL W. BARTON	SHEPHERD STRUDWICK, JR.
HORATIO N. WOODSON	

#### CLASS OF 1930

DAVID J. CRAIG, JR.	MORRISON W. DIVINE
JULIAN B. FENNER	WILLIAM S. KOENIG
GORDON GRAY	ALBERT M. WHISNANT, JR.
HAYWOOD D. HOLDERNESS	CHARLES S. ADAMS

#### LAW



JOHN B. McMULLEN	JOHN C. RODMAN, JR.
EDWIN C. GREGORY, JR.	

#### PLEDGES

ALSTON S. WATKINS	JOHN T. CRAIG
ROBERT V. BRAWLEY, JR.	THOMAS C. DARST, JR.
WILLIAM DUNN, JR.	ARCHIBALD D. KINCAID
GAVIN H. DORTCH, JR.	MEADE H. WILLIS, JR.
CHARLES G. CHATHAM	JOHN V. LINDLEY



THE  
MCKEY  
YEAR

					
BARTON	BRAWLEY	CAUSEY	CHATHAM	CRAIG	
					
CRAIG	DARST	DAVIS	DORTCH	DURR	FERRELL
					
GRAY	GREGORY	HOLDERNESS	HOWARD	JERMAN	KINCAID
					
KOENIG	LINDLEY	MORRIS	O'DONNELL	PETTIS	POORMAN
					
SHEPHERD	STRUDWICK	WATKINS	WHISNANT	WILLIS	WOODSON

THE  
YACHT  
CLUB



# Phi Gamma Delta

*Founded at Washington and Jefferson, 1848*

COLOR: *Royal Purple*

FLOWER: *Purple Clematis*

PUBLICATION: *The Phi Gamma Delta*

## Epsilon Chapter of Phi Gamma Delta

*Established 1851*

### FRATRES IN FACULTATE

JAMES B. BULLITT, M.D.

ERNEST L. MACKIE, Ph.D.

STERLING A. STODEMIRE, M.A.

### FRATRES IN URBE

LUTHER J. PHIPPS

### FRATRES IN UNIVERSITATE

#### CLASS OF 1928

DURWOOD E. STEED  
HENRY N. LEE

GEORGE M. LANEY

CHARLES C. HAZELL, JR.  
DAVID W. JOYNER

#### CLASS OF 1929

WILLIAM G. CHERRY, JR.

LESTER H. SLATE

#### CLASS OF 1930

TRAVIS T. BROWN  
ROBERT E. LEE GRAHAM

T. HUGH LANASTER  
BERTRAM H. BROWN

DEWITT C. MCCOTTER, JR.  
JAMES I. MILLER, JR.

#### LAW

ROBERT L. MAUNEY

CHARLES B. AYCOCK  
JAMES W. CREW, JR.

CARL V. VENTERS

#### PLEDGES

GEORGE E. PENNINGTON, JR.  
ROBERT E. HUBBARD  
BERRY G. FRENCH  
STANLEY E. CREW

JAMES K. MORISEY  
CLYDE H. MAY  
JESSE M. HOWARD

CHAMBERS H. WHITE  
ARTHUR E. REYNOLDS, JR.  
CHALMER L. WHITE  
ROBERT F. DEWEY



THE  
GOLFETY  
YACHT



BROWN



BROWN



CREW



CREW



CHEENEY



FRENCH



GRANIER



HAYELL



HOWARD



HUBBARD



JOYNER



LAMEY



LEE



MAC



MILLED



MOGIGY



SMITHINGTON



REYNOLDS



SLATE



STEED



WENTERS



WILDE



## Beta Theta Pi

Founded at Miami University, 1839

COLORS: *Pink and Blue*

FLOWER: *Rose*

PUBLICATION: *Beta Theta Pi*

### Eta Beta Chapter of Beta Theta Pi

Established 1852

#### FRATRES IN FACULTATE

ALVIN S. WHEELER, Ph.D.    KENT J. BROWN, Ph.D.  
ROBERT A. MCPHEETERS, A.B., LL.B.

#### FRATRES IN UNIVERSITATE

CLASS OF 1928

DAVID D. CARROLL                    THOMAS A. UZZELL, JR.  
RANDALL M. STARRETT

CLASS OF 1929

ALEXANDER H. GALLOWAY, JR.    CHARLES E. WADDELL, JR.  
JAMES H. GOLD

CLASS OF 1930

CHARLES N. B. EVANS, III            GEORGE W. BRADHAM  
MARION G. FOLLIN, JR.            GEORGE L. RAVE  
EDWIN V. DURHAM

#### MEDICINE

EUGENE B. GLENN                    AUGUSTUS S. ROSE

#### LAW

THOMAS S. ROLLINS, JR.            JOHN H. ANDERSON, JR.

#### PLEDGES

EDRINGTON S. PENN                    GEORGE D. MOODY  
DOUGLAS M. POTTER                    HERBERT T. BROWNE  
GOULD HAMBRIGHT                    HENRY C. PLUMLY  
FRANK E. STONE







ANDERSON



BROWNE



CARROLL



DURHAM



EVANS



FOLLIN



GALLOWAY



GLENN



HAMBRICHT



MOODY



PLUMLY



POTTER



RACE



ROLLINS



ROSE



STARRETT



STONE



UZZELL



## Delta Psi

*Founded at Columbia University, 1877*

St. Anthony Hall of University of North Carolina

*Established 1854*

CLASS OF 1928

THOMAS BAYARD YOUNG

CLASS OF 1929

ROLAND LINCOLN KESLER

HALBERT McNAIR JONES

WILLIAM LOUIS PHILLIPS

CLASS OF 1930

JOHN BRANDT

HERMAN WALKER SCHNELL

LAW

FREDERICK POPE PARKER, JR.

FRANK BIRD GUMMEY, II

MEICINE

BURTON STEVENSON MUNRO

ALEXANDER COLCLOUGH DICK

PLEDGES

MANGUM TURNER, JR.

ADAM FISHER, JR.

KENNETH ALEXANDER GAY

L. H. ROSS

ROBERT ERSKINE

JOHN CAMERON GRAINGER



THE  
VICTORY  
YEAR



BRANT



GITZ



ERSKINE



GAY



JONES



KESLER



PARKER



PHILLIPS



ROSS



YOUNG



# Chi Psi

Founded at Union College, 1841

COLORS: *Purple and Gold*

PUBLICATION: *The Purple and Gold*

## Alpha Sigma of Chi Psi

Established 1855

### FRATRES IN FACULTATE

WALTER D. TOY, M.A.	GEORGE C. TAYLOR, Ph.D.	ROBERT E. COKER, Ph.D.
H. TRAVIS	THOMPSON, M.A.	WILLIAM C. COKER, Ph.D.

### FRATRES IN UNIVERSITATE

#### CLASS OF 1928

JOHN ORR ALLISON	GEORGE K. CAVENAUGH	ARTHUR R. HOLLETT
KILLIAN BARWICK	PARMELEE WARD, A E Δ '27	EDWIN E. KOONCE
	WEX S. MALONE, A E Δ '28	

#### CLASS OF 1929

BURNHAM S. COLBURN, JR.	HENRY G. MCENTIRE	DONALD M. MCINTOSH, JR.
MANLY C. CROWSON, JR.	LAWRENCE THOMPSON, A X '29	WALTER S. SPEARMAN, JR.

#### CLASS OF 1930

CHEATHAM G. COLEY	ROBERT M. LAUGHLIN	FRANK R. MCNINCH, JR.
JOE GARIBALDI, JR.	GEORGE N. PIERCE LEETCH	WALTER L. SCOTT, JR.
ROBERT A. HOVIS	GRANVILLE SWOPE, A A Δ '30	JOHN R. TEAGUE, JR.
	GEORGE N. GLEATON, A I Δ '30	

#### LAW

WALTER E. CRISSMAN	LAWRENCE H. WALLACE
--------------------	---------------------

#### MEDICINE

WILLIAM G. MORGAN

#### PLEDGES

HENRY McK. BAGGS	ROY W. FRANKLIN	WILLIAM HOWARD NORMAN
WILLIAM K. BLAIR	HAROLD W. GLASCOCK	ROBERT REEVES
ROBERT H. CHEATHAM	JONES F. MALONE, JR.	SAMUEL B. DICK SPEER



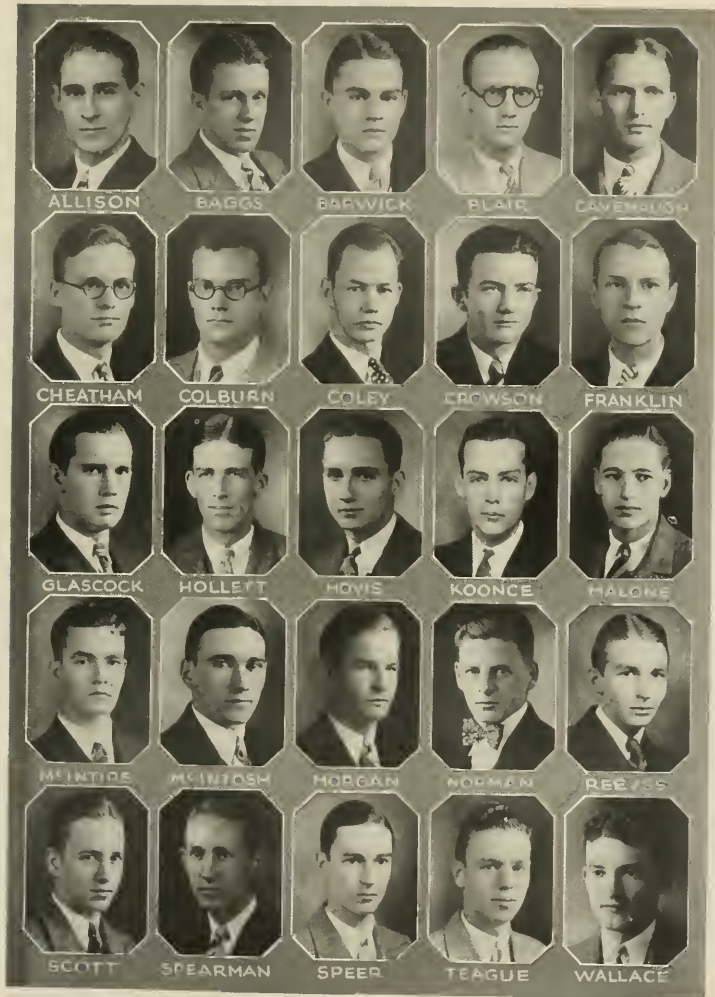



# Phi Kappa Sigma

*Founded at the University of Pennsylvania, 1850*

COLORS: *Old Gold and Black*

PUBLICATION: *Phi Kappa Sigma News Letter*

## Lambda Chapter of Phi Kappa Sigma

*Established 1856*

### FRATRES IN FACULTATE

ISAAC H. MANNING, M.D.	ENGLISH BABBY, Ph.D.
HENRY H. WILLIAMS, Ph.D.	GREGORY L. PAINE, Ph.D.
J. MERRITT LEAR, M.A.	HARRY A. HARING, JR., Ph.D.
	JAMES R. PATRICK, M.A.

### FRATRES IN UNIVERSITATE

#### CLASS OF 1928

LIONEL P. ADAMS	JAMES A. TURNER, JR.
JAMES D. COXE	LAURENCE C. THORNTON

#### CLASS OF 1929

DAWNEY R. YARBROUGH, JR.	PHILIP F. DAWSON, JR.
GEORGE B. LOCKHART	RICHARD G. WALSER
WILLIAM L. YOUNG	DAVID A. GIDDINGS
FRANCIS L. ADAMS	JOSEPH W. HOLT, JR.

#### CLASS OF 1930

CHARLES A. BLAND, JR.	WILLIAM J. ADAMS
DAVID A. NIMS	WILLIAM L. HUNT
ROYAL G. SHANNONHOUSE	WILLIAM S. MOYE, JR.
	B. GRAVES KEER, JR.

#### MEDICINE

ALLAN S. CHRISMAN

#### GRADUATE

ANDREW D. MILSTEAD

#### PLEDGES

ALLEN W. HEATH	ISAAC H. MANNING, JR.
FRANK P. SPRULL	MICHAEL SCHENCK, JR.
WILLIAM D. MERRITT, JR.	FREDERICK M. BRICKMAN, JR.
HARRY H. EWBANK, JR.	JOHN W. WARDLAW
JOHN J. KIRKPATRICK	ARTHUR M. KIRKPATRICK
	DAVID G. DE ROSSET



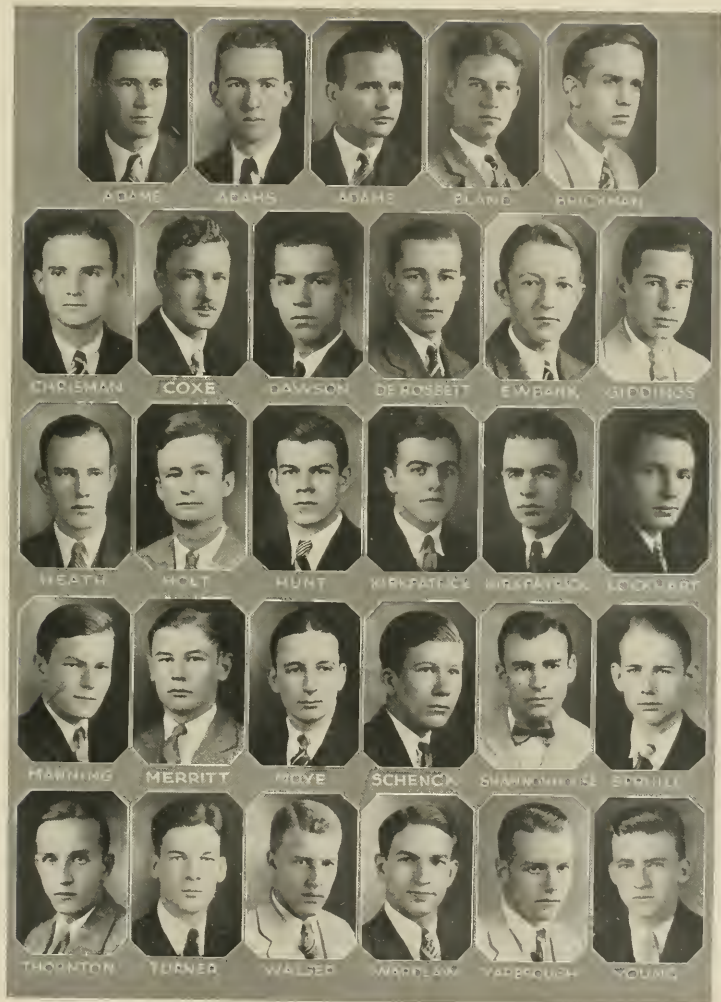



# Sigma Alpha Epsilon

Founded at the University of Alabama, 1856

COLORS: Old Gold and Purple

FLOWER: Violet

PUBLICATIONS: *The Record* and *Phi Alpha* (secret)

## Xi Chapter of Sigma Alpha Epsilon

Established 1857

### FRATRES IN FACULTATE

EDWARD V. HOWELL, Ph.G.	ALMONTE C. HOWELL, Ph.D.
ANDREW H. PATTERSON, Ph.D.	W. W. PIERSON, JR., Ph.D.
ROBERT D. W. CONNOR, Ph.B.	JAMES N. ASHMORE, <i>Coach</i>
ROBERT H. WETTACH, S. J. D.	GEORGE F. HORNER, A.M.
MAURICE A. MOORE, JR., A.M.	

### FRATRES IN UNIVERSITATE

#### CLASS OF 1928

JAMES H. CHEATHAM	RANDOLPH W. GRIER	ROBERT L. MCGEE
FREDERICK B. GRAHAM	DEVEREUX H. LIPPITT, JR.	WILLIAM P. MICHIE
FRANK B. GRIER, JR.		WILLIAM F. SHAFFNER, JR.

#### CLASS OF 1929

JUNIUS G. ADAMS, JR.	WILLIAM P. FULLER	FRANK K. MYERS, JR.
GEORGE K. CHEATHAM	CHARLES P. GRAHAM	JOHN J. PRINOLE, JR.

#### CLASS OF 1930

WILLIAM C. CHEATHAM	MARSHALL Y. FEIMSTER	CHARLES J. SHANNON
LOUIS H. DEROSSET	WILLIAM B. MASON, JR.	JOHN F. WILEY, JR.
STUART A. FARLEIGH	GEORGE W. SANDERS	WILLIAM W. DONALDSON

#### LAW

A. BARON HOLMES	CHARLES W. MCANALLY
CHARLES A. NELSON	JAMES B. WRIGHT, JR.

#### SPECIAL STUDENT FREDERICK W. DICK

#### PLEDGES

CUNNINGHAM W. CONSTANTINE	LAWRENCE LONDON	PETER B. RUFFIN
WILLIAM J. CONWAY	JOHN I. MCREE	R. HOKE WEBB
WILLIAM R. COX	E. STRUDWICK NASH, JR.	EDWARD J. WOOD
JAMES S. HUDSON	FRANK Q. O'NEILL	HAL V. WORTH, JR.
JOHN S. JEMISON	R. AUBREY PARSLEY	LEON A. SPAUDING
JOHN H. LONDON	ALBERT M. RHETT	WILLIAM H. YARBOROUGH





THE  
YACHTING  
YACHT



BEANE



BEHRENS



BEATHAM



CHISHOLM



DE ROSSET



DARLEIGH



FEINSTER



GRAHAM



GRHAM



GRIER



GRIER



HOLMES



LIPPITT



M'ANALLY



MOORE



MICHELIE



NELSON



PRINGLE



SANDERS



SWAFFNER



SHANNON



WILEY

THE  
YACHTS  
YACHT



# Zeta Psi

Founded at New York University, 1846

COLOR: *White*

PUBLICATION: *The Circle*

FLOWER: *White Carnation*

## Upsilon Chapter

Established 1858

### FRATRES IN FACULTATE

GEORGE HOWE, Ph.D.

EDWARD T. BROWN, M.A.  
CHARLES S. MANGUM, M.D.

HARRY M. CASSIDY, A.B.

### FRATRES IN URBE

LOUIS GRAVES

ROBERT W. WINSTON

#### CLASS OF 1928

WILLIAM A. GRAHAM  
JOHN B. GRIMES

SAMUEL N. JOHNSTON  
SEABURY D. THORP

WILLIAM H. WINDLEY  
SAMUEL W. WORTHINGTON

#### CLASS OF 1929

GEORGE V. COWPER, JR.  
ROSCOE B. GRAY COWPER

ROBERT P. HOWELL  
CHARLES O. GRIMES

WHITMEL H. WEBB, JR.  
EDWARD D. WILSON

#### CLASS OF 1930

CHARLES F. WILLIAMS  
JOHN W. GRAHAM  
CHARLES L. SMITH, JR.  
ROBERT L. ZEALY

THOMAS J. GOLD, JR.  
HOMER L. LYON, JR.  
HENRY G. TILGHMAN

FRANCIS A. JACOBS  
CHARLES D. CALHOUN  
NEWTON S. CALHOUN, JR.  
ROBERT P. YELVERTON

#### LAW

CHARLES P. ROUSE

BRYAN GRIMES

CHARLES S. MANGUM, JR.

#### MEDICINE

DAVID A. YOUNG

#### PLEDGES

ROBERT M. ALBRIGHT  
WILLIAM B. SNOW, JR.  
MARIQN R. COWPER

ROLIFF H. PERRINGTON  
VAN D. ALSTON  
ROBERT P. YELVERTON

GEORGE D. THOMPSON  
WILLIAM P. McPHERSON  
WILLIAMS COOPER





CALHOUN



COWPER



COWPER



GRAHAM



GRAHAM



GRIMES



GRIMES



GRIMES



HOWELL



JACOBS



JOHNSTON



SMITH



THORP



TIGHMAN



WEBB



WILLIAMS



WILSON



WINDLEY



WORTHINGTON



YOUNG



ZEALY



# Chi Phi

Founded at Princeton University, 1824

COLORS: *Scarlet and Blue*

PUBLICATION: *The Chakelt*

## Alpha Alpha Chapter of Chi Phi

Established 1858

### FRATRES IN URBE

EDWARD SCHEIDT	WILLIAM T. PEACOCK
JAMES M. SAUNDERS	WILLIAM WAY, JR.

### FRATRES IN FACULTATE

JOHN M. FOUSHEE, B.S.

### CLASS OF 1928

JAMES A. BRANCH	FRANCIS P. JENKINS
HENRY P. BRANDIS, JR.	WILLIAM W. MORRIS
GRAHAM P. DOZIER, JR.	EMMETT G. SHUFORD
WILLIAM W. JARRELL	RICHARD W. SMITH

### CLASS OF 1929

EDISON G. FOARD	JOHN W. NORWOOD, JR.
HARRY HOWELL, JR.	SAMUEL L. PRESSON
LUTHER C. STEWARD, JR.	

### CLASS OF 1930

WILLIAM E. BETTS	ISAAC H. HUSKE
WALTER E. ESKEW	WALTER E. McNULTY, JR.

### LAW

CHARLES R. JONAS	ALLEN K. SMITH	EDWIN R. MACKETHAN
------------------	----------------	--------------------

### GRADUATE

JAMES B. CAUGHMAN

### PLEDGES

JACK B. COURSEY	EDGAR A. NEELY, JR.
ROBERT FARRELL	ARTHUR G. PEELER, JR.
ECBERT L. HAYWOOD	WALTER G. SUTTON
ROBERT B. McNULTY	JOHN A. WILKINSON





BETTS



BRANDIE



CAUGHMAN



COURSEY



DOZIER



ESKEW



FARRELL



FOARD



HAYWOOD



HOWELL



HUSKE



JARRELL



JENKINS



MACKEITHAN



McMULTY



McMULTY



MORRIS



NEELY



NORWOOD



PEELER



PRESSON



SHUFORD



SMITH



STEWART



SUTTON



WILKINSON

THE  
VALLEY  
YEAR-BOOK



## Alpha Tau Omega

*Founded at Virginia Military Institute, 1865*

COLORS: *Old Gold and Sky Blue*

PUBLICATION: *The Palm*

FLOWER: *White Tea Rose*

### Alpha Delta Chapter of Alpha Tau Omega

*Established 1879*

#### FRATRES IN FACULTATE

EUGENE C. BRANSON, A.M.	HOWARD R. HUSE	WILLIAM R. ABBOT, A.M.
HARRY F. COMER	WILLIAM H. WEST	GEORGE R. EVANS
JOHN F. McFADDEN	THOMAS J. WILSON, JR., Ph.D.	ATWELL C. McINTOSH, A.M.
WILLIAM D. MACMILLAN, Ph.D.	KEENER C. FRASER, Ph.D.	GERALD R. McCARTHY, A.M.
PAUL J. WEAVER		THOMAS S. McCORKLE

#### FRATER IN URBE

JOSEPH H. PRATT

#### FRATRES IN UNIVERSITATE

##### CLASS OF 1928

ANDREW N. COWLES	RUFUS R. LITTLE	THOMAS C. SMITH, JR.
EUGENE H. ERWIN	EDWIN B. SMITH	JOHN W. ERVIN
	JOHN D. WATSON	

##### CLASS OF 1929

JOHN H. BROWN

##### CLASS OF 1930

CHARLES V. HENKEL	JAMES W. PATTERSON	ALLSTON J. STUBBS
-------------------	--------------------	-------------------

#### LAW

ANDREW C. McINTOSH      FRANCIS O. PARKER

#### PLEDGES

CHARLES K. WOODWARD	RICHARD HUTCHINSON, JR.	JOSEPH B. PEMBERTON
HARRY G. YOUNG	PAUL L. GILBERT	HENRY B. WEBB
HARDWICK T. LORD	HENRY F. JONES, JR.	REID M. BRAWLEY
	WILLIAM F. CHENOWETH	





CROWN



CHENOWETH



COVLES



ERWIN



GILBERT



HUTCHINSON



JONES



LITTLE



LOD



PARSER



PATTERSON



PEMBERTON



SMITH



SMITH



WATSON



WEBB



WOODWARD



YOUNG



## Kappa Alpha

*Founded at Washington and Lee University, 1865*

COLORS: *Crimson and Gold*

FLOWERS: *Red Rose and Magnolia*

PUBLICATIONS: *Kappa Alpha Journal, Special Messenger (secret)*

### Upsilon Chapter of Kappa Alpha

*Established 1881*

#### FRATRES IN FACULTATE

J. G. DER, HAMILTON, Ph.D. EDGAR KNIGHT, Ph.D.

CLASS OF 1928

CARR R. PURSER WILLIAM R. PRESCOTT, JR.

HAROLD T. BUCK

CLASS OF 1929

GASTON R. BUFORD

CLASS OF 1930

STEPHEN H. MILLENDER

VAIDEN B. KENDRICK

WELBORNE JACK

JACK A. CURETON

RICHARD T. PHILLIPS

EUGENE E. WELLS

DAVID J. WARD

REGINALD M. FOUNTAIN

Z. VANCE KENDRICK

FRANK S. HOWELL

GEORGE S. BRANNON

LAW

WALTER D. ALLEN

MEDICINE

JOHN O. REDDING

WILLIAM C. HIGHSMITH

PLEDGES

WILLIAM S. LINDSAY

TOM C. HENRY

GEORGE W. HUNDLEY

HENRY C. HOUSE

J. G. DER, HAMILTON, JR.

SELDOX M. PIERCE

ARTHUR D. LITTLE, JR.

JOE H. GLENN

CLINTON P. RANKIN

ALEX H. EWING

J. BOVET STEVENS







BUCK



BUFORD



CURETON



EWING



FOUNTAIN



GLENN



HAMILTON



HENRY



HOUSE



HOWELL



JACK



KENDRICK



KENDRICK



LINDSAY



LITTLE



MILLENDER



PHILLIPS



PIERCE



RANKIN



WARD

THE  
YACKEY  
YACK



# Phi Delta Theta

Founded at Miami University, 1818

COLORS: *Argent and Azure*

FLOWER: *White Carnation*

PUBLICATIONS: *The Scroll and The Palladium* (secret)

## N. C. Beta Chapter of Phi Delta Theta

Established 1885

### FRATRES IN FACULTATE

WILLIAM S. BERNARD, A.M.     C. T. MCCORMICK, A.B., LL.B.  
WILLIAM P. BRANSON, A.M.     WILLIAM F. PROUTY, Ph.D.  
THOMAS F. HICKERSON, Ph.D.     PATRICK H. WINSTON, A.B.

### FRATRES IN UNIVERSITATE

#### CLASS OF 1928

ROBERT H. EVANS     JOHN W. HARTSFIELD SPEARS  
JOHN T. GRESHAM, JR.     JAMES A. WHITAKER  
ROBERT J. SOUTHERLAND, JR.     JAMES A. WILLIAMS

#### CLASS OF 1929

FREDERICK J. COXE, JR.     CHARLES F. KOONCE  
WILLIAM F. EVANS, JR.     GEORGE T. STRICKLAND  
FREDERICK B. JOHNSON     JOSEPH L. WELLER, JR.

#### CLASS OF 1930

WALTER T. CHERRY     BRANTLEY G. HICKS  
WILLIAM P. FREEZE     WILLIAM A. HOOKS  
LOUIS L. GLASCOCK     BROWNLOW JACKSON, JR.

#### MEDICINE

WILLIAM B. HOOKS     HORACE G. STRICKLAND  
EDWARD E. KOONCE

#### PLEDGES

CHARLES N. GIGNILLIAT     JOHN E. KING  
DICKSON A. MCGOWAN     HUGH A. RAGSDALE  
ALAN W. MICHAEL     ALEX. YARBOROUGH



THE  
YACHTING  
CLUB



CHERRY



COXE



EVANS



EVANS



GIGNILLIAT



GLASCOCK



GRESHAM



HICKS



HOOKS



HOOKS



JACKSON



JOHNSON



KING



KOONCE



Mc GOWAN



MICHAEL



RAGSDALE



SOUTHERLAND



SPEARS



STRICKLAND



STRICKLAND



WELLER



WHITAKER



WILLIAMS



## Sigma Nu

Founded at Virginia Military Institute, 1868

COLORS: Black, White and Gold

FLOWER: White Rose

PUBLICATION: *The Delta of Sigma Nu*

### Psi Chapter of Sigma Nu

Established 1888

HARRY W. CHASE, Ph.D.	CLARENCE A. HIBBARD, A.M.	C. C. PEACOCK, A.M.
WILLIAM D. McNIDER, M.D.	ERLE E. PEACOCK, A.M.	J. B. WOOSLEY, A.M.
	A. HENDERSON, Ph.D., LL.D.	
FRATRES IN UNIVERSITATE		
CLASS OF 1928		
CHARLES D. BLANTON	CHARLES PRICE	JAMES H. MOYE
WALTER D. CREECH	ROBERT A. LOVE	JESSE R. MOYE
CLASS OF 1929		
CHARLES A. CARR	WILLIAM L. MARSHALL	JAMES H. FRAZER
MACKLIN L. BARKER	LOUIS N. MANN	ARNO D. BORDEN
	THADDEUS V. HEDGPETH	
CLASS OF 1930		
JULIAN I. PALMORE	GEORGE A. FISHER	ROBERT L. MURPHY
EDWIN E. BUTLER	GEORGE W. HAMER	ARCHIE T. ALLEN
CHARLES M. REDFERN	FREDERICK L. CARR, JR.	FRANCIS O. PRICE
LAW		
	ALGERNON L. BUTLER	
MEDICINE		
	EDWARD M. HEDGPETH	
SPECIAL		
	ANDREW MURPHY	
PLEDGES		
LYMAN A. COTTEN	WILLIS I. HENDERSON	CHARLES C. SIKES
EMERSON P. DAMERON	MARTIN S. REID	KERR C. RAMSEY
DONALD W. GRAHAM	EUGENE G. HINES	CHARLES C. SEINER, JR.
EDWARD R. HAMER	EDGAR C. PERSON, JR.	JOHN G. WADSWORTH
JAMES D. HEILIG, JR.		WOODSON N. PURCELL





ALLEN



BARKER



BLANTON



BUTLER



CARR



CREECH



HAMER



HEDGPETH



HEDGPETH



LOVE



MANN



MARSHALL



MOYE



MOYE



MURPHY



MURPHY



PALMORE



PRICE



REEPERT



# Sigma Chi

Founded at Miami University, June 28, 1855

COLORS: *Blue and Gold*

FLOWER: *White Rose*

PUBLICATIONS: *The Magazine of Sigma Chi, The Sigma Chi Bulletin (esoteric),  
The Sigma Chi Manual and Directory*

## Alpha Tau Chapter of Sigma Chi

Established 1889

JOHN W. LASLEY, JR., Ph.D.  
HERMAN G. BAITY, C.E.

FRATRES IN FACULTATE  
FREDERICK H. KOCH, A.M.  
JAMES F. ROYSTER, Ph.D.  
ROLAND P. McCLAMROCK, Ph.D.

WESLEY C. GEORGE, Ph.D.  
WILLIAM N. EVANS, JR., M.A.

FRATER IN URBE  
EDWARD M. KNOX

FRATRES IN UNIVERSITATE

CLASS OF 1928

CHARLES T. LIPSCOMB  
GEORGE M. ROSE, JR.

HUBERT L. MORRIS  
DAVID T. MILNE

WILLIAM A. MONROE, JR.  
J. Q. MYERS

CLASS OF 1929

JOHN D. BULLOCK, JR.  
JULIAN L. PERKINS

MCLEAN B. LEATH, JR.  
ALTON C. UNDERWOOD

CHARLES M. BURNS

CLASS OF 1930

JAMES R. McIVER  
THOMAS A. HUNTER  
JOHN C. SHELTON  
WILLIAM A. MEBANE

AUGUSTUS H. JARRATT, JR.  
LOY D. THOMPSON, JR.  
LEONARD H. HOLE  
FRANCIS BROOKS  
DANIEL RITCHIE

WILLIAM L. FEARING  
ADOLPHUS MITCHELL  
FENTON ADKINS  
EDGAR N. RICKS, JR.

GRADUATES

THOMAS H. LEATH  
MAURICE S. GIERSON

ROBERT L. COLE  
JOHN H. BONNER  
GEORGE F. SEYFFERT

ROBERT E. MASON  
JAMES J. SLADE, JR.

MEDICINE

MERLE D. BONNER

DWIGHT M. CURRIE

LAW

JOHN WIG

ARMISTEAD W. SAPP

PLEDGES

NICHOLAS W. DOCKERY  
FRANCIS JACOBS  
THOMAS STANBACK

EDWARD R. LIPSCOMB  
CHAUNCEY ROYSTER

ARTHUR D. SICKLES  
JOHN M. STEWART  
BENJAMIN F. WEBSTER





BONNER



CURRIE



LIPSCOMBS



MILNE



SHELTON



BROOKE



HOLE



LIPSCOME



MONROE



STANBACK



BULLOCK



HUNTER



MEBANE



MORRIS



UNDERWOOD



LEATH



ROSE





## Kappa Sigma

*Founded at the University of Bologna, 1490*

*Established in America at the University of Virginia, 1867*

COLORS: *Scarlet, White, and Emerald Green*

FLOWER: *Lily of the Valley*

PUBLICATIONS: *Caduceus, Star and Crescent (secret)*

### Alpha Mu Chapter

*Established 1893*

#### FRATRES IN FACULTATE

JOHN GROVER BEARD, Ph.D.	ELMER GEORGE HOFER, B.S., M.E.
GUSTAVE MAURICE BRAUNE, B.S., C.E.	STURGIS ELLENO LEAVITT, Ph.D.
ROBERT ALLISON FEYZER, B.S., M.A.	MARCUS CICERO S. NOBLE, Ph.D.

CHARLES THOMAS WOOLLEN

#### FRATRES IN UNIVERSITATE

CLASS OF 1928

DANIEL EDWARD HUDGINS, JR. GARRETT MOREHEAD

CLASS OF 1929

THOMAS CHATTERTON CONE, JR.	WILLIAM EDWARD WEBB
SIMEON ROANE CROSS	HENRY CLEMENT SATTERFIELD
ROBERT McDONALD GRAY, JR.	GEORGE EDWARD SHEPARD

CLASS OF 1930

ARNOLD BORDEN EDGERTON	WILLIAM BURDER SHUFORD
JAMES MARSHALL GRIGGS	FRANCIS ROGERS TOMS
CLARENCE LILLY PEMBERTON, JR.	ODELL SHEMWELL VESTAL
RICHARD WINBORNE, JR.	

LAW

WILLIAM AUGUSTUS DEVIN, JR.	THOMAS SAMPSON ROYSTER
EMMETT ROBINSON WOOLLEN	DAVID McCOMB

PLEDGES

HENRY MILLIS ARMFIELD	CHARLES ELLIS FORD
GEORGE LEWIS BAGBY	EUGENE MILLER HOOVER
RUFUS HERBERT BEST	GEORGE LAFAYETTE MORGAN, JR.
JOHN LEONARD BROWN, JR.	JOHN ADAMS NILES
WILLIAM CLYDE DUNN	KNOX DAVIS PORTER
JOSEPH COLIN EAGLES	GEORGE PARROTT ROSEMOND

CHARLES JOHNSTON STOKES







ARMFIELD



BAGBY



BEST



BROWN



COXÉ



CROSS



DUNN



EAGLES



EDGERTON



FORD



GRAY



GRIGGS



HOOVER



HUDGINS



HOPEHEAD



MORGAN



PEMBERTON



ROSEMOND



ROYSTER



SATTERFIELD



SHEPARD



STOKES



TOMS



VESTAL



WEBB



WINBORNE



WOOTEN



THE YACHT CLUB



BROWN



CAVENESS



COVINGTON



FURCHES



GLENN



GLOVER



HAPPER



HIGH



HINES



HOUSTON



LEGGETT



MARSHALL



MOODY



ROANE



SAWYER



SHAFER



STEWART



STUDDERT



TAYLOR



WHITE



WOODRUFF



## Pi Kappa Phi

*Founded at the College of Charleston, 1903*

COLORS: *Gold and White*

FLOWER: *Red Rose*

PUBLICATION: *The Star and Lamp, Kappa Chapter of Pi Kappa Phi*

### Kappa Chapter of Pi Kappa Phi *Established 1914*

#### FRATRES IN FACULTATE

DUDLEY D. CARROLL, A.M.  
JEFFERSON BYNUM, A.M.

ELISHA K. KANE, Ph.D.  
WILLIAM OLSEN

WILLIAM G. PRITCHARD  
CORYDON P. SPRULL, B.Litt.

#### FRATRES IN UNIVERSITATE

##### CLASS OF 1928

ROBERT W. WILKINS

JOSEPH R. BOBBITT, JR.

##### CLASS OF 1929

WALTER M. BRYSON  
CHARLES F. ELLISON  
JOHN W. FARHING

JAMES B. HALL, JR.  
HUGH L. MERRITT  
WILLIAM L. SCOTT

JAMES E. SHULER  
JAMES W. WILLIAMS  
CHARLES T. WILSON

##### CLASS OF 1930

CHARLES BANNER, JR.  
WILLIAM E. BOBBITT

ALLEN C. BOREN  
THOMAS C. BOWIE, JR.  
JOHN A. VANN, JR.

CALVIN GRAVES, JR.  
ERNEST C. MCINNIS

##### LAW

JEFFERSON B. FORDHAM

DANIEL K. MOORE  
ALFRED W. GHOLSON

JOHN F. GLENN, JR.

##### MEDICINE

WESTON BRUNER, JR.

WILLIAM A. COOPER  
NEILL H. McLEOD, JR.

JOHN C. FOWLER

##### GRADUATE

FREDERICK C. SHEPARD

##### PLEDGES

THURSTON R. ADAMS  
JAMES B. DAWSON, JR.  
BEVERLY C. MOORE

RICHARD P. NEWELL  
GEORGE F. NEWMAN, JR.  
CLIFTON E. PLEASANTS

MARSHALL D. RAND  
KERMIT W. WELBORN  
PAUL C. WIMBISH



The YACHTS  
YACHTS

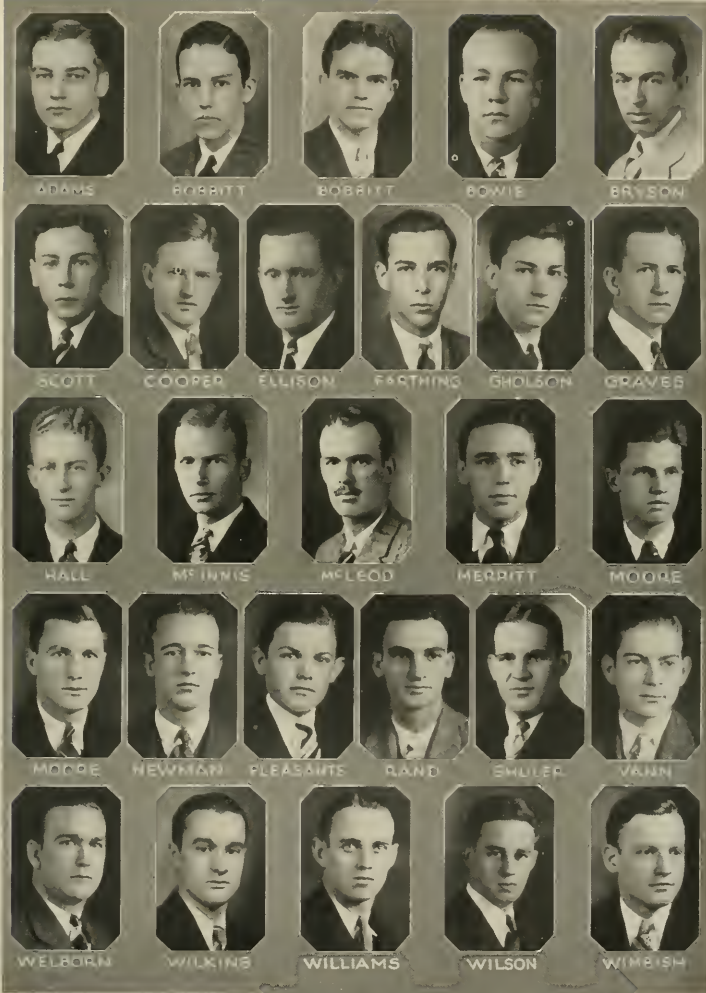



## Delta Sigma Phi

*Founded at the College of the City of New York, 1899*

COLORS: *Nile Green and White*

FLOWER: *Carnation*

PUBLICATIONS: *The Carnation, Sphinx* (secret)

### Alpha Delta of Delta Sigma Phi

*Founded 1920*

#### FRATRES IN UNIVERSITATE

##### CLASS OF 1928

MARVIN DIXON SUGG                      JOHN JAMES VAN NOPPEN, III

##### CLASS OF 1929

RODOLPH DUFFY                      JOHN CHARLES WESSELL, JR.

MILTON STANLEY STURM              WILLIAM BANKS WILKINS

MARION JAMES YOUNG

##### CLASS OF 1930

WILLIAM HOWARD BROWN            GRAYDON OLIVER PLEASANTS

ROBERT CHARLES MERRITT, JR.      JAMES KEEFE WARD

##### GRADUATE

JAMES T. PENNY

##### LAW

THOMAS DAVIS WARREN, JR.        LAWRENCE AUGUSTINE STITH

AUGUSTUS BARKER RAYMER        EDWARD MERRITT McEACHERN

##### PLEDGES

HENDERSON SCHROEDER BELL        WILLIAM THOMAS HUDNELL, JR.

CHARLES CHAPMAN DUFFY        DEWEY LITTLE RAYMER, JR.

COWAN CARSON FOARD              BARRON LLOYD RITCHIE

JOSEPH FAIRFIELD HESTER        WILLIAM ARCHIE SUGG





BELL



BROWN



DUFFY



DUFFY



FOARD



HAGOOD



HESTER



HUNNELL



M'EACHERN



MERRITT



PLEASANTS



RAYHEC



RAYNER



RITCHIE



STURIA



SUGG



SUGG



VAN NOPPEL



WARD



WESSELL



## Theta Chi

Founded at Norwich University, 1876

COLORS: Military Red and White

FLOWER: Red Carnation

PUBLICATION: *The Rattle*

### Alpha Eta Chapter

Established 1929

FRATER IN FACULTATE

SAMUEL HUNTINGTON HOBBS

CLASS OF 1928

HENRY MARSHALL PEMBERTON, JR.	OWEN GUION THOMAS
WILLIAM HUNTER RAY	ALFRED SHORTER CALDWELL, III
JAMES A. SPRULL, JR.	

CLASS OF 1929

ROBERT HAILE HAYES	CHARLES REID ROSS
GEORGE HINDS RICHARDSON	JOHN ROBERT INGRAM, JR.
EUGENE DU BOISE BLAKENEY	WILLIAM STANLEY WALL
WILLIAM E. ANGLIN	CARSON FRASER SINCLAIR

ROBERT PARKER WAYNICK

CLASS OF 1930

JOHN JOHNSTON ALEXANDER	HENRY MCLEAN SINCLAIR
WILLIAM BERRYMAN DOUGLAS	CHARLES REID PERRY
EDWARD ATKINSON SMITH	ELLIOTT SHERRILL WOOD
JAMES WADE POWELL	FRANK W. WALL

HUGH WHITE HOLT

PLEDGES

COPELAND ALLEN	KENNETH ADRIAN BELL
ROBERT OSCAR HIGH	JOSEPH KING RAY
FRANK THOMAS	JAMES CLIVIE GOODWIN
JAMES A. ANGLIN	JOSEPH SHEPARD STONE
NEILL ARCHIE THOMPSON	JAMES MATHEW ROGERS
PAUL ARRINGTON MOORE	J. VASSIE WILSON, JR.





THE  
VALLEY  
YACIC



ALEXANDER



ALLEN



ANGLIN



BELL



BLAKENEY



CALDWELL



DOUGLAS



GOODWIN



HAYES



HIGH



HOLT



INGDAH



MOORE



PERRY



RAY



RAY



ROSS



SINCLAIR



SINCLAIR



SPRULL



STONE



THOMAS



THOMAS



THOMPSON



WALL



WALL



WILSON



WOOD



## Delta Tau Delta

*Founded at Bethany College, 1859*

COLORS: *Purple, White, and Gold*

FLOWER: *Pansy*

PUBLICATION: *The Rainbow*

### Gamma Omega Chapter

*Established 1921*

#### FRATRES IN FACULTATE

HAROLD D. MEYER	TYRE CRUMPLER TAYLOR
CHARLES DALE BEERS	FRANCIS MURDOCK BELL

#### GRADUATES

PETER AUGUSTUS REVIS, JR.	HARRY SMITH ANDREWS
WILLIAM DAVID POPE SHARPE, JR.	WALTER BAILEY SELLARS

#### CLASS OF 1928

RAYMOND GORDON AMBROSE	JOHN FRANCIS SHAFFNER
	CAREY PETTY WADDILL

#### CLASS OF 1929

DON SHAW HOLT	THOMAS MILLER SNYDER
---------------	----------------------

#### CLASS OF 1930

RICHARD BEESON ARMFIELD	EDMOND LAW WADDILL
WILLIAM HILL BARNETTE	ROLLIN GORDON YOUNCE

#### PLEDGES

JERRY WHITSETT DOUGHTIE	WALLACE BRYAN SCALES
PHILIP JACKSON	WILLIAM HARRISON TURNER
GILBERT TURNER RAGAN	ALBERT FRANKLIN WILLIAMS, III
EMIL NATHANIEL SHAFFNER	JOHN PERRY WILLIAMSON
VAN EDGAR STATON, JR.	KERMIT WHEARY





AMBROSE



HOLT



SELLARS



TURNER



WILLIAMS



BARRETTE



JACKSON



SHAFFER



WADDILL



WILLIAMSON



DOUGHTIE



RAGAN



STAYON



WADDILL



YOUNCE



SCALES



WHEARY



# Sigma Phi Epsilon

*Founded at the University of Richmond, 1901*

COLORS: *Purple and Red*

FLOWERS: *American Beauties and Violets*

PUBLICATION: *Sigma Phi Epsilon Journal*

## N. C. Delta Chapter

*Established 1921*

### FRATER IN FACULTATE

BARRETT LYONS

CLASS OF 1928

WILLIAM WATT NEAL, JR.      WILLIAM PRESTON RAGAN

CLASS OF 1929

LEWIS ROTHROCK RUFY      WILLIAM WRAY WARD  
JAMES HARRY WEATHERLY      JOHN GILMORE PARKS

CLASS OF 1930

MARION ROMAINE ALEXANDER      LEONARD ERASTUS REAVES, JR.  
BARTHOLOMEW MOORE PARKER      WILLIAM CHARLES HAMPTON  
CHARLES GLENN HICKS, JR.      DAVID FRANKLIN KELL  
SANFORD COSTON HARPER, JR.

### LAW

WILLIAM ANDREW DODDERER      LEWIS TAYLOR BLEDSOE  
NATHAN BUZBY GASKILL      JAMES BIRNEY LINN  
CLARENCE ODELL SAPP

### MEDICINE

KILBY PAIRO TURRENTINE      JAMES LAWRENCE MCELROY

### PLEDGES

VOIGE McDUFFIE GARDNER      HAROLD DONALD BUEKE  
WILLARD FRANKLIN ALLEN      GORDON FRANKLIN ALLEN  
RICHARD ZEMRI QUERY, JR.      ERIC ALONZO ABERNETTY, JR.  
HERMAN STROUPE MERRILL      MALCOLM BUIE SEAWELL  
LEO GILLILAND BERGMAN      REED HILL LATHAM  
ROBERT EDWARD LEE HENNING





ABERNETHY



ALEXANDER



BERGMAN



BLEDSOE



GASKILL



HAMMOND



HICKS



LINN



McELROY



MEPELL



NEAL



QUERY



RAGAN



PARKER



PARIS



SAPP



SEAWELL



TURRENTINE



WARD



WEATHERLY



THE  
YACHT  
YACHT



BARNWELL



BENDER



DONNELLY



EIRD



HARMON



HARRELL



HILL



HUSBANDS



KESSLER



KOONTS



MCCAIN



MONROE



PROFFITT



RISDON



ROBINSON



ROGERS



WARREN



WEBB



## Chi Tau

*Founded at Trinity, 1919*

COLORS: *White, Crimson, and Gold*      FLOWERS: *White, Yellow and Red Rosebuds*

PUBLICATION: *The Chi Tau Hexagon*

### Gamma Chapter

*Established 1923*

FRATRES IN UNIVERSITATE

CLASS OF 1928

RICHARD MOORE TAYLOR	WILLIAM MCDANIEL FOWLER
ROY WHITNEY ALEXANDER	JOHN CALVIN BRANTLEY, JR.
JAMES EDWARD BUTLER	WILLIAM ROBERT MANEY
JOSEPH LEAK PINNIX	

CLASS OF 1929

DANIEL LEON ENGLISH, JR.	GEORGE MONTAGUE HOLTON
WEDDLE WALTER VAUGHN	RALPH WALDO PORTER

CLASS OF 1930

OLIVER MIMS ALEXANDER	GEORGE LESLIE CONLEY
WILLIAM JAMES CHANDLER	NED BUTLER GILES
DELBERT EBLEY LIVINGSTON	WILLIAM CARROL SPAUGH
FRANCIS MARION TAYLOR	WILLIAM EDWARD JESSUP
THOMAS CASH	

LAW

LEONARD VICTOR HUGGINS	THEODORE BURROUGHS LIVINGSTON, JR.
------------------------	------------------------------------

PLEDGES

WILMOT STUART HOLMES, JR.	COSRY GLENN BLACKWOOD
PHILIP GROVER POOVEY	LEMUEL WADSWORTH MOORE
ALBERT JAMES SATTERFIELD	JACK HYAMS CHILDS
JAMES BEARDSLEY CONNELL	CLARENCE JOHNSON WEEKS
HOWARD BATES	GUYON EUGENE WHITTEN







ALEXANDER



ALEXANDER



BUTLER



BRANTLEY



CHAMBERLAIN



CHILDS



CONLEY



CORNELL



ENGLISH



FOWLER



GILES



HOLTON



JESSUP



LIVINGSTON



LIVINGSTON



HALEY



MOORE



FINNIK



COONEY



PORTER



SPAULGH



TAYLOR



VALDOUN



WEEKS



## Tau Epsilon Phi

*Founded at Columbia University, 1909*

COLORS: *Lavender and White*

FLOWERS: *Lily of the Valley and Violets*

PUBLICATION: *The Plume*

### Omega Chapter of Tau Epsilon Phi

*Established 1924*

#### FRATRES IN UNIVERSITATE

##### CLASS OF 1928

EMANUEL J. EVANS

ISADORE ERWIN BLACK

##### CLASS OF 1929

JUDAH SHOHAN

HARRY LOUIS SCHWARTZ

BENJAMIN DAVID SCHWARTZ

MORRIS LOUIS GARMISE

SAMUEL ROBERT GOLDBERG

##### CLASS OF 1930

JEROME J. COHEN

##### PLEDGES

BERNARD SCHNEIDER

PHILIP SHER

DAVID NEIMAN

FRANK LAZARUS

ALBERT SUSKIN

MILTON BERMAN

ELIHU SCHLOSBERG

ALEXANDER WALNER

S. ROBERT GOLDBERG

WILLIAM MICHALOVE

MORRIS MILLER



THE  
YACKETT  
YACK



BLACK



COHEN



EVANS



GARMISE



GOLDBERG



GOLDBERG



LAZARUS



MICHALOVE



MILLER



NEIMAT



SCHLOSBURG



SCHNEIDER



SCHWARTZ



SCHWARTZ



SHER



SHOHAN



SUSKIN



WAINER



# Theta Kappa Nu

Founded at Drury College, 1924

COLORS: *Argent, Crimson, and Sable*

FLOWER: *White Rose*

PUBLICATION: *Theta News*

## N. C. Gamma Chapter of Theta Kappa Nu

FRATRES IN UNIVERSITATE

CLASS OF 1928

OWEN HENRY ROUSE  
GEORGE ELMORE ALLEN  
HARRY HENRY JONES, JR.

JOSEPH M. REECE  
JACKSON GLENN FAIR  
LOUIS JEFFERSON RING

CLASS OF 1929

JAMES K. PAUL  
THOMAS WESLEY KELLER

FITZHUGH LEE SOUTHERLAND  
SHELTON BRINSON HUNTER, JR.

CLASS OF 1930

OMNIA FLOYD FOWLER  
S. GLENN PATTERSON

EDWARD SMITH CARTER  
FRED ODELL JOHNSTON

RUFF'S WHITE

MEDICINE

RHODES EDMOND NICHOLS, JR.

LAW

JOHN FENIMORE COOPER

PLEDGES

FRANK OLLIN WINSTEAD  
FRANK MARVIN ADAMS  
CLAYTON I. BRICE  
CHARLES LOYD WYRICK  
HILLIARD BAXLEY WILSON

JOHN SOUTHAGE VAUGHAN  
MARSHAL AUBREY GALLOP  
JOHN DEA HUNT  
ROBERT LEE OAKLEY  
MERRITT C. BAKER



THE  
YACHTY  
YACHT



ADAMS



ALLEN



BAYER



BRICE



FAIR



FOWLER



GALLOP



HUNT



HUNTER



JOHNSTON



JONES



KELLER



NICHOLS



OAKLEY



PAUL



REECE



SIMS



HOUSE



SOUTHEARN



VAUGHN



WHITE



WILSON



WYRICK



# Alpha Lambda Tau

Founded at Oglethorpe University, 1916

COLORS: *Black and Gold*

FLOWER: *American Beauty Rose*

PUBLICATION: *The Rose Leaf*

## Epsilon Chapter of Alpha Lambda Tau

Established 1925

FRATER IN FACULTATE

E. K. PLYER, Ph.D.

FRATRES IN UNIVERSITATE

CLASS OF 1928

CHILTON RONALD JONES  
WILLIAM FULFORD FODRIE  
EDWIN CRAWFORD CHRISCO  
WILLIAM DAVID DOWNS

LUTHER NICHOLSON BYRD  
LEON DOUGLASS WEBB  
ISAAC MONTROSE TULL, JR.  
GALEN ELLIOTT

CLASS OF 1929

ELMER ROBERT DAVIS  
EDWIN STUART ENGLISH, JR.

THEODORE ROOSEVELT KEITH  
HARRY WOODROW MCGALLIARD

JUNIOR VIRGIL FISHER

CLASS OF 1930

JOHN LAFAYETTE BYRD, JR.  
JOHN MOONEY BETTS

JOHN CHARLES REDDING  
WILLIAM THOMAS NORWOOD

LAW

SAMUEL WALTER DAVIS, JR.

WALTER JONES LUTPON

MEDICINE

LEE ARTHUR WILSON

PLEDGES

HENRY HEYWOOD MILLER  
HOWARD FENTRESS CHRISCO  
BOWDEN MEASE SMATHERS  
JOSEPH GOODSON FAULKNER

DAVID CAMPBELL LEE  
GUDGER DENNIS BALL  
LINWOOD MURRAY BYRD  
GEORGE THOMAS WILSON





BALL



BETTS



BYRD



BYRD



BYRD



CHRISCO



CHRISCO



DAVIS



DOWNES



ELLIOTT



ENGLISH



FAULKNER



FISHER



FODRIE



JONES



KEITH



LEE



LINTON



NORWOOD



REDDING



TULL



WEBB



WILSON



## Lambda Chi Alpha

Founded at Boston College, 1909

COLORS: *Purple, Green, and Gold*

FLOWER: *Violet*

PUBLICATIONS: *Purple, Green and Gold (Bi-Monthly), Cross and Crescent*

### Gamma-Nu Zeta of Lambda Chi Alpha

Established 1922

#### FRATRES IN FACULTATE

RUSSELL ROBERT POTTER, Ph.D.      ROBERT C. BULLOCK, A.B.  
ARNOLD K. KING, A.B., M.A.

#### FRATRES IN UNIVERSITATE

##### CLASS OF 1928

CHARLES MASON CRAWFORD      HOYT BAKER PRITCHETT  
RALPH LEE PREVOST, JR.      WILLIAM HAYWOOD WALTERS  
WILLIAM KENT WILEY

##### CLASS OF 1929

CAMERON CARDWELL MEADOR      JOHN RAYMOND MURPHY  
BENJAMIN JOHNSTON SLOAN

##### CLASS OF 1930

CHARLES DUFFY FRANCK, JR.      THOMAS ROGER WALKER  
GEORGE BENJAMIN WATKINS

##### LAW

PHILIP RAY WHITLEY

##### MEDICINE

LESTER AVANT CROWELL

##### PLEDGES

LEON BRYAN

GERALD COLVIN

VAL EDWARDS

FRANK HOUSEHOLDER

L. MARION JORDAN

EDGAR LONG

FRANK LUM

BRANCH PAXTON

DANE M. WILSEY

AARON PREVOST

WHITNER PREVOST

JOHN D. WALTERS

GEORGE WILD





The  
VARIETY  
YACHTS



RYAN



COLVIN



CROWELL



FRANCK



HOUSEHOLDER



JORDAN



LJIM



MURPHY



RASTON



PREVOST



PREVOST



PRITCHETT



SLOAN



WALZER



WALTERS



WHITLEY



WILD



WILEY



WILSEY



## Sigma Phi Sigma

*Founded at University of Pennsylvania, 1908*

COLORS: *White and Gold*

FLOWERS: *Daffodils and Lilies of the Valley*

PUBLICATION: *The Monad*

### Xi Chapter of Sigma Phi Sigma

*Established 1926*

FRATER IN FACULTATE

OTTO STUHLMAN, JR., Ph.D.

FRATER IN URBE

KARL WILMAN SELDEN

FRATRES IN UNIVERSITATE

CLASS OF 1928

GRANVILLE Y. HARRIS

WILL DOCKERY MERRITT

GEORGE ELMER WILKINSON

CLASS OF 1929

WILLIAM GORDON DIKE

WALTER GASTON SHOEMAKER

GREGORY ANDREW SMITH

CLASS OF 1930

JOHN HENRY BRUNJES

PHILLIP HISS GALLAGHER

SAM STEVENSON McNEELY, JR.

RAY SIMPSON FARRIS

JOHN FRED FORD

JOHN SELBY PERKINS

HOWARD C. FEDERAL, JR.

JOHN FORT

HENRY HARMON ZUR BURG

MEDICINE

PAUL KERMIT PERKINS

GRADUATES

MILTON CLAPP, JR.

ARTHUR FRANCIS DANIEL

CLIFFORD HAWKINS TILLEY

FREDERICK WILLIAM ZUR BURG

PLEDGES

BILL CARBINE, JR.

JOE A. CARPENTER

ROBERT A. McCARVER, JR.

WILLIAM H. ORRISON

HENRY HAND RANKIN

GEORGE L. SHERAM, JR.



The  
YACHTY  
YACK



BRUMES



CARBINE



CARPENTER



FARRIS



FORD



FORT



GALLAGHER



HARRIS



HEARVER



HERRITT



ORRISON



PERKINS



RANKIN



SHERAM



WILKINSON



THE  
YACHTING  
CLUB



BAILEY



BUNTING



CUPLEE



DENNING



FOWLER



GRACE



GRIER



HOGGARD



HOLSOUFER



JACKSON



KESLER



MITCHELL



PATE



SCURLOCK



THOMAS



WHITE



WHITTINGTON



WOOD



## Zeta Beta Tau

*Founded at The College of the City of New York, 1898*

COLORS: *Old Gold, Blue, and White*

PUBLICATIONS: *Zeta Beta Tau Quarterly  
and Monthly News*

### Alpha Pi of Zeta Beta Tau

*Established 1927*

#### FRATRES IN UNIVERSITATE

##### CLASS OF 1928

MILTON E. BLOCK	CEASAR CONE
NORMAN BLOCK	HENRY WEIL

##### CLASS OF 1929

CHARLES BROWN, JR.	MORTIMER W. BREMAN
--------------------	--------------------

##### CLASS OF 1930

DAVID L. AVNER	HENRY STERNBERGER
	HARRY J. GALLAND

##### LAW

ALVIN S. KARTUS	SIGMUND MEYERS
	HARRY ROCKWELL

##### PLEDGES

EDWARD MEYERS	MORTON SHAPIRO
	SOLOMON STERNBERGER



THE SOCIETY YACHT



AVNER



BLOCK



BLOCK



BOEMAN



BROWN



CONE



GALLAND



MEYER



ROCKWELL



SHAPIRO



STERNBERGER



STERNBERGER



WEIL

THE  
YOUTH  
YEAR



# Theta Phi

Founded 1924

COLORS: *Orange and Blue*

FLOWER: *Sweet Pea*

PUBLICATION: *Theta Phi Quarterly*

## FRATRES IN FACULTATE

PARKER H. DAGGETT, S.B.      JOHN E. LEAR, E.E.  
RALPH M. TRIMBLE, C.E., M.S.      THOMAS B. SMILEY, B.S.

## FRATRES IN UNIVERSITATE

### GRADUATE

EARL GEORGE DOBBINS, B.S.

### CLASS OF 1928

WILLIAM J. EVANS      DAVID M. HOLSHOUSER  
JOHN D. MCCONNELL      JULIAN A. WARD  
JOSEPH J. WILLIAMS

### CLASS OF 1929

WILLIAM A. BAXTER      KERMIT E. ALSBACH  
CHARLES M. LEAR      WILLIAM N. MICHAL  
WILLIAM B. SHARPE      BAXTER F. WADE  
WILLIAM J. WORTMAN

### CLASS OF 1930

WILLIAM H. DRY      WILLIAM C. BURNETT  
JACOB S. KIRK      WILLIAM T. MCGALLIARD  
OTIS S. PARSONS      LEON L. RHYNE  
CHARLES B. OVERMAN      WILLIAM B. WHITE

### PLEDGES

ERNFST T. GROSS      CHARLES P. HAYES, JR.  
CHARLES A. HENSLEY, JR.      FRANK E. REDUS  
RAYMOND J. RUBLE      RICHARD M. SAWYER





THE  
YACHTS  
YACK



ALSPAUGH



BAXTER



BURNETT



CORBINS



EVANS



GROSS



HAYES



HOLSMOSEN



KIRK



MCCONNELL



MICHAL



OVERMAN



PARSONS



REDUS



RHYME



SHARPE



WADE



WARD



WHITE



WILLIAMS



WORTMAN



The  
YACKETY  
YACK



ANDERSON



HARRISON



MARSHALL



McPHERSON



THOMAS



CARROLL

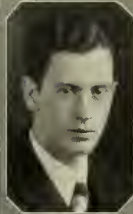

JOHNSON



MEBANE



PERRY



WYSONG



FOSTER



MARSHALL



McPHERSON



POOLE



ZAGORA



MARSHALL



STANFIELD



# Sigma Epsilon

*Founded 1924*

COLORS: *Purple, Cerise, and Gray*

FLOWER: *White Rose*

PUBLICATION: *Sigma Epsilon Scroll*

## FRATRES IN FACULTATE

MALCOLM G. LITTLE, A.M.

JAMES W. POSEY, A.M.

## FRATRES IN UNIVERSITATE

### CLASS OF 1928

HENRY E. THOMPSON

RICHARD A. FREEMAN

CLIFTON R. BERRIER

WILFRED L. BROOKER, JR.

### CLASS OF 1929

FRANK A. URBSTON

CHARLES H. MOOSE

JACOB E. COBB

THOMAS G. CROOM

### CLASS OF 1930

LINWOOD P. HARRELL

WILLIAM H. POTTER

ELISHA COPPERSMITH

DONALD O. KITCHEN

JAMES N. CALLAHAN

BARNES GILLESPIE

### PLEDGES

HAMPTON B. CRAWFORD

JACK W. SMITH

WILLIAM N. LAWRENCE

JAMES L. McDONALD

LUTHER B. HESTER, JR.

WILLIAM G. PENDLETON

JOHN WALLACE

HENRY ANDERSON





BERRIER



BROOKER



CALLAHAN



COBB



COPPERSMITH



CROOM



FREEMAN



HARRELL



HESTER



KITCHEN



LAWRENCE



MCDONALD



MOOSE



POTTER



THOMPSON



URBSTON



## Gamma Sigma Tau

Founded 1926

COLORS: *White and Gold*

FLOWER: *Daisy*

### FRATRES IN UNIVERSITATE

#### CLASS OF 1928

ERIC V. CORE  
WILLIAM D. DELANCEY  
CLYDE E. HARRIS  
HERMAN H. BRANTON

JAMES A. WHITE  
HIRAM P. EDWARDS  
RANSOM H. GURGANUS  
EDWARD W. AVENT

HENRY E. PARKER  
ARCHIE A. KOONTS  
HORATIO W. BULLOCK  
HENRY L. BARBEE

#### CLASS OF 1929

WINFRED T. HARKRADER  
WILLIAM J. STONE

CHARLES J. MOORE  
MALCOLM R. BONNER

WALTER F. OWENS  
FRANK L. SMITH

#### CLASS OF 1930

RALPH C. GREENE

DAN J. BRAWLEY

MERCER J. BLANKENSHIP

#### LAW

JOHN F. MOTSINGER  
WILLIAM H. STRICKLAND

DILLIARD S. GARDNER

AUGUSTUS M. COVINGTON  
HOWARD G. GODWIN

#### PLEDGES

JASPER I. BRANTON  
THOMAS M. BLANKENSHIP

WILLIAM H. KINGSBURY  
ROY V. BRUTON

WORTH M. HELMS  
CLYDE T. COLLINS



The  
YACHTY  
YACHT



AVERY



BARRE



BLANKENSHIP



BLANKENSHIP



BAYLEY



BRAXTON



BRAXTON



BRITTON



BULLOCK



COLLINS



COPE



DELANCEY



EDWARDS



GARDNER



GODWIN



GREENE



HOGAN



HARRIS



HELMS



KINGSBURY



KOONS



MOORE



MOTTINGER



OWENS



PARKER



STONE



STRICKLAND



WHITE



## Chi Omega

*Founded at the University of Arkansas, 1895*

COLOURS: *Cardinal and Straw*

FLOWER: *White Carnation*

PUBLICATION: *Elcysis*

### Epsilon Beta Chapter of Chi Omega

*Established January, 1923*

#### PATRONESSES

MRS. GUSTAVE M. BRAWN    MRS. PAUL J. WEAVER  
MRS. ROBERT E. COKER    MISS DAISY ROSS  
MRS. R. A. MCPHEETERS

#### CLASS OF 1928

ESTELLE E. LAWSON    ELISABETH A. DAVIS

#### CLASS OF 1929

MARGARET H. CARLTON    LIDA RAMSEY  
EMILY M. McLELLAND

#### GRADUATE

ROSE DAVIS

#### PLEDGE

REEBECCA GRAHAM





CARLYON



DAVIS



DAVIS



GRAHAM



LAWSON



McCLELLAND



RAMSAY



# Phi Chi

*Founded at Louisville Medical School, 1893*

COLORS: *Green and White*

FLOWER: *Lily of the Valley*

PUBLICATION: *Phi Chi Quarterly*

## Sigma Theta Chapter of Phi Chi

*Established 1905*

### FRATRES IN FACULTATE

JAMES B. BULLITT, M.D.      WILLIAM DEB. MACNIDER, M.D.  
WESLEY C. GEORGE, M.D.

### FRATER IN URBE

CALVERT T. TOY, M.D.

### FRATRES IN UNIVERSITATE

#### SECOND YEAR MEDICAL CLASS

JOHN A. BENDER	HARRY R. JOHNSON
MERLE D. BONNER	JAMES L. McELROY
WESTON BRUNER, JR.	N. HENRY McLEOD, JR.
ALLAN S. CHRISMAN	ERNST O. MOHLMANN
WILLIAM A. COOPER, JR.	ZACK D. OWENS
LESTER A. CROWELL, JR.	HORACE G. STRICKLAND
WILLIAM C. HIGHSMITH	HEYWOOD C. THOMPSON
W. BORDEN HOOKS	RALPH G. WOODRUFF

#### FIRST YEAR MEDICAL CLASS

DWIGHT McCURRIE	WILLIAM G. MORGAN
J. COOPER FOWLER	FRANCIS N. MULLEN, JR.
JUNIUS A. GILES	JOHN O. REDDING, JR.
E. BYRON GLENN	AUGUSTUS S. ROSE
EDWARD Mc. HEDGEFETH	KILBY P. TURBENTINE
EDWARD E. KOONCE	DAVID A. YOUNG

THE  
YACHTING  
SOCIETY



BENDER



BONNER



CHRISMAN



CROWELL



COOPER



CURRIE



GILES



GLENN



HEDEPETH



HIGHSMITH



HOOKS



JOHNSON



McELROY



McLEOD



MORGAN



MULLEN



OWENS



REDDING



ROSE



STRICKLAND



THOMPSON



TURRENTINE



WOODRUFF



YOUNG

THE  
MAGAZINE  
OF THE



# Theta Kappa Psi

*Founded at the Medical College of Virginia, 1879*

COLORS: *Nile Green and Old Gold*

FLOWER: *Red Rose*

PUBLICATION: *The Messenger*

## Upsilon Chapter

*Established 1915*

### FRATRES IN UNIVERSITATE

#### CLASS OF 1928

JAMES F. CRUMPLER	CHARLES L. BALL, JR.
DANIEL E. FORREST, JR.	EARL V. TUCKER
ADEL L. HILL, JR.	HUGH A. WATSON
LONNIE C. LILES	WILLIAM P. WHELESS
DUNCAN S. OWEN	CLARENCE H. WHIEE
STEPHEN G. WILSON	

#### CLASS OF 1929

CHARLES L. BALL, JR.	GRIFFIN C. DAUGHTRIDGE
ROY LEE CASHWELL	ALFRED A. KENT, JR.
KENNETH L. CLONINGER	HERMAN S. POWELL
CARROLL S. CREBLE	



1928

1927



BALL



CASHWELL



CLONINGER



CREDE



CRUMPLER



DAUGHTOIGE



FORREST



HILL



KENT



LILES



OWEN



SIKES



TUCKER



WHELESS



WHITE



WILSON



## Alpha Kappa Kappa

Founded at Dartmouth College, 1889

COLORS: *Dartmouth Green and White*

PUBLICATION: *Centaur*

### Beta Iota Chapter

*Established 1923*

#### FRATRES IN FACULTATE

ISAAC H. MANNING

ERIC A. ABERNETHY

GEORGE L. CARRINGTON

#### FRATRES IN UNIVERSITATE

##### CLASS OF 1928

CHARLES L. FERGUSON  
EDGAR N. BOSEMAN  
SAMUEL M. CARRINGTON  
LESTER T. CHANCE  
JOHN M. COOKE, JR.

GILBERT B. DAVIS  
ERNEST W. FRANKLIN, JR.  
MALCOLM D. KEMP  
RHODES E. NICHOLS, JR.

ROBERT D. OLIVER  
CHARLES W. ROBINSON  
CLAUDE E. SIMONS  
ROBERT H. BROWN  
J. H. DAVIS

##### CLASS OF 1929

GRANT L. DONNELLY  
HARRY L. FARRELL  
VOIGE GARDNER  
ROMAN A. HARTON

REID R. HEFFNER  
JOHN R. JOHNSON  
ROBERT F. MONROE

ROY H. MOORE  
KERMIT PERKINS  
JOHN P. RHODES  
WYMON P. STARLING

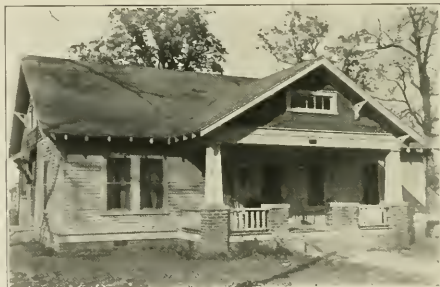

THE  
VARIETY  
YACK



BROWN



CHANCE



DAVIS



DAVIS



DONNELLY



FARRELL



FERGUSON



FRANKLIN



HARTON



HEFFNER



JOHNSON



KEMP



MONROE



MOORE



NICHOLS



OLIVER



PERKINS



RHODES



ROBINSON



STARLING



# Kappa Psi

*Founded at the Medical College of Virginia, 1879*

COLORS: *Scarlet and Gray*

FLOWER: *Red Carnation*

PUBLICATIONS: *The Mask (exoteric), The Agora (esoteric)*

## Beta Xi Chapter of Kappa Psi

*Established 1915*

### FRATRES IN FACULTATE

JOHN G. BEARD, Ph.D.  
EDWARD V. KYSER, Ph.D.

MARION L. JACOBS, Ph.G., Ph.C., E.S., M.S.  
EDWARD V. HOWELL, Ph.D., Ph.G.  
RALPH W. BOST, A.B., M.A., Ph.D.

### FRATRES IN UNIVERSITATE

#### CLASS OF 1928

C. H. OAKLEY  
P. L. McDANIEL

M. S. BURT

J. L. HOLSHOUSER  
B. N. AUSTIN

#### CLASS OF 1929

D. B. BROWNING  
L. C. KELLY

O. L. UMSTEAD  
J. B. CONNELL  
J. C. BRANTLEY

J. S. EAVES  
J. L. PINNIX

#### CLASS OF 1930

J. D. MATTHEWS

U. F. CRISSMAN  
DAVID BELL

B. C. BROWN

#### PLEDGE

M. A. GALLOP





THE  
YACKEY  
YACKEY



AUSTIN



BELL



BRAMLEY



BROWN



BROWNING



BURT



CONNELL



CRISSMAN



EAVES



EALLOP



HOLSHOISER



MATTHEWS



MCDANIEL



OAKLEY



PINNIX



UMSTEAD



## Phi Delta Chi

*Founded at Ann Arbor, Michigan, 1883*

COLORS: *Old Gold and Dregs of Wine*

FLOWER: *Red Carnation*

PUBLICATION: *The Communicator*

### Alpha Gamma Chapter of Phi Delta Chi Fraternity

*Established 1923*

#### FRATRES IN FACULTATE

##### HONORARY

H. SMITH RICHARDSON    HAYWOOD M. TAYLOR

#### FRATRES IN UNIVERSITATE

##### CLASS OF 1928

JAMES R. CURTIS  
CLEO P. WHITFORD

DELMAR F. WHITE

WILLIAM D. WELCH, JR.  
MAURICE L. HEINER

##### CLASS OF 1929

TYSON A. CURTIS  
JOHN T. DILLEHAY  
CLYDE TWEED

EARLE E. MERRILL  
JOHN F. KOONCE  
LELAND F. PARRISH  
W. C. BARNWELL

HARRY E. BOLEN  
FRANK W. DAYVAULT  
JOSEPH P. RICHARDSON

##### CLASS OF 1930

RUSSELL C. JUDSON





BARNWELL



BOLEN



CURTIS



CURTIS



DRYVALL



DILLEHAY



HEIKER



JUDSON



KOONCE



MERRILL



RICHARDSON



TWEED



WELCH



WHITE



WHITFORD



# Alpha Chi Sigma

*Founded at the University of Wisconsin, 1902*

COLORS: *Prussian Blue and Chrome Yellow*

FLOWER: *Red Carnation*

PUBLICATION: *The Heronion*

## Rho Chapter

*Established 1912*

### FRATRES IN FACULTATE

FRANCIS P. VENABLE	JAMES T. DOBBINS
JAMES M. BELL	HORACE D. CROCKFORD
ALVIN S. WHEELER	FRANK C. VIBRANDT
FLOYD H. EDMISTER	HOWELL G. PICKETT
RALPH W. BOST	

### CLASS OF 1925

CHARLES L. THOMAS	PARMELEE WARD
JAMES H. TIMBERLAKE	GEORGE C. HOLROYD

### CLASS OF 1929

HAYWOOD PARKER, JR.	ROBINSON E. MATTHEWS
T. DICK SLAGLE	

### CLASS OF 1930

RAYMOND E. BASS	DAN J. BEAWLEY
JESSE N. PARKER, JR.	HENRY H. ZURBURG

### GRADUATES

WILLIAM M. LOFTON	FRED W. DAVIS
D. R. EGGLE	HARVEY A. LJUNG
WILLIAM M. MEBANE	ACUCIE R. GREENE
ONSLow B. HAGER, JR.	ALFRED T. CLIFFORD
WALTER B. SELLARS	ERNEST O. MOEHLMANN
J. A. BENDER	





BASS



BENDER



BRAWLEY



CLIFFORD



HOLROYD



MATTHEWS



PARKER



BELLOWS



SLAGLE



THOMAS



TIMBERLAKE



WARD



# Alpha Kappa Psi

*Founded at New York University, 1904*

COLORS: *Blue and Old Gold*

PUBLICATION: *The Alpha Kappa Psi Diary*

## Alpha Tau Chapter

*Established 1925*

### FRATRES IN FACULTATE

DUDLEY D. CARROLL	ROBERT A. MCPHEETERS
CLAUDIUS T. MURCHISON	COLLIER B. SPARGER
EARLE E. PEACOCK	HARRY A. HARING, JR.

### FRATER IN URBE

LOUIS A. KOONTS

### CLASS OF 1928

LIONEL P. ADAMS	JAMES K. KYSER
CHARLES D. BLANTON	ROBERT A. LOVE, JR.
CHARLES W. CAUSEY, JR.	JAMES H. MOVE
ROBERT H. EVANS	DURWOOD E. STEED
FRANCIS P. JENKINS	HOWARD E. WEST

### CLASS OF 1929

CHARLES M. BURNS, JR.	SIMEON R. CROSS
WALTER M. BROWN, JR.	THOMAS C. COXE, JR.
	HUGH L. MERRITT

### PLEDGES

MARION G. FOLLIN, JR.	ROBERT C. MERRITT, JR.
ELBERT E. SPAUBER	HENRY M. SINCLAIR
JAMES E. MARSHALL, JR.	ALFRED S. CALDWELL, III
CHARLES W. BANNER, JR.	DAVID A. GIDDINGS

The  
WICKET  
WACK



ADAMS



BLANTON



BROWN



CALDWELL



CAUSSY



COAK



CROSS



EVANS



FOLLIN



SIDDINGS



JENKINS



LOVE



MARSHALL



MERRITT



MERRITT



MOYE



SINCLAIR



STAUBER



STEED



# Delta Sigma Pi

Founded at New York University, 1907

COLORS: *Old Gold and Royal Purple*

FLOWER: *Red Rose*

PUBLICATION: *The Delta Sig*

## Alpha Lambda Chapter of Delta Sigma Pi

Established 1925

### FRATRES IN FACULTATE

MALCOLM D. TAYLOR                      THOMAS W. HOLLAND  
ERIC W. ZIMMERMAN

### FRATRES IN URBE

THERA E. HINSON                      MILTON C. BEERY

### FRATRES IN UNIVERSITATE

#### CLASS OF 1928

JACK C. CLARK                      FRANK E. MATTHEWS  
RALPH B. DAVIDSON                      AUDREY A. PERKINS  
THEODORE N. GRICE                      RALPH L. PREVOST  
ROY A. HENDRICKS                      HOYT B. PRITCHETT  
WILLIAM R. MANEY                      WILLIAM H. STEPHENS  
JOHN B. YELVERTON

#### CLASS OF 1929

BOYD W. HARRIS, JR.                      PAUL T. SIMPSON  
HOWARD HINTON                      C YDE D. THACKSTON  
WILLIAM E. JESS-UP                      DANE M. WILSEY

#### CLASS OF 1930

JAMES C. ABBOTT                      EDWARD E. MENDENHALL, JR.

#### LAW

NATHAN B. GASKILL                      FREDERICK P. PARKER

#### PLEDGES

STANLEY M. CARPENTER                      WILLIAM L. HIGDON







ABBOTT



CARPENTER



CLARK



DAVIDSON



GASKILL



GOICE



HARRIS



HENDRICKS



JESSUP



MANEY



MATTHEWS



MENDENHALL



PARKER



PERKINS



PREVOST



CRITCHETT



SIMPSON



STEPHENS



THACKSTON



WILSEY



YELVERTON



## Pi Beta Phi

*Founded at Monmouth College, 1867*

COLORS: *Wine and Silver Blue*

PUBLICATION: *The Arrow*

FLOWER: *Wine Carnation*

### Alpha Chapter

*Established 1923*

#### SORES IN URBE

KATHERINE BATTIS  
ELIZABETH BRANSON  
ELLEN MELICK  
KATHERINE MARTIN  
ROSALIE THRALL

ELIZABETH WINSTON  
FRANCES VENABLE  
MRS. A. S. LAWRENCE  
MRS. DOUGALD MACMILLAN

MRS. HARRY COMER  
MRS. W. E. CALDWELL  
MRS. CHARLES COOLIDGE  
SUSAN ROSE  
MRS. EDWARD BROWN

#### SORES IN UNIVERSITATE

CLASS OF 1928

ELIZABETH W. HOLT  
KATHERINE B. JOHNSON

SARAH G. PURRINGTON  
GRACE W. DUNCAN

MARY M. WRAY  
MARGARET C. BROADUS

GRADUATES

HELENA E. HERMANCE

PLEDGES

LOIS M. WARDEN  
HELEN DORTCH

ANNE E. LILLY  
ANNE D. LAWRENCE

MARGARET A. CHREITZBERG  
MELA A. ROYALL



## Tau Kappa Alpha

*Founded at Indianapolis, 1908*

COLORS: *Dark and Light Purple*

PUBLICATION: *The Speaker of Tau Kappa Alpha*

*Established 1910*

### FRATRES IN FACULTATE

W. S. BERNARD  
F. F. BRADSHAW

ALBERT COATES  
W. T. COUCH  
B. B. LANE

FRANK P. GRAHAM  
DANIEL L. GRANT

### FRATRES IN UNIVERSITATE

J. H. HARRELL  
THOMAS CAPEL  
JOHN B. LEWIS  
EDWARD A. CAMERON

L. B. LIVINGSTON  
L. V. HUGGINS  
C. R. JONAS  
HARRY MCGALLIARD

RALPH W. NOE  
J. WINFIELD CREW, JR.  
O. BENJAMIN EATON  
ALVIN S. KARTUS



# Phi Beta Kappa

Founded at the College of William and Mary, 1776

## Alpha Chapter of North Carolina

LIONEL PRICE ADAMS	}	.....Joint President and Vice President
EDWARD ALEXANDER CAMERON		
DANIEL EDWARD HUDGINS, JR.		.....Recording Secretary
THOMAS JAMES WILSON, JR.		.....Corresponding Secretary and Treasurer

### STUDENT MEMBERS

LIONEL PRICE ADAMS	JAMES E. MERRITT
JOHN ORR ALLISON	DAVID TUTTLE MILNE
DUDLEY C. BABE	ERNEST O. MOELMANN
KILLIAN BARWICK	DANIEL K. MOORE
JOSEPH R. BOBBITT, JR.	ELEANOR S. MOSHER
HENRY PARKER BRANDIS	WILLIAM W. NEAL, JR.
HERMAN H. BRAXTON	GEORGE T. PARKIN
EDWARD ALEXANDER CAMERON	LOUIS J. RING
DAVID DONALD CARROLL	SAMUEL E. ROGERS
JOHN F. COOPER	CHARLES F. ROUSE
ABRAM A. CORY	GEORGE F. SEYFFERT
SAMUEL M. EDDELMAN	WILLIAM P. STAFFNER
JEFFERSON BARNES FORDHAM	FREDERICK C. SHEPARD
DILLIARD S. GARDNER	ALLEN KENDRICK SMITH
THEODORE N. GEICE	FRANK A. URBSTON
JOHN B. HARRISON	ALTON A. WATT
DANIEL EDWARD HUDGINS, JR.	JAMES E. WEBB
JOHN BAKER LEWIS	ABEL G. WHITENER
RUFUS E. LITTLE	ROBERT W. WILKINS
HAROLD MAGER	GEORGE E. WILKINSON
CHARLES S. MANGUM, JR.	DAVID ALEXANDER YOUNG

### MEMBERS IN THE CITY

ELEANOR E. CARROLL, B.A.	ROMANA G. MACKIE, A.B.
Columbia	ELLEN C. MELICK, A.B.
MARY L. COBB, A.B.	L. JAMES PHIPPS, S.B.
LOUIS GRAVES, A.B.	CHARLES E. RAY, S.B.
BARBARA B. HENDERSON, A.M.	E. ROSALIE TRHALL
ALMA HOLLAND, A.B.	CALVERT R. TOY, A.B., M.D.
GUION G. JOHNSON, Ph.D.	HAZEL T. TRIMBLE, A.B.
LOUISE M. VENABLE, A.B.	

MEMBERS IN THE FACULTY

- N. B. ADAMS, Ph.D.  
Washington and Lee
- H. G. BAITY, M.S.  
North Carolina
- C. D. BEERS, Ph.D.  
North Carolina
- L. J. BELL, JR., A.B.  
North Carolina
- F. F. BRADSHAW, M.A.  
North Carolina
- G. M. BRAUNE, C.E.  
Washington and Lee
- D. A. BROWN, A.B.  
North Carolina
- K. J. BROWN, Ph.D.  
Dickinson
- R. M. BROWN, A.M.  
North Carolina
- E. T. BROWNE, Ph.D.  
Virginia
- J. B. BULLITT, A.M., M.D.  
Washington and Lee
- R. C. BULLOCK, A.B.  
North Carolina
- W. E. CALDWELL, Ph.D.  
Cornell
- H. W. CHASE, Ph.D., LL.D.  
Dartmouth
- R. E. COOKE, Ph.D.  
North Carolina
- W. C. COOKE, Ph.D.  
Johns Hopkins
- H. W. CHASE, Ph.D.  
Michigan
- A. T. CUTLER, A.M.  
Amherst
- W. M. DRY, Ph.D.  
Virginia
- F. R. GARFIELD, A.B.  
Cornell
- F. P. GRAHAM, M.A.  
North Carolina
- F. M. GREEN, Ph.D.  
North Carolina
- PAUL GREEN, A.B.  
North Carolina
- M. H. GRIFFIN, A.M.  
Georgia
- E. R. GROVES, A.B., B.D.  
Dartmouth
- J. M. GWYNN, A.M.  
North Carolina
- J. G. DER. HAMILTON, Ph.D.  
William and Mary
- H. A. HARRING, JR., Ph.D.  
Yale
- J. P. HARLAND, Ph.D.  
Princeton
- G. A. HARRER, Ph.D.  
Princeton
- CLARENCE HEER, Ph.D.  
Rochester
- A. HENDERSON, Ph.D., LL.D., D. C. L.  
North Carolina
- U. T. HOLMES, Ph.D.  
Pennsylvania
- R. B. HOUSE, A.M.  
North Carolina
- GEORGE HOWE, Ph.D.  
Princeton
- A. C. HOWELL, Ph.D.  
North Carolina
- H. M. JONES, M.A.  
Wisconsin
- A. K. KING, A.M.  
North Carolina
- E. W. KNIGHT, Ph.D.  
Duke
- J. W. LASLEY, JR., Ph.D.  
North Carolina
- H. D. LEARNED, Ph.D.  
Pennsylvania
- J. B. LANKER, Ph.D.  
North Carolina
- J. C. LYONS, Ph.D.  
William and Mary
- G. R. MACCARTHY, Ph.D.  
North Carolina
- A. C. MCINTOSH, A.M., LL.D.  
Davidson
- E. L. MACKIE, Ph.D.  
North Carolina
- R. S. MATTHEWS, A.B.  
North Carolina
- J. R. PATRICK, M.A.  
Georgia
- J. W. PATTON, A.M.  
Vanderbilt
- W. W. PIERSON, JR., Ph.D.  
Alabama
- R. R. POTTER, Ph.D.  
North Carolina
- W. F. PROUTY, Ph.D.  
Johns Hopkins
- W. C. SALLEY, A.B.  
Alabama
- THORNDIKE SAVILLE, C.E., M.S.  
Dartmouth
- W. B. SELLARS, S.B.  
North Carolina
- T. B. SMILEY, S.B.  
North Carolina
- C. P. SPRUILL, JR., A.B., B. Litt.  
North Carolina
- J. H. SWAETZ, Ph.D.  
Johns Hopkins
- M. R. TRAUER, Ph.D.  
Northwestern
- M. W. TRAWICK, A.B.  
Davidson
- F. P. VENABLE, Ph.D., LL.D., D.Sc.  
North Carolina
- F. C. VLERANDT, Ph.D.  
Ohio State
- P. W. WAGER, Ph.D.  
Hobart
- H. M. WAGSTAFF, Ph.D.  
Johns Hopkins
- N. W. WALKER, Ed.M.  
North Carolina
- A. S. WHEELER, Ph.D.  
Beloit
- E. P. WILLIARD, JR., A.M.  
North Carolina
- L. R. WILSON, Ph.D.  
North Carolina
- T. J. WILSON, JR., Ph.D.  
North Carolina
- T. J. WILSON, III, D. Phil.  
North Carolina
- E. J. WOODHOUSE, B.A., LL.B.  
Randolph-Macon



## Phi Zeta Nu

*Established 1919*

*COLORS: Red and Green*

### FRATRES IN FACULTATE

PARKER H. DAGGETT  
ELMER G. HOEFER

JOHN E. LEAR

GEORGE W. SMITH  
THOMAS E. SMILEY

### FRATRES IN UNIVERSITATE

#### CLASS OF 1928

DAVID M. HOLSHOUSER  
GEORGE M. ROSE, JR.

FRANK A. URBSTON  
TURNER GRIFFIN  
WILFRED L. BROOKER, JR.

CHILTON R. JONES  
WALTER E. STEWART

#### CLASS OF 1929

WILLIAM N. MICHAL

CHARLES M. LEAR

WALTER B. MASSENBURG

#### GRADUATES

GEORGE F. SEYFFERT, JR.    ABRAM A. CORY



## The Cabin

HAP MOYE.....

.....President

BORDEN HOOKS.....

.....Manager

"BRANTLEY" AYCOCK  
 "BILL" BARNETTE  
 "JOHN" BRANDT  
 "BILL" CHEATHAM  
 "WALTER" CHERRY  
 "ALLAN" CHRISMAN  
 "JACK" COXE  
 "COKE" DICK  
 "JOHN" ERVIN  
 "BOB" EVANS  
 "BILL" EVANS  
 "STUART" FARLEIGH  
 "MOT" FEIMSTER  
 "CHARLES" GIGNILLAT  
 "LUKE" GLASCOCK  
 "FRANK" GUMMEY  
 "GEORGE" HAMER

"ED" HEDGPETH  
 "VAL" HEDGPETH  
 "GEORGE" HEINITSH  
 "BARON" HOLMES  
 "BILL" HOOKS  
 "BORDEN" HOOKS  
 "BROWNLOW" JACKSON  
 "PHIL" JACKSON  
 "FRED" JOHNSON  
 "BERT" JONES  
 "ANDY" LOVE  
 "DEWITT" MCCOTTER  
 "FUZZY" McLEOD  
 "JIMMIE" MILLER  
 "LOUIS" MANN  
 "HAP" MOYE  
 "MONK" MYERS  
 "OGDEN" PARKER

"CARR" PURSER  
 "CHARLIE" REDFERN  
 "JACK" SHAFFNER  
 "CHARLIE" SHANNON  
 "BILL" SHARPE  
 "CARLISLE" SMITH  
 "R. J." SOUTHERLAND  
 "HORACE" STRICKLAND  
 "BILL" TURNER  
 "CARL" VENTERS  
 "RED" WADDILL  
 "DICK" WALSER  
 "JOHN" WATSON  
 "BILL" WEBB  
 "JOHN" WILLIAMSON  
 "DICK" WINBORNE  
 "PEDRO" WOODRUFF



## The Coop

### OFFICERS

DAVID BLANTON .....	<i>President</i>
WALTER BROWN .....	<i>Secretary</i>
ROBERT MCGEE .....	<i>Manager</i>

### MEMBERS

"JUNE" ADAMS	"FROGGY" GRAHAM	"FLEM" WILY
"DOC" ADAMS	"SHYLOCK" GRAHAM	"JULIAN" PALMORE
"DAVE" BLANTON	"MAC" GRAY	"BILL" PRESCOTT
"BUSTER" BROWN	"BUDDY" GRIER	"CHARLIE" PRICE
"HAL" BUCK	"C. V." HENKEL	"DUKE" PRICE
"GASTON" BUFORD	"FRANCIS" HOUSTON	"JACK" PRINGLE
"BUCK" CARR	"SNAKE" HUGGINS	"JIM" PURCELL
"JUNIOR" CARR	"PIGGY" JARREL	"SIS" SANDERS
"TIFFANY" CHEATHAM	"TISH" JENKINS	"HENRY" SATTERFIELD
"TOM" COXE	"VANCE" KENDRICK	"BO" SHEPHERD
"JACK" CURETON	"VAIDEN" KENDRICK	"BULL" SHUFORD
"WALT" CREECH	"KIRK" LEGGETT	"TUBBY" SMITH
"SIM" CROSS	"BILL" MARSHALL	"DICK" SMITH
"BILL" CAVENESS	"JIM" MARSHALL	"JOHN" SPEARS
"BILLY" DEVIN	"JESSE" MOYE	"BOB" TAYLOR
"LOUIS" DEROSSETT	"STEVE" MILLENDER	"FRANCIS" TOMS
"ARNOLD" EDGERTON	"BO" MOREHEAD	"DOC" VESTAL
"JUNIOR" GLOVER	"ABIE" McANALLY	"PETTY" WADDILL
	"BILL" WAY	





## Order of the Golden Fleece

### HONORARY MEMBERS

HENRY HORACE WILLIAMS

HARRY WOODRUM CHASE

### FACULTY MEMBERS

CHARLES THOMAS WOODLEN

ERNEST LLOYD MACKIE

FRANK POSTER GRAHAM

ALBERT COATES

EDGAR RALPH RANKIN

JOE BURTON LOCKER

FRANCIS FOSTER BRADSHAW

JEFFERSON LORNEY BYNUM

ROBERT BURTON HOUSE

CONYDON PERRY SPRUILL

HERMAN GLENN BAITY

FREDERICK CARLYLE SHEPARD

WILLIAM TERRY COUCH

### GRADUATE STUDENTS

CHARLES RAPER JONAS

JEFFERSON DARNES FOREMAN

### ACTIVE ARGONAUTS

DANIEL EDWARD HUDGINS, JR.

JUDSON FRANK ASHBY

EDWARD ALEXANDER CAMERON

JOHN OVR ALLASON

SAMUEL NASH JOHNSTON

GALEN ELLIOTT

ROBERT WALLACE WILKINS

WALTER EDGAR CRISMAN

JOHN FRAZIER GLENN, JR.





## The Order of The Grail

### OFFICERS

Norman Block	.	.	.	.	.	.	.	Del.
Robert McDonald Gray	.	.	.	.	.	.	.	Sc.
Joseph R. Bobbitt	.	.	.	.	.	.	.	Ex.
John H. Anderson, Jr.	.	.	.	.	.	.	.	Asst. Ex.

### FACULTY MEMBERS

Horace Williams	Daniel L. Grant
William S. Bernard	

### MEMBERS

Henry Johnston, Jr.	George Dawson McDaniel
James Allen Williams	Worth W. Morris
John Frazier Glenn, Jr.	Robert W. Wilkins, Jr.
Edward McGowan Hedgpeth	Robert McDonald Gray
Walter E. Crissman	Walter D. Creech
Addison Ezum Warren	John H. Anderson, Jr.
Norman Block	Nelson F. Howard
Harold T. Buck	John W. Norwood, Jr.
J. W. Crew, Jr.	Joseph R. Bobbitt
Emanuel J. Evans	Curtis Price
James W. Ferrell, Jr.	Aubrey A. Perkins
Engene Byron Glenn, Jr.	Graham B. Foyner
Samuel Nash Johnston	L. Holt McPherson
James K. Kyser	Walter S. Speerman

Edward A. Cameron





### FACULTY MEMBERS

Francis Foster Bradshaw  
 Albert Coates  
 J. Minor Gwynn  
 Clarence Addison Hibbard  
 Almonte C. Howell  
 J. F. Steiner

### STUDENTS

John Orr Allison  
 Judson Frank Ashby  
 Killian Barwick  
 Nicholas Alexander Bogoluboff  
 Edward Alexander Cameron  
 Eric Vane Core  
 Walter Devereaux Creech

# EPSILON PHI DELTA

Walter Edgar Crissman  
 Alfred Waddell Gholson  
 Robert McDonald Gray  
 Samuel Nash Johnston  
 Pedro Kjellesvig  
 Armando Mendez  
 Ralph Wilson Noe  
 Aubrey Alphonso Perkins  
 James Jerry Slade  
 Walter Smith Spearman  
 Elbert Elwin Stauber  
 Shepperd Strudwick  
 Robert Wallace Wilkins  
 James William Williams





# Gorgon's Head

Robert Diggs Wimberly Connor  
Louis Graves  
Charles Thomas Woollen  
William deBerniere McNider  
John Manning Booker  
William Morton Dey  
James Bell Bullitt  
Clarence Addison Hibbard  
Claudius Temple Murchison  
William Dougald MacMillan  
Keener Chapman Fraser  
Roland Prince McClamrock  
Nicholas Barney Adams  
Urban Tigner Holmes  
James Ruey Patrick  
Charles Tilford McCormick  
Andrew Campbell McIntosh  
William Cochran Highsmith  
William Borden Hooks  
Emmett Robinson Wooten

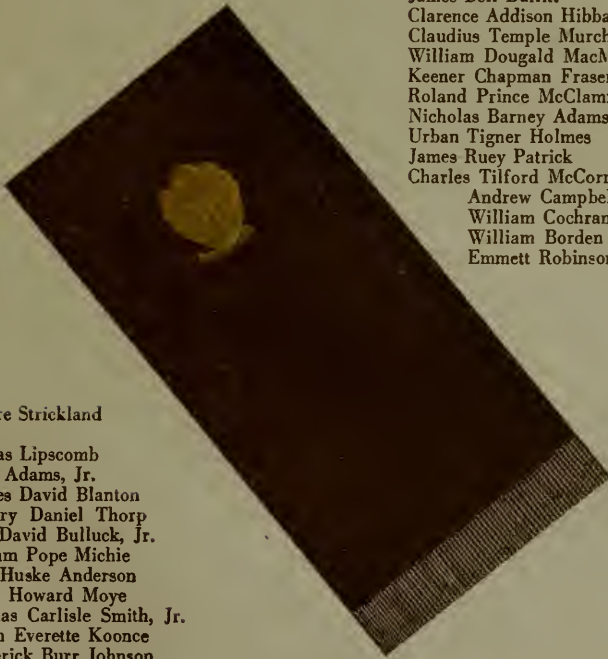

Horace Gilmore Strickland  
Bryan Grimes  
Charles Thomas Lipscomb  
Junius Greene Adams, Jr.  
Charles David Blanton  
Seabury Daniel Thorp  
John David Bulluck, Jr.  
William Pope Michie  
John Huske Anderson  
James Howard Moye  
Thomas Carlisle Smith, Jr.  
Edwin Everette Koonce  
Frederick Burr Johnson  
Edwin Bertram Smith  
Alexander Baron Holmes  
Shepperd Strudwick, Jr.  
Daniel Edward Hudgins, Jr.  
William David Pope Sharpe, Jr.  
William Hays Windley  
Eugene Haynes Erwin









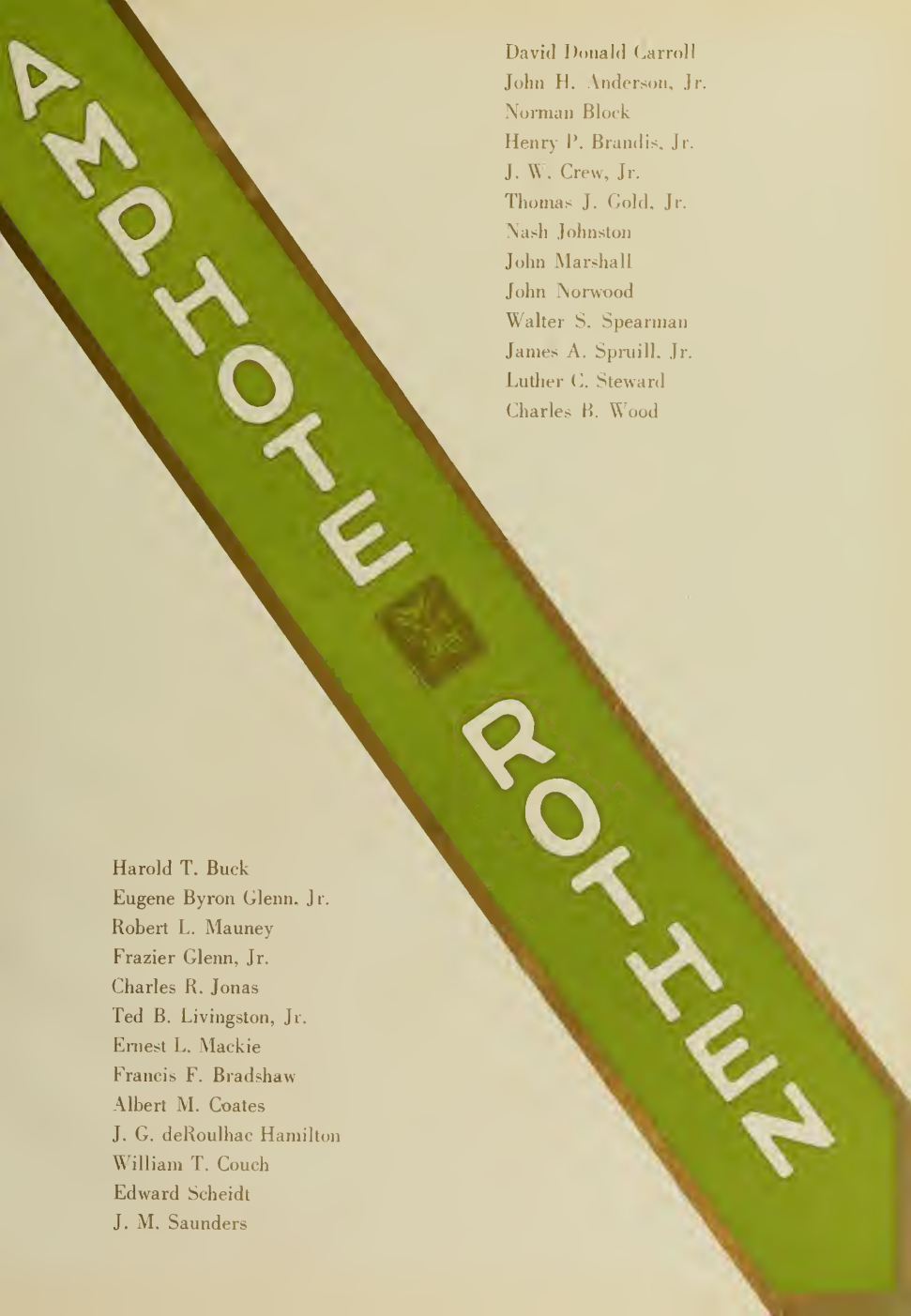

David Donald Carroll  
John H. Anderson, Jr.  
Norman Block  
Henry P. Brandis, Jr.  
J. W. Crew, Jr.  
Thomas J. Gold, Jr.  
Nash Johnston  
John Marshall  
John Norwood  
Walter S. Spearman  
James A. Spruill, Jr.  
Luther C. Steward  
Charles B. Wood

Harold T. Buck  
Eugene Byron Glenn, Jr.  
Robert L. Mauney  
Frazier Glenn, Jr.  
Charles R. Jonas  
Ted B. Livingston, Jr.  
Ernest L. Mackie  
Francis F. Bradshaw  
Albert M. Coates  
J. G. deRoulhac Hamilton  
William T. Couch  
Edward Scheidt  
J. M. Saunders

# MINOTAURS

CHARLES ALBERT CARR . . . . .	M. W. H.
BOWMAN GRAY, JR. . . . .	M. W. U.
SIMEON ROANE CROSS . . . . .	B. T.
JAMES HARRISON LASSITER . . . . .	B. M. B.
WILLIAM LEAK MARSHALL . . . . .	H. D. K. D.
SAMUEL ATWELL PETTUS . . . . .	M. S. C. L.

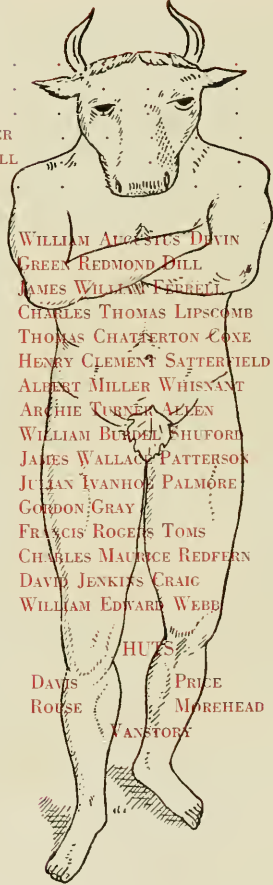

WILLIAM AUGUSTUS DIVIN  
 GREEN REDMOND DILL  
 JAMES WILLIAM FÉRETTI  
 CHARLES THOMAS LIPSCOMB  
 THOMAS CHATTERTON COXE  
 HENRY CLEMENT SATTERFIELD  
 ALBERT MILLER WHISNANT  
 ARCHIE TURNER ALLEN  
 WILLIAM BURDILL SHUFORD  
 JAMES WALLACE PATTERSON  
 JULIAN IVANHOE PALMÖRE  
 GORDON GRAY  
 FRANCIS ROGERS TOMS  
 CHARLES MAURICE REDFERN  
 DAVID JENKINS CRAIG  
 WILLIAM EDWARD WEBB

## HUTS

DAVIS                      PRICE  
 ROUSE                    MOREHEAD  
                                  VANSTORY



The moving finger writes: and having writ  
 Moves on: nor all your piety nor wit  
 Shall lure it back to cancel half a line,  
 Nor all your tears wash out a word of it.  
 —Omar Khayyam.

## Order of the Sheiks

ROBERT McDONALD GRAY, JR.	. . . . .	S.
GEORGE VERNON COWPER . . . . .	. . . . .	V. S.
ALEXANDER HENDERSON GALLOWAY . . . . .	. . . . .	K.

ANDREW CAMPBELL McINTOSH  
 EUGENE BYRON GLENN  
 HORACE GILMORE STRICKLAND  
 ANDREW NATHANIEL COWLES  
 THOMAS SAMPSON ROYSTER  
 EDWIN CLARKE GREGORY, JR.  
 HENRY JOHNSTON  
 WALTER DANIEL ALLEN  
 FREDERIK BOWLES GRAHAM  
 SAMUEL NASH JOHNSTON  
 WILLIAM P. MICHIE  
 BRYAN GRIMES  
 DANIEL EDWARD HUDGINS, JR.  
 WILLIAM HAYS WINDLEY  
 NELSON FEREBEE HOWARD  
 CHARLES PATTISON GRAHAM  
 JUNIUS GREENE ADAMS, JR.  
 CHARLES EDWARD WADDELL, JR.  
 GASTON REEDY BUFORD  
 NELSON WOODSON  
 JACK HENRY BROWN  
 FREDERICK BURR JOHNSON  
 JULIAN BAKER FENNER  
 ARNOLD EDGERTON  
 HAYWOOD DAIL HOLDERNESS  
 JOHN FLEMING WILY, JR.  
 CHARLES EVANS  
 LOUIS HENRY deROSSET  
 CHARLES VANCE HENKEL  
 EUGENE ERNEST WELLS  
 CHARLES LEE SMITH  
 LOUIS LEGRANDE GLASCOCK

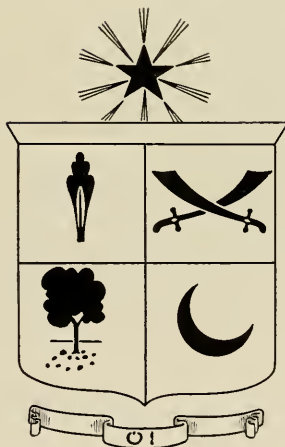

Charles T. Lipscomb  
 Charles David Blanton  
 Eugene Erwin  
 J. T. Gresham  
 Herman High  
 A. Baron Holmes  
 W. R. Prescott  
 William Jarrell  
 Seabury Thorp  
 T. A. Uzzell  
 C. Petty Waddill  
 Charles Burns  
 Walter Brown  
 John Brown  
 Shepperd Strudwick  
 Colclough Dick  
 Edmund Law Waddill  
 Marshall Feimster  
 Homer Lyon  
 Walter Eugene McNulty  
 Jack Curetou  
 Frederick Louis Carr  
 James Roderick McIver  
 Herman Schnell  
 William Arthur Hooks  
 Marion Pollin  
 Joseph Stewart



Sigma Chi  
 Sigma Nu  
 A. T. O.  
 Phi Delta Theta  
 Pi K. A.  
 S. A. E.  
 K. A.  
 Chi Phi  
 Zeta Psi  
 Beta Theta Pi  
 Delta Tau Delta  
 Sigma Chi  
 Pi K. A.  
 A. T. O.  
 D. K. E.  
 Delta Psi  
 Delta Tau Delta  
 S. A. E.  
 Zeta Psi  
 Chi Phi  
 K. A.  
 Sigma Nu  
 Sigma Chi  
 Delta Psi  
 Phi Delta Theta  
 Beta Theta Pi  
 Pi K. A.

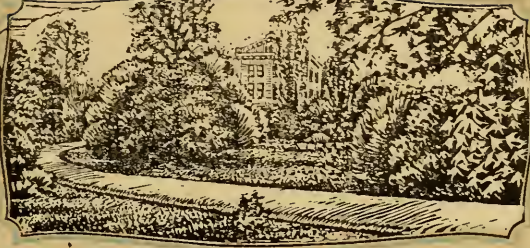

# Vanity Fair









NEW AMSTERDAM THEATRE  
NEW YORK

March 19, 1928.

Mr. John O. Allison,  
The Yackety Yack- University of No Carolina,  
Chapel Hill, N.C.

Dear Sir:

Thank you very much for the pleasure of looking over the photographs you sent to me. As most of the photography does not, I feel sure, do justice to most of the subjects, the only way I could judge of the beauty of the young ladies was from a photographic viewpoint-so I earnestly hope I have thus not hurt the feelings of those who are very likely much prettier than their photo would lead one to believe.

With best wishes for the success of your 1928 Annual, I am,

Very truly yours,



MISS LOUISE DANIEL



MISS HENRIETTA WHISSANT



MISS DAISY BARTLETT



MISS CATHERINE LAWSON



MRS. EMILY SLACK SLADE



MISS DOROTHY PERRY



MISS STEPHANIE BRAGAW





MISS ELSIE BLALOCK



MISS EMMA COTHRAN



MISS BERYL JONES



MISS CATHERINE STOKES

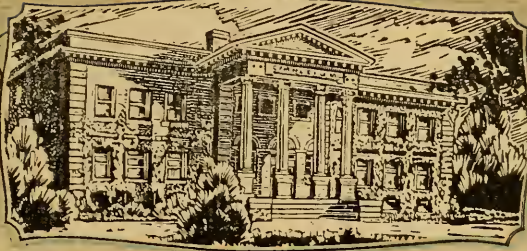

# The Dance







NASH JOHNSTON, President  
MISS BILLY FREEMAN



ED HUDGINS, Vice President  
MISS JOSEPHINE KLUTZ



BARON HOLMES, Secretary-Treasurer  
MISS RUTH DAY

German Club



EMMETT WOOTEN, Leader  
MISS VERA HODGES



ED HEDGPETH  
MISS HESTA KITCHIN

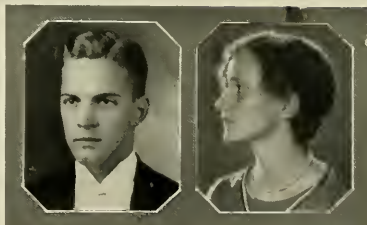

ALBERT UZZELL  
MISS FRANCES LINEBERGER

Fall German





COLCLOUGH DICK, Leader  
MISS BILLY FREEMAN



RUFUS LITTLE  
MISS WILMER KUCK

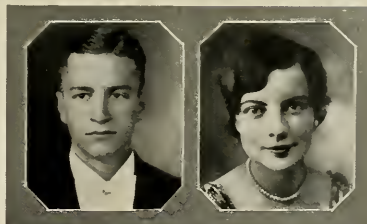

ANDREW COWLES  
MISS MARTHA ERCKMAN

Gimghoul Ball



BRYAN GRIMES, Leader  
MISS CHARLOTTE GRIMES



CARLISLE SMITH  
MISS HALLIE WILLIAMSON

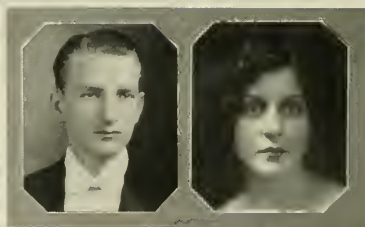

FRED JOHNSON  
MISS BECK MICHAEL

Gorgon's Head Ball

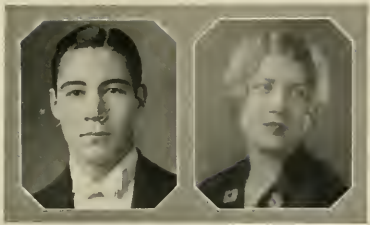

CHARLIE LIPSCOMB, Leader  
MISS LOUISE DANIEL



BARRON GRIER  
MISS ELIZABETH ANDERSON



RUFUS LITTLE  
MISS NANCY LITTLE

Mid-winter German

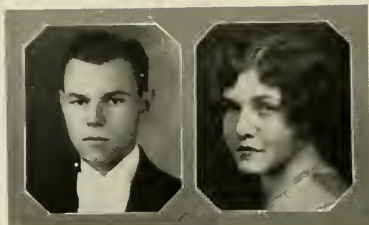

CHARLES GRIMES, Leader  
MISS MARY JOHNSTON



THOMAS COXE  
MISS ELIZABETH JOHNSTON



JOHN ANDERSON  
MISS RACHEL HIGHSMITH

### Junior Prom



PAT PATTERSON, Leader  
MISS ELIZABETH COXE

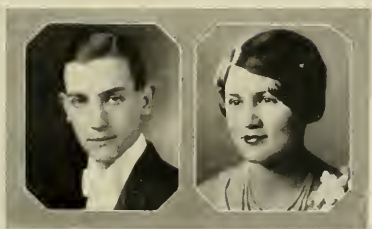

LEONARD HOLE  
MISS MARY HAYNES



ALBERT WHISSANT  
MISS HELENA CALLAWAY

Sophomore Hop



ED HUGGINS, Leader  
MISS JOSEPHINE KLUTZ



JACK DAVIS  
MISS IDA CLIFTON GALLOWAY

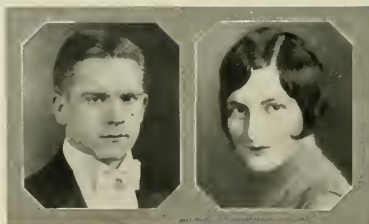

WILLIAM NEAL  
MISS ELIZABETH SHERMAN

Senior Ball

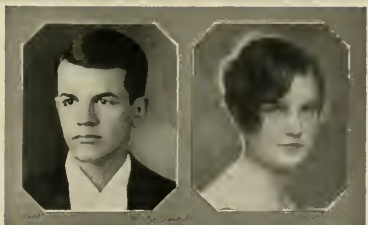

BILLY MARSHALL, Leader  
MISS ELIZABETH JONES



FRANK ELLISON  
MISS CELIA FULLER



WALTER SPEARMAN  
MISS EMMA COTMAN

Junior Ball

## COMMENCEMENT MARSHALS



CARR CHIEF



ADAMS



BROWN



CROSS

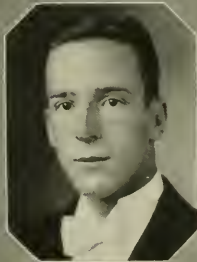

GALLOWAY



LEATH



WILSON



## COMMENCEMENT BALL MANAGERS



TOM ROLLINS, CHIEF



ELLEN MELICK



ROBERT MCGEE



ANNE WHITE



DAVID BLANTON



CAROLINE BLANTON



TOM LEATH



SARAH JOHNSON



CARLISLE SMITH



HOPE MARSTON



CHARLES CAUSEY



VIRGINIA DUNKLEE



GARRETT MOREHEAD



THEODORA MAYBANK



DAVID YOUNG



MARTHA BRAGAW

EXECUTIVE COMMITTEE  
OF THE GERMAN CLUB



JOHNSTON



DAVIS  
"CHAIRMAN"



HOLMES



HUDGINS



WADDELL



WATSON

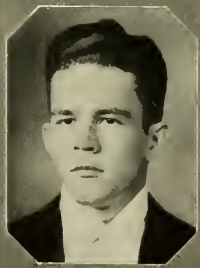

GRAY



COWPER



MARSHALL

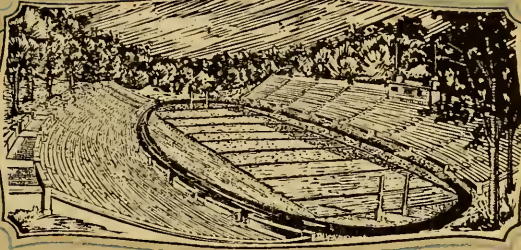

# Athletics







BUTLER



FORDHAM



JONES



BLOUNT



ROBINSON



CONNOR



FETZER



HOBBS



PATTERSON



WOOLLEN

THE ATHLETIC COUNCIL



U. N. C. MONOGRAM CLUB



FERRELL  
PRESIDENT

MORRIS  
VICE-PRESIDENT

WAY  
SECRETARY-TREASURER

## Monogram Club

### OFFICERS

"BILLY" FERRELL	.....	President
"PINKY" MORRIS	.....	Vice President
"BILL" WAY	.....	Secretary-Treasurer

### ROLL

AMBROSE, R. G.  
 BARKLEY, MINOR  
 BLOCK, NORMAN  
 BONNER, M. D.  
 BROWN, CHAS., JR.  
 BROWN, H. N.  
 BRUNER, WESTON  
 BURT, E. R.  
 BUTLER, J. E.  
 COLBURN, B. S.  
 CONE, CEASAR  
 COVINGTON, R. O.  
 COX, H. E.  
 COXE, T. C.  
 CURLEE, A. T.  
 DALRYMPLE, T. C.  
 DANIELS, A. F.  
 DEVIN, W. A., JR.  
 DODDERER, W. A.  
 DONNAHOE, M. E.  
 ELLIOTT, GALEN  
 ELLISON, C. F.  
 FARRIS, R. S.  
 FERRELL, J. W. JR.

FISHER, J. V.  
 FOARD, E. G.  
 FORDHAM, J. B.  
 FURCHES, S. L.  
 GALLAGHER, P. H.  
 GARDNER, V. G.  
 GIERSCH, M. S.  
 GLENN, J. F., JR.  
 GRESHAM, J. T.  
 HACKNEY, R. R.  
 HARPER, W. L.  
 HOWARD, N. F.  
 HEDGINS, D. E., JR.  
 JARRELL, W. W.  
 JENKINS, H. B.  
 JONAS, C. R.  
 LASSITER, J. H.  
 LIPSCOMB, C. T.  
 MCDANIEL, G. D.  
 MACKIE, E. B.  
 MILSTEAD, A. D.  
 MOREHEAD, GARRETT  
 MOTSINGER, J. F.  
 MORRIS, W. W.

PARKER, F. P.  
 PEARSON, G. D.  
 PERKINS, A. A.  
 PRESSON, S. L., II  
 PRICE, J. C.  
 PRITCHETT, H. B.  
 PURSER, C. R.  
 SAPP, C. O.  
 SATTERFIELD, H. C.  
 SCHWARTZ, H. L.  
 SHARPE, W. D.  
 SHUFORD, E. G.  
 SHULER, J. E.  
 THOMPSON, E. J.  
 VANSTORY, W. A.  
 WADDELL, C. E.  
 WARD, J. K.  
 WARREN, A. E.  
 WAY, WILLIAM, JR.  
 WESTMORELAND, J. B.  
 WHINNANT, A. M.  
 WILLIAMS, Z. M.  
 WRENN, CREIGHTON  
 YOUNG, T. B.



**HARRY SCHWARTZ**, Capt. Elect.  
All-State Center 2 Years.  
All-Southern Center.  
Mentioned for All-American.



Capt.  
**PEYTON ABBOTT**,  
Undeafated Wrestler.



Capt. **CHARLES WADDELL**  
Semi-final  
Conference tourney



**TOM YOUNG**,  
2 Years All-State Half  
Mentioned for All-Southern  
Letter man in Baseball  
& Football.



Capt. **PRITCHETT**  
Southern Conference-  
2 mile champion-  
State-2 mile champion.



**GALEN ELLIOTT**, All-American  
miler. Southern record in mile.  
Southern cross-country record.  
University record in  
half mile. Capt. of  
Cross-Country.



**JOHNNY HENDERSON**,  
Southern 2 mile record-  
Letters in track and  
cross country

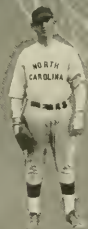

**JOE WESTMORELAND**,  
Capt. Elect  
No-hit game.  
Star Pitcher 1927



**BILL DODDERER**,  
All-Southern  
Basketball 3 Years  
Letter in Football,  
Basketball,  
Baseball.



**OX SHUFORD**,  
Undeafated Southern  
Collegiate heavyweight  
champion. 2 Years. Letter  
man in Boxing & Football.

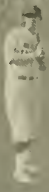

**ED MACKEL**,  
Leading hitter, 1927  
Baseball 3 Years.

UNIVERSITY'S FINEST





CAPTAIN GARRETT MOREHEAD

# Football





U. N. C. VARSITY FOOTBALL SQUAD



COACH COLLINS



MANAGER HUDGINS

## Football 1927

GARRETT MOREHEAD .....	.....	<i>Captain</i>
DANIEL EDWARD HUDGINS, JR. ....	.....	<i>Manager</i>
C. C. COLLINS .....	.....	<i>Head Coach</i>
WILLIAM CERNEY .....	.....	<i>Backfield Coach</i>
ROBERT A. FETZER .....	.....	<i>Line Coach</i>
PERCY QUINLAN .....	.....	<i>Trainer</i>

### 1927 FOOTBALL SEASON

Carolina 8 .....	Wake Forest .....	9 .....	Chapel Hill
Carolina 0 .....	Tennessee .....	26 .....	Chapel Hill
Carolina 7 .....	Maryland .....	6 .....	Chapel Hill
Carolina 6 .....	South Carolina .....	14 .....	Columbia
Carolina 0 .....	Georgia Tech .....	13 .....	Atlanta
Carolina 6 .....	N. C. State .....	19 .....	Raleigh
Carolina 0 .....	V. M. I. ....	7 .....	Lexington
Carolina 27 .....	Davidson .....	0 .....	Chapel Hill
Carolina 18 .....	Duke .....	0 .....	Durham
Carolina 14 .....	Virginia .....	13 .....	Chapel Hill

Games won 4; games lost 6



COACH CERNEY



COACH BOB FETZER



COACH QUINLAN



EARL DONNAHOE

After being out of school three years Earl Donnahoe returned to the squad and soon established himself as an outstanding guard.

RAY FARRIS

Shifted about from one position to another, Ray Farris finally found his true calling as a guard. His speed and power easily earned him a place on every all-state team picked.

BILLY FERRELL

Billy Ferrell made up in spirit and fight what he lacked in size, and played a whale of a game all year. In the Maryland game his punting was phenomenal.

EDISON FOARD

A good man to back up a line and also a hard line smasher, "Sat-chel" Foard was an important asset in several games.

## Football

It cannot be said that the 1927 football season at Carolina was a "howling success." A team that wins four games out of ten played cannot be branded as a champion. However, well earned victories in the last two games of the season over two such stalwart teams as Duke and Virginia, crowned a rather mediocre season with a wreath of satisfaction.

No lack of material marred the chances of the Tar Heels of 1927. When the call for practice was issued on the first day of September, eighteen lettermen were found among the squad of sixty or more who trotted out for inspection by Coaches Collins, Cerney, and Fetzer. Our line of the past season had only two vacancies. Our backfield returned to us intact, pleasantly reinforced by the appearance of several capable freshman ball-carriers. After three weeks of grinding practice the season opened with Wake Forest furnishing the opposition.

For three years, Wake Forest had ridden her jinx to a victory over the University. It was time the worm had changed. But it was not so decreed. Wake Forest won 9 to 8. Carolina collected her score and a touchdown that came in the closing four minutes of play. A Wake Forest end blocked Captain Morehead's placement kick for the point that would have meant a tie.

The statistics tell their own story of Carolina's play: 11 first downs to Wake Forest's 3 (1 by penalty)! 303 yards from scrimmage against the Baptists' 96! Rookies on both teams were crowned as the heroes of the fray. Odell Sapp and Earl Donnahoe were the shining lights of the game.



The Most Stalwart Line in Dixie: (left to right) McDaniel, Warren, Donnahoe, Schwartz, Shuler, Morehead, and Sapp.



**STEVE FURCHES**  
Steve Furches started off the season rather slow but finished it in a whirlwind manner. He proved his worth as a hard-fighting, peppy quarterback.

**TOMMY GRESHAM**  
A clever blocker, as well as a nifty side-stepper, Gresham was always watched closely by opposing teams.

**NELSON HOWARD**  
"Shine" Howard's fighting spirit and powerful frame made him a strong bulwark in the Tar Heel line at Tackle.

**HARRY LASSITER**  
Harry Lassiter, a hard driving halfback, was one of the toughest men on the squad to stop.

It was generally expected that the powerful eleven from the University of Tennessee (their strongest eleven in years) would trounce the Tar Heels on Emerson Field; and they did—by a score of 26 to 0. The game was decided by the fortunes of the air, as the Volunteers rode to victory on either completed or intercepted heaves. First downs were even at 6 all.

The real tragedy of the game is found in the fact that no less than eight of the Tar Heel passes found their way into the magnet-like hands of the Vols. However, less than twenty yards were gained through the Carolina line during the sixty minutes of play by the famous plunging Dodson and the vaunted Tennessee offense.

The following Saturday, a splendid fighting team from Maryland came down to Chapel Hill with the dope pointing to Carolina's third straight defeat. While five thousand fans shivered and dripped in a cold, driving rain, the Tar Heels kicked the dope bucket sky high and defeated the Old Liners 7 to 6 in the biggest upset of the 1927 season. All the scoring was done in the first quarter when the field was dry. Captain Morehead, Ferrell, Schwartz, and Albert Whisnant were the Carolina men who handled themselves unusually well in the lakes and quagmires.

Next week found the Tar Heels in Columbia doing battle with the South Carolina Gamecocks. North Carolina swept up and down the field at will, piling up first downs after first downs, until reaching a



JIMMY WARD GETS GOING AROUND END AGAINST WAKE FOREST



**CHARLES LIPSCOMB**  
Charlie Lipscomb a big, lefty tackle, although handicapped by injuries this year, proved his worth on more than one occasion.

**GARRETT MOREHEAD**  
All the essentials of a real leader were found in Captain "Bo" Morehead. He has been an outstanding performer for the past three seasons, and is rated as one of the best tackles ever to wear a Carolina uniform.

**GEORGE MCDANIEL**  
George McDaniel has been a reliable wingman on the Tar Heel eleven for the past two years and has always given all he had for Carolina.

**SAM PRESSON**  
Sam Presson, one of the hardest tacklers on the squad, made right end a place that the opposing backs always wanted to avoid.

scoring position within the South Carolina five or ten yard line. There the Gamecocks held, and the final score of the game found South Carolina cheerfully sitting on the long end of a 14 to 6 score—the second victory of the South Carolinians over a period of nearly thirty years.

Georgia Tech, Southern Champion and one of the strongest teams in the country, was host to the Tar Heels in Atlanta on the following Saturday. Tech won 13 to 0, but considered themselves lucky. The Tar Heels dashed a dazzling running attack, mixed with a short passing drive that carried them four times into the shadow of Tech's goalposts. The same nemesis that stopped us inches from victory against South Carolina a week previous was still with us against the Golden Tornado.

Thousands of Jacket alumni squirmed in their seats as Ward and Tom Young flashed up and down Grant Field or while Odell Sapp snatched brilliant passes from the arm of Whisnant. The entire Carolina team played well, but Harry Schwartz played a super-game at center.

For the first time in five years N. C. State tasted a sweet victory over the mighty Tar Heels. The score read: State 19, Carolina 6; but it might more correctly have read "McDowell 19, Carolina 6"! Carolina's inability to fathom the aerial attack of McDowell and his cohorts, cost her the game. Was it that same nemesis that had haunted us through the South Carolina and Georgia Tech games that saw to it that the game ended with the ball in Carolina's possession on State's half-yard line with four downs to go!



**JACK MCDOWALL, STATE'S PRIDE, JUST BEFORE HE WAS TUMBLED TRYING TO GET THROUGH THE CAROLINA LINE IN THE STATE-CAROLINA GAME AT RALEIGH**



ODELL SAPP

"Cicero" Sapp, our all-state end, was heralded as one of the finest forward pass receivers in the South.

HARRY SCHWARTZ

One hundred eighty-five pounds of the finest bit of fighting football material below the Mason Dixon line, Captain Schwartz was picked as All-Southern center and mentioned on several All-American teams.

GRAYDON SHUFORD

"Ox" Shuford rounded out his third year on the Carolina team as a full-back, but was hampered by old injuries in the later games.

JAMES SHULER

"Bud" Shuler at guard was noted for his splendid interference and ability to open holes in rival lines.

Visions of the V. M. I. game in Lexington took on a doleful hue when it was learned that injuries in the State game would keep Billy Ferrell, Earl Donnahoe, and Charlie Lipscomb on the side lines. And the omens were true; V. M. I. set Carolina back in its sixth and final defeat of the year, 7 to 0. As in the South Carolina game, the Georgia Tech game, and the State game, the Tar Heels swept up and down the field in All-American fashion until they got within the scoring zones, and then the weekly nemesis struck and V. M. I. would kick out of danger. Donnahoe and Warren played outstanding hall in the line, and Jimmie Ward was the running star.

Carolina's brand new Kenan Memorial Stadium was all set for the annual clash with Davidson, and the Wildcats were swamped 27 to 0. Carolina presented a diversified attack that kept the opposition guessing. Ray Farris, a fighting sophomore guard, drew the spotlight to himself by playing one of the most brilliant individual games ever witnessed in this section. Other shining lights in the Tar Heel constellation were Schwartz, Young, and Gresham.

Heartened by the Davidson victory, the University student body moved twelve miles to Durham to cheer the Carolina eleven to victory over the most formidable aggregation in Duke's history. For thirty-four years, the men of Duke had been hoping for a victory over the Tar Heels, and they are still waiting! Tom Young



THE FAMOUS GRESHAM-TO-YOUNG PASSING COMBINATION FUNCTIONING IN THE CAROLINA-DAVIDSON GAME



JIMMY WARD

An accurate passer, the finest open field runner on the squad, and a fairly good punter, Jimmy Ward is one of the best triple-threat backs ever to play at Carolina.

ADDISON WARREN

Better known perhaps in fistie circles, "K. O." Warren has long been a dreaded barrier to opposing teams who attempted drives over his guard or tackle.

ALBERT WHISNANT

A heady quarterback as well as a forward passer of ability, Albert Whisnant's play in the first games of the season was worthy of note.

TOM YOUNG

Tom Young, a unanimous choice for all-state halfback, ran the ball brilliantly and was the greatest defensive back ever seen in North Carolina.

wrote his name all over the field with his brilliant running, uncanny receiving of Ward's passes, and sturdy defensive work. It was Tom's greatest game. Yes, it was a pretty contented student body that returned to the Hill that afternoon.

And Virginia, at home on Thanksgiving day! The gods could have picked no better day for the memorable struggle which was to conclude the Tar Heel season and dedicate the magnificent new Kenan Stadium. Twenty-eight thousand fans from all parts of the state flocked to Chapel Hill to witness the thirty-second annual renewal of the South's most picturesque grid rivalry and watched the Tar Heels win 14 to 13. Four minutes after the final quarter had begun, the Tar Heels enjoyed a 14 to 0 lead. But a burst of passes enabled the Cavaliers to score. The second Virginia touchdown came on the last play of the game. Ray Farris, his head wrapped in bandages, played a brilliant game at guard, while the work of Sapp and Presson on the flanks was of the highest order.

After the final, Virginia game, the question arose as to who should be successor to Captain Morehead. Certainly no one could fill that position better than our All-Southern center, Harry Schwartz, and to him went the honor. Max Barker was elected to handle the managerial reins for the varsity. Only four men will be lost from this year's varsity team, and thus Carolina looks forward to a great season in 1928!

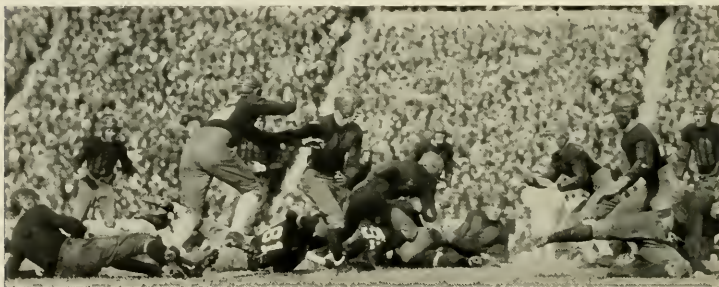

A VIRGINIA BACK IS STOPPED ON THE LINE OF SCRIMMAGE IN THE CAROLINA-VIRGINIA THANKSGIVING CLASSIC





CAPTAIN PINKY MORRIS

# ♦ Basketball ♦





U. N. C. VARSITY BASKETBALL TEAM



COACH ASHMORE



ASSISTANT COACH DEVIN



MANAGER JENKINS

## Basketball 1928

WILLIAM WORTH MORRIS.....	<i>Captain</i>
FRANCIS PLUMMER JENKINS.....	<i>Manager</i>
JAMES N. ASHMORE.....	<i>Coach</i>
WILLIAM A. DEVIN.....	<i>Assistant Coach</i>

### 1928 BASKETBALL SEASON

Carolina 45.....	Salisbury Y.....	14.....	Chapel Hill
Carolina 33.....	Monogram Club.....	30.....	Charlotte
Carolina 23.....	Tulane.....	21.....	New Orleans, La.
Carolina 19.....	Tulane.....	20.....	New Orleans, La.
Carolina 38.....	Tulane.....	8.....	New Orleans, La.
Carolina 43.....	Monogram Club.....	31.....	Chapel Hill
Carolina 42.....	Guilford.....	23.....	Chapel Hill
Carolina 35.....	Georgia.....	29.....	Chapel Hill
Carolina 38.....	Wake Forest.....	22.....	Raleigh
Carolina 37.....	Virginia.....	21.....	Chapel Hill
Carolina 43.....	Night Hawks.....	21.....	Chapel Hill
Carolina 31.....	N. C. State.....	21.....	Raleigh
Carolina 27.....	Duke.....	14.....	Chapel Hill
Carolina 26.....	Virginia.....	22.....	Charlottesville
Carolina 32.....	Duke.....	23.....	Durham
Carolina 31.....	N. C. State.....	21.....	Chapel Hill
Carolina 29.....	Wake Forest.....	17.....	Chapel Hill
Carolina 38.....	Louisiana State.....	44.....	Atlanta, Ga.
Carolina 610.....	Opponents.....	402	

Games won 16; games lost 2.

## Basketball



MORRIS

Captain "Pinky" Morris, a brilliant guard, was poison to his opponents all year round, and was a unanimous choice for all-state.

With the entrance of basketball onto the athletic stage, the attention of the entire Southland—from force of habit—was centered on Chapel Hill, the land of great basketball teams. And that attention was justified, for the same thing happened in 1923 that happened last year, the year before, and the years before that: Carolina again clearly demonstrated her superiority in the hardwood sport.

Jim Ashmore had a lot to do with the fact that this year's aggregation won 16 out of 18 games. He had four men back from his last year's varsity, which won 17 out of 24 games, and when the fifth blew into school—a lad who had already distinguished himself as an All-Southern basketballer for three years—things were "sitting pretty." Mr. Jim took that bunch of fast, shifty players, who could dribble and pivot with the best, and shoot fairly well, and molded them into one of the cleanest, most smoothly-working aggregations ever seen in this territory. But Fate had a terrible blow in store for him.



HACKNEY

Captain-elect Rufus Hackney was the team's leading scorer as well as a splendid defensive player.

We had successfully waded through a hard season of 17 games and had won 16 of them. We lost our only game to Tulane, 20 to 19, and retaliated by licking them twice, once by a 38 to 8 score. Naturally, we were favorites to cop our fifth Southern Championship since the conference tournament was inaugurated seven years ago. In the final game of the regular season, two days before the opening of the Southern Tourney in Atlanta, we met and defeated Wake Forest on our home court, 28 to 17. But what a costly victory! Bill Dodderer, our All-Southern guard, and Carr Purser, our six-foot-plus stellar center, suffered severely sprained ankles, and North Carolina's hopes for another championship went up in flames as L. S. U. downed the Tar Heels two days later in the first game of the tourney, 44 to 38, while Dodderer and Purser looked on from the bench.

The season opened with a practice game that resulted in a 45 to 12 victory over Salisbury Y. On their way to New Orleans, for a three-game series with Tulane during the Christmas holidays, the Tar Heels stopped off in Charlotte and spanked a team of former Carolina stars known as the Monogram Men, 33 to 30. "Red" Price suffered a leg injury that kept him out until mid-season.

Heralded as the finest team in Dixie, the Tar Heels arrived in New Orleans and won the first game of the series from Tulane 23 to 21. The following night Tulane nosed out the boys from Carolina 20 to 19 in what proved to be the only setback of the Tar Heels' regular season. In the final and decisive game on the next night, the Tar Heels woke up and, flushing the form for which they are famous, decisively avenged the defeat of the preceding night by trouncing the Tulane Greenies 38 to 8.

The Monograms went down to their second defeat at Chapel Hill in Carolina's first game of the 1925 year, 43 to 31. Practically every man on the Carolina squad got into the game.



DODDERER

Bill Dodderer, our other all-state guard, was really the backbone of the team. It was his super-playing that brought us such a splendid season.



VANSTORY

Billy Vanstory will go down in history as one of Carolina's most versatile players, starting at forward, center, and guard.



PURSLER

Carr Pursler played a bang-up game at Center always getting the fullest advantage of his height and reach.

In another important state championship battle at Raleigh, the Phantoms successfully repelled a spirited State College aggregation, 31 to 21.

The largest crowd that ever piled indoors to witness an athletic event in North Carolina—5,000 people—witnessed the basketball epic of the year in the Tin Can, when the undefeated Duke team was overwhelmed by a glorious Carolina team, 27 to 14. Carolina journeyed to Charlottesville for a return game with Virginia, minus the services of "Big Bill" Dodderer, who had been left in Greensboro with an infected hand. The Cavaliers threw a scare into the Tar Heel camp when they held the Heels to a 26 to 22 score.

In a return engagement with Duke at Durham, the Heels clearly demonstrated their right to the 1923 state championship by squelching the Methodists 32 to 23. Bill Dodderer got back in uniform with his hand bandaged and played for a few minutes.

State coach at Chapel Hill determined to make one more strenuous attempt to break the Tar Heel winning streak. In a loosely played game, the Heels emerged victorious by exactly the same score as that of the first game, 31 to 21. State failed to take the lead a single time during the night.



PRICE

"Red" Price injured his knee early in the season, but once back in shape he proved to be a very important cog.

Guilford was the next team to fall before the White Phantoms, 42 to 23. Georgia, the team which eliminated us in the semi-finals at the tournament last year, came to the Hill, and the Phantoms gleefully avenged the old defeat by turning back the Georgians 35 to 29. Satterfield's entrance into the game after the first ten minutes had gone brought new life into the Tar Heels. At Raleigh, the Tar Heels put in their first move for the state championship when Bill Dodderer blazed the way in a 38 to 22 win over Wake Forest. The Virginia Cavaliers were the next to invade Chapel Hill, and they went away on the small end of a 37 to 21 score. The work of the two Tar Heel guards, Dodderer and Captain Morris, was particularly good. Rufe Hackney ran wild and swished 18 points through the net. Bunn Hackney, last year's captain, brought the Nighthawks to the Hill, and, with his brother Rufus counting 15 points for the Tar Heels, saw his team taste defeat, 43 to 21. "Red" Price, who had been out since the holidays with a sprained knee, reappeared in the Tar Heel line-up.

The Tar Heels ended their regular seasonal schedule with a costly victory over Wake Forest at Chapel Hill, 29 to 17—costly because of the injuries sustained by Bill Dodderer and Carr Pursler.

The appearance of the Tar Heels at the tournament in Atlanta two days later greatly resembled a reunion of World War veterans as Dodderer and Pursler hobbled around on crutches. If the Tar Heels could weather the first couple of games, the trainers hoped to get the two big boys in shape for the finals. But it is history now how Louisiana, a comparatively weak team pulled the biggest surprise of the year when they eliminated the favorites 44 to 38 in the first game. It was a tough dose for the Heels to swallow, especially for Dodderer and Morris, who thus were cheated out of another year on the All-Southern team.



SATTERFIELD

Henry Satterfield, our diminutive little stick of dynamite, is the kind of forward that makes basketball an enjoyable game to watch.



CATHEY

George Cathey is one of those steady, dead shots, that coaches always must have on a well rounded squad.

STATISTICS

Statistics for the year revealed the fact that Rufe Hackney led the team in scoring with 148 points. He was followed by Satterfield with 113 points; Vanstony with 81; Purser with 80; Dodderer with 75; Morris with 52; Price with 29; and Cathey with 23. Hackney's points came as a result of 60 field goals and 28 fouls, while Satterfield collected 51 field goals and 11 fouls. "Long George" Cathey had a perfect foul shot record with seven points out of seven free throws. Bill Dodderer had the best foul shooting percentage of the regulars with 17 points out of 30 shots.

NEXT YEAR

Rufus Hackney of Durham was elected to captain next year's quint. Under his capable leadership, and with such men as Satterfield, Cathey, Purser, and Price back, and with Neiman, Captain Sher, Marpett, Brown, Edwards and Crouch coming up from this year's powerful freshman team, who knows but what the Tar Heels may collect their fifth championship next year.

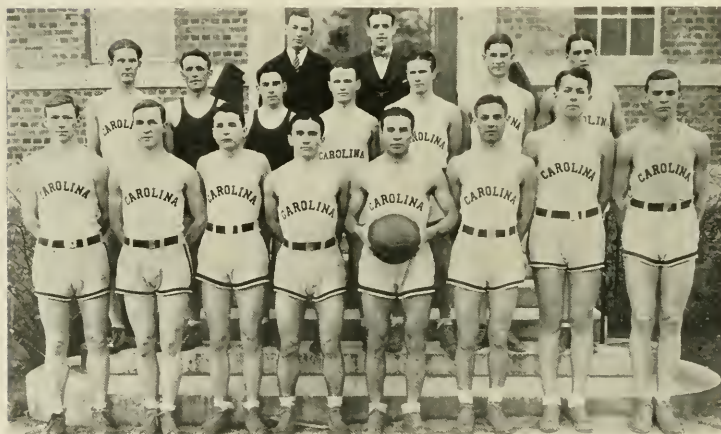

FRESHMAN BASKETBALL SQUAD



CAPTAIN J. B. HATLEY

# ◆ Baseball ◆





U. N. C. VARSITY BASEBALL SQUAD



# Baseball



JAMES BOYD HATLEY ..... *Captain*  
 THOMAS PEARSALL..... *Manager*  
 JAMES N. ASHMORE ..... *Coach*



## SUMMARY OF 1927 BASEBALL SEASON

COACH ASHMORE		U. N. C.	Opponents	MANAGER PEARSALL
April 4.	F. on	8	7	Chapel Hill
9.	N. C. State	(rained out)	3	Chapel Hill
13.	Penn. State	2	2	Chapel Hill
15.	University of Penn.	0	(tie)	Chapel Hill
18.	Davidson	6	1	Salisbury
19.	Duke	7	8	Durham
20.	Duke	10	1	Fayetteville
21.	Wake Forest	4	3	Greensboro
22.	Guilford	(rained out)	7	Greensboro
25.	University of Virginia	10	7	Charlottesville
27.	Hampden-Sidney	10	7	Chapel Hill
29.	Davidson	11	0	Chapel Hill
May 3.	V. P. I.	4	7	Chapel Hill
4.	Georgia Tech	8	9	Atlanta
5.	Georgia Tech	4	12	Atlanta
6.	University of Georgia	4	1	Athens
7.	University of Georgia	1	4	Athens
9.	Wake Forest	3	0	Wake Forest
13.	University of Virginia	2	6	Chapel Hill
14.	University of Virginia	11	10	Greensboro
17.	Wake Forest	3	2	Chapel Hill
20.	Duke	6	4	Chapel Hill
21.	N. C. State	6	2	Raleigh
June 4.	N. C. State	3	1	Chapel Hill
7.	N. C. State	1	3	Raleigh
Total		124	100	
Games won, 14; Games lost, 8; Games tied, 1; Games rained out, 2.				



1928 VARSITY BASEBALL SQUAD



HATLEY

Captain "Hat" Hatley, all-state center fielder for three years, will long be remembered for his hitting and fielding ability.



MACKIE

Ed Mackie, the club's leading hitter with an average of over .400 covered right field like the proverbial blanket.

For several reasons the 1927 squad may be regarded as one of the most deserving clubs ever to represent the University. From the standpoint of games won and lost, the aggregation turned in a percentage of 636, the highest winning percentage of a Carolina baseball team over a period of four years. The state baseball championship was safely tucked away, and the University of Virginia again tasted defeat in the annual three-game series between these fine old rivals.

In early March, Coach Jim Ashmore took charge and the critics sat back to see what this man from the West—making his debut to North Carolina baseball followers—could show. The prospects were perhaps better than average. Batting was the team's strong point with the following men hitting within the charmed 300-circle: Mackie, Young, Hatley, Cox, and Sharpe. The fielding, mediocre enough in spots was on the whole rather good. The mound work was fairly consistent with Westmoreland, Ellison, and Whisnaut bearing the brunt of the burden. "Lefty" Westmoreland in particular, by winning 11 out of 13 games, including a no-hit performance against Davidson, proved to be a veritable God-send to the Tar Heel nine.

The high standard of play maintained by the Carolina team is clearly evidenced in the all-state mythical nine selected for the Associated Press by the big five coaches. Westmoreland was a unanimous choice for the hurling staff. The other Carolina players honored were Young 1 B, Captain Hatley, C. F., Mackie, R. F., and Sharpe, catcher.

In the face of a bitter, cold April wind that played havoc with fly balls, the Tar Heels ushered in the season with a surprise 8 to 7 victory over Elon, rated as one of the strongest teams in the state. The game with N. C. State was called off when the clay diamond on Emerson Field disappeared somewhere under a heavy shower which fell for two days. Four days later, with the diamond still muddy from the heavy rains, Peen State slid off with a 3 to 0 victory in spite of the fact that Westmoreland fanned 10 of the invading northmen. Mackie proved his ability as a premier mid hall hitter by collecting exactly half of Carolina's six hits. The University of Pennsylvania was lucky to get a 2 to 2 tie with the Tar Heels. Ellison held the visitors to two hits, one of the infield variety, but his teammates fielded like old women in the first inning and handed the northerners the two runs which saved them from defeat. The game was called after the ninth because of lack of light.

In the annual Easter Monday game at Salisbury, the Davidson Wildcats were subdued by a 6 to 1 score.

The Tar Heels next invaded the lair of the Duke Blue Devils in Durham, and in a game that resembled a grammar school contest lost the first game of the three game series to the Methodists by a score of 8 to 7. Duke collected 7 runs in the fifth inning, which proved to be just enough to win.



WESTMORELAND

Captain-elect Joe Westmoreland pitched through a glorious season that included a no-hit affair against Davidson.



YOUNG

The heavy-hitting Tom Young came in from the outfield to play first base and developed into the best first sacker in the state.



MACKIE HITS A HIGH BALL TO LEFT FIELD



SHARPE

A powerful throwing arm, a clever batting eye, and a clear, steady head made Bill Sharpe an A number one catcher.



COXE

Tom Cox broke up so many ball games with home runs that he was forthwith nicknamed "Casey."

Next day, the Tar Heels evened the series with Duke when they found the Methodists helpless before the hurling of Westmoreland. The final score was: Carolina 10, Duke 1.

Continuing their excellent work, the Carolina team nosed out a fighting Wake Forest aggregation 4 to 3. The Tar Heels went into the ninth inning on the small end of a 3 to 2 score, but two Deacon errors paved the way for Mackie to break up the game with a smashing triple that sent over the two runs needed to win.

The game with Guilford, scheduled for Greensboro, was called off on account of rain.

The team arrived in Charlottesville on the following day to face the Cavaliers in the first game of the three-games which would really determine whether or not the 1927 season was a success. After 10 innings of a curious sort of baseball, the statisticians found Carolina on the safe end of a 10 to 7 score.

Returning to Chapel Hill after the long Easter trip, the Tar Heels took on Hampden-Sidney and won by the same score, by which Virginia had been defeated, 10 to 7.

Coach Ashmore's cohorts looked like major leaguers against Davidson, romping on the Wildcats to the tune of 11 to 0.

The V. P. I. Cadets broke Carolina's winning streak of five straight games by handing the Heels a 7 to 4 defeat. Fulcher started for the Tar Heels, but was relieved in the fifth by Ellison, who struck rough sledding in the seventh inning when he was touched for four runs. The defeat was Carolina's first conference setback.

The Tar Heels packed up bag and baggage and set sail for Georgia, the famed baseball state. Georgia Tech won the first of the two-game series from the invaders, when they scored one run in the ninth inning to win by the score of 9 to 8. The following day they found Carolina's hurlers in a state of ineffectiveness, and the final count of the second game was: Georgia Tech 12, Carolina 4.

Apparently angered by the two-game setbacks at the hands of Tech, the Tar Heels marched over to Athens and soundly thrashed the Georgia Bulldogs 4 to 1.

The Tar Heels showed their delight at returning to North Carolina soil by blanking the Wake Forest Club 30 to 0.

Virginia came to Chapel Hill for the second clash of the year and trounced the Tar Heels by a 6 to 2 score.

As on the previous occasion when the two rivals met in Charlottesville, Tom Young proved to be the big noise within the stick for Carolina.



SATTERFIELD

Henry Satterfield at shortstop branded himself as one of the neatest fielders ever to don a Tar Heel uniform.



BURT

Ed Burt played dependable, heady baseball around second base and was a valuable man to Coach Ashmore.



A TENSE MOMENT IN THE CAROLINA-PENNSYLVANIA GAME



ELLISON

"Red" Ellison was another big gun on the pitching staff.

With the series standing at one all, the scene of the Carolina-Virginia third and final clash was shifted to Greensboro. Nine thousand people, the largest crowd ever to attend an athletic contest at Greensboro, packed the new Greensboro Memorial Stadium and watched Carolina nose out its ancient rival, 11 to 10. Tom Young was the nemesis of the Virginians, scoring three runs and driving in a couple more.

The next opponent was Wake Forest, who went down to their third defeat by a 3 to 2 score, which came as a result of Tommy Cox's timely homer in the tenth inning.

The state championship was cinched three days later when the Tar Heels, acting as hosts in the final game of the three-game series with their neighbors from Duke, trounced the Methodists 6 to 4.

In the final game of the regular collegiate season, State College went down under a 6 to 2 score at Raleigh. Ellison was at his best on the mound, and the hitting of Young, Mackie, and Jonas helped materially in the victory.

For 1928, Joe Westmoreland, of Canton, N. C., succeeds "Hat" Hatley as captain, and Rufus Little, of Greensboro, takes up the place of varsity manager, relinquished by Tom Pearsall.

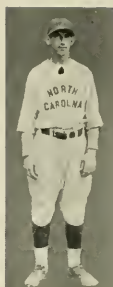

HEAVNER

Heavner came into his own near the end of the season as regular third baseman.



JONAS

Don Jonas, the fastest man on the squad, used his speed in collecting numerous base knocks.

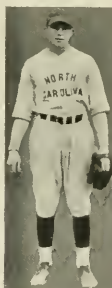

WEISNANT

"Red" Weisnant won his laurels playing one of the most difficult of roles—that of a relief pitcher.



GREEN

"Monk" Green gave some nifty exhibitions of clever work behind the plate and wielded a dangerous bat.



WESTMORELAND SCORES ON SATTERFIELD'S BASE HIT

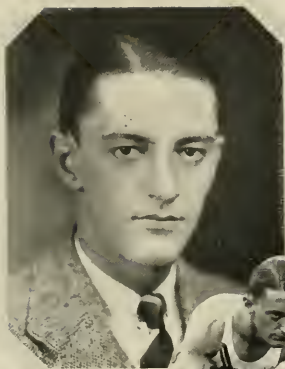

CAPTAIN GUS MCPHERSON

# ♦ Track ♦





U. N. C. VARSITY TRACK SQUAD



COACH FETZER



ASSISTANT COACH RANSON



MANAGER GLENN

## Track 1927

RUFUS ALEXANDER McPHERSON.....	.....	<i>Captain</i>
JOHN FRAZIER GLENN, JR.....	.....	<i>Manager</i>
ROBERT A. FETZER.....	.....	<i>Coach</i>
DALE RANSON.....	.....	<i>Assistant Coach</i>

### THE SEASON

Carolina .....	63½ Points	Duke .....	62½ Points
Carolina .....	69 Points	V. P. I.....	57 Points
Carolina .....	67⅔ Points	Virginia .....	58⅔ Points
Carolina .....	74 Points	Georgia .....	52 Points
Carolina .....	65 Points	Ga. Tech .....	61 Points
Carolina .....	77⅓ Points	N. C. State .....	48⅔ Points

### STATE CHAMPIONSHIP MEET

Carolina .....	71½	Duke .....	49½	N. C. State .....	38½
----------------	-----	------------	-----	-------------------	-----

### TECH RELAYS

Carolina first in four mile relay; third in special two mile run.

### SOUTHERN CONFERENCE MEET

L. S. U. 45, Ga. Tech 44, Miss. A. & M. 32, Carolina 24.



CAPTAIN MCPHERSON

Gus holds the University records in the 100 and the 220, and for the past four years has been classed among the leading sprinters in the South.



ELLIOTT

Elliott, is the greatest runner the South has ever produced. He is called a sure bet in the Olympic tryouts this summer.

The University of North Carolina, Southern Conference track champions of 1926, started its 1927 season facing the handicaps which follow all champions. Great things were expected of the champs, and no matter what they did, they were disappointing. Every team that the Tar Heels met was inspired by the honor that would be won if the champions were dethroned. Yet in spite of these admitted handicaps, in spite of the stiffest schedule ever arranged for a University track squad, and in spite of the fact that ten letter men from the previous championship team were gone, the Carolina track squad of 1927 marched through a very successful season, and was recognized as the most perfect, well-balanced and well-rounded aggregation below the Mason Dixon line.

Although the Tar Heels failed to capture again the conference meet, they conquered the cream of the conference by winning every one of their dual meets. Carolina has not tasted defeat in a single dual meet for the past four years. Twenty-three consecutive wins in dual meets, is a record that will stand for many years as one of the worthiest achievements of University athletes. This feat stands out as still more phenomenal when it is realized that at the time Coach Bob Fetzter came to Carolina a scant seven years ago, the University of North Carolina was unknown as far as the track world was concerned. Today it stands at the top, with a mark of consistent performances that are not only unsurpassed, but also are envied by practically every college in the South.

During the season, four new University records were established. Hoyt Pritchett, Captain-elect, lowered the two mile record from 9 min. 58 sec. to 9 min. 48 sec. "Tiny" Harper shattered the old discus record of 127 ft. 9 in., and set up the remarkable new mark of 133 ft. 7 in. Galen Elliott brought the half-mile record down from 1 min. 59 3-5 sec. to 1 min. 58 sec. Elliott also finished a close second to Ray Conger when the new N. C. A. A. record of 4:17.6 was established in the mile run. Elliott's time of 4:18.2 in this event was better than the old N. C. A. A. record and three seconds lower than his own Southern Conference Record.

The Tar Heels started the season March 26 in a rather nervous fashion by barely noosing out Duke University 63 1-2 to 62 1-2. When the final event, the broad jump, rolled around, the Blue Devils were sitting on the long end of a 59 1-2 to 57 1-2 score. "Mac" Gray came through on his last jump with a leap of 21 ft. 5 1-2 in. to win the event and the meet. Gus McPherson, Captain and dash star, was absent from the meet and his Byng feet were sorely missed. Johnny Pearson led the Carolina scoring with 9 points.



CAPT. ELECT PRITCHETT

Hoyt first starred on the cross-country team and since then has been breaking his own two-mile records so often that there is no predicting where he will end.



HARPER

"Tiny" in his first year on the squad walked off with a new state record and the Southern championship in this event.



Four-mile relay team: (left to right) FISHER, WRENN, BARCLAY, ELLIOTT, PRITCHETT, AND HENDERSON





GIERSCH

Opponents of the Tar Heels will breathe a sigh of relief when "Scratch," sensational hurdler-sprint-jumper, passes on.



SANDLIN

"Soap," due to his remarkable versatility, piled up a total of 52 points in the javelin, hurdles, and broad jump.

V. P. I. invaded Chapel Hill, and lost to the Tar Heels by the close count of 69 to 57. The meet was a particularly fast one. Two conference records and one state record were shattered by the cindermen. Lund of V. P. I. tossed the discus 141 ft. 10 3/4 in. to break his own Southern mark by over six feet. Pritchett gave a splendid exhibition of running in the two mile event. When he breezed through, over two hundred yards ahead of the second man, in the magnificent time of 9 min. 50 sec. Carolina collected nine out of the fourteen first places. Sandlin of Carolina was high scorer of the meet with 11 points.

The following Saturday found Coach Bob and a few of his prize athletes at Atlanta for the Tech relays. Carolina again copped the four mile championship for the third year in succession. This relay team, composed of Russ, Rhinehart, Daniels and Elliott, finished over a half a lap ahead of the second place team. Hoyt Pritchett copped third place in the special two mile race.

On the Thursday before the Easter holidays, Carolina met her old rival, Virginia, on Emerson Field, and for the third consecutive year the Cavaliers were defeated. The Tar Heels came from behind by taking 35 out of a possible 45 points in the last five events of the day, and downed the invaders by the final score of 67 2-3 to 58 1-3. Hoyt Pritchett and Galen Elliott continued their brilliant running. The former turned in his best time of the year in the two mile, 9 min. 48 sec., a new record. Not to be outdone, Elliott, after winning the mile, came back in the half and set a new state record of 1 min. 59 sec.

Coach Bob packed up his squad during the Easter holidays and took them off to Georgia. In a meet with the University of Georgia, the North Carolinians captured 34 out of a possible 36 points in the last four events of the meet and triumphed by a count of 74 to 52. Elliott, for the first time ran the half-mile without having previously run the mile, and established a new University record of 1 min. 58 sec.

Three days after the Georgia meet, the Tar Hee's licked Georgia Tech in Atlanta, by the score of 65 to 61. The high jump proved the nemesis of Carolina's opponents. Carr Purser leaped to heights he had never previously reached and reaped in the first place, which meant victory. Johnny Pearson also starred in this meet.

The Tar Heels' next victim was N. C. State College, who bowed to the Carolina cindermen on Riddick field to the score of 77 1-3 to 48 2-3. The Wolfpack was only able to collect 4 out of 14 first places. The Tar Heels cleaned up all three places in the half-mile, the mile, and the two mile.



PEARSON

Pearson was unusually skilful in the low hurdles and the high jump, but he proved to be a top-notch performer in the high hurdles.



RHINEHART

"Rhiny," one of our most reliable men came through admirably whenever points were most needed.



ELLIOTT, FISHER, BARCLAY, AND WRENN COASTING THROUGH A FAST HALF



DANIELS

Daniels developed from a mediocre runner to one of the brightest stars on the squad. He learned to work hard while captain of the cross-country team, and was a consistently good performer in the two mile.

Ten days later, Carolina entered the State Track meet in Greensboro and annexed its sixth consecutive state championship. The champs collected 71 1-2 points, Duke had 49 1-2 points, State 38 1-3, Wake Forest 17 1-2 points, Lencir Rhyne 14, and Davidson 13 1-2. Eleven new records were established by the athletes of the various colleges. Carolina contributed three new marks when Elliott ran the mile in 4 min. 26.6 sec., Pritchett ran the two mile in 9 min. 57 sec., and Harper threw the discus 131 ft. 7 in. Four Carolina runners finished among the first five in the half mile run.

The climax to the season came a week later when Carolina took eight men to the flood district in Baton Rouge, La., to participate in the conference meet. The tremendous expense attached to the trip prevented Coach Bob from taking more men, but his flying squadron came through beautifully and finished in fourth place with 24 points. Harper won first in the discus, Elliott won first in the mile run and Pritchett set a new Southern record in winning the two mile. Elliott also placed third in the half-mile event, just ahead of Rhinehart in fourth place. Captain McPherson



WILLIAMS

Zack was the most consistent shot putter ever to don a Carolina uniform. His hard work enabled him to set a new shot record for the University.

finished fourth in the 220, and Sandlin and Giersch tied for fourth in the low hurdles.

The high point men for the season:

1. Elliott .....	58	Points
2. Sandlin .....	52	Points
3. Pearson .....	49 5-6	Points
4. Giersch .....	42	Points
5. Pritchett .....	40	Points
6. Harper .....	37	Points
7. McPherson .....	34	Points

Hoyt Pritchett of Greensboro was elected to Captain the 1928 team. Dick Freeman of Salisbury was elected manager and Charlie Burns of Wadesboro and Fred Johnson of Raleigh were chosen as assistants.



FINISH OF THE 100-YARD DASH, V. P. I.-CAROLINA MEET



CAPTAINS BUTLER (BOXING), WADDELL (TENNIS), ELLIOTT (CROSS-COUNTRY),  
AND ABBOTT (WRESTLING)

## Other Athletics.

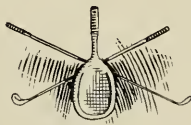

## Cross-Country 1927



CAPTAIN ELLIOTT

Building upon a foundation of four veteran letter men from last year's squad, Dale Ranson, skillfully fashioned another Southern Conference championship cross-country team! Captain Galen Elliott, Hoyt B. Pritchett, Henry N. Brown, and Howard Cox furnished the nucleus of the aggregation that captured the southern crown for the second successive year. Aside from the Southern Conference meet the Tar Heels also romped home ahead in every other meet in which they participated.

The Tar Heels started the season with a bang when, in the first meet of the year in competition with N. C. State, they placed men in the first six finishing positions, Pritchett, Henderson, Gallagher, Barkley, Fisher, and Cox coming in in the order named. Capt. Elliott, the sensation of the South, was unable to run in this first meet.

Following the curtain raiser with State, the hill-and-dalers next encountered the Duke harriers in Chapel Hill. Again the Tar Heels captured the honors when Pritchett, Henderson, and Fisher crossed the mark in respective order.

On November 19, at Chapel Hill, runners from North Carolina, Georgia Tech, Georgia, Virginia, Maryland, Washington and Lee, and N. C. State took the field in competition for the Southern Conference title. In this meet Galen Elliott finished first for the second consecutive time, bettering his own conference mark by 19 seconds. He covered the five mile course in 26 minutes and 26 seconds. Henderson, Fisher, and Pritchett, teammates of Elliott, followed their captain over the line in consecutive order, thereby netting Carolina the first four places, an unprecedented accomplishment. Brewer, Georgia Tech, and Young, Georgia, finished next in order, while Barkley and Gallagher, both of Carolina, came in seventh and eighth respectively. U. N. C. led in the team scoring with a score of 17, the lowest score ever to win a conference meet.

In the state championship meet held at Raleigh, Tuttle of Duke placed first. However, the U. N. C. runners showed their heels to the remainder of the field. Captain Elliott, Pritchett, Cox, and Barkley followed each other to the tape in rapid succession to clinch this meet for the Tar Heels. The score was as follows: Carolina, 23; Duke, 51; State, 52.

The following men earned their letters in cross-country this year: John M. Henderson, Minor Barkley, C. Wrenn, Junius V. Fisher, Phillip H. Gallagher. The following veterans of last season's team earned stars: Captain Galen Elliott, Hoyt B. Pritchett, Howard E. Cox, and Henry Brown.

The state championship meet was the final episode in the cross-country careers of two of the greatest runners in the South, Captain Elliott and Hoyt Pritchett. Captain Elliott, by virtue of his two wins in conference meets is the only runner ever to be crowned champion of cross-country for two consecutive years.



MANAGER RANSON



HENDERSON, ELLIOTT, AND PRITCHETT LEADING IN THE SOUTHERN CONFERENCE MEET



SOUTHERN CROSS-COUNTRY CHAMPIONS



SOUTHERN CONFERENCE  
MEET ON CAMERON AVENUE.



ELLIOTT TAKES THE LEAD  
FROM MITCHELL OF VIRGINIA.



GEORGIA'S VIRGINIA—  
100 YARDS FROM THE FINISH.



CAPTAIN BUTLER

## Boxing

Carolina entered the Southern Tournament at Charlottesville, Virginia, trailing Virginia as favorites, and piled up 20 1-2 points to emerge from the fracas as Southern Champions. Four Tar Heels went to the finals in the tournament and three men, Rufus White, featherweight, Charlie Brown, middleweight, and Ox Shuford, heavyweight, emerged as champions of their weights in the South. Archie Allen lost to the Southern Champion lightweight in the form of Captain Gilmer of Virginia. Captain Ed Butler lost a heartbreaking fight to Weed of Virginia who later went to the finals and took first place. The new Champions, entering seven men, won three firsts, one second, and three third places. The outstanding feature of the tournament was the fact that the Carolina boxers, with one exception, met and defeated men who had previously beaten them in dual meets. Virginia finished in second place, Florida third, Georgia fourth, and V. P. I. fifth.



MANAGER ROWE



VARSITY BOXING SQUAD

# Tennis



CAPTAIN WADDELL



MANAGER CONE

The 1927 Tennis Team, composed of Elgin, Waddell, Covington, Cone, Dalrymple, and Blalock, had a rather successful season. Carolina won neither the State Intercollegiate nor the Southern Conference Tournament, but in dual matches the team came through victorious six times. One match was tied, and two were lost.

## THE SEASON

Carolina	4	Duke	5	.....	.....	at Chapel Hill
Carolina	3	Furman	3	.....	.....	at Chapel Hill
Carolina	4	Georgetown	2	.....	.....	at Washington, D. C.
Carolina	5	Johns Hopkins	4	.....	.....	at Baltimore, Md.
Carolina	8	University of Maryland	0	.....	.....	at College Park, Md.
Carolina	5	University of Virginia	4	.....	.....	at Charlottesville, Va.
Carolina	4	Duke	5	.....	.....	at Durham
Carolina	9	Wake Forest	0	.....	.....	at Chapel Hill
Carolina	9	University of Virginia	0	.....	.....	at Chapel Hill

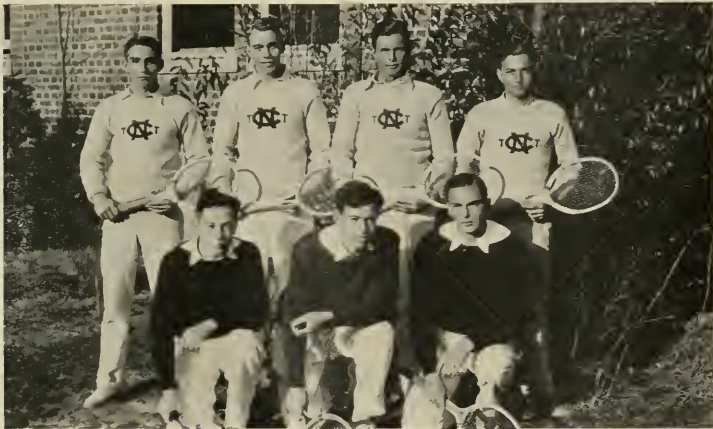

1928 VARSITY TENNIS SQUAD

## Wrestling 1928



CAPTAIN ABBOTT

Led by the stellar work of Abbott and Thompson, the wrestling team completed a fairly successful season, considering the fact that every lighter man from last year's team was lost. Under the expert tutelage of Coach Percy Quinlan, decisive victories were won from N. C. State, Virginia, and Concord Y. M. C. A.

Peyton Abbott went undefeated the entire year. Out of seven matches he won five and contested the other two to a draw. Thompson, Abbot's teammate in the 125 pound class, closely pushed the leader for top honors, winning six starts and losing one.

Harold Davis managed the team.



COACH QUINLAN

The full list of opponents and resultant scores were as follows:

U. N. C. ....	26	Concord Y. M. C. A. ....	3
U. N. C. ....	9	V. P. I. ....	16
U. N. C. ....	7 $\frac{1}{2}$	Davidson ...	13 $\frac{1}{2}$
U. N. C. ....	13 $\frac{1}{2}$	N. C. State .....	9 $\frac{1}{2}$
U. N. C. ....	3	Duke .....	24
U. N. C. ....	6	V. M. I. ....	21
U. N. C. ....	14	Virginia .....	9



1928 VARSITY WRESTLING SQUAD





FRESHMAN FOOTBALL SQUAD



Cheer Leaders: (left to right) WHITENER, CHANDLER, WADDILL, FULP AND ABBOTT

# INTRAMURAL ATHLETICS 1927-28



LUTHER BYRD  
Manager



ARTHUR MOORE  
Manager



NEW DORMS UNIVERSITY TAG-FOOTBALL CHAMPS



NEW DORMS BADMINTON CHAMPIONS



LURE KIMMEL  
Manager



NEW DORMS WRESTLING CHAMPIONS



## Dedication

Having found it necessary to dedicate all things: year books, stadiums, feature sections, and hair looms, we affectionately commend the contents of the ensuing pages commonly termed, or termed commonly, the Feature Section to Orphan Annie. Whose orphan she is, nobody knows but a few people are strongly suspected. Perhaps this gentle mortal in parts for the Gargantuan remaining sheets of the truthfully say that she when she naively said, "A permanent, by Gawd," cut it off, and framed it in gone bye—and of things we

This sketch was made by Annie posed demurely by haunt, a trash pile, a small seen in the lower right hand and was casually omitted by

To those who will dear, dead days; to those because the days were dear not remembered, dear or dead but not dearly dearly and deadly dedicated.

Some may revile our words of the immoral. peare, "A pox on 'em." and worthy deeds and we shower these with best wishes for a Merry Christmas and a joyous birthday. Some will read and pass on; some will read and pass out; some will read and pass this up as *the* unforgivable sin and to these do we wish a long life, liberty, and a second-hand Ford.



is responsible in whole or antics set forth on the few YACKETY YACK. We might inspired almost every word glancing at her curly hair and thus we took her cue, fond remembrance of things should have bought.

one of the staff artists as the side of her favorite portion of which may be corner. The rest is obscene the artist.

remember anything of the who will not remember and dead; to those who are dead; and to those who are remembered, this section is

ignoble efforts and in the pardon, immortal, Shakes- Some may praise our just



## Me, I, Myself

Gaze, gentle reader, on my fair face, figure, and my fortune. Notice my broad shoulders, my charming personality. Since I am not in training, I am permitted to smoke this two-bit cigar presented to me by our dear President for my glorious work in the big game the other day. He knows merit when he sees it. As concrete evidence (these are two words I picked up on at these medals. class today), look about me in the still, let me tell you about this write-up paper, better you about myself.

I was asked to come here for my fame had spread over the entire country, and out of sheer love for this school, I gave up many better chances and came to this institution for a four years' sojourn (I picked up that word in a newspaper, better you about myself). I play the love of it and thus will my name go down in history as one who loved a fair battle. I realize that this sounds boastful but given where credit is due and thus I reap my share. See, I have gained my renown from my agile figure, delicate but powerful contours (that's a term used in geology, I think) and my easy posture. Therein lies the secret of my success. I could talk for hours about my many victories but time prohibits (I've known that word quite a while because it has something to do with some commandment or something). Not only have I power on the field of battle but I have also intelligence. My teacher once said that it was impossible to learn me anything. See, that proves my point, for I knew as much as she did.

And I'm quite a hand with the ladies. They all fall for this athletic stuff anyway but they fall more for the big guys like me. You can't fool the ladies (see how respectful I am). No, sir! They know something good when they see it and I have 'em hanging on me all the time. That's the secret and then too I'm pretty good looking. Oh it may sound—what is it?—thanks, egotistical, (I knew the word all along but my tongue got twisted) but there's no use beating about the bush (say, that's clever if I did say it). Well, I've got to go. See you later when I can tell you something about myself.



## Lo! The Poor Editor

Caught in an off moment on his way to the daily grind, we extract a few caustic points from this queer student. Unlike his companions, he cavorts about the campus, goes to Greensboro and Durham and lies abed mornings while the campus eagerly awaits the infant of his brain. There is an inherent characteristic about this specimen: his work is all done in one night without the assistance of his staff.

Lookee! Notice the of his pipe, the latest in all three with his salary) which he carries. He is fraternity grip in which many and divers articles, usually wet. Looked up freshmen and down upon editor leads a hard life. spend a few minutes a publication. His hot and the ribbon is make matters worse, the this non-changing policy cetera. Beset by a plague poor editor leads the life matie, degenerates into gergel, is dogged at by the his ever-prenece of mind, that 'dog-gone' and than dogwood tea.



dapper manner, the angle canes (he has purchased and the sophisticated air the proud possessor of a he exports and imports. The divers articles are to on the campus by by graduate students, the Pity the man who must day with his charge, his typewriter never runs never changed and to editor sometimes carries to the matter of sox et of business managers, the of a dog, becomes dog- using nothing but dog- students, and, retaining says nothing stronger drinks nothing milder

He toils not, neither does he spin when his ear is in the shop. Voicing the opinions of the campus always, he makes no enemies and the same amount of friends. There is something about him that is strangely magnetic—perhaps it is the lead in his system or his iron head. A lover of co-eds, he succumbs to their every wish and in turn is loved by all the gal-children on the Hill—that is when a dark corner can be found. He can always be found when wanted—and he is usually wanted, and found wanting. He never submits to raillery, especially when tar and feathers are included. He is a model young man—and usually of granite or marble.

## Synonym: Egotism

Of course I'm human—and a female, naturally. It logically follows, you know, but that isn't what I started to say. This business of going to college and keeping up with one's social affairs is simply too heart-rending for words. Here Mother expects me to keep up with my classes and everything and she hasn't the least idea how often I'm asked out or to in order that I might keep my the boys just won't let me study asking me for dates and other places and dinner and it's that and keep up with my much trouble on classes the professor simply adores women and he occasionally course I give it to him even with Sam who I told was the takes me out and we have quite neck a little but how is a girl and not study if she doesn't do and then and then someone beg and beg me for a date and don't happen to have one at will beg me all the more and break over and break a date pins I've gathered during my quite excellent but not so good I but I suppose that I'll do



better this spring feel more inclined to give away things and feel silly and loving and a girl can get most anything from a man when he feels like that so you see I'm quite sophisticated and know quite a bit about the world but if I didn't then I wouldn't be able to get along as well as I do which is quite remarkable don't you think considering all the competition I have but then there aren't any girls here as pretty as I so it really makes very little difference but just the same I really believe that I am the most sought-after girl on the campus and I believe that's really the truth.

how many dances I must go to social prestige and all that and one bit because they're always wanting me to go to shows and so very hard for me to do all classes but I don't have so very because I know I'm pretty and pretty and accomplished young asks me for a date and of though I do have to break one 'one and only' and the Prof. a big time and of course we expected to pass her courses something like that every now will come along and simply usually I have one but if I that time I say that I do so he then I finally pretend that I for him and look at the frat short stay here which is really for a girl who is as popular as

because then the men always feel more inclined to give away things and feel silly and loving and a girl can get most anything from a man when he feels like that so you see I'm quite sophisticated and know quite a bit about the world but if I didn't then I wouldn't be able to get along as well as I do which is quite remarkable don't you think considering all the competition I have but then there aren't any girls here as pretty as I so it really makes very little difference but just the same I really believe that I am the most sought-after girl on the campus and I believe that's really the truth.



## Synonym: Sahara

Here, students dear, is Pedanticus himself, the other half, if not the better half, of your dear old Alma Mater. He is not an absent-minded-professor, oh no, he is so typical! An eight-thirty is to him as much as a quart, three dollars, and a bun to Durham are to us poor brain-brats. Remark his Finchley cut; notice his neck (a deformity hang-graduate days); lamp deficiency that so academic, recondite, *d'oeuvre*. 'Tis true the slightly towards the his wife did that. She caught his eight-thirty months, and then her an A on that the next.

Though not a full known to get tight. He the split infinitives in what ever it was Bill there were only two abortions. "God help he often declares, "my n n e r o w n e d." A up that last however flunked him on a mid-

You have probably been racking your poor brains, paltry peruser, as to doubt-sign hung so charmingly Damoclean above our cute illustration's skull cavity. Well, to be frank about it, though his real name is Jim, the essence of this whole *objet d'art* is an attempted answer to that age-old question: Do professors ever think? Lord, lord, and the man child, a blush suffuses these pale cheeks, demure lashes sweep same, and we falter in more or less maidenly modesty.

*What do you think?*



over from under-the general tonsorial fittingly crowns this pundit's sartorial *chef* top-piece inclines cool and sparse, but was a wise wench; she every day for three caught him. He gave course, and a Jr. on

professor, he has been spent years looking up Shakespeare's . . . oh, wrote,—unfortunately such grammatical the poor instructor," head is bloody but football misfit fixed when Old Pedanticus term.

## Social Old Man

What, fond perusers, recognize you not this specimen? Verily, it is none other than Harry Handihoof, social light, Black Bottom, St. Vitus Dance, latest man—pardon, ladies' man—par excellence. Such as he is, he represents those high and shining lights that scintillate in our social whirl. He invariably wears the last things out; in fact they appear to have an ex-garbage man. them out, oh, yes.

Note with meticulous piece. It is not a work have been made by a society hound bought cents cheaper than store. Pipe the très his father told him to tobacco. And oh, stunning collar and latest styles but he no. He was given to collar and tie was from Paris. Perhaps was probably lost it found this country. perfect fit, you ask. fit. No, you say? But

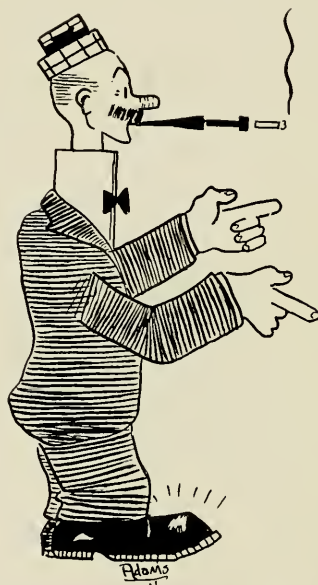

see, dear listener, you don't know what his body looks like. Ah, yes, a perfect fit. Take the shoes—and throw them away if you choose, but perhaps you don't choose—anyway, take the shoes. Look at 'em. Such a petite foot; such graceful lines, what a form, their spic-and-spanness (especially the span) but we can go on no more. We grow homesick for our dear battleship *Oregon*.

And lastly but not leastly, cast your fun-loving eye over his graceful form—the form that made a thousand women kill themselves—and seventy elephants swell with pride—and look at the swan-like movements of his hands. Could anything be sweeter? Isn't he just too cunning? And such a romantic necker—like a chicken with the lumber neck. Praise unto Allah! And those who came to scoff remained to pray. Be kind, dear vedience, he needs your prayers.



## Los Toreadors

*Scene:* A room with floor, ceiling and walls. The roof has been raised.

*Characters:* All doubtful.

CHAIRMAN: Gentlemen—

CONSCIENCE: Liar!

CHAIRMAN: Come to order.

CHAS. WOOLEN: Yes, order a thousand more seats for next year's Virginia game.

J. BOOKER: And about fifty less for my classroom. There are too many fool students there now.

SHADE OF STUDENT: True, brother, true!

PROF. LEARNED: Students! I give mine hell! If they make a "D" I flunk them on principle.

VOICE: What principle have *you*?

PROF. HIBBARD: We must be tolerant with the young men—

OS COFFIN: That reminds me—

DOUG MACMILLAN: Yes, there's a good one about James Thomson. He—He—I've forgotten the point but look it up. It's good.

J. BOOKER: I heard a *new* one the other day. It seems there were two Irishmen—

H. M. JONES: Wait, I want to talk about my two books—these fool young intellectuals—

PROF. STAAB: Now what we are in *the* UNIVERSITY FOR—!!

PROF. TAYLOR: Will someone lend me a handkerchief?

OS COFFIN: That reminds me—

CHAS. WOOLEN: Lord, there were about ten dead-heads at that football game. Think of the money lost.

FRANK GRAHAM: Take the relation of Socrates to Napoleon, the spirit of U. N. C. must be built up!

COLLIER COBB: Old brachiopod.

HORACE WILLIAMS: And neither is he apples.

A. HENDERSON: Has anybody ever found the square root of—

OS COFFIN: That reminds me of—

DR. HENRY: That's no excuse.

T. J. WILSON: No, you cannot be excused from that.

PROF. CRITTENDEN: Mr. Payne, lower your hand.

H. M. JONES: I bought some blue and white B. V. D.'s the other day.

OS COFFIN: That reminds me—

MCCARTHY: That dumb bird Smith was lucky yesterday. I threw my quiz papers down the steps and his was the only one that stayed on the top one. I give all "A's" that stay on the top step and so on down.

PROF. KOCH: Now I've traveled a great deal and I am the only one—

CHAIRMAN: Gentlemen—

CONSCIENCE: LIAR!

CHAIRMAN: Come to order.



BEFORE

Before the portals of his school,  
Before he ever learned a rule,  
Before he ever pledged a frat,  
Before he ever got a grat,  
Before he ever dreamed of Sin.  
In short, before they took him in,  
The freshman stands before you  
dazed,  
Green, astounded, half amazed,  
Scared also and quite elated,  
Proud as hell,—matriculated.



AFTER

No more slickers, no more gin,  
No more week-ends, co-eds, Sin.  
He wears a derby now; he'll sell  
Many bonds a month as well;  
He'll carry cards, drag a cane,  
Wear red cravats, and try in vain  
To sell himself as well as bonds,  
Give up his "damns" for discrete "darns."  
How proud he was matriculated—  
He's sadder now, he's graduated.



DURING

During four long years of Pain,  
O'er-worked, distracted, *tout*  
insane,  
He's turned from green to slight-  
ly pink,  
Forsaken women, took to drink,  
Forward-passed and griped at  
large,  
Slept in a church and a garage.  
A Senior now, he sez *sans* heat:  
"I say, pipe the blonde broad,  
Pete!"  
O sad, O sad! in truth he knows  
Just how the whole dam' busi-  
ness goes.



Picture of a freshman smoking the latest thing in pipes. The figure behind is a senior—he's an ass to remain in college four years.

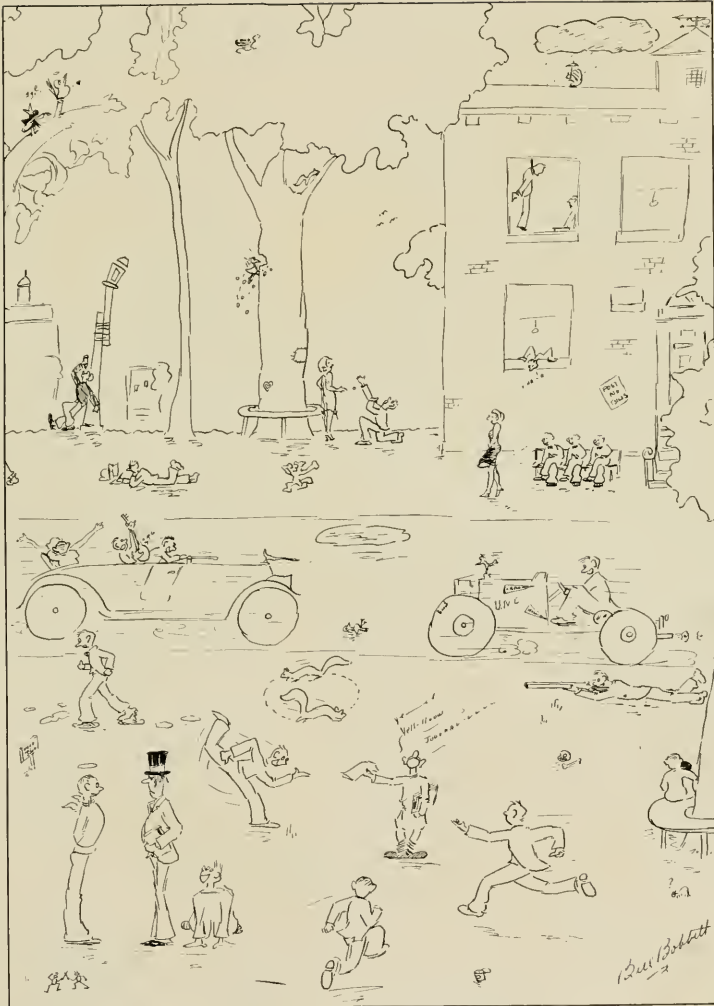

IMPRESSIONS BY A FIFTH YEAR SENIOR!

## Wait, Alaska!

- Q. Who showed George Howe?  
A. Judge Jr. in "Here's How."  
Q. Why is Davie Poplar?  
A. Because he always leaves in the Fall.  
Q. Why was Oscar Jackson Coffin?  
A. Because he doesn't smoke "Old Gold."  
Q. Why is a dormitory Manly?  
A. Because it's ready for the male.  
Q. What is a Collier Cobb?  
A. One which has nothing to do with corn.  
Q. Who did Harry Woodburn Chase?  
A. He chased the chaste in a chaise.  
Q. What good are the Golden Fleece?  
A. They make the campus feel doggy.  
Q. Is the Carolina Inn?  
A. No. It just passed out.  
Q. How does Emerson Field?  
A. Rather dirty.  
Q. What are the identification marks of a Carolina Co-ed?  
A. "There's many a slip, twixt the neck and the hip."  
Q. Why do Carolina students wear long pants?  
A. Because they would look funny as hell if they didn't.



The End, though here, is not in view.  
"Black Bottom" called, and contents, too,  
We take this chance, 'mid scorn and praise  
To leave you flat. Go drink your maize!

*No matter what your future  
calling Pilot Protection can  
help you attain your goal*

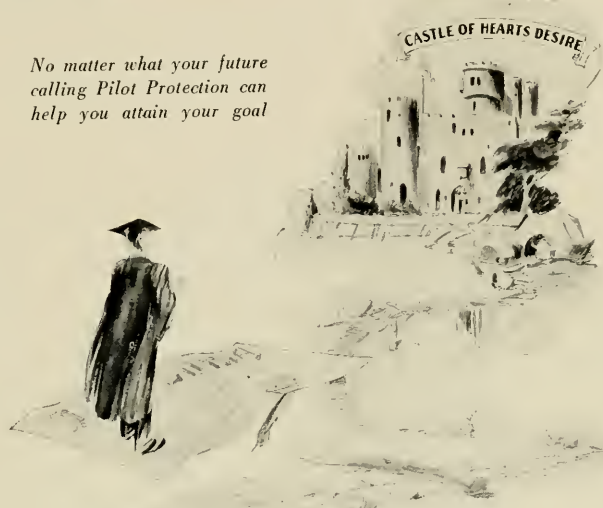

## *May Your Sheep Skin Prove a Magic Carpet*

You pass from Carolina armed with a diploma—and a determination to make your mark.

Whether or not your sheep skin will prove a magic carpet depends upon your selection of a vocation in life. Investigate the possibilities open to you to become a "Life Insurance Pilot."

Life insurance has earned the title, "Great Magician." It may well prove, to those qualified to become life underwriters, the medium that is able to transform your sheep skin into a magic carpet.



*"A Quarter Century  
of Service"*

### Pilot Life Insurance Company

A. W. McALISTER, *President*

T. D. BLAIR, *Agency Manager*

GREENSBORO, N. C.

• • •

JEFFERSON STANDARD LIFE  
INSURANCE COMPANY

GREENSBORO, N. C.

More insurance in force in this company on the lives of  
North Carolinians than any company in the world.

More insurance written each year in  
this company on the lives of North Caro-  
linians than any company in the world.

• • •

There's a Reason  
**ASK**  
THE UNIVERSITY AGENCY

JOHN UMSTEAD, *Manager*

MARVIN WILSON

WORTH MORRIS

L. W. HUGGINS

3 2 2 MILLIONS IN FORCE

• • •



“THE OLD WELL TABLE LAMP”

A WORTHY EMBLEM OF THE “SPIRIT OF CAROLINA”

Officially Authorized by the Alumni Association



“Not official unless inscribed on base as above”

An opportunity to Students and Alumni, their relatives and their friends to keep before them a beautiful symbol of “Carolina,” in this Lamp of exclusive design, worthy of a place in any home or office.

*Made of bronze with amber glass  
dome, the “Old Well” in miniature*

Price Delivered.....\$20.00

Sold by

**UNIVERSITY CONSOLIDATED SERVICE PLANTS**

(Owned and operated by the University of North Carolina)

CHAPEL HILL, N. C.

WE WANT TO SAY—

## THANKS

Our hope is that those who have earned their sheepskins and are about to enter that unlimited number in the

### Freshman Class of Professional and Business Life

will add to their memory of “Carolina” and the “Hill” just a thought of a service this department has tried to give.

*Good Luck* to those that depart—we *Welcome* those that return and to those that are to COME we assure a LAUNDRY SERVICE that *Satisfies*. High Quality of Work as well as the lowest possible price consistent with good work, is our motto.

For a “*Clean Game*” always

LAUNDRY DEPARTMENT  
University Consolidated Service Plants



*YOUR YACKETY YACK*

PHOTOGRAPHERS

1925 1926 1927 1928



Have taken great pleasure in working with the Editors and Student Body in making the photographs for this book and hope it will serve to remind them of many happy and profitable years spent among pleasant scenes and friends at the "Hill."



Duplicate Pictures

may be ordered from our New Bern Studio at any time from any of the photographs in this book.



WOOTTEN-MOULTON

PHOTOGRAPHERS

NEW BERN, N. C.

FORT BRAGG, N. C.



*Greetings  
to the  
Class of  
1928*  
North State Engraving Co.  
*Greensboro, N.C.*

When in Greensboro

*Visit the*

SANITARY LUNCH

*"We Serve the Purest Food  
Our Quality Is the Best"*

227 South Elm Street  
GREENSBORO, N. C.

FANCY ICES

SHERBETS

DURHAM ICE CREAM  
CO., Inc.

*"Blue Ribbon Brand"*

ICE CREAM

DURHAM, N. C.

*"Good to Eat at All Hours"*

BLOCKS

PUNCH

WILSON'S  
SANDWICHES

Are Delicious

*ON SALE EVERYWHERE*

WHEN IN RALEIGH

Eat At

Wilson's Coffee Shop

EAT  
WAVERLY ICE CREAM

*"Made its way by the way it's made"*

*For Sale by*

*EUBANKS DRUG COMPANY*

Manufactured by

Waverly Ice Cream Co., Inc.

DURHAM, N. C.

\* \* \*

STROUD MOTOR CO.

Ford Products

Since 1914

We Appreciate  
Your Patronage

\* \* \*

S M O K E  
HAV-A-TAMPA CIGARS

THE LARGEST SELLER  
ON THE HILL

*On Sale at All Stores*

I. L. Sears Tobacco Co.

*DISTRIBUTORS*

Phone L-4461

Durham, N. C.

*All the* BRICK

For the buildings  
in the University  
building program  
during the last  
six years

FURNISHED BY

CHEROKEE  
BRICK COMPANY

RALEIGH, N. C.

*Annual Capacity over 20,000,000*

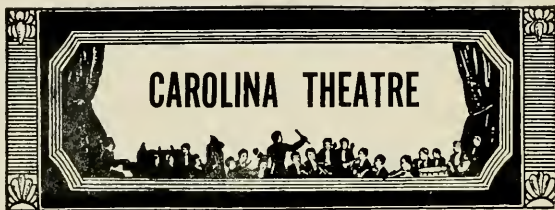

Progressive Amusement  
for  
Progressive People



WINNERS  
OF THE "N. C." WEAR THEIR LETTERS  
ON A WINNING SWEATER

O'SHEA

Because it does not fade but keeps its lustre.  
Because it gives the service an athlete demands.  
The University of North Carolina Athletic Association has chosen, as a fitting reward to its outstanding athletes in all sports — the O'SHEA SWEATER.

See Your Dealer Today!

\* \* \*

Meet Me at  
SUTTON & ALDERMAN

"The Student Drug Store"

\* \* \*



Here's an  
Opportunity  
Fellows—

No kiddin'—it's *ready!*  
\$200 to \$500 a month and  
quick promotion. . . . .

Work? Sure! but pleasant  
work with good results. . . . .

Twenty million motorists need it.

If you are interested, drop a line to the

EXTENSION DEPARTMENT  
Carolina Motor Club

Headquarters: Greensboro, N. C.

\* \* \*

BOYLAN-PEARCE CO.

EXCLUSIVE DEPARTMENT STORE

Raleigh, North Carolina

*"Where Quality, Style and  
Service Are Supreme"*

\* \* \*

HOTEL SIR WALTER



RALEIGH, N. C.

9

# College Organizations

At your disposal is a  
complete plant for the  
design and manufacture  
of college or  
individual Jewelry

Send for the  
Schiff-MAN

Schiffman's

LEADING  
JEWELERS

When in Durham  
The  
Washington  
Duke

Invites You

23

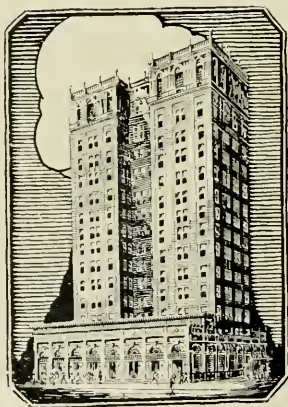



## “ELECTRIC POWER—A Consumer Owned Industry”

It is estimated that during 1926, nearly four hundred thousand customers bought over three million shares in the electric power companies serving them. All told, over thirteen and a half million shares of stock have been purchased by the customers of these companies. These owners are found in every walk of life. Two companies alone report nearly fourteen thousand customer stockholders, representing 269 separate occupations.

The movement toward customer ownership of industry finds its largest expression in the electric power companies because of the high sense of responsibility developed by these companies in their dealings with the public.

Operated under the American principle of individual initiative, and directed by a personnel of tested integrity and public-mindedness, these companies have so definitely identified themselves with the interest of the public, that the structure of America's prosperity and progress rests to a large degree upon their service.

America's unequaled level of comfort and prosperity, made possible through cheap, abundant power, developed under the American principle of individual initiative, is the best of reasons why that principle should be preserved and perpetuated.

## Carolina Power & Light Company

### VARSITY CLOTHES for the COLLEGE MAN

Hand Tailored and  
Sold Exclusively by



*“Nationally Known—Justly Famous”*

Klutznick Building

### Since 1885

This Company has been serving a vast clientele in North Carolina, and this ripe experience, coupled with a complete modern equipment, is at your command.

*Correspondence  
Invited*

### The Seeman Printery

INCORPORATED

DURHAM, NORTH CAROLINA



THE BEAUTIFUL WOODWORK  
IN MANNING HALL  
AND THE CAROLINA INN

*Was Manufactured*

*by*

OETTINGER LUMBER COMPANY

GREENSBORO, N. C.



Clothes Styles That Appeal  
to University Men!

In Vanstory clothes there is a style and price that will appeal to University men of all classes.

This store of thirty-eight years experience has dressed many of the Carolina's most successful men of business. Many of the best dressed college men right here at "Old Carolina" are now wearing Vanstory clothes.

**Vanstory**  
CLOTHING COMPANY

C. H. MCKNIGHT, PRES. & MGR.

Jefferson Standard Building

GREENSBORO, N. C.

GREETINGS

TO

THE

CLASS OF

1928

Patterson Drug Store



PROXIMITY MANUFACTURING COMPANY

PROXIMITY COTTON MILLS—WHITE OAK COTTON MILLS

PROXIMITY PRINT WORKS

GREENSBORO, N. C.



CONE EXPORT AND COMMISSION CO.

COTTON FABRICS

GREENSBORO, N. C.

NEW YORK, N. Y.



You Can't Beat the Bus

FOR

*Convenience, Comfort, Speed*

**SAFETY**

Through tickets and baggage checks to all  
Principal Points on

**Carolina Coach Company**

SYSTEM

*Raleigh, Durham, Chapel Hill, Greensboro  
Rocky Mount, Wilson, Dunn  
Fayetteville*

Chartered Coaches for trips anywhere. For  
terms and booking apply at local ticket office  
or General office,

510 East Davie Street

RALEIGH, N. C.

• • •

**M System**

*Saves for the Nation*

**STANDARD GROCERIES**

At Lower Prices

Chapel Hill, N. C.

• • •

**FOOD THAT SATISFIES**

We spare no effort to get for  
our patrons foodstuffs of the  
best quality.

**MEATS, VEGETABLES  
GROCERIES**

You can get them all here.

*One Telephone Call Does the Trick*

**DELIVERIES AT YOUR DOOR**

**MODEL MARKET**

**Brunswick Panatropes**

**RADIOLAS AND RECORDS**

*If It Is Not a Brunswick  
It Is Not the Best*

No Fraternity Home Complete  
Without Them

**Christian & Harward**

106 W. Main St.

Durham, N. C.

**BY SPECIAL APPOINTMENT  
OUR STORE IS THE**

# Charter House

The character of the suits and  
overcoats tailored by Charter House  
will earn your most sincere liking.

Pritchard & Patterson

\*\*\*

Let the Book X Serve You—

Athletic Goods and Equipment, Note Books,  
Fountain Pens, Golf Clubs, Inks—Soaps,  
Toothpaste, Shaving Cream, and Textbooks  
strictly at list price.

*CLASS RINGS*

THE BOOK EXCHANGE

*"Student Supplies"*

\*\*\*



21 YEARS OF CONTINUOUS  
SERVICE TO THE CARO-  
LINA STUDENT BODY

CAROLINA BARBER  
SHOP

Chapel Hill, N. C.



KING COTTON HOTEL

*Greensboro's Most Luxurious Hotel*

CAROLINA STUDENTS YOU'LL  
ENJOY OUR HOSPITALITY

GREENSBORO, N. C.



*Those men of Carolina  
who know will tell you  
that Kahn Champion  
Tailoring means dress  
perfection*

Kahn Tailoring Company

Indianapolis, Ind.



*WELL MADE BREAD*  
THE HILL BAKERY

STUDENTS SEE US FOR

Men's Clothing  
Shoes and  
Haberdashery

*LOW PRICES*

S. BERMAN

CHAPEL HILL, N. C.

• • •

Wind Up the Year

*at the*

Little Gem Cafe

*With the Taste of Good Food*

*Linger on the Taste Bud*

LITTLE GEM CAFE

• • •

• • •

SERVICE TO THE CAROLINA

STUDENT BODY

SINCE 1912

MURPHY AND JOHNSTON

*and*

NUNN BUSH SHOES

LACOCK'S BOOT SHOP

• • •

# BUILDERS DREAMS

**V**ISIONS created by the imagination precede the achievement of any really great accomplishment. The ability to weave the threads of imagination into the finished fabric is equally important.

*It has been the privilege of the EDWARDS & BROUGHTON COMPANY to interpret the ideas of the Staff and create in material form their vision.*

*From the art work and engravings to the finished book, this volume is the result of organized cooperation with the Staff.*

*Such able cooperation is one of the "visions" which precede the building of a successful business, and is a part of the working policy of the EDWARDS & BROUGHTON COMPANY.*

*To those Staffs desiring complete cooperation from art work and engravings to the finished book, we offer unexcelled service. Complete service means undivided responsibility as to the result—one organization to correspond and talk with—one trained director to merge the many ingredients into the finished product.*

*You, too, may be proud of your annual*

*Correspondence is Invited*

EDWARDS & BROUGHTON COMPANY  
RALEIGH, NORTH CAROLINA





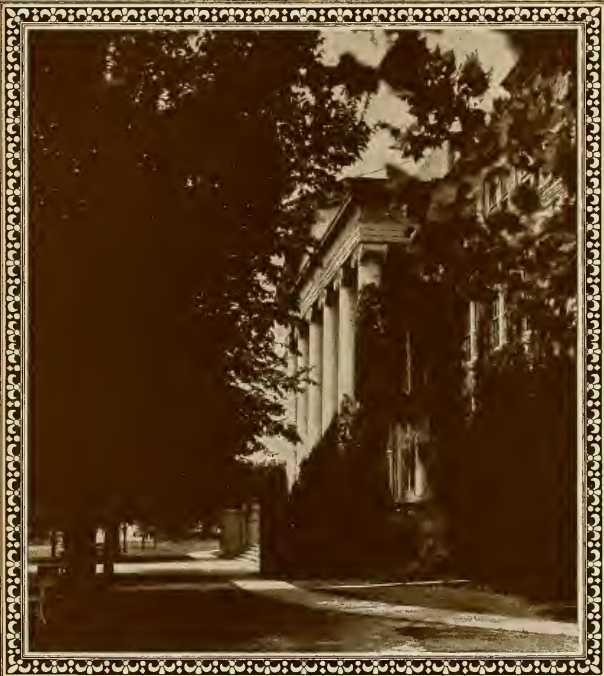

*Memories Live  
through pictures*

The visual image of these dear spots will recall good times—friendships—loves. Through SWECO master-engraving, each tender memory has been preserved for you. "Your Story in Picture—Leaves Nothing Untold"—should you later have use for engraving, will you not remember kindly—

**SOUTHWESTERN ENGRAVING CO.**

FORT WORTH      DALLAS      HOUSTON  
BEAUMONT      WICHITA FALLS  
AMARILLO      TULSA      ATLANTA







W O R L D P H Y S I C A L

THE UNIVERSITY OF CHICAGO PRESS

UNIVERSITY OF N.C. AT CHAPEL HILL

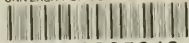

00016885042



S O C I A L W

This book may be kept out one month unless a recall notice is sent to you. It must be brought to the North Carolina Collection (in Wilson Library) for renewal.

SEP 2<sup>0</sup> 2008

