3713

JOSEF KNITZER.

Univ. of Mich.
Music Library

KS-89
cop. 1

LEOPOLD AUER

Concert Transcriptions

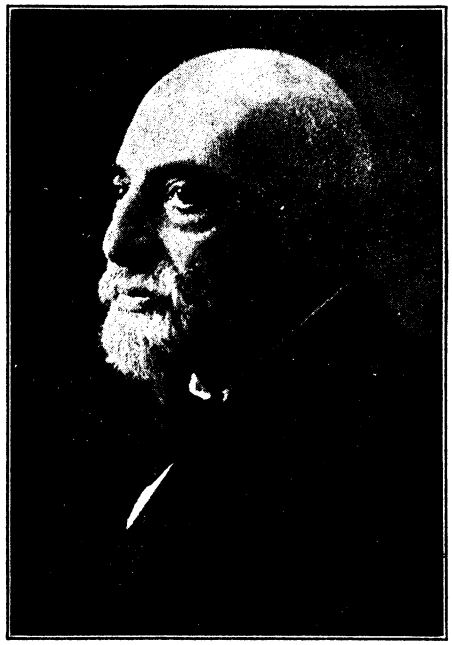

JOSEPH KNITZER

Violin and Piano

B 16.	THE WALNUT TREE (Der Nussbaum) (Robert Schumann)	60
B 48.	TURKISH MARCH Scherzo (From Beethoven's "Ruins of Athens")	75
B 49.	CHORUS OF DERVISHES Etude (From Beethoven's "Ruins of Athens")	75
B 50.	ANDANTE CANTABILE (From Tschaikowsky's String Quartet, Op. 11)	75
B 51.	THE LARK (L'Alouette) Romance (Glinka-Balakireff)	75
B 99.	HEBREW LULLABY (Joseph Achron)	60
S 3796.	SERENADE (From "Les Millions d'Arléquin," by R. Drigo)	75
B 761.	SPINNING SONG (Spinnlied) Concert Etude (David Popper, Op. 55, No. 1)	1.00
B 765.	NOCTURNE Op. 72 (Fr. Chopin)	75
B 934.	VALSE (From Tschaikowsky's Serenade for Strings, Op. 48)	1.00
B 1162.	ELI ZION ("God of Zion") (L. Zeitlin-Achron)	60
B 1247.	ETINCELLES (Sparks) (Jac. Dont)	75
B 1248.	AGITE (Unrest) (Jac. Dont)	75
B 1257.	AIR DE LENSKY ("O Days of Youth") (From Tschaikowsky's "Eugene Onégin")	75
B 1284.	FANTAISIE SUR DES THÈMES RUSSES (Rimsky-Korsakoff, Op. 33)	1.25
B 1293	HEBREW MELODY (Joseph Achron)	75
L 877.	LA FOLIA Variations (Folies d'Espagne) (Arcangelo Corelli)	1.00
B 1295.	DREAMS (Träume) (Richard Wagner)	60
B 1312	DEDICATION (Widmung) (Robert Schumann)	60
S 3315.	MELODIE (Tschaikowsky Op. 42 No. 3)	65
B 76.	CAPRICE No. 24 (Paganini)	1.00
S 3222	GAVOTTE No. 2 (Popper, Op. 23)	60
S 3313	MELODY in F (Rubenstein, Op. 3)	50

CARL FISCHER COOPER SQUARE NEW YORK
BOSTON CHICAGO

UNIVERSITY OF MICHIGAN LIBRARIES

Sheet Music Edition
B.49

2. Chorus of Dervishes.

Etude.

(From the Ruins of Athens.)

L. van BEETHOVEN.
Transcribed by Leopold Auer.

Allegro moderato.

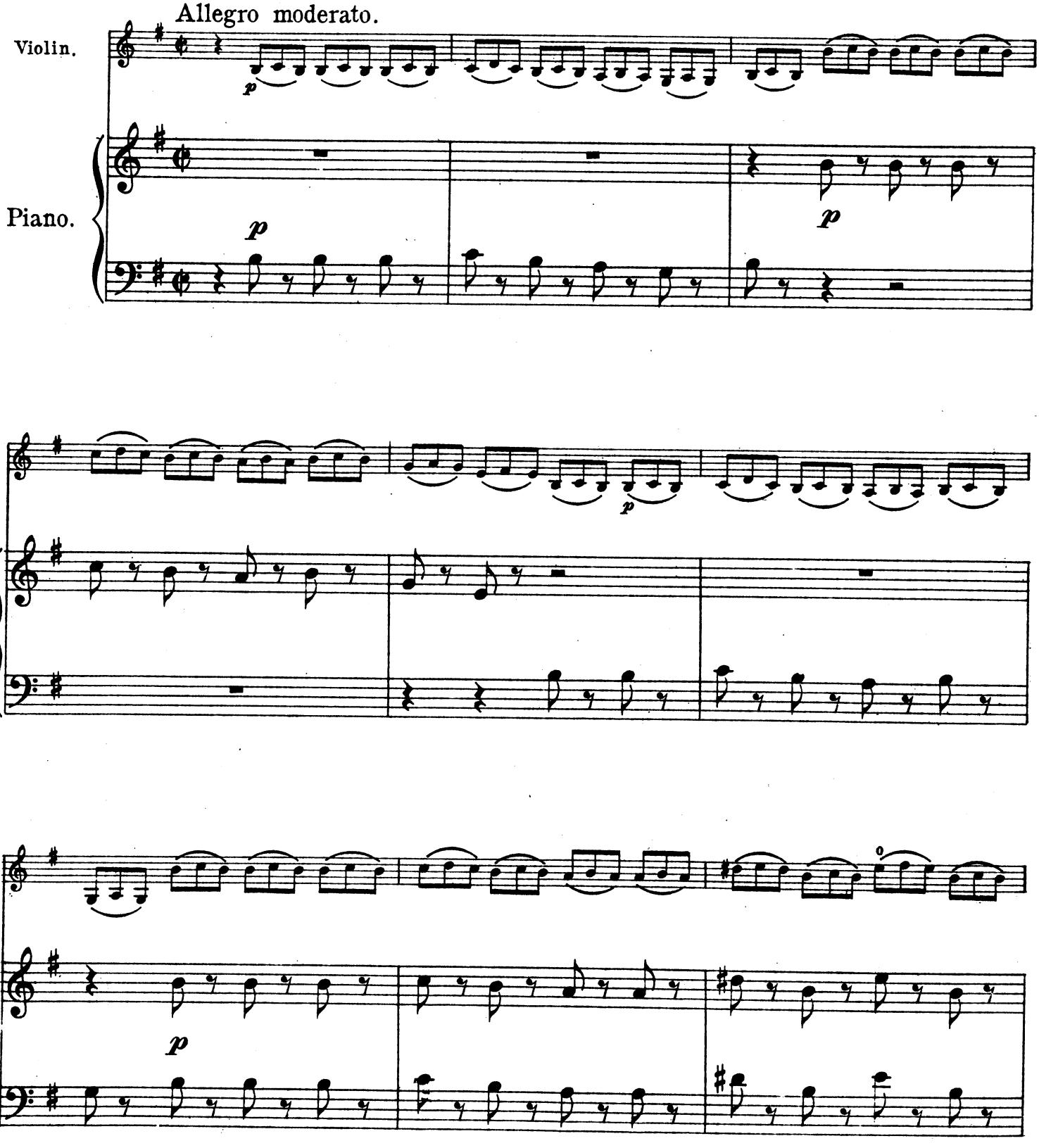

Copyright MCMXVI by Carl Fischer, New York.
International Copyright secured.

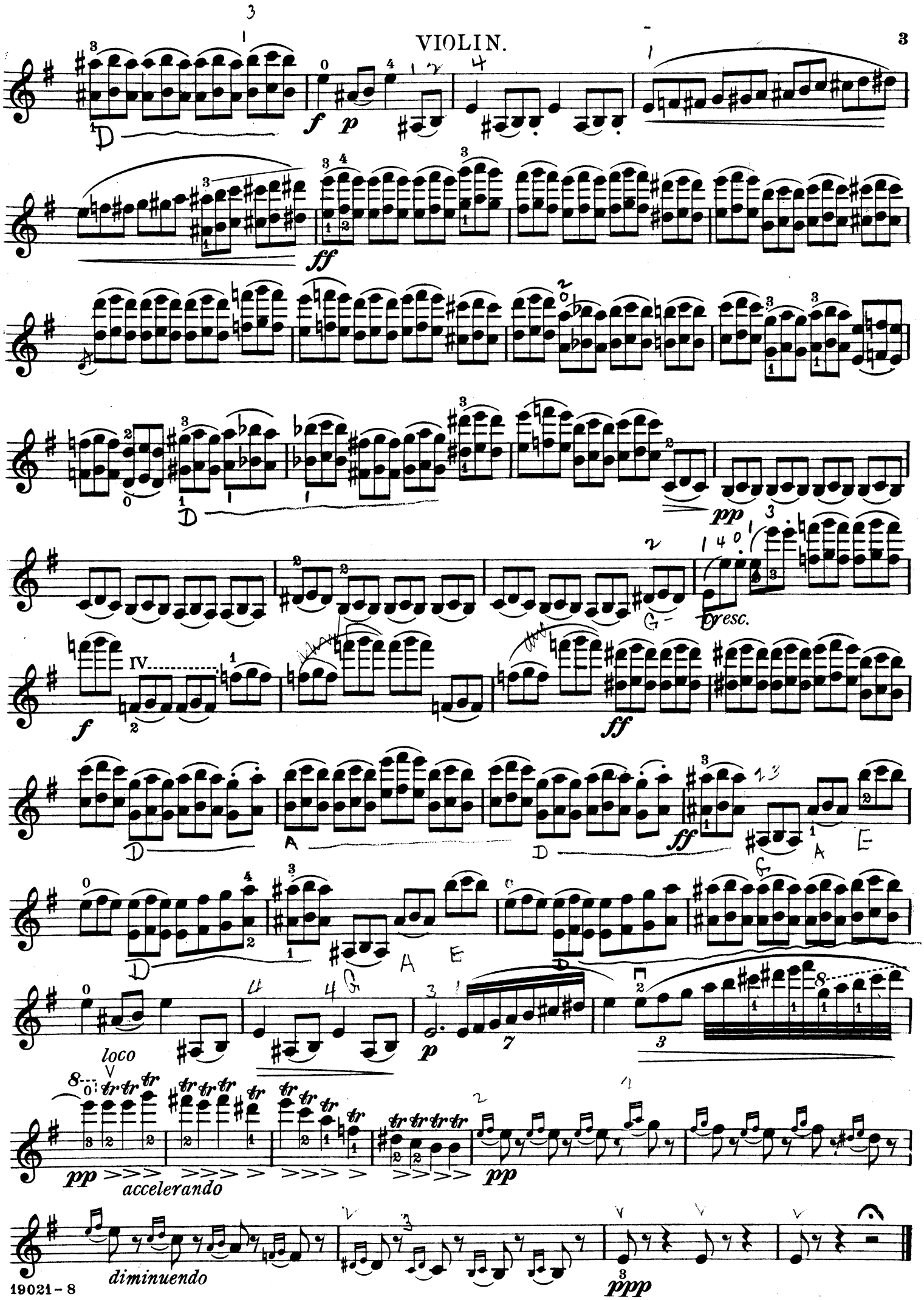
cresc.
loco
accelerando
diminuendo

JOSEF KNITZER.

JOSEPH KNITZER

UNIV. OF MICH. LIBRARY

2. Chorus of Dervishes.

Violin.

Etude.

(From the Ruins of Athens.)

L. van BEETHOVEN.
Transcribed by Leopold Auer.

Allegro moderato.

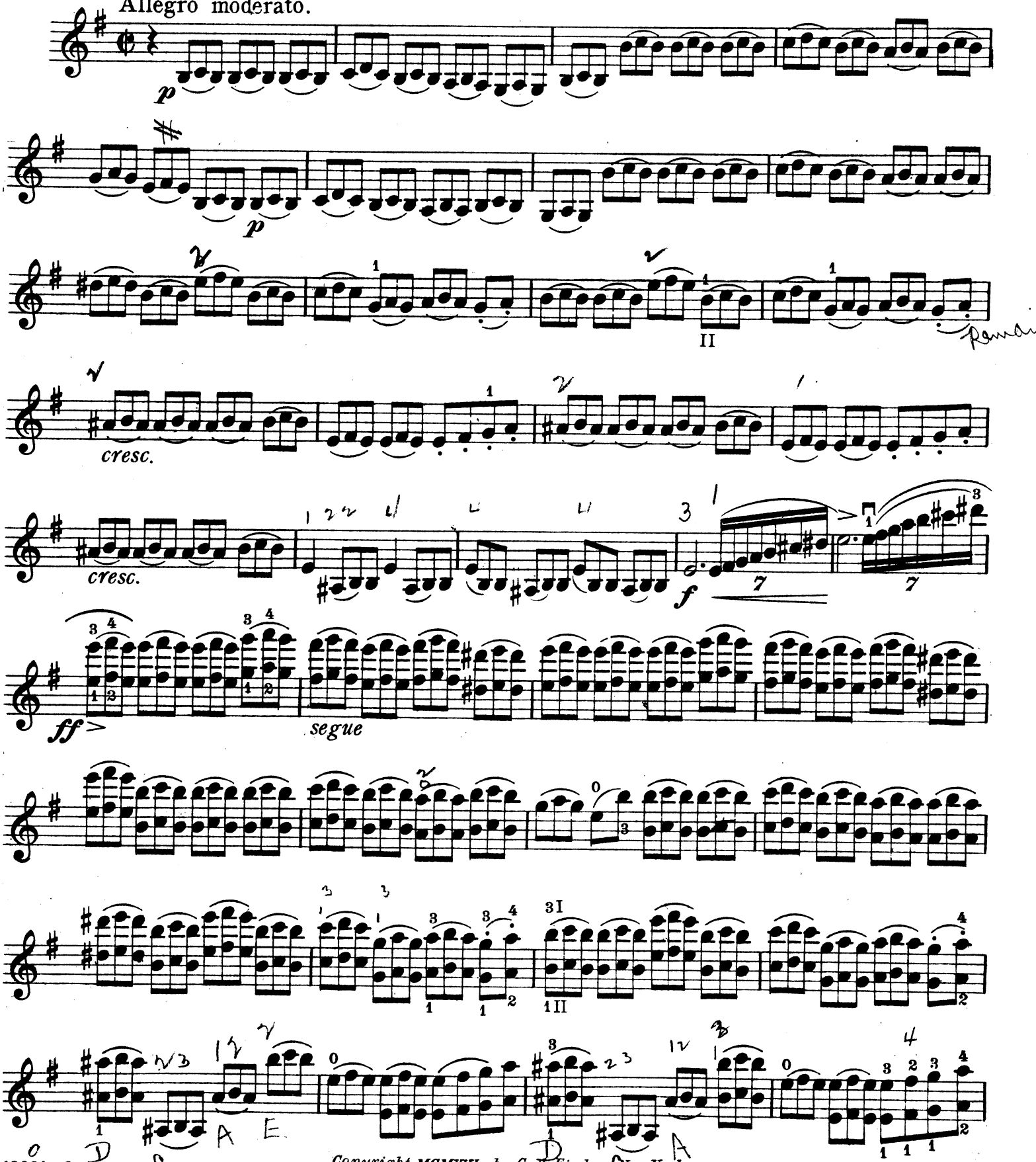

Copyright MCMXVI by Carl Fischer, New York.
International Copyright secured.

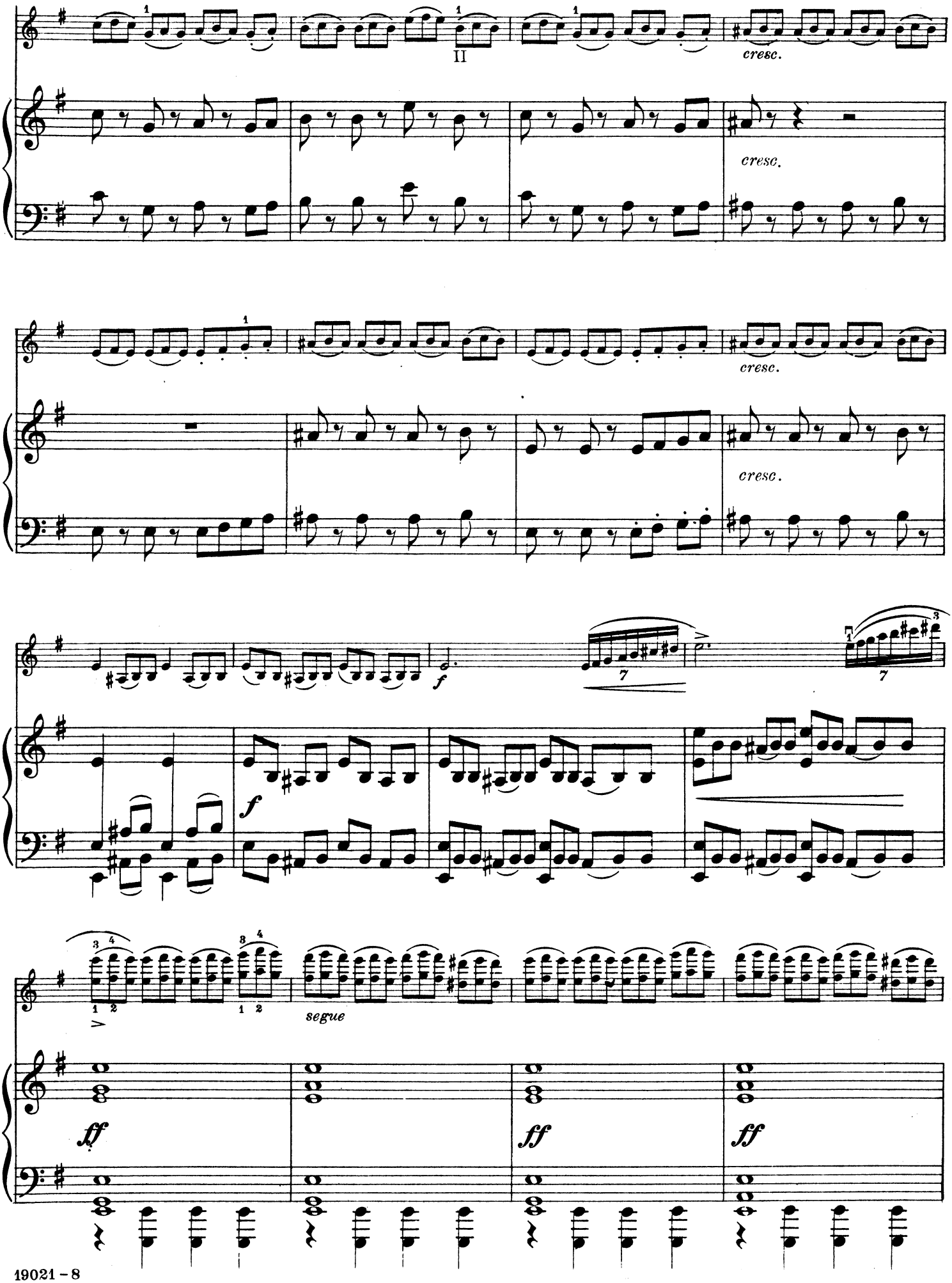
II
cresc.
cresc.
cresc.
cresc.
f
7
7
f
segue
ff
ff
ff

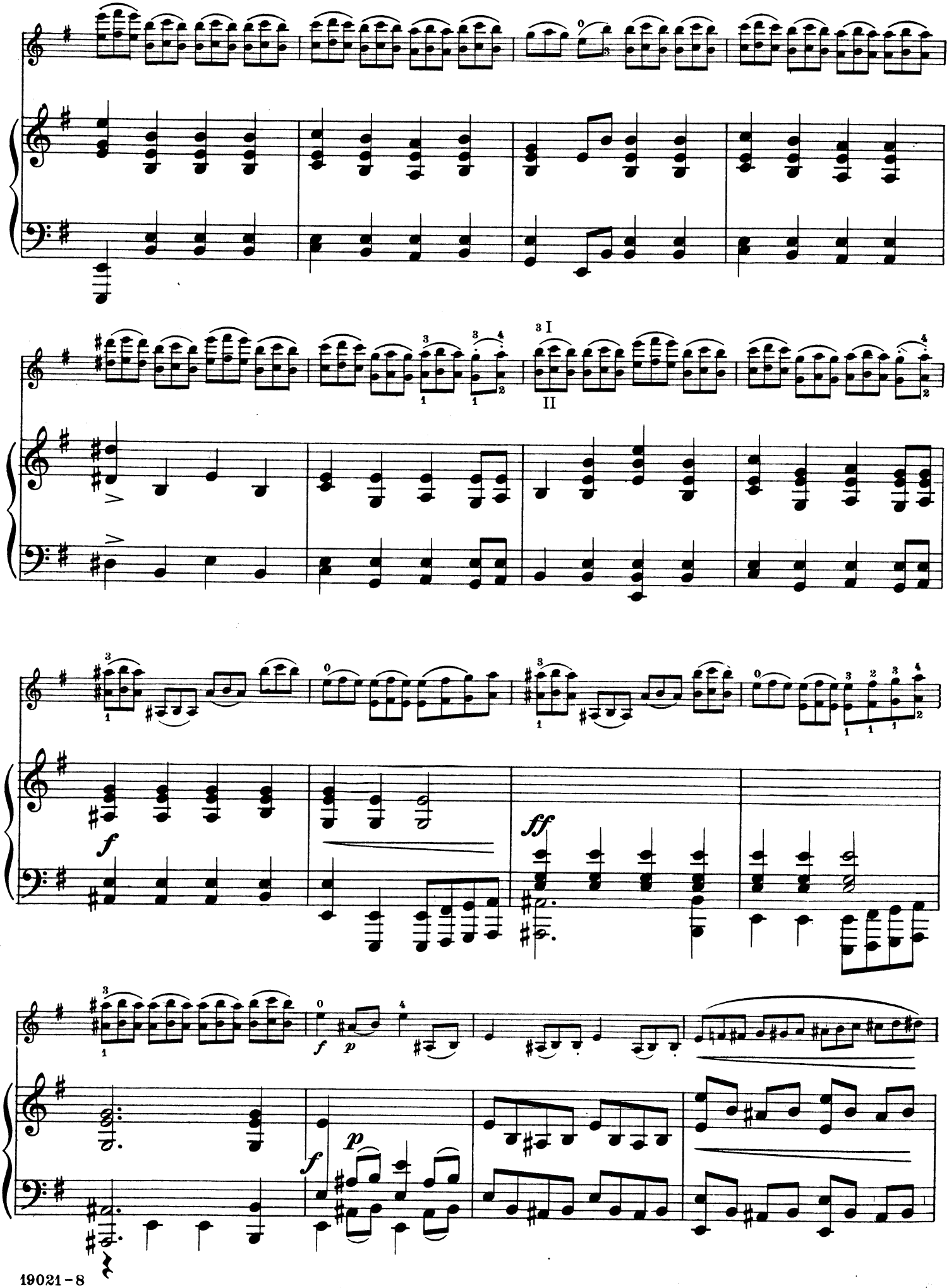
f
ff
f
p
f
p

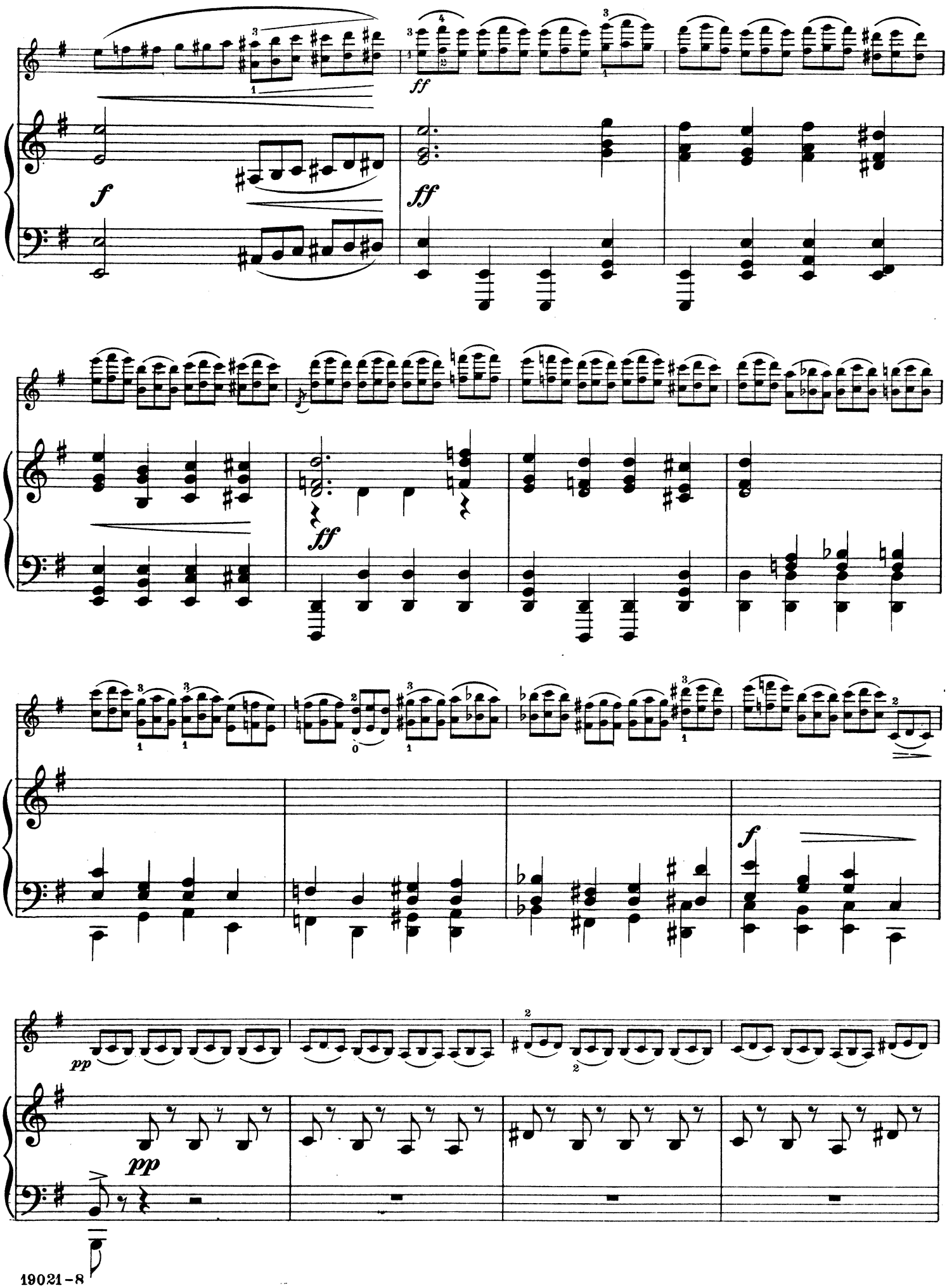
f
ff
ff
ff
f
pp
pp

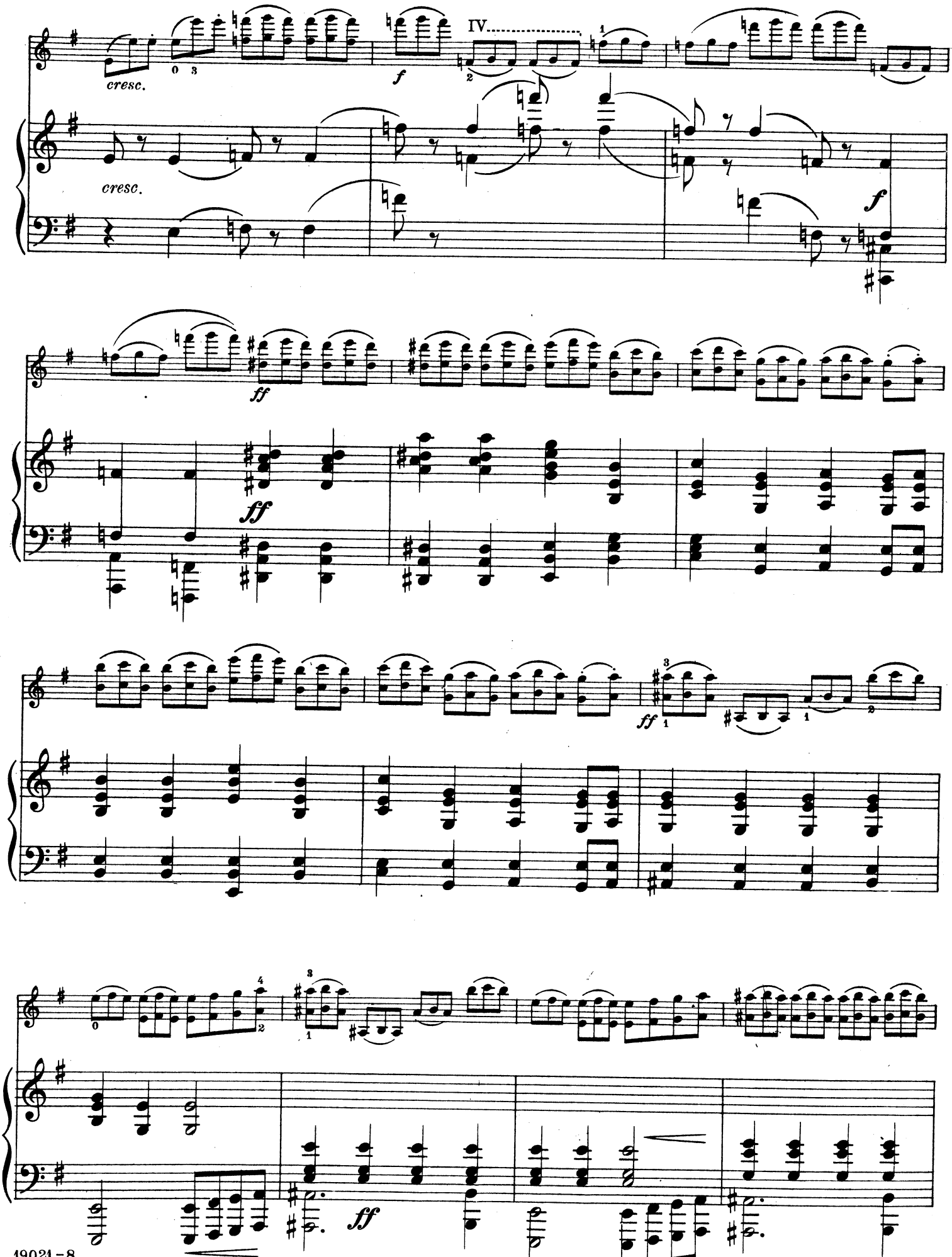
cresc.
IV.
f
cresc.
f
ff
ff
ff
ff

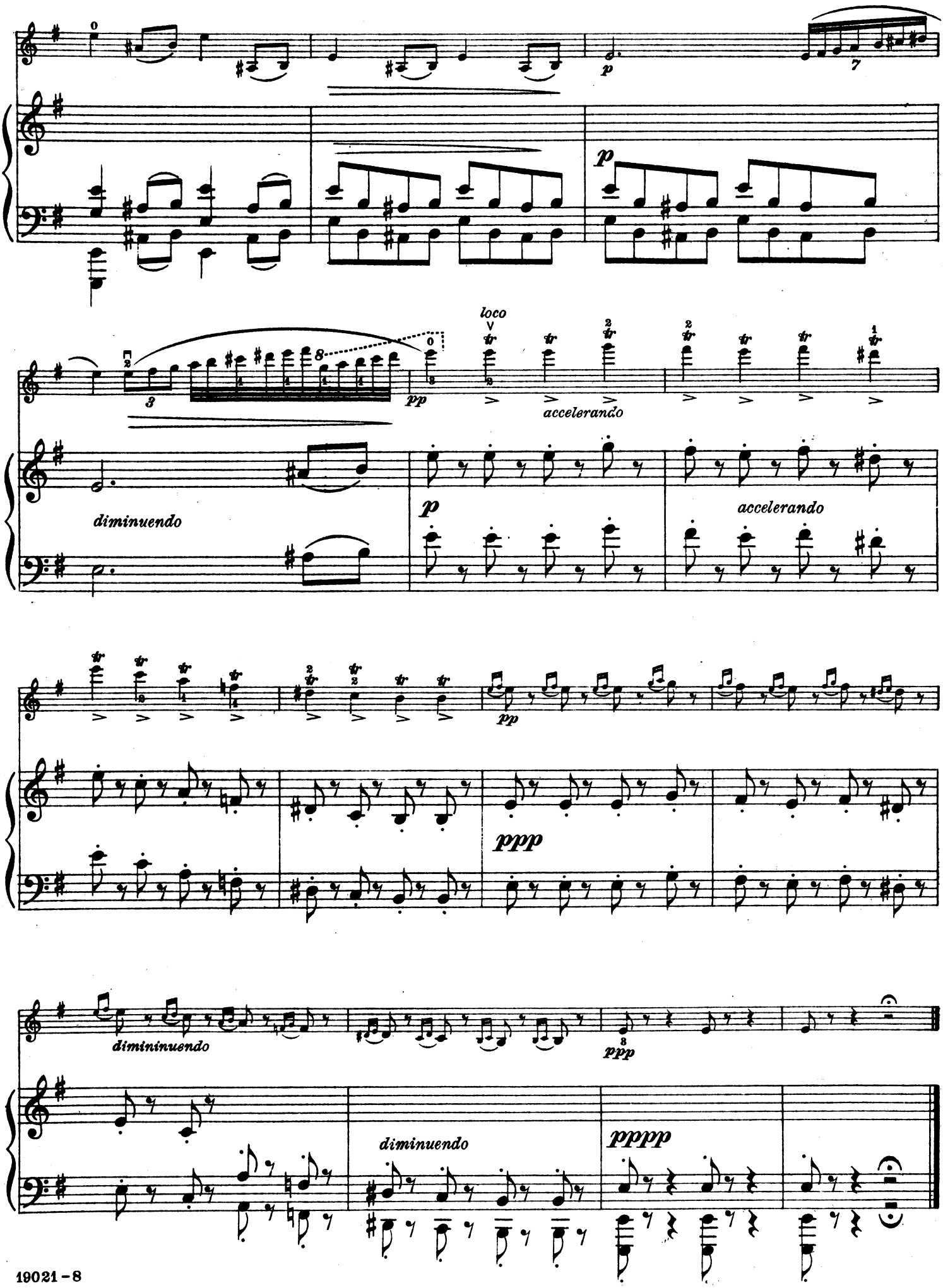
p
loco
pp
accelerando
diminuendo
p
accelerando
pp
ppp
dimininuendo
ppp
diminuendo
pppp

UNIVERSITY OF MICHIGAN
3 9015 04631 9953

NEW VIOLIN PUBLICATIONS FOR THE CONCERT STAGE

BY REPESENTATIVE AMERICAN AND EUROPEAN COMPOSERS

SERIES I

D'AGOSTINO, A. "Villanelle (Shepherdmaiden's Song) ..... .75

The Flower of Italy..... .75

Souvenir de Venice (Barcarola) .65

The Echo ..... .75

Three Characteristic Dances

Op. 38. Campagnola Italian Dance ..... .75

Op. 41. Sivigliana, Spanish Dance ..... .65

Op. 42. Saltarells, Andante e Scherzo $1.00

The above listed violin compositions provide a large amount of melodious and brilliant solo material. Proper execution and interpretation of these solos call for advanced technical ability and competent mastery of double-stops, harmonics and skill in all varieties of bowing.

BACHMANN, ALBERTO. Slavonic Dance ..... .75

Characteristic and genuinely effective violin solo music.

First Meditation of Joh. Seb. Bach's First Prelude..... .50

Second Meditation of Joh. Seb. Bach's Fifth Prelude..... .50

Two inspired melodies written on two of the best-known Preludes of this great master.

Cracowiak ..... .65

Brilliant and particularly well-suited for advanced solo players

BERGH, ARTHUR. Twilight Musing ..... .65

Alla Zingara..... .90

Two well-contrasted solos for advanced concert players demanding considerable interpretative ability also technical skill of a high order.

BORNSCHEIN, FRANZ. Reflection. .65

Serenade-Caprice ..... .75

Advanced modern violin music demanding players of very advanced technical ability.

Amourette ..... .50

A charming concert number of unusual spirit and grace. Demands very advanced players.

BURLEIGH, CECIL. Cradle Song. .50

Impromptu and Scherzo..... .90

Advanced concert material for skilled violinists.

SIX PICTURES

Op. 30, No. 1. Distance ..... .40

Op. 30, No. 2. Rocks ..... .40

Op. 30, No. 3. Ripples ..... .50

Op. 30, No. 4. Hills ..... .50

Op. 30, No. 5. A Mirage..... .50

Op. 30, No. 6. Murmurings ..... .65

Extremely interesting modern solos, the principal appeal of which is to be sought in the virility and descriptive force of the composer's themes. The numbers are concise and entirely unconventional in treatment and development. They present manifold and unusual technical difficulties and demand players of very advanced abilities.

DELLERS, WALTER. Serenade-Espagnole ..... .60

A characteristic solo excellently suited for the demands of advanced players.

DONNER, MAX. Op. 41. Poème .$1.00

Op. 42. Humoreske ..... .75

Op. 43. Reverie ..... .60

Op. 53. Danse Fantastique..... .60

Op. 56. Chanson au Rouet..... .65

Op. 57. La Chasse..... .75

Op. 58. Gavotte Scintillante.... .75

Artistic violin solo music especially designed for the concert stage and providing material of attractive and original design.

ELSENHEIMER, N. J. Menuet a la Mozart ..... .50

Dainty and very melodious.

FIBICH, ZDENKO. Poem..... .40

(Transcribed by Roland de Berton)

A fine, emotional composition in an admirable new solo arrangement.

GRASSE, E. Song Without Words. (G Major) ..... .50

A short solo of intense feeling and unusual harmonics; conception not difficult in a technical sense but demanding advanced interpretative ability.

In a Row Boat. (Im Ruderboot) . . $1.00

A distinctive and brilliant modern violin solo calling for exceptional technical surety in double-stops, intricate passage-work in harmonics, as well as for more than original interpretative abilities.

KRIENS, CHRISTIAAN. Sons du Soir (Evening Sounds from Suite "In Holland") .. .50

A dainty solo of unusual originality and artistic merit. Very melodious and effective.

Villanelle. (Shepherd Song).. .65

A catchy solo number demanding considerable technical ability and artistic taste.

Op. 77, No. 1. Rêvérie Dans Les Montagues ..... .75

For very advanced players with good command of the finger-board and advanced bowing ability.

Romance ..... .90

A modern concert solo demanding the advanced technical and interpretative abilities of finished players.

Souvenir de San Sebastian (a L'Espagnole) ..... .75

A brilliant and effective concert solo in Spanish style.

Mazourka Hollandaise.....$1.00

For very advanced players with brilliant technical ability.

Op. 82, No. 3. Serenade Basque .75

A sparkling, vivacious concert number especially designed for advanced soloists.

Op. 82, No. 4. La Mouche. (The Fly) $1.00

A brilliant concert solo very showy and particularly suitable for the concert stage.

Op. 87, No. 1. Chanson Marie Antoinette ..... .50

Charming melody demanding expressive and artistic interpretation of a high order.

Op. 87, No. 2. Second Mazurka de Concert..... .90

Brilliant and particularly suitable for advanced concert players.

KUNITZ, LUIGI VON. Scotch Lullaby ..... .40

A delightful lullaby in which all the originality and characteristics of the Scotch musical idiom seems to have been incorporated.

Romance ..... .40

A fine concert solo demanding considerable expressive ability.

PILZER, MAXIMILIAN. Love Song. (Liebeslied) ..... .65

Caprice Valse.....$1.00

Two modern concert solos of exceptionally musicianly and artistic worth; demand very accomplished players.

PIRANI, MAX. Andantino. (After Leonardo Leo)..... .50

A dignified solo of sustained character and expressive nobility. Demands poetic interpretation and emotional warmth.

PRUTTING, R. H. Legende.... .60

Pastel ..... .75

Two effective modern solos particularly suitable for advanced concert players in search of new and unconventional material.

CARL FISCHER
BOSTON
COOPER SQUARE
NEW YORK
CHICAGO

Printed in U. S. A.