

# The Microcosm

1918

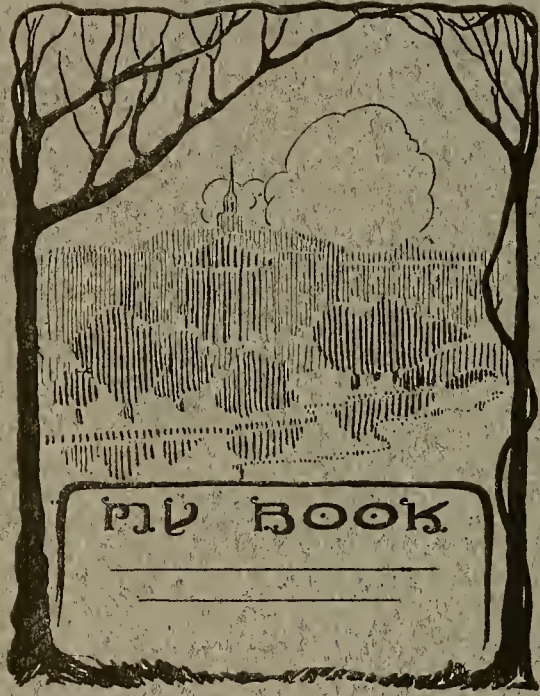



MY BOOK

---

\_\_\_\_\_





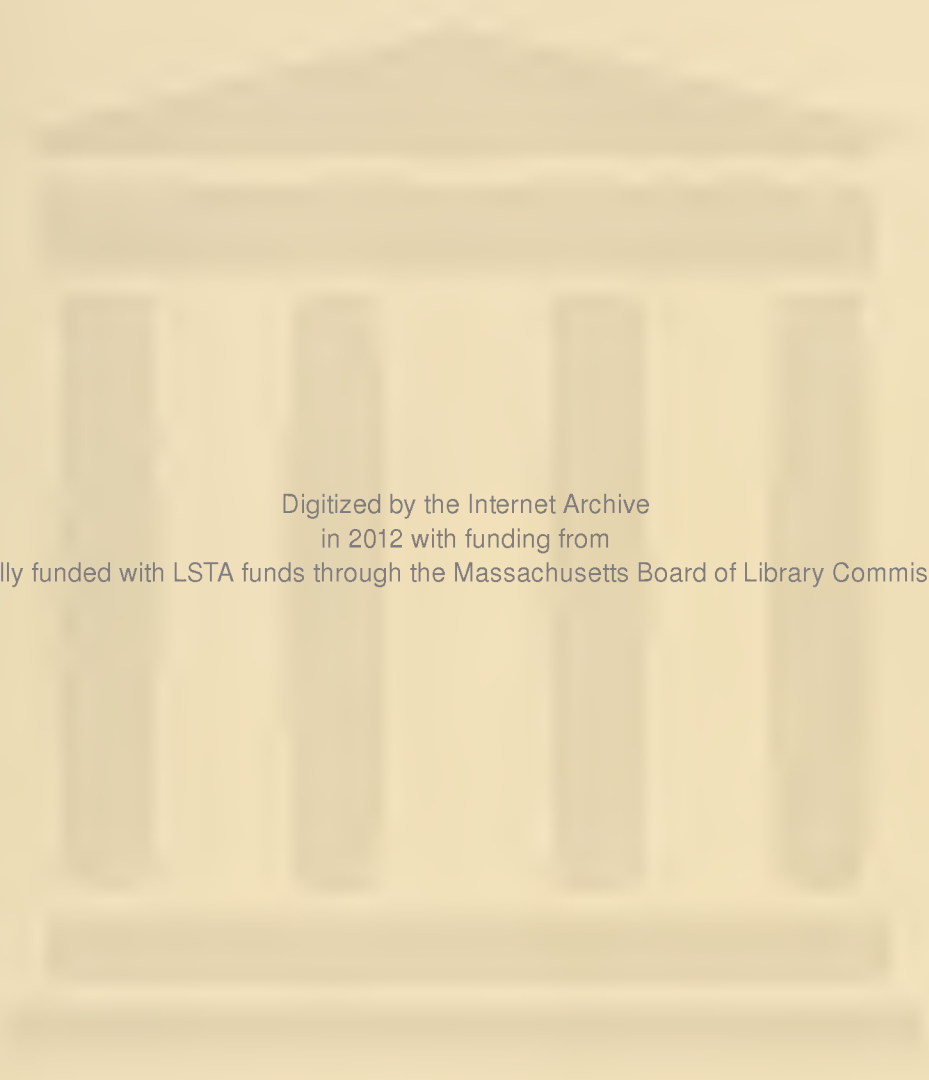

Digitized by the Internet Archive  
in 2012 with funding from  
Federally funded with LSTA funds through the Massachusetts Board of Library Commissioners



TO  
ALICE IRENE MANDELL  
IN GRATEFUL RECOGNITION OF HER UNFAILING PATIENCE  
AND HELPFULNESS  
THE CLASS OF 1918 DEDICATES THIS BOOK









# The Microcosm

**The Simmons College Annual**  
PUBLISHED BY THE STUDENTS  
OF SIMMONS COLLEGE  
BOSTON :: MASSACHUSETTS

---



VOLUME NINE

SIMMONS COLLEGE  
BOSTON, MASSACHUSETTS

1918



## FOREWORD

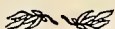

Little book, may none who look  
Within thy pages fail to find  
Some record clear, some memory dear  
Of these four years we leave behind.  
The work and play of every day  
Thus may they here reflected see,  
And crowning all, the great, the small,  
Simmons, the love we bear to thee.

# Contents

	<i>Page</i>		<i>Page</i>
ADVERTISING SECTION . . . . .	213	MICROCOSM BOARD . . . . .	109
ALUMNAE . . . . .	35	MUSICAL SOCIETIES . . . . .	119-123
ATHLETICS . . . . .	125-138	MICROCHAOS . . . . .	187
CLASS BABY . . . . .	103	OFFICERS OF ADMINISTRATION . . . . .	34
CLASSES		ORGANIZATIONS . . . . .	105
1918 (Pictures) . . . . .	41-72	Student Government Association . . . . .	106
1919 . . . . .	75-80	Dormitory Government Association . . . . .	107
1920 . . . . .	81-86	Dramatic Association . . . . .	108
1921 . . . . .	87-93	"Persimmons" Board . . . . .	110
CLASS MEMBERS (Descriptive) . . . . .	160-186	Y. W. C. A. . . . .	111
CLASS OFFICERS, Four Years . . . . .	158, 159	Social and Civics Clubs . . . . .	112
CLASS SONG . . . . .	118	State Clubs . . . . .	113
COLLEGE GRADUATES . . . . .	95-99	Endowment Fund . . . . .	114
COMMENCEMENT, 1917 . . . . .	141-144	Menorah Society . . . . .	115
CORPORATION . . . . .	8	Christian Science Society . . . . .	116
DRAMATICS . . . . .	146	Silver Bay Club . . . . .	117
FACULTY . . . . .	9-33	PRESIDENTS OF COLLEGE CLUBS . . . . .	35
GOOD TIMES . . . . .	145-157	STATISTICS . . . . .	188
HONOR ROLL . . . . .	37	SONGS . . . . .	210
		UNCLASSIFIED STUDENTS . . . . .	101



## The Corporation

HENRY LEFAVOUR, PH.D., LL.D., Boston, *President*

ROBERT TREAT PAINE, 2D, A.B., Boston, *Treasurer*

JOHN WASHBURN BARTOL, A.B., M.D., Milton, *Clerk*

FRANCES ROLLINS MORSE, Boston

WILLIAM THOMPSON SEDGWICK, PH.D., Sc.D., Boston

JOSEPH BANGS WARNER, A.M., LL.B., Boston

HORATIO APPLETON LAMB, A.B., Milton

GEORGE HENRY ELLIS, Newton

MARION MCGREGOR NOYES, A.M., Newbury

GUY LOWELL, A.B., S.B., Brookline

MARY ELEANOR WILLIAMS, Brookline

JAMES HARDY ROPES, D.D., Cambridge

HENRY BUCKLAND SAWYER, Boston

ALICE G. HIGGINS, Dorchester

MRS. IRA RICH KENT, Brookline

HENRY E. BOTHFELD, Newton

GEORGE H. BURNETT, Southborough



# Faculty



HENRY LEFAVOUR, *President.* A.B., Williams College, 1883; Ph.D., Williams College, 1886; LL.D., Williams College, 1902; Tufts College, 1905; Additional course, University of Berlin.

Formerly: Instructor in Williston Seminary; Professor and Dean, Williams College; President of Simmons College from 1902.

Societies: Phi Beta Kappa; Trustee, Williams College; Trustee, Boston State Hospital; Fellow, American Academy of Arts and Sciences; Fellow, American Association for the Advancement of Science; Colonial Society of Massachusetts; American Political Science Association; New England Historic Genealogical Society; American Economic Association; American Sociological Association; Chairman of Trustees, Women's Educational and Industrial Union; Member, Executive Committee, North Bennet Street Industrial School; St. Botolph Club; Boston City Club; City Club of New York.



SARAH LOUISE ARNOLD,\* *Dean, Professor of the Theory and Practice of Education.* A.M., Tufts College.

Formerly: Principal of Schools, St. Johnsbury, Vt.; Director of Training School for Teachers, Saratoga, New York; for seven years Supervisor of Primary Schools, Minneapolis, Minn.; for seven years Supervisor of Schools, Boston, Mass.; for five years member of the Massachusetts State Board of Education; Dean of Simmons College since its opening in 1902.

Publications: *Waymarks for Teachers*; *Reading, How to Teach it*; *Stepping Stones to Literature Series* (with C. D. Gilbert); *The Mother Tongue, Lessons in Composition* (with George Lyman Kittredge); *Manual of Composition and Rhetoric* (with George Lyman Kittredge and John Hayes Gardiner); *With Pencil and Pen*; *See and Say Series*.

Societies: The Mayflower Club; Executive Committee, Women's City Club; Executive Committee of Women's Education Association; Member of Board of Trustees, Women's Educational and Industrial Union; American Home Economics Association; American Sociological Association.



MARION EDWARDS PARK, *Acting Dean,* A.B., A.M., Bryn Mawr College.

Formerly: Assistant Professor of Classics, Colorado College, 1903-1907. Acting Dean, Bryn Mawr College, 1911-1912.

\* Leave of absence.



## Technical Courses

### Household Economics

ALICE FRANCES BLOOD, *Associate Professor in Household Economics, and Chairman of the Department.* S.B., Massachusetts Institute of Technology, 1903; Ph.D., Yale University, 1910.

Formerly: Private Assistant to Dr. S. P. Mulliken, 1903-1904; Instructor in Simmons College, 1904-1908; Assistant Professor in Chemistry in Simmons College, 1910-1914.

Publications: *Some Peculiarities of the Proteolytic Activity of Pappain* (with L. B. Mendel); *The Ercpsin of the Cabbage*.

Societies: Sigma Xi, American Chemical Society, Associate of Collegiate Alumnae, Association of the Women of the Massachusetts Institute of Technology; American Home Economics Association.



SOPHRONIA MARIA ELLIOTT, *Assistant Professor of Household Economics.* A.M., Brown University.

Formerly: Providence and Boston Public Schools; School of Housekeeping, Boston; Simmons College, 1902-

Publications: *Chemistry of Cooking and Cleaning* (joint author with Mrs. Ellen H. Richards); *Household Bacteriology*; *Household Hygiene*; Articles in magazines and papers.

Societies: Health Education League, Women of Technology Association, New England Home Economics Association, American Home Economics Association.

ELLA JOSEPHINE SPOONER, *Assistant Professor of Domestic Art.* Graduate of Framingham Normal School; Harvard Summer School, 1898 and 1913-1914; Simmons College, 1905-1906; Columbia Summer School, 1909 and 1911.

Formerly: Instructor, Perkins Institution for the Blind; Private Teaching, Boston Trade School for Girls, Andover Guild Evening Classes; Andover Guild Summer School, 1908 and 1910.

Societies: American Home Economics Association, New England Home Economics Association, Eastern Manual Training and Art Teachers' Association, Society for the Promotion of Industrial Education, Alumnae Council of Framingham Normal School, National Education Association.

# 19 THE MICROCOSM 18

ULA M. DOW, *Assistant Professor of Household Economics*. B.S., Kansas State Agricultural College, 1905; M.S., Columbia University, 1913; Additional courses at the Framingham Normal School, 1905-1906.

Formerly: Instructor at Kansas State Agricultural College, 1906-1914; Head of the Department of Domestic Science at Kansas State Agricultural College, 1914; Extension work at Kansas Agricultural College and at Cornell University.

Society: American Home Economics Association.

ALICE NORTON DIKE, *Instructor in Household Economics*. B.L., Smith College; Massachusetts Institute of Technology; School of Housekeeping.

Formerly: Teacher, Robinson Seminary, Exeter, N. H.; Teacher, School of Housekeeping, Boston; Experiments and Recipes in Cookery I, Simmons College, 1912.

AMY M. SACKER, *Special Instructor in Interior Decoration*.

Principal of the Amy H. Sacker School of Design for Women.

Societies: Society of Arts and Crafts, Copley Society.

ELIOT THWING PUTNAM, *Lecturer on Architecture*. A.B., Harvard University.

ABBY JOSEPHINE SPEAR, *Instructor in Millinery*. Special Courses, Columbia University, N. Y., Summer Session, 1911; Special Courses, Harvard University, Summer Session, 1913; Special Courses, Simmons College, 1915-1916.

Formerly: Instructor in Millinery at the Garland School of Homemaking, Boston.

Society: New England Home Economics Association.

BEULAH CLARK HATCH, *Instructor in Household Economics*. S.B., Simmons College.

Formerly: Instructor in Home Economics, Pennsylvania State College; Instructor in Home Economics, Middlebury College, Summer Session 1914-1915; Instructor in Home Economics, North Carolina State College of Agriculture and Engineering, Summer Session, 1917.

Societies: American Home Economics Association; New England Home Economics Association; Simmons Club of Boston.

MARY BOSWORTH STOCKING, *Instructor in Household Economics*. S.B., Simmons College; M.S., University of Wisconsin, 1916.

Formerly: Lewis Institute, Chicago, Ill.; Assistant in Household Economics, Simmons College; Teacher of Domestic Science, Robinson Seminary, Exeter, N. H.; Teachers' College, Summer School, 1917; Lectures, Private Classes.

Societies: American Home Economics Association, Association of Collegiate Alumnae, New England Home Economics Association; Simmons Club of Boston; Woman's City Club of Boston.

# 19 THE MICROCOSM 18

BLANCHE LEONARD MORSE, *Instructor in Decoration and Design.*  
A.B., Smith College, 1892.

Interior Decorator. Assistant at the Amy H. Sacker School of Decorative Design.

JANET RITCHIE, *Special Assistant in Decoration and Design.*

Amy H. Sacker School of Decorative Design.

ELIZABETH MAY GOODRICH, *Special Instructor in Institutional Management, and House Superintendent of the Simmons College Dormitories.*

Formerly: Assistant House Superintendent.

AMY MARGARET FACKT, *Instructor in Household Economics.* Illinois Woman's College, 1903; S.B., Simmons College, 1912.

Formerly: Assistant in Household Economics, Simmons College, 1912-1913.  
Societies: American Home Economics Association, New England Home Economics Association, Simmons Club of Boston, Women's Educational and Industrial Union, American Red Cross Society.

EMMA REID SOUTHWORTH, *Instructor in Household Economics.*  
A.B., Mount Holyoke College, 1902.

Formerly: Offord School, Malden, Mass.; Derby Academy, Hingham, Mass.; Technical High, Springfield, Mass.; Columbia University, Summer School, 1914-1915-1916.

ELLEN C. WOOD, *Instructor in Household Economics.* S.B., Simmons College, 1912; Additional courses at College of Physicians and Surgeons at Columbia University, 1914; Harvard Summer School, 1914.

Taught at Briarcliff Manor, N. Y.

KATHARINE LORENZ POWEL, *Instructor in Domestic Art.* Ph.B., University of Chicago, 1912.

Formerly: Assistant Instructor, Household Arts, University of Chicago, Summer 1912; Instructor, Household Arts, University of Wyoming, 1912-1914; Instructor, University of Chicago, Summer 1914.

Societies: Association of Collegiate Alumnae, American Home Economics Association.

FRANCES M. WHITCOMB, *Instructor in Sewing.* S.B., Simmons College, 1910.

Formerly: Teacher of Sewing in Quincy High School; Assistant Professor of Domestic Art, University of Maine.

# 19 THE MICROCOSM 18

MARGERY M. SMITH, *Instructor in Household Economics*. S.B., Simmons College, 1914.

Formerly: Supervisor of Domestic Science in Public Schools, St. Johnsbury, Vermont; Instructor of Domestic Science, Pennsylvania State College.  
Societies: American Home Economics Association.

ALICE EVANNAH PHILBRICK, *Special Instructor in Institutional Management and Assistant House Superintendent of the Simmons College Dormitories*. Course in Institutional Management, Simmons College, 1914.

Formerly: Assistant to the House Superintendent and Assistant Matron; Dietitian at George School, Bucks County, Pennsylvania, 1915-1916.

MARCIA CURRIER OSGOOD, *Assistant in Household Management*. A.B., Wellesley College; S.B., Simmons College, 1915.

HELEN ELIZABETH MARTIN, *Assistant in Sewing*. S.B., Simmons College, 1916.

JULIA EMERY TURNER, *Lecturer on Institutional Management; Director of the New England Kitchen, Women's Educational and Industrial Union*. A.B., Vassar, 1895; Graduate work at Yale, 1906; A.M., Columbia, 1908.

Formerly: Teacher in High Schools in Illinois; Normal School, Oshkosh, Wis.; Packer Collegiate Institute, Brooklyn, N. Y.; in charge of a dormitory, Wellesley and Smith Colleges.

GLADYS EMERSON STEELE, *Assistant in Sewing*. S.B., Simmons College, 1917.



**Secretarial Studies**

EDWARD HENRY ELDRIDGE, *Professor of Secretarial Studies, and Director of the School of Secretarial Studies. A.M., Temple University, 1903; Ph.D., Temple University, 1907; Special work in Psychology at University of Chicago, University of Pennsylvania, Clark University. Two years at Amherst College.*

Formerly: Stenographer in a business house; Secretary to President Conwell, Temple University; Professor of Psychology, Temple University; Director of School of Business, Temple University.

Publications: *Hypnotism*, Penn Publishing Company, 1902; *Shorthand Dictation Exercises*, American Book Company, 1909; *Expert Typewriting*, co-author with Miss Rose L. Fritz, American Book Company, 1912; *Business Speller*, American Book Company, 1913.

Societies: Delta Upsilon; Vice-President, Alumni Association of Temple University; Ex-President of the Eastern Commercial Teachers' Association; Treasurer of National Shorthand Reporters' Association.



GERTRUDE WILLISTON CRAIG, *Assistant Professor of Secretarial Studies. Pratt Institute, Brooklyn, N. Y.*

Formerly: Secretary, President National Biscuit Company; Secretary, Advertising Manager *Review of Reviews*; Secretary, Commercial Department of the American Book Company.

Societies: Eastern Commercial Teachers' Association, New England High School Commercial Teachers' Association.



# 19 THE MICROCOSM 18

ELIZABETH ALLISON STARK, *Instructor in Secretarial Studies*. A.B., Wellesley College; S.B., Simmons College.

Formerly: Assistant to the Registrar, Wellesley College; Secretary to the President's Secretary, Wellesley College.

BERTHA METCALF EMERSON, *Instructor in Secretarial Studies*. S.B., Simmons College, 1910.

Formerly: Assistant to the Editor of the Massachusetts Historical Society; Secretarial Assistant in the President's Office at Harvard University.

HELEN GOLLER, *Instructor in Secretarial Studies*. A.B., Wellesley College; S.B., Simmons College.

Formerly: Secretarial position in Philadelphia.

JENNIE BLAKENEY WILKINSON, *Instructor in Secretarial Studies*. S.B., Simmons College, 1911.

FLORA MCKENZIE JACOBS, *Instructor in Secretarial Studies*. Simmons College, 1911.

Formerly: Private Secretary, 1911-1914.

HELEN CELIA HEATH, *Assistant in Secretarial Studies*. A.B., Vassar College, 1902.

Formerly: Instructor in Mathematics, St. Mary's School, Concord, New Hampshire. Society: Phi Beta Kappa.

NATHANIEL FRANKLIN SILSBEE,\* *Instructor in Accountancy*. Graduate of the Northeastern College — School of Commerce and Finance, 1917. B.C.S.

Formerly: Assistant Note Teller, National Shawmut Bank.

Publications: Various articles on Banking, Accounting, and Commercial Education. Society: Member of American Economic Association.

EULA GERTRUDE FERGUSON, *Assistant in Secretarial Studies*. A.B., Wellesley College, 1911.

FREDERICA HARRISON GILBERT, *Lecturer on Commercial Law*. A.B., Radcliffe College, 1914. LL.B., Boston University, 1917.

ELSIE MILLS JEFFREY, *Assistant in Secretarial Studies*. B.S., Simmons College, 1914.

\* Resigned for War Service.

Library Science

JUNE RICHARDSON DONNELLY, *Associate Professor of Library Science, and Director of Library School.* B.S., University of Cincinnati, Ohio, 1895; B.L.S., New York State Library School, 1907.

Formerly: Cataloguer and Reference Assistant, Cincinnati Public Library; Instructor Library Science, Simmons; Director of the Drexel Institute Library School and Librarian of the Drexel Institute; Teacher of Library Economy, Washington Irving High School, New York City.

Societies: Phi Beta Kappa; American Library Association; Massachusetts Library Club; Association of American Library Schools; New York State Library School Association.



CHARLES KNOWLES BOLTON, *Lecturer on the History of Libraries.* A.B., Harvard University.

Librarian, Boston Atheneum.

Publications: *The Librarian's Canons of Ethics; Saskia, the Wife of Rembrandt; The Private Soldier under Washington; Scotch Irish Pioneers in Ulster and America.* Two Chapters in *A. L. A. Manual of Library Science*; Editor, *Letters of Hugh Earl Percy* and of the *Athenaeum Centenary*.

Societies: Phi Beta Kappa (honorary) at Harvard; President, Society for the Preservation of New England Antiquities; Chairman, Visiting Committee to Library Museum of Fine Arts; Chairman, Sub-committee in Educational Work at Art Museum; Member, Visiting Committee to Library, Harvard University; Vice-President, Trustees of Donations for Education in Liberia; Member Massachusetts Historical Society; Senior Warden, Christ Church, Boston ("The Old North"); Trustee, Boston Museum of Fine Arts.

ABBY L. SARGENT, *Lecturer on Cutter Classification.* Salem Norman School.

Medford Public Library.

Formerly: Librarian, Wilmington, N. C.; Middlesex Mechanics Association, Lowell. Societies: American Red Cross Society; Appalachian Mountain Club; Massachusetts Peace Society; Massachusetts Library Club; American Library Association; National Geographic Society.

ALICE MABEL JORDAN, *Special Instructor in Library Science.*

Chief of Children's Department, Boston Public Library.

CHARLES FRANCIS DORR BELDEN, *Lecturer on Public Documents.* LL.B., Harvard University, 1898.

Librarian, Boston Public Library.

Societies: Member of the Council of the American Library Association; Vice-President, National Association of State Libraries.

FLORENCE TOLMAN BLUNT, *Instructor in Library Science*. B.L.S., Mount Holyoke College, 1896; A.B., Mount Holyoke College, 1899; B.L.S., New York State Library School, 1903.

Formerly: Reference Librarian and Classifier, Haverhill Public Library, 1903-1915; Instructor in Simmons College Summer School, 1910-1915.

Societies: Sigma Theta Chi; Member, American Library Association; Massachusetts Library Club.

ALICE LUCILE HOPKINS, *Assistant Librarian*. A.B., Smith College, 1905; S.B., Simmons College, 1913; Graduate Boston Normal School.

Formerly: Assistant Librarian, Radcliffe College Library, 1908-1911; Assistant Librarian, Smith College Library, 1911-1912; Assistant Librarian, Simmons College Library, 1912-

Societies: Massachusetts Library Club, Smith Alumnae Association, American Library Association.

ANITA MAE ALLEN, *Assistant in Library Science*. S.B., Simmons College, 1915.

ELLA MARGUERITE COATS, *Assistant in the Library*. S.B., Simmons College, 1916.

JENNIE CLIFTON FROST, *Assistant in Library Science*. A.B., Tufts College, 1901. Salem Normal School, 1903-1904. S.B., Simmons College, 1916.

Societies: Sigma Kappa, Tufts Alumnae Association, Simmons Alumnae Association.

ELINOR ISABEL BEDLOW, *Assistant in Library Science*. A.B., Smith College.

HARRIET EMMA HOWE, *Assistant Professor of Library Science*. B.L.S., University of Illinois, 1902.

Formerly: Member of University of Illinois Library Staff, 1902-1904; Instructor, University of Illinois Library School, 1904-1906; Director, University of Washington Summer Library School, 1905 and 1906; Head Cataloguer and Instructor in Summer Library School, University of Iowa, 1906-1910; Chief Cataloguer, Minneapolis Public Library, 1910-1913; Director, Summer Library School, University of Iowa, 1914-1915, 1917; Assistant Professor of Library Science, Western Reserve University, 1913-1917.



## Academic Courses

### Department of English

FRANK EDGAR FARLEY, *Professor of English*. A.B., Harvard University, 1893; A.M., Harvard University, 1894; Ph.D., Harvard University, 1897.

Formerly: Assistant in English, Harvard University; Assistant in English, Radcliffe College; Instructor in English, Haverford College; Professor of English, Syracuse University.

Publications: Author of *Scandinavian Influences in the English Romantic Movement*, 1903; Joint author with George Lyman Kittredge of an *Advanced English Grammar*, 1913; Editor of Milton's *Paradise Lost*, Books I and II.



BERTHA MARION PILLSBURY, *Acting Registrar, 1917-1918; Assistant Professor in English*. A.B., University of Illinois; A.M., Ph.D., Radcliffe College.

Formerly: Instructor in English, University of Illinois, 1904-1906; Reader in English, Bryn Mawr College, 1907-1908.

Societies: Kappa Alpha Theta, Phi Beta Kappa.

MYRA COFFIN HOLBROOK, *Assistant Professor in English*. A.B., Vassar College; A.M., Wesleyan.

Formerly: Instructor in English, Virginia College, Va.; Wesleyan Academy, Wilbraham, Mass.

CHARLOTTE FARRINGTON BABCOCK, *Instructor in English*. A.B., A.M., Ph.D., Radcliffe College.

Formerly: Teacher at Miss Carroll's School, Boston; Teacher at Misses Smith's School, Cambridge; Private Tutoring; Assistant in English at Simmons College, 1911-1912.

Societies: Phi Beta Kappa, Radcliffe Alumnae Association, Radcliffe Union, Modern Language Association.

IDA ALICE SLEEPER, *Instructor in English*. A.M., Radcliffe College, 1904.

# 19 THE MICROCOSM 18

LUCIA RUSSELL BRIGGS, *Instructor in English.* A.B., Radcliffe College, 1909; A.M., Radcliffe College, 1912.

Formerly: Teacher at Miss McClintock's School, Boston, 1909-1911; Theme Reader at Simmons, 1909-1910; Assistant in English at Simmons, 1910-1911; Teacher at the Charlton School, New York, 1912-1914; Teacher at the Oak Park High School, Oak Park, Illinois.

CLINTON HENRY COLLESTER, *Instructor in English.* A.B., Amherst College, 1902; A.M., Harvard College, 1904.

Formerly: Instructor in English, Massachusetts Institute of Technology; Sunday Docent, Museum of Fine Arts, Boston.

Publications: *Notes on the New England Short "O"*; *Narcissus Plays Distinguished in Modern Language Notes.*

Societies: New England Oral English Conference; Appalachian Mountain Club; Boston City Club; Phi Kappa Psi; Phi Beta Kappa; Treasurer of New England Public Speaking Conference, 1917-1918.

LOUISE WHITEFIELD BRAY, *Instructor in English.* A.B., Mount Holyoke College; A.M., Radcliffe College.

Formerly: Reader in Latin, Mount Holyoke; Instructor in English, Lake Erie College. Society: Phi Beta Kappa.



Department of Modern Languages

(German and Romance Languages)

REGINALD RUSDEN GOODELL, *Professor of Romance Languages and Chairman of the Department of Modern Languages.* A.B., A.M., Bowdoin College. Additional courses: Johns Hopkins University, The Sorbonne, L'Alliance Française.

Formerly: Instructor, Bowdoin College; Instructor, Massachusetts Institute of Technology.

Publications: Editor of *L'Infant Espion and Other Stories.*

Societies: Delta Kappa Epsilon; Phi Kappa Phi; Modern Language Association; Salon Français de Boston; Engineers' Club.



ERNST HERMANN PAUL GROSSMANN, *Assistant Professor of German.* Berlin Normal College; A.B., Harvard University, 1902.

Instructor: Harvard University.

Formerly: Instructor, Simmons College.

Societies: Bostoner Deutsche Gesellschaft, Deutscher Sprachverein.

CHARLES MARSHALL UNDERWOOD, JR.,\* *Assistant Professor of Romance Languages.* A.B., Harvard, 1900; A.M., Harvard, 1901. Ph.D., Harvard, 1905; University of Paris; University of Grenoble.

Formerly: Instructor, Harvard University; Dartmouth College; University of Cincinnati; Simmons College; Assistant Professor, Simmons College from 1908.

EVA LOUISE MARGUERITE MOTTET (Brevet Supérieur), *Assistant Professor of Romance Languages.* A.M., Radcliffe College; College of Montbeliard, France.

Formerly: Instructor, Wellesley College.

MARION EDNA BOWLER,\* *Instructor in Romance Languages.* A.B., University of Idaho, 1909; A.M., Radcliffe College, 1912; University of Paris; Guilde Internationale; University Grenoble, France.

Formerly: Instructor in French, Simmons College, 1905-1908; Head French Teacher, Kent Place, Summit, N. J., 1910-1911; Instructor in French, Wellesley College, 1911-1912.

Publications: Articles in *The Nation—The Position of Romain Rolland; In Defence of Romain Rolland.*

Society: Gamma Phi Beta.

\*On leave of absence.

19 THE MICROCOSM 18

HAROLD BOSWORTH JELLESON, *Instructor in Romance Languages.*  
Second term 1918. A.B., A.M., Harvard College.

Formerly: Instructor, Lafayette College; Instructor, University School, Baltimore, Md.; Instructor, Colby College.  
Societies: Harvard Cercle Français; Circolo Italiano; Sociedad Espanola.

HANS WOLDO RABE, *Instructor in German.* A.B., c.l., Harvard University; Graduate work at Harvard, 1911, 1913-1916.

Formerly: Instructor, Massachusetts Institute of Technology, 1907-1908.  
Societies: Harvard Deutsche Verein, Modern Language Association, Sprachverein, Harvard Club.

LUCY BOND PROCTOR, *Instructor in German.* A.B., Wellesley College. Study at Marburg, Germany.



Department of History

HARRY MAXWELL VARRELL, *Assistant Professor of History*. A.B., Bowdoin College, 1897, A.M., 1900; A.M., Harvard University, 1909; Ph.D., 1912.

Formerly: Instructor in University of New Mexico, 1897-1898; Instructor in University of Colorado, 1899-1901; Brooklyn Latin School, 1901-1902; Pueblo High School, 1904-1908; Austin Teaching Fellow, Harvard University, 1909-1912.

Societies: Delta Kappa Epsilon; Phi Beta Kappa; American Historical Association; National Geographic Society; President New England History Teachers' Association.



RALPH VOLNEY HARLOW, *Instructor in History*. A.B., Yale University, 1909; A.M., Yale University, 1911; Ph.D., Yale University, 1913.

Formerly: Mr. Leal's School, Plainfield, N. J., 1909-1910.

Societies: Phi Beta Kappa, American Historical Association.

Publications: *The History of Legislative Methods in the Period Before 1825*.

HAYES BAKER-CROTHERS, *Instructor in History*. A.B., Monmouth College, 1904.

Formerly: Principal of High School, Ashland, Wis., 1905-1913; Assistant in History, University of Wisconsin, 1912-1913; Bulkley Fellow, Yale University, 1913-1914.

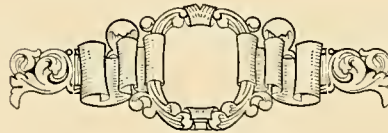

Department of Sociology

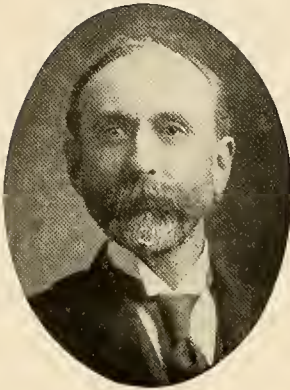

JEFFREY R. BRACKETT, *Professor of Social Economy and Director of the School for Social Workers.* A.B., Harvard University, 1883; Ph.D., Johns Hopkins University, 1899.

Formerly: President, Department of Charities of Baltimore, Md., 1900-1903; President, National Conference of Charities and Correction, 1904; Director of School for Social Workers, Boston, from 1904.

Publications: *Supervision and Education in Charity*, 1901; Occasional articles in "Proceedings of National Conferences of Charities."

Societies: Massachusetts State Board of Charity, Director, Massachusetts Civic League, Boston Associated Charities, Union Club, City Club, Twentieth Century Club.

PRESIDENT LEFAVOUR, *Instructor in Sociology.*

LUCILE EAVES, *Lecturer on Sociology.* A.B., Stanford University, 1894; Graduate Student and Lecturer in Extension Department, Chicago University, 1898-1899; M.S., University of California, 1909; Ph.D., Columbia University, 1910.

Formerly: Head of History Department, San Diego High School, San Diego, California, 1894-1898; Instructor in History, Stanford University, 1899-1901; Head Worker, San Francisco Settlement Association, 1901-1905; Director of Industrial Bureau, San Francisco Relief, 1905-1907; Fellow in Economics; Member of the Summer Session Faculty and Lecturer in Economics at the University of California; Associate Professor of Practical Sociology, University of Nebraska.

Publications: *A History of California Labor Legislation, with Introductory Sketch of the San Francisco Labor Movement*, Vol. II of University of California Publications in Economics; *Women and Children Wage-Earners*, in Report of California Labor Bureau; Numerous newspaper and encyclopedia articles; *The Food of Working Women in Boston*.

Societies: American Sociological Society; American Economics Association; American Association for Labor Legislation; National Child Labor Committee; Phi Beta Kappa; Association of Collegiate Alumnae.

IDA MAUD CANNON, *Special Assistant in Social Economy.* Graduate Training School for Nurses, City and County Hospital, St. Paul, 1898; Graduate Boston School for Social Workers, 1907.

Publications: "Social Work in Hospitals," published by Russell Sage Foundation.

J. PRENTICE MURPHY, *General Secretary of the Boston Children's Aid Society and Special Instructor School of Social Work.* University of Pennsylvania, 1904-1907.

Formerly: Member of Staff of Pennsylvania Society for Prevention of Cruelty to Children, 1905-1907; Special Investigator New York Consumers' League and New York State Department of Factory Inspection, 1907; Resident and Assistant Leader of Boys' Club Work, East Side House Settlement, 1907; Superintendent Children's Bureau, Philadelphia, December 1907-October 1911; to date General Secretary Boston Children's Aid Society.

Publications: Special Articles on the *Children's Field of Social Work* in *Proceedings of National Conference of Charities, Survey, Mental Hygiene Review*, and elsewhere.

Societies: Member Executive Committee League for Preventive Work; Chairman Massachusetts Child Welfare Committee; President Monday Evening Club; Member Executive Committee Home Service Section Metropolitan District American Red Cross; Member Emergency Relief Squad Metropolitan District American Red Cross; Boston City Club; Appalachian Mountain Club.

LUCY WRIGHT, *Assistant Professor of Social Economy.* A.B., Wellesley College.

Formerly: District Secretary of Associated Charities in Boston; General Secretary of Associated Charities in Taunton; Field Agent of a Commission to Investigate the Condition of the Blind; General Superintendent of the Commission for the Blind.

JANE ROBERTS McCRADY, *Special Instructor in Social Economy.*

Graduate of Kindergarten School.

Formerly: Settlement Work on the East Side, New York City, 1914-1917.

WILDA C. PECK, *Special Assistant in Sociology.*

ELIZABETH L. HOLBROOK, *Assistant Secretary of Associated Charities of Boston.* A.B., Wellesley College.

Publications: Occasional Articles in "*Proceedings of National Conference of Charities.*" Societies: Women's Municipal League, Woman's City Club, Monday Evening Club.

GRACE THOMPSON WILLS, *Head Resident and Associate Director of Lincoln House, Boston, Massachusetts.*

### Department of Psychology

HAROLD ERNEST BURTT, *Special Instructor in Psychology.* Instructor at Harvard College. A.B., Dartmouth College, 1911; A.M., Harvard, 1913; Ph.D., Harvard, 1915.

Formerly: Instructor in Mathematics at Mount Hermon Boys' Schools, 1911-1912.

Publications: *Factors Which Influence the Arousal of the Primary Visual Memory Image; The Effect of Uniform and Non-uniform Lighting on Attention and Reaction Times, with Especial Reference to Street Illumination; A Study of the Behavior of the White Rat by the Multiple Choice Method; Auditory Illusions of Movement; Some Psychological Aspects of Aviation; Sex Differences in College Students in the Adult Point Scale* (written jointly with R. M. Yerkes).

### Department of Physical Training

FLORENCE S. DIALL, *Assistant Professor of Physical Training.*  
Graduate of Sargent Normal School of Physical Education; Woods  
Hole Marine Biological Laboratory; De Pauw University.

Formerly: Physical Director, Y.W.C.A., Terre Haute, Ind.; Instructor, Vassar College.  
Societies: American Physical Education Association, Kappa Alpha Theta.

---

### Department of Education

SARAH LOUISE ARNOLD,\* *Dean of the College, and Professor of the  
Theory and Practice of Education.*

HELEN E. LOCKWOOD, *Instructor in Education and Director of the  
School of Industrial Teaching, Director of Practice, Women's Edu-  
cational and Industrial Union.* Graduate of Framingham Normal  
School. Summer Course Teachers' College.

Formerly: One Year at House of Seven Gables Settlement in Salem; Two Years at  
Jacob Tome Institute in Maryland; Two Years' Teaching in Public Schools of Dedham,  
Mass.

LUCINDA WYMAN PRINCE, *Lecturer on Salesmanship and Director  
of the School of Salesmanship.*

Women's Educational and Industrial Union.

HELEN RICH NORTON, *Instructor of Salesmanship.*

Women's Educational and Industrial Union.

HARRIET A. NIEL, *Instructor in Education.* Kindergarten Training  
Teacher.

ANNA A. KLOSS, *Associate Director of Vocational Training at the  
Women's Educational and Industrial Union, and Assistant in Educa-  
tion at Simmons College.*

Formerly: Teacher in Grammar Schools, Ashburnham, Mass.; Teacher in High  
School, Winchester, Mass.; Assistant Director of Vocational Training at the Women's  
Educational and Industrial Union.

Societies: New England Home Economics Association; Simmons Club of Boston;  
National Society for the Promotion of Industrial Education.

\* Leave of absence.



PAULINE FISK, *Assistant in Education.*

One Year at Wellesley College; Two Years at McCowen Oral School (now a part of Chicago Normal College); Fourth Year Student at Simmons College.

Formerly: Teacher in Schools for Deaf Children; Teacher of Domestic Science in Taunton High School.

ANTONIOS PANAYOTOU SAVVIDIS, *Lecturer on the History of Education.* A.B., Robert College, Constantinople, 1900; M.A., Harvard University, 1911; Ph.D., Harvard University, 1917.

Formerly: Member of the teaching staff of Robert College since 1901 with two leaves of absence.

Publication: A summary in Greek of thesis on *Education in Modern Greece.*

Societies: Phi Delta Kappa; The Helicon; The Apollo Greek Society; Former President of the Athena and the Greek Y. M. C. A. of Robert College; Former Vice-President of the Federation of the Y. M. C. A.'s of Robert College.

---

### Telegraphy

HARRY ENGHAUSER ZINZER, *Special Instructor* from the Western Union Telegraphy School.



Department of Biology



CURTIS MORRISON HILLIARD, *Associate Professor of Biology and Public Health.* A.B., Dartmouth College, 1909; Additional courses at Institute of Technology, 1909-1910.

Formerly: Instructor, College of the City of New York, 1911-1912; Assistant Professor of Biology, Purdue University, 1912-1914.

Societies: Gamma Alpha, Sigma Xi, American Public Health Association, American Bacteriologists, American Association for the Advancement of Science, Massachusetts Board of Health Association, Fellow in the American Association for the Advancement of Science, Boston Bacteriological Society, Executive Committee Massachusetts Anti-tuberculosis League.

EDITH ARTHUR BECKLER, *Special Instructor in Public Health Methods.* S.B., Massachusetts Institute of Technology.

Bacteriologist, Massachusetts Department of Health.

JANE BOIT PATTEN, *Special Lecturer in Biology.* S.B., Massachusetts Institute of Technology, 1916; Additional courses at Technische Hochschule, Dresden, Germany; Course at the Marine Biological Laboratory, Woods Hole; Course at the Botanical Garden and Experiment Station, Dresden, Germany.

CAROLINE MAUDE HOLT, *Instructor in Biology.* A.B., Wellesley; Graduate work at Harvard; A.M., Columbia University; Ph.D., University of Pennsylvania.

Formerly: Instructor in Biology, Wellesley College; Instructor at Cornell University and Iowa State Teachers' College.

ELIZABETH FAITH GENUNG, *Instructor in Biology.* S.B., Cornell University, 1911; M.S.A., Cornell University, 1914. Cortland Norman School, 1905.

Formerly: Instructor at Cornell University and Iowa State Teachers' College.

ALVALYN E. WOODWARD, *Instructor in Biology.* Ph.B., University of Rochester, 1905; Cold Springs Harbor Summer School, 1906; M.S., University of Rochester; three years' study at University of Michigan; two summers' study at University of Michigan Biological Station; four summers' study at Marine Biological Laboratory at Woods Hole.

Formerly: Instructor for one year at Michigan Central Normal School; one year at Vassar College.

Publications: Articles in *Michigan Academy of Science*, and *Biological Bulletin*.

Societies: Phi Beta Kappa; Sigma Xi.

# 19 THE MICROCOSM 18

BESSIE L. JOST, *Instructor in Bacteriology*. S.B., Simmons College, 1915. Assistant in Hygiene, Wellesley College, 1915-1916.

EVANGELINE W. YOUNG, M.D., *Special Lecturer in Social Hygiene*.

EDWARD AVERY RICHMOND, *Instructor in Physiology*. B.S., Dartmouth College, 1912.

Formerly: Scientific Assistant Massachusetts Fish and Game Association, 1911-1912; Assistant in Zoölogy, Dartmouth College, 1912; Instructor in Zoölogy, New York University, 1912-1913; Assistant and Graduate student, Cornell University, in Entomology, Natural History of the Farm, and Biology, 1913-1917.

Societies: Phi Kappa Psi; Acacia; Jugatae; Entomological Society of America.



Department of Chemistry



KENNETH LAMARTINE MARK,\*  
*Professor of Chemistry, and Director of the School of General Science.* A.B., Harvard, 1898; A.M., Harvard, 1900; Ph.D., Harvard, 1903.

Formerly: Assistant in Chemistry, Harvard University; Instructor in Chemistry, Simmons College, 1904-1906; Assistant Professor, Simmons College, 1906-1914; Associate Professor, Simmons College, 1914-1916.  
 Publications: *Thermal Expansion of Gases; Salinity of Sea Water.*

Societies: Delta Upsilon; American Chemical Society.

ALICE FRANCES BLOOD, *Associate Professor of Household Economics.*



GORHAM WALLER HARRIS, *Assistant Professor of Chemistry,* A.B., Harvard, 1907; A.M., Harvard, 1909; Ph.D., Harvard, 1915. *Acting Head of Chemistry Department.*

Formerly: Teacher of Latin, Greek, and Geometry, Medford High School, Medford, Mass., 1907-1908; Assistant and Teaching Fellow in Chemistry at Harvard University, 1908-1910; Instructor in Chemistry at Simmons College, 1910-1913; Assistant Professor from 1914.

Publications: "*Floating Equilibrium.*"

Societies: Phi Beta Kappa (Harvard); American Chemical Society; American Association for the Advancement of Science; Association of Harvard Chemists; Intercollegiate Socialist Society; Headquarters Committee, Massachusetts Anti-Saloon League; People's Council of America; and various religious and reform organizations.

BESSIE MARION BROWN, *Instructor in Organic Chemistry.* S.B., Simmons College, 1907; Ph.D., Johns Hopkins, 1913.

Formerly: Instructor in Chemistry, Simmons College, 1907-1911.  
 Society: American Chemical Society.

\*Leave of absence.

LESLIE BRIGGS COOMBS, *Instructor in Chemistry*. A.B., Harvard University, 1909; M.S., Harvard University, 1911.

Formerly: Head Assistant in Qualitative Chemistry, Harvard University, 1909-1911; Research work in the Wolcott Gibbs Laboratory, Harvard University.

Publications: "*A New Method of Measuring the Pressure of Corrosive Gases at Constant Volume*," (with Dr. G. S. Forbes); "*The Surface Tension of Water, Methyl, Ethyl and Isobutyl Alcohol, Ethyl Butyrate, Benzine, and Toluene*" (with Prof. T. W. Richards).

Societies: Alpha Phi Sigma, American Chemical Society.

EARLE OVANDO WHITTIER, *Instructor in Chemistry*. B.S., 1911, University of Maine; M.S., 1913, University of Maine.

Formerly: Instructor in Chemistry, University of Maine, 1911-1915.

Societies: Phi Kappa Phi, Tau Beta Pi, Alpha Chi Sigma, American Chemical Society.

EVA ADELAIDE JACOBI, *Assistant in Chemistry*. S.B., Simmons College, 1916.

FLORENCE CELIA SARGENT, *Instructor in Chemistry*. S.B., Simmons College, 1911.

Formerly: Research Assistant at the Massachusetts Institute of Technology.

LOUISE WILTON MURPHY, *Assistant in Chemistry*. B.S., Simmons College, 1917.

HAZEL YOUNG, *Instructor in Chemistry*. B.S., Colby College, 1914. Graduate Work at Yale, 1914-1915.

Formerly: Instructor in Science; Salem College, Winston, Salem, N. Car.

Societies: Chi Omega; Phi Beta Kappa.

FLORENCE W. MARK, *Instructor in Chemistry*. S.B., Massachusetts Institute of Technology, Course 5.

Formerly: Assistant Instructor in Chemistry, Simmons College.

---

### Department of Fine Arts

ELIZABETH MANNING WHITMORE, *Lecturer on the History of Art*. A.B., Radcliffe College; A.M., Wellesley College; Graduate Work at the School of Classical Studies at Rome and at Athens.

Formerly: Instructor at Wellesley College; Assistant to the Director, Worcester Museum.

Societies: Boston College Club; Society for the Preservation of New England Antiquities.

Department of Economics



SARA HENRY STITES, *Assistant Professor of Economics*. A.B., Bryn Mawr College, 1899; A.M., 1900; Ph.D., 1904; Student in Economics, Geography and Ethnography at the Sorbonne and at the College de France, 1900-1901; University of Leipzig, 1901-1902.

Formerly: Co-principal of the Wilkes-Barre Institute, 1901-1912.

Publications: *Economics of the Iroquois*, 1904. One of the authors of "Five Hundred Practical Questions in Economics," 1916.

Societies: American Economic Association; American Association for Labor Legislation; Bryn Mawr Alumnae Association; League for Democratic Control, Women's Peace Party; and various social welfare organizations.

JOHN EMMETT KIRSHMAN, *Instructor in Economics*. Ph.B., Central Wesleyan College, 1904; Ph.M., Syracuse University, 1908.

Formerly: Assistant and Graduate Student at the University of Wisconsin, 1908-1909; Assistant Professor, North Dakota Agricultural College, 1909-1914; Teaching Fellow, University of Illinois, 1914-1915; Austin Scholar, Harvard University, 1915-1916; Training School, New York Bureau of Municipal Research, Summer 1913.



Department of Physics

LESLIE LYLE CAMPBELL, *Associate Professor of Physics.* A.M., Ph.D., Washington and Lee University; A.M., Harvard University.

Formerly: Assistant in Mathematics, Washington and Lee University; Assistant in Physics, Harvard University; Professor in Physics, Westminster.

Publications: *Thomson Effect, Hall Effect, Nerst Effect, Ledue Effect, Ettingshausen Effect in Soft Iron, Thermo-Electric Heterogeneity in Alloys, etc.; Disintegration of the Aluminium Cathode*, in the *Philosophical Magazine*, September, 1914.

Societies: Fellow, American Association for Advancement of Science; American Physical Society; Eastern Association of Physics Teachers; Mathematical and Physical Club; National Geographical Society; Congo Reform Association; Phi Beta Kappa.



GEORGE PRESTON BACON, *Assistant Professor of Physics and Mathematics.* A.M., Dartmouth College; Graduate work at the University of Michigan and the University of Berlin.

Formerly: Instructor in Science, Peekskill Military Academy; Assistant Principal, Beloit College Academy; Associate Professor of Mathematics, Beloit College; Professor of Physics, University of Wooster.

Societies: Theta Delta Chi; Phi Beta Kappa; American Physical Society; American Astronomical and Astrophysical Society.



MARGUERITE DOROTHEA TSCHALER, *Instructor in Physics.* A.B., Boston University, 1911; A.M., Boston University, 1913.

Formerly: Cambridge Evening Schools.

Societies: Epsilon Chapter of the Phi Beta Kappa, Gamma Gamma Delta, Massachusetts Society for the University Education of Women.

ELIZABETH MacGREGOR, *Assistant in Physics.* A.B., Smith College, 1913; Graduate work at Smith College, 1915-1916.

Formerly: Assistant in Physics, Smith College, January 1915-June 1916.

CHRISTIAN NUSBAUM, *Assistant in Physics.* Ph.D., Harvard University.

Formerly: Assistant in Physics, Ohio State University; Instructor in Physics at Harvard University.

Publications: *Hysteresis and Eddy Current Losses in Iron at High Frequencies.*

Societies: Member of the American Association for the Advancement of Science; American Physical Society.

## Officers of Administration

- HENRY LEFAVOUR, Ph.D., LL.D., *President.*  
 SARAH LOUISE ARNOLD, A.M., *Dean.*  
 BERTHA PILLSBURY, *Acting Registrar.*  
 LYSSON GORDON, A.B., *Bursar.*  
 MARJORIE BURBANK, A.B., *Recorder.*  
 GERTRUDE JANE BURNETT, S.B., *Secretary to the President.*  
 ALICE IRENE MANDELL, Ph.B., *Secretary to the Dean.*  
 MARGARET MUNRO GRIMSHAW, A.B., S.B., *Assistant Registrar.*  
 GRACE BARBER LEONARD, *Cashier.*  
 MARJORY CORWIN, *Secretary to the Director of the School of Household Economics.*  
 ALICE CATHERINE McMANAMA, *Assistant to the Registrar.*  
 MABEL ADDISON SPEAR, S.B., *Assistant to the Recorder.*  
 MARION TENNY CRAIG, S.B., *Secretary to the Director of the School of Library Science.*  
 LEAH CLARK, *Assistant to the Registrar.*  
 MARGARET SIMS, S.B., *Assistant to the Bursar.*  
 ALICE THERESA GRAY, S.B., *Secretary to the Director of the School of Secretarial Studies.*  
 SYBIL HUNTINGTON PEASE, A.B., *Secretary to the Director of the School for Social Workers.*



## Alumnae

<i>President</i> . . . . .	H. EDITH HATCH (MRS. R. L.) BROWN
<i>Vice-President</i> . . . . .	HELEN M. ANDERSON
<i>Honorary Vice-President</i> . . . . .	ELEANORE F. KEITH
<i>Secretary</i> . . . . .	BERTHA M. EMERSON
<i>Treasurer</i> . . . . .	THEODORA KIMBALL
<i>Recording Secretary</i> . . . . .	MARION G. FISH

---

## Presidents of the Simmons College Clubs

<i>Boston</i> . . . . .	LOUISE ANDREWS (MRS. I. R.) KENT
<i>Cleveland</i> . . . . .	HELENE BOEHMKE (MRS. A.) ZWIERLEIN
<i>Connecticut Valley</i> . . . . .	HELEN C. BAILEY
<i>Grand Rapids</i> . . . . .	EMMA FOOTE (MRS. C. S.) DEXTER
<i>Hartford</i> . . . . .	MARJORIE A. GODDARD
<i>Illinois</i> . . . . .	ABBIE L. ALLEN
<i>Maine</i> . . . . .	REBECCA S. GROSS (MRS. F.) MARSH
<i>New York City</i> . . . . .	MABEL WILLIAMS
<i>Rhode Island</i> . . . . .	FLORENCE A. BRAY
<i>Southern New Hampshire</i> . . . . .	ANNIE E. STUDLEY
<i>Washington, D. C.</i> . . . . .	RUTH GRAY
<i>Western New York</i> . . . . .	JEANETTE E. PELLMAN
<i>Worcester County</i> . . . . .	MARION LORING (MRS. A. W.) WOOD

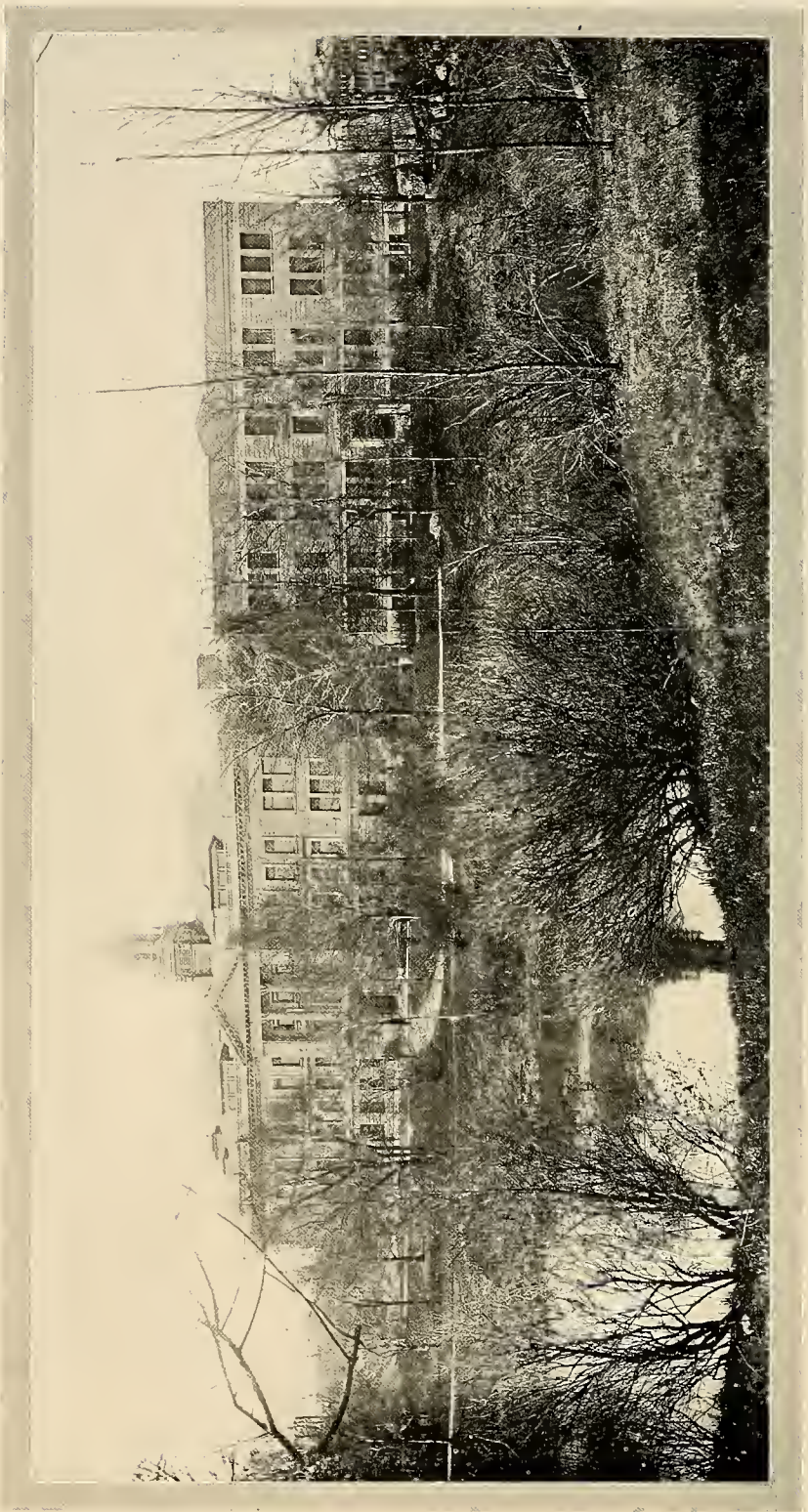



## Faculty

ARNOLD, SARAH LOUISE . . . .	Food Administration, Washington, D. C.
BOWLER, MARION EDNA . . . .	Foyen du Soldat, France.
MARK, KENNETH L. . . . .	Captain, Sanitary Corps.
SILSBEE, NATHANIEL . . . . .	Ordnance Department.
STEARNS, HOWARD O. . . . .	Bureau of Standards, Washington, D. C.
STEPHENS, WINSTON B. . . . .	Ambulance Corps.
UNDERWOOD, CHARLES M., JR. . . .	Y. M. C. A. Probably in France.

## Former Students

ALDRICH, HELEN M., 1915 . . . .	Dietitian, Base Hospital, Camp Grant, Rockford, Ill.
ALMY, HELEN J., 1906 . . . . .	Harvard Unit, General Hospital No. 22, France.
AYRES, MAY (Mrs. Burgess), 1911 . .	Council of National Defense, Washington, D. C.
BARNICOAT, P. OLIVE, 1916 . . . .	First Yeoman, U. S. N. R., Quincy, Mass.
BATCHELLER, MARGARET, 1915 . . . .	War Department, Washington, D. C.
BELL, LUCY, 1914 . . . . .	Signal Office, Washington, D. C.
BOWLER, MARION W. . . . .	Division of Statistics, Council of National Defense, Washington, D. C.
BOYCE, HELEN, 1917 . . . . .	First Yeoman, Navy Yard, Charlestown, Mass.
BRAMHALL, OLIVE, 1916 . . . . .	Library of Food Conservation, Washington, D. C.
BRENNAN, ROSEMARY, 1916 . . . . .	Portsmouth Navy Yard, Portsmouth, N. H.
BROWN, EDITH, 1914 . . . . .	Signal Service, Washington, D. C.
CHANNING, ALICE, 1913 . . . . .	Probably in France.
CHILDS, BLANCHE, 1917 . . . . .	French Embassy, Washington, D. C.
CHURCH, LUCY M., 1908 . . . . .	Ordnance Department, Washington, D. C.
CURTIS, MARGARET . . . . .	In France.
DAVIS DOROTHY, 1916 . . . . .	Division of Statistics, Council of National Defense, Washington, D. C.
DWYER, FRANCES, 1915 . . . . .	Confidential Position, American Embassy, London, Eng.
EKSTRAND, CONSTANCE, 1914 . . . .	Captain, Personnel Division of Signal Corps, Washington, D. C.
ELLIOTT, MARGARET . . . . .	Ordnance Department, Washington, D. C.
FRIZZELL, DORIS, 1917 . . . . .	Second Yeoman, Navy Yard, Charlestown, Mass.
GARDINER, ELIZABETH G. . . . .	In France.
GEORGE, WINIFRED, 1917 . . . . .	First Yeoman, Navy Yard, Charlestown, Mass.



GOODRICH, ELIZABETH . . . . .	Probably in France.
GRADY, HELEN, 1917 . . . . .	First Yeoman, Navy Yard, Charlestown, Mass.
GRADY, MARION, 1917 . . . . .	First Yeoman, Navy Yard, Charlestown, Mass.
HAUGHENBERRY, CHLOE . . . . .	War Department, Washington, D. C.
HOGAN, MARGARET L., 1915 . . . . .	Division of Statistics, Council of National Defense, Washington, D. C.
HOLBROOK, JENNIE, 1917 . . . . .	First Yeoman, Navy Yard, Charlestown, Mass.
HOWLETT, ELSIE, 1916 . . . . .	Lieutenant, Personnel Division of Signal Corps, Washington, D. C.
HULSIZER, MARJORIE, 1916 . . . . .	Dietitian, Base Hospital No. 23, General Hospital No. 11, British Expeditionary Force, France.
HUSSEY, GERTRUDE, 1916 . . . . .	Red Cross Canteen Service, Paris, France.
HUGHITT, FRANCES, 1914 . . . . .	Ordnance Department, Washington, D. C.
JONES, ANNA N., 1917 . . . . .	Gun Division, Ordnance Department, Washington, D. C.
KENNISON, ELIZABETH, 1916 . . . . .	War Department, Washington, D. C.
KINGSBURY, 1916 . . . . .	Gun Division, Ordnance Department, Washington, D. C.
KLINE, STELLA M. . . . .	Machine Gun Division, Ordnance Department, Washington, D. C.
KLOCK, M. LENA . . . . .	Department of Statistics, Council of National Defense, Washington, D. C.
MATTICE, BRENDA F. . . . .	In France.
MONAHAN, ANNA, 1908 . . . . .	First Yeoman, Aviation Corps, Massachusetts Institute of Technology, Cambridge, Mass.
PARKER, RUTH, 1914 . . . . .	Gun Division, Ordnance Department, Washington, D. C.
PARTRIDGE, ABBY, 1917 . . . . .	First Yeoman, First Naval District, Bar Harbor, Me.
PICKERING, ESTHER . . . . .	In France.
PORTER, MARY G. . . . .	In France.
RICHARDSON, ESTHER, 1916 . . . . .	Personnel Division, Signal Corps, Washington, D. C.
RUDD, MARGARET, 1914 . . . . .	Base Hospital Unit No. 12, Paris, France.
SLACK, NELLIE M., 1911 . . . . .	Equipment Division, Ordnance Department, Washington, D. C.
SMALLEY, MARIE, 1915 . . . . .	Gun Division, War Department, Washington, D. C.



- SPRAGUE, M. ESTELLA . . . . . Chairman, Food Conservation Committee,  
Council of National Defense, Hartford,  
Conn.
- STEVENS, MURIEL, 1916 . . . . . First Yeoman, Navy Yard, Charlestown,  
Mass.
- TENNEY, WILHELMINA . . . . . American Red Cross, Paris, France.
- TUELL, JOSEPHINE . . . . . Red Cross Nurse, France.
- UPHAM, ANNE, 1915 . . . . . Dietitian, General Hospital No. 9, Lake-  
side Unit, American Expeditionary Force.
- WHITING, HELEN, 1917 . . . . . Gun Division, Ordnance Department,  
Washington, D. C.
- WINN, N. LILLIAN, 1917 . . . . . First Yeoman, Navy Yard, Charlestown,  
Mass.
- WINSLOW, EDNA M. . . . . American Fund for French Wounded,  
Paris, France.
- WOODWARD, BLANCHE, 1916 . . . . . First Yeoman, Navy Yard, Charlestown,  
Mass.
- WOOLDRIDGE, ETHEL G. . . . . Dietitian, Base Hospital, Camp Sheriden,  
Montgomery, Ala.
- WRIGHT, LENA, 1916 . . . . . U. S. Base Hospital, Camp Custer, Battle-  
Creek, Mich.



19 THE MICROCOSM 18









## Class of 1918



### Officers

MARGARET E. O'CONNOR  
*President*

CHARLOTTE E. FORD  
*Vice-President*

SARAH W. THOMPSON  
*Secretary*

RUTH D. GATES  
*Treasurer*

### EXECUTIVE BOARD

LEAH E. CRABTREE  
HELEN G. JACOBS

GLADYS F. SANDS  
MARIAN A. SCOTT

CLASS COLOR: RED



Honorary Members



PRESIDENT LEFAVOUR



ANITA M. ALLEN



GEORGE P. BACON



HARRY M. VARRELL

19 THE MICROCOSM 18



FLORENCE C. ABBOTT  
Melrose  
Massachusetts



DOROTHY F. ADAMS  
Boston  
Massachusetts



MARION J. ABBOTT  
Fonda  
New York



MARION A. ALDRICH  
Boston  
Massachusetts



MARJORIE I. ABBOTT  
Franklin  
Massachusetts



SALOME W. ALGER  
West Bridgewater  
Massachusetts

19 THE MICROCOSM 18



EDITH M. AMES  
Quincy  
Massachusetts



DOROTHY ANNABLE  
Salem  
Massachusetts



RUTH M. AMSDEN  
Petersham  
Massachusetts



DOROTHY ARMINGTON  
Boston  
Massachusetts



PEARL ANDREWS  
Orange  
Massachusetts



FLORENCE E. BAILEY  
Portland  
Maine

19 THE MICROCOSM 18



GRACE A. BAKER  
North Attleborough  
Massachusetts



LUCY P. BECK  
Braintree  
Massachusetts



PRISCILLA BANCROFT  
Haverhill  
Massachusetts



LOUISE F. BECKWITH  
Stafford Springs  
Connecticut



OLIVE BARROWS  
Hartford  
Connecticut



GLADYS S. BISHOP  
Southington  
Connecticut

19 THE MICROCOSM 18



MILLCENT BLISS  
Lynn  
Massachusetts



ELIZABETH C. BRADY  
Sitka  
Alaska



DOROTHY C. BLOOD  
Newton  
Massachusetts



MARGARET E. BREWER  
Upton  
Massachusetts



HARRIET E. BOSWORTH  
Falls Village  
Connecticut



FREDA M. BRIGGS  
Glens Falls  
New York

19 THE MICROCOSM 18



BESSIE BURNES  
Boston  
Massachusetts



ELIZABETH H. CLIFFORD  
Newton  
Massachusetts



RUTH BYINGTON  
Boston  
Massachusetts



RUTH M. COLLINS  
Laconia  
New Hampshire



JOSEPHINE E. CAUMAN  
Boston  
Massachusetts



AGNES T. CONROY  
Boston  
Massachusetts

19 THE MICROCOSM 18



EDNA W. CONWAY  
Quincy  
Massachusetts



MARJORIE CRAWLEY  
Gloucester  
Massachusetts



LEAH E. CRABTREE  
Island Falls  
Maine



EVELYN A. CROSWELL  
Wellesley  
Massachusetts



LILLIAN CRAWFORD  
Cambridge  
Massachusetts



ALTHEA M. CURRIN  
Waltham  
Massachusetts



19 THE MICROCOSM 18



GENEVA A. DALAND  
Wakefield  
Massachusetts



DOROTHY M. DAY  
Bellows Falls  
Vermont



DAPHNE M. DAMON  
Honolulu  
Hawaii



HELEN F. DEANE  
Fall River  
Massachusetts



CORA B. DAVIDSON  
Ramsey  
New Jersey



CAROLYN M. DICKSON  
Wellesley  
Massachusetts

19 THE MICROCOSM 18



ERMA M. DIKE  
Stoneham  
Massachusetts



RUTH DUBOIS  
Lynn  
Massachusetts



GLADYS DODGE  
Alton  
New Hampshire



ABBIE E. DUNKS  
Worcester  
Massachusetts



LOUISE L. DOHERTY  
Newton  
Massachusetts



EDITH R. DUNN  
Newton  
Massachusetts

19 THE MICROCOSM 18



MARY F. ELLIS  
Westwood  
Massachusetts



ELIZABETH E. FISHER  
Dedham  
Massachusetts



FRANCES ELWELL  
Milford  
Massachusetts



RUTH E. FITZ GERALD  
Melrose  
Massachusetts



BERNICE FIELD  
Sharon  
Massachusetts



HELEN M. FITZGIBBONS  
Boston  
Massachusetts

# 19 THE MICROCOSM 18



HELEN G. FLACK  
Lowell  
Massachusetts



L. HESTER FOSTER  
Boston  
Massachusetts



ANNIE M. FLYNN  
Saugus  
Massachusetts



LAURA R. FOSTER  
Swampscott  
Massachusetts



CHARLOTTE E. FORD  
Hanover  
New Hampshire



GERTRUDE FRANZ  
Holyoke  
Massachusetts

19 THE MICROCOSM 18



S. ETHEL GALLAGHER  
Newton  
Massachusetts



LILLIAN H. GATES  
Machias  
Maine



ETHEL H. GAREY  
Thetford  
Vermont



RUTH D. GATES  
Amherst  
Massachusetts



GLADYS L. GARLAND  
Great Pond  
Maine



MADELINE R. GAVIN  
Boston  
Massachusetts

19 THE MICROCOSM 18



LOUISE W. GERALD  
Canton  
Massachusetts



MARY S. HAMBLETT  
Nashua  
New Hampshire



ELIZABETH GILLIES  
Wakefield  
Rhode Island



MARY E. HATCH  
Newton  
Massachusetts



GLADYS J. HADLEY  
Newton  
Massachusetts



ESTHER G. HAWLEY  
Brookline  
Massachusetts

19 THE MICROCOSM 18



BEULA L. HAYDEN  
Rutherford  
New Jersey



E. PAULINE JACOBS  
Boston  
Massachusetts



MILDRED E. HODGES  
Malden  
Massachusetts



HELEN G. JACOBS  
Boston  
Massachusetts



MARGUERITE HOOPER  
Castine  
Maine



FLORENCE L. JOB  
Neligh  
Nebraska

19 THE MICROCOSM 18



JULIA T. JOCHUM  
Marion  
Illinois



MADELEINE D. KINGSLEY  
South Berwick  
Maine



DOROTHY E. JONES  
Buffalo  
New York



ALICE M. KLEIN  
Boston  
Massachusetts



ELEANOR JONES  
Watertown  
Massachusetts



THELMA I. KNIGHT  
Somerville  
Massachusetts



19 THE MICROCOSM 18



LORETTA A. KNIGHTLY  
Amherst  
Massachusetts



HARRIET LEONARD  
Glover  
Vermont



RHODA B. LAWRENCE  
Peekskill  
New York



HELEN W. McCULLOCH  
Pawtucket  
Rhode Island



MARGARET P. LENIHAN  
Boston  
Massachusetts



J. CLAIRE MACDONALD  
Watertown  
Massachusetts

19 THE MICROCOSM 18



KATHARINE G. MCMANMON  
Lowell  
Massachusetts



MIRIAM L. MANN  
Everett  
Pennsylvania



BLANCHE A. MACRAE  
Providence  
Rhode Island



HAZEL H. MARSH  
Somerville  
Massachusetts



RAE MANDELSTAM  
Boston  
Massachusetts



SARAH W. MAYO  
Bridgewater  
Massachusetts

19 THE MICROCOSM 18



HELEN E. MERRIAM  
Springfield  
Massachusetts



GRACE E. MOIR  
Arlington  
Massachusetts



RACHEL T. MESERVE  
Boston  
Massachusetts



ELEANOR D. MONROE  
Boston  
Massachusetts



VERTA I. MILLS  
Lynn  
Massachusetts



ANNA C. MORAN  
Milton  
Massachusetts

19 THE MICROCOSM 18



ANNE M. MULCASTER  
Boston  
Massachusetts



MARGUERITE M. O'BRIEN  
Boston  
Massachusetts



CLAIRE P. MYRON  
Lynn  
Massachusetts



MARIE G. O'BRIEN  
Boston  
Massachusetts



MARGARET B. NOTTINGHAM  
Crozet  
Virginia



MARGARET E. O'CONNOR  
Wakefield  
Massachusetts

19 THE MICROCOSM 18



GERTRUDE E. O'NEIL  
Boston  
Massachusetts



RACHEL A. PAYSON  
Quincy  
Massachusetts



SARAH C. PAGE  
Richmond  
Maine



EMILIE PERISTIANO  
Greece



HAZEL A. PAYSON  
Stoneham  
Massachusetts



ELEANOR W. PERRY  
Weston  
Massachusetts

19 THE MICROCOSM 18



LYDIA M. POTTER  
Apponaug  
Rhode Island



MARGARET H. RASER  
Ashtabula  
Ohio



MILDRED POWELL  
Great Barrington  
Massachusetts



ELINOR F. REILLY  
Boston  
Massachusetts



MARY R. RANDALL  
Belmont  
Massachusetts



RUTH RICHARDS  
Winthrop  
Massachusetts

19 THE MICROCOSM 18



ELSIE L. RIEGER  
Reading  
Pennsylvania



MARJORIE R. ROCKWOOD  
Hopdale  
Massachusetts



MARION E. ROBERTSON  
Worcester  
Massachusetts



MADELINE M. ROWEN  
Boston  
Massachusetts



GERTRUDE H. ROBINSON  
Boston  
Massachusetts



RUTH E. RUSSELL  
East Middlebury  
Vermont

19 THE MICROCOSM 18



J. HESTEP RUST  
Manchester  
Massachusetts



OLIVE SAWIN  
Southborough  
Massachusetts



E. ELIZABETH SAMPSON  
Framingham  
Massachusetts



MARIAN A. SCOTT  
Gloversville  
New York



GLADYS F. SANDS  
Newton  
Massachusetts



CLIVE E. SERVIS  
Melrose  
Massachusetts



19 THE MICROCOSM 18



KATHERINE M. SHELLEY  
Albany  
New York



THEODOSIA F. SKINNER  
Watertown  
Massachusetts



ELIZABETH P. SHERMAN  
Boston  
Massachusetts



ISABELLE C. SMITH  
Moscow  
Vermont



ANNA K. SILVER  
Dalton  
Massachusetts



SIBYL SOROKER  
Boston  
Massachusetts

19 THE MICROCOSM 18



ELEANOR M. SPENCE  
Boston  
Massachusetts



MARCIA M. STRAUSS  
Boston  
Massachusetts



ISABELLA F. STARBUCK  
Cambridge  
Massachusetts



ELEANOR STRONG  
Pittsfield  
Massachusetts



CECELIA A. STORM  
Pompton Lakes  
New Jersey



HELEN F. SWANTON  
Andover  
Massachusetts

19 THE MICROCOSM 18



ANNA M. SWEETSER  
Worcester  
Massachusetts



MARJORIE THROSSSELL  
Lakewood  
Ohio



ELIZABETH A. TALBOT  
Somerville  
Massachusetts



HELENA A. TIBBETS  
Brookline  
Massachusetts



SARAH W. THOMPSON  
Alexandria Bay  
New York



HAZEL B. TIMMERMAN  
Amsterdam  
New York

19 THE MICROCOSM 18



JESSIE C. TRAVIS  
Lynn  
Massachusetts



HELEN N. WATERBURY  
Ballston Spa  
New York



MILDRED W. WADSWORTH  
Southborough  
Massachusetts



FLORENCE H. WHITE  
Waterbury  
Connecticut



SYLVIA P. WALLACE  
Pasadena  
California



HELEN I. WHITLOCK  
Calais  
Maine

19 THE MICROCOSM 18



GLADYS I. WIENER  
Wilkes-Barre  
Pennsylvania



ESTHER L. WILLIAMS  
Boston  
Massachusetts



MARGARET WIGGIN  
Sanbornville  
New Hampshire



GERTRUDE WILSON  
New Bedford  
Massachusetts



GERTRUDE M. WILLIARD  
Somerville  
Massachusetts



ELLA F. WISWALL  
Lynn  
Massachusetts

19 THE MICROCOSM 18



ESTELLE M. WOLFF  
New York  
New York



HELEN WYANDT  
Bryan  
Ohio



SOPHIE M. YESNER  
Boston  
Massachusetts

# 19 THE MICROCOSM 18

## Former Members of 1918

NAME.	HOME.
ALLYN, HELEN E. . . . .	1825 Northampton St., Holyoke
BABCOCK, HELEN R. . . . .	Jefferson, Ohio
BAILEY, LUCY E. . . . .	271 Lynn Shore Drive, Lynn
BAXTER, MARY L. . . . .	27 College Ave., W. Somerville
BECKER, MARION E. . . . .	407 Westminster Rd., Brooklyn, N. Y.
BENNETT, LOUISE G. (Mrs. Ira B. Oliver) . . . . .	R. F. D. 3, Kingston, N. Y.
BOGGS, R. LOUISE . . . . .	Jorhat, Assam, India
BORJESSON, E. MELVINA . . . . .	Richmond, Me.
BOSTOCK, MARION P. . . . .	29 Kilton St., Taunton
BRADFORD, MARY S. . . . .	359 State St., Springfield
BRIGHAM, ROSALIE (Mrs. Vernice Law) . . . . .	Nashua, N. H.
BURBECK, FLORENCE (Mrs. Floyd G. Davison) . . . . .	Woodsville, N. H.
BURKE, ANNA M. . . . .	15 James Ave., Winthrop
CAMPBELL, MARGUERITE E. . . . .	229 North Vine Ave., Ontario, Cal.
CLAPP, RUTH . . . . .	Scituate
COLE, AMY M. . . . .	Peabody Rd., Stoneham
COLLINS, RUTH S. . . . .	2464 Maplewood Ave., Toledo, Ohio
CORY, GERTRUDE F. . . . .	Hoopeston, Ill.
COY, MARGARET W. . . . .	500 Greenleaf Ave., Glencoe, Ill.
DAY, THEODORA A. . . . .	68 Homestead St., Roxbury
DAWLEY, MARY L. . . . .	Laurel Hill Rd., Norwich, Conn.
DILL, NORMA G. . . . .	11 Hill St., West Somerville
DIMOCK, HELEN . . . . .	South Willington, Conn.
DONAVAN, KATHERINE M. . . . .	61 Dracut St., Dorchester
DUTCHER, JESSIE R. . . . .	1404 Pacific St., Brooklyn, N. Y.
DYER, LILLIAN (Mrs. Ward Thompson) . . . . .	71 Dana St., Cambridge
EDDY, JOSEPHINE F. . . . .	Indianapolis, Ind.
EMERY, ELIZABETH M. . . . .	North Jay, Me.
FERSON, ANGELINE . . . . .	423 Biddle Ave., Wilksburg, Pa.
FISH, RUTH S. . . . .	Redfield, Me.
FLEMING, JOSEPHINE . . . . .	1288 Commonwealth Ave., Allston
FREEMAN, GERTRUDE I. . . . .	6 Waumbek St., Roxbury
FLOOD, GENEVIEVE A. . . . .	9 Tyler St., Nashua, N. H.
GAINES, BERTHA B. . . . .	757 Gerard St., N. W., Washington, D. C.
GARDNER, AGNES H. . . . .	Dennysville, Me.
GOVE, LUCILE A. . . . .	Durham, N. H.
GRANDISON, BERNICE M. . . . .	97 Trimson St., East Lynn
GROUB, CATHERINE M. . . . .	Alexandria Bay, N. Y.
HAMILTON, DOROTHY M. . . . .	208 Maple St., New Haven, Conn.
HAMILTON, JEANETTE C. (Mrs. Harold W. Perkins) . . . . .	31 Longwood Ave., No. Woburn
HAMLIN, MADELINE M. . . . .	5 Roslyn St., Salem
HARPER, MILDRED P. (Mrs. Edwin C. Holbrook) . . . . .	32 Oak St., Great Barrington
HARVEY, FLORENCE T. . . . .	361 Windsor Ave., Hartford, Conn.
HAYWARD, BELLE W. . . . .	28 East Center St., Rutland, Vt.
HODGDON, DOROTHY A. (Mrs. G. Oliver Athorne, Jr.) . . . . .	129 State St., Portsmouth, N. H.
HOVEY, LUCY L. . . . .	29 Columbus Park, Haverhill
HOYT, INEZ W. . . . .	39 Webster St., Franklin, N. H.
HUGHES, CORA E. . . . .	703 Locust St., Rockford, Ill.
HUPPER, HELEN M. . . . .	54 Oakwood Ave., East Lynn
JEWETT, MARION W. . . . .	19 Lowell St., Reading
JONES, DOROTHY M. . . . .	197 Spring St., Catskill, N. Y.
JORDAN, ESTHER M. (Mrs. Russell A. Walker) . . . . .	37 Conomo Ave., Lynn
KEARN, ALICE J. . . . .	41 Elm St., Northampton
KENDALL, MARGARET E. . . . .	55 Pleasant St., Concord, N. H.
KNOWLTON, MARY C. . . . .	11 Chetwynd Rd., Medford

# 19 THE MICROCOSM 18

NAME.	HOME.
LAKE, MIRIAM G. . . . .	225 Pennsylvania St., Buffalo, N. Y.
LARRABEE, MARION G. . . . .	Willimantic, Ct.
LAWRENCE, RUTH H. (Mrs. Ashley B. Sturgis) . . . . .	309 North 33d St., Philadelphia, Pa.
LEIGHTON, MARJORIE S. . . . .	78 Liberty St., Manchester, N. H.
LOCKE, JUDITH M. . . . .	Winchester, N. H.
LORRAINE, VIRGINIA L. . . . .	2619A Park Ave., Richmond, Va.
McAULIFFE, MARY C. . . . .	Uxbridge
McCARTHY, MARIE G. . . . .	129 South Oak St., Mt. Carmel, Pa.
McINTIRE, MARY M. . . . .	6 Wistaria St., Salem
MACKENZIE, MARION Y. . . . .	123 Oxford St., Cambridge
MARTIN, ESTELLE B. . . . .	32 Cherry St., Danvers
MATTHIEU, GLADYS M. (Mrs. Lloyd B. Morton) . . . . .	83 Main St., Farmington, Me.
MORTON, MARGARET . . . . .	216 Vaughan St., Portland, Me.
NELSON, KATHERINE L. . . . .	8 Grove St., Natick
NOBRIGA, MILDRED A. (Mrs. Nelson Turner) . . . . .	Williams St., Dover, N. J.
PARKER, MARY S. . . . .	High St., Goffetown, N. H.
PARSHLEY, MILDRED B. . . . .	9 Temple St., West Medford
PARSONS, BERTH . . . . .	125 Willow Ave., Tacoma Park, Md.
POLLOCK, KATHERINE E. . . . .	447 Manning Boulevard, Albany, N. Y.
POOLE, SYLVIA (Mrs. Edward M. Hay) . . . . .	903 East 20th Ave., Spokane, Wash.
POPE, MARION F. . . . .	31 Milton St., Brockton
POTEAT, PRISCILLA . . . . .	Greenville, S. C.
PRATT, VIOLA B. . . . .	Sodus, N. Y.
PRIGMORE, HAZEL H. (Mrs. Philip L. Donovan) . . . . .	Bellingham, Wash.
ROBERTS, RUTH E. . . . .	32 Preble St. Gorham, Me.
SEYMOUR, EDITH K. . . . .	23 Agassiz Ave., Waverley
SHAW, BEATRICE E. . . . .	Concord, N. H.
SIBLEY, MILDRED . . . . .	Birmingham, Mich.
SPERRY, RUTH S. . . . .	21 Cooke St., Waterbury, Conn.
SWIFT, S. CORNELIA . . . . .	Bon Secour, Ala.
TRULL, DOROTHY E. . . . .	752 Andover St., Lowell
TURNER, EVA E. (Mrs. Wallace N. Flanders) . . . . .	South Berwick, Me.
UNANGST, MAE S. . . . .	Nazareth, Pa.
VARNEY, MARION . . . . .	North Chelmsford
WAKEFIELD, KATHERINE . . . . .	Newtonville
WARD, JULIA M. . . . .	1469 Beacon St., Brookline
WEBSTER, FLORENCE R. . . . .	Randolph
WHEELER, MARGARET L. . . . .	12 Reservoir St., Cambridge
WHITHED, CELIA M. . . . .	393 Wilder St., Lowell
WHITTIER, GRACE A. . . . .	200 Nevada St., Northfield, Minn.



1918 - 1919

1917 - 1918

1916 - 1917

1915 - 1916



MAH '19

# JUNIORS

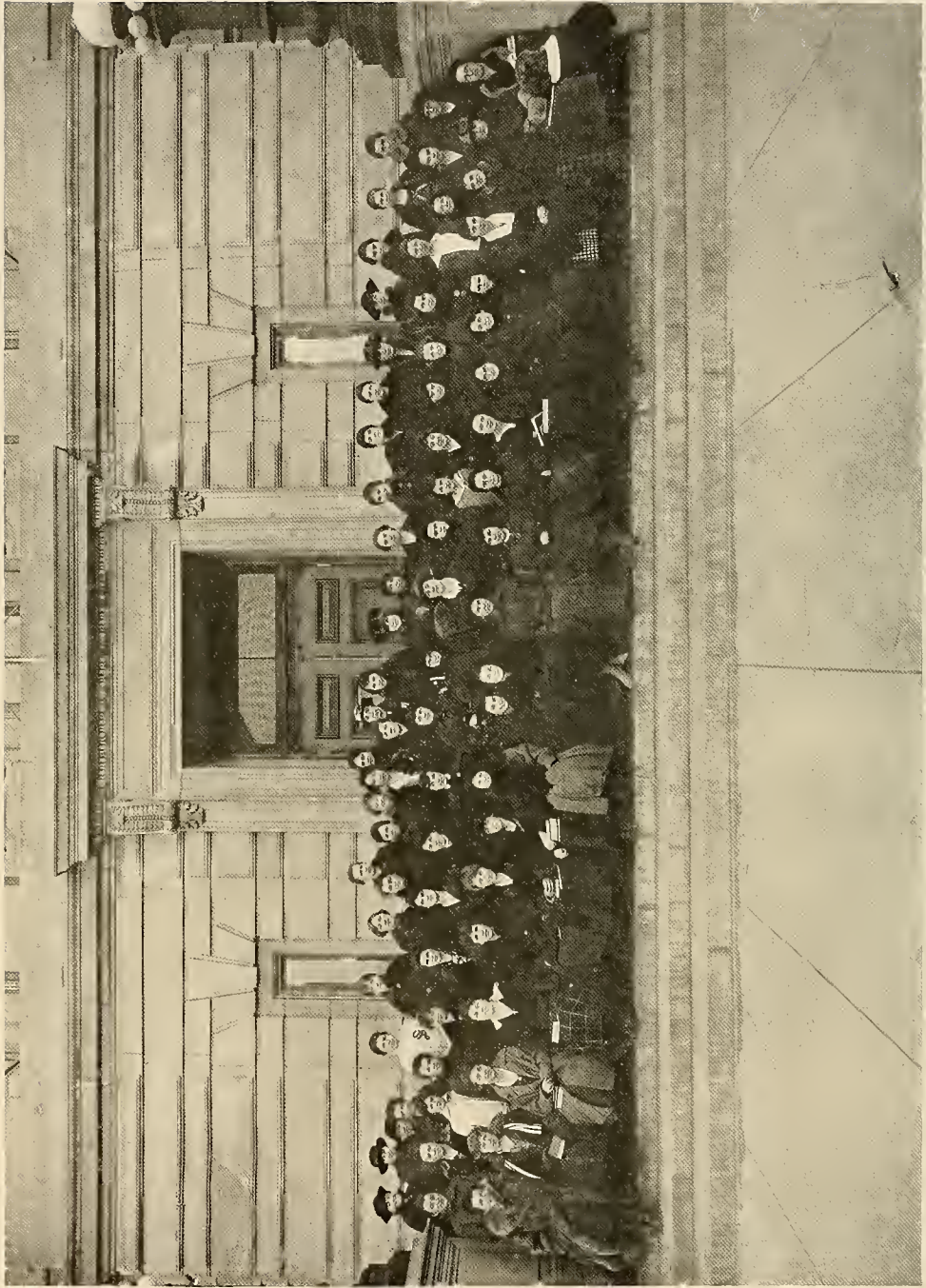



**Officers**

FLORENCE CROWELL  
*President*

PRISCILLA BUNTIN  
*Vice-President*

MARION G. LYONS  
*Secretary*

ANNE HEFFLON  
*Treasurer*

**EXECUTIVE BOARD**

FLORENCE L. MACLEOD  
VERA A. PERKINS

KATHARINE H. ROCK  
ANNA K. STOLZENBACH

CLASS COLOR: GREEN

# 19 THE MICROCOSM 18

## Class of 1919

NAME.	HOME.
ADAMS, MILDRED S. . . . .	East Providence, R. I.
ALCOTT, MARION D. . . . .	Everett
ALLISON, ELLA C. . . . .	Boston
ALLISTON, HENRIETTA K. . . . .	Saugus
ANDERSON, MARTHA . . . . .	Norwich, Ct.
ARNOLD, MARION E. . . . .	Athens, Pa.
AVERY, PAULINE M. . . . .	Laconia, N. H.
AYER, HELEN P. . . . .	Portland, Me.
BAILEY, RUTH D. . . . .	Wiscasset, Me.
BAKER, HELEN M. . . . .	Kansas City, Mo.
BAMBERG, DOROTHY C. . . . .	Boston
BARNES, RUTH L. . . . .	Stoneham
BATCHELDER, MARION F. . . . .	Brookfield, Vt.
BLANCHARD, HELEN W. . . . .	Montpelier, Vt.
BONNEY, ETHEL . . . . .	Scituate
BRACKETT, RUTH F. . . . .	Warren, Me.
BRAMSON, ROSE F. . . . .	Worcester
BREWSTER, ADA . . . . .	Andover
BRIGGS, ESTHER B. . . . .	Medford
BRIGHAM, BEATRICE M. . . . .	Fitchburg
BRITTAIN, HARRIETT A. . . . .	Somerville
BROWN, CHRISTINE P. . . . .	Poquonock, Ct.
BUNTIN, PRISCILLA . . . . .	Newton
BUTTERWORTH, JEANNE . . . . .	Hopedale
CAHILL, MARTHA M. . . . .	Boston
CASTLEMAN, BLANCHE . . . . .	Rochester, N. Y.
CHAPMAN, RUTH . . . . .	Woodfords, Me.
CHURCH, BEATRICE . . . . .	Hampton, N. H.
CLARK, EUNICE S. . . . .	Newton
CLOGSTON, GRACE M. . . . .	Boston
COBURN, MARY . . . . .	Boston
COHEN, REBECCA . . . . .	Boston
COUGHLIN, ELSIE M. . . . .	Boston
CROSS, ELEANOR E. . . . .	Portland, Me.
CROWELL, FLORENCE . . . . .	Quincy
DANIELS, MARGARET E. . . . .	Brookline
DE PUGH, HELEN M. . . . .	Yonkers, N. Y.
DODGE, JESSIE A. . . . .	Boston
DOUTHIT, ALISON McG. . . . .	Petersham
DOWNING, BERNICE B. . . . .	Laconia, N. H.
DRAKE, HARRIOT F. . . . .	East Greenwich, R. I.
DU BOIS, KATHERINE R. . . . .	New York, N. Y.
DUBOIS, MARY E. . . . .	Lynn
DUFF, SUSIE L. . . . .	Arlington
DUNN, ISABEL L. . . . .	Exeter, N. H.
EATON, R. ISABEL . . . . .	Fargo, N. D.
ELLIOTT, ESTHER J. . . . .	Newton
EMERY, BEATRICE A. . . . .	Bar Harbor, Me.
EVERETT, IRENE . . . . .	Boston
FAUCETT, ETHEL M. . . . .	Glenbrook, Ct.
FELKER, MILDRED A. . . . .	Nashua, N. H.
FINSTERWALD, RAE . . . . .	Detroit, Mich.
FITCH, MARION A. . . . .	Sterling
FITZGIBBONS, HELEN M. . . . .	Boston
FLEMMING, OLIVE M. . . . .	Cambridge
FRANCE, DOROTHY . . . . .	Eyota, Minn.

# 19 THE MICROCOSM 18

NAME.	HOME.
FRENCH, MARION E. . . . .	Deep River, Ct.
GARRITY, BEATRICE E. . . . .	. . . . . Newton
GILMAN, ALICE I. . . . .	. . . . . Wrentham
GOODYEAR, EDITH M. . . . .	. . . . . Bluffton, Ind.
GORDON, MILDRED E. . . . .	. . . . . Providence, R. I.
GRAUERT, HELEN E. . . . .	. . . . . Rutherford, N. J.
GREGG, GOLDA M. . . . .	. . . . . Austin, Minn.
GRIFFIN, ALICE H. . . . .	. . . . . Portsmouth, N. H.
GRIMES, ELIZABETH P. . . . .	. . . . . Nantucket
GROSE, INEZ B. . . . .	. . . . . Stratton, Me.
GUPPEY, LILLIS M. . . . .	. . . . . Salmon Falls, N. H.
GUPPEY, RIDIE L. . . . .	. . . . . Salmon Falls, N. H.
HARRIGAN, MARY C. . . . .	. . . . . Arlington
HEFFLON, ANNE . . . . .	. . . . . Winchester
HENDERSON, CAROLYN E. . . . .	. . . . . Middleton
HOLMES, MARION F. . . . .	. . . . . Rochester, N. H.
HOLT, ELIZABETH M. . . . .	. . . . . New Bedford
HOUSER, ALMA M. . . . .	. . . . . Berlin Heights, O.
HOWARD, ELIZABETH . . . . .	. . . . . Melrose
HOWELL, MARION . . . . .	. . . . . Stoneham
HUNTER, CARITA B. . . . .	. . . . . Brookline
HUXLEY, MILDRED J. . . . .	. . . . . Ontario, N. Y.
JONES, CARRIE M. . . . .	. . . . . Lakeport, N. H.
KELIHER, ESTHER G. . . . .	. . . . . Boston
KELLY, RUTH R. . . . .	. . . . . Boston
KILLELEA, GERALDINE C. . . . .	. . . . . Leominster
KLEIN, MARY A. . . . .	. . . . . Boston
KNEIL, CAROLINE M. . . . .	. . . . . Saratoga Springs, N. Y.
LADD, MOLLY L. . . . .	. . . . . Epping, N. H.
LANE, BEATRICE F. . . . .	. . . . . Lynn
LEAVITT, ELIZABETH . . . . .	. . . . . Chicago, Ill.
LEWIS, ELISABETH P. . . . .	. . . . . Boston
LINCOLN, ELLA M. . . . .	. . . . . Glens Falls, N. Y.
LIPMAN, REBECCA E. . . . .	. . . . . Lynn
LYONS, MARION G. . . . .	. . . . . Newton
McCANN, MARION F. . . . .	. . . . . Boston
McCAUSLAND, HELEN . . . . .	. . . . . Wichita, Kan.
MacCONNELL, EDITH B. . . . .	. . . . . Boston
MacGOWAN, MARGARET . . . . .	. . . . . Cambridge
McKEE, HAZEL C. . . . .	. . . . . Haverhill
MACKIE, DOROTHY . . . . .	. . . . . Bradford, Pa.
McKISSICK, DOROTHY . . . . .	. . . . . Boston
MacLEOD, FLORENCE L. . . . .	. . . . . Brooklyn, N. Y.
McNEIL, EVELYN A. . . . .	. . . . . Stoughton
MARBLE, GLADYS W. . . . .	. . . . . East Bridgewater
MASON, ADELAIDE F. . . . .	. . . . . Pawlet, Vt.
MAXWELL, BERNICE M. . . . .	. . . . . Melrose
MELOON, IVY C. . . . .	. . . . . Medford
MERSEREAU, VERA L. . . . .	. . . . . Somerville
METZGER, ETHEL M. . . . .	. . . . . Shippensville, Pa.
MITCHELL, RUTH . . . . .	. . . . . Brookline
MOORE, ALICE E. . . . .	. . . . . Ashburnham
MOORE, DORRIS . . . . .	. . . . . Beverly
MOORE, VIVIAN J. . . . .	. . . . . Stockton, Ill.
MORIARTY, MARGARET E. . . . .	. . . . . Boston
MOSHIER, L. MARION . . . . .	. . . . . Utica, N. Y.
NEFF, GERTRUDE . . . . .	. . . . . Salem
NILES, GLADYS M. . . . .	. . . . . Bangor, Me.
ORTH, CATHERINE E. . . . .	. . . . . Steelton, Pa.

# 19 THE MICROCOSM 18

NAME.	HOME.
PENDLETON, JESSICA E.	Norwich, Ct.
PERKINS, VERA A.	Rutland, Vt.
PFUND, MARION C.	Boston
PICKLES, MARGARET L.	Marblehead
PIPER, MARJORIE B.	Milton
POLLYCUTT, HELEN H. T.	Stoughton
PRESCOTT, KATHERINE	Stoneham
QUINLAN, ROSEMARY S.	Natick
RABINOVITZ, NELLIE	Boston
RAMIREZ, MARIA P.	Humacao, Porto Rico
REEVES, BEATRICE A.	Attleborough
REYNOLDS, ALICE	Canton
RICE, ALICE E.	Somerville
RICHARDS, GLADYS L.	Lynnfield
RICHARDSON, SARAH A.	Boxborough
ROCK, KATHARINE H.	Swampscott
ROUNDY, SUSAN	Worcester
ROWE, ERNESTINE	Cleveland, O.
RUSSELL, MARY E.	Exeter, N. H.
RYAN, MARGARET M.	Stoughton
SAWYER, HARRIOT B.	Boston
SAWYER, MARY N.	Palmyra, N. Y.
SCHONFELD, BELLE W.	Brookline
SCULLEY, MARGARET A.	Hamilton
SELDEN, EVA	Plainfield, N. J.
SEXTON, VERA A.	Fitchburg
SEYBOLT, LOIS A.	Portsmouth, N. H.
SHAW, CHARLOTTE W.	Lancaster, Pa.
SHERBURNE, RUTH E.	Tyngsborough
SMITH, MARION C.	Waltham
SPAMER, MARION P.	Oronoque, Ct.
SPENCER, E. HOPE	West Haven, Ct.
STACEY, HELEN R.	White River Junction, Vt.
STARBUCK, KATHARINE R.	Lancaster
STEVENS, RUTH M.	Boston
STOLZENBACH, ANNA K.	Sewickley, Pa.
STONE, ESTHER M.	Boston
SUGHRUE, ALICE E.	Boston
SVENSON, TILLY E.	Boston
SWEENEY, JOSEPHINE	Exeter, N. H.
SYLVESTER, MARGARET J.	Haverhill
TANDY, MARY	Vevay, Ind.
TOBIN, DOROTHY E.	Everett
TOURTELLOTTE, L. FRANCES	Marlborough
TOWLE, OLIVE E.	Walpole
TYLER, CATHERINE	Newton
WALLIS, EVELYN M.	Olean, N. Y.
WATSON, DELLA M.	Toledo, O.
WEINBERG, FLORENCE	Newton
WELLS, RUTH C.	Lynn
WETHERELL, GLADYS A.	Natick
WHITE, RUTH L.	Taunton
WHITMORE, NELLIE P.	Seal Harbor, Me.
WILBRAHAM, JESSIE W.	Rutledge, Pa.
WILLIAMSON, ENMA M.	Frankfort, N. Y.
WILSON, CAROLINE H.	New Bedford
WINCHESTER, EDITH M.	Webster
WRIGHT, ALICE L.	Melrose
ZIRNGIEBEL, JESSIE E.	Needham



MFK  
20

# SOPHOMORES







**Officers**

CATHERINE V. DAMON  
*President*

BARBARA E. JOY  
*Vice-President*

RUTH SCULLY  
*Secretary*

HELEN D. NICKERSON  
*Treasurer*

*EXECUTIVE BOARD*

MARION EATON  
MARY KIMBALL

MARIE KAAN  
MARY MOSS

CLASS COLOR: YELLOW

# 19 THE MICROCOSM 18

## Class of 1920

NAME.	HOME.
ASH, HAZEL L.	Lisbon, N. H.
BANCROFT, LOUISE	Haverhill
BARDEN, M. RUTH	Hoosick Falls, N. Y.
BARISH, GERTRUDE	Boston
BATES, MARIA W.	Swampscott
BEALS, HELEN R.	Winnetka, Ill.
BIRKNER, ELSA M.	Boston
BLANCHARD, ELNORA R.	Montpelier, Vt.
BOULDING, DOROTHY C.	Boston
BOYD, KATHARINE	Malden
BRADBURY, MILDRED R.	Revere
BREED, LUELLA	Boston
BROOKS, DOROTHY L.	Brookline
BRUCE, GLADYS P.	Boston
BUCKLEY, MARION C.	Boston
BURNES, CHARLOTTE I.	Woburn
BURNHAM, EVELYN J.	Wheatland, N. D.
BURNS, MARGARET R.	Bangor, Me.
CARPENTER, MARY C.	St. Johnsbury, Vt.
CASEY, MARY	Quincy
CHRISTIAN, KATHERINE F.	Chicago Junc., O.
CLARK, REBA M.	Rockland
CLEVELAND, RUTH H.	Georgetown
COGGESHALL, DOROTHY	Melrose
COMMON, FLORA M.	Lowell
CONLEY, S. BEATRICE	Cambridge
COSTELLO, MAUDE M.	Chicago, Ill.
CROOK, LAURA K.	Champlain, N. Y.
CUMMINGS, MIRIAM	Boston
DAMON, CATHERINE V.	Montgomery, Ala.
DE MINGS, RUTH A.	Stoneham
EATON, DOROTHY H.	Sudbury
EATON, MARION	Taunton
ESSERY, LOUISE H.	Charlottetown, P. E. I.
FENERTY, GERALDINE M.	Brookline
FENTON, AGNES M.	Boston
FISHER, H. LUTHERA	Somerville
FOSTER, ANNE S.	Ashland, Ky.
FOWLER, HELEN	Plymouth
FREEMAN, THELMA	Detroit, Mich.
FULLER, DOROTHY J.	Milton
FULTON, MARY C.	Somerville
GABLER, RUTH M.	Holyoke
GALLAGHER, HELENE M.	Hardwick, Vt.
GALLAGHER, M. KATHERINE	Lowell
GARDNER, MARGARET E.	Woodland, Me.
GEE, FLORENCE L.	Malden
GIBLIN, CONSTANCE E.	Boston
GILES, RUTH E.	Middletown, N. Y.
GILMAN, BEATRICE I.	Winsted, Ct.
GOLDSTEIN, BERTHA V.	Hartford, Ct.
GOMEZ, LUCY C.	Brooklyn, N. Y.
GOODRICH, DOROTHY I.	Taunton
GORDON, HARRIETTE E.	Cambridge
GRINNELL, CORA P.	Tiverton, R. I.

# 19 THE MICROCOSM 18

NAME.	HOME.
GUNN, HELEN . . . . .	Oberlin, O.
HALL, KATHARINE M. . . . .	North Adams
HARRIS, VIVIAN H. . . . .	Boston
HARRISON, RUTH . . . . .	Boston
HASKINS, RUTH M. . . . .	Taunton
HAYNES, BEATRICE C. . . . .	Boston
HENNIG, RUTH M. E. . . . .	Boston
HILDRETH, MARGARET S. . . . .	Melrose
HODGKINS, HELEN . . . . .	Boston
HOLLAND, GLADYS N. . . . .	Walpole, N. H.
HOUSTON, JENNIE A. . . . .	Portland, Me.
HUNTER, ISABELLE L. . . . .	Boston
HURD, H. MIRIAM . . . . .	Wellesley
HUTCHINGS, DOROTHY . . . . .	Hopedale
JACOBS, ELEANOR L. . . . .	Utica, N. Y.
JACOBSON, BERTA . . . . .	Chelsea
JAQUES, MILDRED N. . . . .	Binghamton, N. Y.
JENKYN, GLADYS . . . . .	Everett
JONES, ISABELLE . . . . .	Weymouth
JOSEPH, REGINE D. . . . .	Hudson, N. Y.
JOY, BARBARA E. . . . .	Bar Harbor, Me.
KAAN, MARIE W. . . . .	Brookline
KARRER, CHARLOTTE A. . . . .	Hingham
KIMBALL, MARY A. . . . .	Danvers
KINGSLEY, MARGARET C. . . . .	South Berwick, Me.
KIRKPATRICK, M. REGINA . . . . .	Holyoke
KLEIN, M. DOROTHY . . . . .	Birmingham, Mich.
KOHL, DOROTHY K. . . . .	Melrose
KUMMER, GLADYS . . . . .	Cleveland, O.
LAMKIN, LOUISE C. . . . .	Athens, Pa.
LAPP, LUCILLE M. . . . .	North Tonawanda, N. Y.
LUFKIN, HELEN M. . . . .	Gloucester
LURIO, ADALINE G. . . . .	Lancaster, Pa.
LYNCH, HELEN T. . . . .	Boston
LYNN, MARION H. . . . .	Plainfield, N. J.
LYNOTT, ELEANOR E. . . . .	Louisiana, Mo.
McCARTHY, GERTRUDE M. . . . .	Ayer
McDUFFEE, RUTH A. . . . .	Dover, N. H.
MANNING, ANNA F. . . . .	Cambridge
MATTHEWS, ELLA . . . . .	Kingston, N. Y.
MEYER, ESTHER C. . . . .	Gardner
MILLER, GRACE P. . . . .	Quincy
MILNE, MARGARET L. . . . .	Fall River
MISHEL, SYLVIA S. . . . .	Boston
MOONEY, MARJORIE L. . . . .	Medway
MORRILL, RUTH E. . . . .	Saco, Me.
MORSE, MARIAN E. . . . .	Revere
MORSE, STELLA M. . . . .	Watertown
MOSS, MARY V. . . . .	Athens, Ga.
MURDOCH, MADELINE H. . . . .	Brockton
MURRAY, LILLIAN M. . . . .	Lynn
NELLIS, A. MARGARET . . . . .	Boston
NEWBURY, MARY C. . . . .	Monroe, N. Y.
NEWELL, MILDRED F. . . . .	Holden
NICHOLS, KATHARINE A. . . . .	Newark, N. J.
NICKERSON, HELEN D. . . . .	Saugus
NOWERS, ELIZABETH . . . . .	Lexington
OAKES, HELEN R. . . . .	Boston
O'CONNOR, ALICE K. . . . .	Holyoke

# 19 THE MICROCOSM 18

NAME.	HOME.
O'CONNOR, MARIE F. . . . .	Cambridge
OLDEN, E. WINIFRED . . . . .	Princeton, N. J.
O'NEIL, HELEN R. . . . .	Boston
PAGE, CHARLOTTE P. . . . .	Athens, Pa.
PALMER, MARION O. . . . .	Norwich Town, Ct.
PARKER, GLADYS H. . . . .	Clinton
PERRY, H. MARGARET . . . . .	Waltham
PETERSON, MARION E. . . . .	Concord
RANDALL, MARGARET E. . . . .	Winchester
RILEY, INEZ E. . . . .	East Greenwich, R. I.
RIPLEY, HELEN M. . . . .	Chelmsford
RIVITZ, SOPHIA G. . . . .	Boston
ROBERTS, DOROTHY D. . . . .	Leominster
RUST, MARION S. . . . .	Bucksport, Me.
ST. JOHN, WINIFRED K. . . . .	Hamilton, N. Y.
SANBORN, RUTH A. . . . .	Cambridge
SAWYER, OLIVE L. . . . .	Foxborough
SCHWARTZ, HARRIETTE F. . . . .	Gloucester
SCOTT, MARION F. . . . .	Boston
SCULLY, RUTH . . . . .	Brockton
SEAVER, A. CLEMMMA . . . . .	Barton, Vt.
SEIPLE, ELIZABETH . . . . .	New Brighton, Pa.
SEWALL, H. SYDNEY . . . . .	Old Town, Me.
SEYBOLT, RUTH A. . . . .	Portsmouth, N. H.
SHARF, FRANCES . . . . .	Boston
SHUTE, MARION . . . . .	Uxbridge
SIGLER, GRACE E. . . . .	Los Angeles, Cal.
SKOLFIELD, ELIZABETH G. . . . .	Brunswick, Me.
SPRAGUE, MARJORIE E. . . . .	Lynn
STEMLER, LOUISE A. . . . .	Boston
STOW, HELEN E. . . . .	Winsted, Ct.
SUMMERS, GRACE B. . . . .	Boston
SWAIN, ELIZABETH . . . . .	Methuen
SWIFT, EDITH E. . . . .	Milton
SYMMES, MARION B. . . . .	Winchester
TAGGART, OLIVE A. . . . .	Manchester, N. H.
TEAGUE, SALLY W. . . . .	Peabody
THOMAS, MARTHA A. . . . .	Gloucester
THOMPSON, DORENE . . . . .	Orange
THORNTON, DOROTHY L. . . . .	Boston
TOWNSEND, GLADYS E. . . . .	Le Roy, N. Y.
TRICKETT, RUTH E. . . . .	Groveville, N. J.
VAN NEST, KATHRYN . . . . .	East Orange, N. J.
VAN WART, RUTH M. . . . .	Cheeryfield, Me.
VORIES, EDWINA D. . . . .	Pueblo, Colo.
WADE, MARGARET . . . . .	Woburn
WARREN, HELEN L. . . . .	Leicester
WEBBER, MARY E. . . . .	Lynn
WIDGER, BARBARA . . . . .	Swampscott
WILBUR, AGNES M. . . . .	Boston
WILLARD, KATHARINE L. . . . .	Lancaster
WITHINGTON, MARGARET . . . . .	Boston
WOOD, HARRIET A. . . . .	Chatham, N. Y.
WOODING, HELEN . . . . .	Bristol, Ct.
WOODWARD, DOROTHY B. . . . .	Boston
WORCESTER, TRYPHOSA R. . . . .	Manchester, N. H.
WURTZBACH, HELEN M. . . . .	Lee

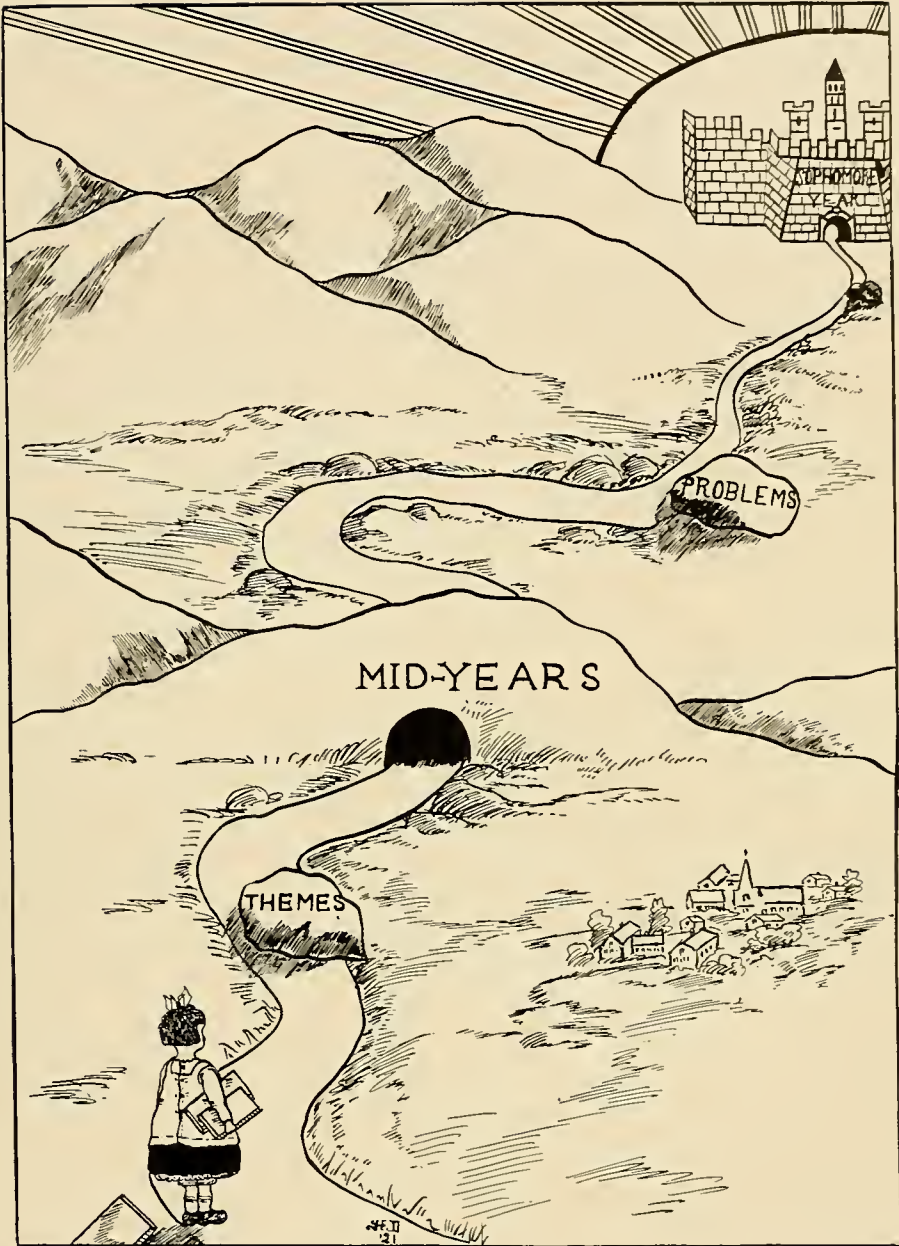

# FRESHMEN

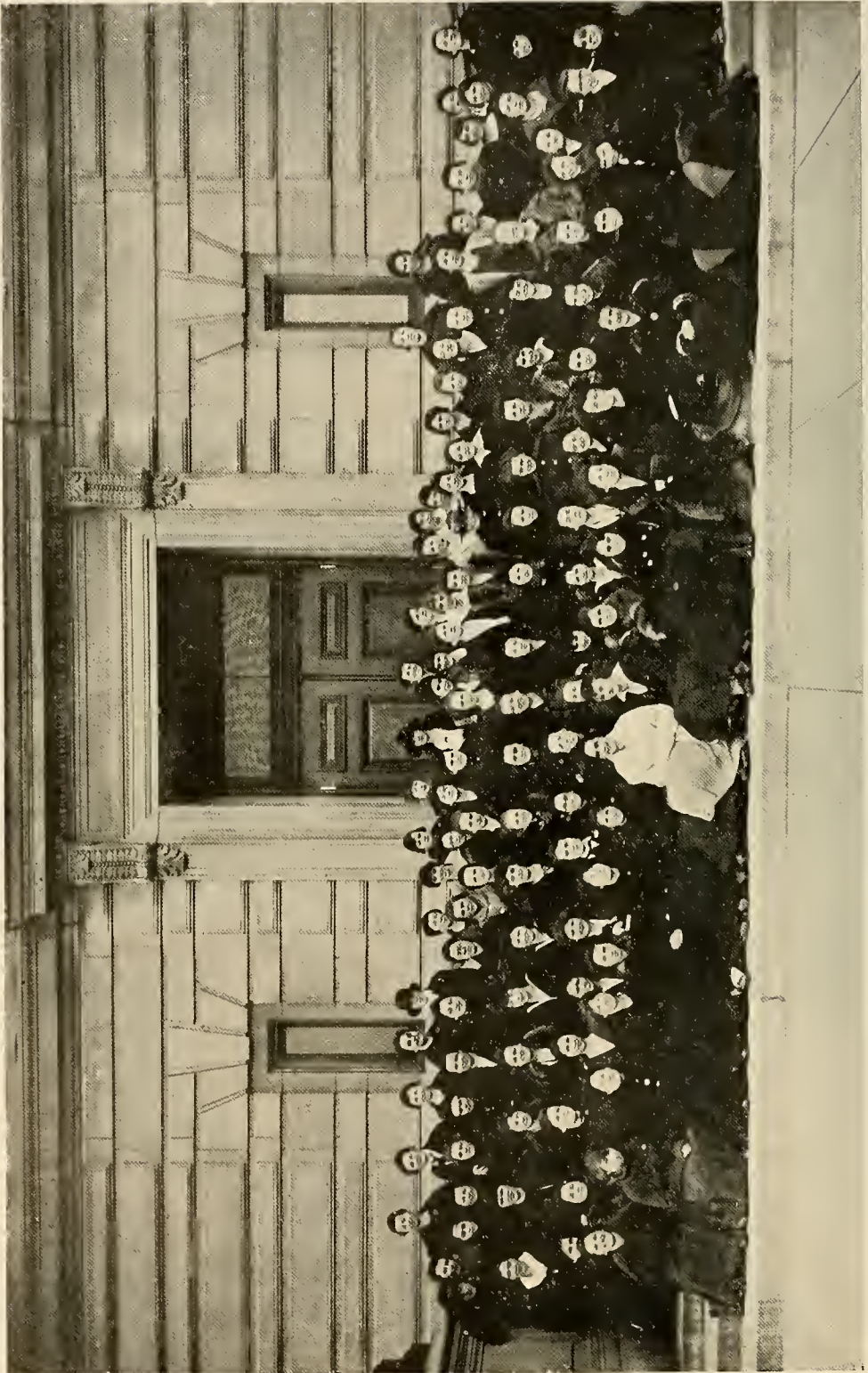

# 19 THE MICROCOSM 18



## Officers

KATY M. WAGNER  
*President*

EDNA M. MUDDLE  
*Vice-President*

WILMA MUNT  
*Secretary*

MAE L. MILLER  
*Treasurer*

## EXECUTIVE BOARD

MARGARET ALLISON  
CHARLOTTE P. SHAW

MARGARET SYMONDS  
MARGARET UTZ

CLASS COLOR: PINK



# 19 THE MICROCOSM 18

## Class of 1921

NAME.	HOME.
ALLAN, JANET B. . . . .	Central Falls, R. I.
ALLISON, MARGARET . . . . .	Orange
ANDERSON, JESSIE D. . . . .	Milton
ANDREW, ABBIE E. . . . .	Littleton, N. H.
AUSTIN, RACHEL W. . . . .	Fitchburg
BARRY, MARY R. . . . .	Dedham
BEEBE, MARIAN D. . . . .	Williamstown
BEERS, A. MARIE . . . . .	Washington, Ct.
BIDWELL, GERTRUDE S. . . . .	Great Barrington
BIGELOW, BERYL S. . . . .	Harvard
BIGELOW, ESTHER . . . . .	Northborough
BLACK, MARJORIE L. . . . .	Waterbury, Ct.
BLISS, MARGUERITE . . . . .	Waltham
BOOTH, MARGARET L. . . . .	Fall River
BOWLER, HANNAH L. . . . .	Corinna, Me.
BOYD, EDNA R. . . . .	Portsmouth, N. H.
BRADY, HELEN M. . . . .	Marshfield
BRENNAN, AGNES K. . . . .	Lynn
BROCKWAY, MILDRED N. . . . .	Needham
BUCHANAN, CORINNE M. . . . .	Medford
BURCH, MINNABELLE V. . . . .	Boston
BURKE, FLORENCE H. . . . .	Duxbury
BURTON, DOROTHY W. . . . .	Abington
BUSHNELL, ARLENE R. . . . .	Meriden, Ct.
CARPENTER, MARION E. . . . .	Putnam, Ct.
CASE, DOROTHY S. . . . .	Flemington, N. J.
CASEY, GERTRUDE U. . . . .	Somerville
CHILDS, ELINOR P. . . . .	Hartford, Ct.
CLARK, ANITA M. . . . .	Newton
CLARK, HELEN E. . . . .	Thomaston, Me.
CODDINGTON, HAZEL A. . . . .	Plainfield, N. J.
COHEN, ROSE . . . . .	Haverhill
CONWAY, MARY . . . . .	Boston
CRAWFORD, SIBYLLA R. . . . .	Boston
CREEDAN, GRACE E. . . . .	Hopkinton
DACEY, H. GLADYS . . . . .	Braintree
DANA, GERTRUDE . . . . .	Boston
DANFORTH, HELEN M. . . . .	Boston
DAVIS, FRIEDA . . . . .	Boston
DAVIS, GERTRUDE . . . . .	Brookline
DAVIS, SARA L. . . . .	Anacostia Station, D. C.
DEAN, LUCY F. . . . .	Woodfords, Me.
DEE, MARY B. . . . .	Cambridge
DINGLE, OLIVE L. . . . .	Topsfield
DOLAN, HELEN H. . . . .	Boston
DORWARD, ESTHER M. . . . .	Worcester
DRAKE, DOROTHY . . . . .	Boston
DRESEL, JOHANNA E. . . . .	San Francisco, Cal.
DURAND, MARGARET B. . . . .	Brooklyn, N. Y.
EASTMAN, HELEN . . . . .	Belleville, N. Y.
EATON, KATHERINE I. . . . .	Sudbury
EDSALL, EUENA E. . . . .	Hamburg, N. J.
EGGE, MADELEINE A. . . . .	Framingham
ENGLISH, ADELAIDE L. . . . .	Boston
FARNHAM, HAZEL A. . . . .	Union, N. H.
FARREN, MARGARET T. . . . .	Brockton



# 19 THE MICROCOSM 18

NAME.	HOME.
FARWELL, RACHEL . . . . .	Natick
FAUCETT, MARCELLA H. . . . .	Glenbrook, Ct.
FIELD, CHARLOTTE . . . . .	Tucson, Ariz.
FISHER, HELEN G. . . . .	Boston
FLANAGAN, MARY C. . . . .	Hartford, Ct.
FLEMING, GERALDINE C. . . . .	Milford
FOGG, MAY P. . . . .	Freeport, Me.
FOLEY, LILLIAN G. . . . .	Boston
FOLLETT, DOROTHY R. . . . .	Gardner
FOOTE, RUTH I. . . . .	Nunda, N. Y.
FOSTER, LOUISE W. . . . .	Swampscott
FOX, MADELINE V. . . . .	Cambridge
FRANCIS, MARJORIE W. . . . .	Taunton
FRANKS, MIRIAM . . . . .	Manchester, N. H.
FRELIGH, HELEN E. . . . .	New York, N. Y.
GARLAND, MARIAN E. . . . .	Dracut
GARLAND, MARION H. . . . .	Boston
GEROW, LILIAN F. . . . .	Boston
GILLIS, MARGARET L. . . . .	Boston
GILMAN, RUTH . . . . .	Gardner
GOODRICH, MARJORIE M. . . . .	Lee
GRADY, CATHERINE F. . . . .	Medford
GRAVES, ISABELLE A. . . . .	Brooklyn, N. Y.
GRAY, MARIAN E. . . . .	Port Huron, Mich.
GRISWOLD, JOSEPHINE . . . . .	Midland, Mich.
GROVES, EDITH C. . . . .	Cambridge
GUIHAN, MARY C. . . . .	Monson
HAMBURG, FANNY R. . . . .	Chelsea
HARLOW, MARION B. . . . .	Swampscott
HARNEY, EMILY S. . . . .	Salem
HARNEY, GERTRUDE L. . . . .	Lynn
HARTMAN, RUTH H. . . . .	Spencer
HASHAGEN, JANE M. . . . .	Thomasville, Ga.
HASKINS, MARIAN H. . . . .	Saratoga Springs, N. Y.
HATCH, GLADYS F. . . . .	Lynn
HATCH, MARGARET . . . . .	Boston
HERRICK, CLAIRE E. . . . .	Boston
HEWINS, DOROTHY A. . . . .	Augusta, Me.
HILL, EDNA A. . . . .	Warner, N. H.
HILL, MAY M. . . . .	Fitchburg
HINMAN, ALICE H. . . . .	North Stratford, N. H.
HOBART, HELENA B. . . . .	Braintree
HODGE, MAZIE E. . . . .	Worcester
HODGKINS, LOIS R. . . . .	Bangor, Me.
HOLLANDER, VERNA E. . . . .	Worcester
HOUGH, HELEN Y. . . . .	East Falls Church, Va.
HOWE, MARIAN A. . . . .	Weymouth
HUDNUT, E. KATHERINE . . . . .	Youngstown, O.
HUNT, LUCILE . . . . .	Lebanon, N. H.
HUNTER, I. LESLIE . . . . .	Kincardine, Ont.
HYDE, PHYLLIS E. . . . .	Southbridge
INSCHO, DOROTHY E. . . . .	Owego, N. Y.
JOHNSON, FAMIE J. . . . .	Bradford, Pa.
JOHNSON, MARGARET B. . . . .	South Hadley
JOHNSON, MAUDE L. . . . .	Manchester, Ct.
JORDAN, MARGARET R. . . . .	Lawrence
KAGAN, DORA . . . . .	Boston
KELLEY, K. MARGARET . . . . .	Bedford

# 19 THE MICROSCOPM 18

NAME.	HOME.
KERWIN, RUTH M.	Framingham
KEYWORTH, ADAH M.	Gardner
KIDDER, MARION H.	Cambridge
KIRJASSOF, MYRTLE E.	Waterbury, Ct.
KLING, MILDRED E.	Amsterdam, N. Y.
LARRATT, MARY E.	Billerica
LARSSON, EDA L.	Dedham
LAUSTER, IRMA L.	Cleveland, O.
LAWLER, VIRGINIA H.	Lowell
LEE, J. BENEDICTINE	Boston
LLOYD, M. RUTH	Boston
McARTHUR, RUTH L.	Buffalo, N. Y.
McCARTHY, CATHERINE J.	Brockton
McCRILLIS, NORMA A.	Rochester, N. H.
McDOWELL, MARGARET M.	Providence, R. I.
McFARLAND, MARION H.	Johnson, Vt.
McGLINCHEY, MARY J.	Waltham
MacGREGORY, RUTH	Malden
McMANUS, ALICE C.	Concord
MADDEN, MILDRED T.	Lynn
MALLET, LAURA B.	Fort Kent, Me.
MARKELL, LILLIAN	Chelsea
MARTIN, CATHERINE J.	East Cleveland, O.
MASON, CORNELIA M.	Burke, N. Y.
MASON, GLADYS A.	East Orange, N. J.
MASON, JULIA	Newton
MELTZER, LILLIAN N.	Sharon
MERRILL, ELLA A.	Patten, Me.
MICHAEL, GRACE V.	Washington, D. C.
MILLER, EDITH L.	Wakefield
MILLER, MAE L.	Portland, Me.
MOLLOY, MARY C.	Lynn
MOOERS, RUTH D.	Milton
MOORE, DOROTHY F.	Holliston
MORRISSEY, LOUISE M.	Waltham
MOSELEY, STELLA F.	Dedham
MOTSCHMANN, MARGARET E.	Brookline
MUDDLE, EDNA M.	Gloversville, N. Y.
MUNT, WILMA	Northbridge
NELSON, SVEA E.	Revere
O'CONNELL, ALICE M.	Brookline
O'CONNOR, ELIZABETH M.	Winthrop
OSBORNE, LYDIA B.	Winthrop
OSGOOD, ALTA M.	Springfield
PALMER, ELIZABETH L.	Dighton
PARKER, FLORENCE R.	Somerville
PEARL, WINIFRED	Revere
PERKINS, DORIS E.	Topsfield
PEVERLY, ANNA C.	Melrose
PIERCE, HELEN T.	Portland, Me.
RAWSON, MARIAN W.	Jamestown, N. Y.
REIS, ERNESTINE A.	Providence, R. I.
REISEROFF, LILLIAN R.	Providence, R. I.
REYNOLDS, MARIAN E.	Washington, D. C.
ROME, ESTHER E.	Gardner
RUMBLE, KATHRYN G.	Cranford, N. J.
RYNBERGEN, HENDERIKA J.	Manchester, N. H.
SANBORN, JESSIE B.	Hamilton

NAME.	HOME.
SANDERS, RUTH . . . . .	Seattle, Wash.
SARTELLE, E. ALTHEA . . . . .	Newton
SAUL, ALICE G. S. . . . .	Providence, R. I.
SAVILLE, NATALIE . . . . .	Quincy
SETCHELL, DOROTHY L. . . . .	Boston
SHAND, MARY L. . . . .	Bar Harbor, Me.
SHAND, MILDRED M. . . . .	Springfield, Ill.
SHAW, CHARLOTTE P. . . . .	Boston
SHORES, ELIZABETH H. . . . .	Milan, Pa.
SIMPSON, SARAH F. . . . .	Washington, D. C.
SISKIND, EDITH H. . . . .	Boston
SISKIND, LILLIAN B. . . . .	Lawrence
SMALL, BLANCHE F. . . . .	Worcester
SMITH, ALICE L. . . . .	Providence, R. I.
SMITH, BERTHA C. . . . .	Methuen
SPOONER, ETHEL E. . . . .	Brimfield
STITES, CHARLOTTE B. . . . .	San Antonio, Tex.
STRONG, ETHEL H. . . . .	Fanwood, N. J.
SULLIVAN, CATHERINE D. . . . .	Medford
SUTCLIFFE, MARTHA C. . . . .	Pawtucket, R. I.
SWEENEY, MARY . . . . .	Exeter, N. H.
SWIFT, EVELYN P. . . . .	Taunton
SYMONDS, MARGARET D. . . . .	Somerville
TAYLOR, ABBIE E. . . . .	Boston
TAYLOR, CONSTANCE A. . . . .	Arlington
TAYLOR, MARION M. . . . .	Haverhill
THOMAS, RUTH L. . . . .	Isle La Motte, Vt.
THOMPSON, MILDRED . . . . .	Mariaville, N. Y.
TREVETT, ALMA F. . . . .	Champaign, Ill.
TUCKER, MARION L. . . . .	Brockton
TURNBULL, MARION A. . . . .	Lynn
TUTTLE, MARION D. . . . .	Littleton, N. H.
TWIGG, CONSTANCE L. . . . .	Needham
UNDERHILL, MARGARET . . . . .	Newton
UTZ, MARGARET C. . . . .	Rochester, N. Y.
WAGNER, KATY M. . . . .	Wenatchee, Wash.
WAKEFIELD, ALICE M. . . . .	Vermilion, O.
WALDRON, MARION C. . . . .	New Germantown, N. J.
WALKER, GERTRUDE M. . . . .	Lawrence
WALKER, RUTH O. . . . .	Bridgton, Me.
WARD, EDNA V. . . . .	Eastport, Me.
WEATHERHEAD, HELEN W. . . . .	Southbridge
WEBB, A. FRANCES . . . . .	Kennebunk, Me.
WEISS, GERTRUDE S. . . . .	Malden
WELLS, DOROTHY . . . . .	Lynn
WEYAND, CLARE J. . . . .	East Cleveland, O.
WHYTE, HAZEL G. . . . .	Lynn
WIGGIN, BARBARA . . . . .	Spencer
WIGHT, ISABEL B. . . . .	Washington, D. C.
WILLENBROCK, E. ELEANOR . . . . .	Mamaroneck, N. Y.
WRAITH, ERMA M. . . . .	Salt Lake City, Utah
WRIGHT, DOROTHY . . . . .	Brooklyn, N. Y.
ZAHORSKI, HUBERTINE M. . . . .	Boston

19 THE MICROCOSM 18



ASDF + H<sub>2</sub>O =



COLLEGE GRADS



**Officers**

MIRIAM R. APPLE  
*President*

HELEN WARREN  
*Vice-President*

FLORENCE COLLINS  
*Secretary*

KATHERINE MACNAMARA  
*Treasurer*



## College Graduates

NAME.	HOME.
ALLAN, EVELYN . . . . .	Brooklyn, N. Y.
APPLE, MIRIAM . . . . .	Frederick, Md.
ARMSTRONG, MYRTLE . . . . .	Shelbyville, Ind.
ARNOLD, NATHALIE . . . . .	Haverhill
ASHLEY, MARJORIE . . . . .	New Bedford
BARRINGTON, BEATRICE . . . . .	Mt. Holly, N. J.
BECKWITH, RUTH . . . . .	Ross, Cal.
BERKEBILE, BETTY . . . . .	Toledo, O.
BLAKE, MADELEINE . . . . .	Melrose
BOWLER, INEZ . . . . .	Waterville, Me.
BREWER, MILDRED . . . . .	Beverly
BROWN, DOROTHY . . . . .	Milwaukee, Wis.
BROWN, BEATRICE . . . . .	East Hampton, Conn.
BUTLER, MARGARET . . . . .	Fort Dodge, Ia.
CANNON, DOROTHY . . . . .	New Haven, Conn.
CARTLAND, ELSIE . . . . .	Swampscott
CLARK, CLARA . . . . .	Amsterdam, N. Y.
CLARK, GRACE . . . . .	Ware
CLARK, LOIS . . . . .	Exeter, N. H.
CLEMEN, OLGA . . . . .	Halifax, N. S.
COE, WINIFRED . . . . .	Seattle, Wash.
COLLINS, FLORENCE . . . . .	Dayton, O.
CONANT, MIRIAM . . . . .	Littleton
CONRAD, SALOME . . . . .	Colorado Springs, Colo.
CROSBY, MARION . . . . .	Methuen
CROZIER, HARRIET . . . . .	Brookline
CURRIE, HELEN . . . . .	St. Paul, Minn.
DANA, GERTRUDE . . . . .	Boston
DAVIS, ELEANOR . . . . .	Worcester
DERWAY, MABEL . . . . .	Burlington, Vt.
DEUTSCH, EDITH . . . . .	Cincinnati, O.
DUDLEY, FLORENCE . . . . .	East Weare, N. H.
EATON, FRANCES . . . . .	Calais, Me.
EMERSON, FLORENCE . . . . .	Wakefield
ERNST, WILHELMINE . . . . .	Boston
EVANS, NATALIE . . . . .	Cambridge
EVERTS, MARGARET . . . . .	Boston
FACTT, LOUISE . . . . .	Mascoutah, Ill.
FAGUNDUS, ELIZABETH . . . . .	Minneapolis, Minn.
FARLEY, MARGARET . . . . .	Brookline
FARNAM, KATHERINE . . . . .	New Haven, Conn.
FARNHAM, GERTRUDE . . . . .	Richmond Hill, N. Y.
FERGUSON, MARJORIE . . . . .	Brookline
FOSTER, MIRIAM . . . . .	Winchester
FOX, CATHERINE . . . . .	Dedham
GILMORE, GLADYS . . . . .	Newton
GOLDTHWAITE, BERTHA . . . . .	Wakefield
GRAHAM, SUZANNE . . . . .	Helena, Mont.
GRIFFITH, JEANNETTE . . . . .	Utica, N. Y.
HAMBLÉN, FLORENCE . . . . .	Boston
HARP, STELLA . . . . .	St. Paul, Minn.
HARTZELL, BERTHA . . . . .	Newton
HASTINGS, HELEN . . . . .	Brookline
HELMAN, TYNA . . . . .	Boston
HESTER, HALLY . . . . .	Tryon, N. C.

# 19 THE MICROCOSM 18

NAME.	HOME.
HIGGS, MARGUERITE . . . . .	Greenville, N. C.
HO, VIOLETTE . . . . .	China
HOLMES, MILDRED . . . . .	Eastport, Me.
HOLMSTROM, MYRTLE . . . . .	Joliet, Ill.
HOLMSTROM, RUBY . . . . .	Joliet, Ill.
HOLT, INEZETTA . . . . .	Palo Alto, Cal.
HUNT, ESTELLA . . . . .	Houghton, Mich.
HYDE, LOIS . . . . .	Rollo, Ill.
IVES, MARY . . . . .	Meriden, Conn.
JEFFERSON, RUTH . . . . .	Danville, O.
JENNEY, MILDRED . . . . .	Boston
JOHNSON, RUTH . . . . .	Cleveland, O.
JONES, MARGARETTA . . . . .	Cincinnati, O.
JUDKINS, AGNES . . . . .	Haverhill
KELLOGG, GAY . . . . .	Titusville, Pa.
KEMP, ELDA . . . . .	Marion, Ia.
KINNEY, MARJORIE . . . . .	Melrose
KLINE, JESSIE . . . . .	Anoka, Minn.
KNAPP, STELLA . . . . .	Bellevue, O.
KROENER, EDNA . . . . .	Wakefield, R. I.
LEWIS, IVAH . . . . .	Homer, Mich.
McCARTHY, ELIZABETH . . . . .	Boston
McCARTHY, MARION . . . . .	Newton
McCONNELL, ANNA . . . . .	Rising Sun, Ind.
MacKENZIE, KENENA . . . . .	St. Paul, Minn.
McMANUS, MARY . . . . .	Concord
McNAMARA, KATHARINE . . . . .	Haverhill
MAGOUN, MARION . . . . .	Cambridge
MARSTON, ANNIE . . . . .	Center Sandwich, N. H.
MARTIN, ELIZABETH . . . . .	Oberlin, O.
MARTIN, RUTH . . . . .	Wooster, O.
MIHALOVITCH, AMY . . . . .	Cincinnati, O.
MILLER, JEANETTE . . . . .	Brooklyn, N. Y.
MORTON, LOUISE . . . . .	Springfield
NEWHALL, BEATRICE . . . . .	Newton
PACKER, GRACE . . . . .	Cambridge
PARKER, GLADYS . . . . .	Watertown
PASCHAL, NELL . . . . .	Goldston, N. C.
PATTEN, GRACE . . . . .	Stoneham
PEASE, SYBIL . . . . .	Burlington, Vt.
PERRY, GRACE . . . . .	Brockton
POOLER, DOROTHY . . . . .	Austin, Minn.
POOR, ALICE . . . . .	Belfast, Me.
POWELL, EVA . . . . .	Toledo, O.
PREST, MARION . . . . .	St. Paul, Minn.
RAND, ELIZABETH . . . . .	Haverhill
RAND, ETHEL . . . . .	Haverhill
RAWSON, HELEN . . . . .	Milwaukee, Wis.
REED, ELIZABETH . . . . .	Greenfield
REIGHARD, CATHERINE . . . . .	Ann Arbor, Mich.
RENWICK, JULIA . . . . .	Grand Rapids, Mich.
ROBSON, ELEANOR . . . . .	Galesburg, Ill.
ROGERS, MAY . . . . .	Pasadena, Cal.
ROGERS, SARAH . . . . .	Boston
ROWE, GENEVIEVE . . . . .	Calumet, Mich.
ROWE, LAURA . . . . .	Ann Arbor, Mich.
SALSBUURY, HELEN . . . . .	Cazenovia, N. Y.



# 19 THE MICROCOSM 18

NAME.	HOME.
SCHLENCK, MARY . . . . .	Oxford, O.
SCHMIDT, FRANCES . . . . .	Chicago, Ill.
SCHOPBACH, MABEL . . . . .	Los Angeles, Cal.
SLAYTON, ETHELYN . . . . .	Minneapolis, Minn.
SMITH, HELEN . . . . .	Minneapolis, Minn.
SMITH, MARTHA . . . . .	Cleveland, O.
SMITH, SOPHIA . . . . .	Newton
SOUTHWICK, EDNA . . . . .	Pawtucket, R. I.
SPENCER, MARION . . . . .	Boston
SPRAGUE, EDITH . . . . .	Marshfield
STANTON, GWENDOLYN . . . . .	Plainfield, N. J.
STEINBECK, ELIZABETH . . . . .	Salinas, Cal.
STETSON, MARION . . . . .	Boston
STEVENS, EDITH . . . . .	Cambridge
STEVENS, ELIZABETH . . . . .	Appleton, Wis.
STEVENS, GRACE . . . . .	Williamstown
STEVENS, LIZZIE . . . . .	Burlington, Vt.
SULLIVAN, KATHERINE . . . . .	Medford
SWEDENBORG, RUTH . . . . .	Ashtabula, O.
TAYLOR, MARY . . . . .	Cambridge
THOMSON, MARGARET . . . . .	Minneapolis, Minn.
TIRRELL, SARAH . . . . .	Brockton
TOBEY, MARY . . . . .	Waterville, Me.
TSCHALER, MADELEINE . . . . .	Boston
TUFTS, FRANCES . . . . .	Worcester
TURNER, MARION . . . . .	North Reading
VAN DE WATER, CHARLOTTE . . . . .	Hyde Park, N. Y.
VORRATH, ADELE . . . . .	Colorado Springs, Colo.
WALKER, DOROTHY . . . . .	Worcester
WARREN, HELEN . . . . .	Swampscott
WELCH, LOUISE . . . . .	Beverly
WELLMAN, CLARICE . . . . .	Jamestown, N. Y.
WICKENDEN, RUTH . . . . .	Toledo, O.
WOOD, CONSTANCE . . . . .	Northampton
WOOD, ELIZABETH . . . . .	Boston

19 THE MICROCOSM 18



# 19 THE MICROCOSM 18

## Unclassified Students

### I

The following list includes students admitted under special conditions to pursue prescribed programmes.

NAME.	HOME.
BETTEL, BEULAH G. . . . .	Blue Hill, Me.
BISBEE, EDITH T. . . . .	West Springfield
BLACK, EDYTHE F. . . . .	Stamford, Ct.
BOYD, MARY R. . . . .	York, Pa.
BRIGHTON, RUTH H. . . . .	Boston
CHRISTIE, THELMA . . . . .	Presque Isle, Me.
CHURCHILL, DAISY C. . . . .	Bridgewater
CONNOR, MARIE E. . . . .	Cambridge
CONNOR, MATILDA M. . . . .	Marlborough
DAHLGREN, NANNIE M. . . . .	West Concord, N. H.
EDMONDS, CECILE S. . . . .	Warrenton, Va.
ELTING, ELISABETH . . . . .	Hartwick, N. Y.
FOLLANSBEE, HELEN C. . . . .	Pittsburgh, Pa.
FOSSETT, MARGARET P. . . . .	Boston
HALL, EDNA A. . . . .	Moorestown, N. J.
HANDY, ETTA H. . . . .	Bourne
HANNON, MARTHA H. . . . .	Somerville
HARRIS, MARY F. . . . .	Newfoundland
HARWOOD, FANNIE D. . . . .	Minneapolis, Minn.
HICKEY, MARY M. . . . .	Boston
HOLLAND, LAURA H. . . . .	Somerville
HOVER, DOROTHY A. . . . .	Stamford, Ct.
KEEGAN, IRENE M. . . . .	West Newbury
KNIGHT, FLORENCE R. . . . .	Brookline
KNOX, EVVA M. . . . .	Wareham
LEONARD, ELSA M. . . . .	Newton
LEONARD, MARION J. . . . .	Wellesley
McCURDY, ZADA . . . . .	Osborn, O.
McNULTY, MARION A. . . . .	Lawrence
MACOMBER, MAUD G. . . . .	Taunton
MARBLE, BERNICE E. . . . .	Ashburnham
MINER, MILDRED . . . . .	Brooklyn, N. Y.
MORRIS, GLADYS M. . . . .	Boston
MOSHFR, CAROLYN E. . . . .	Binghamton, N. Y.
NOTT, ELIZABETH . . . . .	Brookline
PARKER, NELLIE A. . . . .	Wellesley
PENDERGAST, LEONORA L. . . . .	Monson
POMEROY, GERTRUDE M. . . . .	Providence, R. I.
ROAT, EDITH L. . . . .	Kingston, Pa.
SHARP, JEANNETTE M. . . . .	Indianapolis, Ind.
SHEDD, FAITH M. . . . .	East Providence, R. I.
SLEEPER, RUTH . . . . .	Manchester, N. H.
STERNBERG, DOROTHY E. . . . .	Washington, D. C.
TANDY, JUSTINE . . . . .	Vevay, Ind.
TAYLOR, OLIVE E. . . . .	Moorestown, N. J.
TOBIN, MARGARET E. . . . .	Swanton, Vt.
TODD, AVIS M. . . . .	Somerville
TOOHY, HELEN L. . . . .	Northville, Ct.
WEDDIGEN, IRENE G. . . . .	Auburn, N. Y.

# 19 THE MICROCOSM 18

## II

The following list includes students admitted to pursue irregular or partial programmes.

NAME	HOME.
BOWMAN, RUTH E. . . . .	Falmouth
BOWNE, MARY G. . . . .	Brookline
DALEY, ALICE C. . . . .	Boston
DANA, GERTRUDE . . . . .	Boston
FORSTER, MARGARET B. . . . .	Wrentham
FRITSCHÉ, M LOUISE . . . . .	Indianapolis, Ind.
GERHARD, LOUISE . . . . .	Newton
HAINES, EMILY L. . . . .	Boston
HOWE, RUBY F., S.B. . . . .	Burlington, Vt.
KEATING, AGNES H. . . . .	Boston
KERNS, JEAN . . . . .	Philadelphia, Pa.
LAWRENCE, MADELON F. . . . .	South Gardiner, Me.
LEIGHTON, GERTRUDE W. . . . .	Abington
LORD, MARGARET C. . . . .	Plymouth
McMAHON, MERLE E. . . . .	Boston
MATSOUKI, MARIANTHI . . . . .	Greece
O'BRIEN, FRANCES T. . . . .	Lowell
PACKARD, SERVIAH R. . . . .	Boston
PROIOU, ARYERO . . . . .	Greece
RAZI, ADELA . . . . .	Greece
RHOADS, MARY B. . . . .	Bloomington, Ill.
ROME, MIRIAM . . . . .	Gardner
SDRIN, HELEN N. . . . .	Greece
SIMONDS, MARGARET . . . . .	Bedford
WARREN, SARA E. . . . .	Cumberland Mills, Me.
WILLIAMS, ELEANOR W. . . . .	Brookline
WILSON, ISABEL H. . . . .	Boston
WOOD, CONSTANCE H., A.B. . . . .	Northampton





CLASS BABY

LINCOLN RUSSELL WALKER. Born June 13, 1917.

Mr. and Mrs. Russell Alvah Walker. (Esther M. Jordon, '18.)





**ORGANIZATIONS**

# 19 THE MICROCOSM 18

## The Student Government Association



M. APPLE,  
L. BECKWITH,  
D. BLOOD,  
P. BUNTIN,

F. CROWELL,  
C. DAMON,  
D. DAY,  
C. FORD,

L. GATES,  
B. HAYDEN,  
B. JOY,  
E. MUDDLE,

M. O'CONNOR,  
G. O'NEIL,  
S. PAGE,  
M. ROBERTSON,

A. SILVER,  
H. TIBBETTS,  
K. WAGNER,  
S. WALLACE,

DOROTHY BLOOD, '18, *President*  
BEULA HAYDEN, '18, *Vice-President*

CHARLOITE FORD, '18, *Secretary*  
GERTRUDE O'NEIL, '18, *Treasurer*

The Student Government Council this year has been occupied not so much with constructive measures as with the general administration of the undergraduate life and activities.

Before the end of the year, however, the Council hopes to have incorporated a set of by-laws in the Student Government Constitution, to have organized Red Cross Surgical Dressings work, and, in addition to the undergraduate census for war service taken in the Fall, to have compiled an Honor Roll of all Simmons faculty, alumnae, and former students who are now engaged in war service work.

Simmons has been represented at four intercollegiate conferences during the Winter: In November, the conference of the Women's Intercollegiate Student Government Association at Syracuse University, Syracuse, N. Y.; in December, the conference of the Intercollegiate Community Service Association at Wellesley College; in January, the conference of the Boston Food Facts Bureau for New England colleges; and in March, the conference at Wheaton College for Vocational Opportunities for College Women.

Simmons has responded worthily and generously to the Student Friendship War Fund, the Red Cross membership campaign, the Camp Library Fund, the Smileage Campaign, and the Second Liberty Loan of 1917. By the combined efforts of the undergraduates and faculty a \$1200 Liberty Bond was purchased and with it, as the first step in the realization of the long-dreamed-of Simmons Students' Building, the fund for such a building was started.



## Dormitory Government Association



ELNORA BLANCHARD, *Treasurer*

RAE FINSTERWALD, *Vice-President*

SYLVIA WALLACE, *President*  
KATHARINE ROCK, *Secretary*

It is with great success that the Dormitory Government Council has carried on the plan, adopted during 1916-17, of having Senior House Chairmen at the affiliated houses. Much credit is due these Seniors for their work. Not the least of their responsibilities has been that of explaining the true meaning of Student Government and the obligations of Freshmen as members of such an association.

A new feature in the form of an Economy League has been established at the suggestion of Miss Arnold. In each dormitory there are several members of this league whose duty it is to effect conservation in the use of lights and in various other ways.

During the year there has been a general revision of rules, and the rules have been put in permanent form and posted on the bulletin board in each house. It is hoped in this way to create a greater spirit of coöperation through perfect understanding.

The greatest task which the Council has before it is that of impressing on every resident of the dormitories the true meaning of Student Government—democracy—and the fact that the only way in which Simmons can obtain the highest type of Student Government is by the staunch support and good will of every single girl.

"If this year is to be any better than former years, any nobler in character and attainment, it will be because we have learned more perfectly the power of self-government, self-discipline, self-sacrifice."

## The Dramatic Association



SALLY PAGE, *President.*  
 MARGARET DANIELS, *Vice-President*  
 MARGARET PICKLES, *Secretary*  
 MARIE O'CONNOR, *Treasurer*  
 DOROTHY MCKISSICK, *Chairman of Dramatics*

This has been the third year in the life of our Dramatic Club, and as might be expected, has been a year of great promise. The increase in membership, making the Dramatic the largest club in the College, with an enrollment of 132, means added enthusiasm. More girls and different girls have tried out for parts in the plays, and the general interest of the entire student body in the activities and productions has been highly encouraging. The plays given in conjunction with the Boston Simmons Club in November brought \$100 for the Simmons War Relief Fund, the Graduates' share being used in their Red Cross Work.

## The Microcosm



ANNA K. SILVER, '18, *Editor-in-Chief*  
MARY F. ELLIS, '18, *Business Manager*  
ALICE M. KLEIN, '18, *Art Editor*  
GLADYS WIENER, '18, *Assistant Editor*

### *Student Editors*

ABBIE DUNKS, '18	GERTRUDE WILSON, '18
GERTRUDE FRANZ, '18	EUNICE CLARK, '19
MADELEINE KINGSLEY, '18	ANNE HEFFLON, '19
SARAH PAGE, '18	HARRIOT SAWYER, '19
MARIAN A. SCOTT, '18	MARRION F. SCOTT, '20
ELEANOR STRONG, '18	MAE MILLER, '21

# 19 THE MICROCOSM 18

## Persimmons



H. WURTZ BACH   M. SCOTT   H. MERRIAM   C. BROWN   M. FITCH   K. ROCK   I. STARBUCK  
*Business Manager*   M. HATCH   *Publicity Agent*  
*Editor-in-Chief*

Four years ago *Persimmons* entered college just as the Class of 1918 did. While Freshmen we commenced to support the magazine, both as subscribers and contributors, and have continued to do our share.

As we have grown, so has the magazine. Its four years of existence have been years of experiment, but it has proved without question that there is a place for a college magazine here in Simmons. Like last year, there have been five issues during the college season, in two of which there were inserts with the pictures of sister classes and their class songs. Another number was written entirely by the girls from foreign countries who are studying here.

## Y. W. C. A.



MARION E. ROBERTSON, *President*  
 ADELAIDE F. MASON, *Vice-President*  
 MARION D. ALCOTT, *Secretary*  
 STELLA M. MORSE, *Treasurer*

The threefold interest of the Young Women's Christian Association is well brought to the foreground in the three red-letter activities marking the Y. W. C. A. work of this college year. First chronologically, and vaguest—because of its comparative remoteness—our knowledge of evangelistic work and of the condition and needs of foreign missions was marvelously increased through the opportunities attending the holding at Simmons of the Annual Student Volunteer Convention. As a result of the enthusiasm aroused by the discussions and the contagious spirit of the delegates, the mission study classes customarily held the second half of the year were carried on during the first term.

Late in November the opportunity for a direct share in war work came to the Association. Coöperating with all the college branches of the Y. M. C. A. and Y. W. C. A. in this country, it brought its energies to play in the drive for the Student Friendship War Fund. After an intense campaign of one week, and a two weeks' interval in which to pay pledges made, the Simmons contribution to the fund amounted to \$2,600.

Since "to deepen through every *individual* in the college the ideal of Christ" is the foremost aim, the new program being carried on constitutes, perhaps, the most important part of the work of this year. The scheme was worked out with special reference to the needs of the time, there being offered a systematic study of the life of Christ in its relation to world democracy.

## The Social and Civic Club



LILLIAN GATES, *Chairman*

ANNE MULCASTER  
 ELINOR REILLY  
 ALICE GRIFFIN  
 BELLE SCHONFELD

BEATRICE GILMAN  
 MARGARET NELLIS  
 FANNIE JOHNSON  
 MARGARET McDOWELL

The work of the club this year has been carried on by the activities of its subcommittees and by monthly open meetings.

The subjects discussed in the open meetings were: Single Tax, Red Cross, Suffrage, Social Legislation, Immigration, National Prohibition, and Smileage.

The Civilian Relief Committee (Edith Dunn, chairman), has tried to awaken the girls to the needs of Civilian Relief, and act as a connecting link between the student body and Civilian Relief organizations of the city.

The Bulletin Board Committee (Margaret Nellis, chairman), has worked with Dr. Varrell's Current Events Class, and placed on the Bulletin articles of current interest.

The coöperation of the Public Health and Red Cross committees was secured at the suggestion of Student Council.

The Public Health Committee (Helen Jacobs, chairman), has endeavored to promote the health of the girls, and, through its Smileage Campaign, tried to keep the students in touch with outside activities furthering public health and welfare.

The Red Cross Committee (Mary Hamblett, chairman), has aided the work of the Society in its Membership Drive, sale of seals, and distribution of wool.

The weakness of the Club has been a lack of definite work to be done by each member, and the Executive Committee has been working on a plan to secure a truly active membership. This plan suggests changing the Club, through a revision of the constitution, into a Civic League of college organizations having social and civic functions.

## State Clubs



### *Presidents*

FLORENCE WHITE, Connecticut  
LEAH CRABTREE, Maine  
MARY HAMBLETT, New Hampshire  
BEULA HAYDEN, New Jersey  
MARION ABBOTT, New York  
MARJORIE THROSSELL, Ohio  
ELSIE RIEGER, Pennsylvania  
ELIZABETH TALBOT, Simmons-Somerville  
ETHEL GAREY, Vermont

## Endowment Fund



E. FISHER		M. FULTON		I. HUNTER
	C. SHAW		A. MASON	
E. BLANCHARD		B. HAYDEN		L. DEAN
		<i>Chairman</i>		

What is the Endowment Fund? Every "Simmonsite" should answer this question promptly. It is a fund—a rapidly growing one—which, when sufficiently large will be used for the construction of new dormitories. This year there have been so many more urgent demands that the fund has occupied a place in the background. It has been increased by the contributions received on December 12, its birthday, and by the "mile-of-pennies."



## The Menorah Society



S. YESNER

R. MANDELSTAM  
*President*

M. STRAUSS

B. SCHONFELD

The Menorah Society has started on its second year in a manner which leaves nothing to be desired. Its activities are limited to lectures and study circles.

Among its speakers the Menorah has been fortunate in having Rabbi Levi of Boston, Dr. Newman of New York, and Rabbi Blau of Rochester. The lectures have been a source of inspiration. The object of the Menorah is the advancement and study of Jewish culture and ideals; it is along these lines that our speakers have talked to us.

Our interest manifests itself concretely in the Study Circle. Here we propose to study in more or less detail some particular phase of Judaism that appeals to us. For this purpose a leader and guide from Harvard University has been obtained.

It is our hope that more students will take advantage of the opportunity offered by Menorah. It is essentially academic; its symbol, the seven-branched candelabrum — Menorah — signifies seeking for light. Everyone will be cordially welcomed at the meetings. The lectures fall on every second Thursday of the month at 4.20; the study circles on the first and third Thursday of every month at 4.20.

## Christian Science Society



D. ARMINGTON

E. SHERMAN

E. SWIFT  
*President*

L. GEROW

This year, the Christian Science Society of Simmons College has held its meetings every Friday afternoon that the college was in session. As in other years, these meetings have continued to be a source of help and inspiration to those who took part. The members of this society have rejoiced in the opportunities for service that have been so many during the year, especially in contributing to the various funds and in helping with the Food Conservation work.

### Silver Bay Club



EUNICE CLARK

ELEANOR PERRY

DOROTHY MCKISSICK



# SIMMONS, WE'LL LOVE YOU.

Music by Marion Fitch.

Sim - mons we'll love you you Where'er life calls us,  
Sim - mons we'll serve you Where'er life calls us,

What ev - er task we do We will be strong thru the years; for it's  
We will be wor - thy thy fair name to bear thru the world; for you've

Your splen - did the spir - it and We - cher - ish most, and  
Shown us the stand - ards Wo - men should bear, and

When we must leave you, We'll guard it our close -  
True strong and loy - al We'll guard do our share.



Glee Club



## Musical Association

*President, DOROTHY DAY*  
*Secretary-Treasurer, RUTH STEVENS*

### GLEE CLUB

*Manager, SYLVIA WALLACE*  
*Secretary-Treasurer, RUTH STEVENS*  
*Leader, LOUISE BECKWITH*  
*Librarian, MARGARET MILNE*

### MANDOLIN CLUB

*Manager, ADA BREWSTER*  
*Leader, VERA MERSEREAU*

### ORCHESTRA

*Manager, CHARLOTTE FORD*  
*Leader, ALICE GILMAN*

The years 1917-1918 have seen the Musical Association in a flourishing condition. To our former associates, the Glee and Mandolin Clubs, has been added the Orchestra. While this has existed for three years, it only became an official part of the Musical Association last June when its Constitution was signed. The Association could not hope to be nearly so great a factor in the college life if it were not for Miss Mabel Daniels, who, besides being Director of the Glee Club, takes great interest in the other clubs.

Three concerts have been given this year: one was given for the Alumnae at the time of the reunion, February 16; the regular concert came the 23d of February; and an additional one was given for the sailors at Commonwealth Pier on March 18.

## Mandolin Club



## Orchestra





# 19 THE MICROCOSM 18

## Glee Club Concert

Saturday Evening, February 23, 1918

### PROGRAM

- |       |   |                            |
|-------|---|----------------------------|
| I.    | Viking Song   | <i>Coleridge-Taylor</i>    |
|       | GLEE CLUB   |                            |
| II.   | (a) Simple Aveu   | <i>Thome</i>               |
|       | (b) La Paloma   | <i>Arranged by Rueffer</i> |
|       | MANDOLIN CLUB   |                            |
| III.  | (a) Shena Van   | <i>Mrs. H. H. A. Beach</i> |
|       | (b) Nymphs and Shepherds  | <i>Purcell (1638)</i>      |
|       | Misses Alger, Hefflon, Morse, St. John, Scully, Gerow,<br>Fuller, Apple and Wallace |                            |
| IV.   | Chant Sans Paroles  | <i>Ischaikowsky</i>        |
|       | ORCHESTRA   |                            |
| V.    | (a) On Wings of Music   | <i>Mendelssohn</i>         |
|       | (b) Spring Beauties   | <i>Chadwick</i>            |
|       | GLEE CLUB   |                            |
| VI.   | Overture—Light Cavalry  | <i>Ton Suppe</i>           |
|       | MANDOLIN CLUB   |                            |
| VII.  | Solo—Un bel di—from “Madam Butterfly”   | <i>Puccini</i>             |
|       | DOROTHY FOLLETTE  |                            |
| VIII. | (a) Knitting  | <i>Rieser</i>              |
|       | (b) Camp Songs  |                            |
|       | Solo by Ruth Scully   |                            |
|       | GLEE CLUB   |                            |
| IX.   | Alma Mater  |                            |

Hail, Alma Mater! we pledge our love to thee,  
Bring thee our hearts and hands in full loyalty,  
Praising thy counsel and trusting thy truth,  
Lift we our song to thee: oh, guide thee our youth!  
Lift we our song to thee: oh, bless now our youth!  
Make us, thy children, generous and just,  
Send us to labor, when leave thee we must,  
Ready for service and worthy of trust.

*Director of Music: MISS MABEL W. DANIELS*





ATHLETICS.

## Athletics

### Simmons Athletic Association Presidents

- 1911 CAROLINE E. ALDRICH
- 1912 CAROLINE E. ALDRICH
- 1913 MARION DONALDSON
- 1914 LILLIAN NISBET
- 1915 HARRIET PUTNAM
- 1916 MARJORIE YATES
- 1917 CHRISTINE RICKER
- 1918 LOUISE BECKWITH





**Executive Board**

LOUISE F. BECKWITH, *President*  
 MARION LYONS, *Vice-President*  
 BARBARA JOY, *Secretary*  
 ELIZABETH SKOLFIELD, *Treasurer*

HELEN McCULLOCH, 1918  
 MILDRED GORDON, 1919

RUTH SCULLY, 1920  
 MARGARET UNDERHILL, 1921

Military drill, under the direction of Miss Diall, constituted a new and big part of the out-of-door exercise in the Fall. The Seniors were put through the tactics and they in turn assisted in the training of the Freshmen and volunteers from the other two classes. The hockey field was used as a parade ground, and as long as the weather permitted, squads drilled daily.

Tennis, hockey, and hiking offered the usual opportunities to those choosing these forms of recreation. Basketball had an enthusiastic run during the Winter months and gave way only to the track preparations in the Spring.

**Managers of Sports**

*Hockey*

Gladys Wiener, '18  
 Marion Lyons, '19, Assistant

*Tennis*

Priscilla Bancroft, '18  
 Catherine Tyler, '19, Assistant

*Basketball*

Eleanor Strong, '18  
 Tilly Svenson, '19, Assistant

*Hiking*

Elinor Reilly, '18  
 Della Watson, '19, Assistant

## Organized Sports

1916—1917

### TENNIS COUNTS

First place, five points, won by 1919  
Second place, three points, won by 1918

### BASKETBALL COUNTS

First place, five points, won by 1920  
Second place, three points, won by 1919

### FIELD DAY

First place, five points, won by 1917  
Second place, three points, won by 1919  
Third place, one point, won by 1920

RESULTS: 1917— 5 points  
1918— 3 points  
1919—11 points  
1920— 6 points

Organized Sports Cup, presented by the Alumnae Association, was won by 1919.

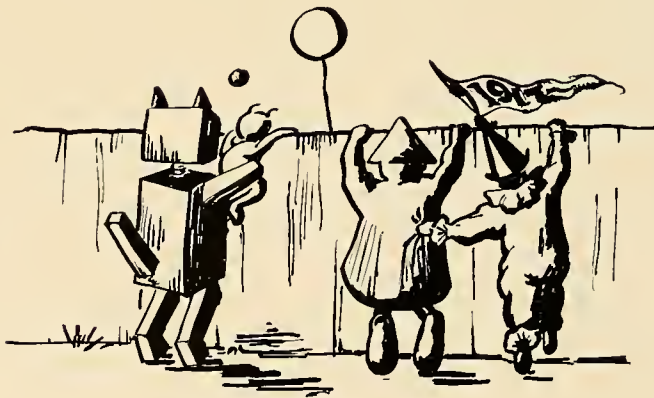

## Track

### OFFICIALS

*Referee*—Mr. Underwood.

*Judges (Field)*—Miss Diall, Miss Craig, Miss Goodrich, Miss Ricker, '17, Mr. Coombs, Dr. Bacon, Mr. Stephens, Mr. Colleston.

*Judges (Songs)*—Miss Brown, Miss Craig, Mr. Stephens, Dr. Bacon.

*Official Score Keeper*—Margaret Gladwin, '17.

*Assistant*—L. Fee, '17.

*Clerk of the Course*—K. G. Sprague, '17.

*Assistant*—L. Foster, '18.

*Official Announcer*—M. V. Pollard, '17.

*Marshal*—Margaretta Spooner, '17.

*Manager*—Marion Driscoll, '17.

*Assistant*—M. Scott, '18.

1918—E. Strong.

1919—M. Klein.

1920—B. Joy.

### ENTRIES

1917

B. Brown  
M. F. Dittmer  
J. McCabe  
M. Morton  
M. F. Parker  
G. Sheldon

1919

M. Alcott  
A. Brewster  
E. Briggs  
P. Buntin  
G. Bushell  
E. Clark  
M. Coburn  
E. Holt  
G. Hauser  
M. Klein  
M. Sawyer  
R. Sherburne  
T. Svenson  
D. Watson

1918

S. Alger  
F. Elwell  
H. Jacobs  
A. Klein  
K. McManmon  
E. Reilly

1920

D. Brooks  
R. Cleveland  
B. Gilman  
B. Joy  
H. Lufkin  
H. Martin  
M. Milne  
M. Morse  
S. Morse  
M. Nellis  
H. Nickerson  
H. Oakes  
R. Scully  
H. Von Kolnitz  
E. Walquist

### FIELD DAY RESULTS

**RUNNING HIGH JUMP.** Record: 4 ft. 8 in. Held by J. Blanchard, '12.

- |    |   |                |                   |
|----|---|----------------|-------------------|
| 1. | { | P. Buntin, '19 | 3 feet 11¼ inches |
|    | { | M. Klein, '19  |                   |
| 2. |   | M. Coburn, '19 | 3 feet 9½ inches  |

**BASKETBALL THROW.** Record: 66 ft. 11 in. Held by G. True, '12.

- |    |                    |                   |
|----|--------------------|-------------------|
| 1. | M. F. Dittmer, '17 | 69 feet 2 inches  |
| 2. | D. Brooks, '20     | 57 feet 3 inches  |
| 3. | M. Coburn, '19     | 53 feet 10 inches |

**BASEBALL THROW.** Record: 169 ft. 5 in. Held by G. Hussey, '16.

- |    |                   |                     |
|----|-------------------|---------------------|
| 1. | R. Sherburne, '19 | 141 feet 10 inches  |
| 2. | B. Joy, '20       | 136 feet 1 inch     |
| 3. | J. McCabe, '17    | 133 feet 10½ inches |

**SHOT PUT.** Record: 27 ft. 11 in. Held by G. True, '12.

- |    |                    |                   |
|----|--------------------|-------------------|
| 1. | M. F. Dittmer, '17 | 29 feet 4 inches  |
| 2. | S. Morse, '20      | 24 feet 10 inches |
| 3. | M. Alcott, '19     | 23 feet 7 inches  |

**RUNNING BROAD JUMP.** Record: 13 ft. 5⅞ in. Held by E. Reilly, '18.

- |    |                     |                   |
|----|---------------------|-------------------|
| 1. | H. Von Kolnitz, '20 | 14 feet 2⅞ inches |
| 2. | M. F. Parker, '17   | 13 feet 7⅞ inches |
| 3. | E. Briggs, '19      | 13 feet 2 inches  |

**STANDING BROAD JUMP.** Record: 7 ft. 6¾ in. Held by G. True, '12.

- |    |                |                   |
|----|----------------|-------------------|
| 1. | D. Watson, '19 | 7 feet 11½ inches |
| 2. | M. Parker, '17 | 7 feet 4½ inches  |
| 3. | B. Brown, '17  | 7 feet 2¾ inches  |

**JAVELIN THROW.** Record: 59 ft. 9 in. Held by G. Hussey, '16.

- |    |                    |                    |
|----|--------------------|--------------------|
| 1. | M. F. Dittmer, '17 | 63 feet 7 inches   |
| 2. | B. Joy, '20        | 56 feet 3 inches   |
| 3. | M. Coburn, '19     | 39 feet 11¼ inches |

**HOP, STEP, JUMP.**

- |    |                |                   |
|----|----------------|-------------------|
| 1. | M. Parker, '17 | 26 feet 4 inches  |
| 2. | M. Klein, '19  | 26 feet 1 inch    |
| 3. | R. Scully, '20 | 25 feet 4½ inches |

#### TOTAL POINTS

1. 1917—28 points
2. 1919—25 points
3. 1920—20 points

The Individual Track Cup was won by M. F. Dittmer, '17, 15 points.  
Class Track Cup was awarded to 1917 for the highest number of points.

The Prize Song Cup was awarded to 1919.



Track "S" Awarded to

M. F. DITTMER, '17 . . . . .	}	Basketball Throw
		Shot Put
		Javelin Throw
H. VON KOLNITZ, '20 . . . . .		Running Broad Jump
M. F. PARKER, '17 . . . . .		Running Broad Jump
D. WATSON, '19 . . . . .		Standing Broad Jump
M. PARKER, '17 . . . . .		Hop, Step, Jump

Wearers of the "S"

ELINOR REILLY, '18	ANNE STOLZENBACH, '19
CARRIE JONES, '19	MARION LYONS, '19
DELLA WATSON, '19	MILDRED GORDON, '19

Sweaters Awarded

E. KEITH      M. PARKER      H. GILLETTE

These sweaters are awarded each year to those most nearly representing an ideal Simmons girl.





## Varsity Basketball



B. JOY  
1920

K. VAN NEST  
1920

E. STRONG  
1918

H. WYANDT  
1918

M. GORDON  
1919

## Basketball, 1916-1917

The series of interclass basketball games for 1916-1917:

Junior-Freshman . . . . .	16—20
Senior-Sophomore . . . . .	17—20
Sophomore-Freshman . . . . .	16—29

1920 received the class basketball cup.

Eva Leland received the individual basketball cup.

Basketball "S" awarded to:

- E. Leland, '17
- G. Sheldon, '17
- E. Strong, '18
- M. Klein, '19
- H. Von Kolnitz, '20

### 1918 Basketball



E. REILLY

G. WIENER  
E. STRONG

H. WYANDT

K. SHELLEY

### 1919 Basketball



K. TYLER

M. KLEIN

F. WEINBERG

M. GORDON

M. COBURN

## 1920 Basketball



B. JOY      K. VAN NEST      C. DAMON      H. LYNCH      M. SYMMES

## 1921 Basketball



M. REYNOLDS  
 R. BRIGHTMAN    W. MUNT    E. BIGELOW    M. BEERS    C. BUCHANAN  
 S. MOSELEY    C. HERRICK    A. SARTELLE

## 1918 Hockey



M. SCOTT   K. McMANMON   E. STRONG   F. WHITE   C. FORD  
 R. MANDELSTAM   P. BANCROFT  
 A. SILVER   G. WIENER   L. BECKWITH

## 1919 Hockey



M. COBURN   P. BUNTIN   E. BRIGGS   A. BREWSTER  
 M. GORDON   M. KLEIN   D. WATSON  
 M. LYONS   M. ALCOTT   E. CLARK



## Tennis

*SINGLES, 1916—1917*

May 12, 1917

Won by 1919

### CLASS CHAMPIONS

1917—M. Bathgate

1918—L. Beckwith

1919—M. Lyons

1920—M. Milne

M. Lyons won from M. Gladwin 6—0, 6—0

L. Beckwith won from M. Milne 6—1, 6—1

Final: M. Lyons won from L. Beckwith 7—9, 14—12, 6—1

Umpires: Dr. Underwood and Dr. Mark

*SINGLES, 1917—1918*

October 27, 1917

Won by 1919

### CLASS CHAMPIONS

1918—L. Beckwith

1919—M. Gordon

1920—M. Kaan

1921—T. Lee

L. Beckwith won from M. Kaan 6—2, 6—1

M. Gordon won from T. Lee 6—1, 6—1

Final: M. Gordon won from L. Beckwith 6—1, 6—3

Umpires: Miss Diall, Dr. Underwood, and Mr. Collester







THIRD FLOOR SOUTH



SECOND FLOOR SOUTH

SECOND FLOOR NORTH



THIRD FLOOR NORTH



TO LIVE AND DIE IN SCENES LIKE THIS WITH SOME WE'VE LEFT BEHIND US

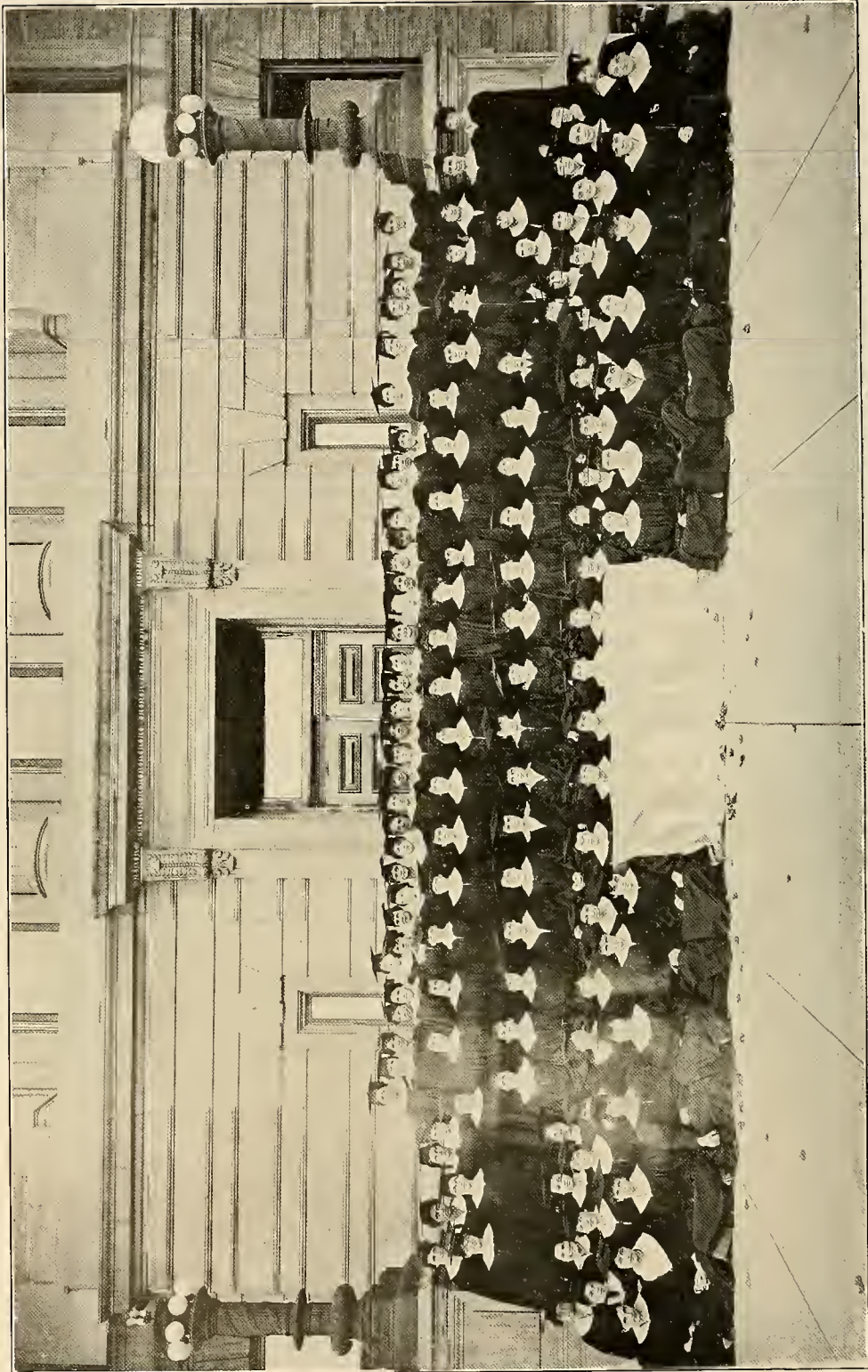

# COMMENCEMENT

1917



Saturday, June 9.

CLASS DAY EXERCISES on the Dormitory Campus at 4.00 o'clock.

STEP-SINGING at 7.00 o'clock.

CONCERT BY THE GLEE AND MANDOLIN CLUBS in the Refectory at 8.00 o'clock.

GLEE CLUB DANCE at 10.00 o'clock.

Sunday, June 10.

BACCALAUREATE SERVICE in the Harvard Church, Brookline, at 4.00 o'clock. Sermon by the Reverend Alexander Mann, S.T.D., Rector of Trinity Church.

Monday, June 11.

COMMENCEMENT EXERCISES in the Harvard Church, Brookline, at 11.00 o'clock. Address by the Reverend Walter Rauschenbusch, D.D., of the Rochester Theological Seminary.

LUNCHEON AND MEETING OF THE ALUMNAE ASSOCIATION in the College Building immediately after the Commencement Exercises.

RECEPTION BY PRESIDENT LE FAVOUR to the Alumnae and their friends in South Hall at 8.00 o'clock.

Tuesday, June 12.

SENIOR LUNCHEON in South Hall at 1.00 o'clock.



## Baccalaureate Service

Harvard Church, Sunday, June 10, 1917

### ORDER OF WORSHIP

PROCESSIONAL HYMN

Tune, "All Saints"

*R. Heber*

INVOCATION

THE TWENTY-THIRD PSALM

ANTHEM

*Mauder*

SCRIPTURE LESSON

PRAYER

HYMN

Tune, "Materna"

*Katharine Lee Bates*

BACCALAUREATE SERMON

THE REVEREND ALEXANDER MANN, S.T.D.

*Rector of Trinity Church*

PRAYER AND BENEDICTION

RECESSIONAL HYMN

*A. A. Proctor*

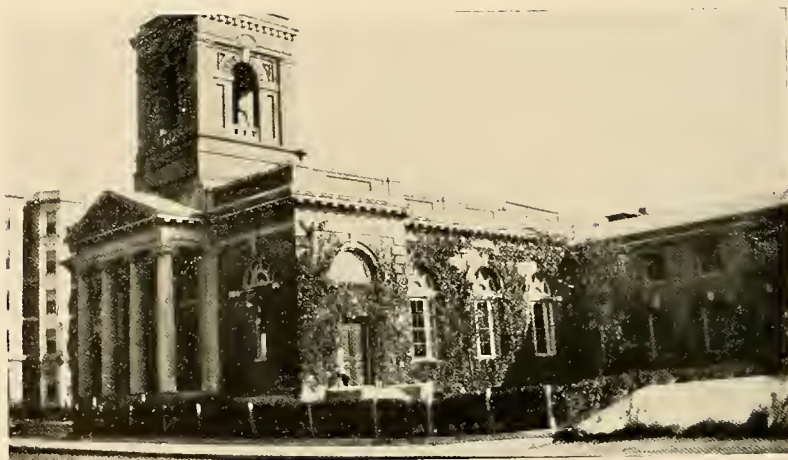

## Glee Club Concert

June 9, 1917

### PROGRAM

- I. Chimes of Normandy *Planquette*  
 MANDOLIN CLUB
- II. (a) Spring Chorus from "Sampson and Delilah" *Saint-Saëns*  
 (b) It was a Lover and His Lass *Edith Lang*  
 GLEE CLUB
- III. (a) Greeting *Mendelssohn*  
 (b) Gavotte from "Mignon" *Thomas*  
 STRING ORCHESTRA
- IV. That's the World in June *Spross*  
 MARJORIE SOPER
- V. Fly, Singing Bird *Elgar*  
*Violins:* Katherine Kimball, Jean Basford,  
 Alice Gilman, Mary Kimball  
 GLEE CLUB
- VI. (a) Pizzicato from "Sylvia" *Delibes*  
 (b) Happy Birds *Arranged by Odell*  
 MANDOLIN CLUB
- VII. (a) The Jester *Bantock*  
 (b) Songs My Mother Taught Me *Dvorak*  
 (c) My Rose *Lacy*  
 (d) Solitaire  
 MR. G. ROBERTS LUNGER
- VIII. Selections  
 UKELELES AND MANDOLINS
- IX. (a) La Spagnola *di Chiara*  
 (b) Our Allies  
*Russia*, Chorus *Great Britain*, Winifred St. John  
*Belgium*, Ruth Scully *Japan*, Katherine Kimball  
*Serbia*, Anne Mulcaster *Italy*, Ruth Bailey  
*Rumania*, Anne Hefflon *France*, Marjorie Soper  
 GLEE CLUB
- (c) The Star-Spangled Banner
- X. Alma Mater

# The Twelfth Commencement

MONDAY, JUNE 11, 1917

## *Order of Exercises*

PRAYER THE REVEREND AMBROSE WHITE VERNON, D.D.  
*Minister of the Harvard Church, Brookline*

COMMENCEMENT HYMN *Washington Gladden*

ADDRESS THE REVEREND WALTER RAUSCHENBUSCH, D.D.  
*Professor in the Rochester Theological Seminary*

HYMN: *Veni Creator Spiritus*

CONFERRING OF DEGREES BY THE PRESIDENT

CHORUS: *Song of the World Adventurers*

AWARD OF CERTIFICATES

COLLEGE HYMN

BENEDICTION

---

## SENIOR LUNCHEON, JUNE 12

*Toastmistress, LOUISE GIBLIN*

### *Speakers*

DEAN ARNOLD

*Household Economics* . . . . . JESSIE McMULLIN

*Secretarial* . . . . . HELEN CLANCEY

*Library* . . . . . ERNESTINE PACKARD

ELEANOR KEITH

MARION DOTEN

MARY POLLARD



M. S. S.  
Angeles

# GOOD TIMES



May 4, 1917

BETWEEN THE SOUP AND THE SAVORY

By GERTRUDE JENNINGS

*Cook* . . . . . Elsie Rieger, '18  
*Parlor Maid* . . . . . Marie O'Brien, '18  
*Kitchen Maid* . . . . . Margaret Pickles, '19

THE MINUET

*The Marchioness* . . . . . Miss Emily Hale  
*The Marquis* . . . . . Mr. Stetson  
*The Gaoler* . . . . . Mr. Toppan

CATHLEEN NI HOOLIHAN

By WILLIAM BUTLER YEATS

*Peter Gillane* . . . . . Margaret Daniels, '19  
*Michael Gillane* . . . . . Helen O'Neil, '20  
*Patrick Gillane* . . . . . Ruth Sanborn, '19  
*Bridget Gillane* . . . . . Helen Stacey, '19  
*Delia Cahill* . . . . . Elizabeth Lewis, '19  
*The Poor Old Woman* . . . . . Marie O'Connor, '20  
*Neighbors*

Chairmen of Committees:

*Dramatics* . . . . . Sally Page, '18  
*Costume and Makeup* . . . . . Marian Bathgate, '17  
*Scenery and Property* . . . . . Sally Thompson, '18  
*Clean-up* . . . . . Gertrude Ellis, '17  
*Door and Floor* . . . . . Louise Johnson, '17

*Coach:* Miss Emily Hale



# 19 THE MICROCOSM 18

## WAR BENEFIT

Boston Simmons Club and Simmons Dramatic Club  
November 16 and 17, 1917

### THE MISSING CARD

By IAN HAY

<i>Mrs. Millington</i> , a widow . . . . .	Frances Banks, '16
<i>Sophy</i> , her maid . . . . .	F. Josephine Baker, '13
<i>Nicholas Bindle</i> , solicitor . . . . .	Elizabeth Walker, '13
<i>Major Tuckle</i> , retired . . . . .	Gladys Bigelow, '15

*Coach:* Miss Emily Hale  
*Prompter:* Edna Wells, '15

### A PIECE OF IVORY

By FLORENCE LINCOLN

<i>Jerry</i> . . . . .	Sallie Thompson, '18
<i>Richard Cavat</i> . . . . .	Margaret Durand, '21
<i>Janet</i> , the Maid . . . . .	Helen McCulloch, '18
<i>A Messenger Boy</i> . . . . .	Louise F. Beckwith, '18
<i>Charlotte Hamilton</i> . . . . .	Anna Stolzenbach, '19

SCENE: A Living Room in Charlotte Hamilton's Home

TIME: 7.30 o'clock

*Coach:* Miss Frederica Gilbert  
*Prompter:* Mary Coburn, '19

### THE BISHOP'S CANDLESTICKS

Founded on an incident in Victor Hugo's novel, "Les Miserables"

<i>The Bishop</i> . . . . .	Margaret Daniels, '19
<i>The Convict</i> . . . . .	Lillian Gerow, '21
<i>Persomé</i> , the Bishop's Sister . . . . .	Elizabeth Martin, Oberlin, '16
<i>Marie</i> . . . . .	Anne Hefflon, '19
<i>Sergeant of Gendarmes</i> . . . . .	Margaret Durand, '21

TIME: The beginning of the last century

PLACE: France, about thirty miles from Paris

*Coach:* Miss Emily Hale  
*Prompter:* Mary Coburn, '19  
Scenery by Sally Page, '18

### Chairmen of Committees

<i>Dramatic</i> . . . . .	Dorothy McKissick, '19
<i>Costume and Makeup</i> . . . . .	Elsie Rieger, '18
<i>Property and Scenery</i> . . . . .	Mildred Gordon, '19
<i>Publicity</i> . . . . .	Mary Klein, '19
<i>Door and Floor</i> . . . . .	Edith MacConnell, '19
<i>Clean-up</i> . . . . .	Salome Alger, '18

*Music* — Colonial Orchestra

## GEORGE WASHINGTON PARTY

February 23d was the day of our annual George Washington Party, given to us by Student Government. It was a typical old colonial party. All of the girls came in old-fashioned costumes, we ate old-fashioned dishes, and we danced old-time dances. But this wasn't all! A flag which now hangs in the Refectory had been given us by Miss Lawrence, a member of the Council, so this time was thought to be a fitting one for its presentation. The Dean also spoke to us.

## MAY DAY

It's one thing to be aroused in the morning, but it's quite a different thing to be aroused by singing—so the last year's Seniors claim. It was their sister classmates who called for them on May Morning, and escorted them to the campus where they saw the president of the Senior Class made "Queen of the May." Next came the pole dance; and "last but not least" came their breakfast, chiefly in the form of strawberry shortcake.



## FRESHMAN FROLIC

Rain, rain, go away.  
Come again some other day.  
So we Freshies, all dressed up,  
Can go out and play today!

But words could not move the weather man. Pour it would on that Saturday, May 20. Freshmen, gone back to childhood days, had to change their plans—but the Refectory proved to be just as good a place in which to play. All such games as children play furnished fun for them. They even had a peanut race! Miss Tschaler and Miss Briggs, honorary members of the class, were initiated and dancing followed the ceremony.

## ELECTION DAY

How excited we all were on our third election day, May 18th. First of all came the regular meetings of the three classes at which the officers for the coming year were chosen. Few of us knew the results of the voting until we all assembled in front of the Refectory at five o'clock. Excitement and enthusiasm held sway as the officers were named in rapid succession. But that was not all—there was a delicious supper which was followed by step-singing.



## DORMITORY GOVERNMENT DANCE

More than ever before did the "dorm" girls feel that this was their biggest affair of the year. And more than ever did they feel that a dance could be given without the presence of the opposite sex and still be a great success. The place was the Refectory; the time—the evening of the seventh of October; the girls—well—all of the dormitory girls. The members of the Junior Welcoming Committee ushered each upper classman with a Freshman through the receiving line, which was made up of Dean Arnold, Sylvia Wallace, President of Dormitory Government, Mrs. Carr, Miss Goodrich, and the officers of Dormitory Government.

## HALLOWEEN PARTIES

Halloween was duly celebrated in the Refectory. Helen McCulloch was chairman of the party. The guests were invited to attend in costume. After a delicious dinner, the lights were turned out and the witches stole forth and danced around a blazing cauldron while weird and creepy ghost stories were told.

Halloween was also celebrated at Pete House. The Sophomores had charge of the party. After a short entertainment, the girls enjoyed Halloween stunts, and if laughing and screaming signify enjoyment, the party was thoroughly successful. Miss Hale's singing and the Bachelor's Dream were the rival attractions.





When we gave up Junior Prom,  
To you we looked quite calm,  
But we need consolation  
Since it was voted on;  
Every Junior voted "Yes,"  
But there were some tears, I guess,  
For we know a bomb from Deutschland  
Blew up our Junior Prom.



### JUNIOR-SENIOR PICNIC 1918-1917

The day of the Junior-Senior Picnic was one long to be remembered. This annual event took place at Nantasket, and everyone enjoyed the sail down Boston Harbor.

At the beach athletic sports were enjoyed. The girls laughed heartily at their classmates who participated in hoop, three-legged, and relay races.

The sea air gave everyone a splendid appetite, and it was hard to wait for the order to form circles and enjoy the bountiful lunch which was served. After lunch, "Paragon" and its attractions were kept busy until boat time. Charlotte Ford and her committee arranged the picnic.



19 THE MICROCOSM 18



SENIOR HOUSE PARTY—1917



19 THE MICROCOSM 18



JUNIOR HOUSE PARTY—1918





### JUNIOR-FRESHMAN PARTY

On November 24, 1917, the Juniors gave the Freshmen a "Stunt Party." The party began with a musical contest and was followed by old-fashioned games. After cider and pop-corn balls, class songs were sung, and the girls danced until time to leave.

### 1920 SOPHOMORE LUNCHEON

The biggest day in the year in the eyes of the class of 1920 was Saturday, November 10, when the Sophomore Luncheon was held in the Refectory. The room was attractively decorated with yellow crepe paper and chrysanthemums. One hundred and seventy-five of a class of one hundred and eighty were present, and such a spirit of good feeling and coöperation existed that everyone said, "I had one of the best times of my life."

Great credit is due to Margaret Milne, Chairman of the Committee in charge, and to the various committees of which Eleanor Jacobs, Rachel Farwell, and Ruth McArthur were chairmen.

Much of the jollity of the occasion was caused by the toastmistress, Edna Hall, the cheer-leader, Ruth Scully, and the representatives of the various schools: Household Economics, Ruth Gabler; Secretarial, Garriette Gordon; Librarian, Margaret Nellis; General Science, Marie O'Connor.

The class had the pleasure of being addressed by Miss Briggs and Miss Tschaler, and of welcoming Mrs. Lefavour into its membership. But the thing that everyone will never forget was the speech of Catherine Damon, the dearly beloved President of the class of 1920.



FOUNDER'S DAY CONVOCATION

October 31, 1917

Following the new custom which was instituted last year, the faculty and student body celebrated the anniversary of the founding of the College by John Simmons on October 31. The service was academic in character and several degrees were conferred.

PROGRAMME

PROCESSIONAL

COLLEGE HYMN

*Sarah Louise Arnold*

ADDRESS

PRESIDENT LEFAVOUR

HYMN: America the Beautiful

*Katherine Lee Bates*

CONVOCATION ADDRESS

SARAH LOUISE ARNOLD

CONFERRING OF DEGREES BY PRESIDENT LEFAVOUR

AWARD OF CERTIFICATES

HYMN: My Country, 'Tis of Thee

*Samuel F. Smith*

RECESSIONAL





## CHRISTMAS VESPER SERVICE

December 16, 1917

- ORGAN PRELUDE: Shepherds in the Field *Malling*  
PROCESSIONAL: Adeste Fideles (Hymn 89)  
SCRIPTURE READING  
DR. FARLEY  
ORCHESTRA: Nazareth *Gounod*  
THE LORD'S PRAYER  
(Response)  
CHOIR: Carols—(a) Holy Night  
(b) A Virgin Unspotted  
ADDRESS  
DEAN ARNOLD  
ORGAN SELECTION: Christmas Pastorale *J. S. Bach*  
CHOIR: A Song of Liberty *Beach*  
HYMN 98: Joy to the World, the Lord is come!  
BENEDICTION  
RECESSIONAL: Hark! the Herald Angels Sing (Hymn 88)  
ORGAN POSTLUDE: Hallelujah Chorus *Handel*

## Y. W. C. A. CHRISTMAS SERVICE

The Coventry Nativity Play was not given by the Y. W. C. A. this year. Instead, one of our neighbors from the Leland Powers' School read to the girls.

- PROGRAMME  
PIANO SOLO  
MARION FITCH  
READING: The Symbol and the Saint *Eugene Field*  
MARION WEATHERBY  
VOCAL SOLO  
RUTH SCULLY

## Class Officers



*Senior Year*  
MARGARET O'CONNOR



*Junior Year*  
SYLVIA WALLACE



*Sophomore Year*  
VERTA MILLS

## Class Officers

### SENIOR YEAR

<i>President</i>	. . . . .	MARGARET E. O'CONNOR
<i>Vice-President</i>	. . . . .	CHARLOTTE E. FORD
<i>Secretary</i>	. . . . .	SARAH THOMPSON
<i>Treasurer</i>	. . . . .	RUTH D. GATES

### JUNIOR YEAR

<i>President</i>	. . . . .	SYLVIA WALLACE
<i>Vice-President</i>	. . . . .	DOROTHY BLOOD
<i>Secretary</i>	. . . . .	KATHARINE MCMANMON
<i>Treasurer</i>	. . . . .	ANNA K. SILVER

### SOPHOMORE YEAR

<i>President</i>	. . . . .	VERTA I. MILLS
<i>Vice-President</i>	. . . . .	NORMA G. DILL
<i>Secretary</i>	. . . . .	SARAH PAGE
<i>Treasurer</i>	. . . . .	MILLICENT BLISS

### FRESHMAN YEAR

<i>President</i>	. . . . .	HELEN BABCOCK
<i>Vice-President</i>	. . . . .	VERTA MILLS
<i>Secretary</i>	. . . . .	DOROTHY DAY
<i>Treasurer</i>	. . . . .	HELEN MCCULLOCH

# 19 THE MICROCOSM 18

FLORENCE C. ABBOTT

*"Tut"*

Secretarial

"Early to bed, late to rise."

This is Tut's motto. From 8 P.M. until 7.29 A.M. for sleep every day without a light cut is her record. Just once did she hear the "rising bell," and on that occasion she rushed into the hall, with boots, cloak, and valuables—because she thought she heard the fire bell!

MARION J. ABBOTT

*"Dot"*

Library

Choir, Glee Club (1, 2, 3, 4), Executive Board (2), Welcoming Committee (3), Treasurer of N. Y. State Club (3), President of N. Y. State Club (4), Dormitory Council (4).

Dot returned from Christmas vacation spent at Camp Grant, and was greeted with the question, "Were you vaccinated?" "Well, I should say so!" "Did it take?" It "took" her fancy, even if it never took in reality.

MARJORIE I. ABBOTT

Secretarial

Secretarials: before you accept a position, be sure to find out from Marjorie some of the points gained from her own actual experience. She will tell you to make certain whether you are to do typewriting or handwriting!

DOROTHY F. ADAMS

*"Dot"*

Household Economics

Welcoming Committee (3), Honor Board (3), Chairman Senior Adviser Committee (4), Chairman Prom Invitation Committee (3).

"Hail, blooming Youth!

May all your virtues with your years improve,

Till in consummate worth you shine the pride

Of these, our days, and succeeding times a bright example."

MARION A. ALDRICH

Secretarial

We have a young lady named Aldrich  
Whose lessons progress without a-hitch;  
She's neat as a pin—  
And, of course, she will win  
A position like which there is "non-sich."

SALOME W. ALGER

Secretarial

Basketball (1, 2, 3), Glee Club (1, 2, 3, 4), Dramatics (2), Chairman Dramatics Clean-up Committee (4).

Salome is as versatile as she can be. She can perform with ease and grace in dramatics, in the "gym," or in the Glee Club.

# 19 THE MICROCOSM 18

EDITH MARION AMES

*"Juliet"*

Household Economics

Chairman Refreshments Junior Prom.

"Haste is undignified," Edith believes. She saunters through the subway while the rest of us make a mad dash for a retreating South Huntington car; yet she invariably arrives as soon as we. In spite of her seeming aversion to study, her sewing recitations are at once the pride and despair of the class.

RUTH M. AMSDEN

General Science

Oh! Ruth would farm in a chemical way  
And feed her cows on synthetic hay;  
She'd grow her potatoes on cyanamide;  
Her acres would thrive on what Alex.  
Smith did.

But wait! That's not all, for a secret  
she bears;  
Just take a peek at the wee pin she  
wears,  
Chem is all right, and so is farming  
just now  
But her future's revealed in her Tau  
Sigma Tau.

PEARL ANDREWS

*"Tule"*

Household Economics

Welcoming Committee (3), Junior  
Prom. Floor Committee (3).

Another box, Tule? 'Tis sweaters  
and wristers, and wristers and socks,  
and tobacco, and books galore! You  
are a generous, jolly, good friend.

DOROTHY ANNABLE

*"Dot"*

Library

Welcoming Committee (3).

If you would be a friend of Dot's,  
never call her Annabellé. We are afraid  
that Dot will be all worn out trying to  
make fourth floor North behave.

DOROTHY FRANCES ARMINGTON

Secretarial

Vice-Chairman Christian Science Ex-  
ecutive Board (4).

"Originality provokes originality."

Cultivate an independence of mind;  
deserve the good opinion of others; be  
neither too anxious nor yet indifferent  
of what others think of you.

FLORENCE EMILY BAILEY

Household Economics

How we envy Florence her ability to  
see the good in the worst of us! May  
the greatest success reward her ambition  
to become an "excellent" teacher.

GRACE A. BAKER

"Gracie B."

Secretarial

Committee on Class Officer Nominations (2), Senior Adviser Committee (4).

Let me tell you,—between you and me,—Gracie B. is one of the cleverest girls in our class—particularly with paper and pen. Did you ever receive one of her letters? No? You do not know what you have missed. We think that she will surely make a name for herself some day, and shall we not be proud of her!

PRISCILLA BANCROFT

"Pris"

Library

Track Walk (1), Chairman Decoration Committee Sophomore-Senior Luncheon (2), Hockey (2, 4), Secretary Y.W.C.A. (3), S.A.A. Executive Board (3), Welcoming Committee (3), Tennis Manager (4), House Chairman (4), Usher Junior Prom (2).

Here comes Pris. Is she asking a question? No. She just wants you to come out for hockey. She goes out for everything there is—yes! She's one of the best of sports.

OLIVE BARROWS

Household Economics

Hockey (3).

"How happy is he born or taught  
That serveth not another's will,  
Whose armour is his honest thought  
And simple truth his utmost skill."

Substitute "she" for "he" and you have Olive to a "T."

LUCY PARSONS BECK

"Becky" "Romeo"

Household Economics

"She that goes too hastily along, often stumbles on a fair road."

One-half of one set of 1918's Siamese twins. Unless you know her well, you know her not at all, for her sides are as many in number as those of an octagon. She is the girl who accomplishes so much in one minute that we who "move by the hour" look on with envy.

LOUISE FOOTE BECKWITH

"Sue"

Household Economics

President S.A.A. (4), Tennis (1, 3, 4), Executive Board (1), Choir, Glee Club (1, 2, 3, 4), Cheer Leader (2 and 4), Chairman Acquaintance-Week Committee (2), Vice-President Dramatics (3), Welcoming Committee (3), Vice-President S.A.A. (3), Hockey (3, 4).

"Age cannot wither her, nor custom stale her infinite variety."

Who is she? One of a famous three. At present she is in more places, at more times, seeing more people than anyone we know. We understand that she is looking for a permanent position in a gymnasium.

GLADYS S. BISHOP

"Bish" "Glad"

Household Economics

Choir, Glee Club (1, 2, 3, 4), Secretary Connecticut Club (2), Vesper Committee (2).

Wanted:

A girl who doesn't worry,  
A girl with an artist's mind,  
A girl who thinks there's no hurry,  
A girl who doesn't grind!

Found:

The girl who never worries,  
The girl with the artist's mind,  
'Tis Bish who never hurries,  
Who doesn't know how to grind.



19 THE MICROCOSM 18

MILLICENT BLISS

"Mil"

Secretarial

Chairman Tea Committee (1), Class Treasurer (2), Chairman Flower Committee (2), Prom Usher (2), Chairman Corridor Committee (3), Welcoming Committee (3), House Chairman (4).

Our Millicent Bliss,  
An immaculate miss,  
Resideth in North Hall.  
Her voice loud and cheery  
Doth brighten the dreary  
But "Faster!" say we all.

This maiden's desire  
Herself to require  
To reach professional mark.  
Her talk's a "speed test."  
She beats all the rest  
Who list' to the words of Miss Stark.

MARGARET E. BREWER

Library

Margaret has not been with us very long, yet she has been long enough for us to find out about that good nature of hers.

HARRIETT E. BOSWORTH

Library

"Sweet are the thoughts that savor of content.  
The quiet mind is richer than the crown."

Day after day, no matter how excited the rest of the class may be, Harriett goes her quick, conscientious way.

ELIZABETH C. BRADY

"Betty"

It is a woman's privilege to change her mind; why not change her name? Why did Betty leave Vassar to come to Simmons? To become a secretary, of course! What could have been done at "Tech" Red Cross without her? Brookline "Society," knitting, and aeronautics command so much of her time that we wonder how she manages to shine so brightly when grades come out to greet us.

DOROTHY CRAWFORD BLOOD

"Dot"

Secretarial

President Student Government (4), Chairman Refreshment Committee Freshman Frolic, Baseball (1), Chairman Stationery Committee (2), Student Conduct Committee (2), Welcoming Committee (3), Chairman Student Government Party (3).

"What e'er she did was done with so much ease,  
In her alone 'twas natural to please."

Dot has been so fine a Student Government President that we know she will succeed,—especially if her future abode has "mahogany furniture and a fire-place." We hope that in days to come, as in days of yore, "the sight of her friends will still be holy."

FREDA MARIETTA BRIGGS

"Freida"

Secretarial

Dormitory Government Council (4).

If she had do as her friends would have her done, if she had bit of ambition as she should have bite, none of which was did, she would not have been sick when she went to the hospital. Just the same, we wish we could have do as well in college.

# 19 THE MICROCOSM 18

BESSIE BURNES

Household Economics

"A knowledge of domestic duties is beyond all price to a woman."

Bessie knows this truth, we are sure, for she acquires knowledge of sewing and cookery wholesale!

ELIZABETH H. CLIFFORD

"Bessie"

Secretarial

"Faithful in the least  
Faithful also in much."

There are few people who *never* show a disagreeable side to anyone. Bessie is one of the chosen few; the secret—she has none to show!

RUTH BYINGTON

Secretarial

Yes, Ruth, Wheaton College is a pretty nice place, but we know you are glad that Simmons is your Alma Mater. Two years have convinced us that you will make a very efficient and charming secretary.

RUTH M. COLLINS

General Science

"For the man of independent mind  
Looks and laughs at a' that."

Conservation, Ruth! Your monopoly on the Physics department will not work in war time!

JOSEPHINE E. CAUMAN

"Jo"

Secretarial

Treasurer Menorah Society (3).

What's the use of living if you cannot have your fun? This is one of the things that makes Jo so well liked, her love of fun. You can rely upon her not only to join in the fun but to stand by when one is in need of help. Her great ambition is to take dictation from wounded soldiers.

AGNES T. CONROY

Secretarial

"For she is a scholar, and a right good one."

We are glad that Agnes decided to come to Simmons after graduating from Normal School. When she is ready to launch upon a career, we suggest that she teach shorthand, for she certainly is an expert in that line.

# 19 THE MICROCOSM 18

LEAH ENOLA CRABTREE

Household Economics

Treasurer Maine Club (2), President Maine Club (4), Corridor Committee (3), Executive Board (4), Dormitory Council (4).

A girl with a personality so complex that it is difficult to define her. For each of us she spends a different spirit. A girl whose path leads, as "Emerson" would say, to the true *blue*.

MARJORIE CRAWLEY

"Boonie"

Household Economics

"Her plain, simple name meant nothing at all,

Until after you had known her,"  
And then you found that "Boon to Mankind"

Was surely not a misnomer.  
She is a star when 'tis a question of  
"Chem," good-looking clothes, and  
"Mrs. Crawley."

LILLIAN CRAWFORD

Secretarial

"Beauty is a fairy; sometimes she hides herself in a flower-cup, or under a leaf, or creeps into the old ivy, and plays hide-and-seek with the sunbeams, or laughs out of a bright young face."

EVELYN A. CROSWELL

Secretarial

Evelyn's thoughts just at present are centered about Washington. She has plenty of time, however, to give each of us a pleasant word or thought, and to be a "jolly good friend."

EDNA W. CONWAY

Household Economics

Corridor Committee (3), Chairman Lunch-Room Committee (4).

Edna has a veritable gift for accomplishing things; she sews, she cooks, she manages our lunch-room with great determination and ability.

ALTHEA CURRIN

Library

Chairman Camp Library Fund (4), Track Costume Committee (3).

Here is our little "Dutch Cleanser" girl. If it comes to chasing dirt—she is right there! This member of 1918 does her bit by way of making good use of all of the domestic implements of warfare.

# 19 THE MICROCOSM 18

GENEVA A. DALAND

Household Economics

Track (1, 2), Y.W.C.A. Census Committee (3), Y.W.C.A. Missionary Committee (4).

"He who does not think too much of himself is much more esteemed than he imagines."—*Goethe*.

Always busy and deeply serious, "Dr. Daland" spends most of her time in Biology Lab. That she will attain her high ideals is not to be questioned.

DAPHNE M. DAMON

Library

"I breathe Heaven's air and Heaven looks down on me  
And smiles at my best meanings.  
I remain,  
Mistress of my own self and mine own soul."

Daphne is one of our self-reliant girls who has gone her quiet way independent of the ideas and opinions of others.

CORA B. DAVIDSON

*"Davie"*

Household Economics

Cheer Leader (1), "Persimmons" Board (1), Welcoming Committee (3).

"... Sweet, ha, ha!  
Neat, ha, ha!  
Handsome and fair."

'Tis our Davie to a "T," for she is the class model of good looks and quiet dignity. She is always on the spot when the crowd gathers at "2 G.M." for a meeting of the "G. C's." We are skeptical as to the length of her term of office as dietitian. Watch out for her charms, ye doctors!

DOROTHY MADELEINE DAY

*"Dot"*

Secretarial

Class Secretary (1), President Musical Association (4), Student Government Council (4), Choir, Glee Club (1, 2, 3, 4), Chairman Ring Committee (2), Welcoming Committee (3).

A smile, a dance, a man—Dot is there. She never—well, hardly ever—misses a week-end trip to Ayer, yet finds a bit of time to devote to Texas. Equally efficient, she is, in tripping the light fantastic toe and presiding over the Musical Association. Not so, Dot?

HELEN FLOYD DEANE

Household Economics

Chairman Acquaintance-Week Group (2), Welcoming Committee (3), Corridor Committee (3), Chairman Senior Luncheon (4).

'Tis "two o' nine," Poppy-cop, shall we cross? Or shall we enjoy the good ole coal-shortage and journey far into the land of snow and toboggan chutes, where all is holiday?

ERMA MAY DIKE

*"Diky"*

Secretarial

Bulletin Board Committee (2).

Erma is a student, but a far better sport; Full many of us have places in her big, warm heart.

She started with an aim—to come out on top. The idea has persisted, and she has won success. We are glad and say to her, "Good luck to you, Derma Ike!"

# 19 THE MICROCOSM 18

CAROLYN M. DICKSON

*"Dick" "Dicky"*

Secretarial

Thorough, competent, kind, and true.  
Dicky, dear, we speak of you.

RUTH DUBOIS

Secretarial

Ruth is one of the famous "Medical Secs." We do not doubt that she can diagnose anything from an adding machine and a microscope, to "T. B."

GLADYS DODGE

*"Glad"*

Household Economics

"She is the neatest maid that e'er was seen." Have you never noticed Glad's spic and span white uniforms when she is going to dietetics class or to teach in Public Schools? "Statistics" show that you have observed them.

ABBIE E. DUNKS

Secretarial

Microcosm Board (4).

Brightest, busiest, did you say?  
Knowledge simply comes her way!

Seemingly without great effort, Abbie accomplishes in three years what we others accomplish with difficulty in four. We "take off our hats" to her!

LOUISE L. DOHERTY

Household Economics

"Begone dull Care! I prithee begone from me!  
Begone dull Care! thou and I shall never agree."

Louise is clever and witty; you can discover her any time by her musical laugh. She can find something amusing in any of life's disappointments, from a block in the subway to a ruined Kjeldahl experiment.

EDITH REYNOLDS DUNN

*"Dunnie"*

Household Economics

Choir, Glee Club (2,4), Track Walk (1), Chairman Civilian Relief Committee (4).

"Muse not that I thus suddenly proceed,  
For what I will, I will, and there an end."

# 19 THE MICROCOSM 18

MARY F. ELLIS

Secretarial

Business Manager Microcosm (4), Library Quiet Committee (2).

"The mildest manners and the gentlest heart."

Mary has a fine young time,  
She has it frequently,  
For she goes speeding all around  
In a kind friend's fliv, you see.

N. B.—Mary can run a Ford herself, as well as she does an Underwood, or the "Microcosm."

ELIZABETH ELDRIDGE FISHER

Secretarial

Choir, Glee Club (3, 4), Corridor Committee (3), Endowment Fund (4), Lunchroom Committee (4).

"A merry heart goes all the day."

FRANCES ELWELL

Household Economics

Track Walk (1), Track (3).

"Of all the heavenly gifts that mortal men commend,

What trusty treasure in the world can  
countervail a friend?"

PAULINE FISK

Household Economics

Her one aim has been to attach a "B.S." to her name; when that has been accomplished she will seek again for a purpose in life.

BERNICE FIELD

"Bunny"

Household Economics

"Be in time, be in time, be in time."

In spite of her habit of arriving late, Bunny usually gets there.

RUTH E. FITZGERALD

Secretarial

"You're my friend—  
What a thing friendship is, world without end."

—Browning.

And what one of us cannot call our Ruthie, "Friend!"

# 19 THE MICROCOSM 18

HELEN G. FLACK

Secretarial

Burns says,

"To see her is to love her,  
And love best her forever;  
For nature made her what she is,  
And never made another."

So say we.

HESTER FOSTER

Household Economics

All are Hester's:

One constant smile,  
And never a grouch,  
All cuts redeemed  
And a rest-room couch.

ANNIE M. FLYNN

*"Ann"*

Secretarial

"Oh, blest with temper whose unclouded  
ray  
Can make tomorrow cheerful as today."

Annie's cheerful view of college life  
is contagious.

LAURA R. FOSTER

*"Faura Loster"*

Secretarial

Corridor Committee (3), Welcoming  
Committee (3), Basketball (3).

Laura started out to be a secretary,  
but we think she may become, eventually,  
a dietitian. She lives in South Hall,  
but there are other "halls" of which  
she is very fond.

CHARLOTTE EGAN FORD

*"Charlie"*

Library

Executive Board (3), Class Vice-President  
(4), Secretary Student Government  
(4), Mandolin Club (1, 2), Orchestra  
(3, 4), Chairman Junior-Senior Picnic  
(3), Chairman Class Day (4).

"My numbers may be 'eight and nine,'  
already I have refused 'my one,' but  
never, never shall I refuse such luscious  
chocolate cake!" She is the best  
little G. I. member that ever was, kids.

GERTRUDE FRANZ

*"Gert"*

Household Economics

Microcosm Board (4).

Do you want a bit of help? Or do  
you crave only sympathy? If you demand  
good cheer, or to dance away your  
troubles, we refer you to but one  
girl—Gert.

# 19 THE MICROCOSM 18

S. ETHEL GALLAGHER

*"Eth"*

Secretarial

When you want to know "the location of a lesson," just ask Ethel. She is dependable, and more than that, a good student and true friend.

ETHEL H. GAREY

*"Eth"*

Library

President Vermont Club (4), Dormitory Council (4), Chairman Y. W. C. A. Mission Study Committee (3), Secretary Vermont Club (3).

Ethel believes that a "good ole" sense of humor should be kept ready for use. Perhaps this is why she has the reputation of being the best little list'ner in the whole Library School.

GLADYS L. GARLAND

*"Glad"*

Secretarial

Flower Committee (1), Corridor Committee (3).

"With gentle yet prevailing force,  
Intent upon her destined course,  
Graceful and useful all she does,  
Blessing and blest where'er she goes.

—COWPER.

Gladys is the girl who puts things through; things move when she speaks. Just start an argument. Yet she is gay, and shows to strangers but little of what "lies deep."

LILLIAN H. GATES

Household Economics

Chairman Social and Civic Club (4),  
Student Government Council (4).

O cultured one! So fair of face  
We marvel at thy stately grace.  
Where do you find such magic words,  
With which you charm us as you speak?  
A girl who knows more books and art  
We cannot find, where e'er we seek.

RUTH DEANE GATES

*"Gatesy"*

Secretarial

Class Treasurer (4), House Chairman (4), Mandolin Club (1, 2, 3, 4), Chairman Acquaintance Week Group (2), Welcoming Committee (3), Endowment Fund (1, 2).

We shall not say that she is boyish, yet she is so inclined. When she appears at fire drill entirely "halo-ed", however, we know that there is much of the girl in her. The best of luck to that mad desire to obtain a position in California! Lest we forget, "What time is it?"

MADELINE GAVIN

Household Economics

"I saw her upon nearer view,  
A Spirit, yet a Woman, too!  
Her household motions light and free,"

Of serious intent,  
On Conservation bent.



# 19 THE MICROCOSM 18

LOUISE WILLIAMS GERALD

Household Economics

"A merry heart doth good like a medicine."

Louise sees the funny side of things, if one can be found by diligent search. She is conscientious, yet never worries, for cheerfulness cures all worry. Tenderness in abundance is one of her possessions, we know, since she spends it lavishly upon "mysterious" organisms bred in culture-tubes."

ELIZABETH GILLIES

"Betty"

Library

Her air, her manners, all who saw admired;  
Courteous, though coy; gentle, though retired.  
The joy of youth and love her eyes displayed,  
And ease of heart her every look conveyed.

GLADYS HADLEY

Library

Chairman Freshman-Junior Party (1),  
Manager Mandolin Club (3), Choir,  
Mandolin Club (2, 3).

Gladys possesses characteristics that are seldom found in one and the same person. She is the exception which proves the rule that good earnest work and plain Yankee bluff cannot go hand in hand.

MARY STEVENS HAMBLETT

"Steve"

Household Economics

President New Hampshire Club (4),  
Chairman Red Cross (4), Dormitory  
Council (4), Welcoming Committee  
(3), Vice-President New Hampshire  
Club (3).

"If you would have a thing well done," or in other words, if you would have good eats, leave it to Steve. Girls! Shall you ever forget the Junior-Senior picnic?

MARY EVELINA HATCH

Library

Editor "Persimmons" (4), "Persimmons" Board (3), Dramatic Committee (3).

"Compel me not to toe the mark  
Be ever prim and true,  
But rather let me do those things  
That I ought not to do."

"Mary, Mary, quite contrary," does fit her in certain moods, but only adds a bit of spice to a mighty nice girl.

ESTHER GEORGIA HAWLEY

Household Economics

"Oh! I'm a wreck!"

The wreck of the Hesperus has nothing on Esther after she has been teaching. She believes, however, in an "all around" education. She labors at sewing, delights in English, and is verily, in Elysian Fields when at tea.

# 19 THE MICROCOSM 18

HELEN G. JACOBS

*"Jakie"*

General Science

Executive Board (4), Chairman Public Health Committee (4), Chairman Class Picture-Album (3), Track (3), Basketball (3), Choir, Glee Club (3, 4).

Loyal, "gritty," generous, and capable is Jake. We wish that she would give us the recipe for "the fitting of seven hours of thesis, two hours of tutoring, a class meeting, one basketball game,—not to mention dietetics, into one college day."

"Heart to conceive, the understanding to direct, or the hand to execute."

Jake has absorbed all the science courses; now she is beginning on the Household Ec. programme. Is her aim an all-round education, or —

BEULA LLOYD HAYDEN

*"Peg"*

Household Economics

Chairman Endowment Fund (4), Vice-President Student Government (4), President New Jersey Club (4), Glee Club, Choir, (1, 2), Cheer Leader (1), Basketball, Track (1), Welcoming Committee (3).

If you want a prize song written,  
If you want a party planned,  
If you want a jolly companion,  
Go to Peg.

But, if you seek a girl who never spends a week-end away, Peg is not that girl.

EMMA PAULINE JACOBS

Secretarial

Sophomore Luncheon Committee (2), Junior Prom Floor Committee (3).

"I cannot come out for basketball, Jake;

For if I would become a "Secretary of Medics,"

Surely I have no time to spend on athletics."

MILDRED E. HODGES

Secretarial

Small she is, yet big of heart and brimful of merriment. Everything provides fun for her,—even studying! Her cares are well hidden. She ought to be "A Cure for Blues" instead of "Little Hodgie."

MARGUERITE HOOPER

Household Economics

A pretty wit, a well-stored mind,  
Bright azure eyes, and golden hair  
Hath she. She is—we are not blind—  
Most fair.

FLORENCE L. JOB

Household Economics

Florence is happily named for it must require infinite patience to carry seven difficult subjects, keep a watchful eye on three little nieces, and lend a hand to all who need help. We are grateful to Doane College for this cheerful classmate.

# 19 THE MICROCOSM 18

JULIA T. JOCHUM  
Household Economics

Y. W. C. A. Census Committee (3), Y.  
W. C. A. Social Service Committee  
(4).

Four long years Julia has suffered from "the mispronunciation of her home town." Four long years we have waited patiently for her to change her residence—if it were merely for the convenience of instructors!

DOROTHY ELIZABETH JONES  
"Betty"

Household Economics

Treasurer of N. Y. State Club (2),  
Endowment Fund (2), Welcoming  
Committee (3), Mandolin Club (2).

"How happy could I be with either  
Were t'other dear charmer away!"

We call her "Jetty Bones," but she never, never bones for lessons. If she becomes a dietitian, the patients in the hospital will chant in chorus,—

"I don't want to get well."

ELEANOR JONES  
Secretarial

Student Editor "Quarterly" (4), Assistant  
Student Editor "Quarterly" (3).

"Above our life we love a steadfast  
friend."

Eleanor is partial to cats, literature,  
military uniforms, and a long night's  
sleep. She is famous for her wit.

MADELEINE DICKERSON KINGSLEY  
"Mandy"

Household Economics

Microcosm Board (3, 4), Choir, Glee  
Club (3, 4), Corridor Committee (3),  
House Chairman (4), Chairman Y.  
W. C. A. Music and Flower Commit-  
tee (4).

Out-of-doors, indoors, Mandy is just  
the same;

Tennis, farming, lesson-plans,—all  
are in the game;

As systematized by Mandy,  
Success in all is gained.

ALICE KLEIN  
"Al"

General Science

Art Editor Microcosm (4), Y. W. C.  
A. Cabinet (4), Track (1, 3), Prom  
Usher (2), Student Government Pro-  
gram Committee (4), Welcoming  
Committee (3), Executive Board (3).  
"Quarterly" Board (3), Chairman  
Commencement Program Committee  
(4).

Would that we were half as able,  
Half as talented,

Half as capable,

As Alice; who is artist, chemist, student,  
And—best of all—a lovable girl.

THELMA ISHAM KNIGHT  
"Jack"

Household Economics

Endowment Fund (1), Tennis Doubles  
(1), Secretary Somerville Club (3),  
Corridor Committee (3), Welcoming  
Committee (3), Chairman Senior  
Events Committee (4).

"Tall and Stately" is Jack in appear-  
ance—She is the best authority on  
"How to attend all the movies and  
get A's and B's at the same time." Jack  
is addicted to long walks; and to be-  
ing an all-round good sport.

# 19 THE MICROCOSM 18

LORETTA AURELIA KNIGHTLY

Library

Basketball (3).

Loretta's diversity of tastes and enthusiasm for sports are good for 1918. Our admiration of her ardent devotion to the lobsters and frogs of biology is equalled only by our respect for her enthusiastic support of hiking, basketball, and hockey.

RHODA B. LAWRENCE

Secretarial

"There is a great deal of unmapped country within us which would have to be taken into account in an explanation of our gusts and storms."

We all know Rhoda's propensity for "funning," but it never goes below the surface as one might expect from her remarks.

MARGARET PATRICIA LENIHAN

*"Pat"*

Secretarial

Margaret is quite apt to worry a lot  
 When really there is no need;  
 For lacking in brains she surely is not!  
 And she's most conscientious indeed.

HARRIET LEONARD

*"Harry"*

Household Economics

Track (1), Prom Usher (2), Executive Board (3), Dormitory Council (4), Y. W. C. A. Cabinet (4).

"In books, or work, or healthful play,  
 My college years are passed;  
 And so I give for every day  
 Some good account at last."

HELEN WHYTE MCCULLOCH

*"Jean"*

Household Economics

Class Treasurer (1), Mandolin Club (1, 2), Prom Usher (2), Chairman Sophomore Luncheon (2), S. A. A. Executive Board (4), Endowment Fund (4).

"What neat repast shall feast us, light and choice?"

In other words, "Got anything to eat?" When this momentous question has been decided, the next is, "Where shall we go for the week-end?" But she's a mighty fine girl for a' that.

J. CLAIRE MACDONALD

*"Clairie"*

Secretarial

Choir, Glee Club (3, 4), Student Editor "Quarterly" (4), "Quarterly" Board (3), Census Committee (3).

"It is not growing like a tree  
 In bulk doth make man better be."

Can anyone who knows Claire doubt the truth of that statement? She combines in her scant five feet of stature tremendous amounts of energy and enthusiasm.

# 19 THE MICROCOSM 18

KATHERINE G. McMANMON

"K" "Minnie"

Secretarial

Class Secretary (3) Track (1, 2), Microcosm Board (2), "Persimmons" (1), Executive Board (2), Cheer Leader (2), Ukelele Club (3).

"K" is a blighted genius. Her cares and troubles would fill volumes—"blue, darkly, deeply, beautifully blue"—what? her eyes, of course. She is a pioneer "ukelele-ist," plays entirely by ear, and has a very deft touch.

MIRIAM LONGENECKER MANN

"Mim"

Household Economics

Ukelele Club (3).

What, Mim in a scrape again? Cheer up! we know you will get out somehow. You proved that to us when you chased that elusive black muff through the crooked streets of Boston and finally cornered it at the warehouse.

BLANCHE A. MACRÆ

Household Economics

Blanche is artistically inclined. But that is not the only reason she has taken every design course given in college! How does the Morse code of telegraphy appeal to her, we wonder.

HAZEL HELEN MARSH

"Muddy"

Household Economics

Bulletin Board Committee (3), Chapel Committee (3).

"A face that's best  
By its own beauty drest,  
And can alone commend the rest."

RAE MANDELSTAM

Secretarial

President Menorah Society (4), Secretary Menorah Society (3), Welcoming Committee (3), Chairman Prom Program Committee (3), Basketball (3), Hockey (4).

Our Rae:

She's little, she's petite,  
Her blue eyes are unusually sweet,  
And though she is small,  
We all can see  
She has the dash and style  
That we all envy.

SARAH WATKINS MAYO

"Sally"

Library

Sally seems to be a demure lass, but appearances are deceiving. Her life has been full of varied experiences, and her interests are many. Anyone who has special information concerning German Psychology, please communicate with Sarah and receive her gratitude. She aspires to a "Ph.D." in this field.

# 19 THE MICROCOSM 18

## HELEN EMENS MERRIAM

Secretarial

Business Manager "Persimmons" (4),  
"Persimmons" Board (3), Mandolin  
Club (3, 4).

"Ready in heart and ready in hand."  
—TENNYSON.

Ready to laugh with the funniest of  
us, ready to work with the busiest of  
us, ready to please each of us, and sure  
to do it better than any of us.

## RACHEL THAYER MESERVE

"Ray"

Household Economics

Treasurer Y. W. C. A. (2), Vice-Presi-  
dent Y. W. C. A. (3), Social and  
Civic Executive Board (3), Chairman  
Finance Y. W. C. A. (2), Chairman  
Census Committe (3), Welcoming  
Committee (3), Leader Watchward  
Services (3).

Rachel is one of our most conscien-  
tious girls; yet, she is always ready to  
play. The combination of these char-  
acteristics will bring her success, we  
feel sure.

## VERTA IOLA MILLS

"Vert"

Secretarial

Class President (2), Class Vice-Presi-  
dent (1), Prom Usher (2), Dormi-  
tory Council (4), Chairman Welcom-  
ing Committee (3), Chairman Senior  
Faculty Party (4).

"My sweethearts is somewhere in  
France."

All join in the chorus. If we were to  
draw a picture of her 'twould be a circle  
—all-round girl. She attends to every-  
thing from the Secretarial Faculty to  
running our parties—and running to  
many other successful parties.

## GRACE EVELYN MOIR

Secretarial

Your perseverance, Grace, is bound  
to bring you success. We who are per-  
mitted to know you outside the class-  
room realize that in no corner of this  
earth of ours could we find a friend  
to compare with you.

## ELEANOR DANA MONROE

Secretarial

Who shall say what I can do? Though  
young in years, Eleanor has sufficient  
"pep" and industry to allow her to qual-  
ify admirably as a Social Secretary.  
Doesn't someone, preferably a sailor,  
need "one such secretary"?

## ANNA C. MORAN

"Ann"

Secretarial

Have you never accompanied Ann on  
one of her hikes

For miles and miles through Milton's  
woods and hills?

Even "Sue" and "Tommy" never could  
keep up on "bikes,"

For her feet move 'most as fast as  
her fingers on violin trills.

# 19 THE MICROCOSM 18

ANNE M. MULCASTER

Household Economics

Glee Club, Choir (1, 2, 3, 4), Social and Civic Board (3, 4), Secretary-Treasurer of the Silver Bay Club, Chairman Senior-Freshman Party (4).

"I would be giving and forget the gift;  
I would look up and laugh and lift."

Anne has worked for us, played with us, sung to us, cured our blues and mothered us all. '18 would not have been '18 without her and we wish she could go with us all to stand by with a laugh and a song.

CLAIRE PRISCILLA MYRON

"Clarence"

Secretarial

Dormitory Magazine Committee (4).

"If it were not for dogs and Frenchmen  
I think I could not live."

Claire's beautiful name has been perverted, which upsets her—when she stays awake long enough to hear it. She has in her repertoire a wonderful story about a coal man.

MARGARET B. NOTTINGHAM

Library

There were two things which kept Margaret very busy (and kept not a few of us busy—wondering), during college days. They were moving and removing her "graveyard of flowers" and her photographs. Let us know when and why you stop the practice, Margaret.

MARGUERITE M. O'BRIEN

Secretarial

"Steadfastness is a noble quality—  
guided by knowledge in humility, and  
will remove all obstacles that obstruct  
the path of renown."

MARIE G. O'BRIEN

Secretarial

Dramatics (3, 4).

"She loves to be merry and wise."

This stylish, petite, young lady knows a host of people. Trinity College kept Marie from us for two years, but now that she is one of us we are glad that we have not been deprived of her companionship for a longer time.

MARGARET ELLA O'CONNOR

"Peg"

Household Economics

Class President (4), Student Government Council (4), Endowment Fund (3), Corridor Committee (3), Cap and Gown Committee (3).

A happy smile that cheers us through,  
A heart that is of truest blue,

Wondrous tact and judgment, too—

That's Peg.

Unfailing generosity

Our symbol of democracy

Is Peg.

# 19 THE MICROCOSM 18

GERTRUDE E. O'NEIL

Secretarial

Treasurer Student Government (4),  
Junior-Senior Picnic Committee (3).

"Wouldst have a friend?—Wouldst  
know what friend is best  
Those who have you for a friend know  
who passeth all the rest."

SARAH CROCKER PAGE

*"Sally"*

Secretarial

President Dramatic Association (4),  
Student Government Council (4),  
Secretary Dormitory Government  
(3), Chairman Dramatic Committee  
(3), Microcosm Board (2, 3, 4), Class  
Secretary (2), Prom Usher (2),  
"Persimmons" Board (1), Fire Chief  
(1).

Sally's dominant characteristic is  
whole-hearted enthusiasm for every-  
thing and everybody. When she came  
to Simmons from a Quaker boarding-  
school, she had a consuming passion for  
ice cream and the theatre, and her inter-  
est has never waned. She loves to run  
her paint brush over a bit of paper and  
bring forth a poster or a hundred place  
cards, and yet she is looking forward  
to a pedagogical career.

HAZEL A. PAYSON

Household Economics

Chairman Mission Study Y. W. C. A.  
(4), Public Health Committee (4).

"Have not too low thoughts of thy-  
self; the confidence a man has of his  
being pleasant in his demeanor is a  
means whereby he infallibly cometh to  
be such."

RACHAEL ANNETTE PAYSON

Library

"For it's always fair weather  
When good fellows get together."

There is nothing that Rachael likes  
better than a jolly good time, but un-  
fortunately (for her) she possesses a  
troublesome conscience which forces  
her to devote a great part of her time  
to study—far too great a part, she  
thinks. No one recognizes better than  
Rachael the difference between an eve-  
ning of study and one of fun.

ELEANOR WESTON PERRY

*"El"*

Household Economics

President Silver Bay Club (4), Press  
Board (4), Chairman Bible Study  
Y. W. C. A. (4), Choir, Glee Club (1,  
2, 3, 4), Prom Usher (2), Welcoming  
Committee (3), Corridor Committee  
(3).

A keen mind of executive bent,  
Conscientious, reliant, and indepen-  
dent;  
A twinkling eye of kindly blue,  
This is the girl whose "metal" rings  
true.

EMILIE PERISTIANO

Household Economics

With dauntless courage "Miss Peris-  
tiano" left her World Renowned Land,  
braved thousands of miles of stormy  
seas, and came to Modern America—  
for knowledge! We lament the War,  
yet we cannot help rejoicing when we  
think of the exiled Greek which it has  
given to 1918.



# 19 THE MICROCOSM 18

LYDIA M. POTTER

*"Lyd"*

Household Economics

"Lyd" is a dear, with golden hair and a "far-reaching" smile for which we love her. She helps us, she cheers us when we feel blue. If you wish to strike her weak point, just ask her the "where, and what, and how" about the "Automatum," and why she frequents that particular spot. Possession of a weak point makes her one of us.

MILDRED POWELL

*"Polly"*

Library

Library Quiet Committee (2), Corridor Committee (3), Dormitory Magazine Committee (4).

"When you do dance, I wish you  
A wave o' the sea, that you  
Might ever do  
Nothing but that."

Your intellectual propensities do not conflict with your desire for a good time. Here's to many of them!

MARY ROCHESTER RANDALL

*"Mary Jane"*

Secretarial

Chairman Mascot Committee (1), Secretary Dixie Club (2), Chairman Prom Floor Committee (3), Chairman Silver Bay Rally (4), Welcoming Committee (3), Corridor Committee (3).

"You all" know that Mary came originally from Florida, although her experiences and travels have extended into the Canadian Domain, to say nothing of a certain part of California. Mary should apply "business methods" to "accounts" of her admirers and parties.

MARGARET H. RASER

*"Peg"*

Secretarial

"People that make puns are like wanton boys that put coppers on the railroad tracks."

Peg's allowance is always spent,  
New fountain pens take every cent;  
And since she from the West doth hail,  
She thinks our Boston "highbrows" stale.

She need not worry a single bit,  
She always makes a tremendous "hit";  
The girls adore and boys love more,  
And Peg has admirers by the score.

ELINOR F. REILLY

General Science

Secretary Suffrage Club (1), Basketball (1, 2, 3, 4), Manager (1), Track (1, 2, 3) Vice-President Dixie Club (2), Treasurer S. A. A. (2), Chairman Dramatic Publicity Committee (2), Chairman of Hiking, S. A. A. (4), Social and Civic Executive Board (4), Public Health Committee (3).

Upstairs, downstairs, there's business everywhere;

Meet'n' to talk Socialism — Elinor shoos us there;

"Come on, shoot baskets in the gym! — take club dues in the hall!"

Sports, feeding rats, publicity — she helps us with them all.

RUTH RICHARDS

Secretarial

He must be tall,  
He must be long,  
He must be seven feet high.  
No tiny doll —  
The fit were wrong,  
And Ruth would pass him by.

# 19 THE MICROCOSM 18

GERTRUDE H. ROBINSON

"S. J."

Library

Choir, Glee Club (3, 4).

"Jane" dislikes the movies so!  
 Thinks that "highbrows" never go.  
 Postage stamps she'll never lick,  
 Keeps a sponge to make them stick.  
 "Rather attractive" shops she finds  
 "Selecting" blouses of all kinds.  
 Jane is thoughtful; she is bright;  
 A veritable dear, and a shining light.  
 Jane is wholesome; Jane is fair,  
 And, upon my word, she's always square!

MARION ELIZABETH ROBERTSON

"Bobby"

Household Economics

President Y. W. C. A. (4), Student Government Council (4), Choir, Glee Club (1, 2, 4), Chairman Junior-Freshman Party (3), Chairman Student Friendship War Fund (4).

"There is a proper dignity and proportion to be observed in the performance of every act of life."

MARJORIE RUSSELL ROCKWOOD

Library

"God's in his heaven—  
 All's right with the world!"

Those of us who are fortunate enough to have Marjorie as a friend learned early the truth of Browning's thought; for she "comes up smiling" always, and her smile is proof against ruffling.

ELSIE LUCETTA RIEGER

"Else"

Household Economics

President Pennsylvania Club (4), Vice-President Club (3), Chairman Acquaintance-Week Group (2), Dramatic Club Plays (2, 3), Choir, Glee Club (3, 4), Chairman Costume Committee, Dramatics (4).

"Else" comes from Reading, the third largest city in Pennsylvania. She is an unusually gifted girl; no one who has seen her enact, "Is this the Love thou Gavest Me?" denies her dramatic talent. When she makes her debut on the stage we shall know that Else's second ambition has been realized.

MADELINE M. ROWEN

"Mad"

Secretarial

Track (1), Hockey (2), Basketball (2).

The saying old that good things come in packages quite small!

Has never yet been proven or denied;  
 But when we see that Madeline is less than five feet tall,

We know the adage has been verified.

RUTH ELIZABETH RUSSELL

"Patience"

Household Economics

"I love to knit wristers for soldiers,  
 And talk about home and Vermont.

And then I am perfectly happy,  
 There is not one thing more that I want."

One merry comrade.

# 19 THE MICROCOSM 18

J. HESTER RUST

*"Rusty"*

Household Economics

Chairman House Party (3).

Rusty!! Rave!!

But—her bark is worse than her bite. Beneath the "rust" we have the girl—sincere and true. In classes Rusty had the rep—until she met Chem. 13—her Waterloo.

EMMA ELIZABETH SAMPSON

*"Sammy" "Sam"*

Library

Dormitory Magazine Committee (4),  
Library Fund Committee (4).

Anyone who knows or has heard of Sam realizes her ability to give grandmotherly advice. Although this is always in evidence, as is her desire to appear impressive, we understand that she can't be dignified because she has a turned-up nose.

GLADYS FARRINGTON SANDS

*"Sandy"*

Library

Executive Board (4), Corridor Committee (3).

Sandy, we know there's no end of good fun in you,  
Thoughts of a joke seem ever to run in you,  
Yet what a worker Mr. Bolton has won in you!  
You are a rarity, Sandy, we know.

OLIVE SAWIN

*"Olivia"*

Library

House Chairman (4), Dormitory Council (4), Y.W.C.A. Census Committee (4).

"Trusty, dusky, vivid and true.

Steel-true and blade straight."

R. L. S.

If we but knew what lay behind those warm brown eyes, the richer we should be. What we do know is that they belong to a girl we like to tramp with, a girl we like to explore the open with, a girl we value for a friend.

MARIAN ADELE SCOTT

*"Scotty"*

Secretarial

Honor Board (1), Chairman Sophomore-Senior Luncheon (2), Treasurer Dormitory Government (3), Class Executive Board (4), Chairman Caps and Gowns (3).

"Red-head Scott, the Bang Boy."

Scotty is characterized by a great aptitude for apropos answers, prominent examples being, "Hosanni" and "Dr. Gordon on Ferns." Ask her about them. She has a remarkably sweet temper, for a "red-headed" person, too.

OLIVE E. SERVIS

Secretarial

Olive, the girl with the carefree laugh and manner. But beware and take heed! She has the habit of distributing ink-spots. Her friends have at last decided to insure themselves and to charge the premiums to her.

# 19 THE MICROCOSM 18

KATHERINE MAY SHELLEY

"Kay"

Secretarial

S.A.A. Executive Board (1), Chairman Freshman-Junior Party Committee (1), Basketball (1, 2, 4), Track (1, 2), Glee Club Choir (1, 2, 3, 4), Prom Usher (2), Cheer Leader (2), Secretary S.A.A. (2), Secretary N. Y. Club (2), Fire Chief (4).

"Nothing is impossible to diligence and skill,"—and "K" surely has a fair share of both. She is one of those who will graduate in May, and then "the work goes bravely on."

ELIZABETH P. SHERMAN

Library

Secretary and Treasurer Christian Science Executive Board (4).

"I am resolved to be fat and young until forty."

ANNA KATHERYN SILVER

"Sliv"

General Science

Editor-in-Chief Microcosm (4), Student Government Council (4), Class Treasurer (3), Executive Board (2), May-Day Chairman (2), Fire Chief (1), Prom Usher (2), Toast Sophomore Luncheon (2), Welcoming Committee (3), Student Government Program Committee (3), Hockey (4).

"So much one girl can do  
That does both act and know."

Little—but! Whether it is someone to play the piano for us, make us a poster, or just be a good sport—go to "Sliv." Though she looks only 18, she gives herself "a few years more."

ISABELLE C. SMITH

"Issy"

Household Economics

Chairman Economy League (4).

Behold, our Izzy! the Senior Prodigy of Pete House. It is she who exclaims repeatedly, "I'm so happy!" Yet when one asks her, "Why?" she answers, "I dunno!" We wonder.

Have you seen her in her bonnet? 'Tis fetching, we declare; and we mourn because she refuses to wear it to the Post Office nowadays.

SIBYL SOROKER

Secretarial

Even Doctor Eldridge cannot talk too fast for Sibyl in shorthand dictation. However, who is that tiptoeing into Psych class during one of Doctor Burt's orations, slipping into a back seat? Sibyl, can't you use some of your shorthand speed early in the morning?

ELEANOR MAUDE SPENCER

"Tiny"

Household Economics

She is a maiden tiny and neat,  
With little ways equally shy and sweet;  
And to her we have found it our duty to  
give  
A cook-book entitled, "How Two Can  
Live."

# 19 THE MICROCOSM 18

ISABEL FAIRCHILD STARBUCK

Library

Editor-in-Chief "Persimmons" (3).  
"Persimmons" Board (2, 4), "Quarterly" Board (2).

Oh! there once was a maiden illustr'ous,  
Who could rhyme with a wit most industr'ous,  
— And the posters she'd make—  
And the A's that she'd take,  
Oh! they prove her a genius most lustrous.

CECELIA STORM

"Stormy"

Secretarial

Choir, Glee Club (3, 4).

O, why did Celia with her romantic taste  
All her true art on business methods waste?  
No obscure genius would have been her fate  
Had she not "met" Professor quite so late.

Too conscientious oft, her light at night  
Is not extinguished till the morning bright.

A kindly, thoughtful nature is hers each day

Sincerity in mind and action marks her way

And all who know her rightly, know that she

A real, true friend will always be.

MARCIA STRAUSS

"Mac"

Household Economics

Serious, good-natured, jolly, aspiring,  
—what a volume of fine characteristics!  
Mae aspires to be a second Miss Stites,  
and to judge by her excellent qualities—  
so like Miss Stites'—she will surely succeed.

ELEANOR MARY STRONG

"Tommy"

Secretarial

Mandolin Club, Choir, Glee Club (1, 2),  
Persimmons (2), Microcosm Board  
3, 4), Assistant Business Manager  
(3), Basketball (2, 3, 4), Captain  
(3), Manager (4), Varsity (3, 4),  
Captain (4), Track (3), Hockey (4),  
Chairman Student Room (2), Chairman  
Sophomore-Freshman Party  
(2).

"I hold he loves me best that calls me  
Tom."

Stocks are very smart this season;  
Tommy wears them constantly. No  
doubt she thinks they make a "neater"  
girl of her, and she is making a rush  
up professional grade. After she grad-  
uates she is going into a rushing busi-  
ness, so the preparation is opportune.  
Isn't it so, Tommy?

HELEN F. SWANTON

Library

Microcosm Board (2), Corridor Com-  
mittee (3), Cap and Gown Commit-  
tee (3), Library Quiet Committee (2).

This maiden named Helen,  
Of whom I am tellin',  
Gets all A's and B's without even half  
trying.

If she really should try  
To study—oh my!  
That she'd outshine us all there can be  
no denying.

ANNA M. SWEETSER

"Sweetser"

Library

Religious Code: "Silence is Golden!"

Anna goes to bed at nine,  
And for a quiet snooze doth pine;  
Fire bells may ring or no,  
Yet Sweetser will not plunge below

At eight o'clock on Saturday morn,  
To clean her room, she's truly sworn—  
Also a blanket, bright and gay,  
At every dawn to put away.

Her list of virtues is so long  
It will never make a good "Mic" song—  
To say she's witty, frank and true  
Is about the best that we can do.

# 19 THE MICROCOSM 18

ELIZABETH A. TALBOT

"Betty"

Secretarial

President Somerville Club (4), Treasurer Somerville Club (3).

Oh, Betty, tell us how it is that you are so blessed by the Goddess of Beauty. In very truth, the Goddess of Liberty ne'er stood more strongly for independence than you. As to your present interests, are they not 'way over there, in France?

SARAH WALTON THOMPSON

"Sally"

Household Economics

Vice-President Dormitory Government (3), Class Secretary (4), Dramatic Committee (4).

There is no lady in the land  
That's half so sweet as Sallie.

She is the darling of our hearts, even if she does love to disagree with us just for the "sake of argument." There are other things about Sallie that we like—"Now for instance,"

When as in silks our Sallie goes,  
Then, then, methinks how sweetly flows  
That liquefaction of her clothes.

MARJORIE THROSSELL

Secretarial

"To be the best,  
Is but the fewest faults to have."

HELENA ALICE TIBBETTS

"Tib"

Household Economics

Chairman Honor Committee (4), Chairman War Census (4), House Chairman (4), Dormitory Council (4), Glee Club, Choir (3, 4), Silver Bay Representative (3), Student Volunteer Band (3, 4).

Yes, 'tis "Tib"! Those sparkling eyes reveal the cheery, enthusiastic person that she is. Her loyalty to any cause that is worth while is admirable, —and how we hate to face her uncompromising, "New - England - conscience" gaze when we allow other things to call louder than Y.W. on Tuesdays!

HAZEL BERGETTA TIMMERMAN

"Timmie"

"Thou living ray of intellectual fire."  
—FALCONER.

When in doubt as to facts or statistics, one can always ask Tim. She is almost as reliable as the Simmons Library. But Timmie is human despite her high-mindedness. Her ability to consume tea, her illness following certain birthday parties, the information (never gained from English 8) that she can give you an hour to bring about close relations between Massachusetts and Arizona, all prove that she is human.

JESSIE C. TRAVIS

Secretarial

We wonder:

Is Jessie's love of letter-writing a result of her practice each Wednesday afternoon?

# 19 THE MICROCOSM 18

MILDRED WOOLSON WADSWORTH

Secretarial

We wish to state immediately that Mildred is not a relative of the celebrated English poet, with whose name hers is frequently confused. Practical good sense and ability are her own. Ask Viola, her shorter half, for further information.

SYLVIA PERRY WALLACE

*"Siv"*

Household Economics

President Dormitory Government (4), Class President (3), Student Government Council (3, 4), Chairman Food Conservation Committee (4), Choir, Glee Club, Mandolin Club (2, 3, 4), Manager Glee Club (4), Prom Usher (2), Welcoming Committee (3).

One would have to seek far and wide for a truer, more sympathetic and loyal friend. "Capable" is her middle name; we expect great things from her in the line of teaching others to bake, to boil, and to brew—if her interest in house-keeping does not get the better of her too soon!

HELEN NEWCOMB WATERBURY

*"Chick"*

Household Economics

Chairman Vesper Committee (4), Track (1, 2), Basketball (4), Corridor Committee (3).

"A friend may well be reckoned the masterpiece of Nature."

FLORENCE WHITE

*"Flossie"*

Secretarial

President Connecticut Club (4), Treasurer Connecticut Club (2), Secretary (3).

Florence is the best of pals and a good sport. Although education and a good position are dear to her heart, she has such a big one that there is room for many other things. There is nothing that she is afraid to try.

GLADYS ISABEL WIENER

*"Glad"*

Secretarial

Assistant Editor Microcosm (4), Basketball (1, 2, 4), Manager (3), Hockey Manager (4), Hockey (2, 4), Manager (2), Chairman Dormitory Government Dance (4), Chairman Step-Singing Class Day (4).

*"Contradict me, and live!"*

For Glad, although she "means well" does not like to be imposed upon. Yet we all agree that she is an up and comer and is headed for fame with telegraphic speed. Her ready wit has never failed us, and we, as well as she, have been glad "many a time and oft in the rialto."

HELEN I. WHITLOCK

*"Widder"*

Household Economics

Conscientious, reliant,  
And generous-minded, too:  
A true friend through and through.

# 19 THE MICROCOSM 18

MARGARET WIGGIN

*"Peg" "Pegool"*

Household Economics

House Chairman (3, 4), Dormitory Council (3, 4).

"O, can you can, fair Margaret,  
Green vegetables, like peas?"  
"O, can I can!" cried Margaret,  
"Sure, I can can with ease!"

"An' would you wed, fair Margaret?"  
"An' would I wed, indeed!"  
When weary Winter wanders by,  
'Would wed,' 'will wed,' will read!"

GERTRUDE M. WILLIARD

Secretarial

"Quietness and peace flourish where  
reason and justice govern, and true joy  
reigneth where modesty directeth."

ELLA FRANCES WISWALL

*"El"*

Household Economics

"Yet it was ne'er my fate in thee to  
find  
A deed ungentle or a word unkind."  
Never in a hurry,  
Never has a care,  
Never known to worry  
Beloved everywhere.

HELEN WYANDT

Household Economics

Basketball (4), Track (4), Track Manager (4).

Helen's greatest fault was rising early and retiring late. The custom was so firmly established with her that once she arose at what she thought was half-past six, but in reality was five minutes of eleven. She had twisted the hands of the clock! No wonder her clock left her when she misunderstood it in that manner!

GERTRUDE WILSON

*"Willy"*

Household Economics

Microcosm Board (4), Assistant Editor of "Persimmons" (2), "Persimmons" Board (1).

Generous and gentle, too,  
Excellent from every view;  
Really equal to a fight  
Though for any cause that's right!  
Reaping A's and B's, intent on  
Usefulness with ornament.  
Does all this, yet is no grind—  
Expert cook, to "Chem" inclined.

We Invoke Life's Sunniest Hours Now  
for you.

ESTHER L. WILLIAMS

Secretarial

"A just and reasonable modesty does not only recommend eloquence, but sets off every great talent which a man can be possessed of; it heightens all the virtues which it accompanies."

ESTELLE M. WOLFF

*"Telly"*

General Science

Social and Civic Board (3), Prom Usher (2).

"To love her is a liberal education," for she really is "different" from her eyebrows to her English accent. She quotes a great deal, her favorite being, "I have not slept one wink."

SOPHIE M. YESNER

Secretarial

Vice-President Menorah (4).

"What's the use" of pounding a typewriter and taking dictation when your tastes have sallied Domestic Science-ward? Happily and smilingly Sophie now wends her way; energetic "Sh's!" cannot subdue her spirits. Her greatest worry in four years of college has been that in some class she might sit beside somebody who would refuse to talk with her.





# MICROCHAOS



# STATISTICS

---

## MOST RESPECTED

*"The reason firm, the temperate will,  
Endurance, foresight, strength, and skill."*

Sylvia Wallace  
Margaret O'Connor  
Dorothy Blood



## MOST CAPABLE

*"The heart to conceive, the understanding to  
direct, and the hand to execute."*

Sylvia Wallace  
Dorothy Blood



## MOST POPULAR

*"To those who know thee not, no words can paint;  
To those who know thee, all words are faint."*

Margaret O'Connor  
Louise Beckwith  
Verta Mills

BEST LOOKING

*"'Tis not a lip, or eye, we beauty call,  
But the joint force and full result of all."*

Cora Davidson  
Elizabeth Talbot  
Margaret Nottingham



BEST ALL-ROUND GIRL

*"None but herself can be her parallel."*

Louise Beckwith  
Margaret O'Connor  
Sylvia Wallace



MOST PROMISING

*"Born to success, she seemed  
With grace to win."*

Verta Mills  
Anna Silver  
"Western Unioners"





BRIGHTEST

*"It is not necessary to hold a candle to the sun."*

Abbie Dunks  
Helen Swanton

MOST ATHLETIC

*"Athletic as the young Diana."*

Elinor Reilly  
Louise Beckwith  
Eleanor Strong



BUSIEST

*"How doth the busy little 'E' employ each shining hour?"*

Elinor Reilly  
Anne Mulcaster  
Sally Page



BEST SPORT

*"Not thy works, but the spirit thou workest in."*

Anne Mulcaster  
Katharine McManmon  
Louise Beckwith

WITTIEST

*"It is but truth made amusing."*

- Gladys Wiener
- Anne Mulcaster
- Marguerite Hooper



BEST BLUFFER

*"Genius is a capacity for evading hard work."*

- Helen McCulloch
- Eleanor Strong
- Mary Randall



BEST DRESSED

*"As well be out of the world as out of fashion."*

- Rae Mandelstam
- Verta Mills
- Betty Jones



# 19 THE MICROCOSM 18



## NEATEST

*"Order is heaven's first law."*

Gladys Dodge  
Claire MacDonald  
Marion Robertson



## BEST NATURED

*"He wineth that laugheth."*

Madeleine Kingsley  
Sally Page  
Margaret O'Connor



## MOST CONSCIENTIOUS

*"There is no royal road to learning."*

Florence Bailey  
Margaret Lenihan  
Sally Thompson

MOST CAREFREE

*"Worry, worry, worry! Why worry?  
H'm! I should worry!"*

Mary Randall  
Thelma Knight  
Marjorie Crawley



MOST ORIGINAL

*"Not as other women are:  
Her wondrous fancies come from far."*

Sally Page  
Anne Mulcaster  
Dorothy Armington



MOST DIGNIFIED

*"Smooth and steadfast,  
Gentle and calm."*

Lillian Gates  
Dorothy Blood  
Marion Robertson





MOST "ENGAGING"

Julia Jochum  
Margaret Wiggin  
Harriet Leonard

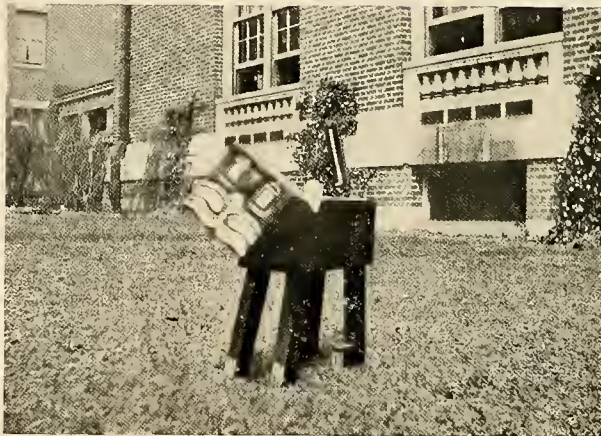

SQUAREST



# 19 THE MICROCOSM 18



We've had lots of tribulations,  
Almost more than we could bear;  
We've had many trials and troubles,  
Other classes did not share.  
We've been cup-less,  
We've been Prom-less,  
Yet a joke we can't forego,  
Wouldn't you say the Senior picture,  
Was Eighteen's Final Blow?

ODE TO A SENIOR PRIVILEGE

As I consider how my time is spent  
 When I go in the dining room to eat,  
 And find that after I have reached my seat  
 I have to serve a dozen, none content;  
 I know who needs must on her share conserve,  
 They *always* wait who only sit and serve.



When shades of night have fallen fast,  
 And Simmons girls reach home at last,  
 Tired, they seek a lowly cot,  
 To find the mattress stuffed with what?  
 EXCELSIOR!

And when they hear the breakfast bell,  
 They all rush down the stairs pell-mell,  
 No more on shredded wheat they graze,  
 What is it meets their eager gaze?  
 EXCELSIOR!

# 19 THE MICROCOSM 18

A OR B

NAME

SEAT NO.

If an effect could affect an effect, what effect would an effect effect to affect an effect?

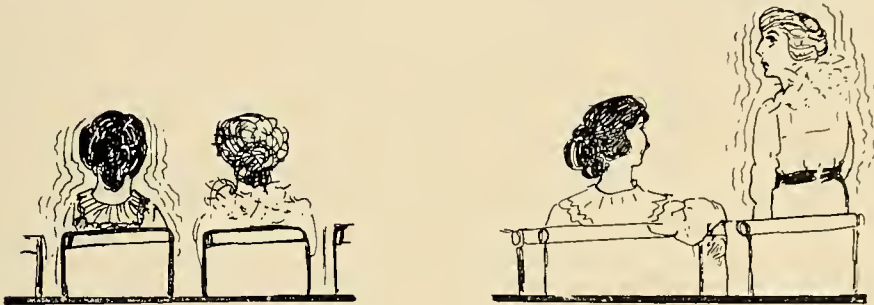

After the daily quiz in Sociology, when the President begins to speak, and suddenly decides to call on some one, and looks through the book to see who the victim shall be, and you sit quaking in your seat for fear you are going to be "it," and then—then, he calls on the girl next to you!

Oh, ain't it a Grand and Glorious Feeling?

And when you haven't done your History, and you've grumbled over the length of the assignment, and the impossibility of ever doing it, and when you've dragged yourself up three flights of stairs knowing you are going to be called on, and knowing you are going to flunk, and then when you get to the door you find the notice of a "Cut"

Oh, ain't it a Grand and Glorious Feeling?

And then you find that marks are out, and you go up to get yours, joining the long line of shivering "studes," and the line gradually gets shorter, and before you know it you have the fatal envelope in your trembling clutch; and when you rush out of the office lest your friends should stop you with a mad clamor of "what'd you get?" and you hurry into some secluded corner before you dare to open it, and then you find you haven't anything lower than a "B."

Oh! ain't it a *Grand and Glorious* Feeling?



Oh, it's jolly to be just a gay Junior lassie,  
It's jolly to be with all other gay lassies,  
It's jolly to live e'en without any laddie,  
    This beautiful Patrick's Day morning.

Oh, we all wear the green, but we are not the greenest,  
We're jolliest, liveliest, yes and the tunefullest,  
Lot of young Juniors, who sing in the merriest song,  
    On this Patrick's Day morning.

# 19 THE MICROCOSM 18

## "WE ARE SEVEN!"

I.  
Beginning Friday Night.

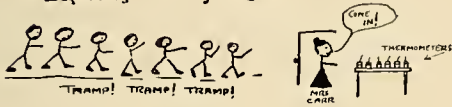

II.  
"Inside the Lines"



III.  
Verdict! Measles!!!

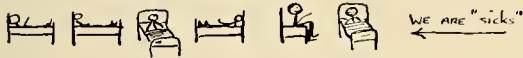

IV.  
Immune!

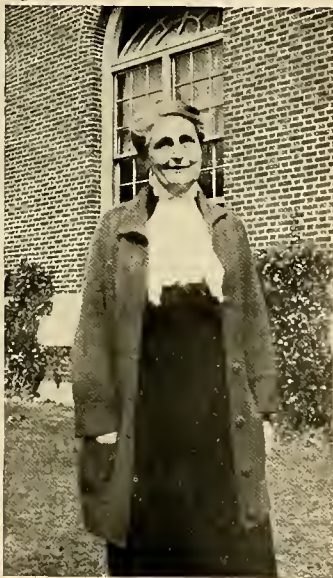
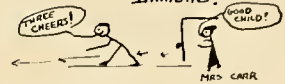

## Junior Week

Do you remember Junior Welcome Week  
When it was a Great Life  
If only you didn't  
Weaken?

You were a Junior  
And you were put on the Welcome Committee,  
And you were awfully flattered  
Because you thought your duty  
Consisted wholly  
In standing on the College Steps,  
Dressed in Snowy White  
And singing Sweet Songs  
Of Salutation  
To the very startled  
But visibly impressed  
Freshmen!

Oh the sweet Bliss  
Of happy Ignorance!  
You found instead  
That you were expected to become  
A permanent Fixture  
Of the North Station  
And the South Station,  
Generally trying to be in both places  
At the same time,  
Wearing a blue and gold badge  
And a harassed expression,  
You gazed frantically  
At the hordes of people,  
Searching for the Mysterious Unknown  
Who had said that she was  
A Tall Girl in a Purple Hat,  
And you were horrified to find  
No less than twenty Tall Girls  
In Purple Hats  
Getting off the same train,  
And you were about to select one  
By the process of "Eeny-meeny-miny-mo"  
When you were clutched  
By a Tall Girl  
In a Bright Green Hat.  
The Silly Thing had changed her hat  
At the last  
Minute!



# 19 THE MICROCOSM 18

You carried her suit-case  
Under the vague impression  
That you were being everything  
That a Perfect Hostess  
Should be  
And you began to believe  
That the Thing had in it  
All her Lares and Penates  
Except perhaps  
The Kitchen Stove;  
And she smiled coyly on your struggles  
And said at intervals,  
"Heavy, isn't it?"  
And you drew a long, deep breath  
And said in tones that dripped  
With the sweetness  
Of Honey,  
"Oh not at all!"  
And the Recording Angel  
Didn't hold it up against you,  
But entered the remark  
Under the column headed  
"Justifiable Lies."



Nor were your sufferings  
Yet over.  
There was still Registration  
That Ordeal of Red Tape  
Second only in Refined Torture  
To the Inquisition.  
And after you had spent three solid hours  
Making out her Programmes  
And signing her Cards  
And showing the Bewildered Damsel  
Over the building  
To a running Accompaniment  
Of decidedly Tactless Questions  
Such as  
"Why wasn't the Library  
Built nearer the Ground?"  
And "Where is the Campus?"  
You led her  
Affiliated House-wards,  
And then you went home  
And had Hysterics.



A MIX-UP

When Household Ecs. first take Accounts,  
 Their plight is most pathetic,  
 They hardly know a Balance Sheet  
 From an evening dress esthetic;  
 The questions they perform must ask,  
 Are really quite amusing,  
 Instructors are bewildered  
 While to answer they're refusing.  
 And yet the blunders are as naught  
 To those of Secretaries,  
 At their first initiation  
 In the methods of libraries;  
 For they had always heard it said  
 That Dewey was an Admiral;  
 Imagine, then, their dire dismay  
 To find him but a Decimal!





SHORTAGE.

The word is now used as never before,  
 And its meaning is different each day of the war,  
 We had shortage of sugar, likewise of wheat,  
 But worse than all else was the shortage of heat.

The heat at the Dorms had been fine, there's no doubt,  
 And at no time of day was that fire found out,  
 But the shortage that left us sans meat and sans wheat  
 Next struck a blow at our innocent heat.

'Twas the night before mid-years,  
 The clock had not struck,  
 When out on the campus  
 Appeared a coal truck.

The Dorms were all quiet—  
 The Board-walk asleep,  
 But they all came to life,  
 For the coal man's rare treat.  
 He'd been looking for coal-bins all night quite in vain,

Till from cold and from anger, his thoughts grew profane,  
 And now we all know as we ne'er knew before  
 That coal hauling is Sherman's opinion of war.





THRU THE LOOKING-GLASS AT SIMMONS

One day when I was studying in a dry and tiresome book,  
 I opened up my vanity case for just one little look.  
 I don't know how it happened—couldn't tell you if I tried,  
 But I fell thru the mirror, clear into the other side!  
 And then the funny things I saw so took me by surprise  
 That I just stood there open-mouthed and stared with all my eyes.  
 Up there in the Library they were eating soup and pie,  
 Sitting round on books like cushions, piled up sky-high.  
 And everywhere the Sophomores so wistful and so shy  
 Regarded stately Freshmen as they went sailing by.  
 The Seniors waved their gowns and threw their caps up in the air,  
 And Juniors played tag gaily 'round the halls and everywhere!  
 Girls in sweaters, "sneaks" and bloomers scribbled poetry on the wall,  
 And high-heeled, dainty maidens brandished sticks and tossed ball.  
 Well, such a mixed-up hubbub I ne'er before did see,  
 Till some meek and humble Juniors whispered, "Sh!" quite lamb-like-ly,  
 And everybody hushed up in the most astonishing way.  
 You could tell that things were twisted—they don't do that every day!  
 And they sang songs from history books, and played a merry tune,  
 And classes ne'er began on time, and e'er let out too soon.  
 And things were all quite lovely, but they passed away, alas!  
 When I came tumbling back again, and broke my looking-glass!



# 19 THE MICROCOSM 18

## FOR THE LOVE O' MIC!

*Freshman:* "How can I stop walking in my sleep?"

*Sophomore:* "Take your carfare to bed with you."

The Household Ecs. announce that we shall continue to eat Win-the-War bread, but the use of the Garfield Loaf on Mondays is to be discontinued for the present.

*Instructor:* How do we know that bacteria are not killed by cold?

*Freshman:* Because crocuses come up in the spring?

*Miss J., in Chemistry:* When you have finished looking at that hay, Miss D., put Miss H's. bean under the microscope. (We wonder whether Miss H. had provided an instrument for the decapitation.)

"Yes, the exam was perfectly easy except we couldn't answer the questions and we couldn't ask the instructor about it, or get our friends to show us how to do it, and there wasn't anything to do but sit there and draw pictures."



# 19 THE MICROCOSM 18

Crowds of maidens, wan and weary,  
Sought the great explorer, Peary,  
Saying, "Sir, we wish to join you  
On your next trip to the Pole."  
Peary said he couldn't do it,  
That they'd only live to rue it  
Once they left the land of furnaces  
And oil-stoves and coal.



Then the maidens, wan and weary,  
Laughed a laugh—'twas shrill and eerie,  
Saying, "What are Arctic regions  
To an icy Simmons Dorm?  
Sir, your reasoning is silly,  
If you fear we should be chilly,  
Why, we only want to take the trip,  
In order to get warm!"

# 19 THE MICROCOSM 18

Simmons stands for conservation,  
And to substitute we're taught,  
Yet in every "lab" and lecture  
We get lots of food (for thought).

And all of our instructors  
Quite forgetting they should save,  
Give us light on every subject,  
Whether it is gay or grave.

If Mr. Storrow came to visit  
I'm afraid he would object  
To the brilliancy displayed here  
Even in Freshman 'rithmetic.

But surely, Mr. Storrow,  
You will not blame us all,  
For the number of our shining lights  
Is really very small.



# 19 THE MICROCOSM 18

1918'S JUNIOR PROM.—1952

BY LEM N. ADE (With apologies to George Ade)

The Year before Stout Ladies attired in Khaki Uniforms stood on street corners begging innocent Passers-by to purchase Smileage Books, a Class of Gay Spinsters at Simmons Female Institute gave up the Big Party and passed on the Price to their Battling Brothers "over there." Much spare time was exhausted in knitting Hopeless Helmets and Other Articles of value in the Trenches.

The Glad Rags were folded away in Lavendar and the Girls dropped a Silent Tear over their Ruined Hopes. A Ray was shed on the Sad Scene by the Prospect of a Prom in the long-looked for Students' Building in the Near Future. The Youthful Gleaners of Knowledge left their Alma Mater hugging a Sheepskin and a Secret Hope. As the years passed, the Hope died in the Breasts of Some who were called to "Higher things" and Feebly Flickered in the hearts of a Faithful Few.

In 1949 the Flicker was fanned to a Flame by the Announcement that the Building was started. At periodic Intervals the Damsels pulled out the Gay raiment from Dark Closets and lovingly smoothed the wrinkled folds. The First of April, 1952, in the Morning Mail of the Few Survivors came the Invitations to the Prom. Still Kittenish despite their Infirmities, the Girls dropped their Tasks to air the Gala Attire once more, preparatory to appearing three weeks hence. The Quiet of Peaceful Homes was wrecked by Mothers learning to trip the Light Fantastic as of Yore under the Tutelage of their Offspring.

On the eve of the Great Event those with Husbands roused them to Action and hurried to the Fray. Those Without hurried More. Some had difficulty in finding Brookline Avenue so great were the Changes in the Town, but when the familiar Portals of South Hall yawned before them, they knew they had Arrived. By dint



of long Habit they dropped their Wraps in any room found open on Second Floor and hastened over the Dump to the Scene of Festivity.

Thad, the aged Janitor, ushered the feeblest of the Crowd to an elevator while the Hale and Hearty climbed the Stairs. The Stair-Climbers panted to the Fourth Floor where they were

# 19 THE MICROCOSM 18

met by a Jolly Welcoming Committee. The Original Plan of Garnishing the Hall was carried out. Festoons of Flimsy Lanterns were sprinkled about while a moth-eaten Simmons 1918 banner draped itself on the Wall. A Cluster of potted Plants sheltered a row of Wheel-Chairs which received the Invalids and Other Infirm. The Strains of a hidden Orchestra rent the Air and the Party was On.

The Students attending the Famous Institute ushered the Promenaders in, casting Furtive Glances at the Raiment of the Class of umpty eighteen. At eight-thirty the Dance began. The President of the Class with her Grey-Haired Spouse led off and soon the more agile of the Party joined the Stampede. The Original Busy-Bee, a now Famous Scientist, bustled about to see that Things went right as in the Good Old Days. As Chief Administrator, she had no time to Dance. The Orchestra jazzed as Formerly, but Now and Then the playful wail of a Youthful Scion mingled with the Strains.

Over in the

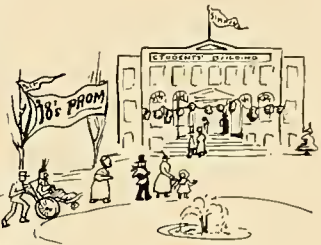
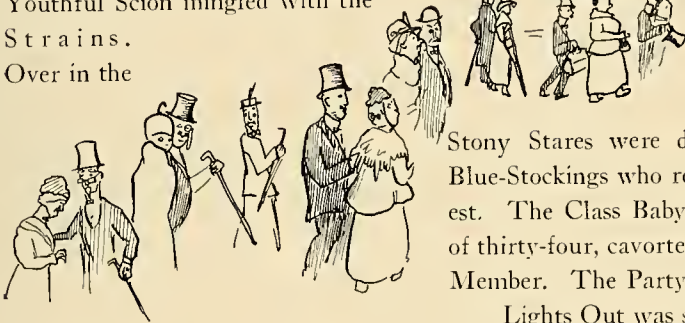

Wheel-Chairs Polite Persiflage was being swapped.

Stony Stares were directed at the Budding Blue-Stockings who returned them with Interest. The Class Baby, now at the tender Age of thirty-four, cavorted with the Oldest Living Member. The Party was going Great.

Lights Out was scheduled for eleven. At nine-thirty several Proud Parents retrieved their Progeny to take them home to Bed. Twinges of Rheumatism reminded the Wheel-Chair Brigade that it was Time to seek their own Firesides. The Matrons assured each Other that the Pleasure of Reunioning could never be equalled and departed murmuring Polite Nothings. At ten-thirty when the last Reveler had departed, the Regulars started in to finish the Evening. The last Glimpse they had of the Class of umpty-eighteen was the Black Taffeta Outfit of the Latest Stayer as she sailed out the door. 1918's Prom was over.

*Requiescat in Pace.*

### Class Song

Oh, '17, dear '17,  
 Time brings the parting of our ways,  
 Now on the steps your place we take,  
 Our pledge to guard we'll never break.  
 Oh, '17, our '17,  
 The years will make thee dearer far;  
 Though from the colonnade you've gone,  
 Our love for you will still live on.

### Class Song

TUNE: Memories

Dear '18, our '18,  
 We've loved you four years through;  
 And o'er the sea of memory  
 We'll all drift back to you.  
 '18 days, '18 ways,  
 Will in future lead;  
 And though we're afar,  
 Wherever we are  
 We'll be true in both word and deed.

### Prize Song, 1916

Simmons, to you we'll let our voices rise,  
 Praises so true are rising to the skies,  
 And with our hearts and our hands  
 We'll pledge allegiance true;  
 Honor to Simmons, to the gold and blue!

Simmons, for you we'll let our actions speak,  
 And in our hearts your high ideals we'll keep;  
 And in our work and our play  
 To your spirit we'll be true;  
 Honor to Simmons, to the gold and blue!

### Prize Song, 1918

Raise high the banner fair.  
 Unfurl the gold and blue.  
 Gold stands for priceless worth,  
 Blue for friendship true.  
 Our voices e'er we shall raise  
 In pledge of loyalty.  
 We give our highest praise,  
 Simmons, to thee!



# MARCHING SONG

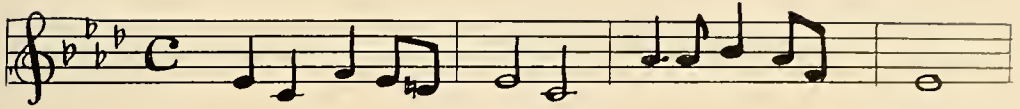

March-ing, march-ing on-ward Ban-ners raised on high

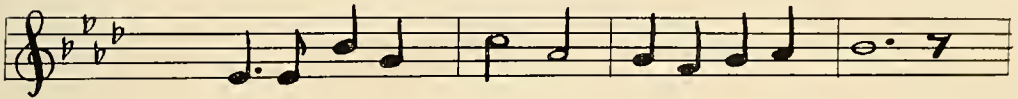

See the girls of Sim-mons, As they're passing by.

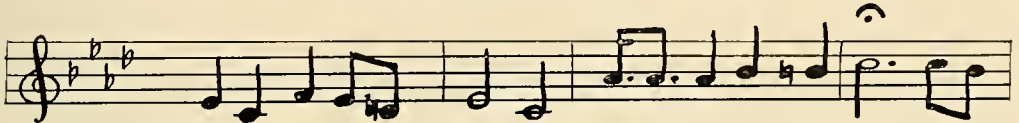

Stal-wart staunch and loy-al They find in truth their <sup>might</sup>  
They are

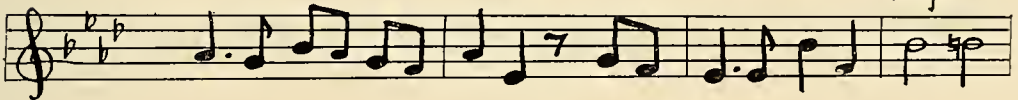

Ready ever for the con-flict Standing always for the right, So

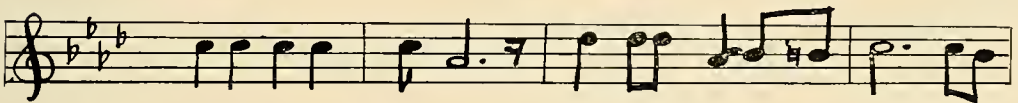

Hail, Oh hail to Sim-mons! Cheer for the gold and blue! For your

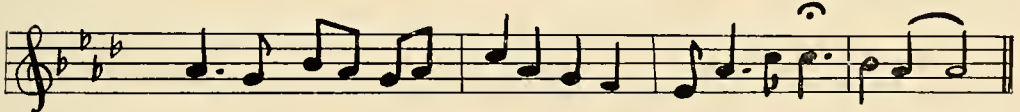

Daugh-ters ever ever ever will be loy-al Sim-mons to you.



# Afterword

So fast the years go by  
Their faces as they fly  
Scarcely are seen ;  
But of them all one year,  
Ever to us most dear,  
Calls us with summons clear,  
Nineteen-eighteen !

To leave the well-known places,  
Dear scenes and friendly faces,  
It calls us forth ;  
This summons all must heed,  
To serve the world's great need,  
Where'er the call may lead  
That tries our worth.

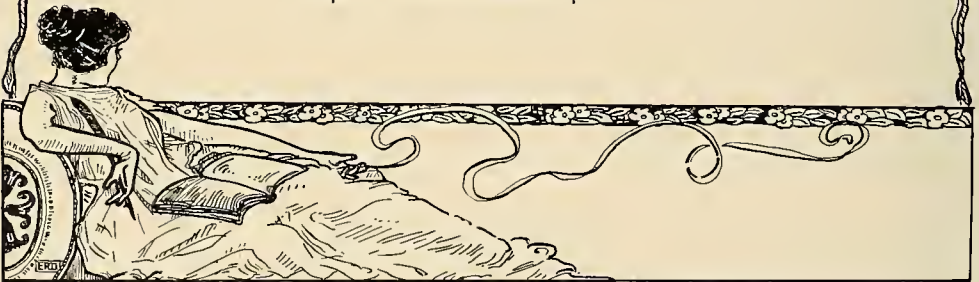



## *The Wetmore Fire Extinguisher*

Absolutely the Finest of  
its Kind

GUARANTEED TO

**KEEP THE HOME FIRES BURNING  
TILL THE GIRLS GET DOWN**

Let us Demonstrate

## Comfy Slippers For Fall Wear

You are sure to enjoy your trip  
over the dump if provided  
with this

## Ever-Skid-Foot-Wear

**DON'T DELAY!**

Your next walk may prove  
fatal!

## Lesson Oil

AN

*Invaluable Substitute*

FOR

***THEATRES  
PARTIES  
and DANCES***

RECOMMENDED BY  
*Those Who Know*

Can be obtained in  
**LARGE QUANTITIES**  
from any Instructor

## **HOLD-FAST HAIR NETS**

Made of **REAL HORSE** Hair  
Especially Braided

Marguerite Pickford Says:

*"I use Hold-Fast Nets and only comb  
my hair once a week."*

For Sale at All  
**DEPARTMENT STORES**

## Mis-Fit Uniforms

*Trimmed with Three Shades  
of BACHELOR BUTTONS  
Put on "Over the Top"*

No military organization complete  
without these Natty Garments

**SEND FOR OUR BOOKLET**  
"How to Join the League for Homely  
Defense"

## Index to Advertisements

PAGE	PAGE
American Fountain Pen Company.....xviii	Independent Ice Company..... vi
Armstrong Transfer Express Com- pany .....xviii	George T. Johnson Company..... xiii
Batchelder & Snyder Co..... xv	Jones, McDuffee & Stratton Co..... xi
Beattie & McGuire..... xix	Jordan Marsh Company..... v
Bemis & Jewett..... xvii	Henry S. Lombard..... xiii
C. C. Bowles & Co..... vii	Macmillan Company..... xii
Cyrus Brewer & Co..... xiii	B. F. Macy..... xiii
E. W. Burt & Co., Inc..... viii	Merrill ..... xix
Caustic-Clafin Co..... xiv	Merrymount Press..... x
Champlain Studios ..... xvi	Meyer Jonasson & Co..... ix
Chandler & Co..... xv	J. C. Miller, Jr..... xx
Cobb, Bates & Yerxa Company..... xvii	E. R. Moore Company..... xvii
Henry R. Dalton, Associate N. S. Simpkins, Jr..... xii	T. E. Moseley Company..... ix
Dieges & Clust..... xiii	Old Corner Book Store, Inc..... vi
Dewick & Flanders..... xx	S. S. Pierce Company..... xi
Dunbar-Kerr Co..... xvii	F. M. Rogers & Co..... vi
Durgin, Park & Co..... xv	Sample Shoe Shop Company..... x
Elite Glove Company..... xi	Henry J. Seiler..... xx
Employers' Liability Assurance Cor- poration of London..... xv	Shattuck & Jones..... xviii
Farquharson Candy Company..... xiii	A. Shuman & Co..... ix
Fenway Theatre ..... xx	Silverman ..... xiii
Everett O. Fisk & Co..... xx	E. T. Slattery Company..... xiv
Field & Cowles..... xviii	Smith Bros... ..... vi
William M. Flanders Co..... xviii	Staples Coal Company..... vi
Genesee Pure Food Co..... xxi	State Street Trust Company..... xix
Otto Gunther's Sons..... xx	A. Stowell & Co., Inc..... vii
Gurley's ..... xiii	Twitchell-Champlin Co..... xx
Walter M. Hatch & Co..... viii	Ward's ..... viii
A. Hathaway Company..... xvii	Watson & Rivinius..... vi
Houghton-Gorney Company..... iv	Weston-Thurston Co..... x
C. F. Hovey Company..... xi	Wethern Millinery House..... xx
	D. Whiting & Sons..... xiv
	T. D. Whitney Company..... ix



## Specialty Flower Shop

We have at all times the choicest of potted plants and cut flowers. Our location is convenient, our attendants courteous and intelligent, and our prices are moderate.

Originality ... Quality ... Service

### Houghton-Gorney Co.

Florists

449 Tremont St., Boston

At the Park Street Church

Telephone Haymarket 2311 or 2312



ASK FOR SIMMONS DISCOUNT

*To Simmons Students and Alumnae:*

Jordan Marsh Company extends the Greetings of a store preeminently fitted to be your headquarters for the many and varied merchandise needs of your student life and after-college years.

*Of especial appeal to Student and Alumnae Shoppers are these:*

- Guarantee* of satisfaction which accompanies every purchased article, large or small. Anything purchased here with which you are later dissatisfied may be returned for exchange or credit. This guarantee assures you of dependable merchandise, fit to withstand the hard wear college activities entail.
- Low Prices* Accompanying our satisfaction guarantee is our assurance that our prices are as low as — or lower than — the same articles may be purchased elsewhere in New England. Our vast purchasing power makes it impossible for anyone to undersell us.
- Fashions* Maintaining, as we do, Resident Buyers in all the important Fashion Centers of the World, our customers are assured always of the latest authentic modes in all lines of Women's and Misses' wearing apparel, and the most approved novelties in our great variety of other merchandise as well.
- Conveniences* This store, the largest in New England, not only offers the advantages of the great metropolitan department store, but cultivates a spirit of friendliness with its patrons and makes them feel "at home." Charge accounts and other privileges of your home store may be arranged, with the usual brief formalities.
- Special Attractions* Students and Alumnae of Simmons will constantly find here New Departures of timely interest. The city's newspapers carry, from time to time, announcements of special Lessons, Lectures, Exhibits and Demonstrations to be held in connection with Dressmaking Courses, Food Conservation and other Patriotic Movements of particular appeal to those interested in household Administration and Economics.

JORDAN MARSH COMPANY  
BOSTON

MICROCOSM ADVERTISEMENTS

F. M. Rogers & Co.  
*Painters and Decorators*

27 to 31 Province Street

BOSTON, MASS.

Members of Master Builders' Association

Watson & Rivinius

INSURANCE

95 MILK ST., BOSTON, MASS.

Albert P. Smith Telephone Richmond 1647

SMITH BROTHERS

*Butter, Cheese and Eggs*

2 and 4 Faneuil Hall Market  
and Basement No. 3

BOSTON, MASS.

Sole Receivers of Randolph Creamery

The Old Corner Book  
Store, Inc.

Standard and New Books, Medical and  
Scientific Books, Prayer Books and Hymnals

Subscriptions received for all English and  
American Periodicals

27 and 29 BROMFIELD STREET  
BOSTON, MASS.

Telephone: 7069 or 7070 Main

Compliments of

Staples Coal Company  
of Boston

40 Central Street, Boston

Compliments of the

Independent Ice Co.

171 Second Street  
Cambridge, Mass.



# The NEW HOME For Quality, Simplicity and Durability

Its Patent Double Feed is the only one that will sew thick or thin goods with equal precision

Hand Finished Throughout

Ball Bearing

Darning done without the aid of an Attachment

Simple in Construction, Silent and Easy Running

Guarantee Never Runs Out

Sold for Cash or Easy Payments

No Interest

Free Instruction at Your Home

NEW HOME  
THE  
MACHINE  
OF  
QUALITY

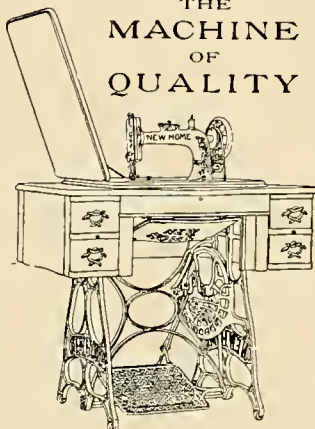

*Adopted by Boston, Milton, Newton, Quincy, Wellesley and other leading New England cities and towns for school use*

**Note** Beware of similarity of names. There is but one NEW HOME Not made or sold under any other name. THE NEW HOME FACTORY, located at Orange, Mass., has the distinction of being the largest factory in the world engaged in the manufacture of Strictly High Grade Family Sewing Machines.

You don't buy a sewing machine often. Get the New Home at the start and avoid trouble and disappointments ever after.

Your old machine taken in exchange as Part Payment

New Sewing Machines Rented

All Makes Repaired

Parts, Needles and Oil for All Machines

NEW HOME—VIBRATOR—LONG SHUTTLE

We can supply New Home in Rotary, Round Bobbin: also Chain Stitch, single thread

## C. C. BOWLES & Co.

SOLE BOSTON AGTS.

Opposite Jordan Marsh Furniture Annex

37 BEDFORD STREET TEL. 1352 BEACH

## GIFTS

Whenever you think of Gifts—remember Stowell's. No matter what the season or occasion may be, this is the one store where you will surely find the unusual and distinctive

*A. Stowell & Co. Inc.*  
24 WINTER STREET  
Jewelers for 96 Years

## MICROCOSM ADVERTISEMENTS

My Dear Miss Simmons College Student:

You don't know how well and in what exceedingly good taste, as well as how economically we can furnish you with waists and dresses unless you see what we have to offer.

Waists and dresses are a comparatively new department with us, but those who favor us with inspection in these lines say that we "waist them without waste" and dress them as they like to be dressed, and always touch very lightly on their purse or check book.

Our Apparel Department is in a beautifully appointed suite of rooms, the entrance to which is through our main shop.

May we show you?

Cheerfully,

WALTER M. HATCH & CO.

Dic. W. M. HATCH



57-61 FRANKLIN STREET

**FINE STATIONERY  
HIGH GRADE ENGRAVING  
PRINTING**

Commencement and Class Day Invitations

Wedding Stationery

Reception and Visiting Cards

Monogram and Address Dies

Menus Programs and Dance Orders

Stationery Supplies Fountain Pens

Leather Specialties and Brass Goods

**Modified Ground Gripper  
IN  
BOTH BOOTS and OXFORDS**



A design very hard to find, yet so adaptable to the needs of the growing girls and women who want a smart appearance without sacrifice to comfort and health.

**TO BE FOUND HERE ONLY**

**E. W. BURT & CO., Inc.**

32 West St., cor. Mason St., Boston, Mass.

HANDKERCHIEFS  
EMBROIDERIES  
YARNS  
WHITE GOODS  
TOWELS  
BED WEAR  
UPHOLSTERIES

Desirable Quality  
COMBINED WITH  
Moderate Price

T. D. Whitney Company

EVERYTHING IN LINENS

25 WEST STREET  
37-39 TEMPLE PL. Boston



Spring and Summer  
STYLES



New and Exclusive Designs in PUMPS and OXFORDS  
OUTING SHOES in Great Variety  
160 TREMONT STREET, BOSTON

MEYER JONASSON  
& Co.

Tremont and Boylston Sts.

THE "UNUSUAL"

IN

ATTIRE FOR WOMEN  
AND MISSES

Tailored Apparel  
for  
Young Women

*Man-Tailored from  
Men's Fabrics*

*Shuman & Co.*  
Boston  
*Shuman Corner*  
THE SERVICE STORE.

# The Sample Shoe Shop Co.

59 Temple Place,  
BLAKE BLDG., 4th FLOOR

We are now located in our new quarters and are prepared to show our patrons a wide range of new spring models at exceptionally attractive prices.

**REMEMBER**  
WE ARE ON THE  
**FOURTH FLOOR**

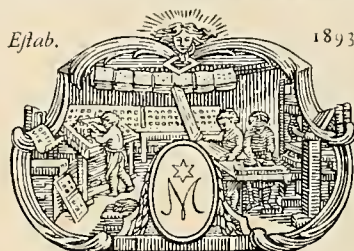

D. B. UPDIKE  
**The Herrymount Press**  
232 SUMMER ST.  
BOSTON

...  
PRINTER OF THE SIMMONS COLLEGE  
BULLETIN, & THE PUBLICATIONS OF  
OTHER INSTITUTIONS OF LEARNING  
&c. &c. &c.

*Officers and Students of Simmons College  
are invited to visit the Press, which is  
directly opposite the South Station, Boston*

1898

1918

**DON'T GAMBLE! ELIMINATE CHANCE!!**

BUY OF

## WESTON-THURSTON COMPANY

STALLS 20-22-24 NEW FANEUIL HALL MARKET

*Dealers in Choice Meats of All Kinds  
Fresh, Smoked and Corned*

**BUTTER, CHEESE, EGGS, and CANNED GOODS**

RICH. 521 — and — RICH. 540



There is an Elite Glove for each occasion and an Elite Dealer in your home town

Made in the U. S. A. for American Men and Women

**ELITE GLOVE CO.**  
GLOVERSVILLE, N.Y.

**CHINA and GLASS**  
Jones, McDuffee & Stratton Co.

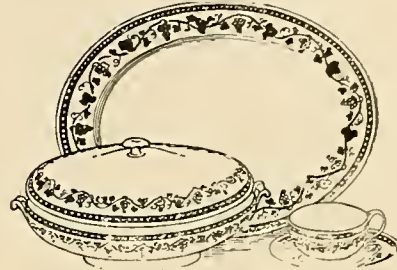

**DINNERWARE**

One hundred and fifty Shapes and Decorations to choose from, in all grades up to the costly decorated dinner services

**GLASSWARE OF ALL GRADES  
KITCHEN and COOKING WARE**

is a specialty with us  
**INSPECTION INVITED**

Jones, McDuffee & Stratton Co.  
Crockery, China and Glass Merchants  
(TEN FLOORS)  
33 FRANKLIN STREET, BOSTON

**C. F. HOVEY CO.**

Summer, Chauncy and Avon Sts.  
BOSTON, MASS.



We Are  
Complete Outfitters  
to  
Young Ladies

**GROCERIES**

*Of the Highest Grade*

Perfumery and  
Toilet Articles

The largest and most complete line  
in New England

**CONFECTIONERY**

Selected for its Superior Quality from the best  
specialty manufacturers in each line

PRICE-LIST SENT ON APPLICATION

**S. S. Pierce Co.**

BOSTON :: and :: BROOKLINE

MICROCOSM ADVERTISEMENTS



**BOOKS**



ON

**HOMEMAKING, DOMESTIC SCIENCE  
AND HOUSEHOLD ECONOMY**

For **TEACHERS** of the **HOUSEHOLD ARTS** and **HOMEMAKERS**

We publish about one hundred valuable texts in these lines.

We shall be glad to send a Special Catalogue of These Books  
to anyone interested.

Correspondence invited.

**THE MACMILLAN COMPANY**

HUNTINGTON CHAMBERS

COPLEY SQUARE, BOSTON

**HENRY R. DALTON, '86**

ASSOCIATE

**N. S. SIMPKINS, JR., EX. '05**

**Insurance of Every Description**

YOUR BUSINESS IS SOLICITED

TEL. MAIN { 1630  
1631

**BOSTON, MASS.**

OFFICE  
27 KILBY ST.

Telephones 3609 and 3879 Back Bay

# B. F. MACY

Formerly of F. A. WALKER & CO.

**KITCHEN FURNISHINGS**

and

**FIREPLACE FITTINGS**

410 Boylston St. (near Berkeley St.)

BOSTON, MASS.

## Farquharson Candy Co.

1366 Beacon Street, BROOKLINE, Coolidge Corner

Our candies are made by and under the supervision of Mr. Wm. J. Farquharson, 12 years with Page & Shaw, and 14 years with Bailey's.

26 years a candy maker in West Street

*No Better Candy Made*

Price, 40 cents the pound

SODAS AND COLLEGE ICES

Mail and Telephone Orders given prompt attention

# Gurley's

289 Harvard St., Coolidge Cor., Brookline

## Good Things To Eat!

LUNCHEON :: AFTERNOON TEA

A Store that you will Delight to Patronize

## DIEGES & CLUST

*"If we made it, it's right"*

Original Designers and Makers of the  
OFFICIAL SCHOOL PIN

Class Pins :: Fraternity Pins

Class Rings .. Medals and Cups

149 TREMONT STREET

BOSTON, MASS.

## OUR FLORIST

# Silverman

FLORIST

56 Winter Street, near Tremont

## CYRUS BREWER & CO.

### INSURANCE

OF EVERY DESCRIPTION

44 KILBY STREET

BOSTON, MASS.



## BOSTON OVAL

TOILET PAPER

We have prepared a Home Combination consisting of one handsomely nickelled **BOSTON OVAL** Fixture (value 75c. and three rolls BOSTON OVAL Paper (value 30c).

*Combination Retails for 25c.*

Ask your Dealer for  
**THE BOSTON OVAL HOME COMBINATION**

The Geo. T. Johnson Co.  
BOSTON, MASS.

## The LOMBARD Middy

In Serge, Flannel and Wash Goods

IS PREFERRED BY

## COLLEGE GIRLS

SEND FOR BOOKLET

**HENRY S. LOMBARD**

22 to 26 Merchants Row. Boston, Mass.



Compliments of

D. Whiting & Sons

DISTRIBUTORS OF

GRADE A MILK

BOSTON, MASS.



*College Apparel*

Styles for the various educational and social occasions in the life of college girls.

Individual models always ready for your inspection.

**E. T. Slattery Company**

154-156 TREMONT STREET  
BOSTON, MASS.



CAUSTIC-CLAFLIN COMPANY

*Printers of the Microcosm*

PUBLISHERS

HARVARD, RADCLIFFE, SIMMONS  
AND WHEELLOCK PUBLICATIONS

TEXT BOOKS, LODGE AND  
SOCIETY REPORTS

HARVARD SQUARE  
CAMBRIDGE



MICROCOSM ADVERTISEMENTS

ESTABLISHED 1874

DURGIN, PARK & CO.  
MARKET DINING ROOMS

30 North Market and 31 Clinton Streets, BOSTON, Mass.

OPEN FROM 5 A.M. TO 7 P.M.

SUITS—COATS—GOWNS

By specializing in garments of style and quality at moderate prices, Chandler & Co. offer splendid values in apparel for young ladies and misses. Rugs, draperies, curtains and linens are of the same high quality, and at equally low prices.

**Chandler & Co.** Tremont Street  
Boston

The Employers' Liability Assurance Corporation  
(Limited)  
OF LONDON

The Original and Leading Liability Insurance Company in the World  
Workmen's Compensation, Liability, Accident,  
Disability, Fidelity, Surety, Burglary, Plate Glass  
and Steam Boiler Insurance

PROVIDING ABSOLUTE PROTECTION AND UNEQUALLED SERVICE

SAMUEL APPLETON, United States Mgr. 132 Water Street, Boston



BATCHELDER & SNYDER CO.  
PACKERS AND POULTRY DRESSERS  
WHOLESALE ONLY

*Beef, Mutton, Lamb, Veal, Pork, Hams, Bacon, Sausages  
Poultry, Game, Butter, Cheese, Eggs, Olive Oils*

Blackstone, North and North Centre Streets

BOSTON, MASS.

Native Poultry Dressing Plant  
19 North Centre St., Boston

Sausage Factory and Smoke Houses  
Blackstone and North Sts.

Curing Plants, Boston and Chicago

MICROCOSM ADVERTISEMENTS

161 TREMONT STREET

Telephone Beach 858

64 TREMONT STREET

Telephone Beach 2687



BOSTON, MASSACHUSETTS

---

---

CLASS  
PHOTOGRAPHER

∴

ARTISTIC  
PORTRAITURE

---

---

PICTURE FRAMES FOR SALE IN OUR STUDIOS

# Cobb, Bates & Yerxa Co.

are thoroughly equipped to supply Colleges, Schools,  
Institutions and all large users of the best quality  
of groceries from their wholesale store at

## 222 SUMMER STREET

(OPPOSITE SOUTH STATION)

### The Dunbar-Kerr Co.



### Printers—Malden

*We Print the "Persimmons" Magazine*

ESTABLISHED 1841

## A. HATHAWAY CO.

INCORPORATED

*Carpenters and Builders*



82 CHARLES STREET  
BOSTON

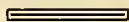

Telephone. Haymarket 1279

## BEMIS & JEWETT

### *Painting*

In All Its Branches

**:: WALL PAPERS ::**

Upholstery Work

Stuffs for Coverings

Draperies

Holiday Novelties

Favors for Luncheons, Dinners,  
Parties and Pop Concerts

OFFICES AND SALESROOMS  
Newton Centre, Mass. Needham, Mass.

## E. R. MOORE COMPANY

MAKERS OF

Collegiate Caps, Gowns and Hoods

Judicial, Clerical, Baptismal and Choir Gowns

ORIGINATORS OF

MOORE'S Official High School CAP and GOWN

Renting of Caps and Gowns to Graduates a Specialty

932 TO 938 DAKIN STREET, CHICAGO

MICROCOSM ADVERTISEMENTS



**PENT UP THOUGHTS** stay "pent up" if you have to give your attention to a balky fountain pen that must be "jolted" before it will write.

*Moore's Non-Leakable writes without coaxing and can be carried topsy turvy without leaking.*

Sold by college bookstores, druggists, jewelers and stationers.

AMERICAN FOUNTAIN PEN CO.  
Adams, Cushing & Foster, Inc.  
168 Devonsbire St.  
Boston.



*Ready to Write*

FIELD & COWLES  
INSURANCE

85 Water Street, BOSTON, MASS.

SHATTUCK & JONES  
INCORPORATED

Fish of All Kinds

128 Faneuil Hall Market  
BOSTON

Priscilla's Minnet  
COCOA-CHOCOLATE

is the most delicate and deliciously flavored  
chocolate preparation to be found anywhere

WM. M. FLANDERS CO.  
Wholesale Distributors  
BOSTON, MASS.

Armstrong Transfer PROMPT AND RELIABLE SERVICE

Express

Company

Baggage checked through to destination if you procure your  
railroad tickets in advance. :: Taxicab stands at North, South  
and Back Bay Stations. :: Telephone your orders to—

*Beach 7400, or Brookline 3020*

Main Office,  
271 Albany St., Boston

Brookline Office,  
1296 Beacon St., Brookline



J. C. MILLER, JR.

*Printer*

5 AND 7 LAURIAT PLACE  
MEDFORD, MASS.

Telephone Medford 780

Dewick & Flanders

INSURANCE

100 MILK ST., BOSTON, MASS.

fenway Theatre

Massachusetts Ave., at Boylston St.

*LATEST SELECTED  
MOTION PICTURES*

*Continuous Performance  
2.10 to 10.30*

*Sunday Evening at 7.30*

Otto Gunther's Sons

*Wholesale Confectioners*

ROSLINDALE, MASS.

*When Looking for QUALITY*

You will never be disappointed in

**HATCHET BRAND**

CANNED GOODS, DRIED FRUITS  
TEAS AND COFFEES

Dealers and Institutes Supplied in  
Case or Car Lots

The Twitchell-Champlin Co.  
BOSTON, MASS.

HENRY J. SEILER

**Caterer**

ESTABLISHED SINCE 1873

513 TREMONT STREET  
BOSTON, MASS.

Telephone Beach 5307, 6538

**The Fisk Teachers' Agencies**

Everett O. Fisk & Co., Proprietors

2 A Park Street, Boston, Mass.  
156 Fifth Avenue, New York, N.Y.  
549 Union Arcade, Pittsburgh, Pa.  
809 Title Bldg., Birmingham, Ala.  
28 E. Jackson Blvd., Chicago, Ill.  
317 Masonic Temple, Denver, Colo.  
514 Journal Building, Portland, Ore.  
2161 Shattuck Avenue, Berkeley, Cal.  
533 Citizens Bank Bldg., Los Angeles, Cal.

**Compliments of**

**Wethern Millinery House**

21-25 Temple Place  
33-35 West Street



## Too Good to Pass By

The egg-beater is performing stunts nowadays that were never even dreamed of a short time ago—not with eggs or cream, but with Jell-O.

With an egg-beater and a package of Jell-O the college girl is equipped to make *something new*—any one of fifty good things to eat that will be enjoyed as a welcome change from the monotony of fudge and kindred fixings.

Plain Jell-O dishes are fine, as everybody knows, but the whipped forms, as easy as the other, are even finer.

Following is a recipe for whipping Jell-O. It is much easier than it sounds:

### To Whip Jell-O

Dissolve a package of Jell-O in a pint of boiling water and let it cool. Begin to whip the jelly while it is still liquid—cold but not yet congealing—and whip until it is of the consistency of thick whipped cream. Use a Dover egg-beater and keep the Jell-O cold while whipping by setting the dish in cracked ice, ice water or very cold water. A tin or aluminum quart measure is an ideal utensil for the purpose. Its depth prevents spattering, and tin and aluminum admit quickly the chill of the ice or cold water.

Add cream or whatever else goes into the dessert, if anything does, after—not before—whipping the Jell-O.

The whipping process more than doubles the quantity of plain Jell-O, so that when whipped one package of Jell-O serves twelve persons instead of six.

There are six pure fruit flavors of Jell-O: Strawberry, Raspberry, Lemon, Orange, Cherry, Chocolate. Each **10** cents at any grocer's.

Take time, please, to send us your name and address, so we can send you a new Jell-O Book that will tell you how to make delicious things that are too good to miss.

THE GENESEE PURE FOOD COMPANY  
Le Roy, N. Y., and Bridgeburg, Ont.











