DECLASSIFIED E. O. 12065 SECTION 3-402 / NNDG NO. 775013

Yoita-machi	1	2	Okozu-mura		3
Kirishima-mura		1	Shimada-mura		3
Nishigoshi-mura		1	Izumozaki-machi		1
Teradomari-machi		4	TOTAL	7	49

Koshi-gun:

Kamiguni-mura		10	Tokamachi-mura		3
Muika-ichi-mura		2	Ishizu-mura		1
Kamikawanishi-mura			Fukudo-mura		1
Shimokawanishi-mura		2	Korojo-mura		
Yamadori-mura		3	Suyoshi-mura		
Yamamoto-mura		4	Fusoki-mura		8
Shingumi-mura		2	Kitadani-mura		1
Kamikitadani-mura			Tochio-machi		11
Shimoshiodani-mura			Kamishiodani-mura		
Higashidani-mura		1	Irihigashidani-mura		
Nigoro-mura		2	Nishidani-mura		
Nakanomata-mura			Hanzogane-mura		1
Tanesuhara-mura			Ohta-mura		2
Takezawa-mura			Higashitakezawa-mura		
Higashiyama-mura		1	TOTAL		55

Kitauonuma-gun

Ojiya-machi	2	9	Shirokawa-mura		1
Chida-mura		2	Kawai-mura		
Tamugiyama-mura		3	Kawaguchi-mura		2
Horinouchi-machi		2	Koide-machi		3
YUnotani-mura			Yabukami-mura		

DECLASSIFIED E. O. 12065 SECTION 3-402 / NNDG NO. 775013

Hirose-mura		2	Suhara-mura		
Kamijo-mura		4	Irihirose-mura		1
			TOTAL	2	29

Minamiuonuma-gun

Mikuni-mura			Mitsumata-mura		1
Kandachi-mura		3	Tsuchidaru-mura		
Yuzawa-mura		4	Ishiuchi-mura		1
Shiozawa-machi	1	3	Nakanoshima-mura		
Ueda-mura		1	Muikamachi		3
Ikazawa-mura			Jonai-mura	1	
Omaki-mura		1	Yabukami-mura		1
Urase-mura		2	Osaki-mura		1
Higashi-mura			Imegasaki-mura		4
			TOTAL	2	25

Nakauonuma-gun

Tokamachi	2	5	Nakajo-mura		3
Shimojo-mura			Iwasawa-mura		
Matto-mura		2	Hashi-mura		
Senda-mura		2	Ueno-mura		1
Senju-machi	1	1	Yoshida-mura		3
Kaino-mura		2	Tomaru-mura		1
Kamigo-mura		1	Ashigasaki-mura		2
Akinari-mura		5	Nakafukami-mura		
Tasawa-mura		1	Mizusawa-mura		
Rokka-mura		3	Kawaji-mura		2
			TOTAL	3	36

DECLASSIFIED E. O. 12065 SECTION 3-402 / NNDG NO. 775013

Kariwa-gun

Takada-mura		1	Kamijo-mura		
Noda-mura			Ugawa-mura		
Ishiguro-mura			Takayanagi-mura		3
Minamisabaishi-mura			Kamioguni-mura		
Nakazato-mura			Nanuka-machi-mura		
Ojiyazawa-mura		2	Takeichi-mura		
Yokozawa-mura			Yamayokozawa-mura		
Nakasabaishi-mura		1	Kitajo-mura		
Tajiri-mura		1	Kitasabaishi-mura		
Nishinakadori-mura		1	Nakadori-mura		
Kariwa-mura		5	Futada-mura		
Naigo-mura			Ishiji-machi		2
Takahama-machi		1	Arahama-mura		2
			TOTAL	..	19

Higashikubiki-gun

Yasuzuka-mura		1	Shimohokura-mura		5
Hokura-mura		1	Asahi-mura		
Yamadaira-mura		2	Matsushiro-mura		6
Matsunoyama-mura			Urata-mura		1
Nunagawa-mura		3	Oshima-mura		1
Hishizato-mura			Oguro-mura		3
Maki-mura		1	Okimi-mura		1
			TOTAL		25

DECLASSIFIED E. O. 12065 SECTION 3-402 / NNDG NO. 775013

Nakakubiki-gun

Kamiyoneyama-mura		1	Yoneyama-mura		
Kakizaki-machi		2	Katamachi-mura		1
Yachiura-mura			Obuke-mura		2
Meiji-mura			Asahi-mura		
Shimokurokawa-mura		1	Naoetsu-machi	2	6
Yoshikawa-mura		1	Minamoto-mura		
Kurokawa-mura		1	Kuroiwa-mura		
Wada-mura		1	Torisaka-mura		1
Haradori-mura			Yakayama-mura		1
Yashiro-mura			Nakago-mura		
Arai-machi	1	5	Sekiyama-mura		1
Suginosawa-mura		1	Hida-mura	1	
Kanaya-mura			Kasuga-mura		6
Tanihama-mura		1	Kuwatori-mura		
Ojika-mura		1	Toyoashi-mura		
Kamigo-mura			Mizukami-mura		
Itakura-mura		2	Izumi-mura		
Hiramaru-mura			Terano-mura		
Mizuhara-mura			Sugahara-mura		1
Takashi-mura			Kushiike-mura		1
Satoijimino-mura	1	1	Uesugi-mura		
Midamori-mura			Suwa-mura		
Hokura-mura		1	Arita-mura		4
Sango-mura		2	Tsuari-mura		5
Shindo-mura					
			TOTAL	5	50

DECLASSIFIED E. O. 12065 SECTION 3-402 / NNDG NO. 775013

Nishikubiki-gun

Nadachi-machi		2	Nadach-mura		
Isobe-mura		1	Noo-machi		2
Nodani-mura		1	Konoura-mura		1
Uramoto-mura		1	Shimohayakawa-mura		5
Shimohayakawa-mura			Yamatogawa-mura		3
Nishimi-mura		1	Itoigawa-machi		9
Ono-mura		1	Nechi-mura		4
Kotaki-mura			Imai-mura		2
Aomi-machi		5	Utatonami-mura		1
Ichifuri-mura			Agero-mura		
			TOTAL		39

Iwafune-gun

Sekidani-mura		5	Honai-mura		6
Kanaya-mura		3	Onnagawa-mura		3
Hirabayashi-mura		7	Kanno-mura	1	6
Nishikanno-mura		2	Iwafune-machi		3
Senami-machi		1	Murakami-machi	1	5
Saberi-mura			Tategoshi-mura		3
Miyomote-mura		3	Takane-mura		1
Sarusawa-mura			Shionomachi-mura		1
Kurokawamata-mura		3	Yawata-mura		3
Okawadani-mura		5	Nakamata-mura		1
Shikaifu-mura		4	Kamikaifu-mura		1
Awashimaura-mura					
			TOTAL	2	66

DECLASSIFIED E. O. 12065 SECTION 3-402 / NNDG NO. 775013

Sado-gun

Aikawa-machi	1	1	Futami-mura		1
Sawane-machi		2	Kawarada-machi		3
Yawata-mura			Ninomiya-mura		1
Kanazawa-mura	1		Yoshii-mura		3
Niibo-mura		2	Hatano-mura		
Mano-mura		1	Nishimikawa-mura		
Ogi-machi		2	Hamo-mura		2
Akadomari-mura		1	Matsugasaki-mura		1
Iwakubi-mura			Suizu-mura		
Kawasaki-mura		3	Ryotsu-machi	2	2
Kamo-mura		3	Sotokaifu-mura		2
Uchikaifu-mura			Takachi-mura		
Kanazumi-mura					
			TOTAL	4	30

Niigata City	12	26	Nagaoka City	5	8
Takada City	4	4	Sanjo City	4	11
Kashiwazaki City	4	8	Shibata City	4	7

City	6	392
Town	49	
Village	337	

CHART 3-(b): CITY, TOWN & VILLAGE FIRE SQUADS' CURRENT MANNING STRENGTH

As of 1 Oct. 1948

Gun & City	Number of Components	Break-down according to Town & Village			
KITAKAMBARA-GUN	10,682	Yasuda Village (442) Bunda V. (247) Horikoshi V. (310) Kyogase V. (818) Buibara Town (228) Sasaoka V. (228) Kamiyama V. (318) Okagata V. (415) Nagaura V. (631)	Kuzuzuka T. (509) Nigorikawa V. (176) Kizaki V. (605) Sasaki V. (171) Nakaura V. (432) Honda V. (226) Matsuura V. (203) Ijimino V. (203) Yonekura V. (106)	Akadani V. (102) Seiro V. (422) Matsugasaki V.(167) Minamihama V. (181) Kameshiro V. (69) Kawahigashi V. (400) Sugatani V. (419) Kaji V. (315) Shiunji V. (200)	Kanazuka V. (305) Nakajo T. (362) Matsuzuka V. (106) Tsuiji V. (375) Kinoto V. (491) Kurokawa V. (500)
NAKAKAMBARA-GUN	9,192	Niida V. (150) Suda V. (188) Shoze V. (213) Usui V. (202) Daigo V. (242) Washimaki V. (258) Negishi V. (186) Shirone T. (253)	Kobayashi V. (177) Ibarasone V. (260) Kosudo T. (415) Koai V. (300) Kanazu V. (360) Niitsu T. (720) Shinseki V. (357) Gosen T. (229)	Hashida V. (300) Sugana V. (245) Okambara V. (451) Nanatani V. (350) Juzen V. (252) Muramatsu T. (191) Kawachi V. (196) Kawahigashi V. (359)	Sumoto V. (245) Yokogoshi V. (506) Oeyama V. (446) Sonogi V. (420) Ryokawa V. (323) Kameda T. (383)
NISHIKAMBARA-GUN	8,210	Sakaiwa V. (420) Uchino T. (250) Akatsuka V. (200) Kakuda V. (310) Matsunoo V. (150) Urahama V. (60) Maze V. (82) Iwamuro V. (317) Yahiko V. (273)	Kugami V. (385) Jizodo T. (170) Awozu V. (170) Yoshida T. (292) Yonozu V. (193) Urushiyama V. (369) Mano V. (221) Maki T. (232) Yoroigo V. (345)	Sone T. (151) Masugata V. (123) Nakanokoya V. (376) Kurosaki V. (722) Ajikata V. (180) Yotsugo V. (273) Ohara V. (193) Tsukigata V. (287) Dojo V. (130)	Matsunaga V. (195) Konakagawa V. (95) Koyoshi V. (210) Tsubame T. (221) Koike V. (228) Shimagami V. (127) Mineoka V. (260)
MINAMIKAMBARA-GUN	5,781	Iguri V. (305) Osaki V. (377) Gejo V. (282) Kamo T. (260) Tagami V. (371)	Oshima V. (225) Nagasawa V. (212) Morimachi V. (432) Katoge V. (344) Honjoji V. (320)	Fukushima V. (521) Omo V. (255) Ima T. (292) Niigata V. (200) Mitsuke T. (300)	Kuzumaki V. (285) Nakanoshima V. (800)
HIGASHIKAMBARA-GUN	2,554	Tsugawa T. (232) Ryogase V. (191) Hideya V. (201) Toyomi V. (236)	Ogawa V. (251) Kamijo V. (201) Nishikawa V. (181) Higashikawa V. (201)	Agekawa V. (351) Mikawa V. (280) Gejo V. (229)	

DECLASSIFIED E. O. 12065 SECTION 3-402 / NNDG NO. 775013

		Tagami V. (371)	Honjoji V. (320)	Mitsuke T. (500)	
HIGASHIKAMBARA-GUN	2,554	Tsugawa T. (232) Ryogase V. (191) Hideya V. (201) Toyomi V. (236)	Ogawa V. (251) Kamijo V. (201) Nishikawa V. (181) Higashikawa V. (201)	Agekawa V. (351) Mikawa V. (280) Gejo V. (229)	
SANTO-GUN	4,687	Katagai V. (242) Raikoji V. (251) Tsukayama V. (144) Iwatsuka V. (150) Shinsai V. (238) Wakinomachi V. (217)	Oojigawa V. (180) Miyamoto V. (90) Oozumi V. (180) Sekihara T. (160) Hiyoshi V. (134) Shimada V. (223)	Ootsu V. (229) Kurokawa V. (162) Yoita T. (150) Ookoozu V. (593) Kirishima V. (248) Higoshi V. (252)	Nishigoshi V. (208) Izumozaki T. (155) Teradomari T. (586)
KOSHI-GUN	5,979	Kamigumi V. (368) Tokamachi V. (105) Muikaichi V. (175) Ishizu V. (45) Kamikawanishi V. (242) Fukudo V. (164) Shimokawanishi V.(210) Kurojo V. (210)	Yamadori V. (160) Suyoshi V. (227) Yamamoto V. (223) Fusoki V. (187) Shingumi V. (219) Kitadani V. (340) Kamikidadani V.(285) Tochio T. (500)	Shimoshiodani V. (202) Kamishiodani V. (200) Higashidani V. (186) Irihigashidani V. (239) Nigoro V. (140) Nishitani V. (137) Nakanomata V. (115) Hanzogane V. (126)	Tanesuhara V. (284) Oota V. (235) Takezawa V. (167) HigashiTakezawa V. (57) Higashiyama V.(232)
KITAUONUMA-GUN	4,550	Ojiya T. (650) Hirokawa V. (206) Chida V. (174) Kawai V. (110)	Kawaguchi V. (233) Horinouchi T. (753) Koide T. (320) Yunotani V. (447)	Hirose V. (323) Suhara V. (310) Kamijo V. (216) Irihirose V. (240)	Tamugiyama V. (168) Yabugami V. (400)
MINAMIUONUMA-GUN	5,555	Mikuni V. (65) Mitsumata V. (68) Kandachi V. (125) Tsuchidaru V. (230) Yuzawa V. (170)	Ishiuchi V. (289) Shiozawa V. (502) Nakanoshima V. (418) Ueda V. (380) Muika T. (538)	Ikazawa V. (391) Jonai V. (450) Oomaki V. (217) Yabukami V. (291) Urasa V. (264)	Oosaki V. (263) Higashi V. (546) Imegasaki V. (348)
NAKAUONUMA-GUN	4,888	Toka T. (230) Nakajo V. (269) Gejo V. (175) Iwasawa V. (130) Matto V. (172) Tachibana V. (86)	Senda V. (400) Ueno V. (107) Senju T. (180) Yoshida V. (250) Kaino V. (162) Tomaru V. (243)	Kamigo V. (218) Ashigasaki V. (250) Akinari V. (208) Nakafukami V. (310) Shimofunato V. (261) Kuramata V. (200)	Tazawa V. (200) Mizusawa V. (513) Rokka V. (130) Kawaji V. (194)
KARIWA-GUN	6,164	Takada V. (220) Kamijo V. (300) Noda V. (242) Ugawa V. (222) Ishiguro V. (137) Takayanaki V. (405) Minamisabaishi V. (168)	Kamioguni V. (391) Nakazato V. (252) Nanukamachi V. (96) Chiyazawa V. (207) Takeishi V. (80) Yokozawa V. (172) Yamayokosawa V.(98)	Nakasabaishi V. (200) Kitajo V. (445) Tajiri V. (252) Kitasabaishi V. (223) Nishinakadoori V. (248) Nakadoori V. (332) Kariwa V. (236)	Futada V. (375) Naigo V. (300) Ishiji T. (165) Takahama T. (100) Arahama V. (101)
HIGASHIKUBIKI-GUN	4,969	Yasuzuka V. (600) Shimohokura V. (420)	Yamadaira V. (382) Matsudai V. (656)	Nunagawa V. (300) Ooshima V. (280)	Maki V. (435) Okimi V. (187)

DECLASSIFIED E. O. 12065 SECTION 3-402 / NNDG NO. 775013

DECLASSIFIED E. O. 12065 SECTION 3-402 / NNDG NO. 775013

		[illegible] Ishiguro V. (137) Takayanaki V. (405) Minamisabaishi V. (168)	[illegible] Takeishi V. (80) Yokozawa V. (172) Yamayokosawa V. (98)	[illegible] Nishinakadoori V. (248) Nakadoori V. (332) Kariwa V. (236)	[illegible] Arahama V. (101)
HIGASHIKUBIKI-GUN	4,969	Yasuzuka V. (600) Shimohokura V. (420) Hokura V. (180) Asahi V. (183)	Yamadaira V. (382) Matsudai V. (656) Matsunoyama V. (634) Urata V. (182)	Nunagawa V. (300) Ooshima V. (280) Hishizato V. (262) Oguro V. (268)	Maki V. (435) Okimi V. (187)
NAKAKUBIKI-GUN	2,887	Kamiyoneyama V. (95) Yoneyama V. (136) Kakizaki T. (273) Katamachi V. (468) Yachiura V. (200) Oobuke V. (421) Meiji V. (415) Asahi V. (280) Shimokurokawa V. (310) Naoetsu T. (187) Yoshikawa V. (403) Minamoto V. (242) Kurokawa V. (285)	Kuroiwa V. (130) Wada V. (620) Tottsaka V. (130) Haradoori V. (195) Nakayama V. (400) Yashiro V. (480) Nakago V. (499) Arai V. (166) Sekiyama V. (234) Suginosawa V. (60) Hida V. (341) Kanaya V. (400) Kasuga V. (250)	Tanihama V. (262) Kuwatori V. (117) Oojika V. (70) Toyoashi V. (124) Kamigo V. (247) Mizukami V. (200) Itakura V. (200) Izumi V. (250) Hiramaru V. (112) Terano V. (200) Mizuhara V. (228) Sugahara V. (334) Takashi V. (339)	Kushiike V. (122) Satoijimino V. (330) Kamisugi V. (307) Nidamori V. (402) Suwa V. (162) Hokura V. (302) Arita V. (380) Sango V. (244) Tsuari V. (460) Shindo V. (205)
NISHIKUBIKI-GUN	4,274	Nadachi T. (100) Nadachi V. (374) Isobe V. (214) Noo T. (92) Noodani V. (807)	Kinoura V. (152) Uramoto V. (152) Shimohayakawa V. (319) Kamihayakawa V. (472) Yamatogawa V. (94)	Nishimi V. (134) Itoigawa T. (206) Oono V. (70) Nechi V. (350) Kotaki V. (164)	Imai V. (179) Aomi T. (233) Utatonami V. (63) Ichiburi V. (74) Agero V. (15)
IWAFUNE-GUN	5,882	Sekidani V. (489) Honai V. (524) Kanaya V. (286) Onnagawa V. (233) Hirabayashi V. (427) Kanno V. (400)	Nishikanno V. (142) Iwafune T. (159) Senami T. (225) Murakami T. (242) Saberi V. (421) Tategoshi V. (213)	Miomote V. (200) Takane V. (200) Sarusawa V. (265) Shionomachi V. (253) Kurokawamata V. (221) Yawata V. (240)	Ookawadani V. (332) Nakamata V. (180) Shimokaifu V. (180) Kamikaifu V. (212) Awashimaura V. (124)
SADO-GUN	5,006	Aikawa T. (176) Futami V. (186) Sawane V. (131) Kawaharada T. (110) Yawata V. (60) Nigu V. (142) Kanazawa V. (199)	Yoshii V. (275) Niibo V. (534) Hatano V. (212) Mano V. (205) Nishimikawa V. (122) Ogi T. (167) Hamochi V. (262)	Akadomari V. (165) Matsugasaki V. (62) Iwakubi V. (245) Suizu V. (142) Kawasaki V. (295) Ryotsu T. (131) Kamo V. (433)	Uchikaifu V. (50) Sotokaifu V. (230) Takachi V. (290) Kanaizumi V. (182)
GUNS' TOTAL	101,260				
NIIGATA CITY	1,371				
NAGAOKA CITY	625				
TAKADA CITY	174				
SANJO CITY	295				
KASHIWAZAKI CITY	330				
[illegible] CITY	[illegible]				

		Isobe V. (214) Moo T. (92) Moodani V. (807)	Kamihayakawa V.(472) Yamatogawa V. (94)	Nechi V. (350) Kotaki V. (164)	Ichiburi V. (74) Agero V. (15)
IWAFUNE-GUN	5,882	Sekidani V. (489) Honai V. (524) Kanaya V. (286) Onnagawa V. (233) Hirabayashi V. (427) Kanno V. (400)	Nishikanno V. (142) Iwafune T. (159) Senami T. (225) Murakami T. (242) Saberi V. (421) Tategoshi V. (213)	Miomote V. (200) Takane V. (200) Sarusawa V. (265) Shionomachi V. (253) Kurokawamata V. (221) Yawata V. (240)	Ookawadani V.(332) Nakamata V. (180) Shimokaifu V.(180) Kamikaifu V. (212) Awashimaura V.(124)
SADO-GUN	5,006	Aikawa T. (176) Futami V. (186) Sawane V. (131) Kawaharada T. (110) Yawata V. (60) Higu V. (142) Kanazawa V. (199)	Yoshii V. (275) Niibo V. (534) Hatano V. (212) Mano V. (205) Nishimikawa V. (122) Ogi T. (167) Hamochi V. (262)	Akadomari V. (165) Matsugasaki V. (62) Iwakubi V. (245) Suizu V. (142) Kawasaki V. (295) Ryotsu T. (131) Kamo V. (433)	Uchikaifu V. (50) Sotokaifu V. (230) Takachi V. (290) Kanaizumi V. (182)
GUNS' TOTAL	101,260				
NIIGATA CITY	1,371				
NAGAOKA CITY	625				
TAKADA CITY	174				
SANJO CITY	295				
KASHIWAZAKI CITY	330				
SHIBATA CITY	297				
CITIES' TOTAL	3,092				
GRAND TOTAL	104,352				

DECLASSIFIED E. O. 12065 SECTION 3-402 / NNDC NO. 775013

DECLASSIFIED E. O. 12065 SECTION 3-402 / NNDG NO. 775013

4. Medical Dept's Operational program.

A) Medical Relief Hqs. Set-up:

A Medical Relief Hqs. will be set up in the Prefecture's Medical Dept. for administrating and controling over emergemcy medical relief works.

B) Set-up:

a) The Medical Relief Hqs. will have Medical Relief, Disease Prevention, Medical Supply, Public Health Guidance, Sanitary Installations Squads.

b) The Medical Relief Hqs. will be manned with the following personnel:

Hqs. Directorship will be filled with the prefecture's Medical Dept. Director and will supervise all the medical relief works. The Squad Leaders will be staffed with section chiefs of the Medical Dept. and will direct and supervise the subordinates' activities under command of the Director.

c) The organization of staff squads will be as follows on the attached chart.

C) Operational Program:

a) Medical Relief Squard:

Three squads in the Medical Relief Hqs. and one squad at each Health Center, respectively, will be set up. They will, in case of emergency, promptly start to the disaster areas for medical relief works and will take close contact with and coordinate their efforts with the Nippon Red Cross Local Disaster Relief Hqs. and other medical relief squads.

b) Disease Prevention Squad: Will work out the disease prevention programs and enforce them in case of emergency.

(1) Guidance for disease spread prevention.

(2) Detection of disease in earlier stages: With close contact with physicians, the practice of diagnosing and reporting epidemic diseases in their earlier stages will be encourged.

(3) Hospitalization and disinfection: Epidemic cases will be confined in the isolation hospitals or segregation wards and the stricter disinfection will be administered to the patients' excreta.

(4) Health check-ups: If a fear for spread of epidemic exists, the squads will carry out the door-to-door health check-ups.

DECLASSIFIED E. O. 12065 SECTION 3-402 / NNDG NO. 775013

(5) Detection of germ-carriers: All-out excreta inspection will be enforced for the purpose.

(6) Protective inoculation: A plan will be drawn up for administering protective inoculation to each and every resident in the disaster area.

c) Medical Supply Squad:

Four units for preparing, adjusting, distributing and transporing medicines and medical supplies will be set up. They will try to secure, keep and distribute medicines and medical supplies necessary for the activities of both the Hqs's different squad and the Nippon Red Cross Local Disaster Relief Hqs's Medical Relief Squad, keeping themselves in effective readiness all the times.

(1) Preparation Unit;

(2) Adjustment Unit;

(3) Distribution Unit;

(4) Transportation Unit;

d) Public Health Guidance Squad.

The Public Health Guidance Squad will plan and enforce the food sanitation, maternity and infant sanitation measures, give guidances for nutritions, have the Public Health Nurses visit suffering families and offer all other health consultation services to the public.

DECLASSIFIED E. O. 12065 SECTION 3-402 / NNDG NO. 775013

a) Sanitary Installation Squad.

(1) Disposal of excreta, garbages and trashes:

i) Use of toilets and latrines in the affected areas will be suspended and disinfection will be enforced for rapid restoration thereof;

ii) Construction of emergency toilets and latrines;

iii) Trashes, garbages, filthy water and things will be properly disposed of.;

(2) Rodent and insect control:

i) Prevention of insect plagues;

ii) Extermination of insects;

iii) Rodent control.

(3) Guidance for us of disinfectants and sterilization stuffs.

(4) Water supply program:

i) Protection, security and control of water sources, reservoirs and distribution plants;

ii) Preventive of protective measures for water works and well-water;

iii) Measures for supply water other than drawn from wells.

MEDICAL RELIEF HQS. ORGANIZATION AS OF JANUARY 1949

Director	Squad Leader	Squad Name	Squad-men	Function
Health Dept. Director	Medical Affairs Sect. Chief	Medical Relief Sq.	5 Secretaries, 2 Technicians & 10 subordinate employes	1. Liaison with Nippon Red Cross Disaster Relief Hqs; 2. Dispatching Medical Relief Squads; 3. Special rescue works and reinforcement.
	Disease Prevention Sect. Chief	Disease Prevention Sq.	3 Secretaries, 2 Technicians, 5 Nurses, 5 subordinate employes	Epidemic prevention measures.
	Public Health Sect. Chief	Public Health Guidance Sq.	3 Secretaries, 5 Technicians, 5 subordinate employes	1. Food sanitation & nutrition guidance; 2. Maternity & infant sanitation measures; 3. Sufferers' health guidances & services.
	Sanitary Installat'n Sect. Chief	Sanitary Installat'n Sq.	2 Secretaries, 3 Technicians, 5 subordinate employes	1. Disinfection & general clean-ups; 2. Water supply program.
	Medical Supply Sect. Chief	Medical Supply Sq.	2 Secretaries, 5 Technicians, 5 subordinate employes	Preparation, adjustment, distribution of medicines and medical supplies.
	Heal Center Director	Medical Relief Sq. (Under direct control of Hqs.)	1 Secretary, 1 Technician, 5 Nurses	Medical relief works reinforcement.
		Disease Prevent'n Sq.	1 Technician, 1 Secretary, 3 Nurses	Same as that of Hqs's.

DECLASSIFIED E. O. 12065 SECTION 3-402 / NNDG NO. 775013

			ployes	
Health Dept. Director	Public Health Sect. Chief	Public Health Guidance Sq.	3 Secretaries, 5 Technicians, 5 subordinate employes	1. Food sanitation & nutrition guidance; 2. Maternity & infant sanitation measures; 3. Sufferers' health guidances & services.
	Sanitary Installat'n Sect. Chief	Sanitary Installat'n Sq.	2 Secretaries, 3 Technicians, 5 subordinate employes	1. Disinfection & general clean-ups; 2. Water supply program.
	Medical Supply Sect. Chief	Medical Supply Sq.	2 Secretaries, 5 Technicians, 5 subordinate employes	Preparation, adjustment, distribution of medicines and medical supplies.
	Heal Center Director	Medical Relief Sq. (Under direct control of Hqs.)	1 Secretary, 1 Technician, 5 Nurses	Medical relief works reinforcement.
		Disease Prevent'n Sq.	1 Technician, 1 Secretary, 3 Nurses	Same as that of Hqs's.
		Public Health Guidance Sq.		Same as that of Hqs's.
		Sanitary Installation Sq.		Same as that of Hqs's.
	Director, Pref. Hospital	Medical Relief Sq. (Under direct control of Hqs.)		Reinforcement.

DECLASSIFIED E. O. 12065 SECTION 3-402 / NNDG NO. 775013

DECLASSIFIED E. O. 12065 SECTION 3-402 / NNDG NO. 775013

NIPPON RED CROSS NIIGATA CHAPTER MEDICAL RELIEF OPERATIONAL PROGRAM

1. Organization:

Medical Relief Squad directly under control of Chapter: 5 squads

Contracting hospitals:

a) Relief Sq. dispatching and patient-accepting hospitals: 25 hospitals

b) Hospitals available for setting up provisonal hospitalization quarters: 21 hospitals

2. Medical supplies distribution program:

Starting this year, medical supplies for emergency relief purpose are scheduled to be sent to principal cities, towns and villages.

3. Disaster relief funds:

In conformity with the Central Headquarters' police of raising one million yen in this prefecture the efforts are and have been made as follows:

a) Fund accumulated up to present: 550,000 yen

b) Estimated fund to be raised in 1948 year: 335,000 yen

c) Estimated fund to be raised in 1949 year: 350,000 yen

Japanese Red Cross

DECLASSIFIED E. O. 12065 SECTION 3-402 / NNDG NO. 775013

TABLE I : 25 HOSPITALES DISPATCHING RELIEF SQUAD & ACCEPTING PATIENTS AS TEMPORARY HOSPITALIZATION QUARTERS

Location	Telephone		Name of Hospital	Capacity
Asahi-machi, Niigata City	Niigata	3001	Niigata Medical College Hospital	465 bed
Ryusakuba, Niigata City	Niigata	3471	Niigata Railroad Workers' Hospital	42
Kamiokamae-dori, Niigata City	Niigata Niigata	537 1172	Nippon Medical Corporation Takeyama H.	65
Nishibori-dori, Niigata City	Niigata Niigata	213 2993	N. M. C. Hasegawa H.	35
Shinsakae-machi, Nagaoka City	Nagaoka	27	Ag. Co-op. Central H.	50
Seiji-machi, Takada City	Takada	161	Chimei-doh H.	120
Ote-machi, Takada City	Takada Takada	12 13	N. M. C. Niigata-ken Central H.	322
Ichinokido, Sanjo City	Sanjo	762	Ag. Co-op. Sanjo H.	45
Kashiwazaki City	Kashiwazaki	614	Ag. Co-op. Kariwa H.	55
Shibata City	Shibata	214	N. M. C. Shibata H.	58
Shibata City	Shibata	6	State H. Shibata Branch	300
Mitsuke-machi, Minami-kambara-gun	Mitsuke	19	N. M. C. Mitsuke H.	62
Tochio-machi, Koshi-gun	Tochio	140	Ag. Co-op. Tochio District H.	42
Ojiya-machi, Kitauonuma-gun	Ojiya Ojiya	22 204	Ojiya H.	190
Koide-machi, Kitauonuma-gun	Koide	59	N. M. C. Uonuma Kyosai H.	122
Ojiya-machi, Kitauonuma-gun	Ojiya Ojiya	15 327	Ag. Co-op. Uonuma H.	60

(Hospital)

Kashiwazaki City	Kashiwazaki	614	Ag. Co-op. Kariwa H.	65
Shibata City	Shibata	214	N. M. C. Shibata H.	58
Shibata City	Shibata	6	State H. Shibata Branch	300
Mitsuke-machi, Minami-kambara-gun	Mitsuke	19	N. M. C. Mitsuke H.	62
Tochio-machi, Koshi-gun	Tochio	140	Ag. Co-op. Tochio District H.	42
Ojiya-machi, Kitauonuma-gun	Ojiya Ojiya	22 204	Ojiya H.	140
Koide-machi, Kitauonuma-gun	Koide	59	N. M. C. Uonuma Kyosai H.	122
Ojiya-machi, Kitauonuma-gun	Ojiya Ojiya	15 327	Ag. Co-op. Uonuma H.	60
Muika-machi, Minami-uonuma-gun	Muikamachi	172	N. M. C. Muikamachi H.	50
Toka-machi, Nakauonuma-gun	Tokamachi Tokamachi	340 467	N. M. C. Tokamachi H.	74
Kakizaki-machi, Naka-kubiki-gun	Kakizaki	3	N. M. C. Kakizaki H.	62
Naoetsu-machi, Naka-kubiki-gun	Naoetsu Naoetsu	54 380	Ag. Co-op. Joetsu H.	102
Arai-machi, Nakakubiki-gun	Arai	234	Ag. Co-op. Keinan H.	101
Itoigawa-machi, Nishi-kubiki-gun	Itoigawa	233	Ag. Co-op. Itoigawa H.	61
Murakami-machi, Iwafune-gun	Murakami	204	Ag. Co-op. Murakami H.	42
Nonai-mura, Iwafune-gun	Sakamachi	13	N. M. C. Sakamachi H.	30
Kanazawa-mura, Sado-gun	Nakaoki	6	Ag. Co-op. Sado H.	138

(Hospital)

DECLASSIFIED E. O. 12065 SECTION 3-402 / NNDG NO. 75013

TABLE II : 21 HOSPITALS AVAILABLE AT TIME OF EMERGENCY AS TEMPORARY HOSPITALIZATION QUARTERS

Location	Telephone		Name of Hospital	Capacity
Furumachi-dori, Niigata City	Niigata	2700	Niigata Govt. Communicat'ns Workers' H.	36
Higashibori-dori, Niigata City	Niigata	2252	~~Koshin~~ Hirogami H.	20
Nishiohata-machi, Niigata City	Niigata	1180	Miyao H.	27
Zoo-cho, Nagaoka City	Nagaoka	26	Tsugami Seisaku-sho H.	27
Higashisente-machi, Nagaoka City	Nagaoka	25	Kamiya H.	52
Seijo-machi, Takada City	Takada	299	Matsui Surgical H.	50
Hiyoshi-cho, Sanjo City	Sanjo	416	Tanaka Surgical H.	25
Hiyoshi-cho, Sanjo City	Sanjo	150	Ishiguro Maternity H.	20
Ta-machi, Sanjo City	Sanjo	339	Saito H.	20
Ichino-machi, Sanjo City	Sanjo	615	Saisei-kai Sanjo H.	20
Nishi-gakko-cho, Kashiwazaki City	Kashiwazaki	233	Kashiwazaki H.	27
Shibata City	Shibata	136	Katsura H.	38
Shibata City	Shibata	249	Hatakeda H.	30
Niitsu-machi, Nakakambara-gun	Niitsu	215	Kuwana H.	23
Niitsu-machi, Nakakambara-gun	Niitsu	57	Akutagawa H.	23
Yoshida-machi, Nishi-kambara-gun	Yoshida	27	Yoshida H. 28/10/1 closed	
Tagami-mura, Minami-kambara-gun	Hanyuda	6	Sakauchi H.	76

DECLASSIFIED E. O. 12065 SECTION 3-402 / NNDG NO. 775013

Seijo-machi, Takada City	Takada	299	Matsui Surgical H.	50
Hiyoshi-cho, Sanjo City	Sanjo	416	Tanaka Surgical H.	25
Hiyoshi-cho, Sanjo City	Sanjo	150	Ishiguro Maternity H.	20
Ta-machi, Sanjo City	Sanjo	339	Saito H.	20
Ichino-machi, Sanjo City	Sanjo	615	Saisei-kai Sanjo H.	20
Nishi-gakko-cho, Kashiwazaki City	Kashiwazaki	233	Kashiwazaki H.	27
Shibata City	Shibata	136	Katsura H.	38
Shibata City	Shibata	249	Hatakeda H.	30
Niitsu-machi, Nakakambara-gun	Niitsu	215	Kuwana H.	23
Niitsu-machi, Nakakambara-gun	Niitsu	57	Akutagawa H.	23
Yoshida-machi, Nishi-kambara-gun	Yoshida	27	Yoshida H. 23/10/1 closed	
Tagami-mura, Minami-kambara-gun	Hanyuda	6	Sakauchi H.	76
Shimofunato-mura, Naka-uonuma-gun	Ohwarino	49	Ag. Co-op. Ohwarino H.	31
Naoetsu-machi, Nakakubiki-gun	Naoetsu	103	Fumoto H.	36
Itoigawa-machi, Nishi-kubiki-gun	Itoigawa	204	~~Hioka~~ Tsukioka H.	20
Aikawa-machi, Sado-gun	Aikawa	152	Mitsubishi Sado Mine H.	28

Total 3322 bed

DECLASSIFIED E. O. 12065 SECTION 3-402 / NNDG NO. 775013

DECLASSIFIED E. O. 12065 SECTION 3-402 / NNDG NO. 775013

NIPPON RED CROSS NIIGATA PREF. CHAPTER'S ORGANIZATION CHART IN COMPLIANCE WITH DISASTER RELIEF LAW ARTICLE 32.

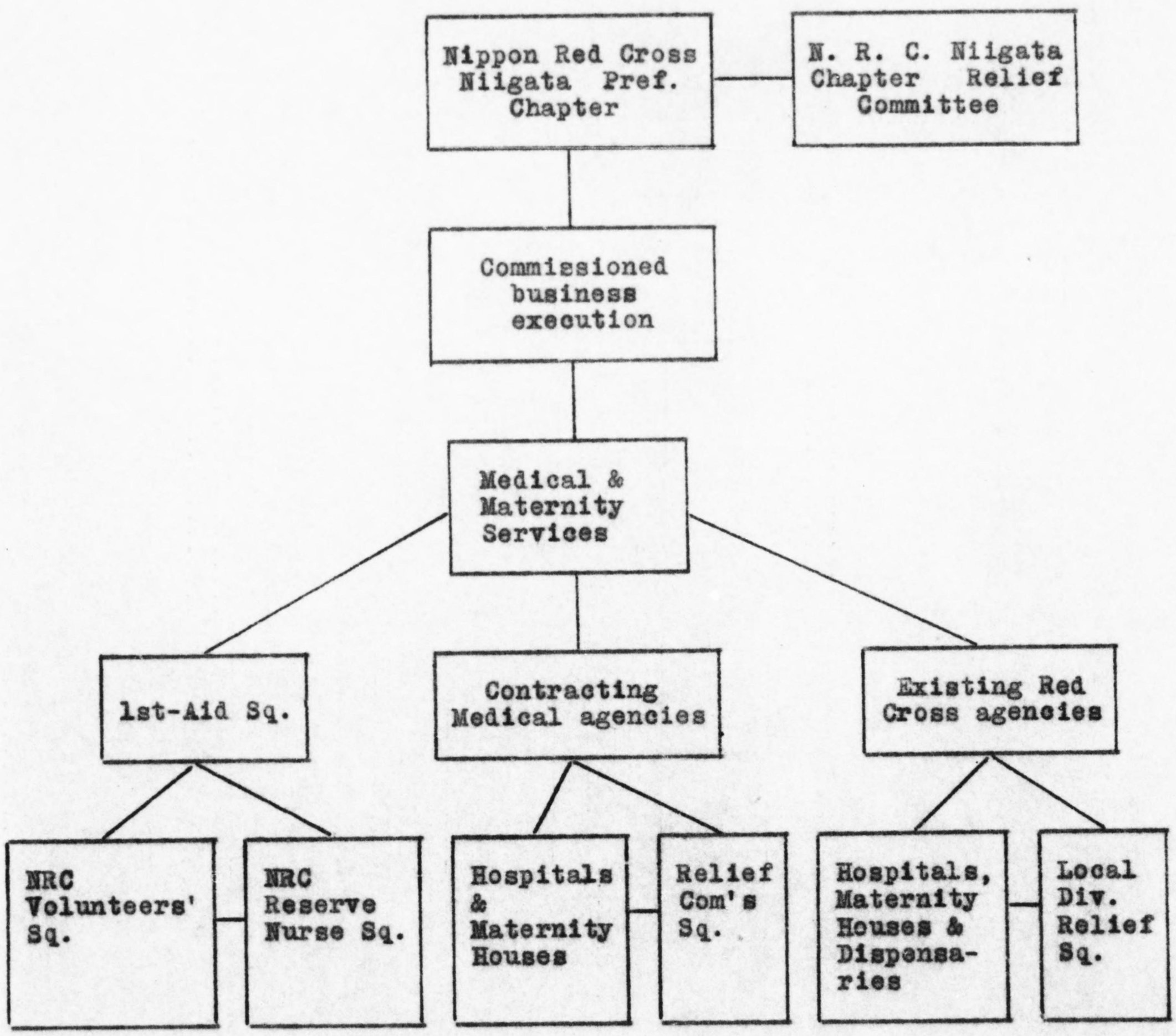

DECLASSIFIED E. O. 12065 SECTION 3-402 / NNDG NO. 775013

NIPPON RED CROSS NIIGATA PREFECTURAL CHAPTER'S COMMAND CHART AT TIME OF EMERGENCY

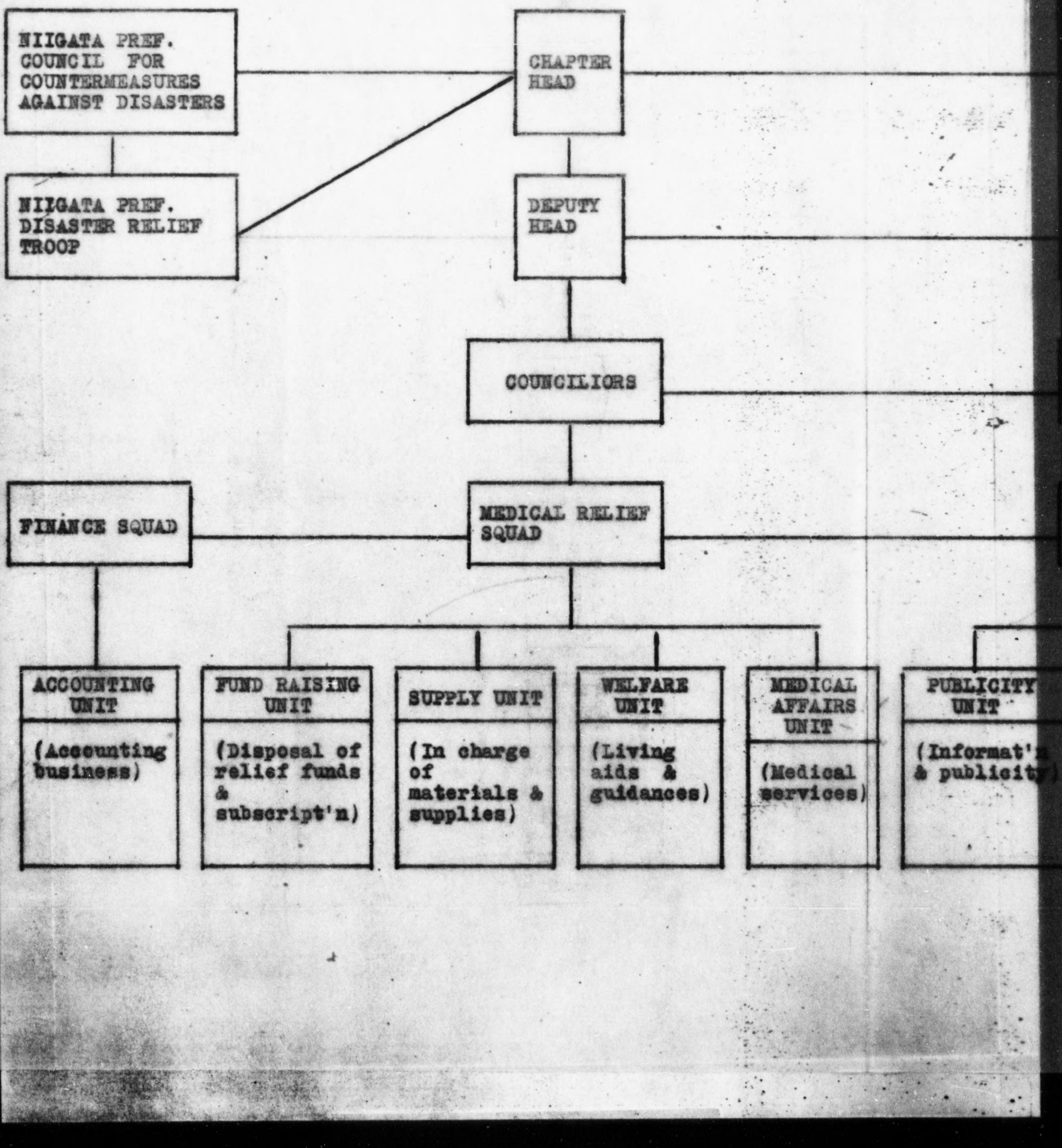

DECLASSIFIED E. O. 12065 SECTION 3-402 / NNDG NO. 775013

RED CROSS NIIGATA PREFECTURAL CHAPTER'S COMMAND CHANNEL AT TIME OF EMERGENCY

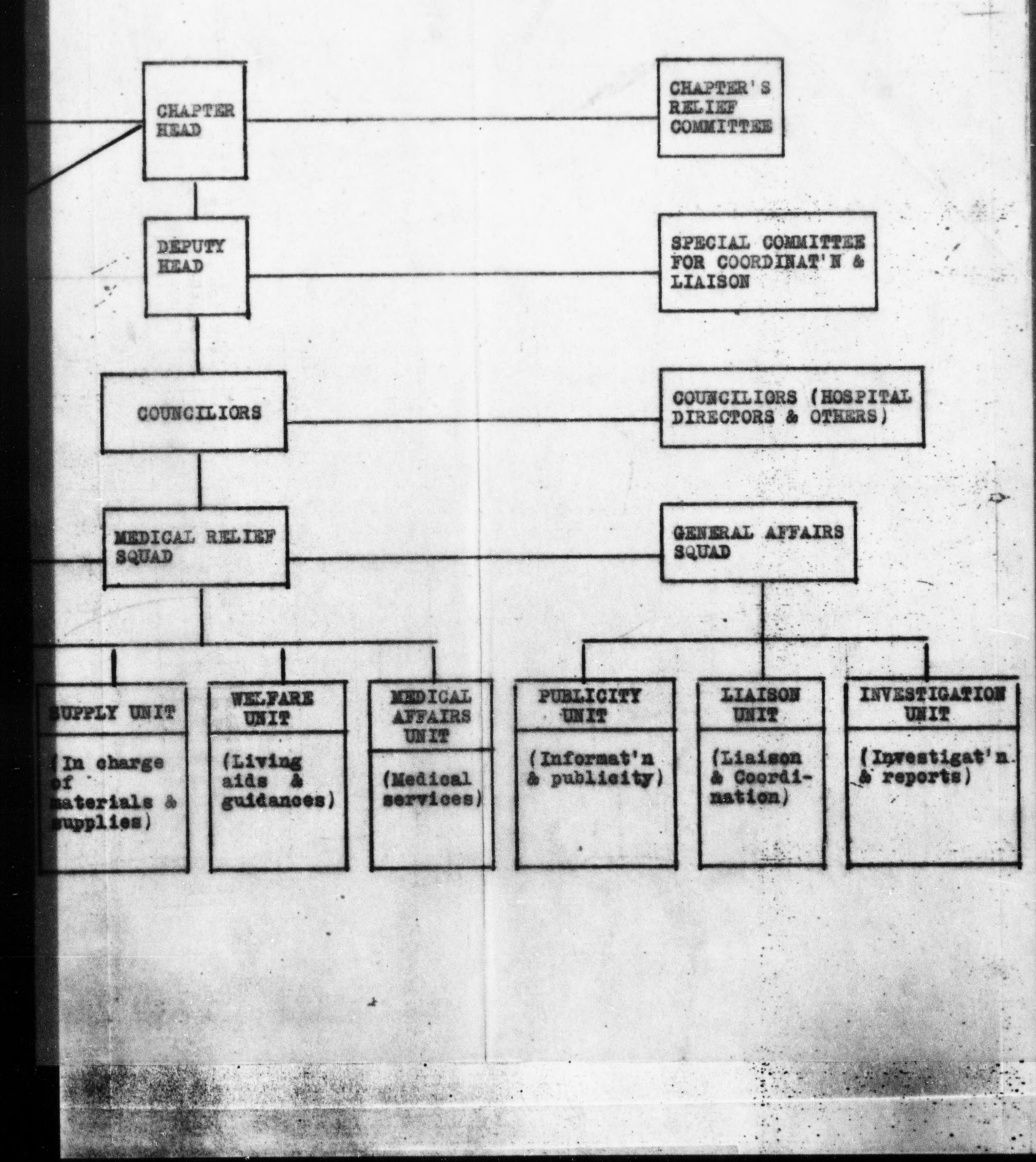

DECLASSIFIED E. O. 12065 SECTION 3-402 / NNDG NO. 775013

FUNCTIONS OF NIPPON RED CROSS NIIGATA PR

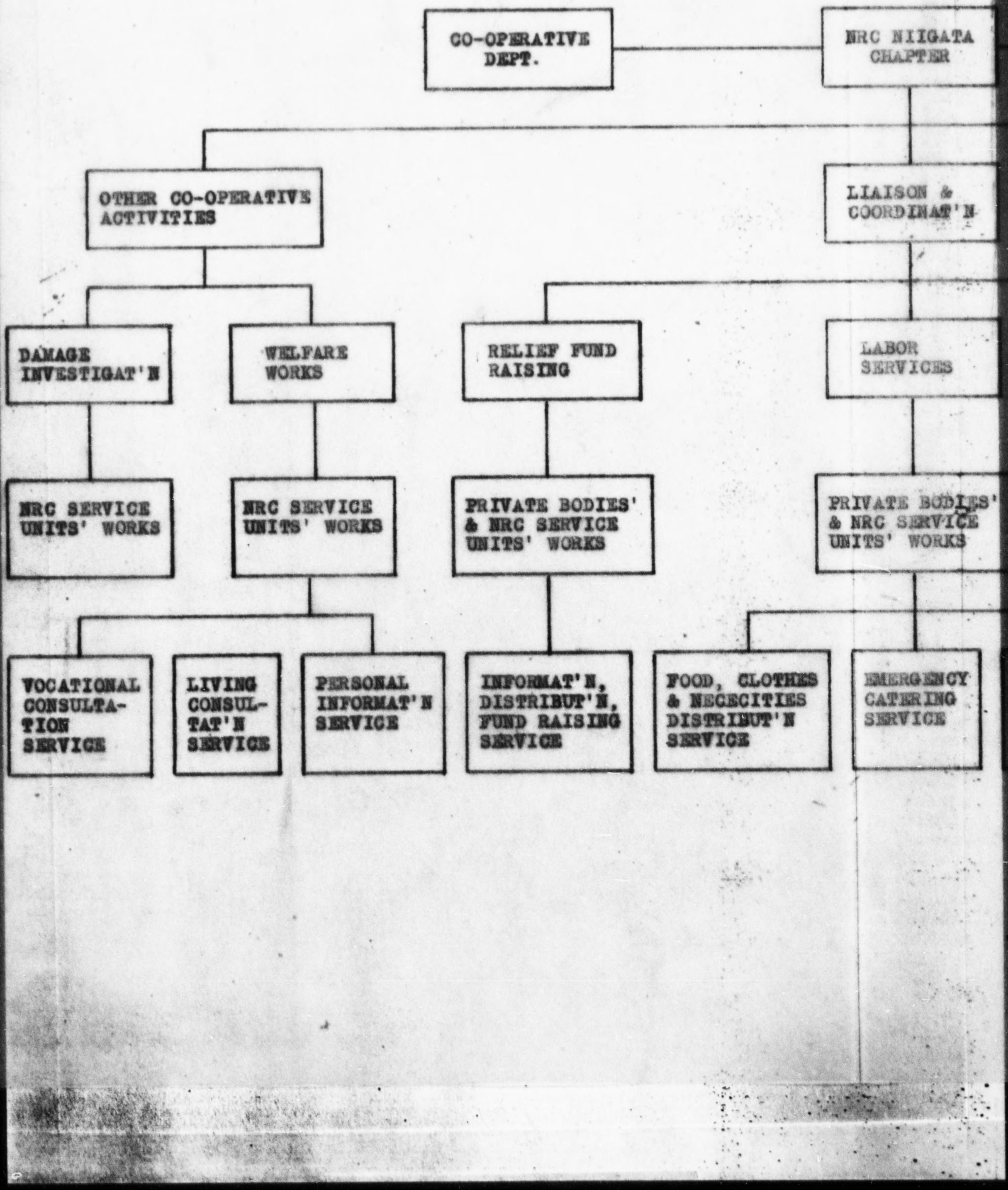

DECLASSIFIED E. O. 12065 SECTION 3-402 / NNDG NO. 775013

NIIGATA PREFECTURAL CHAPTER DIVISIONS

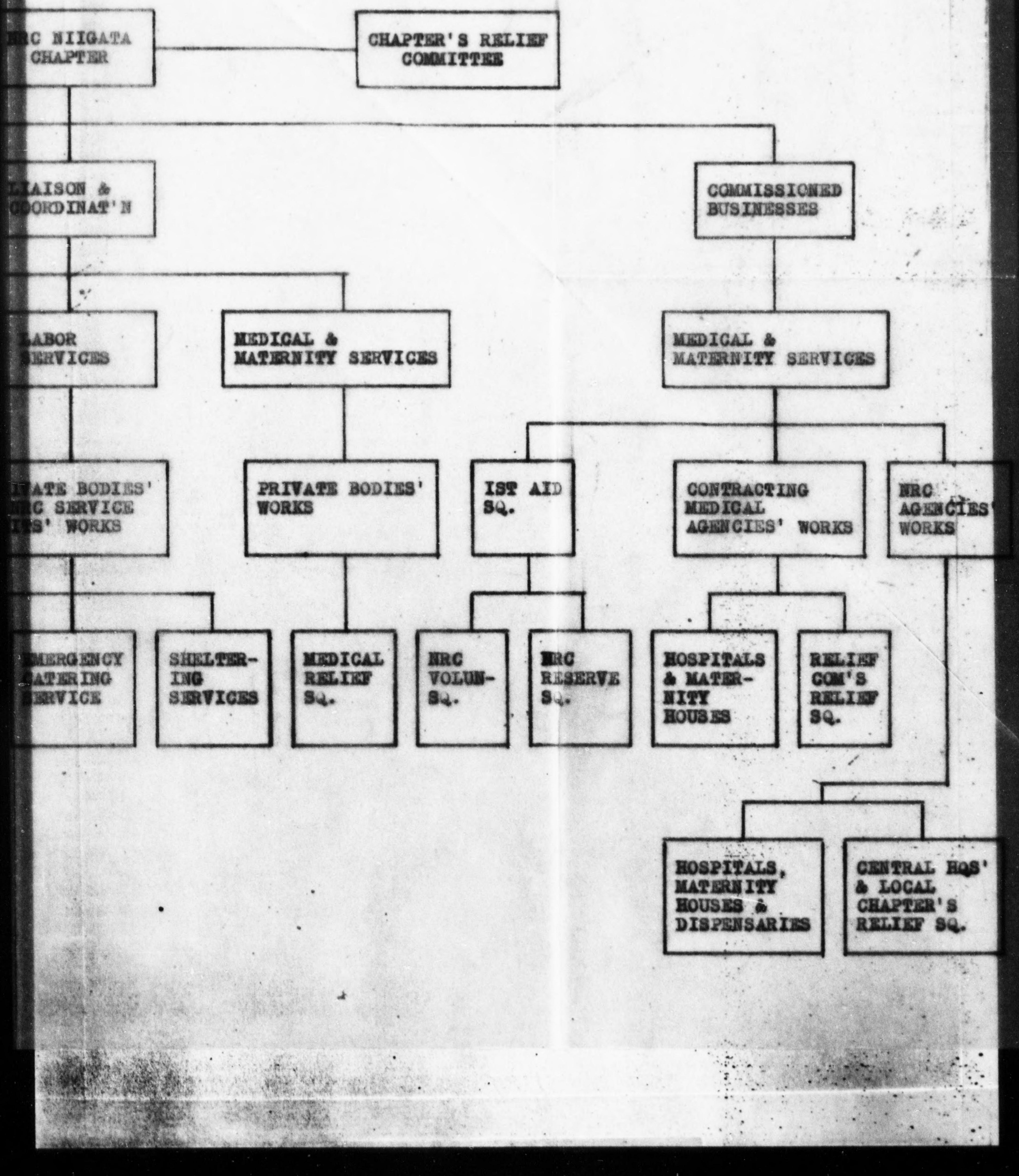

DECLASSIFIED E. O. 12065 SECTION 3-402 / NNDG NO. 775013

5. Utilization Project, Agriculture & Forestry Dept.

(1) Staple food and auxiary foods rationing program.

a. Classification: Foodstuff Section

b. Responsible agency in charge: Foodstuff Section, Pref.Govt.

c. Responsible person in charge: Chief, Foodstuff Sect.

d. Agencies in charge of actual operation: (Foodstuff Distribution (Corporation, Niigata (Br.-Bureau.Processed (Food Distribution Corpo- (ration, Niigata Branch. (Pref. Infantile Food (Commercial Cooperative (Asso.

e. Agencies in charge of end distribution: (Foodstuff Distribution (Corporation, Niigata (Br.-Bureau, Substitute (agencies. (Gun-Processed Food Re- (tailers Commercial Co- (operative Association. (Prefecture Infantile (Food Commercial Coope- (rative Association.

f. Outline of the program:

To immediately order the above agencies concerned (agencies in charge of actual operation) to expedite emergency relief goods involved in the rescue program to give out to the disaster sufferers as expeditiously as possible.

Food Stuff

DECLASSIFIED E. O. 12065 SECTION 3-402 / NNDG NO. 775013

Communication and Order Conveyance Chart

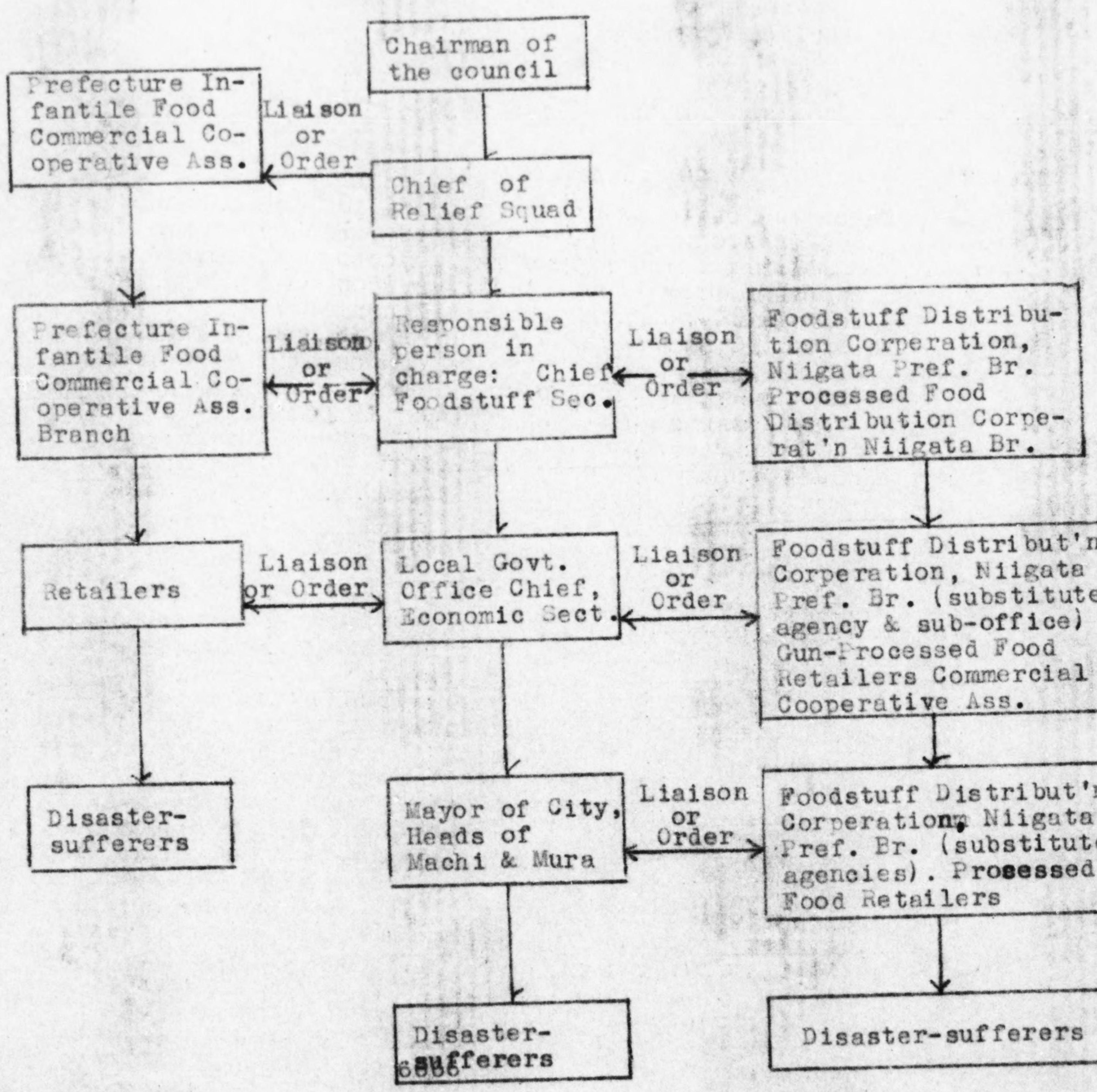

6886

DECLASSIFIED E. O. 12065 SECTION 3-402 / NNDG NO. 775013

SUBSTANTIALS OF EMERGENCY DISASTER FIRST
RELIEF FOOD DISTRIBUTION PROGRAM

1. Distribution and Communication Organizations.

1) In order to ensure an expeditious and effcient administering of emergency relief goods supply to the sufferers in case of a sudden occurrence of dny disaster, the Economical Agriculture & Forestry Department will be established within the Niigata Prefecture Disaster Relief counter-Measure Council in accordance with the Disaster Relief Law, and will have the Prefecture Government Food Squad take the charge of the rescue operation of imperative staple and auxiary food distribution to the sufferers in general, for which the chief of the Foodstuff Section will assume the responsibility.

The chief of the Foodstuff Section will take charge of liaisons among the above-mentioned council, respective local branch and staple and subsidiary distribution organs, on which he will also serve necessary and appropriate instructions pertaining thereto.

2) The subordinate local food squad branch will be set up in respective local administration office (or Prefecture Sub-government Office) with its responsible person as the chief of the economic section and will take charge of liaison businesses among the Pref. Govt. Office and Police Stations, City, Town or Village Office and distribution agencies in its area of responsibility.

3) Furthermore, the food squad subordinate to the local administration office will be organized in respective city, town or village office and will take charge of liaison businesses between the local administration office and distribution agencies concerned.

4) Any of instructions or orders from the chairman of the Niigata Disaster Relief Counter-measure Council will expeditiously be served through given channels or firstly transmitted to the Pref. Govt. food squand, then therefrom to the local food squad branches and futhermore to the food squad of city, town or village, distribution agencies concerned and so forth.

DECLASSIFIED E. O. 12065 SECTION 3-402 / NNDG NO. 775013

2. Steps to be taken in disaster-stricken spot areas.

Respective food squad will expeditiously and equitably servs out the set amount of distribution goods for disaster relief purpose upon the instruction from the Pref. Govt. Office and/or the direction of the responsible person of the local food squad branch, respectively, in cases where breaking out of any disaster was presumably conjectured and a fear for this hanged over the people in general prevalently so far to throw them into confusion and disorder and such a disaster actually broke up.

3. Distribution organs and operators in charge of distribution.

1) Distribution organs.

a. Staple food: Will be distributed through Foodstuff Distribution Corporation and its substitute idstiibution agencies.

b. Subsidiary food: Will be distributed through the interested distribution agencies.

2) Operators in charge of distribution.

a. Staple food: Will be distributed through operators organization of Foodstuff Distribution Corporation.

b. Subsidiary food: Will be distributed through operators organization of interested distribution agencies.

4. Classification of distribution.

Distribution in case of an occurrence of disaster, will be devided into two, one for "Special Emergency Distribution" and the other for "Ordinary Emergency Distribution.

1) Special Emergency Distribution.

This means a mass distribution to be served out to the sufferers, rescue workers and workers engaged in imperative reconstruction works, when deemed imperatvely needed to do so. In this case, the responsible person of the local branch will assume the charge of distribution.

DECLASSIFIED E. O. 12065 SECTION 3-402 / NNDG NO. 775013

2. Steps to be taken in disaster-stricken spot areas.

Respective food squad will exreditiously and equitably serve out the set amount of distribution goods for disaster relief purpose upon the instruction from the Pref. Govt. Office and/or the direction of the responsible person of the local food squad branch, respectively, in cases where breaking out of any disaster was presumably conjectured and a fear for this hanged over the people in general prevalently so far to throw them into confusion and disorder and such a disaster actually broke up.

3. Distribution organs and operators in charge of distribution.

1) Distribution organs.

a. Staple food: Will be distributed through Foodstuff Distribution Corporation and its substitute idstiibution agencies.

b. Subsidiary food: Will be distributed through the interested distribution agencies.

2) Operators in charge of distribution.

a. Staple food: Will be distributed through operators organization of Foodstuff Distribution Corporation.

b. Subsidiary food: Will be distributed through operators organization of interested distribution agencies.

4. Classification of distribution.

Distribution in case of an occurrence of disaster, will be devided into two, one for "Special Emergency Distribution" and the other for "Ordinary Emergency Distribution.

1) Special Emergency Distribution.

This means a mass distribution to be served out to the sufferers, rescue workers and workers engaged in imperative reconstruction works, when deemed imperatvely needed to do so. In this case, the responsible person of the local branch will assume the charge of distribution.

DECLASSIFIED E. O. 12065 SECTION 3-402 / NNDG NO. 775013

a. Scope of recipients.

Sufferers who took a refuge in given safty places in mass (including inmates housed in the sheltering houses) and also who were deemed necessary to serve with mass supply of boiled rice or foodstuff.

b. Workers who were mobilized to reconstruct or recondition damaged important installations or equipments -- electricity, water service, gass, communication facilities -- in key industry plants and workshop and also who were deemed necessary to supply with food.

c. All persons mobilized to disaster rescue operations -- public officials, policemen, fire-brigadmen and operators of distribution agencies concerned, and also deemed necessary to supply with food.

d. Others deemed necessary by the responsible person of the local branch.

The distribution certificate to be issued from the responsible person of the local branch are as per separate paper.

2) Ordinary Emergency Distribution.

This means an emergency relief supply to be made to persons other than the above-mentioned sufferers, when deemed necessary to do so. According to circumstances, expedient and flexible steps to distribution may be taken upon the instruction of the responsible person of the local branch, mayor of city or heads of town or village.

a. Quasi-sufferers.

Consumers living in areas to which supply of regular rationing goods was interrupted due to a occurrence of disaster, although they did not directly suffered the disaster, will be regarded as the quasi-sufferers and treated and administered pursuant to the Special Emergency Distribution program. But in this case, upon receiving distribution goods, they must utilize the ration book as in normal times.

DECLASSIFIED E. O. 12065 SECTION 3-402 / NNDG NO. 775013

b. Sufferers sheltered at their relatives or acquaintances.

Sufferers who evacuated for shelter to their relatives or acquaintances, in case of imperative necessity of receiving food distribution, may make an application for granting of the distribution certificate to a mayor of city or headman of town or village in their resident locality whereby staple and subsidiary relief food may be served out to them through the Foodstuff Distribution Corporation agencies and subsidiary food distribution agencies, respectively. However the period effective for distribution will be within 5 days following the evacuation from the disaster-stricken areas.

c. Sufferers longly sojourned at their relatives or acquaintances.

When sufferers who received the emergent relief food in the above (b), want to stay at their relatives or acquaintances for succeading long period, they will have their residental certificate delivered from the mayor of city or headman of town or village in their former resident area.

d. Steps to be taken by organizations concerned.
All matters for the emergency distribution to be excuted by public organs and distribution agencies concerned--the items and amounts of distribution goods, distribution period, distribution method and settlement of substitute payment for distribution -- will be treated in accordance with the Special Emergency Distribution.

5. Items of foodstuff to be distributed.

a. Staple food -- Rice, Wheat, Sweet potato & Irish potato.

b. Subsidiary food -- Seasonings (Miso, Shoyu) & pasted-milk powder.

(1) Foodstuff to be distributed in case of disaster will be appropriated for with food held in storage by distrbt distribution agencies, producers and dailers. In case the distribution could not completely be met with goods in stock, a instruction or order will be asked for appropriate measures to the Pref. Govt. Office.

DECLASSIFIED E. O. 12065 SECTION 3-402 / NNDG NO. 775013

(2) Foodstuff Distribution Corporation will keep the amount of foodstuff in stock clear and accurate in all times.

(3) In order to avoid a cumbrous distribution resulting from variety of subsidiary food, one item most easily otainable among them will be expeditiously distributed at given places and fixed time.

(4) Subsidiary distribution agencies concerned will keep the amount of food in stock clear and accurate in all time.

6. Set amount of commissary & distribution period.

1) Set amount of commissary.

a. Staple food

(a) Mass refugees .... 3 go per day per capita

(b) Person engaged in Disaster Relief Works .... Ditto

(c) Laborers engaged in rehabilitat'n ... 1,390 per day per capita added to regular-rationed food.

b. Subsidiary food

(a) Miso ..... average 5 momme per day per capita

(b) Shoyu ..... " 1 go

(c) Pasted milk powder ... " o.2 lbs. (for infants requiring artificial nourishments and the injured deemed necessary)

The responsible person of the local food squad bramch may select and choose appropriate items from among the above-mentioned subsidiary food, according to circumstances and will supervise over the distribution.

2) Distribution period.

The responsible person of the local food squad branch will decide the distribution period according to circumstances.

DECLASSIFIED E. O. 12065 SECTION 3-402 / NNDG NO. 775013

The distribution period will be 5 days as the maximum as a rule, after which it must be as expeditiously as possible returned to the normal condition.

3) Distribution method.

The distribution for disaster relief purpose will be made in close inter-communication among organs concerned in gist as follows:

a. Steps to be taken by the responsible person of the local food squad branch.

The responsible person of the local food squad branch will, when deemed necessary to serve emergently the sufferers with food in case of disaster, decide the distribution date and deliver the distribution certificates as per patterns attached herewith to representatives of recipients getting in touch with the mayor of city or headman of town or village.

The representative of recipients will reach as soon as possible such certificates to the distribution agencies concerned whereby the sufferers may be receive relief goods therefrom.

In case it was so pressingly imperative that such certificates could not be delivered, however, the responsible person of the local food squad prach will immediately issue an expedient and appropriate instruction communicating by thiephone to various organs concerned

b. Steps to be taken by distribution agencies.

The distribution agencies will distribute or deliver the relief goods without delay in exchange for the certificates and/or upon instructions issued from the responsible person of the local food squad branch, and will report to the Foodstuff Distribution Corporation Niigata Branch and/or the Processed Food Distribution Corporation Niigata Branch.

The distribution agencies will be organized in advance in preparation for occurrence of any emergent disaster.

c. Steps to be taken by the responsible person of the local food squad branch.

The responsible person of the local food squad branch will report without delay to the Pref. Govt. Office all distributive matters in his charge -- the suffering status, objective persons for distribution and distribution goods by items and amounts and distribution period -- when he delivered the distribution certificates.

DECLASSIFIED E. O. 12065 SECTION 3-402 / NNDG NO. 775013

d. Steps to be taken by Prefecture Government & Authorities.

Upon receiving reports and/or requests from responsible persons of local food squad branches, the responsible person of the Pref. Govt. food squad will immediately order the Foodstuff Distribution Corporation Niigata Pref. Branch and Processed Food Distribution Corporation Niigata Branch to release goods held in their storage, and if necessary, request the Niigata Foodstuff Business Office of the Agriculture and Forestry Ministry to release food.

7. Notabilia in prosecution of the program.

a. In order to ensure an efficent and rapid prosecution of the program in close cooperation and correlated communication among various organs concerned in case of emergency, respective local food squad branch will ocassionally hold a conference of persons concerned for discussing about emergency measures in advance.

b. In order to maintain a full-fledged organization able to rise to any emergency, the responsible persons of distribution organs and operators in charge of end distribution services will study and work out plans pertaining to the forwarding method of distribution goods, arrangement of transporting materials, allotment of distribution areas of responsibility, communication method among various organs concerned, etc., while repeadedly practicing drillings thereof on numerous available occasions.

c. A mayor of city or headman of town or village will be held responsible for substitute payment for boiled-rice and orther spot goods given to the sufferers.

d. Respective local food squad branch and distribution organs concerned will provid the distribution book with their offices, in which the following matters will be entered :

(1) Date, time and place of ocurrence of disaster, and status of suffering.

(2) Number of sufferers, disaster relief status.

(3) Distributed goods, by type and quantity, period of distribution.

DECLASSIFIED E. O. 12065 SECTION 3-402 / NNDG NO. 775013

(4) Other matters deemed necessary.

(5) The local food squad may, when deemed hardly feasible to excute on this program according to circumstances, take an appropriate and expedient measure upon conferences of organs concerned, and will report to the Pref. Govt. Office for receiving subsequent steps to be taken.

(No. 1 form)

No.

SPECIAL EMERGENCY FOOD DISTRIBUTION
CERTIFICATE

TO: ..... Distribution Agency

1. Distribution goods by types and quantities

2. Number of rescipients:

   Amount of commissary:

3. Place of food delivery:

4. Respohsible recipient of spot goods:

It is requested that the special emergency relief food be given to the above-named person.

Signed: _____
The responsible person of the local food squad branch

(This paper shall be delivered to organizations)

DECLASSIFIED E. O. 12065 SECTION 3-402 / NNDG NO. 775013

(No. 1 form)

No.

SPECIAL DISTRIBUTION FOOD CERTIFICATE

TO: ..... Food Distribution Agency.

1. Commissary, by type and quantity:

2. Place of food delivery:

3. Name of person responsible for receipt of food:

4. Name of person responsible for substitute payment for rationed food.

5. Name of designated distribution agency:

It is requested that the special emergency relief food be given to the above-named person.

Signed by:_____
The responsible person
of the local food
squad branch

Notabilia in use of certificates:

1) Any person will, upon receipt of these certificates, immediately file them with the designated distribution agent in return for which he will be reached with ration food.

2) Staple food or subsidiary food will be distributed, through regular rationing channel -- Foodstuff Distribution Corporation agents (substitute designated agents, Agriculture cooperative Ass.) or Processed Food Distribution Corporation agents, respectively.

DECLASSIFIED E. O. 12065 SECTION 3-402 / NNDG NO. 775013

3) Any distribution agent shall not reject distributing food without any well-founded reason.

4) The valid period of this paper will be 5 days following the date of its issuance.

5) Any paper without the sign of the responsible person of the branch will become invalidated.

6) The distribution organ shall enter up the date of distribution without delay outside the colum of this paper.

(No. 2 Form)

No.

ORDINARY EMERGENCY FOOD DISTRIBUTION
CERTIFICATE

1. Distribution goods by type and quantity.

2. Place of goods delivery.

3. Number of sufferers:

4. Person responsible for substitute payment for goods.

5. Days of good distributed.

6. Representative of recipients.

It is requested that the ordinary emergency relief food be given to the above-named person.

Signed by: _____
The responsible person of
the local food squad Br.

DECLASSIFIED E. O. 12065 SECTION 3-402 / NNDG NO. 775013

ORGANIZATIONAL SET-UP OF FOODSTUFF DISTRIBUTION CORPORATION
NIIGATA BRANCH DISASTER RELIEF CORPS

1. Headquarters — 1,265, 9 ban-cho, Kamiokamae-dori
Niigata City
Phone No. 4,055

Title	Name
Commander	Chiyoji Nagaki
Deputy-commander	Shinsaku Katagiri
Director, General Affaris Dept	Shinsaku Katagiri
Vice-director	Ryozo Arase
Director, Operation Dept	Atsumi Komatsu
Vice-director	Kiyoshi Ohsaka
Director, Account Dept	Jingo Yamada
Vice-director	Matsutaro Kondo

Detachment	Commander	Deputy commander	Location
Niitsu	Genta Nakayama	Seiichi Kajiwara	Namiki-cho Niigata-shi
Nagaoka	Tohsaku Eno	Tohichi Hayakawa	Ohzoen-machi Nagaoka-shi
Takada	Heisaku Oyanagi	Saikichi Ishida	Ohte-machi Takada-shi
Sanjo	Saihachi Oka	Shogo Ohhashi	Higashisanjo-ekimae Sanjo-shi
Kashiwazaki	Ichiro Hasegawa	Yasuji Moriyama	2,600, Hikaku Kashiwazaki-shi
Shibata	Shuichi Iwamura	Magoichi Shibuki	Kami-cho Shibata-shi
Itoigawa	Kurakichi Tomida	Seichi Hirano	Itoigawa-machi Nishikubiki-gun
Naoitsu	Kazu Hirabayashi	Senji Tominaga	Naoitsu-machi Nakakubiki-gun
Muika-machi	Seiji Nagahashi	Saburo Suzuki	Muika-machi Minamiuonuma-gun
Tohka-machi	Seichi Sekiguchi	Ryuji Abe	Tohka-machi Nakauonuma-gun
Ojiya	Seiji Nagahashi	Fujimichi Abe	Ojiya-machi Kitauonuma-gun

DECLASSIFIED E. O. 12065 SECTION 3-402 / NNDG NO. 775013

Maki	Toshio Hayakawa	Saishiro Tonsho	Maki-machi Nishikambara-gun
Niitsu	Takio Hasegawa	Chutaro Kashiwamori	Niitsu-machi Nakakambara-gun
Gosen	Toshio Gondaira	Kamematsu Kato	Gosen-machi Nakakambara-gun
Murakami	Chuhei Yamamoto	Heichi Terai	Murakami-machi Iwafune-gun
Sado	Goto Nakagawa	Sgichi Kai	Ryotsu-machi Sado-gun

DECLASSIFIED E. O. 12065 SECTION 3-402 / NNDG NO. 775013

Processed Milk Products.

In order to secure a prompt and safe distribution of the relief goods, the infantile processed foods relief corps will be set up with its headquarters in the Niigata Pref. Infantile Processed Foods Wholesale Commercial Cooperative Association, and futhermore, its local detachments will be organized in 44 locals all over this prefecture to maintain close liaisons between a city, town or village office and a local government office.

Emergency Disaster First Relief Processed Milk Products Distribution Program .

1. Through out Niigata Prefecture

1,237-banchi, 7-bancho, Kamiokawamae-dori,
Niigata City

Chief, director: Shosuke Satoh

Official in Charge : Ryusuke Satoh

Ordinary preservation amount: 7,700 lbs.

2. All round this prefecture

Kitakambara-gun Kuzutsuka-machi	Kensuke Takaki	Ordinary preservat'n Amt.	33 lbs.
Kameda-machi, Nakakambara-gun	Shunji Namba	"	86 "
Matsugasakihama-mura, Kitakambara-gun	Tohtaroh Satoh	"	57 "
Uchino-machi, Nishikambara-gun	Sohichi Ohshima	"	33 "
Ohno-machi, Nishikambara-gun	Isamu Kodama	"	61 "
3, Omote-machi, Nagaoka City	Yoshiro Fujii	"	358 "

DECLASSIFIED E. O. 12065 SECTION 3-402 / NNDG NO. 775013

3-no-Tei, Sanjo City	Foodstuff Ass. Jigoroh Tsuchida	Ordinary preservat'n Amount		206 lbs.
4, Hon-cho, Kashiwazaki C.	Tamesaburoh Ohashi	"	228	"
1, Kitahon-cho, Takada City	Joetsu Medicine Commercial Co-operative Ass.	"	140	"
Shindo-mura, Nakakubiki-gun	Sachio Ikarashi	"	53	"
Arai-machi, "	Shuji Maruyama	"	113	"
Naoetsu-machi, "	Hachio Miyazaki	"	108	"
Kakizaki-machi, "	Seitaroh Satoh	"	53	"
Matsushiro-mura, Higashikubiki-gun	Toraichi Yanagi	"	20	"
Kurakami-machi, Iwafune-gun	Jintaroh Shimozuma	"	132	"
Saka-machi, Honai-mura, "	Tadayoshi Semizu	"	60	"
Nakajo-machi, Kitakambara-gun	Takayasu Sugai	"	84	"
Kami-machi, Shibata City	Tomiya Grocer Shop Teiya Sekine	"	268	"
Suibara-machi, Kitakambara-gun	Bunzoh Abe	"	106	"
Tsugawa-machi, Higashikambara-gun	Heihachi Satoh	"	90	"
Muramatsu-machi, Nakakambara-gun	Yonezoh Saitoh	"	163	"
Shirone-machi "	Seiichi Nishimura	"	126	"

DECLASSIFIED E. O. 12065 SECTION 3-402 / NNDG NO. 775013

Niitsu-machi, Nakakambara-gun	Homma unlimited partnership Yoshio Honma	ordinary preservat'n Amount	87 lbs.
Gosen-machi, "	Unjiro Butoh	"	68 "
Kosudo-machi, "	Yuji Omi	"	58 "
Sone-machi, Nishikambara-gun	Shinji Asazuma	"	23 "
Maki-machi, "	Shuichi Tsubota	"	105 "
Yoshida-machi, "	Yasushi Ohseki	"	41 "
Tsubame-machi, "	Shomatsu Ikarashi	"	44 "
Jizohdoh-machi, "	Usaku Kuwabara	"	59 "
Mitsuke-machi, Minamikambara-gun	Shinji Haga	"	104 "
Kamo-machi, "	Sasagiku Shop	"	90 "
Tochio-machi, Koshi-gun	Teijiroh Satoh	"	58 "
Izumozaki-machi, Santo-gun	Shotaroh Nagataki	"	36 "
Ojiyamachi, Kitauonuma-gun	Shinjiroh Nishiwaki	"	79 "
Koide-machi, "	Kokichi Araki	"	85 "
Toka-machi, Nakauonuma-gun	Kohei Higuchi	"	110 "
Shiozawa-machi, Minamiuonuma-gun	Teiichi Hayashi	"	114 "
Itoigawa-machi, Nishikubiki-gun	Chosaku Nagagoshi	"	140 "
Ryotsu-machi, Sado-gun	Noboru Okuda	"	59 "

DECLASSIFIED E. O. 12065 SECTION 3-402 / NNDG NO. 775013

Kawaharada-machi, Sado-gun	Kiichiro Murakami	Ordinary preservat'n Amount	51 lbs.
Ogi-machi, Sado-gun	Matsuji Kitamura	"	26 "
Konakagawa-mura, Nishikambara-gun	Fujiroh Ikeda	"	10 "
Teradomari-machi, Santo-gun	Kanbei Toyama	"	24 "

1. Squad

Each squad will be organized and maintained in respective rice-cleaning mill and distribution agency to keep up a close liasion with the local detachment and city, town or village office.

2. Staple food Preservation Status.

This prefecture being a major rice-producing center--the most aboundant granary of Japan, there used to be a rice-storage houses in every village or few villages, in which a considerable amount of rice was always being held in storage. Furthermore, the rice-polishing mills of the Foodstuff Distribution Corporation branch and distribution agencies hold in stock staple food for 10-day ration for consumers in their respective distribution areas in all time.

DECLASSIFIED E. O. 12065 SECTION 3-402 / NNDG NO. 775013

PROCESSED FOOD DISTRIBUTION CORPORATION
NIIGATA BRANCH DISASTER RELIEF CORPS

Relief Corps Headquarters.

Commander: Chief, Niigata Branch.

Deputy-Commander: Chief, General Affairs Sect.

1.	General Affairs, Dept.			
	Director:	Chief, General Affairs Sect.	Depts-Liaison Squad	Chief: Hamada Official in Charge Member: Hayakawa
	Vice-director:	Hamada Official in Charge	Public Office-Liaison squad	Chief: Takahashi Official in Charge
1.	Welfare Dept.			
	Director:	Chief, Planning Sect.	Information Squad	Chief: Takeda Official in Charge Member: Yamagiwa
	Vice-director:	Takeda Official in Charge	Communication & Transporation Squad	Chief: Noguchi Official in Charge Member: Kiyoda
1.	Seasoning(miso) Affairs Dept.			
	Director:	Chief, Operation Sect.	Goods Distribution Squad	Chief: Ikarashi Vice-Chief Member: Abe
	Vice-director:	Vice-Chief Ikarashi	Transportation Squad	Chief: Takahashi
			Vacant vessel Supply Squad	Chief: Ohnishi Official in Charge

DECLASSIFIED E. O. 12065 SECTION 3-402 / NNDG NO. 775013

1. Soy Seasoning Affairs Dept.

Director: Chief, Operation Sect.

Vice-director: Komatsu director

- Goods Distribution Squad — Chief: Chief, Operation Sec.; Member: Kondo
- Transportation Squad — Chief: Komatsu Official in Charge
- Vacant vessel Supply Squad — Chief: Hatakeyama

1. Account Dept.

Director: Chief, Account Sect.

Vice-director: Ohara Official in Charge

- Account squad — Chief: Yukimatsu; Member: Shioya; Member: Kimura

LIST OF MEMBERS OF PROCESSED FOOD DISTRIBUTION CORPORATION NIIGATA BRANCH DETACHMENT

Niigata	Commander	SUZUKI Heijiro
"	Member	KASAHARA Yosaburo
"	"	ITSUMI Koichiro
"	"	ARAKI Tohei
Kitakambara	Commander	SEKINE Kanya
"	Member	KURATA Shohei
"	"	MATSUMOTO Taichiro
"	"	MIURA Taira
Iwafune	Commander	HAYAKAWA Shoji
"	Member	KATOH Yasujiro
"	"	TAKINAMI Tohei
"	"	SUGAHARA Sanemon

DECLASSIFIED E. O. 12065 SECTION 3-402 / NNDG NO. 775013

Nakakambara	Commander	SHIBATA Shoichi
"	Member	TAKAKI Rinsaburo
"	"	MATSUYA Yujiro
"	"	MINAGAWA Emiko
Higashikambara	Commander	KURASHIMA Sonosuke
"	Member	ITAYAGOSHI Teizoh
"	"	TASAKI Tojiro
"	"	SUGISAKI Iwao
Nishikambara	Commander	WATANABE Ichizo
"	Member	HORIGUCHI Kotarbh
"	"	OHTA Imasuke
"	"	IKE Senmatsu
Sanjo-Nankan	Commander	TSUCHIDA Jigoro
"	Member	BABA Niheiji
"	"	TOYAMA Tokuhei
"	"	IKARASHI Kinei
Nagaoka-Koshi	Commander	TAMURA Yoshio
"	Member	KANAYAMA Magoshichi
"	"	TAMURA Yoshio
"	"	MIYASHITA Seimatsu
Santo	Commander	TANAKA Seisuke
"	Member	YANASHITA Keisuke
"	"	IRIKAWA Sugi
"	"	KOBAYASHI Otohachi

DECLASSIFIED E. O. 12065 SECTION 3-402 / NNDG NO. 775013

Kitauonuma	Commander	KAWAI Ichiroh
"	Member	SHINADA Clerk
"	"	WATANABE "
"	"	YOKOYAMA "
Minamiuonuma	Commander	SONE Seiichi
"	Member	SUZUKI Atsuhira
"	"	TAMURA Tsuneo
"	"	KONUMA Tsuneo
Nakauonuma	Commander	NAGUMO Bunpei
"	Member	TANABE Gunji
"	"	WADA Kichi
"	"	KAWADA Fukuo
Kashiwazaki	Commander	MATSUMURA Shokichi
"	Member	MIIDA Eijiroh
"	"	NIIZAWA Masuei
"	"	UMEZU Zenshiroh
Joetsu	Commander	SHIMOJIMA Tadashi
"	Member	NAKAZAWA Tamiji
"	"	KATAYAMA Clerk
"	"	SATOH "
Nishikubiki9	Commander	YAMAZAWA Saheiji
"	Member	NAGAGOSHI Chosaku
"	"	SAITOH Masayoshi
"	"	MINAMIGAWA Katsuji
Sado	Commander	NAKAMURA Junjiroh
"	Member	TAIRIKI Monshiroh
"	"	ODA Teiichi
"	"	TANAKA Zenemon

DECLASSIFIED E. O. 12065 SECTION 3-402 / NNDG NO. 775013

(2) Pickles Distribution Program

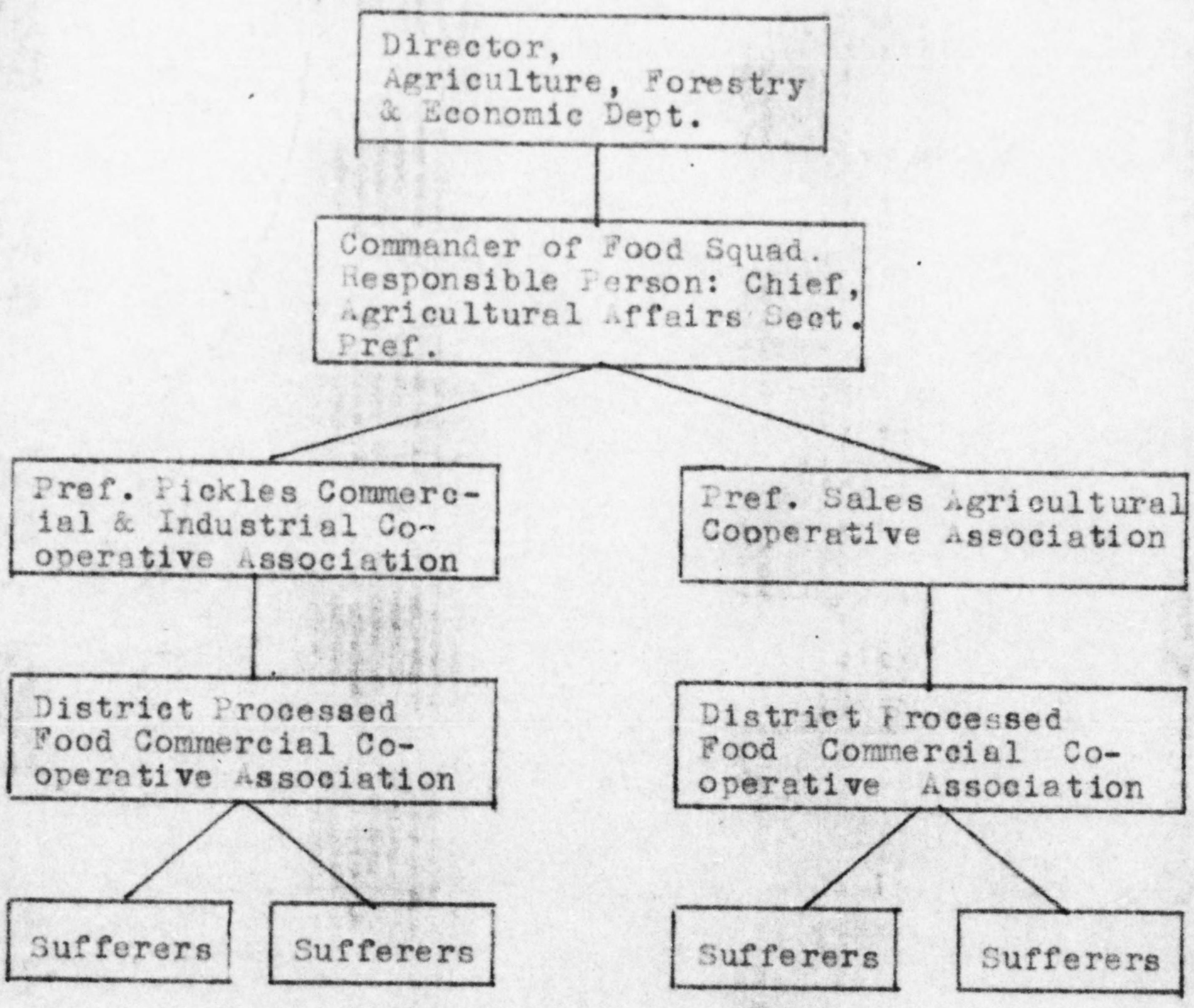

DECLASSIFIED E. O. 12065 SECTION 3-402 / NNDG NO. 775013

SUBSTANTIALS OF DISASTER RELIEF PICKLES PRESERVATION
& SUPPLY MEASURE PROGRAM IN ACCORDANCE
WITH DISASTER RELIEF LAW

1) A sufficient amount of pickles in preservation for emergency disaster will be always secured and maintained.

   Responcible persons in charge of the preservation will be otherwise designated.

2) In case of the occurrence of emergency disaster, the above-mentioned responsible persons shall excute a first relief supply of pickles in accordance with the orders from the chief of the food squad (Chief, Agriculture Affairs Section, Agriculture & Forestry Dept., Niigata Pref. Govt. Office)

3) In case of the occurence of emergency disaster, the above-mentioned responsible persons shall order the already designated responsible custodians of pickles-preservation to expedite relief goods in accordance with the instruction from the chief of the food squad.

4) The responsible custodians shall clearly earmark pickles held in their stock for disaster relief.

5) When the responsible for district distribution received pickles for disaster relief, he shall give out them to the sufferers as expeditiously as possible.

6) The chief of the squad shall issue necessary orders to the persons responsible for district distribution and exercise supervisions and controls over them in accordance with the instructions from higher organs.

DECLASSIFIED E. O. 12065 SECTION 3-402 / NNDG NO. 775013

LIST OF PERSONS RESPONSIBLE FOR PRESERVATION & CUSTODY OF PICKLES FOR DISASTER RELIEF

Niigata Pref. Sales Agriculture Cooperative Ass.

(1-bancho, Higashinaka-dori)

Responsible person	Phone No.	Place of Custody	Responsible Custodian	Phone No.	Items	Amount
Chief, Operation Sect. Inashiro Tanaka	Niigata 4,070	Niigata Pref. Sales Agriculture Cooperative Assoc. Akatsuka Plant. Aza Yamazaki, Akatsuka-mura, Nishikambara-gun	Chozoh Sanada	Akatsuka 11	pickled radish	50 kamme per head (Amt. available for 10,000 prns)

Niigata Pref. Pickles Commerce & Industry Cooperative Ass.

(6-bancho, Kamiokawamae-dori)

Responsible person	Phone No.	Place of Custody	Responsible Custodian	Phone No.	Items	Amount
Director, Umekichi Maruyama	Niigata 251	Niigata Sundry Goods Co., Ltd. Nuttari Plant. Nuttari	Tsukezoh Nanao	Niigata 3,437	Pickled radish	100 kamme per head (Amt. available for 20,000 prns)

DECLASSIFIED E. O. 12065 SECTION 3-402 / NNDG NO. 775013

(3) VEGETABLE DISTRIBUTION PROGRAM.

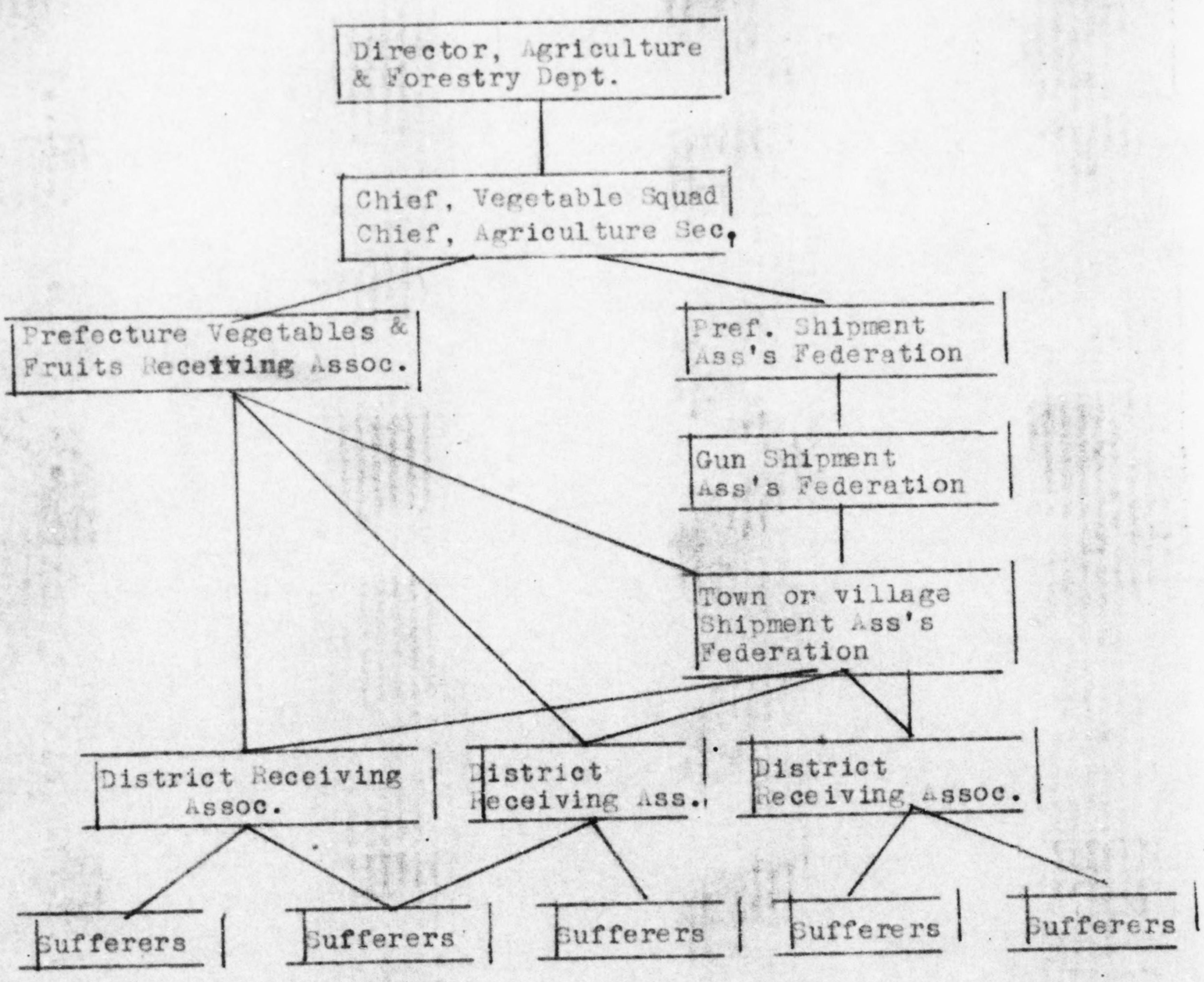

DECLASSIFIED E. O. 12065 SECTION 3-402 / NNDG NO. 775013

1. List of Responsible Persons of Pref. Vegetables & Fruits

Location	Area	Representative	Phone No.	Remarks
Niigata Pref. Vegetable & Fruits Wholesele Market Co.,Ltd. 6, Kamiokawa-mae, Niigata City	All Over Prefecture	Managing-director Yataroh Kuriyama	307 4,309	

2. Pref. Shipment Association's Federation.

Location	Area	Representative	Phone No.	Remarks
Niigata Pref. Vegetable & Fruits Shipment Associations Federat'n (c/o Niigata Pref. Production Cooperative Association. No.1, Nigashinaka-dori Niigata City)	All over Pref.	Director Kisaburo Yoshioka	3,977 4,226	

DECLASSIFIED E. O. 12065 SECTION 3-402 / NNDG NO. 775013

LIST OF PERSONS RESPONSIBLE FOR DISTRICT DISTRIBUTION

Name & Location of Association	District of responsibility	Name of epresentative	Phone No.
Niigata City Processed Food Commercial Cooperative Assoc. Kami-1-no-cho, Ishizue-cho, Niigata City	Niigata City, Nakakambara-gun, Sonoki-mura, Kitakambara-gun, Matsugasaki-hama, Nigorikawa, Kizaki, Minamihama	Shuichi Hama	3,850 3,779 3,690
Nakakambara-Commodities Commercial Cooperative Association. Niitsu-machi,	Nakakambara-gun district except Shirone-machi, Negishi, Washimaki, Kobayashi, Niida, Suda, Ibarasone, Nanata-i, Sonoki-mura.	Kingo Miyakoshi	145 411
Shibata Kitakambara Processed Food Commercial Cooperative Ass. Naka-machi, Shobata City	Shibata City & Kitakambara-gun district except Minamihama, Matsugasakihama, Kizaki Nigorikawa-mura	Kanya Sekine	28
Nishikambara Food Commercial Cooperative Asso. Yishida-machi	Shirone, Kobayashi, Suda, Negishi, Ibarasone, Niida, Washimaki-mura	Ichizoh Watanabe	6 152
Sanjo Minamikambara Food Commercial Cooperative Asso. 3-no-cho, Sanjo C.	Sanjo City, Minamikambara-gun. Nakakambara-gun, Nanatani-mura	Goroh Tsuchida	115
Higashikambara-gun Processed Food Commercial Cooperative Ass. Tsugawa-machi.	Through Higashikambara District.	Sohsuke Kurashima	61
Iwafune-gun Food Commercial Cooperative Ass. Murakami-machi	Through Iwafune-gun District.	Shojiroh Hayakawa	62
Nagaoka Koshi Food Commercial Cooperative Ass. 2, Ohte-machi, Nagaoka City	Nagaoka City & Koshi-gun district except Shimokawanishi Ishitsu-mura.	Chukichi Ikeno	211

DECLASSIFIED E. O. 12065 SECTION 3-402 / NNDG NO. 775013

Santo-gun Processed Food Commercial Cooperative Ass. Yoita-machi,	Santo-gun & Koshi-gun District except Tsukayama-mura.	Kanbei Toyama	4
Minamiuonuma-gun Processed Food Commercial Cooperative Association Shiozawa-machi		Seiichi Sone	30
Nakauonuma-gun Food Commercial Cooperative Ass. Toka-machi.	Nakauonuma-gun Higashikubiki-gun, Matsushiro, Matsunoyama, Yamate-mura.	Bunpei Nagumo	309
Kitauonuma-gun Food Commercial Cooperative Ass. Ojiya-machi	Through Kitauonuma-gun district Minamiuonuma-gun Inagasaki-mura	Chomatsu Hasegawa	336
Kashiwazaki Food Commercial Cooperative Ass. Biwajima, Kashiwazaki City	Kashiwazaki City, Kariwa-gun, Nakakubiki-gun, Yoneyama, Kamiyoneyama, Santo-gun, Tsukayama-mura	Seikichi Matsumura	57 35
Joetsu Food Commercial Cooperative Association. 3, Naka-machi, Takada City	Takada City, Nakakubiki-gun District except Yoneyama, Kamiyoneyama-mura Higashikubiki-gun District except Matsushiro, Matsunoyama, Yamate-mura.	Eizoh Murayama	685 820
Nishikubiki Food Commercial Cooperative Ass. Itoigawa-machi	Through Nishikubiki-gun District	Saheiji Yamasawa	257
Sado-gun Food Commercial Cooperative Association. Kawaharada-machi	Through Sado-gun District	Seiji Hayashi	17

DECLASSIFIED E. O. 12065 SECTION 3-402 / NNDG NO. 775013

(4) Straw Products Distribution Program

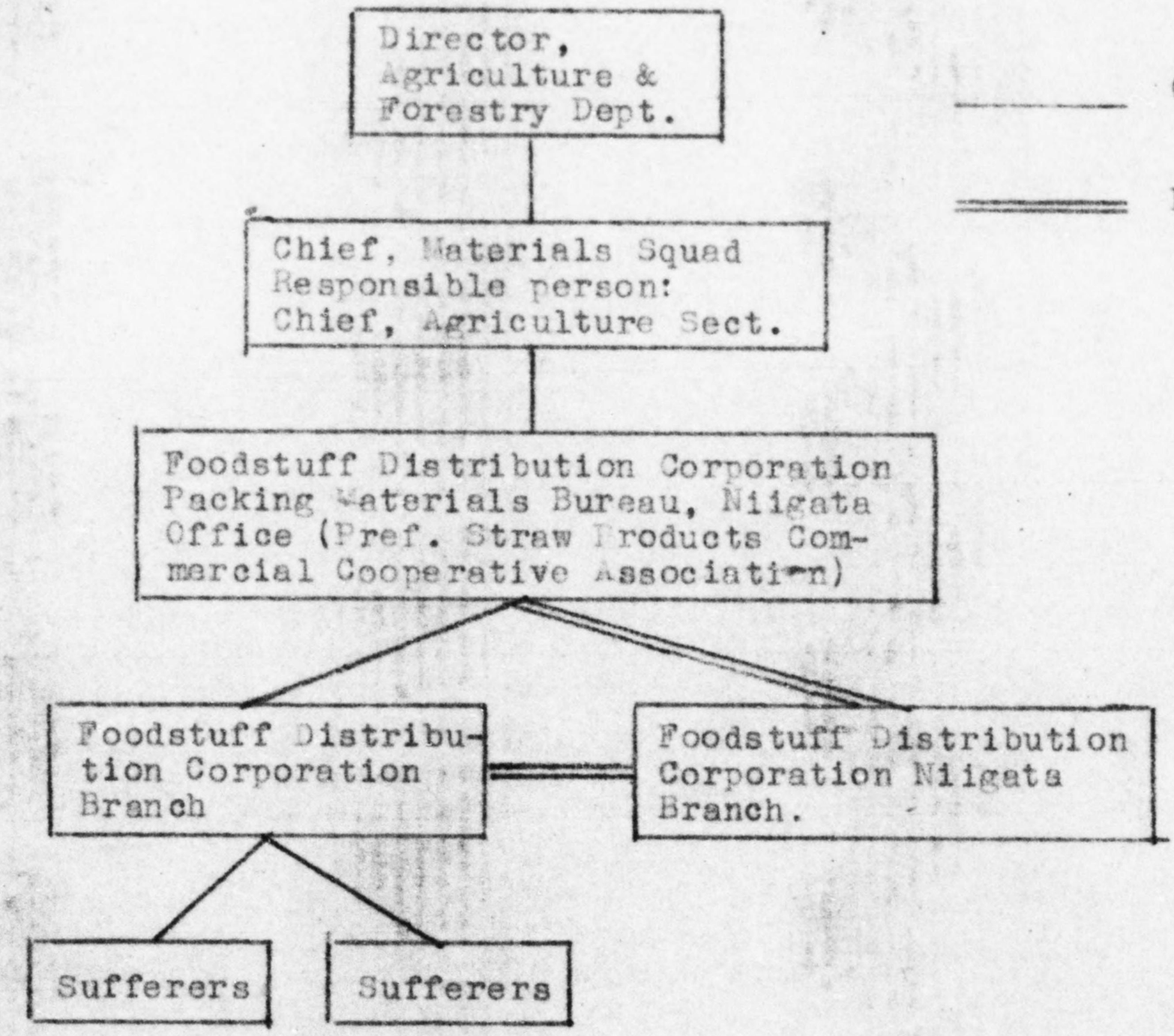

DECLASSIFIED E. O. 12065 SECTION 3-402 / NNDG NO. 775013

SUBSTANTIALS OF DISASTER RELIEF STRAW PRODUCTS PRESERVATION & SUPPLY MEASURE PROGRAM IN ACCORDANCE WITH DISASTER RELIEF LAW (MATERIAL SQUAD)

1) A sufficient amount of straw products in preservation for emergency disaster will be always secured and maintained.

Responsible persons in charge of the preservation will be otherwise designated.

2) In case of the occurrence of emergency disaster, the above-mentioned persons shall excute a first relief supply of straw products in accordance with the orders from the chief of the squad (Director, Forestry Dept., Prefectural Agriculture & Forestry Dept.).

3) In case of the occurrence of emergency disaster, the above-mentioned responsible persons shall order the already designated responsible custodians to expendiate relief goods in accordance with the orders from the chief of the squad.

4) The responsible custodian shall assume the responsibility of preservation of straw products for disaster relief.

5) When the person responsbile for district distribution received relief goods, he shall give out them to the sufferers as soon as possible.

6) The chief of the squad shall issue necessary orders to the persons responsible for district distribution, and shall excute supervisions and controls over them in accordance with the instructions from higher organs.

(5) Marine Products Distribution Program

1) Classification: Food squad

2) Responsible section in charge: Prefectural Fishery Section

3) Responsible person: Chief, Prefectural Fishery Section

4) Persons in charge of actual operation:

Authorized Processed Maine Products Receiving Agencies (6 cities)

Processed Marine Products Receiving Business Agencies (districts except 6 cities)

DECLASSIFIED E. O. 12065 SECTION 3-402 / NNDG NO. 775013

5) Persons in charge of end distribution:

Respective Processed Food Retailers Commercial Cooperative Association.

6) Outline of the program:

The distribution of fresh fish and marine Products will be given first priority in a general disaster relief distribution program in case of the occurrence of emergency disaster, on the basis of the calculation of their amounts held in stock and gethered in at that, time, due to perishableness and difficulty of preservation in their nature and indifinitness in a fish-catch period.

As to processed marine products, which always can be held in stock the amount of 7-day raton (4,200 kan or 30 momme per day per capita), it will be distributed to the sufferers according to the following-mentioned chart.

Furthermore, according to the circumstances in case of emergency, relief goods will be released to the most conveneiant receiving agencies in respects of distance.

7. Order Conveyance Line Chart.

DECLASSIFIED E. O. 12065 SECTION 3-402 / NNDG NO. 775013

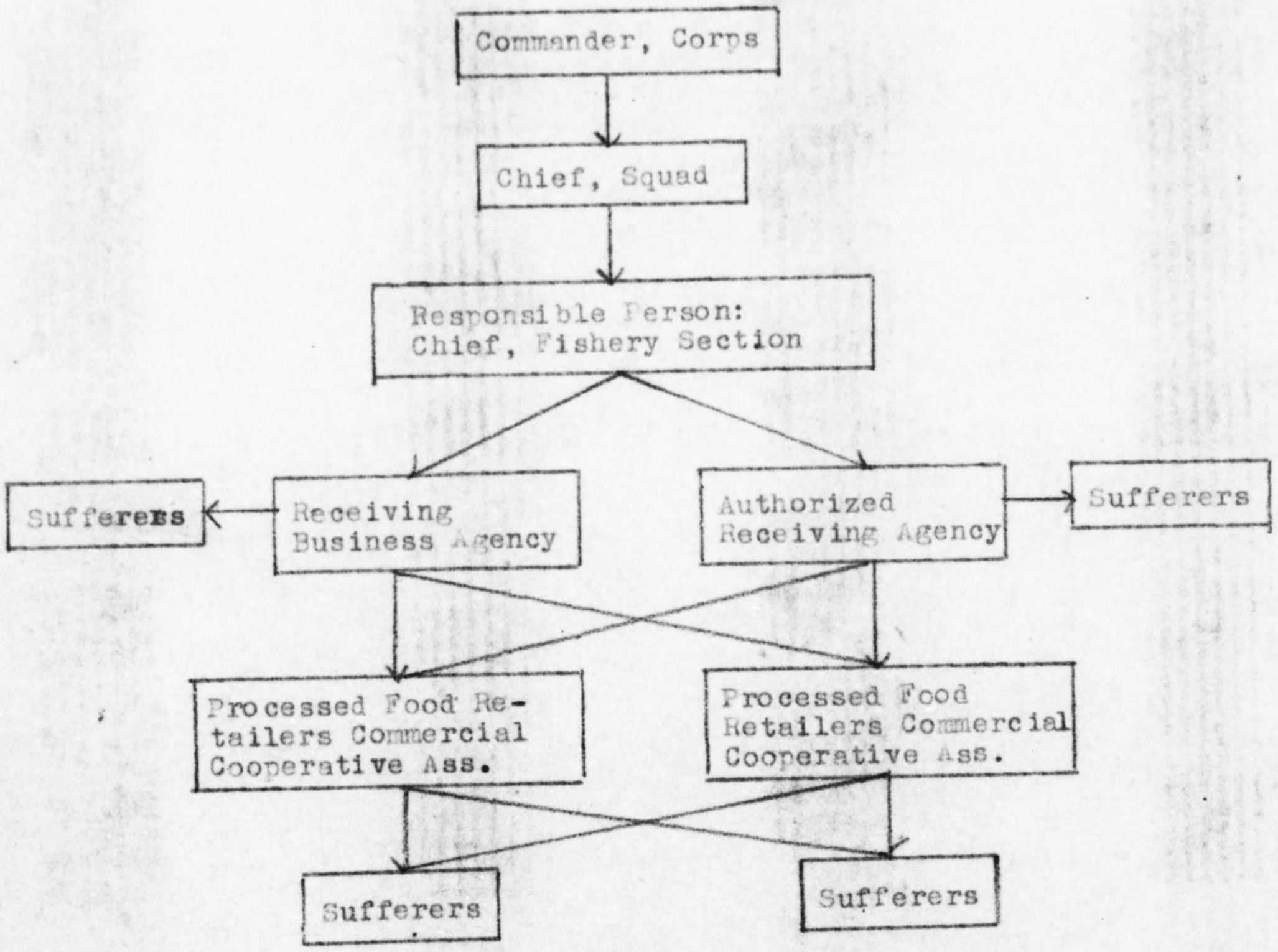

AUTHORIZED PROCESSED AQUATIC PRODUCTS RECEIVING AGENCIES

No. of registration	Date of registration	Distribution Area	Receiving agencies	Representative of Agency	Location	Phone No.
1	1 Sep.'47	Niigata City	Niigata City Processed Food Commercial Cooperative Association.	Shuichi Hama	Kami ichino-cho, Ishizue-cho, Niigata City	Niigata 3850
2	"	Sanjo City	Sanjo-Nankan Processed Food Commercial Cooperative Association.	Harugoro Tsuchida	268 Sanno-cho, Sanjo City	Sanjo 115
3	"	Kashiwazaki City	Kashiwazaki City Processed Food Commercial Cooperative Association.	Shogo Matsumura	155-1 oaza-Hikaku, Kashiwazaki City	Kashiwazaki 57
4	"	Nagaoka City	Nagaoka-Koshi Processed Food Commercial Cooperative Association.	Chukichi Ikeno	2-chome Ote-dori Nagaoka City	Nagaoka 211
5	"	Shibata City	Shibata-Kitakan Processed Food Commercial Cooperative Association	Kansho Sekine	Koh-478 Naka-machi, Shibata City	Shibata 28
6	"	Takada City	Takada Marine Products Receiving Association	Keiji Ishihara	4-chome, 138 Naka-machi, Takada City	Takada 443
7	"	"	Takada Processed Marine Products Receiving Association	Eizo Murayama	132-1, 3-chome Naka-machi, Takada City	Takada 685
8	1 Dec.'47	Niigata City	Niigata Pref. Fishing Association.	Ryutaro Kodama	7, 1-chome, Yanashima-cho Niigata-City	Niigata 3441

DECLASSIFIED E. O. 12065 SECTION 3-402 / NNDG NO. 775013

9	26 July 48	Niigata City	Yamanaka Azricultural and Marine Products Co., Ltd.	Kinpachi Ishiguri	6-bancho, Kami-okawamae-dori, Niigata City	Niigata 6376
10	6 Nov. 48	Niigata City	Niigata Central Marine Products Co., Ltd.	Sanji Kohei	2079, 2-chome, Ishizue-cho-dori, Niigata, City	Niigata 1389

PROCESSED AQUATIC PRODUCTS RECEIVING AGENCIES

Date of authorization	Distribution Area	Receiving agencies	Representative of Agency	Location	Phone No.
20 Sept. '47	Allover Niigata Prefecture (except designated consummer area)	Niigata Prefectural Shinten Commercial & Industry Cooperation Association	Soichiro Murayama	7-bancho, Kami-okawamae-dori, Niigata City	Niigata 844
"		Niigata Prefectural Processed Food & Grocery Wholesale Commercial Cooperative Association	Tomiji Saikawa	6-bancho, Honcho-diru, Niigata City	Niigata 157
"		Joetsu Processed Marine Products Receiving Association	Heibe Sato	aza-Sunayama, Naoetsu-machi, Nakakubiki-gun	Naoetsu 46
"		Chuetsu Processed Marine Products Receiving Commercial Association.	Tokutaro Ota	661, 2-chome, Ote-dori, Nagaoka-City	Nagaoka 282
"		Niigata Prefectural Marine Products Commercial Cooperative Association	Gihei Takasugi	7-bancho, Kami-okawamae, Niigata City	Niigata 227

DECLASSIFIED E. O. 12065 SECTION 3-402 / NNDS NO. 775013

20 Sept.'47		Niigata Fresh Fish Wholesale Market	Koichi Ota	2-chome, Yanajima-cho, Niigata City	Niigata 840
"		Nippon Refrigerator Co., Ltd. Niigata Branch	Toshiharu Yamagishi	Ryugajima, Nuttari-machi, Niigata City	Niigata 935
26 July '48		Niigata Marine Procuots Receiving Association	Ichiro Katagiri	12-bancho, Kami-okawamae-dori, Niigata City	Niigata 38
"		Echigo Processed Marine Products Receiving Commercial Association	Hyezaburo Horikawa	2-chome, Yanajima-cho, Niigata City	Niigata 2032
1 Sept.'48		Niigata Prefecture Purchase Agricultural Cooperative Association's Federation.	Shosei Inohada	86, 1-bancho, Higashinaka-dori, Niigata City	Niigata 4070
30 Sept.'48		Purchase and Utilization Association Niigata Pref..Korean Living Cooperative Association	Motoaki Shiro	2069 Hana-machi, Niigata City	Niigata 4778
1 Nov. '48		Niigata Marine Products Co., Ltd.	Toshie Kawano	11-bancho, Honcho-dori, Niigata City	Niigata 4257

Remarks: Designated-Consumer area.....(Niigata, Sanjo, Nagaoka, Kashiwazaki, Takada, Shibata, 6 Cities)

Non-designated-consumer area...Areas excepting the above mentioned 6 cities.

Products to be treated by the above receiving agencies Niigata Pref. Shinten Commercial & Industrial Cooperative Association----Japanese gelatine Seaweeds Niigata Pref. Processed Food & Dried Fish Wholesale Commercial Cooperative Association----Japanese gelatine.
Other receiving ageneies----Processed marine products in general.

DECLASSIFIED E. O. 12065 SECTION 3-402 / NNDG NO. 775013

DECLASSIFIED E. O. 12065 SECTION 3-402 / NNDG NO. 775013

(6) FEUL DISTRIBUTION PROGRAM

Classification	Responsible person in charge	Person in charge of actual operation	Person in charge of distribution	Remarks
Feul Squad	Chief of Forestry Section, Niigata Prefecture Suekichi Tsuda	Cheirman, Niigata Pref. Feul Distribution Forestry Association Kanbei Toyama	Niigata Pref. Feul Distribution Forestry Association Chief of Nakakambara Branch, Keiji Honda Chief of Kitakambara Branch, Seiji Hasegawa Chief of Sanjo-shi Branch, Mitsuzo Tanaka Chief of Nishikambara Branch, Goro Katagiri Chief of Santo-gun Branch, Yaichiro Kera Chief of Nagaoka-Koshi Branch, Nisaburo Watanabe Chief of Kitauonuma Branch, Iwamatsu Iguchi Chief of Kashiwazaki-Kariwa Branch, Nobuyoshi Takeda Chief of Takada-Nakakubiki Branch, Torakichi Ota Chief of Nishi-kubiki Branch, Chozaemon Kijima Chief of Niigata-shi Shimookawamae Branch, Jiichiro Ikeura Chief of Nuttari Branch, Fukuzo Ikeda	

DECLASSIFIED E. O. 12065 SECTION 3-402 / NNDG NO. 775013

Lumber Squad	Chief of Forestry Section, Niigata Prefecture Suekichi Tsuda	Director, Niigata Pref. Lumber Forestry Association Federation Kinji Sega	Niigata Lumber Forestry Association Director, Kinji Sega Chief, of Kitakambara Branch, Sozaburo Watanabe Chief, of Nakakambara Branch, Kichigoro Murakami Chief of Nishikambara Branch, Seiichi Nagashima Chief of Nankankamo Branch, Denkuro Saito Chief of Sanjo Branch, Tsuneichiro Saito Chief of Higashikambara Branch, Katsuhiro Hatano Chief of Santo Branch, Kyujiro Nakamura Chief of Koshi Branch, Gontaro Tsuchida Chief of Nagaoka Branch, Matataro Otsuka Chief of Kitauonuma Branch, Yasuji Odajima Chief of Minamikambara Branch, Kiyoshi Seki Chief, of Nakauonuma Branch, Matsujiro Kamimura Chief, of Kariwa Branch, Kumahachi Kamibayashi	

DECLASSIFIED E. O. 12065 SECTION 3-402 / NNDG NO. 775013

Lumber Squad	Chief of Forestry Section, Niigata Prefecture Suekichi Tsuda	Director, Niigata Pref. Lumber Forestry Association Federation Kinji Sega	Niigata Lumber Forestry Association Chief, of Higashikubiki Branch, Tsunekichi Muramatsu Chief of Joetsu Branch, Kanji Kawase Chief of Nishikubiki Branch, Tomikichi Inomata Chief of Iwafune Branch, Ikuichi Honma Chief of Sado Branch, Kanuemon Okuda	

DECLASSIFIED E. O. 12065 SECTION 3-402 / NNDG NO. 775013

PERSONS IN CHARGE OF EMERGENCY DISTRIBUTION OF RESERVED FEUL IN ACCORDANCE WITH DISASTER RELIEF LAW

Resonsible person in charge of actual operation:

Director, Niigata Feul
Wholesale Forestry Association: Kanbei Toyama

Persons in charge of distribution work

Place of Feul Preservation	Persons in charge of distribution work	Vice persons in charge of distribution work
Shimookawamae-dori, Niigata City	Jiichiro Ikeura	Kumahachi Sato
Nuttari-machi, Niigata City	Fukuzo Ikeda	Shugo Endo
Nagaoka City	Nisanji Watanabe	Teiji Ueda
Takada City	Torakichi Ota	Eiichi Okamura
Sanjo City	Mitsuzo Tanaka	Eiji Tamura
Kashiwazaki City	Nobuyoshi Takeda	Sukeshiro Kuwayama
Shibata City	Seiji Hasegawa	Sukeshiro Ueki
Niitsu-machi	Keiji Honda	Shuichi Watanabe
Yoshida-machi	Goro Katagiri	Soshi Hosokai
Teradomari-machi	Yaichiro Kera	Heijiro Mito
Koide-machi	Iwamatsu Iguchi	Chukichi Asai
Itoigawa-machi	Chouemon Kijima	Kinji Takeuchi

DECLASSIFIED E. O. 12065 SECTION 3-402 / NNDG NO. 775013

Chart of Order Conveyance & Relief Operation for Excution of Disaster Relief Counter-Measure (Foul & Lumber) based on the Disaster Relief Law. Prefectural Agriculture & Forestry Dept.

Responsible Person:
Chief, Prefectural Forestry Section.

Commander, Lumber Squad:
Chief, Prefectural Forestry Section.

Person in Charge of Actual Operation:
Director, Niigata Prefectural Lumber & Forestry Association's Federation

Person in Charge of distribution:
19 Directors of district Forestry Associations under Niigata Prefectural Lumber & Forestry Association.

Order Conveyance Line

DECLASSIFIED E. O. 12065 SECTION 3-402 / NNDG NO. 775013

t of Order Conveyance & Relief Operation for Excution of
ter Relief Counter-Measure (Foul & Lumber) based on the
ter Relief Law. Prefectural Agriculture & Forestry Dept.

Responsible Person:
Chief, Prefectural Forestry Section.

Commander, Foul Squad:
Chief, Prefectural Forestry Section.

Order Conveyance Line

Person in Charge of Actual Operation:
Director, Niigata Prefectural Foul & Forestry Association

Person in Charge of distribution:
12 Chiefs of Branches under Niigata Foul & Forestry Association

DECLASSIFIED E. O. 12065 SECTION 3-402 / NNDG NO. 775013

Person in Charge of Actual Operation:
Director, Niigata Prefectural Lumber & Forestry Association's Federation

Person in Charge of distribution:
19 Directors of district Forestry Associations under Niigata Prefectural Lumber & Forestry Association.

Commander, Town & Village Labor Squad
(Town & Village Forestry Association's Lumber Producers)

Lumber Production Works

Operation Line

DECLASSIFIED E. O. 12065 SECTION 3-402 / NNDG NO. 775013

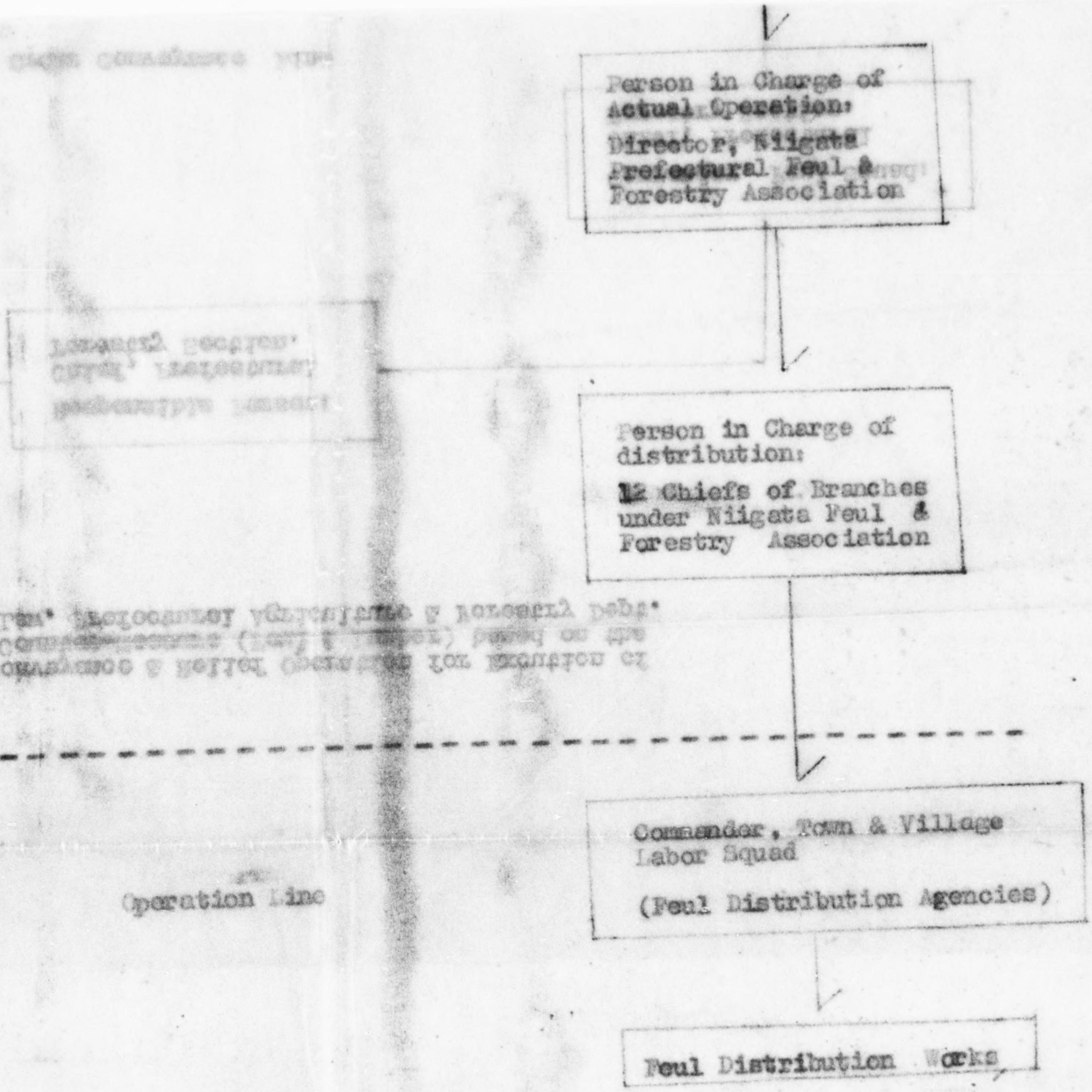

DECLASSIFIED E. O. 12065 SECTION 3-402 / NNDG NO. 775013

CENSUS OF CUSTODY PLACES OF RESERVED LUMBERS

Niigata Pref. Lumber & Forestry Association's Federation

Nishikubiki Lumber & Forestry Association

Responsible person in charge of operation	Place of custody	Amt. of Lumbers in custody	Remarks
Tomikichi Inomata	Shimogoe Plant, Natateekimae, Nishikubiki-gun	Block lumber 94 koku	
	Murai Plant, Ekimae, Noo-machi, "	" 164	
	Fujiki Plant, Kajiyashiki, Yamatogawa-mura, "	" 94	
	Sekihara Plant, Kamihayakawa-mura, "	" 46	
	Fujita Plant, Shimohayakawa-mura, "	" 140	
	Tahara Plant, Nishiumi-mura, "	" 187	
	Tanimura Plant, Itoigawa-machi, "	" 311	
	Himegawa Plant, Ohno-mura, "	" 46	
	Yokogawa Plant, Nechi-mura, "	" 118	
	Kitayama Plant, Kotaki-mura, "	" 70	
	Furuta Plant, Imai-mura, "	" 118	
	Yamagishi Plant, Aomi-machi, "	" 118	
	Ito Plant, Ichifuri-mura, "	" 94	
	Total	1,600	

DECLASSIFIED E. O. 12065 SECTION 3-402 / NNDG NO. 775013

Kitauonuma Lumber & Forestry Association

Yasuji Odajima	Uonuma Enterprise Co., Ltd., Ojiya-machi, Kitauonuma-gun	Block lumber	300 koku
	Ojiya lumber Mill, Ojiya-machi, "	"	200
	Yoshizawa Wooden Industry Partnership, Ojiya-machi, "	"	200
	Tatsutaro Yamada Yamamasa Lumber Mill, Ojiya-machi, "	"	200
	Ojiya Plant, Rikyu Industry Co., Ltd., Ojiya-machi, "	"	200
	Horinouchi Lumber Mill, Horinouchi-machi, "	"	200
	Yamada Lumber Mill, Horinouchi-machi, "	"	200
	Sangaku Engineering Works Industry Partnership, Horinouchi-machi, "	"	200
	Total		1,700

Kariwa Lumber & Forestry Association

Kumahachi Kamibayashi	Kuwayama Industry Promotion Co., Ltd., Hikaku Kashiwazaki City	Block lumber	350 koku
	Kariwagun Lumber Co., Ltd., Hikaku "	"	350
	Katsuji Kuga Yanabashi, "	"	200
	Maruman Lumber Co., Ltd., Yanabashi, "	"	200
	Saburo Sato Kujiranami, "	"	200
	Takada Lumber Partnership, Shindo, Takada-mura Kariwa-gun	"	200
	Ihi-gumi Lumber Limited Partnership, Betsuyama, Naigo-mura "	"	200
	Keiichi Kobayashi Wada, Futada-mura, "	"	200

DECLASSIFIED E. O. 12065 SECTION 3-402 / NNDG NO. 775013

Kumahachi Kamibayashi	Santaroh Hasegawa Kitajo, Kitajo-mura Kariwa-gun	Block lumber	200 koku
	Sabaishi Industry Co., Ltd., Sabaishi-mura "	"	200
	Yuzo Makino Sekinomachi, Takayagi-mura, "	"	200
	Sanji Nakamura Narasawa, Kamioguni-mura, "	"	200
	Total		2,700

Iwafune Lumber & Forestry Association

Ikuichi Honma	Rikyufuya Lumber Works Plant, Fuya, Okawadani-mura, Iwafune-gun	Block lumber	280 koku
	Maruhachi Lumber Mill, Katsuki, Yahata-mura "	"	170
	Marui Plant, Samukawa, Shimokaifu-mura "	"	120
	Kyoritsu Lumber Mill, Ikadaba, Murakami-machi "	"	400
	Saito Plant, Shiono-machi, "	"	180
	Maruhashi Lumber Mill, Nunobe, Miyomote-mura "	"	180
	Kaneto Plant, Sakamachi, Honai-mura, "	"	300
	Mori-gumi Lumber Works Plant, Shimosekisekiya, Sekidani-mura, "	"	270
	Total		1,900

DECLASSIFIED E. O. 12065 SECTION 3-402 / NNDG NO. 775013

Higashikubiki Lumber & Forestry Association

Tsunekichi Muramatsu	Sugita Plant, Shimohokura-mura, Higashikubiki-gun	Block lumber	150 koku	
	Mushikawa Plant, Yasuzuka-mura,	"	150	
	Marumu Plant, Oshima-mura,	"	150	
	Sugita Plant, Yasuzuka-mura,	"	100	
	Yanajima Plant, Makimura,	"	100	
	Marukita Plant, Shimohokura-mura,	"	100	
	Shirokura Plant, Hishizato-mura,	"	100	
	Marushiro Plant, Oshima-mura,	"	100	
	Akiyama Plant, Maki-mura,	"	70	
	Akasawa Plant, Shimohokura-mura,	"	50	
	Omi Lumber Mill, Matsunoyama-mura,	"	70	
	Nakamura Plant, Matsudai-mura,	"	70	
	Suzuki Plant, Yasuzuka-mura,	"	50	
	Ishida Plant, Shimohokura-mura,	"	50	
	Takahashi Plant, Nunagawa-mura,	"	40	
	Marutai Plant, Yasuzuka-mura,	"	30	
	Kumasawa Plant, Yasuzuka-mura,	"	20	
	Total		1,400	

DECLASSIFIED E. O. 12065 SECTION 3-402 / NNDG NO. 775013

Nagaoka Lumber & Forestry Association

Matataro Otsuka	Matataro Otsuka Bunjimachi, Nagaoka City	Block lumber 300 koku	
	Eiji Homma Daikumachi, "	" 200	
	Ichizo Uchiyama Watarimachri, "	" 150	
	Eijiro Ishizuka Daikumachi, "	" 150	
	Total	800	

Nankankamo Lumber & Forestry Association

Denkuro Saito	Denkuro Saito Kamijo, Kamo-machi, Minamikambara-gun	Block lumber 1,700 koku	
	Total	1,700	

Nakakambara Lumber & Forestry Association

Kichigoro Murayama	Murayama Lumber Mill, Kosudo-machi, Nakakambara-gun	Block lumber 300 koku	
	Sakai Lumber Mill, Kosudo-machi,	" 50	
	Ishida Lumber Mill, Kosudo-machi,	" 50	
	Itaya Lumber Mill, Kosudo-machi,	" 50	
	Isoda Lumber Mill, Kosudo-machi,	" 50	
	Yoshida Lumber Mill, Kosudo-machi,	" 200	
	Watanabe Lumber Mill, Kosudo-machi,	" 100	
	Sakai Lumber Mill, Kosudo-machi,	" 100	

DECLASSIFIED E. O. 12065 SECTION 3-402 / NNDG NO. 775013

Kichigoro Murayama	Nakazawa Lumber Mill, Shirone-machi, Nakakambara-gun	Block lumber	50	koku
	Terasawa Lumber Mill, Shirone-machi,	"	50	
	Akiyama Lumber Mill, Niitsu-machi,	"	100	
	Suzuki Lumber Mill, Niitsu-machi,	"	100	
	Abe Lumber Mill, Okura, Niitsu-machi,	"	100	
	Echigo Industry Co., Ltd. Niitsu-machi,	"	50	
	Endo-gumi Co., Ltd., Ekidori, Niitsu-machi,	"	50	
	Igarashi Lumber Mill, Niitsu-machi,	"	50	
	Inagaki Lumber Mill, Oborodu, Niitsu-machi,	"	50	
	Bessho, Lumber Mill, Yokogoshi-mura,	"	50	
	Sato Lumber Mill, Kameda-machi,	"	75	
	Maruto Lumber Mill, Kameda-machi,	"	75	
	Niitsu Lumber Works Plant, Kameda-machi,	"	50	
	Aoyama Lumber Work4 Plant, Kanazu-mura,	"	50	
	Watanabe Pharmaceutical Co., Kanazu-mura,	"	50	
	Oshima Pharmaceutical Co., Kanazu-mura	"	20	
	Yokoyama Pharmaceutical Co., Kanazu-mura,	"	30	
	Furuzu Pharmaceutical Co., Furuzu, Kanazu-mura,	"	50	
	Kyoshin Lumber Works Plant, Asahi, Kanazu-mura	"	20	

DECLASSIFIED E. O. 12065 SECTION 3-402 / NNDG NO. 775013

Kichigoro Murayama	Hasegawa Lumber Mill, Kanazu-mura, Nakakambara-gun	Block lumber	30 koku	
	Imai Lumber Mill, Muramatsu-machi, "	"	200	
	Kaise Lumber Mill, Muramatsu-machi, "	"	200	
	Takizawa Lumber, Mill, Muramatsu-machi, "	"	70	
	Kawauchi Lumber Mill, Kawauchi-mura, "	"	150	
	Yokowatari Plant, Kawauchi-mura, "	"	110	
	Shimotogura Plant, Juzen-mura, "	"	55	
	Yasuide Plant, Juzen-mura, "	"	55	
	Sato Lumber Mill, Okambara-mura, "	"	160	
	Yoshio Hayashi & Katsuji Ishii Gosen-machi, "	"	580	
	Yoshichi Hoshino Hashida-mura, "	"	210	
	Kawahigashimura Mori-gumi, Lumber Mill, Kawahigashi-mura, "	"	210	
	Total		4,000	

Santo Lumber & Forestry Association

Kyujiro Nakamura	Kiichiro Asada Katakai-mura, Santo-gun	Block lumber	500 koku	
	Jisaburo Shimizu Sekihara-machi, "	"	500	
	Hisajiro Nakamura Yoita-machi "	"	600	
	Yosaku Yano Teradomari-machi, "	"	500	
	Total		2,100	

DECLASSIFIED E. O. 12065 SECTION 3-402 / NNDG NO. 775013

Joetsu Lumber & Forestry Association

Kanji Kawase	Jintaro Miyasawa Kanatani-mura Naka-kubiki-gun	4,900 koku	
	Total	4,900	

Niigata Lumber & Forestry Association

Kinji Sega	Taihei Lumber Niigata Branch Office, 3-chome, Kawabata-cho Niigata City.	Block lumber & Sawn lumber 500 koku	
	Atsuhei Kanamaki 3-chome, Kawabata-cho,	" 500	
	Shikamatsu Kanamaki 3-chome, Kawabata-cho,	" 500	
	Kotaro Yoneoka 2, Shimookawamae-dori,	" 500	
	Seji Masaki Nuttari, "	" 500	
	Yuichiro Murayama Matsushima-cho, Yamanoshita, "	" 500	
	Kinji Sega Osc. Nuttari, "	" 600	
	Total	3,600	

Kitakambara Lumber & Forestry Association

Sozaburo Watanabe	Watanabe Plant, Suwaura, Shibata-City	Block lumber 300	
	Hayashi Plant, Suwaura, "	" 120	
	Shibata Lumber Co., Ltd., Suwaura, "	" 400	
	Oguma Lumber Mill, Sannomaru, "	" 200	
	Tanaka Lumber Sell Shop, Shimizudani, "	" 65	

DECLASSIFIED E. O. 12065 SECTION 3-402 / NNDG NO. 775013

Sozaburo Watahabe	Ishii Lumber Mill, Suwaura, Shibata City.	Block lumber	150 koku	
	Yokichi Tohto Kuramitsu, Sugatani-mura, Kitakambara-gun.	"	250	
	Torazo Yamaguchi Ijimino-mura, "	"	200	
	Matsutaro Sugimoto Tenno, Nakaura-mura, "	"	150	
	Chiyozo Saito Shiunji-mura, "	"	100	
	Osamu Nakano Shiunji-mura, "	"	50	
	Tokuichi Sekiguchi Suibara-machi, "	"	100	
	Iwakichi Kiyota Suibara-machi, "	"	100	
	Shogo Oguma Sasaoka-mura, "	"	100	
	Shoichiro Miyazima Sasaoka-mura, "	"	240	
	Kaichi Oguma Sasaoka-mura, "	"	200	
	Shinichi Watanabe Sasaoka-mura, "	"	100	
	Masao Origasa Suibara-machi, "	"	100	
	Minezo Endo Sasaoka-mura, "	"	200	
	Katsutaro Kawaguchi Sasaoka-mura, "	"	100	
	Seji Kobayashi Kyogase-mura, "	"	100	
	Ryuzo Komata Nakajo-machi, "	"	120	
	Shikazo Ono Nakajo-machi, "	"	120	
	Eizaburo Watanabe Kinoto-mura, "	"	120	
	Chotaro Nishimura Tsuiji-mura, "	"	120	
	Sigezaburo Ishiguri Nakajo-machi, "	"	120	

DECLASSIFIED E. O. 12065 SECTION 3-402 / NNDG NO. 775013

Sozaburo Watanabe	Bunzaburo Enomoto Nakajo-machi, Kitakambara-gun.	Block lumber	120 koku
	Dentaro Enomoto Kurokawa-mura, "	"	120
	Kinji Sato Kurokawa-mura, "	"	120
	Tomiji Tsuno Nigorikawa-mura, "	"	480
	Total		

Minamiuonuma Lumber & Foreatry Association

Kiyoshi Seki	Takai Plant, Tsuchidaru-mura, Minamiuonuma-gun	Block lumber	150 koku
	Kozo Sugiyama Yuzawa-mura, "	"	150
	Sakujiro Sato Ishiuchi-mura, "	"	100
	Matsusaburo Fueda Nakanojima-mura, "	"	100
	Shinsaku Aoki Shiozawa-machi, "	"	100
	Kiyoshi Seki Ueda-mura, "	"	150
	Takematsu Koizumi Muika-machi, "	"	100
	Ryo Sato Ikazawa-mura, "	"	100
	Ginta Uchida Jonai-mura, "	"	100
	Matsumi Nakasawa Omaki-mura, "	"	100
	Bunjiro Takahashi Yabukami-mura, "	"	100

DECLASSIFIED E. O. 12065 SECTION 3-402 / NNDG NO. 775013

Kiyoshi Seki	Ryoichiro Kobayashi Osaki-mura, Minamiuonuma-gun	Block lumber 100 koku	
	Okura Plant, Higashi-mura, "	" 100	
	Imatsu Kubo Imegasaki-mura, "	" 50	
	Kingo Yumoto Urata-mura, "	" 100	
	Total	1,600	

Koshi Lumber & Forestry Association

Gentaro Tsuchida	ShinsukeHonda Tochio-machi, Koshi-gun.	Block lumber 200 koku	
	Yoichi Tamura Tochio-machi, "	" 100	
	Eiichi Fujihara Tochio-machi, "	" 100	
	Akira Tsubaki Higashi-mura, "	" 100	
	Junichi Hoshino Higashi-mura, "	" 100	
	Giichiro Takahashi Nigoro-mura, "	" 100	
	Sangobei Tada Nigoro-mura, "	" 100	
	Ryuzaburo Yamai Shiodani-mura, "	" 150	
	Toyoji Naito Yamamoto-mura, "	" 70	
	Official in charge of lumber, Teikoku Petroleum Co., Ltd., Yamamoto-mura, "	" 60	
	Kazuei Tsuchida Yamamoto-mura, "	" 50	

DECLASSIFIED E. O. 12065 SECTION 3-402 / NNDG NO. 775013

Gontaro Tsuchida	Soichiro Kuwabara Yamamoto-mura, Koshi-gun	Block lumber	50 koku	
	Toyosaku Nishiyama Fusoki-mura,	"	50	
	Isamu Natsui Kitadani-mura,	"	70	
	Junzo Tsuchida Kitadani-mura,	"	70	
	Yokichi Ono Yamadori-mura,	"	50	
	Yoheji Ibe Yamadori-mura,	"	50	
	Yoichi Ishikawa Suyoshi-mura,	"	50	
	Sosaku Mizushina Kamigumi-mura,	"	100	
	Kozo Sugiyama Kamigumi-mura,	"	100	
	Ryohei matsumura Kamigumi-mura,	"	70	
	Ikuzo Hosokai Muikaichi-mura,	"	70	
	Fukuzo Hosokai Muikaichi-mura,	"	70	
	Kikuji Kosugi Muikaichi-mura,	"	60	
	Matsuji Sato Takezawa mura,	"	60	
	Kiichi Kawakami Ota-mura,	"	50	
	Total		2,100	

Nakauonuma Lumber & Forestry Association

Matsujiro Kamimura	Fumitake Ono Tohka-machi, Nakauonuma-gun	Block lumber	200 koku	

DECLASSIFIED E. O. 12065 SECTION 3-402 / NNDG NO. 775013

Matsujiro Kamimura	Kakutaro Ikeda Toka-machi, Naka-uonuma-gun	Block lumber 200 koku	
	Masataro Higuchi Toka-machi,	" 100	
	Shigekichi Konishi Toka-machi,	" 200	
	Hideji Yamaguchi Nakajo-mura,	" 200	
	Keikichi Shigeno Yokka-machi,	" 100	
	Kikutaro Kono Tachibana-mura,	" 100	
	Morizo Kazama Ueno-mura,	" 100	
	Saburo Hato Ueno-mura,	" 50	
	Kisaburo Kamimura Kamigo-mura,	" 100	
	Matsujiro Yamamoto Kamigo-mura,	" 300	
	Hisakichi Fujiki Ashigasaki-mura,	" 50	
	Shigeyuki Murayama Tazawa-mura,	" 100	
	Matsuhira Tomii Mizusawa-mura,	" 100	
	Jiro Misawa Mizusawa-mura,	" 100	
	Kosaku Takahashi Toka-machi,	" 100	
	Total	2,000	

DECLASSIFIED E. O. 12065 SECTION 3-402 / NNDG NO. 775013

Higashikambara-Lumber & Forestry Association

Katsuhiro Hatano	Taroji Kato Agekawa-mura, Higashi-kambara-gun	Block lumber 200 koku	
	Michitaro Sato Konakagawa-mura, "	" 200	
	Saheki-gumi Tsugawa-machi, "	" 200	
	Total	600	

Sanjo District Lumber & Forestry Association

Tsuneichiro Saito	Matsujiro Kido Yokka-cho, Sanjo City	Block lumber & Sawn lumber 50 koku	
	Asagoro Sugii Yokka-cho, "	" 50	
	Sachio Haga Shinpo, "	" 50	
	Yozo Sotoyama Ichino-cho, "	" 50	
	Kohei Sato Asahi-cho, "	" 50	
	Sachio Fujisima Tajima, "	" 50	
	Kyohei Osawa Onishi-mura, Minami-kambara-gun	" 50	
	Katsujiro Murasawa Onishi-mura, "	" 50	
	Gorobei Katano Onishi-mura,"	" 50	
	Eikichi Ueno Imamachi, "	" 50	
	Kikuzo Sato Mitsuke-machi, "	" 50	
	Tsuneji Yoshida Mitsuke-machi, "	" 50	
	Toshigo Mano Honjoji-mura, "	" 50	
	Takashi Shimizu Nagasawa-mura, "	" 50	
	Mutsuhei Kondo Katoge-mura, "	" 50	

DECLASSIFIED E. O. 12065 SECTION 3-402 / NNDG NO. 775013

Tsuneichiro Saito	Bunpei Sakata Morimachi-mura, Minami-kambara-gun	Block lumber & Sawn lumber 50 koku	
	Tokuichi Kohinata Ninocho, Sanjo City	" 50	
	Total	850	

Sado Lumber & Forestry Association

Kanuemon Okuda	Kitanichi Fish Engineering Co., Ltd., Takachi-mura, Sado-gun	Block lumber 100 koku	
	Sawane Industry Promotion Limited Partnership, Sawane-machi, "	" 100	
	Chuou Lumber Co., Ltd., Kawaharada-machi, "	" 300	
	Riichi Honma Nigu-mura, "	" 300	
	Kogo Takano Mano-mura, "	" 100	
	Ettsusa Lumber Co., Ltd., Hamochi-mura, "	" 300	
	Sado Soy-bean Paste Partnership, Hamochi-mura, "	" 100	
	Hamochi Soy-bean Paste Partnership, Hamochi-mura, "	" 100	
	PublicWelfare Industry Co., Ltd., Niibo-mura, "	" 100	
	Ryotsu Lumber Industry Promotion Co., Ltd., Ryotsu-machi, "	" 400	
	Sado Lumber Industry Promotion Co., Ltd., Ryotsu-machi, "	" 200	
	Ryoji Akita Yoshii-mura, "	" 50	
	Yushiro Okura Kanasawa-mura, "	" 50	
	Suekichi Koide Ryotsu-machi, "	" 50	
	Hikoichi Kato Kawaharada-machi, "	" 50	
	Total	2,300	

DECLASSIFIED E. O. 12065 SECTION 3-402 / NNDG NO. 775013

Nishikambara Lumber & Forestry Association

Seiichi Nagashima	Seiichi Nagashima Maki-machi, Nishi-kambara-gun	Block lumber & Sawn lumber 3,500 koku	
	Total	3,500	

6. Operation System of Disaster Rescue by Economic Dept.

1. Rescue supply stock management in charge of Economic Dept. will be carried out by Commerce-Industry Sect. under control of Director, Economic Dept.

2. Officials in charge of supply and Textile squads will be under direct command of Chief, Commerce-Industry Sect. by order of Director, Economic Dept.

3. Officials in charge of Supply stock-piling Agencies as per "Enclosure" will be given shipment instruction of Rescue Supply Stock by responsible Officials of Supply and Textile squads under direct command of Chief, Commerce-Industry Sect.

4. Shipment Instruction System of Rescue Supply Stock is as follows:

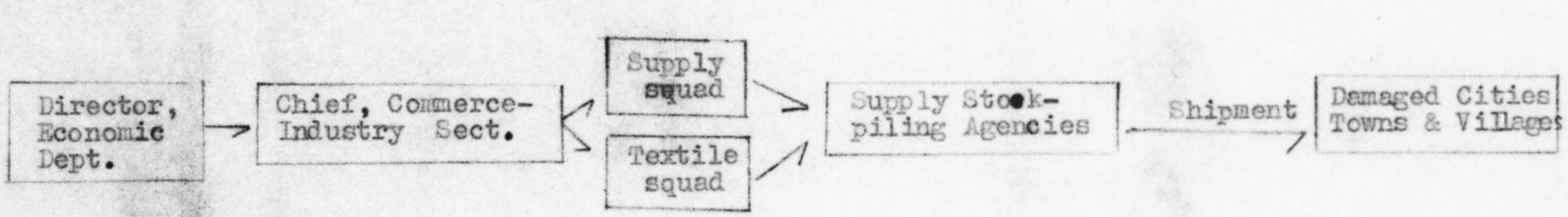

Economic Department

DECLASSIFIED E. O. 12065 SECTION 3-402 / NNDG NO. 77501

LIST OF SUPPLY STOCK-PILING AGENCIES

Name of Supply Stock-piling Agencies	Location	Official in charge	Tel. No.
Niigata City Livelihood Goods Sale Coop. Union	8, Kamiokawamae, Niigata City	Setsuji Nakamura	720
Nagaoka City & Koshi-gun "	2, Otedori, Nagaoka City	Shigeichi Tsuchida	261
Joetsu "	6, Higashi-machi, Takada City	Iwataro Ban	663
Sanjo City & Minamikambara-gun "	San-nocho, Sanjo City	Teigo Minemura	96
Kashiwazaki "	3, Higashi-machi, Kashiwazaki City.	Tasuke Kobayashi	530
Kitakambara-gun "	Tachiuri-cho, Shibata City	Kanzo Soma	521
Nakakambara-gun "	Niitsu-machi, Nakakambara-gun.	Kingo Miyagoshi	145 411
Nishikambara-gun "	Maki-machi, Nishikambara-gun	Kahei Yoshikawa	202
Higashikambara-gun "	Tsugawa-machi, Higashi-kambara-gun	Sonosuke Kurashima	61
Santo-gun "	Yoita-machi, Santo-gun	Kanbei Sotoyama	4

DECLASSIFIED E. O. 12065 SECTION 3-402 / NNDG NO. 775013

Kitauonuma-gun Livelihood Goods Sale Coop. Union	Ojiya-machi, Kitauonuma-gun	Kisaburo Nagao	429
Minamiuonuma-gun "	Shiozawa-machi, Minamiuonuma-gun	Seiichi Sone	30
Nakauonuma-gun "	Toka-machi, Nakauonuma-gun.	Kengo Murayama	137
Iwafune-gun "	Murakami-machi, Iwafune-gun.	Kenjiro Suzuki	126
Sado-gun "	Ryotsu-machi, Sado-gun	Tasai Takiguchi	11
Kaetsu Rubber Goods Retail-dealer's Coop. Union.	3, Higashihorimae, Niigata City.	Goichiro Abe	1,989
Chuetsu "	Asahimachi, Nagaoka City	Masaichi Hasegawa	973
Joetsu "	3, Higashi-machi, Takada City	Kenji Hasegawa	241
Santo-gun "	Yoita-machi, Santo-gun	Kihachiro Yamada	call up 75
Kashiwazaki Commercial & Industrial Coop. Union.	5, Honcho, Kashiwazaki-City	Tsunemitsu Shinada	634
Niigata City Textile Goods Consignee's Coop. U.	Ryusakuba, Niigata City	Gosaku Shiga	2,079

DECLASSIFIED E. O. 12065 SECTION 3-402 / NNDG NO. 775013

Shibata City & Kitakambara-gun Textile Goods Consignee's Coop. U.	Kanya-cho, Shibata City	Kohei Furuyama	353
Nakakambara-gun "	Niitsu-machi, Nakakambara-gun	Rinsaku Ono	165
Nishikambara-gun "	Maki-machi, Nishikambara-gun	Toshiei Takeuchi	207
Sanjo City & Minamikambara-gun "	Ichino-cho, Sanjo City	Genkichi Igarashi	371
Nagaoka City & Koshi-gun "	Omote-machi, Nagaoka City	Hikoso Tachikawa	1,030
Santo-gun "	Yoita-machi, Santo-gun	Shohachi Tachikawa	8
Kitauonuma-gun "	Ojiya-machi, Kitauonuma-gun	Gonroku Kawai	36
Minamiuonuma-gun "	Muika-machi, Minamiuonuma-gun	Suteshiro Endo	46
Nakauonuma-gun "	Toka-machi, Nakauonuma-gun	Tosaku Yanada	147
Kashiwazaki City "	5, Higashi-cho, Kashiwazaki City.	Chusaku Yamazaki	39
Joetsu "	4, Hon-cho, Takada City	Zenzo Watanabe	225 237
Iwafune-gun "	Murakami-machi, Iwafune-gun	Niheiji Oba	38

DECLASSIFIED E. O. 12065 SECTION 3-402 / NND 963013

Sado-gun Textile Goods Consignee's Coop. U.	Kawarada-machi, Sado-gun	Gitaro Hayashi	125
Higashikambara-gun Livelihood Goods Retail-dealer's Coop. Union.	Tsugawa-machi, Higashikambara-gun	Soncsuke Kurashima	61

DECLASSIFIED E. O. 12065 SECTION 3-402 / NNDG NO. 175013

DECLASSIFIED E. O. 12065 SECTION 3-402 / NNDG NO. 775013

7. Working Program of Technical Dept.

1. Organization and Management

A. Organization of Technical Dept.

Technical Dept. consists of the staff, Public Works Dept., Pref. Gov't. Office, the staffs, Public Works Sect's of Cities, a part of the staff, Kanto District Construction Bureau, Construction Board and the staff, Dai-Ichi Port Construction Board, Transportation Ministry etc. The Organization of Technical Dept. will be shown in the "Enclosed List of Technical Dept." of Niigata Prefectural Disaster Relief Squads Communication Chart.

B. Items of Management

Management Items in charge of Technical Dept. are roads, bridges, ports, rivers, buildings, water supply systems, drain systems, gas supply systems and repair works of the Items. Procurement of materials needed for repair works and liaison affairs.

C. Allotment of Affairs

1) Headquaters of Technical Dept., presiding projects, instructions and control, consists of Director, Vice-director, General Affairs Unit and Technical Unit.

2) Operation Dept, presiding on the operating spot affairs, consists of Director, General Affairs Unit and Technical Unit.

D. Management

1) Headquarters of Technical Dept. will be set up in the Director's Office, Pref. Gov't. Public Works Dept.

2) Operation Dept. will be set up in every City and Gun. Director in city will be the Chief of the respective city Public Works Sect and Director in gun will be the chief of the respective local Public Works Detachment.

3) Transportation Ministry Dai-Ichi Port Construction Board Niigata Rescue squad in Niigata Port and Construction Board Kanto District Rescue squads in their juridiction spheres, will take measures against disaster respectively, collaborating each other with Instruction by Director of Technical Dept.

DECLASSIFIED E. O. 12065 SECTION 3-402 / NNDG NO. 775013

4) Director, Technical Dept. will call up, in case of necessity, to consult and decide upon the rescue programs the Hq. staff and every Chief, Operation Dept.

2. Action in case of Disaster

A. Information and Communications.

1) Communications squad will be detached to the General Affairs Dept. to keep close connection and be received informations directly from the detachment squads and Operation Dept. in damaged district.

2) Communications measures between Hq. and Operation Dept.

a. Communications by Telephone and the other means of communication.

b. Communications by bicycle.

c. Communications by motor-car.

d. Communications by transport facilities in general.

3) Hq. will have 1 Telephone for Police Communications and 2 motor-cars as exclusive use.

4) The Technical Dept., after investigation of the damaged status and impassable places of roads, bridges, rivers, ports and the other damages, estimating the expected date of their temporary repair works, will inform to or communicate with the authorities concerned.

B. Disposition and Action.

1) In case of disaster, when the action of Tech. Dept. and Operation Dept. needed, the staffs will immediately be at their posts in accordance with Instruction of their respective Director.

2) In case of disaster on holiday or after the office hour, or the situation is urgent, when the action of Tech. Dept. and Operation Dept. needed, the staffs will immediately be at their regular post or come to the appointed position in accordance with Instruction of their respective Director.

3) According to the extent of damage status, Director, Tech. Dept. will send, if necessary, the Hq. staff to instruct and control the rescue operation to the district damaged.

DECLASSIFIED E. O. 12065 SECTION 3-402 / NNDG NO. 775013

4) Tech. Dept. will send official in charge, when it is requested to constnuct refuges, temporary dwellings and the other public works from the other Dept. concerned.

5) Operation Dept. will report immediately to Hq. at any time, when its action needed and it is finished. Hq. will inform to or communicate immediately on the items needed with the authorities concerned.

C. Procurement of machine Tools, Materials and labor Services

1) Tech. Dept. will prepare trucks to facilitate utilization of machine tools and materials.

2) Tech. Dept. will mobilize Public Works Constructors and Building constructors, when the experts needed according to the nature of disaster.

3) It will be requested the collaboration of the nearest Rescue squad (Town or Village), Operation unit, Public Works Constructor and Building Constructor, in case of shotage of Labors and Materials. As for the Utensils, the expropriation right of the Governor will, if necessary, be put in action.

4) Tech. Dept. Hq. will form the transportation program in accordance with the communications of every operation Dept. and carry out the transportation of Materials and Utensils needed.

3. Preparation Program in Peace Time

A. Preparation for Information and Communications

1) That it will be carried out a preparatory measures against the expected disaster, except unexpected emergencies, be completely equiped with a water-mater and tide-gauge and be closely communicated with meteorological observatories so that the disaster may be prevented in the least.

2) That the communications between Hq. and Operation Dept. and urgent message system in case of emergency will be formed perfectly lest it should upset.

3) That the list of names of Directors, Tech. Dept. and Operation Dept., Chiefs of squads and Units and the other personnel needed (i.e. Addresses and Telephone Numbers of the authorities concerned) will be prepared in Hq. and every Operation Dept. against emergencies on holiday and after office hours.

DECLASSIFIED E. O. 12065 SECTION 3-402 / NNDG NO. 775013

4) That the Tech. Dept. Officials in charge of upper ranks will have always at hand the list of Organization, Items of management, Utilization Programs and other necessary documents and responsible official of communications on holiday or by night will be nominated previously.

B. Measures and Investigation for Operation Subjects

1) That in order to prevent disasters previously establishments in juridiction spheres of Tech. Dept. will be equiped perfectly and investigated always.

2) That Tech. Dept. will examine the maximum loading capacity of bridges on main roads once per year at least, preparing for the transportation of heavy weight goods in case of a congested traffic by disaster. After the examination of maximum loading capacity of bridge is fixed, it will be reported to the Police Station in its juridiction district and to Tech. Dept. Hq. It will also be notified with available means in public at large.

C. Preparation for Procurement of Machine Tools and Materials.

1) That Tech. Dept. Hq. will always be fully informed of the amount of machine tools and materials of operation Dept., finding their shortage, will supply them against emergencies. For this purpose, the holding amount of machine tools and materials of Operation Dept. will be informed regularly to Tech. Dept. Hq.

2) That it will b kept in store materials needed for emergency works of a district where is sighns of approaching disaster.

3) That it is to let the Storm and Flood Damage Preventing Associations and the River Prevention Societies along Main Rivers keep always in store empty straw rice bags, ropes, mine-pillars and other materials needed.

D. Preparation for Labor Supply

1) That in order to supply labor sufficiently in case of emergency, Operation Dept. will thoroughly investigate at all times the number of supplying labor.

2) That it will be closely communicated with the City, Town and Village Road Preventing Society and River Preventing Society at all times against emergency.

3) That it will be closely communicated at all times with Public Works Constructors and Building Constructors, be fully informed of their operation capacities, materials and locations to be communicated with.

DECLASSIFIED E. O. 12065 SECTION 3-402 / NNDG NO. 775013

E. Exercise.

That in order to minimize disaster in case of emergency, a defence exercise against flood and other available exercises, colloborating with the district authorities concerned, in the district where is sighns of approaching disaster will be enforced.

Management Items of Technical Dept.

1. That Tech. Dept. will secure and repair Public Works Establishments, enforce an ergent public Works and obtain and supply materials needed as ergent measures in case of disaster.

2. That Tech. Dept. will establish firmly available systems against emergency, securing materials and training its members.

3. That Tech. Dept. will offer the list of organization, Items of management and other necessary Item to Commander and its lower organizations to let them know thoroughly about it.

4. That Tech. Dept. will establish programs, consulting with Hq. Operation Dept., on procurement measures, traffic means and locations of equipments, materials, labor and reserve fund of transportation and on its ensurement and storage within possible extent, preparing against an expected great fire, earthquake, storm and flood, stormy high wave, eruption of volcano and explosion cases in imaginary scope.

5. That the Tech. Dept. Officials in charge of upper ranks will have always at hand the list of organizations, Items of management and other documents needed (such as address book with Tel. No. of organizations concerned). The responsible official of communications on holiday or by night will be nominated previously. It will be established previously programs of communications and measures in case of interruption of transportation facilities, means of communication and electric & water supply.

6. That in case of disaster, both of Tech. Dept. Hq. and Operation Dept. will be speedy and precise in judging situation and taking measures for communications and transportation (taking such measures as by telephone, telegram, train, steamer, motor-car and on foot). According to programs previously established, motor-car will especially be prepared.

DECLASSIFIED E. O. 12065 SECTION 3-402 / NNDG NO. 775013

7. That in case of disaster, Hq. will take measures needed immediately, according to programs established previously, for equipments, labor, materials, transportation fund and aid and collaboration of neighboring operation units.

8. That Operation Dept. will take measures immediately, after procuring automobiles for traffic and mobilizing the Public Works Constructors and Building constructors, against disaster in case of emergency.

9. That in case of disaster, operation Dept. will procure immediately, according to the programs previously fixed, labor and materials, on which informing and requesting to the Towns and Villages concerned.

10. That in case of disaster, Operation Dept. will report at earliest possible opportunity on progressing status and outcome of disaster and counter-measures to the Tech. Dept. Hq. and the Hq. will report it to commander and Organizations concerned.

11. That in case of disaster, Operation Dept. may request aid and collaboration of Public Works organization in the neighborhood of the Hq.

12. That Operation Dept. will prepare sufficiently fund, technical expert, materials, labor and traffic means in peace time, as it is the most ergent and important five elements in case of disaster. For this purpose, it will be made an application to Niigata Mil. Gov't. Team and Japanese Government for a supplementary distribution such materials as: Materials for Public Works and Building, Cement, Steel, Timber, Gasoline, Liquid-fuel, Distribution goods at large, Food-stuffs, Rubber-soled socks and other materials.

DECLASSIFIED E. O. 12065 SECTION 3-402 / NNDG NO. 775013

LIST OF TECHNICAL DEPARTMENT ORGANIZATION

- Technical Headquarter
- General Affairs Squad
- Technical Squad
  - Niigata Public Works Detachment Opera
  - Murakami Public Works Detachment Oper
  - Shibata Public Works Detachment Opera
  - Niitsu Public Works Detachment Operat
  - Sanjo Public Works Detachment Operati
  - Nagaoka Public Works Detachment Opera
  - Kashiwazaki Public Works Detachment Ope
  - Yasuzuka Public Works Detachment Oper
  - Takada Public Works Detachment Operat
  - Itoigawa Public Works Detachment Oper
  - Ojiya Public Works Detachment Operati
  - Muikamachi Public Works Detachment Op

DECLASSIFIED E. O. 12065 SECTION 3-402 / NNDG NO. 775013

OF TECHNICAL DEPARTMENT ORGANIZATION

Niigata Public Works Detachment Operation Dept.
- General Affairs Unit
- Engineering Unit
- Transportation Unit

Murakami Public Works Detachment Operation Dept.
- General Affairs Unit
- Engineering Unit

Shibata Public Works Detachment Operation Dept.
- General Affairs Unit
- Engineering Unit

Niitsu Public Works Detachment Operation Dept.
- General Affairs Unit
- Engineering Unit

Sanjo Public Works Detachment Operation Dept.
- General Affairs Unit
- Engineering Unit

Nagaoka Public Works Detachment Operation Dept.
- General Affairs Unit
- Engineering Unit

Kashiwazaki Public Works Detachment Operation Dept.
- General Affairs Unit
- Engineering Unit

Kasuzuka Public Works Detachment Operation Dept.
- General Affairs Unit
- Engineering Unit
- Matsushiro Sand Defence Works Unit

Takada Public Works Detachment Operation Dept.
- General Affairs Unit
- Engineering Unit

Koigawa Public Works Detachment Operation Dept.
- General Affairs Unit
- Engineering Unit

Ojiya Public Works Detachment Operation Dept.
- General Affairs Unit
- Engineering Unit

Tokamachi Public Works Detachment Operation Dept.
- General Affairs Unit
- Engineering Unit
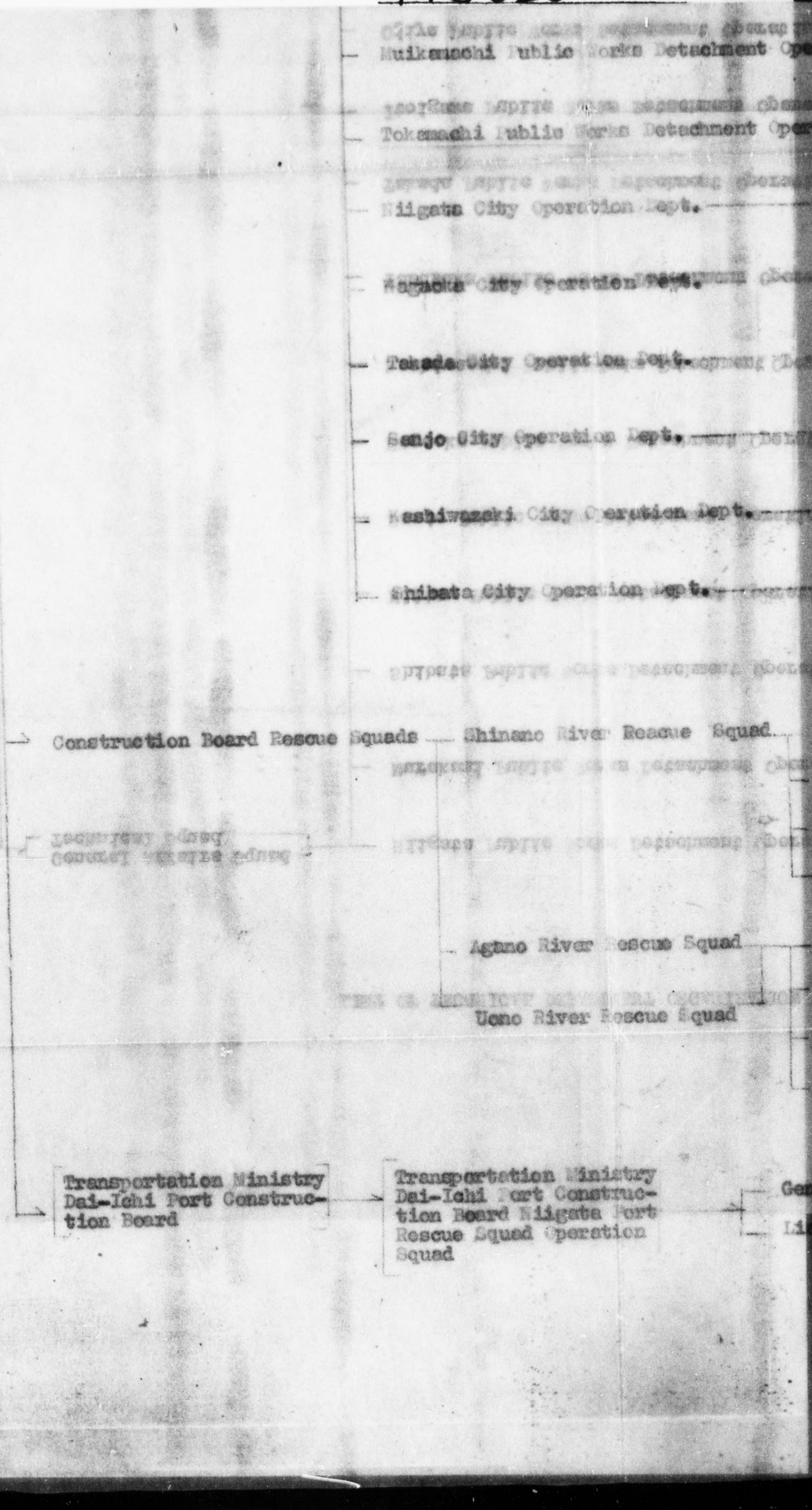
DECLASSIFIED E. O. 12065 SECTION 3-402 / NNDG NO. 775013