COMMERCIAL.

Wednesday Evening, April 9, 1856.

There has been an active demand for Cotton to-day and the sales reach fully 11,000 bales at still better prices. We now quote:

LIVERPOOL CLASSIFICATION—LOUISIANA AND MISSISSIPPI.

Inferior	5¾ @ 7¾	Middling Fair	10¾ @ —
Ordinary	8 @ 8¾	Fair	— @ —
Low Middling	9¾ @ 9¾	Fully Fair	— @ —
Middling	9¾ @ 9¾	Good Fair	— @ —
Good Middling	10¾ @ —	Good and Fine	— @ —

In Tobacco, we hear of 200 hhds sold, of which 100 and 60 at [illegible] prices.

On plantation, 100 bbls have been sold at [illegible] P B.

Of Molasses, 1200 bbls have been sold at 31@32c for [illegible] and fermenting to prime lots.

[illegible]

Of Wheat, 600 sacks prime were sold at $1 [illegible] bushel.

Sales of 2000 sacks Oats at 38@40c per bushel for St. Louis.

Of Pork, 150 bbls Mess sold at $16 [illegible] and some M. O. at $15 25 per bbl.

Of Bacon, about 50 casks Sides were taken at 9¾ [illegible] for [illegible] and [illegible].

[illegible] Lard [illegible] bbls and tierces No. 1 [illegible].

Of Bagging [illegible].

A sale of 100 bbls city rendered Tallow at 11c per lb.

Of Green Meats, 100,000 lbs Hogsround have been sold at 7c.

Sales of 3334 bags Rio Coffee at 11⅛ [illegible] per lb.

Of Whisky, 300 bbls Rectified, sold at the reduced rates of 22@23c per gallon.

In Freights, we notice a ship taken for Bremen at ¾ for Cotton, and 40s for Tobacco.

Exchanges have been in fair request, at our quotations.

Sterling, 107—@108½ and 108¾. Francs, 5f 25@5 22½. N. York 60 days, 1½@2— per cent disc; New York sight, ¼@¾ per cent. dis.

MARINE NEWS.

Port of New Orleans, April 10, 1856.

CLEARED YESTERDAY.

Steamship Charles Morgan, Place, Punta Arenas, (Nicaragua) — Harris & Morgan

Steamship Nautilus, Thompson, Brazos Santiago, via G[illegible] — Harris & Morgan

Ship South Carolina, Trott, Liverpool, C J Meeker & co

Ship Mary E Balch, Woodbury, Liverpool, C J Meeker & co

Brit Ship Julia Ross, Liverpool, T & J S Mills

Schr Petite Clementine, Fram, Mobile, C W Newton & co

Brit Schr Adeona, White, Hamilton (Bermuda) — Wm Burgess & co

Schr Dora, English, Pensacola, J Harley & co

Schr Excelsior, Sleeper, St Pierre, (Martinique) — Bondereau & Phillips

Schr Chrysolite, Ackley, Brazos Santiago — [illegible] Harrison

[illegible] Barbour, Thompson, [illegible]

[illegible] Yeats, Mobile, [illegible]

ARRIVED YESTERDAY.

Ship Southern Belle, (new) Lewis, 18 days from Boston—[illegible] master—3d district.

Ship Forest State, Foster, 18 days from Boston, to master—2d district.

Ship Di[illegible], Cotter, — days from Boston, to G W Sy[illegible] & co—2d district.

Ship Anna F Smith, Mulligan, — days from Havre, to master—Point.

Ship ———, from ———,—Point.

Span Bark Marg[illegible], Mass, 50 days from Barcelona, to master—3d district.

Brig Wm D Miller, Smith, 4 days from Havana, to master—Point.

Schr W W Harkness, Dickinson, 6 days from Tampico to [illegible]—Point.

Schr [illegible], from Havana 1st inst, to [illegible]—2d district.

Schr Elma Fish, Simpson, 4 days from Sabine Pass, to Gudenhaw & Laporte—Basin.

STEAMBOATS.

Mars, Stein, fm Cincinnati.
Henry Choteau, Drever, fm St Louis.
Oceana, Gordon, fm St Louis.
Amazon, Cunningham, fm St Louis.
National, McManus, fm White River
Fanny Sumpsack, Terrebonne, fm Lafourche.
J. F. Cotton, fm Bayou Sara.
Opelousas, Neale, fm Washington.
Kenton, Keeling, fm Camden.
Southern Belle, Broadwell, fm Grand Lake.
Atalanta, Briggs, fm Tensas.
Alonzo, Ramer, fm [illegible]
City of Cairo, Tocom, fm LeRore.
Effi Afton, Hurd, fm Louisville.
Grace Hill, Hooper, fm Bayou Sara.
Sallie Robinson, Power, fm mouth Cold Water.
Gen Reed, Sarle, fm Attakapas.

TOWBOATS.

Yankee, Flinton, fm the Passes.
Anglo Norman, Heseman, fm the Passes.
J P Whitney, Heatton, fm the Passes.

TOWBOAT REGISTER.

The Yankee, from the Passes—Towed down and to sea on the 3d instant, ships Realm and Euphrates—brought up ships Anna F Smith and ———, brig W D Miller and schr W W Harkness.

The Anglo-Norman, from the Passes—Towed down and to sea on the 3d instant, ships Frank Pierce and Ambassador—brought up ship Diogo, bark Mayoo and schr G H Montague.

The J P Whitney, from the Passes—Towed down and to sea on the 3d instant, ship North and bark Anemone—brought up ships Southern Belle and Forest State.

MEMORANDA.

The steamer City of Cairo, from LeRore, reports the Yazoo river falling, and Mississippi rising.

DOMESTIC PORTS.

NEW YORK, April 1st—Cleared, ship Connecticut, Webb, New Orleans; schr Imogene, Ripley, do.

FOREIGN PORTS.

Sailed from Palermo, for New Orleans, March 3, bark Elisa A. Welch.

Loading at Havre, for New Orleans, [illegible] ships Alexandrine, Elbert; Excelsior, [illegible]; [illegible]

Loading at Bordeaux, for New Orleans, New England and Gilbert.

Arrived at Leghorn, March 8, Sea, New Orleans.

BELOW COMING UP.

Ship Rembrandt, [illegible]
Ship Harrison, [illegible]
Ship [illegible], from Liverpool 11th Feb.

PASSENGERS.

Per schr G H Montague, from Havana—2 passengers.

EXPORTS.

PUNTA ARENAS—Per steamship Charles Morgan—[illegible]

BRAZOS SANTIAGO—Per steamship Nautilus—[illegible]

LIVERPOOL—Per ship Julia—3137 bales cotton, [illegible]

LIVERPOOL—Per ship South Carolina—Cleared [illegible]

LIVERPOOL—Per ship Mary E Balch—2961 bales cotton, [illegible]

MOBILE—Per schr Petite Clementine—[illegible]

HAMILTON—Per schr Adeona—[illegible]

PENSACOLA—Per schr Dora—[illegible]

ST PIERRE—Per schr Excelsior—[illegible]

BRAZOS SANTIAGO—Per schr Chrysolite—[illegible]

ARANSAS—Per schr Major Barbour—[illegible]

MOBILE—Per schr Trinity—[illegible]

IMPORTS.

BOSTON—Per ship Southern Belle—[illegible] tons ice to J [illegible]

BOSTON—Per ship Forest State—780 tons ice to P [illegible]

BOSTON—Per ship Diogo—[illegible]

BARCELONA—Per bark Mayo—[illegible]

HAVANA—Per brig Wm D Miller—[illegible]

SABINE PASS—Per schr Eliza Fish—[illegible]

RECEIPTS BY THE RIVER.

LAFOURCHE—Per steamer Fanny Sumpsack—[illegible]

BAYOU SARA—Per steamer Lamartine—[illegible]

BAYOU SARA—Per steamer C D, Jr—[illegible]

WASHINGTON—Per steamer Opelousas—[illegible]

ST LOUIS—Per steamer Henry Choteau—[illegible]

GRAND LAKE—Per steamer Southern Belle—[illegible]

CINCINNATI—Per steamer Mars—[illegible]

[illegible]

LOUISVILLE—Per steamer Effi Afton—[illegible]

[illegible]

ATTAKAPAS—Per steamer [illegible]

SUNDRIES—50 boxes [illegible] cheese, 20 do [illegible] cheese, [illegible] Java coffee, [illegible] vermicelli and macaroni, 100 [illegible] for sale by FERRIS [illegible]

WHISKY—[illegible] for sale by [illegible] 20 Old Levee street.

LANDING ex ship [illegible] Sardines, [illegible] for sale by [illegible] DE FUENTES & CO.

L[illegible]—[illegible]

HAVANA CIGARS—[illegible]

MEDICAL.

[illegible]

Secret diseases cured on the first attendance, and without loss of time to the patient. Advice gratis. Persons in the country can be attended to, stating exactly the condition they are in.

Dr. Sheridan allows his day book open to all persons for reference to his wonderful cures in this city and St. Louis, and the hundreds he has restored to sight. Dr. S. allows his diploma to hang in his office. Persons are allowed to see the Doctor restoring sight to the blind.

Dr. S. can be seen at his office from 9 A. M. to 8 P. M. — NO. 238 CANAL STREET, corner of Tremé. oct1 tf

DISPENSARY, NO. 83 CUSTOMHOUSE ST.

NEWLY DISCOVERED REMEDIES FOR THE CURE OF ALL PRIVATE DISEASES WITHOUT Mercury, hindrance from business or exposure to friends. Cure guaranteed in all cases where within the power of Remedies. The unparalleled success which has attended these REMEDIES in all parts of the United States and Europe—the many remarkable cures they have effected, which were pronounced incurable by the most eminent physicians, justify me in offering them to the confidence of the unfortunate. The following are some of the diseases treated by these, some of which these Remedies permanently cure, namely: Syphilis, Primary, Secondary, and Tertiary, Stricture, Urethral Discharges, Gleet, Gonorrhea, Nocturnal Emissions, Functional Affections of Females, however complicated they may be. Diseases of the Back and Loins, inflammations of the Bladder and Kidneys, Rheumatism, Erysipelas, Cancers, Ulcers, Tumors and all Diseases of the Skin.

Dr. JAMES would also call the attention especially of those who have privately and improperly injured themselves in that secret and solitary habit, which ruins both body and mind, unfitting them for either business or society, viz: Constitutional Debility or Impotency. The following are some of the sad and melancholy effects produced by early habits of youth, viz: Weakness of the Back and Limbs, Pain in the Head, Dimness of Sight, Loss of Muscular Power, Palpitation of the Heart, Dyspepsia, Nervousness, Irritability, Symptoms of Consumption, etc. Mentally, the fearful effects on the mind are more to be dreaded—Loss of Memory, Confusion of Ideas, Depression of Spirits, Evil Forebodings, Aversion to Society, Self Distrust, Love of Solitude, Timidity, etc., are some of the evils produced.

All persons afflicted with any of the above symptoms should not fail to call on Dr. JAMES, and be at once restored to perfect health. Let no false delicacy prevent you, but apply immediately, and save yourself from the awful and dreadful consequences of the terrible malady. Weakness of the organs immediately cured and full vigor restored.

My faith in these Remedies is such, that I will make a forfeit of $500 if they do not cure the above diseases in either sex, cheaper, quicker, safer and pleasanter than any other physician in the United States.

Remember 83 Customhouse street, is my number. Hours of attendance from 8 o'clock, A. M., till 9 o'clock, P. M., (except Sundays.) Persons do not meet going in and out of my Dispensary, as I have two private and separate rooms reserved.

Consultations strictly private and confidential.

ja4 ly — DR. JAMES, 83 Customhouse st.

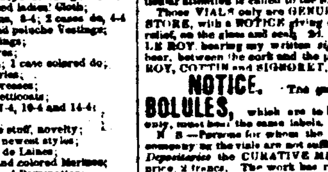

Swedish and Hungarian Leeches.

THE subscriber is constantly receiving fresh importations of SWEDISH AND HUNGARIAN LEECHES, and is prepared to supply druggists by the hundred or thousand, at lowest prices. Also sold at retail. JAMES SYME, Druggist, Corner Canal and Carondelet streets, feb29 — New Orleans

QUININE.

1,000 OUNCES JUST RECEIVED AND TO ARRIVE. The subscriber has arranged to be regularly supplied with the superior QUININE of Zimmer; Howard & Kent, of London; Powers & Weightman, of Philadelphia, and will sell at the lowest market price. JAMES SYME, Druggist, 137 and 139 Canal street, corner Carondelet, feb29 — New Orleans

SURGICAL INSTRUMENTS.

On hand a large supply, comprising almost every instrument required by the Surgeon, of French, English and American manufacture.

—ALSO—

MEDICINE CHESTS, Leather, Rosewood, Mahogany. MEDICINE SADDLE-BAGS, in every style, for sale by JAMES SYME, Druggist, 137 and 139 Canal street, Corner Carondelet, feb 29 — New Orleans

WHOLESALE DRUG STORE.

PHYSICIANS, DRUGGISTS, PLANTERS and COUNTRY DEALERS

Are invited to examine our stock, which embraces **Every Article in the Drug Line,** Guaranteed of first quality, and offered at as favorable prices as can be had in New Orleans. JAMES SYME, Druggist, 137 and 139 Canal street, corner Carondelet, feb29 — New Orleans.

17.........CHARTRES STREET.........17

MRS. ROBERT

BEGS leave to inform the ladies of New Orleans that she has received from Paris an assortment of SPRING GOODS, comprising principally Crape and Lace Bonnets, plain and open straw Bonnets, girls' and children's ditto, blonde ditto, Lace, silk and lace Mantillas, Veils, Artificial Flowers, Hair Dresses, brides' Hair Dresses, brides' Lace Veils, Fancy Articles, Embroideries, Marquises, Gloves, Mits, &c. &c. mh16 1m

No. 34 Chartres street, corner of Customhouse.

ARRIVAL OF NEW AND FASHIONABLE GOODS.

OLYMPE & CO.

HAVE the honor to inform the ladies that they have just received from Paris a rich and beautiful assortment of NEW AND FASHIONABLE SPRING GOODS, consisting of Crape and Lace Bonnets; Italian and Rice Straw do; Bonnets and Hats for young ladies and children; Printed Silk Muslins; Dresses, embroidered and festooned; Shawls and Mantles; Tulle Engeals; Black Lace Mantles; Flounced Dresses; Gloves and Mittens; Embroidered Handkerchiefs; Parasols, of new style; Muslins, Jaconets, Ribbons, Artificial Flowers, &c. &c., the display of which will take place on Saturday next, the 15th inst.

All of the above are of the very first quality, selected by Madame Olympe from the best houses of Paris. We therefore trust that the ladies will continue to favor us with their patronage. OLYMPE & CO., m 12 — 34 Chartres st.

LATEST STYLE ARTICLES.

MRS. ALBERT respectfully informs ladies in the city and country that she has added to her establishment at the corner of ROYAL and BIENVILLE streets, the ground floor store, where an extensive assortment of latest style articles will be found.

Having just arrived from Paris and purchased her goods with the greatest care, she confidently expects from ladies a continuance of their kind patronage.

Mrs. ALBERT announces also to her customers that she has added to her Millinery Store a store for furnishing goods.

Having secured the services of one of the most skillful seamstresses in Paris, from the house of C. MILLE, dressmaker to the Empress of France and the Queen of England, she hopes that her choice goods and her care will be appreciated by the high fashion of New Orleans.

FRESH SPRING GOODS.

FOR SALE by the undersigned, on liberal terms, the following Goods, received by late arrivals from Europe and the North:

Light Prints, superior brands;
Printed Muslins, Jaconets, and Organdies;
Printed Brilliants and Jaconets;
Plain and Printed Ginghams;
Flounced Barege Dresses;
Printed and plain colored Bareges;
4-4 and 8-4 Swiss Muslins;
Ladies' and gentlemen's Linen Handkerchiefs;
Irish Linens and Linen Sheetings;
Hosiery, all descriptions;
Family and Plantation Goods.

feb8 — LOUIS DUCOURNAU, 26 Chartres st.

New Millinery Goods.

NO. 72 CHARTRES STREET, UP STAIRS.

JUST RECEIVED, a splendid assortment of **French Fancy and Millinery Goods**, such as

Bonnets—Straw, Silk and Crape;
Ribbons—New and rich styles;
Flowers—Of all kinds;
Silks—Of every description;
Veils—Very rich;
Crapes—Of all descriptions;
Gloves and Mitts—Assorted;
Laces—Valencia, Silk and Hair;
Embroideries—French and English;
Parasols and Umbrellas—French;
Millinery Trimmings, &c. &c.

For sale at very low prices and on liberal terms by J DERBES, Jr., & CO, mh19 — 72 Chartres street, up stairs.

To Ladies.

A LA COQUETTE,

No. 200 Royal street, between St. Philip and Dumaine streets.

MADAM FLANDRAIN, from Paris, Corset-maker to the artists of the Orleans Theatre, invites the ladies, before their party and ball dresses are completed, to order one of her splendid Corsets, known as EXPRESS CORSETS—to extensively used in Paris. As conservatives of the waist, they are infinitely superior to the former corsets, which being loaded with whale bones, are frequently a cause of restraint and fatigue. Their graceful cut and remarkable flexibility exhibit to a greater advantage the beauties of the figure.

Madam FLANDRAIN manufactures to order silk wedding corsets, do. for ladies in family-way, children's shoulder braces, and every article in the orthopedic line. All goods from Mrs. F.'s store bear the stamp of the house, in order to prevent counterfeit. feb16 1y

Fashionable Articles—Parisian Style.

MRS. DURAND,

No. 187 ROYAL, BETWEEN TOULOUSE AND ST. PETER STREETS.

RESPECTFULLY informs ladies in New Orleans and the country, that on her return from France she sold at auction her former goods in store.

She now offers a choice assortment of new goods selected by her with the greatest care, in the most celebrated houses in Paris, and part of which was in the Universal Exhibition.

An extensive assortment of ladies' and girls' bonnets, of all styles; silk and velvet cloaks, pelisses and mantillas; plain linens and latest styles embroideries; lace; valencias, brides' complete head dresses; silk and velvet ribbons, parasols, gloves and mits, rich tape and highly fashionable articles generally.

Prices moderate. c28

MADAME E. FOURNIER,

CORNER CANAL AND BARONNE STREETS.

MADAME FOURNIER begs leave to inform the ladies of New Orleans that she has removed from Bourbon street to the new store at the corner of Canal and Baronne streets.

MADAME FOURNIER announces to the public that she has received by late arrivals from France, a splendid assortment of the latest style Parisian articles, such as:

Ladies' and girls' bonnets and capots; highly fashionable silk dresses with flounces; flounced barege dresses; ball dresses; mantillas; cortice de bal; ladies' and children's linen finishing embroideries; lace, collars and other embroideries; ribbons; plain fringes; all kinds of trimmings for dresses; silk and velvet ribbons; cotton-laps; artificial flowers; fans; gloves; shades, &c.

MADAME F., in the name of her countrymen, assures the ladies who will honor her with their patronage, that their orders will be promptly and carefully attended to. no7

J. CASSEGUE,

MERCHANT TAILOR,

77.........St. Charles street.........77

INFORMS his customers and the public generally, that he has just received from Europe, via New York, an assortment of Spring and Summer Goods;

Fine black merinos, for dress and frock coats and pants;
Light black cloth, for dress and frock coats;
English blue cloth, gilt brown do, Russian green do;
Tweed, various colors, for complete suits of clothes;
White English satines, for pants;
White English drill, for vests;
Colored drilling, linen and most fashionable pattern;
Pure Canton nankeen, for pants;
Fine linen shirts, latest style.

Mr. C. hopes that the care with which orders are attended to, will secure, as heretofore, the patronage of his friends and the public.

mh2 — J. CASSEGUE, 77 St. Charles st.

G. DURAND,

IMPORTER OF CHINA WARE AND CRYSTALS,

Corner St. Peter and Royal streets, Nos. 177 and 179.

RESPECTFULLY informs the public that he has received by the recent arrivals from Europe an extensive assortment of Crystal and China ware, which are offered on very moderate terms.

Self adjusting Lamps, and others;
Plain and figured sets, complete;
Cutlery, Plated ware, Bronzes, plain and ornamented;
[illegible] Cups and Tumblers for coffee-houses and families;
A complete assortment of Bohemian Glasses and [illegible];
[illegible] for self-adjusting Lamps.

LARGE HAIR STORE.

[illegible]

Hair Dressing by J. ADGE.

To Merchant Tailors and the Public Generally.

P. BESSEC,

47.........CHARTRES STREET.........47

JUST received, by late arrivals, his assortment of Spring and Summer Goods.

Extra fine French Merinos;
Fine [illegible];
[illegible];
Plain and figured white Drills;
Colored Drills, latest pattern;
White, grey, &c. Ducks;
Plain, yellow and plain Quilts;
Colored Quilts, latest style pattern;
Black zephyr woolen cloth, fine and extra fine;
Light cloth, black and various colors;
A complete assortment of tailor goods;
The above are offered at a great deduction. mh16

JACKSON STORE,

CORNER ST. ANN AND CONDE STREETS.

A. PEPIN & CO.

HAVE lately opened the above store, formerly occupied by Mr. G. Arnoux. A splendid assortment of new articles and household goods is offered to their customers and the public generally.

New Articles.

Plain and printed bareges;
Jaconets, organdies;
Jaconet flounced dresses;
Organdy do;
Barege do;
Sevigne and Grenadine do;
Chaley, brilliante do.

Linens.

Irish linen, for shirts, 36 and $30 per piece;
Printed and striped fish linen;
Toile de Paris, Brittania;
Platillas, bleached and brown sheeting, 10-4, 11-4, 12-4, 13-4;
Damasked napkins and towels;
Plain table sets, colored edgings, do;
White and plain 7-4 and 6-4 damask;
Linen cambric and linen lace.

White Goods.

Swiss muslins, book do, striped do, plaid do;
Cotton cambric, nanook, brilliante, plain white, striped and plaid jaconets;
Embroidered and broché muslins.

Curtain Jaconets.

Embroidered bobbinet curtains;
Muslin curtains, 8-4, 10-4 and 12-4 cotton.

Embroideries.

Muslin and jaconet chemisettes and sleeves; do edgings, do festoons and insertings;
Bobbinet nuptial veils;
Linen cambric handkerchiefs.

—Also—

A splendid assortment of silk umbrellas, parasols, marquises, fans, English cotton hose, black and white silk hose, &c.

Chas. A. Barriere & Bro.,

20 Chartres Street.

FOR GENTLEMEN'S WEAR.

LINEN SHIRTS: Paris made.

HALF HOSE: Brettle and Thewlis's make; English brown, white, col'd and fancy cotton hose; Paris styles, fancy Fil d'Ecosse half hose; French brown and white do; Fancy silk do; White silk do.

UNDERSHIRTS: Gauze merino with short, half long and long sleeves; Lisle Thread Vests, do do do; White and brown cotton Undershirts, Silk do.

WRAPPERS: Of all the above descriptions.

CRAVATS: Plain Gros de Lyons, 28 to 40 inches; Black Armure and Grenadine, do; Rich figured silk Cravats; Batiste d'Ecosse and linen cambric, do.

GLOVES: Jouvin's white, black and colored kid Gloves; do do do do silk do.

POCKET HANDKERCHIEFS: 5-8 to 4-4 corded bordered linen cambric Hdkfs; Hem stitched do do; Colored bordered do do; Silk Pocket Handkerchiefs.

SUSPENDERS: Cotton and silk Suspenders, some very handsome.

A superior assortment of goods for Spring wear, such as white and colored linen Drillings; Drap d'Ete; light French Cassimeres.

MARBURG & FORSTER,

30 CUSTOMHOUSE STREET,

HAVE received per ships Johannisberg, United States and Gottenberg, from Havre, Hamburg, from Bremen, and Emma Lincoln, from Hamburg—

4,000 dozen ladies' Stockings;
2,000 do gentlemen's Socks;
1,300 do children's and boys' Stockings & Socks
13 cases black and colored ladies' Cloth;
4 do fancy Buckskins, 6-4; 2 cases do, 4-4
3 do fancy velvet and peluche Vestings;
4 do fancy silk Vestings;
2 do black Cashmeres;
2 do black Doeskins; 1 case colored do;
3 do rich Embroideries;
2 do embroidered Dresses;
2 do do Petticoats;
3 do plain Muslins, 7-4, 10-4 and 14-4;
3 do Corsets;
2 do Poils de Chevre stuff, novelty;
14 do woolen Plaids, newest styles;
2 do printed Muslin de Laines;
2 do French black and colored Merinos;
2 do black and colored Paramattas;
2 do fancy pluche Trimmings;
2 do fancy velvet do;
3 do Marseilles and silk Fringes, newest style;
2 do fancy silk Trimmings;
2 do black velvet Ribbons;
2 do colored velvet do;
4 do black, colored and fancy Ladrini Ribbons;
4 do colored satin Ribbons;
3 do Suspenders;
9 do Velvet for cloaks and collars, black and colored, 21 and 24 inches;
7 do black Poulte de Soie;
2 do black Gros du Rhin;
3 do black and colored Satin de Chine;
2 do colored Poulte de Soie, solid colors;
3 do fancy silk Dresses, latest style;
2 do Marcellines, colored and black;
11 do Turkey red Oil Cloth, plain and printed;
25 do Madras Handkerchiefs; 5 cases printed and blue and white Handkerchiefs;
16 do Ginghams;
15 bales plain heavy Cottonade;
9 cases fancy French do
17 do embroidered muslin and lace Curtains;

Which they offer for sale, with a RICH ASSORTMENT of other articles suitable to this market, on liberal conditions and at the lowest market prices. dec1

Direct Importation.

DRY GOODS! DRY GOODS!

GIQUEL & JAMISON,

No 16 Chartres street.

We would call the attention of buyers to our large and well assorted stock of FANCY AND STAPLE DRY GOODS for the spring trade, which we have now in store and are constantly receiving from the North. Our stock consists in part of

Striped plain and plaid Silks and Foulards;
Flounced, printed and plain Bareges and Grenadines;
Plain and flounced Oriental Dresses;
Printed and plain Challies and Bareges;
Flounced and printed Organdy Dresses;
Printed and plain Organdy and Jaconet Muslins;
Printed Brilliantines and Jaconets;
Embroidered Swiss and Jaconet Robes and Skirts;
Plaid and plain Ginghams and Batiste;
Printed Linen Cambrics and Lawns;
Embroidered and dotted Swiss and Jaconet Muslin;
Irish Birds' and Nainsook, plaid, striped and plain;
Swiss, Jaconet and Cambric Muslins;
Emb'd Swiss and Jaconet Bands;
Valenciennes Laces and Insertings;
Pans of every description;
Emb'd and Lace Collars and Sets;
Lace and Imitation Shawls and Mantillas;
Emb'd Muslin and Silk Mantillas;
Jaconet, Swiss and Mull Flouncings;
Edgings and Insertings;
Real and Imitation Lace Veils;
Irish and French Shirting Linens;
French and Scotch Sheeting Linens, all widths;
Table Damask and Diapers;
Napkins, Towels and Twillings;
Platilles, Britannias and Linen Lawns;
Marseilles and French Counterpanes;
Emb'd Muslin and Lace Curtains;
White and col'd Curtains, Muslins and Damasks;
Pure French and English Linen Drillings;
Nankeen, Linen checks and Toile du Nord;
White French and English Marseilles;
Bobbinet and Linen Mosquito Netting;
English Cotton Hosiery, made to order;
French and German Thread and Cotton Hosiery;
Silk and Kid Gloves and Filet Mits, etc.

—ALSO—

A full assortment of DOMESTIC GOODS, such as—

Bleached and Brown Cottons;
Plaid Stripes, Denims and Cottonades;
Checks, Calicoes, Ginghams and Furnitures;
Cotton Sheeting and Pillow Case Cottons;
Kerseys, Jeans and Lindseys, white and colored;
Buttons, Thread, Cotton, etc.

All of which we will offer at the lowest market prices and on liberal terms. GIQUEL & JAMISON. ob 26 — 16 Chartres street.

NEW GOODS! NEW GOODS!!

DUREL & KUNTZ,

80.........Royal street.........80

RESPECTFULLY inform the public that they have received by late arrivals, a complete assortment of SPRING GOODS, which they offer at very reduced prices—

Printed jaconets: printed muslins; brilliantines;
Barege robes, flounced; jaconet do do;
New style calicoes; Irish linens; broche muslins;
Plained colored bareges; do black do; figured towels;
Damask, napkins and cloths; Irish linen sheeting;
Pillow case linens; plain napkins and cloths;
White and colored quilts; alpacas; bombazines;
Plain Swiss; mull muslin; curtain muslins;
Fringed towels; Nainsook jaconet; Victoria lawn;
Ladies' and misses' hose; 12-4 bobbinet for bars;
Lace curtains; men's and boys' socks;
Lisle thread hose; cambric and Swiss bands;
Cambric and Swiss collars; do do chemisettes;
Do do sleeves; Valenciennes laces;
Mechlin laces; black laces; toilet gloves and mits;
Fans, parasols, etc. DUREL & KUNTZ, No. 80 Royal street, mh17 — between Iberville and Conti.

FRESH SPRING GOODS.

RILLIEUX & REGGIO,

238 Bourbon Street,

HAVE received a full and complete assortment of seasonable goods, which are offered on very liberal terms. Their stock comprises:

Flounced barege dresses, very rich and common;
Plain and printed bareges;
Printed flounced organdy dresses;
Printed jaconet flounced dresses;
Printed brilliants and Scotch gingham;
Colored and black English prints;
Plain and embroidered Swiss muslin;
Embroidered Swiss and jaconet;
Plain, colored and black taffetas;
Mosquito netting and gauze muslin;
French drills, for pants; white vesting; 8-4, 10-4, 12-4 and 13-4 linen sheetings;
Table damasked sets; damasked napkins and towels; plain linen do; damasked pieces, 10-4 and 12-4; Irish linen, $7 to $35; toile de Paris, britania, double black merino; black barpour and alpaca;
Men's and children's bleached hose;
do do Scotch-thread do;
Men's and boys' cotton half hose;
[illegible] gloves;
Colored and black [illegible];
Linen cambric handkerchiefs, all descriptions; valor buttons; embroidered edgings; French tape; Alexander thread, &c., &c.

feb27 — RILLIEUX & REGGIO, 238 Bourbon street.

Paper-Hangings.

DELBONDY, 166 Chartres street, has now on hand an extensive assortment of French PAPER-HANGINGS, received per ship Bretagne, from Havre, [illegible]

Variegated Paper, white ground, with grey foliage, [illegible];
Mosaic Paper, [illegible];
Green Velvet, [illegible];
White Velvet, [illegible];
Red Velvet, [illegible];
Gold Ornaments, [illegible];
Satin and Glazed Paper, white, with gold foliage;
[illegible];
Ornamental Paper, Velvet and Gold, white ground, [illegible];
[illegible]

166 Chartres street.

[illegible] FERDINAND COUTURIER, 81 and 83 Gravier st.

CAPSULES MOTHES

[illegible] Approved by [illegible]

Wholesale Agents: [illegible] Mr. EDOUARD GUILLOT'S, 148 Royal street. No. 147.

SIROP DUSOURD

A COMPOUND OF SUGAR AND PROTOXID OF IRON.

APPROVED BY THE MEDICAL ACADEMY OF PARIS.

For the cure of CHLOROSIS, GREEN SICKNESS, WHITES, DEPRESSIONS, SCROFULA, RICKETS; strengthens the constitution of children, and persons weak and nervous, women, chlorotic women; it is safely and pleasantly taken, and prevents wounds. This Syrup has an agreeable taste, and excites the appetite without fatiguing the stomach. The weather does not alter it, and it NEVER PERISHES.

[illegible]

Extract from the Report to the Academy of Messrs Henry and Guersant de Bussy, members of the Academy.

N. B.—Be careful that the label and cork bear the signature of Dusourd. Apply to Mr. BELLET-DUSOURD, rue Vaugirard, 33, Paris. Depot in New Orleans, at Mr. EDOUARD GUILLOT'S, 148 Royal street, and at all the Drug Stores in France and abroad.

INJECTION BROU — SURE AND PRESERVATORY.

SPEEDY AND SURE CURE OF RECENT OR CHRONIC DISEASES.

This efficacious and simple remedy enables the patient to be cured without [illegible] whilst traveling. (NO MORE COPAIBA.) Depots at the principal Drug Stores in New Orleans, Louisiana, and America, and particularly in New York, Messrs. FOUGERA, Broo., 30 North William street, and DELLUC & Co., Druggists, Havana; M HERRMANN, Druggist, Montreal, (Canada) MILLET, St. Domingo, Dr. MONTROLAND, St. Thomas, Messrs. HOUSE and GORRE; and in Paris, at BROU'S, the inventor, Boulevard [illegible] 31. Beware of counterfeits—[illegible]

Complete success Always and Everywhere, Whatever the Age or Patient.

KOUSSO-PHILIPPE

Complete success; ordinary dose, 10 francs; large dose, 20 [illegible] with instructions.

[illegible] official documents.

Ask for Philippe's Seal.

VER SOLITAIRE

Ask for Philippe's Seal. In New Orleans, ED. GUILLOT, No. 148 Royal street.

Philippe, Paris, No. 125 St. Martin st.

Paris, Ph'cy Philippe, 125 St. Martin st. New Orleans, At Ed. Guillot, 148 Royal street

POUDRES DENTIFRICES

AUX ABSORBANTS, QUINQUINA & CHARBON, PHILIPPE.

Use at the same time as the PHILIPPE WATER, Cleans the Teeth, Gives them a dazzling Whiteness and Health rise 1½ francs a bottle

The WATER and KOUSSO of Philippe are only found at ED. GUILLOT'S, 148 Royal st.

DISEASES, TREATMENT.

PLUS DE COPAHU

To stop DISCHARGES, SEMINAL WEAKNESS, RELAXATIONS, WEAKNESS OF THE BLADDER and to strengthen the enfeebled tissues, ask CHABLE'S excellent CITRATE OF IRON SYRUP and INJECTION,—cure in 5 days, 5 francs a flask.

For the WHITES with the CITRATE OF IRON SYRUP, LADIES must use my VIRGINAL WATER as an injection—3 francs a flask.

BLOOD PURIFIER, SUDORIFIC VEGETABLE SYRUP, superior to the ROB, the best blood purifier for the cure of PIMPLES, tetters, venereal virus, &c. The blood is soon restored to its original purity Flask and NOTICES, 5 francs (six flasks for a treatment). Require my name on the flask.

IN PARIS, VIVIENNE STREET, 36, CHABLE, doctor and druggist. In NEW ORLEANS, at ED. GUILLOT'S, 148 Royal street; in NEW YORK, at the Drug Stores of Messrs FOUGERA BROTHERS and LEROY, and at the respectable Drug Stores throughout Louisiana.

PILULES DEHAUT

The Vegetable Substances contained in this Purgative have been selected and combined according to the new method of M. DEHAUT, in order to be Taken and Digested at the same time as the best food and the most gratifying beverage; this evidently allows everybody to choose, to take a Purgative, the most convenient hour and meal, so as not to leave off business and avoid the nauseating disgust of all other purgatives. These advantages, which 25 years practice have proved, have rendered DEHAUT'S PILLS very popular in France. They are invaluable against Costiveness and its consequences. As a mere Purgative, they are superior to all others, inasmuch as they can be taken for several days without the slightest attendant or following drinks and diet. But the greatest benefit is felt in the cure of a great many Chronic Diseases, such as Asthma, Catarrh, Ring-worm, Sick Headache, Scrofulous Humors, Gastritis, &c., &c., because the wholesome food which the sick man takes at the same time will enable the organs to bear the course of treatment without fatigue. N. B.—CONSULT THE NOTICE which is given GRATIS. Boxes of 1½ francs and 3 francs, at M. Dehaut, Druggist and Physician, No. 147 Faubourg St. Denis st. Depots in New York, at MM. FOUGERA, brothers, Apothecaries, No. 30 North-William street, and at M. LEROY, Apothecary, No. 777 Broadway, corner of Ninth street.

To Druggists and Apothecaries in New Orleans and Louisiana; A CENTRAL AND EXCLUSIVE DEPOT of the celebrated DEHAUT PILLS has been established for the WHOLESALE TRADE, at ED. GUILLOT, Druggist, No. 148 Royal street.—For the Retail Trade, at Berisola & Co., and in the best Pharmacies of New Orleans.

Genuine LE ROY,

DRUG STORE OF COTTIN, HIS SON-IN-LAW,

SEINE STREET, 51, PARIS.

LE ROY'S CURATIVE METHOD is founded on the principle that all diseases are brought about by change in the HUMORS of the system, and that the expulsion of the same is followed by a cure. In order to accomplish this object, PURGATIVES must be frequently resorted to as the best means of success, and experience has proved that success [illegible] therefore, has awakened the CUPIDITY of numerous COUNTERFEITERS, who do not hesitate to offer to the public, either at retail or in bottles imitating ours, FALSIFIED and dangerous preparations. Patients must consequently be on their guard, and their particular attention is called to the following notice:

Those VIALS only are GENUINE which contain about a quarter of a pint, from COTTIN'S DRUG STORE, with a NOTICE giving directions and representing [illegible]. The words PHARMACIE COTTIN, rolled on the glass and seal. A printed label in yellow upon white: PURGATIF LE ROY, bearing my written signature and Le Roy's stamp; M. Lauris and E. S. All the bottles must bear the cork and the paper bearing my seal, a label printed in yellow with the stamp of LE ROY, COTTIN and SIGNORET, and on Cottin's the IMPERIAL STAMP of the French Government.

NOTICE. The genuine surgeon LE ROY'S **PILLS** and **BOLULES,** which are to be found also at COTTIN'S DRUG STORE, only, must bear the same labels.

Signoret

N. B.—Persons for whom the information contained in the NOTICES accompanying the vials are not sufficient, will find at the establishments of our Depositaries the CURATIVE METHOD of LE ROY, 1 volume 8vo, price 3 francs. The work has reached its 19th edition.

DEPOTS—In New Orleans, of the GENUINE LE ROY at EDOUARD GUILLOT'S Drug Store, 148 Royal street, Mr. A. MERMOD'S, Merchant and Mr. [illegible] Drug Store, Chartres street. In New York, at Messrs. FOUGERA'S, M. D., Seine street, 51—Drug Store.

NUTMEG OIL

NERVAL BALSAM

OF BUGEAUD, DRUGGIST, PARIS.

APPROVED by the HIGH MEDICAL and PHARMACEUTIC SCHOOLS of Paris assembled as an examining body. This balsam is used in ALL the HOSPITALS in France, BY AUTHORITY of the GOVERNMENT. It is the best ANTI-RHEUMATIC and external [illegible] to cure rheumatism, paralysis, gout, muscular weakness, premature impotency, sprains, [illegible] and sickets are cured in a short time. Thousands of cures in France are proofs of the efficacy of the balsam. Price, 5 francs a flask, with directions. The flask bears (printed on the glass) the words Baume Nerval de Bugeaud, and is covered with a tin case sealed by a label bearing my signature in red ink. Paris, Church-Midi street, No. 2. Demand my seal and signature.

CENTRAL DEPOT IN NEW ORLEANS—At ED GUILLOT'S Drug Store, 148 Royal street.

PELLETIER, FATHER AND SON, DRUGGISTS AND CHIMISTS, RUE SIRENE, 17, LYONS.

HYDROCLYSE,

FOR ENEMAS AND INJECTIONS.

NEW INVENTION, giving a continued stream of water, requiring the use of but one hand, without springs of any kind. The instrument is of the greatest simplicity, without piston rod and requires neither fine nor leather or cork packing. Very convenient for travelers. Received a Silver Medal at Industrial Fairs. Price moderate. Manufactured and sold by A. PETIT, inventor of the Clysopompe, Garden Pumps, &c. No. 10 Ci[illegible] Paris. New Orleans, at

sole by ED. GUILLOT, 48 Royal street.

ARABIAN NAFE

PASTE and SYRUP

Professors of the medical Academy of Paris have all used and ascertained the superiority of this paste and Syrup over all other pectorals. Their efficiency against all cases of Colds, Catarrhs, Hoarseness, Whooping Cough, Influenza and other irritations of the chest, has been thoroughly ascertained by all the hospital physicians in Paris.

ARABIAN RACAHOUT

Thus the only alimentary substance approved by the medical Academy of Paris.

It cures completely any sicknesses originating from the bowels; hastens the restoration of health; gives strength to sick persons, and is an aleptical preparation are a safe preservation against any typhoid or epidemic diseases. The genuine Racahout of Delangrenier's Secheleva Street, as well as the Syrup and Paste of Nafe, sold in New Orleans at Ducomau and Dureau, and Ed. Guillot, druggery stores. Beware of imitations.

SCHIEFFELIN, BROTHERS, & CO.,

IMPORTERS AND DEALERS IN

Drugs, Paints, Oils, Dyes, Perfumery, &c. 170 WILLIAM STREET, New York.

INVITE the attention of the trade to their large and varied stock of Drugs, Paints, Oils, Perfumery, &c.

In addition to their regular importations of Staple Drugs, they are also receiving, direct from the sources of production and manufacture, supplies of Tooth, Hair and Nail Brushes, Bronzes, Corks, Mortars, Sponges, French and English Perfumery, Lubin's Extracts, and many other articles usually embraced in Druggists stocks which they are thus enabled to offer on the most advantageous terms.

Orders, either in person or by mail, will receive prompt attention.

REMOVAL.

DR. J. A. DeHART, Dentist, has removed to Baronne street, between Canal and Common streets, opposite the Lafayette Horse car depot, New Orleans.

DR. ANFOUX.

IT is Dr. O. Anfoux, the Physician, who is on a tour to Europe, and not the Dentist, as rumored.

Dr. T. Anfoux,

SURGEON AND PRACTICAL DENTIST,

Is still at No. 8 Baronne, near Canal street, where he intends to remain and continue to perform all dental operations, with the latest improvements, to the entire satisfaction of his patients, and at his usual moderate charges.

Office and residence, No. 8 BARONNE STREET between Canal street and Lafayette Cars Depot.

L. DOPERROS, DENTIST,

ROYAL STREET, No. 60,

INFORMS his customers and the public generally that independently of all dental, surgical and mechanical operations, he inserts artificial teeth by the atmospheric system, that is to say without clasps or springs, with all the known improvements, on very moderate terms and to the entire satisfaction of patients.

READ! READ!

THE undersigned informs property holders and the public that he has added to his Manufactory of Billiard Tables a new planing, dove-tailing, mortising and sawing Machine, by which he is enabled to undertake works of all kinds, such as laying of floors, carpenter's work, posts, turning of all descriptions, columns, posts, building frame houses for the city or country, and all works in carpenter's and framer's line.

Having constantly on hand a large assortment of Walnut, Mahogany, &c., he will sell to those in need of the same the qualities suitable to the works ordered.

The undersigned avails himself of this opportunity to assure those persons who may feel some apprehension as to his steam machine, that he has taken proper measures to prevent explosions. A new patent funnel connected is attached, by means of which any one can see at once the quantity of water in the boiler; and should he forget to look, a whistle connected with the machine warns him that water is wanting in the boiler.

The above addition having been made to his establishment for the purpose of facilitating the manufacture of Billiard Tables, the undersigned reminds his customers that he keeps, as heretofore, new and second-hand Billiard Tables, and every article in his line. B. ANTOGNINI, dec18 — Nos. 12 and 14 Conti street.

LION & PINSARD.

66 and 68 Royal street, corner of Bienville,

JUST received per ship Mortimer Livingston, a fresh assortment of goods of every description, comprising in part:

GLOVES, fish cat, Jouvin style, at 90c a pair.
CRAVATS, Collars, English Collars, latest style.
FRENCH PERFUMERY, from the best Parisian manufacturers, to wit: Lubin, Hygienic Acidulated, Violet and Pinaud;
HOSIERY, an extensive assortment of Undershirts, Drawers, Hose and Half Hose, every description; Shirts, Suspenders, Garters;
MOURNING JEWELRY, Bracelets, Necklaces, Earrings, Crosses, Chains, Brooches, &c., Jet and imitation, &c.;
FANCY ARTICLES, every description.
LOTO, Chess, and Boston Games.

[illegible]

LION & PINSARD, 66 and 68 Royal st., corner Bienville.

C. CARRERE

TWO MARKETS HARDWARE STORE, 116 Old Levee street.

RECEIVED from the best English and American manufactures, the following:

Cut nails, wrought spikes, copper and composition nails;
Wrought hinges, cast butts, bolts, latches, locks;
L. H. Watt's ship-carpenter tools, such as axes, adzes, chisels, mauls, &c.;
Spear & Jackson's celebrated saws;
W. & S. Butcher's razors for barber's use, pocket-knives and edge tools of the same makers;
Sanderson Brothers' cast steel in bar, files and table cutlery;
R. Hemming & Son's needles and fish hooks;
Collins' chopping axes, Hunt's do, various patterns;
J. Russel & Co's American cutlery, table and butcher knives;
Ames' shovels and spades, Snyder's do, do;
Walker's best English caps, Starkey's receiving pistol caps;
Cooper's best cushioned covered gun nipples;
Sheet iron, bar, band, hoop, boiler and coal iron;
Hoop and bar iron, iron wire, annealed bottling wire;
Brass and copper wire, sheet brass, bar tin, casting;
Sad irons, tea kettles, sauce pans, coffee mills, furnaces;
Plated on German silver, spoons and forks, metal coffee-pots and pitchers;
Platform and counter scales, English box iron coffee mills;
Manilla rope, Russia boltrope, American tarred rope; English cotton twine, cotton twine, cotton and sail twine;
Rosin, tar, pitch, oakum, paint, linseed oil, camphine.

C. CARRERE, Two Markets Hardware Store, 116 Old Levee street. d8

LARGE SPRING STOCK.

P. MALLARD,

67 ROYAL AND 80 BIENVILLE STREETS,

HAS the honor to announce to his numerous customers and the public that he has now in store a magnificent assortment of BEDROOM FURNITURE, comprising beds, Victoria beds, armoirs, glass armoirs, dressing tables duchesses, washstands, night tables, &c. For dining room—side-boards; etageres, new model; tables do; chairs, cane bottoms; card tables, large model; drawing room sets, rosewood, mahogany, &c.; drawing-room etagere, &c.

Also, a complete assortment of plated ware, of the best manufacturers of England; china sets for dinner, breakfast and tea.

On hand, a fine assortment of cornices, shades, mats, embroidered tulle and muslin curtains, damask, brocatelle, poëme, &c.

His large work-shops enable him to execute the largest orders at the shortest notice and on the most moderate terms.

P. S. Being on the eve of leaving for Europe, he will receive all orders with which he may be honored. mb3

For Sale.

ELEGANT RESIDENCE (92 Esplanade street.)—A two-story frame dwellinghouse, situated on Esplanade street, between Goodchildren and Plauché streets, and built in front of Tremé street, on which it has a full view.

The lot measures 90 feet front on Esplanade street, by a depth of 215 feet, closing at right angles into an alley, 12 feet wide by 65 feet deep, leading to the next street, for carriage use.

The house is newly built, and constructed of the best materials.

There are three gardens, all planted with a large number of fruit trees and a choice variety of flower plants.

There are three hydrants in the yard and gardens, two fountains; one iron and three wooden cisterns, and everything is in perfect condition.

Apply for particulars and for conditions (which are very liberal) on the premises, to the owner, St Masperson, or to B. NADTKE & CO, mh26—30t — No. 26 Conde street.

FOR RENT—A comfortable dwellinghouse, No. 152 Royal street, between St. Louis and Toulouse streets. Possession given immediately. Apply to EDW'D SHIFF & CO., mh26—tf — No. 120 Common street

J. VINCENT,

CORNER OF ST. PETER AND ROYAL STREETS.

F. LEFEVRE, Successor.

SATURDAY, 17th inst.

OPENING OF THE LADIES' SALOON.

MR. LEFEVRE informs the public that the opening of a Ladies' Saloon will take place on SATURDAY next, and that said saloon will be kept open daily, from six o'clock in the morning up to the closing of the Theatre.

Nothing has been left undone to please Ladies. The saloon will be conveniently warm and commodious. He will offer

A SPLENDID LUNCH,

To consist of the most delicate dishes, such as

Stuffed Turkey, Chicken Mayonnaise,
Truffled Turkey, [illegible],
Tenderloin Beef, Dried Tongue,
Mushroom Vol-au-vent, Chicken Sausages,
Trout Fillet a la Tartare, Pullet a la Marsellaise,
Chocolate Cream, Rum Jelly, Maraschino.
Milk and Coffee, Blanc Mange, &c.
Bordeaux wine, Bordeaux wine,
Dry Grave wine, Old hoc wine,
Lunel Muscatel, Champagne wine,
[illegible]

Mr. Lefevre will attend to evening parties, family parties, marriages, [illegible]

[illegible] The public are informed that the lunch [illegible] (F. Lefevre, successor) has no connection with the establishment at the corner of Canal and Carondelet streets, now kept by Mr. J. Vincent.

Important to those using STAR CANDLES.

THE attention of the public is invited to the fact that most of the Star Candles offered for sale here, [illegible]

The subscribers [illegible]

PROCTOR & GAMBLE.

[illegible]

MISCELLANEOUS.

[illegible]

OLYMPE & CO.

[illegible] 34 Chartres street, [illegible] have received from Paris a [illegible] assortment of fashions and novelties, such as Capotes, Taffeta Robes, [illegible] Mantelets, [illegible] Laces, Valenciennes, Guipure, Broderies, Embroidered Pocket Handkerchiefs, Ribbons, Flowers, Artificial Flowers, Fringes, [illegible]. The opening took place on Wednesday, November [illegible].

[illegible] arrived from Paris, selected by Madame Olympe herself, with the greatest care, in the best houses in Paris, we dare to hope that the ladies will continue to extend to us their kind patronage.

no8 — OLYMPE & CO., No. 34 Chartres street.

DIRECT IMPORTATION FROM PARIS.

VICTOR, 65 No. 65 St. Charles street.

HAS just received by the latest arrivals from Havre, his assortment of WINTER GOODS, which comprises: Linen shirts, cotton shirts with linen bosoms, and cotton shirts, of the latest styles, and of all styles.

Cravats, neck-cravats, stocks, handkerchiefs, Jouvin's gloves, flannel and cotton undershirts, linen, flannel, cotton and Canton flannel drawers;

White and fancy silk, Scotch thread, cotton and merino socks;

Silk umbrellas;

Walking canes, with and without swords;

A few miniature carriages for children;

A large variety of fancy articles, such as: Portemonnaies, purses, brushes, fans, ladies' and gentlemen's dressing cases, tortoise shell and buffalo combs, all kinds of brushes;

A large assortment of perfumery from the best Parisian manufactories;

An assortment of articles for Hair-dresser's use, always on hand;

He has excellent and polite hair-dressers to wait upon such persons as will honor his hair-dressing saloon with their patronage. d20

J. J. ALBERT,

TO THE COUNTRY TRADE.

Wholesale Hats.

33.........CHARTRES STREET.........33

RECEIVED by late arrivals from Europe and the North—

Men's and Cadets' Silk Hats;
Do. do. black Cashmere do.;
Do. do. black Beaver do.;
Plain Felt Hats, all colors, styles and qualities;
Soft Sebastopol Hats; Felt Sweaborg do.;
Woolen Hats, all colors and qualities;
Negro Wool Hats;
Men's and Cadets' Oil Cloth and Oil Silk Caps;
Do. do. Military do.;
Do. do. Fur do.;
Do. do. Cloth and Velvet do.;
Do. do. extra fine Beaver do.;
Morocco Hunting do.;
Cadets' and Children's fancy do.;
Silk and Cotton Umbrellas, all sizes.

The whole on very liberal terms.

The city fashionables will find constantly at the above splendid store the *coiffe adherente* (adhering form) Silk Hats, remarkable for their lightness, and manufactured by the undersigned alone.

The greatest variety of extra fine light Hats, Beaver and smooth Felt, for gentlemen, cadets and children.

Rich Velvet and Cloth Caps for children of all ages. sep26 — J. J. ALBERT, 33 Chartres st.

REMOVAL.

VICTOR BOUTROUX, Hatter,

133 ROYAL STREET, BETWEEN ST. LOUIS AND TOULOUSE.

V. BOUTROUX, formerly in Exchange Alley, has removed to 133 Royal street, where Hats will be manufactured, as heretofore, on order.

He avails himself of this opportunity to inform the public that he has received by late arrivals from France, a full and complete assortment of Hats of all descriptions, carefully selected in the principal Paris manufactories.

Men's, boys' and children's Silk Hats;
Black and grey Cashmere do.;
Do. do. Beaver do.;
Soft Felt Hats, for men and children, all colors and qualities;
Children's fancy Velvet and Cloth Caps;
Grey Velvet traveling do.;
Hunting do.;
Men's Cloth do.

As none but superior hatters are attached to the establishment, Hats of all descriptions and forms will be found made to suit the head exactly. oc23

DREE,

87 CHARTRES STREET.

To the Country Trade.

SEASONABLE HATS.

RECEIVED by late arrivals:—

Men's and boys' Silk Hats;
Black Beaver do.;
Do. Cashmere do.;
Soft Felt Hats, all colors and qualities;
Men's and boys' Silk Caps;
Lined Caps, all descriptions;
Men's and boys' Cloth and Velvet Caps;
Do. do. Morocco hunting do.;
Boys' and children's fancy do.

As none but superior hatters are attached to the establishment, hats of all descriptions and forms will be found made to suit the head exactly.

Every article in the line is offered to the country trade on liberal terms.

Silk adhering Hats, remarkably light and superior. oc19

TO MERCHANTS.

P. DUREL & CO., No. 37 Chartres Street,

HAVE just received per steamer Arago, a large assortment of BLANK BOOKS, consisting of Ledgers, Journals, Day Books, Cash Books, Letters Books, Order Books, Record Books, &c. &c. All of them are first class Books, made of best English and American papers, full and half-bound, and gauged in the best manner.

Having a LARGE BINDING ESTABLISHMENT, BLANK BOOKS will be made to order to any pattern of ruling and binding, at the shortest notice, and at very low prices.

Every thing that is required in the Stationery line for counting-house use, is to be found at DUREL & CO'S, dec21 — 37 Chartres st.

VETERINARY HOSPITAL,

of Dr. L. H. Delrieu.

Laureat of the Veterinary Hospitals of France, Rampart street, No. 137, between Toulouse and St. Peter.

EQUESTRIAN SCHOOL.

By the month, and three lessons a week	$12 00
Supplementary tickets	1 00
Admittance to the riding ground for strangers	2 00
Riding tickets for the pupils and one of the persons	1 00
Riding horses	1 00
Riding jackets	1 50

Mondays, Wednesdays and Fridays exclusively for ladies. Tuesdays, Thursdays and Saturdays exclusively for gentlemen.

Admittance to the riding ground granted to the pupils or their guardians only.

LIVERY STABLES.

Saddle horses by the month............$15 00

Horses with carriages, buggies or barouches... 20 00

The establishment is perfectly ventilated, opening on St. Louis, Old Basin and Toulouse streets; the stables are comfortably laid out.

Oats, hay, &c., constantly superior.

The carriages, harness and horses are in separate portions of the building.

Experienced employees are attached to each department.

Horses cured, and advice for the purchase of horses given gratis to subscribers.

Horses and buggies for physicians constantly, thus enabling them to attend regularly their patients.

CARRIAGES FOR HIRE.

A complete assortment, Landaus and Barouches, for weddings and funerals; American Phaetons; Russia Barouches, double and plain harness; Buggies, single and double, &c., all of superior style; and horses being recently manufactured by the first Northern and Parisian houses.

The horses are perfectly trained and richly harnessed. Skillful drivers and lacqueys, &c. &c.

Horses and carriages carefully are hired. The buggy horses are remarkable for speed.

Subscriptions received by the hour, day, month and year. All orders punctually and promptly attended to.

VETERINARY HOSPITAL.

A Hospital has been established in one of Mr. Delrieu's buildings, for sick or convalescent animals. Sick animals carefully attended to, as heretofore, by Mr. Delrieu. The establishment is provided with drugs by the house of Mr. L. Delorbe. Experienced orderly, constant care, and daily exercise.

FARRIERY ESTABLISHMENT.

American, French and English horse shoes. Manufacturer of orthopedic shoes for straightening deformed feet and improving all bad shoes, &c.

Horses, Carriages and Harness purchased, sold and exchanged. oct24 2aw — L. H. DELRIEU, V. D.

G. LAVIE,

St. Charles, No. 21, between Canal and Common.

JUST received, an extensive assortment of the following new style and dressing articles, which will be offered on most moderate terms:

Jouvin's white kid gloves, straw and assorted colored do;
Jouvin's beaver gloves, Swedish do, cloth gaiters, &c.;
Black and colored collars, cravats and scarfs.
Foulards, white and figured linen cambric handkerchiefs.
Fine linen and cotton shirts.
Shirt bosoms, false collars and sleeves.
White and colored silk and cotton half hose.
Merino and cashmere half hose.
Smooth flannel and mixed vests and drawers.
Silk and cotton vests and drawers.
Fine perfumery, brushes and assorted combs.
Porte-monnaies, purses of all descriptions, cigar cases.
Genuine meerschaum pipes, with amber stems.
Buttons for paletots, vests, sleeves, and shirt bosoms.
Opera glasses, spy glasses.
Flobert's (Monte Christo) rifles, and pistols, percussion caps.
Fine scissors and cutlery.
Walking canes, silk and cotton umbrellas.
Playing cards, various games.
Liquor sets, traveling boxes, bags, fans, and boxes of all descriptions.
Bronzes, China ware, and crystals.
Also a splendid assortment of latest style fancy articles.

HAVANA SUGAR—350 boxes white, yellow and brown Sugar, landing ex brig Wm. Clark, from Havana, and for sale by R. CABUZAC & CO., mb2 — 30 Old Levee st

HAVANA COFFEE—1200 bags prime green coffee, landing ex brig Wm. Clark, from Havana, and for sale by R. CABUZAC & CO, mb2 — 30 Old Levee street

RICE—100 casks Carolina rice. In store and for sale by QUEYROUZE & LANGSDORFF, mh15 — 13 and 15 St. Louis st.

GIN—15 pipes of extra fine white Gin, of the well-known brand of Schiedam Arms, direct importation, and entitled to drawback. For sale by H. MEUGENS, mh14 6m — 21 Common street.

LAGER BEER—30 barrels superior St Louis lager beer. In store and for sale by C. T. BUDDECKE & CO.,

MR. JOSEPH VASTERAGER, a native of Brussels, who arrived here on board ship James Hicks, in December, 1855, will please call at the office of the Belgian Consulate. H. MEUGENS, mh25—7t — Belgian Consul.

STRAWBERRIES IN JUICE—50 boxes, from "Joseph Peneau," Nantes. In store and for sale by FREAU & COUTURIE, m24 — 31 and 33 Gravier st

CLARET—500 boxes, good ordinary. In store and for sale by FREAU & COUTURIE, m24 — 31 and 33 Gravier st

CORKS—16 bales pointed corks, 30,000 each; 8 do regular corks, 30,000 each. For sale by ANT GIRAUD, ta26 — 44 Old Levee

BOTTLES—16 hampers, 150 bottles, half white; 15 do, 100 bottles, white; 10 do, 100 bottles, black Marseilles. For sale by ANT GIRAUD, ta26 — 44 Old Levee

MARSEILLES WINE—25 casks Marseilles Bellefort, 10 pipes superior Catalonia. For sale by ANT. GIRAUD, 44 Old Levee st

WHITE WINE—25 casks Sauterne; 15 barrels do. For sale by ANT. GIRAUD, mh26 — 44 Old Levee st

CIGARS—400,000 Havana Cigars: Regalias, Media Regalias, Londres, Cazadores, Prensados, Militar, Comical, Operas, Regalia Britannica, &c. &c., of the following brands: Perfeccion, Washington, Sol, Sultan, Carmeles, Yacores, Granadina, Partaga, Imitated, Montero, Arana, Dreque, and many others. Landing per steamship Cahawba, from Havana, and for sale by BORRIO & BROTHER, mh27 — 34 Gravier st.

TEAS—100 packages different qualities and prices, in store and for sale by QUEYROUZE & LANGSDORFF, mh15 — 13 and 15 St. Louis st.

PAPER—1,500 reams paper, different sizes and qualities. In store and for sale by QUEYROUZE & LANGSDORFF, mh15 — 13 and 15 St. Louis street.

SUGAR-CURED HAMS—100 tierces, best brands. For sale by E J HART & CO, ap8 — 77 and 79 Tchoupitoulas street

SWEET MALAGA WINE—50 qr casks, in Custom house. For sale by E J HART & CO, ap8 — 77 and 79 Tchoupitoulas st

QUININE—2000 ounces, for sale for the sale by E J HART & CO, ap8 — 77 and 79 Tchoupitoulas st

TABLE SALT—1,500 bags, for sale by E J HART & CO, ap8 — 77 and 79 Tchoupitoulas st

PORT WINE, in [illegible] per ship Archer, from Barcelona, [illegible] R. CABUZAC & CO, [illegible]

CIGARETTES—[illegible]

SHERIFF'S SALES.

E. W. Bayne vs. Mrs. Margaret Clarke O'Brien.

SIXTH DISTRICT COURT OF NEW ORLEANS—No. 276—By virtue of [illegible] directed by the honorable the Sixth District Court of New Orleans, in the above entitled suit, I will proceed to sell at public auction, in the rotunda of the City Exchange, St. Louis street, between Chartres and Royal streets, on FRIDAY, [illegible] 1856, at 12 o'clock, M.—

TWO CERTAIN LOTS OF GROUND, situated in the First Municipality (now Second District) of this city, designated by the numbers 18 and 19, on a plan drawn by Henry Moellhausen, Surveyor, on [illegible], and deposited in the office of [illegible], notary public, in the square bounded by St. Louis, Derbigny, Roman and the Canal Carondelet, measuring each 27 feet front on St. Louis street, by 110 feet, between parallel lines, all English measure; said lots being contiguous. Lot number 18 forming the corner of St. Louis and Roman streets. Together with all the buildings and improvements, and appurtenances, rights, privileges thereunto belonging, or in anywise appertaining, which buildings and improvements consist of a two-story frame house, slate-roofed, containing eight rooms, with shed in front, galleries, &c.

Seized in the above suit.

Terms—cash on the spot.

JOSEPH HUFTY, Sheriff mh11 24 ap10 — of the Parish of Orleans.

John Butler vs. His Creditors.

FOURTH DISTRICT COURT OF NEW ORLEANS—No. 9887.—By virtue of and in obedience to an order of sale, rendered March 29th, 1856, and directed by the honorable the Fourth District Court of New Orleans, in the above entitled matter, to the Sheriff of the Parish of Orleans, said Sheriff will proceed to sell at public auction, on the premises on FRIDAY, April 11th, 1856, at 10½ o'clock, A. M., for account of the creditors of said insolvent—

The Contents, Fixtures, &c. of a certain Grocery Store, situate at the corner of Apollo and Calliope streets, in the First District of this city, as per inventory, which can be seen at the Sheriff's office.

Surrendered by said insolvent to his creditors.

Terms—cash on the spot.

SAMPSON BLOSSMAN, Deputy Sheriff of the Parish of Orleans. mh31 ap3 7 10

Alphonse Dorvin vs. Aimée Wiltz.

THIRD DISTRICT COURT OF NEW ORLEANS—No. 4,101.—By virtue of an order of Court to me directed by the Honorable the Third District Court of New Orleans, in the above entitled suit, I will proceed to sell at public auction, in the rotunda of the City Exchange, St. Louis street, between Chartres and Royal streets, on MONDAY, April 21st, 1856, at 12 o'clock, M., the following described slaves, to wit:

1. NICEY, alias ANAIS, a mulatress, aged about forty two years.

2. CECILE, griff, in an advanced stage of pregnancy, aged about twenty years.

3. CLAIRE, griff, aged about twenty-one years.

4. FRANCOIS, quadroon, aged about eighteen years.

5. CARMELITE, griff, aged about seventeen years.

Seized in the above suit.

Terms, cash on the spot.

JOHN M. BELL, ap9 10 15 19 — Sheriff of the Parish of Orleans.

P. M. Tourné vs. Leopold Cradle.

THIRD JUSTICE'S COURT—PARISH OF ORLEANS—No. 2005.—By virtue of a writ of fieri facias to me directed by the Hon. R. Richardson, Justice of said Court, I shall offer for sale at public auction, on THURSDAY, April 10th, 1856, at 12 o'clock, M., at my warehouse, No. 104 Dauphin street, between Conti and St. Louis street—

One Lot of Furniture, &c., seized to satisfy said writ.

Terms—Cash.

J. W. DUPLESSIS, mh31 ap8 & 10 — Constable.

P. M. Tourné vs. Gabriel LeBlanc.

THIRD JUSTICE'S COURT—PARISH OF ORLEANS—No. 1,984.—By virtue of a writ of fieri facias to me directed by the Hon'ble R. Richardson, Justice of said Court, I shall offer for sale at public auction, on THURSDAY, April 10th, 1856, at 12 o'clock, M., at the residence of defendant on Philippa street—

One lot of FURNITURE, &c., seized to satisfy said writ.

Terms—Cash on the spot.

J. W. DUPLESSIS, mh31 ap8 & 10 — Constable.

LEGAL NOTICES.

B. W. Huntington vs. his creditors and the creditors of W. B. Huntington & Co.

STATE of Louisiana—SIXTH DISTRICT COURT OF NEW ORLEANS—No. 268.—Notice is hereby given to the creditors of the insolvent to appear at the office of D. I. Ricardo, notary public, on the twelfth day of April next, at ten o'clock, A. M., to attend a meeting of the creditors of said insolvent, for the purpose of appointing a syndic in the place of A. J. Huntington, deceased, and of deliberating upon the affairs of said insolvent.

By order of the Court.

O. LA BEDOYERE KERNION, D'y Clerk.

Clerk's Office, Sixth District Court of New Orleans, March 8th, 1856. mh12 10tu30d

John J. Adams vs. John E. Hyde et al.

STATE OF LOUISIANA—SIXTH DISTRICT COURT OF NEW ORLEANS—No. 8872—The within petition and affidavit considered, it is ordered that a meeting of the creditors of Joseph P. Turner be convened and held before Michael Hahn, Notary Public, on Wednesday, the 30th day of April next, for the purpose of deliberating upon the affairs of said Joseph P. Turner, and of appointing one or more syndics, according to law, and let H. A. Morse be appointed to represent the absent creditors of said Turner.

In the meantime, all judicial proceedings against the person and property of said Joseph P. Turner are stayed.

March 25th, 1856. [Signed] J. B. COTTON, Judge

A true copy. Clerk's Office, March 25, 1856. JOHN E HOLLAND, Clerk. mh26 10t tu30d

FIFTH DISTRICT COURT OF NEW ORLEANS—Whereas John Culbertson, Esq., has petitioned the Court for Letters of Curatorship on the vacant estate of the late Christophe Keil, of Carrolltonville Tooschken, his wife, and of Elizabetha Keil, their daughter, deceased intestate: Notice is hereby given to all those it may concern, to show cause within ten days, why the prayer of the said petitioner should not be granted.

By order of the Court, this 31st March, 1856.

J. O. CHALON, Deputy Clerk. apl-3t

Succession of F. Bernoudy.

SECOND DISTRICT COURT OF NEW ORLEANS—No. 8284—Notice is hereby given to the creditors of this estate and to all other persons herein interested, to show cause within ten days from the present notification, if any they have or can, why the account presented by the dative testamentary executor should not be homologated approved, and the funds distributed in accordance therewith.

By order of the Court,

A. DREUX, Deputy Clerk. ap10 14 18

Succession of James E. North.

SECOND DISTRICT COURT OF NEW ORLEANS—Notice is hereby given to the creditors of this estate and to all other persons herein interested, to show cause within ten days from the present notification (if any they have or can) why the account presented by the testamentary executor should not be homologated and approved, and the funds distributed in accordance therewith.

By order of the Court,

A. DREUX, Deputy Clerk. apl 5 10

SECOND DISTRICT COURT OF NEW ORLEANS—Whereas Pierre Antoine Duqué has petitioned the Court for Letters of Curatorship on the vacant estate of the late Philocles Fernandez, f. m. c., deceased intestate: Notice is hereby given to all those it may concern, to show cause within ten days, why the prayer of the said petitioner should not be granted.

By order of the Court,

A. DREUX, Deputy Clerk. apl 5 10

Succession of John George Eberle.—No. 9544.

SECOND DISTRICT COURT OF NEW ORLEANS—Notice is hereby given to the creditors of this estate and to all other persons herein interested, to show cause within ten days from the present notification (if any they have or can) why the account presented by the curator of this estate should not be homologated and approved, and the funds distributed in accordance therewith.

By order of the Court,

A. DREUX, D'y Clerk. apl 5 10

Notice.

THE undersigned, f. w. c., sole owner of the mulatto girl ALZIRE, aged 10 years, her slave for life, hereby gives public notice that she intends to apply to one of the District Courts of the city of New Orleans for the emancipation of said slave, with permission to remain in the State, and all persons having any valid objections against the same will have to make them known within the next thirty days from this date. HENRIETTE ARNOUX, No. 12 Prieur st

New Orleans, March 20th, 1856. mh20 1m law

NOTICE.

THE undersigned, of the city of New Orleans, joint owners of the slave named Theophile, a negro man, aged about forty-six years, hereby give public notice of their intention to use before the Second District Court of New Orleans, for the emancipation of their said slave Theophile, with the permission to remain in the State of Louisiana.

JH. V. BACAS,
T. B. V. BACAS,
D. V. BACAS,
A. E. BACAS (widow Hesse),
MARIE J. BACAS,
ELIZ. C. BACAS.

mh12 3tin30d

NOTICE.

THE undersigned, of the city of New Orleans, Testamentary Executor of the late Pouponne Adelaide Bouchet, deceased in said city, hereby gives public notice of his intention to use in his said capacity before the Second District Court of New Orleans, for the emancipation of the slave named Clee, a negro woman, aged about thirty-four years, with permission to remain in the State; which slave is to be emancipated according to the last will of the deceased. mh12 3tin30d — B. BACAS.

Notice.

THE undersigned, a resident of the city and parish of Orleans, hereby gives notice that he intends to apply to the First District Court of New Orleans for the emancipation of his slave FRANCOISE, a negro woman, aged about 40 years. All persons having legal objections to said emancipation are requested to file the same at said First District Court within thirty days from the first publication of the present notice. mh12-14 la 30do — VICTOR ROCHEBRUN.

New Orleans Savings Institution,

Office No. 61 Camp street.

Incorporated under act of Legislature on 15th March, 1855.

THE OFFICE of this Institution will be opened for the reception of Deposits every morning, (Sundays excepted,) from 9 to 3 o'clock, and on Saturday evenings from 5 to 8 o'clock.

Deposits of One Dollar and upwards will be received. The employment of the funds is strictly limited by the Act of Incorporation to the public debts of the United States, of the State of Louisiana, and of the city of New Orleans.

Loans upon mortgage of unencumbered and improved Real Estate within the limits of the city of New Orleans, not exceeding 50 per cent. of the appraised cash value.

Loans upon Pledge of the Stock of the Incorporated Banks in New Orleans, not exceeding 80 per cent. of the market value.

All interest or profit derived from the employment of the funds is to be distributed semi-annually among the Depositors.

No Trustee can directly or indirectly borrow any of the funds, or receive any pay or emolument whatever.

Certificates of deposit bearing interest at a rate to be agreed upon, will be issued for sums not less than $1000, deposited for a specified time.

TRUSTEES.

George Eustis,	A. D. Kelly,	William Vega
W. N. Mercer,	Geo. Urquhart,	R. B. Sumner,
G. C. Duncan,	A. Heine,	George Jonas,
William Bogart,	P. N. Wood,	Thos. A. Clark,
Thos. A. Adams,	E. A. Bradford,	D. D. Withers.

W. N. Mercer, President.
A. D. Kelly, Wm. Vogel, R. B. Sumner, — Vice Presidents.
D. D. Withers, Treasurer.

N. B.—Copies of the Act of Incorporation and By laws can be obtained at the Office. ap25 3taw 1y

Under Hall Government.

C. ROUVIER,

153 Chartres street, between Toulouse and St. Louis.

GALVANIZED, GOLD AND SILVER PLATER.

MANUFACTURER of plated and covered, tables and kitchen sets, such as spoons, forks, dishes, baskets, chandeliers, candelabras; church, house, rooms, steamboat ornaments, of every description; old silverware entirely renovated; also, clocks, watches, jewelry, &c. Watches, dishes, &c., for evening parties, for hire.

JUST RECEIVED,

A splendid assortment of chronometers, watches, regulators, alarm-clocks, jewelry, articles in the watchmaking line, tools, &c., which are offered wholesale and retail, at manufacturers' prices.

N. B.—Every article from my store is guaranteed and marked. Old Bijou, &c., taken in exchange when the same weight.

Gold and silver bought.

[illegible]

A THREE-STORY brick House, No. 100 St. [illegible] Charles street. [illegible]

The Store and Dwelling, corner of Levee and St. Peter [illegible]

The Dwelling No. 35, Pontalba Buildings, St. Peter street, [illegible]

The Store No. 4, Pontalba Buildings, St. Ann street. [illegible]

[illegible] Apply to [illegible] 11 and 13 St. Louis street.

RIO AND JAVA COFFEE—[illegible] for sale by [illegible] & Co.,

RICE—[illegible]

ALMONDS—[illegible]

B[illegible]

AUCTION SALES.

[illegible] BY [illegible] & CO.

[illegible] Auctioneer.

[illegible] will be sold at 10 o'clock, at their auction room, No. [illegible] Levee street—

200 lots of [illegible] Ready-made Clothing, [illegible]; Silk Vests; [illegible]; [illegible] Frocks and Overalls; Hickory Shirts; Linen Check Shirts; Canton Flannel Drawers and Shirts.

—ALSO—

250 dozen Linen Bosom Shirts.

—AND—

An invoice of Leather Trunks, Traveling Bags, Valises, &c.

Terms, liberal at sale. ap9

Guns and Pistols.

BY H. PRYCHAUD & CO.,

C. Bateau, Auctioneer.

THURSDAY, 10th inst., will be sold at 10 o'clock, at their auction room, No. 26 Old Levee street—

An invoice of French double-barreled GUNS and PISTOLS. Terms, at sale. ap9

Choice Havana Cigars.

SALE WITHOUT RESERVE.

BY M. BARNETT, JR., & BROTHER.

WILL be sold on THURSDAY, 10th instant, at 11 o'clock, at their auction store, corner of Chartres and St. Louis streets—

80,000 Havana Cigars;
16 cases silk Parasols;
4 bales Ticking;

Also—100 lots of seasonable Dry Goods, comprising Ginghams, white Muslins, Towels, Calicoes, white and colored shirts, Mosquito Nettings, Check Muslin, Cotton Hose, &c. ap9

Pork and Whisky.

BY R. H. SYKES, Auctioneer.

THIS DAY, Thursday, 10th instant, at 10 o'clock, will be sold on the Levee, opposite Customhouse street, for account of whom it may concern—

64 bbls Pork;
3 do Whisky;

Saved from the wreck of steamer Mediator.

Terms, cash. ap10

Matches, Tubs, Pails, &c.

BY MORPHY & NEVIUS.

THIS DAY, Thursday, April 10th, at 10 o'clock, will be sold at No. 49 Magazine street, for account of whom it may concern—

25 cases Matches; 10 nests Tubs;
1 dozen Pails;

Damaged per ship Chapin, from Boston.

Terms, cash. ap10

Nails, Nails, Nails.

BY MORPHY & NEVIUS.

THIS DAY, Thursday, April 10th, at 10 o'clock, A. M., will be sold at No. 49 Magazine street, for account of whom it may concern—

36 kegs Nails, slightly damaged.

Terms, cash. ap10

Executor's Sale.

Summer Residence of the late Samuel J. Peters, at the Bay of St. Louis.

PURSUANT to a decree of the Court of Probates of Hancock county, in the State of Mississippi, rendered at February term, A. D. 1856, thereof, I, the undersigned, executor of the last will and testament of SAMUEL J. PETERS, senior, deceased, will, on the Second Monday, 14th day of April next, A. D. 1856, sell at a public auction, to the highest bidder, on a credit of twelve months, at the house of the late Samuel J. Peters, senior, in the City of Shieldsborough, (Bay St. Louis) between the hours of 12 o'clock, M. and 4 o'clock, P M, the following lands, tenements and hereditaments known as the property of the said Samuel J. Peters, deceased, situated in the county of Hancock, Miss., aforesaid, on the western bank of the Bay of St. Louis, within the corporate limits of the city of Shieldsborough, aforesaid, and bounded as follows, to-wit: On the north by lands claimed by Sam'l Fagon, on the west by lands heretofore claimed by R. A. Upton, and now by Faustin Dupuy, on the south by lands claimed by Cesaire Olivier, and on the east by the Bay of St. Louis—having 287 feet (more or less) front on the Bay of St. Louis, aforesaid, and extending back, between parallel lines, running 287 feet (more or less) apart in a course north 70 degrees, west forty arpents, or 7679 feet 6 inches. Together with the tenements and hereditaments thereunto belonging, or in anywise appertaining.

Said Lands will be sold subject to the lien prescribed by statute, and the purchaser or purchasers will be required to give notes or bonds for the amount bid by them, with good and sufficient securities, approved by the undersigned, payable as above limited, one year from the day of sale.

And on the same day, at the same place and time, pursuant to an order of sale granted by said Court at the term aforesaid, I will sell at a public auction, to the highest bidder, at six months' credit, all the PERSONAL PROPERTY of said deceased within the county of Hancock, aforesaid, consisting of Household Furniture, Cooking Utensils, &c. The purchaser, likewise, will be required to give notes or bonds, with securities approved by the undersigned.

SAMUEL J. PETERS, Jr., Executor, &c.

Shieldsborough, February 25, 1856.

For further particulars, apply to SAMUEL J. PETERS, Jr. No 27 Camp st. mh18

Gas Fixtures.

OEHMICHEN & LOEFFLER,

No. 143 Chartres street,

RESPECTFULLY inform their friends and the public generally, that they have and are constantly receiving large invoices of the latest patterns of Gas Chandeliers and Fixtures, of all descriptions.

They will guarantee to fulfill all work entrusted to their care in the best and neatest manner.

Particular attention given to fitting up Gas Fixtures in private dwellings.

They are also agents for Kidder's Gas Regulator. dec7 ly

PAPER-HANGINGS.

Corner Bourbon and St. Louis streets.

THE undersigned has received by late arrivals from Havre, an extensive assortment of PAPER-HANGINGS from the best Parisian manufacturers, and superior pattern. Purchasers are invited to call and examine his stock, which will be disposed of on very reasonable terms. He will attend personally to the fitting up of rooms.

feb2 — E. CHESSMAN.

$50 REWARD will be paid to the person who will deliver at No. 74 Canal street, or lodge in one of the city jails, the negro man PINDAR, aged 40 years, 5 feet 10 inches high, stout, and well known in New Orleans as having belonged to Madame Leopold Guichard, of the parish of St. Bernard. An additional reward of $100 will be paid on conviction of the person or persons harboring him. He is a cooper, and ran away on the 22d of December last.

mh25 tf — THOMAS C. PAYAN & CO., 74 Canal street.

Fish Nets, Cast Nets,

And Nets of every description, constantly for sale, wholesale and retail, at the Store of the undersigned, No. 76 Chartres street, between Conti and Bienville streets.

A NEW extensive assortment of Fish Nets of every size, French and English thread and cotton thread. These Fish Nets have very long sac, and ordinary, small and very small meshes. They are more perfect to suit planters and amateurs. Also, a very large assortment of fish and very strong Thread Cast Nets, small meshes, for bait, of all sizes. Nets of every description made to order.

mh22 — P. LEVERRIER, 76 Chartres street.

Time Tables, Cargo Books, &c.

WORKMAN'S WEEKLY AND MONTHLY TIME BOOK, adapted to the use of contractors, builders and others.

CARGO BOOKS—of the latest pattern,
WAX COILS, FOR TAPER STANDS,
GUM LABELS OF ALL SIZES,
NEW CARDINAL STEEL PENS—very superior;
NEWSPAPER FILES OF ALL SIZES.

Just received, and for sale by ALEXANDER LEVY & CO, Stationers, Nautical Books, Charts, &c., m21 — No 51 Camp st

NOTICE.

THE undersigned are now offering for sale at the lowest market price:

TO GARDENERS.

Red and White Dwarf Beans, in lots to suit all parties.

TO PLANTERS AND COMMISSIONERS.

200 barrels small No 3 Mackerel, just landing from Boston.

600 barrels Mess, M O Prime and Rump Pork. Besides, Bacon shoulders and sides, Flour, Whisky, Mess and Prime Beef, Lard, Hams and Potatoes.

1,000 sacks Carolina Cowpeas. For which orders are respectfully solicited.

F FAZENDE & SON

WINE—300 boxes good ordinary red wine, St. Julien and St. Estephe; 100 do do, of 12 bottles, Poutet St. Julien, 1844; 50 do do, of 24 half bottles, do do; 150 do white wine, of 12 bottles, Haut Sauterne; 15 do do, of 24 half bottles, do do; 60 baskets good ordinary red wine; 10 do de Medoc, 1851; 100 barrels white wine, Haut Sauterne. For sale by B. TALAMON, feb26 — No 161 Royal street

LANDING ex ship Oceana, from Bordeaux—60 casks Claret Wine; 216 boxes do C—1848. For sale by LOUIS F. MAXENT, mh31 — 10 Toulouse street

LANDING ex bark Leopold, from Bordeaux—62 casks Claret Wine, St. Julien Medoc; 8 do White Wine, Haut Sauterne; 21 barrels White Wine, do. For sale by X. LAMBERT, mh22 — 63 Magazine st

IN STORE and for sale by the undersigned—15 hf pipes Cognac Brandy, sundry brands; 35 qr do do do, do do; 20 qr do do do, Edmond Jaulin; 8 qr do do do, Biscuit Trieschs & Co. feb22 — X. LAMBERT, 63 Magazine st.

CIGARS—Choice brands of Havana Cigars, such as Rio Sella, Rio Hondo, Hercules, Ricotiana, Isliumidad, Washington, Sol and others—300,000 of the above, assorted kinds, for sale by LABORDE & XIQUES, feb26 — 30 New Levee, opposite Natchez Alley.

EXTRA MALAGA WINE—50 small kegs, of four gallons each, of the sweet Mountain Wine, imported expressly for family use. For sale by O. VALETON & CO, feb21 — 26 Tchoupitoulas st

Direct Importation.

HAVANA CIGARS—91,600, just received direct per American brig William Clark. The different classes composing this lot are full sized Regalias, medium and small ditto, Londres, Prensad and Militars, of the most renowned brands. A large and well assorted stock of the best brands is always to be found in our store; the same and all Cigars sold at the retail store, corner of Customhouse and Royal streets, are genuine Havana, and we fully guarantee them as such. CABALLERO & RESUALDO, 36 Old Levee street, mh20 — between Customhouse and Bienville.

HAVANA COFFEE—300 bags prime green superior Havana Coffee, landing per brig Mary Elizabeth. In store and for sale by ANTO. COSTA, mh11-1m — 18 Customhouse street

MATCHES—500 gross, Lacour's extra. For sale by H. M. BARLOW & CO, mh12 — 18 Canal st

Spanish Produce.

100 CASKS Claret, Villanueba brand; 25 do St Vincent, very old; 300 jars Olive Oil; 10 boxes Scotch Codfish; 20 lbs Saffron; 35 bales (1000 each) regular Corks; 10 do 500 do demijohn do; 300 reams Cigarette Paper; 40 kegs pickled Tunny. In store and for sale by PABLO GELPI, mh10 — Old Levee, No 139.

WINES IN CASES—50 cases good ordinary red wine; 20 do superior Chateau Margaux; 10 do superior Cantenac, Medoc; 10 do white Bergerac wine; 20 bbls white wine, Haut Sauterne. For sale by HENRY [illegible], mh1 — [illegible] St. Louis st

SARDINES—3000 half, 1000 quarter boxes Sardines. Landing ex ship Industria, from Bordeaux, and for sale by R. CABUZAC & CO, mh27 — 30 Old Levee st

Candles, Oil, Whisky, &c. &c.

CANDLES—500 boxes, Procter & Gamble's Star; OIL—30 bbls choice winter-strained Lard Oil; WHISKY—300 bbls Boyle's Copper Distilled Rose; WHISKY—100 half bbls do do do; WHISKY—150 bbls Cincinnati Rectified; WHISKY—100 bbls old Monongahela; BRANDY—40 bbls New York; GIN—30 bbls New York; STARCH—500 boxes Fraser's Pearl. For sale by JOSEPH LANDIS & Co. ap8 — 88 Tchoupitoulas st.

CHAMPAGNE—75 baskets, 12 bottles each, Fleur de Bouzy; 25 do, 24 hf do do, Fleur de Bouzy; 20 do 30 bottles each, Sillery; 125 do 12 do do, Sillery Royal Heuter, do Bouzy; 50 do, 24 hf do do do; 125 do 12 bottles each, Creme de Bouzy; 100 do 24 hf do do do. For sale by V & H [illegible], mh27 — 29 St. Louis st.

IN STORE and for sale by the undersigned—75 boxes St. Julien; 10 do Sauterne; 20 casks do; 2 bbls do; 40 casks St. Julien; 10 casks cognac. mh25 — [illegible] THOMAS, 8 Gravier st.

LANDING—Per ship Industria, from Bordeaux, 50 casks Claret Wine, St Julien and St Emilion; 50 do White Wine. For sale by FDO. DE FUENTES & CO. mh26 — 22 Old Levee st.

BRANDY [illegible] FROM BORDEAUX—[illegible] casks [illegible] brandy. For sale by FDO. DE FUENTES & CO. [illegible] 22 Old Levee st.

TOBACCO—[illegible] QUEYROUZE & LANGSDORFF, [illegible] 13 and 15 St. Louis st.

L[illegible]

BRANDY [illegible]

AUCTION SALES.

[illegible] BY [illegible] FRANCIS FERNANDEZ.

[illegible] instant, at 11 o'clock, at his auction rooms, corner of St. Louis and Chartres streets, No. [illegible], will be sold without reserve, to wit:

[illegible] Cutlery, consisting of 384 [illegible] Bowie Knives, Traveling Bags, [illegible] lots, purchasers. ap8

[illegible] Goods.

BY VINCENT & CO.

WILL be sold on FRIDAY, 11th instant, at 10 o'clock, at their auction rooms, No. 25 Customhouse street—

[illegible]
1000 pieces Madras Handkerchiefs.
30 cases ladies' Parasols.
5 bales French Jaconets.

—ALSO—

175 packages and lots fresh imported seasonable Dry Goods. ap8

Summer Clothing, White Shirts, Hats, &c.

BY BLACHE & LEAUMONT.

FRIDAY, 11th instant, at 10 o'clock, A. M., will be sold at their auction rooms, No. 77 Chartres street—

An assortment of Gray and Silk Hats (All 11 o'clock—up stairs.)

100 dozen of White Linen Bosom and Cotton Shirts

—AND—

An extensive assortment of Summer Clothing, such as blue striped and checked cottonade, plaid linen, drillings, big cable cottonade, check Marseilles Pants, check Marseilles, queen's cloth, Italian cloth, silk and satin Vests; cashmere cloth, brown linen and check, buff, and black cloth Frock and Dress Coats; denim Overalls, bleached and brown drill Drawers, cassimere Pants, &c.

—ALSO—

An invoice of merino and alpaca Frock Coats. Terms at sale. ap10

Succession of the late Marie Henriette Jean Baptiste.

BY N. VIGNIE, Auctioneer.

BY virtue of an order from the Hon'ble the Second District Court of New Orleans, dated 8th April, 1856, will be sold at public auction, on SATURDAY, 10th May, 1856, in the Rotunda of the St. Louis Hotel, for account of said succession—

A CERTAIN LOT OF GROUND, situated on Annette street, between Girod and Urquhart streets, forming one-half of a lot designated by No. 408, of square No. 60, on the original plan of suburb Marigny, measuring (French measure) 30 feet front on Annette street, by 120 feet in depth, between parallel lines; bounded on the side of Urquhart street by the remaining half of lot No. 408, and on the other side of Girod street by lot No. 407; together with the old frame buildings and improvements thereon.

Terms and Conditions:—One third cash, and the balance at 6 and 12 months' credit, for notes secured by mortgage, and to bear 8 per cent. interest from maturity till paid.

Act of sale before Octave de Armas, notary public. ap10 4t

SPECIAL SALE.

Catalogue Sale of French Embroideries, Embroidered Jaconet Bands and Skirts, Bleached Cottons, Laces, Ribbons and French White Shirts.

BY BLACHE & LEAUMONT.

WEDNESDAY, 16th instant, at 10 o'clock, A. M., will be sold at their auction rooms, No. 77 Chartres street, (up stairs.)

300 dozen French White Shirts

—ALSO—

2,000 Embroidered Jaconet Bands;
1,600 do do Skirts;
4,000 Embroidered Rachel Collars;
200 pieces Assorted Lace;
1,000 pieces Scotch and Fancy Taffeta Ribbons;
2 cases Paris Millinery

—AND—

An extensive assortment of Umbrellas, Parasols, Fans, Corsets, Gloves, Cravats and other fancy articles.

Terms liberal at sale.

Catalogues will be ready, and goods may be examined on Tuesday, 15th instant. ap8

DONNELLY, REZZIRA & CO.,

DEALERS IN

Northern and Western Produce,

No. 68 TCHOUPITOULAS STREET, (NEAR POYDRAS,) ja01 — NEW ORLEANS.

FERBOS BROS.,

247 AND 249 ROYAL STREET, CORNER DUMAINE,

IMPORTERS of Wines, Cordials, Brandies and Preserves—Wholesale and Retail Grocers. a10 ly

P. DUREL & CO.,

Stationers, Printers and Account Book Manufacturers,

ja17 ly — No. 37 CHARTRES STREET.

E. J. HART.........I. N. MARKS.........B. B. HART.

E. J. HART & CO.,

79 TCHOUPITOULAS STREET, NEW ORLEANS,

WHOLESALE Dealers in Groceries, Drugs, Chemicals, Paper, &c. oc23

G. W. DUNBAR,

WHOLESALE DEALER IN

Boots, Shoes and Hats,

No. 5 MAGAZINE STREET NEW ORLEANS,

And office No. 16 Kilm street, Boston. mr13

F. MORENO, Jr.........J. B. MORENO.

MORENO BROTHERS,

COMMISSION MERCHANTS,

AND IMPORTERS OF

CIGARS, COFFEE, SUGAR.

And every Description of Havana Produce,

NO. 34 OLD LEVEE. ja1 — New Orleans.

REMOVAL.

A. STURZENEGGER & EVERSOD

HAVE REMOVED FROM No. 44 BIENVILLE TO

No. 47 Chartres Street.

FDO. DE FUENTES.........J. CALLARD

FDO. DE FUENTES & CO.,

COMMISSION MERCHANTS,

22 OLD LEVEE STREET,

Importers of Bordeaux, Marseilles and Havana Produce. d21 ly

LOUIS F. MAXENT,

COMMISSION MERCHANT,

IMPORTER OF FRENCH WINES,

No. 10 TOULOUSE STREET

Between Chartres and Royal Streets.

HAS always on hand the celebrated brands of C. C. la Masson, Haut Brion, Pape Clement, Cos d'Estournel and Cos Labory. jy30

Boyer Brothers, V. Bouquet & Co.,

CORNER OF MANDEVILLE AND MORRAT, (CHARTRES STREET)

Importers of

WINES, CORDIALS, BRANDIES AND CORKS, And dealers in GROCERIES, in Wholesale and Retail. dec6

FAURES & NORMAN,

33 AND 35 ROYAL STREET,

Corner Customhouse,

IMPORTERS of Wines, Brandies, Cordials and Preserves, and wholesale and retail Grocers. n26

F. FAZENDE.........L. F. FAZENDE.

F. FAZENDE & SON,

WHOLESALE AND RETAIL DEALERS IN

WESTERN PRODUCE,

AND AGENTS FOR THE SALE OF DERBIGNY'S

Louisiana Rum,

90.........OLD LEVEE STREET.........90

Between Bienville and Customhouse Streets, New Orleans.

Planters, Commission Merchants, Captains and Ship Agents will always find there a general assortment of FAMILY, PLANTATION AND SHIP STORE SUPPLIES, such as Pork, Beef, Flour, Bacon sides and Shoulders, Salt, Meal, Soap, Whisky, Potatoes, Beans, Salt Mackerel, Corn, Bran, &c.

Orders put up at the lowest terms for cash, or good city acceptance. my5 ly

CLARET WINE—1500 boxes Claret Wine Caps and Labels, landing ex ship Protector and Oceana, from Bordeaux. For sale by R. CABUZAC & CO., 30 Old Levee. mb6

X. LAMBERT,

IMPORTER AND DEALER IN

French Brandy, Wine, Foreign and Domestic Liquors, Cordials, &c.

No. 63 Magazine street,

ja31 — New Orleans.

C. CAVAROC & CO.,

COMMISSION MERCHANTS,

No. 144 Royal street,

Importers of Wines, Brandies, Sardines, Olive Oil, &c.

Sole Agents for Vieux P. Seignouret, Chateau Dillon, and Brandies J. R. Baron, Achille Potu, and J. A. Guerin. Have constantly on hand the following brands:

Cognac, Pure & fils, Cognac; Boyer, Rochelle.

dec10 6m

NUMA LACOSTE & CO.,

COMMISSION MERCHANTS,

IMPORTERS OF

Wines, Brandies, Cordials, Oils, Sardines, Absynth, &c.,

NO. 147 ROYAL STREET, mh17 — NEW ORLEANS.

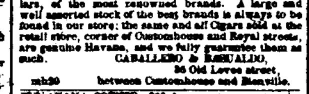

New Orleans, Opelousas and Great Western Railroad.

SUMMER ARRANGEMENTS.

THE Road is now open for passengers and freight from Algiers to Bayou Boeuf, a distance of 73 miles.

PASSENGER TRAINS.

Leave the Depot at Algiers every day at	8:30 A. M.
Gretna every day at	8:40 A. M.
Arrive at Bayou Boeuf every day at	12:30 P. M.

RETURNING.

Leave Bayou Boeuf	1:30 P. M.
Arrive at Gretna	5:20 P. M.
Algiers	5:30 P. M.
Fare—Each way	$3 00

A Ferry Boat will connect with the passenger trains, leaving the foot of St. Ann street every morning at 8 o'clock, precisely.

Freight will be received for Bayou Boeuf and intermediate stations by the Company on the wharf, at the foot of St. Louis street, every day until 3 o'clock, P. M. All up freights must be paid by the shippers, and freight to be delivered at all other stations than Bayou des Allemands, Raceland, Lafourche Crossing, Terrebonne, Tigerville and Bayou Boeuf (where the Company have agents) must be prepaid.

Printed Rules and Rates of Freight in pamphlet form for circulation, to be had on application at the office of the Company.

feb27 tf — A. B. SEGER, Vice-President

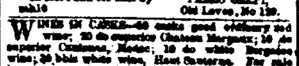

New Orleans, Jackson and Great Northern Railroad.

DEPOT ON CALLIOPE STREET, CORNER OF CLARA STREET, NEAR THE NEW BASIN.

SUMMER ARRANGEMENT.

PASSENGER TRAIN leaves Osyka daily, at 4 A. M.; reaches New Orleans at 11 A. M.; leaves New Orleans daily, at 3½ P. M.; reaches Osyka at 8 P. M.

Passengers received and landed at all intermediate stations.

Fare, four cents, per mile each way; Children and Servants, half price.

Freight train from the city to Osyka and all intermediate stations every Tuesday, Thursday and Saturday, and from Osyka to New Orleans and all intermediate stations every Monday, Wednesday and Friday.

AN EXCURSION TRAIN will leave the depot every SUNDAY at 8½ A. M., for Osyka and intermediate stations, and return by 6½ P M. Fare half the usual rates.

Season tickets issued on application at a moderate price. GEO. H. MAZAMURST, General Superintendent.

Tri-weekly Line of Stages to Jackson [illegible].

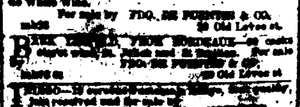

OPELOUSAS RAILROAD.

NEW FREIGHT ARRANGEMENT.

BY arrangement with this Company, Captain A. [illegible] good boats to run from the terminus [illegible] at Bayou Boeuf to St. Martinville; [illegible] will, from this date, give through bills of lading, [illegible] the up-freight to that point and all intermediate landings—the rates to be the same as those charged by boats running by the River and Bayou Plaquemine.

Up-freight from New Orleans must, in all cases, be paid in the city, and all sums of one dollar or less, must be paid in advance.

For further particulars, inquire of the Company's Levee Clerk, or Freight Agents, or at the office of the Company.

A. B. SEGER, Vice-President.

WASHINGTON HOTEL,

LAKE PONTCHARTRAIN,

KEPT BY

Louis Boudousquie & Jules, al. Maréchal.

THE above establishment having been thoroughly repaired and fitted up in a superior style, will be opened on SUNDAY, April 6th.

Nothing has been left undone to make it one of the best Hotels in Louisiana, and most [illegible] comfortable for families. Rooms elegantly [illegible] furnished for persons wishing to leave the city for a few days, and private saloons for dinner parties. The culinary department will be attended to by Mr. Jules, alias Maréchal, [illegible] waiters.

Also, in a separate building, an excellent bar-room, billiard saloon and pistol gallery. mh26 1m

HAVANA CIGARS—[illegible]

M[illegible]

C[illegible]

V[illegible]

S[illegible] EMILY-BLANC [illegible] & CO.

AUCTION SALES.

[illegible] Sale, Without Reserve, to Operate a Liquidation.

BY N. VIGNIE, Auctioneer.

[illegible]DAY, 10th instant at the St. Louis Exchange, at twelve o'clock, M., will be sold the property hereinafter described—

1. A HOUSE, situated in Hospital street, between [illegible] and Burgundy, containing four rooms and [illegible], and its dependencies in the yard, the lot measuring [illegible] feet in front, by 75 deep.

Terms of that property.—The purchaser will assume the payment of a note, due on 4th June, 1856 for two thousand dollars, without interest, and for the balance, one third cash, and the remainder at 6 and 12 months' credit, for notes secured by mortgage, and divided in coupons to suit the vendor.

2. A HOUSE, situated in faubourg Tremé, in this city, in St. Ann street, between Marais and Villere, containing four rooms, gallery, &c., the lot measures 41 feet in front, by 120 in depth, French measure.

Terms of this property.—The purchaser will assume the payment of a note of fifteen hundred dollars, due on the 1st January, 1857, for the balance, one third cash, and the remainder at 6 and 12 months' credit for notes endorsed by mortgage, and divided in coupons to suit the vendor.

3. FOUR LOTS OF GROUND, situated in Barracks street, between Exchange and Broad streets, measuring about 30 feet in front, by 100 in depth.

4. THREE LOTS OF GROUND, situated in Roche Blave street, between Dumaine and St. Philip streets.

5. ONE LOT OF GROUND, situated in St. Peter street, between Johnson and Galvez streets.

6. ONE LOT OF GROUND, situated in St. Ann street, in the rear.

7. A TRIANGULAR LOT OF GROUND, situated on the Metairie Road.

8. SEVEN LOTS OF GROUND, situated on Canal street.

9. A LOT OF GROUND, forming the corner of St. Bernard and Urquhart [illegible].

10. TWO LOTS OF GROUND, situated on the Elysian Fields.

11. A TRIANGULAR LOT OF GROUND, situated on the St. Bernard [illegible].

12. A SQUARE OF GROUND, bounded by St. Avid, Prosper, Delery and [illegible] streets.

13. THREE LOTS OF GROUND, situated at Covington, parish of St. Tammany.

14. A PROPERTY at Madisonville, parish of St. Tammany.

15. SEVEN LOTS OF GROUND, situated in faubourg Jackson.

For the dimensions, see plans which will be exhibited at the St. Louis Exchange a few days before the sale.

Terms—One third cash, balance at six and twelve months' credit, for notes secured by mortgage, and divided in coupons.

Acts of sale before Paul E. Theard, Notary Public, at the expense of purchasers. ap5 ts

Large Sale of Jewelry, Positively Without any Reserve, to Close the Business.

BY N. VIGNIE & DE FERRIET, Auctioneers.

FRIDAY, 11th April, 1856, at No. 38 [illegible] street, at 10½ o'clock, A. M., and the [illegible] will be sold—

Finger Rings, Earrings, Bracelets, Watch Keys, Necklaces, &c.

All these articles are warranted and suitable for jewelers, &c., and country merchants.

Terms and conditions at the sale.

We call the attention of Watchmakers to seven articles in their line, three good regulators, some watches and a lot of watch material which will be sold.

See the catalogue. ap9

Desirable Sugar Plantation, ten miles below New Orleans, and fronting on the Mississippi.

BY N. VIGNIE, Auctioneer.

TUESDAY, 15th April, 1856, at 12 o'clock, will be sold at public auction, in the Rotunda of the St. Louis Hotel—

A SUGAR PLANTATION, situated at about ten miles below New Orleans, measuring about twelve arpents front on the river, by forty arpents deep, more or less, and opening on the rear about twenty two arpents, more or less, from thence close to the upper line. There is a tract of two arpents which runs to Lake Borgne, a distance of about ten miles; said plantation is bounded on one side by the plantation of Mr. H. Story, and on the other side by Col. R. A. Stewart's plantation. There are about four hundred and fifty arpents cleared, of which about forty arpents consist of rattoon cane, also a crop of about 250 bbls potatoes, &c. corn and other vegetables. Said land is well timbered with cypress, ash, maple and gum trees. Together with a brick sugar house and sugar mill with steam engines, coolers, cisterns, steam draining machine, of eight horse power, dwelling-houses, negro cabins, plough carts, mules, horses, cattle, &c., &c. For further particulars apply at the auctioneer's office, corner of Conti street and Exchange Alley.

Terms and Conditions—$16,000 cash, and the balance at 1, 2 and 3 years' credit, for approved endorsed notes, secured by mortgage on said plantation, bearing eight per cent. interest from date until final payment, and made payable at the Bank of Louisiana, in this city.

Act of sale before H. B. Cenas, Esq., Notary Public. ap9

Delightful and Healthy Lake Shore

FAMILY RESIDENCE

In complete order, at Lewisburg.

FOR SALE.

A DESIRABLE TRACT OF HIGH LAND at Lewisburg, parish of St. Tammany, in front of the big wharf, measuring one arpent front on Lake Pontchartrain by about eight arpents deep; together with all the buildings and improvements thereon, consisting chiefly of a spacious and elegant two story dwelling house, having about 70 feet front, with [illegible] kitchen, six servant's rooms, [illegible] wash house, carriage house, [illegible]. This property is well fenced, [illegible] grafted stock of the choicest [illegible] ornamental and fruit trees of [illegible] the whole in first rate order, [illegible] location of amateurs.

The Household and Kitchen Furniture, &c.

For further particulars apply to N. VIGNIE, Auctioneer, ap0 — corner of Conti street and Exchange Alley.

FRESH GARDEN SEEDS,

PLANTS AND SHRUBS, FRUIT TREES,

Pot Herbs and Flower Seeds.

RECEIVED per ships Cultivator and Marmion, from Havre and per steamer Arctic, from Pittsburg, such as: [illegible], turnip, sorrel and [illegible] spinach, cress, parsley, chervil, [illegible], beet, lettuce, endive, lamb's lettuce, sorrel (large leaves) radish cabbage, rutabaga, turnip cabbage, cauliflower, half long, and round black radish, oyster plant, melon, cucumber, Mangusan beans.

Any variety of Flower Seeds.

PLANTS.

The collection of plants and shrubs, choice tree, trees, 120 varieties.

FRUIT TREES.

Pear trees, apple trees, peach trees and fig trees.

For sale at moderate prices by J. [illegible], 181 Old Levee

Seed—Seed—Growth of 1855.

RECEIVED per recent arrivals from the North and Europe comprising the following:

Early Tuscarora Corn, White Flint Corn, Early Sugar Corn, Golden Flint Corn, Pole and Bunch Beans, assorted, Long Blood Beet, Early Turnip Beet, Mangel Wurtzel Beet, French Sugar Beet, Cauliflower, Cabbage, assorted, ten varieties, Collards, Celery, Chervil, Cress, Cucumber, Onion, curled and broad Endive, Okra, Curled Kale, Leek, Large Flag Leek, Egg Plant, Mustard, Lettuce, assorted, Early Prince Albert Peas, Melon, assorted, Blue Imperial Peas, Okra, Extra Early or 60 day Peas, Early Frame Peas, Early May Peas, Early Washington Peas, Large White Marrowfat Peas, Large Black Eye Marrowfat Peas, Parsnip, Pike and [illegible], Large Bell Pepper, Bull Nose Pepper, Pumpkin, Radish, assorted, Squash, Spinach and Sorrel, Large Red, Yellow, and [illegible] Tomato, Six varieties of Turnip, [illegible] and garden culture, Herb Seeds, assorted, Northern Seed Potatoes.

Red and White Clover, Timothy Herd's Grass, Extra Clean and Stripped Blue Grass, Millet, Hemp Seed.

For sale in quantities to suit purchasers. Dealers supplied with Seed by the [illegible] or thousand papers for retailing; [illegible] [illegible] with [illegible] assorted seed. [illegible] D. MURRAY, 61 Gravier street, near Camp.

Ornamental Flowers, Fruit Trees and Garden Seeds.

T. BACHELIER,

Nos. 78 and 80 [illegible] street.

NURSERYMAN, Horticulturist, and Florist, [illegible] and Deputy Gardener of the Jardin des Plantes, Paris, and Deputy Manager of the Model Garden in Rouen—

Received lately, per steamship North Star and ship St. Paul, an extensive and splendid collection of Camelias, white and of various colors; Dahlia Roots of the finest kinds, and 25,000 Holland Asparagus grafts, large, strong and entirely fresh.

Also, constantly in store, an immense quantity of Garden Seeds from the most renowned Northern, French and German gardens, which are sent different unless the same are of the last crop and have been tested by himself. The prices are very moderate. Genuine seeds sold with a full guarantee. The fully shared with wholesale buyers or regular customers. Verbal or written information, based on a long experience, gratis. ja18

GARDEN SEEDS.

NEW CROP OF 1855.

RECEIVED by steamships Granada, Black Warrior, Crescent City, and Cahawba, from New York, and per ship Johannesberg, from Havre, a complete assortment of fresh SEEDS, qualities guaranteed, such as:—

Cauliflower, 3 qualities, Turnip Blood Beet, Drumhead Cabbage, Long do, Large Bergen do, Bastic do, Early York do, [illegible] red Carrot, Large York do, [illegible], Sugar Loaf do, [illegible], German do, [illegible], Oxheart do, [illegible], Curled Milan do, [illegible], Apple red do, [illegible], Turnip Cabbage above [illegible], Do do under [illegible], [illegible] white Celery, [illegible]

New round Parsnip, [illegible] plant, white Egg-plant do, Large sweet mountain Pepper, [illegible], Lettuce, [illegible], [illegible] white, [illegible]

[illegible] No. 22 Camp street, between Chartres and Old Levee. There will also be found every variety of Flower Seeds. ja6 tf

MR. HARRIS,

FLORIST AND HORTICULTURIST.

RESPECTFULLY informs his friends and the public [illegible] assortment of Fruit and Ornamental Trees, [illegible] removed from [illegible] street, to No. 5 [illegible]. Just received, per [illegible] Camelias, [illegible], Magnolias, [illegible] Roses, Fruit Trees, Vine Trees, [illegible] and Garden Seeds, [illegible] Bulbs, [illegible] and other plants, which will be sold at great reduction. apl 20

SUNDRIES—[illegible] boxes [illegible]; 200 do do; 200 boxes [illegible]; 40 do Pickled Tunny; 1500 qr boxes Sardines; 300 hf do [illegible]; 100 hf do French Beans. For sale by [illegible] mh26

IMPORTANT.

[illegible]

[illegible] New York, [illegible] New York, [illegible] Jersey City [illegible] LOSS AND [illegible]

[illegible]

Dr. Bosymann.

WHISKY no storage, except to drayman holding for [illegible] J. [illegible], 23 Old Levee st.