

Historic, Archive Document

Do not assume content reflects current scientific knowledge, policies, or practices.

62.37

100-17

THE WESTMINSTER NURSERY

WESTMINSTER, MARYLAND

J. E. STONER, Prop.

FALL OF 1913--SPRING OF 1914

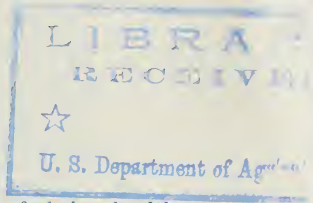

To our mail order trade.

We have a few facts to tell you, backed up by our millions of choice, healthy, vigorous, well grown and graded Peach, Apple, Pear, Cherry and Plum trees also Berry plants, California Privets, and Catalpa Spec. Seedlings, Asparagus plants, etc.

Our stock has made a fine growth. You can't get better anywhere at any price.

The best is the cheapest, is the verdict of old, experienced orchardists, profit by facts established by others. We give wholesale prices, and ship direct. We are the lowest priced Nursery on earth for sterling quality. We attach Entomologists certificate to all shipments.

We have to offer planters of Peach trees one of the largest and most promising lot of Peach trees ever grown and every tree budded on Seedlings grown from Kansas and North Carolina Natural Seeds. No Root Gall, no breaking off at surface of ground. Not apt to take Yellows.

Place your orders now. Make sure of your trees. Name kinds, grade and number wanted. We will reserve the trees until you want them shipped.

This past season hundreds of planters failed to get supplied because they waited too late before placing their orders. With the increased demand for Peach trees and the limited supply, we advise you to order soon as our prices are surely low.

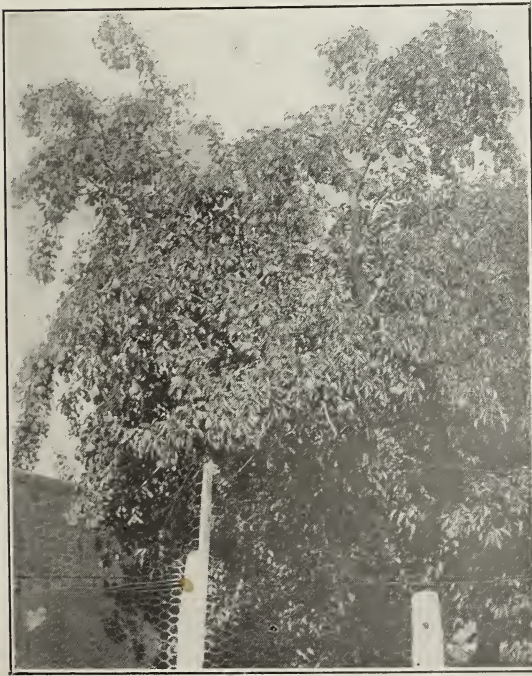

ONE OF OUR BARTLETT PEAR TREES loaded with Choice Fruit, the Results of Spraying. Uninjured by severe frosts of April and May, 1913

Can't you arrange to visit our nursery and see how we grow our stock?

We give 30 trees of one variety at 100 rates, 300 of a kind (as 300 apple or 300 peach, etc., not less than 10 of one variety) at 1000 rates, over 10 and less than 30 at 10 rates less than 10 at each rates. Please note where no 1000 rates is quoted that 100 rates govern. All stock nicely packed F. O. B. cars here, in good boxes or bales at prices named in price list.

TERMS: Orders from parties without rating, billed cash before shipment or one-quarter cash with order, balance when stock is ordered shipped. If all cash with order 5 per cent off. No discount unless all cash with order. This price list is our salesman, and opens the way for every planter to secure our sterling quality trees at the lowest possible prices.



PLANT YOUNG, FIRST CLASS
HEALTHY TREES

Less 5 per cent off if cash with order.



Block of coming two year APPLE, containing over 100,000 trees.
Note excellent growth.

APPLE TREES

2 and 1 year on French Roots

	Each	Per 10	Per 100	Per 1000
Extra Select 5 to 7 feet assorted - - - -	.30	\$2.25	\$18.00	\$140.00
Extra choice 4 to 6 feet assorted - - - -	.25	2.00	11.00	100.00
First Class Medium, 4 to 5 feet, assorted - - -	.20	1.50	8.00	75.00
One year Buds 4 to 5 feet - - - - -	.25	1.75	10.00	90.00
One year Buds 3 to 4 feet - - - - -	.20	1.50	8.00	75.00
One year Buds and Grafts 2 to 3 feet - - -	.15	1.25	6.00	50.00

Add 2c per tree for Delicious, W. Banana and King David.

A PARTIAL LIST OF VARIETIES

Apple of Commerce	Early Ripe	Maiden's Blush	Stark
Aken Red	Fall-Water	Monocacy	Smoke House
Baldwin	Gravestein	McIntosh	Summer Rambo
Bismark	Golden Sweet	Mammoth Black Twig	Stayman's Wine Sap
Ben Davis	Grimes Golden	Opalescent	Winter Banana
Blk. Ben Davis	Gano	Paradise	Wm. Ea Red
Duchess	Jonathan	Red Astrachan	Wine Sap
Delicious	King	Rome Beauty	Yellow Transparent
Early Harvest	King David	Senator	York Imperial



One of our large blocks of one year budded Apple. Photographed in July.
Note excellent stand and growth.

WESTMINSTER NURSERY, WESTMINSTER, MD.

PEACH TREES

	Each	Per 10	Per 100	Per 1000
Extra 6 to 7 feet - - - - -	.18	\$1.50	\$9.00	\$80.00
First Class 5 to 6 feet - - - - -	.14	1.00	7.50	65.00
“ “ 4 to 5 feet - - - - -	.12	.80	6.00	50.00
“ “ 3 to 4 feet - - - - -	.10	.75	5.00	45.00
“ “ 2 to 3 feet partly branched - -	.08	.65	4.50	40.00

Our Peach trees have made an excellent growth and will grade up fine. Mostly 5 to 6 feet, 4 to 5 feet and 3 to 4 feet trees. A large stock of Elberta.

I wish to call your special attention to the fact that every one of our large stock of peach trees are budded on Kansas and North Carolina Natural Seedlings. The most hardy in the U. S. You can not afford to overlook this important feature. Our trees are well grown, smooth and well rooted. Our prices are low considering the quality. Let us have your order at once that we may reserve the varieties for you. Kinds marked (S) were collected and carefully selected by Mr. Charles K. Shank, of Smithburg, Md. Notice about time of Ripening.

VARIETIES

Bilyeau (Oct.)	Gold Drop (S) (Sept. 25)	Ray (Aug. 10)
Belle of Ga. (S) (July 12)	Gerry Hold On (S) (Sept. 10)	Reeve's Favorite (S) (Sept. 12)
Bonanza (S) (Sept. 5)	Greensboro (July 4)	Smock Beers (Sept. 25)
Champion (S) (Aug. 20)	Hiley Early (July 1)	Shipley Late Red (Sept. 10)
Chair's Choice (Sept. 12)	Iron Mountain (Sept. 25)	Stevens R. R. (Sept. 10)
Crawford's Late (Sept. 18)	Late Stump (S) (Sept. 28)	Stump (Sept. 20)
Carman (S) (Aug. 5)	McCallister (S) (Sept. 15)	Slappey (July)
Captain Ede. (Aug. 5)	Mathews Beauty (Aug. 20)	Salway (S) (Sept. 30)
Elberta (S) (Sept. 1)	Mayflower (July 1)	Willett (S) (Sept. 10)
Fitzgerald (Sept. 5)	Mt. Rose (S) (Aug. 15)	White Heath Cling (S) (Sept. 28)
Fox Seedling (S) (Sept. 15)	Niagara (S) (Sept. 10)	Wheatland (S) (Sept. 25)
Ford's Late White (Sept. 20)	O. M. Free (Sept. 15)	Wilkin's Cling (S) (Sept. 20)
Globe (Sept. 28)	Picquet's Late (Sept. 28)	Yellow St. John (S) (July 25)

STANDARD PEARS

My pears are grown on French Roots and I call special attention to my one year 3 to 5 feet trees. Bartlett and Sickle 2c extra.

	Each	Per 10	Per 100	Per 1000
First Class extra 5 to 7 feet - - - - -	.30	\$2.75	\$25.00	
“ “ 4 to 6 feet - - - - -	.25	2.25	20.00	
“ “ 4 to 5 feet - - - - -	.20	1.75	16.00	
“ “ 3 to 5 feet 1 year - - - - -	.20	1.75	16.00	
“ “ 2 to 3 feet 1 year - - - - -	.16	1.50	12.00	
“ “ Dwarf 4 to 5 feet 2 year Duchess and Sickle	.15	1.50	15.00	
“ “ “ 3 to 4 feet 2 year Duchess and Sickle	12.	1.10	10.00	

VARIETIES

Bartlett	Flemish Beauty	Sheldon
Clapp's Favorite	Kieffer	Sickle
Duchess	Lawrence	Wilder



Section of one of our Blocks of one year budded Peach, containing a half million trees. Photographed in July. Note magnificent growth.

5 at 10 rates, 50 at 100 rates, 500 at 1,000 rates

CHERRY

I have a fine lot of 1 year Cherry, 3 to 4 feet, and 2 to 3 feet, all budded on French Roots. Try them. Kinds in 1 year are Early Richmond, Dye House, Olivet and Montmorency.

PRICES OF CHERRY TREES 2 YEARS		Each	Per 10	Per 100	Per 1000
First Class	5 to 6 feet	.35	\$3.00	\$20.00	
"	4 to 6 feet	.30	2.50	16.00	
"	4 to 5 feet	.25	2.00	12.00	
"	3 to 4 feet 1 year	.25	2.00	12.00	
"	2 to 3 feet	.20	1.75	10.00	

VARIETIES

Sour and Duke's Early Richmond, Dye House, Olivet and Large Montmorency. Sweets, White Ox Heart, Governor Wood, Napoleon, Ida, Black Tartarian, Windsor, Yellow Spanish, Etc.

CRAB APPLES

	Each	Per 10	Per 100	Per 1000
First Class 4 to 6 feet	.30	\$2.50		
" " 4 to 5 feet	.25	2.00		

VARIETIES: Hyslop, Martha, Whitney and Transcendent.

PLUMS PRICES OF PLUM TREES

	Each	Per 10	Per 100	Per 1000
First Class 5 to 6 feet	.30	\$2.75	\$25.00	
" " 4 to 5 feet	.25	2.25	20.00	
" " 3 to 4 feet	.20	1.75	15.00	



VARIETIES

Abundance	Burbank	Satsuma
Bradshaw	Shropshire Damson	Wickson
Red June	Moore's Arctic	Lombard
German Prune,	Climax, Gold etc.	

APRICOTS

	Each	Per 10	Per 100	Per 1000
First Class 5 to 6 feet	.30	\$2.75	\$20.00	
" " 4 to 5 feet	.25	2.00	18.00	
" " 3 to 4 feet	.20	1.75	16.00	

Varieties: Acme and Early Golden.

QUINCE

	Each	Per 10	Per 100	Per 1000
3 to 5 feet, 40c each ; \$3.50 per ten. \$30.00 per hundred.				

VARIETIES

Orange	Bourgeat	Meech Prof.	Champion
--------	----------	-------------	----------



A large field of Cumberland Raspberry, from which we grow our plants

RASPBERRY

	PRICE	Each	Per 10	Per 100	Per 1000
Cumberland			.50	\$1.75	\$12.00
Kansas and Eureka			.40	1.50	10.00
Ruby and Miller Red			.40	1.50	8.00

Special prices given on large quantities



View of several hundred thousand Peach Seedlings. Block of budded Peach Trees in Background

BLACKBERRIES	PRICE	Each	10	100	1000
Snyder		.05	.30	\$1.75	\$12.00
Early Harvest		.05	.25	1.50	10.00
El Dorado		.06	.40	2.50	15.00
Blower		.06	.40	2.50	15.00
Lucretia Dew Berry		.05	.25	1.50	10.00

MULBERRY	PRICE	Each	10	100
Downing, Hicks, New American 4 to 6 feet		.50	\$4.00	\$35.00

CURRENTS	Each	Per Doz.	100	1000
2 year No. 1 Fay's Prolific	.12	\$1.00	\$6.50	\$60.00
1 year No. 1 Fay's Prolific	.10	.75	5.00	45.00
2 year No. 1 Cherry	.10	.75	5.50	50.00
2 year North Star, No. 1	.12	\$1.00	\$6.50	\$60.00

GOOSEBERRIES	Each	per doz.	per 100	per 1000
2 year No. 1 Downing and Smith Improved,	.15	\$1.25	\$8.00	\$70.00

RHUBARB	PRICES	Each	per doz.	per 100	per 1000
Eaton and Myatt's Linnaeus		.10	.60	\$5.00	

GRAPES	BLACK VARIETIES	Each	Per 10	Per 100	Per 1000
2 year No. 1 Moore's Early		.10	.70	\$5.00	
2 year No. 1 Concord		.10	.70	4.50	

	RED VARIETIES			
2 year No. 1 Catawba		.10	.75	\$6.00
2 year No. 1 Agawam		.10	.75	6.50

	WHITE VARIETIES			
2 year No. 1 Niagara		.10	.75	\$6.50
2 year No. 1 Pocklington		.10	.75	6.50



ASPARAGUS 2 year Strong Plants
5c each; 25c per doz.; 75c per 100; \$4.00 per 1000.
Varieties: Conovers, Palmetto, Barr's Mammoth

STRAWBERRIES
Long list of varieties. Prices on application or see catalogue

NUT TREES	Each	per 10
English Walnuts 3 to 4 feet	.50	4.00
Japan Walnuts 3 to 4 feet	.50	\$4.00

Grafted Chestnuts priced on application.

CALIFORNIA PRIVET	Each	Per 10	Per 100	Per 1000
2 to 3 feet 2 year		\$.50	\$3.50	\$25.00
1½ to 2 feet 2 year		.40	2.50	18.00
12 to 18 inches 1 and 2 year		.35	2.00	15.00

We have over 150,000 Privet fine, bushy plants and these very low prices should interest you.

CATALPA SPECIOSA SEEDLINGS

	Each	Per 10	Per 100	Per 1000
Catalpa Speciosa first class, 18 to 24 inches		.50	2.00	10.00
Catalpa Speciosa first class 12 to 18 in. -		\$.30	\$1.50	\$ 6.00
Catalpa Speciosa first class 8 to 12 in. -		.25	1.25	4.50

WEeping TREES

	Each	
European Ash, 2 year heads - - - -	\$1.00	
European Ash 1 year heads - - - -	.75	
Birch, Cutleaved, 4 to 6 feet - - - -	1.00	
Kilmarnock Willow, 2 year heads - - -	.75	
Mulberry, Tea's 2 year heads - - - -	1.00	
Wisconsin Willows, 5 to 7 feet - - - -	.50	4.50

DECIDUOUS SHRUBS

	Each	Per 10
Althea, Assorted, 2 feet - - - - -	.35	\$3.00
Almonds, Double flowering, pink and white	.35	3.00
Bechtels, Double flowering, American Crab, 2 to 3 ft. The most fragrant shrub that grows - - - - -	.50	4.00
Berberry, Purple leaf, 2 to 3 feet - - -	.35	3.00
Calycanthus, 2 to 3 feet - - - - -	.35	3.00
Deutzia, 2 feet - - - - -	.35	3.00
Hydrangea, P. G. 2 feet - - - - -	.35	3.00
Hydrangea, P. G. 1 to 2 feet - - - - -	.25	2.00
Honeysuckle, Upright (tree) - - - - -	.35	3.00
Pyrus, Japonica, 2 to 3 feet - - - - -	.35	3.00
Spirea, General assortment, 2 feet - - -	.30	3.00
Syringa, Mock Orange, 2 to 3 feet - - -	.35	3.00
Snow Balls, 2 to 3 feet - - - - -	.35	3.00
Azalias, 12 to 18 inch assorted - - - -	.50	

CLIMBING SHRUBS

	Each	Per 10
Ampelopsis, Virginia Creeper and Japan Ivy, strong plants - - - - -	.30	\$2.50
Clematis Viticela Mitalba, etc - - - - -	.40	3.50
Clematis Jackmani, Henri, etc. - - - - -	.50	4.00
Wistaria, 2 year, white and purple - - -	.30	2.50

BULBS

	Each	Doz.	Per 100
Peonies, a good assortment - - - - -	.25		
Yucca Filamentoso, No. 1 - - - - -	.25		
Dahlia, No. 1, red, white and pink - - -	.5	.25	\$1.00
Foliage Cannas. Roots or large growing foliage	.5	.50	

ORNAMENTAL (Deciduous Trees)

	Each	Per 10	Per 100	Per 1000
Maple, Soft or Silver, 8 to 10 feet - - -	.50	\$4.50	\$40.00	
Maple, Soft or Silver, 6 to 8 feet - - -	.40	3.75	35.00	
Maple, Norway and Sugar, 8 to 10 feet - -	1.00	8.00	70.00	
Maple, Norway and Sugar, 6 to 8 feet - -	.75	6.50	60.00	
Maple, Norway and Sugar, 4 to 6 feet - -	.50	4.00	35.00	
Maple, Japan, 12 to 18 inches - - - - -	1.00	9.00		
Mountain Ash, 6 to 8 feet - - - - -	.75	7.00		
Mountain Ash, 5 to 6 feet - - - - -	.60	5.00		
Poplar, Carolina, 10 to 12 feet - - - - -	.50	4.00	35.00	
Poplar, Carolina, 8 to 10 feet - - - - -	.40	3.50	25.00	
Poplar, Carolina, 6 to 8 feet - - - - -	.30	2.00	15.00	
Poplar, Carolina, 4 to 6 feet - - - - -	.25	1.50	10.00	
Linden, European and American 8 to 10 feet	.75	6.50		
Linden, European and American 6 to 8 feet	.60	5.50		
Poplar, Tulip and Silver, 6 to 8 feet - -	.50	4.50		
Horse Chestnut, 3 to 4 feet - - - - -	.40	3.50	25.00	
Magnolia, 3 to 4 feet assorted - - - - -	.75	6.50		

Our Shade trees cannot be beaten.

Prices on other sorts given on application.

EVERGREENS

	Each	Per 10
Norway Spruce 2 to 3 feet - - - -	.50	\$4.00
Norway Spruce 18 to 24 inches - - - -	.35	2.75
Norway Spruce 12 to 18 inches - - - -	.25	2.00
Arbor Vitae Pyramidalis 2 to 3 feet - - - -	.50	4.00
Arbor Vitae Pyramidalis 18 to 24 inches - - - -	.40	3.00
Arbor Vitae Pyramidalis 12 to 18 inches - - - -	.30	2.75
Col. Blue Spruce, 12 to 18 inches	1.00	9.00
Irish Juniper, 2 to 3 feet - - - -	.50	4.00

ROSES

	Each	Per 10
Hybrids, Perpetual (budded), general asst.	.30	\$2.50
Moss, 2 year, strong	.30	2.50
Climbing, 2 year, strong	.35	3.00
Tree Roses, 2 year, strong - - - - -	1.00	9.00
Special H. P. Roses, Densmore, Black Prince, Meteor, American Beauty - - - - -	.40	3.50
Special Roses, Baby Rambler, a fragrant bloomer - - - - -	.50	4.00

See catalogue as to different kinds and descriptions of same.



Section of one of our Apple Orchards, showing Peach Trees as fillers, two years after planting. Potatoes used as mulch crop.

NUMBER OF TREES TO AN ACRE

30 feet apart each way.....	50	10 feet apart each way ..	345
25 " " " ".....	70	8 " " " ".....	684
20 " " " ".....	110	6 " " " ".....	1,210
18 " " " ".....	135	5 " " " ".....	1,742
15 " " " ".....	205	4 " " " ".....	2,723
11 " " " ".....	300	3 " " " ".....	4,840

Rule—Multiply the distance in feet between the rows by the distance the plants are apart in the rows, and the product will be the number of square feet for each plant or hill, which divided into the number of feet in an acre, 43,560, will give the number of trees in an acre.

DISTANCE FOR PLANTING

Standard Apples	30 feet each way
Standard pears and strong growing cherries	20 " " "
Standard plums, apricots, peaches, nectarines	14 to 18 " " "
Dwarf Pears	10 to 12 " " "
Grapes	rows 10 to 16 feet apart, 7 to 16 feet in rows.
Strawberries, for field culture.....	18 to 24 inches by 3 to 3½ feet apart.
Strawberries for garden culture.....	1 to 2 feet apart
Raspberries.....	row 4 to 6 feet apart, 2 to 3 feet in rows

A Select List of Varieties

- APPLES--- Baldwin, Early Harvest, Gano, Grimes' Golden, Jonathan, Summers Rambo, Stark, Stayman's Winesap, York Imperial, Yellow Transparent, McIntosh, Mammoth Black Twigg, Winesap, Rome Beauty.
- CHERRIES--- Early Richmond, Montmorency, Black Tartarian, White Oxhart, and Dye House.
- CURRENTS--- Fay's Prolific.
- GOOSEBERRY--- Downing.
- GRAPES--- Concord, Moore's Early, and Niagara.
- ORNAMENTAL STOCK--- American Arborvitae, Pyramidal Aborvitae, Norway Maple, Silver Maple, Sugar Maple, Carolina Poplar, Catalpa Speciosa, Colorado Blue Spruce, Koster's Blue Spruce, Norway Spruce, Mt. Ash, European Linden.
- PEACHES--- Crawford's Late, Belle of Georgia, Carman, Chair's Choice, Champion, Elberta, Fox Seedling, Salway, Stump, Beers Smock.
- PEARS--- Keiffer, Bartlett, Duchess, Sheldon.
- PLUMS--- Burbank, Red June, Bradshaw.
- QUINCES--- Orange, Champion, Bourgest.
- ROSES--- Philadelphia Rambler, Baby Rambler.
- STRAWBERRIES--- Aroma, Gandy, Climax, Sample, Haverland, Chesapeake.
- ASPARAGUS--- Conovers, Cal. Palmetto.
- RASPBERRY--- Rubby and Miller Red, Cumberland Black.
-

The Westminster Nursery

WESTMINSTER, MD.

J. E. STONER, Sole Prop.

All quotations are for immediate acceptance, subject to stock being unsold, and without liability to me should injury befall the stock from frost, hail, fire, or other causes beyond my control.

Long Distance C. & P. Telephone 222

The Westminster Nursery

J. E. STONER, Sole Proprietor



REFERENCE

The Union National Bank of Westminster

Wholesale and Retail . . . **Grower of Fine Nursery Stock**

SPECIALTIES---Peach, Apple and Plum Trees, Strawberry, Raspberry, Asparagus Plants, and Carolina Poplar, Locust and Catalpa Seedlings, Cal. Privets :: :: All Trees Fumigated

Westminster, Md.,

Dear Sir:

We enclose our regular planters' price-list and would kindly ask you to take note of our very low prices named thereon. We call particular attention to the special prices on Peach, Apple, Pear and Cherry Trees, also Berry Plants, California Privet and Carolina Poplars. This stock is of the very best quality and will please you.

These prices should attract your attention and bring us your orders, which we assure you will have our personal attention.

You will notice we offer a general list of stock. Our one and two year Apples consist of a long list of varieties, such as York Imp., Staymen's Wine Sap, Jonathan, Grimes Golden, M. B. Twig, Etc. In Peaches our assortment is very complete, embracing all the leading commercial varieties. We have made it a specialty to obtain the very best healthy and largest strain of each variety, and all our peaches are budded on seedlings grown from Kansas and North Carolina natural seeds. This is worthy your attention and a trial order.

We have spent a lifetime in growing and handling Nursery Stock and our methods are modern and facilities unsurpassed.

We have had a fine season for growing nursery stock, and we have to offer for the coming season as nice a lot of nursery stock as can be found anywhere. No better can be supplied at any price.

We have a long list of well pleased customers, some of which are the largest planters in the country, which is sufficient evidence that our method of doing business, and our goods pleases and gives honest results.

Our specialty is to grow high grade stock and place it direct to the planters and thereby save the planters the high prices necessary when buying from a traveling salesman who gets paid well for writing up your order.

If you are interested drop us a card, and receive a copy of our New Catalog.

We call your attention to our special Coupon Offer for a short time only, and free instructive book as described on separate sheets enclosed herewith. We allow 5% discount when all cash with orders, at prices named in price list.

We trust to receive your early orders, which will have our careful attention, and if there is anything about our price list you do not understand, kindly advise and we will explain.

Awaiting your commands, and thanking you in advance for a reply, we are,

Yours very truly,

Write your name and address plainly Always give shipping directions whether by freight or express, and name freight or express office. If directions are not given we will use our own judgment.

No Charges made for Package and Delivery at R. R. Company when prices are made at catalogue prices. Where special prices are made cost of boxing and baling will be added to the cost. We endeavor to look after the interests of our customers and have plants and trees packed as light as is consistent with their safe transportation.

If Frozen when Received bury the package unopened in well drained ground or place it in a cool cellar, so that it will thaw out slowly and gradually without being exposed to the air.

If They Should Appear Dry or Shriveled When Received, through delay in transit, or from any cause, take them from the package and plunge into a tub of water or bury the roots in the ground in an inclined position, so as to cover one-half or more of the tops with earth, and then thoroughly soak with water, and then let remain for twenty-four hours or more, until they regain their fresh plump appearance, when they may be planted.

Our Guarantee—While we exercise the greatest care to have every tree and plant true to name and are ready on proper proof, to replace anything sent by us that prove untrue to label free of charge, it is understood and agreed between purchaser and ourselves that we are not to be held liable for any greater sum than that paid us for said trees that may prove untrue.

Time of Shipment—To the Fall trade, we will commence to ship trees as soon as the leaves are off and the wood ripe, and plants about the 1st of October and continue as long as the weather is mild. For the Spring trade, in most seasons, we can fill orders as early as February for the South, as late as May for the Northern customers. Always name date when you want stock shipped, but have it reach you before you need it. We endeavor to handle your stock in the best manner, pack it up nicely and give you good count.

When Best to Order. Order now. Do not wait until you are ready to plant.

Your order will not be shipped until the proper time.

How Best to Remit—Remit by Bank Draft, Express Money Order, or Post Office Money Order on Westminster Post Office, Registered Letter, or stamps for the fractional part of a dollar. Payments Invariably in Advance.

Special Low Express Rate—By special arrangements we are able to send plants by express to any parts of the country at 20 per cent less than merchandise rate over each company. We interest ourselves in giving our customers a

Prices named in this list supercede all former quotations and are subject to change without notice.

Claims for Deduction should be made within five days from receipt of goods.

This special price list is our agent and the kinds and varieties of stock named herein are comprised largely of the stock we grow.

SPRAYERS AND SPRAYING SOLUTIONS

We sell Sprayers and instruct kind of sprayers and teach you how and when to spray. We offer Lime Sulphur Solution. Arsenate of Lead, Soluble Oil, etc., at low prices.

YOU SHOULD HAVE A NURSEYMAN

In exactly the same sense that you have a family doctor, a lawyer, a grocer—one in whom you can with confidence rely. I want to be your nurseryman. I require no contract, no stipulation, no fee.

PLANT AN ORCHARD

Buy trees on the Whole Root System. Buy trees clean, healthy and true to name. Buy trees that are fumigated. Buy trees direct from the grower.

FINEST
FRUIT
OR
AIR
FIGURES

J. E. STONER

Sole Proprietor of The Westminster Nursery

R. F. D. No. 4, Westminster, Md.

Long Distance C. & P. Telephone 222

Our New Catalogue Mailed To You On Request

TIME
TRIED
THOROUGHLY
TESTED
TREES