Separate chart 5-B

別表五，(二) 肢体不自由児・盲児・ろうあ児調（昭和二十四年八月一日調査）

limb-defected, blind, dumb and deaf — Aug 1. 49.

| 理由 / 要否 / 郡市別 | 肢体不自由児 (limb-defected) | | 盲児 (blind) | | ろうあ児 (dumb and deaf) | | 計 (total) |
|---|---|---|---|---|---|---|---|
| | 要 | 否 | 要 | 否 | 要 | 否 | |
| 高知市 city | 12 | 52 | 0 | 4 | 5 | 12 | 85 |
| 高岡郡 Takaoka | 39 | 185 | 4 | 16 | 2 | 19 | 285 |
| 土佐郡 Tosa | 1 | 15 | 1 | 1 | 0 | 4 | 22 |
| 安藝郡 Aki | 4 | 37 | 2 | 4 | 2 | 8 | 57 |
| 長岡郡 Nagaoka | 2 | 38 | 1 | 1 | 0 | 9 | 51 |
| 香美郡 Kami | 1 | 33 | 0 | 2 | 3 | 4 | 43 |
| 吾川郡 Agawa | 3 | 9 | 0 | 1 | 0 | 3 | 16 |
| 幡多郡 Hata | 10 | 81 | 4 | 6 | 6 | 21 | 128 |
| Total 計 | 72 | 450 | 12 | 35 | 18 | 80 | 667 |
| | Needy | no | Needy | no | Needy | no | |

DECLASSIFIED E.O. 12065 SECTION 3-402/NNDG NO. 775015

DECLASSIFIED E.O. 12065 SECTION 3-402/NNDG NO.

separate form 6-A
別表、六、(二)

June 1. 48

Mental handicapped children chart

精神薄弱児童調（昭和二十三年六月一日現在）

一、年令別 by ages

| | 性別＼年令別 | 1才 | 2" | 3" | 4" | 5" | 6" | 7" | 8" | 9" | 10" | 11" | 12" | 13" | 14" | 15" | 16" | 17" | 18" | 19" | 計 |
|---|---|---|---|---|---|---|---|---|---|---|---|---|---|---|---|---|---|---|---|---|---|
| male | 男 | 0 | 0 | 2 | 1 | 1 | 3 | 24 | 50 | 77 | 68 | 60 | 71 | 38 | 28 | 17 | 14 | 4 | 7 | 0 | 465 |
| female | 女 | 0 | 0 | 0 | 0 | 1 | 1 | 11 | 40 | 58 | 45 | 31 | 45 | 21 | 13 | 12 | 6 | 5 | 5 | 0 | 294 |
| Total | 計 | 0 | 0 | 2 | 1 | 2 | 4 | 35 | 90 | 135 | 113 | 91 | 116 | 59 | 41 | 29 | 20 | 9 | 12 | 0 | 759 |

二、精神薄弱状態別 Classification of the degree of mental defect

| | 性別＼状態別 | 白痴 | 痴愚 | 魯鈍 | その他 | 計 |
|---|---|---|---|---|---|---|
| male | 男 | 54 | 236 | 175 | 0 | 465 |
| female | 女 | 46 | 142 | 106 | 0 | 294 |
| Total | 計 | 100 | 378 | 281 | 0 | 759 |
| | | idiocy | fool | slow | others | |

separate form 6-A

別表六(一)

# 精神薄弱児童調(昭和二十三年六月一日現在)

Mental handicapped children chart June 1. 48

## 一、年令別 by ages

| 年令 \ 性別 | 男 male | 女 female | 計 Total |
|---|---|---|---|
| 1才 | 0 | 0 | 0 |
| 2" | 0 | 0 | 0 |
| 3" | 2 | 0 | 2 |
| 4" | 1 | 0 | 1 |
| 5" | 1 | 1 | 2 |
| 6" | 3 | 1 | 4 |
| 7" | 24 | 11 | 35 |
| 8" | 50 | 40 | 90 |
| 9" | 77 | 58 | 135 |
| 10" | 68 | 45 | 113 |
| 11" | 60 | 31 | 91 |
| 12" | 71 | 45 | 116 |
| 13" | 38 | 21 | 59 |
| 14" | 28 | 13 | 41 |
| 15" | 17 | 12 | 29 |
| 16" | 14 | 6 | 20 |
| 17" | 4 | 5 | 9 |
| 18" | 7 | 5 | 12 |
| 19" | 0 | 0 | 0 |
| 計 | 465 | 294 | 759 |

## 二 精神薄弱状態別 Classification of the degree of mental defect

| 状態別 \ 性別 | 男 male | 女 female | 計 Total |
|---|---|---|---|
| 白痴 idiocy | 54 | 46 | 100 |
| 痴愚 fool | 236 | 142 | 378 |
| 魯鈍 slow | 175 | 106 | 281 |
| その他 others | 0 | 0 | 0 |
| 計 | 465 | 294 | 759 |

DECLASSIFIED E.O. 12065 SECTION 3-402/NNDG NO.

DECLASSIFIED E.O. 12065 SECTION 3-402/NNDG NO. 775013

Appendix four 6-B
Chart of idiocy
別表六(二)
白痴児童調(昭和二十四年八月一日調査)
Aug 1, 49.

idiocy

| | 郡市別 | いはゆる白痴児童 要 | いはゆる白痴児童 否 | 計 |
|---|---|---|---|---|
| City | 高知市 | 5 | 20 | 25 |
| Hata | 幡多郡 | 10 | 36 | 46 |
| Takaoka | 高岡郡 | 10 | 91 | 101 |
| Agawa | 吾川郡 | 2 | 7 | 9 |
| Tosa | 土佐郡 | 2 | 8 | 10 |
| Nagaoka | 長岡郡 | 3 | 20 | 23 |
| Aki | 安藝郡 | 6 | 32 | 38 |
| Kami | 香美郡 | 4 | 17 | 21 |
| Total | 計 | 42 | 231 | 273 |

Needy No

Separate from 6-B
Chart of idiocy
Aug 1, 49

別表六,(二)

白痴児童調(昭和二十四年八月)(一斉調査)

idiocy

| | 要否 郡市別 | いはゆる 白痴児童 要 | 否 | 計 |
|---|---|---|---|---|
| City | 高知市 | 5 | 20 | 25 |
| Hata | 幡多郡 | 10 | 36 | 46 |
| Takaoka | 高岡郡 | 10 | 91 | 101 |
| Agawa | 吾川郡 | 2 | 7 | 9 |
| Tosa | 土佐郡 | 2 | 8 | 10 |
| Nagaoka | 長岡郡 | 3 | 20 | 23 |
| Aki | 安藝郡 | 6 | 32 | 38 |
| Kami | 香美郡 | 4 | 17 | 21 |
| Total | 計 | 42 | 231 | 273 |

Needy No

DECLASSIFIED E.O. 12065 SECTION 3-402/NNDG NO.

DECLASSIFIED E.O. 12065 SECTION 3-402/NNDG NO.

別表七ノ(一) separate form 7-A

June 1. 48

# 性行不良児調(昭和二十三年六月一日現在)

The chart of delinquent

| 年齢＼性別 (ages) | 男子 (male) | 女子 (female) | 計 (Total) |
|---|---|---|---|
| 八 (8) | 一二 | 一 | 一三 |
| 九 | 一四 | 一 | 一五 |
| 一〇 | 八 | 四 | 一二 |
| 一一 | 二四 | 四 | 二八 |
| 一二 | 二九 | 三 | 三二 |
| 一三 | 三〇 | 三 | 三三 |
| 一四 | 一七 | 二 | 一九 |
| 一五 | 一三 | 〇 | 一三 |
| 一六 | 三 | 一 | 四 |
| 一七 | 四 | 一 | 五 |
| 一八 (18) | 三 | 〇 | 三 |
| 計 (Total) | 一五七 | 二〇 | 一七七 |

| 罪名＼性別 | 男子 (male) | 女子 (female) | 計 (Total) |
|---|---|---|---|
| 窃盗 (thieving) | 五五 | 一一 | 六六 |
| 放浪 (roaming) | 三七 | 〇 | 三一 |
| 詐偽虚言 (lying) | 九 | 二 | 一一 |
| 粗暴恐喝 (threatening) | 三四 | 一 | 三五 |
| 事由不明(原調査) (uncovered) | 九 | 〇 | 九 |
| その他 (others) | 一九 | 六 | 二五 |
| 計 (total) | 一五七 | 二〇 | 一七七 |

別表七ノ一 (separate form 7-A)

June 1. 48

# 性行不良児調(昭和二十三年六月一日現在)

The chart of delinquent

| 年齢＼性別 (ages) | 男子 (male) | 女子 (female) | 計 (Total) |
|---|---|---|---|
| 八 (8) | 一二 | 一 | 一三 |
| 九 | 一四 | 一 | 一五 |
| 一〇 | 八 | 四 | 一二 |
| 一一 | 二四 | 四 | 二八 |
| 一二 | 二九 | 三 | 三二 |
| 一三 | 三〇 | 三 | 三三 |
| 一四 | 一七 | 二 | 一九 |
| 一五 | 一三 | 〇 | 一三 |
| 一六 | 三 | 一 | 四 |
| 一七 | 四 | 一 | 五 |
| 一八 (18) | 三 | 〇 | 三 |
| 計 (Total) | 一五七 | 二〇 | 一七七 |

| 癖＼性別 | 男子 (male) | 女子 (female) | 計 (Total) |
|---|---|---|---|
| 盗癖 (thieving) | 五五 | 一一 | 六六 |
| 放浪 (roaming) | 三七 | 〇 | 三一 |
| 詐偽虚言 (lying) | 九 | 二 | 一一 |
| 粗暴恐喝 (threatening) | 三四 | 一 | 三五 |
| 理由不明(要調査) (uncovered) | 九 | 〇 | 九 |
| その他 (others) | 一九 | 六 | 二五 |
| 計 (total) | 一五七 | 二〇 | 一七七 |

DECLASSIFIED E.O. 12065 SECTION 3-402/NNDG NO. 775015

DECLASSIFIED E.O. 12065 SECTION 3-402/NNDG NO. 775015

Appendix form 7-B

Chart of delinquent children Aug 1, 49

別表七(二)

不良化した児童の調(昭和二十四年八月一日調査)

| 要否 / 郡市別 | 不良化した児童 要 | 不良化した児童 否 | 計 (Total) |
|---|---|---|---|
| 高知市 (City) | 7 | 10 | 17 |
| 幡多郡 (Hata) | 4 | 8 | 12 |
| 高岡郡 (Takaoka) | 8 | 34 | 42 |
| 吾川郡 (Agawa) | 6 | 1 | 7 |
| 土佐郡 (Tosa) | 1 | 0 | 1 |
| 長岡郡 (Nagaoka) | 1 | 9 | 10 |
| 安藝郡 (Aki) | 1 | 8 | 9 |
| 香美郡 (Kami) | 8 | 7 | 15 |
| 計 (Total) | 36 | 77 | 113 |

Mccoy 5 Oct

Separate form 7-B

別表七(三)

Chart of delinquent children Aug 1, 49

不良化した児童の調(昭和二十四年八月一日調査)

| 郡市別 \ 要否 | 不良化した児童 要 | 否 | 計 (Total) |
|---|---|---|---|
| 高知市 (City) | 7 | 10 | 17 |
| 幡多郡 (Hata) | 4 | 8 | 12 |
| 高岡郡 (Takaoka) | 8 | 34 | 42 |
| 吾川郡 (Agawa) | 6 | 1 | 7 |
| 土佐郡 (Tosa) | 1 | 0 | 1 |
| 長岡郡 (Nagaoka) | 1 | 9 | 10 |
| 安藝郡 (Aki) | 1 | 8 | 9 |
| 香美郡 (Kami) | 8 | 7 | 15 |
| 計 (Total) | 36 | 77 | 113 |

needy to protect　　no

DECLASSIFIED E.O. 12065 SECTION 3-402/NNDG NO.

DECLASSIFIED E.O. 12065 SECTION 3-402/NNDG NO.

Chart of widows　　May, 49　　別表8(一)

# 未亡人集計表 (昭和24年5月現在)

高知縣

| | 夫と死別した理由 (causes) | 戦歿未亡人 (Service-man's widows) | | | | 戦災未亡人 (war-victimed general widows) | | | | 引揚未亡人 (repatriated widows) | | | | 一般未亡人 (common widows) | | | |
|---|---|---|---|---|---|---|---|---|---|---|---|---|---|---|---|---|---|
| living condition | 生活程度 / 郡別 | (生活保ゴ法)被保ゴ者 | 救ゴを要する者 | 援護を要しないもの | 計 | (生活保ゴ法)被保ゴ者 | 救護を要するもの | 援護を要しないもの | 計 | (生活保ゴ法)被保ゴ者 | 救ゴを要するもの | 援ゴを要しないもの | 計 | (生活保ゴ法)被保ゴ者 | 救ゴを要とするもの | 援護を要しないもの | 計 |
| Aki | 安藝郡 | 230 | 84 | 75 | 389 | 15 | 10 | 91 | 116 | 13 | 12 | 54 | 79 | 282 | 60 | 3.439 | 3.781 |
| Kami | 香美郡 | 124 | 47 | 687 | 858 | 17 | 13 | 73 | 103 | 12 | 16 | 65 | 93 | 150 | 88 | 2.611 | 2.849 |
| Nagaoka | 長岡郡 | 80 | 20 | 424 | 524 | 11 | 7 | 46 | 64 | 16 | 14 | 51 | 81 | 158 | 37 | 2.205 | 2.400 |
| Tosa | 土佐郡 | 30 | 4 | 149 | 183 | 5 | | 11 | 16 | 4 | | 9 | 13 | 39 | 11 | 581 | 631 |
| City | 高知市 | 195 | 35 | | 230 | 53 | 3 | | 56 | 37 | 27 | | 64 | 352 | 66 | 6.156 | 6.574 |
| Agawa | 吾川郡 | 105 | 10 | 328 | 443 | 11 | | 20 | 31 | 26 | 1 | 32 | 59 | 133 | 10 | 2.340 | 2.483 |
| Takaoka | 高岡郡 | 539 | 111 | 1.238 | 1.888 | 26 | 18 | 181 | 225 | 40 | 21 | 144 | 205 | 345 | 138 | 3.631 | 4.114 |
| Hata | 幡多郡 | 267 | 845 | 792 | 1.904 | 46 | 8 | 34 | 88 | 23 | 3 | 35 | 61 | 324 | 126 | 3.820 | 4.270 |
| | | protected | needy | O.K. | | protected | needy | O.K. | | protected | needy | independent | | | | | |
| Total | 合計 | 1.570 | 1156 | 3693 | 6419 | 184 | 59 | 456 | 699 | 171 | 94 | 390 | 655 | 1.783 | 536 | 24.783 | 27.102 |
| | 総数 34.875 | | | | | | | | | | | | | | | | |

Chart of Protected Widows May, 49

# 被保護未亡人集計表 (昭和24年5月現在)

高知県

| 郡別 / 内訳 | 被保護者世帯数 (Families) | 左の人口 (people) | 生活扶助支給月額 (monthly payment to them) | 医療扶助をうける世帯数 (families under medical care) | 左の人員数 (no. of people) | 医療扶助支給額 (amount of medical aid) |
|---|---|---|---|---|---|---|
| 安藝郡 (Aki) | 540 | 1.664 | 43.984.300 | 79 | 208 | 23.056.250 |
| 香美郡 (Kami) | 298 | 855 | 22.164.070 | 23 | 65 | 5.053.800 |
| 長岡郡 (Nagaoka) | 262 | 837 | 27.503.300 | 28 | 97 | 7.249.300 |
| 土佐郡 (Tosa) | 77 | 255 | 11.522.800 | 7 | 26 | 1.242.800 |
| 高知市 (City) | 560 | 1.817 | 52.742.600 | 107 | 344 | 3.531,0[illegible] |
| 吾川郡 (Agawa) | 278 | 844 | 27.300.500 | 31 | 103 | 10.370.000 |
| 高岡郡 (Takaoka) | 736 | 2.400 | 78.871.312 | 96 | 234 | 14.384.5[illegible] |
| 幡多郡 (Hata) | 639 | 1.998 | 64.150.200 | 45 | 106 | 12.845.[illegible] |
| | | | | | | |
| | | | | | | |
| 合計 (Total) | 3.390 | 10670 | 338.239.082 | 416 | 1.183 | 77681.410 |

DECLASSIFIED E.O. 12065 SECTION 3-402/NNDG NO.

May, 49 　　別表8' 14

# 被生活扶助母子世帯集計表（昭和24年5月現在）

Chart of protected widow with children

高知縣

| | 郡市別 ＼ 内訳 | 18才未満の子女をもつ被生活扶助世帯数 | 左の人員数 | その乳児数 | その幼児数 | その小学児童数 | その新制中学児童数 | その高校在学児童数 | 小校不就学児童数 | 新制中学不就学児童数 |
|---|---|---|---|---|---|---|---|---|---|---|
| Aki | 安藝郡 | 407 | 994 | 33 | 234 | 513 | 148 | 2 | 13 | 26 |
| Kami | 香美郡 | 211 | 502 | 1 | 95 | 235 | 85 | 1 | 11 | 20 |
| Nagaoka | 長岡郡 | 191 | 404 | 11 | 111 | 239 | 62 | 3 | 12 | 23 |
| Tosa | 土佐郡 | 59 | 153 | 2 | 31 | 76 | 29 | | | 2 |
| City | 高知市 | 365 | 886 | 24 | 447 | 143 | 208 | 3 | 5 | 34 |
| Agawa | 吾川郡 | 181 | 472 | 17 | 106 | 251 | 67 | | | 4 |
| Takaoka | 高岡郡 | 574 | 1386 | 17 | 364 | 809 | 230 | 29 | 24 | 20 |
| Hata | 幡多郡 | 473 | 1198 | 18 | 325 | 637 | 205 | 6 | 9 | 13 |
| | | No. of families with under 18 years of age-children | No. of people | No. of babies | No. of infant | No. of primary school children | No. of high school children | No. of Senior high school children | No. of non attendant children to primary school | " " to junior High school |
| Total | 合計 | 2461 | 5995 | 123 | 1713 | 2903 | 1034 | 44 | 74 | 142 |

DECLASSIFIED E.O. 12065 SECTION 3-402/NNDG NO.

Dec. 1. 49

Foster parented children under the guidance of child welfare officials 別表九

Total handled 35
Protected 28

# 福祉司里親指導児童（24.12.1現在） 總数 35 児 28

name of officials: Nakajima, Nakahira, Kusunome, Kitamura, Suzuki, Nishimoto

Names of the foster parents and placed children (里親及委託児童)

| 担当者 | 中島 | | 中平 | | 楠目 | | 北村 | | 岩城 | | 西本 | |
|---|---|---|---|---|---|---|---|---|---|---|---|---|
| 郡部 (Gun) | 須崎 | 高橋 進 | 江川崎 | 武内亀吉 | 介良 | 浜田芳馬 | 安藝 | 中山徹 | | | | |
| | | | | 林金次郎 | | | | | | | | |
| | 高石 | 横川義繁 | 佐賀町 | 浜中一男 | 赤岡 | 浜崎策一 | 畑山 | 石川四郎 | | | | |
| | | 仝 重代 | | 石田 弘 | | 中野義明 | | | | | | |
| | | 仝 雅江 | 宿毛 | 吉村覚馬 | 国府 | 林範裕 | 土居 | 田村巌 | | | | |
| | 佐川 | 広田信治 | | 乗常虹子 | | | | 高橋良江 | | | | |
| | | 永吉良一 | 池川 | 弘田幸栄 | 土佐山 | 大崎梅喜 | | | | | | |
| | 越知 | 松田富美 | | 谷村礼子 | | 高橋 明 | | | | | | |
| | | | 伊野 | 町田貫吉 | 仝 | 小松直温 | | | | | | |
| | | | | 西村益男 | | 末政 寿 | | | | | | |
| | | | | | 鏡 | 谷内繁広 | | | | | | |
| | | | | | | 森本末美 | | | | | | |
| | | | | | 仝 | 谷内工五 | | | | | | |
| | | | | | | 中岡静香 | | | | | | |
| | | | | | 西豊永 | 藤原義光 | | | | | | |
| 市内 (City) | 本町 | 石川栄吉 | 栄田町 | 瀬川清水 | | 曽根 明 | 浦戸 | 吉松 渉 | 朝倉 | 佐竹いわお | 天神 | 川添幸吉 |
| | | | | 内田千代子 | 大膳様 | 松村 薫 | | 増井八穂子 | | | | 岡本美津子 |
| | 中橋通 | 清水富蔵 | 東雲町 | 中山茂 | | | | | 桟橋 | 上村松太郎 | 天神 | 大島恭龍 |
| | | | | | 西町 | 福留武雄 | | | | | | 柳本卓男 |
| | | | 塩田町 | 白石正親 | | 中平千枝子 | | | | | | 島田善男 |
| | | | | 大川二郎 | 仁井田 | 大久保正勝 | | | | | | 稲井 洋 |
| | | | | 岡崎 和 | | 喜来良男 | | | | | | |
| | | | 大川筋 | 公文富代 | | 庄岡一男 | | | | | | |
| | | | | 池本和子 | 種崎 | 管 種義 | | | | | | |
| | | | | | | 安部真己 | | | | | | |

DECLASSIFIED E.O. 12065 SECTION 3-402/NNDG NO.

dec. 1. 49

Fosterparented children under the guidance of child welfare officials 別表九

Total handled 35
protected 28

# 福祉司里親指導児童（24.12.1現在）

總数 35
児 28

Name of officials: Nakajima, Nakahira, Kusunoki, Kitamura, Iwaki, Nishimoto

Names of the foster parents and placed children

| 担当者 | | 中島 | 中平 | 楠目 | 北村 | 岩城 | 西本 |
|---|---|---|---|---|---|---|---|
| 里親及委託児童 | 郡部 (Gun) | 須崎 高橋進 | 江川崎 武内亀吉 | 介良 浜田芳馬 | 安藝 中山徹 | | |
| | | | 林金次郎 | | | | |
| | | 高石 横川義繁 | 佐賀町 浜中一男 | 赤岡 浜崎策一 | 畑山 石川四郎 | | |
| | | 仝 重代 | 石田弘 | 中野義明 | | | |
| | | 仝 雅江 | 宿毛 吉村覚馬 | 国府 林範裕 | 土居 田村巌 | | |
| | | 佐川 広田信治 | 乗常紅子 | | 高橋良江 | | |
| | | 永吉良一 | 池川 弘田幸栄 | 土佐山 大崎梅喜 | | | |
| | | 越知 松田富美 | 谷村礼子 | 高橋明 | | | |
| | | | 伊野 町田貫吉 | 仝 小松直温 | | | |
| | | | 西村益男 | 末政寿 | | | |
| | | | | 鏡 谷内繁広 | | | |
| | | | | 森本木美 | | | |
| | | | | 仝 谷内工五 | | | |
| | | | | 中岡静香 | | | |
| | | | | 西豊永 藤原義光 | | | |
| | 市内 (City) | 本町 石川栄吉 | 栄田町 瀬川清水 | 曽根明 | 浦戸 吉松渉 | 朝倉 佐竹いわお | 天神 川添幸吉 |
| | | | 内田千代子 | 大膳様 松村薫 | 増井八穂子 | | 岡本美津子 |
| | | 中橋通 清水富蔵 | 東雲町 中山茂 | | | 桟橋 上村松太郎 | 天神 大島恭龍 |
| | | | | 西町 福留武雄 | | | 柳本卓男 |
| | | | 塩田町 白石正親 | 中平千枝子 | | | 島田善男 |
| | | | 大川二郎 | 仁井田 大久保正勝 | | | 福井洋 |
| | | | 岡崎和 | 喜来良男 | | | |
| | | | 大川筋 公文富代 | 庄岡一男 | | | |
| | | | 池本和子 | 種崎 管種義 | | | |
| | | | | 安部真弓 | | | |

DECLASSIFIED E.O. 12065 SECTION 3-402/NNDG NO.

DECLASSIFIED E.O. 12065 SECTION 3-402/NNDG NO. 115013

Classification of widows' Occupations according to their ages

別表 11

Kind of job

# 年令別にみた未亡人の職業

| 職業別 / 年令別 | 商業 | 農業 | 漁業 | 飲食業 | 旅館業 | 事務的職業 (俸給者) | 専門的職業 | | | | | | | 半技術的職業 | | | |
|---|---|---|---|---|---|---|---|---|---|---|---|---|---|---|---|---|---|
| | | | | | | | 教師 | 医師 | 看護婦 | 保母 | 察母 | 助産婦 | 保健婦 | 結髪 | 洋裁 | 和裁 | 編物 |
| 20—24 | 9 | 123 | 14 | 2 | 0 | 19 | 0 | 0 | 1 | 0 | 0 | 1 | 0 | 1 | 16 | 1 | 10 |
| 25—29 | 123 | 980 | 63 | 4 | 3 | 118 | 11 | 2 | 2 | 0 | 0 | 0 | 1 | 9 | 47 | 15 | 22 |
| 30—34 | 261 | 1.793 | 158 | 28 | 6 | 226 | 41 | 2 | 4 | 1 | 0 | 4 | 3 | 11 | 58 | 23 | 3 |
| 35—39 | 373 | 1.819 | 191 | 31 | 9 | 231 | 48 | 1 | 8 | 2 | 0 | 12 | 0 | 5 | 72 | 42 | 1 |
| 40—45 | 406 | 1.500 | 193 | 23 | 2 | 221 | 52 | 0 | 5 | 3 | 1 | 11 | 0 | 6 | 40 | 36 | 0 |
| 46—50 | 325 | 1.244 | 133 | 15 | 5 | 135 | 15 | 1 | 4 | 0 | 0 | 11 | 0 | 7 | 26 | 30 | 0 |
| 不明 | 13 | 25 | 13 | 0 | 0 | 6 | 1 | 0 | 1 | 0 | 0 | 0 | 0 | 0 | 2 | 4 | 0 |
| 計 | 1.510 | 7.484 | 765 | 103 | 25 | 956 | 168 | 6 | 25 | 6 | 1 | 39 | 4 | 39 | 261 | 151 | 36 |
| | Commerce | Farmer | fishery | public house | hotels | salaried | teacher | doctor | nurse | nursing | Teacher maternity | mid-wife | health nurse | hair dresser | tailor | tailor | knitting |

DECLASSIFIED E.O. 12065 SECTION 3-402/NNDG NO. 775073

…s'
…g to their

Jan 10, 48.
under 50 years old

# 未亡人の職業 (昭和24年1月10日現在 50才未満者)

| …的職業 | | | 半技術的職業 | | | | | 労働 | 内職 | 接客婦 | 附添婦 | 洗濯 | 女中 | ダンサー | 家貸 | 僧侶、神職 | 無職 | 其の他 | 計 |
|---|---|---|---|---|---|---|---|---|---|---|---|---|---|---|---|---|---|---|---|
| 寮母 | 助産婦 | 保健婦 | 結髪理髪 | 洋裁 | 和裁 | 編物 | 其の他 | 日傭 雑役 人夫等 | | | | | | | | | | | |
| 0 | 1 | 0 | 1 | 16 | 1 | 10 | 9 | 33 | 2 | 0 | 0 | 0 | 2 | 0 | 0 | 0 | 45 | 0 | 288 |
| 0 | 0 | 1 | 9 | 47 | 15 | 22 | 8 | 253 | 267 | 15 | 6 | 0 | 11 | 2 | 1 | 1 | 212 | 0 | 2.176 |
| 0 | 4 | 3 | 11 | 58 | -23 | 3 | 11 | 743 | 306 | 12 | 1 | 2 | 23 | 0 | 2 | 1 | 399 | 10 | 4.132 |
| 0 | 12 | 0 | 5 | 72 | 42 | 1 | 11 | 875 | 222 | 8 | 3 | 1 | 14 | 0 | 3 | 2 | 379 | 11 | 4.374 |
| 1 | 11 | 0 | 6 | 40 | 36 | 0 | 12 | 806 | 186 | 9 | 2 | 3 | 14 | 0 | 1 | 0 | 342 | 9 | 3.883 |
| 0 | 11 | 0 | 7 | 26 | 30 | 0 | 8 | 627 | 171 | 3 | 1 | 1 | 9 | 0 | 3 | 0 | 299 | 15 | 3.088 |
| 0 | 0 | 0 | 0 | 2 | 4 | 0 | 0 | 32 | 38 | 0 | 1 | 0 | 1 | 0 | 0 | 0 | 15 | 0 | 152 |
| 1 | 39 | 4 | 39 | 261 | 151 | 36 | 59 | 3.369 | 1.192 | 47 | 14 | 7 | 74 | 2 | 10 | 4 | 1.691 | 45 | 18.093 |
| | mid-wife | health nurse | hair dresser | tailor | tailor | knitting | others | labor | home work | service women | helper | washing | servant | dancer | renting houses | religious workers | jobless | others | total |

DECLASSIFIED E.O. 12065 SECTION 3-402/NNDG NO. 115013

(昭和24年8月1日午前0時現在)　　高知縣

| 肢体不自由児 crippled | | 盲児 blind | | ろうあ児 deaf and dumb | | 保育所に入所する必要のある児童 No of needy children to be protected in nurseries | |
|---|---|---|---|---|---|---|---|
| 要 needy | 否 O.K | 要 needy | 否 O.K | 要 needy | 否 O.K | 親の労働のため working parents | 親の病気等のため sick parents |
| 72 | 450 | 12 | 35 | 18 | 80 | 1,555 | 70 |
| 41 | 253 | 7 | 21 | 10 | 59 | 762 | 46 |
| 31 | 197 | 5 | 14 | 0 | 41 | 793 | 24 |
| 0 | 5 | 1 | 0 | 0 | 3 | 50 | 1 |
| 6 | 67 | 1 | 5 | 1 | 16 | 1008 | 36 |
| 66 | 378 | 10 | 30 | 17 | 81 | 497 | 23 |
| 45 | 331 | 6 | 16 | 14 | 85 | 1,088 | 45 |
| 2 | 43 | 1 | 6 | 0 | 0 | 78 | 0 |
| 16 | 49 | 3 | 2 | 1 | 7 | 299 | 14 |
| 9 | 27 | 2 | 1 | 2 | 3 | 90 | 8 |

DECLASSIFIED E.O. 12065 SECTION 3-402/NNDG NO. 115013

Chart of investigated needy children

別表 10, 2　　要保護児童調査集計表

| 児童の種類別 | | 適切な養護を欠く児童 No proper protection | | 不良化した児童 delinquent | | いはゆる白痴の児童 idiocy | |
|---|---|---|---|---|---|---|---|
| 収容保護の要否 Need to be protected in institution | | 要 needy | 否 O.K | 要 needy | 否 O.K | 要 needy | 否 O.K |
| 總数 Total | | 87 | 242 | 36 | 77 | 42 | 231 |
| 男女別 | 男 male | 44 | 154 | 30 | 68 | 25 | 120 |
| | 女 female | 43 | 88 | 6 | 9 | 17 | 111 |
| 年令別 ages | 乳児 0—1 (0才～1才未満) | 3 | 4 | 0 | 0 | 0 | 1 |
| | 幼児 1—6 (1才～6才未満) | 20 | 36 | 3 | 6 | 6 | 13 |
| | 少年 6—18 (6才～18才未満) | 64 | 202 | 33 | 71 | 36 | 217 |
| 保護者別 | 実父母 Natural parents | 10 | 66 | 17 | 47 | 25 | 172 |
| | 実父 Natural father (継母あるもの を含む) | 8 | 25 | 8 | 10 | 7 | 12 |
| | 実母 Mother (継父あるもの を含む) | 36 | 28 | 4 | 9 | 4 | 39 |
| | その他 Others | 23 | 123 | 7 | 11 | 6 | 8 |

DECLASSIFIED E.O. 12065 SECTION 3-402/NNDG NO. 115013

表 (昭和24年8月1日午前0時現在) 高知縣

| 土佐郡 Tosa | 吾川郡 Agawa | 高岡郡 Takaoka | 幡多郡 Hata | 計 Total | |
|---|---|---|---|---|---|
| 171 | 512 | 1.710 | 1.448 | 3.549 | No. of mothers |
| 0 | 5 | 29 | 44 | 140 | No. of children 0-1 |
| 64 | 170 | 516 | 503 | 2.635 | 1-6 |
| 358 | 1.064 | 3.141 | 2.506 | 14.991 | 6-18 |
| 0 | 0 | 3 | 13 | 44 | needy to be protected in widow's home |
| 6 | 9 | 63 | 97 | 394 | needy of housing |
| 58 | 128 | 508 | 418 | 2.239 | Protected |
| 19 | 69 | 250 | 237 | 1.503 | potential needy |
| 47 | 200 | 358 | 524 | 3.064 | just meet |
| 47 | 115 | 394 | 269 | 1.743 | well off |
| 14 | 37 | 275 | 223 | 1.234 | jobless |
| 45 | 130 | 452 | 530 | 2.754 | Home work |
| 112 | 345 | 983 | 695 | 4.561 | permanent job |
| 8 | 0 | 17 | 56 | 220 | protected |
| 2 | 3 | 7 | 45 | 141 | potential needy |
| 3 | 4 | 15 | 76 | 211 | just meeting |
| 1 | 0 | 11 | 23 | 63 | well-off |

Needy for job-training

DECLASSIFIED E.O. 12065 SECTION 3-402/NNDG NO. 775015

別表十一の一 chart of mother with children

第三票

母子世帯調査集計

| 郡市別 | | 高知市 city | 安藝郡 Aki | 香美郡 Kami | 長岡郡 Nagaoka |
|---|---|---|---|---|---|
| 總数 | | 1.581 | 1.333 | 844 | 850 |
| 子供の数 | 乳児（0才～1才未満） | 24 | 21 | 7 | 10 |
| | 幼児（1才～6才未満） | 444 | 407 | 271 | 260 |
| | 少年（6才～18才未満） | 2.330 | 2469 | 1.530 | 1.593 |
| 母子寮に入寮し指導保護を受ける必要がある | | 1 | 2 | 4 | 11 |
| 住宅をあっせんする必要がある | | 110 | 35 | 50 | 24 |
| 生活程度 | 生活保護法による保護を受けている | 346 | 359 | 190 | 232 |
| | 生活保護法による保護を受けていないが生活が極めて困難である | 437 | 203 | 160 | 128 |
| | 生活保護法による保護を受けていないが余裕のない生活である | 541 | 527 | 362 | 305 |
| | 生活に相当の余裕がある | 257 | 244 | 232 | 185 |
| 職業 | 職業のないもの | 240 | 207 | 135 | 103 |
| | 内職しているもの | 605 | 477 | 274 | 241 |
| | 定職のあるもの | 736 | 649 | 535 | 506 |
| 技能習得を希望するもの | 生活保護法による保護を受けている | 64 | 8 | 44 | 23 |
| | 生活保護法による保護を受けていないが生活が極めて困難である | 44 | 12 | 21 | 7 |
| | 生活保護法による保護を受けていないが余裕のない生活である | 54 | 26 | 26 | 7 |
| | 生活に相当の余裕がある | 14 | 2 | 8 | 4 |

DECLASSIFIED E.O. 12065 SECTION 3-402/NNDG NO. 115013

# CHILD WELFARE INSTITUTIONS IN KOCHI PREFECTURE

| | | | |
|---|---|---|---|
| **Infant Home** | | | |
| 1. Sacred Heart Infant Home | Private | Kochi Sacred Heart Organization | City |
| **Mothers & Children Home** | | | |
| 1. Welfare Hall | Public | Kochi City Welfare Section | City |
| 2. Chigusa-ryo | Private | Dobo Engo Kai | " |
| 3. Nadeshiko-Ryo | " | Kochi Charity Association | " |
| **Home for Dependent, Neglected and Abused Children** | | | |
| 1. Hakuai-en | Private | Kochi Charity Association | City |
| 2. Tenshi-en | " | Kochi Sacred Heart Organization | " |
| 3. Misato Iido-en | " | Dobo Engokai | " |
| 4. Home of Children | " | " " | " |
| 5. Aiigin-en | " | Kochi Charity Association | " |
| **Institutions for Deaf, Dumb and Blind** | | | |
| 1. Kusanoki-Ryo | Private | Kochi Deaf & Dumb Association | City |
| **Training & Education Institution** | | | |
| 1. Kagamigawa Gakuen | Public | Kochi Prefecture | City |
| **DAY NURSERY SCHOOLS** | | | |
| 1. Asahi Day Nursery School | Public | Kochi City | City |
| 2. Shimoji Day Nursery School | " | " " | " |
| 3. Ushioe Day Nursery | " | " " | " |
| 4. Nagahama Day Nursery | " | " " | " |
| 5. Iku Day Nursery | " | " " | " |
| 6. Welfare Hall Day Nursery | Private | City Welfare Section | " |
| 7. Asahi Aiikukai Day Nursery | " | Asahi Aiiku Kai | " |
| 8. Nagahama Yojien | " | Kochi Charity Association | " |
| 9. Kodakasa Futaba en | " | Kochi Charity Association | " |

DECLASSIFIED E.O. 12065 SECTION 3-402/NNDG NO. 115013

| | | | | |
|---|---|---|---|---|
| 10. | Ushioe Futabaen | Private | Kochi Charity Association | City |
| 11. | Araka Day Nursery | " | Saiho Temple | " |
| 12. | St Mary Day Nursery | " | Kochi Sacred Heart Organization | " |
| 13. | Asakura Day Nursery | " | Asakura Minsei-iin Federation | " |
| 14. | Misato Day Nursery | " | Dobo Engokai | " |
| 15. | Urado Day Nursery | " | Urado Youth Association | " |
| 16. | Tachibana Day Nursery | " | Tenri-Kyo Kochi Temple | " |
| 17. | Seizan Day Nursery | " | Kochi Y.M.C.A. | " |
| 18. | Azamino Day Nursery | " | Azamino PTA | " |
| 19. | Matsuo Day Nursery | " | Mr Matsuo | " |
| 20. | Enokuchi Day Nursery | " | Dijima Shrine | " |
| 21. | Midori Day Nursery | " | Nishiyama Social Work Asso. | " |
| 22. | Minato Day Nursery | " | Mr Takeda | " |
| 23. | Nishinada Day Nursery | " | Nishinada Social Work Asso. | Kiragawa-cho, Aki-gun |
| 24. | Muroto machi Day Nursery | " | Muroto machi Education Society | Muroto-cho Aki-gun |
| 25. | Tsuro Day Nursery | " | Muroto Tsuro Education Society | Muroto-machi Aki-gun |
| 26. | Aki Futaba Dau Nursery | " | Shinko Temple | Aki-cho, Aki-gun |
| 27. | Murotomachi Moto Day Nursery | " | Murotomachi Moto Education Society | Muroto-cho Aki-gun |
| 28. | Mitaka Day Nursery | " | Mitaka Education Society | Muroto-cho Aki-gun |
| 29. | Nahari Day Nursery | " | Nahari-cho Child Welfare Asso. | Nahari-cho Aki-gun |
| 30. | Showa Day Nursery | " | Mr Hamanaka | Hane-mura Aki-gun |
| 31. | Aki-cho Day Nursery | Public | Aki-cho | Aki-cho Aki-gun |
| 32. | Akaoka-cho Day Nursery | " | Akaoka-cho | Akaoka-cho Kami-gun |
| 33. | Konan Yojien | Private | Mr Nakazawa | Iwamoto-cho Kami-gun |
| 34. | Aonami Day Nursery | " | Shikoku Domico Ass't | Akaoka-cho Kami-gun |
| 35. | Kagamino Day Nursery | " | Noichi-cho Women's Club | Noichi-cho Kami-gun |
| 36. | Nissho Day Nursery | " | Mr Shimauchi | Nissho-mura Kami-gun |
| 37. | Tokuoji Day Nursery | " | Mr Yamamoto | Tokuoji-mura Kami-gun |
| 38. | Sakura Day Nursery | " | Yamada-cho Child Welfare Association | Yamada-cho Kami-gun |
| 39. | Kataji-mura Day Nursery | " | Kataji-mura Young Women's Club | Kataji-mura Kami-gun |
| 40. | Birofu Day Nursery | " | Birafu-cho Minsei-iin League | Birafu-cho Kami-gun |

DECLASSIFIED E.O. 12065 SECTION 3-402/NNDG NO. 115013

| | | | | |
|---|---|---|---|---|
| 41. | Tachida Day Nursery | Private | Nissho-mura Welfare Han- | Nissho-mura Kami-gun |
| 42. | Koso-mura Day Nursery | " | Koso-mura Minsei-iin League | Koso-mura Kami-gun |
| 43. | Iwamura Day Nursery | Public | Iwa-mura | Iwa-mura Kami-gun |
| 44. | Maehama Day Nursery | Private | Maehama-mura Minseei-iin League | Maehama-mura Kami-gun |
| 45. | Gomen-cho Day Nursery | " | Gomen-cho Social Work Association | Gomen-cho Nagaoka-gun |
| 46. | Hamakaida Day Nursery | " | Japan Christian Church | Miwa-mura Nagaoka-gun |
| 47. | Kureda-mura Day Nursery | Public | Kureda-mura | Kureda-mura Nagaoka-gun |
| 48. | Oshino Day Nursery | Private | Mr Iwamura | Oshino-mura Nagaoka-gun |
| 49. | Ino-machi Day Nursery | " | Ino machi Social Work Association | Ino-cho Agawa-gun |
| 50. | Yata-mura Day Nursery | Public | Yata-mura | Yata-mura Agawa-mura |
| 51. | Futaba Aiji-en | Private | Mr Ishikawa | Hirookanaka-mura Agawa-gun |
| 52. | Kure Day Nursery | Private | Japan Christain Kure Church | Kure-cho Takaoka-gun |
| 53. | Akatsuki Day Nursery | " | Rinpo Church | Takaoka-cho Takaoka-gun |
| 54. | Ochi Futaba Day Nursery | " | Rinpo Organization | Ochi-cho Takaoka-gun |
| 55. | Kitahara Day Nursery | " | Takaoka Rimpo Organization | Kitahara-mura Takaoka-gun |
| 56. | Midorigaoka Day Nursery | " | Mr Yasuoka | Togano-mura Takaoka-gun |
| 57. | Hanazono Day Nursery | " | Mr ... | Sakawa-cho Takaoka-gun |
| 58. | Kusaka-mura Day Nursery | " | Kusaka-mura Education League | Kusaka-mura Takaoka-gun |
| 59. | Susaki Day Nursery | " | Susaki Christain Church | Susaki-cho Takaoka-gun |
| 60. | Niida Day Nursery | " | Mr Okazaki | Niida-mura Takaoka-gun |
| 61. | Hirata-mura Day Nursery | " | Hirata-mura Minsei-iin Federation | Hirata-mura Hata-gun |
| 62. | Nakamura-cho Aiikuen | " | Nakamura-cho Social Work Association | Nakamura-cho Hata-gun |
| 63. | Oshima Day Nursery | " | Oshima PTA | Sukumo-cho Hata-gun |
| 64. | Sukumo Day Nursery | " | Sukumo Women Association | Sukumo-cho Hata-gun |
| 65. | Shimizu-cho No.1 Day Nursery | " | Shimizu-cho PTA | Shimizu-cho Hata-gun |
| 66. | Shimizu-cho Nakanohama Day Nursery | " | Nakanohama Hoiku Kai | Shimizu-cho Hata-gun |
| 67. | Shimizu No 2 Day Nursery | " | Ohama Hoiku kai | Shimizu-cho Hata-gun |

DECLASSIFIED E.O. 12065 SECTION 3-402/NNDG NO. 115015

Children's Hall (Children Library)

| | | | |
|---|---|---|---|
| 1. | Kitamachi Children's Hall | Private | City |
| 2. | Kitamachi Chuo Children's Hall | " | " |
| 3. | Kochi Machi Children's Hall | " | " |
| 4. | Asahi Children's Hall | " | " |
| 5. | Harami Children's Hall | " | " |
| 6. | Kamoda Children's Hall | " | " |
| 7. | Enokuchi Seibu Children's Hall | " | " |
| 8. | Mikajuki Chidren's Hall | " | " |
| 9. | Misato Children's Hall | " | " |
| 10. | Aki-cho Children's Hall | " | Aki-cho Aki-gun |
| 11. | Aki-cho Hachiman Children's Playground | " | " " |
| 12. | Aki-cho Kakiuchi Children's Playground | " | " " |

DECLASSIFIED E.O. 12065 SECTION 3-402/NNDG NO. 115013

EK/ek

SUBJECT: Outline of KochiNursery Teacher Training School
(1948 - 1949 fiscal year)

1. Location: No. 1, Kita Yoriki-machi, Kochi city
Inside Kochi Women's College

2. Origin: Approved by welfare ministry on October 13, 1948 as an training institution for the staffs of child welfare institutions

3. Staffs: Director: 1
Officials 1
Instructors: 17
Janitor: 1

4. Students: In ages and grades

| | first grade | second grade |
|---|---|---|
| 18 years old | 2 | 0 |
| 19 | 15 | 3 |
| 20 | 2 | 4 |
| 21 | 4 | 1 |
| 22 | 0 | 6 |
| 23 | 3 | 3 |
| 24 | 0 | 1 |
| 25 | 1 | 2 |
| 26 | 0 | 0 |
| 27 | 0 | 0 |
| 28 | 0 | 0 |
| 29 | 0 | 0 |
| 30 | 0 | 2 |
| 31 | 2 | 0 |
| 32 | 0 | 0 |
| 33 | 2 | 0 |
| 34 | 1 | 0 |
| TOTAL | 30 | 24 |

Backgrounds:

| Backgrounds | First grade | Second grade |
|---|---|---|
| College graduate | 0 | 1 |
| Upper Secondary | 12 | 0 |
| Girls High | 18 | 16 |
| Vocational school | 3 | 0 |
| Youth's school regular course | 4 | 0 |
| TOTAL | 30 | 24 |

DECLASSIFIED E.O. 12065 SECTION 3-402/NNDG NO. 115013

EK/ek

5. Outline of education

As this school is established inside Kochi college we are favoured with good instructors. One year is for theory and the other for practise.

Theory: Psychology and Health sanitation is the ~~most important~~ main subject
Practise: Play, music, talks are ~~most important~~. main subject

Furthermore, special culture courses for culture of sentiments and quality education are held 3 times a year. Two weeks practise is done at each time at the institutions.

Class schedule for one week is as follows: (6 hours a day and 4 hours on Sat.)

| | | | |
|---|---|---|---|
| Monday : | Nursing | Tuesday: | Drawing |
| | Health sanitation | | Art |
| | Nursery theory | | Music |
| | Nursery theory | | Music |
| | Social study | | Physiology |
| | Case group work | | Physiology |
| Wednesday: | Study of natural | Thursday: | Music |
| | Re study of children's disease | | Rhythm |
| | Education psychology | | Exercise |
| | Child psychology | | Music |
| | Play | | Mental health |
| | Play | | Mental health |
| Friday: | English | Saturday: | Handicraft |
| | Uprear of child | | Social work |
| | Talk | | Child psychology |
| | Music | | Morals |
| | Nutrition | | |
| | Nutrition | | |

DECLASSIFIED E.O. 12065 SECTION 3-402/NNDG NO. 115013

EK?ek

6. Educational equipments

College school equipments are used for practise of nutrition and health sanitation. The training school has the following equipments:

Books: 1000 books
Kamisibai: 10 kinds
Balopitican: 1
Volley ball and soft ball equipments
Phonograph: 1
Records: 30

Organ: 3
Accordian several
Guitar several
Drum several and other instruments

7. Regulations for Nursery training school as in annex I

8. Expenditure used for fiscal year 1949 as in annex II

9. Others

Research meetings concerning self-government organizations are held such as:

a. Moral tale meetings
b. Rhythm research meetings
c. Psychology research meetings
d. Nutrition research meetings
e. Drawing research meetings

ANNEX I.

SUBJECT: Regulations for Kochi Nursery Teacher Training School

Art. 1. The Kochi Nursery Teacher Training school is established inside Kochi college.

Art. 2. The purpose of this training school is to train theory and practise, to women engaged in nursing children in child welfare institutions.

Art. 3. The following staffs are to be employed in the training school:

Director: 1
Full time instructors: several
Clerical staffs: several
Lecturers: several

Art. 4. The director will be under the supervision of the governor and will direct and supervise the staffs under him.

Art. 5. The quorum of students is 60.

Art. 6 The term of training is two years and will recruit students once an year.

~~Art. 7. The hdidays will be on Sundays and as stated in Art 2 of~~

DECLASSIFIED E.O. 12065 SECTION 3-402/NNDG NO. 115013

EK/ek

Art. 7. Holidays are to be on Sundays and the days as stated in Art. 2 of the Dajo Ordinance of Meiji 6 and the days as in Art 2 of the law concerning hdidays for the nation.

Chapter II Lessons and alloted hours

Art. 8 Lessons and alloted hours are as on annex III.

Chapter III Entrance and Discharge

Art. 9. The women who desire to enter this school must fall under the following artciles:

a. Must be graduates from Upper secondary school as based on School Education Law or graduates from Middle school as based on former middle school law, or persons who have finished 12 years of education .

Also persons who have qualification and have been approved by the governor.

b. A women over 18 years olds who have had over 2 years of experience (nursing experience) in child welfare institutions.

c. A women who is suitable and has been approved by the welfare ministry.

Art. 10. The following examinations will be done for entrance:

a. Oral examination
b. Written examination
c. Physical examination

Art. 11. The person who wish to take the examination must submit the following documents to the governor:

To fill in the prescribed application
Personnel history
Cencus registration
A certificate which falls under Article 9.

Art. 12. The students who discharge from the school or take leave absent or sick absent must obtain the directors permission.

Art. 13. The director must take pertinent actions for the following:

DECLASSIFIED E.O. 12065 SECTION 3-402/NNDG NO. 115013

EK/ek

a. Students who take long absents without proper reasons
b. Students who do illegal act during examinations
c. Students who are recognized as unsuitable to be engaged in future child welfare works due to negligence, misbehavior etc.

## Chapter IV Examinations and Graduation

Art. 14. Examinations to be taken after termination of each lectures.

Art. 15. Graduation is to be determined by the director by the following points:

Result of examinations
Result of practise
Attendance record

Art. 16. If the students attendance hours does not fulfil 1/3 of the fixed lecture and practise hours she will not be able to graduate.

Art. 17. The governor will hand the diploma to the students who have finished the fixed hours of classes.

## Supplementary rules

Art. 18. This regulation will be enforced fom the day of promulgation.

ANNEX III.

Lessons and allotted hours are as follows:

| | |
|---|---|
| Morals | 40 hours |
| Education & education psychology | 40 hours |
| Nursing theory | 40 hours |
| Child psychology & mental sanitation | 160 hours |
| Physiology and health sanitation | 150 hours |
| Nutrition | 80 hours |
| Uprear of child | 40 hours |
| Study of children's disease | 40 hours |
| Social work | 40 hours |
| Case work | 40 hours |
| Group work | 40 hours |
| Social research & Natural research | 80 hours |
| Music | 200 hours |
| Rhythm | 80 hours |
| Play | 80 hours |
| Talk (moral tale) | 40 hours |
| Drawing | 40 hours |
| Handicraft | 40 hours |
| English | 40 hours |
| Nursing | 40 hours |
| TOTAL | 1,350 hours |

Special lectures concerning child welfare law etc.

DECLASSIFIED E.O. 12065 SECTION 3-402/NNDG NO. 115013

EK/ek

ANNEX II Content of Expenditure for Training school

| Content | Amount | Remarks |
|---|---|---|
| Travel allowance | ¥ 22,000 | For students inspection etc. and for introduction of professors from Tokyo |
| Misc allowance | 268,000 | Students fund, allowance for instructors |
| Consumption expense | 52,000 | ( |
| Fuel expense | 2,000 | ( for practise of nutrition, nursery & |
| Food expense | 4,000 | ( office expense |
| Light expense &water | 1,000 | ( |
| Communication&transporation | 2,000 | |
| Advertisement fee | 8,000 | |
| Printing& bookbinding expense | 10,000 | Leaflets and phamphlets |
| Equipment expenses | 176,000 | Organs, books and others |
| TOTAL | ¥545,000 | |

Outline of Nursery teachers examinations

a. Regulation concerning nursery examination - Annex IV
b. Knowledge for examinees - Annex V
c.

DECLASSIFIED E.O. 12065 SECTION 3-402/NNDG NO. 115013

SUBJECT: Regulations concerning Nursery Examination

EK/ek

Art. 1 A nursery teacher examination committee will be established in the child welfare section of Kochi prefecture for the purpose of ~~doing~~ giving examinations for the nursery teachers.

Art. 2 The committee will be organized with about 10 people. The committee members will be appointed or commissioned by the governor among the following:

Government officials or employeess from the concerned administration bureaus
Persons who have education and experience in child protection etc.

Art. 3 The chairman of the committee will be elected among the committee members by the committee.

The chairman will preside all the work concerning nursery teacher examination committee. When absence of the chairman he will appoint a member from the committee as an acting chairman.

Art. 4 The governor will convene the committee.

The governor must convene the committee when the chairman requests or when over 1/4 of the committee member requests for the meeting.

Art. 5 The committee cannot hold the meeting unless they have the presence of over $\frac{1}{2}$ of the committee.member.

The proceedings will be determined by over half of the committee member present. When the number of pro and con are the same the chairman will determine the proceedings.

Art. 6 5 or less secretaries will be employed in the committee.

The governor will appoint the secretaries.

The secretaries will receive orders from the top officials ~~&~~ be engaged in general affairs.

Art. 7 The problems for examinations will be made by the respective committee in charge.

Art. 8 The top mark for the result of examinations will be 100. The passing mark must be over 50 on each subject. But a student who has over 40 marks in 2 or less subjects and her total average is over 60, this must go through the committee. If this passes the committee she will pass.

DECLASSIFIED E.O. 12065 SECTION 3-402/NNDG NO. 115013

EK/ek

Art. 9 The written application and other attached documents and the examination commission, once turned in will not be returned.

Art. 10. Besides the regulations stated here, articles concerned necessary will be determined each time at the committee.

Supplementary Rules

This regulation will be applicable from the 1st of January 1948.

SUBJECT: Knowledge necessary for examinees - 1948

1. Standard of examination

This examination is to find out whether the applicants have the same degree of scholarship as the graduates of the nursery teachers training school or not. The applicants who pass will be qualified as an nursery teacher.

2. Outline of recruit of examinees

a. The examinees must have one of the following qualification:

(1). Graduate of the upper secondary school
(2) Graduate of the former ~~attached~~ lower secondary attached to primary school
(3) Graduate of the vocational school
(4) Graduate of the Youth school, regular course (3 years)
(5) A person who passed the college degree examination

b. A person who has been engaged in child nursery for over 3 years.

c. And other person who have the approval from the welfare ministry

(a) Application procedure for examinees

To submit your application to the child welfare section of Ko chi prefecture

The following documents must be submitted:

Application attached with 100 yen commission
Cencus registration
Personnel history
Certificate showing qualification (school certificate etc)
A small photo taken within 6 months.

The examinees will receive a examinee card on the day of examination

The application should be submitted from ~~by~~ 10th of May to 28 May.

DECLASSIFIED E.O. 12065 SECTION 3-402/NNDG NO. 115013

EK/ek

The persons who passes the examination will decided on either 14th or 15th of June.

The examinees who pass the written examination will take the physical examination, at the training school.

SUBJECT: Roll of Nursery Teachers Examination Committee

| Name | Present job | Subject in charge | Remarks |
|---|---|---|---|
| Kinichi Kubota | Chief of Welfare Section | Social work | |
| Sakae Fujihira | Chief of Child "elfare Sect | Practice | Chairman |
| Itsuro Nakaya | Chief of Public Health Sect | Nursing & practise | |
| Shunjiro Masahira | Principal ofKozaka Grade school | Practise | |
| Kumakichi Yamasaki | Teacher of Normal School | Practise | |
| Washiro Tanaka | Teacher of Kochi College | Child psychology | |
| Kiosaburo Moricka | Director of Health Center | Public health & psysiology | |
| Tsuneo Manen | Official of Prevention Sect | Nutrition and practise | |
| Kamemi Fukase | Teacher of Kochi college | Nursery theory | |
| Kazuo | Chairman of the Dobo Engokai | Practise | |

Expenditure for Nursery Teacher Examination Committee

| | | |
|---|---|---|
| Miscellaneous allowance | ¥ 2,000 | Allowance for the committee |
| Expense for consumed goods | 2,000 | |
| Printing & binding expense | 2,000 | |
| Communication & transportation expense | 1,000 | |
| Advertisement fee | 4,000 | |
| TOTAL | ¥11,000 | |

DECLASSIFIED E.O. 12065 SECTION 3-402/NNDG NO. 115013

Dehi

PLANS FOR 1949 (Latter Half) AND 1950 FISCAL YEARS
(Concerning Discrimination)

1. Revision of T. B. System Mental Test - - - - - - -

2. Enforcement of T. B. System Mental Test.

   a. Calculation of coefficient of reliability relative to other formerly existed mental test systems. Objective evaluation of T. B. system forms.

   b. Study of relative coefficient of results of the first and the second tests upon the same child, and parallel study with other reliable systems. Objective determination of the value and situation of T.B. mental test system.

   c. Calculation of relationship between intelligence and school subjects, such as mathematics, Japanese language, etc.

   d. Re-examination of the spheres which have hitherto been examined,- the relationship between, order of birth and intelligence, sex and intelligence, parents' profession and intelligence, parents' culture and intelligence, number of "tatami" (mats) or the space of living room and intelligence, etc.

3. Standardization of Character Test

The test which is presently used for thins kind of investigation is a insight system by written paper, and apt to lead us to errors sometimes which make us feel various inconveniences. Therefore we try to standardize charater tests in which discrimination will be fixed by more concrete facts or actions objectively.

4. Compilation of Bibliography (Wish to make this a permanent work)

Make a list of ~~the~~ the books, with number of page and their owners, in which following items are included extracting from among the books which have been published concerning psychology, character study, environment study, psychopathy, pedagogy, social science, biology or medical books.

   a. Feeble-minded children
   b. Excellent children
   c. Children with stealing habit
   d. Habit of telling lies, habit of wandering, sexual bad habit, nervousness (bushfulness, shyness), taciturnity, violent nature, morbid character, etc.

DECLASSIFIED E.O. 12065 SECTION 3-402/NNDG NO. 115015

PLANS FOR 1949 (Latter Half) and 1950 FISCAL YEARS (Only Concerning Discriminati

DECLASSIFIED E.O. 12065 SECTION 3-402/NNDG NO. 115013

Outline of Kochi CW Cener, cont'd

INVESTIGATION OF EXCELLENT CHILDREN

Entries are asked to be made by parents of excellent children through school teachers.

Items to be entered:

Name of Child (or substitute name)
Date of entry: Sex: Age: Person who entered:
Mental Test System:
Present address:

1. Investigation of hereditary conditions, concerning patents, grand parents, uncles and aunts, brothers and sisters.
   a. Alive or dead
   b. Age or age when died
   c. Diseas of which they died
   d. Amount of liquor
   e. Education
   f. Personal character (23 tendencies listed)
   g. Physical handicaps or mental diseases.

2. Invetigation of growth
   a. Condition while in the womb (5 conditions listed)
   b. Condition at the time of birth (6 conditions listed)
   c. Condition during infantry (9 questions asked to be answered in Yes or No)
   d. Condition during younger childhood (until 5 or 6 years old) (16 questions asked to be answered in Yes or No)
   e. Condition during elder childhood (30 questions asked to be answered in Yes or No)

3. Environment
   a. Family organization (relationship, profession, taste or hoby)
   b. Rough history of the family (war or earthquake sufferers? Moved? Where to where?)
   c. Dwelling area (farming village, mountain village, fishing village, port town, city?)
   d. Description of house (owned or rented? Flat or two storied? Shack or slate roofed? made of wood or concrete?)
   e. Standard of living - - - - - -
   f. Religion ( )
   g. Cultural equipment (radio, newspaper, phonograph, magazines, musical instruments)
   h. Domestic animals.

DECLASSIFIED E.O. 12065 SECTION 3-402/NNDG NO. 115013

OUTLINE OF KOCHI PREFECTURE CENTRAL CHILD WELFARE CENTER

1. Name: Kochi Prefecture Central Child Welfare Center (with a temporary shelter attached)

2. Manager: Kochi Prefecture

3. Location: #52 Atago-machi 2-chome, Kochi City, Kochi Prefecture

4. Date of Establishment: 1 April 1949

5. Purpose of establishment: To give counsel for the promotion of welfare of children according to the Child Welfare Law and make discrimination of children's personality in case necessary.

6. Outline of the Premises and Building: - - - - - --

7. Staff: - - - - - - - - - (16 members)

8. Organization: General Affairs, Consult, Discrimination, Investigation, Children's Culture, departments.

9. Budgets:

| | | |
|---|---|---|
| for 1948 | 224,000 yen | (only cost for social and labor inst.) |
| for 1949 | 415,000 yen | ( " ) |

10. Outline of activities: (See attached lists and other materials)

---

LIST OF STAFF MEMBERS BY DUTY

As of 1 October 1949

---

Reference Matrial for T. B. System
Mental Test

DECLASSIFIED E.O. 12065 SECTION 3-402/NNDG NO. 115013

## List of Content

Character examination card

Daily schedule of temporarily sheltered children

Statistics (19 Mar 44 to 18 Nov 44)

1. Number of cases handled
2. Case required a long period
3. Hours required
4. Number of cases handled during 1948 by nature of consult
5. Number of cases by action taken during 1948
6. Number of cases handled during 1948 by natur of consult
7. Number of cases handled during 1948 by action taken
8. Number of cases of delinquent girls handled and action taken by month
9. Number of children accommodated per day by month
10. List showing persons who notified
11. Number of cases by area
12. Number of cases by age
13. Number of children by intelligence
14. Programs during 1949 by month (May - November)
    Programs planned from December 1949

Invetigation on children tardy in school education

Statistics concerning foster parents

"Consult and Discrimination" published by Kochi Prefecture Child Welfare Center

Chapter I Kind of consult
Chapter II Outline of discrimination
Clause 1 Collection of materials
Clause 2 Conference for discrimination and action to be taken
Clause 3 Classification of children
Chapter III Children to be discriminated and action taken

DECLASSIFIED E.O. 12065 SECTION 3-402/NNDG NO. 115013

MARCH OF DIMES APPEAL NEWS

Very few contributions have been made as of 1630, 17 January. Total collected: $1.40.

There may be misunderstanding as to the size of individual

SUBJECT: Organization Chart of Kochi Prefectural Child Welfare Section - Jan 1951

- Welfare Dept chief — Mr Hashida
  - Child Welfare Section chief — Mr Fujihira
    - Vice child welfare sec chief
      - Staff training sub sec
        - Training of nursery teachers
        - Jido-iin
        - Day nursery teachers tests
      - Protection sub section
        - Protection for mother & child
        - Foster parent
        - Case work
      - Institution sub section
        - Reformatory & day nurseries
        - Other child welfare insti.
        - Nursery guidance
      - Fukushi (welfare) sub section
        - Publicity, enlightment of various works
        - Matters concerning welfare culture
        - Juvenile problems (youths)
        - Educational investigation
        - *Juvenile problems countermeasure council
      - General Affairs sub sec
        - Budget accounting
        - Protection supplies, lunch supply
        - In & our documents
        - In custody of consumption supplies
        - Child welfare council, child welfare center (matters concernin
        - Others
        - * Child Welfare Council
          - Child Welfare Culture Guidance Committee
          - Lunch Supply Countermeasure Committee

*NOTE: For detail of the 2 councils see Annex I and II.

DECLASSIFIED E.O. 12065 SECTION 3-402/NNDG NO.

SUBJECT: Personnel History of Staffs of Kochi Child Welfare Section, Jan 1951

| Name | Rank | Education | Prev. Occup. | Present | Assignment | Basic Pay | Total |
|---|---|---|---|---|---|---|---|
| S Fujihira (43) | Chief | Agri. & Edu. Training School attached to college | Vice sec chief of CWS | Supervises sec | 31 May 1948 | ¥9847 | ¥13700 |
| A Matsumura (35) | Vice | Middle school | Gen, Affrs sub sec chief of CWS | Assists the chief | 6 Jun 1948 | ¥6823 | 9600 |
| N Nakajima (40) | CWO | Normal school | Teacher & school inspector | Prot. sub sec chief Trains staff | 31 Mar 1948 | ¥8313 | 11400 |
| Y Kakimoto (36) | Official | Youths school & passed the 13 sub. qualification test. | Welfare Section | Sub vice sec chief of CW insti. | 31 Mar 1948 | ¥6094 | [illegible] |
| S Nakanashi (35) | Official | Middle school | Doho Engo Kai | Gen Affrs sub sec chief | Jun 6 1949 | ¥6094 | 8100 |
| T Myojin (30) | Official | Middle school | Liaison sec & account sec | Account sub sec | Apr 30, 1948 | ¥5760 | 7800 |
| U Kusume (41)F | CWO | Nurse school | Doho Engo Kai | Protection sub sec | Mar 31 1948 | ¥5760 | 7500 |
| K Morioka (34)F | Official | Girls High | Nursery teacher | Guidance to nursery teachers | Jul 10, 1948 | ¥5600 | 7300 |
| K Takeuchi (24) | Official | Commercial school | PESO | Lunch supply, protection goods etc | 30 Mar 1948 | ¥5145 | 6700 |
| H Nomachi (28) | Official | Commercial school | Ken Employment Sec | Welfare sub sec | 31 Jul 1948 | ¥4863 | 6500 |
| H Kubouchi (23) | Official | Agri. school | Welfare Sec | Welfare sub sec | 31, Mar 1948 | ¥4727 | 6100 |
| A Kitamura (23) | CWO | Youths normal school | Company | Protection sub sec | 15 Nov 1948 | ¥3991 | [illegible] |
| M Okubo (26) | Official | Higher middle school | Non-regular worker of CWS | Guidance sub sec | 30 Apr 1948 | ¥4223 | 50[illegible] |
| T Ozawa (26)F | Employee | Girls high school | Wel section | Foster parent | 31 Mar 1948 | ¥4727 | 6300 |
| Y Okazaki (29) F | Employee | Youths school | District office | Institutions | 31 Jan 1950 | ¥4727 | 6100 |
| K Seito (23) | Employee | Middle school | Wel section | Institutions | 31 Mar 1948 | ¥3991 | 5050 |
| T Morita (21) F | Employee | Middle school | File section | Education & investigation | 30 Apr 1948 | ¥3772 | 4750 |
| I Sendoa (20) F | Employee | Girls high | Employment Sec | General Affrs | 13 Sep 1949 | ¥3565 | 4459 |
| H Miyaji (17) F | Assistant clerk | Lower Sec school | | Assists clerical works | 7 Apr 1948 | ¥3009 | 3650 |

TOTAL - 19 staffs

DECLASSIFIED E.O. 12065 SECTION 3-402/NNDG NO. 775013

DECLASSIFIED E.O. 12065 SECTION 3-402/NNDG NO. 115013

ANNEX I

SUBJECT: Detail of Kochi Prefectural Child Welfare Council- Jan 1951

NAME: Kochi Prefectural Child Welfare Council
Location: Kochi Prefectural. Welfare Dept, Child Welfare Section
Attached to: General Affairs sub-section of the Child Welfare Section
Purpose: Investigation and discussion based on Art 8 of the Child Welfare Law which matters concerning welfare of children and expectants.
Moreover, Child welfare culture guidance committee and lunch supply countermeasure committee is established.

Structure: Committee members are as follows:

| | |
|---|---|
| S Ishimaru | Kochi press editorial committee |
| H Mimoto | Pref assembly welfare standing committee |
| M Tominaga | Pref assembly welfare standing committee chairman |
| K Fujimoto | Kochi broadcasting bureau chief |
| K Katsurai | Secretariat of Doho Dengo Kai |
| I Ujihara | Social worker |
| M Ito | City welfare & education dept chief |
| T Akitomo | Secretariat of domestic court |
| M Seijo | Pref Health Dept chief |
| K Oshima | Director of Youth & adults protection & observation office |
| M Hashida | Pref Wel Dept chief |
| G Kawamura | Head of Pref library |
| K Sasahara | Instructor of Kochi university |
| T Inoue | Pref Teachers Assn Executive chairman |
| N Ikegami | Vice chairman of the city Minsei-iin Executive committee |
| H Mori (female) | Women & Minors Bureau |
| C Chigami (") | Director of Charity assn |
| K Hirose ( ") | City assembly & physician |

Managers:

| | |
|---|---|
| K Akazawa | Pref welfare section chief |
| I Nakaya | Pref Public sanitation sec chief |
| M Nishimura | Pref school board, social edu. sec chief |
| S Ueta | Pref Liaison Information sec chief |
| S Inui | Pref Prevention statistic sec chief |
| S Fujihira | Pref child welfare sec chief |

Clerks:

| | |
|---|---|
| T Inui | Pref Vice welfare section chief |
| S Yoshimatsu | Official of child welfare center |
| A Matsumura | Official of child welfare section(Ken) |
| S Nakanishi | Official of child welfare section(Ken) |

DECLASSIFIED E.O. 12065 SECTION 3-402/NNDG NO. 115013

Regulations: See Incl. I which was obtained in March 1950

Moreover the town and village child welfare councils are established in 87 town and villages as shown below.

SUBJECT: Number of City, town and village child welfare councils & Juvenile Countermeasure Council as of Jan 1951 is as follows;

| | | | TOTAL |
|---|---|---|---|
| Akii-gun | 10 towns | 3 villages | 13 |
| Kami-gun | 4 towns | 14 villages | 16 |
| Tosa & Nagaoka guns | | 12 villages | 12 |
| Agawa-gun | 2 towns | 13 villages | 15 |
| Takaoka-gun | 5 towns | 8 villages | 13 |
| Hata-gun | 6 towns | 12 villages | 18 |
| | | TOTAL | 87 |

DECLASSIFIED E.O. 12065 SECTION 3-402/NNDG NO. 115013

Inclosure 1

March 1950

EK/ek

SUBJECT: Related documents concerning Kochi Child Welfare Council, Kochi Child Cultural Material Guidance Committee, and Kochi Nursery Institutions Lunch Supply Countermeasure Committee

SUBJECT: Regulations concerning Kochi Child Welfare Council

Art. 1 The Kochi Child Welfare Council responses the governor's questions concerning execution of the Child welfare Law and expresses opinions to the concerned administrative bureaus. It also investigates and deliberates articles concerning welfare of children and expectant mothers.

Art. 2 The Kochi Child welfare Council is established in Child Welfare Section, Welfare Department, Kochi Prefectural Office.

Art. 3 This council is organized with within 20 members. Temporary committee members are established when deemed necessary to investigate and deliberate special articles.

The governor appoints or commissions the committee members and temporary members amid persons engaged in child welfare work, officials from concerned administrative bureau or from persons who have knowledge and experience.

Art. 4 Amid the committee members of the child welfare council, the number of government officials and government employees must not exceed $\frac{1}{4}$ of the present total number.

Art. 5 The term of the committee is 2 years (excluding concerned government officials and employees) and re-apoointment is not avoided. But, even during his term, ~~a person~~ if he has a special reason to leave, he may dissolve.

In case of a vacancy the successor will fulfil the remaining term of the predecessor.

Art. 6 A chairman and a vice chairman will be elected among the committee. The chairman will preside the business affairs. In the absence of the chairman the vice chairman will act for the chairman.

Art. 7 The chairman will convene the meeting. The chairman must convene the meeting when the governor requests or if over $\frac{1}{4}$ of the committee requests for the meeting.

Art. 8 The council cannot make or determine proceedings without the presence of over $\frac{1}{2}$ of the total committee. The proceedings must be determined by the majority of the present members. When the number of pro and con are same the chairman will determine the decision.

Art. 9 The council when considered especially necessary can require attendance

DECLASSIFIED E.O. 12065 SECTION 3-402/NNDG NO. 115013

from concerned administrative bureau for explanation and may also require submittance of necessary materials.

Art. 10 6 or less executive members will be set in the council. The governor will appoint the executive members. The executive members will receive instructions from the chairman and administer general affairs.

Art. 11 4 or less secretaries will be set in the council. The governor will appoint the secretaries. The secretaries will receive instruction from the top and will be engaged in general affairs.

Art. 12 The chairman will determine the by regulations concerning operation of the council.

Supplementary Rules

This regulation will be applicable from 31 of March 1948.

SUBJECT: Kochi Child Welfare Council, Child Cultural Material Guidance Committee - Regulations

Art. 1 This committee is called the Kochi Child Welfare Council, (Child Cultural Material Guidance Committee)

Art. 2 The purpose of this committee is to guide persons in charge of producing, selling and performing or showing cultural materials , to promote the quality of child cultural materials.

Art. 3 To achieve the preceding purposes the following work must be done:

a. Articles concerning advice and recommendations for child cultural materials
b. Articles concerning production and recommending sales of cultural materials
c. Articles concerning liaison with concerned organs
d. Other necessary articles.

Art. 4 This committee will beorganized by 20 or less members consisting of the members of the child welfare council and temporary members.

Art. 5 A chairman and vice chairman will be set in this committee. The chairmandand vice chairman will be elected among the committee. The chairman will preside the business affairs. In the absence of the chairman , the vice chairman will act for the chairman/

Art. 6 The chairman will obtain the approval of the chairman of the child welfare council before convening the meeting.

Art. 7 This committee cannot open the meeting unless they have the presence of over half of the total number of the committee.

The proceedings will be determined by majority (over half) of the members present. When pro and con are same the chairman will determine the decision.

DECLASSIFIED E.O. 12065 SECTION 3-402/NNDG NO. 115013

EK/ek

Art. 8 When this committee deems it necessary to have attendance and explanation from the concerned organs they may, and also may request for submittanc o necessary materials.

Art. 9 This committee will place 3 or less executive members and secretaries respectively. The executive members and secretaries will receive instructtions and be engaged in office affairs.

Art. 10 This committee must report all discussed articles to the Kochi Child Welfare Council.

SUBJECT: Regulations concerning Kochi Child Welfare Council Nursery Instutions Lunch Supply Countermeasure Committee

Art. 1 The Nursery Instutions Lunch Supply Countermeasure Committee will be established in the Kochi Child Welfare Council for the purpose of investigating and deliberating the following articles:

a. Articles concerning execution of lunch supply in nursery institutions
b. Articles concerning guidance of lunch supply in nursery institutions
c. Articles concerning recommendations for necessary materials in need at the nursery institutions
d. Other necessary articles

Art. 2 This Lunch Supply countermeasure committee is organized from the members of the Kochi Child Welfare Council and temporary members consisting of 15 persons as members.

Art. 3 The governor will appoint or commission them from government official or employees from concerned government bureau or persons suitable for guidance.

Art. 4 A chairman and vice chairman will be set in the Lunch Supply Countermeasure Committee. They will be appointed by the chairman of the Kochi Child Welfare Council. The chairman will preside the office affairs. The vice chairman will act as an chairma when the chairman is absent.

Art. 5 The chairman will obtain the approval of the chairman of the child welfare council before convening the meeting.

Art. 6 The Lunch supply committee will report all discussions to the Kochi Child Welfare Council.

DECLASSIFIED E.O. 12065 SECTION 3-402/NNDG NO. 115013

March 1930

SUBJECT: Outline of Child Cultural Material Committee of the Kochi Child Welfare Council

1. Purpose: The purpose of this cultural material committee is to make recommendations concerning the show and performance, books, children's play etc., and give necessary advices to persons who makes conduct or sells them in order to insure the welfare of children as stated in Art. 8 of the Child Welfare Law.

2. Formation: To meet the advice and recommendations concerning the culture of child welfare the following departments has been made:

a. Show, movies and performance department
b. Baloptican and kamishibae department
c. Books and printings department
d. Music and dance department
e. And other departments

3. Outline of execution:

a. To have the school, PTA, and home understand the purpose of these departments and maintain close liaison with concerned organs and close investigations.

Liaison with the following organs:

Liaison with the concerned administrative bureaus
Liaison with the Kochi ken Cultural Material Promotion Association
Liaison with the concerned business people

b. All recommendations and advices to be made after liaison with concerned organs

1) Recommendations from the Central Child Welfare Council is to be recommended as a rule
2) Movies, baloptican etc to have close liaison with the Film Library
3) To ask opinions from person directly concerned to these before execution.

c. The recommendations are to be stated clearly, and to utilize a suitable opportunity for wide announcement and exhibition to the general public, as:

1) Recommendation certificates to be obtained from the Kochi Child Welfare Council for the movies, baloptican, kamishibae, reading books toys etc.
2) To utilize suitable opportunties for exhibition
3) Public announcement by radio, newspaper, (Child Culture column) books etc.
4) To inform the schools, and child welfare institutions

DECLASSIFIED E.O. 12065 SECTION 3-402/NNDG NO. 115013

d. Special materials made in the districts and new produced materials to have caution before announcement.

e. When advices are made and reconsideration are not made various methods are made and done to achieve the purpose.

SUBJECT: Name of Members of the Kochi Child Welfare Council

Chariman

| | | |
|---|---|---|
| Shigeyoshi Ishimaru | Male (64) | Committee of the Kochi Shinbun Co. Editorial Dept. |

Committee member

| | | | |
|---|---|---|---|
| Munemori Tominaga | Male | (51) | Prefectural assembly; Priest of the Honganji temple |
| Shigeo Okamoto | Male | (53) | Principal of the Kochi Women's college |
| Hirotaka Mimoto | Male | (62) | Pref. assembly; Director of the Ino Nursery |
| Hiromasa Kawamura | Male | (43) | Managing director of the Kochi Nippo Shinbun Co. |
| Masatoshi Morimoto | Male | (67) | Pedriatician |
| Isamu Yoshihara | Male | (41) | Chief of the Kochi Teacher's Association |
| Mitsuji Oshima | Male | (59) | Principal of the Private Tosa Upper Sec. School |
| Kiyoshi Fujimoto | Male | (40) | Chief of the Kochi Broadcasting Bureau Braodcast Sect. |
| Kazuo Katsurai | Male | (43) | ~~Secretariat~~ Director of the Kochi Dobo Engo Kai |
| Chiyo Chigami | Female | (61) | Executive member of the Kochi Jizen Kyokai |
| Toyono Yokogawa | Female | (68) | Branch chief of Kochi Kyofukai |
| Naoki Ujihara | Female | (50) | Director of the Asahi Aiiku Nursery |
| Ichiko Takazaki | Female | (47) | Social worker |
| Ryu Tani | Male | (52) | Section chief of the Kochi Compensation Sect. |
| Hisayoshi Hayashi | Male | (48) | Welfare Dept pf the Kochi ken |
| Minoru Seijo | Male | (40) | Public Health Dept chief of Kochi ken |
| Seikei Ito | Male | (55) | Educational welfare chief of Kochi Ken |
| Ichiro Ujihara | Male | (49) | Social worker |
| Toshihara Akimoto | Male | (44) | ~~Secretariat~~ Director of the Kochi Family Court |

Executive mebers

| | | | |
|---|---|---|---|
| Kinichi Kubota | Male- | (47) | Chief of Kochi Welfare Section |
| Itsuro Nakaya | Male | (41) | Chief of the Kochi Public Health Section |
| Masao Nishimura | Male | (45) | Chief of School Board, social Education Section |
| Sakai Fujihira | Male | (42) | Chief of the Child elfare Section |
| Michimasa Ezawa | Male | (74) | Official of the Kochi Judicial Protection Committee |
| Genshichi Kawamura | Male | (47) | Chief of the Kochi Prefectural Library |

Secretary

| | | | |
|---|---|---|---|
| Akira Matsumura | Male | (35) | Official of Kochi Child Welfare Section |
| Naomichi Okagami | Male | (36) | Official of Kochi Welfare Section |
| Senri Nakanishi | Male | (35) | Official of the Kochi Welfare Section |

DECLASSIFIED E.O. 12065 SECTION 3-402/NNDG NO. 115013

SUBJECT: Name of the Members of the Kochi Child Welfare Council Child Cultural Material Guidance Committee

| | | | |
|---|---|---|---|
| Kazuo Katsurai | Male | Director of Branch Office of Dobo Engokai | Member of the Child Welfare Council |
| Genshichi Kawamura | Male | Direcor of the Kochi Pref. Library | " |
| Kiyoshi Fujimoto | Male | Chief of the Broadcasting Bureau , broadcasting section | " |
| Ichiro Ujihara | Male | Social worker | " |
| Takao Okabayashi | Male | Staff of the prefectural Social Education Section | |
| Masagata Hamada | Male | Instructor of the Kochi, Takaoka Primary School | |
| Kazuo Fujii | Male | Prefectural Information Bureau | |
| Saburo Kawashima | Male | Cartoonist | |
| Ken Hamada | Male | Instructor of the Kochi Primary School | |
| Hisao Saito | Male | Department chief ofthe city Teachers Association | |
| Tokie Nishimura | Male | Staff of the Pref. Social Education Section | |
| Hideo Shimazaki | Male | Department chief of the pref. teachers association | |
| Tsukasa Inagaki | Male | Executive member of the Kochi pref. Toys Commerce & Industry Cooperative Union | |
| Eijiro Kubo | Male | Principal of the City Shioe Middle School | |
| Hiromatsu | Male | Director of the City Library | |
| Nobehisa Hashizume | Male | Prefectural assembly | |
| Kimiko Hamada | Female | Staff of the Prefectural Social Education Section | |

SUBJECT: Name of the Members of the Kochi Child Welfare Council Child Nursery Institutions Lunch Supply Countermeasure Committee

| | | |
|---|---|---|
| Sakai Fujihira | Male | Chief of the Ken Child Welfare Section |
| Chiyo Chigami | Female | Executive member of the Jizen Kyokai |
| Hironao Mimoto | Male | Pref. assembly - Direcot of the Ino Nursery |
| Ryu Tani | Male | Chief of the city Compensation section |
| Hisayoshi Hayashi | Male | Dept chief of the Pref General affairs and Labor Dept. |
| Minoru Seijo | Male | Dept chief of the Ken Public Health Dept |
| Ichiko Takasaki | Female | Social worker |
| Ukie Morimitsu | Female | Director of the Shioe Futaba Nursery |
| Yoshiro Yamasaki | Male | Chief of the Pref. Prevention Section |
| Yoshiho Ariyasu | Male | President of the Shikoku Foodstuff Joint Co. |
| Masaki Yamada | Male | Director of the Kochi Foodstuff Office |
| Akira Matsumura | Male | Official of the Pref Child Welfare Section |

~~SUBJECT: Description of Child Welfare Councils held from April to December 1949~~

1.

| ~~Date held~~ | ~~Place~~ | ~~Content~~ |
|---|---|---|
| ~~1. 30 April '48~~ | | |

DECLASSIFIED E.O. 12065 SECTION 3-402/NNDG NO. 115013

SUBJECT: Description of Child Welfare Councils held from April to December 1949

| | Date held | Place | Content |
|---|---|---|---|
| 1. | 30 April 1949 | Seizan Nursery | a. Operation of day foster care<br>b. Registration of foster parent<br>c. Plan for child welfare week<br>d. Others |
| 2. | 16 June 1949 | Jizen Kyokai | a. Mutual vote for suceeding chairman in case of the chairman's resignation<br>b. Operation of day foster care<br>c. Registration of foster parent<br>d. Establishment of Nursery Institution Lunch Supply Countermeasure Committee<br>e. Others |
| 3. | 25 August 1949 | Doho Engo kai | a. Explanation of partial amendment of child welfare law<br>b. Re Lunch Supply Countermeasure<br>c. Re successor to fill the vacancy<br>d. Registration of foster parent and day foster parent<br>e. Re charter of childwelfare<br>f. Others |
| 4. | 19 October 1949 | Assembly Hall | a. Election of vice chariman<br>b. Resignation of chairman and successor<br>c. Registration of foster parent<br>d. Re Child Cultural Material Guidance Committee<br>e. Execution of Toy Festival<br>f. Re abolish of approval of nurseries<br>g. Others |
| 5. | 23 December 1949 | Ken Assembly Hall | a. Election of vice chairman<br>b. Foster parent registration<br>c. Question on Art 12 of the Minimum standard (Diet for Inmates)<br>d. Report on Child Cultural Material Guidance<br>e. Re organization condition of city, town and village child welfare council.<br>f. Others |

DECLASSIFIED E.O. 12065 SECTION 3-402/NNDG NO. 115013

SUBJECT: Establishment of City, Town and Village Child Welfare Councils as of 12 January 1950

1. Number of city, towns and villages in Kochi Prefecture

City: 1 Towns: 35 Villages: 134 TOTAL: 170

2. Number of Child welfare Councils established are:

City: Towns: 16 Villages: 13 TOTAL: 19

3. Location of child welfare councils in city, towns and villages and the number of members of the committee:

| | Number of members of the council | | | | |
|---|---|---|---|---|---|
| | Male | Female | Executive | Secretary | Total |
| Town: (6) | | | | | |
| Aki-gun, Hino-cho | 8 | 2 | | | 10 |
| " None-cho | 13 | | | | 13 |
| " Sakihama-cho | 12 | 6 | 1 | 1 | 20 |
| Kami-gun, Yasu-cho | 14 | 7 | | | 21 |
| Takaoka-gun, Sagawa-cho | 11 | 4 | 3 | 1 | 19 |
| " , Usa-cho | 6 | 5 | | | 11 |
| Villages: (13) | | | | | |
| Kami-gun, Meiji-mura | 13 | 7 | | | 20 |
| " , Ueyama-mura | | | | | |
| Nagaoka-gun, Otsu-mura | 4 | 4 | | | 8 |
| " , Shinkai-mura | 6 | | | | 6 |
| Agawa-gun, Akiyama-mura | 5 | 1 | | | 6 |
| " , Moriyama-mura | 3 | 2 | | | 5 |
| Takaoka-gun, Toba-mura | 11 | 1 | | | 12 |
| " , Ni-mura | 5 | | | | 5 |
| Hata-gun, Shirotagawa-mura | 9 | | | | 9 |
| " Tomiyama-mura | 18 | 2 | | | 20 |
| " Egawasaki-mura | 16 | | | | 16 |
| " Kotsukushi-mura | 8 | 4 | | | 12 |
| " Higashinakasuji-mura | 16 | | | | 16 |
| TOTAL | 78 | 45 | 4 | 2 | 229 |

DECLASSIFIED E.O. 12065 SECTION 3-402/NNDG NO. 115013

ANNEX II * Kochi Prefectural Juvenile Problems Countermeasure Council

| | |
|---|---|
| Name: | Kochi Pref Juvenile Probmens Countermeasure Council |
| Location: | Kochi Prefectural Welfare Dept Child Welfare Section |
| Attached to: | Fukushiisubcommittee (welfare ) by a person who is in charge of juvenile problems in child welfare section |
| Purpose: | Was established in accordance with the 5th preliminary session on 1949 regarding the prevention of juvenile delinquency, prevention of crimes. It began on Jan 19, 1950. |
| Committee members | : See inclosure I |
| Regulations | : See inclosure II |
| Remarks: | The juvenile countermeasure councils in city, town and villages is the same as the number of child welfare councils in the city, town and villages. They do both . The present number is 87. See Page 2 of "Detail of Kochi Prefectural Child Welfare Council -Jan 1951" |

DECLASSIFIED E.O. 12065 SECTION 3-402/NNDG NO.

Inclosure I

AN/ek

SUBJECT: Papers Relating to Kochi Prefecture Youth's Problem Countermeasure Council

Typical org - "Ehime" like in pref - & other outside "Techniques" Democracy

Name of the council members are as follows:

| | | |
|---|---|---|
| Chairman | Governor of Kochi Prefecture , | Naomo Momoi |
| Vice | Pref. Welfare Department Chief | Mitsuaki Hashida |
| " | Pref. Police Station chief | Manabe Hirai |
| " | Pref. Superintendent of Education | Morishige Sugimura |
| " | Chief of Kochi Family Court | Kahei Watanabe |
| Advisor | Chairman of Pref. Public Safety | Toyokichi Yamamoto |
| " | Mayor of Kochi city | Akira Yamamoto |
| " | Prosecutor of Kochi Local Prosecute | Hideichi Nakajima |
| " | Chief of Kochi prison | Yoshiji Hashimoto |
| " | Chairman of the city Public Safety | Miyamoto |
| Committee | Chief of city Police Station | Toshishige Suzuki |
| " | Chief of Pref, Social Education Sect. | Masao Nishimura |
| " | Chief of Pref. Guidance Section | Kenjiro Yasuoka |
| " | Chief of Pref. School Affairs Sect. | Yokichi Nanse |
| " | Chief of Pref. Preventive Section | Yoshiro Yamazaki |
| " | Chief of Pref. Public Employment Sec. | Nagaoka |
| " | Chief of Child Welfare Section | Sakae Fujihira |
| " | Chief of Pref. Information Sec. | Shichiro Ueta |
| " | Chief of Pref. Investigation Sec. | Yukishige Kawasaki |
| " | Chief of Pref. Preventive Statistic | Ujihara |
| " | Chief of Pref. Examination Sect. | Mantaro Shimomoto |
| " | Director of Central Child Wel. Center | |
| " | Director of Juvenile Adult Protection & Classification- | Kyoryu Oshima |
| " | Chief of Education & Training Sec of Kochi Prision - | Kyojun Hanakawa |
| " | Women and Minor's Bureau | Toshiko Fujii |
| " | Director Juvenile Observation | Kenji Tode |
| " | Member of the Pref. Child Wel. Council | Shigeyoshi Ishimaru |
| " | Chairman of the Pref. Child Cultural Material Guidance Sect.- | Kazuo Katsurai |
| " | Chief of Pref. Teachers Asspciation | Isamu Yoshihara |
| " | Chief of city Teachers Assosiation | Taro Wakuda |
| " | Director of Kagamikawa Gakuen | Nagaichi Ohno |
| " | Representative of Judicial Protection Committee - | Kuei Takahashi |
| " | Representative of PTA | Yoshie Tadokoro |
| " | Representative of Upper secondaryschool - | Mitsuji Oshima |
| " | Representative of Lower sec school | Hidero Kubo |
| " | Representative of Primary school | Hisashige Nagata |
| " | Representative Nurseries | Toshi Ikeda |
| " | Representative of Women's Group | Chiyo Chigami |
| " | " | Toyono Yokogawa |
| " | Representative of Youth Organizations | Masanori Mizuta |
| " | Representative of Girls " | Ai Hirose |
| " | Representative of Misei-iin | Ichiro Ujihara |
| " | Representative of Kochi College | Kunihiko Sasahara (Women's college) |
| " | Representative of Kochi College | Seihei Sakurai |
| " | Chief of Kochi Shinbun Social Dept | Toshio Kitamura |
| " | Chief of Kochi Nippo Shinbun Co, Supply Dept. | |
| " | | |

- over-

Inclosure I. March 1950.

DECLASSIFIED E.O. 12065 SECTION 3-402/NNDG NO. 115013

| | |
|---|---|
| Executive member | Chief of Business Bureau Kochi Family Court -Toshiharu Akitomo |
| " | Vice ~~chief~~ Head Official of Preventive Statistic Section -Chiyoshige Doi |
| " | Head of official of the Social Education Sect -Rikuma Nakajima |
| " | Head of official of the Preventive Section- Toshi Takeuchi |
| " | Official of Employment Stabilization Sect.- Rin Nakamura |
| " | Official Of Child Welfare Section - Akira Matsumura |
| " | Offical of the Kochi Juvenile Adult Protection and Observation - Norio Nishimura |
| " | Vice chief of the Kochi Juvenile Observation - Kazuo Masanobe |
| " | Vice chief of ~~Preventive Statistic Sect.~~ - Shuji Inoue |
| " | Vice chief of Child Wel. Section - Norio Nakashima |

? Must be efficient —
We get more —

DECLASSIFIED E.O. 12065 SECTION 3-402/NNDG NO. 115013

b) Establishment of concrete measure concerning guidance, protection and reformation of juvenile in the district.

c) Acceralate regulation of movement carried out by public or private organization concerning guidance, protection and reformation of juvenile.

d) Critic and examination of enforced items concerning guidance, protection and reformation of juvenile. in the district.

f) Other necessary matters

4. Others

a) Governor of prefecture, mayor of city, town or village or other suited person shall lead formation and management of local council.

b) Local council should be organized independently and council shall be convened according to necessity.

c) Required expenses for management of local council shall be born by concerned organizations.

DECLASSIFIED E.O. 12065 SECTION 3-402/NNDG NO. 115013

Inclosure II. March 1950. FC E GY IR per notes

SUBJECT: Regulation of Kochi ken Juvenile Problem Council

Art. 1 Purpose of Kochi ken Juvenile Problem Council is to prevent juvenile delinquency and juvenile crime and to strengthen guidance and reform measure for them.

Art. 2 The council shall be established in the child welfare section of the Welfare Department, Kochi Prefectural Department.

Art. 3 The council shall be organized by a president, 4 vice president and several committee men. Governor of Kochi prefecture shall be appointed as president , and chief of Welfare Dept. Chief of Prefectural Police, Superintendent of Education, Chief of Family Court shall be appointed as vice president among those concerned officials and persons with knowledge and experience. (Commissioner shall be commissioned by president)

Art. 4 The council has several advisors commissioned by president on recommendation of committee.

Art. 5 When the council has special reason in order to achieve the purpose specified in Art. 1, president may commission committeemen temporarily.

Art. 6 Term of office of president, vice president and committee men shall be indefinite, but when there is special reason they may be discharged.

Art. 7 The president supervises the ocuncils business. When president has any hindrance to carry out his duty, a vice president nominated by president shall act for the president. When both the president and vice president have hindrance a committeemen nominated by the president shall take the president's part.

Art. 8 The council shall be convened by the president. The president shall convene the council when he demanded by more than ¼ of committee member to do so.

Art. 9 The council shall not be able to open discussion unless having presence of more than one third of the committee member. Proceedings of the council shall be decided by majority vote of present member. When pro and con is same in number president shall cast the decisive vote.

Art. 10 The council, if necessary, may submit and demand material to and from concerned government.

Art, 11 The council shall have some secretary. The secretary shall be commissioned by the president. the secretary will receive instructions from the president and manage business.

Art. 12 The council shall have several clerk. The clerks shall be commissioned by the president. The clerks will receive instruxtions from superior officials and be engaged in clerical work.

Art. 13 Detail of management of council shall be provided by the president.

This regulation shall be enforced on and after____th____month____yea r.



Inclosure II March 1950

DECLASSIFIED E.O. 12065 SECTION 3-402/NNDG NO. 115013

SUBJECT: Outline of Kochi Ken Juvenile Problem Council

Purpose: Judging from tendency of increasing juvenile delinquency and crime after surrender, Kochi ken juvenile problem council endeavors to cooperate most effectively with concerned organization, public body and well informed person, and promote movement of prevention of juvenile delinquency.

Content of work: The council will carry out the undermentioned work in order to achieve its perpose.

1) Education and publicity

a. Investigate and study of ~~course~~ cause of juvenile delinquency and establish timely, concrete measure for it.
b. Practice juvenile protection movement positively twice a year, in spring and autumn.
c. Give them thorough sex education
d. Hold regular preventive movement of syphilis in order to spread eugenic knowledge and preventive thought of venerial disease.
e. Hold regular juvenile training course for the purpose of elevation of juvenile culture and their personality.
f. Endeavor to spread of superior cultural material for juvenile and eliminate inferior cultural material.
g. Publich pamphlet concerning juvenile guidance.
h. Spread and enlightment of thought of prevention of juvenile delinquency.

2) Guidance and protection

a. Investigation, guidance, and protection of protected child and child of problem home.
b. Early discovery and proper protection of orphan and vagrant
c. Hold regular parent training course in order to improve each home
d. Take advantage of democratic organization concerning juvenile guidance and assist their function.
e. Acceralate formation of self governing organization of juvenile and endeavor to cultivate them.
f. Spread and enlightment of healthy recreation and sports.
g. Endeavor to establish entertainment committee organized by youth, and cultivate it.
h. Practise regular general guidance and endeavor for early discovery of delinquency.
i. Practise strong method to prevent minors from smoking and drinking
j. Eliminate rascals on the streets thoroughly
k. Healthy cultivation of juvenile laborers and establishment of guidance measure after their unemployment.
l. Try to give job to unemployed youth prefertially.

3) Others

a) Commendation of meritorious person concerning prevention of juvenile delinquency.
b) Commendation of superior youth
c) Connection and regulation with various committee and public body.
d) Promote work considered necessary for prevention of juvenile delinquency effectively and positively.

DECLASSIFIED E.O. 12065 SECTION 3-402/NNDG NO. 115013

6) Management

Management of the council shall be specified in the regulation.

---

No. 201 21 Sep 1949
Kaneshichi Masuda
Secreatary of Cabinet

To Governor of Kochi Prefecture - Concerning countermeasure of juvenile delinquency

The trend of juvenile delinquency has becoming remarkable year by year, since termination of war, and becoming the deplorable social problem. At fifth session of national diet "Prevention of Juvenile Crime" was discussed and decided on 14th April, and "prevention of juvenile delinquency" also decided on 20th May at the house of councillors. In order to establish countermeasure for this problem, government has established "juvenile problem council" composed of concerned official and well informed citizens in the cabinet.

After profound deliberation the council decided various items (indicated in Annex I) which was considered necessary for prevention of juvenile delinquency then reported it to the cabinet. Cabinet discussed urgent items considered necessary to be carried out within this fiscal year and decided as indicated in Annex II on 30th August. I request local organizations to cooperate with the council understanding purpose of decision of cabinet. As the problem of prevention of juvenile delinquency requires close connection of concerned official and positive cooperation of various organization and well informed citizen, I request you establish "local juvenile problem council" in accordance with Annex III and endeavor to enforce prevention of juvenile delinquency smoothly and positively.

Annex I Measure should be taken for prevention of juvenile delinquency
Annex II Gist of urgent items considered necessary to be carried out within this fiscal year
Annex III Gist of establishment of local juvenile problem council"

--- ---

Annex I Measure should be taken for prevention of juvenile delinquency

1) Measure of education and propaganda

a) Measure of establishment of concrete target in growing period. Having no concrete target in growing period seems to be cause of juvenile delinquency, it is necessary to take measure for establishment of it.

b) Practise movement of healthy cultivation and prevention of juvenile delinquency twice a year in spring and in autumn in cooperation of concerned government.

c) Give them thorough sex education

d) Practise of elimination movement of syphlisis, spread of eugenic knowledge and preventive thought of VD and carry on elimination movement of syphilis

DECLASSIFIED E.O. 12065 SECTION 3-402/NNDG NO. 115013

e) Holding of juvenile training course

Hold regular juvenile training course and juvenile department of social education class in school or public hall in city, town and village in order to give them additional education for elevation of their culture and personality, and endeavor to prevent them ~~for~~ from delinquency.

f) Commendation of superior juvenile cultural material and elimination of inferior material. To take advantage of recommendation and advice system of child welfare council concerning cultural material.

g) Publication and distribution of pamphlet concerning juvnile guidance.

Content of pamphlet for example

1. Trend of present juvenile problem
2. Development of juvenile delinquency and their psychology
3. Way of guidance in and out of school
4. Explanation of laws and regulations concerning juvenile problem

2) Measures for protection and guidance

a) Brighten home life

Establish concrete guidance measure for cultivation of juvenile according to their growth in home and spread it thoroughly in order to deepen guardians-understanding and self consciousness.

Brighten home life with guidance of problem home by school teacher, child welfare official, child welfare worker and other case worker together with taking advantage of domestic court.

b) Taking advantage of democratic organization and establishment of preventive measure of juvenile delinquency. To cultivate Mothers Club, PTA, Youth organization, women's club, mothers club , Boy Scout club , juvenile guidance league and have them engaged in prevention of juvenile delinquency and establish preventive measure with cooperation of information organ or holding of parent training course.s

c) Establishment of juvenile self government organization and its cultivation. Establish juvenile self governing organization under guidance of able leader and give them training of democratic social life.

d) Acceralation of independent child protection movement and increase of recreation institution.

The year before last out-school guidance of children carried out under the sponsorship of Ryoku-in childrens club and child protection group, and could have a better result than had expected, so the council should take measure to carry out positive movement under cooperation of student, teacher and PTA. Juvenile delinquency mainly caused by their circumstance. There are number of school which carrying on part time education owing to lack of class room. Lack of playground recreation equipment cause juvenile delinquency. It is necessary to increase recreation institutions. playground, and spread of play and recreation suitable for juvenile.

DECLASSIFIED E.O. 12065 SECTION 3-402/NNDG NO. 115013

e) Establishment of democratic recreation control committee composed of representative who democratically elected, in order to protect juvenile from undesirable movie, show, dance, and play, and recommend betterment of amusement place which is considered the warm bed of delinquency to its manager, and at the same time make a plan to elevate and purify ~~material for juvenile~~ of quality of movie and book or other cultural material for juvenile.

f) Early discovery of juvenile delinquency

Under mutual cooperation of school teacher and child welfare worker early discovery of juvenile delinquency should be done.

g) Repetition of carrying out itenerary and general guidance

Itenerary and general guidance carried out by child welfare official, police and judicial protection commissioner should be carried out repeatedly.

Report of delinquent child

Report of delinquent child to child welfare center or domestic court according to degree of delinquency should be redommended to general public.

h) Thorough control of person who abuse, exploit, or urgechildren to commit crime. Take measure for thorough control of person who abuse, exploit or urge children to commit crime placing children under his command.

i) Prevent minor from smoking and drinking.

3) Measure for juvenile laborer

a) Healthy cultivation of juvenile laborer and measure for after their unemployment. According to personal cut caused by reorganization of enterprise, number of juvenile unemployed has been increasing. This tendency feared to be a cause of juvenile crime. Undermentioned countermeasure should be positively propeled in order to meet the problem.

Recommend employer to keep minor labor as apprentice labor.

In case of discharge, the council should recommend employer not to give mental shock to minors and keep close contact with public employment security office to find out minor's next job.

Public employment security office should give vocational guidance to minors taking advantage of vocational training institution if necessary, and endeavor to find out suitable work for minors.

Public Employment Security Office should try to give guidance to juvenile labborer after their employment let them get accustomed to their work, and if there is problem on labor condition, Labor Standard Bureau should conduct appropriate guidance.

Manager of public work should pay attention to juvenile laborer's disposition and guidance from the educational point of view.

DECLASSIFIED E.O. 12065 SECTION 3-402/NNDG NO. 115013

b) Education of juvnile labors and guidance in their leisure time - Strengthen life guidance of juvenile, taking advantage of their leisure time through cultural movement of labor union.

c) Establish protection policy for juvenile labor who does not fall under Labor Standard Law.

d) Life guidance of juvenile labor - Undisciplined work place considered to be a cause of juvenile delinquency, the council should recommend employers to discipline their work place and improve labor circumstances.

Annex II Gist of urgent items considered necessary to be carried out within this fiscal year out of decided items of juvenile problem council

1. Establishment of comprehensive "communication regulation organization"

a) Center - Government shall have "communication regulation organization" composed of concerned ministry and well informed citizen under Prime Minister in order to establish comprehensive policy about juvenile problem and keep close contact with concerned ministry and government.

b) Local - Prefecture, city, town and village shall have local communication regulation organization correspond to (a) and keep close contact with concerned office and organization. In this case, governor of prefecture or mayor of city, town or village or ~~teher~~ other suitable person shall lead the council.

2. Strengthen education and protection of problem juvenile in school and society and guidanceof juvenile laborer.

a) Strengthen guidance of problem children
b) Out school guidance of juvenile and taking necessary measure for prevention of juvenile delinquency.
c) Take measure for protection and welfare of juvenile labor.

3. Thorough control and guidance of delinquent juvenile and juvenile committed crime - Make effort for early discovery of delinquent juvenile and taking appropriate measure for it, necessary training should be given to concerned official in order to achieve above mentioned purpose.

4. Enrich content of institution and organization - Strengthen regulation of child welfare institution, such as child welfare center, temporary shelter and reformatory.

a) In order to protect problem ~~of~~ juvenile thoroughly, equipment of child welfare center, temporary shelter, reformatory should be regulated and enlarged in accordance with revision of child welfare law and Juvenile Law.

b) Classification of inmates of Juvwnile Observation Office, Juvenile Examination Office, Juvenile Home, and equipment of reform education of these institution should be regulated and strengthened. In order to prevent escape of juvenile from observation office, equipment of recreation should be enriched. Machine placed in Juvenile Examination Office and tool of vocational guidance of Juvenile Home should be regulated.

DECLASSIFIED E.O. 12065 SECTION 3-402/NNDG NO. 115013

c) Application of "Offenders Prevention and Rehabilitation Law" to problem children. "Offenders Prevention and Rehabilitation Law" was enforced on 1 July concerning offender's rejoining to society and prevention of second offence. But owing to limitted budget it is difficult to carry out application of the law according to each criminal code, increase of minimum required expenses considered necessary.

5. Measure should be taken for enlightment and propaganda- National movement concerning prevention of crime and delinquency andhealthy cultivation of juvenile should be enforced under close cooperation of concerned or unconcerned government and office. Budget making shall be discussed separately.

Annex III Gist of establishment of local juvenile problem council.

1. Prupose: In order to realize unific and organic cooperation between private, public organization, concerning guidance, protection and reform of juvenile in the district, and independent prevention movement of juvenile delinquency, local juvenile problem council should be established in each district.

2. Organization: Unit of organization - Local council shall be organized in each prefecture, city, town and village but ~~many~~ may organized by 2 or more united town or village.

Construction of organization- Representative of undermentioned organization shall be a member of local council

1) Prefectural Juvenile Council

a. Prefectural government b. School, school board, social education committee
c. Child Welfare Center; Child Welfare Official; Child Welfare Worker; Child Welfare Institution; Prefectural Child Welfare Council
d. Labor Standard Bureau ; Local Office of Women and Minor's Bureau
e. Public Office concerning police force
f. Juvenile Observation Office, Juvenile Protection Committee, United Council; Juvenile Reform Institution
g. Domestic Court h. Local Prosecutor's Office
i. PTA, Recreation organization, religious organization, social work organization, child welfare organization, crime prevention organization, womans organization, youth organization, and other concerned organization and well informed citizen

2) Juvenile Problem Council in city, town and village

The council should be organized correspond to 1) but in the city where prefectural government is located, over rap with 1) should be avoided.

3) Duty - Duty of local council shall be as follows:

a) Exchange and collection of various information concerning special problem ~~of juvenile~~ in the district, or guidance, protection and reformation of juvenile.

DECLASSIFIED E.O. 12065 SECTION 3-402/NNDG NO. 115013

SUBJECT: Interview with Mr Fujihira, Kochi Child Welfare Section Chief/Mr Fujioka on 3 October 1950

Nursery program under equalization grant. It was a surprise to be told the money will be given reflecting last fiscal year actual condition. How about those newly set up nurseries after April first? Mr Fujihira took the advantage of the diets delinquency to decide local taxation program and he talked with the mayors concerned and with prefecture local section pepple to pursuade them to recognize those newly set up nurseries as necessary institutions and approached the central government with true pictures of it, So no new institutions will get any trouble. No more will be established up to February but in March plenty more nurseries will come up and full month expenses will be borene by the community fund and report will be given to the ministry to make them supply enough money for the coming fiscal year under equalization fund. It is a hindrance to stop the progress of nursery



program but it will give at the same time, time to think and plan more fully. Mr Fujihira thinks to understand fully the equalization program , it is a prgran to be esteemed.

Kamishibai , paper picture show at the street corner for children. The section prepared prefecture ordinance of the picture show which will be asked to study in the coming session of the October Prefectural Assembly and now they have organized a Guidance Division of child cultural property in child welfare council to stusy the paper show program asking the showmen to bring in the pictures to be examined. "hen they think them good authorized stamps are given to them and when they are excellant special recommendation stamps also. When they think them no good for the children negative recommendation are given. They started the censorship recently and two of them were recognized no good for the children, and proper recommendation has been issued. They are going to ask the October Prefecture Assembly to study a draft of Kamishibai prefecture regulation to enact. This picture show program is quite big for the children. There are about 65 showmen in the prefectures and daily 6000 children are enjoying the show in Kochi City. Also grown up people also entertained very much by this simple and crude show. Mr Fujihira says, for the information program, this is quite efficient business to those uneducated old people to give correct knowledge of democracy sense. In-service training course was established by concerned people and first training was given to them On 14 Sep from 9 to 1600 hrs. Teachers were Mr Fujihira, Child Welfare Section chief, Mr Nishimura , Social Education section chief, Mr Nakaya, Public Health Section Chief, Mr Inui, Counter crime and statisitics Section chief) and two of the division member and model exhibition of the show was demonstrated by 5 showmen. To those who were trained certificates are issued.

The distribution committee of the CCC is going to take action to exclude the nurseries where the number of children protected exceed 60 from the receiving agencies to receive operation money from the committee.

DECLASSIFIED E.O. 12065 SECTION 3-402/NNDG NO. 115013

13 April, 1951

SUBJECT: Child Welfare Services - Tokushima Prefecture

CHILD WELFARE OFFICIALS

At the present time this prefecture has 6 child welfare officials three are assigned to the Child Welfare Center but one of these is now temporally serving as director of the Home for Juvenile Training and Education.

The other three are assigned to ken, one is in charge of in-service training but all three are responsible for child welfare services throughout the ken. None are districted. The Welfare Ministry has allocated 3 additional but the ken has no funds to employ them.

CHILD WELFARE CENTER:

The Center building is comparatively new and adequate for present needs. It is a pleasant building very well kept. Shelter capacity 20. At time of visit 16 children 2 to 15 years were under care. One of these a 15 years old boy had been in the shelter for 3 months and had not attended school during that time. In this case it seems the shelter was being used as a temporary home as the child welfare official was working with the family and they hoped to return the boy to his own home. Average length of stay is usually about one month. Center claims to have their work divided into four sections but some staff is working in more than one section. Mr Yamasaki, director is elderly (former school teacher) and seems to know little of policy and procedure. Mr Niki, psychologist and chief of clinic section answered most of the P.W.A.'s questions. He is a graduate of the former Japanese Imperial University at Seoul, Korea, M.A. in psychologist, employed three years at the Center.

Present Staff:

| | | | |
|---|---|---|---|
| Shelter: | Mr Yamashita | - | Superintendent |
| | *Miss Konishi | - | Regular nurse |
| | Miss Fuji | - | House mother |
| Clinic: | Mr Niki - | - | Director & psychologist |
| | Prof Sakurai | - | Psychiatrist, serves part time |
| | Vacancy | - | Pediatrician (Dr Ouchi retired in March) |
| | *Miss Konishi | - | Nurse |
| Child Study & Placement Agency: | | | |
| | Mr Ogawa | - | Supervisors C.W.O. |
| | Mr Kajiyama | - | Case worker " |
| | *Mr Maeda | - | Case worker " |
| | *Mr Adachi | - | Intake |

DECLASSIFIED E.O. 12065 SECTION 3-402/NNDG NO. 115015

The first three are child welfare officials. Mr Maeda also serves as superintendent of the reformatory temporary assignment.

General Affairs: - Mr Kume, chief
* Mr Yamashita
Mr Takabe
* Mr Adachi

Three of the staff live in and children are given good physical care and training. The cook and house mothers plan the menus which are reviewed by ken nutritionists. Calories average 1600-2000 daily. Intake procedure is well handled night or day. Children who are in such as those usually brought in by police are questioned little until they are bathed, fed and rested. The nurse examines all children sheltered and takes to Health Center for more thorough examination now that doctor has resigned. Consultations areheld by psychologist, case worker and shelter chief on children under study.

Jan 1950 to Jan 1951 Center served 1186 children giving shelter care to 150. Many referrals from schools. 5 escapees during period.

Source of referral:

| | |
|---|---|
| 408 | Police |
| 178 | Child Welfare Officials |
| 160 | Teachers |
| 144 | Jido-iin |
| 296 | Parents or guardian |
| 1186 | |

Psychologist saw about 40% of the children. About 50 children were referred to psychiatrist during the year.

Tokushima

Personal History of Child Welfare Section as of Jan., 1951

| Name | Age | Educational career | Date of appointment to present post | Former post | Office | Salary | Place of service |
|---|---|---|---|---|---|---|---|
| FUKUMOTO Megumu | 40 | Graduate of Commercial and industrial school attached to Nippon University | Sept. 30, 1949 | | Section chief | 7,426 | Child Welfare Section |
| SHIRAKAWA Masao | 43 | Youth Training school graduate | Nov. 28, 1950 | Clerk of Kamo village office | Assistant chief, secretary | 6,823 | " |
| FUKUNAGA Yasoichi | 33 | Middle school graduate | Sept. 26, 1945 | | Secretary | 6,448 | " |
| ~~MORIKAWA~~ Imai Masaaki | 27 | Banzai Agri. and Sericultural school graduate | Dec. 7, 1950 | Clerk of Agricultural Adjustment Committee | Clerk | 3,464 | " |
| MIYAZAKI Kimiko | 22 | Girls' youth school graduate | Mar. 15, 1948 | Clerk of Compatriot Assistance Association | " | 3,565 | " |
| NUNOKAWA Yoshinori | 18 | High school graduate | Oct. 10, 1950 | | " | 2,096 | " |
| MAEDA Osamu C.W.O. | 41 | Normal school graduate | Mar. 31, 1950 | Principal | Official in charge of Child Welfare and Concurrently Principal of Tokushima Gakuin | 7,638 | Child welfare section and Tokushima Gakuin (reformatory) |
| KAJIYAMA Iharu C.W.O. | 40 | " | Jul. 31, 1948 | Officiating middle school principal | Official in charge of Child welfare | 7,219 | Child welfare section |

DECLASSIFIED E.O. 12065 SECTION 3-402/NNDG NO.

| | | | | | | | |
|---|---|---|---|---|---|---|---|
| OGAWA Hideichi | 49 | Vocational school graduate | May 1, 1948 | Welfare Committee member, Clergyman | Official in charge of Child welfare | 6,633 | Child welfare section |
| OKUO Sadao | 40 | University graduate | Jul. 31, '48 | Public official | " | 6,094 | " |
| YASOGAWA Sadao | 30 | Primary school graduate | Nov. 15, 1949 | Military officer | Secretary | 6,269 | " |
| HISADA Minoru | 23 | Middle school graduate | Apr. 21, 1950 | Employment service station | " | 3,667 | " |
| MAEDA Osamu | 41 | Normal school graduate | Mar. 31, 1950 | | Principal of Tokushima Gakuin (concurrent duty) | | |
| SATO Susumu | 37 | University graduate | Jun. 17, 1950 | Company clerk | Clerk and concurrently reformatory official | 5,600 | Tokushima Gakuin |
| JOFUKU Misao | 25 | Middle school graduate | Jan., 1947 | Assistant school mistress | Part-time reformatory official | 3,880 | " |
| OYAMA Kazuko | 22 | Girls' high school graduate | Jun. 27, 1949 | Nursery governess of Hyogo-Ken | Clerk | 3,565 | " |
| TOMIDA Miyoko | 20 | Normal school graduate | Nov. 12, 1949 | Company clerk | Instructress | 3,184 | " |
| WATANABE Yasuko | 22 | Graduate of technician training school attached to Tokyo University | May 31, 1950 | Assistant teacher | Clerk | 3,667 | " |
| NIIMI Sumie | 46 | Primary school graduate | Jan. 31, 1948 | - | Janitor | 4,468 | " |

DECLASSIFIED E.O. 12065 SECTION 3-402/NNDG NO.

| | | | | | | | |
|---|---|---|---|---|---|---|---|
| YAMASAKI Kinji | 57 | Nippon University graduate | Nov. 9, 1949 | Principal of Commercial school | Office chief | 9,306 | Child consultation office |
| NIKI Kuniaki | 29 | University graduate | Apr. 30, 1948 | Teacher of girls' high school | Technical office | 6,448 | " |
| OUCHI Chizu | 27 | Medical college graduate | Jun. 30, 1948 | - | " | 7,426 | Epidemic prevention section and Concurrently Child welfare Section |
| KUME Kiyoshi | 26 | Middle school graduate | Jun. 17, 1950 | Company clerk | " | 4,105 | C.W. Center |
| ADACHI, Masaichi | 47 | Primary school graduate | Oct. 7, 1949 | Demobilization service section | Part-time official | 5,600 | " |
| HASHIMOTO Shigekatsu | 27 | Commercial school graduate | Jan., 1948 | | Clerk | 3,772 | Epidemic prevention section |
| TAKABE Miyo | 24 | Girls' high school graduate | Jun. 10, 1950 | Association clerk | Part-time Official | 4,222 | Child consultation office |
| YAMASHITA Yoichi | 28 | University graduate | May 1, 1948 | Instructor of youth school | Secretary | 5,002 | Children's home |
| IWAI Shiro | 27 | Finished forth year grade of middle school | Nov. 15, 1949 | Company clerk | " | 4,223 | Child welfare section |
| ONISHI Emiko | 26 | College graduate | Apr. 30, 1948 | Teacher of middle school | " | 5,145 | " |
| FUJII Hisae | 29 | Girls' high school graduate | Sept. 28, 1949 | Home governess | Probationary | 3,880 | Children's home |
| KONISHI Kiyoko | 27 | Graduate of nurse training school | May 24, 1948 | Trained nurse | Trained nurse | 3,772 | " |
| TSUTSUMI Sueha | 32 | Graduate of girls' commercial school | May 26, | | Janitor | 3,466 | " |

DECLASSIFIED E.O. 12065 SECTION 3-402/NNDG NO.

DECLASSIFIED E.O. 12065 SECTION 3-402/NNDG NO. 115013

Child Section; its f[illegible]tion includes:

1. Matters relative to the local Child Welfare Council
   - Tokushima-Ken Child Welfare Council.
2. Matters in connection with the child protection officer (Jido-Hogoshi)
3. Matters concerning the Child Commissioner.
4. Matters regarding the child consulting agency.
5. Matters relative to the temporary protection agency.
6. Matters in connection with the child welfare facilities and institution.
7. Other matters concerning welfare of children and expectant mothers.
8. Measures for the child-mother welfare.

DECLASSIFIED E.O. 12065 SECTION 3-402/NNDG NO. 113013

NF/nf

16 Oct., 1950

TO: Miss Randolph

FROM: N. Fujimoto

SUBJECT: Investigation concerning the Child Welfare business in Child Section of Tokushima Prefecture from 9.00 to 15.00 on 13 Oct., 1950

1. Child Section Officials in Tokushima Prefecture are as follows:

| Position | Sex | Name | age | School graduated | Date appointed |
|---|---|---|---|---|---|
| Chief | M | Megumu Fukumoto | 41 | Civil engineering dept., commerce & industry school | 30 Sept., '49 |
| Vice Chief | M | Yoshisada Matsumoto | 35 | Legal faculty of some private university | 27 Dec,. '49 |
| Regular Official (Shuji) | M | Sadao Okuo | 44 | Banzai agricultural & silk industry school | 1 April, '49 |
| " " | M | Yasoichi Fukunaga | 34 | Commercial dept. of Watanabe book-keeping school | 15 March, '48 |
| " " | M | Sadao Yasokawa | 31 | Aviation course of Yokosuka aviation school | 15 Nov., '49 |
| " " | M | Shirō Iwai | 28 | Tokushima middle school (night) | 15 Nov., '49 |
| " " | M | Minoru Hisata | 24 | Tomioka middle school | 21 April, '50 |
| " " | F | Emiko Ōnishi | 25 | Chemical dept. of Imperial physical college | 30 April, '48 |
| Employee (Yatoi) | M | Yoshio Oka | 24 | Watanabe commercial school | 15 March, '48 |
| " " | F | Kimiko Miyazaki | 23 | Shinmachi young women school | 15 March, '48 |

DECLASSIFIED E.O. 12065 SECTION 3-402/NNDG NO. 115013

| Position | Sex | Name | Age | School graduated | Date appointed |
|---|---|---|---|---|---|
| Employee (Yatoi) | M | Yoshinori Fukawa | 19 | Jōtō high school | 9 Oct., '50 |
| Child Welfare Official | M | Hideichi Ogawa | 49 | Theological faculty of Dōshisha University | 24 Oct., '49 |
| " | M | Iharu Kajiyama | 41 | 2nd course of normal school | 24 Oct., '49 |
| " | M | Osamu Maeda | 42 | Tokushima normal school | 31 March, '50 |
| TOTAL | | 14 | | | |

2. Business in charge in Child Section are as follows:

Chief Megumu Fukumoto
Vice Chief Yoshisada Matsumoto

| Business | Responsible Official | Official | Employee |
|---|---|---|---|
| Affairs re summarization of general business<br>Affairs re personnel & budget<br>Affairs re Child Welfare Officials<br>Affairs re Child Welfare Center & Temporary Shelter<br>Affairs re receipts & disbursement of goods | Y. Matsumoto | S. Okuo | K. Miyazaki<br>Y. Fukawa<br>Y. Oka |
| Affairs re Child Welfare conference<br>Affairs re counter measure of juvenile delinquency<br>Affairs re management & guidance of mother club | S. Okuo | Y. Fukunaga | |
| Affairs re child culture<br>Affairs re counter measure of mother & children welfare<br>Affairs re planning, information, investigation, statistics, & report<br>Affairs re Child Welfare Association | S. Okuo | Y. Fukunaga | |
| Affairs re management & guidance of child welfare institution<br>Affairs re guidance of child committee | Y. Fukunaga | S. Yasokawa | Y. Oka<br>K. Miyazaki<br>Y. Fukawa |

DECLASSIFIED E.O. 12065 SECTION 3-402/NNDG NO. 115013

| Business | Responsible Official | Official | Employee |
|---|---|---|---|
| Affairs re handling of goods for distribution<br>Affairs re nursery feeding<br>Affairs re popularization & discovery of foster parent | S. Yasokawa | E. Ōnishi | |
| Affairs re feeding of infant<br>Affairs re training & guidance of nursery teacher<br>Affairs re nursing league | E. Ōnishi | S. Yasokawa | |
| Affairs re budget & accounting<br>Affairs re liaison<br>Other affairs charged by nobody | S. Iwai | M. Hisata | |
| Affairs re protecting expense for child<br>Affairs re treatment of medical care ticket | M. Hisata | S. Iwai | Y. Fukawa<br>Y. Oka<br>K. Miyazaki |
| Affairs re general office of Child Welfare Official according to Article 11. of the "Child Welfare Law" | H. Ogawa | | |
| " | O. Maeda | | |
| " | I. Kajiyama | | |

3. Child Welfare Official & Child Welfare Center

There are 3 Child Welfare Officials in Tokushima Prefecture. Two of them are registered in the Child Section, and one is registered in the Naruto Branch Office.

No Child Welfare Official is working in Child Welfare Center and in any district office.

Child Welfare Center is supervised by Governor directly, according to the prefectural office system.

Nobody engaged in connenction with Child Welfare Center exclusively in Child Section, but Child Welfare Officials are in contact with Child Welfare Center continuously.

DECLASSIFIED E.O. 12065 SECTION 3-402/NNDG NO. 775013

IR&R
File under
Field Reports

Sept. 10, 1950

To Miss Randolph's Interpreter,

The other day I occupied you very long time and gave you plenty of hard job. And by my ineficient explanations sake, I gave you quite a hard time, I guess.

I was impressed very much by Miss Randolph's sense of deep responsibility, sincere attitude and over-all thinking. Her attitude and the content of the sugestion created in me heartfelt gratitude to her, I should write a letter in English to express my thanks to her directly but no way to write, so please give her my sincere thanks from you to her.

I want to see her again and want to express my thanks to her directly.

Chuhei KAGAMI

Tokushima Detention Home Chief

DECLASSIFIED E.O. 12065 SECTION 3-402/NNDG NO. 775013

拝呈

益々御清祥の御事と存じ上げます。

扨て過日は永い長時間にわたり御迷惑をおかけ致し

ました。殊に私の要領を得ない説明の為通訳上

御困難を極めた点、御申訳がありません。

ランドルフさんの責任感の強い、そして熱心な

態度と徹底な考へ方には敬服しました。内容といい

態度といい深い感銘と示唆を受けました

DECLASSIFIED E.O. 12065 SECTION 3-402/NNDG NO. 775013

私から お禮状を差しあげたいのですが 英語が不得手な
ものですから お禮しますから 貴嬢からよろしく お傳へ
下さい

お賃金を得て來ました お禮 申し上げたいと思って居ます

九月十日

徳島少年保護鑑別所長 加賀見忠平

ランドル氏 通譯友 殿

DECLASSIFIED E.O. 12065 SECTION 3-402/NNDG NO. 115013

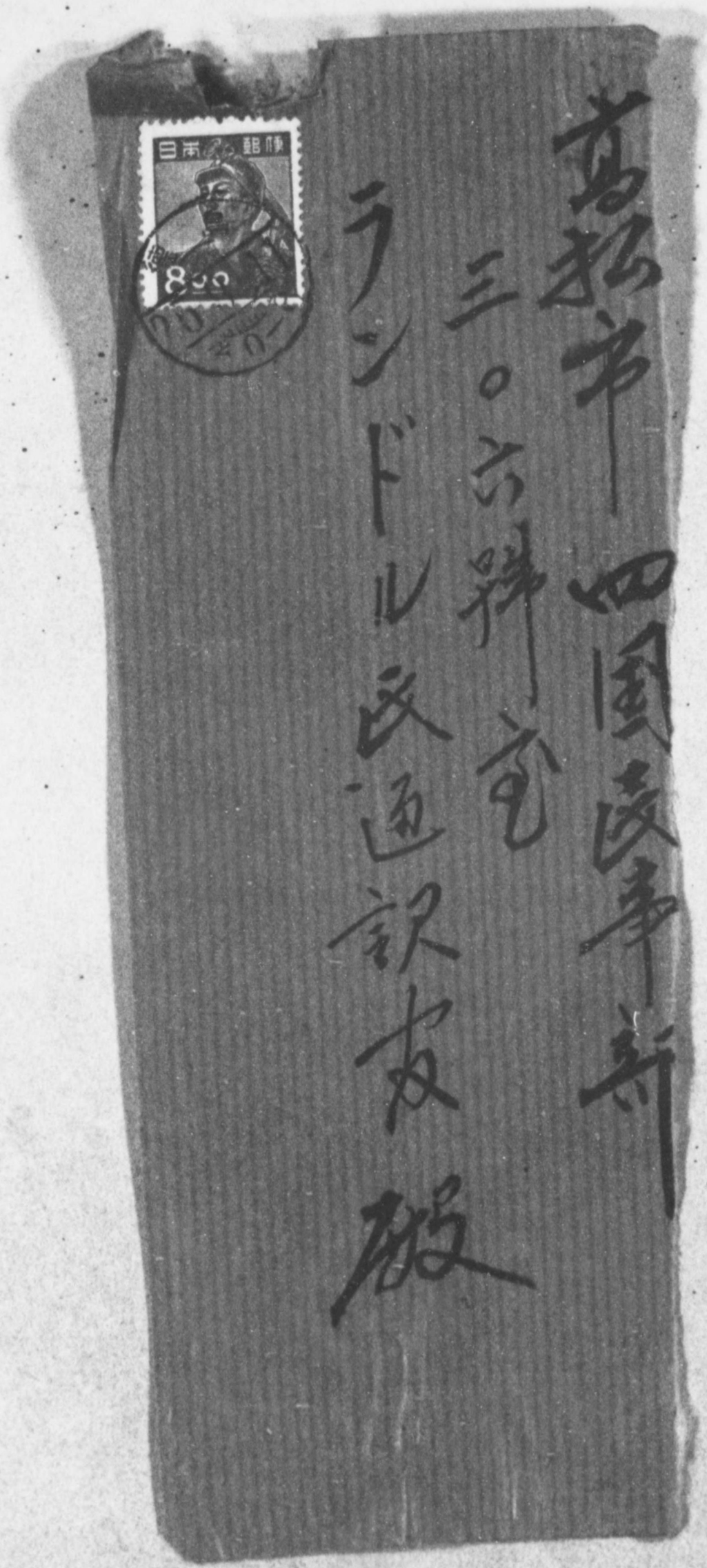

DECLASSIFIED E.O. 12065 SECTION 3-402/NNDG NO. 115013

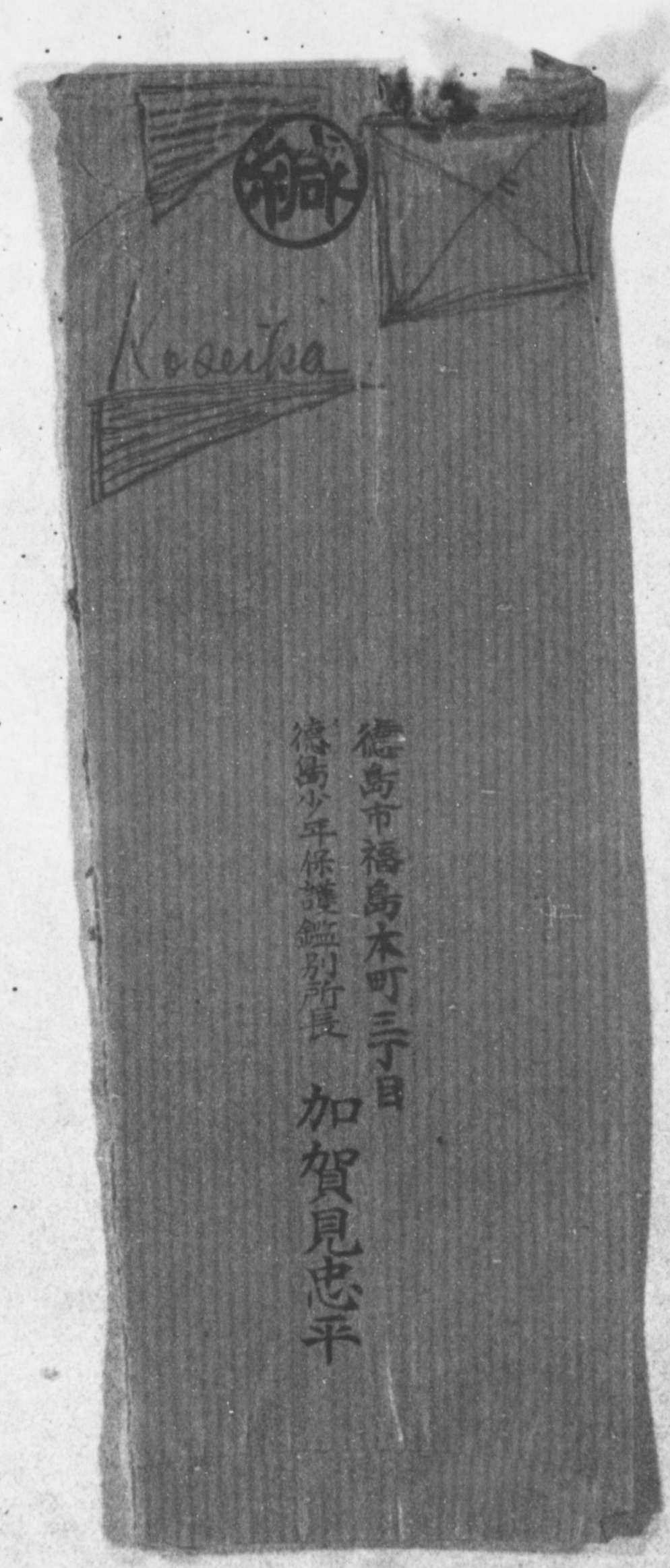

DECLASSIFIED E.O. 12065 SECTION 3-402/NNDG NO. 115013

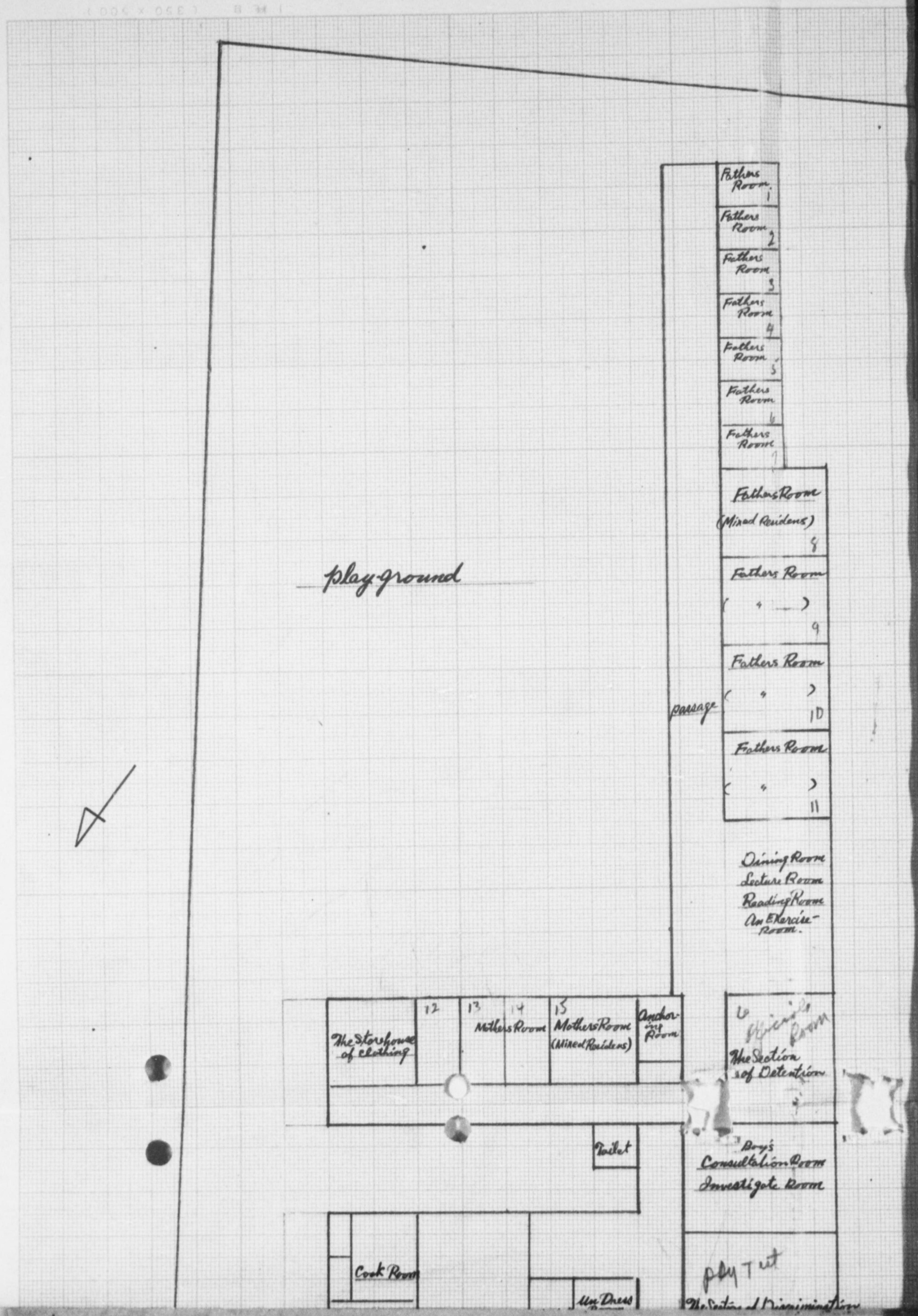

DECLASSIFIED E.O. 12065 SECTION 3-402/NNDG NO. 115013

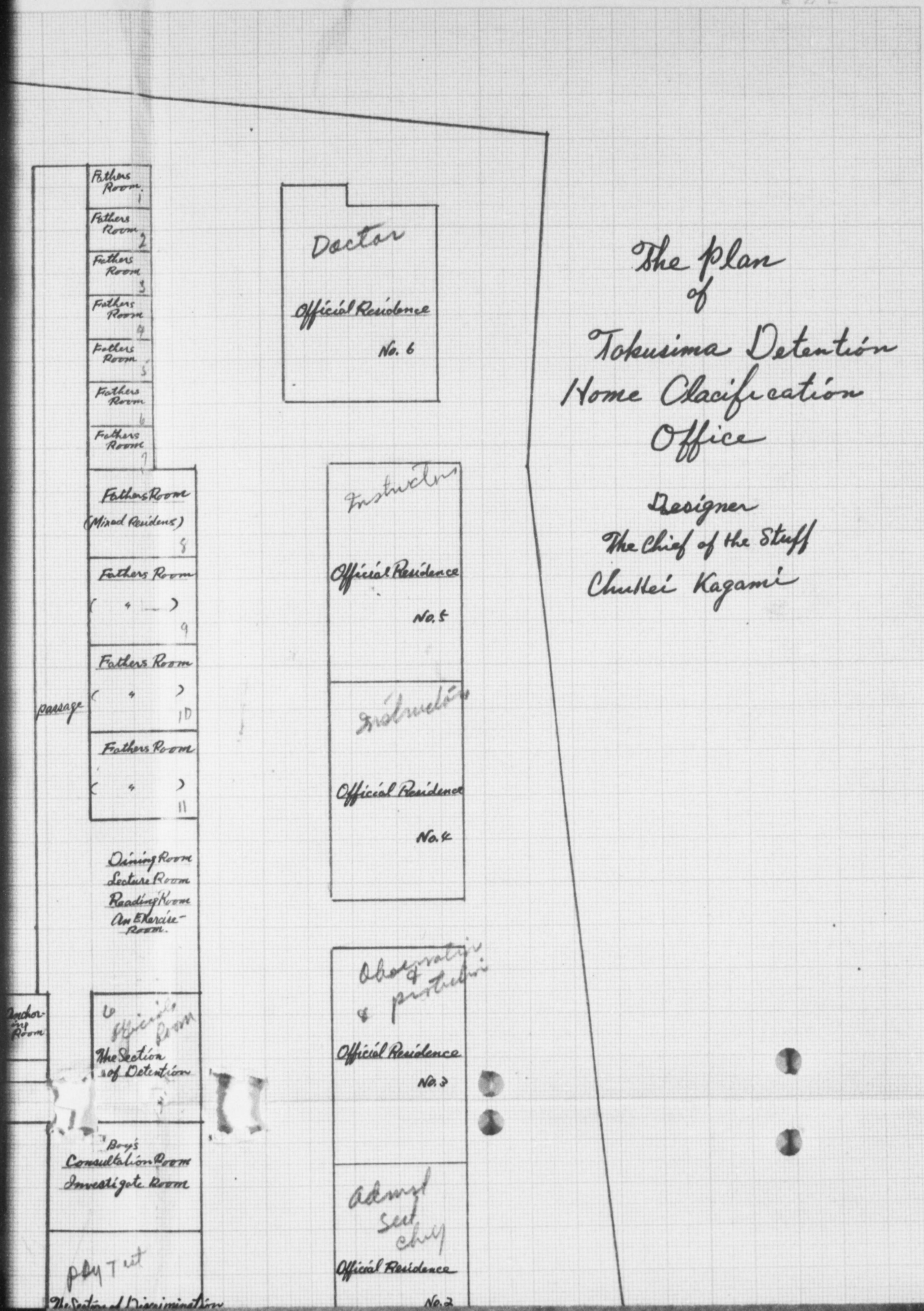

DECLASSIFIED E.O. 12065 SECTION 3-402/NNDG NO. 175013

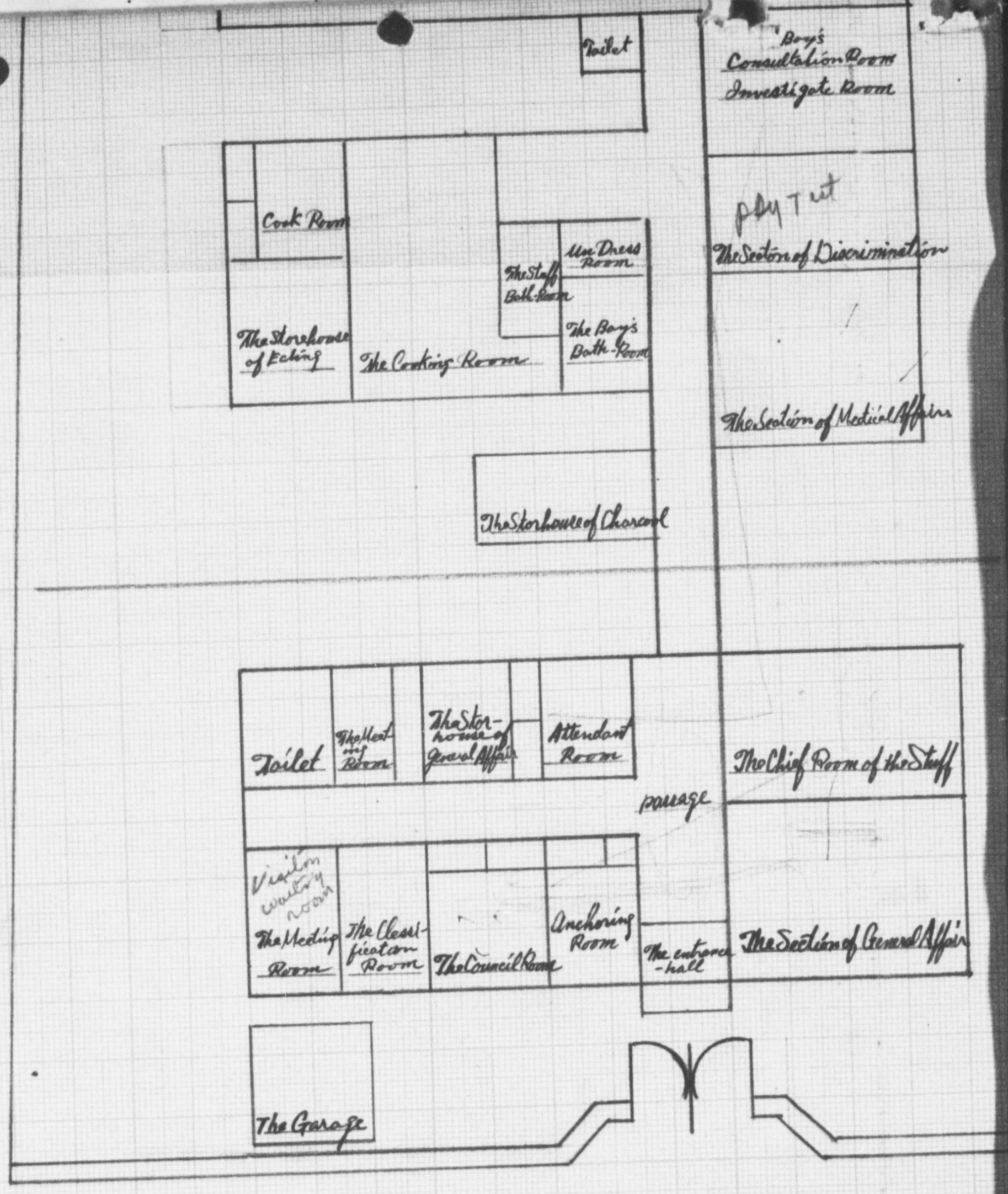

DECLASSIFIED E.O. 12065 SECTION 3-402/NNDG NO. 115013

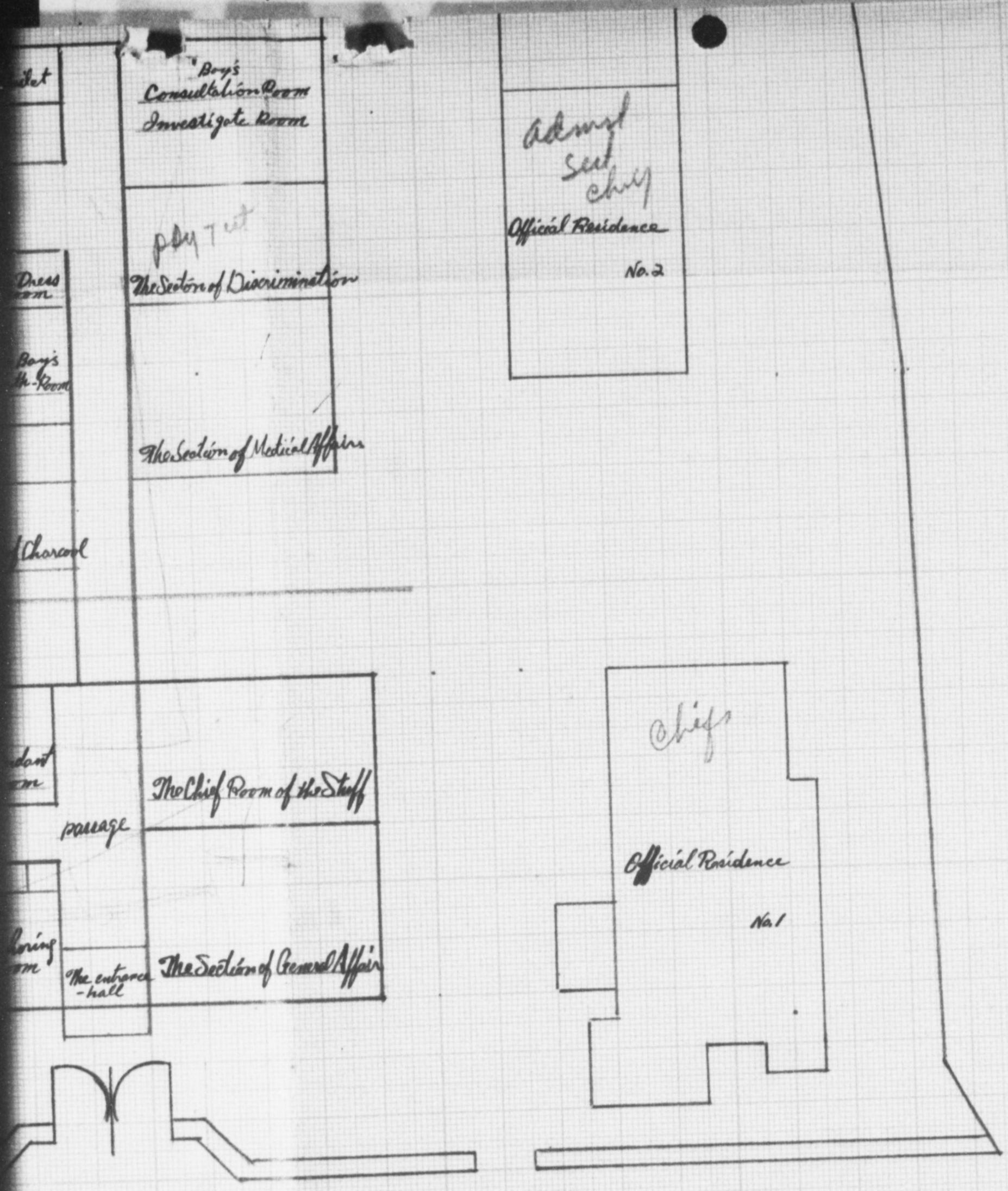

DECLASSIFIED E.O. 12065 SECTION 3-402/NNDG NO. 115013

EK/ek

SUBJECT: Conference with Mr Kagamikawa, director of Tokushima National Classification and Detention Home on 7 September 1950 from 9:00 to 12:00

Miss R : I have heard that you are going to have a new building ?

Kagamikawa: Yes. The detention home was officially opened on Jan 1 1949. Previously the institution was set inside the prison and the director of the prison chief was also the director of the institution. From May we had 2 assistants from prison and 5 full time officials on institutional work. I became director of this institution on Oct 5, 1949. At this time we had a temporary building and had 12 full time workers and am still stationed here. Average 16 to 17 children are protected here per day. They are detained here from 2 weeks to 27 days. We are divided into 3 sections. General Affairs , Observation & Protection and Classification Sections. Total staffs is 15, 6 in general affairs, 6 in Observation & Protection and 2 in Classifcation and I. 9 have college backgrounds and have 3 females , 26, 22 and 19 years old. We have no vacancy at present but have requested HQ for a women about 40 to 45 years old who has teacher background to be a "mother" for the detained children. for the next fiscal year. We donot have any budget and hope for this year.

Miss R; Would it be possible to transfer 2 or 1 young girls out and get a qualified "mother"?

Kagamikawa: I have thought of this but have no place to transfer them. The plan for the new building was shown. See annexed sheet.

Miss R : It seems as this plan is set up for only boys?

Kagamikawa: 3 or 4 girls is the most we have.

Miss R : What provision have you for official residences?

Kagamikawa: No provision by law. We decided to have the residences near the institution because it is more convinient.

Miss R: Is it necessay for all people to have contact? What else do you need besides night guard, CQ, mother and a person in the office?

Kagamikawa: One for the doctors residence, general affairs section chief, chief of observation and protection, director and 2 for instructors.

Miss R : Is it necessary to have all these people on 24 hour basis?

Kagamikawa: They are necessary on emergency cases such as fire, illness, escape of children and etc.

Miss R : This is why we recommend a mature father and mother to carefor the children. If the above people are necessary on duty they should be on rotation.

DECLASSIFIED E.O. 12065 SECTION 3-402/NNDG NO. 115013

35

The father and mothers for the children will be living in the institution and I presume that transportation is arranged. All these quarters is a large amount of expenses.

Kagamikawa: Reorganization problems is difficult for me to do, besides the quarters are constructed already.

Yoshimoto: Thism means that they provide for themselves first and then for the children, which really should be contrary.

Miss R : I talked with the Tokushima CWC staffs and they thought they were doing a good busy job by working 24 hours when not necessary. This is an old Japanese custom. You should work when you work and play when you play. Separate public and private life altogether.

Kagamikawa: Last year we received an instruction from the national to build the residences and this year for the institution. The other prefectures all had their allocation of budget for both residences and institution last year.

Miss R : Why was Tokushima discriminated from other prefectures?

Kagamikawa: I think the reason is because the other prefectures had their detention home inside the prison and we were the only one that had a temporary building out of the prison. We got permission from GHQ to complete the detention homes in 2 years. Last year 29 was build and this year 20 is to be build. The observation & protection and the clinic is planned to be set inside or near the childrens home. The clinic should be here to give daily treatment to the children. If the clinic is placed out from the home the children will need escorts to go to and fro to the clinic. We are very short of staff for this.

Miss R : I suggest that the clinic should be out from the children's home.

Kagamikawa: We have 6 staffs in the observation and protection section but 2 are on night duty, and the other 2 in the field leaving only two in the office and not enough to escort the children to and fro to the clinic if it is so far off distance from their home (shelter)

Miss R : We have close contact with the colonel but he does not have a office on every floor near us. If he wants to see me I go down or he comes up to see me.depanding on the work. If the doctor wants to see the children he can go and see them or the kids can go to the clinic depanding on the nature.

Kagamikawa: Children also need escorts with them during interview because somebody may give matches or other dangerous things to the child.

Miss R : [redacted] Aren't parents the only ones coming in for interview?

Kagamikawa: Teachers, parents and relatives are the only one. Friends are prohibited. Parents may have dangerous things.

DECLASSIFIED E.O. 12065 SECTION 3-402/NNDG NO. 115013

Kagamikawa: Visitors brings food and etc but we do not wish to have the visitors give it freely to the child. We examine before giving to prevent various epidimics.

Miss R : Where does the child see the visitors?

Kagamikawa: We do not want them to come inside.

Miss R : I suggest that the clinic be outside of the children homes because talks can be heard to the children. Some may be of children which will make them feel bad.

Kagamikawa: Children are not able to hear but the observation and protection has to be near the children to care for them.

Miss R: The child welfare center started from watching the children so they would not run away but after three years they started to separate their sections into 4 divisions. It is an old habit of Japan of not knowing who is to burden responsibility. You should delegate responsibility ~~xxxxxxxxxxxxxxxxxx~~ to respective persons.

1. Observation and protection: Lunch, bed, bath, recreation etc.
2. Clinic : Doctor and psychologist
3. Consultant service: interview with children, consultation.
4. General affairs: budget, reports and etc.

The building should be build to protect the kids and not to punish them. It should be build convinient for the children and not for the staffs. The visiting room should be set where other childrens cannot hear of content. Children are placed temporarily in the detention so should be dispatched to the court from a week to 2 weeks. The children are taken from consultation to clinic to see if they have epidemics and treatment for temporary illness if any, physical examination and psychological examinations. The consultants gets records from clinic and consults with the children , social investigation to collect materials for the judge or decides whether the child should be retained at home or not.

Kagamikawa: At present psychological tests are given to children after 2 or 3 days rest.

Miss R : The psychologists can go the children room or have them come to the office depending on the situation.

Kagamikawa: 220 tsubo is the limit for the site. We have already overed 20 tsubo. We have to send this plan to the ministry for approval. Before the approval we came to have encouragement from you.

Miss R : Childrens caretaker's room was recommended in the children's home.

Kagamikawa: The psychologist needs 2 rooms. One for the children and 1

DECLASSIFIED E.O. 12065 SECTION 3-402/NNDG NO. 115015

for the outsiders. Sometimes we have group testing and we wish to increase the psychologists in the near future.

Miss R : Why do you need 2? The child welfare center has a psychologist.

Kagamikawa: The CWC handles childrens under 18 and delinquents under 14 years of age. We handle delinqnents over 14 years of age. The CWC is prefectural and we are national. National wishes to encourage this detention and the CWC may recede. This is my imagination.

Miss R : I admit that Tokushima CWC is not active but the detention home handles delinquents over 14 years of age and makes recommendation for placement for the judge and he makes the final decision.

Lunch Recess

SUBJECT: Conference with Mr Kato, director of Shikoku Classification and Detention Home and Mr Kagamikawa of Tokushima.Classification and Detention Home from 13:00 to 14:00 hrs on 7 Sep 1950.

Miss R : The recommendation that I made to Mr Kagamikawa is as follows: If it contradicts your instruction please notify because I am speaking from a child welfare professional basis.

1. I heard of operation of combining the CWC and Detention Home Classification Office which I think is wrong.

2. Clinic for testing inside and outside children, which is Mr Kagamikawa's long time plan. But the Child Welfare Center can take anyone and the Detention Home is limited to delinquent boys and girls over 14 years of age. I can see why Mr Kagamikawa wants to test inside and outside children but the reorganization of CWC is in proper progress now and believe will become more active but Mr Kagamikawa is not to blame even it does not become active.

I recommend 4 division in the detention home. General affairs, clinic , temporary shelter and consultantion, social investigation of child and placement.

Kato: Our set up is like this and is very good.

Miss R : Here in region we are directly under the colonel. We have many respective sections such legal, education, welfare and etc. The colonel sticks closest to geneal affairs because in other fields he has specialists. The general affairs is set up actually to do service for other sections. The same as CWC and the only difference is that the detention has special types of children. This institution is to protect the children and not to punish them. Detention and classification is the title which means you detain and study the child mentally and physically. The children are to be placed here until placement is determined. Taking this into your mind your bldg should be made more constructive and convient for the child. The shelter which is the home for the child should be separated from the other sections and have a matured women and man to give warm atmosphere to the children.

DECLASSIFIED E.O. 12065 SECTION 3-402/NNDG NO. 775015

Kato : The reason why the clinic and consultation is in the childrens Home is to have close contact with the children. Clinic in with the children is more convinient. I do not have any objection on your suggestions but I thought this was more convinient.

Kagamikawa: We do not have any consultant at all.

Kato : The director gathers the reports and submits it to the judge. The caretaker makes records of the children. Physical, education, social and spiritual tests are made. Doctors makes the physical records. All of the records are submitted to the director and a conference is held with the 2 section chiefs and director. Materials are made by this conference to submit to the court.

Miss R : In addition to above, consultants makes social investigation on children . The consultants needs the clinic result for this investigation and interview with the child. As the professional workers make the results by actual investigation alterations are rarely made by the director.

Kato: We do not have consultants at all. The Domestic Court has them and they make home visits.

Miss R: Does the court use the clinic materials?

Kato: Yes.. They use the clinic material, court home visitors material and then the judge makes the final decision.

Kagamikawa: The Psychology is the center of all sections. The other sections assist the psychology in making recommendations.

Kato: The psychologist needs to look after the children mentally, physically, educationally, socially and medically so they need to be put inside where the children are. It can be done outside but is more convenient inside with the children.

Kagamikawa: Gave examples of 2 emergency cases of illess that require immediate clinic treatment, such as a child who suffers from "epilepsy".

Miss R : This kind of illness needs constant medical care.

Kagamikawa: We frequently request for hospitalization but never has been done.

I notice that the boys and girls do not have separate baths.

Kagamikawa: We have rotation system.

Miss R : If you have a supervisor the boys and girls can play together. They should live like "home". Play and meal to have adult supervision. ~~After in quarters to sleep.~~ ~~Their quarters close to.~~ After their return to quarters close up so they will not get mixed . I suggest you do not call the fallen girls prostitutes because it will lose their chance to stand up. Try to set it up in way so that best protection service can be given to the children. Democracy believes in improvement and does what is best.

DECLASSIFIED E.O. 12065 SECTION 3-402/NNDG NO. 115013

SUBJECT: Conference with Tokushima Child Welfare Section Officials Concerning "Hunger Strike" To Juveniles in Tokushima Pref.

FROM : Emiko Kimura

DATE : 19 April 1950

ATTENDANTS: Mr Fukumoto, chief of Tokushima Pref. Child Welfare Section
Mr Ogawa, child welfare official

INTERPRETED BY: Mr Mantani

1. Miss Randolph asked the officials if the article in the "Tokushima Minpo" concerning "hunger strike" to juveniles was true or not.

Mr Ogawa, the child welfare official explained the adoption of Dr Narita's method of curing juveniles in Tokushima prefecture as follows:

Dr Narita, a psychologist in Tokyo has experienced his own method which has resulted as the most effective method of curing the juveniles in such a short time. It normally takes 2 years and 6 months to cure 70% of the juveniles in reformatories while this method takes only 3 months to cure 80% of the juveniles. Dr Narita says "delinquency is illness" so the juveniles must be taken care of as a patient sick in bed isolated in another quiet room with food provided and make them think over their misbehavior. The most important thing is to make the children realize that they are really a sick person. Parents and children both must realize that delinquency is curable. Miss Randolph said it is a very good idea if the children are not physically harmed and provided with food and sunshine. Mr Fukumoto and Mr Ogawa said there is no institution in Tokushima where children are shut up in a dark room without being provided with food. The "Tokushima Minpo" has made a terrible mistake. Miss Randolph suggested they make a correction in the newspaper as soon as possible. They said they will be more careful in explaining to the pressmen in future. Miss Randolph was very glad to hear the newspaper information was incorrect.

2. Interview with Mr Sakai, chief of Tokushima Prefectural Welfare Section concerning unfication of private agencies in Tokushima Prefecture

The Social Work Association and Child Welfare Work Associations are established in the Welfare and Child Welfare Section respectively. Mr Sakai, a public official, is an executive director of the Social Work Association, a private agency. On the 24 of April a meeting is to be held with the private agencies concerning consolidation of private agencies with the attendance of total 46 members of which 11 are members of the ken, town and city assemblies. The Welfare Department Chief and Welfare Section chief are to attend. Mr Sakai said this is his best opportunity to resign from the private agency and transfer the business to the private agencies. He asked for suggestion from Miss Randolph of how he should do this. She suggested a few thoughts to him of which he might put in his speech. You are a public official and you have enough burden of your own on DLSL etc. She suggested him to stay out of private agencies and be neutral as you may get public enemies in future.

DECLASSIFIED E.O. 12065 SECTION 3-402/NNDG NO. 115013

Miss Randolph said she remain neutral on the whole deal. Arguments are to be settled by themselves.and she says she can only give advises.

Mr Sakai said that the Welfare Department chief has much interest in social works and has the same idea as Miss Randolph in separating the public from private agencies. Mr Sakai said that as political is strong it makes it rather difficult to carry on in democratic ways.

DECLASSIFIED E.O. 12065 SECTION 3-402/NNDG NO. 115013

File under Field Trips

SH/sh
11 March 1950

SUBJECT: Visit of Tokushima Child Welfare Section Chief and Tokushima Child Welfare Official

1. At about 1000 hours, 10 March 1950, Mr. Fukumoto, Tokushima Prefectural Child Welfare Chief and Mr. Ogawa, Child Welfare Official, visited Welfare Officer in the office upon Welfare Officer's request made on the tour with the Red Cross party on 3-4 March at Tokushima, and talked until 1700 hours through Interpreter Mr. Morimoto.

2. Welfare Officer referred to the practice of Red Cross volunteer service groups activities and hoped good service groups will be accepted in any of the institutions where help is required, but at that time close coordination and contact will be made between the private agency and the responsible government agency. When Welfare Officer said they might be quite frank and sometimes disagree with her and discuss everything fully until they reach a practical conclusion. They agreed and said they are holding a monthly discussion meeting which were to be attended by Child Welfare Chief, Child Welfare Center Director, Child Welfare officials and chiefs of institutions. This was started in January 1950 and is planned to be held every month around 20th to discuss on welfare of mothers and children, promotion of child welfare work, etc. The agenda is prepared by the attendants prior to the meeting. Welfare Officer cautioned not to put too many topics at one meeting but to have full discussion upon few topics, and asked for an honest record of the meetings so far held, so that she might be able to give further suggestions and advices. She recommended the "Technique of Democracy" for them to read in order to learn how to conduct such meetings, explaining that this book was written by Mr. Cerlinger, ex-Education Officer, Shikoku Civil Affairs Region, and published by Occupation Forces, and that the profits gained by this book are being contributed for welfare work in Japan. She pointed out a picture in the book which showed three ways, e.g., "Rule of Autocracy" which leads to dictatorship, "Rule of Order" which leads to democratic organization and "No Rule" which leads to aimless organization. Among these three ways, she told them, the way named "Rule of Order" was of course most desirable to be traced, in order to reach a real democratic society. It was also advised that the chairman do not take dictatorship in leading the opinion but he remain in his proper position to control the discussion only.

3. Mothers' Day Drive: These two officials brought a red imitation carnation and said they request the understanding and approval of SCAR for the Mothers' Day Drive which included selling of these imitation carnations at 10 yen per piece. Welfare Officer was much concerned in this program and tried to get every possible informations about it. According to these two officials, this drive was started last year by the Central Mothers' Day Council in Tokyo which is a joint council backed by several private social work agencies, e.g., Doho Engo Kai, Japan Social Work Co[illegible] Mothers and Children Protection Association, Minsei-iin Federation, R[illegible]

DECLASSIFIED E.O. 12065 SECTION 3-402/NNDG NO. 115013



riates Regeneration Association, Japan Women's Cultural Association, etc. with the approval of GHQ with the purpose of promoting the idea of expressing gratitude and affection to mothers following American custom of wearing carnations on the Mothers' Day which falls on 14 May this year. These carnations are sent from Central Mothers' Day Council to each local Mothers' Day Council and are supposed to be sold through town or village offices, women's association, PTA, etc. The financial details are: cost of material is ¥2.70, cost of processing ¥0.80, profit gained by the central council ¥1.00, profit gained by prefectural offices ¥2.00 and profit gained by tip agencies ¥3.50, per piece. The profit money is supposed to be used for carrying out the Child Welfare Week programs (5 May - 11 May), such as athletic meetings for children, invitation for children to these athletic meetings, planting memorial trees, babies physical development contest, a formal official commendation for good mothers, etc. Tokushima prefecture is planning to get the material from the Central Mothers' Day Council in Tokyo and have them processed by widows or inhabitants of mothers' homes, providing them with some jobs though they are subtle and temporary ones. The officials said this drive was made all over Japan last year, when they sold about 9,000 carnations, and they have received the direction from the Central Council to this campaign this year too. Welfare Officer, who deemed this program as one which was originated by some people astraying on the road of "No Rule" instead of "Rule of Order" where lye the Daily Life Security Law, the Child Welfare Law, etc. which all welfare work should primarily resort to, suspected justifiablity of this collection of fund, and told them to suspend any action to advance this program until this office would give them further notice after coordination with Tokyo office and other prefectures.

4. Nursery Schools: In connection with the minimum standard law of public institutions, questions were asked by the Welfare Officer concerning the present situation of nursery schools in Tokushima prefecture, and the following informations were obtained: The institutions so far investigated are mostly below the newly instituted standard but they are trying to improve them to reach the standard by the time of the postponed date of its enforcement. There are 41 nursery schools, 41 directors and 72 or 73 nursery teachers. These nursery schools were not established recently according to the law but most of them are former kindergartens reformed into nursery schools and the directors are mostly men, as a Japanese tradition, of average age of 48, women occupying about 10% of the total number. 26 nursery schools are public and the others are private. About a half of the public nursery schools are directed by primary school principals on part-time status. Welfare Officer wondered what they were actually doing and doubted if they could manage the business of nursery schools while they had plenty of responsibility as school principals. The officials' answer was that they were in charge of administration and moral education and they were doing this job without much hindrance to their primary duties. Apparently it seemed that these directors were almost nominal. Welfare Officer pointed out the inadequacy of filling the post of director with a person who are not actually working in nursing duty and also using the principals of primary schools ~~principals~~ as directors of nursery schools because these two jobs belong to quite different spheres of administration, the former to education section and the latter to the child welfare section. The following items were requested to be sent to this office, concerning the nursery schools in Tokushima prefecture, in

DECLASSIFIED E.O. 12065 SECTION 3-402/NNDG NO. 115013



earliest possible date: Name, location, public or private, if private name of sponsorer, number of children by age, number, age, sex, educational background, experience, qualification and salary of staff, and fees.

5. Volunteer Child Welfare Workers: Mr. Fukumot and Mr. Ogawa presented a plan of appointing non-paid child welfare workers which they are going to undertake. This plan was originated by Mr. Ogawa. His idea is that psychology og young people can better be understood by young people. According to this plan, 80 non-paid volunteer child welfare workers were to be appointed by mayors of cities, towns and villages from among the younger generation in Tokushima prefecture according to the "Big Brother System" which had been started by Judge Linsey in America, and be trained at a lecture course to become socials leaders especially in prevention of child delinquency. Youth's crimes must be and can be best prevented by youth - this is his idea. They have already held the lecture course at six places in the prefecture from 27 February to 4 March, when lecture were given by prefectural child welfare section chief, child welfare officials, a university professor, a judge of the Family Court, members of Minsei-iin Federation and some people who have experience in social work. There is no standard of qualification for these child welfare workers, nor controlling agency upon them. Mr. Ogawa says they may work under the direction of child welfare officials, minsei-iin or local community authorities or cooperate with them, but they are also allowed to work in their own judgement. Welfare Officer's opinion was that it is rather dangerous to let those young people, who are quite affective to groundless activities in the society and have no educational qualification, work as social leaders; that there is no guarantee for their not organizing themselves in an undesirable political movement or other social movement; that we can not expect much work nor responsibility in non-paid workers, we can not fire them even if we don't like them, and we had better try to have more paid officials who have qualification and responsibility rather than try to appoint so many non-paid workers (referring to Hatsu-Sha 72), and that child welfare is not an organizing agency but a functioning agency, therefore the work of leading public spiritual tendency should be submitted to social education section rather than to child welfare section.

6. Child Welfare Council: The Child Welfare Council was pretty good, Welfare Officer observed, in its choice of members, when it was learned that it consists of one university progessor, one Prefectural Assembly member, two newspapermen, one representative of women (Chairman of the City Women's Assn.), Superintendent of the Education Board, one businessman (Managing Director of an Iron Company, one professional educator, etc. The major jobs of the Child Welfare Council were (1) to give approval for establishment of institutions, (2) to register foster parents, (3) to give recommendations and suggestions for major child welfare administration, and (4) to make efforts to prevent child delinquency. At present the causes for children's delinquency are considered to be the lack of family love and shortage of recreational establishments. The Council is going to establish children's halls and libraries through local agencies. Welfare Officdr gave an advice that they be specially careful in choice of books, otherwise no good results would be expected from the establishment of those children's

DECLASSIFIED E.O. 12065 SECTION 3-402/NNDG NO. 115013



libraries. It was learned that there will be no election for the council members because the Child Welfare Law was revised in July 1949, and present members are to assume the post for three years since that time. The Child Welfare Council meeting will be held on 10 April at which Welfare Officer is expected to be present. Agenda of the meeting was requested to be sent to this office.

7. Welfare Officer's Visit to Tokushima in April: Welfare Officer will visit Tokushima prefecture on 10 through 18 April, attending the Child Welfare Council meeting on 10th. Plans and schedule were submitted to the decision of the officials concerned, but it was desired that they schedule one half day for the conference with public and private agency people and that such schedule as making many visits to institutions in one half day be not made, if visits to institutions were necessary the maximum would be two in a half day.

DECLASSIFIED E.O. 12065 SECTION 3-402/NNDG NO. 775013

IR
09
21e

Translated by Nishihara

Dear Miss Randolph.

Thank you very much for that you came our office to hear the condition of Child Welfare Administration and earnestly instructed us for many hours, the other day.

I would like to apologize you that I have charged the conference progressed with my poor explanation and untamed treatment because the director was absent for his attendance of Island wide Children's Section Chief Conference.

We hereby send the list of Children's condition of the Temporary Shelter as attached paper.

And we would like to see you in the morning August 22nd.

Sincerely yours.

August 15th

Kuniaki NIKI

Classification officer of
Tokushima Pref. Child Welfare Center.

DECLASSIFIED E.O. 12065 SECTION 3-402/NNDG NO. 115013

Tokushima

Translated by A. Nishimoto

MOVEMENT LIST OF CHILD WELFARE OFFICIALS

| Former Office | Position | Name | Age | Term of Experience | Place of Transfer | Date of Employment |
|---|---|---|---|---|---|---|
| Child Welfare Sect. | Clerk | Masaji Murata | 26 | 1 year & 9 months | Child Welfare Center | 7 Jul 1949 |
| " | " | Yoichi Yamashita | 28 | 1 year & 7 months | Temporary shelter | 7 Jul 1949 |
| Child Welfare Cent. | Principal | Kyoji Yamamoto | 55 | 1 year & 6 months | Welfare institution for deaf and dumb children (retired) | 30 Sep 1949 |
| " | Clerk | Kazuo Bando | 32 | 1 year & 7 months | Demobilization Section | 7 Oct 1949 |
| " | Minor Official | Hamichi Murayama | 32 | 1 year | Child Welfare Section | 7 Oct 1949 |
| Temporary Shelter | Clerk | Takeo Shinohara | 41 | 1 year | Kawashima High School | 31 Oct 1949 |
| " | " | Isoo Takita | 23 | 1 year & a Half | Naka district office | 30 Sep 1949 |
| Child Welfare Section | Chief of Child welfare Section (Clerical official) | Giichi Ichinomiya | 45 | 1 year & a half | Chief of general affairs section of education board | 30 Sep 1949 |
| Tokushima Gakuin | Employee | Katsue Mima | 29 | 1 year & 1 month | Retired | 26 May 1949 |

NAME OF OFFICIALS ENGAGED IN CHILD WELFARE
As of 14th December 1949

| Offic | Position | Name | Age | Term of Experience | Education | Remarks |
|---|---|---|---|---|---|---|
| Child Welfare Section | Section Chief | Kei Fukumoto | 40 | 2 months | Graduate of high school | |
| " | Clerk | Yoshiharu Sumitomo | 41 | 7 years & 2 months | Lower secondary school | |
| " | " | Yasoichi Fukunaga | 33 | 4 years & 2 months | Middle school | |
| " | " | Sadao Okuno | 43 | 2 years | University | |
| " | " | Hanako Ozeki | 46 | 2 years | College | |
| " | " | Hideichi Ogawa | 48 | 1 year & 7 months | University | |
| " | " | Tomoharu Kaziyama | 40 | 1 year & 5 months | Middle School | |
| " | " | Emiko Onishi | 25 | 1 year & 7 months | College | |
| " | " | Sadao Yasogawa | 21 | 1 month | Lower Secondary School | |

DECLASSIFIED E.O. 12065 SECTION 3-402/NNDG NO. 115013

Kushima

Name of Officials Engaged in Child Welfare, Cont'd

| Office | Position | Name | Age | Term of Experience | Education | Remarks |
|---|---|---|---|---|---|---|
| " | " | Shiro Imai | 27 | 1 month | High School | |
| " | Minor official | Haruishi Maruyama | 31 | 1 year | Lower Secondary School | |
| " | Employee | Yoshio Oka | 24 | 1 year & 9 months | Lower second-school | |
| " | " | Masaru Sumiji | 19 | 1 year & 8 months | Middle School | |
| Child Welfare Section | Employee | Kimiko Miyazaki | 22 | 1 Year & 9 months | Lower second-ary school | |
| Child Welfare Center | Second class clerical official | Kinji Yamasaki | 58 | 1 month | University | |
| " | Engineer official | Kuniaki Niki | 29 | 1 year & 7 months | University | |
| " | Clerical official | Masaji Murata | 26 | 1 year & 9 months | Lower second-ary school | |
| " | Minor official (clerk) | Masaichi Adachi | 57 | 1 month | " | |
| " | Employee | Tomoko Tada | 20 | 1 year & 9 month | Middle school | |
| Temporary shelter | Clerk | Yoichi Yamashita | 28 | " | College | |
| " | Apprentice nurse | Hisae Fujii | 29 | 1 year & 1 month | Middle school | |
| " | Employee | Kiyoko Konishi | 27 | 1 year & a half | Lower second-ary school | |
| " | Employee | Sueha Tetsumi | 32 | 1 year & a half | Middle school | |
| Tokushima Gakuin | Clerk | Michio Tsutsumi | 32 | 1 year & 10 months | College | |
| " | " | Harushige Mima | 35 | 14 years & 2 months | Lower second-ary school | |
| " | " | Misao Shirofuku | 25 | 1 year & 8 months | Middle school | |
| " | Employee | Shigekatsu Hashimoto | 27 | 1 year & 10 months | Lower second-ary school | |

DECLASSIFIED E.O. 12065 SECTION 3-402/NNDG NO. 115013

85

# 児童福祉職員移動表

## 児童課

| | 職 | 氏名 | 年令 | 経験年数 | 轉勤場所 | 轉勤年月日 |
|---|---|---|---|---|---|---|
| 元勤務場所 | 職 | 氏名 | 年令 | 経験年数 | 轉勤場所 | 轉勤年月日 |
| 児童課 | 事務吏員 | 村田正次 | 二六 | 一年九ヶ月 | 児童相談所 | 昭和三四年一月七日 |
| 〃 | 〃 | 山下與一 | 二八 | 一年七ヶ月 | 一時保護所 | 〃 |
| 児童相談所 | 所〃長 | 山本喜代次 | 五五 | 一年六ヶ月 | ろうあ児施設（退職） | 昭和三四年九月三日 |
| 〃 | 事務吏員 | 板東和夫 | 三二 | 一年七ヶ月 | 世話課 | 昭和三四年一月七日 |
| 〃 | 囑託 | 丸山春一 | 三二 | 一ヶ年 | 児童課 | 〃 |
| 一時保護所 | 事務吏員 | 篠原竹雄 | 四一 | 一ヶ年 | 川島高等学校 | 昭和三四年一月三日 |
| 〃 | 〃 | 多喜田勲 | 二三 | 一年六ヶ月 | 那賀地方事務所 | 昭和三四年九月三日 |
| 児童課 | 事務吏員課長 | 一宮義一 | 四五 | 一年六ヶ月 | 教育庁総務課長 | 昭和三四年九月三日 |
| 徳島学院 | 雇 | 美馬カツエ | 二九 | 一年一ヶ月 | 退職 | 昭和三四年五月三日 |

原

DECLASSIFIED E.O. 12065 SECTION 3-402/NNDG NO. 115013

# 児童福祉職員調

昭和二十四年十二月十四日現在

| 勤務場所 | 職 | 氏名 | 年令 | 経験年数 | 最終学歴 | 備考 |
|---|---|---|---|---|---|---|
| 児童課 | 課長 | 福本恵 | 四〇 | 二ヶ月 | 中卒 | |
| 〃 | 事務吏員 | 住友義春 | 四一 | 七年二ヶ月 | 高小卒 | |
| 〃 | 〃 | 福永八十一 | 三三 | 四年二ヶ月 | 中卒 | |
| 〃 | 〃 | 奥尾貞夫 | 四三 | 二ヶ年 | 大卒 | |
| 〃 | 〃 | 大関花子 | 四六 | 二年 | 専卒 | |
| 〃 | 〃 | 小川秀一 | 四八 | 一年七ヶ月 | 大卒 | |
| 〃 | 〃 | 梶山伊春 | 四〇 | 一年五ヶ月 | 中卒 | |
| 〃 | 〃 | 大西榮美子 | 二五 | 一年七ヶ月 | 専卒 | |
| 〃 | 〃 | 八十川定雄 | 二一 | 一ヶ月 | 高小卒 | |
| 〃 | 〃 | 岩井志朗 | 二七 | 一ヶ月 | 中卒 | |
| 〃 | 事務囑託 | 丸山春一 | 三一 | 一年 | 高小卒 | |
| 〃 | 雇 | 岡賀夫 | 二四 | 一年九ヶ月 | 高小卒 | |

DECLASSIFIED E.O. 12065 SECTION 3-402/NNDG NO. 775013

| | | | | | |
|---|---|---|---|---|---|
| 〃 | 〃 | 角地勝 | 一九 | 一年八ヶ月 | 中卒 |
| 〃 | 〃 | 宮崎君子 | 二二 | 一年九ヶ月 | 高小卒 |
| 児童相談所 | 二級事務吏員 | 山崎金三 | 六八 | 一ヶ月 | 大卒 |
| 〃 | 技術吏員 | 仁木國秋 | 二九 | 一年七ヶ月 | 大卒 |
| 〃 | 事務吏員 | 村田正次 | 二六 | 一年九ヶ月 | 高小卒 |
| 〃 | 事務嘱託 | 足立政市 | 五七 | 一年一ヶ月 | 高小卒 |
| 〃 | 雇 | 多田知子 | 二〇 | 一年七ヶ月 | 中卒 |
| 一時保護所 | 事務吏員 | 山下與一 | 二八 | 一年七ヶ月 | 専卒 |
| 〃 | 保母心得 | 富吉居七生 | 二九 | 一年一ヶ月 | 中卒 |
| 〃 | 雇 | 小西清子 | 二六 | 一年六ヶ月 | 高小卒 |
| 〃 | 事務〃吏員 | 堤末葉 | 二二 | 一年六ヶ月 | 中卒 |
| 徳島学院 | 事務吏員 | 堤道雄 | 三二 | 一年十ヶ月 | 専卒 |
| 〃 | 〃 | 美馬治重 | 三五 | 四年二ヶ月 | 高小卒 |
| 〃 | 〃 | 城福操 | 二五 | 一年八ヶ月 | 中卒 |

DECLASSIFIED E.O. 12065 SECTION 3-402/NNDG NO. 115013

| | | | | | |
|---|---|---|---|---|---|
| 德島縣庁 | 事務囑託 | 河野千賀藏 | 七六 | 十八年 | 高小卒 |
| 〃 | 事務囑託 保母心得 | 富田美代子 | 二〇 | 一ヶ月 | 中卒 |
| 〃 | 雇 | 大山敎子 | 二一 | 五ヶ月 | 中卒 |
| 〃 | 〃 | 新見スミエ | 四六 | 二ヶ年 | 高小卒 |
| 予防課 | 技術吏員 | 大内千鶴 | 二七 | 一年五ヶ月 | 專卒 |
| 〃 | 雇 | 橋本重勝 | 二七 | 一年十ヶ月 | 高小卒 |

DECLASSIFIED E.O. 12065 SECTION 3-402/NNDG NO. 775013

事務分掌

allotment of work

児童課

child welfare section