

海兵隊服制 下

3
161



薄兵隊服制



下



海兵隊服制下

明治六年十一月十四日改定

一 禮服常服ハ紺色大羅紗ヲ以テ製シ略服ハ「セ
ル」ヲ以テ製ス曹長或ハ樂隊長ヨリ兵卒樂
手鼓手喇叭手ニ至ル迄其製式同形圖ノ如シ
唯袖章服色ヲ異ニスル而已

一 禮帽ハ紺羅紗ニテ製シ頂上ニ赤黃白色毛ヲ
附シ黃線ニテ纏フ各兵區別圖ノ如シ

一 常帽ハ赤黃色星五箇ノ辨ヲ加フ帽前章ハ櫻
花及ヒ大砲或ハ小銃喇叭ヲ附シ各兵區別圖
ノ如シ

砲兵曹長禮服

前帽章

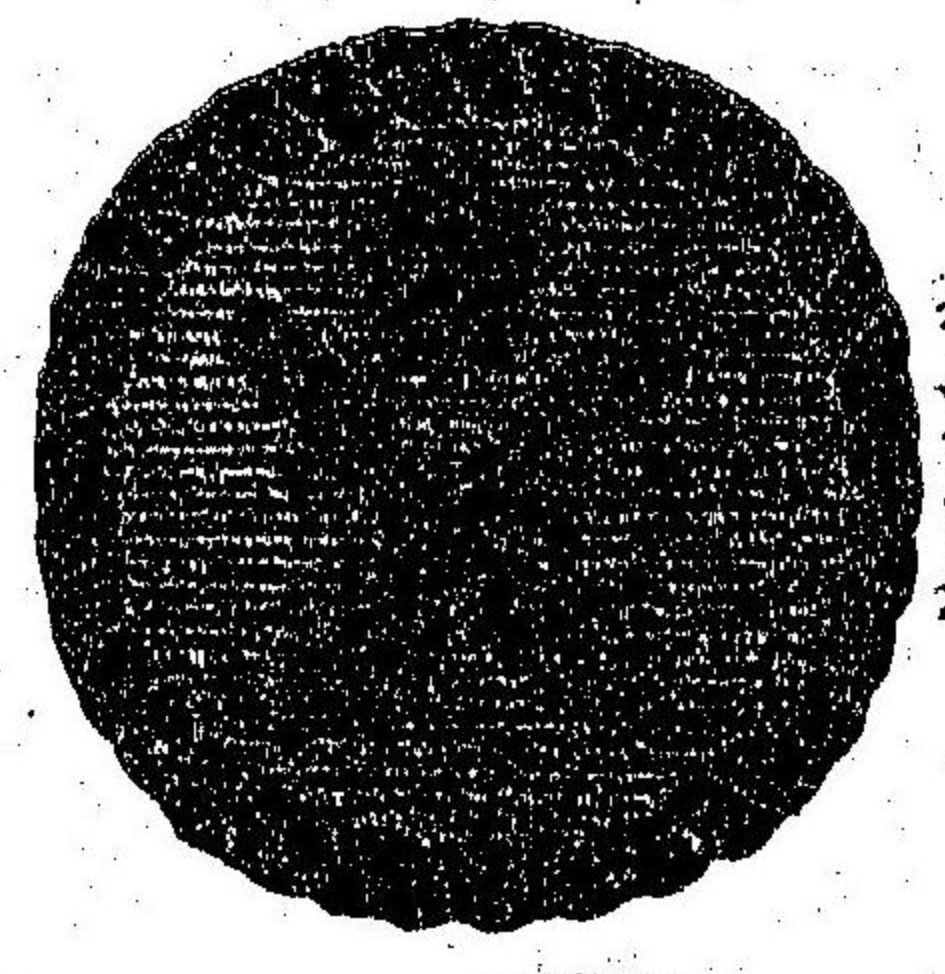

徑一寸四分

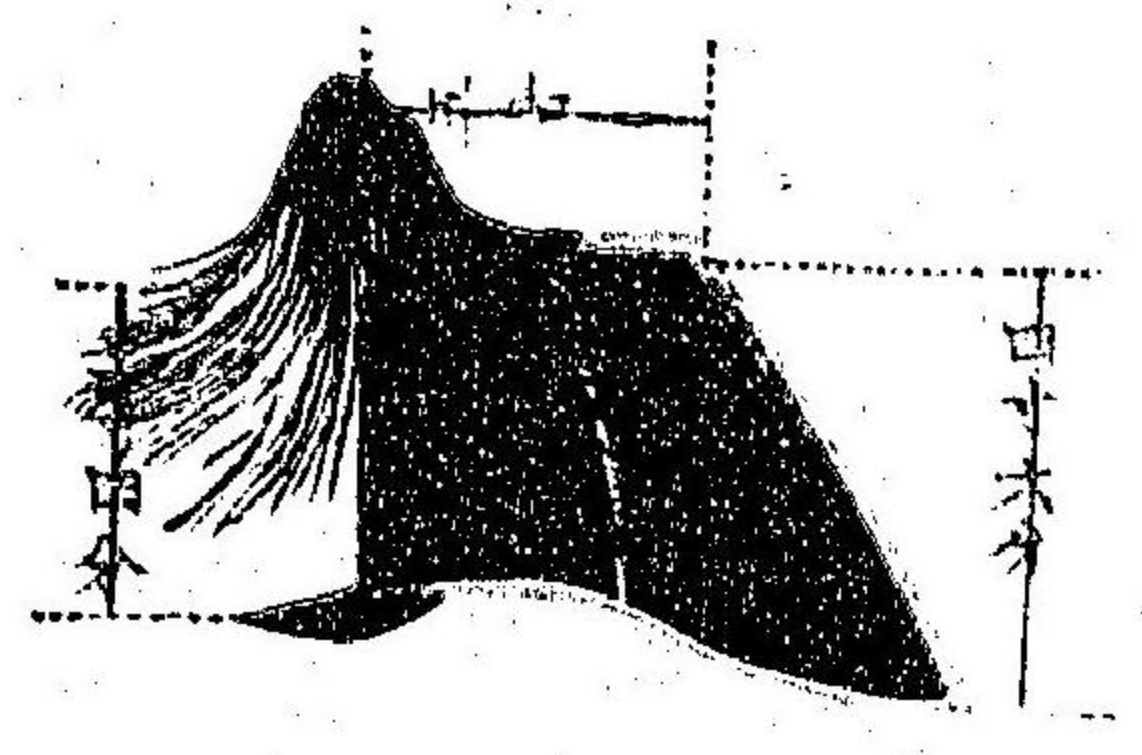

幅一寸六分

高一寸四分

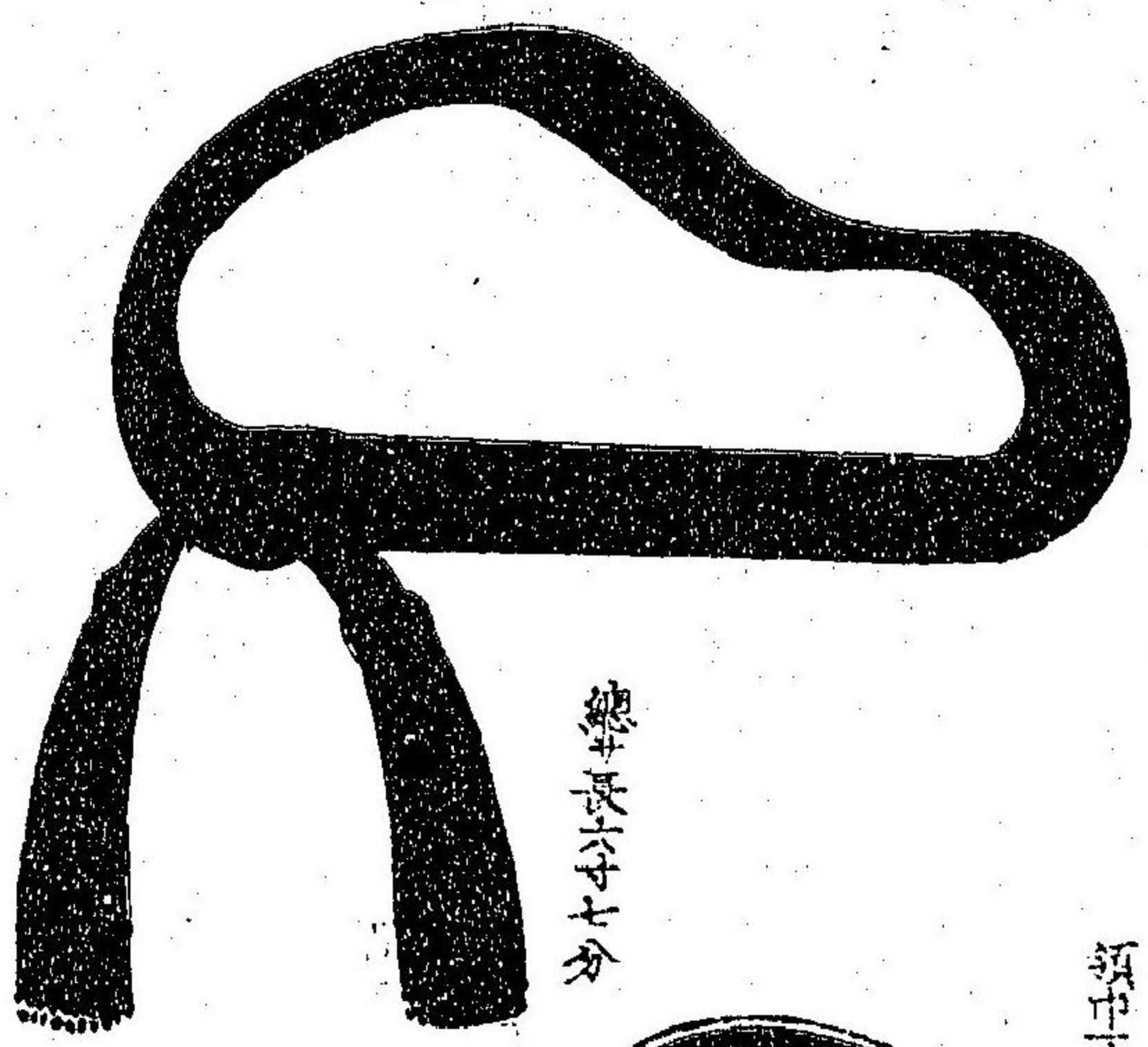

幅一寸五分

總長一寸七分



徑七分

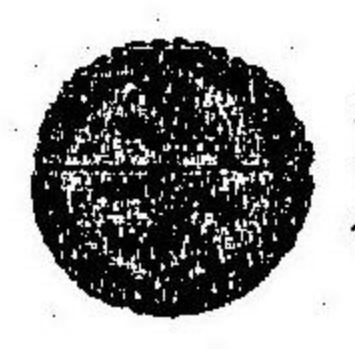

徑四分



領中一寸三分

袖長一寸四分
袖口一寸二分

袖口一寸二分



砲兵 給養課 曹長 禮服

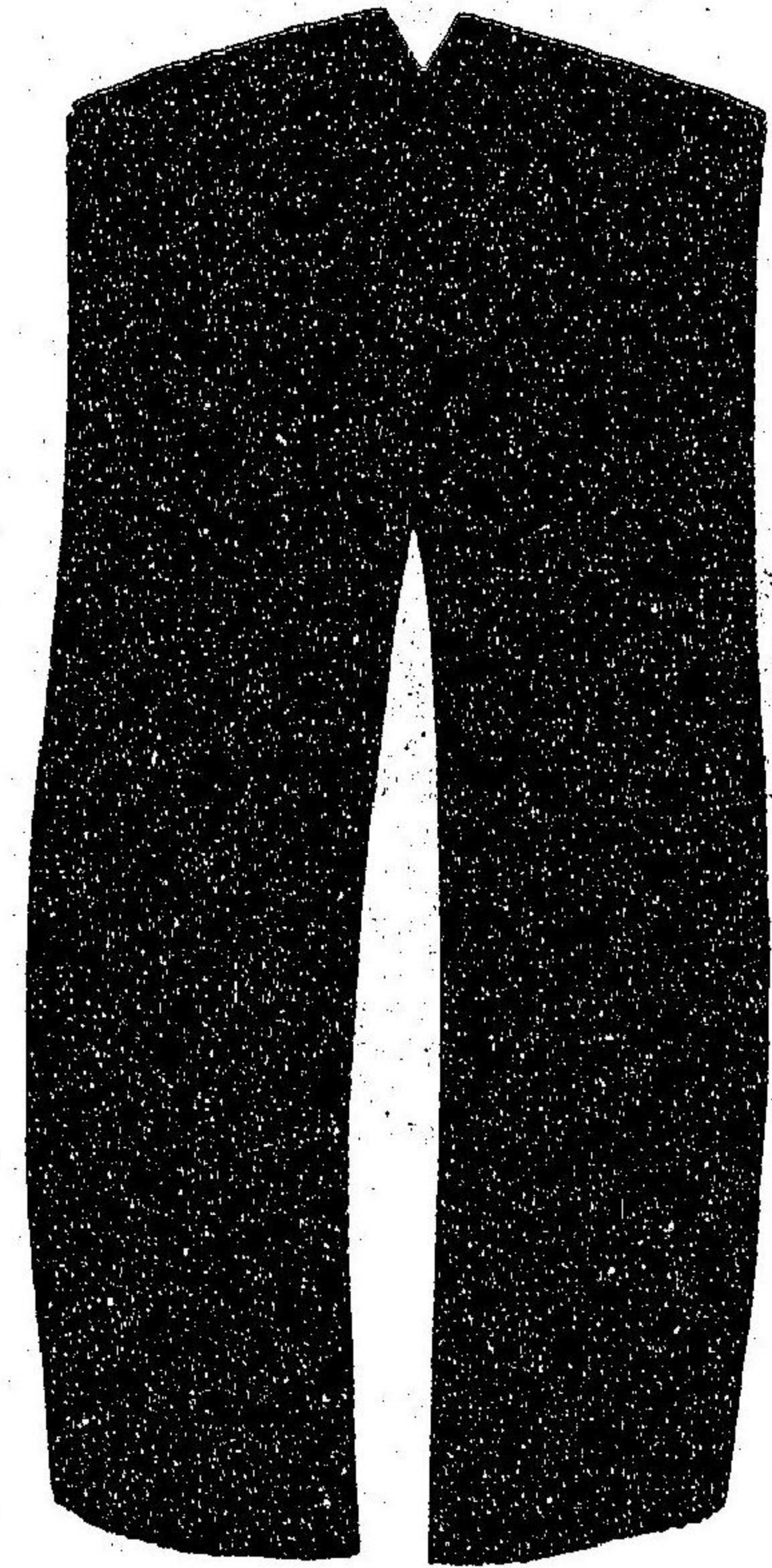

赤線一寸

常服略服

但シカニシテ製シタルヲ略服トス
以下之ニ同シ



徑一吋四分



襟長三寸

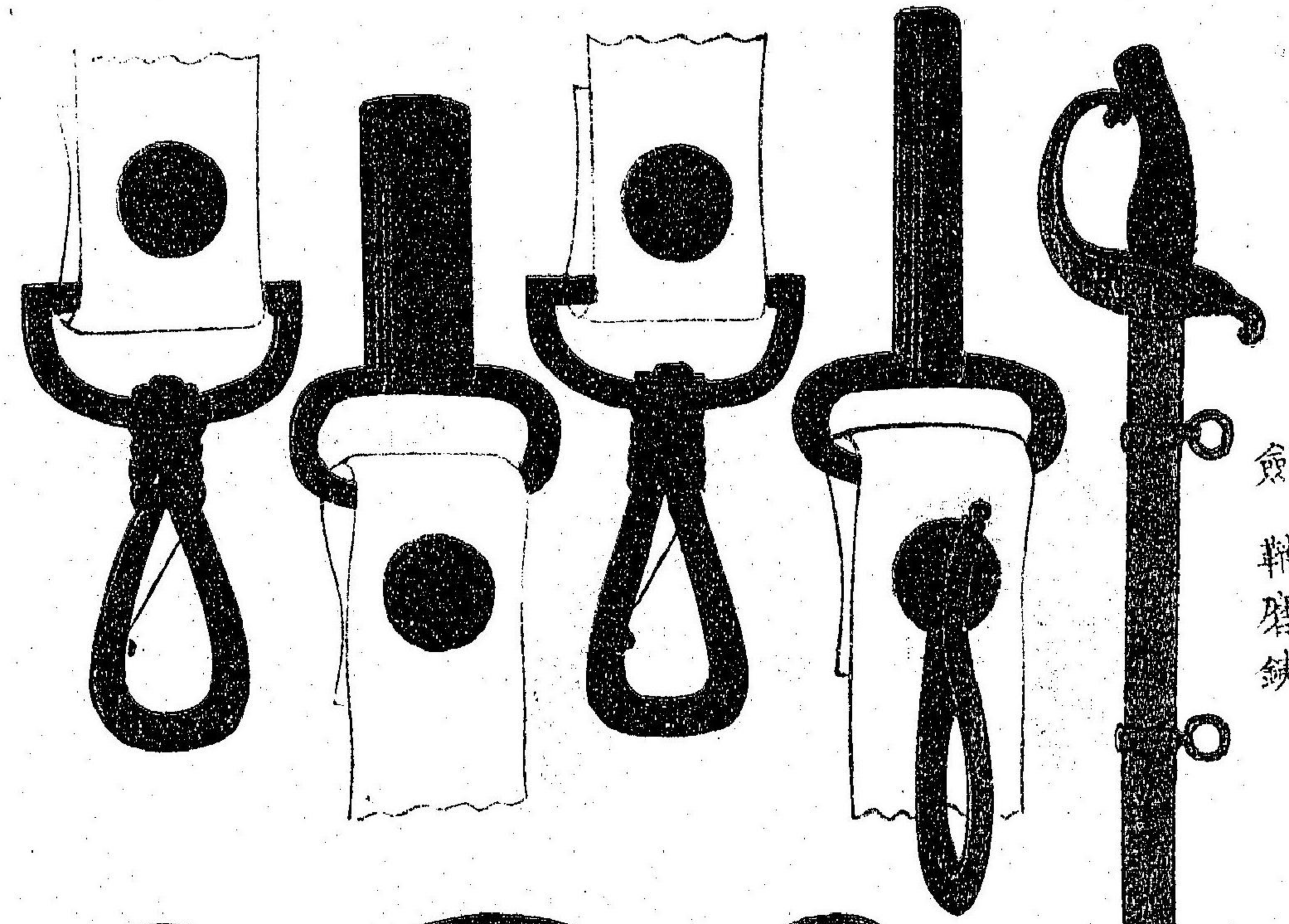

劍鞘磨鍊

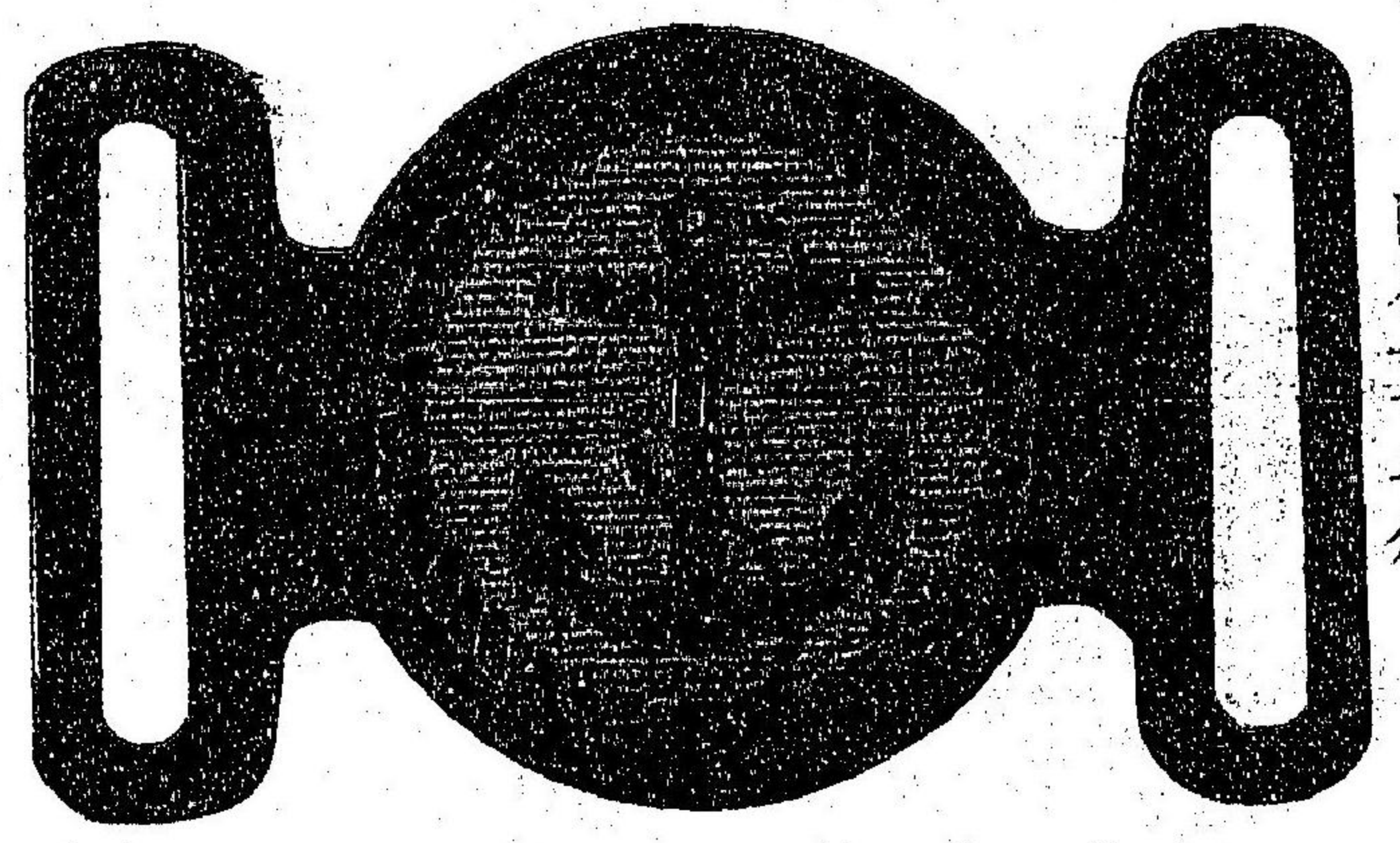

圓徑一吋七分

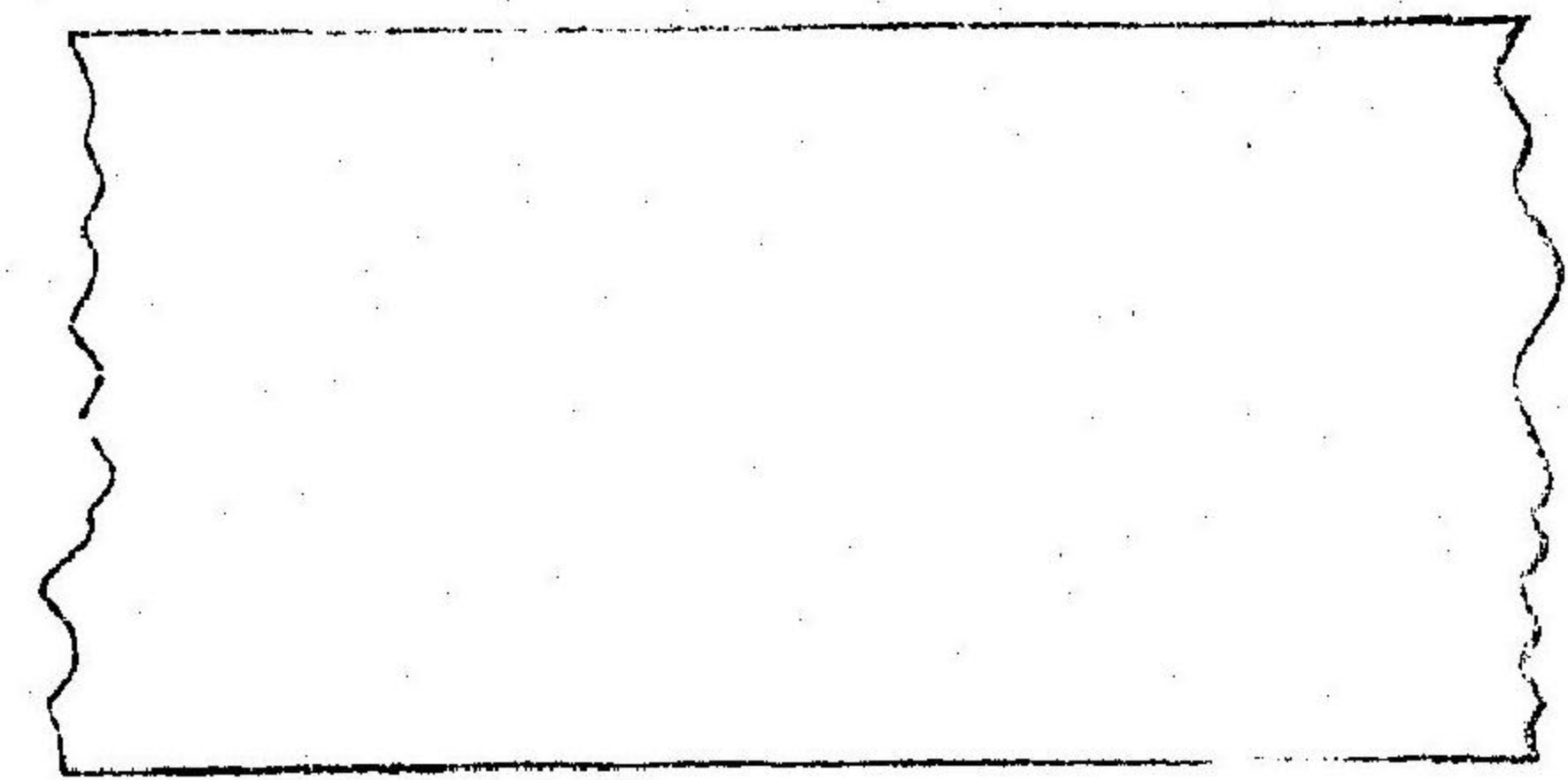

常服
略



常服全形

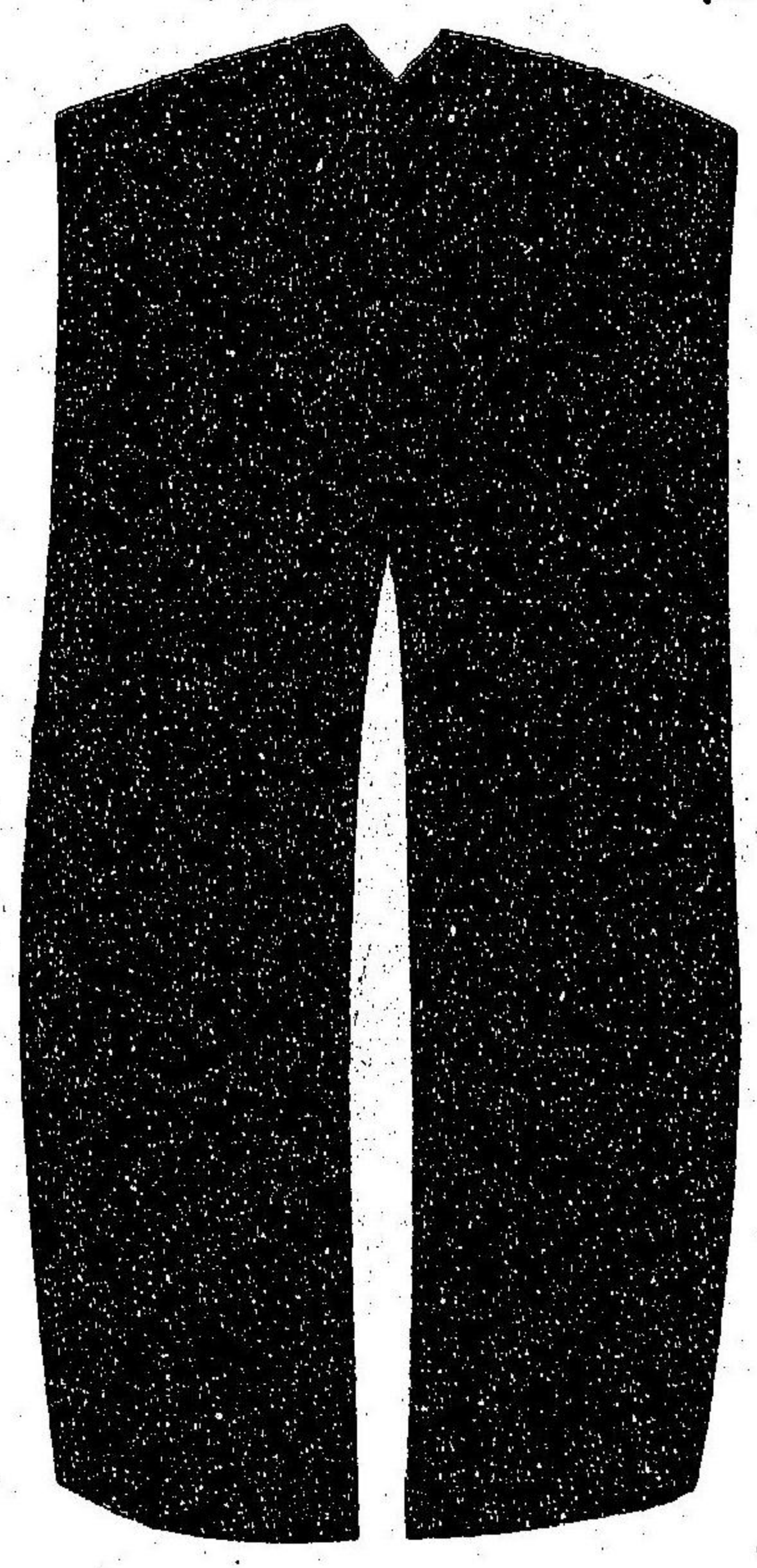
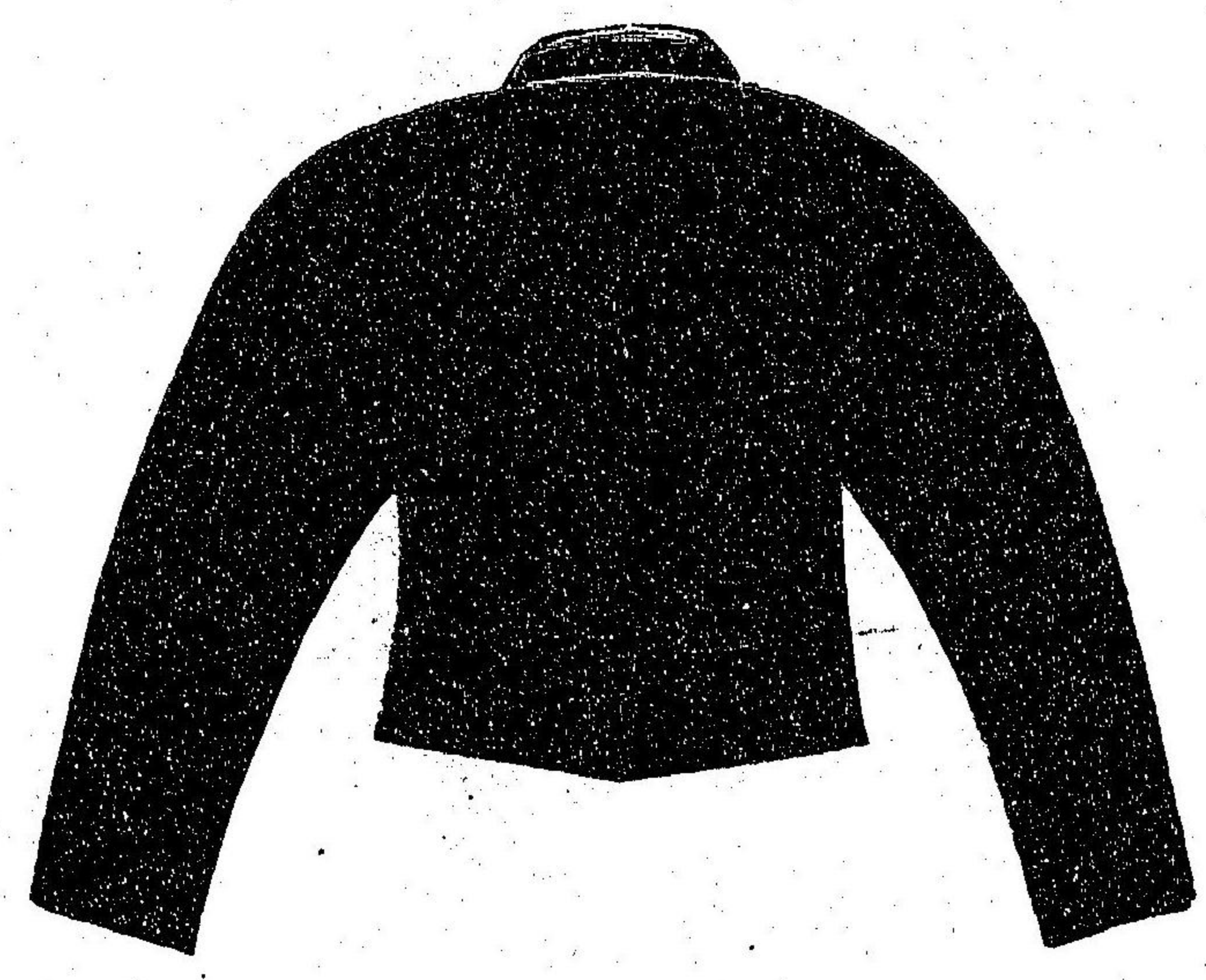

海軍軍服
下

海軍軍服
下

夏服

洋装月例一

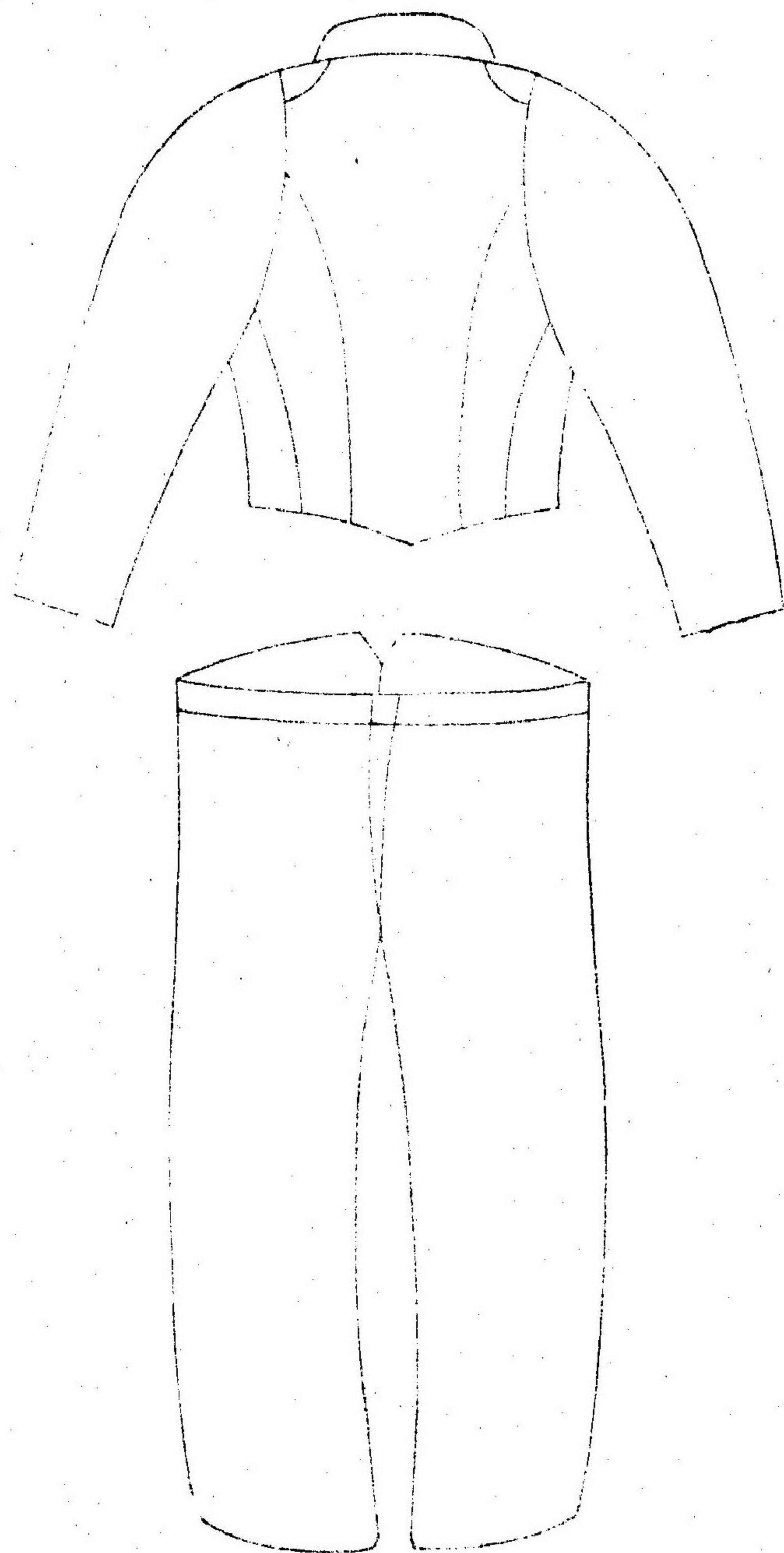
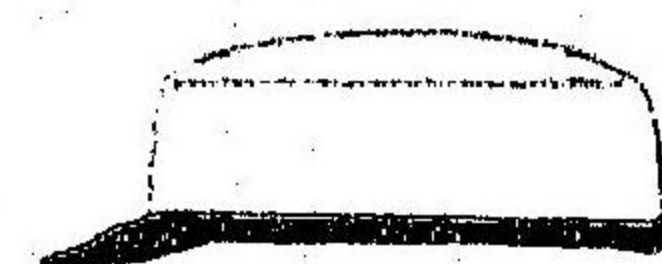

洋装月例一

夏服

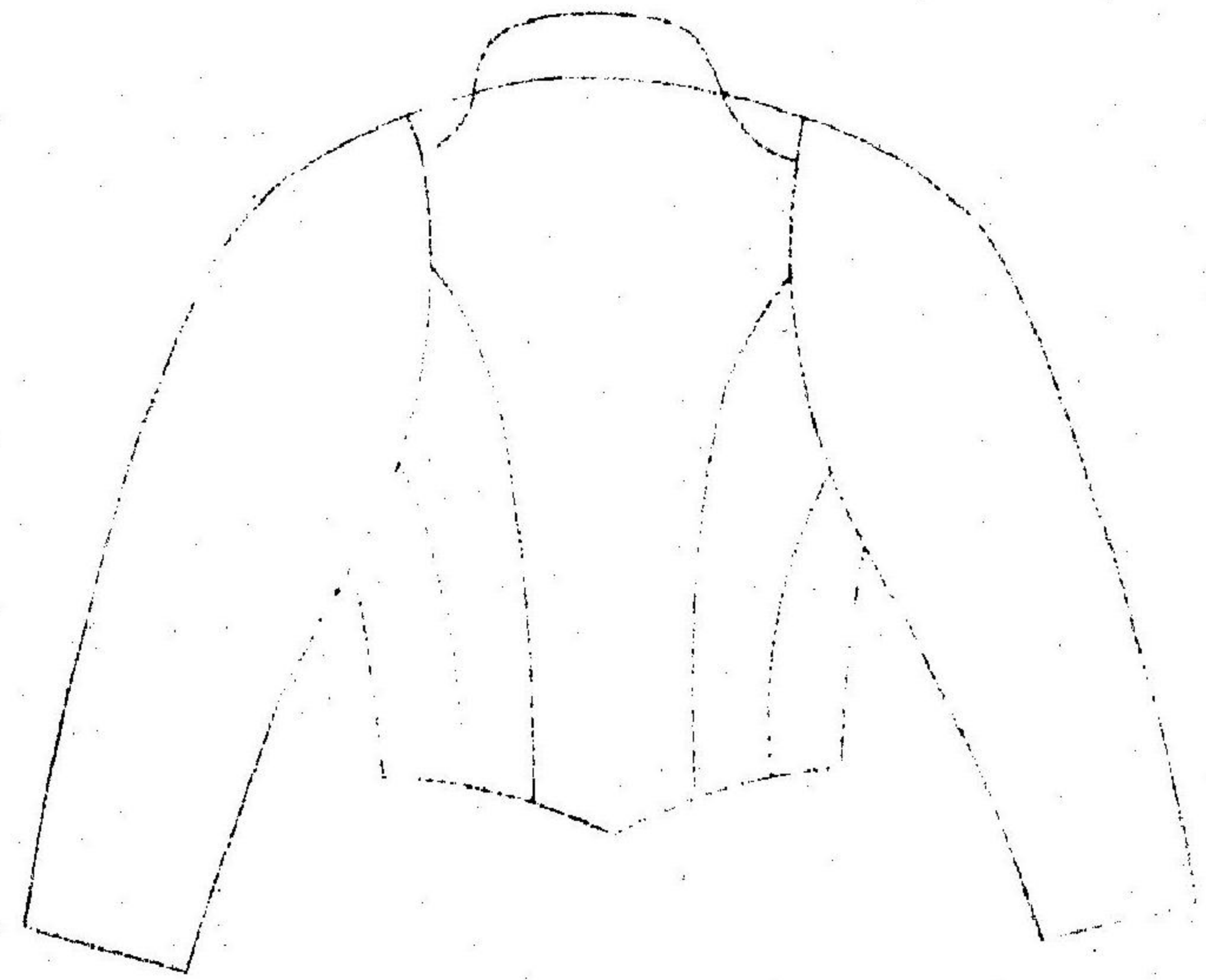

砲兵

練兵教授
教佐附一等書記課

軍曹

禮服

但シ帽ハ曹長ニ同シ

銀線ハ白



砲兵一等大砲教授課軍曹 禮服
但シ二等三等ハ兩腕ノ櫻花ヲ除ク



砲兵一等小銃射法教授課軍曹 禮服
但シ同上



砲兵旗章軍曹 禮服



砲兵

隊附
主計課
病室附
武器課
砲車課
給養附
等書記課

軍曹 禮服



略常服



略常服



常服
略



砲兵伍長
禮服

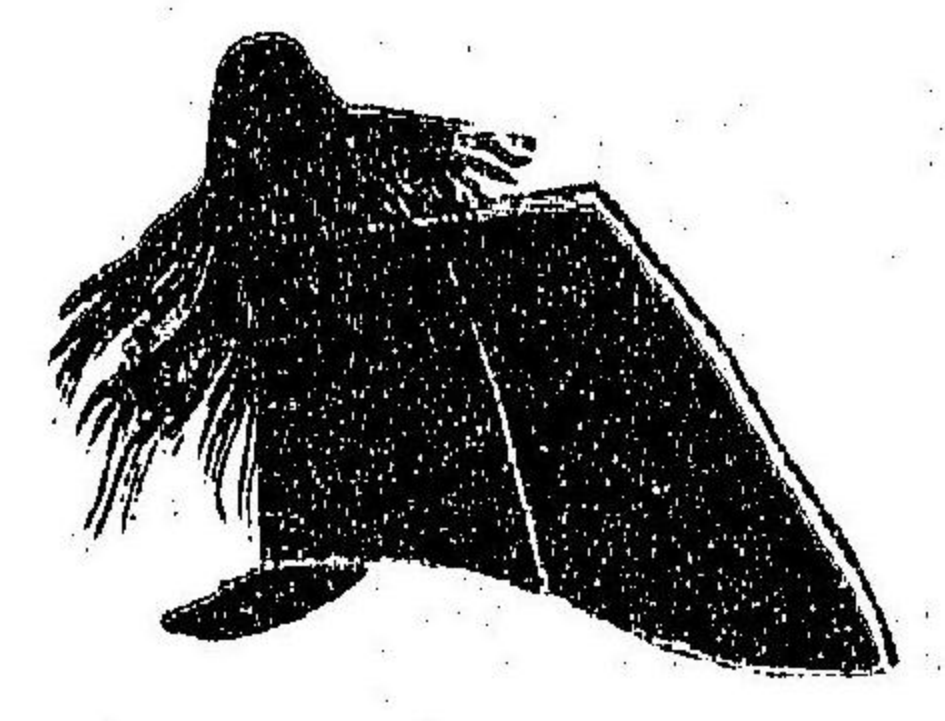
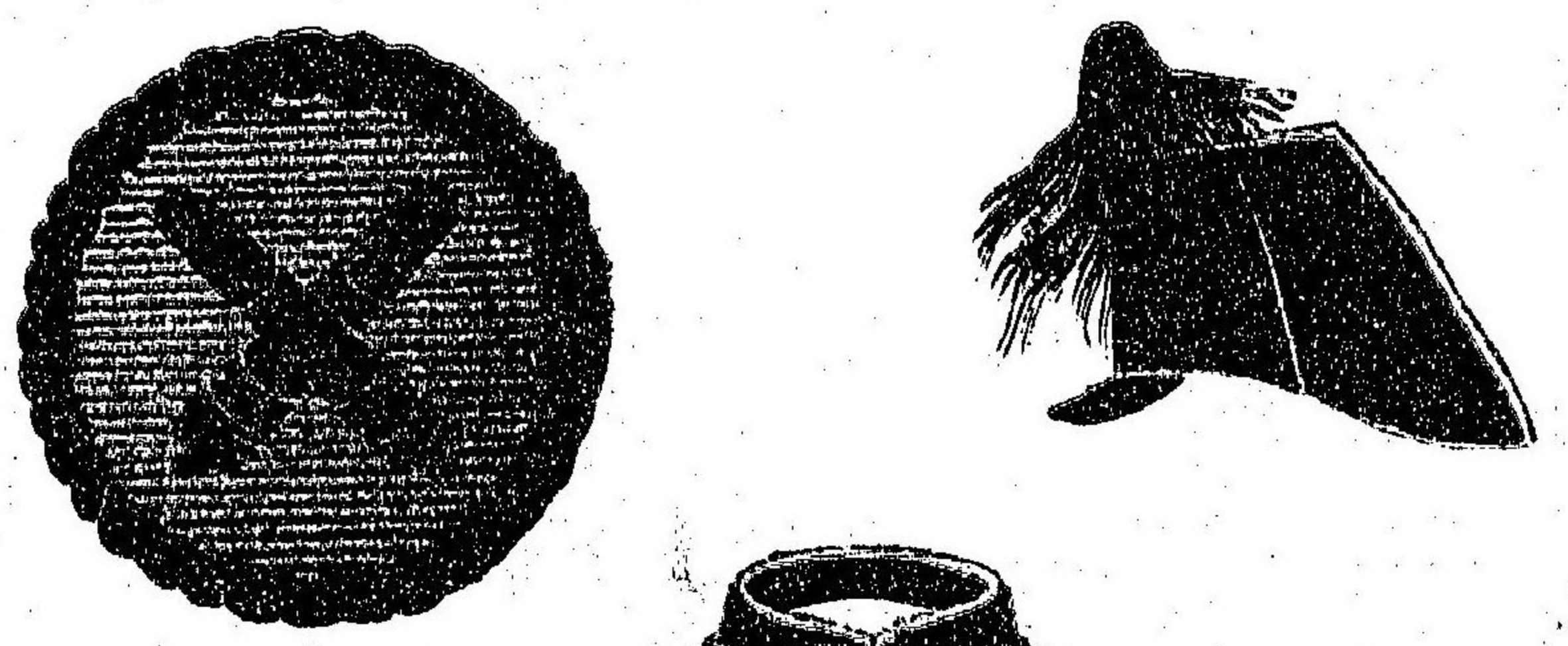

砲兵伍長副禮服



常服

徑二十四分

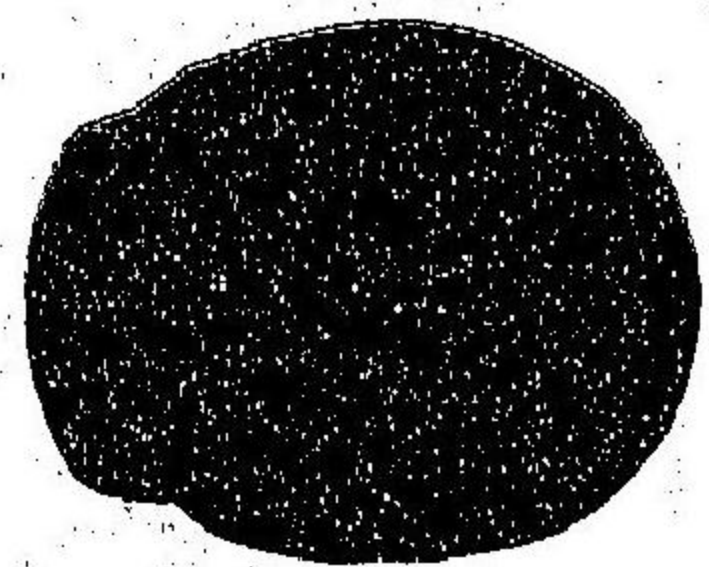
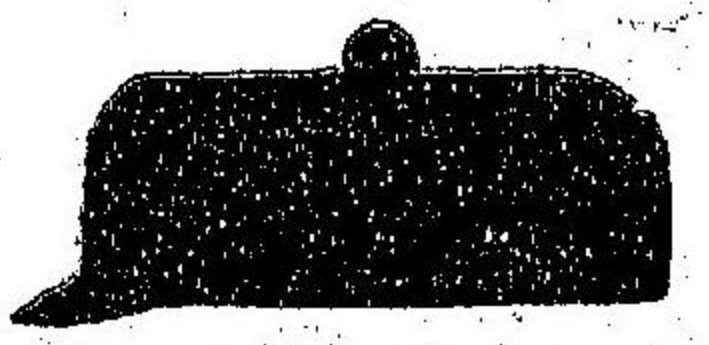
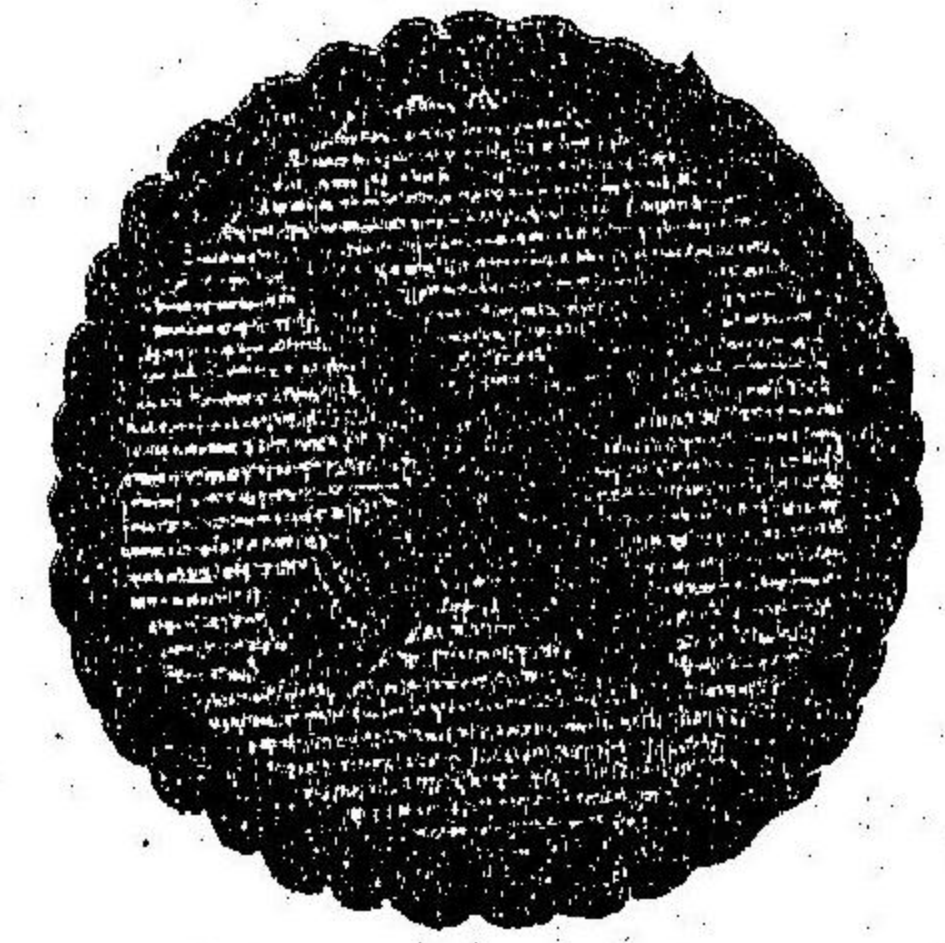

常服
略

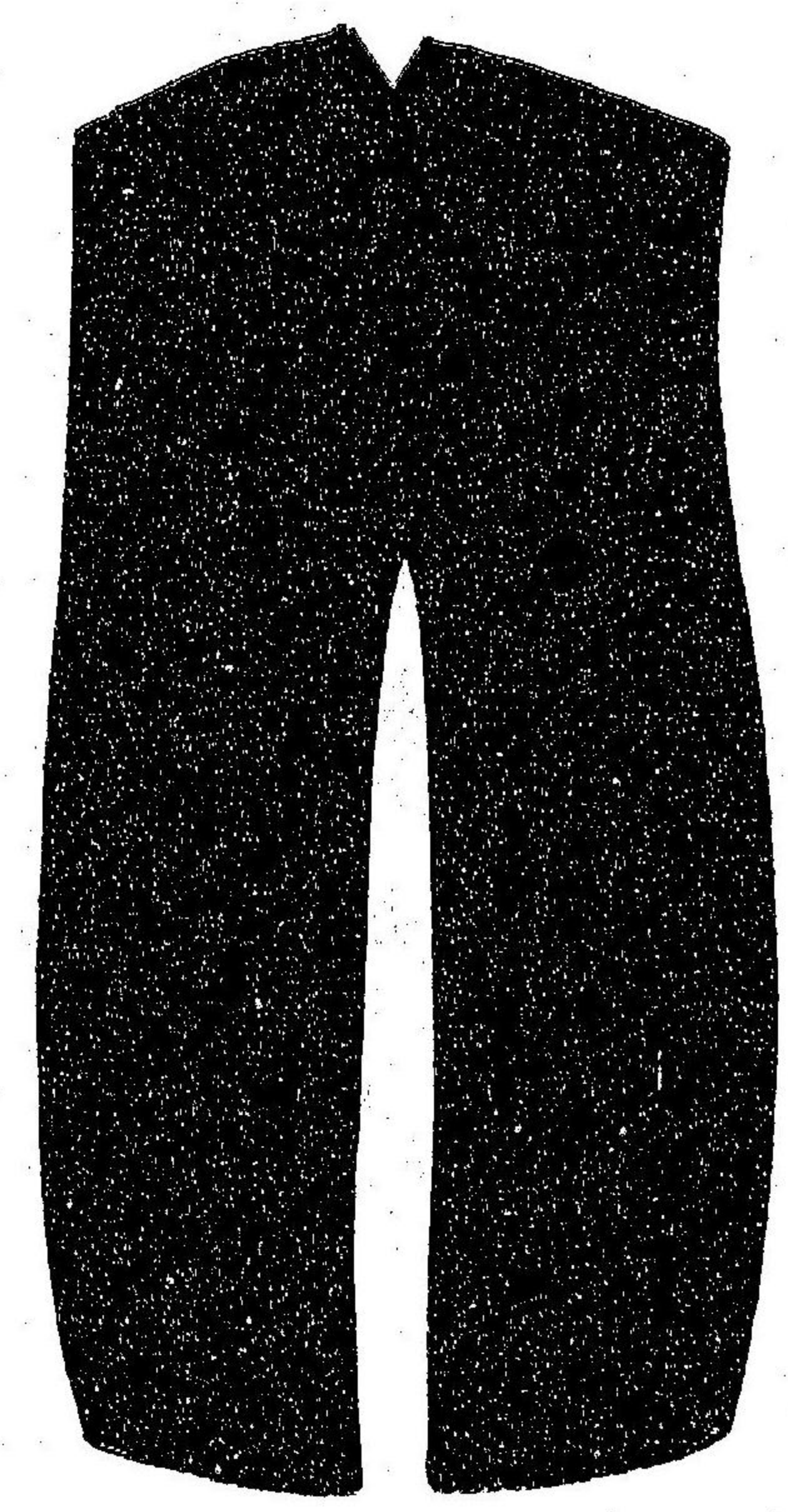

砲兵
禮服

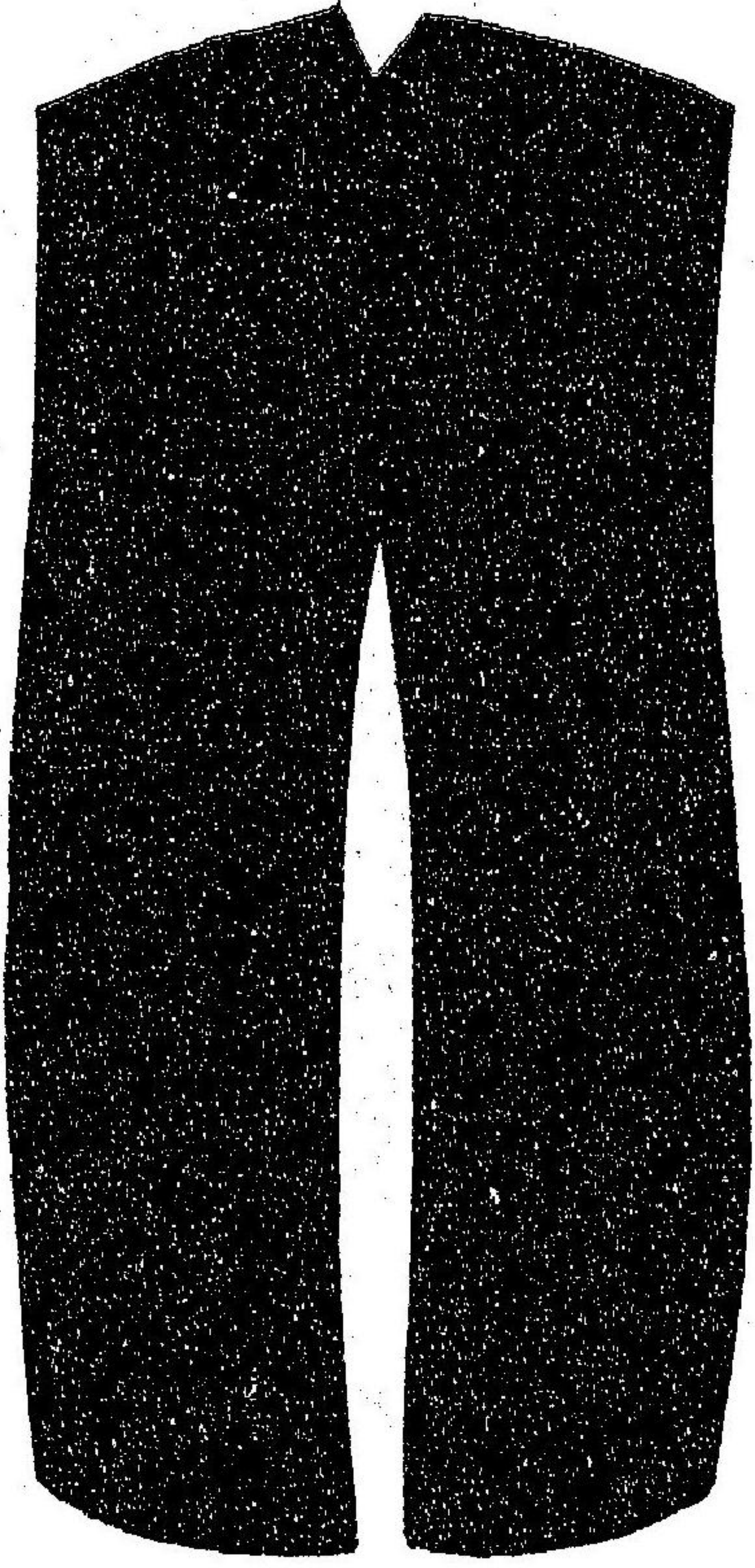

常服
略

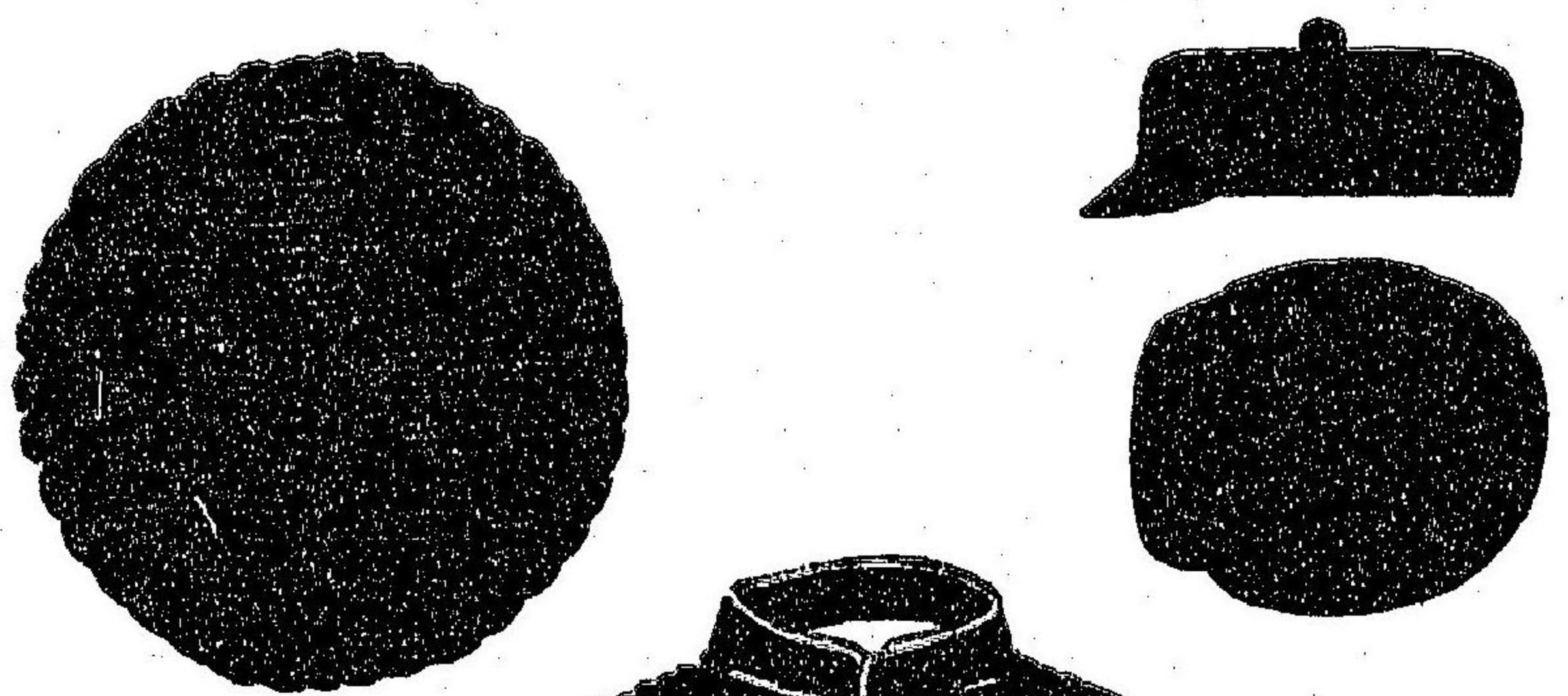

海軍陸軍制

軍服略

前帽章

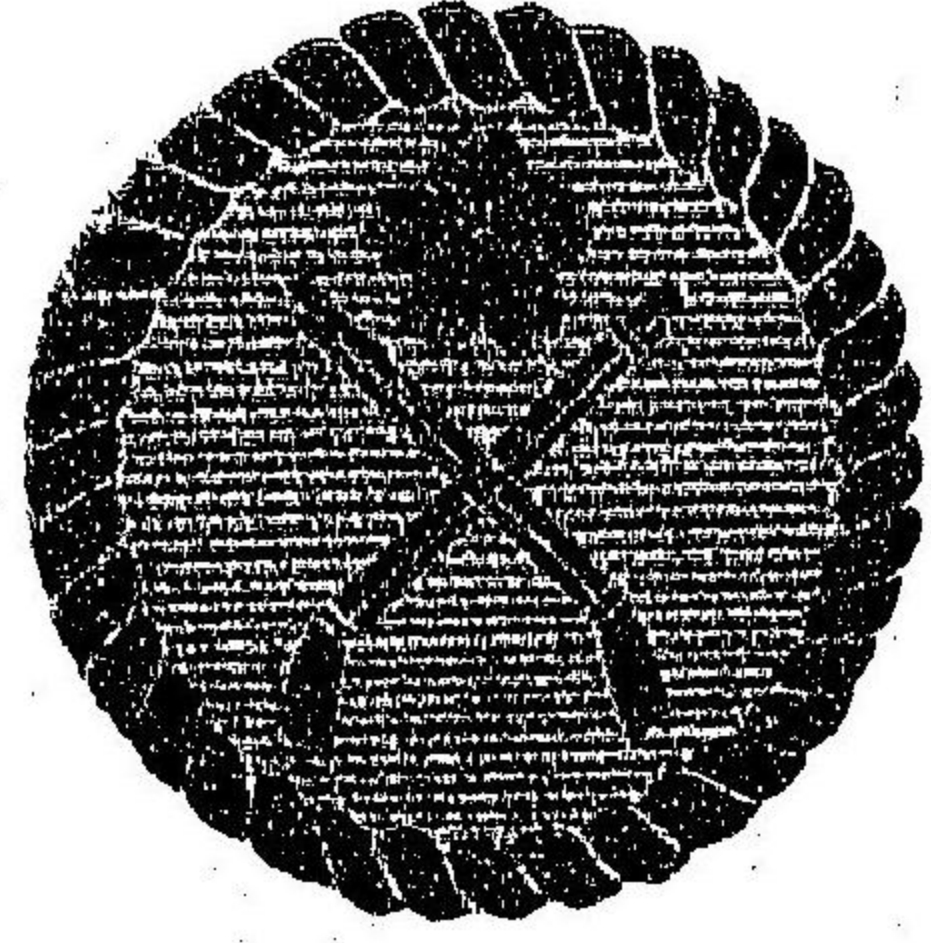

徑一寸四分

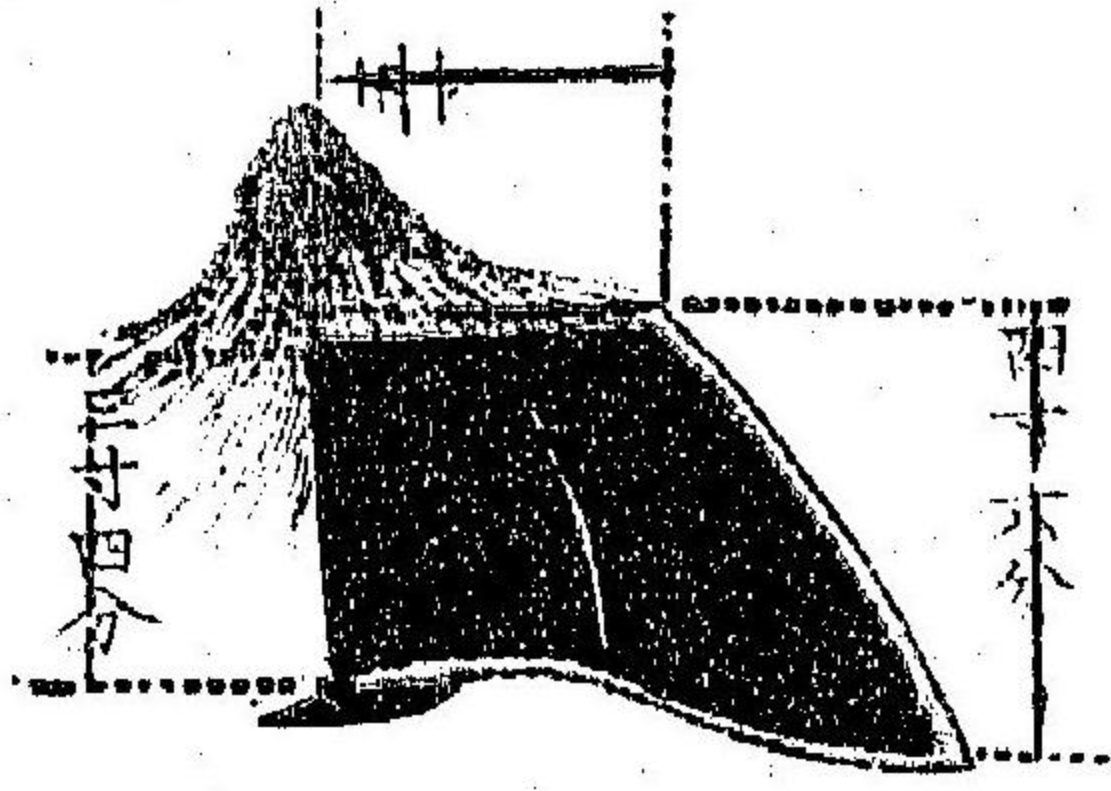

步兵曹長禮服



幅三寸五分

總長一丈七分

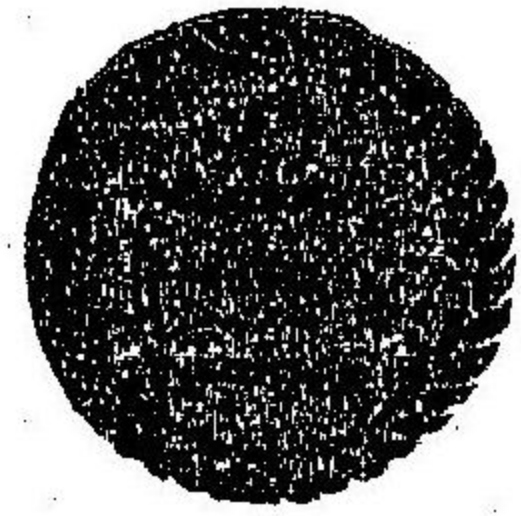

徑七分

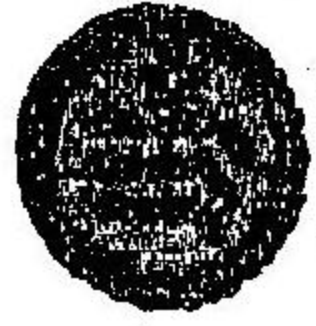

徑四分



金線二分
闊五分

白一分
闊二分

夏服

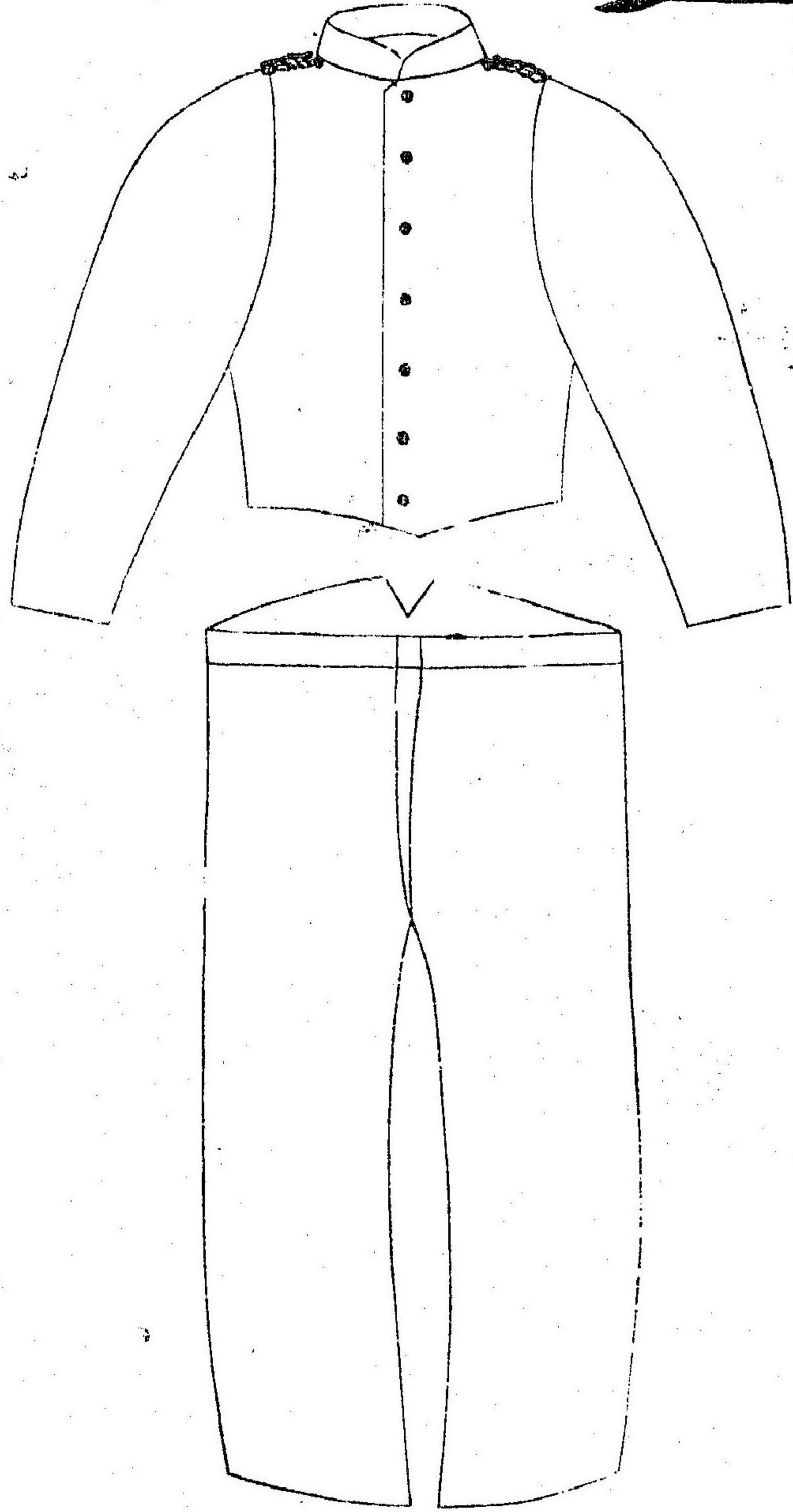

步兵
給養課
陣營課
曹長禮服

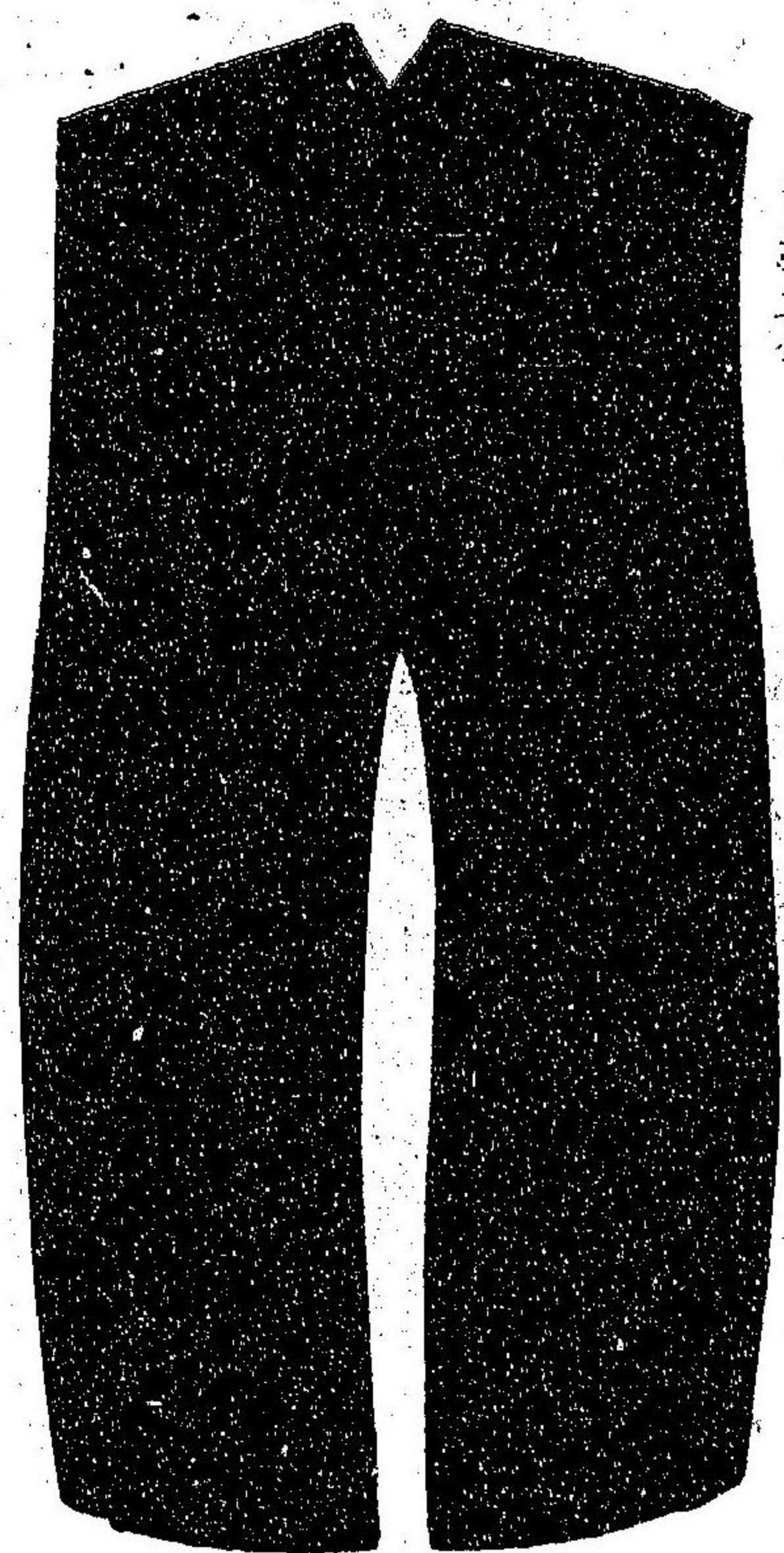
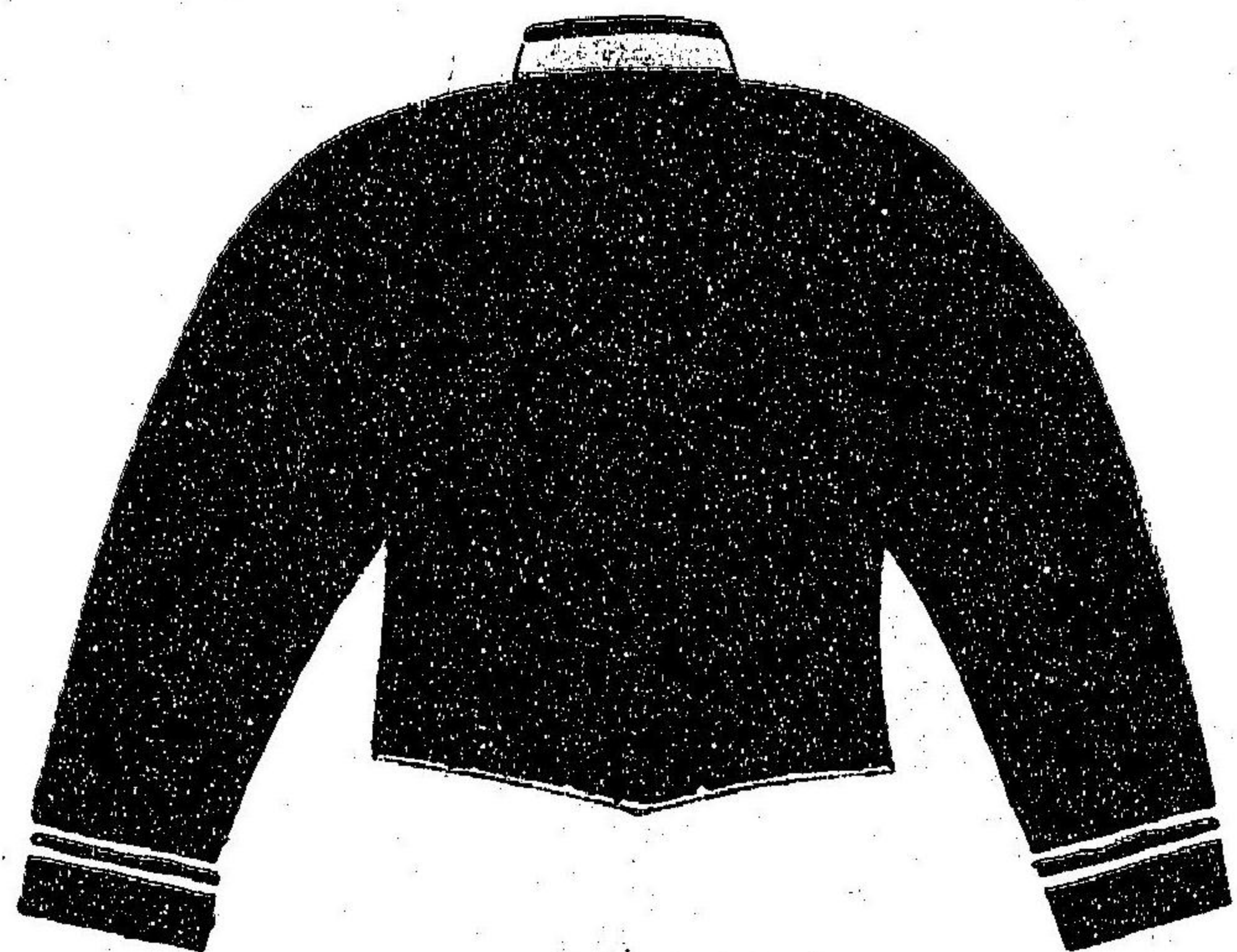

赤線五分

劍鞘磨鍊

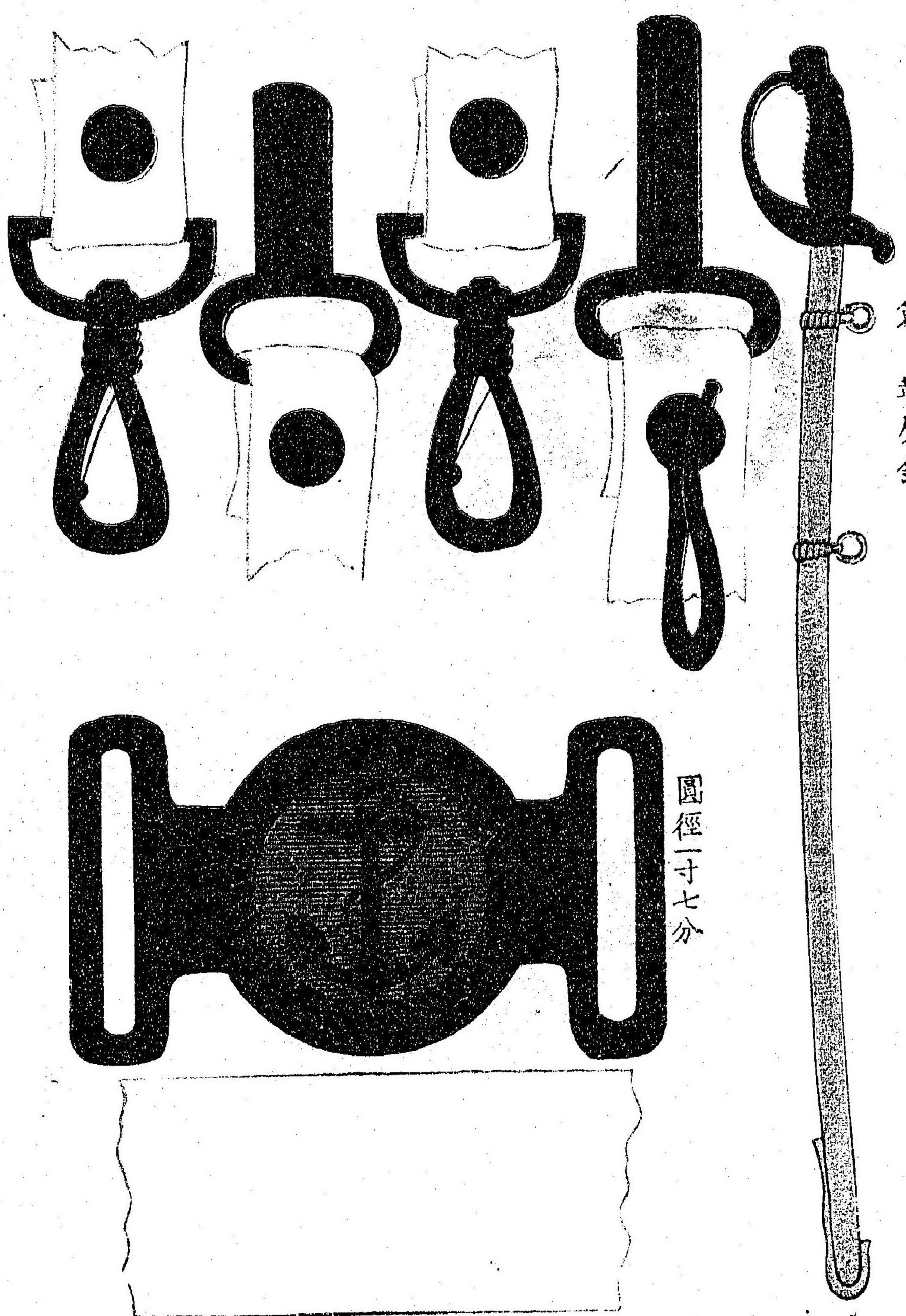

圓徑一寸七分

常服略服

但シヨルジニテ製シタル略服トス
以下之レニ同シ

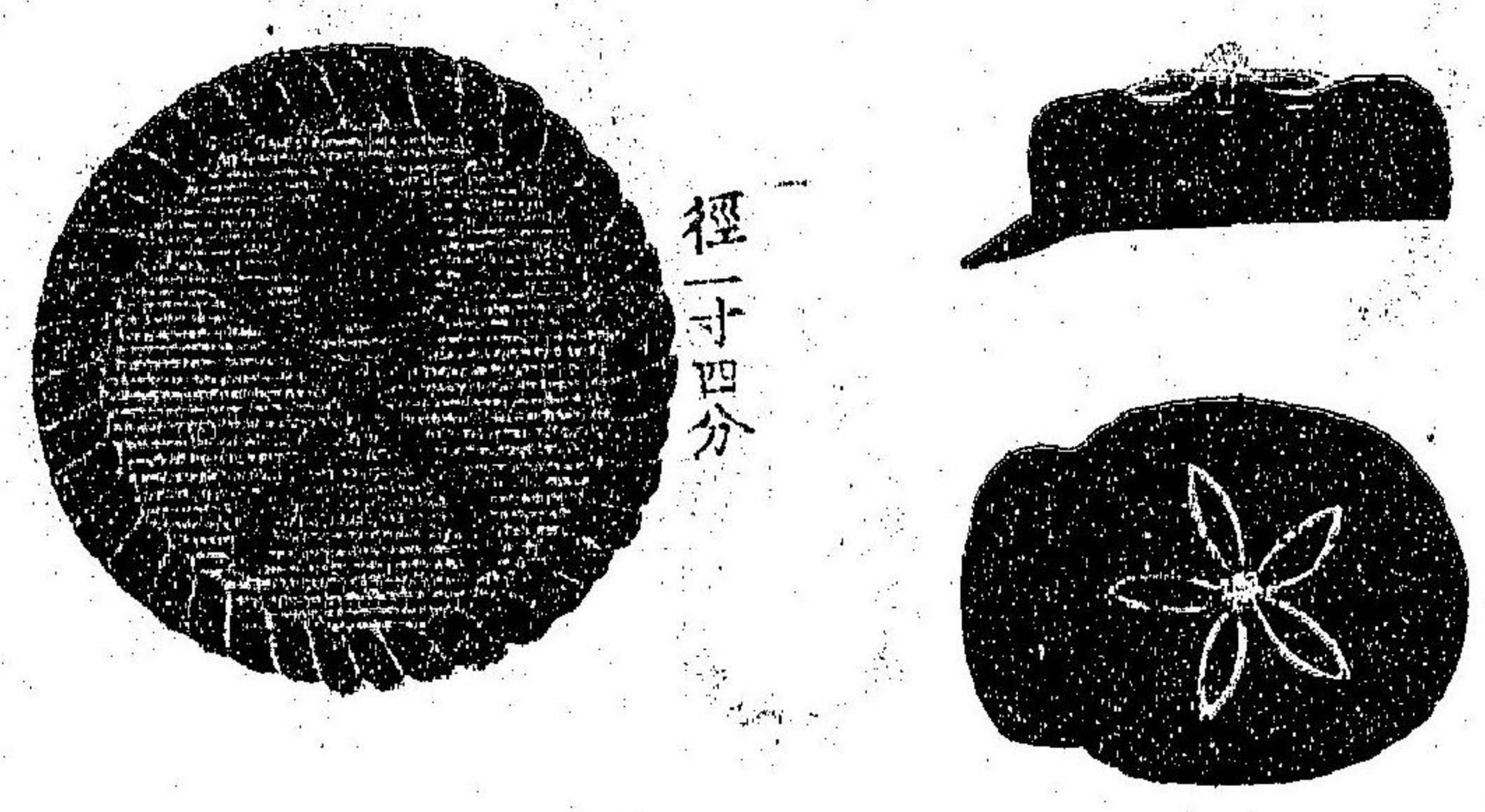

徑一寸四分



軍服略服

常服
略



常服略

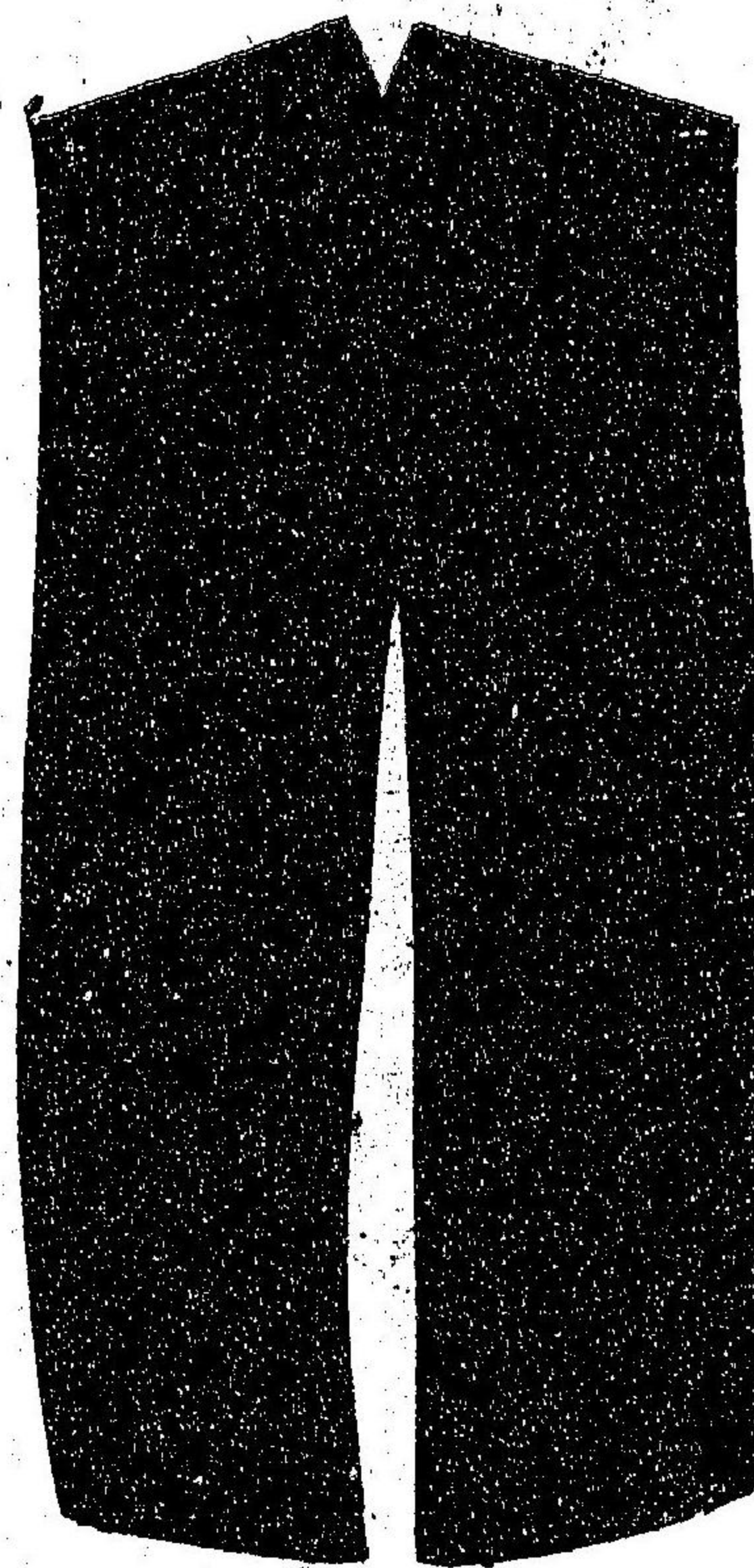

夏服

洋装月録



襟花

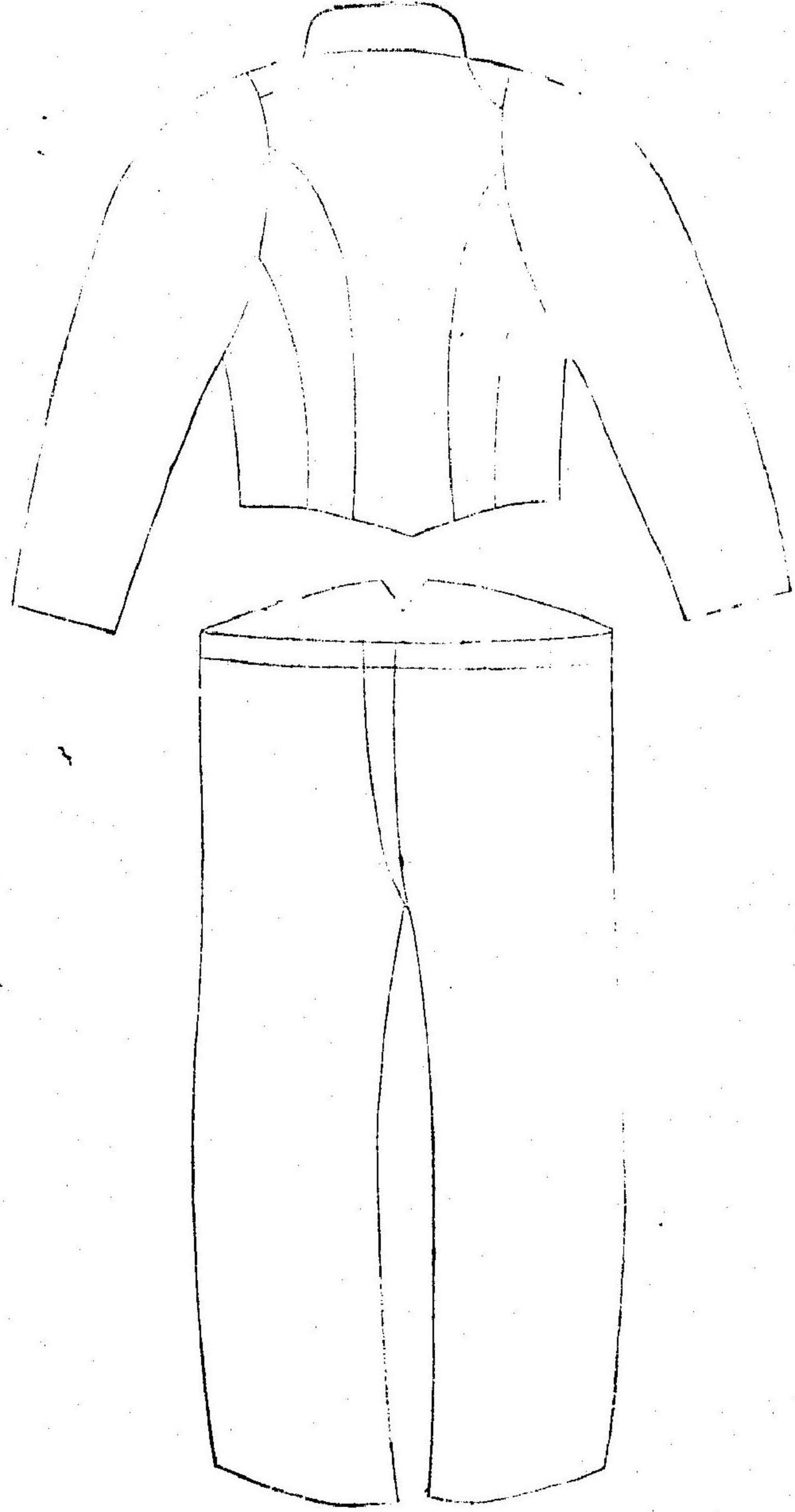

洋装月録

二

夏服

海兵隊用制丁

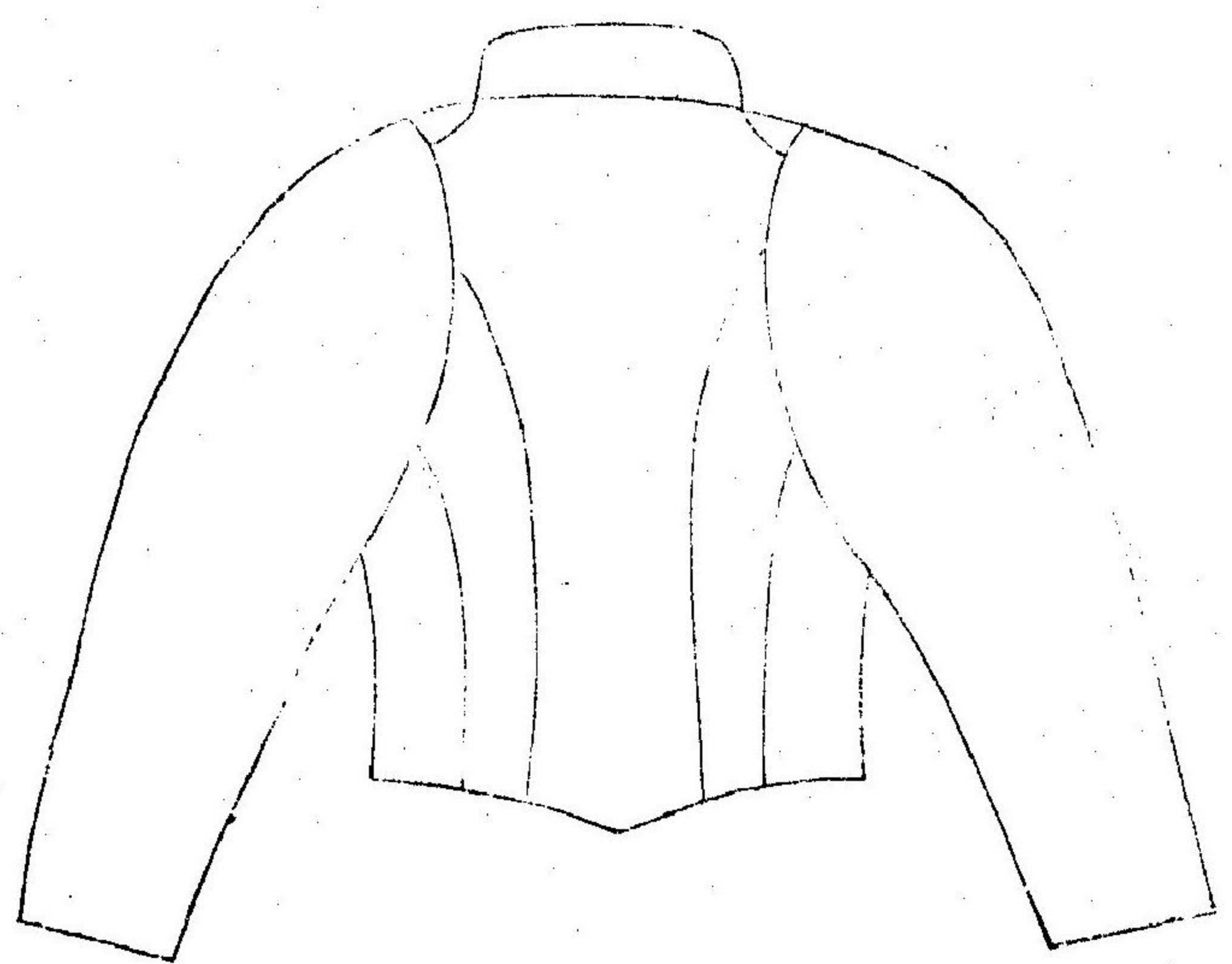

步兵 練兵教練
教佐附一等書記課 軍曹

禮服
但シ帽ハ曹長ニ同シ

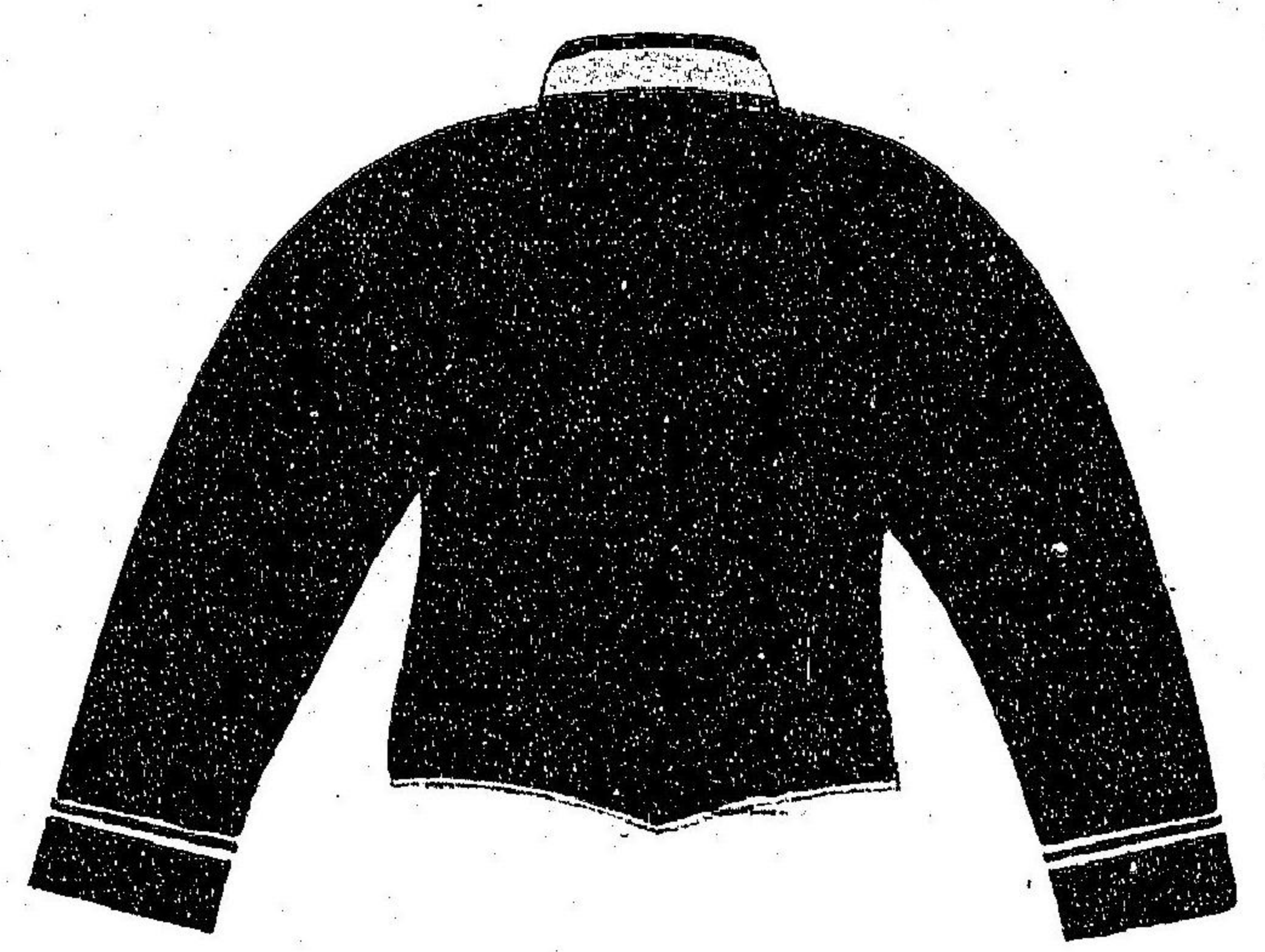

海兵隊用制丁

步兵一等大砲教授課軍曹 禮服
但シ二等三等ハ兩腕ノ櫻花ヲ除ク



步兵一等小銃射法教授課軍曹 禮服
但シ同上



步兵旗章軍曹 禮服



步兵

隊附
教佐附
主計課
病室附
武器課
砲車課
給養附
等書記課

軍曹 禮服



略常服



略常服



步兵伍長禮服

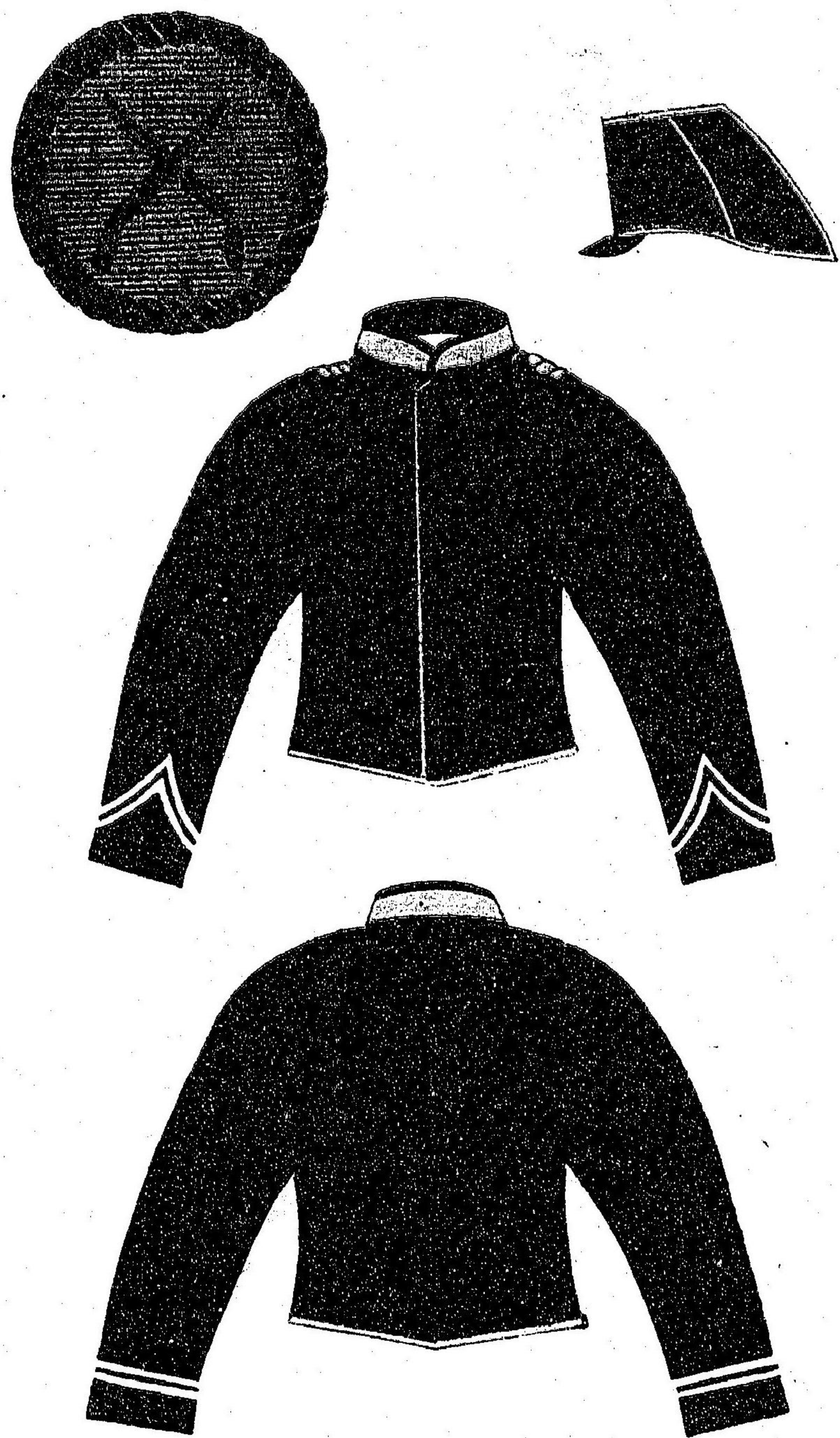

略常服



略常服

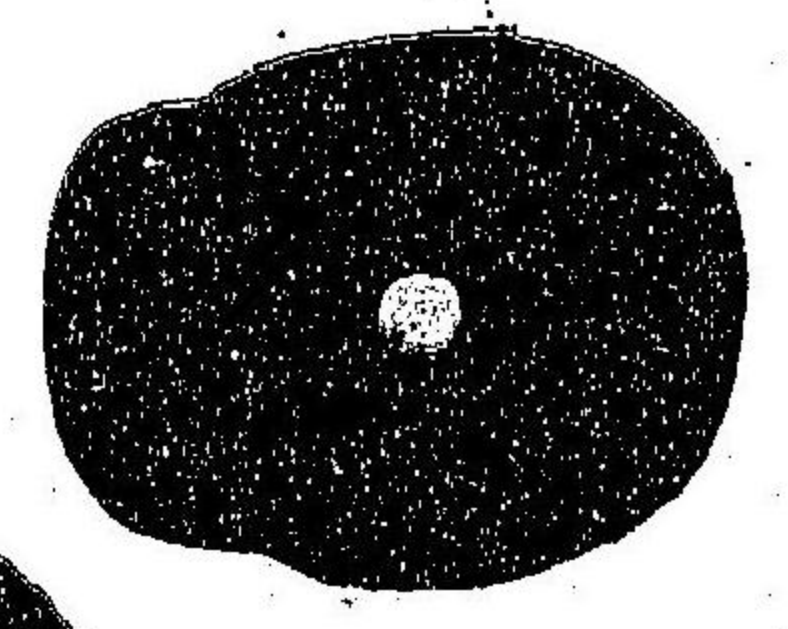
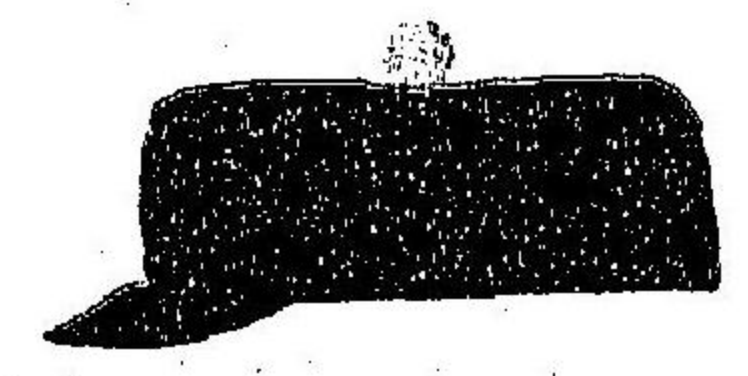

徑寸四分



步兵伍長副禮服



步兵伍長副禮服

五

步兵伍長副禮服

常服
略

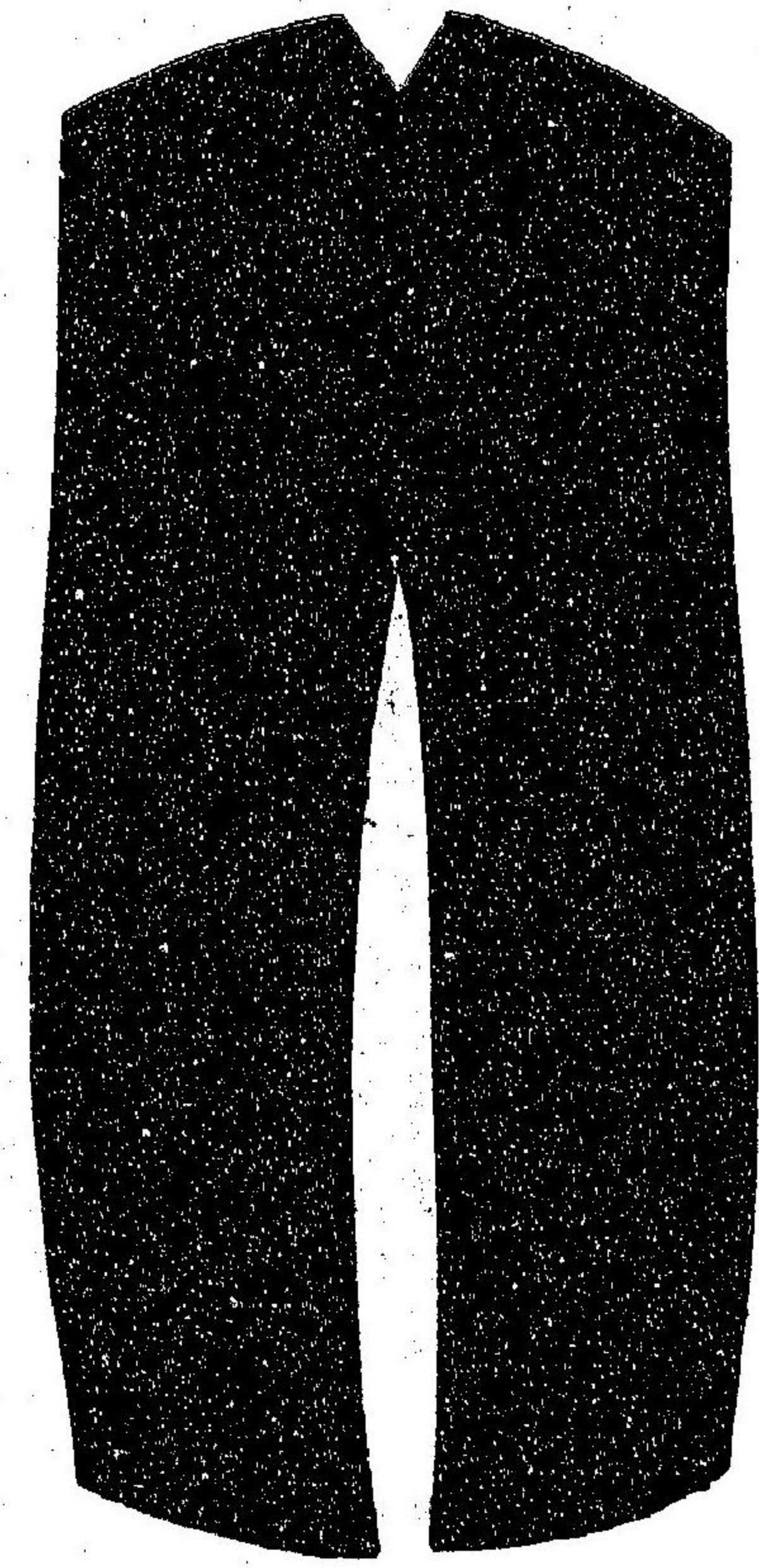

洋兵隊用常服

洋兵隊用常服

洪

步兵
禮服

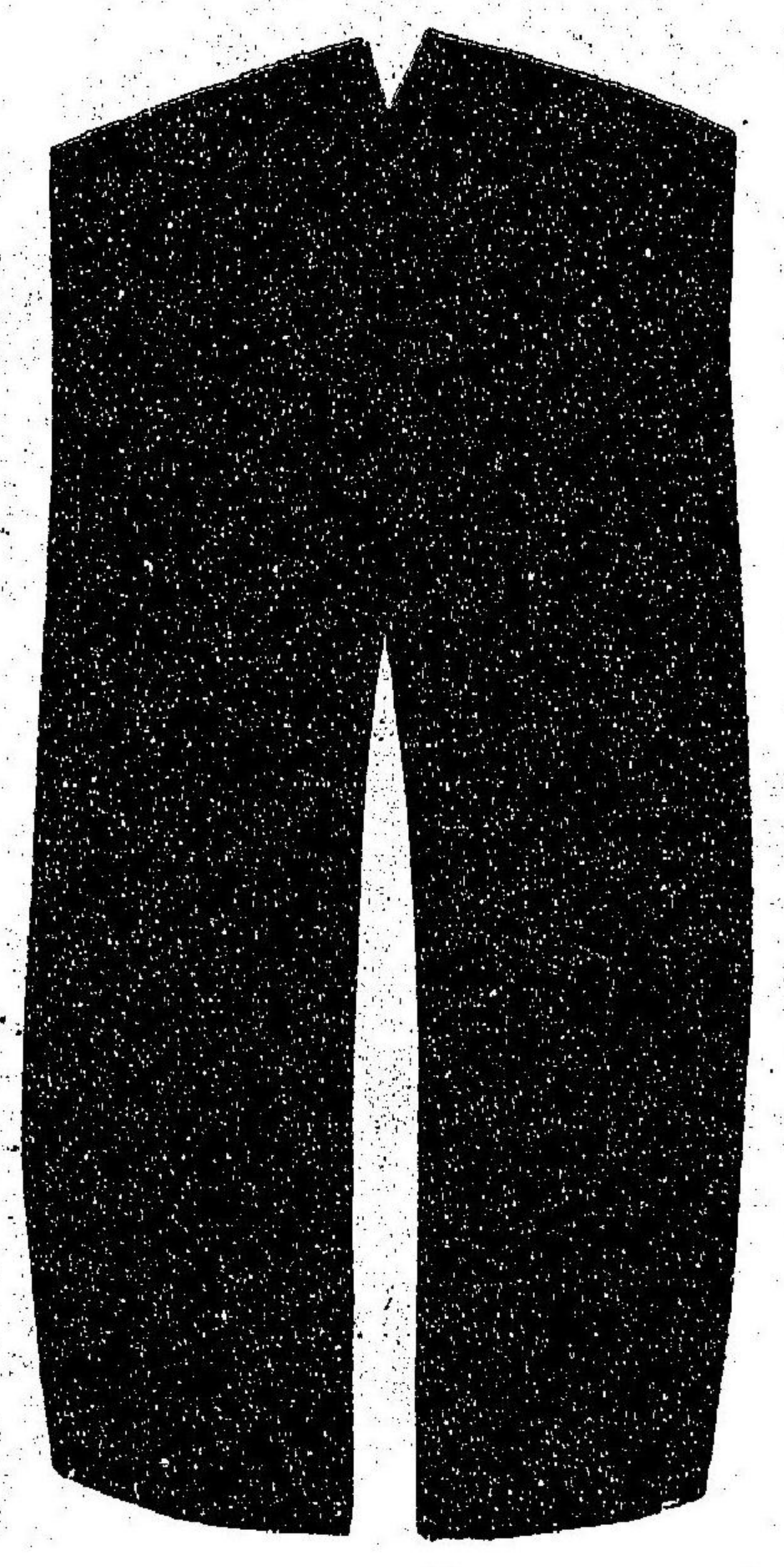
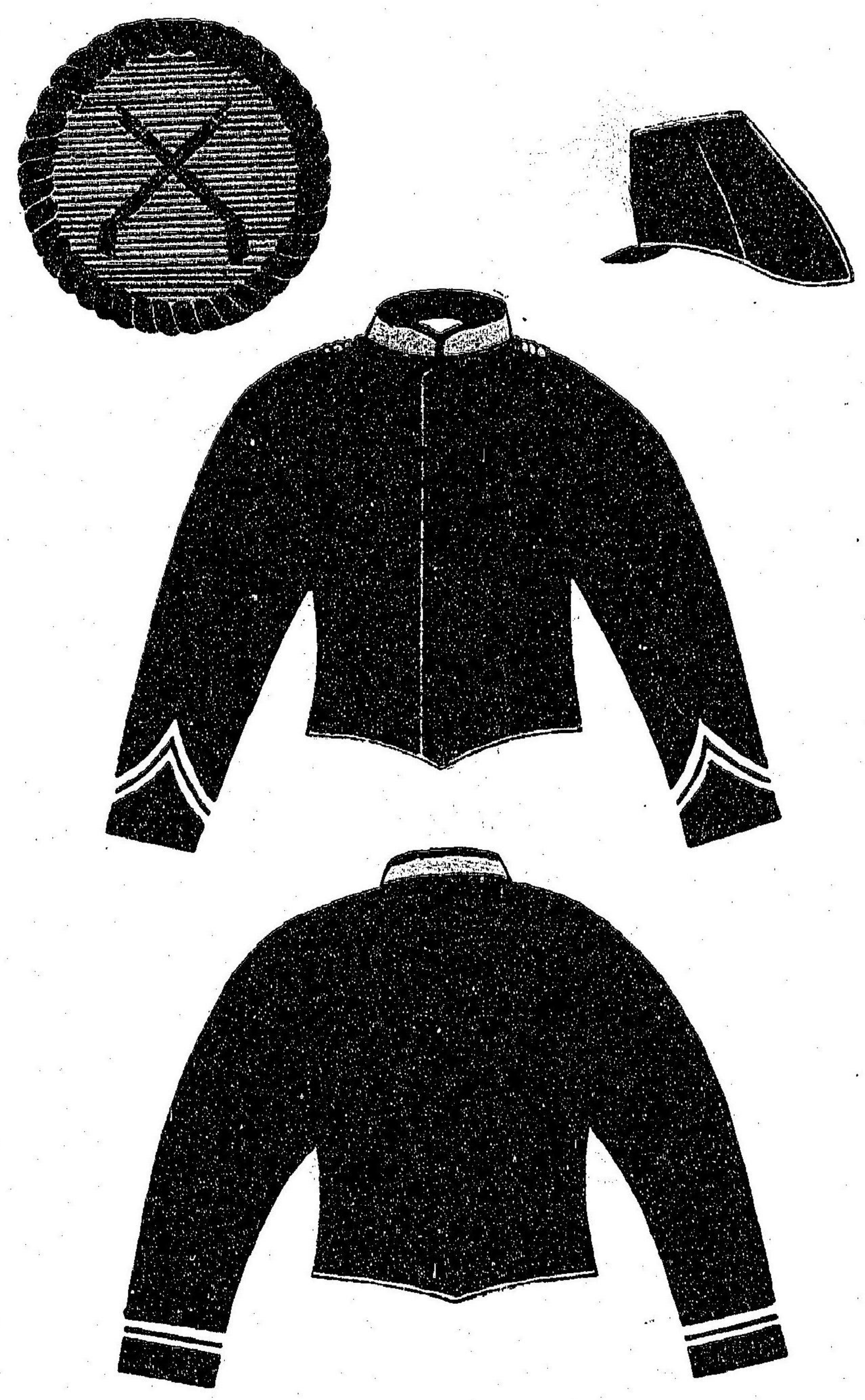

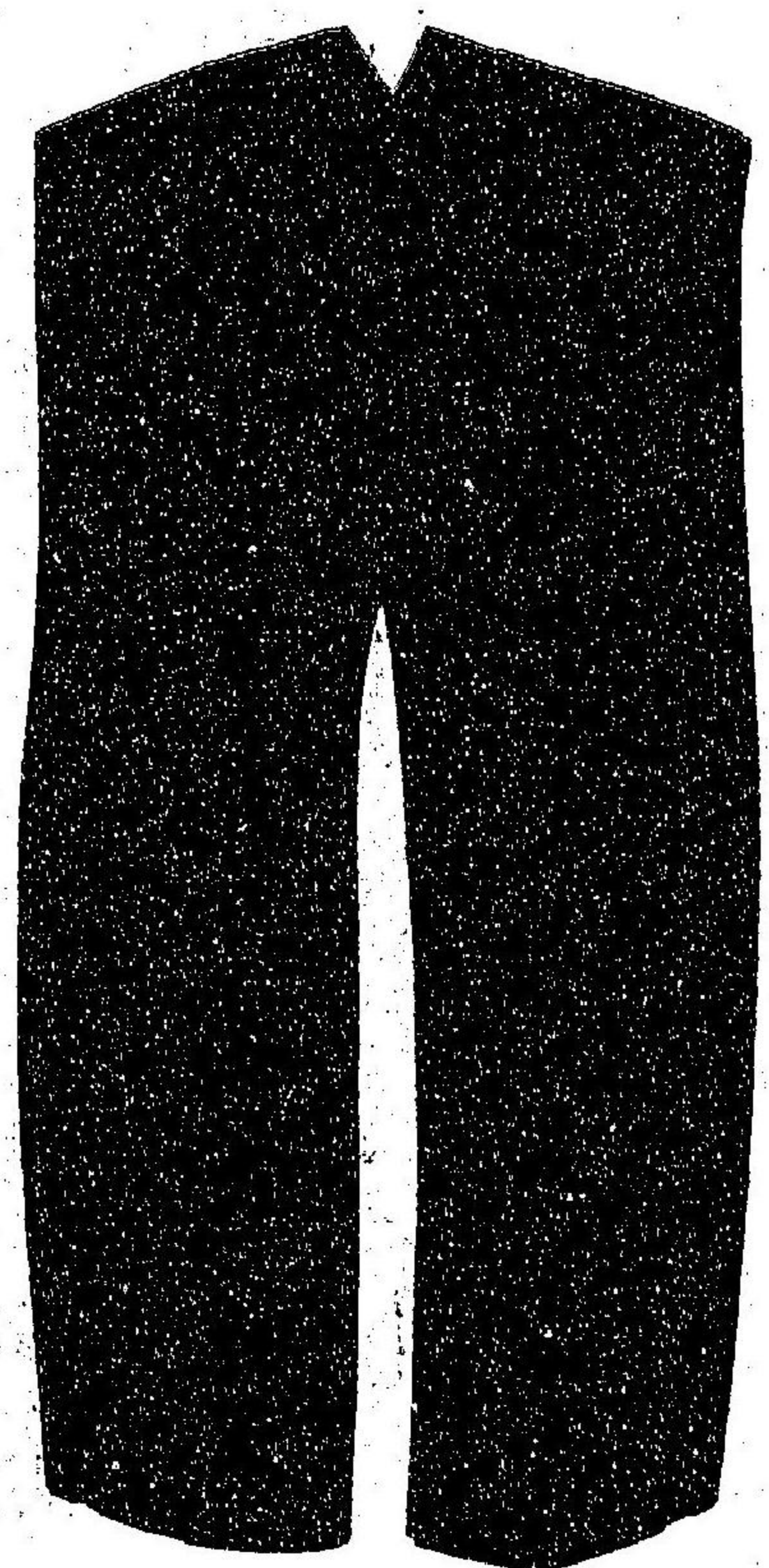

常服
略

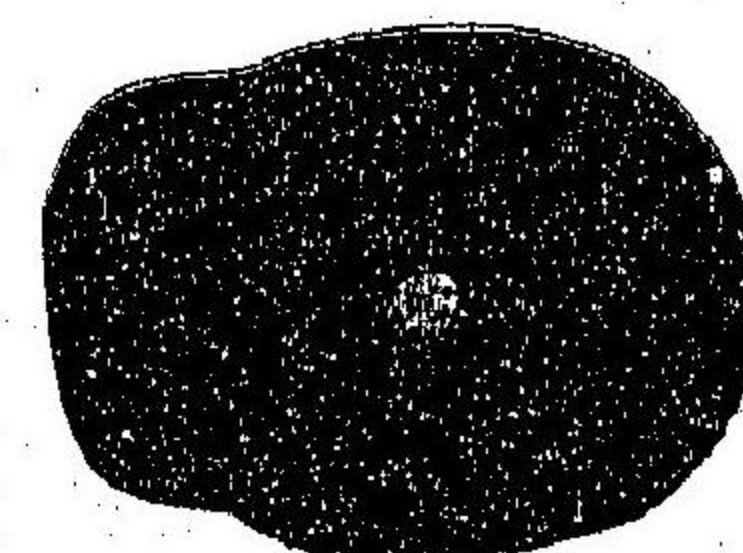
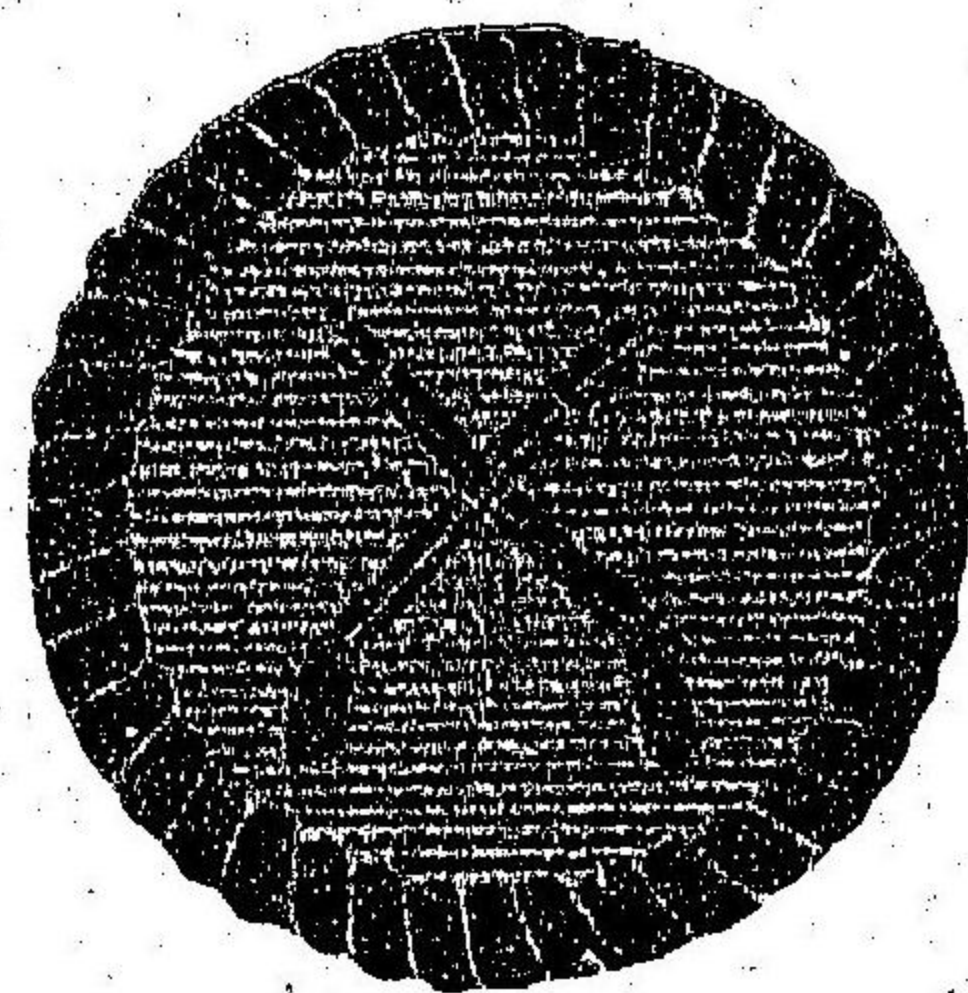

樂隊長禮服

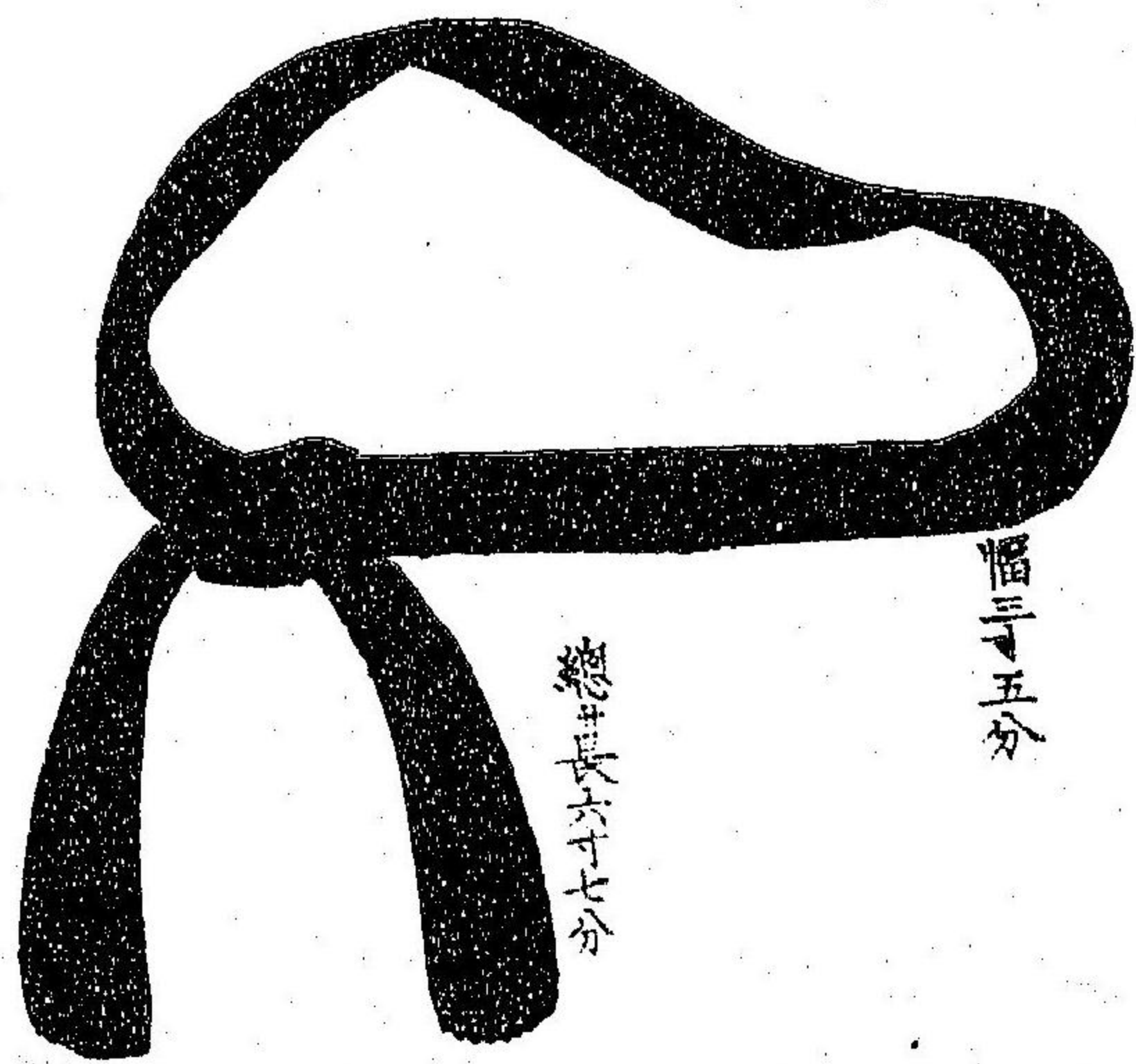

總長二十七分

闊三五分

三寸四分

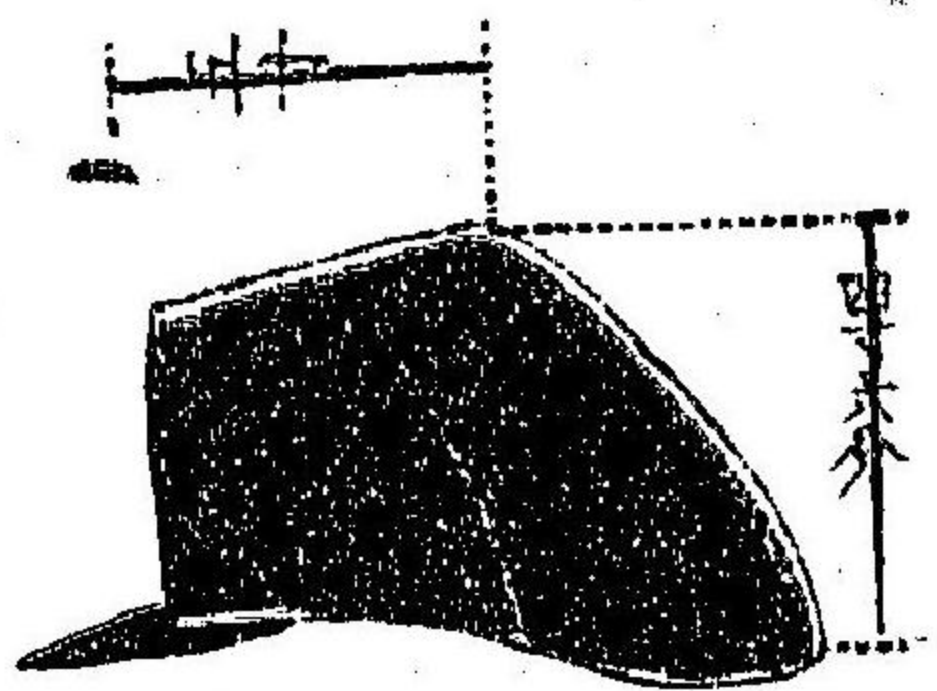

單木林



帽前章

一寸八分

金銀全
圓全五厘



徑七分



徑四分



寸二分

寬四分

完

夏服

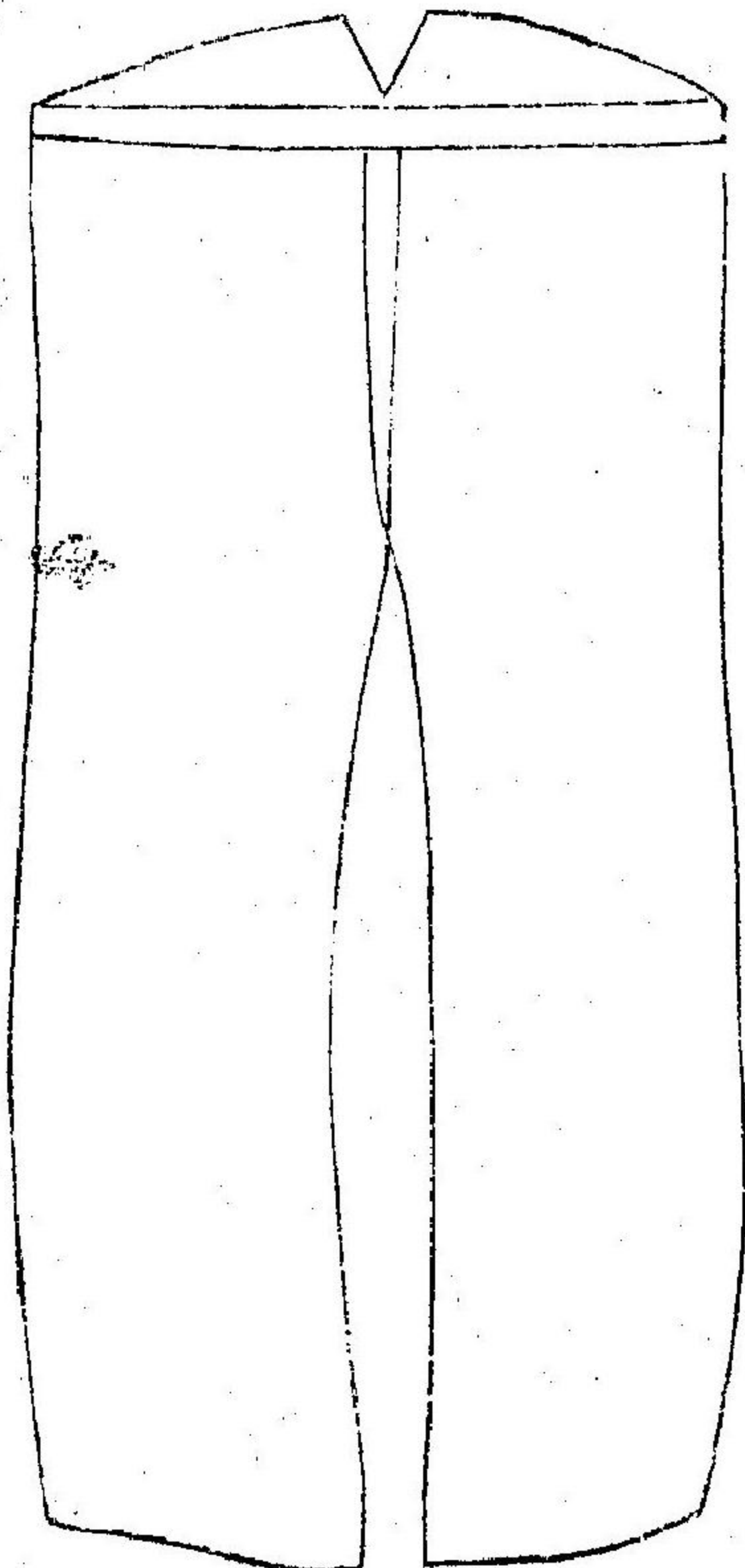
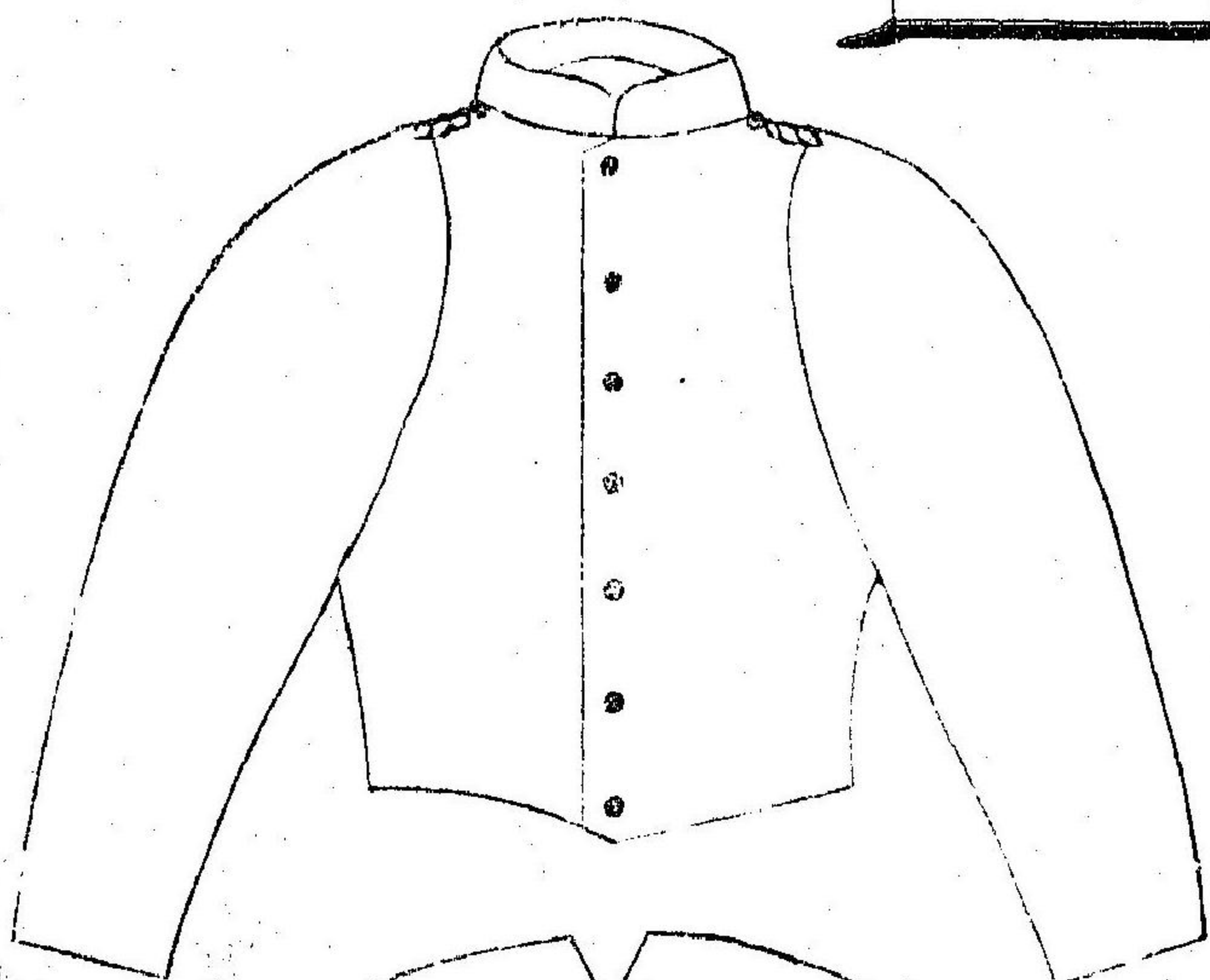
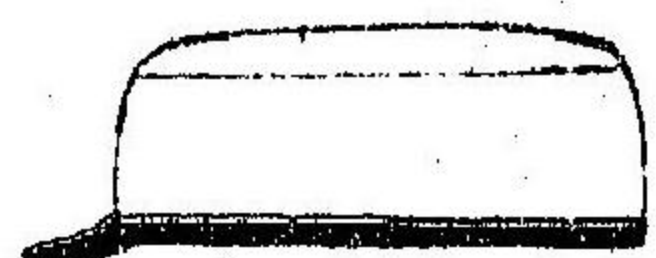

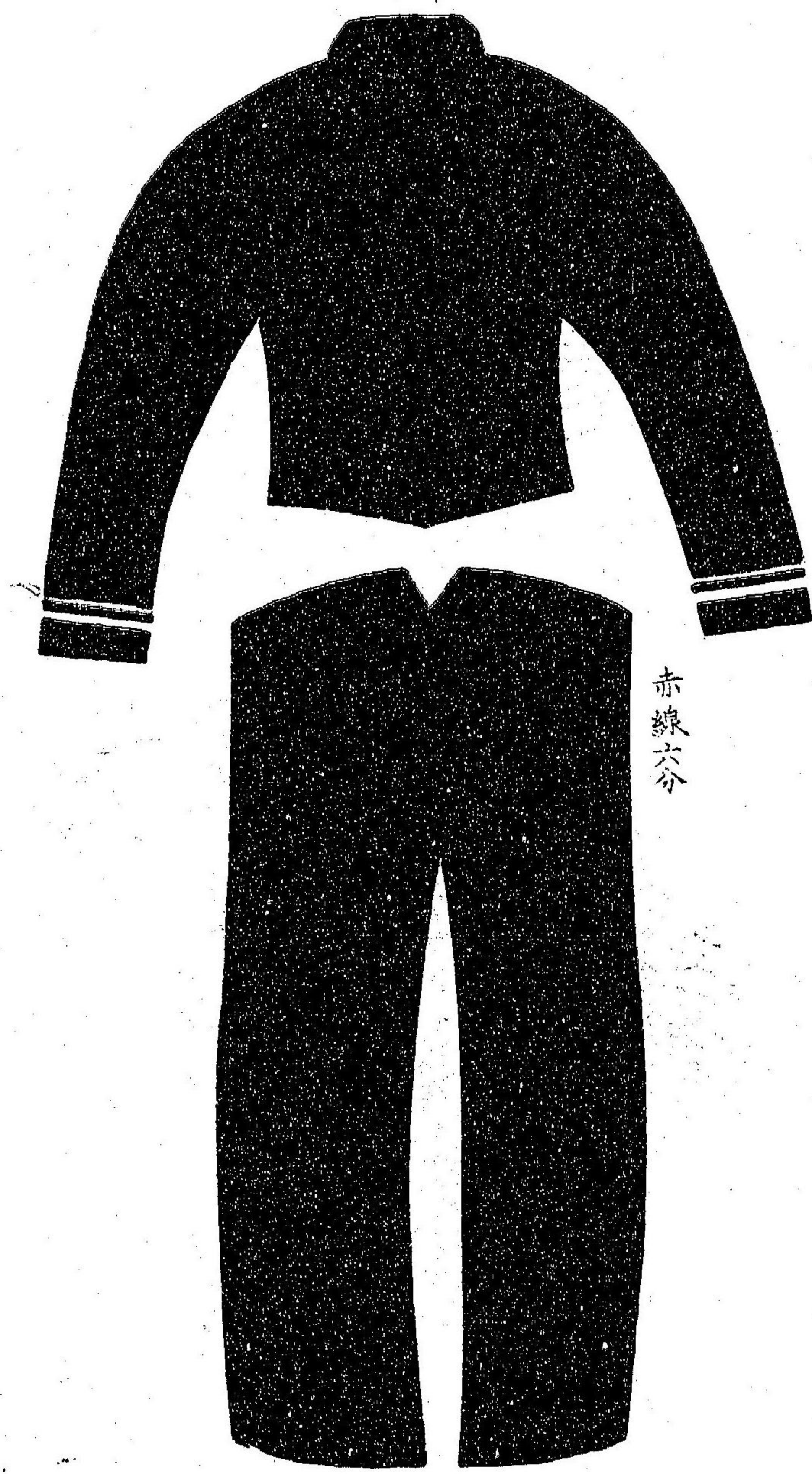

赤線六分

略常

服

但シ「セル」ニテ製シタルヲ略服トス
以下之ニ同シ



線五分

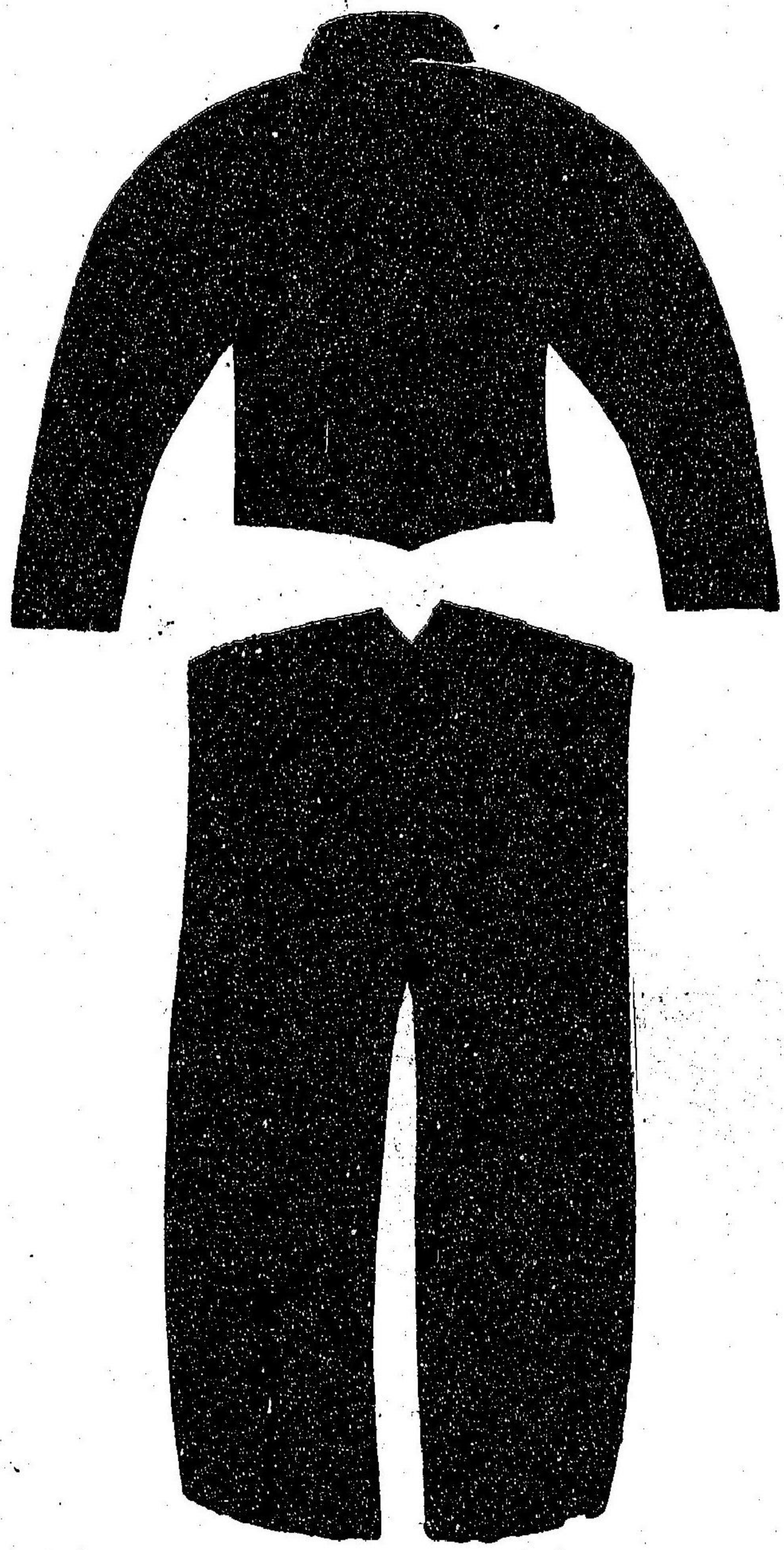

劍 帽磨鉢

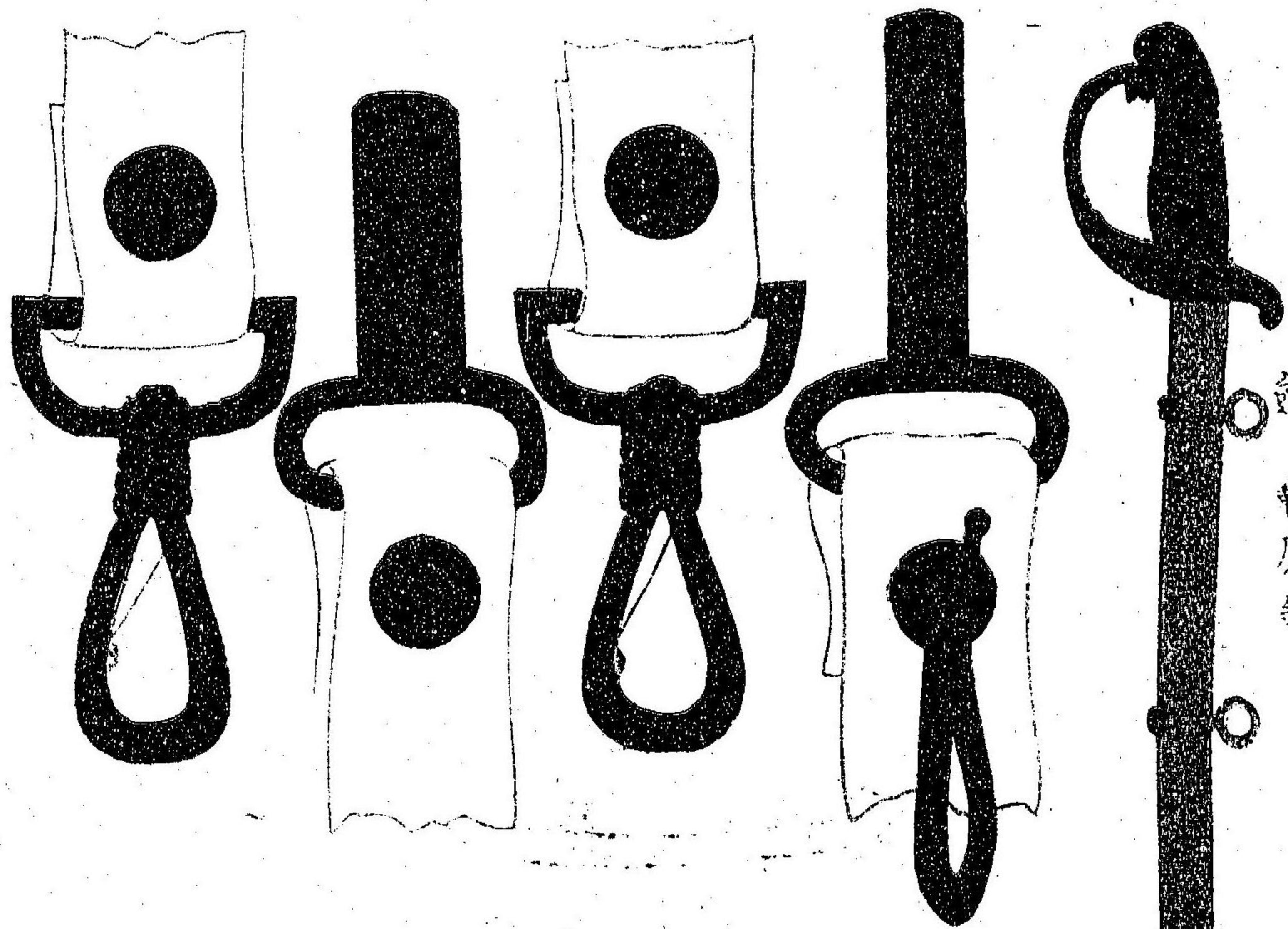

圖一十七

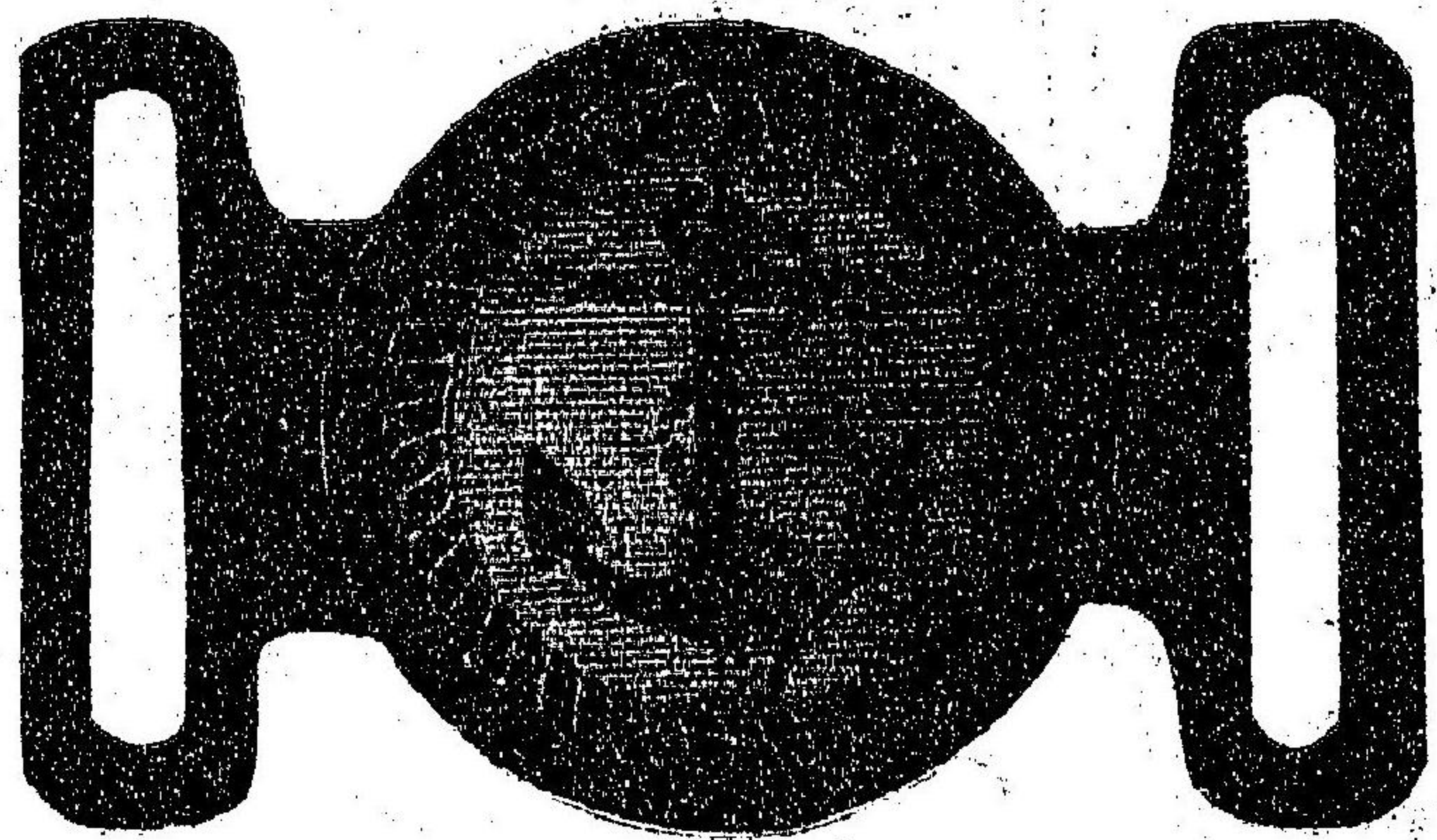

圖一十八

夏服

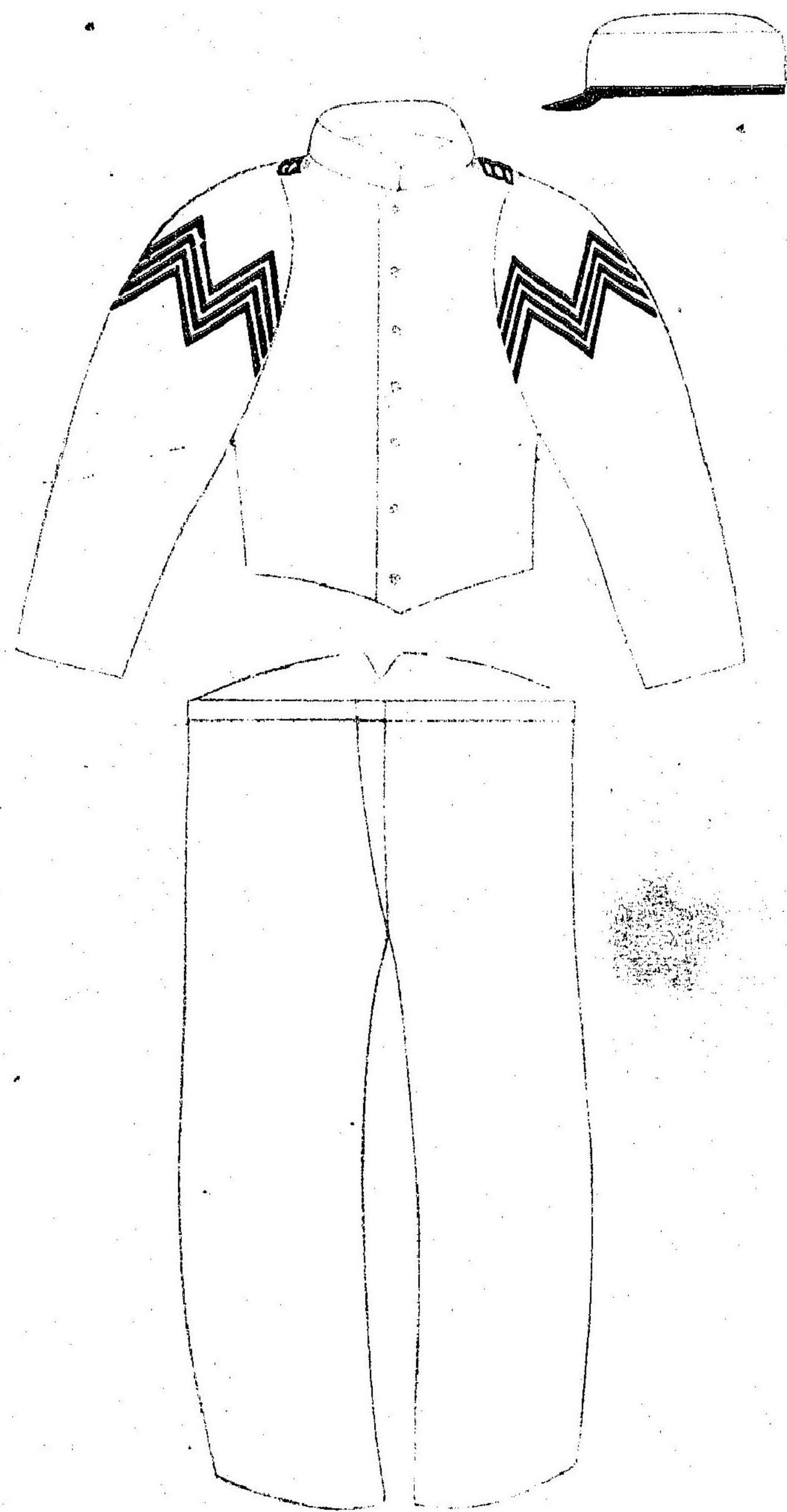

樂隊次長鼓長以下樂手鼓手喇叭手迄

禮帽

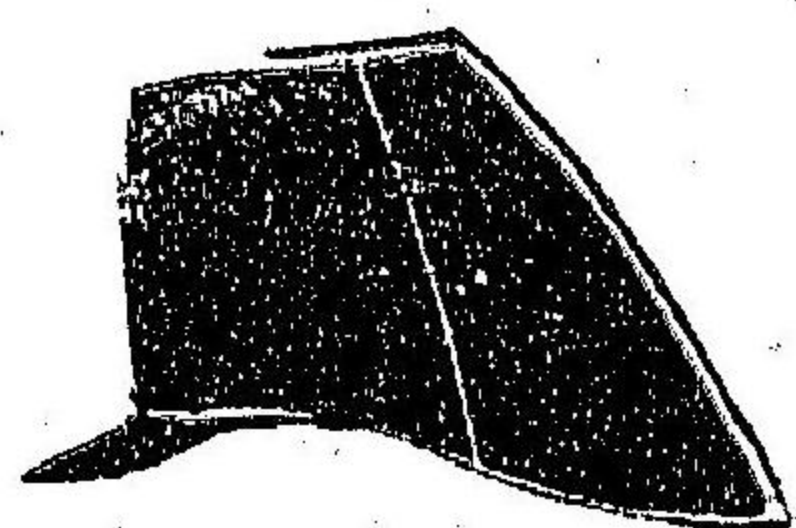

常帽



夏帽

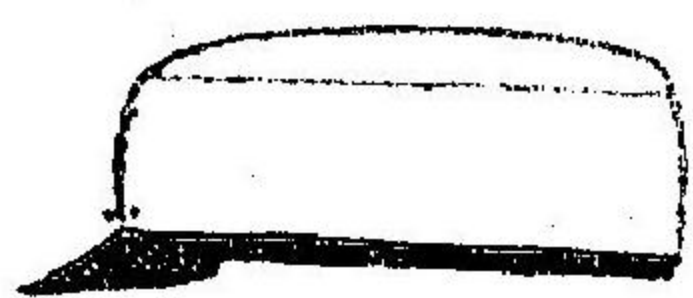

章前帽



樂隊次長

禮服

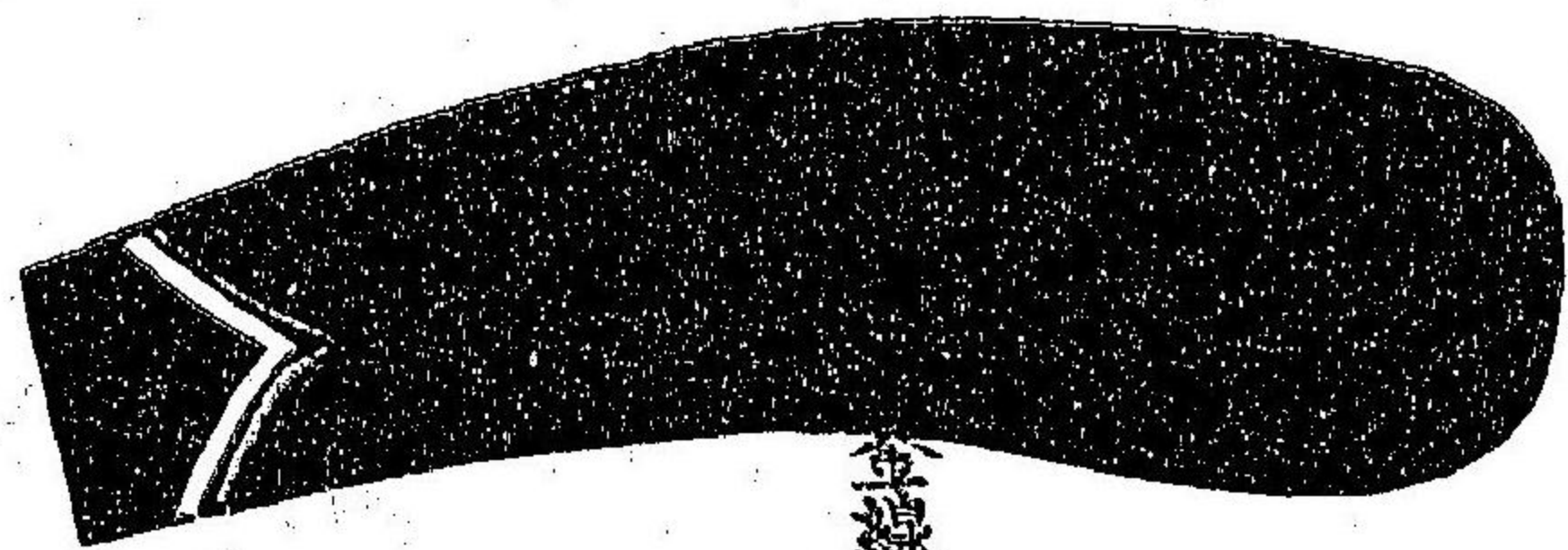

金線各分

略常服

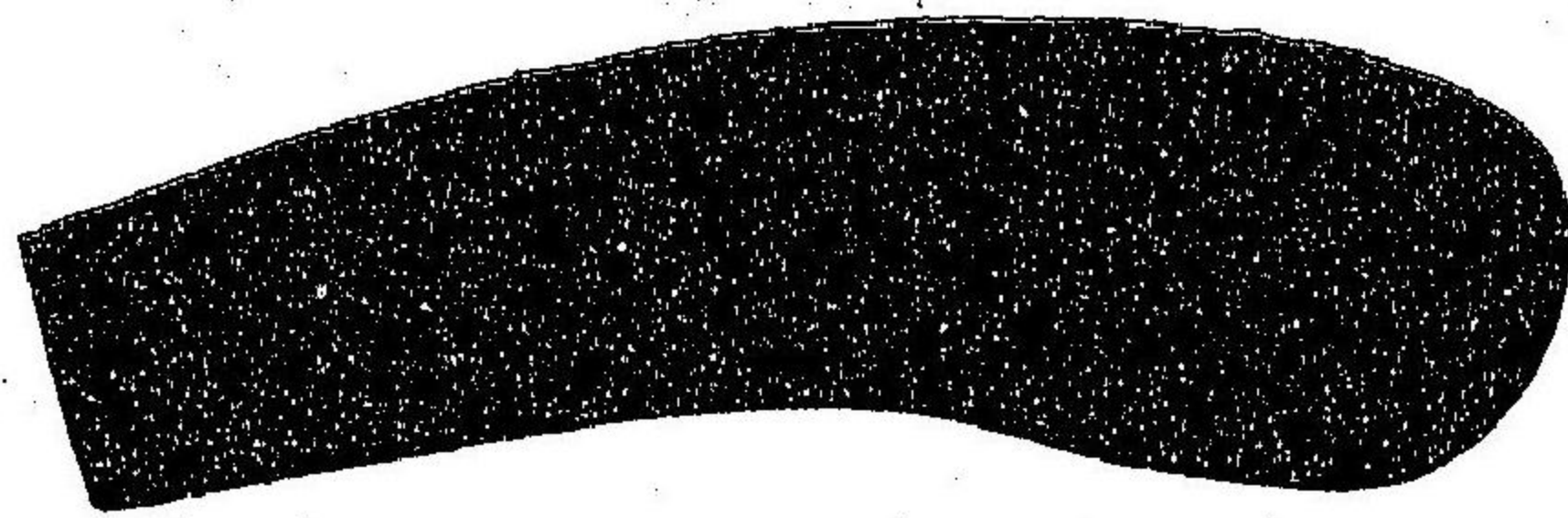

夏服

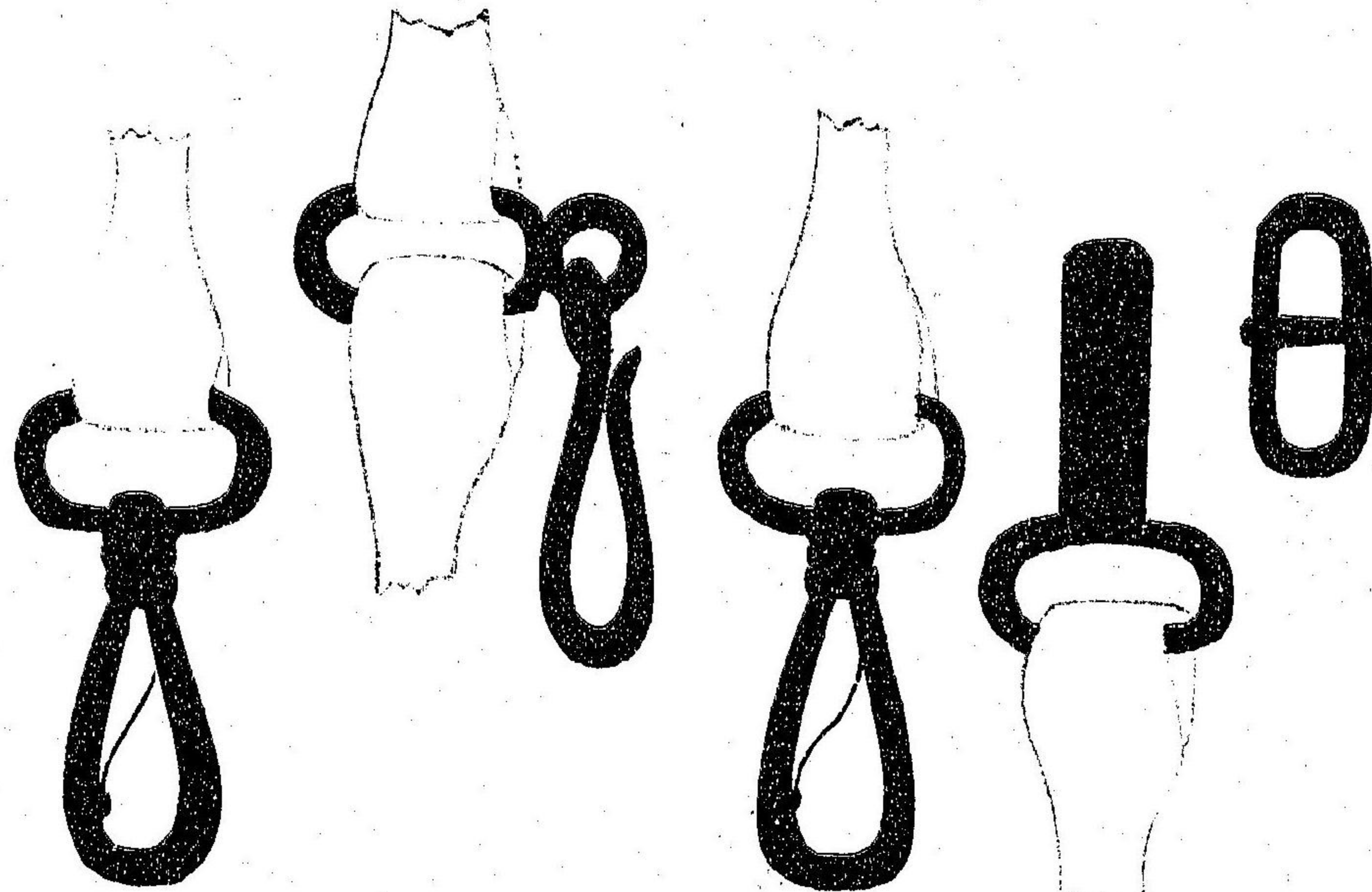
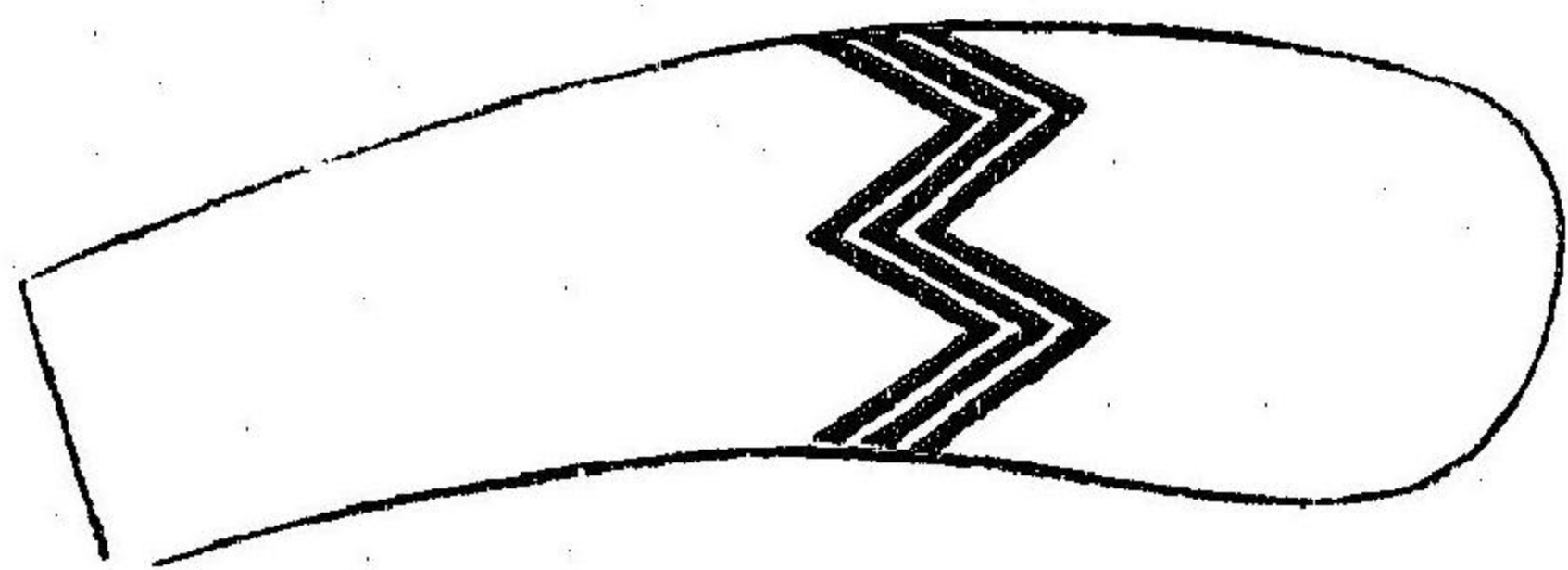

一圓寸徑

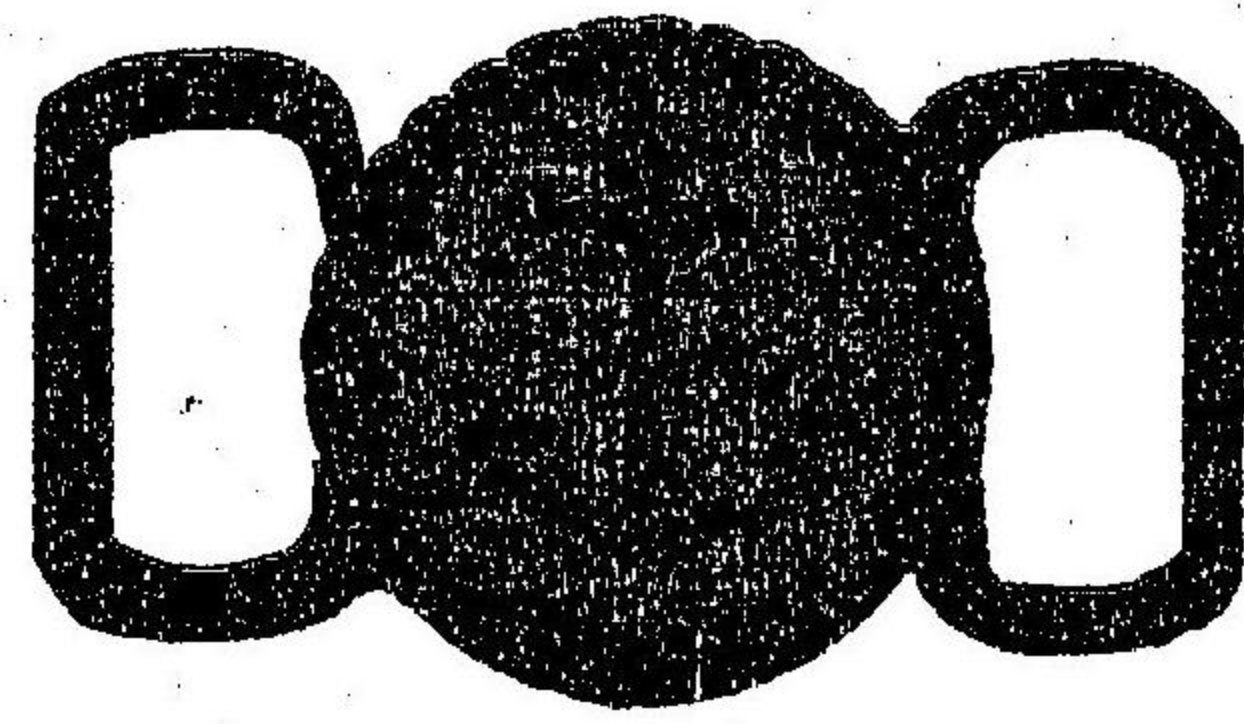

幅六分

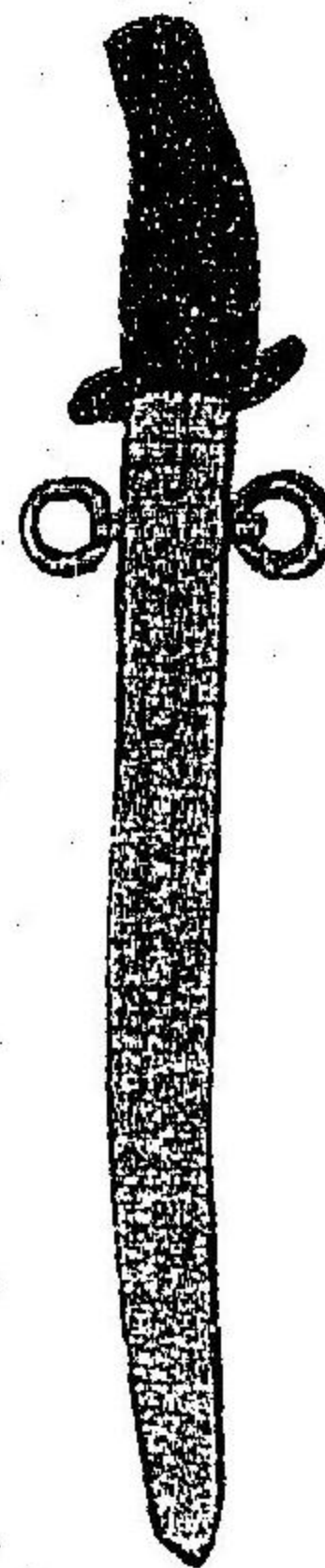
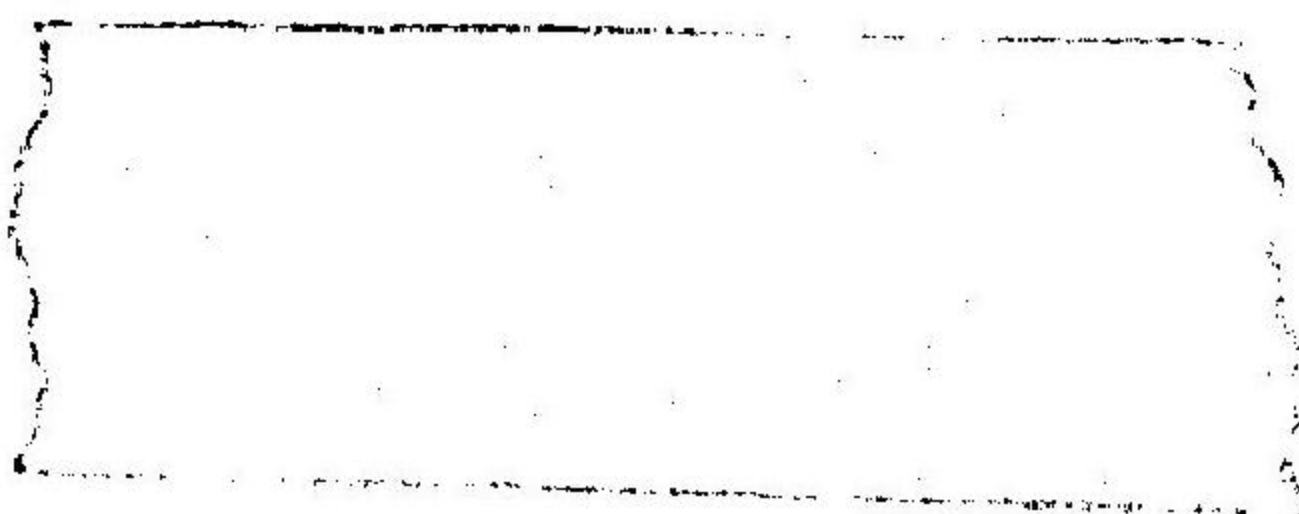

樂長
鼓長

禮服

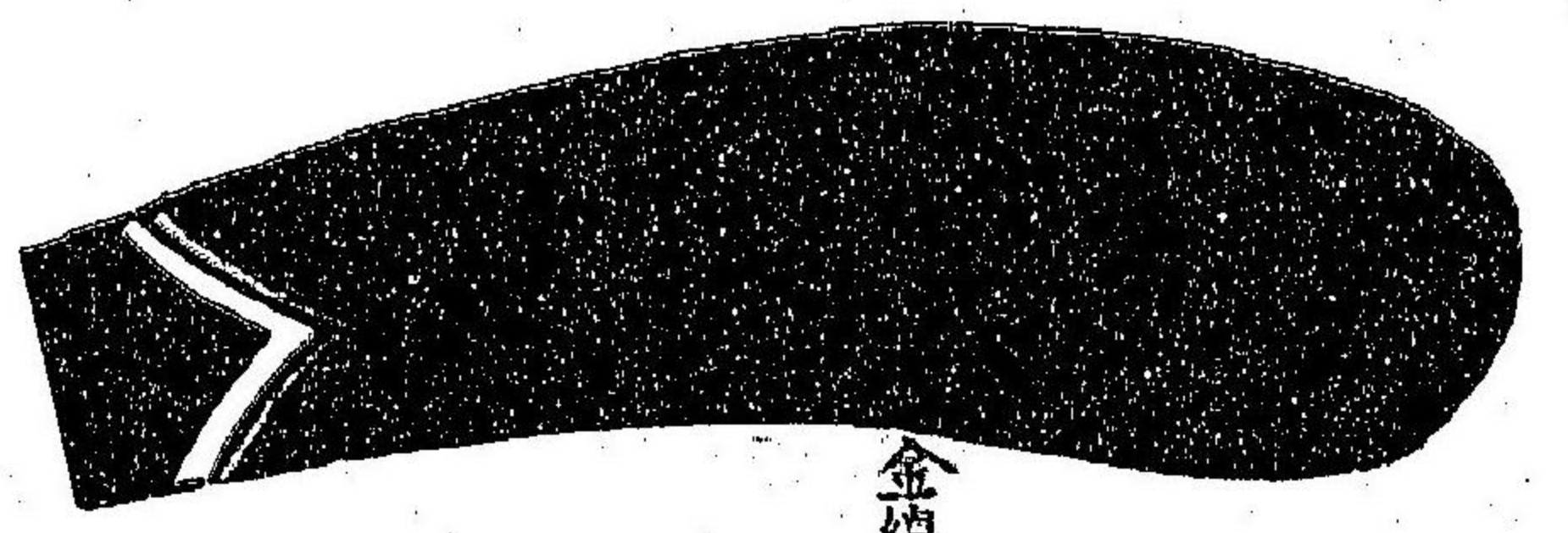

金線各分

常服
略服

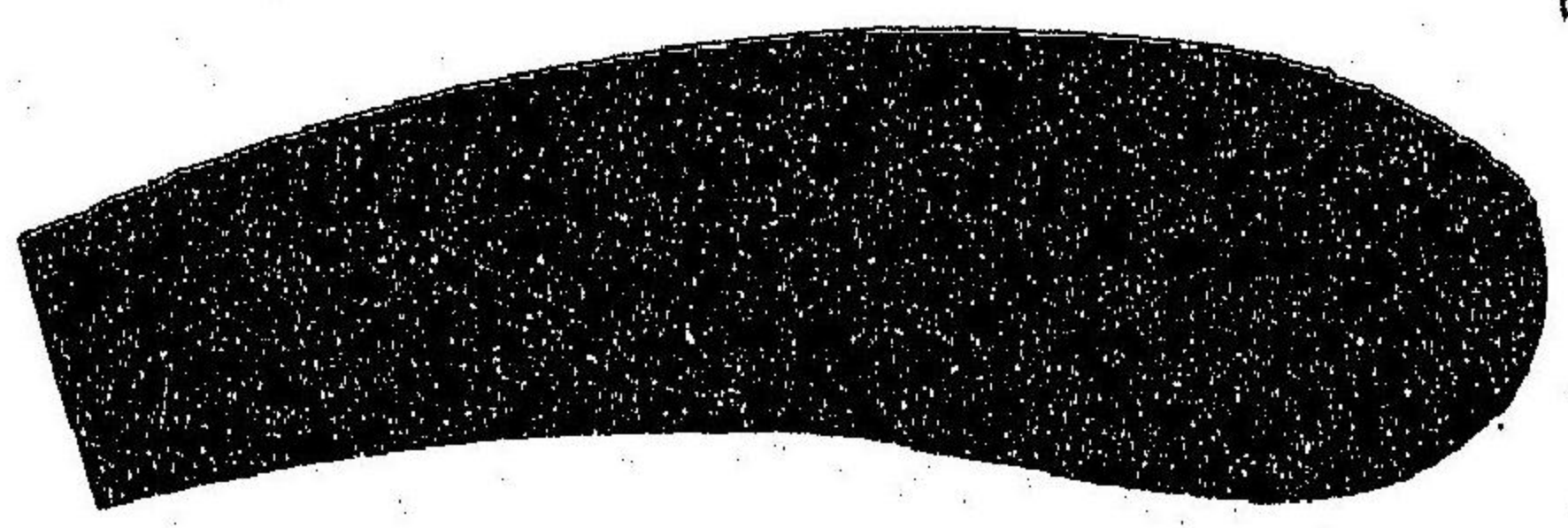

夏服

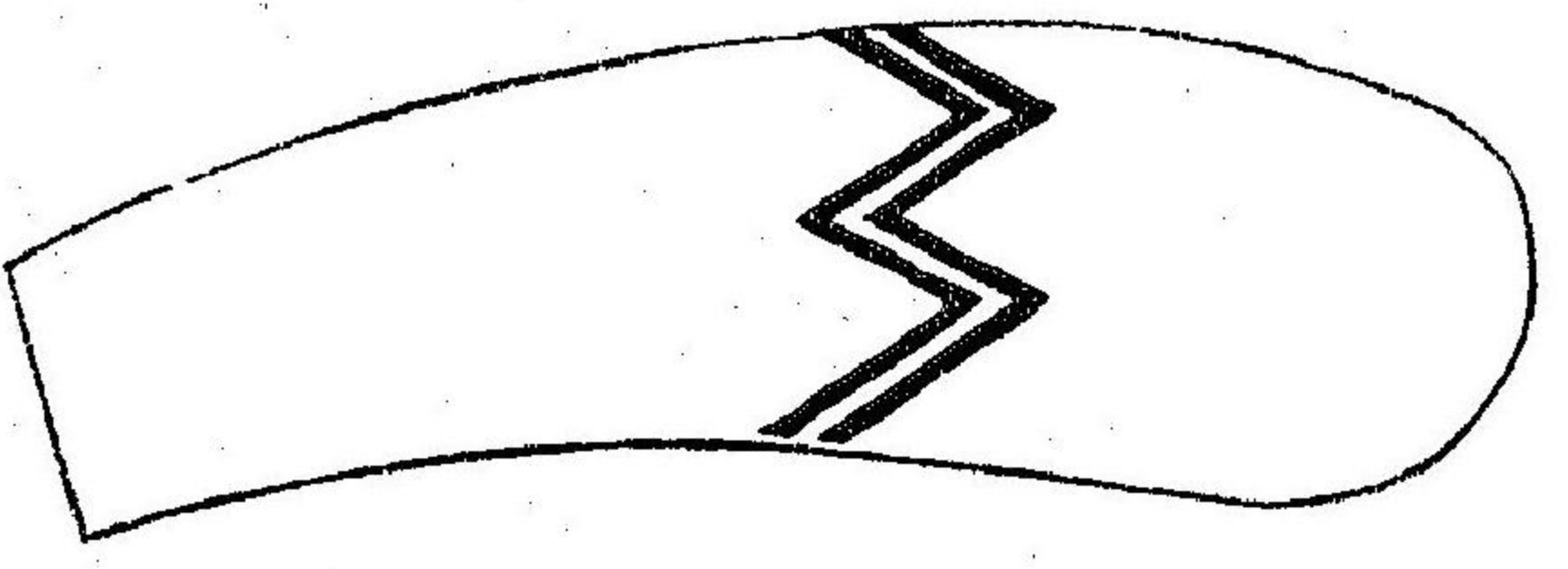

樂師
鼓次長

禮服

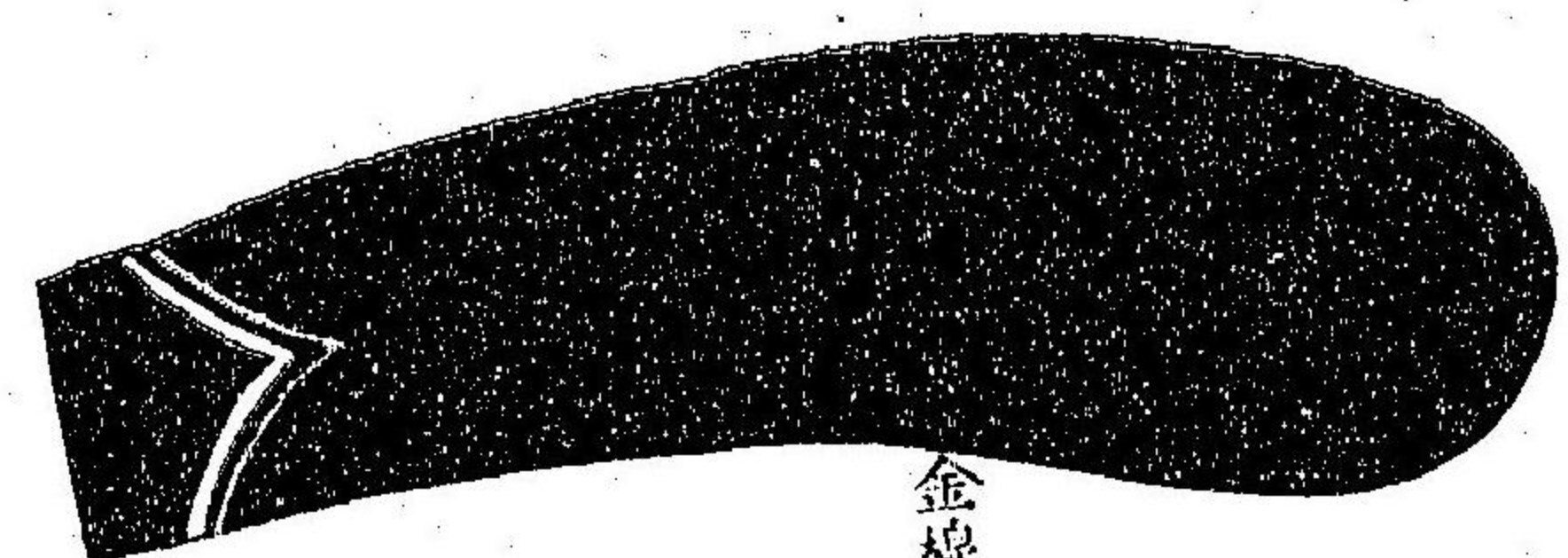

金線各分

常服
略服

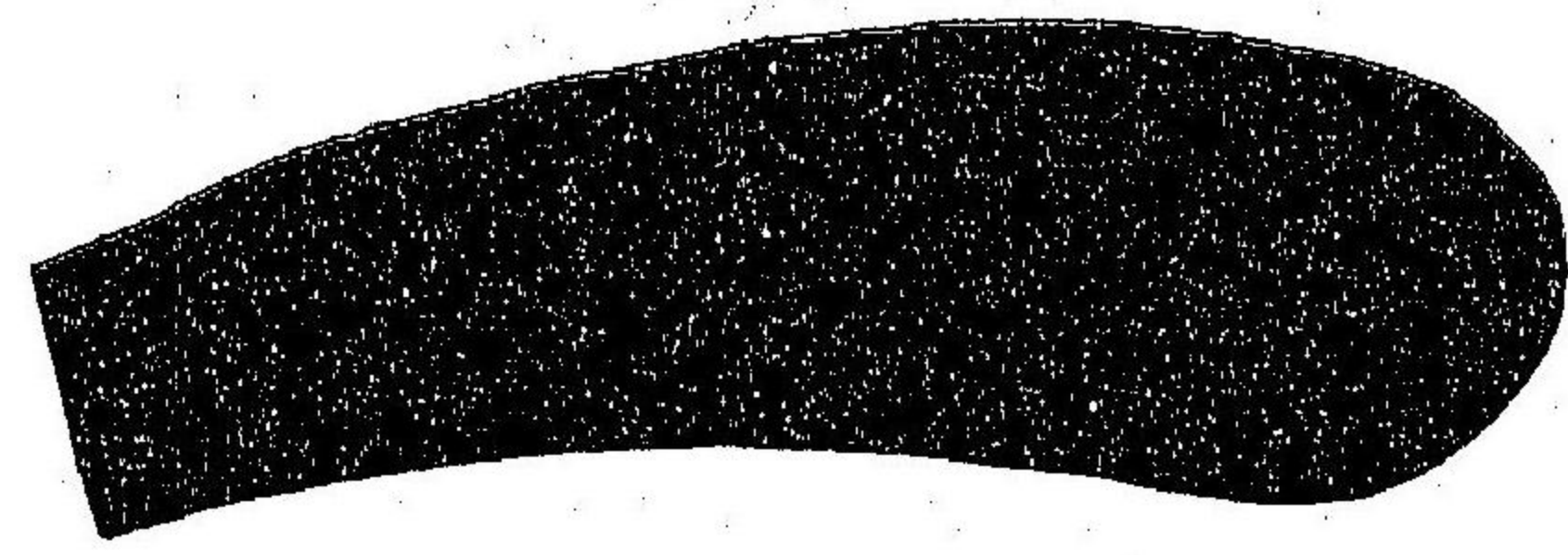

夏服

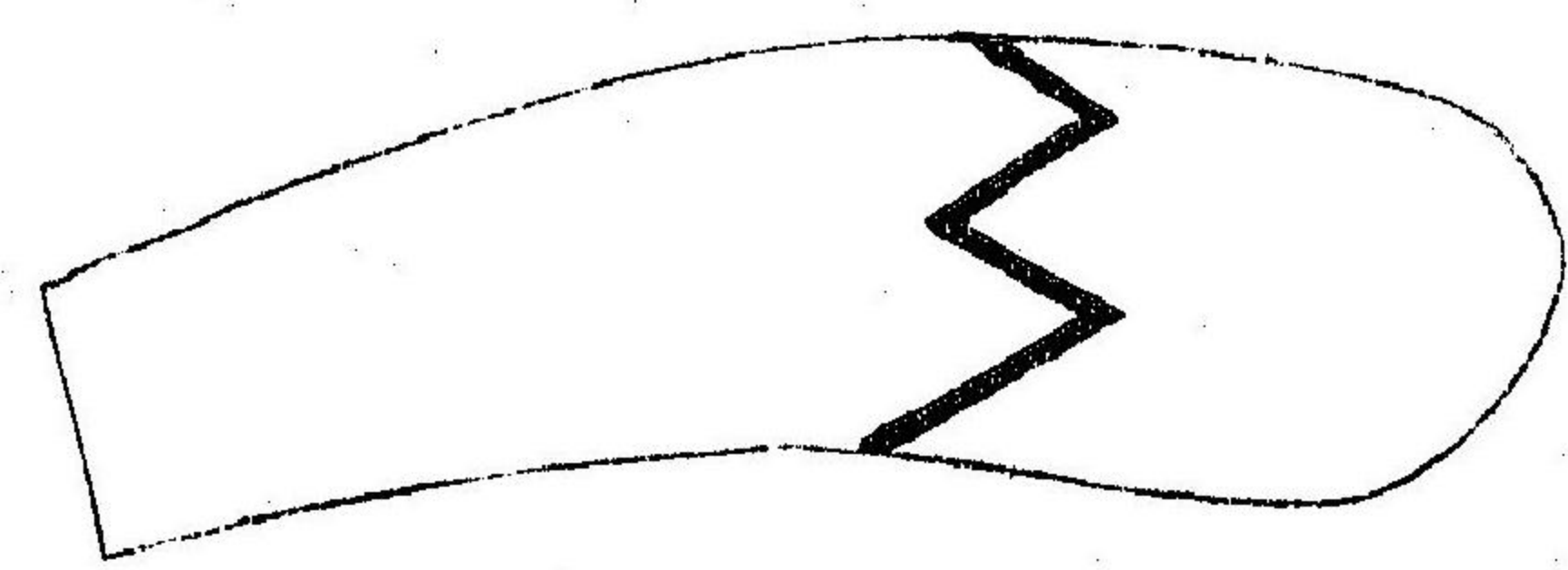

3
161

la pamon

樂手
以手
喇手

禮服

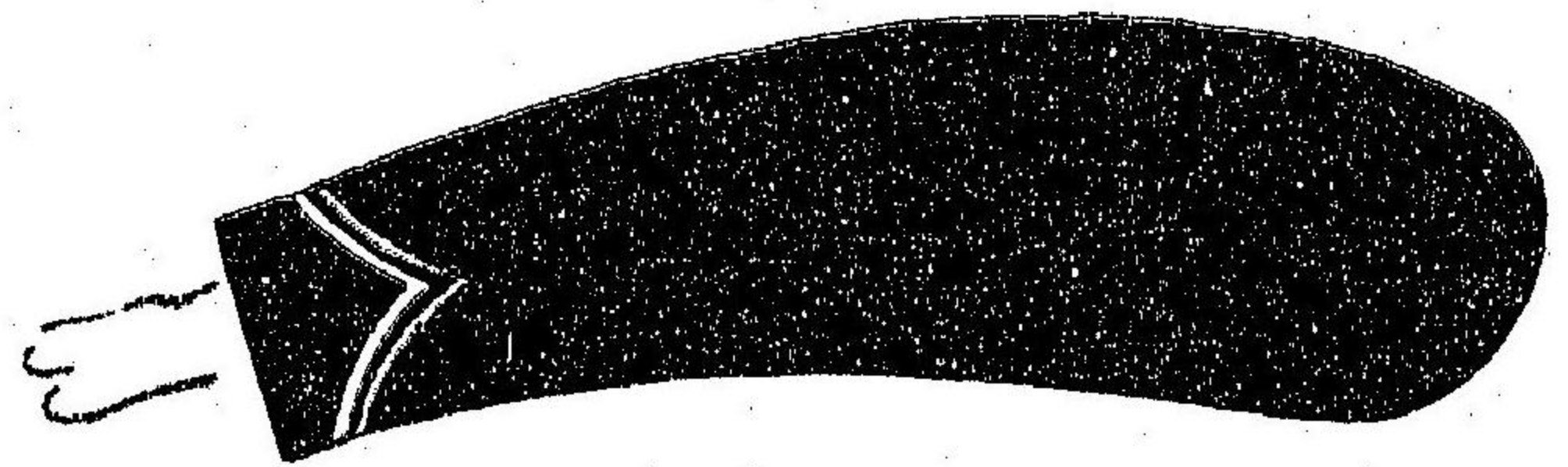

常服

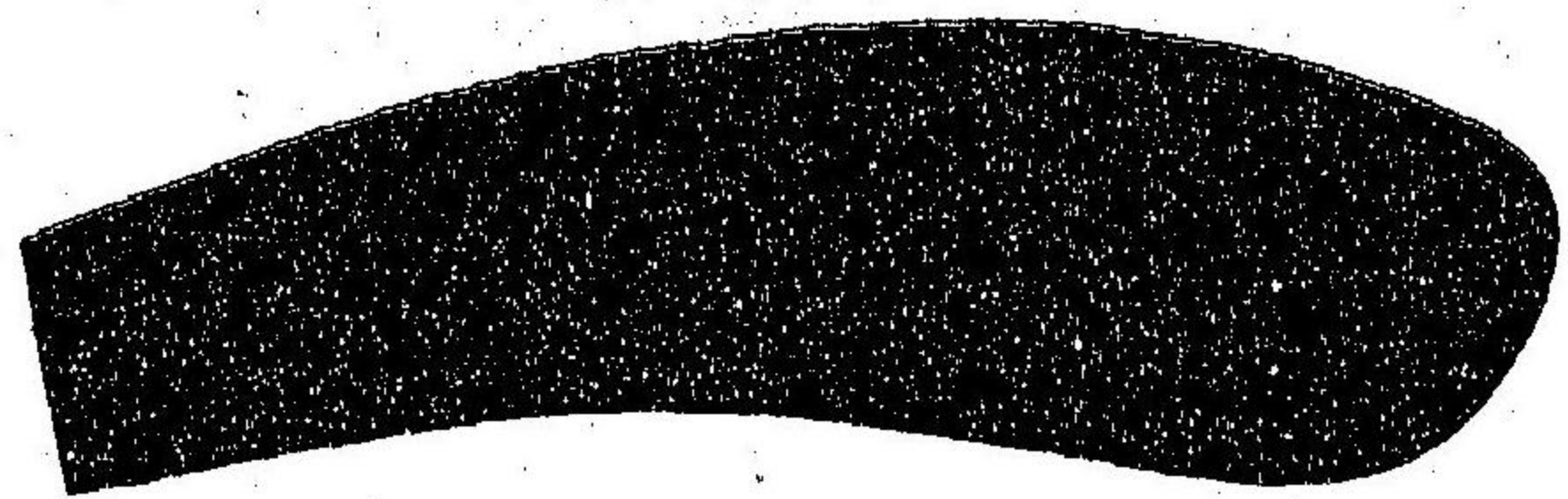

夏服

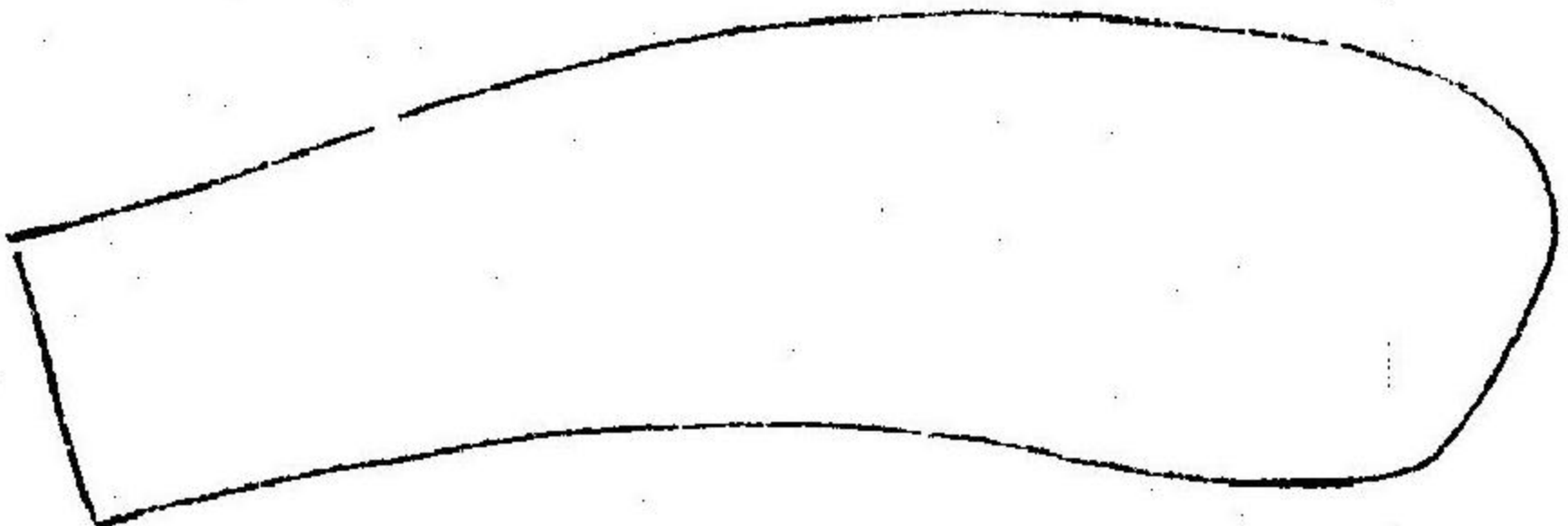

洋
士
月
第
一

