

Wistwood Story

Southern Campus '71

OTHER FAMILY
FOR PEACE

heal
for chil
and other
living
things

POSE THEY GAVE AN ORGY
AND NOBODY CAME

"I DIDN'T RAISE
TO BE A SOLI



ECO
MAN'S I

WHY SHOOT
STUDENTS
DON'T THEY

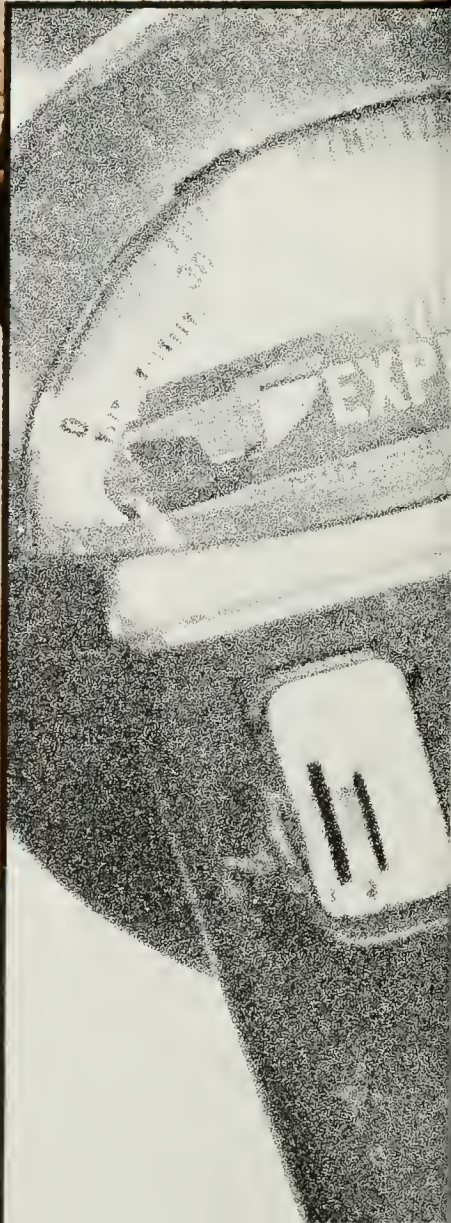









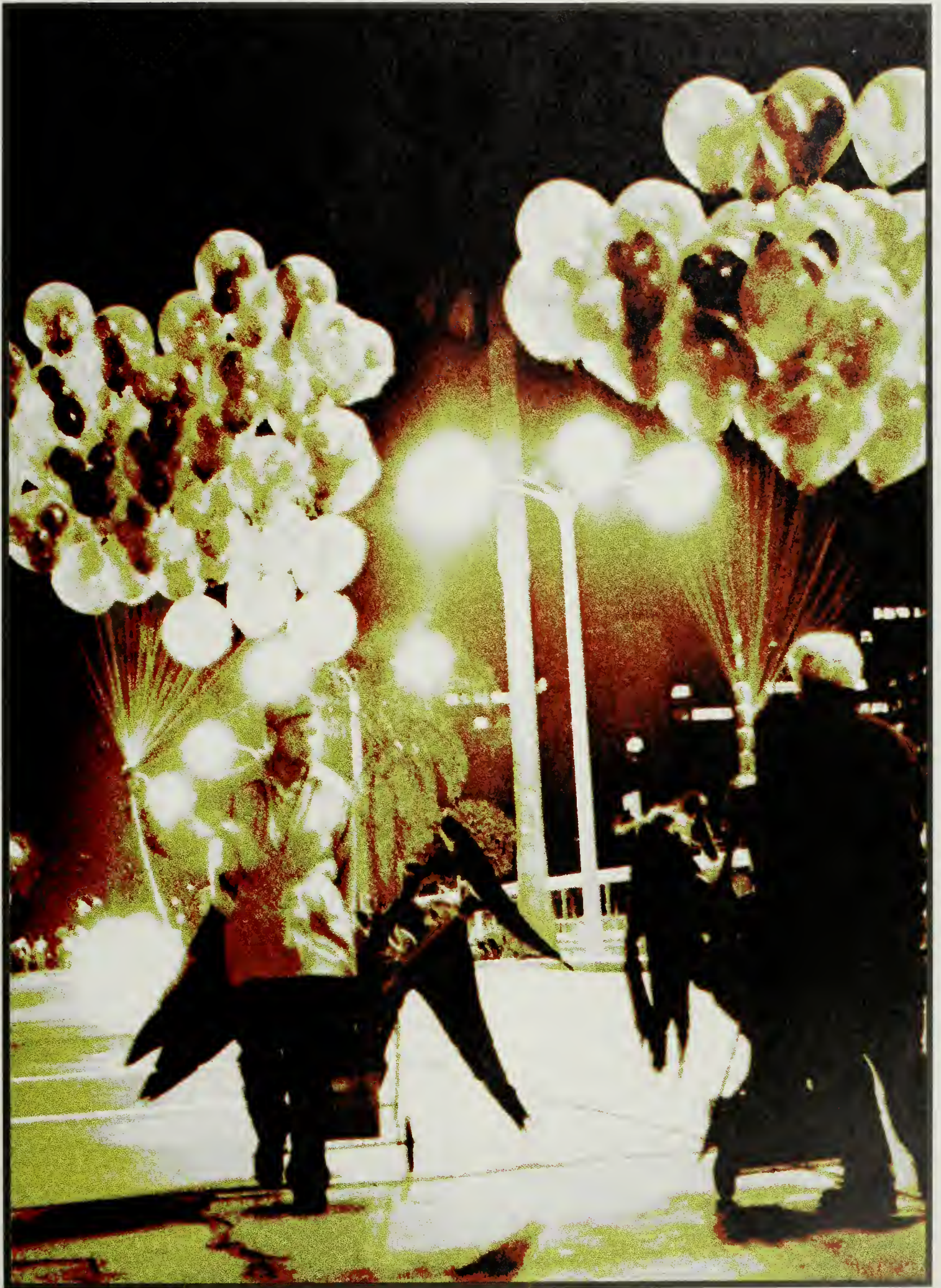

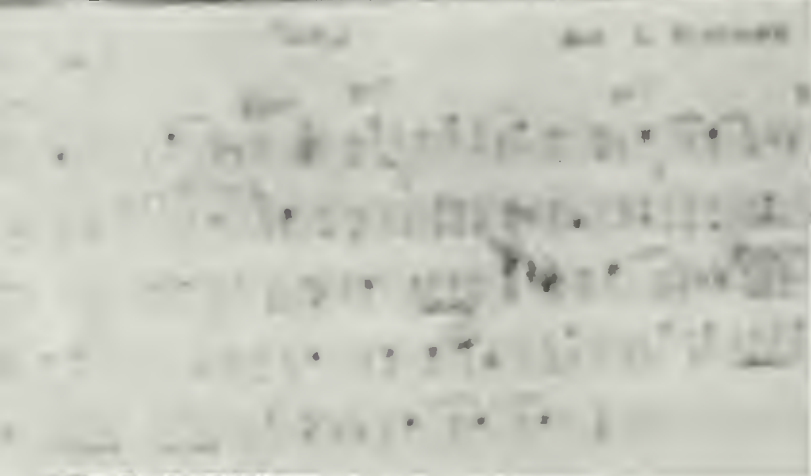









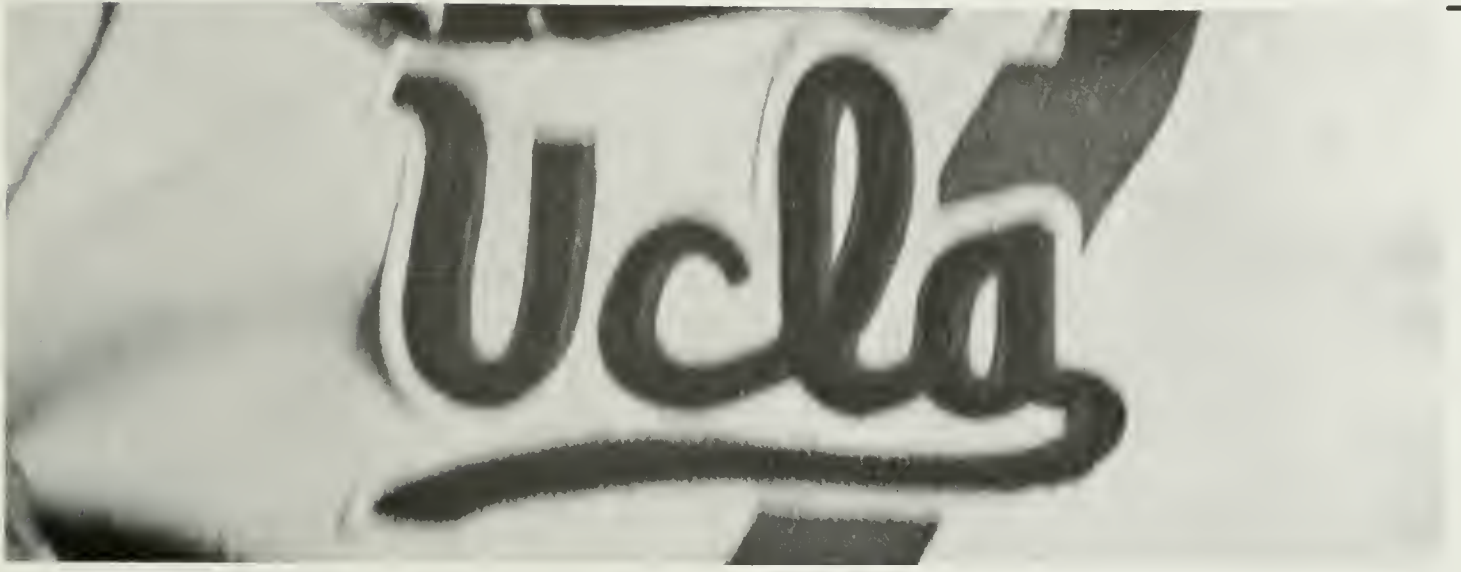











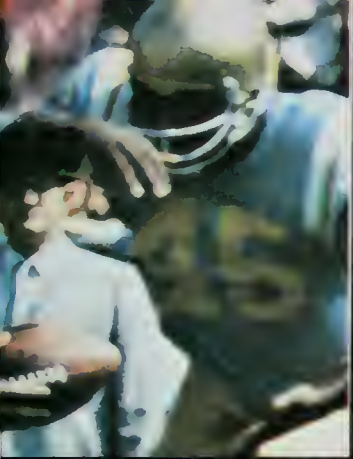

football

6-5

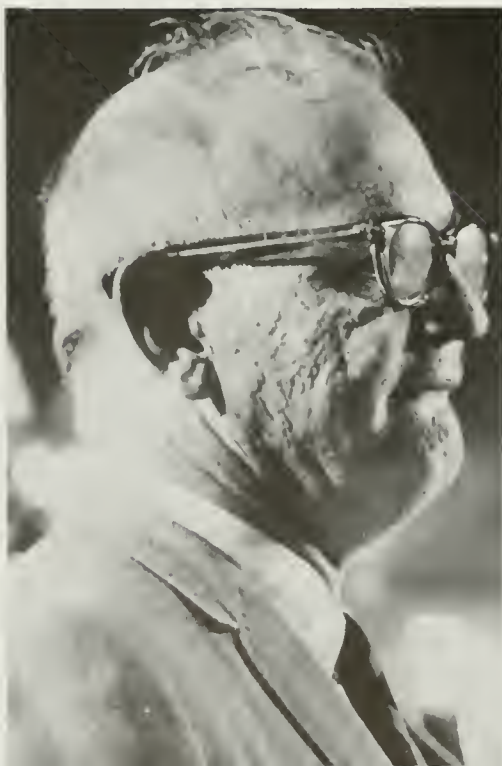

ucla 14, oregon state beavers 9
ucla 24, pittsburgh panthers 15
ucla 12, northwestern wildcats 7
texas longhorns 20, ucla 17
oregon fighting ducks 41, ucla 40
ucla 24, california golden bears 21
stanford indians 9, ucla 7
ucla 54, washington state cougars 9
washington huskies 61, ucla 20
ucla 45, southern cal trojans 20
tennessee volunteers 28, ucla 17



"this team has been one of the most enjoyable to coach that I've ever had. they've taken their criticism well and have worked hard at correcting their mistakes."

-tommy prothro



"we played two great games... against texas and usc."

-tommy prothro

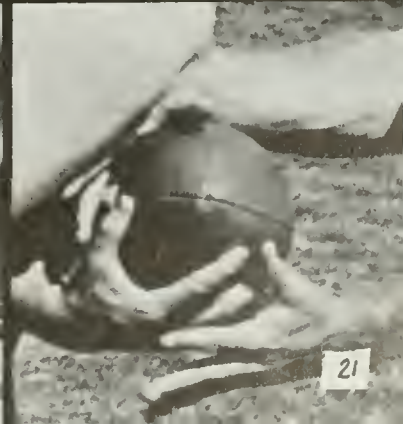
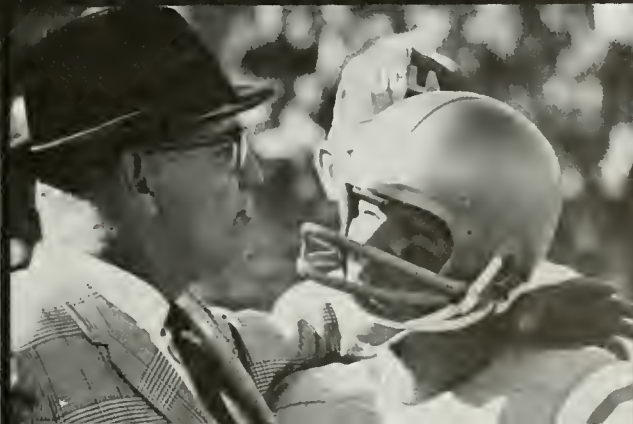
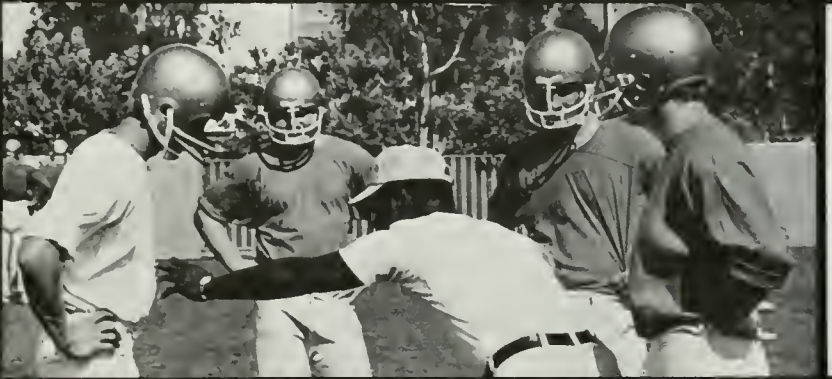



dennis
dummit





the coach:

"the finest--the most accurate--
passer I've coached."

the quarterback:

"I am damn proud to be a Bruin."



offensive
co-captain



	1969	1970	career
attempts	208	344*	552**
completions	114	175*	289**
interceptions	10	19	29
total yds. passing	1963	2392*	4355**
% completions	55%	51%	52%
yds. gained ^{per} compl.	17.2	13.7	15.1
attempts ^{per} game	20.8	31.3	26.3
completions ^{per} game	11.4	15.9	13.8
yds. passing ^{per} game	196.3	217.5	207.4
touchdown passes	15*	14	29**
longest gain	68	53	68
total offense	1992	2305*	4297

ucla single game records set:

passing attempts: 51 vs. cal (1970)
passing completions: 25 vs. cal (1970)
passing yardage: 340 vs. texas (1970)
total offense: 334 vs. texas (1970)

*ucla single season record
**ucla career record









the SC game





45-20



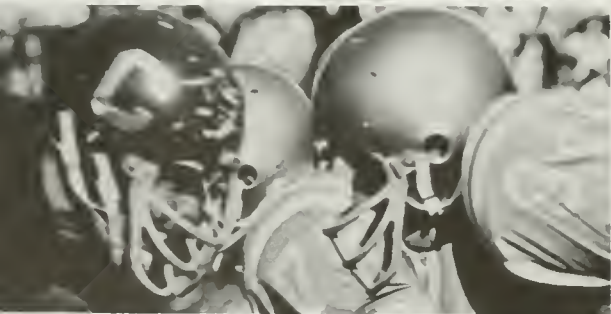
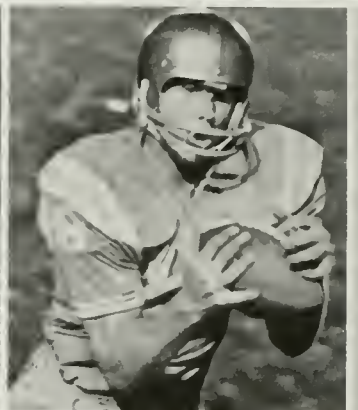
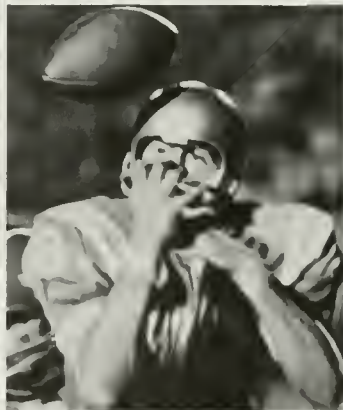
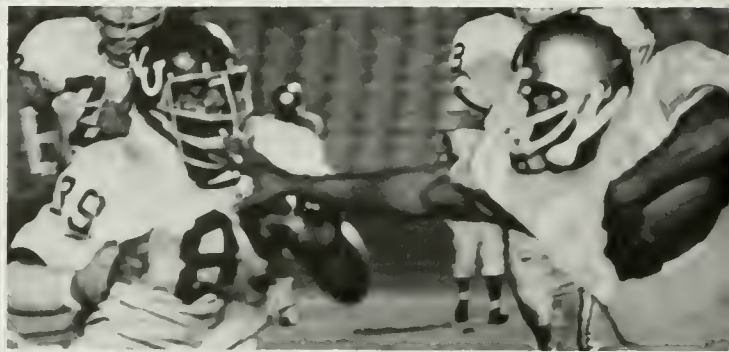

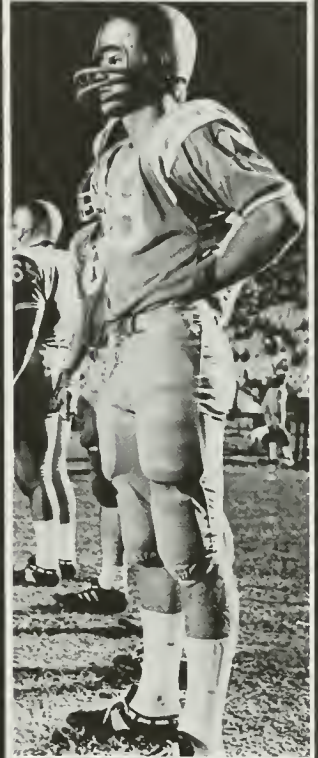

randy tyler

80 carries. 364 net yards.
4.6 avg. gain. 3 touchdowns
21 yds: longest gain.



rick wilkes

43 receptions: set
ucla single season
record.

595 yards.

13.8 avg. gain.

2 touchdowns

25 yards: longest
gain.

11 receptions: set
ucla single season
game record vs. usc

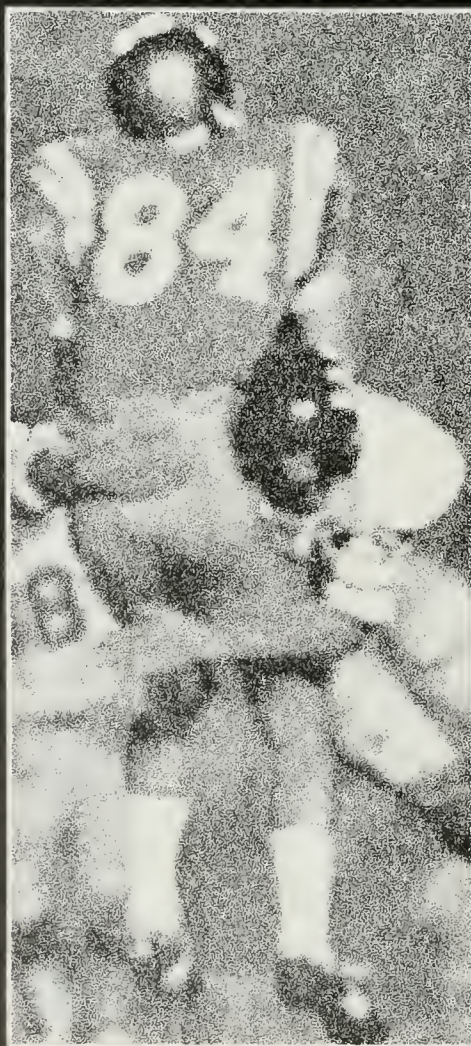

gary campbell

83 carries. 355 net yds.
4.3 avg. gain. 3 td's.
45 yds: longest gain

art s



marv kendricks

107 carries.
573 net yards.
5.4 avg. gain.
6 touchdowns.
62 yds: longest run.
182 yds: set ucla
single game rushing
record vs. usc.

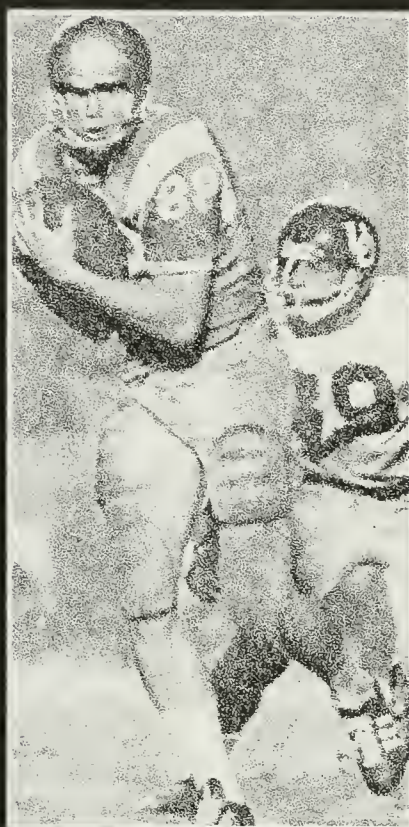

bob christiansen

32 receptions.
496 yards.
15.5 avg. gain.
4 touchdowns.
39 yds: longest gain.

107 carries.
463 net yards.
4.3 avg. gain.
2 touchdowns.
54 yds: longest run.

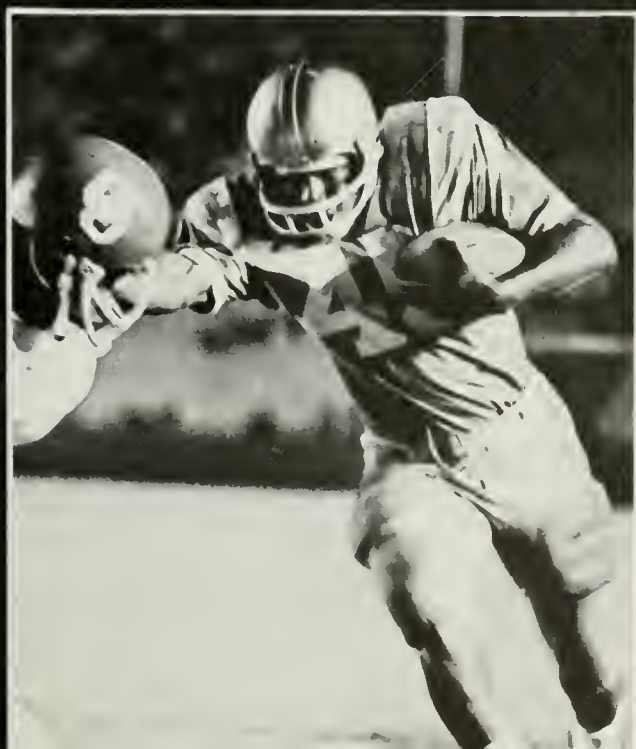

tim oesterling

defensive
co-captain

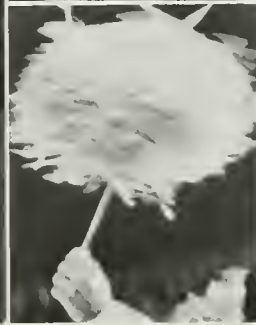

let the fans play...



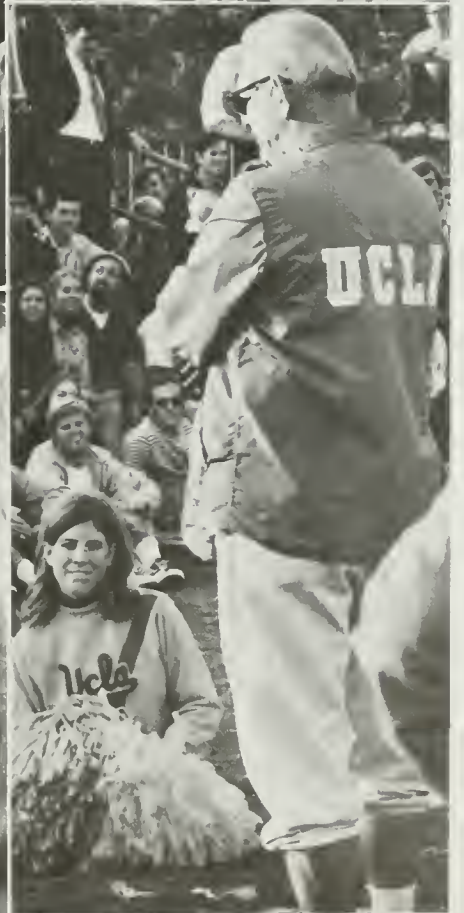



Lewis Thomas

a future in the frosh



James Upchurch, Dan Rice, Scott Barrett, Curtis Garrett



scar roan



jim ellsworth



jim bright

defense

james mc alister



ucla	35,	california	28
ucla	20,	stanford	19
ucla	28,	southern cal.	6



Joe Balasco

Ron Johnson



CROSS COUNTRY

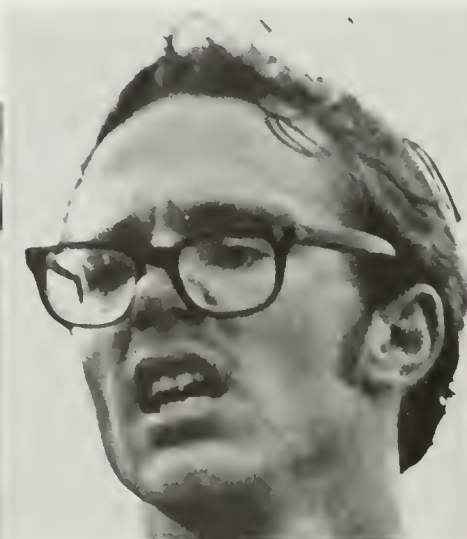

Joe Balasco





sixth place, pac-8 championships

usc 27,
ucla 28
stanford 21,
ucla 34



ucla 20,
california 38
ucla 22,
striders 33



rick tschudin
ruben mejia jim french



rick tschudin joe balasco



rick tschudin
jim mclaughlin



jim french

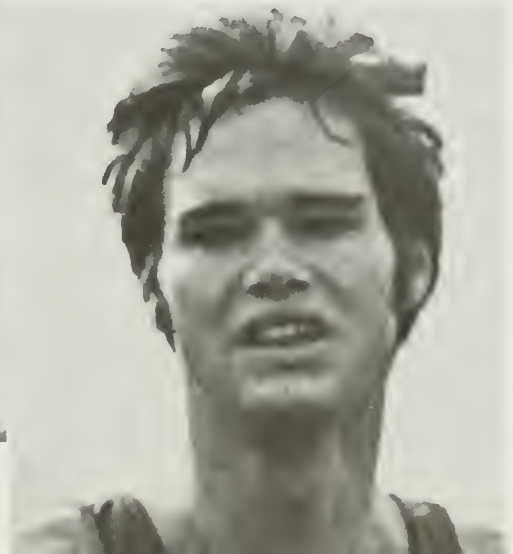

neil sybert



second place, ncaa championships

ucla 13, ucd 2
 ucla 9, usc 7
 ucl 8, ucla 6
 ucla 39, air force 6
 ucla 21, orange coast 3
 ucla 8, ucsb 7
 ucla 22, cal poly s.l.o. 0
 ucla 5, usc 2
 ucla 11, cal state l.b. 5
 ucla 10, Stanford 5

17-2

ucla 6, california 5
 ucla 11, cal state l.b. 7
 ucla 10, Stanford 2
 ucla 13, California 9
 ucla 10, UCI 3
 ucla 8, USC 6

ncaa tournament:
 ucla 7, ucsb 6
 ucla 7, San jose 4
 ucl 7, ucla 6 (40T)

water polo

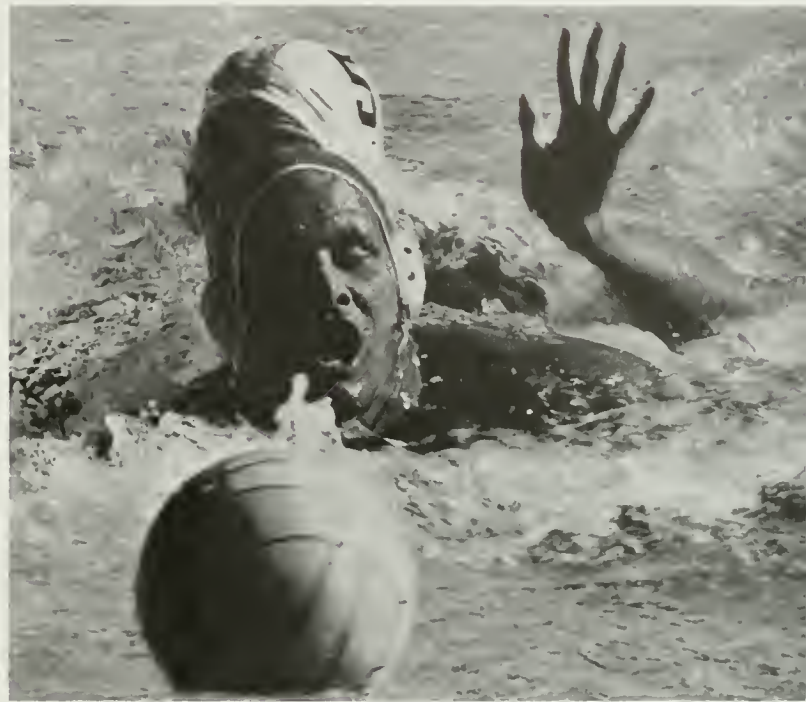

bob ramsey

eric lindroth

far left: scott massey



jim puffer



eric lindroth



bob horn
Kevin craig

jim puffer



jim puffer

jack
bariteau

bob ramsey

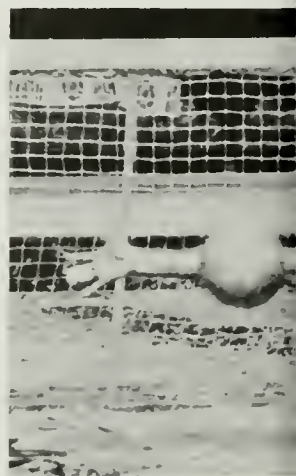



andy degeus

steve doyle

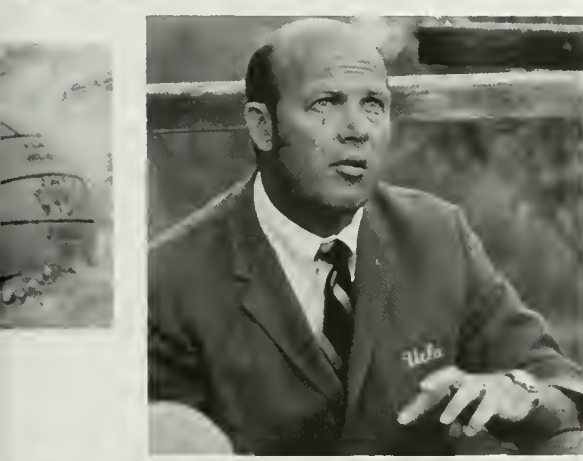
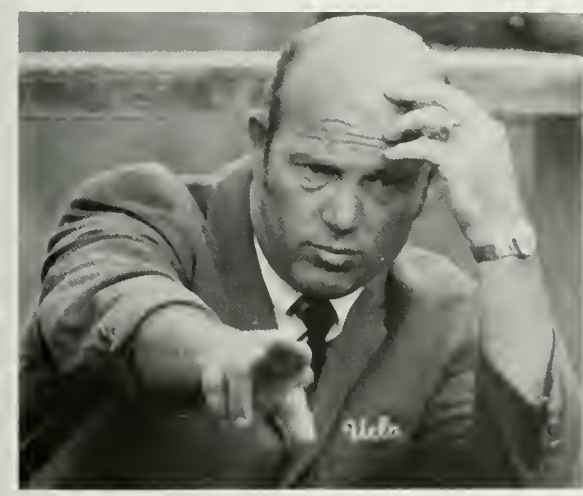

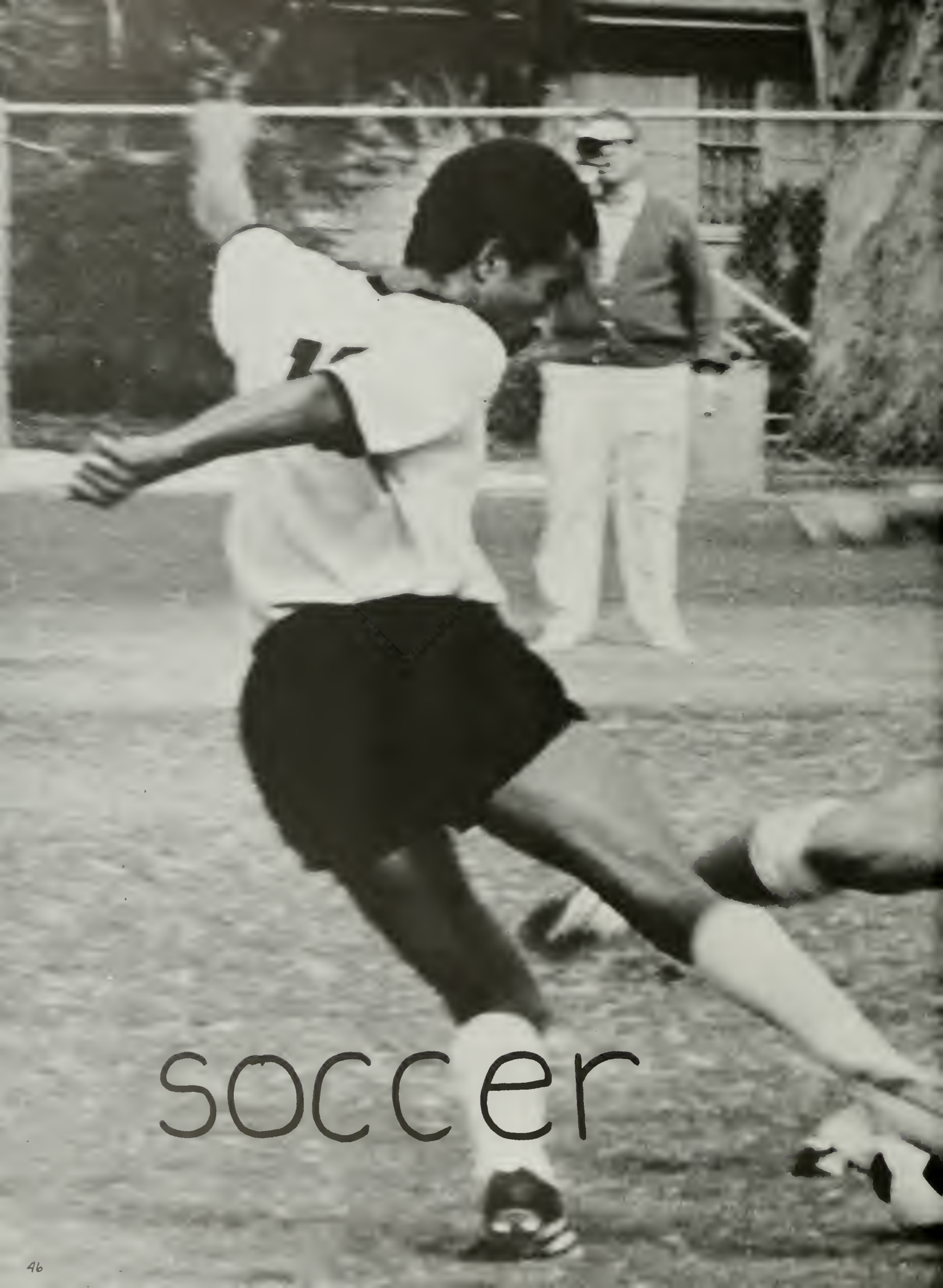

soccer



ucla 12, cal state la 0
 ucla 5, westmont 2
 ucla 5, university club 3
 ucla 3, ucsd 1
 ucla 3, ucsb 1
 ucla 4, ucd 1
 ucla 8, stanford 0
 ucla 4, biola 1
 ucla 6, cal poly slo 1
 ucla 6, cal state lb 1
 ucla 10, loyola 0
 ucla 6, air force 1
 ucla 4, chico state 2

ncaa tournament:

ucla 3, usf 2
 ucla 3, denver 1
 ucla 4, howard 3
 st. louis 1, ucla 0

16-1

second place, ncaa championships

bobby thrussell

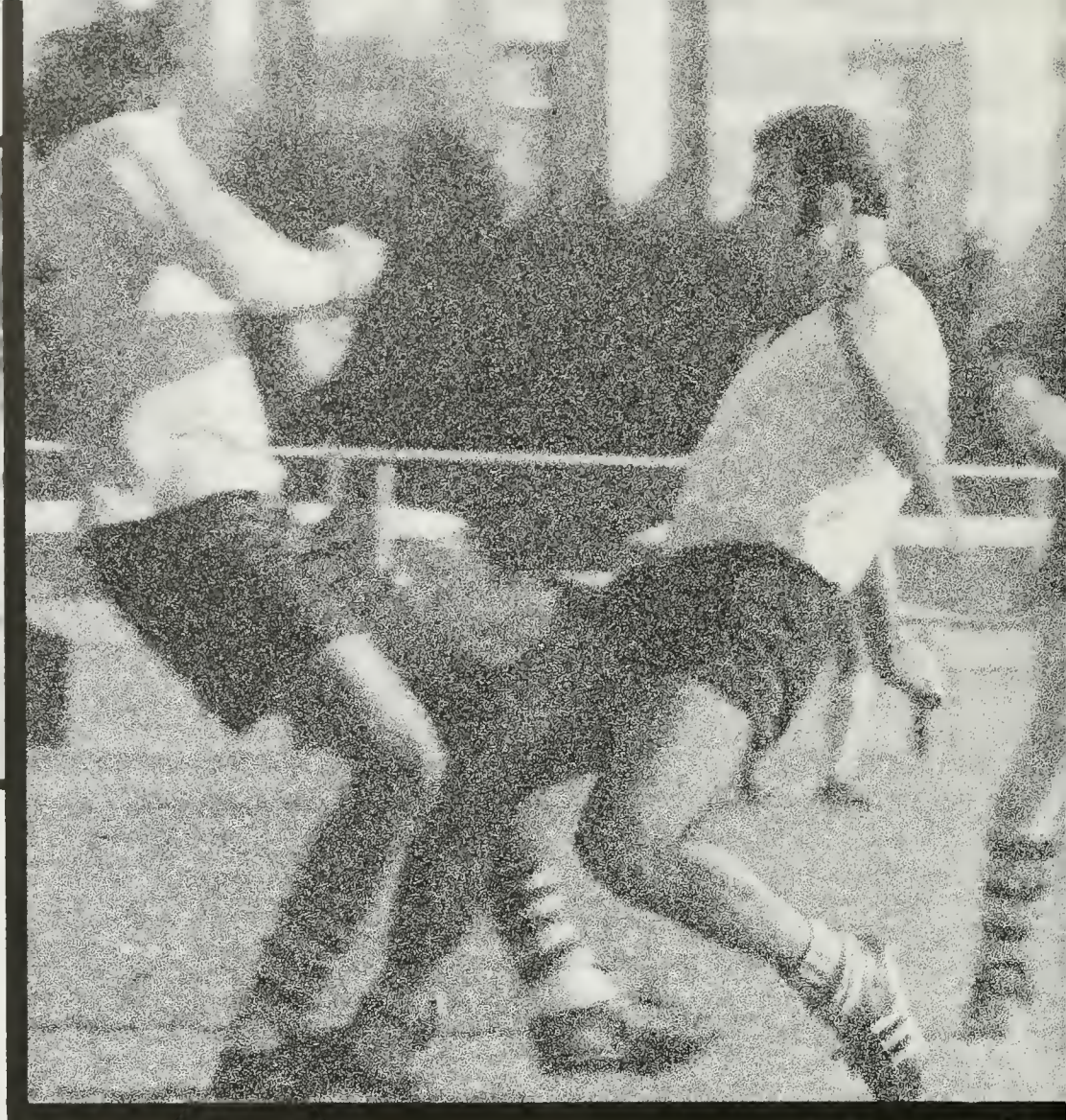

salvador
baez
dennis storer
shoa agonafar
art
Szylewicz





girma belay

berhanie
anderbehan





rugby







22-4
(including Canadian
tour and 7's tourneys)



ucla 26, loyola 3
ucla 43, pomona 3
ucla 27, occidental 3
ucla 17, irvine r.c. 0

ucla 6, ucsb 3
ucla 20, l.a. r.c. 0
ucla 21, cal. 8
ucla 27, trojan alumni r.c. 11

stanford 14, ucla 9
ucla 39, san fran. r.c. 3
ucla 27, BATS r.c. 3
ucla 21, air force 0
ucla 30, palmer (iowa) 3

the 7-a-side-squad won both the southern california tournament and the all-cal tournament, each with 5-0-0 marks.

despite the lack of any training facility throughout the season, the bruin side most rightfully claims the mythical national championship of rugby, having lost only one game to a team which suffered four defeats... three of those by teams which the bruins themselves conquered.



mr. patterson



mr. rowe



the
best
front
line
in
the
history
of
college
basket-
ball...



mr. wicks



basketball

29-1

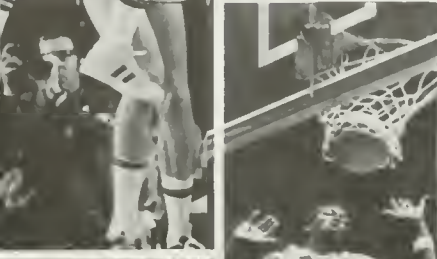

ncaa champions

- ucla 108, baylor bears 77
- ucla 124, rice owls 78
- ucla 100, pacific tigers 88
- ucla 95, tulsa hurricanes 75
- ucla 94, missouri tigers 75
- ucla 79, st. louis billikens 65
- ucla 90, william & mary indians 71
- ucla 77, pittsburgh panthers 65
- ucla 107, dayton flyers 82
- ucla 78, washington huskies 69
- ucla 95, washington st. cougars 71
- ucla 58, stanford indian s 53
- ucla 94, california golden bears 76
- ucla 87, loyola ramblers 62
- notre dame fighting irish 89, ucla 82
- ucla 74, ucsb gauchos 61
- ucla 64, southern california trojans 60
- ucla 69, oregon fighting ducks 68
- ucla 67, oregon st. beavers 65
- ucla 94, oregon st. beavers 64
- ucla 74, oregon fighting ducks 67
- ucla 57, washington st. cougars 53
- ucla 71, washington huskies 69
- ucla 103, california golden bears 69
- ucla 107, stanford indian s 72
- ucla 73, southern california trojans 62
- ucla 91, brigham young cougars 73
- ucla 57, long beach st. 49'ers 55
- ucla 68, kansas jayhawks 60
- ucla 68, villanova wildcats 62



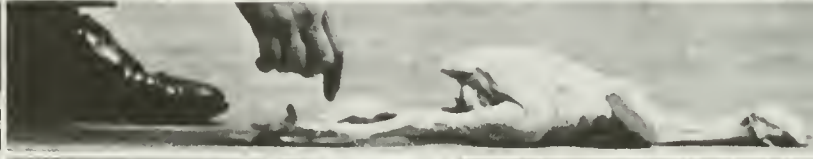



the trojan series







Says
Westphal,
now a junior
and a budding
superstar at
Southern Cal,
"It would have
been just another
championship at
UCLA. If we win
here, it will be
unique. It's more
of an achievement
to beat coach
Wooden than to
win for him."

-- sports
Illustrated

This
is Bob Boyd.
He coaches
basketball at
the University
of Southern
California.

This is not a happy man.



... Boyd stood outside the USC locker room, pondering all the things that went wrong.

He said the "lopsided" game was a "combination of our play and their play."

At that moment, UCLA's inseparable (and maybe incomparable) 1-2 punch, Sidney Wicks and Curtis Rowe, stopped by to extend their best wishes

"It was nice playing against you, Mr. Boyd," said Wicks.

"Thanks, and good luck," said Boyd.

This is John Wooden -- our coach. He's "very pleased," maybe even "delighted."



astrodome action



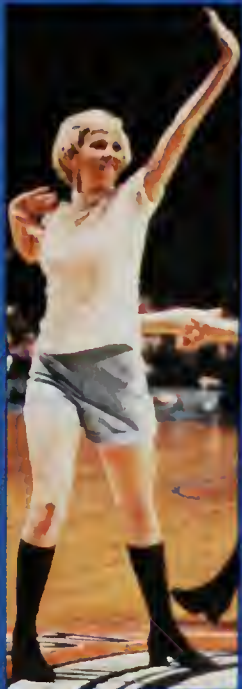
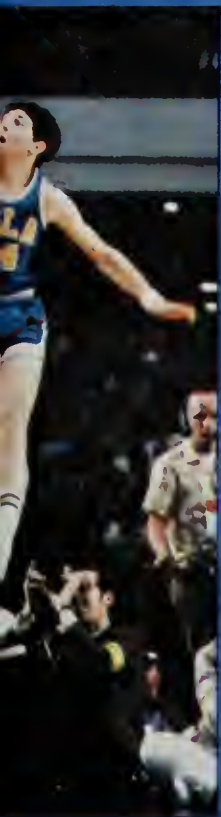

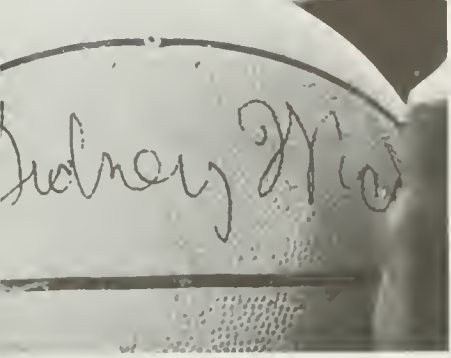

sidney
wicks



638 pts.
21.3 avg.

52% F.G.



player c



384 rebounds
12.8 avg.
66% F.T.



the year

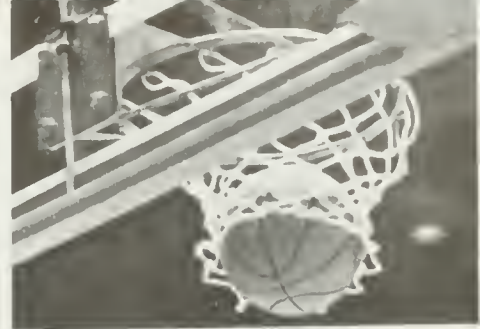
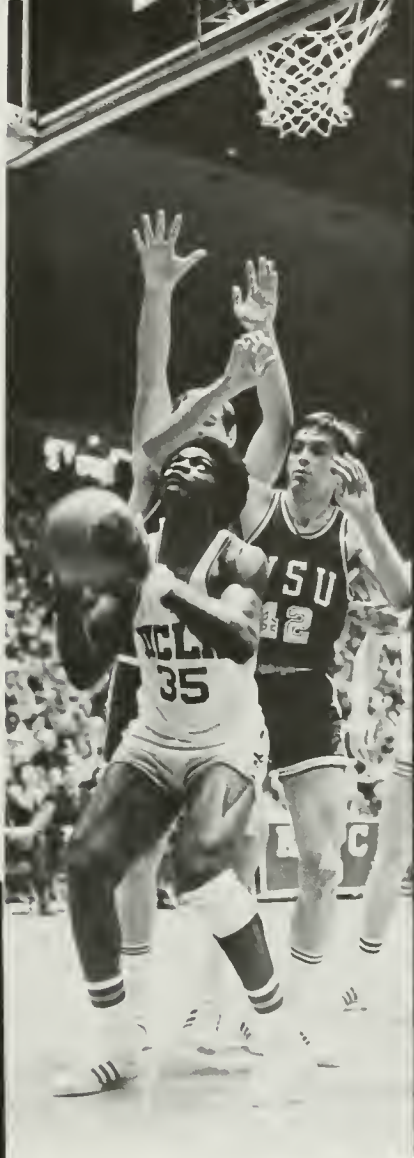

all-american

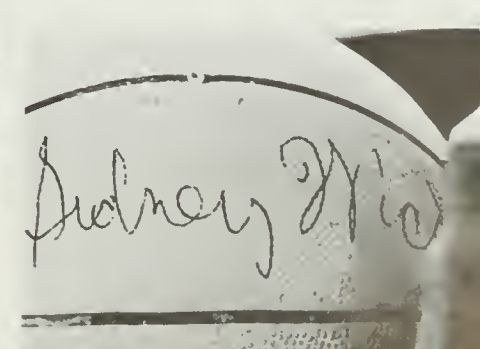

henry bibby

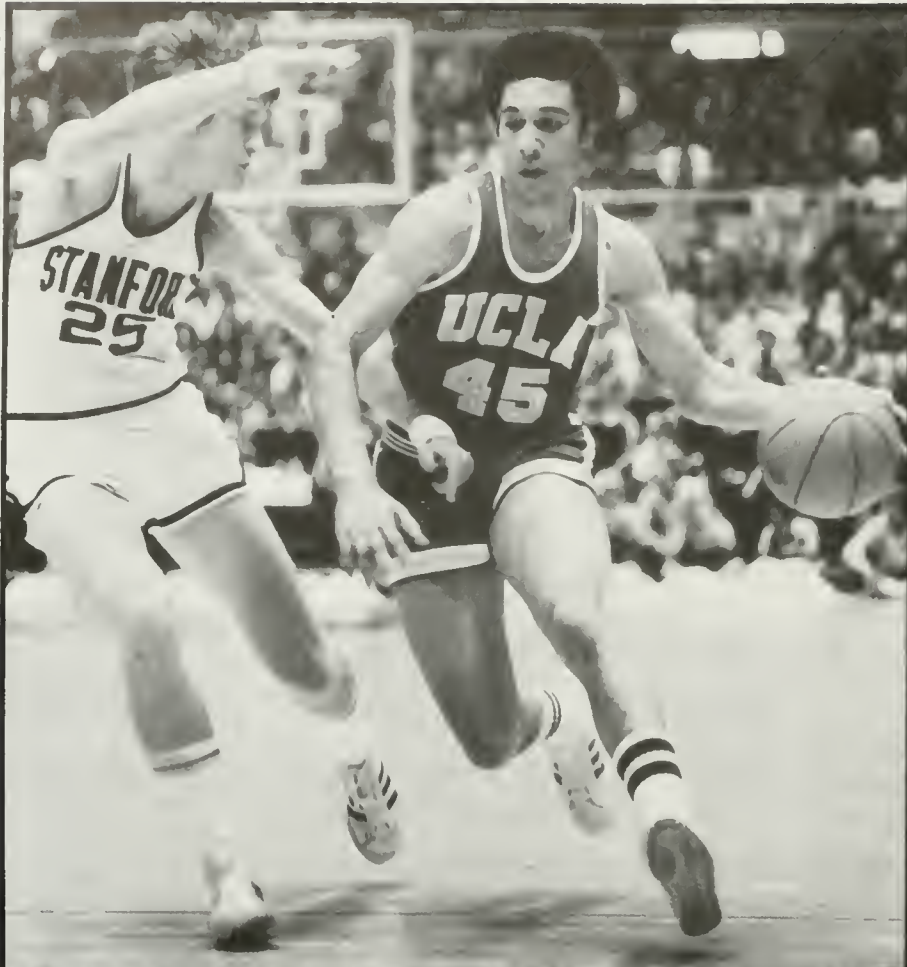

30 games

355 pts.

11.8 avg.

38% FG

84% FT

"I can't understand how this young man was not selected to the [NCAA] all-tournament team."

--John Wooden

steve patterson

30 games
294 rebounds
9.8 avg.
389 pts.
12.9 avg.
42% FG
62% FT

career high
29 pts. vs.
Villanova

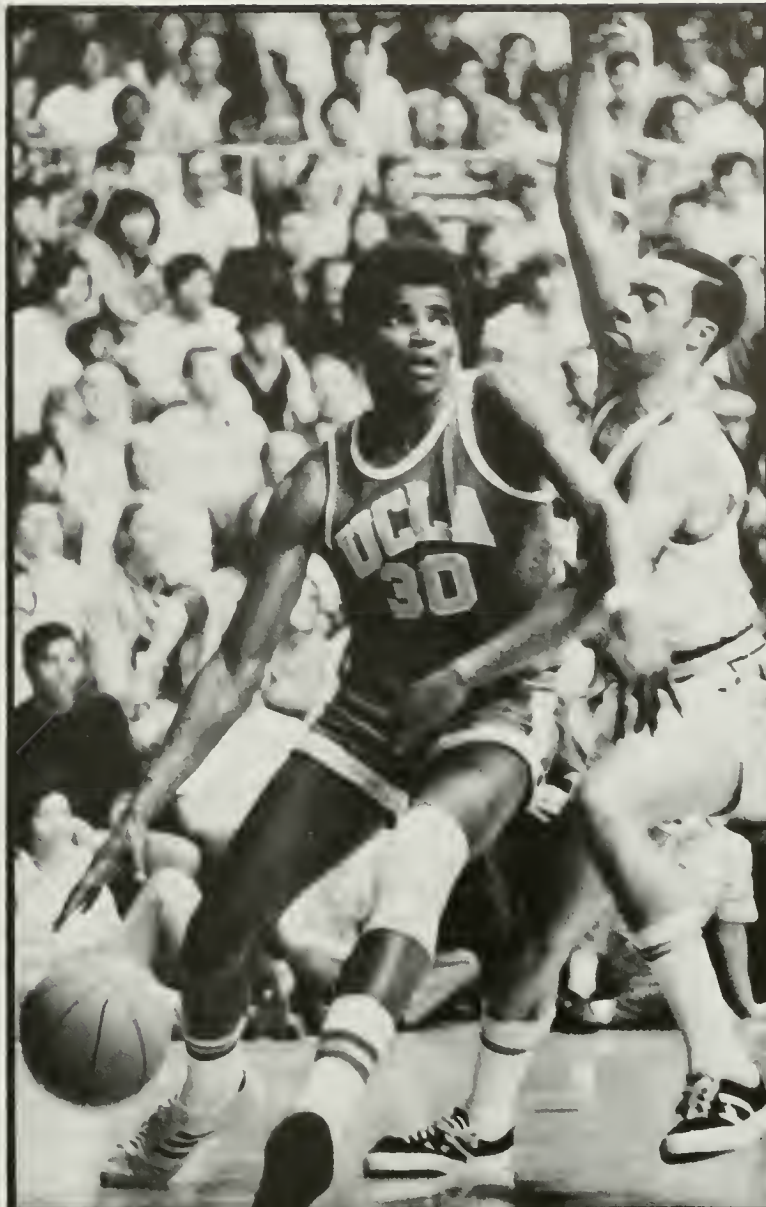

curtis rowe

30 games
299 rebounds
10 avg.
525 pts.
17.5 avg.
52% FG
63% FT

"the most
consistent
player I've
ever coached."

-- John Wooden





30 games
166 pts.
5.5 avg.
44% FG
48% FT



kenny booker



john ecker

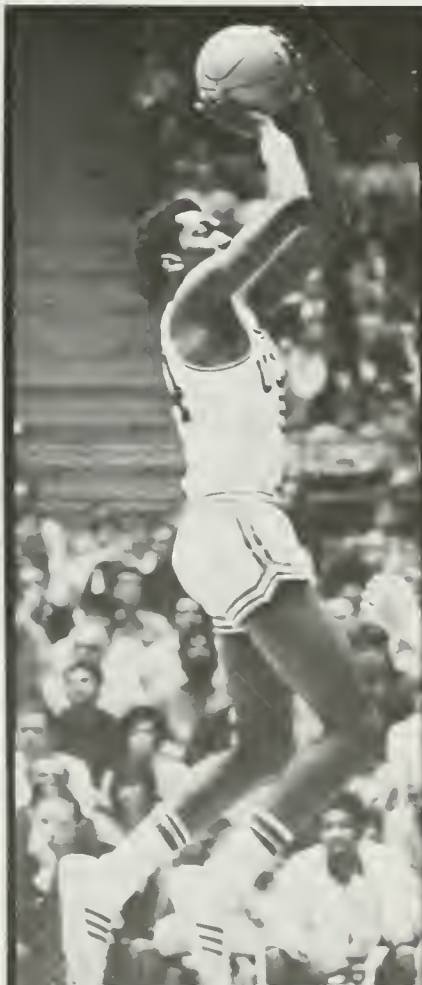

larry farmer.



22 games
79 pts.
3.5 avg.
40% FG
48% FT



26 games
72 pts.
2.8 avg.
44% FG
88% FT



rick betchley



20 games
35 pts.
1.8 avg.
54% FG
47% FT

terry schofield



30 games
187 pts.
6.2 avg.
43% FG
56% FT

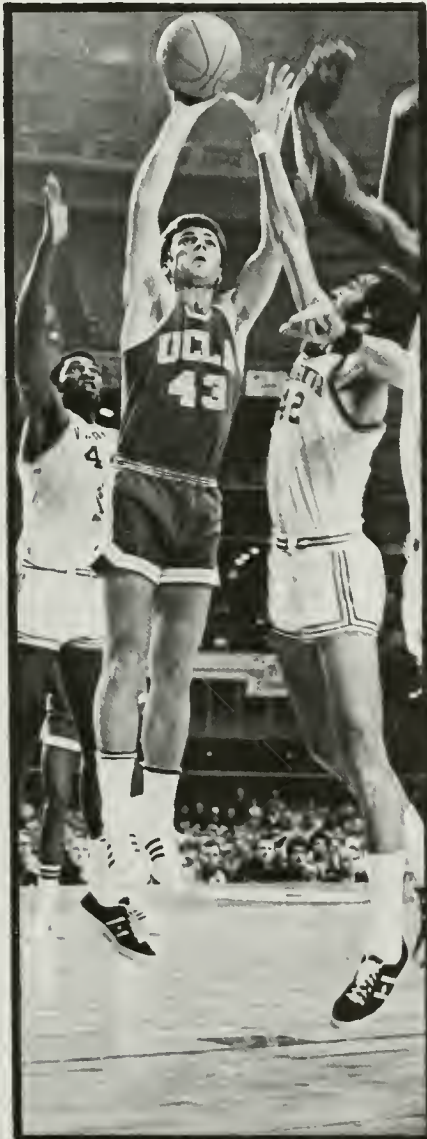



Illustrated told us how bored we were with our streak of successes, we've all searched for some sort of diversion to revitalize our appreciation of the Bruins' cage conquests.

But SI did pose a quite legitimate and relevant problem regarding the Bruin dynasty when it stated:

"Wooden understands only too well that his basketball program has reached a point where any season in which he brings home something less than a national title will be considered a total washout. Such an awareness would seem a terrible burden to carry, but as always his sense of values sustains him." Pressure. No one should know better than John Wooden what that word is all about. He hopefully averts any submission to the pressure inferred by SI by applying the following rationale:

① There are two kinds of pressure — self-

The wink at Nellie, his wife; the two-handed pats on the knee and shoulder of his assistant; the tug at his socks; the folding and pounding of his program; the tap on the floor; the crossing of his legs; the donning of his eye-glasses — and now the center-jump may proceed. For John Wooden's pre-game ritual — that mystifying, rapid-fire, undeviating succession of twitches — has been completed. One of the least publicized characteristics of UCLA's courtmaster-supreme has been this inconspicuous, yet remarkable, little ceremony. But don't call it "superstition" — that, says the coach, is only for those who are afraid. John Wooden, let it be said, is not afraid when his teams take to the court.

The ritual helps the coach relax — it's just a nervous reflex which relieves his pre-game tension (or call it pressure) and helps him to enjoy his show. This is understandable: after all, ever since Sports





a man fortunate enough to have attained the kind of success (i.e., winning) to which most people give primacy is able to say without reservation, "Some of my most successful teams have been the ones that didn't win." While insisting that succumbing to pressure is not to be equated with responding to reason, Wooden confesses that external pressures can be most difficult to shun. After Lew's sophomore year, they mounted heavily, diluting the coach's sense of a successful accomplishment as he and the team became more interested in merely not-losing than in doing their best.

imposed (or internal), and outside (or external).

② The latter, such as that contained in SI's proposition, must be dismissed as a force which sets objectives which are only peripheral to the individual's primary goal of attaining success. Which is to say, Wooden only recognizes that others would feel deprived or become disenchanted with a non-title-winner; he himself sets other goals for his players, goals which are absolute and which bear little relation to the relative potentials of his teams' various talents.

③ Only the former type of pressures — those which the individual has imposed upon himself in striving to attain success — are legitimate.

In the final analysis, only each individual himself can correctly evaluate his success. He might be able to fool others, but he can never truly deceive himself, except, perhaps, for a short time.

... he can never truly deceive himself, except, perhaps, for a short time. Did anybody ever hear the one about the guy from Kansas who said, "Forget UCLA... We're the best team!"

And what is success? For John Wooden, it is a peace of mind, a self-satisfaction, acquired in knowing that you have done your best to become the best that you are capable of becoming. Thus it really is possible that



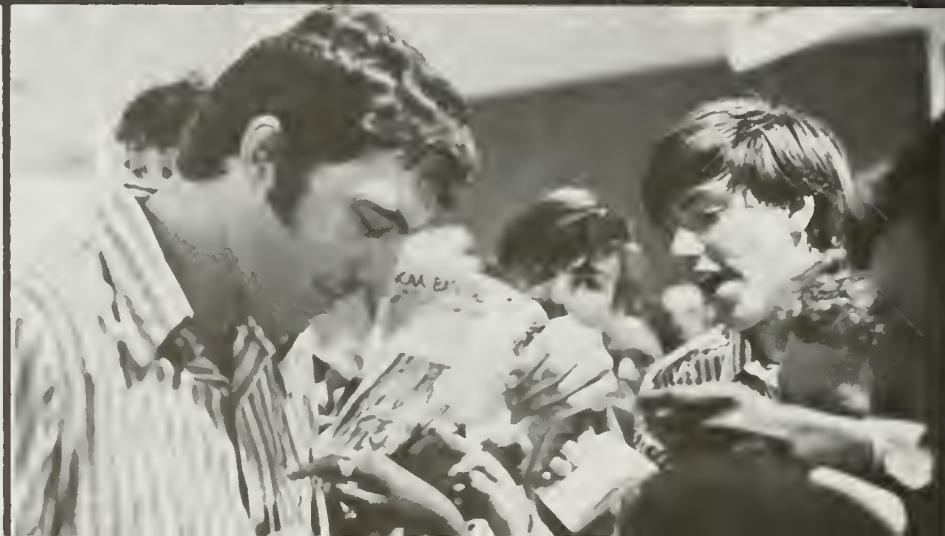

"Nobody in The Southern California basin ever seems excited when UCLA wins another championship."

-- Sports Illustrated

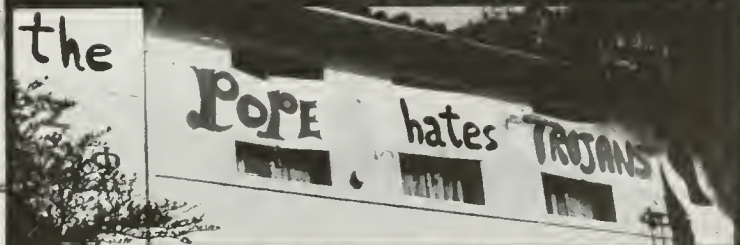



duncan henderson
esther
friedman

joanne
ishimine

linda hernandez

the spirit squad
... number one

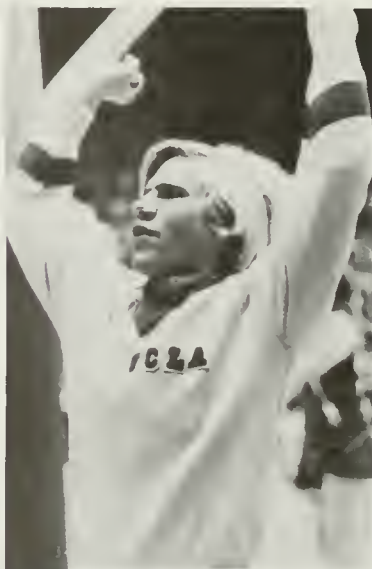

joycecox

ed machado





since its inception in 1966, the international cheerleading foundation's annual "spirit poll" has continuously reaffirmed ucla's superiority in this category:

"ucla and kansas have remained at the top of the i.c.f. survey almost from the beginning, with ucla never completely relinquishing first place.

"the two schools are innovators in cheer and spirit programs. ucla's colorful 'bruin high step' musical pompon style, for instance, is a bruin creation, but one that is copied and used... in every state.

"the student morale of such schools as ucla has been known to enhance the institution's athletic programs and this, in turn, has gained national recognition."

— international cheerleading foundation
overland park, kansas



jody hammond
geoff strand

cathy
crandall



toni dickinson

dennis phelan





vince carson

scoring avg. : 13.1
rebounding avg. : 7.7
F.G. : 60%
F.T. : 57%



greg lee

scoring avg. : 17.9
assists avg. : 6.3
F.G. 57%
F.T. 81%

hank babcock

scoring avg. 11.2
assists avg. 4.7
F.G. : 54%
F.T. : 79%



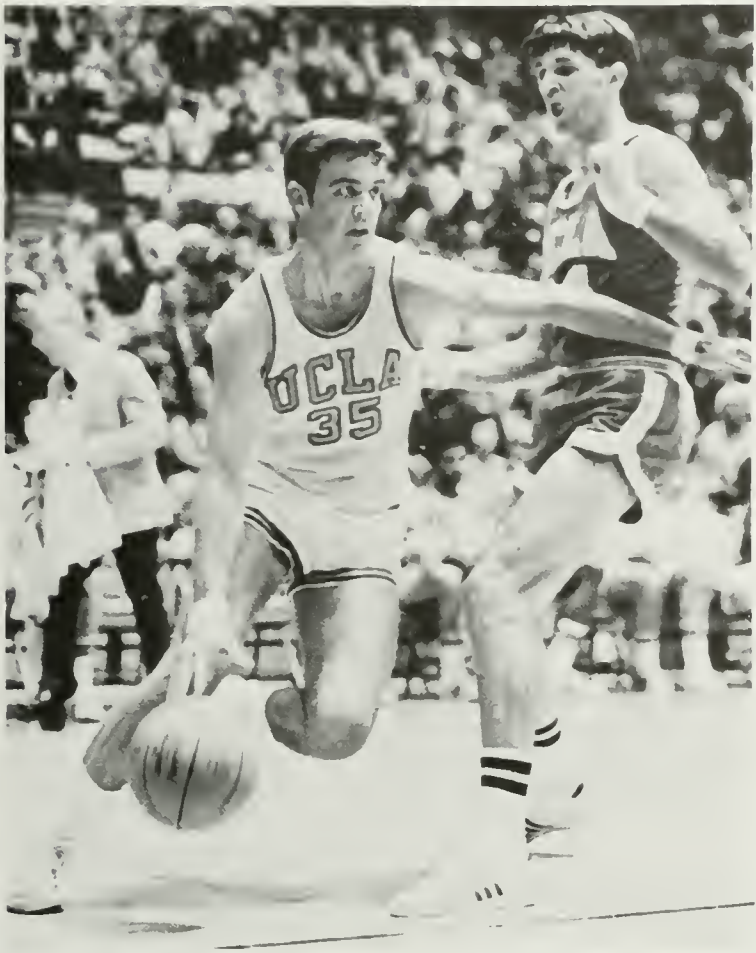

gary franklin

scoring avg. : 14.9
rebounding avg. : 6.6
F.G. : 57%
F.T. : 51%



keith wilkes

scoring avg. : 20.0
rebounding avg. : 12.1
F.G. : 62%
F.T. : 72%

bill walton

scoring avg. : 18.1
rebounding avg. : 16.1
F.G. : 69%
F.T. : 63%



...another future in the frosh



wrestling

8-5

craig wollitz (150 lbs)

bottom left:

john meikle (126 lbs.)

ken wright (134 lbs)



third place , pacific - 8 championships

ucla 24 , ucsb 14
ucla 29 , cal poly (pomona) 8
oregon st. 27 , ucla 8
ucla 27 , cal st. fullerton 11
oklahoma 24 , ucla 8
ucla 20 , washington st. 16
ucla 20 , california 11
oklahoma st. 28 , ucla 6
cal poly (san luis obispo) 27 , ucla 8
ucla 25 , oregon 9
ucla 21 , fresno st. 18
ucla 35 , stanford 12
ucla 22 , washington 12



Ken wright



allen dunn (158 lbs.)



Eddie King (142 lbs.)

Ken wright



track and field



defending Pacific-8 champions





peter
jones
javelin
232-6



rick fletcher
high jump
6-10

marks are
lifetime bests
prior to 1971
track season



doug huff
high jump
6-10

Ann bendixen
long jump 25-2

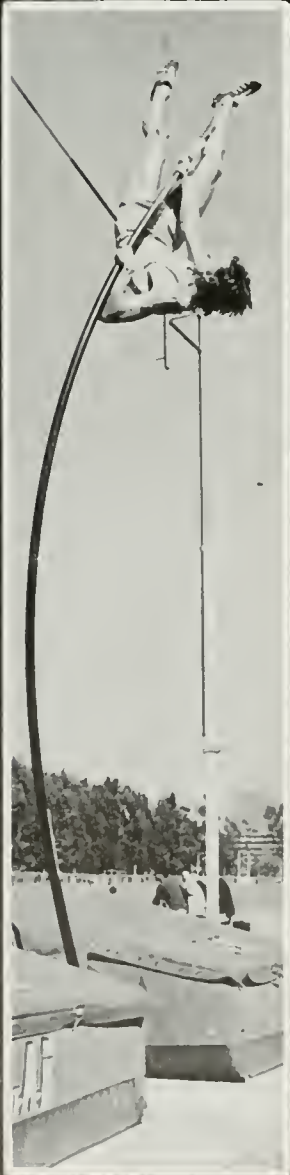

joe
balasco
mile
4:07.0



françois traconelli
pole vault: 17-8½

eugene
williams
440
49.5



henderson
cooper
440
49.9



ronnie welch
100: 9.4
220: 21.2

warren edmondson
100: 9.3 220: 20.7
440: 46.9

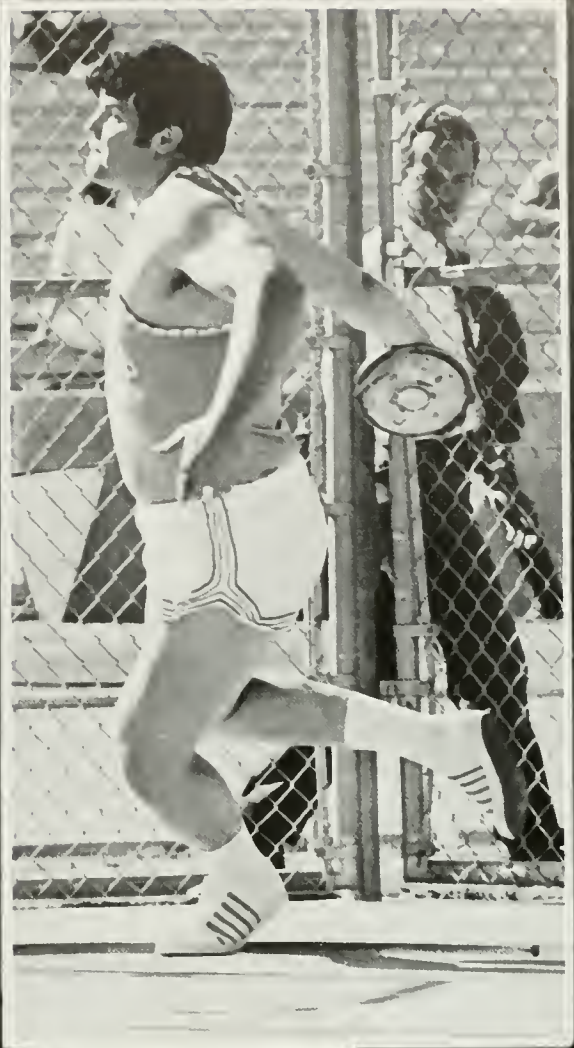

mark
ostolch

shot put
62-2

discus
180-6



james
mcalister
long jump
25-7
coach
jim bush



ruben
chappins
mile:
4:15.0
two
mile:
8:57.0



denny
rogers
triple jump
51-4



the world's
quarter-milers

john
smith

100 yds : 9.7

220 yds: 20.7

400 m. : 45.0

440 yds.: 45.7

national aaU
440 champion

two fastest
of 1970

wayne
collett

100 yds. : 9.4

220 yds. : 20.3

400 m. : 44.9

440 yds. : 45.7

440 yds. IH : 49.0

times are
lifetime bests
before 1971
track season



gymnastics



side horse:
danny uyeda

parallel bars:
brian cassarly
and bill beach

horizontal bar:
ivan ruzics

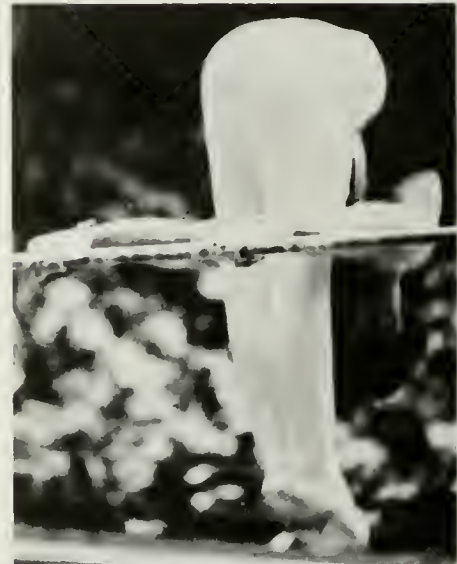



rings:
richard schwartz
long horse:
gary garrett



3-3



third place, pacific-8 championships

california 155.80, ucla 141.45
ucla 142.15, cal st. long beach 132.10
ucla 144.15, arizona 139.30
cal st. fullerton 151.10, ucla 141.50
ucla 150.15, stanford 133.75
southern california 152.90, ucla 148.10

first place, all-cal tournament

swimming







bernie stenson

bottom: sonny gossick steve gentes
 steve doyle



dual & triangular meets: 7-1

pacific - 8 champions

ucla 77, uc irvine 18
 ucla 119, san diego st. 47,
 cal-state fullerton 35

ucla 68, washington 45
 ucla 96, washington st. 17

ucla 64, california 40
 ucla 59, stanford 54

santa clara swim club 49,
 ucla 48

ucla 59½, so. california 53½

third place, ncaa championships

first place, california relays



steve genter
carl thomas

dave o'malley
chuck dragicevich





bill eaton

pete laszlo



jim porter



don truett



golf





volleyball

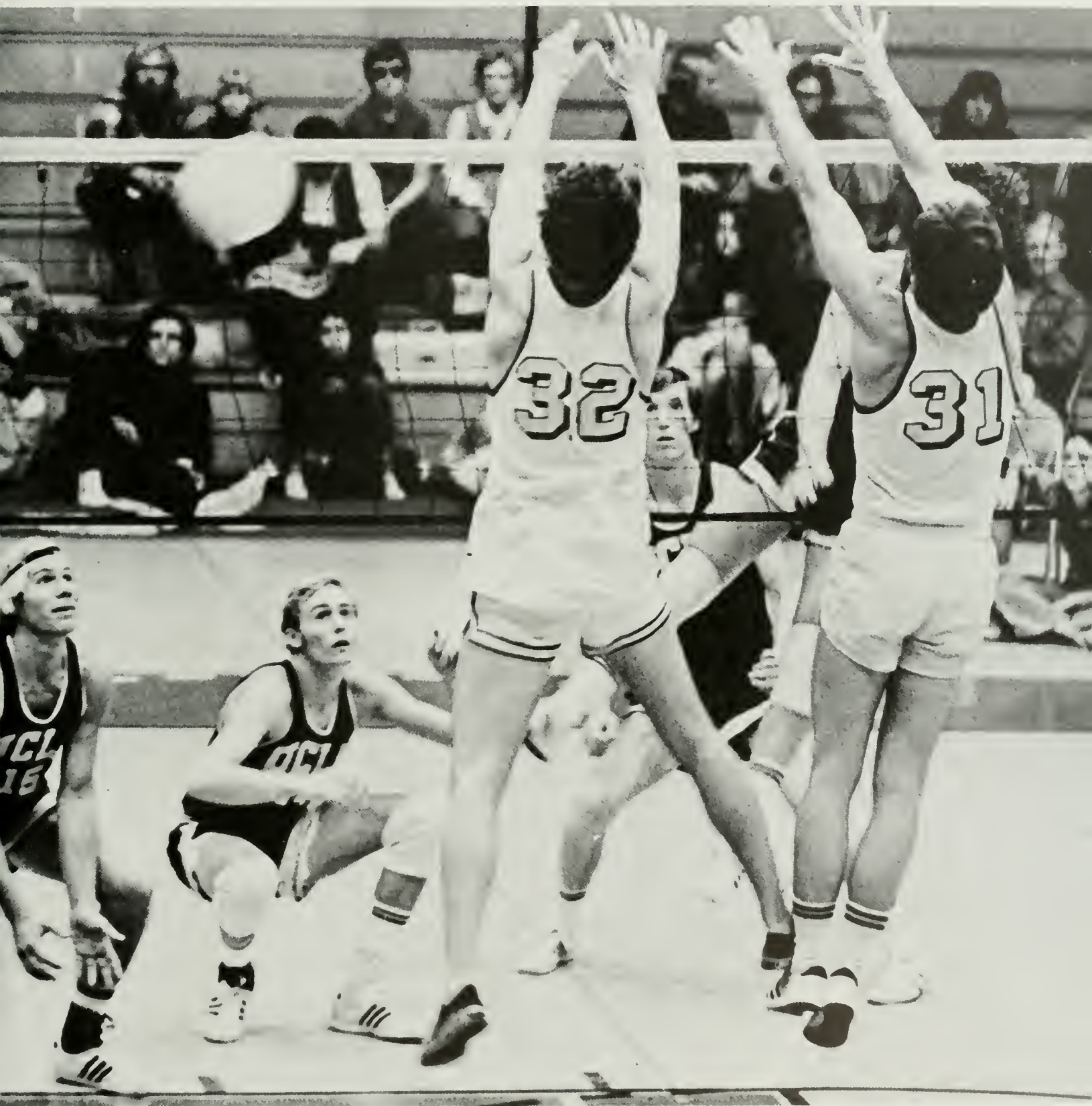

NCAA champions



john zajec



dick irvin, ed machado

upper center:
ed machado, larry grie benow

dick irvin





bruce herring



bruce herring,
kirk kilgour

ed machado, john zajec



larry griebenow,
ed machado





baseball

gene kerr



ralph punaro





eric swanson

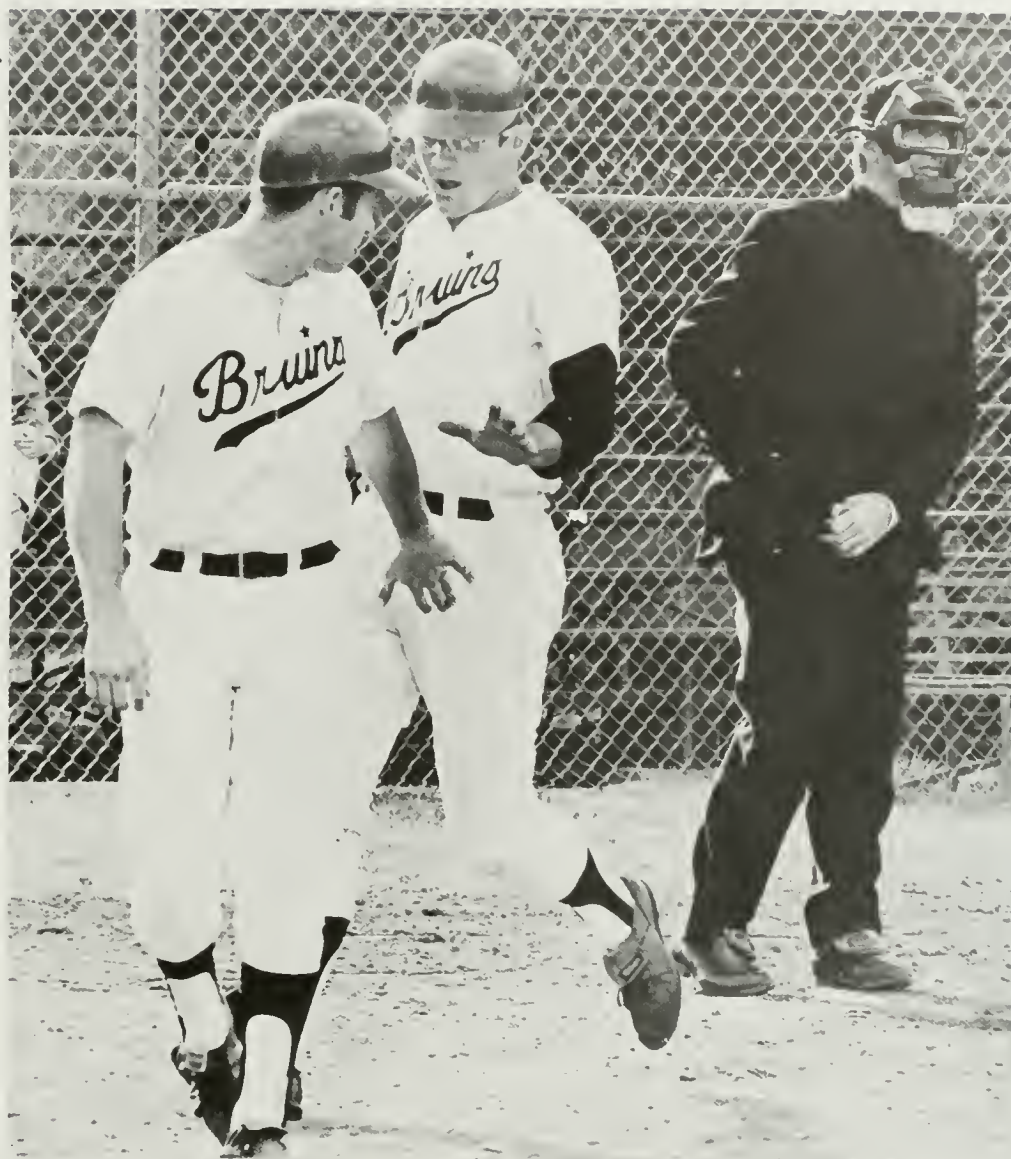

ron diggle
and assist. coach
glen mickens

rick pope

dave landress, eric swanson

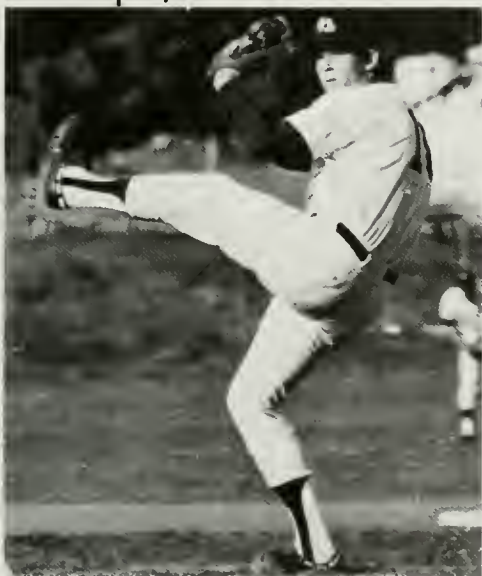

crew



defending pacific-8 (western sprints) champions

defending president's cup champions (wash d.c.)

fourth place, national trials for world championships

1970 lightweight and frosh crews undefeated
in dual and triangular competition







jimmy connors

elio alvarez

bob kreiss



jeff austin



defending
pacific-8
and ncaa
champions



jeff borowiak

tennis



defending ncaa champion:
jeff borowiak

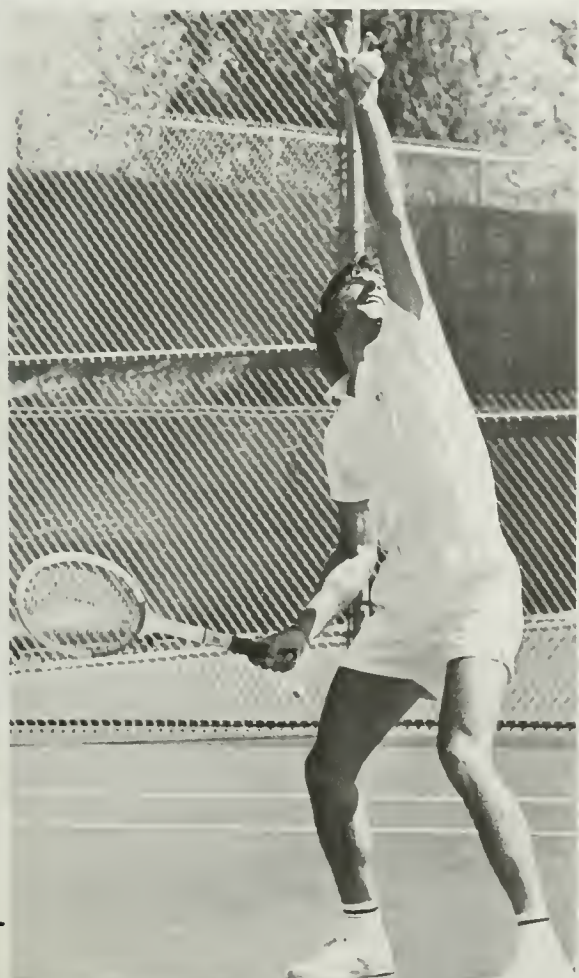

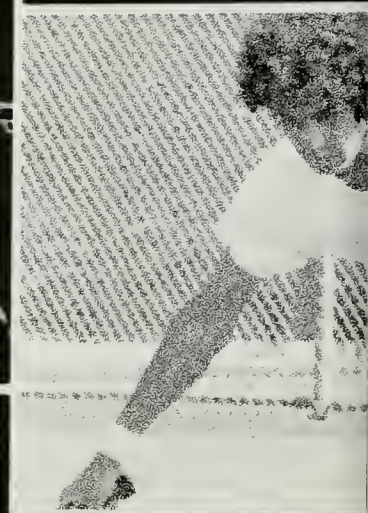
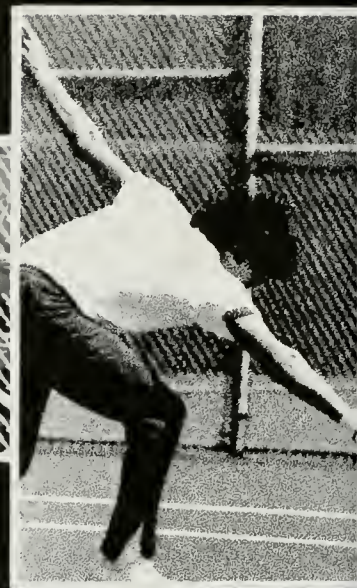



haroon
rahim

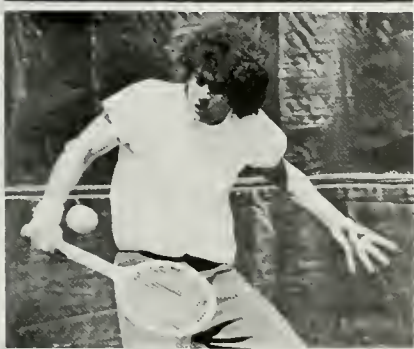



lacrosse







Among the athletes who labor in relative anonymity at ucla's track stadium perhaps none is so undeserving of such a lack of recognition as one Russell A. Hodge. For while it has become almost a cliché to deem decathlon competitors to be the world's finest athletes, it has not become quite so commonly obvious that Russ Hodge is himself one of these supermen of athletic endeavor.

Hodge competed for the Bruins in '68 and '69, primarily in that popular trackman's double of the shot put and the 100 (with ucla bests of 60-11 and 9.4 respectively). Though he graduated with a B.A. in political science, he continues to make ucla his athletic home and training ground, for his goal remains, at 31 yrs. of age, to win the Olympic decathlon.

Only chroniclers of the remote can inform you that Russ Hodge is the former world record-holder in the decathlon having accumulated 8230 pts. in one two-day stint

100m.-10.2/100 yds.-9.3/shot put-61'/400m.-47.9/discus-175'/javelin-212'

Bill Toomey's current record, set at UCLA two years ago, is 8417 pts.). Similarly, only such attentive fans can relate to you UCLA's unparalleled legacy in the annals of the decathlon: among the world-class competitors in this event who have represented the Bruins are Rafer Johnson (second in the '56 Olympics at Melbourne; first in the '60 Games at Rome, setting an Olympic Record and bearing the American flag in the opening ceremony); J.K. Yang (second in '60 and fifth in '64 at Tokyo); and Rick Sloan (seventh in Mexico City in '68).

and Russ Hodge. Though he was a member of the '64 American Olympic contingent, the former world record-holder sustained a thigh muscle injury during the Trials in '68, and was thus precluded from competing in Mexico. Now there is Munich, or else he'll be '66 when Montreal rolls around.

If you say that Russ Hodge might have been, or was, the world's greatest athlete, you could still be wrong.



long jump-25'3 1/2"/high jump-6'4"/110m. HJ-14.5/pole vault-14'/1500m.-4:12



intercollegiates



Women's

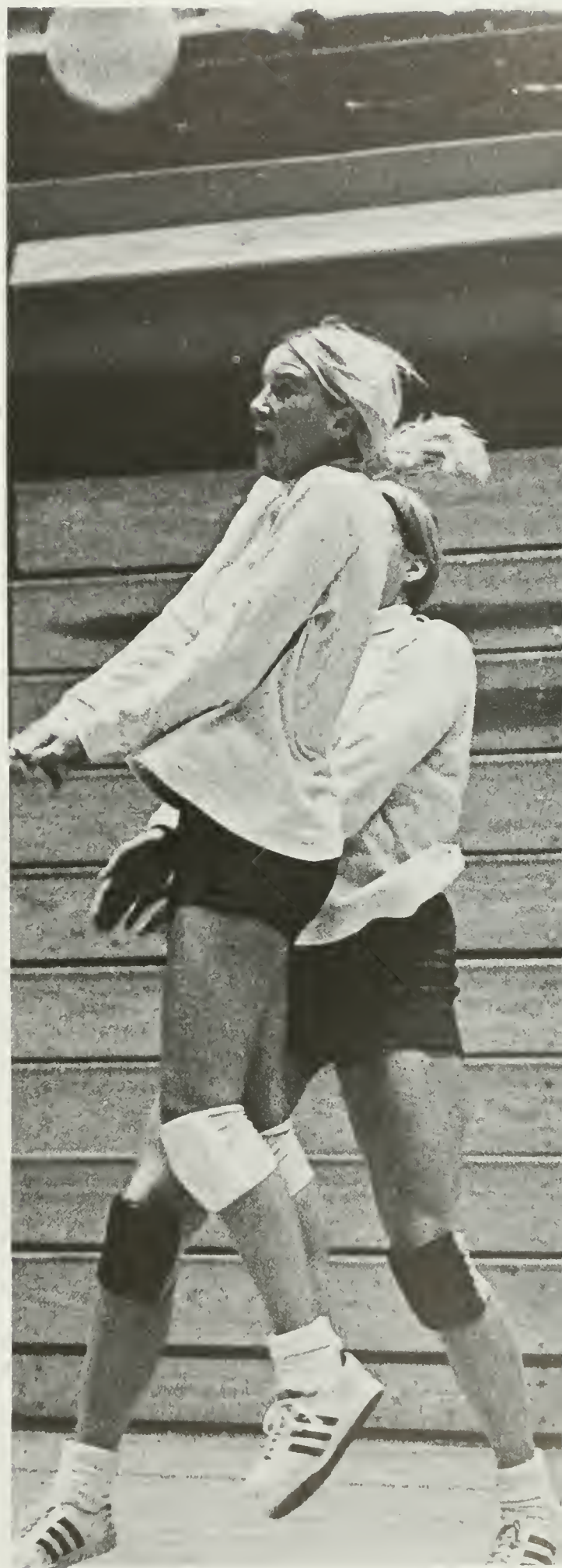



intramurals

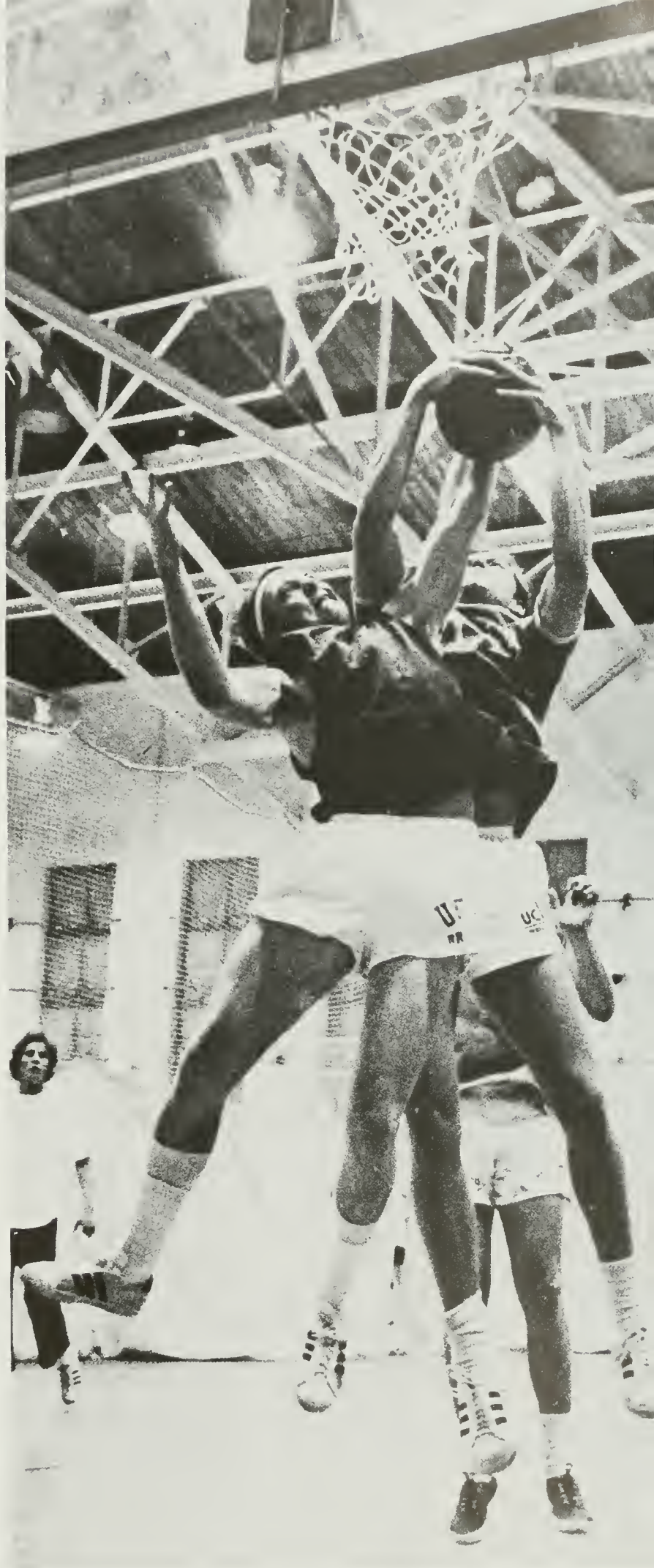

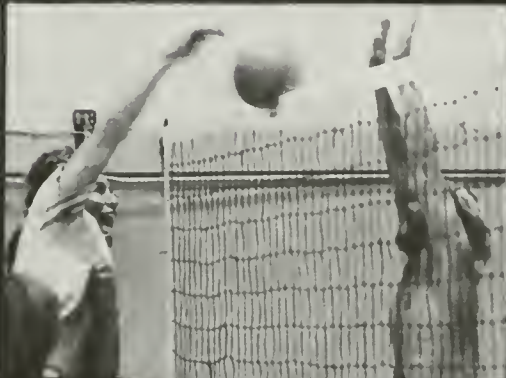

all-university
defending champ:
lambda chi alpha



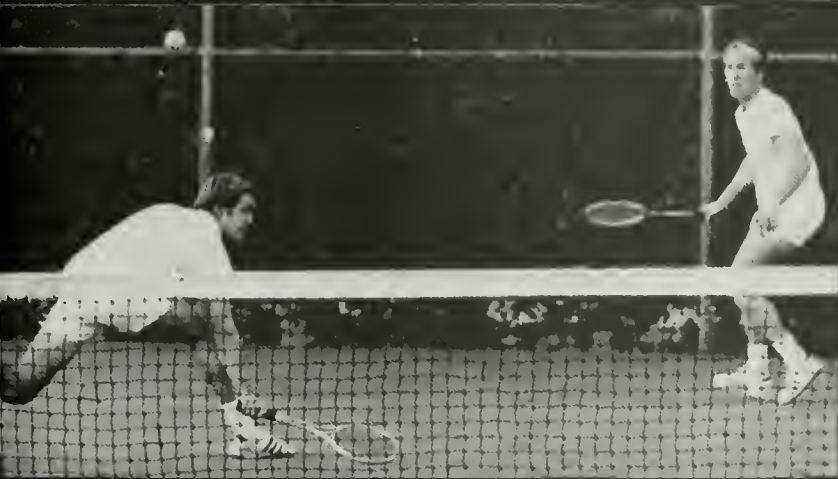
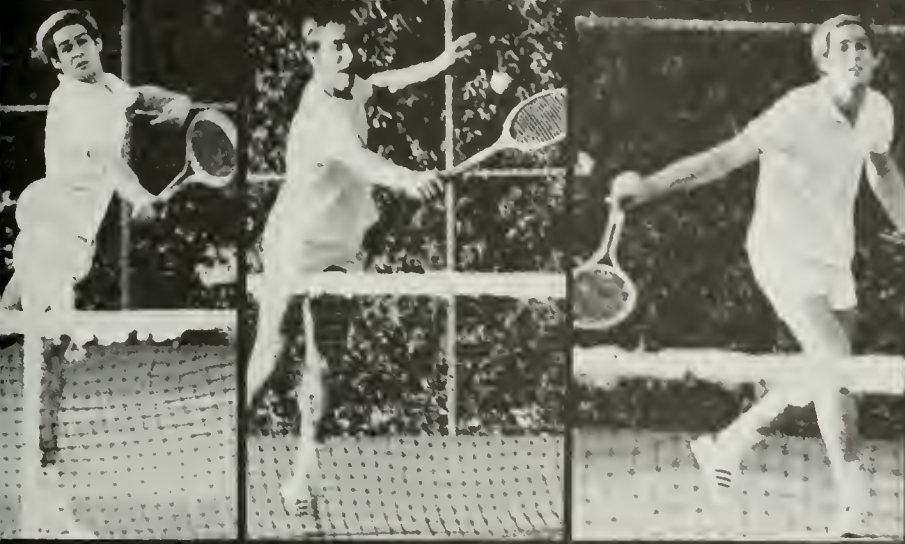





"on campus,
reaction to
the basketball
success is
mixed. Some
of the zeal
for the team
has naturally
subsided in
direct proportion
to the boredom
caused by
winning so
regularly.

- sports illustrated





the moon by michael stubblefield



IT WAS NOT TOO LONG AGO THAT THE ROYCE HALL CONCERT SERIES WAS HELD IN PAULEY PAVILION. PAULEY PAVILION ATTRACTED MORE PEOPLE TO BETTER PERFORMANCES. DUE TO A DECREASE IN FUNDS AND THE RISING COSTS OF CONCERTS ON THE PAULEY PAVILION SCALE, NO LONGER ARE THERE ANY PAULEY PAVILION CONCERTS. THE ROYCE HALL SERIES HAS MADE AN ATTEMPT AS A SUBSTITUTE, BUT ON OCCASION WHEN AN ARTIST HAS A MAJOR DRAWING POWER, ROYCE HALL CANNOT ACCOMMODATE EVERYONE. EVEN WITH THESE DRAWBACKS, THE PROGRAM FOR THE PAST YEAR HAS BEEN ADMIRABLE. ROYCE HAS EXCELLENT SOUND REPRODUCTION AND THE MANY VARIED ARTISTS FROM JAZZ TO BALLET MADE THE PROGRAM APPEAL TO A WIDE SPECTRUM OF PEOPLE.

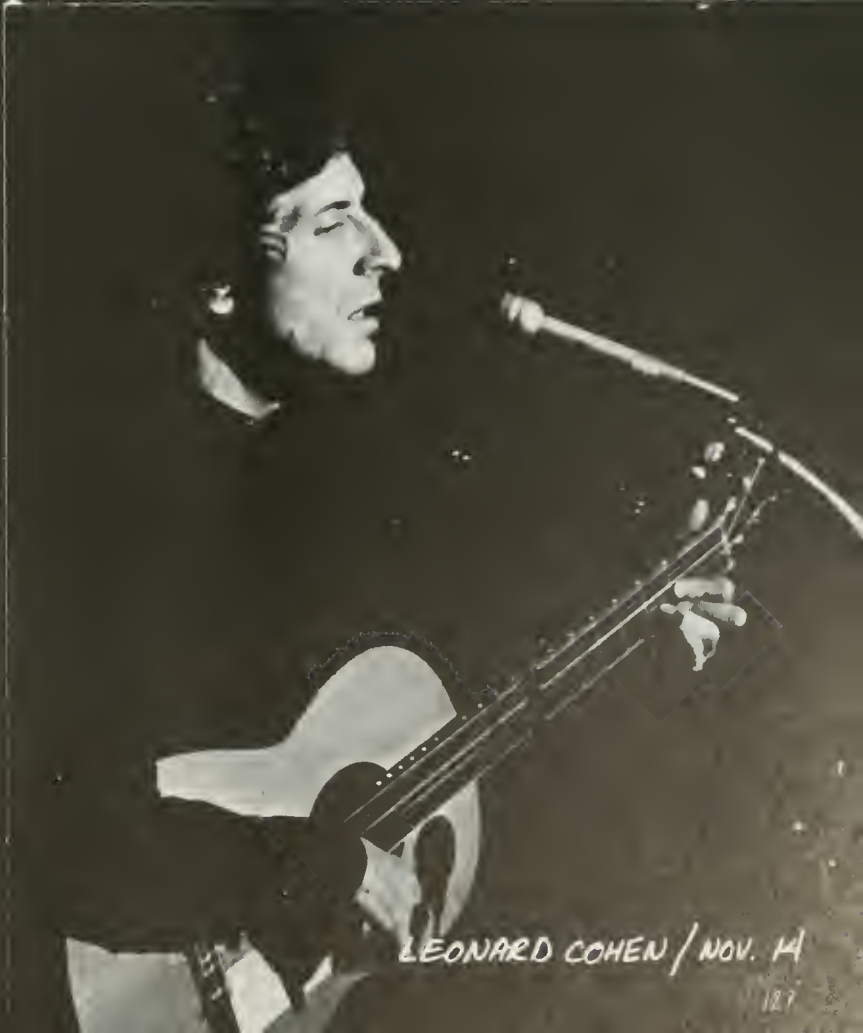

LEONARD COHEN / NOV. 14



NOON CONCERTS ARE GOOD WHETHER THEY ARE
GOOD OR BAD. THEY'RE FREE AND THAT'S GOOD.

THE DILLARDS / OCT. 22



JOHN STEWART / NOV. 16



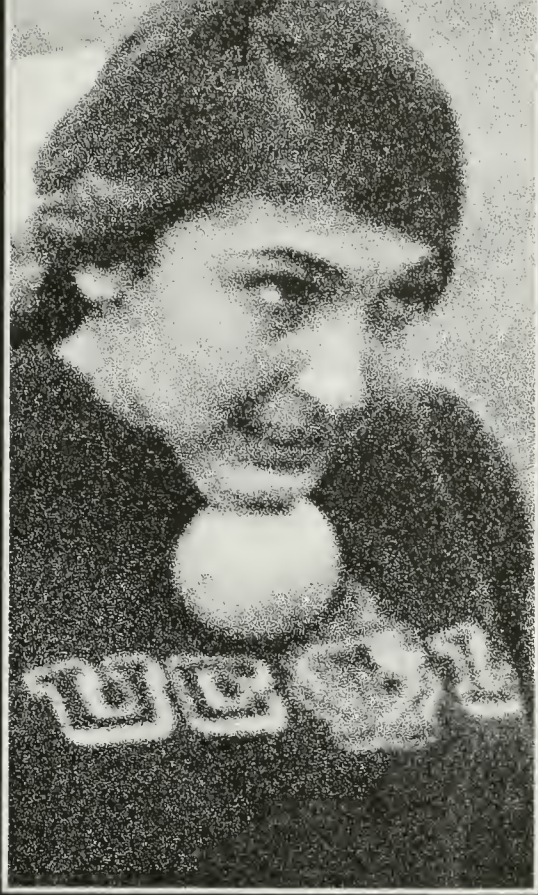

RUMOR HAS IT THAT THERE WAS A 'BRUIN DEEK'
BUT I REALLY CAN'T SAY. ONLY THE FOURTEEN
PEOPLE WHO WERE THERE WOULD KNOW FOR SURE.





WHY WOULD SOMEONE WANT TO KICK A TRADITION LIKE
'BEVIL WEEK'? I DON'T KNOW. WHY WOULD SOMEONE
CHOOSE A MADKEY AS HOMECOMMUNIS QUEEN?





SCOTT MC KENZIE / DEC. 1



CAROLE KING / DEC. 1



open house









*Melany + Bonnie + friends
January 9*



Street dance / Strathmore





Elton John / Dec. 6



Neil Young / Jan. 30 1971











mardi gras '71







As fraternity fealty would have it, Tom bet Farry that he couldn't finish two "Hungry Mother" dinners in an hours time. The rules were explicit and time began.



The scene was not without spectators - especially since they all had money riding on the outcome.



And the air grew tense as our hero's appetite faltered.



However what appeared to be defeat turned out to be a short break to review eating strategy. A few helpful words from the coach, and the contest continued.

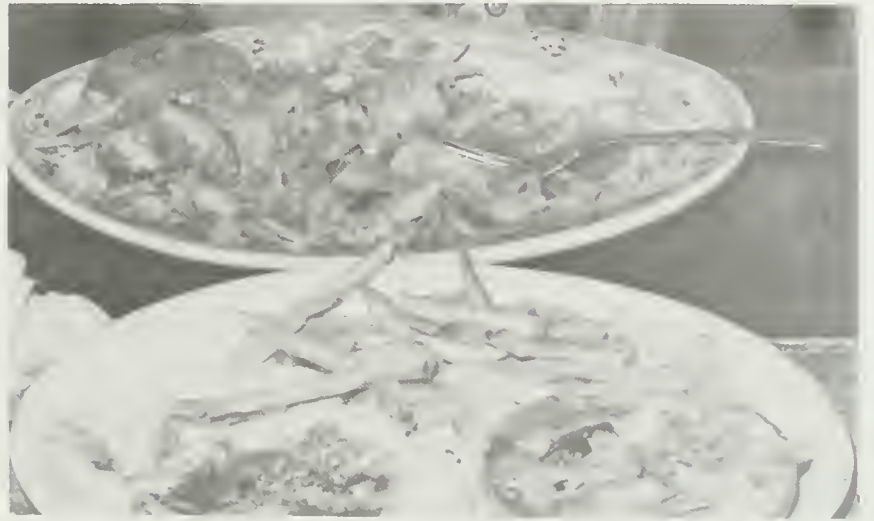

To make a short story even shorter, our hero lived up to his motto - "there's always room for more!"

Tom was sadder for the face lost, than the \$20 he had to part with.



Just ask a fraternity man how to have a good time.

alpha chi omega



alayne adams



linda bergna



debra block



karen brooke



kathie bryant



ann clark



mary chandler



susan converse



cindy cotton



suzanne desantes



mary ellen duggins



laurie eggers



margaret jviidt



bonnie lery



carol latona



robin lennon



valerie lingmar



marianne mahoney



debbie parter



jan penelton



carol raphael



ros rawlings



dany schmidt



Josie Chan



Susan Dasso



Jean Dubinsky



Vieda Ferrante



Lynn Folis



Jane Freeman



Lyn Ghormley



Janet Golman



Linda Hicks



Martha Hummel



Shirley Hyams



Candy Kastel



Judy Kastel



Karen Kessen



Anne Klor



Lynn Lemeire



Joanne Lentz



Jacklyn Meyer



Gail Allaire

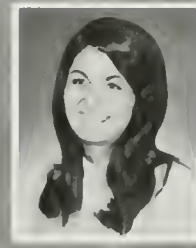

Anita Altounian



Patti Baratte



Marge Barreto



Debbie Benson



Mitzi Berry



Jane Freeman



pamela molligan



susan nelson

alpha delta pi



rosann oklund



maureen ornell



rendi pressel



claudia radar



averyl spearman



michal stewart



stephanie thomas



jacqueline yip



alpha epsilon phi



ellie adelson



julie alperin



hani bernstein



shelley director



andrea epsten



vivian guckman



judy gohm



debby grantfield



gloria leiter



bonnie levi



randi levine



roberta levitt



sumette mergenhem



jenis ross



debbie sandler



gil schiffman



carol schneiderman



debbie schuttler



jeane bloom



caryn cohen



kim dinnerstein



michelle herman



gina holden



notalie karasik



janet klein



linda lee



vicki martin



marla massman



karen pinous



dianne rittenberg



diane ross



lynn sembler



lisa stotsky



trinka stotsky



jamie taylor



kaye tucker

alpha omicron pi



rose almacher



carol follotte



maureen forsberg



morgan gould



dana gray



judi hasche



sandi innommas



jessie lane



judy layton



chris leembrugger



cheryl milligan



sharon rogers



roxanna ross



alayne stee



angela tosti



virginia wattle



Bonnie Baker

alpha xi delta



Jessica Benton



Marla Brown



Shari Craig



Janet Durando



Thora Fay



Rene Kestenbaum



Shelley Krause



Mary Erick



Melanie Under



Ann Oitsu



Debbie Smart



Sharon Stenberg



Terry Thompson



Judy Turlegar



Diana Walker



Vickie Zomar

alpha gamma delta



Sandee bailey



shelly black



maurine billinger



debbie bryfen



charlon brown



sandra chofjan



kris colberg



michelle day



julie emmett



janice furey



Kandy gardner



mary anne henry



judy hilton



mary mcgoey



dawn miller



pam morgan



ellen reese



sharon riggo



cathy teasdale



madeline winters



jacqueline justine



Judy Morehouse



Joana Gambelin

alpha phi



tacey abbott



nancy austin



sue beran



shelly bowers



joanne campbell



bonni clerrick



debbie cherton



cathy crandal



anita dorney



kim ellis



pat esterling



janice estey



carol finzell



pat fitzmorris



cathy freney



gayle goodman



sandy green



marty hatem



cathy hoser



linda henderson



den hernandez

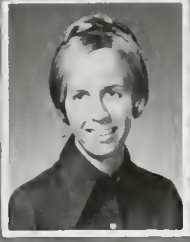

cathy johnson



jessica jones



jeanne keenum



robin teller



christi clarrison



virginia lee



janis luster



cathy lord



marce marshall



sally mccloud



nancy needham



dense paige



pamme palmer



debbe pitts



calho rodewall



marganne rotowski



syrene scott



nancy searles



fran sequira



lane simons



pat smill



barbara taylor



lynda terry





pam carr



laurie desmond



darlene doriot



joann dufau



judy armstrong



teri bargett



leslie brown



betty buller



elaine burdell



linda carpenter



elizabeth engh



sally frost



sue gilest



kim gillan



sharon guthrie



greta goranson



pam halsey



doree harris



carol heligan



toni hewitt



Caryne Kallenbarger



Sandy King



chris lambert

chi omega



Jeanie Langmore



debby loxes

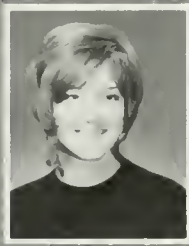

marcie mckarren



June Mohr



cherri meyers



Patty Racicot



merry ridande



debbie shield



lynne stephenson

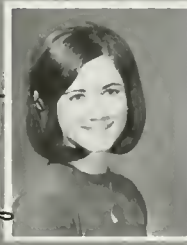

Kathy vlahakis



tricia wallace



Laurie watson



Poky Watson



Suzanne wendt

Set in the posh Westwood area of Los Angeles, UCLA is populated with fresh-off-the-surfboard young men and handsome coeds who brighten any campus stroll.



Newsweek, November 23, 1970





delta delta delta



jo ballain



Stephanie bucknam



wendie conn



sue ferguson



Cathie fields



lon gaudin



debbi hamm



vicki hammond

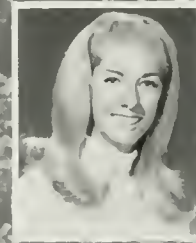

sandy henry



joy iye



pam lane



ann-marie lee

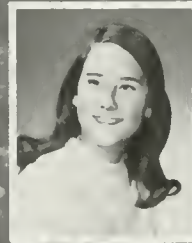

ann macintyre



debbie meyer



linda peterson



sue shoemaker



terri silk

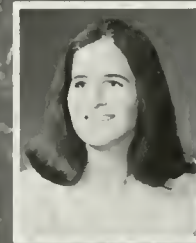

carla smith



emily splinder

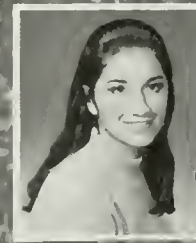

vicki vicino



debby vrabal



Karen boegler



Julie cottini



Laurie Curran



Patsy granack



Julie Gruen



Linda halopoff



Anne Johnson



Carolyn reisel



Kathy Reisel



Teri koening



Suzanne polzifer



Nancy pomeroy



Susie richardson



Bev schroeder



Linda sheffer



Barb starnes



Polly tinker



Robin tucker



Meta trond



Pam wass



Kathy wilson

delta gamma



mary abbots



buffy black



andrea covert



terry covington



sandy davis



jeanne dodson



maria easum



elaine fontana



jan hutchison



miss jones



debbie tracht



joyce leury



mimi logan



andrea booth



barbara hurwick



Kelle Ivor



Coquette Mackay



Julie McAndrews



Nancy McCallum



Julie McIntyre



Kathy Marisco



Gretchen Maschmeyer



Holly Michels



Sherry Moody



Karen Osterstrom



Ann Preston



Brook Person



Nancy Reffner



Tina Ruppelt



Myrna Serafino



Sandy Shipman



Cathy Sujan



Runits Taira



Betsy Titgemeyer



Ronda Vogel



Lynne Weber



Marlynn Wells



Nancy Wolff



Wanda Wolfe



lynn bow



debe lunn



anne bower



suzanne baker



vicki chung



aileen detering



eileen edgerton



nancy isaacman



fran langfitt



barbie meredith



terri swan



janet wache



suzanne watling



connie westervelt



andrea bonna



pat carroll



sigma delta tau



sharon gam



sue jacoby

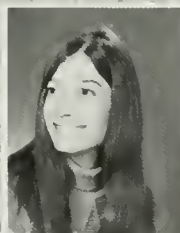

sue kaplan



paula lewin



ronne lieberman



barbara master



lisa raatman



melanie rich



judy schlesinger



sara schrier



janet woff



joanne yoffe

delta zeta



Kathy Jackson



debbie bayless



ann depangher



deirdre dixon



meg clotsoth



delia gonder



divida jahn



helen kestler



meg lapp



sheryn leonard



gloria mchenry



bonnie mintz



sherrill riles



charlotte newton



carol pawlak



joane reynolds



shari sprong



cathie terry



liz boisproux



vicki whaler

alpha phi beta



nancy blinkendorfer



gail borden



deborah denné



debbie gilbertson



barbara gius



nancy hargiss



marie hart



rita jensen



melodie keller



carolyn kernkamp



laura kernkamp



karen linesay



trudy ljogel



kathie mcneill



sherri meares



janie meyers



patricia ridar



shari robinson



sue schofield



christi snyder



maryann sobotnik



heidi timm



lynn utzinger



gail wolven



cathy young

Kappa alpha theta



Ruby

Melody

Rora

Ruby



Janice

Janice

Janice

Janice

Janice



Janice

Janice

Janice

Janice

Janice



Janice

Janice

Janice

Janice

Janice



Janice

Janice

Janice

Janice

Janice

Janice



Janice

Janice

Janice

Janice

Janice

Janice



Michelle



Christina



Michelle



Michelle



Michelle



Michelle



Michelle



Michelle



Michelle



Michelle



Michelle



Michelle



Michelle



Michelle



Michelle



Michelle



Michelle



Michelle



Michelle



Michelle



Michelle



Michelle



Michelle



Michelle



Michelle

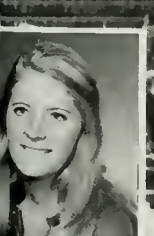

Michelle



Michelle



Michelle



Michelle



Chris Carbaugh



Singone Clay



Chris Clonetti



Chris Cox



Janice Rieff



Cori Schabbe



Nancy Stepan



Sharon Stone

Kappa Delta



Betty Fowler



Nancy Finley



Linda Tabbesing



May Gornet



Laurie Vanderline

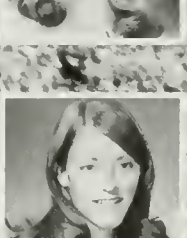

Linda Guyman



Helen Warren



Debbie Hamergrin



Bobb White



Ellen Jilka



Ed



Pam Branson



Jan Brooks



Gail Woodard

Kappa Kappa Gamma



carol agnew



marilyn bartlett



gori baur



kendel bear



dianne beard



shirley bergstrom



leigh cassidy



janis clark



robin cleary



diane enders



mini fawcett



jean franklin



val howard



hilary johnson



christie kerckhoff



terry lambert



debby lamp



valerie lee



peggy riggall



gretchen schniders



sallie sheppard



laura sievers



lily smith



karen snider



sandy burnards



marty berry



tish biglow



carol booth



becky borgert



denny brown



jen fittell



kathy gilcrest



linda gosden



kristin grillo



cindy hill



kim hopper



denise mcrony



linda miller



laurie porec



vikki prusas



chris quimby



val rasak



marsha stoops



margaret van fleet



annette wiley



kelly yagman



jane yeager



pi beta phi



sherry berham



martha berry



jackie birman



leslie bryan



karen dall



andrea donnell



eleanor ferman



sharon ferguson



jaki fleming



alexis jure



barbara jack



leslie kittle



lynn kudlo



jeanne lindstrom



susan pebley



neville penny



joanne purson



joane puni



nichelle probst



diane purie



lucy semerint



mary swell



jill silver



pam silver



jane standsbury



sue stedley



Laurie Bird



Jeanie Brown



Janet Draine



Betty Eick



Joan Fast



Gayle Galvin



Faye Gordonier



Wennie Hamilton



Deborah Jackson



Su McEuen



Pat McManara



Marcia Middaugh



Nancy Miner



Laurel Parsons



Mary Jane Patterson



Nancy Rensenhous



Jan Robinson

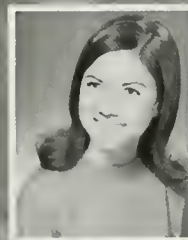

Nancy Rodgers



Debbie Rothaus



Wendy Schellers



Karen Sears

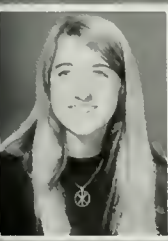

Louie Theroff



Dana Wheeler



Leslie Willey



Kathy Williams



Cindy Willis



Swadell Yankee



LEGAL



Panhellenic



Roberta Groner - pres



Cynthia Flannery - sec



Catherine Terry - 1st vp



Chris Zuber - adv



Mary Ellen Gompf - tres



Karen Livesay - 2nd vp

IFC



Bill Winder - pres

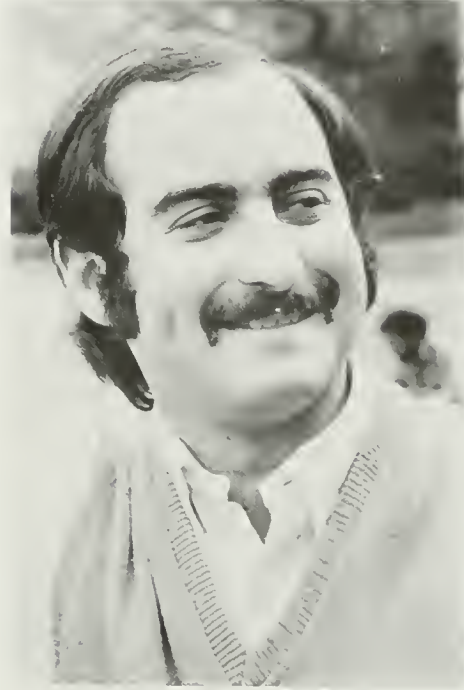

Fred Werner - pub



Steve Stephenson - exec sec



Jim Goodman - adv



Tom Landers - rush chm



Tom Tabor - tres



CARY JONSSON

BREWSTER

JIM HALE

DONALD OSBORN

KEN FLETCHER

DAVE FAHMER

JIM MILBY

DALE WU

BOB ANDERSON

CHET HERBST



OSBORNE

POWELL

QUINLAN

MADE HOTT

MONNIE BREWER

STAN GRYPDE

OSBORNE

TED MAYNORD

OMEGA

ALPHA GAMMA



INKLER

ED PORTUO

KRISTA

KAGINE

FOX

HANER

CLIFF ISRAEL

GENDRON





ANDREW

ANDREW

UPUS

BOB PITZER

STU LEMMON

JIM LUCAS

CHIPSEY BOWER

MARK SORNIG

BILL WINDER

DENNIS HEARST

KIRK

ROY ROBERTS

MARK RUBIN

PER MIL 034

LAMBDA CHI ALPHA



RICK LONG

GARY MCQUEENRY

ANDERS

DALE FEE

RAY MCQUEENRY

LOWE

GARY LUDLOW

GALE WINTING

NICH ANDERSON

NEK

HOLLIS LEUDERKING

RON SHORT





JOE MATHER

TOM SHAYER

RICH HUNTER



DICK SESSLER

STEVE CASPER

RIN COON

JIM MYERS

PETER JONES

ED BROWNAIE

LEE

KIRK KILGUS

STEVE ERUEGER

JIM STINSON

STEVE BARDWIL

CHUCK MCCLINE

CRAIG BUCKE

LLOYD PANTELL



ROB KAYBURN

NIEL MOREAN

DICK IRWIN

EVERETT KENNEDY

RANDY WHEELER

GARY GRAY

RANDY LINTZ

RICK FLETCHER

PHI KAPPA PSI

JIM SANDIS

WILLIAM FRAZIER

GEORGE RINDFLASH

BOB BUCKLE

JEFF STARK

PAT RYAN

JENNY WASSON

BILL SPINALE

JIM ELLSWORTH

OSCAR ROBIN

JOE SCHMETS

TOD SPEKER

BILL BENTON

DAM SAY

BETA THETA PI



BILL HUIDT

JIM McLANNA

STEVE RUIEY

STEVE LOIFE

BOB LUDMAN

ALLEN CO.

MIKE MARCHBANKS

ALD DOREY

MIKE DUNFELL

MIKE ARMSTRONG

STEVE KELLY

MIKE S.

MIKE FORTOK



SIGMA ALPHA EPSILON

ERICH

MIKE DORSEY

SCOTT

JACK BARITEAU

KEVIN CARRIS

ERIC WISSEMAN

MIKE THOMAS

DAVID BEEBEY

TOM ANDREE

JEFF LADD



CRAY WEST

JEFF MANSOUR

JIM RAYL

JEN KINHAN

TOTT SWANSON

RICK BLOY

WAZER

RON CORNELL

JIM FERGUSON

DAVE JACK

CHARLIE STRAUSS

PAT JENNISON

BOB ALLISON

STEVE SOUTHTON

DOUG PRICE



TREVOR MEDBERG

STEVE WEINBERG

JOE INGALLS

ROGER BROWN

DAVE WASTELMAN



SIGMA CHI

PARKER

BYRON WIT

AL ISRAEL

CHRIS

SIGMA NU



JIM LINDBERGER

DAVE HARTSHORN

MIKE PERKY

JIM JINGRA

JOE GORNI

MIKE LOGAN

STEVE

TIM MEASEY

TOM TAYLOR

JIM STERBENTZ

MIKE JOSE

MARY LOGAN

MIKE



BOB MICHEL

BOB EDMONDS

TOM HIRSONG

JEFF LAPHAM

BOB BLAIR

BOB JOHNSON

JIM WINAL

WAYNE LANDIS

STEVE LAKE

JIM ROMANS

CHIP CAMPION

LARRY STRAHM

BOB SUTZI

REPRODUCTION OF ORIGINAL PHOTOGRAPH BY THE UNIVERSITY OF MICHIGAN LIBRARY PHOTOGRAPHY SERVICE





RON ZIFF

MIKE SMITH

KEN CAPI

CURT SWIDLER

BOB

DAVE BRAMSON

JAY KAPLAN

ALAN PYENSON

SY SILVERSTEIN

JUDY ANGEL

MAREE

S. CO...





earth, wind and fire

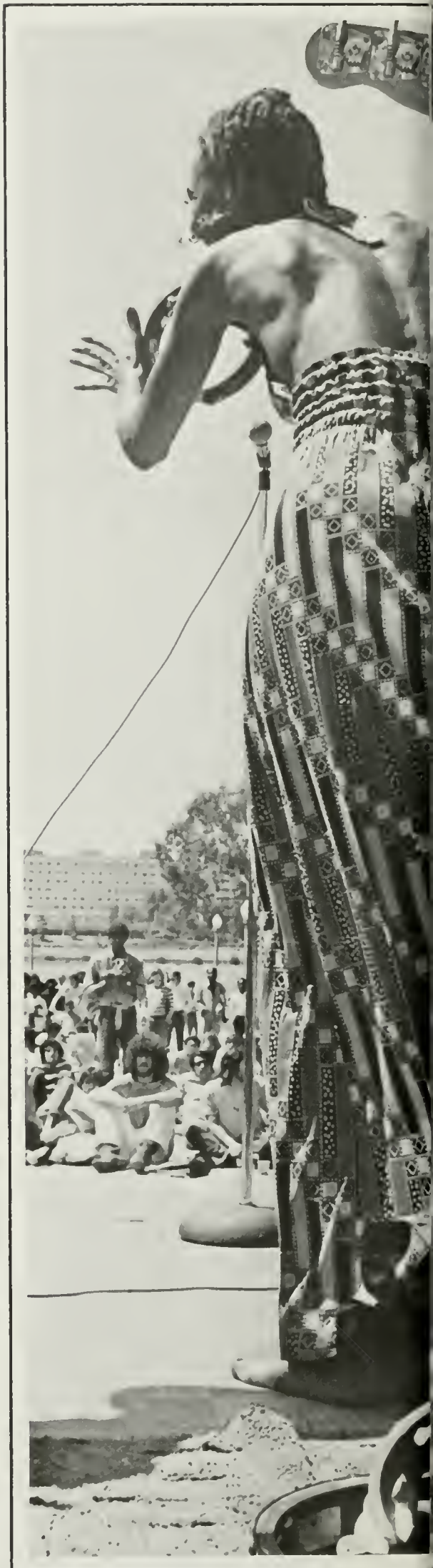

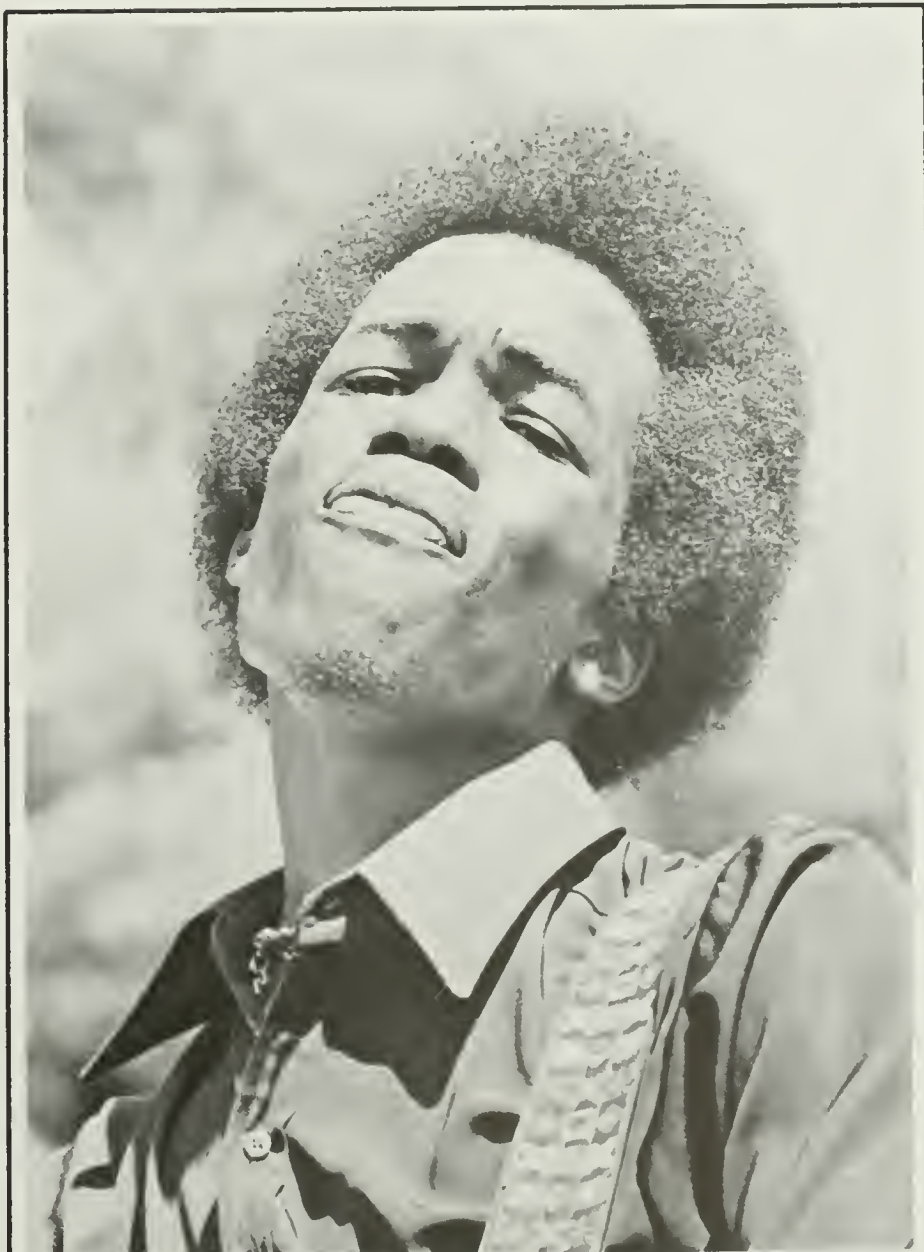
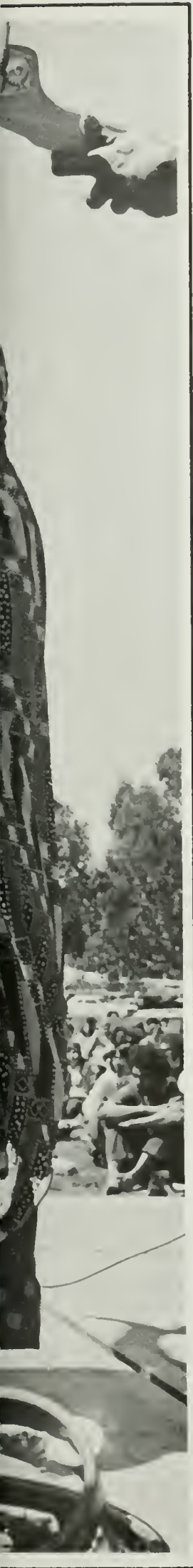











LYN HIA TO CONNOR

BETH MARR

HOUSE

DEBORAH GANNON

15

24



NIVE FEID

CASSIE, HAWLEY

DIANE DOUGLAS

BRYAN WINTER

LIZ WALLACE

DAVE MORTON

BRIAN SHYER

CRAIG HANCOCK

BILL HUDSON

MARK FEID

ASHE-HOUSE

anchors

sandra bailey
jan brooks
paula chapman
chris cox



elizabeth fusan
susan hanson
carol hedigan
marganne henry



sandi immormino
judy kipperman
barbie mendoga
judy morehouse.



elaine nassofer
vicki neuvert
ginny smith
michael stewart



norma sutfron
rumiko taira
laucie vanderlinde



alpha kappa alpha



jasenie allen
donna allen
pamela fields
andrea hughes

carolyn marchante
phyllis meshack
carolyn poe
jacqueline taylor

english honor society



harry barton
dana gray
robert heiligman
andrew moss
yolanda owens
cathy pinckney
eugene rodriguez
terri schwartz
logyn slagle
patrice tarsey

prytaneans

maria baltierra
 patte bamattre
 debbie davisson
 karen irwin



trudy lynch
 anita mornel
 sue pebley
 lisa raufman



cheryl silver
 laura spooner
 sally stahl
 vicki tong



joanna zambelin



mortar board

margaret barreto
 josephine chan
 julie cinque
 deborah lones

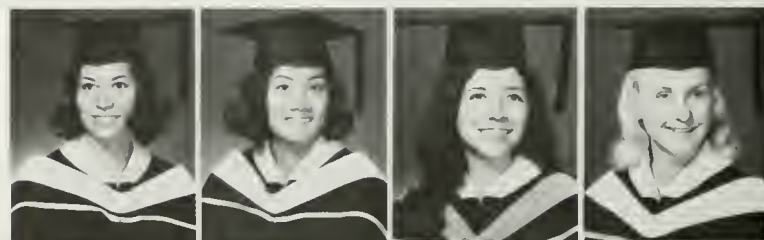

randy morrison
 erika neuman
 wendy pallock
 nancy pearlman



susan pebley
 cecilia raufman
 nancy rethmeier
 teri schwartz



carol schottland
 carol scott
 laura spooner
 vicki tong



phi eta sigma



mark brann
peter bronson
roland elliot
matthew finerman
wilmore finerman, jr.

sol goldberger
gary greene
richard keith
raleigh klein
jack martin

al slagle
stephen teller
albert ting
gary walch

political science honor society



peter bronson
allen caplan
joyce cooke
stephanie dick
gary greene

edward hume
ted hutchison
dianne hull
george king
raleigh klein

moses leborits
michael maroko
herbert michel
issac pachulski
don pramudurina

mary rebaleati
william statile
gary walch

Kaydettes

ginger birkholm
ellen custer
paula davis



janet diller
karen dordge
sara engesser



cheryl gelman
suzanne johnson
ilene kay



marie marenzo
ceile schmidt
donna smith



theta kappa phi

mari adachi
 barbara chikami
 nancy fujikiri
 pam hirashim
 namy iijima



wendy jung
 yoshiko koreyasu
 diane kujabu
 mary ann kurashita
 cyntia lew



marsha miura
 beverly miyamoti
 janet murata
 karen nakagiri
 jani's obita



diane ocumoto
 candi ota
 denise senzaki
 elaine suetsugu
 caryn taka



joanne taraka
 susan toy
 pat ung
 julie wachi
 joanne yamada



teresa yokoyama
 nancy yoshihara
 julia yoshinaga



alpha chi sigma

john burkman
wayne conover



wilmore Anerman, jr.
gary forsch
bill injerd
ernie jackson



george krestin
mike orkin
bill overman
steve rosenblum



steve su
clint ung
ray weinstein



pat campbell
cardyn hacker
kieu nguyen



sonia offutt
lis wenger
martha westcott



alpha kappa psi



john barsky
bob brody
vichai chittivaranon



randy cooper
jay huger
al levey



bob rich
chris rufert
craig schwerdt



bob shirilla
jeff sunderman
bob williams

bruin belles

Cindy abruzzi
 Carol agnew
 melissa atkinson
 Jo bullain
 margo barreto



Cludia Caldwell
 Joanne Campbell
 Janis Clark
 Cyndi Cramer
 Laurie Curran



Shirlee Deutsch
 Diane Enders
 Cheryl Gelman
 Lori Gaudin
 Nancy Ghan



Gail Handley
 Nancy Hargiss
 Martie Hatem
 Laurie Hawkins
 Debbie Hammargren



Anne Johnson
 Donna Karr
 Karen Kessen
 Katie Kinsay
 Teri Koenig



Karen Look
 Rose Look
 Katie Low
 Trudy Lynch
 Annie MacIntyre



Denise McCreary
 Bonnie MacCreary
 Meg Meager
 Sharon Mears

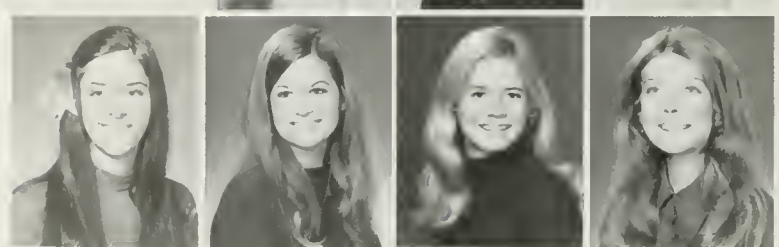



debbie belisle
shirley bergstrom
sandy bernards
honi berstein
nancy blickensderfer

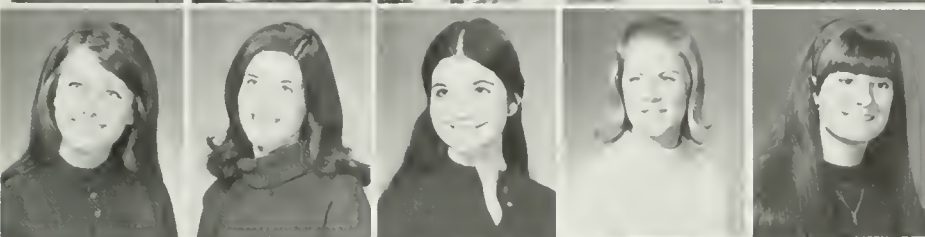

sandy davis
debbie davisson
chane davisson
michèle daze
laurie demond



livi graff
dana gray
sandy green
julie gruen
linda halopoff



carol hedigan
wendy howard
diane hull
tona igze
rita jensen



terry lambert
pam lance
cynthia lew
karen ann livesay
joyce lowry



marcie marshall
stephanie masaki
julie mcandrews
nancy mcallum
tisa mcombs



marsha milton
vickie neemejer
bonnie nictal
karen o'keane

bruin belles

pamme palmer
 sue pebley
 nancy pickett
 rhonda pieter
 karen pincus



suzanne pulsifer
 chris quimby
 debbie rabin
 pat ryder
 barbara scheible



gretchen schneider
 francesca sequira
 susie smith
 jody steefen
 fridricka stoller



trina stotsky
 cathy swajian
 lynda terry
 pam viele
 pam wass

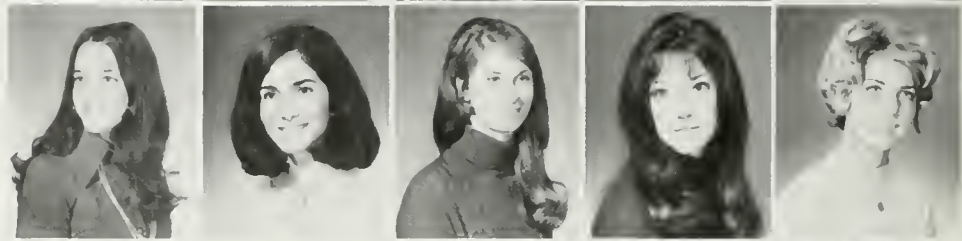

lani yasgor
 joanna zamberlin



alpha delta chi



stephanie august
roxanne bessette
elizabeth brinton
ruth heil

melissa langley
jacquelyn miller
shayna munson
mariorose prys

reba slagle
vida smith
karen swanson

THE CHRISTIAN SCIENCE ORGANIZATION PROVIDES AN OPPORTUNITY FOR STUDENTS OF CHRISTIAN SCIENCE TO SHARE THEIR RELIGION WITH THE UNIVERSITY PUBLIC. CHRISTIAN SCIENCE SCIENTIFICALLY EXPLAINS TO THIS AGE THE WAY TO EXPERIENCE THE ALL-EMBRACING CARE OF GOD. STUDENTS OF CHRISTIAN SCIENCE JOIN IN ORDER TO SHARE EXPERIENCE AND DRAW SUPPORT FROM THE APPLICATION OF THE TEACHINGS OF THE RELIGION. THE BUILDING IS OPENED FOR REGULARLY SCHEDULED TESTIMONY MEETINGS AND FOR THE STUDY OF THE BIBLE AND THE WRITINGS OF MARY BAKER EDDY, THE DISCOVERER AND FOUNDER OF CHRISTIAN SCIENCE.

CHRISTIAN SCIENCE ORGANIZATION

CHRISTIAN SCIENCE ORGANIZATION



evelyn chow
 catherine fukui
 christine fukui
 janice funo
 patte haguwara



ellen hamada
 linda hiji
 eleanor jung
 paula jung
 sandy kato



frances kinoshita
 irene kobayashi
 debbie kubota
 kathy kubota
 jo ellen kuroyama



naomi kusaka
 ann matsuoaka
 dianne nitta
 teri nitta
 nadene nomura



christine otani
 candy sato
 kyoko shibasaki
 diana shimohara
 gail tanaka



beverly tarumoto
 naomi uyekawa
 paulen yagi
 barbara yamada
 ann yokoyama



sherley koda
 susan moy



chi alpha delta

sophomore sweethearts



sue beron
joan donald
gayle goodman
cathy heister
alin hernandez



joanne ishimine
karen livesay
marla massman
sally mccloud
kathi mcnutl

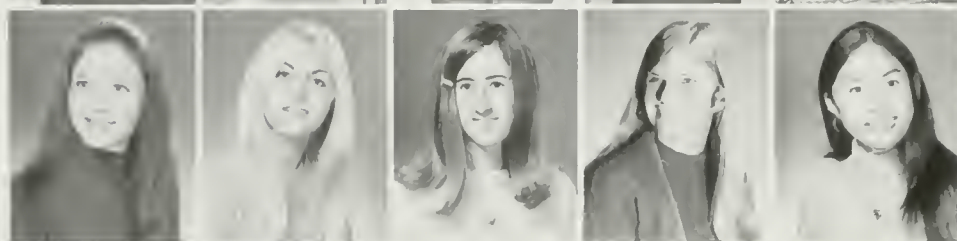

sally monke
barbara moster
kathy pichel
debbie pitts
eleanor portilla

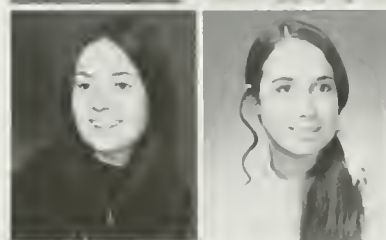

bonnie reilly
ronda vogel

jack baribeau
matt clark
andy degus
john edwards



jim farley
ken fletcher
gary greene
trey heisler



dan himelstein
jim james
jim johnson
buzz kaplan

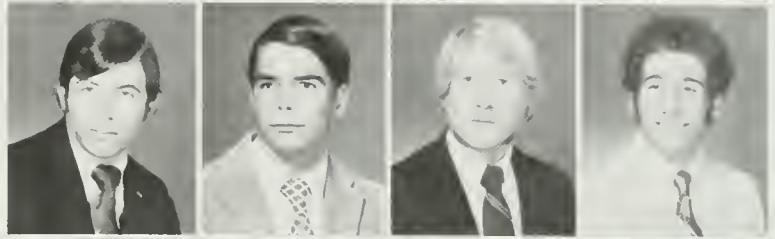

mark kobata
ken kroopf
jeff kurtz
jeff latow



neil morgan
mark neederman
neal peterson
jim price



jim putter
roman silberfeld
sy silverstein
tod spieker



steve stephanon
brian stone
bob stumpf
bill wender

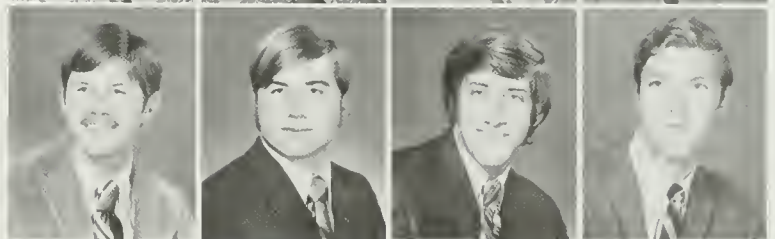

ron ziff



blue key

SHELL & OAR



RICKY MAVEETY

JEANIE OLSON

KARON CARVER

DEBBIE PITTS

SHARON STECK

LYNN FOLLIS

TUREY TROTT

JOANNE LENTZ

CONNIE LYNCH

PATTI RABON

JANLEY BOUHAN

CAROL FOLLETTE

KATHY PICHEL

JOAN DAHNERT

BETH

BARLENE GOODWIN

DESI JONES



*i will seek a natural peace ~ i will find the balance between
myself and the land ~ i will grow with it ~ i will learn to love*



*in loving i will learn to understand ~ to help others
understand me ~ and feel ~ and i will know peace*



General Index

book 1 - speakers 44

student government 56

seniors 82

book 2 - sports 13

living groups 154

organizations 218

