

SENATE TO DEMAND DENBY'S RESIGNATION!

Illinois Miners and Klan Near Clash!

NEW DEATHS TO RESULT OFFICIALS BELIEVE

Men Barricade Selves in Hospital Prepared to Resist Authorities

BULLETIN
HERRIN, Ill., Feb. 9.—Martial law in Herrin and perhaps in the whole of Williamson county was in prospect this afternoon, although everything in Herrin appeared quiet on the surface.

BULLETIN
CARBONDALE, Ill., Feb. 9.—Sheriff George Galligan of Williamson county, was arrested here shortly before noon today by Chief of Police Cadis Adams and lodged in jail here.

BULLETIN
MURPHYSBORO, Ill., Feb. 9.—Miners in twelve mines in the territory between Herrin and Murphysboro walked out today, with the intention, according to reports here, of organizing to "oust the Klan from Williamson county."

BULLETIN
HERRIN, Ill., Feb. 9.—Eight heavily armed men, led by Ora Thomas, said to be a member of the St. Louis Egan Rats, today were barricaded in the Herrin hospital, which was surrounded by members of company K, 130th Illinois National Guard, determined to resist all attempts to place them under arrest on a charge of shooting to death Constable Caesar Cagle last night, according to S. Glenn Young, leader of recent liquor raids in the county, and who early today laid siege to the hospital with a party of Klansmen until the troops arrived.

Barricaded in Hospital Ready to Resist Arrest

BULLETIN
HERRIN, Ill., Feb. 9.—Eight heavily armed men, led by Ora Thomas, said to be a member of the St. Louis Egan Rats, today were barricaded in the Herrin hospital, which was surrounded by members of company K, 130th Illinois National Guard, determined to resist all attempts to place them under arrest on a charge of shooting to death Constable Caesar Cagle last night, according to S. Glenn Young, leader of recent liquor raids in the county, and who early today laid siege to the hospital with a party of Klansmen until the troops arrived.

BULLETIN
HERRIN, Ill., Feb. 9.—Eight heavily armed men, led by Ora Thomas, said to be a member of the St. Louis Egan Rats, today were barricaded in the Herrin hospital, which was surrounded by members of company K, 130th Illinois National Guard, determined to resist all attempts to place them under arrest on a charge of shooting to death Constable Caesar Cagle last night, according to S. Glenn Young, leader of recent liquor raids in the county, and who early today laid siege to the hospital with a party of Klansmen until the troops arrived.

MANY KILLED IN MOUNTAIN SLIDES

Avalanches in Alps Spread Death and Ruin Over Wide Districts

VIENNA, Feb. 9.—Many persons have been killed and terrific property damage caused by avalanches reported from the Alpine district today.

Building For February Gets Another Boost

Two permits, each for \$20,000, issued shortly before noon at the office of H. C. Vandewater, municipal building superintendent, sent February's total upward with a rush, and the close of business today will find the month's total well over the \$300,000 mark.

LANKFORD TO GET INQUIRY BY 'JURY'

Heads of Local Clubs to 'Sit In' With Council at Ex-Chief's 'Trial'

A. H. Lankford, Glendale's deposed fire chief, will have a hearing on the charges brought against him, resulting in his removal, on Monday morning, February 11, at the city hall. The hearing is set for 9 o'clock.

This morning the members of the council had prepared a lengthy report, covering four typewritten pages, which they had intended to present to The Evening News for publication, in order that Glendale citizens might be made familiar with the facts in the case.

MONEY FOR NAVY

WASHINGTON, Feb. 9.—The United States navy is allowed a total of \$24,442,867 for the year beginning July 1, 1924, under an appropriation bill laid before the House today by the appropriations committee.

WEATHER FORECAST

WASHINGTON, Feb. 9.—The weather bureau today issued the following forecast for next week: Pacific States—Frequent rains with temperature near normal.

LATEST NEWS

SUBSTITUTE RESOLUTION IN OIL INDUSTRY
WASHINGTON, Feb. 9.—A substitute resolution, demanding the resignation of Secretary of the Navy Denby was introduced in the Senate this afternoon by Senator Jones, Republican, of Washington. The Jones proposal would eliminate the "demand upon President Coolidge" to oust Denby as carried in the Robinson resolution now pending, and all references to charges against Denby. It merely would declare it to be the "sense of the Senate that the public interests would be served by the resignation of Secretary Denby."

AMBASSADOR GOES INSANE AND SHOTS THREE ON U.P. TRAIN

SOUGHT BY COOLIDGE

WASHINGTON, Feb. 9.—President Coolidge is preparing to resume full diplomatic relations with Mexico.

CONDUCTOR DIES OF WOUND WHILE TWO OTHERS ARE HIT BY BULLETS

SAN BERNARDINO, Feb. 9.—Running amuck on a Union Pacific railroad train between Barstow and this city, early today, a man, whose name is said to be W. H. Barnett shot and killed one man, wounded two others and terrorized passengers for several minutes before he was overpowered.

PLAN TO REPEAL GAS DEATH LAW

NEVADA SOLONS LAUNCH MOVE TO CHANGE METHOD OF PUNISHMENT

JAPANESE FREIGHTER IS DISABLED AT SEA

SAN FRANCISCO, Feb. 9.—Advices to the marine department of the Chamber of Commerce today reported that the Mitsui freighter Kiso Maru, bound from Kobe to Gray's Harbor, was disabled in latitude 48 degrees north and longitude 164 degrees east, due to a broken tail shaft.

URGES STUDY OF COAST PROBLEMS

SEATTLE, Feb. 9.—George Wheeler Hinman, noted business authority and financial writer, who is here today making a survey of business, economic and political conditions of the leading cities of the United States, in an address before the membership council of the Chamber of Commerce stirred a high pitch of enthusiasm with an appeal for more devoted attention to the west coast problems and needs from its chosen representatives at Washington, D. C.

POLICE FORCE RUSHED TO SUBDUCE COLORUMS

MANILA, Feb. 9.—Responding to the urgent request of the governor, a company of constabulary, the only one available, today was proceeding to the island of Leyte, where the people of the southern portion are panic-stricken on account of large bands of Colorum fanatics, who are reported operating near Malibog and Sogod.

ACCUSED WOMAN FACES MURDER TRIAL MONDAY

FRESNO, Feb. 9.—Mrs. Eliza Potegian, alleged slayer of her husband and step-daughter by poison, will go on trial here next Monday. A motion for a change of venue on grounds of community prejudice was denied.

AMBASSADOR GOES INSANE AND SHOTS THREE ON U.P. TRAIN

SOUGHT BY COOLIDGE

WASHINGTON, Feb. 9.—President Coolidge is preparing to resume full diplomatic relations with Mexico.

CONDUCTOR DIES OF WOUND WHILE TWO OTHERS ARE HIT BY BULLETS

SAN BERNARDINO, Feb. 9.—Running amuck on a Union Pacific railroad train between Barstow and this city, early today, a man, whose name is said to be W. H. Barnett shot and killed one man, wounded two others and terrorized passengers for several minutes before he was overpowered.

PLAN TO REPEAL GAS DEATH LAW

NEVADA SOLONS LAUNCH MOVE TO CHANGE METHOD OF PUNISHMENT

JAPANESE FREIGHTER IS DISABLED AT SEA

SAN FRANCISCO, Feb. 9.—Advices to the marine department of the Chamber of Commerce today reported that the Mitsui freighter Kiso Maru, bound from Kobe to Gray's Harbor, was disabled in latitude 48 degrees north and longitude 164 degrees east, due to a broken tail shaft.

URGES STUDY OF COAST PROBLEMS

SEATTLE, Feb. 9.—George Wheeler Hinman, noted business authority and financial writer, who is here today making a survey of business, economic and political conditions of the leading cities of the United States, in an address before the membership council of the Chamber of Commerce stirred a high pitch of enthusiasm with an appeal for more devoted attention to the west coast problems and needs from its chosen representatives at Washington, D. C.

POLICE FORCE RUSHED TO SUBDUCE COLORUMS

MANILA, Feb. 9.—Responding to the urgent request of the governor, a company of constabulary, the only one available, today was proceeding to the island of Leyte, where the people of the southern portion are panic-stricken on account of large bands of Colorum fanatics, who are reported operating near Malibog and Sogod.

ACCUSED WOMAN FACES MURDER TRIAL MONDAY

FRESNO, Feb. 9.—Mrs. Eliza Potegian, alleged slayer of her husband and step-daughter by poison, will go on trial here next Monday. A motion for a change of venue on grounds of community prejudice was denied.

THERE'S A LIGHT IN THE WINDOW FOR HIM



PLAN TO REPEAL GAS DEATH LAW

NEVADA SOLONS LAUNCH MOVE TO CHANGE METHOD OF PUNISHMENT

JAPANESE FREIGHTER IS DISABLED AT SEA

SAN FRANCISCO, Feb. 9.—Advices to the marine department of the Chamber of Commerce today reported that the Mitsui freighter Kiso Maru, bound from Kobe to Gray's Harbor, was disabled in latitude 48 degrees north and longitude 164 degrees east, due to a broken tail shaft.

URGES STUDY OF COAST PROBLEMS

SEATTLE, Feb. 9.—George Wheeler Hinman, noted business authority and financial writer, who is here today making a survey of business, economic and political conditions of the leading cities of the United States, in an address before the membership council of the Chamber of Commerce stirred a high pitch of enthusiasm with an appeal for more devoted attention to the west coast problems and needs from its chosen representatives at Washington, D. C.

POLICE FORCE RUSHED TO SUBDUCE COLORUMS

MANILA, Feb. 9.—Responding to the urgent request of the governor, a company of constabulary, the only one available, today was proceeding to the island of Leyte, where the people of the southern portion are panic-stricken on account of large bands of Colorum fanatics, who are reported operating near Malibog and Sogod.

ACCUSED WOMAN FACES MURDER TRIAL MONDAY

FRESNO, Feb. 9.—Mrs. Eliza Potegian, alleged slayer of her husband and step-daughter by poison, will go on trial here next Monday. A motion for a change of venue on grounds of community prejudice was denied.

SIX FRATERNITIES IN FRESNO HIGH SCHOOL

FRESNO, Feb. 9.—There are six secret fraternities in Fresno high school, with membership of 150 boys, according to an expose made today by Delbert Brunton, principal, to William J. Cooper, superintendent. Names of some of the alleged members were included in the report.

URGES STUDY OF COAST PROBLEMS

SEATTLE, Feb. 9.—George Wheeler Hinman, noted business authority and financial writer, who is here today making a survey of business, economic and political conditions of the leading cities of the United States, in an address before the membership council of the Chamber of Commerce stirred a high pitch of enthusiasm with an appeal for more devoted attention to the west coast problems and needs from its chosen representatives at Washington, D. C.

POLICE FORCE RUSHED TO SUBDUCE COLORUMS

MANILA, Feb. 9.—Responding to the urgent request of the governor, a company of constabulary, the only one available, today was proceeding to the island of Leyte, where the people of the southern portion are panic-stricken on account of large bands of Colorum fanatics, who are reported operating near Malibog and Sogod.

ACCUSED WOMAN FACES MURDER TRIAL MONDAY

FRESNO, Feb. 9.—Mrs. Eliza Potegian, alleged slayer of her husband and step-daughter by poison, will go on trial here next Monday. A motion for a change of venue on grounds of community prejudice was denied.

SEEK OWNER FOR FORBIDDEN DRINK

LOS ANGELES, Feb. 9.—Police officers and federal dry agents today launched an investigation to fix the ownership of a case of French absinthe, possession of which has been unlawful for more than ten years, which was found stored in the basement at the Los Angeles Athletic club, which was raided yesterday.

URGES STUDY OF COAST PROBLEMS

SEATTLE, Feb. 9.—George Wheeler Hinman, noted business authority and financial writer, who is here today making a survey of business, economic and political conditions of the leading cities of the United States, in an address before the membership council of the Chamber of Commerce stirred a high pitch of enthusiasm with an appeal for more devoted attention to the west coast problems and needs from its chosen representatives at Washington, D. C.

POLICE FORCE RUSHED TO SUBDUCE COLORUMS

MANILA, Feb. 9.—Responding to the urgent request of the governor, a company of constabulary, the only one available, today was proceeding to the island of Leyte, where the people of the southern portion are panic-stricken on account of large bands of Colorum fanatics, who are reported operating near Malibog and Sogod.

ACCUSED WOMAN FACES MURDER TRIAL MONDAY

FRESNO, Feb. 9.—Mrs. Eliza Potegian, alleged slayer of her husband and step-daughter by poison, will go on trial here next Monday. A motion for a change of venue on grounds of community prejudice was denied.

POLL SHOWS ROBINSON'S RESOLUTION CERTAIN OF ADOPTION

DENVER POST'S PUBLISHER IN HOT DENIAL OF RECEIVING GRAFT OF \$1,000,000

WASHINGTON, Feb. 9.—Every employe of the department of justice, including himself, stands ready to aid investigation of Coolidge in the legal investigation of the Fall-Denby oil leases, Attorney General Daugherty announced here today, upon his return to the capital from Miami, Fla.

URGES STUDY OF COAST PROBLEMS

SEATTLE, Feb. 9.—George Wheeler Hinman, noted business authority and financial writer, who is here today making a survey of business, economic and political conditions of the leading cities of the United States, in an address before the membership council of the Chamber of Commerce stirred a high pitch of enthusiasm with an appeal for more devoted attention to the west coast problems and needs from its chosen representatives at Washington, D. C.

POLICE FORCE RUSHED TO SUBDUCE COLORUMS

MANILA, Feb. 9.—Responding to the urgent request of the governor, a company of constabulary, the only one available, today was proceeding to the island of Leyte, where the people of the southern portion are panic-stricken on account of large bands of Colorum fanatics, who are reported operating near Malibog and Sogod.

ACCUSED WOMAN FACES MURDER TRIAL MONDAY

FRESNO, Feb. 9.—Mrs. Eliza Potegian, alleged slayer of her husband and step-daughter by poison, will go on trial here next Monday. A motion for a change of venue on grounds of community prejudice was denied.

URGES STUDY OF COAST PROBLEMS

SEATTLE, Feb. 9.—George Wheeler Hinman, noted business authority and financial writer, who is here today making a survey of business, economic and political conditions of the leading cities of the United States, in an address before the membership council of the Chamber of Commerce stirred a high pitch of enthusiasm with an appeal for more devoted attention to the west coast problems and needs from its chosen representatives at Washington, D. C.

POLICE FORCE RUSHED TO SUBDUCE COLORUMS

MANILA, Feb. 9.—Responding to the urgent request of the governor, a company of constabulary, the only one available, today was proceeding to the island of Leyte, where the people of the southern portion are panic-stricken on account of large bands of Colorum fanatics, who are reported operating near Malibog and Sogod.

ACCUSED WOMAN FACES MURDER TRIAL MONDAY

FRESNO, Feb. 9.—Mrs. Eliza Potegian, alleged slayer of her husband and step-daughter by poison, will go on trial here next Monday. A motion for a change of venue on grounds of community prejudice was denied.

URGES STUDY OF COAST PROBLEMS

SEATTLE, Feb. 9.—George Wheeler Hinman, noted business authority and financial writer, who is here today making a survey of business, economic and political conditions of the leading cities of the United States, in an address before the membership council of the Chamber of Commerce stirred a high pitch of enthusiasm with an appeal for more devoted attention to the west coast problems and needs from its chosen representatives at Washington, D. C.

POLICE FORCE RUSHED TO SUBDUCE COLORUMS

MANILA, Feb. 9.—Responding to the urgent request of the governor, a company of constabulary, the only one available, today was proceeding to the island of Leyte, where the people of the southern portion are panic-stricken on account of large bands of Colorum fanatics, who are reported operating near Malibog and Sogod.

Our Invalid Coach Promptly Responds to Calls Day or Night

Phone Glendale 360

JEWEL CITY UNDERTAKING COMPANY

Mr. and Mrs. J. E. Phillips
202 N. Brand, Glendale, Cal.

CRITERION MILL AND BAKERY

E. H. WOOD, Prop.

Convenient for Auto Trade

724 E. Colorado St. Glendale

Featuring 100% Wholewheat and Healthful Breads of natural cereals, including Wholewheat Flour, made from Northern Hard Wheat; Old Time Corn Meal, etc.

AWNINGS

MADE TO ORDER

GLENDALE AWNING & TENT CO.

W. T. GILLIAM, Sole Owner
222 So. Brand Phone Glen. 184

Ask for **Glendale ICE CREAM**

It's the Best

ELITE Hand Laundry

OUR SPECIALTIES

All kinds of wearing apparel, lace, curtains, blankets, table linens, silks and woools are washed by hand with Ivory soap. Trial bundle solicited.

THOS. HINES, Prop.
Glen. 1524-R 935 N. Central

RADIO

Radio sets manufactured, rebuilt, and repaired. Best of workmanship, guaranteed results. Demonstrations at our shop or in your home.

The Craft Shop

1245 E. Wilson Ave.

Dr. Marlenee

Ophthalmologist—Optician

Reliability, Quality, Service

YEARS OF EXPERIENCE

Own Complete Grinding Plant—Phone for Appointment—Office Glendale, 222 E. Res. Glen. 39-J
116 EAST BROADWAY

Dr. Warren Z. Newton

EYE STRAIN SPECIALIST

Optometrist

Optical Department with Arthur

121 N. BRAND, GLEN. 1294-J

JAMES A. BELYEA, M. D.

Nervous and Mental Diseases, Suite 4 and 5, Central Bldg., 111 E. Broadway, Glendale, Calif.—Residence Phone Glen. 1222-W—Office Phone Glen. 2300. Office Hours, 10 to 12; 2 to 5, or by Appointment.

DR. H. R. BOYER

PHYSICIAN AND SURGEON

Sec. Trust & Savings Bank Bldg. Office Hours, 2 to 5 p. m. or by Appointment. Residence Phone, Glendale 1165-M.

FLOYD F. THOMPSON

M. D.

143 N. Brand Blvd., Glendale
Glendale 87

Dairy Fertilizer

Well rotted and pulverized No Dirt or Straw \$3.50 per cubic yard

R. W. HAMPTON
Dump Truck Service
Phone 2844-W 227 E. Broadway

THE GLENDALE JOBBERS—"Larry & Jim"

"No Job Too Big or Small"

Carpentering, alterations, roofing, repairs, cement and plaster patching and repairs of all kinds

227 N. Howard St. Glen. 930-J

Glendale Evening News

Entered as second-class matter January 12, 1922, at the postoffice at Glendale, Calif., under act of Congress of March 3, 1879. Published daily except Sunday.

News WANT ADS BEST RESULTS

Personal Mention

Dr. and Mrs. G. A. Campbell have moved from 206 East Wilson avenue to 463 Hawthorne street.

Rev. and Mrs. H. C. Funk have recently moved from 111 East Harvard street to 233 South Kenwood street.

Mr. and Mrs. N. J. Haynes have recently moved from 472 West Patterson avenue to 354 West Burchett street.

Miss Mildred Pray of 368 West Milford street, and member of the Ann Weitzman trio, is playing with the trio at the Fine Arts Theatre during the presentation of "The Adding Machine."

Mrs. M. J. Bernan of 519 North Central avenue left recently for Albuquerque, New Mexico, where she met her husband and they continued the trip east to Chicago for a stay of two weeks.

Mr. and Mrs. George B. Pratt of 356 Myrtle street, entertained as dinner guests last night Mr. and Mrs. J. H. Hanley of Minneapolis, Minn. On Sunday Mr. and Mrs. Pratt will entertain as dinner guests, Mr. and Mrs. John Walnut Park.

Mr. and Mrs. Wallace Robinson of 511 North Central avenue are entertaining as their guests for a few days, Mrs. W. Clark of St. Paul, Minn. Mrs. Clark was a former resident of Monrow, Wis. when the Robinsons made their home there. Miss Adele Ludlow of 320 North Orange street, and Mr. and Mrs. Robinson and guest Mrs. Clark attended the Wisconsin picnic which was held today at Sycamore Grove Park.

GOODCELL TALKS TO KIWANIS CLUB

Urges Smile When Paying Tax to Help Government Carry on Duties

That the keynote of all achievement is simply in knowing how, and that the most difficult things become easy—when you do know, was the hypothesis upon which Rex B. Goodcell, collector of Internal Revenue, based his address "Smile When You Pay Your Income Tax," delivered before Glendale Kiwanis yesterday at their weekly luncheon in the Tuesday Afternoon clubhouse.

Despite the uncertainties of life, which are probably responsible for the old adage, "That the only things we are certain of in this life are death and taxes," and despite the apparent difficulty of a smile when paying taxes, Mr. Goodcell made it very plain that it should be a pleasure and delight to pay one's taxes.

At the conclusion of his address that there was not a material session attainable that was not directly dependent upon the functioning of government, and that the taxes paid by the citizen maintained the government, Mr. Goodcell convinced his hearers that in most instances they were not paying enough taxes.

At the conclusion of his address, some 85 Kiwanians and their friends arose to their feet and gave Mr. Goodcell a rousing cheer of appreciation.

Tribute to Wilson

Kiwanian Rev. Chas. Calderwood pronounced a beautiful eulogy on the life and work of the late President Woodrow Wilson, following which the club stood as one man, faced the west, and paid a moment of silent homage to one of the greatest characters in American history.

Arrangements were completed for visiting the new Tujunga Kiwanis club on their charter night, next Friday evening, February 15th. Twenty or more Glendale Kiwanians will represent Glendale on this occasion.

Attendance prizes were awarded Park Arnold, H. M. Parker and Harry MacBain.

STATE SOCIETIES

Texas midwinter reunion Friday night, February 8, in Music Art hall at 233 South Broadway, Los Angeles.

New Jersey rally Friday night, February 8, in Business Women's club room, 237 1/2 South Hill street, Los Angeles.

Canadian tourists and reunion of former Canadians, Saturday, February 9, Exposition park, Los Angeles.

Wisconsin winter picnic, Saturday, February 9, Sycamore Grove park, Los Angeles.

Oakland county, Michigan, picnic reunion, Sunday, February 10, Echo park, Los Angeles. In case of rain will be held the following Sunday.

Illinois picnic reunion Tuesday, February 12, Sycamore Grove park, Los Angeles.

Michigan social evening Friday night, February 15, in Music Arts hall, 233 South Broadway, Los Angeles.

Minnesota reunion picnic, Saturday, February 16, Sycamore Grove park, Los Angeles.

MONTH'S PERMITS ARE NOW \$297,871

Year's Building Total Nears Two Million Mark as February Passes

With February's total standing at \$279,871 last night, it is expected that the \$300,000 mark will be reached today before the office of H. C. Vandewater, municipal building superintendent, closes at noon.

The yearly amount—\$1,309,404—is steadily advancing toward the two-million mark. The week's business has been very brisk, the daily average being approximately \$43,000.

The following permits were issued yesterday:

Harry E. Hall, 7 rooms and garage, 1616 Hillcrest	\$ 10,000
W. W. Stevens, double bungalow, 1009 East Windsor	10,000
T. Vickery, 5 rooms and garage, 521 Spencer place	5,000
Miss Clara L. Robinson, 5 rooms and garage, 112	3,000
East Stanley	3,000
J. E. Peters, 6 rooms and garage, 116 Justin	3,000
Archibald McGregor, sleeping porch, 1278 South Boynton	1,500
T. A. Schmitt, 3 rooms, 1922 E. Winchester	1,200
Selma S. Oldson, garage, 425 East Cypress	250
D. E. Baxter, manufacturing and storage, 1503 South Gardena	200
R. J. Hemphill, addition, 720-A Porter	200
David W. Goodfellow, remodel, 109 East Colorado	200
John B. Tate, addition, 124 West Wilson	150
A. S. Chase, garage, 400 West Riverdale	150
R. J. Hemphill, garage, 720-A Porter	100

THE LATEST IN SPRING MILLINERY

Josephine Des Mazes

HATS—Remodeling a Specialty

213 E. Bdv. Court Shop No. 2

Herbert Fairs, D.S.C.

FOOT SPECIALIST

SURGICAL CHIROPPODIST

208 Lawson Bldg. Glen. 3084

Hours: 9 a. m. to 5 p. m. Open Thursday Evenings

REV. FRANK TAYLOR

Funeral services for Rev. Frank Taylor, who died February 7, 1924, will be held at 2 o'clock Monday afternoon at the family home, 3259 Rowena avenue, in the Silver Lake district. The Jewel City Undertaking company is in charge. Interment will take place in Forest Lawn Memorial park.

DEATHS - FUNERALS

Needlework Club

Mrs. William Austin of 402 East Chestnut street was hostess Thursday to members of the Navajo Needlework club. Luncheon was served on a table prettily decorated in pink and white with pink sweet peas as the centerpiece.

Those enjoying Mrs. Austin's hospitality were Mesdames J. C. White, J. D. Rott, Frank Overton, M. C. Fuller, S. A. Koontz, George Hoover and Miss Elinor Collins.

HOSPITAL PATIENT

E. H. Isaacs of 5146 La Roda street, Eagle Rock, is a patient at the Glendale Research hospital.

News WANT ADS BEST RESULTS

SOCIAL EVENTS

Meet at School

The members of the Pacific Avenue Parent-Teacher association, of which Mrs. Dean S. Phillips is president, held their regular monthly business meeting at the school house Thursday afternoon.

Mrs. Fannie O. Stone, principal, was in charge of the patriotic program presented by the pupils of the school, which proved most enjoyable.

Announcement was made relative to a radio tea to be given February 20 at the home of Mrs. W. H. Robinson, 451 Riverdale drive. A cordial invitation is extended to all interested to attend.

The association had the pleasure of three visiting officers of other Glendale associations. Those present were: Mrs. Anna Torrey, president of the Aecacia Avenue association; Mrs. O. J. Spradling, president of the Glendale Avenue association; Mrs. W. Alexander, chairman of the emblem and magazine committee of the Federation; and Mrs. E. B. Moore, president of the Federation.

Mrs. Ann Torrey announced the luncheon to be given February 23 at the Egyptian Village in honor of Mrs. Shelton Bissel, president of the first district of the Federation. After luncheon a program will be presented at the Glendale Avenue school. Further announcement will be made later relative to this affair.

Mrs. E. B. Moore gave a short talk relative to child welfare, which was very interesting. Other numbers on the program included a vocal solo by Mrs. Collins, who sang "A Perfect Day" and "Oh Solo Mio." William H. Reeves gave an impressive patriotic talk, giving a brief story of the life of ex-President Wilson and a history of past wars.

Following room count the first prize was awarded to the second grade, of which Mrs. Katie H. McKellar is teacher, and the second prize was given to Mrs. Eleanor B. Badour's first grade class.

The rest of the afternoon was devoted to an informal social hour, with refreshments served by the hospitality committee. Mrs. Evans and Mrs. Charles Marshall and Mrs. Ross Russell.

Home Wedding

The home of Mr. and Mrs. George T. Pomeroy of 425 North Isabel street was the scene Thursday night, February 7, 1924 of the marriage of Miss Dorothy Emily Harper, daughter of Mrs. Lillie Harper of Burbank, and Paul G. Pomeroy.

Rev. Sampson of the Methodist church of Huntington Park was the officiant, reading the marriage ceremony at 8 o'clock. The young couple were Miss Beatrice Harper, bride's sister, Miss Beatrice Harper of Burbank, and Mr. Pomeroy's brother, Carl Pomeroy of Huntington Park.

Attending the wedding were Mrs. Lillie Harper of Burbank, mother of the bride; her sisters, Beatrice Harper, Margaret Farrell and Leonie Warner; and her brother, Raymond Harper; Mr. Pomeroy's father and mother, Mrs. H. M. Pomeroy of Huntington Park, and brothers, Carl, Verne and Herbert Pomeroy; Mrs. Pomeroy, Edward Farrell, Harry Werner, Tom Lewis, Jim Lewis, Ray Mead, Mr. and Mrs. Lewis, Mr. and Mrs. Verne St. John, Mr. and Mrs. Melvin Gammell and Rev. Sampson and son, Kenneth.

Mr. and Mrs. Pomeroy are to make their home in Glendale. Mr. Pomeroy has been a resident of Huntington Park for a number of years, while Mrs. Pomeroy has made her home with her mother, Mrs. George Pomeroy. Mr. Pomeroy is employed in a Los Angeles drug store, where his brother George is employed. The marriage ceremony was a simple affair, culminating a romance that began when the two young people attended grammar school together in Colorado Springs, Colo.

Valentine Lunch

Mrs. Peter L. Ferry, of 614 East Acacia street, was hostess Thursday at a charming Valentine luncheon and afternoon at cards at the Sunset Canyon Country Club, of which she is a member.

The luncheon table was decorated with red carnations, the centerpiece being especially pretty with the flowers arranged in a basket with fern. The Valentine motif was carried out in the place cards and pretty appointments.

Five Hundred was played in the afternoon, Mrs. J. Kelbat making high score and Mrs. Mary O'Brien, second. The guests who were members of the Semi-monthly club included the following members, Mesdames Jesse Chapier, Charles Rudell, T. J. Keeler, J. A. Monahan, Anna Smith, Carrie Smith, E. P. Ferry, H. M. Doll, Fred Huesman, Miss Nell Quinn and the hostess.

Tuesday Club

Tuesday Afternoon club members and guests meeting at the clubhouse Tuesday afternoon are to hear "A Chronicle of the Romantic and Heroic Lives of Robert Louis Stevenson and Wife" by Mida F. Webb. Miss Webb, who is from Pasadena, is chairman of international relations of the Shakespeare club.

The program will be at 3 o'clock and will be preceded by a half hour business session beginning at 2:30 o'clock.

Y. L. I. Affair

Miss Eva Brehme was hostess Thursday night to the members of the Y. L. I. when she entertained with an informal social affair at her home, 806 South Maryland avenue.

An artistic arrangement of yellow flowers were used in the decorations. The refreshment table was adorned with tall yellow candles and a centerpiece of yellow flowers.

The evening was devoted to music, games and a general good time. There were twenty members of the society present. Part of the evening was devoted to making favors for the Y. L. I. dance to be given Saturday night, February 9, at the Knights of Columbus hall.

The next regular business meeting of the society will be held Thursday night, February 14, at the K. C. hall.

Patriotic Program

A patriotic program was presented Wednesday at the meeting of the Doran Street Parent-Teacher association by the pupils of the school. A short business session was held with the president, Mrs. Clark Johnson in charge and later in the afternoon the following program was presented:

"American Creed" by Jane Piercy; "Our Flag" by Jean Teege; "The Flag," Jack Monahan; "Love of Our Country" George Smith; "Flag of My Land" Irene Nickles; "The Flag" Helen Greenlaw. The pupils of Miss Agnes Tupper's class sang a patriotic song accompanied by Miss Tupper on the piano.

Legion Auxiliary

Greeting their national president, Mrs. Franklin Bishop of Massachusetts, members of the Los Angeles County Women's Auxiliaries of the American Legion gathered yesterday in the Legion clubhouse in South Pasadena for luncheon and installation of officers of the various auxiliaries in the county council.

Glendale's auxiliary was represented by Mrs. E. W. Gilliland, president; Mrs. Wilbur Lee, first vice-president; Mrs. Nellie Snow Hyer, second vice-president; Mrs. C. T. Jones, secretary; Mrs. E. W. W. Hayward, chaplain; Mrs. L. T. Rowley, Mrs. G. H. Rowe and Mrs. Margaret Kaeding. In addition to participating in the installation of officers of the auxiliaries, Glendale had the honor of having Mrs. Kaeding installed as treasurer of the county council, and Mrs. Hyer as chairman of the department.

In speaking to the clubwomen yesterday afternoon, she told of the state convention April 27, 28, 29 and 30, in Berkeley, and invited Glendaleans to attend. The president of the National Federation of Music clubs is to be a special guest, and a wonderful program has been arranged.

The keynote of Mrs. Birmingham's talk yesterday afternoon was a plea for unity of spirit and activities of the musical organizations of northern and southern California, to put California foremost in musical accomplishments. She states that when she took office the first district included club north of Fresno and that today, in the same district, there are twenty-eight.

Mrs. Joseph Marple arranged the program for yesterday, and she is deserving of highest commendation for the delightful entertainment furnished. Those taking part were Mrs. Winifred Morrey, soprano, of Los Angeles; Miss Helene Morgan, pianiste, of Glendale; Mrs. Paul Hoffman, president of the Madrigal club; Dr. Joseph Marple, tenor, of Glendale; Mrs. E. R. Ripley and Miss Morgan, vocal accompanists.

The clubwomen were particularly pleased to greet Dr. Marple, who is always enthusiastically received by Glendale audiences. Leaving professional duties, Dr. Marple accepted the invitation of the clubwomen yesterday, and delighted them with two groups of songs.

Hostesses of the afternoon were Mesdames C. L. Viereck, Roberta T. Young and Bine J. Smith.

Because the next meeting date of the music department falls on February 22, a holiday, the next program will be given March 14. The members will be received at the foothill home of Mrs. Daniel Campbell for a Scotch-Irish program. Mrs. Charles A. Parker will arrange the program, and Mrs. Alexander Mitchell will be hostess.

Mrs. J. H. Cunningham has been appointed chairman of transportation, and she has had no way of reaching the Campbell home, or those having extra room in their cars, are asked to communicate with her.

Decorator Speaks

The Atwater Parent-Teachers Association will meet Monday afternoon at 2 o'clock in the kindergarten rooms of the school. Mrs. Kapp of Los Angeles will speak on "Interior Decoration."

This is Mrs. Kapp's second appearance before the association. She gave a talk on the furnishings of small homes before the club last year which was so interesting that she was secured again.

Miss Rosalind Gates, the principal of Atwater school and program chairman has arranged a pupils' program for the entertainment of the members of the association.

The great success of the May day festival and bazaar last year which netted the association over \$300 has prompted the association to present a similar affair this year.

Mrs. E. V. Bacon, the president of the association at a recent board meeting appointed the following chairman to serve in the coming event: Dinner, Mrs. Howard and Mrs. Kertz; hot dogs, Mrs. Penrock and Mrs. Gillett; grab bag, Mrs. Martin; useful articles, Mesdames Wray, Vaughn and Lupo; fancy work, Mrs. Chatman; aprons, Mrs. Wigley; candy and pop corn, Mrs. Kendall; pie and cake, Hammel; ice cream, Mrs. Donley; coffee and sandwiches, Mrs. Peterman; soda water, Mrs. Nolan; flowers, Mrs. Byrd.

In addition to these there will be a baby show, a cat show, athletic events, program and a parade.

On March 4, there will be the second paper drive, the first drive netted the school \$141, and the association hopes that the school patrons will save their old papers.

Leap Year Dance

Everything is in readiness for the Leap Year ball to be given by the members of the Maids and Young Matrons department of the Tuesday Afternoon club on Tuesday night February 12 in the ballroom of the clubhouse. This affair is sure to prove to be one of the most brilliant events given during the season at the clubhouse.

Mrs. Claude G. Putnam, curator of the department announces, the affair which will be semi-formal, is limited to 100 couples. Only very few tickets are left and those desirous of attending who have not already secured their tickets should do so at once. Tickets may be secured from any member of the department.

The ballroom is being specially decorated for the occasion suggestive to the Valentine season. Al Hickman's Billmore orchestra will furnish the music for the dancing.

Special features of the evening will include a costume dance by Eleanor Marek. A mid-night luncheon will be served in the tea room it is announced.

Hostesses for the affair include Mesdames Claude G. Putnam, E. B. Sutton, W. P. McPherson, Donald Baxter and Houtt.

Patronesses are Mesdames A. H. Montgomery, John Robert White, Elmer Evans and Frank C. Ayars.

Meeting Monday

The Parliamentary Law Department of the Tuesday Afternoon club will meet Monday, February 11, at the clubhouse, announces the curator, Mrs. C. A. Brandstater.

The members will enjoy lunch together at 12 o'clock at which time important business matters will be discussed. "Debate" will be the subject of the study for the afternoon session which will begin at 1 o'clock. Mrs. W. M. Brown will be in charge.

All members are urged to make a special effort to be in attendance.

Fleecy staple produced on all of our farms is worth about half as much as the output of all our cows.

Always a Dependable Place To Eat

Sundays and Week Days

LAMSON'S

Delightful Pastry and Cakes Candles and Ice Cream Delicious Fountain Drinks

Try Our Special Sunday Dinner Tomorrow

Lamson's Confectionery & Cafe

(Successor to Cook's)

128 South Brand Boulevard, Glendale

Jones Takes Wilson As Topic of Address

"Woodrow Wilson" was the subject chosen by Mattison B. Jones last Tuesday night, when he was honored guest and speaker at the annual dinner given by the Tri Mu class at the First Baptist church. There were 110 class members and guests seated for the dinner, served by twelve young women from the Sunday school.

Reve Olin led orchestral music during the dinner, and later there were musical selections by Fred McPherson, baritone of Los Angeles; Willard Keith and Mrs. Roger Wannacott. Mrs. J. Ray Bentley served as accompanist.

C. B. Elliott was one of the speakers.

Firemen Halt Spread Of Dangerous Blaze

A quick run by the fire department last night at 9 o'clock saved a serious fire loss at 464 West Elk avenue, when spontaneous combustion set a car and garage, belonging to Ed Emrick, on fire.

The fire was confined to the garage, situated close to several houses, containing quite an amount of paints and other inflammable material, thereby preventing what looked for a time as the outbreak of a dangerous blaze. The loss was small.

A short circuit in the wiring on an Essex touring car belonging to E. W. Gress of Los Angeles called the department to the corner of Los Feliz road and Brand yesterday afternoon. There was no damage resulting.

School of Missions Shows Steady Growth

Reports from the school of missions in progress Sunday nights at the First Baptist church state that last Sunday night the enrollment was 245. The assembly tomorrow night will be at 6:15 o'clock, in order to allow full time for the classes.

LEAVES HOSPITAL

Mrs. C. R. Hosley of 310 1/2 North Louise street was discharged as a patient from the Glendale Research hospital today.

News Want Ads bring results.

THE ATRES

THE GLENDALE

"April Showers" shows at the Glendale theatre for the last times today, featuring Colleen Moore and Kenneth Harlan, a Preferred picture, directed by Tom Forman.

In addition, today's bill at the Glendale theatre includes five acts of standard Bert Level vaudeville, numbering comedy, singing and dancing acts.

Starting tomorrow, chic Mae Murray will be seen for three days in "Fashion Row," presented by Robert Z. Leonard, through Metro, a Tiffany production, and as clever a film as this talented star has ever made. The picture is smart, racy, dashing, an apertif guaranteed to banish worry for an hour or so—in all a decidedly intelligent offering.

First fountain pen was offered for sale in 1848.

Monday Special

A limited number of fine Jersey Coats, splendid designs and colors, very special at

\$2.00

Broken lines of House Dresses, best styles, colors and fabrics, regular \$3.95 to \$5.95 values, marked special for this event

\$2.50

Betty Ellen

SHOP FOR PARTICULAR WOMEN

215 South Brand

AUCTION

Every Afternoon and Evening

2 o'clock and 7:30 o'clock

Complete Stock of High Grade Jewelry, Watches, Diamonds, Cut Glass, Silverware, Ivory, Clocks, Etc.

Must Be Sold At Bidders' Prices

R. L. Cole, Jeweler

100 East Broadway Phone Glendale 2114-J
M. J. Weller and C. H. Lee, Auctioneers

COMPILING DATA IN PHONE PROBE

Advancement Association to Register Complaints on Local Service

In order to compile data that will be of use, he believes, in speeding up the installation of telephones in Glendale, President C. W. Ingledue of the Glendale Advancement association has asked that all local people who have applied to the telephone company for service, and have made a deposit for that purpose, register the fact with the association.

The desire is to secure an accurate statement showing just how much the company has been in meeting the demand for service in this city, it is said, and how far it has failed to build up its facilities to keep pace with the growth of Glendale's population.

Ingledue Wins In High School Debate

Glendale lost to Ingledue in the high school debate held last night in the auditorium of the Broadway High school, on the subject, "Resolved, that Congress be given power to reinstate bills decided unconstitutionally by the Supreme Court."

The team representing the Glendale Union High school had the affirmative side of the subject. The members were Arden Gingery and Charlotte Busby. The judges were Dr. Rockwell Hunt of the political science department, U. S. C., and William Fleet Palmer and J. Powds, Los

Owl Drug Company Takes Over Sun Organization In \$5,000,000 Store Merger

Announcement is made today by the management of the Owl Drug company that it has effected a merger of the Owl and Sun Drug companies, the latter concern being taken over for a consideration of upwards \$5,000,000, which does not include the real estate holdings of the Sun company.

Starting today the thirty-five retail stores of the Sun Drug company, including the Glendale establishment on North Brand boulevard, as well as the factory and warehouses, pass to the Owl Drug company, giving it a total of eighty-two retail drug stores in Southern California, the largest merchandising institution in the west, it is said.

The Owl standard of service and quality of products will be maintained and Glendale will have two Owl stores henceforth, one of which is undergoing alterations at the present time at the corner of Brand and Broadway.

Retain Sun Co. President C. A. Henry, president of the Owl Drug company, announces that I. Eisner, president of the Sun concern, will be retained as vice-president of the merger, while W. M. Berg will be secretary and general manager. The Sun stores will be operated under their present names for the time being.

MAKE CORKS AIRTIGHT

The corks should be dipped in a mixture made by melting one part of beef suet with two parts of white wax. The process should be repeated three or four times, the corks being well dried between each dipping.

Angels attorneys. The members of the Ingledue team were, Bernice Jones and Clarissa Roberts. Inasmuch as the negative side of this subject was also won the night before, in a debate between U. S. C. and Occidental, it is believed that the stronger arguments are opposed to the affirmative side of the subject.

ADOPT BLUEBIRD FOR TROOP NAME

Girl Scouts Choose Patrol Leaders and Colors at Business Session

Troop 6, Glendale Girl Scouts, held a most enthusiastic meeting Friday afternoon in the kindergarten building at Colorado street school, and completed much of the detail connected with the troop organization.

The Bluebird has been adopted as troop name, and patrols have been named for flowers.

Patrol Leaders were appointed and colors adopted as follows: No. 1. Forget-Me-Not patrol leader, Eleanor Post; patrol colors red and blue. No. 2. Tulip patrol leader Orvieta Markeley; colors, purple and gold. No. 3. Lily of the Valley, patrol leader, Barbara Stamp; colors, gold and blue.

Fills Four Patrols Patrol No. 4, of which Edith Winterskill was appointed leader, will report on name and colors at the next meeting.

This new troop has made a splendid record in filling four patrols complete within three weeks after organization. The membership is made up of girls of about 11 years of age and they are working with enthusiasm on their tenderfoot tests and planning athletic activities. The captain, Mrs. J. E. Buie, of 112 1/2-A West Dryden street, Patrol No. 1 will be in charge of the next meeting. Miss Dorothy Black is lieutenant of the troop.

Peat is formed only in the colder regions of the world.

COMMENT That's All

Gasoline Keeps Going Up Combines Flourish in U. S. Lowering P. E. Tracks News for Everybody

By Gil A. Cowan

Why does the price of gasoline go up? Perhaps some economist in the employ of the Standard Oil company can give an explanation. Indeed, we can give one, and it is laughable.

"Gasoline goes up because the people stand for it and the law enforcement agencies haven't the nerve to interfere." That explanation not only is laughable, but it is tragic. It shows how useless our government really is. Why, only a year ago a Los Angeles representative in the state legislature wanted to investigate the gas prices, and what happened? The refiners lowered their prices so quickly that an investigation would have appeared then to be a waste of money.

Now there is no legislature in session—not for a whole year. There is no state official in the executive branch who dares to risk his political neck to say the way to increased gasoline prices. So we may expect to be paying 26 or 28 cents before the combine gets through.

Oil combines, film combines and food combines are thriving in the United States today. Prices fixing is considered quite the thing. And the little fellows, in many instances, flourish under this plan.

For instance, a small refinery that produces gasoline at 6 or 7 cents sells it to the retailer at 15 cents. They enjoy life while the greater concerns not only make that much, but pay all the refinery costs out of byproducts.

In the film business it is the same. Big companies charge so much for "super-features" that a little producer comes along, makes a very good five-reeler for \$10,000 or less, and sells it for \$50,000. And he doesn't have to own three or four hundred film theatres, either, to make 500 per cent every six months.

Food prices, also, permit of huge profits. The farmer never has gotten such a comparatively small proportion of retail price. The middleman waxes wealthy at the expense of the producer and consumer. Yes, we have no profiteers!

Lowering of the Pacific Electric tracks, in both the northern and southern sections of this city, is desirable. The property owners in the northern part, along Brand boulevard, have started action to accomplish their end of the matter.

The Pacific Electric always has been accommodating in the matter of lowering tracks—a very expensive job. And we believe if the officials of the railway company realized the congestion caused by their right-of-way from Los Feliz road north to Windsor road, they would immediately urge the property owners in the southern part of the city to cooperate with them in widening Brand boulevard to Los Feliz, if not all the way to Glendale boulevard, across the Southern Pacific tracks.

Glendale boulevard should be paved on the east side, also, and additional bridge facilities over Los Angeles river constructed at once. The traffic now reaches a peak at certain hours. The Southern Pacific railway should cooperate with both Los Angeles and Glendale in getting a viaduct over Glendale boulevard. Or, perhaps, there should be a tunnel under the tracks. Hardly a day passes but some motorist is trapped on he tracks between the safety gates and one of the wooden arms is smashed. Altogether too much traffic for a grade crossing there, as well as Los Feliz road intersection.

A daily list of executions in the prisons of the United States might make an interesting news feature. Hardly a day passes without one or more paying the penalty for murder. And still nothing people, merely for the asking, as was the case in Los Angeles early yesterday, continues to be a favorite pastime.

The superior telegraphic leased wire news of International News Service in The Glendale Evening News is a matter of comment by readers.

"Your paper contains all the news we find in the next morning's paper," said one subscriber. "It completely covers world events."

Happily, it is true that The Glendale Evening News gives world, state, local and feature news in a manner that is worthy of commendation.

The scores of letters received by Edna Kent Forbes, Dr. Lulu Hunt Peters, Mrs. W. F. Thompson, and other experts; the interesting daily news letter and Uncle Wiggily stories on the magazine page; the local interest stories, such as Kirk's travel letters, the Sunset club, Professor Zantippe, Old Timer, and others, combined with a resume of Glendale happenings, make The Glendale Evening News welcome in every home.

Burbank, Eagle Rock, Montrose, La Crescenta, Tujunga, Sunland, San Fernando valley and southern California news are other regular news features, while the sporting page has a galaxy of stars such as Al Dix, F. A. Graham, Neal Sooy, Larry Raymond, Davis J. Walsh, Copeland C. Burg, Les Conklin, Norman Brown, Jack Keene, Wood Cowan, Dick Dorgan, Ed Sords, and others, in stories, comment and cartoons. We know you enjoy YOUR own home town newspaper. Tell the newcomers about it—and they'll join the happy family of readers.

Peaches are extensively cultivated in the warmer parts of Asia.

Monday—A New Record for Value-Giving Department Managers' Sale

After-Supper Specials Tonight, 5 to 9

MEN'S SHIRTS 89c

Collars attached. White and grey. Also neat striped patterns. French cuffs. All sizes.

89c

LIMIT 4 Value \$1.25 MAIN FLOOR

FIGURED COMFORT CHALLIES

Beautiful assortment of patterns. Yard wide. Fast colors.

14c yd.

LIMIT 10 YARDS MAIN FLOOR

LADIES' CHAMOISETTE AND SUEDE GLOVES

Two-button clasp. White, black and brown. Sizes 6 to 7 1/2. Come early.

35c pair

MAIN FLOOR

GEM RAZOR BLADES

39c pkg.

Value 50c

Open Saturday

Evening Till 9 o'clock

Our Merchandise Manager Says:

To try to imagine the extent of the value giving in this sale is almost impossible. You must come and see these bargains, then you will realize Ferber's does things in a big way.



100 NEW Spring, Street and Sport DRESSES

\$ 6 95

Tan and Blue Check
Tan and Brown Check
Blue and Brown Check
Straight Line Models

Roshanara Skirts
Tan, grey, cocoa, brown, black, navy \$6.50

Wool Crepe Skirts
All shades, all sizes \$2.98 Second Floor

Monday Specials

OUTING FLANNEL

Yard wide. Heavy, closely woven quality in pink and blue stripes. YARD LIMIT 10 YARDS

20c

PROPHYLACTIC Tooth Brushes

VALUE 50c

38c

CREPE GOWNS

Ladies'. In white, flesh, orchid and peach. Full cut

79c

VALUE \$1.00

SPREADS

White crochet. Assorted designs. Good quality

\$ 1 00

VALUE \$1.69

FERBER'S

WORKING TO-DAY FOR TOMORROW
The Store of the Town
BROADWAY AT MARYLAND

Our Manager Says:

We want to make Monday the biggest day of our Department Managers' Sale. AND IT WILL BE. The values will do it. Read every one of them. It will pay you well.

Remarkable Cooking Tests

Begin in Our Store Monday, February 11th, on the

Chambers

FIRELESS Gas Range

COOKS with the GAS TURNED OFF!

12 Minutes Gas Takes Place of 60

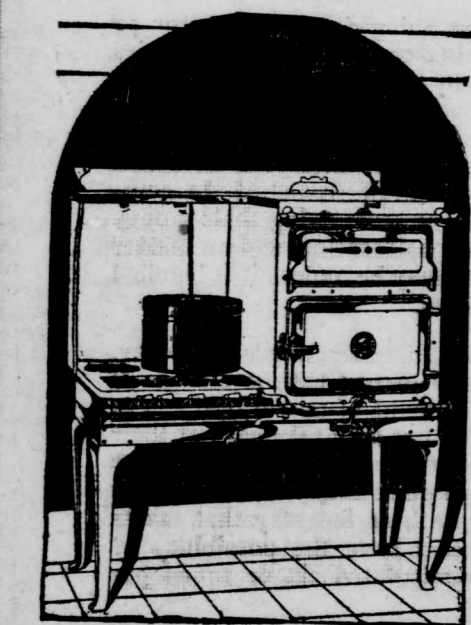

MONDAY—at 3 p. m.

Three loaves of Bread will be placed in the cold oven and gas lighted.

at 3:12—

The gas will be turned off

Be Here at 4:00—

The Bread will be taken out, thoroughly baked by retained heat—the heat you now waste.

MONDAY AND TUESDAY SPECIAL COOKING DEMONSTRATION ALL DAY

See for yourself how this modern range will save more than half of your gas bill and two-thirds of the time and effort you now devote to cooking. And let us explain how a whole meal can be cooked with the gas turned off while you spend your afternoon out of the kitchen.

Easy Terms, Special Allowances and Free Aluminum Ware With Each Range Next Week

During next week we will make special trade-in allowances on old stoves, and arrange easy time-payments. It is an opportunity you can't afford to miss.

DeMOSS & HOLOMON

Burbank's Largest and Busiest Furniture Store
Your Credit Is Good—Try It
220 West San Fernando Blvd. Phone 706

"We consider 60 days same as cash"

MINERS AND KLAN CLOSE TO CLASH

Sheriff, Police Chief and Others Put Under Arrest Result of Outbreak

(Continued from page 1)

Young charged, John Layman was shot by mistake. The men who shot Cagle took Layman to the hospital, Young declared, and while they were there the building was surrounded by Klansmen, according to Young, who is a paid emissary of the Klan, which has been active in law enforcement in the county.

Deputy Sheriffs and Ku Klux Klan in Battle

HERRIN, Ill., Feb. 9.—With a pitched battle in progress between Ku Klux Klansmen and deputy sheriffs, the latter barricaded in

the city hospital, headquarters company, 130th Illinois infantry, arrived in Herrin early today. The town again is in the grip of the military. Order was restored following arrival of the troops.

Warrants charging deputies who were barricaded in the city hospital prior to the arrival of troops and Sheriff George Calligan with the murder of Constable Caesar Cagle had been sworn to, according to S. Glenn Young, head of the raiders imported by the Klan.

The troops will be called on to bring the men out from their barricade in the city hospital, Young declared. Constable Cagle Young charges, was shot down last night in cold blood by the deputies, in front of the Jefferson hotel, in the heart of Herrin's business section.

"They sent Cagle's little 8-year-old son up to his home to ask his father to come down town," Young declared. "When the constable appeared, they ganged him—killed him." Sheriff Galligan, however, maintained Cagle was killed in disturbances which grew out of a police attempt to break up a meeting of anti-Klan forces. Young stated the sheriff had

AT RESEARCH HOSPITAL

Mrs. Nellie Nelson of 5210 Ellen place, Eagle Rock, underwent major surgery this morning at the Glendale Research hospital.

MAJOR OPERATION

Virginia Heare, daughter of Mr. and Mrs. J. W. Heare of 424 North Louise street, underwent major surgery yesterday afternoon at the Glendale Research hospital.

Blotting-paper made from cellulose batting is said to register absorption index of 145, while that made from rags tallies 110.

kidnaped Chief of Police John Ford, Assistant Chief Grain and Patrolman Frank Stephens of the Herrin force and taken them to a nearby county where they are held in jail. The sheriff stated they were spirited out of the county to avert a lynching. Deputy Sheriff John Layman was shot and probably fatally wounded in the melee in which Cagle was killed. Layman was under treatment in the hospital where the mine deputies were barricaded when the troops arrived.

"Jury" Will Hear Lankford's Case

(Continued from page 1)

there was absolutely no secrecy about the removal of Chief Lankford from office," said Mayor Robinson this morning. "We have nothing whatever to hide, and have asked the five men named to be present and hear both sides of the matter."

Meanwhile Acting Fire Chief John D. Fraser is shaping his force to take over the fire-fighting apparatus Monday morning at 8 o'clock, when the twenty-one members of the department who handed in their resignations on February 6 are due to leave the force.

Chief Fraser stated again this morning that he recruited the force to its required strength and will have firemen on the job when the time comes. The applicants for positions are still besieging his office at the city hall, not knowing that the force at the present time is full strength.

Knights Templar order was rounded in 1118.

You Can Now Have Your Clothes Cleaned the "Model Way"

WE ARE NOW OPEN FOR BUSINESS

It is about time now to dry clean those garments which have served you so well. Besides freshening them up and making them look like new, you must realize the economy in keeping your good things free from gritty dust and dirt. We specialize on cleaning rugs and draperies, using an odorless process.

One Day Hat Service

HATS CLEANED AND BLOCKED CLOTHES PRESSED WHILE YOU WAIT

WE CALL AND DELIVER

MODEL DYE WORKS

111 East Colorado Street Glendale Phone Glendale 3411-J

LA CRESCENTA BROKEN HIGHWAY SCORED AT MEET

Improvement Association to Ask Gas Company to Repair Pavement

Of great importance to all in the valley were the numerous questions under discussion last night at the monthly meeting of the Improvement Association.

A great nuisance to all motorists driving along Los Angeles avenue are the unended strips in the pavement left by the gas company on laying their mains.

Mr. Culbertson was heard from on the proposed improvement on Los Angeles avenue below Honolulu avenue and running into Sparr Heights.

The question of an adequate fire fighting machine was given a great deal of notice, many arguments for and against an expensive heavy truck being heard.

Consider Zone Rules H. N. Fowler told of the ordinance passed by the board of supervisors in the last ten days, which has zoned La Crescenta district, making it practically impossible to erect a tubercular sanatorium in the district.

Thomas Brown, chairman of the entertainment committee, fostered the idea and is using all his energy in one direction, that of success for the show.

Mr. Baron, with a few well-chosen words, introduced Mr. Sullivan, the post commander, who told very briefly of the bonus bill and asked that it be given support.

A long drawn out discussion of the water situation which arrived nowhere took up a great deal of time, and the meeting was adjourned about 10:45 p. m.

Little Buddy Kennedy has been removed to a hospital suffering with a severe case of influenza, a respiratory rheumatism. His playmates hope Bud will soon be back, able to play around again.

The Community Sing held in the Montrose school had standing room only by 8:15 p. m., which shows the people do appreciate the efforts of the director, Mr. Prosper, and the manager, Mrs. Hopkins, to make the sings interesting.

Mr. and Mrs. Fisher and daughter, Helen Norma, have moved to Glendale, as Miss Helen, who graduated here last week, will attend Glendale High school.

These meetings will probably be held at the Flintridge home of Mrs. Scotes—on Thursday, March 6.

EVANGELIST HAS STIRRING THEME

'The Wells of Salvation' Is Rev. Kerr's Subject at Revival Service

'The Wells of Salvation' was the subject chosen by Rev. H. W. Kerr, evangelist, for the service conducted last night at the First Methodist church.

'My text,' said the speaker, 'is a picture text. It contains the picture of a man, a city and a well. A wonderful combination. God made a great thing when he made the world, but he performed a greater act when he created man. Well may the psalmist say that man is 'fearfully and wonderfully made.' We all ought to be better men and women when we remember who it was that created us.

'To a youngster born in the country, the first visit to the big, busy, bustling city is an experience never to be forgotten. How well I remember that long anticipated event. I was born and reared away back in the country, where there were no street cars or electric lights.

'The city of my text was Bethlehem, where years later the Savior was born, where thousands of angels welcomed His advent. The city of my text has a spiritual significance, and to behold the beauties and wonders of it one must wait on God. He will give you a glimpse you can get in no other way. He will also acquaint you with the people and the things of this world which you would not have known otherwise.

'The water of my text is a symbol of the waters of salvation. Water cleanses and purifies. Our hearts are like a garden, and need irrigation, so that the plants and trees will grow and produce fruit. Christ is that water of life. Jesus thirsted and cried, 'If any man thirst, let him come unto Me and drink. I present to you one who alone satisfies, Jesus.

At the close of his sermon, Rev. Kerr quoted the following: 'I heard the voice of Jesus say, come unto Me and rest. Lay down thy weary one, lay down thy head upon My breast; I came to Jesus as I was, weary and worn and sad, and He has made a resting place, and He has made me glad.'

There are nearly 700 specified occupations listed in the United States' census reports and of these only 35 have no women representatives.

take place at Mrs. Walker's and a number of the ladies will loan their portable electric machines, to be used on the dates of meeting. Some garments for a bazaar basket were purchased by the committee of Mrs. C. A. Haskins. There will be provided and any one wishing to procure them will call on Mrs. Haskins at her Prospect avenue home, where she will be very glad to distribute them.

The various committees on visiting held favorable reports. Mr. Noble spoke of the pleasure he derived in serving this mission while Seymour Thomas reported on the building plans, the funds of which are to be his charge, and he was elected treasurer of the church building fund. This was done to relieve the Guild treasurer, who has been so kind as to take charge of both accounts to date. Mrs. Seymour Thomas and Mrs. Mary B. Darrow gave different reports on the reception and dinner attended by them and given by the diocese at Harvard hall, in honor of Bishop Johnson and Bishop Co-adjutor Stephens.

Dr. Renison gave an outline of the spiritual healing services he will conduct during Lent, once a week, and Mrs. Culbertson offered the use of her home for the first meeting, which will be held on Wednesday, March 5. At the president's request Dr. Renison pronounced the benediction when the meeting adjourned.

The Guild will appreciate it very much if the ladies of the valley will remember to save their used garments. If you haven't a car, please call Mrs. Seymour Thomas or Mrs. Wellington, either of whom will be glad to call and pick up your bundle, also magazines and books.

Harry E. Barnum Now Knows He Can Still Ride Horse

Years ago, quite a number, Harry E. Barnum of Walters, developers of Sparr Heights and the new Sparrland, was an equestrian of note. In other words he rode horses rather well.

Then came, not the 'lean' years but the fat. In the press of business, motoring and golf, Harry Barnum somehow ceased equitating. Then came J. R. Thorpe, with his Montrose Saddle Stables, L. O. Loring thereabout, fond memories were, perchance, awakened. Nothing that the proprietor of the stables could do or say, however, could induce the president of the Barnum-Walters company to leave terra firma.

But one night when the moon rose—'twas the night before last, 'tis said!—a lone figure, mounted and supreme, was seen in silhouette against the dark Verdugo hills, riding like Napoleon across the Alps.

And, psst!—'twas Harry!

Southern California

Boil Drinking Water

SANTA ANA, Feb. 9.—On the theory that a sewer pipe may have burst, contaminating the water supply, Dr. J. L. Clark of the health department has requested that all water for drinking and washing purposes be boiled. The supply line between the reservoir on Olive and First streets has been eliminated from the system by the water company. This action follows a mysterious epidemic in which sixty people are said to be ill with typhoid fever and over 100 more the victims of a peculiar poisoning.

Spiritual Meaning

'The city of my text was Bethlehem, where years later the Savior was born, where thousands of angels welcomed His advent. The city of my text has a spiritual significance, and to behold the beauties and wonders of it one must wait on God. He will give you a glimpse you can get in no other way. He will also acquaint you with the people and the things of this world which you would not have known otherwise.

'The water of my text is a symbol of the waters of salvation. Water cleanses and purifies. Our hearts are like a garden, and need irrigation, so that the plants and trees will grow and produce fruit. Christ is that water of life. Jesus thirsted and cried, 'If any man thirst, let him come unto Me and drink. I present to you one who alone satisfies, Jesus.

At the close of his sermon, Rev. Kerr quoted the following: 'I heard the voice of Jesus say, come unto Me and rest. Lay down thy weary one, lay down thy head upon My breast; I came to Jesus as I was, weary and worn and sad, and He has made a resting place, and He has made me glad.'

There are nearly 700 specified occupations listed in the United States' census reports and of these only 35 have no women representatives.

take place at Mrs. Walker's and a number of the ladies will loan their portable electric machines, to be used on the dates of meeting. Some garments for a bazaar basket were purchased by the committee of Mrs. C. A. Haskins. There will be provided and any one wishing to procure them will call on Mrs. Haskins at her Prospect avenue home, where she will be very glad to distribute them.

The various committees on visiting held favorable reports. Mr. Noble spoke of the pleasure he derived in serving this mission while Seymour Thomas reported on the building plans, the funds of which are to be his charge, and he was elected treasurer of the church building fund. This was done to relieve the Guild treasurer, who has been so kind as to take charge of both accounts to date. Mrs. Seymour Thomas and Mrs. Mary B. Darrow gave different reports on the reception and dinner attended by them and given by the diocese at Harvard hall, in honor of Bishop Johnson and Bishop Co-adjutor Stephens.

Dr. Renison gave an outline of the spiritual healing services he will conduct during Lent, once a week, and Mrs. Culbertson offered the use of her home for the first meeting, which will be held on Wednesday, March 5. At the president's request Dr. Renison pronounced the benediction when the meeting adjourned.

The Guild will appreciate it very much if the ladies of the valley will remember to save their used garments. If you haven't a car, please call Mrs. Seymour Thomas or Mrs. Wellington, either of whom will be glad to call and pick up your bundle, also magazines and books.

These meetings will probably be held at the Flintridge home of Mrs. Scotes—on Thursday, March 6.

Famous Impresario Lauds Glendale Music Club at Charter Day Celebration

'The Glendale Music club is such a healthy infant I don't think it needs any Mellin's food,' said L. E. Behymer, of Los Angeles, nationally known impresario, last night, when he stood on the stage of the auditorium of the Tuesday Afternoon clubhouse with Mrs. Lillian Birmingham, president of the California Federation of Music clubs, to greet Glendale Music club members and guests on the occasion of the third birthday anniversary.

Mrs. Matison B. Jones, founder of the club and still its president, to whom much honor goes for gathering together thirty-five people three years ago to form a nucleus for a music club that has grown into an organization of such dimensions and activity that it is constantly receiving nationwide recognition, introduced both Mr. Behymer and Mrs. Birmingham and they both complimented her and Glendale most highly on their accomplishment.

It was a joyous birthday affair from the informal greetings in the foyer before the program to the final reception hour in the lounge room and palm court.

Mrs. Charles Marlenee and her courtesy committee greeted the members and guests, who composed a company that almost filled the auditorium. True to the announcement of Mrs. Jones that 'all the family must appear on birthday night,' the wonderful program was given by artist members, representing the various departments of the club.

Glendale's Violinist Miss Hazel Linkogel, Glendale's talented violinist and beneficiary of the club, opened the program with a group of violin numbers. She was accompanied by her sister, Mrs. Pearl Curran. Following this J. Arthur Myers, accompanied by Mrs. Curran, gave a vocal group, and then a group of piano numbers by Miss Helene Morgan completed this part of the program. Glendale may well be proud to claim Miss Linkogel, Mr. Myers and Miss Morgan, all three of whom were heartily applauded last night for their talented work.

Picturesque song pictures made up the second part of the program. The songs were sung by the Nevin quartet including Miss Elizabeth Mottern, Mrs. Frank Arnold, Mrs. A. M. Draper, Mrs. Charles Parker, Mrs. Perry Rogers were the accompanist.

The first picture was an Indian sketch, two figures in Indian garb posing while the quartet sang 'The Moon Drops Low' (Caddman). Mrs. Charles Meadows was the Indian woman in the picture and John Blades of Pearl Keller school was the youth.

Following was the song 'I'm a Wand'ring' (Gaines), with Mrs. E. W. W. Hayward giving the picture.

Mrs. Warren Roberts, beautiful in an old-fashioned gown of rose color, presented the picture for the next song, 'The Roses of Yesterday' (Nevin).

The final picture was the most popular with the audience. While the quartet sang the measure 'Minuet' (Patty Stair), Mrs. Charles Marlenee posed as the Colonial dame, and Cecilia Mae Fischer and Gould Moore, talented dancers from the Pearl Keller School of Dancing and Dramatic Art, danced a minuet.

Message from Cadman Preceding the program Mrs. Jones gave a message from Charles Wakefield Cadman expressing his regret at not being able to be present. She also read a telegram of greeting from many of the high families of the north and could not accept of the invitation of the club for last night.

Announcements made by Mrs. Jones were of the Russian program of the Artists' Section, to be given at the home of Mrs. E. W. Kinney, 123 West Elk avenue, Friday night, February 15; of the piano contest for the Juvenile Section, Friday night, February 29; of the radio program by the Juvenile Section, March 1, over KFI; of the Junior Section meeting with Miss Eula Dunbar, 334 West Doran street, February 23; of the Grotto Section meeting every Tuesday night and of the presentation of 'Elijah,' the last week in March.

During the reception after the program Mrs. Colin Cable and her hospitality committee served refreshments.

Health Officers' Car Is Wrecked in Crash

The Cadillac sedan owned and driven by Dr. G. Kaemmerling, city health officer, was smashed yesterday afternoon when a truck belonging to McCormick & Jeffrey, and driven by Vernon Bode, 413 Magnolia street, Burbank, crashed into it at the corner of Brand boulevard and Windsor road.

The doctor was driving north on Brand, and the truck driver started to turn east on Windsor road on Brand, coming from the north. He stated in his report to the police that his foot brakes refused to work, causing the accident. After striking the sedan, the truck crashed into an ornamental light standard, breaking it and the globes.

There were no personal injuries in the accident.

Baby Buggy's Owner Is Sought by Police

Desk Sergeant John D. Cole, property officer of the local police force, is very anxious to have the owner claim a double, wicker baby buggy that was picked up at the corner of Lexington avenue and Brand boulevard, February 2.

BUDWIG RADIO OFFERS Licensed Regenerative Tube Receivers, including all accessories, with prices ranging from \$29.50 to \$350.00 RADIO CORPORATION OF AMERICA PRODUCTS BUDWIG RADIO Jensen's Palace Grand Shops, 133 N. Brand Blvd. Open Evenings Phone Glendale 1801

STOCKHOLDERS IN GLENDALE from the different holdings they may have must realize that after all INDUSTRIAL HOLDINGS are the best and safest because back of the investment there is a going concern, owning and operating the plant and manufacturing a commodity in general demand. Such* an investment is offered in COMALT stock, offering an opportunity equalled only by the best industrials with every element favorable for excellent returns on the money invested. You people have for a long time bought and used the products of the COMALT factory, you have kept on buying them because they ARE ALL QUALITY, THE BEST OF THEIR KIND. In selecting an industrial investment the first thing for the investor to determine is the character of the business—whether or not it has possibilities of permanent development. The next consideration is the tangible assets. In other words, property, machinery and other merchandise that is already owned by the company; how far the business has been developed; what amount of actual business is on their books; and if the company is in position to not only take care of their business on hand, but also to carry on the necessary development. All these questions having been decided favorably, it is then quite easy for the investor to easily decide that his or her money is placed with an industry that meets all of the above requirements, and naturally must have the possibility of larger and more permanent earnings than any stipulated six or seven per cent bond. So far as the COMALT Company is concerned, we believe you are fully satisfied that we are perfectly and adequately equipped to meet all the above requirements in the affirmative. The personnel of the company will stand the strictest investigation. The reputation of the old S. W. Brown Company was second to none in the soft drink business. The reputation that COMALT has established within a few short months over the entire United States is a record unequalled by any drink that has ever been put on the market in the history of the soft drink business, and it is the opinion of the most responsible bottlers throughout the United States that COMALT will, from year to year, take its place in the front rank and be the largest, or one of the largest, sellers in the business. Stock is being offered at \$10.00 per share, par value, and you should buy what you can while it is available. It is sold on either cash or terms. Send us your cheque for what you can handle or let us have the pleasure of a visit from you at the factory or send some one to call on you. THE COMALT CO., Inc. Successors to the S. W. Brown Co., Inc. 463 Los Feliz Boulevard, Glendale California Phone Glendale 1859

The Glendale Evening News

Published Daily Except Sunday
A. T. COWAN
Office of Publication, 129 South Brand Boulevard
PHONE GLENDALE 131

THE GLENDALE EVENING NEWS HAS THE COMPLETE LEASED WIRE REPORT OF THE INTERNATIONAL NEWS SERVICE

Entered as second class matter, January 12, 1922, at the Postoffice at Glendale, Calif. under the Act of Congress of March 3, 1879.

SUBSCRIPTION RATES—Single copy, 2 cents; by carrier, one year \$5.00; six months, \$2.75; three months, \$1.45; one month 50 cents. Subscribers not receiving their paper before 7 p. m. will please call Glendale 132.

MAIL SUBSCRIPTION—70 cents per month.

OFFICIAL NEWSPAPER OF THE CITY OF GLENDALE
The Glendale Evening News will be responsible for more than one line of incorrect insertion of any advertisement ordered for more than one line.

GLENDALE, CALIFORNIA, SATURDAY, FEBRUARY 9, 1924

CLASSIFIED ADS

To assure proper classification, copy for classified ads should be in this office before 11:30 a. m. on date of publication.

First insertion—minimum charge 30 cents, including lines, counting 10 words to the line. Additional lines 5 cents per line.

Subsequent consecutive insertions 5 cents per line. Minimum, 15 cents.

Ads inserted under "Announcements" will be charged for at the rate of 10 cents per line. Not responsible for errors in ads received over telephone.

Not responsible for more than one incorrect insertion of advertisement.

No display advertising accepted on classified pages.

Office hours: 8:30 a. m. to 9:30 p. m. except Sunday. Phone Glendale 132.

REAL ESTATE FOR SALE

GLENDALE PROPERTY

EAST SIDE BARGAINS

ALL CONVENIENT TO NEW HIGH SCHOOL AND TRANSPORTATION LINES

THREE ROOMS, on rear of 50x150 lot; \$2800, \$1000 down.

FOUR ROOMS, small lot, house new and strictly modern; a steal at \$3800, \$1000 down.

FIVE ROOMS, just completed, hardwood floors throughout, new red fireplace, bath with shower and pedestal lavatory, automatic water heater, lot 50x150, for quick sale, \$6800, \$2000 cash and easy terms on balance.

SIX ROOMS, 3 bedrooms, choice residential section, price \$6500, \$2000 down; with large equity in lot as part payment.

NEW SEVEN-ROOM bungalow, bearing completion, located near East Broadway, just the kind of home for which demand is great; \$7500, now offered for \$7500, \$2000 down, balance like rent.

WILLIAM H. MILLS
326 E. Broadway, Glendale 2936

ACTUALLY BELOW COST

OWNER LEAVING CITY
This beautiful corner lot bungalow is to be sold for a price less than the owner paid for it, an unknown price, for quick sale, for Glendale property. But the owner says to shoot, and we set the price and terms for an immediate sale.

One of the most artistic interiors in Glendale, and the price is immense. \$11,000; \$3500 DOWN

HAYWARD & McCARTNEY
REALTORS 1310 S. Brand
Glen. 1065

OWNERS HAVE TO GO EAST
\$4500—\$1500 cash this week
and carry the balance on 6 months and interest. New papered and painted house, newly carpeted and finished. Few blocks from Central and Broadway, offered for quick sale. 1229 S. Glendale Ave. Gl. 281-M.

PRICE \$7000 CASH \$2000
Balance monthly, buying beautiful new stucco bungalow consisting of six large rooms, built up-to-date, real fireplace, built-in bookcases, sideboard, breakfast nook and other built-in features—on 50x130—garage 12 x 18, beautiful mountain view. One block from car line, close to school and stores. A real home located at 628 West Dryden; open daily for inspection.

\$500 TAKES THIS
3-room house, with nice bath, garage, extra big lot; it's just one block off Colorado on one best street in that section; balance on terms, \$10 month; full price is \$3850; worth at least \$4250, a home good investment and temporary home.

J. WARREN DAVIS
REALTOR
119 E. Broadway, Glendale 3420

GREAT WEST REALTY CO.
211-A WEST BROADWAY
GLENDALE 2574-R

3-room cottage, \$2600, \$500 cash, balance monthly.

Trade Alhambra lot, well located, for cash, \$7000, Glendale.

Trade court site, Los Angeles, on 5-room house, Glendale.

\$100 month return on \$2500 invested. See this.

OPEN EVENINGS

STOP, TALK, NO SWAP

IN THIS

REAL ESTATE BARGAIN IN DWELLING AND INCOME

Here's a property proposition you must NOT overlook; consisting of six-room modern home, with up-to-date four rooms rear house, rented for \$40.00 mo. Front house will bring \$7000. Small family could occupy rear and rent front, yielding 10% on investment in addition to own rent free. This located one block from new High School. Price \$8500.00; \$2000.00 cash, balance can be arranged to suit buyer. See "BILL" with STUMPF & CALDWELL

210 1/2 E. Broadway, Glendale 3077

FOR SALE BY OWNER

New 5-room stucco house, with hardwood floors, real fireplace and 2 1/2 built-ins. Will sell at bargain. Inquire at 406 W. Elk Ave., or drive direct to 745 Coronado drive in Alt. Rossmoyne tract and examine the property.

FOR SALE—5-room California bungalow, 1819 Alpha road. Call mornings.

REAL ESTATE FOR SALE

GLENDALE PROPERTY

LOOK AT 1021 ALAMEDA ST. LOT 100x296

With a good 5-room house, 2 bedrooms, breakfast room, fireplace, buffet, hardwood floors, well arranged kitchen, garage; lot is 100x296 and there is plenty of room to build another house; 50-foot lots in this vicinity selling for \$2500, making land one worth \$3000 runs \$6500, good terms. Open Sunday. SEE MR. SWEAT OR MR. BARNEY

EXCLUSIVE AGENT J. E. BARNEY REALTOR

131 No. Brand, Glendale 2590

A Home and Income

Two 4-room modern houses on large lot 50x130. Large living and dining room, built-in bed, large bedroom, plenty closet room, well arranged kitchen; four-room modern house, income \$800 year, for quick sale, \$8500; \$2500 cash, balance less than rent. Open Sunday. SEE MR. SWEAT OR MR. BARNEY

J. E. BARNEY, Realtor 131 N. Brand, Glendale 2590

YOUR OPPORTUNITY TO OWN A HOME ONLY \$1000.00

Brand new six room house, all hardwood floors, highly polished, real fireplace, finished in silver gray. Double garage, full bearing orange trees in back yard. Three blocks from new high school, three blocks from street car line.

PRICE \$7900. ONLY \$1000 CASH. BALANCE LIKE RENT

This is only 12 per cent Down Payment. Can you afford to pass it up. If you want a home

See Owner 412 Wing St.

FOR SALE—5-room modern bungalow, hardwood floors throughout, 150 feet from P. E. bus line. This place \$500 underpriced. \$6200 no commission, price, \$1350 cash, will handle. Owner 683 West Millford.

\$1100 DOWN. \$60 MO. \$6600 NO AGENTS AT THIS PRICE

Substantially new, 5-room, single roof, garage; all built-in features, including Peerless breakfast nook, tiled floor, Kenmore Humphrey automatic water heater, extra large light closets and large built-in bookcases, one-piece kitchen sink, pedestal lavatory, showers, double garage, 1348 Irving St.

FOR SALE BY OWNER 5-room modern bungalow, hardwood floors throughout, 2 double garages, lot 50x150. Would consider lot in trade. Apply 538 North Howard.

HOME IN VERDUGO WOODLANDS For sale or might exchange. Apply 235 Madison Way, Glen. 3282

"ABOVE THE FOG" 5-room house, partly rocke up, lot 72x129 feet, only \$2000

See Mary B. Darrow, 147 East LA CRESCENTA CAR STOPS AT THE DOOR

BARGAIN FOR QUICK SALE

A wonderfully well-built bungalow, 2 bedrooms, living room with writing desk, book case, fireplace, dining room with built-in breakfast nook and patio. H. W. floors, east front lot, 50x290. Lawn and shrubbery, 200 feet from Broadway. Also adjoining lot. Will sell separate. Owner, 515 North Central Ave.

HERE'S YOUR CHANCE

Beautiful new 5-room stucco near new high school; 50m finish in living and dining room; fireplace, quarter-sawn oak floors; tile bath, with shower, tile sink, automatic water heater, fruit and shade trees. 710 So. Adams.

MRS. M. L. TIGHT 510 N. Glendale Avenue, Phone Glendale 1657

FOR SALE—Duplex with good income and big future on corner, Verdugo road and Barrington way, 200 feet north of Broadway. Also adjoining lot. Will sell separate. Owner, 515 North Central Ave.

50 FT. ON SAN FERNANDO ROAD near Windsor, improved with modern store building, present income better than \$100 per month. Price \$16,000, \$5000 handles.

SOUTH BRAND 50 ft. unimproved near Cypress. Price \$15,000.

NORTH BELMONT NEAR CALIFORNIA 50 ft. lot with nice little bungalow on rear. Price \$4500. Down pay \$1500.

5-ROOM SPANISH STUCCO Just completed, on West Dryden, close to P. E. A good buy. Price \$6750. Down pay \$2750.

LOT HIGHLAND NEAR KENNETH ALBERT ZWICKEL 50x290—Price \$2500. 1312 South Brand Blvd.

ALBERT ZWICKEL 1312 South Brand Blvd.

WOULD YOU?

stop just long enough to read this? Briefly, there is waiting for you or one of your friends a 6-room Woodbury built home that has the most up-to-date features, even imported paper. It is two blocks from car and new high school. The rest, if you will permit me to tell you.

J. WARREN DAVIS REALTOR 119 E. Broadway, Glendale 3420

OWNER LEAVING CITY 5 large rooms, 2 1/2's all through, 1100 foot floor space, modern, attractive, fireplace, corner lot, on car line, double garage with laundry; will sacrifice for \$7000.

THE KIRK-BUIE CO. 1131 East Colorado

\$5750—new 5-room house in north-west section, one block from Pacific; good terms. \$750 down, 4 rooms, one year old, modern, and easy terms.

RACE & LEWIS 224 So. Brand, Glendale 2553

FOR SALE BY OWNER; 5-room bungalow, in choice, convenient location; close to car, new high school and sanitarium; large living room with open fireplace, library nook, spacious sleeping porch, garage, tile bath, \$7250, on third down, 221 Richmond Ave., Glendale 931-J.

FOR SALE—645 West Pioneer Drive, 6 room stucco; tile sink and tile bath, all features, sold at once. Owner on premises.

RHOADES & SMITH REAL ESTATE INSURANCE GLENDALE 66

REAL ESTATE FOR SALE

GLENDALE PROPERTY

Two Story Stucco HOME Corner lot 60x150—East Front House entirely new sided under usual wire, etc.—The Roof—Seven Rooms—Every room cheerful and attractive—Porches—East—A love-home—Best North East Section of Glendale—\$12,500.—THIS PROPERTY IS POSITIVELY \$2000 UNDERPRICED.

Three Complete HOMES on One Corner Lot

—One Five Room HOME and an Eight Room Duplex—The location is as desirable as Glendale affords. N. E. District.—A fine HOME and Good Income Property Combined. All brand new and as complete in detail for convenience and comfort as any we have seen. THE PRICE IS RIGHT—\$16000 REASONABLE TERMS.

J. E. BARNEY REALTOR 131 N. Brand, Glendale 2590

Two SMALL HOUSES 4 rooms near Columbus on rear; plastered, cement cellar; garage; \$5000, \$1250 cash.

rooms with large lot in La Crescenta. Real fireplace. Place for chickens. \$3750, \$500 cash.

116 S. Brand, Glendale 822

BARGAIN FOR SOMEONE A HOME AND INCOME

Valuable lot, three blocks from Broadway; east front; good street, paved and well improved with five room modern bungalow and three other rooms; Code's garage, new fruit and flowers. Room for another house. \$10,000, paid cash. Glendale 2132-M. No listing.

BEAUTIFUL 5-room bungalow. Bargain at \$5250; equity \$1000. Must be sold this week. Call 2333 for appointment. Goodell, 113 East Broadway

BEAUTIFUL STUCCO near foothills—new, complete and most attractive. At a bargain price. Cannot last a week.

107 E. Colorado, Glen. 3525-M

BARGAIN TO QUICK BUYER

3-room bungalow, garage, lawn, Situated on corner, Code's garage, block from car line. Worth \$5000 sacrifice for \$4100. Cash payment. Inquire 434 Cedar Ave., Burbank.

FOR SALE BY OWNER—Beautiful six room house; all modern improvements; hardwood floors throughout; large living room, 14x20, and all other rooms in proportion; real fireplace; large cement porch in front and rear. Excellent neighborhood, three blocks from Brand Blvd.; bus line goes by this house. You will have to see this house to appreciate it, at 407 West Lexington Drive, Glendale, Calif.

ONE-THIRD ACRE AND MORE With a very attractive and splendidly built five room bungalow, located on the N. W. slope, within walking distance to Brand. A verdant lawn and choice shrubbery add to the already artistic appearance. This house provides ample space for the man who is looking for a home to exercise, cultivate, and enjoy. We consider the price asked for this important investment, located in this most desirable district, a real bargain.

5 room, modern bungalow at \$5,000. Down payment \$1000, 2 bks. from school.

197 E. Colorado, Glen. 3525-M

800 DOWN \$50 MONTH

Modern 5-room bungalow on good street. Has 2 bedrooms, living, dining room, hardwood floors; automatic water heater, a comfortable home, easily sold, and only two years old. For sale by owner. \$7500. 663 W. Alexander St.

CLASSY HOME FOR SALE BY OWNER

New six room modern magnesian stucco bungalow; breakfast nook, hardwood floors, modern tile bath, two built-in beds, double garage. Corner lot, 50x135. Must be seen to be appreciated. Price right, 5400 Elverano Ave., Eagle Rock

NEAR NEW HIGH SCHOOL

Six room bungalow three bedrooms, breakfast room. Lot 50x145. Close to two car lines. This is a real buy. House never occupied.

HOUSE TO BE MOVED

Three room California house and sleeping porch. Full set of plumbing, 2 1/2 bedrooms, tile bath, extra large light closets and large built-in bookcases, one-piece kitchen sink, pedestal lavatory, showers, double garage, 1348 Irving St.

AN INVESTMENT WORTH LOOKING INTO

Lot 50x150 to alley. Good for apartment or duplex. Good 6-room house on lot. Price, \$5500, on terms. \$500 down and rent, \$50. Notice the price, \$5500 on terms, \$5000 cash.

W. F. TOWER 328 No. Maryland

Duplex in Burbank

New, 3 rooms each side, modern breakfast nook; \$4500, \$1500 cash, rent takes care of balance.

1250 down, a steal at \$4750 on terms, 4 rooms and sleeping porch, large garage. Look at lot 50x129. Near bus and car. Have them. Lots \$250 down; we can deliver them. Boulevard frontage; we have the best industrial city in America.

GEIGER 924 E. San Fernando, Burbank 633

OPEN SUNDAY

BRAND NEW FIVE ROOM

WE ARE FINISHING ANOTHER COZY HOME; PLENTY OF WINDOWS; BUILT-IN FEATURES; AUTOMATIC HEATER, FIRE PLACE, HARDWOOD FLOORS; EVERYTHING TO BE FOUND IN A REAL HOME. PRICES RIDICULOUSLY LOW. \$1500 DOWN, BALANCE \$1500 PER MONTH. SEE 2249-J FOR APPOINTMENT. ASK FOR MR. CRAIG.

WEST CENTER BURBANK

IN CENTER OF 1100 FEET ON SAN FERNANDO BLVD.

CLOSE IN property at FAR OFF PRICES.

Residence Lots 50x135, \$500 to \$800, 20% cash; 3 years for balance. Gas, water, light and streets included.

Business Lots 25x100, \$1000 to \$1500. Same terms.

BURBANK

10,000 population is the liveliest, fastest growing manufacturing town in Southern California.

POPULATION—increased 300% in two years;

PAY ROLL—increased more than \$2,000,000 a year

—is more than \$200,000 a year

—is more than \$200,000 a year

—is more than \$200,000 a year

—is more than \$200,000 a year

—is more than \$200,000 a year

—is more than \$200,000 a year

—is more than \$200,000 a year

—is more than \$200,000 a year

—is more than \$200,000 a year

—is more than \$200,000 a year

—is more than \$200,000 a year

—is more than \$200,000 a year

—is more than \$200,000 a year

—is more than \$200,000 a year

—is more than \$200,000 a year

—is more than \$200,000 a year

—is more than \$200,000 a year

—is more than \$200,000 a year

—is more than \$200,000 a year

—is more than \$200,000 a year

—is more than \$200,000 a year

—is more than \$200,000 a year

—is more than \$200,000 a year

—is more than \$200,000 a year

—is more than \$200,000 a year

—is more than \$200,000 a year

—is more than \$200,000 a year

—is more than \$200,000 a year

—is more than \$200,000 a year

—is more than \$200,000 a year

—is more than \$200,000 a year

—is more than \$200,000 a year

—is more than \$200,000 a year

REAL ESTATE FOR SALE

GLENDALE PROPERTY

A DANDY CORNER ON COLORADO NEAR VERDUGO—50x150 \$5000 will handle. Better step on this before price changes.

J. WARREN DAVIS 119 E. Bdw., Glendale 3420

DO YOU WANT TO BUY A HOUSE?

327 North Louise

We do not need to tell you what Louisa Street has done for fast values are increasing in close-in property.

This house has seven rooms, hardwood floors throughout, real fireplace, floor furnace and everything to make a real home. In addition, the north side is arranged with a complete additional kitchen, bath and screen porch. This location it can be rented as an apartment, for \$50 per month, as it now is. In the center of the block, near a large, spreading live oak tree, a valuable addition to the property. The price is \$10,000, about \$7500 for appointment. Goodell, 113 East Broadway

127 West Garfield

Spacious five-room house, just off Brand. Look it over. Now rented. Nearest available lot held for \$8500. Price \$9500. Will take in good trust deed on this.

404 West California

A real home. Let us tell you about it. Gas furnace, tile bath and sink, everything ultra-modern. Close-in homes as good as this are scarce. Price \$7900, \$3500 cash.

324 West Maple

Almost new stucco, shingle roof, hardwood floors throughout. Very close to car line. Price \$8000, \$3000 cash. (Multiple listing.)

417 West Lomita

Nearly new home, with four sleeping rooms. Real fireplace, everything modern. Lot opposite school. You could not build for price asked, \$7350, \$2900 cash.

Duplex 127-129 Magnolia

New, strictly modern stucco, shingle roof. Income \$130 per month. You realize that this is a real home means, you will know this is a buy at \$12,500, \$5000 cash.

GLENDALE REALTY COMPANY

Exclusive Agents 131 1/2 S. Brand, Glendale 44

A Home; Like Rent

4-room stucco \$4500—\$700 cash. New—modern—papered—paved at garage 18x18—good value. Glendale 11d. \$50 month.

5-room bungalow on lot 50x163 with garage, 3 bedrooms, living room \$1900—\$50 per month. 2 bedrooms furniture included—no street bonds—front rooms finished in gunwood, tile mantel, hardwood floors throughout, including closets; splendid kitchen, fine bath, tile sink, automatic water heater; breakfast furnished for nook; large back porch. This is a real home with 2 1/2's throughout and no cheap workmanship. Curtains rods and gas heater—front rooms finished in gunwood. If you want to buy for less than you can rent. No agents. Phone Glendale 3429-J.

Hamlin & Hepburn 203 W. Broadway

Call Glen. 2954

50x150, 5-room bungalow just off Central Ave. Think that it, the lot is worth the price. \$5000, \$1000 cash. LISTING SERVICE Wallace Plumb Co., 229 N. Brand

LATE TO WORK

Classified Business - Professional Directory

REAL ESTATE FOR SALE

GLENDALE PROPERTY
A REAL HOME
LOT 50x127 TO ALLEY, 5 RMS., BATH, NOOK, SHED, ROOF GARAGE WITH WASH ROOM, A REAL FIRE-PLACE, IT IS BUILT THE WAY YOU WOULD BUILD A HOME FOR YOURSELF. COME LOOK AT THIS. BAL. \$5,000 PER MO. WE ARE OPEN SAT. 9 TO 12 P. M.

KINGSLEY OR BURR
HERE'S YOUR HOME
217 SO. BRAND
PHONE GLEN. 1825

ON VINE ST. 5 ROOMS AND BATH AND NOOK, CEMENT DRIVE, GARAGE. LOT 50x175. PRICE \$7500-15000.00. BAL. EAST. COME IN AND LOOK TONIGHT 12 P. M. ONLY.

KINGSLEY OR BURR
ATTENTION SPECULATORS AND BUILDERS
Lot 159x203, just east of Glendale Avenue car line, with one four-room and one two-room house. Price \$11,500 only, \$3750 down. Think of it. Two magnificent court-sites. Grab this quick. See C. P. Haskins.

THE FRANK MELINE CO
227 So. Brand Glen. 102

ISABEL HOME
6 rooms and bath, with all built-in features. This is a very fine and well arranged home. Must be seen to be appreciated. Only \$5500. -Terms- \$3000 cash

8 ROOM HOME
Here is a large private home, which could be used for an exclusive rooming house. It is well built and a bargain at \$10,500.-Terms-

LOW BUILDING CO.
\$500 DOWN
Bal. \$45 per month like rent, puts you in immediate possession of brand-new modern bungalow.

FOLLMER & AUSTIN
222 S. Brand Glen. 1782

FOR SALE BY OWNER
2 adjoining lots on Linden Ave. 80x187. 32' wide. \$3000 on terms. One-half down, balance monthly. Irving P. O. Box 687, or call at 1242 Irving Ave.

Court Site
One Block from Brand
Size 100x165 feet, with 10-foot alley at rear; \$6500.-Terms-

Alexander & Son
202 N. Central Glendale 35-J

FOR SALE BY OWNER
75x250, on high ground. Unimproved and in line locally. Magn. consider smaller place as part payment. 1270 South Boynton St.

A LOT BARGAIN
Located in N. W. section; street improvements and sidewalks in. A Real Snip. Price \$1175.

WM. A. SULLIVAN
112 So. Brand Glendale 983-W

BUILDERS
We have 8 lots, just off Palmer, near Adams, with all improvements in and paid for, which can be built into duplex, 4 or 6 units, terms. Let us show you these today. They will not last long.

BEAUTIFUL HOMESITE
Large corner, overlooking Glendale, with all improvements. Owns says sell immediately at a sacrifice. See us for price and terms.

LOW BUILDING CO.
416-18 E. Colorado Glendale 3197

FOR SALE
Lot 80x183.49 on Winchester St. between Kent and Glendale tracts. Partly covered with Tokay grape vines. A good buy. No agents. Phone Glen. 3197.

FOR SALE - Lot on S. Maryland; one block to either car line, suitable for apartment. Phone Glen. 3181.

FOR SALE - Lot 60x131 Garfield Ave., near Verdugo \$1700-\$4780 cash. Balance 20% monthly. Apply 478 Wing street.

FINE BUILDING LOT
\$400 cash required to get this splendid lot in Northwest Glendale. You cannot duplicate this.

CHARLES F. HAHN REALTOR
117 West Broadway Ph. Gl. 1929

REAL ESTATE FOR SALE

BEST BUYS IN GLENDALE
New 6 room Colonial, 3 bedrooms, near high school, all oak floors, fine built-in features. Very attractive throughout. Fine lawn and fruit trees. Selling for less than it can be duplicated for. Price \$7000-\$2300 cash.

BRAND BLVD.
Fine lot on Brand, owner going east and says sell. A real snip \$6000-\$2250 cash.

R. N. STRYKER
217 N. BRAND GLEN. 846

CLOSE IN \$
ON VINE ST. 5 ROOMS AND BATH AND NOOK, CEMENT DRIVE, GARAGE. LOT 50x175. PRICE \$7500-15000.00.

KINGSLEY OR BURR
ATTENTION SPECULATORS AND BUILDERS
Lot 159x203, just east of Glendale Avenue car line, with one four-room and one two-room house. Price \$11,500 only, \$3750 down.

THE FRANK MELINE CO
227 So. Brand Glen. 102

THINK OF IT
Down payment and no further payment. Buy 3 years' new 4-room house in heart of city; 1 block from Glendale Ave. This house is \$500 underpriced. Buy now and select your own finish.

ANOTHER GOOD ONE
\$1000 down, \$70 month including interest, buys fine 5-room modern house with garage, shower bath, etc. near new High School and only 1/2 block from car line.

RACE & LEWIS
EXCLUSIVE AGENTS
234 So. Brand Glen. 2858

FOR SALE BY OWNER
2 adjoining lots on Linden Ave. 80x187. 32' wide. \$3000 on terms. One-half down, balance monthly. Irving P. O. Box 687, or call at 1242 Irving Ave.

Court Site
One Block from Brand
Size 100x165 feet, with 10-foot alley at rear; \$6500.-Terms-

Alexander & Son
202 N. Central Glendale 35-J

FOR SALE BY OWNER
75x250, on high ground. Unimproved and in line locally. Magn. consider smaller place as part payment. 1270 South Boynton St.

A LOT BARGAIN
Located in N. W. section; street improvements and sidewalks in. A Real Snip. Price \$1175.

WM. A. SULLIVAN
112 So. Brand Glendale 983-W

BUILDERS
We have 8 lots, just off Palmer, near Adams, with all improvements in and paid for, which can be built into duplex, 4 or 6 units, terms. Let us show you these today. They will not last long.

BEAUTIFUL HOMESITE
Large corner, overlooking Glendale, with all improvements. Owns says sell immediately at a sacrifice. See us for price and terms.

LOW BUILDING CO.
416-18 E. Colorado Glendale 3197

FOR SALE
Lot 80x183.49 on Winchester St. between Kent and Glendale tracts. Partly covered with Tokay grape vines. A good buy. No agents. Phone Glen. 3197.

FOR SALE - Lot on S. Maryland; one block to either car line, suitable for apartment. Phone Glen. 3181.

FOR SALE - Lot 60x131 Garfield Ave., near Verdugo \$1700-\$4780 cash. Balance 20% monthly. Apply 478 Wing street.

FINE BUILDING LOT
\$400 cash required to get this splendid lot in Northwest Glendale. You cannot duplicate this.

CHARLES F. HAHN REALTOR
117 West Broadway Ph. Gl. 1929

REAL ESTATE FOR SALE

Invest Your Money on North Brand Now
Only a few desirable lots left at old prices and those, of course, are exclusive listings, otherwise the same could not be delivered at original prices.

JA Edicott's CREATOR
216 S. Brand Gl. 822

BUILDERS NOW OR NEVER AT THIS PRICE
A large lot 50x148 on Ross street, right on the foot of the hills, for choice neighborhood. \$2000 cash will handle. Phone Glen. 743-J.

FOR SALE - Lots in Glendale's newest subdivision, only two blocks from high school, at the very low price of \$2250, and they are going fast. Lot 10x100, 125' wide. Owner, 1235 East Wilson.

THREE GOOD RESIDENTIAL LOTS
Will take Trust Deed or First mortgage. Party leaving town. Prices are right. Phone Glen. 1935. Ask for Mr. Barlow.

LOTS \$700 LOTS
Beautiful 50-foot residential lots, close to stores, school, cars, between 2nd and 3rd streets. Only \$700-\$800-\$1000, etc. 4 down balance 2 years. All improvements including water. Inquire at 1235 E. Wilson.

MRS. J. W. SOOY OR MR. HUBBARD
115 West Broadway
Phones-Glen. 2108; Gl. 1765-R

DO YOU KNOW THAT GLENDALE AVENUE HAS A WONDERFUL FUTURE AND THAT I CAN SHOW YOU POSITIVELY WHERE SOME OF THE BEST INVESTMENTS TO BE FOUND ANYWHERE CAN BE MADE?
I am specializing in these properties and urge you not to buy until you have seen me. It will cost you nothing to investigate.

MRS. M. L. TIGHT
510 N. Glendale Avenue
Phone Glendale 1657

GLENDALE AVENUE FRONTAGE
JUST PLACED ON MARKET
Wonderful court site, 76x200 to 20' wide alley. Only a few properties available in this rapidly developing section.

McNAIR-MUNDERHOUT CO. REAL ESTATE
EXCLUSIVE AGENTS
107 E. Colorado. Glen. 5225-M

REAL BUYS IN LOTS
Kenneth Road District
Winchester Av. 50x169 \$1850 \$ 900
Western Ave. 50x167 2250 750
Hollywood Av. 50x164 1800 630
Thompson St. 50x164 1550 400
Tenth St. 50x150 2750 900
Kenneth Rd. 50x147 2100 696
Kenneth Rd. 50x140 2250 1000

FOR SALE BY OWNER
Chickadee lots, North Howard and Wing streets. Courtesy to agents. Owner, 325 W. Myrtle.

The coming high light of Glendale, Glendale Crest, 2 lots 60 feet wide and extending from Terrace drive to Upton Way. Owner 540 W. California Avenue.

Three snags in Sparr Heights. Sell me quickly as they are bargains.

E. E. DEFFENBAUGH
200 East Broadway Glendale 2163

BUSINESS LOT INVESTMENT
50 feet, Glendale Blvd., on Brand car line. \$5000.

50x150, South Central. \$7500.

60x140, West Colorado, near Central; income \$1300 per year; \$14,000 cash.

60 feet, S. Brand, close in. \$21,000.

W. B. KELLY
106 W. Colorado Glendale 1411

Good Residence Lots
Kent Place \$1800
Kent Place \$1900
Acacia Blvd. \$1200
Garfield Street \$2000
Spazier Street \$1090
Elm Street \$1200
Glennwood Road \$1325
Kenneth Road \$1900

TAYLOR Hamlin & Hepburn
203 West Broadway

REAL ESTATE FOR SALE

VACANT LOTS AND ACRES
BUILDERS INVESTORS
12 lots altogether, between Adams and Glendale, for \$21,000; street work in and paid; make \$7500 in 60 days.

THE KIRK-BUIE CO.
1121 East Colorado

GOOD LOT BUYS
Thompson Ave. \$700 Down
Chilton drive \$550 Down
Linden street \$440 Down
Tharon street \$1100 Down
Oakridge drive \$1100 Down
Western Ave. \$1100 Down
See us for these and other good lots in every section of Glendale.

RACE & LEWIS
BUILDERS, REALTORS, INSURANCE
Glen 2858 224 So. Brand

A WONDERFUL HOMESITE
A large lot 50x148 on Ross street, right on the foot of the hills, for choice neighborhood. \$2000 cash will handle. Phone Glen. 743-J.

FOR SALE - Lots in Glendale's newest subdivision, only two blocks from high school, at the very low price of \$2250, and they are going fast. Lot 10x100, 125' wide. Owner, 1235 East Wilson.

THREE GOOD RESIDENTIAL LOTS
Will take Trust Deed or First mortgage. Party leaving town. Prices are right. Phone Glen. 1935. Ask for Mr. Barlow.

LOTS \$700 LOTS
Beautiful 50-foot residential lots, close to stores, school, cars, between 2nd and 3rd streets. Only \$700-\$800-\$1000, etc. 4 down balance 2 years. All improvements including water. Inquire at 1235 E. Wilson.

MRS. J. W. SOOY OR MR. HUBBARD
115 West Broadway
Phones-Glen. 2108; Gl. 1765-R

DO YOU KNOW THAT GLENDALE AVENUE HAS A WONDERFUL FUTURE AND THAT I CAN SHOW YOU POSITIVELY WHERE SOME OF THE BEST INVESTMENTS TO BE FOUND ANYWHERE CAN BE MADE?
I am specializing in these properties and urge you not to buy until you have seen me. It will cost you nothing to investigate.

MRS. M. L. TIGHT
510 N. Glendale Avenue
Phone Glendale 1657

GLENDALE AVENUE FRONTAGE
JUST PLACED ON MARKET
Wonderful court site, 76x200 to 20' wide alley. Only a few properties available in this rapidly developing section.

McNAIR-MUNDERHOUT CO. REAL ESTATE
EXCLUSIVE AGENTS
107 E. Colorado. Glen. 5225-M

REAL BUYS IN LOTS
Kenneth Road District
Winchester Av. 50x169 \$1850 \$ 900
Western Ave. 50x167 2250 750
Hollywood Av. 50x164 1800 630
Thompson St. 50x164 1550 400
Tenth St. 50x150 2750 900
Kenneth Rd. 50x147 2100 696
Kenneth Rd. 50x140 2250 1000

FOR SALE BY OWNER
Chickadee lots, North Howard and Wing streets. Courtesy to agents. Owner, 325 W. Myrtle.

The coming high light of Glendale, Glendale Crest, 2 lots 60 feet wide and extending from Terrace drive to Upton Way. Owner 540 W. California Avenue.

Three snags in Sparr Heights. Sell me quickly as they are bargains.

E. E. DEFFENBAUGH
200 East Broadway Glendale 2163

BUSINESS LOT INVESTMENT
50 feet, Glendale Blvd., on Brand car line. \$5000.

50x150, South Central. \$7500.

60x140, West Colorado, near Central; income \$1300 per year; \$14,000 cash.

60 feet, S. Brand, close in. \$21,000.

W. B. KELLY
106 W. Colorado Glendale 1411

REAL ESTATE FOR SALE

SOUTH BRAND Between Garfield and Acacia
78x105
Alley on side and rear
Price \$33,000
One-third Cash

This is our best buy on South Brand, less than \$425 per front foot. Other vacant property in same block priced \$500 to \$650 per front foot. Better see us without delay.

GILHULY-RUSSELL
212 So. Brand Blvd. Phone Glendale 1899

COURT SITE
A bargain. \$4200. Consider location, just east of Pacific on Stockton. Sign on lot. Owner, 1237 N. Central. Glen. 508-M.

BEST LOT IN GLENDALE
50x130, in beautiful foothill location. \$1000-\$800 CASH INCLUDES ALL IMPROVEMENTS (PAID FOR)

HAYWARD & McCARTNEY REALTORS
142 S. Brand 1310 S. Brand
Glen. 1065 Glen. 1151

GET WISE TO THIS
A large corner on San Fernando road. Will make three business and one apartment site. All for \$15,000. Absolutely the best buy we have had in months.

100 FEET On Verdugo Near Colorado
\$8750.00 - Terms - LEHIGH INVESTMENT CORP. 212 1/2 W. Broadway Glen. 3360

Splendid Location to Build Stores
Drug store needed. Market needed. Notion store needed. Barber shop needed. One block from public school. In thickly settled neighborhood. Only 2 blocks from Brand Blvd. car line. \$24,000. Price only \$2500. Less than half cash.

VANDENHOFF
205 N. Brand Blvd. Glen. 2070
LOT for Sale by Owner - Must sacrifice on account of sickness. No agents. 1214 Allen avenue.

AN INVESTMENT WORTH LOOKING INTO
Lot 50x150 to alley. Good for apartment or duplex. Good 5-room house on rear. Renting \$60. Note the price, \$5500, on terms; \$5000 cash.

W. F. TOWER
328 N. Maryland
LOTS OF LOTS
\$87.50 to \$180.00 cash, balance \$15 month, including interest. La Crescenta.

E. Harvard 50x130 \$2800
Winchester 50x130 \$1900
Wing 50x130 \$2500
67x104 near Central \$5500
48x130 near Pacific \$1800

J. A. ENDICOTT REALTOR
116 So. Brand Glen. 822

NORTHWEST SECTION
3 good lots - covered with peach trees, 200x167 1/2, price \$6200, terms.

COURT SITE NEAR NEW CAR LINE
Just off Glendale avenue, \$6500 - good terms.

\$4500
Good lot on Verdugo, just off Colorado avenue - good terms.

\$1575
Good residence lot - all street work in and paid. \$900 cash. Phone Glendale 2368-J.

SEE MR. GARMONG
corner Glendale and Colorado ave. LOT for sale in Glendale Heights. Price \$2400; \$600 cash, balance to suit. See owner at 671 West Alexander.

FOR SALE - East front lot on Verdugo road, 150 feet north of Broadway. Big future. \$2750. Owner \$15 North Central avenue.

FOR SALE - 2 lots on North Pacific Ave., between Doran and Millford. 55x93; Price \$2300. Save Agent's commission. Glen. 2634-R.

OUT-OF-TOWN PROPERTY
Eighty-five acres beautiful land near San Diego, at remarkable bargain. Ideal for chicken ranch, although remarkable orange land. Estate must be settled and no reasonable offer will be refused. E. E. DEFFENBAUGH 200 East Broadway Glendale 2163

BURBANK
FOOTHILL LOTS
\$600 EACH
All for \$2000
Some terms; close to GLENDALE. SEE US QUICK OPEN SUNDAYS

REAL ESTATE FOR SALE

BURBANK
FOR SALE BY OWNER
55 foot corner in Burbank business district. C. A. Thompson, 144 W. San Fernando Road, Burbank. Burbank 808.

DON'T OVERLOOK THIS
Nice 5 acres good soil, well located. Close to big subdivision and fast building up. This is ready to subdivide, but is selling at the old acreage prices, as owner needs the money. \$900 per acre.

ROWEN & STEELE
11404 San Fernando Road. Phone Burbank 388-J-11

INCOME and HOME
Real buy - duplex on corner, near car and store, close in. 4 rooms each side. Double garage. Income \$95 per month, will bring \$140 per month with small improvement; price \$7500.

DON G. FERGUSON
250 No. Olive Ave. Phone Bur. 626

6 ROOMS, \$3500.00
On Magnolia, above the boulevard, in Burbank, best residential district. Best bargain ever offered in this city.

Daniels & Claytor
119 W. San Fernando Blvd. Burbank

LA CRESCENTA
LOT near business prof. with garage house, medium price location, essential. Will give splendid Hudson Lim. and \$500 cash payment. Submit location, etc. P. O. Box 214, Glendale.

2 Acres, high and slightly, right off Michigan Blvd., \$300 worth of water stock. Total price \$2800 - \$500 cash. C. Western with 1237 North Central, phone Glen. 3339-R.

CARL ELOF NELSON
LICENSED & BONDED BROKER
Room 27, Monarch Bldg. 206 So. Brand Tel. Glen. 3072

GET IN on the new tract now, altitude 2000 feet, 1/2-acre lots for sale on Briggs Ave. and Grand View Ave., La Crescenta. Sale starts Monday, Feb. 11th. For prices and terms see R. B. Hammond, owner, 202 No. Isabel St., Glendale. Phone Glen. 2498-W.

YOUR LAST OPPORTUNITY
to buy a residence lot a share of water and in beautiful

LA CRESCENTA
for \$50 DOWN and \$15 PER MONTH
Location on Ramsdale avenue, 1 block north of Hollywood and one block south of car line.

C. G. HOWARD
620 Verdugo Rd. Montrose

MONTROSE
11-ROOM 2-STORY HOME 1/2 block to car line; 1/2 block to boulevard, 1 acre highly improved; sunk garden, double garage, 85 assorted fruit trees. Present income \$100 per month, room for two more large houses. \$15000, terms running 5 years. Will consider exchange.

D. E. OR KELSO
1615 1/2 San Fernando Road Glendale 2553-M

FOR EXCHANGE
5-room house West Ivy St. and 4-room house on Rossmore St. in on vacant lots.

Alexander & Son
202 North Central Glen. 35-J

TO EXCHANGE - For Glendale vacant lot, 3 acres near Beaumont, covered with cherries, apricots and apples. What have you? See my agents at once.

J. E. BARNEY, REALTOR
131 N. Brand Glen. 2590

FOR EXCHANGE - Semi-income 3 bldgs. on New Theatre. Value \$15,000. Want cash or clear for \$6000 equity. Phone Glen. 660-W.

FOR EXCHANGE
Exceptional fine 9-room single, free and clear, \$25,000.

SINGLE FOR ROOMING HOUSE
Free and clear, single, \$6000, for 10-11 room hotel, centrally located.

REAL ESTATE FOR SALE

PAINT IT YOURSELF
Paint \$60.00. MORGAN'S celebrated 3-IN-1 RUBBER AUTO ENAMEL. Dries overnight; stands any climate; anyone can apply it; D. & D. Super Service Station, 1221 S. Brand Blvd., Glendale.

CARPENTERING
WANTED - Carpenter work by day or by contract. J. J. Stevens, 221 N. Belmont.

DYERS AND CLEANERS
CITY DYE WORKS
Of Los Angeles. Phone Glendale 1898. All orders called for and delivered.

EMPLOYMENT AGENCY
If you want to employ or to be employed, call Glendale Employment Agency, 215 W. Broadway, Phone Glendale 55-W.

FURNITURE
READ'S Decorative Art Shop - Upholstering, repairing, refinishing, enameling, polishing mattresses and cushions. Remodeling and redecorating. 219 S. Glendale Ave., Glen. 934.

FURNITURE - Cash paid for all kinds of second hand furniture. Phone Glendale 40.

GARDENING, YARD WORK
WANTED - One horse hauling, plowing, leveling, tree and lawn work. 1422 1/2 3rd St., Glendale.

LAUNDRY
WANTED - Washing, rough dry. 40 cents a dozen. 606 E. Elk Ave.

NOTARY PUBLIC
PUBLIC NOTARY OFFICER MISS SARA POLLARD 125 W. Broadway, Glen. 2230

POULTRY
IF YOU WANT to buy or sell poultry call Glendale Poultry, PAINTING AND PAPERHANGING
WANTED - Painting or paper hanging. E. L. MOULD, 138 South Isabel street; phone Glen. 2644-W.

FOR EXCHANGE
WILL EXCHANGE clear acreage, modern 5 rooms each side, for a 4 or 5-room house, cleared or for business property. Call owner at Glendale 2055-W.

FOR EXCHANGE
GOOD 7 passenger touring car; new paint, new battery, good rubber. Will trade as down payment on a house. Box 522, Glendale News.

FOR EXCHANGE
WILL Exchange clear acreage, partly in peaches, for city property. E. C. Hurlbut, 348 W. Park Ave.

FOR EXCHANGE
My fine 8-room bungalow, in center of residence section of Palm Beach, Florida. New and modern throughout, fully furnished, hot and cold water, beautiful lawn and plants. Further information, photographs and maps on request. Will exchange for similar property in Glendale. Address Box 507, Glendale News.

NEW FORD
1923 HUPP
IN FINE CONDITION, FOR EQUITY, OR PART EQUITY, IN GOOD LOT CLOSE IN. CALL 1122 GREEN ST., OR PHONE GLEN. 2497.

LOTS WANTED
as first or part payment on a house. Will buy several such properties as this, might even accept equity in lots. If you have anything you think is better than good buy, let us match it. Gullford-Craig Co., Room 408, 143 N. Brand. Phone Glen. 2301.

REAL ESTATE WANTED
Will buy for cash or on payments residence close in; owners or exclusive agents only. C. S. Shimer, 106 E. Wilson, Phone 3197.

I am in the market for residence. Will put in clear south-front lot east of North Brand as part payment. Owners or exclusive agents only. C. S. Shimer, 106 E. Wilson, Phone 3197.

WANTED - A vacant lot in residence district. Phone Glen. 2952. H. M. Bennett, Realtor, 600 S. Brand.

I HAVE ASTHMA
and was referred to Glendale. Want to buy 4 or 5-room new house; can pay only \$750 down and monthly payments of \$60; would like to live in a west section, near the mountains, handy to street car. Box 518 Glendale News.

WANTED - To hear from party who has small home to sell and will take \$8000 down. Will give \$1000. Address Box 514, News.

WANTED TO BUY - 3 or 5 room house. No children and responsible party. Give lowest down payment and all particulars in first letter. Address Box 514, News.

</



The Owl Drug Co. The Sun Drug Co.

From today every SUN DRUG STORE
is in ownership and fact an
OWL DRUG STORE

Except for changes in name, color and arrangement, every SUN STORE in policy, in service and regard for the public welfare will be operated as an OWL DRUG STORE.

The merging together of the SUN and the OWL organizations besides combining the ability and the experience of the Pacific Coast's largest drug institutions, will reduce distribution costs.

The public will be vitally interested in this consolidation.

Economies will be effected which we promise will be reflected in noticeable advantage to our customers.

The fundamental ideals and business policies practiced by the OWL will be maintained and the company unqualifiedly promises to consistently endeavor to seek higher and better standards of service, exercising care in factors of health—constantly improving the working conditions of its employees—and dedicating the benefits and advantages of the best in drug-merchandising to the health, economy and well-being of the community.

THE OWL DRUG COMPANY assumes a responsibility for which it asks your good will in the generous measure accorded to it for more than thirty-two years.

The Owl Drug Co

C. A. HENRY, President

AUTOMOBILE SECTION

SAN DIEGO AND RETURN IN PACKARD IDEAL TRIP

RAPID RATE OF CHANGE ON CARS

Four Out of Every Ten Autos Transferred Annually, Declares Marsh

Nearly four out of every ten automobiles in California change hands each year. This is indicated in estimates compiled by the Division of Motor Vehicles showing an approximate total of 425,000 transfers of cars in 1923 as compared to total registration of 1,115,000.

This record is due to the heavy turnover in the used car market, in the opinion of Will H. Marsh, chief of the division, who points out that the increase in sales of new cars is bringing about a corresponding increase in the sale of second hand cars.

With provisions in the new motor vehicle law for the issuance of a certificate of ownership to the legal owner of every car, a number of changes will be necessary in the method of transferring cars.

Warns Used Car Buyers

For the information of those desirous of selling their cars Marsh has the following to say: "The ownership certificate and not the certificate of registration, is the document upon which the transfer is made and a sale is not complete until the certificate of ownership has been sent to this office or presented to a branch office and another issued in the name of the new owner.

"Spaces are provided on the face of every certificate of ownership for the signatures of the legal and registered owners. If a man, who is both legal and registered owner of a car, desires to sell it, he should sign the joint endorsement of transfer on the back of the certificate and turn it over to the buyer. His signature must agree with that on the face of the certificate.

Must Sign Blank

"The buyer must then sign the transfer blank on the line provided for his name. If he transfers the car before it is re-registered, the signature of the second buyer must appear.

"In any case the name of the new legal owner, if any, must appear at the bottom of the transfer blank in the space provided. All transfers must be dated.

"After the proper signatures have been secured, the certificate of ownership is mailed to this office, or presented at any of the branch offices, where, after properly verifying the engine number, a new certificate of ownership is issued and mailed to the legal owner and a new certificate of registration is sent to the registered owner.

\$1 Fee is Charged

"A fee of \$1 is required for each transfer. If a car is bought by one individual and sold to another before it is re-registered, this will be deemed to constitute two transfers and a fee of \$2 will be required. An exception to this rule is made only in case the first buyer is a dealer. In such cases a fee of \$1 only will be required from the second buyer.

"If application for transfer is not made within thirty days a penalty, equal to the amount of the fee, will be added.

"In case the man, desirous of selling a car, is not the legal owner, he cannot make the transfer until the consent of the legal owner has been obtained and application for re-registration will not be honored unless the signature of the legal owner appears on the back of the certificate of ownership."

Golden Rule Subject Of Motoring Sermon

Recently a Los Angeles minister preached a sermon on the "Golden Rule and the Motorist." He tried to make his congregation realize their moral obligation to safeguard the lives of their fellowmen. Let the motorist once get the thought that Golden Rule is the supreme rule of the people as it is in the home, the traffic police's problem is solved.

The Los Angeles Traffic commission believes that most motorists do not realize how selfish and discourteous their actions are towards other drivers. People who are at other times the most refined in their conduct, become unbearably rude when they are driving a car.

If motorists would act in friendly and courteous spirit towards each other and towards the traffic officer, the friction now existing between the autoist and police would be eliminated. Let every autoist remember the Golden Rule when driving, and there will be fewer accidents, fewer tags and a much pleasanter feeling all around.

MARSH TELLS BOND RULE FOR CARS

Non-Residents Must Furnish Proof of Ownership, Officials Claim

Statements contained in a resolution adopted by the Red Bluff Chamber of Commerce condemning a ruling of the Division of Motor Vehicles whereby non-resident motorists are required to furnish a bond, in registering automobiles in California, were answered by Will H. Marsh, chief of the division, in a letter to the chamber.

The chamber's resolution held the ruling would work undue hardship on non-resident motorists. Marsh's letter, addressed to R. H. Boding, follows in part:

"The Division of Motor Vehicles is compelling every non-resident to present evidence of ownership of the vehicle he desires to register. No resident of California can obtain registration of any vehicle in the division without submitting such evidence. Is there any reason that the division should throw down the bars to non-residents, permit them to come into the state with stolen cars or with cars incumbered by lease contracts or mortgages, register them and give them a certificate of ownership which will allow them to borrow money thereon, or to sell to unwary citizens of California and obtain money illegally from such transactions?

"Wrongly informed. "The Chamber of Commerce has evidently been wrongly informed as to the ruling. Surety bonds are not demanded of all non-resident applicants. They are required only when the applicant for registration cannot produce satisfactory evidence of the ownership of the vehicle he is attempting to register. They are required as a last resort and only when other methods to submit proper evidence have been exhausted. Certificates of titles issued by the states of Michigan, Indiana, Missouri, Colorado and Pennsylvania are accepted by the department as evidence of ownership, a verification of the engine number and identification of the individual being all that is required in these cases.

"Any non-resident vouched for by residents of California of known repute can obtain a California license by submitting a registration certificate from his home state and having the engine number of his car verified.

"Any non-resident may obtain registration by submission of a personal bond signed by two freeholders of the state of California and properly executed before a notary.

Temporary Permit

"The California motor vehicle act of 1923 permits non-residents to ride the highways of California for a period of six months by securing a temporary permit. If they desire to become residents of California they have six months to get their registration matters in such shape as to present evidence of ownership to the Division of Motor Vehicles.

"During the past year hundreds of stolen autos registered in other states have been brought here and peddled to residents of this state. Hundreds of these cars have been recovered and those purchasing the same have been compelled to submit to losses of varying amounts when the recovery was made.

Borrow On Certificate

"In Los Angeles, less than three months ago, a woman and her confederate, who worked in Arizona, registered one machine in California six times, procuring a certificate each time showing she was the legal owner of vehicle, and on each successive time she borrowed from \$1200 to \$1300. When finally apprehended there were five citizens who were short in the varying amounts given above.

"I submit that had any member of the Red Bluff Chamber of Commerce been one of those so swindled he would have declared the Motor Vehicle Department derelict in its duty in not providing a system of protection. This department does not assume nor infer that a non-resident is an impostor or a thief, but it does insist that proper identification be made just as your bank would insist on identification of any stranger who might come to it with a check drawn on a bank in New York or Chicago, and, further, does insist that California shall not be made a dumping ground for stolen cars.

"I submit that had any member of the Red Bluff Chamber of Commerce been one of those so swindled he would have declared the Motor Vehicle Department derelict in its duty in not providing a system of protection. This department does not assume nor infer that a non-resident is an impostor or a thief, but it does insist that proper identification be made just as your bank would insist on identification of any stranger who might come to it with a check drawn on a bank in New York or Chicago, and, further, does insist that California shall not be made a dumping ground for stolen cars.

"I submit that had any member of the Red Bluff Chamber of Commerce been one of those so swindled he would have declared the Motor Vehicle Department derelict in its duty in not providing a system of protection. This department does not assume nor infer that a non-resident is an impostor or a thief, but it does insist that proper identification be made just as your bank would insist on identification of any stranger who might come to it with a check drawn on a bank in New York or Chicago, and, further, does insist that California shall not be made a dumping ground for stolen cars.

"I submit that had any member of the Red Bluff Chamber of Commerce been one of those so swindled he would have declared the Motor Vehicle Department derelict in its duty in not providing a system of protection. This department does not assume nor infer that a non-resident is an impostor or a thief, but it does insist that proper identification be made just as your bank would insist on identification of any stranger who might come to it with a check drawn on a bank in New York or Chicago, and, further, does insist that California shall not be made a dumping ground for stolen cars.

"I submit that had any member of the Red Bluff Chamber of Commerce been one of those so swindled he would have declared the Motor Vehicle Department derelict in its duty in not providing a system of protection. This department does not assume nor infer that a non-resident is an impostor or a thief, but it does insist that proper identification be made just as your bank would insist on identification of any stranger who might come to it with a check drawn on a bank in New York or Chicago, and, further, does insist that California shall not be made a dumping ground for stolen cars.

"I submit that had any member of the Red Bluff Chamber of Commerce been one of those so swindled he would have declared the Motor Vehicle Department derelict in its duty in not providing a system of protection. This department does not assume nor infer that a non-resident is an impostor or a thief, but it does insist that proper identification be made just as your bank would insist on identification of any stranger who might come to it with a check drawn on a bank in New York or Chicago, and, further, does insist that California shall not be made a dumping ground for stolen cars.

"I submit that had any member of the Red Bluff Chamber of Commerce been one of those so swindled he would have declared the Motor Vehicle Department derelict in its duty in not providing a system of protection. This department does not assume nor infer that a non-resident is an impostor or a thief, but it does insist that proper identification be made just as your bank would insist on identification of any stranger who might come to it with a check drawn on a bank in New York or Chicago, and, further, does insist that California shall not be made a dumping ground for stolen cars.

"I submit that had any member of the Red Bluff Chamber of Commerce been one of those so swindled he would have declared the Motor Vehicle Department derelict in its duty in not providing a system of protection. This department does not assume nor infer that a non-resident is an impostor or a thief, but it does insist that proper identification be made just as your bank would insist on identification of any stranger who might come to it with a check drawn on a bank in New York or Chicago, and, further, does insist that California shall not be made a dumping ground for stolen cars.

"I submit that had any member of the Red Bluff Chamber of Commerce been one of those so swindled he would have declared the Motor Vehicle Department derelict in its duty in not providing a system of protection. This department does not assume nor infer that a non-resident is an impostor or a thief, but it does insist that proper identification be made just as your bank would insist on identification of any stranger who might come to it with a check drawn on a bank in New York or Chicago, and, further, does insist that California shall not be made a dumping ground for stolen cars.

W. H. Daniels Recommends One Day Trip, San Diego and Back

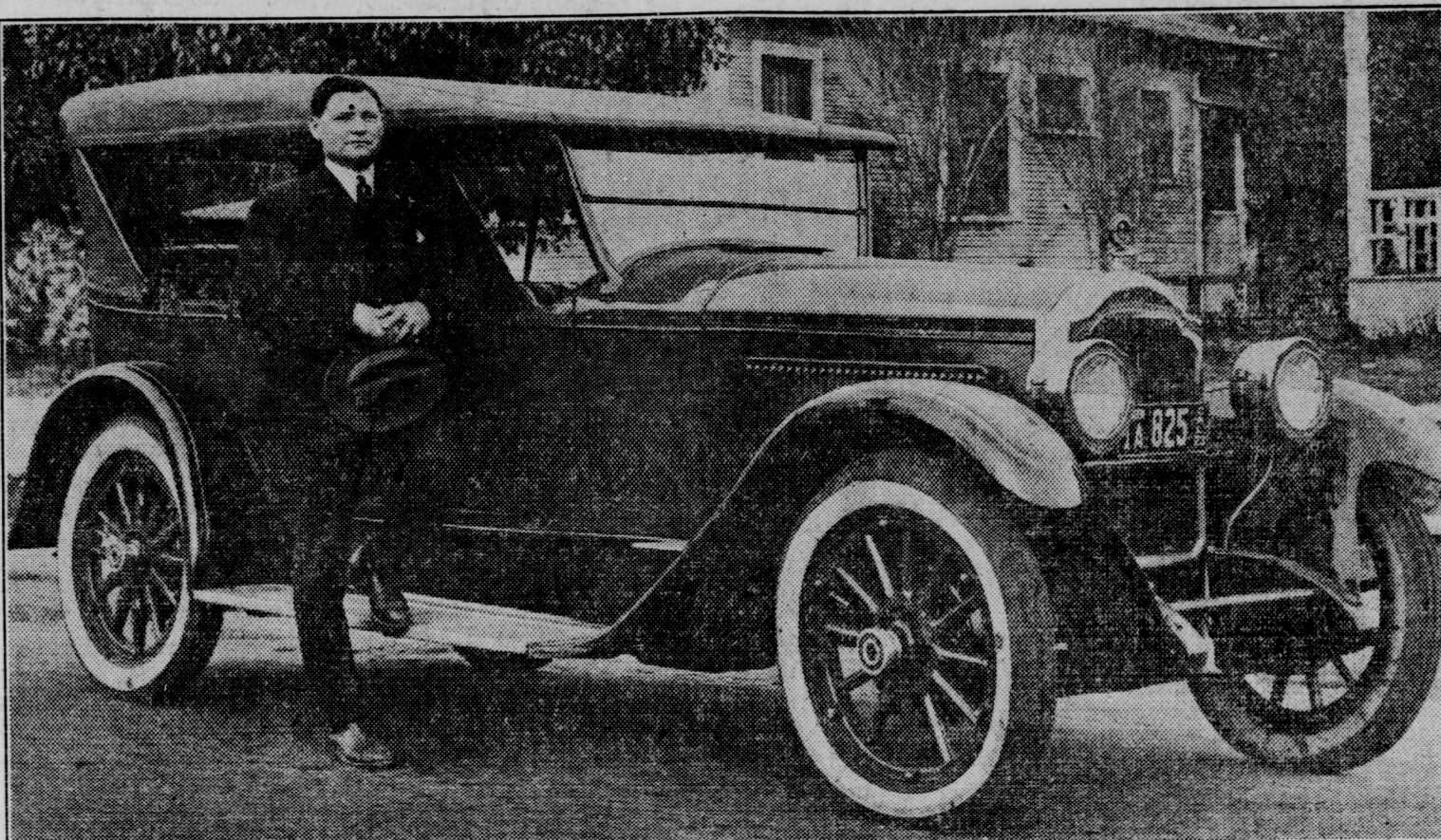

W. H. Daniel, head of the Dixie Motor Company, agent for Packard and Gray cars, standing beside his 1924 Packard touring car. Mr. Daniel recommends the one-day trip to San Diego and return as a fine chance to get better acquainted with your car and an opportunity to use some splendid roads.

Here Is Log of Trip, Glendale to San Diego

Miles	Time	Log of Trip, Glendale to San Diego
0.0	7:00 A. M.	Leave Glendale, via Glendale avenue to Figueroa, thence to Seventh and through Los Angeles on Seventh, following the main highway through Boyle Heights, Whittier, Fullerton and Anaheim.
41.0	8:40 A. M.	Santa Ana, center, Mr. Daniel said, of orange groves and subdivisions. Thence through Irvine and El Toro.
62.0	9:35 A. M.	San Juan Capistrano. Pacific ocean, start of 70-mile wonder ride along the sea shore.
71.0	10:00 A. M.	San Mateo Point, enter San Diego county.
90.0	10:50 A. M.	Oceanside. San Luis Rey river and Mission.
93.0	11:00 A. M.	Carlsbad.
108.0	11:40 A. M.	Del Mar.
118.0	12:15 P. M.	La Jolla.
133.0	1:00 P. M.	San Diego.
Log of Return, San Diego to Glendale		
133.0	2:00 P. M.	Leave San Diego, retracing road on which you went down five miles to San Diego river. Fork of Inland route and Coast route highways is just north of river. Take right fork.
148.0	2:45 P. M.	Camp Kearny.
151.0	2:55 P. M.	Summit of Poway grade.
163.0	3:25 P. M.	Hodge's Lake.
168.0	3:35 P. M.	Escondido. Turn right onto Grand in center of Escondido, taking detour suggested by Mr. Daniel. Dirt road, but nine miles shorter than main road.
178.0	4:05 P. M.	Valley Center.
183.0	4:20 P. M.	Lilac.
190.0	4:40 P. M.	Pala, center of Pala Indian Reservation.
199.0	5:15 P. M.	Rejoin main paved highway, end of detour.
201.0	5:20 P. M.	Temecula.
245.0	6:45 P. M.	Riverside. Take dinner at Mission Inn.
245.0	7:45 P. M.	Leave Riverside, follow main road to Ontario, thence north on Euclid avenue to Foothill boulevard, thence west through Claremont, Monrovia and Pasadena.
303.0	10:00 P. M.	Arrive Glendale.

Two Valves Instead of Four in New Motors

The valve mechanism of one of the fastest of the engines was only made to stand up to its load by adopting floating valve guides, and considerably modifying the rocking levers. In one case, exceptional speed was attained from an engine by means of a cam so violent in action that the valve springs failed to stand the excessive stress. Naturally a modification of cam contour to give less acceleration will follow, and it will be interesting to see whether the same power can be obtained from the engine. Experience with valves, generally, has suggested that one or two engines will probably appear next year with two large valves in place of four small ones in each cylinder.

Nine Thousand Cars Stolen in One Year

SACRAMENTO, Feb. 8.—Automobiles numbering approximately 9,000 and valued at \$4,500,000, were stolen in California during 1923 according to Charles B. Morrill, chief of the State Bureau of Criminal Identification and Investigation.

More than three thousand machines were reported stolen from Los Angeles, said Morrill.

Ninety per cent of the crimes committed in the state are done with the aid of automobiles, and a large proportion of stolen autos were probably taken by bank bandits, highwaymen and other criminals seeking to make their escape, it was declared.

Over 3,000 persons were killed by wild animals in the jungles of India last year.

W. H. DANIEL DESCRIBES JOURNEY BY COAST AND BACK ON INLAND ROUTE

Powerful Car, with Four Wheel Brakes, Every Motor Comfort, Makes "Travelogue" in Great Form, Visits Scenic Spots

By C. A. GRIFFIN
Of The Evening News Staff.

A great 303-mile swing down the coast route to San Diego and return by the inland route, is W. H. Daniel's idea of a perfect Sunday's auto trip. Mr. Daniel is owner of the Dixie Packard company, 510 East Broadway, Glendale distributors for the Packard.

And, although Mr. Daniel's big 1924 Packard touring, with its four-wheel brakes, powerful motor plant and quick step-up to sixty or better, could negotiate the journey with ease on a much faster time schedule, Mr. Daniel believes the driver as well as the passengers ought to have an opportunity to enjoy the scenery, and recommends a fifteen-hour allowance for the trip.

In other words, leave Glendale at 7 o'clock in the morning and plan to get home about 10 o'clock that evening. You can do it easily, and spend an hour for lunch at San Diego and an hour for dinner at Riverside.

Feature of Trip

The feature of this trip from a scenic view point is the seventy-mile sea-side stretch from San Juan Capistrano to San Diego. A splendidly paved highway winding in and out with the irregularities of the coast line, pursuing its way for the most part along the rim of the palisades, this is truly a memorable drive. Everywhere in sight of the ocean, the road gives a shifting panorama of vast distances, bird-like seacraft, pounding surf or landlocked calm, rugged, rock bound coast or smiling beach. For much of the distance the mountains have encroached upon the sea so

close to the very fact a road was possible through such a natural fastness is cause for marvel.

And on the return there is another kind of beauty to challenge the interest of a tourist making this circle trip to the southern city. There is for instance the site of Camp Kearny, a few years ago a city of 60,000 people that had been erected almost overnight to help meet Uncle Sam's need for trained fighters, a place whose brief history was clothed in feverish activity and excitement, and whose annals are chief written in the musty record books of the war department at Washington. You see no city. You see only the dismantled and razed, and only a few scattered structures remain

(Continued on Page 2)

RECOMMEND RED COLOR NEVER ASKED TO SHOW

A study of the hazards of gasoline made by the Bureau of Mines has resulted in the suggestion all motor gasoline be colored red as a safety measure designed to guard against its being mistaken for water, kerosene or other colorless liquid products.

Airplane driving at high speed and trick flying, while not as easily learned as driving an automobile, is said to be less difficult afterward.

Frank L. Driver, a wire manufacturer of Harrison, N. J., has a record of driving an automobile thirteen years without an operator's license. This was discovered when he was arrested on a charge of failure to obey a traffic signal.

Lake Yamanaka in Japan, at an altitude of 3270 feet, is also called "Three Days' Moon lake," because it lies in the form of a crescent.

1899 — 1924

Only Packard can build a Packard

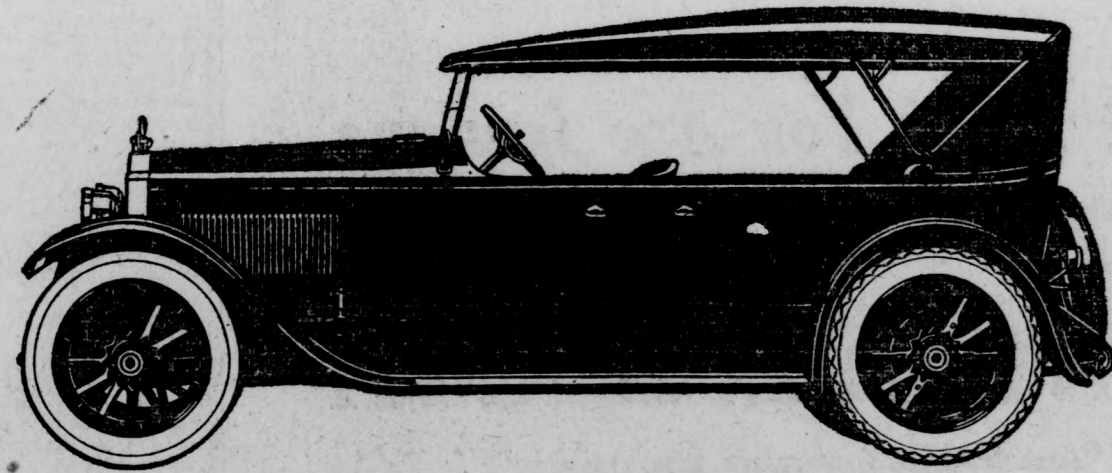

Brilliant Beauty
Distinctive Smartness
Extraordinary Performance
Economy of Operation
Luxurious Comfort
Low Upkeep Cost

Years and Years of Service
Pride of Ownership
Sound Investment
Standardized Nation-Wide Service
High Resale Value

Four-wheel service brakes; 2 additional rear wheel brakes—a total of 6—on all Packard cars

"Ask for a demonstration."

DIXIE-PACKARD-COMPANY

Phone Glendale 3388 510 East Broadway Glendale, Calif.

ASK THE MAN WHO OWNS ONE

SAN DIEGO TRIP IN PACKARD CAR

Powerful Motor and Four Wheel Brakes Big Aid in Long Journey

(Continued from page 1)
to mark its greatness six years ago.

Wild mountain scenery can be reached by a detour which Mr. Daniel suggests as part of this trip. By taking this detour a motorist feels that he is leaving the traveled ways and striking straight into the heart of nature. There are sparkling streams, much wild life and few habitations on this detour. There is an ancient Indian mission at Pala, an adobe town where nearly all the residents are Indians. And when you get back on the pavement after completing the detour you spin along home on one of the finest auto roads in the world, through one of the most interesting districts in it.

Mr. Daniel furnished a log of the trip, with mileage and running time between towns. It is printed as part of this story. But the many interesting side-lights and comments on the trip that Mr. Daniel furnished can scarcely be put in tabulated form.

At Famous Mission
He spoke of the famous Irvine ranch through which you drive for ten miles, entering it about five miles the other side of Santa Ana. There are more than 200,000 acres in this place, which makes a specialty in the growing of beans.

Madame Modjeska's home, one of the show-palaces of California, is situated near El Toro, a town some distance this side of San Juan Capistrano. Mr. Daniel allowed fifteen minutes at San Juan Capistrano to visit the mission at that point.

Carlsbad, where a vast sum is being spent in the building of a new city and ocean resort and La Jolla, home of many world figures in literature, music and art, are among the places of interest between San Juan Capistrano and San Diego. Mr. Daniel does not suggest this trip as an opportunity to see San Diego. In fact, he says the hour to be spent there cannot even introduce the traveler to that interesting city. Several whole days can be spent profitably in seeing the place, he said, and for the terminus of a one-day trip from Glendale, it must be looked upon simply as a turning-around point.

The detour he recommends

Facts and Figures of the 1923 Automobile Industry

By ALFRED REEVES

General Manager, National Automobile Chamber of Commerce

Cars and trucks	4,014,000
Cars	3,644,000
Trucks	370,000
Previous record motor vehicle production, 1922	2,659,064
Percentage increase over 1922	50%
Production of closed cars	1,235,000
Per cent closed cars	35%
Total wholesale value of cars and trucks	\$2,510,885,000
Tire production	45,000,000
Wholesale value of motor vehicle tire business	760,000,000
Total wholesale value of parts and accessories, exclusive of tires	\$1,310,000,000
Average retail price of car, 1923	\$811
Average retail price of truck, 1923	\$1,080
Purchasing power of automobile dollar (1913-100)	111 cents
Number of persons employed in motor vehicle and allied lines	2,750,000
Special Federal excise taxes paid to U. S. Government by industry in 1923	\$155,000,000
Motor vehicles registered in U. S. (approx.)	14,500,000
Motor cars	12,880,000
Motor trucks	1,620,000
World registration of motor vehicles	17,000,000
Per cent of world registration owned by U. S. A.	85%
Miles of improved highway	430,000
Total miles of highways in U. S.	2,941,294

leaves the main paved road at Escondido a grape growing center, and follows a hard, smooth dirt road through the Pala Indian reservation, and on to rejoin the main road at Temecula, thirty miles distant. It takes you through some hills, but the grades are mild and easily traversed. If behind in your running time for any reason, you can save half an hour by sticking to the paved highway instead of taking this detour.

PICKS UP VICTIM

A new automatic safety fender for automobiles has been designed, which will pick up without injury a twenty-pound baby or a 300-pound man. It is released by the slightest touch, and requires no action on the part of the driver.

Rubber heels with a hollow ball cushion in the center of the tread will support the arches as well as give spring to the step, says the inventor.

Stalks Death, Leaves Twine Trail Behind

NEW YORK, Feb. 8. — The legend of Theseus and the Minotaur in the Labyrinth of Crete was re-enacted by Danato Casapulo as he sensed the approach of death. Casapulo sat in his little grocery store in Brooklyn and knew intuitively he soon must die. A widower, and childless, Casapulo long since had made arrangements for his burial with a funeral director nearby. Fastening one end of a ball of twine to a doorknob he set out into the cold, windy night for the undertaker's, fearing he would be unable to get there before the grim specter overtook him. He managed to reach the funeral parlor, collapsed into a chair and died.

A grain truck on six wheels that has a capacity of 448 bushels of grain and that can be loaded by one man in 30 minutes, is used by a firm in London, England.

INCREASE SHOWN IN JEWETT SALES

Car Sells on Its Merits, Is Verdict of Official in Local Agency

A summary of the sales of Jewett cars in California is furnished by Ralph B. Bliss, local distributor, 219 West Colorado street, showing that the increase during 1923 amounted to 156 per cent over the total of 1922. Northern California took 1,244 cars out of 3,489 sold, and the balance of 1,956 went to Southern California, where, it is pointed out by F. S. Paden, sales manager, business conditions were much better than they were in the northern sector of the state.

These figures give Northern California an increase of 112 per cent, and the southern part of the state an increase of 192 per cent. Los Angeles county led the entire state with an advance of 227 per cent, and only three counties failed to show an increase.

"When you consider that the Jewett has only been on the market for two years," says Mr. Paden, "the growth in sales is surprising, especially when it is considered that no freak methods were adopted to push the sales of the car. The Jewett has sold and is selling more and more every day solely on its merits." The demand for closed cars is shown in the figures of the Bliss agency, where only two open models were included in the last five carloads of Jewetts that were delivered in the Glendale territory.

BUICK'S LEAD IN STATE IS SHOWN

Records Give Total of 14,- 164 New Cars Delivered in Course of 1923

Buick cars maintained their lead in sales in California last year with a total registration of all new cars selling over \$650, according to figures quoted by W. A. Tanner, of Tanner & Hall, 237 South Brand boulevard, local dealers. Mr. Tanner bases his statements on records compiled by Motor Registration News, which shows that Buick led with a total of 14,164 cars, as compared with 13,861 for its nearest competitor. Registration records show that 14 per cent of all new cars in California are Buicks, and Mr. Tanner declares the popularity of Buick in this state is based entirely on the reputation built up through years of experience on the part of motor-wise people, that the Buick is the ultimate word in value and dependability.

"The fact that Buick has adopted four-wheel brakes on all its models," says Mr. Tanner, "has been a vital factor in keeping Buick out in front, for buyers realize that the first concern of the manufacturers of Buick cars is to keep in the forefront of the march of progress, giving buyers every feature that will make for safety and comfort and carefully avoiding anything on the finished car that savors of experiment."

CALIFORNIA TOPS FIRM'S SPECIALTY

Royer-Walton Start Business As Auto Trimmers on West Harvard

Specializing in every class of automobile trimming, Henry R. Royer and E. R. Walton, who opened under the firm name of Royer-Walton at 117 West Harvard street at the first of this month, are already turning out a steady volume of work and carries with it a guarantee of excellence and satisfaction.

One of the lines that is winning them customers is the making of California tops that are the latest word in dressy and serviceable parts of the cars they handle, and their upholstery is also of first class workmanship. Both these young men have been devoting their attention to this class of work for years and their decision to settle in Glendale was reached after an intimate acquaintance with many of the principal cities of the Southland, in view of the excellent prospects for men in their line of work to build up a business here.

In the recent Tournament of Roses at Pasadena they made two tops for cars that were entered in the parade, winning prizes on both entries.

Plan Memorial For Heroes of Civil War

Tribute to the memories of "The Boys in Blue," who participated in the Civil War, will be paid Sunday afternoon, February 10, at a memorial service to be held at 2:30 o'clock in the G. A. R. hall on South Glendale avenue.

The service will be held under the auspices of the N. P. Banks post, No. 170, G. A. R. All members and friends of the G. A. R., W. R. C., Daughters of Veterans, Sons of Veterans, and Sons of Veterans auxiliary are cordially invited to attend.

Proteins in one form or another exist in nearly all natural foods, both animal and vegetable.

They Paid \$200,000,000 for Studebaker cars last year

Find out why folks did it

LAST year 145,000 people paid over \$200,000,000 for Studebaker cars.

The demand for these cars has almost tripled in three years. It has become the sensation of Motordom.

There is a new situation in the fine-car field. You should learn what it means to you.

Studebaker had to lead in this field. This concern has led in its lines for two generations. Any other place would be unfitting.

This is how we became the world's largest builders of quality cars.

\$90,000,000 assets
Studebaker has \$90,000,000 of assets. Of this \$50,000,000 is invested in modern plants and equipment.

We have spent \$32,000,000 for new plants and equipment during the last five years. So they are modern and efficient. They contain 12,500 up-to-date machines.

We have \$8,000,000 in drop forge plants, \$10,000,000 more in body plants. So we build complete cars without paying other makers profits.

We spend \$500,000 yearly on an engineering staff. There are 125 skilled men employed in our department of Research and Experiment. They make 500,000 tests per year.

We employ 1,200 inspectors. Each Studebaker car must pass 30,000 inspections during manu-

Then on some steels we pay makers a 15 per cent bonus to insure exactness in them.

Every Studebaker car is Timken-equipped. The Special-Six and the Big-Six have more Timken bearings than any car selling under \$5,600 in America. The Light-Six more than any competitive car within \$1,000 of its price.

We use genuine leather upholstery.

We use Chase-Mohair for the closed car upholstery. Some good upholstery would cost \$100 less.

To curb vibration, we machine all surfaces of crank shafts, as was done in Liberty Airplane Motors. Very few cars do that.

How such prices?

How can we give such extra values—scores of them—yet sell at our low prices?

Because these values brought us buyers—145,000 last year. The major extra costs are divided by enormous output.

Let us show you the extras you get, because of these matchless facilities.

factory before it leaves the factory.

Those enormous facilities enabled us to produce the utmost in a car. And we had the will to do it.

No stinted costs

We never stint on costs. Every steel used is the best steel for its purpose, regardless of the price.

LIGHT - SIX 5-Pass. 112 in. W. B. 40 H. P.

Touring (3-Pass.)	\$4240
Roadster (2-Pass.)	4190
Coupe-Roadster (2-Pass.)	4410
Coupe (5-Pass.)	4630
Sedan	4730

SPECIAL - SIX 5-Pass. 119 in. W. B. 50 H. P.

Touring	\$4595
Roadster (2-Pass.)	4575
Coupe (5-Pass.)	4195
Sedan	4310

BIG - SIX 7-Pass. 126 in. W. B. 60 H. P.

Touring	\$5040
Speedster (5-Pass.)	5135
Coupe (5-Pass.)	5275
Sedan	5085

(1924 Models and Prices f. o. b. Glendale. Terms to meet your convenience)

PACKER AUTO CO.

Studebaker Dealers—Glendale, Eagle Rock, Burbank and Monte Vista Valley

Colorado and Brand

Phone Glendale 234

THE WORLD'S LARGEST PRODUCER OF QUALITY AUTOMOBILES

BETTER BE SAFE THAN SORRY

—After your car is hopelessly wrecked—it's too late

—BUT

Now You Have the Opportunity to Secure Insurance

that will fully cover you against Fire, Theft, Public Liability, Property Damage and Collision.

Don't Think You Are Immune

The best drivers sometimes get into an accident. And if you're insured, you'll congratulate yourself on your foresight.

CLINTON L. BOOTH

"Automobile Insurance Exclusively"

At Dodge Agency, 116 W. Colorado.

Phone Glen. 1465

A CAR A DAY

The New Oldsmobile Six

Has been selling at the rate of a car a day in Glendale this month. There must be a reason. Ride in this new Six. Compare with others and you too will see the reason.

Touring	\$750	Sport	\$885	Coupe	\$1035
Roadster	\$750	Cab	\$955	Sedan	\$1095

All Prices F. O. B. Lansing

Easy Terms. Open Evenings

C. H. HUNTER

Glendale 2373

208-10 W. Brdwy

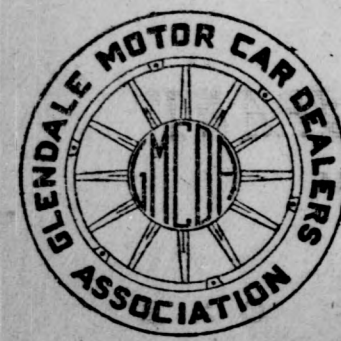

\$250 Reward for Apprehension of Death Car Drivers

Drivers who maim and kill and speed away to avoid detection are due for hard sledding during 1924.

Announcement is made by the Automobile Club of Southern California that it will pay a reward of \$250 for the apprehension and conviction of the driver who kills one or more persons in any one accident in any of the 13 southern counties of the state and who attempts to get away.

A reward of \$50 is offered by the club in the case of drivers causing injuries to one or more persons in any accident in which no person is killed, where no effort is made to render such persons all necessary assistance.

Reports of such cases should be made either to a district attorney or the secretary of the automobile club.

FARMER'S DECORATION

As a means of stimulating interest in agriculture, the French government's plan of conferring decorations to be known as the Order of Agrarian Merit upon the heads of all families that could prove by documentary evidence that they and their forebears had farmed the same land continuously for three centuries, is proving a success. Notwithstanding the flippancy about the "decoration of the grand rush for the order and to look and onion," there was a grand rush for the order and to date 750 families have established their right to the honor.

BUS AS SCHOOL AID

Motor buses are used to carry 160,000 children to school daily in the United States, according to a survey of bus operation now being completed by the editors of "Bus Transportation."

NEWCOMERS BUY MANY CARS HERE

Chevrolet Economy Records Important Factor in Securing Sales

Among the important openings for Chevrolet sales that have been discovered by the local dealer, C. L. Smith, Orange and Colorado streets, declares that a large proportion of his sales are made to new residents of Glendale who have learned, in their eastern homes, what the Chevrolet is capable of doing on a minimum of gasoline and oil, and when they arrive here and make their homes in the center of the network of boulevards that gridiron the Southland they inevitably demand a car for their greater pleasure.

"Some of those who buy the car," says Mr. Smith, "are merely here for one winter, and after using a Chevrolet for a few months, they find that they can, if they are so minded, dispose of it for very little less than they paid for it in the first instance, besides having on the credit side of the ledger a recollection of many happy journeys that would otherwise have been missed."

Closed cars are steadily increasing their popularity, Mr. Smith declares, and the Chevrolet closed models, equipped with features found only in the high priced cars, are in such demand that he looks for a record season during all of 1924.

WHY TIRES ARE HEAVY

In standard makes of tires there are approximately eighteen pounds of rubber compound, three and three-fourths pounds of cords, and sixteen pounds of steel wire in the beads.



IN ALL THE WORLD NO CAR LIKE THIS

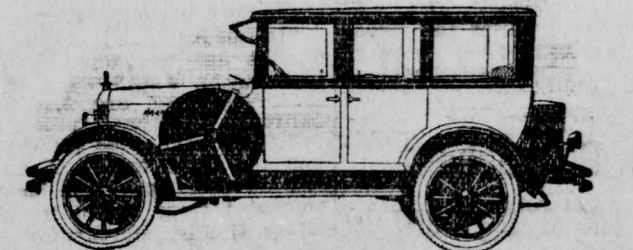

CONVENIENT chassis size gives the New Jewett Six every traffic advantage. Parks in 16½-foot space—turns around comfortably in 42-foot streets. Needs but a 14-foot alley to your garage! Jewett combines ideal chassis size with bodies as roomy as cumbersome cars. Let us show you—today!

RALPH B. BLISS

New Location—219 W. Colorado, Glendale, Calif.

JEWETT

PAIGE BUILT-SIX

TELL DEDUCTIONS ALLOWED ON CARS

Autos Used in Business Are Favored by Those Who Use for Pleasure

Deductions allowed taxpayers in connection with the maintenance and operation of automobiles are the subject of numerous inquiries from Southern California taxpayers regarding an income tax return. The Revenue Ruling of Internal Revenue Ruling 100-100, issued yesterday, sets out the following rules for the deduction of the cost of an automobile used partly for business and partly for pleasure or depreciation.

The same applies with regard to depreciation when an automobile is used wholly in business, or partly for business and partly for pleasure. If used almost entirely for pleasure, a deduction is not allowed. The purchase price of an automobile, even if it is a capital expenditure, is not deductible under the new law.

An automobile used wholly in business, or partly for business and partly for pleasure, is a capital expenditure, and the cost is deductible under the new law.

May 1. An automobile used wholly in business, or partly for business and partly for pleasure, is a capital expenditure, and the cost is deductible under the new law.

FAULTY SIGNALS CAUSE OF MANY ACCIDENTS

Observance Of Vehicle Law Will Save Lives And Protect Property



RIGHT TURN
Left Arm Raised High

These pictures show the proper method of giving signals when preparing to turn, slow down or stop. Failure to give the right signal to the man behind is likely to cause loss of life and the destruction of valuable automobiles.



LEFT TURN
Left Arm Straight Out



STOP OR SLOWING UP
Left Arm Dropped

Eleven per cent of 40,000 accidents analyzed by the Automobile Club of Southern California were caused either by failure to signal or signalling improperly.

This means that more than 4,400 accidents involving loss of life and thousands of dollars in property could have been avoided by observance of the law.

Proper signalling is the simplest thing there is to learn about the operation of a motor vehicle. Under the new law a sudden grasp for a piece of atmosphere is not regarded as a signal. The left arm must be held out for a distance of fifty feet. This is about two seconds' time when traveling at the rate of fifteen miles per hour.

Signals Are Told
Raise the arm high in the air for a right turn, straight out for a left turn, straight down for slowing up or stopping.

All signals must be made from the left side of the car under the new law.

Automatic signalling must be installed if the car is such that their signals cannot be seen. Riding in an enclosed car in bad weather does not excuse a driver from giving proper signals. It is also the duty of the driver to observe if a turn can be made in safety to himself and to all drivers of other vehicles who may be affected by his turn.

Automobile Important Factor In Great Progress of Southern California; Real Estate Development Depends Upon Cars

Analyze and diagram the causes for southern California's marvelous growth any way you can, and you'll find yourself facing two factors above all the others—climate and automobiles. Quite a little has been said, off and on, about our climate. Let's take a look at the automobiles.

While it's a true statement that climate brought most of us to Glendale, it is equally true, in a more literal sense, that our automobiles brought a large percentage of us.

Of course the trains could have carried us all. But, without automobiles, either owned or hired, to show us the home-making possibilities of southern California outside the congested and commonplace areas near railroad stations, many of us would have groped around blindly for a while, and then journeyed back to the place from whence we came with

a disillusioned sense that reports emanating from this section had been grossly exaggerated.

It might be remarked that a real estate development starts with an idea, a man and an automobile. And certainly the placing of satisfied new settlers in pretty homes throughout the suburbs of Glendale and other

There had always been climate, but the era of universality of motor car ownership commenced only six or seven years ago. It is significant that southern California's growth hit its amazing stride just about that same time.

The things that make Los Angeles county attractive to homeseekers are pure air, grass, trees, and plenty of

room. It is an area distinguished by houses rather than apartments and flats. This is especially true of Glendale—and again it is significant to note that Glendale is the "fastest growing city" in this section.

The development of Glendale on the basis of "plenty of room" would never have been possible if its people had been dependent solely upon car line transportation. The blocks close to car lines would have been congested. Those far away would have been comparatively useless.

Many of us can remember how the expansion of cities in the old days was a matter to be juggled by street car corporations as their greed dictated. When the privately owned power vehicle appeared, like a modern David, and knocked this corporate giant for a row of garages was when the miracle of southern California began.



Forecasting A Tremendous Spring Demand

739,626

more Ford cars and trucks were produced last year than the previous year, an increase of over 50 per cent.

In spite of this tremendous increase in production, it was impossible to meet delivery requirements during the spring and summer months when orders for 350,000 Ford Cars and Trucks could not be filled.

This year winter buying for immediate delivery has been more active than ever before—and in addition 200,000 orders have already been booked through the Ford Weekly Purchase Plan for spring delivery.

These facts clearly indicate that the demand during this spring and summer will be far greater than ever, and that orders should be placed immediately with Ford Dealers as a means of protection against delay in securing your Ford Car or Truck or Fordson Tractor.



A small deposit down, with easy payments of the balance arranged, or your enrollment under the Ford Weekly Purchase Plan, will put your order on the preferred list for spring delivery.

See the Nearest Authorized Ford Dealer

Franklin Motor Cars

Continue to gain friends and users in the Glendale district. Franklin business keeps right on growing and has already forced us to add two thousand square feet of floor space to our new quarters.

Any Franklin owner the class of service we are giving our customers. Our interest in you and your car never wavers.

Our stock room contains a complete line of parts, and our mechanics we claim to be among the best in California.

If you cannot afford a new Franklin, get one of our guaranteed renewed ones. It will outlast any new car at the same price.

Motor Sales Co.

406 E. Colorado. Phone 790-M.

ROLLIN IS LURE FOR AUTO FANS

Sensational New Car Draws Motor Experts to View Demonstrator

The new Rollin car that is on display at the Motor Sales Co., 406 East Colorado street, is attracting an immense number of motorists who have been waiting for the appearance of this car before deciding on their purchase for this year, and E. S. Beggs, the manager of the firm, is swamped with requests for demonstrations of the snappy machine, that has caused such a furore in motoring circles since it was first announced.

The fact that, behind the Rollin, is Rollin White, one of the outstanding figures in the automotive industry today, Mr. Beggs asserts, insures confidence in the Rollin before buyers ever see it, and their faith in the product of the White genius is strengthened by the opportunity to examine the Rollin at their leisure.

The heart of the Rollin is the new motor that was specially designed to afford a wealth of power on a minimum consumption of gasoline, and the accuracy of the cylinder bore, pistons and rings, plus the perfect balance and alignment of all rotating and reciprocating parts, produces a lively, snappy and smooth engine that is usually associated in the minds of motorists with cars costing double the price of the Rollin.

The car is equipped with four-wheel brakes and balloon tires that make for ease in riding, and the force feed lubrication system through the drilled crankshaft, is another engineering feature that is usually confined to more expensive cars.

CATALINA HOSPITAL

A new hospital building, the gift of Mr. and Mrs. William Wrigley, Jr., to the city of Avalon, Catalina Island, will be constructed on the island in the near future, on a site provided by the donors, according to an announcement yesterday.

The Good MAXWELL Club Sedan

The Car—Not the Price—Tells the Real Story

After you have looked them all over and tried them all out—then put the good Maxwell Club Sedan to a thorough test.

This is the car that gives you two-door friendliness with four-door facility, detachable upholstery, and a dozen other valuable features. And when you have made your test, look at the price—\$1045.

GLENDALE MOTOR CAR CO.

124 West Colorado Street. Phone Glendale 2430

Club Sedan \$1045 f. o. b. Detroit

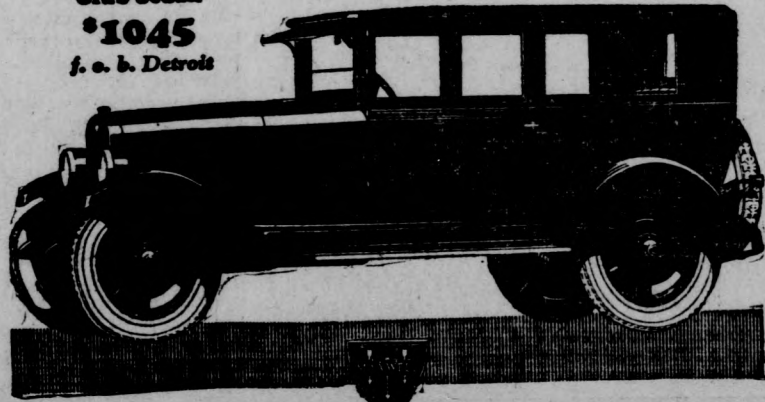

Quiet as a ghost!

The wonderful Willys-Knight sleeve-valve engine gives you quiet, silky action. Closed bodies remarkably free from power rumbles and vibration. No noisy cams. No choking up with carbon. No clicking valves to grind. This engine improves with use! Owners report 50,000 miles without engine repair. Touring \$1175; Sedan \$1795, f. o. b. Toledo.

WILLYS-KNIGHT

SMITH-SLOAN, Inc.

228 So. Brand Blvd. Phone Glen. 1320

For Profitable Results Use News Want Ads

DAMAGED

FEATURE EVENTS ON ASCOT TRACK

Importation of Italian Ace Halted After De Palma's Flashy Victory

The amazing performance of Ralph DePalma at Ascot speedway last Sunday when he staged the most sensational come-back known in the history of automobile racing, caused President Bentel of Ascot to delay the importation of Pietro Bordino, noted Italian, whose appearance at Ascot had been announced.

"DePalma deserves the right to meet any driver we had in mind for Bordino," said Bentel. "The Italians sent a delegation to me to ask that such a decision be made. DePalma's driving last Sunday and the performance of his car were superb and those who missed a sight of Ralph in flight, holding the speed hounds at bay around the steeply banked, treacherous turns, certainly lost the opportunity to be in at the most thrilling act ever witnessed on an auto speedway."

The Ruth Law Sweepstakes will be the feature event of Ascot's card next Sunday. The noted aviatrix will start the race, and, in addition to the winner receiving a rich cash purse, the Ruth Law Cup will be awarded. Miss Law will wear the army uniform she wore making her sensational flights in the Liberty Loan drives.

Horey to Try Again

Fred Horey, national dirt track champion, who last Sunday lost a rear wheel, flung high into the air on one of the turns, is ready for another crack at DePalma next Sunday. Horey claims that it would have been a different story had he been in the running with his Frontenac.

The argument over the judge's decision as to the finish of the Frank Garbutt Stakes on Sunday, Fred Leicklider being awarded second place after a hair line finish with Freddy Frame, may be settled next Sunday by a match race between the pair. Four-fifths of the 25,000 spectators thought Frame beat Leicklider, but the judges, being on a straight line with the finish tape decided in favor of Leicklider by a scant six inches.

Nine events, four of them for motorcyclists, will be on Sunday's card.

LINCOLN'S OWNER PRAISES SERVICE

Jesse E. Smith Co. Employees Win Compliments From Nebraska Tourist

Praise for Ford and Lincoln service and dependability is lettered in the following letter, written to Jesse E. Smith Co., local dealers, 125 West Colorado street, by Wm. J. Hendy, 905 1/2 North Edgemont street, Los Angeles, who has just completed a trip to the coast from his home in Nebraska.

"After several visits to your Ford Agency, I can't help but think anyone that gives the service you do must be complimented on it, and in a little way I want to tell you how good it is," he writes.

Driving a Lincoln, I stopped at Ford garages, and may I say right here the big, big thing with this wonderful car is that you have always got a home, for they are in every little hamlet as well as in the large cities.

The very pleasant and courteous manner in which your employees meet the public, and the thorough and honest manner in which they perform their work in one of the tidest garages I have been in, gives me much pleasure to congratulate your firm on the training given these employees.

One wants to assist your company, and I thought a few words about the performance of my Lincoln might help some prospective purchaser to decide that it is the best buy in the world; any way that is what I think after making many trips with other automobiles. In this trip the Lincoln made 4366 miles with an overload, with mud and snow in parts of Wyoming so deep that the running boards were dragging, and as many as ten cars following while she split the track at five and ten miles per hour in high speed.

Out of this we traveled through Oregon and Washington and made many side trips. Ten days' sight-seeing in Seattle, two and one-half days in Portland, and two and one-half days in San Francisco. When the trip was finished to Los Angeles we had only used 311 gallons of gas and 33 quarts of oil. Very close to 14 miles to the gallon on gas, and my oil consumption was more than fifteen hundred miles to each change.

Never on the going did I tire at her wheel. She is as fleet as a deer, and the greatest car to handle in traffic that I ever had hold of.

Wm. J. HENDY.

ANTI WAR TAX DRIVE

An organized drive by the 14,000,000 automobile owners of the United States is under way to have Congress remove the war tax of 5 per cent on passenger cars, tires, accessories and parts.

Wheat steak is often spiced and soaked for two days before eaten, to provide what natives of the north consider a special delicacy.

COURTESY SIGNS FOR VISITORS

Automobile Club Hands Out Radiator Tags



A new courtesy extended motor tourists by the Automobile Club of Southern California is the issuing of diamond-shaped radiator tags bearing the word "Visitor" and under it the club's insignia. "These tags indicate that those displaying them are entitled to courtesies wherever they roam," says Manager M. B. Towman of the Glendale branch of the Automobile club. "They are called 'courtesy invitations' and are presented with the compliments of the club."

"Particularly in outlying points these tags will prove a great help to tourists, gaining them many little attentions and calling the attention of residents to the fact that they have guests with them. Southern California can be counted on to be generously hospitable, once the guests are thus pointed out to them."

"And at all branches of the Automobile club and hotels and garages bearing their sign the courtesy invitations will become a sort of passport, opening all gates. It is through such service as this that our organization has grown great."

How to Heat Hot Spot On Warm Days Is Told

It is obvious that fuel consumption must be somewhat in proportion to the power required to roll the car. The fuel consumption will always be lower on rough roads, in snowy weather, or in hilly country, than with favorable road conditions. Excessive friction at any point in the power transmission system such as is created by dragging brake or transmission bands will also cause excessive fuel consumption.

In cold weather the hot spot can be warmed up, and a condition of normal operation reached more quickly by driving the first quarter to one-half mile with the spark well retarded; this will heat up the exhaust and throw more heat to the hot spot.

For best economy in fuel, the spark lever should be well advanced at medium and high speeds. It will be found that the engine will pull better at low speeds under heavy load if the spark is somewhat retarded from the best level road driving position.

The three remaining essential points for the best operation of the engine are:

- First—All cylinders should have full and equal compression. This can be ascertained by noting the resistance given by each cylinder, when cranking slowly with the ignition switch off.
- Second—The spark plugs must be clean and of the type originally furnished with the car; the spark plug gap should be 28-1000 of an inch or about the thickness of a worn dime.
- Third—The timer must be clean and show a smooth track all around; vibrator points should also be clean and have proper adjustment.

Rules For Motorists and Pedestrians

The following rules for motorists and pedestrians are suggested by the Automobile Club of Southern California:

FOR MOTORISTS

Learn to drive well before starting out alone.
Don't speed.
Always be prepared to make a quick stop.
Slow down to five miles an hour at railway lines.
Never pass a car to the right.
Don't monopolize the middle of the road.
When turning hold out your hand during the last fifty feet traveled.
Don't be nervous—keep at ten miles per hour if necessary until you are sure of yourself.

FOR PEDESTRIANS

Be on the alert at all times.
Don't be in a hurry to cross the street. Play safe.
Remember that it is better to be a few minutes late than never to arrive at all.
Don't cross the street in the middle of the block.
Don't dart out from in front, or behind a car parked at the curb.
Don't depend upon the motorist to see that he does not hit you. This is a 50-50 proposition. Don't "star gaze" while crossing the streets.
Remember that you have your share of responsibility in accident prevention.

STUDEBAKER SALE RECORD SMASHED

Year Just Completed Greatest in Entire History of Corporation

Nineteen twenty-three was a banner year for the automobile industry in both production and sales of cars. Coming after the year 1922, which showed a remarkable improvement over the "off year" 1921, the increase in automobile business during 1923 is even more impressive, says Stephen C. Packer, of Packer Auto Co., 245 South Brand boulevard, local dealer.

Studebaker's record in making 1923 its banner year with the sale of more than 145,162 cars, follows a series of phenomenal sales records. Each year for the past six years Studebaker sales have greatly exceeded those of the previous year.

Students of statistics will recall the story that 1921 told. In that year the sales of Studebaker cars were 29.4 per cent greater than in 1920, while the total number of cars sold of all other makes except Ford was 49 per cent less than in 1920.

Stated otherwise, Studebaker's record in 1921 was 129 and the total of other makes except Ford was 60, as compared with 1920.

In 1922, therefore, Studebaker had the showing of a record year to surpass and plans were laid for a production of 100,000 cars, as compared with 66,643 in 1921. Even with this large increase in production, at no time was Studebaker able to supply the demand for its cars. In 1922, 116,269 cars were produced and sold, an increase of 65 per cent over 1921, which up to that time was the greatest year in the history of Studebaker.

The increasing demand for Studebaker cars continued in 1923. By the end of August, the 1922 record was exceeded, and by December 31 Studebaker sales had passed 145,162—making 1923 the greatest year, by far, in Studebaker history.

Drawings of the face of Mars, made by different observers thousands of miles apart, coincide perfectly.

Third—The timer must be clean and show a smooth track all around; vibrator points should also be clean and have proper adjustment.

WILLYS-OVERLAND VALUES ATTRACT

High Standards Followed by Makers Give Buyers Faith in Product

"Sales records for the past year indicate that, even in a year of careful buying, Willys-Overland value has been solidly appreciated and men who have paid more for a motor car in the past have been attracted to Willys-Overland because they have appreciated the company's efforts to build sound values," said Geo. T. Smith, 228 South Brand boulevard, Overland and Willys-Knight dealers here.

"One hour in the Willys-Overland factory would convince the most skeptical that Willys-Overland is following the most rigorous standards of manufacture, which fact, more than any other, has been responsible for the remarkable wave of popularity that has gained Willys-Overland its present position."

"With this series of achievements now a matter of history, Willys-Overland faces the New Year with a determination to improve even on this record. The Willys-Overland factory in Toledo expects to beat every month of 1923 during 1924. It is estimated that the production requirements will exceed 300,000 cars."

Dry Officers Balked By Demure Maiden

GAINESVILLE, Ga., Feb. 7.—Another instance of a rosy-cheeked mountain girl, with placid blue eyes, thwarting the plans of prohibition agents, by warning moonshiners of their approach was revealed by local officers recently upon their return here from a fruitless errand through nearby woods.

On their way to investigate a rumor of extensive moonshining enterprises in the Nimbiewill district local prohibition agents and deputy sheriffs stopped by a weathered and clapboarded farmhouse, nesting in a sheltered cove of the foothills, and asked for a drink of water as an excuse for lingering.

A demure young lady, with hospitality beaming from her eyes, offered them a gourd dipper and withdrew into the house.

They thought nothing of this, they said, until they heard the jingling of a telephone bell. This was followed a few seconds later by a shot from a nearby hill; soon another shot rang out through the mountain stillness.

Connecting the telephone ring and the two shots together, officers said they hurriedly went in search of the girl, but to their dismay she had escaped into the woods.

Proceeding upon their errand, officers soon discovered six stills in the immediate vicinity of the weathered farmhouse, all of which, they reported, were warm from recent operation, but the operators, warned by the girl, had escaped.

DEALER REVIEWS BUSINESS GROWTH

Lyman P. Clark Attributes Success to Spirit of Glendale People

Reviewing the progress of his business during the two years that he has been established here, Lyman P. Clark, Maxwell and Chalmers distributor, 124 West Colorado street, finds three factors assuming greater importance than any others. The first of these is that the people of Glendale have been about the best with whom he has ever done business; the second is that his 1923 business was more than double that of 1922; and the third is that the 1924 business has started off in a manner that promises to eclipse everything that has gone before, his January sales running more than three times those of January, 1923.

The Maxwell and Chalmers owners in Glendale, says Mr. Clark, have been an asset in his business that cannot be valued in terms of money. They have all boosted his business, aiding him in every possible way to build up his sales to their present respectable figure.

Mr. Clark opened on February 1, 1922, at 246 South Brand boulevard, and shortly outgrew his quarters there, moving to his

present location that is even now taxed to the limit to care for the trade that he is doing.

The service department of the Glendale Motor Car Co. is in charge of Jack Armstrong, who has been associated with Mr. Clark for many years, and before his present association with Mr. Clark he was factory service man for Maxwell and Chalmers cars for a long period. Mr. Armstrong knows the short cuts to satisfactory service as few men in the business know it, and he has been one of the Clark organization who has helped materially in building up the firm's business.

Smallest monkey in captivity weighs four ounces and each day he eats his weight in figs and grapes.

Boy Dies Trying Save Dog From Train

FORT PAYNE, Feb. 5.—Johnny Long, eight years old, is dead here, a martyr to the love of a boy for his dog.

Johnny and his were walking near the railroad tracks, when Johnny saw a fast passenger train approaching. Looking for his little Johnny discovered that he had jumped over on the train. The boy leaped to the rescue of the dog clear of the train—but too late. The engine unable to halt the speeding train, and Johnny was installed.

There are more than 1000 fur farms in Canada.

California Knows

How California Chose Its New Cars in 1923

This list embraces cars selling over \$650 here

Buick	14,164
Next car	13,861
"	10,681
"	5,929
"	5,357
"	4,319
"	4,033
"	3,491
"	3,189
"	3,053
"	2,974
"	2,693
"	2,638
"	2,541
"	2,426
"	1,964
"	1,718
"	1,502
"	1,367
"	1,101
"	809
"	790
"	709
"	706
"	702
"	637
"	431
"	391
"	384
"	353
"	329
"	281

14% of all new motor cars sold in California during 1923 which retail at more than \$650 were Buicks.

The above figures were compiled by Motor Registration News.

(E. A. O. E.)

Buick Led

in new car registrations

During 1923, in California, Among Cars Selling Over \$650

California's preference in its purchase of new automobiles, selling for more than \$650.00 here, is reflected by the comparisons in the adjoining table.

Buick leadership was won during 1923 in California, we believe, because of California's knowledge of Buick value, its dependability, its genuinely good qualities.

The figures set forth here tell their own story of the high esteem in which Buick is held by Californians far more forcibly than we can fashion the message into flowery words.

They tell also, as we have told many, many times, that "When Better Automobiles Are Built Buick Will Build Them."

31 motor cars now have four wheel brakes as regular, or optional, equipment

Tanner & Hall, Ltd.

237 South Brand

FOUR WHEEL BRAKES



We Specialize in California Tos

Upholstering Automobile Trimming Tops and Seat Covers

Royer-Walton

117 W. Harvard St., Glendale, Ca.

DAMAGED

Woman's Page

Diet and Health
By Lulu Hunt Peters, M.D.
Author of "Diet and Health with Keys to the Calories"

ANSWERS TO CORRESPONDENTS

Mrs. M.: The so-called violet ray machines that are sold in drug stores are not the machines that are used by physicians in the treatment of rickets and malnutrition, etc. These machines have no more effect in such cases than an ordinary electric light, so I am told by Dr. Hess of New York, who has investigated them.

You say cancer runs in your family and you dread it. Stop worrying about any hereditary taint because that has not been proved. Keep yourself in the best physical condition. Do not allow yourself to become overweight, because it has been proved that cancer attacks the over-nourished much oftener than it does those who are normal weight.

If you have any sore which does not heal within a reasonable length of time under ordinary treatment—keeping it clean and keeping it covered with some softening antiseptic ointment—see a competent physician about it. If you have any moles or warts in a position to be irritated, have them removed. Do not take food so hot that it irritates the mucous membrane of the stomach.

Remember that cancer is curable if removed very early before the cancer cells are distributed throughout the system. That is why any suspicious sores or lumps should not be neglected.

Mrs. B.: The first thing to do in a case of lumbago is to thoroughly fix the muscles of the back so that they are given a rest from the strain which probably has occurred. If you can, have a nurse or a doctor apply this: in a pinch you can do it yourself, but they can do it much better.

Get a spool of adhesive tape three or four inches wide, and cut off a piece long enough to extend from the back of one hip bone around the back of the front of the other one. Put it on as tight as you can possibly get it, and then put some strips below these, also as tightly as you can. You can unroll the tape better if you will stick a little of it around the top of a heavy chair or the feet of a bed or something similar, and unroll it with this to hold it. If it turns on itself you will have a hard time getting it separated. This tendency to turn and get stuck on itself is what makes it hard to put adhesive tape on yourself.

Lumbago is a very painful affliction. It seems to come on suddenly. Exercises to strengthen the back are necessary for those who are subject to lumbago. Bending and touching the floor, twisting and turning, lying on the floor and sitting up, etc., are good and you have to begin very gradually, and increase the exercising very gradually.

Better have your teeth X-rayed.

Efficient Housekeeping
By Laura A. Kirkman

TOMORROW'S MENU

Breakfast: Grapefruit, Cereal, Wholewheat Waffles, Coffee.
Dinner: Cream of Spinach Soup, Rump Roast of Beef, Mashed Potatoes, Squash, Fruit Salad, Coffee, Chocolate Pudding, Luncheon, English Monkey, Wholewheat Bread, Celery.
Coffee Preserves Cake.

Reader Friends have sent in the following recipes to help other readers:

Subscriber: "Not long ago 'A. M.' requested recipes which called for rice flour. Here are two I have:

"**Rice Flour Muffins:**—Mixed together one well-beaten egg, one tablespoon of sugar, one cup of sweet milk and one and one-half cups of rice flour sifted with two teaspoons of baking powder. Turn the mixture into buttered gempans and bake in a hot oven for 25 minutes.

"**Rice Flour Sponge Cake:**—Beat the yolks of four eggs till thick, then beat into them one cup of granulated sugar and two

DAILY FASHION HINT

Prepared Especially for The Glendale Evening News



CHOICE SPRINGTIME MODEL
Among the distinctive new models for the slip-on is the one featuring a combination of printed silk and novelty cotton crepe. The applied front and lining of side panel are of the figured material, the back hanging in straight lines from shoulder to hem. There is a back collar, but the front of the neck has an oval outline, simply bound with self-material. Medium size requires 3 7-8 yards 40-inch plain and 1 1-4 yard 36-inch figured material.

PARISIAN IN ITS CHIC
Could anything be more to the manner of Dame Fashion than this straight-line frock of dark blue twill with collar and cuffs of gray chiffon crepe outlined with plaited blue moire ribbon? The circular flounces are draped upward at the sides and extend only across the front of the skirt. The neck may be in either round or oval outline. Medium size requires 3 1-8 yards 54-inch material.

BEAUTY CHATS

WELL CARED FOR HANDS
Nicely manicured nails help to make the hands look well cared for, but it takes more than this to make really attractive hands. Freckled hands are not pretty. Warts and such blemishes are always unsightly. Large veins are unattractive. Stains, wrinkles, a dry, chapped skin—all help to disfigure.

The fingers should be tapering and slender. Treatments will help make them so, massage and pressing the finger tips. A fair, pointed nail will give an illusion of a tapering finger tip. Massage will help reduce large joints, too, even when this is caused by rheumatism. But massage alone will not be enough, the rheumatic condition must be treated by a doctor.

The skin should be soft and always keeping a quantity of the first sponge to act as a starter. It is a good plan, too, to add a small amount of yeast to keep up the life of the first sponge, or starter.

"Flour must be added to each mixture—one can soon judge as to the amount required more needed for a biscuit than for a batter.) Each time a new mixture is done, use enough salaratus, or baking soda, to sweeten the mixture. If the sourdough mixture seems to lack 'life' or 'lightness,' add a teaspoon of baking powder—but usually the baking soda is sufficient.)

All inquiries addressed to Miss Kirkman in care of the "Efficient Housekeeping" department will be answered in these columns in their own time. This requires considerable time, however, owing to the great number of replies desired, a stamped and self-addressed envelope must be enclosed with the question. Be sure to use your full name, street number, and the name of your city and state.—The Editor.

Copyright 1924, George Matthew Adams.

With the Women of Today

By MRS. LILIAN CAMPBELL

The Business Woman's club of Cleveland, O., a member of the National Federation of Business and Professional Women's clubs, gave a dinner recently to two of its distinguished members who have recently been elected to office. Judge Mary Grossman, of the Municipal Court of Cleveland, and Councilwoman Marie Wing were the honor guests. Judge Florence Allen, also a member of the club, and the only woman in the country to occupy a seat on a state supreme bench, presided.

Judge Grossman took her seat on the Municipal Court bench on January first. When called upon for a speech Judge Grossman said among other things: "It is my ambition to render such justice in my court that both litigants will be satisfied with the verdict." Judge Grossman was born and educated in Cleveland. She studied law at night while employed in a law office as stenographer, graduated from the Cleveland law school and is one of the leading women lawyers in the city.

Miss Wing is the daughter of the late Judge Wing of the Appellate Court of the United States. She is a graduate of Bryn Mawr College and has been engaged in social service work at the present time being secretary of the Consumers' league of Cleveland.

"Although women are a formidable group in every phase of business endeavors only three-tenths of one per cent are engaged in public service," said Miss Wing. "I feel, therefore, that the responsibility upon me as a woman representative is proportionately greater; that my failure, if I should fail, would be all the greater, but I pledge my best efforts of mind and conscience."

Maude Roydon, assistant preacher of the City Temple, London, said: "Making the Panama Canal zone habitable for white men by draining the swamp and therefore destroying the breeding places of the mosquitoes who carried the yellow fever germ is just an instance of the way in which man, by his understanding of the laws of cause and effect, has become so much a master of the world he lives in that the wealth of modern civilization has become almost staggering. I believe that when we realize that God is as unchanging in the spiritual world as in the material, when we set ourselves to understand the spiritual law and to work with it, there will come a spiritual revival compared with which the scientific advance of the last century will seem a little thing."

Malnutrition is the base of the modern girl's ill, and she is starving herself, said a speaker at the shooting of Courtland S. Dines by Horace A. Greer.

As soon as the film star has sufficiently recovered, she will be invited to address the Women's Association of Commerce and tell her story, Mrs. Sophia Delavan Cowles, president of the association, declared.

"Men stick together and it's high time women did, especially until they know the real facts of a case," declared Mrs. Marion Biel, chairman of the district committee on legislation.

And so they go. Dr. Miller said, with lowered vitality and less resistance to all kinds of disease, just for the sake of style.

PALACE ALMOST MODERN
Originally built in 1450, before America was discovered by Columbus, the Japanese Imperial palace has been considered a very old point of interest, but it has been so often destroyed by fire and other agents that the present structure dates only from 1888.

CNT THIS OUT—IT IS WORTH MONEY
Send this ad and ten cents to Foley & Co., 2835 Sheffield Ave., Chicago, Ill., writing your name and address clearly. You will receive a ten cent bottle of FOLEY'S HONEY AND TAR COMPOUND for coughs, colds and hoarseness, also free sample packages of FOLEY PILLS, a diuretic stimulant for the kidneys, and FOLEY CATHARTIC TABLETS for Constipation and Biliousness. These wonderful remedies have helped millions of people. Try them!

Mrs. M. L.:—If you send me a stamped, self-addressed envelope, I shall be glad to mail you the formula for the pincurling tonic. I am quite certain that it will help the condition you describe.

All inquiries addressed to Miss FOLEY in care of the "Beauty Chats" department will be answered in these columns in their own time. This requires considerable time, however, owing to the great number of replies desired, a stamped and self-addressed envelope must be enclosed with the question.—The Editor.

Call Glendale 2715-W for appointment for free demonstration of MARY E. JOHNSON'S Treatment for the Hair and Scalp Gray Hair a Specialty

Copyright 1924, George Matthew Adams.

PHYSICIANS AND DENTISTS

EDWARD SWIFT, M. D. PHYSICIAN and SURGEON Suite 305 Lawson Bldg. Brand Boulevard and Wilson Ave. Office Phone Glendale 2001 Residence Phone Glendale 1160-M	Office Phone Glendale 397 DR. R. W. SHERRED DENTIST Central Building, 111 East Broadway, Glendale, California X-RAY Office Hours, 9-12, 1-5
DR. J. P. LUCCOCK DENTIST Suite 305 Lawson Bldg. Brand Boulevard and Wilson Ave. Phone Glendale 455 620 East Broadway	Phone, Office and Res., Glendale 348 DR. T. C. YOUNG DR. E. L. SETTLES 620 E. Broadway, Glendale, Calif. Office Hours, 8 a. m. to 5 p. m. Others by Appointment
S. B. BELLINGER, M. D. PHYSICIAN and SURGEON Suite 320 Lawson Bldg. Brand Blvd. and Wilson Ave. Office Phone Glendale 3446 Residence Phone, Glendale 1778-J Hours: 10-12 a.m.; 2-4 p.m. Others by appointment	DR. WM. C. MABRY General Diagnosis and Medical Treatment 206 SOUTH BRAND BOULEVARD Rooms 17-21 Monarch Building Hours: 1:30 to 5 p. m. Tel. Glendale 4221 Residence 115 East Acacia Avenue. Telephone Glendale 270.
DR. R. C. LOGAN DENTIST Latest X-Ray Equipment Suite 305 Lawson Bldg. Brand Blvd. and Wilson Ave.	DR. FRANK N. ARNOLD DENTIST Suite 310 Lawson Bldg., over Kressers, Brand and Wilson Ave. Hours, 9 to 12; 1:30 to 5 PHONE GLENDALE 458
F. M. ROSSITER, M. D. L. R. C. P., M. R. C. S., London Office, 201-A W. Broadway Office Phone Glendale 1033 Residence Phone Glendale 325-R	Dr. I. R. Warren DENTIST 101 W. Maple Ave. Glendale 2627
Dr. Walter R. Crowell DENTIST Phone Gl. 2306, 111 E. Broadway Suite 6, Central Building GLENDALE, CALIFORNIA	DR. C. E. THOMPSON ORTHODONTIST Specializing in the Straightening of Teeth 312 Lawson Bldg. Glendale 2279 143 No. Brand
Edmund H. Sawyer, M. D. PHYSICIAN and SURGEON Office and Residence Glendale 2830-M 1100-1110 E. Broadway	R. W. HULETT, M. D. EYE, EAR, NOSE and THROAT 305 Lawson Bldg. Telephone Glendale 1500
DR. S. A. ALLEN DENTIST 314 Lawson Building Glendale 2589 Corner Brand and Wilson	H. J. FRIESEN, M.D., F.A.C.S. Practice limited to Eye, Ear, Nose, Throat and Refraction Suite 315 Lawson Bldg., Cor. Wilson and Brand 10 to 12 A. M.—2 to 5 P. M. Phone Glendale 3513-W
DR. EARL EAMES PHYSICIAN and SURGEON 101 E. Los Feliz Road Night and Day Phone Glendale 3463	RESERVED

Phone 195
Glen. 195
We Deliver!

Drug Service That Really Serves

ROBERTS & ECHOLS DRUG STORE
102 E. BROADWAY
GLENDALE, CALIF.

R. E. Olin A. W. Hutchinson, C. P. A.

OLIN AND HUTCHINSON
INCOME TAX SERVICE
ACCOUNTANTS—AUDITORS

Certified Audits, Investigations, Annual Closing of Books Supervised.

150 S. Brand Blvd. Glendale 1170-W

OUR MOTTO: High Class Work—Reasonable Prices

Phone Glendale 964-J

Glendale Auto Body & Fender Shop
R. W. Hiral and A. W. Gregg, Props.
Bodies, Fenders, Doors and Hoods
—Made Like New—
Welding of all kinds—Frames and Axles Straightened
131 1/2 S. Brand Blvd., Rear, Glendale, Calif.

D. L. HANSON
Landscape Architect
Thompson Sprinkler System
111 E. Chestnut St. Glendale 2527-W

Emerson School of Self-Expression

730 S. Glendale Ave. Glendale 970-W
"The School That Is Different"

Evelyn M. S. Labadie, B.S., E.O., Director Public Speaking, Drama, Piano, Dance

Special Anniversary Services
GLENDALE NEW THOUGHT CENTER
(TUESDAY AFTERNOON CLUB HOUSE)
Central Avenue at West Lexington

This Sunday at 11 A. M. and 2:30 P. M.
HEAR HENRY VICTOR MORGAN

World Famous Lecturer, Author and Teacher—3 P. M.
JUDGE JOEL E. SMITH will conduct the Morning Services and deliver a Devotional Lecture on "The Comradeship of The Spirit"—11 A. M.

At 10 A. M.—The Larger Circle Adult Class.
SPECIAL MUSIC AT ALL SERVICES
You will be welcomed—Regular Services every Sunday Morning.

THE MAIN THING ON MAIN STREET

Daily Buzz
MAIN STREET'S CHEERY NEWSPAPER

INVENTION CURES GROUCHY HUSBANDS

THERE ARE LOADS OF GROUCHY HUSBANDS IN THIS WORLD, BUT HALF THE TIME THE WORLD ISN'T AWARE OF IT—ONLY THEIR WIVES KNOW IT. LADIES, CURE YOUR HUSBANDS BY USING THE LATEST INVENTION OF T. EDISON SMITH, MAIN STREET'S BOY INVENTOR.

LADIES, WE HOPE WITH TODAY'S INVENTION YOU WILL GET A LAUGH OUT OF YOUR SOUR-FACED HUSBANDS. A HUSBAND COMES HOME WITH HIS CUSTOMARY GROUCH AND SITS HIMSELF IN CHAIR (A). WIFE SITS HERSELF IN CHAIR (B). HUSBAND'S 20 YR. CONTINUOUS GROUCH CONTINUES. WIFE LETS DOG (C) JUMP FOR PUPPY BONE (D). HE LANDS ON ONE END OF SEE-SAW, THUS RAISING PEG (E) UP & OUT OF LOOP (F), THEREBY RELEASING METRONOME TIME BEATER (G). FEATHER (H), ATTACHED TO BEATER, TICKLES HUSBAND'S FEET, CHANGING HIS GROUCH INTO LAUGHTER. IF THIS FAILS TO CURE HIM DIVORCE HIM OR SOAK HIM ON THE HEAD WITH A FLAT IRON—THE LATTER IS OFTEN VERY EFFECTIVE.

News Want Ads—Best Results

The Gateway GLENDALE'S
NEWEST THEATER
SAN FERNANDO ROAD & BRAND BLVD.
"MEET ME AT THE GATEWAY"

Last Times Today at 2:30, 6:45 and 9:00

ZANE GREY'S

"THE HERITAGE OF THE DESERT"

Sunday Continuous From 2:30

The Biggest Stage Hit of the Decade

"POTASH AND PERLMUTTER"

WITH THE ORIGINAL STARS

Nine Years on Broadway; Nine Years in the Saturday Evening Post; Nine Years on the Road—Now on the Screen.

"ONE HOSS SHAY"
BUILDER'S IDEAL

Even Distribution of Wear on Car's Parts Sought By Manufacturer

Built before "horseless carriages" were even dreamed of, the Deacon's "One Hoss Shay," famed in rhyme by Oliver Wendell Holmes, today is the ideal to which the automobile industry is striving. Automobile manufacturers hope some time to build cars so well balanced, and the wear on each individual part so carefully calculated, that the cars will run for many years without the replacement of even the smallest part, according to C. H. Hunter, 208 West Broadway, local Oldsmobile agent.

"Of course, the perfection of the 'One Hoss Shay,' which ran for more than a generation without repairs, is mostly the license of literature and will never be fully realized," said Mr. Hunter. "But each year the automotive industry is coming nearer to it through intensive scientific study. In fact this approach to perfection in the interrelation of automobile parts is one of the answers of how it is possible to build a six cylinder car like the new Oldsmobile at the unusually low price it is sold for.

"In designing the new six, the engineering department of the Olds Motor Works spent months in calculating the strains and stresses on each individual part. Then, through past experience and the assistance of the research, metallurgical and chemical departments of General Motors, each part was designed fully capable to do its allotted task, and the best material for the purpose was selected.

Alphabetical Index of Auto Dealers Represented in Today's Auto Section

Name of Car	Dealer	Address	Page No.
BUICK	Tanner & Hall	237 South Brand	4
CHALMERS	Glendale Motor Car Co.	124 W. Colo.	2
FORD	Authorized Dealers—		
	Jesse E. Smith	Colorado at Orange	3
	J. G. Caddell	Brand at San Fernando Rd.	3
JEWETT	Ralph B. Bliss	219 West Colorado	2
MAXWELL	Glendale Motor Car Co.	124 W. Colo.	3
OVERLAND	Smith-Sloan, Inc.	228 South Brand	3
OLDSMOBILE	C. H. Hunter	208 West Broadway	2
PAIGE	Ralph B. Bliss	219 West Colorado	2
PACKARD	Dixie Packard Co.	510 East Broadway	1
STUDEBAKER	Packer Auto Co.	245 South Brand	2
Automobile Repairs and Accessories			
See General Directory on page..... 6			
Auto Tops			
Royer-Walton, 117 West Harvard Street..... 4			

CLUB WILL HOLD PIANO CONTESTS

Youthful Musicians to Have Chance to Compete for Valuable Prizes

Mrs. Grace Jackson, club chairman, and Mrs. Pearl G. Curran, chairman of programs of the Junior Auxiliary of the Glendale Music club, are announcing a contest in piano music to be held during the last week of March that promises to be of interest to the young musicians of the city and also to the general public.

Judges are to be invited from out of town, and five grades are open to entries. For the first four grades, contestants must be members of programs of the Junior Auxiliary of the Glendale Music club, in order to be eligible for entering the contest. The fifth grade is open to all outside young musicians who have had fifth grade music work.

For each grade the winner of the first place will be presented with a \$5 gold piece, and the five prize winners are to be heard in a program to be broadcasted from the Anthony station. For this honor, arrangements have already been made. In each grade, the players must be judged by the same piece of music. Numbers are to be as follows:

First grade entries: "Cinderella," by Anna Priscilla Bisher; second and third grades, "Sunshine," by Pendleton, and Album Leaf (For Elise) by Beethoven; fourth grade, "Sonatina," by Kuhlman; fifth grade, "To Spring," by Grieg.

The date of the contest will be announced shortly, and it will be held in the banquet room of the Tuesday Afternoon club.

Glendale Theatre

Wm. A. Howe Lessee And Sole Manager

Matinee 2:30 Evening 7:00 and 9:00

COLLEEN MOORE

—And—
KENNETH HARLAN

In the Comedy-Drama

"April Showers"

A Jolly Story of
HAPPY IRISH FIGHTS

FIVE ACTS
STANDARD VAUDEVILLE

Headlined By
SWAIN'S COCKATOOS

An Educated Bird Novelty

WRIGHT & VIVIAN New Ideas in Juggling	BILLY TANN Eccentric Comedian
Knight, Benson & Gary in "Pleasant Inn"	THE FOUR DODGES The Dainty Dolls of Vodvil

TO BE SURE OF A SEAT BE WISE AND COME EARLY

MATINEE AT 2:30 SUNDAY EVENING AT 7:30 ONLY

Robert Z. Leonard Presents
MAE MURRAY

In the Tiffany Production

"FASHION ROW"

A "DIFFERENT" FILM
Revealing the Star in a Great Dual Role

NEWS-COMEDY-FABLES

PAUL CARSON
At Southland's Greatest Organ

Oh Joy!

Glendale Is Proud of
SPAGHETTI STATION NO. 1

PIETRO CANE, Proprietor

Real Italian Spaghetti, Ravioli and Italian Dishes Served or prepared to take with you.

1440 East Colorado Street, Glendale, Calif.

Redlands-Occidental Cage Meet Postponed

The conference basketball game between Redlands and Occidental has been postponed indefinitely due to an epidemic of illness of the best Tiger players, including Captain Wagner, Johnson, and Chandler. They have been vaccinated as a precaution measure after they had been exposed to a case of illness at one of the fraternity houses prior to leaving for the north. The Pomona vs. S. B. U. C. game at the Branch gym, will probably be the only conference match this week.

The Oxy frosh and varsity teams, now away on the ten day barnstorming tour of the northern part of California, are due home Sunday.

Birthdays of Scouts Will Be Celebrated

The Glendale Boy Scouts will celebrate the birthday anniversary of the Scout organization with a camp fire on Tuesday night February 12, on the grounds of the Harvard Street High school. Each Scout will entertain his Dad as a special guest.

The affair will begin at 7:30 o'clock and is being given under the auspices of the Scoutmasters Round Table. The program is being arranged for by representative Scouts from each troop.

A marshmallow roast, songs, yells and stunts put on by the members of the various troops will be a part of the program. A special feature of the evening's entertainment will be the telling of several adventure stories and as a closing number a real thrilling ghost story will be told.

The Scouts have been looking forward to this affair which is sure to prove one of the most enjoyable of the season.

Oxy Glee Club Gives Concert at Pasadena

The Occidental Men's Glee Club gave a concert at the First Methodist Church in Pasadena Thursday night. The singing was enjoyed by several hundred persons. This is the second time the Oxy group have appeared in Pasadena and they are proving very popular. They sang many of the popular songs, the quartet rendered several selections. Charles Milos delighted the audience with his marvelous accordion playing.

The Glee Club has been presenting many entertainments at the churches, Y. M. C. A., and neighboring High Schools. They are planning to perform at both Glendale High and Pasadena High in the near future.

Nearly 150,000 people in the United States do not know how old they are.

TONIGHT at T. A. CLUB Theatre

Corner Central Avenue and Lexington Drive
WEDNESDAY, THURSDAY, SATURDAY EVENINGS AT 8:20
50c—75c—\$1.00
SATURDAY AFTERNOON AT 2:30 25c—50c
School Children 15c

THE ROYAL STOCK CO.

In Marjorie Rameau's Dramatic Triumph
"The Sign on the Door"—Featuring Edythe Elliott

Seats on Sale at Matthew's Confectionery
No Performance on Friday Evenings

Ninth District Will Open Headquarters

All Republican residents of Glendale are invited to attend the formal opening of the Ninth Congressional district headquarters, which will be celebrated on Washington's birthday anniversary, Tuesday, February 12, at the Angelus Hotel in Los Angeles during the afternoon.

The invitation is extended to all Republican residents of the district to be present and meet the Ninth District Republican convention delegates, one of whom is W. E. Evans of Glendale.

DANCE TONIGHT
and Every Saturday Night

in
LANKERSHIM
New Columbia Ball Room
On Lankershim Boulevard

Fine Music By "The Columbians." Fine Floor
Dancing Starts 8:30

AUTOMOBILE DIRECTORY AND GUIDE

Accessories—Service Stations—Garages—Tire Repairs—Auto Laundries—Auto Tops—Parking Stations

Directory of Everything for the Auto

Directory of High Class and Reliable Firms

VAN and JACK
New Super Service Station
NOW OPEN
240 South Brand

Blue Diamond and Propello Gasoline

Laundry Service
Lubricating Service
Tires and Tubes
Oils and Grease

Come in and Get Acquainted

SUNSET MOTOR WORKS
Geo. F. Lombard, Prop.
Phone Glen. 1935-W

Day and Night Service
Commercial Vehicles and Business Man's Service by Mechanics That Know

Cars Left in the Evening Ready by 7 A. M.

Garage and Machine Shop
We Work While You Sleep
West Broadway at Pacific
TOW CAR SERVICE

Courtesy Service

DANNEL & HOWE
AUTOMOTIVE SERVICE

219 South Central

Our men are all experienced and full of pep and will give you real service.

We Will Appreciate Your Patronage

Official Headlight Adjusting Station

The Gardner Auto Electric company, 106 West Harvard, offers Glendale motorists the benefit of a life study of electrical appliances and methods. J. L. Gardner, owner of the company, came to Glendale six months ago. He had been engaged in electrical work for 20 years, and for the last six years had held the rank of chief electrician in the navy.

Mr. Gardner is a conscientious workman and a thoroughly responsible and high class business man. It is a pleasure to deal with him, and his business is growing as local drivers become acquainted with the service he gives.

The shop is a service station for the famous Presto-lite batteries and for Flat-lite reflectors. It is an official headlight adjusting station, and is equipped with a dark room for adjusting headlights during the day time.

Mr. Gardner takes personal supervision over all work done in the shop, including the repair of batteries, starters, generators, and everything electrical connected with an automobile. A conscientious and dependable charging service is maintained.

You can turn your auto electrical work over to Mr. Gardner without hesitation, knowing that you will be well treated.

Quantity Methods Increase Production

The Glendale agency for New York batteries has been taken by Bob Topliff, proprietor of Bob's Repair shop, 110 North Louise. By adopting quantity methods of production somewhat patterned after those used by Henry Ford, the makers of New York batteries have been able to cut their costs until they have created a real stir in the battery business. A storage battery guaranteed for one year at a price of \$12.50 for large cars and \$12.50 for small cars is the pace the company has set. Mr. Topliff is stocked with the New York batteries.

A year ago Mr. Topliff sold out a large garage and repair business in Bruce, Wis., and came to Southern California. He is a live wire, and of course Glendale appealed to him as a live city. He opened a small repair shop at his present location, in the rear of the H. W. Lund Service station, and as a result of good work and honest prices he has built up a patronage that now keeps him more than busy.

The shop does all kinds of general auto repair work, battery charging and repairing. It gives quick delivery and guaranteed workmanship.

Once you take your car to Bob's place you become a booster and a friend of this shop. Try it!

Prest-O-Lite Service

GARDNER AUTO ELECTRIC CO.

Starters Generators
Batteries Ignition

106 West Harvard Street

Phone Glendale 1622-J

EDWARD HOLLAND CO., Inc.

GENERAL AUTO REPAIR WORK

Machine Work
Welding

841 West Colorado St.
Glendale 2557-M

BATTERIES

Recharged 8 HOURS

AGENTS FOR
—Cooper Batteries
—Kelly-Springfield
—And Miller Tires
Hercules Gas and Auto Lubrication
Tire and Battery Repair

Broadway Super Service Station

"Service That Satisfies"
814 E. Broadway

STANDARD SPRING BUMPERS

M. V. TOBIN
120 South Maryland
Glen. 2817-W
Glendale, Calif.

MILLER'S AUTO PARK
220 S. Brand

Reconditioned Used Cars

Attractive Prices and Terms
AUTOS PARKED 15c DAY

Fords for Rent by Hour, Day or Week

EXPRESSING

Phone Glen. 1422-W

BOB'S Repair Shop

General Auto Repairing

Glendale Agents for New York Batteries
110 No. Louise Street
R. F. Topliff

Official Headlight Adjusting Station

The Gardner Auto Electric company, 106 West Harvard, offers Glendale motorists the benefit of a life study of electrical appliances and methods. J. L. Gardner, owner of the company, came to Glendale six months ago. He had been engaged in electrical work for 20 years, and for the last six years had held the rank of chief electrician in the navy.

Mr. Gardner is a conscientious workman and a thoroughly responsible and high class business man. It is a pleasure to deal with him, and his business is growing as local drivers become acquainted with the service he gives.

The shop is a service station for the famous Presto-lite batteries and for Flat-lite reflectors. It is an official headlight adjusting station, and is equipped with a dark room for adjusting headlights during the day time.

Mr. Gardner takes personal supervision over all work done in the shop, including the repair of batteries, starters, generators, and everything electrical connected with an automobile. A conscientious and dependable charging service is maintained.

You can turn your auto electrical work over to Mr. Gardner without hesitation, knowing that you will be well treated.

Quantity Methods Increase Production

The Glendale agency for New York batteries has been taken by Bob Topliff, proprietor of Bob's Repair shop, 110 North Louise. By adopting quantity methods of production somewhat patterned after those used by Henry Ford, the makers of New York batteries have been able to cut their costs until they have created a real stir in the battery business. A storage battery guaranteed for one year at a price of \$12.50 for large cars and \$12.50 for small cars is the pace the company has set. Mr. Topliff is stocked with the New York batteries.

A year ago Mr. Topliff sold out a large garage and repair business in Bruce, Wis., and came to Southern California. He is a live wire, and of course Glendale appealed to him as a live city. He opened a small repair shop at his present location, in the rear of the H. W. Lund Service station, and as a result of good work and honest prices he has built up a patronage that now keeps him more than busy.

The shop does all kinds of general auto repair work, battery charging and repairing. It gives quick delivery and guaranteed workmanship.

Once you take your car to Bob's place you become a booster and a friend of this shop. Try it!

GLENDALE AUTO REPAIR

AUTO REPAIRING OUR SPECIALTY

Makes No Difference What Their Name May Be We Fix Them Right

Phone Glendale 3280
119 W. Harvard

LICENSE!

We Will Again Get Your 1924 Licenses

Absolutely Free of Charge

If you will bring us your 1923 Certificate and the amount necessary (Pleasure Cars, \$3)

K. B. K. SERVICE

1025 East Bdwy. Glen. 1625-J
"The Largest Service Station in Glendale"

PACIFIC SERVICE STATION

Gilbert and Pacific

A Station That Willingly Serves
Gilmore Gasoline

Penland & Kempster
Props.
1000 N. Pacific

R. L. Webster L. J. Sleeper

STANDARD GARAGE

"Where the Service is Performed"

General Repairs and Storage

Telephone Glen. 880
Broadway and Kenwood

We Specialize In
CALIFORNIA TOPS

Upholstering Automobile Trimming
Tops, Seat Covers

ROYER-WALTON
117 W. Harvard

GLENDALE AUTO LAUNDRY

L. G. Bramble
109 West Wilson

Across the street from Kress 10c Store

Washing—Polishing
Greasing

Phone Glen. 172-J

T-I-R-E-S

Special while they last—
30x3½ Cord Tires. Regular price \$15.00. Real Non-Skids. Our Special Price

\$ 11 65

WM. H. HOOPER & CO.
222 E. Broadway, Glendale, Calif.

HENRY'S GARAGE

—First Class Auto Repairing.
—Acetylene Welding and Cutting.

—TWO PLACES—
926 S. Brand Blvd. Glen. 883
118 W. Los Feliz Road Glen. 826

Henry Stands Back of His Work

REPLACEMENT PARTS
Automotive Supplies

Bearings—Axles—Gears
Springs—Valves—Rings
Pins—Bushings—Tools

Genuine Ford Parts

MONARCH AUTO SUPPLY CO.
204 S. Brand

Recent Arrivals Buying Many Residence Lots In Tract At Edgemont Park

Of the many home sites being sold at Edgemont Park, Burbank, most of them are going to recent arrivals in Southern California, declares E. D. Hamlin of the real estate firm of Hamlin & Hepburn, 203 West Broadway, owners and subdividers of the tract.

An authoritative estimate puts the daily number of "sunshine seekers" at 2500, Mr. Hamlin states. "And evidently a goodly number of them are heading straight for this beautiful little subdivision of homes," he says. "Recent purchasers at Edgemont Park hail from practically every state of the union. There are some from New York and New Jersey, a number from Iowa, two or three from Maine and several from Washington, Oregon, Nevada, and other states.

"The intention of these people in locating here is to buy and settle down. Before purchasing at Edgemont Park they made a survey of this entire part of the country and after noting the merits of other sections, decided this tract is the place for them. Their decisions to buy were not hastily made. Study and consideration showed these people that Edgemont Park has everything a home location should possess, that the lots are reasonably priced and the terms of \$600 and up easy enough for any pocketbook.

Network of Highways
"Surrounding this tract on all sides is one of the most wonderful systems of highways that this section has ever seen. Concrete pavements are being laid. Verdugo road is now under construction as is Main street, each 80-foot highways. Buena Vista 80-foot wide, is soon to be started as is Clark street, 60-feet. Other

streets will soon be started. This improvement work will doubtless result in a remarkable rise in the value of realty holdings in and around Edgemont.

Two units of Edgemont have sold out and already seventy-five homes are under construction. One hundred lots have been sold in Unit 3 and twenty homes are under construction. A unique building plan is responsible for this activity. Through the arrangement with the Edgemont Lumber Company this concern is able to sell lumber at one-fourth down and the remainder in six monthly payments. With the cost of the lumber added to the price and terms of the lot, which is \$75 down and \$15 per month, the initial payment on the home including the house and lot is only \$125 down and \$40 per month during the life of the lumber contract and \$15 per month thereafter.

"Edgemont is a home tract for regular folks. It is the cream of this entire section."

DYES GROWING WOOD

Two chemists have invented a process with which they claim to dye the wood in a growing tree any color desired and cure it at the same time, making it unnecessary to season the lumber after cutting.

News Want Ads bring results.

GLEN OAKS SEES BIG DEVELOPMENT

Steam Shovel Biting Big Chunks Out of Hillsides For New Routes

Glen Oaks is being developed fast, reports John R. Powers, of the Glen Oaks syndicate, whose local headquarters are on the tract, located by following Sycamore Canyon road to Sierra avenue, and thence to the property.

"The steam shovel is biting great chunks out of the distance that separates our scenic boulevard from Pasadena," says Mr. Powers. "In a few more months we will be able to offer Glendaleans a new route to cities lying south of us, straight through Glen Oaks."

"When that time comes, however, it will be too late to get in on these wonderful homesites and business lots at the bedrock prices we are now offering them. Here is one place where investigation alone makes sales for us. People who are in the market for desirable property cannot come out here without buying."

"Here, where Glendale joins hands with Pasadena, we are building a community of homes in the midst of the primeval forest, as ideal as the world offers, yet only five minutes from the business center of Glendale, less than ten minutes from Pasadena. There is not another such tract as Glen Oaks, here by the sheltered north and south slope of green hills, heavily wooded with live oaks and sycamores. We have salesmen on the tract weekdays and Sundays, and invite the public to come and inspect the property."

WORTHAM SHOWS GAIN PRAISE

Varied Entertainment Satisfies Big Crowds



Lulu Bell Parr, twice-proclaimed champion woman bucking horse rider of the United States, rides at each performance of the Tantlinger wild west show on the Wortham show lot at Brand boulevard and San Fernando road. Last night at the first performance she successfully rode a little roan mare, that, for her size and weight, was as wicked as any horse in America. Usually gay trappings denote the amateur rider, but it's not so in Miss Parr's case.

When the subject of having the Charles A. Wortham shows appear in Glendale under the auspices of the local post of the American Legion was brought up for consideration, the first requirement made of the show people was that there must be absolutely nothing of an objectionable character which usually is in evidence in exhibitions of this kind. Their advance man was taken before Chief of Police John D. Fraser, who is a member of the Legion, and was told in no uncertain terms what would be allowed and what would come under the police ban.

The result of this conference was that the censorship of shows, concessions and rides, in fact, all of the group, would be placed directly in the hands of the executive officers of the Legion, with the understanding that all features not up to the required standard would not be allowed to operate.

Carry Out Contract
The show people have fulfilled their contract to the letter, and not a single exhibition has been closed since the show opened last Monday. As a result of this cooperation between the show people and the Legion, the cleanest road show that ever exhibited in Glendale is now open to the public at San Fernando road and Brand boulevard. There are

twenty shows of a highly entertaining character, and eight rides.

While, of course, the San Antonio grown-together girls and the wild west show are the chief attractions, each show on the merry-go-round plays to crowded houses every night. The monkey show, where Alfred the Great loops the loop, the temple of mystery, the fat family, the jazz house, the snake show, the freak animal tent and many others are of a very high standard.

Lots of Action
"The Butterfly," something new in the line of rides, which is brilliantly illuminated, vies with the main shows as center of attraction, and, as no show is complete without a ferris wheel and merry-go-round, these are also included. There is a tiny "fairy swing" where the little tots may take a ride.

A percentage of all money taken in goes to the American Legion building fund. The post hopes to be able to start construction of their own home before the first of next year, and have taken this means to increase their available capital. They feel that they are giving the people of Glendale their money's worth when they visit the Wortham show, and with continued fair weather, look for increasingly large crowds during the week end.

Oakmont Heights On North Verdugo Road Will Open Next Saturday, February 16

In announcing that beautiful Oakmont Heights on North Verdugo road will open Saturday, February 16, T. W. Watson of 708 East Broadway, subdivider, states that he has appointed Harold Blackmore as sales manager for the tract.

Mr. Blackmore has offices at 301 Lawson building, corner of North Brand boulevard and Wilson avenue. "While the tract will not open until a week from today," he says, "reservations can nevertheless be made from now on, through my office or at the tract, where we have salesmen at the service of buyers, both week days and Sundays."

Both level and hillslope lots are offered at Oakmont Heights, at prices ranging from \$1500 up, or terms of one-fourth cash and the balance in thirty-six payments. The location is advantageous, both from the angle of beauty and accessibility, being but two blocks from the Glendale and Montrose car line going directly to Glassell Park, Los Angeles.

Near High School
"We are moreover near the new Broadway High school and convenient to the Brand and Broadway business section of Glendale. Prices include improvements. The view is unsurpassed. The lots offer wonderful opportunities for landscaping. In fact, nothing that could be desired in the way of home sites is lacking at Oakmont Heights."

"Situated in the very heart of a phenomenal development, this will prove a wonder tract. The number of lots is limited and many of the choicest are now being reserved. Rapidly the available acreage of Glendale is being subdivided. There is scarcely any left. A little while longer

Spanish War Veterans to Aid 'Shenandoah'

The United Spanish War Veterans of Camp No. 67, held their regular meeting on Wednesday night at the Knights of Pythias hall with the commander, L. D. Pike in charge.

Plans were perfected for the presentation of the play "Shenandoah" by the Royal Stock Company on February 22 under the auspices of the Camp. The committee appointed to take charge of all arrangements include Fred Dixon, Hadley G. Brown, W. A. Voss. Further announcements will be made at a later date relative to this affair.

Later in the evening the members of the camp joined the members of the Women's auxiliary for a social hour when refreshments were served.

News Want Ads bring results.

Enjoy a Worthwhile Trip Sunday

Drive up and see what wonderful progress we have made on the new boulevard. Why, the Steam Shovel is 'way up the road—almost to Pasadena! See for yourself the natural beauty of Glen Oaks and the improvements being put in, such as beautiful drives, community playground, etc., culminating in this scenic Glen Oaks-Pasadena Boulevard

See the high character of homes being erected in this garden spot.

At Present Prices Values Will Soon Increase

An attractive park for the perpetual use of those living in Glen Oaks has been set aside, which will be improved with four tennis courts and a community house.

Glen Oaks Syndicate Will Operate a Bus Line to Electric Cars

Come—See if we have over-estimated Glen Oaks' appeal. Drive out Verdugo Road to Sycamore Canyon Road to Sierra Street, then east to tract. Signs will guide you.

Glen Oaks Syndicate



YOUR OWN HOME and a profit

\$75 Down on Your Lot

Prices for these big level lots include water, gas, electricity, graded streets, curbs and sidewalks and only \$15 a month payments! In the heart of the most rapid development ever known in the San Fernando Valley, Edgemont Park offers a rare setting for your home and a splendid opportunity for a sure—quick profit.

You Must Act Now

Every lot in Edgemont Park offers you a sure, swift profit. Soon the rapid growth of Los Angeles will stretch far beyond Edgemont Park—will enfold this section of the Valley and Edgemont Park lots will soar in value as the City strides forward—YOU want some of this profit—but you must act quickly because a tremendous response has welcomed this exceptional opportunity. The first TWO units have been sold—unit number 3 is going mighty fast.

Fine New School Right on West Side of This Unit!

Lots 45x135 and 50x150

as Low as \$975

a Few at \$550

Prices include Water, Gas, Electricity, Sidewalks, Curbs and Graded Streets to Every Lot

COME TODAY

HOW TO COME

From Hollywood drive out Cahuenga Blvd., just over the Pass. Then turn right on Pass Avenue, formerly Dark Canyon Road, and watch for signs and tract office.

Hamlin & Hepburn

Tract Office, Burbank 169-J

203 W. BROADWAY, GLENDALE

Telephone, 996-J Glendale



The Ray of Sunshine

Your Very First Consideration Upon Arriving in California Should Be to Secure a Home of Your Own

—No one other thing will make life more congenial and pleasant in Southern California.

—Homes do more than all else to assure happiness, and there is plenty of time after the home is paid for to undertake timely pleasures.

—Our Photographic Plan and Building Service will advise you regarding modern ideas and from this complete assortment, which shows every conceivable arrangement, you will be able to make a choice that will meet all your requirements. Come to our office at your convenience and avail yourself of this service which was created for you.

When You Build Insist on Having

BENTLEY'S BETTER Finish BETTER Hardwood Floors BETTER Roofs

Free Plans and Building Information in Our Up-to-date Service Department

Bentley Lumber Co.

460 West Los Feliz Road

Glendale, Calif.

W. B. Kirk Writes About Damascus, Sees Spots Made Famous By Early History

After journeys in Egypt, Palestine and Syria, Mr. and Mrs. W. B. Kirk and daughter returned to the Mediterranean, and the letter published today was written January 9 from Beyreuth, Syria. Mr. Kirk says:



W. B. KIRK

"Here we are at the Mediterranean again, having completed our journeys in Egypt, Palestine and Syria. We have seen so much of interest in these countries but, altogether, we are not sorry to be at our embarking point and to get a steamer which will take us a little nearer home. We are not homesick, but we have had so much of change and unsettledness that we will welcome the quiet and rest of some European town, where the climate is good, preparatory to our further long journey to California.

"We have enjoyed the trip 'to the limit,' I think. Very few families have ever been privileged to enjoy more at one time. Good fortune and reasonably good weather have attended us everywhere. If we expected to make this trip again some time, we would be satisfied to sail for home, but, as we probably will not, we feel that we want to see something of Constantinople and Athens, as well as something of the Riviera section before returning.

"So we take ship on the 'Asia,' a 10,000 ton boat of the Fabre line, tomorrow, and may be able to do Constantinople while she is in harbor there. If so, we will continue on her to Pireus, the port for Athens. Since Britain has pulled out of Constantinople we hear that conditions there are not very settled.

Important City

"Damascus is the largest city in Syria, having 300,000 or more people and, although it is still a very important point on the highway from Babylonia and Bagdad to the Red Sea, the coming of the railroad and automobile has changed the character of the traffic. Instead of the trains of camels, which formerly brought the spices, fruits, silks and rugs from Persia and Arabia, the modern methods of transportation do all this business now and the whistle of the locomotive and horn of the auto break the stillness of the desert.

"A friend recently sent me a little poem, its theme being there is only one auto in Damascus. That poet was surely dreaming. We went into Damascus in an auto, and there are many in use there beside the busses, which ply between that city and Bagdad and Beyreuth. This being the case, some of the picturesqueness and ancient life which we had expected to find there, has given way to the advance of western civilization, but there is still sufficient of the old and odd to satisfy any visitors.

"For outlandish dress and motley crowds and shades of color, no country can surpass Egypt I think, and Palestine is a good second. But Damascus and Syria have their mixtures, also, and bazaars and factories peculiar to themselves. The Kurds, Druses, Bedouins, Arabs, Turks, Armenians and Jews with many other combinations of race make a populace which is a wonderfully interesting study for anybody.

"We were in Damascus long enough to have a little idea of its life and I spent a number of hours wandering through the streets watching the throngs and business life. For our sightseeing we secured the dragoman who is connected with the hotel and used the open carriage so common in all European and Near Eastern cities.

"The event of greatest importance to the world in connection with Damascus was, of course, the conversion of Paul on the road near here, as he came from Jerusalem to make captive and

persecute the Jewish Christians residing there. The exact spot where that event occurred can only be conjectured, but the house of Ananias, whither he was taken, is well authenticated it seems.

"The old city of Damascus was several feet below the level of the present city so that the cellar where it is supposed Paul was hidden when his enemies were trying to kill him, is a rounded grotto or cave with masonry of brick or stone, above, and whether the place or not, it gives evidence of great age. An aperture a foot and a half square from the cave to the street above shows where Paul was let down in a basket from the wall and made good his escape.

In Need of Repairs

"The large mosque which is divided between the Mohammedans and Christians surrounds a very large court. Although the exterior of the building is not at all attractive, as it is badly out of repair, the interior of the Mohammedan section is very large, about 250 by 50 feet, having two rows of columns running lengthwise and containing the tomb of the head of John the Baptist, so it is alleged. Of course I put no credence in that.

"We were there on Friday, the Mohammedan worship day, and it was an interesting sight to see the poverty-stricken people going through their devotions, kneeling before a pillar numbing their prayers, then prostrating themselves with their foreheads on the floor, time and time again. Others were sitting in corners repeating 'Allah is the true God and Mohammed is his prophet,' hundreds and thousands of times. Still others were sitting cross-legged reading from the Koran.

"The floor of the mosque is covered with hundreds of small rugs of every different size of pattern and, of course, of excellent quality. We were shown one of larger size and dark color that had been in constant use for 300 years! Imagine it!

"Damascus is full of mosques, and the cry of the muezzin, or herald, as he calls the faithful to worship five times a day, at 4 and 11 a. m., and 2:30, 5 and 7:30 p. m., can be heard far above all the din of the streets. He appears on a platform near the top of the turret and delivers his message in a sort of chant, giving it from each of the four directions. One fellow I heard had a beautiful, very strong tenor voice.

Sees Noted Tomb

"We saw the tomb of Saladin the Great and his chief general, in an octagonal building with a high dome, a beautiful marble sarcophagus. Not far from there is a Moslem cemetery filled with graves so close together that you can hardly walk through them. Each grave has a mound above it, similar to ours in the olden days, but higher, and coming to a ridge at the top, and covered with adobe or stone.

"Some family ones of the better class, were enclosed in high gridded iron buildings, with marble sarcophagi. The marble slabs are set perpendicular and within the covering. A very interesting sight was the interior of a fine eastern house, which is always built around a court where the family live. The reception rooms, with their inlaid work sidewalks, and fancily decorated ceilings are very gorgeous. One of these we saw belonged to the governor of Damascus, who was hanged from one of its front windows and the property now belongs to the French government. This man had a harem of twenty-three wives. Polygamy is still practiced largely by the Mohammedans of Damascus and elsewhere.

A continuation of his travel story will be told by Mr. Kirk in another letter to be printed at an early date in The Glendale Evening News.

Minister and Chief Of Police to Speak

The Fathers' Auxiliary of the Colorado Street School Parent-Teacher association will hold an important business meeting Monday night at the school, and have arranged a fine program of entertainment for the evening. Speakers will be Rev. C. A. Cole, pastor of the Central Christian church, and Chief of Police J. D. Fraser. Special music numbers have also been arranged. The meeting will be in charge of the president, Attorney Bert Woodward, and officers for the coming year will be elected.

Opening of Beautiful Acacia Hills

"The Coolest Spot in Glendale"

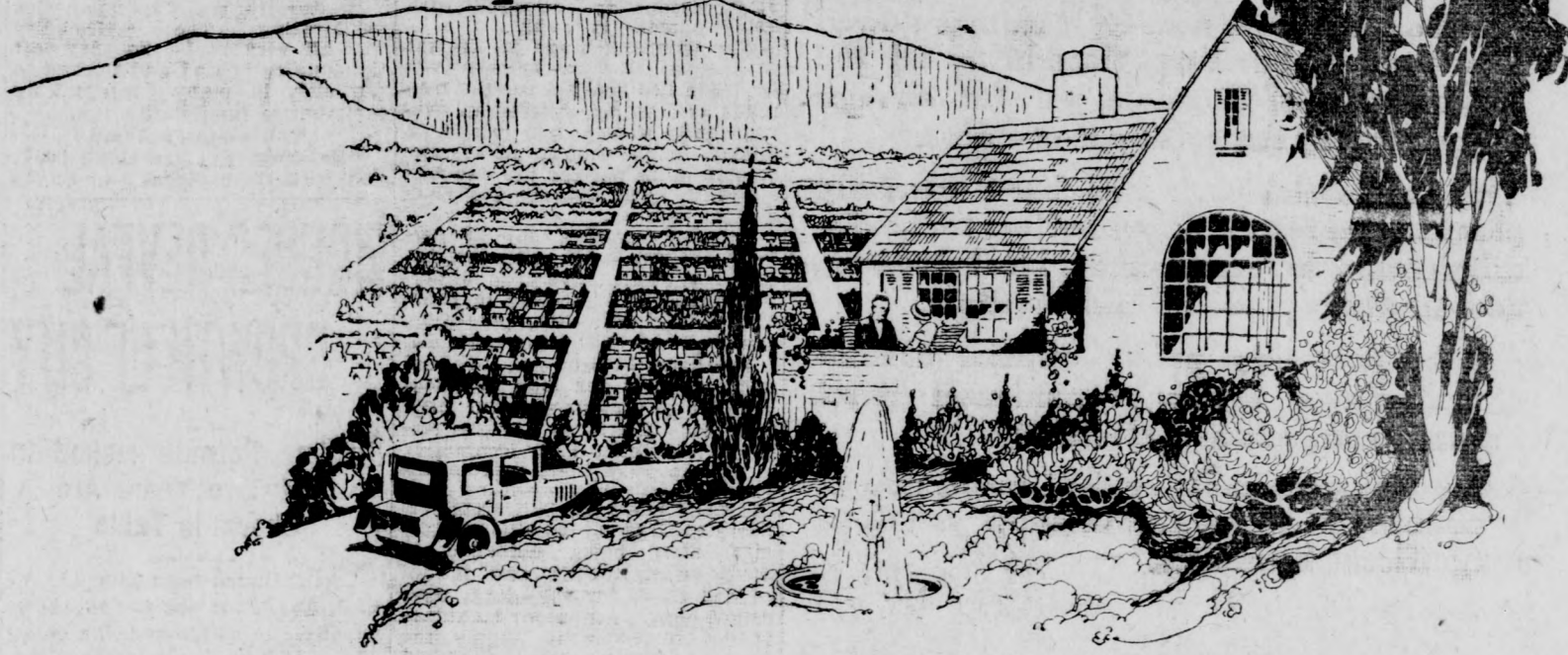

COME! See for yourself the lure of these Beautiful HILLSIDE VIEWS

The beautiful rolling, gently sloping Acacia Hills offer an unsurpassed view of the Verdugo and San Fernando valleys, the Sierra Madre mountains and the Hollywood hills. It offers a marvelous panorama that can never be cut off—and right in the path of Glendale's huge development, which is spreading like wildfire.

Acacia Hills have been plotted into lots which are surrounded by highly improved property. Winding roadways, finely graded, circle it to the summit. Wide paved boulevards directly connect Acacia Hills with every part of Southern California.

SCHOOLS

Four modern grammar schools now exist within close proximity of the tract. A new

\$600,000 Glendale High School has just been completed this year.

IT'S EASY TO BUY HERE

Acacia Hills at last puts a beautiful hillside homesite within the reach of those of moderate means.

Nowhere else near Hollywood, Glendale or Los Angeles can you find such high, slightly property at our low prices and terms. They are arranged to easily fit your pocketbook.

This choice property cannot last long. Hillside homesites are going at a phenomenal rate—in a short time they will not be available at any price.

Acacia Hills, at its exceptionally low opening prices, is being rapidly snapped up by eager buyers. We advise you to make your selections TODAY!

Beautiful Homesites as low as **\$1250** up to **\$5000**

Terms as **25% Down**
Low as **25% Down**
Balance in 4 years

How to Come
Drive east from Brand on Palmer to tract office on the corner of Adams street—You can't miss it.

Pacific Southwest Development Co.

KARLE W. MARTIN, Sales Agent

East Palmer Ave. and Tyler St.

Phone Glendale 312-R

Less than 30 Minutes from the heart of Los Angeles

Less than 10 Minutes from the center of Glendale—America's fastest growing city

Are You Planning to Build or Buy a Home?

If so, you may be greatly aided by reading a pamphlet

Issued by the Government "A Handbook for Prospective Home Owners"

Many of the problems connected with this step are greatly clarified. Call for your copy today; it is

FREE
Gullord-Craig Co.
Room 408, 143 N. Brand
Phone Glen. 2301

EAGLE ROCK

C. OF C. LEARNS CHARTER DETAILS

Holds Open Forum Meeting and Hears Secretary of Freeholders' Board

The attention of Eagle Rock residents was focused on the new Los Angeles charter at last night's "Open Forum" meeting at the Central school, held under aus-

pieces of the Chamber of Commerce, with George H. Dunlop, secretary of the Board of Freeholders, as the principal speaker. Mr. Dunlop dwelt on the points of difference between the old and the new charters, declaring that every resident of Los Angeles should have a personal interest in the matter, inasmuch as it concerned him vitally.

He stated that the aim of the Board of Freeholders has been to at once clarify and make complete the governing apparatus of the municipality, realizing its vast potentialities for growth. The presence of Director Hugh Kirchoffer of community singing at the Hollywood Bowl added much to the enthusiasm of the occasion. Mrs. A. R. Rose, prominent Eagle Rock club woman and an accomplished pianist, accompanied Mr. Kirchoffer. Auxiliary Installs Mrs. Franklin L. Bishop, na-

tional president of the American Legion auxiliary, was present yesterday afternoon, February 8, at the South Pasadena American Legion hall, when at 2 o'clock the Auxiliary of Los Angeles county installed. Mrs. Martha Becker, California state president, acted as installing officer. Members of the Eagle Rock post attended the installation ceremonies in a body, led by their president, Mrs. A. R. Rose of 211 North Acacia avenue. The installation was judged one of the biggest events ever to occur in the history of the American Legion auxiliary of Los Angeles county.

Development Due Pike & Hildebrand are two local realtors who have the greatest faith in Eagle Rock, saying: "According to plans now under way, property between Pasadena and Eagle Rock proper will be subdivided and the expenditure of

Doctor Shows How Menthol Aids Colds

Everybody knows the disagreeable feeling of having one's head "stuffed up" by cold or catarrh. Probably few people know that it is caused by "foam." Yet that is what was shown by recent experiments to determine the action of menthol and of peppermint, which is much like menthol in its action. These compounds have long been known to doctors and laymen as well for their beneficial effects. They enjoy a well deserved popularity for they give real relief and are known to be absolutely harmless, something that could not be said of some old time remedies which depended on opium or ipecac for results. The actual explanation of menthol's action was for a long time somewhat a mystery. Doctors knew it had no astringent action neither did it increase the discharge. In the course of the research it was found that the "stuffed up" sensation was caused by mucus and pus, mostly in the form of

foamy accretions. On making tests with foams of water and soap, blood, saliva, and similar liquids it was found that applications of menthol or peppermint quickly dissolved them. Evidently these foam-cutting agents have a similar effect in the human air passages, which explains the quick relief they give. Kondon's Catarrhal Jelly is an old, well known remedy, which uses the foam dissolving action of menthol to get results in cases of catarrh, colds, and other ailments of head, nose and throat. It is again being advertised in The News three times a week, and local druggists report that sales are showing a steady increase. Tortola island, consisting of nearly five acres of iron ore, will be used as a target for airplane bombs because little damage can result.

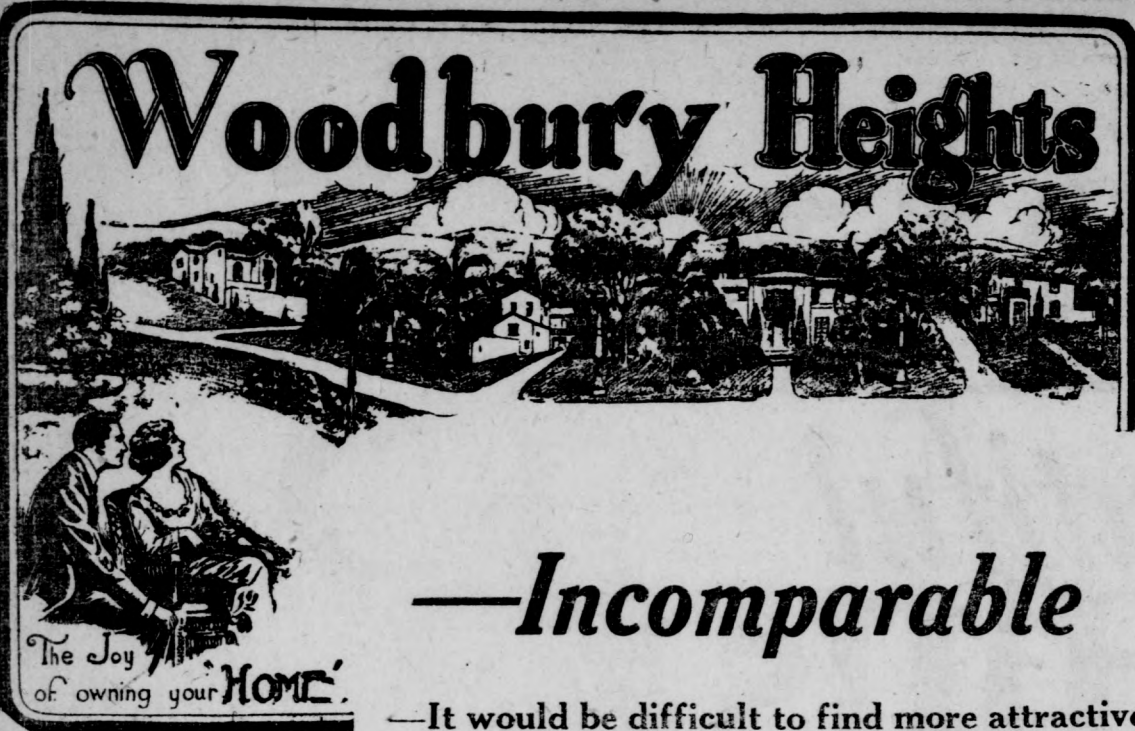

Woodbury Heights

- Incomparable**
- It would be difficult to find more attractive surroundings—a more desirable location on which to build a home.
 - For those who love beauty, Nature endowed this wonderful setting; close in to all the conveniences of Glendale, yet far enough away to enjoy the great out-of-doors.
 - This residential park has been carefully planned and restricted, and offers to the discriminating homeseeker an ideal location and an atmosphere of exclusiveness.
 - All the necessary public utilities are included: Paved streets, ornamental street lights, water, gas and electricity.
 - We invite your most critical inspection of Woodbury Heights. Let us show you these magnificent homesites.

T. W. Watson Company

Subdividers and Sales Agents

708 E. Broadway, Glendale. Phone Glen. 329

To get there—Go to Lexington Drive, then to Verdugo Road.

SET RECORD FOR FREIGHT LOADING

S. P. Rail System Handles 1,050,906 Carloads in 1923, Says Report

(Continued from page 1) which was an increase of seven-tenths of a ton over the excellent record made in 1922.

Southern Pacific, during 1923, averaged 88.5 percent for the number of locomotives in serviceable condition and not needing heavy repairs, as compared with a percentage of 86.5 in 1922. In only one month did the company have less than 85 percent of its locomotives in serviceable condition, the goal set by the railroads as a whole for October 1. In only three months did the company have less than 95 percent of the freight cars in serviceable condition, the national goal by October 1. The average for the year was 95.4 percent as compared with 93.65 percent in 1922.

The company made its freight cars travel 12 miles farther each day than the goal set for the railroads as a whole, getting an average daily mileage per car of 42 miles. In one month, an average of 47.3 miles per car per day was obtained. The average for 1922 was 36.8 miles.

Another improvement in performance was in the gross locomotive load which averaged 3 percent better in 1923 than in 1922. This means that each locomotive was made to haul a heavier load.

Southern Pacific has to haul many empties for long distances in order to provide cars for shippers, and this is an adverse factor in obtaining high locomotive loads. In 1923 there was an unusually heavy movement of empties from Southern California territory to Oregon. In other words, cars, after being unloaded in Southern California and if not needed there for reloading, were moved across two major mountain ranges in order to supply the needs of Oregon shippers, who had a large volume of outgoing freight.

While there was a shortage of refrigerator cars during the peak of the grape shipping season, it did not approach in extent the shortage of 1922 and did not appear until a greater tonnage of grapes had been shipped up to that time in any previous year.

The same effort for increased efficiency is being made in 1924, according to Southern Pacific officials, and improvements and additions are being steadily made over the system. More equipment, including new locomotives and cars of the finest design, is being received and more is being ordered.

Simple Life Movement Is Shown As Thousands Turn From City's Artificiality

The pendulum is swinging back—the reaction against the artificial way of living that has dominated the American people for the past few years, has already started. "Back to the simple life," is the slogan of thousands of men and women in all parts of the country. Particularly is the movement reflected in the popularity of "homelands" outside of the city and its immediate environments. This is the belief of Mr. Walters of Barnum-Walters company, subdividers of Sparr Heights.

"We feel this momentous movement, not only by observation but by actual 'cash register' receipts. People are buying homesites in Sparr Heights first of all because it is 'out of town.' You have all the conveniences and improvements," they tell us, "without the maddening noise and congestion."

"The World War brought out of the more peaceful environment of the country thousands and thousands of young men and women who had never had a taste of city life before. "Naturally, this first taste was exhilarating. The artificiality was all very real. So they left the country behind and flocked to the city, in many cases taking their entire family with them. Seek Country Again

"But now they are going back, and with them scores and scores of city families who have tired of city ways. Many will still keep their work in town, going back and forth each day from their delightful country homes.

"This is an ideal arrangement. It means evenings and mornings beautiful and serene, with a weekend home that offers comfort and happiness incomparable.

"In Sparr Heights we also have the advantages of a fine country club, where swimming, tennis and golf may be enjoyed. The fine clubhouse is practically completed and will be formally opened soon. "Accessibility is also one of our strong features. We are only a few minutes out of the heart of the city, yet, we have everything in the way of country advantages that anyone could possibly desire."

FIGURES REVEAL GROWTH OF CITY

Building Permits Issued in Past Two Years Are Shown in Table

(Continued from page 1) while in 1923 it was \$3,319, showing that the buildings being erected are of a more costly character.

November, 1923, Record The highest monthly average of both years was November, 1923, with \$5,445, and the lowest was December, 1922, with \$1,601. November, 1923, also established the record for the greatest value in permits issued, \$1,132,562, representing 208 permits. The highest number of permits issued in any one month was in March, 1923, when there were 326 applications, and the smallest was in July, 1923—a total of 163.

The accompanying table, when carefully studied, gives another authoritative angle to Glendale's boast that she is "The Fastest Growing City in America" and

ACACIA HILLS IS READY FOR SALE

Location of Tract Certain to Cause Big Rush for Choice, Prediction

(Continued from page 1) graded circle to the summit, flowering acacia trees are to be planted at regular intervals throughout the property, while every improvement harmonizing with the scenic beauty will be installed, with the one purpose of further enhancing the natural beauty of the tract.

"To that end the property has been replotted so as to insure the permanency of the view of every home builder. Every effort has been made to assure homeseekers that this beautiful panoramic view will never be cut off.

"Beautifully and conveniently located, there is nevertheless another feature that makes Acacia

clinch the case against any argument that may be advanced.

PROSPERITY IS SHOWN BY TAXES

Excise Returns Shatterer All Previous Records For L. A. District

(Continued from page 1) of \$4,048,420 during December are indicated by the tax paid, a gain of \$1,099,840 over December of 1923.

Manufacturers' tax on soft drinks increased 111 per cent. Total tax receipts for January were \$2,085,041, a gain of 75 per cent over January, 1923. Income tax collections reached the \$820,856 mark, a gain of 96 per cent over January, 1923, while miscellaneous taxes developed \$1,264,185, an increase of 63 per cent.

Amusement taxes furnished \$476,507, a gain of 80 per cent, indicating an amusement attendance for December of 23,136,440 and that \$4,384,119 was spent by the public at theaters and other places of amusement in Southern California.

Chicagoan Buys Site For Foothill Home

John H. Klise, who came here recently from Chicago, has bought a homestead measuring 100x222 in Kenneth Heights and plans to build a residence on it in the near future. The restrictions in the Kenneth Heights district call for houses of at least \$7,000 cost, but Mr. Klise expects to spend much more than this sum on his new home.

That the center of the earth is an irregular sphere of iron about 4,300 miles in diameter, is almost certain declare scientists.

Hills an ideal home community. This factor is the exceptional educational facilities offered. Of late with California's phenomenal growth and the steadily increasing influx of newcomers, the school facilities in many localities have been far overtaxed. Such is not the case at Acacia Hills. Within easy walking distance are five splendid grammar schools, while nearby is the new \$600,000 High school, which is one of the largest and most modernly equipped in the southland.

"It is these combined factors that have made Acacia Hills so popular with local homeseekers and investors. It is because of these advantages that we anticipate a most enthusiastic formal opening.

"Come as our guest—you will be quick to appreciate the opportunities offered."

FREE AUTO

Come out today and Register for the New 1924 Ford touring car. Concert all afternoon Sunday at

Magnolia Park Unit No. 4

The tremendous, steady growth of Los Angeles is overflowing into the healthful, fertile San Fernando Valley—the people MUST go somewhere and the low prices of Magnolia Park are showing them the way to freedom from high rents, high land values and congested streets. They see the great future for Magnolia Park in its strategic position as the CENTER of the lower valley and at the intersection of two great highways. They recognize that the inter-sections of great traffic arteries such as Magnolia boulevard and Pioneer boulevard will make of Magnolia Park the HUB of this wonderful home section—the CENTER of its activities. These shrewd buyers KNOW that the hundred homes already built in Magnolia Park—that the stores already here—that the new brick block on which contractors are now figuring, will give them a SURE, QUICK profit. The pioneering has been done—Magnolia Park today has a tremendous impetus toward its inevitable achievement—the CENTER of this great section.

Drive out TODAY—see the great activity in the whole section—take the map with you—your good judgment will tell you that Magnolia Park offers you a wonderful opportunity for a SURE, QUICK profit. But you MUST act now—while prices are still LOW. Let those who wait pay YOU.

LOTS

50x135

as low as

\$800

15% Down 1 1/2% Month

Prices include gas, water, electricity, streets, curbs and sidewalks.

Remember—Magnolia Park is My Home—We'll Develop This Great Center TOGETHER.

Earl L. White

Owner and Subdivider
Residence
Burbank 170-J-1
Office
Burbank 170-R-3

W. H. Thompson

Sales Manager
GLENDALE OFFICE
209 West Broadway
Phone Glendale 635 for Appointment

HOW TO COME

—San Fernando Road to Burbank, turn west on Magnolia avenue to orange and black tract office.

Phone Office and Our Auto Will Call for You

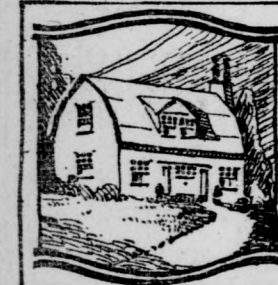

Builders' Guide

HINTS ON BUILDING

Make 1924 the Biggest Year of All—In this space will be found reliable, wide-awake and Progressive dealers whom it is a pleasure for us to recommend to the Glendale public—The Real growth of Glendale is now on. Let's Go! Everything for the home builder.

S. S. BERAN CO.
BUILDERS OF HOMES
Not Just Houses
announces that if you have a clear lot and a small amount of cash we will help you arrange the balance to be paid off like rent.
Why Not Own Your Own Home?
305-307 South Brand Blvd.

SERVICE S & Q QUALITY
Thirty-eight years in Southern California making
Excellent Paints
Glendale Branch
Scriver & Quinn, Inc.
225 E. Broadway, Glendale
Telephone Glen. 3170

Business Shows Gratifying Growth
The Good Housekeeping shop, 140 South Brand boulevard, is handling the famous A. B. gas ranges and the company manufacturing these ranges has recently put out a special apartment house range. This stove has the high oven and four burner features, yet is only 35 inches wide, giving it a wider scope for usefulness than any other range taking up so small an amount of room, it is claimed.
The company making these ranges has recently established a factory in Los Angeles, the product from which is now being sold in this section. The shop makes an all around standard range in 76 patterns ranging in price from \$40 up to \$270.
D. L. Larkin, manager of the Good Housekeeping shop, stated that the business has shown a gratifying growth since it was started a year ago, and is now exceedingly active. The shop handles, in addition to A. B. ranges two well known lines of heaters, Humphrey and Cain brands. It also sells Easy, Coffield, Pal-O-Mine, Faultless and Dawn washing machines, and all standard makes of vacuum cleaners.
The shop occupies a pretty room on Brand, and the stock is large, offering customers a wide variety to make their selections from. A visit to the Good Housekeeping shop will pay any new home-maker in Glendale.

The Housewife's Preference
DETROIT JEWEL RANGES
"They Bake Better"
GEO. J. TRISSEL
Gas Appliances
223 S. Brand Glendale

Reed Furniture Very Popular
One of Glendale's unique manufacturing industries is Malen's Art Reed Shop, owned by Phil G. Malen, 417 East Broadway. Mr. Malen and his crew of three helpers are makers of reed and rattan furniture. They can manufacture furniture, follow any design a customer names, or will furnish their own exclusive designs if desired to do so.
A large amount of business in the line of specially made to order wicker or rattan furniture comes to Mr. Malen from customers living in Hollywood and Pasadena, as well as from Glendale people. Making additional pieces to match sets already owned is another service that has a large appeal. The shop can make any design so well that the added piece looks exactly as though it had belonged to the original set.
A great many people think that this type of furniture cannot be repaired, and that once it is broken it can only be discarded. Mr. Malen said, but in fact this is a mistake, as his shop can repair any kind of break in such articles, and after the piece is repaired and re-finished it is as good as new.
All furniture manufactured by the shop is sold on a two-year guarantee. Only the best materials are used, the reed and rattan being imported from China.

SUNSET PAINT PRODUCTS
Paints and Wall Paper
Wholesale and Retail
Harry Moore Co.
Incorporated
M. Alexander, Pres.
304 E. Broadway Glen. 328

LINOLEUM and Window Shades

Service With Courtesy
Armstrong and Blabon
Linoleum Patterns
Get our Estimate
All Work Guaranteed
KEYSTONE
Shade & Linoleum Co.
GILBERT BROS., PROPS.
212 S. Central, Glendale
Glendale 3449-J

THE MAXWELL ELECTRIC SHOP
Wiring Appliances and Lighting Fixtures
310 East Broadway
Glendale, Calif.
Phone Glen. 1212

"Another Blind Man" WINDOW SHADES
That's our business, and we can furnish you any kind of a shade for any kind of a window.
BROADWAY SHADE SHOP
200 West Broadway
Glen. 656

PAINTS
STOCK WHITE in Oil
Thick as Lead
\$1.50 Gallon
FLAT WHITE
Wall Paint
\$1.10 Gallon
Glendale Decorating Studio
119 W. Harvard Glen. 3280

REED FURNITURE
Made, Repaired, Refinished, Upholstered

SPECIAL DESIGNS TO ORDER
Estimates Furnished
MOLEN'S Art Reed Shop
417 E. Broadway Glen. 142

Arthur L. Fryer
Designer
Contractor and Builder
Glendale 3052
Res. Glen. 276-W
Call and see our model kitchen, disappearing nook, ironing boards, etc.
207 N. Glendale

There is an **A. B. GAS RANGE** For Every Need
Look for the A. B. Over the Door
Good Housekeeping Shop
140 S. Brand Glen. 530

LAWN SEEDING
Bermuda removed by Bermuda Rake, and reseeded, \$1.00 per 100 square Feet.
New Lawns A Specialty
Get My Estimate
J. E. SHOTWELL
Glen. 1356-J 354 Magnolia

ROOFING
New Composition Roofs Laid, Old Roofs Rebuilt or Repaired, Material and Labor Fully Guaranteed. Estimates Cheerfully Given.
BENTLEY LUMBER COMPANY
Glendale 49 460 W. Los Feliz Road

Southern California Window Cleaning Co
We Specialize in **WINDOW CLEANING**
Floor Waxing, House Cleaning
Furniture Polish, Rug Cleaning
For Prompt, Efficient, Economical Service
Phone GLENDALE 1735
All Work Absolutely Guaranteed
415 East Broadway

Vernon C. Tennis
108 West Colorado
Glen. 2394-W



FIND NEW STARS FOR BEAR TEAMS

Coach Christie is Digging Fresh Talent to Aid Veteran Athletes

BERKELEY, Feb. 9.—Rainy weather has stopped the outside training of the Bear track men...

The jumps can claim only one veteran, as Paul Boren is still on the team...

With veterans running the distances, opponents will have a hard time downing the wearers of the blue and gold uppers...

OUT TO BREAK A FEW RECORDS

By Dick Dorgan



ROGERS WOULD NEED TOM SHARKEY'S SWEAT TO BE ABLE TO SPORT THE NAMES OF THE DIFFERENT CLUBS THAT HAVE CLAIMED HIM SINCE THE LEAGUE ENDED

THE COCKY CARDINAL IS THE MOST TALKED OF BALL PLAYER OF THE WINTER SEASON



SIX KELLERS GET MISSOURI FAME

Seventh Brother, Postmaster in Arkansas, Failed to Enter University

By W. F. SULLIVAN For International News Service.

KANSAS CITY, Feb. 9.—Youths who idolize their big brothers might pause in their songs of praise...

There are no little Kellers to do any boasting, as six of the seven boys who completed courses at the University of Missouri are six feet tall or taller...

The six boys who attended the Missouri University have occupied prominent niches in the athletic hall of fame...

All of the student Kellers worked their way through college. Their ancestry is a mixture of English, Scotch, Irish, Welsh and German...

The eldest brother, Daniel S. Keller, tells any tales of when he was a star athlete at "Old Mizou," as unfortunately Daniel did not attend the university...

Have Good Records Of the six students who are Fred Keller, B. A., B. J., Ph.M., Ph.D., at present head of the Department of Education in the Northwest Missouri State Teachers' College at Maryville, Mo.

The White Sox will be pastimeing in Sawtelle and the Caseys will have things their own way as far as Glendale is concerned.

The White Sox will be pastimeing in Sawtelle and the Caseys will have things their own way as far as Glendale is concerned.

The White Sox will be pastimeing in Sawtelle and the Caseys will have things their own way as far as Glendale is concerned.

The White Sox will be pastimeing in Sawtelle and the Caseys will have things their own way as far as Glendale is concerned.

The White Sox will be pastimeing in Sawtelle and the Caseys will have things their own way as far as Glendale is concerned.

The White Sox will be pastimeing in Sawtelle and the Caseys will have things their own way as far as Glendale is concerned.

Rogers Hornsby, the cocky Cardinal, will in all probability scamper around second base for St. Louis again this season.

The members of the old stove league had him traded or sold to half a dozen or so clubs, but this was a lot of noise for the fans to talk about...

Hornsby led the league in batting for the fourth time in succession, equalling the great Honus Wagner's record.

It begins to look as if Rogers is going to take a whack at Ty Cobb's record of nine consecutive times and twelve out of thirteen years.

Hornsby is the possessor of the National league home run record, made in 1922, an accumulation of 42 circuit clouts.

The reasons for its decadence are several and sufficient. One of them is the tacit blacklist written against the two local clubs by the rest of the major league ensemble.

Another reason is the exit of Harry Frazee as owner of the Boston Red Sox, and a third is the change of heart experienced by Connie Mack over in Philadelphia.

Fighting throughout the entire game, the Glendale Union High school varsity basketball quintet invaded Monrovia yesterday and brought the bacon back home with a count of 19-18.

Glendale has a margin of two points at the end of the first and second quarter, but the Green and White forged ahead in the third frame and lead at the finish with a 16 to 14.

Glendale had a margin of two points at the end of the first and second quarter, but the Green and White forged ahead in the third frame and lead at the finish with a 16 to 14.

Glendale had a margin of two points at the end of the first and second quarter, but the Green and White forged ahead in the third frame and lead at the finish with a 16 to 14.

Glendale had a margin of two points at the end of the first and second quarter, but the Green and White forged ahead in the third frame and lead at the finish with a 16 to 14.

Glendale had a margin of two points at the end of the first and second quarter, but the Green and White forged ahead in the third frame and lead at the finish with a 16 to 14.

Glendale had a margin of two points at the end of the first and second quarter, but the Green and White forged ahead in the third frame and lead at the finish with a 16 to 14.

Glendale had a margin of two points at the end of the first and second quarter, but the Green and White forged ahead in the third frame and lead at the finish with a 16 to 14.

Glendale had a margin of two points at the end of the first and second quarter, but the Green and White forged ahead in the third frame and lead at the finish with a 16 to 14.

Glendale had a margin of two points at the end of the first and second quarter, but the Green and White forged ahead in the third frame and lead at the finish with a 16 to 14.

Glendale had a margin of two points at the end of the first and second quarter, but the Green and White forged ahead in the third frame and lead at the finish with a 16 to 14.

NEW YORK FINDS SCARCITY OF STARS

Ball Teams in Gotham Will Not Be Able to Buy Pennant Winners

NEW YORK, Feb. 9.—The day when a New York club owner can reach into the wallet packet and come up with a star ball player from a rival club has passed on, by probably never to return.

The reasons for its decadence are several and sufficient. One of them is the tacit blacklist written against the two local clubs by the rest of the major league ensemble.

Another reason is the exit of Harry Frazee as owner of the Boston Red Sox, and a third is the change of heart experienced by Connie Mack over in Philadelphia.

Fighting throughout the entire game, the Glendale Union High school varsity basketball quintet invaded Monrovia yesterday and brought the bacon back home with a count of 19-18.

Glendale has a margin of two points at the end of the first and second quarter, but the Green and White forged ahead in the third frame and lead at the finish with a 16 to 14.

Glendale had a margin of two points at the end of the first and second quarter, but the Green and White forged ahead in the third frame and lead at the finish with a 16 to 14.

Glendale had a margin of two points at the end of the first and second quarter, but the Green and White forged ahead in the third frame and lead at the finish with a 16 to 14.

Glendale had a margin of two points at the end of the first and second quarter, but the Green and White forged ahead in the third frame and lead at the finish with a 16 to 14.

Glendale had a margin of two points at the end of the first and second quarter, but the Green and White forged ahead in the third frame and lead at the finish with a 16 to 14.

Glendale had a margin of two points at the end of the first and second quarter, but the Green and White forged ahead in the third frame and lead at the finish with a 16 to 14.

Glendale had a margin of two points at the end of the first and second quarter, but the Green and White forged ahead in the third frame and lead at the finish with a 16 to 14.

Glendale had a margin of two points at the end of the first and second quarter, but the Green and White forged ahead in the third frame and lead at the finish with a 16 to 14.

Glendale had a margin of two points at the end of the first and second quarter, but the Green and White forged ahead in the third frame and lead at the finish with a 16 to 14.

Glendale had a margin of two points at the end of the first and second quarter, but the Green and White forged ahead in the third frame and lead at the finish with a 16 to 14.

Glendale had a margin of two points at the end of the first and second quarter, but the Green and White forged ahead in the third frame and lead at the finish with a 16 to 14.

Glendale had a margin of two points at the end of the first and second quarter, but the Green and White forged ahead in the third frame and lead at the finish with a 16 to 14.

K. C. ALLEY ACES BOOST STANDING

No. 2 Team is Crowding Legion For First Place In Fraternal League

Table with columns: Team, W., L. American Legion, K. C. No. 2, K. C. No. 1, K. P., Schlotz, M. P., Modern Woodmen, Odd Fellows.

By winning three games from the Modern Woodmen last night on the Recreation alleys, the K. C. No. 2, advanced to second place in the league standing.

Johnson, of the Masons, rolled the high score of the evening, 215. Monday night the Gateways meet the Hollywood Storage in a Football league match.

Table with columns: Players, W., L. McCarty, Ebbs, Psenner, Mieding, Henschel, Theilan, Totals.

Table with columns: Players, W., L. Warner, Jolley, Paul, Martin, Duncan, Totals.

Table with columns: Players, W., L. Fischer, Psenner, Strasser, Stewart, Totals.

Table with columns: Players, W., L. Johnson, Strong, Paul, Whaley, Totals.

Table with columns: Players, W., L. Johnson, Strong, Paul, Whaley, Totals.

Table with columns: Players, W., L. Johnson, Strong, Paul, Whaley, Totals.

Table with columns: Players, W., L. Johnson, Strong, Paul, Whaley, Totals.

Table with columns: Players, W., L. Johnson, Strong, Paul, Whaley, Totals.

Table with columns: Players, W., L. Johnson, Strong, Paul, Whaley, Totals.

Table with columns: Players, W., L. Johnson, Strong, Paul, Whaley, Totals.

Table with columns: Players, W., L. Johnson, Strong, Paul, Whaley, Totals.

Table with columns: Players, W., L. Johnson, Strong, Paul, Whaley, Totals.

Table with columns: Players, W., L. Johnson, Strong, Paul, Whaley, Totals.

Table with columns: Players, W., L. Johnson, Strong, Paul, Whaley, Totals.

Table with columns: Players, W., L. Johnson, Strong, Paul, Whaley, Totals.

Table with columns: Players, W., L. Johnson, Strong, Paul, Whaley, Totals.

Table with columns: Players, W., L. Johnson, Strong, Paul, Whaley, Totals.

Table with columns: Players, W., L. Johnson, Strong, Paul, Whaley, Totals.

Table with columns: Players, W., L. Johnson, Strong, Paul, Whaley, Totals.

Table with columns: Players, W., L. Johnson, Strong, Paul, Whaley, Totals.

Table with columns: Players, W., L. Johnson, Strong, Paul, Whaley, Totals.

Table with columns: Players, W., L. Johnson, Strong, Paul, Whaley, Totals.

Table with columns: Players, W., L. Johnson, Strong, Paul, Whaley, Totals.

Table with columns: Players, W., L. Johnson, Strong, Paul, Whaley, Totals.

CITY PRINTING

ORDINANCE NO. 514

AN ORDINANCE OF THE COUNCIL OF THE CITY OF GLENDALE ESTABLISHING THE PEPPER WAY, ALL WITHIN THE CITY OF GLENDALE.

BE IT ORDAINED BY THE COUNCIL OF THE CITY OF GLENDALE: SECTION 1. That the grade of Pepper Way from the southerly line of its extensions of Windsor Road to the northerly line of its extensions of Acacia Avenue, is hereby established in accordance with the following elevations:

Along the westerly grade line of Pepper Way, the grade shall be as follows: At its intersection with the southerly line of Windsor Road...

At a point nineteen and twenty six hundredths (19.26) feet southerly from said intersection...

At a point four hundred twenty five (425) feet southerly from last mentioned point...

At a point twenty five (25) feet southerly from last mentioned point...

At a point twenty five (25) feet southerly from last mentioned point...

At a point twenty five (25) feet southerly from last mentioned point...

At a point twenty five (25) feet southerly from last mentioned point...

At a point twenty five (25) feet southerly from last mentioned point...

At a point twenty five (25) feet southerly from last mentioned point...

At a point twenty five (25) feet southerly from last mentioned point...

At a point twenty five (25) feet southerly from last mentioned point...

At a point twenty five (25) feet southerly from last mentioned point...

At a point twenty five (25) feet southerly from last mentioned point...

At a point twenty five (25) feet southerly from last mentioned point...

At a point twenty five (25) feet southerly from last mentioned point...

At a point twenty five (25) feet southerly from last mentioned point...

At a point twenty five (25) feet southerly from last mentioned point...

At a point twenty five (25) feet southerly from last mentioned point...

At a point twenty five (25) feet southerly from last mentioned point...

At a point twenty five (25) feet southerly from last mentioned point...

At a point twenty five (25) feet southerly from last mentioned point...

At a point twenty five (25) feet southerly from last mentioned point...

At a point twenty five (25) feet southerly from last mentioned point...

At a point twenty five (25) feet southerly from last mentioned point...

At a point twenty five (25) feet southerly from last mentioned point...

At a point twenty five (25) feet southerly from last mentioned point...

At a point twenty five (25) feet southerly from last mentioned point...

At a point twenty five (25) feet southerly from last mentioned point...

At a point twenty five (25) feet southerly from last mentioned point...

CITY PRINTING

ORDINANCE NO. 514

AN ORDINANCE OF THE COUNCIL OF THE CITY OF GLENDALE ESTABLISHING THE PEPPER WAY, ALL WITHIN THE CITY OF GLENDALE.

BE IT ORDAINED BY THE COUNCIL OF THE CITY OF GLENDALE: SECTION 1. That the grade of Pepper Way from the southerly line of its extensions of Windsor Road to the northerly line of its extensions of Acacia Avenue, is hereby established in accordance with the following elevations:

Along the westerly grade line of Pepper Way, the grade shall be as follows: At its intersection with the southerly line of Windsor Road...

At a point nineteen and twenty six hundredths (19.26) feet southerly from said intersection...

At a point four hundred twenty five (425) feet southerly from last mentioned point...

At a point twenty five (25) feet southerly from last mentioned point...

At a point twenty five (25) feet southerly from last mentioned point...

At a point twenty five (25) feet southerly from last mentioned point...

At a point twenty five (25) feet southerly from last mentioned point...

At a point twenty five (25) feet southerly from last mentioned point...

At a point twenty five (25) feet southerly from last mentioned point...

At a point twenty five (25) feet southerly from last mentioned point...

At a point twenty five (25) feet southerly from last mentioned point...

At a point twenty five (25) feet southerly from last mentioned point...

At a point twenty five (25) feet southerly from last mentioned point...

At a point twenty five (25) feet southerly from last mentioned point...

At a point twenty five (25) feet southerly from last mentioned point...

At a point twenty five (25) feet southerly from last mentioned point...

At a point twenty five (25) feet southerly from last mentioned point...

At a point twenty five (25) feet southerly from last mentioned point...

At a point twenty five (25) feet southerly from last mentioned point...

At a point twenty five (25) feet southerly from last mentioned point...

At a point twenty five (25) feet southerly from last mentioned point...

At a point twenty five (25) feet southerly from last mentioned point...

At a point twenty five (25) feet southerly from last mentioned point...

At a point twenty five (25) feet southerly from last mentioned point...

At a point twenty five (25) feet southerly from last mentioned point...

At a point twenty five (25) feet southerly from last mentioned point...

At a point twenty five (25) feet southerly from last mentioned point...

At a point twenty five (25) feet southerly from last mentioned point...

At a point twenty five (25) feet southerly from last mentioned point...

CITY PRINTING

ORDINANCE NO. 514

AN ORDINANCE OF THE COUNCIL OF THE CITY OF GLENDALE ESTABLISHING THE PEPPER WAY, ALL WITHIN THE CITY OF GLENDALE.

BE IT ORDAINED BY THE COUNCIL OF THE CITY OF GLENDALE: SECTION 1. That the grade of Pepper Way from the southerly line of its extensions of Windsor Road to the northerly line of its extensions of Acacia Avenue, is hereby established in accordance with the following elevations:

Along the westerly grade line of Pepper Way, the grade shall be as follows: At its intersection with the southerly line of Windsor Road...

At a point nineteen and twenty six hundredths (19.26) feet southerly from said intersection...

At a point four hundred twenty five (425) feet southerly from last mentioned point...

At a point twenty five (25) feet southerly from last mentioned point...

At a point twenty five (25) feet southerly from last mentioned point...

At a point twenty five (25) feet southerly from last mentioned point...

At a point twenty five (25) feet southerly from last mentioned point...

At a point twenty five (25) feet southerly from last mentioned point...

At a point twenty five (25) feet southerly from last mentioned point...

At a point twenty five (25) feet southerly from last mentioned point...

At a point twenty five (25) feet southerly from last mentioned point...

At a point twenty five (25) feet southerly from last mentioned point...

At a point twenty five (25) feet southerly from last mentioned point...

At a point twenty five (25) feet southerly from last mentioned point...

At a point twenty five (25) feet southerly from last mentioned point...

At a point twenty five (25) feet southerly from last mentioned point...

At a point twenty five (25) feet southerly from last mentioned point...

At a point twenty five (25) feet southerly from last mentioned point...

At a point twenty five (25) feet southerly from last mentioned point...

At a point twenty five (25) feet southerly from last mentioned point...

At a point twenty five (25) feet southerly from last mentioned point...

At a point twenty five (25) feet southerly from last mentioned point...

At a point twenty five (25) feet southerly from last mentioned point...

At a point twenty five (25) feet southerly from last mentioned point...

At a point twenty five (25) feet southerly from last mentioned point...

At a point twenty five (25) feet southerly from last mentioned point...

At a point twenty five (25) feet southerly from last mentioned point...

At a point twenty five (25) feet southerly from last mentioned point...

At a point twenty five (25) feet southerly from last mentioned point...

for hearing, when all protestants may appear before the Council...

This notice shall be published once in The Glendale Evening News the official newspaper of said City...

NOTICE INVITING SEALED PROPOSALS Pursuant to statute and to Resolution No. 2282 adopted on the 7th day of February, 1924, by the Council...

WHEREAS, The City Council of the City of Glendale, has heretofore established certain Residential, Industrial and Commercial Districts in the City of Glendale; and

WHEREAS, pursuant to the provisions of Article XV of the Charter of the City of Glendale, a petition has been filed with the City Clerk...

WHEREAS, said City Clerk has presented said petition to the City Council; and

WHEREAS, before any change can be made in said Commercial District as requested in said Petition...

WHEREAS, said City Clerk has presented said petition to the City Council; and

WHEREAS, before any change can be made in said Commercial District as requested in said Petition...

WHEREAS, said City Clerk has presented said petition to the City Council; and

WHEREAS, before any change can be made in said Commercial District as requested in said Petition...

WHEREAS, said City Clerk has presented said petition to the City Council; and

WHEREAS, before any change can be made in said Commercial District as requested in said Petition...

WHEREAS, said City Clerk has presented said petition to the City Council; and

WHEREAS, before any change can be made in said Commercial District as requested in said Petition...

WHEREAS, said City Clerk has presented said petition to the City Council; and

WHEREAS, before any change can be made in said Commercial District as requested in said Petition...

WHEREAS, said City Clerk has presented said petition to the City Council; and

WHEREAS, before any change can be made in said Commercial District as requested in said Petition...

Glendale's New Subdivision Syndicate \$900.00 per acre, adjoining Glendale LISTEN

If the Bank handles your funds and acts as your agent—paying you your proportion of profits as they accumulate, and if your investment is made doubly safe by an equity in the property purchased—wouldn't you be interested?

Myron J. Sophy—211 E Bdw., Glendale

JACK O' LANTERN INN "A NICE PLACE TO EAT" 300 E. Michigan Ave., La Crescenta, Cal.

Fact Fiction Magazine and Feature Page

Daily News Letter

General News and Gossip from Staff Writers at Home and Abroad.

LONGEST AND SHORTEST ELKS Members of Miami, Arizona, Lodge

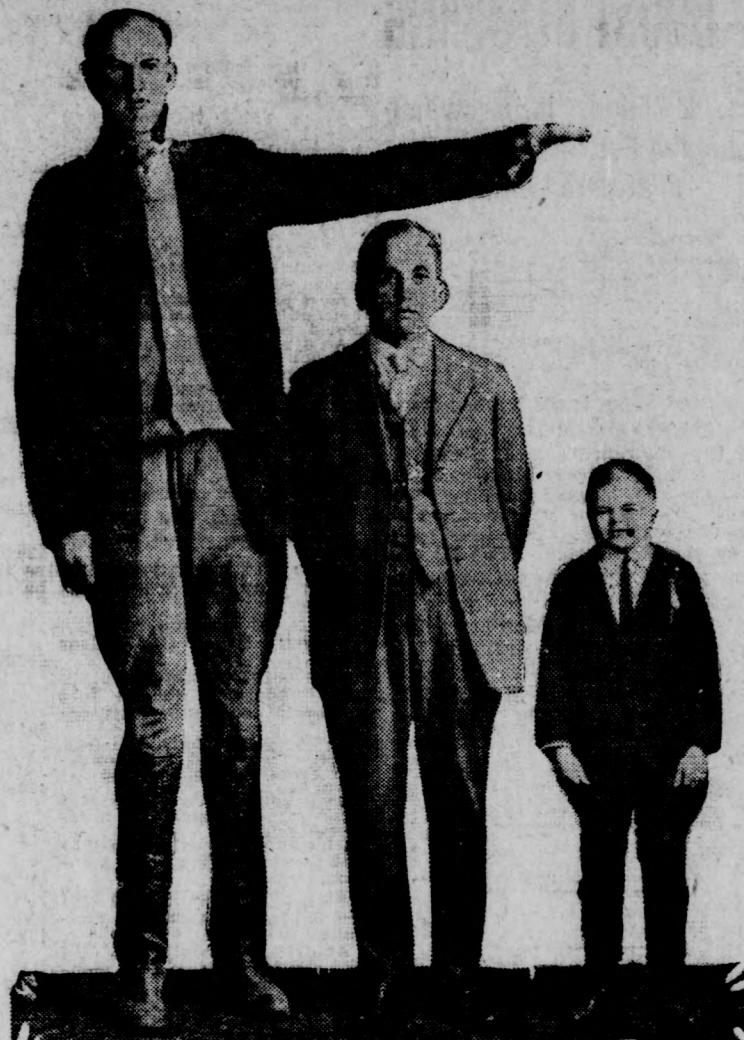

Miami's Prize Elks

Miami, Arizona, Lodge, No. 1410, B. P. O. E., claims to have the tallest and the shortest members of any Elks' lodge in America.

R. E. Madsen, the tallest member, stands 7 feet 6 inches, weighs 231 pounds, and is 26 years of age.

Arthur Gorman, the shortest member, is 37 inches tall, weighs 41 pounds, and is 22 years of age.

The accompanying photograph shows Mr. Madsen and Mr. Gorman, with Past Exalted Ruler J. D. Kinney, of the Miami Lodge, between them.

Miami Lodge, No. 1410, was installed April 30, 1921, and now has 208 members. Miami is the largest new mining camp in the country.

Timely Views on World Topics

"Women Need Educational Courses in Home Finance," Says Federation Expert

Twenty-three million are trying to make homes out of all sorts of houses in the United States. These houses are the direct or indirect object of all businesses. Therefore, the duties of home-making should be of equal importance to all other professions and training, and respect should be accorded to it.

"Of the \$72,000,000,000 of 1921, more than \$50,000,000 was spent by the woman and home makers of the Nation. This makes our spending an economic factor in finance. The low health-rate in our children, the adult sickness attributed to worry caused by debt, general and increasing unhappiness, statistics from courts of domestic relations, lack of home ownership and small savings all go to prove that women are not spending the money which passes through their hands with the greatest possible efficiency." So says Edith McClure Patterson, budget specialist of the General Federation of Women's Clubs.

Correct Education Needed
"What is the cause of this deplorable situation? Lack of sufficient and correct education. Our public schools are coming forward with better home economics departments but are far from adequate. They will be so until our Nation's people realize that the home is the center of all civilization. 'Until we vote 'yes' on Dr. Fess's proposed bill to give home economics an equal part instead of one-fifth of the Smith-Hughes appropriation we cannot expect great progress in that division of education."

"The housewife to day has been poorly prepared to run her home on a business basis, even though she is the power and leader of our Nation's biggest business. Her club is her first source of information and study. For this reason, and to meet the great appeal of millions of women, I am urging every federated club in the United States to create a department of budgeting to carry on in a more detailed and specific manner the matter of planning spending."

"Should Be on Clubs' Programs
"The root of this work will develop individual thinking, therefore a stimulus to character building. It will include 'planned spending' of home, health, ability—materials as well as money. It should have a place in every club's yearly program with music, art, current events, history, and all the cultural and service work."

A. A. MURPHREE
"I believe Dr. Murphree possesses more points of advantage and fewer points of attack than any of the other persons I have mentioned as presidential candidates possibilities," says William Jennings Bryan in proposing Prof. A. A. Murphree, president of the University of Florida, as a possibility.

Dr. Murphree's friends point out that he is a capable man, a successful college president and thoroughly acquainted with the political situation in Florida in particular and throughout the country in a general way, but has never entertained any presidential ambitions.

Dr. Albert Alexander Murphree has been a teacher since his graduation from Peabody College, Nashville, Tenn., in 1892. He was born in Walnut Grove, Ala., in 1870, and is the son of Capt. Jesse E. Murphree. In 1894 he received the degree of A. B. from the University of Nashville, and in 1919 the degree of LL. D. from Rollins College, Florida, and from the University of Alabama.

His first teaching was in rural schools in Tennessee. Later he was superintendent of schools in Coonah, Ala., principal of the Summit (Ala.) institute and principal of the Cleburne (Texas) high school. In 1905 he became president of the Florida State College for Women, and in 1909 president of the University of Florida.

Dr. Murphree is a member of the Kappa Alpha fraternity and is a Mason and a Baptist. He is the editor of the Florida School Examiner.

LONDON, Feb. 9.—British women are demanding royal recognition.

Now that women have established themselves in the House of Commons, with eight members representing their sex, and dozens in the eminent professions, they insist the king should recognize the public services of women in his semi-annual honor lists.

The Women's Freedom league took up the campaign and addressed a letter to Stanley Baldwin criticizing him for his failure to include women in the list which he sent to the king for the New Year's list. The league maintains that the time has come when women are almost equal to men in their value to the nation and in giving service, and they insist that no longer shall the privilege of wearing orders and decorations be confined entirely to the male sex.

Perhaps if the demands of the women are met there will be added impetus given to styles in evening gowns, for there must be revision in styles if women are to wear the heavy orders and decorations which men now wear. The present modes of gowns for women haven't sufficient space for decorations and orders.

Some of the women who have been suggested as entitled to royal recognition for public service are:

Lady Butler, the painter of "The Roll Call."

Mrs. Laura Knight, a leader in the modern school of art.

Prof. Caroline Spurgeon, head of the department of English literature at Bedford College for Women.

Mrs. Fawcett, the veteran leader of the women's movement, and Lady Frances Balfour, the leader of the intellectual wing.

Miss Maude Royden, the preacher.

Mrs. Sidney Webb, who collaborated with her husband in the "History of Trade Unionism."

Lady Rhondda, well-known business woman.

Dr. Sybil Thorneike, the English actress.

Mrs. Bramwell Booth of the Salvation Army.

Mrs. Wintlingham, Lady Astor and Margaret Bondfield, members of Parliament.

On the Spur of the Moment

By ROY K. MOULTON

The mid-year 'zaminations are occupying the minds of the heroes of the next war at this time of the year, and possibly that is why one who signs herself "Zoe" writes in to tell that these curious errors were made in test papers by her pupils:

The coercion of some things is remarkable, as bread and molasses.

The captain eliminated a bullet through the man's heart.

But enough. Either "Zoe" or her pupils have been reading Mark Twain, for these are lifted bodily from his "English As She is Spoke."

Evidently "Zoe" or her pupils thought these were the funniest things in the book. We find these examination paper errors cited by Mark more amusing:

The supercilious girl acted with vicissitude when the perennial time came.

Gender is the distinguishing nouns without regard to sex.

A verb is something to eat.

Every sentence and name of God must begin with a caterpillar.

To find the number of square feet in a room you multiply the room by the number of the feet.

Mark's comments on these are rich of course, but this is our column, not Mark's.

Some historical answers are: Christopher Columbus was called the father of his country.

Queen Isabella of Spain sold her watch and chain and other millinery so that Columbus could discover America.

Captain John Smith has been styled the father of his country.

Washington died in Spain almost broken hearted. His remains were taken to the Cathedral in Havana.

Gorilla warfare was where men

rode gorillas.

Abraham Lincoln was born in Wales in 1599.

John Bright is noted as an incurable disease.

Julius Caesar is noted for his famous telegram dispatch, I saw, I conquered.

Socrates destroyed some statues and had to drink some Shamrock.

One thing which has made girl stenographers popular is that they never wear celluloid cuffs when running a typewriter.

Philosopher says no new crime has been invented in a thousand years. Probably he has never heard of garlic salad.

It seems to be a contest as to whether the grade crossings will be eliminated before all the automobiles are.

Vienna specialist says he can tell a person's character by the way that person sneezes. Would he lump a hay-fever colony, or judge each member separately?

Serve-self banks are now in order—gomer goes in with a gun and takes what he wants.

Bernhardt was making her first London appearance in Sardou's "Cleopatra." The curtain fell on that act wherein Cleopatra stabs the slave for bringing her news of the defeat at Actium.

Bernhardt, still out of breath from the fury of her passion, responded to a dozen curtain calls. When the house had settled down at last the typical mid-Victorian British matron in the second row sat back, patted a curl into place and sighed.

"How different from the home life of our own dear queen!"

Uncle Wiggily Bedtime Stories

BY HOWARD R. GARIS

UNCLE WIGGILY AND THE CARPET

Nurse Jane Fuzzy Wuzzy had in her kitchen three strips of carpet laid down over the oilcloth on the floor. One piece was in front of the sink, one strip was in front of the gas stove and the third length was in front of the cellar door.

"Why do you have those strips of carpet on your kitchen?" asked Uncle Wiggily one day. The rabbit gentleman caught his paw in the strip near the gas stove and almost fell down.

"I'll put the carpet down on the oilcloth to keep it clean," answered Miss Fuzzy Wuzzy. "It is easier to pick up a strip of carpet and shake it, than it is to wash the whole oilcloth. And, speaking of that carpet, Uncle Wiggily, I wish you would shake it for me."

"Shake the strips of carpet in the kitchen do you mean?" asked the bunny.

"Yes," replied the muskrat lady housekeeper.

"All three of them?" asked Uncle Wiggily.

"All three of them!" laughed Nurse Jane. "It will take you only a few minutes. Take up first the piece by the sink and shake that out on the back stoop. Then lay the strip back in place again. Do the same with the strips near the gas stove and cellar door."

"All right," agreed Uncle Wiggily, with a cheerful twinkle of his pink nose.

Now, while Mr. Longears was getting ready to shake the dust out of the carpet strips for Nurse Jane, outside his bungalow the Fox, the Wolf and the Bear were planning how they might catch the bunny rabbit gentleman. They wanted to nibble his ears.

"I'll tell you what let's do," growled the Fox. "We'll take turns trying to catch that rabbit. I'll go first. I'll go up the back stoop and knock at the door. Uncle Wiggily will open it, thinking its the delivery dog from the grocery store. I'll jump in and catch him as soon as he opens the door, and then I'll bring him to you."

"Good!" growled the Bear. "Then we'll nibble his ears!"

"And if you can't catch him, Mr. Fox," said the Wolf, "it will be my turn."

"And mine after yours," said the Bear to the Wolf.

"So the three bad chaps stood hiding in the bushes outside of Uncle Wiggily's hollow stump bungalow.

By this time the rabbit gentleman was ready to shake the first piece of carpet—the one by the sink. Rolling up into a little bundle, the rabbit gentleman carried the carpet to the back door. Stepping out on the stoop the bunny took hold of one end of the carpet in his paws, ready to give it a hard shake.

But just as he was doing this, out from the bushes bounded the Fox, running straight at Uncle Wiggily.

"Now I have you!" howled the Fox.

But Uncle Wiggily shook the length of carpet so hard that it snapped, cracked and boomed like a gun—"Bang!"

"Oh, I'm shot! I'm shot!" howled the Fox, really thinking he was. "Oh, Uncle Wiggily shot me!"

"And, without waiting to see whether or not he really was shot (and he wasn't at all) away ran the Fox over the fields.

"Ha! Ha!" laughed Uncle Wiggily as he hurried back into the bungalow with the first length of carpet he had shaken. "I fooled the Fox all right!"

Then, thinking there were no more bad chaps out there, the bunny rabbit took the second length of carpet, from in front of the gas stove, and stepped on the back porch to shake the dust out.

This time the Wolf, having seen the Fox run away, stepped out from behind the bush, saying:

"Now it is my turn to catch that bunny!"

But just as the Wolf was going to grab the rabbit, Uncle Wiggily gave the second piece of carpet a hard shake. It was very dusty and a lot of the dust flew up the Wolf's nose.

"Ker choo! Ker zoo! Ker foo!" sneezed the Wolf. He sneezed himself into a back somersault, falling off the stoop and bumping his nose.

"Oh, I'm killed! I'm killed!" howled the Wolf, and away he ran.

"Ha! Ha! I fooled two of the bad animals!" laughed the bunny, as he went in the bungalow with the second piece of carpet.

ing to grab the rabbit. Uncle Wiggily gave the second piece of carpet a hard shake. It was very dusty and a lot of the dust flew up the Wolf's nose.

"Ker choo! Ker zoo! Ker foo!" sneezed the Wolf. He sneezed himself into a back somersault, falling off the stoop and bumping his nose.

"Oh, I'm killed! I'm killed!" howled the Wolf, and away he ran.

"Ha! Ha! I fooled two of the bad animals!" laughed the bunny, as he went in the bungalow with the second piece of carpet.



"Please get off!" begged Uncle Wiggily.

There was one more strip left, but the Bear said:

"I'm not going to wait for that rabbit to come out! I'm going in after him!" Into the bungalow went the bad chap. The rabbit was just going to take up the third strip of carpet, by the cellar door, when the Bear stepped on the length of carpet.

"Please get off!" begged Uncle Wiggily.

"No!" growled the Bear.

"Then I must make you!" said the rabbit. So he gave the carpet a sudden yank, pulling the Bear's hind legs from beneath him. Down the cellar stairs fell the Bear, all the way to the bottom, bumpity, bumpity bump.

"Oh, I'm blown out of a cannon!" howled the Bear. "Oh, my poor bones! Oh dear!" And out of a cellar window he crawled and away he ran.

Then Uncle Wiggily laughed and shook the last piece of carpet and all was well.

Copyright, 1923, by McClure Newspaper Syndicate

10 Years Ago Today

From Evening News Files

A statement was made in The News recently that the storms of this year were more severe than at any time since June 1884. F. McC. Kelly of Dryden street says that was the year he came to Glendale and he remembers weather conditions of that year very distinctly. He came here near the last of January and there had been practically no rain prior to that time. But in February and March "the rain descended and the floods came," railroad bridges were washed out and houses picked up and carried down stream by the floods.

Mrs. Dan Campbell of North Glendale and Mrs. Mattison E. Jones of 106 Orange street attended the reciprocity luncheon today at the Monrovia Women's club.

The Glendale Merchants' association is to give a free entertainment at the high school auditorium Tuesday night, February 17 to have the people of Glendale become better acquainted with the merchants.

GLANDS RAISED ON FARM

As part of a fantastic scheme to provide glands for transplanting to humans, a group of capitalists, it is said on good authority, has planned a farm in Florida where young chimpanzees are to be grown especially for the medical profession. The animals will be bred and raised under the most modern livestock methods so that should science really accomplish anything in this direction, the supply of glands five or ten years hence will be available. The move is taken seriously by those planning it, it is said.

By EDWINA

"CAP" STUBBS—Cap'll Show Sammy Who's Afraid



PROFESSIONAL CARDS

Dr. Otey's Health Studios
OSTEOPATHY
Kitchell Graduates Only
S. E. Cor. Brand and Wilson
Glen, 2201
Folding Tables for Home Treatments
Home or Office, Day or Even.

W.H.Appleton, M.D.
Rooms 14-15-16 Central Bldg.
Office Phone Glen. 71 Residence
Phone 3073—Office Hours,
1 to 4 P. M., or by appt. X-RAY,
DIAGNOSIS AND ELECTRO
THERAPY.

P. S. Traxler, M. D.
PHYSICIAN AND SURGEON
Diseases of Genito Urinary
System
140-A N. Brand St. Office Ph. 2801
Res. Phone Glen. 1927-M
Hours, 10-12, 2-4, 7-8

Dr. Isabell Biddle
Osteopathic Physician
Announces the opening of her
office, 67 1/2 S. Brand Blvd.
Phone Glendale 3239
Glendale, Calif.
Diseases of Women and Children
Electro Therapy Dietetics

Abrams' Method
Diagnosis and Treatment
DRS. LYND & LYND
Phone 2201—106 E. Wilson
Suite J
S. E. Corner Brand and Wilson

Viohl & Brown
SIGNS
703 So. Brand Blvd.
Phone Glen. 298-W

PLUMBING
Repairing a Specialty, and
Sheet Metal Work
JAY F. SMITH
110 W. Brand St. REAR
Phone Glen. 889

We Know How To Do It
**GLENDALE CARPET AND
MATTRESS WORKS**
1411 S. San Fernando Road, Mat-
tresses renovated; new ones, any
kind; carpets cleaned; uphol-
stering. Glendale 1928.

Lee Tires Zenith Carburetors
**GLENDALE AUTO
AND MACHINE CO.**
RALPH M. REED, Prop.
Satisfactory Repair Work
of All Kinds.
Phone Glendale 159
128 South Glendale Ave.
Glendale, Calif.

LAWN SEEDING
Bermuda removed by Bermuda
Rake, and reseeded, \$1.00 per 100
square feet.
New Lawns a Specialty
C. W. ESTIMATE
J. E. SHOTWELL
Glen. 1256-J 354 Magnolia

MIEDING & VENNEMAN
AUDITING—SYSTEMATIZING
INCOME TAX
Bookkeeping Services
110 1/2 South Orange Street
Phone Glendale 2266-J

JOHNS-MANVILLE
ASBESTOS SHINGLES
Not rock; not paper, and will
not rot or curl; can be applied
over old shingles as well as new
sheeting. Phone Glendale 58 or
Litchfield Lumber Co., 227 North
Glendale Avenue.

Glen. 3468 Lady Attendant
**OSTEOPATHIC
HEALTHATORIUM**
New Seal Building, corner Brand
and Los Feliz Boulevards
Dr. Will Classen Glendale, Cal.

High Class Durable
Automobile Painting
Quick Service, Attractive Prices
AUTO PAINT SHOP
130 S. Glendale Ave. Glen. 741-W

Of European invention is an
automobile for two persons, one
seated behind the other, that is
driven and steered by one large
front wheel, two smaller ones
supporting the rear.

A RELIABLE COUGH REMEDY
Why experiment with unknown
remedies for that cough or cold
when you can secure FOLEY'S
HONEY AND TAR COMPOUND?
It is a safe and reliable remedy
for the relief of coughs, colds,
hoarseness. Equally beneficial for
young and old. Mrs. Anna Cornell,
Bridgeton, N. J., states: "I bought
FOLEY'S HONEY AND TAR
COMPOUND for my cold and find
it great." Insist upon the genuine.
Refuse substitutes. Glendale Pharm-
acy, 638 East Broadway; Hub
Pharmacy, Glendale and Colo-
rado; Acacia Pharmacy, 922
South Glendale, avenue.—Adver-
tisement.

BETTER DENTISTRY—For Much Less
No Hurt—No Nervous Strain
DR. BACHMAN, 831 E. Windsor Road
Night or Sunday, Phone for Appointment, Glen. 1933-W

ROOFING
New Composition Roofs Laid, Old Roofs Rebuilt or Repaired, Ma-
terial and Labor Fully Guaranteed. Estimates Cheerfully Given.
BENTLEY LUMBER COMPANY
GLENDALE 40 460 W. LOS FELIZ ROAD

Stode & Belan
110 East Broadway
RAY E. GODE O. H. BELEV

Trucking (WE MOVE ANYTHING)
PRICES REASONABLE
HARRY'S TRUCK CO.
301 E. Broadway, Glendale 180
C. E. PHILLIPS, Prop.
Glendale 150 or 122-W

CESSPOOLS
E. H. KOBER
110 W. Bdwy. Phone Gl. 889

**ACME
CESSPOOL CO.**
CESSPOOL CLEANING
307 N. Commonwealth, L. A.
Phone Drexel 3158

C. R. COLBURN
Builder and Contractor
Phone Glen. 2842-W
Lowest Figures Consistent
With Best Quality
453 Hawthorne Street

Glendale's Newest Industry
SWEATERS
For the entire family, absolutely
made to your order, at
GLENDALE KNITTING MILLS
126 S. Brand Blvd.
Remember Our Motto—
Quality Plus Service

Dr. Joseph Albert Kleiser
DENTIST
103 1/2 South Brand Boulevard,
corner Broadway.
Phone Glen. 1336.
Hours 9 to 6. Evenings by
special appointments only.

**BUTTERFIELD
CESSPOOL**
AND SEWER CONTRACTORS
Immediate attention given to
F. C. Butterfield W. I. Butterfield
1325 N. Central 1331 N. Pacific
Glen. 1606-J Glen. 3134-R

AMERICAN LEGION GLENDALE

Now and 3 More Days
at
Brand Boulevard and San Fernando Road

CLARENCE-A- WORTHAMS

The Show That Is Properly Named, Owned and Operated by
Beckmann, Gerety and Robinson

Featuring Especially Daisy and Violet Hilton, San Antonio's
GROWN-TOGETHER GIRLS

THE BUTTERFLY A Wonderful Ride NOAH'S ARK Ride It For Fun

TANTLINGER'S "TEX-MEX" WILD WEST
Champion Cowboy and Cowgirl Riders, Ropers

THE BUG HOUSE A Maze of Mirrors MONKEY CIRCUS
Forty Funny Actors

THE KARN FAMILY OF FAT FOLK
2427 Pounds—Six Persons—2427 Pounds

THE JAZZER A House of Mystery THE WHIP
The Snappy Ride

TANAGRA, KING TUT'S MYSTERY
A Revival of Egyptian Necromancy

JUNGLELAND Jungle Dwellers CIRCUS SIDE SHOW
The Best and Biggest

THE ROCKKY ROAD TO DUBLIN
In a Rocky, Rocky Craft Where Each Rock Gets a Laugh

The MERRY-GO-ROUND FERRIS WHEEL
3 Abreast, Galloping And Little Folks' Fairy
Swing

And Then the CATERPILLAR Earth's
Greatest Ride
Fast, Furious, Fascinating—SLOW IN NAME ONLY

A Large Number of Our Depositors

Have been doing their
banking business at
this bank for many
years.

—They like the personal
service secured here.

The
First National Bank
IN GLENDALE
1267 S. Brand Blvd.
at Cypress—Glendale

W. W. LEE, President. J. A. LOGAN, Cashier

—GOSPEL— TABERNACLE

Louise and Chestnut

REV. C. H. CHRISMAN, Pastor

SUNDAY SUBJECTS

11:00—"THE JOY OF JESUS IN HEAVEN
TODAY."

7:30—"THE HARDENING OF PHA-
RAOH'S HEART."

THE CHURCH OF THE FOUR-FOLD GOSPEL

CHURCHES

Another anniversary will be marked tomorrow in Glendale church circles when the New Thought Center, which meets at the Tuesday Afternoon club house on North Central avenue and West Lexington drive, will complete its sixth year in Glendale.

There will be special services held at 11 a. m. and 2:30 p. m., with special speakers.

First Baptist

Church at corner of Wilson avenue and Louise street; Rev. Ernest E. Ford, pastor; Rev. Charles H. Tilden, associate pastor; H. W. Carver, musical director; Eva Kurtz, organist; Roy L. Kent, superintendent of Sunday school. Sunday school 9:30 o'clock; morning worship 11 o'clock; sermon by Rev. Ford, "Why Jesus Went Away;" School of Missions for all ages, 6:15 o'clock; evening services 7:30 o'clock; sermon by Rev. Tilden; prayer meeting Wednesday night 7:30 o'clock; all day meeting of Women's Union beginning Thursday morning at 10 o'clock with Rev. and Mrs. Howard Ross, missionaries from Japan speaking at 2 o'clock.

New Thought Center

Meets Sunday morning at 10 and 11 o'clock in the lecture hall at the Tuesday Afternoon club-house, corner of North Central avenue and West Lexington drive. Special anniversary services to celebrate the completion of the sixth year in Glendale, held at 11 a. m. and 2:30 p. m. The public is invited. At 10 a. m., Sunday school and "The Larger Circle" adult class; at 11 a. m., regular devotional services, special music and sermon lecture by Judge Joel E. Smith on "The Larger Comradeship of the Spirit," at 2:30 p. m. special anniversary program with special speakers, principal address by Henry Victor Morgan, author, teacher and lecturer on divine science and directing head of the Master Christian Fellowship Movement.

Congregational

Church at North Central and Wilson avenues, Rev. C. M. Calderwood, pastor; Howard Edward Cavanah, director of music; Miss Lilla E. Litch, organist; church school at 9:45 o'clock; morning worship 11 o'clock; sermon by Rev. C. M. Calderwood, "Has Christianity Failed?" Christian Endeavor 6:30 o'clock; teacher Catherine Guthrie; evening service 7:30 o'clock; Near East Relief service, motion picture, "Miracles from Ruins," address by Miss Jessie Way, of Whittier, who has done relief work in Turkey. Music in morning, organ prelude, "Offerotie" (Bardett); quartet, "They That Trust in the Lord" (Frey); offertory, "Pastorale in F Sharp Minor" (Faulkes); soprano solo, "Fear Not, O Israel" (Buck) by Mrs. Frank Arnold; "Postlude" (Volkmar). At night, organ prelude "Cantilene" (Stebbins); quartet, "We Would See Jesus" (Brackett); offertory, "Serenade" (Schubert); "Postlude" (Faulkes).

Central Christian

Church at Colorado and Louise streets, Rev. Clifford Cole, pastor; Floyd Mercer, director of religious education; Viva Lee Weidman, choir director. Church school 9:30 o'clock, with the following departments: Cradle roll, beginners, primary, junior, intermediate, high school, young people, and adult, graded instruction. A live men's class invites all men who have no other church school engagement for this hour; morning worship 10:30 o'clock; sermon by Rev. Cole, "The Spiritual Heritage of our Martyr President," a sermon in Memoriam; young people's services 6:30 o'clock; evening service 7:30 o'clock; sacred concert by Triple Chimes company, directed by P. Waldo Davis, sermon by Rev. Cole, "What is Christianity?" Music in morning, prelude "Nocturne" (Nicolaie d'Wilm); Mrs. M. G. Musser; offertory (Geibel); anthem, "Rejoice Greatly" (Woodward); prayer response "Let the Words of My Mouth" (Baumbach); duet, "I Love Thee, Lord" (West); Mrs. Viva Lee Weidman, Mr. Chas. W. Collom; postlude, "Magical" (Guilmant). Evening concert, "Meditation" with chimes, violin solos, duets, and group numbers with the chimes by the Triple Chimes Company. There will be no charge for admission.

Gospel Tabernacle

(Christian and Missionary.) Church at corner of Louise and Chestnut streets, Rev. C. H. Chrisman, pastor. Sunday school 9:30 o'clock; morning service 11 o'clock; sermon by Rev. Chrisman, "The Joy of Jesus in Heaven Today;" young people's meeting 6:30 o'clock; evening service 7:30 o'clock; sermon by Rev. Chrisman, "Why Did God Harden Pharaoh's Heart?"

First M. E.

Church at corner of Wilson avenue and Kenwood street. Dr. Henry I. Rasmus, Sr., pastor; Rev. Henry I. Rasmus, Jr., associate pastor. Sunday school (graded) 9:30 o'clock; Prof. A. W. Tower, superintendent; Miss Isabelle Isgrig, musical director; Mrs. T. W. Randall, organist. Sunday school 9:30 o'clock; morning worship 11 o'clock; in charge of Kerr Brothers; young people meet at the usual hour; evening service 7:30 o'clock in charge of Kerr Brothers. Special music by Kerr Brothers, anthem in morning "All Hail Immanuel."

Christian Science

Church at corner of Maryland and California avenues. Sunday service at 11 and 8 o'clock, subject "Spirit." Testimonial service on Wednesday night at 8 o'clock. Reading room, Ralphs building, open daily except Sundays and holidays, 12 until 5

o'clock; Tuesday, Thursday and Saturday 7 until 9 o'clock.

Glendale Presbyterian

"Church of the Lighted Cross," Harvard and Louise streets, Rev. W. E. Edmond, pastor. Morning worship 11 o'clock at the Glendale theatre, 122 South Brand boulevard, doors open at 10:30 o'clock; organ recital 10:40 o'clock; sermon by the pastor; Sabbath school 9:30 o'clock in new church building, men's Bible class at same hour on first floor; Christian Endeavor meetings 3, 6 and 6:15 o'clock; evening service 7:30 o'clock in new building, sermon by pastor, "The Value of the Soul and the Danger of Losing It;" mid-week prayer service Wednesday night 7:30 o'clock.

Music in morning at the Glendale Theatre: 10:40 o'clock, organ recital by Paul Carson, organist: (a) "March Solemnelle" (Ketterer), (b) "Indian Lament" (Dvorak), (c) "Reve Angelique" (Chorus of Angels) by Rubenstein; anthem, "Evening and Morning" (Oakley). Mrs. Mina Wenzel, soprano; Miss Tilda Rohr, contralto; Glenn L. Pearce, tenor; Norman W. Kelch, bass; prayer response, "Hear and Answer" (Holton); tenor solo, "Fear Not, O Israel" (Buck); Mr. Pearce; anthem, "Jesus, My Savior, Look on Me" (Nevin); postlude, "The Heavens are Telling" (Haydn).

Evening in the new church building: 7:30 o'clock, song service, Otto T. Hirscher, organist-director, anthem, "Send Out Thy Light" (Gounod); offertory duet, "Hark, Ten Thousand Voices" (Shelley), Messrs. Pearce and Kelch; soprano solo, "How Sweet is the Name of Jesus" (Feares), Mrs. Wenzel; postlude (Selected).

St. Mark's Episcopal

Church at corner of Harvard and Louise streets, Rev. Philip W. Kemp, rector. Sunday services, holy communion 7:30 a. m., church school 9:30 a. m., morning prayer and sermon 11 a. m., evening prayer 7:30 p. m.

Vested choir, Mrs. Charles A. Parker, director, Mrs. Joseph Kitt, organist. Music in morning, prelude; Processional, "The Morning Light is Breaking;" Venite (Mornington); Te Deum (Woodward); Introit, "Christ for the World We Sing;" offertory, soprano solo, "The Lord is My Light" (Allison); psalm, "Gabriath; Recessional, "Alleluia Song of Gladness;" postlude.

At night, prelude; Processional, "Thy Kingdom Come O God;" Magnificat (Smart); Deus Miserator (Beethoven); introit, "Savior Again To Thy Dear Name We Raise;" offertory, "Let Your Light So Shine" (Martin); Recessional, "We Love the Place O Lord;" postlude.

Holy Family Catholic

Church at corner of Elk and Louise streets, Rev. Michael Galvin, C. P. priest; Rev. Patrick Curran, assistant. Masses at 6:30, 8, 9:30 and 10:30 o'clock. Rosary service closing with benediction at 7:45 o'clock. For the convenience of the congregation, four masses will be held every Sunday.

Casa Verdugo M. E.

Church at corner of West Fairview and North Central avenues, Rev. J. C. Livingston, pastor. Sunday school 9:45 o'clock, O. M. Newby, superintendent; Epworth League 6:30 o'clock, Miss E. Maud Soper, president; morning worship 11 o'clock, sermon by Rev. O. P. Ryder, "Near East Relief;" young people meet at the usual hour 6:30 o'clock, Miss E. Maud Soper, Epworth League president; evening service 7:30 o'clock, sermon by Rev. Livingston, "Forgetting to Take Bread." Music, voluntary, "Allegro Agitato" (Mendelsson) by Miss Gladys Shupe; anthem, "Praise Ye the Lord" (Vance); contralto solo and choir, "Consider and Hear Me" (Pflueger), Mrs. J. W. Cotton, soloist; offertory, "Prelude in G" (Chopin).

Zion Evangelical Lutheran

(Missouri Synod) Church at corner of California avenue and Isabel street, Rev. Henry O. Kringsel, pastor. Miss Mildred Fischer, organist. Sunday school 9 o'clock; communion 9:30 o'clock; morning worship 10 o'clock, sermon by Rev. Kringsel; "The Invisible Church;" gospel reading, Matthew 13, 26-30 "The Wheat and the Tares;" epistle lesson from Colossians 3, 12-17 "Christians are admonished to charity, humility and other duties."

Ananda Ashrama

Located north end of Pennsylvania avenue, La Crescenta Extension Vedanta Center of Boston, Swami Paramananda of India, head. Regular Sunday services 3:30 p. m., with address by the Swami. Subject for Sunday, February 10, "Control of Body and Mind." Study class Thursday evenings at 8 o'clock. Ashrama open to visitors every afternoon. On Sundays motor meets Montrose-La Crescenta trolley at terminal at 3:10 p. m., Los Angeles-Tujunga stage at Pennsylvania avenue at 3:15 p. m., and P. E. Pasadena stage at La Canyada terminal at 2:45 p. m.

First Lutheran

"The Friendly Church," Church at 233 South Kenwood street, Dr. H. C. Funk, Sunday school 10 o'clock. Confirmation class with the pastor; morning worship 11 o'clock, sermon by Dr. Funk, "When the Trumpet Calls" with

BOODLERS' GRIP TO BE PELLUCID

Transparent Satchels Urged By August September For Politicians

TUJUNGA, Feb. 9.—"Transparent satchels, that's the thing." The speaker was none other than Hon. August September, presidential candidate on the laundry ticket.

"I shall incorporate in my platform a plank advocating the passing of laws to make it a felony to carry satchels in Washington which are not equipped with transparent sides, so that the contents of said satchels may not be kept secret from the public."

Hon. September has just returned from a tour of the San Fernando valley on behalf of his presidential campaign.

To invade Glendale. "I fully intended to invade the territory claimed by Prof. Zantippe, who claims the Glendale vote. Not being familiar with the country thereabout, I secured a map, and found that Glendale was located at the foot of the Beaudry mountains. An exhaustive search failed to reveal one person in the entire county who knew where the Beaudry mountains are, so I had to abandon that part of my trip for the present. I have retained several trained truffle hunters to terret out these Beaudry mountains and obtain the exact location of Prof. Zantippe's alleged stronghold.

"In the meantime I will devote my talents to inventing a transparent valise and set my lieutenants to drafting the laws to make its use compulsory."

Committee Appointed At Campaign Banquet

TUJUNGA, Feb. 9.—Surpassing in point of attendance, enthusiasm and spontaneous action, the most hopeful predictions of laundry ticket, leaders, the September-for-President club nose-bagged itself yesterday at the Savoy hotel and selected twelve citizens as the representatives of Tujunga wash basin on the September ticket to be voted on in the presidential primaries. Those selected, as heard above the crashing of champagne, were:

Walter K. Flower, benedict and father in his own right, who knows what it is to have a family; Ivan Earoph, editor of Radio Squawks; Spark McCluskey, prominent member of the Jawbone league; Jack Dewar, business man of Santa Fe Springs; Howard Moran, expert wee-see-board operator; Justin A. Minit, prominent epileptic of several years' progressive standing; Ida Clare, chatter member of the Mutual Compliment society; R. T. Roseman, representing the Scotch contingent; N. Kwislitive, leading ash can inspector and laundry ticket supporter; Iwana Noeb, statistician and investigator of circulating rumors; Tony Varsel, structural engineer of peanut roasters, and Boyce Dillon, occu-

ANOTHER VICIOUS CIRCLE

"One by one our children leave us," said the mother sadly, as the fourth daughter started on her wedding journey.

"Yes," replied the father, a little more sadly, "and one by one they bring our sons-in-law back to us."

Tropico Presbyterian

Church at corner of Central avenue and Laurel street; Dr. James Winnard, pastor; Harold Shafer, assistant. Sunday school 9:30 o'clock; morning worship 11 o'clock, talk on Near East Relief by Mrs. H. G. Ham; young people meet at the usual hour; evening service 7:30 o'clock, sermon by Dr. Winnard, "The Sign of the Axe."

First Church of Nazarene

Services held in former Brethren church, corner of Glendale and Park avenues, Rev. Henry Scheldeman, pastor, preaching service 10:30 o'clock, sermon by Rev. J. I. Hatfield; Sunday school 2 p. m., Mrs. Alice Evans, superintendent; preaching service 3 p. m., young people's meeting 6:30 o'clock; evangelistic service 7:30 o'clock, sermon by Rev. C. J. Kinne of Kansas City.

Pacific Avenue M. E.

Church at the corner of Harvard street and Pacific avenue, Rev. H. C. Mullen, pastor. Sunday school 9:45 o'clock; morning worship 11 o'clock, sermon by Rev. Mullen; "Why Do Men Pray?" Epworth League 6:30 o'clock; evening service 7:30 o'clock, sermon by Rev. Mullen, "The Man Who Forgot."

Bethel Chapel

Meets at 633 East Colorado street, Arthur W. Frodsham, pastor. Sunday school 10 o'clock; morning worship 11 o'clock; sermon by Rev. Frodsham, "Are We to Expect Signs and Orders?" evening service 7:30 o'clock, sermon by Rev. Frodsham, "The Father of Faith;" meeting Thursday night 7:45 o'clock.

Occult Scientists

Meet at 113 South Orange street, Rev. and Mrs. Arthur Moore in charge. Sunday night 7 o'clock healing service, sermon by Percy F. Adams of Los Angeles on "Abraham Lincoln, Man and Mystic," followed by psychometry readings by Mrs. Mabel Moore and others.

Montrose First M. E.

Church at corner of Montrose and Orangedale avenues, Rev. George L. Durr, pastor. Sunday school 10 o'clock, James L. Brown, superintendent. Morning worship 11 o'clock, sermon by



Old Judge Value Says:

"I have looked over lots in all parts of Glendale—and for location, beauty of view and exclusive residential advantages

Glendale View

Lots, located at Mountain and Allen Avenues, three blocks west of Brand's Castle, in the Exclusive Foothill District, offer the greatest values for the money.

Come Out Sunday — Judge for Yourself

See why Haif these Wonderful Homesites were Quickly Sold

—In this incomparable residence section, each site commanding a beautiful panoramic view of Glendale and San Fernando Valley. Come. See for yourself the attractiveness of this offering. Large size lots, 70x183.

Terms—25% Down—Balance 3 Years

—All improvements included—paved streets, curbs, sidewalks, water, electricity, gas.
—Carefully restricted to insure a high order of dwellings.
Drive out Central to Kenneth Road, west to Grand View, north to Mountain Avenue to Brand's, then west three blocks. Office on Tract.

Prices range from \$2000 to \$7000

R. S. S. JACKSON

Owner's Agent
Tract Office on South Side Mountain St., just 1/4 Mile West of Brand's Castle

Rev. Durr, "God's Great Sacrifice," Epworth League 6:30 o'clock, leader Miss Elleda Adams; evening service 7:30 o'clock, sermon by Rev. Durr, "Waiting Upon God;" Epworth League 6:30 o'clock, leader Mrs. Charles Neff; evening service 7:30 o'clock, sermon by Rev. Durr, "Going to Church;" Epworth League 6:30 o'clock, Garner Cox leader; evening service 7:30 o'clock, sermon by Rev. Durr, "God's Mindfulness of Man;" mid-week meeting Wednesday night 7:30 o'clock.

the city, in the church Wednesday night at 7:30 o'clock; V. P. M. V. Friday night at 7:30 o'clock.

Latter Day Saints

Services in K. of P. hall at the corner of South Brand boulevard and Park avenue. Teacher training class, Clara M. Pinkston, instructress, 9 o'clock; J. H. Krenke, superintendent. Sunday school 10:30 o'clock; preaching service 7 o'clock; Relief Society on Tuesday, 2 o'clock, Viola D. McIntyre, president; Beehive class Tuesday at 3:30 o'clock, all young women from 14 to 21 welcome.

Central Avenue M. E.

Church at South Central and Palmer avenues, Rev. Leo C. Kline, pastor; Dr. Joseph Marble, musical director; Mrs. Casper Tuttle, pianist; D. C. Bear,

superintendent; Mrs. Elsie Moore, chorister; L. Baker, president of Epworth League; Sunday school 9:30 o'clock; morning worship 11 o'clock, Merrill La Fontaine of Los Angeles will speak; Epworth League 6:30 o'clock, subject "Youth and Citizenship," leader Mrs. Leland Baker; evening service, 7:30 o'clock, sermon by Rev. Kline, "Don't Put Out the Fire;" special music at all services.

Broadway Methodist Church

Church at Broadway and Cedar, Rev. L. J. Millikan, pastor. Will McGillis, superintendent. Sunday school 9:30 o'clock; morning worship 11 o'clock, sermon by Rev. S. H. Merline, presiding elder of the Los Angeles district; Epworth League 6:30 o'clock; evening service 7:30 o'clock, sermon by Rev. Millikan, "The Need of Law Enforcement." Evening song service led by Will J. Myers.

Heat Your Home

WITH PURE HEALTHFUL INSTANT HEAT

The WARD

SEALED 2-BURNER GAS

Floor Furnace

Will Heat 8000 Cubic Feet 4 to 5 Rooms in a Jiffy

It's safe, no odor, no carbon dioxide fumes, no air, no oxygen taken from rooms for burner combustion—it's taken from outside. Its economy of gas will pay for itself in short order. When building provide for a vent in the wall

Jewel City Plumbing Co.

526 E. Broadway Quality—Service Phone Glen. 2779

BURBANK

PLAN ADDITIONS TO SCHOOL PLANTS

Burbank Will Spend \$35,000 To Make Improvements in Its System

Plans are being drawn for additions to the Luther Burbank, Joaquin Miller and Abraham Lincoln schools, it is announced by Superintendent L. F. Collins of the Burbank educational plant.

Four class rooms will be added to both the Miller and the Lincoln schools, Mr. Collins states. They will be placed in the rear of the L's and will be built of the same materials as the schools proper, conforming in architecture and interior as well as exterior appearance.

At the Burbank school three rooms will be added, in this case a separate unit being constructed, set twenty-five feet distant from the present structure and just to the north.

Another Corner Sold Messrs. Goodman and Roberts of Santa Barbara have become owners of the southeast corner at Angeleno avenue and Third street.

Strips of white paint at angles of 35 degrees to the curb tell motorists on San Fernando boulevard between Verdugo and Magnolia avenues where to park and how.

"The Quest of the Church" was the name of the pageant presented last Sunday night by the Presbyterian church. The leading parts were taken by Miss Ruth Comber and Miss Nellie Erhart.

New Charter Explained The Kiwanis club at its last meeting went into the matter of the new city charter for Los Angeles proposed by the Board of Freeholders, learning from City Attorney E. E. Kirk some of the advantages of the new document.

Attorney Kirk thinks the people as a rule are altogether too prone to criticize laws before they know anything about them. This he thinks applies as well to criticism of officials, such criticisms in many cases being based on ignorance of the laws and second-hand knowledge of the evidence.

Mr. Kirk declared that Burbank, at present an incorporated city of the sixth class, could be advanced to the fifth class or could be changed to a charter-governed city.

Frank Tillson also spoke at the meeting. Much fun was had over a series of telegrams brought in from time to time by the Western Union messenger boy.

SWEEPING VISTA FROM SUBDIVISION

Hayward & McCartney Claim Striking Values in Foothill Tract

It is doubtful if there is any residential property in Southern California that offers for the price the advantages of the foothills of Glendale.

The past few years have seen the development of Los Feliz Heights into a dreamland of magnificent homes of every type and architectural design of this active and original era. From here westward through Beverly Hills to the ocean, this charming slope is attracting hundreds of these splendid buildings of the better class.

Yet, who, after a fair inspection and comparison can say that this background or framework, in any way excels the once-seen, never-to-be-forgotten vista of the northwest slope of the city of Glendale.

It has climate par excellence, valley and foothill view unequalled, and proximity to the big city comparatively free from congestion.

Prices Are Moderate All these and more to be had for prices within reach of all, where the utmost in culture and refinement can be found without the investment of a fortune.

On the crest of the entire slope, overlooking all the rest, within easy reach of man, level and smooth, lies Sunset Hills, with over 1200 feet fronting on concrete paved Mountain street, which Hayward & McCartney believe is the cream of the foothill district.

A few good class homes on this property, when the streets are all paved and the ornamental lights are in, will make this the most desirable property of the entire neighborhood, and Mr. Hayward believes that at prices of \$1600 and up, more value can be found in Sunset Hills than anywhere else in Southern California, in foothill residence homesites.

PREVENTS CHIPPING United States government tests have shown that the design of the rolled edge and the angle of inclination of the rim of hotel chippa plates help to resist chipping as much as the material from which they are made.

European lobsters generally weigh about ten pounds, while those from off American shores weigh twenty-five pounds, and according to record one caught in this country's waters weighed thirty-five pounds.

News Want Ads bring results.

HOMES RISING IN MAGNOLA PARK

Opening of Boulevard Will Divert Traffic Stream Through Tract

Magnolia Park, on Magnolia boulevard, between Lankershim and Burbank, is enjoying a splendid growth, according to Earl L. White, owner and subdivider of this property.

"Our efforts to develop Magnolia Park into the community center of this section of the valley are meeting with far greater success than we had hoped in our most optimistic moments," stated Mr. White. "The opening of Pioneer boulevard, diverging from San Fernando road at Dundee and continuing to the route of Riverside drive, will divert a heavy stream of the traffic now congesting San Fernando road through Magnolia Park directly into Los Angeles. This new artery will not only offer less congestion to the motorist but will be a much shorter haul into Los Angeles and Hollywood."

Build Many Homes "Crossing the heavily traveled Magnolia boulevard right in the heart of Magnolia Park, Pioneer boulevard has given the property tremendous impetus. Already we have over one hundred homes built and additional ones are starting at the average of one each day. Plans for the erection of an entire brick block, including a two-story bank building, are in the hands of contractors for bids, and permits for erection have been issued. Cost will run well over \$50,000."

"It is deeply gratifying to me," continued White, "to see this development. You know Magnolia Park was my ranch. I farmed it for years, and to see all these homes, two good stores, a hardware store, a plumbing shop and two filling stations in the old alfalfa field is quite a change. My home is in Magnolia Park and I shall live here and continue to develop it."

Real Estate Business Depends on Advertising

(Continued from page 1) paper. This is especially true in San Francisco, where a consistent effort is made to make real estate news attractive.

"Newspapers enable the realtor to reach the greatest possible number of people at the lowest possible cost. The most effective way of employing newspaper advertising is through sustained rather than spasmodic effort."

"Advertising has proven of value not only to the seller but also the buyer in that it makes for fair prices and stabilized values."

Weakfish gets its name from the soft parts in its mouth.

None Better

GLENDALE VIEW IS OVER HALF SOLD

R. S. Jackson Tells About Fine Tract Close to L. C. Brand

Glendale View, now over half sold out, offers buyers of foothill property one of the last remaining opportunities to secure fine homesites in this city, declares R. S. Jackson, whose Glendale headquarters are on the tract, located at Mountain and Allen streets, not far west of "Miradero," L. C. Brand's castle estate.

"Our prices range from \$2000 to \$7000, on convenient terms," says Mr. Jackson. "The lots are large and the neighborhood is exclusive, with restrictions sufficient to maintain the proper atmosphere. Everywhere people are talking about Glendale's foothill residential section. It is becoming as well known as anything in Pasadena, Hollywood or Beverly Hills."

Factor for Health "We live at an altitude of 800 feet at Glendale View. This means not only a decided health factor, but brings to buyers here one of the finest views it is possible to get anywhere, with Glendale, the Hollywood hills and the whole San Fernando valley spread out below us."

"And Glendale View offers the buyer property as fine as anything in the section, at prices that are a revelation. Come up Sunday and look the tract over. From Glendale, drive north on Central avenue to Kenneth road, west of Kenneth to Grand View avenue, north on Grand View to Mountain street and three blocks west on Mountain, to the tract, where our salesmen will be on hand to show you around."

Money, Lodge Cards, In Lost Pocketbook

Thomas Wilkes, 408 North Louise, is minus a pocketbook containing \$70 in currency, according to his report to the police yesterday.

It contained also several masonic blue lodge receipts. Captain W. A. Loving has the matter under investigation. The police blotter does not state how or when he lost it.

None Better

None Better

None Better

DON'T throw away the Price of a HOME!



The Real Road to Happiness in Life

is to

Own Your Own Home

Take things in hand and plan to build. The roof over your head will be yours—not your landlord's. When you carry the load yourself—and it's not such a heavy one either—you'll be surprised what contentment and bliss you've missed these many years.

You'll Find Us Well Qualified to Meet Your Lumber Needs

We're Specialists in Building Materials.

Fox-Woodsum Lumber Co.

Main Yards at Glendale. Phone Glendale 10

Yards at Claremont, Colton, Glendale, Redlands, Rialto and Upland

SPARR HEIGHTS

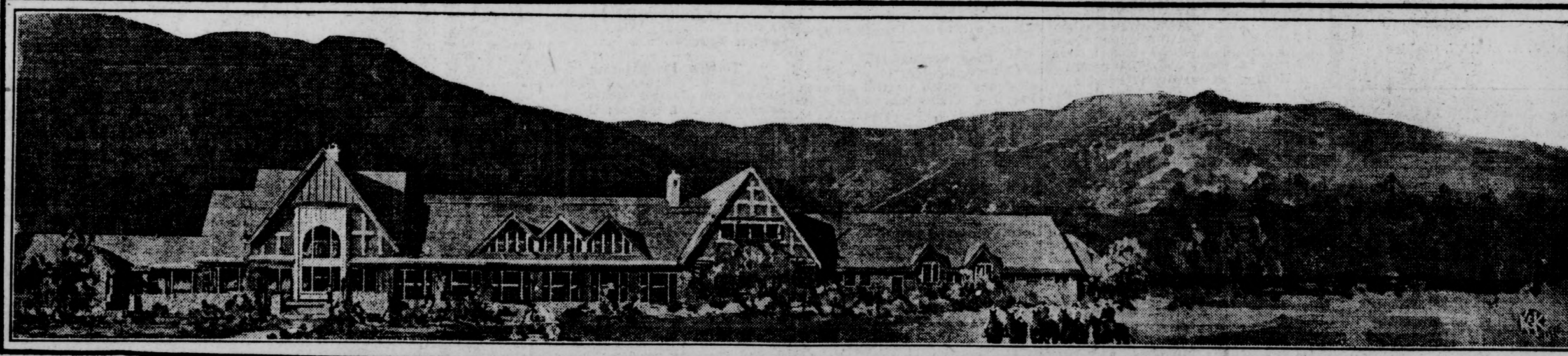

MONTECITO PARK

THERE is no greater compliment than to have your friendly rival boast of your assets. It is, therefore, tremendously gratifying to find subdividers of high-class land throughout the Verdugo Hills, La Canada, Montrose and Flintridge district telling the beauties of OAKMONT COUNTRY CLUB, pictured above.

Most of those tracts are miles from OAKMONT COUNTRY CLUB. But the club is right in the heart of Sparr Heights—we furnished the land for it—and every lot in Montecito Park looks out over the club course. Have you seen Montecito Park? Your South-

land education is neglected without a drive through this beautiful restricted residential district of SPARR HEIGHTS.

Gratifying to the eye are the graceful concrete curves we have spun around the hills, the beautiful mansions arising as if by magic, the backgrounds of oaks. And gratifying to the man who demands the best are the SOLID lifetime improvements—concrete streets, curbs and sidewalks wherever necessary, wide boulevards, concrete electroliers, sewers, water, gas, etc. Make Sparr Heights and Montecito Park part of your week-end drive—five minutes north of Glendale.

DRIVE from Los Angeles out Glendale boulevard, over Glendale avenue and into Verdugo road. Drive north on Verdugo road five minutes to Sparr Heights.

BARNUM-WALTERS CO., Developers

MAIN OFFICE Sparr Heights Community Center Building

BRANCH OFFICES

Los Angeles.....2357 W. Washington Hollywood.....5646 1/2 Hollywood Blvd. Pasadena.....8 South Raymond Ave. Glendale.....200 E. Broadway