

Historic, archived document

Do not assume content reflects current scientific knowledge, policies, or practices.

22.73

JAN 23 1925
U.S. Department of Agriculture

BURPEE'S BLUE LIST 1925



A partial view of the late Cabbage trials at Fordhook, season 1924
All seeds sold by Burpee are tested twice at Fordhook

WHOLESALE PRICES

*For Market Growers
and Florists*

W. Atlee Burpee Co.
Seed Growers Philadelphia

Burpee's Fordhook Farms

Pennsylvania

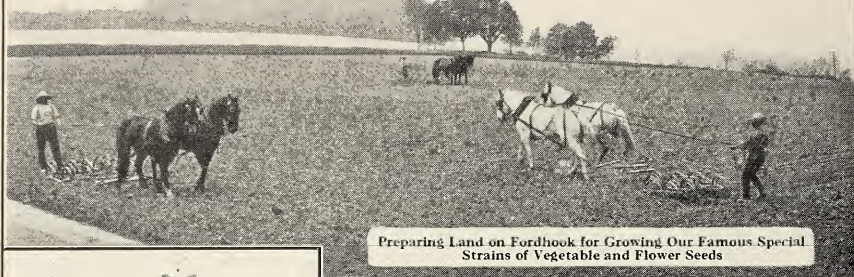

Preparing Land on Fordhook for Growing Our Famous Special Strains of Vegetable and Flower Seeds

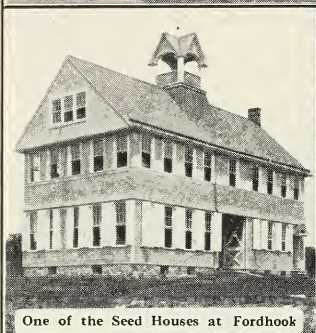

One of the Seed Houses at Fordhook

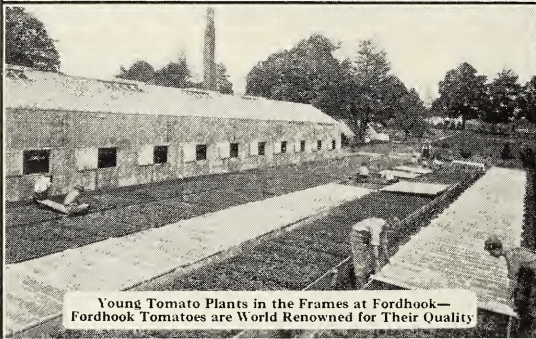

Young Tomato Plants in the Frames at Fordhook—Fordhook Tomatoes are World Renowned for Their Quality



A Few of the 22,000 Individual Tests on Fordhook—The Largest and Most Complete Trial Grounds in America



Each Lot of Seed is Tested for Vitality in the Fordhook Greenhouses

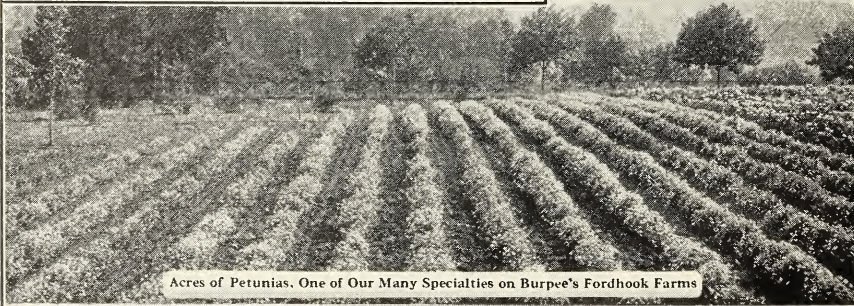

Acres of Petunias, One of Our Many Specialties on Burpee's Fordhook Farms

1925



Burpee Buildings
North Fifth Street,
York Avenue
and
Buttonwood Street,
Philadelphia

QUALITY in seeds is the first and most important factor to be considered by all market growers and florists. Your success depends on the quality of the seeds you sow. And the success of the House of Burpee has been possible by supplying its many thousands of customers with "The Best Seeds That Grow."

The continuous growth of the House of Burpee from a small beginning to the Largest Mail Order Seed House in the World is due to its policy of **Quality, Right Price, and Service.**

Burpee's Seeds are produced under the care of experts. They are tested twice on Burpee's Fordhook Farms. First the vitality is determined by tests made in the greenhouse, and then the purity is proved in the Famous Fordhook Trial Grounds. Burpee's Seeds are considered the standard. They are **Tested and Guaranteed.**

W. Atlee Burpee Co.



Buy Your Seeds by Mail

HOW TO ORDER

BURPEE'S BLUE LIST is intended for the exclusive use of **Market Growers** and **Florists** who want the Best Seeds That Grow.

Please sign your Name and full Address on every letter and order you send us.

Be sure to order by correct catalog number.

Always write plainly.

Our terms are cash with the order unless you are personally known to us or in a business where we can learn your financial standing from the commercial agencies.

You run no risk in sending cash with the order. Our reputation as honest and experienced seedsmen is known the world over.

You can inquire of any bank or trust company, or of your neighbors, as to our responsibility.

Remit at our risk by money order, draft, or check. Use registered letter if you send cash or stamps.

C. O. D. shipments can be made by express (not by freight) when \$2.00 is remitted with the order to cover express charges and guarantee acceptance upon arrival. Small shipments may be sent by parcel post, C. O. D.

Bags, boxes, and all packing required for safe shipment of the goods are supplied free of charge.

If you have an inquiry to make or other matters to refer to when sending the order, write the inquiry on a separate sheet of paper from your order and sign your name and address to each. Your orders will be filled promptly and your inquiries will receive careful attention.

Burpee Guarantee

We guarantee the vitality and purity of our seeds to the full amount of the purchase price.

You can have your money back any time within the year if you are not satisfied with the results from Burpee's Seeds.

Even with Burpee Quality Seeds success in gardening or farming depends largely upon cultivation, soil, and weather conditions. It is therefore agreed that in no case shall W. ATLEE BURPEE CO. be liable for more than the amount actually paid for the seeds or bulbs.

Free Delivery

Of Seeds by Mail or Express

ALL seeds offered in Burpee's Blue List for 1925 in any quantity from a packet up will be delivered postpaid or express paid, except where stated otherwise. This will make it easy for you to order by mail direct from Burpee in Philadelphia, the largest mail order seed house in the world.

For those seeds on which the purchaser pays transportation charges, please include postage or express charges in the amount of the order, except where the goods are to be sent express or freight collect. It is our desire to give our customers the benefit of whichever method of transportation may be most economical for them. Should you be in doubt as to the best method, we would suggest that you leave this to us and take advantage of our wide shipping experience.

Burpee's Annual for 1925

BURPEE'S ANNUAL for 1925 fully describes the best varieties of Vegetables, Flowers, and Bulbs. Every Market Grower and Florist should have a copy on his desk, as BURPEE'S ANNUAL gives much information of interest and value. To Market Growers and Florists we allow a discount of 25 per cent on seeds ordered in packets from BURPEE'S ANNUAL. All other quantities are charged at the prices given in Burpee's Blue List for 1925 and are not subject to any discount.

This Catalog cancels all previous quotations

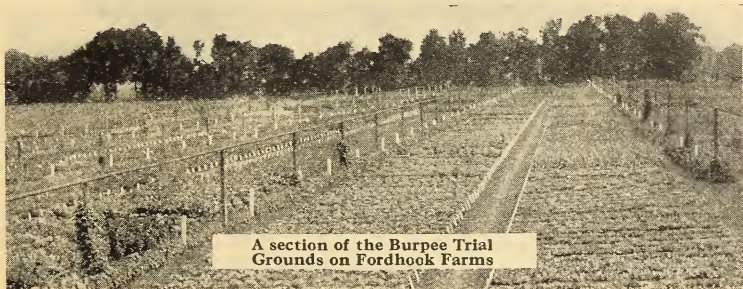

A section of the Burpee Trial Grounds on Fordhook Farms

135 Fordhook Giant Swiss Chard

INTRODUCED BY BURPEE IN 1924

BURPEE'S FORDHOOK GIANT is an outstanding new Swiss Chard, which, in addition to its great value as a vegetable, makes such a handsome plant that it might be grown solely for decorative purposes in our flower borders. The color of the leaves is a rich blue-green, much crinkled or savoyed, the fully grown leaves averaging 10 inches in width by 2½ feet in length. The entire plant makes a

magnificent bush, not quite 2½ feet in diameter. The texture of the leaves is thick and fleshy, and their quality is highly appreciated when they are boiled. The stems

or stalks are pearly white and they measure 2½ inches in width. They are thick and succulent, and may be served as a separate dish in the same manner as asparagus, for which it is a splendid summer substitute.

FORDHOOK GIANT is a greatly improved variety of Swiss Chard, and we feel sure it will, when known, become the most popular Swiss Chard in cultivation. With every year more and more gardeners are including Swiss Chard in their planting list, as it is one of the great health-giving greens and there is no more profitable vegetable for the market grower, as it will yield continuously. Greens in abundance

are absolutely essential to our general health and well-being and they may be had in a most palatable form in our

NEW FORDHOOK GIANT SWISS CHARD. Even in markets where

Swiss Chard is little known it sells well under the name of Summer Spinach. Pkt. 20¢; oz. 40¢; 4 ozs. \$1.20; ½ lb. \$2.20; 1b. \$4.00.



New
Burpee's
Fordhook Giant
Swiss Chard

A moneymaker for
the market grower

The illustration shows a young plant of Fordhook Giant Swiss Chard. It has been greatly reduced from a photograph taken on Burpee's Fordhook Farms

1117 Burpee's Self-Pruning Tomato

INTRODUCED BY BURPEE IN 1924

BURPEE'S NEW SELF-PRUNING TOMATO is entirely distinct from all other tomatoes we have ever seen. The name Self-Pruning explains one of the outstanding characteristics of this most valuable novelty. The habit of the plant is distinct from the so-called dwarf or tree varieties and also from the ordinary long-jointed growth of the majority of tomatoes. While the plant is still comparatively small it sends out side-branches or laterals near the base without being pinched. This is a main characteristic of our new tomato and accounts largely for the immense yield the plants will give. At every joint of these lateral branches there are borne fruits which are perfectly smooth and very solid. The color of the skin is a bright pinkish red. The fruits are globe-shaped and most attractive in every respect, with an even color running

from the stem to the blossom-end. The interior of the fruit is a deep carmine-red and the flesh is solid, juicy, and altogether free from fiber or a hard core.

In season it is a second-early variety and we believe it is destined to become the most popular of all globe-shaped pink-fruited tomatoes. Extensive trials on our own farms in Pennsylvania and New Jersey for a number of years have proven that there is a distinct

place for it. We also sent out trial packets to the agricultural experiment stations and received

some very interesting reports, particularly from some of the southern states.

The variety was found to be a disease-resistant as some special strains which were bred for this purpose.

Pkt. 25¢;

½ oz. \$1.10;

oz. \$2.00;

4 ozs. \$6.00;

½ lb. \$11.00;

1 lb. \$20.00;

2 lbs. \$37.20;

5 lbs. \$90.00.



Tomatoes are a Great Burpee Specialty

Two Fine New Sweet Corns

Never since the introduction of Burpee's famous Golden Bantam Sweet Corn had we seen a variety which, in our opinion, could measure up to that wonderful little gem, until Dr. Herbert Hoffman, of Merchantville, N. J., called our attention to two sports which originated in his garden.

Dr. Hoffman, who practises osteopathy in Philadelphia, is a devoted gardener and an enthusiastic Burpee booster. Dr. Hoffman says: "During the fall of 1916 I found among my Golden Bantam an ear which showed all the characteristics of that variety but which had a few white kernels in it. No other corn being in the vicinity, I was very much interested in following up the origin of the white kernels and therefore separated them from the yellow kernels on the ear.

The following season I was much astonished to find that both came perfectly true. When I tried the first ears I was struck by the similarity of flavor between Golden Bantam and my twin sports which had also grown considerably larger ears the following year."

After we had tested both the white and the yellow varieties for a number of years and under varying conditions of soil and weather, we fully agreed with Dr. Hoffman that both Burpee's Sunnybrook and Burpee's Delicious have inherited the wonderful sweet buttery flavor of the mother Golden Bantam, besides growing to considerably larger size.

316 Burpee's Delicious

BURPEE'S DELICIOUS is a strong grower with plenty of healthy deep green foliage. As a rule each stalk bears at least **two fine ears** and quite often an individual plant will make as many as three or four stalks. The ears measure close to **eight inches in length** and they are closely filled with broad deep kernels. The color of the kernels is pearly **white** and it seems that the strong substantial husk aids considerably in preventing injury to the ears due to insects or bad weather conditions. BURPEE'S DELICIOUS is most remarkable on account of its **most delicious** buttery flavor. No other white Sweet Corn we know of, and we have tested almost every variety that has ever been offered, can compare with it in richness. This is the only white Sweet Corn that has the substance and flavor of Burpee's Golden Bantam. Pkt. 20¢; ½ lb. 55¢; lb. \$1.00; 2 lbs. \$1.85; 5 lbs. \$4.50; 10 lbs. \$8.50.

325 Burpee's Sunnybrook

BURPEE'S SUNNYBROOK is the other one of the twin sports and in size is a trifle smaller than Burpee's Delicious, but it makes up for its smaller size in maturing in from a few days to a week earlier. The ears have a small core and are closely set with broad kernels of a **bright yellow** color. BURPEE'S SUNNYBROOK is extremely meaty and of a **luscious sweet** flavor, which heretofore was the sole property of Golden Bantam. Growing to larger size it will be welcome to all those who showed preference for an ear somewhat larger than Burpee's Golden Bantam. We feel convinced that this will prove one of the most salable varieties on almost all markets. Pkt. 20¢; ½ lb. 55¢; lb. \$1.00; 2 lbs. \$1.85; 5 lbs. \$4.50; 10 lbs. \$8.50.

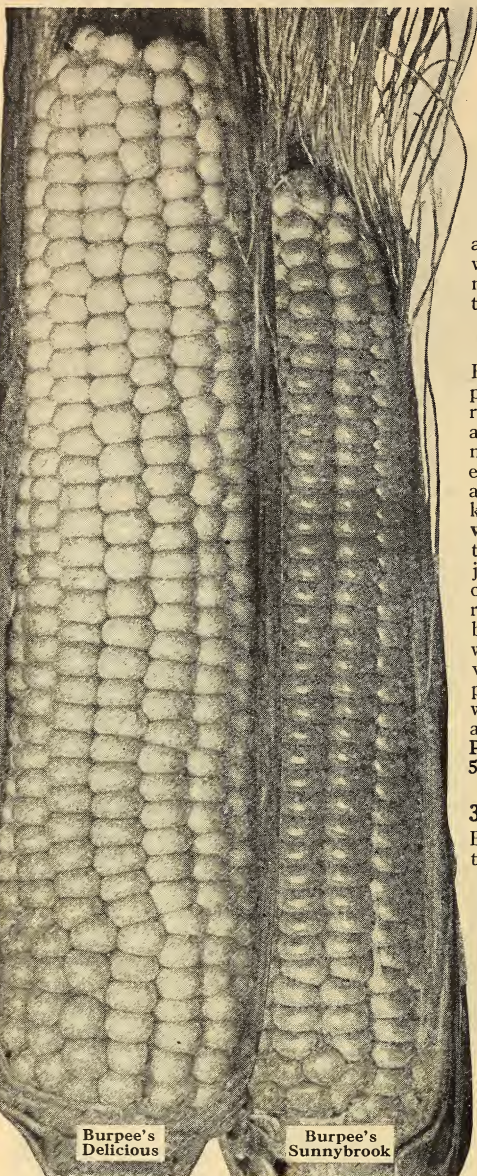

833 Burpee's Sunnybrook Pepper

The Sweetest and Most Prolific of all Pimento Peppers

BURPEE'S NEW SUNNYBROOK PEPPER is sure to become a leading variety for market as well as for home use. Early in September, when inspecting our fields of BURPEE'S SUNNYBROOK PEPPER on Burpee's Sunnybrook Farm in Gloucester County, New Jersey, we were very much pleased to find that our expectations for this fine variety did not only hold true but surpassed anything we had ever anticipated.

The plants are much branched and all sideshoots are heavily set with fruit. Upon counting a few plants we found that they bear as many as **40 perfect ripe fruits** on one plant.

The bushes grow

15 inches tall

and measure approximately

22 inches in

diameter. The

branches,

laden with

clusters of

fruit, bend

down under the

weight of the pep-

pers. The photo-

graph illustrates well

the characteristic habit

of the clusters. The

individual fruits run from

2½ to 3¼ inches in diameter.

They are from 2 to 2¼ inches deep from stem to

blossom-end. The skin is smooth and glossy, of

a **rich deep scarlet** color.

The most remarkable feature of BURPEE'S

SUNNYBROOK PEPPER is its

sweetness. We do not know of

any other variety of pepper

which really is as **sweet and**

palatable as BURPEE'S

SUNNYBROOK PEPPER.

The flesh is **unusu-**

ally thick and in

well-developed fruits

measures five-eighths

of an inch in thick-

ness, surpassing in

that respect any other

pepper. The foliage

is rich deep green,

smooth, and seems

to resist insects and

diseases well. Its shape

and solidity make it a fore-

most **shipping variety** not liable

to be damaged. BURPEE'S SUNNY-

BROOK PEPPER is a wonderful novelty. It ma-

tures very early, bears fruits continuously until

frost, and is remarkably sweet. Pkt. 25¢; ½ oz.

55¢; oz. \$1.00; 4 ozs. \$3.00; ½ lb. \$5.50;

lb. \$10.00; 2 lbs. \$18.60; 5 lbs. \$45.00.

Sweet as an Apple One of the visitors to Burpee's Sunnybrook Farm in New Jersey, when first tasting the new Sunnybrook Pepper, exclaimed: "My! It's as sweet as an apple."

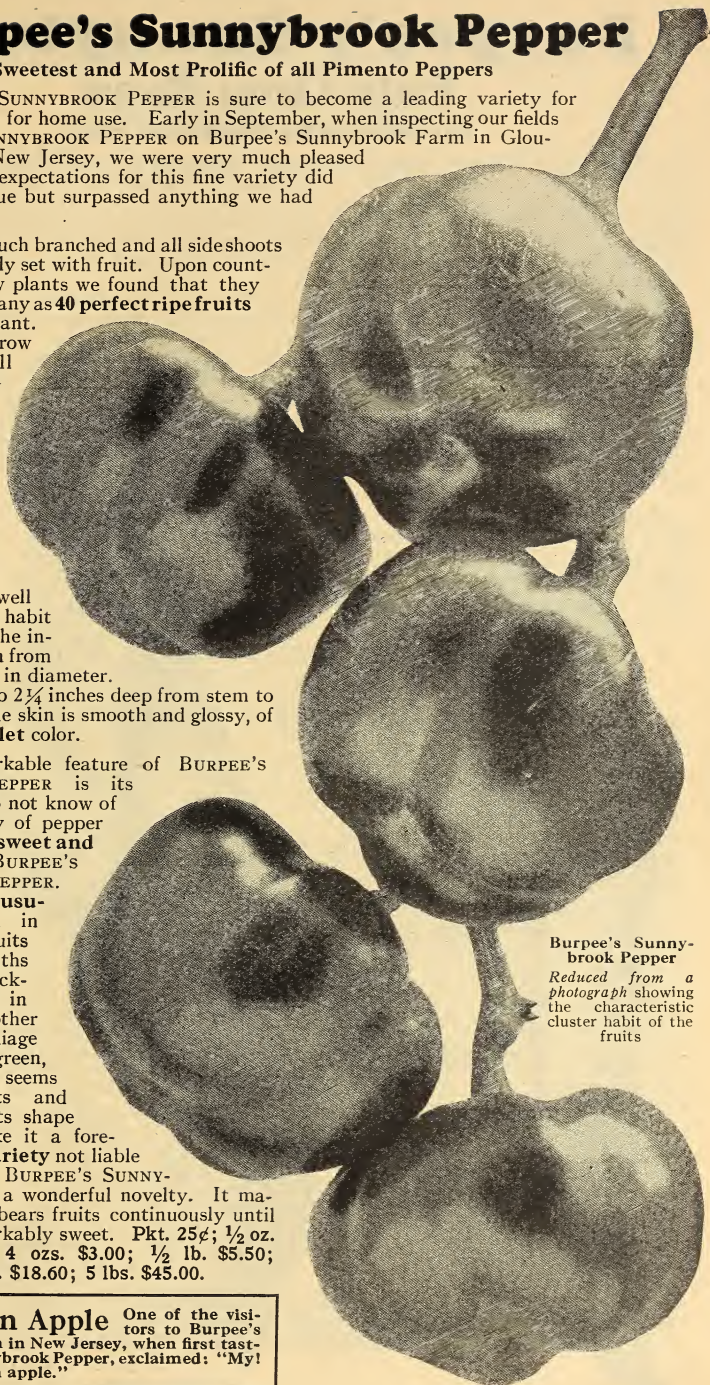

Burpee's Sunnybrook Pepper

Reduced from a photograph showing the characteristic cluster habit of the fruits

Burpee's Sunnybrook Pole Lima Bean

Introduced by Burpee in 1922

The HOUSE OF BURPEE has reason to be proud of its work in connection with the improvement and introduction of new lima beans. The first large-podded bush lima bean in existence, namely, Burpee's Bush Lima, was introduced by us in 1890. In 1907 both the Burpee Improved Bush Lima and Fordhook Bush Lima were placed on the market by Burpee. In 1910 Burpee's Giant-Podded Pole Lima was introduced by Burpee, and in 1922 we offered this most outstanding pole lima bean which we have named BURPEE'S SUNNYBROOK POLE LIMA BEAN.



The main features of this fine new pole lima bean are its **extreme earliness** and **tremendous prolificness**, both qualities which are of **foremost importance to market growers**. The long flower-spikes are produced in great abundance from the base of the plant, in some instances even before the vines have taken hold of the pole, to the very summit of the vine. The individual spikes carry from 5 to 10 pods of large size. Each pod is closely packed with 4, and often 5, large thick meaty light green beans of the **finest quality**. It is considerably earlier in producing pods ready for picking than any other large-seeded pole lima, and has proven to be even as **early** as the Small-Seeded Carolina or Sieva variety.

The vines are of most vigorous growth, producing many lateral or side branches, all of which are literally covered with the deep green pods throughout the season. The plants begin to set pods even before they have made any appreciable growth of vines.

Burpee's
Sunnybrook
Pole Lima Bean
Reduced from
a Fordhook
photograph

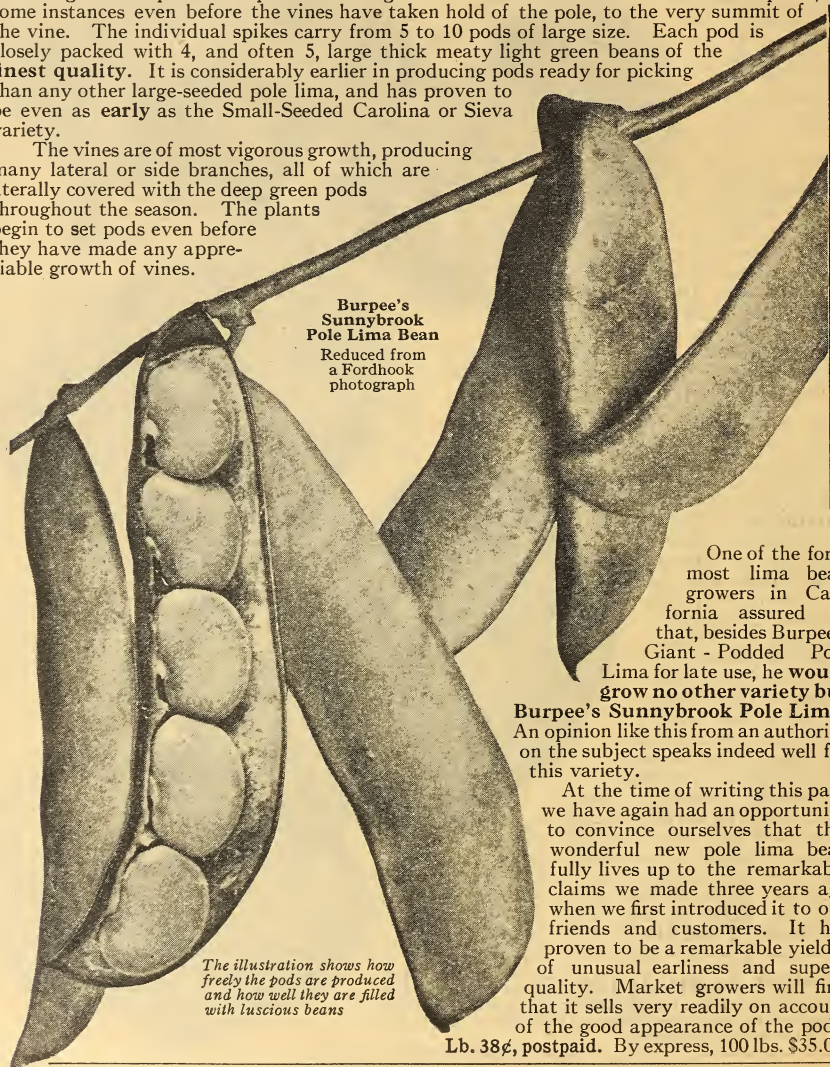

The illustration shows how freely the pods are produced and how well they are filled with luscious beans

One of the foremost lima bean growers in California assured us that, besides Burpee's Giant - Podded Pole Lima for late use, he would **grow no other variety but Burpee's Sunnybrook Pole Lima**. An opinion like this from an authority on the subject speaks indeed well for this variety.

At the time of writing this page we have again had an opportunity to convince ourselves that this wonderful new pole lima bean fully lives up to the remarkable claims we made three years ago when we first introduced it to our friends and customers. It has proven to be a remarkable yielder of unusual earliness and superb quality. Market growers will find that it sells very readily on account of the good appearance of the pods.

Lb. 38¢, postpaid. By express, 100 lbs. \$35.00.

66 Burpee's New PHILADELPHIA Bush Lima

The Earliest Maturing of all Lima Beans

The introduction of BURPEE'S PHILADELPHIA BUSH LIMA marks a distinct advance in the development of this popular and delicious vegetable. We are proud to realize that again we have an outstanding and **most meritorious novelty** in our NEW PHILADELPHIA BUSH LIMA. It is the result of a cross between Burpee's Fordhook Bush Lima and Wood's Prolific, and embodies the good qualities of both parents. The pods are ready for picking seven days ahead of Wood's Prolific and are of considerably larger size.

All extra-early varieties of Bush Limas hitherto introduced have small pods which usually contain but two or three beans, while our NEW PHILADELPHIA BUSH LIMA produces pods which are comparatively **large**, flat, and nearly straight. The average pods measure $4\frac{3}{4}$ inches in length and $1\frac{1}{2}$ inches in width, containing four fair-sized flat beans of **excellent quality**. In color and general appearance the foliage is similar to Wood's Prolific, but slightly larger. The plants are of upright habit, **producing pods in the greatest abundance** well to the tip of the flower spikes which rise clear above the foliage. The earlier pods, however, are set quite close to the ground and are borne in **clusters of six to eight**. Southern planters will find that it far surpasses the bush Sieva or "Butter Bean," as it matures its pods considerably earlier and bears a much heavier crop.

BURPEE'S PHILADELPHIA BUSH LIMA is hardy and requires a comparatively short season, which is of the greatest importance to our northern customers who are located in sections where other Lima Beans cannot be successfully grown due to the short season. In other sections its earliness will mean bigger profits for the market grower.

Lb. 40¢, postpaid. By express, 100 lbs. \$37.00.



A bush of Burpee's New Philadelphia Bush Lima and a natural size pod of it

246 Burpee's Fordhook Cauliflower

A MARVELOUS NEW EARLY CAULIFLOWER

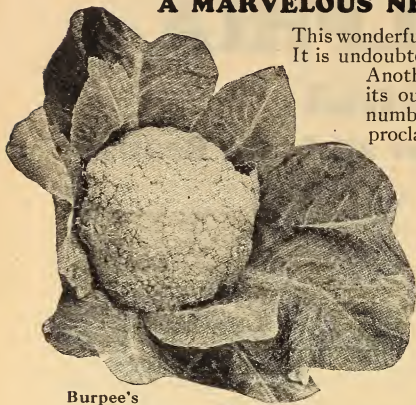

Burpee's
Fordhook Cauliflower

This wonderful new cauliflower was introduced by us two years ago. It is undoubtedly the **finest and best of all early cauliflowers**. Another season's experience with this variety has proven its outstanding merits. We have had occasion to talk to a number of growers who have tried it and all unanimously proclaim it the best early cauliflower in existence.

The plants are **dwarf and compact**, measuring about 16 inches in diameter. The stem is short so that the head is produced quite close to the ground. The heads are very firm and solid. They measure 6 to 9 inches in diameter and are of the very finest quality.

BURPEE'S FORDHOOK CAULIFLOWER has never failed to form good heads in our trials, even in a most unfavorable season, and when all other early varieties were almost a complete failure. The curd is snow-white, even, and exceptionally solid. We have cut fine heads in 85 days after sowing. Pkt. 25¢; 1/4 oz. 80¢; 1/2 oz. \$1.60; oz. \$3.00; 4 ozs. \$9.00; 1/2 lb. \$16.50; lb. \$30.00.

166 Burpee's Fordhook Forcing Cabbage

A WONDERFUL NEW EARLY CABBAGE

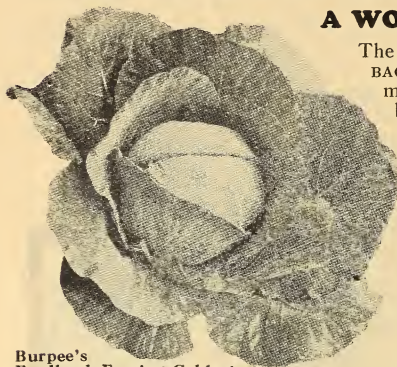

Burpee's
Fordhook Forcing Cabbage

The introduction of BURPEE'S FORDHOOK FORCING CABBAGE has been of quite some importance, particularly to market growers, as it is essential to get into the market before there is an abundance of cabbage.

While BURPEE'S FORDHOOK FORCING CABBAGE is admirably adapted for forcing it is mostly, however, grown for **first early in the open**. The plants form comparatively small heads. They are perfectly round and of unusual solidity. On account of the few small outer-leaves, the plants may be set as closely as 8 inches apart, so that the yield in weight from an equal area is fully as heavy as that received from varieties with larger heads. BURPEE'S FORDHOOK FORCING CABBAGE originated with our friend Mr. Hartmann, of Copenhagen, Denmark. Pkt. 20¢; oz. 75¢; 4 ozs. \$2.25; 1/2 lb. \$4.15; lb. \$7.50.

119 Burpee's New Sunnybrook Beet



Burpee's
Sunnybrook
Beet

This is a new beet which should prove of unusual value, particularly to market growers, as it combines earliness, good appearance, and good quality. The roots are almost **globular** in form and sometimes slightly flattened. They are of medium size and have a rich **dark crimson** skin. When bunched, they make a most attractive appearance. The flesh is deep crimson throughout. It is extremely juicy, fine-grained, **tender**, and very **sweet**. The foliage is deep green, veined with rich crimson. The stalks of the leaves are also a rich deep crimson color. In cross-section the beet makes the most attractive appearance with its alternate rings of deep crimson and blackish crimson. One of the outstanding characteristics of

BURPEE'S SUNNYBROOK BEET is the fact that it retains its color well during cooking. It is an ideal all-season variety and excellent for storing. Pkt. 10¢; oz. 15¢; 4 ozs. 40¢; lb. \$1.25; 10 lbs. \$9.40.

Artichoke

	Oz.	4 ozs.	Lb.
1 Large Green Globe ($\frac{1}{2}$ oz. 55¢).....	\$0 80	\$2 40	\$8 00

Asparagus Seed

3 Barr's Mammoth.....	15	30	85
6 Giant Argenteuil.....	15	30	85
8 Palmetto.....	15	30	85
9 Washington.....	35	1 00	3 25

Asparagus Roots

Purchaser pays transportation charges on Asparagus Roots

	1000 roots	5000 roots
9902 Barr's Mammoth—one year old.....	\$9 75	\$45 00
9903 Barr's Mammoth—two years old.....	12 00	56 50
9908 Giant Argenteuil—one year old.....	9 75	45 00
9909 Giant Argenteuil—two years old.....	12 00	56 50
9912 Washington—one year old.....	14 00	67 50
9913 Washington—two years old.....	17 00	82 50
9914 Palmetto—one year old.....	9 75	45 00
9915 Palmetto—two years old.....	12 00	56 50

Bush Beans

Purchaser pays for transportation of Beans

NOTE—Ten pounds or more will be supplied at 100-pound rates

	Lb.	100 lbs.
10 Burpee's STRINGLESS GREEN-POD.....	\$0 27	\$24 00
11 Full Measure.....	27	24 00
12 Tennessee Green-Pod.....	25	22 00
13 Bountiful.....	27	24 00
14 Extra-Early RED VALENTINE.....	24	21 00
15 Black Valentine.....	25	22 00
19 Late Refugee, or 1000 to 1.....	25	22 00
20 Keeney's Stringless Green Refugee.....	25	22 00
22 FORDHOOK FAVORITE (White Seeded).....	29	26 00
23 Giant Stringless Green-Pod.....	27	24 00
33 Burpee's Brittle Wax.....	31	28 00
41 Rust-Proof Golden Wax.....	27	24 00
44 Burpee's NEW KIDNEY WAX.....	27	24 00
48 Pencil-Pod Black Wax.....	27	24 00
49 SURECROP Stringless Wax.....	27	24 00
50 Burpee's SADDLEBACK WAX.....	27	24 00
51 Hodson Wax.....	26	23 00
54 Stringless Refugee Wax.....	25	22 00
55 Burpee's Stringless White Wax.....	36	33 00
25 ROBUST PEA or Improved White Navy (<i>Disease resistant</i>).....	20	17 00
26 Dwarf Horticultural.....	24	21 00
28 Red Kidney.....	23	20 00
29 White Marrowfat.....	23	20 00

Pole Beans

Purchaser pays for transportation of Beans

	Lb.	100 lbs.
72 Kentucky Wonder (Old Homestead)	\$0 25	\$22 00
73 Burger's Stringless Green-Pod (White Seeded)	27	24 00
74 White Creaseback	27	24 00
75 Lazy Wife's	25	22 00
78 McCASLAN	25	22 00
79 Golden Cluster Wax	27	24 00
80 Kentucky Wonder Wax	27	24 00
83 Horticultural, Cranberry, or Wren's Egg	24	21 00
87 Scarlet Runner	26	23 00
91 Yard Long	65	—

Bush Lima Beans

Purchaser pays for transportation of Lima Beans

60 Burpee's Bush	27	24 00
63 Burpee-Improved Bush	29	26 00
65 FORDHOOK BUSH	36	33 00
66 PHILADELPHIA BUSH LIMA	40	37 00
Illustrated and fully described on page 9.		
68 Wood's Prolific	27	24 00

Pole Lima Beans

95 Burpee's New SUNNYBROOK POLE LIMA (page 8)	38	35 00
96 Early Leviathan	29	26 00
98 Burpee's Giant-Podded Pole Lima	29	26 00
99 KING OF THE GARDEN	29	26 00
101 Challenger, or Dreer's Improved	27	24 00
103 Carolina, or Sieva	27	24 00

Garden Beets, Sugar Beets, and Mangels

	Oz.	4 ozs.	Lb.	10 lbs.
107 Burpee's Extra-Early (<i>Crop short</i>)	\$0 15	\$0 40	\$1 25	\$9 40
109 Extra-Early Flat Egyptian	15	30	85	5 95
111 CROSBY'S EGYPTIAN	15	30	90	6 30
113 Edmand's Early	15	30	85	5 95
115 DETROIT DARK RED	15	30	90	6 30
117 Burpee's COLUMBIA	15	30	1 00	7 50
119 BURPEE'S SUNNYBROOK (page 10)	15	40	1 25	9 40
121 Burpee's Black-Red Ball	15	40	1 25	9 40
125 Early Wonder	15	40	1 25	9 40
128 Burpee's Improved Blood Turnip	15	30	1 00	7 50
131 Long Smooth Blood-Red	15	30	85	5 95
134 Burpee's New Half-Long	15	40	1 25	9 40
139 Danish Improved Sugar (Burpee)	15	25	75	5 25
143 Wanzleben Sugar	15	25	75	5 25
145 GIANT HALF-SUGAR ROSE	15	20	65	4 25
147 Golden Tankard Mangel	15	20	65	4 25
151 MAMMOTH PRIZE LONG RED	15	20	60	3 90

Broccoli

	Oz.	4 ozs.	Lb.	5 lbs.
155 St. Valentine ($\frac{1}{4}$ oz. 60¢; $\frac{1}{2}$ oz. \$1 15)	\$2 20	\$6 60	\$22 00	—

Brussels Sprouts

158 Long Island Improved	35	1 00	3 50	—
162 Burpee's DANISH PRIZE	40	1 15	3 75	—

Cabbage—Earliest Oblong-Headed

Our cabbage seed is Long Island or Danish Grown

	Oz.	4 ozs.	Lb.	5 lbs.
165 Extra-Early Express	\$0 25	\$0 75	\$2 50	\$11 25
166 BURPEE'S FORDHOOK FORCING	75	2 25	7 50	—
Illustrated and fully described on page 10.				
167 Early Jersey Wakefield	30	85	2 75	12 40
168 Early Jersey Wakefield (Burpee's Special Stock, <i>Extra-Early</i>)	40	1 15	3 75	16 85
169 Charleston, or Large Wakefield	25	75	2 50	11 25
171 Early Winnigstadt	25	70	2 25	10 00

Cabbage—Early and Second-Early

174 Wisconsin Hollander	60	1 80	6 00	27 00
175 Golden Acre	1 20	3 60	12 00	—
176 ENKHUIZEN GLORY	30	85	2 75	12 40
177 Burpee's ALLHEAD EARLY	30	90	3 00	13 50
178 COPENHAGEN MARKET, True (<i>Danish Grown</i>)	40	1 20	4 00	18 00
179 Early Stonehead, or Volga	35	1 00	3 25	14 65
180 Fordhook Mainstay-Early	50	1 50	5 00	22 50
183 Early Dwarf Flat Dutch	25	75	2 50	11 25
185 Early Summer	30	85	2 75	12 40
187 Henderson's Succession	30	90	3 00	13 50
188 Stein's Flat Dutch, or Acme	30	85	2 75	12 40
189 All Seasons	25	75	2 50	11 25



A section of the early Cabbage Trials on Fordhook Farms

Cabbage—Winter Varieties

	Oz.	4 ozs.	Lb.	5 lbs.
194 Premium Late Flat Dutch	\$0 25	\$0 75	\$2 50	\$11 25
195 Burpee's Surehead	30	90	3 00	13 50
199 Burpee's Short-Stem Drumhead	25	75	2 50	11 25
201 Burpee's Late Stonehead	40	1 20	4 00	18 00
203 DANISH BALLHEAD (<i>Grown in Denmark</i>)	30	90	3 00	13 50



205 DANISH ROUNDHEAD— Short Stem Danish Ballhead (<i>Grown in Denmark</i>)	30	90	3 00	13 50
209 Perfection Drumhead SAVOY	30	90	3 00	13 50
215 Large Red Drumhead, or Red Dutch	35	1 00	3 25	14 65
216 DANISH ROUND RED	35	1 00	3 50	15 75

Chinese or Celery Cabbage

The most essential requirement for successfully raising Chinese cabbage is cool weather. Where the summers are warm, sowing must be delayed until early August. In the vicinity of Philadelphia, the first week of August is the best time. The plants develop quickly, forming large, tightly folded heads of tender leaves which are well blanched in the heart. Chinese cabbage can be served as salad like lettuce or, when cut, makes a delicious cold-slaw. Boiled, it is even more palatable than ordinary cabbage.

	Oz.	4 ozs.	Lb.	5 lbs.
211 Wong Bok	\$0 25	\$0 75	\$2 50	\$11 25
212 PE-TSAI (Extra Select Stock)	25	75	2 50	11 25



Swiss Chard—
Large-Ribbed
White

Swiss Chard

	Oz.	4 ozs.	Lb.	5 lbs.
136 Large-Ribbed White	\$0 15	\$0 40	\$1 25	\$5 30
137 Lucullus	15	30	1 00	4 25
135 FORDHOOK GIANT (Fully described and illustrated on page 4)	40	1 20	4 00	—

Garden Carrots

	Oz.	4 ozs.	Lb.	10 lbs.
217 Early Golden Ball, or French Forcing . . .	\$0 15	\$0 35	\$1 15	\$8 65
218 New AMSTERDAM FORCING	20	45	1 50	11 25
219 Short Horn, or Early SCARLET HORN	15	40	1 25	9 40
221 CHANTENAY, or Model	15	40	1 20	9 00
223 Burpee's Oxheart, or Guerande	15	40	1 20	9 00
225 Danvers Half-Long Orange	15	40	1 20	9 00
226 Half-Long Scarlet Nantes	15	40	1 20	9 00
229 Improved Long Orange	15	30	1 00	7 50
231 St. Valery, or New Intermediate	15	40	1 20	9 00

Carrots for Stock Feeding

235 Improved Short White	15	25	80	5 60
238 Large White Belgian	15	25	80	5 60
240 Large Yellow Belgian	15	25	75	5 25

Cauliflower

	¼ oz.	½ oz.	Oz.	4 ozs.	Lb.
244 Burpee's BEST-EARLY	\$0 75	\$1 45	\$2 80	\$8 40	\$28 00
245 Burpee's DRY-WEATHER	75	1 45	2 80	8 40	28 00
246 Burpee's FORDHOOK (page 10)	80	1 60	3 00	9 00	30 00
247 Early SNOWBALL	75	1 45	2 80	8 40	28 00
249 Extra-Early Dwarf Erfurt	75	1 45	2 80	8 40	28 00
258 Veitch's Autumn Giant	20	35	65	1 95	6 50

Celery

		½ oz.	Oz.	4 ozs.	Lb.
260	Golden Self-Blanching (<i>American</i>).....	\$0 45	\$0 80	\$2 40	\$8 00
262	GOLDEN SELF-BLANCHING (<i>French-grown Seed</i>).....	70	1 25	3 75	12 50
264	Tall Golden Self-Blanching.....	70	1 25	3 75	12 50
266	White Plume.....	20	35	1 00	3 25
267	EASY BLANCHING	40	75	2 25	7 50
268	Golden Plume.....	2 55	5 00	15 00	50 00
272	BURPEE'S FORDHOOK	60	1 10	3 30	11 00
275	Winter Queen.....	20	30	90	3 00
282	GIANT PASCAL	25	40	1 20	4 00

Celeriac—Turnip-Rooted Celery

293	Giant Smooth Prague.....	25	75	2 50
-----	--------------------------	----	----	------

Chicory

295	Large-Rooted, or Coffee.....	20	55	1 75
297	WITLOOF, or French Endive.....	20	60	2 00

Collards

299	Georgia, or Southern... (5 lbs. \$5 30).....	15	40	1 25
-----	--	----	----	------

Sweet Corn

Purchaser pays for transportation of Sweet Corn and Pop Corn

		Lb.	100 lbs.
301	Burpee's GOLDEN BANTAM	\$0 28	\$25 00
302	Burpee's Earliest Catawba.....	23	20 00
305	EARLY FORDHOOK	29	26 00
310	HOWLING MOB (Burpee).....	28	25 00
313	Early Minnesota.....	23	20 00
314	Burpee's Sweet Orange.....	24	21 00
315	Crosby's Early (Twelve-Rowed).....	25	22 00
316	BURPEE'S DELICIOUS (See page 6).....	1 00	—
325	BURPEE'S SUNNYBROOK (See page 6).....	1 00	—
329	De Lue's GOLDEN GIANT	30	27 00
333	Burpee's WHITE EVERGREEN	33	30 00
335	Stowell's Evergreen.....	32	29 00
337	COUNTRY GENTLEMAN	31	28 00
340	Black Mexican.....	24	21 00

Early Market Corn

345	Extra-Early Adams.....	22	19 00
-----	------------------------	----	-------

Pop Corn

353	Queen's Golden (Burpee).....	17	14 00
355	White Rice.....	16	13 00

Corn Salad, or Feticcus

		Oz.	4 ozs.	Lb.
351	Large Round-Leaved (Large Seed).....	\$0 20	\$0 45	\$1 35

Cress

	Oz.	4 ozs.	Lb.	5 lbs.
364 Fine Curled (Pepper Grass).....	\$0 15	\$0 30	\$0 90	\$3 25
366 True Water Cress	45	1 35	4 50	—

Cucumber

	Oz.	4 ozs.	Lb.	10 lbs.
369 Early Russian	\$0 15	\$0 40	\$1 20	\$9 00
371 EARLY GREEN CLUSTER	15	40	1 20	9 00
375 Everbearing	15	40	1 20	9 00
377 Extra-Early Green Prolific	15	40	1 20	9 00
379 Burpee's EXTRA-EARLY WHITE SPINE	20	55	1 70	12 75
381 Improved Arlington White Spine	15	40	1 20	9 00
383 FORDHOOK WHITE SPINE (Burpee)	20	55	1 70	12 75
385 Extra-Long White Spine, or Evergreen	20	45	1 35	10 25
393 FORDHOOK FAMOUS (Burpee)	25	75	2 50	20 00
395 Fordhook Pickling (Burpee)	25	70	2 35	18 00
399 London, or IMPROVED LONG GREEN	20	45	1 50	11 25
400 Davis' Perfect	20	60	2 00	16 00
401 EARLY FORTUNE	20	45	1 50	11 25
405 Burpee's Giant Pera			<i>Crop failed</i>	
406 Japanese Climbing	20	45	1 50	11 25
409 West India Gherkin	20	55	1 75	13 25
410 Burpee's White Wonder	25	70	2 25	18 00
413 English Frame, or Telegraph (Pkt. 25¢)	3 25	11 00	—	—



Burpee's Fordhook Pickling Cucumber

Egg Plant

	½ oz.	Oz.	4 ozs.	Lb.	5 lbs.
420 Burpee's BLACK BEAUTY ..	\$0 30	\$0 50	\$1 50	\$5 00	\$22 50
422 New York Improved Spineless	25	45	1 35	4 50	20 25
423 Florida Highbush	25	45	1 35	4 50	20 25
428 Long Purple	30	50	1 45	4 75	21 25

BURPEE'S ANNUAL is indispensable as a reference book for market growers and florists. It gives true and detailed descriptions of all the leading vegetables and flowers, with hundreds of illustrations throughout the book.

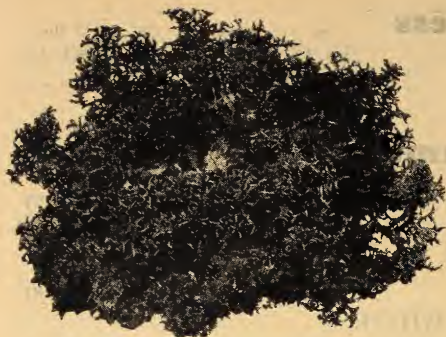

Endive—Green Curled



Endive—Broad-Leaved Batavian

Endive

	Oz.	4 ozs.	Lb.	10 lbs.
430 Green Curled, or Giant Fringed Oyster	\$0 20	\$0 55	\$1 75	\$13 25
432 WHITE CURLED	20	55	1 75	13 25
436 Broad-Leaved Batavian (Escarolle)	20	55	1 75	13 25

Gourds—See Flower Seed Section.

Horse-Radish Roots

Purchaser pays for transportation of Horse-Radish Roots

		100 roots	1000 roots
9926 Maliner-Kren, or Improved Bohemian		\$1 50	\$12 50
9924 Common		1 35	11 00

Kale, or Borecole

	Oz.	4 ozs.	Lb.	10 lbs.
446 Dwarf Green Curled	\$0 15	\$0 30	\$1 00	\$7 50
448 Dwarf Siberian	15	35	1 15	8 65
452 Tall Green Curled Scotch	15	30	1 00	7 50

Kohl-Rabi

	Oz.	4 ozs.	Lb.	5 lbs.
456 Early White Vienna—(Select forcing strain)	\$0 25	\$0 70	\$2 25	\$10 00
457 Early Purple Vienna	25	70	2 25	10 00

Leek

461 Broad London, or Large American Flag	25	70	2 25	10 00
465 Long Mezieres	25	75	2 50	11 00

Seeds Delivered Free

All seeds offered in Burpee's Blue List for 1925 will be delivered postpaid or express paid except where stated otherwise. This will make it very easy for you to order your seeds directly from the Largest Mail-Order Seed House in the World.



Growing Burpee's Wayahead Lettuce for Market

Lettuce—Earliest and Forcing Varieties

	Oz.	4 ozs.	Lb.	10 lbs.
469 Black-Seeded Tennis Ball or Salamander.....	\$0 20	\$0 60	\$2 00	\$16 00
473 Wheeler's Tom Thumb, b. s.....	20	60	2 00	16 00
474 May King, w. s.....	20	60	2 00	16 00
475 Big Boston, w. s. (<i>Extra select stock</i>)....	30	90	3 00	24 00
476 Burpee's WAYAHEAD, w. s.....	25	75	2 50	20 00
479 Black-Seeded Big Boston.....	25	70	2 25	18 00
484 Mignonette, b. s.....	25	75	2 50	20 00
485 Grand Rapids, b. s.....	30	85	2 75	22 00

Lettuce—Cutting Varieties

490 Early Curled Simpson, or Silesia, w. s...	25	70	2 25	18 00
493 Black-Seeded Simpson.....	25	70	2 25	18 00
496 Burpee's TOMHANNOCK, w. s.....	20	60	2 00	16 00
497 Early Prize Head (Brown Cabbage), w. s.	25	70	2 25	18 00

Lettuce—Butterhead Varieties

498 Philadelphia White Cabbage, w. s.....	20	60	2 00	16 00
504 THE DEACON, or San Francisco Market, w. s.....	20	55	1 75	13 25
505 All Seasons, b. s.....	20	60	2 00	16 00
508 California Cream-Butter, b. s.....	25	70	2 25	18 00
511 Burpee's Hardhead, w. s.....	25	70	2 25	18 00
514 Burpee's Butterhead, w. s.....	25	70	2 25	18 00

Lettuce—Crisp Head Varieties

522 HANSON (<i>Extra Fine Stock</i>), w. s.....	25	75	2 50	20 00
524 New York, or Wonderful, w. s.....	40	1 15	3 75	33 75
528 Burpee's BRITTLE-ICE, w. s.....	30	90	3 00	24 00
530 Iceberg, w. s. (Burpee).....	30	85	2 75	22 00

Lettuce—Cos, or Celery Varieties

	Oz.	4 ozs.	Lb.	10 lbs.
537 DWARF WHITE-HEART, w. s.	\$0 25	\$0 70	\$2 25	\$18 00
539 Paris White, or Trianon (Romaine), w. s.	25	70	2 25	18 00

Muskmelon—Green-Fleshed Varieties

544 Burpee's NETTED GEM (<i>The Original Rocky Ford</i>)	15	40	1 20	9 00
546 Burpee's Matchless	30	85	2 75	22 00
550 Old-Fashioned Jenny Lind	15	40	1 25	9 40
554 Extra-Early Hackensack	15	40	1 20	9 00
555 HONEY DEW	20	55	1 75	13 25
557 Honey Ball	50	1 45	4 75	40 50
562 Montreal Green Nutmeg (Burpee)	15	40	1 25	9 40
566 Burpee's Champion Market	15	40	1 25	9 40

Muskmelon—Salmon-Fleshed Varieties

564 Bender's Surprise	20	55	1 75	13 25
571 Hearts of Gold	20	45	1 50	11 25
574 Burpee's FORDHOOK	20	45	1 50	11 25
575 EMERALD GEM (Burpee)	20	45	1 40	10 50
576 Burrell Gem	15	40	1 25	9 40
577 Osage, or Miller's Cream	20	45	1 50	11 25
578 Burpee's Spicy	25	75	2 50	20 00
580 POLLOCK NO. 10-25	15	40	1 20	9 00
584 Tip Top	20	45	1 50	11 25
585 Burpee's Golden Eagle	20	60	2 00	16 00
587 Banana	15	40	1 20	9 00

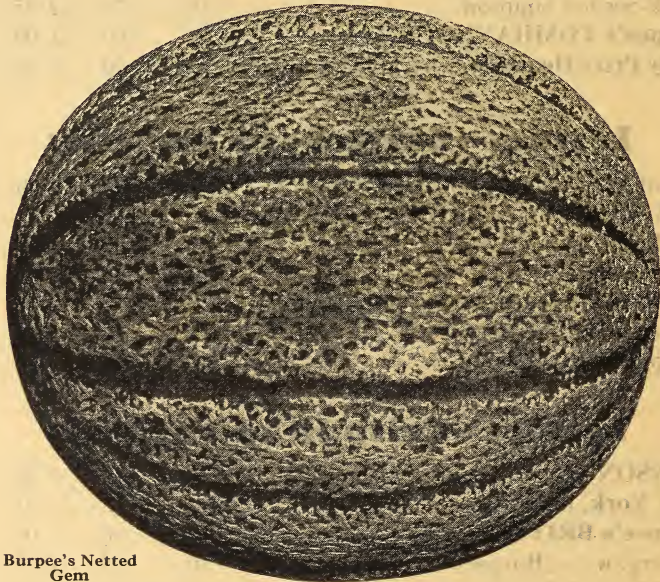

Burpee's Netted Gem

Watermelon—Early Varieties

	Oz.	4 ozs.	Lb.	10 lbs.
588 FORDHOOK EARLY (Burpee)	\$0 15	\$0 40	\$1 25	\$9 40
590 Cole's Early	15	30	1 00	7 50
593 Burpee's BABY-DELIGHT	30	90	3 00	24 00

Watermelon—Main Crop

596 Burpee's Cuban Queen	15	30	1 00	7 50
598 Burpee's Mammoth Ironclad	15	35	1 15	8 65
601 Burpee's Sugar Stick	15	40	1 25	9 40
608 Kleckley Sweets	15	35	1 15	8 60
611 Burpee's HALBERT HONEY	15	35	1 15	8 60
613 TOM WATSON	15	30	95	6 60
621 Perfection	20	55	1 75	13 25
633 Shaker Blue, or White-Seeded Triumph	15	35	1 10	8 25
635 Irish Gray	15	35	1 10	8 25
644 Luscious Golden Sweet	15	40	1 25	9 40
645 Colorado Preserving or Citron (green-seeded)	15	40	1 25	9 40

Mushroom Spawn

9930 American Pure Culture (10 lbs., \$2.00)	—	—	—	—
9931 Pure Spore Culture (\$1.10 per carton; 5 cartons for \$5.00).	—	—	—	—

Mustard

647 FORDHOOK FANCY	20	40	1 30	9 75
648 Elephant Ear (Burpee)	15	40	1 25	9 40
655 Southern Giant Curled	15	35	1 15	8 60

Okra, or Gumbo

661 Dwarf Prolific	15	25	70	5 00
663 White Velvet	15	20	65	4 50
666 Kleckley's Favorite	15	25	70	5 00
667 Perfected Perkins' Long Pod (<i>New Jersey Grown</i>)	15	25	70	5 00

Burpee's Floradale Farms

Burpee's Floradale Farms are famous as the California Home of Flowers. Floradale is located in the center of the fertile Lompoc Valley, about ten miles inland from the Pacific Ocean. The rich alluvial soil and the even and moderate climate in the valley combine to produce plump and full-of-vitality seeds of many vegetables and flowers. Floradale is famous particularly for the Burpee Sweet Peas. Acres upon acres of brilliant colors are spread out like a great Turkish rug. The different varieties are carefully separated by selected stocks of other Burpee flower seed specialties. Sweet Alyssum, Snapdragons, Larkspur, Calendula, Marigold, and many others too numerous to mention, grow to perfection in the moderate climate of sunny Santa Barbara County. A visit to Floradale Farms when the Sweet Peas and other flowers are in bloom is worth a trip across the continent. Lompoc is not far from Santa Barbara, a well-known California resort, and it is easily reached by train.



Southport
Yellow Globe

Onion Seed—American Varieties

	Oz.	4 ozs.	Lb.	10 lbs.
669 Yellow Danvers Flat.....	\$0 20	\$0 55	\$1 75	\$13 25
671 Yellow Globe Danvers.....	20	60	2 00	16 00
680 SOUTHPORT YELLOW GLOBE (Burpee's Special).....	20	60	2 00	16 00
681 Prize-Taker (<i>American Grown</i>).....	20	60	2 00	16 00
687 Large Red Wethersfield.....	20	55	1 75	13 25
690 Southport Red Globe (Burpee's Special).....	25	70	2 25	18 00
693 Australian Brown (Burpee).....	20	50	1 60	12 00
696 Southport White Globe (Burpee's Special).....	30	90	3 00	24 00
697 White Portugal, or White Silverskin.....	30	90	3 00	24 00

Onion Seed—European Varieties

701 Earliest White Queen, or White Pearl...	30	85	2 75	22 00
707 Mammoth Silver King (Burpee).....	30	85	2 75	22 00
711 Burpee's Gigantic Gibraltar.....	30	90	3 00	24 00

Onion Sets

	10 pounds or more at
9937 Yellow (Best Philadelphia).....	25 cts. per lb.
9940 White (Best Philadelphia).....	25 cts. per lb.
9938 Yellow Potato.....	30 cts. per lb.
9942 White Multiplier.....	28 cts. per lb.
9935 Egyptian, or Perennial Tree.....	20 cts. per lb.

Parsley

	Oz.	4 ozs.	Lb.	5 lbs.
714 Plain or Single.....	\$0 15	\$0 30	\$1 00	\$4 25
717 Extra Curled Dwarf, or Emerald.....	15	35	1 10	4 60
721 Fern-Leaved	15	40	1 20	5 10
723 Turnip-Rooted, or Hamburg.....	15	30	1 00	4 25

Parsnips

725 Improved Guernsey.....	15	30	90	3 25
727 Long Smooth Hollow Crown.....	15	30	90	3 25
728 Early Short Round French.....	15	40	1 25	5 30

Peas—Small Round Extra-Earlies

Purchaser pays for transportation of Peas

	Lb.	100 lbs.
730 Market Surprise.....	\$0 25	\$22 00
731 Burpee's BEST EXTRA-EARLY.....	25	22 00
732 RADIO.....	25	22 00
737 Prolific Extra-Early.....	25	22 00
739 Alaska (<i>Extra Select Stock</i>).....	25	22 00
742 Extra-Early Pilot.....	22	19 00

Peas—Extra-Early Wrinkled

Purchaser pays for transportation of Peas

745 Gradus (Prosperity).....	25	22 00
746 Thomas Laxton.....	25	22 00
749 Premium Gem.....	26	23 00
751 American Wonder.....	25	22 00
753 Little Marvel.....	25	22 00
754 Burpee's Blue Bantam.....	33	30 00
755 Nott's Excelsior.....	25	22 00

Peas—Second-Early and Main Crop

Purchaser pays for transportation of Peas

758 Senator, Improved.....	25	22 00
760 World's Record.....	25	22 00
764 Laxtonian.....	33	30 00
765 Burpee's PROFUSION.....	25	22 00
773 Telephone.....	25	22 00
783 Boston Unrivaled.....	25	22 00
784 Quite Content..... (<i>Crop short</i>)	33	30 00
785 Alderman.....	25	22 00
786 British Wonder.....	24	21 00
789 Potlatch, or Improved Stratagem.....	25	22 00
792 Discovery..... (<i>Crop very short</i>)	33	30 00
793 Carter's Daisy (Dwarf Telephone).....	25	22 00
799 Champion of England.....	25	22 00
800 Dwarf Champion, or Juno.....	23	20 00
815 Mammoth Melting Sugar.....	28	25 00



Picking Peppers for Seed on Burpee's Sunnybrook Farm

Peppers

	½ oz.	Oz.	4 ozs.	Lb.	5 lbs.
818 Neapolitan Large Early	\$0 25	\$0 40	\$1 20	\$4 00	\$18 00
819 Chinese Giant (Burpee)	35	65	1 95	6 50	29 25
820 Burpee's Sweetmeat GLORY Pimento	30	55	1 65	5 50	24 75
821 Ruby King (Burpee)	25	40	1 20	3 90	17 50
823 Bull-Nose, or Improved Large Bell	20	35	1 05	3 50	15 25
825 Sweet Mountain	25	40	1 20	4 00	18 00
826 RUBY GIANT	20	35	1 05	3 50	15 25
833 Burpee's SUNNYBROOK PEP- PER (page 7)	55	1 00	3 00	10 00	45 00
837 Extra Long Red Cayenne	25	40	1 15	3 75	17 00
839 Red Chili	20	35	1 05	3 50	15 75
843 Golden Queen	25	45	1 35	4 50	20 25
853 Bird's Eye, or Creole	30	50	1 50	5 00	22 50
854 Coral Gem Bouquet	35	60	1 80	6 00	28 00
857 Tabasco (True McIlhenny Strain) .	25	40	1 20	4 00	18 00

Potatoes

Purchaser pays for transportation of Potatoes

	Bu. (60 lbs.)	Sack (150 lbs.)
9946 Burpee's Extra-Early	\$3 00	\$7 25
9958 Green Mountain	2 75	6 50
9960 Irish Cobbler	2 75	6 50
9964 Rural New Yorker No. 2	2 75	6 50
9975 Vermont Gold Coin (Burpee)	3 00	7 00

Pumpkin

	Oz.	4 ozs.	Lb.	10 lbs.
861 Small Sugar	\$0 15	\$0 30	\$0 95	\$6 60
863 Big Tom, or Improved Large Field	15	25	80	5 60
865 Large Cheese	15	30	90	6 30
867 Burpee's Golden Oblong	15	40	1 20	9 00
870 White Cushaw	15	30	1 00	7 50
872 Green-Striped Cushaw	15	30	1 00	7 50
874 Yellow or Golden Cushaw	15	30	1 00	7 50
875 Genuine Mammoth, or Jumbo	20	50	1 60	12 00
1048 Winter Luxury, or Pie Squash	15	40	1 20	9 00

Radish—Early Turnip-Shaped

877 Burpee's Earliest Scarlet Button	20	45	1 35	10 25
878 Burpee's RAPID-RED	15	40	1 25	9 40
879 Burpee's Hailstone	15	30	1 00	7 50
883 SCARLET GLOBE	15	30	1 00	7 50
886 Crimson Giant Globe	15	30	1 00	7 50
893 SPARKLER (Scarlet Turnip White Tip)	15	30	1 00	7 50
899 Philadelphia White Box	15	30	1 00	7 50

Radish—Early Olive-Shaped and Long Varieties

905 Burpee's Earliest White	15	40	1 25	9 40
907 French Breakfast	15	30	95	6 60
909 Bright Breakfast	15	40	1 20	9 00
928 Early Long Scarlet Short Top	15	30	1 00	7 50
936 Long Cardinal (Brightest Scarlet)	15	40	1 25	9 40
938 WHITE ICICLE	15	30	95	6 60

Radish—Summer Varieties

951 CHARTIERS, or Shepherd	15	35	1 15	8 65
953 Long White Vienna (Lady Finger)	15	30	95	6 60
959 White Strassburg (Hospital)	15	30	95	6 60

Radish—Winter Varieties

963 White Chinese, or Celestial	15	35	1 10	8 25
967 Chinese Rose, or Scarlet China	15	35	1 15	8 65
971 Long Black Spanish	15	40	1 20	9 00

Rhubarb, or Pie Plant

979 Myatt's Victoria (Seed)	20	55	1 75	13 25
9982 Rhubarb Roots . . (\$6.00 per 100 roots)	—	—	—	—

Customer pays for transportation of Rhubarb Roots

Salsify, or Oyster Plant

	Oz.	4 ozs.	Lb.	5 lbs.
983 Sandwich Island Mammoth	\$0 30	\$0 80	\$2 65	\$12 00

Sorrel

987 Broad-Leaved French	20	55	1 75	—
-------------------------------	----	----	------	---

Spinach

	4 ozs.	Lb.	10 lbs.	100 lbs.
990 Long Season	\$0 15	\$0 50	\$3 75	\$32 50
991 VICTORIA (Burpee)	15	50	3 75	32 50
993 Thick-Leaved Round	15	50	3 75	32 50
997 King of Denmark	20	65	4 75	42 50
999 Norfolk Savoy-Leaved (Bloomsdale) ..	15	45	3 35	30 00
1001 Prickly, or Winter	15	50	3 75	32 50
1005 New Zealand	30	85	7 00	60 00

Squash—Summer Varieties

	Oz.	4 ozs.	Lb.	10 lbs.
1010 Early White Bush, Scalloped	\$0 15	\$0 35	\$1 05	\$7 90
1014 Early Yellow Bush, Scalloped	15	35	1 05	7 90
1018 Golden Summer Crookneck	15	40	1 20	9 00
1020 Giant Crookneck	15	40	1 20	9 00
1030 Cocozelle Bush	15	35	1 05	7 90
1031 Long White Vegetable Marrow	15	40	1 20	9 00

Squash—For Summer and Winter Use

1032 FORDHOOK (Burpee)	15	40	1 25	9 40
1034 Bush Fordhook (Burpee)	15	40	1 25	9 40

Squash—Winter Varieties

1035 Banana	20	45	1 35	10 25
1036 BOSTON MARROW	15	40	1 20	9 00
1038 True Hubbard	20	45	1 40	10 50
1040 Chicago Warted Hubbard	20	45	1 40	10 50
1042 Red, or GOLDEN HUBBARD	20	45	1 40	10 50
1048 Livingston's Pie (Winter Luxury Pump- kin)	15	40	1 20	9 00
1052 The Delicious	20	45	1 40	10 50
1058 Mammoth Whale (<i>Crop very short</i>)	15	40	—	—

Burpee's Sunnybrook Farm

The warm soils of Gloucester County, New Jersey, are particularly well adapted for the growing of some of the more tender crops. At Sunnybrook Farms we grow seed of Peppers, Egg Plants, Melons, and Cucumbers, and the famous Sunnybrook strain of Earliana Tomato, as well as many other Vegetables and choice Flower seeds. And at Sunnybrook Farm we make our purity trials of Melons, Squashes, Pumpkins, and other Vine crops.

Tomato
Fordhook
First



Tomato—Forcing Varieties

	½ oz.	Oz.	4 ozs.	Lb.	5 lbs.
1068 Gulf State Market	\$0 25	\$0 45	\$1 35	\$4 50	\$20 25
1104 Early Detroit	25	45	1 35	4 50	20 25
1134 Burpee's Whole-Salad	40	70	2 10	7 00	31 50

Tomato—Red-Fruited Varieties

1074 STONE	20	35	1 00	3 50	15 75
1093 Dwarf Stone	25	40	1 20	4 00	18 00
1097 Burpee's SUNNYBROOK EARLIANA	35	60	1 80	6 00	27 00
1100 EARLIANA	20	35	1 00	3 25	14 65
1101 CHALK'S EARLY JEWEL (Grown at Fordhook)	25	40	1 20	4 00	18 00
1108 Burpee's MATCHLESS (Ford- hook-Grown Seed)	25	40	1 20	4 00	18 00
1120 Bonny Best	25	40	1 20	4 00	18 00

Tomato—Purple-Fruited Varieties

1066 Acme	20	35	1 05	3 50	15 75
1067 Livingston's GLOBE	25	40	1 20	4 00	18 00
1095 Burpee's DWARF GIANT	40	75	2 25	7 50	33 75
1102 FORDHOOK FIRST	30	50	1 50	5 00	22 50
1107 June Pink	25	40	1 20	3 90	17 50
1112 TRUCKER'S FAVORITE (Grown at Fordhook)	25	40	1 20	4 00	18 00
1114 Ponderosa (Grown at Fordhook)	35	60	1 80	6 00	27 00
1117 BURPEE'S NEW SELF-PRUN- ING (page 4)	1 10	2 00	6 00	20 00	90 00

Tomato—Large Yellow Varieties

	½ oz.	Oz.	4 ozs.	Lb.	5 lbs.
1136 Golden Queen (Sunrise)	\$0 30	\$0 50	\$1 50	\$5 00	\$22 50
1138 Golden Dwarf Champion (Burpee)	40	75	2 25	7 50	33 75

Tomato—Small Fruited Varieties

1137 Yellow Plum	30	50	1 50	5 00	22 50
1139 Yellow Pear-Shaped	30	55	1 65	5 50	24 75
1141 Peach	30	50	1 50	5 00	22 50
1145 Yellow Cherry	25	45	1 35	4 50	20 25
1147 Red Cherry	30	50	1 50	5 00	22 50
1149 Red Pear	30	50	1 50	5 00	22 50
1151 Strawberry, Winter Cherry, or Husk	35	60	1 80	6 00	27 00

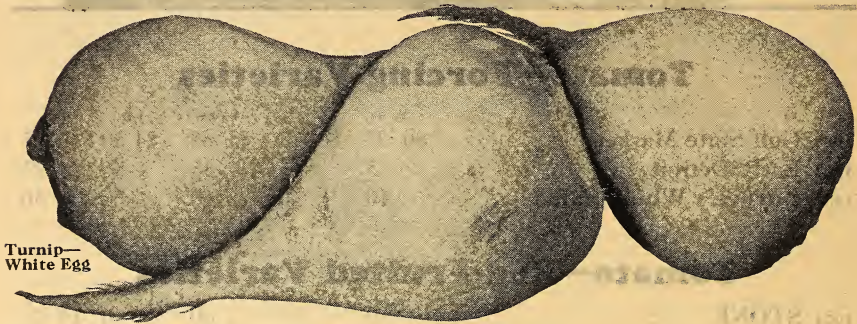

Turnips

	Oz.	4 ozs.	Lb.	10 lbs.
1157 EARLY RED, or PURPLE-TOP, Strap-Leaved	\$0 15	\$0 25	\$0 70	\$4 55
1159 Extra-Early White Milan	15	35	1 00	7 50
1161 Extra-Early Purple-Top Milan	15	35	1 10	8 25
1163 Red, or PURPLE-TOP WHITE GLOBE	15	25	70	4 55
1167 Large White Globe, Strap-Leaved	15	25	70	4 55
1169 WHITE EGG	15	30	90	6 30
1177 Seven-Top	15	30	85	5 95
1179 Large Yellow, or AMBER GLOBE	15	25	75	5 25
1183 Golden Ball, or Orange Jelly	15	20	65	4 25
1185 Petrowski	15	20	65	4 25

Burpee's Fordhook Farms

The largest and most complete trial grounds in America are located near Doylestown, Bucks County, Pennsylvania. It is at Fordhook Farms that we test and prove the quality, vitality, and purity of every lot of seed sold by the House of Burpee. Each year over 15,000 germination tests are made in the greenhouses at Fordhook, and over 7,000 purity trials in the open trial grounds, in addition to the numerous plantings for stock seed selection. Here also are acres of Tomatoes, Phlox, Poppies, Salvia, Zinnias, and many other Vegetable and Flower Seed crops.

Rutabaga, or Swedes

	Oz.	4 ozs.	Lb.	10 lbs.
1191 Improved American PURPLE-TOP YELLOW.....	\$0 15	\$0 20	\$0 65	\$4 25
1194 Golden Neckless (Burpee).....	15	20	50	3 25
1196 White-Fleshed Neckless.....	15	20	60	3 90

Herbs

	½ oz.	Oz.	4 ozs.	Lb.
1304 Anise (<i>Pimpinella anisum</i>).....	\$0 15	\$0 25	\$0 75	\$2 50
1306 Balm (<i>Melissa officinalis</i>).....	20	35	1 05	3 50
1307 Basil, Sweet (<i>Ocimum basilicum</i>).....	20	35	1 05	3 50
1311 Borage (<i>Borago officinalis</i>).....	15	25	75	2 50
1313 Caraway (<i>Carum carvi</i>).....	—	15	40	1 25
1315 Catnip, or Catmint (<i>Nepeta cataria</i>).....	30	50	1 50	5 00
1317 Coriander (<i>Coriandrum sativum</i>).....	—	15	40	1 25
1319 Dill (<i>Anethum graveolens</i>).....	—	15	30	1 00
1321 Fennel, Sweet (<i>Anethum fœniculum</i>).....	—	20	70	2 20
1323 Horehound (<i>Marrubium vulgare</i>).....	20	35	1 05	3 50
1326 Lavender, True.....	30	50	1 50	5 00
1327 Marjoram, Sweet (<i>Origanum majorana</i>).....	20	35	1 05	3 50
1329 Rosemary (<i>Rosmarinus officinalis</i>).....	25	45	1 35	4 50
1333 Sage.....	25	45	1 35	4 50
1335 Savory, Summer (<i>Satureia hortensis</i>).....	20	35	1 05	3 50
1337 Savory, Winter (<i>Satureia montana</i>).....	35	60	1 80	6 00
1341 Thyme (<i>Thymus vulgaris</i>).....	35	60	1 80	6 00

Tobacco

	Oz.	4 ozs.	Lb.
1345 Connecticut Seed Leaf.....	\$0 45	\$1 35	\$4 50
1347 Lancaster County Broad Leaf.....	45	1 35	4 50
1349 Havana.....	45	1 35	4 50
1351 Bonanza.....	45	1 35	4 50
1353 General Grant.....	45	1 35	4 50
1355 Sterling.....	45	1 35	4 50
1357 White Burley, Improved.....	45	1 35	4 50
1359 Long Leaf Gooch.....	45	1 35	4 50
1361 Improved Yellow Oronoko.....	45	1 35	4 50
1363 Sweet Oronoko.....	45	1 35	4 50

BURPEE'S ANNUAL—The Leading American Seed Catalog

BURPEE'S ANNUAL for 1925 is an interesting book of 188 pages with more than a hundred of the finest vegetables and flowers illustrated in colors. It tells the plain truth about The Best Seeds That Grow.

BURPEE'S ANNUAL is indispensable as a reference book for market growers and florists. It gives true and detailed descriptions of all the leading vegetables and flowers, with hundreds of illustrations throughout the book. Our notes on planting dates and the information regarding the quantities of seed to sow are accurate and have been compiled from notes taken on our FORDHOOK FARMS in Pennsylvania. Keep your copy of BURPEE'S ANNUAL handy.

FARM SEEDS

NOTE.—Prices on field seeds fluctuate with the market. Write us stating quantities required and we will quote best prices by return mail. We handle only one grade of field seeds—the best.

Purchaser pays for transportation of all Farm Seeds listed on pages 30 and 31

Spring Grains

Per lb. in 10-lb.
lots or more

6055	Oats, Swedish Select	\$0 11
6060	Oats, White Tartar King	11
6087	Wheat, Marquis Spring	11

Miscellaneous Farm Seeds

6005	Broom Corn, Improved Evergreen	18
6007	Buckwheat, Japanese	8
6008	Buckwheat, Silver Hull	8
6010	Peas, Canada Field	12
6013	Chufas, or Earth Almonds	30
6016	Cow Peas, New Era	11
6017	Cow Peas, Whip-poor-will	11
6047	Kaffir Corn	15
6049	Millet, Golden	14
6050	Millet, Hungarian	14
6051	Millet, Japanese	14
6052	Millet, Pearl	19
6062	Peanuts, Mammoth Bush	32
6064	Peanuts, White Spanish	16
6066	Rape, Dwarf Essex	14
6069	Soy Beans, Mammoth Yellow	12
6071	Soy Beans, Black Wilson	12
6073	Sorghum or Sugar Cane, Early Orange	20
6075	Sunflower, Mammoth	16
6077	Teosinte	60
6079	Vetch, Spring	14
6080	Vetch, Winter or Hairy	20

Burpee's Special Grass Mixtures

	Lb.	10 lbs.	100 lbs.	500 lbs.
6145 Fordhook Finest Lawn	\$0 42	\$3 80	\$35 00	\$160 00
6146 Sunny South Lawn	40	3 80	35 00	160 00
6149 Shady Nook Lawn	49	4 20	38 00	175 00
6144 Terrace Sod	50	4 20	38 00	175 00
6147 Golf Links	46	4 20	38 00	175 00
6143 Permanent Pasture	35	2 70	24 00	—
6148 Meadow or Hay Field	35	2 60	23 00	—
6150 Lowland Meadow	35	2 70	24 00	—
6158 Putting Greens	1 00	9 60	90 00	—

30 Our Farm Seeds are as carefully tested as our Vegetable and Flower Seeds

Grass Seed

Per lb. in 10-lb.
lots or more

6114	Bermuda (<i>Cynodon dactylon</i>)	\$0 60
6115	Creeping Bent (<i>Agrostis stolonifera</i>)	1 35
6117	Crested Dogstail (<i>Cynosurus cristatus</i>)	50
6119	English, or Perennial Rye (<i>Lolium perenne</i>)	25
6121	Hard Fescue (<i>Festuca duriuscula</i>)	25
6125	Italian Rye (<i>Lolium italicum</i>)	25
6126	Canada Blue (<i>Poa compressa</i>)	32
6127	Kentucky Blue, or June Grass (<i>Poa pratensis</i>)	45
6129	Meadow Fescue, or English Blue (<i>Festuca pratensis</i>)	20
6131	Orchard Grass (<i>Dactylis glomerata</i>)	25
6133	Fancy Red Top, or Herd's Grass (<i>Agrostis vulgaris</i>)	25
6134	Red or Chewing's Fescue (<i>Festuca rubra</i>)	35
6135	Rough-stalked Meadow (<i>Poa trivialis</i>)	75
6137	Sheep's Fescue (<i>Festuca ovina</i>)	30
6138	Sudan Grass (<i>Andropogon sorghum</i>)	20
6139	Timothy (<i>Phleum pratense</i>)	16
6141	Wood Meadow (<i>Poa nemoralis</i>)	85

Clover Seed

6100	Alfalfa (Kansas Grown) (<i>Medicago sativa</i>)	30
6100a	Hardy Alfalfa (Grimm Type—Montana Grown)	52
6101	Alsike (<i>Trifolium hybridum</i>)	28
6103	White Blossom Sweet, or Bokhara (<i>Melilotus alba</i>)	22
6105	Crimson, or Italian (<i>Trifolium incarnatum</i>)	20
6107	Mammoth Red, or Pea-Vine (<i>Trifolium pratense perenne</i>)	40
6109	Red Medium (<i>Trifolium pratense</i>)	39
6112	Hubam	43
6113	White Dutch (<i>Trifolium repens</i>)	65

Field Corn

6020	Canada Yellow Flint	
6022	Chester County Mammoth	
6023	Cloud's Yellow Dent	
6025	Luce's Favorite	
6026	Burpee's Golden Beauty	
6028	Hickory King	
6029	Johnson County White	
6030	New SUSSEX WHITE	
6032	Improved LEAMING	
6039	Eureka White Ensilage	
6040	American Wonder	
6042	Hundred Day Bristol (Improved White Cap Dent)	
6045	Sugar Corn for Green Fodder	

Write for
Prices

Early Flowering Sweet Peas

For Greenhouse or Outdoor Culture

The Winter Flowering Spencers are invaluable to florists for greenhouse culture, and they are also adapted to outdoor planting in warmer climates, such as our own Southern States, Australia, and South Africa, where the Summer Flowering Spencers cannot be grown successfully. In cooler climates they are of value because they bloom a week or ten days sooner than the Summer Flowering varieties.

White 3391 **Burpee's White Star** A first-class black-seeded white Sweet Pea. Of large size. Pkt. 15¢; ½ oz. 40¢; oz. 70¢; 4 ozs. \$2.10; ½ lb. \$3.85; lb. \$7.00.

3392 **Snowstorm Improved** This is by far the finest of all white winter flowering varieties. The flowers are extra-large and of fine form. Pkt. 15¢; ½ oz. 30¢; oz. 50¢; 4 ozs. \$1.50; ½ lb. \$2.75; lb. \$5.00.

3381 **Milkmaid** Although black-seeded, the color is glistening white except that the young flowers sometimes show a tinge of color. Of largest size and substantial texture. The blooms are well waved. Awarded Certificate of Merit. Pkt. (15 seeds) 25¢; ½ oz. \$2.75; oz. \$5.00; 4 ozs. \$15.00; ½ lb. \$26.00; lb. \$50.00.

3326 **Snowflake** This excellent white-flowered variety bears a profusion of large, well-waved blooms, carried gracefully four on a stem. Pkt. 15¢; ½ oz. 35¢; oz. 60¢; 4 ozs. \$1.80; ½ lb. \$3.30; lb. \$6.00.

Cream 3375a **Lemon Beauty** A soft primrose or pale lemon color, softly tinted amber. Pkt. 10¢; ½ oz. 25¢; oz. 40¢; 4 ozs. \$1.20; ½ lb. \$2.20; lb. \$4.00.

3342 **Canary Bird** This is a splendid rich deep cream or primrose-colored self. The flowers are of great size, beautifully waved, and long-stemmed. Pkt. 15¢; ½ oz. 35¢; oz. 60¢; 4 ozs. \$1.80; ½ lb. \$3.30; lb. \$6.00.

3384 **Primrose Beauty** A pleasing shade of primrose flushed rose. Of large size. Pkt. 10¢; ½ oz. 25¢; oz. 40¢; 4 ozs. \$1.20; ½ lb. \$2.20; lb. \$4.00.

Light Pink 3382 **Peach Blossom** A pale Amaranth-pink which deepens somewhat toward the edges. A lovely well-waved flower. Pkt. 10¢; ½ oz. 25¢; oz. 40¢; 4 ozs. \$1.20; ½ lb. \$2.20; lb. \$4.00.

3376 **Loveliness** The entire flower is suffused soft pink, distinctly piceoted with rose-pink. Pkt. 15¢; ½ oz. 30¢; oz. 50¢; 4 ozs. \$1.50; ½ lb. \$2.75; lb. \$5.00.

3395 **Sweet Briar** A lovely shade of pink throughout, with a soft amber suffusion. Pkt. 15¢; ½ oz. 45¢; oz. 80¢; 4 ozs. \$2.40; ½ lb. \$4.40; lb. \$8.00.

Deep Pink 3351 **Enchantress** A bright rose-pink, becoming deeper toward the edges of the petals and lighter in the center. Pkt. 15¢; ½ oz. 30¢; oz. 50¢; 4 ozs. \$1.50; ½ lb. \$2.75; lb. \$5.00.

3383 **Pink Beauty** The color is a soft rose-pink on white ground, richer toward the edges. Pkt. 15¢; ½ oz. 30¢; oz. 50¢; 4 ozs. \$1.50; ½ lb. \$2.75; lb. \$5.00.

3389 **Rose Queen** A most pleasing shade of rich pink with a suffusion of rose. Pkt. 15¢; ½ oz. 30¢; oz. 50¢; 4 ozs. \$1.50; ½ lb. \$2.75; lb. \$5.00.

3343 **Cheerful** Rich Begonia-pink. The standard is broad and well waved. The wings are also much frilled. It makes a beautiful bunch. Pkt. 20¢; ½ oz. 80¢; oz. \$1.50; 4 ozs. \$4.50; ½ lb. \$8.25; lb. \$15.00.

3337 **Zvolanek's Rose** One of the best in the deep pink class. The flowers are large. Pkt. 15¢; ½ oz. 35¢; oz. 60¢; 4 ozs. \$1.80; ½ lb. \$3.30; lb. \$6.00.

Salmon 3369 **Mrs. Kerr** (Burpee's) The Best Early Flowering Salmon Sweet Pea in existence. Large well-waved blooms carried gracefully on long and strong stems. *Crop very short.* Pkt. 20¢; ½ oz. 75¢; oz. \$1.25.

3334 **Apricot** Glowing deep salmon self, suffused with orange. A very rich color. Pkt. 15¢; ½ oz. 30¢; oz. 50¢; 4 ozs. \$1.50; ½ lb. \$2.75; lb. \$5.00.

Cream-Pink 3348 **Daybreak** A pleasing shade of rich rose-pink on cream ground, lightly suffused with salmon. Very exquisite. Pkt. 15¢; ½ oz. 30¢; oz. 50¢; 4 ozs. \$1.50; ½ lb. \$2.75; lb. \$5.00.

3386 **Rising Sun** Rose-pink on cream. An attractive flower. Of compact growth. Pkt. 10¢; ½ oz. 25¢; oz. 40¢; 4 ozs. \$1.20; ½ lb. \$2.20; lb. \$4.00.

3394 **Sunburst Improved** A strong-growing rich salmon-pink with large well-waved flowers borne on long stems. It is free-blooming. Pkt. 15¢; ½ oz. 40¢; oz. 70¢; 4 ozs. \$2.10; ½ lb. \$3.85; lb. \$7.00.

Rose 3387 **Rosebud** Bright shining rose with a suspicion of bronzy suffusion throughout the standard. Pkt. 15¢; ½ oz. 30¢; oz. 50¢; 4 ozs. \$1.50; ½ lb. \$2.75; lb. \$5.00.

3350 **Penrose** (New) Penrose is a most outstanding new shade of rose. As the flowers first open they are a pure clear rose, changing to somewhat more of a rose-pink as they become fully developed. It is an exquisite shade. Pkt. (15 seeds) 25¢; 3 pkts. 60¢; ½ oz. \$2.75; oz. \$5.00; 4 ozs. \$15.00; ½ lb. \$26.00; lb. \$50.00.

3362 **Fordhook Rose, Improved** A charming shade of rosy carmine. The flowers are of largest size and usually borne in fours. Pkt. 15¢; ½ oz. 35¢; oz. 60¢; 4 ozs. \$1.80; ½ lb. \$3.30; lb. \$6.00.

3393 **Splendor** A magnificent deep rose self with a white blotch at the base. Blooms freely. Pkt. 15¢; ½ oz. 30¢; oz. 50¢; 4 ozs. \$1.50; ½ lb. \$2.75; lb. \$5.00.

3305 **Chevalier** A true rose color with just a suspicion of yellow toward the base. A magnificent color and of immense size. Pkt. (20 seeds) 20¢; ½ oz. \$1.30; oz. \$2.50; 4 ozs. \$7.50; ½ lb. \$13.75; lb. \$25.00.

Cerise 3359 **Fire King** The color is scorching fire-red or cerise-scarlet. It has a glory all its own. Pkt. 10¢; ½ oz. 25¢; oz. 40¢; 4 ozs. \$1.20; ½ lb. \$2.20; lb. \$4.00.

3370 **Gorgeous** A charming soft salmon-cerise self. The flowers are of great size, and generally borne in threes and fours on very long stout stems. Excellent for growing under glass or outdoors. Pkt. 10¢; ½ oz. 25¢; oz. 40¢; 4 ozs. \$1.20; ½ lb. \$2.20; lb. \$4.00.

3373 **Illumination** Glowing salmon-cerise, with a suspicion of orange suffusion. A most wonderful color under artificial light. Pkt. 15¢; ½ oz. 30¢; oz. 50¢; 4 ozs. \$1.50; ½ lb. \$2.75; lb. \$5.00.

3344 **Cherry Ripe** A glowing cherry or salmon-cerise self. A particularly bright and taking color and quite new in this section. Good for early cutting. Unique and outstanding. Pkt. 10¢; ½ oz. 25¢; oz. 40¢; 4 ozs. \$1.20; ½ lb. \$2.20; lb. \$4.00.

3331 **Torch** Torch is a fine deep cerise with a rich orange suffusion. Very fine size. Pkt. 15¢; ½ oz. 35¢; oz. 60¢; 4 ozs. \$1.80; ½ lb. \$3.30; lb. \$6.00.

Orange-Scarlet 3366 **Glitters** Glitters and scintillates, with a fire-like sheen radiating over the flowers. The standard is a bright fiery orange, and the wings are deep orange. Pkt. 15¢; ½ oz. 30¢; oz. 50¢; 4 ozs. \$1.50; ½ lb. \$2.75; lb. \$5.00.

3317 **Miss Spokane** Miss Spokane is a bright peach-red with wings shaded scarlet, blending into a bright effect of rich orange-scarlet. It has been named by special request of the Mayor of the City of Spokane, Washington, the Advertising Club of Spokane, and the Florist's Club of Spokane. Awarded two Certificates of Merit. Pkt. (20 seeds) 20¢; ½ oz. \$1.30; oz. \$2.50; 4 ozs. \$7.50; ½ lb. \$13.75; lb. \$25.00.

Orange

3336 Burpee's Orange The most outstanding orange Sweet Pea. It is a clear and pure orange self. Borne on long stems. Pkt. (25 seeds) 20¢; ½ oz. 80¢; oz. \$1.50; 4 ozs. \$4.50; ½ lb. \$8.25; lb. \$15.00.

3360 Flamingo The broad and well-waved standard is light orange, with a suffusion of bright salmon. The wings are orange-pink. Pkt. 15¢; ½ oz. 40¢; oz. 70¢; 4 ozs. \$2.10; ½ lb. \$3.85; lb. \$7.00.

Crimson and Scarlet

3374 Early King The finest early-flowering crimson. The flowers are of great size. Pkt. 15¢; ½ oz. 30¢; oz. 50¢; 4 ozs. \$1.50; ½ lb. \$2.75; lb. \$5.00.

3310 Grenadier The color is rich Poppy-scarlet. The flowers are borne on long stems. Pkt. 15¢; ½ oz. 40¢; oz. 70¢; 4 ozs. \$2.10; ½ lb. \$3.85; lb. \$7.00.

Lavender

3375 Lavender King A rich true deep lavender throughout. The flowers are of large size and beautifully waved form. Pkt. 15¢; ½ oz. 30¢; oz. 50¢; 4 ozs. \$1.50; ½ lb. \$2.75; lb. \$5.00.

3385 Princess Color a lovely shade of soft lavender suffused mauve. Attractively waved. Pkt. 15¢; ½ oz. 30¢; oz. 50¢; 4 ozs. \$1.50; ½ lb. \$2.75; lb. \$5.00.

3399 Zephyr This is a delightful shade of light lavender with a silvery sheen. Pkt. 10¢; ½ oz. 25¢; oz. 40¢; 4 ozs. \$1.20; ½ lb. \$2.20; lb. \$4.00.

3312 Harmony A very beautiful clear lavender of vigorous growth; free blooming. Pkt. 15¢; ½ oz. 35¢; oz. 60¢; 4 ozs. \$1.80; ½ lb. \$3.30; lb. \$6.00.

3324 Quaker Lady A light Lobelia-violet with flowers of remarkable size and exquisite form. The bunch effect is a clear rich lavender. Awarded Certificate of Merit. Pkt. (20 seeds) 20¢; 3 pkts. 50¢; ½ oz. \$1.30; oz. \$2.50; 4 ozs. \$7.50; ½ lb. \$13.75; lb. \$25.00.

Blue

3341 Mrs. Warren G. Harding (Burpee's) A beautiful shade of silvery blue, so well known as the "Harding Blue." Bold and well-waved. Pkt. 15¢; ½ oz. 45¢; oz. 80¢; 4 ozs. \$2.40; ½ lb. \$4.40; lb. \$8.00.

3396 True Blue A charming shade of true blue; a color much in demand. Of great size. Pkt. 10¢; ½ oz. 25¢; oz. 40¢; 4 ozs. \$1.20; ½ lb. \$2.20; lb. \$4.00.

3338 Blue Bird This is a charming shade of blue, somewhat similar to Wedgwood. Pkt. 10¢; ½ oz. 25¢; oz. 40¢; 4 ozs. \$1.20; ½ lb. \$2.20; lb. \$4.00.

Dark Blue

3340 Blue Jacket It is a rich dark navy-blue self. Free flowering. Pkt. 10¢; ½ oz. 25¢; oz. 45¢; 4 ozs. \$1.35; ½ lb. \$2.50; lb. \$4.50.

Mauve and Purple

3380 Mauve Beauty A pleasing shade of rosy mauve. The flowers are of large size. They are well waved and artistically arranged in fours on a fine long stem. Blooms very freely. Pkt. 10¢; ½ oz. 25¢; oz. 40¢; 4 ozs. \$1.20; ½ lb. \$2.20; lb. \$4.00.

3367 Glorious A charming shade of warm rosy purple. Of great size, borne on long stems. Pkt. 10¢; ½ oz. 25¢; oz. 40¢; 4 ozs. \$1.20; ½ lb. \$2.20; lb. \$4.00.

Maroon

3377 Maroon Prince The flowers are of great size and beautifully waved. Color a rich deep glowing reddish maroon. Pkt. 10¢; ½ oz. 25¢; oz. 40¢; 4 ozs. \$1.20; ½ lb. \$2.20; lb. \$4.00.

Art Shades

3356 Fairy Queen Blush-pink with pale salmon suffusion, having darker veining of rose. Most vigorous and very free flowering. Pkt. 10¢; ½ oz. 25¢; oz. 40¢; 4 ozs. \$1.20; ½ lb. \$2.20; lb. \$4.00.

3354 King Tut A deep shade of rich rose heavily flushed with rose-pink. The reverse of the petals is a fine shade of rich rose-pink. Pkt. (20 seeds) 20¢; ½ oz. \$1.30; oz. \$2.50; 4 ozs. \$7.50; ½ lb. \$13.75; lb. \$25.00.

Picotee

3346 Daintiness A fine strong grower with flowers of largest size. Pure white, edged rose. It is a most free-flowering variety of great beauty. Pkt. 10¢; ½ oz. 25¢; oz. 40¢; 4 ozs. \$1.20; ½ lb. \$2.20; lb. \$4.00.

3352 Exquisite A soft shade of primrose, the edges being beautifully "picoteed" with deep rose-pink. It is a strong grower and extremely free bloomer. Pkt. 10¢; ½ oz. 25¢; oz. 40¢; 4 ozs. \$1.20; ½ lb. \$2.20; lb. \$4.00.

Bicolor

3353 Fairy Rich cream, the standard being suffused with pinkish apricot. A flower of great size. Pkt. 10¢; ½ oz. 25¢; oz. 40¢; 4 ozs. \$1.20; ½ lb. \$2.20; lb. \$4.00.

3361 Fordhook Pink and White Bright rosy pink standard with creamy white wings, lightly suffused rose. A most popular variety of extreme size and exquisitely waved and frilled. A free grower and an extremely profuse bloomer. Pkt. 10¢; ½ oz. 25¢; oz. 40¢; 4 ozs. \$1.20; ½ lb. \$2.20; lb. \$4.00.

3398 Yarrowa Bright rose-pink on clear cream. Large, well waved, and free blooming. Pkt. 10¢; ½ oz. 25¢; oz. 40¢; 4 ozs. \$1.20; ½ lb. \$2.20; lb. \$4.00.

3347 Columbia The standard is a rich rose-pink; wings a fine delicate creamy rose. Pkt. 10¢; ½ oz. 25¢; oz. 40¢; 4 ozs. \$1.20; ½ lb. \$2.20; lb. \$4.00.

Striped

3335 Aurora White, artistically flaked rich orange-scarlet. An Australian variety. Pkt. 15¢; ½ oz. 40¢; oz. 70¢; 4 ozs. \$2.10; ½ lb. \$3.85; lb. \$7.00.

3345 Columbine White, the entire flower being striped and flaked rich rose. Pkt. 15¢; ½ oz. 30¢; oz. 50¢; 4 ozs. \$1.50; ½ lb. \$2.75; lb. \$5.00.

3372 Harlequin Light Heliotrope ground striped and flaked deep chocolate and claret. Pkt. 10¢; ½ oz. 25¢; oz. 40¢; 4 ozs. \$1.20; ½ lb. \$2.20; lb. \$4.00.

Sunrise Mixture

This is a carefully composed blend of the finest of the many named varieties of Early Flowering Spencers. It contains the proper proportions of the various colors and is sure to give a fine display for many weeks. Pkt. 10¢; ½ oz. 25¢; oz. 35¢; 4 ozs. \$1.05; ½ lb. \$1.65; lb. \$3.00.

Mixture of Light Shades

In contrast to our Sunrise Mixture, this Special Mixture contains only light shades—such as white, cream, light pink, cream-pink, salmon, picotee, rose, light cerise, lavender, etc., which some of our customers prefer. Pkt. 10¢; ½ oz. 25¢; oz. 40¢; 4 ozs. \$1.20; ½ lb. \$2.20; lb. \$4.00.

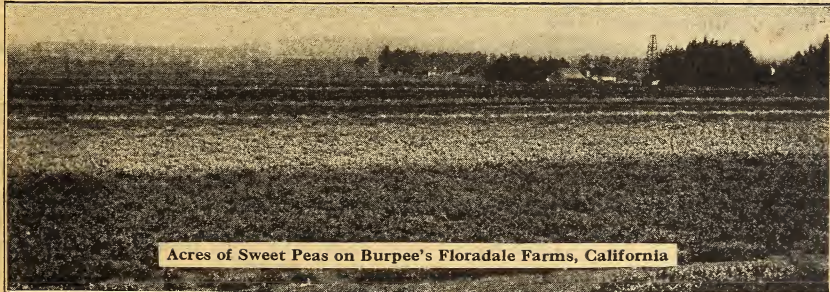

Acres of Sweet Peas on Burpee's Floradale Farms, California

NEW BURPEE Sweet Peas

Summer-Flowering Varieties



3466 FORDHOOK BLUE—A distinct new shade

Fordhook Blue is a distinct Burpee novelty of outstanding merit. The color is rich azure-blue or light violet-blue, clearer and brighter than any other blue sweet pea in existence. It is practically a self color, though it lightens somewhat toward the edges of the standard and wings. The keel of the flower is heavily flushed with blue.

In addition to being a distinct new mid-blue shade in sweet peas, Fordhook Blue is a very strong grower. The sturdy vines produce an abundance of large blooms. Usually four magnificent flowers are arranged artistically on a long, substantial stem. The flowers are not only large, but they are also exquisitely waved and frilled. The long-stemmed sprays are easily arranged in bunches. They are most attractive for table decoration. We feel confident that Fordhook Blue will quickly become a great favorite, because of its fine appealing color, large size, and exquisite form. These characteristics will also create a great demand for this variety by all who desire the very best for exhibition. Pkt. (15 seeds) 25g; ½ oz. \$1.25; oz. \$2.50; 4 ozs. \$7.50.

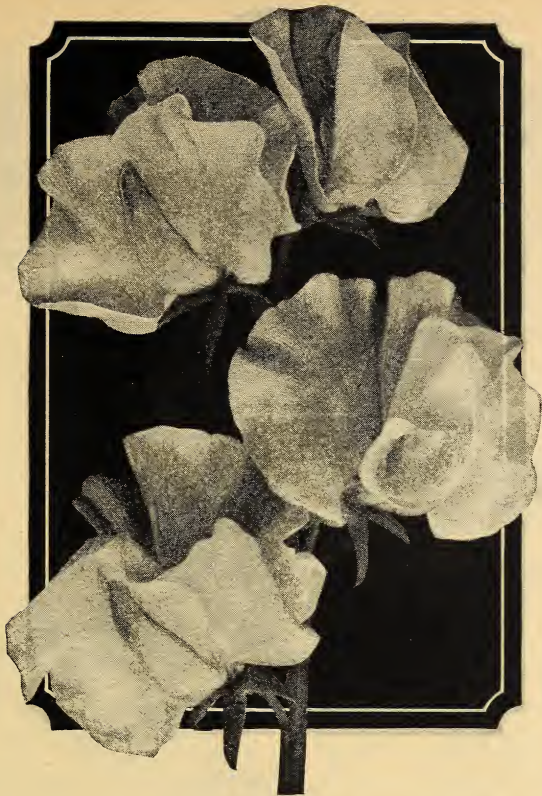

3448 **BURPEE'S SUNSHINE**

Bright Yellow-Pink

The sunny brightness of this great Burpee novelty suggested to us the name Sunshine. It is a radiant and glowing shade of soft but rich Hermosa pink with a distinct flush of deep primrose at the base of the standard. The reverse of the standard is beautifully flushed with a warm shade of yellowish amber, adding greatly to the pleasing appeal of the color. Even the keel is distinctively suffused with light lemon. The amber tint on the reverse of the standard and the primrose blotch, together with the lemon keel, add such life and richness to the flower that it might be described as "yellow-pink."

Sunshine is not only a distinct new shade with a wonderful appeal, but it is also a variety which invariably produces flowers of immense size. The individual sprays are long stemmed and nearly always carry four large blooms. They are massive, yet artistic and dainty. Both the standard and wings are well waved and crinkled. Sunshine makes a magnificent bunch, the color being most exquisite both by day and under artificial light. We feel confident that this novelty will soon be grown by all sweet pea lovers and those who plant for high-class markets. Pkt. (15 seeds) 25¢; ½ oz. \$1.35; oz. \$2.50; 4 ozs. \$7.50.



3579 **BURPEE'S ELECTRIC**

A fine new rich orange Sweet Pea

It is doubtful if any sweet pea makes a more attractive bunch than Burpee's Electric. The flowers combine immense size with grace and loveliness. There is a richness and live effect in the flowers that immediately attracts. The blooms are well rounded, the wings and standard being attractively waved and frilled. The color of the standard is a lovely shade of rich orange-red, enlivened by a glistening suffusion of bright salmon. A touch of salmon-rose near the base of the standard adds to its vivacity and glow. The color of the wings is well matched to that of the standard, being a pleasing shade of deep rose, evenly suffused with a bright sheen of orange. The general effect of the flowers when seen in bunches is a lovely and rich orange with a scintillating and iridescent effect.

Electric should prove very popular because of its brilliancy, which is as well exhibited under artificial light as by daylight. No color, no matter how outstanding, can make a variety popular unless combined with large size, good form, freedom of bloom, and strong growth. In Burpee's Electric we find a good combination of all these valuable characteristics. It is a wonderful new summer flowering Sweet Pea with immense well-shaped flowers of a pleasing color, borne most profusely on long and sturdy stems.

Pkt. (15 seeds) 25¢; ½ oz. \$1.35; oz. \$2.50; 4 ozs. \$7.50.

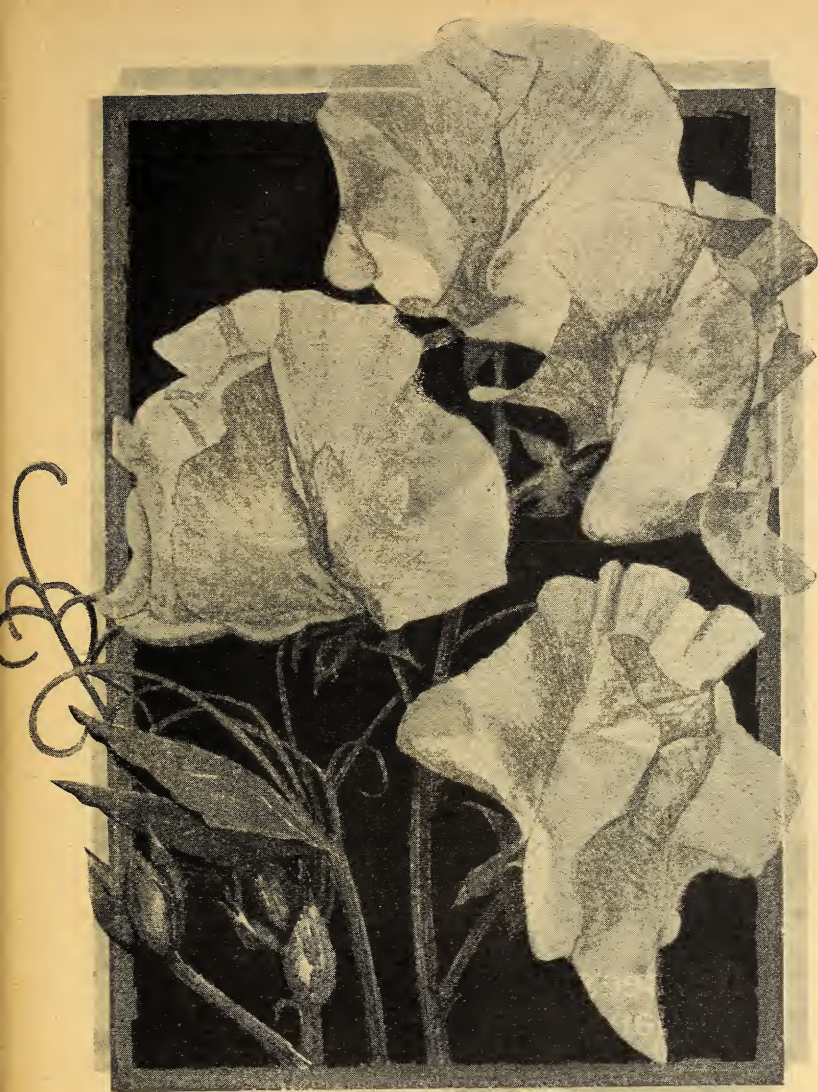

3551 **THE PRESIDENT HARDING**

Named by Special Permission of the Late President of the United States

The blooms are magnificent in every way. They are of exquisite texture and attractively waved and crimped. The flowers are borne profusely, four on a long and strong stem.

The President Harding is an entirely new color in Sweet Peas—**peach-red or salmon-cerise, suffused orange**. It was awarded the highest honors both in America and England. The American Sweet Pea Society gave it the ONLY SILVER MEDAL for the finest new Sweet Pea. The National Sweet Pea Society of Great Britain acknowledged its value with the ONLY CERTIFICATE OF MERIT for two years. Pkt. 25¢; ½ oz. 65¢; oz. \$1.20; 4 ozs. \$3.50; ½ lb. \$6.50; lb. \$12.00.

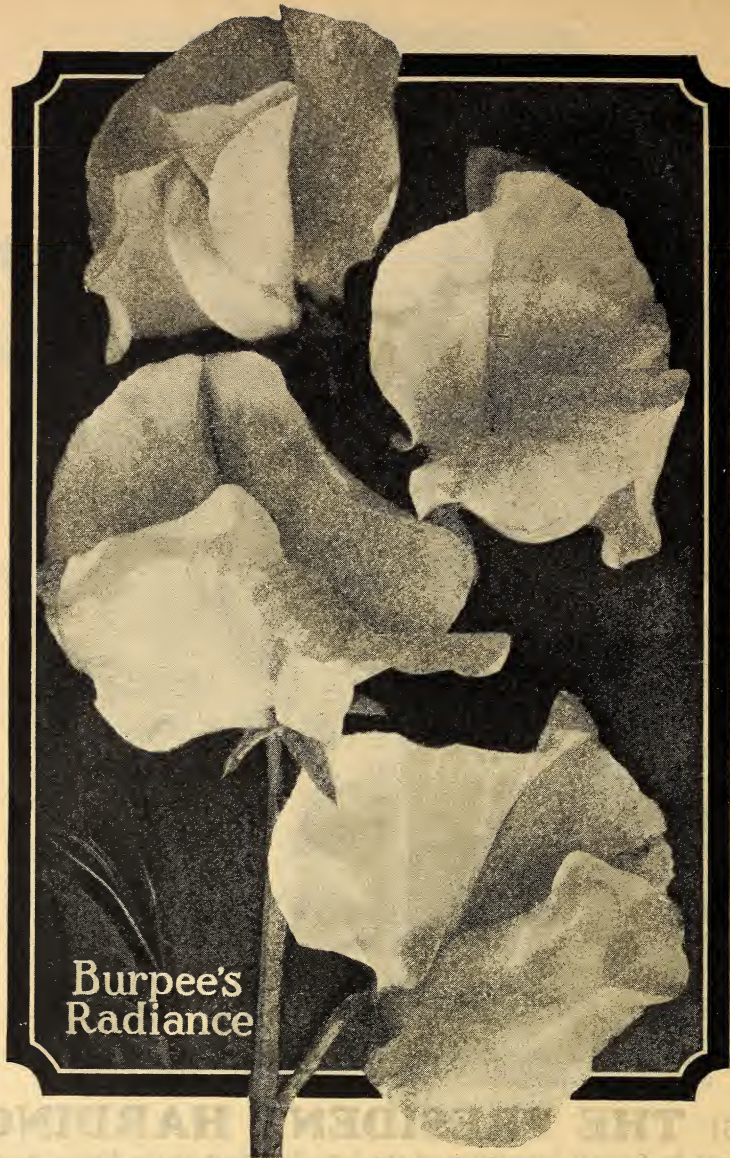

Burpee's
Radiance

3556 **Radiance—A lovely La France pink**

It is almost impossible to express in words the exquisite beauty of this new Sweet Pea. The color is a pleasing and appealing shade of La France pink, which deepens in the center and toward the edges of the standard to eosine-pink. There is a delightful suffusion of salmon throughout both the standard and wings. The standard is very broad and erect, much frilled, and has a ray of rose-salmon down the center.

RADIANCE has a charming form. Both the standard and the wings are very large. Yet they are most artistic in their proportions and are gracefully waved and frilled. The huge flowers are produced in great profusion on long stout stems. The plants are most floriferous and make a very strong growth. Pkt. 25¢; ½ oz. 65¢; oz. \$1.20; 4 ozs. \$3.50; ½ lb. \$6.50; lb. \$12.00.



**Burpee's
Sapphire**

3584 Sapphire—A new wonderful bright blue

SAPPHIRE is a remarkably fine new blue Sweet Pea. It might be described as a bright Delphinium-blue—a color of outstanding purity and pleasing tone. The flowers are very large and are borne usually in fours on long stiff stems. The standard is broad and well-waved and the wings are also of excellent form, and their size is in proportion to the standard. They are artistically arranged on the long stem,

BURPEE'S SAPPHIRE is a most vigorous grower and extremely free-flowering. We feel sure that it will be one of the most popular Sweet Peas whether grown for exhibition, for cutting, or for garden decoration. The fine flowers are artistically arranged on the stems and easily made up into dainty bunches. Pkt. 25¢; 1/2 oz. 65¢; oz. \$1.20; 4 ozs. \$3.50; 1/2 lb. \$6.50; lb. \$12.00.

Summer Flowering Sweet Peas

We recommend these for general outdoor growing throughout the United States except in the extreme South, where Sweet Peas flower during the winter and where the Early Flowering type gives best results. Many Sweet Pea lovers plant a short row of the Early Flowering kinds to get the advantage of early blooms, but we recommend the Summer Flowering Sweet Peas for your principal crop for outdoor planting either during the spring or fall.

White

3435 Constance Hinton A well-known and popular black-seeded, white-flowered variety. The flowers are of large size and come at times with a bluish tinge. The vines make a strong and vigorous growth, producing a wealth of four-flowered sprays. Pkt. 10¢; ½ oz. 20¢; oz. 30¢; 4 ozs. \$1.00; ½ lb. \$1.50; lb. \$2.50.

3555 King White Improved Remarkable for the glistening purity of the whiteness and the perfect finish of the flower. Of gigantic proportions. Strong and very free-flowering. It is the finest white-seeded white variety, altogether free from any color. Of exquisite form and texture. Pkt. 10¢; ½ oz. 25¢; oz. 35¢; 4 ozs. \$1.05; ½ lb. \$1.65; lb. \$3.00.

3467 Edna May Improved A large flowering white variety of exquisite form, carried in fours on long substantial stems. An old favorite. Pkt. 10¢; ½ oz. 25¢; oz. 40¢; 4 ozs. \$1.20; ½ lb. \$2.20; lb. \$4.00.



Burpee's Giant White

3475 Burpee's Giant White A gigantic flower of exquisite form and pure color. Giant White is black-seeded and has been awarded a Certificate of Merit by both The American Sweet Pea Society and The Pennsylvania Horticultural Society. The handsome sprays carry four large blooms each. They make most artistic bunches. Pkt. 15¢; ½ oz. 30¢; oz. 50¢; 4 ozs. \$1.50; ½ lb. \$2.75; lb. \$5.00.

Cream

3405 Champagne (New) An extremely deep colored primrose self, having a pronounced yellow tone when the flowers are young. The very large blooms are beautifully frilled and borne usually four on a stem. A distinct advance in the primrose section. Pkt. 25¢; ½ oz. 85¢; oz. \$1.50; 4 ozs. \$4.50; ½ lb. \$8.30; lb. \$15.00.

3454 Floradale Fairy Improved An advance over all other cream-colored Sweet Peas. The standard and wings are large, exquisitely waved, and of wax-like texture. The color is a most charming and intense rich deep cream. The flowers are of largest size and artistic proportions. Pkt. 10¢; ½ oz. 25¢; oz. 35¢; 4 ozs. \$1.05; ½ lb. \$1.90; lb. \$3.50.

3419 Daffodil An outstanding new Sweet Pea of a rich deep cream color. A vigorous variety with long stems carrying four well-formed flowers. The blooms are exquisitely frilled. Pkt. 25¢; ½ oz. 85¢; oz. \$1.50; 4 ozs. \$4.50; ½ lb. \$8.30; lb. \$15.00.

3508 Matchless A new cream variety with much frilled and waved standard and wings. The blooms are of extra large size and are borne freely. Pkt. 10¢; ½ oz. 25¢; oz. 35¢; 4 ozs. \$1.05; ½ lb. \$1.90; lb. \$3.50.

Blush

3449 Elegance Delicate and beautiful in color, robust and free in growth and habit, this charming new Sweet Pea is destined to become a general favorite with all growers. The flowers, of immense size, are borne freely on four-flowered sprays. The color is blush-lilac, or white faintly suffused with a pinkish lilac which is most artistic and altogether charming. Pkt. 10¢; ½ oz. 25¢; oz. 35¢; 4 ozs. \$1.05; ½ lb. \$1.65; lb. \$3.00.

3497 Burpee's Lilac-Pink A new shade, representing a charming combination of salmon, amber, and pale lilac on cream ground. The standard is suffused with salmon-pink. A strong grower with large flowers produced freely in fours. Pkt. 25¢; ½ oz. 65¢; oz. \$1.20; 4 ozs. \$3.50; ½ lb. \$6.50; lb. \$12.00.

3583 Valentine This is a newer variety of great merit. The plants make a strong, vigorous growth and bear large flowers of a most pleasing shade of light pink. Beautifully waved and well placed on the long stout stems. It is unsurpassed for cutting or exhibition and is one of the best of this color. Pkt. 10¢; ½ oz. 25¢; oz. 35¢; 4 ozs. \$1.05; ½ lb. \$1.90; lb. \$3.50.

Picotée

3440 Dainty A beautiful standard variety in this most charming class. The flowers are large, well frilled, and have a beautiful and distinct pink edge on a white ground. It makes up into very pretty bunches and is useful for all kinds of decorations. Pkt. 10¢; ½ oz. 20¢; oz. 30¢; 4 ozs. \$1.00; ½ lb. \$1.50; lb. \$2.50.

3433 Cherub One of the most attractive of all picotee varieties. A deep rich cream, charmingly edged with bright rose. Very large and free-flowering, with plenty of four-flowered sprays. Pkt. 10¢; ½ oz. 20¢; oz. 30¢; 4 ozs. \$1.00; ½ lb. \$1.50; lb. \$2.50.

3530 Mrs. Townsend White with a clear picotee edge of bright blue around both standard and wings. The flowers are large and well waved, and make a delicate, airy bunch. Of strong growth. Pkt. 10¢; ½ oz. 20¢; oz. 30¢; 4 ozs. \$1.00; ½ lb. \$1.50; lb. \$2.50.

3408 Annie Ireland In this beautiful picotee variety we have a fine but sharp edge of rose-carmine on the silvery white petals. The flower is of good size and elegant form. First-class in every respect, with four large blooms on a long stem. Pkt. 10¢; ½ oz. 20¢; oz. 30¢; 4 ozs. \$1.00; ½ lb. \$1.50; lb. \$2.50.

Light Pink

3439 Daisybud The color of the flowers is a harmonious combination of apple-blossom tints with a suggestion of cream-pink. Extra large and beautifully waved. Pkt. 10¢; ½ oz. 25¢; oz. 40¢; 4 ozs. \$1.20; ½ lb. \$2.20; lb. \$4.00.

3595 Supreme (New) This ranks as one of the best clear pinks; soft, delicate, and of exquisite texture. Yet it is of great size and the form is perfect. An English novelty which impressed us very much. Pkt. (10 seeds) 35¢; ¼ oz. \$2.50; ½ oz. \$4.85.

3549 Pink Pearl A pleasing shade of clear pearl-pink. A most profuse and continuous bloomer, with large and well-shaped flowers. Pkt. 10¢; ½ oz. 20¢; oz. 30¢; 4 ozs. \$1.00; ½ lb. \$1.50; lb. \$2.50.

3437 Conquest A distinct and unusually attractive variety, valuable for exhibition and cutting purposes. The flowers are heavily suffused with salmon-pink on a glistening pure white ground. Pkt. 10¢; ½ oz. 25¢; oz. 45¢; 4 ozs. \$1.35; ½ lb. \$2.50; lb. \$4.50.

Burpee's Floradale Farms are famous for the excellent strains of Burpee's Sweet Peas they produce. All Sweet Pea seeds grown on Floradale are tested in the Fordhook Trial Grounds on Burpee's Fordhook Farms in Pennsylvania. Visitors to California should not fail to visit Burpee's Floradale Farms, Lompoc, California, during the Sweet Pea blooming season, or at any other time of the year.

Cream-Pink

3426 **Bridesmaid** This

is a magnificent cream-

pink variety of immense

size and rich coloring, being a pleasing shade of

rich pink on a buff or ivory-cream ground. Pkt. 10¢;

½ oz. 25¢; oz. 35¢; 4 ozs. \$1.05; ½ lb. \$1.90; lb. \$3.50.

3535 **Miss California** (New) This exquisite California novelty is a charming and iridescent tone of cream-pink with a salmon and orange hue. Very large and beautifully fringed. Pkt. (12 seeds) 25¢.

3499 **Improved Margaret Atlee** A rich glowing rose-pink on cream ground with a subtle suffusion of salmon and amber overlying the whole flower. Awarded a Certificate of Merit. Pkt. 10¢; ½ oz. 25¢; oz. 45¢; 4 ozs. \$1.35; ½ lb. \$2.50; lb. \$4.50.

3453 **Faerie Queen** A warm cream color with a ray of apricot-salmon across the center. The wings are a rich deep shade of pink and cream. Pkt. 25¢; ½ oz. 50¢; oz. 95¢; 4 ozs. \$2.85; ½ lb. \$5.25; lb. \$9.50.

3428 **Caress** Immense well-formed flowers which are beautifully frilled. The color is soft rich shell-pink, deeply toned and suffused with cream-buff. Pkt. 10¢; ½ oz. 25¢; oz. 35¢; 4 ozs. \$1.05; ½ lb. \$1.90; lb. \$3.50.

3421 **Beryl** A lovely shade of pink, heavily suffused with salmon. The general appearance is a bright salmon-pink self. Makes a telling bunch. Pkt. 10¢; ½ oz. 20¢; oz. 30¢; 4 ozs. \$1.00; ½ lb. \$1.50; lb. \$2.50.

3548 **Picture** The flowers are well waved and frilled. The color is a blend of cream and pink shades, having a deeper flush on the wings. A lovely variety with blooms of largest size. Pkt. 10¢; ½ oz. 20¢; oz. 30¢; 4 ozs. \$1.00; ½ lb. \$1.50; lb. \$2.50.

3556 **Radiance** This beautiful Burpee Novelty is a pleasing and appealing shade of La France pink, which deepens in the center and the edges of the standard to eosine-pink. A magnificent variety with large and well-waved blooms. Pkt. 25¢; ½ oz. 65¢; oz. \$1.20; 4 ozs. \$3.50; ½ lb. \$6.50; lb. \$12.00.

3415 **Comrade** This new Sweet Pea was given an Award of Merit at the Royal Show, Newcastle, England. The color is a lovely cream-pink with a delicate maize-apricot tinge. Very vigorous. Pkt. 25¢; ½ oz. 85¢; oz. \$1.50; 4 ozs. \$4.50; ½ lb. \$8.30; lb. \$15.00.

3492a **La France** This is a large and well-waved cream-pink variety. The flowers are large, bold, and artistically placed in fours. Pkt. 10¢; ½ oz. 20¢; oz. 30¢; 4 ozs. \$1.00; ½ lb. \$1.50; lb. \$2.50.

3481 Burpee's Honor Bright

This is a beautiful new variety of exceptional merit. The color is a deep rose-pink on cream ground. The flowers are enormous in size and of very refined, well-waved shape. Very free-blooming. Pkt. 15¢; ½ oz. 50¢; oz. 95¢; 4 ozs. \$3.50; ½ lb. \$6.50; lb. \$12.00.

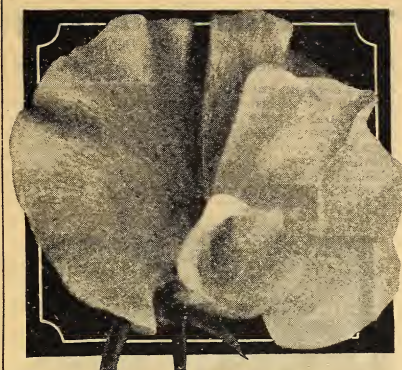

3448 Burpee's Sunshine (New)

This great Burpee Novelty is a pleasing shade of Hermosa-pink with a blotch of deep primrose at the base of the standard. The reverse of the standard is flushed with yellowish amber. The large flowers are well waved, borne freely on a fine long stem. Pkt. (15 seeds) 25¢; ½ oz. \$1.35; oz. \$2.50; 4 ozs. \$7.50.

3553 **Pink Perfection** (New) More evenly colored than Hawlmarmk Pink, and so worthy of its name. It is a rich and pure shade of bright, warm, rose-pink on a cream ground. The flowers are very large. Pkt. (12 seeds) 25¢; ¼ oz. \$1.85; ½ oz. \$3.50.

Deep Pink

3478 **Hebe** A rich clear pink

self with a very broad and out-

standing standard. The plants

make a vigorous growth and bloom profusely. Pkt. 10¢;

½ oz. 20¢; oz. 30¢; 4 ozs. \$1.00; ½ lb. \$1.50; lb. \$2.50.

3484 **Hercules** This is a magnificent deep rose-pink. The standard is of enormous size. The whole flower is of excellent form. Pkt. 10¢; ½ oz. 20¢; oz. 30¢; 4 ozs. \$1.00; ½ lb. \$1.50; lb. \$2.50.

3477 **Hawlmarmk Pink** The color is a beautiful shade of rich rose-pink, shaded with salmon. The wings are bright rose-pink, whereas the standard is somewhat lighter in color and slightly toned down with salmon. Large well-waved blooms. Pkt. 10¢; ½ oz. 20¢; oz. 30¢; 4 ozs. \$1.00; ½ lb. \$1.50; lb. \$2.50.

3503 Hawlmarmk Salmon-Pink

A rich deep pink, attractively tinted with salmon and orange. The plants produce flowers of the largest size and finest form. Pkt. 10¢; ½ oz. 25¢; oz. 45¢; 4 ozs. \$1.35; ½ lb. \$2.50; lb. \$4.50.

Rose

3472 **George Herbert** The flowers

are a most magnificent rich rosy carmine.

They are very large. Pkt. 10¢; ½ oz.

20¢; oz. 30¢; 4 ozs. \$1.00; ½ lb. \$1.50; lb. \$2.50.

3567 **Rosabelle** Deep rose self with a white blotch at the base of the standard and wings. Pkt. 10¢; ½ oz. 20¢; oz. 30¢; 4 ozs. \$1.00; ½ lb. \$1.50; lb. \$2.50.

3565 **Rosalind** Burpee's Rosalind is a revelation of daintiness and beauty. It produces flowers of enormous size and is charmingly waved and fluted. The color is a rich rosy carmine. Pkt. 10¢; ½ oz. 25¢; oz. 45¢; 4 ozs. \$1.35; ½ lb. \$2.50; lb. \$4.50.

3577 **Sunset** A beautiful shade of soft rich rose, the base of the flower being lightened with a glowing yellow suffusion. Pkt. 10¢; ½ oz. 25¢; oz. 35¢; 4 ozs. \$1.05; ½ lb. \$1.90; lb. \$3.50.

3561 **Renown** A new English variety with large flowers of a clear carmine-rose color. The flowers are very large and beautifully waved. Pkt. 10¢; ½ oz. 25¢; oz. 45¢; 4 ozs. \$1.35; ½ lb. \$2.50; lb. \$4.50.

3510 **Mascott's Ingman** The flowers are a deep rosy carmine. They are very large and are borne with the greatest freedom in four-flowered sprays. Pkt. 10¢; ½ oz. 25¢; oz. 45¢; 4 ozs. \$1.35; ½ lb. \$2.50; lb. \$4.50.



The President Harding

A Beautiful New Color—Peach Red

Named by President Harding's Special Permission

3551 This is an entirely new shade in Sweet Peas, which is best described as **peach-red**. It is a magnificent and pleasing color. The blooms are exquisite in every way. They are bold and massive, yet well proportioned, and artistically waved. The President Harding Sweet Pea has been awarded the highest honors in both America and England. Pkt. 25¢; ½ oz. 65¢; oz. \$1.20; 4 ozs. \$3.50; ½ lb. \$6.50; lb. \$12.00.



"The President Harding Sweet Pea is perfect. At times I think it a bright salmon, then it seems a wonderful flame color, then peach or apricot and orange. But I have concluded that it is not one of these particular shades but a combination of all, blended into one glorious shade."—*W. J. Foster, Ogdensburg, New York.*

"The entire blossom is a lovely peach-red that suggests hidden gold."—*Mrs. J. Conger, La Junta, Colorado.*

Light Cerise

3444 Doris This is a strong grower, with an abundance of flowers. The flowers are perfectly sun-proof and retain their color until the end. Valuable alike for exhibition and cutting, with its fine blooms of rich cherry-pink. Pkt. 10¢; ½ oz. 25¢; oz. 35¢; 4 ozs. \$1.05; ½ lb. \$1.90; lb. \$3.50.

3515 Lucifer (New) This striking novelty is a pleasing shade of rich deep salmon-cerise, a color that is pleasing and popular. Award of Merit from the Royal Horticultural Society of Great Britain. Pkt. 25¢; ½ oz. 85¢; oz. \$1.50; 4 ozs. \$4.50; ½ lb. \$8.30; lb. \$15.00.

3568a Royal Cherry The color is a bright salmon-cerise which becomes deeper as it reaches the edge of the standard, where it assumes a clearly defined deep rose. Of strong constitution. Pkt. 15¢; ½ oz. 50¢; oz. 85¢; 4 ozs. \$2.55; ½ lb. \$4.70; lb. \$8.50.

3502 Hawlmark Cerise This is an outstanding variety, with large flowers of a glowing rose-cerise on cream ground. The blooms are large and charmingly waved. It received an Award of Merit from the National Sweet Pea Society of Great Britain. Pkt. 15¢; ½ oz. 25¢; oz. 40¢; 4 ozs. \$1.20; ½ lb. \$2.20; lb. \$4.00.

3483 Hope Undoubtedly the finest light cerise self. The color has also been described as soft rose. The long-stemmed sprays carry four flowers each and make up into very artistic bunches. Pkt. 10¢; ½ oz. 20¢; oz. 30¢; 4 ozs. \$1.00; ½ lb. \$1.50; lb. \$2.50.

3573 Sincerity A unique, pleasing shade of bright glowing cerise. The large flowers are produced four on a stem. A strong grower. Pkt. 10¢; ½ oz. 20¢; oz. 30¢; 4 ozs. \$1.00; ½ lb. \$1.50; lb. \$2.50.

3511 Glory A particularly bright glowing salmon-cerise. The flowers are of enormous size and great substance. They are massive and most graceful, with well-waved standard and wings. Pkt. 10¢; ½ oz. 25¢; oz. 45¢; 4 ozs. \$1.35; ½ lb. \$2.50; lb. \$4.50.

Deep Cerise

3570a Royal Salute A rich fiery cerise. Of vigorous habit and extremely free-flowering. The color has been described as bright salmon-red with a suffusion of orange. Pkt. 10¢; ½ oz. 20¢; oz. 30¢; 4 ozs. \$1.00; ½ lb. \$1.50; lb. \$2.50.

3423 Charming A first-class exhibition flower of remarkable size and ideal form. The color is a glowing bright cerise. The flowers are borne on very long stout stems with four-flowered sprays predominating. Of vigorous growth and free blooming. It makes up into attractive bunches. Pkt. 25¢; ½ oz. \$1.10; oz. \$2.00.

3570 Royal Scot A deep cerise, almost a true scarlet. The plant is strong-growing and freely produces four-flowered stems. The flowers are not only large, but they are also well waved. Pkt. 10¢; ½ oz. 20¢; oz. 30¢; 4 ozs. \$1.00; ½ lb. \$1.50; lb. \$2.50.

3418 Brilliant A brilliant cherry-cerise with large flowers borne freely in fours on good stems. The blooms are of great substance and, being placed gracefully, make attractive bunches. Pkt. 10¢; ½ oz. 25¢; oz. 45¢; 4 ozs. \$1.35; ½ lb. \$2.50; lb. \$4.50.

3458 Fiery Cross Improved

The standard is a scorching deep cherry-red with an orange-scarlet suffusion. It scintillates and glitters in the bright sunlight with a fire-like sheen that radiates over the entire flower. The wings are a rich cherry-orange, harmonizing with the standard. Burpee's Fiery Cross is a most outstanding variety. It created a sensation when first exhibited by us and its introduction was eagerly awaited by all Sweet Pea enthusiasts. The demand for it has steadily increased with every year and most planters of Sweet Peas include Fiery Cross each year on account of its fine qualities. Pkt. 10¢; ½ oz. 20¢; oz. 30¢; 4 ozs. \$1.00; ½ lb. \$1.50; lb. \$2.50.



Fiery Cross Improved

The illustration is greatly reduced from a photograph taken on Burpee's Fordhook Farms where all Sweet Peas are carefully tested for vitality and purity

Burpee's Sweet Peas

Salmon

3416 Barbara A superb salmon-colored self that makes a telling bunch either for exhibition or table decoration. To preserve the color the plants require shading against strong sun. Pkt. 10¢; ½ oz. 25¢; oz. 35¢; 4 ozs. \$1.05; ½ lb. \$1.65; lb. \$3.00.

3494 Liberty A glowing salmon with an orange cast, perfectly distinct from other salmon varieties. It is a vigorous grower and blooms very freely, producing four-flowered sprays in the greatest abundance. For best results shade should be given. Pkt. 10¢; ½ oz. 20¢; oz. 30¢; 4 ozs. \$1.00; ½ lb. \$1.50; lb. \$2.50.

Orange

3465 Fordhook Orange

Fordhook Orange is unsurpassed in its color. The blooms are a bright orange which can stand quite a lot of sun without scalding. The flowers are large, artistically placed in fours on good long stems, and borne very profusely. A well-waved flower of a great color. Pkt. 15¢; ½ oz. 40¢; oz. 75¢; 4 ozs. \$2.25; ½ lb. \$4.15; lb. \$7.50.

3580 Tangerine This is the last word in orange-colored Sweet Peas. Deep orange, almost approaching the color of a tangerine orange. The flowers are of great size, beautifully waved, and well placed. The vines are strong and vigorous, and bloom profusely. A great favorite with many Sweet Pea lovers because of its outstanding color. Pkt. 15¢; ½ oz. 35¢; oz. 60¢.

3542 Guinea Gold (New) This fine English novelty brings to us a decided new shade in Sweet Peas. The color may be described as glowing orange, shaded gold, sparkling and scintillating in the sun, which immediately attracts attention. This grand variety was given an Award of Merit by the National Sweet Pea Society of Great Britain. Pkt. (10 seeds) 50¢.

3469 George Sawyer An English novelty of much distinction. The flowers are very large and are borne freely in fours on long stems. The standard is a clear shade of bright orange-salmon and the wings are tinted with rose. The flowers are of perfect formation and are beautifully waved. Pkt. 15¢; ½ oz. 40¢; oz. 75¢; 4 ozs. \$2.25; ½ lb. \$4.15; lb. \$7.50.

3579 Burpee's Electric (New)

There is a richness and live effect in the immense flowers that immediately attracts. The standard is a lovely shade of rich orange-red, suffused salmon, and the wings are deep rose suffused with orange. A first-class exhibition flower of remarkable size and exquisite form. It is a profuse bloomer. Pkt. (15 seeds) 25¢; ½ oz. \$1.35; oz. \$2.50; 4 ozs. \$7.50.

Orange-Scarlet

3537 May Cowdy

A wonderful flower of very large size, carried four on a fine strong stem. The color is a fiery Poppy-red shaded with orange. Very outstanding. Pkt. 10¢; ½ oz. 25¢; oz. 40¢; 4 ozs. \$1.20; ½ lb. \$2.20; lb. \$4.00.

3581 Thomas Stevenson Improved A strikingly pretty variety, with beautifully waved flowers of largest size. The texture of the petals is thick and heavy, adding greatly to the massiveness of the blooms, yet the flowers are most artistic in form and are well proportioned. In contrast to the flaming orange-scarlet standard the wings are rosy carmine tinted with orange. The combination of shades is most beautiful. A free-flowering and sturdy variety which has proven a great favorite with many Sweet Pea lovers. Pkt. 10¢; ½ oz. 20¢; oz. 30¢; 4 ozs. \$1.00; ½ lb. \$1.50; lb. \$2.50.

3578 The President This is, without question, the most brilliant in its class. The flowers are of immense size, combined with good form. The color is a brilliant and scorching orange-scarlet. The flowers are usually borne in fours and carried on strong stems. Our stock of this variety is beyond criticism. Pkt. 10¢; ½ oz. 20¢; oz. 30¢; 4 ozs. \$1.00; ½ lb. \$1.50; lb. \$2.50.

3531 Mammoth (New) A blazing orange-scarlet, surpassing anything in this class ever offered before. It is a rich and gorgeous color. The blooms are beautifully waved and very large. Awarded a Certificate of Merit by the National Sweet Pea Society of Great Britain. Pkt. (10 seeds) 35¢; ¼ oz. \$2.50; ½ oz. \$4.85.

3470 Gloriosa This is an outstanding new English variety with large, well-formed flowers of a bright and glowing orange-scarlet self. Pkt. 10¢; ½ oz. 25¢; oz. 45¢; 4 ozs. \$1.35; ½ lb. \$3.30; lb. \$4.50.

3585 Sensation A really worthwhile addition to the orange-scarlet class. The flowers are of excellent form and immense size. They are borne freely and usually carried in fours. The color is a dazzling scarlet of a startling richness. Pkt. 15¢; ½ oz. 35¢; oz. 60¢; 4 ozs. \$1.80; ½ lb. \$3.30; lb. \$6.00.

3468 Flambeau (New) Pure scarlet overlaid with a bright orange-scarlet sheen, extremely bright and glowing, a color that is always telling either in the garden or as a cut-flower. The large flowers are beautifully frilled and invariably borne four on a stem. It is an outstanding novelty, making a sturdy growth and blooming profusely. A foremost exhibition variety. Pkt. (12 seeds) 25¢; ¼ oz. \$1.85; ½ oz. \$3.50.

Scarlet

3571 Scarlet Duplex

Glorious duplex flowers of giant size, heavy substance, and graceful form. The color of the flowers is most remarkable, being an intense and bright pure scarlet, which does not fade or burn even in the brightest sun. The blooms are borne freely on long stems. Awarded a Certificate of Merit by The American Sweet Pea Society at Boston, July, 1910. Pkt. 15¢; ½ oz. 35¢; oz. 65¢; 4 ozs. \$1.95; ½ lb. \$3.60; lb. \$6.50.

3592 Wonderful A real scarlet sweet pea which never fades or burns, keeping its bright luster after cutting. A strong growing variety of excellent form and extreme size. Blooms freely and continuously. Easily arranged in attractive bunches. Pkt. 15¢; ½ oz. 35¢; oz. 65¢; 4 ozs. \$1.95; ½ lb. \$3.60; lb. \$6.50.

3586 Scarlet Glow Rich glowing scarlet-red, retaining its deep color after cutting. The habit of the plant is sturdy and vigorous and the flowers are of large size and attractively waved. Pkt. 10¢; ½ oz. 25¢; oz. 40¢; 4 ozs. \$1.20; ½ lb. \$2.20; lb. \$4.00.

3522 Mrs. C. P. Tomlin This is now a leader in the scarlet class. Remarkable for its richness and substance. The color is scarlet, with just a touch of fiery red in it. The flowers are of large size and always of the most refined well-waved Spencer form. It does not scorch or fade in bright sunlight. Pkt. 10¢; ½ oz. 20¢; oz. 30¢; 4 ozs. \$1.00; ½ lb. \$1.50; lb. \$2.50.

Burpee's Sweet Peas

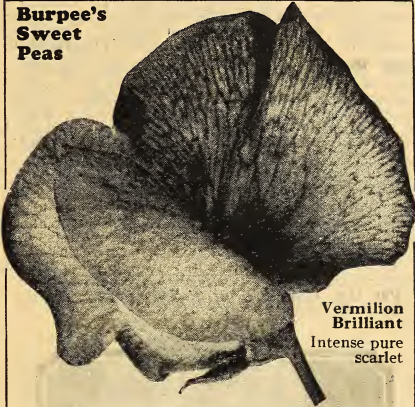

Vermilion Brilliant
Intense pure scarlet

3587 Vermilion Brilliant

The standard and wings of this old standby are an intense pure scarlet color. The flowers are large, of splendid form, and heavy substance. It blooms freely and makes a strong growth of healthy rich green foliage. Pkt. 10¢; ½ oz. 20¢; oz. 30¢; 4 ozs. \$1.00; ½ lb. \$1.50; lb. \$2.50.

Crimson

3560 Red Ensign

Brilliant scarlet-red flowers borne on strong vigorous vines. The flowers are large and of full exhibition size. Pkt. 10¢; ½ oz. 25¢; oz. 40¢; 4 ozs. \$1.20; ½ lb. \$2.20; lb. \$4.00.

3429 Charity A magnificent flower in size as well as in form. The blooms are a rich brilliant crimson which does not burn in the sun. The plants make a vigorous growth and bloom freely. Charity makes a magnificent bunch and is well suited for exhibition, carrying four well-formed flowers on a stem. Pkt. 10¢; ½ oz. 25¢; oz. 35¢; 4 ozs. \$1.05; ½ lb. \$1.90; lb. \$3.50.

3488 King Edward This is the old standby in the crimson class, with large, well-waved and substantial flowers of a deep rich crimson shade. Pkt. 10¢; ½ oz. 25¢; oz. 35¢; 4 ozs. \$1.05; ½ lb. \$1.65; lb. \$3.00.

3461 Crimson King This new variety is of American origin and surpasses all other crimson sweet peas in size as well as in form. It is a flower of mammoth size and artistic proportions. The standard and wings are both much waved and crimped. The color is a rich true crimson of great appeal. Usually four of these fine flowers are carried on a long and strong stem. Blooms profusely and continuously. Pkt. 15¢; ½ oz. 40¢; oz. 75¢; 4 ozs. \$2.25; ½ lb. \$4.15; lb. \$7.50.

Lavender

3564 R. F. Felton This has made many friends on account of its wonderful color and magnificent size. The blooms are a rich lavender. Pkt. 10¢; ½ oz. 20¢; oz. 30¢; 4 ozs. \$1.00; ½ lb. \$1.50; lb. \$2.50.

3540 Orchid Improved This is quite an improvement on the variety Orchid. The flowers are not only larger but they are decidedly more waved and crimped on the edges. The color is a clear Catleya-lavender. It is the best lavender-pink. A strong grower and exceedingly free bloomer. Orchid Improved is a most popular variety. It is a pleasing and impressive shade of lavender, with just sufficient pink in it to give it warmth and softness. Pkt. 10¢; ½ oz. 25¢; oz. 35¢; 4 ozs. \$1.05; ½ lb. \$1.65; lb. \$3.00.

3462 Florence Nightingale A soft clear rich lavender enlivened by a faint sheen of rose-pink. Of large size, well formed, and free blooming. Pkt. 10¢; ½ oz. 20¢; oz. 30¢; 4 ozs. \$1.00; ½ lb. \$1.50; lb. \$2.50.

3476 Hawmark Lavender There is nothing quite so pure in lavenders as this fine new variety. Of exquisite form, with broadly expanded standard and large spreading wings. Blooms freely. Pkt. 10¢; ½ oz. 25¢; oz. 40¢; 4 ozs. \$1.20; ½ lb. \$2.20; lb. \$4.00.

3414 Austin Frederick Improved A flower of immense size, beautifully placed on very long stiff stems, with fours predominating. The color is a most pleasing shade of lavender, the standard being a slightly deeper shade of lavender. Pkt. 10¢; ½ oz. 25¢; oz. 35¢; 4 ozs. \$1.05; ½ lb. \$1.90; lb. \$3.50.

3596 Wembley (New) Wembley is a great Sweet Pea of a delightful shade of lavender. A touch of plumbago-blue and a silver sheen overlying the deeper tints create a delicate and most charming flower. It is a strong grower with fine flowers of perfect form. Pkt. (10 seeds) 35¢; ¼ oz. \$2.50; ½ oz. \$4.85.

3543 Powerscourt A pure lavender self with flowers of mammoth size, yet refined and well placed on long stems. Of vigorous habit and free flowering, always carrying four flowers on a stem. We recommend this as one of the best of all lavenders. It received an Award of Merit from the National Sweet Pea Society of Great Britain. Pkt. 15¢; ½ oz. 40¢; oz. 75¢; 4 ozs. \$2.25; ½ lb. \$4.15; lb. \$7.50.

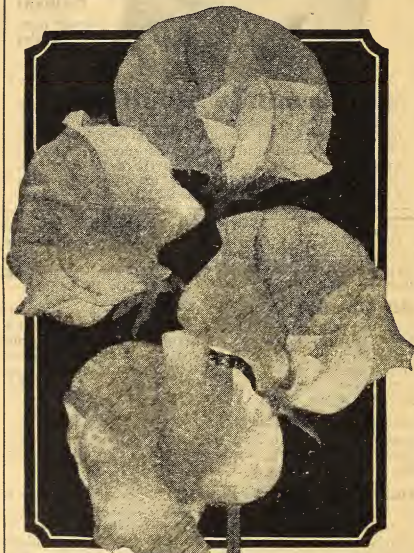

Powerscourt is a new lavender of outstanding merit

The picture is greatly reduced from a Fordhook photograph

Blue

3538 New Wedgwood The flowers are a bright Delphinium-blue. They are very large, of heavy substance, and beautifully waved; borne with the greatest freedom invariably in fours on a stem of great length. Pkt. 10¢; ½ oz. 25¢; oz. 35¢; 4 ozs. \$1.05; ½ lb. \$1.65; lb. \$3.00.

3409 Celeste A splendid addition to the blue section. Color rich bright blue, quite distinct from all others of this shade. The flowers are larger than we usually find among the blues. Pkt. 25¢; ½ oz. 85¢; oz. \$1.50; 4 ozs. \$4.50; ½ lb. \$8.30; lb. \$15.00.

3529 Mrs. Tom Jones Bright Delphinium-blue. The flowers are very large and of great substance, beautifully waved, and usually borne four on a stem of great length. A first-class rich blue. Pkt. 10¢; ½ oz. 20¢; oz. 30¢; 4 ozs. \$1.00; ½ lb. \$1.50; lb. \$2.50.

3424 Bluestone Bluestone is a distinct and striking variety, with a standard of a pleasing shade of aniline-blue flushed bluish violet, and the wings of bright aniline-blue. The flowers are very large. They are exquisitely waved and frilled. Pkt. 10¢; ½ oz. 25¢; oz. 35¢; 4 ozs. \$1.05; ½ lb. \$1.90; lb. \$3.50.

3584 Sapphire A free-flowering new Burpee variety. We consider it one of the best blues in existence. It might be described as bright Delphinium-blue. A very large, charmingly formed flower, carried in fours on very long stiff stems. Pkt. 25¢; ½ oz. 65¢; oz. \$1.20; 4 ozs. \$3.50; ½ lb. \$6.50; lb. \$12.00.

3417 Colne Valley A giant lavender-blue self, exquisitely frilled, and borne in fours on fine stems. A vigorous grower and free bloomer, which has quickly become a great favorite. Pkt. 10¢; ½ oz. 25¢; oz. 45¢; 4 ozs. \$1.35; ½ lb. \$2.50; lb. \$4.50.

3466 Fordhook Blue (New) A Novelty of outstanding merit, of a rich azure or light violet-blue color. In freedom of bloom, strong growth, and exquisite form of the blooms it takes a place among the very best. The flowers are large. Pkt. (15 seeds) 25¢; ½ oz. \$1.25; oz. \$2.50; 4 ozs. \$7.00.

Dark Blue

3412 Blue Bird (New) A new blue variety of extremely bright color. Very vigorous and free flowering, the large flowers being produced on long stout stems, usually in fours. They are most waved. Pkt. (12 seeds) 25¢; ¼ oz. \$1.85; ½ oz. \$3.50.

3486a Jack Cornwell A very fine dark blue of enormous size and excellent form. Vigorous, bearing four well-waved flowers on a stem. Pkt. 10¢; ½ oz. 20¢; oz. 30¢; 4 ozs. \$1.00; ½ lb. \$1.50; lb. \$2.50.

3434 Commander Godsall The color is an attractive shade of deep violet-blue. The flowers are large, of heavy substance, and attractively waved and fluted; borne in fours on long stems. Pkt. 10¢; ½ oz. 25¢; oz. 35¢; 4 ozs. \$1.05; ½ lb. \$1.65; lb. \$3.00.

Mauve and Purple

3492 King Mauve This is a pleasing shade of rosy mauve and a flower of great size. The immense blooms are borne freely. Pkt. 10¢; ½ oz. 20¢; oz. 30¢; 4 ozs. \$1.00; ½ lb. \$1.50; lb. \$2.50.

3457 Floradale Purple This is a warm rich shade of rosy purple. The standard has a decided luster. Strong and vigorous in habit with four large, elegantly waved blooms borne on a long strong stem. Awarded two Certificates of Merit. Pkt. 15¢; ½ oz. 30¢; oz. 50¢; 4 ozs. \$1.50; ½ lb. \$2.75; lb. \$5.00.

3550 Purple Perfection (New) This English Novelty is pronounced to be a richer, deeper, and larger Royal Purple. The large flowers are well waved and borne in the greatest profusion. Pkt. 25¢; ½ oz. 85¢; oz. \$1.50; 4 ozs. \$4.50; ½ lb. \$8.30; lb. \$15.00.

3569 Royal Purple The color is a warm rich purple, the younger flowers being slightly softer in tone. Grows freely and blooms profusely. Pkt. 10¢; ½ oz. 20¢; oz. 30¢; 4 ozs. \$1.00; ½ lb. \$1.50; lb. \$2.50.

3513 Le Mahdi A fine large well-waved flower of a soft purple shade. It is a pleasing and appealing color. Vigorous plants bearing most profusely. Pkt. 15¢; ½ oz. 35¢; oz. 60¢; 4 ozs. \$1.80; ½ lb. \$3.30; lb. \$6.00.

Bicolor

3574 Sparkler The color is a charming combination of rose and cream, the standard being bright rose; wings a lovely shade of rosy cream. Pkt. 10¢; ½ oz. 20¢; oz. 30¢; 4 ozs. \$1.00; ½ lb. \$1.50; lb. \$2.50.

3518 Mrs. Cuthbertson The standard is rose-pink and the wings are white, flushed light rose. A standard variety of proven merit. Pkt. 10¢; ½ oz. 20¢; oz. 30¢; 4 ozs. \$1.00; ½ lb. \$1.50; lb. \$2.50.

3442b Dora The standard is a deep rosy pink color with a suffusion of salmon, deepening toward the edge. The wings are rich cream. Pkt. 15¢; ½ oz. 25¢; oz. 40¢; 4 ozs. \$1.20; ½ lb. \$2.20; lb. \$4.00.

3422 Blanche Ferry Spencer The standard is rich rose-pink; the wings are white, sometimes flushed with pink. An old favorite. Pkt. 10¢; ½ oz. 25¢; oz. 30¢; 4 ozs. \$1.00; ½ lb. \$1.50; lb. \$2.50.

Art Shades

3482 Helio A distinct and first-class variety. The standard has a bronzy suffusion over lavender and the wings are a unique shade of lavender with just a suspicion of bronze. The bunch effect is an attractive lilac. Pkt. 10¢; ½ oz. 25¢; oz. 45¢; 4 ozs. \$1.35; ½ lb. \$2.50; lb. \$4.50.

3402 Angele (New) A most free blooming variety with immense flowers of perfect form. The color is a new tone of blue-mauve, uniquely suffused with pink, with an iridescent and opalescent glow and luster. Pkt. (10 seeds) 35¢; ¼ oz. \$2.50; ½ oz. \$4.85.

3547 Prince George The standard is rosy lilac with veinings of a richer rose, having a distinct dark rose blotch at the base. The wings are violet-rose. The color combination is unique and appealing. Pkt. 10¢; ½ oz. 20¢; oz. 30¢; 4 ozs. \$1.00; ½ lb. \$1.50; lb. \$2.50.

3427 Brocade This fine art shade is a combination of salmon, rosy lavender, and rose-pink with a satiny finish. The flowers are large and of fine form. Pkt. 10¢; ½ oz. 20¢; oz. 30¢; 4 ozs. \$1.00; ½ lb. \$1.50; lb. \$2.50.

Maroon

3591 Warrior The color is a rich reddish maroon flushed with bronze. Lovers of dark shades will appreciate this fine color. A strong grower and free bloomer, with large well-waved blooms. Pkt. 10¢; ½ oz. 20¢; oz. 30¢; 4 ozs. \$1.00; ½ lb. \$1.50; lb. \$2.50.

3576 The Sultan The Sultan is the darkest Sweet Pea ever introduced. It is a rich black velvety maroon with a glossy sheen. A large well-waved flower carried in fours on fine vigorous stems. Pkt. 10¢; ½ oz. 25¢; oz. 45¢; 4 ozs. \$1.35; ½ lb. \$2.50; lb. \$4.50.

3479 Hawlmark Maroon A large well-waved flower of rich reddish maroon with a glistening sheen of polished mahogany. It blooms freely. Received an Award of Merit from the Royal Horticultural Society of Great Britain. Pkt. 10¢; ½ oz. 25¢; oz. 35¢; 4 ozs. \$1.05; ½ lb. \$1.90; lb. \$3.50.

3557 Ravenswing A striking variety of an intense shade of blackish maroon. In fact, it is one of the darkest of all Sweet Peas yet introduced. The flowers are of great size and perfectly waved, and the plants make a strong robust growth. Pkt. 10¢; ½ oz. 25¢; oz. 45¢; 4 ozs. \$1.35; ½ lb. \$2.50; lb. \$4.50.

Striped

3406 America The ground color is ivory-white, distinctly striped with brilliant crimson-red. Pkt. 10¢; ½ oz. 20¢; oz. 30¢; 4 ozs. \$1.00; ½ lb. \$1.50; lb. \$2.50.

3572 Senator The color is a varying combination of deep chocolate and claret striped and flaked on light Heliotrope. A strong grower. Pkt. 10¢; ½ oz. 25¢; oz. 35¢; 4 ozs. \$1.05; ½ lb. \$1.65; lb. \$3.00.

3532 Mrs. W. J. Unwin The brightest and best of all the flaked varieties. The ground color is white, beautifully flaked rich orange-scarlet. Pkt. 10¢; ½ oz. 20¢; oz. 30¢; 4 ozs. \$1.00; ½ lb. \$1.50; lb. \$2.50.

3496 Loyalty This is a lovely violet-blue flake on white ground. Flowers of largest size and excellent form, borne with great freedom. Pkt. 10¢; ½ oz. 20¢; oz. 30¢; 4 ozs. \$1.00; ½ lb. \$1.50; lb. \$2.50.

3545 Phyllis Large well-waved blooms with a pure white ground, attractively flushed and flaked with orange-salmon. Very beautiful. Pkt. 10¢; ½ oz. 25¢; oz. 35¢; 4 ozs. \$1.05; ½ lb. \$1.90; lb. \$3.50.

Sparkler



Burpee's Sweet Peas

3599 The Burpee Blend This popular mixture is planted each year by thousands of our customers who like to have a showy row of the finest mixed Sweet Peas. The Burpee-Blend contains the cream of the very finest named Orchid varieties. It is the very best blend possible to produce today and will surely delight all who want a grand variety of colors. Pkt. 10¢; ½ oz. 20¢; oz. 30¢; 4 ozs. 90¢; ½ lb. \$1.25; lb. \$2.00.

3600 Mixture of Light Shades

Some of our customers do not care for the deeper colors in Sweet Peas and we have therefore prepared this special mixture, which contains only the lighter shades, such as white, cream, pink, salmon, lavender, etc. Pkt. 10¢; ½ oz. 20¢; oz. 30¢; 4 ozs. \$1.00; ½ lb. \$1.50; lb. \$2.50.

3601 Burpee Novelty Mixture

This mixture is composed of the latest and very finest varieties of recent introduction. It also contains a number of new seedlings from our California workshop of Sweet Peas—FLORADALE FARMS. All the leading colors and shades are represented. Pkt. 15¢; ½ oz. 25¢; oz. 40¢; 4 ozs. \$1.20; ½ lb. \$2.20; lb. \$4.00.

Burpee's Snapdragons

The Snapdragons or *Antirrhinum* are a most important crop for all florists. They are cool house plants and should not be exposed to high temperatures, particularly during mid-winter. For mid-winter flowering the seed should be sown in April or May, but it is mostly for early spring blooming, particularly around Easter, that florists are growing Snapdragons to follow Chrysanthemums. Many florists have discarded the idea of using cuttings, as they find that plants grown from seed are more vigorous and more rust-resistant. Our improved strain of Snapdragons comes perfectly true. Every florist should grow a good lot of Snapdragons for summer and fall supply.

New Giant Snapdragons

This is an entirely new class of Snapdragons with blooms of immense size and wonderfully long flower-stems. The plants are strong and robust. The foliage is substantial and withstands to a large degree diseases, insect attacks, and unfavorable weather conditions. The plants send forth a large number of flower-stems which bear all along their lengths the large well-shaped blooms. This class contains some wonderful new colors.

1721 Canary Bird A pleasing and bright canary-yellow shade with a deep golden yellow lip. A very fine large flower. $\frac{1}{16}$ oz. 60¢; $\frac{1}{8}$ oz. \$1.10; $\frac{1}{4}$ oz. \$2.00.

1699 Carmine-Rose One of the very bright shades among the Giant Snapdragons. The color of the individual blooms is a shining and luminous carmine-rose with just a touch of yellow on the lip. Makes a fine long spike. $\frac{1}{16}$ oz. 60¢; $\frac{1}{8}$ oz. \$1.10; $\frac{1}{4}$ oz. \$2.00.

1714 Crusader The flowers are very large and borne on spikes of great length. The color is a bright velvety reddish maroon with a distinct cast of bright crimson. $\frac{1}{16}$ oz. 60¢; $\frac{1}{8}$ oz. \$1.10; $\frac{1}{4}$ oz. \$2.00.

1715 Fordhook Rose The color of this beautiful novelty is a combination of rose, pink, and yellow, all delightfully blended and creating a most charming harmony. The great flowers are borne profusely. $\frac{1}{16}$ oz. 55¢; $\frac{1}{8}$ oz. \$1.00; $\frac{1}{4}$ oz. \$1.85.

1712 Maralda The well-formed and mammoth sized flowers are bright copper-carmine with a rich golden yellow lip. The long spikes are closely set with flowers. $\frac{1}{16}$ oz. 60¢; $\frac{1}{8}$ oz. \$1.10; $\frac{1}{4}$ oz. \$2.00.

1713 Orchid The flowers are a beautiful mauve-pink, not unlike the shade of Cattleya-orchid. The tube is a somewhat darker shade of mauve and there is just a tip of yellow on the lip. They are closely set along the majestic and substantial spikes. The spikes are borne freely. $\frac{1}{16}$ oz. 55¢; $\frac{1}{8}$ oz. \$1.00; $\frac{1}{4}$ oz. \$1.85.

1702 Ruby A distinct shade of deep ruby-red with a glow all its own. The tube is shaded deep purple-carmine. A strong grower and exceedingly free bloomer which can be depended upon to yield many fine long spikes. $\frac{1}{16}$ oz. 60¢; $\frac{1}{8}$ oz. \$1.10; $\frac{1}{4}$ oz. \$2.00.

1716 Snowflake This is the best white Snapdragon of all the tall varieties. The flowers are closely set on long spikes. The color is a creamy white with a pale yellow lip. $\frac{1}{16}$ oz. 55¢; $\frac{1}{8}$ oz. \$1.00; $\frac{1}{4}$ oz. \$1.85.

1701 Sunnybrook For richness and brightness in color Sunnybrook claims foremost place. The color is a blend of golden yellow, salmon, and light orange. $\frac{1}{16}$ oz. 60¢; $\frac{1}{8}$ oz. \$1.10; $\frac{1}{4}$ oz. \$2.00.

1717 Sunshine A distinct and truly glorious variety. The color is unique and outstanding, of a rich bright yellow which is greatly enhanced by a touch of pink in the tube. $\frac{1}{16}$ oz. 55¢; $\frac{1}{8}$ oz. \$1.00; $\frac{1}{4}$ oz. \$1.85.

1723 Superb A truly superb flower combining soft golden yellow with chamois-rose. The heavy spikes are very artistic. $\frac{1}{16}$ oz. 60¢; $\frac{1}{8}$ oz. \$1.10; $\frac{1}{4}$ oz. \$2.00.

1718 Wallflower This is quite an unusual shade which has been appropriately named WALLFLOWER, since the blooms are of a rich deep coppery crimson which is a typical shade among the Wallflowers. The individual blooms are truly immense in size. They are well placed, set closely together on long and handsome spikes. $\frac{1}{16}$ oz. 55¢; $\frac{1}{8}$ oz. \$1.00; $\frac{1}{4}$ oz. \$1.85.

1704 Wildfire A bright scarlet with a contrasting rich golden yellow lip. Spikes of immense size borne most profusely. $\frac{1}{16}$ oz. 60¢; $\frac{1}{8}$ oz. \$1.10; $\frac{1}{4}$ oz. \$2.00.

1719 Giant Mixed This mixture of new Giant Snapdragons includes all the varieties described above, besides an unusual number of seedlings all belonging to this new Giant type. $\frac{1}{16}$ oz. 45¢; $\frac{1}{8}$ oz. 80¢; $\frac{1}{4}$ oz. \$1.50.

Half-Dwarf Varieties

The half-dwarf varieties grow about 15 inches in height. This type is well adapted for beds or borders and the stems are long enough for cutting. Grown under glass the spikes measure fully 2 feet long.

1529 AMBER QUEEN Rich yellow, overlaid with chamois-pink. $\frac{1}{16}$ oz. 25¢; $\frac{1}{8}$ oz. 45¢; $\frac{1}{4}$ oz. 85¢.

1707 BRILLIANT CRIMSON An appealing shade of rich bright crimson. $\frac{1}{16}$ oz. 40¢; $\frac{1}{8}$ oz. 75¢.

1533 BRILLIANT ROSE Very effective bright rose flowers. $\frac{1}{16}$ oz. 25¢; $\frac{1}{8}$ oz. 45¢; $\frac{1}{4}$ oz. 85¢.

1530 BLACK PRINCE Rich deep crimson flowers, with dark foliage. $\frac{1}{16}$ oz. 25¢; $\frac{1}{8}$ oz. 45¢; $\frac{1}{4}$ oz. 85¢.

1517 CLIMAX Beautiful rich orange with a golden yellow lip. $\frac{1}{16}$ oz. 50¢; $\frac{1}{8}$ oz. 90¢; $\frac{1}{4}$ oz. \$1.20.

1550 COTTAGE MAID An attractive rich pink with a bright yellow lip. $\frac{1}{16}$ oz. 25¢; $\frac{1}{8}$ oz. 45¢; $\frac{1}{4}$ oz. 85¢.

1535 DAINTY QUEEN An attractive variation of salmon-buff shades. $\frac{1}{16}$ oz. 25¢; $\frac{1}{8}$ oz. 45¢; $\frac{1}{4}$ oz. 85¢.

1515 EMPRESS Large well-formed flowers of deep maroon. $\frac{1}{16}$ oz. 50¢; $\frac{1}{8}$ oz. 90¢; $\frac{1}{4}$ oz. \$1.70.

1516 ENCHANTRESS A lovely shade of bright almond blossom pink. $\frac{1}{16}$ oz. 45¢; $\frac{1}{8}$ oz. 85¢; $\frac{1}{4}$ oz. \$1.60.

1708 FASCINATION Light rose-pink with a touch of faint lemon-yellow. $\frac{1}{16}$ oz. 45¢; $\frac{1}{8}$ oz. 80¢; $\frac{1}{4}$ oz. \$1.50.

1553 FIREBRAND The flowers are large and of a rich deep scarlet shade. $\frac{1}{16}$ oz. 25¢; $\frac{1}{8}$ oz. 45¢; $\frac{1}{4}$ oz. 85¢.

1518 GLORIA An outstanding variety with rich deep rose flowers. $\frac{1}{16}$ oz. 65¢; $\frac{1}{8}$ oz. \$1.20; $\frac{1}{4}$ oz. \$2.30.

1519 GOLDEN MONARCH Stocky spikes of deep golden yellow color. $\frac{1}{16}$ oz. 50¢; $\frac{1}{8}$ oz. 90¢; $\frac{1}{4}$ oz. \$1.70.

1543 GOLDEN QUEEN Bright lemon-yellow flowers tipped with rich golden yellow. $\frac{1}{16}$ oz. 25¢; $\frac{1}{8}$ oz. 45¢.

1536 HAWMARK SALMON Bronzy salmon shaded with yellow on the lip. $\frac{1}{16}$ oz. 25¢; $\frac{1}{8}$ oz. 45¢; $\frac{1}{4}$ oz. 85¢.

1551 MAUVE BEAUTY Attractive shade of soft mauve. $\frac{1}{16}$ oz. 25¢; $\frac{1}{8}$ oz. 45¢; $\frac{1}{4}$ oz. 85¢.

1538 NELROSE Rich silvery pink; a favorite shade with many. $\frac{1}{16}$ oz. 35¢; $\frac{1}{8}$ oz. 65¢; $\frac{1}{4}$ oz. \$1.00.

1540 PHILADELPHIA PINK A deep shade of rich silvery pink. $\frac{1}{16}$ oz. \$1.00; $\frac{1}{8}$ oz. \$1.90; $\frac{1}{4}$ oz. \$3.65.

1542 PRIMA DONNA Immense flowers of a rich terra-cotta shade. $\frac{1}{16}$ oz. 40¢; $\frac{1}{8}$ oz. 75¢; $\frac{1}{4}$ oz. \$1.40.

1545 PRINCE CHAMMOIS An attractive golden chamois, shaded rose. $\frac{1}{16}$ oz. 25¢; $\frac{1}{8}$ oz. 45¢; $\frac{1}{4}$ oz. 85¢.

1544 PURITY Large pure glistening white flowers. $\frac{1}{16}$ oz. 35¢; $\frac{1}{8}$ oz. 65¢; $\frac{1}{4}$ oz. \$1.20.

1547 QUEEN OF THE NORTH The white flowers are of good size. $\frac{1}{16}$ oz. 25¢; $\frac{1}{8}$ oz. 45¢; $\frac{1}{4}$ oz. 85¢.

1546 SCARLET KING The King among scarlet varieties with large flowers. $\frac{1}{16}$ oz. 50¢; $\frac{1}{8}$ oz. 90¢.

1534 SHELL-PINK The flowers are large; of a soft shell-pink color. $\frac{1}{16}$ oz. 25¢; $\frac{1}{8}$ oz. 45¢; $\frac{1}{4}$ oz. 85¢.

1709 SILVER-PINK Bright silver-pink with lemon-yellow on the lip. $\frac{1}{16}$ oz. 50¢; $\frac{1}{8}$ oz. 95¢; $\frac{1}{4}$ oz. \$1.80.

1554 SPARKLER Rich cherry-rose flowers marked with white spots. $\frac{1}{16}$ oz. 25¢; $\frac{1}{8}$ oz. 45¢; $\frac{1}{4}$ oz. 85¢.

1552 THE FAWN A fine combination of salmon, buff, and chamois. $\frac{1}{16}$ oz. 25¢; $\frac{1}{8}$ oz. 45¢; $\frac{1}{4}$ oz. 85¢.

1541 VELVET GEM Large flowers of a deep blackish maroon. $\frac{1}{16}$ oz. 25¢; $\frac{1}{8}$ oz. 45¢; $\frac{1}{4}$ oz. 85¢.

1539 VICTORY Large flowers of rich terra-cotta shading to yellow. $\frac{1}{16}$ oz. 50¢; $\frac{1}{8}$ oz. 90¢; $\frac{1}{4}$ oz. \$1.70.

1549 FANCY MIXED A complete mixture of all half-dwarf varieties. $\frac{1}{16}$ oz. 20¢; $\frac{1}{8}$ oz. 35¢; $\frac{1}{4}$ oz. 65¢.

1558 TALL MIXED A complete mixture of all the finest tall varieties. $\frac{1}{16}$ oz. 20¢; $\frac{1}{8}$ oz. 35¢; $\frac{1}{4}$ oz. 65¢.

1557 DWARF MIXED $\frac{1}{16}$ oz. 20¢; $\frac{1}{8}$ oz. 35¢.

Burpee's Zinnias

Fritz Bahr in his latest book on Commercial Floriculture says the following about Zinnias: "The Zinnias are fine summer flowers and even the florist should plant a lot of them to keep up the show. They will stand almost any kind of weather and keep on flowering until late in the fall. The retail grower should always grow a good-sized batch of them in 2½s for Spring and another batch should be kept coming along in the cold-frame." There is money in selling the seedlings out of the frames at fifty cents a dozen to the trade which comes to you for plants.

Giant Mammoth Zinnias

2822 GIANT GOLDEN YELLOW A lovely shade of yellow. The flowers are perfectly double and always of the largest size. ¼ oz. 30¢; ½ oz. 55¢; oz. \$1.00.

2824 GIANT PRIMROSE Light lemon-yellow, deepening toward the center; a pleasing and delicate shade. Mammoth size. ¼ oz. 30¢; ½ oz. 55¢; oz. \$1.00.

2825 GIANT SCARLET This is a rich shade of orange-scarlet. The flowers are always of immense size and fully double. ¼ oz. 30¢; ½ oz. 55¢; oz. \$1.00.

2827 GIANT WHITE A magnificent pure white of wonderfully large size. ¼ oz. 30¢; ½ oz. 55¢; oz. \$1.00.

2829 GIANT PURPLE This is a particularly striking shade of light purple. A rich and impressive color that takes well. ¼ oz. 30¢; ½ oz. 55¢; oz. \$1.00.

2814 GIANT FLESH-PINK Enormous flowers of this most attractive color. One of the finest light shades in this class. ¼ oz. 30¢; ½ oz. 55¢; oz. \$1.00.

2828 GIANT CRIMSON Rich crimson. A bold and impressive flower. ¼ oz. 30¢; ½ oz. 55¢; oz. \$1.00.

2830 GIANT CANARY-YELLOW Clear canary- or lemon-yellow flowers of good size. The plants are free-flowering. ¼ oz. 30¢; ½ oz. 55¢; oz. \$1.00.

2821 GIANT ROSE Beautiful rose flowers of perfect shape. It has been greatly admired by all who have seen it growing for the past three seasons on our FORDHOOK FARMS. It is a beautiful new color and always of largest size. ¼ oz. 30¢; ½ oz. 55¢; oz. \$1.00.

2890 GIANT BURNT ORANGE A most appealing shade of burnt orange with a rich bronze sheen. Of very large size. ¼ oz. 30¢; ½ oz. 55¢; oz. \$1.00.

2813 BURPEE'S GIANT MAMMOTH MIXED Our strain of this magnificent large-flowered type is unsurpassed. The blooms are of immense size when well grown, averaging 3½ to 4½ inches in diameter and often 3 to 4 inches in depth. A well-balanced mixture of all colors. ¼ oz. 30¢; ½ oz. 50¢; oz. 90¢.

2820 BURPEE'S CURLED AND CRESTED The petals are elegantly twisted and curled, giving the flower a most attractive appearance. The plant grows 18 inches tall by 2 to 2½ feet in diameter and blooms freely until killed by severe frost. The colors range from white through many shades of yellow, rose-pink, and salmon to deepest crimson. ¼ oz. 30¢; ½ oz. 50¢; oz. 90¢.

2832 PICOTEE, MIXED The flowers are always of the largest size. Pink, light and rich yellow, orange, etc.—all tipped rich mahogany-brown on the end of each petal. The darker flowers are tipped with a contrasting light shade. ¼ oz. 40¢; ½ oz. 70¢; oz. \$1.35.

2808 Picotee GOLDEN PHEASANT A mammoth sized flower, well-rounded, and borne on heavy, strong growing plants. The ground color of the blooms is a bright golden yellow, slightly shaded buff. Nearly every flower shows a touch of deep crimson-carmine at the tips of the petals. ¼ oz. 50¢; ½ oz. 95¢; oz. \$1.75.

2812 Burpee's New Cactus-Flowered Zinnia

Distinct in form from all other Zinnias, as the petals are so quilled that they become almost tubular. As the back of the petals is of a distinct color and as they incurve to form the tube, it gives the flower a bicolored appearance. The colors range through varying shades of yellow, orange, pink, and rose to scarlet and crimson. The flowers are borne in great abundance; on well-grown plants they will average 4 to 5 inches in diameter. ¼ oz. 45¢; ½ oz. 80¢; oz. \$1.50.

2835 Warrior A distinct new variety of bushy and compact growth, bearing a profusion of medium sized flowers. The individual blooms are fully double, well-rounded, and of a pleasing deep red maroon. ¼ oz. 45¢; ½ oz. 85¢; ¾ oz. \$1.65; oz. \$6.00.

Dahlia-Flowered Zinnias

BURPEE'S NEW DAHLIA-FLOWERED ZINNIAS are distinct in every respect. The flowers are of immense size, fully rounded, and are made up of a great number of small sized petals. The individual petals stand well apart, giving the flower an open and attractive appearance, which is distinct from the heavy and close effect of the Giant Mammoth type. These new DAHLIA-FLOWERED ZINNIAS grow into strong well-rounded bushes. They bloom profusely all during the summer and fall.

2892 CRIMSON MONARCH This attractive variety produces flowers of immense size. The blooms are perfect in form and are carried on heavy stems. They are borne most profusely and the color is a bright and appealing shade of crimson-scarlet. It is the darkest one of this class. ¼ oz. 45¢; ½ oz. 85¢; ¾ oz. \$1.65.

2896 EXQUISITE This is truly an exquisite variety of a pleasing shade of reddish rose shaded with deeper rose in the center. The flowers are large and full. They resemble a Decorative Dahlia. ¼ oz. 45¢; ½ oz. 85¢; ¾ oz. \$1.65.

2898 GOLDEN STATE An excellent flower of marvelous size and rich golden yellow color. As the flower ages there appears a cast of orange which is most beautiful. Very large and of true Dahlia form. A very free-blooming variety. ¼ oz. 45¢; ½ oz. 85¢; ¾ oz. \$1.65.

2904 SCARLET FLAME Truly there is no other Zinnia of such dazzling color as SCARLET FRAME. The well-shaped double flowers are a rich orange-scarlet and never fail to attract the attention of the passerby. Of immense size. ¼ oz. 45¢; ½ oz. 85¢; ¾ oz. \$1.65.

2894 DREAM The large flowers are a distinct shade of deep lavender shading to bright purple as the flowers age. The blooms are large, of fine form, and are borne most profusely. ¼ oz. 45¢; ½ oz. 85¢; ¾ oz. \$1.65.

2900 POLAR BEAR This is decidedly the finest of all white Zinnias. The flowers are of great size and pure in color. They are borne in wonderful profusion, simply covering the plants all during the summer and fall. ¼ oz. 45¢; ½ oz. 85¢; ¾ oz. \$1.65.

2834 DAHLIA-FLOWERED MIXTURE This is a complete mixture of Dahlia-Flowered Zinnias including a most remarkable range of bright and soft colors in the proper proportion. ¼ oz. 45¢; ½ oz. 80¢; oz. \$1.50.

Dwarf Zinnias This type is wonderfully adapted to borders or beds. The plants are compact and are covered with a multitude of flowers all during summer and fall. Well-grown plants measure 12 inches in height.

2817 DWARF FIREBALL (*Zinnia pumila coccinea plena*) Double flowers of a fiery scarlet. Free-flowering compact plants. ¼ oz. 35¢; ½ oz. 65¢; oz. \$1.20.

2819 DWARF SNOWBALL Very double Dahlia-like flowers, of the purest snow-white. Beautiful for beds or borders. ¼ oz. 35¢; ½ oz. 65¢; oz. \$1.20.

2818 DWARF SALMON-ROSE A beautiful shade of soft salmon-rose; large flowers borne in great profusion. ¼ oz. 35¢; ½ oz. 65¢; oz. \$1.20.

2815 POMPON, MIXED The petals form a symmetric smooth cone. Colors range from pure white to the deepest crimson. ¼ oz. 25¢; ½ oz. 45¢; oz. 85¢.

2826 PERFECTION MINIATURE Dwarf and compact plants averaging 9 inches in height and 2 feet in diameter, the whole becoming a complete mass of double flowers, ranging in color from yellow to brown, nearly all of which are perfectly double. The flowers measure 1¼ inches in diameter. ¼ oz. 35¢; ½ oz. 65¢.

Zinnias are a great Burpee specialty. We are growing every year many acres of this fine annual on Burpee's Fordhook Farms in Bucks County, Pennsylvania, and our extensive trials and careful selections are responsible for the excellence of Burpee's Zinnias.

BURPEE'S PANSIES

Our strains of Pansies are recognized to be far superior to the so-called large-flowered strains. The flowers are invariably of much larger size and heavier texture. Grown under favorable conditions, the plants will bloom for a long time. The varieties we list are all standards in their color classes and come true to name, with but an occasional sport, in contrast to the common large-flowered strains which are to a marked degree impure or sporting.

2421 Snow Queen A magnificent pure white of large size and heavy texture. A free bloomer with well-rounded flowers. $\frac{1}{16}$ oz. 25¢; $\frac{1}{8}$ oz. 45¢; $\frac{1}{4}$ oz. 80¢.

2423 Golden Queen The finest pure rich golden yellow Pansy in existence. The large flowers are well-shaped and borne most profusely. We have a particularly fine strain. $\frac{1}{16}$ oz. 25¢; $\frac{1}{8}$ oz. 45¢; $\frac{1}{4}$ oz. 80¢.

2427 Celestial Medium-size flowers of an attractive light blue color. Excellent for bedding, as it is very free flowering. $\frac{1}{16}$ oz. 25¢; $\frac{1}{8}$ oz. 45¢; $\frac{1}{4}$ oz. 80¢.

2429 Lord Beaconsfield Ultramarine-blue, shaded with violet, gradually shading to a velvety white on the upper petals. A most wonderful and showy Pansy with large flowers. $\frac{1}{16}$ oz. 20¢; $\frac{1}{8}$ oz. 35¢; $\frac{1}{4}$ oz. 65¢.

2430 Peacock A beautiful shade of violet-blue, as iridescent as the eye in peacock feathers. Blooms very freely and continuously. It is a most appealing variety of large size. $\frac{1}{16}$ oz. 25¢; $\frac{1}{8}$ oz. 45¢; $\frac{1}{4}$ oz. 80¢.

2431 Imperial Blue This has occupied a most prominent place for many years, which is not to be wondered at when we consider the remarkable freedom, large size, exquisite form, and beautiful color of the variety. The blooms are a bright ultramarine-blue with a large blotch of deeper blue on the three lower petals. $\frac{1}{16}$ oz. 25¢; $\frac{1}{8}$ oz. 45¢; $\frac{1}{4}$ oz. 80¢.

2433 Andromeda This fine mauve variety gives an unusual opportunity for delicate color combinations. A very free bloomer. $\frac{1}{16}$ oz. 30¢; $\frac{1}{8}$ oz. 55¢; $\frac{1}{4}$ oz. \$1.00.

2435 Royal Purple The flowers are remarkably large and bold. A beautiful deep rich royal purple, contrasting well with the green foliage. Beautiful and rich in color. Combines well with light shades and comes perfectly true. $\frac{1}{16}$ oz. 25¢; $\frac{1}{8}$ oz. 45¢; $\frac{1}{4}$ oz. 80¢.

2437 Victoria Pleasing wine-red or nearly blood-red flowers of well-rounded form. Extra fine and free flowering. $\frac{1}{16}$ oz. 25¢; $\frac{1}{8}$ oz. 45¢; $\frac{1}{4}$ oz. 80¢.

2424 Fire King This is an exceptionally bright variety with well-shaped flowers of good size. The lower petals have a broad band of bright golden yellow shaded with orange. Each of the petals has a large blotch of deep mahogany-red, shaded with purplish black in the center. The two upper petals are a bright and shining copper-brown with a deeper shading toward the base and a narrow edge of bright golden yellow. Truly magnificent. $\frac{1}{16}$ oz. 40¢; $\frac{1}{8}$ oz. 70¢; $\frac{1}{4}$ oz. \$1.35.

2422 Cardinal This magnificent variety belongs to the Cassier race, having flowers that have a well-defined dark blotch on the three lower petals. The flowers are a bright cardinal-red, shaded with mahogany. The three lower petals each have a deep blackish maroon blotch which stands out sharply from the small white and yellow eye. $\frac{1}{16}$ oz. 40¢; $\frac{1}{8}$ oz. 70¢; $\frac{1}{4}$ oz. \$1.35.

2441 Golden Bronze A fine large flower of an odd shade. Old gold or golden bronze with lighter margin. Blooms freely. $\frac{1}{16}$ oz. 25¢; $\frac{1}{8}$ oz. 45¢; $\frac{1}{4}$ oz. 80¢.

2442 Meteor The three lower petals are brown with bright canary-yellow border, and the two upper ones vary from reddish brown to dark purple, margined with gold or silver. The contrast of colors is striking and beautiful. $\frac{1}{16}$ oz. 25¢; $\frac{1}{8}$ oz. 45¢; $\frac{1}{4}$ oz. 80¢.

2443 Black King Large coal-black flowers of a velvety texture. $\frac{1}{16}$ oz. 25¢; $\frac{1}{8}$ oz. 45¢; $\frac{1}{4}$ oz. 80¢.

2445 President Carnot There are quite a number of Pansies which are more or less similar in coloring to PRESIDENT CARNOT, yet PRESIDENT CARNOT has always been the most outstanding in our trials. The flowers are unusually large and of such heavy substance that they are attractively waved and crinkled on the edges. The contrast of the large dark purple blotch and the broad pure white border is most attractive. $\frac{1}{16}$ oz. 35¢; $\frac{1}{8}$ oz. 65¢; $\frac{1}{4}$ oz. \$1.20.

2447 Lord Baltimore This is truly a giant among all Pansies. The flowers are of immense size and very much waved and crinkled. Each petal has a shining blotch of deep maroon-black and a bright outer band of a most intensely rich golden yellow. The veins of the petals carry the color of the deep blotch into the margin. Blooms most profusely. $\frac{1}{16}$ oz. 35¢; $\frac{1}{8}$ oz. 65¢; $\frac{1}{4}$ oz. \$1.20.

2449 Hortense Rose Each flower-petal is blotched with rose, varying in shade, but all delicately beautiful. Very large flowers. $\frac{1}{16}$ oz. 35¢; $\frac{1}{8}$ oz. 65¢; $\frac{1}{4}$ oz. \$1.20.

2451 Madame Perret The lower petals are usually canary-yellow, white, or rose-pink, marked with purple or crimson. The upper petals are either self-colored in bright red and deep purple or delicately outlined with white. $\frac{1}{16}$ oz. 25¢; $\frac{1}{8}$ oz. 45¢; $\frac{1}{4}$ oz. 80¢.

2450 Giant Bridesmaid Beautiful apple-blossom shadings or lovely rose on white ground. Delicate and beautiful. Blooms most profusely. $\frac{1}{16}$ oz. 30¢; $\frac{1}{8}$ oz. 55¢; $\frac{1}{4}$ oz. \$1.00.

2457 Trimardeau or Giant

Mixed We highly recommend this mixture of Giant-Flowered varieties to all who desire a large-flowering and free blooming strain of Pansies. It has been carefully prepared to include the right proportion of the various colors described above, and also contains a number of fine large-flowered seedlings. It is unexcelled for bedding and is used extensively to raise free-flowering plants for spring sale. $\frac{1}{16}$ oz. 25¢; $\frac{1}{8}$ oz. 45¢; $\frac{1}{4}$ oz. 85¢; oz. \$2.55.

2463 Giant Ruffled Masterpiece The truly giant-sized flowers are of the most striking character; the petals have so much substance that they are heavily ruffled, giving them the effect of a double flower. The colors are mainly rich dark shades, bordered, blotched, or marked in ray-like veinings with contrasting colors. We feel confident that our special strain of this will give entire satisfaction. Grow plenty of this for spring sale. $\frac{1}{16}$ oz. 35¢; $\frac{1}{8}$ oz. 60¢; $\frac{1}{4}$ oz. \$1.10.



Giant Ruffled Masterpiece

2513 Burpee Blend of Giant Fancy Pansies

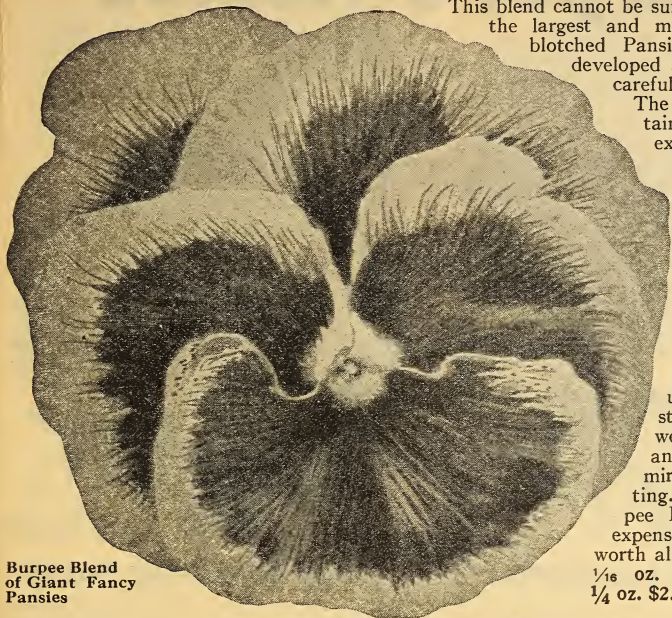

Burpee Blend
of Giant Fancy
Pansies

This blend cannot be surpassed. It contains the largest and most beautiful of all blotched Pansies that have been developed after many years of careful and close selection.

The Burpee Blend contains only well-formed, expanded flowers of uniform large size with an unusual range of colors and markings. The texture of the blooms is heavy and thick, so that the blooms are well waved and crinkled on the edges. The large flowers are borne upon long and stiff stems which hold them well above the foliage and make them admirably suited for cutting. The seed of the Burpee Blend is necessarily expensive, but it is well worth all its costs.

$\frac{1}{16}$ oz. 75¢; $\frac{1}{8}$ oz. \$1.25;
 $\frac{1}{4}$ oz. \$2.25; oz. \$8.00.

2500 Steele's Mastodon

Greenhouse Special Mixture (O. K. outside)

Immense and well-shaped flowers with thick and well-waved petals. Includes everything from pure white to deep mahogany. The very fine lavender, rose, cerise, and light blue shades deserve special mention. This mixture is particularly fine for the greenhouse or for frames, but will do just as well out in the open. $\frac{1}{16}$ oz. 60¢; $\frac{1}{8}$ oz. \$1.00; $\frac{1}{4}$ oz. \$1.75; oz. \$6.00.

2461 Bugnot This is a very large-flowering strain with blooms of thick texture and rich coloring. Each petal has a large dark blotch and the color from this blotch radiates toward the margin of the petals. A unique and most beautiful strain that will please all Pansy lovers. $\frac{1}{16}$ oz. 35¢; $\frac{1}{8}$ oz. 65¢; $\frac{1}{4}$ oz. \$1.20.

2459 PARIS IMPROVED BLOTCHED This is another very fine large-flowered strain which blooms profusely and continuously. Each petal is marked with a well-defined, large dark blotch. $\frac{1}{16}$ oz. 30¢; $\frac{1}{8}$ oz. 55¢; $\frac{1}{4}$ oz. \$1.00; $\frac{1}{2}$ oz. \$1.90.

2460 Cassier's Giant The flowers are of immense size, and all are either three- or five-spotted. Very pretty and free-flowering. $\frac{1}{16}$ oz. 30¢; $\frac{1}{8}$ oz. 55¢; $\frac{1}{4}$ oz. \$1.00; oz. \$3.00.

2455 Striped, Mixed Nearly all plants are attractively striped and mottled in a wide range of shades. $\frac{1}{16}$ oz. 25¢; $\frac{1}{8}$ oz. 45¢; $\frac{1}{4}$ oz. 80¢.

2453 Auricula-Flowered Exquisite shades, resembling Auricula Primroses. Most free-flowering. $\frac{1}{16}$ oz. 25¢; $\frac{1}{8}$ oz. 45¢; $\frac{1}{4}$ oz. 80¢.

2420 Extra Fine Bedding Pansies, Mixed

These are valuable for making beds where the size of the individual flower does not count so much. They are of stocky growth, and the plants are covered with blooms during the entire summer. They flower profusely from seed sown in the open early in the spring. Our mixture contains a remarkably large number of different colors, all bright and beautiful. $\frac{1}{16}$ oz. 20¢; $\frac{1}{8}$ oz. 35¢; $\frac{1}{4}$ oz. 65¢.

2417 Orchid-Flowered Pansies

This distinct and beautiful strain of Pansies will appeal to those who prefer delicate tints and soft shades of coloring including shades of chamois, terra-cotta, pink, lilac, rose, and orange. The blending of these beautiful tints gives a most charming color effect, as appealing as found in many of the most valuable Orchids. The flowers are all of fine form and good size. They bloom freely from spring until late in the fall, and the unique colorings are altogether different from any other Pansies. $\frac{1}{16}$ oz. 50¢; $\frac{1}{8}$ oz. 95¢; $\frac{1}{4}$ oz. \$1.80.



Burpee's
Orchid-
Flowered

Burpee's Asters

Asters are a very important crop for florists. In starting with good seed, giving the plants the proper cultivation, one will always realize a good profit from them. There is a great demand for young Aster plants in the spring by home gardeners, and it is worth while to sow a number of different varieties and colors in order to be prepared for the demand for cut-flowers.



Queen of the Market
Shell-Pink

Queen of the Market

This is still the earliest of all commercial Asters. In order to have large flowers on long stems the plants should be kept growing without checking their growth in any way. The blooms are nearly round and when well grown measure fully three inches in diameter. The flower stems measure 10 to 12 inches in length. This type is grown extensively by florists who are eager to get the profits that are in the early kinds.

	1/8 oz.	1/4 oz.	1/2 oz.			
1680 Crimson	}	\$0 20	\$0 30			
1681 Lavender						
1682 Shell-Pink						
1683 Rose-Pink						
1684 Purple						
1686 Dark Blue						
1687 White						
1688 Light Blue						
1689 All Colors, Mixed				15	25	45

Daybreak Asters

The plants grow 10 to 15 inches tall and bloom most profusely throughout the summer. The flowers measure 2 inches in diameter and are borne in the greatest profusion. On account of their rather short stems they are grown exclusively for bedding or as pot plants.

	1/8 oz.	1/4 oz.	1/2 oz.			
1591 Blue Bird	}	\$0 30	\$0 50			
1593 Lavender						
1597 Daybreak						
1599 Purity, or White Daybreak						
1601 Rose						
1603 Salmon						
1624 America						
1605 Mixed				25	40	75

Comet

The Comet Asters are of European origin, where they have for many years occupied a place similar to that of the Crego Asters in this country. It is a fine free-blooming type with large flowers made up of loosely arranged petals.

	1/8 oz.	1/4 oz.	1/2 oz.
1665 Giant Branching Comet, White	}	\$0 25	\$0 40
1667 Giant Branching Comet, Mixed			
	20	35	65



Early Branching
Royal—Lavender

Early Branching Royal

The Early Branching Royal Asters occupy a most important place. The flowers are large, measuring 3 1/2 inches in diameter, and they are fully double and nearly round in form. They make a strong growth, forming well-rounded compact bushes 2 to 3 feet in height. The blooms are carried upright on long and strong stems. We have had many enthusiastic letters from our florist friends in which they have praised our strain and told us that they made money on it. In season of bloom the Royal Asters come in just as the Queen of the Markets have passed their prime.

	1/8 oz.	1/4 oz.	1/2 oz.
1636 Lavender	}	\$0 25	\$0 45
1637 Pink			
1638 Purple			
1639 White			
1641 Rose			
1642 Mixed			

American Late Branching

Of strong upright growth, making bushes from 2 to 2 1/2 feet in height. The flowers are round, fully double, and heavy; borne on long stout stems. They follow the King and Crego Asters in season and represent one of the most valuable types of Asters for cutting or bedding.

	1/8 oz.	1/4 oz.	1/2 oz.
1571 Azure-Blue	}	\$0 25	\$0 45
1573 Crimson			
1574 Dark Blue			
1575 Lavender			
1576 Invincible Pink			
1578 Lavender-Pink			
1579 Mary Semple (Shell-Pink)			
1581 Purple			
1584 Rose-Pink			
1586 White			
1588 Mixed	20	35	65

Asters in Mixture

	1/8 oz.	1/4 oz.	1/2 oz.
1725 Dwarf Bouquet, Mixed	}	\$0 40	\$0 75
1728 Single Mixed			
1735 Fordhook Favorites—Finest American Types, Mixed (Lb. \$12.00)			
	15	25	45

**Crego's Giant
Shell-Pink**



Crego's Giant

These typical American Asters enjoy great popularity. It is a free-blooming strain of strong sturdy growth with large flowers borne in great abundance. The individual petals are loosely arranged and the center is tightly curled. They bloom about the same time as King Asters and on account of their artistic flowers are in great demand for all kinds of decoration.

	1/8 oz.	1/4 oz.	1/2 oz.			
1606 Giant Shell-Pink.....	} \$0 25	} \$0 45	} \$0 80			
1607 Giant Azure-Blue.....						
1608 Giant Purple.....						
1609 Giant Lavender.....						
1610 Giant Rose-Pink.....						
1611 Giant Crimson.....						
1612 Giant White.....						
1613 Giant Dark Blue.....						
1614 Giant Mixed.....				20	35	65



Rose King

King—Upright Type

The King Asters follow the Early Branching Royal in season. They bloom about the same time as the Crego Asters. The Upright Type of King Asters makes a strong, upright plant, carrying large well-developed flowers on bushes 2 to 2 1/2 feet in height. The petals are narrow and folded. An excellent type for cutting.

	1/8 oz.	1/4 oz.	1/2 oz.			
1615 Crimson.....	} \$0 25	} \$0 45	} \$0 80			
1615a Lavender.....						
1616 Pink.....						
1617 Rose.....						
1618 White.....						
1619 Violet.....						
1621 All Colors, Mixed.....				20	35	65

**Crimson
Beauty**



**Burpee's American Beauty
Asters**

This has made a sensation, particularly with florists who needed a flower to fill in the season between the American Late Branching Asters and the early Chrysanthemums. The blooms are always double, well-rounded, and carried on long strong stems.

	1/8 oz.	1/4 oz.	1/2 oz.			
1626 White Beauty.....	} \$0 35	} \$0 65	} \$1 20			
1627 Crimson Beauty.....						
1629 September Beauty.....						
1632 Lavender Beauty.....						
1633 American Beauty.....						
1634 Purple Beauty.....						
1657 The Rose.....				45	80	1 50
1658 Peach-Blossom Beauty.....				45	80	1 50
1659 Happiness.....				45	80	1 50
1661 Beauty Asters Mixed.....				40	75	1 40

New Early Beauty

This is a development out of the late type of Beauty Asters and has quickly become known because of its unusual qualities for cutting. In growth and general habit it resembles the Burpee Beauty Type, but the blooms are borne considerably earlier, coming in about the same time as the Royal Asters.

	1/8 oz.	1/4 oz.	1/2 oz.
1645 Carmine-Rose.....	} \$0 45	} \$0 80	} \$1 50
1646 Purple.....			
1647 Shell-Pink.....			
1649 Famous.....			
1650 Charm.....			
1651 Snowball.....			
1653 Early Beauty Mixed.....			

Improved American

In this class we have grouped together those Asters which cannot be classed under the headings mentioned before. Practically all varieties, with the exception of Lavender Gem, are most wonderful for cutting. Lavender Gem, however, being of dwarfier growth, may be used for small bouquets or still better for bedding. All the varieties listed are of large size and fully double. Sensation, being somewhat smaller than the others, is outstanding on account of its rich deep ruby red color, which is found in no other Aster. Burpee's Aurora was an outstanding Burpee Novelty last year. The petals are exquisitely curled and twisted and are a bright shade of royal-blue with a broad stripe of pure white in the center. Florists have lately taken notice of Heart of France, which is a beautiful deep red flower of excellent size and formation, the plants growing 24 inches tall.

	1/8 oz.	1/4 oz.	1/2 oz.
1590 Crimson Giant.....	\$0 25	\$0 45	\$0 85
1620 Rochester, or Mikado.....	25	45	85
1622 White Mikado.....	25	45	85
1623 Peerless White.....	25	45	85
1630 Peerless Pink.....	25	45	85
1631 Sensation.....	25	45	85
1635 Lavender Gem.....	25	45	85
1643 Heart of France.....	30	50	95
1711 Burpee's Aurora (Pkt. 25¢)	—	—	—

Burpee's Flower Seeds

Flower seeds of the finest varieties and highest quality have always been a specialty with the House of Burpee. **Floradale Farms** have come to be known as the California Home of Flowers, and in addition to the many acres devoted there to the production of flower seeds we grow annually a large number of important varieties at **Fordhook Farms** in Pennsylvania and **Sunnybrook Farm** in New Jersey. Those seeds which we do not grow on our own farms are produced under our direct supervision, and every possible safeguard is used to protect the quality of Burpee's Seeds.

In the list below we have not attempted to give descriptions, for this is primarily a business catalog. **BURPEE'S ANNUAL** for 1925, our retail catalog, is the Leading American Seed Catalog and gives detailed information and complete descriptions. If any further particulars are desired, we shall be glad to answer inquiries promptly and fully.

Our catalog is our only salesman. We do not send out traveling men to solicit florists' orders. Look through this catalog at your first opportunity and send your order directly to us by mail. It will be filled promptly and carefully.

We do not offer "Trade Packets" of flower seeds, as the name "trade packet" is indefinite. In every case we are offering suitable fractions of an ounce of the more expensive varieties at reasonable prices. If still smaller quantities are desired you may order "retail" packets (for which see **BURPEE'S ANNUAL**) at a discount of 25%.

All FLOWER SEEDS listed in this catalog will be sent to you postpaid at the prices quoted.

We solicit your inquiries and your orders. We are ready to serve you and assure you of our heartiest co-operation in making your business a success.



Abronia

The Sand Verbena is a rapid-growing trailing Annual which is admirably adapted for pot culture. Florists will find a ready sale for the young plants for growing in porch boxes or hanging baskets. The flowers are fragrant.

1501 Umbellata (Sand Verbena) $\frac{1}{4}$ oz. $\frac{1}{2}$ oz.
\$0 25 \$0 45

1503 **Abutilon** Royal Prize,
Mixed ($\frac{1}{4}$ oz. 60¢) 1 10 2 10

3702 **Achillea** ptarmica fl. pl. White (The
Pearl) ($\frac{1}{16}$ oz. 45¢; $\frac{1}{8}$ oz. 80¢) 1 50 —

2833 **Acroclinium**, Mixed (Oz. 65¢) 20 35

Ageratum

AGERATUMS fill many a need. The Mexicanum varieties grow fairly tall and are useful for beds or borders. They are also usually grown in pots for winter blooming, keeping the temperature around 50 degrees. The Tom Thumb varieties are of dwarf compact growth and are used extensively as pot plants, bringing a good price any time during the winter or early spring. They are grown extensively for window boxes. Their luxurious growth and freedom of blooms make them fine for bedding.

1505 Mexicanum, Blue (Oz. 35¢) \$0 15 $\frac{1}{2}$ oz. \$0 20

1506 " White (Oz. 35¢) 15 20

1508 " Tom Thumb, Blue
(Oz. 40¢) 15 25

1509 " Tom Thumb, White
(Oz. 40¢) 15 25

1514 **Agrostemma** (Lychnis) cœli rosea
(Rose of Heaven) (Oz. 35¢) — 20

2858 **Agrostis** nebulosa (Cloud Grass)
(Oz. \$1.20) 35 65

Althea rosea—see Hollyhock.

Alyssum

Little Gem is the best for bedding. Saxatile is a fine free blooming, yellow-flowered Perennial.

1520 **Maritimum** (Sweet Alyssum) $\frac{1}{2}$ oz. Oz.

(Lb. \$2.00) \$0 15 \$0 20

1523 " Lilac Queen (Lb. \$4.00) 25 40

1524 " Little Gem (Lb. \$5.00) 30 50

3706 **Saxatile** compactum (Gold Dust)
($\frac{1}{4}$ oz. 20¢) 35 65

1527 **Amaranthus** tricolor splendens $\frac{1}{4}$ oz. $\frac{1}{2}$ oz.
\$0 20 \$0 35

1528 " salicifolius 25 45

3708 **Ampelopsis** (tricuspidata) Veitchii
(Boston Ivy) (Oz. 65¢) 20 35

3710 **Anchusa** italica, Dropmore
($\frac{1}{4}$ oz. 15¢) 25 40

Angel's Trumpet—see *Datura*.

Antirrhinum—page 46.

Aquilegia

3714 **Cœrulea** ($\frac{1}{8}$ oz. 40¢) 75 1 40

3716 **Long-Spurred Hybrids** ($\frac{1}{8}$ oz. 30¢) 55 1 00

3718 **Skinneri** ($\frac{1}{8}$ oz. 60¢) 1 10 2 10

3720 **Arabis** alpina (Oz. 65¢) 20 35

1566 **Arctotis** grandis (Blue-Eyed African Daisy) (Oz. 85¢) 25 45

1567 **Argemone** grandiflora hybrida
Mixed (Mexican or Prickly Poppy) 25 45

3900 **Asparagus** plumosus nanus
(100 seeds 50¢; 1000 seeds \$3.75) — —

3902 " sprengeri (100 seeds 20¢;
1000 seeds \$1.50) — —

1568 **Asperula** (orientalis) azurea setosa
(Oz. 35¢) — 20

Balsam

Burpee's Defiance Strain

The Burpee strain of Defiance Balsam is known for the exceptional doubleness of its flowers and the free-blooming qualities of the plants. The individual flowers measure 2½ inches across.

	¼ oz.	½ oz.	Oz.
1741 Chamois-Rose.....	} \$0 25	\$0 45	\$0 85
1742 Burpee's Exquisite.....			
1743 Pure Pink.....			
1748 Royal Purple.....			
1750 Shining Scarlet.....			
1754 Pure White.....			
1759 Mixed.....	20	35	65
1761 Fordhook Fancy.....	35	65	1 20
1762 Fordhook Tricolor.....	35	65	1 20
1747 Glory.....	60	1 10	2 00
1751 Tea Rose.....	60	1 10	2 00
1764 Fascination.....	60	1 10	2 00
1766 Fordhook Lilac.....	60	1 10	2 00

Bedding Begonias

Begonias are money-makers for the florist and they should be grown more plentifully to increase the assortment of pot plants during all seasons. Burpee's Fordhook Pink is a particularly fine new variety which will make a most wonderful show in pots or beds.

(Begonia semperflorens)

	¼ oz.	½ oz.	1 oz.
1772 Duchess of Edinburgh.....	\$0 50	\$0 95	\$1 80
1774 Gracilis alba.....	60	1 10	2 10
1776 Gracilis Prima Donna.....	75	1 40	2 70
1778 Vernon.....	50	95	1 80
1780 Burpee's Vulcan.....	75	1 40	2 70
1781 Semperflorens alba.....	50	95	1 80
1782 Fordhook Pink... (Pkt. 50¢)	—	—	—
1784 Burpee's Special Mixture...	45	80	1 50
3905 Begonia, Tuberous-Rooted Single Mixed. (½ oz. 75¢)	1 40	2 65	—
3907 Begonia, Tuberous-Rooted Double Mixed (½ oz. \$1.25)	2 40	4 75	—

Baby's Breath—
See Gypsophila.

	½ oz.	Oz.
2906 Balloon Vine (Cardiospermum halicacabum).....	\$0 15	\$0 25

Balsam Apple—see Momordica

Balsam Pear—see Momordica

1767 Bartonia aurea..... (¼ oz. 25¢)	45	85
--------------------------------------	----	----

Bellis perennis

	⅛ oz.	¼ oz.	½ oz.
3724 Longfellow.....	\$0 40	\$0 75	\$1 40
3725 Snowball.....	40	75	1 40
3726 Fine Double, Mixed.....	35	65	1 20
3727 Double Quilled, Mixed.....	35	65	1 20

Blue Lace Flower

The Blue Lace Flower is now seen in all better florist establishments. It is easily grown and brings a good price particularly during winter or early spring.

	⅛ oz.	¼ oz.	½ oz.
2774 (Didiscus cœruleus).....	\$0 25	\$0 40	\$0 75

3732 Bocconia cordata (Plume Poppy)..... (Oz. 65¢)	—	20	35
--	---	----	----

Boston Ivy—see Ampelopsis.

1790 Brachycome iberidifolia (Swan River Daisy).....	—	35	65
--	---	----	----

2863 Briza maxima (Quaking Grass)..... (Oz. 65¢)	—	20	35
--	---	----	----

1793 Browallia demissa , Mixed.....	—	35	65
--	---	----	----

Calceolaria

A well grown Calceolaria plant will always pay well for itself. Calceolarias are easily grown and make a wonderful show as pot-plants.

3913 Hybrida , Finest Mixed (¼ oz. \$1.00; ½ oz. \$1.90; ¾ oz. \$3.50).			
--	--	--	--

Calendula

Calendulas are easily grown and will come in handy as cut-flowers. We pride ourselves with the Burpee strains of Calendula which we know from comparative tests occupy a unique place. Many florists who have given them a thorough trial would not grow any other strains. Be sure you have planted plenty of Calendulas for cut-flowers during winter, spring, summer, and fall.

	½ oz.	Oz.	4 ozs.
1799 Favorite.....	\$0 20	\$0 35	\$1 00
1800 Lemon Queen.....	—	20	60
1802 Orange King.....	—	20	60
1803 Royal Trianon.....	20	35	1 00
1805 Double, Mixed.....	15	25	75
1806 Meteor.....	20	35	1 00
1797 Orange Ball (Ball's Special Strain) (Pkt. 25¢)	1 60	3 00	—

Calliopsis

With the exception of Grandiflora, the varieties listed are all Annuals of graceful habit. Calliopsis deserves a place in every florist establishment, as it is a foremost cut-flower.

	¼ oz.	½ oz.	Oz.
1808 Dwarf Tiger Star, Mixed (Tiger-Flower).....	\$0 20	\$0 35	\$0 60
1809 Drummondii (Golden Wave).....	20	35	65
1812 Tinctoria.....	20	35	65
1813 Tall Mixed.....	15	25	45
1810 Crimson King.....	20	35	65
3768 Grandiflora (Coreopsis).....	20	35	65

Campanula

Campanulas will always find a ready market as cut-flowers. The medium varieties behave like biennials and are very fine for cut-flowers. Carpatica, Persicifolia, and Pyramidalis are used mostly for beds.

	⅛ oz.	¼ oz.
3733 Medium, Single Mixed.....	\$0 15	\$0 20
3734 " Double Mixed.....	20	30
3735 " Calycanthema, Blue.....	30	50
3737 " Rose.....	30	50
3739 " White.....	30	50
3741 " Mixed.....	25	45
3743 Carpatica, Blue.....	25	45
3744 " White.....	25	45
3746 Persicifolia Mixed.....	60	1 15
3747 Pyramidalis, Blue.....	40	75
3745 " White.....	40	75

2911 **Canary Bird Flower** (Tropæolum
peregrinum) (¼ oz. 25¢; oz. 45¢; 4 ozs. \$1.35).
Canterbury Bells—see Campanula.

Candytuft

These are among the most useful of hardy annuals. The plants bear the clusters of flowers in great profusion. Candytufts make a most attractive border and are exceptionally fine for cutting. They bloom profusely during cool weather.

Annual Varieties

	¼ oz.	½ oz.	Oz.
1816 Giant Hyacinth-Flowered.....	\$0 20	\$0 30	\$0 50
1819 Little Prince.....	25	40	75
1826 Umbellata, Dark Crimson..	15	25	45
1829 " Lilac.....	15	25	45
1830 " Mixed.....	—	—	20
(4 ozs. 60¢)			

Perennial Candytuft

3829 Iberis sempervirens (¾ oz. 50¢)	—	—	—
1845 Canna Large Flowering Mixed.....	—	35	60

Cardinal Climber

Cardinal Climber is a most favorite climber. Delicate and beautiful, yet most impressive in its mass effect. The plants begin to flower while still quite small and it is easy to dispose of young potted plants during the spring planting season at a good price.

	¼ oz.	½ oz.	Oz.
2912 Ipomœa cardinalis (¾ oz. 35¢)	\$0 65	\$1 20	\$2 25
2906 Cardiospermum halicacabum (Balloon Vine).....	—	15	25

Carnation

Marguerite Carnations are Annuals. The Chabaud varieties are perennials, blooming the first year from seed. Double Mixed and Early Dwarf Vienna are perennials. Our strain of Perpetual, or Tree, is exceptionally fine for indoor blooming.

	1/8 oz.	1/4 oz.	1/2 oz.
1848 Marguerite Mixed.....	\$0 20	\$0 35	\$0 65
3755 Double Mixed.....	25	45	85
3757 Early Dwarf Vienna, Mixed	25	45	85
3915 Perpetual or Tree Mixed.			
Floradale grown.....	40	75	1 40
3751 Chabaud White.....	60	1 10	2 00
3752 Chabaud Rose.....	60	1 10	2 00
3753 Chabaud Scarlet.....	60	1 10	2 00
3754 Chabaud Crimson-Maroon.	60	1 10	2 00
3756 Chabaud Mixed.....	60	1 10	2 00

Castor-Oil Bean—see Ricinus.

Celosia

Florists will find that there is a good demand for CELOSIA, whether they are grown for selling as young plants in the spring or to produce cut-flowers. The Childsii varieties are particularly handsome, keeping in good condition for a week and longer as cut-flowers.

Pyramidalis Magnificat

	1/8 oz.	1/4 oz.	1/2 oz.
1860 Carmine.....	\$0 20	\$0 35	\$0 65
1861 Golden Yellow.....	20	35	65
1862 Orange-Red.....	20	35	65
1863 Reddish Plum.....	20	35	65
1865 Crimson-Scarlet.....	20	35	65
1864 Mixed.....	15	25	45
1856 Chrysanthemum-Flowered (1/16 oz. \$2.50; 1/8 oz. \$4.75)	—	—	—
1859 Childsii (Chinese Wool- flower) Crimson.....	35	65	1 20
1867 " Yellow.....	35	65	1 20
1868 " Pink.....	40	75	1 40
1866 Spicata.....	40	75	1 40
1912 Cockscomb (Celosia cris- tata) Giant Empress.....	45	85	1 60
1917 " Choice Dwarf, Mixed	40	75	1 40

Centaurea

CENTAUREA or Bachelor's Buttons are too well-known to need any description. The Imperialis and cyanus varieties are excellent for cutting. They do best during the cool weather and should be sown early in the spring. The cyanus varieties are also fine for forcing under glass, to bloom during August from seed sown in January. The Imperialis varieties can be forced under glass in gentle heat. Candidissima and Gymnocarpa make fine border plants.

	1/4 oz.	1/2 oz.	Oz.
1869 Imperialis, White.....	\$0 30	\$0 55	\$1 00
1871 " Dark Purple.....	25	40	75
1876 " Finest Mixed.....	20	30	50
1870 " Lilac.....	30	55	1 00
1875 " Rose.....	25	40	75
1878 Americana.....	40	75	1 40
1886 Cyanus, Double, Rose.....	30	55	1 00
1887 " Blue.....	15	25	40
1880 " White.....	25	40	75
1879 " Purple.....	25	40	75
1877 " Mauve.....	15	25	40
1881 " Red.....	15	25	40
1885 " Mixed.....	—	20	30
1888 Marguerite.....	30	55	1 00
1889 Candidissima (Dusty Miller)	55	1 00	1 90
1891 Gymnocarpa.....	35	65	1 20
3763 Montana (Perennial).....	20	35	65

Centaurea suaveolens— see Sweet Sultan.

3767 Cerastium tomentosum (Snow-in-Summer)			
(1/8 oz. 25¢)	45	85	—
3765 Cheiranthus Allionii.....	25	45	—
3764 Chelone (Pentstemon) bar- bata Toreyi (Shell Flower)			
(1/8 oz. 20¢)	30	55	1 00

Chinese Lantern Plant

Sow any time during the spring or summer. Planted mostly for winter bouquets because of its bright red seed pods which should be dried in a cool shady place.

3856 Physalis Franchetti (1/8 oz. 25¢; 1/4 oz. 45¢)

Chrysanthemum

With the exception of Fordhook Early Single-Flowering, the varieties listed are Annuals. They are grown extensively for cut-flowers during the cool season. Fordhook Early Single-Flowering Perennial should be kept outdoors and set into the house with the approach of fall weather.

	1/4 oz.	1/2 oz.
1896 Annual Single Finest, Mixed.....	\$0 20	\$0 30
1903 Coronarium, Double, Mixed.....	20	30
1904 (Matricaria) inodorum plenissimum, Snowball (Oz. \$1.20).....	35	65
3750 Fordhook Early Single-Flowering Perennial, Mixed..... (1/2 oz. 50¢; 1/16 oz. 95¢; 1/8 oz. \$1.80)	—	—

Cineraria

There is no better pot flower for mid-winter than CINERARIA. They will grow where it is moist, with the temperature ranging from 45 to 50 degrees. Our strain produces a wide range of colors.

	1/4 oz.	1/2 oz.
3920 Hybrida, Large-Flowered, Finest Mixed (1/2 oz. 90¢; 1/4 oz. \$1.65)	—	—
1906 Clarkia, Finest Mixed (Oz. 85¢)...	\$0 25	\$0 45
3766 Clematis paniculata (Oz. 65¢)...	20	35
1909 Cleome pungens (Giant Spider Plant), Rose.....	25	45
1910 " pungens, White.....	20	35
2858 Cloud Grass (Agrostis nebulosa)...	35	65
2913 Cobaea scandens.....	15	25
Cockscomb—see Celosia.		
2868 Coix lachryma Jobi (Job's Tears)...	—	15
1921 Coleus, Burpee's Sunset (1/2 oz. 45¢; 1/16 oz. 85¢)	—	—
1927 " Fine Mixed (1/2 oz. 40¢; 1/16 oz. 75¢)	—	—
Columbine—see Aquilegia.		
Convulvulus—see Morning Glory.		
Coreopsis—see Calliopsis.		
1928 Corn, Ornamental, Burbank's Rain- bow..... (Oz. 15¢; 4 ozs. 45¢)	—	—

Cosmos

COSMOS will give variety to the range of cut-flowers during late summer and fall. There is also a good demand for young pot-grown plants during spring. The double-crested varieties have been improved within recent years and for cut-flowers they truly surpass all other varieties.

	1/4 oz.	1/2 oz.	Oz.
1929 Burpee's Crimson Ray.....	\$0 15	\$0 25	\$0 45
1931 Burpee's White Ray.....	15	25	45
1932 Lady Lenox.....	15	20	35
1933 White Lady Lenox.....	15	20	35
1937 Early Flowering, Crimson.....	20	30	50
1939 " Rose.....	20	30	50
1941 " White.....	20	30	50
1942 " Mixed.....	15	25	40
1944 Giant Crimson.....	15	20	35
1947 Finest Giants, Mixed.....	10	15	25
1946 Double Crested, Crimson King... 60	1 10	2 10	
1948 " Pink Beauty... 60	1 10	2 10	
1949 " White Queen... 60	1 10	2 10	
1950 " Mixed.....	50	95	1 80
2137 Crimson Flax (Linum grandiflorum rubrum)....	15	25	45

Cyclamen

CYCLAMEN occupy a foremost place as pot plants for Christmas and Easter. We highly recommend our strains which we know are unsurpassed.

	100 Seeds	1000 Seeds
3924 Persicum giganteum, Mixed.....	\$1 25	\$9 00
3925 Bright Rose.....	1 75	12 00
3926 Glory of Wandsbek.....	1 75	12 00
3927 Pearl of Zehlendorf.....	1 75	12 00
3929 Rose of Marienthal.....	1 75	12 00
3930 Giant Pure White.....	1 75	12 00
3934 Giant Dark Blood-Red.....	1 75	12 00
3935 Giant White, Carmine Eye.....	1 75	12 00
1900 Cynoglossum amabile (1/8 oz. 20¢; 1/4 oz. 35¢).		

Cypress Vine

CYPRESS VINE is a slender climber well adapted for small trellises and porch boxes. Florists who make a specialty of fixing up porch boxes should grow a plentiful supply for this purpose. The young plants will also sell well if offered in pots for outdoor planting.

2919	Scarlet	1/2 oz.	Oz.
			\$0 20	\$0 30
2921	White	20	30

Dahlia

			1/8 oz.	1/4 oz.	Oz.
1952	Decorative, Mixed	...	(1/2 oz. \$1.40)	\$0 40	\$0 75
1953	Large-Flowering Double				
1956	Pompon, Mixed	...	(1/2 oz. \$1.40)	45	85
1964	Cactus, Mixed	...	(1/2 oz. \$2.75)	40	75
1965	Pony-Flowered, Mixed			75	1 45
1966	Collarett, Mixed	...	(1/2 oz. \$1.40)	45	85
1968	Superb Single, Mixed	...	(1/2 oz. \$1.00)	40	75
3770	Daisy, Shasta	25	45	
	Daisy, Double—see Bellis.				
3771	Daisy, Floradale	(1/16 oz. 75¢)	1 40	2 65
1566	Daisy, Blue-Eyed African (Arctotis grandis)	(1/2 oz. 45¢)	—	25
	Daisy, Golden African—see Dimorphotheca.				
1979	Datura, Mixed (Angel's Trumpet)	(1/2 oz. 25¢; oz. 45¢)	—	15

Delphinium

DURING DELPHINIUM blooming time there is hardly any florist who ever has enough of these stately spikes to supply the cut-flower trade. DELPHINIUMS are hardy, and on account of their long flowering period and easy culture they occupy a place ahead of even Peonies and Phlox. Our strain of Belladonna Seedlings is particularly fine, ranging from light sky blue to deep rich purple. It is, however, the Belladonna Light Blue which seems to be in greatest demand for cut-flowers. Compact White and Compact Blue are of dwarfier growth and are planted mostly in the perennial border.

		1/16 oz.	1/8 oz.	1/4 oz.	Oz.
3772	Belladonna Seedlings	\$0 30	\$0 55	\$1 00	\$3 50
3774	" Light Blue	30	55	1 00	3 50
3775	Compact White	15	25	45	1 30
3777	" Blue	15	25	45	1 30
3776	Formosum	40	70	1 20	4 00
3778	Choice Mixed	30	55	1 00	—
	Delphinium ajacis—see Larkspur.				

Dianthus

THE ANNUAL PINKS make a very showy bed or border of neat appearance and are quite attractive even when the plants are not in bloom. In the Laciniatus varieties the flower petals are deeply cut in and fringed. The Perennial DIANTHUS, Plumarius, and Scoticus, fl. pl. are excellent low growing plants for perennial borders or the rock garden. DIANTHUS barbatus is listed under Sweet William, and DIANTHUS caryophyllus is referred to mostly as Carnation and is listed under that heading.

(Annual Chinese and Japanese Pinks)

		1/4 oz.	1/2 oz.	Oz.
1981	Chinensis, Double Mixed	..	\$0 25 \$0 40	\$0 75
1989	Ch. Hedd., Single Mixed	..	20 35	65
1994	" Double Mixed	..	30 55	1 00
1996	" Mourning Cloak	..	35 65	1 20
1999	" Dwarf Fireball	..	40 75	1 40
2001	" Snowball	..	40 75	1 40
2014	" Lac., Mirabilis	..	35 65	1 20
2015	" Salmon Queen	..	40 75	1 40
2016	" Vesuvius	..	40 75	1 40
2021	" Double Mixed	..	30 55	1 00
2032	Fordhook Favorites	..	20 35	65

Perennial Dianthus

		1/8 oz.	1/4 oz.	1/2 oz.	Oz.
3783	Plumarius (Pheasant-Eye Pink)	\$0 20 \$0 30	\$0 50	\$0 50
3785	" scoticus fl. pl.	30 55	1 00	
	Dianthus barbatus—see Sweet William.				
	Dianthus caryophyllus—see Carnation.				
2039	Diascia Barbara	(1/4 oz. \$1.00)	\$0 30	\$0 55

Digitalis—Foxglove

DIGITALIS, or Foxglove as it is commonly known, is a biennial of handsome appearance, particularly when planted in groups. Florists who sell perennial plants to their trade will find a ready demand for the young plants. For this purpose the seeds should be sown during February to have ample plants ready for planting outdoors in May.

		1/10 oz.	1/8 oz.	1/4 oz.	Oz.
3787	Fine Mixed	\$0 20 \$0 30	\$0 50	\$0 50
3789	White	20 35	60	60

Dimorphotheca

Golden African Daisy

THE DIMORPHOTHECA or Golden African Daisy is an easily grown Annual sown usually where the plants are to bloom. If sown during the latter part of February and kept in a 45 degree house they will begin to flower early in May.

		1/4 oz.	1/2 oz.	Oz.
2038	Aurantiaca	\$0 30 \$0 55	\$1 00
2033	Hybrida	30 55	1 00
2040	Dolichos Burpee's Bush	—	20 \$0 90
2927	" Darkness	20	60
2929	" Daylight	20	60
	Dusty Millers—see Centaurea.			

		1/4 oz.	1/2 oz.	Oz.
3793	Echinops sphaerocephalus (Globe Thistle)	(Oz. 65¢)	\$0 20 \$0 35
2870	Erianthus ravennæ (Pampas Grass)	15	25
3797	Erigeron speciosus superbus	(1/16 oz. 25¢; 1/2 oz. 45¢)	85 —

Eschscholtzia

California Poppies

		1/4 oz.	1/2 oz.	Oz.
2042	Pure White (Alba)	\$0 15 \$0 25	\$0 45
2043	Primrose Queen	15 25	45
2044	Burbank's Rose-Crimson	15 20	35
2046	Douglas	15 25	45
2047	Fire Flame	15 25	45
2048	The Geisha	25 45	85
2049	Golden West	15 25	45
2050	Orange King	15 25	45
2052	Rose Queen	15 25	45
2054	Vesuvius	20 35	65
2053	Rose-Cardinal	15 20	35
2059	Gold Cup	25 45	85
2061	Purple Glow	40 75	1 40
2065	Ballet Girl	30 55	1 00
2066	Crimson-Carmine	30 55	1 00
2067	Double Gold Cup	25 45	85
2055	Sunset Mixture	10 15	25

		1/4 oz.	1/2 oz.	Oz.
2058	Euphorbia marginata (Snow-on-the-Mountain)	(Oz. 45¢)	\$0 15 \$0 25
2060	" Heterophylla (Oz. \$1.00)	30	55
	Evening Primrose—see Enothera			
2854	Everlasting Flowers, Mixed	20	35
	For other Everlastings—see Acroclium, Gomphrena, Helichrysum, Rhodanthé, and Xeranthemum.			
2064	Feverfew double (Chrysanthemum Parthenium fl. pl.)	(Oz. 65¢)	20 35
	Perennial Flax—see Linum perenne sibiricum.			
3771	Floradale Daisy (Burpee's)	(1/16 oz. 75¢; 1/2 oz. \$1.40; 1/4 oz. \$2.65)	— —

Forget-me-not

		Oz.
2068	Myosotis Palustris (True)	75 1 40
2070	Alpestris, Blue	30 55
2071	" Rose	(Oz. \$1.20) 35 65
2072	" White	(Oz. \$1.20) 35 65
2074	Palustris semperflorens	(Oz. \$2.25) 65 1 20
2881	Fountain Grass (Pennisetum Ruppelii)	(Oz. \$1.20) 35 65
	Four-O'Clock—see Mirabilis.	
	Foxglove—see Digitalis.	
	Climbing Foxglove—see Lophospermum.	
3928	Fuchsia, Single and Double, Mixed	(50 seeds 35¢; 100 seeds 65¢; 1000 seeds \$6.00)

Gaillardia

2084	(Blanket Flower) Single, Fine Mixed	¼ oz.	½ oz.	\$0 15	\$0 25
2086	Picta Lorenziana, Double Mixed	20	35
3805	Aristata (grandiflora), Perennial				
	(½ oz. 15¢)	25	40		
		½ oz.	¼ oz.		
3937	Geranium (Pelargonium) zonale				
	Floradale Fancy Strain (¼ oz. 40¢)	\$0 75	\$1 40		
3806	Geum coccineum, Mrs. Bradshaw				
	(¼ oz. 45¢)	85	1 60		
3804	" Lady Stratheden (Pkt. 25¢)	—	—		
		¼ oz.	½ oz.		
2090	Gladioli, Burpee's Fordhook Hybrids (oz. \$1.60)	\$0 45	\$0 85
	Globe Amaranth—see Gomphrena.				
	Globe Thistle—see Echinops.				
3955	Gloxinia, Giant-Flowered, Mixed				
	(¼ oz. 80¢; ½ oz. \$1.50)	—	—		
2088	Godetia, Fine Mixed (oz. 65¢)	20	35
	Gold Dust—see Alyssum saxatile.				
2838	Gomphrena globosa (Globe Amaranth), Mixed (oz. 65¢)	20	35

Gourds—Ornamental

2933	Spoon	½ oz.	Oz.	\$0 15	\$0 25
2935	Nest Egg	15	25
2937	Dipper	15	25
2938	Dishcloth or Luffa	15	25
2948	Sugar Trough	15	25
2953	Fine Mixed	15	25

For Ornamental Grasses—see Cloud Grass, Quaking Grass, Job's Tears, Pampas Grass, Fountain Grass, and Plume Grass.

Gypsophila

Here is a flower which every florist should have. The annual Gypsophila elegans provides exquisite binding material all during the spring and summer. The perennial varieties bloom during summer and fall. For a continuous supply of elegans sow every two weeks.

2091	Elegans, White (4 ozs. 60¢; lb. \$2.00)	¼ oz.	Oz.	—	\$0 20
2093	" Rose (4 ozs. 60¢; lb. \$2.25)	—	20
3799	Paniculata fl. pl. (Double Perennial Baby's Breath) (¼ oz. 35¢; ½ oz. 65¢)	\$0 20	—		
3807	Paniculata (Perennial Baby's Breath) (½ oz. 35¢)	20	65
3809	Helenium autumnale superbum (½ oz. 35¢)	65	1 20		
3801	Helianthemum mutabile (Sun Rose) (¼ oz. 25¢; ½ oz. 45¢)	85	—		
	Helianthus—see Sunflower.				

Helichrysum—Strawflower

STRAWFLOWERS serve two purposes. They can be cut fresh for bouquets and all kinds of decorations, or they can be dried for winter bouquets. Always cut the flowers just before the petals have fully expanded, and for winter use hang them in small bunches, heads down, in a cool, airy shed.

2840	Fire Ball	¼ oz.	½ oz.	Oz.	\$0 20	\$0 35	\$0 65
2842	Golden Ball	20	35	65	
2844	Snow Ball	20	35	65	
2847	Rose Queen	20	35	65	
2848	Salmon Queen	20	35	65	
2849	Violet Queen	20	35	65	
2846	Monstrousum, Mixed	20	30	55	

Heliotrope

HELIOTROPES are splendid bedding plants, and if used for cutting the stems should be allowed to soak themselves full of water for a period of ten hours in a cool dark place. You will find among your plant trade in the spring a large number of customers who will buy small young plants for making garden beds.

2100	Black King	¼ oz.	½ oz.	Oz.	\$0 95	\$1 80
2104	Lady in White	95	1 80	
2109	Lemoine's Gt. Hybrids (¼ oz. 45¢)	85	1 60			
3811	Heuchera sanguinea, Hybrids					
	(¼ oz. 45¢; ½ oz. 85¢)	1 60	—			
3812	Hibiscus Giant Mallow Marvels					
	(½ oz. 20¢)	35	65			

Hollyhocks

(Althea rosea)

HOLLYHOCKS are an essential to the old-fashioned garden, giving a display which is not equaled by any other perennial. The florist will find a ready sale for plants either during spring or fall; and whenever he is called upon to plant a perennial border he should be sure to have some plants on hand for this purpose. Any surplus plants should be allowed to flower, as the handsome spikes will bring a good price.

3814	Chater's Double, Light Pink	⅓ oz.	¼ oz.	½ oz.	Oz.	\$0 30	\$0 55	\$1 00
3815	" " Maroon	35	65	1 20		
3816	" " Rose	30	55	1 00		
3817	" " Scarlet	30	55	1 00		
3818	" " Yellow	25	45	85		
3819	" " White	25	45	85		
3820	" " Salmon-Pink	30	55	1 00		
3822	" " Mixed	25	45	85		
3823	" " Crimson	30	55	1 00		
3826	Allegheny, Mixed	25	45	85		
3813	Single White	30	55	1 00		
3824	" Apricot	30	55	1 00		
3827	" Pink	30	55	1 00		
3825	" Crimson	30	55	1 00		
3828	" Mixed	20	35	65		

2960	Humulus japonicus variegatus	½ oz.	Oz.	\$0 25	\$0 45
------	------------------------------	-------	-----	--------	--------

Hunnemannia

HUNNEMANNIA or, as it is commonly called, Santa Barbara Poppy, is an easily grown annual which deserves extensive culture. The large golden yellow tulip-like flowers are borne on stems 8 to 10 inches in length, and it is a cut-flower of foremost value.

2112	Fumarifolia (Santa Barbara Poppy)	¼ oz.	½ oz.	Oz.	\$0 15	\$0 25	\$0 40
------	-----------------------------------	-------	-------	-----	--------	--------	--------

Hyacinth Bean—see Dolichos.

Iberis—see Candytuft.

Iceland Poppy—see Papaver.

2116	Ice Plant (Mesembryanthemum crystallinum)	15	25	45
------	---	----	----	----	----	----

Impatiens

Florists who have a plant trade during spring will need IMPATIENS for customers who want plants that will grow in a shady place. There is no flower that is as well suited for shady locations as the IMPATIENS, and the range of colors will give a variety from mid-summer until frost. IMPATIENS also makes a fine pot plant.

2117	Large-Flowering, Mixed	¼ oz. 45¢; ½ oz. 80¢; ¾ oz. \$1.50)				
------	------------------------	-------------------------------------	--	--	--	--

3831	Incarvillea Delavayi (Hardy Gloxinia)	½ oz.	Oz.	—	—
	(¼ oz. 30¢; ½ oz. 55¢)				

2962	Ipomoea setosa (Brazilian Morning Glory)	(4 ozs. \$1.00)	\$0 20	\$0 35
2968	" Fuchsia-Flowered	..	20	35

Ipomoea purpurea—see Morning Glory.

Ipomoea Quamoclit—see Cypress Vine.

Ivy, Boston—see Ampelopsis.

Ivy, Kenilworth—see Linaria.

Japanese Variegated Hop—see Humulus.

2868	Job's Tears (Coix Lachryma)	15	25
	Kniphofia—see Tritoma.				

2118	Kochia trichophylla	¼ oz.	½ oz.	Oz.	\$0 10	\$0 15
2119	Giant Christmas	15	20	
2974	Kudzu Vine, Japanese	(Oz. \$1.20)	35	65		

Lantana

LANTANA is fine for bedding or porch boxes. The slender hanging stems are covered with numerous flower-heads coming in pink and rose.

2120	Finest Mixed	¼ oz.	½ oz.	Oz.	\$0 15	\$0 25
------	--------------	-------	-------	-----	--------	--------

2129	Lavatera trimestris alba, Purity	20	35
2130	" " rosea Loveliness	20	35

3840	Lilium regale (myrophyllum)					
	(¼ oz. 50¢; ½ oz. 95¢)	—	—			

Larkspur

The Annual LARKSPUR is important for all florists. It may be grown for winter or spring blooming indoors or for an outdoor display and cut-flowers. Our list of varieties includes a wide range of beautiful colors, some of them quite new and rare among this class. For outdoor blooming sow the seed about March 1, carrying the plants in a cold-frame or spent hotbed. The flowers will begin to appear early in May and for a continuous supply for cutting another sowing should be made early in April in a cold-frame, setting the plants into the open during the early part of May. For a still later supply sow about the middle of June to give plenty of cut-flowers during the fall months, when the blue shades are particularly rare.

Tall Double Stock-Flowered

	¼ oz.	½ oz.	Oz.
2121 New Red.....	\$0 20	\$0 30	\$0 50
2123 Rose	20	30	50
2125 White.....	20	30	50
2127 Sky Blue.....	20	30	50
2135 Purple.....	20	30	50
2136 Flesh-Pink.....	20	30	50
2138 Lustrous Carmine.....	20	30	50
2139 Dark Blue.....	20	30	50
2140 Exquisite.....	35	60	1 10
2124 Mixed.....	15	25	40
2122 Double Dwarf Rocket Mixed	15	25	45
Larkspur, Perennial—see Delphinium.			

Lathyrus Latifolius

	¼ oz.	½ oz.	Oz.
3833 Pink Beauty.....(Oz. \$1.00)	\$0 30	\$0 55	
3835 Red or Purple.....	25	45	75
3837 Giant White Pearl.....(Oz. \$1.40)	40	75	45
3839 Mixed.....(Oz. 65¢)	20	35	

Lathyrus odoratus—see Sweet Peas, pages 32-45.

2131 <i>Linaria</i> Cymbalaria (Kenilworth Ivy) (Oz. \$1.60).....	45	85
2137 <i>Linum grandiflorum rubrum</i> (Crimson Flax) (Oz. 45¢).....	15	25
3841 " <i>perenne sibiricum</i> , Blue (Perennial Flax).....	20	35

Lobelia

LOBELIAS are too well known to need any description. They are planted extensively for borders or small beds and are also useful in window or porch boxes. Sow the seed during January or February, setting the seedlings into small individual pots in order to get strong sturdy plants for May sales. *Cardinalis* is a tall-growing, handsome perennial variety.

	¾ oz.	¼ oz.	Oz.
2145 <i>Eriopus compacta</i> , Crystal Palace.....	\$0 40	\$0 75	
2146 " <i>gracilis</i> , Blue.....	15	25	
2151 " " White Gem.....	25	45	
2147 " Varieties, Finest Mixed.....	20	35	
2155 <i>Tenuior</i> (ramosa).....	45	85	
3843 <i>Cardinalis</i> ..($\frac{1}{2}$ oz. 40¢; $\frac{1}{16}$ oz. 75¢)	1 40	—	—
2975 <i>Lophospermum</i> (Maurandya) <i>scandens</i> (Climbing Foxglove) ($\frac{1}{16}$ oz. 25¢)	45	85	

Lupinus

Any up-to-date florist must have LUPINES, both of the annual as well as of the perennial varieties. Well-grown spikes of LUPINES bring a handsome price during winter time. For this purpose the seed is sown usually during September or October. For summer flowering, sow the seed in March.

	Oz.	4 ozs.
2158 <i>Subcornosus</i>	\$0 40	\$1 20
2159 <i>Hirsutus</i> , Large Blue.....	30	90
2161 " " White.....	30	90
2160 " " Rose.....	30	90
2162 Annual Varieties, Mixed.....	20	60

	¼ oz.	½ oz.	Oz.
3844 <i>Polyphyllus</i> , White (Oz. 45¢).....	\$0 15	\$0 25	
3844a " " Rose (Oz. \$1.20).....	35	65	
3845 " " Blue (Oz. 85¢).....	25	45	
3846 " " <i>Moerheimi</i> (Oz. \$1.00)	30	55	
3853 <i>Lychnis chalcedonica</i> , Scarlet ($\frac{1}{2}$ oz. 20¢)	35	65	
3846a " <i>viscaria splendens</i> ($\frac{1}{2}$ oz. 20¢)	35	65	
3838 <i>Lythrum</i> roseum ($\frac{1}{16}$ oz. 40¢; $\frac{1}{8}$ oz. 75¢)	—	—	

Marigold

MARIGOLDS are fine summer-flowering Annuals and are grown by florists for decorative work. The dwarf French sorts are fine for borders, as they make a close and compact growth. Grow a good many of both the tall and dwarf kinds to supply your spring plant trade.

	¼ oz.	½ oz.	Oz.
2172 Tall African, El Dorado.....	\$0 20	\$0 35	
2176 " " Lemon Ball (Oz. 60¢).....	20	35	
2170 " " African Double, Mixed.....	15	25	
2178 " " Orange Ball (Oz. 60¢).....	20	35	
2183 Dwarf French, Double, Palchra.....	20	35	
2185 " " Orange Ball.....	25	45	
2187 " " Compact.....	20	35	
2190 " " Gold Striped.....	20	35	
2194 " " Mixed.....	20	35	
" " Single, Legion of Honor (Oz. 65¢).....	20	35	

Marvel-of-Peru—see *Mirabilis*.

Maurandya

For small hanging baskets there is no better graceful climber than MAURANDYA. Sow the seed late in February to have plants ready to go into the baskets early in May. These baskets are very useful for Memorial Day sale. MAURANDYAS are suited for semi-shaded positions.

2979 Mixed.....($\frac{1}{16}$ oz. 20¢; $\frac{1}{8}$ oz. 35¢; $\frac{1}{4}$ oz. 65¢)	
Mexican or Prickly Poppy—see Argemone.	

Mignonette

(*Reseda odorata*)

MIGNONETTE is grown mostly for its fine fragrance and it will be found useful to have a good supply of fine spikes on hand for mixed bouquets, or other kinds of decorations. It is, however, during the winter time that the best price can be obtained.

	¼ oz.	½ oz.	Oz.
2213 Giant-Flowered Machet (Bismarck).....	\$0 20	\$0 30	
2217 Golden Sunset (Oz. 50¢).....	20	30	
2218 Goliath (Oz. \$1.00).....	30	55	
2226 Pearl, or White Goliath (Oz. \$1.00).....	30	55	
2229 Red Monster (Oz. \$1.00).....	30	55	
2232 Fordhook Finest, Mixed (Oz. 65¢).....	20	35	

Mimosa pudica—see Sensitive Plant.

Mimulus

MIMULUS TIGRINUS is a very fine pot plant with large flowers which are attractively spotted and marked. They are easily raised from seed sown during February and kept growing in a house of about 50 degrees. Customers who want a bedding plant that will withstand shade will find MIMULUS satisfactory for this purpose.

	1/16 oz.	1/8 oz.	1/4 oz.	Oz.
2242 <i>Tigrinus</i> Grandiflorus.....	\$0 35	\$0 65	\$1 20	
2244 <i>Moschata</i>	50	95	1 80	

Mirabilis

MIRABILIS (Four O'Clock) or Marvel-of-Peru will fill the place where a strong growing massive bedding or border flower is wanted. The blooms open up the latter part of the afternoon and with the approach of night will fill the air with a delightful fragrance. A number of plants carried in pots for spring planting will find a ready sale at a fair price.

	Oz.	4 ozs.
2196 Tall, Mixed.....	\$0 20	\$0 60
2198 Tall Variegated-Leaved.....	25	75
2200 Dwarf (Tom Thumb), Mixed.....	25	75

	½ oz.	Oz.
2993 <i>Momordica Balsamina</i> (Balsam Apple).....($\frac{1}{4}$ oz. 20¢)	\$0 35	\$0 65
2995 " <i>Charantia</i> (Balsam Pear).....($\frac{1}{4}$ oz. 20¢)	35	65

Moonflower

The MOONFLOWERS are very showy plants. They are used extensively for covering porches or arbors. Plant the seed in February for your spring plant trade.

	½ oz.	Oz.
2983 White-Seeded.....(4 ozs. \$1.35)	\$0 25	\$0 45
2985 New Cross Bred.....(4 ozs. \$1.35)	25	45
2986 Giant Pink Hybrid.....(4 ozs. \$1.35)	25	45
2987 Early-Blooming Sky Blue.....	60	1 15
2991 Sky Blue.....(4 ozs. \$2.55)	45	85

Morning Glory

Dwarf (Convolvulus tricolor)

	1/2 oz.	Oz.
2256 Mixed.....(Lb. \$1.50)	\$0 10	\$0 15
Tall (Ipomoea purpurea)		
3011 Dark Red, or Imperial Crimson.....	15	25
3013 Light Blue.....(4 ozs. 75¢)	15	25
3009 Dark Blue.....(4 ozs. 75¢)	15	25
3017 Rose.....(4 ozs. 75¢)	15	25
3019 White.....(4 ozs. 75¢)	15	25
3020 Airy Fairy, White with Rose Center (4 ozs. \$1.00)	20	35
3021 Fine Mixed.....(4 ozs. 45¢)	10	15
3024 Rochester.....(4 ozs. \$2.25)	40	75
3028 Imperial Japanese, Mixed (4 ozs. 75¢)	15	25
3026 Double White Tassel.....(4 ozs. \$2.25)	40	75
3027 " Snow Fairy.....(4 ozs. \$1.95)	35	65
2962 Brazilian.....(4 ozs. \$1.00)	20	35
2968 Fuchsia-Flowered.....(4 ozs. \$1.00)	20	35

Musa

Florists who have trade with larger estates should not miss the opportunity of having some young plants of *MUSA*, commonly known as Abyssinian Banana Tree, on hand. They make a wonderful show either in the conservatory or set as specimen plants on the lawn or in the center of other flower beds.

3965 Ensete (Abyssinian Banana Tree) (100 seeds \$1.50)

Myosotis—see Forget-Me-Not.

Nasturtiums

Few florists realize the opportunities with *NASTURTIIUMS*. It is true that they are easily grown in any home garden, but planting the seed indoors and setting the plants into the open will provide fine long-stemmed flowers long before they will bloom in other gardens. While *NASTURTIIUMS* cannot be recommended for bouquets, they represent a most charming class of plants which are useful for table decoration.

Dwarf Ornamental-Leaved

	Oz.	4 ozs.
2272 Queen of Tom Thumbs.....		
2262 Burpee's Dwarf Crystal Queen.....	\$0 15	\$0 45
2264 Orange-Scarlet.....		
2266 Golden Yellow.....		
2276 Ornamental-Leaved, Mixed.....	10	30
2284 Dwarf Ivy-Leaved, Mixed.....	10	30

Dwarf Spencer, or David Burpee Type

2295 Mixed David Burpee Type.....	15	45
-----------------------------------	----	----

Dwarf, or Tom Thumb

Nasturtiums

2300 Aurora.....		
2302 Dwarf Beauty.....		
2313 Cloth of Gold.....		
2315 Cherry Rose.....		
2324 Empress of India.....		
2329 Golden King.....	15	45
2333 King of Tom Thumbs.....		
2335 King Theodore.....		
2339 Dwarf Pearl.....		
2350 Vesuvius.....		
2360 Golden Midnight.....		
2354 Burpee's Gorgeous Dwarf, Mixed.....	10	30
2367 Lilliputs, Mixed.....	10	30

Tall or Trailing

3061 Butterfly.....	15	45
3067 Dunnett's Orange.....	15	45
3069 Fordhook Fashion.....	20	60
3072 Golden-Leaved Scarlet.....		
3078 Midnight.....		
3080 Moonlight.....		
3092 Tall Scarlet.....	15	45
3096 Sunlight.....		
3097 Twilight.....		
3101 Ruby.....		
3110 Tall Fordhook Favorites.....	10	30
3143 Lobb's Climbing, Mixed.....	15	45
3145 Tom Pouce Trailing, Mixed.....	20	60
3168 Tall Ivy-Leaved, Mixed.....	10	30
3060 Burpee's Tall Ornamental-Leaved.....	10	30

2379 *Nemesia* Large-Flowering Mixed
(1/16 oz. 30¢; 1/8 oz. 55¢; 1/4 oz. \$1.00)

1/4 oz. 1/2 oz.

2371 <i>Nicotiana affinis</i> (Alata grandiflora) (Flowering Tobacco).....	\$0 15	\$0 25
2372 " " New Hybrids.....	20	35
2375 " " <i>sylvestris</i>(Oz. 45¢)	15	25

Nigella

	1/4 oz.	1/2 oz.
2382 <i>Damasena</i> , Double Mixed (Oz. 25¢)	\$0 10	\$0 15
2383 Miss Jekyll.....(Oz. 35¢)	15	20
2385 <i>Nymphaea capensis zanzibarensis</i> (Water Lily) Red and Blue, Mixed (1/16 oz. 35¢; 1/8 oz. 65¢)	1 20	—
2388 <i>Oenothera</i> (Evening Primrose), Mixed.....(Oz. 45¢)	15	25
2392 <i>Oxalis tropaeoloides</i> (Corniculata atropurpurea).....	\$0 50	\$0 95
2394 " <i>valdiviensis</i> . (1/2 oz. \$1.80)	50	95

2870 **Pampas Grass** (*Erianthus Ravennae*) (1/4 oz. 15¢; 1/2 oz. 25¢; oz. 45¢)

Pansies (pages 48 and 49)

Tufted Pansies—see *Violas*.

	1/8 oz.	1/4 oz.
3847 Papaver (Perennial Poppies), Mixed.....(1/2 oz. 75¢)	\$0 25	\$0 40
3851 Papaver <i>Oriente</i> (Oriental Poppy)	20	30
3849 " <i>nudicaule</i> , Mixed (Iceland Poppy).....(1/2 oz. 65¢)	20	35
For Annual Varieties—see Poppies .		
Pelargonium —see <i>Geranium</i> .		
2881 Pennisetum <i>Ruppellii</i> (Fountain Grass).....(1/2 oz. 65¢)	—	35
3854 Pentstemon , Large Flowered, Floradale Fancy Strain, Mixed (1/16 oz. 30¢)	55	1 00

Perennial Peas—see *Lathyrus*.
Periwinkle—see *Vinca*.

Petunia Hybrida

	1/8 oz.	1/4 oz.	1/2 oz.
2538 Rose of Heaven.....	\$0 60	\$1 10	\$2 00
2550 <i>Adonis</i>	50	90	1 70
2551 Burpee's Baby Blue.....	35	65	1 20
2552 Brilliant Rose.....	45	85	1 60
2554 Inimitable.....	40	75	1 40
2556 Enchantress Mixture.....	40	75	1 40
2559 Snowball.....	45	85	1 60
2558 Howard's Star.....	35	65	1 20
2560 Rosy Morn.....	50	95	1 80
2561 General Dodds.....	40	75	1 40
2565 <i>Hybrida</i> , Mixed.....	25	45	85

	1/16 oz.	1/8 oz.	1/4 oz.
2553 Balcony Blue.....	\$0 50	\$0 95	\$1 80
2555 " White.....	50	95	1 80
2557 " Rose.....	50	95	1 80
2567 Burpee's Defiance (1/16 oz. \$1.25; 1/8 oz. \$2.40)	4 60	—	—
2563 Burpee's Blue (1/16 oz. \$1.25)	2 40	4 50	—
2571 <i>Grandiflora</i> Mixed, (1/2 oz. 40¢)	75	1 40	—
2574 Fordhook Fancy Fringed Double.....(1/128 oz. 65¢; 1/64 oz. \$1.20; 1/32 oz. \$2.30)	—	—	—

	Pkt.	1/28 oz.	1/4 oz.
2529 Pink Glory.....	\$0 50	\$1 75	\$3 25
2530 White Ruffled Monster.....	35	1 35	2 55
2534 Apple Blossom.....	25	1 00	1 85
2528 Charm.....	35	1 35	2 55
2542 Fancy.....	25	1 00	1 85
2539 Elk's Purple.....	50	1 75	3 25
2536 Portland Beauty.....	25	1 00	1 85
2535 Lilac Beauty.....	50	1 75	3 25
2541 Scarlet Beauty.....	25	1 00	1 85
2537 White Beauty.....	35	1 35	2 55
2532 Giant Blue and White.....	50	1 75	3 25
2569 Fluffy Ruffles.....	35	85	1 60

2578 *Phacelia campanularia* ... — 1/8 oz. 1/4 oz.
\$0 30 \$0 55

Phlox Drummondii

Annual Phlox will make a fine show in beds or borders, and it can also be had in bloom indoors early in May to provide cut-flowers. For outdoor blooming, sow the seed the middle of April, or sow indoors the middle of March to have young plants in bloom by Memorial Day.

	¼ oz.	½ oz.	Oz.
2581 Fordhook Finest, Mixed	\$0 30	\$0 55	\$1 00
2583 Burpee's Giant White			
2585 Ruby			
2587 Brilliant			
2589 Carnea			
2591 Apricot			
2592 Scarlet			
2590 Fordhook Crimson	35	65	1 20
2595 Rose Star			
2599 Splendens			
2601 Violet			
2603 Primrose			
2607 Starred and Fringed			
2606 Fordhook Lilac	50	95	1 80
2609 Dwarf Compact, Fireball	60	1 10	2 00
2611 " " Snowball	60	1 10	2 00
2613 " " Mixed	60	1 10	2 00
2615 Large-Flowered Dwarf Cely, Mixed	45	85	1 60
Pinks —see Dianthus.			
3856 <i>Physalis Franchetii</i> (Chinese Lantern Plant)	¼ oz. 25¢	45	85 —
3857 <i>Platycodon grandiflorum</i> Marielis, Dwarf Blue	¼ oz. 25¢	40	75 —
2883 <i>Plume Grass</i> (<i>Trycholaena rosea</i>)	20	35	60
3732 <i>Plume Poppy</i> —(<i>Bocconia cordata</i>)	20	35	65

Polyanthus

Primrose

A charming spring-flowering perennial which is very hardy and is sown in the fall or spring for setting out.

3859 Large Flowering, Mixed (¼ oz. 50¢; ½ oz. 95¢; ¾ oz. \$1.80).

Poppies

POPPIES are very fine for greenhouse growing. The seeds should be sown in February and the seedlings carefully potted up to be set out in two inch pots. For Memorial Day, set the plants two inches apart in beds or flats which makes them flower earlier.

(Single- and Double-Flowering Annual Varieties)

	¼ oz.	½ oz.	Oz.
2618 Shirley, Improved	\$0 15	\$0 25	\$0 45
2622 White Shirley	15	25	45
2623 Wild Rose	25	40	75
2624 Fire Dragon (<i>dubium laevigatum</i>)	15	25	45
2625 Burbank's Silver Lining	15	25	45
2627 <i>Somniferum</i> (White Opium Poppy)	10	15	25
2629 Tulip (<i>glaucum</i>)	15	25	45
2630 Shirley Double Hybrids	15	25	45
2632 Cardinal	15	25	45
2633 Danish Flag (<i>Danebrog</i>)	15	25	45
2634 Burpee's Fairy Blush	15	25	45
2636 Fordhook Fairy	20	35	65
2628 American Legion	25	40	75
2638 The Mikado	15	25	45
2639 Burpee's Shrimp Pink	15	25	45
2640 Snowdrift (True)	15	25	45
2642 Double Carnation-Flowered, Mixed	10	15	25
2631 Fordhook Hybrids	25	40	75
2644 Double Peony-Flowered, Mixed	10	15	25
2637 Giant Orchid-Flowered	25	40	75

Poppy, California—see *Eschscholtzia*.
Poppy, Prickly—see *Argemone*.
Poppy, Santa Barbara—see *Hunnemannia*.
Poppy, Perennial Varieties—see *Papaver*.

Portulaca

	¼ oz.	½ oz.	Oz.
2653 Double Orange	\$0 60	\$1 10	\$2 00
2655 Double Red	60	1 10	2 00
2657 Double White	60	1 10	2 00
2659 " Mixed	35	65	1 25
2662 Giant-Flowered Parana	35	65	1 25
2652 Single, Mixed	25	40	75

Primula

The varieties *auricula* and *vulgaris* are usually planted in low borders. The florists will find a demand for plants early in the spring. The Chinese Primroses are too well known to need description. They are a most important pot plant for winter and spring blooming.

	¼ oz.	½ oz.	Oz.
3861 <i>Auricula</i>	\$0 50	\$0 95	\$1 80
3865 <i>Vulgaris</i>	50	95	1 80

Chinese Primrose

	¼ oz.	½ oz.	Oz.
3969 <i>Alba Magnifica</i>	\$1 20	\$2 25	\$4 25
3971 Blue			
3973 Crimson-Velvet			
3975 Rosy Morn			
3977 Bright Red			
3984 Large-Flowered Fringed, Mixed			
3986 <i>Filicifolia</i> , Mixed	90	1 65	3 00
3988 <i>Primula obconica</i> , Large Flowered	50	90	1 65
3987 " <i>malacoides</i>			

Evening Primrose—see *Ethiopia*.

	¼ oz.	½ oz.	Oz.
3868 <i>Pyrethrum</i> (<i>Chrysanthemum</i>) <i>Parthenium aureum</i> (Golden Feather)	¼ oz. 25¢	\$0 45	\$0 85
3870 " (<i>Chrysanthemum</i>) <i>roseum</i> (¼ oz. 35¢)	65	1 20	
2863 <i>Quaking Grass</i> (<i>Briza maxima</i>)	20	35	
2774 <i>Queen Anne's Lace Flower</i> (<i>Didiscus</i>)	¼ oz. 25¢	40	75
<i>Reseda odorata</i> —see <i>Mignonette</i> .			
2850 <i>Rhodanthe</i> , Single Mixed	25	45	

Ricinus

	Oz.	4 ozs.	Lb.
2663 (Castor Oil Bean), <i>Communis cambodgensis</i>	\$0 20	\$0 60	\$2 00
2665 <i>Communis sanguineus</i>	20	60	2 00
2669 " Mixed	20	60	2 00
2671 " <i>zanzibarensis</i>	20	60	2 00

3872 **Rocket, Sweet, Mixed** (*Hesperis matronalis*) (¼ oz. 15¢; ½ oz. 25¢)
Rose of Heaven—see *Agrostemma*.

	¼ oz.	½ oz.	Oz.
3874 <i>Rudbeckia speciosa</i> (Newmannii)	\$0 30	\$0 55	\$1 00
3873 " <i>purpurea</i>	25	45	85
2677 <i>Salpiglossis</i> , Large-Flowering, Mixed	15	25	45

Salvia

No other flowering plant is in as great demand during the spring season as *Scarlet Sage* or *SALVIA*. The variety *Splendens* is of strong bushy growth with bright red flowers. *Dark Blood-Red* is somewhat similar but a shade deeper in color. *Zurich* and *America* are both of more compact growth and excellent for bedding. *Farinacea* makes attractive spikes of bright light blue. It is remarkably fine for cutting. *Patens* is a perennial and has large rich blue flowers. It is used for both bedding and cutting.

	¼ oz.	½ oz.	Oz.
2681 <i>Farinacea</i>	\$0 35	\$0 65	\$1 20
2683 <i>Patens</i>	85	1 60	3 00
2685 <i>Zurich</i>	75	1 40	2 65
2687 <i>Dark Blood-Red</i>	60	1 10	2 00
2689 <i>Splendens</i>	50	95	1 80
2691 <i>America</i> , or <i>Globe of Fire</i>	75	1 40	2 65
3875 <i>Saponaria ocymoides</i>	20	35	65

Scabiosa

SCABIOSAS are good cut-flowers, lasting four to five days in water. They are valuable for table decoration, flower baskets, designs, and bouquets. For extra-early blooming sow the seed in March indoors. Sow outdoors early in May and again the middle of June.

	¼ oz.	½ oz.	Oz.
2699 Dwarf Double, Mixed,	\$0 20	\$0 35	\$0 65
2701 Tall Double, Azure Fairy,			
2703 " " Black,	} 20	} 30	} 50
2704 " " Red,			
2705 " " Snowball,			
2706 " " Rose,			
2707 " " Large-Flowered, Mixed,	15	25	45
3876 Caucasica Lilac (Perennial) (½ oz. 55¢; ¼ oz. \$1.00)	1 90	—	—
2694 Schizanthus Wisetonensis (½ oz. 20¢; ¼ oz. 35¢)	65	—	—
2709 Sensitive Plant (Mimosa pudica),	20	35	65
Shasta Daisy—See Daisy, Shasta.			
Shell Flower—see Chelone.			
3991 Smilax (Asparagus aspara- goides),	15	25	45
Snaptdragon—page 46.			
3767 Snow-in-Summer (Cera- tium tomentosum) (½ oz. 25¢)	45	85	—
Snow-on-the-Mountain—see Euphorbia marginata.			

Statice

	¼ oz.	½ oz.	Oz.
2711 Sinuata, Blue,	\$0 15	\$0 25	\$0 45
2715 " Rose,	15	25	45
2712 Suworowii,	40	75	1 40
2710 Bonduelli,	15	25	45
3879 (Limonium) latifolia,	25	45	85

Stevia

	¼ oz.	½ oz.	Oz.
2713 (Piqueria) serrata (½ oz. 25¢)	\$0 45	\$0 80	\$1 50

Stocks

For best results STOCKS should be grown under glass, except in cooler climates where the plants make fine long flower spikes in the open. STOCKS are also good as pot plants. In addition, sow a good quantity to supply your spring trade which will want some well grown sturdy plants for bedding.

Large-Flowering Dwarf Ten Weeks

	¾ oz.	¼ oz.	½ oz.	Oz.
2718 Pure White,	} \$0 35	} \$0 65	} \$1 25	} \$1 25
2719 Canary-Yellow,				
2721 Bright Pink,				
2723 Blood-Red,				
2725 Light Blue,				
2727 Purple,				
2730 Mixed,				

Mammoth Beauty of Nice

2731 Mont Blanc,	} 35	} 65	} 1 25
2732 Monte Carlo,			
2734 Beauty of Nice,			
2738 Monaco,			
2740 Cote d'Azur,			
2741 Summernight,			
2743 Beauty of Nice Mixture,			
2744 Princess Alice, or Cut and Come Again,	30	65	1 25

Perpetual, or Cut and Come Again

3880 Emperor, or Perpetual,	40	75	1 40
3882 Stokesia (laevis) cyanea, Blue,	30	55	1 00
3999 Streptocarpus, New Hy- brids (½ oz. 75¢; ¼ oz. \$1.45)	—	—	—

Sunflower (Helianthus)

2756 Single Stella, (4 ozs. \$1.35)	½ oz.	\$0 25	\$0 45
2760 Miniature, (4 ozs. \$1.00)	20	35	
2762 Red Sunflower, (4 ozs. \$1.00)	20	35	
2765 Double Chrysanthemum-Flowered (4 ozs. \$1.35)	25	45	
2767 Many-Flowered Double (4 ozs. \$1.00)	20	35	

	¼ oz.	½ oz.	Oz.
Sweet Alyssum—see Alyssum.			
2752 Sweet Sultan (Centaura chata) Yellow,	\$0 20	\$0 35	
2754 " " Finest Mixed,	15	25	

Sweet William Dianthus barbatus

	¼ oz.	½ oz.	Oz.
3884 Perfection Single, Mixed,	\$0 15	\$0 25	\$0 45
3886 Pink Beauty,	25	45	85
3890 Scarlet Beauty,	25	45	85
3892 Double, Mixed,	20	35	65
2755 Annual, Mixed,	20	35	65

Tagetes—see Marigold.

	¼ oz.	½ oz.	Oz.
3700 Thunbergia alata, Mixed (Black-Eyed Susan),	\$0 40	\$0 75	\$1 40
1808 Tiger Flower (Calliopsis radiata),	25	45	85
Tobacco, Flowering—see Nicotiana.			

	¼ oz.	½ oz.	Oz.
2770 Torenia Fournieri, (¼ oz. 35¢)	\$0 65	\$1 25	
2772 " alba, White Wings (¼ oz. 35¢)	65	1 25	
3893 Tritoma, Early Hybrid,	25	45	
Tropaeolum peregrinum—see Ca- nary Bird Flower.			
Trumpet Flower—see Datura.			
2883 Trycholæna (Plume Grass) rosea (½ oz. 25¢; oz. 45¢)	—	15	
3898 Valerian (Centranthus), Red (Coc- cinea),	15	25	
3899 " " White,	15	25	

Verbena

	¼ oz.	½ oz.	Oz.
2776 Fordhook Famous, Mixed,	\$0 35	\$0 65	\$1 25
2778 Burbank's Mayflower,	} 45	} 80	} 1 50
2786 Mammoth Pink Shades,			
2788 " Blue Shades,			
2789 Scarlet Defiance,			
2791 Pure White,	40	75	1 40
2795 Yellow (lutea),	40	75	1 40
3893a Veronica spicata, Mixed (¼ oz. 20¢)	35	65	—

Vinca Rosea

	¼ oz.	½ oz.	Oz.
2796 Rose (Madagascar Peri- winkle),	} \$0 30	} \$0 50	} \$0 95
2798 White with Rose Eye,			
2799 Pure White,			
2801 Mixed,			
3896 Viola cornuta, Finest Mixed (Tufted Pansies) (¼ oz. 20¢; ¼ oz. 35¢)	—	—	—
2809 Virginian Stocks (Mal- comia maritima), Mixed,	—	15	25
	¼ oz.	½ oz.	Oz.
3894 Wallflower, Fine Double,	\$0 35	\$0 60	
3897 " Extra-Early Parisian,	15	25	
Woolflower—see Celosia.			
2385 Water Lily (Nymphaea zanzibaren- sis), (¼ oz. \$1.20)	35	65	
	¼ oz.	½ oz.	Oz.
2852 Xeranthemum, Mixed,	\$0 25	\$0 45	

Zinnia (page 47)

2810 Wild Flower Garden (oz. 25¢; 4 ozs. 75¢).
--

FLOWERING BULBS AND ROOTS

The Florist, as well as the Landscape Gardener, will find much of interest in the following list. Burpee's Bulbs are selected with the same care and attention to Quality as are Burpee's Seeds. All of the bulbs and roots offered herein are first size (unless otherwise stated), sound and healthy, and sure to bloom if given reasonable care.

We take particular pains in specially packing bulbs and roots to insure their arrival in good condition and, for this reason, *always ship bulbs separately from seeds* when both are ordered. When placing your order, specify when and how you wish your bulbs to be sent. We do not ship in freezing weather unless ordered to do so, and then only at customer's risk. **Purchaser pays for transportation of Bulbs.**

Our collection of Dahlias is especially worthy of attention. Our lists of Cannas, Gladflowers, and Iris are not extensive but are carefully selected and comprise the best varieties for all purposes. Refer to BURPEE'S ANNUAL for 1925, our retail catalog, for complete descriptions.

If you plant Tulips, Hyacinths, Narcissus, Crocus, or Hardy Perennials, send in your name now to receive a copy of BURPEE'S FALL BULB CATALOG (issued September 1st).

NOTE: Three or more bulbs will be supplied at the dozen rates, 25 or more at the 100 rates, and 250 or more at the thousand rates.

Amaryllis

	Each	Doz.	Per 100
8901 Formosissima	\$0 25	\$2 25	\$17 00
8903 Johnsoni	65	5 50	40 00
8906 Giant Mixed (Hippeastrum)	60	5 50	40 00
8909 Anemone St. Brigid	—	85	6 00
8912 Apios tuberosa	—	85	6 00

Begonias—Tuberous-Rooted

	Doz.	Per 100
8802 Single Rose	\$3 25	\$23 00
8805 Single Pink	3 25	23 00
8806 Single Orange	3 25	23 00
8807 Single Scarlet	3 25	23 00
8810 Single White	3 25	23 00
8813 Single Yellow	3 25	23 00
8816 Single Mixed	2 75	20 00
8821 Double Rose	3 75	27 00
8824 Double Pink	3 75	27 00
8825 Double Orange	3 75	27 00
8827 Double Scarlet	3 75	27 00
8829 Double White	3 75	27 00
8830 Double Yellow	3 75	27 00
8833 Double Mixed	3 50	25 00
8836 Double Frilled and Crested, Mixed	3 40	24 00

	Each	Doz.	100
8914 Caladium esculentum	\$0 14	\$1 15	\$8 00
8915 " Fancy-Leaved	30	2 75	20 00
8918 Calla Elliottiana			
(diam. 2 in.)	30	2 75	20 00
8919 " ethiopica			
(diam. 2 in.)	30	2 75	20 00

Cannas

"The Finest Six"

	Doz.	Per 100	Per 1000
8410 Fiery Cross	\$0 85	\$6 00	\$50 00
8421 Eureka	80	5 50	45 00
8478 King Humbert	80	5 50	45 00
8415 Meteor	80	5 50	45 00
8447 Hungaria	95	6 50	55 00
8426 Gladiator	85	6 00	50 00

Shades of Red—Green Foliage

8405 Dragon	70	5 00	40 00
8417 Olympic	70	5 00	40 00
8419 Wintzer's Colossal	85	6 00	50 00
8464 Gladioflora	65	4 50	35 00

Yellow and Orange—Green Foliage

8437 Yellow King Humbert	85	6 00	50 00
8433 Orange Bedder	85	6 00	50 00
8425 Cheerfulness	1 35	9 00	80 00
8428 Golden Gate	85	6 00	50 00

Pink—Green Foliage

8444 City of Portland	95	6 50	55 00
8456 Rosea Gigantea	80	5 50	45 00

Variegated—Green Foliage

	Doz.	Per 100	Per 1000
8462 Gaiety	\$0 70	\$5 00	\$40 00
8469 Souv. De Antoine Crozy	80	5 50	45 00

Bronze and Dark-Leaved

8473 Dr. E. Ackerknecht	70	5 00	40 00
8486 Wyoming	60	4 25	32 50
8480 Nokomis	1 05	7 00	60 00
8495 Trial Grounds Mixture	60	4 25	32 50

	Doz.	Per 100
8922 Cinnamon Vine	\$0 70	\$5 00
8931 Delphinium, Belladonna	1 35	9 00
8932 Bellamosa	1 40	9 50
8924 Evening Star (Cooperia pedunculata)	30	2 00

Fairy Lilies—(Zephyranthes)

8926 Rose	1 35	9 00
8928 White	45	3 00

Funkia

8930 Subcordata	1 80	13 00
8933 Undulata Variegata	1 70	12 00

Gladflowers

Burpee's Improved Gladioli

8368 Burpee's Fordhook Hybrids First Size, Mixed. A truly wonderful strain of Gladflowers, including a marvelous range of beautiful shades, such as creamy white, pink, salmon-pink, blush, rose, lavender-pink, bright red, scarlet, crimson, and some fine light blue and pastel shades. Many of the flowers are self-colored, others have large or small blotches of contrasting colors in the throat. 12 for 45¢; 100 for \$3.25; 1000 for \$30.00.

Burpee's New Gladflower Seedlings

	Each	Doz.
8310 Fordhook Pink		
8370 Burpee's Blushing Beauty		
8371 Burpee's Crimson Gem		
8372 Burpee's Loveliness		
8373 Burpee's Rosy Morn		
8374 Fordhook Beauty		
8375 Fordhook Brightness		
8376 Fordhook Cream		
8377 Fordhook Mauve	\$0 25	\$2 50
8379 Fordhook Rose		
8380 Fordhook Salmon		
8381 Fordhook Scarlet		
8382 Fordhook White		
8383 Lavender Gem		
8384 Lemon Beauty		
8385 Rajah		
8386 Rose Marie		
8387 Woodpecker		

Gladflowers—continued

	Doz.	Per 100	Per 1000
8303 America	\$0 40	\$2 75	\$25 00
8307 Baron Hulot	85	5 75	55 00
8308 Blue Bird	1 20	8 25	80 00
8306 Cowee's Scarlet	10 00	—	—
8309 Evelyn Kirtland	65	4 75	45 00
8315 Flora	75	5 25	50 00
8317 Golden Measure	2 10	15 25	150 00
8312 Goliath	85	5 75	55 00
8313 Gretchen Zang	65	4 75	45 00
8314 Halley	45	3 00	27 50
8321 Herada	65	4 75	45 00
8320 Kunderdi Glory	75	5 25	50 00
8322 Le Marechal Foch	60	4 25	40 00
8325 Mrs. Francis King	40	2 75	25 00
8327 Mrs. Frank Pendleton, Jr.	60	4 25	40 00
8324 Mrs. Dr. Norton	90	6 25	60 00
8331 Mrs. Watt	60	4 25	40 00
8336 Niagara	65	4 75	45 00
8337 Panama	50	3 75	35 00
8339 Peace	50	3 75	35 00
8340 Prince of Wales	65	4 75	45 00
8341 Princepine	60	4 25	40 00
8345 Schwaben	50	3 75	35 00
8347 War	65	4 75	45 00
8349 Willy Wigman	75	5 25	50 00
		Per 100	Per 1000
8360 Fine Mixed, First Size		\$2 75	\$25 00
8361 Fine Mixed, Second Prize		2 25	20 00
8364 Light Shades, Mixed		3 25	30 00

Burpee's New Primulinus Hybrids

	Doz.	Per 100	Per 1000
8391 Adorable	\$0 75	\$5 25	\$50 00
8397 Souvenir	1 10	7 25	70 00
8394 Alice Tiplady	85	5 75	55 00
8390 Fire Queen	75	5 25	50 00
8395 Orange Beauty	75	5 25	50 00
8393 Maiden's Blush	85	5 75	55 00
8399 Primulinus Hybrids, Mixed	40	2 75	25 00

Gloxinias

	Each	Doz.
8855 Pure White		
8860 Red		
8864 Lilac		
8866 Purple		
8875 Mixed	35	3 25
		Per 100
8941 Hemerocallis flava	\$1 60	\$11 00
8942 " Florham	1 60	11 00
8946 " Kwanso fl. pl.	1 50	10 00
8947 Hyacinthus candicans	1 05	7 00

Iris—Tall Bearded Varieties

	1 35	8 00	5 00	8 50	9 00	8 00	6 00	8 50	6 00	12 00	6 00	8 00	8 00	7 50	4 00
8506 Darius	1 35	8 00	5 00	8 50	9 00	8 00	6 00	8 50	6 00	12 00	8 00	8 00	7 50	4 00	
8507 El Dorado	1 15	8 00	5 00	8 50	9 00	8 00	6 00	8 50	6 00	12 00	8 00	8 00	7 50	4 00	
8509 Flavescens	80	5 00	5 00	8 50	9 00	8 00	6 00	8 50	6 00	12 00	8 00	8 00	7 50	4 00	
8511 Florentina Alba	70	5 00	5 00	8 50	9 00	8 00	6 00	8 50	6 00	12 00	8 00	8 00	7 50	4 00	
8515 Kochii	1 25	8 50	5 00	8 50	9 00	8 00	6 00	8 50	6 00	12 00	8 00	8 00	7 50	4 00	
8512 Lohengrin	1 35	9 00	5 00	8 50	9 00	8 00	6 00	8 50	6 00	12 00	8 00	8 00	7 50	4 00	
8514 Loreley	1 15	8 00	5 00	8 50	9 00	8 00	6 00	8 50	6 00	12 00	8 00	8 00	7 50	4 00	
8517 Madame Chereau	70	5 00	5 00	8 50	9 00	8 00	6 00	8 50	6 00	12 00	8 00	8 00	7 50	4 00	
8519 Mithras	1 15	8 00	5 00	8 50	9 00	8 00	6 00	8 50	6 00	12 00	8 00	8 00	7 50	4 00	
8518 Mrs. H. Darwin	85	6 00	5 00	8 50	9 00	8 00	6 00	8 50	6 00	12 00	8 00	8 00	7 50	4 00	
8522 Pallida Dalmatica	1 25	8 50	5 00	8 50	9 00	8 00	6 00	8 50	6 00	12 00	8 00	8 00	7 50	4 00	
8524 Queen of the May	85	6 00	5 00	8 50	9 00	8 00	6 00	8 50	6 00	12 00	8 00	8 00	7 50	4 00	
8525 Rhein Nixe	1 70	12 00	5 00	8 50	9 00	8 00	6 00	8 50	6 00	12 00	8 00	8 00	7 50	4 00	
8526 Spiciosa	85	6 00	5 00	8 50	9 00	8 00	6 00	8 50	6 00	12 00	8 00	8 00	7 50	4 00	
8527 Violaeca Grandiflora	1 15	8 00	5 00	8 50	9 00	8 00	6 00	8 50	6 00	12 00	8 00	8 00	7 50	4 00	
8528 Walhalla	1 10	7 50	5 00	8 50	9 00	8 00	6 00	8 50	6 00	12 00	8 00	8 00	7 50	4 00	
8529 Bearded Iris Mixed	55	4 00	5 00	8 50	9 00	8 00	6 00	8 50	6 00	12 00	8 00	8 00	7 50	4 00	

Burpee's Ready-Made Collections of Vegetable and Flower Seeds

The collections listed in BURPEE'S ANNUAL FOR 1925 are intended primarily for the amateur, but are occasionally ordered by the commercial grower for his wife or to fill in the odd corner of the garden patch. To Market Gardeners, Garden Clubs, and Florists, we offer them at a special discount of 15% and, when twelve or more of a single collection are ordered, at a discount of 20%. These discounts apply also to the special bulb assortments offered in BURPEE'S ANNUAL, when ordered in straight sets.

Japanese Iris

	Doz.	Per 100
8537 Gold Bound	\$2 25	\$17 00
8540 Mount Hood	2 25	17 00
8543 Pyramid	2 25	17 00
8544 Red Riding Hood	2 50	18 50
8548 Seedlings of Japanese Iris	85	6 00

Siberian Iris

	1 50	10 00
8551 Blue King	1 50	10 00
8555 Purple	1 40	9 50
8559 Snow Queen	1 40	9 50

Hardy Lilies

	Each	Doz.
8603 Canadian Lily (<i>Canadense</i>)	\$0 22	\$1 80
8604 Candlestick Lily (<i>Dauricum</i>)	25	2 00
8607 Crimson Show Lily (<i>Speciosum Melpomene</i>)	35	3 00
8610 Double Tiger Lily (<i>Tigrinum fl. pl.</i>)	30	2 50
8612 Easter Lily (<i>Longiflorum giganteum</i>)	30	2 50
8616 Giant Tiger Lily (<i>Tigrinum fortunei giganteum</i>)	30	2 50
8619 Golden Banded Lily of Japan (<i>Auratum</i>)	30	2 75
8631 Royal Lily (<i>Regale</i>)	65	6 00
8634 Show Lily (<i>Speciosum rubrum</i>)	30	2 75
8635 Swamp Lily (<i>Superbum</i>)	20	1 50
8644 Turk's Cap Lily (<i>Batemanniae</i>)	55	4 75
8653 Yellow Japanese Lily (<i>Hansonii</i>)	55	4 75
8654 Yellow Show Lily (<i>Henryi</i>)	55	4 75

	Doz.	Per 100
8949 Ismene calathina	\$1 35	\$9 00
8955 Lily of the Valley	4 75	33 00
8961 Madeira Vine	80	5 50
8963 Montbretias, Mixed	85	6 00
8970 Oxalis Deppeii (1000 for \$6.00)	15	80
8972 " Lasandra (1000 for \$6.00)	15	80
8975 " Shamrock (Deppei Rosea) (1000 for \$6.00)	15	80

Peonies

	Each	Per 6	Per 12	Per 100
8705 Duchess De Nemours	\$0 40	\$1 90	\$3 50	\$25 00
8706 Edulis Superba	40	2 00	3 75	27 50
8709 Felix Crousse	70	3 50	6 25	50 00
8713 Festiva Maxima	40	1 90	3 50	25 00
8714 Madame De Verneville	55	2 75	5 00	35 00
8715 Modeste Guerin	60	3 00	5 50	40 00
8717 Mons. Jules Elie	75	4 00	7 50	60 00

Hardy Phlox

	Doz.	Per 100
8747 Bacchante	\$1 50	\$10 00
8757 Elizabeth Campbell	2 00	15 00
8766 Jules Sandeau	2 00	15 00
8774 Mrs. William Jenkins	1 15	8 00
8775 Professor Virchow	1 70	12 00
8778 Rynstrom	1 25	8 50
8777 R. P. Struthers	1 50	10 00
8784 Thor	1 70	12 00
8792 Widar	1 15	8 00
8980 Ranunculus	85	6 00
8986 Tritoma (Kniphofia) Pfitzeri	2 50	18 50
8984 " Early Perpetual-Flowering	2 50	18 00
8988 Tuberosa Excelsior Pearl, First	35	2 35
8989 " Size 4-5" (1000 for \$21.00)	35	2 35
8989 " Excelsior Pearl, Mammoth Bulbs 5-6" (1000 for \$22.50)	40	2 50

BURPEE'S DAHLIAS

Decorative Dahlias

Within recent years this type of Dahlia has been enriched by quite a number of outstanding novelties. Whether used for garden display or for cut-flowers, they always give the greatest satisfaction.

- 8102 Break O' Day** Large flowers of a lovely shade of lemon-yellow. Blooms freely. 50¢ each; 2 for 90¢.
- 8103 Breeze Lawn** A large-flowered variety of an outstanding vivid scarlet color. 50¢ each; 2 for 90¢.
- 8104 Champagne** The large flowers are dull gold shading to chamois. \$3.35 each; 2 for \$6.00.
- 8105 Cheerful** Beautiful buff-yellow flowers suffused terra cotta. \$1.35 each; 2 for \$2.45.
- 8115 Claremont** Light salmon-pink shaded yellow. A fine massive flower. 60¢ each; 2 for \$1.10.
- 8110 Dream Girl** The well-shaped blooms are bright red with lighter edges. \$1.00 each; 2 for \$1.80.
- 8113 Earle Williams** Large flowers of a bright crimson with white tips. \$1.35 each; 2 for \$2.45.
- 8117 Ambassador** The flowers are borne profusely. Rich reddish maroon. 50¢ each; 2 for 90¢.
- 8119 Fordhook Avalanche** An outstanding new white with a suspicion of blush-pink on the outer petals. Of immense size. 65¢ each; 2 for \$1.15.
- 8121 George K. Mower** A pleasing shade of bronze overlaid with salmon-pink. 65¢ each; 2 for \$1.15.
- 8125 Glory of Argonne** A beautiful fine soft pink flushed with lilac. 65¢ each; 2 for \$1.15.
- 8132 Hortulanus Fiet** Rich salmon with a suffusion of amber and bright yellow. 50¢ each; 2 for 90¢.
- 8135 Howard Wright** Pink shaded with yellow. Of large size and free-flowering. \$1.00 each; 2 for \$1.80.
- 8136 Insulinde** Orange-buff with a golden sheen and shaded orange in the center. 85¢ each; 2 for \$1.50.
- 8139 Isabel Street** An attractive variety with carmine-crimson flowers. \$1.35 each; 2 for \$2.45.
- 8142 Jan Olieslagers** Enormous double flowers of an intense rich buttery yellow color. 25¢ each; 2 for 45¢.
- 8143 Jean Kerr** A most outstanding pure white flower. Very free blooming. 50¢ each; 2 for 90¢.
- 8145 Jersey's Pride** A combination of yellow, amber, and pink shades. \$1.35 each; 2 for \$2.45.
- 8146 Judge Marean** Salmon-pink, orange, and yellow blended. \$1.35 each; 2 for \$2.45.
- 8149 King of the Autumn** Combines shades of buff, yellow, and bright terra-cotta. 50¢ each; 2 for 90¢.
- 8137 Kitty Dunlap** A large flower, the color of the American Beauty Rose. \$2.00 each; 2 for \$3.60.
- 8133 Liberty Bond** A blend of buff, bronze, and salmon shades. Very beautiful. 50¢ each; 2 for 90¢.
- 8131 L. Kramer Peacock** An ideal white Dahlia for garden and cutting. 25¢ each; 2 for 45¢.
- 8152 Marion Christine** Large flowers of salmon-pink shaded with red. \$1.35 each; 2 for \$2.45.
- 8154 Mephistopheles** Rich ruby red with golden yellow tips. Of immense size. \$1.35 each; 2 for \$2.45.
- 8155 Millionaire** An immense flower. Rich lavender shading to white. 65¢ each; 2 for \$1.15.
- 8140 Jack Rose** An old variety but still very popular. Rich deep ruby red. 25¢ each; 2 for 45¢.
- 8161 Mrs. Ida Ver Warner** Immense flowers of a rich mauve-pink color. \$1.35 each; 2 for \$2.45.
- 8162 Mrs. J. Harrison Dick** Bright yellow flowers lightly flushed with pink. 50¢ each; 2 for 90¢.
- 8163 Mrs. Louisa Finger** A lovely white with an attractive yellow sheen. \$1.00 each; 2 for \$1.80.
- 8169 Patrick O'Mara** A Gold Medal variety. Orange-buff tinted rose-pink. 65¢ each; 2 for \$1.15.

- 8173 Porthos** Well-shaped flowers of immense size. An appealing deep red color. \$1.00 each; 2 for \$1.80.
- 8175 Pride of California** This is one of the best red varieties of large size. 65¢ each; 2 for \$1.15.
- 8177 Princess Pat** The flowers are a beautiful shade of old rose. 65¢ each; 2 for \$1.15.
- 8180 Purple King** Large rounded flowers of a rich Phlox-purple shade. 25¢ each; 2 for 45¢.
- 8183 Quaker Maid** Very large flowers. A lovely shade of Amaranth-pink. 65¢ each; 2 for \$1.15.
- 8184 Queen Mary** Color silvery cerise-pink. Flowers of large size and good form. 25¢ each; 2 for 45¢.
- 8178 Rookwood** The flowers are an attractive shade of bright cerise-rose. \$2.65 each; 2 for \$4.80.
- 8186 Rosa Nell** A clear bright rose color. Well formed. Blooms very freely. \$1.35 each; 2 for \$2.45.
- 8189 Sequoia Gigantea** A mammoth flower of buttercup-yellow shaded red. 65¢ each; 2 for \$1.15.
- 8182 Sunnybrook** A most impressive flower of rich buttery yellow color. \$1.35 each; 2 for \$2.45.
- 8195 Susan Coe** A pleasing shade of rose-pink suffused lilac; yellow in center. \$1.35 each; 2 for \$2.45.
- 8193 Sylvia** A lovely pink shade gradually changing to white in the center. 25¢ each; 2 for 45¢.
- 8185 The Bashful Giant** Of immense size. Apricot shaded yellow. \$2.00 each; 2 for \$3.60.
- 8196 The Grizzly** Rich dark velvety maroon flowers, borne very profusely. \$1.00 each; 2 for \$1.80.
- 8179 Tryphinnie** A lovely shade of bright shell-pink, lighter at the tips. \$1.70 each; 2 for \$3.00.
- 8188 Venus** Soft creamy white with a delicate suffusion of charming lavender. \$1.00 each; 2 for \$1.80.
- 8190 Ysleta** A blend of salmon-orange and copper shades. Very beautiful. 60¢ each; 2 for \$1.10.
- 8156 Minnie Burgle** This is considered the world's best Dahlia. Of very large size. 35¢ each; 2 for 65¢.
- 8147 La Mascotte** Silvery white front, reverse violet-red. \$1.35 each; 2 for \$2.45.

Pompon Dahlias

The plants grow into neat little bushes which are covered with small, perfectly ball-shaped Dahlias.

- 8273 Adrienne** The color is a rich crimson-scarlet, slightly tipped with yellow. 20¢ each; 2 for 35¢.
- 8274 Bacchus** The color is bright crimson-scarlet. A small, neat, and compact flower. 20¢ each; 2 for 35¢.
- 8276 Clarissa** A fine compact and well-rounded flower of pale primrose color. 25¢ each; 2 for 45¢.
- 8285 Neatness** The blooms are pale salmon with a cream center. Very attractive. 20¢ each; 2 for 35¢.
- 8288 Queen of Whites** The best pure white Pompon Dahlia in existence. 20¢ each; 2 for 35¢.
- 8289 Rosa** The color is a deep rose of unusual richness and live effect. Blooms freely. 25¢ each; 2 for 45¢.

Star Dahlias

The small-flowered Star Dahlias have become very popular within late years as they are very artistic.

- 8294 Crawley Star** This resembles a large crimson Cosmos. Blooms very freely. 35¢ each; 2 for 65¢.
- 8295 Morning Star** Rich carmine center, shading off to pale lake. 50¢ each; 2 for 90¢.
- 8296 Northern Star** A distinct shade of deep satiny rose. 50¢ each; 2 for 90¢.
- 8298 Scarlet Star** A lovely orange-scarlet. Blooms most profusely. 50¢ each; 2 for 90¢.
- 8299 White Star** Well-rounded pure white blooms borne profusely. 35¢ each; 2 for 65¢.

Cactus Dahlias

This type is particularly valued on account of the fact that the flowers will keep in good condition longer after cutting than those of any other type. We have included in our list the Hybrid Cactus varieties as well as the true Cactus type. In the Hybrid Cactus type the petals are much shorter, usually the upper ends being quilled only.

- 8001 **Adelaide C. Wingate (H.C.)** Rose-pink with yellow center. Very large. \$1.70 each; 2 for \$3.00.
8002 **Attraction (H. C.)** Lilac-rose. 50¢ each.
8007 **Betty Austin** Beautiful rosy carmine shaded yellow at base and tips. 50¢ each; 2 for 90¢.
8006 **Cigarette (H. C.)** Cream edged with bright orange. A most attractive and striking variety. \$2.00 each.
8014 **Edith Carter** Yellow, carmine tips. 35¢ each.
8015 **E. F. Hawes** Salmon-pink. 25¢ each; 2 for 45¢.
8016 **Evening Glow (H. C.)** Rose. \$1.35 each.
8017 **Francis Lobdell (H. C.)** Mallow pink shading to white. Very beautiful. \$3.35 each; 2 for \$6.00.
8018 **Fred Wenham** Warm fawn-pink shading to soft salmon in the center. 35¢ each; 2 for 65¢.
8019 **F. W. Fellows** A burning orange-scarlet. Blooms freely and continuously. 50¢ each; 2 for 90¢.
8020 **George Schoffeld** Yellow apricot. 30¢ each.
8021 **George Walters (H. C.)** A well-formed large flower of a beautiful salmon-pink shade. 50¢ each.
8022 **Gladys Sherwood (H. C.)** An immense pure white Dahlia of fine form. \$1.00 each; 2 for \$1.80.
8023 **Glory of Wilts** Yellow. 25¢ each; 2 for 45¢.
8025 **Graphic** Rich crimson flowers shaded with maroon and tipped white. 35¢ each; 2 for 65¢.
8027 **H. L. Brousson** Rose and white. 25¢ each.
8028 **Homer** Rich maroon. 25¢ each; 2 for 45¢.
8031 **Iceland (H. C.)** A free flowering variety with immense pure white blooms. \$1.35 each.
8036 **John Riding** Crimson. 25¢ each; 2 for 45¢.
8039 **Kalif (H. C.)** The color is a pure scarlet. Of strong growth, and very free flowering. 35¢ each.
8040 **Kathryn Donges (H. C.)** Light yellow. A mammoth sized flower. \$1.70 each; 2 for \$3.00.
8041 **La Favorita (H. C.)** Bright salmon shading to salmon-pink at the tips. 50¢ each; 2 for 90¢.
8034 **Laurine (H. C.)** Bright pink. \$1.35 each.
8038 **Libelle** Rich Aster-purple. 20¢ each; 2 for 35¢.
8037 **Lolita Velasco** White. \$2.65 each; 2 for \$4.80.
8044 **Marjorie Castleton** This is a fine pink shading lighter in the center. 20¢ each; 2 for 35¢.
8045 **Mary Purrier** Scarlet. 35¢ each; 2 for 65¢.
8049 **Mrs. A. C. James** Large salmon-buff flowers, attractively suffused with yellow. 65¢ each; 2 for \$1.15.
8050 **Mrs. Edna Spencer (H. C.)** Exquisite bright Orchid-pink flowers. 50¢ each; 2 for 90¢.
8051 **Mrs. Ethel F. T. Smith (H. C.)** White shading to lemon-yellow. 65¢ each; 2 for \$1.15.
8058 **Mrs. W. E. Estes (H. C.)** Pure white flowers of immense size and fine form. 50¢ each; 2 for 90¢.
8063 **Pierrot** Deep amber tipped with white and shaded yellow. Very striking. 35¢ each; 2 for 65¢.
8064 **Red Cross (H. C.)** An attractive combination of red and yellow shades. 50¢ each; 2 for 90¢.
8067 **Rube Girl** Bronzy red attractively tipped with contrasting yellow. Very striking. 35¢ each.
8060 **Senorita (H. C.)** Heavy and large flowers of deep crimson shaded maroon. \$1.35 each; 2 for \$2.40.
8070 **Sophy Morey** Lilac-blush. \$1.00 each.
8072 **Sovereignty** Pure yellow. 50¢ each; 2 for 90¢.
8074 **Starlight** Deep yellow. 35¢ each; 2 for 65¢.
8076 **The Quaker** A fine large white flower attractively tinted flesh-pink. 20¢ each; 2 for 35¢.
8078 **U. S. A. (H. C.)** Glowing deep orange flowers borne profusely. 85¢ each; 2 for \$1.50.
8080 **Vulcan** Large well-formed flowers. The color is blackish maroon. 65¢ each; 2 for \$1.15.
8065 **Yellow King** One of the largest. Light yellow tinting to apple green at the tips. 35¢ each.
8033 **Jenny Wren** Yellow and pink. 25¢ each.

Peony-Flowered Dahlias

This type of Dahlia is very popular, as the flowers are large and most artistic. The center petals of many varieties are attractively curled and twisted, covering the yellow stamens either partly or completely.

- 8205 **Autumn Beauty** Lovely autumn shades of yellow, buff, and light rose. 50¢ each; 2 for 90¢.
8207 **Berth Von Heemstead** Yellow attractively suffused with bronze. 25¢ each; 2 for 45¢.
8208 **Canada** Immense flowers with heavy pure white petals. A free bloomer. 65¢ each; 2 for \$1.15.
8210 **Cleopatra** A fine shade of yellow, the reverse shaded with bright tangerine. \$1.35 each; 2 for \$2.45.
8213 **Coppersmith** A pleasing light copper suffused with bronze. Free flowering. 35¢ each; 2 for 65¢.
8214 **Dainty Queen** A lovely rosy lavender shading to white in the center. 35¢ each; 2 for 65¢.
8220 **Fordhook Beauty** Bronzy red suffused with salmon and amber. Blooms freely. 50¢ each; 2 for 90¢.
8222 **Fordhook Cerise** A brilliant shade of rich cerise shaded orange. 50¢ each; 2 for 90¢.
8223 **Fordhook Cream** Light cream with a lovely yellow suffusion. A strong grower. 20¢ each; 2 for 35¢.
8226 **Fordhook Gem** Iridescent rose-pink, the center petals being suffused white. 50¢ each; 2 for 90¢.
8234 **Fordhook Scarlet** Rich glowing scarlet flowers borne on long stems. 25¢ each; 2 for 45¢.
8229 **Fordhook Lilac** The color is a clear shade of bright lilac. Very large. 50¢ each; 2 for 90¢.
8235 **Fordhook Prince** Blush-lilac, attractively suffused with soft pink. 20¢ each; 2 for 35¢.
8233 **Fordhook Rose** Bright rich rose suffused with gold and silver. \$1.70 each; 2 for \$3.00.
8237 **Fordhook White** A profuse bloomer with large pure white flowers. 35¢ each; 2 for 65¢.
8247 **John D. Rockefeller** Fine salmon-buff flowers, borne very profusely. 25¢ each; 2 for 45¢.
8250 **Lilac Gem** A soft and pleasing shade of rosy purple suffused white. 25¢ each; 2 for 45¢.
8252 **Mme. Von Bystein** A soft tint of mauve shading lighter on the edges. 20¢ each; 2 for 35¢.
8258 **Mrs. Jessie Seal** A beautiful shade of old rose with salmon suffusion. 65¢ each; 2 for \$1.15.
8259 **Mrs. John Gribbel** Rich salmon-pink flushed with amber and salmon. 25¢ each; 2 for 45¢.
8261 **Mrs. W. E. Whineray** A most beautiful shade of rose suffused clear yellow. 20¢ each; 2 for 35¢.
8254 **Mt. Tamalpais** An excellent variety of large size and rich dark red color. 50¢ each; 2 for 90¢.
8263 **Orient** A charming combination of orange scarlet flaked with bright yellow. 25¢ each; 2 for 45¢.
8264 **Pacific Glow** An immense flower of a beautiful shade of bright soft pink. \$1.00 each; 2 for \$1.80.
8266 **Queen Elizabeth** The color is a rich rosy mauve. An immense flower. 30¢ each; 2 for 55¢.
8268 **Rosalia Styles** Lovely rose-pink flushed white with lighter center. 85¢ each; 2 for \$1.50.
8271 **The Bride** Beautifully shaped white flowers with a suffusion of blush. 35¢ each; 2 for 65¢.
8260 **Tyrel Austin** Carmine-red, inner petals shaded yellow and pink. 50¢ each; 2 for 90¢.
8262 **William Austin** A white background suffused cerise and edged carmine. 20¢ each; 2 for 35¢.
8270 **Yellowstone** Pure canary yellow. Immense flowers of rich color and exquisite form. 65¢ each.

Collarlet Dahlias

These varieties have a distinct and attractive collar of irregularly arranged petals between the yellow center and the outer ray-petals.

- 8085 **Frogmore** The petals are orange-scarlet tipped with yellow. The collar is vivid canary yellow. A fine sturdy grower and free bloomer. 25¢ each; 2 for 45¢.
8087 **Maurice Revoire** Deep crimson with white collar. Very attractive. 25¢ each; 2 for 45¢.
8091 **Queen Anne** Scarlet tipped with yellow. The collar is also bright yellow. 20¢ each; 2 for 35¢.

Burpee's Floradale Farms

California

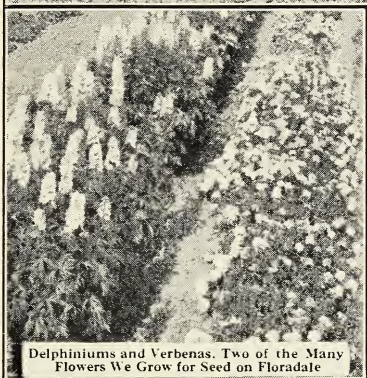

Delphiniums and Verbenas. Two of the Many Flowers We Grow for Seed on Floradale

Acres of Sweet Peas on Burpee's Floradale Farms in California

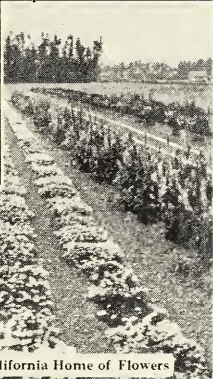

Annual Flowers in Full Bloom Grown for Seed on Floradale

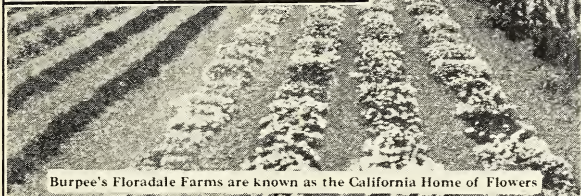

Burpee's Floradale Farms are known as the California Home of Flowers

Burpee's Sunnybrook Farm

New Jersey

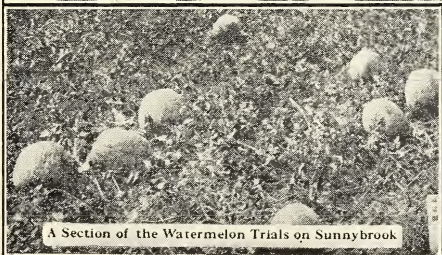
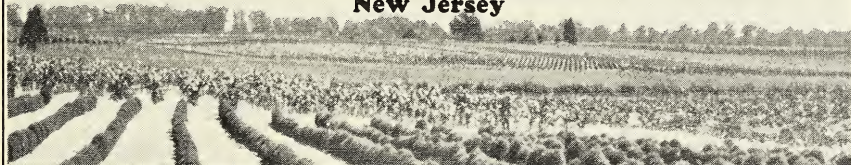

A Section of the Watermelon Trials on Sunnybrook

Burpee's Sunnybrook Farm Produces Excellent Strains of Both Vegetable and Flower Seeds

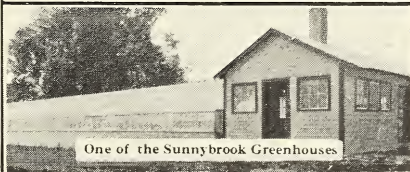

One of the Sunnybrook Greenhouses

BURPEE'S SEEDS

for

Market Growers and Florists



Burpee's Floradale Farms in California are famous for Sweet Peas. Acres after acres of Burpee's Sweet Peas are spread out on Floradale like a great Turkish rug. In addition to Sweet Peas, many other flower-seed specialties are produced there, such as Floradale Daisy, Geranium, Golden African Daisy, Giant Petunias, Larkspur, Candytuft, Verbena, California Poppies, Marigold, and Calendula. The warm and even climate and the rich alluvial soil in the Lompoc Valley, California, are particularly suited for raising heavy, plump, and full-of-vitality seeds of nearly all kinds of flowers.

W. Atlee Burpee Co.
Seed Growers Philadelphia